

National Criminal Justice Reference Service

ncjrs

This microfiche was produced from documents received for inclusion in the NCJRS data base. Since NCJRS cannot exercise control over the physical condition of the documents submitted, the individual frame quality will vary. The resolution chart on this frame may be used to evaluate the document quality.

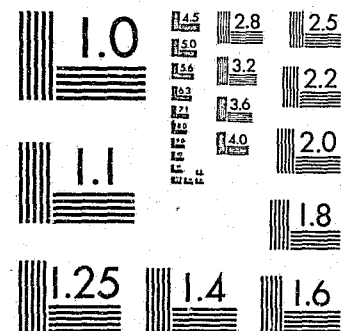

MICROCOPY RESOLUTION TEST CHART
NATIONAL BUREAU OF STANDARDS-1963-A

Microfilming procedures used to create this fiche comply with the standards set forth in 41CFR 101-11.504.

Points of view or opinions stated in this document are those of the author(s) and do not represent the official position or policies of the U. S. Department of Justice.

National Institute of Justice
United States Department of Justice
Washington, D. C. 20531

11/06/86

CR-Sent
8-22-86

ICPSR

Inter-university Consortium for
Political and Social Research

**Juvenile Delinquency and
Adult Crime, 1948-1977
(Racine, Wisconsin):
Three Birth Cohorts
(Age by Age Data)**

Lyle W. Shannon

101621

ICPSR 8163

U.S. Department of Justice
National Institute of Justice

101621

This document has been reproduced exactly as received from the person or organization originating it. Points of view or opinions stated in this document are those of the authors and do not necessarily represent the official position or policies of the National Institute of Justice.

Permission to reproduce this copyrighted material in microfilm only has been granted by

Inter-university Consortium for
Political and Social Research

to the National Criminal Justice Reference Service (NCJRS).

Further reproduction outside of the NCJRS system requires permission of the copyright owner.

JUVENILE DELINQUENCY AND ADULT CRIME, 1948-1977
[RACINE, WISCONSIN]: THREE BIRTH COHORTS

(ICPSR 8163)

NCJRS

APR 15 1986

ACQUISITIONS

Principal Investigator

Lyle W. Shannon
Iowa Urban Community Research Center

Second ICPSR Edition
Fall 1985

Inter-university Consortium for
Political and Social Research
P.O. Box 1248
Ann Arbor, Michigan 48106

ACKNOWLEDGEMENT OF ASSISTANCE

All manuscripts utilizing data made available through the Consortium should acknowledge that fact as well as identify the original collector of the data. The ICPSR Council urges all users of the ICPSR data facilities to follow some adaptation of this statement with the parentheses indicating items to be filled in appropriately or deleted by the individual user.

The data (and tabulations) utilized in this (publication) were made available (in part) by the Inter-university Consortium for Political and Social Research. The data for JUVENILE DELINQUENCY AND ADULT CRIME, 1948-1977 [RACINE, WISCONSIN]: THREE BIRTH COHORTS were originally collected by Lyle W. Shannon of the Iowa Urban Community Research Center. Neither the collector of the original data nor the Consortium bear any responsibility for the analyses or interpretations presented here.

In order to provide funding agencies with essential information about the use of archival resources and to facilitate the exchange of information about ICPSR participants' research activities, each user of the ICPSR data facilities is expected to send two copies of each completed manuscript or thesis abstract to the Consortium. Please indicate in the cover letter which data were used.

TABLE OF CONTENTS

	PAGE NO.
INTRODUCTION	
Data Collection	i
Methodology	ii
File Structure	v
Codebook Information	vi
ICPSR Processing Information	ix
POLICE CONTACT	
Variable Description list	
Codebook - Cohorts 1942 and 1949	1A
Codebook - Cohort 1955	1B
Appendix	331B

INTERVIEW

Variable Description List

Codebook - Cohorts 1942 and 1949

1C

Appendix

202C

AGE BY AGE

Variable Description List

Codebook - Cohort 1942

1D

Codebook - Cohort 1949

1E

Codebook - Cohort 1955

1F

Appendix

172F

INTRODUCTION

STUDY DESCRIPTION

The Juvenile Delinquency and Adult Crime, 1948-1977 [Racine, Wisconsin]: Three Birth Cohorts dataset was funded by two agencies, the National Institute for Juvenile Justice and Delinquency Prevention, U.S. Department of Justice, and the Max C. Fleishmann Foundation. This study contains data on juvenile delinquency and adult crime for three birth cohorts, 1942, 1949, and 1955, in Racine, Wisconsin.

There are three types of files; 1) the individual level file "police contact" data for all three cohorts, 2) individual-level interview and contact data for 1942 and 1949 cohorts, and 3) individual-level contact data classified by age for all three cohorts, "Age-by-Age" data. The data are contained in eight files.

DATA COLLECTION DESCRIPTION

The individual-level contact data sets, referred to as the "police contact data," contain equivalent data for all three cohorts. The data consist of the type and frequency of police contacts by individuals as well as the date, location, and contact number (e.g., first contact) among other things. Individual cohort members are the units of analysis.

The interview datasets contain data on police contacts as well as a number of variables measured during personal interviews with a sample of the 1942 and 1949 cohorts. The interview variables include retrospective measures of the respondent's perception of his or her past police contacts, attitudes toward the police, and a variety of other variables such as socioeconomic status and age at marriage.

The "age-by-age" dataset contains juvenile court and police contact data classified by age. The data are organized into three equivalent datasets, one for each cohort, and the individual cohort member is the unit of analysis. In contrast to the cohort data, however, the police contact data are organized according to the age of the cohort member at the time of the contact(s). Thus, variables have been constructed which measure and summarize the number, type(s), and seriousness of contacts at a given age. These datasets also contain detailed data on the type(s) of disposition(s) received by cohort members at various ages.

METHODOLOGY

Cohort Selection

The availability of data placed some limitation on which birth cohorts could be selected for longitudinal analysis. Since police records in Racine were well established by 1950 (when persons born in 1942 were 8 years of age) and other records that could be utilized in selection of the cohorts existed for a 1942 birth year at the earliest, this group was selected as insurance against the reasonable criticism that could be directed against a single cohort's representativeness. The choice of 1949 as a birth year was made because these persons would have at least 4 years in which to establish an adult record of police contacts, subsequent referrals, and court dispositions prior to the original date for data collection cut-off (May 31, 1974). During the period in which preparations were being made for coding the police contact data, interested community leaders approached the principal investigator with regard to the possibility of selecting a still younger cohort. In response to their interest, the birth year of 1955 was selected for a third cohort. By the cut-off date in 1974 these persons would have reached (and passed) the age of 18. When a shortage of funds prevented complete data collection on this group in 1974 the project staff suspended work on the 1955 Cohort. Later funding not only allowed completion of the police contact data collection but extension of the cut-off date to September 1, 1977, giving us over three and a half years of the adult (18+) experiences as well as their juvenile experiences.

Each cohort was identified as White, Black, or Chicano. The source of names and birth dates also provided an indicator of race/ethnicity and sex, which was checked against knowledge of the community as well as against other available sources of such information, such as blood tests for marriage and siblings who could be identified. The U.S. Census for 1960 reported that 4.3% of the persons enrolled in high school in Racine's urbanized area were non-Whites. The 1942 Cohort was 3.6% Black. This is about what one would expect since they were 18 years of age in 1960 and therefore did not have quite as large a proportion of non-Whites as did younger cohorts still in high school. The 1949 Cohort was 6.3% Black. They were 11 years of age in 1960 and at that time 6.35% of the students enrolled in

Racine's elementary schools were non-White. The 1955 Cohort was 11 years of age at the time of selection from 1966 records; 8.8% were Black and 3.8% were Chicano. This represents more than twice the percentage of Blacks as in the 1949 Cohort but less than 12.6% Black and 4.7% Chicano composition of elementary school children according to the 1970 Census. Since non-White percentage of the school population was increasing each year, it was not expected that the 1955 Cohort was to have as large a proportion of minority group members at the age of 11 as did the younger elementary school population by 1970. The increase in Blacks and Chicanos in the 1955 Cohort over the 1949 Cohort suggested that the identification was probably very accurate. Interviews from the 1942 and 1949 Cohorts confirmed this because only two or three errors in identification had been made in each group.

Data Collection

The length of time each member of each cohort resided in the community was determined in order to identify those with partial vs. continuous residence. This facilitated dealing with the problem of mortality, except that the principal investigator was also concerned with those who entered the system later than their birth date (for all practical purposes later than age 6), those who left Racine before the age of 18, and those who left before the data collection cut-off date for their cohort. A set of Racine City Directories for 1947 through 1974 was used as was telephone directories from the Wisconsin Bell Telephone Company for the period covered by the study for Racine, Kenosha, and surrounding areas. Each person's residence duration was coded for the years age 6 through 1976.

The location and verification process was continued in Racine during the interview phase for anyone in the 1942 and 1949 Cohorts whose presence had not been established by other means available in Iowa City.

Police Contact Data

Juvenile and adult complaint information from the files of the Juvenile Bureau and the Records Division of the Racine Police Department were read and coded on a series of forms under the supervision of the Center's field director. Reasons for police contact were coded into 26 basic categories consistent with Part I and Part II Offenses of the Uniform Crime Reports, but with added

meaningful "conditions" for juveniles. Many of these contacts were for very minor violations, or for Suspicion, investigation, or information, or Traffic violations, yet if the record was to be complete it was necessary to code these as thoroughly as the more serious contacts were coded.

During the police contact coding operation, the address at which the cohort member lived at the time of each contact and the address at which the contact occurred were coded according to a block numbering system established by the U.S. Census in 1970. To each Census block number was assigned Cartesian coordinates so that addresses of cohort members at date of contact and places of contact could be computer mapped by any other variables collected from the official files or the interviews which were conducted with almost 50% of those with continuous residence from the 1942 and 1949 Cohorts. These in turn may be located in their appropriate ecological or natural area for either 1960 or 1970, thus making it possible to create visual representations of the distribution of police contacts by place of residence or place of contact according to type of contact, age of person, sex of person, race/ethnicity of person, etc.

The coding scheme also enables use of the age of the individual at each contact and the date of each contact, and permits determination of whether contacts occur in rapid succession with only a few days between them or whether they are spaced out over the entire span of years in which contacts occurred. Each date of disposition by police has also been coded so that one can determine if there are multiple contacts soon after the individual has been dealt with by authorities in one manner or another or if attempts to control by the authorities result in considerable time lapse before that person has another contact with authorities.

The Age-by-Age Data

Juvenile court and adult arrest records were also read and coded for all persons with continuous residence whose records of police contact indicated a referral. In some cases, dispositions were found where there was no record of a police contact, and were usually the result of school or agency action. When this occurred, the incident was included in that age's record of incidents. Since this operation occurred subsequent to the original police contact coding operation, the number of contacts in the age-by-age data sets is sometimes slightly larger for a given

individual than in the police contact data sets (each type of data set is described later in this codebook).

In coding dispositions for juveniles, only those dispositions arising from juvenile misconduct were included. For instance, changes in custody arising from problems within the family and not originating with the child were not considered part of the dispositions history. Once it had been determined that records of arrest dispositions in various courts were complete, these were re-coded as indicators of the severity of sanctions. These sanctions data became part of the age-by-age data sets.

FILE STRUCTURE

Juvenile Delinquency and Adult Crime, 1948-1977 [Racine, Wisconsin]: Three Birth Cohorts is available from the ICPSR in two formats: card image and OSIRIS. The card image file contains several decks per case in a format based on 80 column punched cards. The data are sorted by case with all decks for a case together in ascending order.

The OSIRIS dictionary gives the format and other information for each variable in the OSIRIS data file. The dictionary or dictionary-codebook file is used in conjunction with the OSIRIS software package. The OSIRIS data file is constructed with a single logical record for each case.

The OSIRIS data file can be accessed directly through software packages or programs which do not use the OSIRIS dictionary by specifying the tape locations of the desired variables. These tape locations are given in the OSIRIS dictionary-codebook.

CODEBOOK INFORMATION

The example below is a reproduction of information appearing in the machine-readable codebook for a typical variable. The numbers in brackets do not appear but are references to the descriptions which follow this example.

.....
 [1] VAR 0023 [2] SEX COMP OF GRP, 1ST C [3] MD=0 OR GE 9
 REF 0023 [4] LOC 86 WIDTH 1 [5] DK COL
 [6] IMP DEC= --

[7] Sexual Composition of the Group in Current
 Contact if More than One Person is Involved:

[8] -----

[9] -----

[10] -----

[11] [12] [13]

- 1. Males Only
- 2. Females Only
- 3. Mixed

- 9. NA
 - 0. Inap.
-

- [1] Indicates the variable and reference numbers. A variable number and a reference number are assigned to each variable in the data collection. In the present codebook which documents the archived data collection these numbers are identical. Should the data be subsetted or rearranged by an OSIRIS program (e.g., MMP to intersperse data from another source, or TCOT to produce an analysis deck), the variable numbers would change to reflect the order of the new data collection, while the reference number would remain unchanged to reflect the variable number in the codebook describing the archived data collection.
- [2] Indicates the abbreviated variable name (maximum of 24 characters) used in the OSIRIS system to identify the variable for the user. An expanded version of the variable name can be found in the variable description list.
- [3] Indicates the code values of missing data. In this example, code values equal to 0 or greater than or equal to 9 are missing data (MD=0 OR GE 9). Alternative statements for other variables are "MD=8," "MD GE 999," or "NO MISSING DATA CODES." Some analysis software packages (including the OSIRIS software package) require that certain types of data which the user desires to be excluded from analysis be designated as "MISSING DATA," e.g., inappropriate, unascertained, unascertainable, or ambiguous data categories. Although these codes are defined as missing data categories, this does not mean that the user should not or cannot use them in a substantive role if so desired.
- [4] Indicates the starting location and width of this variable when the data are stored on a magnetic tape in the OSIRIS format. If the variable is of a multiple-response type, the width referenced is that of a single response. In this example the variable named "SEX COMP OF GRP, 1ST C" is 1 column wide and is located in the 86th column within the record.
- [5] Indicates the location by deck and column of this variable when the data are stored on cards or in card-image format (80-column format).

- [6] A variable containing data with implied decimals is denoted by the message "IMP DEC= --," where -- is the number of decimal places implied in the variable. There are no variables with implied decimal places in this codebook.
- [7] This is the full text (question) supplied by the investigator to describe the variable. The question text and the numbers and letters that may appear at the beginning reflect the original wording of the questionnaire item.
- [8] Indicates an additional comment or explanation appended to the variable description.
- [9] A variable which has a footnote associated with it is denoted by the message, "See Appendix --" where -- is the number of the footnote referenced.
- [10] "Actual number is coded" appears in the codebook to indicate that the variable has been declared continuous.
- [11] Indicates the frequency of occurrence of each code value for this variable. Frequencies are not included in this codebook.
- [12] Indicates the code values occurring in the data for this variable.
- [13] Indicates the textual definitions of the codes. Abbreviations commonly used in the code definitions are "DK" (Do Not Know), "NA" (Not Ascertained), and "Inap." (Inappropriate).

ICPSR PROCESSING INFORMATION

The data collection was processed according to the standard ICPSR processing procedures. The data were checked for illegal or inconsistent code values which, when found, were recoded to OSIRIS missing data values. No consistency checks were performed. Statements bracketed in "[" and "]" signs in the body of the codebook were added by the processors for explanatory purposes.

- [6] A variable containing data with implied decimals is denoted by the message "IMP DEC= --," where -- is the number of decimal places implied in the variable. There are no variables with implied decimal places in this codebook.
- [7] This is the full text (question) supplied by the investigator to describe the variable. The question text and the numbers and letters that may appear at the beginning reflect the original wording of the questionnaire item.
- [8] Indicates an additional comment or explanation appended to the variable description.
- [9] A variable which has a footnote associated with it is denoted by the message, "See Appendix --" where -- is the number of the footnote referenced.
- [10] "Actual number is coded" appears in the codebook to indicate that the variable has been declared continuous.
- [11] Indicates the frequency of occurrence of each code value for this variable. Frequencies are not included in this codebook.
- [12] Indicates the code values occurring in the data for this variable.
- [13] Indicates the textual definitions of the codes. Abbreviations commonly used in the code definitions are "DK" (Do Not Know), "NA" (Not Ascertained), and "Inap." (Inappropriate).

ICPSR PROCESSING INFORMATION

The data collection was processed according to the standard ICPSR processing procedures. The data were checked for illegal or inconsistent code values which, when found, were recoded to OSIRIS missing data values. No consistency checks were performed. Statements bracketed in "[" and "]" signs in the body of the codebook were added by the processors for explanatory purposes.

AGE BY AGE CODEBOOK

Cohort 1942

VARIABLE DESCRIPTION LIST

Cohort Identification Information

- V1. Cohort Member's Identification Code
- V2. Cohort Identification Number
- V3. Cohort Member's Natural Area of Socialization
- V4. Cohort Member's Interview Status

AGE 6

- V5. Actual age of cohort member - age 6
- V6. Seriousness of police contacts up to but not including age 6
- V7. Number of police contacts up to but not including age 6
- V8. Seriousness of police contacts at age 6
- V9. Number of police contacts at age 6
- V10. Seriousness of police contacts after age 6
- V11. Number of police contacts after age 6
- V12. Number of dispositions up to but not including age 6
- V13. Type of dispositions cumulated up to but not including age 6
- V14. Number of dispositions at age 6
- V15. Type of dispositions at age 6
- V16. Number of contacts generating dispositions up to, but not including age 6
- V17. not including age 6
- V18. Seriousness of contacts resulting in court action during age 6
- V19. Days of legal processing, age 6
- V20. Number of dispositions after age 6

JUVENILE

- V21. Seriousness of police contacts-Juvenile, ages 6-17
- V22. Number of Police Contacts as a Juvenile, ages 6-17

ADULT

- V23. Seriousness of police contacts between ages 18 and 20.
- V24. Number of Police Contacts between ages 18 and 20.
- V25. Seriousness of police contacts, age 21 to end of data
- V26. Number of police contacts as an Adult, age 21 to end of data

ALL AGES.

- V27. Seriousness of total police contacts, all ages
- V28. Total number of police contacts, all ages
- V29. Number of felony contacts, ages 18 and older.

AGE 7

- V30. Actual age of cohort member - age 7
- V31. Seriousness of police contacts up to but not including age 7
- V32. Number of police contacts up to but not including age 7
- V33. Seriousness of police contacts at age 7
- V34. Number of police contacts at age 7
- V35. Seriousness of police contacts after age 7
- V36. Number of police contacts after age 7
- V37. Number of dispositions up to but not including age 7
- V38. Type of dispositions cumulated up to but not including age 7
- V39. Number of dispositions at age 7
- V40. Type of dispositions at age 7
- V41. Number of contacts generating dispositions up to, but not including age 7
- V42. Seriousness of contacts resulting in court action during age 7
- V43. Days of legal processing, age 7
- V44. Number of dispositions after age 7
- V45. Type of dispositions after age 7

AGE 8

- V46. Actual age of cohort member - age 8
- V47. Seriousness of police contacts up to but not including age 8
- V48. Number of police contacts up to but not including age 8
- V49. Seriousness of police contacts at age 8
- V50. Number of police contacts at age 8
- V51. Seriousness of police contacts after age 8
- V52. Number of police contacts after age 8
- V53. Number of dispositions up to but not including age 8
- V54. Type of dispositions cumulated up to but not including age 8
- V55. Number of dispositions at age 8
- V56. Type of dispositions at age 8
- V57. Number of contacts generating dispositions up to, but not including age 8
- V58. Seriousness of contacts resulting in court action during age 8
- V59. Days of legal processing, age 8
- V60. Number of dispositions after age 8
- V61. Type of dispositions after age 8

AGE 9

- V62. Actual age of cohort member - age 9
- V63. Seriousness of police contacts up to but not including age 9
- V64. Number of police contacts up to but not including age 9
- V65. Seriousness of police contacts at age 9
- V66. Number of police contacts at age 9

- V67. Seriousness of police contacts after age 9
- V68. Number of police contacts after age 9
- V69. Number of dispositions up to but not including age 9
- V70. Type of dispositions cumulated up to but not including age 9
- V71. Number of dispositions at age 9
- V72. Type of dispositions at age 9
- V73. Number of contacts generating dispositions up to, but not including age 9
- V74. Seriousness of contacts resulting in court action during age 9
- V75. Days of legal processing, age 9
- V76. Number of dispositions after age 9
- V77. Type of dispositions after age 9

AGE 10

- V78. Actual age of cohort member - age 10
- V79. Seriousness of police contacts up to but not including age 10
- V80. Number of police contacts up to but not including age 10
- V81. Seriousness of police contacts at age 10
- V82. Number of police contacts at age 10
- V83. Seriousness of police contacts after age 10
- V84. Number of police contacts after age 10
- V85. Number of dispositions up to but not including age 10
- V86. Type of dispositions cumulated up to but not including age 10
- V87. Number of dispositions at age 10
- V88. Type of dispositions at age 10
- V89. Number of contacts generating dispositions up to, but not including age 10
- V90. Seriousness of contacts resulting in court action during age 10
- V91. Days of legal processing, age 10
- V92. Number of dispositions after age 10
- V93. Type of dispositions after age 10

AGE 11

- V94. Actual age of cohort member - age 11
- V95. Seriousness of police contacts up to but not including age 11
- V96. Number of police contacts up to but not including age 11
- V97. Seriousness of police contacts at age 11
- V98. Number of police contacts at age 11
- V99. Seriousness of police contacts after age 11
- V100. Number of police contacts after age 11
- V101. Number of dispositions up to but not including age 11
- V102. Type of dispositions cumulated up to but not including age 11
- V103. Number of dispositions at age 11
- V104. Type of dispositions at age 11
- V105. Number of contacts generating dispositions up to, but

- not including age 11
V106. Seriousness of contacts resulting in court action during age 11
V107. Days of legal processing, age 11
V108. Number of dispositions after age 11
V109. Type of dispositions after age 11

AGE 12

- V110. Actual age of cohort member - age 12
V111. Seriousness of police contacts up to but not including age 12
V112. Number of police contacts up to but not including age 12
V113. Seriousness of police contacts at age 12
V114. Number of police contacts at age 12
V115. Seriousness of police contacts after age 12
V116. Number of police contacts after age 12
V117. Number of dispositions up to but not including age 12
V118. Type of dispositions cumulated up to but not including age 12
V119. Number of dispositions at age 12
V120. Type of dispositions at age 12
V121. Number of contacts generating dispositions up to, but not including age 12
V122. Seriousness of contacts resulting in court action during age 12
V123. Days of legal processing, age 12
V124. Number of dispositions after age 12
V125. Type of dispositions after age 12

AGE 13

- V126. Actual age of cohort member - age 13
V127. Seriousness of police contacts up to but not including age 13
V128. Number of police contacts up to but not including age 13
V129. Seriousness of police contacts at age 13
V130. Number of police contacts at age 13
V131. Seriousness of police contacts after age 13
V132. Number of police contacts after age 13
V133. Number of dispositions up to but not including age 13
V134. Type of dispositions cumulated up to but not including age 13
V135. Number of dispositions at age 13
V136. Type of dispositions at age 13
V137. Number of contacts generating dispositions up to, but not including age 13
V138. Seriousness of contacts resulting in court action during age 13
V139. Days of legal processing, age 13
V140. Number of dispositions after age 13
V141. Type of dispositions after age 13

AGE 14

- V142. Actual age of cohort member - age 14
V143. Seriousness of police contacts up to but not including age 14
V144. Number of police contacts up to but not including age 14
V145. Seriousness of police contacts at age 14
V146. Number of police contacts at age 14
V147. Seriousness of police contacts after age 14
V148. Number of police contacts after age 14
V149. Number of dispositions up to but not including age 14
V150. Type of dispositions cumulated up to but not including age 14
V151. Number of dispositions at age 14
V152. Type of dispositions at age 14
V153. Number of contacts generating dispositions up to, but not including age 14
V154. Seriousness of contacts resulting in court action during age 14
V155. Days of legal processing, age 14
V156. Number of dispositions after age 14
V157. Type of dispositions after age 14

AGE 15

- V158. Actual age of cohort member - age 15
V159. Seriousness of police contacts up to but not including age 15
V160. Number of police contacts up to but not including age 15
V161. Seriousness of police contacts at age 15
V162. Number of police contacts at age 15
V163. Seriousness of police contacts after age 15
V164. Number of police contacts after age 15
V165. Number of dispositions up to but not including age 15
V166. Type of dispositions cumulated up to but not including age 15
V167. Number of dispositions at age 15
V168. Type of dispositions at age 15
V169. Number of contacts generating dispositions up to, but not including age 15
V170. Seriousness of contacts resulting in court action during age 15
V171. Days of legal processing, age 15
V172. Number of dispositions after age 15
V173. Type of dispositions after age 15

AGE 16

- V174. Actual age of cohort member - age 16
V175. Seriousness of police contacts up to but not including age 16
V176. Number of police contacts up to but not including age 16
V177. Seriousness of police contacts at age 16
V178. Number of police contacts at age 16

- V179. Seriousness of police contacts after age 16
- V180. Number of police contacts after age 16
- V181. Number of dispositions up to but not including age 16
- V182. Type of dispositions cumulated up to but not including age 16
- V183. Number of dispositions at age 16
- V184. Type of dispositions at age 16
- V185. Number of contacts generating dispositions up to, but not including age 16
- V186. Seriousness of contacts resulting in court action during age 16
- V187. Days of legal processing, age 16
- V188. Number of dispositions after age 16
- V189. Type of dispositions after age 16

AGE 17

- V190. Actual age of cohort member - age 17
- V191. Seriousness of police contacts up to but not including age 17
- V192. Number of police contacts up to but not including age 17
- V193. Seriousness of police contacts at age 17
- V194. Number of police contacts at age 17
- V195. Seriousness of police contacts after age 17
- V196. Number of police contacts after age 17
- V197. Number of dispositions up to but not including age 17
- V198. Type of dispositions cumulated up to but not including age 17
- V199. Number of dispositions at age 17
- V200. Type of dispositions at age 17
- V201. Number of contacts generating dispositions up to, but not including age 17
- V202. Seriousness of contacts resulting in court action during age 17
- V203. Days of legal processing, age 17
- V204. Number of dispositions after age 17
- V205. Type of dispositions after age 17

AGE 18

- V206. Actual age of cohort member - age 18
- V207. Seriousness of police contacts up to but not including age 18
- V208. Number of police contacts up to but not including age 18
- V209. Seriousness of police contacts at age 18
- V210. Number of police contacts at age 18
- V211. Seriousness of police contacts after age 18
- V212. Number of police contacts after age 18
- V213. Number of dispositions up to but not including age 18
- V214. Type of dispositions cumulated up to but not including age 18
- V215. Number of dispositions at age 18
- V216. Type of dispositions at age 18
- V217. Number of contacts generating dispositions up to, but

not including age 18

- V218. Seriousness of contacts resulting in court action during age 18
- V219. Days of legal processing, age 18
- V220. Number of dispositions after age 18
- V221. Type of dispositions after age 18

AGE 19

- V222. Actual age of cohort member - age 19
- V223. Seriousness of police contacts up to but not including age 19
- V224. Number of police contacts up to but not including age 19
- V225. Seriousness of police contacts at age 19
- V226. Number of police contacts at age 19
- V227. Seriousness of police contacts after age 19
- V228. Number of police contacts after age 19
- V229. Number of dispositions up to but not including age 19
- V230. Type of dispositions cumulated up to but not including age 19
- V231. Number of dispositions at age 19
- V232. Type of dispositions at age 19
- V233. Number of contacts generating dispositions up to, but not including age 19
- V234. Seriousness of contacts resulting in court action during age 19
- V235. Days of legal processing, age 19
- V236. Number of dispositions after age 19
- V237. Type of dispositions after age 19

AGE 20

- V238. Actual age of cohort member - age 20
- V239. Seriousness of police contacts up to but not including age 20
- V240. Number of police contacts up to but not including age 20
- V241. Seriousness of police contacts at age 20
- V242. Number of police contacts at age 20
- V243. Seriousness of police contacts after age 20
- V244. Number of police contacts after age 20
- V245. Number of dispositions up to but not including age 20
- V246. Type of dispositions cumulated up to but not including age 20
- V247. Number of dispositions at age 20
- V248. Type of dispositions at age 20
- V249. Number of contacts generating dispositions up to, but not including age 20
- V250. Seriousness of contacts resulting in court action during age 20
- V251. Days of legal processing, age 20
- V252. Number of dispositions after age 20
- V253. Type of dispositions after age 20

AGE 21

- V254. Actual age of cohort member - age 21
- V255. Seriousness of police contacts up to but not including age 21
- V256. Number of police contacts up to but not including age 21
- V257. Seriousness of police contacts at age 21
- V258. Number of police contacts at age 21
- V259. Seriousness of police contacts after age 21
- V260. Number of police contacts after age 21
- V261. Number of dispositions up to but not including age 21
- V262. Type of dispositions cumulated up to but not including age 21
- V263. Number of dispositions at age 21
- V264. Type of dispositions at age 21
- V265. Number of contacts generating dispositions up to, but not including age 21
- V266. Seriousness of contacts resulting in court action during age 21
- V267. Days of legal processing, age 21
- V268. Number of dispositions after age 21
- V269. Type of dispositions after age 21

AGE 22

- V270. Actual age of cohort member - age 22
- V271. Seriousness of police contacts up to but not including age 22
- V272. Number of police contacts up to but not including age 22
- V273. Seriousness of police contacts at age 22
- V274. Number of police contacts at age 22
- V275. Seriousness of police contacts after age 22
- V276. Number of police contacts after age 22
- V277. Number of dispositions up to but not including age 22
- V278. Type of dispositions cumulated up to but not including age 22
- V279. Number of dispositions at age 22
- V280. Type of dispositions at age 22
- V281. Number of contacts generating dispositions up to, but not including age 22
- V282. Seriousness of contacts resulting in court action during age 22
- V283. Days of legal processing, age 22
- V284. Number of dispositions after age 22
- V285. Type of dispositions after age 22

AGE 23

- V286. Actual age of cohort member - age 23
- V287. Seriousness of police contacts up to but not including age 23
- V288. Number of police contacts up to but not including age 23
- V289. Seriousness of police contacts at age 23
- V290. Number of police contacts at age 23

- V291. Seriousness of police contacts after age 23
- V292. Number of police contacts after age 23
- V293. Number of dispositions up to but not including age 23
- V294. Type of dispositions cumulated up to but not including age 23
- V295. Number of dispositions at age 23
- V296. Type of dispositions at age 23
- V297. Number of contacts generating dispositions up to, but not including age 23
- V298. Seriousness of contacts resulting in court action during age 23
- V299. Days of legal processing, age 23
- V300. Number of dispositions after age 23
- V301. Type of dispositions after age 23

AGE 24

- V302. Actual age of cohort member - age 24
- V303. Seriousness of police contacts up to but not including age 24
- V304. Number of police contacts up to but not including age 24
- V305. Seriousness of police contacts at age 24
- V306. Number of police contacts at age 24
- V307. Seriousness of police contacts after age 24
- V308. Number of police contacts after age 24
- V309. Number of dispositions up to but not including age 24
- V310. Type of dispositions cumulated up to but not including age 24
- V311. Number of dispositions at age 24
- V312. Type of dispositions at age 24
- V313. Number of contacts generating dispositions up to, but not including age 24
- V314. Seriousness of contacts resulting in court action during age 24
- V315. Days of legal processing, age 24
- V316. Number of dispositions after age 24
- V317. Type of dispositions after age 24

AGE 25

- V318. Actual age of cohort member - age 25
- V319. Seriousness of police contacts up to but not including age 25
- V320. Number of police contacts up to but not including age 25
- V321. Seriousness of police contacts at age 25
- V322. Number of police contacts at age 25
- V323. Seriousness of police contacts after age 25
- V324. Number of police contacts after age 25
- V325. Number of dispositions up to but not including age 25
- V326. Type of dispositions cumulated up to but not including age 25
- V327. Number of dispositions at age 25
- V328. Type of dispositions at age 25
- V329. Number of contacts generating dispositions up to, but

- not including age 25
V330. Seriousness of contacts resulting in court action during age 25
V331. Days of legal processing, age 25
V332. Number of dispositions after age 25
V333. Type of dispositions after age 25

AGE 26

- V334. Actual age of cohort member - age 26
V335. Seriousness of police contacts up to but not including age 26
V336. Number of police contacts up to but not including age 26
V337. Seriousness of police contacts at age 26
V338. Number of police contacts at age 26
V339. Seriousness of police contacts after age 26
V340. Number of police contacts after age 26
V341. Number of dispositions up to but not including age 26
V342. Type of dispositions cumulated up to but not including age 26
V343. Number of dispositions at age 26
V344. Type of dispositions at age 26
V345. Number of contacts generating dispositions up to, but not including age 26
V346. Seriousness of contacts resulting in court action during age 26
V347. Days of legal processing, age 26
V348. Number of dispositions after age 26
V349. Type of dispositions after age 26

AGE 27

- V350. Actual age of cohort member - age 27
V351. Seriousness of police contacts up to but not including age 27
V352. Number of police contacts up to but not including age 27
V353. Seriousness of police contacts at age 27
V354. Number of police contacts at age 27
V355. Seriousness of police contacts after age 27
V356. Number of police contacts after age 27
V357. Number of dispositions up to but not including age 27
V358. Type of dispositions cumulated up to but not including age 27
V359. Number of dispositions at age 27
V360. Type of dispositions at age 27
V361. Number of contacts generating dispositions up to, but not including age 27
V362. Seriousness of contacts resulting in court action during age 27
V363. Days of legal processing, age 27
V364. Number of dispositions after age 27
V365. Type of dispositions after age 27

AGE 28

- V366. Actual age of cohort member - age 28
V367. Seriousness of police contacts up to but not including age 28
V368. Number of police contacts up to but not including age 28
V369. Seriousness of police contacts at age 28
V370. Number of police contacts at age 28
V371. Seriousness of police contacts after age 28
V372. Number of police contacts after age 28
V373. Number of dispositions up to but not including age 28
V374. Type of dispositions cumulated up to but not including age 28
V375. Number of dispositions at age 28
V376. Type of dispositions at age 28
V377. Number of contacts generating dispositions up to, but not including age 28
V378. Seriousness of contacts resulting in court action during age 28
V379. Days of legal processing, age 28
V380. Number of dispositions after age 28
V381. Type of dispositions after age 28

AGE 29

- V382. Actual age of cohort member - age 29
V383. Seriousness of police contacts up to but not including age 29
V384. Number of police contacts up to but not including age 29
V385. Seriousness of police contacts at age 29
V386. Number of police contacts at age 29
V387. Seriousness of police contacts after age 29
V388. Number of police contacts after age 29
V389. Number of dispositions up to but not including age 29
V390. Type of dispositions cumulated up to but not including age 29
V391. Number of dispositions at age 29
V392. Type of dispositions at age 29
V393. Number of contacts generating dispositions up to, but not including age 29
V394. Seriousness of contacts resulting in court action during age 29
V395. Days of legal processing, age 29
V396. Number of dispositions after age 29
V397. Type of dispositions after age 29

AGE 30

- V398. Actual age of cohort member - age 30
V399. Seriousness of police contacts up to but not including age 30
V400. Number of police contacts up to but not including age 30
V401. Seriousness of police contacts at age 30
V402. Number of police contacts at age 30

- V403. Seriousness of police contacts after age 30
- V404. Number of police contacts after age 30
- V405. Number of dispositions up to but not including age 30
- V406. Type of dispositions cumulated up to but not including age 30
- V407. Number of dispositions at age 30
- V408. Type of dispositions at age 30
- V409. Number of contacts generating dispositions up to, but not including age 30
- V410. Seriousness of contacts resulting in court action during age 30
- V411. Days of legal processing, age 30
- V412. Number of dispositions after age 30
- V413. Type of dispositions after age 30

AGE 31

- V414. Actual age of cohort member - age 31
- V415. Seriousness of police contacts up to but not including age 31
- V416. Number of police contacts up to but not including age 31
- V417. Seriousness of police contacts at age 31
- V418. Number of police contacts at age 31
- V419. Seriousness of police contacts after age 31
- V420. Number of police contacts after age 31
- V421. Number of dispositions up to but not including age 31
- V422. Type of dispositions cumulated up to but not including age 31
- V423. Number of dispositions at age 31
- V424. Type of dispositions at age 31
- V425. Number of contacts generating dispositions up to, but not including age 31
- V426. Seriousness of contacts resulting in court action during age 31
- V427. Days of legal processing, age 31
- V428. Number of dispositions after age 31
- V429. Type of dispositions after age 31

AGE 32

- V430. Actual age of cohort member - age 32
- V431. Seriousness of police contacts up to but not including age 32
- V432. Number of police contacts up to but not including age 32
- V433. Seriousness of police contacts at age 32
- V434. Number of police contacts at age 32
- V435. Seriousness of police contacts after age 32
- V436. Number of police contacts after age 32
- V437. Number of dispositions up to but not including age 32
- V438. Type of dispositions cumulated up to but not including age 32
- V439. Number of dispositions at age 32
- V440. Type of dispositions at age 32
- V441. Number of contacts generating dispositions up to, but

- not including age 32
- V442. Seriousness of contacts resulting in court action during age 32
- V443. Days of legal processing, age 32
- V444. Number of dispositions after age 32
- V445. Type of dispositions after age 32

AGE 33

- V446. Actual age of cohort member - age 33
- V447. Seriousness of police contacts up to but not including age 33
- V448. Number of police contacts up to but not including age 33
- V449. Seriousness of police contacts at age 33
- V450. Number of police contacts at age 33
- V451. Seriousness of police contacts after age 33
- V452. Number of police contacts after age 33
- V453. Number of dispositions up to but not including age 33
- V454. Type of dispositions cumulated up to but not including age 33
- V455. Number of dispositions at age 33
- V456. Type of dispositions at age 33
- V457. Number of contacts generating dispositions up to, but not including age 33
- V458. Seriousness of contacts resulting in court action during age 33
- V459. Days of legal processing, age 33
- V460. Number of dispositions after age 33
- V461. Type of dispositions after age 33

AGE 34

- V462. Actual age of cohort member - age 34
- V463. Seriousness of police contacts up to but not including age 34
- V464. Number of police contacts up to but not including age 34
- V465. Seriousness of police contacts at age 34
- V466. Number of police contacts at age 34
- V467. Seriousness of police contacts after age 34
- V468. Number of police contacts after age 34
- V469. Number of dispositions up to but not including age 34
- V470. Type of dispositions cumulated up to but not including age 34
- V471. Number of dispositions at age 34
- V472. Type of dispositions at age 34
- V473. Number of contacts generating dispositions up to, but not including age 34
- V474. Seriousness of contacts resulting in court action during age 34
- V475. Days of legal processing, age 34
- V476. Number of dispositions after age 34
- V477. Type of dispositions after age 34

GEOMETRIC SCORES FOR AGE 6

- V478. Detailed geometric score for types of dispositions up to but not including age 6
- V479. Collapsed geometric score for types of dispositions (fine, probation) up to but not including age 6
- V480. Detailed geometric score for dispositions at age 6
- V481. Collapsed geometric score for types of dispositions at age 6
- V482. Detailed geometric score for dispositions cumulated after age 6
- V483. Collapsed geometric score for cumulated dispositions after age 6

SEVERITY SCORES FOR AGE 6

- V484. Severity score for dispositions up to but not including age 6
- V485. Severity score for dispositions at age 6
- V486. Severity score for dispositions after age 6

GEOMETRIC SCORES FOR AGE 7

- V487. Detailed geometric score for types of dispositions up to but not including age 7
- V488. Collapsed geometric score for types of dispositions (fine, probation) up to but not including age 7
- V489. Detailed geometric score for dispositions at age 7
- V490. Collapsed geometric score for types of dispositions at age 7
- V491. Detailed geometric score for dispositions cumulated after age 7
- V492. Collapsed geometric score for cumulated dispositions after age 7

SEVERITY SCORES FOR AGE 7

- V493. Severity score for dispositions up to but not including age 7
- V494. Severity score for dispositions at age 7
- V495. Severity score for dispositions after age 7

GEOMETRIC SCORES FOR AGE 8

- V496. Detailed geometric score for types of dispositions up to but not including age 8
- V497. Collapsed geometric score for types of dispositions (fine, probation) up to but not including age 8
- V498. Detailed geometric score for dispositions at age 8
- V499. Collapsed geometric score for types of dispositions at age 8
- V500. Detailed geometric score for dispositions cumulated after age 8
- V501. Collapsed geometric score for cumulated dispositions after age 8

SEVERITY SCORES FOR AGE 8

- V502. Severity score for dispositions up to but not including age 8
- V503. Severity score for dispositions at age 8
- V504. Severity score for dispositions after age 8

GEOMETRIC SCORES FOR AGE 9

- V505. Detailed geometric score for types of dispositions up to but not including age 9
- V506. Collapsed geometric score for types of dispositions (fine, probation) up to but not including age 9
- V507. Detailed geometric score for dispositions at age 9
- V508. Collapsed geometric score for types of dispositions at age 9
- V509. Detailed geometric score for dispositions cumulated after age 9
- V510. Collapsed geometric score for cumulated dispositions after age 9

SEVERITY SCORES FOR AGE 9

- V511. Severity score for dispositions up to but not including age 9
- V512. Severity score for dispositions at age 9
- V513. Severity score for dispositions after age 9

GEOMETRIC SCORES FOR AGE 10

- V514. Detailed geometric score for types of dispositions up to but not including age 10
- V515. Collapsed geometric score for types of dispositions (fine, probation) up to but not including age 10
- V516. Detailed geometric score for dispositions at age 10
- V517. Collapsed geometric score for types of dispositions at age 10
- V518. Detailed geometric score for dispositions cumulated after age 10
- V519. Collapsed geometric score for cumulated dispositions after age 10

SEVERITY SCORES FOR AGE 10

- V520. Severity score for dispositions up to but not including age 10
- V521. Severity score for dispositions at age 10
- V522. Severity score for dispositions after age 10

GEOMETRIC SCORES FOR AGE 11

- V523. Detailed geometric score for types of dispositions up to but not including age 11
- V524. Collapsed geometric score for types of dispositions (fine, probation) up to but not including age 11
- V525. Detailed geometric score for dispositions at age 11
- V526. Collapsed geometric score for types of dispositions

- at age 11
V527. Detailed geometric score for dispositions cumulated after age 11
V528. Collapsed geometric score for cumulated dispositions after age 11

SEVERITY SCORES FOR AGE 11

- V529. Severity score for dispositions up to but not including age 11
V530. Severity score for dispositions at age 11
V531. Severity score for dispositions after age 11

GEOMETRIC SCORES FOR AGE 12

- V532. Detailed geometric score for types of dispositions up to but not including age 12
V533. Collapsed geometric score for types of dispositions (fine, probation) up to but not including age 12
V534. Detailed geometric score for dispositions at age 12
V535. Collapsed geometric score for types of dispositions at age 12
V536. Detailed geometric score for dispositions cumulated after age 12
V537. Collapsed geometric score for cumulated dispositions after age 12

SEVERITY SCORES FOR AGE 12

- V538. Severity score for dispositions up to but not including age 12
V539. Severity score for dispositions at age 12
V540. Severity score for dispositions after age 12

GEOMETRIC SCORES FOR AGE 13

- V541. Detailed geometric score for types of dispositions up to but not including age 13
V542. Collapsed geometric score for types of dispositions (fine, probation) up to but not including age 13
V543. Detailed geometric score for dispositions at age 13
V544. Collapsed geometric score for types of dispositions at age 13
V545. Detailed geometric score for dispositions cumulated after age 13
V546. Collapsed geometric score for cumulated dispositions after age 13

SEVERITY SCORES FOR AGE 13

- V547. Severity score for dispositions up to but not including age 13
V548. Severity score for dispositions at age 13
V549. Severity score for dispositions after age 13

GEOMETRIC SCORES FOR AGE 14

- V550. Detailed geometric score for types of dispositions up to but not including age 14
V551. Collapsed geometric score for types of dispositions (fine, probation) up to but not including age 14
V552. Detailed geometric score for dispositions at age 14
V553. Collapsed geometric score for types of dispositions at age 14
V554. Detailed geometric score for dispositions cumulated after age 14
V555. Collapsed geometric score for cumulated dispositions after age 14

SEVERITY SCORES FOR AGE 14

- V556. Severity score for dispositions up to but not including age 14
V557. Severity score for dispositions at age 14
V558. Severity score for dispositions after age 14

GEOMETRIC SCORES FOR AGE 15

- V559. Detailed geometric score for types of dispositions up to but not including age 15
V560. Collapsed geometric score for types of dispositions (fine, probation) up to but not including age 15
V561. Detailed geometric score for dispositions at age 15
V562. Collapsed geometric score for types of dispositions at age 15
V563. Detailed geometric score for dispositions cumulated after age 15
V564. Collapsed geometric score for cumulated dispositions after age 15

SEVERITY SCORES FOR AGE 15

- V565. Severity score for dispositions up to but not including age 15
V566. Severity score for dispositions at age 15
V567. Severity score for dispositions after age 15

GEOMETRIC SCORES FOR AGE 16

- V568. Detailed geometric score for types of dispositions up to but not including age 16
V569. Collapsed geometric score for types of dispositions (fine, probation) up to but not including age 16
V570. Detailed geometric score for dispositions at age 16
V571. Collapsed geometric score for types of dispositions at age 16
V572. Detailed geometric score for dispositions cumulated after age 16
V573. Collapsed geometric score for cumulated dispositions after age 16

SEVERITY SCORES FOR AGE 16

- V574. Severity score for dispositions up to but not including age 16
V575. Severity score for dispositions at age 16
V576. Severity score for dispositions after age 16

GEOMETRIC SCORES FOR AGE 17

- V577. Detailed geometric score for types of dispositions up to but not including age 17
V578. Collapsed geometric score for types of dispositions (fine, probation) up to but not including age 17
V579. Detailed geometric score for dispositions at age 17
V580. Collapsed geometric score for types of dispositions at age 17
V581. Detailed geometric score for dispositions cumulated after age 17
V582. Collapsed geometric score for cumulated dispositions after age 17

SEVERITY SCORES FOR AGE 17

- V583. Severity score for dispositions up to but not including age 17
V584. Severity score for dispositions at age 17
V585. Severity score for dispositions after age 17

GEOMETRIC SCORES FOR AGE 18

- V586. Detailed geometric score for types of dispositions up to but not including age 18
V587. Collapsed geometric score for types of dispositions (fine, probation) up to but not including age 18
V588. Detailed geometric score for dispositions at age 18
V589. Collapsed geometric score for types of dispositions at age 18
V590. Detailed geometric score for dispositions cumulated after age 18
V591. Collapsed geometric score for cumulated dispositions after age 18

SEVERITY SCORES FOR AGE 18

- V592. Severity score for dispositions up to but not including age 18
V593. Severity score for dispositions at age 18
V594. Severity score for dispositions after age 18

GEOMETRIC SCORES FOR AGE 19

- V595. Detailed geometric score for types of dispositions up to but not including age 19
V596. Collapsed geometric score for types of dispositions (fine, probation) up to but not including age 19
V597. Detailed geometric score for dispositions at age 19
V598. Collapsed geometric score for types of dispositions

- at age 19
V599. Detailed geometric score for dispositions cumulated after age 19
V600. Collapsed geometric score for cumulated dispositions after age 19

SEVERITY SCORES FOR AGE 19

- V601. Severity score for dispositions up to but not including age 19
V602. Severity score for dispositions at age 19
V603. Severity score for dispositions after age 19

GEOMETRIC SCORES FOR AGE 20

- V604. Detailed geometric score for types of dispositions up to but not including age 20
V605. Collapsed geometric score for types of dispositions (fine, probation) up to but not including age 20
V606. Detailed geometric score for dispositions at age 20
V607. Collapsed geometric score for types of dispositions at age 20
V608. Detailed geometric score for dispositions cumulated after age 20
V609. Collapsed geometric score for cumulated dispositions after age 20

SEVERITY SCORES FOR AGE 20

- V610. Severity score for dispositions up to but not including age 20
V611. Severity score for dispositions at age 20
V612. Severity score for dispositions after age 20

GEOMETRIC SCORES FOR AGE 21

- V613. Detailed geometric score for types of dispositions up to but not including age 21
V614. Collapsed geometric score for types of dispositions (fine, probation) up to but not including age 21
V615. Detailed geometric score for dispositions at age 21
V616. Collapsed geometric score for types of dispositions at age 21
V617. Detailed geometric score for dispositions cumulated after age 21
V618. Collapsed geometric score for cumulated dispositions after age 21

SEVERITY SCORES FOR AGE 21

- V619. Severity score for dispositions up to but not including age 21
V620. Severity score for dispositions at age 21
V621. Severity score for dispositions after age 21

GEOMETRIC SCORES FOR AGE 22

- V622. Detailed geometric score for types of dispositions up to but not including age 22
- V623. Collapsed geometric score for types of dispositions (fine, probation) up to but not including age 22
- V624. Detailed geometric score for dispositions at age 22
- V625. Collapsed geometric score for types of dispositions at age 22
- V626. Detailed geometric score for dispositions cumulated after age 22
- V627. Collapsed geometric score for cumulated dispositions after age 22

SEVERITY SCORES FOR AGE 22

- V628. Severity score for dispositions up to but not including age 22
- V629. Severity score for dispositions at age 22
- V630. Severity score for dispositions after age 22

GEOMETRIC SCORES FOR AGE 23

- V631. Detailed geometric score for types of dispositions up to but not including age 23
- V632. Collapsed geometric score for types of dispositions (fine, probation) up to but not including age 23
- V633. Detailed geometric score for types of dispositions at age 23
- V634. Collapsed geometric score for types of dispositions at age 23
- V635. Detailed geometric score for dispositions cumulated after age 23
- V636. Collapsed geometric score for cumulated dispositions after age 23

SEVERITY SCORES FOR AGE 23

- V637. Severity score for dispositions up to but not including age 23
- V638. Severity score for dispositions at age 23
- V639. Severity score for dispositions after age 23

GEOMETRIC SCORES FOR AGE 24

- V640. Detailed geometric score for types of dispositions up to but not including age 24
- V641. Collapsed geometric score for types of dispositions (fine, probation) up to but not including age 24
- V642. Detailed geometric score for dispositions at age 24
- V643. Collapsed geometric score for types of dispositions at age 24
- V644. Detailed geometric score for dispositions cumulated after age 24
- V645. Collapsed geometric score for cumulated dispositions after age 24

SEVERITY SCORES FOR AGE 24

- V646. Severity score for dispositions up to but not including age 24
- V647. Severity score for dispositions at age 24
- V648. Severity score for dispositions after age 24

GEOMETRIC SCORES FOR AGE 25

- V649. Detailed geometric score for types of dispositions up to but not including age 25
- V650. Collapsed geometric score for types of dispositions (fine, probation) up to but not including age 25
- V651. Detailed geometric score for dispositions at age 25
- V652. Collapsed geometric score for types of dispositions at age 25
- V653. Detailed geometric score for dispositions cumulated after age 25
- V654. Collapsed geometric score for cumulated dispositions after age 25

SEVERITY SCORES FOR AGE 25

- V655. Severity score for dispositions up to but not including age 25
- V656. Severity score for dispositions at age 25
- V657. Severity score for dispositions after age 25

GEOMETRIC SCORES FOR AGE 26

- V658. Detailed geometric score for types of dispositions up to but not including age 26
- V659. Collapsed geometric score for types of dispositions (fine, probation) up to but not including age 26
- V660. Detailed geometric score for dispositions at age 26
- V661. Collapsed geometric score for types of dispositions at age 26
- V662. Detailed geometric score for dispositions cumulated after age 26
- V663. Collapsed geometric score for cumulated dispositions after age 26

SEVERITY SCORES FOR AGE 26

- V664. Severity score for dispositions up to but not including age 26
- V665. Severity score for dispositions at age 26
- V666. Severity score for dispositions after age 26

GEOMETRIC SCORES FOR AGE 27

- V667. Detailed geometric score for types of dispositions up to but not including age 27
- V668. Collapsed geometric score for types of dispositions (fine, probation) up to but not including age 27
- V669. Detailed geometric score for dispositions at age 27

- V670. Collapsed geometric score for types of dispositions at age 27
- V671. Detailed geometric score for dispositions cumulated after age 27
- V672. Collapsed geometric score for cumulated dispositions after age 27

SEVERITY SCORES FOR AGE 27

- V673. Severity score for dispositions up to but not including age 27
- V674. Severity score for dispositions at age 27
- V675. Severity score for dispositions after age 27

GEOMETRIC SCORES FOR AGE 28

- V676. Detailed geometric score for types of dispositions up to but not including age 28
- V677. Collapsed geometric score for types of dispositions (fine, probation) up to but not including age 28
- V678. Detailed geometric score for dispositions at age 28
- V679. Collapsed geometric score for types of dispositions at age 28
- V680. Detailed geometric score for dispositions cumulated after age 28
- V681. Collapsed geometric score for cumulated dispositions after age 28

SEVERITY SCORES FOR AGE 28

- V682. Severity score for dispositions up to but not including age 28
- V683. Severity score for dispositions at age 28
- V684. Severity score for dispositions after age 28

GEOMETRIC SCORES FOR AGE 29

- V685. Detailed geometric score for types of dispositions up to but not including age 29
- V686. Collapsed geometric score for types of dispositions (fine, probation) up to but not including age 29
- V687. Detailed geometric score for dispositions at age 29
- V688. Collapsed geometric score for types of dispositions at age 29
- V689. Detailed geometric score for dispositions cumulated after age 29
- V690. Collapsed geometric score for cumulated dispositions after age 29

SEVERITY SCORES FOR AGE 29

- V691. Severity score for dispositions up to but not including age 29
- V692. Severity score for dispositions at age 29
- V693. Severity score for dispositions after age 29

GEOMETRIC SCORES FOR AGE 30

- V694. Detailed geometric score for types of dispositions up to but not including age 30
- V695. Collapsed geometric score for types of dispositions (fine, probation) up to but not including age 30
- V696. Detailed geometric score for dispositions at age 30
- V697. Collapsed geometric score for types of dispositions at age 30
- V698. Detailed geometric score for dispositions cumulated after age 30
- V699. Collapsed geometric score for cumulated dispositions after age 30

SEVERITY SCORES FOR AGE 30

- V700. Severity score for dispositions up to but not including age 30
- V701. Severity score for dispositions at age 30
- V702. Severity score for dispositions after age 30

GEOMETRIC SCORES FOR AGE 31

- V703. Detailed geometric score for types of dispositions up to but not including age 31
- V704. Collapsed geometric score for types of dispositions (fine, probation) up to but not including age 31
- V705. Detailed geometric score for dispositions at age 31
- V706. Collapsed geometric score for types of dispositions at age 31
- V707. Detailed geometric score for dispositions cumulated after age 31
- V708. Collapsed geometric score for cumulated dispositions after age 31

SEVERITY SCORES FOR AGE 31

- V709. Severity score for dispositions up to but not including age 31
- V710. Severity score for dispositions at age 31
- V711. Severity score for dispositions after age 31

GEOMETRIC SCORES FOR AGE 32

- V712. Detailed geometric score for types of dispositions up to but not including age 32
- V713. Collapsed geometric score for types of dispositions (fine, probation) up to but not including age 32
- V714. Detailed geometric score for dispositions at age 32
- V715. Collapsed geometric score for types of dispositions at age 32
- V716. Detailed geometric score for dispositions cumulated after age 32
- V717. Collapsed geometric score for cumulated dispositions after age 32

SEVERITY SCORES FOR AGE 32

- V718. Severity score for dispositions up to but not including age 32
- V719. Severity score for dispositions at age 32
- V720. Severity score for dispositions after age 32

GEOMETRIC SCORES FOR AGE 32

- V721. Detailed geometric score for types of dispositions up to but not including age 32
- V722. Collapsed geometric score for types of dispositions (fine, probation) up to but not including age 33
- V723. Detailed geometric score for dispositions at age 33
- V724. Collapsed geometric score for types of dispositions at age 33
- V725. Detailed geometric score for dispositions cumulated after age 33
- V726. Collapsed geometric score for cumulated dispositions after age 33

SEVERITY SCORES FOR AGE 33

- V727. Severity score for dispositions up to but not including age 33
- V728. Severity score for dispositions at age 33
- V729. Severity score for dispositions after age 33

GEOMETRIC SCORES FOR AGE 34

- V730. Detailed geometric score for types of dispositions up to but not including age 34
- V731. Collapsed geometric score for types of dispositions (fine, probation) up to but not including age 34
- V732. Detailed geometric score for dispositions at age 34
- V733. Collapsed geometric score for types of dispositions at age 34
- V734. Detailed geometric score for dispositions cumulated after age 34
- V735. Collapsed geometric score for cumulated dispositions after age 34

SEVERITY SCORES FOR AGE 34

- V736. Severity score for dispositions up to but not including age 34
- V737. Severity score for dispositions at age 34
- V738. Severity score for dispositions after age 34
- V739. ICPSR Study Number-8163
- V740. ICPSR Edition Number-2
- V741. ICPSR Part Number - 6

DECK IDENTIFICATION NUMBER IS '01'

DK 1 COL 1- 2

VAR 0739
REF 0739

ICPSR STUDY NUMBER-8163
LOC 2220 WIDTH 4

NO MISSING DATA CODES
DK 1 COL 3- 6

ICPSR Study Number-8163

8163. The ICPSR has attached this number as a unique data collection identification number.

VAR 0740
REF 0740

ICPSR EDITION NUMBER-2
LOC 2224 WIDTH 1

NO MISSING DATA CODES
DK 1 COL 7

ICPSR Edition Number-2

The number identifying the release edition of the data collection.

2. Fall, 1985 release

VAR 0741
REF 0741

ICPSR PART NUMBER-006
LOC 2225 WIDTH 3

NO MISSING DATA CODES
DK 1 COL 8-10

ICPSR Part Number - 6

The number identifying this part of an 8-part data collection.

- Part 1. Police Contact Data for the 1942 Cohort
- Part 2. Police Contact Data for the 1949 Cohort
- Part 3. Police Contact Data for the 1955 Cohort
- Part 4. Interview Data for the 1942 Cohort
- Part 5. Interview Data for the 1949 Cohort
- Part 6. Age by Age Data for the 1942 Cohort
- Part 7. Age by Age Data for the 1949 Cohort
- Part 8. Age by Age Data for the 1955 Cohort

VAR 0001 SUBJECT ID NO MISSING DATA CODES
REF 0001 LOC 1 WIDTH 4 DK 1 COL 11-14

Cohort Member's Identification Code.

The four digit I.D. code can be read to obtain information regarding the respondent's race and sex.

Race is coded in column 1

- 0. Chicano
- 2. White
- 3. White
- 4. Black

Sex is coded in column 2

0-4. Male

5-9. Female

VAR 0002 COHORT NO MISSING DATA CODES
REF 0002 LOC 5 WIDTH 1 DK 1 COL 15

Cohort Identification Number.

- 2. 1942
- 5. 1955
- 9. 1949

VAR 0003 SUBJ SOCIALIZATION AREA MD=99
REF 0003 LOC 6 WIDTH 2 DK 1 COL 16-17

Cohort Member's Natural Area of Socialization

This variable is an aggregate-level measure of the social,

(CONTINUED)

physical, and economic characteristics of the natural area(s) in which the cohort member lived during the ages 6 through 17.

For details of this coding scheme, see Appendix 1

01. Area of Lowest Socioeconomic Status Ranking

26. Area of Highest Socioeconomic Status Rank

Codes 30 - 60 indicate that cohort members lived in more than one Socioeconomic Status Ranked area between ages 6 and 17.

- 30. Group A (Areas 1 and 2)
- 31. Group B (Areas 3 through 8)
- 32. Group C (Areas 9 through 14)
- 33. Group D (Areas 15 through 19)
- 34. Group E (Areas 20 through 26)
- 35. Group A + B
- 36. Group A + C
- 37. Group A + D
- 38. Group A + E
- 39. Group B + C
- 40. Group B + D
- 41. Group B + E
- 42. Group C + D
- 43. Group C + E
- 44. Group D + E
- 45. Group A + B + C
- 46. Group A + B + D
- 47. Group A + B + E
- 48. Group A + C + D
- 49. Group A + C + E
- 50. Group B + C + D
- 51. Group B + C + E
- 52. Group B + D + E
- 53. Group C + D + E
- 54. Group A + B + C + D
- 55. Group A + B + C + D + E
- 56. Group A + C + D + E
- 57. Group B + C + D + E
- 58. Group A + B + C + D + E
- 59. Group A + B + C + E

4
(CONTINUED)

60. Group A + C + E

Codes 61-98 indicate areas outside of Racine.

99. NA

VAR 0004 INTERVIEWED? MD=0
REF 0004 LOC 8 WIDTH 1 DK 1 COL 18

Cohort Member's Interview Status

- 1. Interviewed
- 2. Not Interviewed

0. Not Applicable

VAR 0005 AGE 6 MD=0
REF 0005 LOC 9 WIDTH 2 DK 1 COL 19-20

Age 6

This variable is a constant, the actual age of the cohort member. The age of interest is included to allow for the calculation of a respondent's age at first contact (see Appendix 2 for details.)

VAR 0006 SERI CONT BEFORE AGE 6 MD=0
REF 0006 LOC 11 WIDTH 3 DK 1 COL 21-23

Seriousness of police contacts up to but not including age 6

Coded as the product of the number of contacts and the six-point seriousness scale (The scale ranges from a low of 1 to a high of 6, see Appendix 3).

5
(CONTINUED)

For example, 3 contacts during this age period each with a seriousness type of 2 would produce a seriousness score of 6 on this variable.

0. No contacts

VAR 0007 # CONT BEFORE AGE 6 MD=0
REF 0007 LOC 14 WIDTH 2 DK 1 COL 24-25

Number of police contacts up to but not including age 6

Coded as actual number of contacts.

0. No contacts

VAR 0008 SERI CONT AT AGE 6 MD=0
REF 0008 LOC 16 WIDTH 3 DK 1 COL 26-28

Seriousness of police contacts at age 6

Coded the same as V6, the product of the number of contacts and the six-point seriousness scale (The scale ranges from a low of 1 to a high of 6).

0. No contacts

VAR 0009 # CONT AT AGE 6 MD=0
REF 0009 LOC 19 WIDTH 2 DK 1 COL 29-30

Number of police contacts at age 6

Coded as actual number of contacts.

(CONTINUED)

0. No contacts

VAR 0010 SERI CONT AFTER AGE 6 MD=0
 REF 0010 LOC 21 WIDTH 3 DK 1 COL 31-33

Seriousness of police contacts after age 6

Coded the same as V6, the product of the number of contacts and the six-point seriousness scale (The scale ranges from a low of 1 to a high of 6).

0. No contacts

VAR 0011 # CONT AFTER AGE 6 MD=0
 REF 0011 LOC 24 WIDTH 2 DK 1 COL 34-35

Number of police contacts after age 6

Coded as actual number of contacts.

0. No contacts

VAR 0012 # DISP BEFORE AGE 6 MD=0
 REF 0012 LOC 26 WIDTH 3 DK 1 COL 36-38

Number of dispositions up to but not including age 6

Coded as the actual number of dispositions.

0. No dispositions

VAR 0013 TYPE DISP BEFORE AGE 6 MD=0
 REF 0013 LOC 29 WIDTH 3 DK 1 COL 39-41

Type of dispositions cumulated up to but not including age 6

- 01. Dismissal (one)
- 02. Forfeit
- 04. Sentence suspended
- 13. Supervision
- 15. Custody transfer
- 19. Dismissal (two or three)
- 21. Dismissal (four or five)
- 27. Dismissal (six or more)
- 30. Fine: \$0-30
- 33. Fine: \$31-60
- 36. Fine: \$61-100
- 40. Fine: \$101-350
- 45. Fine: \$351 or more
- 51. Time: 1-29 days or time unspecified
- 54. Time: 30-89 days
- 56. Time: 90-365 days
- 58. Time: one year or more
- 62. Probation: less than one year or time unspecified
- 64. Probation: one year or more
- 67. Driver's license suspended/revoked: less than nine months or time unspecified
- 70. Driver's license suspended/revoked: ten months or more

00. None

VAR 0014 # DISP AT AGE 6 MD=0
 REF 0014 LOC 32 WIDTH 2 DK 1 COL 42-43

Number of dispositions at age 6

Coded as actual number of dispositions.

0. No dispositions

VAR 0015 TYPE DISP AT AGE 6 MD=0
REF 0015 LOC 34 WIDTH 3 DK 1 COL 44-46

Type of dispositions at age 6

See VAR 13 for complete code text.
.....

VAR 0016 # DISP/CONT BEFORE AGE 6 MD=0
REF 0016 LOC 37 WIDTH 2 DK 1 COL 47-48

Number of contacts generating dispositions up to, but not
including age 6

Coded as actual number of contacts.

0. No contacts
.....

VAR 0017 CONT SERI/COURT AT AGE 6 MD=0
REF 0017 LOC 39 WIDTH 3 DK 1 COL 49-51

Seriousness of contacts resulting in court action during age
6

Coded same as V6, the product of the number of contacts and
the six-point seriousness scale (The scale ranges from a low
of 1 to a high of 6)

0. No contacts
.....

VAR 0018 DAYS OF COURT ACTION 6 MD=0
REF 0018 LOC 42 WIDTH 4 DK 1 COL 52-55

Days, age 6

(CONTINUED)

Number of days between first contact to receive court action
and the date of the latest court action during age 6, i.e.
the number of days during age 6 in which the juvenile was
involved in legal processing.
.....

VAR 0019 # DISP AFTER AGE 6 MD=0
REF 0019 LOC 46 WIDTH 2 DK 1 COL 56-57

Number of dispositions after age 6

Coded as the actual number of dispositions.

0. No dispositions
.....

VAR 0020 TYPE DISP AFTER AGE 6 MD=0
REF 0020 LOC 48 WIDTH 3 DK 1 COL 58-60

Type of dispositions after age 6

See VAR 13 for complete code text.
.....

VAR 0021 SERI JUVENILE CONTACTS MD=0
REF 0021 LOC 51 WIDTH 3 DK 1 COL 61-63

Seriousness of police contacts - Juvenile, ages 6 to 17.

Coded as the product of the number of contacts and the
six-point seriousness scale (The scale ranges from a low of
1 to a high of 6, see Appendix 3)

For example, 3 contacts during this age period each with a
seriousness type of 2 would produce a seriousness score of 6
on this variable.

0. No contacts

VAR 0022 CONTACTS, JUVENILE MD=0
REF 0022 LOC 54 WIDTH 2 DK 1 COL 64-65

Number of Police Contacts as a Juvenile, ages 6 to 17.

Actual number is coded.

0. No contacts
.....

VAR 0023 SERI 18-20 CONTACTS MD=0
REF 0023 LOC 56 WIDTH 3 DK 1 COL 66-68

Seriousness of police contacts between ages 18 and 20.

The product of the number of police contacts and a six-point
seriousness scale is coded

0. No contacts
.....

VAR 0024 CONTACTS, 18-20 MD=0
REF 0024 LOC 59 WIDTH 3 DK 1 COL 69-71

Number of Police Contacts between ages 18 and 20.

Actual number is coded.

0. No contacts
.....

VAR 0025 SERI ADULTS CONTACTS MD=0
REF 0025 LOC 62 WIDTH 3 DK 1 COL 72-74

Seriousness of police contacts, age 21 to end of data
collection.

(CONTINUED)

Coded the same as V6, the product of the number of police
contacts and a six-point seriousness scale is coded

0. No contacts
.....

VAR 0026 CONTACTS, ADULT MD=0
REF 0026 LOC 65 WIDTH 2 DK 1 COL 75-76

Number of police contacts as an Adult, age 21 to end of data
collection.

Actual number is coded

0. No contacts
.....

VAR 0027 SERI TOTAL CONTACTS MD=0
REF 0027 LOC 67 WIDTH 3 DK 1 COL 77-79

Seriousness of total police contacts, all ages

Coded the same as V6, the product of the number of police
contacts and a six-point seriousness scale is coded

0. No contacts
.....

DECK IDENTIFICATION NUMBER IS '02' DK 2 COL 1- 2

VAR 0739 ICPSR STUDY NUMBER-8163 NO MISSING DATA CODES
REF 0739 LOC 2220 WIDTH 4 DK 2 COL 3- 6

ICPSR Study Number-8163

8163. The ICPSR has attached this number as a unique

(CONTINUED)

data collection identification number.

VAR 0740 ICPSR EDITION NUMBER-2 NO MISSING DATA CODES
 REF 0740 LOC 2224 WIDTH 1 DK 2 COL 7

ICPSR Edition Number-2

The number identifying the release edition of the data collection.

2. Fall, 1985 release

VAR 0741 ICPSR PART NUMBER-006 NO MISSING DATA CODES
 REF 0741 LOC 2225 WIDTH 3 DK 2 COL 8-10

ICPSR Part Number - 6

The number identifying this part of an 8-part data collection.

- Part 1. Police Contact Data for the 1942 Cohort
- Part 2. Police Contact Data for the 1949 Cohort
- Part 3. Police Contact Data for the 1955 Cohort
- Part 4. Interview Data for the 1942 Cohort
- Part 5. Interview Data for the 1949 Cohort
- Part 6. Age by Age Data for the 1942 Cohort
- Part 7. Age by Age Data for the 1949 Cohort
- Part 8. Age by Age Data for the 1955 Cohort

VAR 0028 TOTAL CONTACTS MD=0
 REF 0028 LOC 70 WIDTH 2 DK 2 COL 11-12

Total number of police contacts, all ages

Actual number is coded.

(CONTINUED)

0. No contacts

VAR 0029 CONTACTS, FELONY MD=0
 REF 0029 LOC 72 WIDTH 2 DK 2 COL 13-14

Number of felony contacts, ages 18 and older.

Coded as actual number of felony contacts.

0. No felonies

VAR 0030 AGE 7 MD=0
 REF 0030 LOC 74 WIDTH 2 DK 2 COL 15-16

Age 7

This variable is a constant, the actual age of the cohort member. The age of interest is included to allow for the calculation of a respondent's age at first contact (see Appendix 2 for details.)

VAR 0031 SERI CONT BEFORE AGE 7 MD=0
 REF 0031 LOC 76 WIDTH 3 DK 2 COL 17-19

Seriousness of police contacts up to but not including age 7

Coded as the product of the number of contacts and the six-point seriousness scale. (The scale ranges from a low of 1 to a high of 6, see Appendix 3).

For example, 3 contacts during this age period each with a seriousness type of 2 would produce a seriousness score of 6 on this variable.

(CONTINUED)

0. No contacts

.....

VAR 0032	# CONT BEFORE AGE 7	MD=0
REF 0032	LOC 79 WIDTH 2	DK 2 COL 20-21

Number of police contacts up to but not including age 7

Coded as actual number of contacts.

0. No contacts

.....

VAR 0033	SERI CONT AT AGE 7	MD=0
REF 0033	LOC 81 WIDTH 3	DK 2 COL 22-24

Seriousness of police contacts at age 7

Coded the same as V6, the product of the number of contacts and the six-point seriousness scale (The scale ranges from a low of 1 to a high of 6).

0. No contacts

.....

VAR 0034	# CONT AT AGE 7	MD=0
REF 0034	LOC 84 WIDTH 2	DK 2 COL 25-26

Number of police contacts at age 7

Coded as actual number of contacts.

0. No contacts

VAR 0035	SERI CONT AFTER AGE 7	MD=0
REF 0035	LOC 86 WIDTH 3	DK 2 COL 27-29

Seriousness of police contacts after age 7

Coded the same as V6, the product of the number of contacts and the six-point seriousness scale (The scale ranges from a low of 1 to a high of 6).

0. No contacts

.....

VAR 0036	# CONT AFTER AGE 7	MD=0
REF 0036	LOC 89 WIDTH 3	DK 2 COL 30-32

Number of police contacts after age 7

Coded as actual number of contacts.

0. No contacts

.....

VAR 0037	# DISP BEFORE AGE 7	MD=0
REF 0037	LOC 92 WIDTH 3	DK 2 COL 33-35

Number of dispositions up to but not including age 7

Coded as the actual number of dispositions.

0. No dispositions

.....

VAR 0038	TYPE DISP BEFORE AGE 7	MD=0
REF 0038	LOC 95 WIDTH 3	DK 2 COL 36-38

Type of dispositions cumulated up to but not including age 7

(CONTINUED)

See VAR 13 for complete code text.

VAR 0039 # DISP AT AGE 7 MD=0
REF 0039 LOC 98 WIDTH 2 DK 2 COL 39-40

Number of dispositions at age 7

Coded as actual number of dispositions.

0. No dispositions

VAR 0040 TYPE DISP AT AGE 7 MD=0
REF 0040 LOC 100 WIDTH 3 DK 2 COL 41-43

Type of dispositions at age 7

See VAR 13 for complete code text.

VAR 0041 # DISP/CONT BEFORE AGE 7 MD=0
REF 0041 LOC 103 WIDTH 2 DK 2 COL 44-45

Number of contacts generating dispositions up to, but not including age 7

Coded as actual number of contacts.

0. No contacts

VAR 0042 CONT SERI/COURT AT AGE 7 MD=0
REF 0042 LOC 105 WIDTH 3 DK 2 COL 46-48

Seriousness of contacts resulting in court action during age

(CONTINUED)

7

Coded same as V6, the product of the number of contacts and the six-point seriousness scale (The scale ranges from a low of 1 to a high of 6)

0. No contacts

VAR 0043 DAYS OF COURT ACTION 7 MD=0
REF 0043 LOC 108 WIDTH 4 DK 2 COL 49-52

Days, age 7

Number of days between first contact to receive court action and the date of the latest court action during age 7, i.e. the number of days during age 7 in which the juvenile was involved in legal processing.

VAR 0044 # DISP AFTER AGE 7 MD=0
REF 0044 LOC 112 WIDTH 2 DK 2 COL 53-54

Number of dispositions after age 7

Coded as the actual number of dispositions.

0. No dispositions

VAR 0045 TYPE DISP AFTER AGE 7 MD=0
REF 0045 LOC 114 WIDTH 3 DK 2 COL 55-57

Type of dispositions after age 7

See VAR 13 for complete code text.

VAR 0046 AGE 8 MD=0
REF 0046 LOC 117 WIDTH 2 DK 2 COL 58-59

Age 8

This variable is a constant, the actual age of the cohort member. The age of interest is included to allow for the calculation of a respondent's age at first contact (see Appendix 2 for details.)
.....

VAR 0047 SERI CONT BEFORE AGE 8 MD=0
REF 0047 LOC 119 WIDTH 3 DK 2 COL 60-62

Seriousness of police contacts up to but not including age 8

Coded as the product of the number of contacts and the six-point seriousness scale (The scale ranges from a low of 1 to a high of 6, see Appendix 3).

For example, 3 contacts during this age period each with a seriousness type of 2 would produce a seriousness score of 6 on this variable.

0. No contacts

.....
VAR 0048 # CONT BEFORE AGE 8 MD=0
REF 0048 LOC 122 WIDTH 2 DK 2 COL 63-64

Number of police contacts up to but not including age 8

Coded as actual number of contacts.

0. No contacts

VAR 0049 SERI CONT AT AGE 8 MD=0
REF 0049 LOC 124 WIDTH 3 DK 2 COL 65-67

Seriousness of police contacts at age 8

Coded the same as V6, the product of the number of contacts and the six-point seriousness scale (The scale ranges from a low of 1 to a high of 6).

0. No contacts

.....
VAR 0050 # CONT AT AGE 8 MD=0
REF 0050 LOC 127 WIDTH 2 DK 2 COL 68-69

Number of police contacts at age 8

Coded as actual number of contacts.

0. No contacts

.....
VAR 0051 SERI CONT AFTER AGE 8 MD=0
REF 0051 LOC 129 WIDTH 3 DK 2 COL 70-72

Seriousness of police contacts after age 8

Coded the same as V6, the product of the number of contacts and the six-point seriousness scale (The scale ranges from a low of 1 to a high of 6).

0. No contacts

VAR 0052 # CONT AFTER AGE 8 MD=0
REF 0052 LOC 132 WIDTH 2 DK 2 COL 73-74

Number of police contacts after age 8

Coded as actual number of contacts.

0. No contacts

VAR 0053 # DISP BEFORE AGE 8 MD=0
REF 0053 LOC 134 WIDTH 3 DK 2 COL 75-77

Number of dispositions up to but not including age 8

Coded as the actual number of dispositions.

0. No dispositions

VAR 0054 TYPE DISP BEFORE AGE 8 MD=0
REF 0054 LOC 137 WIDTH 3 DK 2 COL 78-80

Type of dispositions cumulated up to but not including age 8

- 01. Dismissal (one)
- 02. Forfeit
- 04. Sentence suspended
- 13. Supervision
- 15. Custody transfer
- 19. Dismissal (two or three)
- 21. Dismissal (four or five)
- 27. Dismissal (six or more)
- 30. Fine: \$0-30
- 33. Fine: \$31-60
- 36. Fine: \$61-100
- 40. Fine: \$101-350
- 45. Fine: \$351 or more
- 51. Time: 1-29 days or time unspecified
- 54. Time: 30-89 days

(CONTINUED)

- 56. Time: 90-365 days
- 58. Time: one year or more
- 62. Probation: less than one year or time unspecified
- 64. Probation: one year or more
- 67. Driver's license suspended/revoked: less than nine months or time unspecified
- 70. Driver's license suspended/revoked: ten months or more

00. None

DECK IDENTIFICATION NUMBER IS '03' DK 3 COL 1- 2

VAR 0739 ICPSR STUDY NUMBER-8163 NO MISSING DATA CODES
REF 0739 LOC 2220 WIDTH 4 DK 3 COL 3- 6

ICPSR Study Number-8163

8163. The ICPSR has attached this number as a unique data collection identification number.

VAR 0740 ICPSR EDITION NUMBER-2 NO MISSING DATA CODES
REF 0740 LOC 2224 WIDTH 1 DK 3 COL 7

ICPSR Edition Number-2

The number identifying the release edition of the data collection.

2. Fall, 1985 release

VAR 0741 ICPSR PART NUMBER-006 NO MISSING DATA CODES
REF 0741 LOC 2225 WIDTH 3 DK 3 COL 8-10

ICPSR Part Number - 6

The number identifying this part of an 8-part data collection.

- Part 1. Police Contact Data for the 1942 Cohort
- Part 2. Police Contact Data for the 1949 Cohort
- Part 3. Police Contact Data for the 1955 Cohort
- Part 4. Interview Data for the 1942 Cohort
- Part 5. Interview Data for the 1949 Cohort
- Part 6. Age by Age Data for the 1942 Cohort
- Part 7. Age by Age Data for the 1949 Cohort
- Part 8. Age by Age Data for the 1955 Cohort

VAR 0055 # DISP AT AGE 8 MD=0
REF 0055 LOC 140 WIDTH 2 DK 3 COL 11-12

Number of dispositions at age 8

Coded as actual number of dispositions.

0. No dispositions

VAR 0056 TYPE DISP AT AGE 8 MD=0
REF 0056 LOC 142 WIDTH 3 DK 3 COL 13-15

Type of dispositions at age 8

See VAR 13 for complete code text.

VAR 0057 # DISP/CONT BEFORE AGE 8 MD=0
REF 0057 LOC 145 WIDTH 2 DK 3 COL 16-17

Number of contacts generating dispositions up to, but not including age 8

Coded as actual number of contacts.

0. No contacts

VAR 0058 CONT SERI/COURT AT AGE 8 MD=0
REF 0058 LOC 147 WIDTH 3 DK 3 COL 18-20

Seriousness of contacts resulting in court action during age 8

Coded same as V6, the product of the number of contacts and the six-point seriousness scale (The scale ranges from a low of 1 to a high of 6)

0. No contacts

VAR 0059 DAYS OF COURT ACTION 8 MD=0
REF 0059 LOC 150 WIDTH 4 DK 3 COL 21-24

Days, age 8

Number of days between first contact to receive court action and the date of the latest court action during age 8, i.e. the number of days during age 8 in which the juvenile was involved in legal processing.

VAR 0060 # DISP AFTER AGE 8 MD=0
REF 0060 LOC 154 WIDTH 2 DK 3 COL 25-26

Number of dispositions after age 8

Coded as the actual number of dispositions.

0. No dispositions

VAR 0061 TYPE DISP AFTER AGE 8 MD=0
REF 0061 LOC 156 WIDTH 3 DK 3 COL 27-29

Type of dispositions after age 8

See VAR 13 for complete code text.

VAR 0062 AGE 9 MD=0
REF 0062 LOC 159 WIDTH 2 DK 3 COL 30-31

Age 9

This variable is a constant, the actual age of the cohort member. The age of interest is included to allow for the calculation of a respondent's age at first contact (see Appendix 2 for details.)

VAR 0063 SERI CONT BEFORE AGE 9 MD=0
REF 0063 LOC 161 WIDTH 3 DK 3 COL 32-34

Seriousness of police contacts up to but not including age 9

Coded as the product of the number of contacts and the six-point seriousness scale (The scale ranges from a low of 1 to a high of 6, see Appendix 3).

(CONTINUED)

For example, 3 contacts during this age period each with a seriousness type of 2 would produce a seriousness score of 6 on this variable.

0. No contacts

VAR 0064 # CONT BEFORE AGE 9 MD=0
REF 0064 LOC 164 WIDTH 2 DK 3 COL 35-36

Number of police contacts up to but not including age 9

Coded as actual number of contacts.

0. No contacts

VAR 0065 SERI CONT AT AGE 9 MD=0
REF 0065 LOC 166 WIDTH 3 DK 3 COL 37-39

Seriousness of police contacts at age 9

Coded the same as V6, the product of the number of contacts and the six-point seriousness scale (The scale ranges from a low of 1 to a high of 6).

0. No contacts

VAR 0066 # CONT AT AGE 9 MD=0
REF 0066 LOC 169 WIDTH 2 DK 3 COL 40-41

Number of police contacts at age 9

Coded as actual number of contacts.

0. No contacts

VAR 0067 SERI CONT AFTER AGE 9 MD=0
REF 0067 LOC 171 WIDTH 3 DK 3 COL 42-44

Seriousness of police contacts after age 9

Coded the same as V6, the product of the number of contacts and the six-point seriousness scale (The scale ranges from a low of 1 to a high of 6).

0. No contacts

.....
VAR 0068 # CONT AFTER AGE 9 MD=0
REF 0068 LOC 174 WIDTH 3 DK 3 COL 45-47

Number of police contacts after age 9

Coded as actual number of contacts.

0. No contacts

.....
VAR 0069 # DISP BEFORE AGE 9 MD=0
REF 0069 LOC 177 WIDTH 3 DK 3 COL 48-50

Number of dispositions up to but not including age 9

Coded as the actual number of dispositions.

0. No dispositions

.....
VAR 0070 TYPE DISP BEFORE AGE 9 MD=0
REF 0070 LOC 180 WIDTH 3 DK 3 COL 51-53

Type of dispositions cumulated up to but not including age 9

(CONTINUED)

- 01. Dismissal (one)
- 02. Forfeit
- 04. Sentence suspended
- 13. Supervision
- 15. Custody transfer
- 19. Dismissal (two or three)
- 21. Dismissal (four or five)
- 27. Dismissal (six or more)
- 30. Fine: \$0-30
- 33. Fine: \$31-60
- 36. Fine: \$61-100
- 40. Fine: \$101-350
- 45. Fine: \$351 or more
- 51. Time: 1-29 days or time unspecified
- 54. Time: 30-89 days
- 56. Time: 90-365 days
- 58. Time: one year or more
- 62. Probation: less than one year or time unspecified
- 64. Probation: one year or more
- 67. Driver's license suspended/revoked: less than nine months or time unspecified
- 70. Driver's license suspended/revoked: ten months or more

00. None

.....
VAR 0071 # DISP AT AGE 9 MD=0
REF 0071 LOC 183 WIDTH 2 DK 3 COL 54-55

Number of dispositions at age 9

Coded as actual number of dispositions.

0. No dispositions

.....
VAR 0072 TYPE DISP AT AGE 9 MD=0
REF 0072 LOC 185 WIDTH 3 DK 3 COL 56-58

Type of dispositions at age 9

(CONTINUED)

See VAR 13 for complete code text.

VAR 0073 # DISP/CONT BEFORE AGE 9 MD=0
 REF 0073 LOC 188 WIDTH 2 DK 3 COL 59-60

Number of contacts generating dispositions up to, but not
 including age 9

Coded as actual number of contacts.

0. No contacts

VAR 0074 CONT SERI/COURT AT AGE 9 MD=0
 REF 0074 LOC 190 WIDTH 3 DK 3 COL 61-63

Seriousness of contacts resulting in court action during age
 9

Coded same as V6, the product of the number of contacts and
 the six-point seriousness scale (The scale ranges from a low
 of 1 to a high of 6)

0. No contacts

VAR 0075 DAYS OF COURT ACTION 9 MD=0
 REF 0075 LOC 193 WIDTH 4 DK 3 COL 64-67

Days, age 9

Number of days between first contact to receive court action
 and the date of the latest court action during age 9, i.e.
 the number of days during age 9 in which the juvenile was
 involved in legal processing.

VAR 0076 # DISP AFTER AGE 9 MD=0
 REF 0076 LOC 197 WIDTH 2 DK 3 COL 68-69

Number of dispositions after age 9

Coded as the actual number of dispositions.

0. No dispositions

VAR 0077 TYPE DISP AFTER AGE 9 MD=0
 REF 0077 LOC 199 WIDTH 3 DK 3 COL 70-72

Type of dispositions after age 9

See VAR 13 for complete code text.

VAR 0078 AGE 10 MD=0
 REF 0078 LOC 202 WIDTH 2 DK 3 COL 73-74

Age 10

This variable is a constant, the actual age of the cohort
 member. The age of interest is included to allow for the
 calculation of a respondent's age at first contact (see
 Appendix 2 for details.)

VAR 0079 SERI CONT BEFORE AGE 10 MD=0
 REF 0079 LOC 204 WIDTH 3 DK 3 COL 75-77

Seriousness of police contacts up to but not including age
 10

Coded as the product of the number of contacts and the
 six-point seriousness scale (The scale ranges from a low of
 1 to a high of 6, see Appendix 3).

(CONTINUED)

For example, 3 contacts during this age period each with a seriousness type of 2 would produce a seriousness score of 6 on this variable.

0. No contacts

VAR 0080 # CONT BEFORE AGE 10 MD=0
REF 0080 LOC 207 WIDTH 2 DK 3 COL 78-79

Number of police contacts up to but not including age 10

Coded as actual number of contacts.

0. No contacts

DECK IDENTIFICATION NUMBER IS '04' DK 4 COL 1-2

VAR 0739 ICPSR STUDY NUMBER-8163 NO MISSING DATA CODES
REF 0739 LOC 2220 WIDTH 4 DK 4 COL 3-6

ICPSR Study Number-8163

8163. The ICPSR has attached this number as a unique data collection identification number.

VAR 0740 ICPSR EDITION NUMBER-2 NO MISSING DATA CODES
REF 0740 LOC 2224 WIDTH 1 DK 4 COL 7

ICPSR Edition Number-2

The number identifying the release edition of the data collection.

(CONTINUED)

2. Fall, 1985 release

VAR 0741 ICPSR PART NUMBER-006 NO MISSING DATA CODES
REF 0741 LOC 2225 WIDTH 3 DK 4 COL 8-10

ICPSR Part Number - 6

The number identifying this part of an 8-part data collection.

Part 1. Police Contact Data for the 1942 Cohort
Part 2. Police Contact Data for the 1949 Cohort
Part 3. Police Contact Data for the 1955 Cohort
Part 4. Interview Data for the 1942 Cohort
Part 5. Interview Data for the 1949 Cohort
Part 6. Age by Age Data for the 1942 Cohort
Part 7. Age by Age Data for the 1949 Cohort
Part 8. Age by Age Data for the 1955 Cohort

VAR 0081 SERI CONT AT AGE 10 MD=0
REF 0081 LOC 209 WIDTH 3 DK 4 COL 11-13

Seriousness of police contacts at age 10

Coded the same as V6, the product of the number of contacts and the six-point seriousness scale (The scale ranges from a low of 1 to a high of 6).

0. No contacts

VAR 0082 # CONT AT AGE 10 MD=0
REF 0082 LOC 212 WIDTH 2 DK 4 COL 14-15

Number of police contacts at age 10

(CONTINUED)

Coded as actual number of contacts.

0. No contacts

VAR 0083 SERI CONT AFTER AGE 10 MD=0
 REF 0083 LOC 214 WIDTH 3 DK 4 COL 16-18

Seriousness of police contacts after age 10

Coded the same as V6, the product of the number of contacts
 and the six-point seriousness scale (The scale ranges from a
 low of 1 to a high of 6).

0. No contacts

VAR 0084 # CONT AFTER AGE 10 MD=0
 REF 0084 LOC 217 WIDTH 3 DK 4 COL 19-21

Number of police contacts after age 10

Coded as actual number of contacts.

0. No contacts

VAR 0085 # DISP BEFORE AGE 10 MD=0
 REF 0085 LOC 220 WIDTH 3 DK 4 COL 22-24

Number of dispositions up to but not including age 10

Coded as the actual number of dispositions.

0. No dispositions

VAR 0086 TYPE DISP BEFORE AGE 10 MD=0
 REF 0086 LOC 223 WIDTH 3 DK 4 COL 25-27

Type of dispositions cumulated up to but not including age
 10

- 01. Dismissal (one)
- 02. Forfeit
- 04. Sentence suspended
- 13. Supervision
- 15. Custody transfer
- 19. Dismissal (two or three)
- 21. Dismissal (four or five)
- 27. Dismissal (six or more)
- 30. Fine: \$0-30
- 33. Fine: \$31-60
- 36. Fine: \$61-100
- 40. Fine: \$101-350
- 45. Fine: \$351 or more
- 51. Time: 1-29 days or time unspecified
- 54. Time: 30-89 days
- 56. Time: 90-365 days
- 58. Time: one year or more
- 62. Probation: less than one year or
time unspecified
- 64. Probation: one year or more
- 67. Driver's license suspended/revoked:
less than nine months or time unspecified
- 70. Driver's license suspended/revoked:
ten months or more

00. None

VAR 0087 # DISP AT AGE 10 MD=0
 REF 0087 LOC 226 WIDTH 2 DK 4 COL 28-29

Number of dispositions at age 10

Coded as actual number of dispositions.

0. No dispositions

VAR 0088 TYPE DISP AT AGE 10 MD=0
REF 0088 LOC 228 WIDTH 3 DK 4 COL 30-32

Type of dispositions at age 10

See VAR 13 for complete code text.
.....

VAR 0089 # DISP/CONT BEFORE AGE10 MD=0
REF 0089 LOC 231 WIDTH 2 DK 4 COL 33-34

Number of contacts generating dispositions up to, but not
including age 10

Coded as actual number of contacts.

0. No contacts
.....

VAR 0090 CONT SERI/COURT AT AGE10 MD=0
REF 0090 LOC 233 WIDTH 3 DK 4 COL 35-37

Seriousness of contacts resulting in court action during age
10

Coded same as V6, the product of the number of contacts and
the six-point seriousness scale (The scale ranges from a low
of 1 to a high of 6)

0. No contacts
.....

VAR 0091 DAYS OF COURT ACTION 10 MD=0
REF 0091 LOC 236 WIDTH 4 DK 4 COL 38-41

Days, age 10

(CONTINUED)

Number of days between first contact to receive court action
and the date of the latest court action during age 10, i.e.
the number of days during age 10 in which the juvenile was
involved in legal processing.
.....

VAR 0092 # DISP AFTER AGE 10 MD=0
REF 0092 LOC 240 WIDTH 2 DK 4 COL 42-43

Number of dispositions after age 10

Coded as the actual number of dispositions.

0. No dispositions
.....

VAR 0093 TYPE DISP AFTER AGE 10 MD=0
REF 0093 LOC 242 WIDTH 3 DK 4 COL 44-46

Type of dispositions after age 10

See VAR 13 for complete code text.
.....

VAR 0094 AGE 11 MD=0
REF 0094 LOC 245 WIDTH 2 DK 4 COL 47-48

Age 11

This variable is a constant, the actual age of the cohort
member. The age of interest is included to allow for the
calculation of a respondent's age at first contact (see
Appendix 2 for details.)

VAR 0095 SERI CONT BEFORE AGE 11 MD=0
REF 0095 LOC 247 WIDTH 3 DK 4 COL 49-51

Seriousness of police contacts up to but not including age 11

Coded as the product of the number of contacts and the six-point seriousness scale (The scale ranges from a low of 1 to a high of 6, see Appendix 3).

For example, 3 contacts during this age period each with a seriousness type of 2 would produce a seriousness score of 6 on this variable.

0. No contacts
.....

VAR 0096 # CONT BEFORE AGE 11 MD=0
REF 0096 LOC 250 WIDTH 2 DK 4 COL 52-53

Number of police contacts up to but not including age 11

Coded as actual number of contacts.

0. No contacts
.....

VAR 0097 SERI CONT AT AGE 11 MD=0
REF 0097 LOC 252 WIDTH 3 DK 4 COL 54-56

Seriousness of police contacts at age 11

Coded the same as V6, the product of the number of contacts and the six-point seriousness scale (The scale ranges from a low of 1 to a high of 6).

0. No contacts

VAR 0098 # CONT AT AGE 11 MD=0
REF 0098 LOC 255 WIDTH 2 DK 4 COL 57-58

Number of police contacts at age 11

Coded as actual number of contacts.

0. No contacts
.....

VAR 0099 SERI CONT AFTER AGE 11 MD=0
REF 0099 LOC 257 WIDTH 3 DK 4 COL 59-61

Seriousness of police contacts after age 11

Coded the same as V6, the product of the number of contacts and the six-point seriousness scale (The scale ranges from a low of 1 to a high of 6).

0. No contacts
.....

VAR 0100 # CONT AFTER AGE 11 MD=0
REF 0100 LOC 260 WIDTH 3 DK 4 COL 62-64

Number of police contacts after age 11

Coded as actual number of contacts.

0. No contacts
.....

VAR 0101 # DISP BEFORE AGE 11 MD=0
REF 0101 LOC 263 WIDTH 3 DK 4 COL 65-67

Number of dispositions up to but not including age 11

(CONTINUED)

Coded as the actual number of dispositions.

0. No dispositions

VAR 0102 TYPE DISP BEFORE AGE 11 MD=0
 REF 0102 LOC 266 WIDTH 3 DK 4 COL 68-70

Type of dispositions cumulated up to but not including age
 11

- 01. Dismissal (one)
- 02. Forfeit
- 04. Sentence suspended
- 13. Supervision
- 15. Custody transfer
- 19. Dismissal (two or three)
- 21. Dismissal (four or five)
- 27. Dismissal (six or more)
- 30. Fine: \$0-30
- 33. Fine: \$31-60
- 36. Fine: \$61-100
- 40. Fine: \$101-350
- 45. Fine: \$351 or more
- 51. Time: 1-29 days or time unspecified
- 54. Time: 30-89 days
- 56. Time: 90-365 days
- 58. Time: one year or more
- 62. Probation: less than one year or
time unspecified
- 64. Probation: one year or more
- 67. Driver's license suspended/revoked:
less than nine months or time unspecified
- 70. Driver's license suspended/revoked:
ten months or more
- 00. None

VAR 0103 # DISP AT AGE 11 MD=0
 REF 0103 LOC 269 WIDTH 2 DK 4 COL 71-72

Number of dispositions at age 11

Coded as actual number of dispositions.

0. No dispositions

VAR 0104 TYPE DISP AT AGE 11 MD=0
 REF 0104 LOC 271 WIDTH 3 DK 4 COL 73-75

Type of dispositions at age 11

See VAR 13 for complete code text.

VAR 0105 # DISP/CONT BEFORE AGE11 MD=0
 REF 0105 LOC 274 WIDTH 2 DK 4 COL 76-77

Number of contacts generating dispositions up to, but not
 including age 11

Coded as actual number of contacts.

0. No contacts

VAR 0106 CONT SERI/COURT AT AGE11 MD=0
 REF 0106 LOC 276 WIDTH 3 DK 4 COL 78-80

Seriousness of contacts resulting in court action during age
 11

Coded same as V6, the product of the number of contacts and
 the six-point seriousness scale (The scale ranges from a low

(CONTINUED)

of 1 to a high of 6)

0. No contacts

DECK IDENTIFICATION NUMBER IS '05'

DK 5 COL 1- 2

VAR 0739 ICPSR STUDY NUMBER-8163 NO MISSING DATA CODES
REF 0739 LOC 2220 WIDTH 4 DK 5 COL 3- 6

ICPSR Study Number-8163

8163. The ICPSR has attached this number as a unique
data collection identification number.

VAR 0740 ICPSR EDITION NUMBER-2 NO MISSING DATA CODES
REF 0740 LOC 2224 WIDTH 1 DK 5 COL 7

ICPSR Edition Number-2

The number identifying the release edition of the data
collection.

2. Fall, 1985 release

VAR 0741 ICPSR PART NUMBER-006 NO MISSING DATA CODES
REF 0741 LOC 2225 WIDTH 3 DK 5 COL 8-10

ICPSR Part Number - 6

The number identifying this part of an 8-part data
collection.

Part 1. Police Contact Data for the 1942 Cohort

(CONTINUED)

Part 2. Police Contact Data for the 1949 Cohort
Part 3. Police Contact Data for the 1955 Cohort
Part 4. Interview Data for the 1942 Cohort
Part 5. Interview Data for the 1949 Cohort
Part 6. Age by Age Data for the 1942 Cohort
Part 7. Age by Age Data for the 1949 Cohort
Part 8. Age by Age Data for the 1955 Cohort

VAR 0107 DAYS OF COURT ACTION 11 MD=0
REF 0107 LOC 279 WIDTH 4 DK 5 COL 11-14

Days, age 11

Number of days between first contact to receive court action
and the date of the latest court action during age 11, i.e.
the number of days during age 11 in which the juvenile was
involved in legal processing.

VAR 0108 # DISP AFTER AGE 11 MD=0
REF 0108 LOC 283 WIDTH 2 DK 5 COL 15-16

Number of dispositions after age 11

Coded as the actual number of dispositions.

0. No dispositions

VAR 0109 TYPE DISP AFTER AGE 11 MD=0
REF 0109 LOC 285 WIDTH 3 DK 5 COL 17-19

Type of dispositions after age 11

See VAR 13 for complete code text.

VAR 0110 AGE 12 MD=0
REF 0110 LOC 288 WIDTH 2 DK 5 COL 20-21

Age 12

This variable is a constant, the actual age of the cohort member. The age of interest is included to allow for the calculation of a respondent's age at first contact (see Appendix 2 for details.)

VAR 0111 SERI CONT BEFORE AGE 12 MD=0
REF 0111 LOC 290 WIDTH 3 DK 5 COL 22-24

Seriousness of police contacts up to but not including age 12

Coded as the product of the number of contacts and the six-point seriousness scale (The scale ranges from a low of 1 to a high of 6, see Appendix 3).

For example, 3 contacts during this age period each with a seriousness type of 2 would produce a seriousness score of 6 on this variable.

0. No contacts

VAR 0112 # CONT BEFORE AGE 12 MD=0
REF 0112 LOC 293 WIDTH 2 DK 5 COL 25-26

Number of police contacts up to but not including age 12

Coded as actual number of contacts.

0. No contacts

VAR 0113 SERI CONT AT AGE 12 MD=0
REF 0113 LOC 295 WIDTH 3 DK 5 COL 27-29

Seriousness of police contacts at age 12

Coded the same as V6, the product of the number of contacts and the six-point seriousness scale (The scale ranges from a low of 1 to a high of 6).

0. No contacts

VAR 0114 # CONT AT AGE 12 MD=0
REF 0114 LOC 298 WIDTH 2 DK 5 COL 30-31

Number of police contacts at age 12

Coded as actual number of contacts.

0. No contacts

VAR 0115 SERI CONT AFTER AGE 12 MD=0
REF 0115 LOC 300 WIDTH 3 DK 5 COL 32-34

Seriousness of police contacts after age 12

Coded the same as V6, the product of the number of contacts and the six-point seriousness scale (The scale ranges from a low of 1 to a high of 6).

0. No contacts

VAR 0116 # CONT AFTER AGE 12 MD=0
 REF 0116 LOC 303 WIDTH 3 DK 5 COL 35-37

Number of police contacts after age 12

Coded as actual number of contacts.

0. No contacts

VAR 0117 # DISP BEFORE AGE 12 MD=0
 REF 0117 LOC 306 WIDTH 3 DK 5 COL 38-40

Number of dispositions up to but not including age 12

Coded as the actual number of dispositions.

0. No dispositions

VAR 0118 TYPE DISP BEFORE AGE 12 MD=0
 REF 0118 LOC 309 WIDTH 3 DK 5 COL 41-43

Type of dispositions cumulated up to but not including age
 12

- 01. Dismissal (one)
- 02. Forfeit
- 04. Sentence suspended
- 13. Supervision
- 15. Custody transfer
- 19. Dismissal (two or three)
- 21. Dismissal (four or five)
- 27. Dismissal (six or more)
- 30. Fine: \$0-30
- 33. Fine: \$31-60
- 36. Fine: \$61-100
- 40. Fine: \$101-350
- 45. Fine: \$351 or more
- 51. Time: 1-29 days or time unspecified

(CONTINUED)

- 54. Time: 30-89 days
- 56. Time: 90-365 days
- 58. Time: one year or more
- 62. Probation: less than one year or
time unspecified
- 64. Probation: one year or more
- 67. Driver's license suspended/revoked:
less than nine months or time unspecified
- 70. Driver's license suspended/revoked:
ten months or more

00. None

VAR 0119 # DISP AT AGE 12 MD=0
 REF 0119 LOC 312 WIDTH 2 DK 5 COL 44-45

Number of dispositions at age 12

Coded as actual number of dispositions.

0. No dispositions

VAR 0120 TYPE DISP AT AGE 12 MD=0
 REF 0120 LOC 314 WIDTH 3 DK 5 COL 46-48

Type of dispositions at age 12

See VAR 13 for complete code text.

VAR 0121 # DISP/CONT BEFORE AGE 12 MD=0
 REF 0121 LOC 317 WIDTH 2 DK 5 COL 49-50

Number of contacts generating dispositions up to, but not
 including age 12

Coded as actual number of contacts.

(CONTINUED)

0. No contacts

VAR 0122 CONT SERI/COURT AT AGE12 MD=0
 REF 0122 LOC 319 WIDTH 3 DK 5 COL 51-53

Seriousness of contacts resulting in court action during age 12

Coded same as V6, the product of the number of contacts and the six-point seriousness scale (The scale ranges from a low of 1 to a high of 6)

0. No contacts

VAR 0123 DAYS OF COURT ACTION 12 MD=0
 REF 0123 LOC 322 WIDTH 4 DK 5 COL 54-57

Days, age 12

Number of days between first contact to receive court action and the date of the latest court action during age 12, i.e. the number of days during age 12 in which the juvenile was involved in legal processing.

VAR 0124 # DISP AFTER AGE 12 MD=0
 REF 0124 LOC 326 WIDTH 2 DK 5 COL 58-59

Number of dispositions after age 12

Coded as the actual number of dispositions.

0. No dispositions

VAR 0125 TYPE DISP AFTER AGE 12 MD=0
 REF 0125 LOC 328 WIDTH 3 DK 5 COL 60-62

Type of dispositions after age 12

See VAR 13 for complete code text.

VAR 0126 AGE 13 MD=0
 REF 0126 LOC 331 WIDTH 2 DK 5 COL 63-64

Age 13

This variable is a constant, the actual age of the cohort member. The age of interest is included to allow for the calculation of a respondent's age at first contact (see Appendix 2 for details.)

VAR 0127 SERI CONT BEFORE AGE 13 MD=0
 REF 0127 LOC 333 WIDTH 3 DK 5 COL 65-67

Seriousness of police contacts up to but not including age 13

Coded as the product of the number of contacts and the six-point seriousness scale (The scale ranges from a low of 1 to a high of 6, see Appendix 3).

For example, 3 contacts during this age period each with a seriousness type of 2 would produce a seriousness score of 6 on this variable.

0. No contacts

VAR 0128 # CONT BEFORE AGE 13 MD=0
REF 0128 LOC 336 WIDTH 2 DK 5 COL 68-69

Number of police contacts up to but not including age 13

Coded as actual number of contacts.

0. No contacts
.....

VAR 0129 SERI CONT AT AGE 13 MD=0
REF 0129 LOC 338 WIDTH 3 DK 5 COL 70-72

Seriousness of police contacts at age 13

Coded the same as V6, the product of the number of contacts
and the six-point seriousness scale (The scale ranges from a
low of 1 to a high of 6).

0. No contacts
.....

VAR 0130 # CONT AT AGE 13 MD=0
REF 0130 LOC 341 WIDTH 2 DK 5 COL 73-74

Number of police contacts at age 13

Coded as actual number of contacts.

0. No contacts
.....

VAR 0131 SERI CONT AFTER AGE 13 MD=0
REF 0131 LOC 343 WIDTH 3 DK 5 COL 75-77

Seriousness of police contacts after age 13

(CONTINUED)

Coded the same as V6, the product of the number of contacts
and the six-point seriousness scale (The scale ranges from a
low of 1 to a high of 6).

0. No contacts
.....

VAR 0132 # CONT AFTER AGE 13 MD=0
REF 0132 LOC 346 WIDTH 3 DK 5 COL 78-80

Number of police contacts after age 13

Coded as actual number of contacts.

0. No contacts
.....

DECK IDENTIFICATION NUMBER IS '06' DK 6 COL 1- 2

VAR 0739 ICPSR STUDY NUMBER-8163 NO MISSING DATA CODES
REF 0739 LOC 2220 WIDTH 4 DK 6 COL 3- 6

ICPSR Study Number-8163

8163. The ICPSR has attached this number as a unique
data collection identification number.
.....

VAR 0740 ICPSR EDITION NUMBER-2 NO MISSING DATA CODES
REF 0740 LOC 2224 WIDTH 1 DK 6 COL 7

ICPSR Edition Number-2

The number identifying the release edition of the data
collection.

(CONTINUED)

2. Fall, 1985 release

VAR 0741 ICPSR PART NUMBER-006 NO MISSING DATA CODES
REF 0741 LOC 2225 WIDTH 3 DK 6 COL 8-10

ICPSR Part Number - 6

The number identifying this part of an 8-part data collection.

- Part 1. Police Contact Data for the 1942 Cohort
- Part 2. Police Contact Data for the 1949 Cohort
- Part 3. Police Contact Data for the 1955 Cohort
- Part 4. Interview Data for the 1942 Cohort
- Part 5. Interview Data for the 1949 Cohort
- Part 6. Age by Age Data for the 1942 Cohort
- Part 7. Age by Age Data for the 1949 Cohort
- Part 8. Age by Age Data for the 1955 Cohort

VAR 0133 # DISP BEFORE AGE 13 MD=0
REF 0133 LOC 349 WIDTH 3 DK 6 COL 11-13

Number of dispositions up to but not including age 13

Coded as the actual number of dispositions.

- 0. No dispositions

VAR 0134 TYPE DISP BEFORE AGE 13 MD=0
REF 0134 LOC 352 WIDTH 3 DK 6 COL 14-16

Type of dispositions cumulated up to but not including age 13

- 01. Dismissal (one)

(CONTINUED)

- 02. Forfeit
- 04. Sentence suspended
- 13. Supervision
- 15. Custody transfer
- 19. Dismissal (two or three)
- 21. Dismissal (four or five)
- 27. Dismissal (six or more)
- 30. Fine: \$0-30
- 33. Fine: \$31-60
- 36. Fine: \$61-100
- 40. Fine: \$101-350
- 45. Fine: \$351 or more
- 51. Time: 1-29 days or time unspecified
- 54. Time: 30-89 days
- 56. Time: 90-365 days
- 58. Time: one year or more
- 62. Probation: less than one year or time unspecified
- 64. Probation: one year or more
- 67. Driver's license suspended/revoked: less than nine months or time unspecified
- 70. Driver's license suspended/revoked: ten months or more
- 00. None

VAR 0135 # DISP AT AGE 13 MD=0
REF 0135 LOC 355 WIDTH 2 DK 6 COL 17-18

Number of dispositions at age 13

Coded as actual number of dispositions.

- 0. No dispositions

VAR 0136 TYPE DISP AT AGE 13 MD=0
REF 0136 LOC 357 WIDTH 3 DK 6 COL 19-21

Type of dispositions at age 13

(CONTINUED)

See VAR 13 for complete code text.

VAR 0137 # DISP/CONT BEFORE AGE13 MD=0
REF 0137 LOC 360 WIDTH 2 DK 6 COL 22-23

Number of contacts generating dispositions up to, but not including age 13

Coded as actual number of contacts.

0. No contacts

VAR 0138 CONT SERI/COURT AT AGE13 MD=0
REF 0138 LOC 362 WIDTH 3 DK 6 COL 24-26

Seriousness of contacts resulting in court action during age 13

Coded same as V6, the product of the number of contacts and the six-point seriousness scale (The scale ranges from a low of 1 to a high of 6)

0. No contacts

VAR 0139 DAYS OF COURT ACTION 13 MD=0
REF 0139 LOC 365 WIDTH 4 DK 6 COL 27-30

Days, age 13

Number of days between first contact to receive court action and the date of the latest court action during age 13, i.e. the number of days during age 13 in which the juvenile was involved in legal processing.

VAR 0140 # DISP AFTER AGE 13 MD=0
REF 0140 LOC 369 WIDTH 2 DK 6 COL 31-32

Number of dispositions after age 13

Coded as the actual number of dispositions.

0. No dispositions

VAR 0141 TYPE DISP AFTER AGE 13 MD=0
REF 0141 LOC 371 WIDTH 3 DK 6 COL 33-35

Type of dispositions after age 13

See VAR 13 for complete code text.

VAR 0142 AGE 14 MD=0
REF 0142 LOC 374 WIDTH 2 DK 6 COL 36-37

Age 14

This variable is a constant, the actual age of the cohort member. The age of interest is included to allow for the calculation of a respondent's age at first contact (see Appendix 2 for details.)

VAR 0143 SERI CONT BEFORE AGE 14 MD=0
REF 0143 LOC 376 WIDTH 3 DK 6 COL 38-40

Seriousness of police contacts up to but not including age 14

Coded as the product of the number of contacts and the six-point seriousness scale (The scale ranges from a low of 1 to a high of 6, see Appendix 3).

CONTINUED

1 of 7

(CONTINUED)

For example, 3 contacts during this age period each with a seriousness type of 2 would produce a seriousness score of 6 on this variable.

0. No contacts

VAR 0144 # CONT BEFORE AGE 14 MD=0
REF 0144 LOC 379 WIDTH 2 DK 6 COL 41-42

Number of police contacts up to but not including age 14

Coded as actual number of contacts.

0. No contacts

VAR 0145 SERI CONT AT AGE 14 MD=0
REF 0145 LOC 381 WIDTH 3 DK 6 COL 43-45

Seriousness of police contacts at age 14

Coded the same as V6, the product of the number of contacts and the six-point seriousness scale (The scale ranges from a low of 1 to a high of 6).

0. No contacts

VAR 0146 # CONT AT AGE 14 MD=0
REF 0146 LOC 384 WIDTH 2 DK 6 COL 46-47

Number of police contacts at age 14

Coded as actual number of contacts.

(CONTINUED)

0. No contacts

VAR 0147 SERI CONT AFTER AGE 14 MD=0
REF 0147 LOC 386 WIDTH 3 DK 6 COL 48-50

Seriousness of police contacts after age 14

Coded the same as V6, the product of the number of contacts and the six-point seriousness scale (The scale ranges from a low of 1 to a high of 6).

0. No contacts

VAR 0148 # CONT AFTER AGE 14 MD=0
REF 0148 LOC 389 WIDTH 3 DK 6 COL 51-53

Number of police contacts after age 14

Coded as actual number of contacts.

0. No contacts

VAR 0149 # DISP BEFORE AGE 14 MD=0
REF 0149 LOC 392 WIDTH 3 DK 6 COL 54-56

Number of dispositions up to but not including age 14

Coded as the actual number of dispositions.

0. No dispositions

VAR 0150 TYPE DISP BEFORE AGE 14 MD=0
 REF 0150 LOC 395 WIDTH 3 DK 6 COL 57-59

Type of dispositions cumulated up to but not including age 14

- 01. Dismissal (one)
- 02. Forfeit
- 04. Sentence suspended
- 13. Supervision
- 15. Custody transfer
- 19. Dismissal (two or three)
- 21. Dismissal (four or five)
- 27. Dismissal (six or more)
- 30. Fine: \$0-30
- 33. Fine: \$31-60
- 36. Fine: \$61-100
- 40. Fine: \$101-350
- 45. Fine: \$351 or more
- 51. Time: 1-29 days or time unspecified
- 54. Time: 30-89 days
- 56. Time: 90-365 days
- 58. Time: one year or more
- 62. Probation: less than one year or time unspecified
- 64. Probation: one year or more
- 67. Driver's license suspended/revoked: less than nine months or time unspecified
- 70. Driver's license suspended/revoked: ten months or more
- 00. None

VAR 0151 # DISP AT AGE 14 MD=0
 REF 0151 LOC 398 WIDTH 2 DK 6 COL 60-61

Number of dispositions at age 14

Coded as actual number of dispositions.

- 0. No dispositions

VAR 0152 TYPE DISP AT AGE 14 MD=0
 REF 0152 LOC 400 WIDTH 3 DK 6 COL 62-64

Type of dispositions at age 14

See VAR 13 for complete code text.

VAR 0153 # DISP/CONT BEFORE AGE 14 MD=0
 REF 0153 LOC 403 WIDTH 2 DK 6 COL 65-66

Number of contacts generating dispositions up to, but not including age 14

Coded as actual number of contacts.

- 0. No contacts

VAR 0154 CONT SERI/COURT AT AGE 14 MD=0
 REF 0154 LOC 405 WIDTH 3 DK 6 COL 67-69

Seriousness of contacts resulting in court action during age 14

Coded same as V6, the product of the number of contacts and the six-point seriousness scale (The scale ranges from a low of 1 to a high of 6)

- 0. No contacts

VAR 0155 DAYS OF COURT ACTION 14 MD=0
 REF 0155 LOC 408 WIDTH 4 DK 6 COL 70-73

Days, age 14

(CONTINUED)

Number of days between first contact to receive court action and the date of the latest court action during age 14, i.e. the number of days during age 14 in which the juvenile was involved in legal processing.

VAR 0156 # DISP AFTER AGE 14 MD=0
REF 0156 LOC 412 WIDTH 2 DK 6 COL 74-75

Number of dispositions after age 14

Coded as the actual number of dispositions.

0. No dispositions

VAR 0157 TYPE DISP AFTER AGE 14 MD=0
REF 0157 LOC 414 WIDTH 3 DK 6 COL 76-78

Type of dispositions after age 14

See VAR 13 for complete code text.

VAR 0158 AGE 15 MD=0
REF 0158 LOC 417 WIDTH 2 DK 6 COL 79-80

Age 15

This variable is a constant, the actual age of the cohort member. The age of interest is included to allow for the calculation of a respondent's age at first contact (see Appendix 2 for details.)

DECK IDENTIFICATION NUMBER IS '07' DK 7 COL 1-2

VAR 0739 ICPSR STUDY NUMBER-8163 NO MISSING DATA CODES
REF 0739 LOC 2220 WIDTH 4 DK 7 COL 3-6

ICPSR Study Number-8163

8163. The ICPSR has attached this number as a unique data collection identification number.

VAR 0740 ICPSR EDITION NUMBER-2 NO MISSING DATA CODES
REF 0740 LOC 2224 WIDTH 1 DK 7 COL 7

ICPSR Edition Number-2

The number identifying the release edition of the data collection.

2. Fall, 1985 release

VAR 0741 ICPSR PART NUMBER-006 NO MISSING DATA CODES
REF 0741 LOC 2225 WIDTH 3 DK 7 COL 8-10

ICPSR Part Number - 6

The number identifying this part of an 8-part data collection.

Part 1. Police Contact Data for the 1942 Cohort
Part 2. Police Contact Data for the 1949 Cohort
Part 3. Police Contact Data for the 1955 Cohort
Part 4. Interview Data for the 1942 Cohort
Part 5. Interview Data for the 1949 Cohort
Part 6. Age by Age Data for the 1942 Cohort
Part 7. Age by Age Data for the 1949 Cohort
Part 8. Age by Age Data for the 1955 Cohort

VAR 0159 SERI CONT BEFORE AGE 15 MD=0
REF 0159 LOC 419 WIDTH 3 DK 7 COL 11-13

Seriousness of police contacts up to but not including age 15

Coded as the product of the number of contacts and the six-point seriousness scale (The scale ranges from a low of 1 to a high of 6, see Appendix 3).

For example, 3 contacts during this age period each with a seriousness type of 2 would produce a seriousness score of 6 on this variable.

0. No contacts
.....

VAR 0160 # CONT BEFORE AGE 15 MD=0
REF 0160 LOC 422 WIDTH 2 DK 7 COL 14-15

Number of police contacts up to but not including age 15

Coded as actual number of contacts.

0. No contacts
.....

VAR 0161 SERI CONT AT AGE 15 MD=0
REF 0161 LOC 424 WIDTH 3 DK 7 COL 16-18

Seriousness of police contacts at age 15

Coded the same as V6, the product of the number of contacts and the six-point seriousness scale (The scale ranges from a low of 1 to a high of 6).

0. No contacts

VAR 0162 # CONT AT AGE 15 MD=0
REF 0162 LOC 427 WIDTH 2 DK 7 COL 19-20

Number of police contacts at age 15

Coded as actual number of contacts.

0. No contacts
.....

VAR 0163 SERI CONT AFTER AGE 15 MD=0
REF 0163 LOC 429 WIDTH 3 DK 7 COL 21-23

Seriousness of police contacts after age 15

Coded the same as V6, the product of the number of contacts and the six-point seriousness scale (The scale ranges from a low of 1 to a high of 6).

0. No contacts
.....

VAR 0164 # CONT AFTER AGE 15 MD=0
REF 0164 LOC 432 WIDTH 3 DK 7 COL 24-26

Number of police contacts after age 15

Coded as actual number of contacts.

0. No contacts
.....

VAR 0165 # DISP BEFORE AGE 15 MD=0
REF 0165 LOC 435 WIDTH 3 DK 7 COL 27-29

Number of dispositions up to but not including age 15

(CONTINUED)

Coded as the actual number of dispositions.

0. No dispositions

.....

VAR 0166	TYPE DISP BEFORE AGE 15	MD=0
REF 0166	LOC 438 WIDTH 3	DK 7 COL 30-32

Type of dispositions cumulated up to but not including age 15

-
- 01. Dismissal (one)
 - 02. Forfeit
 - 04. Sentence suspended
 - 13. Supervision
 - 15. Custody transfer
 - 19. Dismissal (two or three)
 - 21. Dismissal (four or five)
 - 27. Dismissal (six or more)
 - 30. Fine: \$0-30
 - 33. Fine: \$31-60
 - 36. Fine: \$61-100
 - 40. Fine: \$101-350
 - 45. Fine: \$351 or more
 - 51. Time: 1-29 days or time unspecified
 - 54. Time: 30-89 days
 - 56. Time: 90-365 days
 - 58. Time: one year or more
 - 62. Probation: less than one year or time unspecified
 - 64. Probation: one year or more
 - 67. Driver's license suspended/revoked: less than nine months or time unspecified
 - 70. Driver's license suspended/revoked: ten months or more
 - 00. None

VAR 0167	# DISP AT AGE 15	MD=0
REF 0167	LOC 441 WIDTH 2	DK 7 COL 33-34

Number of dispositions at age 15

Coded as actual number of dispositions.

0. No dispositions

.....

VAR 0168	TYPE DISP AT AGE 15	MD=0
REF 0168	LOC 443 WIDTH 3	DK 7 COL 35-37

Type of dispositions at age 15

See VAR 13 for complete code text.

.....

VAR 0169	# DISP/CONT BEFORE AGE15	MD=0
REF 0169	LOC 446 WIDTH 2	DK 7 COL 38-39

Number of contacts generating dispositions up to, but not including age 15

Coded as actual number of contacts.

0. No contacts

.....

VAR 0170	CONT SERI/COURT AT AGE15	MD=0
REF 0170	LOC 448 WIDTH 3	DK 7 COL 40-42

Seriousness of contacts resulting in court action during age 15

Coded same as V6, the product of the number of contacts and the six-point seriousness scale (The scale ranges from a low

(CONTINUED)

of 1 to a high of 6)

0. No contacts

.....

VAR 0171	DAYS OF COURT ACTION 15	MD=0
REF 0171	LOC 451 WIDTH 4	DK 7 COL 43-46

Days, age 15

Number of days between first contact to receive court action and the date of the latest court action during age 15, i.e. the number of days during age 15 in which the juvenile was involved in legal processing.

.....

VAR 0172	# DISP AFTER AGE 15	MD=0
REF 0172	LOC 455 WIDTH 2	DK 7 COL 47-48

Number of dispositions after age 15

Coded as the actual number of dispositions.

0. No dispositions

.....

VAR 0173	TYPE DISP AFTER AGE 15	MD=0
REF 0173	LOC 457 WIDTH 3	DK 7 COL 49-51

Type of dispositions after age 15

See VAR 13 for complete code text.

VAR 0174	AGE 16	MD=0
REF 0174	LOC 460 WIDTH 2	DK 7 COL 52-53

Age 16

This variable is a constant, the actual age of the cohort member. The age of interest is included to allow for the calculation of a respondent's age at first contact (see Appendix 2 for details.)

.....

VAR 0175	SERI CONT BEFORE AGE 16	MD=0
REF 0175	LOC 462 WIDTH 3	DK 7 COL 54-56

Seriousness of police contacts up to but not including age 16

Coded as the product of the number of contacts and the six-point seriousness scale (The scale ranges from a low of 1 to a high of 6, see Appendix 3).

For example, 3 contacts during this age period each with a seriousness type of 2 would produce a seriousness score of 6 on this variable.

0. No contacts

.....

VAR 0176	# CONT BEFORE AGE 16	MD=0
REF 0176	LOC 465 WIDTH 2	DK 7 COL 57-58

Number of police contacts up to but not including age 16

Coded as actual number of contacts.

0. No contacts

VAR 0177 SERI CONT AT AGE 16 MD=0
REF 0177 LOC 467 WIDTH 3 DK 7 COL 59-61

Seriousness of police contacts at age 16

Coded the same as V6, the product of the number of contacts
and the six-point seriousness scale (The scale ranges from a
low of 1 to a high of 6).

0. No contacts
.....

VAR 0178 # CONT AT AGE 16 MD=0
REF 0178 LOC 470 WIDTH 2 DK 7 COL 62-63

Number of police contacts at age 16

Coded as actual number of contacts.

0. No contacts
.....

VAR 0179 SERI CONT AFTER AGE 16 MD=0
REF 0179 LOC 472 WIDTH 3 DK 7 COL 64-66

Seriousness of police contacts after age 16

Coded the same as V6, the product of the number of contacts
and the six-point seriousness scale (The scale ranges from a
low of 1 to a high of 6).

0. No contacts

VAR 0180 # CONT AFTER AGE 16 MD=0
REF 0180 LOC 475 WIDTH 3 DK 7 COL 67-69

Number of police contacts after age 16

Coded as actual number of contacts.

0. No contacts
.....

VAR 0181 # DISP BEFORE AGE 16 MD=0
REF 0181 LOC 478 WIDTH 3 DK 7 COL 70-72

Number of dispositions up to but not including age 16

Coded as the actual number of dispositions.

0. No dispositions
.....

VAR 0182 TYPE DISP BEFORE AGE 16 MD=0
REF 0182 LOC 481 WIDTH 3 DK 7 COL 73-75

Type of dispositions cumulated up to but not including age
16

- 01. Dismissal (one)
- 02. Forfeit
- 04. Sentence suspended
- 13. Supervision
- 15. Custody transfer
- 19. Dismissal (two or three)
- 21. Dismissal (four or five)
- 27. Dismissal (six or more)
- 30. Fine: \$0-30
- 33. Fine: \$31-60
- 36. Fine: \$61-100
- 40. Fine: \$101-350
- 45. Fine: \$351 or more
- 51. Time: 1-29 days or time unspecified

(CONTINUED)

54. Time: 30-89 days
56. Time: 90-365 days
58. Time: one year or more
62. Probation: less than one year or
time unspecified
64. Probation: one year or more
67. Driver's license suspended/revoked:
less than nine months or time unspecified
70. Driver's license suspended/revoked:
ten months or more

00. None

VAR 0183 # DISP AT AGE 16 MD=0
REF 0183 LOC 484 WIDTH 2 DK 7 COL 76-77

Number of dispositions at age 16

Coded as actual number of dispositions.

0. No dispositions
0. No dispositions

VAR 0184 TYPE DISP AT AGE 16 MD=0
REF 0184 LOC 486 WIDTH 3 DK 7 COL 78-80

Type of dispositions at age 16

See VAR 13 for complete code text.

DECK IDENTIFICATION NUMBER IS '08' DK 8 COL 1- 2

VAR 0739 ICPSR STUDY NUMBER-8163 NO MISSING DATA CODES
REF 0739 LOC 2220 WIDTH 4 DK 8 COL 3- 6

ICPSR Study Number-8163

(CONTINUED)

- 8163. The ICPSR has attached this number as a unique
data collection identification number.

VAR 0740 ICPSR EDITION NUMBER-2 NO MISSING DATA CODES
REF 0740 LOC 2224 WIDTH 1 DK 8 COL 7

ICPSR Edition Number-2

The number identifying the release edition of the data
collection.

2. Fall, 1985 release

VAR 0741 ICPSR PART NUMBER-006 NO MISSING DATA CODES
REF 0741 LOC 2225 WIDTH 3 DK 8 COL 8-10

ICPSR Part Number - 6

The number identifying this part of an 8-part data
collection.

- Part 1. Police Contact Data for the 1942 Cohort
Part 2. Police Contact Data for the 1949 Cohort
Part 3. Police Contact Data for the 1955 Cohort
Part 4. Interview Data for the 1942 Cohort
Part 5. Interview Data for the 1949 Cohort
Part 6. Age by Age Data for the 1942 Cohort
Part 7. Age by Age Data for the 1949 Cohort
Part 8. Age by Age Data for the 1955 Cohort

VAR 0185 # DISP/CONT BEFORE AGE16 MD=0
REF 0185 LOC 489 WIDTH 2 DK 8 COL 11-12

Number of contacts generating dispositions up to, but not
including age 16

(CONTINUED)

Coded as actual number of contacts.

0. No contacts

VAR 0186 CONT SERI/COURT AT AGE16 MD=0
 REF 0186 LOC 491 WIDTH 3 DK 8 COL 13-15

Seriousness of contacts resulting in court action during age 16

Coded same as V6, the product of the number of contacts and the six-point seriousness scale (The scale ranges from a low of 1 to a high of 6)

0. No contacts

VAR 0187 DAYS OF COURT ACTION 16 MD=0 OR GE 9999
 REF 0187 LOC 494 WIDTH 4 DK 8 COL 16-19

Days, age 16

Number of days between first contact to receive court action and the date of the latest court action during age 16, i.e. the number of days during age 16 in which the juvenile was involved in legal processing.

VAR 0188 # DISP AFTER AGE 16 MD=0
 REF 0188 LOC 498 WIDTH 2 DK 8 COL 20-21

Number of dispositions after age 16

Coded as the actual number of dispositions.

0. No dispositions

VAR 0189
 REF 0189

TYPE DISP AFTER AGE 16
 LOC 500 WIDTH 3

MD=0
 DK 8 COL 22-24

Type of dispositions after age 16

See VAR 13 for complete code text.

VAR 0190
 REF 0190

AGE 17
 LOC 503 WIDTH 2

MD=0
 DK 8 COL 25-26

Age 17

This variable is a constant, the actual age of the cohort member. The age of interest is included to allow for the calculation of a respondent's age at first contact (see Appendix 2 for details.)

VAR 0191
 REF 0191

SERI CONT BEFORE AGE 17
 LOC 505 WIDTH 3

MD=0
 DK 8 COL 27-29

Seriousness of police contacts up to but not including age 17

Coded as the product of the number of contacts and the six-point seriousness scale (The scale ranges from a low of 1 to a high of 6, see Appendix 3).

For example, 3 contacts during this age period each with a seriousness type of 2 would produce a seriousness score of 6 on this variable.

0. No contacts

VAR 0192 # CONT BEFORE AGE 17 MD=0
REF 0192 LOC 508 WIDTH 2 DK 8 COL 30-31

Number of police contacts up to but not including age 17

Coded as actual number of contacts.

0. No contacts

VAR 0193 SERI CONT AT AGE 17 MD=0
REF 0193 LOC 510 WIDTH 3 DK 8 COL 32-34

Seriousness of police contacts at age 17

Coded the same as V6, the product of the number of contacts and the six-point seriousness scale (The scale ranges from a low of 1 to a high of 6).

0. No contacts

VAR 0194 # CONT AT AGE 17 MD=0
REF 0194 LOC 513 WIDTH 2 DK 8 COL 35-36

Number of police contacts at age 17

Coded as actual number of contacts.

0. No contacts

VAR 0195 SERI CONT AFTER AGE 17 MD=0
REF 0195 LOC 515 WIDTH 3 DK 8 COL 37-39

Seriousness of police contacts after age 17

(CONTINUED)

Coded the same as V6, the product of the number of contacts and the six-point seriousness scale (The scale ranges from a low of 1 to a high of 6).

0. No contacts

VAR 0196 # CONT AFTER AGE 17 MD=0
REF 0196 LOC 518 WIDTH 3 DK 8 COL 40-42

Number of police contacts after age 17

Coded as actual number of contacts.

0. No contacts

VAR 0197 # DISP BEFORE AGE 17 MD=0
REF 0197 LOC 521 WIDTH 3 DK 8 COL 43-45

Number of dispositions up to but not including age 17

Coded as the actual number of dispositions.

0. No dispositions

VAR 0198 TYPE DISP BEFORE AGE 17 MD=0
REF 0198 LOC 524 WIDTH 3 DK 8 COL 46-48

Type of dispositions cumulated up to but not including age 17

- 01. Dismissal (one)
- 02. Forfeit
- 04. Sentence suspended
- 13. Supervision

(CONTINUED)

- 15. Custody transfer
- 19. Dismissal (two or three)
- 21. Dismissal (four or five)
- 27. Dismissal (six or more)
- 30. Fine: \$0-30
- 33. Fine: \$31-60
- 36. Fine: \$61-100
- 40. Fine: \$101-350
- 45. Fine: \$351 or more
- 51. Time: 1-29 days or time unspecified
- 54. Time: 30-89 days
- 56. Time: 90-365 days
- 58. Time: one year or more
- 62. Probation: less than one year or time unspecified
- 64. Probation: one year or more
- 67. Driver's license suspended/revoked: less than nine months or time unspecified
- 70. Driver's license suspended/revoked: ten months or more

00. None

.....

VAR 0199	# DISP AT AGE 17	MD=0
REF 0199	LOC 527 WIDTH 2	DK 8 COL 49-50

Number of dispositions at age 17

Coded as actual number of dispositions.

0. No dispositions

.....

VAR 0200	TYPE DISP AT AGE 17	MD=0
REF 0200	LOC 529 WIDTH 3	DK 8 COL 51-53

Type of dispositions at age 17

See VAR 13 for complete code text.

VAR 0201	# DISP/CONT BEFORE AGE17	MD=0
REF 0201	LOC 532 WIDTH 2	DK 8 COL 54-55

Number of contacts generating dispositions up to, but not including age 17

Coded as actual number of contacts.

0. No contacts

.....

VAR 0202	CONT SER1/COURT AT AGE17	MD=0
REF 0202	LOC 534 WIDTH 3	DK 8 COL 56-58

Seriousness of contacts resulting in court action during age 17

Coded same as V6, the product of the number of contacts and the six-point seriousness scale (The scale ranges from a low of 1 to a high of 6)

0. No contacts

.....

VAR 0203	DAYS OF COURT ACTION 17	MD=0
REF 0203	LOC 537 WIDTH 4	DK 8 COL 59-62

Days, age 17

Number of days between first contact to receive court action and the date of the latest court action during age 17, i.e. the number of days during age 17 in which the juvenile was involved in legal processing.

VAR 0204
REF 0204

DISP AFTER AGE 17
LOC 541 WIDTH 2

MD=0
DK 8 COL 63-64

Number of dispositions after age 17

Coded as the actual number of dispositions.

0. No dispositions

VAR 0205
REF 0205

TYPE DISP AFTER AGE 17
LOC 543 WIDTH 3

MD=0
DK 8 COL 65-67

Type of dispositions after age 17

See VAR 13 for complete code text.

VAR 0206
REF 0206

AGE 18
LOC 546 WIDTH 2

MD=0
DK 8 COL 68-69

Age 18

This variable is a constant, the actual age of the cohort member. The age of interest is included to allow for the calculation of a respondent's age at first contact (see Appendix 2 for details.)

VAR 0207
REF 0207

SERI CONT BEFORE AGE 18
LOC 548 WIDTH 3

MD=0
DK 8 COL 70-72

Seriousness of police contacts up to but not including age 18

Coded as the product of the number of contacts and the six-point seriousness scale (The scale ranges from a low of 1 to a high of 6, see Appendix 3).

(CONTINUED)

For example, 3 contacts during this age period each with a seriousness type of 2 would produce a seriousness score of 6 on this variable.

0. No contacts

VAR 0208
REF 0208

CONT BEFORE AGE 18
LOC 551 WIDTH 2

MD=0
DK 8 COL 73-74

Number of police contacts up to but not including age 18

Coded as actual number of contacts.

0. No contacts

VAR 0209
REF 0209

SERI CONT AT AGE 18
LOC 553 WIDTH 3

MD=0
DK 8 COL 75-77

Seriousness of police contacts at age 18

Coded the same as V6, the product of the number of contacts and the six-point seriousness scale (The scale ranges from a low of 1 to a high of 6).

0. No contacts

VAR 0210
REF 0210

CONT AT AGE 18
LOC 556 WIDTH 2

MD=0
DK 8 COL 78-79

Number of police contacts at age 18

Coded as actual number of contacts.

(CONTINUED)

0. No contacts

DECK IDENTIFICATION NUMBER IS '09'

DK 9 COL 1- 2

VAR 0739 ICPSR STUDY NUMBER-8163 NO MISSING DATA CODES
 REF 0739 LOC 2220 WIDTH 4 DK 9 COL 3- 6

ICPSR Study Number-8163

8163. The ICPSR has attached this number as a unique
 data collection identification number.

VAR 0740 ICPSR EDITION NUMBER-2 NO MISSING DATA CODES
 REF 0740 LOC 2224 WIDTH 1 DK 9 COL 7

ICPSR Edition Number-2

The number identifying the release edition of the data
 collection.

2. Fall, 1985 release

VAR 0741 ICPSR PART NUMBER-006 NO MISSING DATA CODES
 REF 0741 LOC 2225 WIDTH 3 DK 9 COL 8-10

ICPSR Part Number - 6

The number identifying this part of an 8-part data
 collection.

Part 1. Police Contact Data for the 1942 Cohort
 Part 2. Police Contact Data for the 1949 Cohort
 Part 3. Police Contact Data for the 1955 Cohort

(CONTINUED)

Part 4. Interview Data for the 1942 Cohort
 Part 5. Interview Data for the 1949 Cohort
 Part 6. Age by Age Data for the 1942 Cohort
 Part 7. Age by Age Data for the 1949 Cohort
 Part 8. Age by Age Data for the 1955 Cohort

VAR 0211 SERI CONT AFTER AGE 18 MD=0
 REF 0211 LOC 558 WIDTH 3 DK 9 COL 11-13

Seriousness of police contacts after age 18

Coded the same as V6, the product of the number of contacts
 and the six-point seriousness scale (The scale ranges from a
 low of 1 to a high of 6).

0. No contacts

VAR 0212 # CONT AFTER AGE 18 MD=0
 REF 0212 LOC 561 WIDTH 3 DK 9 COL 14-16

Number of police contacts after age 18

Coded as actual number of contacts.

0. No contacts

VAR 0213 # DISP BEFORE AGE 18 MD=0
 REF 0213 LOC 564 WIDTH 3 DK 9 COL 17-19

Number of dispositions up to but not including age 18

Coded as the actual number of dispositions.

0. No dispositions

VAR 0214 TYPE DISP BEFORE AGE 18 MD=0
REF 0214 LOC 567 WIDTH 3 DK 9 COL 20-22

Type of dispositions cumulated up to but not including age 18

- 01. Dismissal (one)
- 02. Forfeit
- 04. Sentence suspended
- 13. Supervision
- 15. Custody transfer
- 19. Dismissal (two or three)
- 21. Dismissal (four or five)
- 27. Dismissal (six or more)
- 30. Fine: \$0-30
- 33. Fine: \$31-60
- 36. Fine: \$61-100
- 40. Fine: \$101-350
- 45. Fine: \$351 or more
- 51. Time: 1-29 days or time unspecified
- 54. Time: 30-89 days
- 56. Time: 90-365 days
- 58. Time: one year or more
- 62. Probation: less than one year or time unspecified
- 64. Probation: one year or more
- 67. Driver's license suspended/revoked: less than nine months or time unspecified
- 70. Driver's license suspended/revoked: ten months or more
- 00. None

VAR 0215 # DISP AT AGE 18 MD=0
REF 0215 LOC 570 WIDTH 2 DK 9 COL 23-24

Number of dispositions at age 18

Coded as actual number of dispositions.

- 0. No dispositions

VAR 0216 TYPE DISP AT AGE 18 MD=0
REF 0216 LOC 572 WIDTH 3 DK 9 COL 25-27

Type of dispositions at age 18

See VAR 13 for complete code text.

VAR 0217 # DISP/CONT BEFORE AGE18 MD=0
REF 0217 LOC 575 WIDTH 2 DK 9 COL 28-29

Number of contacts generating dispositions up to, but not including age 18

Coded as actual number of contacts.

- 0. No contacts

VAR 0218 CONT SERI/COURT AT AGE18 MD=0
REF 0218 LOC 577 WIDTH 3 DK 9 COL 30-32

Seriousness of contacts resulting in court action during age 18

Coded same as V6, the product of the number of contacts and the six-point seriousness scale (The scale ranges from a low of 1 to a high of 6)

- 0. No contacts

VAR 0219 DAYS OF COURT ACTION 18 MD=0 OR GE 9999
REF 0219 LOC 580 WIDTH 4 DK 9 COL 33-36

Days, age 18

(CONTINUED)

Number of days between first contact to receive court action and the date of the latest court action during age 18, i.e. the number of days during age 18 in which the juvenile was involved in legal processing.

VAR 0220 # DISP AFTER AGE 18 MD=0
REF 0220 LOC 584 WIDTH 2 DK 9 COL 37-38

Number of dispositions after age 18

Coded as the actual number of dispositions.

0. No dispositions

VAR 0221 TYPE DISP AFTER AGE 18 MD=0
REF 0221 LOC 586 WIDTH 3 DK 9 COL 39-41

Type of dispositions after age 18

See VAR 13 for complete code text.

VAR 0222 AGE 19 MD=0
REF 0222 LOC 589 WIDTH 2 DK 9 COL 42-43

Age 19

This variable is a constant, the actual age of the cohort member. The age of interest is included to allow for the calculation of a respondent's age at first contact (see Appendix 2 for details.)

VAR 0223 SERI CONT BEFORE AGE 19 MD=0
REF 0223 LOC 591 WIDTH 3 DK 9 COL 44-46

Seriousness of police contacts up to but not including age 19

Coded as the product of the number of contacts and the six-point seriousness scale (The scale ranges from a low of 1 to a high of 6, see Appendix 3).

For example, 3 contacts during this age period each with a seriousness type of 2 would produce a seriousness score of 6 on this variable.

0. No contacts

VAR 0224 # CONT BEFORE AGE 19 MD=0
REF 0224 LOC 594 WIDTH 2 DK 9 COL 47-48

Number of police contacts up to but not including age 19

Coded as actual number of contacts.

0. No contacts

VAR 0225 SERI CONT AT AGE 19 MD=0
REF 0225 LOC 596 WIDTH 3 DK 9 COL 49-51

Seriousness of police contacts at age 19

Coded the same as V6, the product of the number of contacts and the six-point seriousness scale (The scale ranges from a low of 1 to a high of 6).

0. No contacts

VAR 0226 # CONT AT AGE 19 MD=0
REF 0226 LOC 599 WIDTH 2 DK 9 COL 52-53

Number of police contacts at age 19

Coded as actual number of contacts.

0. No contacts

VAR 0227 SERI CONT AFTER AGE 19 MD=0
REF 0227 LOC 601 WIDTH 3 DK 9 COL 54-56

Seriousness of police contacts after age 19

Coded the same as V6, the product of the number of contacts and the six-point seriousness scale (The scale ranges from a low of 1 to a high of 6).

0. No contacts

VAR 0228 # CONT AFTER AGE 19 MD=0
REF 0228 LOC 604 WIDTH 3 DK 9 COL 57-59

Number of police contacts after age 19

Coded as actual number of contacts.

0. No contacts

VAR 0229 # DISP BEFORE AGE 19 MD=0
REF 0229 LOC 607 WIDTH 3 DK 9 COL 60-62

Number of dispositions up to but not including age 19

(CONTINUED)

Coded as the actual number of dispositions.

0. No dispositions

VAR 0230 TYPE DISP BEFORE AGE 19 MD=0
REF 0230 LOC 610 WIDTH 3 DK 9 COL 63-65

Type of dispositions cumulated up to but not including age 19

- 01. Dismissal (one)
- 02. Forfeit
- 04. Sentence suspended
- 13. Supervision
- 15. Custody transfer
- 19. Dismissal (two or three)
- 21. Dismissal (four or five)
- 27. Dismissal (six or more)
- 30. Fine: \$0-30
- 33. Fine: \$31-60
- 36. Fine: \$61-100
- 40. Fine: \$101-350
- 45. Fine: \$351 or more
- 51. Time: 1-29 days or time unspecified
- 54. Time: 30-89 days
- 56. Time: 90-365 days
- 58. Time: one year or more
- 62. Probation: less than one year or time unspecified
- 64. Probation: one year or more
- 67. Driver's license suspended/revoked: less than nine months or time unspecified
- 70. Driver's license suspended/revoked: ten months or more
- 00. None

VAR 0231 # DISP AT AGE 19 MD=0
REF 0231 LOC 613 WIDTH 2 DK 9 COL 66-67

Number of dispositions at age 19

Coded as actual number of dispositions.

0. No dispositions

.....
VAR 0232 TYPE DISP AT AGE 19 MD=0
REF 0232 LOC 615 WIDTH 3 DK 9 COL 68-70

Type of dispositions at age 19

See VAR 13 for complete code text.

.....
VAR 0233 # DISP/CONT BEFORE AGE19 MD=0
REF 0233 LOC 618 WIDTH 2 DK 9 COL 71-72

Number of contacts generating dispositions up to, but not
including age 19

Coded as actual number of contacts.

0. No contacts

.....
VAR 0234 CONT SERI/COURT AT AGE19 MD=0
REF 0234 LOC 620 WIDTH 3 DK 9 COL 73-75

Seriousness of contacts resulting in court action during age
19

Coded same as V6, the product of the number of contacts and
the six-point seriousness scale (The scale ranges from a low

(CONTINUED)

of 1 to a high of 6)

0. No contacts

.....
VAR 0235 DAYS OF COURT ACTION 19 MD=0 OR GE 9999
REF 0235 LOC 623 WIDTH 4 DK 9 COL 76-79

Days, age 19

Number of days between first contact to receive court action
and the date of the latest court action during age 19, i.e.
the number of days during age 19 in which the juvenile was
involved in legal processing.

DECK IDENTIFICATION NUMBER IS '10' DK 10 COL 1- 2

.....
VAR 0739 ICPSR STUDY NUMBER-8163 NO MISSING DATA CODES
REF 0739 LOC 2220 WIDTH 4 DK 10 COL 3- 6

ICPSR Study Number-8163

8163. The ICPSR has attached this number as a unique
data collection identification number.

.....
VAR 0740 ICPSR EDITION NUMBER-2 NO MISSING DATA CODES
REF 0740 LOC 2224 WIDTH 1 DK 10 COL 7

ICPSR Edition Number-2

The number identifying the release edition of the data
collection.

2. Fall, 1985 release

VAR 0741 ICPSR PART NUMBER-006 NO MISSING DATA CODES
REF 0741 LOC 2225 WIDTH 3 DK 10 COL 8-10

ICPSR Part Number - 6

The number identifying this part of an 8-part data collection.

- Part 1. Police Contact Data for the 1942 Cohort
 - Part 2. Police Contact Data for the 1949 Cohort
 - Part 3. Police Contact Data for the 1955 Cohort
 - Part 4. Interview Data for the 1942 Cohort
 - Part 5. Interview Data for the 1949 Cohort
 - Part 6. Age by Age Data for the 1942 Cohort
 - Part 7. Age by Age Data for the 1949 Cohort
 - Part 8. Age by Age Data for the 1955 Cohort
-

VAR 0236 # DISP AFTER AGE 19 MD=0
REF 0236 LOC 627 WIDTH 2 DK 10 COL 11-12

Number of dispositions after age 19

Coded as the actual number of dispositions.

0. No dispositions
-

VAR 0237 TYPE DISP AFTER AGE 19 MD=0
REF 0237 LOC 629 WIDTH 3 DK 10 COL 13-15

Type of dispositions after age 19

See VAR 13 for complete code text.

VAR 0238 AGE 20 MD=0
REF 0238 LOC 632 WIDTH 2 DK 10 COL 16-17

Age 20

This variable is a constant, the actual age of the cohort member. The age of interest is included to allow for the calculation of a respondent's age at first contact (see Appendix 2 for details.)

.....

VAR 0239 SERI CONT BEFORE AGE 20 MD=0
REF 0239 LOC 634 WIDTH 3 DK 10 COL 18-20

Seriousness of police contacts up to but not including age 20

Coded as the product of the number of contacts and the six-point seriousness scale (The scale ranges from a low of 1 to a high of 6, see Appendix 3).

For example, 3 contacts during this age period each with a seriousness type of 2 would produce a seriousness score of 6 on this variable.

0. No contacts
-

VAR 0240 # CONT BEFORE AGE 20 MD=0
REF 0240 LOC 637 WIDTH 2 DK 10 COL 21-22

Number of police contacts up to but not including age 20

Coded as actual number of contacts.

0. No contacts

VAR 0241 SERI CONT AT AGE 20 MD=0
 REF 0241 LOC 639 WIDTH 3 DK 10 COL 23-25

Seriousness of police contacts at age 20

Coded the same as V6, the product of the number of contacts and the six-point seriousness scale (The scale ranges from a low of 1 to a high of 6).

0. No contacts

.....

VAR 0242 # CONT AT AGE 20 MD=0
 REF 0242 LOC 642 WIDTH 2 DK 10 COL 26-27

Number of police contacts at age 20

Coded as actual number of contacts.

0. No contacts

.....

VAR 0243 SERI CONT AFTER AGE 20 MD=0
 REF 0243 LOC 644 WIDTH 3 DK 10 COL 28-30

Seriousness of police contacts after age 20

Coded the same as V6, the product of the number of contacts and the six-point seriousness scale (The scale ranges from a low of 1 to a high of 6).

0. No contacts

VAR 0244 # CONT AFTER AGE 20 MD=0
 REF 0244 LOC 647 WIDTH 3 DK 10 COL 31-33

Number of police contacts after age 20

Coded as actual number of contacts.

0. No contacts

.....

VAR 0245 # DISP BEFORE AGE 20 MD=0
 REF 0245 LOC 650 WIDTH 3 DK 10 COL 34-36

Number of dispositions up to but not including age 20

Coded as the actual number of dispositions.

0. No dispositions

.....

VAR 0246 TYPE DISP BEFORE AGE 20 MD=0
 REF 0246 LOC 653 WIDTH 3 DK 10 COL 37-39

Type of dispositions cumulated up to but not including age 20

- 01. Dismissal (one)
- 02. Forfeit
- 04. Sentence suspended
- 13. Supervision
- 15. Custody transfer
- 19. Dismissal (two or three)
- 21. Dismissal (four or five)
- 27. Dismissal (six or more)
- 30. Fine: \$0-30
- 33. Fine: \$31-60
- 36. Fine: \$61-100
- 40. Fine: \$101-350
- 45. Fine: \$351 or more
- 51. Time: 1-29 days or time unspecified

(CONTINUED)

- 54. Time: 30-89 days
- 56. Time: 90-365 days
- 58. Time: one year or more
- 62. Probation: less than one year or time unspecified
- 64. Probation: one year or more
- 67. Driver's license suspended/revoked: less than nine months or time unspecified
- 70. Driver's license suspended/revoked: ten months or more

00. None

.....

VAR 0247	# DISP AT AGE 20	MD=0
REF 0247	LOC 656 WIDTH 2	DK 10 COL 40-41

Number of dispositions at age 20

Coded as actual number of dispositions.

0. No dispositions

.....

VAR 0248	TYPE DISP AT AGE 20	MD=0
REF 0248	LOC 658 WIDTH 3	DK 10 COL 42-44

Type of dispositions at age 20

See VAR 13 for complete code text.

.....

VAR 0249	# DISP/CONT BEFORE AGE20	MD=0
REF 0249	LOC 661 WIDTH 2	DK 10 COL 45-46

Number of contacts generating dispositions up to, but not including age 20

Coded as actual number of contacts.

(CONTINUED)

0. No contacts

.....

VAR 0250	CONT SERI/COURT AT AGE20	MD=0
REF 0250	LOC 663 WIDTH 3	DK 10 COL 47-49

Seriousness of contacts resulting in court action during age 20

Coded same as V6, the product of the number of contacts and the six-point seriousness scale (The scale ranges from a low of 1 to a high of 6)

0. No contacts

.....

VAR 0251	DAYS OF COURT ACTION 20	MD=0
REF 0251	LOC 666 WIDTH 4	DK 10 COL 50-53

Days, age 20

Number of days between first contact to receive court action and the date of the latest court action during age 20, i.e. the number of days during age 20 in which the juvenile was involved in legal processing.

.....

.....

VAR 0252	# DISP AFTER AGE 20	MD=0
REF 0252	LOC 670 WIDTH 2	DK 10 COL 54-55

Number of dispositions after age 20

Coded as the actual number of dispositions.

0. No dispositions

VAR 0253 TYPE DISP AFTER AGE 20 MD=0
REF 0253 LOC 672 WIDTH 3 DK 10 COL 56-58

Type of dispositions after age 20

See VAR 13 for complete code text.
.....

VAR 0254 AGE 21 MD=0
REF 0254 LOC 675 WIDTH 2 DK 10 COL 59-60

Age 21

This variable is a constant, the actual age of the cohort member. The age of interest is included to allow for the calculation of a respondent's age at first contact (see Appendix 2 for details.)
.....

VAR 0255 SERI CONT BEFORE AGE 21 MD=0
REF 0255 LOC 677 WIDTH 3 DK 10 COL 61-63

Seriousness of police contacts up to but not including age 21

Coded as the product of the number of contacts and the six-point seriousness scale (The scale ranges from a low of 1 to a high of 6, see Appendix 3).

For example, 3 contacts during this age period each with a seriousness type of 2 would produce a seriousness score of 6 on this variable.

0. No contacts

VAR 0256 # CONT BEFORE AGE 21 MD=0
REF 0256 LOC 680 WIDTH 2 DK 10 COL 64-65

Number of police contacts up to but not including age 21

Coded as actual number of contacts.

0. No contacts
.....

VAR 0257 SERI CONT AT AGE 21 MD=0
REF 0257 LOC 682 WIDTH 3 DK 10 COL 66-68

Seriousness of police contacts at age 21

Coded the same as V6, the product of the number of contacts and the six-point seriousness scale (The scale ranges from a low of 1 to a high of 6).

0. No contacts
.....

VAR 0258 # CONT AT AGE 21 MD=0
REF 0258 LOC 685 WIDTH 2 DK 10 COL 69-70

Number of police contacts at age 21

Coded as actual number of contacts.

0. No contacts
.....

VAR 0259 SERI CONT AFTER AGE 21 MD=0
REF 0259 LOC 687 WIDTH 3 DK 10 COL 71-73

Seriousness of police contacts after age 21

(CONTINUED)

Coded the same as V6, the product of the number of contacts and the six-point seriousness scale (The scale ranges from a low of 1 to a high of 6).

0. No contacts

.....
 VAR 0260 # CONT AFTER AGE 21 MD=0
 REF 0260 LOC 690 WIDTH 3 DK 10 COL 74-76

Number of police contacts after age 21

Coded as actual number of contacts.

0. No contacts

.....
 VAR 0261 # DISP BEFORE AGE 21 MD=0
 REF 0261 LOC 693 WIDTH 3 DK 10 COL 77-79

Number of dispositions up to but not including age 21

Coded as the actual number of dispositions.

0. No dispositions

DECK IDENTIFICATION NUMBER IS '11' DK 11 COL 1-2

.....
 VAR 0739 ICPSR STUDY NUMBER-8163 NO MISSING DATA CODES
 REF 0739 LOC 2220 WIDTH 4 DK 11 COL 3-6

ICPSR Study Number-8163

8163. The ICPSR has attached this number as a unique data collection identification number.

VAR 0740 ICPSR EDITION NUMBER-2 NO MISSING DATA CODES
 REF 0740 LOC 2224 WIDTH 1 DK 11 COL 7

ICPSR Edition Number-2

The number identifying the release edition of the data collection.

2. Fall, 1985 release

.....
 VAR 0741 ICPSR PART NUMBER-006 NO MISSING DATA CODES
 REF 0741 LOC 2225 WIDTH 3 DK 11 COL 8-10

ICPSR Part Number - 6

The number identifying this part of an 8-part data collection.

Part 1. Police Contact Data for the 1942 Cohort
 Part 2. Police Contact Data for the 1949 Cohort
 Part 3. Police Contact Data for the 1955 Cohort
 Part 4. Interview Data for the 1942 Cohort
 Part 5. Interview Data for the 1949 Cohort
 Part 6. Age by Age Data for the 1942 Cohort
 Part 7. Age by Age Data for the 1949 Cohort
 Part 8. Age by Age Data for the 1955 Cohort

.....
 VAR 0262 TYPE DISP BEFORE AGE 21 MD=0
 REF 0262 LOC 696 WIDTH 3 DK 11 COL 11-13

Type of dispositions cumulated up to but not including age 21

01. Dismissal (one)
 02. Forfeit
 04. Sentence suspended
 13. Supervision
 15. Custody transfer

(CONTINUED)

- 19. Dismissal (two or three)
- 21. Dismissal (four or five)
- 27. Dismissal (six or more)
- 30. Fine: \$0-30
- 33. Fine: \$31-60
- 36. Fine: \$61-100
- 40. Fine: \$101-350
- 45. Fine: \$351 or more
- 51. Time: 1-29 days or time unspecified
- 54. Time: 30-89 days
- 56. Time: 90-365 days
- 58. Time: one year or more
- 62. Probation: less than one year or time unspecified
- 64. Probation: one year or more
- 67. Driver's license suspended/revoked: less than nine months or time unspecified
- 70. Driver's license suspended/revoked: ten months or more
- 00. None

VAR 0263 # DISP AT AGE 21 MD=0
REF 0263 LOC 699 WIDTH 2 DK 11 COL 14-15

Number of dispositions at age 21

Coded as actual number of dispositions.

0. No dispositions

VAR 0264 TYPE DISP AT AGE 21 MD=0
REF 0264 LOC 701 WIDTH 3 DK 11 COL 16-18

Type of dispositions at age 21

See VAR 13 for complete code text.

VAR 0265 # DISP/CONT BEFORE AGE21 MD=0
REF 0265 LOC 704 WIDTH 2 DK 11 COL 19-20

Number of contacts generating dispositions up to, but not including age 21

Coded as actual number of contacts.

0. No contacts

VAR 0266 CONT SERI/COURT AT AGE21 MD=0
REF 0266 LOC 706 WIDTH 3 DK 11 COL 21-23

Seriousness of contacts resulting in court action during age 21

Coded same as V6, the product of the number of contacts and the six-point seriousness scale (The scale ranges from a low of 1 to a high of 6)

0. No contacts

VAR 0267 DAYS OF COURT ACTION 21 MD=0
REF 0267 LOC 709 WIDTH 4 DK 11 COL 24-27

Days, age 21

Number of days between first contact to receive court action and the date of the latest court action during age 21, i.e. the number of days during age 21 in which the juvenile was involved in legal processing.

VAR 0268 # DISP AFTER AGE 21 MD=0
REF 0268 LOC 713 WIDTH 2 DK 11 COL 28-29

Number of dispositions after age 21

Coded as the actual number of dispositions.

0. No dispositions

VAR 0269 TYPE DISP AFTER AGE 21 MD=0
REF 0269 LOC 715 WIDTH 3 DK 11 COL 30-32

Type of dispositions after age 21

See VAR 13 for complete code text.

VAR 0270 AGE 22 MD=0
REF 0270 LOC 718 WIDTH 2 DK 11 COL 33-34

Age 22

This variable is a constant, the actual age of the cohort member. The age of interest is included to allow for the calculation of a respondent's age at first contact (see Appendix 2 for details.)

VAR 0271 SERI CONT BEFORE AGE 22 MD=0
REF 0271 LOC 720 WIDTH 3 DK 11 COL 35-37

Seriousness of police contacts up to but not including age 22

Coded as the product of the number of contacts and the six-point seriousness scale (The scale ranges from a low of 1 to a high of 6, see Appendix 3).

(CONTINUED)

For example, 3 contacts during this age period each with a seriousness type of 2 would produce a seriousness score of 6 on this variable.

0. No contacts

VAR 0272 # CONT BEFORE AGE 22 MD=0
REF 0272 LOC 723 WIDTH 2 DK 11 COL 38-39

Number of police contacts up to but not including age 22

Coded as actual number of contacts.

0. No contacts

VAR 0273 SERI CONT AT AGE 22 MD=0
REF 0273 LOC 725 WIDTH 3 DK 11 COL 40-42

Seriousness of police contacts at age 22

Coded the same as V6, the product of the number of contacts and the six-point seriousness scale (The scale ranges from a low of 1 to a high of 6).

0. No contacts

VAR 0274 # CONT AT AGE 22 MD=0
REF 0274 LOC 728 WIDTH 2 DK 11 COL 43-44

Number of police contacts at age 22

Coded as actual number of contacts.

(CONTINUED)

0. No contacts

VAR 0275 SERI CONT AFTER AGE 22 MD=0
REF 0275 LOC 730 WIDTH 3 DK 11 COL 45-47

Seriousness of police contacts after age 22

Coded the same as V6, the product of the number of contacts and the six-point seriousness scale (The scale ranges from a low of 1 to a high of 6).

0. No contacts

VAR 0276 # CONT AFTER AGE 22 MD=0
REF 0276 LOC 733 WIDTH 3 DK 11 COL 48-50

Number of police contacts after age 22

Coded as actual number of contacts.

0. No contacts

VAR 0277 # DISP BEFORE AGE 22 MD=0
REF 0277 LOC 736 WIDTH 3 DK 11 COL 51-53

Number of dispositions up to but not including age 22

Coded as the actual number of dispositions.

0. No dispositions

VAR 0278 TYPE DISP BEFORE AGE 22 MD=0
REF 0278 LOC 739 WIDTH 3 DK 11 COL 54-56

Type of dispositions cumulated up to but not including age 22

- 01. Dismissal (one)
- 02. Forfeit
- 04. Sentence suspended
- 13. Supervision
- 15. Custody transfer
- 19. Dismissal (two or three)
- 21. Dismissal (four or five)
- 27. Dismissal (six or more)
- 30. Fine: \$0-30
- 33. Fine: \$31-60
- 36. Fine: \$61-100
- 40. Fine: \$101-350
- 45. Fine: \$351 or more
- 51. Time: 1-29 days or time unspecified
- 54. Time: 30-89 days
- 56. Time: 90-365 days
- 58. Time: one year or more
- 62. Probation: less than one year or time unspecified
- 64. Probation: one year or more
- 67. Driver's license suspended/revoked: less than nine months or time unspecified
- 70. Driver's license suspended/revoked: ten months or more

00. None

VAR 0279 # DISP AT AGE 22 MD=0
REF 0279 LOC 742 WIDTH 2 DK 11 COL 57-58

Number of dispositions at age 22

Coded as actual number of dispositions.

0. No dispositions

VAR 0280 TYPE DISP AT AGE 22 MD=0
REF 0280 LOC 744 WIDTH 3 DK 11 COL 59-61

Type of dispositions at age 22

See VAR 13 for complete code text.

VAR 0281 # DISP/CONT BEFORE AGE22 MD=0
REF 0281 LOC 747 WIDTH 2 DK 11 COL 62-63

Number of contacts generating dispositions up to, but not
including age 22

Coded as actual number of contacts.

0. No contacts

VAR 0282 CONT SERI/COURT AT AGE22 MD=0
REF 0282 LOC 749 WIDTH 3 DK 11 COL 64-66

Seriousness of contacts resulting in court action during age
22

Coded same as V6, the product of the number of contacts and
the six-point seriousness scale (The scale ranges from a low
of 1 to a high of 6)

0. No contacts

VAR 0283 DAYS OF COURT ACTION 22 MD=0
REF 0283 LOC 752 WIDTH 4 DK 11 COL 67-70

Days, age 22

(CONTINUED)

Number of days between first contact to receive court action
and the date of the latest court action during age 22, i.e.
the number of days during age 22 in which the juvenile was
involved in legal processing.

VAR 0284 # DISP AFTER AGE 22 MD=0
REF 0284 LOC 756 WIDTH 2 DK 11 COL 71-72

Number of dispositions after age 22

Coded as the actual number of dispositions.

0. No dispositions

VAR 0285 TYPE DISP AFTER AGE 22 MD=0
REF 0285 LOC 758 WIDTH 3 DK 11 COL 73-75

Type of dispositions after age 22

See VAR 13 for complete code text.

VAR 0286 AGE 23 MD=0
REF 0286 LOC 761 WIDTH 2 DK 11 COL 76-77

Age 23

This variable is a constant, the actual age of the cohort
member. The age of interest is included to allow for the
calculation of a respondent's age at first contact (see
Appendix 2 for details.)

VAR 0287 SERI CONT BEFORE AGE 23 MD=0
 REF 0287 LOC 763 WIDTH 3 DK 11 COL 78-80

Seriousness of police contacts up to but not including age 23

Coded as the product of the number of contacts and the six-point seriousness scale (The scale ranges from a low of 1 to a high of 6, see Appendix 3).

For example, 3 contacts during this age period each with a seriousness type of 2 would produce a seriousness score of 6 on this variable.

0. No contacts

DECK IDENTIFICATION NUMBER IS '12'

DK 12 COL 1-2

VAR 0739 ICPSR STUDY NUMBER-8163 NO MISSING DATA CODES
 REF 0739 LOC 2220 WIDTH 4 DK 12 COL 3-6

ICPSR Study Number-8163

8163. The ICPSR has attached this number as a unique data collection identification number.

VAR 0740 ICPSR EDITION NUMBER-2 NO MISSING DATA CODES
 REF 0740 LOC 2224 WIDTH 1 DK 12 COL 7

ICPSR Edition Number-2

The number identifying the release edition of the data collection.

2. Fall, 1985 release

VAR 0741 ICPSR PART NUMBER-006 NO MISSING DATA CODES
 REF 0741 LOC 2225 WIDTH 3 DK 12 COL 8-10

ICPSR Part Number - 6

The number identifying this part of an 8-part data collection.

Part 1. Police Contact Data for the 1942 Cohort
 Part 2. Police Contact Data for the 1949 Cohort
 Part 3. Police Contact Data for the 1955 Cohort
 Part 4. Interview Data for the 1942 Cohort
 Part 5. Interview Data for the 1949 Cohort
 Part 6. Age by Age Data for the 1942 Cohort
 Part 7. Age by Age Data for the 1949 Cohort
 Part 8. Age by Age Data for the 1955 Cohort

VAR 0288 # CONT BEFORE AGE 23 MD=0
 REF 0288 LOC 766 WIDTH 2 DK 12 COL 11-12

Number of police contacts up to but not including age 23

Coded as actual number of contacts.

0. No contacts

VAR 0289 SERI CONT AT AGE 23 MD=0
 REF 0289 LOC 768 WIDTH 3 DK 12 COL 13-15

Seriousness of police contacts at age 23

Coded the same as V6, the product of the number of contacts and the six-point seriousness scale (The scale ranges from a low of 1 to a high of 6).

0. No contacts

VAR 0290 # CONT AT AGE 23 MD=0
REF 0290 LOC 771 WIDTH 2 DK 12 COL 16-17

Number of police contacts at age 23

Coded as actual number of contacts.

0. No contacts

VAR 0291 SERI CONT AFTER AGE 23 MD=0
REF 0291 LOC 773 WIDTH 3 DK 12 COL 18-20

Seriousness of police contacts after age 23

Coded the same as V6, the product of the number of contacts and the six-point seriousness scale (The scale ranges from a low of 1 to a high of 6).

0. No contacts

VAR 0292 # CONT AFTER AGE 23 MD=0
REF 0292 LOC 776 WIDTH 3 DK 12 COL 21-23

Number of police contacts after age 23

Coded as actual number of contacts.

0. No contacts

VAR 0293 # DISP BEFORE AGE 23 MD=0
REF 0293 LOC 779 WIDTH 3 DK 12 COL 24-26

Number of dispositions up to but not including age 23

(CONTINUED)

Coded as the actual number of dispositions.

0. No dispositions

VAR 0294 TYPE DISP BEFORE AGE 23 MD=0
REF 0294 LOC 782 WIDTH 3 DK 12 COL 27-29

Type of dispositions cumulated up to but not including age 23

- 01. Dismissal (one)
- 02. Forfeit
- 04. Sentence suspended
- 13. Supervision
- 15. Custody transfer
- 19. Dismissal (two or three)
- 21. Dismissal (four or five)
- 27. Dismissal (six or more)
- 30. Fine: \$0-30
- 33. Fine: \$31-60
- 36. Fine: \$61-100
- 40. Fine: \$101-350
- 45. Fine: \$351 or more
- 51. Time: 1-29 days or time unspecified
- 54. Time: 30-89 days
- 56. Time: 90-365 days
- 58. Time: one year or more
- 62. Probation: less than one year or time unspecified
- 64. Probation: one year or more
- 67. Driver's license suspended/revoked: less than nine months or time unspecified
- 70. Driver's license suspended/revoked: ten months or more
- 00. None

VAR 0295 # DISP AT AGE 23 MD=0
REF 0295 LOC 785 WIDTH 2 DK 12 COL 30-31

Number of dispositions at age 23

Coded as actual number of dispositions.

0. No dispositions
.....

VAR 0296 TYPE DISP AT AGE 23 MD=0
REF 0296 LOC 787 WIDTH 3 DK 12 COL 32-34

Type of dispositions at age 23

See VAR 13 for complete code text.
.....

VAR 0297 # DISP/CONT BEFORE AGE23 MD=0
REF 0297 LOC 790 WIDTH 2 DK 12 COL 35-36

Number of contacts generating dispositions up to, but not
including age 23

Coded as actual number of contacts.

0. No contacts
.....

VAR 0298 CONT SERI/COURT AT AGE23 MD=0
REF 0298 LOC 792 WIDTH 3 DK 12 COL 37-39

Seriousness of contacts resulting in court action during age
23

Coded same as V6, the product of the number of contacts and
the six-point seriousness scale (The scale ranges from a low

(CONTINUED)

of 1 to a high of 6)

0. No contacts
.....

VAR 0299 DAYS OF COURT ACTION 23 MD=0
REF 0299 LOC 795 WIDTH 4 DK 12 COL 40-43

Days, age 23

Number of days between first contact to receive court action
and the date of the latest court action during age 23, i.e.
the number of days during age 23 in which the juvenile was
involved in legal processing.
.....

VAR 0300 # DISP AFTER AGE 23 MD=0
REF 0300 LOC 799 WIDTH 2 DK 12 COL 44-45

Number of dispositions after age 23

Coded as the actual number of dispositions.

0. No dispositions
.....

VAR 0301 TYPE DISP AFTER AGE 23 MD=0
REF 0301 LOC 801 WIDTH 3 DK 12 COL 46-48

Type of dispositions after age 23

See VAR 13 for complete code text.

VAR 0302 AGE 24 MD=0
REF 0302 LOC 804 WIDTH 2 DK 12 COL 49-50

Age 24

This variable is a constant, the actual age of the cohort member. The age of interest is included to allow for the calculation of a respondent's age at first contact (see Appendix 2 for details.)
.....

VAR 0303 SERI CONT BEFORE AGE 24 MD=0
REF 0303 LOC 806 WIDTH 3 DK 12 COL 51-53

Seriousness of police contacts up to but not including age 24

Coded as the product of the number of contacts and the six-point seriousness scale (The scale ranges from a low of 1 to a high of 6, see Appendix 3).

For example, 3 contacts during this age period each with a seriousness type of 2 would produce a seriousness score of 6 on this variable.

0. No contacts
.....

VAR 0304 # CONT BEFORE AGE 24 MD=0
REF 0304 LOC 809 WIDTH 2 DK 12 COL 54-55

Number of police contacts up to but not including age 24

Coded as actual number of contacts.

0. No contacts

VAR 0305 SERI CONT AT AGE 24 MD=0
REF 0305 LOC 811 WIDTH 3 DK 12 COL 56-58

Seriousness of police contacts at age 24

Coded the same as V6, the product of the number of contacts and the six-point seriousness scale (The scale ranges from a low of 1 to a high of 6).

0. No contacts
.....

VAR 0306 # CONT AT AGE 24 MD=0
REF 0306 LOC 814 WIDTH 2 DK 12 COL 59-60

Number of police contacts at age 24

Coded as actual number of contacts.

0. No contacts
.....

VAR 0307 SERI CONT AFTER AGE 24 MD=0
REF 0307 LOC 816 WIDTH 3 DK 12 COL 61-63

Seriousness of police contacts after age 24

Coded the same as V6, the product of the number of contacts and the six-point seriousness scale (The scale ranges from a low of 1 to a high of 6).

0. No contacts

VAR 0308 # CONT AFTER AGE 24 MD=0
REF 0308 LOC 819 WIDTH 3 DK 12 COL 64-66

Number of police contacts after age 24

Coded as actual number of contacts.

0. No contacts

VAR 0309 # DISP BEFORE AGE 24 MD=0
REF 0309 LOC 822 WIDTH 3 DK 12 COL 67-69

Number of dispositions up to but not including age 24

Coded as the actual number of dispositions.

0. No dispositions

VAR 0310 TYPE DISP BEFORE AGE 24 MD=0
REF 0310 LOC 825 WIDTH 3 DK 12 COL 70-72

Type of dispositions cumulated up to but not including age 24

- 01. Dismissal (one)
- 02. Forfeit
- 04. Sentence suspended
- 13. Supervision
- 15. Custody transfer
- 19. Dismissal (two or three)
- 21. Dismissal (four or five)
- 27. Dismissal (six or more)
- 30. Fine: \$0-30
- 33. Fine: \$31-60
- 36. Fine: \$61-100
- 40. Fine: \$101-350
- 45. Fine: \$351 or more
- 51. Time: 1-29 days or time unspecified

(CONTINUED)

- 54. Time: 30-89 days
- 56. Time: 90-365 days
- 58. Time: one year or more
- 62. Probation: less than one year or time unspecified
- 64. Probation: one year or more
- 67. Driver's license suspended/revoked: less than nine months or time unspecified
- 70. Driver's license suspended/revoked: ten months or more

00. None

VAR 0311 # DISP AT AGE 24 MD=0
REF 0311 LOC 828 WIDTH 2 DK 12 COL 73-74

Number of dispositions at age 24

Coded as actual number of dispositions.

0. No dispositions

VAR 0312 TYPE DISP AT AGE 24 MD=0
REF 0312 LOC 830 WIDTH 3 DK 12 COL 75-77

Type of dispositions at age 24

See VAR 13 for complete code text.

VAR 0313 # DISP/CONT BEFORE AGE24 MD=0
REF 0313 LOC 833 WIDTH 2 DK 12 COL 78-79

Number of contacts generating dispositions up to, but not including age 24

Coded as actual number of contacts.

(CONTINUED)

0. No contacts

DECK IDENTIFICATION NUMBER IS '13'

DK 13 COL 1- 2

VAR 0739 ICPSR STUDY NUMBER-8163 NO MISSING DATA CODES
 REF 0739 LOC 2220 WIDTH 4 DK 13 COL 3- 6

ICPSR Study Number-8163

8163. The ICPSR has attached this number as a unique
 data collection identification number.

VAR 0740 ICPSR EDITION NUMBER-2 NO MISSING DATA CODES
 REF 0740 LOC 2224 WIDTH 1 DK 13 COL 7

ICPSR Edition Number-2

The number identifying the release edition of the data
 collection.

2. Fall, 1985 release

VAR 0741 ICPSR PART NUMBER-006 NO MISSING DATA CODES
 REF 0741 LOC 2225 WIDTH 3 DK 13 COL 8-10

ICPSR Part Number - 6

The number identifying this part of an 8-part data
 collection.

Part 1. Police Contact Data for the 1942 Cohort
 Part 2. Police Contact Data for the 1949 Cohort

(CONTINUED)

Part 3. Police Contact Data for the 1955 Cohort
 Part 4. Interview Data for the 1942 Cohort
 Part 5. Interview Data for the 1949 Cohort
 Part 6. Age by Age Data for the 1942 Cohort
 Part 7. Age by Age Data for the 1949 Cohort
 Part 8. Age by Age Data for the 1955 Cohort

VAR 0314 CONT SERI/COURT AT AGE24 MD=0
 REF 0314 LOC 835 WIDTH 3 DK 13 COL 11-13

Seriousness of contacts resulting in court action during age
 24

Coded same as V6, the product of the number of contacts and
 the six-point seriousness scale (The scale ranges from a low
 of 1 to a high of 6)

0. No contacts

VAR 0315 DAYS OF COURT ACTION 24 MD=0
 REF 0315 LOC 838 WIDTH 4 DK 13 COL 14-17

Days, age 24

Number of days between first contact to receive court action
 and the date of the latest court action during age 24, i.e.
 the number of days during age 24 in which the juvenile was
 involved in legal processing.

VAR 0316 # DISP AFTER AGE 24 MD=0
 REF 0316 LOC 842 WIDTH 2 DK 13 COL 18-19

Number of dispositions after age 24

Coded as the actual number of dispositions.

0. No dispositions

VAR 0317 TYPE DISP AFTER AGE 24 MD=0
REF 0317 LOC 844 WIDTH 3 DK 13 COL 20-22

Type of dispositions after age 24

See VAR 13 for complete code text.
.....

VAR 0318 AGE 25 MD=0
REF 0318 LOC 847 WIDTH 2 DK 13 COL 23-24

Age 25

This variable is a constant, the actual age of the cohort member. The age of interest is included to allow for the calculation of a respondent's age at first contact (see Appendix 2 for details.)
.....

VAR 0319 SERI CONT BEFORE AGE 25 MD=0
REF 0319 LOC 849 WIDTH 3 DK 13 COL 25-27

Seriousness of police contacts up to but not including age 25

Coded as the product of the number of contacts and the six-point seriousness scale (The scale ranges from a low of 1 to a high of 6, see Appendix 3).

For example, 3 contacts during this age period each with a seriousness type of 2 would produce a seriousness score of 6 on this variable.

0. No contacts

VAR 0320 # CONT BEFORE AGE 25 MD=0
REF 0320 LOC 852 WIDTH 2 DK 13 COL 28-29

Number of police contacts up to but not including age 25

Coded as actual number of contacts.

0. No contacts
.....

VAR 0321 SERI CONT AT AGE 25 MD=0
REF 0321 LOC 854 WIDTH 3 DK 13 COL 30-32

Seriousness of police contacts at age 25

Coded the same as V6, the product of the number of contacts and the six-point seriousness scale (The scale ranges from a low of 1 to a high of 6).

0. No contacts
.....

VAR 0322 # CONT AT AGE 25 MD=0
REF 0322 LOC 857 WIDTH 2 DK 13 COL 33-34

Number of police contacts at age 25

Coded as actual number of contacts.

0. No contacts
.....

VAR 0323 SERI CONT AFTER AGE 25 MD=0
REF 0323 LOC 859 WIDTH 3 DK 13 COL 35-37

Seriousness of police contacts after age 25

VAR 0317 TYPE DISP AFTER AGE 24 MD=0
REF 0317 LOC 844 WIDTH 3 DK 13 COL 20-22

Type of dispositions after age 24

See VAR 13 for complete code text.
.....

VAR 0318 AGE 25 MD=0
REF 0318 LOC 847 WIDTH 2 DK 13 COL 23-24

Age 25

This variable is a constant, the actual age of the cohort member. The age of interest is included to allow for the calculation of a respondent's age at first contact (see Appendix 2 for details.)
.....

VAR 0319 SERI CONT BEFORE AGE 25 MD=0
REF 0319 LOC 849 WIDTH 3 DK 13 COL 25-27

Seriousness of police contacts up to but not including age 25

Coded as the product of the number of contacts and the six-point seriousness scale (The scale ranges from a low of 1 to a high of 6, see Appendix 3).

For example, 3 contacts during this age period each with a seriousness type of 2 would produce a seriousness score of 6 on this variable.

0. No contacts

VAR 0320 # CONT BEFORE AGE 25 MD=0
REF 0320 LOC 852 WIDTH 2 DK 13 COL 28-29

Number of police contacts up to but not including age 25

Coded as actual number of contacts.

0. No contacts
.....

VAR 0321 SERI CONT AT AGE 25 MD=0
REF 0321 LOC 854 WIDTH 3 DK 13 COL 30-32

Seriousness of police contacts at age 25

Coded the same as V6, the product of the number of contacts and the six-point seriousness scale (The scale ranges from a low of 1 to a high of 6).

0. No contacts
.....

VAR 0322 # CONT AT AGE 25 MD=0
REF 0322 LOC 857 WIDTH 2 DK 13 COL 33-34

Number of police contacts at age 25

Coded as actual number of contacts.

0. No contacts
.....

VAR 0323 SERI CONT AFTER AGE 25 MD=0
REF 0323 LOC 859 WIDTH 3 DK 13 COL 35-37

Seriousness of police contacts after age 25

(CONTINUED)

Coded the same as V6, the product of the number of contacts and the six-point seriousness scale (The scale ranges from a low of 1 to a high of 6).

0. No contacts

.....
 VAR 0324 # CONT AFTER AGE 25 MD=0
 REF 0324 LOC 862 WIDTH 3 DK 13 COL 38-40

Number of police contacts after age 25

Coded as actual number of contacts.

0. No contacts

.....
 VAR 0325 # DISP BEFORE AGE 25 MD=0
 REF 0325 LOC 865 WIDTH 3 DK 13 COL 41-43

Number of dispositions up to but not including age 25

Coded as the actual number of dispositions.

0. No dispositions

.....
 VAR 0326 TYPE DISP BEFORE AGE 25 MD=0
 REF 0326 LOC 868 WIDTH 3 DK 13 COL 44-46

Type of dispositions cumulated up to but not including age 25

- 01. Dismissal (one)
- 02. Forfeit
- 04. Sentence suspended
- 13. Supervision

(CONTINUED)

- 15. Custody transfer
- 19. Dismissal (two or three)
- 21. Dismissal (four or five)
- 27. Dismissal (six or more)
- 30. Fine: \$0-30
- 33. Fine: \$31-60
- 36. Fine: \$61-100
- 40. Fine: \$101-350
- 45. Fine: \$351 or more
- 51. Time: 1-29 days or time unspecified
- 54. Time: 30-89 days
- 56. Time: 90-365 days
- 58. Time: one year or more
- 62. Probation: less than one year or time unspecified
- 64. Probation: one year or more
- 67. Driver's license suspended/revoked: less than nine months or time unspecified
- 70. Driver's license suspended/revoked: ten months or more

00. None

.....
 VAR 0327 # DISP AT AGE 25 MD=0
 REF 0327 LOC 871 WIDTH 2 DK 13 COL 47-48

Number of dispositions at age 25

Coded as actual number of dispositions.

0. No dispositions

.....
 VAR 0328 TYPE DISP AT AGE 25 MD=0
 REF 0328 LOC 873 WIDTH 3 DK 13 COL 49-51

Type of dispositions at age 25

See VAR 13 for complete code text.

VAR 0329 # DISP/CONT BEFORE AGE25 MD=0
REF 0329 LOC 876 WIDTH 2 DK 13 COL 52-53

Number of contacts generating dispositions up to, but not including age 25

Coded as actual number of contacts.

0. No contacts

VAR 0330 CONT SERI/COURT AT AGE25 MD=0
REF 0330 LOC 878 WIDTH 3 DK 13 COL 54-56

Seriousness of contacts resulting in court action during age 25

Coded same as V6, the product of the number of contacts and the six-point seriousness scale (The scale ranges from a low of 1 to a high of 6)

0. No contacts

VAR 0331 DAYS OF COURT ACTION 25 MD=0
REF 0331 LOC 881 WIDTH 4 DK 13 COL 57-60

Days, age 25

Number of days between first contact to receive court action and the date of the latest court action during age 25, i.e. the number of days during age 25 in which the juvenile was involved in legal processing.

VAR 0332 # DISP AFTER AGE 25 MD=0
REF 0332 LOC 885 WIDTH 2 DK 13 COL 61-62

Number of dispositions after age 25

Coded as the actual number of dispositions.

0. No dispositions

VAR 0333 TYPE DISP AFTER AGE 25 MD=0
REF 0333 LOC 887 WIDTH 3 DK 13 COL 63-65

Type of dispositions after age 25

See VAR 13 for complete code text.

VAR 0334 AGE 26 MD=0
REF 0334 LOC 890 WIDTH 2 DK 13 COL 66-67

Age 26

This variable is a constant, the actual age of the cohort member. The age of interest is included to allow for the calculation of a respondent's age at first contact (see Appendix 2 for details.)

VAR 0335 SERI CONT BEFORE AGE 26 MD=0
REF 0335 LOC 892 WIDTH 3 DK 13 COL 68-70

Seriousness of police contacts up to but not including age 26

Coded as the product of the number of contacts and the six-point seriousness scale (The scale ranges from a low of 1 to a high of 6, see Appendix 3).

(CONTINUED)

For example, 3 contacts during this age period each with a seriousness type of 2 would produce a seriousness score of 6 on this variable.

0. No contacts

.....
 VAR 0336 # CONT BEFORE AGE 26 MD=0
 REF 0336 LOC 895 WIDTH 2 DK 13 COL 71-72

Number of police contacts up to but not including age 26

Coded as actual number of contacts.

0. No contacts

.....
 VAR 0337 SERI CONT AT AGE 26 MD=0
 REF 0337 LOC 897 WIDTH 3 DK 13 COL 73-75

Seriousness of police contacts at age 26

Coded the same as V6, the product of the number of contacts and the six-point seriousness scale (The scale ranges from a low of 1 to a high of 6).

0. No contacts

.....
 VAR 0338 # CONT AT AGE 26 MD=0
 REF 0338 LOC 900 WIDTH 2 DK 13 COL 76-77

Number of police contacts at age 26

Coded as actual number of contacts.

(CONTINUED)

0. No contacts

.....
 VAR 0339 SERI CONT AFTER AGE 26 MD=0
 REF 0339 LOC 902 WIDTH 3 DK 13 COL 78-80

Seriousness of police contacts after age 26

Coded the same as V6, the product of the number of contacts and the six-point seriousness scale (The scale ranges from a low of 1 to a high of 6).

0. No contacts

DECK IDENTIFICATION NUMBER IS '14' DK 14 COL 1- 2

.....
 VAR 0739 ICPSR STUDY NUMBER-8163 NO MISSING DATA CODES
 REF 0739 LOC 2220 WIDTH 4 DK 14 COL 3- 6

ICPSR Study Number-8163

8163. The ICPSR has attached this number as a unique data collection identification number.

.....
 VAR 0740 ICPSR EDITION NUMBER-2 NO MISSING DATA CODES
 REF 0740 LOC 2224 WIDTH 1 DK 14 COL 7

ICPSR Edition Number-2

The number identifying the release edition of the data collection.

2. Fall, 1985 release

VAR 0741
REF 0741

ICPSR PART NUMBER-006
LOC 2225 WIDTH 3

NO MISSING DATA CODES
DK 14 COL 8-10

ICPSR Part Number - 6

The number identifying this part of an 8-part data collection.

- Part 1. Police Contact Data for the 1942 Cohort
- Part 2. Police Contact Data for the 1949 Cohort
- Part 3. Police Contact Data for the 1955 Cohort
- Part 4. Interview Data for the 1942 Cohort
- Part 5. Interview Data for the 1949 Cohort
- Part 6. Age by Age Data for the 1942 Cohort
- Part 7. Age by Age Data for the 1949 Cohort
- Part 8. Age by Age Data for the 1955 Cohort

VAR 0340
REF 0340

CONT AFTER AGE 26
LOC 905 WIDTH 3

MD=0
DK 14 COL 11-13

Number of police contacts after age 26

Coded as actual number of contacts.

- 0. No contacts

VAR 0341
REF 0341

DISP BEFORE AGE 26
LOC 908 WIDTH 3

MD=0
DK 14 COL 14-16

Number of dispositions up to but not including age 26

Coded as the actual number of dispositions.

- 0. No dispositions

VAR 0342
REF 0342

TYPE DISP BEFORE AGE 26
LOC 911 WIDTH 3

MD=0
DK 14 COL 17-19

Type of dispositions cumulated up to but not including age 26

- 01. Dismissal (one)
- 02. Forfeit
- 04. Sentence suspended
- 13. Supervision
- 15. Custody transfer
- 19. Dismissal (two or three)
- 21. Dismissal (four or five)
- 27. Dismissal (six or more)
- 30. Fine: \$0-30
- 33. Fine: \$31-60
- 36. Fine: \$61-100
- 40. Fine: \$101-350
- 45. Fine: \$351 or more
- 51. Time: 1-29 days or time unspecified
- 54. Time: 30-89 days
- 56. Time: 90-365 days
- 58. Time: one year or more
- 62. Probation: less than one year or time unspecified
- 64. Probation: one year or more
- 67. Driver's license suspended/revoked: less than nine months or time unspecified
- 70. Driver's license suspended/revoked: ten months or more
- 00. None

VAR 0343
REF 0343

DISP AT AGE 26
LOC 914 WIDTH 2

MD=0
DK 14 COL 20-21

Number of dispositions at age 26

Coded as actual number of dispositions.

- 0. No dispositions

VAR 0344 TYPE DISP AT AGE 26 MD=0
REF 0344 LOC 916 WIDTH 3 DK 14 COL 22-24

Type of dispositions at age 26

See VAR 13 for complete code text.

VAR 0345 # DISP/CONT BEFORE AGE26 MD=0
REF 0345 LOC 919 WIDTH 2 DK 14 COL 25-26

Number of contacts generating dispositions up to, but not
including age 26

Coded as actual number of contacts.

0. No contacts

VAR 0346 CONT SERI/COURT AT AGE26 MD=0
REF 0346 LOC 921 WIDTH 3 DK 14 COL 27-29

Seriousness of contacts resulting in court action during age
26

Coded same as V6, the product of the number of contacts and
the six-point seriousness scale (The scale ranges from a low
of 1 to a high of 6)

0. No contacts

VAR 0347 DAYS OF COURT ACTION 26 MD=0
REF 0347 LOC 924 WIDTH 4 DK 14 COL 30-33

Days, age 26

(CONTINUED)

Number of days between first contact to receive court action
and the date of the latest court action during age 26, i.e.
the number of days during age 26 in which the juvenile was
involved in legal processing.

VAR 0348 # DISP AFTER AGE 26 MD=0
REF 0348 LOC 928 WIDTH 2 DK 14 COL 34-35

Number of dispositions after age 26

Coded as the actual number of dispositions.

0. No dispositions

VAR 0349 TYPE DISP AFTER AGE 26 MD=0
REF 0349 LOC 930 WIDTH 3 DK 14 COL 36-38

Type of dispositions after age 26

See VAR 13 for complete code text.

VAR 0350 AGE 27 MD=0
REF 0350 LOC 933 WIDTH 2 DK 14 COL 39-40

Age 27

This variable is a constant, the actual age of the cohort
member. The age of interest is included to allow for the
calculation of a respondent's age at first contact (see
Appendix 2 for details.)

VAR 0351 SERI CONT BEFORE AGE 27 MD=0
REF 0351 LOC 935 WIDTH 3 DK 14 COL 41-43

Seriousness of police contacts up to but not including age 27

Coded as the product of the number of contacts and the six-point seriousness scale (The scale ranges from a low of 1 to a high of 6, see Appendix 3).

For example, 3 contacts during this age period each with a seriousness type of 2 would produce a seriousness score of 6 on this variable.

0. No contacts
.....

VAR 0352 # CONT BEFORE AGE 27 MD=0
REF 0352 LOC 938 WIDTH 2 DK 14 COL 44-45

Number of police contacts up to but not including age 27

Coded as actual number of contacts.

0. No contacts
.....

VAR 0353 SERI CONT AT AGE 27 MD=0
REF 0353 LOC 940 WIDTH 3 DK 14 COL 46-48

Seriousness of police contacts at age 27

Coded the same as V6, the product of the number of contacts and the six-point seriousness scale (The scale ranges from a low of 1 to a high of 6).

0. No contacts

VAR 0354 # CONT AT AGE 27 MD=0
REF 0354 LOC 943 WIDTH 2 DK 14 COL 49-50

Number of police contacts at age 27

Coded as actual number of contacts.

0. No contacts
.....

VAR 0355 SERI CONT AFTER AGE 27 MD=0
REF 0355 LOC 945 WIDTH 3 DK 14 COL 51-53

Seriousness of police contacts after age 27

Coded the same as V6, the product of the number of contacts and the six-point seriousness scale (The scale ranges from a low of 1 to a high of 6).

0. No contacts
.....

VAR 0356 # CONT AFTER AGE 27 MD=0
REF 0356 LOC 948 WIDTH 3 DK 14 COL 54-56

Number of police contacts after age 27

Coded as actual number of contacts.

0. No contacts
.....

VAR 0357 # DISP BEFORE AGE 27 MD=0
REF 0357 LOC 951 WIDTH 3 DK 14 COL 57-59

Number of dispositions up to but not including age 27

(CONTINUED)

Coded as the actual number of dispositions.

0. No dispositions

VAR 0358 TYPE DISP BEFORE AGE 27 MD=0
 REF 0358 LOC 954 WIDTH 3 DK 14 COL 60-62

Type of dispositions cumulated up to but not including age
 27

- 01. Dismissal (one)
- 02. Forfeit
- 04. Sentence suspended
- 13. Supervision
- 15. Custody transfer
- 19. Dismissal (two or three)
- 21. Dismissal (four or five)
- 27. Dismissal (six or more)
- 30. Fine: \$0-30
- 33. Fine: \$31-60
- 36. Fine: \$61-100
- 40. Fine: \$101-350
- 45. Fine: \$351 or more
- 51. Time: 1-29 days or time unspecified
- 54. Time: 30-89 days
- 56. Time: 90-365 days
- 58. Time: one year or more
- 62. Probation: less than one year or
time unspecified
- 64. Probation: one year or more
- 67. Driver's license suspended/revoked:
less than nine months or time unspecified
- 70. Driver's license suspended/revoked:
ten months or more
- 00. None

VAR 0359 # DISP AT AGE 27 MD=0
 REF 0359 LOC 957 WIDTH 2 DK 14 COL 63-64

Number of dispositions at age 27

Coded as actual number of dispositions.

0. No dispositions

VAR 0360 TYPE DISP AT AGE 27 MD=0
 REF 0360 LOC 959 WIDTH 3 DK 14 COL 65-67

Type of dispositions at age 27

See VAR 13 for complete code text.

VAR 0361 # DISP/CONT BEFORE AGE27 MD=0
 REF 0361 LOC 962 WIDTH 2 DK 14 COL 68-69

Number of contacts generating dispositions up to, but not
 including age 27

Coded as actual number of contacts.

0. No contacts

VAR 0362 CONT SERI/COURT AT AGE27 MD=0
 REF 0362 LOC 964 WIDTH 3 DK 14 COL 70-72

Seriousness of contacts resulting in court action during age
 27

Coded same as V6, the product of the number of contacts and
 the six-point seriousness scale (The scale ranges from a low

(CONTINUED)

of 1 to a high of 6)

0. No contacts

VAR 0363 DAYS OF COURT ACTION 27 MD=0
REF 0363 LOC 967 WIDTH 4 DK 14 COL 73-76

Days, age 27

Number of days between first contact to receive court action and the date of the latest court action during age 27, i.e. the number of days during age 27 in which the juvenile was involved in legal processing.

VAR 0364 # DISP AFTER AGE 27 MD=0
REF 0364 LOC 971 WIDTH 2 DK 14 COL 77-78

Number of dispositions after age 27

Coded as the actual number of dispositions.

0. No dispositions

DECK IDENTIFICATION NUMBER IS '15' DK 15 COL 1- 2

VAR 0739 ICPSR STUDY NUMBER-8163 NO MISSING DATA CODES
REF 0739 LOC 2220 WIDTH 4 DK 15 COL 3- 6

ICPSR Study Number-8163

8163. The ICPSR has attached this number as a unique data collection identification number.

VAR 0740 ICPSR EDITION NUMBER-2 NO MISSING DATA CODES
REF 0740 LOC 2224 WIDTH 1 DK 15 COL 7

ICPSR Edition Number-2

The number identifying the release edition of the data collection.

2. Fall, 1985 release

VAR 0741 ICPSR PART NUMBER-006 NO MISSING DATA CODES
REF 0741 LOC 2225 WIDTH 3 DK 15 COL 8-10

ICPSR Part Number - 6

The number identifying this part of an 8-part data collection.

- Part 1. Police Contact Data for the 1942 Cohort
- Part 2. Police Contact Data for the 1949 Cohort
- Part 3. Police Contact Data for the 1955 Cohort
- Part 4. Interview Data for the 1942 Cohort
- Part 5. Interview Data for the 1949 Cohort
- Part 6. Age by Age Data for the 1942 Cohort
- Part 7. Age by Age Data for the 1949 Cohort
- Part 8. Age by Age Data for the 1955 Cohort

VAR 0365 TYPE DISP AFTER AGE 27 MD=0
REF 0365 LOC 973 WIDTH 3 DK 15 COL 11-13

Type of dispositions after age 27

See VAR 13 for complete code text.

VAR 0366 AGE 28 MD=0
REF 0366 LOC 976 WIDTH 2 DK 15 COL 14-15

Age 28

This variable is a constant, the actual age of the cohort member. The age of interest is included to allow for the calculation of a respondent's age at first contact (see Appendix 2 for details.)
.....

VAR 0367 SERI CONT BEFORE AGE 28 MD=0
REF 0367 LOC 978 WIDTH 3 DK 15 COL 16-18

Seriousness of police contacts up to but not including age 28

Coded as the product of the number of contacts and the six-point seriousness scale (The scale ranges from a low of 1 to a high of 6, see Appendix 3).

For example, 3 contacts during this age period each with a seriousness type of 2 would produce a seriousness score of 6 on this variable.

0. No contacts

.....
VAR 0368 # CONT BEFORE AGE 28 MD=0
REF 0368 LOC 981 WIDTH 2 DK 15 COL 19-20

Number of police contacts up to but not including age 28

Coded as actual number of contacts.

0. No contacts

VAR 0369 SERI CONT AT AGE 28 MD=0
REF 0369 LOC 983 WIDTH 3 DK 15 COL 21-23

Seriousness of police contacts at age 28

Coded the same as V6, the product of the number of contacts and the six-point seriousness scale (The scale ranges from a low of 1 to a high of 6).

0. No contacts

.....
VAR 0370 # CONT AT AGE 28 MD=0
REF 0370 LOC 986 WIDTH 2 DK 15 COL 24-25

Number of police contacts at age 28

Coded as actual number of contacts.

0. No contacts

.....
VAR 0371 SERI CONT AFTER AGE 28 MD=0
REF 0371 LOC 988 WIDTH 3 DK 15 COL 26-28

Seriousness of police contacts after age 28

Coded the same as V6, the product of the number of contacts and the six-point seriousness scale (The scale ranges from a low of 1 to a high of 6).

0. No contacts

VAR 0372 # CONT AFTER AGE 28 MD=0
REF 0372 LOC 991 WIDTH 2 DK 15 COL 29-30

Number of police contacts after age 25

Coded as actual number of contacts.

0. No contacts

VAR 0373 # DISP BEFORE AGE 28 MD=0
REF 0373 LOC 993 WIDTH 2 DK 15 COL 31-32

Number of dispositions up to but not including age 28

Coded as the actual number of dispositions.

0. No dispositions

VAR 0374 TYPE DISP BEFORE AGE 28 MD=0
REF 0374 LOC 995 WIDTH 3 DK 15 COL 33-35

Type of dispositions cumulated up to but not including age 28

- 01. Dismissal (one)
- 02. Forfeit
- 04. Sentence suspended
- 13. Supervision
- 15. Custody transfer
- 15. Custody transfer
- 19. Dismissal (two or three)
- 21. Dismissal (four or five)
- 27. Dismissal (six or more)
- 30. Fine: \$0-30
- 33. Fine: \$31-60
- 36. Fine: \$61-100
- 40. Fine: \$101-350
- 45. Fine: \$351 or more

(CONTINUED)

- 51. Time: 1-29 days or time unspecified
- 54. Time: 30-89 days
- 56. Time: 90-365 days
- 58. Time: one year or more
- 62. Probation: less than one year or time unspecified
- 64. Probation: one year or more
- 67. Driver's license suspended/revoked: less than nine months or time unspecified
- 70. Driver's license suspended/revoked: ten months or more

00. None

VAR 0375 # DISP AT AGE 28 MD=0
REF 0375 LOC 998 WIDTH 2 DK 15 COL 36-37

Number of dispositions at age 28

Coded as actual number of dispositions.

0. No dispositions

VAR 0376 TYPE DISP AT AGE 28 MD=0
REF 0376 LOC 1000 WIDTH 3 DK 15 COL 38-40

Type of dispositions at age 28

See VAR 13 for complete code text.

VAR 0377 # DISP/CONT BEFORE AGE28 MD=0
REF 0377 LOC 1003 WIDTH 2 DK 15 COL 41-42

Number of contacts generating dispositions up to, but not including age 28

(CONTINUED)

Coded as actual number of contacts.

0. No contacts

.....

VAR 0378	CONT SERI/COURT AT AGE28	MD=0
REF 0378	LOC 1005 WIDTH 3	DK 15 COL 43-45

Seriousness of contacts resulting in court action during age 28

Coded same as V6, the product of the number of contacts and the six-point seriousness scale (The scale ranges from a low of 1 to a high of 6)

0. No contacts

.....

VAR 0379	DAYS OF COURT ACTION 28	MD=0
REF 0379	LOC 1008 WIDTH 4	DK 15 COL 46-49

Days, age 28

Number of days between first contact to receive court action and the date of the latest court action during age 28, i.e. the number of days during age 28 in which the juvenile was involved in legal processing.

.....

VAR 0380	# DISP AFTER AGE 28	MD=0
REF 0380	LOC 1012 WIDTH 2	DK 15 COL 50-51

Number of dispositions after age 28

Coded as the actual number of dispositions.

0. No dispositions

VAR 0381	TYPE DISP AFTER AGE 28	MD=0
REF 0381	LOC 1014 WIDTH 3	DK 15 COL 52-54

Type of dispositions after age 28

See VAR 13 for complete code text.

.....

VAR 0382	AGE 29	MD=0
REF 0382	LOC 1017 WIDTH 2	DK 15 COL 55-56

Age 29

This variable is a constant, the actual age of the cohort member. The age of interest is included to allow for the calculation of a respondent's age at first contact (see Appendix 2 for details.)

.....

VAR 0383	SERI CONT BEFORE AGE 29	MD=0
REF 0383	LOC 1019 WIDTH 3	DK 15 COL 57-59

Seriousness of police contacts up to but not including age 29

Coded as the product of the number of contacts and the six-point seriousness scale (The scale ranges from a low of 1 to a high of 6, see Appendix 3).

For example, 3 contacts during this age period each with a seriousness type of 2 would produce a seriousness score of 6 on this variable.

0. No contacts

VAR 0384 # CONT BEFORE AGE 29 MD=0
REF 0384 LOC 1022 WIDTH 2 DK 15 COL 60-61

Number of police contacts up to but not including age 29

Coded as actual number of contacts.

0. No contacts
.....

VAR 0385 SERI CONT AT AGE 29 MD=0
REF 0385 LOC 1024 WIDTH 3 DK 15 COL 62-64

Seriousness of police contacts at age 29

Coded the same as V6, the product of the number of contacts
and the six-point seriousness scale (The scale ranges from a
low of 1 to a high of 6).

0. No contacts
.....

VAR 0386 # CONT AT AGE 29 MD=0
REF 0386 LOC 1027 WIDTH 2 DK 15 COL 65-66

Number of police contacts at age 29

Coded as actual number of contacts.

0. No contacts
.....

VAR 0387 SERI CONT AFTER AGE 29 MD=0
REF 0387 LOC 1029 WIDTH 3 DK 15 COL 67-69

Seriousness of police contacts after age 29

(CONTINUED)

Coded the same as V6, the product of the number of contacts
and the six-point seriousness scale (The scale ranges from a
low of 1 to a high of 6).

0. No contacts
.....

VAR 0388 # CONT AFTER AGE 29 MD=0
REF 0388 LOC 1032 WIDTH 2 DK 15 COL 70-71

Number of police contacts after age 29

Coded as actual number of contacts.

0. No contacts
.....

VAR 0389 # DISP BEFORE AGE 29 MD=0
REF 0389 LOC 1034 WIDTH 2 DK 15 COL 72-73

Number of dispositions up to but not including age 29

Coded as the actual number of dispositions.

0. No dispositions
.....

VAR 0390 TYPE DISP BEFORE AGE 29 MD=0
REF 0390 LOC 1036 WIDTH 3 DK 15 COL 74-76

Type of dispositions cumulated up to but not including age
29

- 01. Dismissal (one)
- 02. Forfeit
- 04. Sentence suspended
- 13. Supervision

(CONTINUED)

- 15. Custody transfer
- 19. Dismissal (two or three)
- 21. Dismissal (four or five)
- 27. Dismissal (six or more)
- 30. Fine: \$0-30
- 33. Fine: \$31-60
- 36. Fine: \$61-100
- 40. Fine: \$101-350
- 45. Fine: \$351 or more
- 51. Time: 1-29 days or time unspecified
- 54. Time: 30-89 days
- 56. Time: 90-365 days
- 58. Time: one year or more
- 62. Probation: less than one year or time unspecified
- 64. Probation: one year or more
- 67. Driver's license suspended/revoked: less than nine months or time unspecified
- 70. Driver's license suspended/revoked: ten months or more

00. None

.....

VAR 0391	# DISP AT AGE 29	MD=0
REF 0391	LOC 1039 WIDTH 2	DK 15 COL 77-78

Number of dispositions at age 29

Coded as actual number of dispositions.

0. No dispositions

DECK IDENTIFICATION NUMBER IS '16'

DK 16 COL 1- 2

.....

VAR 0739	ICPSR STUDY NUMBER-8163	NO MISSING DATA CODES
REF 0739	LOC 2220 WIDTH 4	DK 16 COL 3- 6

ICPSR Study Number-8163

(CONTINUED)

8163. The ICPSR has attached this number as a unique data collection identification number.

.....

VAR 0740	ICPSR EDITION NUMBER-2	NO MISSING DATA CODES
REF 0740	LOC 2224 WIDTH 1	DK 16 COL 7

ICPSR Edition Number-2

The number identifying the release edition of the data collection.

2. Fall, 1985 release

.....

VAR 0741	ICPSR PART NUMBER-006	NO MISSING DATA CODES
REF 0741	LOC 2225 WIDTH 3	DK 16 COL 8-10

ICPSR Part Number - 6

The number identifying this part of an 8-part data collection.

- Part 1. Police Contact Data for the 1942 Cohort
- Part 2. Police Contact Data for the 1949 Cohort
- Part 3. Police Contact Data for the 1955 Cohort
- Part 4. Interview Data for the 1942 Cohort
- Part 5. Interview Data for the 1949 Cohort
- Part 6. Age by Age Data for the 1942 Cohort
- Part 7. Age by Age Data for the 1949 Cohort
- Part 8. Age by Age Data for the 1955 Cohort

.....

VAR 0392	TYPE DISP AT AGE 29	MD=0
REF 0392	LOC 1041 WIDTH 3	DK 16 COL 11-13

Type of dispositions at age 29

(CONTINUED)

See VAR 13 for complete code text.

VAR 0393 # DISP/CONT BEFORE AGE29 MD=0
REF 0393 LOC 1044 WIDTH 2 DK 16 COL 14-15

Number of contacts generating dispositions up to, but not
including age 29

Coded as actual number of contacts.

0. No contacts

VAR 0394 CONT SERI/COURT AT AGE29 MD=0
REF 0394 LOC 1046 WIDTH 3 DK 16 COL 16-18

Seriousness of contacts resulting in court action during age
29

Coded same as V6, the product of the number of contacts and
the six-point seriousness scale (The scale ranges from a low
of 1 to a high of 6)

0. No contacts

VAR 0395 DAYS OF COURT ACTION 29 MD=0
REF 0395 LOC 1049 WIDTH 4 DK 16 COL 19-22

Days, age 29

Number of days between first contact to receive court action
and the date of the latest court action during age 29, i.e.
the number of days during age 29 in which the juvenile was
involved in legal processing.

VAR 0396 # DISP AFTER AGE 29 MD=0
REF 0396 LOC 1053 WIDTH 2 DK 16 COL 23-24

Number of dispositions after age 29

Coded as the actual number of dispositions.

0. No dispositions

VAR 0397 TYPE DISP AFTER AGE 29 MD=0
REF 0397 LOC 1055 WIDTH 3 DK 16 COL 25-27

Type of dispositions after age 29

See VAR 13 for complete code text.

VAR 0398 AGE 30 MD=0
REF 0398 LOC 1058 WIDTH 2 DK 16 COL 28-29

Age 30

This variable is a constant, the actual age of the cohort
member. The age of interest is included to allow for the
calculation of a respondent's age at first contact (see
Appendix 2 for details.)

VAR 0399 SERI CONT BEFORE AGE 30 MD=0
REF 0399 LOC 1060 WIDTH 3 DK 16 COL 30-32

Seriousness of police contacts up to but not including age
30

Coded as the product of the number of contacts and the
six-point seriousness scale (The scale ranges from a low of
1 to a high of 6, see Appendix 3).

CONTINUED

2 OF 7

(CONTINUED)

For example, 3 contacts during this age period each with a seriousness type of 2 would produce a seriousness score of 6 on this variable.

0. No contacts

.....

VAR 0400 # CONT BEFORE AGE 30 MD=0
REF 0400 LOC 1063 WIDTH 2 DK 16 COL 33-34

Number of police contacts up to but not including age 30

Coded as actual number of contacts.

0. No contacts

.....

VAR 0401 SERI CONT AT AGE 30 MD=0
REF 0401 LOC 1065 WIDTH 3 DK 16 COL 35-37

Seriousness of police contacts at age 30

Coded the same as V6, the product of the number of contacts and the six-point seriousness scale (The scale ranges from a low of 1 to a high of 6).

0. No contacts

.....

VAR 0402 # CONT AT AGE 30 MD=0
REF 0402 LOC 1068 WIDTH 2 DK 16 COL 38-39

Number of police contacts at age 30

Coded as actual number of contacts.

(CONTINUED)

0. No contacts

.....

VAR 0403 SERI CONT AFTER AGE 30 MD=0
REF 0403 LOC 1070 WIDTH 3 DK 16 COL 40-42

Seriousness of police contacts after age 30

Coded the same as V6, the product of the number of contacts and the six-point seriousness scale (The scale ranges from a low of 1 to a high of 6).

0. No contacts

.....

VAR 0404 # CONT AFTER AGE 30 MD=0
REF 0404 LOC 1073 WIDTH 2 DK 16 COL 43-44

Number of police contacts after age 30

Coded as actual number of contacts.

0. No contacts

.....

VAR 0405 # DISP BEFORE AGE 30 MD=0
REF 0405 LOC 1075 WIDTH 2 DK 16 COL 45-46

Number of dispositions up to but not including age 30

Coded as the actual number of dispositions.

0. No dispositions

VAR 0406 TYPE DISP BEFORE AGE 30 MD=0
REF 0406 LOC 1077 WIDTH 3 DK 16 COL 47-49

Type of dispositions cumulated up to but not including age 30

- 01. Dismissal (one)
- 02. Forfeit
- 04. Sentence suspended
- 13. Supervision
- 15. Custody transfer
- 19. Dismissal (two or three)
- 21. Dismissal (four or five)
- 27. Dismissal (six or more)
- 30. Fine: \$0-30
- 33. Fine: \$31-60
- 36. Fine: \$61-100
- 40. Fine: \$101-350
- 45. Fine: \$351 or more
- 51. Time: 1-29 days or time unspecified
- 54. Time: 30-89 days
- 56. Time: 90-365 days
- 58. Time: one year or more
- 62. Probation: less than one year or time unspecified
- 64. Probation: one year or more
- 67. Driver's license suspended/revoked: less than nine months or time unspecified
- 70. Driver's license suspended/revoked: ten months or more
- 00. None

VAR 0407 # DISP AT AGE 30 MD=0
REF 0407 LOC 1080 WIDTH 2 DK 16 COL 50-51

Number of dispositions at age 30

Coded as actual number of dispositions.

- 0. No dispositions

VAR 0408 TYPE DISP AT AGE 30 MD=0
REF 0408 LOC 1082 WIDTH 3 DK 16 COL 52-54

Type of dispositions at age 30

See VAR 13 for complete code text.

VAR 0409 # DISP/CONT BEFORE AGE30 MD=0
REF 0409 LOC 1085 WIDTH 2 DK 16 COL 55-56

Number of contacts generating dispositions up to, but not including age 30

Coded as actual number of contacts.

- 0. No contacts

VAR 0410 CONT SERI/COURT AT AGE30 MD=0
REF 0410 LOC 1087 WIDTH 3 DK 16 COL 57-59

Seriousness of contacts resulting in court action during age 30

Coded same as V6, the product of the number of contacts and the six-point seriousness scale (The scale ranges from a low of 1 to a high of 6)

- 0. No contacts

VAR 0411 DAYS OF COURT ACTION 30 MD=0
REF 0411 LOC 1090 WIDTH 4 DK 16 COL 60-63

Days, age 30

(CONTINUED)

Number of days between first contact to receive court action and the date of the latest court action during age 30, i.e. the number of days during age 30 in which the juvenile was involved in legal processing.

VAR 0412 # DISP AFTER AGE 30 MD=0
REF 0412 LOC 1094 WIDTH 2 DK 16 COL 64-65

Number of dispositions after age 30

Coded as the actual number of dispositions.

0. No dispositions

VAR 0413 TYPE DISP AFTER AGE 30 MD=0
REF 0413 LOC 1096 WIDTH 3 DK 16 COL 66-68

Type of dispositions after age 30

See VAR 13 for complete code text.

VAR 0414 AGE 31 MD=0
REF 0414 LOC 1099 WIDTH 2 DK 16 COL 69-70

Age 31

This variable is a constant, the actual age of the cohort member. The age of interest is included to allow for the calculation of a respondent's age at first contact (see Appendix 2 for details.)

VAR 0415 SERI CONT BEFORE AGE 31 MD=0
REF 0415 LOC 1101 WIDTH 3 DK 16 COL 71-73

Seriousness of police contacts up to but not including age 31

Coded as the product of the number of contacts and the six-point seriousness scale (The scale ranges from a low of 1 to a high of 6, see Appendix 3).

For example, 3 contacts during this age period each with a seriousness type of 2 would produce a seriousness score of 6 on this variable.

0. No contacts

VAR 0416 # CONT BEFORE AGE 31 MD=0
REF 0416 LOC 1104 WIDTH 2 DK 16 COL 74-75

Number of police contacts up to but not including age 31

Coded as actual number of contacts.

0. No contacts

VAR 0417 SERI CONT AT AGE 31 MD=0
REF 0417 LOC 1106 WIDTH 3 DK 16 COL 76-78

Seriousness of police contacts at age 31

Coded the same as V6, the product of the number of contacts and the six-point seriousness scale (The scale ranges from a low of 1 to a high of 6).

0. No contacts

VAR 0418 # CONT AT AGE 31 MD=0
REF 0418 LOC 1109 WIDTH 2 DK 16 COL 79-80

Number of police contacts at age 31

Coded as actual number of contacts.

0. No contacts

DECK IDENTIFICATION NUMBER IS '17' DK 17 COL 1- 2

VAR 0739 ICPSR STUDY NUMBER-8163 NO MISSING DATA CODES
REF 0739 LOC 2220 WIDTH 4 DK 17 COL 3- 6

ICPSR Study Number-8163

8163. The ICPSR has attached this number as a unique
data collection identification number.

VAR 0740 ICPSR EDITION NUMBER-2 NO MISSING DATA CODES
REF 0740 LOC 2224 WIDTH 1 DK 17 COL 7

ICPSR Edition Number-2

The number identifying the release edition of the data
collection.

2. Fall, 1985 release

VAR 0741 ICPSR PART NUMBER-006 NO MISSING DATA CODES
REF 0741 LOC 2225 WIDTH 3 DK 17 COL 8-10

ICPSR Part Number - 6

(CONTINUED)

The number identifying this part of an 8-part data
collection.

Part 1. Police Contact Data for the 1942 Cohort
Part 2. Police Contact Data for the 1949 Cohort
Part 3. Police Contact Data for the 1955 Cohort
Part 4. Interview Data for the 1942 Cohort
Part 5. Interview Data for the 1949 Cohort
Part 6. Age by Age Data for the 1942 Cohort
Part 7. Age by Age Data for the 1949 Cohort
Part 8. Age by Age Data for the 1955 Cohort
.....

VAR 0419 SERI CONT AFTER AGE 31 MD=0
REF 0419 LOC 1111 WIDTH 3 DK 17 COL 11-13

Seriousness of police contacts after age 31

Coded the same as V6, the product of the number of contacts
and the six-point seriousness scale (The scale ranges from a
low of 1 to a high of 6).

0. No contacts
.....

VAR 0420 # CONT AFTER AGE 31 MD=0
REF 0420 LOC 1114 WIDTH 2 DK 17 COL 14-15

Number of police contacts after age 31

Coded as actual number of contacts.

0. No contacts

VAR 0421 # DISP BEFORE AGE 31 MD=0
REF 0421 LOC 1116 WIDTH 2 DK 17 COL 16-17

Number of dispositions up to but not including age 31

Coded as the actual number of dispositions.

0. No dispositions

.....
VAR 0422 TYPE DISP BEFORE AGE 31 MD=0
REF 0422 LOC 1118 WIDTH 3 DK 17 COL 18-20

Type of dispositions cumulated up to but not including age 31

- 01. Dismissal (one)
- 02. Forfeit
- 04. Sentence suspended
- 13. Supervision
- 15. Custody transfer
- 19. Dismissal (two or three)
- 21. Dismissal (four or five)
- 27. Dismissal (six or more)
- 30. Fine: \$0-30
- 33. Fine: \$31-60
- 36. Fine: \$61-100
- 40. Fine: \$101-350
- 45. Fine: \$351 or more
- 51. Time: 1-29 days or time unspecified
- 54. Time: 30-89 days
- 56. Time: 90-365 days
- 58. Time: one year or more
- 62. Probation: less than one year or time unspecified
- 64. Probation: one year or more
- 67. Driver's license suspended/revoked: less than nine months or time unspecified
- 70. Driver's license suspended/revoked: ten months or more
- 00. None

VAR 0423 # DISP AT AGE 31 MD=0
REF 0423 LOC 1121 WIDTH 2 DK 17 COL 21-22

Number of dispositions at age 31

Coded as actual number of dispositions.

0. No dispositions

.....
VAR 0424 TYPE DISP AT AGE 31 MD=0
REF 0424 LOC 1123 WIDTH 3 DK 17 COL 23-25

Type of dispositions at age 31

See VAR 13 for complete code text.
.....

VAR 0425 # DISP/CONT BEFORE AGE31 MD=0
REF 0425 LOC 1126 WIDTH 2 DK 17 COL 26-27

Number of contacts generating dispositions up to, but not including age 31

Coded as actual number of contacts.

0. No contacts

.....
VAR 0426 CONT SERI/COURT AT AGE31 MD=0
REF 0426 LOC 1128 WIDTH 3 DK 17 COL 28-30

Seriousness of contacts resulting in court action during age 31

Coded same as V6, the product of the number of contacts and the six-point seriousness scale (The scale ranges from a low

(CONTINUED)

of 1 to a high of 6)

0. No contacts

.....

VAR 0427	DAYS OF COURT ACTION 31	MD=0 OR GE 9999
REF 0427	LOC 1131 WIDTH 4	DK 17 COL 31-34

Days, age 31

Number of days between first contact to receive court action and the date of the latest court action during age 31, i.e. the number of days during age 31 in which the juvenile was involved in legal processing.

.....

VAR 0428	# DISP AFTER AGE 31	MD=0
REF 0428	LOC 1135 WIDTH 2	DK 17 COL 35-36

Number of dispositions after age 31

Coded as the actual number of dispositions.

0. No dispositions

.....

VAR 0429	TYPE DISP AFTER AGE 31	MD=0
REF 0429	LOC 1137 WIDTH 3	DK 17 COL 37-39

Type of dispositions after age 31

See VAR 13 for complete code text.

VAR 0430	AGE 32	MD=0
REF 0430	LOC 1140 WIDTH 2	DK 17 COL 40-41

Age 32

This variable is a constant, the actual age of the cohort member. The age of interest is included to allow for the calculation of a respondent's age at first contact (see Appendix 2 for details.)

.....

VAR 0431	SERI CONT BEFORE AGE 32	MD=0
REF 0431	LOC 1142 WIDTH 3	DK 17 COL 42-44

Seriousness of police contacts up to but not including age 32

Coded as the product of the number of contacts and the six-point seriousness scale (The scale ranges from a low of 1 to a high of 6, see Appendix 3).

For example, 3 contacts during this age period each with a seriousness type of 2 would produce a seriousness score of 6 on this variable.

0. No contacts

.....

VAR 0432	# CONT BEFORE AGE 32	MD=0
REF 0432	LOC 1145 WIDTH 2	DK 17 COL 45-46

Number of police contacts up to but not including age 32

Coded as actual number of contacts.

0. No contacts

VAR 0433 SERI CONT AT AGE 32 MD=0
REF 0433 LOC 1147 WIDTH 3 DK 17 COL 47-49

Seriousness of police contacts at age 32

Coded the same as V6, the product of the number of contacts and the six-point seriousness scale (The scale ranges from a low of 1 to a high of 6).

0. No contacts

VAR 0434 # CONT AT AGE 32 MD=0
REF 0434 LOC 1150 WIDTH 2 DK 17 COL 50-51

Number of police contacts at age 32

Coded as actual number of contacts.

0. No contacts

VAR 0435 SERI CONT AFTER AGE 32 MD=0
REF 0435 LOC 1152 WIDTH 3 DK 17 COL 52-54

Seriousness of police contacts after age 32

Coded the same as V6, the product of the number of contacts and the six-point seriousness scale (The scale ranges from a low of 1 to a high of 6).

0. No contacts

VAR 0436 # CONT AFTER AGE 32 MD=0
REF 0436 LOC 1155 WIDTH 2 DK 17 COL 55-56

Number of police contacts after age 32

Coded as actual number of contacts.

0. No contacts

VAR 0437 # DISP BEFORE AGE 32 MD=0
REF 0437 LOC 1157 WIDTH 2 DK 17 COL 57-58

Number of dispositions up to but not including age 32

Coded as the actual number of dispositions.

0. No dispositions

VAR 0438 TYPE DISP BEFORE AGE 32 MD=0
REF 0438 LOC 1159 WIDTH 3 DK 17 COL 59-61

Type of dispositions cumulated up to but not including age 32

- 01. Dismissal (one)
- 02. Forfeit
- 04. Sentence suspended
- 13. Supervision
- 15. Custody transfer
- 19. Dismissal (two or three)
- 21. Dismissal (four or five)
- 27. Dismissal (six or more)
- 30. Fine: \$0-30
- 33. Fine: \$31-60
- 36. Fine: \$61-100
- 40. Fine: \$101-350
- 45. Fine: \$351 or more
- 51. Time: 1-29 days or time unspecified

(CONTINUED)

54. Time: 30-89 days
56. Time: 90-365 days
58. Time: one year or more
62. Probation: less than one year or time unspecified
64. Probation: one year or more
67. Driver's license suspended/revoked: less than nine months or time unspecified
70. Driver's license suspended/revoked: ten months or more

00. None

.....
VAR 0439 # DISP AT AGE 32 MD=0
REF 0439 LOC 1162 WIDTH 2 DK 17 COL 62-63

Number of dispositions at age 32

Coded as actual number of dispositions.

0. No dispositions

.....
VAR 0440 TYPE DISP AT AGE 32 MD=0
REF 0440 LOC 1164 WIDTH 3 DK 17 COL 64-66

Type of dispositions at age 32

See VAR 13 for complete code text.
.....

VAR 0441 # DISP/CONT BEFORE AGE32 MD=0
REF 0441 LOC 1167 WIDTH 2 DK 17 COL 67-68

Number of contacts generating dispositions up to, but not including age 32

Coded as actual number of contacts.

(CONTINUED)

0. No contacts

.....
VAR 0442 CONT SERI/COURT AT AGE32 MD=0
REF 0442 LOC 1169 WIDTH 3 DK 17 COL 69-71

Seriousness of contacts resulting in court action during age 32

Coded same as V6, the product of the number of contacts and the six-point seriousness scale (The scale ranges from a low of 1 to a high of 6)

0. No contacts

.....
VAR 0443 DAYS OF COURT ACTION 32 MD=0 OR GE 999
REF 0443 LOC 1172 WIDTH 4 DK 17 COL 72-75

Days, age 32

Number of days between first contact to receive court action and the date of the latest court action during age 32, i.e. the number of days during age 32 in which the juvenile was involved in legal processing.
.....

VAR 0444 # DISP AFTER AGE 32 MD=0
REF 0444 LOC 1176 WIDTH 2 DK 17 COL 76-77

Number of dispositions after age 32

Coded as the actual number of dispositions.

0. No dispositions

VAR 0445 TYPE DISP AFTER AGE 32 MD=0
REF 0445 LOC 1178 WIDTH 3 DK 17 COL 78-80

Type of dispositions after age 32

See VAR 13 for complete code text.

DECK IDENTIFICATION NUMBER IS '18' DK 18 COL 1-2

VAR 0739 ICPSR STUDY NUMBER-8163 NO MISSING DATA CODES
REF 0739 LOC 2220 WIDTH 4 DK 18 COL 3-6

ICPSR Study Number-8163

8163. The ICPSR has attached this number as a unique
data collection identification number.

VAR 0740 ICPSR EDITION NUMBER-2 NO MISSING DATA CODES
REF 0740 LOC 2224 WIDTH 1 DK 18 COL 7

ICPSR Edition Number-2

The number identifying the release edition of the data
collection.

2. Fall, 1985 release

VAR 0741 ICPSR PART NUMBER-006 NO MISSING DATA CODES
REF 0741 LOC 2225 WIDTH 3 DK 18 COL 8-10

ICPSR Part Number - 6

The number identifying this part of an 8-part data

(CONTINUED)

collection.

Part 1. Police Contact Data for the 1942 Cohort
Part 2. Police Contact Data for the 1949 Cohort
Part 3. Police Contact Data for the 1955 Cohort
Part 4. Interview Data for the 1942 Cohort
Part 5. Interview Data for the 1949 Cohort
Part 6. Age by Age Data for the 1942 Cohort
Part 7. Age by Age Data for the 1949 Cohort
Part 8. Age by Age Data for the 1955 Cohort

VAR 0446 AGE 33 MD=0
REF 0446 LOC 1181 WIDTH 2 DK 18 COL 11-12

Age 33

This variable is a constant, the actual age of the cohort
member. The age of interest is included to allow for the
calculation of a respondent's age at first contact (see
Appendix 2 for details.)

VAR 0447 SERI CONT BEFORE AGE 33 MD=0
REF 0447 LOC 1183 WIDTH 3 DK 18 COL 13-15

Seriousness of police contacts up to but not including age
33

Coded as the product of the number of contacts and the
six-point seriousness scale (The scale ranges from a low of
1 to a high of 6, see Appendix 3).

For example, 3 contacts during this age period each with a
seriousness type of 2 would produce a seriousness score of 6
on this variable.

0. No contacts

VAR 0448 # CONT BEFORE AGE 33 MD=0
REF 0448 LOC 1186 WIDTH 2 DK 18 COL 16-17

Number of police contacts up to but not including age 33

Coded as actual number of contacts.

0. No contacts
.....

VAR 0449 SERI CONT AT AGE 33 MD=0
REF 0449 LOC 1188 WIDTH 3 DK 18 COL 18-20

Seriousness of police contacts at age 33

Coded the same as V6, the product of the number of contacts
and the six-point seriousness scale (The scale ranges from a
low of 1 to a high of 6).

0. No contacts
.....

VAR 0450 # CONT AT AGE 33 MD=0
REF 0450 LOC 1191 WIDTH 2 DK 18 COL 21-22

Number of police contacts at age 33

Coded as actual number of contacts.

0. No contacts
.....

VAR 0451 SERI CONT AFTER AGE 33 MD=0
REF 0451 LOC 1193 WIDTH 3 DK 18 COL 23-25

Seriousness of police contacts after age 33

(CONTINUED)

Coded the same as V6, the product of the number of contacts
and the six-point seriousness scale (The scale ranges from a
low of 1 to a high of 6).

0. No contacts
.....

VAR 0452 # CONT AFTER AGE 33 MD=0
REF 0452 LOC 1196 WIDTH 2 DK 18 COL 26-27

Number of police contacts after age 33

Coded as actual number of contacts.

0. No contacts
.....

VAR 0453 # DISP BEFORE AGE 33 MD=0
REF 0453 LOC 1198 WIDTH 2 DK 18 COL 28-29

Number of dispositions up to but not including age 33

Coded as the actual number of dispositions.

0. No dispositions
.....

VAR 0454 TYPE DISP BEFORE AGE 33 MD=0
REF 0454 LOC 1200 WIDTH 3 DK 18 COL 30-32

Type of dispositions cumulated up to but not including age
33

- 01. Dismissal (one)
- 02. Forfeit
- 04. Sentence suspended
- 13. Supervision

(CONTINUED)

- 15. Custody transfer
- 19. Dismissal (two or three)
- 21. Dismissal (four or five)
- 27. Dismissal (six or more)
- 30. Fine: \$0-30
- 33. Fine: \$31-60
- 36. Fine: \$61-100
- 40. Fine: \$101-350
- 45. Fine: \$351 or more
- 51. Time: 1-29 days or time unspecified
- 54. Time: 30-89 days
- 56. Time: 90-365 days
- 58. Time: one year or more
- 62. Probation: less than one year or time unspecified
- 64. Probation: one year or more
- 67. Driver's license suspended/revoked: less than nine months or time unspecified
- 70. Driver's license suspended/revoked: ten months or more

00. None

.....

VAR 0455	# DISP AT AGE 33	MD=0
REF 0455	LOC 1203 WIDTH 2	DK 18 COL 33-34

Number of dispositions at age 33

Coded as actual number of dispositions.

0. No dispositions

.....

VAR 0456	TYPE DISP AT AGE 33	MD=0
REF 0456	LOC 1205 WIDTH 3	DK 18 COL 35-37

Type of dispositions at age 33

See VAR 13 for complete code text.

VAR 0457	# DISP/CONT BEFORE AGE33	MD=0
REF 0457	LOC 1208 WIDTH 2	DK 18 COL 38-39

Number of contacts generating dispositions up to, but not including age 33

Coded as actual number of contacts.

0. No contacts

.....

VAR 0458	CONT SERI/COURT AT AGE33	MD=0
REF 0458	LOC 1210 WIDTH 3	DK 18 COL 40-42

Seriousness of contacts resulting in court action during age 33

Coded same as V6, the product of the number of contacts and the six-point seriousness scale (The scale ranges from a low of 1 to a high of 6)

0. No contacts

.....

VAR 0459	DAYS OF COURT ACTION 33	MD=0
REF 0459	LOC 1213 WIDTH 4	DK 18 COL 43-46

Days, age 33

Number of days between first contact to receive court action and the date of the latest court action during age 33, i.e. the number of days during age 33 in which the juvenile was involved in legal processing.

VAR 0460 # DISP AFTER AGE 33 MD=0
REF 0460 LOC 1217 WIDTH 2 DK 18 COL 47-48

Number of dispositions after age 33

Coded as the actual number of dispositions.

0. No dispositions

.....

VAR 0461 TYPE DISP AFTER AGE 33 MD=0
REF 0461 LOC 1219 WIDTH 3 DK 18 COL 49-51

Type of dispositions after age 33

See VAR 13 for complete code text.

.....

VAR 0462 AGE 34 MD=0
REF 0462 LOC 1222 WIDTH 2 DK 18 COL 52-53

Age 34

This variable is a constant, the actual age of the cohort member. The age of interest is included to allow for the calculation of a respondent's age at first contact (see Appendix 2 for details.)

.....

VAR 0463 SERI CONT BEFORE AGE 34 MD=0
REF 0463 LOC 1224 WIDTH 3 DK 18 COL 54-56

Seriousness of police contacts up to but not including age 34

Coded as the product of the number of contacts and the six-point seriousness scale (The scale ranges from a low of 1 to a high of 6, see Appendix 3).

(CONTINUED)

For example, 3 contacts during this age period each with a seriousness type of 2 would produce a seriousness score of 6 on this variable.

0. No contacts

.....

VAR 0464 # CONT BEFORE AGE 34 MD=0
REF 0464 LOC 1227 WIDTH 2 DK 18 COL 57-58

Number of police contacts up to but not including age 34

Coded as actual number of contacts.

0. No contacts

.....

VAR 0465 SERI CONT AT AGE 34 MD=0 OR GE 999
REF 0465 LOC 1229 WIDTH 3 DK 18 COL 59-61

Seriousness of police contacts at age 34

Coded the same as V6, the product of the number of contacts and the six-point seriousness scale (The scale ranges from a low of 1 to a high of 6).

0. No contacts

.....

VAR 0466 # CONT AT AGE 34 MD=0 OR GE 99
REF 0466 LOC 1232 WIDTH 2 DK 18 COL 62-63

Number of police contacts at age 34

Coded as actual number of contacts.

(CONTINUED)

0. No contacts

VAR 0467 SERI CONT AFTER AGE 34 MD=0 OR GE 999
 REF 0467 LOC 1234 WIDTH 3 DK 18 COL 64-66

Seriousness of police contacts after age 34

Coded the same as V6, the product of the number of contacts and the six-point seriousness scale (The scale ranges from a low of 1 to a high of 6).

0. No contacts

VAR 0468 # CONT AFTER AGE 34 MD=0 OR GE 99
 REF 0468 LOC 1237 WIDTH 2 DK 18 COL 67-68

Number of police contacts after age 34

Coded as actual number of contacts.

0. No contacts

VAR 0469 # DISP BEFORE AGE 34 MD=0
 REF 0469 LOC 1239 WIDTH 2 DK 18 COL 69-70

Number of dispositions up to but not including age 34

Coded as the actual number of dispositions.

0. No dispositions

VAR 0470
 REF 0470

TYPE DISP BEFORE AGE 34
 LOC 1241 WIDTH 3

MD=0
 DK 18 COL 71-73

Type of dispositions cumulated up to but not including age 34

01. Dismissal (one)
02. Forfeit
04. Sentence suspended
13. Supervision
15. Custody transfer
19. Dismissal (two or three)
21. Dismissal (four or five)
27. Dismissal (six or more)
30. Fine: \$0-30
33. Fine: \$31-60
36. Fine: \$61-100
40. Fine: \$101-350
45. Fine: \$351 or more
51. Time: 1-29 days or time unspecified
54. Time: 30-89 days
56. Time: 90-365 days
58. Time: one year or more
62. Probation: less than one year or time unspecified
64. Probation: one year or more
67. Driver's license suspended/revoked: less than nine months or time unspecified
70. Driver's license suspended/revoked: ten months or more

00. None

VAR 0471
 REF 0471

DISP AT AGE 34
 LOC 1244 WIDTH 2

MD=0
 DK 18 COL 74-75

Number of dispositions at age 34

Coded as actual number of dispositions.

0. No dispositions

VAR 0472 TYPE DISP AT AGE 34 MD=0
REF 0472 LOC 1246 WIDTH 3 DK 18 COL 76-78

Type of dispositions at age 34

See VAR 13 for complete code text.

VAR 0473 # DISP/CONT BEFORE AGE34 MD=0
REF 0473 LOC 1249 WIDTH 2 DK 18 COL 79-80

Number of contacts generating dispositions up to, but not including age 34

Coded as actual number of contacts.

0. No contacts

DECK IDENTIFICATION NUMBER IS '19' DK 19 COL 1- 2

VAR 0739 ICPSR STUDY NUMBER-8163 NO MISSING DATA CODES
REF 0739 LOC 2220 WIDTH 4 DK 19 COL 3- 6

ICPSR Study Number-8163

8163. The ICPSR has attached this number as a unique data collection identification number.

VAR 0740 ICPSR EDITION NUMBER-2 NO MISSING DATA CODES
REF 0740 LOC 2224 WIDTH 1 DK 19 COL 7

ICPSR Edition Number-2

The number identifying the release edition of the data

(CONTINUED)

collection.

2. Fall, 1985 release

VAR 0741 ICPSR PART NUMBER-006 NO MISSING DATA CODES
REF 0741 LOC 2225 WIDTH 3 DK 19 COL 8-10

ICPSR Part Number - 6

The number identifying this part of an 8-part data collection.

- Part 1. Police Contact Data for the 1942 Cohort
- Part 2. Police Contact Data for the 1949 Cohort
- Part 3. Police Contact Data for the 1955 Cohort
- Part 4. Interview Data for the 1942 Cohort
- Part 5. Interview Data for the 1949 Cohort
- Part 6. Age by Age Data for the 1942 Cohort
- Part 7. Age by Age Data for the 1949 Cohort
- Part 8. Age by Age Data for the 1955 Cohort

VAR 0474 CONT SERI/COURT AT AGE34 MD=0
REF 0474 LOC 1251 WIDTH 3 DK 19 COL 11-13

Seriousness of contacts resulting in court action during age 34

Coded same as V6, the product of the number of contacts and the six-point seriousness scale (The scale ranges from a low of 1 to a high of 6)

0. No contacts

VAR 0475 DAYS OF COURT ACTION 34 MD=0
REF 0475 LOC 1254 WIDTH 4 DK 19 COL 14-17

Days, age 34

Number of days between first contact to receive court action and the date of the latest court action during age 34, i.e. the number of days during age 34 in which the juvenile was involved in legal processing.

VAR 0476 # DISP AFTER AGE 34 MD=0
REF 0476 LOC 1258 WIDTH 2 DK 19 COL 18-19

Number of dispositions after age 34

Coded as the actual number of dispositions.

0. No dispositions

VAR 0477 TYPE DISP AFTER AGE 34 MD=0
REF 0477 LOC 1260 WIDTH 3 DK 19 COL 20-22

Type of dispositions after age 34

See VAR 13 for complete code text.

VAR 0478 GEO SCORE BEFORE AGE 6 MD=0
REF 0478 LOC 1263 WIDTH 7 DK 19 COL 23-29

Detailed geometric score for types of dispositions up to but not including age 6.

Includes incremental values for different levels of severity such as dollar differences in fines.

(CONTINUED)

Coded as a product of the number of contacts and the geometric score.

0000001. Dismissal (one)
0000002. Dismissal (two or three)
0000004. Dismissal (four or five)
0000008. Dismissal (six or more)
0000016. Supervision
0000032. Custody transfer
0000064. Forfeit
0000128. Fine: \$0-30
0000256. Fine: \$31-60
0000512. Fine: \$61-100
0001024. Fine: \$101-350
0002048. Fine: \$351 or more
0004096. Sentence suspended
0008192. Driver's license suspended/revoked:
less than nine months or time unspecified
0016384. Driver's license suspended/revoked:
ten months or more
0032768. Probation: less than one year or
time unspecified
0065536. Probation: one year or more
0131072. Time: 1-29 days or time unspecified
0262144. Time: 30-89 days
0524288. Time: 90-365 days
1048576. Time: one year or more

0000000. None

VAR 0479 COL GEO SC BEFORE AGE 6 MD=0
REF 0479 LOC 1270 WIDTH 2 DK 19 COL 30-31

Collapsed geometric score for types of dispositions (fine, probation) up to but not including age 6.

Does not include any incremental value of individual type of dispositions.

Coded as a product of the number of contacts and the geometric score.

01. Dismissal: (one through six or more)
02. Supervision or Custody transfer
04. Sentence suspended or Probation: time

(CONTINUED)

- 08. unspecified to one year or more
- 16. Forfeit or Fine: \$0 to greater than \$351)
- 16. Driver's license suspended/revoked: time unspecified to one year or more
- 32. Time: one day to one year or more
- 00. None

VAR 0480 GEO SCORE AT AGE 6 MD=0
REF 0480 LOC 1272 WIDTH 7 DK 19 COL 32-38

Detailed geometric score for dispositions at age 6

Includes incremental values for different levels of severity such as dollar differences in fines.

Coded as a product of the number of contacts and the geometric score.

See VAR 478 for complete code text.

VAR 0481 COL GEO SC AT AGE 6 MD=0
REF 0481 LOC 1279 WIDTH 2 DK 19 COL 39-40

Collapsed geometric score for types of dispositions at age 6

Does not include any incremental value of individual types of dispositions

Coded as a product of the number of contacts and the geometric score.

See VAR 479 for complete code text.

VAR 0482 GEO SCORE AFTER AGE 6 MD=0
REF 0482 LOC 1281 WIDTH 7 DK 19 COL 41-47

Detailed geometric score for dispositions cumulated after

(CONTINUED)

age 6

Includes incremental values for different levels of severity such as dollar differences in fines.

Coded as a product of the number of contacts and the geometric score.

See VAR 478 for complete code text.

VAR 0483 COL GEO SC AFTER AGE 6 MD=0
REF 0483 LOC 1288 WIDTH 2 DK 19 COL 48-49

Collapsed geometric score for cumulated dispositions after age 6

Does not include any incremental value of individual types of dispositions.

Coded as a product of the number of contacts and the geometric score.

See VAR 479 for complete code text.

VAR 0484 SEVERITY SC BEFORE AGE 6 NO MISSING DATA CODES
REF 0484 LOC 1290 WIDTH 2 DK 19 COL 50-51

Severity score for dispositions up to but not including age 6

- 00. Dismissal(s) or no disposition
- 01. Supervision
- 02. Custody transfer
- 03. Forfeit
- 04. Fine: \$0-30
- 05. Fine: \$31-60
- 06. Fine: \$61-100
- 07. Fine: \$101-350
- 08. Fine: \$351 or more
- 09. Sentence suspended
- 10. Driver's license suspended/revoked:

(CONTINUED)

- less than nine months or time unspecified
- 11. Driver's license suspended/revoked: ten months or more
- 12. Probation: to one year or time unspecified
- 13. Probation: one year or more
- 14. Time: 1-29 days or time unspecified
- 15. Time: 30-89 days
- 16. Time: 90-365 days
- 17. Time: one year or more

VAR 0485 SEVERITY SC AT AGE 6 NO MISSING DATA CODES
REF 0485 LOC 1292 WIDTH 2 DK 19 COL 52-53

Severity score for dispositions at age 6

See VAR 484 for complete code text.

VAR 0486 SEVERITY SC AFTER AGE 6 NO MISSING DATA CODES
REF 0486 LOC 1294 WIDTH 2 DK 19 COL 54-55

Severity score for dispositions after age 6

See VAR 484 for complete code text.

VAR 0487 GEO SCORE BEFORE AGE 7 MD=0
REF 0487 LOC 1296 WIDTH 7 DK 19 COL 56-62

Detailed geometric score for types of dispositions up to but not including age 7.

Includes incremental values for different levels of severity such as dollar differences in fines.

Coded as a product of the number of contacts and the geometric score.

See VAR 478 for complete code text.

VAR 0488 COL GEO SC BEFORE AGE 7 MD=0
REF 0488 LOC 1303 WIDTH 2 DK 19 COL 63-64

Collapsed geometric score for types of dispositions (fine, probation) up to but not including age 7.

Coded as a product of the number of contacts and the geometric score.

See VAR 479 for complete code text.

- 01. Dismissal: (one through six or more)
- 02. Supervision or Custody transfer
- 04. Sentence suspended or Probation: time unspecified to one year or more
- 08. Forfeit or Fine: \$0 to greater than \$351)
- 16. Driver's license suspended/revoked: time unspecified to one year or more
- 32. Time: one day to one year or more

00. None

VAR 0489 GEO SCORE AT AGE 7 MD=0
REF 0489 LOC 1305 WIDTH 7 DK 19 COL 65-71

Detailed geometric score for dispositions at age 7

Includes incremental values for different levels of severity such as dollar differences in fines.

Coded as a product of the number of contacts and the geometric score.

See VAR 478 for complete code text.

VAR 0490 COL GEO SC AT AGE 7 MD=0
REF 0490 LOC 1312 WIDTH 2 DK 19 COL 72-73

Collapsed geometric score for types of dispositions at age 7

(CONTINUED)

Does not include any incremental value of individual types of dispositions.

Coded as a product of the number of contacts and the geometric score.

See VAR 479 for complete code text.

VAR 0491 GEO SCORE AFTER AGE 7 MD=0
REF 0491 LOC 1314 WIDTH 7 DK 19 COL 74-80

Detailed geometric score for dispositions cumulated after age 7

Includes incremental values for different levels of severity such as dollar differences in fines.

Coded as a product of the number of contacts and the geometric score.

See VAR 478 for complete code text.

DECK IDENTIFICATION NUMBER IS '20' DK 20 COL 1-2

VAR 0739 ICPSR STUDY NUMBER-8163 NO MISSING DATA CODES
REF 0739 LOC 2220 WIDTH 4 DK 20 COL 3-6

ICPSR Study Number-8163

8163. The ICPSR has attached this number as a unique data collection identification number.

VAR 0740 ICPSR EDITION NUMBER-2 NO MISSING DATA CODES
REF 0740 LOC 2224 WIDTH 1 DK 20 COL 7

ICPSR Edition Number-2

(CONTINUED)

The number identifying the release edition of the data collection.

2. Fall, 1985 release

VAR 0741 ICPSR PART NUMBER-006 NO MISSING DATA CODES
REF 0741 LOC 2225 WIDTH 3 DK 20 COL 8-10

ICPSR Part Number - 6

The number identifying this part of an 8-part data collection.

Part 1. Police Contact Data for the 1942 Cohort
Part 2. Police Contact Data for the 1949 Cohort
Part 3. Police Contact Data for the 1955 Cohort
Part 4. Interview Data for the 1942 Cohort
Part 5. Interview Data for the 1949 Cohort
Part 6. Age by Age Data for the 1942 Cohort
Part 7. Age by Age Data for the 1949 Cohort
Part 8. Age by Age Data for the 1955 Cohort

VAR 0492 COL GEO SC AFTER AGE 7 MD=0
REF 0492 LOC 1321 WIDTH 2 DK 20 COL 11-12

Collapsed geometric score for cumulated dispositions after age 7

Does not include any incremental value of individual types of dispositions.

Coded as a product of the number of contacts and the geometric score.

See VAR 479 for complete code text.

VAR 0493 SEVERITY SC BEFORE AGE 7 NO MISSING DATA CODES
REF 0493 LOC 1323 WIDTH 2 DK 20 COL 13-14

Severity score for dispositions up to but not including age 7

See VAR 484 for complete code text.

VAR 0494 SEVERITY SC AT AGE 7 NO MISSING DATA CODES
REF 0494 LOC 1325 WIDTH 2 DK 20 COL 15-16

Severity score for dispositions at age 7

See VAR 484 for complete code text.

VAR 0495 SEVERITY SC AFTER AGE 7 NO MISSING DATA CODES
REF 0495 LOC 1327 WIDTH 2 DK 20 COL 17-18

Severity score for dispositions after age 7

See VAR 484 for complete code text.

VAR 0496 GEO SCORE BEFORE AGE 8 MD=0
REF 0496 LOC 1329 WIDTH 7 DK 20 COL 19-25

Detailed geometric score for types of dispositions up to but
not including age 8.

Includes incremental values for different levels of severity
such as dollar differences in fines.

Coded as a product of the number of contacts and the
geometric score.

See VAR 478 for complete code text.

VAR 0497 COL GEO SC BEFORE AGE 8 MD=0
REF 0497 LOC 1336 WIDTH 2 DK 20 COL 26-27

Collapsed geometric score for types of dispositions (fine,
probation) up to but not including age 8.

Does not include any incremental value of individual type of
dispositions.

Coded as a product of the number of contacts and the
geometric score.

See VAR 479 for complete code text.

VAR 0498 GEO SCORE AT AGE 8 MD=0
REF 0498 LOC 1338 WIDTH 7 DK 20 COL 28-34

Detailed geometric score for dispositions at age 8

Includes incremental values for different levels of severity
such as dollar differences in fines.

Coded as a product of the number of contacts and the
geometric score.

See VAR 478 for complete code text.

VAR 0499 COL GEO SC AT AGE 8 MD=0
REF 0499 LOC 1345 WIDTH 2 DK 20 COL 35-36

Collapsed geometric score for types of dispositions at age 8

Does not include any incremental value of individual types
of dispositions.

Coded as a product of the number of contacts and the
geometric score.

See VAR 479 for complete code text.

VAR 0500
REF 0500

GEO SCORE AFTER AGE 8
LOC 1347 WIDTH 7

MD=0
DK 20 COL 37-43

Detailed geometric score for dispositions cumulated after
age 8

Includes incremental values for different levels of severity
such as dollar differences in fines.

Coded as a product of the number of contacts and the
geometric score.

See VAR 478 for complete code text.

VAR 0501
REF 0501

COL GEO SC AFTER AGE 8
LOC 1354 WIDTH 2

MD=0
DK 20 COL 44-45

Collapsed geometric score for cumulated dispositions after
age 8

Does not include any incremental value of individual types
of dispositions.

Coded as a product of the number of contacts and the
geometric score.

See VAR 479 for complete code text.

VAR 0502
REF 0502

SEVERITY SC BEFORE AGE 8
LOC 1356 WIDTH 2

NO MISSING DATA CODES
DK 20 COL 46-47

Severity score for dispositions up to but not including age
8

See VAR 484 for complete code text.

VAR 0503
REF 0503

SEVERITY SC AT AGE 8
LOC 1358 WIDTH 2

NO MISSING DATA CODES
DK 20 COL 48-49

Severity score for dispositions at age 8

See VAR 484 for complete code text.

VAR 0504
REF 0504

SEVERITY SC AFTER AGE 8
LOC 1360 WIDTH 2

NO MISSING DATA CODES
DK 20 COL 50-51

Severity score for dispositions after age 8

See VAR 484 for complete code text.

VAR 0505
REF 0505

GEO SCORE BEFORE AGE 9
LOC 1362 WIDTH 7

MD=0
DK 20 COL 52-58

Detailed geometric score for types of dispositions up to but
not including age 9.

Includes incremental values for different levels of severity
such as dollar differences in fines.

Coded as a product of the number of contacts and the
geometric score.

See VAR 478 for complete code text.

VAR 0506
REF 0506

COL GEO SC BEFORE AGE 9
LOC 1369 WIDTH 2

MD=0
DK 20 COL 59-60

Collapsed geometric score for types of dispositions (fine,
probation) up to but not including age 9.

Does not include any incremental value of individual type of
dispositions.

(CONTINUED)

Coded as a product of the number of contacts and the geometric score.

See VAR 479 for complete code text.

VAR 0507 GEO SCORE AT AGE 9 MD=0
REF 0507 LOC 1371 WIDTH 7 DK 20 COL 61-67

Detailed geometric score for dispositions at age 9

Includes incremental values for different levels of severity such as dollar differences in fines.

Coded as a product of the number of contacts and the geometric score.

See VAR 478 for complete code text.

VAR 0508 COL GEO SC AT AGE 9 MD=0
REF 0508 LOC 1378 WIDTH 2 DK 20 COL 68-69

Collapsed geometric score for types of dispositions at age 9

Does not include any incremental value of individual types of dispositions.

Coded as a product of the number of contacts and the geometric score.

See VAR 479 for complete code text.

VAR 0509 GEO SCORE AFTER AGE 9 MD=0
REF 0509 LOC 1380 WIDTH 7 DK 20 COL 70-76

Detailed geometric score for dispositions cumulated after age 9

(CONTINUED)

Includes incremental values for different levels of severity such as dollar differences in fines.

Coded as a product of the number of contacts and the geometric score.

See VAR 478 for complete code text.

VAR 0510 COL GEO SC AFTER AGE 9 MD=0
REF 0510 LOC 1387 WIDTH 2 DK 20 COL 77-78

Collapsed geometric score for cumulated dispositions after age 9

Does not include any incremental value of individual types of dispositions.

Coded as a product of the number of contacts and the geometric score.

See VAR 479 for complete code text.

VAR 0511 SEVERITY SC BEFORE AGE 9 NO MISSING DATA CODES
REF 0511 LOC 1389 WIDTH 2 DK 20 COL 79-80

Severity score for dispositions up to but not including age 9

See VAR 484 for complete code text.

DECK IDENTIFICATION NUMBER IS '21' DK 21 COL 1- 2

VAR 0739 ICPSR STUDY NUMBER-8163 NO MISSING DATA CODES
REF 0739 LOC 2220 WIDTH 4 DK 21 COL 3- 6

ICPSR Study Number-8163

(CONTINUED)

8163. The ICPSR has attached this number as a unique data collection identification number.

VAR 0740 ICPSR EDITION NUMBER-2 NO MISSING DATA CODES
REF 0740 LOC 2224 WIDTH 1 DK 21 COL 7

ICPSR Edition Number-2

The number identifying the release edition of the data collection.

2. Fall, 1985 release

VAR 0741 ICPSR PART NUMBER-006 NO MISSING DATA CODES
REF 0741 LOC 2225 WIDTH 3 DK 21 COL 8-10

ICPSR Part Number - 6

The number identifying this part of an 8-part data collection.

- Part 1. Police Contact Data for the 1942 Cohort
- Part 2. Police Contact Data for the 1949 Cohort
- Part 3. Police Contact Data for the 1955 Cohort
- Part 4. Interview Data for the 1942 Cohort
- Part 5. Interview Data for the 1949 Cohort
- Part 6. Age by Age Data for the 1942 Cohort
- Part 7. Age by Age Data for the 1949 Cohort
- Part 8. Age by Age Data for the 1955 Cohort

VAR 0512 SEVERITY SC AT AGE 9 NO MISSING DATA CODES
REF 0512 LOC 1391 WIDTH 2 DK 21 COL 11-12

Severity score for dispositions at age 9

(CONTINUED)

See VAR 484 for complete code text.

VAR 0513 SEVERITY SC AFTER AGE 9 NO MISSING DATA CODES
REF 0513 LOC 1393 WIDTH 2 DK 21 COL 13-14

Severity score for dispositions after age 9

See VAR 484 for complete code text.

VAR 0514 GEO SCORE BEFORE AGE 10 MD=0
REF 0514 LOC 1395 WIDTH 7 DK 21 COL 15-21

Detailed geometric score for types of dispositions up to but not including age 10.

Includes incremental values for different levels of severity such as dollar differences in fines.

Coded as a product of the number of contacts and the geometric score.

See VAR 478 for complete code text.

VAR 0515 COL GEO SC BEFORE AGE 10 MD=0
REF 0515 LOC 1402 WIDTH 2 DK 21 COL 22-23

Collapsed geometric score for types of dispositions (fine, probation) up to but not including age 10.

Does not include any incremental value of individual type of dispositions.

Coded as a product of the number of contacts and the geometric score.

See VAR 479 for complete code text.

VAR 0516 GEO SCORE AT AGE 10 MD=0
REF 0516 LOC 1404 WIDTH 7 DK 21 COL 24-30

Detailed geometric score for dispositions at age 10

Includes incremental values for different levels of severity
such as dollar differences in fines.

Coded as a product of the number of contacts and the
geometric score.

See VAR 478 for complete code text.
.....

VAR 0517 COL GEO SC AT AGE 10 MD=0
REF 0517 LOC 1411 WIDTH 2 DK 21 COL 31-32

Collapsed geometric score for types of dispositions at age 10

Does not include any incremental value of individual types
of dispositions.

Coded as a product of the number of contacts and the
geometric score.

See VAR 479 for complete code text.
.....

VAR 0518 GEO SCORE AFTER AGE 10 MD=0
REF 0518 LOC 1413 WIDTH 7 DK 21 COL 33-39

Detailed geometric score for dispositions cumulated after
age 10

Includes incremental values for different levels of severity
such as dollar differences in fines.

Coded as a product of the number of contacts and the
geometric score.

See VAR 478 for complete code text.

VAR 0519 COL GEO SC AFTER AGE 10 MD=0
REF 0519 LOC 1420 WIDTH 2 DK 21 COL 40-41

Collapsed geometric score for cumulated dispositions after
age 10

Does not include any incremental value of individual types
of dispositions.

Coded as a product of the number of contacts and the
geometric score.

See VAR 479 for complete code text.
.....

VAR 0520 SEVERITY SC BEFORE AGE 10 NO MISSING DATA CODES
REF 0520 LOC 1422 WIDTH 2 DK 21 COL 42-43

Severity score for dispositions up to but not including age
10

See VAR 484 for complete code text.
.....

VAR 0521 SEVERITY SC AT AGE 10 NO MISSING DATA CODES
REF 0521 LOC 1424 WIDTH 2 DK 21 COL 44-45

Severity score for dispositions at age 10

See VAR 484 for complete code text.
.....

VAR 0522 SEVERITY SC AFTER AGE 10 NO MISSING DATA CODES
REF 0522 LOC 1426 WIDTH 2 DK 21 COL 46-47

Severity score for dispositions after age 10

See VAR 484 for complete code text.

VAR 0523 GEO SCORE BEFORE AGE 11 MD=0
REF 0523 LOC 1428 WIDTH 7 DK 21 COL 48-54

Detailed geometric score for types of dispositions up to but not including age 11.

Includes incremental values for different levels of severity such as dollar differences in fines.

Coded as a product of the number of contacts and the geometric score.

See VAR 478 for complete code text.

VAR 0524 COL GEO SC BEFORE AGE 11 MD=0
REF 0524 LOC 1435 WIDTH 2 DK 21 COL 55-56

Collapsed geometric score for types of dispositions (fine, probation) up to but not including age 11.

Does not include any incremental value of individual type of dispositions.

Coded as a product of the number of contacts and the geometric score.

See VAR 479 for complete code text.

VAR 0525 GEO SCORE AT AGE 11 MD=0
REF 0525 LOC 1437 WIDTH 7 DK 21 COL 57-63

Detailed geometric score for dispositions at age 11

Includes incremental values for different levels of severity such as dollar differences in fines.

Coded as a product of the number of contacts and the geometric score.

See VAR 478 for complete code text.

VAR 0526 COL GEO SC AT AGE 11 MD=0
REF 0526 LOC 1444 WIDTH 2 DK 21 COL 64-65

Collapsed geometric score for types of dispositions at age 11

Does not include any incremental value of individual types of dispositions.

Coded as a product of the number of contacts and the geometric score.

See VAR 479 for complete code text.

VAR 0527 GEO SCORE AFTER AGE 11 MD=0
REF 0527 LOC 1446 WIDTH 7 DK 21 COL 66-72

Detailed geometric score for dispositions cumulated after age 11

Includes incremental values for different levels of severity such as dollar differences in fines.

Coded as a product of the number of contacts and the geometric score.

See VAR 478 for complete code text.

VAR 0528 COL GEO SC AFTER AGE 11 MD=0
REF 0528 LOC 1453 WIDTH 2 DK 21 COL 73-74

Collapsed geometric score for cumulated dispositions after age 11

Does not include any incremental value of individual types of dispositions.

Coded as a product of the number of contacts and the geometric score.

(CONTINUED)

See VAR 479 for complete code text.

VAR 0529 SEVERITY SC BEFORE AGE 11 NO MISSING DATA CODES
REF 0529 LOC 1455 WIDTH 2 DK 21 COL 75-76

Severity score for dispositions up to but not including age
11

See VAR 484 for complete code text.

VAR 0530 SEVERITY SC AT AGE 11 NO MISSING DATA CODES
REF 0530 LOC 1457 WIDTH 2 DK 21 COL 77-78

Severity score for dispositions at age 11

See VAR 484 for complete code text.

VAR 0531 SEVERITY SC AFTER AGE 11 NO MISSING DATA CODES
REF 0531 LOC 1459 WIDTH 2 DK 21 COL 79-80

Severity score for dispositions after age 11

See VAR 484 for complete code text.

DECK IDENTIFICATION NUMBER IS '22' DK 22 COL 1-2

VAR 0739 ICPSR STUDY NUMBER-8163 NO MISSING DATA CODES
REF 0739 LOC 2220 WIDTH 4 DK 22 COL 3-6

ICPSR Study Number-8163

8163. The ICPSR has attached this number as a unique
data collection identification number.

VAR 0740 ICPSR EDITION NUMBER-2 NO MISSING DATA CODES
REF 0740 LOC 2224 WIDTH 1 DK 22 COL 7

ICPSR Edition Number-2

The number identifying the release edition of the data
collection.

2. Fall, 1985 release

VAR 0741 ICPSR PART NUMBER-006 NO MISSING DATA CODES
REF 0741 LOC 2225 WIDTH 3 DK 22 COL 8-10

ICPSR Part Number - 6

The number identifying this part of an 8-part data
collection.

Part 1. Police Contact Data for the 1942 Cohort
Part 2. Police Contact Data for the 1949 Cohort
Part 3. Police Contact Data for the 1955 Cohort
Part 4. Interview Data for the 1942 Cohort
Part 5. Interview Data for the 1949 Cohort
Part 6. Age by Age Data for the 1942 Cohort
Part 7. Age by Age Data for the 1949 Cohort
Part 8. Age by Age Data for the 1955 Cohort

VAR 0532 GEO SCORE BEFORE AGE 12 MD=0
REF 0532 LOC 1461 WIDTH 7 DK 22 COL 11-17

Detailed geometric score for type of dispositions up to but
not including age 12.

Includes incremental values for different levels of severity
such as dollar differences in fines.

Coded as a product of the number of contacts and the
geometric score.

(CONTINUED)

See VAR 478 for complete code text.

VAR 0533 COL GEO SC BEFORE AGE 12 MD=0
 REF 0533 LOC 1468 WIDTH 2 DK 22 COL 18-19

Collapsed geometric score for types of dispositions (fine, probation) up to but not including age 12.

Does not include any incremental value of individual type of dispositions.

Coded as a product of the number of contacts and the geometric score.

See VAR 479 for complete code text.

VAR 0534 GEO SCORE AT AGE 12 MD=0
 REF 0534 LOC 1470 WIDTH 7 DK 22 COL 20-26

Detailed geometric score for dispositions at age 12

Includes incremental values for different levels of severity such as dollar differences in fines.

Coded as a product of the number of contacts and the geometric score.

See VAR 478 for complete code text.

VAR 0535 COL GEO SC AT AGE 12 MD=0
 REF 0535 LOC 1477 WIDTH 2 DK 22 COL 27-28

Collapsed geometric score for types of dispositions at age 12

Does not include any incremental value of individual types of dispositions.

(CONTINUED)

Coded as a product of the number of contacts and the geometric score.

See VAR 479 for complete code text.

VAR 0536 GEO SCORE AFTER AGE 12 MD=0
 REF 0536 LOC 1479 WIDTH 7 DK 22 COL 29-35

Detailed geometric score for dispositions cumulated after age 12

Includes incremental values for different levels of severity such as dollar differences in fines.

Coded as a product of the number of contacts and the geometric score.

See VAR 478 for complete code text.

VAR 0537 COL GEO SC AFTER AGE 12 MD=0
 REF 0537 LOC 1486 WIDTH 2 DK 22 COL 36-37

Collapsed geometric score for cumulated dispositions after age 12

Does not include any incremental value of individual types of dispositions.

Coded as a product of the number of contacts and the geometric score.

See VAR 479 for complete code text.

VAR 0538 SEVERITY SC BEFORE AGE 12 NO MISSING DATA CODES
 REF 0538 LOC 1488 WIDTH 2 DK 22 COL 38-39

Severity score for dispositions up to but not including age 12

(CONTINUED)

See VAR 484 for complete code text.

 VAR 0539 SEVERITY SC AT AGE 12 NO MISSING DATA CODES
 REF 0539 LOC 1490 WIDTH 2 DK 22 COL 40-41

Severity score for dispositions at age 12

See VAR 484 for complete code text.

 VAR 0540 SEVERITY SC AFTER AGE 12 NO MISSING DATA CODES
 REF 0540 LOC 1492 WIDTH 2 DK 22 COL 42-43

Severity score for dispositions after age 12

See VAR 484 for complete code text.

 VAR 0541 GEO SCORE BEFORE AGE 13 MD=0
 REF 0541 LOC 1494 WIDTH 7 DK 22 COL 44-50

Detailed geometric score for types of dispositions up to but
 not including age 13.

Includes incremental values for different levels of severity
 such as dollar differences in fines.

Coded as a product of the number of contacts and the
 geometric score.

See VAR 478 for complete code text.

 VAR 0542 COL GEO SC BEFORE AGE 13 MD=0
 REF 0542 LOC 1501 WIDTH 2 DK 22 COL 51-52

Collapsed geometric score for types of dispositions (fine,

(CONTINUED)

probation) up to but not including age 13.

Does not include any incremental value of individual type of
 dispositions.

Coded as a product of the number of contacts and the
 geometric score.

See VAR 479 for complete code text.

 VAR 0543 GEO SCORE AT AGE 13 MD=0
 REF 0543 LOC 1503 WIDTH 7 DK 22 COL 53-59

Detailed geometric score for dispositions at age 13

Includes incremental values for different levels of severity
 such as dollar differences in fines.

Coded as a product of the number of contacts and the
 geometric score.

See VAR 478 for complete code text.

 VAR 0544 COL GEO SC AT AGE 13 MD=0
 REF 0544 LOC 1510 WIDTH 2 DK 22 COL 60-61

Collapsed geometric score for types of dispositions at age
 13

Does not include any incremental value of individual types
 of dispositions.

Coded as a product of the number of contacts and the
 geometric score.

See VAR 479 for complete code text.

VAR 0545 GEO SCORE AFTER AGE 13 MD=0
REF 0545 LOC 1512 WIDTH 7 DK 22 COL 62-68

Detailed geometric score for dispositions cumulated after age 13

Includes incremental values for different levels of severity such as dollar differences in fines.

Coded as a product of the number of contacts and the geometric score.

See VAR 478 for complete code text.

VAR 0546 COL GEO SC AFTER AGE 13 MD=0
REF 0546 LOC 1519 WIDTH 2 DK 22 COL 69-70

Collapsed geometric score for cumulated dispositions after age 13

Does not include any incremental value of individual types of dispositions.

Coded as a product of the number of contacts and the geometric score.

See VAR 479 for complete code text.

VAR 0547 SEVERITY SC BEFORE AGE 13 NO MISSING DATA CODES
REF 0547 LOC 1521 WIDTH 2 DK 22 COL 71-72

Severity score for dispositions up to but not including age 13

See VAR 484 for complete code text.

VAR 0548 SEVERITY SC AT AGE 13 NO MISSING DATA CODES
REF 0548 LOC 1523 WIDTH 2 DK 22 COL 73-74

Severity score for dispositions at age 13

See VAR 484 for complete code text.

VAR 0549 SEVERITY SC AFTER AGE 13 NO MISSING DATA CODES
REF 0549 LOC 1525 WIDTH 2 DK 22 COL 75-76

Severity score for dispositions after age 13

See VAR 484 for complete code text.

DECK IDENTIFICATION NUMBER IS '23' DK 23 COL 1- 2

VAR 0739 ICPSR STUDY NUMBER-8163 NO MISSING DATA CODES
REF 0739 LOC 2220 WIDTH 4 DK 23 COL 3- 6

ICPSR Study Number-8163

8163. The ICPSR has attached this number as a unique data collection identification number.

VAR 0740 ICPSR EDITION NUMBER-2 NO MISSING DATA CODES
REF 0740 LOC 2224 WIDTH 1 DK 23 COL 7

ICPSR Edition Number-2

The number identifying the release edition of the data collection.

2. Fall, 1985 release

VAR 0741 ICPSR PART NUMBER-006 NO MISSING DATA CODES
REF 0741 LOC 2225 WIDTH 3 DK 23 COL 8-10

ICPSR Part Number - 6

The number identifying this part of an 8-part data collection.

- Part 1. Police Contact Data for the 1942 Cohort
- Part 2. Police Contact Data for the 1949 Cohort
- Part 3. Police Contact Data for the 1955 Cohort
- Part 4. Interview Data for the 1942 Cohort
- Part 5. Interview Data for the 1949 Cohort
- Part 6. Age by Age Data for the 1942 Cohort
- Part 7. Age by Age Data for the 1949 Cohort
- Part 8. Age by Age Data for the 1955 Cohort

VAR 0550 GEO SCORE BEFORE AGE 14 MD=0
REF 0550 LOC 1527 WIDTH 7 DK 23 COL 11-17

Detailed geometric score for types of dispositions up to but not including age 14.

Includes incremental values for different levels of severity such as dollar differences in fines.

Coded as a product of the number of contacts and the geometric score.

See VAR 478 for complete code text.
.....

VAR 0551 COL GEO SC BEFORE AGE 14 MD=0
REF 0551 LOC 1534 WIDTH 2 DK 23 COL 18-19

Collapsed geometric score for types of dispositions (fine, probation) up to but not including age 14.

Does not include any incremental value of individual type of dispositions.

(CONTINUED)

Coded as a product of the number of contacts and the geometric score.

See VAR 479 for complete code text.
.....

VAR 0552 GEO SCORE AT AGE 14 MD=0
REF 0552 LOC 1536 WIDTH 7 DK 23 COL 20-26

Detailed geometric score for dispositions at age 14

Includes incremental values for different levels of severity such as dollar differences in fines.

Coded as a product of the number of contacts and the geometric score.

See VAR 478 for complete code text.
.....

VAR 0553 COL GEO SC AT AGE 14 MD=0
REF 0553 LOC 1543 WIDTH 2 DK 23 COL 27-28

Collapsed geometric score for types of dispositions at age 14

Does not include any incremental value of individual types of dispositions.

Coded as a product of the number of contacts and the geometric score.

See VAR 479 for complete code text.
.....

VAR 0554 GEO SCORE AFTER AGE 14 MD=0
REF 0554 LOC 1545 WIDTH 7 DK 23 COL 29-35

Detailed geometric score for dispositions cumulated after age 14

(CONTINUED)

Includes incremental values for different levels of severity such as dollar differences in fines.

Coded as a product of the number of contacts and the geometric score.

See VAR 478 for complete code text.

VAR 0555 COL GEO SC AFTER AGE 14 MD=0
REF 0555 LOC 1552 WIDTH 2 DK 23 COL 36-37

Collapsed geometric score for cumulated dispositions after age 14

Does not include any incremental value of individual types of dispositions.

Coded as a product of the number of contacts and the geometric score.

See VAR 479 for complete code text.

VAR 0556 SEVERITY SC BEFORE AGE14 NO MISSING DATA CODES
REF 0556 LOC 1554 WIDTH 2 DK 23 COL 38-39

Severity score for dispositions up to but not including age 14

See VAR 484 for complete code text.

VAR 0557 SEVERITY SC AT AGE14 NO MISSING DATA CODES
REF 0557 LOC 1556 WIDTH 2 DK 23 COL 40-41

Severity score for dispositions at age 14

See VAR 484 for complete code text.

VAR 0558 SEVERITY SC AFTER AGE14 NO MISSING DATA CODES
REF 0558 LOC 1558 WIDTH 2 DK 23 COL 42-43

Severity score for dispositions after age 14

See VAR 484 for complete code text.

VAR 0559 GEO SCORE BEFORE AGE 15 MD=0
REF 0559 LOC 1560 WIDTH 7 DK 23 COL 44-50

Detailed geometric score for types of dispositions up to but not including age 15.

Includes incremental values for different levels of severity such as dollar differences in fines.

Coded as a product of the number of contacts and the geometric score.

See VAR 478 for complete code text.

VAR 0560 COL GEO SC BEFORE AGE 15 MD=0
REF 0560 LOC 1567 WIDTH 2 DK 23 COL 51-52

Collapsed geometric score for types of dispositions (fine, probation) up to but not including age 15.

Does not include any incremental value of individual type of dispositions.

Coded as a product of the number of contacts and the geometric score.

See VAR 479 for complete code text.

VAR 0561 GEO SCORE AT AGE 15 MD=0
REF 0561 LOC 1569 WIDTH 7 DK 23 COL 53-59

Detailed geometric score for dispositions at age 15

Includes incremental values for different levels of severity
such as dollar differences in fines.

Coded as a product of the number of contacts and the
geometric score.

See VAR 478 for complete code text.

.....
VAR 0562 COL GEO SC AT AGE 15 MD=0
REF 0562 LOC 1576 WIDTH 2 DK 23 COL 60-61

Collapsed geometric score for types of dispositions at age
15

Does not include any incremental value of individual types
of dispositions.

Coded as a product of the number of contacts and the
geometric score.

See VAR 479 for complete code text.

.....
VAR 0563 GEO SCORE AFTER AGE 15 MD=0
REF 0563 LOC 1578 WIDTH 7 DK 23 COL 62-68

Detailed geometric score for dispositions cumulated after
age 15

Includes incremental values for different levels of severity
such as dollar differences in fines.

Coded as a product of the number of contacts and the
geometric score.

See VAR 478 for complete code text.

VAR 0564 COL GEO SC AFTER AGE 15 MD=0
REF 0564 LOC 1585 WIDTH 2 DK 23 COL 69-70

Collapsed geometric score for cumulated dispositions after
age 15

Does not include any incremental value of individual types
of dispositions.

Coded as a product of the number of contacts and the
geometric score.

Coded as a product of the number of contacts and the
geometric score.

See VAR 479 for complete code text.

.....
VAR 0565 SEVERITY SC BEFORE AGE15 NO MISSING DATA CODES
REF 0565 LOC 1587 WIDTH 2 DK 23 COL 71-72

Severity score for dispositions up to but not including age
15

See VAR 484 for complete code text.

.....
VAR 0566 SEVERITY SC AT AGE 15 NO MISSING DATA CODES
REF 0566 LOC 1589 WIDTH 2 DK 23 COL 73-74

Severity score for dispositions at age 15

See VAR 484 for complete code text.

.....
VAR 0567 SEVERITY SC AFTER AGE 15 NO MISSING DATA CODES
REF 0567 LOC 1591 WIDTH 2 DK 23 COL 75-76

Severity score for dispositions after age 15

(CONTINUED)

See VAR 484 for complete code text.

DECK IDENTIFICATION NUMBER IS '24'

DK 24 COL 1-2

VAR 0739 ICPSR STUDY NUMBER-8163 NO MISSING DATA CODES
 REF 0739 LOC 2220 WIDTH 4 DK 24 COL 3-6

ICPSR Study Number-8163

8163. The ICPSR has attached this number as a unique
 data collection identification number.

VAR 0740 ICPSR EDITION NUMBER-2 NO MISSING DATA CODES
 REF 0740 LOC 2224 WIDTH 1 DK 24 COL 7

ICPSR Edition Number-2

The number identifying the release edition of the data
 collection.

2. Fall, 1985 release

VAR 0741 ICPSR PART NUMBER-006 NO MISSING DATA CODES
 REF 0741 LOC 2225 WIDTH 3 DK 24 COL 8-10

ICPSR Part Number - 6

The number identifying this part of an 8-part data
 collection.

Part 1. Police Contact Data for the 1942 Cohort
 Part 2. Police Contact Data for the 1949 Cohort
 Part 3. Police Contact Data for the 1955 Cohort

(CONTINUED)

Part 4. Interview Data for the 1942 Cohort
 Part 5. Interview Data for the 1949 Cohort
 Part 6. Age by Age Data for the 1942 Cohort
 Part 7. Age by Age Data for the 1949 Cohort
 Part 8. Age by Age Data for the 1955 Cohort

VAR 0568 GEO SCORE BEFORE AGE 16 MD=0
 REF 0568 LOC 1593 WIDTH 7 DK 24 COL 11-17

Detailed geometric score for types of dispositions up to but
 not including age 16.

Includes incremental values for different levels of severity
 such as dollar differences in fines.

Coded as a product of the number of contacts and the
 geometric score.

See VAR 478 for complete code text.

VAR 0569 COL GEO SC BEFORE AGE 16 MD=0
 REF 0569 LOC 1600 WIDTH 2 DK 24 COL 18-19

Collapsed geometric score for types of dispositions (fine,
 probation) up to but not including age 16.

Does not include any incremental value of individual type of
 dispositions.

Coded as a product of the number of contacts and the
 geometric score.

See VAR 479 for complete code text.

VAR 0570 GEO SCORE AT AGE 16 MD=0
 REF 0570 LOC 1602 WIDTH 7 DK 24 COL 20-26

Detailed geometric score for dispositions at age 16

(CONTINUED)

Includes incremental values for different levels of severity such as dollar differences in fines.

Coded as a product of the number of contacts and the geometric score.

See VAR 478 for complete code text.

VAR 0571 COL GEO SC AT AGE 16 MD=0
REF 0571 LOC 1609 WIDTH 2 DK 24 COL 27-28

Collapsed geometric score for types of dispositions at age 16

Does not include any incremental value of individual types of dispositions.

Coded as a product of the number of contacts and the geometric score.

See VAR 479 for complete code text.

VAR 0572 GEO SCORE AFTER AGE 16 MD=0
REF 0572 LOC 1611 WIDTH 7 DK 24 COL 29-35

Detailed geometric score for dispositions cumulated after age 16

Includes incremental values for different levels of severity such as dollar differences in fines.

Coded as a product of the number of contacts and the geometric score.

See VAR 478 for complete code text.

VAR 0573 COL GEO SC AFTER AGE 16 MD=0
REF 0573 LOC 1618 WIDTH 2 DK 24 COL 36-37

Collapsed geometric score for cumulated dispositions after age 16

Does not include any incremental value of individual types of dispositions.

Coded as a product of the number of contacts and the geometric score.

See VAR 479 for complete code text.

VAR 0574 SEVERITY SC BEFORE AGE 16 NO MISSING DATA CODES
REF 0574 LOC 1620 WIDTH 2 DK 24 COL 38-39

Severity score for dispositions up to but not including age 16

See VAR 484 for complete code text.

VAR 0575 SEVERITY SC AT AGE 16 NO MISSING DATA CODES
REF 0575 LOC 1622 WIDTH 2 DK 24 COL 40-41

Severity score for dispositions at age 16

See VAR 484 for complete code text.

VAR 0576 SEVERITY SC AFTER AGE 16 NO MISSING DATA CODES
REF 0576 LOC 1624 WIDTH 2 DK 24 COL 42-43

Severity score for dispositions after age 16

See VAR 484 for complete code text.

VAR 0577 GEO SCORE BEFORE AGE 17 MD=0
REF 0577 LOC 1626 WIDTH 7 DK 24 COL 44-50

Detailed geometric score for types of dispositions up to but not including age 17.

Includes incremental values for different levels of severity such as dollar differences in fines.

Coded as a product of the number of contacts and the geometric score.

See VAR 478 for complete code text.

VAR 0578 COL GEO SC BEFORE AGE 17 MD=0
REF 0578 LOC 1633 WIDTH 2 DK 24 COL 51-52

Collapsed geometric score for types of dispositions (fine, probation) up to but not including age 17.

Does not include any incremental value of individual type of dispositions.

Coded as a product of the number of contacts and the geometric score.

See VAR 479 for complete code text.

VAR 0579 GEO SCORE AT AGE 17 MD=0
REF 0579 LOC 1635 WIDTH 7 DK 24 COL 53-59

Detailed geometric score for dispositions at age 17

Includes incremental values for different levels of severity such as dollar differences in fines.

Coded as a product of the number of contacts and the geometric score.

See VAR 478 for complete code text.

VAR 0580 COL GEO SC AT AGE 17 MD=0
REF 0580 LOC 1642 WIDTH 2 DK 24 COL 60-61

Collapsed geometric score for types of dispositions at age 17

Does not include any incremental value of individual types of dispositions.

Coded as a product of the number of contacts and the geometric score.

See VAR 479 for complete code text.

VAR 0581 GEO SCORE AFTER AGE 17 MD=0
REF 0581 LOC 1644 WIDTH 7 DK 24 COL 62-68

Detailed geometric score for dispositions cumulated after age 17

Includes incremental values for different levels of severity such as dollar differences in fines.

Coded as a product of the number of contacts and the geometric score.

See VAR 478 for complete code text.

VAR 0582 COL GEO SC AFTER AGE 17 MD=0
REF 0582 LOC 1651 WIDTH 2 DK 24 COL 69-70

Collapsed geometric score for cumulated dispositions after age 17

Does not include any incremental value of individual types of dispositions.

Coded as a product of the number of contacts and the geometric score.

(CONTINUED)

See VAR 479 for complete code text.

VAR 0583 SEVERITY SC BEFORE AGE 17 NO MISSING DATA CODES
REF 0583 LOC 1653 WIDTH 2 DK 24 COL 71-72

Severity score for dispositions up to but not including age 17

See VAR 484 for complete code text.

VAR 0584 SEVERITY SC AT AGE 17 NO MISSING DATA CODES
REF 0584 LOC 1655 WIDTH 2 DK 24 COL 73-74

Severity score for dispositions at age 17

See VAR 484 for complete code text.

VAR 0585 SEVERITY SC AFTER AGE 17 NO MISSING DATA CODES
REF 0585 LOC 1657 WIDTH 2 DK 24 COL 75-76

Severity score for dispositions after age 17

See VAR 484 for complete code text.

DECK IDENTIFICATION NUMBER IS '25' DK 25 COL 1- 2

VAR 0739 ICPSR STUDY NUMBER-8163 NO MISSING DATA CODES
REF 0739 LOC 2220 WIDTH 4 DK 25 COL 3- 6

ICPSR Study Number-8163

8163. The ICPSR has attached this number as a unique data collection identification number.

VAR 0740 ICPSR EDITION NUMBER-2 NO MISSING DATA CODES
REF 0740 LOC 2224 WIDTH 1 DK 25 COL 7

ICPSR Edition Number-2

The number identifying the release edition of the data collection.

2. Fall, 1985 release

VAR 0741 ICPSR PART NUMBER-006 NO MISSING DATA CODES
REF 0741 LOC 2225 WIDTH 3 DK 25 COL 8-10

ICPSR Part Number - 6

The number identifying this part of an 8-part data collection.

Part 1. Police Contact Data for the 1942 Cohort
Part 2. Police Contact Data for the 1949 Cohort
Part 3. Police Contact Data for the 1955 Cohort
Part 4. Interview Data for the 1942 Cohort
Part 5. Interview Data for the 1949 Cohort
Part 6. Age by Age Data for the 1942 Cohort
Part 7. Age by Age Data for the 1949 Cohort
Part 8. Age by Age Data for the 1955 Cohort

VAR 0586 GEO SCORE BEFORE AGE 18 MD=0
REF 0586 LOC 1659 WIDTH 7 DK 25 COL 11-17

Detailed geometric score for types of dispositions up to but not including age 18.

Includes incremental values for different levels of severity such as dollar differences in fines.

Coded as a product of the number of contacts and the geometric score.

(CONTINUED)

See VAR 478 for complete code text.

VAR 0587 COL GEO SC BEFORE AGE 18 MD=0
REF 0587 LOC 1666 WIDTH 2 DK 25 COL 18-19

Collapsed geometric score for types of dispositions (fine, probation) up to but not including age 18.

Does not include any incremental value of individual type of dispositions.

Coded as a product of the number of contacts and the geometric score.

See VAR 479 for complete code text.

VAR 0588 GEO SCORE AT AGE 18 MD=0
REF 0588 LOC 1668 WIDTH 7 DK 25 COL 20-26

Detailed geometric score for dispositions at age 18

Includes incremental values for different levels of severity such as dollar differences in fines.

Coded as a product of the number of contacts and the geometric score.

See VAR 478 for complete code text.

VAR 0589 COL GEO SC AT AGE 18 MD=0
REF 0589 LOC 1675 WIDTH 2 DK 25 COL 27-28

Collapsed geometric score for types of dispositions at age 18

Does not include any incremental value of individual types of dispositions.

(CONTINUED)

Coded as a product of the number of contacts and the geometric score.

See VAR 479 for complete code text.

VAR 0590 GEO SCORE AFTER AGE 18 MD=0
REF 0590 LOC 1677 WIDTH 7 DK 25 COL 29-35

Detailed geometric score for dispositions cumulated after age 18

Includes incremental values for different levels of severity such as dollar differences in fines.

Coded as a product of the number of contacts and the geometric score.

See VAR 478 for complete code text.

VAR 0591 COL GEO SC AFTER AGE 18 MD=0
REF 0591 LOC 1684 WIDTH 2 DK 25 COL 36-37

Collapsed geometric score for cumulated dispositions after age 18

Does not include any incremental value of individual types of dispositions.

Coded as a product of the number of contacts and the geometric score.

See VAR 479 for complete code text.

VAR 0592 SEVERITY SC BEFORE AGE 18 NO MISSING DATA CODES
REF 0592 LOC 1686 WIDTH 2 DK 25 COL 38-39

Severity score for dispositions up to but not including age 18

(CONTINUED)

See VAR 484 for complete code text.
.....

VAR 0593	SEVERITY SC AT AGE 18	NO MISSING DATA CODES
REF 0593	LOC 1688 WIDTH 2	DK 25 COL 40-41

Severity score for dispositions at age 18
-----See VAR 484 for complete code text.
.....

VAR 0594	SEVERITY SC AFTER AGE 18	NO MISSING DATA CODES
REF 0594	LOC 1690 WIDTH 2	DK 25 COL 42-43

Severity score for dispositions after age 18
-----See VAR 484 for complete code text.
.....

VAR 0595	GEO SCORE BEFORE AGE 19	MD=0
REF 0595	LOC 1692 WIDTH 7	DK 25 COL 44-50

Detailed geometric score for types of dispositions up to but
not including age 19.
-----Includes incremental values for different levels of severity
such as dollar differences in fines.Coded as a product of the number of contacts and the
geometric score.See VAR 478 for complete code text.
.....

VAR 0596	COL GEO SC BEFORE AGE 19	MD=0
REF 0596	LOC 1699 WIDTH 2	DK 25 COL 51-52

Collapsed geometric score for types of dispositions (fine,

(CONTINUED)

probation) up to but not including age 19.
-----Does not include any incremental value of individual type of
dispositions.Coded as a product of the number of contacts and the
geometric score.See VAR 479 for complete code text.
.....

VAR 0597	GEO SCORE AT AGE 19	MD=0
REF 0597	LOC 1701 WIDTH 7	DK 25 COL 53-59

Detailed geometric score for dispositions at age 19
-----Includes incremental values for different levels of severity
such as dollar differences in fines.Coded as a product of the number of contacts and the
geometric score.See VAR 478 for complete code text.
.....

VAR 0598	COL GEO SC AT AGE 19	MD=0
REF 0598	LOC 1708 WIDTH 2	DK 25 COL 60-61

Collapsed geometric score for types of dispositions at age
19
-----Does not include any incremental value of individual types
of dispositions.Coded as a product of the number of contacts and the
geometric score.

See VAR 479 for complete code text.

VAR 0599 GEO SCORE AFTER AGE 19 MD=0
REF 0599 LOC 1710 WIDTH 7 DK 25 COL 62-68

Detailed geometric score for dispositions cumulated after age 19

Includes incremental values for different levels of severity such as dollar differences in fines.

Coded as a product of the number of contacts and the geometric score.

See VAR 478 for complete code text.
.....

VAR 0600 COL GEO SC AFTER AGE 19 MD=0
REF 0600 LOC 1717 WIDTH 2 DK 25 COL 69-70

Collapsed geometric score for cumulated dispositions after age 19

Does not include any incremental value of individual types of dispositions.

Coded as a product of the number of contacts and the geometric score.

See VAR 479 for complete code text.
.....

VAR 0601 SEVERITY SC BEFORE AGE 19 NO MISSING DATA CODES
REF 0601 LOC 1719 WIDTH 2 DK 25 COL 71-72

Severity score for dispositions up to but not including age 19

See VAR 484 for complete code text.

VAR 0602 SEVERITY SC AT AGE 19 NO MISSING DATA CODES
REF 0602 LOC 1721 WIDTH 2 DK 25 COL 73-74

Severity score for dispositions at age 19

See VAR 484 for complete code text.
.....

VAR 0603 SEVERITY SC AFTER AGE 19 NO MISSING DATA CODES
REF 0603 LOC 1723 WIDTH 2 DK 25 COL 75-76

Severity score for dispositions after age 19

See VAR 484 for complete code text.

DECK IDENTIFICATION NUMBER IS '26' DK 26 COL 1- 2

VAR 0739 ICPSR STUDY NUMBER-8163 NO MISSING DATA CODES
REF 0739 LOC 2220 WIDTH 4 DK 26 COL 3- 6

ICPSR Study Number-8163

8163. The ICPSR has attached this number as a unique data collection identification number.
.....

VAR 0740 ICPSR EDITION NUMBER-2 NO MISSING DATA CODES
REF 0740 LOC 2224 WIDTH 1 DK 26 COL 7

ICPSR Edition Number-2

The number identifying the release edition of the data collection.

2. Fall, 1985 release

VAR 0741 ICPSR PART NUMBER-006 NO MISSING DATA CODES
REF 0741 LOC 2225 WIDTH 3 DK 26 COL 8-10

ICPSR Part Number - 6

The number identifying this part of an 8-part data collection.

- Part 1. Police Contact Data for the 1942 Cohort
 - Part 2. Police Contact Data for the 1949 Cohort
 - Part 3. Police Contact Data for the 1955 Cohort
 - Part 4. Interview Data for the 1942 Cohort
 - Part 5. Interview Data for the 1949 Cohort
 - Part 6. Age by Age Data for the 1942 Cohort
 - Part 7. Age by Age Data for the 1949 Cohort
 - Part 8. Age by Age Data for the 1955 Cohort
-

VAR 0604 GEO SCORE BEFORE AGE 20 MD=0
REF 0604 LOC 1725 WIDTH 7 DK 26 COL 11-17

Detailed geometric score for types of dispositions up to but not including age 20.

Includes incremental values for different levels of severity such as dollar differences in fines.

Coded as a product of the number of contacts and the geometric score.

See VAR 478 for complete code text.
.....

VAR 0605 COL GEO SC BEFORE AGE 20 MD=0
REF 0605 LOC 1732 WIDTH 2 DK 26 COL 18-19

Collapsed geometric score for types of dispositions (fine, probation) up to but not including age 20.

Does not include any incremental value of individual type of dispositions.

(CONTINUED)

Coded as a product of the number of contacts and the geometric score.

See VAR 479 for complete code text.
.....

VAR 0606 GEO SCORE AT AGE 20 MD=0
REF 0606 LOC 1734 WIDTH 7 DK 26 COL 20-26

Detailed geometric score for dispositions at age 20

Includes incremental values for different levels of severity such as dollar differences in fines.

Coded as a product of the number of contacts and the geometric score.

See VAR 478 for complete code text.
.....

VAR 0607 COL GEO SC AT AGE 20 MD=0
REF 0607 LOC 1741 WIDTH 2 DK 26 COL 27-28

Collapsed geometric score for types of dispositions at age 20

Does not include any incremental value of individual types of dispositions.

Coded as a product of the number of contacts and the geometric score.

See VAR 479 for complete code text.
.....

VAR 0608 GEO SCORE AFTER AGE 20 MD=0
REF 0608 LOC 1743 WIDTH 7 DK 26 COL 29-35

Detailed geometric score for dispositions cumulated after age 20

(CONTINUED)

Includes incremental values for different levels of severity such as dollar differences in fines.

Coded as a product of the number of contacts and the geometric score.

See VAR 478 for complete code text.

VAR 0609 COL GEO SC AFTER AGE 20 MD=0
REF 0609 LOC 1750 WIDTH 2 DK 26 COL 36-37

Collapsed geometric score for cumulated dispositions after age 20

Does not include any incremental value of individual types of dispositions.

Coded as a product of the number of contacts and the geometric score.

See VAR 479 for complete code text.

VAR 0610 SEVERITY SC BEFORE AGE20 NO MISSING DATA CODES
REF 0610 LOC 1752 WIDTH 2 DK 26 COL 38-39

Severity score for dispositions up to but not including age 20

See VAR 484 for complete code text.

VAR 0611 SEVERITY SC AT AGE 20 NO MISSING DATA CODES
REF 0611 LOC 1754 WIDTH 2 DK 26 COL 40-41

Severity score for dispositions at age 20

See VAR 484 for complete code text.

VAR 0612 SEVERITY SC AFTER AGE 20 NO MISSING DATA CODES
REF 0612 LOC 1756 WIDTH 2 DK 26 COL 42-43

Severity score for dispositions after age 20

See VAR 484 for complete code text.

VAR 0613 GEO SCORE BEFORE AGE 21 MD=0
REF 0613 LOC 1758 WIDTH 7 DK 26 COL 44-50

Detailed geometric score for types of dispositions up to but not including age 21.

Includes incremental values for different levels of severity such as dollar differences in fines.

Coded as a product of the number of contacts and the geometric score.

See VAR 478 for complete code text.

VAR 0614 COL GEO SC BEFORE AGE 21 MD=0
REF 0614 LOC 1765 WIDTH 2 DK 26 COL 51-52

Collapsed geometric score for types of dispositions (fine, probation) up to but not including age 21.

Does not include any incremental value of individual type of dispositions.

Coded as a product of the number of contacts and the geometric score.

See VAR 479 for complete code text.

VAR 0615 GEO SCORE AT AGE 21 MD=0
REF 0615 LOC 1767 WIDTH 7 DK 26 COL 53-59

Detailed geometric score for dispositions at age 21

Includes incremental values for different levels of severity such as dollar differences in fines.

Coded as a product of the number of contacts and the geometric score.

See VAR 478 for complete code text.

VAR 0616 COL GEO SC AT AGE 21 MD=0
REF 0616 LOC 1774 WIDTH 2 DK 26 COL 60-61

Collapsed geometric score for types of dispositions at age 21

Does not include any incremental value of individual types of dispositions.

Coded as a product of the number of contacts and the geometric score.

See VAR 479 for complete code text.

VAR 0617 GEO SCORE AFTER AGE 21 MD=0
REF 0617 LOC 1776 WIDTH 7 DK 26 COL 62-68

Detailed geometric score for dispositions cumulated after age 21

Includes incremental values for different levels of severity such as dollar differences in fines.

Coded as a product of the number of contacts and the geometric score.

See VAR 478 for complete code text.

VAR 0618 COL GEO SC AFTER AGE 21 MD=0
REF 0618 LOC 1783 WIDTH 2 DK 26 COL 69-70

Collapsed geometric score for cumulated dispositions after age 21

Does not include any incremental value of individual types of dispositions.

Coded as a product of the number of contacts and the geometric score.

See VAR 479 for complete code text.

VAR 0619 SEVERITY SC BEFORE AGE21 NO MISSING DATA CODES
REF 0619 LOC 1785 WIDTH 2 DK 26 COL 71-72

Severity score for dispositions up to but not including age 21

See VAR 484 for complete code text.

VAR 0620 SEVERITY SC AT AGE 21 NO MISSING DATA CODES
REF 0620 LOC 1787 WIDTH 2 DK 26 COL 73-74

Severity score for dispositions at age 21

See VAR 484 for complete code text.

VAR 0621 SEVERITY SC AFTER AGE 21 NO MISSING DATA CODES
REF 0621 LOC 1789 WIDTH 2 DK 26 COL 75-76

Severity score for dispositions after age 21

See VAR 484 for complete code text.

DECK IDENTIFICATION NUMBER IS '27'

DK 27 COL 1- 2

VAR 0739 ICPSR STUDY NUMBER-8163 NO MISSING DATA CODES
 REF 0739 LOC 2220 WIDTH 4 DK 27 COL 3- 6

ICPSR Study Number-8163

8163. The ICPSR has attached this number as a unique
 data collection identification number.

VAR 0740 ICPSR EDITION NUMBER-2 NO MISSING DATA CODES
 REF 0740 LOC 2224 WIDTH 1 DK 27 COL 7

ICPSR Edition Number-2

The number identifying the release edition of the data
 collection.

2. Fall, 1985 release

VAR 0741 ICPSR PART NUMBER-006 NO MISSING DATA CODES
 REF 0741 LOC 2225 WIDTH 3 DK 27 COL 8-10

ICPSR Part Number - 6

The number identifying this part of an 8-part data
 collection.

- Part 1. Police Contact Data for the 1942 Cohort
- Part 2. Police Contact Data for the 1949 Cohort
- Part 3. Police Contact Data for the 1955 Cohort
- Part 4. Interview Data for the 1942 Cohort
- Part 5. Interview Data for the 1949 Cohort
- Part 6. Age by Age Data for the 1942 Cohort
- Part 7. Age by Age Data for the 1949 Cohort
- Part 8. Age by Age Data for the 1955 Cohort

VAR 0622 GEO SCORE BEFORE AGE 22 MD=0
 REF 0622 LOC 1791 WIDTH 7 DK 27 COL 11-17

Detailed geometric score for types of dispositions up to but
 not including age 22.

Includes incremental values for different levels of severity
 such as dollar differences in fines.

Coded as a product of the number of contacts and the
 geometric score.

See VAR 478 for complete code text.

VAR 0623 COL GEO SC BEFORE AGE 22 MD=0
 REF 0623 LOC 1798 WIDTH 2 DK 27 COL 18-19

Collapsed geometric score for types of dispositions (fine,
 probation) up to but not including age 22.

Does not include any incremental value of individual type of
 dispositions.

Coded as a product of the number of contacts and the
 geometric score.

See VAR 479 for complete code text.

VAR 0624 GEO SCORE AT AGE 22 MD=0
 REF 0624 LOC 1800 WIDTH 7 DK 27 COL 20-26

Detailed geometric score for dispositions at age 22

Includes incremental values for different levels of severity
 such as dollar differences in fines.

Coded as a product of the number of contacts and the
 geometric score.

See VAR 478 for complete code text.

VAR 0625 COL GEO SC AT AGE 22 MD=0
REF 0625 LOC 1807 WIDTH 2 DK 27 COL 27-28

Collapsed geometric score for types of dispositions at age 22

Does not include any incremental value of individual types of dispositions.

Coded as a product of the number of contacts and the geometric score.

See VAR 479 for complete code text.
.....

VAR 0626 GEO SCORE AFTER AGE 22 MD=0
REF 0626 LOC 1809 WIDTH 7 DK 27 COL 29-35

Detailed geometric score for dispositions cumulated after age 22

Includes incremental values for different levels of severity such as dollar differences in fines.

Coded as a product of the number of contacts and the geometric score.

See VAR 478 for complete code text.
.....

VAR 0627 COL GEO SC AFTER AGE 22 MD=0
REF 0627 LOC 1816 WIDTH 2 DK 27 COL 36-37

Collapsed geometric score for cumulated dispositions after age 22 of dispositions.

Coded as a product of the number of contacts and the geometric score.

See VAR 479 for complete code text.

VAR 0628 SEVERITY SC BEFORE AGE 22 NO MISSING DATA CODES
REF 0628 LOC 1818 WIDTH 2 DK 27 COL 38-39

Severity score for dispositions up to but not including age 22

See VAR 484 for complete code text.
.....

VAR 0629 SEVERITY SC AT AGE 22 NO MISSING DATA CODES
REF 0629 LOC 1820 WIDTH 2 DK 27 COL 40-41

Severity score for dispositions at age 22

See VAR 484 for complete code text.
.....

VAR 0630 SEVERITY SC AFTER AGE 22 NO MISSING DATA CODES
REF 0630 LOC 1822 WIDTH 2 DK 27 COL 42-43

Severity score for dispositions after age 22

See VAR 484 for complete code text.
.....

VAR 0631 GEO SCORE BEFORE AGE 23 MD=0
REF 0631 LOC 1824 WIDTH 7 DK 27 COL 44-50

Detailed geometric score for types of dispositions up to but not including age 23.

Includes incremental values for different levels of severity such as dollar differences in fines.

Coded as a product of the number of contacts and the geometric score.

See VAR 478 for complete code text.

VAR 0632 COL GEO SC BEFORE AGE 23 MD=0
REF 0632 LOC 1831 WIDTH 2 DK 27 COL 51-52

Collapsed geometric score for types of dispositions (fine, probation) up to but not including age 23.

Does not include any incremental value of individual type of dispositions.

Coded as a product of the number of contacts and the geometric score. severity such as dollar differences in fines.

See VAR 479 for complete code text.

VAR 0633 GEO SCORE AT AGE 23 MD=0
REF 0633 LOC 1833 WIDTH 7 DK 27 COL 53-59

Detailed geometric score for types of dispositions at age 23

Includes incremental values for different levels of severity such as dollar differences in fines.

Coded as a product of the number of contacts and the geometric score.

See VAR 478 for complete code text.

VAR 0634 COL GEO SC AT AGE 23 MD=0
REF 0634 LOC 1840 WIDTH 2 DK 27 COL 60-61

Collapsed geometric score for types of dispositions at age 23

Does not include any incremental value of individual types of dispositions.

Coded as a product of the number of contacts and the geometric score.

(CONTINUED)

See VAR 479 for complete code text.

VAR 0635 GEO SCORE AFTER AGE 23 MD=0
REF 0635 LOC 1842 WIDTH 7 DK 27 COL 62-68

Detailed geometric score for dispositions cumulated after age 23

Includes incremental values for different levels of severity such as dollar differences in fines.

Coded as a product of the number of contacts and the geometric score.

See VAR 478 for complete code text.

VAR 0636 COL GEO SC AFTER AGE 23 MD=0
REF 0636 LOC 1849 WIDTH 2 DK 27 COL 69-70

Collapsed geometric score for cumulated dispositions after age 23

Does not include any incremental value of individual types of dispositions.

Coded as a product of the number of contacts and the geometric score.

See VAR 479 for complete code text.

VAR 0637 SEVERITY SC BEFORE AGE23 NO MISSING DATA CODES
REF 0637 LOC 1851 WIDTH 2 DK 27 COL 71-72

Severity score for dispositions up to but not including age 23

See VAR 484 for complete code text.

VAR 0638 SEVERITY SC AT AGE 23 NO MISSING DATA CODES
REF 0638 LOC 1853 WIDTH 2 DK 27 COL 73-74

Severity score for dispositions at age 23

See VAR 484 for complete code text.
.....

VAR 0639 SEVERITY SC AFTER AGE 23 NO MISSING DATA CODES
REF 0639 LOC 1855 WIDTH 2 DK 27 COL 75-76

Severity score for dispositions after age 23

See VAR 484 for complete code text.

DECK IDENTIFICATION NUMBER IS '28' DK 28 COL 1-2

VAR 0739 ICPSR STUDY NUMBER-8163 NO MISSING DATA CODES
REF 0739 LOC 2220 WIDTH 4 DK 28 COL 3-6

ICPSR Study Number-8163

8163. The ICPSR has attached this number as a unique
data collection identification number.
.....

VAR 0740 ICPSR EDITION NUMBER-2 NO MISSING DATA CODES
REF 0740 LOC 2224 WIDTH 1 DK 28 COL 7

ICPSR Edition Number-2

The number identifying the release edition of the data
collection.

2. Fall, 1985 release

VAR 0741 ICPSR PART NUMBER-006 NO MISSING DATA CODES
REF 0741 LOC 2225 WIDTH 3 DK 28 COL 8-10

ICPSR Part Number - 6

The number identifying this part of an 8-part data
collection.

Part 1. Police Contact Data for the 1942 Cohort
Part 2. Police Contact Data for the 1949 Cohort
Part 3. Police Contact Data for the 1955 Cohort
Part 4. Interview Data for the 1942 Cohort
Part 5. Interview Data for the 1949 Cohort
Part 6. Age by Age Data for the 1942 Cohort
Part 7. Age by Age Data for the 1949 Cohort
Part 8. Age by Age Data for the 1955 Cohort
.....

VAR 0640 GEO SCORE BEFORE AGE 24 MD=0
REF 0640 LOC 1857 WIDTH 7 DK 28 COL 11-17

Detailed geometric score for types of dispositions up to but
not including age 24.

Includes incremental values for different levels of severity
such as dollar differences in fines.

Coded as a product of the number of contacts and the
geometric score.

See VAR 478 for complete code text.
.....

VAR 0641 COL GEO SC BEFORE AGE 24 MD=0
REF 0641 LOC 1864 WIDTH 2 DK 28 COL 18-19

Collapsed geometric score for types of dispositions (fine,
probation) up to but not including age 24.

Does not include any incremental value of individual type of
dispositions.

(CONTINUED)

Coded as a product of the number of contacts and the geometric score.

See VAR 479 for complete code text.

VAR 0642 GEO SCORE AT AGE 24 MD=0
REF 0642 LOC 1866 WIDTH 7 DK 28 COL 20-26

Detailed geometric score for dispositions at age 24

Includes incremental values for different levels of severity such as dollar differences in fines.

Coded as a product of the number of contacts and the geometric score.

See VAR 478 for complete code text.

VAR 0643 COL GEO SC AT AGE 24 MD=0
REF 0643 LOC 1873 WIDTH 2 DK 28 COL 27-28

Collapsed geometric score for types of dispositions at age 24

Does not include any incremental value of individual types of dispositions.

Coded as a product of the number of contacts and the geometric score.

See VAR 479 for complete code text.

VAR 0644 GEO SCORE AFTER AGE 24 MD=0
REF 0644 LOC 1875 WIDTH 7 DK 28 COL 29-35

Detailed geometric score for dispositions cumulated after age 24

(CONTINUED)

Includes incremental values for different levels of severity such as dollar differences in fines.

Coded as a product of the number of contacts and the geometric score.

See VAR 478 for complete code text.

VAR 0645 COL GEO SC AFTER AGE 24 MD=0
REF 0645 LOC 1882 WIDTH 2 DK 28 COL 36-37

Collapsed geometric score for cumulated dispositions after age 24

Does not include any incremental value of individual types of dispositions.

Coded as a product of the number of contacts and the geometric score.

See VAR 479 for complete code text.

VAR 0646 SEVERITY SC BEFORE AGE24 NO MISSING DATA CODES
REF 0646 LOC 1884 WIDTH 2 DK 28 COL 38-39

Severity score for dispositions up to but not including age 24

See VAR 484 for complete code text.

VAR 0647 SEVERITY SC AT AGE 24 NO MISSING DATA CODES
REF 0647 LOC 1886 WIDTH 2 DK 28 COL 40-41

Severity score for dispositions at age 24

See VAR 484 for complete code text.

VAR 0648 SEVERITY SC AFTER AGE 24 NO MISSING DATA CODES
REF 0648 LOC 1888 WIDTH 2 DK 28 COL 42-43

Severity score for dispositions after age 24

See VAR 484 for complete code text.

VAR 0649 GEO SCORE BEFORE AGE 25 MD=0
REF 0649 LOC 1890 WIDTH 7 DK 28 COL 44-50

Detailed geometric score for types of dispositions up to but not including age 25.

Includes incremental values for different levels of severity such as dollar differences in fines.

Coded as a product of the number of contacts and the geometric score.

See VAR 478 for complete code text.

VAR 0650 COL GEO SC BEFORE AGE 25 MD=0
REF 0650 LOC 1897 WIDTH 2 DK 28 COL 51-52

Collapsed geometric score for types of dispositions (fine, probation) up to but not including age 25.

Does not include any incremental value of individual type of dispositions.

Coded as a product of the number of contacts and the geometric score.

See VAR 479 for complete code text.

VAR 0651 GEO SCORE AT AGE 25 MD=0
REF 0651 LOC 1899 WIDTH 7 DK 28 COL 53-59

Detailed geometric score for dispositions at age 25

Includes incremental values for different levels of severity such as dollar differences in fines.

Coded as a product of the number of contacts and the geometric score.

See VAR 478 for complete code text.

VAR 0652 COL GEO SC AT AGE 25 MD=0
REF 0652 LOC 1906 WIDTH 2 DK 28 COL 60-61

Collapsed geometric score for types of dispositions at age 25

Does not include any incremental value of individual types of dispositions.

Coded as a product of the number of contacts and the geometric score.

See VAR 479 for complete code text.

VAR 0653 GEO SCORE AFTER AGE 25 MD=0
REF 0653 LOC 1908 WIDTH 7 DK 28 COL 62-68

Detailed geometric score for dispositions cumulated after age 25

Includes incremental values for different levels of severity such as dollar differences in fines.

Coded as a product of the number of contacts and the geometric score.

See VAR 478 for complete code text.

VAR 0654 COL GEO SC AFTER AGE 25 MD=0
REF 0654 LOC 1915 WIDTH 2 DK 28 COL 69-70

Collapsed geometric score for cumulated dispositions after age 25

Does not include any incremental value of individual types of dispositions.

Coded as a product of the number of contacts and the geometric score.

See VAR 479 for complete code text.

VAR 0655 SEVERITY SC BEFORE AGE25 NO MISSING DATA CODES
REF 0655 LOC 1917 WIDTH 2 DK 28 COL 71-72

Severity score for dispositions up to but not including age 25

See VAR 484 for complete code text.

VAR 0656 SEVERITY SC AT AGE 25 NO MISSING DATA CODES
REF 0656 LOC 1919 WIDTH 2 DK 28 COL 73-74

Severity score for dispositions at age 25

See VAR 484 for complete code text.

VAR 0657 SEVERITY SC AFTER AGE 25 NO MISSING DATA CODES
REF 0657 LOC 1921 WIDTH 2 DK 28 COL 75-76

Severity score for dispositions after age 25

See VAR 484 for complete code text.

DECK IDENTIFICATION NUMBER IS '29'

DK 29 COL 1- 2

VAR 0739 ICPSR STUDY NUMBER-8163 NO MISSING DATA CODES
REF 0739 LOC 2220 WIDTH 4 DK 29 COL 3- 6

ICPSR Study Number-8163

8163. The ICPSR has attached this number as a unique data collection identification number.

VAR 0740 ICPSR EDITION NUMBER-2 NO MISSING DATA CODES
REF 0740 LOC 2224 WIDTH 1 DK 29 COL 7

ICPSR Edition Number-2

The number identifying the release edition of the data collection.

2. Fall, 1985 release

VAR 0741 ICPSR PART NUMBER-006 NO MISSING DATA CODES
REF 0741 LOC 2225 WIDTH 3 DK 29 COL 8-10

ICPSR Part Number - 6

The number identifying this part of an 8-part data collection.

- Part 1. Police Contact Data for the 1942 Cohort
- Part 2. Police Contact Data for the 1949 Cohort
- Part 3. Police Contact Data for the 1955 Cohort
- Part 4. Interview Data for the 1942 Cohort
- Part 5. Interview Data for the 1949 Cohort
- Part 6. Age by Age Data for the 1942 Cohort
- Part 7. Age by Age Data for the 1949 Cohort
- Part 8. Age by Age Data for the 1955 Cohort

CONTINUED

3 OF 7

VAR 0658 GEO SCORE BEFORE AGE 26 MD=0
REF 0658 LOC 1923 WIDTH 7 DK 29 COL 11-17

Detailed geometric score for types of dispositions up to but not including age 26.

Includes incremental values for different levels of severity such as dollar differences in fines.

Coded as a product of the number of contacts and the geometric score.

See VAR 478 for complete code text.

VAR 0659 COL GEO SC BEFORE AGE 26 MD=0
REF 0659 LOC 1930 WIDTH 2 DK 29 COL 18-19

Collapsed geometric score for types of dispositions (fine, probation) up to but not including age 26.

Does not include any incremental value of individual type of dispositions.

Coded as a product of the number of contacts and the geometric score.

See VAR 479 for complete code text.

VAR 0660 GEO SCORE AT AGE 26 MD=0
REF 0660 LOC 1932 WIDTH 7 DK 29 COL 20-26

Detailed geometric score for dispositions at age 26

Includes incremental values for different levels of severity such as dollar differences in fines.

Coded as a product of the number of contacts and the geometric score.

See VAR 478 for complete code text.

VAR 0661 COL GEO SC AT AGE 26 MD=0
REF 0661 LOC 1939 WIDTH 2 DK 29 COL 27-28

Collapsed geometric score for types of dispositions at age 26

Does not include any incremental value of individual types of dispositions.

Coded as a product of the number of contacts and the geometric score.

See VAR 479 for complete code text.

VAR 0662 GEO SCORE AFTER AGE 26 MD=0
REF 0662 LOC 1941 WIDTH 7 DK 29 COL 29-35

Detailed geometric score for dispositions cumulated after age 26

Includes incremental values for different levels of severity such as dollar differences in fines.

Coded as a product of the number of contacts and the geometric score.

See VAR 478 for complete code text.

VAR 0663 COL GEO SC AFTER AGE 26 MD=0
REF 0663 LOC 1948 WIDTH 2 DK 29 COL 36-37

Collapsed geometric score for cumulated dispositions after age 26

Does not include any incremental value of individual types of dispositions.

Coded as a product of the number of contacts and the geometric score.

(CONTINUED)

See VAR 479 for complete code text.
.....

VAR 0664	SEVERITY SC BEFORE AGE 26	NO MISSING DATA CODES
REF 0664	LOC 1950 WIDTH 2	DK 29 COL 38-39

Severity score for dispositions up to but not including age 26

See VAR 484 for complete code text.
.....

VAR 0665	SEVERITY SC AT AGE 26	NO MISSING DATA CODES
REF 0665	LOC 1952 WIDTH 2	DK 29 COL 40-41

Severity score for dispositions at age 26

See VAR 484 for complete code text.
.....

VAR 0666	SEVERITY SC AFTER AGE 26	NO MISSING DATA CODES
REF 0666	LOC 1954 WIDTH 2	DK 29 COL 42-43

Severity score for dispositions after age 26

See VAR 484 for complete code text.
.....

VAR 0667	GEO SCORE BEFORE AGE 27	MD=0
REF 0667	LOC 1956 WIDTH 7	DK 29 COL 44-50

Detailed geometric score for types of dispositions up to but not including age 27.

Includes incremental values for different levels of severity such as dollar differences in fines.

Coded as a product of the number of contacts and the

(CONTINUED)

geometric score.

See VAR 478 for complete code text.
.....

VAR 0668	COL GEO SC BEFORE AGE 27	MD=0
REF 0668	LOC 1963 WIDTH 2	DK 29 COL 51-52

Collapsed geometric score for types of dispositions (fine, probation) up to but not including age 27.

Does not include any incremental value of individual type of dispositions.

Coded as a product of the number of contacts and the geometric score.

See VAR 479 for complete code text.
.....

VAR 0669	GEO SCORE AT AGE 27	MD=0
REF 0669	LOC 1965 WIDTH 7	DK 29 COL 53-59

Detailed geometric score for dispositions at age 27

Includes incremental values for different levels of severity such as dollar differences in fines.

Coded as a product of the number of contacts and the geometric score.

See VAR 478 for complete code text.
.....

VAR 0670	COL GEO SC AT AGE 27	MD=0
REF 0670	LOC 1972 WIDTH 2	DK 29 COL 60-61

Collapsed geometric score for types of dispositions at age 27

Does not include any incremental value of individual types

VAR 0654 COL GEO SC AFTER AGE 25 MD=0
 REF 0654 LOC 1915 WIDTH 2 DK 28 COL 69-70

Collapsed geometric score for cumulated dispositions after age 25

Does not include any incremental value of individual types of dispositions.

Coded as a product of the number of contacts and the geometric score.

See VAR 479 for complete code text.

VAR 0655 SEVERITY SC BEFORE AGE25 NO MISSING DATA CODES
 REF 0655 LOC 1917 WIDTH 2 DK 28 COL 71-72

Severity score for dispositions up to but not including age 25

See VAR 484 for complete code text.

VAR 0656 SEVERITY SC AT AGE 25 NO MISSING DATA CODES
 REF 0656 LOC 1919 WIDTH 2 DK 28 COL 73-74

Severity score for dispositions at age 25

See VAR 484 for complete code text.

VAR 0657 SEVERITY SC AFTER AGE 25 NO MISSING DATA CODES
 REF 0657 LOC 1921 WIDTH 2 DK 28 COL 75-76

Severity score for dispositions after age 25

See VAR 484 for complete code text.

DECK IDENTIFICATION NUMBER IS '29'

DK 29 COL 1- 2

VAR 0739 ICPSR STUDY NUMBER-8163 NO MISSING DATA CODES
 REF 0739 LOC 2220 WIDTH 4 DK 29 COL 3- 6

ICPSR Study Number-8163

8163. The ICPSR has attached this number as a unique data collection identification number.

VAR 0740 ICPSR EDITION NUMBER-2 NO MISSING DATA CODES
 REF 0740 LOC 2224 WIDTH 1 DK 29 COL 7

ICPSR Edition Number-2

The number identifying the release edition of the data collection.

2. Fall, 1985 release

VAR 0741 ICPSR PART NUMBER-006 NO MISSING DATA CODES
 REF 0741 LOC 2225 WIDTH 3 DK 29 COL 8-10

ICPSR Part Number - 6

The number identifying this part of an 8-part data collection.

- Part 1. Police Contact Data for the 1942 Cohort
- Part 2. Police Contact Data for the 1949 Cohort
- Part 3. Police Contact Data for the 1955 Cohort
- Part 4. Interview Data for the 1942 Cohort
- Part 5. Interview Data for the 1949 Cohort
- Part 6. Age by Age Data for the 1942 Cohort
- Part 7. Age by Age Data for the 1949 Cohort
- Part 8. Age by Age Data for the 1955 Cohort

VAR 0658 GEO SCORE BEFORE AGE 26 MD=0
 REF 0658 LOC 1923 WIDTH 7 DK 29 COL 11-17

Detailed geometric score for types of dispositions up to but not including age 26.

Includes incremental values for different levels of severity such as dollar differences in fines.

Coded as a product of the number of contacts and the geometric score.

See VAR 478 for complete code text.

VAR 0659 COL GEO SC BEFORE AGE 26 MD=0
 REF 0659 LOC 1930 WIDTH 2 DK 29 COL 18-19

Collapsed geometric score for types of dispositions (fine, probation) up to but not including age 26.

Does not include any incremental value of individual type of dispositions.

Coded as a product of the number of contacts and the geometric score.

See VAR 479 for complete code text.

VAR 0660 GEO SCORE AT AGE 26 MD=0
 REF 0660 LOC 1932 WIDTH 7 DK 29 COL 20-26

Detailed geometric score for dispositions at age 26

Includes incremental values for different levels of severity such as dollar differences in fines.

Coded as a product of the number of contacts and the geometric score.

See VAR 478 for complete code text.

VAR 0661 COL GEO SC AT AGE 26 MD=0
 REF 0661 LOC 1939 WIDTH 2 DK 29 COL 27-28

Collapsed geometric score for types of dispositions at age 26

Does not include any incremental value of individual types of dispositions.

Coded as a product of the number of contacts and the geometric score.

See VAR 479 for complete code text.

VAR 0662 GEO SCORE AFTER AGE 26 MD=0
 REF 0662 LOC 1941 WIDTH 7 DK 29 COL 29-35

Detailed geometric score for dispositions cumulated after age 26

Includes incremental values for different levels of severity such as dollar differences in fines.

Coded as a product of the number of contacts and the geometric score.

See VAR 478 for complete code text.

VAR 0663 COL GEO SC AFTER AGE 26 MD=0
 REF 0663 LOC 1948 WIDTH 2 DK 29 COL 36-37

Collapsed geometric score for cumulated dispositions after age 26

Does not include any incremental value of individual types of dispositions.

Coded as a product of the number of contacts and the geometric score.

(CONTINUED)

See VAR 479 for complete code text.
.....

VAR 0664	SEVERITY SC BEFORE AGE 26	NO MISSING DATA CODES
REF 0664	LOC 1950 WIDTH 2	DK 29 COL 38-39

Severity score for dispositions up to but not including age 26
-----See VAR 484 for complete code text.
.....

VAR 0665	SEVERITY SC AT AGE 26	NO MISSING DATA CODES
REF 0665	LOC 1952 WIDTH 2	DK 29 COL 40-41

Severity score for dispositions at age 26
-----See VAR 484 for complete code text.
.....

VAR 0666	SEVERITY SC AFTER AGE 26	NO MISSING DATA CODES
REF 0666	LOC 1954 WIDTH 2	DK 29 COL 42-43

Severity score for dispositions after age 26
-----See VAR 484 for complete code text.
.....

VAR 0667	GEO SCORE BEFORE AGE 27	MD=0
REF 0667	LOC 1956 WIDTH 7	DK 29 COL 44-50

Detailed geometric score for types of dispositions up to but not including age 27.

Includes incremental values for different levels of severity such as dollar differences in fines.

Coded as a product of the number of contacts and the

(CONTINUED)

geometric score.

See VAR 478 for complete code text.
.....

VAR 0668	COL GEO SC BEFORE AGE 27	MD=0
REF 0668	LOC 1963 WIDTH 2	DK 29 COL 51-52

Collapsed geometric score for types of dispositions (fine, probation) up to but not including age 27.

Does not include any incremental value of individual type of dispositions.

Coded as a product of the number of contacts and the geometric score.

See VAR 479 for complete code text.
.....

VAR 0669	GEO SCORE AT AGE 27	MD=0
REF 0669	LOC 1965 WIDTH 7	DK 29 COL 53-59

Detailed geometric score for dispositions at age 27

Includes incremental values for different levels of severity such as dollar differences in fines.

Coded as a product of the number of contacts and the geometric score.

See VAR 478 for complete code text.
.....

VAR 0670	COL GEO SC AT AGE 27	MD=0
REF 0670	LOC 1972 WIDTH 2	DK 29 COL 60-61

Collapsed geometric score for types of dispositions at age 27

Does not include any incremental value of individual types

(CONTINUED)

of dispositions.

Coded as a product of the number of contacts and the geometric score.

See VAR 479 for complete code text.

VAR 0671 GEO SCORE AFTER AGE 27 MD=0
REF 0671 LOC 1974 WIDTH 7 DK 29 COL 62-68

Detailed geometric score for dispositions cumulated after age 27

Includes incremental values for different levels of severity such as dollar differences in fines.

Coded as a product of the number of contacts and the geometric score.

See VAR 478 for complete code text.

VAR 0672 COL GEO SC AFTER AGE 27 MD=0
REF 0672 LOC 1981 WIDTH 2 DK 29 COL 69-70

Collapsed geometric score for cumulated dispositions after age 27

Does not include any incremental value of individual types of dispositions.

Coded as a product of the number of contacts and the geometric score.

See VAR 479 for complete code text.

VAR 0673 SEVERITY SC BEFORE AGE 27 NO MISSING DATA CODES
REF 0673 LOC 1983 WIDTH 2 DK 29 COL 71-72

Severity score for dispositions up to but not including age

(CONTINUED)

27

See VAR 484 for complete code text.

VAR 0674 SEVERITY SC AT AGE 27 NO MISSING DATA CODES
REF 0674 LOC 1985 WIDTH 2 DK 29 COL 73-74

Severity score for dispositions at age 27

See VAR 484 for complete code text.

VAR 0675 SEVERITY SC AFTER AGE 27 NO MISSING DATA CODES
REF 0675 LOC 1987 WIDTH 2 DK 29 COL 75-76

Severity score for dispositions after age 27

See VAR 484 for complete code text.

DECK IDENTIFICATION NUMBER IS '30' DK 30 COL 1-2

VAR 0739 ICPSR STUDY NUMBER-8163 NO MISSING DATA CODES
REF 0739 LOC 2220 WIDTH 4 DK 30 COL 3-6

ICPSR Study Number-8163

8163. The ICPSR has attached this number as a unique data collection identification number.

VAR 0740 ICPSR EDITION NUMBER-2 NO MISSING DATA CODES
REF 0740 LOC 2224 WIDTH 1 DK 30 COL 7

ICPSR Edition Number-2

(CONTINUED)

The number identifying the release edition of the data collection.

2. Fall, 1985 release

VAR 0741 ICPSR PART NUMBER-006 NO MISSING DATA CODES
REF 0741 LOC 2225 WIDTH 3 DK 30 COL 8-10

ICPSR Part Number - 6

The number identifying this part of an 8-part data collection.

- Part 1. Police Contact Data for the 1942 Cohort
- Part 2. Police Contact Data for the 1949 Cohort
- Part 3. Police Contact Data for the 1955 Cohort
- Part 4. Interview Data for the 1942 Cohort
- Part 5. Interview Data for the 1949 Cohort
- Part 6. Age by Age Data for the 1942 Cohort
- Part 7. Age by Age Data for the 1949 Cohort
- Part 8. Age by Age Data for the 1955 Cohort

VAR 0676 GEO SCORE BEFORE AGE 28 MD=0
REF 0676 LOC 1989 WIDTH 7 DK 30 COL 11-17

Detailed geometric score for types of dispositions up to but not including age 28.

Includes incremental values for different levels of severity such as dollar differences in fines.

Coded as a product of the number of contacts and the geometric score.

See VAR 478 for complete code text.

VAR 0677 COL GEO SC BEFORE AGE 28 MD=0
REF 0677 LOC 1996 WIDTH 2 DK 30 COL 18-19

Collapsed geometric score for types of dispositions (fine, probation) up to but not including age 28.

Does not include any incremental value of individual type of dispositions.

Coded as a product of the number of contacts and the geometric score.

See VAR 479 for complete code text.

VAR 0678 GEO SCORE AT AGE 28 MD=0
REF 0678 LOC 1998 WIDTH 7 DK 30 COL 20-26

Detailed geometric score for dispositions at age 28

Includes incremental values for different levels of severity such as dollar differences in fines.

Coded as a product of the number of contacts and the geometric score.

See VAR 478 for complete code text.

VAR 0679 COL GEO SC AT AGE 28 MD=0
REF 0679 LOC 2005 WIDTH 2 DK 30 COL 27-28

Collapsed geometric score for types of dispositions at age 28

Does not include any incremental value of individual types of dispositions.

Coded as a product of the number of contacts and the geometric score.

See VAR 479 for complete code text.

VAR 0680 GEO SCORE AFTER AGE 28 MD=0
REF 0680 LOC 2007 WIDTH 7 DK 30 COL 29-35

Detailed geometric score for dispositions cumulated after age 28

Includes incremental values for different levels of severity such as dollar differences in fines.

Coded as a product of the number of contacts and the geometric score.

See VAR 478 for complete code text.

VAR 0681 COL GEO SC AFTER AGE 28 MD=0
REF 0681 LOC 2014 WIDTH 2 DK 30 COL 36-37

Collapsed geometric score for cumulated dispositions after age 28

Does not include any incremental value of individual types of dispositions.

Coded as a product of the number of contacts and the geometric score.

See VAR 479 for complete code text.

VAR 0682 SEVERITY SC BEFORE AGE28 NO MISSING DATA CODES
REF 0682 LOC 2016 WIDTH 2 DK 30 COL 38-39

Severity score for dispositions up to but not including age 28

See VAR 484 for complete code text.

VAR 0683 SEVERITY SC AT AGE 28 NO MISSING DATA CODES
REF 0683 LOC 2018 WIDTH 2 DK 30 COL 40-41

Severity score for dispositions at age 28

See VAR 484 for complete code text.

VAR 0684 SEVERITY SC AFTER AGE 28 NO MISSING DATA CODES
REF 0684 LOC 2020 WIDTH 2 DK 30 COL 42-43

Severity score for dispositions after age 28

See VAR 484 for complete code text.

VAR 0685 GEO SCORE BEFORE AGE 29 MD=0
REF 0685 LOC 2022 WIDTH 7 DK 30 COL 44-50

Detailed geometric score for types of dispositions up to but not including age 29.

Includes incremental values for different levels of severity such as dollar differences in fines.

Coded as a product of the number of contacts and the geometric score.

See VAR 478 for complete code text.

VAR 0686 COL GEO SC BEFORE AGE 29 MD=0
REF 0686 LOC 2029 WIDTH 2 DK 30 COL 51-52

Collapsed geometric score for types of dispositions (fine, probation) up to but not including age 29.

Does not include any incremental value of individual type of dispositions.

(CONTINUED)

Coded as a product of the number of contacts and the geometric score.

See VAR 479 for complete code text.

VAR 0687 GEO SCORE AT AGE 29 MD=0
REF 0687 LOC 2031 WIDTH 7 DK 30 COL 53-59

Detailed geometric score for dispositions at age 29

Includes incremental values for different levels of severity such as dollar differences in fines.

Coded as a product of the number of contacts and the geometric score.

See VAR 478 for complete code text.

VAR 0688 COL GEO SC AT AGE 29 MD=0
REF 0688 LOC 2038 WIDTH 2 DK 30 COL 60-61

Collapsed geometric score for types of dispositions at age 29

Does not include any incremental value of individual types of dispositions.

Coded as a product of the number of contacts and the geometric score.

See VAR 479 for complete code text.

VAR 0689 GEO SCORE AFTER AGE 29 MD=0
REF 0689 LOC 2040 WIDTH 7 DK 30 COL 62-68

Detailed geometric score for dispositions cumulated after age 29

(CONTINUED)

Includes incremental values for different levels of severity such as dollar differences in fines.

Coded as a product of the number of contacts and the geometric score.

See VAR 478 for complete code text.

VAR 0690 COL GEO SC AFTER AGE 29 MD=0
REF 0690 LOC 2047 WIDTH 2 DK 30 COL 69-70

Collapsed geometric score for cumulated dispositions after age 29

Does not include any incremental value of individual types of dispositions.

Coded as a product of the number of contacts and the geometric score.

See VAR 479 for complete code text.

VAR 0691 SEVERITY SC BEFORE AGE29 NO MISSING DATA CODES
REF 0691 LOC 2049 WIDTH 2 DK 30 COL 71-72

Severity score for dispositions up to but not including age 29

See VAR 484 for complete code text.

VAR 0692 SEVERITY SC AT AGE 29 NO MISSING DATA CODES
REF 0692 LOC 2051 WIDTH 2 DK 30 COL 73-74

Severity score for dispositions at age 29

See VAR 484 for complete code text.

VAR 0693 SEVERITY SC AFTER AGE 29 NO MISSING DATA CODES
REF 0693 LOC 2053 WIDTH 2 DK 30 COL 75-76

Severity score for dispositions after age 29

See VAR 484 for complete code text.

DECK IDENTIFICATION NUMBER IS '31' DK 31 COL 1- 2

VAR 0739 ICPSR STUDY NUMBER-8163 NO MISSING DATA CODES
REF 0739 LOC 2220 WIDTH 4 DK 31 COL 3- 6

ICPSR Study Number-8163

8163. The ICPSR has attached this number as a unique
data collection identification number.

VAR 0740 ICPSR EDITION NUMBER-2 NO MISSING DATA CODES
REF 0740 LOC 2224 WIDTH 1 DK 31 COL 7

ICPSR Edition Number-2

The number identifying the release edition of the data
collection.

2. Fall, 1985 release

VAR 0741 ICPSR PART NUMBER-006 NO MISSING DATA CODES
REF 0741 LOC 2225 WIDTH 3 DK 31 COL 8-10

ICPSR Part Number - 6

The number identifying this part of an 8-part data

(CONTINUED)

collection.

Part 1. Police Contact Data for the 1942 Cohort
Part 2. Police Contact Data for the 1949 Cohort
Part 3. Police Contact Data for the 1955 Cohort
Part 4. Interview Data for the 1942 Cohort
Part 5. Interview Data for the 1949 Cohort
Part 6. Age by Age Data for the 1942 Cohort
Part 7. Age by Age Data for the 1949 Cohort
Part 8. Age by Age Data for the 1955 Cohort

VAR 0694 GEO SCORE BEFORE AGE 30 MD=0
REF 0694 LOC 2055 WIDTH 7 DK 31 COL 11-17

Detailed geometric score for types of dispositions up to but
not including age 30.

Includes incremental values for different levels of severity
such as dollar differences in fines.

Coded as a product of the number of contacts and the
geometric score.

See VAR 478 for complete code text.

VAR 0695 COL GEO SC BEFORE AGE 30 MD=0
REF 0695 LOC 2062 WIDTH 2 DK 31 COL 18-19

Collapsed geometric score for types of dispositions (fine,
probation) up to but not including age 30.

Does not include any incremental value of individual type of
dispositions.

Coded as a product of the number of contacts and the
geometric score.

See VAR 479 for complete code text.

VAR 0696 GEO SCORE AT AGE 30 MD=0
REF 0696 LOC 2064 WIDTH 7 DK 31 COL 20-26

Detailed geometric score for dispositions at age 30

Includes incremental values for different levels of severity
such as dollar differences in fines.

Coded as a product of the number of contacts and the
geometric score.

See VAR 478 for complete code text.
.....

VAR 0697 COL GEO SC AT AGE 30 MD=0
REF 0697 LOC 2071 WIDTH 2 DK 31 COL 27-28

Collapsed geometric score for types of dispositions at age
30

Does not include any incremental value of individual types
of dispositions.

Coded as a product of the number of contacts and the
geometric score.

See VAR 479 for complete code text.
.....

VAR 0698 GEO SCORE AFTER AGE 30 MD=0
REF 0698 LOC 2073 WIDTH 7 DK 31 COL 29-35

Detailed geometric score for dispositions cumulated after
age 30

Includes incremental values for different levels of severity
such as dollar differences in fines.

Coded as a product of the number of contacts and the
geometric score.

See VAR 478 for complete code text.

VAR 0699 COL GEO SC AFTER AGE 30 MD=0
REF 0699 LOC 2080 WIDTH 2 DK 31 COL 36-37

Collapsed geometric score for cumulated dispositions after
age 30

Does not include any incremental value of individual types
of dispositions.

Coded as a product of the number of contacts and the
geometric score.

See VAR 479 for complete code text.
.....

VAR 0700 SEVERITY SC BEFORE AGE 30 NO MISSING DATA CODES
REF 0700 LOC 2082 WIDTH 2 DK 31 COL 38-39

Severity score for dispositions up to but not including age
30

See VAR 484 for complete code text.
.....

VAR 0701 SEVERITY SC AT AGE 30 NO MISSING DATA CODES
REF 0701 LOC 2084 WIDTH 2 DK 31 COL 40-41

Severity score for dispositions at age 30

See VAR 484 for complete code text.
.....

VAR 0702 SEVERITY SC AFTER AGE 30 NO MISSING DATA CODES
REF 0702 LOC 2086 WIDTH 2 DK 31 COL 42-43

Severity score for dispositions after age 30

See VAR 484 for complete code text.

VAR 0703 GEO SCORE BEFORE AGE 31 MD=0
REF 0703 LOC 2088 WIDTH 7 DK 31 COL 44-50

Detailed geometric score for types of dispositions up to but not including age 31.

Includes incremental values for different levels of severity such as dollar differences in fines.

Coded as a product of the number of contacts and the geometric score.

See VAR 478 for complete code text.
.....

VAR 0704 COL GEO SC BEFORE AGE 31 MD=0
REF 0704 LOC 2095 WIDTH 2 DK 31 COL 51-52

Collapsed geometric score for types of dispositions (fine, probation) up to but not including age 31.

Does not include any incremental value of individual type of dispositions.

Coded as a product of the number of contacts and the geometric score.

See VAR 479 for complete code text.
.....

VAR 0705 GEO SCORE AT AGE 31 MD=0
REF 0705 LOC 2097 WIDTH 7 DK 31 COL 53-59

Detailed geometric score for dispositions at age 31

Includes incremental values for different levels of severity such as dollar differences in fines.

Coded as a product of the number of contacts and the geometric score.

See VAR 478 for complete code text.

VAR 0706 COL GEO SC AT AGE 31 MD=0
REF 0706 LOC 2104 WIDTH 2 DK 31 COL 60-61

Collapsed geometric score for types of dispositions at age 31

Does not include any incremental value of individual types of dispositions.

Coded as a product of the number of contacts and the geometric score.

See VAR 479 for complete code text.
.....

VAR 0707 GEO SCORE AFTER AGE 31 MD=0
REF 0707 LOC 2106 WIDTH 7 DK 31 COL 62-68

Detailed geometric score for dispositions cumulated after age 31

Includes incremental values for different levels of severity such as dollar differences in fines.

Coded as a product of the number of contacts and the geometric score.

See VAR 478 for complete code text.
.....

VAR 0708 COL GEO SC AFTER AGE 31 MD=0
REF 0708 LOC 2113 WIDTH 2 DK 31 COL 69-70

Collapsed geometric score for cumulated dispositions after age 31

Does not include any incremental value of individual types of dispositions.

Coded as a product of the number of contacts and the geometric score.

(CONTINUED)

See VAR 479 for complete code text.
.....

VAR 0709	SEVERITY SC BEFORE AGE 31	NO MISSING DATA CODES
REF 0709	LOC 2115 WIDTH 2	DK 31 COL 71-72

Severity score for dispositions up to but not including age 31

See VAR 484 for complete code text.
.....

VAR 0710	SEVERITY SC AT AGE 31	NO MISSING DATA CODES
REF 0710	LOC 2117 WIDTH 2	DK 31 COL 73-74

Severity score for dispositions at age 31

See VAR 484 for complete code text.
.....

VAR 0711	SEVERITY SC AFTER AGE 31	NO MISSING DATA CODES
REF 0711	LOC 2119 WIDTH 2	DK 31 COL 75-76

Severity score for dispositions after age 31

See VAR 484 for complete code text.

DECK IDENTIFICATION NUMBER IS '32' DK 32 COL 1- 2

VAR 0739	ICPSR STUDY NUMBER-8163	NO MISSING DATA CODES
REF 0739	LOC 2220 WIDTH 4	DK 32 COL 3- 6

ICPSR Study Number-8163

8163. The ICPSR has attached this number as a unique data collection identification number.

VAR 0740	ICPSR EDITION NUMBER-2	NO MISSING DATA CODES
REF 0740	LOC 2224 WIDTH 1	DK 32 COL 7

ICPSR Edition Number-2

The number identifying the release edition of the data collection.

2. Fall, 1985 release
.....

VAR 0741	ICPSR PART NUMBER-006	NO MISSING DATA CODES
REF 0741	LOC 2225 WIDTH 3	DK 32 COL 8-10

ICPSR Part Number - 6

The number identifying this part of an 8-part data collection.

Part 1. Police Contact Data for the 1942 Cohort
Part 2. Police Contact Data for the 1949 Cohort
Part 3. Police Contact Data for the 1955 Cohort
Part 4. Interview Data for the 1942 Cohort
Part 5. Interview Data for the 1949 Cohort
Part 6. Age by Age Data for the 1942 Cohort
Part 7. Age by Age Data for the 1949 Cohort
Part 8. Age by Age Data for the 1955 Cohort
.....

VAR 0712	GEO SCORE BEFORE AGE 32	MD=0
REF 0712	LOC 2121 WIDTH 7	DK 32 COL 11-17

Detailed geometric score for types of dispositions up to but not including age 32.

Includes incremental values for different levels of severity such as dollar differences in fines.

Coded as a product of the number of contacts and the geometric score.

(CONTINUED)

See VAR 478 for complete code text.
.....

VAR 0713 COL GEO SC BEFORE AGE 32 MD=0
REF 0713 LOC 2128 WIDTH 2 DK 32 COL 18-19

Collapsed geometric score for types of dispositions (fine,
probation) up to but not including age 32.

Does not include any incremental value of individual type of
dispositions.

Coded as a product of the number of contacts and the
geometric score.

See VAR 479 for complete code text.
.....

VAR 0714 GEO SCORE AT AGE 32 MD=0
REF 0714 LOC 2130 WIDTH 7 DK 32 COL 20-26

Detailed geometric score for dispositions at age 32

Includes incremental values for different levels of severity
such as dollar differences in fines.

Coded as a product of the number of contacts and the
geometric score.

See VAR 478 for complete code text.
.....

VAR 0715 COL GEO SC AT AGE 32 MD=0
REF 0715 LOC 2137 WIDTH 2 DK 32 COL 27-28

Collapsed geometric score for types of dispositions at age
32

Does not include any incremental value of individual types
of dispositions.

(CONTINUED)

Coded as a product of the number of contacts and the
geometric score.

See VAR 479 for complete code text.
.....

VAR 0716 GEO SCORE AFTER AGE 32 MD=0
REF 0716 LOC 2139 WIDTH 7 DK 32 COL 29-35

Detailed geometric score for dispositions cumulated after
age 32

Includes incremental values for different levels of severity
such as dollar differences in fines.

Coded as a product of the number of contacts and the
geometric score.

See VAR 478 for complete code text.
.....

VAR 0717 COL GEO SC AFTER AGE 32 MD=0
REF 0717 LOC 2146 WIDTH 2 DK 32 COL 36-37

Collapsed geometric score for cumulated dispositions after
age 32

Does not include any incremental value of individual types
of dispositions.

Coded as a product of the number of contacts and the
geometric score.

See VAR 479 for complete code text.
.....

VAR 0718 SEVERITY SC BEFORE AGE32 NO MISSING DATA CODES
REF 0718 LOC 2148 WIDTH 2 DK 32 COL 38-39

Severity score for dispositions up to but not including age
32

(CONTINUED)

See VAR 484 for complete code text.

VAR 0719	SEVERITY SC AT AGE 32	NO MISSING DATA CODES
REF 0719	LOC 2150 WIDTH 2	DK 32 COL 40-41

Severity score for dispositions at age 32

See VAR 484 for complete code text.

VAR 0720	SEVERITY SC AFTER AGE 32	NO MISSING DATA CODES
REF 0720	LOC 2152 WIDTH 2	DK 32 COL 42-43

Severity score for dispositions after age 32

See VAR 484 for complete code text.

VAR 0721	GEO SCORE BEFORE AGE 33	MD=0
REF 0721	LOC 2154 WIDTH 7	DK 32 COL 44-50

Detailed geometric score for types of dispositions up to but not including age 33.

Includes incremental values for different levels of severity such as dollar differences in fines.

Coded as a product of the number of contacts and the geometric score. such as dollar differences in fines.

See VAR 478 for complete code text.

VAR 0722	COL GEO SC BEFORE AGE 33	MD=0
REF 0722	LOC 2161 WIDTH 2	DK 32 COL 51-52

Collapsed geometric score for types of dispositions (fine,

(CONTINUED)

probation) up to but not including age 33.

Does not include any incremental value of individual type of dispositions.

Coded as a product of the number of contacts and the geometric score.

See VAR 479 for complete code text.

VAR 0723	GEO SCORE AT AGE 33	MD=0
REF 0723	LOC 2163 WIDTH 7	DK 32 COL 53-59

Detailed geometric score for dispositions at age 33

Includes incremental values for different levels of severity such as dollar differences in fines.

Coded as a product of the number of contacts and the geometric score.

See VAR 478 for complete code text.

VAR 0724	COL GEO SC AT AGE 33	MD=0
REF 0724	LOC 2170 WIDTH 2	DK 32 COL 60-61

Collapsed geometric score for types of dispositions at age 33

Does not include any incremental value of individual types of dispositions.

Coded as a product of the number of contacts and the geometric score.

See VAR 479 for complete code text.

VAR 0725 GEO SCORE AFTER AGE 33 MD=0
REF 0725 LOC 2172 WIDTH 7 DK 32 COL 62-68

Detailed geometric score for dispositions cumulated after age 33

Includes incremental values for different levels of severity such as dollar differences in fines.

Coded as a product of the number of contacts and the geometric score.

See VAR 478 for complete code text.

VAR 0726 COL GEO SC AFTER AGE 33 MD=0
REF 0726 LOC 2179 WIDTH 2 DK 32 COL 69-70

Collapsed geometric score for cumulated dispositions after age 33

Does not include any incremental value of individual types of dispositions.

Coded as a product of the number of contacts and the geometric score.

See VAR 479 for complete code text.

VAR 0727 SEVERITY SC BEFORE AGE33 NO MISSING DATA CODES
REF 0727 LOC 2181 WIDTH 2 DK 32 COL 71-72

Severity score for dispositions up to but not including age 33

See VAR 484 for complete code text.

VAR 0728 SEVERITY SC AT AGE 33 NO MISSING DATA CODES
REF 0728 LOC 2183 WIDTH 2 DK 32 COL 73-74

Severity score for dispositions at age 33

See VAR 484 for complete code text.

VAR 0729 SEVERITY SC AFTER AGE 33 NO MISSING DATA CODES
REF 0729 LOC 2185 WIDTH 2 DK 32 COL 75-76

Severity score for dispositions after age 33

See VAR 484 for complete code text.

DECK IDENTIFICATION NUMBER IS '33' DK 33 COL 1- 2

VAR 0739 ICPSR STUDY NUMBER-8163 NO MISSING DATA CODES
REF 0739 LOC 2220 WIDTH 4 DK 33 COL 3- 6

ICPSR Study Number-8163

8163. The ICPSR has attached this number as a unique data collection identification number.

VAR 0740 ICPSR EDITION NUMBER-2 NO MISSING DATA CODES
REF 0740 LOC 2224 WIDTH 1 DK 33 COL 7

ICPSR Edition Number-2

The number identifying the release edition of the data collection.

2. Fall, 1985 release

VAR 0741 ICPSR PART NUMBER-006 NO MISSING DATA CODES
REF 0741 LOC 2225 WIDTH 3 DK 33 COL 8-10

ICPSR Part Number - 6

The number identifying this part of an 8-part data collection.

- Part 1. Police Contact Data for the 1942 Cohort
- Part 2. Police Contact Data for the 1949 Cohort
- Part 3. Police Contact Data for the 1955 Cohort
- Part 4. Interview Data for the 1942 Cohort
- Part 5. Interview Data for the 1949 Cohort
- Part 6. Age by Age Data for the 1942 Cohort
- Part 7. Age by Age Data for the 1949 Cohort
- Part 8. Age by Age Data for the 1955 Cohort

VAR 0730 GEO SCORE BEFORE AGE 34 MD=0
REF 0730 LOC 2187 WIDTH 7 DK 33 COL 11-17

Detailed geometric score for types of dispositions up to but not including age 34.

Includes incremental values for different levels of severity such as dollar differences in fines.

Coded as a product of the number of contacts and the geometric score.

See VAR 478 for complete code text.

VAR 0731 COL GEO SC BEFORE AGE 34 MD=0
REF 0731 LOC 2194 WIDTH 2 DK 33 COL 18-19

Collapsed geometric score for types of dispositions (fine, probation) up to but not including age 34.

Does not include any incremental value of individual type of dispositions.

(CONTINUED)

Coded as a product of the number of contacts and the geometric score.

See VAR 479 for complete code text.

VAR 0732 GEO SCORE AT AGE 34 MD=0
REF 0732 LOC 2196 WIDTH 7 DK 33 COL 20-26

Detailed geometric score for dispositions at age 34

Includes incremental values for different levels of severity such as dollar differences in fines.

Coded as a product of the number of contacts and the geometric score.

See VAR 478 for complete code text.

VAR 0733 COL GEO SC AT AGE 34 MD=0
REF 0733 LOC 2203 WIDTH 2 DK 33 COL 27-28

Collapsed geometric score for types of dispositions at age 34

Does not include any incremental value of individual types of dispositions.

Coded as a product of the number of contacts and the geometric score.

See VAR 479 for complete code text.

VAR 0734 GEO SCORE AFTER AGE 34 MD=0
REF 0734 LOC 2205 WIDTH 7 DK 33 COL 29-35

Detailed geometric score for dispositions cumulated after age 34

(CONTINUED)

Includes incremental values for different levels of severity such as dollar differences in fines.

Coded as a product of the number of contacts and the geometric score.

See VAR 478 for complete code text.

VAR 0735 COL GEO SC AFTER AGE 34 MD=0
REF 0735 LOC 2212 WIDTH 2 DK 33 COL 36-37

Collapsed geometric score for cumulated dispositions after age 34

Does not include any incremental value of individual types of dispositions.

Coded as a product of the number of contacts and the geometric score.

See VAR 479 for complete code text.

VAR 0736 SEVERITY SC BEFORE AGE34 NO MISSING DATA CODES
REF 0736 LOC 2214 WIDTH 2 DK 33 COL 38-39

Severity score for dispositions up to but not including age 34

See VAR 484 for complete code text.

VAR 0737 SEVERITY SC AT AGE 34 NO MISSING DATA CODES
REF 0737 LOC 2216 WIDTH 2 DK 33 COL 40-41

Severity score for dispositions at age 34

See VAR 484 for complete code text.

VAR 0738 SEVERITY SC AFTER AGE 34 NO MISSING DATA CODES
REF 0738 LOC 2218 WIDTH 2 DK 33 COL 42-43

Severity score for dispositions after age 34

See VAR 484 for complete code text.

AGE BY AGE CODEBOOK

Cohort 1949

VARIABLE DESCRIPTION LIST

IDENTIFICATION INFORMATION

V1 Cohort Member's Identification Code

V2. Cohort Identification Number.

V3. Cohort Member's Natural Area of Socialization

V4. Cohort Member's Interview Status

AGE 6

V5. Actual age of cohort member - age 6

V6. Seriousness of police contacts up to but not including age 6

V7. Number of police contacts up to but not including age 6

V8. Seriousness of police contacts at age 6

V9. Number of police contacts at age 6

V10. Seriousness of police contacts after age 6

V11. Number of police contacts after age 6

V12. Number of dispositions up to but not including age 6

V13. Type of dispositions cumulated up to but not including age 6

V14. Number of dispositions at age 6

V15. Type of dispositions at age 6

V16. Number of contacts generating dispositions up to, but not including age 6

V17. Seriousness of contacts resulting in court action during age 6

V18. Days, age 6

V19. Number of dispositions after age 6

V20. Type of dispositions after age 6

JUVENILE

V21. Seriousness of police contacts - Juvenile, ages 6 to 17.

V22. Number of Police Contacts as a Juvenile, ages 6 to 17.

ADULT

V23. Seriousness of police contacts between ages 18 and 20.

V24. Number of Police Contacts between ages 18 and 20.

V25. Seriousness of police contacts, age 21 to end of data

V26. Number of police contacts as an Adult, age 21 to end of data

ALL AGES

- V27. Seriousness of total police contacts, all ages
- V28. Total number of police contacts, all ages
- V29. Number of felony contacts, ages 18 and older.

AGE 7

- V30. Actual age of cohort member - age 7
- V31. Seriousness of police contacts up to but not including age 7
- V32. Number of police contacts up to but not including age 7
- V33. Seriousness of police contacts at age 7
- V34. Number of police contacts at age 7
- V35. Seriousness of police contacts after age 7
- V36. Number of police contacts after age 7
- V37. Number of dispositions up to but not including age 7
- V38. Type of dispositions cumulated up to but not including age 7
- V39. Number of dispositions at age 7
- V40. Type of dispositions at age 7
- V41. Number of contacts generating dispositions up to, but not including age 7
- V42. Seriousness of contacts resulting in court action during age 7
- V43. Days, age 7
- V44. Number of dispositions after age 7
- V45. Type of dispositions after age 7

AGE 8

- V46. Actual age of cohort member - age 8
- V47. Seriousness of police contacts up to but not including age 8
- V48. Number of police contacts up to but not including age 8
- V49. Seriousness of police contacts at age 8
- V50. Number of police contacts at age 8
- V51. Seriousness of police contacts after age 8
- V52. Number of police contacts after age 8
- V53. Number of dispositions up to but not including age 8
- V54. Type of dispositions cumulated up to but not including age 8
- V55. Number of dispositions at age 8
- V56. Type of dispositions at age 8
- V57. Number of contacts generating dispositions up to, but not including age 8
- V58. Seriousness of contacts resulting in court action during age 8

- V59. Days, age 8
- V60. Number of dispositions after age 8
- V61. Type of dispositions after age 8

AGE 9

- V62. Actual age of cohort member - age 9
- V63. Seriousness of police contacts up to but not including age 9
- V64. Number of police contacts up to but not including age 9
- V65. Seriousness of police contacts at age 9
- V66. Number of police contacts at age 9
- V67. Seriousness of police contacts after age 9
- V68. Number of police contacts after age 9
- V69. Number of dispositions up to but not including age 9
- V70. Type of dispositions cumulated up to but not including age 9
- V71. Number of dispositions at age 9
- V72. Type of dispositions at age 9
- V73. Number of contacts generating dispositions up to, but not including age 9
- V74. Seriousness of contacts resulting in court action during age 9
- V75. Days, age 9
- V76. Number of dispositions after age 9
- V77. Type of dispositions after age 9

AGE 10

- V78. Actual age of cohort member - age 10
- V79. Seriousness of police contacts up to but not including age 10
- V80. Number of police contacts up to but not including age 10
- V81. Seriousness of police contacts at age 10
- V82. Number of police contacts at age 10
- V83. Seriousness of police contacts after age 10
- V84. Number of police contacts after age 10
- V85. Number of dispositions up to but not including age 10
- V86. Type of dispositions cumulated up to but not including age 10
- V87. Number of dispositions at age 10
- V88. Type of dispositions at age 10
- V89. Number of contacts generating dispositions up to, but not including age 10
- V90. Seriousness of contacts resulting in court action during age 10
- V91. Days, age 10
- V92. Number of dispositions after age 10

V93. Type of dispositions after age 10

AGE 11

- V94. Actual age of cohort member - age 11
- V95. Seriousness of police contacts up to but not including age 11
- V96. Number of police contacts up to but not including age 11
- V97. Seriousness of police contacts at age 11
- V98. Number of police contacts at age 11
- V99. Seriousness of police contacts after age 11
- V100. Number of police contacts after age 11
- V101. Number of dispositions up to but not including age 11
- V102. Type of dispositions cumulated up to but not including age 11
- V103. Number of dispositions at age 11
- V104. Type of dispositions at age 11
- V105. Number of contacts generating dispositions up to, but not including age 11
- V106. Seriousness of contacts resulting in court action during age 11
- V107. Days, age 11
- V108. Number of dispositions after age 11
- V109. Type of dispositions after age 11

AGE 12

- V110. Actual age of cohort member - age 12
- V111. Seriousness of police contacts up to but not including age 12
- V112. Number of police contacts up to but not including age 12
- V113. Seriousness of police contacts at age 12
- V114. Number of police contacts at age 12
- V115. Seriousness of police contacts after age 12
- V116. Number of police contacts after age 12
- V117. Number of dispositions up to but not including age 12
- V118. Type of dispositions cumulated up to but not including age 12
- V119. Number of dispositions at age 12
- V120. Type of dispositions at age 12
- V121. Number of contacts generating dispositions up to, but not including age 12
- V122. Seriousness of contacts resulting in court action during age 12
- V123. Days, age 12
- V124. Number of dispositions after age 12
- V125. Type of dispositions after age 12

AGE 13

- V126. Actual age of cohort member - age 13
- V127. Seriousness of police contacts up to but not including age 13
- V128. Number of police contacts up to but not including age 13
- V129. Seriousness of police contacts at age 13
- V130. Number of police contacts at age 13
- V131. Seriousness of police contacts after age 13
- V132. Number of police contacts after age 13
- V133. Number of dispositions up to but not including age 13
- V134. Type of dispositions cumulated up to but not including age 13
- V135. Number of dispositions at age 13
- V136. Type of dispositions at age 13
- V137. Number of contacts generating dispositions up to, but not including age 13
- V138. Seriousness of contacts resulting in court action during age 13
- V139. Days, age 13
- V140. Number of dispositions after age 13
- V141. Type of dispositions after age 13

AGE 14

- V142. Actual age of cohort member - age 14
- V143. Seriousness of police contacts up to but not including age 14
- V144. Number of police contacts up to but not including age 14
- V145. Seriousness of police contacts at age 14
- V146. Number of police contacts at age 14
- V147. Seriousness of police contacts after age 14
- V148. Number of police contacts after age 14
- V149. Number of dispositions up to but not including age 14
- V150. Type of dispositions cumulated up to but not including age 14
- V151. Number of dispositions at age 14
- V152. Type of dispositions at age 14
- V153. Number of contacts generating dispositions up to, but not including age 14
- V154. Seriousness of contacts resulting in court action during age 14
- V155. Days, age 14
- V156. Number of dispositions after age 14
- V157. Type of dispositions after age 14

AGE 15

- V158. Actual age of cohort member - age 15
- V159. Seriousness of police contacts up to but not including age 15
- V160. Number of police contacts up to but not including age 15
- V161. Seriousness of police contacts at age 15
- V162. Number of police contacts at age 15
- V163. Seriousness of police contacts after age 15
- V164. Number of police contacts after age 15
- V165. Number of dispositions up to but not including age 15
- V166. Type of dispositions cumulated up to but not including age 15
- V167. Number of dispositions at age 15
- V168. Type of dispositions at age 15
- V169. Number of contacts generating dispositions up to, but not including age 15
- V170. Seriousness of contacts resulting in court action during age 15
- V171. Days, age 15
- V172. Number of dispositions after age 15
- V173. Type of dispositions after age 15

AGE 16

- V174. Actual age of cohort member - age 16
- V175. Seriousness of police contacts up to but not including age 16
- V176. Number of police contacts up to but not including age 16
- V177. Seriousness of police contacts at age 16
- V178. Number of police contacts at age 16
- V179. Seriousness of police contacts after age 16
- V180. Number of police contacts after age 16
- V181. Number of dispositions up to but not including age 16
- V182. Type of dispositions cumulated up to but not including age 16
- V183. Number of dispositions at age 16
- V184. Type of dispositions at age 16
- V185. Number of contacts generating dispositions up to, but not including age 16
- V186. Seriousness of contacts resulting in court action during age 16
- V187. Days, age 16
- V188. Number of dispositions after age 16
- V189. Type of dispositions after age 16

AGE 17

- V190. Actual age of cohort member - age 17
- V191. Seriousness of police contacts up to but not including age 17
- V192. Number of police contacts up to but not including age 17
- V193. Seriousness of police contacts at age 17
- V194. Number of police contacts at age 17
- V195. Seriousness of police contacts after age 17
- V196. Number of police contacts after age 17
- V197. Number of dispositions up to but not including age 17
- V198. Type of dispositions cumulated up to but not including age 17
- V199. Number of dispositions at age 17
- V200. Type of dispositions at age 17
- V201. Number of contacts generating dispositions up to, but not including age 17
- V202. Seriousness of contacts resulting in court action during age 17
- V203. Days, age 17
- V204. Number of dispositions after age 17
- V205. Type of dispositions after age 17

AGE 18

- V206. Actual age of cohort member - age 18
- V207. Seriousness of police contacts up to but not including age 18
- V208. Number of police contacts up to but not including age 18
- V209. Seriousness of police contacts at age 18
- V210. Number of police contacts at age 18
- V211. Seriousness of police contacts after age 18
- V212. Number of police contacts after age 18
- V213. Number of dispositions up to but not including age 18
- V214. Type of dispositions cumulated up to but not including age 18
- V215. Number of dispositions at age 18
- V216. Type of dispositions at age 18
- V217. Number of contacts generating dispositions up to, but not including age 18
- V218. Seriousness of contacts resulting in court action during age 18
- V219. Days, age 18
- V220. Number of dispositions after age 18
- V221. Type of dispositions after age 18

AGE 19

- V222. Actual age of cohort member - age 19
- V223. Seriousness of police contacts up to but not including age 19
- V224. Number of police contacts up to but not including age 19
- V225. Seriousness of police contacts at age 19
- V226. Number of police contacts at age 19
- V227. Seriousness of police contacts after age 19
- V228. Number of police contacts after age 19
- V229. Number of dispositions up to but not including age 19
- V230. Type of dispositions cumulated up to but not including age 19
- V231. Number of dispositions at age 19
- V232. Type of dispositions at age 19
- V233. Number of contacts generating dispositions up to, but not including age 19
- V234. Seriousness of contacts resulting in court action during age 19
- V235. Days, age 19
- V236. Number of dispositions after age 19
- V237. Type of dispositions after age 19

AGE 20

- V238. Actual age of cohort member - age 20
- V239. Seriousness of police contacts up to but not including age 20
- V240. Number of police contacts up to but not including age 20
- V241. Seriousness of police contacts at age 20
- V242. Number of police contacts at age 20
- V243. Seriousness of police contacts after age 20
- V244. Number of police contacts after age 20
- V245. Number of dispositions up to but not including age 20
- V246. Type of dispositions cumulated up to but not including age 20
- V247. Number of dispositions at age 20
- V248. Type of dispositions at age 20
- V249. Number of contacts generating dispositions up to, but not including age 20
- V250. Seriousness of contacts resulting in court action during age 20
- V251. Days, age 20
- V252. Number of dispositions after age 20
- V253. Type of dispositions after age 20

AGE 21

- V254. Actual age of cohort member - age 21
- V255. Seriousness of police contacts up to but not including age 21
- V256. Number of police contacts up to but not including age 21
- V257. Seriousness of police contacts at age 21
- V258. Number of police contacts at age 21
- V259. Seriousness of police contacts after age 21
- V260. Number of police contacts after age 21
- V261. Number of dispositions up to but not including age 21
- V262. Type of dispositions cumulated up to but not including age 21
- V263. Number of dispositions at age 21
- V264. Type of dispositions at age 21
- V265. Number of contacts generating dispositions up to, but not including age 21
- V266. Seriousness of contacts resulting in court action during age 21
- V267. Days, age 21
- V268. Number of dispositions after age 21
- V269. Type of dispositions after age 21

AGE 22

- V270. Actual age of cohort member - age 22
- V271. Seriousness of police contacts up to but not including age 22
- V272. Number of police contacts up to but not including age 22
- V273. Seriousness of police contacts at age 22
- V274. Number of police contacts at age 22
- V275. Seriousness of police contacts after age 22
- V276. Number of police contacts after age 22
- V277. Number of dispositions up to but not including age 22
- V278. Type of dispositions cumulated up to but not including age 22
- V279. Number of dispositions at age 22
- V280. Type of dispositions at age 22
- V281. Number of contacts generating dispositions up to, but not including age 22
- V282. Seriousness of contacts resulting in court action during age 22
- V283. Days, age 22
- V284. Number of dispositions after age 22
- V285. Type of dispositions after age 22

AGE 23

- V286. Actual age of cohort member - age 23
- V287. Seriousness of police contacts up to but not including age 23
- V288. Number of police contacts up to but not including age 23
- V289. Seriousness of police contacts at age 23
- V290. Number of police contacts at age 23
- V291. Seriousness of police contacts after age 23
- V292. Number of police contacts after age 23
- V293. Number of dispositions up to but not including age 23
- V294. Type of dispositions cumulated up to but not including age 23
- V295. Number of dispositions at age 23
- V296. Type of dispositions at age 23
- V297. Number of contacts generating dispositions up to, but not including age 23
- V298. Seriousness of contacts resulting in court action during age 23
- V299. Days, age 23
- V300. Number of dispositions after age 23
- V301. Type of dispositions after age 23

AGE 24

- V302. Actual age of cohort member - age 24
- V303. Seriousness of police contacts up to but not including age 24
- V304. Number of police contacts up to but not including age 24
- V305. Seriousness of police contacts at age 24
- V306. Number of police contacts at age 24
- V307. Seriousness of police contacts after age 24
- V308. Number of police contacts after age 24
- V309. Number of dispositions up to but not including age 24
- V310. Type of dispositions cumulated up to but not including age 24
- V311. Number of dispositions at age 24
- V312. Type of dispositions at age 24
- V313. Number of contacts generating dispositions up to, but not including age 24
- V314. Seriousness of contacts resulting in court action during age 24
- V315. Days, age 24
- V316. Number of dispositions after age 24
- V317. Type of dispositions after age 24

AGE 25

- V318. Actual age of cohort member - age 25
- V319. Seriousness of police contacts up to but not including age 25
- V320. Number of police contacts up to but not including age 25
- V321. Seriousness of police contacts at age 25
- V322. Number of police contacts at age 25
- V323. Seriousness of police contacts after age 25
- V324. Number of police contacts after age 25
- V325. Number of dispositions up to but not including age 25
- V326. Type of dispositions cumulated up to but not including age 25
- V327. Number of dispositions at age 25
- V328. Type of dispositions at age 25
- V329. Number of contacts generating dispositions up to, but not including age 25
- V330. Seriousness of contacts resulting in court action during age 25
- V331. Days, age 25
- V332. Number of dispositions after age 25
- V333. Type of dispositions after age 25

AGE 26

- V334. Actual age of cohort member - age 26
- V335. Seriousness of police contacts up to but not including age 26
- V336. Number of police contacts up to but not including age 26
- V337. Seriousness of police contacts at age 26
- V338. Number of police contacts at age 26
- V339. Seriousness of police contacts after age 26
- V340. Number of police contacts after age 26
- V341. Number of dispositions up to but not including age 26
- V342. Type of dispositions cumulated up to but not including age 26
- V343. Number of dispositions at age 26
- V344. Type of dispositions at age 26
- V345. Number of contacts generating dispositions up to, but not including age 26
- V346. Seriousness of contacts resulting in court action during age 26
- V347. Days, age 26
- V348. Number of dispositions after age 26
- V349. Type of dispositions after age 26

AGE 27

- V350. Actual age of cohort member - age 27
- V351. Seriousness of police contacts up to but not including age 27
- V352. Number of police contacts up to but not including age 27
- V353. Seriousness of police contacts at age 27
- V354. Number of police contacts at age 27
- V355. Seriousness of police contacts after age 27
- V356. Number of police contacts after age 27
- V357. Number of dispositions up to but not including age 27
- V358. Type of dispositions cumulated up to but not including age 27
- V359. Number of dispositions at age 27
- V360. Type of dispositions at age 27
- V361. Number of contacts generating dispositions up to, but not including age 27
- V362. Seriousness of contacts resulting in court action during age 27
- V363. Days, age 27
- V364. Number of dispositions after age 27
- V365. Type of dispositions after age 27

AGE 28

- V366. Actual age of cohort member - age 28
- V367. Seriousness of police contacts up to but not including age 28
- V368. Number of police contacts up to but not including age 28
- V369. Seriousness of police contacts at age 28
- V370. Number of police contacts at age 28
- V371. Seriousness of police contacts after age 28
- V372. Number of police contacts after age 28
- V373. Number of dispositions up to but not including age 28
- V374. Type of dispositions cumulated up to but not including age 28
- V375. Number of dispositions at age 28
- V376. Type of dispositions at age 28
- V377. Number of contacts generating dispositions up to, but not including age 28
- V378. Seriousness of contacts resulting in court action during age 28
- V379. Days, age 28
- V380. Number of dispositions after age 28
- V381. Type of dispositions after age 28

GEOMETRIC SCORES FOR AGE 6

- V382. Detailed geometric score for types of dispositions up to but not including age 6
- V383. Collapsed geometric score for types of dispositions (fine, probation) up to but not including age 6
- V384. Detailed geometric score for dispositions at age 6
- V385. Collapsed geometric score for types of dispositions at age 6
- V386. Detailed geometric score for dispositions cumulated after age 6
- V387. Collapsed geometric score for cumulated dispositions after age 6

SEVERITY SCORES FOR AGE 6

- V388. Severity score for dispositions up to but not including age 6
- V389. Severity score for dispositions at age 6
- V390. Severity score for dispositions after age 6

GEOMETRIC SCORES FOR AGE 7

- V391. Detailed geometric score for types of dispositions up to but not including age 7
- V392. Collapsed geometric score for types of dispositions (fine, probation) up to but not including age 7
- V393. Detailed geometric score for dispositions at age 7
- V394. Collapsed geometric score for types of dispositions at age 7
- V395. Detailed geometric score for dispositions cumulated after age 7
- V396. Collapsed geometric score for cumulated dispositions after age 7

SEVERITY SCORES FOR AGE 7

- V397. Severity score for dispositions up to but not including age 7
- V398. Severity score for dispositions at age 7
- V399. Severity score for dispositions after age 7

GEOMETRIC SCORES FOR AGE 8

- V400. Detailed geometric score for types of dispositions up to but not including age 8
- V401. Collapsed geometric score for types of dispositions (fine, probation) up to but not including age 8
- V402. Detailed geometric score for dispositions at age 8
- V403. Collapsed geometric score for types of dispositions at age 8
- V404. Detailed geometric score for dispositions cumulated after age 8
- V405. Collapsed geometric score for cumulated dispositions after age 8

dispositions after age 8

SEVERITY SCORES FOR AGE 8

- V406. Severity score for dispositions up to but not including age 8
- V407. Severity score for dispositions at age 8
- V408. Severity score for dispositions after age 8

GEOMETRIC SCORES FOR AGE 9

- V409. Detailed geometric score for types of dispositions up to but not including age 9
- V410. Collapsed geometric score for types of dispositions (fine, probation) up to but not including age 9
- V411. Detailed geometric score for dispositions at age 9
- V412. Collapsed geometric score for types of dispositions at age 9
- V413. Detailed geometric score for dispositions cumulated after age 9
- V414. Collapsed geometric score for cumulated dispositions after age 9

SEVERITY SCORES FOR AGE 9

- V415. Severity score for dispositions up to but not including age 9
- V416. Severity score for dispositions at age 9
- V417. Severity score for dispositions after age 9

GEOMETRIC SCORES FOR AGE 10

- V418. Detailed geometric score for types of dispositions up to but not including age 10
- V419. Collapsed geometric score for types of dispositions (fine, probation) up to but not including age 10
- V420. Detailed geometric score for dispositions at age 10
- V421. Collapsed geometric score for types of dispositions at age 10
- V422. Detailed geometric score for dispositions cumulated after age 10
- V423. Collapsed geometric score for cumulated dispositions after age 10

SEVERITY SCORES FOR AGE 10

- V424. Severity score for dispositions up to but not including age 10
- V425. Severity score for dispositions at age 10
- V426. Severity score for dispositions after age 10

GEOMETRIC SCORES FOR AGE 11

- V427. Detailed geometric score for types of dispositions up to but not including age 11
- V428. Collapsed geometric score for types of dispositions

(fine, probation) up to but not including age 11

- V429. Detailed geometric score for dispositions at age 11
- V430. Collapsed geometric score for types of dispositions at age 11
- V431. Detailed geometric score for dispositions cumulated after age 11
- V432. Collapsed geometric score for cumulated dispositions after age 11

SEVERITY SCORES FOR AGE 11

- V433. Severity score for dispositions up to but not including age 11
- V434. Severity score for dispositions at age 11
- V435. Severity score for dispositions after age 11

GEOMETRIC SCORES FOR AGE 12

- V436. Detailed geometric score for types of dispositions up to but not including age 12
- V437. Collapsed geometric score for types of dispositions (fine, probation) up to but not including age 12
- V438. Detailed geometric score for dispositions at age 12
- V439. Collapsed geometric score for types of dispositions at age 12
- V440. Detailed geometric score for dispositions cumulated after age 12
- V441. Collapsed geometric score for cumulated dispositions after age 12

SEVERITY SCORES FOR AGE 12

- V442. Severity score for dispositions up to but not including age 12
- V443. Severity score for dispositions at age 12
- V444. Severity score for dispositions after age 12

GEOMETRIC SCORES FOR AGE 13

- V445. Detailed geometric score for types of dispositions up to but not including age 13
- V446. Collapsed geometric score for types of dispositions (fine, probation) up to but not including age 13
- V447. Detailed geometric score for dispositions at age 13
- V448. Collapsed geometric score for types of dispositions at age 13
- V449. Detailed geometric score for dispositions cumulated after age 13
- V450. Collapsed geometric score for cumulated dispositions after age 13

SEVERITY SCORES FOR AGE 13

- V451. Severity score for dispositions up to but not including age 13
- V452. Severity score for dispositions at age 13

V453. Severity score for dispositions after age 13

GEOMETRIC SCORES FOR AGE 14

- V454. Detailed geometric score for types of dispositions up to but not including age 14
- V455. Collapsed geometric score for types of dispositions (fine, probation) up to but not including age 14
- V456. Detailed geometric score for dispositions at age 14
- V457. Collapsed geometric score for types of dispositions at age 14
- V458. Detailed geometric score for dispositions cumulated after age 14
- V459. Collapsed geometric score for cumulated dispositions after age 14

SEVERITY SCORES FOR AGE 14

- V460. Severity score for dispositions up to but not including age 14
- V461. Severity score for dispositions at age 14
- V462. Severity score for dispositions after age 14

GEOMETRIC SCORES FOR AGE 15

- V463. Detailed geometric score for types of dispositions up to but not including age 15
- V464. Collapsed geometric score for types of dispositions (fine, probation) up to but not including age 15
- V465. Detailed geometric score for dispositions at age 15
- V466. Collapsed geometric score for types of dispositions at age 15
- V467. Detailed geometric score for dispositions cumulated after age 15
- V468. Collapsed geometric score for cumulated dispositions after age 15

SEVERITY SCORES FOR AGE 15

- V469. Severity score for dispositions up to but not including age 15
- V470. Severity score for dispositions at age 15
- V471. Severity score for dispositions after age 15

GEOMETRIC SCORES FOR AGE 16

- V472. Detailed geometric score for types of dispositions up to but not including age 16
- V473. Collapsed geometric score for types of dispositions (fine, probation) up to but not including age 16
- V474. Detailed geometric score for dispositions at age 16
- V475. Collapsed geometric score for types of dispositions at age 16
- V476. Detailed geometric score for dispositions cumulated after age 16
- V477. Collapsed geometric score for cumulated

dispositions after age 16

SEVERITY SCORES FOR AGE 16

- V478. Severity score for dispositions up to but not including age 16
- V479. Severity score for dispositions at age 16
- V480. Severity score for dispositions after age 16

GEOMETRIC SCORES FOR AGE 17

- V481. Detailed geometric score for types of dispositions up to but not including age 17
- V482. Collapsed geometric score for types of dispositions (fine, probation) up to but not including age 17
- V483. Detailed geometric score for dispositions at age 17
- V484. Collapsed geometric score for types of dispositions at age 17
- V485. Detailed geometric score for dispositions cumulated after age 17
- V486. Collapsed geometric score for cumulated dispositions after age 17

SEVERITY SCORES FOR AGE 17

- V487. Severity score for dispositions up to but not including age 17
- V488. Severity score for dispositions at age 17
- V489. Severity score for dispositions after age 17

GEOMETRIC SCORES FOR AGE 18

- V490. Detailed geometric score for types of dispositions up to but not including age 18
- V491. Collapsed geometric score for types of dispositions (fine, probation) up to but not including age 18
- V492. Detailed geometric score for dispositions at age 18
- V493. Collapsed geometric score for types of dispositions at age 18
- V494. Detailed geometric score for dispositions cumulated after age 18
- V495. Collapsed geometric score for cumulated dispositions after age 18

SEVERITY SCORES FOR AGE 18

- V496. Severity score for dispositions up to but not including age 18
- V497. Severity score for dispositions at age 18
- V498. Severity score for dispositions after age 18

GEOMETRIC SCORES FOR AGE 19

- V499. Detailed geometric score for types of dispositions up to but not including age 19
- V500. Collapsed geometric score for types of dispositions

- (fine, probation) up to but not including age 19
V501. Detailed geometric score for dispositions at age 19
V502. Collapsed geometric score for types of dispositions at age 19
V503. Detailed geometric score for dispositions cumulated after age 19
V504. Collapsed geometric score for cumulated dispositions after age 19

SEVERITY SCORES FOR AGE 19

- V505. Severity score for dispositions up to but not including age 19
V506. Severity score for dispositions at age 19
V507. Severity score for dispositions after age 19

GEOMETRIC SCORES FOR AGE 20

- V508. Detailed geometric score for types of dispositions up to but not including age 20
V509. Collapsed geometric score for types of dispositions (fine, probation) up to but not including age 20
V510. Detailed geometric score for dispositions at age 20
V511. Collapsed geometric score for types of dispositions at age 20
V512. Detailed geometric score for dispositions cumulated after age 20
V513. Collapsed geometric score for cumulated dispositions after age 20

SEVERITY SCORES FOR AGE 20

- V514. Severity score for dispositions up to but not including age 20
V515. Severity score for dispositions at age 20
V516. Severity score for dispositions after age 20

GEOMETRIC SCORES FOR AGE 21

- V517. Detailed geometric score for types of dispositions up to but not including age 21
V518. Collapsed geometric score for types of dispositions (fine, probation) up to but not including age 21
V519. Detailed geometric score for dispositions at age 21
V520. Collapsed geometric score for types of dispositions at age 21
V521. Detailed geometric score for dispositions cumulated after age 21
V522. Collapsed geometric score for cumulated dispositions after age 21

SEVERITY SCORES FOR AGE 21

- V523. Severity score for dispositions up to but not including age 21
V524. Severity score for dispositions at age 21

V525. Severity score for dispositions after age 21

GEOMETRIC SCORES FOR AGE 22

- V526. Detailed geometric score for types of dispositions up to but not including age 22
V527. Collapsed geometric score for types of dispositions (fine, probation) up to but not including age 22
V528. Detailed geometric score for dispositions at age 22
V529. Collapsed geometric score for types of dispositions at age 22
V530. Detailed geometric score for dispositions cumulated after age 22
V531. Collapsed geometric score for cumulated dispositions after age 22

SEVERITY SCORES FOR AGE 22

- V532. Severity score for dispositions up to but not including age 22
V533. Severity score for dispositions at age 22
V534. Severity score for dispositions after age 22

GEOMETRIC SCORES FOR AGE 23

- V535. Detailed geometric score for types of dispositions up to but not including age 23
V536. Collapsed geometric score for types of dispositions (fine, probation) up to but not including age 23
V537. Detailed geometric score for types of dispositions at age 23
V538. Collapsed geometric score for types of dispositions at age 23
V539. Detailed geometric score for dispositions cumulated after age 23
V540. Collapsed geometric score for cumulated dispositions after age 23

SEVERITY SCORES FOR AGE 23

- V541. Severity score for dispositions up to but not including age 23
V542. Severity score for dispositions at age 23
V543. Severity score for dispositions after age 23

GEOMETRIC SCORES FOR AGE 24

- V544. Detailed geometric score for types of dispositions up to but not including age 24
V545. Collapsed geometric score for types of dispositions (fine, probation) up to but not including age 24
V546. Detailed geometric score for types of dispositions at age 24
V547. Collapsed geometric score for types of dispositions at age 24
V548. Detailed geometric score for dispositions cumulated

after age 24
V549. Collapsed geometric score for cumulated
dispositions after age 24

SEVERITY SCORES FOR AGE 24

V550. Severity score for dispositions up to but not
including age 24
V551. Severity score for dispositions at age 24
V552. Severity score for dispositions after age 24

GEOMETRIC SCORES FOR AGE 25

V553. Detailed geometric score for types of dispositions
up to but not including age 25
V554. Collapsed geometric score for types of dispositions
(fine, probation) up to but not including age 25
V555. Detailed geometric score for types of dispositions
at age 25
V556. Collapsed geometric score for types of dispositions
at age 25
V557. Detailed geometric score for dispositions cumulated
after age 25
V558. Collapsed geometric score for cumulated
dispositions after age 25

SEVERITY SCORES FOR AGE 25

V559. Severity score for dispositions up to but not
including age 25
V560. Severity score for dispositions at age 25
V561. Severity score for dispositions after age 25

GEOMETRIC SCORES FOR AGE 26

V562. Detailed geometric score for types of dispositions
up to but not including age 26
V563. Collapsed geometric score for types of dispositions
(fine, probation) up to but not including age 26
V564. Detailed geometric score for types of dispositions
at age 26
V565. Collapsed geometric score for types of dispositions
at age 26
V566. Detailed geometric score for dispositions cumulated
after age 26
V567. Collapsed geometric score for cumulated
dispositions after age 26

SEVERITY SCORES FOR AGE 26

V568. Severity score for dispositions up to but not
including age 26
V569. Severity score for dispositions at age 26
V570. Severity score for dispositions after age 26

GEOMETRIC SCORES FOR AGE 27

V571. Detailed geometric score for types of dispositions
up to but not including age 27
V572. Collapsed geometric score for types of dispositions
(fine, probation) up to but not including age 27
V573. Detailed geometric score for types of dispositions
at age 27
V574. Collapsed geometric score for types of dispositions
at age 27
V575. Detailed geometric score for dispositions cumulated
after age 27
V576. Collapsed geometric score for cumulated
dispositions after age 27

SEVERITY SCORES FOR AGE 27

V577. Severity score for dispositions up to but not
including age 27
V578. Severity score for dispositions at age 27
V579. Severity score for dispositions after age 27

GEOMETRIC SCORES FOR AGE 28

V580. Detailed geometric score for types of dispositions
up to but not including age 28
V581. Collapsed geometric score for types of dispositions
(fine, probation) up to but not including age 28
V582. Detailed geometric score for types of dispositions
at age 28
V583. Collapsed geometric score for types of dispositions
at age 28
V584. Detailed geometric score for dispositions cumulated
after age 28
V585. Collapsed geometric score for cumulated
dispositions after age 28

SEVERITY SCORES FOR AGE 28

V586. Severity score for dispositions up to but not
including age 28
V587. Severity score for dispositions at age 28
V588. Severity score for dispositions after age 28

ICPSR PROCESSING VARIABLES

V590. ICPSR Study Number-8163
V591. ICPSR Edition Number-2
V592. ICPSR Part Number - 7

DECK IDENTIFICATION NUMBER IS '01'

DK 1 COL 1- 2

VAR 0589 ICPSR STUDY NUMBER-8163 NO MISSING DATA CODES
REF 0589 LOC 1733 WIDTH 4 DK 1 COL 3- 6

ICPSR Study Number-8163

8163. The ICPSR has attached this number as a unique data collection identification number.

.....
VAR 0590 ICPSR EDITION NUMBER-2 NO MISSING DATA CODES
REF 0590 LOC 1737 WIDTH 1 DK 1 COL 7

ICPSR Edition Number-2

The number identifying the release edition of the data collection.

2. Fall, 1985 release

.....
VAR 0591 ICPSR PART NUMBER-007 NO MISSING DATA CODES
REF 0591 LOC 1738 WIDTH 3 DK 1 COL 8-10

ICPSR Part Number - 7

The number identifying this part of an 8-part data collection.

Part 1. Police Contact Data for the 1942 Cohort
Part 2. Police Contact Data for the 1949 Cohort
Part 3. Police Contact Data for the 1955 Cohort
Part 4. Interview Data for the 1942 Cohort
Part 5. Interview Data for the 1949 Cohort
Part 6. Age by Age Data for the 1942 Cohort
Part 7. Age by Age Data for the 1949 Cohort
Part 8. Age by Age Data for the 1955 Cohort

VAR 0001 SUBJECT ID NO MISSING DATA CODES
REF 0001 LOC 1 WIDTH 4 DK 1 COL 11-14

Cohort Member's Identification Code.

The four digit I.D. code can be read to obtain information regarding the respondent's race and sex.

Race is coded in column 1

- 0. Chicano
- 2. White
- 3. White
- 4. Black

Sex is coded in column 2

0-4. Male

5-9. Female

VAR 0002 COHORT MD=9
REF 0002 LOC 5 WIDTH 1 DK 1 COL 15

Cohort Identification Number.

- 2. 1942
- 5. 1955
- 9. 1949

VAR 0003 SUBJ SOCIALIZATION AREA MD=0
REF 0003 LOC 6 WIDTH 2 DK 1 COL 16-17

Cohort Member's Natural Area of Socialization

This variable is an aggregate-level measure of the social,

(CONTINUED)

physical, and economic characteristics of the natural area(s) in which the cohort member lived during the ages 6 through 17.

For details of this coding scheme, see Appendix 1

01. Area of Lowest Socioeconomic Status Ranking

26. Area of Highest Socioeconomic Status Rank

Codes 30 - 60 indicate that cohort members lived in more than one Socioeconomic Status Ranked area between ages 6 and 17.

- 30. Group A (Areas 1 and 2)
- 31. Group B (Areas 3 through 8)
- 32. Group C (Areas 9 through 14)
- 33. Group D (Areas 15 through 19)
- 34. Group E (Areas 20 through 26)
- 35. Group A + B
- 36. Group A + C
- 37. Group A + D
- 38. Group A + E
- 39. Group B + C
- 40. Group B + D
- 41. Group B + E
- 42. Group C + D
- 43. Group C + E
- 44. Group D + E
- 45. Group A + B + C
- 46. Group A + B + D
- 47. Group A + B + E
- 48. Group A + C + D
- 49. Group A + D + E
- 50. Group B + C + D
- 51. Group B + C + E
- 52. Group B + D + E
- 53. Group C + D + E
- 54. Group A + B + C + D
- 55. Group A + B + C + D + E
- 56. Group A + C + D + E
- 57. Group B + C + D + E
- 58. Group A + B + C + D + E
- 59. Group A + B + C + E

(CONTINUED)

60. Group A + C + E

Codes 61-98 indicate areas outside of Racine.

99. NA

.....

VAR 0004	INTERVIEWED?				MD=0
REF 0004	LOC 8 WIDTH 1	DK	1 COL 18		

Cohort Member's Interview Status

1. Interviewed
2. Not Interviewed

0. Not Applicable

.....

VAR 0005	AGE 6				MD=0
REF 0005	LOC 9 WIDTH 2	DK	1 COL 19-20		

Age 6

This variable is a constant, the actual age of the cohort member. The age of interest is included to allow for the calculation of a respondent's age at first contact (see Appendix 2 for details.)

.....

VAR 0006	SERI CONT BEFORE AGE 6				MD=0
REF 0006	LOC 11 WIDTH 3	DK	1 COL 21-23		

Seriousness of police contacts up to but not including age 6

Coded as the product of the number of contacts and the six-point seriousness scale (The scale ranges from a low of 1 to a high of 6, see Appendix 3).

(CONTINUED)

For example, 3 contacts during this age period each with a seriousness type of 2 would produce a seriousness score of 6 on this variable.

0. No contacts

.....

VAR 0007	# CONT BEFORE AGE 6				MD=0
REF 0007	LOC 14 WIDTH 2	DK	1 COL 24-25		

Number of police contacts up to but not including age 6

Coded as actual number of contacts.

0. No contacts

.....

VAR 0008	SERI CONT AT AGE 6				MD=0
REF 0008	LOC 16 WIDTH 3	DK	1 COL 26-28		

Seriousness of police contacts at age 6

Coded the same as V6, the product of the number of contacts and the six-point seriousness scale (The scale ranges from a low of 1 to a high of 6).

0. No contacts

.....

VAR 0009	# CONT AT AGE 6				MD=0
REF 0009	LOC 19 WIDTH 2	DK	1 COL 29-30		

Number of police contacts at age 6

Coded as actual number of contacts.

(CONTINUED)

0. No contacts

VAR 0010 SERI CONT AFTER AGE 6 MD=0
 REF 0010 LOC 21 WIDTH 3 DK 1 COL 31-33

Seriousness of police contacts after age 6

Coded the same as V6, the product of the number of contacts
 and the six-point seriousness scale (The scale ranges from a
 low of 1 to a high of 6).

0. No contacts

VAR 0011 # CONT AFTER AGE 6 MD=0
 REF 0011 LOC 24 WIDTH 2 DK 1 COL 34-35

Number of police contacts after age 6

Coded as actual number of contacts.

0. No contacts

VAR 0012 # DISP BEFORE AGE 6 MD=0
 REF 0012 LOC 26 WIDTH 2 DK 1 COL 36-37

Number of dispositions up to but not including age 6

Coded as the actual number of dispositions.

0. No dispositions

VAR 0013
 REF 0013

TYPE DISP BEFORE AGE 6
 LOC 28 WIDTH 3

MD=0
 DK 1 COL 38-40

Type of dispositions cumulated up to but not including age 6

01. Dismissal (one)
02. Forfeit
04. Sentence suspended
13. Supervision
15. Custody transfer
19. Dismissal (two or three)
21. Dismissal (four or five)
27. Dismissal (six or more)
30. Fine: \$0-30
33. Fine: \$31-60
36. Fine: \$61-100
40. Fine: \$101-350
45. Fine: \$351 or more
51. Time: 1-29 days or time unspecified
54. Time: 30-89 days
56. Time: 90-365 days
58. Time: one year or more
62. Probation: less than one year or
time unspecified
64. Probation: one year or more
67. Driver's license suspended/revoked:
less than nine months or time unspecified
70. Driver's license suspended/revoked:
ten months or more

00. None

VAR 0014
 REF 0014

DISP AT AGE 6
 LOC 31 WIDTH 2

MD=0
 DK 1 COL 41-42

Number of dispositions at age 6

Coded as actual number of dispositions.

0. No dispositions

VAR 0015 TYPE DISP AT AGE 6 MD=0
REF 0015 LOC 33 WIDTH 3 DK 1 COL 43-45

Type of dispositions at age 6

See VAR 13 for complete code text.

VAR 0016 # DISP/CONT BEFORE AGE 6 MD=0
REF 0016 LOC 36 WIDTH 2 DK 1 COL 46-47

Number of contacts generating dispositions up to, but not including age 6

Coded as actual number of contacts.

0. No contacts

VAR 0017 CONT SERI/COURT AT AGE 6 MD=0
REF 0017 LOC 38 WIDTH 3 DK 1 COL 48-50

Seriousness of contacts resulting in court action during age 6

Coded same as V6, the product of the number of contacts and the six-point seriousness scale (The scale ranges from a low of 1 to a high of 6)

0. No contacts

VAR 0018 DAYS OF COURT ACTION 6 MD=0
REF 0018 LOC 41 WIDTH 4 DK 1 COL 51-54

Days, age 6

(CONTINUED)

Number of days between first contact to receive court action and the date of the latest court action during age 6, i.e. the number of days during age 6 in which the juvenile was involved in legal processing.

VAR 0019 # DISP AFTER AGE 6 MD=0
REF 0019 LOC 45 WIDTH 2 DK 1 COL 55-56

Number of dispositions after age 6

Coded as the actual number of dispositions.

0. No dispositions

VAR 0020 TYPE DISP AFTER AGE 6 MD=0
REF 0020 LOC 47 WIDTH 3 DK 1 COL 57-59

Type of dispositions after age 6

See VAR 13 for complete code text.

VAR 0021 SERI JUVENILE CONTACTS MD=0
REF 0021 LOC 50 WIDTH 3 DK 1 COL 60-62

Seriousness of police contacts - Juvenile, ages 6 to 17.

Coded as the product of the number of contacts and the six-point seriousness scale (The scale ranges from a low of 1 to a high of 6, see Appendix 3)

For example, 3 contacts during this age period each with a seriousness type of 2 would produce a seriousness score of 6 on this variable.

0. No contacts

VAR 0022 CONTACTS, JUVENILE MD=0
REF 0022 LOC 53 WIDTH 2 DK 1 COL 63-64

Number of Police Contacts as a Juvenile, ages 6 to 17.

Actual number is coded.

0. No contacts
.....

VAR 0023 SERI 18-20 CONTACTS MD=0
REF 0023 LOC 55 WIDTH 3 DK 1 COL 65-67

Seriousness of police contacts between ages 18 and 20.

The product of the number of police contacts and a six-point
seriousness scale is coded

0. No contacts
.....

VAR 0024 CONTACTS, 18-20 MD=0
REF 0024 LOC 58 WIDTH 2 DK 1 COL 68-69

Number of Police Contacts between ages 18 and 20.

Actual number is coded.

0. No contacts
.....

VAR 0025 SERI ADULTS CONTACTS MD=0
REF 0025 LOC 60 WIDTH 3 DK 1 COL 70-72

Seriousness of police contacts, age 21 to end of data
collection.

(CONTINUED)

Coded the same as V6, the product of the number of police
contacts and a six-point seriousness scale is coded

0. No contacts
.....

VAR 0026 CONTACTS, ADULT MD=0
REF 0026 LOC 63 WIDTH 2 DK 1 COL 73-74

Number of police contacts as an Adult, age 21 to end of data
collection.

Actual number is coded

0. No contacts
.....

VAR 0027 SERI TOTAL CONTACTS MD=0
REF 0027 LOC 65 WIDTH 3 DK 1 COL 75-77

Seriousness of total police contacts, all ages

Coded the same as V6, the product of the number of police
contacts and a six-point seriousness scale is coded

0. No contacts
.....

VAR 0028 TOTAL CONTACTS MD=0
REF 0028 LOC 68 WIDTH 2 DK 1 COL 78-79

Total number of police contacts, all ages

Actual number is coded.

0. No contacts

DECK IDENTIFICATION NUMBER IS '02'

DK 2 COL 1- 2

VAR 0589 ICPSR STUDY NUMBER-8163 NO MISSING DATA CODES
REF 0589 LOC 1733 WIDTH 4 DK 2 COL 3- 6

ICPSR Study Number-8163

8163. The ICPSR has attached this number as a unique data collection identification number.

VAR 0590 ICPSR EDITION NUMBER-2 NO MISSING DATA CODES
REF 0590 LOC 1737 WIDTH 1 DK 2 COL 7

ICPSR Edition Number-2

The number identifying the release edition of the data collection.

2. Fall, 1985 release

VAR 0591 ICPSR PART NUMBER-007 NO MISSING DATA CODES
REF 0591 LOC 1738 WIDTH 3 DK 2 COL 8-10

ICPSR Part Number - 7

The number identifying this part of an 8-part data collection.

- Part 1. Police Contact Data for the 1942 Cohort
- Part 2. Police Contact Data for the 1949 Cohort
- Part 3. Police Contact Data for the 1955 Cohort
- Part 4. Interview Data for the 1942 Cohort
- Part 5. Interview Data for the 1949 Cohort
- Part 6. Age by Age Data for the 1942 Cohort
- Part 7. Age by Age Data for the 1949 Cohort
- Part 8. Age by Age Data for the 1955 Cohort

VAR 0029 CONTACTS, FELONY
REF 0029 LOC 70 WIDTH 2

MD=0
DK 2 COL 11-12

Number of felony contacts, ages 18 and older.

Coded as actual number of felony contacts.

0. No felonies

VAR 0030 AGE 7
REF 0030 LOC 72 WIDTH 2

MD=0
DK 2 COL 13-14

Age 7

This variable is a constant, the actual age of the cohort member. The age of interest is included to allow for the calculation of a respondent's age at first contact (see Appendix 2 for details.)

VAR 0031 SERI CONT BEFORE AGE 7
REF 0031 LOC 74 WIDTH 3

MD=0
DK 2 COL 15-17

Seriousness of police contacts up to but not including age 7

Coded as the product of the number of contacts and the six-point seriousness scale (The scale ranges from a low of 1 to a high of 6, see Appendix 3).

For example, 3 contacts during this age period each with a seriousness type of 2 would produce a seriousness score of 6 on this variable.

0. No contacts

VAR 0032 # CONT BEFORE AGE 7 MD=0
REF 0032 LOC 77 WIDTH 2 DK 2 COL 18-19

Number of police contacts up to but not including age 7

Coded as actual number of contacts.

0. No contacts
.....

VAR 0033 SERI CONT AT AGE 7 MD=0
REF 0033 LOC 79 WIDTH 3 DK 2 COL 20-22

Seriousness of police contacts at age 7

Coded the same as V6, the product of the number of contacts
and the six-point seriousness scale (The scale ranges from a
low of 1 to a high of 6).

0. No contacts
.....

VAR 0034 # CONT AT AGE 7 MD=0
REF 0034 LOC 82 WIDTH 2 DK 2 COL 23-24

Number of police contacts at age 7

Coded as actual number of contacts.

0. No contacts
.....

VAR 0035 SERI CONT AFTER AGE 7 MD=0
REF 0035 LOC 84 WIDTH 3 DK 2 COL 25-27

Seriousness of police contacts after age 7

(CONTINUED)

Coded the same as V6, the product of the number of contacts
and the six-point seriousness scale (The scale ranges from a
low of 1 to a high of 6).

0. No contacts
.....

VAR 0036 # CONT AFTER AGE 7 MD=0
REF 0036 LOC 87 WIDTH 2 DK 2 COL 28-29

Number of police contacts after age 7

Coded as actual number of contacts.

0. No contacts
.....

VAR 0037 # DISP BEFORE AGE 7 MD=0
REF 0037 LOC 89 WIDTH 2 DK 2 COL 30-31

Number of dispositions up to but not including age 7

Coded as the actual number of dispositions.

0. No dispositions
.....

VAR 0038 TYPE DISP BEFORE AGE 7 MD=0
REF 0038 LOC 91 WIDTH 3 DK 2 COL 32-34

Type of dispositions cumulated up to but not including age 7

See VAR 13 for complete code text.

VAR 0039 # DISP AT AGE 7 MD=0
REF 0039 LOC 94 WIDTH 2 DK 2 COL 35-36

Number of dispositions at age 7

Coded as actual number of dispositions.

0. No dispositions
.....

VAR 0040 TYPE DISP AT AGE 7 MD=0
REF 0040 LOC 96 WIDTH 3 DK 2 COL 37-39

Type of dispositions at age 7

See VAR 13 for complete code text.
.....

VAR 0041 # DISP/CONT BEFORE AGE 7 MD=0
REF 0041 LOC 99 WIDTH 2 DK 2 COL 40-41

Number of contacts generating dispositions up to, but not
including age 7

Coded as actual number of contacts.

0. No contacts
.....

VAR 0042 CONT SERI/COURT AT AGE 7 MD=0
REF 0042 LOC 101 WIDTH 3 DK 2 COL 42-44

Seriousness of contacts resulting in court action during age
7

Coded same as V6, the product of the number of contacts and
the six-point seriousness scale (The scale ranges from a low

(CONTINUED)

of 1 to a high of 6)

0. No contacts
.....

VAR 0043 DAYS OF COURT ACTION 7 MD=0
REF 0043 LOC 104 WIDTH 4 DK 2 COL 45-48

Days, age 7

Number of days between first contact to receive court action
and the date of the latest court action during age 7, i.e.
the number of days during age 7 in which the juvenile was
involved in legal processing.
.....

VAR 0044 # DISP AFTER AGE 7 MD=0
REF 0044 LOC 108 WIDTH 2 DK 2 COL 49-50

Number of dispositions after age 7

Coded as the actual number of dispositions.

0. No dispositions
.....

VAR 0045 TYPE DISP AFTER AGE 7 MD=0
REF 0045 LOC 110 WIDTH 3 DK 2 COL 51-53

Type of dispositions after age 7

See VAR 13 for complete code text.

VAR 0046 AGE 8 MD=0
REF 0046 LOC 113 WIDTH 2 DK 2 COL 54-55

Age 8

This variable is a constant, the actual age of the cohort member. The age of interest is included to allow for the calculation of a respondent's age at first contact (see Appendix 2 for details.)
.....

VAR 0047 SERI CONT BEFORE AGE 8 MD=0
REF 0047 LOC 115 WIDTH 3 DK 2 COL 56-58

Seriousness of police contacts up to but not including age 8

Coded as the product of the number of contacts and the six-point seriousness scale (The scale ranges from a low of 1 to a high of 6, see Appendix 3).

For example, 3 contacts during this age period each with a seriousness type of 2 would produce a seriousness score of 6 on this variable.

0. No contacts
.....

VAR 0048 # CONT BEFORE AGE 8 MD=0
REF 0048 LOC 118 WIDTH 2 DK 2 COL 59-60

Number of police contacts up to but not including age 8

Coded as actual number of contacts.

0. No contacts

VAR 0049 SERI CONT AT AGE 8 MD=0
REF 0049 LOC 120 WIDTH 3 DK 2 COL 61-63

Seriousness of police contacts at age 8

Coded the same as V6, the product of the number of contacts and the six-point seriousness scale (The scale ranges from a low of 1 to a high of 6).

0. No contacts
.....

VAR 0050 # CONT AT AGE 8 MD=0
REF 0050 LOC 123 WIDTH 2 DK 2 COL 64-65

Number of police contacts at age 8

Coded as actual number of contacts.

0. No contacts
.....

VAR 0051 SERI CONT AFTER AGE 8 MD=0
REF 0051 LOC 125 WIDTH 3 DK 2 COL 66-68

Seriousness of police contacts after age 8

Coded the same as V6, the product of the number of contacts and the six-point seriousness scale (The scale ranges from a low of 1 to a high of 6).

0. No contacts

VAR 0052 # CONT AFTER AGE 8 MD=0
REF 0052 LOC 128 WIDTH 2 DK 2 COL 69-70

Number of police contacts after age 8

Coded as actual number of contacts.

0. No contacts

VAR 0053 # DISP BEFORE AGE 8 MD=0
REF 0053 LOC 130 WIDTH 2 DK 2 COL 71-72

Number of dispositions up to but not including age 8

Coded as the actual number of dispositions.

0. No dispositions

VAR 0054 TYPE DISP BEFORE AGE 8 MD=0
REF 0054 LOC 132 WIDTH 3 DK 2 COL 73-75

Type of dispositions cumulated up to but not including age 8

- 01. Dismissal (one)
- 02. Forfeit
- 04. Sentence suspended
- 13. Supervision
- 15. Custody transfer
- 19. Dismissal (two or three)
- 21. Dismissal (four or five)
- 27. Dismissal (six or more)
- 30. Fine: \$0-30
- 33. Fine: \$31-60
- 36. Fine: \$61-100
- 40. Fine: \$101-350
- 45. Fine: \$351 or more
- 51. Time: 1-29 days or time unspecified
- 54. Time: 30-89 days

(CONTINUED)

- 56. Time: 90-365 days
- 58. Time: one year or more
- 62. Probation: less than one year or time unspecified
- 64. Probation: one year or more
- 67. Driver's license suspended/revoked: less than nine months or time unspecified
- 70. Driver's license suspended/revoked: ten months or more

00. None

VAR 0055 # DISP AT AGE 8 MD=0
REF 0055 LOC 135 WIDTH 2 DK 2 COL 76-77

Number of dispositions at age 8

Coded as actual number of dispositions.

0. No dispositions

VAR 0056 TYPE DISP AT AGE 8 MD=0
REF 0056 LOC 137 WIDTH 3 DK 2 COL 78-80

Type of dispositions at age 8

See VAR 13 for complete code text.

DECK IDENTIFICATION NUMBER IS '03' DK 3 COL 1-2

VAR 0589 ICPSR STUDY NUMBER-8163 NO MISSING DATA CODES
REF 0589 LOC 1733 WIDTH 4 DK 3 COL 3-6

ICPSR Study Number-8163

(CONTINUED)

8163. The ICPSR has attached this number as a unique data collection identification number.

VAR 0590 ICPSR EDITION NUMBER-2 NO MISSING DATA CODES
REF 0590 LOC 1737 WIDTH 1 DK 3 COL 7

ICPSR Edition Number-2

The number identifying the release edition of the data collection.

2. Fall, 1985 release

VAR 0591 ICPSR PART NUMBER-007 NO MISSING DATA CODES
REF 0591 LOC 1738 WIDTH 3 DK 3 COL 8-10

ICPSR Part Number - 7

The number identifying this part of an 8-part data collection.

- Part 1. Police Contact Data for the 1942 Cohort
- Part 2. Police Contact Data for the 1949 Cohort
- Part 3. Police Contact Data for the 1955 Cohort
- Part 4. Interview Data for the 1942 Cohort
- Part 5. Interview Data for the 1949 Cohort
- Part 6. Age by Age Data for the 1942 Cohort
- Part 7. Age by Age Data for the 1949 Cohort
- Part 8. Age by Age Data for the 1955 Cohort

VAR 0057 # DISP/CONT BEFORE AGE 8 MD=0
REF 0057 LOC 140 WIDTH 2 DK 3 COL 11-12

Number of contacts generating dispositions up to, but not including age 8

(CONTINUED)

Coded as actual number of contacts.

0. No contacts

VAR 0058 CONT SERI/COURT AT AGE 8 MD=0
REF 0058 LOC 142 WIDTH 3 DK 3 COL 13-15

Seriousness of contacts resulting in court action during age 8

Coded same as V6, the product of the number of contacts and the six-point seriousness scale (The scale ranges from a low of 1 to a high of 6)

0. No contacts

VAR 0059 DAYS OF COURT ACTION 8 MD=0
REF 0059 LOC 145 WIDTH 4 DK 3 COL 16-19

Days, age 8

Number of days between first contact to receive court action and the date of the latest court action during age 8, i.e. the number of days during age 8 in which the juvenile was involved in legal processing.

VAR 0060 # DISP AFTER AGE 8 MD=0
REF 0060 LOC 149 WIDTH 2 DK 3 COL 20-21

Number of dispositions after age 8

Coded as the actual number of dispositions.

0. No dispositions

VAR 0061 TYPE DISP AFTER AGE 8 MD=0
REF 0061 LOC 151 WIDTH 3 DK 3 COL 22-24

Type of dispositions after age 8

See VAR 13 for complete code text.
.....

VAR 0062 AGE 9 MD=0
REF 0062 LOC 154 WIDTH 2 DK 3 COL 25-26

Age 9

This variable is a constant, the actual age of the cohort member. The age of interest is included to allow for the calculation of a respondent's age at first contact (see Appendix 2 for details.)
.....

VAR 0063 SERI CONT BEFORE AGE 9 MD=0
REF 0063 LOC 156 WIDTH 3 DK 3 COL 27-29

Seriousness of police contacts up to but not including age 9

Coded as the product of the number of contacts and the six-point seriousness scale (The scale ranges from a low of 1 to a high of 6, see Appendix 3).

For example, 3 contacts during this age period each with a seriousness type of 2 would produce a seriousness score of 6 on this variable.

0. No contacts

VAR 0064 # CONT BEFORE AGE 9 MD=0
REF 0064 LOC 159 WIDTH 2 DK 3 COL 30-31

Number of police contacts up to but not including age 9

Coded as actual number of contacts.

0. No contacts
.....

VAR 0065 SERI CONT AT AGE 9 MD=0
REF 0065 LOC 161 WIDTH 3 DK 3 COL 32-34

Seriousness of police contacts at age 9

Coded the same as V6, the product of the number of contacts and the six-point seriousness scale (The scale ranges from a low of 1 to a high of 6).

0. No contacts
.....

VAR 0066 # CONT AT AGE 9 MD=0
REF 0066 LOC 164 WIDTH 2 DK 3 COL 35-36

Number of police contacts at age 9

Coded as actual number of contacts.

0. No contacts
.....

VAR 0067 SERI CONT AFTER AGE 9 MD=0
REF 0067 LOC 166 WIDTH 3 DK 3 COL 37-39

Seriousness of police contacts after age 9

(CONTINUED)

Coded the same as V6, the product of the number of contacts and the six-point seriousness scale (The scale ranges from a low of 1 to a high of 6).

0. No contacts

.....
 VAR 0068 # CONT AFTER AGE 9 MD=0
 REF 0068 LOC 169 WIDTH 2 DK 3 COL 40-41

Number of police contacts after age 9

Coded as actual number of contacts.

0. No contacts

.....
 VAR 0069 # DISP BEFORE AGE 9 MD=0
 REF 0069 LOC 171 WIDTH 2 DK 3 COL 42-43

Number of dispositions up to but not including age 9

Coded as the actual number of dispositions.

0. No dispositions

.....
 VAR 0070 TYPE DISP BEFORE AGE 9 MD=0
 REF 0070 LOC 173 WIDTH 3 DK 3 COL 44-46

Type of dispositions cumulated up to but not including age 9

- 01. Dismissal (one)
- 02. Forfeit
- 04. Sentence suspended
- 13. Supervision
- 15. Custody transfer

(CONTINUED)

- 19. Dismissal (two or three)
- 21. Dismissal (four or five)
- 27. Dismissal (six or more)
- 30. Fine: \$0-30
- 33. Fine: \$31-60
- 36. Fine: \$61-100
- 40. Fine: \$101-350
- 45. Fine: \$351 or more
- 51. Time: 1-29 days or time unspecified
- 54. Time: 30-89 days
- 56. Time: 90-365 days
- 58. Time: one year or more
- 62. Probation: less than one year or time unspecified
- 64. Probation: one year or more
- 67. Driver's license suspended/revoked: less than nine months or time unspecified
- 70. Driver's license suspended/revoked: ten months or more

00. None

.....
 VAR 0071 # DISP AT AGE 9 MD=0
 REF 0071 LOC 176 WIDTH 2 DK 3 COL 47-48

Number of dispositions at age 9

Coded as actual number of dispositions.

0. No dispositions

.....
 VAR 0072 TYPE DISP AT AGE 9 MD=0
 REF 0072 LOC 178 WIDTH 3 DK 3 COL 49-51

Type of dispositions at age 9

See VAR 13 for complete code text.

VAR 0073 # DISP/CONT BEFORE AGE 9 MD=0
REF 0073 LOC 181 WIDTH 2 DK 3 COL 52-53

Number of contacts generating dispositions up to, but not including age 9

Coded as actual number of contacts.

0. No contacts

VAR 0074 CONT SERI/COURT AT AGE 9 MD=0
REF 0074 LOC 183 WIDTH 3 DK 3 COL 54-56

Seriousness of contacts resulting in court action during age 9

Coded same as V6, the product of the number of contacts and the six-point seriousness scale (The scale ranges from a low of 1 to a high of 6)

0. No contacts

VAR 0075 DAYS OF COURT ACTION 9 MD=0
REF 0075 LOC 186 WIDTH 4 DK 3 COL 57-60

Days, age 9

Number of days between first contact to receive court action and the date of the latest court action during age 9, i.e. the number of days during age 9 in which the juvenile was involved in legal processing.

VAR 0076 # DISP AFTER AGE 9 MD=0
REF 0076 LOC 190 WIDTH 2 DK 3 COL 61-62

Number of dispositions after age 9

Coded as the actual number of dispositions.

0. No dispositions

VAR 0077 TYPE DISP AFTER AGE 9 MD=0
REF 0077 LOC 192 WIDTH 3 DK 3 COL 63-65

Type of dispositions after age 9

See VAR 13 for complete code text.

VAR 0078 AGE 10 MD=0
REF 0078 LOC 195 WIDTH 2 DK 3 COL 66-67

Age 10

This variable is a constant, the actual age of the cohort member. The age of interest is included to allow for the calculation of a respondent's age at first contact (see Appendix 2 for details.)

VAR 0079 SERI CONT BEFORE AGE 10 MD=0
REF 0079 LOC 197 WIDTH 3 DK 3 COL 68-70

Seriousness of police contacts up to but not including age 10

Coded as the product of the number of contacts and the six-point seriousness scale (The scale ranges from a low of 1 to a high of 6, see Appendix 3).

(CONTINUED)

For example, 3 contacts during this age period each with a seriousness type of 2 would produce a seriousness score of 6 on this variable.

0. No contacts

VAR 0080 # CONT BEFORE AGE 10 MD=0
REF 0080 LOC 200 WIDTH 2 DK 3 COL 71-72

Number of police contacts up to but not including age 10

Coded as actual number of contacts.

0. No contacts

VAR 0081 SERI CONT AT AGE 10 MD=0
REF 0081 LOC 202 WIDTH 3 DK 3 COL 73-75

Seriousness of police contacts at age 10

Coded the same as V6, the product of the number of contacts and the six-point seriousness scale (The scale ranges from a low of 1 to a high of 6).

0. No contacts

VAR 0082 # CONT AT AGE 10 MD=0
REF 0082 LOC 205 WIDTH 2 DK 3 COL 76-77

Number of police contacts at age 10

Coded as actual number of contacts.

(CONTINUED)

0. No contacts

VAR 0083 SERI CONT AFTER AGE 10 MD=0
REF 0083 LOC 207 WIDTH 3 DK 3 COL 78-80

Seriousness of police contacts after age 10

Coded the same as V6, the product of the number of contacts and the six-point seriousness scale (The scale ranges from a low of 1 to a high of 6).

0. No contacts

DECK IDENTIFICATION NUMBER IS '04' DK 4 COL 1-2

VAR 0589 ICPSR STUDY NUMBER-8163 NO MISSING DATA CODES
REF 0589 LOC 1733 WIDTH 4 DK 4 COL 3-6

ICPSR Study Number-8163

8163. The ICPSR has attached this number as a unique data collection identification number.

VAR 0590 ICPSR EDITION NUMBER-2 NO MISSING DATA CODES
REF 0590 LOC 1737 WIDTH 1 DK 4 COL 7

ICPSR Edition Number-2

The number identifying the release edition of the data collection.

2. Fall, 1985 release

VAR 0591 ICPSR PART NUMBER-007 NO MISSING DATA CODES
REF 0591 LOC 1738 WIDTH 3 DK 4 COL 8-10

ICPSR Part Number - 7

The number identifying this part of an 8-part data collection.

- Part 1. Police Contact Data for the 1942 Cohort
- Part 2. Police Contact Data for the 1949 Cohort
- Part 3. Police Contact Data for the 1955 Cohort
- Part 4. Interview Data for the 1942 Cohort
- Part 5. Interview Data for the 1949 Cohort
- Part 6. Age by Age Data for the 1942 Cohort
- Part 7. Age by Age Data for the 1949 Cohort
- Part 8. Age by Age Data for the 1955 Cohort

VAR 0084 # CONT AFTER AGE 10 MD=0
REF 0084 LOC 210 WIDTH 2 DK 4 COL 11-12

Number of police contacts after age 10

Coded as actual number of contacts.

- 0. No contacts

VAR 0085 # DISP BEFORE AGE 10 MD=0
REF 0085 LOC 212 WIDTH 2 DK 4 COL 13-14

Number of dispositions up to but not including age 10

Coded as the actual number of dispositions.

- 0. No dispositions

VAR 0086 TYPE DISP BEFORE AGE 10 MD=0
REF 0086 LOC 214 WIDTH 3 DK 4 COL 15-17

Type of dispositions cumulated up to but not including age 10

- 01. Dismissal (one)
- 02. Forfeit
- 04. Sentence suspended
- 13. Supervision
- 15. Custody transfer
- 19. Dismissal (two or three)
- 21. Dismissal (four or five)
- 27. Dismissal (six or more)
- 30. Fine: \$0-30
- 33. Fine: \$31-60
- 36. Fine: \$61-100
- 40. Fine: \$101-350
- 45. Fine: \$351 or more
- 51. Time: 1-29 days or time unspecified
- 54. Time: 30-89 days
- 56. Time: 90-365 days
- 58. Time: one year or more
- 62. Probation: less than one year or time unspecified
- 64. Probation: one year or more
- 67. Driver's license suspended/revoked: less than nine months or time unspecified
- 70. Driver's license suspended/revoked: ten months or more

- 00. None

VAR 0087 # DISP AT AGE 10 MD=0
REF 0087 LOC 217 WIDTH 2 DK 4 COL 18-19

Number of dispositions at age 10

Coded as actual number of dispositions.

- 0. No dispositions

VAR 0088 TYPE DISP AT AGE 10 MD=0
REF 0088 LOC 219 WIDTH 3 DK 4 COL 20-22

Type of dispositions at age 10

See VAR 13 for complete code text.
.....

VAR 0089 # DISP/CONT BEFORE AGE10 MD=0
REF 0089 LOC 222 WIDTH 2 DK 4 COL 23-24

Number of contacts generating dispositions up to, but not
including age 10

Coded as actual number of contacts.

0. No contacts
.....

VAR 0090 CONT SERI/COURT AT AGE10 MD=0
REF 0090 LOC 224 WIDTH 3 DK 4 COL 25-27

Seriousness of contacts resulting in court action during age
10

Coded same as V6, the product of the number of contacts and
the six-point seriousness scale (The scale ranges from a low
of 1 to a high of 6)

0. No contacts
.....

VAR 0091 DAYS OF COURT ACTION 10 MD=0
REF 0091 LOC 227 WIDTH 4 DK 4 COL 28-31

Days, age 10

(CONTINUED)

Number of days between first contact to receive court action
and the date of the latest court action during age 10, i.e.
the number of days during age 10 in which the juvenile was
involved in legal processing.
.....

VAR 0092 # DISP AFTER AGE 10 MD=0
REF 0092 LOC 231 WIDTH 2 DK 4 COL 32-33

Number of dispositions after age 10

Coded as the actual number of dispositions.

0. No dispositions
.....

VAR 0093 TYPE DISP AFTER AGE 10 MD=0
REF 0093 LOC 233 WIDTH 3 DK 4 COL 34-36

Type of dispositions after age 10

See VAR 13 for complete code text.
.....

VAR 0094 AGE 11 MD=0
REF 0094 LOC 236 WIDTH 2 DK 4 COL 37-38

Age 11

This variable is a constant, the actual age of the cohort
member. The age of interest is included to allow for the
calculation of a respondent's age at first contact (see
Appendix 2 for details.)

VAR 0095 SERI CONT BEFORE AGE 11 MD=0
REF 0095 LOC 238 WIDTH 3 DK 4 COL 39-41

Seriousness of police contacts up to but not including age 11

Coded as the product of the number of contacts and the six-point seriousness scale (The scale ranges from a low of 1 to a high of 6, see Appendix 3).

For example, 3 contacts during this age period each with a seriousness type of 2 would produce a seriousness score of 6 on this variable.

0. No contacts
.....

VAR 0096 # CONT BEFORE AGE 11 MD=0
REF 0096 LOC 241 WIDTH 2 DK 4 COL 42-43

Number of police contacts up to but not including age 11

Coded as actual number of contacts.

0. No contacts
.....

VAR 0097 SERI CONT AT AGE 11 MD=0
REF 0097 LOC 243 WIDTH 3 DK 4 COL 44-46

Seriousness of police contacts at age 11

Coded the same as V6, the product of the number of contacts and the six-point seriousness scale (The scale ranges from a low of 1 to a high of 6).

0. No contacts

VAR 0098 # CONT AT AGE 11 MD=0
REF 0098 LOC 246 WIDTH 2 DK 4 COL 47-48

Number of police contacts at age 11

Coded as actual number of contacts.

0. No contacts
.....

VAR 0099 SERI CONT AFTER AGE 11 MD=0
REF 0099 LOC 248 WIDTH 3 DK 4 COL 49-51

Seriousness of police contacts after age 11

Coded the same as V6, the product of the number of contacts and the six-point seriousness scale (The scale ranges from a low of 1 to a high of 6).

0. No contacts
.....

VAR 0100 # CONT AFTER AGE 11 MD=0
REF 0100 LOC 251 WIDTH 2 DK 4 COL 52-53

Number of police contacts after age 11

Coded as actual number of contacts.

0. No contacts
.....

VAR 0101 # DISP BEFORE AGE 11 MD=0
REF 0101 LOC 253 WIDTH 2 DK 4 COL 54-55

Number of dispositions up to but not including age 11

CONTINUED

4 OF 7

VAR 0095 SERI CONT BEFORE AGE 11 MD=0
REF 0095 LOC 238 WIDTH 3 DK 4 COL 39-41

Seriousness of police contacts up to but not including age 11

Coded as the product of the number of contacts and the six-point seriousness scale (The scale ranges from a low of 1 to a high of 6, see Appendix 3).

For example, 3 contacts during this age period each with a seriousness type of 2 would produce a seriousness score of 6 on this variable.

0. No contacts
.....

VAR 0096 # CONT BEFORE AGE 11 MD=0
REF 0096 LOC 241 WIDTH 2 DK 4 COL 42-43

Number of police contacts up to but not including age 11

Coded as actual number of contacts.

0. No contacts
.....

VAR 0097 SERI CONT AT AGE 11 MD=0
REF 0097 LOC 243 WIDTH 3 DK 4 COL 44-46

Seriousness of police contacts at age 11

Coded the same as V6, the product of the number of contacts and the six-point seriousness scale (The scale ranges from a low of 1 to a high of 6).

0. No contacts

VAR 0098 # CONT AT AGE 11 MD=0
REF 0098 LOC 246 WIDTH 2 DK 4 COL 47-48

Number of police contacts at age 11

Coded as actual number of contacts.

0. No contacts
.....

VAR 0099 SERI CONT AFTER AGE 11 MD=0
REF 0099 LOC 248 WIDTH 3 DK 4 COL 49-51

Seriousness of police contacts after age 11

Coded the same as V6, the product of the number of contacts and the six-point seriousness scale (The scale ranges from a low of 1 to a high of 6).

0. No contacts
.....

VAR 0100 # CONT AFTER AGE 11 MD=0
REF 0100 LOC 251 WIDTH 2 DK 4 COL 52-53

Number of police contacts after age 11

Coded as actual number of contacts.

0. No contacts
.....

VAR 0101 # DISP BEFORE AGE 11 MD=0
REF 0101 LOC 253 WIDTH 2 DK 4 COL 54-55

Number of dispositions up to but not including age 11

(CONTINUED)

Coded as the actual number of dispositions.

0. No dispositions

.....

VAR 0102	TYPE DISP BEFORE AGE 11	MD=0
REF 0102	LOC 255 WIDTH 3	DK 4 COL 56-58

Type of dispositions cumulated up to but not including age 11

- 01. Dismissal (one)
- 02. Forfeit
- 04. Sentence suspended
- 13. Supervision
- 15. Custody transfer
- 19. Dismissal (two or three)
- 21. Dismissal (four or five)
- 27. Dismissal (six or more)
- 30. Fine: \$0-30
- 33. Fine: \$31-60
- 36. Fine: \$61-100
- 40. Fine: \$101-350
- 45. Fine: \$351 or more
- 51. Time: 1-29 days or time unspecified
- 54. Time: 30-89 days
- 56. Time: 90-365 days
- 58. Time: one year or more
- 62. Probation: less than one year or time unspecified
- 64. Probation: one year or more
- 67. Driver's license suspended/revoked: less than nine months or time unspecified
- 70. Driver's license suspended/revoked: ten months or more
- 00. None

VAR 0103	# DISP AT AGE 11	MD=0
REF 0103	LOC 258 WIDTH 2	DK 4 COL 59-60

Number of dispositions at age 11

Coded as actual number of dispositions.

0. No dispositions

.....

VAR 0104	TYPE DISP AT AGE 11	MD=0
REF 0104	LOC 260 WIDTH 3	DK 4 COL 61-63

Type of dispositions at age 11

See VAR 13 for complete code text.

.....

VAR 0105	# DISP/CONT BEFORE AGE 11	MD=0
REF 0105	LOC 263 WIDTH 2	DK 4 COL 64-65

Number of contacts generating dispositions up to, but not including age 11

Coded as actual number of contacts.

0. No contacts

.....

VAR 0106	CONT SERI/COURT AT AGE 11	MD=0
REF 0106	LOC 265 WIDTH 3	DK 4 COL 66-68

Seriousness of contacts resulting in court action during age 11

Coded same as V6, the product of the number of contacts and the six-point seriousness scale (The scale ranges from a low

(CONTINUED)

of 1 to a high of 6)

0. No contacts

VAR 0107 DAYS OF COURT ACTION 11 MD=0
 REF 0107 LOC 268 WIDTH 4 DK 4 COL 69-72

Days, age 11

Number of days between first contact to receive court action
 and the date of the latest court action during age 11, i.e.
 the number of days during age 11 in which the juvenile was
 involved in legal processing.

VAR 0108 # DISP AFTER AGE 11 MD=0
 REF 0108 LOC 272 WIDTH 2 DK 4 COL 73-74

Number of dispositions after age 11

Coded as the actual number of dispositions.

0. No dispositions

VAR 0109 TYPE DISP AFTER AGE 11 MD=0
 REF 0109 LOC 274 WIDTH 3 DK 4 COL 75-77

Type of dispositions after age 11

See VAR 13 for complete code text.

VAR 0110 AGE 12 MD=0
 REF 0110 LOC 277 WIDTH 2 DK 4 COL 78-79

Age 12

This variable is a constant, the actual age of the cohort
 member. The age of interest is included to allow for the
 calculation of a respondent's age at first contact (see
 Appendix 2 for details.)

DECK IDENTIFICATION NUMBER IS '05' DK 5 COL 1-2

VAR 0589 ICPSR STUDY NUMBER-8163 NO MISSING DATA CODES
 REF 0589 LOC 1733 WIDTH 4 DK 5 COL 3-6

ICPSR Study Number-8163

8163. The ICPSR has attached this number as a unique
 data collection identification number.

VAR 0590 ICPSR EDITION NUMBER-2 NO MISSING DATA CODES
 REF 0590 LOC 1737 WIDTH 1 DK 5 COL 7

ICPSR Edition Number-2

The number identifying the release edition of the data
 collection.

2. Fall, 1985 release

VAR 0591 ICPSR PART NUMBER-007 NO MISSING DATA CODES
 REF 0591 LOC 1738 WIDTH 3 DK 5 COL 8-10

ICPSR Part Number - 7

(CONTINUED)

The number identifying this part of an 8-part data collection.

- Part 1. Police Contact Data for the 1942 Cohort
 - Part 2. Police Contact Data for the 1949 Cohort
 - Part 3. Police Contact Data for the 1955 Cohort
 - Part 4. Interview Data for the 1942 Cohort
 - Part 5. Interview Data for the 1949 Cohort
 - Part 6. Age by Age Data for the 1942 Cohort
 - Part 7. Age by Age Data for the 1949 Cohort
 - Part 8. Age by Age Data for the 1955 Cohort
-

VAR 0111 SERI CONT BEFORE AGE 12 MD=0
REF 0111 LOC 279 WIDTH 3 DK 5 COL 11-13

Seriousness of police contacts up to but not including age 12

Coded as the product of the number of contacts and the six-point seriousness scale (The scale ranges from a low of 1 to a high of 6, see Appendix 3).

For example, 3 contacts during this age period each with a seriousness type of 2 would produce a seriousness score of 6 on this variable.

0. No contacts

.....

VAR 0112 # CONT BEFORE AGE 12 MD=0
REF 0112 LOC 282 WIDTH 2 DK 5 COL 14-15

Number of police contacts up to but not including age 12

Coded as actual number of contacts.

0. No contacts

VAR 0113
REF 0113

SERI CONT AT AGE 12
LOC 284 WIDTH 3

MD=0
DK 5 COL 16-18

Seriousness of police contacts at age 12

Coded the same as V6, the product of the number of contacts and the six-point seriousness scale (The scale ranges from a low of 1 to a high of 6).

0. No contacts

.....

VAR 0114
REF 0114

CONT AT AGE 12
LOC 287 WIDTH 2

MD=0
DK 5 COL 19-20

Number of police contacts at age 12

Coded as actual number of contacts.

0. No contacts

.....

VAR 0115
REF 0115

SERI CONT AFTER AGE 12
LOC 289 WIDTH 3

MD=0
DK 5 COL 21-23

Seriousness of police contacts after age 12

Coded the same as V6, the product of the number of contacts and the six-point seriousness scale (The scale ranges from a low of 1 to a high of 6).

0. No contacts

VAR 0116 # CONT AFTER AGE 12 MD=0
REF 0116 LOC 292 WIDTH 2 DK 5 COL 24-25

Number of police contacts after age 12

Coded as actual number of contacts.

0. No contacts

VAR 0117 # DISP BEFORE AGE 12 MD=0
REF 0117 LOC 294 WIDTH 2 DK 5 COL 26-27

Number of dispositions up to but not including age 12

Coded as the actual number of dispositions.

0. No dispositions

VAR 0118 TYPE DISP BEFORE AGE 12 MD=0
REF 0118 LOC 296 WIDTH 3 DK 5 COL 28-30

Type of dispositions cumulated up to but not including age
12

- 01. Dismissal (one)
- 02. Forfeit
- 04. Sentence suspended
- 13. Supervision
- 15. Custody transfer
- 19. Dismissal (two or three)
- 21. Dismissal (four or five)
- 27. Dismissal (six or more)
- 30. Fine: \$0-30
- 33. Fine: \$31-60
- 36. Fine: \$61-100
- 40. Fine: \$101-350
- 45. Fine: \$351 or more
- 51. Time: 1-29 days or time unspecified

(CONTINUED)

- 54. Time: 30-89 days
- 56. Time: 90-365 days
- 58. Time: one year or more
- 62. Probation: less than one year or
time unspecified
- 64. Probation: one year or more
- 67. Driver's license suspended/revoked:
less than nine months or time unspecified
- 70. Driver's license suspended/revoked:
ten months or more

00. None

VAR 0119 # DISP AT AGE 12 MD=0
REF 0119 LOC 299 WIDTH 2 DK 5 COL 31-32

Number of dispositions at age 12

Coded as actual number of dispositions.

0. No dispositions

VAR 0120 TYPE DISP AT AGE 12 MD=0
REF 0120 LOC 301 WIDTH 3 DK 5 COL 33-35

Type of dispositions at age 12

See VAR 13 for complete code text.

VAR 0121 # DISP/CONT BEFORE AGE 12 MD=0
REF 0121 LOC 304 WIDTH 2 DK 5 COL 36-37

Number of contacts generating dispositions up to, but not
including age 12

Coded as actual number of contacts.

(CONTINUED)

0. No contacts

.....

VAR 0122	CONT SERI/COURT AT AGE12	MD=0
REF 0122	LOC 306 WIDTH 3	DK 5 COL 38-40

Seriousness of contacts resulting in court action during age 12

Coded same as V6, the product of the number of contacts and the six-point seriousness scale (The scale ranges from a low of 1 to a high of 6)

0. No contacts

.....

VAR 0123	DAYS OF COURT ACTION 12	MD=0
REF 0123	LOC 309 WIDTH 4	DK 5 COL 41-44

Days, age 12

Number of days between first contact to receive court action and the date of the latest court action during age 12, i.e. the number of days during age 12 in which the juvenile was involved in legal processing.

.....

VAR 0124	# DISP AFTER AGE 12	MD=0
REF 0124	LOC 313 WIDTH 2	DK 5 COL 45-46

Number of dispositions after age 12

Coded as the actual number of dispositions.

0. No dispositions

VAR 0125	TYPE DISP AFTER AGE 12	MD=0
REF 0125	LOC 315 WIDTH 3	DK 5 COL 47-49

Type of dispositions after age 12

See VAR 13 for complete code text.

.....

VAR 0126	AGE 13	MD=0
REF 0126	LOC 318 WIDTH 2	DK 5 COL 50-51

Age 13

This variable is a constant, the actual age of the cohort member. The age of interest is included to allow for the calculation of a respondent's age at first contact (see Appendix 2 for details.)

.....

VAR 0127	SERI CONT BEFORE AGE 13	MD=0
REF 0127	LOC 320 WIDTH 3	DK 5 COL 52-54

Seriousness of police contacts up to but not including age 13

Coded as the product of the number of contacts and the six-point seriousness scale (The scale ranges from a low of 1 to a high of 6, see Appendix 3).

For example, 3 contacts during this age period each with a seriousness type of 2 would produce a seriousness score of 6 on this variable.

0. No contacts

VAR 0128 # CONT BEFORE AGE 13 MD=0
REF 0128 LOC 323 WIDTH 2 DK 5 COL 55-56

Number of police contacts up to but not including age 13

Coded as actual number of contacts.

0. No contacts

VAR 0129 SERI CONT AT AGE 13 MD=0
REF 0129 LOC 325 WIDTH 3 DK 5 COL 57-59

Seriousness of police contacts at age 13

Coded the same as V6, the product of the number of contacts
and the six-point seriousness scale (The scale ranges from a
low of 1 to a high of 6).

0. No contacts

VAR 0130 # CONT AT AGE 13 MD=0
REF 0130 LOC 328 WIDTH 2 DK 5 COL 60-61

Number of police contacts at age 13

Coded as actual number of contacts.

0. No contacts

VAR 0131 SERI CONT AFTER AGE 13 MD=0
REF 0131 LOC 330 WIDTH 3 DK 5 COL 62-64

Seriousness of police contacts after age 13

(CONTINUED)

Coded the same as V6, the product of the number of contacts
and the six-point seriousness scale (The scale ranges from a
low of 1 to a high of 6).

0. No contacts

VAR 0132 # CONT AFTER AGE 13 MD=0
REF 0132 LOC 333 WIDTH 2 DK 5 COL 65-66

Number of police contacts after age 13

Coded as actual number of contacts.

0. No contacts

VAR 0133 # DISP BEFORE AGE 13 MD=0
REF 0133 LOC 335 WIDTH 2 DK 5 COL 67-68

Number of dispositions up to but not including age 13

Coded as the actual number of dispositions.

0. No dispositions

VAR 0134 TYPE DISP BEFORE AGE 13 MD=0
REF 0134 LOC 337 WIDTH 3 DK 5 COL 69-71

Type of dispositions cumulated up to but not including age
13

- 01. Dismissal (one)
- 02. Forfeit
- 04. Sentence suspended
- 13. Supervision

(CONTINUED)

- 15. Custody transfer
- 19. Dismissal (two or three)
- 21. Dismissal (four or five)
- 27. Dismissal (six or more)
- 30. Fine: \$0-30
- 33. Fine: \$31-60
- 36. Fine: \$61-100
- 40. Fine: \$101-350
- 45. Fine: \$351 or more
- 51. Time: 1-29 days or time unspecified
- 54. Time: 30-89 days
- 56. Time: 90-365 days
- 58. Time: one year or more
- 62. Probation: less than one year or time unspecified
- 64. Probation: one year or more
- 67. Driver's license suspended/revoked: less than nine months or time unspecified
- 70. Driver's license suspended/revoked: ten months or more
- 00. None

VAR 0135 # DISP AT AGE 13 MD=0
REF 0135 LOC 340 WIDTH 2 DK 5 COL 72-73

Number of dispositions at age 13

Coded as actual number of dispositions.

0. No dispositions

VAR 0136 TYPE DISP AT AGE 13 MD=0
REF 0136 LOC 342 WIDTH 3 DK 5 COL 74-76

Type of dispositions at age 13

See VAR 13 for complete code text.

VAR 0137 # DISP/CONT BEFORE AGE13 MD=0
REF 0137 LOC 345 WIDTH 2 DK 5 COL 77-78

Number of contacts generating dispositions up to, but not including age 13

Coded as actual number of contacts.

0. No contacts

DECK IDENTIFICATION NUMBER IS '06' DK 6 COL 1- 2

VAR 0589 ICPSR STUDY NUMBER-8163 NO MISSING DATA CODES
REF 0589 LOC 1733 WIDTH 4 DK 6 COL 3- 6

ICPSR Study Number-8163

8163. The ICPSR has attached this number as a unique data collection identification number.

VAR 0590 ICPSR EDITION NUMBER-2 NO MISSING DATA CODES
REF 0590 LOC 1737 WIDTH 1 DK 6 COL 7

ICPSR Edition Number-2

The number identifying the release edition of the data collection.

2. Fall, 1985 release

VAR 0591
REF 0591

ICPSR PART NUMBER-007
LOC 1738 WIDTH 3

NO MISSING DATA CODES
DK 6 COL 8-10

ICPSR Part Number - 7

The number identifying this part of an 8-part data collection.

- Part 1. Police Contact Data for the 1942 Cohort
 - Part 2. Police Contact Data for the 1949 Cohort
 - Part 3. Police Contact Data for the 1955 Cohort
 - Part 4. Interview Data for the 1942 Cohort
 - Part 5. Interview Data for the 1949 Cohort
 - Part 6. Age by Age Data for the 1942 Cohort
 - Part 7. Age by Age Data for the 1949 Cohort
 - Part 8. Age by Age Data for the 1955 Cohort
-

VAR 0138
REF 0138

CONT SERI/COURT AT AGE13
LOC 347 WIDTH 3

MD=0
DK 6 COL 11-13

Seriousness of contacts resulting in court action during age 13

Coded same as V6, the product of the number of contacts and the six-point seriousness scale (The scale ranges from a low of 1 to a high of 6)

0. No contacts
.....

VAR 0139
REF 0139

DAYS OF COURT ACTION 13
LOC 350 WIDTH 4

MD=0
DK 6 COL 14-17

Days, age 13

Number of days between first contact to receive court action and the date of the latest court action during age 13, i.e. the number of days during age 13 in which the juvenile was involved in legal processing.

VAR 0140
REF 0140

DISP AFTER AGE 13
LOC 354 WIDTH 2

MD=0
DK 6 COL 18-19

Number of dispositions after age 13

Coded as the actual number of dispositions.

0. No dispositions
.....

VAR 0141
REF 0141

TYPE DISP AFTER AGE 13
LOC 356 WIDTH 3

MD=0
DK 6 COL 20-22

Type of dispositions after age 13

See VAR 13 for complete code text.
.....

VAR 0142
REF 0142

AGE 14
LOC 359 WIDTH 2

MD=0
DK 6 COL 23-24

Age 14

This variable is a constant, the actual age of the cohort member. The age of interest is included to allow for the calculation of a respondent's age at first contact (see Appendix 2 for details.)
.....

VAR 0143
REF 0143

SERI CONT BEFORE AGE 14
LOC 361 WIDTH 3

MD=0
DK 6 COL 25-27

Seriousness of police contacts up to but not including age 14

Coded as the product of the number of contacts and the six-point seriousness scale (The scale ranges from a low of 1 to a high of 6, see Appendix 3).

(CONTINUED)

For example, 3 contacts during this age period each with a seriousness type of 2 would produce a seriousness score of 6 on this variable.

0. No contacts

VAR 0144 # CONT BEFORE AGE 14 MD=0
REF 0144 LOC 364 WIDTH 2 DK 6 COL 28-29

Number of police contacts up to but not including age 14

Coded as actual number of contacts.

0. No contacts

VAR 0145 SERI CONT AT AGE 14 MD=0
REF 0145 LOC 366 WIDTH 3 DK 6 COL 30-32

Seriousness of police contacts at age 14

Coded the same as V6, the product of the number of contacts and the six-point seriousness scale (The scale ranges from a low of 1 to a high of 6).

0. No contacts

VAR 0146 # CONT AT AGE 14 MD=0
REF 0146 LOC 369 WIDTH 2 DK 6 COL 33-34

Number of police contacts at age 14

Coded as actual number of contacts.

(CONTINUED)

0. No contacts

VAR 0147 SERI CONT AFTER AGE 14 MD=0
REF 0147 LOC 371 WIDTH 3 DK 6 COL 35-37

Seriousness of police contacts after age 14

Coded the same as V6, the product of the number of contacts and the six-point seriousness scale (The scale ranges from a low of 1 to a high of 6).

0. No contacts

VAR 0148 # CONT AFTER AGE 14 MD=0
REF 0148 LOC 374 WIDTH 2 DK 6 COL 38-39

Number of police contacts after age 14

Coded as actual number of contacts.

0. No contacts

VAR 0149 # DISP BEFORE AGE 14 MD=0
REF 0149 LOC 376 WIDTH 2 DK 6 COL 40-41

Number of dispositions up to but not including age 14

Coded as the actual number of dispositions.

0. No dispositions

VAR 0150 TYPE DISP BEFORE AGE 14 MD=0
REF 0150 LOC 378 WIDTH 3 DK 6 COL 42-44

Type of dispositions cumulated up to but not including age
14

-
- 01. Dismissal (one)
 - 02. Forfeit
 - 04. Sentence suspended
 - 13. Supervision
 - 15. Custody transfer
 - 19. Dismissal (two or three)
 - 21. Dismissal (four or five)
 - 27. Dismissal (six or more)
 - 30. Fine: \$0-30
 - 33. Fine: \$31-60
 - 36. Fine: \$61-100
 - 40. Fine: \$101-350
 - 45. Fine: \$351 or more
 - 51. Time: 1-29 days or time unspecified
 - 54. Time: 30-89 days
 - 56. Time: 90-365 days
 - 58. Time: one year or more
 - 62. Probation: less than one year or
time unspecified
 - 64. Probation: one year or more
 - 67. Driver's license suspended/revoked:
less than nine months or time unspecified
 - 70. Driver's license suspended/revoked:
ten months or more
 - 00. None
-

VAR 0151 # DISP AT AGE 14 MD=0
REF 0151 LOC 381 WIDTH 2 DK 6 COL 45-46

Number of dispositions at age 14

Coded as actual number of dispositions.

0. No dispositions

VAR 0152 TYPE DISP AT AGE 14 MD=0
REF 0152 LOC 383 WIDTH 3 DK 6 COL 47-49

Type of dispositions at age 14

See VAR 13 for complete code text.

.....

VAR 0153 # DISP/CONT BEFORE AGE14 MD=0
REF 0153 LOC 386 WIDTH 2 DK 6 COL 50-51

Number of contacts generating dispositions up to, but not
including age 14

Coded as actual number of contacts.

0. No contacts

.....

VAR 0154 CONT SERI/COURT AT AGE14 MD=0
REF 0154 LOC 388 WIDTH 3 DK 6 COL 52-54

Seriousness of contacts resulting in court action during age
14

Coded same as V6, the product of the number of contacts and
the six-point seriousness scale (The scale ranges from a low
of 1 to a high of 6)

0. No contacts

.....

VAR 0155 DAYS OF COURT ACTION 14 MD=0
REF 0155 LOC 391 WIDTH 4 DK 6 COL 55-58

Days, age 14

(CONTINUED)

Number of days between first contact to receive court action and the date of the latest court action during age 14, i.e. the number of days during age 14 in which the juvenile was involved in legal processing.

VAR 0156 # DISP AFTER AGE 14 MD=0
REF 0156 LOC 395 WIDTH 2 DK 6 COL 59-60

Number of dispositions after age 14

Coded as the actual number of dispositions.

0. No dispositions

VAR 0157 TYPE DISP AFTER AGE 14 MD=0
REF 0157 LOC 397 WIDTH 3 DK 6 COL 61-63

Type of dispositions after age 14

See VAR 13 for complete code text.

VAR 0158 AGE 15 MD=0
REF 0158 LOC 400 WIDTH 2 DK 6 COL 64-65

Age 15

This variable is a constant, the actual age of the cohort member. The age of interest is included to allow for the calculation of a respondent's age at first contact (see Appendix 2 for details.)

VAR 0159 SERI CONT BEFORE AGE 15 MD=0
REF 0159 LOC 402 WIDTH 3 DK 6 COL 66-68

Seriousness of police contacts up to but not including age 15

Coded as the product of the number of contacts and the six-point seriousness scale (The scale ranges from a low of 1 to a high of 6, see Appendix 3).

For example, 3 contacts during this age period each with a seriousness type of 2 would produce a seriousness score of 6 on this variable.

0. No contacts

VAR 0160 # CONT BEFORE AGE 15 MD=0
REF 0160 LOC 405 WIDTH 2 DK 6 COL 69-70

Number of police contacts up to but not including age 15

Coded as actual number of contacts.

0. No contacts

VAR 0161 SERI CONT AT AGE 15 MD=0
REF 0161 LOC 407 WIDTH 3 DK 6 COL 71-73

Seriousness of police contacts at age 15

Coded the same as V6, the product of the number of contacts and the six-point seriousness scale (The scale ranges from a low of 1 to a high of 6).

0. No contacts

VAR 0162 # CONT AT AGE 15 MD=0
REF 0162 LOC 410 WIDTH 2 DK 6 COL 74-75

Number of police contacts at age 15

Coded as actual number of contacts.

0. No contacts

VAR 0163 SERI CONT AFTER AGE 15 MD=0
REF 0163 LOC 412 WIDTH 3 DK 6 COL 76-78

Seriousness of police contacts after age 15

Coded the same as V6, the product of the number of contacts and the six-point seriousness scale (The scale ranges from a low of 1 to a high of 6).

0. No contacts

VAR 0164 # CONT AFTER AGE 15 MD=0
REF 0164 LOC 415 WIDTH 2 DK 6 COL 79-80

Number of police contacts after age 15

Coded as actual number of contacts.

0. No contacts

DECK IDENTIFICATION NUMBER IS '07' DK 7 COL 1- 2

VAR 0589 ICPSR STUDY NUMBER-8163 NO MISSING DATA CODES
REF 0589 LOC 1733 WIDTH 4 DK 7 COL 3- 6

ICPSR Study Number-8163

8163. The ICPSR has attached this number as a unique data collection identification number.

VAR 0590 ICPSR EDITION NUMBER-2 NO MISSING DATA CODES
REF 0590 LOC 1737 WIDTH 1 DK 7 COL 7

ICPSR Edition Number-2

The number identifying the release edition of the data collection.

2. Fall, 1985 release

VAR 0591 ICPSR PART NUMBER-007 NO MISSING DATA CODES
REF 0591 LOC 1738 WIDTH 3 DK 7 COL 8-10

ICPSR Part Number - 7

The number identifying this part of an 8-part data collection.

- Part 1. Police Contact Data for the 1942 Cohort
- Part 2. Police Contact Data for the 1949 Cohort
- Part 3. Police Contact Data for the 1955 Cohort
- Part 4. Interview Data for the 1942 Cohort
- Part 5. Interview Data for the 1949 Cohort
- Part 6. Age by Age Data for the 1942 Cohort
- Part 7. Age by Age Data for the 1949 Cohort
- Part 8. Age by Age Data for the 1955 Cohort

VAR 0165 # DISP BEFORE AGE 15 MD=0
REF 0165 LOC 417 WIDTH 2 DK 7 COL 11-12

Number of dispositions up to but not including age 15

Coded as the actual number of dispositions.

0. No dispositions

.....
VAR 0166 TYPE DISP BEFORE AGE 15 MD=0
REF 0166 LOC 419 WIDTH 3 DK 7 COL 13-15

Type of dispositions cumulated up to but not including age 15

- 01. Dismissal (one)
- 02. Forfeit
- 04. Sentence suspended
- 13. Supervision
- 15. Custody transfer
- 19. Dismissal (two or three)
- 21. Dismissal (four or five)
- 27. Dismissal (six or more)
- 30. Fine: \$0-30
- 33. Fine: \$31-60
- 36. Fine: \$61-100
- 40. Fine: \$101-350
- 45. Fine: \$351 or more
- 51. Time: 1-29 days or time unspecified
- 54. Time: 30-89 days
- 56. Time: 90-365 days
- 58. Time: one year or more
- 62. Probation: less than one year or time unspecified
- 64. Probation: one year or more
- 67. Driver's license suspended/revoked: less than nine months or time unspecified
- 70. Driver's license suspended/revoked: ten months or more

00. None

VAR 0167 # DISP AT AGE 15 MD=0
REF 0167 LOC 422 WIDTH 2 DK 7 COL 16-17

Number of dispositions at age 15

Coded as actual number of dispositions.

0. No dispositions

.....
VAR 0168 TYPE DISP AT AGE 15 MD=0
REF 0168 LOC 424 WIDTH 3 DK 7 COL 18-20

Type of dispositions at age 15

See VAR 13 for complete code text.

.....
VAR 0169 # DISP/CONT BEFORE AGE15 MD=0
REF 0169 LOC 427 WIDTH 2 DK 7 COL 21-22

Number of contacts generating dispositions up to, but not including age 15

Coded as actual number of contacts.

0. No contacts

.....
VAR 0170 CONT SERI/COURT AT AGE15 MD=0
REF 0170 LOC 429 WIDTH 3 DK 7 COL 23-25

Seriousness of contacts resulting in court action during age 15

Coded same as V6, the product of the number of contacts and the six-point seriousness scale (The scale ranges from a low

(CONTINUED)

of 1 to a high of 6)

0. No contacts

.....

VAR 0171	DAYS OF COURT ACTION 15	MD=0
REF 0171	LOC 432 WIDTH 4	DK 7 COL 26-29

Days, age 15

Number of days between first contact to receive court action and the date of the latest court action during age 15, i.e. the number of days during age 15 in which the juvenile was involved in legal processing.

.....

VAR 0172	# DISP AFTER AGE 15	MD=0
REF 0172	LOC 436 WIDTH 2	DK 7 COL 30-31

Number of dispositions after age 15

Coded as the actual number of dispositions.

0. No dispositions

.....

VAR 0173	TYPE DISP AFTER AGE 15	MD=0
REF 0173	LOC 438 WIDTH 3	DK 7 COL 32-34

Type of dispositions after age 15

See VAR 13 for complete code text.

VAR 0174	AGE 16	MD=0
REF 0174	LOC 441 WIDTH 2	DK 7 COL 35-36

Age 16

This variable is a constant, the actual age of the cohort member. The age of interest is included to allow for the calculation of a respondent's age at first contact (see Appendix 2 for details.)

.....

VAR 0175	SERI CONT BEFORE AGE 16	MD=0
REF 0175	LOC 443 WIDTH 3	DK 7 COL 37-39

Seriousness of police contacts up to but not including age 16

Coded as the product of the number of contacts and the six-point seriousness scale (The scale ranges from a low of 1 to a high of 6, see Appendix 3).

For example, 3 contacts during this age period each with a seriousness type of 2 would produce a seriousness score of 6 on this variable.

0. No contacts

.....

VAR 0176	# CONT BEFORE AGE 16	MD=0
REF 0176	LOC 446 WIDTH 2	DK 7 COL 40-41

Number of police contacts up to but not including age 16

Coded as actual number of contacts.

0. No contacts

VAR 0177 SERI CONT AT AGE 16 MD=0
REF 0177 LOC 448 WIDTH 3 DK 7 COL 42-44

Seriousness of police contacts at age 16

Coded the same as V6, the product of the number of contacts and the six-point seriousness scale (The scale ranges from a low of 1 to a high of 6).

0. No contacts

VAR 0178 # CONT AT AGE 16 MD=0
REF 0178 LOC 451 WIDTH 2 DK 7 COL 45-46

Number of police contacts at age 16

Coded as actual number of contacts.

0. No contacts

VAR 0179 SERI CONT AFTER AGE 16 MD=0
REF 0179 LOC 453 WIDTH 3 DK 7 COL 47-49

Seriousness of police contacts after age 16

Coded the same as V6, the product of the number of contacts and the six-point seriousness scale (The scale ranges from a low of 1 to a high of 6).

0. No contacts

VAR 0180 # CONT AFTER AGE 16 MD=0
REF 0180 LOC 456 WIDTH 2 DK 7 COL 50-51

Number of police contacts after age 16

Coded as actual number of contacts.

0. No contacts

VAR 0181 # DISP BEFORE AGE 16 MD=0
REF 0181 LOC 458 WIDTH 2 DK 7 COL 52-53

Number of dispositions up to but not including age 16

Coded as the actual number of dispositions.

0. No dispositions

VAR 0182 TYPE DISP BEFORE AGE 16 MD=0
REF 0182 LOC 460 WIDTH 3 DK 7 COL 54-56

Type of dispositions cumulated up to but not including age 16

- 01. Dismissal (one)
- 02. Forfeit
- 04. Sentence suspended
- 13. Supervision
- 15. Custody transfer
- 19. Dismissal (two or three)
- 21. Dismissal (four or five)
- 27. Dismissal (six or more)
- 30. Fine: \$0-30
- 33. Fine: \$31-60
- 36. Fine: \$61-100
- 40. Fine: \$101-350
- 45. Fine: \$351 or more
- 51. Time: 1-29 days or time unspecified

(CONTINUED)

54. Time: 30-89 days
56. Time: 90-365 days
58. Time: one year or more
62. Probation: less than one year or
time unspecified
64. Probation: one year or more
67. Driver's license suspended/revoked:
less than nine months or time unspecified
70. Driver's license suspended/revoked:
ten months or more

00. None

.....
VAR 0183 # DISP AT AGE 16 MD=0
REF 0183 LOC 463 WIDTH 2 DK 7 COL 57-58

Number of dispositions at age 16

Coded as actual number of dispositions.

0. No dispositions
0. No dispositions

.....
VAR 0184 TYPE DISP AT AGE 16 MD=0
REF 0184 LOC 465 WIDTH 3 DK 7 COL 59-61

Type of dispositions at age 16

See VAR 13 for complete code text.

.....
VAR 0185 # DISP/CONT BEFORE AGE16 MD=0
REF 0185 LOC 468 WIDTH 2 DK 7 COL 62-63

Number of contacts generating dispositions up to, but not
including age 16

(CONTINUED)

Coded as actual number of contacts.

0. No contacts

.....
VAR 0186 CONT SERI/COURT AT AGE16 MD=0
REF 0186 LOC 470 WIDTH 3 DK 7 COL 64-66

Seriousness of contacts resulting in court action during age
16

Coded same as V6, the product of the number of contacts and
the six-point seriousness scale (The scale ranges from a low
of 1 to a high of 6)

0. No contacts

.....
VAR 0187 DAYS OF COURT ACTION 16 MD=0
REF 0187 LOC 473 WIDTH 4 DK 7 COL 67-70

Days, age 16

Number of days between first contact to receive court action
and the date of the latest court action during age 16, i.e.
the number of days during age 16 in which the juvenile was
involved in legal processing.
.....

VAR 0188 # DISP AFTER AGE 16 MD=0
REF 0188 LOC 477 WIDTH 2 DK 7 COL 71-72

Number of dispositions after age 16

Coded as the actual number of dispositions.

0. No dispositions

VAR 0189 TYPE DISP AFTER AGE 16 MD=0
REF 0189 LOC 479 WIDTH 3 DK 7 COL 73-75

Type of dispositions after age 16

See VAR 13 for complete code text.
.....

VAR 0190 AGE 17 MD=0
REF 0190 LOC 482 WIDTH 2 DK 7 COL 76-77

Age 17

This variable is a constant, the actual age of the cohort member. The age of interest is included to allow for the calculation of a respondent's age at first contact (see Appendix 2 for details.)
.....

VAR 0191 SERI CONT BEFORE AGE 17 MD=0
REF 0191 LOC 484 WIDTH 3 DK 7 COL 78-80

Seriousness of police contacts up to but not including age 17

Coded as the product of the number of contacts and the six-point seriousness scale (The scale ranges from a low of 1 to a high of 6, see Appendix 3).

For example, 3 contacts during this age period each with a seriousness type of 2 would produce a seriousness score of 6 on this variable.

0. No contacts

DECK IDENTIFICATION NUMBER IS '08' DK 8 COL 1- 2

VAR 0589 ICPSR STUDY NUMBER-8163 NO MISSING DATA CODES
REF 0589 LOC 1733 WIDTH 4 DK 8 COL 3- 6

ICPSR Study Number-8163

8163. The ICPSR has attached this number as a unique data collection identification number.
.....

VAR 0590 ICPSR EDITION NUMBER-2 NO MISSING DATA CODES
REF 0590 LOC 1737 WIDTH 1 DK 8 COL 7

ICPSR Edition Number-2

The number identifying the release edition of the data collection.

2. Fall, 1985 release
.....

VAR 0591 ICPSR PART NUMBER-007 NO MISSING DATA CODES
REF 0591 LOC 1738 WIDTH 3 DK 8 COL 8-10

ICPSR Part Number - 7

The number identifying this part of an 8-part data collection.

- Part 1. Police Contact Data for the 1942 Cohort
- Part 2. Police Contact Data for the 1949 Cohort
- Part 3. Police Contact Data for the 1955 Cohort
- Part 4. Interview Data for the 1942 Cohort
- Part 5. Interview Data for the 1949 Cohort
- Part 6. Age by Age Data for the 1942 Cohort
- Part 7. Age by Age Data for the 1949 Cohort
- Part 8. Age by Age Data for the 1955 Cohort

VAR 0192 # CONT BEFORE AGE 17 MD=0
REF 0192 LOC 487 WIDTH 2 DK 8 COL 11-12

Number of police contacts up to but not including age 17

Coded as actual number of contacts.

0. No contacts
.....

VAR 0193 SERI CONT AT AGE 17 MD=0
REF 0193 LOC 489 WIDTH 3 DK 8 COL 13-15

Seriousness of police contacts at age 17

Coded the same as V6, the product of the number of contacts and the six-point seriousness scale (The scale ranges from a low of 1 to a high of 6).

0. No contacts
.....

VAR 0194 # CONT AT AGE 17 MD=0
REF 0194 LOC 492 WIDTH 2 DK 8 COL 16-17

Number of police contacts at age 17

Coded as actual number of contacts.

0. No contacts
.....

VAR 0195 SERI CONT AFTER AGE 17 MD=0
REF 0195 LOC 494 WIDTH 3 DK 8 COL 18-20

Seriousness of police contacts after age 17

(CONTINUED)

Coded the same as V6, the product of the number of contacts and the six-point seriousness scale (The scale ranges from a low of 1 to a high of 6).

0. No contacts
.....

VAR 0196 # CONT AFTER AGE 17 MD=0
REF 0196 LOC 497 WIDTH 2 DK 8 COL 21-22

Number of police contacts after age 17

Coded as actual number of contacts.

0. No contacts
.....

VAR 0197 # DISP BEFORE AGE 17 MD=0
REF 0197 LOC 499 WIDTH 2 DK 8 COL 23-24

Number of dispositions up to but not including age 17

Coded as the actual number of dispositions.

0. No dispositions
.....

VAR 0198 TYPE DISP BEFORE AGE 17 MD=0
REF 0198 LOC 501 WIDTH 3 DK 8 COL 25-27

Type of dispositions cumulated up to but not including age 17

- 01. Dismissal (one)
- 02. Forfeit
- 04. Sentence suspended
- 13. Supervision

(CONTINUED)

- 15. Custody transfer
- 19. Dismissal (two or three)
- 21. Dismissal (four or five)
- 27. Dismissal (six or more)
- 30. Fine: \$0-30
- 33. Fine: \$31-60
- 36. Fine: \$61-100
- 40. Fine: \$101-350
- 45. Fine: \$351 or more
- 51. Time: 1-29 days or time unspecified
- 54. Time: 30-89 days
- 56. Time: 90-365 days
- 58. Time: one year or more
- 62. Probation: less than one year or time unspecified
- 64. Probation: one year or more
- 67. Driver's license suspended/revoked: less than nine months or time unspecified
- 70. Driver's license suspended/revoked: ten months or more

00. None

.....

VAR 0199	# DISP AT AGE 17	MD=0
REF 0199	LOC 504 WIDTH 2	DK 8 COL 28-29

Number of dispositions at age 17

Coded as actual number of dispositions.

0. No dispositions

.....

VAR 0200	TYPE DISP AT AGE 17	MD=0
REF 0200	LOC 506 WIDTH 3	DK 8 COL 30-32

Type of dispositions at age 17

See VAR 13 for complete code text.

VAR 0201	# DISP/CONT BEFORE AGE17	MD=0
REF 0201	LOC 509 WIDTH 2	DK 8 COL 33-34

Number of contacts generating dispositions up to, but not including age 17

Coded as actual number of contacts.

0. No contacts

.....

VAR 0202	CONT SER1/COURT AT AGE17	MD=0
REF 0202	LOC 511 WIDTH 3	DK 8 COL 35-37

Seriousness of contacts resulting in court action during age 17

Coded same as V6, the product of the number of contacts and the six-point seriousness scale (The scale ranges from a low of 1 to a high of 6)

0. No contacts

.....

VAR 0203	DAYS OF COURT ACTION 17	MD=0
REF 0203	LOC 514 WIDTH 4	DK 8 COL 38-41

Days, age 17

Number of days between first contact to receive court action and the date of the latest court action during age 17, i.e. the number of days during age 17 in which the juvenile was involved in legal processing.

VAR 0204 # DISP AFTER AGE 17 MD=0
REF 0204 LOC 518 WIDTH 2 DK 8 COL 42-43

Number of dispositions after age 17

Coded as the actual number of dispositions.

0. No dispositions

VAR 0205 TYPE DISP AFTER AGE 17 MD=0
REF 0205 LOC 520 WIDTH 3 DK 8 COL 44-46

Type of dispositions after age 17

See VAR 13 for complete code text.

VAR 0206 AGE 18 MD=0
REF 0206 LOC 523 WIDTH 2 DK 8 COL 47-48

Age 18

This variable is a constant, the actual age of the cohort member. The age of interest is included to allow for the calculation of a respondent's age at first contact (see Appendix 2 for details.)

VAR 0207 SERI CONT BEFORE AGE 18 MD=0
REF 0207 LOC 525 WIDTH 3 DK 8 COL 49-51

Seriousness of police contacts up to but not including age 18

Coded as the product of the number of contacts and the six-point seriousness scale (The scale ranges from a low of 1 to a high of 6, see Appendix 3).

(CONTINUED)

For example, 3 contacts during this age period each with a seriousness type of 2 would produce a seriousness score of 6 on this variable.

0. No contacts

VAR 0208 # CONT BEFORE AGE 18 MD=0
REF 0208 LOC 528 WIDTH 2 DK 8 COL 52-53

Number of police contacts up to but not including age 18

Coded as actual number of contacts.

0. No contacts

VAR 0209 SERI CONT AT AGE 18 MD=0
REF 0209 LOC 530 WIDTH 3 DK 8 COL 54-56

Seriousness of police contacts at age 18

Coded the same as V6, the product of the number of contacts and the six-point seriousness scale (The scale ranges from a low of 1 to a high of 6).

0. No contacts

VAR 0210 # CONT AT AGE 18 MD=0
REF 0210 LOC 533 WIDTH 2 DK 8 COL 57-58

Number of police contacts at age 18

Coded as actual number of contacts.

(CONTINUED)

0. No contacts

.....

VAR 0211	SERI CONT AFTER AGE 18	MD=0
REF 0211	LOC 535 WIDTH 3	DK 8 COL 59-61

Seriousness of police contacts after age 18

Coded the same as V6, the product of the number of contacts and the six-point seriousness scale (The scale ranges from a low of 1 to a high of 6).

0. No contacts

.....

VAR 0212	# CONT AFTER AGE 18	MD=0
REF 0212	LOC 538 WIDTH 2	DK 8 COL 62-63

Number of police contacts after age 18

Coded as actual number of contacts.

0. No contacts

.....

VAR 0213	# DISP BEFORE AGE 18	MD=0
REF 0213	LOC 540 WIDTH 2	DK 8 COL 64-65

Number of dispositions up to but not including age 18

Coded as the actual number of dispositions.

0. No dispositions

VAR 0214	TYPE DISP BEFORE AGE 18	MD=0
REF 0214	LOC 542 WIDTH 3	DK 8 COL 66-68

Type of dispositions cumulated up to but not including age 18

- 01. Dismissal (one)
- 02. Forfeit
- 04. Sentence suspended
- 13. Supervision
- 15. Custody transfer
- 19. Dismissal (two or three)
- 21. Dismissal (four or five)
- 27. Dismissal (six or more)
- 30. Fine: \$0-30
- 33. Fine: \$31-60
- 36. Fine: \$61-100
- 40. Fine: \$101-350
- 45. Fine: \$351 or more
- 51. Time: 1-29 days or time unspecified
- 54. Time: 30-89 days
- 56. Time: 90-365 days
- 58. Time: one year or more
- 62. Probation: less than one year or time unspecified
- 64. Probation: one year or more
- 67. Driver's license suspended/revoked: less than nine months or time unspecified
- 70. Driver's license suspended/revoked: ten months or more
- 00. None

.....

VAR 0215	# DISP AT AGE 18	MD=0
REF 0215	LOC 545 WIDTH 2	DK 8 COL 69-70

Number of dispositions at age 18

Coded as actual number of dispositions.

0. No dispositions

VAR 0216 TYPE DISP AT AGE 18 MD=0
REF 0216 LOC 547 WIDTH 3 DK 8 COL 71-73

Type of dispositions at age 18

See VAR 13 for complete code text.
.....

VAR 0217 # DISP/CONT BEFORE AGE18 MD=0
REF 0217 LOC 550 WIDTH 2 DK 8 COL 74-75

Number of contacts generating dispositions up to, but not
including age 18

Coded as actual number of contacts.

0. No contacts
.....

VAR 0218 CONT SERI/COURT AT AGE18 MD=0
REF 0218 LOC 552 WIDTH 3 DK 8 COL 76-78

Seriousness of contacts resulting in court action during age
18

Coded same as V6, the product of the number of contacts and
the six-point seriousness scale (The scale ranges from a low
of 1 to a high of 6)

0. No contacts

DECK IDENTIFICATION NUMBER IS '09'

DK 9 COL 1- 2

VAR 0589 ICPSR STUDY NUMBER-8163 NO MISSING DATA CODES
REF 0589 LOC 1733 WIDTH 4 DK 9 COL 3- 6

ICPSR Study Number-8163

8163. The ICPSR has attached this number as a unique
data collection identification number.
.....

VAR 0590 ICPSR EDITION NUMBER-2 NO MISSING DATA CODES
REF 0590 LOC 1737 WIDTH 1 DK 9 COL 7

ICPSR Edition Number-2

The number identifying the release edition of the data
collection.

2. Fall, 1985 release
.....

VAR 0591 ICPSR PART NUMBER-007 NO MISSING DATA CODES
REF 0591 LOC 1738 WIDTH 3 DK 9 COL 8-10

ICPSR Part Number - 7

The number identifying this part of an 8-part data
collection.

Part 1. Police Contact Data for the 1942 Cohort
Part 2. Police Contact Data for the 1949 Cohort
Part 3. Police Contact Data for the 1955 Cohort
Part 4. Interview Data for the 1942 Cohort
Part 5. Interview Data for the 1949 Cohort
Part 6. Age by Age Data for the 1942 Cohort
Part 7. Age by Age Data for the 1949 Cohort
Part 8. Age by Age Data for the 1955 Cohort

VAR 0219 DAYS OF COURT ACTION 18 MD=0
REF 0219 LOC 555 WIDTH 4 DK 9 COL 11-14

Days, age 18

Number of days between first contact to receive court action and the date of the latest court action during age 18, i.e. the number of days during age 18 in which the juvenile was involved in legal processing.

VAR 0220 # DISP AFTER AGE 18 MD=0
REF 0220 LOC 559 WIDTH 2 DK 9 COL 15-16

Number of dispositions after age 18

Coded as the actual number of dispositions.

0. No dispositions

VAR 0221 TYPE DISP AFTER AGE 18 MD=0
REF 0221 LOC 561 WIDTH 3 DK 9 COL 17-19

Type of dispositions after age 18

See VAR 13 for complete code text.

VAR 0222 AGE 19 MD=0
REF 0222 LOC 564 WIDTH 2 DK 9 COL 20-21

Age 19

This variable is a constant, the actual age of the cohort member. The age of interest is included to allow for the calculation of a respondent's age at first contact (see Appendix 2 for details.)

VAR 0223 SERI CONT BEFORE AGE 19 MD=0
REF 0223 LOC 566 WIDTH 3 DK 9 COL 22-24

Seriousness of police contacts up to but not including age 19

Coded as the product of the number of contacts and the six-point seriousness scale (The scale ranges from a low of 1 to a high of 6, see Appendix 3).

For example, 3 contacts during this age period each with a seriousness type of 2 would produce a seriousness score of 6 on this variable.

0. No contacts

VAR 0224 # CONT BEFORE AGE 19 MD=0
REF 0224 LOC 569 WIDTH 2 DK 9 COL 25-26

Number of police contacts up to but not including age 19

Coded as actual number of contacts.

0. No contacts

VAR 0225 SERI CONT AT AGE 19 MD=0
REF 0225 LOC 571 WIDTH 3 DK 9 COL 27-29

Seriousness of police contacts at age 19

Coded the same as V6, the product of the number of contacts and the six-point seriousness scale (The scale ranges from a low of 1 to a high of 6).

0. No contacts

VAR 0226 # CONT AT AGE 19 MD=0
REF 0226 LOC 574 WIDTH 2 DK 9 COL 30-31

Number of police contacts at age 19

Coded as actual number of contacts.

0. No contacts

VAR 0227 SERI CONT AFTER AGE 19 MD=0
REF 0227 LOC 576 WIDTH 3 DK 9 COL 32-34

Seriousness of police contacts after age 19

Coded the same as V6, the product of the number of contacts and the six-point seriousness scale (The scale ranges from a low of 1 to a high of 6).

0. No contacts

VAR 0228 # CONT AFTER AGE 19 MD=0
REF 0228 LOC 579 WIDTH 2 DK 9 COL 35-36

Number of police contacts after age 19

Coded as actual number of contacts.

0. No contacts

VAR 0229 # DISP BEFORE AGE 19 MD=0
REF 0229 LOC 581 WIDTH 2 DK 9 COL 37-38

Number of dispositions up to but not including age 19

(CONTINUED)

Coded as the actual number of dispositions.

0. No dispositions

VAR 0230 TYPE DISP BEFORE AGE 19 MD=0
REF 0230 LOC 583 WIDTH 3 DK 9 COL 39-41

Type of dispositions cumulated up to but not including age 19

- 01. Dismissal (one)
- 02. Forfeit
- 04. Sentence suspended
- 13. Supervision
- 15. Custody transfer
- 19. Dismissal (two or three)
- 21. Dismissal (four or five)
- 27. Dismissal (six or more)
- 30. Fine: \$0-30
- 33. Fine: \$31-60
- 36. Fine: \$61-100
- 40. Fine: \$101-350
- 45. Fine: \$351 or more
- 51. Time: 1-29 days or time unspecified
- 54. Time: 30-89 days
- 56. Time: 90-365 days
- 58. Time: one year or more
- 62. Probation: less than one year or time unspecified
- 64. Probation: one year or more
- 67. Driver's license suspended/revoked: less than nine months or time unspecified
- 70. Driver's license suspended/revoked: ten months or more
- 00. None

VAR 0231 # DISP AT AGE 19 MD=0
REF 0231 LOC 586 WIDTH 2 DK 9 COL 42-43

Number of dispositions at age 19

Coded as actual number of dispositions.

0. No dispositions

VAR 0232 TYPE DISP AT AGE 19 MD=0
REF 0232 LOC 588 WIDTH 3 DK 9 COL 44-46

Type of dispositions at age 19

See VAR 13 for complete code text.

VAR 0233 # DISP/CONT BEFORE AGE 19 MD=0
REF 0233 LOC 591 WIDTH 2 DK 9 COL 47-48

Number of contacts generating dispositions up to, but not including age 19

Coded as actual number of contacts.

0. No contacts

VAR 0234 CONT SERI/COURT AT AGE 19 MD=0
REF 0234 LOC 593 WIDTH 3 DK 9 COL 49-51

Seriousness of contacts resulting in court action during age 19

Coded same as V6, the product of the number of contacts and the six-point seriousness scale (The scale ranges from a low

(CONTINUED)

of 1 to a high of 6)

0. No contacts

VAR 0235 DAYS OF COURT ACTION 19 MD=0
REF 0235 LOC 596 WIDTH 4 DK 9 COL 52-55

Days, age 19

Number of days between first contact to receive court action and the date of the latest court action during age 19, i.e. the number of days during age 19 in which the juvenile was involved in legal processing.

VAR 0236 # DISP AFTER AGE 19 MD=0
REF 0236 LOC 600 WIDTH 2 DK 9 COL 56-57

Number of dispositions after age 19

Coded as the actual number of dispositions.

0. No dispositions

VAR 0237 TYPE DISP AFTER AGE 19 MD=0
REF 0237 LOC 602 WIDTH 3 DK 9 COL 58-60

Type of dispositions after age 19

See VAR 13 for complete code text.

VAR 0238 AGE 20 MD=0
REF 0238 LOC 605 WIDTH 2 DK 9 COL 61-62

Age 20

This variable is a constant, the actual age of the cohort member. The age of interest is included to allow for the calculation of a respondent's age at first contact (see Appendix 2 for details.)
.....

VAR 0239 SERI CONT BEFORE AGE 20 MD=0
REF 0239 LOC 607 WIDTH 3 DK 9 COL 63-65

Seriousness of police contacts up to but not including age 20

Coded as the product of the number of contacts and the six-point seriousness scale (The scale ranges from a low of 1 to a high of 6, see Appendix 3).
.....

For example, 3 contacts during this age period each with a seriousness type of 2 would produce a seriousness score of 6 on this variable.

0. No contacts
.....

VAR 0240 # CONT BEFORE AGE 20 MD=0
REF 0240 LOC 610 WIDTH 2 DK 9 COL 66-67

Number of police contacts up to but not including age 20

Coded as actual number of contacts.

0. No contacts

VAR 0241
REF 0241

SERI CONT AT AGE 20
LOC 612 WIDTH 3

MD=0
DK 9 COL 68-70

Seriousness of police contacts at age 20

Coded the same as V6, the product of the number of contacts and the six-point seriousness scale (The scale ranges from a low of 1 to a high of 6).
.....

0. No contacts
.....

VAR 0242
REF 0242

CONT AT AGE 20
LOC 615 WIDTH 2

MD=0
DK 9 COL 71-72

Number of police contacts at age 20

Coded as actual number of contacts.

0. No contacts
.....

VAR 0243
REF 0243

SERI CONT AFTER AGE 20
LOC 617 WIDTH 3

MD=0
DK 9 COL 73-75

Seriousness of police contacts after age 20

Coded the same as V6, the product of the number of contacts and the six-point seriousness scale (The scale ranges from a low of 1 to a high of 6).
.....

0. No contacts

VAR 0244 # CONT AFTER AGE 20 MD=0
REF 0244 LOC 620 WIDTH 2 DK 9 COL 76-77

Number of police contacts after age 20

Coded as actual number of contacts.

0. No contacts

VAR 0245 # DISP BEFORE AGE 20 MD=0
REF 0245 LOC 622 WIDTH 2 DK 9 COL 78-79

Number of dispositions up to but not including age 20

Coded as the actual number of dispositions.

0. No dispositions

DECK IDENTIFICATION NUMBER IS '10' DK 10 COL 1- 2

VAR 0589 ICPSR STUDY NUMBER-8163 NO MISSING DATA CODES
REF 0589 LOC 1733 WIDTH 4 DK 10 COL 3- 6

ICPSR Study Number-8163

8163. The ICPSR has attached this number as a unique
data collection identification number.

VAR 0590 ICPSR EDITION NUMBER-2 NO MISSING DATA CODES
REF 0590 LOC 1737 WIDTH 1 DK 10 COL 7

ICPSR Edition Number-2

(CONTINUED)

The number identifying the release edition of the data
collection.

2. Fall, 1985 release

VAR 0591 ICPSR PART NUMBER-007 NO MISSING DATA CODES
REF 0591 LOC 1738 WIDTH 3 DK 10 COL 8-10

ICPSR Part Number - 7

The number identifying this part of an 8-part data
collection.

Part 1. Police Contact Data for the 1942 Cohort
Part 2. Police Contact Data for the 1949 Cohort
Part 3. Police Contact Data for the 1955 Cohort
Part 4. Interview Data for the 1942 Cohort
Part 5. Interview Data for the 1949 Cohort
Part 6. Age by Age Data for the 1942 Cohort
Part 7. Age by Age Data for the 1949 Cohort
Part 8. Age by Age Data for the 1955 Cohort

VAR 0246 TYPE DISP BEFORE AGE 20 MD=0
REF 0246 LOC 624 WIDTH 3 DK 10 COL 11-13

Type of dispositions cumulated up to but not including age
20

01. Dismissal (one)
02. Forfeit
04. Sentence suspended
13. Supervision
15. Custody transfer
19. Dismissal (two or three)
21. Dismissal (four or five)
27. Dismissal (six or more)
30. Fine: \$0-30
33. Fine: \$31-60
36. Fine: \$61-100

(CONTINUED)

- 40. Fine: \$101-350
- 45. Fine: \$351 or more
- 51. Time: 1-29 days or time unspecified
- 54. Time: 30-89 days
- 56. Time: 90-365 days
- 58. Time: one year or more
- 62. Probation: less than one year or time unspecified
- 64. Probation: one year or more
- 67. Driver's license suspended/revoked: less than nine months or time unspecified
- 70. Driver's license suspended/revoked: ten months or more

- 00. None

VAR 0247 # DISP AT AGE 20 MD=0
REF 0247 LOC 627 WIDTH 2 DK 10 COL 14-15

Number of dispositions at age 20

Coded as actual number of dispositions.

0. No dispositions

VAR 0248 TYPE DISP AT AGE 20 MD=0
REF 0248 LOC 629 WIDTH 3 DK 10 COL 16-18

Type of dispositions at age 20

See VAR 13 for complete code text.

VAR 0249 # DISP/CONT BEFORE AGE20 MD=0
REF 0249 LOC 631 WIDTH 2 DK 10 COL 19-20

Number of contacts generating dispositions up to, but not including age 20

(CONTINUED)

Coded as actual number of contacts.

0. No contacts

VAR 0250 CONT SERI/COURT AT AGE20 MD=0
REF 0250 LOC 633 WIDTH 3 DK 10 COL 21-23

Seriousness of contacts resulting in court action during age 20

Coded same as V6, the product of the number of contacts and the six-point seriousness scale (The scale ranges from a low of 1 to a high of 6)

0. No contacts

VAR 0251 DAYS OF COURT ACTION 20 MD=0
REF 0251 LOC 637 WIDTH 4 DK 10 COL 24-27

Days, age 20

Number of days between first contact to receive court action and the date of the latest court action during age 20, i.e. the number of days during age 20 in which the juvenile was involved in legal processing.

VAR 0252 # DISP AFTER AGE 20 MD=0
REF 0252 LOC 641 WIDTH 2 DK 10 COL 28-29

Number of dispositions after age 20

Coded as the actual number of dispositions.

0. No dispositions

VAR 0253 TYPE DISP AFTER AGE 20 MD=0
 REF 0253 LOC 643 WIDTH 3 DK 10 COL 30-32

 Type of dispositions after age 20

See VAR 13 for complete code text.

VAR 0254 AGE 21 MD=0
 REF 0254 LOC 646 WIDTH 2 DK 10 COL 33-34

 Age 21

This variable is a constant, the actual age of the cohort member. The age of interest is included to allow for the calculation of a respondent's age at first contact (see Appendix 2 for details.)

VAR 0255 SERI CONT BEFORE AGE 21 MD=0
 REF 0255 LOC 648 WIDTH 3 DK 10 COL 35-37

 Seriousness of police contacts up to but not including age 21

Coded as the product of the number of contacts and the six-point seriousness scale (The scale ranges from a low of 1 to a high of 6, see Appendix 3).

For example, 3 contacts during this age period each with a seriousness type of 2 would produce a seriousness score of 6 on this variable.

0. No contacts

VAR 0256 # CONT BEFORE AGE 21 MD=0
 REF 0256 LOC 651 WIDTH 2 DK 10 COL 38-39

 Number of police contacts up to but not including age 21

Coded as actual number of contacts.

0. No contacts

VAR 0257 SERI CONT AT AGE 21 MD=0
 REF 0257 LOC 653 WIDTH 3 DK 10 COL 40-42

 Seriousness of police contacts at age 21

Coded the same as V6, the product of the number of contacts and the six-point seriousness scale (The scale ranges from a low of 1 to a high of 6).

0. No contacts

VAR 0258 # CONT AT AGE 21 MD=0
 REF 0258 LOC 656 WIDTH 2 DK 10 COL 43-44

 Number of police contacts at age 21

Coded as actual number of contacts.

0. No contacts

VAR 0259 SERI CONT AFTER AGE 21 MD=0
 REF 0259 LOC 658 WIDTH 3 DK 10 COL 45-47

 Seriousness of police contacts after age 21

(CONTINUED)

Coded the same as V6, the product of the number of contacts and the six-point seriousness scale (The scale ranges from a low of 1 to a high of 6).

0. No contacts

.....
 VAR 0260 # CONT AFTER AGE 21 MD=0
 REF 0260 LOC 661 WIDTH 2 DK 10 COL 48-49

Number of police contacts after age 21

Coded as actual number of contacts.

0. No contacts

.....
 VAR 0261 # DISP BEFORE AGE 21 MD=0
 REF 0261 LOC 663 WIDTH 2 DK 10 COL 50-51

Number of dispositions up to but not including age 21

Coded as the actual number of dispositions.

0. No dispositions

.....
 VAR 0262 TYPE DISP BEFORE AGE 21 MD=0
 REF 0262 LOC 665 WIDTH 3 DK 10 COL 52-54

Type of dispositions cumulated up to but not including age 21

- 01. Dismissal (one)
- 02. Forfeit
- 04. Sentence suspended
- 13. Supervision

(CONTINUED)

- 15. Custody transfer
- 19. Dismissal (two or three)
- 21. Dismissal (four or five)
- 27. Dismissal (six or more)
- 30. Fine: \$0-30
- 33. Fine: \$31-60
- 36. Fine: \$61-100
- 40. Fine: \$101-350
- 45. Fine: \$351 or more
- 51. Time: 1-29 days or time unspecified
- 54. Time: 30-89 days
- 56. Time: 90-365 days
- 58. Time: one year or more
- 62. Probation: less than one year or time unspecified
- 64. Probation: one year or more
- 67. Driver's license suspended/revoked: less than nine months or time unspecified
- 70. Driver's license suspended/revoked: ten months or more

00. None

.....
 VAR 0263 # DISP AT AGE 21 MD=0
 REF 0263 LOC 668 WIDTH 2 DK 10 COL 55-56

Number of dispositions at age 21

Coded as actual number of dispositions.

0. No dispositions

.....
 VAR 0264 TYPE DISP AT AGE 21 MD=0
 REF 0264 LOC 670 WIDTH 3 DK 10 COL 57-59

Type of dispositions at age 21

See VAR 13 for complete code text.

VAR 0265 # DISP/CONT BEFORE AGE21 MD=0
 REF 0265 LOC 673 WIDTH 2 DK 10 COL 60-61

Number of contacts generating dispositions up to, but not
 including age 21

Coded as actual number of contacts.

0. No contacts

.....
 VAR 0266 CONT SERI/COURT AT AGE21 MD=0
 REF 0266 LOC 675 WIDTH 3 DK 10 COL 62-64

Seriousness of contacts resulting in court action during age
 21

Coded same as V6, the product of the number of contacts and
 the six-point seriousness scale (The scale ranges from a low
 of 1 to a high of 6)

0. No contacts

.....
 VAR 0267 DAYS OF COURT ACTION 21 MD=0
 REF 0267 LOC 678 WIDTH 4 DK 10 COL 65-68

Days, age 21

Number of days between first contact to receive court action
 and the date of the latest court action during age 21, i.e.
 the number of days during age 21 in which the juvenile was
 involved in legal processing.

VAR 0268 # DISP AFTER AGE 21 MD=0
 REF 0268 LOC 682 WIDTH 2 DK 10 COL 69-70

Number of dispositions after age 21

Coded as the actual number of dispositions.

0. No dispositions

.....
 VAR 0269 TYPE DISP AFTER AGE 21 MD=0
 REF 0269 LOC 684 WIDTH 3 DK 10 COL 71-73

Type of dispositions after age 21

See VAR 13 for complete code text.

.....
 VAR 0270 AGE 22 MD=0
 REF 0270 LOC 687 WIDTH 2 DK 10 COL 74-75

Age 22

This variable is a constant, the actual age of the cohort
 member. The age of interest is included to allow for the
 calculation of a respondent's age at first contact (see
 Appendix 2 for details.)

.....
 VAR 0271 SERI CONT BEFORE AGE 22 MD=0
 REF 0271 LOC 689 WIDTH 3 DK 10 COL 76-78

Seriousness of police contacts up to but not including age
 22

Coded as the product of the number of contacts and the
 six-point seriousness scale (The scale ranges from a low of
 1 to a high of 6, see Appendix 3).

(CONTINUED)

For example, 3 contacts during this age period each with a seriousness type of 2 would produce a seriousness score of 6 on this variable.

0. No contacts

VAR 0272 # CONT BEFORE AGE 22 MD=0
REF 0272 LOC 692 WIDTH 2 DK 10 COL 79-80

Number of police contacts up to but not including age 22

Coded as actual number of contacts.

0. No contacts

DECK IDENTIFICATION NUMBER IS '11' DK 11 COL 1-2

VAR 0589 ICPSR STUDY NUMBER-8163 NO MISSING DATA CODES
REF 0589 LOC 1733 WIDTH 4 DK 11 COL 3-6

ICPSR Study Number-8163

8163. The ICPSR has attached this number as a unique data collection identification number.

VAR 0590 ICPSR EDITION NUMBER-2 NO MISSING DATA CODES
REF 0590 LOC 1737 WIDTH 1 DK 11 COL 7

ICPSR Edition Number-2

The number identifying the release edition of the data collection.

(CONTINUED)

2. Fall, 1985 release

VAR 0591 ICPSR PART NUMBER-007 NO MISSING DATA CODES
REF 0591 LOC 1738 WIDTH 3 DK 11 COL 8-10

ICPSR Part Number - 7

The number identifying this part of an 8-part data collection.

Part 1. Police Contact Data for the 1942 Cohort
Part 2. Police Contact Data for the 1949 Cohort
Part 3. Police Contact Data for the 1955 Cohort
Part 4. Interview Data for the 1942 Cohort
Part 5. Interview Data for the 1949 Cohort
Part 6. Age by Age Data for the 1942 Cohort
Part 7. Age by Age Data for the 1949 Cohort
Part 8. Age by Age Data for the 1955 Cohort

VAR 0273 SERI CONT AT AGE 22 MD=0
REF 0273 LOC 694 WIDTH 3 DK 11 COL 11-13

Seriousness of police contacts at age 22

Coded the same as V6, the product of the number of contacts and the six-point seriousness scale (The scale ranges from a low of 1 to a high of 6).

0. No contacts

VAR 0274 # CONT AT AGE 22 MD=0
REF 0274 LOC 697 WIDTH 2 DK 11 COL 14-15

Number of police contacts at age 22

(CONTINUED)

Coded as actual number of contacts.

0. No contacts

VAR 0275 SERI CONT AFTER AGE 22 MD=0
REF 0275 LOC 699 WIDTH 3 DK 11 COL 16-18

Seriousness of police contacts after age 22

Coded the same as V6, the product of the number of contacts and the six-point seriousness scale (The scale ranges from a low of 1 to a high of 6).

0. No contacts

VAR 0276 # CONT AFTER AGE 22 MD=0
REF 0276 LOC 702 WIDTH 2 DK 11 COL 19-20

Number of police contacts after age 22

Coded as actual number of contacts.

0. No contacts

VAR 0277 # DISP BEFORE AGE 22 MD=0
REF 0277 LOC 704 WIDTH 2 DK 11 COL 21-22

Number of dispositions up to but not including age 22

Coded as the actual number of dispositions.

0. No dispositions

VAR 0278 TYPE DISP BEFORE AGE 22 MD=0
REF 0278 LOC 706 WIDTH 3 DK 11 COL 23-25

Type of dispositions cumulated up to but not including age 22

- 01. Dismissal (one)
- 02. Forfeit
- 04. Sentence suspended
- 13. Supervision
- 15. Custody transfer
- 19. Dismissal (two or three)
- 21. Dismissal (four or five)
- 27. Dismissal (six or more)
- 30. Fine: \$0-30
- 33. Fine: \$31-60
- 36. Fine: \$61-100
- 40. Fine: \$101-350
- 45. Fine: \$351 or more
- 51. Time: 1-29 days or time unspecified
- 54. Time: 30-89 days
- 56. Time: 90-365 days
- 58. Time: one year or more
- 62. Probation: less than one year or time unspecified
- 64. Probation: one year or more
- 67. Driver's license suspended/revoked: less than nine months or time unspecified
- 70. Driver's license suspended/revoked: ten months or more

00. None

VAR 0279 # DISP AT AGE 22 MD=0
REF 0279 LOC 709 WIDTH 2 DK 11 COL 26-27

Number of dispositions at age 22

Coded as actual number of dispositions.

0. No dispositions

VAR 0280 TYPE DISP AT AGE 22 MD=0
REF 0280 LOC 711 WIDTH 3 DK 11 COL 28-30

Type of dispositions at age 22

See VAR 13 for complete code text.

VAR 0281 # DISP/CONT BEFORE AGE22 MD=0
REF 0281 LOC 714 WIDTH 2 DK 11 COL 31-32

Number of contacts generating dispositions up to, but not
including age 22

Coded as actual number of contacts.

0. No contacts

VAR 0282 CONT SER1/COURT AT AGE22 MD=0
REF 0282 LOC 716 WIDTH 3 DK 11 COL 33-35

Seriousness of contacts resulting in court action during age
22

Coded same as V6, the product of the number of contacts and
the six-point seriousness scale (The scale ranges from a low
of 1 to a high of 6)

0. No contacts

VAR 0283 DAYS OF COURT ACTION 22 MD=0
REF 0283 LOC 719 WIDTH 4 DK 11 COL 36-39

Days, age 22

(CONTINUED)

Number of days between first contact to receive court action
and the date of the latest court action during age 22, i.e.
the number of days during age 22 in which the juvenile was
involved in legal processing.

VAR 0284 # DISP AFTER AGE 22 MD=0
REF 0284 LOC 723 WIDTH 2 DK 11 COL 40-41

Number of dispositions after age 22

Coded as the actual number of dispositions.

0. No dispositions

VAR 0285 TYPE DISP AFTER AGE 22 MD=0
REF 0285 LOC 725 WIDTH 3 DK 11 COL 42-44

Type of dispositions after age 22

See VAR 13 for complete code text.

VAR 0286 AGE 23 MD=0
REF 0286 LOC 728 WIDTH 2 DK 11 COL 45-46

Age 23

This variable is a constant, the actual age of the cohort
member. The age of interest is included to allow for the
calculation of a respondent's age at first contact (see
Appendix 2 for details.)

VAR 0287 SERI CONT BEFORE AGE 23 MD=0
REF 0287 LOC 730 WIDTH 3 DK 11 COL 47-49

Seriousness of police contacts up to but not including age 23

Coded as the product of the number of contacts and the six-point seriousness scale (The scale ranges from a low of 1 to a high of 6, see Appendix 3).

For example, 3 contacts during this age period each with a seriousness type of 2 would produce a seriousness score of 6 on this variable.

0. No contacts

.....
VAR 0288 # CONT BEFORE AGE 23 MD=0
REF 0288 LOC 733 WIDTH 2 DK 11 COL 50-51

Number of police contacts up to but not including age 23

Coded as actual number of contacts.

0. No contacts

.....
VAR 0289 SERI CONT AT AGE 23 MD=0
REF 0289 LOC 735 WIDTH 3 DK 11 COL 52-54

Seriousness of police contacts at age 23

Coded the same as V6, the product of the number of contacts and the six-point seriousness scale (The scale ranges from a low of 1 to a high of 6).

0. No contacts

VAR 0290 # CONT AT AGE 23 MD=0
REF 0290 LOC 738 WIDTH 2 DK 11 COL 55-56

Number of police contacts at age 23

Coded as actual number of contacts.

0. No contacts

.....
VAR 0291 SERI CONT AFTER AGE 23 MD=0
REF 0291 LOC 740 WIDTH 3 DK 11 COL 57-59

Seriousness of police contacts after age 23

Coded the same as V6, the product of the number of contacts and the six-point seriousness scale (The scale ranges from a low of 1 to a high of 6).

0. No contacts

.....
VAR 0292 # CONT AFTER AGE 23 MD=0
REF 0292 LOC 743 WIDTH 2 DK 11 COL 60-61

Number of police contacts after age 23

Coded as actual number of contacts.

0. No contacts

.....
VAR 0293 # DISP BEFORE AGE 23 MD=0
REF 0293 LOC 745 WIDTH 2 DK 11 COL 62-63

Number of dispositions up to but not including age 23

(CONTINUED)

Coded as the actual number of dispositions.

0. No dispositions

.....
 VAR 0294 TYPE DISP BEFORE AGE 23 MD=0
 REF 0294 LOC 747 WIDTH 3 DK 11 COL 64-66

Type of dispositions cumulated up to but not including age
 23

01. Dismissal (one)
 02. Forfeit
 04. Sentence suspended
 13. Supervision
 15. Custody transfer
 19. Dismissal (two or three)
 21. Dismissal (four or five)
 27. Dismissal (six or more)
 30. Fine: \$0-30
 33. Fine: \$31-60
 36. Fine: \$61-100
 40. Fine: \$101-350
 45. Fine: \$351 or more
 51. Time: 1-29 days or time unspecified
 54. Time: 30-89 days
 56. Time: 90-365 days
 58. Time: one year or more
 62. Probation: less than one year or
 time unspecified
 64. Probation: one year or more
 67. Driver's license suspended/revoked:
 less than nine months or time unspecified
 70. Driver's license suspended/revoked:
 ten months or more
 00. None

VAR 0295 # DISP AT AGE 23 MD=0
 REF 0295 LOC 750 WIDTH 2 DK 11 COL 67-68

Number of dispositions at age 23

Coded as actual number of dispositions.

0. No dispositions

.....
 VAR 0296 TYPE DISP AT AGE 23 MD=0
 REF 0296 LOC 752 WIDTH 3 DK 11 COL 69-71

Type of dispositions at age 23

See VAR 13 for complete code text.

.....
 VAR 0297 # DISP/CONT BEFORE AGE 23 MD=0
 REF 0297 LOC 755 WIDTH 2 DK 11 COL 72-73

Number of contacts generating dispositions up to, but not
 including age 23

Coded as actual number of contacts.

0. No contacts

.....
 VAR 0298 CONT SERI/COURT AT AGE 23 MD=0
 REF 0298 LOC 757 WIDTH 3 DK 11 COL 74-76

Seriousness of contacts resulting in court action during age
 23

Coded same as V6, the product of the number of contacts and
 the six-point seriousness scale (The scale ranges from a low

(CONTINUED)

of 1 to a high of 6)

0. No contacts

.....

VAR 0299 DAYS OF COURT ACTION23 MD=0
REF 0299 LOC 760 WIDTH 4 DK 11 COL 77-80

Days, age 23

Number of days between first contact to receive court action and the date of the latest court action during age 23, i.e. the number of days during age 23 in which the juvenile was involved in legal processing.

DECK IDENTIFICATION NUMBER IS '12' DK 12 COL 1-2

.....

VAR 0589 ICPSR STUDY NUMBER-8163 NO MISSING DATA CODES
REF 0589 LOC 1733 WIDTH 4 DK 12 COL 3-6

ICPSR Study Number-8163

8163. The ICPSR has attached this number as a unique data collection identification number.

.....

VAR 0590 ICPSR EDITION NUMBER-2 NO MISSING DATA CODES
REF 0590 LOC 1737 WIDTH 1 DK 12 COL 7

ICPSR Edition Number-2

The number identifying the release edition of the data collection.

2. Fall, 1985 release

VAR 0591
REF 0591

ICPSR PART NUMBER-007
LOC 1738 WIDTH 3

NO MISSING DATA CODES
DK 12 COL 8-10

ICPSR Part Number - 7

The number identifying this part of an 8-part data collection.

Part 1. Police Contact Data for the 1942 Cohort
Part 2. Police Contact Data for the 1949 Cohort
Part 3. Police Contact Data for the 1955 Cohort
Part 4. Interview Data for the 1942 Cohort
Part 5. Interview Data for the 1949 Cohort
Part 6. Age by Age Data for the 1942 Cohort
Part 7. Age by Age Data for the 1949 Cohort
Part 8. Age by Age Data for the 1955 Cohort

.....

VAR 0300
REF 0300

DISP AFTER AGE23
LOC 764 WIDTH 2

MD=0
DK 12 COL 11-12

Number of dispositions after age 23

Coded as the actual number of dispositions.

0. No dispositions

.....

VAR 0301
REF 0301

TYPE DISP AFTER AGE23
LOC 766 WIDTH 3

MD=0
DK 12 COL 13-15

Type of dispositions after age 23

See VAR 13 for complete code text.

VAR 0302 AGE 24 MD=0
REF 0302 LOC 769 WIDTH 2 DK 12 COL 16-17

Age 24

This variable is a constant, the actual age of the cohort member. The age of interest is included to allow for the calculation of a respondent's age at first contact (see Appendix 2 for details.)
.....

VAR 0303 SERI CONT BEFORE AGE 24 MD=0
REF 0303 LOC 771 WIDTH 3 DK 12 COL 18-20

Seriousness of police contacts up to but not including age 24

Coded as the product of the number of contacts and the six-point seriousness scale (The scale ranges from a low of 1 to a high of 6, see Appendix 3).

For example, 3 contacts during this age period each with a seriousness type of 2 would produce a seriousness score of 6 on this variable.

0. No contacts

.....
VAR 0304 # CONT BEFORE AGE 24 MD=0
REF 0304 LOC 774 WIDTH 2 DK 12 COL 21-22

Number of police contacts up to but not including age 24

Coded as actual number of contacts.

0. No contacts

VAR 0305 SERI CONT AT AGE 24 MD=0
REF 0305 LOC 776 WIDTH 3 DK 12 COL 23-25

Seriousness of police contacts at age 24

Coded the same as V6, the product of the number of contacts and the six-point seriousness scale (The scale ranges from a low of 1 to a high of 6).

0. No contacts

.....
VAR 0306 # CONT AT AGE 24 MD=0
REF 0306 LOC 779 WIDTH 2 DK 12 COL 26-27

Number of police contacts at age 24

Coded as actual number of contacts.

0. No contacts

.....
VAR 0307 SERI CONT AFTER AGE 24 MD=0
REF 0307 LOC 781 WIDTH 3 DK 12 COL 28-30

Seriousness of police contacts after age 24

Coded the same as V6, the product of the number of contacts and the six-point seriousness scale (The scale ranges from a low of 1 to a high of 6).

0. No contacts

VAR 0308 # CONT AFTER AGE 24 MD=0
REF 0308 LOC 784 WIDTH 2 DK 12 COL 31-32

Number of police contacts after age 24

Coded as actual number of contacts.

0. No contacts

VAR 0309 # DISP BEFORE AGE 24 MD=0
REF 0309 LOC 786 WIDTH 2 DK 12 COL 33-34

Number of dispositions up to but not including age 24

Coded as the actual number of dispositions.

0. No dispositions

VAR 0310 TYPE DISP BEFORE AGE 24 MD=0
REF 0310 LOC 788 WIDTH 3 DK 12 COL 35-37

Type of dispositions cumulated up to but not including age
24

- 01. Dismissal (one)
- 02. Forfeit
- 04. Sentence suspended
- 13. Supervision
- 15. Custody transfer
- 19. Dismissal (two or three)
- 21. Dismissal (four or five)
- 27. Dismissal (six or more)
- 30. Fine: \$0-30
- 33. Fine: \$31-60
- 36. Fine: \$61-100
- 40. Fine: \$101-350
- 45. Fine: \$351 or more
- 51. Time: 1-29 days or time unspecified

(CONTINUED)

- 54. Time: 30-89 days
- 56. Time: 90-365 days
- 58. Time: one year or more
- 62. Probation: less than one year or
time unspecified
- 64. Probation: one year or more
- 67. Driver's license suspended/revoked:
less than nine months or time unspecified
- 70. Driver's license suspended/revoked:
ten months or more

00. None

VAR 0311 # DISP AT AGE 24 MD=0
REF 0311 LOC 791 WIDTH 2 DK 12 COL 38-39

Number of dispositions at age 24

Coded as actual number of dispositions.

0. No dispositions

VAR 0312 TYPE DISP AT AGE 24 MD=0
REF 0312 LOC 793 WIDTH 3 DK 12 COL 40-42

Type of dispositions at age 24

See VAR 13 for complete code text.

VAR 0313 # DISP/CONT BEFORE AGE24 MD=0
REF 0313 LOC 796 WIDTH 2 DK 12 COL 43-44

Number of contacts generating dispositions up to, but not
including age 24

Coded as actual number of contacts.

(CONTINUED)

0. No contacts

VAR 0314 CONT SERI/COURT AT AGE24 MD=0
 REF 0314 LOC 798 WIDTH 3 DK 12 COL 45-47

Seriousness of contacts resulting in court action during age 24

Coded same as V6, the product of the number of contacts and the six-point seriousness scale (The scale ranges from a low of 1 to a high of 6)

0. No contacts

VAR 0315 DAYS OF COURT ACTION 24 MD=0
 REF 0315 LOC 801 WIDTH 4 DK 12 COL 48-51

Days, age 24

Number of days between first contact to receive court action and the date of the latest court action during age 24, i.e. the number of days during age 24 in which the juvenile was involved in legal processing.

VAR 0316 # DISP AFTER AGE 24 MD=0
 REF 0316 LOC 805 WIDTH 2 DK 12 COL 52-53

Number of dispositions after age 24

Coded as the actual number of dispositions.

0. No dispositions

VAR 0317 TYPE DISP AFTER AGE 24 MD=0
 REF 0317 LOC 807 WIDTH 3 DK 12 COL 54-56

Type of dispositions after age 24

See VAR 13 for complete code text.

VAR 0318 AGE 25 MD=0
 REF 0318 LOC 810 WIDTH 2 DK 12 COL 57-58

Age 25

This variable is a constant, the actual age of the cohort member. The age of interest is included to allow for the calculation of a respondent's age at first contact (see Appendix 2 for details.)

VAR 0319 SERI CONT BEFORE AGE 25 MD=0
 REF 0319 LOC 812 WIDTH 3 DK 12 COL 59-61

Seriousness of police contacts up to but not including age 25

Coded as the product of the number of contacts and the six-point seriousness scale (The scale ranges from a low of 1 to a high of 6, see Appendix 3).

For example, 3 contacts during this age period each with a seriousness type of 2 would produce a seriousness score of 6 on this variable.

0. No contacts

VAR 0320 # CONT BEFORE AGE 25 MD=0
REF 0320 LOC 815 WIDTH 2 DK 12 COL 62-63

Number of police contacts up to but not including age 25

Coded as actual number of contacts.

0. No contacts
.....

VAR 0321 SERI CONT AT AGE 25 MD=0
REF 0321 LOC 817 WIDTH 3 DK 12 COL 64-66

Seriousness of police contacts at age 25

Coded the same as V6, the product of the number of contacts
and the six-point seriousness scale (The scale ranges from a
low of 1 to a high of 6).

0. No contacts
.....

VAR 0322 # CONT AT AGE 25 MD=0
REF 0322 LOC 820 WIDTH 2 DK 12 COL 67-68

Number of police contacts at age 25

Coded as actual number of contacts.

0. No contacts
.....

VAR 0323 SERI CONT AFTER AGE 25 MD=0
REF 0323 LOC 822 WIDTH 3 DK 12 COL 69-71

Seriousness of police contacts after age 25

(CONTINUED)

Coded the same as V6, the product of the number of contacts
and the six-point seriousness scale (The scale ranges from a
low of 1 to a high of 6).

0. No contacts
.....

VAR 0324 # CONT AFTER AGE 2 MD=0
REF 0324 LOC 825 WIDTH 2 DK 12 COL 72-73

Number of police contacts after age 25

Coded as actual number of contacts.

0. No contacts
.....

VAR 0325 # DISP BEFORE AGE 25 MD=0
REF 0325 LOC 827 WIDTH 2 DK 12 COL 74-75

Number of dispositions up to but not including age 25

Coded as the actual number of dispositions.

0. No dispositions
.....

VAR 0326 TYPE DISP BEFORE AGE 25 MD=0
REF 0326 LOC 829 WIDTH 3 DK 12 COL 76-78

Type of dispositions cumulated up to but not including age
25

- 01. Dismissal (one)
- 02. Forfeit
- 04. Sentence suspended
- 13. Supervision

(CONTINUED)

- 15. Custody transfer
- 19. Dismissal (two or three)
- 21. Dismissal (four or five)
- 27. Dismissal (six or more)
- 30. Fine: \$0-30
- 33. Fine: \$31-60
- 36. Fine: \$61-100
- 40. Fine: \$101-350
- 45. Fine: \$351 or more
- 51. Time: 1-29 days or time unspecified
- 54. Time: 30-89 days
- 56. Time: 90-365 days
- 58. Time: one year or more
- 62. Probation: less than one year or time unspecified
- 64. Probation: one year or more
- 67. Driver's license suspended/revoked: less than nine months or time unspecified
- 70. Driver's license suspended/revoked: ten months or more
- 00. None

VAR 0327 # DISP AT AGE 25 MD=0
REF 0327 LOC 832 WIDTH 2 DK 12 COL 79-80

Number of dispositions at age 25

Coded as actual number of dispositions.

0. No dispositions

DECK IDENTIFICATION NUMBER IS '13' DK 13 COL 1-2

VAR 0589 ICPSR STUDY NUMBER-8163 NO MISSING DATA CODES
REF 0589 LOC 1733 WIDTH 4 DK 13 COL 3-6

ICPSR Study Number-8163

(CONTINUED)

8163. The ICPSR has attached this number as a unique data collection identification number.

VAR 0590 ICPSR EDITION NUMBER-2 NO MISSING DATA CODES
REF 0590 LOC 1737 WIDTH 1 DK 13 COL 7

ICPSR Edition Number-2

The number identifying the release edition of the data collection.

2. Fall, 1985 release

VAR 0591 ICPSR PART NUMBER-007 NO MISSING DATA CODES
REF 0591 LOC 1738 WIDTH 3 DK 13 COL 8-10

ICPSR Part Number - 7

The number identifying this part of an 8-part data collection.

- Part 1. Police Contact Data for the 1942 Cohort
- Part 2. Police Contact Data for the 1949 Cohort
- Part 3. Police Contact Data for the 1955 Cohort
- Part 4. Interview Data for the 1942 Cohort
- Part 5. Interview Data for the 1949 Cohort
- Part 6. Age by Age Data for the 1942 Cohort
- Part 7. Age by Age Data for the 1949 Cohort
- Part 8. Age by Age Data for the 1955 Cohort

VAR 0328 TYPE DISP AT AGE 25 MD=0
REF 0328 LOC 834 WIDTH 3 DK 13 COL 11-13

Type of dispositions at age 25

(CONTINUED)

See VAR 13 for complete code text.

VAR 0329 # DISP/CONT BEFORE AGE25 MD=0
 REF 0329 LOC 837 WIDTH 2 DK 13 COL 14-15

Number of contacts generating dispositions up to, but not including age 25

Coded as actual number of contacts.

0. No contacts

VAR 0330 CONT SERI/COURT AT AGE25 MD=0
 REF 0330 LOC 839 WIDTH 3 DK 13 COL 16-18

Seriousness of contacts resulting in court action during age 25

Coded same as V6, the product of the number of contacts and the six-point seriousness scale (The scale ranges from a low of 1 to a high of 6)

0. No contacts

VAR 0331 DAYS OF COURT ACTION 25 MD=0
 REF 0331 LOC 842 WIDTH 4 DK 13 COL 19-22

Days, age 25

Number of days between first contact to receive court action and the date of the latest court action during age 25, i.e. the number of days during age 25 in which the juvenile was involved in legal processing.

VAR 0332 # DISP AFTER AGE 25 MD=0
 REF 0332 LOC 846 WIDTH 2 DK 13 COL 23-24

Number of dispositions after age 25

Coded as the actual number of dispositions.

0. No dispositions

VAR 0333 TYPE DISP AFTER AGE 25 MD=0
 REF 0333 LOC 848 WIDTH 3 DK 13 COL 25-27

Type of dispositions after age 25

See VAR 13 for complete code text.

VAR 0334 AGE 26 MD=0
 REF 0334 LOC 851 WIDTH 2 DK 13 COL 28-29

Age 26

This variable is a constant, the actual age of the cohort member. The age of interest is included to allow for the calculation of a respondent's age at first contact (see Appendix 2 for details.)

VAR 0335 SERI CONT BEFORE AGE 26 MD=0
 REF 0335 LOC 853 WIDTH 3 DK 13 COL 30-32

Seriousness of police contacts up to but not including age 26

Coded as the product of the number of contacts and the six-point seriousness scale (The scale ranges from a low of 1 to a high of 6, see Appendix 3).

(CONTINUED)

For example, 3 contacts during this age period each with a seriousness type of 2 would produce a seriousness score of 6 on this variable.

0. No contacts

.....

VAR 0336 # CONT BEFORE AGE 26 MD=0
REF 0336 LOC 856 WIDTH 2 DK 13 COL 33-34

Number of police contacts up to but not including age 26

Coded as actual number of contacts.

0. No contacts

.....

VAR 0337 SERI CONT AT AGE 26 MD=0
REF 0337 LOC 858 WIDTH 3 DK 13 COL 35-37

Seriousness of police contacts at age 26

Coded the same as V6, the product of the number of contacts and the six-point seriousness scale (The scale ranges from a low of 1 to a high of 6).

0. No contacts

.....

VAR 0338 # CONT AT AGE 26 MD=0
REF 0338 LOC 861 WIDTH 2 DK 13 COL 38-39

Number of police contacts at age 26

Coded as actual number of contacts.

(CONTINUED)

0. No contacts

.....

VAR 0339 SERI CONT AFTER AGE 26 MD=0
REF 0339 LOC 863 WIDTH 3 DK 13 COL 40-42

Seriousness of police contacts after age 26

Coded the same as V6, the product of the number of contacts and the six-point seriousness scale (The scale ranges from a low of 1 to a high of 6).

0. No contacts

.....

VAR 0340 # CONT AFTER AGE 26 MD=0
REF 0340 LOC 866 WIDTH 2 DK 13 COL 43-44

Number of police contacts after age 26

Coded as actual number of contacts.

0. No contacts

.....

VAR 0341 # DISP BEFORE AGE 26 MD=0
REF 0341 LOC 868 WIDTH 2 DK 13 COL 45-46

Number of dispositions up to but not including age 26

Coded as the actual number of dispositions.

0. No dispositions

VAR 0342 TYPE DISP BEFORE AGE 26 MD=0
REF 0342 LOC 870 WIDTH 3 DK 13 COL 47-49

Type of dispositions cumulated up to but not including age 26

- 01. Dismissal (one)
- 02. Forfeit
- 04. Sentence suspended
- 13. Supervision
- 15. Custody transfer
- 19. Dismissal (two or three)
- 21. Dismissal (four or five)
- 27. Dismissal (six or more)
- 30. Fine: \$0-30
- 33. Fine: \$31-60
- 36. Fine: \$61-100
- 40. Fine: \$101-350
- 45. Fine: \$351 or more
- 51. Time: 1-29 days or time unspecified
- 54. Time: 30-89 days
- 56. Time: 90-365 days
- 58. Time: one year or more
- 62. Probation: less than one year or time unspecified
- 64. Probation: one year or more
- 67. Driver's license suspended/revoked: less than nine months or time unspecified
- 70. Driver's license suspended/revoked: ten months or more
- 00. None

VAR 0343 # DISP AT AGE 26 MD=0
REF 0343 LOC 873 WIDTH 2 DK 13 COL 50-51

Number of dispositions at age 26

Coded as actual number of dispositions.

0. No dispositions

VAR 0344 TYPE DISP AT AGE 26 MD=0
REF 0344 LOC 875 WIDTH 3 DK 13 COL 52-54

Type of dispositions at age 26

See VAR 13 for complete code text.

VAR 0345 # DISP/CONT BEFORE AGE26 MD=0
REF 0345 LOC 878 WIDTH 2 DK 13 COL 55-56

Number of contacts generating dispositions up to, but not including age 26

Coded as actual number of contacts.

0. No contacts

VAR 0346 CONT SERI/COURT AT AGE26 MD=0
REF 0346 LOC 880 WIDTH 3 DK 13 COL 57-59

Seriousness of contacts resulting in court action during age 26

Coded same as V6, the product of the number of contacts and the six-point seriousness scale (The scale ranges from a low of 1 to a high of 6)

0. No contacts

VAR 0347 DAYS OF COURT ACTION 26 MD=0
REF 0347 LOC 883 WIDTH 4 DK 13 COL 60-63

Days, age 26

(CONTINUED)

Number of days between first contact to receive court action and the date of the latest court action during age 26, i.e. the number of days during age 26 in which the juvenile was involved in legal processing.

VAR 0348 # DISP AFTER AGE 26 MD=0
REF 0348 LOC 887 WIDTH 2 DK 13 COL 64-65

Number of dispositions after age 26

Coded as the actual number of dispositions.

0. No dispositions

VAR 0349 TYPE DISP AFTER AGE 26 MD=0
REF 0349 LOC 889 WIDTH 3 DK 13 COL 66-68

Type of dispositions after age 26

See VAR 13 for complete code text.

VAR 0350 AGE 27 MD=0
REF 0350 LOC 892 WIDTH 2 DK 13 COL 69-70

Age 27

This variable is a constant, the actual age of the cohort member. The age of interest is included to allow for the calculation of a respondent's age at first contact (see Appendix 2 for details.)

VAR 0351 SERI CONT BEFORE AGE 27 MD=0
REF 0351 LOC 894 WIDTH 3 DK 13 COL 71-73

Seriousness of police contacts up to but not including age 27

Coded as the product of the number of contacts and the six-point seriousness scale (The scale ranges from a low of 1 to a high of 6, see Appendix 3).

For example, 3 contacts during this age period each with a seriousness type of 2 would produce a seriousness score of 6 on this variable.

0. No contacts

VAR 0352 # CONT BEFORE AGE 27 MD=0
REF 0352 LOC 897 WIDTH 2 DK 13 COL 74-75

Number of police contacts up to but not including age 27

Coded as actual number of contacts.

0. No contacts

VAR 0353 SERI CONT AT AGE 27 MD=0
REF 0353 LOC 899 WIDTH 3 DK 13 COL 76-78

Seriousness of police contacts at age 27

Coded the same as V6, the product of the number of contacts and the six-point seriousness scale (The scale ranges from a low of 1 to a high of 6).

0. No contacts

VAR 0354 # CONT AT AGE 27 MD=0
REF 0354 LOC 902 WIDTH 2 DK 13 COL 79-80

Number of police contacts at age 27

Coded as actual number of contacts.

0. No contacts

DECK IDENTIFICATION NUMBER IS '14'

DK 14 COL 1-2

VAR 0589 ICPSR STUDY NUMBER-8163 NO MISSING DATA CODES
REF 0589 LOC 1733 WIDTH 4 DK 14 COL 3-6

ICPSR Study Number-8163

8163. The ICPSR has attached this number as a unique
data collection identification number.

VAR 0590 ICPSR EDITION NUMBER-2 NO MISSING DATA CODES
REF 0590 LOC 1737 WIDTH 1 DK 14 COL 7

ICPSR Edition Number-2

The number identifying the release edition of the data
collection.

2. Fall, 1985 release

VAR 0591 ICPSR PART NUMBER-007 NO MISSING DATA CODES
REF 0591 LOC 1738 WIDTH 3 DK 14 COL 8-10

ICPSR Part Number - 7

(CONTINUED)

The number identifying this part of an 8-part data
collection.

Part 1. Police Contact Data for the 1942 Cohort
Part 2. Police Contact Data for the 1949 Cohort
Part 3. Police Contact Data for the 1955 Cohort
Part 4. Interview Data for the 1942 Cohort
Part 5. Interview Data for the 1949 Cohort
Part 6. Age by Age Data for the 1942 Cohort
Part 7. Age by Age Data for the 1949 Cohort
Part 8. Age by Age Data for the 1955 Cohort
.....

VAR 0355 SERI CONT AFTER AGE 27 MD=0
REF 0355 LOC 904 WIDTH 3 DK 14 COL 11-13

Seriousness of police contacts after age 27

Coded the same as V6, the product of the number of contacts
and the six-point seriousness scale (The scale ranges from a
low of 1 to a high of 6).

0. No contacts

VAR 0356 # CONT AFTER AGE 27 MD=0
REF 0356 LOC 907 WIDTH 2 DK 14 COL 14-15

Number of police contacts after age 27

Coded as actual number of contacts.

0. No contacts

CONTINUED

5 OF 7

VAR 0357 # DISP BEFORE AGE 27 MD=0
REF 0357 LOC 909 WIDTH 2 DK 14 COL 16-17

Number of dispositions up to but not including age 27

Coded as the actual number of dispositions.

0. No dispositions
.....

VAR 0358 TYPE DISP BEFORE AGE 27 MD=0
REF 0358 LOC 911 WIDTH 3 DK 14 COL 18-20

Type of dispositions cumulated up to but not including age 27

- 01. Dismissal (one)
- 02. Forfeit
- 04. Sentence suspended
- 13. Supervision
- 15. Custody transfer
- 19. Dismissal (two or three)
- 21. Dismissal (four or five)
- 27. Dismissal (six or more)
- 30. Fine: \$0-30
- 33. Fine: \$31-60
- 36. Fine: \$61-100
- 40. Fine: \$101-350
- 45. Fine: \$351 or more
- 51. Time: 1-29 days or time unspecified
- 54. Time: 30-89 days
- 56. Time: 90-365 days
- 58. Time: one year or more
- 62. Probation: less than one year or time unspecified
- 64. Probation: one year or more
- 67. Driver's license suspended/revoked: less than nine months or time unspecified
- 70. Driver's license suspended/revoked: ten months or more
- 00. None

VAR 0359 # DISP AT AGE 27 MD=0
REF 0359 LOC 914 WIDTH 2 DK 14 COL 21-22

Number of dispositions at age 27

Coded as actual number of dispositions.

0. No dispositions
.....

VAR 0360 TYPE DISP AT AGE 27 MD=0
REF 0360 LOC 916 WIDTH 3 DK 14 COL 23-25

Type of dispositions at age 27

See VAR 13 for complete code text.
.....

VAR 0361 # DISP/CONT BEFORE AGE27 MD=0
REF 0361 LOC 919 WIDTH 2 DK 14 COL 26-27

Number of contacts generating dispositions up to, but not including age 27

Coded as actual number of contacts.

0. No contacts
.....

VAR 0362 CONT SERI/COURT AT AGE27 MD=0
REF 0362 LOC 921 WIDTH 3 DK 14 COL 28-30

Seriousness of contacts resulting in court action during age 27

Coded same as V6, the product of the number of contacts and the six-point seriousness scale (The scale ranges from a low

(CONTINUED)

of 1 to a high of 6)

0. No contacts

.....

VAR 0363	DAYS OF COURT ACTION 27	MD=0
REF 0363	LOC 924 WIDTH 4	DK 14 COL 31-34

Days, age 27

Number of days between first contact to receive court action and the date of the latest court action during age 27, i.e. the number of days during age 27 in which the juvenile was involved in legal processing.

.....

VAR 0364	# DISP AFTER AGE 27	MD=0
REF 0364	LOC 928 WIDTH 2	DK 14 COL 35-36

Number of dispositions after age 27

Coded as the actual number of dispositions.

0. No dispositions

.....

VAR 0365	TYPE DISP AFTER AGE 27	MD=0
REF 0365	LOC 930 WIDTH 3	DK 14 COL 37-39

Type of dispositions after age 27

See VAR 13 for complete code text.

VAR 0366	AGE 28	MD=0
REF 0366	LOC 933 WIDTH 2	DK 14 COL 40-41

Age 28

This variable is a constant, the actual age of the cohort member. The age of interest is included to allow for the calculation of a respondent's age at first contact (see Appendix 2 for details.)

.....

VAR 0367	SERI CONT BEFORE AGE 28	MD=0
REF 0367	LOC 935 WIDTH 3	DK 14 COL 42-44

Seriousness of police contacts up to but not including age 28

Coded as the product of the number of contacts and the six-point seriousness scale (The scale ranges from a low of 1 to a high of 6, see Appendix 3).

For example, 3 contacts during this age period each with a seriousness type of 2 would produce a seriousness score of 6 on this variable.

0. No contacts

.....

VAR 0368	# CONT BEFORE AGE 28	MD=0
REF 0368	LOC 938 WIDTH 2	DK 14 COL 45-46

Number of police contacts up to but not including age 28

Coded as actual number of contacts.

0. No contacts

VAR 0369 SERI CONT AT AGE 28 MD=0
 REF 0369 LOC 940 WIDTH 3 DK 14 COL 47-49

Seriousness of police contacts at age 28

Coded the same as V6, the product of the number of contacts and the six-point seriousness scale (The scale ranges from a low of 1 to a high of 6).

0. No contacts

VAR 0370 # CONT AT AGE 28 MD=0
 REF 0370 LOC 943 WIDTH 2 DK 14 COL 50-51

Number of police contacts at age 28

Coded as actual number of contacts.

0. No contacts

VAR 0371 SERI CONT AFTER AGE 28 MD=0
 REF 0371 LOC 945 WIDTH 3 DK 14 COL 52-54

Seriousness of police contacts after age 28

Coded the same as V6, the product of the number of contacts and the six-point seriousness scale (The scale ranges from a low of 1 to a high of 6).

0. No contacts

VAR 0372 # CONT AFTER AGE 28 MD=0
 REF 0372 LOC 948 WIDTH 2 DK 14 COL 55-56

Number of police contacts after age 28

Coded as actual number of contacts.

0. No contacts

VAR 0373 # DISP BEFORE AGE 28 MD=0
 REF 0373 LOC 950 WIDTH 2 DK 14 COL 57-58

Number of dispositions up to but not including age 28

Coded as the actual number of dispositions.

0. No dispositions

VAR 0374 TYPE DISP BEFORE AGE 28 MD=0
 REF 0374 LOC 952 WIDTH 3 DK 14 COL 59-61

Type of dispositions cumulated up to but not including age 28

- 01. Dismissal (one)
- 02. Forfeit
- 04. Sentence suspended
- 13. Supervision
- 15. Custody transfer
- 15. Custody transfer
- 19. Dismissal (two or three)
- 21. Dismissal (four or five)
- 27. Dismissal (six or more)
- 30. Fine: \$0-30
- 33. Fine: \$31-60
- 36. Fine: \$61-100
- 40. Fine: \$101-350
- 45. Fine: \$351 or more

(CONTINUED)

- 51. Time: 1-29 days or time unspecified
- 54. Time: 30-89 days
- 56. Time: 90-365 days
- 58. Time: one year or more
- 62. Probation: less than one year or time unspecified
- 64. Probation: one year or more
- 67. Driver's license suspended/revoked: less than nine months or time unspecified
- 70. Driver's license suspended/revoked: ten months or more

00. None

VAR 0375 # DISP AT AGE 28 MD=0
REF 0375 LOC 955 WIDTH 2 DK 14 COL 62-63

Number of dispositions at age 28

Coded as actual number of dispositions.

0. No dispositions

VAR 0376 TYPE DISP AT AGE 28 MD=0
REF 0376 LOC 957 WIDTH 3 DK 14 COL 64-66

Type of dispositions at age 28

See VAR 13 for complete code text.

VAR 0377 #DISP/CONT BEFORE AGE28 MD=0
REF 0377 LOC 960 WIDTH 2 DK 14 COL 67-68

Number of contacts generating dispositions up to, but not including age 28

(CONTINUED)

Coded as actual number of contacts.

0. No contacts

VAR 0378 CONT SERI/COURT AT AGE28 MD=0
REF 0378 LOC 962 WIDTH 3 DK 14 COL 69-71

Seriousness of contacts resulting in court action during age 28

Coded same as V6, the product of the number of contacts and the six-point seriousness scale (The scale ranges from a low of 1 to a high of 6)

0. No contacts

VAR 0379 DAYS OF COURT ACTION 28 MD=0
REF 0379 LOC 965 WIDTH 4 DK 14 COL 72-75

Days, age 28

Number of days between first contact to receive court action and the date of the latest court action during age 28, i.e. the number of days during age 28 in which the juvenile was involved in legal processing.

VAR 0380 # DISP AFTER AGE 28 MD=0
REF 0380 LOC 969 WIDTH 2 DK 14 COL 76-77

Number of dispositions after age 28

Coded as the actual number of dispositions.

0. No dispositions

VAR 0381 TYPE DISP AFTER AGE 28 MD=0
REF 0381 LOC 971 WIDTH 3 DK 14 COL 78-80

Type of dispositions after age 28

See VAR 13 for complete code text

DECK IDENTIFICATION NUMBER IS '15' DK 15 COL 1- 2

VAR 0589 ICPSR STUDY NUMBER-8163 NO MISSING DATA CODES
REF 0589 LOC 1733 WIDTH 4 DK 15 COL 3- 6

ICPSR Study Number-8163

8163. The ICPSR has attached this number as a unique
data collection identification number.

VAR 0590 ICPSR EDITION NUMBER-2 NO MISSING DATA CODES
REF 0590 LOC 1737 WIDTH 1 DK 15 COL 7

ICPSR Edition Number-2

The number identifying the release edition of the data
collection.

2. Fall, 1985 release

VAR 0591 ICPSR PART NUMBER-007 NO MISSING DATA CODES
REF 0591 LOC 1738 WIDTH 3 DK 15 COL 8-10

ICPSR Part Number - 7

The number identifying this part of an 8-part data

(CONTINUED)

collection.

Part 1. Police Contact Data for the 1942 Cohort
Part 2. Police Contact Data for the 1949 Cohort
Part 3. Police Contact Data for the 1955 Cohort
Part 4. Interview Data for the 1942 Cohort
Part 5. Interview Data for the 1949 Cohort
Part 6. Age by Age Data for the 1942 Cohort
Part 7. Age by Age Data for the 1949 Cohort
Part 8. Age by Age Data for the 1955 Cohort

VAR 0382 GEO SCORE BEFORE AGE 6 MD=0
REF 0382 LOC 974 WIDTH 7 DK 15 COL 11-17

Age 6

Includes incremental values for different levels of severity
such as dollar differences in fines.

Coded as a product of the number of contacts and the
geometric score.

0000001. Dismissal (one)
0000002. Dismissal (two or three)
0000004. Dismissal (four or five)
0000008. Dismissal (six or more)
0000016. Supervision
0000032. Custody transfer
0000064. Forfeit
0000128. Fine: \$0-30
0000256. Fine: \$31-60
0000512. Fine: \$61-100
0001024. Fine: \$101-350
0002048. Fine: \$351 or more
0004096. Sentence suspended
0008192. Driver's license suspended/revoked:
less than nine months or time unspecified
0016384. Driver's license suspended/revoked:
ten months or more
0032768. Probation: less than one year or
time unspecified
0065536. Probation: one year or more
0131072. Time: 1-29 days or time unspecified
0262144. Time: 30-89 days
0524288. Time: 90-365 days

(CONTINUED)

1048576. Time: one year or more

0000000. None

.....

VAR 0383	COL GEO SC BEFORE AGE 6	MD=0
REF 0383	LOC 981 WIDTH 2	DK 15 COL 18-19

Collapsed geometric score for types of dispositions (fine, probation) up to but not including age 6.

Does not include any incremental value of individual type of dispositions.

Coded as a product of the number of contacts and the geometric score.

- 01. Dismissal: (one through six or more)
- 02. Supervision or Custody transfer
- 04. Sentence suspended or Probation: time unspecified to one year or more
- 08. Forfeit or Fine: \$0 to greater than \$351)
- 16. Driver's license suspended/revoked: time unspecified to one year or more
- 32. Time: one day to one year or more

00. None

.....

VAR 0384	GEO SCORE AT AGE 6	MD=0
REF 0384	LOC 983 WIDTH 7	DK 15 COL 20-26

Detailed geometric score for dispositions at age 6

Includes incremental values for different levels of severity such as dollar differences in fines.

Coded as a product of the number of contacts and the geometric score.

See VAR 478 for complete code text.

VAR 0385	COL GEO SC AT AGE 6	MD=0
REF 0385	LOC 990 WIDTH 2	DK 15 COL 27-28

Collapsed geometric score for types of dispositions at age 6

Does not include any incremental value of individual types of dispositions

Coded as a product of the number of contacts and the geometric score.

See VAR 479 for complete code text.

.....

VAR 0386	GEO SCORE AFTER AGE 6	MD=0
REF 0386	LOC 992 WIDTH 7	DK 15 COL 29-35

Detailed geometric score for dispositions cumulated after age 6

Includes incremental values for different levels of severity such as dollar differences in fines.

Coded as a product of the number of contacts and the geometric score.

See VAR 478 for complete code text.

.....

VAR 0387	COL GEO SC AFTER AGE 6	MD=0
REF 0387	LOC 999 WIDTH 2	DK 15 COL 36-37

Collapsed geometric score for cumulated dispositions after age 6

Does not include any incremental value of individual types of dispositions.

Coded as a product of the number of contacts and the geometric score.

See VAR 479 for complete code text.

VAR 0388 SEVERITY SC BEFORE AGE 6 NO MISSING DATA CODES
REF 0388 LOC 1595 WIDTH 2 DK 15 COL 38-39

Severity score for dispositions up to but not including age 6

- 00. Dismissal(s) or no disposition
- 01. Supervision
- 02. Custody transfer
- 03. Forfeit
- 04. Fine: \$0-30
- 05. Fine: \$31-60
- 06. Fine: \$61-100
- 07. Fine: \$101-350
- 08. Fine: \$351 or more
- 09. Sentence suspended
- 10. Driver's license suspended/revoked: less than nine months or time unspecified
- 11. Driver's license suspended/revoked: ten months or more
- 12. Probation: to one year or time unspecified
- 13. Probation: one year or more
- 14. Time: 1-29 days or time unspecified
- 15. Time: 30-89 days
- 16. Time: 90-365 days
- 17. Time: one year or more

VAR 0389 SEVERITY SC AT AGE 6 NO MISSING DATA CODES
REF 0389 LOC 1597 WIDTH 2 DK 15 COL 40-41

Severity score for dispositions at age 6

See VAR 484 for complete code text.

VAR 0390 SEVERITY SC AFTER AGE 6 NO MISSING DATA CODES
REF 0390 LOC 1599 WIDTH 2 DK 15 COL 42-43

Severity score for dispositions after age 6

(CONTINUED)

See VAR 484 for complete code text.

VAR 0391 GEO SCORE BEFORE AGE 7 MD=0
REF 0391 LOC 1001 WIDTH 7 DK 15 COL 44-50

Detailed geometric score for types of dispositions up to but not including age 7.

Includes incremental values for different levels of severity such as dollar differences in fines.

Coded as a product of the number of contacts and the geometric score.

See VAR 478 for complete code text.

VAR 0392 COL GEO SC BEFORE AGE 7 MD=0
REF 0392 LOC 1008 WIDTH 2 DK 15 COL 51-52

Collapsed geometric score for types of dispositions (fine, probation) up to but not including age 7.

Coded as a product of the number of contacts and the geometric score.

See VAR 479 for complete code text.

- 01. Dismissal: (one through six or more)
- 02. Supervision or Custody transfer
- 04. Sentence suspended or Probation: time unspecified to one year or more
- 08. Forfeit or Fine: \$0 to greater than \$351)
- 16. Driver's license suspended/revoked: time unspecified to one year or more
- 32. Time: one day to one year or more
- 00. None

VAR 0393 GEO SCORE AT AGE 7 MD=0
REF 0393 LOC 1199 WIDTH 7 DK 15 COL 53-59

Detailed geometric score for dispositions at age 7

Includes incremental values for different levels of severity such as dollar differences in fines.

Coded as a product of the number of contacts and the geometric score.

See VAR 478 for complete code text.

VAR 0394 COL GEO SC AT AGE 7 MD=0
REF 0394 LOC 1206 WIDTH 2 DK 15 COL 60-61

Collapsed geometric score for types of dispositions at age 7

Does not include any incremental value of individual types of dispositions.

Coded as a product of the number of contacts and the geometric score.

See VAR 479 for complete code text.

VAR 0395 GEO SCORE AFTER AGE 7 MD=0
REF 0395 LOC 1397 WIDTH 7 DK 15 COL 62-68

Detailed geometric score for dispositions cumulated after age 7

Includes incremental values for different levels of severity such as dollar differences in fines.

Coded as a product of the number of contacts and the geometric score.

See VAR 478 for complete code text.

VAR 0396 COL GEO SC AFTER AGE 7 MD=0
REF 0396 LOC 1404 WIDTH 2 DK 15 COL 69-70

Collapsed geometric score for cumulated dispositions after age 7

Does not include any incremental value of individual types of dispositions.

Coded as a product of the number of contacts and the geometric score.

See VAR 479 for complete code text.

VAR 0397 SEVERITY SC BEFORE AGE 7 NO MISSING DATA CODES
REF 0397 LOC 1601 WIDTH 2 DK 15 COL 71-72

Severity score for dispositions up to but not including age 7

See VAR 484 for complete code text.

VAR 0398 SEVERITY SC AT AGE 7 NO MISSING DATA CODES
REF 0398 LOC 1645 WIDTH 2 DK 15 COL 73-74

Severity score for dispositions at age 7

See VAR 484 for complete code text.

VAR 0399 SEVERITY SC AFTER AGE 7 NO MISSING DATA CODES
REF 0399 LOC 1689 WIDTH 2 DK 15 COL 75-76

Severity score for dispositions after age 7

See VAR 484 for complete code text.

DECK IDENTIFICATION NUMBER IS '16'

DK 16 COL 1- 2

VAR 0589 ICPSR STUDY NUMBER-8163 NO MISSING DATA CODES
 REF 0589 LOC 1733 WIDTH 4 DK 16 COL 3- 6

ICPSR Study Number-8163

8163. The ICPSR has attached this number as a unique data collection identification number.

VAR 0590 ICPSR EDITION NUMBER-2 NO MISSING DATA CODES
 REF 0590 LOC 1737 WIDTH 1 DK 16 COL 7

ICPSR Edition Number-2

The number identifying the release edition of the data collection.

2. Fall, 1985 release

VAR 0591 ICPSR PART NUMBER-007 NO MISSING DATA CODES
 REF 0591 LOC 1738 WIDTH 3 DK 16 COL 8-10

ICPSR Part Number - 7

The number identifying this part of an 8-part data collection.

- Part 1. Police Contact Data for the 1942 Cohort
- Part 2. Police Contact Data for the 1949 Cohort
- Part 3. Police Contact Data for the 1955 Cohort
- Part 4. Interview Data for the 1942 Cohort
- Part 5. Interview Data for the 1949 Cohort
- Part 6. Age by Age Data for the 1942 Cohort
- Part 7. Age by Age Data for the 1949 Cohort
- Part 8. Age by Age Data for the 1955 Cohort

VAR 0400 GEO SCORE BEFORE AGE 8 MD=0
 REF 0400 LOC 1010 WIDTH 7 DK 16 COL 11-17

Detailed geometric score for types of dispositions up to but not including age 8.

Includes incremental values for different levels of severity such as dollar differences in fines.

Coded as a product of the number of contacts and the geometric score.

See VAR 478 for complete code text.

VAR 0401 COL GEO SC BEFORE AGE 8 MD=0
 REF 0401 LOC 1017 WIDTH 2 DK 16 COL 18-19

Collapsed geometric score for types of dispositions (fine, probation) up to but not including age 8.

Does not include any incremental value of individual type of dispositions.

Coded as a product of the number of contacts and the geometric score.

See VAR 479 for complete code text.

VAR 0402 GEO SCORE AT AGE 8 MD=0
 REF 0402 LOC 1208 WIDTH 7 DK 16 COL 20-26

Detailed geometric score for dispositions at age 8

Includes incremental values for different levels of severity such as dollar differences in fines.

Coded as a product of the number of contacts and the geometric score.

See VAR 478 for complete code text.

VAR 0403 COL GEO SC AT AGE 8 MD=0
REF 0403 LOC 1215 WIDTH 2 DK 16 COL 27-28

Collapsed geometric score for types of dispositions at age 8

Does not include any incremental value of individual types of dispositions.

Coded as a product of the number of contacts and the geometric score.

See VAR 479 for complete code text.

VAR 0404 GEO SCORE AFTER AGE 8 MD=0
REF 0404 LOC 1406 WIDTH 7 DK 16 COL 29-35

Detailed geometric score for dispositions cumulated after age 8

Includes incremental values for different levels of severity such as dollar differences in fines.

Coded as a product of the number of contacts and the geometric score.

See VAR 478 for complete code text.

VAR 0405 COL GEO SC AFTER AGE 8 MD=0
REF 0405 LOC 1413 WIDTH 2 DK 16 COL 36-37

Collapsed geometric score for cumulated dispositions after age 8

Does not include any incremental value of individual types of dispositions.

Coded as a product of the number of contacts and the geometric score.

See VAR 479 for complete code text.

VAR 0406 SEVERITY SC BEFORE AGE8 NO MISSING DATA CODES
REF 0406 LOC 1603 WIDTH 2 DK 16 COL 38-39

Severity score for dispositions up to but not including age 8

See VAR 484 for complete code text.

VAR 0407 SEVERITY SC AT AGE 8 NO MISSING DATA CODES
REF 0407 LOC 1647 WIDTH 2 DK 16 COL 40-41

Severity score for dispositions at age 8

See VAR 484 for complete code text.

VAR 0408 SEVERITY SC AFTER AGE 8 NO MISSING DATA CODES
REF 0408 LOC 1691 WIDTH 2 DK 16 COL 42-43

Severity score for dispositions after age 8

See VAR 484 for complete code text.

VAR 0409 GEO SCORE BEFORE AGE 9 MD=0
REF 0409 LOC 1019 WIDTH 7 DK 16 COL 44-50

Detailed geometric score for types of dispositions up to but not including age 9.

Includes incremental values for different levels of severity such as dollar differences in fines.

Coded as a product of the number of contacts and the geometric score.

See VAR 478 for complete code text.

VAR 0410 COL GEO SC BEFORE AGE 9 MD=0
REF 0410 LOC 1026 WIDTH 2 DK 16 COL 51-52

Collapsed geometric score for types of dispositions (fine, probation) up to but not including age 9.

Does not include any incremental value of individual type of dispositions.

Coded as a product of the number of contacts and the geometric score.

See VAR 479 for complete code text.

VAR 0411 GEO SCORE AT AGE 9 MD=0
REF 0411 LOC 1217 WIDTH 7 DK 16 COL 53-59

Detailed geometric score for dispositions at age 9

Includes incremental values for different levels of severity such as dollar differences in fines.

Coded as a product of the number of contacts and the geometric score.

See VAR 478 for complete code text.

VAR 0412 COL GEO SC AT AGE 9 MD=0
REF 0412 LOC 1224 WIDTH 2 DK 16 COL 60-61

Collapsed geometric score for types of dispositions at age 9

Does not include any incremental value of individual types of dispositions.

Coded as a product of the number of contacts and the geometric score.

See VAR 479 for complete code text.

VAR 0413 GEO SCORE AFTER AGE 9 MD=0
REF 0413 LOC 1415 WIDTH 7 DK 16 COL 62-68

Detailed geometric score for dispositions cumulated after age 9

Includes incremental values for different levels of severity such as dollar differences in fines.

Coded as a product of the number of contacts and the geometric score.

See VAR 478 for complete code text.

VAR 0414 COL GEO SC AFTER AGE 9 MD=0
REF 0414 LOC 1422 WIDTH 2 DK 16 COL 69-70

Collapsed geometric score for cumulated dispositions after age 9

Does not include any incremental value of individual types of dispositions.

Coded as a product of the number of contacts and the geometric score.

See VAR 479 for complete code text.

VAR 0415 SEVERITY SC BEFORE AGE 9 NO MISSING DATA CODES
REF 0415 LOC 1605 WIDTH 2 DK 16 COL 71-72

Severity score for dispositions up to but not including age 9

See VAR 484 for complete code text.

VAR 0416 SEVERITY SC AT AGE 9 NO MISSING DATA CODES
REF 0416 LOC 1649 WIDTH 2 DK 16 COL 73-74

Severity score for dispositions at age 9

See VAR 484 for complete code text.

VAR 0417 SEVERITY SC AFTER AGE 9 NO MISSING DATA CODES
REF 0417 LOC 1693 WIDTH 2 DK 16 COL 75-76

Severity score for dispositions after age 9

See VAR 484 for complete code text.

DECK IDENTIFICATION NUMBER IS '17' DK 17 COL 1-2

VAR 0589 ICPSR STUDY NUMBER-8163 NO MISSING DATA CODES
REF 0589 LOC 1733 WIDTH 4 DK 17 COL 3-6

ICPSR Study Number-8163

8163. The ICPSR has attached this number as a unique
data collection identification number.

VAR 0590 ICPSR EDITION NUMBER-2 NO MISSING DATA CODES
REF 0590 LOC 1737 WIDTH 1 DK 17 COL 7

ICPSR Edition Number-2

The number identifying the release edition of the data
collection.

2. Fall, 1985 release

VAR 0591 ICPSR PART NUMBER-007 NO MISSING DATA CODES
REF 0591 LOC 1738 WIDTH 3 DK 17 COL 8-10

ICPSR Part Number - 7

The number identifying this part of an 8-part data
collection.

Part 1. Police Contact Data for the 1942 Cohort
Part 2. Police Contact Data for the 1949 Cohort
Part 3. Police Contact Data for the 1955 Cohort
Part 4. Interview Data for the 1942 Cohort
Part 5. Interview Data for the 1949 Cohort
Part 6. Age by Age Data for the 1942 Cohort
Part 7. Age by Age Data for the 1949 Cohort
Part 8. Age by Age Data for the 1955 Cohort

VAR 0418 GEO SCORE BEFORE AGE 10 MD=0
REF 0418 LOC 1028 WIDTH 7 DK 17 COL 11-17

Detailed geometric score for types of dispositions up to but
not including age 10.

Includes incremental values for different levels of severity
such as dollar differences in fines.

Coded as a product of the number of contacts and the
geometric score.

See VAR 478 for complete code text.

VAR 0419 COL GEO SC BEFORE AGE 10 MD=0
REF 0419 LOC 1035 WIDTH 2 DK 17 COL 18-19

Collapsed geometric score for types of dispositions (fine,
probation) up to but not including age 10.

Does not include any incremental value of individual type of
dispositions.

(CONTINUED)

Coded as a product of the number of contacts and the geometric score.

See VAR 479 for complete code text.

VAR 0420 GEO SCORE AT AGE 10 MD=0
REF 0420 LOC 1226 WIDTH 7 DK 17 COL 20-26

Detailed geometric score for dispositions at age 10

Includes incremental values for different levels of severity such as dollar differences in fines.

Coded as a product of the number of contacts and the geometric score.

See VAR 478 for complete code text.

VAR 0421 COL GEO SC AT AGE 10 MD=0
REF 0421 LOC 1233 WIDTH 2 DK 17 COL 27-28

Collapsed geometric score for types of dispositions at age 10

Does not include any incremental value of individual types of dispositions.

Coded as a product of the number of contacts and the geometric score.

See VAR 479 for complete code text.

VAR 0422 GEO SCORE AFTER AGE 10 MD=0
REF 0422 LOC 1424 WIDTH 7 DK 17 COL 29-35

Detailed geometric score for dispositions cumulated after age 10

(CONTINUED)

Includes incremental values for different levels of severity such as dollar differences in fines.

Coded as a product of the number of contacts and the geometric score.

See VAR 478 for complete code text.

VAR 0423 COL GEO SC AFTER AGE 10 MD=0
REF 0423 LOC 1431 WIDTH 2 DK 17 COL 36-37

Collapsed geometric score for cumulated dispositions after age 10

Does not include any incremental value of individual types of dispositions.

Coded as a product of the number of contacts and the geometric score.

See VAR 479 for complete code text.

VAR 0424 SEVERITY SC BEFORE AGE 10 NO MISSING DATA CODES
REF 0424 LOC 1607 WIDTH 2 DK 17 COL 38-39

Severity score for dispositions up to but not including age 10

See VAR 484 for complete code text.

VAR 0425 SEVERITY SC AT AGE 10 NO MISSING DATA CODES
REF 0425 LOC 1651 WIDTH 2 DK 17 COL 40-41

Severity score for dispositions at age 10

See VAR 484 for complete code text.

VAR 0426 SEVERITY SC AFTER AGE 10 NO MISSING DATA CODES
REF 0426 LOC 1695 WIDTH 2 DK 17 COL 42-43

Severity score for dispositions after age 10

See VAR 484 for complete code text.
.....

VAR 0427 GEO SCORE BEFORE AGE 11 MD=0
REF 0427 LOC 1037 WIDTH 7 DK 17 COL 44-50

Detailed geometric score for types of dispositions up to but
not including age 11.

Includes incremental values for different levels of severity
such as dollar differences in fines.

Coded as a product of the number of contacts and the
geometric score.

See VAR 478 for complete code text.
.....

VAR 0428 COL GEO SC BEFORE AGE 11 MD=0
REF 0428 LOC 1744 WIDTH 2 DK 17 COL 51-52

Collapsed geometric score for types of dispositions (fine,
probation) up to but not including age 11.

Does not include any incremental value of individual type of
dispositions.

Coded as a product of the number of contacts and the
geometric score.

See VAR 479 for complete code text.

VAR 0429 GEO SCORE AT AGE 11 MD=0
REF 0429 LOC 1235 WIDTH 7 DK 17 COL 53-59

Detailed geometric score for dispositions at age 11

Includes incremental values for different levels of severity
such as dollar differences in fines.

Coded as a product of the number of contacts and the
geometric score.

See VAR 478 for complete code text.
.....

VAR 0430 COL GEO SC AT AGE 11 MD=0
REF 0430 LOC 1242 WIDTH 2 DK 17 COL 60-61

Collapsed geometric score for types of dispositions at age
11

Does not include any incremental value of individual types
of dispositions.

Coded as a product of the number of contacts and the
geometric score.

See VAR 479 for complete code text.
.....

VAR 0431 GEO SCORE AFTER AGE 11 MD=0
REF 0431 LOC 1433 WIDTH 7 DK 17 COL 62-68

Detailed geometric score for dispositions cumulated after
age 11

Includes incremental values for different levels of severity
such as dollar differences in fines.

Coded as a product of the number of contacts and the
geometric score.

See VAR 478 for complete code text.

VAR 0432 COL GEO SC AFTER AGE 11 MD=0
 REF 0432 LOC 1440 WIDTH 2 DK 17 COL 69-70

Collapsed geometric score for cumulated dispositions after age 11

Does not include any incremental value of individual types of dispositions.

Coded as a product of the number of contacts and the geometric score.

See VAR 479 for complete code text.

VAR 0433 SEVERITY SC BEFORE AGE 11 NO MISSING DATA CODES
 REF 0433 LOC 1609 WIDTH 2 DK 17 COL 71-72

Severity score for dispositions up to but not including age 11

See VAR 484 for complete code text.

VAR 0434 SEVERITY SC AT AGE 11 NO MISSING DATA CODES
 REF 0434 LOC 1653 WIDTH 2 DK 17 COL 73-74

Severity score for dispositions at age 11

See VAR 484 for complete code text.

VAR 0435 SEVERITY SC AFTER AGE 11 NO MISSING DATA CODES
 REF 0435 LOC 1697 WIDTH 2 DK 17 COL 75-76

Severity score for dispositions after age 11

See VAR 484 for complete code text.

DECK IDENTIFICATION NUMBER IS '18'

DK 18 COL 1- 2

VAR 0589 ICPSR STUDY NUMBER-8163 NO MISSING DATA CODES
 REF 0589 LOC 1733 WIDTH 4 DK 18 COL 3- 6

ICPSR Study Number-8163

8163. The ICPSR has attached this number as a unique data collection identification number.

VAR 0590 ICPSR EDITION NUMBER-2 NO MISSING DATA CODES
 REF 0590 LOC 1737 WIDTH 1 DK 18 COL 7

ICPSR Edition Number-2

The number identifying the release edition of the data collection.

2. Fall, 1985 release

VAR 0591 ICPSR PART NUMBER-007 NO MISSING DATA CODES
 REF 0591 LOC 1738 WIDTH 3 DK 18 COL 8-10

ICPSR Part Number - 7

The number identifying this part of an 8-part data collection.

- Part 1. Police Contact Data for the 1942 Cohort
- Part 2. Police Contact Data for the 1949 Cohort
- Part 3. Police Contact Data for the 1955 Cohort
- Part 4. Interview Data for the 1942 Cohort
- Part 5. Interview Data for the 1949 Cohort
- Part 6. Age by Age Data for the 1942 Cohort
- Part 7. Age by Age Data for the 1949 Cohort
- Part 8. Age by Age Data for the 1955 Cohort

VAR 0436 GEO SCORE BEFORE AGE 12 MD=0
REF 0436 LOC 1046 WIDTH 7 DK 18 COL 11-17

Detailed geometric score for types of dispositions up to but not including age 12.

Includes incremental values for different levels of severity such as dollar differences in fines.

Coded as a product of the number of contacts and the geometric score.

See VAR 478 for complete code text.

VAR 0437 COL GEO SC BEFORE AGE 12 MD=0
REF 0437 LOC 1053 WIDTH 2 DK 18 COL 18-19

Collapsed geometric score for types of dispositions (fine, probation) up to but not including age 12.

Does not include any incremental value of individual type of dispositions.

Coded as a product of the number of contacts and the geometric score.

See VAR 479 for complete code text.

VAR 0438 GEO SCORE AT AGE 12 MD=0
REF 0438 LOC 1244 WIDTH 7 DK 18 COL 20-26

Detailed geometric score for dispositions at age 12

Includes incremental values for different levels of severity such as dollar differences in fines.

Coded as a product of the number of contacts and the geometric score.

See VAR 478 for complete code text.

VAR 0439 COL GEO SC AT AGE 12 MD=0
REF 0439 LOC 1251 WIDTH 2 DK 18 COL 27-28

Collapsed geometric score for types of dispositions at age 12

Does not include any incremental value of individual types of dispositions.

Coded as a product of the number of contacts and the geometric score.

See VAR 479 for complete code text.

VAR 0440 GEO SCORE AFTER AGE 12 MD=0
REF 0440 LOC 1442 WIDTH 7 DK 18 COL 29-35

Detailed geometric score for dispositions cumulated after age 12

Includes incremental values for different levels of severity such as dollar differences in fines.

Coded as a product of the number of contacts and the geometric score.

See VAR 478 for complete code text.

VAR 0441 COL GEO SC AFTER AGE 12 MD=0
REF 0441 LOC 1449 WIDTH 2 DK 18 COL 36-37

Collapsed geometric score for cumulated dispositions after age 12

Does not include any incremental value of individual types of dispositions.

Coded as a product of the number of contacts and the geometric score.

(CONTINUED)

See VAR 479 for complete code text.

VAR 0442 SEVERITY SC BEFORE AGE 12 NO MISSING DATA CODES
 REF 0442 LOC 1611 WIDTH 2 DK 18 COL 38-39

Severity score for dispositions up to but not including age 12

See VAR 484 for complete code text.

VAR 0443 SEVERITY SC AT AGE 12 NO MISSING DATA CODES
 REF 0443 LOC 1655 WIDTH 2 DK 18 COL 40-41

Severity score for dispositions at age 12

See VAR 484 for complete code text.

VAR 0444 SEVERITY SC AFTER AGE 12 NO MISSING DATA CODES
 REF 0444 LOC 1699 WIDTH 2 DK 18 COL 42-43

Severity score for dispositions after age 12

See VAR 484 for complete code text.

VAR 0445 GEO SCORE BEFORE AGE 13 MD=0
 REF 0445 LOC 1055 WIDTH 7 DK 18 COL 44-50

Detailed geometric score for types of dispositions up to but not including age 13.

Includes incremental values for different levels of severity such as dollar differences in fines.

Coded as a product of the number of contacts and the

(CONTINUED)

geometric score.

See VAR 478 for complete code text.

VAR 0446 COL GEO SC BEFORE AGE 13 MD=0
 REF 0446 LOC 1062 WIDTH 2 DK 18 COL 51-52

Collapsed geometric score for types of dispositions (fine, probation) up to but not including age 13.

Does not include any incremental value of individual type of dispositions.

Coded as a product of the number of contacts and the geometric score.

See VAR 479 for complete code text.

VAR 0447 GEO SCORE AT AGE 13 MD=0
 REF 0447 LOC 1253 WIDTH 7 DK 18 COL 53-59

Detailed geometric score for dispositions at age 13

Includes incremental values for different levels of severity such as dollar differences in fines.

Coded as a product of the number of contacts and the geometric score.

See VAR 478 for complete code text.

VAR 0448 COL GEO SC AT AGE 13 MD=0
 REF 0448 LOC 1260 WIDTH 2 DK 18 COL 60-61

Collapsed geometric score for types of dispositions at age 13

Does not include any incremental value of individual types

(CONTINUED)

of dispositions.

Coded as a product of the number of contacts and the geometric score.

See VAR 479 for complete code text.

VAR 0449 GEO SCORE AFTER AGE 13 MD=0
REF 0449 LOC 1451 WIDTH 7 DK 18 COL 62-68

Detailed geometric score for dispositions cumulated after age 13

Includes incremental values for different levels of severity such as dollar differences in fines.

Coded as a product of the number of contacts and the geometric score.

See VAR 478 for complete code text.

VAR 0450 COL GEO SC AFTER AGE 13 MD=0
REF 0450 LOC 1458 WIDTH 2 DK 18 COL 69-70

Collapsed geometric score for cumulated dispositions after age 13

Does not include any incremental value of individual types of dispositions.

Coded as a product of the number of contacts and the geometric score.

See VAR 479 for complete code text.

VAR 0451 SEVERITY SC BEFORE AGE13 NO MISSING DATA CODES
REF 0451 LOC 1613 WIDTH 2 DK 18 COL 71-72

Severity score for dispositions up to but not including age

(CONTINUED)

13

See VAR 484 for complete code text.

VAR 0452 SEVERITY SC AT AGE 13 NO MISSING DATA CODES
REF 0452 LOC 1657 WIDTH 2 DK 18 COL 73-74

Severity score for dispositions at age 13

See VAR 484 for complete code text.

VAR 0453 SEVERITY SC AFTER AGE 13 NO MISSING DATA CODES
REF 0453 LOC 1701 WIDTH 2 DK 18 COL 75-76

Severity score for dispositions after age 13

See VAR 484 for complete code text.

DECK IDENTIFICATION NUMBER IS '19' DK 19 COL 1- 2

VAR 0589 ICPSR STUDY NUMBER-8163 NO MISSING DATA CODES
REF 0589 LOC 1733 WIDTH 4 DK 19 COL 3- 6

ICPSR Study Number-8163

8163. The ICPSR has attached this number as a unique data collection identification number.

VAR 0590 ICPSR EDITION NUMBER-2 NO MISSING DATA CODES
REF 0590 LOC 1737 WIDTH 1 DK 19 COL 7

ICPSR Edition Number-2

(CONTINUED)

The number identifying the release edition of the data collection.

2. Fall, 1985 release

VAR 0591 ICPSR PART NUMBER-007 NO MISSING DATA CODES
REF 0591 LOC 1738 WIDTH 3 DK 19 COL 8-10

ICPSR Part Number - 7

The number identifying this part of an 8-part data collection.

- Part 1. Police Contact Data for the 1942 Cohort
- Part 2. Police Contact Data for the 1949 Cohort
- Part 3. Police Contact Data for the 1955 Cohort
- Part 4. Interview Data for the 1942 Cohort
- Part 5. Interview Data for the 1949 Cohort
- Part 6. Age by Age Data for the 1942 Cohort
- Part 7. Age by Age Data for the 1949 Cohort
- Part 8. Age by Age Data for the 1955 Cohort

VAR 0454 GEO SCORE BEFORE AGE 14 MD=0
REF 0454 LOC 1064 WIDTH 7 DK 19 COL 11-17

Detailed geometric score for types of dispositions up to but not including age 14.

Includes incremental values for different levels of severity such as dollar differences in fines.

Coded as a product of the number of contacts and the geometric score.

See VAR 478 for complete code text.

VAR 0455 COL GEO SC BEFORE AGE 14 MD=0
REF 0455 LOC 1071 WIDTH 2 DK 19 COL 18-19

Collapsed geometric score for types of dispositions (fine, probation) up to but not including age 14.

Does not include any incremental value of individual type of dispositions.

Coded as a product of the number of contacts and the geometric score.

See VAR 479 for complete code text.

VAR 0456 GEO SCORE AT AGE 14 MD=0
REF 0456 LOC 1262 WIDTH 7 DK 19 COL 20-26

Detailed geometric score for dispositions at age 14

Includes incremental values for different levels of severity such as dollar differences in fines.

Coded as a product of the number of contacts and the geometric score.

See VAR 478 for complete code text.

VAR 0457 COL GEO SC AT AGE 14 MD=0
REF 0457 LOC 1269 WIDTH 2 DK 19 COL 27-28

Collapsed geometric score for types of dispositions at age 14

Does not include any incremental value of individual types of dispositions.

Coded as a product of the number of contacts and the geometric score.

See VAR 479 for complete code text.

VAR 0458 GEO SCORE AFTER AGE 14 MD=0
REF 0458 LOC 1460 WIDTH 7 DK 19 COL 29-35

Detailed geometric score for dispositions cumulated after age 14

Includes incremental values for different levels of severity such as dollar differences in fines.

Coded as a product of the number of contacts and the geometric score.

See VAR 478 for complete code text.

VAR 0459 COL GEO SC AFTER AGE 14 MD=0
REF 0459 LOC 1467 WIDTH 2 DK 19 COL 36-37

Collapsed geometric score for cumulated dispositions after age 14

Does not include any incremental value of individual types of dispositions.

Coded as a product of the number of contacts and the geometric score.

See VAR 479 for complete code text.

VAR 0460 SEVERITY SC BEFORE AGE 14 NO MISSING DATA CODES
REF 0460 LOC 1715 WIDTH 2 DK 19 COL 38-39

Severity score for dispositions up to but not including age 14

See VAR 484 for complete code text.

VAR 0461 SEVERITY SC AT AGE 14 NO MISSING DATA CODES
REF 0461 LOC 1759 WIDTH 2 DK 19 COL 40-41

Severity score for dispositions at age 14

See VAR 484 for complete code text.

VAR 0462 SEVERITY SC AFTER AGE 14 NO MISSING DATA CODES
REF 0462 LOC 1703 WIDTH 2 DK 19 COL 42-43

Severity score for dispositions after age 14

See VAR 484 for complete code text.

VAR 0463 GEO SCORE BEFORE AGE 15 MD=0
REF 0463 LOC 1073 WIDTH 7 DK 19 COL 44-50

Detailed geometric score for types of dispositions up to but not including age 15.

Includes incremental values for different levels of severity such as dollar differences in fines.

Coded as a product of the number of contacts and the geometric score.

See VAR 478 for complete code text.

VAR 0464 COL GEO SC BEFORE AGE 15 MD=0
REF 0464 LOC 1080 WIDTH 2 DK 19 COL 51-52

Collapsed geometric score for types of dispositions (fine, probation) up to but not including age 15.

Does not include any incremental value of individual type of dispositions.

(CONTINUED)

Coded as a product of the number of contacts and the geometric score.

See VAR 479 for complete code text.

VAR 0465 GEO SCORE AT AGE 15 MD=0
REF 0465 LOC 1271 WIDTH 7 DK 19 COL 53-59

Detailed geometric score for dispositions at age 15

Includes incremental values for different levels of severity such as dollar differences in fines.

Coded as a product of the number of contacts and the geometric score.

See VAR 478 for complete code text.

VAR 0466 COL GEO SC AT AGE 15 MD=0
REF 0466 LOC 1278 WIDTH 2 DK 19 COL 60-61

Collapsed geometric score for types of dispositions at age 15

Does not include any incremental value of individual types of dispositions.

Coded as a product of the number of contacts and the geometric score.

See VAR 479 for complete code text.

VAR 0467 GEO SCORE AFTER AGE 15 MD=0
REF 0467 LOC 1469 WIDTH 7 DK 19 COL 62-68

Detailed geometric score for dispositions cumulated after age 15

(CONTINUED)

Includes incremental values for different levels of severity such as dollar differences in fines.

Coded as a product of the number of contacts and the geometric score.

See VAR 478 for complete code text.

VAR 0468 COL GEO SC AFTER AGE 15 MD=0
REF 0468 LOC 1476 WIDTH 2 DK 19 COL 69-70

Collapsed geometric score for cumulated dispositions after age 15

Does not include any incremental value of individual types of dispositions.

Coded as a product of the number of contacts and the geometric score.

Coded as a product of the number of contacts and the geometric score.

See VAR 479 for complete code text.

VAR 0469 SEVERITY SC BEFORE AGE 15 NO MISSING DATA CODES
REF 0469 LOC 1617 WIDTH 2 DK 19 COL 71-72

Severity score for dispositions up to but not including age 15

See VAR 484 for complete code text.

VAR 0470 SEVERITY SC AT AGE 15 NO MISSING DATA CODES
REF 0470 LOC 1661 WIDTH 2 DK 19 COL 73-74

Severity score for dispositions at age 15

(CONTINUED)

See VAR 484 for complete code text.

VAR 0471 SEVERITY SC AFTER AGE 15 NO MISSING DATA CODES
REF 0471 LOC 1705 WIDTH 2 DK 19 COL 75-76

Severity score for dispositions after age 15

See VAR 484 for complete code text.

DECK IDENTIFICATION NUMBER IS '20' DK 20 COL 1-2

VAR 0589 ICPSR STUDY NUMBER-8163 NO MISSING DATA CODES
REF 0589 LOC 1733 WIDTH 4 DK 20 COL 3-6

ICPSR Study Number-8163

8163. The ICPSR has attached this number as a unique
data collection identification number.

VAR 0590 ICPSR EDITION NUMBER-2 NO MISSING DATA CODES
REF 0590 LOC 1737 WIDTH 1 DK 20 COL 7

ICPSR Edition Number-2

The number identifying the release edition of the data
collection.

2. Fall, 1985 release

VAR 0591 ICPSR PART NUMBER-007 NO MISSING DATA CODES
REF 0591 LOC 1738 WIDTH 3 DK 20 COL 8-10

ICPSR Part Number - 7

The number identifying this part of an 8-part data
collection.

Part 1. Police Contact Data for the 1942 Cohort
Part 2. Police Contact Data for the 1949 Cohort
Part 3. Police Contact Data for the 1955 Cohort
Part 4. Interview Data for the 1942 Cohort
Part 5. Interview Data for the 1949 Cohort
Part 6. Age by Age Data for the 1942 Cohort
Part 7. Age by Age Data for the 1949 Cohort
Part 8. Age by Age Data for the 1955 Cohort

VAR 0472 GEO SCORE BEFORE AGE 16 MD=0
REF 0472 LOC 1082 WIDTH 7 DK 20 COL 11-17

Detailed geometric score for types of dispositions up to but
not including age 16.

Includes incremental values for different levels of severity
such as dollar differences in fines.

Coded as a product of the number of contacts and the
geometric score.

See VAR 478 for complete code text.

VAR 0473 COL GEO SC BEFORE AGE 16 MD=0
REF 0473 LOC 1089 WIDTH 2 DK 20 COL 18-19

Collapsed geometric score for types of dispositions (fine,
probation) up to but not including age 16.

Does not include any incremental value of individual type of
dispositions.

(CONTINUED)

Coded as a product of the number of contacts and the geometric score.

See VAR 479 for complete code text.

VAR 0474 GEO SCORE AT AGE 16 MD=0
REF 0474 LOC 1280 WIDTH 7 DK 20 COL 20-26

Detailed geometric score for dispositions at age 16

Includes incremental values for different levels of severity such as dollar differences in fines.

Coded as a product of the number of contacts and the geometric score.

See VAR 478 for complete code text.

VAR 0475 COL GEO SC AT AGE 16 MD=0
REF 0475 LOC 1287 WIDTH 2 DK 20 COL 27-28

Collapsed geometric score for types of dispositions at age 16

Does not include any incremental value of individual types of dispositions.

Coded as a product of the number of contacts and the geometric score.

See VAR 479 for complete code text.

VAR 0476 GEO SCORE AFTER AGE 16 MD=0
REF 0476 LOC 1478 WIDTH 7 DK 20 COL 29-35

Detailed geometric score for dispositions cumulated after age 16

(CONTINUED)

Includes incremental values for different levels of severity such as dollar differences in fines.

Coded as a product of the number of contacts and the geometric score.

See VAR 478 for complete code text.

VAR 0477 COL GEO SC AFTER AGE 16 MD=0
REF 0477 LOC 1485 WIDTH 2 DK 20 COL 36-37

Collapsed geometric score for cumulated dispositions after age 16

Does not include any incremental value of individual types of dispositions.

Coded as a product of the number of contacts and the geometric score.

See VAR 479 for complete code text.

VAR 0478 SEVERITY SC BEFORE AGE 16 NO MISSING DATA CODES
REF 0478 LOC 1619 WIDTH 2 DK 20 COL 38-39

Severity score for dispositions up to but not including age 16

See VAR 484 for complete code text.

VAR 0479 SEVERITY SC AT AGE 16 NO MISSING DATA CODES
REF 0479 LOC 1663 WIDTH 2 DK 20 COL 40-41

Severity score for dispositions at age 16

See VAR 484 for complete code text.

VAR 0480 SEVERITY SC AFTER AGE 16 NO MISSING DATA CODES
REF 0480 LOC 1707 WIDTH 2 DK 20 COL 42-43

Severity score for dispositions after age 16

See VAR 484 for complete code text.
.....

VAR 0481 GEO SCORE BEFORE AGE 17 MD=0
REF 0481 LOC 1091 WIDTH 7 DK 20 COL 44-50

Detailed geometric score for types of dispositions up to but
not including age 17.

Includes incremental values for different levels of severity
such as dollar differences in fines.

Coded as a product of the number of contacts and the
geometric score.

See VAR 478 for complete code text.
.....

VAR 0482 COL GEO SC BEFORE AGE 17 MD=0
REF 0482 LOC 1098 WIDTH 2 DK 20 COL 51-52

Collapsed geometric score for types of dispositions (fine,
probation) up to but not including age 17.

Does not include any incremental value of individual type of
dispositions.

Coded as a product of the number of contacts and the
geometric score.

See VAR 479 for complete code text.

VAR 0483 GEO SCORE AT AGE 17 MD=0
REF 0483 LOC 1289 WIDTH 7 DK 20 COL 53-59

Detailed geometric score for dispositions at age 17

Includes incremental values for different levels of severity
such as dollar differences in fines.

Coded as a product of the number of contacts and the
geometric score.

See VAR 478 for complete code text.
.....

VAR 0484 COL GEO SC AT AGE 17 MD=0
REF 0484 LOC 1296 WIDTH 2 DK 20 COL 60-61

Collapsed geometric score for types of dispositions at age
17

Does not include any incremental value of individual types
of dispositions.

Coded as a product of the number of contacts and the
geometric score.

See VAR 479 for complete code text.
.....

VAR 0485 GEO SCORE AFTER AGE 17 MD=0
REF 0485 LOC 1487 WIDTH 7 DK 20 COL 62-68

Detailed geometric score for dispositions cumulated after
age 17

Includes incremental values for different levels of severity
such as dollar differences in fines.

Coded as a product of the number of contacts and the
geometric score.

See VAR 478 for complete code text.

VAR 0486 COL GEO SC AFTER AGE 17 MD=0
REF 0486 LOC 1494 WIDTH 2 DK 20 COL 69-70

Collapsed geometric score for cumulated dispositions after age 17

Does not include any incremental value of individual types of dispositions.

Coded as a product of the number of contacts and the geometric score.

See VAR 479 for complete code text.

VAR 0487 SEVERITY SC BEFORE AGE 17 NO MISSING DATA CODES
REF 0487 LOC 1621 WIDTH 2 DK 20 COL 71-72

Severity score for dispositions up to but not including age 17

See VAR 484 for complete code text.

VAR 0488 SEVERITY SC AT AGE 17 NO MISSING DATA CODES
REF 0488 LOC 1665 WIDTH 2 DK 20 COL 73-74

Severity score for dispositions at age 17

See VAR 484 for complete code text.

VAR 0489 SEVERITY SC AFTER AGE 17 NO MISSING DATA CODES
REF 0489 LOC 1709 WIDTH 2 DK 20 COL 75-76

Severity score for dispositions after age 17

See VAR 484 for complete code text.

DECK IDENTIFICATION NUMBER IS '21'

DK 21 COL 1- 2

VAR 0589 ICPSR STUDY NUMBER-8163 NO MISSING DATA CODES
REF 0589 LOC 1733 WIDTH 4 DK 21 COL 3- 6

ICPSR Study Number-8163

8163. The ICPSR has attached this number as a unique data collection identification number.

VAR 0590 ICPSR EDITION NUMBER-2 NO MISSING DATA CODES
REF 0590 LOC 1737 WIDTH 1 DK 21 COL 7

ICPSR Edition Number-2

The number identifying the release edition of the data collection.

2. Fall, 1985 release

VAR 0591 ICPSR PART NUMBER-007 NO MISSING DATA CODES
REF 0591 LOC 1738 WIDTH 3 DK 21 COL 8-10

ICPSR Part Number - 7

The number identifying this part of an 8-part data collection.

Part 1. Police Contact Data for the 1942 Cohort
Part 2. Police Contact Data for the 1949 Cohort
Part 3. Police Contact Data for the 1955 Cohort
Part 4. Interview Data for the 1942 Cohort
Part 5. Interview Data for the 1949 Cohort
Part 6. Age by Age Data for the 1942 Cohort
Part 7. Age by Age Data for the 1949 Cohort
Part 8. Age by Age Data for the 1955 Cohort

VAR 0490 GEO SCORE BEFORE AGE 18 MD=0
REF 0490 LOC 1100 WIDTH 7 DK 21 COL 11-17

Detailed geometric score for types of dispositions up to but not including age 18.

Includes incremental values for different levels of severity such as dollar differences in fines.

Coded as a product of the number of contacts and the geometric score.

See VAR 478 for complete code text.

VAR 0491 COL GEO SC BEFORE AGE 18 MD=0
REF 0491 LOC 1107 WIDTH 2 DK 21 COL 18-19

Collapsed geometric score for types of dispositions (fine, probation) up to but not including age 18.

Does not include any incremental value of individual type of dispositions.

Coded as a product of the number of contacts and the geometric score.

See VAR 479 for complete code text.

VAR 0492 GEO SCORE AT AGE 18 MD=0
REF 0492 LOC 1298 WIDTH 7 DK 21 COL 20-26

Detailed geometric score for dispositions at age 18

Includes incremental values for different levels of severity such as dollar differences in fines.

Coded as a product of the number of contacts and the geometric score.

See VAR 478 for complete code text.

VAR 0493 COL GEO SC AT AGE 18 MD=0
REF 0493 LOC 1305 WIDTH 2 DK 21 COL 27-28

Collapsed geometric score for types of dispositions at age 18

Does not include any incremental value of individual types of dispositions.

Coded as a product of the number of contacts and the geometric score.

See VAR 479 for complete code text.

VAR 0494 GEO SCORE AFTER AGE 18 MD=0
REF 0494 LOC 1496 WIDTH 7 DK 21 COL 29-35

Detailed geometric score for dispositions cumulated after age 18

Includes incremental values for different levels of severity such as dollar differences in fines.

Coded as a product of the number of contacts and the geometric score.

See VAR 478 for complete code text.

VAR 0495 COL GEO SC AFTER AGE 18 MD=0
REF 0495 LOC 1503 WIDTH 2 DK 21 COL 36-37

Collapsed geometric score for cumulated dispositions after age 18

Does not include any incremental value of individual types of dispositions.

Coded as a product of the number of contacts and the geometric score.

(CONTINUED)

See VAR 479 for complete code text.
.....

VAR 0496	SEVERITY SC BEFORE AGE 18	NO MISSING DATA CODES
REF 0496	LOC 1623 WIDTH 2	DK 21 COL 38-39

Severity score for dispositions up to but not including age 18
-----See VAR 484 for complete code text.
.....

VAR 0497	SEVERITY SC AT AGE 18	NO MISSING DATA CODES
REF 0497	LOC 1667 WIDTH 2	DK 21 COL 40-41

Severity score for dispositions at age 18
-----See VAR 484 for complete code text.
.....

VAR 0498	SEVERITY SC AFTER AGE 18	NO MISSING DATA CODES
REF 0498	LOC 1711 WIDTH 2	DK 21 COL 42-43

Severity score for dispositions after age 18
-----See VAR 484 for complete code text.
.....

VAR 0499	GEO SCORE BEFORE AGE 19	MD=0
REF 0499	LOC 1109 WIDTH 7	DK 21 COL 44-50

Detailed geometric score for types of dispositions up to but not including age 19.

Includes incremental values for different levels of severity such as dollar differences in fines.

Coded as a product of the number of contacts and the

(CONTINUED)

geometric score.

See VAR 478 for complete code text.
.....

VAR 0500	COL GEO SC BEFORE AGE 19	MD=0
REF 0500	LOC 1116 WIDTH 2	DK 21 COL 51-52

Collapsed geometric score for types of dispositions (fine, probation) up to but not including age 19.

Does not include any incremental value of individual type of dispositions.

Coded as a product of the number of contacts and the geometric score.

See VAR 479 for complete code text.
.....

VAR 0501	GEO SCORE AT AGE 19	MD=0
REF 0501	LOC 1307 WIDTH 7	DK 21 COL 53-59

Detailed geometric score for dispositions at age 19

Includes incremental values for different levels of severity such as dollar differences in fines.

Coded as a product of the number of contacts and the geometric score.

See VAR 478 for complete code text.
.....

VAR 0502	COL GEO SC AT AGE 19	MD=0
REF 0502	LOC 1314 WIDTH 2	DK 21 COL 60-61

Collapsed geometric score for types of dispositions at age 19

Does not include any incremental value of individual types

(CONTINUED)

of dispositions.

Coded as a product of the number of contacts and the geometric score.

See VAR 479 for complete code text.

VAR 0503 GEO SCORE AFTER AGE 19 MD=0
REF 0503 LOC 1505 WIDTH 7 DK 21 COL 62-68

Detailed geometric score for dispositions cumulated after age 19

Includes incremental values for different levels of severity such as dollar differences in fines.

Coded as a product of the number of contacts and the geometric score.

See VAR 478 for complete code text.

VAR 0504 COL GEO SC AFTER AGE 19 MD=0
REF 0504 LOC 1512 WIDTH 2 DK 21 COL 69-70

Collapsed geometric score for cumulated dispositions after age 19

Does not include any incremental value of individual types of dispositions.

Coded as a product of the number of contacts and the geometric score.

See VAR 479 for complete code text.

VAR 0505 SEVERITY SC BEFORE AGE19 NO MISSING DATA CODES
REF 0505 LOC 1625 WIDTH 2 DK 21 COL 71-72

Severity score for dispositions up to but not including age

(CONTINUED)

19

See VAR 484 for complete code text.

VAR 0506 SEVERITY SC AT AGE 19 NO MISSING DATA CODES
REF 0506 LOC 1669 WIDTH 2 DK 21 COL 73-74

Severity score for dispositions at age 19

See VAR 484 for complete code text.

VAR 0507 SEVERITY SC AFTER AGE 19 NO MISSING DATA CODES
REF 0507 LOC 1713 WIDTH 2 DK 21 COL 75-76

Severity score for dispositions after age 19

See VAR 484 for complete code text.

DECK IDENTIFICATION NUMBER IS '22' DK 22 COL 1- 2

VAR 0589 ICPSR STUDY NUMBER-8163 NO MISSING DATA CODES
REF 0589 LOC 1733 WIDTH 4 DK 22 COL 3- 6

ICPSR Study Number-8163

8163. The ICPSR has attached this number as a unique data collection identification number.

VAR 0590 ICPSR EDITION NUMBER-2 NO MISSING DATA CODES
REF 0590 LOC 1737 WIDTH 1 DK 22 COL 7

ICPSR Edition Number-2

(CONTINUED)

The number identifying the release edition of the data collection.

2. Fall, 1985 release

VAR 0591 ICPSR PART NUMBER-007 NO MISSING DATA CODES
REF 0591 LOC 1738 WIDTH 3 DK 22 COL 8-10

ICPSR Part Number - 7

The number identifying this part of an 8-part data collection.

Part 1. Police Contact Data for the 1942 Cohort
Part 2. Police Contact Data for the 1949 Cohort
Part 3. Police Contact Data for the 1955 Cohort
Part 4. Interview Data for the 1942 Cohort
Part 5. Interview Data for the 1949 Cohort
Part 6. Age by Age Data for the 1942 Cohort
Part 7. Age by Age Data for the 1949 Cohort
Part 8. Age by Age Data for the 1955 Cohort

VAR 0508 GEO SCORE BEFORE AGE 20 MD=0
REF 0508 LOC 1118 WIDTH 7 DK 22 COL 11-17

Detailed geometric score for types of dispositions up to but not including age 20.

Includes incremental values for different levels of severity such as dollar differences in fines.

Coded as a product of the number of contacts and the geometric score.

See VAR 478 for complete code text.

VAR 0509 COL GEO SC BEFORE AGE 20 MD=0
REF 0509 LOC 1125 WIDTH 2 DK 22 COL 18-19

Collapsed geometric score for types of dispositions (fine, probation) up to but not including age 20.

Does not include any incremental value of individual type of dispositions.

Coded as a product of the number of contacts and the geometric score.

See VAR 479 for complete code text.

VAR 0510 GEO SCORE AT AGE 20 MD=0
REF 0510 LOC 1316 WIDTH 7 DK 22 COL 20-26

Detailed geometric score for dispositions at age 20

Includes incremental values for different levels of severity such as dollar differences in fines.

Coded as a product of the number of contacts and the geometric score.

See VAR 478 for complete code text.

VAR 0511 COL GEO SC AT AGE 20 MD=0
REF 0511 LOC 1323 WIDTH 2 DK 22 COL 27-28

Collapsed geometric score for types of dispositions at age 20

Does not include any incremental value of individual types of dispositions.

Coded as a product of the number of contacts and the geometric score.

See VAR 479 for complete code text.

VAR 0512 GEO SCORE AFTER AGE 20 MD=0
REF 0512 LOC 1514 WIDTH 7 DK 22 COL 29-35

Detailed geometric score for dispositions cumulated after age 20.

Includes incremental values for different levels of severity such as dollar differences in fines.

Coded as a product of the number of contacts and the geometric score.

See VAR 478 for complete code text.

VAR 0513 COL GEO SC AFTER AGE 20 MD=0
REF 0513 LOC 1521 WIDTH 2 DK 22 COL 36-37

Collapsed geometric score for cumulated dispositions after age 20.

Does not include any incremental value of individual types of dispositions.

Coded as a product of the number of contacts and the geometric score.

See VAR 479 for complete code text.

VAR 0514 SEVERITY SC BEFORE AGE20 NO MISSING DATA CODES
REF 0514 LOC 1627 WIDTH 2 DK 22 COL 38-39

Severity score for dispositions up to but not including age 20.

See VAR 484 for complete code text.

VAR 0515 SEVERITY SC AT AGE 20 NO MISSING DATA CODES
REF 0515 LOC 1671 WIDTH 2 DK 22 COL 40-41

Severity score for dispositions at age 20.

See VAR 484 for complete code text.

VAR 0516 SEVERITY SC AFTER AGE 20 NO MISSING DATA CODES
REF 0516 LOC 1715 WIDTH 2 DK 22 COL 42-43

Severity score for dispositions after age 20.

See VAR 484 for complete code text.

VAR 0517 GEO SCORE BEFORE AGE 21 MD=0
REF 0517 LOC 1127 WIDTH 7 DK 22 COL 44-50

Detailed geometric score for types of dispositions up to but not including age 21.

Includes incremental values for different levels of severity such as dollar differences in fines.

Coded as a product of the number of contacts and the geometric score.

See VAR 478 for complete code text.

VAR 0518 COL GEO SC BEFORE AGE 21 MD=0
REF 0518 LOC 1134 WIDTH 2 DK 22 COL 51-52

Collapsed geometric score for types of dispositions (fine, probation) up to but not including age 21.

Does not include any incremental value of individual type of dispositions.

(CONTINUED)

Coded as a product of the number of contacts and the geometric score.

See VAR 479 for complete code text.

VAR 0519 GEO SCORE AT AGE 21 MD=0
REF 0519 LOC 1325 WIDTH 7 DK 22 COL 53-59

Detailed geometric score for dispositions at age 21

Includes incremental values for different levels of severity such as dollar differences in fines.

Coded as a product of the number of contacts and the geometric score.

See VAR 478 for complete code text.

VAR 0520 COL GEO SC AT AGE 21 MD=0
REF 0520 LOC 1332 WIDTH 2 DK 22 COL 60-61

Collapsed geometric score for types of dispositions at age 21

Does not include any incremental value of individual types of dispositions.

Coded as a product of the number of contacts and the geometric score.

See VAR 479 for complete code text.

VAR 0521 GEO SCORE AFTER AGE 21 MD=0
REF 0521 LOC 1523 WIDTH 7 DK 22 COL 62-68

Detailed geometric score for dispositions cumulated after age 21

(CONTINUED)

Includes incremental values for different levels of severity such as dollar differences in fines.

Coded as a product of the number of contacts and the geometric score.

See VAR 478 for complete code text.

VAR 0522 COL GEO SC AFTER AGE 21 MD=0
REF 0522 LOC 1530 WIDTH 2 DK 22 COL 69-70

Collapsed geometric score for cumulated dispositions after age 21

Does not include any incremental value of individual types of dispositions.

Coded as a product of the number of contacts and the geometric score.

See VAR 479 for complete code text.

VAR 0523 SEVERITY SC BEFORE AGE 21 NO MISSING DATA CODES
REF 0523 LOC 1629 WIDTH 2 DK 22 COL 71-72

Severity score for dispositions up to but not including age 21

See VAR 484 for complete code text.

VAR 0524 SEVERITY SC AT AGE 21 NO MISSING DATA CODES
REF 0524 LOC 1673 WIDTH 2 DK 22 COL 73-74

Severity score for dispositions at age 21

See VAR 484 for complete code text.

VAR 0525 SEVERITY SC AFTER AGE 21 NO MISSING DATA CODES
REF 0525 LOC 1717 WIDTH 2 DK 22 COL 75-76

Severity score for dispositions after age 21

See VAR 484 for complete code text.

DECK IDENTIFICATION NUMBER IS '23' DK 23 COL 1- 2

VAR 0589 ICPSR STUDY NUMBER-8163 NO MISSING DATA CODES
REF 0589 LOC 1733 WIDTH 4 DK 23 COL 3- 6

ICPSR Study Number-8163

8163. The ICPSR has attached this number as a unique
data collection identification number.

VAR 0590 ICPSR EDITION NUMBER-2 NO MISSING DATA CODES
REF 0590 LOC 1737 WIDTH 1 DK 23 COL 7

ICPSR Edition Number-2

The number identifying the release edition of the data
collection.

2. Fall, 1985 release

VAR 0591 ICPSR PART NUMBER-007 NO MISSING DATA CODES
REF 0591 LOC 1738 WIDTH 3 DK 23 COL 8-10

ICPSR Part Number - 7

The number identifying this part of an 8-part data

(CONTINUED)

collection.

Part 1. Police Contact Data for the 1942 Cohort
Part 2. Police Contact Data for the 1949 Cohort
Part 3. Police Contact Data for the 1955 Cohort
Part 4. Interview Data for the 1942 Cohort
Part 5. Interview Data for the 1949 Cohort
Part 6. Age by Age Data for the 1942 Cohort
Part 7. Age by Age Data for the 1949 Cohort
Part 8. Age by Age Data for the 1955 Cohort
.....

VAR 0526 GEO SCORE BEFORE AGE 22 MD=0
REF 0526 LOC 1136 WIDTH 7 DK 23 COL 11-17

Detailed geometric score for types of dispositions up to but
not including age 22.

Includes incremental values for different levels of severity
such as dollar differences in fines.

Coded as a product of the number of contacts and the
geometric score.

See VAR 478 for complete code text.
.....

VAR 0527 COL GEO SC BEFORE AGE 22 MD=0
REF 0527 LOC 1143 WIDTH 2 DK 23 COL 18-19

Collapsed geometric score for types of dispositions (fine,
probation) up to but not including age 22.

Does not include any incremental value of individual type of
dispositions.

Coded as a product of the number of contacts and the
geometric score.

See VAR 479 for complete code text.

VAR 0528 GEO SCORE AT AGE 22 MD=0
REF 0528 LOC 1334 WIDTH 7 DK 23 COL 20-26

Detailed geometric score for dispositions at age 22

Includes incremental values for different levels of severity
such as dollar differences in fines.

Coded as a product of the number of contacts and the
geometric score.

See VAR 478 for complete code text.

VAR 0529 COL GEO SC AT AGE 22 MD=0
REF 0529 LOC 1341 WIDTH 2 DK 23 COL 27-28

Collapsed geometric score for types of dispositions at age
22

Does not include any incremental value of individual types
of dispositions.

Coded as a product of the number of contacts and the
geometric score.

See VAR 479 for complete code text.

VAR 0530 GEO SCORE AFTER AGE 22 MD=0
REF 0530 LOC 1532 WIDTH 7 DK 23 COL 29-35

Detailed geometric score for dispositions cumulated after
age 22

Includes incremental values for different levels of severity
such as dollar differences in fines.

Coded as a product of the number of contacts and the
geometric score.

See VAR 478 for complete code text.

VAR 0531 COL GEO SC AFTER AGE 22 MD=0
REF 0531 LOC 1539 WIDTH 2 DK 23 COL 36-37

Collapsed geometric score for cumulated dispositions after
age 22 of dispositions.

Coded as a product of the number of contacts and the
geometric score.

See VAR 479 for complete code text.

VAR 0532 SEVERITY SC BEFORE AGE22 NO MISSING DATA CODES
REF 0532 LOC 1631 WIDTH 2 DK 23 COL 38-39

Severity score for dispositions up to but not including age
22

See VAR 484 for complete code text.

VAR 0533 SEVERITY SC AT AGE 22 NO MISSING DATA CODES
REF 0533 LOC 1675 WIDTH 2 DK 23 COL 40-41

Severity score for dispositions at age 22

See VAR 484 for complete code text.

VAR 0534 SEVERITY SC AFTER AGE 22 NO MISSING DATA CODES
REF 0534 LOC 1719 WIDTH 2 DK 23 COL 42-43

Severity score for dispositions after age 22

See VAR 484 for complete code text.

VAR 0535 GEO SCORE BEFORE AGE 23 MD=0
REF 0535 LOC 1145 WIDTH 7 DK 23 COL 44-50

Detailed geometric score for types of dispositions up to but not including age 23.

Includes incremental values for different levels of severity such as dollar differences in fines.

Coded as a product of the number of contacts and the geometric score.

See VAR 478 for complete code text.

VAR 0536 COL GEO SC BEFORE AGE 23 MD=0
REF 0536 LOC 1152 WIDTH 2 DK 23 COL 51-52

Collapsed geometric score for types of dispositions (fine, probation) up to but not including age 23.

Does not include any incremental value of individual type of dispositions.

Coded as a product of the number of contacts and the geometric score. severity such as dollar differences in fines.

See VAR 479 for complete code text.

VAR 0537 GEO SCORE AT AGE 23 MD=0
REF 0537 LOC 1343 WIDTH 7 DK 23 COL 53-59

Detailed geometric score for types of dispositions at age 23

Includes incremental values for different levels of severity such as dollar differences in fines.

Coded as a product of the number of contacts and the geometric score.

(CONTINUED)

See VAR 478 for complete code text.

VAR 0538 COL GEO SC AT AGE 23 MD=0
REF 0538 LOC 1350 WIDTH 2 DK 23 COL 60-61

Collapsed geometric score for types of dispositions at age 23

Does not include any incremental value of individual types of dispositions.

Coded as a product of the number of contacts and the geometric score.

See VAR 479 for complete code text.

VAR 0539 GEO SCORE AFTER AGE 23 MD=0
REF 0539 LOC 1541 WIDTH 7 DK 23 COL 62-68

Detailed geometric score for dispositions cumulated after age 23

Includes incremental values for different levels of severity such as dollar differences in fines.

Coded as a product of the number of contacts and the geometric score.

See VAR 478 for complete code text.

VAR 0540 COL GEO SC AFTER AGE 23 MD=0
REF 0540 LOC 1548 WIDTH 2 DK 23 COL 69-70

Collapsed geometric score for cumulated dispositions after age 23

Does not include any incremental value of individual types of dispositions.

(CONTINUED)

Coded as a product of the number of contacts and the geometric score.

See VAR 479 for complete code text.

VAR 0541 SEVERITY SC BEFORE AGE23 NO MISSING DATA CODES
REF 0541 LOC 1633 WIDTH 2 DK 23 COL 71-72

Severity score for dispositions up to but not including age 23

See VAR 484 for complete code text.

VAR 0542 SEVERITY SC AT AGE 23 NO MISSING DATA CODES
REF 0542 LOC 1677 WIDTH 2 DK 23 COL 73-74

Severity score for dispositions at age 23

See VAR 484 for complete code text.

VAR 0543 SEVERITY SC AFTER AGE 23 NO MISSING DATA CODES
REF 0543 LOC 1721 WIDTH 2 DK 23 COL 75-76

Severity score for dispositions after age 23

See VAR 484 for complete code text.

DECK IDENTIFICATION NUMBER IS '24' DK 24 COL 1- 2

VAR 0589 ICPSR STUDY NUMBER-8163 NO MISSING DATA CODES
REF 0589 LOC 1733 WIDTH 4 DK 24 COL 3- 6

ICPSR Study Number-8163

(CONTINUED)

8163. The ICPSR has attached this number as a unique data collection identification number.

VAR 0590 ICPSR EDITION NUMBER-2 NO MISSING DATA CODES
REF 0590 LOC 1737 WIDTH 1 DK 24 COL 7

ICPSR Edition Number-2

The number identifying the release edition of the data collection.

2. Fall, 1985 release

VAR 0591 ICPSR PART NUMBER-007 NO MISSING DATA CODES
REF 0591 LOC 1738 WIDTH 3 DK 24 COL 8-10

ICPSR Part Number - 7

The number identifying this part of an 8-part data collection.

- Part 1. Police Contact Data for the 1942 Cohort
- Part 2. Police Contact Data for the 1949 Cohort
- Part 3. Police Contact Data for the 1955 Cohort
- Part 4. Interview Data for the 1942 Cohort
- Part 5. Interview Data for the 1949 Cohort
- Part 6. Age by Age Data for the 1942 Cohort
- Part 7. Age by Age Data for the 1949 Cohort
- Part 8. Age by Age Data for the 1955 Cohort

VAR 0544 GEO SCORE BEFORE AGE 24 MD=0
REF 0544 LOC 1154 WIDTH 7 DK 24 COL 11-17

Detailed geometric score for types of dispositions up to but not including age 24.

(CONTINUED)

Includes incremental values for different levels of severity such as dollar differences in fines.

Coded as a product of the number of contacts and the geometric score.

See VAR 478 for complete code text.

VAR 0545 COL GEO SC BEFORE AGE 24 MD=0
REF 0545 LOC 1161 WIDTH 2 DK 24 COL 18-19

Collapsed geometric score for types of dispositions (fine, probation) up to but not including age 24.

Does not include any incremental value of individual type of dispositions.

Coded as a product of the number of contacts and the geometric score.

See VAR 479 for complete code text.

VAR 0546 GEO SCORE AT AGE 24 MD=0
REF 0546 LOC 1352 WIDTH 7 DK 24 COL 20-26

Detailed geometric score for dispositions at age 24

Includes incremental values for different levels of severity such as dollar differences in fines.

Coded as a product of the number of contacts and the geometric score.

See VAR 478 for complete code text.

VAR 0547 COL GEO SC AT AGE 24 MD=0
REF 0547 LOC 1359 WIDTH 2 DK 24 COL 27-28

Collapsed geometric score for types of dispositions at age 24

Does not include any incremental value of individual types of dispositions.

Coded as a product of the number of contacts and the geometric score.

See VAR 479 for complete code text.

VAR 0548 GEO SCORE AFTER AGE 24 MD=0
REF 0548 LOC 1550 WIDTH 7 DK 24 COL 29-35

Detailed geometric score for dispositions cumulated after age 24

Includes incremental values for different levels of severity such as dollar differences in fines.

Coded as a product of the number of contacts and the geometric score.

See VAR 478 for complete code text.

VAR 0549 COL GEO SC AFTER AGE 24 MD=0
REF 0549 LOC 1557 WIDTH 2 DK 24 COL 36-37

Collapsed geometric score for cumulated dispositions after age 24

Does not include any incremental value of individual types of dispositions.

Coded as a product of the number of contacts and the geometric score.

(CONTINUED)

See VAR 479 for complete code text.

VAR 0550 SEVERITY SC BEFORE AGE24 NO MISSING DATA CODES
REF 0550 LOC 1635 WIDTH 2 DK 24 COL 38-39

Severity score for dispositions up to but not including age 24

See VAR 484 for complete code text.

VAR 0551 SEVERITY SC AT AGE 24 NO MISSING DATA CODES
REF 0551 LOC 1679 WIDTH 2 DK 24 COL 40-41

Severity score for dispositions at age 24

See VAR 484 for complete code text.

VAR 0552 SEVERITY SC AFTER AGE 24 NO MISSING DATA CODES
REF 0552 LOC 1723 WIDTH 2 DK 24 COL 42-43

Severity score for dispositions after age 24

See VAR 484 for complete code text.

VAR 0553 GEO SCORE BEFORE AGE 25 MD=0
REF 0553 LOC 1163 WIDTH 7 DK 24 COL 44-50

Detailed geometric score for types of dispositions up to but not including age 25.

Includes incremental values for different levels of severity such as dollar differences in fines.

Coded as a product of the number of contacts and the

(CONTINUED)

geometric score.

See VAR 478 for complete code text.

VAR 0554 COL GEO SC BEFORE AGE 25 MD=0
REF 0554 LOC 1170 WIDTH 2 DK 24 COL 51-52

Collapsed geometric score for types of dispositions (fine, probation) up to but not including age 25.

Does not include any incremental value of individual type of dispositions.

Coded as a product of the number of contacts and the geometric score.

See VAR 479 for complete code text.

VAR 0555 GEO SCORE AT AGE 25 MD=0
REF 0555 LOC 1361 WIDTH 7 DK 24 COL 53-59

Detailed geometric score for dispositions at age 25

Includes incremental values for different levels of severity such as dollar differences in fines.

Coded as a product of the number of contacts and the geometric score.

See VAR 478 for complete code text.

VAR 0556 COL GEO SC AT AGE 25 MD=0
REF 0556 LOC 1368 WIDTH 2 DK 24 COL 60-61

Collapsed geometric score for types of dispositions at age 25

Does not include any incremental value of individual types

(CONTINUED)

of dispositions.

Coded as a product of the number of contacts and the geometric score.

See VAR 479 for complete code text.

VAR 0557 GEO SCORE AFTER AGE 25 MD=0
REF 0557 LOC 1559 WIDTH 7 DK 24 COL 62-68

Detailed geometric score for dispositions cumulated after age 25

Includes incremental values for different levels of severity such as dollar differences in fines.

Coded as a product of the number of contacts and the geometric score.

See VAR 478 for complete code text.

VAR 0558 COL GEO SC AFTER AGE 25 MD=0
REF 0558 LOC 1566 WIDTH 2 DK 24 COL 69-70

Collapsed geometric score for cumulated dispositions after age 25

Does not include any incremental value of individual types of dispositions.

Coded as a product of the number of contacts and the geometric score.

See VAR 479 for complete code text.

VAR 0559 SEVERITY SC BEFORE AGE25 NO MISSING DATA CODES
REF 0559 LOC 1637 WIDTH 2 DK 24 COL 71-72

Severity score for dispositions up to but not including age

(CONTINUED)

25

See VAR 484 for complete code text.

VAR 0560 SEVERITY SC AT AGE 25 NO MISSING DATA CODES
REF 0560 LOC 1681 WIDTH 2 DK 24 COL 73-74

Severity score for dispositions at age 25

See VAR 484 for complete code text.

VAR 0561 SEVERITY SC AFTER AGE 25 NO MISSING DATA CODES
REF 0561 LOC 1725 WIDTH 2 DK 24 COL 75-76

Severity score for dispositions after age 25

See VAR 484 for complete code text.

DECK IDENTIFICATION NUMBER IS '25' DK 25 COL 1- 2

VAR 0589 ICPSR STUDY NUMBER-8163 NO MISSING DATA CODES
REF 0589 LOC 1733 WIDTH 4 DK 25 COL 3- 6

ICPSR Study Number-8163

8163. The ICPSR has attached this number as a unique data collection identification number.

VAR 0590 ICPSR EDITION NUMBER-2 NO MISSING DATA CODES
REF 0590 LOC 1737 WIDTH 1 DK 25 COL 7

ICPSR Edition Number-2

(CONTINUED)

The number identifying the release edition of the data collection.

2. Fall, 1985 release

VAR 0591 ICPSR PART NUMBER-007 NO MISSING DATA CODES
REF 0591 LOC 1738 WIDTH 3 DK 25 COL 8-10

ICPSR Part Number - 7

The number identifying this part of an 8-part data collection.

- Part 1. Police Contact Data for the 1942 Cohort
- Part 2. Police Contact Data for the 1949 Cohort
- Part 3. Police Contact Data for the 1955 Cohort
- Part 4. Interview Data for the 1942 Cohort
- Part 5. Interview Data for the 1949 Cohort
- Part 6. Age by Age Data for the 1942 Cohort
- Part 7. Age by Age Data for the 1949 Cohort
- Part 8. Age by Age Data for the 1955 Cohort

VAR 0562 GEO SCORE BEFORE AGE 26 MD=0
REF 0562 LOC 1172 WIDTH 7 DK 25 COL 11-17

Detailed geometric score for types of dispositions up to but not including age 26.

Includes incremental values for different levels of severity such as dollar differences in fines.

Coded as a product of the number of contacts and the geometric score.

See VAR 478 for complete code text.

VAR 0563 COL GEO SC BEFORE AGE 26 MD=0
REF 0563 LOC 1179 WIDTH 2 DK 25 COL 18-19

Collapsed geometric score for types of dispositions (fine, probation) up to but not including age 26.

Does not include any incremental value of individual type of dispositions.

Coded as a product of the number of contacts and the geometric score.

See VAR 479 for complete code text.

VAR 0564 GEO SCORE AT AGE 26 MD=0
REF 0564 LOC 137C WIDTH 7 DK 25 COL 20-26

Detailed geometric score for dispositions at age 26

Includes incremental values for different levels of severity such as dollar differences in fines.

Coded as a product of the number of contacts and the geometric score.

See VAR 478 for complete code text.

VAR 0565 COL GEO SC AT AGE 26 MD=0
REF 0565 LOC 1377 WIDTH 2 DK 25 COL 27-28

Collapsed geometric score for types of dispositions at age 26

Does not include any incremental value of individual types of dispositions.

Coded as a product of the number of contacts and the geometric score.

See VAR 479 for complete code text.

VAR 0566 GEO SCORE AFTER AGE 26 MD=0
REF 0566 LOC 1568 WIDTH 7 DK 25 COL 29-35

Detailed geometric score for dispositions cumulated after age 26

Includes incremental values for different levels of severity such as dollar differences in fines.

Coded as a product of the number of contacts and the geometric score.

See VAR 478 for complete code text.

VAR 0567 COL GEO SC AFTER AGE 26 MD=0
REF 0567 LOC 1575 WIDTH 2 DK 25 COL 36-37

Collapsed geometric score for cumulated dispositions after age 26

Does not include any incremental value of individual types of dispositions.

Coded as a product of the number of contacts and the geometric score.

See VAR 479 for complete code text.

VAR 0568 SEVERITY SC BEFORE AGE26 NO MISSING DATA CODES
REF 0568 LOC 1639 WIDTH 2 DK 25 COL 38-39

Severity score for dispositions up to but not including age 26

See VAR 484 for complete code text.

VAR 0569 SEVERITY SC AT AGE 26 NO MISSING DATA CODES
REF 0569 LOC 1683 WIDTH 2 DK 25 COL 40-41

Severity score for dispositions at age 26

See VAR 484 for complete code text.

VAR 0570 SEVERITY SC AFTER AGE 26 NO MISSING DATA CODES
REF 0570 LOC 1727 WIDTH 2 DK 25 COL 42-43

Severity score for dispositions after age 26

See VAR 484 for complete code text.

VAR 0571 GEO SCORE BEFORE AGE 27 MD=0
REF 0571 LOC 1181 WIDTH 7 DK 25 COL 44-50

Detailed geometric score for types of dispositions up to but not including age 27.

Includes incremental values for different levels of severity such as dollar differences in fines.

Coded as a product of the number of contacts and the geometric score.

See VAR 478 for complete code text.

VAR 0572 COL GEO SC BEFORE AGE 27 MD=0
REF 0572 LOC 1188 WIDTH 2 DK 25 COL 51-52

Collapsed geometric score for types of dispositions (fine, probation) up to but not including age 27.

Does not include any incremental value of individual type of dispositions.

(CONTINUED)

Coded as a product of the number of contacts and the geometric score.

See VAR 479 for complete code text.

VAR 0573 GEO SCORE AT AGE 27 MD=0
REF 0573 LOC 1379 WIDTH 7 DK 25 COL 53-59

Detailed geometric score for dispositions at age 27

Includes incremental values for different levels of severity such as dollar differences in fines.

Coded as a product of the number of contacts and the geometric score.

See VAR 478 for complete code text.

VAR 0574 COL GEO SC AT AGE 27 MD=0
REF 0574 LOC 1386 WIDTH 2 DK 25 COL 60-61

Collapsed geometric score for types of dispositions at age 27

Does not include any incremental value of individual types of dispositions.

Coded as a product of the number of contacts and the geometric score.

See VAR 479 for complete code text.

VAR 0575 GEO SCORE AFTER AGE 27 MD=0
REF 0575 LOC 1577 WIDTH 7 DK 25 COL 62-68

Detailed geometric score for dispositions cumulated after age 27

(CONTINUED)

Includes incremental values for different levels of severity such as dollar differences in fines.

Coded as a product of the number of contacts and the geometric score.

See VAR 478 for complete code text.

VAR 0576 COL GEO SC AFTER AGE 27 MD=0
REF 0576 LOC 1584 WIDTH 2 DK 25 COL 69-70

Collapsed geometric score for cumulated dispositions after age 27

Does not include any incremental value of individual types of dispositions.

Coded as a product of the number of contacts and the geometric score.

See VAR 479 for complete code text.

VAR 0577 SEVERITY SC BEFORE AGE 27 NO MISSING DATA CODES
REF 0577 LOC 1641 WIDTH 2 DK 25 COL 71-72

Severity score for dispositions up to but not including age 27

See VAR 484 for complete code text.

VAR 0578 SEVERITY SC AT AGE 27 NO MISSING DATA CODES
REF 0578 LOC 1685 WIDTH 2 DK 25 COL 73-74

Severity score for dispositions at age 27

See VAR 484 for complete code text.

VAR 0579 SEVERITY SC AFTER AGE 27 NO MISSING DATA CODES
REF 0579 LOC 1729 WIDTH 2 DK 25 COL 75-76

Severity score for dispositions after age 27

See VAR 484 for complete code text.

DECK IDENTIFICATION NUMBER IS '26' DK 26 COL 1- 2

VAR 0589 ICPSR STUDY NUMBER-8163 NO MISSING DATA CODES
REF 0589 LOC 1733 WIDTH 4 DK 26 COL 3- 6

ICPSR Study Number-8163

8163. The ICPSR has attached this number as a unique
data collection identification number.

VAR 0590 ICPSR EDITION NUMBER-2 NO MISSING DATA CODES
REF 0590 LOC 1737 WIDTH 1 DK 26 COL 7

ICPSR Edition Number-2

The number identifying the release edition of the data
collection.

2. Fall, 1985 release

VAR 0591 ICPSR PART NUMBER-007 NO MISSING DATA CODES
REF 0591 LOC 1738 WIDTH 3 DK 26 COL 8-10

ICPSR Part Number - 7

The number identifying this part of an 8-part data

(CONTINUED)

collection.

Part 1. Police Contact Data for the 1942 Cohort
Part 2. Police Contact Data for the 1949 Cohort
Part 3. Police Contact Data for the 1955 Cohort
Part 4. Interview Data for the 1942 Cohort
Part 5. Interview Data for the 1949 Cohort
Part 6. Age by Age Data for the 1942 Cohort
Part 7. Age by Age Data for the 1949 Cohort
Part 8. Age by Age Data for the 1955 Cohort
.....

VAR 0580 GEO SCORE BEFORE AGE 28 MD=0
REF 0580 LOC 1190 WIDTH 7 DK 26 COL 11-17

Detailed geometric score for types of dispositions up to but
not including age 28.

Includes incremental values for different levels of severity
such as dollar differences in fines.

Coded as a product of the number of contacts and the
geometric score.

See VAR 478 for complete code text.
.....

VAR 0581 COL GEO SC BEFORE AGE 28 MD=0
REF 0581 LOC 1197 WIDTH 2 DK 26 COL 18-19

Collapsed geometric score for types of dispositions (fine,
probation) up to but not including age 28.

Does not include any incremental value of individual type of
dispositions.

Coded as a product of the number of contacts and the
geometric score.

See VAR 479 for complete code text.

VAR 0582 GEO SCORE AT AGE 28 MD=0
REF 0582 LOC 1388 WIDTH 7 DK 26 COL 20-26

Detailed geometric score for dispositions at age 28

Includes incremental values for different levels of severity
such as dollar differences in fines.

Coded as a product of the number of contacts and the
geometric score.

See VAR 478 for complete code text.
.....

VAR 0583 COL GEO SC AT AGE 28 MD=0
REF 0583 LOC 1395 WIDTH 2 DK 26 COL 27-28

Collapsed geometric score for types of dispositions at age
28

Does not include any incremental value of individual types
of dispositions.

Coded as a product of the number of contacts and the
geometric score.

See VAR 479 for complete code text.
.....

VAR 0584 GEO SCORE AFTER AGE 28 MD=0
REF 0584 LOC 1586 WIDTH 7 DK 26 COL 29-35

Detailed geometric score for dispositions cumulated after
age 28

Includes incremental values for different levels of severity
such as dollar differences in fines.

Coded as a product of the number of contacts and the
geometric score.

See VAR 478 for complete code text.

VAR 0585 COL GEO SC AFTER AGE 28 MD=0
REF 0585 LOC 1593 WIDTH 2 DK 26 COL 36-37

Collapsed geometric score for cumulated dispositions after
age 28

Does not include any incremental value of individual types
of dispositions.

Coded as a product of the number of contacts and the
geometric score.

See VAR 479 for complete code text.
.....

VAR 0586 SEVERITY SC BEFORE AGE28 NO MISSING DATA CODES
REF 0586 LOC 1643 WIDTH 2 DK 26 COL 38-39

Severity score for dispositions up to but not including age
28

See VAR 484 for complete code text.
.....

VAR 0587 SEVERITY SC AT AGE 28 NO MISSING DATA CODES
REF 0587 LOC 1687 WIDTH 2 DK 26 COL 40-41

Severity score for dispositions at age 28

See VAR 484 for complete code text.
.....

VAR 0588 SEVERITY SC AFTER AGE 28 NO MISSING DATA CODES
REF 0588 LOC 1731 WIDTH 2 DK 26 COL 42-43

Severity score for dispositions after age 28

See VAR 484 for complete code text.

VAR 0582 GEO SCORE AT AGE 28 MD=0
REF 0582 LOC 1388 WIDTH 7 DK 26 COL 20-26

Detailed geometric score for dispositions at age 28

Includes incremental values for different levels of severity such as dollar differences in fines.

Coded as a product of the number of contacts and the geometric score.

See VAR 478 for complete code text.
.....

VAR 0583 COL GEO SC AT AGE 28 MD=0
REF 0583 LOC 1395 WIDTH 2 DK 26 COL 27-28

Collapsed geometric score for types of dispositions at age 28

Does not include any incremental value of individual types of dispositions.

Coded as a product of the number of contacts and the geometric score.

See VAR 479 for complete code text.
.....

VAR 0584 GEO SCORE AFTER AGE 28 MD=0
REF 0584 LOC 1586 WIDTH 7 DK 26 COL 29-35

Detailed geometric score for dispositions cumulated after age 28

Includes incremental values for different levels of severity such as dollar differences in fines.

Coded as a product of the number of contacts and the geometric score.

See VAR 478 for complete code text.

VAR 0585 COL GEO SC AFTER AGE 28 MD=0
REF 0585 LOC 1593 WIDTH 2 DK 26 COL 36-37

Collapsed geometric score for cumulated dispositions after age 28

Does not include any incremental value of individual types of dispositions.

Coded as a product of the number of contacts and the geometric score.

See VAR 479 for complete code text.
.....

VAR 0586 SEVERITY SC BEFORE AGE28 NO MISSING DATA CODES
REF 0586 LOC 1643 WIDTH 2 DK 26 COL 38-39

Severity score for dispositions up to but not including age 28

See VAR 484 for complete code text.
.....

VAR 0587 SEVERITY SC AT AGE 28 NO MISSING DATA CODES
REF 0587 LOC 1687 WIDTH 2 DK 26 COL 40-41

Severity score for dispositions at age 28

See VAR 484 for complete code text.
.....

VAR 0588 SEVERITY SC AFTER AGE 28 NO MISSING DATA CODES
REF 0588 LOC 1731 WIDTH 2 DK 26 COL 42-43

Severity score for dispositions after age 28

See VAR 484 for complete code text.

AGE BY AGE CODEBOOK

Cohort 1955

VARIABLE DESCRIPTION LIST

IDENTIFICATION INFORMATION

V1 Cohort Member's Identification Code

V2. Cohort Identification Number.

V3. Cohort Member's Natural Area of Socialization

V4. Cohort Member's Interview Status

AGE 6

V5. Actual age of cohort member - age 6

V6. Seriousness of police contacts up to but not including age 6

V7. Number of police contacts up to but not including age 6

V8. Seriousness of police contacts at age 6

V9. Number of police contacts at age 6

V10. Seriousness of police contacts after age 6

V11. Number of police contacts after age 6

V12. Number of dispositions up to but not including age 6

V13. Type of dispositions cumulated up to but not including age 6

V14. Number of dispositions at age 6

V15. Type of dispositions at age 6

V16. Number of contacts generating dispositions up to, but not including age 6

V17. Seriousness of contacts resulting in court action during age 6

V18. Days, age 6

V19. Number of dispositions after age 6

V20. Type of dispositions after age 6

JUVENILE

V21. Seriousness of police contacts - Juvenile, ages 6 to 17.

V22. Number of Police Contacts as a Juvenile, ages 6 to 17.

ADULT

V23. Seriousness of police contacts between ages 18 and 20.

V24. Number of Police Contacts between ages 18 and 20.

V25. Seriousness of police contacts, age 21 to end of data

V26. Number of police contacts as an Adult, age 21 to end of data

ALL AGES

- V27. Seriousness of total police contacts, all ages
- V28. Total number of police contacts, all ages
- V29. Number of felony contacts, ages 18 and older.

AGE 7

- V30. Actual age of cohort member - age 7
- V31. Seriousness of police contacts up to but not including age 7
- V32. Number of police contacts up to but not including age 7
- V33. Seriousness of police contacts at age 7
- V34. Number of police contacts at age 7
- V35. Seriousness of police contacts after age 7
- V36. Number of police contacts after age 7
- V37. Number of dispositions up to but not including age 7
- V38. Type of dispositions cumulated up to but not including age 7
- V39. Number of dispositions at age 7
- V40. Type of dispositions at age 7
- V41. Number of contacts generating dispositions up to, but not including age 7
- V42. Seriousness of contacts resulting in court action during age 7
- V43. Days, age 7
- V44. Number of dispositions after age 7
- V45. Type of dispositions after age 7

AGE 8

- V46. Actual age of cohort member - age 8
- V47. Seriousness of police contacts up to but not including age 8
- V48. Number of police contacts up to but not including age 8
- V49. Seriousness of police contacts at age 8
- V50. Number of police contacts at age 8
- V51. Seriousness of police contacts after age 8
- V52. Number of police contacts after age 8
- V53. Number of dispositions up to but not including age 8
- V54. Type of dispositions cumulated up to but not including age 8
- V55. Number of dispositions at age 8
- V56. Type of dispositions at age 8
- V57. Number of contacts generating dispositions up to, but not including age 8
- V58. Seriousness of contacts resulting in court action during age 8

- V59. Days, age 8
- V60. Number of dispositions after age 8
- V61. Type of dispositions after age 8

AGE 9

- V62. Actual age of cohort member - age 9
- V63. Seriousness of police contacts up to but not including age 9
- V64. Number of police contacts up to but not including age 9
- V65. Seriousness of police contacts at age 9
- V66. Number of police contacts at age 9
- V67. Seriousness of police contacts after age 9
- V68. Number of police contacts after age 9
- V69. Number of dispositions up to but not including age 9
- V70. Type of dispositions cumulated up to but not including age 9
- V71. Number of dispositions at age 9
- V72. Type of dispositions at age 9
- V73. Number of contacts generating dispositions up to, but not including age 9
- V74. Seriousness of contacts resulting in court action during age 9
- V75. Days, age 9
- V76. Number of dispositions after age 9
- V77. Type of dispositions after age 9

AGE 10

- V78. Actual age of cohort member - age 10
- V79. Seriousness of police contacts up to but not including age 10
- V80. Number of police contacts up to but not including age 10
- V81. Seriousness of police contacts at age 10
- V82. Number of police contacts at age 10
- V83. Seriousness of police contacts after age 10
- V84. Number of police contacts after age 10
- V85. Number of dispositions up to but not including age 10
- V86. Type of dispositions cumulated up to but not including age 10
- V87. Number of dispositions at age 10
- V88. Type of dispositions at age 10
- V89. Number of contacts generating dispositions up to, but not including age 10
- V90. Seriousness of contacts resulting in court action during age 10
- V91. Days, age 10
- V92. Number of dispositions after age 10

V93. Type of dispositions after age 10

AGE 11

- V94. Actual age of cohort member - age 11
- V95. Seriousness of police contacts up to but not including age 11
- V96. Number of police contacts up to but not including age 11
- V97. Seriousness of police contacts at age 11
- V98. Number of police contacts at age 11
- V99. Seriousness of police contacts after age 11
- V100. Number of police contacts after age 11
- V101. Number of dispositions up to but not including age 11
- V102. Type of dispositions cumulated up to but not including age 11
- V103. Number of dispositions at age 11
- V104. Type of dispositions at age 11
- V105. Number of contacts generating dispositions up to, but not including age 11
- V106. Seriousness of contacts resulting in court action during age 11
- V107. Days, age 11
- V108. Number of dispositions after age 11
- V109. Type of dispositions after age 11

AGE 12

- V110. Actual age of cohort member - age 12
- V111. Seriousness of police contacts up to but not including age 12
- V112. Number of police contacts up to but not including age 12
- V113. Seriousness of police contacts at age 12
- V114. Number of police contacts at age 12
- V115. Seriousness of police contacts after age 12
- V116. Number of police contacts after age 12
- V117. Number of dispositions up to but not including age 12
- V118. Type of dispositions cumulated up to but not including age 12
- V119. Number of dispositions at age 12
- V120. Type of dispositions at age 12
- V121. Number of contacts generating dispositions up to, but not including age 12
- V122. Seriousness of contacts resulting in court action during age 12
- V123. Days, age 12
- V124. Number of dispositions after age 12
- V125. Type of dispositions after age 12

AGE 13

- V126. Actual age of cohort member - age 13
- V127. Seriousness of police contacts up to but not including age 13
- V128. Number of police contacts up to but not including age 13
- V129. Seriousness of police contacts at age 13
- V130. Number of police contacts at age 13
- V131. Seriousness of police contacts after age 13
- V132. Number of police contacts after age 13
- V133. Number of dispositions up to but not including age 13
- V134. Type of dispositions cumulated up to but not including age 13
- V135. Number of dispositions at age 13
- V136. Type of dispositions at age 13
- V137. Number of contacts generating dispositions up to, but not including age 13
- V138. Seriousness of contacts resulting in court action during age 13
- V139. Days, age 13
- V140. Number of dispositions after age 13
- V141. Type of dispositions after age 13

AGE 14

- V142. Actual age of cohort member - age 14
- V143. Seriousness of police contacts up to but not including age 14
- V144. Number of police contacts up to but not including age 14
- V145. Seriousness of police contacts at age 14
- V146. Number of police contacts at age 14
- V147. Seriousness of police contacts after age 14
- V148. Number of police contacts after age 14
- V149. Number of dispositions up to but not including age 14
- V150. Type of dispositions cumulated up to but not including age 14
- V151. Number of dispositions at age 14
- V152. Type of dispositions at age 14
- V153. Number of contacts generating dispositions up to, but not including age 14
- V154. Seriousness of contacts resulting in court action during age 14
- V155. Days, age 14
- V156. Number of dispositions after age 14
- V157. Type of dispositions after age 14

AGE 15

- V158. Actual age of cohort member - age 15
- V159. Seriousness of police contacts up to but not including age 15
- V160. Number of police contacts up to but not including age 15
- V161. Seriousness of police contacts at age 15
- V162. Number of police contacts at age 15
- V163. Seriousness of police contacts after age 15
- V164. Number of police contacts after age 15
- V165. Number of dispositions up to but not including age 15
- V166. Type of dispositions cumulated up to but not including age 15
- V167. Number of dispositions at age 15
- V168. Type of dispositions at age 15
- V169. Number of contacts generating dispositions up to, but not including age 15
- V170. Seriousness of contacts resulting in court action during age 15
- V171. Days, age 15
- V172. Number of dispositions after age 15
- V173. Type of dispositions after age 15

AGE 16

- V174. Actual age of cohort member - age 16
- V175. Seriousness of police contacts up to but not including age 16
- V176. Number of police contacts up to but not including age 16
- V177. Seriousness of police contacts at age 16
- V178. Number of police contacts at age 16
- V179. Seriousness of police contacts after age 16
- V180. Number of police contacts after age 16
- V181. Number of dispositions up to but not including age 16
- V182. Type of dispositions cumulated up to but not including age 16
- V183. Number of dispositions at age 16
- V184. Type of dispositions at age 16
- V185. Number of contacts generating dispositions up to, but not including age 16
- V186. Seriousness of contacts resulting in court action during age 16
- V187. Days, age 16
- V188. Number of dispositions after age 16
- V189. Type of dispositions after age 16

AGE 17

- V190. Actual age of cohort member - age 17
- V191. Seriousness of police contacts up to but not including age 17
- V192. Number of police contacts up to but not including age 17
- V193. Seriousness of police contacts at age 17
- V194. Number of police contacts at age 17
- V195. Seriousness of police contacts after age 17
- V196. Number of police contacts after age 17
- V197. Number of dispositions up to but not including age 17
- V198. Type of dispositions cumulated up to but not including age 17
- V199. Number of dispositions at age 17
- V200. Type of dispositions at age 17
- V201. Number of contacts generating dispositions up to, but not including age 17
- V202. Seriousness of contacts resulting in court action during age 17
- V203. Days, age 17
- V204. Number of dispositions after age 17
- V205. Type of dispositions after age 17

AGE 18

- V206. Actual age of cohort member - age 18
- V207. Seriousness of police contacts up to but not including age 18
- V208. Number of police contacts up to but not including age 18
- V209. Seriousness of police contacts at age 18
- V210. Number of police contacts at age 18
- V211. Seriousness of police contacts after age 18
- V212. Number of police contacts after age 18
- V213. Number of dispositions up to but not including age 18
- V214. Type of dispositions cumulated up to but not including age 18
- V215. Number of dispositions at age 18
- V216. Type of dispositions at age 18
- V217. Number of contacts generating dispositions up to, but not including age 18
- V218. Seriousness of contacts resulting in court action during age 18
- V219. Days, age 18
- V220. Number of dispositions after age 18
- V221. Type of dispositions after age 18

AGE 19

- V222. Actual age of cohort member - age 19
- V223. Seriousness of police contacts up to but not including age 19
- V224. Number of police contacts up to but not including age 19
- V225. Seriousness of police contacts at age 19
- V226. Number of police contacts at age 19
- V227. Seriousness of police contacts after age 19
- V228. Number of police contacts after age 19
- V229. Number of dispositions up to but not including age 19
- V230. Type of dispositions cumulated up to but not including age 19
- V231. Number of dispositions at age 19
- V232. Type of dispositions at age 19
- V233. Number of contacts generating dispositions up to, but not including age 19
- V234. Seriousness of contacts resulting in court action during age 19
- V235. Days, age 19
- V236. Number of dispositions after age 19
- V237. Type of dispositions after age 19

AGE 20

- V238. Actual age of cohort member - age 20
- V239. Seriousness of police contacts up to but not including age 20
- V240. Number of police contacts up to but not including age 20
- V241. Seriousness of police contacts at age 20
- V242. Number of police contacts at age 20
- V243. Seriousness of police contacts after age 20
- V244. Number of police contacts after age 20
- V245. Number of dispositions up to but not including age 20
- V246. Type of dispositions cumulated up to but not including age 20
- V247. Number of dispositions at age 20
- V248. Type of dispositions at age 20
- V249. Number of contacts generating dispositions up to, but not including age 20
- V250. Seriousness of contacts resulting in court action during age 20
- V251. Days, age 20
- V252. Number of dispositions after age 20
- V253. Type of dispositions after age 20

AGE 21

- V254. Actual age of cohort member - age 21
- V255. Seriousness of police contacts up to but not including age 21
- V256. Number of police contacts up to but not including age 21
- V257. Seriousness of police contacts at age 21
- V258. Number of police contacts at age 21
- V259. Seriousness of police contacts after age 21
- V260. Number of police contacts after age 21
- V261. Number of dispositions up to but not including age 21
- V262. Type of dispositions cumulated up to but not including age 21
- V263. Number of dispositions at age 21
- V264. Type of dispositions at age 21
- V265. Number of contacts generating dispositions up to, but not including age 21
- V266. Seriousness of contacts resulting in court action during age 21
- V267. Days, age 21
- V268. Number of dispositions after age 21
- V269. Type of dispositions after age 21

AGE 22

- V270. Actual age of cohort member - age 22
- V271. Seriousness of police contacts up to but not including age 22
- V272. Number of police contacts up to but not including age 22
- V273. Seriousness of police contacts at age 22
- V274. Number of police contacts at age 22
- V275. Seriousness of police contacts after age 22
- V276. Number of police contacts after age 22
- V277. Number of dispositions up to but not including age 22
- V278. Type of dispositions cumulated up to but not including age 22
- V279. Number of dispositions at age 22
- V280. Type of dispositions at age 22
- V281. Number of contacts generating dispositions up to, but not including age 22
- V282. Seriousness of contacts resulting in court action during age 22
- V283. Days, age 22
- V284. Number of dispositions after age 22
- V285. Type of dispositions after age 22

AGE 19

- V222. Actual age of cohort member - age 19
- V223. Seriousness of police contacts up to but not including age 19
- V224. Number of police contacts up to but not including age 19
- V225. Seriousness of police contacts at age 19
- V226. Number of police contacts at age 19
- V227. Seriousness of police contacts after age 19
- V228. Number of police contacts after age 19
- V229. Number of dispositions up to but not including age 19
- V230. Type of dispositions cumulated up to but not including age 19
- V231. Number of dispositions at age 19
- V232. Type of dispositions at age 19
- V233. Number of contacts generating dispositions up to, but not including age 19
- V234. Seriousness of contacts resulting in court action during age 19
- V235. Days, age 19
- V236. Number of dispositions after age 19
- V237. Type of dispositions after age 19

AGE 20

- V238. Actual age of cohort member - age 20
- V239. Seriousness of police contacts up to but not including age 20
- V240. Number of police contacts up to but not including age 20
- V241. Seriousness of police contacts at age 20
- V242. Number of police contacts at age 20
- V243. Seriousness of police contacts after age 20
- V244. Number of police contacts after age 20
- V245. Number of dispositions up to but not including age 20
- V246. Type of dispositions cumulated up to but not including age 20
- V247. Number of dispositions at age 20
- V248. Type of dispositions at age 20
- V249. Number of contacts generating dispositions up to, but not including age 20
- V250. Seriousness of contacts resulting in court action during age 20
- V251. Days, age 20
- V252. Number of dispositions after age 20
- V253. Type of dispositions after age 20

AGE 21

- V254. Actual age of cohort member - age 21
- V255. Seriousness of police contacts up to but not including age 21
- V256. Number of police contacts up to but not including age 21
- V257. Seriousness of police contacts at age 21
- V258. Number of police contacts at age 21
- V259. Seriousness of police contacts after age 21
- V260. Number of police contacts after age 21
- V261. Number of dispositions up to but not including age 21
- V262. Type of dispositions cumulated up to but not including age 21
- V263. Number of dispositions at age 21
- V264. Type of dispositions at age 21
- V265. Number of contacts generating dispositions up to, but not including age 21
- V266. Seriousness of contacts resulting in court action during age 21
- V267. Days, age 21
- V268. Number of dispositions after age 21
- V269. Type of dispositions after age 21

AGE 22

- V270. Actual age of cohort member - age 22
- V271. Seriousness of police contacts up to but not including age 22
- V272. Number of police contacts up to but not including age 22
- V273. Seriousness of police contacts at age 22
- V274. Number of police contacts at age 22
- V275. Seriousness of police contacts after age 22
- V276. Number of police contacts after age 22
- V277. Number of dispositions up to but not including age 22
- V278. Type of dispositions cumulated up to but not including age 22
- V279. Number of dispositions at age 22
- V280. Type of dispositions at age 22
- V281. Number of contacts generating dispositions up to, but not including age 22
- V282. Seriousness of contacts resulting in court action during age 22
- V283. Days, age 22
- V284. Number of dispositions after age 22
- V285. Type of dispositions after age 22

AGE 23

- V286. Actual age of cohort member - age 23
- V287. Seriousness of police contacts up to but not including age 23
- V288. Number of police contacts up to but not including age 23
- V289. Seriousness of police contacts at age 23
- V290. Number of police contacts at age 23
- V291. Seriousness of police contacts after age 23
- V292. Number of police contacts after age 23
- V293. Number of dispositions up to but not including age 23
- V294. Type of dispositions cumulated up to but not including age 23
- V295. Number of dispositions at age 23
- V296. Type of dispositions at age 23
- V297. Number of contacts generating dispositions up to, but not including age 23
- V298. Seriousness of contacts resulting in court action during age 23
- V299. Days, age 23
- V300. Number of dispositions after age 23
- V301. Type of dispositions after age 23

GEOMETRIC SCORES FOR AGE 6

- V302. Detailed geometric score for types of dispositions up to but not including age 6
- V303. Collapsed geometric score for types of dispositions (fine, probation) up to but not including age 6
- V304. Detailed geometric score for dispositions at age 6
- V305. Collapsed geometric score for types of dispositions at age 6
- V306. Detailed geometric score for dispositions cumulated after age 6
- V307. Collapsed geometric score for cumulated dispositions after age 6

SEVERITY SCORES FOR AGE 6

- V308. Severity score for dispositions up to but not including age 6
- V309. Severity score for dispositions at age 6
- V310. Severity score for dispositions after age 6

GEOMETRIC SCORES FOR AGE 7

- V311. Detailed geometric score for types of dispositions up to but not including age 7
- V312. Collapsed geometric score for types of dispositions (fine, probation) up to but not including age 7
- V313. Detailed geometric score for dispositions at age 7
- V314. Collapsed geometric score for types of dispositions

at age 7

- V315. Detailed geometric score for dispositions cumulated after age 7
- V316. Collapsed geometric score for cumulated dispositions after age 7

SEVERITY SCORES FOR AGE 7

- V317. Severity score for dispositions up to but not including age 7
- V318. Severity score for dispositions at age 7
- V319. Severity score for dispositions after age 7

GEOMETRIC SCORES FOR AGE 8

- V320. Detailed geometric score for types of dispositions up to but not including age 8
- V321. Collapsed geometric score for types of dispositions (fine, probation) up to but not including age 8
- V322. Detailed geometric score for dispositions at age 8
- V323. Collapsed geometric score for types of dispositions at age 8
- V324. Detailed geometric score for dispositions cumulated after age 8
- V325. Collapsed geometric score for cumulated dispositions after age 8

SEVERITY SCORES FOR AGE 8

- V326. Severity score for dispositions up to but not including age 8
- V327. Severity score for dispositions at age 8
- V328. Severity score for dispositions after age 8

GEOMETRIC SCORES FOR AGE 9

- V329. Detailed geometric score for types of dispositions up to but not including age 9
- V330. Collapsed geometric score for types of dispositions (fine, probation) up to but not including age 9
- V331. Detailed geometric score for dispositions at age 9
- V332. Collapsed geometric score for types of dispositions at age 9
- V333. Detailed geometric score for dispositions cumulated after age 9
- V334. Collapsed geometric score for cumulated dispositions after age 9

SEVERITY SCORES FOR AGE 9

- V335. Severity score for dispositions up to but not including age 9
- V336. Severity score for dispositions at age 9
- V337. Severity score for dispositions after age 9

GEOMETRIC SCORES FOR AGE 10

- V338. Detailed geometric score for types of dispositions up to but not including age 10
- V339. Collapsed geometric score for types of dispositions (fine, probation) up to but not including age 10
- V340. Detailed geometric score for dispositions at age 10
- V341. Collapsed geometric score for types of dispositions at age 10
- V342. Detailed geometric score for dispositions cumulated after age 10
- V343. Collapsed geometric score for cumulated dispositions after age 10

SEVERITY SCORES FOR AGE 10

- V344. Severity score for dispositions up to but not including age 10
- V345. Severity score for dispositions at age 10
- V346. Severity score for dispositions after age 10

GEOMETRIC SCORES FOR AGE 11

- V347. Detailed geometric score for types of dispositions up to but not including age 11
- V348. Collapsed geometric score for types of dispositions (fine, probation) up to but not including age 11
- V349. Detailed geometric score for dispositions at age 11
- V350. Collapsed geometric score for types of dispositions at age 11
- V351. Detailed geometric score for dispositions cumulated after age 11
- V352. Collapsed geometric score for cumulated dispositions after age 11

SEVERITY SCORES FOR AGE 11

- V353. Severity score for dispositions up to but not including age 11
- V354. Severity score for dispositions at age 11
- V355. Severity score for dispositions after age 11

GEOMETRIC SCORES FOR AGE 12

- V356. Detailed geometric score for types of dispositions up to but not including age 12
- V357. Collapsed geometric score for types of dispositions (fine, probation) up to but not including age 12
- V358. Detailed geometric score for dispositions at age 12
- V359. Collapsed geometric score for types of dispositions at age 12
- V360. Detailed geometric score for dispositions cumulated after age 12
- V361. Collapsed geometric score for cumulated dispositions after age 12

SEVERITY SCORES FOR AGE 12

- V362. Severity score for dispositions up to but not including age 12
- V363. Severity score for dispositions at age 12
- V364. Severity score for dispositions after age 12

GEOMETRIC SCORES FOR AGE 13

- 365. Detailed geometric score for types of dispositions up to but not including age 13
- V366. Collapsed geometric score for types of dispositions (fine, probation) up to but not including age 13
- V367. Detailed geometric score for dispositions at age 13
- V368. Collapsed geometric score for types of dispositions at age 13
- V369. Detailed geometric score for dispositions cumulated after age 13
- V370. Collapsed geometric score for cumulated dispositions after age 13

SEVERITY SCORES FOR AGE 13

- V371. Severity score for dispositions up to but not including age 13
- V372. Severity score for dispositions at age 13
- V373. Severity score for dispositions after age 13

GEOMETRIC SCORES FOR AGE 14

- V374. Detailed geometric score for types of dispositions up to but not including age 14
- V375. Collapsed geometric score for types of dispositions (fine, probation) up to but not including age 14
- V376. Detailed geometric score for dispositions at age 14
- V377. Collapsed geometric score for types of dispositions at age 14
- V378. Detailed geometric score for dispositions cumulated after age 14
- V379. Collapsed geometric score for cumulated dispositions after age 14

SEVERITY SCORES FOR AGE 14

- V380. Severity score for dispositions up to but not including age 14
- V381. Severity score for dispositions at age 14
- V382. Severity score for dispositions after age 14

GEOMETRIC SCORES FOR AGE 15

- V383. Detailed geometric score for types of dispositions up to but not including age 15
- V384. Collapsed geometric score for types of dispositions (fine, probation) up to but not including age 15
- V385. Detailed geometric score for dispositions at age 15
- V386. Collapsed geometric score for types of dispositions

- at age 15
V387. Detailed geometric score for dispositions cumulated after age 15
V388. Collapsed geometric score for cumulated dispositions after age 15

SEVERITY SCORES FOR AGE 15

- V389. Severity score for dispositions up to but not including age 15
V390. Severity score for dispositions at age 15
V391. Severity score for dispositions after age 15

GEOMETRIC SCORES FOR AGE 16

- V392. Detailed geometric score for types of dispositions up to but not including age 16
V393. Collapsed geometric score for types of dispositions (fine, probation) up to but not including age 16
V394. Detailed geometric score for dispositions at age 16
V395. Collapsed geometric score for types of dispositions at age 16
V396. Detailed geometric score for dispositions cumulated after age 16
V397. Collapsed geometric score for cumulated dispositions after age 16

SEVERITY SCORES FOR AGE 16

- V398. Severity score for dispositions up to but not including age 16
V399. Severity score for dispositions at age 16
V400. Severity score for dispositions after age 16

GEOMETRIC SCORES FOR AGE 17

- V401. Detailed geometric score for types of dispositions up to but not including age 17
V402. Collapsed geometric score for types of dispositions (fine, probation) up to but not including age 17
V403. Detailed geometric score for dispositions at age 17
V404. Collapsed geometric score for types of dispositions at age 17
V405. Detailed geometric score for dispositions cumulated after age 17
V406. Collapsed geometric score for cumulated dispositions after age 17

SEVERITY SCORES FOR AGE 17

- V407. Severity score for dispositions up to but not including age 17
V408. Severity score for dispositions at age 17
V409. Severity score for dispositions after age 17

GEOMETRIC SCORES FOR AGE 18

- V410. Detailed geometric score for types of dispositions up to but not including age 18
V411. Collapsed geometric score for types of dispositions (fine, probation) up to but not including age 18
V412. Detailed geometric score for dispositions at age 18
V413. Collapsed geometric score for types of dispositions at age 18
V414. Detailed geometric score for dispositions cumulated after age 18
V415. Collapsed geometric score for cumulated dispositions after age 18

SEVERITY SCORES FOR AGE 18

- V416. Severity score for dispositions up to but not including age 18
V417. Severity score for dispositions at age 18
V418. Severity score for dispositions after age 18

GEOMETRIC SCORES FOR AGE 19

- V419. Detailed geometric score for types of dispositions up to but not including age 19
V420. Collapsed geometric score for types of dispositions (fine, probation) up to but not including age 19
V421. Detailed geometric score for dispositions at age 19
V422. Collapsed geometric score for types of dispositions at age 19
V423. Detailed geometric score for dispositions cumulated after age 19
V424. Collapsed geometric score for cumulated dispositions after age 19

SEVERITY SCORES FOR AGE 19

- V425. Severity score for dispositions up to but not including age 19
V426. Severity score for dispositions at age 19
V427. Severity score for dispositions after age 19

GEOMETRIC SCORES FOR AGE 20

- V428. Detailed geometric score for types of dispositions up to but not including age 20
V429. Collapsed geometric score for types of dispositions (fine, probation) up to but not including age 20
V430. Detailed geometric score for dispositions at age 20
V431. Collapsed geometric score for types of dispositions at age 20
V432. Detailed geometric score for dispositions cumulated after age 20
V433. Collapsed geometric score for cumulated dispositions after age 20

SEVERITY SCORES FOR AGE 20

- V434. Severity score for dispositions up to but not including age 20
- V435. Severity score for dispositions at age 20
- V436. Severity score for dispositions after age 20

GEOMETRIC SCORES FOR AGE 21

- V437. Detailed geometric score for types of dispositions up to but not including age 21
- V438. Collapsed geometric score for types of dispositions (fine, probation) up to but not including age 21
- V439. Detailed geometric score for dispositions at age 21
- V440. Collapsed geometric score for types of dispositions at age 21
- V441. Detailed geometric score for dispositions cumulated after age 21
- V442. Collapsed geometric score for cumulated dispositions after age 21

SEVERITY SCORES FOR AGE 21

- V443. Severity score for dispositions up to but not including age 21
- V444. Severity score for dispositions at age 21
- V445. Severity score for dispositions after age 21

GEOMETRIC SCORES FOR AGE 22

- V446. Detailed geometric score for types of dispositions up to but not including age 22
- V447. Collapsed geometric score for types of dispositions (fine, probation) up to but not including age 22
- V448. Detailed geometric score for dispositions at age 22
- V449. Collapsed geometric score for types of dispositions at age 22
- V450. Detailed geometric score for dispositions cumulated after age 22
- V451. Collapsed geometric score for cumulated dispositions after age 22

SEVERITY SCORES FOR AGE 22

- V452. Severity score for dispositions up to but not including age 22
- V453. Severity score for dispositions at age 22
- V454. Severity score for dispositions after age 22

GEOMETRIC SCORES FOR AGE 23

- V455. Detailed geometric score for types of dispositions up to but not including age 23
- V456. Collapsed geometric score for types of dispositions (fine, probation) up to but not including age 23
- V457. Detailed geometric score for types of dispositions at age 23

- V458. Collapsed geometric score for types of dispositions at age 23
- V459. Detailed geometric score for dispositions cumulated after age 23
- V460. Collapsed geometric score for cumulated dispositions after age 23

SEVERITY SCORES FOR AGE 23

- V461. Severity score for dispositions up to but not including age 23
- V462. Severity score for dispositions at age 23
- V463. Severity score for dispositions after age 23

ICPSR PROCESSING VARIABLES

- V464. ICPSR Study Number-8163
- V465. ICPSR Edition Number-2
- V466. ICPSR Part Number - 8

DECK IDENTIFICATION NUMBER IS '01'

DK 1 COL 1- 2

VAR 0464
REF 0464

ICPSR STUDY NUMBER-8163
LOC 1363 WIDTH 4

NO MISSING DATA CODES
DK 1 COL 3- 6

ICPSR Study Number-8163

8163. The ICPSR has attached this number as a unique data collection identification number.

VAR 0465
REF 0465

ICPSR EDITION NUMBER-2
LOC 1367 WIDTH 1

NO MISSING DATA CODES
DK 1 COL 7

ICPSR Edition Number-2

The number identifying the release edition of the data collection.

2. Fall, 1985 release

VAR 0466
REF 0466

ICPSR PART NUMBER-008
LOC 1368 WIDTH 3

NO MISSING DATA CODES
DK 1 COL 8-10

ICPSR Part Number - 8

The number identifying this part of an 8-part data collection.

- Part 1. Police Contact Data for the 1942 Cohort
- Part 2. Police Contact Data for the 1949 Cohort
- Part 3. Police Contact Data for the 1955 Cohort
- Part 4. Interview Data for the 1942 Cohort
- Part 5. Interview Data for the 1949 Cohort
- Part 6. Age by Age Data for the 1942 Cohort
- Part 7. Age by Age Data for the 1949 Cohort
- Part 8. Age by Age Data for the 1955 Cohort

VAR 0001 SUBJECT ID NO MISSING DATA CODES
REF 0001 LOC 1 WIDTH 4 DK 1 COL 11-14

Cohort Member's Identification Code.

The four digit I.D. code can be read to obtain information regarding the respondent's race and sex.

Race is coded in column 1

- 0. Chicano
- 2. White
- 3. White
- 4. Black

Sex is coded in column 2

0-4. Male

5-9. Female

VAR 0002 COHORT MD=0
REF 0002 LOC 5 WIDTH 1 DK 1 COL 15

Cohort Identification Number.

- 2. 1942
- 5. 1955
- 9. 1949

VAR 0003 SUBJ SOCIALIZATION AREA NO MISSING DATA CODES
REF 0003 LOC 6 WIDTH 2 DK 1 COL 16-17

Cohort Member's Natural Area of Socialization

This variable is an aggregate-level measure of the social,

(CONTINUED)

physical, and economic characteristics of the natural area(s) in which the cohort member lived during the ages 6 through 17.

For details of this coding scheme, see Appendix 1

01. Area of Lowest Socioeconomic Status Ranking

26. Area of Highest Socioeconomic Status Rank

Codes 30 - 60 indicate that cohort members lived in more than one Socioeconomic Status Ranked area between ages 6 and 17.

- 30. Group A (Areas 1 and 2)
- 31. Group B (Areas 3 through 8)
- 32. Group C (Areas 9 through 14)
- 33. Group D (Areas 15 through 19)
- 34. Group E (Areas 20 through 26)
- 35. Group A + B
- 36. Group A + C
- 37. Group A + D
- 38. Group A + E
- 39. Group B + C
- 40. Group B + D
- 41. Group B + E
- 42. Group C + D
- 43. Group C + E
- 44. Group D + E
- 45. Group A + B + C
- 46. Group A + B + D
- 47. Group A + B + E
- 48. Group A + C + D
- 49. Group A + D + E
- 50. Group B + C + D
- 51. Group B + C + E
- 52. Group B + D + E
- 53. Group C + D + E
- 54. Group A + B + C + D
- 55. Group A + B + C + D + E
- 56. Group A + C + D + E
- 57. Group B + C + D + E
- 58. Group A + B + C + D + E
- 59. Group A + B + C + E

(CONTINUED)

60. Group A + C + E

Codes 61-98 indicate areas outside of Racine.

99. NA

.....

VAR 0004	INTERVIEWED?					
REF 0004	LOC	8	WIDTH	1	DK	1 COL 18 MD=0

Cohort Member's Interview Status

1. Interviewed
2. Not Interviewed
0. Not Applicable

.....

VAR 0005	AGE 6					
REF 0005	LOC	9	WIDTH	2	DK	1 COL 19-20 MD=0

Age 6

This variable is a constant, the actual age of the cohort member. The age of interest is included to allow for the calculation of a respondent's age at first contact (see Appendix 2 for details.)

.....

VAR 0006	SERI CONT BEFORE AGE 6					
REF 0006	LOC	11	WIDTH	3	DK	1 COL 21-23 MD=0

Seriousness of police contacts up to but not including age 6

Coded as the product of the number of contacts and the six-point seriousness scale (The scale ranges from a low of 1 to a high of 6, see Appendix 3).

(CONTINUED)

For example, 3 contacts during this age period each with a seriousness type of 2 would produce a seriousness score of 6 on this variable.

0. No contacts

.....

VAR 0007	# CONT BEFORE AGE 6					
REF 0007	LOC	14	WIDTH	2	DK	1 COL 24-25 MD=0

Number of police contacts up to but not including age 6

Coded as actual number of contacts.

0. No contacts

.....

VAR 0008	SERI CONT AT AGE 6					
REF 0008	LOC	16	WIDTH	3	DK	1 COL 26-28 MD=0

Seriousness of police contacts at age 6

Coded the same as V6, the product of the number of contacts and the six-point seriousness scale (The scale ranges from a low of 1 to a high of 6).

0. No contacts

.....

VAR 0009	# CONT AT AGE 6					
REF 0009	LOC	19	WIDTH	2	DK	1 COL 29-30 MD=0

Number of police contacts at age 6

Coded as actual number of contacts.

(CONTINUED)

0. No contacts

.....
VAR 0010 SERI CONT AFTER AGE 6 MD=0
REF 0010 LOC 21 WIDTH 3 DK 1 COL 31-33

Seriousness of police contacts after age 6

Coded the same as V6, the product of the number of contacts and the six-point seriousness scale (The scale ranges from a low of 1 to a high of 6).

0. No contacts

.....
VAR 0011 # CONT AFTER AGE 6 MD=0
REF 0011 LOC 24 WIDTH 2 DK 1 COL 34-35

Number of police contacts after age 6

Coded as actual number of contacts.

0. No contacts

.....
VAR 0012 # DISP BEFORE AGE 6 MD=0
REF 0012 LOC 26 WIDTH 2 DK 1 COL 36-37

Number of dispositions up to but not including age 6

Coded as the actual number of dispositions.

0. No dispositions

VAR 0013 TYPE DISP BEFORE AGE 6 MD=0
REF 0013 LOC 28 WIDTH 3 DK 1 COL 38-40

Type of dispositions cumulated up to but not including age 6

- 01. Dismissal (one)
- 02. Forfeit
- 04. Sentence suspended
- 13. Supervision
- 15. Custody transfer
- 19. Dismissal (two or three)
- 21. Dismissal (four or five)
- 27. Dismissal (six or more)
- 30. Fine: \$0-30
- 33. Fine: \$31-60
- 36. Fine: \$61-100
- 40. Fine: \$101-350
- 45. Fine: \$351 or more
- 51. Time: 1-29 days or time unspecified
- 54. Time: 30-89 days
- 56. Time: 90-365 days
- 58. Time: one year or more
- 62. Probation: less than one year or time unspecified
- 64. Probation: one year or more
- 67. Driver's license suspended/revoked: less than nine months or time unspecified
- 70. Driver's license suspended/revoked: ten months or more

00. None

.....
VAR 0014 # DISP AT AGE 6 MD=0
REF 0014 LOC 31 WIDTH 2 DK 1 COL 41-42

Number of dispositions at age 6

Coded as actual number of dispositions.

0. No dispositions

VAR 0015 TYPE DISP AT AGE 6 MD=0
REF 0015 LOC 33 WIDTH 3 DK 1 COL 43-45

Type of dispositions at age 6

See VAR 13 for complete code text.
.....

VAR 0016 # DISP/CONT BEFORE AGE 6 MD=0
REF 0016 LOC 36 WIDTH 2 DK 1 COL 46-47

Number of contacts generating dispositions up to, but not
including age 6

Coded as actual number of contacts.

0. No contacts
.....

VAR 0017 CONT SERI/COURT AT AGE 6 MD=0
REF 0017 LOC 38 WIDTH 3 DK 1 COL 48-50

Seriousness of contacts resulting in court action during age
6

Coded same as V6, the product of the number of contacts and
the six-point seriousness scale (The scale ranges from a low
of 1 to a high of 6)

0. No contacts
.....

VAR 0018 DAYS OF COURT ACTION 6 MD=0
REF 0018 LOC 41 WIDTH 4 DK 1 COL 51-54

Days, age 6

(CONTINUED)

Number of days between first contact to receive court action
and the date of the latest court action during age 6, i.e.
the number of days during age 6 in which the juvenile was
involved in legal processing.
.....

VAR 0019 # DISP AFTER AGE 6 MD=0
REF 0019 LOC 45 WIDTH 2 DK 1 COL 55-56

Number of dispositions after age 6

Coded as the actual number of dispositions.

0. No dispositions
.....

VAR 0020 TYPE DISP AFTER AGE 6 MD=0 OR GE 998
REF 0020 LOC 47 WIDTH 3 DK 1 COL 57-59

Type of dispositions after age 6

See VAR 13 for complete code text.
.....

VAR 0021 SERI JUVENILE CONTACTS MD=0
REF 0021 LOC 50 WIDTH 3 DK 1 COL 60-62

Seriousness of police contacts - Juvenile, ages 6 to 17.

Coded as the product of the number of contacts and the
six-point seriousness scale (The scale ranges from a low of
1 to a high of 6, see Appendix 3)

For example, 3 contacts during this age period each with a
seriousness type of 2 would produce a seriousness score of 6
on this variable.

0. No contacts

VAR 0022 CONTACTS, JUVENILE MD=0
REF 0022 LOC 53 WIDTH 2 DK 1 COL 63-64

Number of Police Contacts as a Juvenile, ages 6 to 17.

Actual number is coded.

0. No contacts
.....

VAR 0023 SERI 18-20 CONTACTS MD=0
REF 0023 LOC 55 WIDTH 3 DK 1 COL 65-67

Seriousness of police contacts between ages 18 and 20.

The product of the number of police contacts and a six-point
seriousness scale is coded

0. No contacts
.....

VAR 0024 CONTACTS, 18-20 MD=0
REF 0024 LOC 58 WIDTH 2 DK 1 COL 68-69

Number of Police Contacts between ages 18 and 20.

Actual number is coded.

0. No contacts
.....

VAR 0025 SERI ADULTS CONTACTS MD=0
REF 0025 LOC 60 WIDTH 3 DK 1 COL 70-72

Seriousness of police contacts, age 21 to end of data
collection.

(CONTINUED)

Coded the same as V6, the product of the number of police
contacts and a six-point seriousness scale is coded

0. No contacts
.....

VAR 0026 CONTACTS, ADULT MD=0
REF 0026 LOC 63 WIDTH 2 DK 1 COL 73-74

Number of police contacts as an Adult, age 21 to end of data
collection.

Actual number is coded

0. No contacts
.....

VAR 0027 SERI TOTAL CONTACTS MD=0
REF 0027 LOC 65 WIDTH 3 DK 1 COL 75-77

Seriousness of total police contacts, all ages

Coded the same as V6, the product of the number of police
contacts and a six-point seriousness scale is coded

0. No contacts
.....

VAR 0028 TOTAL CONTACTS MD=0
REF 0028 LOC 68 WIDTH 2 DK 1 COL 78-79

Total number of police contacts, all ages

Actual number is coded.

0. No contacts

DECK IDENTIFICATION NUMBER IS '02'

DK 2 COL 1- 2

VAR 0464 ICPSR STUDY NUMBER-8163 NO MISSING DATA CODES
REF 0464 LOC 1363 WIDTH 4 DK 2 COL 3- 6

ICPSR Study Number-8163

8163. The ICPSR has attached this number as a unique data collection identification number.

VAR 0465 ICPSR EDITION NUMBER-2 NO MISSING DATA CODES
REF 0465 LOC 1367 WIDTH 1 DK 2 COL 7

ICPSR Edition Number-2

The number identifying the release edition of the data collection.

2. Fall, 1985 release

VAR 0466 ICPSR PART NUMBER-008 NO MISSING DATA CODES
REF 0466 LOC 1368 WIDTH 3 DK 2 COL 8-10

ICPSR Part Number - 8

The number identifying this part of an 8-part data collection.

- Part 1. Police Contact Data for the 1942 Cohort
- Part 2. Police Contact Data for the 1949 Cohort
- Part 3. Police Contact Data for the 1955 Cohort
- Part 4. Interview Data for the 1942 Cohort
- Part 5. Interview Data for the 1949 Cohort
- Part 6. Age by Age Data for the 1942 Cohort
- Part 7. Age by Age Data for the 1949 Cohort
- Part 8. Age by Age Data for the 1955 Cohort

VAR 0029 CONTACTS, FELONY MD=0
REF 0029 LOC 70 WIDTH 2 DK 2 COL 11-12

Number of felony contacts, ages 18 and older.

Coded as actual number of felony contacts.

0. No felonies

VAR 0030 AGE 7 MD=0
REF 0030 LOC 72 WIDTH 2 DK 2 COL 13-14

Age 7

This variable is a constant, the actual age of the cohort member. The age of interest is included to allow for the calculation of a respondent's age at first contact (see Appendix 2 for details.)

VAR 0031 SERI CONT BEFORE AGE 7 MD=0
REF 0031 LOC 74 WIDTH 3 DK 2 COL 15-17

Seriousness of police contacts up to but not including age 7

Coded as the product of the number of contacts and the six-point seriousness scale (The scale ranges from a low of 1 to a high of 6, see Appendix 3).

For example, 3 contacts during this age period each with a seriousness type of 2 would produce a seriousness score of 6 on this variable.

0. No contacts

VAR 0032 # CONT BEFORE AGE 7 MD=0
REF 0032 LOC 77 WIDTH 2 DK 2 COL 18-19

Number of police contacts up to but not including age 7

Coded as actual number of contacts.

0. No contacts
.....

VAR 0033 SERI CONT AT AGE 7 MD=0
REF 0033 LOC 79 WIDTH 3 DK 2 COL 20-22

Seriousness of police contacts at age 7

Coded the same as V6, the product of the number of contacts
and the six-point seriousness scale (The scale ranges from a
low of 1 to a high of 6).

0. No contacts
.....

VAR 0034 # CONT AT AGE 7 MD=0
REF 0034 LOC 82 WIDTH 2 DK 2 COL 23-24

Number of police contacts at age 7

Coded as actual number of contacts.

0. No contacts
.....

VAR 0035 SERI CONT AFTER AGE 7 MD=0
REF 0035 LOC 84 WIDTH 3 DK 2 COL 25-27

Seriousness of police contacts after age 7

(CONTINUED)

Coded the same as V6, the product of the number of contacts
and the six-point seriousness scale (The scale ranges from a
low of 1 to a high of 6).

0. No contacts
.....

VAR 0036 # CONT AFTER AGE 7 MD=0
REF 0036 LOC 87 WIDTH 2 DK 2 COL 28-29

Number of police contacts after age 7

Coded as actual number of contacts.

0. No contacts
.....

VAR 0037 # DISP BEFORE AGE 7 MD=0
REF 0037 LOC 89 WIDTH 2 DK 2 COL 30-31

Number of dispositions up to but not including age 7

Coded as the actual number of dispositions.

0. No dispositions
.....

VAR 0038 TYPE DISP BEFORE AGE 7 MD=0
REF 0038 LOC 91 WIDTH 3 DK 2 COL 32-34

Type of dispositions cumulated up to but not including age 7

See VAR 13 for complete code text.

VAR 0039 # DISP AT AGE 7 MD=0
REF 0039 LOC 94 WIDTH 2 DK 2 COL 35-36

Number of dispositions at age 7

Coded as actual number of dispositions.

0. No dispositions

.....

VAR 0040 TYPE DISP AT AGE 7 MD=0
REF 0040 LOC 96 WIDTH 3 DK 2 COL 37-39

Type of dispositions at age 7

See VAR 13 for complete code text.

.....

VAR 0041 # DISP/CONT BEFORE AGE 7 MD=0
REF 0041 LOC 99 WIDTH 2 DK 2 COL 40-41

Number of contacts generating dispositions up to, but not
including age 7

Coded as actual number of contacts.

0. No contacts

.....

VAR 0042 CONT SERI/COURT AT AGE W MD=0
REF 0042 LOC 101 WIDTH 3 DK 2 COL 42-44

Seriousness of contacts resulting in court action during age
7

Coded same as V6, the product of the number of contacts and
the six-point seriousness scale (The scale ranges from a low

(CONTINUED)

of 1 to a high of 6)

0. No contacts

.....

VAR 0043 DAYS OF COURT ACTION 7 MD=0
REF 0043 LOC 104 WIDTH 4 DK 2 COL 45-48

Days, age 7

Number of days between first contact to receive court action
and the date of the latest court action during age 7, i.e.
the number of days during age 7 in which the juvenile was
involved in legal processing.

.....

VAR 0044 # DISP AFTER AGE 7 MD=0
REF 0044 LOC 108 WIDTH 2 DK 2 COL 49-50

Number of dispositions after age 7

Coded as the actual number of dispositions.

0. No dispositions

.....

VAR 0045 TYPE DISP AFTER AGE 7 MD=0 OR GE 998
REF 0045 LOC 110 WIDTH 3 DK 2 COL 51-53

Type of dispositions after age 7

See VAR 13 for complete code text.

VAR 0046 AGE 8 MD=0
REF 0046 LOC 113 WIDTH 2 DK 2 COL 54-55

Age 8

This variable is a constant, the actual age of the cohort member. The age of interest is included to allow for the calculation of a respondent's age at first contact (see Appendix 2 for details.)
.....

VAR 0047 SERI CONT BEFORE AGE 8 MD=0
REF 0047 LOC 115 WIDTH 3 DK 2 COL 56-58

Seriousness of police contacts up to but not including age 8

Coded as the product of the number of contacts and the six-point seriousness scale (The scale ranges from a low of 1 to a high of 6, see Appendix 3).

For example, 3 contacts during this age period each with a seriousness type of 2 would produce a seriousness score of 6 on this variable.

0. No contacts
.....

VAR 0048 # CONT BEFORE AGE 8 MD=0
REF 0048 LOC 118 WIDTH 2 DK 2 COL 59-60

Number of police contacts up to but not including age 8

Coded as actual number of contacts.

0. No contacts

VAR 0049 SERI CONT AT AGE 8 MD=0
REF 0049 LOC 120 WIDTH 3 DK 2 COL 61-63

Seriousness of police contacts at age 8

Coded the same as V6, the product of the number of contacts and the six-point seriousness scale (The scale ranges from a low of 1 to a high of 6).

0. No contacts
.....

VAR 0050 # CONT AT AGE 8 MD=0
REF 0050 LOC 123 WIDTH 2 DK 2 COL 64-65

Number of police contacts at age 8

Coded as actual number of contacts.

0. No contacts
.....

VAR 0051 SERI CONT AFTER AGE 8 MD=0
REF 0051 LOC 125 WIDTH 3 DK 2 COL 66-68

Seriousness of police contacts after age 8

Coded the same as V6, the product of the number of contacts and the six-point seriousness scale (The scale ranges from a low of 1 to a high of 6).

0. No contacts

VAR 0052 # CONT AFTER AGE 8 MD=0
 REF 0052 LOC 128 WIDTH 2 DK 2 COL 69-70

Number of police contacts after age 8

Coded as actual number of contacts.

0. No contacts

VAR 0053 # DISP BEFORE AGE 8 MD=0
 REF 0053 LOC 130 WIDTH 2 DK 2 COL 71-72

Number of dispositions up to but not including age 8

Coded as the actual number of dispositions.

0. No dispositions

VAR 0054 TYPE DISP BEFORE AGE 8 MD=0
 REF 0054 LOC 132 WIDTH 3 DK 2 COL 73-75

Type of dispositions cumulated up to but not including age 8

- 01. Dismissal (one)
- 02. Forfeit
- 04. Sentence suspended
- 13. Supervision
- 15. Custody transfer
- 19. Dismissal (two or three)
- 21. Dismissal (four or five)
- 27. Dismissal (six or more)
- 30. Fine: \$0-30
- 33. Fine: \$31-60
- 36. Fine: \$61-100
- 40. Fine: \$101-350
- 45. Fine: \$351 or more
- 51. Time: 1-29 days or time unspecified
- 54. Time: 30-89 days

(CONTINUED)

- 56. Time: 90-365 days
- 58. Time: one year or more
- 62. Probation: less than one year or time unspecified
- 64. Probation: one year or more
- 67. Driver's license suspended/revoked: less than nine months or time unspecified
- 70. Driver's license suspended/revoked: ten months or more

00. None

VAR 0055 # DISP AT AGE 8 MD=0
 REF 0055 LOC 135 WIDTH 2 DK 2 COL 76-77

Number of dispositions at age 8

Coded as actual number of dispositions.

0. No dispositions

VAR 0056 TYPE DISP AT AGE 8 MD=0
 REF 0056 LOC 137 WIDTH 3 DK 2 COL 78-80

Type of dispositions at age 8

See VAR 13 for complete code text.

DECK IDENTIFICATION NUMBER IS '03' DK 3 COL 1-2

VAR 0464 ICPSR STUDY NUMBER-8163 NO MISSING DATA CODES
 REF 0464 LOC 1363 WIDTH 4 DK 3 COL 3-6

ICPSR Study Number-8163

(CONTINUED)

8163. The ICPSR has attached this number as a unique data collection identification number.

.....
 VAR 0465 ICPSR EDITION NUMBER-2 NO MISSING DATA CODES
 REF 0465 LOC 1367 WIDTH 1 DK 3 COL 7.

ICPSR Edition Number-2

The number identifying the release edition of the data collection.

2. Fall, 1985 release

.....
 VAR 0466 ICPSR PART NUMBER-008 NO MISSING DATA CODES
 REF 0466 LOC 1368 WIDTH 3 DK 3 COL 8-10

ICPSR Part Number - 8

The number identifying this part of an 8-part data collection.

- Part 1. Police Contact Data for the 1942 Cohort
- Part 2. Police Contact Data for the 1949 Cohort
- Part 3. Police Contact Data for the 1955 Cohort
- Part 4. Interview Data for the 1942 Cohort
- Part 5. Interview Data for the 1949 Cohort
- Part 6. Age by Age Data for the 1942 Cohort
- Part 7. Age by Age Data for the 1949 Cohort
- Part 8. Age by Age Data for the 1955 Cohort

.....
 VAR 0057 # DISP/CONT BEFORE AGE 8 MD=0
 REF 0057 LOC 140 WIDTH 2 DK 3 COL 11-12

Number of contacts generating dispositions up to, but not including age 8

(CONTINUED)

Coded as actual number of contacts.

0. No contacts

.....
 VAR 0058 CONT SERI/COURT AT AGE 8 MD=0
 REF 0058 LOC 142 WIDTH 3 DK 3 COL 13-15

Seriousness of contacts resulting in court action during age 8

Coded same as V6, the product of the number of contacts and the six-point seriousness scale (The scale ranges from a low of 1 to a high of 6)

0. No contacts

.....
 VAR 0059 DAYS OF COURT ACTION 8 MD=0
 REF 0059 LOC 145 WIDTH 4 DK 3 COL 16-19

Days, age 8

Number of days between first contact to receive court action and the date of the latest court action during age 8, i.e. the number of days during age 8 in which the juvenile was involved in legal processing.

.....
 VAR 0060 # DISP AFTER AGE 8 MD=0
 REF 0060 LOC 149 WIDTH 2 DK 3 COL 20-21

Number of dispositions after age 8

Coded as the actual number of dispositions.

0. No dispositions

VAR 0061 TYPE DISP AFTER AGE 8 MD=0 OR GE 998
REF 0061 LOC 151 WIDTH 3 DK 3 COL 22-24

Type of dispositions after age 8

See VAR 13 for complete code text.

VAR 0062 AGE 9 MD=0
REF 0062 LOC 154 WIDTH 2 DK 3 COL 25-26

Age 9

This variable is a constant, the actual age of the cohort member. The age of interest is included to allow for the calculation of a respondent's age at first contact (see Appendix 2 for details.)

VAR 0063 SERI CONT BEFORE AGE 9 MD=0
REF 0063 LOC 156 WIDTH 3 DK 3 COL 27-29

Seriousness of police contacts up to but not including age 9

Coded as the product of the number of contacts and the six-point seriousness scale (The scale ranges from a low of 1 to a high of 6, see Appendix 3).

For example, 3 contacts during this age period each with a seriousness type of 2 would produce a seriousness score of 6 on this variable.

0. No contacts

VAR 0064 # CONT BEFORE AGE 9 MD=0
REF 0064 LOC 159 WIDTH 2 DK 3 COL 30-31

Number of police contacts up to but not including age 9

Coded as actual number of contacts.

0. No contacts

VAR 0065 SERI CONT AT AGE 9 MD=0
REF 0065 LOC 161 WIDTH 3 DK 3 COL 32-34

Seriousness of police contacts at age 9

Coded the same as V6, the product of the number of contacts and the six-point seriousness scale (The scale ranges from a low of 1 to a high of 6).

0. No contacts

VAR 0066 # CONT AT AGE 9 MD=0
REF 0066 LOC 164 WIDTH 2 DK 3 COL 35-36

Number of police contacts at age 9

Coded as actual number of contacts.

0. No contacts

VAR 0067 SERI CONT AFTER AGE 9 MD=0
REF 0067 LOC 166 WIDTH 3 DK 3 COL 37-39

Seriousness of police contacts after age 9

(CONTINUED)

Coded the same as V6, the product of the number of contacts and the six-point seriousness scale (The scale ranges from a low of 1 to a high of 6).

0. No contacts

.....
 VAR 0068 # CONT AFTER AGE 9 MD=0
 REF 0068 LOC 169 WIDTH 2 DK 3 COL 40-41

Number of police contacts after age 9

Coded as actual number of contacts.

0. No contacts

.....
 VAR 0069 # DISP BEFORE AGE 9 MD=0
 REF 0069 LOC 171 WIDTH 2 DK 3 COL 42-43

Number of dispositions up to but not including age 9

Coded as the actual number of dispositions.

0. No dispositions

.....
 VAR 0070 TYPE DISP BEFORE AGE 9 MD=0
 REF 0070 LOC 173 WIDTH 3 DK 3 COL 44-46

Type of dispositions cumulated up to but not including age 9

- 01. Dismissal (one)
- 02. Forfeit
- 04. Sentence suspended
- 13. Supervision
- 15. Custody transfer

(CONTINUED)

- 19. Dismissal (two or three)
- 21. Dismissal (four or five)
- 27. Dismissal (six or more)
- 30. Fine: \$0-30
- 33. Fine: \$31-60
- 36. Fine: \$61-100
- 40. Fine: \$101-350
- 45. Fine: \$351 or more
- 51. Time: 1-29 days or time unspecified
- 54. Time: 30-89 days
- 56. Time: 90-365 days
- 58. Time: one year or more
- 62. Probation: less than one year or time unspecified
- 64. Probation: one year or more
- 67. Driver's license suspended/revoked: less than nine months or time unspecified
- 70. Driver's license suspended/revoked: ten months or more
- 00. None

.....
 VAR 0071 # DISP AT AGE 9 MD=0
 REF 0071 LOC 176 WIDTH 2 DK 3 COL 47-48

Number of dispositions at age 9

Coded as actual number of dispositions.

0. No dispositions

.....
 VAR 0072 TYPE DISP AT AGE 9 MD=0
 REF 0072 LOC 178 WIDTH 3 DK 3 COL 49-51

Type of dispositions at age 9

See VAR 13 for complete code text.

VAR 0073 # DISP/CONT BEFORE AGE 9 MD=0
REF 0073 LOC 181 WIDTH 2 DK 3 COL 52-53

Number of contacts generating dispositions up to, but not including age 9

Coded as actual number of contacts.

0. No contacts

VAR 0074 CONT SERI/COURT AT AGE 9 MD=0
REF 0074 LOC 183 WIDTH 3 DK 3 COL 54-56

Seriousness of contacts resulting in court action during age 9

Coded same as V6, the product of the number of contacts and the six-point seriousness scale (The scale ranges from a low of 1 to a high of 6)

0. No contacts

VAR 0075 DAYS OF COURT ACTION 9 MD=0
REF 0075 LOC 186 WIDTH 4 DK 3 COL 57-60

Days, age 9

Number of days between first contact to receive court action and the date of the latest court action during age 9, i.e. the number of days during age 9 in which the juvenile was involved in legal processing.

VAR 0076 # DISP AFTER AGE 9 MD=0
REF 0076 LOC 190 WIDTH 2 DK 3 COL 61-62

Number of dispositions after age 9

Coded as the actual number of dispositions.

0. No dispositions

VAR 0077 TYPE DISP AFTER AGE 9 MD=0 OR GE 998
REF 0077 LOC 192 WIDTH 3 DK 3 COL 63-65

Type of dispositions after age 9

See VAR 13 for complete code text.

VAR 0078 AGE 10 MD=0
REF 0078 LOC 195 WIDTH 2 DK 3 COL 66-67

Age 10

This variable is a constant, the actual age of the cohort member. The age of interest is included to allow for the calculation of a respondent's age at first contact (see Appendix 2 for details.)

VAR 0079 SERI CONT BEFORE AGE 10 MD=0
REF 0079 LOC 197 WIDTH 3 DK 3 COL 68-70

Seriousness of police contacts up to but not including age 10

Coded as the product of the number of contacts and the six-point seriousness scale (The scale ranges from a low of 1 to a high of 6, see Appendix 3).

(CONTINUED)

For example, 3 contacts during this age period each with a seriousness type of 2 would produce a seriousness score of 6 on this variable.

0. No contacts

VAR 0080 # CONT BEFORE AGE 10 MD=0
REF 0080 LOC 200 WIDTH 2 DK 3 COL 71-72

Number of police contacts up to but not including age 10

Coded as actual number of contacts.

0. No contacts

VAR 0081 SERI CONT AT AGE 10 MD=0
REF 0081 LOC 202 WIDTH 3 DK 3 COL 73-75

Seriousness of police contacts at age 10

Coded the same as V6, the product of the number of contacts and the six-point seriousness scale (The scale ranges from a low of 1 to a high of 6).

0. No contacts

VAR 0082 # CONT AT AGE 10 MD=0
REF 0082 LOC 205 WIDTH 2 DK 3 COL 76-77

Number of police contacts at age 10

Coded as actual number of contacts.

(CONTINUED)

0. No contacts

VAR 0083 SERI CONT AFTER AGE 10 MD=0
REF 0083 LOC 207 WIDTH 3 DK 3 COL 78-80

Seriousness of police contacts after age 10

Coded the same as V6, the product of the number of contacts and the six-point seriousness scale (The scale ranges from a low of 1 to a high of 6).

0. No contacts

DECK IDENTIFICATION NUMBER IS '04' DK 4 COL 1-2

VAR 0464 ICPSR STUDY NUMBER-8163 NO MISSING DATA CODES
REF 0464 LOC 1363 WIDTH 4 DK 4 COL 3-6

ICPSR Study Number-8163

8163. The ICPSR has attached this number as a unique data collection identification number.

VAR 0465 ICPSR EDITION NUMBER-2 NO MISSING DATA CODES
REF 0465 LOC 1367 WIDTH 1 DK 4 COL 7

ICPSR Edition Number-2

The number identifying the release edition of the data collection.

2. Fall, 1985 release

VAR 0466 ICPSR PART NUMBER-008 NO MISSING DATA CODES
 REF 0466 LOC 1368 WIDTH 3 DK 4 COL 8-10

ICPSR Part Number - 8

The number identifying this part of an 8-part data collection.

- Part 1. Police Contact Data for the 1942 Cohort
- Part 2. Police Contact Data for the 1949 Cohort
- Part 3. Police Contact Data for the 1955 Cohort
- Part 4. Interview Data for the 1942 Cohort
- Part 5. Interview Data for the 1949 Cohort
- Part 6. Age by Age Data for the 1942 Cohort
- Part 7. Age by Age Data for the 1949 Cohort
- Part 8. Age by Age Data for the 1955 Cohort

VAR 0084 # CONT AFTER AGE 10 MD=0
 REF 0084 LOC 210 WIDTH 2 DK 4 COL 11-12

Number of police contacts after age 10

Coded as actual number of contacts.

- 0. No contacts

VAR 0085 # DISP BEFORE AGE 10 MD=0
 REF 0085 LOC 212 WIDTH 2 DK 4 COL 13-14

Number of dispositions up to but not including age 10

Coded as the actual number of dispositions.

- 0. No dispositions

VAR 0086 TYPE DISP BEFORE AGE 10 MD=0
 REF 0086 LOC 214 WIDTH 3 DK 4 COL 15-17

Type of dispositions cumulated up to but not including age 10

- 01. Dismissal (one)
- 02. Forfeit
- 04. Sentence suspended
- 13. Supervision
- 15. Custody transfer
- 19. Dismissal (two or three)
- 21. Dismissal (four or five)
- 27. Dismissal (six or more)
- 30. Fine: \$0-30
- 33. Fine: \$31-60
- 36. Fine: \$61-100
- 40. Fine: \$101-350
- 45. Fine: \$351 or more
- 51. Time: 1-29 days or time unspecified
- 54. Time: 30-89 days
- 56. Time: 90-365 days
- 58. Time: one year or more
- 62. Probation: less than one year or time unspecified
- 64. Probation: one year or more
- 67. Driver's license suspended/revoked: less than nine months or time unspecified
- 70. Driver's license suspended/revoked: ten months or more
- 00. None

VAR 0087 # DISP AT AGE 10 MD=0
 REF 0087 LOC 217 WIDTH 2 DK 4 COL 18-19

Number of dispositions at age 10

Coded as actual number of dispositions.

- 0. No dispositions

VAR 0088 TYPE DISP AT AGE 10 MD=0
REF 0088 LOC 219 WIDTH 3 DK 4 COL 20-22

Type of dispositions at age 10

See VAR 13 for complete code text.
.....

VAR 0089 # DISP/CONT BEFORE AGE10 MD=0
REF 0089 LOC 222 WIDTH 2 DK 4 COL 23-24

Number of contacts generating dispositions up to, but not
including age 10

Coded as actual number of contacts.

0. No contacts
.....

VAR 0090 CONT SERI/COURT AT AGE10 MD=0
REF 0090 LOC 224 WIDTH 3 DK 4 COL 25-27

Seriousness of contacts resulting in court action during age
10

Coded same as V6, the product of the number of contacts and
the six-point seriousness scale (The scale ranges from a low
of 1 to a high of 6)

0. No contacts
.....

VAR 0091 DAYS OF COURT ACTION 10 MD=0
REF 0091 LOC 227 WIDTH 4 DK 4 COL 28-31

Days, age 10

(CONTINUED)

Number of days between first contact to receive court action
and the date of the latest court action during age 10, i.e.
the number of days during age 10 in which the juvenile was
involved in legal processing.
.....

VAR 0092 # DISP AFTER AGE 10 MD=0
REF 0092 LOC 231 WIDTH 2 DK 4 COL 32-33

Number of dispositions after age 10

Coded as the actual number of dispositions.

0. No dispositions
.....

VAR 0093 TYPE DISP AFTER AGE 10 MD=0 OR GE 998
REF 0093 LOC 233 WIDTH 3 DK 4 COL 34-36

Type of dispositions after age 10

See VAR 13 for complete code text.
.....

VAR 0094 AGE 11 MD=0
REF 0094 LOC 236 WIDTH 2 DK 4 COL 37-38

Age 11

This variable is a constant, the actual age of the cohort
member. The age of interest is included to allow for the
calculation of a respondent's age at first contact (see
Appendix 2 for details.)

VAR 0095 SERI CONT BEFORE AGE 11 MD=0
REF 0095 LOC 238 WIDTH 3 DK 4 COL 39-41

Seriousness of police contacts up to but not including age 11

Coded as the product of the number of contacts and the six-point seriousness scale (The scale ranges from a low of 1 to a high of 6, see Appendix 3).

For example, 3 contacts during this age period each with a seriousness type of 2 would produce a seriousness score of 6 on this variable.

0. No contacts
.....

VAR 0096 # CONT BEFORE AGE 11 MD=0
REF 0096 LOC 241 WIDTH 2 DK 4 COL 42-43

Number of police contacts up to but not including age 11

Coded as actual number of contacts.

0. No contacts
.....

VAR 0097 SERI CONT AT AGE 11 MD=0
REF 0097 LOC 243 WIDTH 3 DK 4 COL 44-46

Seriousness of police contacts at age 11

Coded the same as V6, the product of the number of contacts and the six-point seriousness scale (The scale ranges from a low of 1 to a high of 6).

0. No contacts

VAR 0098 # CONT AT AGE 11 MD=0
REF 0098 LOC 246 WIDTH 2 DK 4 COL 47-48

Number of police contacts at age 11

Coded as actual number of contacts.

0. No contacts
.....

VAR 0099 SERI CONT AFTER AGE 11 MD=0
REF 0099 LOC 248 WIDTH 3 DK 4 COL 49-51

Seriousness of police contacts after age 11

Coded the same as V6, the product of the number of contacts and the six-point seriousness scale (The scale ranges from a low of 1 to a high of 6).

0. No contacts
.....

VAR 0100 # CONT AFTER AGE 11 MD=0
REF 0100 LOC 251 WIDTH 2 DK 4 COL 52-53

Number of police contacts after age 11

Coded as actual number of contacts.

0. No contacts
.....

VAR 0101 # DISP BEFORE AGE 11 MD=0
REF 0101 LOC 253 WIDTH 2 DK 4 COL 54-55

Number of dispositions up to but not including age 11

(CONTINUED)

Coded as the actual number of dispositions.

0. No dispositions

.....

VAR 0102	TYPE DISP BEFORE AGE 11	MD=0
REF 0102	LOC 255 WIDTH 3	DK 4 COL 56-58

Type of dispositions cumulated up to but not including age 11

- 01. Dismissal (one)
- 02. Forfeit
- 04. Sentence suspended
- 13. Supervision
- 15. Custody transfer
- 19. Dismissal (two or three)
- 21. Dismissal (four or five)
- 27. Dismissal (six or more)
- 30. Fine: \$0-30
- 33. Fine: \$31-60
- 36. Fine: \$61-100
- 40. Fine: \$101-350
- 45. Fine: \$351 or more
- 51. Time: 1-29 days or time unspecified
- 54. Time: 30-89 days
- 56. Time: 90-365 days
- 58. Time: one year or more
- 62. Probation: less than one year or time unspecified
- 64. Probation: one year or more
- 67. Driver's license suspended/revoked: less than nine months or time unspecified
- 70. Driver's license suspended/revoked: ten months or more
- 00. None

VAR 0103	# DISP AT AGE 11	MD=0
REF 0103	LOC 258 WIDTH 2	DK 4 COL 59-60

Number of dispositions at age 11

Coded as actual number of dispositions.

0. No dispositions

.....

VAR 0104	TYPE DISP AT AGE 11	MD=0
REF 0104	LOC 260 WIDTH 3	DK 4 COL 61-63

Type of dispositions at age 11

See VAR 13 for complete code text.

.....

VAR 0105	# DISP/CONT BEFORE AGE 11	MD=0
REF 0105	LOC 263 WIDTH 2	DK 4 COL 64-65

Number of contacts generating dispositions up to, but not including age 11

Coded as actual number of contacts.

0. No contacts

.....

VAR 0106	CONT SERI/COURT AT AGE 11	MD=0
REF 0106	LOC 265 WIDTH 3	DK 4 COL 66-68

Seriousness of contacts resulting in court action during age 11

Coded same as V6, the product of the number of contacts and the six-point seriousness scale (The scale ranges from a low

(CONTINUED)

of 1 to a high of 6)

0. No contacts

.....

VAR 0107	DAYS OF COURT ACTION 11	MD=0
REF 0107	LOC 268 WIDTH 4	DK 4 COL 69-72

Days, age 11

Number of days between first contact to receive court action and the date of the latest court action during age 11, i.e. the number of days during age 11 in which the juvenile was involved in legal processing.

.....

VAR 0108	# DISP AFTER AGE 11	MD=0
REF 0108	LOC 272 WIDTH 2	DK 4 COL 73-74

Number of dispositions after age 11

Coded as the actual number of dispositions.

0. No dispositions

.....

VAR 0109	TYPE DISP AFTER AGE 11	MD=0
REF 0109	LOC 274 WIDTH 3	DK 4 COL 75-77

Type of dispositions after age 11

See VAR 13 for complete code text.

VAR 0110	AGE 12	MD=0
REF 0110	LOC 277 WIDTH 2	DK 4 COL 78-79

Age 12

This variable is a constant, the actual age of the cohort member. The age of interest is included to allow for the calculation of a respondent's age at first contact (see Appendix 2 for details.)

DECK IDENTIFICATION NUMBER IS '05'	DK 5 COL 1- 2
------------------------------------	---------------

.....

VAR 0464	ICPSR STUDY NUMBER-8163	NO MISSING DATA CODES
REF 0464	LOC 1363 WIDTH 4	DK 5 COL 3- 6

ICPSR Study Number-8163

8163. The ICPSR has attached this number as a unique data collection identification number.

.....

VAR 0465	ICPSR EDITION NUMBER-2	NO MISSING DATA CODES
REF 0465	LOC 1367 WIDTH 1	DK 5 COL 7

ICPSR Edition Number-2

The number identifying the release edition of the data collection.

2. Fall, 1985 release

.....

VAR 0466	ICPSR PART NUMBER-008	NO MISSING DATA CODES
REF 0466	LOC 1368 WIDTH 3	DK 5 COL 8-10

ICPSR Part Number - 8

(CONTINUED)

The number identifying this part of an 8-part data collection.

- Part 1. Police Contact Data for the 1942 Cohort
- Part 2. Police Contact Data for the 1949 Cohort
- Part 3. Police Contact Data for the 1955 Cohort
- Part 4. Interview Data for the 1942 Cohort
- Part 5. Interview Data for the 1949 Cohort
- Part 6. Age by Age Data for the 1942 Cohort
- Part 7. Age by Age Data for the 1949 Cohort
- Part 8. Age by Age Data for the 1955 Cohort

VAR 0111 SERI CONT BEFORE AGE 12 MD=0
REF 0111 LOC 279 WIDTH 3 DK 5 COL 11-13

Seriousness of police contacts up to but not including age 12

Coded as the product of the number of contacts and the six-point seriousness scale (The scale ranges from a low of 1 to a high of 6, see Appendix 3).

For example, 3 contacts during this age period each with a seriousness type of 2 would produce a seriousness score of 6 on this variable.

0. No contacts

VAR 0112 # CONT BEFORE AGE 12 MD=0
REF 0112 LOC 282 WIDTH 2 DK 5 COL 14-15

Number of police contacts up to but not including age 12

Coded as actual number of contacts.

0. No contacts

VAR 0113
REF 0113

SERI CONT AT AGE 12
LOC 284 WIDTH 3

MD=0
DK 5 COL 16-18

Seriousness of police contacts at age 12

Coded the same as V6, the product of the number of contacts and the six-point seriousness scale (The scale ranges from a low of 1 to a high of 6).

0. No contacts

VAR 0114
REF 0114

CONT AT AGE 12
LOC 287 WIDTH 2

MD=0
DK 5 COL 19-20

Number of police contacts at age 12

Coded as actual number of contacts.

0. No contacts

VAR 0115
REF 0115

SERI CONT AFTER AGE 12
LOC 289 WIDTH 3

MD=0
DK 5 COL 21-23

Seriousness of police contacts after age 12

Coded the same as V6, the product of the number of contacts and the six-point seriousness scale (The scale ranges from a low of 1 to a high of 6).

0. No contacts

VAR 0116 # CONT AFTER AGE 12 MD=0
REF 0116 LOC 292 WIDTH 2 DK 5 COL 24-25

Number of police contacts after age 12

Coded as actual number of contacts.

0. No contacts

VAR 0117 # DISP BEFORE AGE 12 MD=0
REF 0117 LOC 294 WIDTH 2 DK 5 COL 26-27

Number of dispositions up to but not including age 12

Coded as the actual number of dispositions.

0. No dispositions

VAR 0118 TYPE DISP BEFORU AGE 12 MD=0
REF 0118 LOC 296 WIDTH 3 DK 5 COL 28-30

Type of dispositions cumulated up to but not including age 12

- 01. Dismissal (one)
- 02. Forfeit
- 04. Sentence suspended
- 13. Supervision
- 15. Custody transfer
- 19. Dismissal (two or three)
- 21. Dismissal (four or five)
- 27. Dismissal (six or more)
- 30. Fine: \$0-30
- 33. Fine: \$31-60
- 36. Fine: \$61-100
- 40. Fine: \$101-350
- 45. Fine: \$351 or more
- 51. Time: 1-29 days or time unspecified

(CONTINUED)

- 54. Time: 30-89 days
- 56. Time: 90-365 days
- 58. Time: one year or more
- 62. Probation: less than one year or time unspecified
- 64. Probation: one year or more
- 67. Driver's license suspended/revoked: less than nine months or time unspecified
- 70. Driver's license suspended/revoked: ten months or more

00. None

VAR 0119 # DISP AT AGE 12 MD=0
REF 0119 LOC 299 WIDTH 2 DK 5 COL 31-32

Number of dispositions at age 12

Coded as actual number of dispositions.

0. No dispositions

VAR 0120 TYPE DISP AT AGE 12 MD=0
REF 0120 LOC 301 WIDTH 3 DK 5 COL 33-35

Type of dispositions at age 12

See VAR 13 for complete code text.

VAR 0121 # DISP/CONT BEFORE AGE12 MD=0
REF 0121 LOC 304 WIDTH 2 DK 5 COL 36-37

Number of contacts generating dispositions up to, but not including age 12

Coded as actual number of contacts.

(CONTINUED)

0. No contacts

.....

VAR 0122	CONT SERI/COURT AT AGE12	MD=0
REF 0122	LOC 306 WIDTH 3	DK 5 COL 38-40

Seriousness of contacts resulting in court action during age 12

Coded same as V6, the product of the number of contacts and the six-point seriousness scale (The scale ranges from a low of 1 to a high of 6)

0. No contacts

.....

VAR 0123	DAYS OF COURT ACTION 12	MD=0
REF 0123	LOC 309 WIDTH 4	DK 5 COL 41-44

Days, age 12

Number of days between first contact to receive court action and the date of the latest court action during age 12, i.e. the number of days during age 12 in which the juvenile was involved in legal processing.

.....

VAR 0124	# DISP AFTER AGE 12	MD=0
REF 0124	LOC 313 WIDTH 2	DK 5 COL 45-46

Number of dispositions after age 12

Coded as the actual number of dispositions.

0. No dispositions

VAR 0125	TYPE DISP AFTER AGE 12	MD=0 OR GE 998
REF 0125	LOC 315 WIDTH 3	DK 5 COL 47-49

Type of dispositions after age 12

See VAR 13 for complete code text.

.....

VAR 0126	AGE 13	MD=0
REF 0126	LOC 318 WIDTH 2	DK 5 COL 50-51

Age 13

This variable is a constant, the actual age of the cohort member. The age of interest is included to allow for the calculation of a respondent's age at first contact (see Appendix 2 for details.)

.....

VAR 0127	SERI CONT BEFORE AGE 13	MD=0
REF 0127	LOC 320 WIDTH 3	DK 5 COL 52-54

Seriousness of police contacts up to but not including age 13

Coded as the product of the number of contacts and the six-point seriousness scale (The scale ranges from a low of 1 to a high of 6, see Appendix 3).

For example, 3 contacts during this age period each with a seriousness type of 2 would produce a seriousness score of 6 on this variable.

0. No contacts

VAR 0128 # CONT BEFORE AGE 13 MD=0
REF 0128 LOC 323 WIDTH 2 DK 5 COL 55-56

Number of police contacts up to but not including age 13

Coded as actual number of contacts.

0. No contacts
.....

VAR 0129 SERI CONT AT AGE 13 MD=0
REF 0129 LOC 325 WIDTH 3 DK 5 COL 57-59

Seriousness of police contacts at age 13

Coded the same as V6, the product of the number of contacts and the six-point seriousness scale (The scale ranges from a low of 1 to a high of 6).

0. No contacts
.....

VAR 0130 # CONT AT AGE 13 MD=0
REF 0130 LOC 328 WIDTH 2 DK 5 COL 60-61

Number of police contacts at age 13

Coded as actual number of contacts.

0. No contacts
.....

VAR 0131 SERI CONT AFTER AGE 13 MD=0
REF 0131 LOC 330 WIDTH 3 DK 5 COL 62-64

Seriousness of police contacts after age 13

(CONTINUED)

Coded the same as V6, the product of the number of contacts and the six-point seriousness scale (The scale ranges from a low of 1 to a high of 6).

0. No contacts
.....

VAR 0132 # CONT AFTER AGE 13 MD=0
REF 0132 LOC 333 WIDTH 2 DK 5 COL 65-66

Number of police contacts after age 13

Coded as actual number of contacts.

0. No contacts
.....

VAR 0133 # DISP BEFORE AGE 13 MD=0
REF 0133 LOC 335 WIDTH 2 DK 5 COL 67-68

Number of dispositions up to but not including age 13

Coded as the actual number of dispositions.

0. No dispositions
.....

VAR 0134 TYPE DISP BEFORE AGE 13 MD=0 OR GE 999
REF 0134 LOC 337 WIDTH 3 DK 5 COL 69-71

Type of dispositions cumulated up to but not including age 13

- 01. Dismissal (one)
- 02. Forfeit
- 04. Sentence suspended
- 13. Supervision

(CONTINUED)

- 15. Custody transfer
- 19. Dismissal (two or three)
- 21. Dismissal (four or five)
- 27. Dismissal (six or more)
- 30. Fine: \$0-30
- 33. Fine: \$31-60
- 36. Fine: \$61-100
- 40. Fine: \$101-350
- 45. Fine: \$351 or more
- 51. Time: 1-29 days or time unspecified
- 54. Time: 30-89 days
- 56. Time: 90-365 days
- 58. Time: one year or more
- 62. Probation: less than one year or time unspecified
- 64. Probation: one year or more
- 67. Driver's license suspended/revoked: less than nine months or time unspecified
- 70. Driver's license suspended/revoked: ten months or more
- 00. None

.....

VAR 0135	# DISP AT AGE 13	MD=0
REF 0135	LOC 340 WIDTH 2	DK 5 COL 72-73

Number of dispositions at age 13

Coded as actual number of dispositions.

0. No dispositions

.....

VAR 0136	TYPE DISP AT AGE 13	MD=0
REF 0136	LOC 342 WIDTH 3	DK 5 COL 74-76

Type of dispositions at age 13

See VAR 13 for complete code text.

VAR 0137	# DISP/CONT BEFORE AGE13	MD=0
REF 0137	LOC 345 WIDTH 2	DK 5 COL 77-78

Number of contacts generating dispositions up to, but not including age 13

Coded as actual number of contacts.

0. No contacts

DECK IDENTIFICATION NUMBER IS '06' DK 6 COL 1- 2

.....

VAR 0464	ICPSR STUDY NUMBER-8163	NO MISSING DATA CODES
REF 0464	LOC 1363 WIDTH 4	DK 6 COL 3- 6

ICPSR Study Number-8163

8163. The ICPSR has attached this number as a unique data collection identification number.

.....

VAR 0465	ICPSR EDITION NUMBER-2	NO MISSING DATA CODES
REF 0465	LOC 1367 WIDTH 1	DK 6 COL 7

ICPSR Edition Number-2

The number identifying the release edition of the data collection.

2. Fall, 1985 release

VAR 0466 ICPSR PART NUMBER-008 NO MISSING DATA CODES
REF 0466 LOC 1368 WIDTH 3 DK 6 COL 8-10

ICPSR Part Number - 8

The number identifying this part of an 8-part data collection.

- Part 1. Police Contact Data for the 1942 Cohort
- Part 2. Police Contact Data for the 1949 Cohort
- Part 3. Police Contact Data for the 1955 Cohort
- Part 4. Interview Data for the 1942 Cohort
- Part 5. Interview Data for the 1949 Cohort
- Part 6. Age by Age Data for the 1942 Cohort
- Part 7. Age by Age Data for the 1949 Cohort
- Part 8. Age by Age Data for the 1955 Cohort

VAR 0138 CONT SERI/COURT AT AGE 13 MD=0
REF 0138 LOC 347 WIDTH 3 DK 6 COL 11-13

Seriousness of contacts resulting in court action during age 13

Coded same as V6, the product of the number of contacts and the six-point seriousness scale (The scale ranges from a low of 1 to a high of 6)

0. No contacts

VAR 0139 DAYS OF COURT ACTION 13 MD=0
REF 0139 LOC 350 WIDTH 4 DK 6 COL 14-17

Days, age 13

Number of days between first contact to receive court action and the date of the latest court action during age 13, i.e. the number of days during age 13 in which the juvenile was involved in legal processing.

VAR 0140 # DISP AFTER AGE 13
REF 0140 LOC 354 WIDTH 2

MD=0
DK 6 COL 18-19

Number of dispositions after age 13

Coded as the actual number of dispositions.

0. No dispositions

VAR 0141 TYPE DISP AFTER AGE 13
REF 0141 LOC 356 WIDTH 3

MD=0 OR GE 990
DK 6 COL 20-22

Type of dispositions after age 13

See VAR 13 for complete code text.

VAR 0142 AGE 14
REF 0142 LOC 359 WIDTH 2

MD=0
DK 6 COL 23-24

Age 14

This variable is a constant, the actual age of the cohort member. The age of interest is included to allow for the calculation of a respondent's age at first contact (see Appendix 2 for details.)

VAR 0143 SERI CONT BEFORE AGE 14
REF 0143 LOC 361 WIDTH 3

MD=0
DK 6 COL 25-27

Seriousness of police contacts up to but not including age 14

Coded as the product of the number of contacts and the six-point seriousness scale (The scale ranges from a low of 1 to a high of 6, see Appendix 3).

(CONTINUED)

For example, 3 contacts during this age period each with a seriousness type of 2 would produce a seriousness score of 6 on this variable.

0. No contacts

.....

VAR 0144 # CONT BEFORE AGE 14 MD=0
REF 0144 LOC 364 WIDTH 2 DK 6 COL 28-29

Number of police contacts up to but not including age 14

Coded as actual number of contacts.

0. No contacts

.....

VAR 0145 SERI CONT AT AGE 14 MD=0
REF 0145 LOC 366 WIDTH 3 DK 6 COL 30-32

Seriousness of police contacts at age 14

Coded the same as V6, the product of the number of contacts and the six-point seriousness scale (The scale ranges from a low of 1 to a high of 6).

0. No contacts

.....

VAR 0146 # CONT AT AGE 14 MD=0
REF 0146 LOC 369 WIDTH 2 DK 6 COL 33-34

Number of police contacts at age 14

Coded as actual number of contacts.

(CONTINUED)

0. No contacts

.....

VAR 0147 SERI CONT AFTER AGE 14 MD=0
REF 0147 LOC 371 WIDTH 3 DK 6 COL 35-37

Seriousness of police contacts after age 14

Coded the same as V6, the product of the number of contacts and the six-point seriousness scale (The scale ranges from a low of 1 to a high of 6).

0. No contacts

.....

VAR 0148 # CONT AFTER AGE 14 MD=0
REF 0148 LOC 374 WIDTH 2 DK 6 COL 38-39

Number of police contacts after age 14

Coded as actual number of contacts.

0. No contacts

.....

VAR 0149 # DISP BEFORE AGE 14 MD=0
REF 0149 LOC 376 WIDTH 2 DK 6 COL 40-41

Number of dispositions up to but not including age 14

Coded as the actual number of dispositions.

0. No dispositions

VAR 0150 TYPE DISP BEFORE AGE 14 MD=0 OR GE 999
REF 0150 LOC 378 WIDTH 3 DK 6 COL 42-44

Type of dispositions cumulated up to but not including age
14

-
- 01. Dismissal (one)
 - 02. Forfeit
 - 04. Sentence suspended
 - 13. Supervision
 - 15. Custody transfer
 - 19. Dismissal (two or three)
 - 21. Dismissal (four or five)
 - 27. Dismissal (six or more)
 - 30. Fine: \$0-30
 - 33. Fine: \$31-60
 - 36. Fine: \$61-100
 - 40. Fine: \$101-350
 - 45. Fine: \$351 or more
 - 51. Time: 1-29 days or time unspecified
 - 54. Time: 30-89 days
 - 56. Time: 90-365 days
 - 58. Time: one year or more
 - 62. Probation: less than one year or
time unspecified
 - 64. Probation: one year or more
 - 67. Driver's license suspended/revoked:
less than nine months or time unspecified
 - 70. Driver's license suspended/revoked:
ten months or more
 - 00. None
-

VAR 0151 # DISP AT AGE 14 MD=0
REF 0151 LOC 381 WIDTH 2 DK 6 COL 45-46

Number of dispositions at age 14

Coded as actual number of dispositions.

0. No dispositions

VAR 0152 TYPE DISP AT AGE 14 MD=0
REF 0152 LOC 383 WIDTH 3 DK 6 COL 47-49

Type of dispositions at age 14

See VAR 13 for complete code text.

.....

VAR 0153 # DISP/CONT BEFORE AGE14 MD=0
REF 0153 LOC 386 WIDTH 2 DK 6 COL 50-51

Number of contacts generating dispositions up to, but not
including age 14

Coded as actual number of contacts.

0. No contacts

.....

VAR 0154 CONT SERI/COURT AT AGE14 MD=0
REF 0154 LOC 388 WIDTH 3 DK 6 COL 52-54

Seriousness of contacts resulting in court action during age
14

Coded same as V6, the product of the number of contacts and
the six-point seriousness scale (The scale ranges from a low
of 1 to a high of 6)

0. No contacts

.....

VAR 0155 DAYS OF COURT ACTION 14 MD=0
REF 0155 LOC 391 WIDTH 4 DK 6 COL 55-58

Days, age 14

(CONTINUED)

Number of days between first contact to receive court action and the date of the latest court action during age 14, i.e. the number of days during age 14 in which the juvenile was involved in legal processing.

VAR 0156 # DISP AFTER AGE 14 MD=0
REF 0156 LOC 395 WIDTH 2 DK 6 COL 59-60

Number of dispositions after age 14

Coded as the actual number of dispositions.

0. No dispositions

VAR 0157 TYPE DISP AFTER AGE 14 MD=0 OR GE 991
REF 0157 LOC 397 WIDTH 3 DK 6 COL 61-63

Type of dispositions after age 14

See VAR 13 for complete code text.

VAR 0158 AGE 15 MD=0
REF 0158 LOC 400 WIDTH 2 DK 6 COL 64-65

Age 15

This variable is a constant, the actual age of the cohort member. The age of interest is included to allow for the calculation of a respondent's age at first contact (see Appendix 2 for details.)

VAR 0159 SERI CONT BEFORE AGE 15 MD=0
REF 0159 LOC 402 WIDTH 3 DK 6 COL 66-68

Seriousness of police contacts up to but not including age 15

Coded as the product of the number of contacts and the six-point seriousness scale (The scale ranges from a low of 1 to a high of 6, see Appendix 3).

For example, 3 contacts during this age period each with a seriousness type of 2 would produce a seriousness score of 6 on this variable.

0. No contacts

VAR 0160 # CONT BEFORE AGE 15 MD=0
REF 0160 LOC 405 WIDTH 2 DK 6 COL 69-70

Number of police contacts up to but not including age 15

Coded as actual number of contacts.

0. No contacts

VAR 0161 SERI CONT AT AGE 15 MD=0
REF 0161 LOC 407 WIDTH 3 DK 6 COL 71-73

Seriousness of police contacts at age 15

Coded the same as V6, the product of the number of contacts and the six-point seriousness scale (The scale ranges from a low of 1 to a high of 6).

0. No contacts

VAR 0162 # CONT AT AGE 15 MD=0
REF 0162 LOC 410 WIDTH 2 DK 6 COL 74-75

Number of police contacts at age 15

Coded as actual number of contacts.

0. No contacts

VAR 0163 SERI CONT AFTER AGE 15 MD=0
REF 0163 LOC 412 WIDTH 3 DK 6 COL 76-78

Seriousness of police contacts after age 15

Coded the same as V6, the product of the number of contacts and the six-point seriousness scale (The scale ranges from a low of 1 to a high of 6).

0. No contacts

VAR 0164 # CONT AFTER AGE 15 MD=0
REF 0164 LOC 415 WIDTH 2 DK 6 COL 79-80

Number of police contacts after age 15

Coded as actual number of contacts.

0. No contacts

DECK IDENTIFICATION NUMBER IS '07' DK 7 COL 1-2

VAR 0464 ICPSR STUDY NUMBER-8163 NO MISSING DATA CODES
REF 0464 LOC 1363 WIDTH 4 DK 7 COL 3-6

ICPSR Study Number-8163

8163. The ICPSR has attached this number as a unique data collection identification number.

VAR 0465 ICPSR EDITION NUMBER-2 NO MISSING DATA CODES
REF 0465 LOC 1367 WIDTH 1 DK 7 COL 7

ICPSR Edition Number-2

The number identifying the release edition of the data collection.

2. Fall, 1985 release

VAR 0466 ICPSR PART NUMBER-008 NO MISSING DATA CODES
REF 0466 LOC 1368 WIDTH 3 DK 7 COL 8-10

ICPSR Part Number - 8

The number identifying this part of an 8-part data collection.

- Part 1. Police Contact Data for the 1942 Cohort
- Part 2. Police Contact Data for the 1949 Cohort
- Part 3. Police Contact Data for the 1955 Cohort
- Part 4. Interview Data for the 1942 Cohort
- Part 5. Interview Data for the 1949 Cohort
- Part 6. Age by Age Data for the 1942 Cohort
- Part 7. Age by Age Data for the 1949 Cohort
- Part 8. Age by Age Data for the 1955 Cohort

VAR 0165 # DISP BEFORE AGE 15 MD=0
REF 0165 LOC 417 WIDTH 2 DK 7 COL 11-12

Number of dispositions up to but not including age 15

Coded as the actual number of dispositions.

0. No dispositions
.....

VAR 0166 TYPE DISP BEFORE AGE 15 MD=0 OR GE 999
REF 0166 LOC 419 WIDTH 3 DK 7 COL 13-15

Type of dispositions cumulated up to but not including age 15

- 01. Dismissal (one)
- 02. Forfeit
- 04. Sentence suspended
- 13. Supervision
- 15. Custody transfer
- 19. Dismissal (two or three)
- 21. Dismissal (four or five)
- 27. Dismissal (six or more)
- 30. Fine: \$0-30
- 33. Fine: \$31-60
- 36. Fine: \$61-100
- 40. Fine: \$101-350
- 45. Fine: \$351 or more
- 51. Time: 1-29 days or time unspecified
- 54. Time: 30-89 days
- 56. Time: 90-365 days
- 58. Time: one year or more
- 62. Probation: less than one year or time unspecified
- 64. Probation: one year or more
- 67. Driver's license suspended/revoked: less than nine months or time unspecified
- 70. Driver's license suspended/revoked: ten months or more
- 00. None

VAR 0167 # DISP AT AGE 15 MD=0
REF 0167 LOC 422 WIDTH 2 DK 7 COL 16-17

Number of dispositions at age 15

Coded as actual number of dispositions.

0. No dispositions
.....

VAR 0168 TYPE DISP AT AGE 15 MD=0
REF 0168 LOC 424 WIDTH 3 DK 7 COL 18-20

Type of dispositions at age 15

See VAR 13 for complete code text.
.....

VAR 0169 # DISP/CONT BEFORE AGE15 MD=0
REF 0169 LOC 427 WIDTH 2 DK 7 COL 21-22

Number of contacts generating dispositions up to, but not including age 15

Coded as actual number of contacts.

0. No contacts
.....

VAR 0170 CONT SERI/COURT AT AGE15 MD=0
REF 0170 LOC 429 WIDTH 3 DK 7 COL 23-25

Seriousness of contacts resulting in court action during age 15

Coded same as V6, the product of the number of contacts and the six-point seriousness scale (The scale ranges from a low

(CONTINUED)

of 1 to a high of 6)

0. No contacts

.....

VAR 0171	DAYS OF COURT ACTION 15	MD=0
REF 0171	LOC 432 WIDTH 4	DK 7 COL 26-29

Days, age 15

Number of days between first contact to receive court action and the date of the latest court action during age 15, i.e. the number of days during age 15 in which the juvenile was involved in legal processing.

.....

VAR 0172	# DISP AFTER AGE 15	MD=0
REF 0172	LOC 436 WIDTH 2	DK 7 COL 30-31

Number of dispositions after age 15

Coded as the actual number of dispositions.

0. No dispositions

.....

VAR 0173	TYPE DISP AFTER AGE 15	MD=0 OR GE 991
REF 0173	LOC 438 WIDTH 3	DK 7 COL 32-34

Type of dispositions after age 15

See VAR 13 for complete code text.

VAR 0174	AGE 16	MD=0
REF 0174	LOC 441 WIDTH 2	DK 7 COL 35-36

Age 16

This variable is a constant, the actual age of the cohort member. The age of interest is included to allow for the calculation of a respondent's age at first contact (see Appendix 2 for details.)

.....

VAR 0175	SERI CONT BEFORE AGE 16	MD=0
REF 0175	LOC 443 WIDTH 3	DK 7 COL 37-39

Seriousness of police contacts up to but not including age 16

Coded as the product of the number of contacts and the six-point seriousness scale (The scale ranges from a low of 1 to a high of 6, see Appendix 3).

For example, 3 contacts during this age period each with a seriousness type of 2 would produce a seriousness score of 6 on this variable.

0. No contacts

.....

VAR 0176	# CONT BEFORE AGE 16	MD=0
REF 0176	LOC 446 WIDTH 2	DK 7 COL 40-41

Number of police contacts up to but not including age 16

Coded as actual number of contacts.

0. No contacts

VAR 0177 SERI CONT AT AGE 16 MD=0
REF 0177 LOC 448 WIDTH 3 DK 7 COL 42-44

Seriousness of police contacts at age 16

Coded the same as V6, the product of the number of contacts and the six-point seriousness scale (The scale ranges from a low of 1 to a high of 6).

0. No contacts

.....

VAR 0178 # CONT AT AGE 16 MD=0
REF 0178 LOC 451 WIDTH 2 DK 7 COL 45-46

Number of police contacts at age 16

Coded as actual number of contacts.

0. No contacts

.....

VAR 0179 SERI CONT AFTER AGE 16 MD=0
REF 0179 LOC 453 WIDTH 3 DK 7 COL 47-49

Seriousness of police contacts after age 16

Coded the same as V6, the product of the number of contacts and the six-point seriousness scale (The scale ranges from a low of 1 to a high of 6).

0. No contacts

VAR 0180 # CONT AFTER AGE 16 MD=0
REF 0180 LOC 456 WIDTH 2 DK 7 COL 50-51

Number of police contacts after age 16

Coded as actual number of contacts.

0. No contacts

.....

VAR 0181 # DISP BEFORE AGE 16 MD=0
REF 0181 LOC 458 WIDTH 2 DK 7 COL 52-53

Number of dispositions up to but not including age 16

Coded as the actual number of dispositions.

0. No dispositions

.....

VAR 0182 TYPE DISP BEFORE AGE 16 MD=0 OR GE 999
REF 0182 LOC 460 WIDTH 3 DK 7 COL 54-56

Type of dispositions cumulated up to but not including age 16

- 01. Dismissal (one)
- 02. Forfeit
- 04. Sentence suspended
- 13. Supervision
- 15. Custody transfer
- 19. Dismissal (two or three)
- 21. Dismissal (four or five)
- 27. Dismissal (six or more)
- 30. Fine: \$0-30
- 33. Fine: \$31-60
- 36. Fine: \$61-100
- 40. Fine: \$101-350
- 45. Fine: \$351 or more
- 51. Time: 1-29 days or time unspecified

(CONTINUED)

- 54. Time: 30-89 days
- 56. Time: 90-365 days
- 58. Time: one year or more
- 62. Probation: less than one year or time unspecified
- 64. Probation: one year or more
- 67. Driver's license suspended/revoked: less than nine months or time unspecified
- 70. Driver's license suspended/revoked: ten months or more

00. None

VAR 0183 # DISP AT AGE 16 MD=0
REF 0183 LOC 463 WIDTH 2 DK 7 COL 57-58

Number of dispositions at age 16

Coded as actual number of dispositions.

- 0. No dispositions
- 0. No dispositions

VAR 0184 TYPE DISP AT AGE 16 MD=0
REF 0184 LOC 465 WIDTH 3 DK 7 COL 59-61

Type of dispositions at age 16

See VAR 13 for complete code text.

VAR 0185 # DISP/CONT BEFORE AGE16 MD=0
REF 0185 LOC 468 WIDTH 2 DK 7 COL 62-63

Number of contacts generating dispositions up to, but not including age 16

(CONTINUED)

Coded as actual number of contacts.

0. No contacts

VAR 0186 CONT SERI/COURT AT AGE16 MD=0
REF 0186 LOC 470 WIDTH 3 DK 7 COL 64-66

Seriousness of contacts resulting in court action during age 16

Coded same as V6, the product of the number of contacts and the six-point seriousness scale (The scale ranges from a low of 1 to a high of 6)

0. No contacts

VAR 0187 DAYS OF COURT ACTION 16 MD=0 OR GE 9999
REF 0187 LOC 473 WIDTH 4 DK 7 COL 67-70

Days, age 16

Number of days between first contact to receive court action and the date of the latest court action during age 16, i.e. the number of days during age 16 in which the juvenile was involved in legal processing.

VAR 0188 # DISP AFTER AGE 16 MD=0
REF 0188 LOC 477 WIDTH 2 DK 7 COL 71-72

Number of dispositions after age 16

Coded as the actual number of dispositions.

0. No dispositions

VAR 0189 TYPE DISP AFTER AGE 16 MD=0 OR GE 993
REF 0189 LOC 479 WIDTH 3 DK 7 COL 73-75

Type of dispositions after age 16

See VAR 13 for complete code text.

VAR 0190 AGE 17 MD=0
REF 0190 LOC 482 WIDTH 2 DK 7 COL 76-77

Age 17

This variable is a constant, the actual age of the cohort member. The age of interest is included to allow for the calculation of a respondent's age at first contact (see Appendix 2 for details.)

VAR 0191 SERI CONT BEFORE AGE 17 MD=0
REF 0191 LOC 484 WIDTH 3 DK 7 COL 78-80

Seriousness of police contacts up to but not including age 17

Coded as the product of the number of contacts and the six-point seriousness scale (The scale ranges from a low of 1 to a high of 6, see Appendix 3).

For example, 3 contacts during this age period each with a seriousness type of 2 would produce a seriousness score of 6 on this variable.

0. No contacts

DECK IDENTIFICATION NUMBER IS '08' DK 8 COL 1-2

VAR 0464 ICPSR STUDY NUMBER-8163 NO MISSING DATA CODES
REF 0464 LOC 1363 WIDTH 4 DK 8 COL 3-6

ICPSR Study Number-8163

8163. The ICPSR has attached this number as a unique data collection identification number.

VAR 0465 ICPSR EDITION NUMBER-2 NO MISSING DATA CODES
REF 0465 LOC 1367 WIDTH 1 DK 8 COL 7

ICPSR Edition Number-2

The number identifying the release edition of the data collection.

2. Fall, 1985 release

VAR 0466 ICPSR PART NUMBER-008 NO MISSING DATA CODES
REF 0466 LOC 1368 WIDTH 3 DK 8 COL 8-10

ICPSR Part Number - 8

The number identifying this part of an 8-part data collection.

- Part 1. Police Contact Data for the 1942 Cohort
- Part 2. Police Contact Data for the 1949 Cohort
- Part 3. Police Contact Data for the 1955 Cohort
- Part 4. Interview Data for the 1942 Cohort
- Part 5. Interview Data for the 1949 Cohort
- Part 6. Age by Age Data for the 1942 Cohort
- Part 7. Age by Age Data for the 1949 Cohort
- Part 8. Age by Age Data for the 1955 Cohort

VAR 0192 # CONT BEFORE AGE 17 MD=0
REF 0192 LOC 487 WIDTH 2 DK 8 COL 11-12

Number of police contacts up to but not including age 17

Coded as actual number of contacts.

0. No contacts
.....

VAR 0193 SERI CONT AT AGE 17 MD=0
REF 0193 LOC 489 WIDTH 3 DK 8 COL 13-15

Seriousness of police contacts at age 17

Coded the same as V6, the product of the number of contacts
and the six-point seriousness scale (The scale ranges from a
low of 1 to a high of 6).

0. No contacts
.....

VAR 0194 # CONT AT AGE 17 MD=0
REF 0194 LOC 492 WIDTH 2 DK 8 COL 16-17

Number of police contacts at age 17

Coded as actual number of contacts.

0. No contacts
.....

VAR 0195 SERI CONT AFTER AGE 17 MD=0
REF 0195 LOC 494 WIDTH 3 DK 8 COL 18-20

Seriousness of police contacts after age 17

(CONTINUED)

Coded the same as V6, the product of the number of contacts
and the six-point seriousness scale (The scale ranges from a
low of 1 to a high of 6).

0. No contacts
.....

VAR 0196 # CONT AFTER AGE 17 MD=0
REF 0196 LOC 497 WIDTH 2 DK 8 COL 21-22

Number of police contacts after age 17

Coded as actual number of contacts.

0. No contacts
.....

VAR 0197 # DISP BEFORE AGE 17 MD=0
REF 0197 LOC 499 WIDTH 2 DK 8 COL 23-24

Number of dispositions up to but not including age 17

Coded as the actual number of dispositions.

0. No dispositions
.....

VAR 0198 TYPE DISP BEFORE AGE 17 MD=0 OR GE 994
REF 0198 LOC 501 WIDTH 3 DK 8 COL 25-27

Type of dispositions cumulated up to but not including age
17

- 01. Dismissal (one)
- 02. Forfeit
- 04. Sentence suspended
- 13. Supervision

(CONTINUED)

15. Custody transfer
19. Dismissal (two or three)
21. Dismissal (four or five)
27. Dismissal (six or more)
30. Fine: \$0-30
33. Fine: \$31-60
36. Fine: \$61-100
40. Fine: \$101-350
45. Fine: \$351 or more
51. Time: 1-29 days or time unspecified
54. Time: 30-89 days
56. Time: 90-365 days
58. Time: one year or more
62. Probation: less than one year or
time unspecified
64. Probation: one year or more
67. Driver's license suspended/revoked:
less than nine months or time unspecified
70. Driver's license suspended/revoked:
ten months or more

00. None

```

VAR 0199      # DISP AT AGE 17      MD=0
REF 0199      LOC 504 WIDTH 2      DK 8 COL 28-29

```

Number of dispositions at age 17

Coded as actual number of dispositions.

0. No dispositions

VAR 0200	TYPE DISP AT AGE 17	MD=0
REF 0200	LOC 506 WIDTH 3	DK 8 COL 30-32

Type of dispositions at age 17

See VAR 13 for complete code text.

```
VAR 0201      # DISP/CONT BEFORE AGE17      MD=0
REF 0201      LOC 509 WIDTH 2                DK 8 COL 33-34
```

Number of contacts generating dispositions up to, but not including age 17

Coded as actual number of contacts.

0. No contacts

```
VAR 0202      CONT SERI/COURT AT AGE17      MD=0
REF 0202      LOC 511 WIDTH 3      DK 8 COL 35-37
```

Seriousness of contacts resulting in court action during age 17

Coded same as V6, the product of the number of contacts and the six-point seriousness scale (The scale ranges from a low of 1 to a high of 6)

0. No contacts

VAR 0203 DAYS OF COURT ACTION 17 MD=0
REF 0203 LOC 514 WIDTH 4 DK 8 COL 38-41

Days, age 17

Number of days between first contact to receive court action and the date of the latest court action during age 17, i.e. the number of days during age 17 in which the juvenile was involved in legal processing.

VAR 0204 # DISP AFTER AGE 17 MD=0
REF 0204 LOC 518 WIDTH 2 DK 8 COL 42-43

Number of dispositions after age 17

Coded as the actual number of dispositions.

0. No dispositions

VAR 0205 TYPE DISP AFTER AGE 17 MD=0 OR GE 993
REF 0205 LOC 520 WIDTH 3 DK 8 COL 44-46

Type of dispositions after age 17

See VAR 13 for complete code text.

VAR 0206 AGE 18 MD=0
REF 0206 LOC 523 WIDTH 2 DK 8 COL 47-48

Age 18

This variable is a constant, the actual age of the cohort member. The age of interest is included to allow for the calculation of a respondent's age at first contact (see Appendix 2 for details.)

VAR 0207 SERI CONT BEFORE AGE 18 MD=0
REF 0207 LOC 525 WIDTH 3 DK 8 COL 49-51

Seriousness of police contacts up to but not including age 18

Coded as the product of the number of contacts and the six-point seriousness scale (The scale ranges from a low of 1 to a high of 6, see Appendix 3).

(CONTINUED)

For example, 3 contacts during this age period each with a seriousness type of 2 would produce a seriousness score of 6 on this variable.

0. No contacts

VAR 0208 # CONT BEFORE AGE 18 MD=0
REF 0208 LOC 528 WIDTH 2 DK 8 COL 52-53

Number of police contacts up to but not including age 18

Coded as actual number of contacts.

0. No contacts

VAR 0209 SERI CONT AT AGE 18 MD=0
REF 0209 LOC 530 WIDTH 3 DK 8 COL 54-56

Seriousness of police contacts at age 18

Coded the same as V6, the product of the number of contacts and the six-point seriousness scale (The scale ranges from a low of 1 to a high of 6).

0. No contacts

VAR 0210 # CONT AT AGE 18 MD=0
REF 0210 LOC 533 WIDTH 2 DK 8 COL 57-58

Number of police contacts at age 18

Coded as actual number of contacts.

(CONTINUED)

0. No contacts

VAR 0211 SERI CONT AFTER AGE 18 MD=0
 REF 0211 LOC 535 WIDTH 3 DK 8 COL 59-61

Seriousness of police contacts after age 18

Coded the same as V6, the product of the number of contacts and the six-point seriousness scale (The scale ranges from a low of 1 to a high of 6).

0. No contacts

VAR 0212 # CONT AFTER AGE 18 MD=0
 REF 0212 LOC 538 WIDTH 2 DK 8 COL 62-63

Number of police contacts after age 18

Coded as actual number of contacts.

0. No contacts

VAR 0213 # DISP BEFORE AGE 18 MD=0
 REF 0213 LOC 540 WIDTH 2 DK 8 COL 64-65

Number of dispositions up to but not including age 18

Coded as the actual number of dispositions.

0. No dispositions

VAR 0214
 REF 0214

TYPE DISP BEFORE AGE 18
 LOC 542 WIDTH 3

MD=0 OR GE 994
 DK 8 COL 66-68

Type of dispositions cumulated up to but not including age 18

- 01. Dismissal (one)
- 02. Forfeit
- 04. Sentence suspended
- 13. Supervision
- 15. Custody transfer
- 19. Dismissal (two or three)
- 21. Dismissal (four or five)
- 27. Dismissal (six or more)
- 30. Fine: \$0-30
- 33. Fine: \$31-60
- 36. Fine: \$61-100
- 40. Fine: \$101-350
- 45. Fine: \$351 or more
- 51. Time: 1-29 days or time unspecified
- 54. Time: 30-89 days
- 56. Time: 90-365 days
- 58. Time: one year or more
- 62. Probation: less than one year or time unspecified
- 64. Probation: one year or more
- 67. Driver's license suspended/revoked: less than nine months or time unspecified
- 70. Driver's license suspended/revoked: ten months or more

00. None

VAR 0215
 REF 0215

DISP AT AGE 18
 LOC 545 WIDTH 2

MD=0
 DK 8 COL 69-70

Number of dispositions at age 18

Coded as actual number of dispositions.

0. No dispositions

VAR 0216 TYPE DISP AT AGE 18 MD=0
REF 0216 LOC 547 WIDTH 3 DK 8 COL 71-73

Type of dispositions at age 18

See VAR 13 for complete code text.

VAR 0217 # DISP/CONT BEFORE AGE18 MD=0
REF 0217 LOC 550 WIDTH 2 DK 8 COL 74-75

Number of contacts generating dispositions up to, but not
including age 18

Coded as actual number of contacts.

0. No contacts

VAR 0218 CONT SERI/COURT AT AGE18 MD=0
REF 0218 LOC 552 WIDTH 3 DK 8 COL 76-78

Seriousness of contacts resulting in court action during age
18

Coded same as V6, the product of the number of contacts and
the six-point seriousness scale (The scale ranges from a low
of 1 to a high of 6)

0. No contacts

DECK IDENTIFICATION NUMBER IS '09' DK 9 COL 1- 2

VAR 0464 ICPSR STUDY NUMBER-8163 NO MISSING DATA CODES
REF 0464 LOC 1363 WIDTH 4 DK 9 COL 3- 6

ICPSR Study Number-8163

8163. The ICPSR has attached this number as a unique
data collection identification number.

VAR 0465 ICPSR EDITION NUMBER-2 NO MISSING DATA CODES
REF 0465 LOC 1367 WIDTH 1 DK 9 COL 7

ICPSR Edition Number-2

The number identifying the release edition of the data
collection.

2. Fall, 1985 release

VAR 0466 ICPSR PART NUMBER-008 NO MISSING DATA CODES
REF 0466 LOC 1368 WIDTH 3 DK 9 COL 8-10

ICPSR Part Number - 8

The number identifying this part of an 8-part data
collection.

Part 1. Police Contact Data for the 1942 Cohort
Part 2. Police Contact Data for the 1949 Cohort
Part 3. Police Contact Data for the 1955 Cohort
Part 4. Interview Data for the 1942 Cohort
Part 5. Interview Data for the 1949 Cohort
Part 6. Age by Age Data for the 1942 Cohort
Part 7. Age by Age Data for the 1949 Cohort
Part 8. Age by Age Data for the 1955 Cohort

VAR 0219 DAYS OF COURT ACTION 18 MD=0 OR GE 9999
REF 0219 LOC 555 WIDTH 4 DK 9 COL 11-14

Days, age 18

Number of days between first contact to receive court action and the date of the latest court action during age 18, i.e. the number of days during age 18 in which the juvenile was involved in legal processing.
.....

VAR 0220 # DISP AFTER AGE 18 MD=0
REF 0220 LOC 559 WIDTH 2 DK 9 COL 15-16

Number of dispositions after age 18

Coded as the actual number of dispositions.

0. No dispositions
.....

VAR 0221 TYPE DISP AFTER AGE 18 MD=0 OR GE 995
REF 0221 LOC 561 WIDTH 3 DK 9 COL 17-19

Type of dispositions after age 18

See VAR 13 for complete code text.
.....

VAR 0222 AGE 19 MD=0
REF 0222 LOC 564 WIDTH 2 DK 9 COL 20-21

Age 19

This variable is a constant, the actual age of the cohort member. The age of interest is included to allow for the calculation of a respondent's age at first contact (see Appendix 2 for details.)

VAR 0223 SERI CONT BEFORE AGE 19 MD=0
REF 0223 LOC 566 WIDTH 3 DK 9 COL 22-24

Seriousness of police contacts up to but not including age 19

Coded as the product of the number of contacts and the six-point seriousness scale (The scale ranges from a low of 1 to a high of 6, see Appendix 3).

For example, 3 contacts during this age period each with a seriousness type of 2 would produce a seriousness score of 6 on this variable.

0. No contacts
.....

VAR 0224 # CONT BEFORE AGE 19 MD=0
REF 0224 LOC 569 WIDTH 2 DK 9 COL 25-26

Number of police contacts up to but not including age 19

Coded as actual number of contacts.

0. No contacts
.....

VAR 0225 SERI CONT AT AGE 19 MD=0
REF 0225 LOC 571 WIDTH 3 DK 9 COL 27-29

Seriousness of police contacts at age 19

Coded the same as V6, the product of the number of contacts and the six-point seriousness scale (The scale ranges from a low of 1 to a high of 6).

0. No contacts

VAR 0226 # CONT AT AGE 19 MD=0
REF 0226 LOC 574 WIDTH 2 DK 9 COL 30-31

Number of police contacts at age 19

Coded as actual number of contacts.

0. No contacts

VAR 0227 SERI CONT AFTER AGE 19 MD=0
REF 0227 LOC 576 WIDTH 3 DK 9 COL 32-34

Seriousness of police contacts after age 19

Coded the same as the product of the number of contacts
and the six-point seriousness scale (The scale ranges from a
low of 1 to a high of 6).

0. No contacts

VAR 0228 # CONT AFTER AGE 19 MD=0
REF 0228 LOC 579 WIDTH 2 DK 9 COL 35-36

Number of police contacts after age 19

Coded as actual number of contacts.

0. No contacts

VAR 0229 # DISP BEFORE AGE 19 MD=0
REF 0229 LOC 581 WIDTH 2 DK 9 COL 37-38

Number of dispositions up to but not including age 19

(CONTINUED)

Coded as the actual number of dispositions.

0. No dispositions

VAR 0230 TYPE DISP BEFORE AGE 19 MD=0 OR GE 996
REF 0230 LOC 583 WIDTH 3 DK 9 COL 39-41

Type of dispositions cumulated up to but not including age
19

- 01. Dismissal (one)
- 02. Forfeit
- 04. Sentence suspended
- 13. Supervision
- 15. Custody transfer
- 19. Dismissal (two or three)
- 21. Dismissal (four or five)
- 27. Dismissal (six or more)
- 30. Fine: \$0-30
- 33. Fine: \$31-60
- 36. Fine: \$61-100
- 40. Fine: \$101-350
- 45. Fine: \$351 or more
- 51. Time: 1-29 days or time unspecified
- 54. Time: 30-89 days
- 56. Time: 90-365 days
- 58. Time: one year or more
- 62. Probation: less than one year or
time unspecified
- 64. Probation: one year or more
- 67. Driver's license suspended/revoked:
less than nine months or time unspecified
- 70. Driver's license suspended/revoked:
ten months or more
- 00. None

VAR 0231 # DISP AT AGE 19 MD=0
REF 0231 LOC 586 WIDTH 2 DK 9 COL 42-43

Number of dispositions at age 19

Coded as actual number of dispositions.

0. No dispositions

.....
VAR 0232 TYPE DISP AT AGE 19 MD=0
REF 0232 LOC 588 WIDTH 3 DK 9 COL 44-46

Type of dispositions at age 19

See VAR 13 for complete code text.

.....
VAR 0233 # DISP/CONT BEFORE AGE 19 MD=0
REF 0233 LOC 591 WIDTH 2 DK 9 COL 47-48

Number of contacts generating dispositions up to, but not
including age 19

Coded as actual number of contacts.

0. No contacts

.....
VAR 0234 CONT SERI/COURT AT AGE 19 MD=0
REF 0234 LOC 593 WIDTH 3 DK 9 COL 49-51

Seriousness of contacts resulting in court action during age
19

Coded same as V6, the product of the number of contacts and
the six-point seriousness scale (The scale ranges from a low

(CONTINUED)

of 1 to a high of 6)

0. No contacts

.....
VAR 0235 DAYS OF COURT ACTION 19 MD=0 OR GE 9999
REF 0235 LOC 596 WIDTH 4 DK 9 COL 52-55

Days, age 19

Number of days between first contact to receive court action
and the date of the latest court action during age 19, i.e.
the number of days during age 19 in which the juvenile was
involved in legal processing.
.....

VAR 0236 # DISP AFTER AGE 19 MD=0
REF 0236 LOC 600 WIDTH 2 DK 9 COL 56-57

Number of dispositions after age 19

Coded as the actual number of dispositions.

0. No dispositions

.....
VAR 0237 TYPE DISP AFTER AGE 19 MD=0 OR GE 999
REF 0237 LOC 602 WIDTH 3 DK 9 COL 58-60

Type of dispositions after age 19

See VAR 13 for complete code text.

VAR 0238 AGE 20 MD=0
REF 0238 LOC 605 WIDTH 2 DK 9 COL 61-62

Age 20

This variable is a constant, the actual age of the cohort member. The age of interest is included to allow for the calculation of a respondent's age at first contact (see Appendix 2 for details.)
.....

VAR 0239 SERI CONT BEFORE AGE 20 MD=0
REF 0239 LOC 607 WIDTH 3 DK 9 COL 63-65

Seriousness of police contacts up to but not including age 20

Coded as the product of the number of contacts and the six-point seriousness scale (The scale ranges from a low of 1 to a high of 6, see Appendix 3).

For example, 3 contacts during this age period each with a seriousness type of 2 would produce a seriousness score of 6 on this variable.

0. No contacts
.....

VAR 0240 # CONT BEFORE AGE 20 MD=0
REF 0240 LOC 610 WIDTH 2 DK 9 COL 66-67

Number of police contacts up to but not including age 20

Coded as actual number of contacts.

0. No contacts

VAR 0241 SERI CONT AT AGE 20 MD=0
REF 0241 LOC 612 WIDTH 3 DK 9 COL 68-70

Seriousness of police contacts at age 20

Coded the same as V6, the product of the number of contacts and the six-point seriousness scale (The scale ranges from a low of 1 to a high of 6).

0. No contacts
.....

VAR 0242 # CONT AT AGE 20 MD=0
REF 0242 LOC 615 WIDTH 2 DK 9 COL 71-72

Number of police contacts at age 20

Coded as actual number of contacts.

0. No contacts
.....

VAR 0243 SERI CONT AFTER AGE 20 MD=0
REF 0243 LOC 617 WIDTH 3 DK 9 COL 73-75

Seriousness of police contacts after age 20

Coded the same as V6, the product of the number of contacts and the six-point seriousness scale (The scale ranges from a low of 1 to a high of 6).

0. No contacts

VAR 0244 # CONT AFTER AGE 20 MD=0
REF 0244 LOC 620 WIDTH 2 DK 9 COL 76-77

Number of police contacts after age 20

Coded as actual number of contacts.

0. No contacts
.....

VAR 0245 # DISP BEFORE AGE 20 MD=0
REF 0245 LOC 622 WIDTH 2 DK 9 COL 78-79

Number of dispositions up to but not including age 20

Coded as the actual number of dispositions.

0. No dispositions

DECK IDENTIFICATION NUMBER IS '10' DK 10 COL 1-2

VAR 0464 ICPSR STUDY NUMBER-8163 NO MISSING DATA CODES
REF 0464 LOC 1363 WIDTH 4 DK 10 COL 3-6

ICPSR Study Number-8163

8163. The ICPSR has attached this number as a unique
data collection identification number.
.....

VAR 0465 ICPSR EDITION NUMBER-2 NO MISSING DATA CODES
REF 0465 LOC 1367 WIDTH 1 DK 10 COL 7

ICPSR Edition Number-2

(CONTINUED)

The number identifying the release edition of the data
collection.

2. Fall, 1985 release
.....

VAR 0466 ICPSR PART NUMBER-008 NO MISSING DATA CODES
REF 0466 LOC 1368 WIDTH 3 DK 10 COL 8-10

ICPSR Part Number - 8

The number identifying this part of an 8-part data
collection.

Part 1. Police Contact Data for the 1942 Cohort
Part 2. Police Contact Data for the 1949 Cohort
Part 3. Police Contact Data for the 1955 Cohort
Part 4. Interview Data for the 1942 Cohort
Part 5. Interview Data for the 1949 Cohort
Part 6. Age by Age Data for the 1942 Cohort
Part 7. Age by Age Data for the 1949 Cohort
Part 8. Age by Age Data for the 1955 Cohort
.....

VAR 0246 TYPE DISP BEFORE AGE 20 MD=0 OR GE 998
REF 0246 LOC 624 WIDTH 3 DK 10 COL 11-13

Type of dispositions cumulated up to but not including age
20

01. Dismissal (one)
02. Forfeit
04. Sentence suspended
13. Supervision
15. Custody transfer
19. Dismissal (two or three)
21. Dismissal (four or five)
27. Dismissal (six or more)
30. Fine: \$0-30
33. Fine: \$31-60
36. Fine: \$61-100

(CONTINUED)

- 40. Fine: \$101-350
- 45. Fine: \$351 or more
- 51. Time: 1-29 days or time unspecified
- 54. Time: 30-89 days
- 56. Time: 90-365 days
- 58. Time: one year or more
- 62. Probation: less than one year or time unspecified
- 64. Probation: one year or more
- 67. Driver's license suspended/revoked: less than nine months or time unspecified
- 70. Driver's license suspended/revoked: ten months or more
- 00. None

VAR 0247 # DISP AT AGE 20 MD=0
REF 0247 LOC 627 WIDTH 2 DK 10 COL 14-15

Number of dispositions at age 20

Coded as actual number of dispositions.

0. No dispositions

VAR 0248 TYPE DISP AT AGE 20 MD=0
REF 0248 LOC 629 WIDTH 3 DK 10 COL 16-18

Type of dispositions at age 20

See VAR 13 for complete code text.

VAR 0249 # DISP/CONT BEFORE AGE20 MD=0
REF 0249 LOC 632 WIDTH 2 DK 10 COL 19-20

Number of contacts generating dispositions up to, but not including age 20

(CONTINUED)

Coded as actual number of contacts.

0. No contacts

VAR 0250 CONT SERI/COURT AT AGE20 MD=0
REF 0250 LOC 634 WIDTH 3 DK 10 COL 21-23

Seriousness of contacts resulting in court action during age 20

Coded same as V6, the product of the number of contacts and the six-point seriousness scale (The scale ranges from a low of 1 to a high of 6)

0. No contacts

VAR 0251 DAYS OF COURT ACTION 20 MD=0 OR GE 9999
REF 0251 LOC 637 WIDTH 4 DK 10 COL 24-27

Days, age 20

Number of days between first contact to receive court action and the date of the latest court action during age 20, i.e. the number of days during age 20 in which the juvenile was involved in legal processing.

VAR 0252 # DISP AFTER AGE 20 MD=0
REF 0252 LOC 641 WIDTH 2 DK 10 COL 28-29

Number of dispositions after age 20

Coded as the actual number of dispositions.

0. No dispositions

VAR 0253 TYPE DISP AFTER AGE 20 MD=0 OR GE 999
REF 0253 LOC 643 WIDTH 3 DK 10 COL 30-32

Type of dispositions after age 20

See VAR 13 for complete code text.
.....

VAR 0254 AGE 21 MD=0
REF 0254 LOC 646 WIDTH 2 DK 10 COL 33-34

Age 21

This variable is a constant, the actual age of the cohort member. The age of interest is included to allow for the calculation of a respondent's age at first contact (see Appendix 2 for details.)
.....

VAR 0255 SERI CONT BEFORE AGE 21 MD=0
REF 0255 LOC 648 WIDTH 3 DK 10 COL 35-37

Seriousness of police contacts up to but not including age 21

Coded as the product of the number of contacts and the six-point seriousness scale (The scale ranges from a low of 1 to a high of 6, see Appendix 3).

For example, 3 contacts during this age period each with a seriousness type of 2 would produce a seriousness score of 6 on this variable.

0. No contacts

VAR 0256 # CONT BEFORE AGE 21 MD=0
REF 0256 LOC 651 WIDTH 2 DK 10 COL 38-39

Number of police contacts up to but not including age 21

Coded as actual number of contacts.

0. No contacts
.....

VAR 0257 SERI CONT AT AGE 21 MD=0
REF 0257 LOC 653 WIDTH 3 DK 10 COL 40-42

Seriousness of police contacts at age 21

Coded the same as V6, the product of the number of contacts and the six-point seriousness scale (The scale ranges from a low of 1 to a high of 6).

0. No contacts
.....

VAR 0258 # CONT AT AGE 21 MD=0
REF 0258 LOC 656 WIDTH 2 DK 10 COL 43-44

Number of police contacts at age 21

Coded as actual number of contacts.

0. No contacts
.....

VAR 0259 SERI CONT AFTER AGE 21 MD=0
REF 0259 LOC 658 WIDTH 3 DK 10 COL 45-47

Seriousness of police contacts after age 21

(CONTINUED)

Coded the same as V6, the product of the number of contacts and the six-point seriousness scale (The scale ranges from a low of 1 to a high of 6).

0. No contacts

.....
 VAR 0260 # CONT AFTER AGE 21 MD=0
 REF 0260 LOC 661 WIDTH 2 DK 10 COL 48-49

Number of police contacts after age 21

Coded as actual number of contacts.

0. No contacts

.....
 VAR 0261 # DISP BEFORE AGE 21 MD=0
 REF 0261 LOC 663 WIDTH 2 DK 10 COL 50-51

Number of dispositions up to but not including age 21

Coded as the actual number of dispositions.

0. No dispositions

.....
 VAR 0262 TYPE DISP BEFORE AGE 21 MD=0 OR GE 999
 REF 0262 LOC 665 WIDTH 3 DK 10 COL 52-54

Type of dispositions cumulated up to but not including age 21

- 01. Dismissal (one)
- 02. Forfeit
- 04. Sentence suspended
- 13. Supervision

(CONTINUED)

- 15. Custody transfer
- 19. Dismissal (two or three)
- 21. Dismissal (four or five)
- 27. Dismissal (six or more)
- 30. Fine: \$0-30
- 33. Fine: \$31-60
- 36. Fine: \$61-100
- 40. Fine: \$101-350
- 45. Fine: \$351 or more
- 51. Time: 1-29 days or time unspecified
- 54. Time: 30-89 days
- 56. Time: 90-365 days
- 58. Time: one year or more
- 62. Probation: less than one year or time unspecified
- 64. Probation: one year or more
- 67. Driver's license suspended/revoked: less than nine months or time unspecified
- 70. Driver's license suspended/revoked: ten months or more

00. None

.....
 VAR 0263 # DISP AT AGE 21 MD=0
 REF 0263 LOC 668 WIDTH 2 DK 10 COL 55-56

Number of dispositions at age 21

Coded as actual number of dispositions.

0. No dispositions

.....
 VAR 0264 TYPE DISP AT AGE 21 MD=0 OR GE 999
 REF 0264 LOC 670 WIDTH 3 DK 10 COL 57-59

Type of dispositions at age 21

See VAR 13 for complete code text.

VAR 0265 # DISP/CONT BEFORE AGE21 MD=0
REF 0265 LOC 673 WIDTH 2 DK 10 COL 60-61

Number of contacts generating dispositions up to, but not including age 21

Coded as actual number of contacts.

0. No contacts

VAR 0266 CONT SERI/COURT AT AGE21 MD=0
REF 0266 LOC 675 WIDTH 3 DK 10 COL 62-64

Seriousness of contacts resulting in court action during age 21

Coded same as V6, the product of the number of contacts and the six-point seriousness scale (The scale ranges from a low of 1 to a high of 6)

0. No contacts

VAR 0267 DAYS OF COURT ACTION 21 MD=0 OR GE 9999
REF 0267 LOC 678 WIDTH 4 DK 10 COL 65-68

Days, age 21

Number of days between first contact to receive court action and the date of the latest court action during age 21, i.e. the number of days during age 21 in which the juvenile was involved in legal processing.

VAR 0268 # DISP AFTER AGE 21 MD=0
REF 0268 LOC 682 WIDTH 2 DK 10 COL 69-70

Number of dispositions after age 21

Coded as the actual number of dispositions.

0. No dispositions

VAR 0269 TYPE DISP AFTER AGE 21 MD=0
REF 0269 LOC 684 WIDTH 3 DK 10 COL 71-73

Type of dispositions after age 21

See VAR 13 for complete code text.

VAR 0270 AGE 22 MD=0
REF 0270 LOC 687 WIDTH 2 DK 10 COL 74-75

Age 22

This variable is a constant, the actual age of the cohort member. The age of interest is included to allow for the calculation of a respondent's age at first contact (see Appendix 2 for details.)

VAR 0271 SERI CONT BEFORE AGE 22 MD=0
REF 0271 LOC 689 WIDTH 3 DK 10 COL 76-78

Seriousness of police contacts up to but not including age 22

Coded as the product of the number of contacts and the six-point seriousness scale (The scale ranges from a low of 1 to a high of 6, see Appendix 3).

(CONTINUED)

For example, 3 contacts during this age period each with a seriousness type of 2 would produce a seriousness score of 6 on this variable.

0. No contacts

VAR 0272 # CONT BEFORE AGE 22 MD=0
REF 0272 LOC 692 WIDTH 2 DK 10 COL 79-80

Number of police contacts up to but not including age 22

Coded as actual number of contacts.

0. No contacts

DECK IDENTIFICATION NUMBER IS '11' DK 11 COL 1-2

VAR 0464 ICPSR STUDY NUMBER-8163 NO MISSING DATA CODES
REF 0464 LOC 1363 WIDTH 4 DK 11 COL 3-6

ICPSR Study Number-8163

8163. The ICPSR has attached this number as a unique data collection identification number.

VAR 0465 ICPSR EDITION NUMBER-2 NO MISSING DATA CODES
REF 0465 LOC 1367 WIDTH 1 DK 11 COL 7

ICPSR Edition Number-2

The number identifying the release edition of the data collection.

(CONTINUED)

2. Fall, 1985 release

VAR 0466 ICPSR PART NUMBER-008 NO MISSING DATA CODES
REF 0466 LOC 1368 WIDTH 3 DK 11 COL 8-10

ICPSR Part Number - 8

The number identifying this part of an 8-part data collection.

Part 1. Police Contact Data for the 1942 Cohort
Part 2. Police Contact Data for the 1949 Cohort
Part 3. Police Contact Data for the 1955 Cohort
Part 4. Interview Data for the 1942 Cohort
Part 5. Interview Data for the 1949 Cohort
Part 6. Age by Age Data for the 1942 Cohort
Part 7. Age by Age Data for the 1949 Cohort
Part 8. Age by Age Data for the 1955 Cohort

VAR 0273 SER: CONT AT AGE 22 MD=0
REF 0273 LOC 694 WIDTH 3 DK 11 COL 11-13

Seriousness of police contacts at age 22

Coded the same as V6, the product of the number of contacts and the six-point seriousness scale (The scale ranges from a low of 1 to a high of 6).

0. No contacts

VAR 0274 # CONT AT AGE 22 MD=0
REF 0274 LOC 697 WIDTH 2 DK 11 COL 14-15

Number of police contacts at age 22

(CONTINUED)

Coded as actual number of contacts.

0. No contacts

.....

VAR 0275	SERI CONT AFTER AGE 22	MD=0
REF 0275	LOC 699 WIDTH 3	DK 11 COL 16-18

Seriousness of police contacts after age 22

Coded the same as V6, the product of the number of contacts and the six-point seriousness scale (The scale ranges from a low of 1 to a high of 6).

0. No contacts

.....

VAR 0276	# CONT AFTER AGE 22	MD=0
REF 0276	LOC 702 WIDTH 2	DK 11 COL 19-20

Number of police contacts after age 22

Coded as actual number of contacts.

0. No contacts

.....

VAR 0277	# DISP BEFORE AGE 22	MD=0
REF 0277	LOC 704 WIDTH 2	DK 11 COL 21-22

Number of dispositions up to but not including age 22

Coded as the actual number of dispositions.

0. No dispositions

VAR 0278
REF 0278

TYPE DISP BEFORE AGE 22
LOC 706 WIDTH 3

MD=0 OR GE 998
DK 11 COL 23-25

Type of dispositions cumulated up to but not including age 22

- 01. Dismissal (one)
- 02. Forfeit
- 04. Sentence suspended
- 13. Supervision
- 15. Custody transfer
- 19. Dismissal (two or three)
- 21. Dismissal (four or five)
- 27. Dismissal (six or more)
- 30. Fine: \$0-30
- 33. Fine: \$31-60
- 36. Fine: \$61-100
- 40. Fine: \$101-350
- 45. Fine: \$351 or more
- 51. Time: 1-29 days or time unspecified
- 54. Time: 30-89 days
- 56. Time: 90-365 days
- 58. Time: one year or more
- 62. Probation: less than one year or time unspecified
- 64. Probation: one year or more
- 67. Driver's license suspended/revoked: less than nine months or time unspecified
- 70. Driver's license suspended/revoked: ten months or more

00. None

VAR 0279
REF 0279

DISP AT AGE 22
LOC 709 WIDTH 2

MD=0
DK 11 COL 26-27

Number of dispositions at age 22

Coded as actual number of dispositions.

0. No dispositions

VAR 0280 TYPE DISP AT AGE 22 MD=0
REF 0280 LOC 711 WIDTH 3 DK 11 COL 28-30

Type of dispositions at age 22

See VAR 13 for complete code text.

VAR 0281 # DISP/CONT BEFORE AGE22 MD=0
REF 0281 LOC 714 WIDTH 2 DK 11 COL 31-32

Number of contacts generating dispositions up to, but not
including age 22

Coded as actual number of contacts.

0. No contacts

VAR 0282 CONT SERI/COURT AT AGE22 MD=0
REF 0282 LOC 716 WIDTH 3 DK 11 COL 33-35

Seriousness of contacts resulting in court action during age
22

Coded same as V6, the product of the number of contacts and
the six-point seriousness scale (The scale ranges from a low
of 1 to a high of 6)

0. No contacts

VAR 0283 DAYS OF COURT ACTION 22 MD=0
REF 0283 LOC 719 WIDTH 4 DK 11 COL 36-39

Days, age 22

(CONTINUED)

Number of days between first contact to receive court action
and the date of the latest court action during age 22, i.e.
the number of days during age 22 in which the juvenile was
involved in legal processing.

VAR 0284 # DISP AFTER AGE 22 MD=0
REF 0284 LOC 723 WIDTH 2 DK 11 COL 40-41

Number of dispositions after age 22

Coded as the actual number of dispositions.

0. No dispositions

VAR 0285 TYPE DISP AFTER AGE 22 MD=0
REF 0285 LOC 725 WIDTH 3 DK 11 COL 42-44

Type of dispositions after age 22

See VAR 13 for complete code text.

VAR 0286 AGE 23 MD=0
REF 0286 LOC 728 WIDTH 2 DK 11 COL 45-46

Age 23

This variable is a constant, the actual age of the cohort
member. The age of interest is included to allow for the
calculation of a respondent's age at first contact (see
Appendix 2 for details.)

VAR 0287 SERI CONT BEFORE AGE 23 MD=0
REF 0287 LOC 730 WIDTH 3 DK 11 COL 47-49

Seriousness of police contacts up to but not including age 23

Coded as the product of the number of contacts and the six-point seriousness scale (The scale ranges from a low of 1 to a high of 6, see Appendix 3).

For example, 3 contacts during this age period each with a seriousness type of 2 would produce a seriousness score of 6 on this variable.

0. No contacts
.....

VAR 0288 # CONT BEFORE AGE 23 MD=0
REF 0288 LOC 733 WIDTH 2 DK 11 COL 50-51

Number of police contacts up to but not including age 23

Coded as actual number of contacts.

0. No contacts
.....

VAR 0289 SERI CONT AT AGE 23 MD=0
REF 0289 LOC 735 WIDTH 3 DK 11 COL 52-54

Seriousness of police contacts at age 23

Coded the same as V6, the product of the number of contacts and the six-point seriousness scale (The scale ranges from a low of 1 to a high of 6).

0. No contacts

VAR 0290 # CONT AT AGE 23 MD=0
REF 0290 LOC 738 WIDTH 2 DK 11 COL 55-56

Number of police contacts at age 23

Coded as actual number of contacts.

0. No contacts
.....

VAR 0291 SERI CONT AFTER AGE 23 MD=0
REF 0291 LOC 740 WIDTH 3 DK 11 COL 57-59

Seriousness of police contacts after age 23

Coded the same as V6, the product of the number of contacts and the six-point seriousness scale (The scale ranges from a low of 1 to a high of 6).

0. No contacts
.....

VAR 0292 # CONT AFTER AGE 23 MD=0
REF 0292 LOC 743 WIDTH 2 DK 11 COL 60-61

Number of police contacts after age 23

Coded as actual number of contacts.

0. No contacts
.....

VAR 0293 # DISP BEFORE AGE 23 MD=0
REF 0293 LOC 745 WIDTH 2 DK 11 COL 62-63

Number of dispositions up to but not including age 23

(CONTINUED)

Coded as the actual number of dispositions.

0. No dispositions

VAR 0294 TYPE DISP BEFORE AGE 23 MD=0 OR GE 998
 REF 0294 LOC 747 WIDTH 3 DK 11 COL 64-66

Type of dispositions cumulated up to but not including age
 23

- 01. Dismissal (one)
- 02. Forfeit
- 04. Sentence suspended
- 13. Supervision
- 15. Custody transfer
- 19. Dismissal (two or three)
- 21. Dismissal (four or five)
- 27. Dismissal (six or more)
- 30. Fine: \$0-30
- 33. Fine: \$31-60
- 36. Fine: \$61-100
- 40. Fine: \$101-350
- 45. Fine: \$351 or more
- 51. Time: 1-29 days or time unspecified
- 54. Time: 30-89 days
- 56. Time: 90-365 days
- 58. Time: one year or more
- 62. Probation: less than one year or
time unspecified
- 64. Probation: one year or more
- 67. Driver's license suspended/revoked:
less than nine months or time unspecified
- 70. Driver's license suspended/revoked:
ten months or more
- 00. None

VAR 0295 # DISP AT AGE 23 MD=0
 REF 0295 LOC 750 WIDTH 2 DK 11 COL 67-68

Number of dispositions at age 23

Coded as actual number of dispositions.

0. No dispositions

VAR 0296 TYPE DISP AT AGE 23 MD=0
 REF 0296 LOC 752 WIDTH 3 DK 11 COL 69-71

Type of dispositions at age 23

See VAR 13 for complete code text.

VAR 0297 # DISP/CONT BEFORE AGE23 MD=0
 REF 0297 LOC 755 WIDTH 2 DK 11 COL 72-73

Number of contacts generating dispositions up to, but not
 including age 23

Coded as actual number of contacts.

0. No contacts

VAR 0298 CONT SERI/COURT AT AGE23 MD=0
 REF 0298 LOC 757 WIDTH 3 DK 11 COL 74-76

Seriousness of contacts resulting in court action during age
 23

Coded same as V6, the product of the number of contacts and
 the six-point seriousness scale (The scale ranges from a low

(CONTINUED)

of 1 to a high of 6)

0. No contacts

.....

VAR 0299	DAYS OF COURT ACTION 23	MD=0
REF 0299	LOC 760 WIDTH 4	DK 11 COL 77-80

Days, age 23

Number of days between first contact to receive court action and the date of the latest court action during age 23, i.e. the number of days during age 23 in which the juvenile was involved in legal processing.

DECK IDENTIFICATION NUMBER IS '12' DK 12 COL 1- 2

.....

VAR 0464	ICPSR STUDY NUMBER-8163	NO MISSING DATA CODES
REF 0464	LOC 1363 WIDTH 4	DK 12 COL 3- 6

ICPSR Study Number-8163

8163. The ICPSR has attached this number as a unique data collection identification number.

.....

VAR 0465	ICPSR EDITION NUMBER-2	NO MISSING DATA CODES
REF 0465	LOC 1367 WIDTH 1	DK 12 COL 7

ICPSR Edition Number-2

The number identifying the release edition of the data collection.

2. Fall, 1985 release

VAR 0466	ICPSR PART NUMBER-008	NO MISSING DATA CODES
REF 0466	LOC 1368 WIDTH 3	DK 12 COL 8-10

ICPSR Part Number - 8

The number identifying this part of an 8-part data collection.

Part 1. Police Contact Data for the 1942 Cohort
Part 2. Police Contact Data for the 1949 Cohort
Part 3. Police Contact Data for the 1955 Cohort
Part 4. Interview Data for the 1942 Cohort
Part 5. Interview Data for the 1949 Cohort
Part 6. Age by Age Data for the 1942 Cohort
Part 7. Age by Age Data for the 1949 Cohort
Part 8. Age by Age Data for the 1955 Cohort

.....

VAR 0300	# DISP AFTER AGE 23	MD=0
REF 0300	LOC 764 WIDTH 2	DK 12 COL 11-12

Number of dispositions after age 23

Coded as the actual number of dispositions.

0. No dispositions

.....

VAR 0301	TYPE DISP AFTER AGE 23	MD=0
REF 0301	LOC 766 WIDTH 3	DK 12 COL 13-15

Type of dispositions after age 23

See VAR 13 for complete code text.

VAR 0302 GEO SCORE BEFORE AGE 6 MD=0
REF 0302 LOC 769 WIDTH 7 DK 12 COL 16-22

Detailed geometric score for types of dispositions up to but not including age 6.

Includes incremental values for different levels of severity such as dollar differences in fines.

Coded as a product of the number of contacts and the geometric score.

- 0000001. Dismissal (one)
- 0000002. Dismissal (two or three)
- 0000004. Dismissal (four or five)
- 0000008. Dismissal (six or more)
- 0000016. Supervision
- 0000032. Custody transfer
- 0000064. Forfeit
- 0000128. Fine: \$0-30
- 0000256. Fine: \$31-60
- 0000512. Fine: \$61-100
- 0001024. Fine: \$101-350
- 0002048. Fine: \$351 or more
- 0004096. Sentence suspended
- 0008192. Driver's license suspended/revoked:
less than nine months or time unspecified
- 0016384. Driver's license suspended/revoked:
ten months or more
- 0032768. Probation: less than one year or
time unspecified
- 0065536. Probation: one year or more
- 0131072. Time: 1-29 days or time unspecified
- 0262144. Time: 30-89 days
- 0524288. Time: 90-365 days
- 1048576. Time: one year or more

- 0000000. None

VAR 0303 COL GEO SC BEFORE AGE 6 MD=0
REF 0303 LOC 776 WIDTH 2 DK 12 COL 23-24

Collapsed geometric score for types of dispositions (fine, probation) up to but not including age 6.

(CONTINUED)

Does not include any incremental value of individual type of dispositions.

Coded as a product of the number of contacts and the geometric score.

- 01. Dismissal: (one through six or more)
- 02. Supervision or Custody transfer
- 04. Sentence suspended or Probation: time
unspecified to one year or more
- 08. Forfeit or Fine: \$0 to greater than \$351)
- 16. Driver's license suspended/revoked: time
unspecified to one year or more
- 32. Time: one day to one year or more

- 00. None

VAR 0304 GEO SCORE AT AGE 6 MD=0
REF 0304 LOC 778 WIDTH 7 DK 12 COL 25-31

Detailed geometric score for dispositions at age 6

Includes incremental values for different levels of severity such as dollar differences in fines.

Coded as a product of the number of contacts and the geometric score.

See VAR 478 for complete code text.

VAR 0305 COL GEO SC AT AGE 6 MD=0
REF 0305 LOC 785 WIDTH 2 DK 12 COL 32-33

Collapsed geometric score for types of dispositions at age 6

Does not include any incremental value of individual types of dispositions

Coded as a product of the number of contacts and the geometric score.

(CONTINUED)

See VAR 479 for complete code text.
.....

VAR 0306 GEO SCORE AFTER AGE 6 MD=0
REF 0306 LOC 787 WIDTH 7 DK 12 COL 34-40

Detailed geometric score for dispositions cumulated after
age 6

Includes incremental values for different levels of severity
such as dollar differences in fines.

Coded as a product of the number of contacts and the
geometric score.

See VAR 478 for complete code text.
.....

VAR 0307 COL GEO SC AFTER AGE 6 MD=0
REF 0307 LOC 794 WIDTH 2 DK 12 COL 41-42

Collapsed geometric score for cumulated dispositions after
age 6

Does not include any incremental value of individual types
of dispositions.

Coded as a product of the number of contacts and the
geometric score.

See VAR 479 for complete code text.
.....

VAR 0308 SEVERITY SC BEFORE AGE 6 NO MISSING DATA CODES
REF 0308 LOC 796 WIDTH 2 DK 12 COL 43-44

Severity score for dispositions up to but not including age
6

-00. Dismissal(s) or no disposition

(CONTINUED)

01. Supervision
02. Custody transfer
03. Forfeit
04. Fine: \$0-30
05. Fine: \$31-60
06. Fine: \$61-100
07. Fine: \$101-350
08. Fine: \$351 or more
09. Sentence suspended
10. Driver's license suspended/revoked:
less than nine months or time unspecified
11. Driver's license suspended/revoked:
ten months or more
12. Probation: to one year or time unspecified
13. Probation: one year or more
14. Time: 1-29 days or time unspecified
15. Time: 30-89 days
16. Time: 90-365 days
17. Time: one year or more

.....

VAR 0309 SEVERITY SC AT AGE 6 NO MISSING DATA CODES
REF 0309 LOC 798 WIDTH 2 DK 12 COL 45-46

Severity score for dispositions at age 6

See VAR 484 for complete code text.
.....

VAR 0310 SEVERITY SC AFTER AGE 6 NO MISSING DATA CODES
REF 0310 LOC 800 WIDTH 2 DK 12 COL 47-48

Severity score for dispositions after age 6

See VAR 484 for complete code text.
.....

VAR 0311 GEO SCORE BEFORE AGE 7 MD=0
REF 0311 LOC 802 WIDTH 7 DK 12 COL 49-55

Detailed geometric score for types of dispositions up to but

(CONTINUED)

not including age 7.

Includes incremental values for different levels of severity such as dollar differences in fines.

Coded as a product of the number of contacts and the geometric score.

See VAR 478 for complete code text.

VAR 0312	COL GEO SC BEFORE AGE 7	MD=0
REF 0312	LOC 809 WIDTH 2	DK 12 COL 56-57

Collapsed geometric score for types of dispositions (fine, probation) up to but not including age 7.

Coded as a product of the number of contacts and the geometric score.

See VAR 479 for complete code text.

- 01. Dismissal: (one through six or more)
 - 02. Supervision or Custody transfer
 - 04. Sentence suspended or Probation: time unspecified to one year or more
 - 08. Forfeit or Fine: \$0 to greater than \$351)
 - 16. Driver's license suspended/revoked: time unspecified to one year or more
 - 32. Time: one day to one year or more
 - 00. None
-

VAR 0313	GEO SCORE AT AGE 7	MD=0
REF 0313	LOC 811 WIDTH 7	DK 12 COL 58-64

Detailed geometric score for dispositions at age 7

Includes incremental values for different levels of severity such as dollar differences in fines.

(CONTINUED)

Coded as a product of the number of contacts and the geometric score.

See VAR 478 for complete code text.

VAR 0314	COL GEO SC AT AGE 7	MD=0
REF 0314	LOC 818 WIDTH 2	DK 12 COL 65-66

Collapsed geometric score for types of dispositions at age 7

Does not include any incremental value of individual types of dispositions.

Coded as a product of the number of contacts and the geometric score.

See VAR 479 for complete code text.

VAR 0315	GEO SCORE AFTER AGE 7	MD=0
REF 0315	LOC 820 WIDTH 7	DK 12 COL 67-73

Detailed geometric score for dispositions cumulated after age 7

Includes incremental values for different levels of severity such as dollar differences in fines.

Coded as a product of the number of contacts and the geometric score.

See VAR 478 for complete code text.

VAR 0316	COL GEO SC AFTER AGE 7	MD=0
REF 0316	LOC 827 WIDTH 2	DK 12 COL 74-75

Collapsed geometric score for cumulated dispositions after age 7

(CONTINUED)

Does not include any incremental value of individual types of dispositions.

Coded as a product of the number of contacts and the geometric score.

See VAR 479 for complete code text.

.....
 VAR 0317 SEVERITY SC BEFORE AGE 7 NO MISSING DATA CODES
 REF 0317 LOC 829 WIDTH 2 DK 12 COL 76-77

Severity score for dispositions up to but not including age 7

See VAR 484 for complete code text.

.....
 VAR 0318 SEVERITY SC AT AGE 7 NO MISSING DATA CODES
 REF 0318 LOC 831 WIDTH 2 DK 12 COL 78-79

Severity score for dispositions at age 7

See VAR 484 for complete code text.

DECK IDENTIFICATION NUMBER IS '13' DK 13 COL 1- 2

.....
 VAR 0464 ICPSR STUDY NUMBER-8163 NO MISSING DATA CODES
 REF 0464 LOC 1363 WIDTH 4 DK 13 COL 3- 6

ICPSR Study Number-8163

8163. The ICPSR has attached this number as a unique data collection identification number.

VAR 0465 ICPSR EDITION NUMBER-2 NO MISSING DATA CODES
 REF 0465 LOC 1367 WIDTH 1 DK 13 COL 7

ICPSR Edition Number-2

The number identifying the release edition of the data collection.

2. Fall, 1985 release

.....
 VAR 0466 ICPSR PART NUMBER-008 NO MISSING DATA CODES
 REF 0466 LOC 1368 WIDTH 3 DK 13 COL 8-10

ICPSR Part Number - 8

The number identifying this part of an 8-part data collection.

- Part 1. Police Contact Data for the 1942 Cohort
- Part 2. Police Contact Data for the 1949 Cohort
- Part 3. Police Contact Data for the 1955 Cohort
- Part 4. Interview Data for the 1942 Cohort
- Part 5. Interview Data for the 1949 Cohort
- Part 6. Age by Age Data for the 1942 Cohort
- Part 7. Age by Age Data for the 1949 Cohort
- Part 8. Age by Age Data for the 1955 Cohort

.....
 VAR 0319 SEVERITY SC AFTER AGE 7 NO MISSING DATA CODES
 REF 0319 LOC 833 WIDTH 2 DK 13 COL 11-12

Severity score for dispositions after age 7

See VAR 484 for complete code text.

VAR 0320 GEO SCORE BEFORE AGE 8 MD=0
REF 0320 LOC 835 WIDTH 7 DK 13 COL 13-19

Detailed geometric score for types of dispositions up to but not including age 8.

Includes incremental values for different levels of severity such as dollar differences in fines.

Coded as a product of the number of contacts and the geometric score.

See VAR 478 for complete code text.

VAR 0321 COL GEO SC BEFORE AGE 8 MD=0
REF 0321 LOC 842 WIDTH 2 DK 13 COL 20-21

Collapsed geometric score for types of dispositions (fine, probation) up to but not including age 8.

Does not include any incremental value of individual type of dispositions.

Coded as a product of the number of contacts and the geometric score.

See VAR 479 for complete code text.

VAR 0322 GEO SCORE AT AGE 8 MD=0
REF 0322 LOC 844 WIDTH 7 DK 13 COL 22-28

Detailed geometric score for dispositions at age 8

Includes incremental values for different levels of severity such as dollar differences in fines.

Coded as a product of the number of contacts and the geometric score.

See VAR 478 for complete code text.

VAR 0323 COL GEO SC AT AGE 8 MD=0
REF 0323 LOC 851 WIDTH 2 DK 13 COL 29-30

Collapsed geometric score for types of dispositions at age 8

Does not include any incremental value of individual types of dispositions.

Coded as a product of the number of contacts and the geometric score.

See VAR 479 for complete code text.

VAR 0324 GEO SCORE AFTER AGE 8 MD=0
REF 0324 LOC 853 WIDTH 7 DK 13 COL 31-37

Detailed geometric score for dispositions cumulated after age 8

Includes incremental values for different levels of severity such as dollar differences in fines.

Coded as a product of the number of contacts and the geometric score.

See VAR 478 for complete code text.

VAR 0325 COL GEO SC AFTER AGE 8 MD=0
REF 0325 LOC 860 WIDTH 2 DK 13 COL 38-39

Collapsed geometric score for cumulated dispositions after age 8

Does not include any incremental value of individual types of dispositions.

Coded as a product of the number of contacts and the geometric score.

See VAR 479 for complete code text.

VAR 0326 SEVERITY SC BEFORE AGE 8 NO MISSING DATA CODES
REF 0326 LOC 862 WIDTH 2 DK 13 COL 40-41

Severity score for dispositions up to but not including age 8

See VAR 484 for complete code text.

VAR 0327 SEVERITY SC AT AGE 8 NO MISSING DATA CODES
REF 0327 LOC 864 WIDTH 2 DK 13 COL 42-43

Severity score for dispositions at age 8

See VAR 484 for complete code text.

VAR 0328 SEVERITY SC AFTER AGE 8 NO MISSING DATA CODES
REF 0328 LOC 866 WIDTH 2 DK 13 COL 44-45

Severity score for dispositions after age 8

See VAR 484 for complete code text.

VAR 0329 GEO SCORE BEFORE AGE 9 MD=0
REF 0329 LOC 868 WIDTH 7 DK 13 COL 46-52

Detailed geometric score for types of dispositions up to but not including age 9.

Includes incremental values for different levels of severity such as dollar differences in fines.

Coded as a product of the number of contacts and the geometric score.

See VAR 478 for complete code text.

VAR 0330 COL GEO SC BEFORE AGE 9 MD=0
REF 0330 LOC 875 WIDTH 2 DK 13 COL 53-54

Collapsed geometric score for types of dispositions (fine, probation) up to but not including age 9.

Does not include any incremental value of individual type of dispositions.

Coded as a product of the number of contacts and the geometric score.

See VAR 479 for complete code text.

VAR 0331 GEO SCORE AT AGE 9 MD=0
REF 0331 LOC 877 WIDTH 7 DK 13 COL 55-61

Detailed geometric score for dispositions at age 9

Includes incremental values for different levels of severity such as dollar differences in fines.

Coded as a product of the number of contacts and the geometric score.

See VAR 478 for complete code text.

VAR 0332 COL GEO SC AT AGE 9 MD=0
REF 0332 LOC 884 WIDTH 2 DK 13 COL 62-63

Collapsed geometric score for types of dispositions at age 9

Does not include any incremental value of individual types of dispositions.

Coded as a product of the number of contacts and the geometric score.

See VAR 479 for complete code text.

VAR 0333 GEO SCORE AFTER AGE 9 MD=0
REF 0333 LOC 886 WIDTH 7 DK 13 COL 64-70

Detailed geometric score for dispositions cumulated after
age 9

Includes incremental values for different levels of severity
such as dollar differences in fines.

Coded as a product of the number of contacts and the
geometric score.

See VAR 478 for complete code text.

VAR 0334 COL GEO SC AFTER AGE 9 MD=0
REF 0334 LOC 893 WIDTH 2 DK 13 COL 71-72

Collapsed geometric score for cumulated dispositions after
age 9

Does not include any incremental value of individual types
of dispositions.

Coded as a product of the number of contacts and the
geometric score.

See VAR 479 for complete code text.

VAR 0335 SEVERITY SC BEFORE AGE 9 NO MISSING DATA CODES
REF 0335 LOC 895 WIDTH 2 DK 13 COL 73-74

Severity score for dispositions up to but not including age
9

See VAR 484 for complete code text.

VAR 0336 SEVERITY SC AT AGE 9 NO MISSING DATA CODES
REF 0336 LOC 897 WIDTH 2 DK 13 COL 75-76

Severity score for dispositions at age 9

See VAR 484 for complete code text.

VAR 0337 SEVERITY SC AFTER AGE 10 NO MISSING DATA CODES
REF 0337 LOC 899 WIDTH 2 DK 13 COL 77-78

Severity score for dispositions after age 9

See VAR 484 for complete code text.

DECK IDENTIFICATION NUMBER IS '14' DK 14 COL 1- 2

VAR 0464 ICPSR STUDY NUMBER-8163. NO MISSING DATA CODES
REF 0464 LOC 1363 WIDTH 4 DK 14 COL 3- 6

ICPSR Study Number-8163

8163. The ICPSR has attached this number as a unique
data collection identification number.

VAR 0465 ICPSR EDITION NUMBER-2 NO MISSING DATA CODES
REF 0465 LOC 1367 WIDTH 1 DK 14 COL 7

ICPSR Edition Number-2

The number identifying the release edition of the data
collection.

2. Fall, 1985 release

VAR 0466 ICPSR PART NUMBER-008 NO MISSING DATA CODES
REF 0466 LOC 1368 WIDTH 3 DK 14 COL 8-10

ICPSR Part Number - 8

The number identifying this part of an 8-part data collection.

- Part 1. Police Contact Data for the 1942 Cohort
- Part 2. Police Contact Data for the 1949 Cohort
- Part 3. Police Contact Data for the 1955 Cohort
- Part 4. Interview Data for the 1942 Cohort
- Part 5. Interview Data for the 1949 Cohort
- Part 6. Age by Age Data for the 1942 Cohort
- Part 7. Age by Age Data for the 1949 Cohort
- Part 8. Age by Age Data for the 1955 Cohort

VAR 0338 GEO SCORE BEFORE AGE 10 MD=0
REF 0338 LOC 901 WIDTH 7 DK 14 COL 11-17

Detailed geometric score for types of dispositions up to but not including age 10.

Includes incremental values for different levels of severity such as dollar differences in fines.

Coded as a product of the number of contacts and the geometric score.

See VAR 478 for complete code text.

VAR 0339 COL GEO SC BEFORE AGE 10 MD=0
REF 0339 LOC 908 WIDTH 2 DK 14 COL 18-19

Collapsed geometric score for types of dispositions (fine, probation) up to but not including age 10.

Does not include any incremental value of individual type of dispositions.

(CONTINUED)

Coded as a product of the number of contacts and the geometric score.

See VAR 479 for complete code text.

VAR 0340 GEO SCORE AT AGE 10 MD=0
REF 0340 LOC 910 WIDTH 7 DK 14 COL 20-26

Detailed geometric score for dispositions at age 10

Includes incremental values for different levels of severity such as dollar differences in fines.

Coded as a product of the number of contacts and the geometric score.

See VAR 478 for complete code text.

VAR 0341 COL GEO SC AT AGE 10 MD=0
REF 0341 LOC 917 WIDTH 2 DK 14 COL 27-28

Collapsed geometric score for types of dispositions at age 10

Does not include any incremental value of individual types of dispositions.

Coded as a product of the number of contacts and the geometric score.

See VAR 479 for complete code text.

VAR 0342 GEO SCORE AFTER AGE 10 MD=0
REF 0342 LOC 919 WIDTH 7 DK 14 COL 29-35

Detailed geometric score for dispositions cumulated after age 10

(CONTINUED)

Includes incremental values for different levels of severity such as dollar differences in fines.

Coded as a product of the number of contacts and the geometric score.

See VAR 478 for complete code text.

VAR 0343 COL GEO SC AFTER AGE 10 MD=0
REF 0343 LOC 926 WIDTH 2 DK 14 COL 36-37

Collapsed geometric score for cumulated dispositions after age 10

Does not include any incremental value of individual types of dispositions.

Coded as a product of the number of contacts and the geometric score.

See VAR 479 for complete code text.

VAR 0344 SEVERITY SC BEFORE AGE 10 NO MISSING DATA CODES
REF 0344 LOC 928 WIDTH 2 DK 14 COL 38-39

Severity score for dispositions up to but not including age 10

See VAR 484 for complete code text.

VAR 0345 SEVERITY SC AT AGE 10 NO MISSING DATA CODES
REF 0345 LOC 930 WIDTH 2 DK 14 COL 40-41

Severity score for dispositions at age 10

See VAR 484 for complete code text.

VAR 0346 SEVERITY SC AFTER AGE 10 NO MISSING DATA CODES
REF 0346 LOC 932 WIDTH 2 DK 14 COL 42-43

Severity score for dispositions after age 10

See VAR 484 for complete code text.

VAR 0347 GEO SCORE BEFORE AGE 11 MD=0
REF 0347 LOC 934 WIDTH 7 DK 14 COL 44-50

Detailed geometric score for types of dispositions up to but not including age 11.

Includes incremental values for different levels of severity such as dollar differences in fines.

Coded as a product of the number of contacts and the geometric score.

See VAR 478 for complete code text.

VAR 0348 COL GEO SC BEFORE AGE 11 MD=0
REF 0348 LOC 941 WIDTH 2 DK 14 COL 51-52

Collapsed geometric score for types of dispositions (fine, probation) up to but not including age 11.

Does not include any incremental value of individual type of dispositions.

Coded as a product of the number of contacts and the geometric score.

See VAR 479 for complete code text.

VAR 0349 GEO SCORE AT AGE 11 MD=0
REF 0349 LOC 943 WIDTH 7 DK 14 COL 53-59

Detailed geometric score for dispositions at age 11

Includes incremental values for different levels of severity
such as dollar differences in fines.

Coded as a product of the number of contacts and the
geometric score.

See VAR 478 for complete code text.
.....

VAR 0350 COL GEO SC AT AGE 11 MD=0
REF 0350 LOC 950 WIDTH 2 DK 14 COL 60-61

Collapsed geometric score for types of dispositions at age
11

Does not include any incremental value of individual types
of dispositions.

Coded as a product of the number of contacts and the
geometric score.

See VAR 479 for complete code text.
.....

VAR 0351 GEO SCORE AFTER AGE 11 MD=0
REF 0351 LOC 952 WIDTH 7 DK 14 COL 62-68

Detailed geometric score for dispositions cumulated after
age 11

Includes incremental values for different levels of severity
such as dollar differences in fines.

Coded as a product of the number of contacts and the
geometric score.

See VAR 478 for complete code text.

VAR 0352 COL GEO SC AFTER AGE 11 MD=0
REF 0352 LOC 959 WIDTH 2 DK 14 COL 69-70

Collapsed geometric score for cumulated dispositions after
age 11

Does not include any incremental value of individual types
of dispositions.

Coded as a product of the number of contacts and the
geometric score.

See VAR 479 for complete code text.
.....

VAR 0353 SEVERITY SC BEFORE AGE 11 NO MISSING DATA CODES
REF 0353 LOC 961 WIDTH 2 DK 14 COL 71-72

Severity score for dispositions up to but not including age
11

See VAR 484 for complete code text.
.....

VAR 0354 SEVERITY SC AT AGE 11 NO MISSING DATA CODES
REF 0354 LOC 963 WIDTH 2 DK 14 COL 73-74

Severity score for dispositions at age 11

See VAR 484 for complete code text.
.....

VAR 0355 SEVERITY SC AFTER AGE 11 NO MISSING DATA CODES
REF 0355 LOC 965 WIDTH 2 DK 14 COL 75-76

Severity score for dispositions after age 11

See VAR 484 for complete code text.

DECK IDENTIFICATION NUMBER IS '15'

DK 15 COL 1- 2

VAR 0464 ICPSR STUDY NUMBER-8163 NO MISSING DATA CODES
 REF 0464 LOC 1363 WIDTH 4 DK 15 COL 3- 6

ICPSR Study Number-8163

8163. The ICPSR has attached this number as a unique
 data collection identification number.

VAR 0465 ICPSR EDITION NUMBER-2 NO MISSING DATA CODES
 REF 0465 LOC 1367 WIDTH 1 DK 15 COL 7

ICPSR Edition Number-2

The number identifying the release edition of the data
 collection.

2. Fall, 1985 release

VAR 0466 ICPSR PART NUMBER-008 NO MISSING DATA CODES
 REF 0466 LOC 1368 WIDTH 3 DK 15 COL 8-10

ICPSR Part Number - 8

The number identifying this part of an 8-part data
 collection.

- Part 1. Police Contact Data for the 1942 Cohort
- Part 2. Police Contact Data for the 1949 Cohort
- Part 3. Police Contact Data for the 1955 Cohort
- Part 4. Interview Data for the 1942 Cohort
- Part 5. Interview Data for the 1949 Cohort
- Part 6. Age by Age Data for the 1942 Cohort
- Part 7. Age by Age Data for the 1949 Cohort
- Part 8. Age by Age Data for the 1955 Cohort

VAR 0356
 REF 0356

GEO SCORE BEFORE AGE 12
 LOC 967 WIDTH 7

MD=0
 DK 15 COL 11-17

Detailed geometric score for types of dispositions up to but
 not including age 12.

Includes incremental values for different levels of severity
 such as dollar differences in fines.

Coded as a product of the number of contacts and the
 geometric score.

See VAR 478 for complete code text.

VAR 0357
 REF 0357

COL GEO SC BEFORE AGE 12
 LOC 974 WIDTH 2

MD=0
 DK 15 COL 18-19

Collapsed geometric score for types of dispositions (fine-
 probation) up to but not including age 12.

Does not include any incremental value of individual type of
 dispositions.

Coded as a product of the number of contacts and the
 geometric score.

See VAR 479 for complete code text.

VAR 0358
 REF 0358

GEO SCORE AT AGE 12
 LOC 976 WIDTH 7

MD=0
 DK 15 COL 20-26

Detailed geometric score for dispositions at age 12

Includes incremental values for different levels of severity
 such as dollar differences in fines.

Coded as a product of the number of contacts and the
 geometric score.

See VAR 478 for complete code text.

VAR 0359 COL GEO SC AT AGE 12 MD=0
 REF 0359 LOC 983 WIDTH 2 DK 15 COL 27-28

Collapsed geometric score for types of dispositions at age 12

Does not include any incremental value of individual types of dispositions.

Coded as a product of the number of contacts and the geometric score.

See VAR 479 for complete code text.

VAR 0360 GEO SCORE AFTER AGE 12 MD=0
 REF 0360 LOC 985 WIDTH 7 DK 15 COL 29-35

Detailed geometric score for dispositions cumulated after age 12

Includes incremental values for different levels of severity such as dollar differences in fines.

Coded as a product of the number of contacts and the geometric score.

See VAR 478 for complete code text.

VAR 0361 COL GEO SC AFTER AGE 12 MD=0
 REF 0361 LOC 992 WIDTH 2 DK 15 COL 36-37

Collapsed geometric score for cumulated dispositions after age 12

Does not include any incremental value of individual types of dispositions.

Coded as a product of the number of contacts and the geometric score.

(CONTINUED)

See VAR 479 for complete code text.

VAR 0362 SEVERITY SC BEFORE AGE 12 NO MISSING DATA CODES
 REF 0362 LOC 994 WIDTH 2 DK 15 COL 38-39

Severity score for dispositions up to but not including age 12

See VAR 484 for complete code text.

VAR 0363 SEVERITY SC AT AGE 12 NO MISSING DATA CODES
 REF 0363 LOC 996 WIDTH 2 DK 15 COL 40-41

Severity score for dispositions at age 12

See VAR 484 for complete code text.

VAR 0364 SEVERITY SC AFTER AGE 12 NO MISSING DATA CODES
 REF 0364 LOC 998 WIDTH 2 DK 15 COL 42-43

Severity score for dispositions after age 12

See VAR 484 for complete code text.

VAR 0365 GEO SCORE BEFORE AGE 13 MD=0
 REF 0365 LOC 1000 WIDTH 7 DK 15 COL 44-50

Detailed geometric score for types of dispositions up to but not including age 13.

Includes incremental values for different levels of severity such as dollar differences in fines.

Coded as a product of the number of contacts and the

(CONTINUED)

geometric score.

See VAR 478 for complete code text.

VAR 0366 COL GEO SC BEFORE AGE 13 MD=0
 REF 0366 LOC 1007 WIDTH 2 DK 15 COL 51-52

Collapsed geometric score for types of dispositions (fine,
 probation) up to but not including age 13.

Does not include any incremental value of individual type of
 dispositions.

Coded as a product of the number of contacts and the
 geometric score.

See VAR 479 for complete code text.

VAR 0367 GEO SCORE AT AGE 13 MD=0
 REF 0367 LOC 1009 WIDTH 7 DK 15 COL 53-59

Detailed geometric score for dispositions at age 13

Includes incremental values for different levels of severity
 such as dollar differences in fines.

Coded as a product of the number of contacts and the
 geometric score.

See VAR 478 for complete code text.

VAR 0368 COL GEO SC AT AGE 13 MD=0
 REF 0368 LOC 1016 WIDTH 2 DK 15 COL 60-61

Collapsed geometric score for types of dispositions at age
 13

Does not include any incremental value of individual types

(CONTINUED)

of dispositions.

Coded as a product of the number of contacts and the
 geometric score.

See VAR 479 for complete code text.

VAR 0369 GEO SCORE AFTER AGE 13 MD=0
 REF 0369 LOC 1018 WIDTH 7 DK 15 COL 62-68

Detailed geometric score for dispositions cumulated after
 age 13

Includes incremental values for different levels of severity
 such as dollar differences in fines.

Coded as a product of the number of contacts and the
 geometric score.

See VAR 478 for complete code text.

VAR 0370 COL GEO SC AFTER AGE 13 MD=0
 REF 0370 LOC 1025 WIDTH 2 DK 15 COL 69-70

Collapsed geometric score for cumulated dispositions after
 age 13

Does not include any incremental value of individual types
 of dispositions.

Coded as a product of the number of contacts and the
 geometric score.

See VAR 479 for complete code text.

VAR 0371 SEVERITY SC BEFORE AGE 13 NO MISSING DATA CODES
 REF 0371 LOC 1027 WIDTH 2 DK 15 COL 71-72

Severity score for dispositions up to but not including age

(CONTINUED)

13

See VAR 484 for complete code text.

VAR 0372 SEVERITY SC AT AGE 13 NO MISSING DATA CODES
REF 0372 LOC 1029 WIDTH 2 DK 15 COL 73-74

Severity score for dispositions at age 13

See VAR 484 for complete code text.

VAR 0373 SEVERITY SC AFTER AGE 13 NO MISSING DATA CODES
REF 0373 LOC 1031 WIDTH 2 DK 15 COL 75-76

Severity score for dispositions after age 13

See VAR 484 for complete code text.

DECK IDENTIFICATION NUMBER IS '16' DK 16 COL 1-2

VAR 0464 ICPSR STUDY NUMBER-8163 NO MISSING DATA CODES
REF 0464 LOC 1363 WIDTH 4 DK 16 COL 3-6

ICPSR Study Number-8163

8163. The ICPSR has attached this number as a unique
data collection identification number.

VAR 0465 ICPSR EDITION NUMBER-2 NO MISSING DATA CODES
REF 0465 LOC 1367 WIDTH 1 DK 16 COL 7

ICPSR Edition Number-2

(CONTINUED)

The number identifying the release edition of the data
collection.

2. Fall, 1985 release

VAR 0466 ICPSR PART NUMBER-008 NO MISSING DATA CODES
REF 0466 LOC 1368 WIDTH 3 DK 16 COL 8-10

ICPSR Part Number - 8

The number identifying this part of an 8-part data
collection.

- Part 1. Police Contact Data for the 1942 Cohort
- Part 2. Police Contact Data for the 1949 Cohort
- Part 3. Police Contact Data for the 1955 Cohort
- Part 4. Interview Data for the 1942 Cohort
- Part 5. Interview Data for the 1949 Cohort
- Part 6. Age by Age Data for the 1942 Cohort
- Part 7. Age by Age Data for the 1949 Cohort
- Part 8. Age by Age Data for the 1955 Cohort

VAR 0374 GEO SCORE BEFORE AGE 14 MD=0
REF 0374 LOC 1033 WIDTH 7 DK 16 COL 11-17

Detailed geometric score for types of dispositions up to but
not including age 14.

Includes incremental values for different levels of severity
such as dollar differences in fines.

Coded as a product of the number of contacts and the
geometric score.

See VAR 478 for complete code text.

VAR 0375 COL GEO SC BEFORE AGE 14 MD=0
REF 0375 LOC 1040 WIDTH 2 DK 16 COL 18-19

Collapsed geometric score for types of dispositions (fine, probation) up to but not including age 14.

Does not include any incremental value of individual type of dispositions.

Coded as a product of the number of contacts and the geometric score.

See VAR 479 for complete code text.

VAR 0376 GEO SCORE AT AGE 14 MD=0
REF 0376 LOC 1042 WIDTH 7 DK 16 COL 20-26

Detailed geometric score for dispositions at age 14

Includes incremental values for different levels of severity such as dollar differences in fines.

Coded as a product of the number of contacts and the geometric score.

See VAR 478 for complete code text.

VAR 0377 COL GEO SC AT AGE 14 MD=0
REF 0377 LOC 1049 WIDTH 2 DK 16 COL 27-28

Collapsed geometric score for types of dispositions at age 14

Does not include any incremental value of individual types of dispositions.

Coded as a product of the number of contacts and the geometric score.

See VAR 479 for complete code text.

VAR 0378 GEO SCORE AFTER AGE 14 MD=0
REF 0378 LOC 1051 WIDTH 7 DK 16 COL 29-35

Detailed geometric score for dispositions cumulated after age 14

Includes incremental values for different levels of severity such as dollar differences in fines.

Coded as a product of the number of contacts and the geometric score.

See VAR 478 for complete code text.

VAR 0379 COL GEO SC AFTER AGE 14 MD=0
REF 0379 LOC 1058 WIDTH 2 DK 16 COL 36-37

Collapsed geometric score for cumulated dispositions after age 14

Does not include any incremental value of individual types of dispositions.

Coded as a product of the number of contacts and the geometric score.

See VAR 479 for complete code text.

VAR 0380 SEVERITY SC BEFORE AGE 14 NO MISSING DATA CODES
REF 0380 LOC 1060 WIDTH 2 DK 16 COL 38-39

Severity score for dispositions up to but not including age 14

See VAR 484 for complete code text.

VAR 0381 SEVERITY SC AT AGE 14 NO MISSING DATA CODES
REF 0381 LOC 1062 WIDTH 2 DK 16 COL 40-41

Severity score for dispositions at age 14

See VAR 484 for complete code text.
.....

VAR 0382 SEVERITY SC AFTER AGE 14 NO MISSING DATA CODES
REF 0382 LOC 1064 WIDTH 2 DK 16 COL 42-43

Severity score for dispositions after age 14

See VAR 484 for complete code text.
.....

VAR 0383 GEO SCORE BEFORE AGE 15 MD=0
REF 0383 LOC 1066 WIDTH 7 DK 16 COL 44-50

Detailed geometric score for types of dispositions up to but
not including age 15.

Includes incremental values for different levels of severity
such as dollar differences in fines.

Coded as a product of the number of contacts and the
geometric score.

See VAR 478 for complete code text.
.....

VAR 0384 COL GEO SC BEFORE AGE 15 MD=0
REF 0384 LOC 1073 WIDTH 2 DK 16 COL 51-52

Collapsed geometric score for types of dispositions (fine,
probation) up to but not including age 15.

Does not include any incremental value of individual type of
dispositions.

(CONTINUED)

Coded as a product of the number of contacts and the
geometric score.

See VAR 479 for complete code text.
.....

VAR 0385 GEO SCORE AT AGE 15 MD=0
REF 0385 LOC 1075 WIDTH 7 DK 16 COL 53-59

Detailed geometric score for dispositions at age 15

Includes incremental values for different levels of severity
such as dollar differences in fines.

Coded as a product of the number of contacts and the
geometric score.

See VAR 478 for complete code text.
.....

VAR 0386 COL GEO SC AT AGE 15 MD=0
REF 0386 LOC 1082 WIDTH 2 DK 16 COL 60-61

Collapsed geometric score for types of dispositions at age
15

Does not include any incremental value of individual types
of dispositions.

Coded as a product of the number of contacts and the
geometric score.

See VAR 479 for complete code text.
.....

VAR 0387 GEO SCORE AFTER AGE 15 MD=0
REF 0387 LOC 1084 WIDTH 7 DK 16 COL 62-68

Detailed geometric score for dispositions cumulated after
age 15

(CONTINUED)

Includes incremental values for different levels of severity such as dollar differences in fines.

Coded as a product of the number of contacts and the geometric score.

See VAR 478 for complete code text.

VAR 0388 COL GEO SC AFTER AGE 15 MD=0
REF 0388 LOC 1091 WIDTH 2 DK 16 COL 69-70

Collapsed geometric score for cumulated dispositions after age 15

Does not include any incremental value of individual types of dispositions.

Coded as a product of the number of contacts and the geometric score.

Coded as a product of the number of contacts and the geometric score.

See VAR 479 for complete code text.

VAR 0389 SEVERITY SC BEFORE AGE 15 NO MISSING DATA CODES
REF 0389 LOC 1093 WIDTH 2 DK 16 COL 71-72

Severity score for dispositions up to but not including age 15

See VAR 484 for complete code text.

VAR 0390 SEVERITY SC AT AGE 15 NO MISSING DATA CODES
REF 0390 LOC 1095 WIDTH 2 DK 16 COL 73-74

Severity score for dispositions at age 15

(CONTINUED)

See VAR 484 for complete code text.

VAR 0391 SEVERITY SC AFTER AGE 15 NO MISSING DATA CODES
REF 0391 LOC 1097 WIDTH 2 DK 16 COL 75-76

Severity score for dispositions after age 15

See VAR 484 for complete code text.

DECK IDENTIFICATION NUMBER IS '17' DK 17 COL 1-2

VAR 0464 ICPSR STUDY NUMBER-8163 NO MISSING DATA CODES
REF 0464 LOC 1363 WIDTH 4 DK 17 COL 3-6

ICPSR Study Number-8163

8163. The ICPSR has attached this number as a unique data collection identification number.

VAR 0465 ICPSR EDITION NUMBER-2 NO MISSING DATA CODES
REF 0465 LOC 1367 WIDTH 1 DK 17 COL 7

ICPSR Edition Number-2

The number identifying the release edition of the data collection.

2. Fall, 1985 release

VAR 0466 ICPSR PART NUMBER-008 NO MISSING DATA CODES
REF 0466 LOC 1368 WIDTH 3 DK 17 COL 8-10

ICPSR Part Number - 8

The number identifying this part of an 8-part data collection.

- Part 1. Police Contact Data for the 1942 Cohort
- Part 2. Police Contact Data for the 1949 Cohort
- Part 3. Police Contact Data for the 1955 Cohort
- Part 4. Interview Data for the 1942 Cohort
- Part 5. Interview Data for the 1949 Cohort
- Part 6. Age by Age Data for the 1942 Cohort
- Part 7. Age by Age Data for the 1949 Cohort
- Part 8. Age by Age Data for the 1955 Cohort

VAR 0392 GEO SCORE BEFORE AGE 16 MD=0
REF 0392 LOC 1099 WIDTH 7 DK 17 COL 11-17

Detailed geometric score for types of dispositions up to but not including age 16.

Includes incremental values for different levels of severity such as dollar differences in fines.

Coded as a product of the number of contacts and the geometric score.

See VAR 478 for complete code text.

VAR 0393 COL GEO SC BEFORE AGE 16 MD=0
REF 0393 LOC 1106 WIDTH 2 DK 17 COL 18-19

Collapsed geometric score for types of dispositions (fine, probation) up to but not including age 16.

Does not include any incremental value of individual type of dispositions.

(CONTINUED)

Coded as a product of the number of contacts and the geometric score.

See VAR 479 for complete code text.

VAR 0394 GEO SCORE AT AGE 16 MD=0
REF 0394 LOC 1108 WIDTH 7 DK 17 COL 20-26

Detailed geometric score for dispositions at age 16

Includes incremental values for different levels of severity such as dollar differences in fines.

Coded as a product of the number of contacts and the geometric score.

See VAR 478 for complete code text.

VAR 0395 COL GEO SC AT AGE 16 MD=0
REF 0395 LOC 1115 WIDTH 2 DK 17 COL 27-28

Collapsed geometric score for types of dispositions at age 16

Does not include any incremental value of individual types of dispositions.

Coded as a product of the number of contacts and the geometric score.

See VAR 479 for complete code text.

VAR 0396 GEO SCORE AFTER AGE 16 MD=0
REF 0396 LOC 1117 WIDTH 7 DK 17 COL 29-35

Detailed geometric score for dispositions cumulated after age 16

(CONTINUED)

Includes incremental values for different levels of severity such as dollar differences in fines.

Coded as a product of the number of contacts and the geometric score.

See VAR 478 for complete code text.

VAR 0397 COL GEO SC AFTER AGE 16 MD=0
REF 0397 LOC 1124 WIDTH 2 DK 17 COL 36-37

Collapsed geometric score for cumulated dispositions after age 16

Does not include any incremental value of individual types of dispositions.

Coded as a product of the number of contacts and the geometric score.

See VAR 479 for complete code text.

VAR 0398 SEVERITY SC BEFORE AGE 16 NO MISSING DATA CODES
REF 0398 LOC 1126 WIDTH 2 DK 17 COL 38-39

Severity score for dispositions up to but not including age 16

See VAR 484 for complete code text.

VAR 0399 SEVERITY SC AT AGE 16 NO MISSING DATA CODES
REF 0399 LOC 1128 WIDTH 2 DK 17 COL 40-41

Severity score for dispositions at age 16

See VAR 484 for complete code text.

VAR 0400 SEVERITY SC AFTER AGE 16 NO MISSING DATA CODES
REF 0400 LOC 1130 WIDTH 2 DK 17 COL 42-43

Severity score for dispositions after age 16

See VAR 484 for complete code text.

VAR 0401 GEO SCORE BEFORE AGE 17 MD=0
REF 0401 LOC 1132 WIDTH 7 DK 17 COL 44-50

Detailed geometric score for types of dispositions up to but not including age 17.

Includes incremental values for different levels of severity such as dollar differences in fines.

Coded as a product of the number of contacts and the geometric score.

See VAR 478 for complete code text.

VAR 0402 COL GEO SC BEFORE AGE 17 MD=0
REF 0402 LOC 1139 WIDTH 2 DK 17 COL 51-52

Collapsed geometric score for types of dispositions (fine, probation) up to but not including age 17.

Does not include any incremental value of individual type of dispositions.

Coded as a product of the number of contacts and the geometric score.

See VAR 479 for complete code text.

VAR 0403 GEO SCORE AT AGE 17 MD=0
REF 0403 LOC 1141 WIDTH 7 DK 17 COL 53-59

Detailed geometric score for dispositions at age 17

Includes incremental values for different levels of severity
such as dollar differences in fines.

Coded as a product of the number of contacts and the
geometric score.

See VAR 478 for complete code text.
.....

VAR 0404 COL GEO SC AT AGE 17 MD=0
REF 0404 LOC 1148 WIDTH 2 DK 17 COL 60-61

Collapsed geometric score for types of dispositions at age
17

Does not include any incremental value of individual types
of dispositions.

Coded as a product of the number of contacts and the
geometric score.

See VAR 479 for complete code text.
.....

VAR 0405 GEO SCORE AFTER AGE 17 MD=0
REF 0405 LOC 1150 WIDTH 7 DK 17 COL 62-68

Detailed geometric score for dispositions cumulated after
age 17

Includes incremental values for different levels of severity
such as dollar differences in fines.

Coded as a product of the number of contacts and the
geometric score.

See VAR 478 for complete code text.

VAR 0406 COL GEO SC AFTER AGE 17 MD=0
REF 0406 LOC 1157 WIDTH 2 DK 17 COL 69-70

Collapsed geometric score for cumulated dispositions after
age 17

Does not include any incremental value of individual types
of dispositions.

Coded as a product of the number of contacts and the
geometric score.

See VAR 479 for complete code text.
.....

VAR 0407 SEVERITY SC BEFORE AGE 17 NO MISSING DATA CODES
REF 0407 LOC 1159 WIDTH 2 DK 17 COL 71-72

Severity score for dispositions up to but not including age
17

See VAR 484 for complete code text.
.....

VAR 0408 SEVERITY SC AT AGE 17 NO MISSING DATA CODES
REF 0408 LOC 1161 WIDTH 2 DK 17 COL 73-74

Severity score for dispositions at age 17

See VAR 484 for complete code text.
.....

VAR 0409 SEVERITY SC AFTER AGE 17 NO MISSING DATA CODES
REF 0409 LOC 1163 WIDTH 2 DK 17 COL 75-76

Severity score for dispositions after age 17

See VAR 484 for complete code text.

DECK IDENTIFICATION NUMBER IS '18'

DK 18 COL 1- 2

VAR 0464 ICPSR STUDY NUMBER-8163
REF 0464 LOC 1363 WIDTH 4

NO MISSING DATA CODES
DK 18 COL 3- 6

ICPSR Study Number-8163

8163. The ICPSR has attached this number as a unique data collection identification number.

VAR 0465 ICPSR EDITION NUMBER-2
REF 0465 LOC 1367 WIDTH 1

NO MISSING DATA CODES
DK 18 COL 7

ICPSR Edition Number-2

The number identifying the release edition of the data collection.

2. Fall, 1985 release

VAR 0466 ICPSR PART NUMBER-008
REF 0466 LOC 1368 WIDTH 3

NO MISSING DATA CODES
DK 18 COL 8-10

ICPSR Part Number - 8

The number identifying this part of an 8-part data collection.

- Part 1. Police Contact Data for the 1942 Cohort
- Part 2. Police Contact Data for the 1949 Cohort
- Part 3. Police Contact Data for the 1955 Cohort
- Part 4. Interview Data for the 1942 Cohort
- Part 5. Interview Data for the 1949 Cohort
- Part 6. Age by Age Data for the 1942 Cohort
- Part 7. Age by Age Data for the 1949 Cohort
- Part 8. Age by Age Data for the 1955 Cohort

VAR 0410
REF 0410

GEO SCORE BEFORE AGE 18
LOC 1165 WIDTH 7

MD=0
DK 18 COL 11-17

Detailed geometric score for types of dispositions up to but not including age 18.

Includes incremental values for different levels of severity such as dollar differences in fines.

Coded as a product of the number of contacts and the geometric score.

See VAR 478 for complete code text.

VAR 0411
REF 0411

COL GEO SC BEFORE AGE 18
LOC 1172 WIDTH 2

MD=0
DK 18 COL 18-19

Collapsed geometric score for types of dispositions (fine, probation) up to but not including age 18.

Does not include any incremental value of individual type of dispositions.

Coded as a product of the number of contacts and the geometric score.

See VAR 479 for complete code text.

VAR 0412
REF 0412

GEO SCORE AT AGE 18
LOC 1174 WIDTH 7

MD=0
DK 18 COL 20-26

Detailed geometric score for dispositions at age 18

Includes incremental values for different levels of severity such as dollar differences in fines.

Coded as a product of the number of contacts and the geometric score.

See VAR 478 for complete code text.

VAR 0413 COL GEO SC AT AGE 18 MD=0
REF 0413 LOC 1181 WIDTH 2 DK 18 COL 27-28

Collapsed geometric score for types of dispositions at age 18

Does not include any incremental value of individual types of dispositions.

Coded as a product of the number of contacts and the geometric score.

See VAR 479 for complete code text.

VAR 0414 GEO SCORE AFTER AGE 18 MD=0
REF 0414 LOC 1183 WIDTH 7 DK 18 COL 29-35

Detailed geometric score for dispositions cumulated after age 18

Includes incremental values for different levels of severity such as dollar differences in fines.

Coded as a product of the number of contacts and the geometric score.

See VAR 478 for complete code text.

VAR 0415 COL GEO SC AFTER AGE 18 MD=0
REF 0415 LOC 1190 WIDTH 2 DK 18 COL 36-37

Collapsed geometric score for cumulated dispositions after age 18

Does not include any incremental value of individual types of dispositions.

Coded as a product of the number of contacts and the geometric score.

(CONTINUED)

See VAR 479 for complete code text.

VAR 0416 SEVERITY SC BEFORE AGE 18 NO MISSING DATA CODES
REF 0416 LOC 1192 WIDTH 2 DK 18 COL 38-39

Severity score for dispositions up to but not including age 18

See VAR 484 for complete code text.

VAR 0417 SEVERITY SC AT AGE 18 NO MISSING DATA CODES
REF 0417 LOC 1194 WIDTH 2 DK 18 COL 40-41

Severity score for dispositions at age 18

See VAR 484 for complete code text.

VAR 0418 SEVERITY SC AFTER AGE 18 NO MISSING DATA CODES
REF 0418 LOC 1196 WIDTH 2 DK 18 COL 42-43

Severity score for dispositions after age 18

See VAR 484 for complete code text.

VAR 0419 GEO SCORE BEFORE AGE 19 MD=0
REF 0419 LOC 1198 WIDTH 7 DK 18 COL 44-50

Detailed geometric score for types of dispositions up to but not including age 19.

Includes incremental values for different levels of severity such as dollar differences in fines.

Coded as a product of the number of contacts and the

(CONTINUED)

geometric score.

See VAR 478 for complete code text.

VAR 0420 COL GEO SC BEFORE AGE 19 MD=0
 REF 0420 LOC 1205 WIDTH 2 DK 18 COL 51-52

Collapsed geometric score for types of dispositions (fine,
 probation) up to but not including age 19.

Does not include any incremental value of individual type of
 dispositions.

Coded as a product of the number of contacts and the
 geometric score.

See VAR 479 for complete code text.

VAR 0421 GEO SCORE AT AGE 19 MD=0
 REF 0421 LOC 1207 WIDTH 7 DK 18 COL 53-59

Detailed geometric score for dispositions at age 19

Includes incremental values for different levels of severity
 such as dollar differences in fines.

Coded as a product of the number of contacts and the
 geometric score.

See VAR 478 for complete code text.

VAR 0422 COL GEO SC AT AGE 19 MD=0
 REF 0422 LOC 1214 WIDTH 2 DK 18 COL 60-61

Collapsed geometric score for types of dispositions at age
 19

Does not include any incremental value of individual types

(CONTINUED)

of dispositions.

Coded as a product of the number of contacts and the
 geometric score.

See VAR 479 for complete code text.

VAR 0423 GEO SCORE AFTER AGE 19 MD=0
 REF 0423 LOC 1216 WIDTH 7 DK 18 COL 62-68

Detailed geometric score for dispositions cumulated after
 age 19

Includes incremental values for different levels of severity
 such as dollar differences in fines.

Coded as a product of the number of contacts and the
 geometric score.

See VAR 478 for complete code text.

VAR 0424 COL GEO SC AFTER AGE 19 MD=0
 REF 0424 LOC 1223 WIDTH 2 DK 18 COL 69-70

Collapsed geometric score for cumulated dispositions after
 age 19

Does not include any incremental value of individual types
 of dispositions.

Coded as a product of the number of contacts and the
 geometric score.

See VAR 479 for complete code text.

VAR 0425 SEVERITY SC BEFORE AGE 19 NO MISSING DATA CODES
 REF 0425 LOC 1225 WIDTH 2 DK 18 COL 71-72

Severity score for dispositions up to but not including age

(CONTINUED)

19

See VAR 484 for complete code text.

VAR 0426 SEVERITY SC AT AGE 19 NO MISSING DATA CODES
REF 0426 LOC 1227 WIDTH 2 DK 18 COL 73-74

Severity score for dispositions at age 19

See VAR 484 for complete code text.

VAR 0427 SEVERITY SC AFTER AGE 19 NO MISSING DATA CODES
REF 0427 LOC 1229 WIDTH 2 DK 18 COL 75-76

Severity score for dispositions after age 19

See VAR 484 for complete code text.

DECK IDENTIFICATION NUMBER IS '19' DK 19 COL 1- 2

VAR 0464 ICPSR STUDY NUMBER-8163 NO MISSING DATA CODES
REF 0464 LOC 1363 WIDTH 4 DK 19 COL 3- 6

ICPSR Study Number-8163

8163. The ICPSR has attached this number as a unique
data collection identification number.

VAR 0465 ICPSR EDITION NUMBER-2 NO MISSING DATA CODES
REF 0465 LOC 1367 WIDTH 1 DK 19 COL 7

ICPSR Edition Number-2

(CONTINUED)

The number identifying the release edition of the data collection.

2. Fall, 1985 release

VAR 0466 ICPSR PART NUMBER-008 NG MISSING DATA CODES
REF 0466 LOC 1368 WIDTH 3 DK 19 COL 8-10

ICPSR Part Number - 8

The number identifying this part of an 8-part data collection.

Part 1. Police Contact Data for the 1942 Cohort
Part 2. Police Contact Data for the 1949 Cohort
Part 3. Police Contact Data for the 1955 Cohort
Part 4. Interview Data for the 1942 Cohort
Part 5. Interview Data for the 1949 Cohort
Part 6. Age by Age Data for the 1942 Cohort
Part 7. Age by Age Data for the 1949 Cohort
Part 8. Age by Age Data for the 1955 Cohort

VAR 0428 GEO SCORE BEFORE AGE 20 MD=0
REF 0428 LOC 1231 WIDTH 7 DK 19 COL 11-17

Detailed geometric score for types of dispositions up to but not including age 20.

Includes incremental values for different levels of severity such as dollar differences in fines.

Coded as a product of the number of contacts and the geometric score.

See VAR 478 for complete code text.

VAR 0429 COL GEO SC BEFORE AGE 20 MD=0
REF 0429 LOC 1238 WIDTH 2 DK 19 COL 18-19

Collapsed geometric score for types of dispositions (fine, probation) up to but not including age 20.

Does not include any incremental value of individual type of dispositions.

Coded as a product of the number of contacts and the geometric score.

See VAR 479 for complete code text.

VAR 0430 GEO SCORE AT AGE 20 MD=0
REF 0430 LOC 1240 WIDTH 7 DK 19 COL 20-26

Detailed geometric score for dispositions at age 20

Includes incremental values for different levels of severity such as dollar differences in fines.

Coded as a product of the number of contacts and the geometric score.

See VAR 478 for complete code text.

VAR 0431 COL GEO SC AT AGE 20 MD=0
REF 0431 LOC 1247 WIDTH 2 DK 19 COL 27-28

Collapsed geometric score for types of dispositions at age 20

Does not include any incremental value of individual types of dispositions.

Coded as a product of the number of contacts and the geometric score.

See VAR 479 for complete code text.

VAR 0432 GEO SCORE AFTER AGE 20 MD=0
REF 0432 LOC 1249 WIDTH 7 DK 19 COL 29-35

Detailed geometric score for dispositions cumulated after age 20

Includes incremental values for different levels of severity such as dollar differences in fines.

Coded as a product of the number of contacts and the geometric score.

See VAR 478 for complete code text.

VAR 0433 COL GEO SC AFTER AGE 20 MD=0
REF 0433 LOC 1256 WIDTH 2 DK 19 COL 36-37

Collapsed geometric score for cumulated dispositions after age 20

Does not include any incremental value of individual types of dispositions.

Coded as a product of the number of contacts and the geometric score.

See VAR 479 for complete code text.

VAR 0434 SEVERITY SC BEFORE AGE20 NO MISSING DATA CODES
REF 0434 LOC 1258 WIDTH 2 DK 19 COL 38-39

Severity score for dispositions up to but not including age 20

See VAR 484 for complete code text.

VAR 0435 SEVERITY SC AT AGE 20 NO MISSING DATA CODES
REF 0435 LOC 1260 WIDTH 2 DK 19 COL 40-41

Severity score for dispositions at age 20

See VAR 484 for complete code text.
.....

VAR 0436 SEVERITY SC AFTER AGE 20 NO MISSING DATA CODES
REF 0436 LOC 1262 WIDTH 2 DK 19 COL 42-43

Severity score for dispositions after age 20

See VAR 484 for complete code text.
.....

VAR 0437 GEO SCORE BEFORE AGE 21 MD=0
REF 0437 LOC 1264 WIDTH 7 DK 19 COL 44-50

Detailed geometric score for types of dispositions up to but
not including age 21.

Includes incremental values for different levels of severity
such as dollar differences in fines.

Coded as a product of the number of contacts and the
geometric score.

See VAR 478 for complete code text.
.....

VAR 0438 COL GEO SC BEFORE AGE 21 MD=0
REF 0438 LOC 1271 WIDTH 2 DK 19 COL 51-52

Collapsed geometric score for types of dispositions (fine,
probation) up to but not including age 21.

Does not include any incremental value of individual type of
dispositions.

(CONTINUED)

Coded as a product of the number of contacts and the
geometric score.

See VAR 479 for complete code text.
.....

VAR 0439 GEO SCORE AT AGE 21 MD=0
REF 0439 LOC 1273 WIDTH 7 DK 19 COL 53-59

Detailed geometric score for dispositions at age 21

Includes incremental values for different levels of severity
such as dollar differences in fines.

Coded as a product of the number of contacts and the
geometric score.

See VAR 478 for complete code text.
.....

VAR 0440 COL GEO SC AT AGE 21 MD=0
REF 0440 LOC 1280 WIDTH 2 DK 19 COL 60-61

Collapsed geometric score for types of dispositions at age
21

Does not include any incremental value of individual types
of dispositions.

Coded as a product of the number of contacts and the
geometric score.

See VAR 479 for complete code text.
.....

VAR 0441 GEO SCORE AFTER AGE 21 MD=0
REF 0441 LOC 1282 WIDTH 7 DK 19 COL 62-68

Detailed geometric score for dispositions cumulated after
age 21

(CONTINUED)

Includes incremental values for different levels of severity such as dollar differences in fines.

Coded as a product of the number of contacts and the geometric score.

See VAR 478 for complete code text.

.....
 VAR 0442 COL GEO SC AFTER AGE 21 MD-J
 REF 0442 LOC 1289 WIDTH 2 DK 19 COL 69-70

Collapsed geometric score for cumulated dispositions after age 21

Does not include any incremental value of individual types of dispositions.

Coded as a product of the number of contacts and the geometric score.

See VAR 479 for complete code text.

.....
 VAR 0443 SEVERITY SC BEFORE AGE 21 NO MISSING DATA CODES
 REF 0443 LOC 1291 WIDTH 2 DK 19 COL 71-72

Severity score for dispositions up to but not including age 21

See VAR 484 for complete code text.

.....
 VAR 0444 SEVERITY SC AT AGE 21 NO MISSING DATA CODES
 REF 0444 LOC 1293 WIDTH 2 DK 19 COL 73-74

Severity score for dispositions at age 21

See VAR 484 for complete code text.

VAR 0445 SEVERITY SC AFTER AGE 21 NO MISSING DATA CODES
 REF 0445 LOC 1295 WIDTH 2 DK 19 COL 75-76

Severity score for dispositions after age 21

See VAR 484 for complete code text.

DECK IDENTIFICATION NUMBER IS '20' DK 20 COL 1-2

.....
 VAR 0464 ICPSR STUDY NUMBER-8163 NO MISSING DATA CODES
 REF 0464 LOC 1363 WIDTH 4 DK 20 COL 3-6

ICPSR Study Number-8163

8163. The ICPSR has attached this number as a unique data collection identification number.

.....
 VAR 0465 ICPSR EDITION NUMBER-2 NO MISSING DATA CODES
 REF 0465 LOC 1367 WIDTH 1 DK 20 COL 7

ICPSR Edition Number-2

The number identifying the release edition of the data collection.

2. Fall, 1985 release

.....
 VAR 0466 ICPSR PART NUMBER-008 NO MISSING DATA CODES
 REF 0466 LOC 1368 WIDTH 3 DK 20 COL 8-10

ICPSR Part Number - 8

The number identifying this part of an 8-part data

(CONTINUED)

collection.

Part 1. Police Contact Data for the 1942 Cohort
 Part 2. Police Contact Data for the 1949 Cohort
 Part 3. Police Contact Data for the 1955 Cohort
 Part 4. Interview Data for the 1942 Cohort
 Part 5. Interview Data for the 1949 Cohort
 Part 6. Age by Age Data for the 1942 Cohort
 Part 7. Age by Age Data for the 1949 Cohort
 Part 8. Age by Age Data for the 1955 Cohort

VAR 0446 GEO SCORE BEFORE AGE 22 MD=0
 REF 0446 LOC 1297 WIDTH 7 DK 20 COL 11-17

Detailed geometric score for types of dispositions up to but not including age 22.

Includes incremental values for different levels of severity such as dollar differences in fines.

Coded as a product of the number of contacts and the geometric score.

See VAR 478 for complete code text.

VAR 0447 COL GEO SC BEFORE AGE 22 MD=0
 REF 0447 LOC 1304 WIDTH 2 DK 20 COL 18-19

Collapsed geometric score for types of dispositions (fine, probation) up to but not including age 22.

Does not include any incremental value of individual type of dispositions.

Coded as a product of the number of contacts and the geometric score.

See VAR 479 for complete code text.

VAR 0448
 REF 0448

GEO SCORE AT AGE 22
 LOC 1306 WIDTH 7

MD=0
 DK 20 COL 20-26

Detailed geometric score for dispositions at age 22

Includes incremental values for different levels of severity such as dollar differences in fines.

Coded as a product of the number of contacts and the geometric score.

See VAR 478 for complete code text.

VAR 0449
 REF 0449

COL GEO SC AT AGE 22
 LOC 1313 WIDTH 2

MD=0 OR GE 99
 DK 20 COL 27-28

Collapsed geometric score for types of dispositions at age 22

Does not include any incremental value of individual types of dispositions.

Coded as a product of the number of contacts and the geometric score.

See VAR 479 for complete code text.

VAR 0450
 REF 0450

GEO SCORE AFTER AGE 22
 LOC 1315 WIDTH 7

MD=0
 DK 20 COL 29-35

Detailed geometric score for dispositions cumulated after age 22

Includes incremental values for different levels of severity such as dollar differences in fines.

Coded as a product of the number of contacts and the geometric score.

See VAR 478 for complete code text.

VAR 0451 COL GEO SC AFTER AGE 22 MD=0
REF 0451 LOC 1322 WIDTH 2 DK 20 COL 36-37

Collapsed geometric score for cumulated dispositions after age 22 of dispositions.

Coded as a product of the number of contacts and the geometric score.

See VAR 479 for complete code text.

VAR 0452 SEVERITY SC BEFORE AGE 22 NO MISSING DATA CODES
REF 0452 LOC 1324 WIDTH 2 DK 20 COL 38-39

Severity score for dispositions up to but not including age 22

See VAR 484 for complete code text.

VAR 0453 SEVERITY SC AT AGE 22 NO MISSING DATA CODES
REF 0453 LOC 1326 WIDTH 2 DK 20 COL 40-41

Severity score for dispositions at age 22

See VAR 484 for complete code text.

VAR 0454 SEVERITY SC AFTER AGE 22 NO MISSING DATA CODES
REF 0454 LOC 1328 WIDTH 2 DK 20 COL 42-43

Severity score for dispositions after age 22

See VAR 484 for complete code text.

VAR 0455 GEO SCORE BEFORE AGE 23 MD=0
REF 0455 LOC 1330 WIDTH 7 DK 20 COL 44-50

Detailed geometric score for types of dispositions up to but not including age 23.

Includes incremental values for different levels of severity such as dollar differences in fines.

Coded as a product of the number of contacts and the geometric score.

See VAR 478 for complete code text.

VAR 0456 COL GEO SC BEFORE AGE 23 MD=0
REF 0456 LOC 1337 WIDTH 2 DK 20 COL 51-52

Collapsed geometric score for types of dispositions (fine, probation) up to but not including age 23.

Does not include any incremental value of individual type of dispositions.

Coded as a product of the number of contacts and the geometric score, severity such as dollar differences in fines.

See VAR 479 for complete code text.

VAR 0457 GEO SCORE AT AGE 23 MD=0
REF 0457 LOC 1339 WIDTH 7 DK 20 COL 53-59

Detailed geometric score for types of dispositions at age 23

Includes incremental values for different levels of severity such as dollar differences in fines.

Coded as a product of the number of contacts and the geometric score.

(CONTINUED)

See VAR 478 for complete code text.

.....

VAR 0458	COL GEO SC AT AGE 23	MD=0
REF 0458	LOC 1346 WIDTH 2	DK 20 COL 60-61

Collapsed geometric score for types of dispositions at age 23

Does not include any incremental value of individual types of dispositions.

Coded as a product of the number of contacts and the geometric score.

See VAR 479 for complete code text.

.....

VAR 0459	GEO SCORE AFTER AGE 23	MD=0
REF 0459	LOC 1348 WIDTH 7	DK 20 COL 62-68

Detailed geometric score for dispositions cumulated after age 23

Includes incremental values for different levels of severity such as dollar differences in fines.

Coded as a product of the number of contacts and the geometric score.

See VAR 478 for complete code text.

.....

VAR 0460	COL GEO SC AFTER AGE 23	MD=0
REF 0460	LOC 1355 WIDTH 2	DK 20 COL 69-70

Collapsed geometric score for cumulated dispositions after age 23

Does not include any incremental value of individual types of dispositions.

(CONTINUED)

Coded as a product of the number of contacts and the geometric score.

See VAR 479 for complete code text.

.....

VAR 0461	SEVERITY SC BEFORE AGE23	NO MISSING DATA CODES
REF 0461	LOC 1357 WIDTH 2	DK 20 COL 71-72

Severity score for dispositions up to but not including age 23

See VAR 484 for complete code text.

.....

VAR 0462	SEVERITY SC AT AGE 23	NO MISSING DATA CODES
REF 0462	LOC 1359 WIDTH 2	DK 20 COL 73-74

Severity score for dispositions at age 23

See VAR 484 for complete code text.

.....

VAR 0463	SEVERITY SC AFTER AGE 23	NO MISSING DATA CODES
REF 0463	LOC 1361 WIDTH 2	DK 20 COL 75-76

Severity score for dispositions after age 23

See VAR 484 for complete code text.

(CONTINUED)

APPENDIX 1

DETAILED NATURAL AREA CODES

The natural area codes (range 1-26) represent a rank ordering of various areas of Racine in terms of their average census block characteristics. A rank of 1 represents an area with low socioeconomic status and a rank of 26 represents an area with high socioeconomic status. This rank ordering is based mainly on geometric scores which reflect each block's characteristics as described below. In a few cases, the average geometric score for an area was based on very few blocks and appeared to be too extreme. In these cases, the rank assigned to an area was based on its average factor score which was considered to be more representative of the area's actual rank. The block characteristics used to obtain the geometric scores and the factor scores are (1) average dollar value of owner-occupied housing, (2) average contract rent, (3) percent lacking some or all plumbing, (4) percent units renter-occupied, and (5) percent units overcrowded (1.01 or more persons per room). The block characteristics are taken from the U.S. Census of Housing. The analysis which resulted in the assignment of geometric scores and factor scores is reported in "The Ecological Distribution of Negroes in Racine, Wisconsin 1960-1970" by Lyle W. Shannon, John R. Faine, and Judith L. McKim which is available in mimeo from Iowa Urban Community Research Center; University of Iowa; Iowa City, Iowa 52242.

As applied to the cohort delinquency study, the natural area codes provide an aggregate-level measure of the socioeconomic characteristics of the area(s) in which the cohort member lived during the ages 6-17, or for any time at which a member of the cohort had a police contact. Each cohort member's residence during the juvenile period was traced as far as possible. Those individuals whose residence could not be determined for more than three years are considered to be "not continuous residence" and generally are not included in most of our analyses. Other researchers, however, may wish to employ a different definition of continuous residence.

Natural area codes 1 through 26 indicate that the cohort member lived in one area during ages 6-17. Codes 30-60 indicate that the cohort member lived in more than one

(CONTINUED)

natural area. These combination codes are presented below in terms of groups of areas to simplify the presentation. The groups consist of areas with similar characteristics. Codes 61-99 indicate areas outside Racine with 99 - not ascertained.

Group A = Areas 1 and 2
 Group B = Areas 3 through 8
 Group C = Areas 9 through 14
 Group D = Areas 15 through 19
 Group E = Areas 20 through 26

Code	Area Group(s)	Code	Area Group(s)	Code	Area Group(s)
30	A	40	B+D	50	B+C+D
31	B	41	B+E	51	B+C+E
32	C	42	C+D	52	B+D+E
33	D	43	C+E	53	C+D+E
34	E	44	D+E	54	A+B+C+D
35	A+B	45	A+B+C	55	A+B+C+D+E
36	A+C	46	A+B+D	56	A+C+D+E
37	A+D	47	A+B+E	57	B+C+D+E
38	A+E	48	A+C+D	58	A+B+C+D+E
39	B+C	49	A+D+E	59	A+B+C+E
				60	A+C+E

The recoding schemes for the combination codes (30-60) that were used by the PI are described below.

Natural Area Recodes

The codes for the individual natural areas (1 through 26) yield a rank ordering of individual areas. However, using these codes and the associated area combination codes in an analysis requires some data manipulation. The procedure used depends on the type of analysis involved. For tabular analyses, the codes need to be collapsed and integrated in a meaningful way. For correlational analyses, the combination codes need to be assigned a value consistent with the rank ordering of individual areas whether or not one wishes to treat the scores as ordinal or interval data. Regardless of the procedure used, however, no quantitative measures for areas outside Racine are currently available. Although we cannot foresee the specific needs of other researchers, the following recodes are based on long experience with quantifying the ecological characteristics of Racine in a

(CONTINUED)

meaningful and useful manner.

1. Suggested Natural Area Recodes for Tabular Analysis

We have used two methods to simplify the classification of natural areas. In the first method, natural areas are grouped into five categories. The second method involves dichotomizing the natural area codes.

Five-Category Classification of Natural Areas

- 1 = Codes 1, 2, and 30 (Inner City)
- 2 = Codes 3 through 8, and 31 (Interstitial Areas)
- 3 = Codes 9 through 14, and 32
- 4 = Codes 15 through 19, and 33
- 5 = Codes 20 through 26, and 34

Combination codes which cut across the five areas may be treated as a residual category or excluded from the analysis.

Two-Category Classification of Natural Areas

- 1 = Codes 1, 2, 3 through 8, 30, 31, and 35 (Inner City and Interstitial Areas)
- 2 = Codes 9 through 26, 32, 33, 34, 42, 43, 44, and 53

Combination codes which cut across the two areas may be treated as a residual category or excluded from the analysis.

2. Suggested Natural Area Recodes for Correlational Analysis.

This procedure assigns an average rank score to combination codes. Thus, cohort members who lived in different areas may be assigned a value which reflects the average rank of the areas they lived in during ages 6-17. The only individuals excluded in this procedure are those for whom no natural area rank was assigned in the first place, generally those living outside Racine.

Present Combination Code	Recodes to Average Rank	Area Groups Involved
30	1.5	A
31	5.5	B

(CONTINUED)

32	11.5	C
33	17.0	D
34	23.0	E
35	4.5	A + B
36	9.0	A + C
37	12.6	A + D
38	18.2	A + E
39	8.5	B + C
40	10.7	B + D
41	14.9	B + E
42	14.0	C + D
43	17.7	C + E
44	20.5	D + E
45	7.5	A + B + C
46	9.3	A + B + D
47	13.1	A + B + E
48	15.5	A + C + D
49	17.8	A + C + E
50	11.0	A + D + E
51	13.8	B + C + D
52	15.5	B + C + E
53	17.5	B + D + E
54	10.0	C + D + E
55	14.1	A + B + C + D
56	15.9	A + B + D + E
57	14.5	A + C + D + E
58	13.5	B + C + D + E
59	12.7	A + B + C + D + E
60	15.5	A + B + C + E

(CONTINUED)

APPENDIX 2

COMPUTING AGE AT FIRST CONTACT

Age at first contact is not currently included in the age-by-age data sets. The following procedure describes how this variable may be computed from other variables now in the data sets. The procedure yields a variable which measures the cohort member's age at first contact as actual age. Those individuals who have never had a contact may be excluded from the analysis or assigned an age at first contact equal to the age next higher than the one being used in the analysis. For example, if the analysis includes data on police contacts for ages 6 through 31 in the 1942 Cohort, those with no contact may be assigned an age at first contact of 32. This procedure is somewhat arbitrary but has worked well in our own correlational analyses. For other types of analyses, it will generally not be necessary to recode this variable. The procedure is as follows:

- (1) For age commencing at age 7, compute a new variable which equals zero if the number of contacts prior to a given age (NCPRE) is zero or actual age (AGE) if the number of contacts is not equal to zero.
- (2) Compute a new variable which equals the sum of all the variables created for each age in step 1. This variable will be set equal to the age at which the first contact occurred since the age variables are a constant for each age and prior contacts are required to be zero.
- (3) An example using the DO REPEAT feature is SPSS:

```
DO REPEAT  XAGE=AGE7,...,AGEN
           XPRIOR=NCPRE7,...,NCPREN
           XPRES=NCPR7,...,NCPRn
           XAGES=AGE7,...,AGEN
COMPUTE   XAGES=0
IF        (XPRIOR EQ 0 AND XPRES GT 0) XAGES=XAGE
END REPEAT
COMPUTE   AGEFC=XAGES7+XAGES8+...+XAGESn
IF        (NCPR6 GT 0) AGEFC=6
RECODE    AGEFC (0=N+1) (optional)
```

Where n=highest age being used in the analysis.

(CONTINUED)

APPENDIX 3

SIX POINT SERIOUSNESS SCALE

The seriousness scale ranges from a low of one to a high of six and is coded as follows:

1. Lowest degree of seriousness
 Contact for suspicion, investigation, information (23).
2. Juvenile status offenses: vagrancy (06), disorderly conduct (05), incorrigible runaway (08), truancy (09).
3. Minor misdemeanor: obscene behavior (24), disorderly conduct (05), vagrancy (06), liquor (07), sex offenses (11), moving traffic offenses (15), other traffic violations (16), gambling (20), family problems (19).
4. Major misdemeanor: escapee (21), theft (04), narcotics and drugs (12), weapons (17), assault (10), fraud (18), violent property destruction (22), burglary (02), forgery (13).
5. Felony against property: burglary (02), theft (03), auto theft (04), forgery (13), fraud (18), violent property destruction (22).
6. Highest degree of seriousness
 Felony against persons: robbery (01), assault (10), sex offenses (11), narcotics and drugs (12), homicide (14), escapee (21), suicide (28).
0. No contacts

(CONTINUED)

APPENDIX 4

DETAILED CODES FOR COURT DISPOSITIONS

Each person with continuous residence (or who was interviewed) in each cohort whose record of police contact indicated a referral for further action became one whose court record was checked for formal juvenile or adult dispositions. Detailed reports of court action for each of these persons were returned to Iowa City for development of a dispositions type scale which was later modified and converted to a severity of sanctions scale.

A staff specializing in age-by-age coding generated a large number of categories representing each unique combination of dispositions for past court appearances, appearances during the present age, and appearances to come in the future. Obviously, this resulted in a completely unuseable number of categories. Frequencies were run and the categories were "collapsed" into 788.

The initial coding was done on a basis of expected categories (sentence suspended, commuted, etc., 20 categories of fines, 11 categories for time in institutions, etc.) which were then combined within each type of category on a basis of degrees of penalties imposed. This collapsing process resulted in a set of basic code categories, which were ranked from least to most severe.

With the data collapsed and the penalty groups rank ordered, the data were converted to a Dispositions Type Geometric Score (GE01) by assigning a code of 1 to a single dismissal, 2 to 2-3 dismissals, 4 to 4-5 dismissals, through 1,048,576 for 1 or more years of institutionalization. The lowest Geometric score involving a sentence of time was 131,072. If the score was 1,048,576 for 1 or more, then the person had been incarcerated for a minimum of one year. This was, of course, a rather unwieldy scoring technique but it did enable us to determine at any time if the Geometric scale score included served jail time of up to one year or served prison sentences of one year or more. Computer runs for dispositions after age 6 enable us to determine the total sanctions ever received by a person.

Having established a scale that might be considered

(CONTINUED)

too unwieldy for preliminary application to the data, we next constructed an abbreviated version by collapsing categories into basic types of dispositions with no indication of degree within categories and assigning each a geometric score. These Geometric scores could range from 1 to 63 for any period of time. Each person's new Dispositions Type Geometric score (GE02) was then recoded, age-by-age, according to this scoring system, and these scores became a part of the data set.

While Geometric scores may be used to generate cross-tabulations, they should not be used in correlational analyses without some transformation technique. A table was constructed showing each combination of sanctions (there were 788 combinations based on the 21 categories in the expanded GE01) from one dismissal (a score of 1) to the most extensive combination of sanctions acquired by anyone in the three cohorts including more than a year in the penitentiary (a score of 1,132,616). Each Geometric score received a rank order (see the initial coding scheme) based on the severity of sanctions which it represented with similar combinations of sanctions combined so that scores now ranged from 0 to 60 (dismissals were recoded to 0 so that a score of 1 represents juvenile supervision). Thus, severity of sanctions during any age period could be correlated with measures of frequency and seriousness of offenses. For example, at age 18 severity of sanctions, past and present for the 1942 Cohort, had a Pearsonian correlation of .34 with number of police contacts in the future and a Somers's D of .65. For the 1949 Cohort the corresponding correlations were .32 and .62, and for the 1955 Cohort they were .40 and .50.

Type of Disposition	Type of Disposition Code (SDAC, SDPR, SDACA)	Detailed Geometric Score (GE01P, GE01PR, GE01S)
None	0	0
Dismissal (1)	1	1
Dismissal (2-3)	19	2
Dismissal (4-5)	21	4
Dismissal (6 or more)	27	8
Supervision	13	16
Custody transfer	15	32
Forfeit	2	64
Fine: \$0-30	30	128

(CONTINUED)

Fine: \$31-60	33	256
Fine: \$61-100	36	512
Fine: \$101-350	40	1024
Fine: \$351 or more	45	2048
Sentence suspended	4	4096
Driver's license suspended/ revoked: to 9 months or unspecified time	67	8192
Driver's license suspended/ revoked: 10 months or more	70	16384
Probation: to 1 year or time unspecified	62	32768
Probation: 1 year or more	64	65536
Time: 1-29 days or time unspecified	51	131072
Time: 30-89 days	54	262144
Time: 90 days up to 1 year	56	524288
Time: 1 year or more	58	1048576

Type of Disposition	Severity Rank Score (SDSVP, SDSVS)	Collapsed Geometric Score (GE02P, GE02PR, GE02S)
None	0	0
Dismissal (1)	0	1
Dismissal (2-3)	0	1
Dismissal (4-5)	0	1
Dismissal (6 or more)	0	1
Supervision	1	2
Custody transfer	2	2
Forfeit	3	8
Fine: \$0-30	4	8
Fine: \$31-60	5	8
Fine: \$61-100	6	8
Fine: \$101-350	7	8
Fine: \$351 or more	8	8
Sentence suspended	9	4
Driver's license suspended/ revoked: to 9 months or unspecified time	10	10
Driver's license suspended/ revoked: 10 months or more	11	16
Probation: to 1 year or time unspecified	12	4
Probation: 1 year or more	13	4
Time: 1-29 days or time	14	32

(CONTINUED)

unspecified		
Time: 30-89 days	15	32
Time: 90 days up to 1 year	16	32
Time: 1 year or more	17	32

Since dispositions are also coded for accumulated dispositions over time, there are actual codes which fall between or exceed the codes shown here. For example, an individual who has accumulated dispositions which include 6 dismissals, probation less than one year, and a \$100 fine would have GE01 code of 33288 (8+32768+512), a GE02 code of 13 (1+4+8), and a severity of sanctions code of 18 (0+12+6). The actual ranges are GE01, 0-1,132, 616; SDSV, 0-60; and GE02, 0-63. Combination codes for the type of disposition variables (SDAC, SDPR, SDACA) may be obtained from the Iowa Urban Community Research Center.

END

CONTINUED

7 OF 7