

National Criminal Justice Reference Service

**ncjrs**

This microfiche was produced from documents received for inclusion in the NCJRS data base. Since NCJRS cannot exercise control over the physical condition of the documents submitted, the individual frame quality will vary. The resolution chart on this frame may be used to evaluate the document quality.

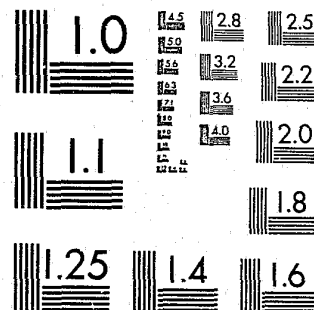

MICROCOPY RESOLUTION TEST CHART  
NATIONAL BUREAU OF STANDARDS-1963-A

Microfilming procedures used to create this fiche comply with the standards set forth in 41CFR 101-11.504.

Points of view or opinions stated in this document are those of the author(s) and do not represent the official position or policies of the U. S. Department of Justice.

National Institute of Justice  
United States Department of Justice  
Washington, D. C. 20531

11/03/86

**ICPSR**

Inter-university Consortium for  
Political and Social Research

**National Crime Surveys:  
Victim Risk Supplement, 1983**

U.S. Dept. of Justice.  
Bureau of Justice Statistics

ICPSR 8316

101624

CRSmt  
8-22-86

U.S. Department of Justice  
National Institute of Justice

101624

This document has been reproduced exactly as received from the person or organization originating it. Points of view or opinions stated in this document are those of the authors and do not necessarily represent the official position or policies of the National Institute of Justice.

Permission to reproduce this copyrighted material in microfiche only has been granted by

Inter-university Consortium for  
Political and Social Research

to the National Criminal Justice Reference Service (NCJRS).

Further reproduction outside of the NCJRS system requires permission of the copyright owner.

NATIONAL CRIME SURVEYS: VICTIM RISK  
SUPPLEMENT, 1983

(ICPSR 8316)

Principal Investigator

Bureau of Justice Statistics

NCJRS

First ICPSR Edition

Winter, 1986

ACQUISITIONS

Inter-university Consortium for Political  
and Social Research

P.O. Box 1248

Ann Arbor, Michigan 48106

## ACKNOWLEDGEMENT OF ASSISTANCE

All manuscripts utilizing data made available through the Consortium should acknowledge that fact as well as identify the original collector of the data. The ICPSR Council urges all users of the ICPSR data facilities to follow some adaptation of this statement with the parentheses indicating items to be filled in appropriately or deleted by the individual user.

The data (and tabulations) utilized in this (publication) were made available (in part) by the Inter-university Consortium for Political and Social Research. The data for NATIONAL CRIME SURVEYS: VICTIM RISK SUPPLEMENT, 1983 were originally collected by the Bureau of Justice Statistics. Neither the collector of the original data nor the Consortium bear any responsibility for the analyses or interpretations presented here.

In order to provide funding agencies with essential information about the use of archival resources and to facilitate the exchange of information about ICPSR participants' research activities, each user of the ICPSR data facilities is expected to send two copies of each completed manuscript or thesis abstract to the Consortium. Please indicate in the cover letter which data were used.

## TABLE OF CONTENTS

	PAGE NO.
INTRODUCTION	
STUDY DESCRIPTION	i
DATA COLLECTION PROCEDURES	i
SAMPLING AND WEIGHTING INFORMATION	i
Sampling	i
Weighting	ii
FILE STRUCTURE	iii
CODEBOOK INFORMATION	v
ICPSR PROCESSING INFORMATION	vi
VARIABLE DESCRIPTION LIST	vii
CODEBOOK	1
APPENDIX A: INDUSTRY CODE CLASSIFICATION	272
APPENDIX B: OCCUPATION CODE CLASSIFICATION	279

## STUDY DESCRIPTION

The National Crime Survey Victim Risk Supplement was sponsored by the Bureau of Justice Statistics with the data collection conducted by the Census Bureau. The Supplement was designed to collect information on interviewed and noninterviewed household reports. This supplement was a special, one-time survey that was administered in conjunction with the larger National Crime Surveys: National Sample during February 1984. The purpose of the survey was to gather data on respondent's lifestyles in order to determine whether certain lifestyles are related to crime victimization.

## DATA COLLECTION PROCEDURES

The Victim Risk Supplement is based on five questionnaires used by the Census Bureau. The first and second questionnaires, VRS-1 and VRS-2, contain basic screen questions and an incident report, respectively. The VRS-3, the third questionnaire, is completed for every household member age 12 or older. Respondents 16 years of older who answered questions in the VRS-1 and VRS-2 are also required to be self-respondents for the VRS-3 questions. The VRS-3 includes questions designed to collect information on whether a respondent's lifestyle at work, home, or during leisure time affect the risk of crime victimization.

Interviewers completed the fourth and fifth questionnaires, VRS-4 and VRS-5. Interviewers were instructed to answer questions about the respondents neighborhoods and their behavior during interviews after leaving the interviewed household.

## SAMPLING AND WEIGHTING INFORMATION

### Sampling

As stated above, the Victim Risk Supplement data were collected as a part of the February 1984 interviews done for the National Crime Surveys: National Sample.

The National Sample consists of approximately 72,000 sample housing units selected in a stratified multi-stage cluster sample from the 1931 Primary Sampling Units (PSUs) formed within counties or groups of counties using every county in the U.S. The PSUs were grouped into 376 strata by



combining PSUs with similar characteristics into 220 strata and allocating a single self-representing PSU to the remaining 156 strata. Beyond the 156 PSUs selected with certainty, a single PSU per stratum was selected with a probability proportionate to size in the 220 combined stata.

The sample of housing units within a PSU was attained in two stages. In the first stage, Enumeration Districts (EDs: Geographic areas ranging in size from a city block to several hundred square miles, usually encompassing from 750 to 1,500 persons established for the 1970 Census of Population and Housing), were systematically selected from a geographically arranged listing. In the second stage, each previously selected ED was subdivided into segments of about four housing units from which a sample of segments was then selected. Whenever possible, the segments were formed from the list of addresses compiled during the 1970 Census. Housing units built after the 1970 Census were sampled primarily from lists of new construction units. Since data from the 1980 Decennial Census have become available, they have been employed in adjusting weights and the current sample design.

The National Sample of 72,000 housing units yields approximately 60,000 household interviews in the 50 states and the District of Columbia for a six-month period. Because of the continuing nature of the National Crime Survey, a rotation scheme was devised to avoid interviewing the same household indefinitely in order to avoid poor cooperation or biased responses resulting from repeated interviewing. The sample of housing units is divided into six rotation groups with each group being interviewed every six months for three years (a total of up to seven interviews per household).

Within each rotation group six panels are designated, with a different panel interviewed each month during the six-month period. The first interview for a housing unit in a group is used only for bounding and is not included in the regular public use data. However, if a new household moves into a sample unit, the members of that household are interviewed and their unbounded interviews are included in the data. Thus the number of incident reports associated with a household may be effected by its tenure in the sample. New households will have unbounded information while older units may display "time in sample" effects.

#### Weighting

The National Crime Survey Victim Risk Supplement weights reflect the normal National Crime Survey weighting.

#### FILE STRUCTURE

The National Crime Survey Victim Risk Supplement is a structured file organized into a hierarchical format which corresponds to variations in household composition and in the occurrence of incidents of victimization. Most commonly hierarchical datasets have varying record types and lengths with each record being stored sequentially in the data file. The Victim Risk Supplement has different record types, however the record lengths of each type of record, household, person, or incident is actually the same, 481 characters.

In the Supplement there are three primary types of records: household, personal, and incident. The household record contains information about the household as reported by the respondent. The person record contains information about each household member age twelve years or older as reported by that person or a proxy, with one record for each qualifying individual. The incident record contains information drawn from the incident report completed for each household or person incident mentioned during the interview.

Data from the VRS-4 "Observation of Sample Unit" questionnaire are contained at the end of the household record. Data from the VRS-3 "Supplemental Individual Information" and the VRS-5 "Observation of Respondent" questionnaires are contained at the end of the Personal record.

A typical cluster of housing units might contain four households each with varying numbers of inhabitants some of whom report victimizations. The records for such a cluster might look as follows:

RECORD NUMBER	RECORD TYPE OR CONTENTS
1	Household 1
2	Person 1 of Household 1
3	Household 2
4	Person 1 of Household 2
5	Household 3
6	Person 1 of Household 3
7	Person 2 of Household 3
8	Person 3 of Household 3
9	Household 4
10	Person 1 of Household 4
11	Incident 1 for Person 1 of Household 4
12	Incident 2 for Person 1 of Household 4
13	Person 2 of Household 4

The Bureau of the Census initially issued the NCS Victim Risk Supplement data in a file with a single variable length record per household. At the ICPSR, the file is organized into the household, personal, and incident levels. Using the OSIRIS IV software, these levels are then linked together in a hierarchical pattern, where the household record forms the basic building block for the file. The person and incident records are then linked in a subordinate way to "root" this group.

As a link is followed down from the root, the relationship is always one to many. In the NCS Victim Risk Supplement data, each occurrence of a household will have associated with it. In no case will a person-level record occur without a household or with additional households subordinate to it. The same is true for incidents vis-a-vis persons.

Because of the hierarchical nature of the NCS Victim Risk Supplement data, the ICPSR has also added control numbers which uniquely identify all occurrences of all groups. As these variables link and order the data, they are crucial in generating the file structure, ensuring accurate retrieval, and permitting file updating. Each group is defined by a unique control number in addition to the control numbers of the superordinate group to which it is linked. Group 1, the Household level contains control numbers which identify it: a sample designation, a PSU number, a segment number, a check digit, and a serial number, as well as collection quarter information. Group 2, at the Personal level, is in turn subordinate to group 1 and so contains the Household ID and Household level control numbers in addition to a line number. Group 3, at the Incident level, contains an incident number in addition to control numbers which correspond to its superordinate groups 1 and 2.

The National Crime Surveys: Victim Risk Supplement, 1983 is available from the ICPSR in OSIRIS format. The OSIRIS dictionary gives the format and other information for each variable. The dictionary or dictionary-codebook file is used in conjunction with the OSIRIS software package.

The Victim Risk Supplement data collection contains information for 731 variables. There are 14,258 households, 25,238 persons, and 2,952 incidents in the data file. In addition, there were 25,138 responses to the VRS-3 questionnaire, 11,000 to the VRS-4 questionnaire and 22,990 to the VRS-5 questionnaire.

# CODEBOOK INFORMATION

The example below is a reproduction of information appearing in the machine-readable codebook for a typical variable. The numbers in brackets do not appear but are references to the descriptions which follow this example.

.....

[1] VAR 1012	[2] TENURE	
[3] LOC 48	WID 1	[4] MD=9 OR GE 9
[5] GROUP 1	LEVEL 1	HOUSEHOLD GROUP
[1] REF 1012	[6] TYPE C	

[7] Tenure

-----

[8] [The respondent's ownership or non-ownership of his/her living quarters.]

[9] [The actual number is coded.]

[10] [11]  
 1. Owned or being bought  
 2. Rented for cash  
 3. No cash rent

8. Residue  
 9. Out of universe

.....

[1] Indicates the variable and reference numbers. Usually the reference number is located immediately beneath the variable number, but in this codebook it is beneath the group number (see note [5]). A variable and a reference number are assigned to each item in the study. In this codebook documenting the archived dataset, variable and reference numbers often differ. For many variables, a reference number is assigned which corresponds to the source code used by the Bureau of the Census. The source code appears on the original instrument next to each question and is circled. Should the data be formed into a fixed record length record file, new variable numbers may be assigned or created. The reference number would remain unchanged and correspond to those in this codebook.

[2] Indicates the abbreviated (24 character maximum) variable label used within OSIRIS to identify each variable. An expanded version can be found in the variable description list.

[3] Indicates the sequential location and width of this variable within the record when the data are stored on magnetic tape. In this example, the variable named "TENURE" is one column wide and located in the 48th column within the HOUSEHOLD RECORD. Other variables will be in this same location in person and incident records. In a fixed length record file of this data the locations will be different.

[4] Indicates the designation of missing data. In this example, code value equal to or greater than nine are missing data (MD=9 OR GE 9). Although these values are defined as within the missing data categories, this does not mean that the user should not or cannot use these code valued in a substantive role, if so desired.

[5] Indicates the group and level numbers, as well as the name of the group where the variable is located. Group and level numbers are used only if the file structure is hierarchical.

[6] Indicates the type of variable - TYPE C means that the variable is character numeric.

[7] Indicates the full text of the question supplied by the original collectors of the data. This is the wording used in the original questionnaire.

[8] Indicates an additional note. This note does not actually occur in this variable.

[9] The phrase "Actual number is coded" would appear if the variable were continuous.

[10] Indicates the code values occurring in the data for this variable.

[11] Indicates the meaning of the codes.

# ICPSR PROCESSING INFORMATION

The ICPSR has added to the data a series of identification variables within collection quarter. A sequential household identification number was added for each Household, Person, and Incident record. A sequential person identification number was added within each within each household for each Person and Incident record. A sequential identification variable was also added for multiple victimizations.

During ICPSR processing it was discovered that duplicate records and miscoded identification records existed in the data. The Bureau of Justice Statistics edited the file. Duplicates were deleted and the miscoded identification records were matched with the correct records and changed accordingly.

The data were processed according to the standard ICPSR processing procedures. The data were checked for illegal or inconsistent code values which, when found, were recoded to OSIRIS missing data codes. No consistency checks were performed. Statements bracketed in "["and"]" signs in the body of the codebook were added by the processors for explanatory purposes.

## VICTIM RISK SUPPLEMENT: VARIABLE DESCRIPTION LIST

## HOUSEHOLD LEVEL

Control Numbers  
-----

- V001. Sample Number
- V002. Primary Sampling Unit (PSU) Number - Scrambled
- V003. Segment Number
- V004. Check Digit
- V005. Serial Number
- V006. Household Number

Identification and Sampling Information  
-----

- V007. Interviewer Identification
- V008. Unit Status
- V009. Household Status
- V010. Line Number of Household Respondent

Housing Unit  
-----

- V011. Special Place Type Code - Edited
- V012. Tenure
- V013. Land Use
- V014. Farm Sales
- V015. Type of Living Quarters
- V016. Location of Phone
- V017. Is phone interview acceptable?
- V018. Number of Housing Units in Structure
- V019. Family Income

Interview Information  
-----

- V020. Month Interview or Non-Interview Completed
- V021. Day Interview or Non-Interview Completed
- V022. Year Interview or Non-Interview Completed
- V023. Reason for Household Non-Interview (NCS-7)
- V024. Race of Non-Interview Household (NCS-7)
- V025. Record Size - Households
- V026. Zero Filled Items
- V027. Number of Person Segments
- V028. Record Size - Persons
- V029. Number of Incidents
- V030. Record Size - Incidents
- V031. Number of Supplements
- V032. Record Size - Supplements
- V033. Number of Sample Unit Observations
- V034. Record Size - Sample Unit Observations

- V035. Number of Respondent Observations
- V036. Record Size - Respondent Observations
- V037. Line Number of Person Proxy Obtained for (first person)
- V038. Line Number of Proxy Respondent (first person)
- V039. Reason for Proxy Interview (first person)
- V040. Line Number of Person Proxy Obtained for (second person)
- V041. Line Number of Proxy Respondent (second person)
- V042. Reason for Proxy Interview (second person)
- V043. Line Number of Person Proxy Obtained for (third person)
- V044. Line Number of Proxy Respondent (third person)
- V045. Reason for Proxy Interview (third person)
- V046. Line Number of Person Proxy Obtained for (fourth person)
- V047. Line Number of Proxy Respondent (fourth person)
- V048. Reason for Proxy Interview (fourth person)
- V049. Line Number of Type Z Non-Interview (first person)
- V050. Reason for Type Z Non-Interview
- V051. Line Number of Type Z Non-Interview (second person)
- V052. Reason for Type Z Non-Interview (second person)
- V053. Line Number of Type Z Non-Interview (third person)
- V054. Reason for Type Z Non-Interview (third person)
- V055. Line Number of Type Z Non-Interview (fourth person)
- V056. Reason for Type Z Non-Interview (fourth person)

Household Information  
-----

- V057. Household Members 12 Years of Age and Over
- V058. Household Members Under 12 Years of Age
- V059. Number of Crime Incident Reports Filed
- V060. Business or commercial establishment in the structure containing sample unit?
- V061. Other business operated from this address?
- V062. Total Number of Motor Vehicles Owned Last 6 Months
- V063. Blank - Household Group

Sampling Information  
-----

- V064. Household Weight
- V065. Geographic Identifier Code
- V066. Place Size Code
- V067. Place Description
- V068. Reference Period Research Code
- V069. Type of Segment



## VRS-4 - OBSERVATION OF SAMPLE UNIT

## Control Numbers

- 
- V070. Sample number
  - V071. Primary Sampling Unit (PSU) Number - Scrambled
  - V072. Segment Number
  - V073. Check Digit
  - V074. Serial Number
  - V075. Household Number

## Neighborhood and Housing Unit Characteristics

- 
- V076. Type of Interview of Household Respondent
  - V077. Date Observations Made For Sample Unit - Month
  - V078. Date Observations Made For Sample Unit - Day
  - V079. Approximate Time Observations Made For Sample Unit - Hour
  - V080. Approximate Time Observations Made For Sample Unit - Minutes
  - V081. Approximate Time Observations Made For Sample Unit - A.M. or P.M.
  - V082. Structure Residential or Non-Residential?
  - V083. Lead In Code - Type of Structure
  - V084. Commercial establishment
  - V085. Industrial establishment
  - V086. Office building
  - V087. Institution
  - V088. Farm building
  - V089. Other type of structure
  - V090. Don't know type of structure
  - V091. Residue Code
  - V092. Lead In Code - (Did you see any of the following within 2-3 blocks of the sample unit?)
  - V093. Trash and litter
  - V094. Broken windows
  - V095. Graffiti
  - V096. Parking lot
  - V097. Boarded up or abandoned buildings
  - V098. Neat, well-kept lawns or grounds
  - V099. Vacant lot
  - V100. Expressway (limited access highway)
  - V101. Other 4-lane (or wider) road or highway
  - V102. Railroad
  - V103. None of the above
  - V104. Residue Code
  - V105. Number of floors (above ground level in the structure?)
  - V106. Passenger elevator in structure?
  - V107. Sample unit have outside entrance?
  - V108. Sample unit have a yard?
  - V109. How enter the sample unit?
  - V110. How far structure from nearest public-access road?

- V111. Visibility of structure from nearest public-access road?
- V112. Nearest public-access road a through street?
- V113. Speed limit on nearest public-access road?
- V114. Structure located at the intersection of public-access roads?
- V115. Lead In Code - Security measures outside structure
- V116. Parking lot
- V117. Underground or multilevel parking lot or garage
- V118. On-street parking
- V119. Driveway or alley parking
- V120. Enclosed 1- or 2-car garage
- V121. Enclosed multi-unit garage
- V122. Enclosed 1- or 2-car carport
- V123. Multi-unit carport
- V124. Other
- V125. None
- V126. Residue Code
- V127. Lead In Code - Security Measures
- V128. Fence or barricade to enter
- V129. Intercepted by a doorkeeper, guard, or receptionist
- V130. Inter-comm or phone needed to gain access
- V131. Surveillance camera
- V132. Dog on premises
- V133. Sign on building indicating security/burglar alarm
- V134. Other warning signs
- V135. Bars on windows or doors
- V136. Other security measure not listed above
- V137. None - no security measures
- V138. Residue Code
- V139. Lead In Code - Security measures inside structure
- V140. Multiple locks and bolts on door to unit
- V141. Peephole in door of unit
- V142. Dog on premises
- V143. Other security measures not listed above
- V144. None - no type of security measures
- V145. Did not enter unit
- V146. Residue Code
- V147. Telephone in sample unit at the last enumeration period?
- V148. Telephone number changed since last enumeration period?

## V149 - V156

Has any person left the household since the last period?

- V149. Line number (first person)
- V150. Reason Code (first person)
- V151. Line Number (second person)
- V152. Reason Code (second person)
- V153. Line Number (third person)
- V154. Reason Code (third person)
- V155. Line Number (fourth person)

- V156. Reason Code (fourth person)  
 V157. None - no person has left

V158 - V165  
 Is anyone a household member this period who was not a household member last period?

- V158. Line Number (first person)  
 V159. Reason Code (first person)  
 V160. Line Number (second person)  
 V161. Reason Code (second person)  
 V162. Line Number (third person)  
 V163. Reason Code (third person)  
 V164. Line Number (fourth person)  
 V165. Reason Code (fourth person)  
 V166. None - no changes

## PERSON LEVEL

## Control Numbers

- V167. Sample Number  
 V168. Primary Sampling Unit (PSU) number - Scrambled  
 V169. Segment Number  
 V170. Check Digit  
 V171. Serial Number  
 V172. Household Number

## Individual information

- V173. Type of Interview  
 V174. Line Number - Person Group  
 V175. Relationship to Reference Person  
 V176. Age Last Birthday  
 V177. Marital Status  
 V178. Sex  
 V179. Armed Forces Member  
 V180. Education, Highest Grade  
 V181. Education, Complete That Year  
 V182. Race  
 V183. Origin  
 V184. Date of Birth - Month  
 V185. Date of Birth - Year  
 V186. Month This Person's Interview Started  
 V187. Day This Person's Interview Started  
 V188. Hour This Person's Interview Started  
 V189. Minutes This Person's Interview Started  
 V190. A.M. or P.M.  
 V191. Months lived at this address?  
 V192. Years lived at this address?  
 V193. Place lived before here?  
 V194. Living in the United States?  
 V195. Owner, renter, occupant?

- V196. Number of times moved in the last 5 years?  
 V197. Marital Status  
 V198. New Marital Status -last 6 months?  
 V199. (Yes) What month was that?

## Individual Employment Information

- V200. Doing most of last week  
 V201. Work at all last week  
 V202. How many hours work last week at all jobs?  
 V203. Work at more than one job last week?  
 V204. How many jobs last week?  
 V205. Have a job or business from which temporarily absent or on layoff last week?  
 V206. Absent from work last week?  
 V207. Looking for work during the past 4 weeks?  
 V208. Lead In Code - What have you been doing to find employment?  
 V209. Checked with public employment agency  
 V210. Checked with private employment agency  
 V211. Checked with employment agency  
 V212. Checked with friends or relatives  
 V213. Placed or answered ads  
 V214. Other (e.g., CETA, union or professional register)  
 V215. Nothing  
 V216. Residue Code  
 V217. Why not take a job last week?  
 V218. When last work at full-time job or business lasting 2 consecutive weeks or more?  
 V219. What month last work?  
 V220. Last employer - type of business?  
 V221. Kind of work - most important activities or duties?  
 V222. How were you employed?

## Reports of Crime

- V223. Call police during the last 6 months to report something that happened to you which you thought was a crime?  
 V224. Second incident (of three or first of two)  
 V225. Third incident (of three, second of two, or only one)  
 V226. Did anything happen during the last 6 months which you thought was a crime, but did not report to the police?  
 V227. Second incident (of three or first or two)  
 V228. Third incident (of three, second of two, or only one)  
 V229. Did any of these things happen to you this month? (between (month of interview) 1, 1984 and today? What?

- V230. Second incident (of three or first of two)
- V231. Third incident (of three, second of two, or only one)
- V232. Lead In Code - Anyone else present during interview?
- V233. No one else present
- V234. Non-household member present
- V235. Household member present, respondent's spouse
- V236. Household member present, HH member 14+, not spouse
- V237. Household member present, HH member under 14
- V238. Residue Code

#### Interview Information

- V239. Did the person for whom interview was obtained help the proxy respondent answer any screen questions

#### Personal Information

- V240. Employment Status Recode - in/not in labor force
- V241. Blank

#### Sampling Information

- V242. Person Weight

#### VRS-3 SUPPLEMENTAL INDIVIDUAL INFORMATION

#### Control Numbers

- V243. Sample number
- V244. Primary Sampling Unit (PSU) Number - Scrambled
- V245. Segment Number
- V246. Check Digit
- V247. Serial Number
- V248. Household Number
- V249. Line number
- V250. Type of Interview

#### Individual Employment Information

- V251. How long in your job?
- V252. Where work most of the time?
- V253. Usually travel alone or with a co-worker or partner?
- V254. Most of the places you work or travel to on the job safe from crime
- V255. How far from home is work?
- V256. About how many other people work(ed) for employer) at same address or location?

- V257. Place you work(ed) open to the general public?
- V258. Lead In Code - Security measures at work
- V259. Receptionist or guard checks people who come in
- V260. Burglar alarm system
- V261. Guard dogs
- V262. Surveillance cameras
- V263. Police or guards for protection
- V264. Entry or gate kept locked working hours
- V265. Pass or ID required to enter
- V266. None - no security measures
- V267. Residue Code
- V268. Neighborhood around (is/was) safe from crime?
- V269. Actual work area safe from crime?
- V270. Worry that people who work there might take your belongings?
- V271. Lead In Code - How do you get to and from work?
- V272. Carpool or vanpool
- V273. Private car, truck, or van
- V274. Motorcycle
- V275. Bicycle
- V276. On foot
- V277. Bus or trolley
- V278. Subway or rapid transit
- V279. Train
- V280. Taxi
- V281. Other means not listed
- V282. No usual way
- V283. Residue Code
- V284. Transportation (do/did) you spend the greatest amount time traveling to and from work?
- V285. Job(s) entail local travel?
- V286. Job(s) entail overnight trips away from home?
- V287. Job(s) entail carry or handle money or valuables?
- V288. Job(s) entail guard or protect people or property?
- V289. Number of people (do/did) see or talk to in person as part of your job(s)?
- V290. During last 6 months, regular working hours or shifts, or did they change?
- V291. Hour (first shift)
- V292. Minutes (first shift)
- V293. A.M. or P.M. (first shift)
- V294. Hour/minutes/A.M. or P.M. (second shift)
- V295. Hour/minutes/A.M. or P.M. (third shift)
- V296. No usual time
- V297. Hours (first shift)
- V298. Minutes (first shift)
- V299. A.M. or P.M. (first shift)
- V300. Hour/minutes/A.M. or P.M. (second shift)
- V301. Hour/minutes/A.M. or P.M. (third shift)
- V302. No usual time
- V304. Work keep you out at night?

#### Individual Education Record

- V305. During last 6 months, attended school, college, or vocational courses?  
 V306. Currently enrolled?  
 V307. Attending school part-time or full-time?  
 V307. Lead In Code - How do you get to and from school?  
 V308. Car, van, or truck  
 V309. Motorcycle  
 V310. School bus  
 V311. Public transportation (bus, subway, taxi, etc.)  
 V312. On foot  
 V313. Bicycle  
 V314. Other  
 V315. No usual way  
 V316. Residue Code

#### Individual Attitudes Toward Crime

- V317. Neighborhood around your school safe from crime?  
 V318. Buildings and grounds of school safe from crime?  
 V319. Going to school keep you out at night?  
 V320. During the last six months, how often spent the evening out away from home for enjoyment?  
 V321. Places visited for enjoyment safe from crime?  
 V322. During the last 6 months, number of times gone shopping?  
 V323. Places shop safe from crime?  
 V324. Past month, any times wanted to go somewhere, thought it would be unsafe?  
 V325. When out, carry anything for protection?  
 V326. Lead In Code - Are any of the following in your area?  
 V327. High school or junior high  
 V328. Church  
 V329. Convenience store  
 V330. Grocery store  
 V331. Bar, nightclub, or restaurant that serves liquor  
 V332. Fast food restaurant  
 V333. Liquor store  
 V334. Park or playground  
 V335. None of the above  
 V336. Residue Code  
 V337. Consider neighborhood safe from crime?  
 V338. Home safe from crime?  
 V339. Is this the household respondent?

#### Types of Household Protection

- V340. Have burglar alarm?  
 V341. Have one or more dogs?  
 V342. Gun or firearm kept at home for protection?

- V343. Marked or engraved valuables for identification if stolen?  
 V344. Neighborhood watch or citizens' protective group for this area?  
 V345. Anyone in household take part in protective group?  
 V346. Neighbors watch one another's places when no one at home?  
 V347. Crimes happening in neighborhood?

#### Sampling Information

- V348. Time Interview Completed - Hour  
 V349. Time Interview Completed - Minutes  
 V350. Time Interview Completed - A.M. or P.M.  
 V351. Blank

#### VRS-5 - OBSERVATION OF RESPONDENT

##### Control Numbers

- V352. Sample Number  
 V353. Primary Sampling Unit (PSU) Number - Scrambled  
 V354. Segment Number  
 V355. Check Digit  
 V356. Serial Number  
 V357. Household Number

##### Identification Variables

- V358. Line Number of Respondent 16 or Older  
 V359. Person interviewed in person by self-response?

##### Observations of Respondent

- V360. Why person chosen as household respondent?  
 V361. Lead In Code - Impression of respondent  
 V362. Suspicious  
 V363. Inattentive or impatient with the interview  
 V364. Interested in the interview  
 V365. Frightened  
 V366. None of the above  
 V367. Residue Code  
 V368. Other people who could overhear interview?  
 V369. Lead In Code - Did anyone present...  
 V370. Actually listen to the interview  
 V371. Contribute information  
 V372. Comment on the interview/respondent's responses  
 V373. Contradict/dispute information respondent gave  
 V374. Interact with/talk to respondent, unrelated matters  
 V375. Interfere with interview in some other way



- V376. None of the above  
 V377. Residue Code  
 V378. Respondent's answers affected by the behavior of others present?  
 V379. Blank

## INCIDENT LEVEL

## Control Numbers

- V380. Sample Number  
 V381. Primary Sampling Unit (PSU) Number - Scrambled  
 V382. Segment Number  
 V383. Check Digit  
 V384. Serial Number  
 V385. Household Number

## Series Incident Variables

- V386. Line Number of Victim  
 V387. Screen Question Number Incident Reported in  
 V388. Incident Number  
 V389. First incident happen while you were living here or before you moved to this address?  
 V390. Month did (this/the first) incident happen?  
 V391. Year did (this/the first) incident happen?  
 V392. Incident report for a series of crimes?  
 V393. Number of times happen during the last 6 months?  
 V394. All, some, or none of these incidents happen in the same place?  
 V395. All, some, or none of them done by the same person?  
 V396. Any of them happen on the job?  
 V397. Number of incidents in--  
 January, February, or March (Quarter 1)  
 V398. Number of incidents in--  
 April, May, or June (Quarter 2)  
 V399. Number of incidents in--  
 July, August, or September (Quarter 3)  
 V400. Number of incidents in--  
 October, November, or December (Quarter 4)

## Single Incident Variables

- V401. Daylight or dark outside when incident happened?  
 V402. Time incident happened?  
 V403. Incident happen inside the limits of a city, town, village, etc.?  
 V404. Blank  
 V405. Same State and county as your present residence?  
 V406. Location of incident?  
 V407. Indoors or outdoors?  
 V408. Incident happen in area open to the public?

- V409. Distance from home did this happen?  
 V410. Offender(s) have a right to be (here/there)?  
 V411. Offender(s) actually get in?  
 V412. Lead In Code - any evidence of break in?  
 V413. No  
 V414. Yes - Window damaged  
 V415. Yes - Screen damaged/removed  
 V416. Yes - Lock on window damaged/tampered with  
 V417. Yes - Other  
 V418. Yes - Damage to door  
 V419. Yes - Screen damaged/removed  
 V420. Yes - Lock or door handle damaged/tampered with  
 V421. Yes - Other  
 V422. Yes - Other than window or door  
 V423. Residue Code  
 V424. How offender(s) (get in/TRY to get in)  
 V425. Respondent present when this incident occurred?  
 V426. Offender seen?

## Single Incident Variables - Weapon Use

- V427. Lead In Code - Did offender have a weapon?  
 V428. Weapon not present  
 V429. Don't know  
 V430. Yes - Hand gun (pistol, revolver, etc.)  
 V431. Yes - Other gun (rifle, shotgun, etc.)  
 V432. Yes - Knife  
 V433. Yes - Other  
 V434. Residue Code

## Single Incident Variables - Means of Attack

- V435. Motor vehicle deliberately used to harm  
 V436. Offender hit respondent?  
 V437. Offender threaten respondent?  
 V438. Lead In Code - How threatened?  
 V439. Verbal threat of rape  
 V440. Verbal threat of attack other than rape  
 V441. Weapon present or threatened with weapon  
 V442. Attempted attack with weapon  
 V443. Object thrown at person  
 V444. Followed, surrounded  
 V445. Other  
 V446. Residue Code

## Single Incident Variables - Incident Description

- V447. Lead In Code - What actually happened?  
 V448. Something taken without permission  
 V449. Attempted or threatened to take something  
 V450. Harrassed, argument, abusive language

- V451. Forcible entry or attempted forcible entry of house
- V452. Forcible entry or attempted entry of car
- V453. Damaged or destroyed property
- V454. Attempted or threatened to damage or destroy property
- V455. Other
- V456. --If box 3/6/7 was marked by respondent--
- V457. Residue Code

#### Single Incident Variables - Types of Injuries Suffered

---

- V458. Lead In Code - How did offender attack you?
- V459. Raped
- V460. Tried to rape
- V461. Shot
- V462. Knifed
- V463. Hit with object held in hand
- V464. Hit by thrown object
- V465. Hit, slapped, knocked down
- V466. Grabbed, held, tripped, jumped, pushed, etc.
- V467. Other
- V468. Residue Code
- V469. Lead In Code - What injuries did you suffer?
- V470. None
- V471. Raped
- V472. Attempted rape
- V473. Knife wounds
- V474. Gun shot, bullet wounds
- V475. Broken bones or teeth knocked out
- V476. Internal injuries
- V477. Knocked unconscious
- V478. Bruises, black eye, cuts, scratches, swelling, chipped teeth
- V479. Other
- V480. Residue Code

#### Single Incident Variables - Medical Attention and Costs

---

- V481. Injured to the extent medical care needed?
- V482. Lead In Code - Where did you receive health care?
- V483. At the scene
- V484. At home/neighbor's/friend's
- V485. Health unit at work, school, first aid station, etc.
- V486. Doctor's office/health clinic
- V487. Emergency room at hospital/emergency clinic
- V488. Other (does not include hospital)
- V489. Hospital
- V490. Residue Code
- V491. Stay overnight in hospital?
- V492. Number of days in hospital?
- V493. Medical insurance at time of incident?
- V494. Lead In Code - Type of insurance or health benefits

- V495. Private plans
- V496. Medicaid
- V497. Medicare
- V498. VA, CHAMPUS
- V499. Public welfare
- V500. Other
- V501. Don't know
- V502. Residue Code

#### Single Incident Variables - Medical Expenses

---

- V503. Claim filed with insurance companies?
- V504. Insurance or health benefits program pay all medical expenses?
- V505. Insurance or a health benefits program pay?
- V506. Total amount of medical expenses resulting from incident?

#### Single Incident Variables - Type of Self-Protection

---

- V507. Protect property during incident?
- V508. Attempt to keep offender from getting away?
- V509. Lead In Code - What did you do to protect yourself?
- V510. Used/brandished a gun
- V511. Used/brandished a knife
- V512. Used/brandished some other weapon
- V513. Used/tried physical force
- V514. Threatened offender
- V515. Tried to get help
- V516. Argued, reasoned, etc., with offender
- V517. Resisted without force, used evasive action.
- V518. Tried to get identifying information
- V519. Other
- V520. Residue Code

#### Single Incident Variables - Type of Protection and Crime

---

- V521. Lead In Code - Protect self before or after attack?
- V522. Before
- V523. After
- V524. Same time
- V525. Residue Code
- V526. Lead In Code - Protect self before or after attacked?
- V527. Before
- V528. After
- V529. Same time
- V530. Residue Code

#### Single Incident Variables - Offender ID Variables

---

- V531. Information about offender(s)?
- V532. Number of offenders?
- V533. Sex of offender(s)?
- V534. Age of offender(s)?
- V535. Offender known or stranger?
- V536. How well know the person-by sight only, casual acquaintance or well known?
- V537. How well did know this person?
- V538. How know this person?
- V539. Race of offender(s)?
- V540. Number of offender(s)?
- V541. Were they male or female?
- V542. If both male and female - mostly male or female?
- V543. Age youngest person?
- V544. Age oldest person?
- V545. Were any of the persons known or were all strangers?
- V546. Lead In Code - How well known person(s)?
- V547. Sight only
- V548. Casual acquaintance(s)
- V549. Well known
- V550. Residue Code
- V551. Lead In Code - How did you know person(s)?
- V552. Spouse
- V553. Ex-spouse
- V554. Parent
- V555. Own child
- V556. Brother/sister
- V557. Other relative
- V558. Boyfriend/ex-boyfriend
- V559. Girlfriend/ex-girlfriend
- V560. Friend/ex-friend
- V561. Neighbor
- V562. Co-worker, customer, business contact, employee, boss, etc.
- V563. Schoolmate, student, teacher, etc.
- V564. Other non-relative
- V565. Residue Code
- V566. Blank
- V567. Lead In Code - Race of offender(s)?
- V568. White
- V569. Black
- V570. Other
- V571. Don't know race of any/some
- V572. Residue Code

#### Single Incident Variables - Number of Victims

- V573. Race of most of the offenders?
- V574. Only person there besides the offender(s)?
- V575. Number of persons harmed, threatened with harm?
- V576. Any of these persons members of your household now?

#### Single Incident Variables - Type of Crime

- V577. Was something stolen or taken without permission that belonged to you or others in the household?
- V578. Did the person(s) ATTEMPT to take something that belonged to you or others in the household?

#### Single Incident Variables - Type of Property Taken

- V579. Lead In Code - What did offender(s) try to take?
- V580. Cash
- V581. Purse
- V582. Wallet
- V583. Car
- V584. Other motor vehicle
- V585. Part of motor vehicle
- V586. TV, stereo equipment, radios, cameras, small household appliances
- V587. Silver, china, jewelry, furs
- V588. Bicycle
- V589. Handgun
- V590. Other gun
- V591. Other
- V592. Don't know
- V593. Residue Code
- V594. --If they tried to take gasoline--
- V595. (Was/were) the article(s) in a motor vehicle when the attempt was made to take (it/them)?
- V596. Was the (cash/purse/wallet) on your person, for instance, in a pocket or being held?
- V597. Was cash taken that belonged to you or other in the household?
- V598. Lead In Code - Property taken
- V599. Only cash taken
- V600. Purse
- V601. Wallet
- V602. Car
- V603. Other motor vehicle
- V604. Part of motor vehicle
- V605. TV, stereo equipment, radios, cameras, small household appliances
- V606. Silver, china, jewelry, furs
- V607. Bicycle
- V608. Handgun
- V609. Other gun
- V610. Other
- V611. Residue Code
- V612. --If gasoline was taken--
- V613. (Was/were) the article(s) in a motor vehicle when (it/they) were stolen?
- V614. Permission to use the (car/motor vehicle) ever given

to the person who took it?

V615. Person return the (car/motor/vehicle)

V616. (Cash/purse/wallet) on your person

Single Incident Variables - Value of Cash or Property Taken

V617. Value of the property taken?

V618. Lead In Code - How was value determined on stolen property?

V619. Original cost

V620. Replacement cost

V621. Personal estimate of current value

V622. Insurance report estimate

V623. Police estimate

V624. Don't know

V625. Other

V626. Residue Code

V627. Was all or part of the stolen (money/property/money and property) recovered?

V628. Cash recovered?

Single Incident Variables - Recovery of Property or Cash

V629. Lead In Code - Was any property recovered?

V630. Cash only recovered

V631. Purse

V632. Wallet

V633. Car

V634. Other motor vehicle

V635. Part of motor vehicle

V636. TV, stereo equipment, radios, cameras, small household appliances

V637. Silver, china, jewelry, furs

V638. Bicycle

V639. Hand gun

V640. Other gun

V641. Other

V642. Residue Code

V643. --If gasoline was recovered--

V644. Was the recovered property damaged to the extent that it had to be repaired or replaced?

V645. Value of the property after it was recovered?

V646. Value of the property recovered?

V647. Lead In Code - Who recovered money and/or property?

V648. Victim or other household member

V649. Police

V650. Returned by offender

V651. Other

V652. Residue Code

V653. Was the theft reported to an insurance company?

V654. Did insurance pay anything to cover the theft?

V655. How much was paid (by insurance)?

Single Incident Variables - Property Replacement or Repair

V656. (Other than any stolen property) was anything that belonged to you or other members of the household damaged in this incident?

V657. (Was/were) the damaged item(s) repaired or replaced?

V658. Cost to repair or replace the damaged item(s)?

V659. How much was the repair or replacement cost?

V660. Lead In Code - Who will pay for repairs or replacement?

V661. Items will not be repaired or replaced

V662. Household member

V663. Landlord

V664. Insurance

V665. Other

V666. Residue Code

V667. Anything else stolen?

V668. Police informed or did they find out about this incident in any way?

V669. What was the reason this incident was not reported to the police?

Single Incident Variables - Police Involvement

V670. Lead In Code - Reason incident not reported to the police?

V671. No need to call because-  
Object recovered or offender unsuccessful

V672. No need to call because-  
Respondent did not think it important enough

V673. No need to call because-  
Private or personal matter or took care of it myself

V674. No need to call because-  
Reported to someone else

V675. Police COULDN'T do anything because-  
Didn't realize crime happened until later

V676. Police COULDN'T do anything because-  
Property difficult to recover/lack of serial or ID number

V677. Police COULDN'T do anything because-  
Lack of proof, no way to find/identify offender

V678. Police WOULDN'T do anything because-  
Police wouldn't think important/wouldn't want bother

V679. Police WOULDN'T do anything because-  
Police would be inefficient, ineffective, insensitive

V680. Other reason-

Afraid of reprisal by offender or his family/friends

V681. Other reason-

Did not want to take time - too inconvenient

V682. Other

V683. Respondent doesn't know why it wasn't reported



- V684. Residue Code
- V685. Which of these would you say was the most important reason why the incident was not reported to the police?
- V686. How soon after the incident did police find out?
- V687. Did police come to the scene or come to talk to you (or another household member) someplace else?
- V688. How soon after they found out did the police arrive?
- V689. Who told police about the incident?
- V690. Lead In Code - Other reason incident not reported to the police
- V691. To stop or prevent this incident from happening
- V692. To keep it from happening again or to others
- V693. In order to collect insurance
- V694. Desire to recover property
- V695. Need for help after incident because of injury, etc.
- V696. There was evidence or proof
- V697. To punish the offender
- V698. Because you felt it was your duty
- V699. Some other reason
- V700. No other reason
- V701. Residue Code
- V702. Which of these was the most important reason why the incident was not reported to the police?

#### Single Incident Variables - Employment Information

---

- V703. Did you have a job at the time this incident happened?
- V704. Was it the same job you described to me earlier as a (describe job on VRS-1), or a different one?
- V705. For whom did you work?
- V706. What kind of work were you doing?
- V707. How were you employed?
- V708. Did this incident happen at your work site (or in the vehicle that you work in)?
- V709. Were you on the job or on duty when this incident happened?
- V710. What were you doing when this incident happened?
- V711. What was your usual activity at the time this incident happened - looking for work, keeping house, going to school, or something else?
- V712. Did YOU lose time from work because of the injuries you suffered in this incident?
- V713. How much time did you lose because of injuries?
- V714. During these days, did you lose any pay that was not covered by unemployment insurance, sick leave, or some other source?
- V715. About how much pay did you lose?
- V716. Lead In Code - Lose time from work because of any of the following?
- V717. Repairing damaged property

- V718. Replacing stolen items
- V719. Police related activities/cooperating with investigation
- V720. Court related activities/testifying in court
- V721. Any other reason
- V722. None
- V723. Residue Code
- V724. How much time did you lose because of this incident?
- V725. During these days, did you lose any pay that was not covered by unemployment insurance, sick leave, or some other source?
- V726. About how much pay did you lose?
- V727. Were there any (other) household members 16 years or older who lost time from work because of this incident?
- V728. How much time did they lose altogether?
- V729. Type of Crime Code
- V730. Blank
- V731. Incident Weight

.....

VAR 1	SAMPLE NUMBER	
LOC 25	WID 2	
GROUP 1	LEVEL 1	HOUSEHOLD GROUP
REF 0	TYPE C	

Sample Number  
-----

.....

VAR 2	PSU NUMBER	
LOC 27	WID 3	
GROUP 1	LEVEL 1	HOUSEHOLD GROUP
REF 0	TYPE C	

Primary Sampling Unit (PSU) Number - Scrambled  
-----

001-999

.....

VAR 3	SEGMENT NUMBER	
LOC 30	WID 4	
GROUP 1	LEVEL 1	HOUSEHOLD GROUP
REF 0	TYPE C	

Segment Number  
-----

2100-2699

.....

VAR 4	CHECK DIGIT	
LOC 34	WID 1	
GROUP 1	LEVEL 1	HOUSEHOLD GROUP
REF 0	TYPE C	

Check Digit  
-----

0-9

VAR 5 SERIAL NUMBER  
LOC 35 WID 2  
GROUP 1 LEVEL 1 HOUSEHOLD GROUP  
REF 0 TYPE C

Serial Number  
-----

01-99

VAR 6 HOUSEHOLD NUMBER  
LOC 37 WID 1  
GROUP 1 LEVEL 1 HOUSEHOLD GROUP  
REF 0 TYPE C

Household Number  
-----

0-9

VAR 7 INTERVIEWER ID  
LOC 38 WID 4 MD= 9999 OR GE 9999  
GROUP 1 LEVEL 1 HOUSEHOLD GROUP  
REF 1 TYPE C

Interviewer Identification  
-----

0101. .

2696. Actual identification, first 2 digits converted  
from alpha to numeric

9998. Residue

9999. Out of universe

VAR 8 UNIT STATUS  
LOC 42 WID 1 MD= 9 OR GE 9  
GROUP 1 LEVEL 1 HOUSEHOLD GROUP  
REF 2 TYPE C

Unit Status  
-----

1. Unit in sample the previous enumeration
2. Unit in sample first time this period

8. Residue
9. Out of universe

VAR 9 HOUSEHOLD STATUS  
LOC 43 WID 1 MD= 9 OR GE 9  
GROUP 1 LEVEL 1 HOUSEHOLD GROUP  
REF 3 TYPE C

Household Status  
-----

1. Same household interviewed the previous enumeration
2. Replacement household since the previous enumeration
3. Non-Interview the previous enumeration
4. Other

8. Residue
9. Out of universe

VAR 10 LINE NUMBER HOUSE RESP.  
LOC 44 WID 2 MD= 99 OR GE 99  
GROUP 1 LEVEL 1 HOUSEHOLD GROUP  
REF 4 TYPE C

Line Number of Household Respondent

01. .  
.  
30. Actual line number  
98. Residue  
99. Out of universe

VAR 11 SPECIAL PLACE TYPE CODE  
LOC 46 WID 2 MD= 99 OR GE 99  
GROUP 1 LEVEL 1 HOUSEHOLD GROUP  
REF 5 TYPE C

Special Place Type Code - Edited

97. Good entry  
98. Residue  
99. Out of universe

VAR 12 TENURE  
LOC 48 WID 1 MD= 9 OR GE 9  
GROUP 1 LEVEL 1 HOUSEHOLD GROUP  
REF 6 TYPE C

Tenure

1. Owned or being bought  
2. Rented for cash  
3. No cash rent  
8. Residue  
9. Out of universe

VAR 13 LAND USE  
LOC 49 WID 1 MD= 9 OR GE 9  
GROUP 1 LEVEL 1 HOUSEHOLD GROUP  
REF 7 TYPE C

Land Use

1. Urban  
2. Rural - 10 acres or more  
3. Rural - less than 10 acres  
8. Residue  
9. Out of universe

VAR 14 FARM SALES  
LOC 50 WID 1 MD= 9 OR GE 9  
GROUP 1 LEVEL 1 HOUSEHOLD GROUP  
REF 8 TYPE C

Farm Sales

1. \$1,000 or more  
2. \$250 to \$999  
3. \$50 to \$249  
4. Under \$50  
7. Control card item blank or land use urban  
8. Residue  
9. Out of universe

VAR 15 TYPE OF LIVING QUARTERS  
LOC 51 WID 2 MD= 99 OR GE 99  
GROUP 1 LEVEL 1 HOUSEHOLD GROUP  
REF 9 TYPE C



# Type of Living Quarters

## Housing Unit

01. House, apartment, flat
02. Housing unit in non-transient hotel, motel, etc.
03. Housing unit permanent in transient hotel, motel, etc.
04. Housing unit in rooming house
05. Mobile home or trailer
06. Housing unit not specified above

## OTHER Unit

07. Quarters not housing unit in rooming or boarding house
08. Unit not permanent in transient hotel, motel, etc.
09. Vacant tent site or trailer site
00. Not specified above
98. Residue
99. Out of universe

VAR 16 LOCATION OF PHONE

LOC 53 WID 1 MD= 9 OR GE 9  
GROUP 1 LEVEL 1 HOUSEHOLD GROUP  
REF 10 TYPE C

## Location of Phone

1. Phone in unit
2. Phone in common area (hallway, etc.)
3. Phone in another unit (neighbor, friend, etc.)
4. Work/office phone
5. No phone
8. Residue
9. Out of universe

VAR 17 IS PHONE INTERVIEW ACC

LOC 54 WID 1 MD= 9 OR GE 9  
GROUP 1 LEVEL 1 HOUSEHOLD GROUP  
REF 11 TYPE C

# Is phone interview acceptable?

1. Yes
2. No
3. Refused to give phone number
8. Residue
9. Out of universe

VAR 18 # HOUSING UNITS IN STR

LOC 55 WID 2 MD= 99 OR GE 99  
GROUP 1 LEVEL 1 HOUSEHOLD GROUP  
REF 11 TYPE C

## Number of Housing Units in Structure

01. One
02. Two
03. Three
04. Four
05. Five to nine
06. Ten or more
07. Mobile home or trailer
08. Only OTHER units
98. Residue
99. Out of universe

VAR 19 FAMILY INCOME

LOC 57 WID 2 MD= 99 OR GE 99  
GROUP 1 LEVEL 1 HOUSEHOLD GROUP  
REF 12 TYPE C

## Family Income

01. Under \$3,000
02. \$3,000 to 4,999
03. \$5,000 to 5,999
04. \$6,000 to 7,499
05. \$7,500 to 9,999

CONTINUED

06. \$10,000 to 11,999
07. \$12,000 to 12,999
08. \$13,000 to 14,999
09. \$15,000 to 17,499
10. \$17,500 to 19,999
11. \$20,000 to 24,999
12. \$25,000 to 29,999
13. \$30,000 to 49,999
14. \$50,000 and over

98. Residue
99. Out of universe

VAR 20 MONTH INTERVIEW/NON COM

LOC 59 WID 2 MD= 99 OR GE 99  
 GROUP 1 LEVEL 1 HOUSEHOLD GROUP  
 REF 13 TYPE C

Month Interview or Non-Interview Completed

01. .
12. Actual month
98. Residue
99. Out of universe

VAR 21 DAY INTERVIEW/NON COMPL

LOC 61 WID 2 MD= 99 OR GE 99  
 GROUP 1 LEVEL 1 HOUSEHOLD GROUP  
 REF 13 TYPE C

Day Interview or Non-Interview Completed

01. .
31. Actual day
98. Residue
99. Out of universe

VAR 22 YEAR INTERVIEW/NON COMP

LOC 63 WID 2 MD= 99  
 GROUP 1 LEVEL 1 HOUSEHOLD GROUP  
 REF 13 TYPE C

Year Interview or Non-Interview Complete

84

VAR 23 REASON FOR HH NONINTERVIEW

LOC 65 WID 2 MD= 99 OR GE 99  
 GROUP 1 LEVEL 1 HOUSEHOLD GROUP  
 REF 5 TYPE C

Reason for Household Non-Interview (NCS-7)

Type A Non-Interview

01. No one home
02. Temporarily absent
03. Refused
04. Other occupied

Type B Non-Interview

10. Vacant - regular
11. Vacant - storage of household furniture
12. Temporarily occupied by persons with usual residence elsewhere
13. Unfit or to be demolished
14. Under construction, not ready
15. Converted to temporary business or storage
16. Unoccupied tent site or trailer site
17. Permit granted, construction not started
18. Other (Type B non-interview reason)

CONTINUED

Type C Non-Interview

20. Unused line of listing sheet
21. Demolished
22. House or trailer moved
23. Outside segment
24. Converted to permanent business or storage
25. Merged
26. Condemned
27. Built after April 1, 1970
28. Other (Type C non-interview reason)

30. Interviewed household

98. Residue
99. Out of universe

VAR 24 RACE NONINTERVIEW HOUSE

LOC 67 WID 1 MD= 9 OR GE 9  
GROUP 1 LEVEL 1 HOUSEHOLD GROUP  
REF 5 TYPE C

Race of Non-Interview Household (NCS -7)

1. White
2. Black
3. Other
8. Residue
9. Out of universe

VAR 25 RECORD SIZE-HOUSEHOLD

LOC 68 WID 2 MD= 99  
GROUP 1 LEVEL 1 HOUSEHOLD GROUP  
REF 0 TYPE C

Record Size - Households

23 Word household record

VAR 26 ZERO FILLED ITEMS

LOC 70 WID 2 MD= 99  
GROUP 1 LEVEL 1 HOUSEHOLD GROUP  
REF 0 TYPE C

Zero Filled Items

00

VAR 27 # OF PERSON RECORDS

LOC 72 WID 2 MD= 99 OR GE 0  
GROUP 1 LEVEL 1 HOUSEHOLD GROUP  
REF 0 TYPE C

Number of Person Records

01.

13. Actual number of person records

VAR 28 RECORD SIZE PERSON

LOC 74 WID 2 MD= 99  
GROUP 1 LEVEL 1 HOUSEHOLD GROUP  
REF 0 TYPE C

Record Size - Persons

19 Word person record

VAR 29      NUMBER OF INCIDENTS

LOC 76      WID 2      MD= 99  
GROUP 1      LEVEL 1      HOUSEHOLD GROUP  
REF 0      TYPE C

Number of Incidents

01. .  
.  
.  
18. Actual number of VRS-2 records  
00. No VRS-2 records

VAR 30      RECORD SIZE INCIDENTS

LOC 78      WID 2      MD= 99  
GROUP 1      LEVEL 1      HOUSEHOLD GROUP  
REF 0      TYPE C

Record Size - Incidents

74 Word incident record

VAR 31      NUMBER OF SUPPLEMENTS

LOC 80      WID 2      MD= 99  
GROUP 1      LEVEL 1      HOUSEHOLD GROUP  
REF 0      TYPE C

Number of Supplements

01. .  
.  
.  
13. Actual number of VRS-3 records  
00. No VRS-3 records

VAR 32      RECORD SIZE SUPPLEMENTS

LOC 82      WID 2      MD= 99  
GROUP 1      LEVEL 1      HOUSEHOLD GROUP  
REF 0      TYPE C

Record Size - Supplements

22 Word VRS-3 supplement record

VAR 33      # SAMPLE UNIT OBSERVATIONS

LOC 84      WID 1      MD= 9  
GROUP 1      LEVEL 1      HOUSEHOLD GROUP  
REF 0      TYPE C

Number of Sample Unit Observations

1. Actual number of VRS-4 records  
0. No VRS-4 records

VAR 34      RECORD SIZE SUO

LOC 85      WID 2      MD= 99  
GROUP 1      LEVEL 1      HOUSEHOLD GROUP  
REF 0      TYPE C

Record Size - Sample Unit Observations

18 Word VRS-4 sample unit observation records

VAR 35 # RESPONDENT OBSERVATIONS

LOC 87 WID 2 MD= 99  
GROUP 1 LEVEL 1 HOUSEHOLD GROUP  
REF 0 TYPE C

Number of Respondent Observations

01. .  
13. Actual number of VRS-5 records  
00. No VRS-5 records

VAR 36 RECORD SIZE RESP. OBSERV.

LOC 89 WID 2 MD= 99  
GROUP 1 LEVEL 1 HOUSEHOLD GROUP  
REF 0 TYPE C

Record Size - Respondent Observations

- 04 Word VRS-5 respondent observation records

VAR 37 LINE # PERSON PROXY

LOC 91 WID 2 MD= 99 OR GE 99  
GROUP 1 LEVEL 1 HOUSEHOLD GROUP  
REF 14 TYPE C

Line Number of Person Proxy Obtained for (first person)

01. .  
30. Actual line number  
98. Residue  
99. Out of universe

VAR 38 LINE # PERSON RESPONDENT

LOC 93 WID 2 MD= 99 OR GE 99  
GROUP 1 LEVEL 1 HOUSEHOLD GROUP  
REF 14 TYPE C

Line Number of Proxy Respondent (first person)

01. .  
30. Actual line number  
88. Non-household member as proxy respondent  
98. Residue  
99. Out of universe

VAR 39 REASON PROXY INTERVIEW

LOC 95 WID 1 MD= 9 OR GE 9  
GROUP 1 LEVEL 1 HOUSEHOLD GROUP  
REF 14 TYPE C

Reason for Proxy Interview (first person)

1. Under 14 years of age  
2. 14 or over and physically or mentally unable to answer  
3. 14 or over and temporarily absent  
8. Residue  
9. Out of universe

VAR 40 LINE # 2 PERSON PROXY

LOC 96 WID 2 MD= 99 OR GE 99  
GROUP 1 LEVEL 1 HOUSEHOLD GROUP  
REF 14 TYPE C

Line Number of Person Proxy Obtained for (second person)

01. .  
.  
.  
30. Actual line number  
98. Residue  
99. Out of universe

VAR 41 LINE # 2 PERSON RESPOND  
LOC 98 WID 2 MD= 99 OR GE 99  
GROUP 1 LEVEL 1 HOUSEHOLD GROUP  
REF 14 TYPE C

Line Number of Proxy Respondent (second person)

01. .  
.  
.  
30. Actual line number  
88. Non-household member as proxy respondent  
98. Residue  
99. Out of universe

VAR 42 REASON PROXY INTERVIEW  
LOC 100 WID 1 MD= 9 OR GE 9  
GROUP 1 LEVEL 1 HOUSEHOLD GROUP  
REF 14 TYPE C

Reason for Proxy Interview (second person)

1. Under 14 years of age  
2. 14 or over and physically or mentally unable to answer  
3. 14 or over and temporarily absent  
8. Residue  
9. Out of universe

VAR 43 LINE # 3 PERSON PROXY  
LOC 101 WID 2 MD= 99 OR GE 99  
GROUP 1 LEVEL 1 HOUSEHOLD GROUP  
REF 14 TYPE C

Line Number of Person Proxy Obtained for (third person)

01. .  
.  
.  
30. Actual line number  
98. Residue  
99. Out of universe

VAR 44 LINE # PROXY RESPONDENT  
LOC 103 WID 2 MD= 99 OR GE 99  
GROUP 1 LEVEL 1 HOUSEHOLD GROUP  
REF 14 TYPE C

Line Number of Proxy Respondent (third person)

01. .  
.  
.  
30. Actual line number  
88. Non-household member as proxy respondent  
98. Residue  
99. Out of universe

VAR 45 REASON PROXY INTERVIEW  
LOC 105 WID 1 MD= 9 OR GE 9  
GROUP 1 LEVEL 1 HOUSEHOLD GROUP  
REF 14 TYPE C



Reason for Proxy Interview (third person)

1. Under 14 years of age
2. 14 or over and physically or mentally unable to answer
3. 14 or over and temporarily absent
8. Residue
9. Out of universe

VAR 46

LINE # 4 PERSON PROXY

LOC 106  
GROUP 1  
REF 14

WID 2 MD= 99 OR GE 99  
LEVEL 1 HOUSEHOLD GROUP  
TYPE C

Line Number of Person Proxy Obtained for (fourth person)

01. .
30. Actual line number
98. Residue
99. Out of universe

VAR 47

LINE # PROXY RESPONDENT

LOC 108  
GROUP 1  
REF 14

WID 2 MD= 99 OR GE 99  
LEVEL 1 HOUSEHOLD GROUP  
TYPE C

Line Number of Proxy Respondent (fourth person)

01. .
30. Actual line number
88. Non-household member as proxy respondent
98. Residue
99. Out of universe

VAR 48

REASON PROXY INTERVIEW

LOC 110  
GROUP 1  
REF 14

WID 1 MD= 9 OR GE 9  
LEVEL 1 HOUSEHOLD GROUP  
TYPE C

Reason for Proxy Interview (fourth person)

1. Under 14 years of age
2. 14 or over and physically or mentally unable to answer
3. 14 or over and temporarily absent
8. Residue
9. Out of universe

VAR 49

LINE # TYPE Z NONINTER

LOC 111  
GROUP 1  
REF 15

WID 2 MD= 99 OR GE 99  
LEVEL 1 HOUSEHOLD GROUP  
TYPE C

Line Number of Type Z Non-Interview (first person)

01. .
30. Actual line number
98. Residue
99. Out of universe

VAR 50

REASON TYPE Z NONINTER

LOC 113  
GROUP 1  
REF 15

WID 1 MD= 9 OR GE 9  
LEVEL 1 HOUSEHOLD GROUP  
TYPE C

Reason for Type Z Non-Interview (first person)

1. Never available
2. Refused
3. Physically or mentally unable to answer - no proxy
4. Temporarily absent and no proxy available
5. Other
6. Office use only
8. Residue
9. Out of universe

VAR 51 LINE # TYPE Z NONINTER

LOC 114 WID 2 MD= 99 OR GE 99  
GROUP 1 LEVEL 1 HOUSEHOLD GROUP  
REF 15 TYPE C

Line Number of Type Z Non-Interview (second person)

01. .
30. Actual line number
98. Residue
99. Out of universe

VAR 52 REASON TYPE Z NONINTER

LOC 116 WID 1 MD= 9 OR GE 9  
GROUP 1 LEVEL 1 HOUSEHOLD GROUP  
REF 15 TYPE C

Reason for Type Z Non-Interview (second person)

1. Never available
2. Refused
3. Physically or mentally unable to answer - no proxy
4. Temporarily absent and no proxy available
5. Other
6. Office use only
8. Residue
9. Out of universe

VAR 53 LINE # TYPE Z NONINTER

LOC 117 WID 2 MD= 99 OR GE 99  
GROUP 1 LEVEL 1 HOUSEHOLD GROUP  
REF 15 TYPE C

Line Number of Type Z Non-Interview (third person)

01. .
30. Actual line number
98. Residue
99. Out of universe

VAR 54 REASON TYPE Z NONINTER

LOC 119 WID 1 MD= 9 OR GE 9  
GROUP 1 LEVEL 1 HOUSEHOLD GROUP  
REF 15 TYPE C

Reason for Type Z Non-Interview (third person)

- 1. Never available
- 2. Refused
- 3. Physically or mentally unable to answer -no proxy
- 4. Temporarily absent and no proxy available
- 5. Other
- 6. Office use only
- 8. Residue
- 9. Out of universe

VAR 55      LINE # TYPE Z NONINTER

LOC 120      WID 2      MD= 99      OR GE 99  
GROUP 1      LEVEL 1      HOUSEHOLD GROUP  
REF 15      TYPE C

Line Number of Type Z Non-Interview (fourth person)

- 01. .
- 30. Actual line number
- 98. Residue
- 99. Out of universe

VAR 56      REASON TYPE Z NONINTER

LOC 122      WID 1      MD= 9      OR GE 9  
GROUP 1      LEVEL 1      HOUSEHOLD GROUP  
REF 15      TYPE C

Reason for Type Z Non-Interview (fourth person)

- 1. Never available
- 2. Refused
- 3. Physically or mentally unable to answer - no proxy
- 4. Temporarily absent and no proxy available
- 5. Other
- 6. Office use only
- 8. Residue
- 9. Out of universe

VAR 57      # HOUSE 12 YEARS UP

LOC 123      WID 2      MD= 99      OR GE 99  
GROUP 1      LEVEL 1      HOUSEHOLD GROUP  
REF 16      TYPE C

Number of Household Members 12 Years of Age and Over

- 01. .
- 13. Actual number of household members
- 98. Residue
- 99. Out of universe

VAR 58      # HOUSE 12 YEARS UNDER

LOC 125      WID 2      MD= 99      OR GE 99  
GROUP 1      LEVEL 1      HOUSEHOLD GROUP  
REF 16      TYPE C

Number of Household Members Under 12 Years of Age

- 00. None
- 01. .
- 09. Actual number of household members
- 98. Residue
- 99. Out of universe

VAR 59 # CRIME INCIDENT REPORT

LOC 127 WID 2 MD= 99 OR GE 99  
GROUP 1 LEVEL 1 HOUSEHOLD GROUP  
REF 17 TYPE C

Number of Crime Incident Reports Filed

- 00. None
- 01. .
- 20. Actual number of incident reports
- 98. Residue
- 99. Out of universe

VAR 60 BUSINESS IN STRUCTURE

LOC 129 WID 1 MD= 9 OR GE 9  
GROUP 1 LEVEL 1 HOUSEHOLD GROUP  
REF 0 TYPE C

Is there a recognizable business or commercial establishment  
in the STRUCTURE (or mobile home) containing the sample  
unit?

- 1. No
- 2. Don't know

Yes. Is the recognizable business or commercial  
establishment in the sample unit?

- 3. No
- 4. Don't know
- 5. Yes
- 8. Residue
- 9. Out of universe

VAR 61 OTHER BUSINESS IN HOUSE

LOC 130 WID 1 MD= 9 OR GE 9  
GROUP 1 LEVEL 1 HOUSEHOLD GROUP  
REF 37 TYPE C

(Other than the ....business) does anyone in this household  
operate a business from this address?

- 1. Yes
- 2. No
- 8. Residue
- 9. Out of universe

VAR 62 TOTAL # MOTOR VEHICLES

LOC 131 WID 1 MD= 9 OR GE 9  
GROUP 1 LEVEL 1 HOUSEHOLD GROUP  
REF 42 TYPE C

What was the TOTAL number of motor vehicles (cars, trucks,  
motorcycles, etc.) owned by you or any other member of this  
household during the last 6 months? Include those you no  
longer own.

- 0. None
- 1. One
- 2. Two
- 3. Three
- 4. Four or more
- 8. Residue
- 9. Out of universe

VAR 63 BLANK

LOC 132 WID 14  
GROUP 1 LEVEL 1 HOUSEHOLD GROUP  
REF 0 TYPE A

Blank  
-----

999999999999

.....

VAR 64      HOUSEHOLD WEIGHT

LOC 146      WID 12  
GROUP 1      LEVEL 1      HOUSEHOLD GROUP  
REF 0      TYPE C      3 DEC PLACE(S)

Household Weight  
-----

Weight used to tabulate household data. This weight contains three implied decimal places. This weight will contain all zeroes for households that are NCS non-interviews.

.....

VAR 65      GEOGRAPHIC ID CODE

LOC 158      WID 1      MD= 9  
GROUP 1      LEVEL 1      HOUSEHOLD GROUP  
REF 0      TYPE C

Geographic Identifier Code  
-----

1. Central city of an SMSA
2. In SMSA but not in central city
3. Not SMSA
8. Residue

.....

VAR 66      PLACE SIZE CODE

LOC 159      WID 2      MD= 99      OR GE 99  
GROUP 1      LEVEL 1      HOUSEHOLD GROUP  
REF 0      TYPE C

Place Size Code  
-----

1970 Population

00. Under 200
01. 200 to 499
02. 500 to 999
03. 1,000 to 1,499
04. 1,500 to 1,999
05. 2,000 to 2,499
06. 2,500 to 4,999
07. 5,000 to 9,999
08. 10,000 to 19,999
09. 20,000 to 24,999
10. 25,000 to 49,999
11. 50,000 to 99,999
12. 100,000 to 249,999
13. 250,000 to 499,999
14. 500,000 to 999,999
15. 1,000,000 or more

99. Out of universe if not a place

.....

VAR 67      PLACE DESCRIPTION

LOC 161      WID 1      MD= 9      OR GE 9  
GROUP 1      LEVEL 1      HOUSEHOLD GROUP  
REF 0      TYPE C

Place Description  
-----

1. Central city of an SMSA only
2. Central city of an urbanized area only
3. Central city of both an SMSA and an urbanized area
4. Other incorporated place
5. Unincorporated place
7. Not a place
9. Out of universe

.....

VAR 68      REFERENCE PERIOD CODE

LOC 162      WID 1      MD= 9      OR GE 9  
GROUP 1      LEVEL 1      HOUSEHOLD GROUP  
REF 0      TYPE C

Reference Period Research Code

- 1. 3-month, Quarters 1 and 2, 1978
- 2. 3-month, Quarters 4, 1978 and Quarter 1, 1979
- 3. 3-month, Quarters 2 and 3, 1979
- 4. 3-month, Quarters 4, 1979 and Quarter 1, 1980
- 5. 12-month, Quarter 4, 1978
- 6. 12-month, Quarter 1 or 2, 1979
- 7. 12-month, Quarter 3 or 4, 1979
- 9. Out of universe

VAR 69 TYPE OF SEGMENT

LOC 163 WID 1 MD= 9  
GROUP 1 LEVEL 1 HOUSEHOLD GROUP  
REF 0 TYPE C

- Type of Segment
- 0. Windshield
  - 1. Address
  - 2. Special Place
  - 3. Area
  - 4. New Construction - Stratum I
  - 5. New Construction - Stratum II
  - 6. New Construction - Public housing
  - 7. Permit lag
  - 8. Cen-Sup
  - 9. Woodall

VAR 70 SAMPLE NUMBER

LOC 164 WID 2  
GROUP 1 LEVEL 1 HOUSEHOLD GROUP  
REF 0 TYPE C

Sample number

VAR 71 PSU NUMBER

LOC 166 WID 3  
GROUP 1 LEVEL 1 HOUSEHOLD GROUP  
REF 0 TYPE C

Primary Sampling Unit (PSU) Number - Scrambled

001-999

VAR 72 SEGMENT NUMBER

LOC 169 WID 4  
GROUP 1 LEVEL 1 HOUSEHOLD GROUP  
REF 0 TYPE C

Segment Number

2100-2699

VAR 73 CHECK DIGIT

LOC 173 WID 1  
GROUP 1 LEVEL 1 HOUSEHOLD GROUP  
REF 0 TYPE C

Check Digit

0-9

VAR 74 SERIAL NUMBER

LOC 174 WID 2  
GROUP 1 LEVEL 1 HOUSEHOLD GROUP  
REF 0 TYPE C



Serial Number

01-99

VAR 75 HOUSEHOLD NUMBER  
LOC 176 WID 1  
GROUP 1 LEVEL 1 HOUSEHOLD GROUP  
REF 0 TYPE C

Household Number

0-9

VAR 76 TYPE OF INTERVIEW  
LOC 177 WID 1 MD= 9 OR GE 9  
GROUP 1 LEVEL 1 HOUSEHOLD GROUP  
REF 0 TYPE C

Type of Interview of Household Respondent

1. Personal- self-respondent
2. Telephone- self-respondent
3. Personal- Proxy
4. Telephone- Proxy
8. Residue
9. Out of universe

VAR 77 DATE MONTH  
LOC 178 WID 2 MD= 99 OR GE 99  
GROUP 1 LEVEL 1 HOUSEHOLD GROUP  
REF 0 TYPE C

Date Observations Were Made For This Sample Unit

Month

01. .  
.  
.  
12. Actual month  
98. Residue  
99. Out of universe

VAR 78 DATE DAY  
LOC 180 WID 2 MD= 99 OR GE 99  
GROUP 1 LEVEL 1 HOUSEHOLD GROUP  
REF 0 TYPE C

Date Observations Were Made For This Sample Unit

Day

01. .  
.  
.  
31. Actual day  
98. Residue  
99. Out of universe

VAR 79 TIME HOUR  
LOC 182 WID 2 MD= 99 OR GE 99  
GROUP 1 LEVEL 1 HOUSEHOLD GROUP  
REF 0 TYPE C

Approximate Time Observations Were Made For This Sample Unit

Hour

01. .  
.  
12. Actual hour  
98. Residue  
99. Out of universe

VAR 80 TIME MINUTES  
LOC 184 WID 2 MD= 99 OR GE 99  
GROUP 1 LEVEL 1 HOUSEHOLD GROUP  
REF 0 TYPE C

Approximate Time Observations Were Made For This Sample Unit  
Minutes

00. No minutes past the hour  
01. .  
.  
60. Actual minutes past the hour  
98. Residue  
99. Out of universe

VAR 81 AM OR PM  
LOC 186 WID 1 MD= 9 OR GE 9  
GROUP 1 LEVEL 1 HOUSEHOLD GROUP  
REF 0 TYPE C

Approximate Time Observations Were Made For This Sample Unit  
A.M. or P.M.

1. A.M.  
2. P.M.  
8. Residue  
9. Out of universe

VAR 82 STRUCTURES RESIDENTIAL?  
LOC 187 WID 1 MD= 9 OR GE 9  
GROUP 1 LEVEL 1 HOUSEHOLD GROUP  
REF 1 TYPE C

Are most of the structures (or mobile homes) in the  
neighborhood residential or non-residential?

1. All structures are residential (or outbuildings)
2. Mostly residential, some non-residential
3. Mostly non-residential, some residential
4. Don't know
8. Residue
9. Out of universe

VAR 83 - VAR 91

What types or non-residential structures did you see in the  
neighborhood? (Detailed)

(This is a multiple response question. Each response  
category is coded as a separate variable).

VAR 83 LEAD IN CODE  
LOC 188 WID 1 MD= 9  
GROUP 1 LEVEL 1 HOUSEHOLD GROUP  
REF 2 TYPE C

Lead In Code

0. No entries keyed
1. At least one entry keyed of categories 1-7
8. Only out-of-range entries keyed

VAR 84      COMMERCIAL ESTABLISHMENT

LOC 189    WID 1      MD= 9  
GROUP 1    LEVEL 1    HOUSEHOLD GROUP  
REF 2      TYPE C

1. Commercial establishment

1. Yes  
0. No

VAR 85      INDUSTRIAL ESTABLISHMENT

LOC 190    WID 1      MD= 9  
GROUP 1    LEVEL 1    HOUSEHOLD GROUP  
REF 2      TYPE C

2. Industrial establishment

1. Yes  
0. No

VAR 86      OFFICE BUILDING

LOC 191    WID 1      MD= 9  
GROUP 1    LEVEL 1    HOUSEHOLD GROUP  
REF 2      TYPE C

3. Office building

1. Yes  
0. No

VAR 87      INSTITUTION

LOC 192    WID 1      MD= 9  
GROUP 1    LEVEL 1    HOUSEHOLD GROUP  
REF 2      TYPE C

4. Institution

1. Yes  
0. No

VAR 88      FARM BUILDING

LOC 193    WID 1      MD= 9  
GROUP 1    LEVEL 1    HOUSEHOLD GROUP  
REF 2      TYPE C

5. Farm building

1. Yes  
0. No

VAR 89      OTHER

LOC 194    WID 1      MD= 9  
GROUP 1    LEVEL 1    HOUSEHOLD GROUP  
REF 2      TYPE C

6. Other

1. Yes  
0. No

.....

VAR 90	DON'T KNOW		
LOC 195	WID 1	MD= 9	
GROUP 1	LEVEL 1	HOUSEHOLD GROUP	
REF 2	TYPE C		

7. Don't know  
-----

- 1. Yes
- 0. No

.....

VAR 91	RESIDUE CODE		
LOC 196	WID 1	MD= 9	
GROUP 1	LEVEL 1	HOUSEHOLD GROUP	
REF 2	TYPE C		

Residue Code  
-----

- 0. No out-of-range entries keyed
- 8. At least one out-of-range entry keyed

.....

VAR 92 - VAR 104

Did you see any of the following within 2-3 blocks or a quarter of a mile of this sample unit? (Detailed)

(This is a multiple response question. Each response category is coded as a separate variable).

.....

VAR 92	LEAD IN CODE		
LOC 197	WID 1	MD= 9	
GROUP 1	LEVEL 1	HOUSEHOLD GROUP	
REF 3	TYPE C		

Lead In Code  
-----

- 0. No entries keyed
- 1. At least one entry keyed of categories 1-11
- 8. Only out-of-range entries keyed

.....

VAR 93	TRASH AND LITTER		
LOC 198	WID 1	MD= 9	
GROUP 1	LEVEL 1	HOUSEHOLD GROUP	
REF 3	TYPE C		

1. Trash and litter  
-----

- 1. Yes
- 0. No

.....

VAR 94	BROKEN WINDOWS		
LOC 199	WID 1	MD= 9	
GROUP 1	LEVEL 1	HOUSEHOLD GROUP	
REF 3	TYPE C		

2. Broken windows  
-----

- 1. Yes
- 0. No

VAR 95 GRAFFITI  
LOC 200 WID 1 MD= 9  
GROUP 1 LEVEL 1 HOUSEHOLD GROUP  
REF 3 TYPE C

3. Graffiti

1. Yes  
0. No

VAR 96 A PARKING LOT  
LOC 201 WID 1 MD= 9  
GROUP 1 LEVEL 1 HOUSEHOLD GROUP  
REF 3 TYPE C

4. A parking lot

1. Yes  
0. No

VAR 97 ABANDONED BUILDING  
LOC 202 WID 1 MD= 9  
GROUP 1 LEVEL 1 HOUSEHOLD GROUP  
REF 3 TYPE C

5. Boarded up or abandoned buildings

1. Yes  
0. No

VAR 98 NEAT WELL KEPT  
LOC 203 WID 1 MD= 9  
GROUP 1 LEVEL 1 HOUSEHOLD GROUP  
REF 3 TYPE C

6. Neat, well-kept lawns or grounds

1. Yes  
0. No

VAR 99 A VACANT LOT  
LOC 204 WID 1 MD= 9  
GROUP 1 LEVEL 1 HOUSEHOLD GROUP  
REF 3 TYPE C

7. A vacant lot

1. Yes  
0. No

VAR 100 AN EXPRESSWAY  
LOC 205 WID 1 MD= 9  
GROUP 1 LEVEL 1 HOUSEHOLD GROUP  
REF 3 TYPE C

8. An expressway (limited access highway)

1. Yes  
0. No

VAR 101 OTHER 4 LANE HIGHWAY  
LOC 206 WID 1 MD= 9  
GROUP 1 LEVEL 1 HOUSEHOLD GROUP  
REF 3 TYPE C

9. Other 4-lane (or wider) road or highway  
-----

- 1. Yes
- 0. No

VAR 102 RAILROAD  
LOC 207 WID 1 MD= 9  
GROUP 1 LEVEL 1 HOUSEHOLD GROUP  
REF 3 TYPE C

10. Railroad  
-----

- 1. Yes
- 0. No

VAR 103 NONE  
LOC 208 WID 1 MD= 9  
GROUP 1 LEVEL 1 HOUSEHOLD GROUP  
REF 3 TYPE C

11. None  
-----

- 1. Yes
- 0. No

VAR 104 RESIDUE CODE  
LOC 209 WID 1 MD= 9  
GROUP 1 LEVEL 1 HOUSEHOLD GROUP  
REF 3 TYPE C

Residue Code  
-----

- 0. No out-of-range entries keyed
- 8. At least one out-of-range entry keyed

VAR 105 FLOORS IN STRUCTURE  
LOC 210 WID 2 MD= 99 OR GE 99  
GROUP 1 LEVEL 1 HOUSEHOLD GROUP  
REF 4 TYPE C

How many floors are in the structure? (Do not count floors  
that are TOTALLY below ground level)  
-----

- 01. .
- . .
- 96. Actual number of floors
- 97. Don't know
- 98. Residue
- 99. Out of universe

VAR 106 PASSENGER ELEVATOR  
LOC 212 WID 1 MD= 9 OR GE 9  
GROUP 1 LEVEL 1 HOUSEHOLD GROUP  
REF 5 TYPE C

Is there a passenger elevator in the structure?  
-----

- 1. Yes
- 2. No
- 3. Don't know
- 8. Residue
- 9. Out of universe



VAR 107 OUTSIDE ENTRANCE  
LOC 213 WID 1 MD= 9 OR GE 9  
GROUP 1 LEVEL 1 HOUSEHOLD GROUP  
REF 6 TYPE C

Does the sample unit have an outside entrance, patio doors, or windows, etc., on the ground level?

1. Yes
2. No
3. Don't know
8. Residue
9. Out of universe

VAR 108 YARD PATIO COURTYARD?  
LOC 214 WID 1 MD= 9 OR GE 9  
GROUP 1 LEVEL 1 HOUSEHOLD GROUP  
REF 7 TYPE C

Does the sample unit have a yard, patio, or courtyard for its exclusive use?

1. Yes
2. No
3. Don't know
8. Residue
9. Out of universe

VAR 109 HOW DID YOU ENTER UNIT  
LOC 215 WID 1 MD= 9 OR GE 9  
GROUP 1 LEVEL 1 HOUSEHOLD GROUP  
REF 8 TYPE C

How did you enter the sample unit?

1. Directly from outdoors
2. Through hallway or other common area
3. Through another unit
4. Other
5. Did not enter sample unit
8. Residue
9. Out of universe

VAR 110 HOW FAR FROM ROAD  
LOC 216 WID 1 MD= 9 OR GE 9  
GROUP 1 LEVEL 1 HOUSEHOLD GROUP  
REF 9 TYPE C

How far is the structure (or mobile home) from the nearest public-access road?

1. Zero to ten feet
2. Eleven to twenty feet
3. Twenty-one to forty feet
4. Forty-one feet or more
5. Don't know
8. Residue
9. Out of universe

VAR 111 HOW VISIBLE FROM ROAD  
LOC 217 WID 1 MD= 9 OR GE 9  
GROUP 1 LEVEL 1 HOUSEHOLD GROUP  
REF 10 TYPE C

How visible is the structure (or mobile home) from the nearest public-access road?

1. Completely visible from road
2. Partly visible from road
3. Not visible from road
4. Don't know
8. Residue
9. Out of universe

VAR 112 TYPE OF ROAD

LOC 218 WID 1 MD= 9 OR GE 9  
GROUP 1 LEVEL 1 HOUSEHOLD GROUP  
REF 11 TYPE C

Is the nearest public-access road a through street or is it a dead-end road or cul-de-sac?

1. Through street
2. Dead-end road or cul-de-sac
3. Don't know
8. Residue
9. Out of universe

VAR 113 SPEED LIMIT OF ROAD

LOC 219 WID 1 MD= 9 OR GE 9  
GROUP 1 LEVEL 1 HOUSEHOLD GROUP  
REF 12 TYPE C

What is the speed limit on the nearest public-access road?

1. Fifteen MPH or less
2. Twenty to twenty-five MPH
3. Thirty to thirty-five MPH
4. Forty MPH or more
5. Don't know
8. Residue
9. Out of universe

VAR 114 LOCATED AT INTERSECTION

LOC 220 WID 1 MD= 9 OR GE 9  
GROUP 1 LEVEL 1 HOUSEHOLD GROUP  
REF 13 TYPE C

Is the structure (or mobile home) containing the sample unit located at the intersection of two public-access roads?

1. Yes
2. No
3. Don't know
8. Residue
9. Out of universe

VAR 115 - VAR 126

What kinds of parking facilities did you see on the grounds of or adjacent to the structure (or mobile home)? (Detailed)

(This is a multiple response question. Each response category is coded as a separate variable).

VAR 115 LEAD IN CODE

LOC 221 WID 1 MD= 9  
GROUP 1 LEVEL 1 HOUSEHOLD GROUP  
REF 14 TYPE C

Lead In Code

0. No entries keyed
1. At least one entry keyed of categories 1-9, 0
8. Only out-of-range entries keyed

VAR 116 PARKING LOT

LOC 222 WID 1 MD= 9  
GROUP 1 LEVEL 1 HOUSEHOLD GROUP  
REF 14 TYPE C

1. Parking lot

1. Yes
0. No

VAR 117 UNDERGROUND PARKING LOT  
LOC 223 WID 1 MD= 9  
GROUP 1 LEVEL 1 HOUSEHOLD GROUP  
REF 14 TYPE C

2. Underground or multi-level parking lot or garage

1. Yes  
0. No

VAR 118 ON-STREET PARKING  
LOC 224 WID 1 MD= 9  
GROUP 1 LEVEL 1 HOUSEHOLD GROUP  
REF 14 TYPE C

3. On-street parking

1. Yes  
0. No

VAR 119 DRIVEWAY ALLEY PARKING  
LOC 225 WID 1 MD= 9  
GROUP 1 LEVEL 1 HOUSEHOLD GROUP  
REF 14 TYPE C

4. Driveway or alley parking

1. Yes  
0. No

VAR 120 ENCLOSED GARAGE  
LOC 226 WID 1 MD= 9  
GROUP 1 LEVEL 1 HOUSEHOLD GROUP  
REF 14 TYPE C

5. Enclosed 1- or 2-car garage

1. Yes  
0. No

VAR 121 ENCLOSED MULTI-GARAGE  
LOC 227 WID 1 MD= 9  
GROUP 1 LEVEL 1 HOUSEHOLD GROUP  
REF 14 TYPE C

6. Enclosed multi-unit garage

1. Yes  
0. No

VAR 122 CARPORT  
LOC 228 WID 1 MD= 9  
GROUP 1 LEVEL 1 HOUSEHOLD GROUP  
REF 14 TYPE C

7. Enclosed 1- or 2-car carport

1. Yes  
0. No

VAR 123      MULTI-UNIT CARPORT

LOC 229      WID 1      MD= 9  
GROUP 1      LEVEL 1      HOUSEHOLD GROUP  
REF 14      TYPE C

8. Multi-unit carport

1. Yes  
0. No

VAR 124      OTHER

LOC 230      WID 1      MD= 9  
GROUP 1      LEVEL 1      HOUSEHOLD GROUP  
REF 14      TYPE C

9. Other

1. Yes  
0. No

VAR 125      NONE

LOC 231      WID 1      MD= 9  
GROUP 1      LEVEL 1      HOUSEHOLD GROUP  
REF 14      TYPE C

0. None

1. Yes  
0. No

VAR 126      RESIDUE CODE

LOC 232      WID 1      MD= 9  
GROUP 1      LEVEL 1      HOUSEHOLD GROUP  
REF 14      TYPE C

Residue Code

0. No out-of-range entries keyed  
8. At least one out-of-range entry keyed

VAR 127 - VAR 138

What kinds of security measures did you see at the STRUCTURE  
(or mobile home) containing the sample units? (Detailed)

(This is a multiple response question. Each response  
category is coded as a separate variable).

VAR 127      LEAD IN CODE

LOC 233      WID 1      MD= 9  
GROUP 1      LEVEL 1      HOUSEHOLD GROUP  
REF 15      TYPE C

Lead In Code

0. No entries keyed  
1. At least one entry keyed of categories 1-9, 0  
8. Only out-of-range entries keyed

VAR 128      FENCE OR BARRICADE

LOC 234      WID 1      MD= 9  
GROUP 1      LEVEL 1      HOUSEHOLD GROUP  
REF 15      TYPE C

1. Must pass through a fence or barricade to enter

1. Yes  
0. No

VAR 129 DOORKEEPER, GUARD

LOC 235 WID 1 MD= 9  
GROUP 1 LEVEL 1 HOUSEHOLD GROUP  
REF 15 TYPE C

2. Intercepted by a doorkeeper, guard, or receptionist

1. Yes  
0. No

VAR 130 INTERCOMM OR PHONE

LOC 236 WID 1 MD= 9  
GROUP 1 LEVEL 1 HOUSEHOLD GROUP  
REF 15 TYPE C

3. Inter-comm or phone needed to gain access

1. Yes  
0. No

VAR 131 CAMERA

LOC 237 WID 1 MD= 9  
GROUP 1 LEVEL 1 HOUSEHOLD GROUP  
REF 15 TYPE C

4. Surveillance camera

1. Yes  
0. No

VAR 132

SAW DOG

LOC 238  
GROUP 1  
REF 15

WID 1  
LEVEL 1  
TYPE C

MD= 9  
HOUSEHOLD GROUP

5. Saw dog on premises

1. Yes  
0. No

VAR 133

SIGN INDICATING ALARM

LOC 239  
GROUP 1  
REF 15

WID 1  
LEVEL 1  
TYPE C

MD= 9  
HOUSEHOLD GROUP

6. Sign on building indicating security/burglar alarm

1. Yes  
0. No

VAR 134

OTHER WARNING SIGNS

LOC 240  
GROUP 1  
REF 15

WID 1  
LEVEL 1  
TYPE C

MD= 9  
HOUSEHOLD GROUP

7. Other warning signs

1. Yes  
0. No

.....

VAR 135      BARS ON WINDOWS DOORS

LOC 241      WID 1      MD= 9

GROUP 1      LEVEL 1      HOUSEHOLD GROUP

REF 15      TYPE C

8. Bars on windows or doors

-----

1. Yes
0. No
- .....

VAR 136      OTHER

LOC 242      WID 1      MD= 9

GROUP 1      LEVEL 1      HOUSEHOLD GROUP

REF 15      TYPE C

9. Other

-----

1. Yes
0. No
- .....

VAR 137      NONE

LOC 243      WID 1      MD= 9

GROUP 1      LEVEL 1      HOUSEHOLD GROUP

REF 15      TYPE C

0. None

-----

1. Yes
0. No
- .....

VAR 138      RESIDUE CODE

LOC 244      WID 1      MD= 9

GROUP 1      LEVEL 1      HOUSEHOLD GROUP

REF 15      TYPE C

Residue Code

-----

0. No out-of-range entries keyed
8. At least one out-of-range entry keyed
- .....

VAR 139 - VAR 146

What kinds of security measures did you see inside the sample UNIT? (Detailed)

(This is a multiple response question. Each response category is coded as a separate variable).

.....

VAR 139      LEAD IN CODE

LOC 245      WID 1      MD= 9

GROUP 1      LEVEL 1      HOUSEHOLD GROUP

REF 15      TYPE C

Lead In Code

-----

0. No entries keyed
1. At least one entry keyed of categories 1-6
8. Only out-of-range entries keyed
- .....

VAR 140      MULTIPLE LOCKS BOLTS

LOC 246      WID 1      MD= 9

GROUP 1      LEVEL 1      HOUSEHOLD GROUP

REF 16      TYPE C

1. Multiple locks and bolts on door to unit

-----

1. Yes
0. No



VAR 141 PEEPHOLE IN DOOR  
LOC 247 WID 1 MD= 9  
GROUP 1 LEVEL 1 HOUSEHOLD GROUP  
REF 16 TYPE C

2. Peephole in door of unit  
-----

1. Yes  
0. No

VAR 142 DOG ON PREMISES  
LOC 248 WID 1 MD= 9  
GROUP 1 LEVEL 1 HOUSEHOLD GROUP  
REF 16 TYPE C

3. Dog on premises  
-----

1. Yes  
0. No

VAR 143 OTHER  
LOC 249 WID 1 MD= 9  
GROUP 1 LEVEL 1 HOUSEHOLD GROUP  
REF 16 TYPE C

4. Other  
-----

1. Yes  
0. No

VAR 144 NONE  
LOC 250 WID 1 MD= 9  
GROUP 1 LEVEL 1 HOUSEHOLD GROUP  
REF 16 TYPE C

5. None  
-----

1. Yes  
0. No

VAR 145 DID NOT ENTER UNIT  
LOC 251 WID 1 MD= 9  
GROUP 1 LEVEL 1 HOUSEHOLD GROUP  
REF 16 TYPE C

6. Did not enter unit  
-----

1. Yes  
0. No

VAR 146 RESIDUE CODE  
LOC 252 WID 1 MD= 9  
GROUP 1 LEVEL 1 HOUSEHOLD GROUP  
REF 16 TYPE C

Residue Code  
-----

0. No out-of-range entries keyed  
8. At least one out-of-range entry keyed

VAR 147 TELEPHONE IN UNIT  
LOC 253 WID 1 MD= 9 OR GE 9  
GROUP 1 LEVEL 1 HOUSEHOLD GROUP  
REF 17 TYPE C

Was there a telephone in the sample unit at the LAST  
enumeration period?

- 1. Yes
- 2. No
- 3. Don't know
- 8. Residue
- 9. Out of universe

VAR 148 HAS TELEPHONE CHANGED  
LOC 254 WID 1 MD= 9 OR GE 9  
GROUP 1 LEVEL 1 HOUSEHOLD GROUP  
REF 17 TYPE C

Has the telephone number changed since last enumeration  
period?

- 1. Yes
- 2. No
- 3. Telephone has been disconnected
- 4. Refused number last period or this period
- 5. Don't know
- 8. Residue
- 9. Out of universe

VAR 149 - VAR 157

Did any person who was a household member last period die,  
leave the household, or become a URE? (Includes children  
under 12).

VAR 149 LINE NUMBER  
LOC 255 WID 2 MD= 99 OR GE 99  
GROUP 1 LEVEL 1 HOUSEHOLD GROUP  
REF 18 TYPE C

Line number (first person)

- 01. .
- 30. Actual line number
- 98. Residue
- 99. Out of universe

VAR 150 REASON CODE  
LOC 257 WID 2 MD= 99 OR GE 99  
GROUP 1 LEVEL 1 HOUSEHOLD GROUP  
REF 18 TYPE C

Reason Code (first person)

- 01. Died
- 02. Joined Armed Forces
- 03. Job transfer/new job/job-related absence/AF  
transfer
- 04. Got married
- 05. Got divorced or separated
- 06. Went away to school
- 07. In an institution
- 08. Other reason
- 09. Don't know reason
- 98. Residue
- 99. Out of universe

VAR 151 LINE NUMBER 2ND  
LOC 259 WID 2 MD= 99  
GROUP 1 LEVEL 1 HOUSEHOLD GROUP  
REF 18 TYPE C

Line Number (second person)

(See codes above)

VAR 152 REASON 2ND  
LOC 261 WID 2 MD= 99 OR GE 99  
GROUP 1 LEVEL 1 HOUSEHOLD GROUP  
REF 18 TYPE C

Reason Code (second person)

(See codes above)

VAR 153 LINE NUMBER 3RD  
LOC 263 WID 2 MD= 99  
GROUP 1 LEVEL 1 HOUSEHOLD GROUP  
REF 18 TYPE C

Line Number (third person)

(See codes above)

VAR 154 REASON 3RD  
LOC 265 WID 2 MD= 99 OR GE 99  
GROUP 1 LEVEL 1 HOUSEHOLD GROUP  
REF 18 TYPE C

Reason Code (third person)

(See codes above)

VAR 155 LINE NUMBER 4TH  
LOC 267 WID 2 MD= 99  
GROUP 1 LEVEL 1 HOUSEHOLD GROUP  
REF 18 TYPE C

Line Number (fourth person)

(See codes above)

VAR 156 REASON 4TH  
LOC 269 WID 2 MD= 99 OR GE 99  
GROUP 1 LEVEL 1 HOUSEHOLD GROUP  
REF 18 TYPE C

Reason Code (fourth person)

(See codes above)

VAR 157 RESIDUE NONE BLANK  
LOC 271 WID 1 MD= 9 OR GE 9  
GROUP 1 LEVEL 1 HOUSEHOLD GROUP  
REF 18 TYPE C

None

0. None  
8. Residue  
9. Out of universe

VAR 158 - VAR 166

Did anyone who was not a household member last period become a household member this period? (Includes children under 12).

VAR 158

LINE NUMBER

LOC 272  
GROUP 1  
REF 19

WID 2 MD= 99 OR GE 99  
LEVEL 1 HOUSEHOLD GROUP  
TYPE C

Line Number (first person)  
-----

01. .  
.  
.  
30. Actual line number  
98. Residue  
99. Out of universe

VAR 159

REASON CODE

LOC 274  
GROUP 1  
REF 19

WID 1 MD= 9 OR GE 9  
LEVEL 1 HOUSEHOLD GROUP  
TYPE C

Reason Code (first person)  
-----

1. Newborn since last enumeration period
2. Discharged or retired from AF/on AF leave with no  
URE
3. Married a household member
4. Other reason
5. Don't know reason
8. Residue
9. Out of universe

VAR 160

LINE NUMBER 2ND

LOC 275  
GROUP 1  
REF 19

WID 2 MD= 99  
LEVEL 1 HOUSEHOLD GROUP  
TYPE C

Line Number (second person)  
-----

(See codes above)

VAR 161

REASON 2ND

LOC 277  
GROUP 1  
REF 19

WID 1 MD= 9 OR GE 9  
LEVEL 1 HOUSEHOLD GROUP  
TYPE C

Reason Code (second person)  
-----

(See codes above)

VAR 162

LINE NUMBER 3RD

LOC 278  
GROUP 1  
REF 19

WID 2 MD= 99  
LEVEL 1 HOUSEHOLD GROUP  
TYPE C

Line Number (third person)  
-----

(See codes above)

VAR 163

REASON 3RD

LOC 280  
GROUP 1  
REF 19

WID 1 MD= 9 OR GE 9  
LEVEL 1 HOUSEHOLD GROUP  
TYPE C

Reason Code (third person)  
-----

(See codes above)

VAR 164

LINE NUMBER 4TH

LOC 281  
GROUP 1  
REF 19

WID 2 MD= 99  
LEVEL 1 HOUSEHOLD GROUP  
TYPE C

**CONTINUED**

**1 OF 4**

Line Number (fourth person)

(See codes above)

VAR 165 REASON 4TH  
LOC 283 WID 1 MD= 9 OR GE 9  
GROUP 1 LEVEL 1 HOUSEHOLD GROUP  
REF 19 TYPE C

Reason Code (fourth person)

(See codes above)

VAR 166 NONE RESIDUE BLANK  
LOC 284 WID 1 MD= 9 OR GE 9  
GROUP 1 LEVEL 1 HOUSEHOLD GROUP  
REF 19 TYPE C

None

0. None  
8. Residue  
9. Out of universe

VAR 167 SAMPLE NUMBER  
LOC 25 WID 2  
GROUP 2 LEVEL 2 PERSON GROUP  
REF 0 TYPE C

Sample Number

VAR 168 PSU NUMBER  
LOC 27 WID 3  
GROUP 2 LEVEL 2 PERSON GROUP  
REF 0 TYPE C

Primary Sampling Unit (PSU) number - Scrambled

001-999

VAR 169 SEGMENT NUMBER  
LOC 30 WID 4  
GROUP 2 LEVEL 2 PERSON GROUP  
REF 0 TYPE C

Segment Number

2100-2699

VAR 170 CHECK DIGIT  
LOC 34 WID 1  
GROUP 2 LEVEL 2 PERSON GROUP  
REF 0 TYPE C

Check Digit

0-9

VAR 171 SERIAL NUMBER  
LOC 35 WID 2  
GROUP 2 LEVEL 2 PERSON GROUP  
REF 0 TYPE C

Serial Number

01-99

VAR 172      HOUSEHOLD NUMBER  
LOC 37      WID 1  
GROUP 2      LEVEL 2      PERSON GROUP  
REF 0      TYPE C

Household Number

0-9

VAR 173      TYPE OF INTERVIEW  
LOC 38      WID 1      MD= 9      OR GE 9  
GROUP 2      LEVEL 2      PERSON GROUP  
REF 19      TYPE C

Type of Interview

1. Personal, self-respondent
2. Telephone, self-respondent
3. Personal, proxy
4. Telephone, proxy
5. Non-interview
8. Residue
9. Out of universe

VAR 174      LINE NUMBER  
LOC 39      WID 2  
GROUP 2      LEVEL 2      PERSON GROUP  
REF 20      TYPE C

Line Number

01. .
30. Actual line number
98. Residue
99. Out of universe

VAR 175      RELATION TO REFERENCE PERSON  
LOC 41      WID 2      MD= 99      OR GE 99  
GROUP 2      LEVEL 2      PERSON GROUP  
REF 21      TYPE C

Relationship to Reference Person

01. Reference person
02. Husband
03. Wife
04. Own child
05. Parent
06. Brother or sister
07. Other relative
08. Non-relative
98. Residue
99. Out of universe

VAR 176      AGE LAST BIRTHDAY  
LOC 43      WID 2      MD= 99      OR GE 99  
GROUP 2      LEVEL 2      PERSON GROUP  
REF 22      TYPE C

Age Last Birthday

12. .
96. Actual age
98. Residue
99. Out of universe



VAR 177

MARITAL STATUS

LOC 45  
GROUP 2  
REF 23

WID 1 MD= 9 OR GE 9  
LEVEL 2 PERSON GROUP  
TYPE C

Marital Status

1. Married
2. Widowed
3. Divorced
4. Separated
5. Never married
8. Residue
9. Out of universe

VAR 178

SEX

LOC 46  
GROUP 2  
REF 24

WID 1 MD= 9 OR GE 9  
LEVEL 2 PERSON GROUP  
TYPE C

Sex

1. Male
2. Female
8. Residue
9. Out of universe

VAR 179

ARMED FORCES MEMBER

LOC 47  
GROUP 2  
REF 25

WID 1 MD= 9 OR GE 9  
LEVEL 2 PERSON GROUP  
TYPE C

Armed Forces Member

1. Yes
2. No
8. Residue
9. Out of universe

VAR 180

EDUCATION HIGHEST GRADE

LOC 48  
GROUP 2  
REF 26

WID 2 MD= 99 OR GE 99  
LEVEL 2 PERSON GROUP  
TYPE C

Education, Highest Grade

00. Never attended or kindergarten
01. .
08. Actual elementary school grade
09. .
12. Actual high school grade
21. .
25. First through fifth year of college
26. Six or more years of college
98. Residue
99. Out of universe

VAR 181

EDUCATION COMP. THAT YEAR

LOC 50  
GROUP 2  
REF 27

WID 1 MD= 9 OR GE 9  
LEVEL 2 PERSON GROUP  
TYPE C

Education, Complete That Year

1. Yes
2. No
8. Residue
9. Out of universe

VAR 182 RACE  
LOC 51 WID 1 MD= 9 OR GE 9  
GROUP 2 LEVEL 2 PERSON GROUP  
REF 28 TYPE C

Race  
-----

1. White
2. Black
3. American Indian, Aleut, Eskimo
4. Asian, Pacific Islander
5. Other
8. Residue
9. Out of universe

VAR 183 ORIGIN  
LOC 52 WID 2 MD= 99 OR GE 99  
GROUP 2 LEVEL 2 PERSON GROUP  
REF 29 TYPE C

Origin  
-----

01. German
02. Italian
03. Irish
04. French
05. Polish
06. Russian
07. English
08. Scottish
09. Welsh
10. Mexican American
11. Chicano
12. Mexican
13. Puerto Rican
14. Cuban
15. Central or South American
16. Other Spanish
20. Afro-American (Black, Negro)
30. Another group not listed
39. Don't know
98. Residue
99. Out of universe

VAR 184 DATE BIRTH MONTH  
LOC 54 WID 2 MD GE-21222191  
GROUP 2 LEVEL 2 PERSON GROUP  
REF 29 TYPE C

Date of Birth - Month  
-----

01. .
12. Actual month
98. Residue
99. Out of universe

VAR 185 DATE BIRTH YEAR  
LOC 56 WID 2 MD GE-21222191  
GROUP 2 LEVEL 2 PERSON GROUP  
REF 29 TYPE C

Date of Birth - Year  
-----

00. Actual year 1900
01. .
72. Actual year from 1901-1972
87. .
99. Actual year from 1887-1899
84. Residue or out of universe

VAR 186 INTERVIEW MONTH  
LOC 58 WID 2 MD GE-21222191  
GROUP 2 LEVEL 2 PERSON GROUP  
REF 0 TYPE C

Month This Person's Interview Started

- 01. .
- 12. Actual month
- 98. Residue
- 99. Out of universe

VAR 187 INTERVIEW DAY

LOC 60	WID 2	MD GE-21222191
GROUP 2	LEVEL 2	PERSON GROUP
REF 0	TYPE C	

Day This Person's Interview Started

- 01. .
- 31. Actual day
- 98. Residue
- 99. Out of universe

VAR 188 INTERVIEW TIME

LOC 62	WID 2	MD= 99	OR GE 99
GROUP 2	LEVEL 2	PERSON GROUP	
REF 0	TYPE C		

Hour This Person's Interview Started

- 01. .
- 12. Actual hour
- 98. Residue
- 99. Out of universe

VAR 189 INTERVIEW MINUTES

LOC 64	WID 2	MD= 99	OR GE 99
GROUP 2	LEVEL 2	PERSON GROUP	
REF 0	TYPE C		

Minutes (past the hour) This Person's Interview Started

- 00. No minutes past the hour
- 01. .
- 60. Actual minutes past the hour
- 98. Residue
- 99. Out of universe

VAR 190 A.M. OR P.M.

LOC 66	WID 1	MD= 9	OR GE 9
GROUP 2	LEVEL 2	PERSON GROUP	
REF 0	TYPE C		

- A.M. or P.M.
- 1. A.M.
  - 2. P.M.
  - 8. Residue
  - 9. Out of universe

VAR 191 LIVE AT ADDRESS MONTHS

LOC 67	WID 2	MD= 99	OR GE 99
GROUP 2	LEVEL 2	PERSON GROUP	
REF 30	TYPE C		

How many months have you lived at this address?

01. .  
11. Actual number of months  
98. Residue  
99. Out of universe

VAR 192 LIVE AT ADDRESS YEARS

LOC 69 WID 2 MD= 99 OR GE 99  
GROUP 2 LEVEL 2 PERSON GROUP  
REF 30 TYPE C

How many years have you lived at this address?

01. .  
96. Actual number of years  
98. Residue  
99. Out of universe

VAR 193 PREVIOUS HOUSING

LOC 71 WID 1 MD= 9 OR GE 9  
GROUP 2 LEVEL 2 PERSON GROUP  
REF 30 TYPE C

In what kind of place did you live before you came here?  
Was it a house, apartment, or some other kind of place?

1. Housing unit (house, apartment, mobile home, etc.)  
2. OTHER unit

NOT IN SURVEY UNIVERSE

3. Military barracks  
4. Other (jail, hospital, other institution, etc.)  
8. Residue  
9. Out of universe

VAR 194

WERE YOU LIVING IN U.S.

LOC 72 WID 1 MD= 9 OR GE 9  
GROUP 2 LEVEL 2 PERSON GROUP  
REF 30 TYPE C

Were you living in the United States?

1. Yes  
2. No  
8. Residue  
9. Out of universe

VAR 195

HOW HOME PAID FOR

LOC 73 WID 1 MD= 9 OR GE 9  
GROUP 2 LEVEL 2 PERSON GROUP  
REF 30 TYPE C

Was your (house/unit) owned by you or a member of your household, rented for cash, or occupied without paying cash rent?

1. Owned/being bought  
2. Rented for cash  
3. Occupied without cash rent  
8. Residue  
9. Out of universe

VAR 196

HOW MANY TIMES MOVED 5 YEARS

LOC 74 WID 2 MD= 99 OR GE 99  
GROUP 2 LEVEL 2 PERSON GROUP  
REF 30 TYPE C

Altogether, how many times have you moved in the last 5 years, that is, since (month of interview), 197\_ (5 years ago)?

01. .  
.  
.  
96. Actual number of moves  
98. Residue  
99. Out of universe

VAR 197 MARITAL STATUS

LOC 76 WID 1 MD= 9 OR GE 9  
GROUP 2 LEVEL 2 PERSON GROUP  
REF 31 TYPE C

I have you marked as (marital status). Is that correct?  
(Enter current marital status).

1. Married  
2. Widowed  
3. Divorced  
4. Seperated  
5. Never married  
8. Residue  
9. Out of universe

VAR 198 NEWLY MARRIED LAST 6 MONTHS

LOC 77 WID 1 MD= 9 OR GE 9  
GROUP 2 LEVEL 2 PERSON GROUP  
REF 0 TYPE C

Was this person newly (marital status) in the last 6 months?

1. No  
2. Yes  
8. Residue  
9. Out of universe

VAR 199

WHAT MONTH

LOC 78 WID 2 MD= 99 OR GE 99  
GROUP 2 LEVEL 2 PERSON GROUP  
REF 0 TYPE C

(Yes) What month was that?

01. .  
.  
.  
12. Actual month  
98. Residue  
99. Out of universe

VAR 200

DOING LAST WEEK MOSTLY

LOC 80 WID 2 MD= 99 OR GE 99  
GROUP 2 LEVEL 2 PERSON GROUP  
REF 32 TYPE C

What were you doing most of LAST WEEK--(working, keeping house, going to school) or something else?

01. Working  
02. With a job but not at work  
03. Looking for work  
04. Keeping house  
05. Going to school  
06. Unable to work  
07. Retired  
08. Armed Forces  
09. Other  
98. Residue  
99. Out of universe

VAR 201

WORK AT ALL LAST WEEK

LOC 82 WID 1 MD= 9 OR GE 9  
GROUP 2 LEVEL 2 PERSON GROUP  
REF 32 TYPE C

Did you do any work at all LAST WEEK, not counting work around the house?

1. Yes
2. No
8. Residue
9. Out of universe

VAR 202 HOURS WORKED LAST WEEK

LOC 83 WID 2 MD= 99 OR GE 99  
GROUP 2 LEVEL 2 PERSON GROUP  
REF 32 TYPE C

How many hours did you work LAST WEEK at all jobs?

01. .
95. Actual number of hours
96. Ninety-six or more hours
98. Residue
99. Out of universe

VAR 203 MORE THAN ONE JOB

LOC 85 WID 1 MD= 9 OR GE 9  
GROUP 2 LEVEL 2 PERSON GROUP  
REF 32 TYPE C

Did you work at more than one job LAST WEEK?

1. Yes
2. No
8. Residue
9. Out of universe

VAR 204 HOW MANY JOBS

LOC 86 WID 1 MD= 9  
GROUP 2 LEVEL 2 PERSON GROUP  
REF 32 TYPE C

How many jobs did you have LAST WEEK?

1. .
7. Actual number of jobs
8. Residue
9. Out of universe

VAR 205 TEMPORARILY ABSENT WORK

LOC 87 WID 1 MD= 9 OR GE 9  
GROUP 2 LEVEL 2 PERSON GROUP  
REF 33 TYPE C

Did you have a job or business from which you were temporarily absent or on layoff LAST WEEK?

1. Yes
2. No
8. Residue
9. Out of universe

VAR 206 WHY ABSENT FROM WORK

LOC 88 WID 1 MD= 9 OR GE 9  
GROUP 2 LEVEL 2 PERSON GROUP  
REF 33 TYPE C

Why were you absent from work LAST WEEK?

1. Layoff
2. New job to begin within 30 days
3. Other
8. Residue
9. Out of universe

VAR 207      LOOKING FOR WORK 4 WEEKS

LOC 89      WID 1      MD= 9      OR GE 9  
GROUP 2      LEVEL 2      PERSON GROUP  
REF 34      TYPE C

Have you been looking for work during the past 4 weeks?

1. Yes
2. No
8. Residue
9. Out of universe

VAR 208 - VAR 216

What have you been doing in the last 4 weeks to find work?  
Anything else? (Detailed)

(This is a multiple response question. Each response  
category is coded as a separate variable).

VAR 208      WHAT DOING TO FIND WORK

LOC 90      WID 1      MD= 9      OR GE 8  
GROUP 2      LEVEL 2      PERSON GROUP  
REF 34      TYPE C

Lead In Code

0. No entries keyed
1. At least one entry keyed of categories 1-7
8. Only out-of-range entries keyed

VAR 209      PUBLIC EMPLOYMENT AGENCY

LOC 91      WID 1      MD= 9  
GROUP 2      LEVEL 2      PERSON GROUP  
REF 34      TYPE C

1. Checked with public employment agency

1. Yes
0. No

VAR 210      PRIVATE EMPLOYMENT AGENCY

LOC 92      WID 1      MD= 9  
GROUP 2      LEVEL 2      PERSON GROUP  
REF 34      TYPE C

2. Checked with private employment agency

1. Yes
0. No

VAR 211      EMPLOYER DIRECTLY

LOC 93      WID 1      MD= 9  
GROUP 2      LEVEL 2      PERSON GROUP  
REF 34      TYPE C

3. Checked with employer directly

1. Yes
0. No

VAR 212      FRIENDS OR RELATIVES

LOC 94      WID 1      MD= 9  
GROUP 2      LEVEL 2      PERSON GROUP  
REF 34      TYPE C



4. Checked with friends or relatives

1. Yes  
0. No

VAR 213 PLACED OR ANSWERED ADS  
LOC 95 WID 1 MD= 9  
GROUP 2 LEVEL 2 PERSON GROUP  
REF 34 TYPE C

5. Placed or answered ads

1. Yes  
0. No

VAR 214 OTHER  
LOC 96 WID 1 MD= 9  
GROUP 2 LEVEL 2 PERSON GROUP  
REF 34 TYPE C

6. Other (e.g., CETA, union or professional register)

1. Yes  
0. No

VAR 215 NOTHING  
LOC 97 WID 1 MD= 9  
GROUP 2 LEVEL 2 PERSON GROUP  
REF 34 TYPE C

7. Nothing

1. Yes  
0. No

VAR 216 RESIDUE CODE  
LOC 98 WID 1 MD= 9  
GROUP 2 LEVEL 2 PERSON GROUP  
REF 34 TYPE C

Residue Code

0. No out-of-range entries keyed  
8. At least one out-of-range entry keyed

VAR 217 REASON COULD NOT TAKE JOB  
LOC 99 WID 1 MD= 9 OR GE 9  
GROUP 2 LEVEL 2 PERSON GROUP  
REF 34 TYPE C

Is there any reason why you could not take a job LAST WEEK?

1. No  
2. Yes, already had a job  
3. Yes, temporary illness  
4. Yes, going to school  
5. Yes, other  
8. Residue  
9. Out of universe

VAR 218 LAST WORK 2 WEEKS OR MORE  
LOC 100 WID 1 MD= 9 OR GE 9  
GROUP 2 LEVEL 2 PERSON GROUP  
REF 35 TYPE C

When did you last work at full-time job or business lasting  
2 consecutive weeks or more?

1. Six months ago or less
  2. More than 6 months but less than 5 years
  3. Five or more years ago
  4. Never worked full time 2 weeks or more
  5. Never worked at all
- 
8. Residue
  9. Out of universe

VAR 219 MONTH LAST WORKED

LOC 101 WID 2 MD= 99 OR GE 99  
GROUP 2 LEVEL 2 PERSON GROUP  
REF 0 TYPE C

In what month did this person last work?

01. .
12. Actual month
98. Residue
99. Out of universe

VAR 220 WHOM DID YOU LAST WORK

LOC 103 WID 3 MD= 999 OR GE 999  
GROUP 2 LEVEL 2 PERSON GROUP  
REF 36 TYPE C

For whom did you (last) work? What kind of business or  
industry is this? (1980-based codes)

010. .
932. Industry code (See Appendix B)
991. Armed Forces
998. Residue
999. Out of universe

VAR 221 KIND OF WORK

LOC 106 WID 3 MD= 999 OR GE 999  
GROUP 2 LEVEL 2 PERSON GROUP  
REF 36 TYPE C

What kind of work were you doing? What were your most  
important activities or duties? (1980-based codes)

003. .
889. Occupation code (See Appendix C)
905. Armed Forces
998. Residue
999. Out of universe

VAR 222 HOW EMPLOYED

LOC 109 WID 1 MD= 9 OR GE 9  
GROUP 2 LEVEL 2 PERSON GROUP  
REF 36 TYPE C

How were you employed?

1. An employee of a PRIVATE company, business, or individual for wages, salary, or commissions?
2. A GOVERNMENT employee (Federal, State, county, or local)?

SELF-EMPLOYED in OWN business, professional practice or  
farm? Is the business incorporated?

3. Yes
4. No
5. Working WITHOUT PAY in family business or farm?
8. Residue
9. Out of universe

VAR 223 CRIME AGAINST YOU 6 MONTHS  
LOC 110 WID 2 MD= 99 OR GE 99  
GROUP 2 LEVEL 2 PERSON GROUP  
REF 56 TYPE C

Did you call the police during the last 6 months to report something that happened to YOU which you thought was a crime? (Do not count any calls made to the police concerning the incidents you have just told me about). What happened?

First incident (of three)

11. Rape
12. Attempted rape (threatened rape)
13. Robbery
14. Attempted robbery (threatened robbery)
15. Assault
16. Attempted assault (threatened assault)
17. Burglary
18. Attempted burglary
19. Larceny (household or personal)
20. Attempted larceny (household or personal)
21. Motor vehicle theft
22. Attempted motor vehicle theft
23. Motor vehicle accident
24. Vandalism
25. Prowlers/Peeping Toms
26. Crime against household, other than the above
27. Not a crime
28. Crime against someone else or society
29. Unable to classify
98. Residue
99. Out of universe

VAR 224 SECOND INCIDENT  
LOC 112 WID 2 MD= 99 OR GE 99  
GROUP 2 LEVEL 2 PERSON GROUP  
REF 56 TYPE C

Second incident (of three or first of two)

(See codes above)

VAR 225 THIRD INCIDENT  
LOC 114 WID 2 MD= 99 OR GE 99  
GROUP 2 LEVEL 2 PERSON GROUP  
REF 56 TYPE C

Third incident (of three, second of two, or only one)

(See codes above)

VAR 226 FIRST INCIDENT  
LOC 116 WID 2 MD= 99 OR GE 99  
GROUP 2 LEVEL 2 PERSON GROUP  
REF 57 TYPE C

Did anything happen to YOU during the last 6 months which you thought was a crime, but did NOT report to the police? (Other than any incidents already mentioned). What happened?

First incident (of three)

11. Rape
12. Attempted rape (threatened rape)
13. Robbery
14. Attempted robbery (threatened robbery)
15. Assault
16. Attempted assault (threatened assault)
17. Burglary
18. Attempted burglary
19. Larceny (household or personal)
20. Attempted larceny (household or personal)
21. Motor vehicle theft
22. Attempted motor vehicle theft
23. Motor vehicle accident
24. Vandalism
25. Prowlers/Peeping Toms
26. Crime against household, other than the above
27. Not a crime
28. Crime against someone else or society
29. Unable to classify
98. Residue
99. Out of universe

VAR 227 SECOND INCIDENT  
LOC 118 WID 2 MD= 99 OR GE 99  
GROUP 2 LEVEL 2 PERSON GROUP  
REF 57 TYPE C

Second incident (of three or first of two)

(See codes above)

VAR 228 THIRD INCIDENT  
LOC 120 WID 2 MD= 99 OR GE 99  
GROUP 2 LEVEL 2 PERSON GROUP  
REF 57 TYPE C

Third incident ( of three, second of two, or only one)

(See codes above)

VAR 229 ANY INCIDENTS THIS MONTH  
LOC 122 WID 2 MD= 99 OR GE 99  
GROUP 2 LEVEL 2 PERSON GROUP  
REF 58 TYPE C

Finally, did any of these things I just asked about happen to you THIS MONTH? (between (month of interview) 1, 1984 and today)? What happened?

First incident (of three)

11. Rape
12. Attempted rape (threatened rape)
13. Robbery
14. Attempted robbery (threatened robbery)
15. Assault
16. Attempted assault (threatened assault)
17. Burglary
18. Attempted burglary
19. Larceny (household or personal)
20. Attempted larceny (household or personal)
21. Motor vehicle theft
22. Attempted motor vehicle theft
23. Motor vehicle accident
24. Vandalism
25. Prowlers/Peeping Toms
26. Crime against household, other than the above
27. Not a crime
28. Crime against someone else or society
29. Unable to classify
98. Residue
99. Out of universe

VAR 230 SECOND INCIDENT  
LOC 124 WID 2 MD= 99 OR GE 99  
GROUP 2 LEVEL 2 PERSON GROUP  
REF 58 TYPE C

Second incident (of three or first of two)

(See codes above)

VAR 231 THIRD INCIDENT  
LOC 126 WID 2 MD= 99 OR GE 99  
GROUP 2 LEVEL 2 PERSON GROUP  
REF 58 TYPE C

Third incident (of three, second of two, or only one)

(See codes above)

VAR 232 - VAR 238

Was anyone besides the respondent present when this person's screen questions were asked? (Detailed)

(This is a multiple response question. Each response category is coded as a separate variable).

2. Non-household member present

- 1. Yes
- 0. No

VAR 235 HH MEMBER PRESENT - R'S SPOUSE

LOC 131 WID 1 MD= 9  
GROUP 2 LEVEL 2 PERSON GROUP  
REF 0 TYPE C

3. Household member present, respondent's spouse

- 1. Yes
- 0. No

VAR 236 HH MEMBER PRESENT 14+

LOC 132 WID 1 MD= 9  
GROUP 2 LEVEL 2 PERSON GROUP  
REF 0 TYPE C

4. Household member present, HH member 14+, not spouse

- 1. Yes
- 0. No

VAR 237 HH MEMBER PRESENT 14 UNDER

LOC 133 WID 1 MD= 9  
GROUP 2 LEVEL 2 PERSON GROUP  
REF 0 TYPE C

5. Household member present, HH member under 14

- 1. Yes
- 0. No

VAR 232 ANY ELSE PRESENT SCREEN

LOC 128 WID 1 MD= 9  
GROUP 2 LEVEL 2 PERSON GROUP  
REF 0 TYPE C

Lead In Code

- 0. No entries keyed
- 1. At least one entry keyed
- 8. Only out-of-range entries keyed

VAR 233 NO ONE ELSE PRESENT

LOC 129 WID 1 MD= 9  
GROUP 2 LEVEL 2 PERSON GROUP  
REF 0 TYPE C

1. No one else present

- 1. Yes
- 0. No

VAR 234 NONHOUSEHOLD MEMBER PRESENT

LOC 130 WID 1 MD= 9  
GROUP 2 LEVEL 2 PERSON GROUP  
REF 0 TYPE C

VAR 238      RESIDUE CODE  
LOC 134      WID 1      MD= 9  
GROUP 2      LEVEL 2      PERSON GROUP  
REF 0      TYPE C

Residue Code  
-----

- 0. No out-of-range entries keyed
- 8. At least one out-of-range entry keyed

VAR 239      HELP PROXY RES. QUESTION  
LOC 135      WID 1      MD= 9      OR GE 9  
GROUP 2      LEVEL 2      PERSON GROUP  
REF 0      TYPE C

Did the person for whom this interview was obtained help the  
proxy respondent answer any screen questions?  
-----

- 1. Yes
- 2. No
- 8. Residue
- 9. Out of universe

VAR 240      EMPLOYMENT STATUS RECODE  
LOC 136      WID 2      MD= 99  
GROUP 2      LEVEL 2      PERSON GROUP  
REF 0      TYPE C

Employment Status Recode  
-----

In the labor force

- 01. At work
- 02. With a job; not at work
- 03. Unemployed

CONTINUED

Not in the labor force

- 04. Keeping house
- 05. Going to school
- 06. Unable to work
- 07. Retired
- 08. Other
- 10. Less than 16 years old
- 11. Armed Forces

VAR 241      BLANK  
LOC 138      WID 2      MD= 99  
GROUP 2      LEVEL 2      PERSON GROUP  
REF 0      TYPE C

Blank  
-----

99

VAR 242      PERSON WEIGHT  
LOC 140      WID 12  
GROUP 2      LEVEL 2      PERSON GROUP  
REF 0      TYPE C      3 DEC PLACE (S)

Person Weight  
-----

Weight used to tabulate person or victim data. This weight  
contains three implied decimal places. This weight will  
contain all zeroes for persons that are NCS non-interviews.

VAR 243      SAMPLE NUMBER  
LOC 152      WID 2  
GROUP 2      LEVEL 2      PERSON GROUP  
REF 0      TYPE C

Sample number  
-----

VAR 244 PSU NUMBER  
LOC 154 WID 3  
GROUP 2 LEVEL 2 PERSON GROUP  
REF 0 TYPE C

Primary Sampling Unit (PSU) Number - Scrambled

001-999

VAR 245 SEGMENT NUMBER  
LOC 157 WID 4  
GROUP 2 LEVEL 2 PERSON GROUP  
REF 0 TYPE C

Segment Number

2100-2699

VAR 246 CHECK DIGIT  
LOC 161 WID 1  
GROUP 2 LEVEL 2 PERSON GROUP  
REF 0 TYPE C

Check Digit

0-9

VAR 247 SERIAL NUMBER  
LOC 162 WID 2  
GROUP 2 LEVEL 2 PERSON GROUP  
REF 0 TYPE C

Serial Number

01-99

VAR 248 HOUSEHOLD NUMBER  
LOC 164 WID 1  
GROUP 2 LEVEL 2 PERSON GROUP  
REF 0 TYPE C

Household Number

0-9

VAR 249 LINE NUMBER  
LOC 165 WID 2  
GROUP 2 LEVEL 2 PERSON GROUP  
REF 0 TYPE C

Line number

01. .

30. Actual line number

98. Residue

99. Out of universe



VAR 250 TYPE OF INTERVIEW  
LOC 167 WID 2 MD= 99 OR GE 99  
GROUP 2 LEVEL 2 PERSON GROUP  
REF 0 TYPE C

Type of Interview

01. Personal
02. Telephone-flashcard
03. Telephone-no flashcard

Person non-interview

04. Age 12-15
05. VRS-1 Type Z
06. VRS-1 Proxy code 2 or 3
07. Refused VRS-3 (Supplement only)
08. Other

98. Residue
99. Out of universe

VAR 251 HOW LONG ON JOB  
LOC 169 WID 2 MD= 99 OR GE 99  
REF 1 TYPE C

I'd like to go back a minute to a topic we discussed before--your job. How long (have you worked/did you work) in your job as a (job) for (employer)?

01. One month
02. Two months
03. Three months
04. Four months
05. Five months
06. Six to eleven months
07. One to two years
08. Three to five years
09. Six or more years

98. Residue
99. Out of universe

VAR 252 WHERE YOU WORK MOST TIME

LOC 171 WID 1 MD= 9 OR GE 9  
GROUP 2 LEVEL 2 PERSON GROUP  
REF 2 TYPE C

Where (do/did) you work MOST of the time? At one fixed address or location, at different locations or offices, or traveling in a vehicle?

1. One location
2. Different locations
3. Traveling in a vehicle
4. Other traveling or combination

8. Residue
9. Out of universe

VAR 253 HOW DO YOU TRAVEL

LOC 172 WID 1 MD= 9 OR GE 9  
GROUP 2 LEVEL 2 PERSON GROUP  
REF 3 TYPE C

(Do/did) you usually travel alone or with a co-worker or partner?

1. Alone (or alone with passengers)
2. With a co-worker or partner
3. Sometimes alone, sometimes with a co-worker
4. Other

8. Residue
9. Out of universe

VAR 254 AREA TRAVEL VERY SAFE  
LOC 173 WID 1 MD= 9 OR GE 9  
GROUP 2 LEVEL 2 PERSON GROUP  
REF 4 TYPE C

Do you think MOST of the places you work or travel to on the job (are/were) very safe from crime, fairly safe, fairly unsafe, or very unsafe?

1. Very safe
2. Fairly safe
3. Fairly unsafe
4. Very unsafe
5. Don't know
8. Residue
9. Out of universe

VAR 255 HOW FAR FROM HOME WORK  
LOC 174 WID 2 MD= 99 OR GE 99  
GROUP 2 LEVEL 2 PERSON GROUP  
REF 5 TYPE C

How far from home (do/did) you work?

00. Don't know
01. At home
02. In same building or next door
03. Less than one mile
04. One to two miles
05. Three to four miles
06. Five to nine miles
07. Ten to fourteen miles
08. Fifteen to twenty miles
09. Twenty-five or more miles
98. Residue
99. Out of universe

VAR 256 HOW MANY OTHERS WORKED  
LOC 176 WID 1 MD= 9 OR GE 9  
GROUP 2 LEVEL 2 PERSON GROUP  
REF 6 TYPE C

About how many other people work(ed) for (employer) at the same address or location you work(ed)?

0. None
1. One
2. Two to four
3. Five to nine
4. Ten to forty-nine
5. Fifty or more
6. Don't know
8. Residue
9. Out of universe

VAR 257 WORK OPEN TO PUBLIC  
LOC 177 WID 1 MD= 9 OR GE 9  
GROUP 2 LEVEL 2 PERSON GROUP  
REF 7 TYPE C

Is the place where you work(ed) open to the general public? (Can/could) anyone who wants to, come and go?

3. Other or combination
4. Don't know
8. Residue
9. Out of universe

VAR 258 - VAR 267

What kind of security (is/was) there? (Detailed)

(This is a multiple response question. Each response category is coded as a separate variable).

VAR 258 LEAD IN CODE

LOC 178 WID 1 MD= 9  
GROUP 2 LEVEL 2 PERSON GROUP  
REF 8 TYPE C

Lead In Code

0. No entries keyed  
1. At least one entry keyed of categories 1-8  
8. Only out-of-range entries keyed

VAR 259 GUARD WHO CHECKS PEOPLE

LOC 179 WID 1 MD= 9  
GROUP 2 LEVEL 2 PERSON GROUP  
REF 8 TYPE C

1. A receptionist or guard who checks people who come in

1. Yes  
0. No

VAR 260 A BURGLAR ALARM

LOC 180 WID 1 MD= 9  
GROUP 2 LEVEL 2 PERSON GROUP  
REF 8 TYPE C

2. A burglar alarm system

1. Yes  
0. No

VAR 261 GUARD DOGS

LOC 181 WID 1 MD= 9  
GROUP 2 LEVEL 2 PERSON GROUP  
REF 8 TYPE C

3. Guard dogs

1. Yes  
0. No

VAR 262 SURVEILLANCE CAMERAS

LOC 182 WID 1 MD= 9  
GROUP 2 LEVEL 2 PERSON GROUP  
REF 8 TYPE C

4. Surveillance cameras

1. Yes  
0. No

VAR 263 POLICE OR GUARDS

LOC 183 WID 1 MD= 9  
GROUP 2 LEVEL 2 PERSON GROUP  
REF 8 TYPE C

5. Police or guards for protection

1. Yes  
0. No

VAR 264 ENTRY OR GATE  
LOC 184 WID 1 MD= 9  
GROUP 2 LEVEL 2 PERSON GROUP  
REF 8 TYPE C

6. An entry or gate kept locked working hours

1. Yes  
0. No

VAR 265 A PASS OR ID  
LOC 185 WID 1 MD= 9  
GROUP 2 LEVEL 2 PERSON GROUP  
REF 8 TYPE C

7. A pass or ID required to enter

1. Yes  
0. No

VAR 266 NONE  
LOC 186 WID 1 MD= 9  
GROUP 2 ,LEVEL 2 PERSON GROUP  
REF 8 TYPE C

8. None

1. Yes  
0. No

VAR 267 RESIDUE CODE  
LOC 187 WID 1 MD= 9  
GROUP 2 LEVEL 2 PERSON GROUP  
REF 8 TYPE C

Residue Code

0. No out-of-range entries keyed  
8. At least one out-of-range entry keyed

VAR 268 SAFE NEIGHBORHOOD  
LOC 188 WID 1 MD= 9 OR GE 9  
GROUP 2 LEVEL 2 PERSON GROUP  
REF 9 TYPE C

Do you think the neighborhood around there (is/was) very safe from crime, fairly safe, fairly unsafe, or very unsafe?

1. Very safe  
2. Fairly safe  
3. Fairly unsafe  
4. Very unsafe  
5. Don't know  
8. Residue  
9. Out of universe

VAR 269 WORK AREA SAFE  
LOC 189 WID 1 MD= 9 OR GE 9  
GROUP 2 LEVEL 2 PERSON GROUP  
REF 10 TYPE C

How about your actual work area. Do you think that it (is/was) very safe from crime, fairly safe, fairly unsafe, or very unsafe?

1. Very safe
2. Fairly safe
3. Fairly unsafe
4. Very unsafe
5. Don't know
8. Residue
9. Out of universe

VAR 270 WORRY ABOUT WORK PEOPLE

LOC 190 WID 1 MD= 9 OR GE 9  
GROUP 2 LEVEL 2 PERSON GROUP  
REF 11 TYPE C

(Do/did) you have to worry that people who work there might take your belongings, threaten you, or commit some other crime against you?

1. Yes
2. No
3. Don't know
8. Residue
9. Out of universe

VAR 271 - VAR 283

How (do/did) you USUALLY get to and from work? Any other way? (Detailed)

(This is a multiple response question. Each response category is coded as a separate variable).

VAR 271 LEAD IN CODE

LOC 191 WID 1 MD= 9  
GROUP 2 LEVEL 2 PERSON GROUP  
REF 12 TYPE C

Lead In Code

0. No entries keyed
1. At least one entry keyed of categories 1-11
8. Only out-of-range entries keyed

VAR 272 CARPOOL OR VANPOOL

LOC 192 WID 1 MD= 9  
GROUP 2 LEVEL 2 PERSON GROUP  
REF 12 TYPE C

1. Carpool or vanpool

1. Yes
0. No

VAR 273 PRIVATE CAR TRUCK

LOC 193 WID 1 MD= 9  
GROUP 2 LEVEL 2 PERSON GROUP  
REF 12 TYPE C

2. Private car, truck, or van

1. Yes
0. No

VAR 274 MOTORCYCLE

LOC 194 WID 1 MD= 9  
GROUP 2 LEVEL 2 PERSON GROUP  
REF 12 TYPE C

3. Motorcycle

1. Yes
0. No

VAR 275 BICYCLE  
LOC 195 WID 1 MD= 9  
GROUP 2 LEVEL 2 PERSON GROUP  
REF 12 TYPE C

4. Bicycle

1. Yes  
0. No

VAR 276 ON FOOT  
LOC 196 WID 1 MD= 9  
GROUP 2 LEVEL 2 PERSON GROUP  
REF 12 TYPE C

5. On foot

1. Yes  
0. No

VAR 277 BUS OR TROLLEY  
LOC 197 WID 1 MD= 9  
GROUP 2 LEVEL 2 PERSON GROUP  
REF 12 TYPE C

6. Bus or trolley

1. Yes  
0. No

VAR 278 SUBWAY  
LOC 198 WID 1 MD= 9  
GROUP 2 LEVEL 2 PERSON GROUP  
REF 12 TYPE C

7. Subway or rapid transit

1. Yes  
0. No

VAR 279 TRAIN  
LOC 199 WID 1 MD= 9  
GROUP 2 LEVEL 2 PERSON GROUP  
REF 12 TYPE C

8. Train

1. Yes  
0. No

VAR 280 TAXI  
LOC 200 WID 1 MD= 9  
GROUP 2 LEVEL 2 PERSON GROUP  
REF 12 TYPE C

9. Taxi

1. Yes  
0. No

VAR 281 OTHER  
LOC 201 WID 1 MD= 9  
GROUP 2 LEVEL 2 PERSON GROUP  
REF 12 TYPE C

10. Other

1. Yes  
0. No

VAR 282 NO USUAL WAY  
LOC 202 WID 1 MD= 9  
GROUP 2 LEVEL 2 PERSON GROUP  
REF 12 TYPE C

11. No usual way

1. Yes  
0. No

VAR 283 RESIDUE CODE  
LOC 203 WID 1 MD= 9  
GROUP 2 LEVEL 2 PERSON GROUP  
REF 12 TYPE C

Residue Code

0. No out-of-range entries keyed  
8. At least one out-of-range entry keyed

VAR 284 TRANS MOST TIME  
LOC 204 WID 2 MD= 99 OR GE 99  
GROUP 2 LEVEL 2 PERSON GROUP  
REF 12 TYPE C

Using which form of transportation (do/did) you spend the greatest amount of time traveling to and from work?

01. Carpool or vanpool  
02. Private car, truck, or van  
03. Motorcycle  
04. Bicycle  
05. On foot  
06. Bus or trolley  
07. Subway or rapidtransit  
08. Train  
09. Taxi  
10. Other  
11. No usual way  
97. No one form used most often  
98. Residue  
99. Out of universe

VAR 285 OFTEN LOCAL TRAVEL  
LOC 206 WID 1 MD= 9 OR GE 9  
GROUP 2 LEVEL 2 PERSON GROUP  
REF 13 TYPE C

How often (do/does/did) your job(s) call for you to travel locally, for example, to attend meetings, make deliveries or repairs, carry passengers, and so forth? Every day, at least once a week, at least once a month, less often, or never?

1. Every day  
2. At least once a week  
3. At least once a month  
4. Less often  
5. Never  
6. Don't know  
8. Residue  
9. Out of universe



VAR 286

## OFTEN OVERNIGHT TRIPS

LOC 207  
GROUP 2  
REF 13WID 1 MD= 9 OR GE 9  
LEVEL 2 PERSON GROUP  
TYPE C

How often (do/does/did) your job(s) call for you to make  
overnight trips away from home?

1. Every day
2. At least once a week
3. At least once a month
4. Less often
5. Never
6. Don't know
8. Residue
9. Out of universe

VAR 287

## OFTEN HANDLE MONEY

LOC 208  
GROUP 2  
REF 13WID 1 MD= 9 OR GE 9  
LEVEL 2 PERSON GROUP  
TYPE C

How often (do/does/did) your job(s) call for you to carry  
or handle money or valuables

1. Every day
2. At least once a week
3. At least once a month
4. Less often
5. Never
6. Don't know
8. Residue
9. Out of universe

VAR 288

## OFTEN PROTECT PEOPLE

LOC 209  
GROUP 2  
REF 13WID 1 MD= 9 OR GE 9  
LEVEL 2 PERSON GROUP  
TYPE C

How often (do/does/did) your job(s) call for you to guard  
or protect people or property?

1. Every day
2. At least once a week
3. At least once a month
4. Less often
5. Never
6. Don't know
8. Residue
9. Out of universe

VAR 289

## HOW MANY PEOPLE TALK

LOC 210  
GROUP 2  
REF 14WID 1 MD= 9 OR GE 9  
LEVEL 2 PERSON GROUP  
TYPE C

In an average week, how many people (do/did) you see or talk  
to in person as part of doing your job(s)? Not counting  
co-workers, is it fewer than 6 to 25, 26 to 100, 101 to  
200, or more than 200 people

0. None
1. One to five
2. Six to twenty-five
3. Twenty-six to one hundred
4. One hundred one to two hundred
5. More than two hundred
6. Don't know
7. It varies or depends
8. Residue
9. Out of universe

VAR 290 SAME HOURS LAST 6 MONTH

LOC 211 WID 1 MD= 9 OR GE 9  
GROUP 2 LEVEL 2 PERSON GROUP  
REF 15 TYPE C

During the last 6 months, did you have the same regular working hours or shifts, or did they change?

1. Same regular hours or shifts
2. Hours or shifts changed
3. Multiple jobs, the same/some changed shifts
4. Hours or shifts vary, or no regular hours or shifts
8. Residue
9. Out of universe

VAR 291 - VAR 296

(Most recently) what time (do/did) you usually leave for work?

VAR 291 HOUR FIRST SHIFT

LOC 212 WID 2 MD= 99 OR GE 99  
GROUP 2 LEVEL 2 PERSON GROUP  
REF 15 TYPE C

Hour (first shift)

01. .
12. Actual hour
98. Residue
99. Out of universe

VAR 292 MINUTES FIRST SHIFT

LOC 214 WID 2 MD= 99 OR GE 99  
GROUP 2 LEVEL 2 PERSON GROUP  
REF 15 TYPE C

Minutes (first shift)

00. No minutes past the hour
01. .
60. Actual minutes past the hour
98. Residue
99. Out of universe

VAR 293 A.M. OR P.M.

LOC 216 WID 1 MD= 9 OR GE 9  
GROUP 2 LEVEL 2 PERSON GROUP  
REF 15 TYPE C

A.M. or P.M. (first shift)

1. A.M.
2. P.M.
8. Residue
9. Out of universe

VAR 294 HOURS/MIN SECOND SHIFT

LOC 217 WID 5 MD= 99999 OR GE 99999  
GROUP 2 LEVEL 2 PERSON GROUP  
REF 15 TYPE C

Hour/minutes/A.M. or P.M. (second shift)

(See codes above)

VAR 295 HOURS/MIN THIRD SHIFT  
 LOC 222 WID 5 MD= 99999 OR GE 99999  
 GROUP 2 LEVEL 2 PERSON GROUP  
 REF 15 TYPE C

Hour/minutes/A.M. or P.M. (third shift)  
 -----

(See codes above)

VAR 296 NO USUAL TIME  
 LOC 227 WID 1 MD= 9 OR GE 9  
 GROUP 2 LEVEL 2 PERSON GROUP  
 REF 15 TYPE C

No usual time  
 -----

- 0. No usual time
- 8. Residue
- 9. Out of universe

VAR 297 - VAR 302  
 (Most recently) what time (do/did) you usually get off work?

VAR 297 HOURS FIRST SHIFT  
 LOC 228 WID 2 MD= 99 OR GE 99  
 GROUP 2 LEVEL 2 PERSON GROUP  
 REF 15 TYPE C

Hours (first shift)  
 -----

- 01. .
- 12. Actual hour
- 98. Residue
- 99. Out of universe

VAR 298 MINUTES FIRST SHIFT  
 LOC 230 WID 2 MD= 99 OR GE 99  
 GROUP 2 LEVEL 2 PERSON GROUP  
 REF 15 TYPE C

Minutes (first shift)  
 -----

- 00. No minutes past the hour
- 01. .
- 60. Actual minutes past the hour
- 98. Residue
- 99. Out of universe

VAR 299 AM OR PM FIRST SHIFT  
 LOC 232 WID 1 MD= 9 OR GE 9  
 GROUP 2 LEVEL 2 PERSON GROUP  
 REF 15 TYPE C

A.M. or P.M. (first shift)  
 -----

- 1. A.M.
- 2. P.M.
- 8. Residue
- 9. Out of universe

VAR 300 HOUR/MIN SECOND SHIFT  
 LOC 233 WID 5 MD= 99999 OR GE 99999  
 GROUP 2 LEVEL 2 PERSON GROUP  
 REF 15 TYPE C

Hour/minutes/A.M. or P.M. (second shift)  
 -----

(See codes above)

VAR 301 HOUR/MIN THIRD SHIFT

LOC 238 WID 5 MD= 99999 OR GE 99999  
GROUP 2 LEVEL 2 PERSON GROUP  
REF 15 TYPE C

Hour/minutes/A.M. or P.M. (third shift)

-----

(See codes above)

VAR 302 NO USUAL TIME

LOC 243 WID 1 MD= 9 OR GE 9  
GROUP 2 LEVEL 2 PERSON GROUP  
REF 15 TYPE C

No usual time

-----

- 0. No usual time
- 8. Residue
- 9. Out of universe

VAR 303 WORK KEEP YOU OUT AT NIGHT

LOC 244 WID 1 MD= 9 OR GE 9  
GROUP 2 LEVEL 2 PERSON GROUP  
REF 15 TYPE C

How often (does/did) your work keep you out at night? Every day, at least once a week, at least once a month, less often, or never?

-----

- 1. Every day
- 2. At least once a week
- 3. At least once a month
- 4. Less often
- 5. Never
- 6. Don't know
- 8. Residue
- 9. Out of universe

VAR 304 HAVE YOU GONE TO SCHOOL

LOC 245 WID 1 MD= 9 OR GE 9  
GROUP 2 LEVEL 2 PERSON GROUP  
REF 16 TYPE C

During the last six months, have you attended school or taken college or vocational courses?

-----

- 1. Yes
- 2. No
- 8. Residue
- 9. Out of universe

VAR 305 CURRENTLY ENROLLED

LOC 246 WID 1 MD= 9 OR GE 9  
GROUP 2 LEVEL 2 PERSON GROUP  
REF 16 TYPE C

Are you currently enrolled?

-----

- 1. Yes
- 2. No
- 8. Residue
- 9. Out of universe

VAR 306 PART-TIME OR FULL-TIME

LOC 247 WID 1 MD= 9 OR GE 9  
GROUP 2 LEVEL 2 PERSON GROUP  
REF 16 TYPE C

(Are/Were) you attending school part-time or full-time?

-----

- 1. Part-time
- 2. Full-time
- 8. Residue
- 9. Out of universe

VAR 307 - VAR 316

How (do/did) you usually get to and from school? Any other way? (Detailed)

(This is a multiple response question. Each response category is coded as a separate variable).

VAR 307 LEAD IN CODE

LOC 248 WID 1 MD= 9  
GROUP 2 LEVEL 2 PERSON GROUP  
REF 16 TYPE C

Lead In Code

- 0. No entries keyed
- 1. At least one entry keyed of categories 1-8
- 8. Only out-of-range entries keyed

VAR 308 CAR VAN OR TRUCK

LOC 249 WID 1 MD= 9  
GROUP 2 LEVEL 2 PERSON GROUP  
REF 16 TYPE C

1. Car, van, or truck

- 1. Yes
- 0. No

VAR 309 MOTORCYCLE

LOC 250 WID 1 MD= 9  
GROUP 2 LEVEL 2 PERSON GROUP  
REF 16 TYPE C

2. Motorcycle

- 1. Yes
- 0. No

VAR 310 SCHOOLBUS

LOC 251 WID 1 MD= 9  
GROUP 2 LEVEL 2 PERSON GROUP  
REF 16 TYPE C

3. School bus

- 1. Yes
- 0. No

VAR 311 PUBLIC TRANS

LOC 252 WID 1 MD= 9  
GROUP 2 LEVEL 2 PERSON GROUP  
REF 16 TYPE C

4. Public transportation (bus, subway, taxi, etc.)

- 1. Yes
- 0. No

VAR 312 ON FOOT

LOC 253 WID 1 MD= 9  
GROUP 2 LEVEL 2 PERSON GROUP  
REF 16 TYPE C

5. On foot

- 1. Yes
- 0. No

VAR 313 BICYCLE  
 LOC 254 WID 1 MD= 9  
 GROUP 2 LEVEL 2 PERSON GROUP  
 REF 16 TYPE C

6. Bicycle

1. Yes  
 0. No

VAR 314 OTHER  
 LOC 255 WID 1 MD= 9  
 GROUP 2 LEVEL 2 PERSON GROUP  
 REF 16 TYPE C

7. Other

1. Yes  
 0. No

VAR 315 NO USUAL WAY  
 LOC 256 WID 1 MD= 9  
 GROUP 2 LEVEL 2 PERSON GROUP  
 REF 16 TYPE C

8. No usual way

1. Yes  
 0. No

VAR 316 RESIDUE CODE  
 LOC 257 WID 1 MD= 9  
 GROUP 2 LEVEL 2 PERSON GROUP  
 REF 16 TYPE C

Residue Code

0. No out-of-range entries keyed  
 8. At least one out-of-range entry keyed

VAR 317 SAFE NEIGHBORHOOD  
 LOC 258 WID 1 MD= 9 OR GE 9  
 GROUP 2 LEVEL 2 PERSON GROUP  
 REF 16 TYPE C

Do you think the neighborhood around your school (is/was)  
 very safe from crime, fairly safe, fairly unsafe, or very  
 unsafe?

1. Very safe  
 2. Fairly safe  
 3. Fairly unsafe  
 4. Very unsafe  
 5. Don't know  
 8. Residue  
 9. Out of universe

VAR 318 SAFE SCHOOL  
 LOC 259 WID 1 MD= 9 OR GE 9  
 GROUP 2 LEVEL 2 PERSON GROUP  
 REF 16 TYPE C

How about the school itself? Do you think the buildings and grounds (are/were) very safe from crime, fairly safe, fairly unsafe, or very unsafe

1. Very safe
2. Fairly safe
3. Fairly unsafe
4. Very unsafe
5. Don't know
8. Residue
9. Out of universe

VAR 319 SCHOOL KEEP YOU OUT  
 LOC 260 WID 1 MD= 9 OR GE 9  
 GROUP 2 LEVEL 2 PERSON GROUP  
 REF 16 TYPE C

How often (does/did) going to school keep you out at night? Every day, at least once a week, at least once a month, less often, or never?

1. Every day
2. At least once a week
3. At least once a month
4. Less often
5. Never
6. Don't know
8. Residue
9. Out of universe

VAR 320 OUT IN EVENING ENJOY  
 LOC 261 WID 1 MD= 9 OR GE 9  
 GROUP 2 LEVEL 2 PERSON GROUP  
 REF 17 TYPE C

During the last six months, how often have you spent the evening out away from home for enjoyment? Every day, at least once a week, at least once a month, less often, or never?

1. Every day
2. At least once a week
3. At least once a month
4. Less often
5. Never
6. Don't know
8. Residue
9. Out of universe

VAR 321 EVENINGS OUT SAFE  
 LOC 262 WID 1 MD= 9 OR GE 9  
 GROUP 2 LEVEL 2 PERSON GROUP  
 REF 17 TYPE C

Do you think the places you've visited or gone to for enjoyment are very safe from crime, fairly safe, fairly unsafe, or very unsafe?

1. Very safe
2. Fairly safe
3. Fairly unsafe
4. Very unsafe
5. Don't know
8. Residue
9. Out of universe

VAR 322 GONE SHOPPING  
 LOC 263 WID 1 MD= 9 OR GE 9  
 GROUP 2 LEVEL 2 PERSON GROUP  
 REF 18 TYPE C

During the last six months, how often have you gone shopping? Every day, once a week, at least once a month, less often, or never?

1. Every day
2. At least once a week
3. At least once a month
4. Less often
5. Never
6. Don't know

8. Residue
9. Out of universe

VAR 323 SHOPPING STORES SAFE

LOC 264 WID 1 MD= 9 OR GE 9  
 GROUP 2 LEVEL 2 PERSON GROUP  
 REF 18 TYPE C

Do you think the places where you go to shop are very safe from crime, fairly safe, fairly unsafe, or very unsafe?

1. Very safe
2. Fairly safe
3. Fairly unsafe
4. Very unsafe
5. Don't know

8. Residue
9. Out of universe

VAR 324 NOT GO OUT UNSAFE

LOC 265 WID 1 MD= 9 OR GE 9  
 GROUP 2 LEVEL 2 PERSON GROUP  
 REF 19 TYPE C

In the past month or so, have there been any times when you wanted to go somewhere but stayed at home instead because you thought it would be unsafe?

1. Yes
2. No

8. Residue
9. Out of universe

VAR 325

CARRY PROTECTION

LOC 266  
 GROUP 2  
 REF 19

WID 1 MD= 9 OR GE 9  
 LEVEL 2 PERSON GROUP  
 TYPE C

When you go out, do you ever carry anything to protect yourself?

1. Yes
2. No

8. Residue
9. Out of universe

VAR 326 - VAR 336

Tell me about the area near your home--that is within two or three blocks or a quarter of a mile. Is there a nearby-- (Detailed)

(This is a multiple response question. Each response category is coded as a separate variable).

VAR 326

LEAD IN CODE

LOC 267  
 GROUP 2  
 REF 20

WID 1 MD= 9  
 LEVEL 2 PERSON GROUP  
 TYPE C

Lead In Code

0. No entries keyed
1. At least one entry keyed of categories 1-9
8. Only out-of-range entries keyed



VAR 327 HIGH SCHOOL JUNIOR HIGH

LOC 268 WID 1 MD= 9  
GROUP 2 LEVEL 2 PERSON GROUP  
REF 20 TYPE C

0

1. High school or junior high  
-----

1. Yes  
0. No

VAR 328 CHURCH

LOC 269 WID 1 MD= 9  
GROUP 2 LEVEL 2 PERSON GROUP  
REF 20 TYPE C

2. Church  
-----

1. Yes  
0. No

VAR 329 CONVENIENCE STORE

LOC 270 WID 1 MD= 9  
GROUP 2 LEVEL 2 PERSON GROUP  
REF 20 TYPE C

3. Convenience store  
-----

1. Yes  
0. No

VAR 330 GROCERY STORE

LOC 271 WID 1 MD= 9  
GROUP 2 LEVEL 2 PERSON GROUP  
REF 20 TYPE C

4. Grocery store  
-----

1. Yes  
0. No

VAR 331 BAR, NIGHTCLUB...

LOC 272 WID 1 MD= 9  
GROUP 2 LEVEL 2 PERSON GROUP  
REF 20 TYPE C

5. Bar, nightclub, or restaurant that serves liquor  
-----

1. Yes  
0. No

VAR 332 FAST FOOD RESTAURANT

LOC 273 WID 1 MD= 9  
GROUP 2 LEVEL 2 PERSON GROUP  
REF 20 TYPE C

6. Fast food restaurant  
-----

1. Yes  
0. No

VAR 333 LIQUOR STORE

LOC 274 WID 1 MD= 9  
GROUP 2 LEVEL 2 PERSON GROUP  
REF 20 TYPE C

7. Liquor store

1. Yes  
0. No

VAR 334 PARK OR PLAYGROUND

LOC 275 WID 1 MD= 9  
GROUP 2 LEVEL 2 PERSON GROUP  
REF 20 TYPE C

8. Park or playground

1. Yes  
0. No

VAR 335 NONE

LOC 276 WID 1 MD= 9  
GROUP 2 LEVEL 2 PERSON GROUP  
REF 20 TYPE C

9. None

1. Yes  
0. No

VAR 336 RESIDUE CODE

LOC 277 WID 1 MD= 9  
GROUP 2 LEVEL 2 PERSON GROUP  
REF 20 TYPE C

Residue Code

0. No out-of-range entries keyed  
8. At least one out-of-range entry keyed

VAR 337 HOW SAFE NEIGHBORHOOD

LOC 278 WID 1 MD= 9 OR GE 9  
GROUP 2 LEVEL 2 PERSON GROUP  
REF 20 TYPE C

Do you consider your neighborhood very safe from crime,  
fairly safe, fairly unsafe, or very unsafe?

1. Very safe  
2. Fairly safe  
3. Fairly unsafe  
4. Very unsafe  
5. Don't know

8. Residue  
9. Out of universe

VAR 338 HOW SAFE YOUR HOME

LOC 279 WID 1 MD= 9 OR GE 9  
GROUP 2 LEVEL 2 PERSON GROUP  
REF 20 TYPE C

How about your home? Do you consider it very safe from crime, fairly safe, fairly unsafe, or very unsafe?

1. Very safe
2. Fairly safe
3. Fairly unsafe
4. Very unsafe
5. Don't know
8. Residue
9. Out of universe

VAR 339 HOUSEHOLD RESPONDENT

LOC 280 WID 1 MD= 9 OR GE 9  
GROUP 2 LEVEL 2 PERSON GROUP  
REF 0 TYPE C

Is this the household respondent?

1. Yes
2. No
8. Residue
9. Out of universe

VAR 340 HOME TO MAKE IT SAFER

LOC 281 WID 1 MD= 9 OR GE 9  
GROUP 2 LEVEL 2 PERSON GROUP  
REF 21 TYPE C

Do you have a burglar alarm?

1. Yes
2. No
3. Don't know
8. Residue
9. Out of universe

VAR 341

DO YOU HAVE DOGS

LOC 282 WID 1 MD= 9 OR GE 9  
GROUP 2 LEVEL 2 PERSON GROUP  
REF 21 TYPE C

Do you have one or more dogs?

1. Yes
2. No
3. Don't know
8. Residue
9. Out of universe

VAR 342

KEEP GUN OR FIREARM

LOC 283 WID 1 MD= 9 OR GE 9  
GROUP 2 LEVEL 2 PERSON GROUP  
REF 21 TYPE C

Is there a gun or firearm kept at home for protection?

1. Yes
2. No
3. Don't know
8. Residue
9. Out of universe

VAR 343

MARKED VALUABLES

LOC 284 WID 1 MD= 9 OR GE 9  
GROUP 2 LEVEL 2 PERSON GROUP  
REF 21 TYPE C

Have you marked or engraved any valuables so they can be identified if stolen?

1. Yes
2. No
3. Don't know
8. Residue
9. Out of universe

VAR 344 NEIGHBORHOOD WATCH

LOC 285 WID 1 MD= 9 OR GE 9  
GROUP 2 LEVEL 2 PERSON GROUP  
REF 22 TYPE C

Is there a neighborhood watch or citizens' protective group for this area?

1. Yes
2. No
3. Don't know
8. Residue
9. Out of universe

VAR 345 DO YOU TAKE PART

LOC 286 WID 1 MD= 9 OR GE 9  
GROUP 2 LEVEL 2 PERSON GROUP  
REF 22 TYPE C

Do you (or does anyone in your household) take part?

1. Yes
2. No
8. Residue
9. Out of universe

VAR 346

WATCH ANOTHER PLACE

LOC 287 WID 1 MD= 9 OR GE 9  
GROUP 2 LEVEL 2 PERSON GROUP  
REF 23 TYPE C

Do you and your neighbors watch one another's places when no one is at home?

1. Yes
2. No
3. Sometimes
4. Don't know
8. Residue
9. Out of universe

VAR 347

WHO COMMITS CRIMES

LOC 288 WID 1 MD= 9 OR GE 9  
GROUP 2 LEVEL 2 PERSON GROUP  
REF 24 TYPE C

How about crimes happening in your neighborhood? Would you say that they are committed mostly by the people who live here in this neighborhood or mostly by outsiders?

1. People who live here
2. Half and half
3. Outsiders
4. Don't know
5. No crime in neighborhood
8. Residue
9. Out of universe

VAR 348

HOUR

LOC 289 WID 2 MD= 99 OR GE 99  
GROUP 2 LEVEL 2 PERSON GROUP  
REF 0 TYPE C

## Time Interview Completed

Hour

01. .  
.  
.  
12. Actual hour  
98. Residue  
99. Out of universe

VAR 349 MINUTES

LOC 291 WID 2 MD= 99 OR GE 99  
GROUP 2 LEVEL 2 PERSON GROUP  
REF 0 TYPE C

## Time Interview Completed

Minutes

00. No minutes past the hour  
01. .  
.  
60. Actual minutes past the hour  
98. Residue  
99. Out of universe

VAR 350 AM OR PM

LOC 293 WID 1 MD= 9 OR GE 9  
GROUP 2 LEVEL 2 PERSON GROUP  
REF 0 TYPE C

## Time Interview Completed

A.M. or P.M.

1. A.M.  
2. P.M.  
8. Residue  
9. Out of universe

VAR 351 BLANK

LOC 294 WID 3 MD= 999  
GROUP 2 LEVEL 2 PERSON GROUP  
REF 0 TYPE C

Blank

999

VAR 352

SAMPLE NUMBER

LOC 297 WID 2  
GROUP 2 LEVEL 2 PERSON GROUP  
REF 0 TYPE C

Sample Number

VAR 353

PSU NUMBER

LOC 299 WID 3  
GROUP 2 LEVEL 2 PERSON GROUP  
REF 0 TYPE C

Primary Sampling Unit (PSU) Number - Scrambled

001-999

VAR 354      SEGMENT NUMBER  
LOC 302      WID 4  
GROUP 2      LEVEL 2      PERSON GROUP  
REF 0      TYPE C

Segment Number  
-----

2100-2699

VAR 355      CHECK DIGIT  
LOC 306      WID 1  
GROUP 2      LEVEL 2      PERSON GROUP  
REF 0      TYPE C

Check Digit  
-----

0-9

VAR 356      SERIAL NUMBER  
LOC 307      WID 2  
GROUP 2      LEVEL 2      PERSON GROUP  
REF 0      TYPE C

Serial Number  
-----

01-99

VAR 357      HOUSEHOLD NUMBER  
LOC 309      WID 1  
GROUP 2      LEVEL 2      PERSON GROUP  
REF 0      TYPE C

Household Number  
-----

0-9

VAR 358      RESPONDENT 16 UP  
LOC 310      WID 2  
GROUP 2      LEVEL 2      PERSON GROUP  
REF 0      TYPE C

Line Number of Respondent 16 or Older  
-----

01. .  
.  
30. Actual line number  
98. Residue  
99. Out of universe

VAR 359      INTERVIEWED IN PERSON  
LOC 312      WID 1      MD= 9      OR GE 9  
GROUP 2      LEVEL 2      PERSON GROUP  
REF 0      TYPE C

Was this person interviewed in person by self-response?  
-----

1. Yes  
2. No  
8. Residue  
9. Out of universe

VAR 360 PERSON CHOSEN AS RESPON

LOC 313 WID 1 MD= 9 OR GE 9  
 GROUP 2 LEVEL 2 PERSON GROUP  
 REF 1 TYPE C

Why was this person chosen as household respondent?

1. Only adult household member
2. First eligible contact/answered the door first
3. More knowledgeable about household/had more authority
4. More knowledgeable about a crime/wanted to report a crime
5. Wanted to be interviewed first/another wanted this person first
6. Other
8. Residue
9. Out of universe

VAR 361 - VAR 367

What was your impression of this respondent? At any time during the interview was the respondent- (Detailed)

(This is a multiple response question. Each response category is coded as a separate variable).

VAR 361 LEAD IN CODE

LOC 314 WID 1 MD= 9  
 GROUP 2 LEVEL 2 PERSON GROUP  
 REF 2 TYPE C

Lead In Code

0. No entries keyed
1. At least one entry keyed of categories 1-5
8. Only out-of-range entries keyed

VAR 362 SUSPICIOUS

LOC 315 WID 1 MD= 9  
 GROUP 2 LEVEL 2 PERSON GROUP  
 REF 2 TYPE C

1. Suspicious

1. Yes
0. No

VAR 363 INATTENTIVE OR IMPATIENT

LOC 316 WID 1 MD= 9  
 GROUP 2 LEVEL 2 PERSON GROUP  
 REF 2 TYPE C

2. Inattentive or impatient with the interview

1. Yes
0. No

VAR 364 INTERESTED IN INTERVIEW

LOC 317 WID 1 MD= 9  
 GROUP 2 LEVEL 2 PERSON GROUP  
 REF 2 TYPE C

3. Interested in the interview

1. Yes
0. No

VAR 365 FRIGHTENED

LOC 318 WID 1 MD= 9  
GROUP 2 LEVEL 2 PERSON GROUP  
REF 2 TYPE C

4. Frightened

1. Yes  
0. No

VAR 366 NONE OF THE ABOVE

LOC 319 WID 1 MD= 9  
GROUP 2 LEVEL 2 PERSON GROUP  
REF 2 TYPE C

5. None of the above

1. Yes  
0. No

VAR 367 RESIDUE CODE

LOC 320 WID 1 MD= 9  
GROUP 2 LEVEL 2 PERSON GROUP  
REF 2 TYPE C

Residue Code

0. No out-of-range entries keyed  
8. At least one out-of-range entry keyed

VAR 368

OTHER PEOPLE HEAR INTER

LOC 321  
GROUP 2  
REF 3

WID 2 MD= 99 OR GE 99  
LEVEL 2 PERSON GROUP  
TYPE C

Were there other people who could overhear any part of the interview with this respondent? (cc, VRS-1, VRS-2, or VRS-3. Include children under 12.)

00. No  
01. .  
.  
96. Actual number of people  
98. Residue  
99. Out of universe

VAR 369 - VAR 377

Did ANY of the people present do the following? (Detailed)

(This is a multiple response question. Each response category is coded as a separate variable).

VAR 369

LEAD IN CODE

LOC 323  
GROUP 2  
REF 4

WID 1 MD= 9  
LEVEL 2 PERSON GROUP  
TYPE C

Lead In Code

0. No entries keyed  
1. At least one entry keyed of categories 1-7  
8. Only out-of-range entries keyed



VAR 370      ACTUALLY LISTEN  
LOC 324      WID 1      MD= 9  
GROUP 2      LEVEL 2      PERSON GROUP  
REF 4      TYPE C

1. Actually listen to the interview  
-----

1. Yes  
0. No

VAR 371      CONTRIBUTE INFORMATION  
LOC 325      WID 1      MD= 9  
GROUP 2      LEVEL 2      PERSON GROUP  
REF 4      TYPE C

2. Contribute information  
-----

1. Yes  
0. No

VAR 372      COMMENT ON INTERVIEW  
LOC 326      WID 1      MD= 9  
GROUP 2      LEVEL 2      PERSON GROUP  
REF 4      TYPE C

3. Comment on the interview/respondent's responses  
-----

1. Yes  
0. No

VAR 373      CONTRADICT RESPONDENTS  
LOC 327      WID 1      MD= 9  
GROUP 2      LEVEL 2      PERSON GROUP  
REF 4      TYPE C

4. Contradict/dispute information respondent gave  
-----

1. Yes  
0. No

VAR 374      TALK TO RESPONDENT  
LOC 328      WID 1      MD= 9  
GROUP 2      LEVEL 2      PERSON GROUP  
REF 4      TYPE C

5. Interact with/talk to respondent, unrelated matters  
-----

1. Yes  
0. No

VAR 375      INTERFERE WITH INTERVIEW  
LOC 329      WID 1      MD= 9  
GROUP 2      LEVEL 2      PERSON GROUP  
REF 4      TYPE C

6. Interfere with the interview in some other way  
-----

1. Yes  
0. No

VAR 376 NONE OF THE ABOVE

LOC 330 WID 1 MD= 9  
GROUP 2 LEVEL 2 PERSON GROUP  
REF 4 TYPE C

7. None of the above

1. Yes  
0. No

VAR 377 RESIDUE CODE

LOC 331 WID 1 MD= 9  
GROUP 2 LEVEL 2 PERSON GROUP  
REF 4 TYPE C

Residue Code

0. No out-of-range entries keyed  
8. At least one out-of-range entry keyed

VAR 378 ANSWERS AFFECTED OTHERS

LOC 332 WID 1 MD= 9 OR GE 9  
GROUP 2 LEVEL 2 PERSON GROUP  
REF 5 TYPE C

Did this respondents answers appear to be affected in any way by the behavior of others present?

1. No  
2. Yes  
3. Maybe
8. Residue  
9. Out of universe

VAR 379 BLANK

LOC 333 WID 1 MD= 9  
GROUP 2 LEVEL 2 PERSON GROUP  
REF 0 TYPE C

Blank

9

VAR 380 SAMPLE NUMBER

LOC 25 WID 2  
GROUP 3 LEVEL 3 INCIDENT GROUP  
REF 0 TYPE C

Sample Number

VAR 381 PSU NUMBER

LOC 27 WID 3  
GROUP 3 LEVEL 3 INCIDENT GROUP  
REF 0 TYPE C

Primary Sampling Unit (PSU) Number - Scrambled

001-999

VAR 382 SEGMENT NUMBER

LOC 30 WID 4  
GROUP 3 LEVEL 3 INCIDENT GROUP  
REF 0 TYPE C

Segment Number

2100-2699

VAR 383 CHECK DIGIT  
LOC 34 WID 1  
GROUP 3 LEVEL 3 INCIDENT GROUP  
REF 0 TYPE C

Check Digit

0-9

VAR 384 SERIAL NUMBER  
LOC 35 WID 2  
GROUP 3 LEVEL 3 INCIDENT GROUP  
REF 0 TYPE C

Serial Number

01-99

VAR 385 HOUSEHOLD NUMBER  
LOC 37 WID 1  
GROUP 3 LEVEL 3 INCIDENT GROUP  
REF 0 TYPE C

Household Number

0-9

VAR 386

LINE NUMBER OF VICTIM

LOC 38  
GROUP 3  
REF 0

WID 2  
LEVEL 3 INCIDENT GROUP  
TYPE C

Line Number of Victim

01. .  
.  
.  
30. Actual line number  
98. Residue  
99. Out of universe

VAR 387

SCREEN QUESTION #

LOC 40  
GROUP 3  
REF 0

WID 2 MD= 99 OR GE 99  
LEVEL 3 INCIDENT GROUP  
TYPE C

Screen Question Number Incident Reported in

38. .  
.  
.  
41. Actual household screen question number  
43. .  
.  
44. Actual household screen question number  
45. .  
.  
57. Actual individual screen question number  
58. Special VRS screen question 58  
98. Residue  
99. Out of universe

VAR 388 INCIDENT NUMBER  
LOC 42 WID 2  
GROUP 3 LEVEL 3 INCIDENT GROUP  
REF 0 TYPE C

Incident Number

01. .  
.  
20. Actual incident number  
98. Residue  
99. Out of universe

VAR 389 INCIDENT HAPPEN NOW/BEFORE  
LOC 44 WID 1 MD= 9 OR GE 9  
GROUP 3 LEVEL 3 INCIDENT GROUP  
REF 1 TYPE C

Did (this/the first) incident happen while you were living here or before you moved to this address?

8. Residue  
9. Out of universe

VAR 390 INCIDENT MONTH  
LOC 45 WID 2 MD= 99 OR GE 99  
GROUP 3 LEVEL 3 INCIDENT GROUP  
REF 2 TYPE C

In what month did (this/the first) incident happen?

01. .  
.  
12. Actual month  
98. Residue  
99. Out of universe

VAR 391 INCIDENT YEAR  
LOC 47 WID 2 MD= 99 OR GE 99  
GROUP 3 LEVEL 3 INCIDENT GROUP  
REF 2 TYPE C

In what year did (this/the first) incident happen?

83. .  
84. Actual year  
98. Residue  
99. Out of universe

VAR 392 INCIDENT SERIES OF CRIMES  
LOC 49 WID 1 MD= 9 OR GE 9  
GROUP 3 LEVEL 3 INCIDENT GROUP  
REF 0 TYPE C

Is this incident report for a series of crimes?

1. Yes  
2. No  
8. Residue  
9. Out of universe

VAR 393 HOW MANY TIMES LAST 6 MONTHS

LOC 50 WID 3 MD= 999 OR GE 999  
GROUP 3 LEVEL 3 INCIDENT GROUP  
REF 2 TYPE C

Altogether, how many times did this happen during the last 6 months?

003. .  
.  
.  
996. Actual number of incidents  
997. Don't know  
  
998. Residue  
999. Out of universe

VAR 394 INCIDENTS HAPPEN IN SAME

LOC 53 WID 1 MD= 9 OR GE 9  
GROUP 3 LEVEL 3 INCIDENT GROUP  
REF 2 TYPE C

Did all, some, or none of these incidents happen in the same place?

1. All  
2. Some  
3. None  
  
8. Residue  
9. Out of universe

VAR 395 INCIDENTS BY SAME PERSON

LOC 54 WID 1 MD= 9 OR GE 9  
GROUP 3 LEVEL 3 INCIDENT GROUP  
REF 2 TYPE C

Were all, some, or none of them done by the same person?

1. All  
2. Some  
3. None  
4. Don't know  
  
8. Residue  
9. Out of universe

VAR 396 ANY HAPPEN ON JOB

LOC 55 WID 1 MD= 9 OR GE 9  
GROUP 3 LEVEL 3 INCIDENT GROUP  
REF 2 TYPE C

Did any of them happen on the job?

1. No

Yes - Did all, some, or only one of them happen on the job?

2. All  
3. Some  
4. One  
  
8. Residue  
9. Out of universe

VAR 397 JAN FEB MARCH

LOC 56 WID 2 MD= 99 OR GE 99  
GROUP 3 LEVEL 3 INCIDENT GROUP  
REF 2 TYPE C

How many incidents took place in--

January, February, or March (Quarter 1)

01. .  
.  
.  
96. Actual number of incidents  
  
98. Residue  
99. Out of universe

VAR 398 APRIL MAY JUNE

LOC 58 WID 2 MD= 99 OR GE 99  
GROUP 3 LEVEL 3 INCIDENT GROUP  
REF 2 TYPE C

How many incidents took place in--

April, May, or June (Quarter 2)

01. .  
.  
96. Actual number of incidents  
98. Residue  
99. Out of universe

VAR 399 JULY AUGUST SEPT

LOC 60 WID 2 MD= 99 OR GE 99  
GROUP 3 LEVEL 3 INCIDENT GROUP  
REF 2 TYPE C

How many incidents took place in--

July, August, or September (Quarter 3)

01. .  
.  
96. Actual number of incidents  
98. Residue  
99. Out of universe

VAR 400 OCTOBER NOV DECEMBER

LOC 62 WID 2 MD= 99 OR GE 99  
GROUP 3 LEVEL 3 INCIDENT GROUP  
REF 2 TYPE C

How many incidents took place in--

October, November, or December (Quarter 4)

01. .  
.  
96. Actual number of incidents  
98. Residue  
99. Out of universe

VAR 401 DAYLIGHT OR DARK

LOC 64 WID 1 MD= 9 OR GE 9  
GROUP 3 LEVEL 3 INCIDENT GROUP  
REF 3 TYPE C

Was it daylight or dark outside when (this/the most recent)  
incident happened?

1. Light  
2. Dark  
3. Dawn, almost light, dusk, twilight  
4. Don't know  
8. Residue  
9. Out of universe

VAR 402 ABOUT WHAT TIME

LOC 65 WID 1 MD= 9 OR GE 9  
GROUP 3 LEVEL 3 INCIDENT GROUP  
REF 3 TYPE C

About what time did (this/the most recent) incident happen?

During day

1. After 6 a.m.- 12 noon  
2. After 12 noon - 6 p.m.  
3. Don't know what time of day

CONTINUED

At night

4. After 6 p.m. - 12 midnight
5. After 12 midnight - 6 a.m.
6. Don't know what time of night

Or

7. Don't know whether day or night
8. Residue
9. Out of universe

VAR 403      INSIDE CITY LIMITS

LOC 66      WID 1      MD= 9  
 GROUP 3      LEVEL 3      INCIDENT GROUP  
 REF 4      TYPE C

Did this incident happen inside the limits of a city, town,  
 village, etc.?

1. Outside U.S.
2. No

Yes. What is the name of that city/town/village?

3. Same city, town, village as present residence
4. Different city, town, village from present residence

VAR 404      BLANK

LOC 67      WID 5      MD= 99999  
 GROUP 3      LEVEL 3      INCIDENT GROUP  
 REF 0      TYPE C

Blank

99999

VAR 405      SAME STATE/COUNTY

LOC 72      WID 1      MD= 9      OR GE 9  
 GROUP 3      LEVEL 3      INCIDENT GROUP  
 REF 4      TYPE C

Is this the same State and county as your PRESENT RESIDENCE?

1. Yes
2. No

8. Residue
9. Out of universe

VAR 406      WHERE INCIDENT TAKE PLACE

LOC 73      WID 2      MD= 99      OR GE 99  
 GROUP 3      LEVEL 3      INCIDENT GROUP  
 REF 5      TYPE C

Where did this incident take place?

01. At or in own dwelling, or own attached garage
02. At or in detached buildings on own property
03. At or in vacation home/second home/hotel/motel
04. Near own home
05. At, in, or near a friend/relative/neighbor's home
06. On the street
07. Inside restaurant, bar, nightclub
08. Inside other commercial building
09. On public transportation or in station
10. Inside office, factory, or warehouse
11. Commercial parking lot/garage
12. Non-commercial parking lot/garage
13. Apartment parking lot/garage
14. Inside school building
15. On school property
16. In a park, field, playground other than school
17. Other

98. Residue
99. Out of universe

VAR 407 INDOORS OR OUTDOORS

LOC 75 WID 1 MD= 9 OR GE 9  
GROUP 3 LEVEL 3 INCIDENT GROUP  
REF 5 TYPE C

Was it indoors or outdoors?  
-----

1. Indoors (inside a building or enclosed space)
2. Outdoors
3. Both indoors and outdoors
8. Residue
9. Out of universe

VAR 408 INCIDENT IN PUBLIC

LOC 76 WID 1 MD= 9 OR GE 9  
GROUP 3 LEVEL 3 INCIDENT GROUP  
REF 5 TYPE C

Did the incident happen in an area open to the public?  
-----

1. Yes
2. No
8. Residue
9. Out of universe

VAR 409 HOW FAR FROM HOME

LOC 77 WID 2 MD= 99 OR GE 99  
GROUP 3 LEVEL 3 INCIDENT GROUP  
REF 5 TYPE C

How far away from home did this happen?  
-----

01. At, in, or near the building containing this person's home
02. Next door
03. Within 1-3 blocks (1/4 mile)
04. Within a mile
05. One to five miles
06. Six to fifty miles
07. More than fifty miles
08. Don't know how far

98. Residue
99. Out of universe

VAR 410 OFFENDER HAVE RIGHT TO BE THERE

LOC 79 WID 1 MD= 9 OR GE 9  
GROUP 3 LEVEL 3 INCIDENT GROUP  
REF 6 TYPE C

Did the offender(s) live (here/there) or have a right to be (here/there), such as a guest or a repairperson.  
-----

1. Yes
2. No
3. Don't know
8. Residue
9. Out of universe

VAR 411 OFFENDER ACTUALLY GET IN

LOC 80 WID 1 MD= 9 OR GE 9  
GROUP 3 LEVEL 3 INCIDENT GROUP  
REF 6 TYPE C



Did the offender(s) actually get in or just TRY to get in the (house/ apt./building)?

1. Actually got in
2. Just tried to get in
3. Don't know
8. Residue
9. Out of universe

VAR 412 - VAR 423

Was there any evidence, such as a broken lock or broken window, that the offender(s) (forced his way in/TRIED to force his way in) the building? (Detailed)

(This is a multiple response question. Each response category is coded as a separate variable).

VAR 412 LEAD IN CODE

LOC 81 WID 1 MD= 9  
GROUP 3 LEVEL 3 INCIDENT GROUP  
REF 6 TYPE C

Lead In Code

0. No entries keyed
1. At least one entry keyed of categories 0, 1-9
8. Only out-of range entries keyed

VAR 413 CATEGORY CODE

LOC 82 WID 1 MD= 9  
GROUP 3 LEVEL 3 INCIDENT GROUP  
REF 6 TYPE C

0. No

1. Yes
0. No

VAR 414

DAMAGE TO WINDOW

LOC 83  
GROUP 3  
REF 6

WID 1 MD= 9  
LEVEL 3 INCIDENT GROUP  
TYPE C

Yes

1. Window damaged

1. Yes
0. No

VAR 415

SCREEN DAMAGED

LOC 84  
GROUP 3  
REF 6

WID 1 MD= 9  
LEVEL 3 INCIDENT GROUP  
TYPE C

Yes

2. Screen damaged/removed

1. Yes
0. No

VAR 416

LOCK WINDOW DAMAGED

LOC 85  
GROUP 3  
REF 6

WID 1 MD= 9  
LEVEL 3 INCIDENT GROUP  
TYPE C

Yes

3. Lock on window damaged/tampered with

1. Yes
0. No

VAR 417 OTHER  
 LOC 86 WID 1 MD= 9  
 GROUP 3 LEVEL 3 INCIDENT GROUP  
 REF 6 TYPE C

Yes

4. Other  
 -----

1. Yes  
 0. No

VAR 418 DAMAGE TO DOOR  
 LOC 87 WID 1 MD= 9  
 GROUP 3 LEVEL 3 INCIDENT GROUP  
 REF 6 TYPE C

Yes

5. Damage to door  
 -----

1. Yes  
 0. No

VAR 419 SCREEN DAMAGE  
 LOC 88 WID 1 MD= 9  
 GROUP 3 LEVEL 3 INCIDENT GROUP  
 REF 6 TYPE C

Yes

6. Screen damaged/removed  
 -----

1. Yes  
 0. No

VAR 420 LOCK/HANDLE DAMAGED  
 LOC 89 WID 1 MD= 9  
 GROUP 3 LEVEL 3 INCIDENT GROUP  
 REF 6 TYPE C

Yes

7. Lock or door handle damaged/tampered with  
 -----

1. Yes  
 0. No

VAR 421 OTHER  
 LOC 90 WID 1 MD= 9  
 GROUP 3 LEVEL 3 INCIDENT GROUP  
 REF 6 TYPE C

Yes

8. Other  
 -----

1. Yes  
 0. No

VAR 422 OTHER THAN WINDOW DOOR  
 LOC 91 WID 1 MD= 9  
 GROUP 3 LEVEL 3 INCIDENT GROUP  
 REF 6 TYPE C

Yes

9. Other than window or door  
 -----

1. Yes  
 0. No

VAR 423 RESIDUE CODE

LOC 92 WID 1 MD= 9  
GROUP 3 LEVEL 3 INCIDENT GROUP  
REF 6 TYPE C

Residue Code

0. No out-of-range entries keyed  
8. At least one out-of-range entry keyed

VAR 424 HOW OFFENDERS GET IN

LOC 93 WID 2 MD= 99 OR GE 99  
GROUP 3 LEVEL 3 INCIDENT GROUP  
REF 6 TYPE C

How did the offender(s) (get in/TRY to get in)?

01. Let in  
02. Offender pushed his way in after door opened  
03. Through open door or other opening  
04. Through unlocked door or window  
05. Through locked door or window, had key  
06. Through locked door or window, other means (picked lock, used credit card, etc.)  
07. Through locked door or window, don't know how  
08. Don't know  
09. Other  
  
98. Residue  
99. Out of universe

VAR 425 ANY PRESENT DURING

LOC 95 WID 1 MD= 9 OR GE 9  
GROUP 3 LEVEL 3 INCIDENT GROUP  
REF 0 TYPE C

Was respondent or any other member of this household present when this incident occurred?

1. Yes  
2. No  
  
8. Residue  
9. Out of universe

VAR 426 YOU PERSONALLY SEE IT

LOC 96 WID 1 MD= 9 OR GE 9  
GROUP 3 LEVEL 3 INCIDENT GROUP  
REF 7 TYPE C

Did you personally see who did it?

1. Yes  
2. No  
3. Don't know  
  
8. Residue  
9. Out of universe

VAR 427 - VAR 434

Did the person(s) have a weapon such as a gun or knife, or something he was using as a weapon, such as a bottle or wrench? (Detailed)

(This is a multiple response question. Each response category is coded as a separate variable).

VAR 427 LEAD IN CODE

LOC 97 WID 1 MD= 9  
GROUP 3 LEVEL 3 INCIDENT GROUP  
REF 7 TYPE C

Lead In Code

0. No entries keyed  
1. At least one entry keyed of categories 1-6  
8. Only out-of-range entries keyed

VAR 428 CATEGORY CODE NO  
 LOC 98 WID 1 MD= 9  
 GROUP 3 LEVEL 3 INCIDENT GROUP  
 REF 7 TYPE C

1. No, the person(s) did not have a weapon

1. Yes  
 0. No

VAR 429 CATEGORY CODE DON'T KNOW  
 LOC 99 WID 1 MD= 9  
 GROUP 3 LEVEL 3 INCIDENT GROUP  
 REF 7 TYPE C

2. Don't know if person(s) had a weapon

1. Yes  
 0. No

VAR 430 HAND GUN  
 LOC 100 WID 1 MD= 9  
 GROUP 3 LEVEL 3 INCIDENT GROUP  
 REF 7 TYPE C

Yes

3. Hand gun (pistol, revolver, etc.)

1. Yes  
 0. No

VAR 431 OTHER GUN  
 LOC 101 WID 1 MD= 9  
 GROUP 3 LEVEL 3 INCIDENT GROUP  
 REF 7 TYPE C

Yes

4. Other gun (rifle, shotgun, etc.)

1. Yes  
 0. No

VAR 432 KNIFE  
 LOC 102 WID 1 MD= 9  
 GROUP 3 LEVEL 3 INCIDENT GROUP  
 REF 7 TYPE C

Yes

5. Knife

1. Yes  
 0. No

VAR 433 OTHER  
 LOC 103 WID 1 MD= 9  
 GROUP 3 LEVEL 3 INCIDENT GROUP  
 REF 7 TYPE C

Yes

6. Other

1. Yes  
 0. No

VAR 434 RESIDUE  
LOC 104 WID 1 MD= 9  
GROUP 3 LEVEL 3 INCIDENT GROUP  
REF 7 TYPE C

Residue Code  
-----

- 0. No out-of-range entries keyed
- 8. At least one out-of-range entry keyed

VAR 435 MOTOR VEHICLE USED HARM  
LOC 105 WID 1 MD= 9 OR GE 9  
GROUP 3 LEVEL 3 INCIDENT GROUP  
REF 0 TYPE C

Was a motor vehicle deliberately used to harm, try to harm,  
or threaten the victim?  
-----

- 1. Yes
- 2. No
- 8. Residue
- 9. Out of universe

VAR 436 PERSON ATTACK YOU  
LOC 106 WID 1 MD= 9 OR GE 9  
GROUP 3 LEVEL 3 INCIDENT GROUP  
REF 7 TYPE C

Did the person(s) hit you, knock you down, or actually  
attack you in any way?  
-----

- 1. Yes
- 2. No
- 8. Residue
- 9. Out of universe

VAR 437 PERSON THREATEN YOU  
LOC 107 WID 1 MD= 9 OR GE 9  
GROUP 3 LEVEL 3 INCIDENT GROUP  
REF 7 TYPE C

Did the person(s) threaten you with harm in any way?  
-----

- 1. Yes
- 2. No
- 8. Residue
- 9. Out of universe

VAR 438 - VAR 446

How were you threatened? Any other way? (Detailed)  
(This is a multiple response question. Each response  
category is coded as a separate variable).

VAR 438 LEAD IN CODE  
LOC 108 WID 1 MD= 9  
GROUP 3 LEVEL 3 INCIDENT GROUP  
REF 7 TYPE C

Lead In Code  
-----

- 0. No entries keyed
- 1. At least one entry keyed of categories 1-7
- 8. Only out-of-range entries keyed

VAR 439 THREAT OF RAPE  
LOC 109 WID 1 MD= 9  
GROUP 3 LEVEL 3 INCIDENT GROUP  
REF 7 TYPE C

1. Verbal threat of rape

---

1. Yes  
0. No

VAR 440 THREAT OF ATTACK

LOC 110 WID 1 MD= 9  
GROUP 3 LEVEL 3 INCIDENT GROUP  
REF 7 TYPE C

2. Verbal threat of attack other than rape

---

1. Yes  
0. No

VAR 441 THREAT WITH WEAPON

LOC 111 WID 1 MD= 9 OR GE 9  
GROUP 3 LEVEL 3 INCIDENT GROUP  
REF 7 TYPE C

3. Weapon present or threatened with weapon

---

1. Yes  
0. No

VAR 442 ATTEMPT ATTACK WEAPON

LOC 112 WID 1 MD= 9  
GROUP 3 LEVEL 3 INCIDENT GROUP  
REF 7 TYPE C

4. Attempted attack with weapon

---

1. Yes  
0. No

VAR 443

OBJECT THROWN AT YOU

LOC 113  
GROUP 3  
REF 7

WID 1  
LEVEL 3  
TYPE C

MD= 9  
INCIDENT GROUP

5. Object thrown at person

---

1. Yes  
0. No

VAR 444

SURROUNDED

LOC 114  
GROUP 3  
REF 7

WID 1  
LEVEL 3  
TYPE C

MD= 9  
INCIDENT GROUP

6. Followed, surrounded

---

1. Yes  
0. No

VAR 445

OTHER

LOC 115  
GROUP 3  
REF 7

WID 1  
LEVEL 3  
TYPE C

MD= 9  
INCIDENT GROUP

7. Other

---

1. Yes  
0. No

## VAR 446 RESIDUE CODE

LOC 116 WID 1 MD= 9  
GROUP 3 LEVEL 3 INCIDENT GROUP  
REF 7 TYPE C

## Residue Code

0. No out-of-range entries keyed  
8. At least one out-of-range entry keyed

## VAR 447 - VAR 457

What actually happened? Anything else? (Detailed)

(This is a multiple response question. Each response category is coded as a separate variable.)

## VAR 447 LEAD IN CODE

LOC 117 WID 1 MD= 9  
GROUP 3 LEVEL 3 INCIDENT GROUP  
REF 7 TYPE C

## Lead In Code

0. No entries keyed  
1. At least one entry keyed of categories 1-9  
8. Only out-of-range entries keyed

## VAR 448 TAKEN WITHOUT PERMISSION

LOC 118 WID 1 MD= 9  
GROUP 3 LEVEL 3 INCIDENT GROUP  
REF 7 TYPE C

1. Something taken without permission

1. Yes  
0. No

## VAR 449 ATTEMPT TO TAKE SOMETHING

LOC 119 WID 1 MD= 9  
GROUP 3 LEVEL 3 INCIDENT GROUP  
REF 7 TYPE C

2. Attempted or threatened to take something

1. Yes  
0. No

## VAR 450 ABUSIVE LANGUAGE

LOC 120 WID 1 MD= 9  
GROUP 3 LEVEL 3 INCIDENT GROUP  
REF 7 TYPE C

3. Harrassed, argument, abusive language

1. Yes  
0. No

## VAR 451 FORCIBLE ENTRY OF HOUSE

LOC 121 WID 1 MD= 9  
GROUP 3 LEVEL 3 INCIDENT GROUP  
REF 7 TYPE C

4. Forcible entry or attempted forcible entry of house/apt.

1. Yes  
0. No

VAR 452      FORCIBLE ENTRY OF CAR

LOC 122      WID 1      MD= 9  
GROUP 3      LEVEL 3      INCIDENT GROUP  
REF 7      TYPE C

5. Forcible entry or attempted entry of car

1. Yes  
0. No

VAR 453      DAMAGED PROPERTY

LOC 123      WID 1      MD= 9  
GROUP 3      LEVEL 3      INCIDENT GROUP  
REF 7      TYPE C

6. Damaged or destroyed property

1. Yes  
0. No

VAR 454      ATTEMPT DAMAGE PROPERTY

LOC 124      WID 1      MD= 9  
GROUP 3      LEVEL 3      INCIDENT GROUP  
REF 7      TYPE C

7. Attempted or threatened to damage or destroy property

1. Yes  
0. No

VAR 455      OTHER

LOC 125      WID 1      MD= 9  
GROUP 3      LEVEL 3      INCIDENT GROUP  
REF 7      TYPE C

8. Other

1. Yes  
0. No

VAR 456      IF BOXES 3/6/7 WERE MARKED

LOC 126      WID 1      MD= 9  
GROUP 3      LEVEL 3      INCIDENT GROUP  
REF 7      TYPE C

9. --If boxes 3/6/7 were marked by respondent--

Coded 9

VAR 457      RESIDUE CODE

LOC 127      WID 1      MD= 9  
GROUP 3      LEVEL 3      INCIDENT GROUP  
REF 7      TYPE C

Residue Code

0. No out-of-range entries keyed  
8. At least one out-of-range entry keyed

VAR 458 - VAR 468

How did the person(s) attack you? Any other way?  
(Detailed)

(This is a multiple response question. Each response  
category is coded as a separate variable).



VAR 458 LEAD IN CODE

LOC 128	WID 1	MD= 9
GROUP 3	LEVEL 3	INCIDENT GROUP
REF 7	TYPE C	

Lead In Code

0. No entries keyed  
 1. At least one entry keyed of categories 1-9  
 8. Only out-of-range entries keyed

VAR 459 RAPED

LOC 129	WID 1	MD= 9
GROUP 3	LEVEL 3	INCIDENT GROUP
REF 7	TYPE C	

1. Raped

1. Yes  
 0. No

VAR 460 TRIED TO RAPE

LOC 130	WID 1	MD= 9
GROUP 3	LEVEL 3	INCIDENT GROUP
REF 7	TYPE C	

2. Tried to rape

1. Yes  
 0. No

VAR 461 SHOT

LOC 131	WID 1	MD= 9
GROUP 3	LEVEL 3	INCIDENT GROUP
REF 7	TYPE C	

3. Shot

1. Yes  
 0. No

VAR 462 KNIFED

LOC 132	WID 1	MD= 9
GROUP 3	LEVEL 3	INCIDENT GROUP
REF 7	TYPE C	

4. Knifed

1. Yes  
 0. No

VAR 463 HIT OBJECT HELD IN HAND

LOC 133	WID 1	MD= 9
GROUP 3	LEVEL 3	INCIDENT GROUP
REF 7	TYPE C	

5. Hit with object held in hand

1. Yes  
 0. No

VAR 464 HIT BY THROWN OBJECT

LOC 134 WID 1 MD= 9  
GROUP 3 LEVEL 3 INCIDENT GROUP  
REF 7 TYPE C

6. Hit by thrown object

1. Yes  
0. No

VAR 465 HIT SLAPPED DOWN

LOC 135 WID 1 MD= 9  
GROUP 3 LEVEL 3 INCIDENT GROUP  
REF 7 TYPE C

7. Hit, slapped, knocked down

1. Yes  
0. No

VAR 466 GRAPPED HELD TRIPPED...

LOC 136 WID 1 MD= 9  
GROUP 3 LEVEL 3 INCIDENT GROUP  
REF 7 TYPE C

8. Grabbed, held, tripped, jumped, pushed, etc.

1. Yes  
0. No

VAR 467 OTHER

LOC 137 WID 1 MD= 9  
GROUP 3 LEVEL 3 INCIDENT GROUP  
REF 7 TYPE C

9. Other

1. Yes  
0. No

VAR 468 RESIDUE CODE

LOC 138 WID 1 MD= 9  
GROUP 3 LEVEL 3 INCIDENT GROUP  
REF 7 TYPE C

Residue Code

0. No out-of-range entries keyed  
8. At least one out-of-range

VAR 469 - VAR 480

What were the injuries you suffered, if any? Anything else?  
(Detailed)

(This is a multiple response question. Each response  
category is coded as a separate variable).

VAR 469 LEAD IN CODE

LOC 139 WID 1 MD= 9  
GROUP 3 LEVEL 3 INCIDENT GROUP  
REF 8 TYPE C

## Lead In Code

0. No entries keyed  
 1. At least one entry keyed of categories 0, 1-9  
 8. Only out-of-range entries keyed

VAR 470 NONE  
 LOC 140 WID 1 MD= 9  
 GROUP 3 LEVEL 3 INCIDENT GROUP  
 REF 8 TYPE C

## 0. None

1. Yes  
 0. No

VAR 471 RAPED  
 LOC 141 WID 1 MD= 9  
 GROUP 3 LEVEL 3 INCIDENT GROUP  
 REF 8 TYPE C

## 1. Raped

1. Yes  
 0. No

VAR 472 ATTEMPTED RAPE  
 LOC 142 WID 1 MD= 9  
 GROUP 3 LEVEL 3 INCIDENT GROUP  
 REF 8 TYPE C

## 2. Attempted rape

1. Yes  
 0. No

VAR 473 KNIFE WOUNDS  
 LOC 143 WID 1 MD= 9  
 GROUP 3 LEVEL 3 INCIDENT GROUP  
 REF 8 TYPE C

## 3. Knife wounds

1. Yes  
 0. No

VAR 474 GUN SHOT  
 LOC 144 WID 1 MD= 9  
 GROUP 3 LEVEL 3 INCIDENT GROUP  
 REF 8 TYPE C

## 4. Gun shot, bullet wounds

1. Yes  
 0. No

VAR 475 BROKEN BONES TEETH  
 LOC 145 WID 1 MD= 9  
 GROUP 3 LEVEL 3 INCIDENT GROUP  
 REF 8 TYPE C

## 5. Broken bones or teeth knocked out

1. Yes  
 0. No

VAR 476

## INTERNAL INJURIES

LOC 146  
GROUP 3  
REF 8WID 1 MD= 9  
LEVEL 3 INCIDENT GROUP  
TYPE C

## 6. Internal injuries

1. Yes  
0. No

VAR 477

## KNOCKED UNCONSCIOUS

LOC 147  
GROUP 3  
REF 8WID 1 MD= 9  
LEVEL 3 INCIDENT GROUP  
TYPE C

## 7. Knocked unconscious

1. Yes  
0. No

VAR 478

## BRUISES BLACK EYE...

LOC 148  
GROUP 3  
REF 8WID 1 MD= 9  
LEVEL 3 INCIDENT GROUP  
TYPE C

## 8. Bruises, black eye, cuts, scratches, swelling, chipped teeth

1. Yes  
0. No

VAR 479

## OTHER

LOC 149  
GROUP 3  
REF 8WID 1  
LEVEL 3  
TYPE CMD= 9  
INCIDENT GROUP

## 9. Other

1. Yes  
0. No

VAR 480

## RESIDUE CODE

LOC 150  
GROUP 3  
REF 8WID 1  
LEVEL 3  
TYPE CMD= 9  
INCIDENT GROUP

## Residue Code

0. No out-of-range entries keyed  
8. At least one out-of-range

VAR 481

## INJURED MEDICAL CARE

LOC 151  
GROUP 3  
REF 8WID 1  
LEVEL 3  
TYPE CMD= 9  
INCIDENT GROUP

Were you injured to the extent that you received any medical care after the attack?

1. Yes  
2. No  
  
8. Residue  
9. Out of universe

VAR 482 - VAR 490

Where did you receive this care? Anywhere else? (Detailed)

(This is a multiple response question. Each response category is coded as a separate variable).

VAR 482 LEAD IN CODE

LOC 152	WID 1	MD= 9
GROUP 3	LEVEL 3	INCIDENT GROUP
REF 8	TYPE C	

Lead In Code

- 0. No entries keyed
- 1. At least one entry keyed of categories 1-7
- 8. Only out-of-range entries keyed

VAR 483 AT THE SCENE

LOC 153	WID 1	MD= 9
GROUP 3	LEVEL 3	INCIDENT GROUP
REF 8	TYPE C	

1. At the scene

- 1. Yes
- 0. No

VAR 484 AT HOME/NEIGHBOR/FRIEND

LOC 154	WID 1	MD= 9
GROUP 3	LEVEL 3	INCIDENT GROUP
REF 8	TYPE C	

2. At home/neighbor's/friend's

- 1. Yes
- 0. No

VAR 485

HEALTH UNIT AT WORK

LOC 155	WID 1	MD= 9
GROUP 3	LEVEL 3	INCIDENT GROUP
REF 8	TYPE C	

3. Health unit at work, school, first aid station, etc.

- 1. Yes
- 0. No

VAR 486

DOCTORS OFFICE/HEALTH CLINIC

LOC 156	WID 1	MD= 9
GROUP 3	LEVEL 3	INCIDENT GROUP
REF 8	TYPE C	

4. Doctor's office/health clinic

- 1. Yes
- 0. No

VAR 487

EMERGENCY ROOM

LOC 157	WID 1	MD= 9
GROUP 3	LEVEL 3	INCIDENT GROUP
REF 8	TYPE C	

5. Emergency room at hospital/emergency clinic

- 1. Yes
- 0. No

VAR 488

OTHER

LOC 158  
GROUP 3  
REF 8WID 1  
LEVEL 3  
TYPE CMD= 9  
INCIDENT GROUP

## 6. Other (does not include hospital)

1. Yes  
0. No

VAR 489

HOSPITAL

LOC 159  
GROUP 3  
REF 8WID 1  
LEVEL 3  
TYPE CMD= 9  
INCIDENT GROUP

## 7. Hospital

1. Yes  
0. No

VAR 490

RESIDUE CODE

LOC 160  
GROUP 3  
REF 8WID 1  
LEVEL 3  
TYPE CMD= 9  
INCIDENT GROUP

## Residue Code

0. No out-of-range entries keyed  
8. At least one out-of-range

VAR 491

HOSPITAL STAY

LOC 161  
GROUP 3  
REF 8WID 1  
LEVEL 3  
TYPE CMD= 9 OR GE 9  
INCIDENT GROUP

--If Respondent marked "hospital"--

Did you stay overnight in the hospital?

1. No  
2. Yes  
  
8. Residue  
9. Out of universe

VAR 492

HOW MANY DAYS IN HOSPITAL

LOC 162  
GROUP 3  
REF 8WID 3  
LEVEL 3  
TYPE CMD= 999 OR GE 999  
INCIDENT GROUP

--If Respondent stayed overnight in the hospital--

How many days did you stay?

001. .  
.  
200. Actual number of days  
  
998. Residue  
999. Out of universe

VAR 493

ANY MEDICAL BENEFITS

LOC 165  
GROUP 3  
REF 9WID 1  
LEVEL 3  
TYPE CMD= 9 OR GE 9  
INCIDENT GROUP

At the time of the incident, were you covered by any medical insurance, or were you eligible for benefits from any other type of health benefits program, such as Medicaid, Veterans Administration, or Public Welfare?

1. Yes
2. No
3. Don't know
8. Residue
9. Out of universe

VAR 494 - VAR 502

What kinds of health insurance or benefit programs were you covered by? Any others? (Detailed)

(This is a multiple response question. Each response category is coded as a separate variable).

VAR 494      LEAD IN CODE

LOC 166      WID 1      MD= 9  
GROUP 3      LEVEL 3      INCIDENT GROUP  
REF 9      TYPE C

Lead In Code

0. No entries keyed
1. At least one entry keyed of categories 1-7
8. Only out-of-range entries keyed

VAR 495      PRIVATE PLANS

LOC 167      WID 1      MD= 9  
GROUP 3      LEVEL 3      INCIDENT GROUP  
REF 9      TYPE C

1. Private plans

1. Yes
0. No

VAR 496      MEDICAID

LOC 168      WID 1      MD= 9  
GROUP 3      LEVEL 3      INCIDENT GROUP  
REF 9      TYPE C

2. Medicaid

1. Yes
0. No

VAR 497      MEDICARE

LOC 169      WID 1      MD= 9  
GROUP 3      LEVEL 3      INCIDENT GROUP  
REF 9      TYPE C

3. Medicare

1. Yes
0. No

VAR 498      VA CHAMPUS

LOC 170      WID 1      MD= 9  
GROUP 3      LEVEL 3      INCIDENT GROUP  
REF 9      TYPE C

4. VA, CHAMPUS

1. Yes
0. No

VAR 499 PUBLIC WELFARE  
LOC 171 WID 1 MD= 9  
GROUP 3 LEVEL 3 INCIDENT GROUP  
REF 9 TYPE C

5. Public welfare

1. Yes  
0. No

VAR 500 OTHER  
LOC 172 WID 1 MD= 9  
GROUP 3 LEVEL 3 INCIDENT GROUP  
REF 9 TYPE C

6. Other

1. Yes  
0. No

VAR 501 DONT KNOW  
LOC 173 WID 1 MD= 9  
GROUP 3 LEVEL 3 INCIDENT GROUP  
REF 9 TYPE C

7. Don't know

1. Yes  
0. No

VAR 502 RESIDUE CODE  
LOC 174 WID 1 MD= 9  
GROUP 3 LEVEL 3 INCIDENT GROUP  
REF 9 TYPE C

Residue Code

0. No out-of-range entries keyed  
8. At least one out-of-range entry keyed

VAR 503 CLAIM FILED  
LOC 175 WID 1 MD= 9  
GROUP 3 LEVEL 3 INCIDENT GROUP  
REF 9 TYPE C

Was a claim filed with any of these insurance companies or programs in order to get all or part of your medical expenses paid?

1. Yes  
2. No  
3. Don't know  
  
8. Residue  
9. Out of universe

VAR 504 INSURANCE PAY  
LOC 176 WID 1 MD= 9 OR GE 9  
GROUP 3 LEVEL 3 INCIDENT GROUP  
REF 9 TYPE C

Did insurance or health benefits program pay for all or part of the total medical expenses?

1. All  
2. Part  
3. Not yet settled  
4. None  
  
8. Residue  
9. Out of universe



VAR 505 HOW MUCH DID INSURANCE PAY

LOC 177 WID 5 MD= 99999 OR GE 99999  
GROUP 3 LEVEL 3 INCIDENT GROUP  
REF 9 TYPE C

How much did insurance or a health benefits program pay?

00001. .  
.  
.  
99996. Actual number of dollars  
99997. Don't know  
  
99998. Residue  
99999. Out of universe

VAR 506 TOTAL MEDICAL EXPENSES

LOC 182 WID 5 MD= 99999 OR GE 99999  
GROUP 3 LEVEL 3 INCIDENT GROUP  
REF 9 TYPE C

What was the total amount of your medical expenses resulting  
include hospital and doctor bills, medicine, therapy,  
braces, and any other injury-related medical expenses.

00000. No cost  
00001. .  
.  
.  
99996. Actual number of dollars  
99997. Don't know  
  
99998. Residue  
99999. Out of universe

VAR 507 PROTECT YOURSELF

LOC 187 WID 1 MD= 9 OR GE 9  
GROUP 3 LEVEL 3 INCIDENT GROUP  
REF 10 TYPE C

Did you do anything to protect yourself or your property  
during the incident. Include getting away from the  
offender, yelling for help, resisting in any way.

1. Yes
2. No
8. Residue
9. Out of universe

VAR 508 TRY TO DETAIN OFFENDERS

LOC 188 WID 1 MD= 9 OR GE 9  
GROUP 3 LEVEL 3 INCIDENT GROUP  
REF 10 TYPE C

Did you do anything to try to keep the offender(s) from  
getting away with this?

1. Yes
2. No
8. Residue
9. Out of universe

VAR 509 - VAR 520

What did you do? Anything else? (Detailed)

(This is a multiple response question. Each response  
category is coded as a separate variable).

VAR 509 LEAD IN CODE

LOC 189 WID 1 MD= 9  
GROUP 3 LEVEL 3 INCIDENT GROUP  
REF 10 TYPE C

Lead In Code

0. No entries keyed
1. At least one entry keyed of categories 1-9, 0
8. Only out-of-range entries keyed

VAR 510 USED A GUN  
LOC 190 WID 1 MD= 9  
GROUP 3 LEVEL 3 INCIDENT GROUP  
REF 10 TYPE C

1. Used/brandished a gun

1. Yes  
0. No

VAR 511 USED A KNIFE  
LOC 191 WID 1 MD= 9  
GROUP 3 LEVEL 3 INCIDENT GROUP  
REF 10 TYPE C

2. Used/brandished a knife

1. Yes  
0. No

VAR 512 USED SOME OTHER WEAPON  
LOC 192 WID 1 MD= 9  
GROUP 3 LEVEL 3 INCIDENT GROUP  
REF 10 TYPE C

3. Used/brandished some other weapon

1. Yes  
0. No

VAR 513 USED PHYSICAL FORCE  
LOC 193 WID 1 MD= 9  
GROUP 3 LEVEL 3 INCIDENT GROUP  
REF 10 TYPE C

4. Used/tried physical force

1. Yes  
0. No

VAR 514 THREATENED OFFENDER  
LOC 194 WID 1 MD= 9  
GROUP 3 LEVEL 3 INCIDENT GROUP  
REF 10 TYPE C

5. Threatened offender

1. Yes  
0. No

VAR 515 TRIED TO GET HELP  
LOC 195 WID 1 MD= 9  
GROUP 3 LEVEL 3 INCIDENT GROUP  
REF 10 TYPE C

6. Tried to get help, attract attention, scare offender away

1. Yes  
0. No

VAR 516

ARGUED WITH OFFENDER

LOC 196  
GROUP 3  
REF 10WID 1  
LEVEL 3  
TYPE C MD= 9  
INCIDENT GROUP

7. Argued, reasoned, etc., with offender

1. Yes  
0. No

VAR 517

RESISTED WITHOUT FORCE

LOC 197  
GROUP 3  
REF 10WID 1  
LEVEL 3  
TYPE C MD= 9  
INCIDENT GROUP

8. Resisted without force, used evasive action

1. Yes  
0. No

VAR 518

TRIED TO IDENTIFYING IN

LOC 198  
GROUP 3  
REF 10WID 1  
LEVEL 3  
TYPE C MD= 9  
INCIDENT GROUP

9. Tried to get identifying information

1. Yes  
0. No

VAR 519

OTHER

LOC 199  
GROUP 3  
REF 10WID 1  
LEVEL 3  
TYPE CMD= 9  
INCIDENT GROUP

0. Other

1. Yes  
0. No

VAR 520

RESIDUE CODE

LOC 200  
GROUP 3  
REF 10WID 1  
LEVEL 3  
TYPE CMD= 9  
INCIDENT GROUP

Residue Code

0. No out-of-range entries keyed  
8. At least one out-of-range entry keyed

VAR 521 - VAR 525

Did you do that before or after you were first attacked or threatened? (Detailed)

(This is a multiple response question. Each response category is coded as a separate variable).

VAR 521

LEAD IN CODE

LOC 201  
GROUP 3  
REF 10WID 1  
LEVEL 3  
TYPE CMD= 9  
INCIDENT GROUP

## Lead In Code

- 0. No entries keyed
- 1. At least one entry keyed of categories 1-3
- 8. Only out-of-range categories keyed

VAR 522 CATEGORY CODE BEFORE

LOC 202	WID 1	MD= 9
GROUP 3	LEVEL 3	INCIDENT GROUP
REF 10	TYPE C	

## 1. Before

- 1. Yes
- 0. No

VAR 523 CATEGORY CODE AFTER

LOC 203	WID 1	MD= 9
GROUP 3	LEVEL 3	INCIDENT GROUP
REF 10	TYPE C	

## 2. After

- 1. Yes
- 0. No

VAR 524 CATEGORY CODE SAME TIME

LOC 204	WID 1	MD= 9
GROUP 3	LEVEL 3	INCIDENT GROUP
REF 10	TYPE C	

## 3. Same time

- 1. Yes
- 0. No

VAR 525 RESIDUE CODE

LOC 205	WID 1	MD= 9
GROUP 3	LEVEL 3	INCIDENT GROUP
REF 10	TYPE C	

## Residue Code

- 0. No out-of-range entries keyed
- 8. At least one out-of-range entry keyed

## VAR 526 - VAR 530

Did you do that before or after you were first injured?  
(Detailed)

(This is a multiple response question. Each response category is coded as a separate variable).

VAR 526 LEAD IN CODE

LOC 206	WID 1	MD= 9
GROUP 3	LEVEL 3	INCIDENT GROUP
REF 10	TYPE C	

## Lead In Code

- 0. No entries keyed
- 1. At least one entry keyed of categories 1-3
- 8. Only out-of-range entries keyed

VAR 527 CATEGORY CODE BEFORE

LOC 207	WID 1	MD= 9
GROUP 3	LEVEL 3	INCIDENT GROUP
REF 10	TYPE C	

## 1. Before

1. Yes  
0. No

VAR 528 CATEGORY CODE AFTER

LOC 208	WID 1	MD= 9
GROUP 3	LEVEL 3	INCIDENT GROUP
REF 10	TYPE C	

## 2. After

1. Yes  
0. No

VAR 529 CATEGORY CODE SAME TIME

LOC 209	WID 1	MD= 9
GROUP 3	LEVEL 3	INCIDENT GROUP
REF 10	TYPE C	

## 3. Same time

1. Yes  
0. No

VAR 530 RESIDUE CODE

LOC 210	WID 1	MD= 9	OR GE 9
GROUP 3	LEVEL 3	INCIDENT GROUP	
REF 10	TYPE C		

Residue Code

0. No out-of-range entries keyed  
8. At least one out-of-range entry keyed

## VAR 531 INFO ABOUT OFFENDERS

LOC 211	WID 1	MD= 9	OR GE 9
GROUP 3	LEVEL 3	INCIDENT GROUP	
REF 10	TYPE C		

Can you give me any information about who did it? Such as how many offenders there were, whether young or old, or white or black?

1. Yes  
2. No  
  
8. Residue  
9. Out of universe

## VAR 532 ONE OR MORE OFFENDERS

LOC 212	WID 1	MD= 9	OR GE 9
GROUP 3	LEVEL 3	INCIDENT GROUP	
REF 11	TYPE C		

Was the crime committed by only one or more than one person?

1. Only one  
2. Don't know  
3. More than one  
  
8. Residue  
9. Out of universe

## VAR 533 MALE OR FEMALE

LOC 213	WID 1	MD= 9	OR GE 9
GROUP 3	LEVEL 3	INCIDENT GROUP	
REF 11	TYPE C		

Was this person male or female?

1. Male
2. Female
3. Don't know
8. Residue
9. Out of universe

VAR 534

HOW OLD WAS OFFENDER

LOC 214  
GROUP 3  
REF 11

WID 1 MD= 9 OR GE 9  
LEVEL 3 INCIDENT GROUP  
TYPE C

How old would you say the person was?

1. Under twelve
2. Twelve to fourteen
3. Fifteen to seventeen
4. Eighteen to twenty
5. Twenty-one to twenty-nine
6. Thirty or more
7. Don't know
8. Residue
9. Out of universe

VAR 535

DID YOU KNOW OFFENDER

LOC 215  
GROUP 3  
REF 11

WID 1 MD= 9 OR GE 9  
LEVEL 3 INCIDENT GROUP  
TYPE C

Was the person someone you knew or a stranger you had never seen before?

1. Known
2. Stranger
3. Don't know
8. Residue
9. Out of universe

VAR 536

HOW WELL DID YOU KNOW

LOC 216  
GROUP 3  
REF 11

WID 1 MD= 9 OR GE 9  
LEVEL 3 INCIDENT GROUP  
TYPE C

How well did you know the person-by sight only, casual acquaintance or well known?

1. Sight only
2. Casual acquaintance
3. Well known
8. Residue
9. Out of universe

VAR 537

HOW DID YOU KNOW PERSON

LOC 217  
GROUP 3  
REF 11

WID 2 MD= 99 OR GE 99  
LEVEL 3 INCIDENT GROUP  
TYPE C

How did you know this person? Was the person a neighbor, co-worker, friend, cousin, or what?

01. Spouse
02. Ex-spouse
03. Parent
04. Own child
05. Brother/sister
06. Other relative
07. Boyfriend/ex-boyfriend
08. Girlfriend/ex-girlfriend
09. Friend/ex-friend
98. Residue
99. Out of universe

## VAR 538 HOW DID YOU KNOW PERSON

LOC 219 WID 2 MD= 99 OR GE 99  
 GROUP 3 LEVEL 3 INCIDENT GROUP  
 REF 11 TYPE C

How did you know this person? Was the person a neighbor,  
 co-worker, friend, cousin, or what?

- 10. Neighbor
- 11. Co-worker, customer, business contact, employee,  
boss, etc.
- 12. Schoolmate, student, teacher, ect.
- 13. Other nonrelative
- 98. Residue
- 99. Out of universe

## VAR 539 OFFENDER RACE

LOC 221 WID 1 MD= 9 OR GE 9  
 GROUP 3 LEVEL 3 INCIDENT GROUP  
 REF 11 TYPE C

Was he/she white, black, or some other race?

- 1. White
- 2. Black
- 3. Other
- 4. Don't know
- 8. Residue
- 9. Out of universe

## VAR 540 HOW MANY PERSONS?

LOC 222 WID 2 MD= 99 OR GE 99  
 GROUP 3 LEVEL 3 INCIDENT GROUP  
 REF 11 TYPE C

## How many persons?

- 02. .
- 96. Actual number of offenders
- 97. Don't know
- 98. Residue
- 99. Out of universe

## VAR 541 MALE OR FEMALE

LOC 224 WID 1 MD= 9 OR GE 9  
 GROUP 3 LEVEL 3 INCIDENT GROUP  
 REF 11 TYPE C

## Were they male or female?

- 1. All male
- 2. All female
- 3. Don't know
- 4. Both male and female
- 8. Residue
- 9. Out of universe

## VAR 542 MOSTLY MALE OR FEMALE

LOC 225 WID 1 MD= 9 OR GE 9  
 GROUP 3 LEVEL 3 INCIDENT GROUP  
 REF 11 TYPE C

--If both male and female--

## Were they mostly male or mostly female?

- 1. Mostly male
- 2. Mostly female
- 3. Evenly divided
- 4. Don't know
- 8. Residue
- 9. Out of universe

VAR 543 HOW OLD WAS YOUNGEST

LOC 226 WID 1 MD= 9 OR GE 9  
GROUP 3 LEVEL 3 INCIDENT GROUP  
REF 11 TYPE C

How old would you say the youngest was?

1. Under twelve
2. Twelve to fourteen
3. Fifteen to seventeen
4. Eighteen to twenty
5. Twenty-one to twenty-nine
6. Thirty or more
7. Don't know
8. Residue
9. Out of universe

VAR 544 HOW OLD WAS OLDEST

LOC 227 WID 1 MD= 9 OR GE 9  
GROUP 3 LEVEL 3 INCIDENT GROUP  
REF 11 TYPE C

How old would you say the oldest was?

1. Under twelve
2. Twelve to fourteen
3. Fifteen to seventeen
4. Eighteen to twenty
5. Twenty-one to twenty-nine
6. Thirty or more
7. Don't know
8. Residue
9. Out of universe

VAR 545 WERE OFFENDERS STRANGERS

LOC 228 WID 1 MD= 9 OR GE 9  
GROUP 3 LEVEL 3 INCIDENT GROUP  
REF 11 TYPE C

Were any of the persons known to you or were they all strangers you had never seen before?

1. All known
2. Some known
3. All strangers
4. Don't know
8. Residue
9. Out of universe

VAR 546 - VAR 550

How well did you know the person(s) - by sight only, casual acquaintance, or well known. (Detailed)

(This is a multiple response question. Each response category is coded as a separate variable).

VAR 546 LEAD IN CODE

LOC 229 WID 1 MD= 9  
GROUP 3 LEVEL 3 INCIDENT GROUP  
REF 11 TYPE C

Lead In Code

0. No entries keyed
1. At least one entry keyed of categories 1-3
8. Only out-of-range entries keyed

VAR 547 SIGHT ONLY

LOC 230 WID 1 MD= 9  
GROUP 3 LEVEL 3 INCIDENT GROUP  
REF 11 TYPE C

1. Sight only

1. Yes
0. No



VAR 548 CAUSUAL ACQUAINTANCE  
 LOC 231 WID 1 MD= 9  
 GROUP 3 LEVEL 3 INCIDENT GROUP  
 REF 11 TYPE C

2. Casual acquaintance(s)  
 -----

1. Yes  
 0. No

VAR 549 WELL KNOWN  
 LOC 232 WID 1 MD= 9  
 GROUP 3 LEVEL 3 INCIDENT GROUP  
 REF 11 TYPE C

3. Well known  
 -----

1. Yes  
 0. No

VAR 550 RESIDUE CODE  
 LOC 233 WID 1 MD= 9  
 GROUP 3 LEVEL 3 INCIDENT GROUP  
 REF 11 TYPE C

Residue Code  
 -----

0. No out-of-range entries keyed  
 8. At least one out-of-range entry keyed

VAR 551 - VAR 565

How did you know them? Were they neighbors, co-workers, friends, cousins, or what? (Detailed)

(This is a multiple response question. Each response category is coded as a separate variable).

VAR 551 LEAD IN CODE  
 LOC 234 WID 1 MD= 9  
 GROUP 3 LEVEL 3 INCIDENT GROUP  
 REF 11 TYPE C

Lead In Code  
 -----

0. No entries keyed  
 1. At least one entry keyed of categories 1-13  
 8. Only out-of-range entries keyed

VAR 552 SPOUSE  
 LOC 235 WID 1 MD= 9  
 GROUP 3 LEVEL 3 INCIDENT GROUP  
 REF 11 TYPE C

1. Spouse  
 -----

1. Yes  
 0. No

VAR 553 EX-SPOUSE  
 LOC 236 WID 1 MD= 9  
 GROUP 3 LEVEL 3 INCIDENT GROUP  
 REF 11 TYPE C

## 2. Ex-spouse

1. Yes  
0. No

VAR 554      PARENT  
LOC 237      WID 1      MD= 9  
GROUP 3      LEVEL 3      INCIDENT GROUP  
REF 11      TYPE C

## 3. Parent

1. Yes  
0. No

VAR 555      OWN CHILD  
LOC 238      WID 1      MD= 9  
GROUP 3      LEVEL 3      INCIDENT GROUP  
REF 11      TYPE C

## 4. Own child

1. Yes  
0. No

VAR 556      BROTHER/SISTER  
LOC 239      WID 1      MD= 9  
GROUP 3      LEVEL 3      INCIDENT GROUP  
REF 11      TYPE C

## 5. Brother/sister

1. Yes  
0. No

VAR 557      OTHER RELATIVE

LOC 240      WID 1      MD= 9  
GROUP 3      LEVEL 3      INCIDENT GROUP  
REF 11      TYPE C

## 6. Other relative

1. Yes  
0. No

VAR 558      BOYFRIEND/EX-BOYFRIEND

LOC 241      WID 1      MD= 9  
GROUP 3      LEVEL 3      INCIDENT GROUP  
REF 11      TYPE C

## 7. Boyfriend/ex-boyfriend

1. Yes  
0. No

VAR 559      GIRLFRIEND/EX GIRLFRIEND

LOC 242      WID 1      MD= 9  
GROUP 3      LEVEL 3      INCIDENT GROUP  
REF 11      TYPE C

## 8. Girlfriend/ex-girlfriend

1. Yes  
0. No

VAR 560 FRIEND/EX FRIEND  
 LOC 243 WID 1 MD= 9  
 GROUP 3 LEVEL 3 INCIDENT GROUP  
 REF 11 TYPE C

9. Friend/ex-friend

1. Yes  
 0. No

VAR 561 NEIGHBOR  
 LOC 244 WID 1 MD= 9  
 GROUP 3 LEVEL 3 INCIDENT GROUP  
 REF 11 TYPE C

10. Neighbor

1. Yes  
 0. No

VAR 562 COWORKER CUSTOMER...  
 LOC 245 WID 1 MD= 9  
 GROUP 3 LEVEL 3 INCIDENT GROUP  
 REF 11 TYPE C

11. Co-worker, customer, business contact, employee, boss, etc.

1. Yes  
 0. No

VAR 563 SCHOOLMATE STUDENT...  
 LOC 246 WID 1 MD= 9  
 GROUP 3 LEVEL 3 INCIDENT GROUP  
 REF 11 TYPE C

12. Schoolmate, student, teacher, etc.

1. Yes  
 0. No

VAR 564 OTHER NONRELATIVE  
 LOC 247 WID 1 MD= 9  
 GROUP 3 LEVEL 3 INCIDENT GROUP  
 REF 11 TYPE C

13. Other non-relative

1. Yes  
 0. No

VAR 565 RESIDUE CODE  
 LOC 248 WID 1 MD= 9  
 GROUP 3 LEVEL 3 INCIDENT GROUP  
 REF 11 TYPE C

Residue Code

0. No out-of-range entries keyed  
 8. At least one out-of-range entry keyed

VAR 566      BLANK  
 LOC 249      WID 1      MD= 9  
 GROUP 3      LEVEL 3      INCIDENT GROUP  
 REF 0      TYPE C

Blank  
 -----

9

VAR 567 - VAR 572

Were the offenders white, black, or some other race?  
 (Detailed)

(This is a multiple response question. Each response  
 category is coded as a separate variable).

VAR 567      LEAD IN CODE  
 LOC 250      WID 1      MD= 9  
 GROUP 3      LEVEL 3      INCIDENT GROUP  
 REF 11      TYPE C

Lead In Code  
 -----

- 0. No entries keyed
- 1. At least one entry keyed of categories 1-4
- 8. Only out-of-range entries keyed

VAR 568      WHITE  
 LOC 251      WID 1      MD= 9  
 GROUP 3      LEVEL 3      INCIDENT GROUP  
 REF 11      TYPE C

1. White  
 -----

- 1. Yes
- 0. No

VAR 569      BLACK  
 LOC 252      WID 1      MD= 9  
 GROUP 3      LEVEL 3      INCIDENT GROUP  
 REF 11      TYPE C

2. Black  
 -----

- 1. Yes
- 0. No

VAR 570      OTHER  
 LOC 253      WID 1      MD= 9  
 GROUP 3      LEVEL 3      INCIDENT GROUP  
 REF 11      TYPE C

3. Other  
 -----

- 1. Yes
- 0. No

VAR 571      DON'T KNOW RACE  
 LOC 254      WID 1      MD= 9  
 GROUP 3      LEVEL 3      INCIDENT GROUP  
 REF 11      TYPE C

4. Don't know race of any/some  
 -----

- 1. Yes
- 0. No

VAR 572 RESIDUE CODE

LOC 255 WID 1 MD= 9  
GROUP 3 LEVEL 3 INCIDENT GROUP  
REF 11 TYPE C

Residue Code

0. No out-of-range entries keyed  
8. At least one out-of-range entry keyed

VAR 573 RACE OF MOST OFFENDERS

LOC 256 WID 1 MD= 9 OR GE 9  
GROUP 3 LEVEL 3 INCIDENT GROUP  
REF 11 TYPE C

What race were most of the offenders?

1. Mostly white.  
2. Mostly black  
3. Mostly some other race  
4. Evenly divided  
5. Don't know
8. Residue  
9. Out of universe

VAR 574 YOU/OFFENDER ONLY THERE

LOC 257 WID 1 MD= 9 OR GE 9  
GROUP 3 LEVEL 3 INCIDENT GROUP  
REF 12 TYPE C

Were you the only person there besides the offender(s)? Do not include persons under 12 years of age.

1. Yes  
2. Don't know  
3. No
8. Residue  
9. Out of universe

VAR 575 HOW MANY OTHERS HARMED

LOC 258 WID 2 MD= 99 OR GE 99  
GROUP 3 LEVEL 3 INCIDENT GROUP  
REF 12 TYPE C

How many of these persons, not counting yourself, were harmed, threatened with harm or had something taken from them by force or threat? (Do not include persons under 12 years of age.)

00. None  
01. .  
.
09. Actual number of persons  
97. Don't know
98. Residue  
99. Out of universe

VAR 576 ARE ANY MEMBERS OF HOUSE

LOC 260 WID 2 MD= 99 OR GE 99  
GROUP 3 LEVEL 3 INCIDENT GROUP  
REF 12 TYPE C

Are any of these persons members of your household now? (Do not include household members under 12 years of age.)

00. No
- Yes. How many, not counting yourself?

01. .  
.
09. Actual number of persons
98. Residue  
99. Out of universe

## VAR 577      SOMETHING STOLEN

LOC 262      WID 1      MD= 9      OR GE 9  
 GROUP 3      LEVEL 3      INCIDENT GROUP  
 REF 13      TYPE C

Was something stolen or taken without permission that  
 belonged to you or others in the household?

1. Yes  
 2. No  
 3. Don't know  
 8. Residue  
 9. Out of universe

## VAR 578      ATTEMPT TO STEAL

LOC 263      WID 1      MD= 9      OR GE 9  
 GROUP 3      LEVEL 3      INCIDENT GROUP  
 REF 13      TYPE C

Did the person(s) ATTEMPT to take something that belonged to  
 you or others in the household?

1. Yes  
 2. No  
 3. Don't know  
 8. Residue  
 9. Out of universe

VAR 579 - VAR 593

What did they try to take? Anything else? (Detailed)

(This is a multiple response question. Each response  
 category is coded as a separate variable).

## VAR 579      LEAD IN CODE

LOC 264      WID 1      MD= 9  
 GROUP 3      LEVEL 3      INCIDENT GROUP  
 REF 13      TYPE C

Lead In Code

0. No entries keyed  
 1. At least one entry keyed of categories 1-13  
 8. Only out-of-range entries keyed

## VAR 580      CASH

LOC 265      WID 1      MD= 9  
 GROUP 3      LEVEL 3      INCIDENT GROUP  
 REF 13      TYPE C

1. Cash

1. Yes  
 0. No

## VAR 581      PURSE

LOC 266      WID 1      MD= 9  
 GROUP 3      LEVEL 3      INCIDENT GROUP  
 REF 13      TYPE C

2. Purse

1. Yes  
 0. No

VAR 582      WALLET

LOC 267      WID 1      MD= 9  
GROUP 3      LEVEL 3      INCIDENT GROUP  
REF 13      TYPE C

3. Wallet

1. Yes  
0. No

VAR 583      CAR

LOC 268      WID 1      MD= 9  
GROUP 3      LEVEL 3      INCIDENT GROUP  
REF 13      TYPE C

4. Car

1. Yes  
0. No

VAR 584      OTHER MOTOR VEHICLE

LOC 269      WID 1      MD= 9  
GROUP 3      LEVEL 3      INCIDENT GROUP  
REF 13      TYPE C

5. Other motor vehicle

1. Yes  
0. No

VAR 585      PART OF MOTOR VEHICLE

LOC 270      WID 1      MD= 9  
GROUP 3      LEVEL 3      INCIDENT GROUP  
REF 13      TYPE C

6. Part of motor vehicle

1. Yes  
0. No

VAR 586      TV STEREO RADIO...

LOC 271      WID 1      MD= 9  
GROUP 3      LEVEL 3      INCIDENT GROUP  
REF 13      TYPE C

7. TV, stereo equipment, radios, cameras, small household appliances

1. Yes  
0. No

VAR 587      SILVER CHINA JEWELRY...

LOC 272      WID 1      MD= 9  
GROUP 3      LEVEL 3      INCIDENT GROUP  
REF 13      TYPE C

8. Silver, china, jewelry, furs

1. Yes  
0. No

VAR 588 BICYCLE  
 LOC 273 WID 1 MD= 9  
 GROUP 3 LEVEL 3 INCIDENT GROUP  
 REF 13 TYPE C

9. Bicycle  
 -----

1. Yes  
 0. No

VAR 589 HANDGUN  
 LOC 274 WID 1 MD= 9  
 GROUP 3 LEVEL 3 INCIDENT GROUP  
 REF 13 TYPE C

10. Handgun  
 -----

1. Yes  
 0. No

VAR 590 OTHER GUN  
 LOC 275 WID 1 MD= 9  
 GROUP 3 LEVEL 3 INCIDENT GROUP  
 REF 13 TYPE C

11. Other gun  
 -----

1. Yes  
 0. No

VAR 591 OTHER  
 LOC 276 WID 1 MD= 9  
 GROUP 3 LEVEL 3 INCIDENT GROUP  
 REF 13 TYPE C

12. Other  
 -----

1. Yes  
 0. No

VAR 592 DON'T KNOW  
 LOC 277 WID 1 MD= 9  
 GROUP 3 LEVEL 3 INCIDENT GROUP  
 REF 13 TYPE C

13. Don't know  
 -----

1. Yes  
 0. No

VAR 593 RESIDUE CODE  
 LOC 278 WID 1 MD= 9  
 GROUP 3 LEVEL 3 INCIDENT GROUP  
 REF 13 TYPE C

Residue Code  
 -----

0. No out-of-range entries keyed  
 8. At least one out-of-range entry keyed

VAR 594 THEFT OF GASOLINE  
 LOC 279 WID 1 MD= 9 OR GE 9  
 GROUP 3 LEVEL 3 INCIDENT GROUP  
 REF 13 TYPE C



--If they tried to take gasoline--

Coded 1 if Respondent marked gasoline in "other"

1. Attempted theft of gasoline
8. Residue
9. Out of universe

VAR 595 WAS ARTICLE IN MOTOR V

LOC 280 WID 1 MD= 9 OR GE 9  
GROUP 3 LEVEL 3 INCIDENT GROUP  
REF 13 TYPE C

(Was/were) the article(s) in a motor vehicle when the attempt was made to take (it/them)?

1. Yes
2. No
8. Residue
9. Out of universe

VAR 596 WAS ITEM ON PERSON

LOC 281 WID 1 MD= 9 OR GE 9  
GROUP 3 LEVEL 3 INCIDENT GROUP  
REF 13 TYPE C

Was the (cash/purse/wallet) on your person, for instance, in a pocket or being held?

1. Yes
2. No
8. Residue
9. Out of universe

VAR 597

CASH

LOC 282  
GROUP 3  
REF 13

WID 5 MD= 99999 OR GE 99999  
LEVEL 3 INCIDENT GROUP  
TYPE C

Was cash taken that belonged to you or others in the household?

00001. .  
99996. Actual number of dollars  
99998. Residue  
99999. Out of universe

VAR 598 - VAR 611

Was property taken that belonged to you or others in the household? Anything else? (Detailed)

(This is a multiple response question. Each response category is coded as a separate variable).

VAR 598

LEAD IN CODE

LOC 287  
GROUP 3  
REF 13

WID 1 MD= 9  
LEVEL 3 INCIDENT GROUP  
TYPE C

Lead In Code

0. No entries keyed  
1. At least one entry keyed of categories 1-12  
8. Only out-of-range entries keyed

VAR 599 ONLY CASH TAKEN

LOC 288 WID 1 MD= 9  
GROUP 3 LEVEL 3 INCIDENT GROUP  
REF 13 TYPE C

1. Only cash taken

1. Yes  
0. No

VAR 600 PURSE

LOC 289 WID 1 MD= 9  
GROUP 3 LEVEL 3 INCIDENT GROUP  
REF 13 TYPE C

2. Purse

1. Yes  
0. No

VAR 601 WALLET

LOC 290 WID 1 MD= 9  
GROUP 3 LEVEL 3 INCIDENT GROUP  
REF 13 TYPE C

3. Wallet

1. Yes  
0. No

VAR 602 CAR

LOC 291 WID 1 MD= 9  
GROUP 3 LEVEL 3 INCIDENT GROUP  
REF 13 TYPE C

4. Car

1. Yes  
0. No

VAR 603 OTHER MOTOR VEHICLE

LOC 292 WID 1 MD= 9  
GROUP 3 LEVEL 3 INCIDENT GROUP  
REF 13 TYPE C

5. Other motor vehicle

1. Yes  
0. No

VAR 604 PART OF MOTOR VEHICLE

LOC 293 WID 1 MD= 9  
GROUP 3 LEVEL 3 INCIDENT GROUP  
REF 13 TYPE C

6. Part of motor vehicle

1. Yes  
0. No

VAR 605 TV STEREO RADIO...

LOC 294 WID 1 MD= 9  
GROUP 3 LEVEL 3 INCIDENT GROUP  
REF 13 TYPE C

7. TV, stereo equipment, radios, cameras, small household appliances

1. Yes  
0. No

VAR 606 SILVER CHINA JEWELRY...

LOC 295 WID 1 MD= 9  
GROUP 3 LEVEL 3 INCIDENT GROUP  
REF 13 TYPE C

8. Silver, china, jewelry, furs

1. Yes  
0. No

VAR 607 BICYCLE

LOC 296 WID 1 MD= 9  
GROUP 3 LEVEL 3 INCIDENT GROUP  
REF 13 TYPE C

9. Bicycle

1. Yes  
0. No

VAR 608 HANDGUN

LOC 297 WID 1 MD= 9  
GROUP 3 LEVEL 3 INCIDENT GROUP  
REF 13 TYPE C

10. Handgun

1. Yes  
0. No

VAR 609 OTHER GUN

LOC 298 WID 1 MD= 9  
GROUP 3 LEVEL 3 INCIDENT GROUP  
REF 13 TYPE C

11. Other gun

1. Yes  
0. No

VAR 610 OTHER

LOC 299 WID 1 MD= 9  
GROUP 3 LEVEL 3 INCIDENT GROUP  
REF 13 TYPE C

12. Other

1. Yes  
0. No

## VAR 611 RESIDUE CODE

LOC 300 WID 1 MD= 9  
 GROUP 3 LEVEL 3 INCIDENT GROUP  
 REF 13 TYPE C

## Residue Code

0. No out-of-range entries keyed  
 8. At least one out-of-range entry keyed

## VAR 612 IF GASOLINE

LOC 301 WID 1 MD= 9 OR GE 9  
 GROUP 3 LEVEL 3 INCIDENT GROUP  
 REF 13 TYPE C

--If gasoline was taken--

Coded 1 if R marked gasoline in "other"

1. Theft of gasoline  
 8. Residue  
 9. Out of universe

## VAR 613 ARTICLE IN MOTOR VEHICLE

LOC 302 WID 1 MD= 9 OR GE 9  
 GROUP 3 LEVEL 3 INCIDENT GROUP  
 REF 13 TYPE C

(Was/were) the article(s) in a motor vehicle when (it/they)  
 were stolen?

1. Yes  
 2. No  
 8. Residue  
 9. Out of universe

## VAR 614

## HAD PERMISSION TO USE

LOC 303 WID 1 MD= 9 OR GE 9  
 GROUP 3 LEVEL 3 INCIDENT GROUP  
 REF 14 TYPE C

Had permission to use the (car/motor vehicle) ever been  
 given to the person who took it?

1. Yes  
 2. No  
 3. Don't know  
 8. Residue  
 9. Out of universe

## VAR 615

## RETURN THE CAR

LOC 304 WID 1 MD= 9 OR GE 9  
 GROUP 3 LEVEL 3 INCIDENT GROUP  
 REF 14 TYPE C

Did the person return the (car/motor/vehicle) this time?

1. Yes  
 2. No  
 8. Residue  
 9. Out of universe

## VAR 616

## WAS ITEM ON PERSON

LOC 305 WID 1 MD= 9 OR GE 9  
 GROUP 3 LEVEL 3 INCIDENT GROUP  
 REF 14 TYPE C

Was the (cash/purse/wallet) on your person, for instance in a pocket or being held by you when it was taken?

1. Yes
2. No
8. Residue
9. Out of universe

VAR 617 VALUE OF THE PROPERTY

LOC 306 WID 5 MD= 99999 OR GE 99999  
GROUP 3 LEVEL 3 INCIDENT GROUP  
REF 15 TYPE C

What was the value of the property that was taken? (Exclude any stolen cash/checks/credit cards.)

00000. No value  
00001. .  
.  
.  
99996. Actual dollar value  
99998. Residue  
99999. Out of universe

VAR 618 - VAR 626

How did you decide the value of the property that was stolen? Any other way? (Detailed)

(This is a multiple response question. Each response category is coded as a separate variable).

VAR 618 LEAD IN CODE

LOC 311 WID 1 MD= 9  
GROUP 3 LEVEL 3 INCIDENT GROUP  
REF 15 TYPE C

Lead In Code

0. No entries keyed
1. At least one entry keyed of categories 1-7
8. Only out-of-range entries keyed

VAR 619 ORIGINAL COST

LOC 312 WID 1 MD= 9  
GROUP 3 LEVEL 3 INCIDENT GROUP  
REF 15 TYPE C

1. Original cost

1. Yes
0. No

VAR 620 REPLACEMENT COST

LOC 313 WID 1 MD= 9  
GROUP 3 LEVEL 3 INCIDENT GROUP  
REF 15 TYPE C

2. Replacement cost

1. Yes
0. No

VAR 621 PERSONAL ESTIMATE

LOC 314 WID 1 MD= 9  
GROUP 3 LEVEL 3 INCIDENT GROUP  
REF 15 TYPE C

3. Personal estimate of current value

1. Yes
0. No

VAR 622      INSURANCE ESTIMATE

LOC 315      WID 1      MD= 9  
GROUP 3      LEVEL 3      INCIDENT GROUP  
REF 15      TYPE C

4. Insurance report estimate

1. Yes  
0. No

VAR 623      POLICE ESTIMATE

LOC 316      WID 1      MD= 9  
GROUP 3      LEVEL 3      INCIDENT GROUP  
REF 15      TYPE C

5. Police estimate

1. Yes  
0. No

VAR 624      DON'T KNOW

LOC 317      WID 1      MD= 9  
GROUP 3      LEVEL 3      INCIDENT GROUP  
REF 15      TYPE C

6. Don't know

1. Yes  
0. No

VAR 625      OTHER

LOC 318      WID 1      MD= 9  
GROUP 3      LEVEL 3      INCIDENT GROUP  
REF 15      TYPE C

7. Other

1. Yes  
0. No

VAR 626      RESIDUE CODE

LOC 319      WID 1      MD= 9  
GROUP 3      LEVEL 3      INCIDENT GROUP  
REF 15      TYPE C

Residue Code

0. No out-of-range entries keyed  
8. At least one out-of-range entry keyed

VAR 627      ALL/PART RECOVERED

LOC 320      WID 1      MD= 9      OR GE 9  
GROUP 3      LEVEL 3      INCIDENT GROUP  
REF 16      TYPE C

Was all or part of the stolen (money/property/money and property) recovered, not counting anything received from insurance?

1. All  
2. Part  
3. None
8. Residue  
9. Out of universe

VAR 628 CASH

LOC 321 WID 5 MD= 99999 OR GE 99999  
 GROUP 3 LEVEL 3 INCIDENT GROUP  
 REF 16 TYPE C

Was any cash recovered?

00001. .  
 .  
 .  
 99996. Actual number of dollars  
 99998. Residue  
 99999. Out of universe

VAR 629 - VAR 642

Was any property recovered? Anything else? (Detailed)

(This is a multiple response question. Each response category is coded as a separate variable).

VAR 629 LEAD IN CODE

LOC 326 WID 1 MD= 9  
 GROUP 3 LEVEL 3 INCIDENT GROUP  
 REF 16 TYPE C

Lead In Code

0. No entries keyed  
 1. At least one entry keyed of categories 1-12  
 8. Only out-of-range entries keyed

VAR 630 CASH ONLY RECOVERED

LOC 327 WID 1 MD= 9  
 GROUP 3 LEVEL 3 INCIDENT GROUP  
 REF 16 TYPE C

1. Cash only recovered

1. Yes  
 0. No

VAR 631 PURSE

LOC 328 WID 1 MD= 9  
 GROUP 3 LEVEL 3 INCIDENT GROUP  
 REF 16 TYPE C

2. Purse

1. Yes  
 0. No

VAR 632 WALLET

LOC 329 WID 1 MD= 9  
 GROUP 3 LEVEL 3 INCIDENT GROUP  
 REF 16 TYPE C

3. Wallet

1. Yes  
 0. No

VAR 633

CAR

LOC 330  
GROUP 3  
REF 16WID 1  
LEVEL 3  
TYPE CMD= 9  
INCIDENT GROUP

4. Car

1. Yes  
0. No

VAR 634

OTHER MOTOR VEHICLE

LOC 331  
GROUP 3  
REF 16WID 1  
LEVEL 3  
TYPE CMD= 9  
INCIDENT GROUP

5. Other motor vehicle

1. Yes  
0. No

VAR 635

PART OF MOTOR VEHICLE

LOC 332  
GROUP 3  
REF 16WID 1  
LEVEL 3  
TYPE CMD= 9  
INCIDENT GROUP

6. Part of motor vehicle

1. Yes  
0. No

VAR 636

TV STEREO RADIO...

LOC 333  
GROUP 3  
REF 16WID 1  
LEVEL 3  
TYPE CMD= 9  
INCIDENT GROUP7. TV, stereo equipment, radios, cameras, small household  
appliances1. Yes  
0. No

VAR 637

SILVER CHINA JEWELRY..

LOC 334  
GROUP 3  
REF 16WID 1  
LEVEL 3  
TYPE CMD= 9  
INCIDENT GROUP

8. Silver, china, jewelry, furs

1. Yes  
0. No

VAR 638

BICYCLE

LOC 335  
GROUP 3  
REF 16WID 1  
LEVEL 3  
TYPE CMD= 9  
INCIDENT GROUP

9. Bicycle

1. Yes  
0. No



VAR 639 HAND GUN  
 LOC 336 WID 1 MD= 9  
 GROUP 3 LEVEL 3 INCIDENT GROUP  
 REF 16 TYPE C

10. Hand gun

1. Yes  
 0. No

VAR 640 OTHER GUN  
 LOC 337 WID 1 MD= 9  
 GROUP 3 LEVEL 3 INCIDENT GROUP  
 REF 16 TYPE C

11. Other gun

1. Yes  
 0. No

VAR 641 OTHER  
 LOC 338 WID 1 MD= 9  
 GROUP 3 LEVEL 3 INCIDENT GROUP  
 REF 16 TYPE C

12. Other

1. Yes  
 0. No

VAR 642 RESIDUE CODE  
 LOC 339 WID 1 MD= 9  
 GROUP 3 LEVEL 3 INCIDENT GROUP  
 REF 16 TYPE C

Residue Code

0. No out-of-range entries keyed  
 8. At least one out-of-range entry keyed

VAR 643 IF GASOLINE  
 LOC 340 WID 1 MD= 9 OR GE 9  
 GROUP 3 LEVEL 3 INCIDENT GROUP  
 REF 16 TYPE C

--If gasoline was recovered--

Coded 1 if Respondent marked gasoline in "other"

1. Theft of gasoline  
 8. Residue  
 9. Out of universe

VAR 644 PROPERTY DAMAGED  
 LOC 341 WID 1 MD= 9 OR GE 9  
 GROUP 3 LEVEL 3 INCIDENT GROUP  
 REF 16 TYPE C

Was the recovered property damaged to the extent that it had to be repaired or replaced? (Do not include recovered cash, checks, or credit cards).

1. Yes  
 2. No  
 8. Residue  
 9. Out of universe

VAR 645      VALUE OF DAMAGES PROP

LOC 342      WID 5      MD= 99999      OR GE 99999  
 GROUP 3      LEVEL 3      INCIDENT GROUP  
 REF 16      TYPE C

Considering the damage, what was the value of the property after it was recovered? (Do not include recovered cash, checks, or credit cards).

00000. No value  
 00001. .  
 .  
 .  
 99996. Actual dollar value  
 99998. Residue  
 99999. Out of universe

VAR 646      VALUE RECOVERED?

LOC 347      WID 5      MD= 99999      OR GE 99999  
 GROUP 3      LEVEL 3      INCIDENT GROUP  
 REF 16      TYPE C

What was the value of the property recovered? (Do not include recovered cash, checks, or credit cards).

00000. No value  
 00001. .  
 .  
 .  
 99996. Actual dollar value  
 99998. Residue  
 99999. Out of universe

VAR 647 - VAR 652

Who recovered the (money/property/money and property)?  
 Anyone else? (Detailed)

(This is a multiple response question. Each response category is coded as a separate variable).

VAR 647      LEAD IN CODE

LOC 352      WID 1      MD= 9  
 GROUP 3      LEVEL 3      INCIDENT GROUP  
 REF 16      TYPE C

Lead In Code

0. No entries keyed  
 1. At least one entry keyed of categories 1-4  
 8. Only out-of-range entries keyed

VAR 648      VICTIM OR HOUSE MEMBER

LOC 353      WID 1      MD= 9  
 GROUP 3      LEVEL 3      INCIDENT GROUP  
 REF 16      TYPE C

1. Victim or other household member

1. Yes  
 0. No

VAR 649      POLICE

LOC 354      WID 1      MD= 9  
 GROUP 3      LEVEL 3      INCIDENT GROUP  
 REF 16      TYPE C

2. Police

1. Yes  
 0. No

VAR 650 RETURNED BY OFFENDER

LOC 355 WID 1 MD= 9  
GROUP 3 LEVEL 3 INCIDENT GROUP  
REF 16 TYPE C

## 3. Returned by offender

1. Yes  
0. No

VAR 651 OTHER

LOC 356 WID 1 MD= 9  
GROUP 3 LEVEL 3 INCIDENT GROUP  
REF 16 TYPE C

## 4. Other

1. Yes  
0. No

VAR 652 RESIDUE CODE

LOC 357 WID 1 MD= 9  
GROUP 3 LEVEL 3 INCIDENT GROUP  
REF 16 TYPE C

## Residue Code

0. No out-of-range entries keyed  
8. At least one out-of-range entry keyed

VAR 653 THEFT REPORTED TO INSUR

LOC 358 WID 1 MD= 9 OR GE 9  
GROUP 3 LEVEL 3 INCIDENT GROUP  
REF 17 TYPE C

Was the theft reported to an insurance company?

1. Yes  
2. No  
  
8. Residue  
9. Out of universe

VAR 654 INSURANCE PAY TO COVER

LOC 359 WID 1 MD= 9 OR GE 9  
GROUP 3 LEVEL 3 INCIDENT GROUP  
REF 17 TYPE C

Did the insurance pay anything to cover the theft?

1. Yes  
2. Not yet settled  
3. No  
4. Don't know  
  
8. Residue  
9. Out of universe

VAR 655 HOW MUCH WAS PAID

LOC 360 WID 5 MD= 99999 OR GE 99999  
GROUP 3 LEVEL 3 INCIDENT GROUP  
REF 17 TYPE C

How much was paid (by insurance)?

00001. .  
.  
.  
99996. Actual dollar amount  
99997. Don't know  
  
99998. Residue  
99999. Out of universe

VAR 656 ANYTHING ELSE DAMAGED

LOC 365 WID 1 MD= 9 OR GE 9  
GROUP 3 LEVEL 3 INCIDENT GROUP  
REF 18 TYPE C

(Other than any stolen property) was anything that belonged to you or other members of the household damaged in this incident? For example, was (a lock or window broken/clothing damaged/damage done to a car/etc.)?

1. Yes
2. No
8. Residue
9. Out of universe

VAR 657 WERE THEY REPAIRED

LOC 366 WID 1 MD= 9 OR GE 9  
GROUP 3 LEVEL 3 INCIDENT GROUP  
REF 18 TYPE C

(Was/were) the damaged item(s) repaired or replaced?

1. Yes, all
2. Yes, part
3. No
8. Residue
9. Out of universe

VAR 658 COST TO REPAIR

LOC 367 WID 5 MD= 99999 OR GE 99999  
GROUP 3 LEVEL 3 INCIDENT GROUP  
REF 18 TYPE C

How much would it cost to repair or replace the damaged item(s)?

00000. No cost  
00001. .  
.  
.  
99996. Actual dollar cost  
99997. Don't know  
.  
99998. Residue  
99999. Out of universe

VAR 659 ACTUAL COST TO REPLACE

LOC 372 WID 5 MD= 99999 OR GE 99999  
GROUP 3 LEVEL 3 INCIDENT GROUP  
REF 18 TYPE C

How much was the repair or replacement cost?

00000. No cost  
00001. .  
.  
.  
99996. Actual dollar cost  
99997. Don't know  
.  
99998. Residue  
99999. Out of universe

VAR 660 - VAR 666

Who (paid/will pay) for the repairs or replacement? Anyone else? (Detailed) (This is a multiple response question. Each response category is coded as a separate variable).

VAR 660 LEAD IN CODE

LOC 377 WID 1 MD= 9  
GROUP 3 LEVEL 3 INCIDENT GROUP  
REF 18 TYPE C

## Lead In Code

0. No entries keyed  
 1. At least one entry keyed of categories 1-5  
 8. Only out-of-range entries keyed

## VAR 661 ITEMS NOT REPAIRED

LOC 378 WID 1 MD= 9  
 GROUP 3 LEVEL 3 INCIDENT GROUP  
 REF 18 TYPE C

## 1. Items will not be repaired or replaced

1. Yes  
 0. No

## VAR 662 HOUSEHOLD MEMBER

LOC 379 WID 1 MD= 9  
 GROUP 3 LEVEL 3 INCIDENT GROUP  
 REF 18 TYPE C

## 2. Household member

1. Yes  
 0. No

## VAR 663 LANDLORD

LOC 380 WID 1 MD= 9  
 GROUP 3 LEVEL 3 INCIDENT GROUP  
 REF 18 TYPE C

## 3. Landlord

1. Yes  
 0. No

## VAR 664 INSURANCE

LOC 381 WID 1 MD= 9  
 GROUP 3 LEVEL 3 INCIDENT GROUP  
 REF 18 TYPE C

## 4. Insurance

1. Yes  
 0. No

## VAR 665 OTHER

LOC 382 WID 1 MD= 9  
 GROUP 3 LEVEL 3 INCIDENT GROUP  
 REF 18 TYPE C

## 5. Other

1. Yes  
 0. No

## VAR 666 RESIDUE CODE

LOC 383 WID 1 MD= 9  
 GROUP 3 LEVEL 3 INCIDENT GROUP  
 REF 18 TYPE C

## Residue Code

0. No out-of-range entries keyed  
 8. At least one out-of-range entry keyed

## VAR 667 STEAL THINGS FROM PLACE

LOC 384 WID 1 MD= 9 OR GE 9  
GROUP 3 LEVEL 3 INCIDENT GROUP  
REF 19 TYPE C

You said this incident happened in a (describe place). Did the person(s) steal or try to steal anything belonging to the (name place)?

1. Yes
2. No
3. Don't know
8. Residue
9. Out of universe

## VAR 668 POLICE INFORMED

LOC 385 WID 1 MD= 9 OR GE 9  
GROUP 3 LEVEL 3 INCIDENT GROUP  
REF 20 TYPE C

Were the police informed or did they find out about this incident in any way?

1. No
2. Don't know
3. Yes
8. Residue
9. Out of universe

## VAR 669 REASON NOT REPORTED

LOC 386 WID 1 MD= 9 OR GE 9  
GROUP 3 LEVEL 3 INCIDENT GROUP  
REF 20 TYPE C

What was the reason this incident was not reported to the police? Any other reason?

Structured Probe: Was the reason because you felt there was no need to call, didn't think police could do anything, didn't think police would do anything, or was there some other reason?

1. (Structured probe was asked)
8. Residue
9. Out of universe

## VAR 670 - VAR 684

What was the reason this incident was not reported to the police? Any other reason? (Detailed)

(This is a multiple response question. Each response category is coded as a separate variable).

## VAR 670 LEAD IN CODE

LOC 387 WID 1 MD= 9  
GROUP 3 LEVEL 3 INCIDENT GROUP  
REF 20 TYPE C

Lead In Code

0. No entries keyed
1. At least one entry keyed of categories 1-13
8. Only out-of-range entries keyed

VAR 671 OBJECT RECOVERED  
 LOC 388 WID 1 MD= 9  
 GROUP 3 LEVEL 3 INCIDENT GROUP  
 REF 20 TYPE C

No need to call because-

1. Object recovered or offender unsuccessful

1. Yes  
 0. No

VAR 672 NOT IMPORTANT ENOUGH  
 LOC 389 WID 1 MD= 9  
 GROUP 3 LEVEL 3 INCIDENT GROUP  
 REF 20 TYPE C

No need to call because-

2. Respondent did not think it important enough

1. Yes  
 0. No

VAR 673 PRIVATE MATTER  
 LOC 390 WID 1 MD= 9  
 GROUP 3 LEVEL 3 INCIDENT GROUP  
 REF 20 TYPE C

No need to call because-

3. Private or personal matter or took care of it myself

1. Yes  
 0. No

VAR 674 REPORTED TO SOMEONE ELSE  
 LOC 391 WID 1 MD= 9  
 GROUP 3 LEVEL 3 INCIDENT GROUP  
 REF 20 TYPE C

No need to call because-

4. Reported to someone else

1. Yes  
 0. No

VAR 675 TOO LATE  
 LOC 392 WID 1 MD= 9  
 GROUP 3 LEVEL 3 INCIDENT GROUP  
 REF 20 TYPE C

Police COULDN'T do anything because-

5. Didn't realize crime happened until later

1. Yes  
 0. No

VAR 676 PROPERTY DIFFICULT TO RECOVER  
 LOC 393 WID 1 MD= 9  
 GROUP 3 LEVEL 3 INCIDENT GROUP  
 REF 20 TYPE C

Police COULDN'T do anything because-

6. Property difficult to recover/lack of serial or ID number

1. Yes  
 0. No

VAR 677 LACK OF PROOF  
 LOC 394 WID 1 MD= 9  
 GROUP 3 LEVEL 3 INCIDENT GROUP  
 REF 20 TYPE C

Police COULDN'T do anything because-

7. Lack of proof, no way to find/identify offender  
 -----

1. Yes  
 0. No

VAR 678 POLICE THINK NOT IMPOR  
 LOC 395 WID 1 MD= 9  
 GROUP 3 LEVEL 3 INCIDENT GROUP  
 REF 20 TYPE C

Police WOULDN'T do anything because-

8. Police wouldn't think important/wouldn't want bother  
 -----

1. Yes  
 0. No

VAR 679 POLICE INEFFECTICENT  
 LOC 396 WID 1 MD= 9  
 GROUP 3 LEVEL 3 INCIDENT GROUP  
 REF 20 TYPE C

Police WOULDN'T do anything because-

9. Police would be inefficient, ineffective, insensitive  
 -----

1. Yes  
 0. No

VAR 680 AFRAID OF REPRISAL  
 LOC 397 WID 1 MD= 9  
 GROUP 3 LEVEL 3 INCIDENT GROUP  
 REF 20 TYPE C

Other reason-

10. Afraid of reprisal by offender or his family/friends  
 -----

1. Yes  
 0. No

VAR 681 TOO INCONVENIENT  
 LOC 398 WID 1 MD= 9  
 GROUP 3 LEVEL 3 INCIDENT GROUP  
 REF 20 TYPE C

Other reason-

11. Did not want to take time - too inconvenient  
 -----

1. Yes  
 0. No

VAR 682 OTHER  
 LOC 399 WID 1 MD= 9  
 GROUP 3 LEVEL 3 INCIDENT GROUP  
 REF 20 TYPE C

12. Other  
 -----

1. Yes  
 0. No



VAR 683 DOESN'T KNOW WHY

LOC 400 WID 1 MD= 9  
GROUP 3 LEVEL 3 INCIDENT GROUP  
REF 20 TYPE C

13. Respondent doesn't know why it wasn't reported

1. Yes  
0. No

VAR 684 RESIDUE CODE

LOC 401 WID 1 MD= 9  
GROUP 3 LEVEL 3 INCIDENT GROUP  
REF 20 TYPE C

Residue Code

0. No out-of-range entries keyed  
8. At least one out-of-range entry keyed

VAR 685 MOST IMPORTANT REASON

LOC 402 WID 2 MD= 99 OR GE 99  
GROUP 3 LEVEL 3 INCIDENT GROUP  
REF 20 TYPE C

Which of these would you say was the most important reason why the incident was not reported to the police?

01. Object recovered or offender unsuccessful  
02. Respondent did not think it important enough  
03. Private or personal matter or took care of it myself  
04. Reported to someone else

CONTINUED

05. Didn't realize crime happened until later  
06. Property difficult to recover/lack of serial or ID number  
07. Lack of proof, no way to find/identify offender  
08. Police wouldn't think important/wouldn't want bother  
09. Police would be inefficient, ineffective, insensitive  
10. Afraid of reprisal by offender or his family/friends  
11. Did not want to take time - too inconvenient  
12. Other  
97. No one reason most important
98. Residue  
99. Out of universe

VAR 686 HOW SOON POLICE KNOW

LOC 404 WID 1 MD= 9 OR GE 9  
GROUP 3 LEVEL 3 INCIDENT GROUP  
REF 20 TYPE C

How soon after the incident did police find out? Was it within 5 minutes, 10 minutes, an hour, a day, or longer?

1. Police on scene  
2. Within 5 minutes  
3. Within 10 minutes  
4. Within an hour  
5. Within a day  
6. Next day or later  
7. Don't know
8. Residue  
9. Out of universe

VAR 687 POLICE CAME TO SCENE

LOC 405 WID 1 MD= 9 OR GE 9  
GROUP 3 LEVEL 3 INCIDENT GROUP  
REF 20 TYPE C

Did police come to the scene or come to talk to you (or another household member) someplace else?

1. Police came to scene only
2. Police came somewhere else only
3. Police came both to scene and somewhere else
4. Police did not come
5. Don't know

8. Residue
9. Out of universe

VAR 688 HOW SOON POLICE CAME

LOC 406 WID 1 MD= 9 OR GE 9  
 GROUP 3 LEVEL 3 INCIDENT GROUP  
 REF 20 TYPE C

How soon after they found out did the police arrive? Was it within 5 minutes, 10 minutes, an hour, a day, or longer?

1. Within 5 minutes
2. Within 10 minutes
3. Within an hour
4. Within a day
5. Next day or later
6. Don't know

8. Residue
9. Out of universe

VAR 689 WHO TOLD POLICE

LOC 407 WID 1 MD= 9 OR GE 9  
 GROUP 3 LEVEL 3 INCIDENT GROUP  
 REF 20 TYPE C

Who told police about the incident?

1. Respondent
2. Other household member
3. Someone else
4. Police first to find out about it
5. Some other way

8. Residue
9. Out of universe

VAR 690 - VAR 701

Please take a minute to think back to the time of the incident. Beside the fact that it was a crime, did YOU have any other reason for not reporting this incident to the police?

(If phone interview) For example, did you report it to prevent this or a future incident, to collect insurance or recover property, to get help, to punish the offender, or because you had evidence that would help catch the offender, thought it was your duty, or was there some other reason? (Detailed)

(This is a multiple response question. Each response category is coded as a separate variable).

VAR 690 LEAD IN CODE

LOC 408 WID 1 MD= 9  
 GROUP 3 LEVEL 3 INCIDENT GROUP  
 REF 20 TYPE C

Lead In Code

0. No entries keyed
1. At least one entry keyed of categories 1-9 or 0
8. Only out-of-range entries keyed

VAR 691 PREVENT INCIDENT HAPPENING

LOC 409 WID 1 MD= 9  
 GROUP 3 LEVEL 3 INCIDENT GROUP  
 REF 20 TYPE C

1. To stop or prevent this incident from happening

1. Yes
0. No

**CONTINUED**

**3 OF 4**

VAR 692 KEEP IT FROM HAPPENING

LOC 410 WID 1 MD= 9  
GROUP 3 LEVEL 3 INCIDENT GROUP  
REF 20 TYPE C

2. To keep it from happening again or to others

1. Yes  
0. No

VAR 693 COLLECT INSURANCE

LOC 411 WID 1 MD= 9  
GROUP 3 LEVEL 3 INCIDENT GROUP  
REF 20 TYPE C

3. In order to collect insurance

1. Yes  
0. No

VAR 694 RECOVER PROPERTY

LOC 412 WID 1 MD= 9  
GROUP 3 LEVEL 3 INCIDENT GROUP  
REF 20 TYPE C

4. Desire to recover property

1. Yes  
0. No

VAR 695 NEED HELP

LOC 413 WID 1 MD= 9  
GROUP 3 LEVEL 3 INCIDENT GROUP  
REF 20 TYPE C

5. Need for help after incident because of injury, etc.

1. Yes  
0. No

VAR 696 EVIDENCE OF PROOF

LOC 414 WID 1 MD= 9  
GROUP 3 LEVEL 3 INCIDENT GROUP  
REF 20 TYPE C

6. There was evidence or proof

1. Yes  
0. No

VAR 697 PUNISH OFFENDER

LOC 415 WID 1 MD= 9 OR GE 9  
GROUP 3 LEVEL 3 INCIDENT GROUP  
REF 20 TYPE C

7. To punish the offender

1. Yes  
0. No

VAR 698 FELT IT WAS YOUR DUTY

LOC 416 WID 1 MD= 9  
GROUP 3 LEVEL 3 INCIDENT GROUP  
REF 20 TYPE C

8. Because you felt it was your duty

1. Yes  
0. No

VAR 699 SOME OTHER REASON

LOC 417 WID 1 MD= 9  
GROUP 3 LEVEL 3 INCIDENT GROUP  
REF 20 TYPE C

9. Some other reason

1. Yes  
0. No

VAR 700 NO OTHER REASON

LOC 418 WID 1 MD= 9  
GROUP 3 LEVEL 3 INCIDENT GROUP  
REF 20 TYPE C

0. No other reason

1. Yes  
0. No

VAR 701 RESIDUE CODE

LOC 419 WID 1 MD= 9  
GROUP 3 LEVEL 3 INCIDENT GROUP  
REF 20 TYPE C

Residue Code

0. No out-of-range entries keyed  
8. At least one out-of-range entry keyed

VAR 702 MOST IMPORTANT REASON

LOC 420 WID 2 MD= 99 OR GE 99  
GROUP 3 LEVEL 3 INCIDENT GROUP  
REF 20 TYPE C

Which of these would you say was the most important reason why the incident was reported to the police?

00. Because it was a crime was most important  
01. To stop or prevent this incident from happening  
02. To keep it from happening again or to others  
03. In order to collect insurance  
04. Desire to recover property  
05. Need for help after incident because of injury, etc.  
06. There was evidence or proof  
07. To punish the offender  
08. Because you felt it was your duty  
09. Some other reason  
97. No one reason more important  
  
98. Residue  
99. Out of universe

VAR 703 DID YOU HAVE A JOB

LOC 422 WID 1 MD= 9 OR GE 9  
GROUP 3 LEVEL 3 INCIDENT GROUP  
REF 21 TYPE C

Did you have a job at the time this incident happened?

1. Yes
2. No
8. Residue
9. Out of universe

VAR 704 SAME JOB OR DIFFERENT

LOC 423 WID 1 MD= 9 OR GE 9  
GROUP 3 LEVEL 3 INCIDENT GROUP  
REF 21 TYPE C

Was it the same job you described to me earlier as a  
(describe job on VRS-1), or a different one?

1. Same as described on VRS-1 items 36a-e
2. Different than described on VRS-1 items 36a-e
8. Residue
9. Out of universe

VAR 705 FOR WHOM DID YOU WORK

LOC 424 WID 3 MD= 999 OR GE 999  
GROUP 3 LEVEL 3 INCIDENT GROUP  
REF 21 TYPE C

For whom did you work? What kind of business or industry is  
this? (1980-based codes)

010. .
932. Industry code (See Appendix B)
991. Armed forces
998. Residue
999. Out of universe

VAR 706

KIND OF WORK YOU DO

LOC 427 WID 3 MD= 999 OR GE 999  
GROUP 3 LEVEL 3 INCIDENT GROUP  
REF 21 TYPE C

What kind of work were you doing? What were your most  
important activities or duties?

003. .
889. Occupation code (See Appendix C)
905. Armed forces
998. Residue
999. Out of universe

VAR 707

TYPE OF EMPLOYMENT

LOC 430 WID 1 MD= 9 OR GE 9  
GROUP 3 LEVEL 3 INCIDENT GROUP  
REF 21 TYPE C

How were you employed?

1. An employee of a private company, business or  
individual for wages, salary or commissions?
2. A GOVERNMENT employee (Federal, state, county or  
local)

SELF-EMPLOYED in OWN business, professional practice or  
farm? Was the business incorporated?

3. Yes
4. No (or farm)
5. Working WITHOUT PAY in family business or farm?
8. Residue
9. Out of universe

VAR 708 INCIDENT AT WORK/WORK VEHICLE

LOC 431 WID 1 MD= 9 OR GE 9  
GROUP 3 LEVEL 3 INCIDENT GROUP  
REF 21 TYPE C

Did this incident happen at your work site (or in the vehicle that you work in)?

1. Yes
2. No
3. Don't know
8. Residue
9. Out of universe

VAR 709 WERE YOU ON THE JOB

LOC 432 WID 1 MD= 9 OR GE 9  
GROUP 3 LEVEL 3 INCIDENT GROUP  
REF 21 TYPE C

Were you on the job or on duty when this incident happened?

1. Yes
2. No
3. Don't know
8. Residue
9. Out of universe

VAR 710 WHAT WERE YOU DOING

LOC 433 WID 2 MD= 99 OR GE 99  
GROUP 3 LEVEL 3 INCIDENT GROUP  
REF 21 TYPE C

What were you doing when this incident happened?

01. Shopping, errands
02. Attending school
03. On the way to or from work
04. On the way to or from somewhere other than work
05. Leisure activities away from home
06. Activities at home
07. Sleeping
08. Other
09. Don't know
98. Residue
99. Out of universe

VAR 711 USUAL ACTIVITY

LOC 435 WID 1 MD= 9 OR GE 9  
GROUP 3 LEVEL 3 INCIDENT GROUP  
REF 21 TYPE C

What was your usual activity at the time this incident happened - looking for work, keeping house, going to school, or something else?

1. Looking for work
2. Keeping house
3. Going to school
4. Unable to work
5. Retired
6. Other
8. Residue
9. Out of universe

VAR 712 LOSE TIME FROM WORK

LOC 436 WID 1 MD= 9 OR GE 9  
GROUP 3 LEVEL 3 INCIDENT GROUP  
REF 22 TYPE C

Did YOU lose time from work because of the injuries you suffered in this incident?

- 1. Yes
- 2. No
- 8. Residue
- 9. Out of universe

VAR 713 HOW MUCH TIME LOST

LOC 437 WID 3 MD= 999 OR GE 999  
GROUP 3 LEVEL 3 INCIDENT GROUP  
REF 22 TYPE C

How much time did you lose because of injuries?

- 000. Less than one day
- 001. .
- 200. Actual number of days
- 997. Don't know
- 998. Residue
- 999. Out of universe

VAR 714 LOSE ANY PAY NOT COVERED

LOC 440 WID 1 MD= 9 OR GE 9  
GROUP 3 LEVEL 3 INCIDENT GROUP  
REF 22 TYPE C

During these days, did you lose any pay that was not covered by unemployment insurance, sick leave, or some other source?

- 1. Yes
- 2. No
- 8. Residue
- 9. Out of universe

VAR 715

HOW MUCH PAY LOST

LOC 441 WID 5 MD= 99999 OR GE 99999  
GROUP 3 LEVEL 3 INCIDENT GROUP  
REF 22 TYPE C

About how much pay did you lose?

- 00001. .
- 99996. Actual dollar amount
- 99997. Don't know
- 99998. Residue

VAR 716 - VAR 723

Did YOU lose time from work because of this incident for any of these (other) reasons? (Detailed)

(This is a multiple response question. Each response category is coded as a separate variable).

VAR 716

LEAD IN CODE

LOC 446 WID 1 MD= 9  
GROUP 3 LEVEL 3 INCIDENT GROUP  
REF 23 TYPE C

Lead In Code

- 0. No entries keyed
- 1. At least one entry keyed of categories 1-6
- 8. Only out-of-range entries keyed



VAR 717 REPAIRING DAMAGED PROP  
LOC 447 WID 1 MD= 9  
GROUP 3 LEVEL 3 INCIDENT GROUP  
REF 23 TYPE C

1. Repairing damaged property

1. Yes  
0. No

VAR 718 REPLACING STOLEN ITEMS  
LOC 448 WID 1 MD= 9  
GROUP 3 LEVEL 3 INCIDENT GROUP  
REF 23 TYPE C

2. Replacing stolen items

1. Yes  
0. No

VAR 719 POLICE RELATED ACTIVITY  
LOC 449 WID 1 MD= 9  
GROUP 3 LEVEL 3 INCIDENT GROUP  
REF 23 TYPE C

3. Police related activities/cooperating with investigation

1. Yes  
0. No

VAR 720 COURT RELATED ACTIVITY  
LOC 450 WID 1 MD= 9  
GROUP 3 LEVEL 3 INCIDENT GROUP  
REF 23 TYPE C

4. Court related activities/testifying in court

1. Yes  
0. No

VAR 721 ANY OTHER REASON  
LOC 451 WID 1 MD= 9  
GROUP 3 LEVEL 3 INCIDENT GROUP  
REF 23 TYPE C

5. Any other reason

1. Yes  
0. No

VAR 722 NONE  
LOC 452 WID 1 MD= 9  
GROUP 3 LEVEL 3 INCIDENT GROUP  
REF 23 TYPE C

6. None

1. Yes  
0. No

VAR 723 RESIDUE CODE  
LOC 453 WID 1 MD= 9  
GROUP 3 LEVEL 3 INCIDENT GROUP  
REF 23 TYPE C

## Residue Code

0. No out-of-range entries keyed  
8. At least one out-of-range entry keyed

## VAR 724 HOW MUCH TIME LOST

LOC 454 WID 3 MD= 999 OR GE 999  
GROUP 3 LEVEL 3 INCIDENT GROUP  
REF 23 TYPE C

How much time did you lose because of this incident?

000. Less than 1 day  
001. .  
.  
200. Actual number of days  
997. Don't know  
  
998. Residue  
999. Out of universe

## VAR 725 PAY LOST NOT COVERED

LOC 457 WID 1 MD= 9 OR GE 9  
GROUP 3 LEVEL 3 INCIDENT GROUP  
REF 23 TYPE C

During these days, did you lose any pay that was not covered by unemployment insurance, sick leave, or some other source?

1. Yes  
2. No  
  
8. Residue  
9. Out of universe

## VAR 726

## HOW MUCH PAY

LOC 458 WID 5 MD= 99999 OR GE 99999  
GROUP 3 LEVEL 3 INCIDENT GROUP  
REF 23 TYPE C

About how much pay did you lose?

00001. .  
.  
99996. Actual dollar amount  
99997. Don't know  
  
99998. Residue  
99999. Out of universe

## VAR 727

## ANY OTHERS LOST PAY

LOC 463 WID 1 MD= 9 OR GE 9  
GROUP 3 LEVEL 3 INCIDENT GROUP  
REF 24 TYPE C

Were there any (other) household members 16 years or older who lost time from work because of this incident?

1. Yes  
2. No  
  
8. Residue  
9. Out of universe

## VAR 728

## HOW MUCH OTHERS LOSE

LOC 464 WID 3 MD= 999 OR GE 999  
GROUP 3 LEVEL 3 INCIDENT GROUP  
REF 24 TYPE C

How much time did they lose altogether?  
-----

000. Less than 1 day  
001. .  
.  
200. Actual number of days  
997. Don't know  
  
998. Residue  
999. Out of universe

VAR 729 TYPE OF CRIME CODE  
  
LOC 467 WID 2 MD= 99  
GROUP 3 LEVEL 3 INCIDENT GROUP  
REF 0 TYPE C

Type of Crime Code  
-----

01. Completed Rape
02. Attempted Rape
03. Completed Robbery with Injury from Serious Assault
04. Completed Robbery with Injury from Minor Assault
05. Completed Robbery without Injury
06. Attempted Robbery with Injury from Serious Assault
07. Attempted Robbery with Injury from Minor Assault
08. Attempted Robbery without Injury
09. Aggravated Assault Completed with Injury
10. Attempted Assault with Weapon
11. Simple Assault
12. Attempted Assault without Weapon
15. Commercial Robbery with Injury from Serious Assault
16. Commercial Robbery with Injury from Minor Assault
21. Completed Purse Snatching
22. Attempted Purse Snatching
23. Pocket Picking (completed only)
24. Completed Larceny without Contact
25. Attempted Larceny without Contact
31. Completed Burglary, Forcible Entry
32. Completed Burglary, Unlawful Entry without Force
33. Attempted Forcible Entry
34. Completed Household Larceny
35. Attempted Household Larceny
36. Completed Vehicle Theft
37. Attempted Vehicle Theft

VAR 730 BLANK  
  
LOC 469 WID 1 MD= 9  
GROUP 3 LEVEL 3 INCIDENT GROUP  
REF 0 TYPE C

Blank  
-----

9

VAR 731 INCIDENT WEIGHT  
  
LOC 470 WID 12  
GROUP 3 LEVEL 3 INCIDENT GROUP  
REF 0 TYPE C 3 DEC PLACE(S)

Incident Weight  
-----

Weight used to tabulate personal incident data. This weight is equal to the victim's person weight divided by the total number of victims in the incident. This weight contains three implied decimals.

99999 Blank

## APPENDIX A

## Industry Code

A three-digit numeric code assigned to persons using the 1970 Alphabetical Index of Industries and Occupations, based on the kind of business or industry at the location where the person works. For unemployed persons, the industry code is assigned on the basis of the last job held within 5 years.

## INDUSTRY CODE CLASSIFICATION

(Numbers in parenthesis are the SIC code equivalents).

## AGRICULTURE, FORESTRY, AND FISHERIES

- 017 Agricultural production (01)
- 018 Agricultural services, except horticultural (07 except 0713 and 073)
- 019 Horticultural services (073)
- 027 Forestry (08)
- 028 Fisheries (09)

## MINING

- 047 Metal mining (10)
- 048 Coal mining (11, 12)
- 049 Crude petroleum and natural gas extractions (13)
- 057 Non-metallic mining and quarrying, except fuel (14)

## CONSTRUCTION

- 067 General building contractors (15)
- 068 General contractors, except building (16)
- 069 Special trade construction (17)
- 077 Not specified construction

## MANUFACTURING

## Durable goods

Lumber and wood products, except furniture

- 107 Logging (241)
- 108 Sawmills, planing mills, and mill work (242, 243)
- 109 Miscellaneous wood products (244, 249)
- 118 Furniture and fixtures (25)

## Stone, clay, and glass products

- 119 Glass and glass products (321-323)
- 127 Cement, concrete, gypsum, and plaster products (324, 327)
- 128 Structural clay products (325)
- 137 Pottery and related products (326)
- 138 Miscellaneous non-metallic mineral and stone products (328, 329)

## Metal industries

- 139 Blast furnaces, steel works, rolling, and finishing mills (3312, 3313)
- 147 Other primary iron and steel industries (3315-3317, 332, 3391, part 3399)
- 148 Primary aluminum industries (3334, part 334, 3352, 3361, part 3392, part 3399)
- 149 Other primary nonferrous industries (3331-3333, 3339, part 334, 3351, 3356, 3357, 3362, 3369, part 3392, part 3399)
- 157 Cutlery, hand tools, and other hardware (342)
- 158 Fabricated structural metal products (344)
- 159 Screw machine products (345)
- 167 Metal stamping (346)
- 168 Miscellaneous fabricated metal products (341, 343, 347, 348, 349)
- 169 Not specified metal industries

## Machinery, except electrical

- 177 Engines and turbines (351)
- 178 Farm machinery and equipment (352)
- 179 Construction and material handling machines (353)
- 187 Metalworking machinery (354)
- 188 Office and accounting machines (357 except 3573)
- 189 Electronic computing equipment (3573)
- 197 Machinery, except electrical, n.e.c. (355, 356, 358, 359)
- 198 Not specified machinery

## Electrical machinery, equipment, and supplies

- 199 Household appliances (363)
- 207 Radio, T.V., and communication equipment
- 208 Electrical machinery, equipment, and supplies, n.e.c. (361, 362, 364, 367, 369)
- 209 Not specified electrical machinery, equipment, and supplies

### Transportation equipment

- 219 Motor vehicles and motor vehicle equipment (371)
- 227 Aircraft and parts (372)
- 228 Ship and boat building and repairing (373)
- 229 Railroad locomotives and equipment (374)
- 237 Mobile dwellings and campers (3791)
- 238 Cycles and miscellaneous transportation equipment (375, 3799)

### Professional and photographic equipment, and watches

- 239 Scientific and controlling instruments (381, 382)
- 247 Optical and health services supplies (383, 384, 385)
- 248 Photographic equipment and supplies (386)
- 249 Watches, clocks, and clockwork-operated devices (387)
- 257 Not specified professional equipment
- 258 Ordnance (19)
- 259 Miscellaneous manufacturing industries (39)

### Nondurable goods

#### Food and kindred products

- 268 Meat products (201)
- 269 Dairy products (202)
- 278 Canning and preserving fruits, vegetables, and sea foods (203)
- 279 Grain-mill products (204, 0713)
- 287 Bakery products (205)
- 288 Confectionery and related products (207)
- 289 Beverage industries (208)
- 297 Miscellaneous food preparation and kindred products (206, 209)
- 298 Not specified food industries
- 299 Tobacco manufacturers (21)

#### Textile mill products

- 307 Knitting mills (225)
- 308 Dyeing and finishing textiles, except wool and knit goods (226)
- 309 Floor coverings, except hard surface (227)
- 317 Yarn, thread, and fabric mills (221-224, 228)
- 318 Miscellaneous textile mill products (229)

### Apparel and other fabricated textile products

- 319 Apparel and accessories (231-238)
- 327 Miscellaneous fabricated textile products (239)

### Paper and allied products

- 328 Pulp, paper, and paperboard mills (261-263, 266)
- 329 Miscellaneous paper and pulp products (264)
- 337 Paperboard containers and boxes (265)

### Printing, publishing, and allied industries

- 338 Newspaper publishing and printing (271)
- 339 Printing, publishing, and allied industries, except newspapers (272-279)

### Chemicals and allied products

- 347 Industrial chemicals (281)
- 348 Plastics, synthetics and resins, except fibers (282, except 2823 and 2824)
- 349 Synthetic fibers (2823, 2824)
- 357 Drugs and medicines (283)
- 358 Soaps and cosmetics (284)
- 359 Paints, varnishes, and related products (285)
- 367 Agricultural chemicals (287)
- 368 Miscellaneous chemicals (286, 289)
- 369 Not specified chemicals and allied products

### Petroleum and coal products

- 377 Petroleum refining (291)
- 378 Miscellaneous petroleum and coal products (295, 299)

### Rubber and miscellaneous plastic products

- 379 Rubber products (301-303, 306)
- 387 Miscellaneous plastic products (307)

### Leather and leather products

- 388 Tanned, curried, and finished leather (311)
- 389 Footwear, except rubber (313, 314)
- 397 Leather products, except footwear (312, 315-317, 319)
- 398 Not specified manufacturing industries

## TRANSPORTATION, COMMUNICATIONS, AND OTHER PUBLIC UTILITIES

## Transportation

- 407 Railroads and railway express service (40)
- 408 Street railways and bus lines (411, 413-415, 417)
- 409 Taxicab service (412)
- 417 Trucking service (421, 423)
- 418 Warehousing and storage (422)
- 419 Water transportation (44)
- 427 Air transportation (45)
- 428 Pipe lines, except natural gas (46)
- 429 Services incidental to transportation (47)

## Communications

- 447 Radio broadcasting and television (483)
- 448 Telephone (wire and radio) (481)
- 449 Telephone and miscellaneous communication services (482, 489)

## Utilities and sanitary services

- 467 Electric light and power (491)
- 468 Electric-gas utilities (493)
- 469 Gas and steam supply systems (492, 496)
- 477 Water supply (494)
- 478 Sanitary services (495)
- 479 Other and not specified utilities (497)

## WHOLESALE AND RETAIL TRADE

## Wholesale trade

- 507 Motor vehicles and equipment (501)
- 508 Drugs, chemicals, and allied products (502)
- 509 Dry goods and apparel (503)
- 527 Food and related products (504)
- 528 Farm products--raw materials (505)
- 529 Electrical goods (506)
- 537 Hardware, plumbing, and heating supplies (507)
- 538 Not specified electrical and hardware products
- 539 Machinery equipment and supplies (508)
- 557 Metals and minerals, n.e.c. (5091)
- 558 Petroleum products (5092)
- 559 Scrap and waste materials (5093)
- 567 Alcoholic beverages (5095)
- 568 Paper and its products (5096)
- 569 Lumber and construction materials (5098)
- 587 Wholesalers, n.e.c. (5094, 5097, 5099)
- 588 Not specified wholesale trade

## Retail trade

- 607 Lumber and building material retailing (521-524)
- 608 Hardware and farm equipment stores (525)
- 609 Department and mail order establishments (531, 532)
- 617 Limited price variety stores (533)
- 618 Vending machine operators (534)
- 619 Direct selling establishments (535)
- 627 Miscellaneous general merchandise stores (539)
- 628 Grocery stores (541)
- 629 Dairy products stores (545)
- 637 Retail bakeries (546)
- 638 Food stores, n.e.c. (542-544, 549)
- 639 Motor vehicle dealers (551, 552)
- 647 Tire, battery, and accessory dealers (553)
- 648 Gasoline service stations (554)
- 649 Miscellaneous vehicle dealers (559)
- 657 Apparel and accessories stores, except shoe stores (56 except 566)
- 658 Shoe stores (566)
- 667 Furniture and home furnishings stores (571)
- 668 Household appliances, T.V., and radio stores (572, 573)
- 669 Eating and drinking places (58)
- 677 Drug stores (591)
- 678 Liquor stores (592)
- 679 Farm and garden supply stores (596)
- 687 Jewelry stores (597)
- 688 Fuel and ice dealers (598)
- 689 Retail florists (5992)
- 697 Miscellaneous retail stores (593-595, 599 except 5592)
- 698 Not specified retail trade

## FINANCE, INSURANCE, AND REAL ESTATE

- 707 Banking (60)
- 708 Credit agencies (61)
- 709 Security, commodity brokerage, and investment companies (62, 67)
- 717 Insurance (63, 64)
- 718 Real estate, including real estate - insurance - law offices (65, 66)

## BUSINESS AND REPAIR SERVICES

727 Advertising (731)  
 728 Services to dwellings and other buildings (734)  
 729 Commercial research, development, and testing labs  
 (7391, 7397)  
 737 Employment and temporary help agencies (736, 7398)  
 738 Business management and consulting services (part 7392)  
 739 Computer programming services (part 7392)  
 747 Detective and protective services (7393)  
 748 Business services, n.e.c. (732, 733, 735, 7394,  
 7395, 7396, 7399)  
 749 Automobile services, except repair (751, 752, 754)  
 757 Automobile repair and related services (753)  
 758 Electrical repair shops (762, 7694)  
 759 Miscellaneous repair services (763, 764, 769,  
 except 7694)

## PERSONAL SERVICES

769 Private households (88)  
 777 Hotels and motels (701)  
 778 Lodging places, except hotels and motels (702, 703, 704)  
 779 Laundering, cleaning, and other garment services  
 (721, 727)  
 787 Beauty shops (723)  
 788 Barber shops (724)  
 789 Shoe repair shops (725)  
 797 Dressmaking shops (part 729)  
 798 Miscellaneous personal services (722, 726, part 729)

## ENTERTAINMENT AND RECREATION SERVICES

807 Theatres and motion pictures (78, 792)  
 808 Bowling alleys, billiard and pool parlors (793)  
 809 Miscellaneous entertainment and recreation services  
 (791, 794)

## PROFESSIONAL AND RELATED SERVICES

828 Offices of physicians (801, 803)  
 829 Offices of dentists (802)  
 837 Offices of chiropractors (804)  
 838 Hospitals (806)  
 839 Convalescent institutions (8092)  
 847 Offices of health practitioners, n.e.c. (part 8099)

## APPENDIX B

## OCCUPATION CLASSIFICATION CODES

## Professional, Technical, and Kindred Workers

001 Accountants  
 002 Architects  
 Computer specialists  
 003 Computer programmers  
 004 Computer systems analysts  
 005 Computer specialists, n.e.c.

## Engineers

006 Aeronautical and astronautical engineers  
 010 Chemical engineers  
 011 Civil engineers  
 012 Electrical and electronics engineers  
 013 Industrial engineers  
 014 Mechanical engineers  
 015 Metallurgical and materials engineers  
 020 Mining engineers  
 021 Petroleum engineers  
 022 Sales engineers  
 023 Engineers, n.e.c.  
 024 Farm management advisors  
 025 Foresters and conservationists  
 026 Home management advisors

## Lawyers and judges

030 Judges  
 031 Lawyers

## Librarians, archivists, and curators

032 Librarians  
 033 Archivists and curators

## Mathematical specialists

034 Actuaries  
 035 Mathematicians  
 036 Statisticians



## Life and physical scientists

- 042 Agricultural scientists
- 043 Atmospheric and space scientists
- 044 Biological scientists
- 045 Chemists
- 051 Geologists
- 052 Marine scientists
- 053 Physicists and astronomers
- 054 Life and physical scientists, n.e.c.
- 055 Operations and systems researchers and analysts
- 056 Personnel and labor relations workers

## Physicians, dentists, and related practitioners

- 061 Chiropractors
- 062 Dentists
- 063 Optometrists
- 064 Pharmacists
- 065 Physicians, medical and osteopathic
- 071 Podiatrists
- 072 Veterinarians
- 073 Health practitioners, n.e.c.

## Registered nurses, dietitians, and therapists

- 080 Clinical laboratory technologists and technicians
- 081 Dental hygienists
- 082 Health record technologists and technicians
- 083 Radiologic technologists and technicians
- 084 Therapy assistants
- 085 Health technologists and technicians, n.e.c.

## Religious workers

- 086 Clergy
- 090 Religious workers, n.e.c.

## Social scientists

- 091 Economists
- 092 Political scientists
- 093 Psychologists
- 094 Sociologists
- 095 Urban and regional planners
- 096 Social scientists, n.e.c.

## Social and recreation workers

- 100 Social workers
- 101 Recreation workers

## Teachers, college and university

- 102 Agriculture teachers
- 103 Atmospheric, earth, marine, and space teachers
- 104 Biology teachers
- 105 Chemistry teachers
- 110 Physics teachers
- 111 Engineering teachers
- 112 Mathematics teachers
- 113 Health specialties teachers
- 114 Psychology teachers
- 115 Business and commerce teachers
- 116 Economics teachers
- 120 History teachers
- 121 Sociology teachers
- 122 Social science teachers, n.e.c.
- 123 Art, drama, and music teachers
- 124 Coaches and physical education teachers
- 125 Education teachers
- 126 English teachers
- 130 Foreign language teachers
- 131 Home economics teachers
- 132 Law teachers
- 133 Theology teachers
- 134 Trade, industrial, and technical teachers
- 135 Miscellaneous teachers, college and university
- 140 Teachers, college and university, subject not specified

## Teachers, except college and university

- 141 Adult education teachers
- 142 Elementary school teachers
- 143 Pre-kindergarten and kindergarten teachers
- 144 Secondary school teachers
- 145 Teachers, except college and university, n.e.c.

## Engineering and science technicians

- 150 Agriculture and biological technicians, except health
- 151 Chemical technicians
- 152 Draftsmen
- 153 Electrical and electronic engineering technicians
- 154 Industrial engineering technicians
- 155 Mechanical engineering technicians
- 156 Mathematical technicians
- 161 Surveyors
- 162 Engineering and science technicians, n.e.c.



## Technicians, except health, engineering and science

- 163 Airplane pilots
- 164 Air traffic controllers
- 165 Embalmers
- 170 Flight engineers
- 171 Radio operators
- 172 Tool programmers, numerical control
- 173 Technicians, n.e.c.
- 174 Vocational and educational counselors

## Writers, artists, and entertainers

- 175 Actors
- 180 Athletes and kindred workers
- 181 Authors
- 182 Dancers
- 183 Designers
- 184 Editors and reporters
- 185 Musicians and composers
- 190 Painters and sculptors
- 191 Photographers
- 192 Public relations specialists and publicity writers
- 193 Radio and television announcers
- 194 Writers, artists, and entertainers, n.e.c.
- 195 Research workers, not specified

## MANAGERS AND ADMINISTRATORS, EXCEPT FARM

- 201 Assessors, controllers, and treasurers; local public administration
- 202 Bank officers and financial managers
- 203 Buyers and shippers, farm products
- 205 Buyers, wholesale and retail trade
- 210 Credit and collection managers
- 211 Funeral directors
- 212 Health administrators
- 213 Construction inspectors, public administration
- 215 Inspectors, except construction; public administration
- 216 Managers and superintendents, building
- 220 Office managers, n.e.c.
- 221 Officers, pilots, and pursers; ship
- 222 Officials and administrators; public administration, n.e.c.
- 223 Officials of lodges, societies, and unions
- 224 Postmasters and mail superintendents
- 225 Purchasing agents and buyers, n.e.c.
- 226 Railroad conductors
- 230 Restaurant, cafeteria, and bar managers
- 231 Sales managers and department heads, retail trade
- 233 Sales managers, except retail trade
- 235 School administrators, college

- 240 School administrators, elementary and secondary
- 245 Managers and administrators, n.e.c.

## SALES WORKERS

- 260 Advertising agents and sales workers
- 261 Auctioneers
- 262 Demonstrators
- 264 Hucksters and peddlers
- 265 Insurance agents, brokers, and underwriters
- 266 Newspaper carriers and vendors
- 270 Real estate agents and brokers
- 271 Stock and bond sales agents
- 280 Sales workers and sales clerks, n.e.c.
- 281 Sales representatives, manufacturing industries
- 282 Sales representatives, wholesale trade
- 283 Sales clerks, retail trade
- 284 Sales workers, except clerks, retail trade
- 285 Sales workers, services and construction

## CLERICAL AND KINDRED WORKERS

- 301 Bank tellers
- 303 Billing clerks
- 305 Bookkeepers
- 310 Cashiers
- 311 Clerical assistants, social welfare
- 312 Clerical supervisors, n.e.c.
- 313 Collectors, bill and account
- 314 Counter clerks, except food
- 315 Dispatchers and starters, vehicle
- 320 Enumerators and interviewers
- 321 Estimators and investigators, n.e.c.
- 323 Expeditors and production controllers
- 325 File clerks
- 326 Insurance adjusters, examiners, and investigators
- 330 Library attendants and assistants
- 331 Mail carriers, post office
- 332 Mail handlers, except post office
- 333 Messengers and office helpers
- 334 Meter readers, utilities

## Office machine operators

- 341 Bookkeeping and billing machine operators
- 342 Calculating machine operators
- 343 Computer and peripheral equipment operators
- 344 Duplicating machine operators
- 345 Key punch operators
- 350 Tabulating machine operators
- 355 Office machine operators, n.e.c.
- 360 Payroll and timekeeping clerks

361 Postal clerks  
 362 Proofreaders  
 363 Real estate appraisers  
 364 Receptionists

#### Secretaries

370 Secretaries, legal  
 371 Secretaries, medical  
 372 Secretaries, n.e.c.  
 374 Shipping and receiving clerks  
 375 Statistical clerks  
 376 Stenographers  
 381 Stock clerks and storekeepers  
 382 Teacher aides, except school monitors  
 383 Telegraph messengers  
 384 Telegraph operators  
 385 Telephone operators  
 390 Ticket, station, and express agents  
 391 Typists  
 392 Weighers  
 394 Miscellaneous clerical workers  
 395 Not specified clerical workers

#### CRAFT AND KINDRED WORKERS

401 Automobile accessories installers  
 402 Bakers  
 403 Blacksmiths  
 404 Boilermakers  
 405 Bookbinders  
 410 Brickmasons and stonemasons  
 411 Brickmasons and stonemasons, apprentices  
 412 Bulldozer operators  
 413 Cabinetmakers  
 415 Carpenters  
 416 Carpenter apprentices  
 420 Carpet installers  
 421 Cement and concrete finishers  
 422 Compositors and typesetters  
 423 Printing trade apprentices, except printing press  
 424 Crane, derrick, and hoist operators  
 425 Decorators and window dressers  
 426 Dental laboratory technicians  
 430 Electricians  
 431 Electrician apprentices  
 433 Electric power line and cable installers and repairers  
 434 Electrotypers and stereotypers  
 435 Engravers, except photoengravers  
 436 Excavating, grading, and road machine operators; except bulldozer

440 Floor layers, except tile setters  
 441 Blue-collar worker supervisors, n.e.c.  
 442 Forge and hammer operators  
 443 Furniture and wood finishers  
 444 Furriers  
 445 Glaziers  
 446 Heat treaters, annealers, and temperers  
 450 Inspectors, scalers, and graders; log and lumber  
 452 Inspectors, n.e.c.  
 453 Jewelers and watchmakers  
 454 Job and die setters, metal  
 455 Locomotive engineers  
 456 Locomotive firemen  
 461 Machinists  
 462 Machinist apprentices

#### Mechanics and repairers

470 Air conditioning, heating, and refrigeration  
 471 Aircraft  
 472 Automotive body repairers  
 473 Automotive mechanics  
 474 Automotive mechanics apprentices  
 475 Data processing machine repairers  
 480 Farm implement  
 481 Heavy equipment mechanics, including diesel  
 482 Household appliance and accessory installers and mechanics  
 483 Loom fixers  
 484 Office machine  
 485 Radio and television  
 486 Railroad and car shop  
 491 Mechanic, except auto, apprentices  
 492 Miscellaneous mechanics and repairers  
 495 Not specified mechanics and repairers  
 501 Millers; grain, flour, and feed  
 502 Millwrights  
 503 Molders, metal  
 504 Molder apprentices  
 505 Motion picture projectionists  
 506 Opticians, and lens grinders and polishers  
 510 Painters, construction and maintenance  
 511 Painter apprentices

512 Paperhangers  
 514 Pattern and model makers, except paper  
 515 Photoengravers and lithographers  
 516 Piano and organ tuners and repairers  
 520 Plasterers  
 521 Plasterer apprentices  
 522 Plumbers and pipe fitters  
 523 Plumber and pipe fitters apprentices  
 525 Power station operators  
 530 Printing press operators  
 531 Printing press apprentices  
 533 Rollers and finishers, metal  
 534 Roofers and slaters  
 535 Sheetmetal workers and tinsmiths  
 536 Sheetmetal apprentices  
 540 Shipfitters  
 542 Shoe repairers  
 543 Sign painters and letterers  
 545 Stationary engineers  
 546 Stone cutters and stone carvers  
 550 Structural metal workers  
 551 Tailors  
 552 Telephone installers and repairers  
 554 Telephone line installers and repairers  
 560 Tile setters  
 561 Tool and die makers  
 562 Tool and die makers apprentices  
 563 Upholsterers  
 571 Specified craft apprentices, n.e.c.  
 572 Not specified apprentices  
 575 Craft and kindred workers, n.e.c.  
 580 Former members of the Armed Forces

#### OPERATIVES, EXCEPT TRANSPORT

601 Asbestos and insulation workers  
 602 Assemblers  
 603 Blasters  
 604 Bottling and canning operatives  
 605 Surveyor helpers  
 610 Checkers, examiners, and inspectors; manufacturing  
 611 Clothing ironers and pressers  
 612 Cutting operatives, n.e.c.  
 613 Dressmakers, except factory  
 614 Drillers, earth  
 615 Dry wall installers and lathers  
 620 Dyers  
 621 Filers, polishers, sanders, and buffers  
 622 Furnace tenders, smelters, and pourers, metal  
 623 Garage workers and gas station attendants  
 624 Graders and sorters, manufacturing  
 625 Produce graders and packers, except factory and farm

626 Heaters, metal  
 630 Laundry and dry cleaning operatives, n.e.c.  
 631 Meat cutters and butchers, except manufacturing  
 633 Meat cutters and butchers, manufacturing  
 634 Meat wrappers, retail trade  
 635 Metal platers  
 636 Milliners  
 640 Mine operatives, n.e.c.  
 641 Mixing operatives  
 642 Oilers and greasers, except auto  
 643 Packers and wrappers, except meat and produce  
 644 Painters, manufactured articles  
 645 Photographic process workers

#### Precision machine operatives

650 Drill press operatives  
 651 Grinding machine operatives  
 652 Lathe and milling machine operatives  
 653 Precision machine operatives, n.e.c.  
 656 Punch and stamping press operatives  
 660 Riveters and fasteners  
 661 Sailors and deckhands  
 662 Sawyers  
 663 Sewers and stitchers  
 664 Shoemaking and machine operatives  
 665 Solderers  
 666 Furnace tenders and stokers, except metal

#### Textile operatives

670 Carding, lapping, and combing operatives  
 671 Knitters, loopers, and toppers  
 672 Spinners, twistors, and winders  
 673 Weavers  
 674 Textile operatives, n.e.c.  
 680 Welders and flame-cutters  
 681 Winding operatives, n.e.c.  
 690 Machine operatives, miscellaneous specified  
 692 Machine operatives, not specified  
 694 Miscellaneous operatives  
 695 Not specified operatives

## TRANSPORT EQUIPMENT OPERATIVES

701 Boat operators  
 703 Bus drivers  
 704 Conductors and operators, urban rail transit  
 705 Delivery and route workers  
 706 Fork lift and tow motor operators  
 710 Rail vehicle operators, n.e.c.  
 711 Parking attendants  
 712 Railroad brake operators and couplers  
 713 Railroad switch operators  
 714 Taxicab drivers and chauffeurs  
 715 Truck drivers

## LABORERS, EXCEPT FARM

740 Animal caretakers, except farm  
 750 Carpenters' helpers  
 751 Construction laborers, except carpenters' helpers  
 752 Fishers, hunters, and trappers  
 753 Freight and material handlers  
 754 Garbage collectors  
 755 Gardeners and groundskeepers, except farm  
 760 Longshore workers and stevedores  
 761 Timber cutting and logging workers  
 762 Stock handlers  
 763 Teamsters  
 764 Vehicle washers and equipment cleaners  
 770 Warehouse laborers, n.e.c.  
 780 Miscellaneous laborers  
 785 Not specified laborers

## FARMERS AND FARM MANAGERS

801 Farmers (owners and tenants)  
 802 Farm managers

## FARM LABORERS AND SUPERVISORS

821 Farm supervisors  
 822 Farm laborers, wage workers  
 823 Farm laborers, unpaid family workers  
 824 Farm service laborers, self-employed

## SERVICE WORKERS, EXCEPT PRIVATE HOUSEHOLD

901 Lodging quarters cleaners, except private household  
 902 Building interior cleaners, n.e.c.  
 903 Janitors and sextons  
 Food service workers

910 Bartenders

911 Waiters' assistant  
 912 Cooks, except private household  
 913 Dishwashers  
 914 Food counter and fountain workers  
 915 Waiters  
 916 Food service workers, n.e.c., except private household

## HEALTH SERVICE WORKERS

921 Dental assistants  
 922 Health aides, except nursing  
 923 Health trainees  
 924 Lay midwives  
 925 Nursing aides, orderlies, and attendants  
 926 Practical nurses

## Personal service workers

931 Flight attendants  
 932 Attendants, recreation and amusement  
 933 Attendants, personal service, n.e.c.  
 934 Baggage porters and bellhops  
 935 Barbers  
 940 Boarding and lodging housekeepers  
 941 Bootblacks  
 942 Child care workers, except private household  
 943 Elevator operators  
 944 Hairdressers and cosmetologists  
 945 Personal service apprentices  
 950 Housekeepers, except private household  
 952 School monitors  
 953 Ushers, recreation and amusement  
 954 Welfare service aides

## Protective service workers

- 960 Crossing guards and bridge tenders
- 961 Fire fighters
- 962 Guards
- 963 Marshals and constables
- 964 Police and detective
- 965 Sheriffs and bailiffs

## PRIVATE HOUSEHOLD WORKERS

- 980 Child care workers, private household
- 981 Cooks, private household
- 982 Housekeepers, private household
- 983 Launderers, private household
- 984 Private household cleaners and servants

# END

**CONTINUED**

**4 OF 4**