

MF1

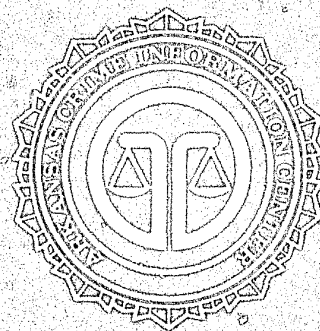

CRIME IN ARKANSAS 1986

106093

Arkansas Crime Information Center

Arkansas Crime Information Center

David Eberdt
Director
Charles Pruitt
Deputy Director
Larry Cockrell
Special Services Manager
Gary Vanderslice
System Support Manager

ACIC Supervisory Board

Jack Lassiter, Chairman
Arkansas Bar Association
Judge David Hale, Vice Chairman
Municipal Judges Association
Chief Truman Brewer
Chiefs of Police Association
Caran Curry
Prosecuting Attorneys Association
Robert Ginnaven, III.
Attorney General's Office
Colonel Tommy Goodwin
Arkansas State Police
David Guntharp
Department of Correction
Courtney Langston
Association of Arkansas Counties
Chief Justice Jack Holt, Jr.
Arkansas Supreme Court
Senator Knox Nelson
General Assembly
Major Ron Stobaugh
Municipal Police Association
Arch Wylie
Citizen-at-large
Sheriff Jack Yancey
Arkansas Sheriff's Association

Uniform Crime Reporting Staff

Lynn Bulloch
UCR Supervisor
Nancy Krablin
Statistician & Graphics
Glenda Smith
Quality Control
Janet Nance
Distribution & Mailing
Julie Collier
Composition
Letha Osborne
DP Section, Programmer
Karen Headrick
DP Section, Data Input

Crime in Arkansas, 1986, is a summary report on crime, based on statistics submitted by law enforcement agencies as a part of the Arkansas Uniform Crime Reporting (UCR) program.

While this document is a comprehensive report on crime, it must be understood that it includes only the number of arrests and incidents known and reported by law enforcement agencies. It does not include any data relating to prosecution, adjudication or correction. Likewise, it does not attempt to draw any conclusions about the cause of crime.

UCR data pertains to the number of criminal events in specific geographic areas, rather than the effectiveness or activities of agencies. It should not be used to evaluate or directly compare one agency to another.

In 1986, for the second consecutive year, the number of serious crimes reported in Arkansas increased, up 9.9 percent from 1985. Included in that increase was a rise of 14.2 percent in the number of violent crimes. This is discouraging news, especially in this period of very limited resources for criminal justice in our state.

If the statistics in this report tell us anything, it is that we must continue to enhance our efforts. To effectively fight crime, law enforcement and the entire criminal justice community needs more funding and assistance. A high priority must be placed on dealing with crime, beginning with an overall awareness of the problem. This report is presented as an aid in the process.



David Eberdt
Director

106093

U.S. Department of Justice
National Institute of Justice

This document has been reproduced exactly as received from the person or organization originating it. Points of view or opinions stated in this document are those of the authors and do not necessarily represent the official position or policies of the National Institute of Justice.

Permission to reproduce this copyrighted material has been granted by

Arkansas Crime Information
Center

to the National Criminal Justice Reference Service (NCJRS).

Further reproduction outside of the NCJRS system requires permission of the copyright owner.

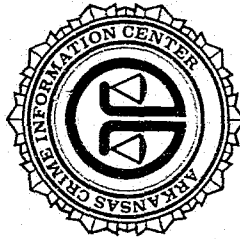

CRIME IN ARKANSAS 1986

A Review of Uniform Crime Reports

June, 1987

NCJRS

SEP 17 1987

ACI INFORMATION

Arkansas Crime Information Center
One Capitol Mall
Little Rock, AR 72201

Acknowledgements

We thank all the law enforcement agencies in the state who participated in the Arkansas Uniform Crime Reporting Program during 1986. Without their support and cooperation, this publication and the resulting overview of crime would not be possible.

Dedication

This report is dedicated to all law enforcement officers endeavoring to uphold the laws and serve the people of Arkansas. In particular, this report is dedicated to the memory of the following officers who gave their lives while performing their duties in 1986.

Deputy Sheriff James A. Avant
Pulaski County Sheriff's Office

Trooper Charles M. Bassing
Arkansas State Police

Deputy Sheriff Kevin L. Brosch
Jefferson County Sheriff's Office

Patrolman Billy W. Simms
Fort Smith Police Department

Sergeant Wayne L. Warwick
Hot Springs Police Department

Facts At A Glance

- There were 93,320 serious crimes (index offenses) reported, 26.8 percent of these offenses were cleared. (page 67).
- The crime rate for the State of Arkansas was established at 3,987 serious crimes for every 100,000 inhabitants. (pages 9 and 67)
- 123,065 arrests were made in the state. 11 percent of these involved persons under 18. (pages 80 and 81)
- The value of property stolen amounted to \$61,185,038. Recovered property was estimated to be \$22,874,020 with a recovery rate of 37 percent. (page 70)
- The theft of jewelry and precious metals continued to account for a substantial value of property loss amounting to \$5,808,429. Theft of TV's/radio and camera's amounted to \$6,645,565. (page 70)
- Firearms were used in 68 percent of all murder/nonnegligent manslaughter cases reported. (page 22)
- 684 reported rapes occurred during 1986. (page 26)
- 6,571 aggravated assaults were reported. Of these 39 percent were committed by the use of hands, fists, or feet. (page 34)
- Residential burglaries accounted for 63 percent of all burglaries reported. The estimated value of property stolen in all burglaries is \$17.6 million. (page 40)
- 4,604 motor vehicle thefts were reported, amounting to a total value loss of \$23,036,731. (pages 46 and 70)
- Three law enforcement officers died in the line of duty. (page 55)
- There were 285 assaults on officers reported. 95 percent were cleared. (page 57)

Table of Contents

	Page
SECTION 1—The Uniform Crime Reporting Program In Arkansas	1
Background	2
Purposes of the Arkansas UCR Program	3
Reporting Procedures	3
Arkansas Crime Index	4
Data Comparisons and Limitations of UCR	5
Summary	5
SECTION 2—Crime Summary	7
Crime Summary, 1985 and 1986	8
Uniform Crime Reporting, 1977-1986	9
Ten Year Offense Trends	10
Ten Year Property Crime Trend	12
Ten Year Violent Crime Trend	12
Index Crime Summary by Month	13
Metropolitan Crime, 1986	14
Contributing Agencies and Population Coverage	15
SECTION 3—Statewide Crime Index Data	17
Murder	19
Rape	25
Robbery	29
Aggravated Assault	33
Burglary	37
Theft	41
Motor Vehicle Theft	45
Arson	49
SECTION 4—Law Enforcement Officers Assaulted	53
Law Enforcement Officers Killed	55
Police Activity at Time of Assault	56
Number of Law Enforcement Officers Assaulted by Month	57
Clearances	57
Assignment of Officers Assaulted	58
Time of Assault	58
Injuries to Law Enforcement Officers	59
Weapons Used in Assaults upon Officers	59
SECTION 5—Crime Index Offenses by Contributor	61
SECTION 6—Value of Stolen and Recovered Property	69
Value of Property Stolen and Recovered	70
Value of Property Stolen	71
Value of Stolen and Recovered Property	72
SECTION 7—Arrest Data	79
Age of Persons Arrested	80
Race and Sex of Persons Arrested	82
Distribution of Arrests by Offense	83
Arrests by Contributor	84
SECTION 8—Law Enforcement Employee Data	97
SECTION 9—Rape In Arkansas	105
Detailed Analysis of Rape In Arkansas	107
Glossary	119



Section 1

THE UNIFORM CRIME REPORTING PROGRAM IN ARKANSAS

Background

The development of a nationwide Uniform Crime Reporting (UCR) program began more than 50 years ago. In 1930, Congress authorized the FBI to collect crime statistics from local police departments. All information came from reports that law enforcement agencies routinely compile for their own efficient administration. The underlying philosophy was and is oriented toward law enforcement statistics for use by law enforcement agencies.

In an effort to obtain a complete picture of crime on a national level, the data is collected on certain offenses that become known to police. An overview can then be obtained through examination of seven offenses which were selected because of their seriousness, frequency of occurrence, and likelihood of being reported to police. These offenses, which now comprise the Crime Index, are murder and non-negligent manslaughter, forcible rape, robbery, aggravated assault, burglary, larceny-theft, and motor vehicle theft. By congressional mandate, arson was added as the eighth index offense in late 1978.

To provide nationwide uniformity in the reporting of data, a set of standard definitions for specific criminal acts was devised. This standardization was necessary to overcome the variation in definitions from state to state. Reporting agencies are required to submit their data in accordance with the UCR definition of offenses. Because of the variance in punishment for the same offenses in different states, there is no possibility to distinguish between felony or misdemeanor crimes in a program such as this.

In recent years, the FBI has actively assisted individual states in the development of state-operated UCR programs compatible with the national system. These state programs have increased the participation of law enforcement agencies due to mandatory reporting requirements. State programs also provide direct and frequent contact with local agencies, assuring more completeness and quality of information provided by them. With the development of a state UCR program, data is more readily available for use by the state, and the FBI ceases collection of data directly from individual law enforcement agencies within the state. Instead, compiled information from all reporting agencies is forwarded to the national program by the state program.

On January 1, 1974 the Arkansas Crime Information Center initially began the collection of monthly UCR data in our state. The following year, Act 742 of 1975 was approved, which included a section making the reporting of UCR data to ACIC mandatory for law enforcement agencies.

Purposes of the Arkansas UCR Program

Information from the UCR Program will assist in determining the overall scope of reported crime in Arkansas. It should be an important aid in making effective management studies and decisions.

While many purposes and objectives can be stated, the primary goals are:

1. To collect, verify, and analyze summary information on crime reported by law enforcement agencies in Arkansas.
2. To provide data back to law enforcement administrators for use in operational planning and assessments.
3. To give an overview of crime, its magnitude and trends, and to provide this information to the Governor, the Legislature, and to the general public.
4. To develop base data and statistics for use in improving the efficiency, effectiveness and performance of the Arkansas criminal justice system.
5. To provide the FBI with complete UCR data to be included in the national crime reports.

Reporting Procedures

The Arkansas UCR program uses a summary reporting procedure. Contributing law enforcement agencies are responsible for compiling their own crime figures and submitting them once a month to ACIC. Agencies are furnished training in scoring and classifying offenses, in use of tally books, and in procedures for completing the reporting forms.

A sound record-keeping system is necessary for the effective operation of any law enforcement agency. This record system is a basis for crime reporting by an agency. Upon request, ACIC will make internal records, forms and technical assistance available to any agency.

On a monthly basis, law enforcement agencies report the number of offenses that become known to them during the month. This count is taken from the complaints received by the agency from victims, other sources or as discovered by officers. Whenever complaints of crime are determined through investigation to be unfounded or false, they are eliminated from the count. The number of "actual offenses known" are reported to ACIC without regard to whether anyone is arrested for the crime, stolen property recovered, or any other restrictive consideration. Law enforcement agencies report monthly the total number of these crimes which they clear by either arrest or exceptional means. To supplement the offense information, data such as the value of property stolen and recovered, circumstances surrounding homicides, additional information concerning assaults on police officers and other pertinent information is collected.

In addition, monthly reports on the number of persons arrested on all criminal offenses are collected. These reports provide age, sex and race information, with the adult and juvenile arrests separate.

Arkansas Crime Index

The Crime Index is used as a basic measurement of crime. It is the figure which is often publicized by the news media and which is widely used to assess the criminality of a given location. Many of the figures presented in this report indicate the volume, fluctuations and distribution of crime in Arkansas on the basis of this Crime Index. The eight offenses making up the Crime Index are:

1. Murder
2. Forcible Rape
3. Robbery
4. Aggravated Assault
5. Burglary
6. Theft
7. Motor Vehicle Theft
8. Arson

These crimes were selected for use as an index due to their serious nature, their frequency of occurrence and the reliability of reporting from citizens to law enforcement agencies. The Crime Index is the total number of index crimes that come to the attention of law enforcement.

In reviewing crime index figures, the reader should keep in mind that there is currently no way of determining the total number of actual crimes committed. The Crime Index has been established to measure only the instances of crime which come to the attention of law enforcement agencies.

Violent crime refers to events such as murder, rape, and assault that may result in injury to a person. Robbery is also considered a violent crime because it involves the use or threat of force against a person.

Property crimes are unlawful acts with the intent of gaining property, but do not involve the use or threat of force against an individual. Larceny, burglary, motor vehicle theft, and arson are examples of property crimes.

The *Crime Rate* is one of the most quoted crime statistics and is based on the number of Index Crime per 100,000 population.

In UCR, an offense is considered to be *cleared* (solved) when at least one offender is arrested. The arrest of one person can clear several crimes, or several persons may be arrested in the process of clearing one crime. Offenses may also be cleared by exceptional means when the offender commits suicide; makes a dying declaration; confesses while in custody or serving time for another crime; is prosecuted in another jurisdiction for the same offense; when the victim refuses to prosecute or another jurisdiction refuses to extradite. When examining clearance data, keep in mind that not all crimes are cleared within the calendar year in which the offense occurs. Also note that the recovery of property stolen with regard to a specific offense does not, by itself, constitute a clearance for UCR purposes.

Data Comparisons and Limitations of UCR

While UCR is the best source of crime statistics available at the present time, it has been subject to much criticism during its history. Some of these criticisms may be valid. However, the criticism is softened when it is remembered that the program was developed to furnish information for use primarily by law enforcement agencies.

The obvious tendency with a publication of this kind is to make comparisons of data between jurisdictions, whether they be between agencies, or counties, or regions. Caution should be exercised for the many reasons which will become apparent as the reader continues through this publication. Comparisons may not be appropriate because of the great variety of factors which affect the extent and fluctuation of crime and which are not taken into consideration in either raw data or crime rates. All crimes are considered "equal" in computing crime rates. One theft affects a crime rate the same as one murder.

The Uniform Crime Reporting program is designated to measure offenses reported and persons arrested. Difficulty will arise if this distinction is not kept uppermost in mind. Crime relates to events, but arrest relates to persons, and this is not a one-to-one correspondence. While UCR is the best information available, no claim is made that they represent "all crime".

Summary

The information collected for this report portrays the most accurate and realistic assessment available on the crime situation in Arkansas. However, individuals using these tabulations are again cautioned against drawing conclusions by making direct comparisons between agencies. Numerous factors affect the amount and type of crime from place to place. More valid use can be made of these figures by determining deviations from state averages or through comparisons with averages for similar populations groups.

It is important to remember that crime is a social problem and, therefore, a concern of the entire community. The efforts of law enforcement are limited to factors within its control.



Section 2

CRIME SUMMARY

Crime Summary 1985 and 1986

	1985	1986	PERCENT CHANGE
AVERAGE NUMBER OF AGENCIES REPORTING	193	190	- 1.6
VIOLENT CRIME	8,173	9,333	+14.2
Murder	184	190	+ 3.3
Forcible Rape	681	684	+ 0.4
Robbery	1,615	1,888	+16.9
Aggravated Assault	5,693	6,571	+15.4
PROPERTY CRIME	76,779	83,987	+ 9.4
Burglary	22,139	24,294	+ 9.7
Theft	49,867	54,495	+ 9.3
Motor Vehicle Theft	4,195	4,604	+ 9.7
Arson	578	594	+ 2.8
CRIME INDEX OFFENSES	84,952	93,320	+ 9.9
Juvenile Arrests	12,108	13,067	+ 7.9
Adult Arrests	109,527	109,998	+ 0.4
TOTAL ARRESTS	121,635	123,065	+ 1.2
VALUE OF PROPERTY STOLEN	\$56,752,700	\$61,185,038	+ 7.8
VALUE OF PROPERTY RECOVERED	\$18,800,895	\$22,874,020	+21.7

Uniform Crime Reporting 1977-1986

Year	Population Estimate	Pop. Rep. By UCR Reporting	Avg. No. Of Agencies/Month	Change In No. Of Agencies	Index Offenses	Change In Index Offenses	Crime Rate Per 100,000	Change In Crime Rate
1977	2,144,000	89.9% (1,927,456)	149	+15.5% (20)	68,011	+2.3%	3,528.5	-7.2%
1978	2,186,000	93.7% (2,048,061)	169	+13.4% (20)	72,823	+7.1%	3,555.5	+0.8%
1979	2,179,800	96.6% (2,105,899)	187	+10.7% (18)	77,530	+6.5%	3,681.6	+3.5%
1980	2,285,513	98.2% (2,243,998)	197	+5.3% (10)	86,396	*	3,850.1	*
1981	2,286,435	96.5% (2,205,672)	191	-3.0% (-6)	86,215	-0.2%	3908.8	+1.5%
1982	2,294,000	97.8% (2,243,091)	195	+2.1% (+4)	88,583	+2.7%	3949.1	+1.0%
1983	2,291,000	99.4% (2,276,306)	196	+0.5% (+1)	81,716	-7.8%	3589.9	-9.1%
1984	2,328,000	98.9% (2,302,548)	195	-0.5% (-1)	79,049	-3.3%	3433.1	-4.4%
1985	2,359,000	99.4% (2,344,913)	193	-1.1% (-1)	84,952	+7.5%	3622.8	+6.1%
1986	2,372,000	98.7% (2,340,826)	190	-1.6% (-3)	93,320	+9.9%	3986.6	+10.0%

* Arson is included in Index Offenses beginning in 1980.

Ten Year Offense Trends

Murder

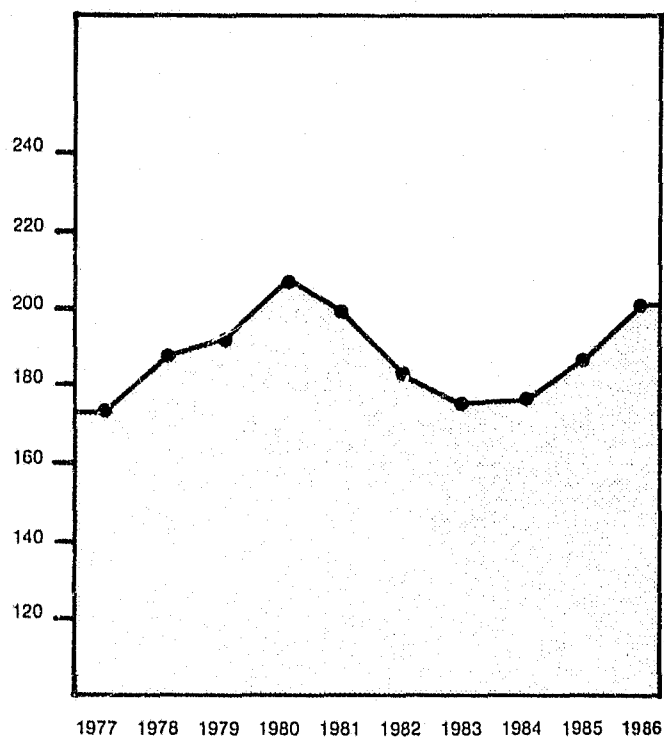

Rape

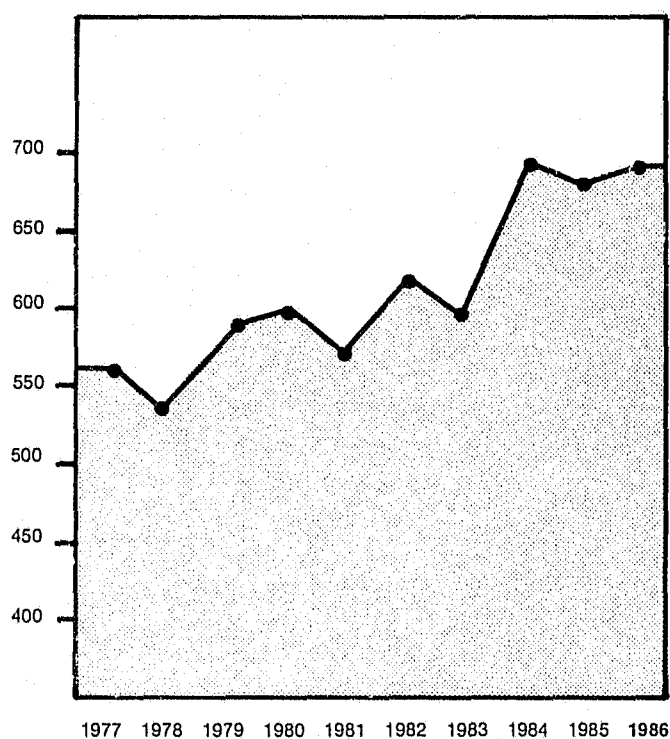

Robbery

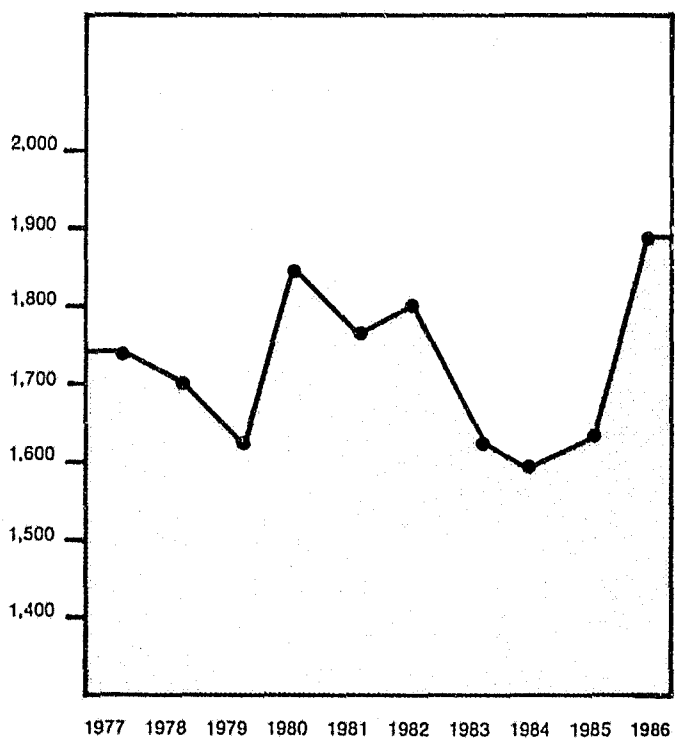

Aggravated Assault

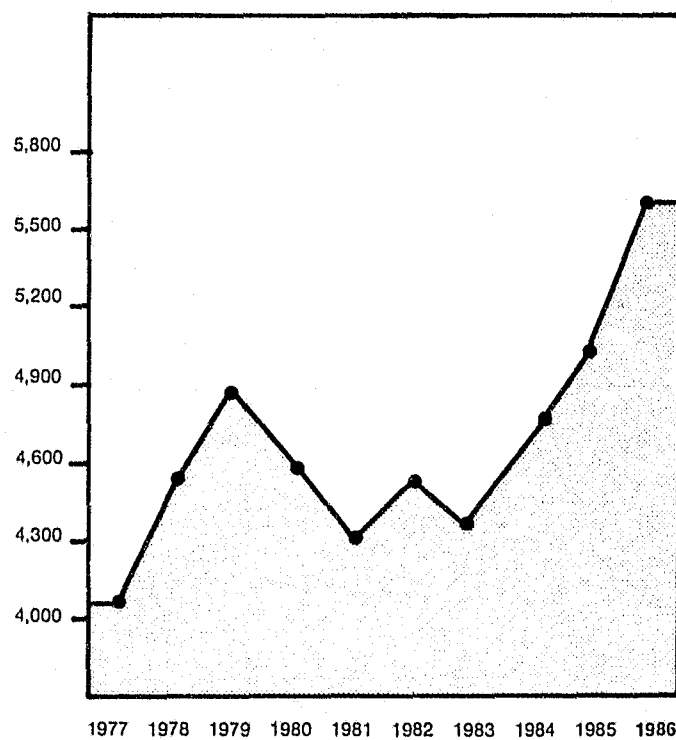

Burglary

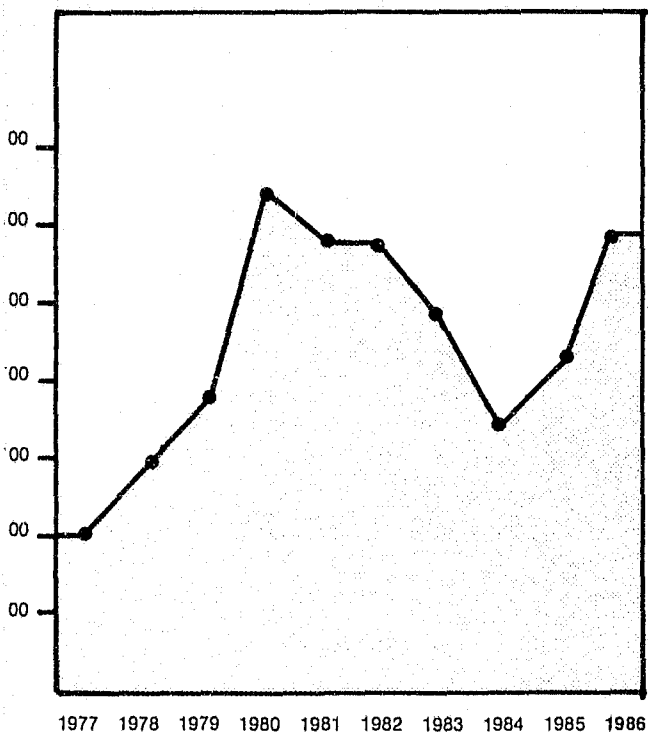

Theft

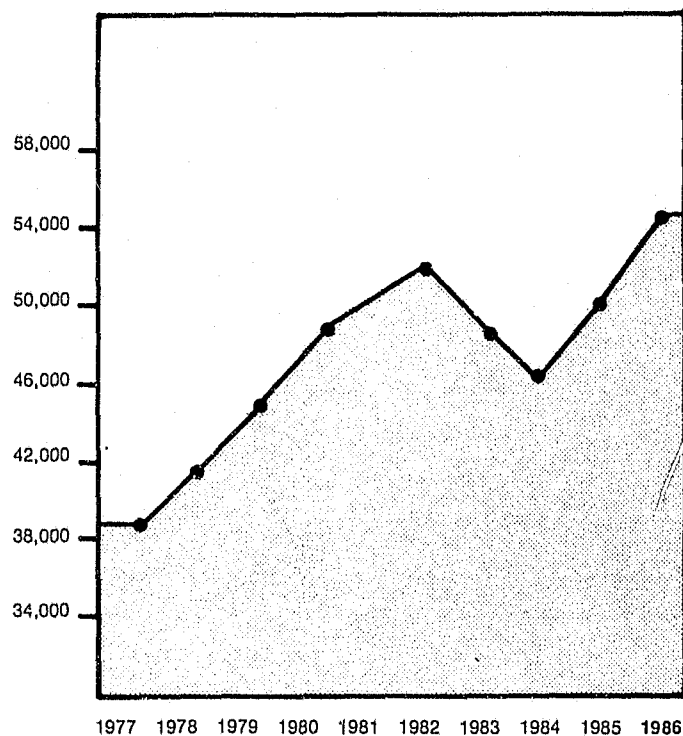

Motor Vehicle Theft

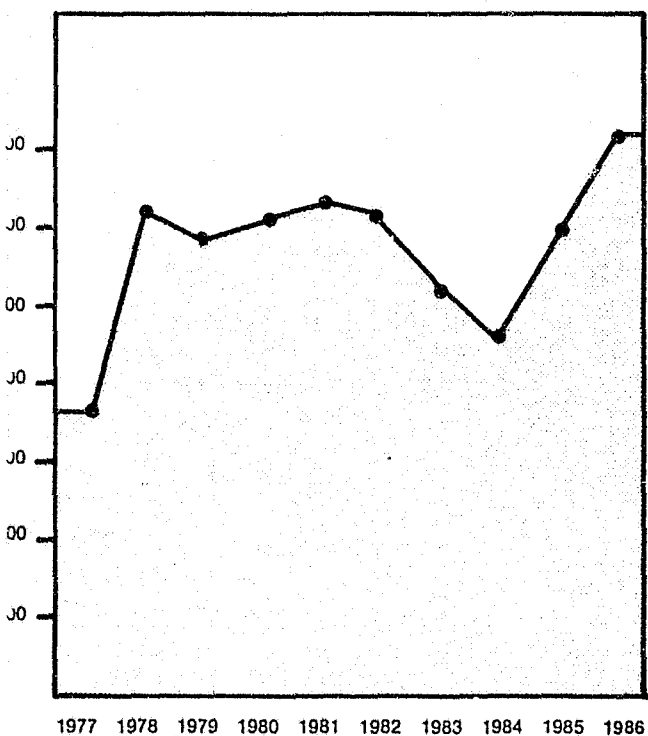

Arson

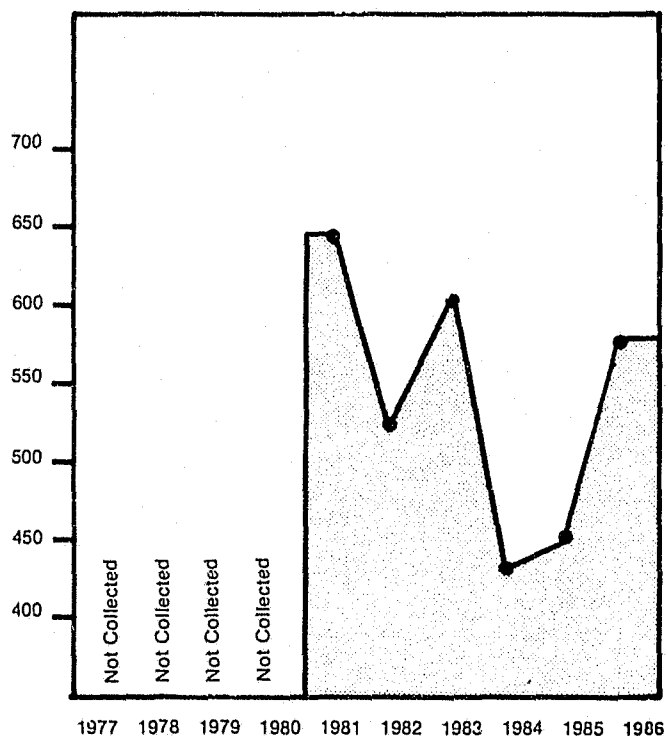

Ten Year Property Crime Trend

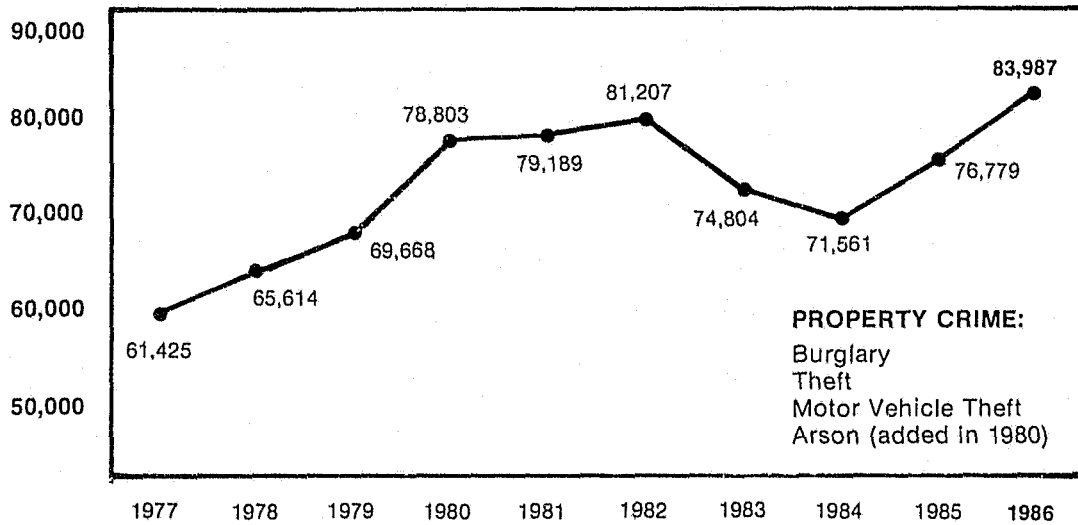

Ten Year Violent Crime Trend

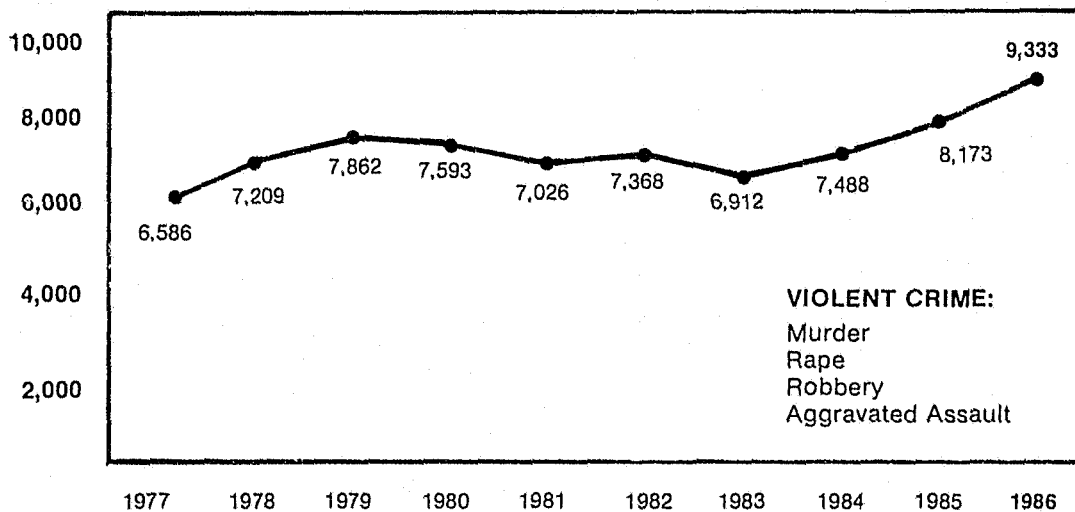

Index Crime Summary by Month

OFFENSE	JAN.	FEB.	MAR.	APR.	MAY	JUNE	JULY	AUG.	SEPT.	OCT.	NOV.	DEC.	Year To Date TOTAL
Murder	13	17	19	10	20	20	19	18	11	10	18	15	190
Forcible Rape	59	33	56	56	55	62	66	88	59	46	58	46	684
Robbery	128	157	146	133	142	132	151	170	169	187	175	198	1,888
Aggravated Assault	424	385	512	558	615	638	658	632	615	576	481	477	6,571
Burglary	2,047	1,798	1,915	1,808	1,734	1,949	2,134	2,231	2,219	2,133	2,108	2,218	24,294
Theft	4,202	3,794	4,588	4,404	4,472	4,959	5,135	5,283	4,605	4,390	4,152	4,511	54,495
Motor Vehicle Theft	315	311	352	372	347	369	475	507	447	428	308	373	4,604
Arson	78	65	53	48	43	33	53	51	51	41	37	41	594
INDEX CRIME TOTAL	7,266	6,560	7,641	7,389	7,428	8,162	8,691	8,980	8,176	7,811	7,337	7,879	93,320

Number of Agencies Reporting by Month

MONTH	1985	1986
January	195	192
February	196	193
March	196	193
April	195	193
May	195	192
June	194	191
July	192	193
August	193	191
September	192	189
October	191	189
November	189	188
December	190	179
AVERAGE	193.1	190.0

Metropolitan Crime

The five largest law enforcement jurisdictions in Arkansas, representing 18.8% of the state's population, accounted for 40.0% of the Index Crime for 1986. The law enforcement agencies representing populations of more than 50,000 each are:

AGENCY	POPULATION
Fort Smith Police Department	73,313
Little Rock Police Department	172,045
North Little Rock Police Department	65,657
Pine Bluff Police Department	56,403
Pulaski County Sheriff's Office	74,103

Index Crime	Total for 5 Jurisdictions	State Total	Percent of State Total
Murder	67	190	35.3
Forcible Rape	307	684	44.9
Robbery	1,273	1,888	67.4
Aggravated Assault	3,343	6,571	50.9
Burglary	9,197	24,294	37.9
Theft	21,093	54,495	38.7
Motor Vehicle Theft	1,737	4,604	37.7
Arson	276	594	46.5
TOTAL INDEX CRIME	37,293	93,320	40.0

Contributing Agencies and Population Coverage

There are currently an average of 190 law enforcement agencies throughout the State contributing UCR monthly and directly to the Arkansas Crime Information Center. Each month approximately 73 out of 75 county Sheriff's Departments and 114 Police Departments participate. In addition, Public Safety Departments at three universities submit data to the program. Uniform Crime Reports received from these agencies represent statistical data covering approximately 98.7% of the estimated Arkansas population.

January 1, 1986 - December 31, 1986

MONTH	TOTAL	POLICE	SHERIFF	CAMPUS PD's	POP. COV.
January	192	115	74	3	99.1%
February	193	116	74	3	99.3%
March	193	116	74	3	99.3%
April	193	116	74	3	99.3%
May	192	115	74	3	99.1%
June	191	114	74	3	99.3%
July	193	116	74	3	99.1%
August	191	114	74	3	99.1%
September	189	113	73	3	98.6%
October	189	113	73	3	98.5%
November	188	112	73	3	98.3%
December	179	109	67	3	95.0%
AVERAGE	190	114	73	3	98.7%



Section 3

STATEWIDE CRIME INDEX DATA

Murder

Murder is defined in Uniform Crime Reporting as the willful killing of another. The classification, as in all of the other Crime Index offenses, is based solely on police investigation as opposed to the determination of a court, medical examiner, coroner, jury, or other judicial body.

Deaths caused by negligence, suicide, accident, or justifiable homicide are not included in the count for this offense classification. Attempts to kill or assaults to kill are counted as aggravated assaults and not as murder.

Murder in 1986

In 1986, there were 190 murders in Arkansas with three justifiable homicides. This is a 3.3% increase in actual murders and a 3.8% increase in the rate per 100,000 since 1985. There has been an increase in murder for two consecutive years.

Murder accounted for 0.2% of the total Crime Index and 2.0% of the Violent Crime Index. The five largest law enforcement jurisdictions in the state (representing populations of more than 50,000 each) accounted for 35.3% of all murders.

Trend

YEAR	NUMBER OF OFFENSES	PERCENT CHANGE (OVER PREVIOUS YEAR)	RATE PER 100,000	PERCENT CLEARED
1982	183	-7.1	8.2	89.1
1983	177	-3.3	7.8	93.2
1984	175	-1.1	7.6	92.5
1985	184	+5.1	7.8	94.0
1986	190	+3.3	8.1	88.4

1986 Features

Most Frequent Month	May and June
Least Frequent Month	April and October
Most Frequent Weapon	Handgun
Most Frequent Victim	Male (Age 24)
Most Frequent Offender	Male (Age 31)

Murder by Month 1985-86

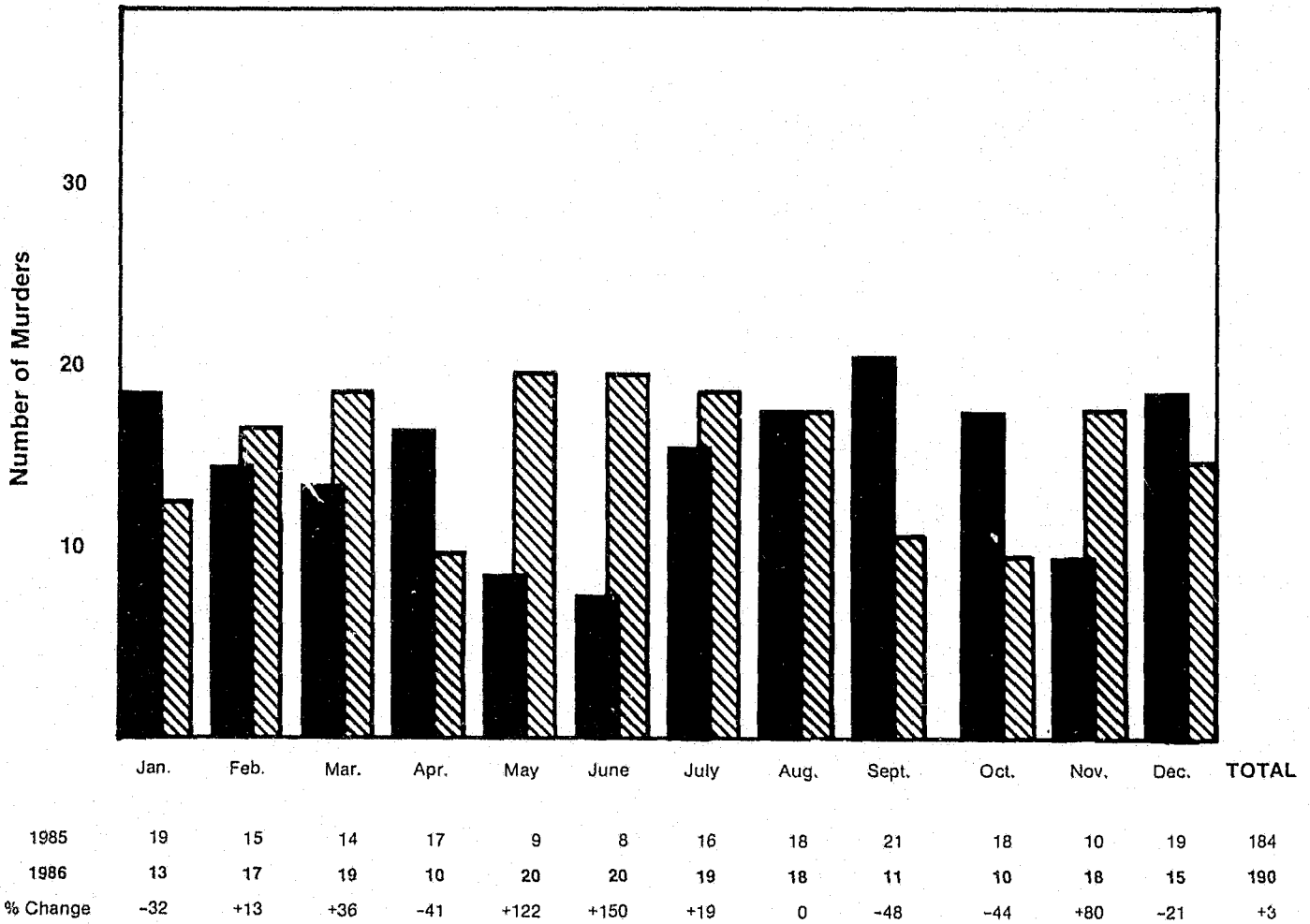

Murder

Weapon Type

WEAPON TYPE	NUMBER	PERCENT DISTRIBUTION
Handgun	89	46.8
Rifle	11	5.8
Shotgun	25	13.2
Other Firearms	5	2.6
Knife/Cutting	24	12.6
Club or Blunt Object	15	7.9
Hands, Fists, Etc.	4	2.1
Strangulation/Asphyxiation	7	3.7
All Other Weapons	10	5.3
TOTAL	190	100

Murder Circumstances

CIRCUMSTANCES	NUMBER	PERCENT DISTRIBUTION
Lover's Quarrel	10	5.3
Arguing/Drinking/ Brawling	88	46.3
Felonious Acts	29	15.3
Other	20	10.5
Unknown	43	22.6
TOTAL	190	100

Victim-Offender Relationship

RELATIONSHIP	NUMBER	PERCENT DISTRIBUTION
Spouse	25	13.2
Parent or Child	9	4.7
Other Relative	11	5.8
Neighbor or Friend	9	4.7
Boyfriend-Girlfriend	13	6.8
Other Acquaintance	82	43.2
Stranger	18	9.5
Unknown	23	12.1
TOTAL	190	100

Murder

The oldest victim was a black female 86 years of age. The youngest were four babies less than a year old. Approximately one-third of the victims were from 24 to 34 years of age.

Age, Sex, and Race - Murder Victims

AGE, SEX, RACE	NUMBER VICTIMS	PERCENT DISTRIBUTION
Under 1	4	2.1
1- 5	2	1.0
6-10	1	.5
11-14	3	1.6
15-17	3	1.6
18-19	8	4.2
20-24	30	15.8
25-29	26	13.7
30-34	29	15.3
35-39	21	11.0
40-44	14	7.4
45-49	8	4.2
50-54	5	2.6
55-59	8	4.2
60-64	6	3.2
65-69	2	1.0
70-74	7	3.7
75 & Over	6	3.2
Unknown	7	3.7
Total	190	100
Male	133	70.0
Female	56	29.5
Unknown	1	.5
White	92	48.4
Black	97	51.1
Unknown	1	.5

Rape

Forcible rape, as defined under this program, is the carnal knowledge of a female through the use of force or the threat of force. Assaults to commit forcible rape are also included; however, statutory rape (without force) is not counted in this category.

Refer to Section 9, page 105 for a more detailed analysis of Rape in Arkansas.

Rape in 1986

There were 684 rapes in Arkansas during 1986. This is an increase in actual and attempted rapes of less than 1% compared to 1985. During 1986, the clearance rate increased 7.2%.

Rape accounted for 0.7% of the total Crime Index and 7.3% of the Violent Crime Index. The five largest law enforcement jurisdictions in the state (representing populations of more than 50,000 each) accounted for 44.9% of all rapes.

Trend

YEAR	NUMBER OF OFFENSES	PERCENT CHANGE (OVER PREVIOUS YEAR)	RATE PER 100,000	PERCENT CLEARED
1982	618	+ 8.4	27.6	66.7
1983	586	- 5.2	25.7	63.5
1984	692	+18.1	30.0	67.0
1985	681	- 1.6	29.0	66.0
1986	684	+ 0.4	29.2	70.8

1986 Features

Most Frequent Month	August
Least Frequent Month	February
Most Frequent Victim	White Female Juveniles (10-17)
Most Frequent Offender	Black Male (Age 20-30)
Most Frequent Place of Occurrence	Victim's Residence
Most Frequent Time of Occurrence	Between 12:01 a.m. and 2:00 a.m.

Rape by Month 1985-86

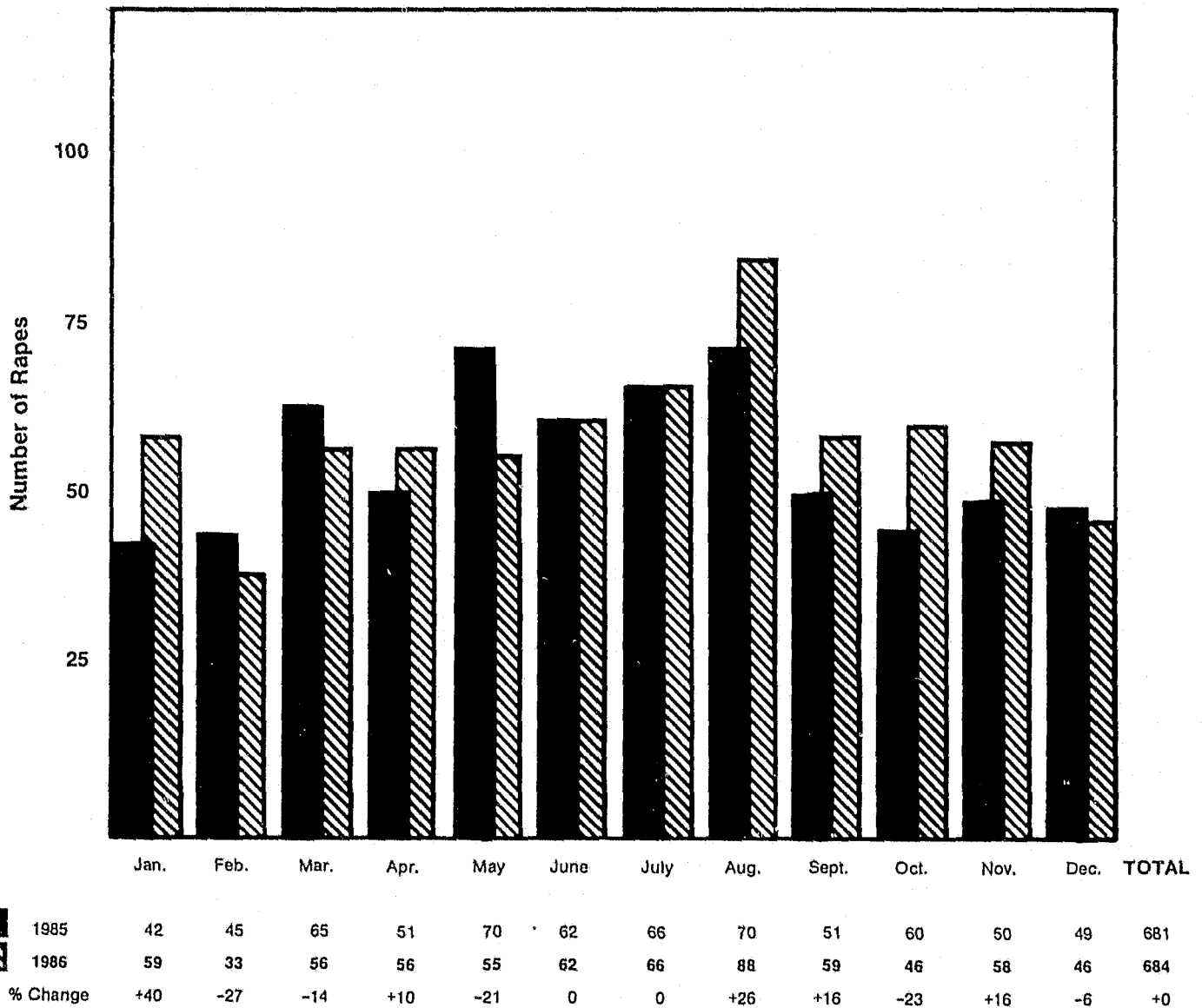

Robbery

Robbery is the taking of property or things of value from a person by use of force or threat of force. Assault to commit robbery and attempts are included. This is a violent crime and frequently results in injury to the victim.

Robbery in 1986

There were 1,888 robberies in Arkansas in 1986. Robberies represented 2.0% of the total Crime Index and 20.2% of the Violent Crime Index. The five largest law enforcement jurisdictions (representing populations of more than 50,000 each) accounted for 67% of all robberies.

Firearms were used in 38% of the robberies. The average dollar value stolen during a robbery was \$608, this is an average increase of \$88 from 1985. Street robberies accounted for nearly 36% of all robberies.

Trend

YEAR	NUMBER OF OFFENSES	PERCENT CHANGE (OVER PREVIOUS YEAR)	RATE PER 100,000	PERCENT CLEARED
1982	1,797	+ 2.0	80.1	48.3
1983	1,611	-10.4	70.8	44.5
1984	1,580	- 1.9	68.6	40.7
1985	1,615	+ 2.2	68.9	39.8
1986	1,888	+16.9	80.7	41.6

1986 Features

Most Frequent Month	December
Least Frequent Month	January
Most Frequent Weapon	Strong Arm Robbery
Most Frequent Area of Occurrence	Highway/Street
Average Value Stolen Per Offense	\$608

Robbery by Month 1985-86

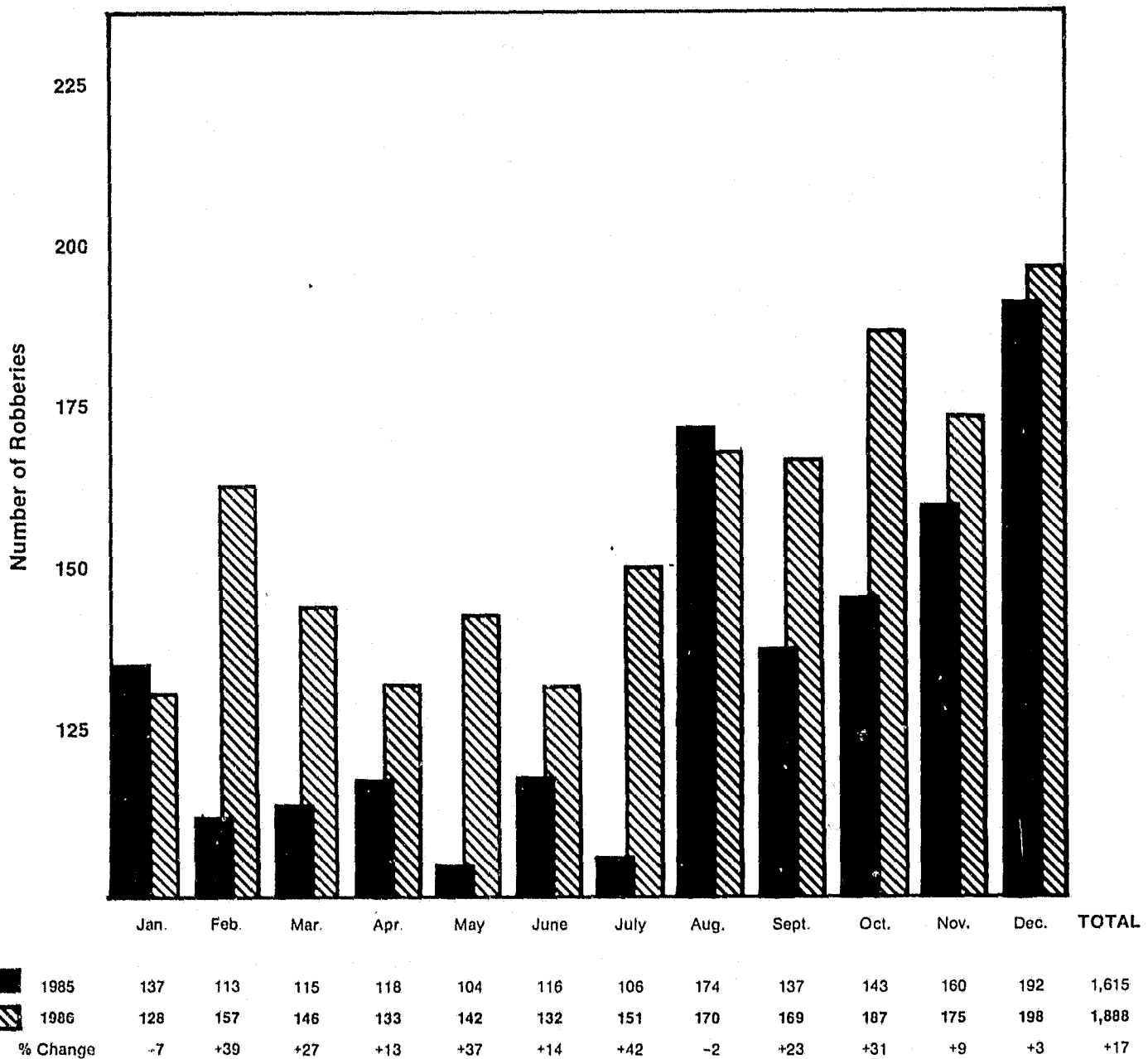

Robbery

Weapon Type

TYPE WEAPON	NUMBER	PERCENT OF TOTAL
Firearms	723	38.3
Knife or cutting instrument	184	9.7
Other dangerous weapon	134	7.1
Strong arm (hands, etc.)	847	44.9
TOTAL	1,888	100

Premise and Value Stolen

PREMISE	NUMBER	PERCENT OF TOTAL	\$ VALUE STOLEN	PERCENT OF TOTAL VALUE	AVERAGE VALUE
Street	677	35.8	\$ 236,960	20.6	\$ 350.01
Commercial House	459	24.3	383,064	33.4	834.56
Service Station	64	3.4	19,699	1.7	307.80
Convenience Store	189	10.0	76,288	6.7	403.64
Residence	275	14.6	121,754	10.6	442.74
Bank	34	1.8	248,245	21.6	7,301.32
Miscellaneous	190	10.1	61,832	5.4	325.43
TOTAL	1,888	100	\$1,147,842	100	\$ 607.97

Aggravated Assault

Aggravated assault is an unlawful attack by one person upon another for the purpose of inflicting severe bodily injury usually accompanied by the use of a weapon or other means likely to produce death or serious bodily harm. Attempts are included.

Aggravated Assault in 1986

There were 6,571 aggravated assaults in Arkansas during 1986. Aggravated assaults accounted for 7.0% of the Crime Index and for 70.4% of the Violent Crimes, with an increase of 37.5% since 1982. The five largest law enforcement jurisdictions (representing populations of more than 50,000 each) accounted for 51% of all aggravated assaults in the state.

There were 8,430 additional non-aggravated assaults reported during 1986.

Weapon Type

WEAPON TYPE	NUMBER	PERCENT OF TOTAL
Firearms	1,476	22.5
Knife or cutting instrument	1,016	15.5
Other dangerous weapon	1,546	23.5
Hands, fists, etc.	2,533	38.5
TOTAL	6,571	100

Trend

YEAR	NUMBER OF OFFENSES	PERCENT CHANGE (OVER PREVIOUS YEAR)	RATE PER 100,000	PERCENT CLEARED
1982	4,778	+ 6.3	213.0	76.6
1983	4,538	- 5.0	199.4	78.2
1984	5,041	+11.1	218.9	75.8
1985	5,693	+12.9	242.8	77.3
1986	6,571	+15.4	280.7	73.5

1986 Features

Most Frequent Month	July
Least Frequent Month	February
Most Frequent Weapon	Hands, Fists, & Feet
Most Frequent Offender (Arrestee)	White Male (Age 20-24)

Aggravated Assault by Month 1985-86

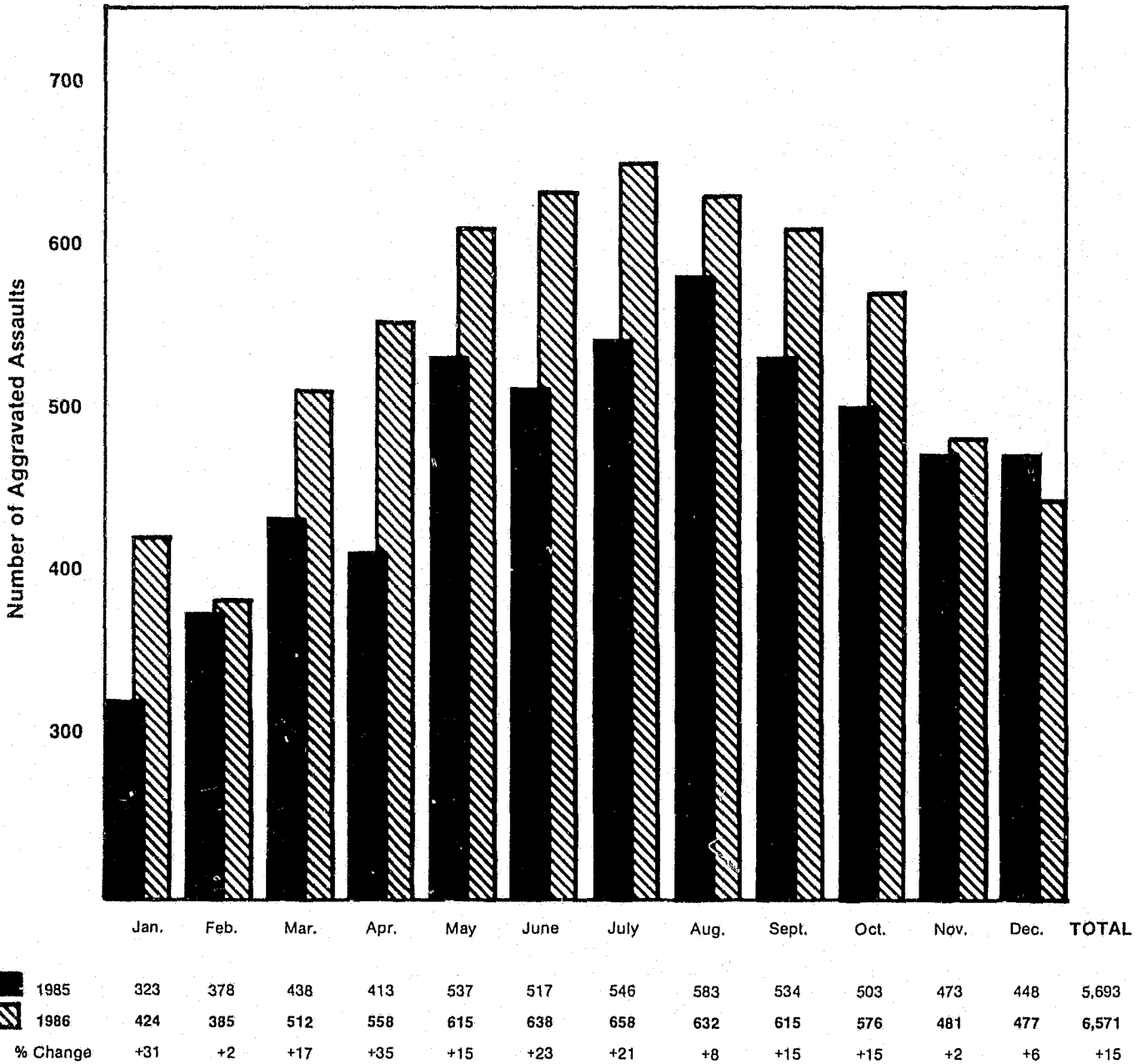

Burglary

Burglary is the unlawful entry of a structure to commit a felony or theft. The use of force to gain entry is not required to classify the crime as burglary. The subclassifications of burglary are: forcible entry, unlawful entry without force, and attempted forcible entry.

Burglary in 1986

There were 24,294 burglaries in Arkansas in 1986. Burglaries accounted for 26.0% of the state's Crime Index Offenses and 28.9% of the Property Crimes. The five largest law enforcement jurisdictions (representing populations of more than 50,000 each) accounted for 38% of the burglaries in the state. There were more burglaries reported for 1986 than for any year since 1980. Also, for the first year since records have been collected by ACIC, daytime residential burglaries outnumber those committed at night.

Trend

YEAR	NUMBER OF OFFENSES	PERCENT CHANGE (OVER PREVIOUS YEAR)	RATE PER 100,000	PERCENT CLEARED
1982	24,217	- 0.1	1079.6	19.8
1983	22,309	- 7.9	980.1	19.8
1984	20,601	- 7.6	894.7	19.5
1985	22,139	+ 7.5	944.1	19.7
1986	24,294	+ 9.7	1037.8	20.3

1986 Features

Most Frequent Month	August
Least Frequent Month	May
Most Frequent Type	Forcible Entry
Most Frequent Occurrence	Daytime Residential
Average Value Stolen Per Offense	\$725

Burglary by Month 1985-86

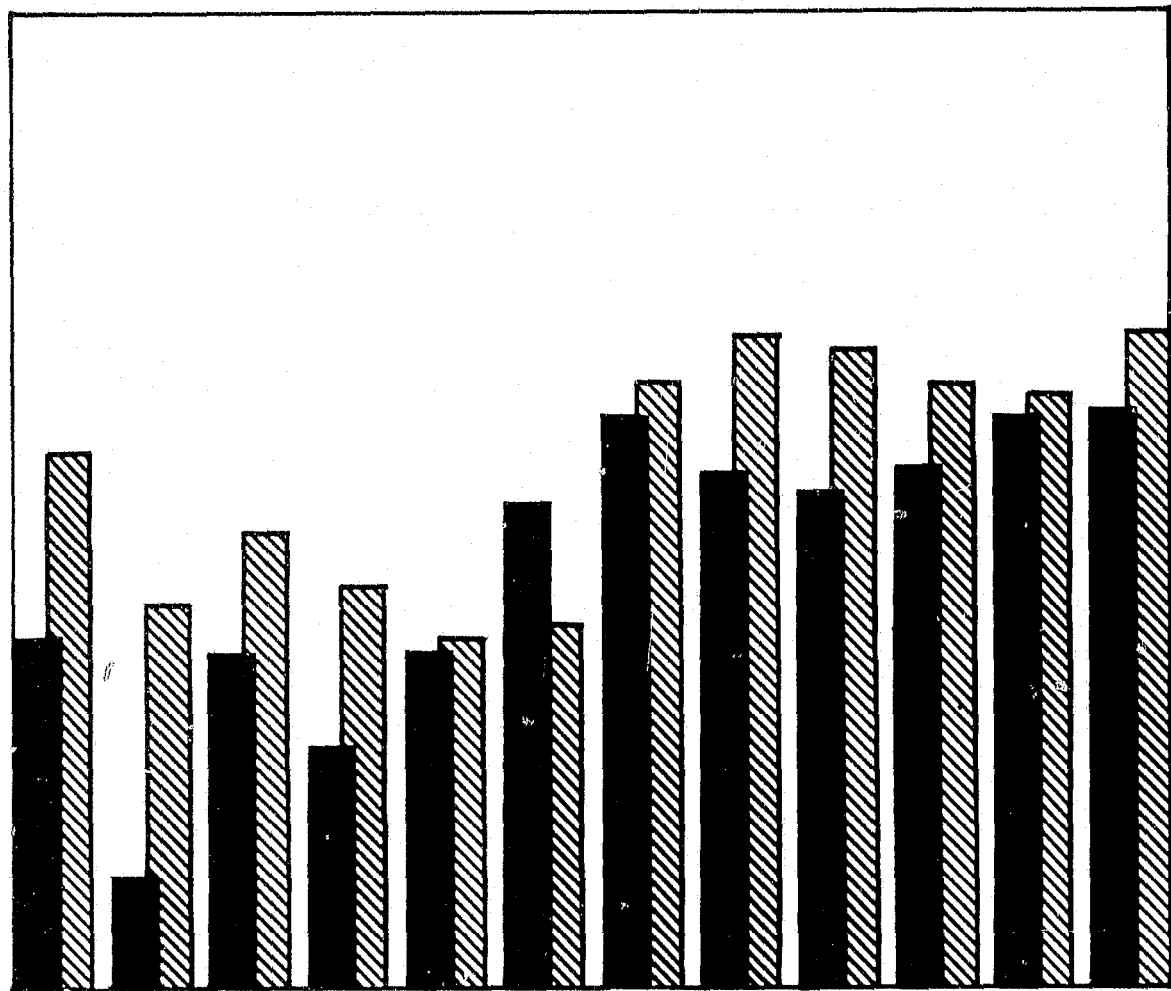

<div style="display: inline-block; width: 15px; height: 15px; background-color: black; border: 1px solid black;"></div> 1985	1,744	1,466	1,734	1,571	1,710	1,752	2,064	1,973	1,965	1,993	2,071	2,096	22,139
<div style="display: inline-block; width: 15px; height: 15px; background: repeating-linear-gradient(45deg, transparent, transparent 2px, black 2px, black 4px); border: 1px solid black;"></div> 1986	2,047	1,798	1,915	1,808	1,734	1,949	2,134	2,231	2,219	2,133	2,108	2,218	24,294
% Change	+17	+23	+10	+15	+1	+11	+3	+13	+13	+7	+2	+6	+10

Burglary

Burglary by Premise, Time, and Value

CLASSIFICATION	NUMBER OF OFFENSES	PERCENT DISTRIBUTION	TOTAL STOLEN	AVERAGE VALUE STOLEN
Residence				
Night	5,620	23.1	\$ 3,904,376	\$694.73
Day	5,718	23.6	4,670,552	816.82
Unknown	3,933	16.2	3,317,401	843.48
Total	15,271	62.9	11,892,329	778.75
Non-Residence				
Night	5,663	23.3	3,673,826	648.74
Day	1,224	5.0	751,168	613.70
Unknown	2,136	8.8	1,294,271	605.93
Total	9,023	37.1	5,719,265	633.85
GRAND TOTAL	24,294	100	\$17,611,594	\$724.94

Burglary by Type Entry

TYPE	NUMBER	PERCENT DISTRIBUTION
Forcible Entry	18,032	74.2
Unlawful Entry - No Force	4,702	19.4
Attempted Forcible Entry	1,560	6.4
TOTAL	24,294	100

Theft

Theft is the unlawful taking or stealing of property or articles without the use of force, violence, or fraud.

Theft in 1986

There were 54,495 thefts reported in Arkansas in 1986, with a value of \$19.1 million stolen. Thefts accounted for 58.4% of the Crime Index, and 64.9% of the Property Crime. The five largest law enforcement jurisdictions (representing populations of more than 50,000 each) accounted for 39% of all thefts.

Trend

YEAR	NUMBER OF OFFENSES	PERCENT CHANGE (OVER PREVIOUS YEAR)	RATE PER 100,000	PERCENT CLEARED
1982	52,144	+3.9	2324.6	27.2
1983	48,034	-7.9	2110.2	22.6
1984	46,608	-3.0	2024.3	21.6
1985	49,867	+7.0	2126.6	22.0
1986	54,495	+9.3	2328.0	22.1

1986 Features

Most Frequent Month	August
Least Frequent Month	February
Most Frequent Type	Thefts from Motor Vehicle
Most Frequent Range of Value Stolen	\$200 and over
Average Value Stolen Per Offense	\$350

Theft by Month 1985-86

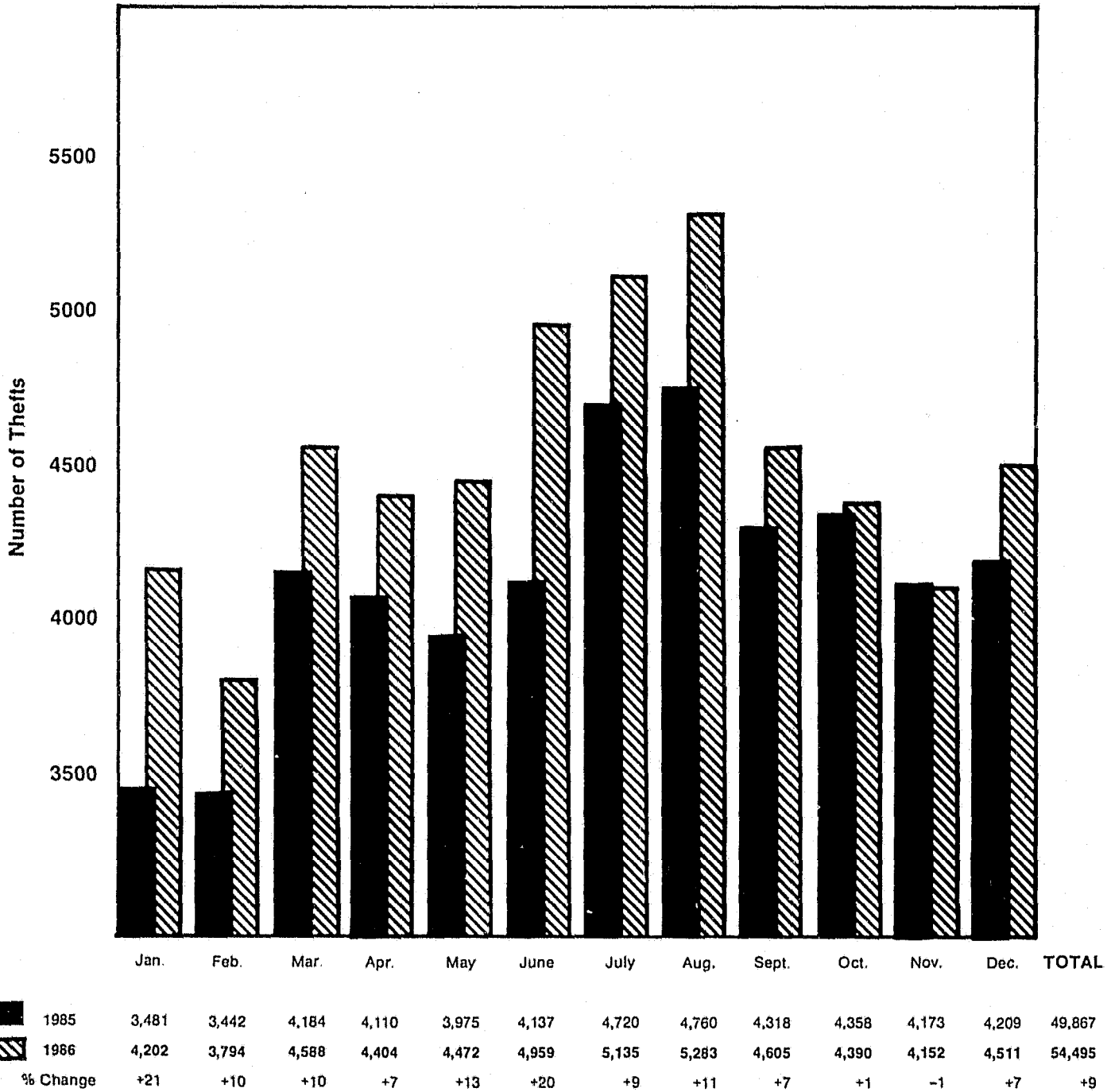

Theft by Type and Value

TYPE THEFT	NUMBER	PERCENT DISTRIBUTION	VALUE OF PROPERTY STOLEN	PERCENT DISTRIBUTION	AVERAGE VALUE STOLEN
Pocket-Picking	256	0.5	\$67,408	0.4	\$263.31
Purse Snatching	384	0.7	68,965	0.4	179.60
Shoplifting	6,037	11.1	408,852	2.1	67.72
From Motor Vehicles	10,126	18.6	3,454,208	18.1	341.12
Motor Vehicle Parts	9,299	17.0	2,606,742	13.7	280.32
Bicycles	3,374	6.2	438,635	2.3	130.00
From Buildings	7,317	13.4	3,616,813	19.0	494.30
From Coin Operated Machines	924	1.7	103,065	0.5	111.54
Other	16,778	30.8	8,301,652	43.5	494.79
TOTAL	54,495	100	\$19,066,340	100	\$349.88
Over \$200	18,789	34.5	16,846,094	88.4	\$896.59
\$50 to \$200	17,042	31.3	1,963,043	10.3	115.19
Under \$50	18,664	34.2	257,203	1.3	13.78

Motor Vehicle Theft

Motor vehicle theft is defined as the unlawful taking or stealing of a motor vehicle, including attempts. This excludes the taking for temporary use by those persons having unlawful access to the vehicle.

Motor Vehicle Theft in 1986

There were 4,604 motor vehicles stolen in Arkansas in 1986. The value of stolen motor vehicles was \$23 million. Motor vehicle thefts accounted for 4.9% of the Crime Index Offenses, and 5.5% of the Property Crime Offenses. The five largest law enforcement jurisdictions (representing populations of more than 50,000 each) accounted for 38% of all motor vehicle thefts.

Vehicle by Type

TYPE	NUMBER	PERCENT DISTRIBUTION
Automobiles	2,534	55.0
Trucks and Buses	1,112	24.2
Other Vehicles	958	20.8
TOTAL	4,604	100

Trend

YEAR	NUMBER OF OFFENSES	PERCENT CHANGE (OVER PREVIOUS YEAR)	RATE PER 100,000	PERCENT CLEARED
1982	4,233	-0.6	188.7	29.4
1983	4,035	-4.7	177.3	31.5
1984	3,908	-3.1	169.7	32.5
1985	4,195	+3.1	178.9	34.8
1986	4,604	+9.7	196.7	35.6

1986 Features

Most Frequent Month	August
Least Frequent Month	November

Motor Vehicle Theft by Month 1985-86

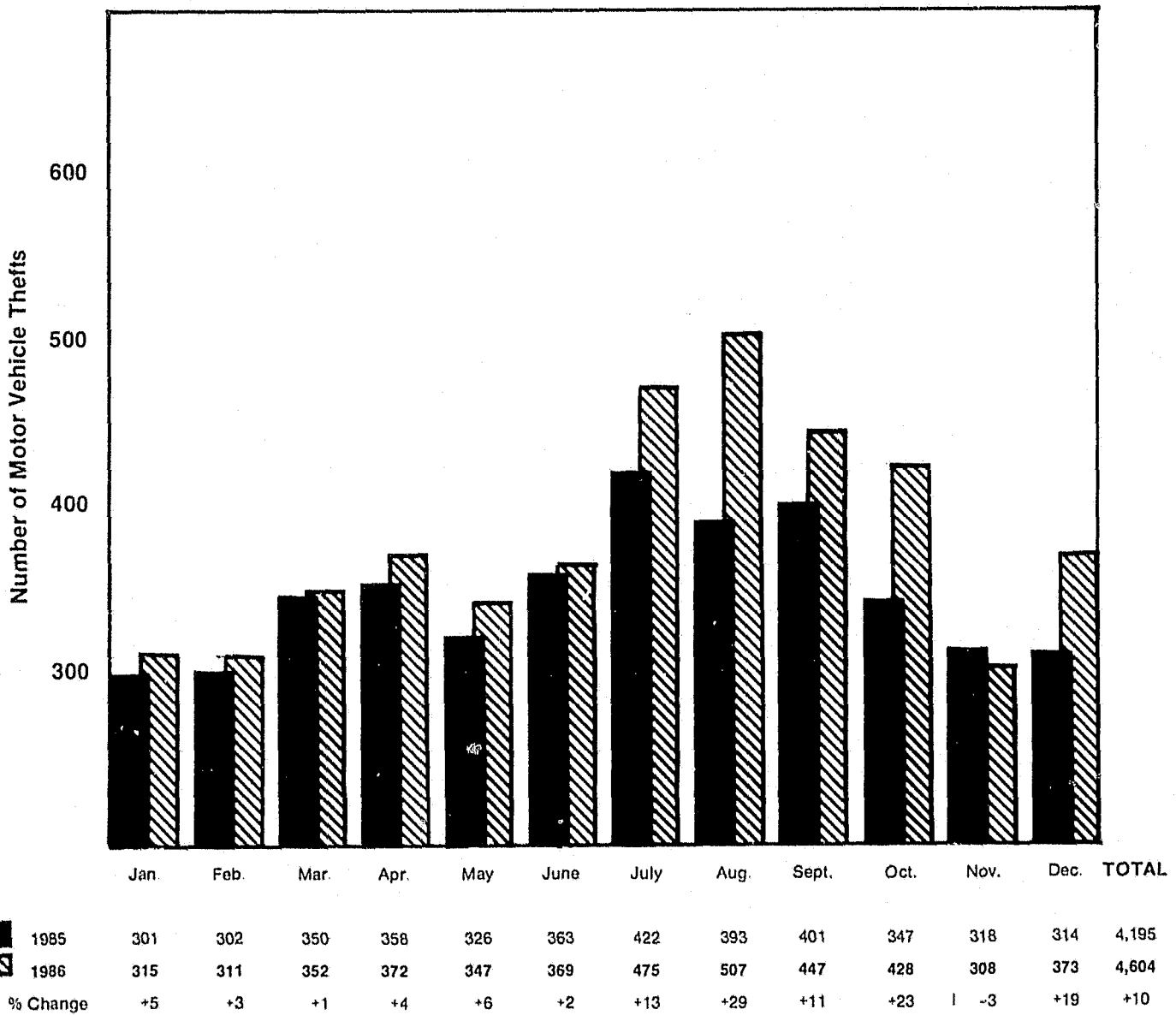

Motor Vehicle Recovery

There were 3,194 recovered motor vehicles for the year of 1986. The value of these vehicles, at the time of recovery, was estimated to be \$17.4 million.

Recovery by Jurisdiction

STOLEN AND RECOVERED	1985	1986	TREND
In same jurisdiction	1,998	2,222	+11.2%
In another jurisdiction	822	972	+18.1%
TOTAL	2,820	3,194	+13.2%

Arson

Arson is defined as any willful or malicious burning or attempts to burn, with or without attempt to defraud.

Arson in 1986

There were 594 arsons reported in Arkansas in 1986. The value of the property damage was \$9.4 million. Arson accounted for slightly less than 1.0% of the Property Crime Offenses and the total Crime Index Offenses. The five largest law enforcement jurisdictions (representing populations of more than 50,000 each) accounted for 47% of the arsons in the state.

Trend

YEAR	NUMBER OF OFFENSES	PERCENT CHANGE (OVER PREVIOUS YEAR)	RATE PER 100,000	PERCENT CLEARED
1982	613	+17.7	27.3	24.6
1983	426	-30.5	18.7	24.9
1984	441	+ 3.5	19.1	25.8
1985	579	+31.3	24.7	26.9
1986	594	+ 2.6	25.4	26.4

1986 Features

Most Frequent Month	January
Least Frequent Month	June
Most Frequent Type of Arson (Property)	Single Occupancy (Residential)

Arson by Month 1985-86

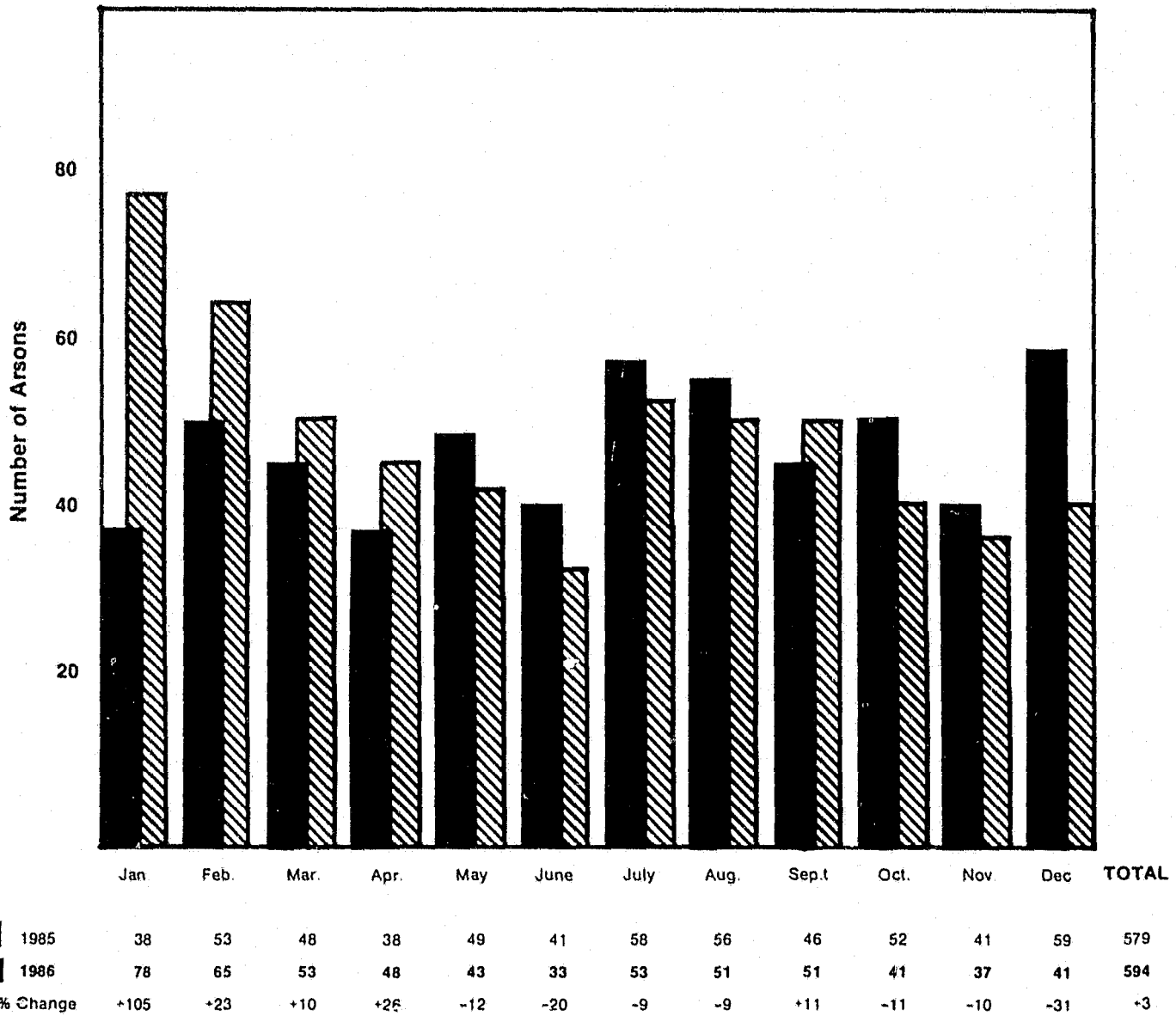

Arson

Number of Offenses and Value of Property Damage by Property Classification

PROPERTY CLASSIFICATION	NUMBER OF OFFENSES	CLEARANCES	ESTIMATED VALUE OF PROPERTY DAMAGE
Single Occupancy Residential: Houses, Townhouses, Duplexes, etc.	253	49	\$3,307,110
Other Residential: Apartments, Tenements, Flats, Hotels, Motels, Inns, Dormitories, Boarding Houses, etc.	46	8	717,160
Storage: Barns, Garages, Warehouses, etc.	24	11	241,630
Industrial/Manufacturing	9	1	434,375
Other Commercial: Stores, Restaurants, Offices, etc.	59	18	3,082,340
Community/Public: Churches, Jails, Schools, Colleges, Hospitals, etc.	36	14	685,789
All Other Structure: Out Buildings, Monuments, Buildings Under Construction, etc.	7	2	170,800
TOTAL STRUCTURE	434	103	\$8,639,204
Motor Vehicles: Automobiles, Trucks, Buses, Motorcycles, etc.	92	16	314,630
Other Mobile Property: Trailers, Recreational Vehicles, Airplanes, Boats, etc.	19	3	219,000
TOTAL MOBILE	111	19	533,630
TOTAL OTHER Crops, Timber, Fences, Signs, etc.	49	35	206,729
GRAND TOTAL	594	157	\$9,379,563



Section 4

LAW ENFORCEMENT OFFICERS ASSAULTED

Law Enforcement Officers Killed in 1986

On April 18, 1986, while on duty, a patrolman with the Fort Smith Police Department was injured and died as a result of injuries from a traffic accident.

On July 24, 1986, three members of a task force on a mission to destroy marijuana died when their helicopter crashed and burst into flames at the Montgomery County Airport near Mt. Ida. The three law enforcement officers killed were an Arkansas State Police Trooper, a Jefferson County Sheriff's Office Criminal Investigator and a Detective with the criminal investigation division of the Pulaski County Sheriff's Office.

On July 24, 1984, an officer with the Hot Springs Police Department was critically injured by gunfire during a routine traffic stop. Later that day the offender killed four other victims, then shot and killed himself. On September 5, 1986, the officer died as a result of this injury.

Number of Law Enforcement Officers Killed Arkansas

YEAR	1982	1983	1984	1985	1986
Number of Officers Killed	2	1	5	1	1
Number of Offenses Cleared	2	1	5	1	1

Disposition of Offenders

YEAR	1982	1983	1984	1985	1986
Sentence to Death	0	0	1	1	0
Life Imprisonment without Parole	0	0	3	0	0
Justifiably Killed	1	1	1	0	0
Committed Suicide	1	0	0	0	1

Law Enforcement Officers Assaulted

In 1986, 285 assaults on sworn officers in Arkansas were reported to the Uniform Crime Reporting Program. This is a decrease of 5% compared to 1985.

Police Activity at Time of Assault

TYPE ACTIVITY	NUMBER ASSAULTED	PERCENT DISTRIBUTION
Disturbance Call	89	31.2
Burglary in Progress, Pursuit	6	2.1
Robbery in Progress, Pursuit	4	1.4
Attempting Other Arrests	52	18.2
Civil Disorder	3	1.0
Handling, Transporting, Custody of Prisoners	51	18.0
Investigating Suspicious Persons or Circumstances	23	8.1
Ambush-No Warning	1	.4
Mentally Deranged	3	1.0
Traffic Pursuits and Stops	28	9.8
All Other	25	8.8
TOTAL	285	100

Number of Law Enforcement Officers Assaulted by Month 1985-86

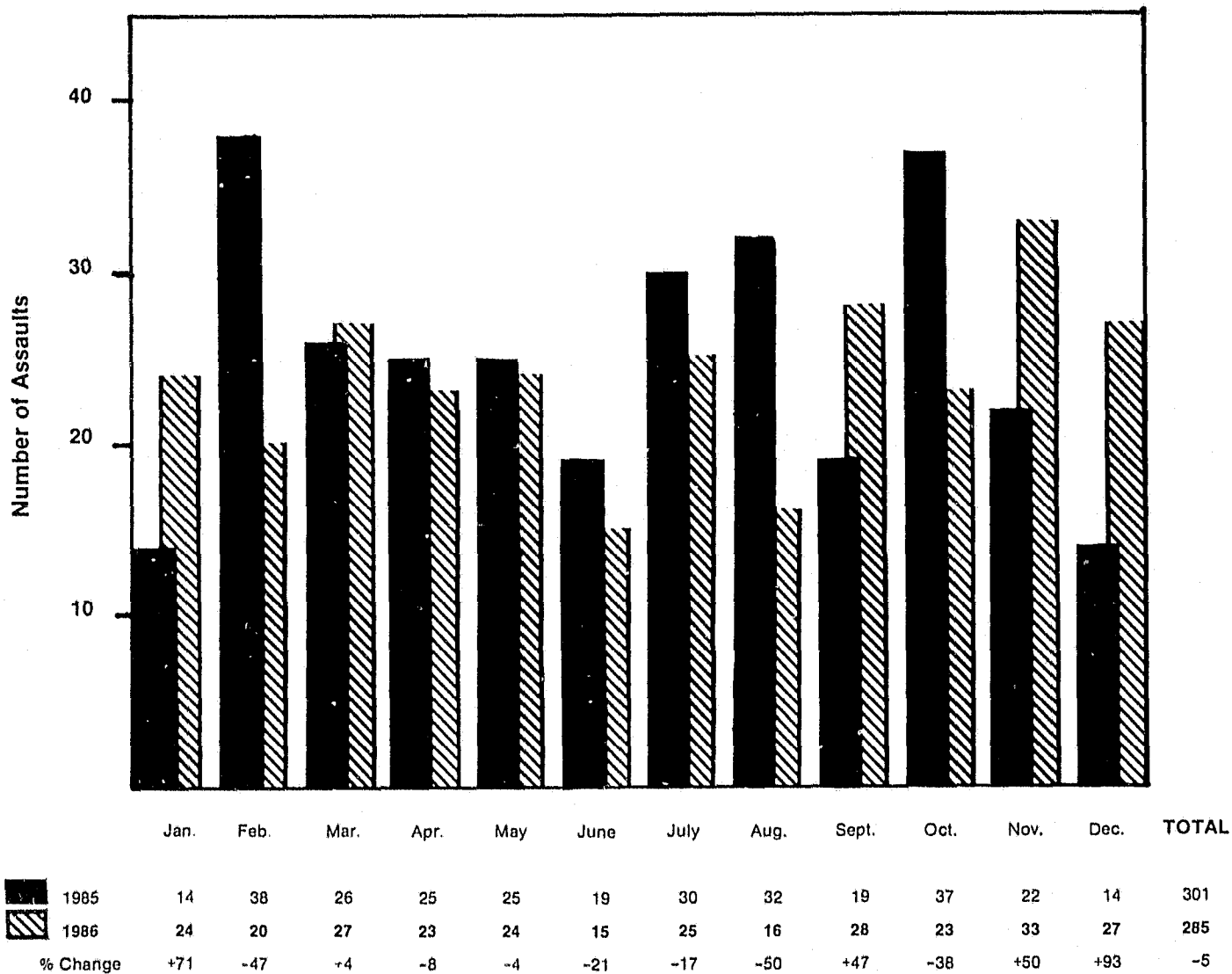

Clearances

YEAR	NUMBER OF OFFICERS ASSAULTED	NUMBER OF CLEARANCES	PERCENT CLEARED
1982	257	249	96.9
1983	281	273	97.2
1984	272	269	98.9
1985	301	291	96.7
1986	285	271	95.1

Assignment of Officers Assaulted

TYPE ASSIGNMENT	NUMBER ASSAULTED	PERCENT DISTRIBUTION
Two-man Vehicle	59	20.7
One-man Vehicle		
Alone	77	27.0
Assisted	96	33.7
Detective/Special Assignment		
Alone	7	2.4
Assisted	11	3.9
Other		
Alone	11	3.9
Assisted	24	8.4
TOTAL	285	100

Forty percent of the assaults upon officers occurred between 8 p.m. and 2:00 a.m. This is a decrease of almost 8% compared to 1985 assaults.

Time of Assault

TIME OF DAY	NUMBER ASSAULTED	PERCENT DISTRIBUTION
6:01 a.m.-8 a.m.	7	2.5
8:01 a.m.-10 a.m.	17	5.9
10:01 a.m.- 12 noon	8	2.8
12:01 p.m.- 2 p.m.	7	2.5
2:01 p.m.- 4 p.m.	15	5.3
4:01 p.m.- 6 p.m.	34	11.9
DAYTIME HOURS	88	30.9
6:01 p.m.-8 p.m.	41	14.4
8:01 p.m.-10 p.m.	39	13.7
10:01 p.m.-12 midnight	40	14.0
12:01 a.m.-2 a.m.	35	12.3
2:01 a.m.-4 a.m.	29	10.2
4:01 a.m.-6 a.m.	13	4.5
NIGHT-TIME HOURS	197	69.1

Injuries to Law Enforcement Officers

INJURY STATUS	NUMBER ASSAULTED	PERCENT DISTRIBUTION
Injuries	91	31.9
No injuries	194	68.1
TOTAL	285	100

Of the officers assaulted with firearm, 27% sustained an injury; with a knife, approximately 29% were injured; with other dangerous weapons, 47% sustained injuries; and with hands, fists or feet, 31% were injured.

Weapons Used in Assaults Upon Officers

WEAPON	NUMBER ASSAULTED	PERCENT DISTRIBUTION
Firearm	33	11.6
Knife/Cutting Instrument	14	4.9
Other Dangerous Weapon	32	11.2
Hands, Fists, Feet, etc.	206	72.3
TOTAL	285	100



Section 5

CRIME INDEX OFFENSES BY CONTRIBUTOR

Crime Index Offenses by Contributor

COUNTY/AGENCY	1986 POPULATION ESTIMATE	MURDER	RAPE	ROBBERY	AGGRA- VATED ASSAULT	BURGLARY	THEFT	MOTOR VEHICLE THEFT	ARSON	CRIME INDEX	RATE PER 100,000	PERCENT CLEARED
ARKANSAS COUNTY	24299	3	0	11	1	81	415	18	1	530	2181	11.3
Sheriff	9362	2	0	0	0	11	43	6	0	62	662	14.5
DeWitt	3838	0	0	0	1	31	111	3	1	147	3830	13.6
Stuttgart	11099	1	0	11	0	39	261	9	0	321	2892	9.7
ASHLEY COUNTY	26870	2	3	7	37	179	321	44	1	594	2331	25.6
Sheriff (11)	16699	2	2	2	9	110	109	17	0	251	1640	10.8
Crossett	6837	0	1	2	19	46	159	19	0	246	3598	40.7
Hamburg	3334	0	0	3	9	23	53	8	1	97	2909	25.8
BAXTER COUNTY	29874	1	2	0	11	67	256	17	9	363	1215	40.5
Sheriff	19473	0	1	0	4	43	136	12	1	197	1012	37.6
Cotter	894	0	0	0	0	8	0	0	0	8	895	12.5
Gassville (10)	969	0	0	0	0	0	0	0	0	0	0	0
Mt. Home	8538	1	1	0	7	16	120	5	8	158	1851	45.6
BENTON COUNTY	84706	1	2	6	105	693	1282	112	7	2208	2610	21.6
Sheriff	42394	1	0	0	43	283	298	30	0	655	1545	24.1
Bentonville	9997	0	0	2	5	43	98	11	0	159	1590	18.2
Gentry	1723	0	0	0	3	3	19	1	0	26	1509	38.5
Gravette (11)	1225	0	0	1	0	3	9	2	0	15	1336	20.0
Lowell	1262	0	0	0	4	23	18	2	2	49	3883	24.5
Rogers	19880	0	1	3	10	232	639	39	1	925	4653	21.3
Siloam Springs	8225	0	1	0	40	106	201	27	4	379	4608	18.2
BOONE COUNTY	27989	0	1	2	28	179	447	29	2	688	2458	31.5
Sheriff	17108	0	0	1	4	85	115	13	0	218	1274	25.7
Harrison	10881	0	1	1	24	94	332	16	2	470	4319	34.3
BRADLEY COUNTY	13645	4	2	4	3	57	64	2	0	136	997	59.6
Sheriff	6102	3	1	0	0	32	5	1	0	42	688	16.7
Warren	7543	1	1	4	3	25	59	1	0	94	1246	78.7
CALHOUN COUNTY	6213	0	0	0	9	9	0	0	0	18	290	55.6
Sheriff	6213	0	0	0	9	9	0	0	0	18	290	55.6
CARROLL COUNTY	17500	0	1	0	49	180	242	15	7	494	2823	24.3
Sheriff	10425	0	1	0	38	76	103	12	5	235	2254	35.7
Berryville	3127	0	0	0	8	31	65	2	1	107	3422	29.9
Eureka Springs	2256	0	0	0	2	72	68	1	1	144	6383	2.8
Green Forest	1692	0	0	0	1	1	6	0	0	8	473	0
CHICOT COUNTY	18150	3	6	5	53	163	312	17	5	564	3493	31.2
Sheriff	6267	2	3	2	2	38	91	12	0	150	2393	22.7
Dermott	4777	1	2	0	27	70	125	2	2	229	4794	29.7
Eudora (6)	4010	0	0	1	5	24	35	0	2	67	3342	74.6
Lake Village	3096	0	1	2	19	31	61	3	1	118	3811	20.3
CLARK COUNTY	23429	0	4	5	27	79	209	17	5	346	1477	36.7
Sheriff	10745	0	4	2	7	59	116	13	5	206	1917	34.0
Arkadelphia	10100	0	0	3	19	16	92	4	0	134	1327	41.0
Gurdon	2584	0	0	0	1	4	1	0	0	6	232	33.3
CLAY COUNTY	20201	0	0	1	33	47	164	10	1	256	1338	33.6
Sheriff (11)	12796	0	0	0	9	14	16	3	0	42	358	52.4
Corning	3692	0	0	0	24	21	107	7	1	160	4334	31.3
Piggott	3713	0	0	1	0	12	41	0	0	54	1454	25.9

See notes at end of table.

Crime Index Offenses by Contributor

COUNTY/AGENCY	1986 POPULATION ESTIMATE	MURDER	RAPE	ROBBERY	AGGRA- VATED ASSAULT	BURGLARY	THEFT	MOTOR VEHICLE THEFT	ARSON	CRIME INDEX	RATE PER 100,000	PERCENT CLEARED
CLEBURNE COUNTY	18897	0	0	0	34	79	280	10	0	403	2133	30.0
Sheriff	13029	0	0	0	20	54	135	5	0	214	1642	20.6
Heber Springs	5868	0	0	0	14	25	145	5	0	189	3221	40.7
CLEVELAND COUNTY	8153	1	1	0	5	13	23	0	3	46	564	32.6
Sheriff	8153	1	1	0	5	13	23	0	3	46	564	32.6
COLUMBIA COUNTY	27596	2	6	4	25	151	112	7	2	309	1120	23.0
Sheriff	15154	1	5	1	25	70	71	4	1	178	1175	30.9
Magnolia	12442	1	1	3	0	81	41	3	1	131	1053	12.2
CONWAY COUNTY	19684	0	4	0	7	51	129	20	0	211	1072	41.7
Sheriff	12449	0	3	0	5	19	88	4	0	119	956	47.9
Morrilton	7235	0	1	0	2	32	41	16	0	92	1272	33.7
CRAIGHEAD COUNTY	64055	5	5	17	16	422	1176	87	0	1728	2698	28.1
Sheriff	33419	3	0	0	1	144	111	23	0	282	844	27.7
Jonesboro	30636	2	5	17	15	278	1065	64	0	1446	4720	28.1
CRAWFORD COUNTY	39924	4	1	4	23	342	553	83	2	1012	2535	20.7
Sheriff	22965	2	0	0	6	79	97	24	0	208	906	27.4
Alma	4000	0	1	0	10	29	86	13	1	140	3500	10.7
Van Buren	12959	2	0	4	7	234	370	46	1	664	5124	20.6
CRITTENDEN COUNTY	50544	13	31	95	171	856	1358	134	5	2663	5269	21.3
Sheriff	15440	7	9	19	54	207	95	28	1	420	2720	31.9
Earle	3519	0	0	0	1	47	46	3	1	98	2785	13.3
Marion	3423	1	0	1	2	6	67	9	0	86	2512	31.4
West Memphis	28162	5	22	75	114	596	1150	94	3	2059	7311	19.0
CROSS COUNTY	20898	0	0	4	69	151	321	37	1	583	2790	23.0
Sheriff	12857	0	0	0	7	68	65	14	0	154	1198	15.6
Wynne	8041	0	0	4	62	83	256	23	1	429	5335	25.5
DALLAS COUNTY	11027	1	3	3	30	59	146	7	2	251	2276	7.2
Sheriff	5503	0	0	0	0	15	5	0	0	20	363	15.0
Fordyce	5524	1	3	3	30	44	141	7	2	231	4182	6.5
DESHA COUNTY	19911	1	0	3	33	165	425	23	1	651	3270	15.8
Sheriff	7888	1	0	1	1	28	60	3	0	94	1192	9.6
Dumas	6396	0	0	1	29	70	170	10	0	280	4378	18.2
McGehee	5627	0	0	1	3	67	195	10	1	277	4923	15.5
DREW COUNTY	18123	1	0	2	4	33	38	3	0	81	466	39.5
Sheriff (11)	8920	0	0	0	0	16	31	1	0	48	587	16.7
Monticello	9203	1	0	2	4	17	7	2	0	33	359	72.7
FAULKNER COUNTY	50239	2	6	6	75	346	780	92	1	1308	2604	22.3
Sheriff	27817	1	2	0	3	75	81	18	1	181	651	24.9
Conway	21640	1	4	6	72	263	693	74	0	1113	5143	22.1
Vilonia	782	0	0	0	0	8	6	0	0	14	1790	7.1
FRANKLIN COUNTY	15579	0	0	0	17	21	55	8	0	101	916	39.6
Sheriff (8)	11765	0	0	0	5	18	41	4	0	68	737	17.6
Ozark (10)	3814	0	0	0	12	3	14	4	0	33	1038	84.8
FULTON COUNTY	10465	1	1	0	1	37	20	0	0	60	573	26.7
Sheriff	10465	1	1	0	1	37	20	0	0	60	573	26.7

Crime Index Offenses by Contributor

COUNTY/AGENCY	1986 POPULATION ESTIMATE	MURDER	RAPE	ROBBERY	AGGRA- VATED ASSAULT	BURGLARY	THEFT	MOTOR VEHICLE THEFT	ARSON	CRIME INDEX	RATE PER 100,000	PERCENT CLEARED
GARLAND COUNTY	74668	8	39	133	315	1218	2571	328	13	4625	6194	20.3
Sheriff	37472	5	3	7	7	183	122	37	8	372	993	21.5
Hot Springs	37196	3	36	126	308	1035	2449	291	5	4253	11434	20.2
GRANT COUNTY	13285	0	0	0	12	42	142	3	1	200	1505	13.5
Sheriff	10250	0	0	0	0	22	90	2	0	114	1112	0.9
Sheridan	3035	0	0	0	12	20	52	1	1	86	2834	30.2
GREENE COUNTY	31562	1	6	5	43	313	733	68	15	1184	3751	14.1
Sheriff	15832	1	4	2	18	139	148	18	6	336	2122	17.3
Paragould	15730	0	2	3	25	174	585	50	9	848	5391	12.9
HEMPSTEAD COUNTY	23857	1	4	9	14	214	476	26	4	748	3135	22.1
Sheriff	13264	0	0	0	7	61	70	12	1	151	1138	0.7
Hope	10593	1	4	9	7	153	406	14	3	597	5636	27.5
HOT SPRING COUNTY	27450	1	1	7	23	246	486	60	2	826	3009	20.8
Sheriff	17164	0	1	1	4	110	190	36	1	343	1998	21.9
Malvern	10286	1	0	6	19	136	296	24	1	483	4696	20.1
HOWARD COUNTY	13704	0	0	1	5	67	111	15	0	199	1452	31.7
Sheriff	8964	0	0	0	0	16	46	9	0	71	792	42.3
Nashville	4740	0	0	1	5	51	65	6	0	128	2700	25.8
INDEPENDENCE COUNTY	32370	2	1	6	32	226	510	41	1	819	2530	44.7
Sheriff	32370	2	1	6	32	226	510	41	1	819	2530	44.7
IZARD COUNTY	11089	0	1	1	4	19	32	5	0	62	559	54.8
Sheriff	9055	0	1	1	4	18	29	5	0	58	641	56.9
Horseshoe Bend	2034	0	0	0	0	1	3	0	0	4	197	25.0
JACKSON COUNTY	21734	1	7	3	16	123	353	24	5	532	2448	42.1
Sheriff	13407	1	0	0	1	34	52	2	0	90	671	24.4
Newport	8327	0	7	3	15	89	301	22	5	442	5308	45.7
JEFFERSON COUNTY	91443	7	41	94	512	1197	2477	164	56	4548	5034	17.3
Sheriff (11)	35040	0	14	5	66	246	312	29	6	678	1997	37.2
Pine Bluff	56403	7	27	89	446	951	2165	135	50	3870	6861	13.8
JOHNSON COUNTY	18490	0	1	2	17	107	217	15	8	367	1985	27.2
Sheriff	13166	0	0	1	12	82	86	9	7	197	1496	39.1
Clarksville	5324	0	1	1	5	25	131	6	1	170	3193	13.5
LAFAYETTE COUNTY	10223	1	0	0	0	13	53	0	1	68	665	98.5
Sheriff	10223	1	0	0	0	13	53	0	1	68	665	98.5
LAWRENCE COUNTY	18721	0	0	1	1	42	183	14	0	241	1312	2.9
Sheriff	11484	0	0	0	1	34	100	10	0	145	1263	2.8
Hoxie	3082	0	0	0	0	0	0	0	0	0	0	0
Walnut Ridge (11)	4155	0	0	1	0	8	83	4	0	96	2520	3.1
LEE COUNTY	15577	3	2	5	44	222	355	20	5	656	4211	13.7
Sheriff	9372	3	1	1	4	90	88	9	0	196	2091	7.7
Marianna	6205	0	1	4	40	132	267	11	5	460	7413	16.3
LINCOLN COUNTY	13247	0	5	0	16	30	35	2	3	91	687	31.9
Sheriff	11154	0	4	0	14	27	31	2	3	81	726	28.4
Star City	2093	0	1	0	2	3	4	0	0	10	478	60.0

Crime Index Offenses by Contributor

COUNTY/AGENCY	1986 POPULATION ESTIMATE	MURDER	RAPE	ROBBERY	AGGRA- VATED ASSAULT	BURGLARY	THEFT	MOTOR VEHICLE THEFT	ARSON	CRIME INDEX	RATE PER 100,000	PERCENT CLEARED
LITTLE RIVER COUNTY	14254	2	5	4	47	74	219	19	3	373	2617	42.4
Sheriff	8733	2	3	1	23	48	119	14	3	213	2439	36.2
Ashdown	5521	0	2	3	24	26	100	5	0	160	2898	50.6
LOGAN COUNTY	20771	1	0	0	11	91	146	18	4	271	1305	17.0
Sheriff	13016	1	0	0	10	06	51	9	2	139	1068	21.6
Booneville	3906	0	0	0	1	7	48	4	1	61	1562	8.2
Paris	3849	0	0	0	0	18	47	5	1	71	1845	15.5
LONOKE COUNTY	37069	2	4	2	41	234	453	34	2	772	2083	15.9
Sheriff	20983	2	0	0	1	101	187	9	0	300	1430	13.7
Cabot	6105	0	3	0	12	50	113	16	0	194	3178	15.5
Carlisle	2511	0	0	0	9	12	29	6	1	57	2270	40.4
England	3264	0	1	2	18	54	74	1	1	151	4626	16.6
Lonoke	4206	0	0	0	1	17	50	2	0	70	1664	5.7
MADISON COUNTY	11880	0	1	0	7	77	75	18	1	179	1507	29.1
Sheriff	10415	0	1	0	6	61	54	15	1	138	1325	27.5
Huntsville	1465	0	0	0	1	16	21	3	0	41	2799	34.1
MARION COUNTY	12478	1	0	0	1	28	93	7	1	131	1050	48.1
Sheriff	9959	1	0	0	0	17	74	2	0	94	944	51.1
Bull Shoals	1425	0	0	0	0	8	17	4	1	30	2105	36.7
Yellville	1094	0	0	0	1	3	2	1	0	7	640	57.1
MILLER COUNTY	39669	1	26	45	115	668	2211	156	13	3235	8155	29.6
Sheriff	17028	1	1	5	26	139	197	48	7	424	2490	22.4
Texarkana	22641	0	25	40	89	529	2014	108	6	2811	12416	30.6
MISSISSIPPI COUNTY	59860	7	28	42	423	719	1845	78	30	3172	5299	42.5
Sheriff	26421	2	11	4	66	167	268	20	7	545	2063	42.2
Blytheville	24540	3	9	28	281	405	1200	43	9	1978	8060	40.3
Osceola	8899	2	8	10	76	147	377	15	14	649	7293	49.5
MONROE COUNTY	13661	1	3	1	0	99	203	13	3	323	2364	32.2
Sheriff	8855	1	2	0	0	46	86	8	3	146	1649	25.3
Brinkley	4806	0	1	1	0	53	117	5	0	177	3683	37.9
MONTGOMERY COUNTY	7864	1	0	1	1	31	7	4	0	45	572	28.9
Sheriff	7864	1	0	1	1	31	7	4	0	45	572	28.9
NEVADA COUNTY	11111	1	1	3	1	68	96	8	1	179	1611	23.5
Sheriff	6953	0	0	2	1	44	47	7	1	102	1467	28.4
Prescott	4158	1	1	1	0	24	49	1	0	77	1852	16.9
NEWTON COUNTY	8207	1	0	0	9	12	69	3	2	96	1170	21.9
Sheriff	8207	1	0	0	9	12	69	3	2	96	1170	21.9
OUACHITA COUNTY	33194	3	15	30	256	186	535	37	6	1068	6399	58.0
Sheriff	DID NOT REPORT											
Camden	16689	3	15	30	256	186	535	37	6	1068	6399	58.0
PERRY COUNTY	7878	0	1	2	7	63	4	5	3	85	1175	43.5
Sheriff (11)	7878	0	1	2	7	63	4	5	3	85	1175	43.5

Crime Index Offenses by Contributor

COUNTY/AGENCY	1986 POPULATION ESTIMATE	MURDER	RAPE	ROBBERY	AGGRA- VATED ASSAULT	BURGLARY	THEFT	MOTOR VEHICLE THEFT	ARSON	CRIME INDEX	RATE PER 100,000	PERCENT CLEARED
PHILLIPS COUNTY	34216	2	5	5	29	339	523	76	0	979	2952	33.3
Sheriff (11)	12657	1	5	1	6	64	77	10	0	164	1414	16.5
Elaine	915	0	0	0	0	24	10	1	0	.35	3825	11.4
Helena	9448	1	0	2	20	161	289	35	0	508	5377	39.6
West Helena	11196	0	0	2	3	90	147	30	0	272	2429	34.6
PIKE COUNTY	10221	2	0	1	2	27	35	1	1	69	675	10.1
Sheriff	10221	2	0	1	2	27	35	1	1	69	675	10.1
POINSETT COUNTY	26419	0	5	3	31	187	373	35	4	638	2415	25.1
Sheriff	17266	0	2	1	9	87	113	21	4	237	1373	26.2
Marked Tree	3173	0	0	1	19	39	138	6	0	203	6398	26.6
Trumann	5980	0	3	1	3	61	122	8	0	198	3311	22.2
POLK COUNTY	17587	2	0	2	11	45	113	10	1	184	1046	28.3
Sheriff	12451	1	0	1	6	23	53	6	0	90	723	20.0
Mena	5136	1	0	1	5	22	60	4	1	94	1830	36.2
POPE COUNTY	42121	4	15	8	57	438	723	55	6	1306	3101	32.8
Sheriff	21449	4	8	0	3	87	110	14	4	230	1072	31.7
Atkins	3300	0	0	0	4	25	26	4	0	59	1788	15.3
Russellville	17372	0	7	8	50	326	587	37	2	1017	5854	34.1
PRAIRIE COUNTY	10177	2	0	0	3	53	51	7	1	117	1150	23.1
Sheriff	5770	2	0	0	3	35	39	5	1	85	1473	30.6
Des Arc	2001	0	0	0	0	3	1	1	0	5	250	20.0
DeValls Bluff	731	0	0	0	0	0	0	0	0	0	0	0
Hazen	1675	0	0	0	0	15	11	1	0	27	1612	0
PULASKI COUNTY	353920	55	272	1115	2733	7629	17311	1343	216	30674	8637	30.5
Sheriff	72871	7	29	39	232	834	1085	154	28	2408	3250	27.7
Jacksonville	28648	0	12	11	62	312	1035	66	7	1505	5253	37.2
Little Rock	172045	38	180	896	1887	5140	10958	844	152	20095	11680	28.7
Maumelle	1232	0	1	1	7	57	88	7	0	161	13068	16.8
North Little Rock	65657	10	47	166	538	1184	3468	245	27	5685	8659	40.4
Sherwood	13467	0	1	1	7	95	426	24	1	555	4121	4.0
UALR Public Safety	0	0	2	1	0	4	117	1	0	125	0	5.6
UAMS Public Safety	0	0	0	0	0	3	134	2	1	140	0	3.6
RANDOLPH COUNTY	16591	0	2	0	4	76	136	12	0	230	1386	18.7
Sheriff	10559	0	2	0	0	43	52	6	0	103	975	31.1
Pocahontas	6032	0	0	0	4	33	84	6	0	127	2105	8.7
ST. FRANCIS COUNTY	31726	3	8	14	80	411	940	57	0	1513	4769	26.4
Sheriff	17607	2	1	3	1	93	65	12	0	177	1005	28.8
Forrest City	14119	1	7	11	79	318	875	45	0	1336	9462	26.1
SALINE COUNTY	56187	2	24	4	39	373	808	123	4	1377	2451	16.3
Sheriff	35085	2	16	0	5	233	323	79	0	658	1875	18.5
Benton	18258	0	8	3	32	116	463	43	3	668	3659	14.7
Bryant	2844	0	0	1	2	24	22	1	-1	51	1793	7.8
SCOTT COUNTY	9967	0	0	0	6	77	12	6	0	101	1013	10.9
Sheriff	7327	0	0	0	0	68	1	4	0	73	996	1.4
Waldron	2640	0	0	0	6	9	11	2	0	28	1061	35.7
SEARCY COUNTY	9018	0	0	0	4	24	16	3	0	47	521	40.4
Sheriff	9018	0	0	0	4	24	16	3	0	47	521	40.4

Crime Index Offenses by Contributor

COUNTY/AGENCY	1986 POPULATION ESTIMATE	MURDER	RAPE	ROBBERY	AGGRA- VATED ASSAULT	BURGLARY	THEFT	MOTOR VEHICLE THEFT	ARSON	CRIME INDEX	RATE PER 100,000	PERCENT CLEARED
SEBASTIAN COUNTY	98362	5	26	83	257	1200	3615	383	19	5588	5681	27.1
Sheriff	16757	0	1	0	13	67	115	19	0	215	1283	22.3
Barling	4710	0	1	0	2	28	46	4	0	81	1720	14.8
Fort Smith	73313	5	24	83	240	1088	3417	359	19	5235	7141	27.6
Greenwood	3582	0	0	0	2	17	37	1	0	57	1591	21.1
SEVIER COUNTY	14537	1	3	3	14	127	236	22	0	406	2793	17.2
Sheriff	9816	1	3	1	2	34	41	6	0	88	896	20.5
DeQueen	4721	0	0	2	12	93	195	16	0	318	6736	16.4
SHARP COUNTY	15624	2	1	0	8	50	78	10	2	151	966	26.5
Sheriff	15624	2	1	0	8	50	78	10	2	151	966	26.5
STONE COUNTY	9723	0	0	0	2	8	46	0	0	56	576	53.6
Sheriff	9723	0	0	0	2	8	46	0	0	56	576	53.6
UNION COUNTY	49684	8	11	39	134	498	1099	94	14	1897	3818	16.7
Sheriff	21400	3	3	4	22	118	220	44	8	422	1972	19.7
El Dorado	25784	5	8	35	103	367	854	49	6	1427	5534	15.8
Smackover	2500	0	0	0	9	13	25	1	0	48	1920	18.8
VAN BUREN COUNTY	15102	0	3	0	16	113	68	18	27	245	1622	41.6
Sheriff	14076	0	3	0	14	91	44	16	27	195	1385	44.6
Fairfield Bay DPS	1026	0	0	0	2	22	24	2	0	50	4873	30.0
WASHINGTON COUNTY	105689	4	28	31	181	1299	3190	295	30	5058	4786	16.9
Sheriff	37241	1	7	2	45	220	323	48	10	656	1761	16.8
Farmington	1403	0	0	0	0	6	9	1	0	16	1140	6.3
Fayetteville	36056	2	13	19	52	600	1390	126	6	2208	6124	20.2
Johnson	607	0	0	0	2	1	0	0	0	3	494	66.7
Lincoln	1585	0	0	0	1	7	13	6	0	27	1703	40.7
Prairie Grove	1804	0	0	0	0	3	13	2	0	18	998	100.0
Springdale	25325	1	8	9	72	291	1148	97	8	1634	6454	13.0
U of A Public Safety	0	0	0	1	9	165	288	13	5	481	0	10.0
West Fork	1668	0	0	0	0	6	6	2	1	15	899	40.0
WHITE COUNTY	52967	5	5	4	44	289	1004	70	28	1449	2773	18.9
Sheriff	27490	3	4	0	25	129	223	28	9	421	1531	29.5
Bald Knob	3005	0	0	0	1	18	76	10	0	105	3494	12.4
Beebe	3814	0	0	1	0	29	93	6	1	130	3408	19.2
Bradford	1005	0	0	0	0	1	1	1	0	3	299	33.3
Judsonia	1978	0	0	0	1	17	12	1	0	31	1567	19.4
Kensett (7)	1708	0	0	0	1	8	4	0	0	13	1305	46.2
Searcy	13967	2	1	3	16	87	595	24	18	746	5341	13.3
WOODRUFF COUNTY	10770	0	0	0	0	18	67	1	0	86	1286	12.8
Sheriff	8909	0	0	0	0	15	66	1	0	82	1465	11.0
McCrory (7)	1861	0	0	0	0	3	1	0	0	4	368	50.0
YELL COUNTY	18105	2	5	0	77	124	233	6	3	450	2486	22.0
Sheriff	12398	0	2	0	37	76	80	3	0	198	1597	21.2
Danville	1871	0	1	0	0	2	4	0	1	8	428	75.0
Dardanelle	3836	2	2	0	40	46	149	3	2	244	6361	20.9
STATE TOTAL	2340826	190	684	1888	6571	24294	54495	4604	594	93320	3987	26.8

1 The number in parentheses following an agency name indicates the number of months that data was reported. All other agencies contain 12 months of data.

2 Crime rates for jurisdictions with less than 12 months of data have been annualized.

3. The population total given for the state is for the average number of agencies reporting. The actual population estimate is 2,372,000.



Section 6

VALUE OF STOLEN AND RECOVERED PROPERTY

Value of Property Stolen and Recovered

TYPE OF PROPERTY	YEAR	AMOUNT STOLEN	AMOUNT RECOVERED	PERCENT RECOVERED
Currency & Notes, Etc.	1982	3,388,248	847,858	25.0
	1983	3,892,753	742,214	19.1
	1984	4,362,903	1,764,628	40.4
	1985	4,116,379	506,229	12.3
	1986	4,234,871	541,559	12.8
Jewels and Precious Metals	1982	6,659,985	551,499	8.3
	1983	5,989,108	874,468	14.6
	1984	5,775,458	434,041	7.5
	1985	5,531,114	414,389	7.5
	1986	5,808,429	730,120	12.6
Clothing and Furs	1982	1,008,395	67,627	6.7
	1983	1,054,246	90,983	8.6
	1984	1,074,782	148,972	13.9
	1985	1,138,522	101,123	8.9
	1986	1,118,978	120,012	10.7
Locally Stolen Motor Vehicles	1982	17,126,533	11,134,225	65.0
	1983	17,888,846	12,123,044	67.8
	1984	19,072,455	12,312,744	64.6
	1985	21,016,441	13,558,235	64.5
	1986	23,036,731	17,433,930	75.7
Office Equipment	1982	504,550	64,468	12.8
	1983	495,012	66,342	13.4
	1984	547,275	86,891	15.9
	1985	599,128	161,830	27.0
	1986	636,870	100,864	15.8
TV's, Radios, Cameras Etc.	1982	4,758,526	449,457	9.4
	1983	4,540,143	518,988	11.4
	1984	5,374,233	497,404	9.3
	1985	5,605,310	608,755	10.9
	1986	6,645,565	611,772	9.2
Firearms	1982	1,771,215	240,988	13.6
	1983	1,557,451	229,425	14.7
	1984	1,532,133	233,334	15.2
	1985	2,665,292	318,691	12.0
	1986	1,722,611	572,439	33.2
Household Goods	1982	1,610,025	194,942	13.6
	1983	1,590,621	164,827	10.4
	1984	1,655,517	137,063	8.3
	1985	1,785,768	222,181	12.4
	1986	2,050,707	184,818	9.0
Consumable Goods	1982	759,041	279,914	36.9
	1983	712,564	279,334	39.2
	1984	702,741	186,564	26.5
	1985	642,773	136,402	21.2
	1986	761,583	75,515	9.9
Livestock	1982	382,872	81,885	21.4
	1983	197,129	86,717	44.0
	1984	227,416	46,304	20.4
	1985	248,623	71,056	28.6
	1986	257,095	59,602	23.2
Miscellaneous	1982	13,953,917	2,175,216	15.6
	1983	13,446,594	2,030,202	15.1
	1984	13,548,935	2,099,603	15.5
	1985	13,403,350	2,702,004	20.2
	1986	14,911,598	2,443,389	16.4
TOTAL	1982	\$51,923,307	\$16,088,079	31.0
	1983	\$51,364,467	\$17,206,544	33.5
	1984	\$53,873,848	\$17,947,548	33.3
	1985	\$56,752,700	\$18,800,895	33.1
	1986	\$61,185,038	\$22,874,020	37.4

Value of Property Stolen

OFFENSE	NUMBER	VALUE
MURDER	190	\$ 60,696
RAPE	684	4,750
ROBBERY		
Street	677	236,960
Commerical House	459	383,064
Service Station	64	19,699
Convenience Store	189	76,288
Residence	275	121,754
Bank	34	248,245
Miscellaneous	190	61,832
TOTAL	1,888	1,147,842
BURGLARY		
Residence Total	15,271	11,892,329
Night	5,620	3,904,376
Day	5,718	4,670,552
Unknown	3,933	3,317,401
Non-Residence Total	9,023	5,719,265
Night	5,663	3,673,826
Day	1,224	751,168
Unknown	2,136	1,294,271
TOTAL	24,294	17,611,594
THEFT		
Pocket Picking	256	67,408
Purse Snatching	384	68,965
Shoplifting	6,037	408,852
From Motor Vehicles	10,126	3,454,208
Motor Vehicle Parts	9,299	2,606,742
Bicycles	3,374	438,635
From Buildings	7,317	3,616,813
Coin-Op Machines	924	103,065
All Other	16,778	8,301,652
TOTAL	54,495	19,066,340
MOTOR VEHICLE THEFT	4,604	23,293,816

Stolen and Recovered Property

COUNTY/AGENCY	\$ VALUE OF PROPERTY STOLEN	\$ VALUE OF PROPERTY RECOVERED	PERCENT RECOVERED
ARKANSAS COUNTY	214,329	70,374	32.8
Sheriff	59,068	22,110	37.4
DeWitt	42,201	19,312	45.8
Stuttgart	113,060	28,952	25.6
ASHLEY COUNTY	538,246	245,277	45.6
Sheriff (11)	287,584	86,552	30.1
Crossett	164,177	88,524	53.9
Hamburg	86,485	70,201	81.2
BAXTER COUNTY	295,358	148,771	50.4
Sheriff	214,112	105,794	49.4
Cotter	4,154	84	2.0
Gassville (10)	0	0	0
Mt. Home	77,092	42,893	55.6
BENTON COUNTY	1,715,814	712,438	41.5
Sheriff	596,819	217,103	36.4
Bentonville	203,098	50,860	25.0
Gentry	14,986	5,141	34.3
Gravette (11)	7,028	508	7.2
Lowell	59,496	4,800	8.1
Rogers	588,860	378,433	64.3
Siloam Springs	245,527	55,593	22.6
BOONE COUNTY	428,572	197,470	46.1
Sheriff	203,836	91,447	44.9
Harrison	224,736	106,023	47.2
BRADLEY COUNTY	105,060	45,815	43.6
Sheriff	49,208	4,735	9.6
Warren	55,852	41,080	73.6
CALHOUN COUNTY	2,400	150	6.3
Sheriff	2,400	150	6.3
CARROLL COUNTY	383,024	105,797	27.6
Sheriff	300,148	95,349	31.8
Berryville	20,438	6,840	33.5
Eureka Springs	61,870	3,608	5.8
Green Forest	568	0	0
CHICOT COUNTY	320,369	105,444	32.9
Sheriff	169,065	56,701	33.5
Dermott	65,983	14,778	22.4
Eudora (6)	8,458	79	0.9
Lake Village	76,863	33,886	44.1
CLARK COUNTY	488,625	285,677	58.5
Sheriff	373,030	212,825	57.1
Arkadelphia	112,586	72,787	64.7
Gurdon	3,009	65	2.2
CLAY COUNTY	155,576	65,836	42.3
Sheriff (11)	51,510	33,065	64.2
Corning	91,383	31,500	34.5
Piggott	12,683	1,271	10.0

Stolen and Recovered Property

COUNTY/AGENCY	\$ VALUE OF PROPERTY STOLEN	\$ VALUE OF PROPERTY RECOVERED	PERCENT RECOVERED
CLEBURNE COUNTY	264,805	35,095	13.3
Sheriff	203,219	11,424	5.6
Hebor Springs	61,586	23,671	38.4
CLEVELAND COUNTY	24,695	3,104	12.6
Sheriff	24,695	3,104	12.6
COLUMBIA COUNTY	290,837	114,228	39.3
Sheriff	119,532	90,425	75.6
Magnolia	171,305	23,803	13.9
CONWAY COUNTY	208,606	114,698	55.0
Sheriff	78,203	45,043	57.6
Morrilton	130,403	69,655	53.4
CRAIGHEAD COUNTY	1,191,413	462,802	38.8
Sheriff	225,616	109,091	48.4
Jonesboro	965,797	353,711	36.6
CRAWFORD COUNTY	1,184,131	429,714	36.3
Sheriff	349,929	56,602	16.2
Alma	477,931	258,657	54.1
Van Buren	356,271	114,455	32.1
CRITTENDEN COUNTY	2,759,791	1,230,875	44.6
Sheriff	493,807	49,798	10.1
Earle	56,183	10,246	18.2
Marion	149,642	58,851	39.3
West Memphis	2,060,159	1,111,980	54.0
CROSS COUNTY	331,655	63,463	19.1
Sheriff	125,314	19,400	15.5
Wynne	206,341	44,063	21.4
DALLAS COUNTY	112,632	15,929	14.1
Sheriff	16,008	2,106	13.2
Fordyce	96,624	13,823	14.3
DESHA COUNTY	484,411	203,126	41.9
Sheriff	164,231	18,715	11.4
Dumas	108,989	43,298	39.7
McGehee	211,191	141,113	66.8
DREW COUNTY	78,962	38,152	48.3
Sheriff (11)	32,479	12,722	39.2
Monticello	46,483	25,430	54.7
FAULKNER COUNTY	976,140	502,996	51.5
Sheriff	274,777	154,567	56.3
Conway	694,142	348,405	50.2
Vilonia	7,221	24	0.3
FRANKLIN COUNTY	101,148	41,079	40.6
Sheriff (8)	72,535	13,960	19.2
Ozark (10)	28,613	27,119	94.8
FULTON COUNTY	40,625	3,925	9.7
Sheriff	40,625	3,925	9.7

Stolen and Recovered Property

COUNTY/AGENCY	\$ VALUE OF PROPERTY STOLEN	\$ VALUE OF PROPERTY RECOVERED	PERCENT RECOVERED
GARLAND COUNTY	3,204,849	1,284,841	40.1
Sheriff	779,388	237,962	30.5
Hot Springs	2,425,461	1,046,879	43.2
GRANT COUNTY	109,953	38,332	34.9
Sheriff	79,222	20,700	26.1
Sheridan	30,731	17,632	57.4
GREENE COUNTY	590,458	133,697	22.6
Sheriff	235,465	50,708	21.5
Paragould	354,993	82,989	23.4
HEMPSTEAD COUNTY	426,937	84,482	19.8
Sheriff	120,089	5,000	4.2
Hope	306,848	79,482	25.9
HOT SPRING COUNTY	893,525	389,085	43.5
Sheriff	655,404	292,608	44.6
Malvern	238,121	96,477	40.5
HOWARD COUNTY	169,976	94,119	55.4
Sheriff	102,025	76,250	74.7
Nashville	67,951	17,869	26.3
INDEPENDENCE COUNTY	1,013,005	675,081	66.6
Sheriff	1,013,005	675,081	66.6
IZARD COUNTY	67,162	31,502	46.9
Sheriff	60,699	30,732	50.6
Horseshoe Bend	6,463	770	11.9
JACKSON COUNTY	361,864	202,904	56.1
Sheriff	50,038	14,945	29.9
Newport	311,826	187,959	60.3
JEFFERSON COUNTY	2,233,470	544,774	24.4
Sheriff	600,124	188,403	31.4
Pine Bluff	1,633,346	356,371	21.8
JOHNSON COUNTY	221,338	91,786	41.5
Sheriff (11)	116,366	42,232	36.3
Clarksville	104,972	49,554	47.2
LAFAYETTE COUNTY	61,449	0	0
Sheriff	61,449	0	0
LAWRENCE COUNTY	203,583	51,516	25.3
Sheriff	155,685	36,916	23.7
Hoxie	0	0	0
Walnut Ridge (11)	47,898	14,600	30.5
LEE COUNTY	340,899	32,511	9.5
Sheriff	143,734	4,800	3.3
Marianna	197,165	27,711	14.1
LINCOLN COUNTY	44,964	8,000	17.8
Sheriff	40,899	4,200	10.3
Star City	4,065	3,800	93.5

Stolen and Recovered Property

COUNTY/AGENCY	\$ VALUE OF PROPERTY STOLEN	\$ VALUE OF PROPERTY RECOVERED	PERCENT RECOVERED
LITTLE RIVER COUNTY	294,005	99,054	33.7
Sheriff	232,886	82,749	35.5
Ashdown	61,119	16,305	26.7
LOGAN COUNTY	194,362	59,435	30.6
Sheriff	113,436	39,709	35.0
Booneville	39,726	15,921	40.1
Paris	41,200	3,805	9.2
LONOKE COUNTY	599,775	170,968	28.5
Sheriff	285,284	38,425	13.5
Cabot	123,564	54,774	44.3
Carlisle	80,970	40,005	49.4
England	72,367	24,594	34.0
Lonoke	37,590	13,170	35.0
MADISON COUNTY	121,227	37,493	30.9
Sheriff	91,028	29,158	32.0
Huntsville	30,199	8,335	27.6
MARION COUNTY	78,668	45,225	57.5
Sheriff	45,568	35,538	78.0
Bull Shoals	30,886	7,683	24.9
Yellville	2,214	2,004	90.5
MILLER COUNTY	1,594,176	581,805	36.5
Sheriff	268,752	112,183	41.7
Texarkana	1,325,424	469,622	35.4
MISSISSIPPI COUNTY	1,145,772	609,712	53.2
Sheriff	322,287	134,171	41.6
Blythoville	697,825	366,353	52.5
Osceola	125,660	109,188	86.9
MONROE COUNTY	236,951	64,854	27.4
Sheriff	137,492	37,889	27.4
Brinkley	99,459	27,165	27.3
MONTGOMERY COUNTY	40,685	12,900	31.7
Sheriff	40,685	12,900	31.7
NEVADA COUNTY	136,813	53,122	38.8
Sheriff	96,298	51,147	53.1
Prescott	40,515	1,975	4.9
NEWTON COUNTY	52,398	12,988	24.8
Sheriff	52,398	12,988	24.8
OUACHITA COUNTY	508,036	230,246	45.3
Sheriff		DID NOT REPORT	
Camden	508,036	230,246	45.3
PERRY COUNTY	91,410	15,770	17.3
Sheriff (11)	91,410	15,770	17.3

Stolen and Recovered Property

COUNTY/AGENCY	\$ VALUE OF PROPERTY STOLEN	\$ VALUE OF PROPERTY RECOVERED	PERCENT RECOVERED
PHILLIPS COUNTY	575,848	252,867	43.9
Sheriff (11)	89,655	28,074	31.3
Elaine	8,259	3,154	38.2
Helena	265,989	122,949	46.2
West Helena	211,945	98,690	46.6
PIKE COUNTY	51,513	550	1.1
Sheriff	51,513	550	1.1
POINSETT COUNTY	414,162	110,151	26.6
Sheriff	228,640	43,340	19.0
Marked Tree	92,668	42,462	45.8
Trumann	92,854	24,349	26.2
POLK COUNTY	199,717	38,839	19.4
Sheriff	156,042	26,670	17.1
Mena	43,675	12,169	27.9
POPE COUNTY	611,635	252,008	41.2
Sheriff	181,612	82,505	45.4
Atkins	24,507	8,073	32.9
Russellville	405,516	161,430	39.8
PRAIRIE COUNTY	90,213	21,789	24.2
Sheriff	70,743	10,664	15.1
Des Arc	852	500	58.7
DeValls Bluff	0	0	0
Hazen	18,618	10,625	57.1
PULASKI COUNTY	18,620,975	6,756,827	36.3
Sheriff	2,930,540	1,445,114	49.3
Jacksonville	878,242	299,830	34.1
Little Rock	10,735,919	3,812,644	35.5
Maumelle	99,479	11,899	12.0
North Little Rock	3,488,687	1,035,815	29.7
Sherwood	425,341	129,486	30.4
UALR Public Safety	29,438	8,430	28.6
IJAMS Public Safety	33,329	13,609	40.8
RANDOLPH COUNTY	145,982	76,357	52.3
Sheriff	100,726	63,695	63.2
Pocahontas	45,256	12,662	28.0
ST. FRANCIS COUNTY	847,777	331,809	39.1
Sheriff	157,878	45,255	28.7
Forrest City	689,899	286,554	41.5
SALINE COUNTY	1,384,556	446,071	32.2
Sheriff	918,385	160,651	17.5
Benton	437,998	279,481	63.8
Bryant	28,173	5,939	21.1
SCOTT COUNTY	66,691	15,600	23.4
Sheriff	55,370	8,765	15.8
Waldron	11,321	6,835	60.4
SEARCY COUNTY	17,580	7,575	43.1
Sheriff	17,580	7,575	43.1

Stolen and Recovered Property

COUNTY/AGENCY	\$ VALUE OF PROPERTY STOLEN	\$ VALUE OF PROPERTY RECOVERED	PERCENT RECOVERED
SEBASTIAN COUNTY	3,414,831	1,040,088	30.5
Sheriff	189,656	63,669	33.6
Barling	45,946	1,373	3.0
Fort Smith	3,161,497	972,860	30.8
Greenwood	17,732	2,186	12.3
SEVIER COUNTY	279,210	83,428	29.9
Sheriff	117,110	17,810	15.2
DeQueen	162,100	65,618	40.5
SHARP COUNTY	141,509	47,393	33.5
Sheriff	141,509	47,393	33.5
STONE COUNTY	13,331	1,665	12.5
Sheriff	13,331	1,665	12.5
UNION COUNTY	1,258,158	423,255	33.6
Sheriff	456,093	120,311	26.4
El Dorado	788,938	301,821	38.3
Smackover	13,127	1,123	8.6
VAN BUREN COUNTY	201,093	72,606	36.1
Sheriff	160,716	48,602	30.2
Fairfield Bay DPS	40,377	24,004	59.4
WASHINGTON COUNTY	3,847,207	1,577,600	41.0
Sheriff	1,244,825	588,767	47.3
Farmington	5,054	105	2.1
Fayetteville	1,341,531	449,261	33.5
Johnson	0	0	0
Lincoln	24,395	13,490	55.3
Prairie Grove	9,875	9,875	100.0
Springdale	1,056,753	434,885	41.2
U/A, Fayetteville	149,185	72,118	48.3
West Fork	15,589	9,099	58.4
WHITE COUNTY	983,520	379,993	38.6
Sheriff	383,492	150,660	39.3
Bald Knob	57,699	8,517	14.8
Beebe	55,209	17,025	30.8
Bradford	1,254	4	0.3
Judsonia	29,459	653	2.2
Kensett (7)	4,760	974	20.5
Searcy	451,647	202,160	44.8
WOODRUFF COUNTY	78,765	11,864	15.1
Sheriff	76,616	11,724	15.3
McCrary (7)	2,149	140	6.5
YELL COUNTY	205,831	27,248	13.2
Sheriff	123,477	5,320	4.3
Danville	1,165	865	74.2
Dardanelle	81,189	21,063	25.9
STATE TOTAL	\$61,185,038	\$22,874,020	37.4



Section 7

ARREST DATA

Age of Persons Arrested

OFFENSES	UNDER 10	11- 12	13- 14	15	16	17	TOTAL UNDER 18
INDEX OFFENSES							
Murder	0	0	1	4	3	3	11
Forcible Rape	0	1	9	10	10	8	38
Robbery	1	2	8	14	16	20	61
Aggravated Assault	1	4	12	32	41	49	139
Burglary	33	112	281	241	337	304	1,308
Theft	125	387	771	569	689	700	3,241
Motor Vehicle Theft	1	9	47	39	51	62	209
Arson	2	3	1	8	3	0	17
SUBTOTAL-INDEX OFFENSES	163	518	1,130	917	1,150	1,146	5,024
OTHER OFFENSES							
Manslaughter by Negligence	0	0	1	0	0	0	1
Non-aggravated Assault	8	11	58	66	99	134	376
Forgery/Counterfeiting	0	0	12	21	38	45	116
Fraud	0	0	3	7	12	29	51
Embezzlement	0	0	0	0	0	0	0
Stolen Property: Buying, Receiving, Possessing	3	18	58	68	77	80	304
Vandalism	24	66	108	64	90	84	436
Weapons: Carrying, Possession, etc.	1	1	12	23	62	62	161
Prostitution & Commercialized Vice	0	0	2	2	2	7	13
Sex Offenses (except Forcible Rape & Prostitution)	1	7	8	11	7	9	43
Narcotic Drug Laws: Sale, Mfg.	0	1	3	8	8	20	40
Narcotic Drug Laws: Possession	1	2	28	52	106	170	359
Gambling	0	0	0	1	0	1	2
Offenses Against Family & Children	0	0	1	0	0	1	2
Driving Under the Influence	0	1	2	26	129	253	411
Liquor Laws	6	5	57	167	419	640	1,294
Drunkenness	1	5	37	94	213	359	709
Disorderly Conduct	4	23	69	96	154	222	568
Vagrancy	1	0	6	7	5	7	26
All Other (except Traffic)	34	105	348	336	534	695	2,052
Suspicion	0	3	15	8	9	17	52
Curfew & Loitering Law Violations	2	15	68	88	121	121	419
Runaways	12	42	185	184	113	71	608
SUBTOTAL-OTHER ARRESTS	98	305	1,081	1,329	2,198	3,032	8,043
TOTAL ARRESTS	261	823	2,211	2,246	3,348	4,178	13,067

18	19	20	21	22	23	24	25- 29	30- 34	35- 39	40- 44	45- 49	50- 54	55- 59	60- 64	65 TOTAL AND 18 AND OVER OVER	
6	2	7	8	7	10	13	38	31	18	6	8	1	6	1	8	170
9	8	13	18	8	20	16	67	42	37	16	7	14	9	3	4	291
39	44	32	37	32	35	39	130	87	50	16	6	5	1	3	2	558
71	74	71	103	102	97	107	446	288	196	122	59	41	37	23	35	1,872
315	284	216	215	159	139	109	399	214	106	43	17	4	4	2	4	2,230
728	610	547	532	434	417	421	1,582	1,034	700	368	263	187	146	108	169	8,246
48	38	43	25	22	11	15	73	42	19	12	7	7	1	2	0	365
2	5	5	2	3	5	10	17	11	9	2	1	1	3	2	2	80
1,218	1,065	934	940	767	734	730	2,752	1,749	1,135	585	368	260	207	144	224	13,812
0	4	0	0	1	1	3	2	5	2	1	2	0	0	1	2	24
177	182	201	198	229	262	225	941	612	410	253	129	89	48	31	38	4,025
55	76	60	74	49	50	53	211	119	74	38	20	6	8	2	1	896
146	297	478	541	578	533	571	2,226	1,550	1,174	710	407	185	101	70	48	9,615
0	1	0	2	0	1	0	3	3	4	1	2	0	1	0	1	19
87	62	69	64	68	59	50	193	126	65	35	31	8	9	4	7	937
80	51	62	55	48	43	39	198	84	45	35	20	10	11	6	2	789
86	65	75	84	66	69	73	297	181	142	64	26	26	16	20	12	1,302
9	22	20	26	27	31	29	100	42	30	9	5	4	2	0	1	357
11	6	10	9	10	11	13	63	45	37	18	17	16	13	8	7	294
63	76	76	84	95	92	92	409	243	114	45	26	25	8	11	2	1,461
250	272	263	273	295	227	246	833	434	224	77	26	15	7	4	2	3,448
3	4	10	9	11	8	19	64	59	41	40	30	24	19	16	23	380
7	5	10	8	15	20	27	85	93	57	39	23	8	4	5	7	413
573	656	708	970	997	1,007	1,054	4,190	3,130	2,333	1,624	1,071	769	604	434	347	20,467
750	705	510	227	196	156	137	402	228	151	120	79	58	50	33	51	3,853
573	665	675	815	825	853	836	3,614	2,724	2,250	1,658	1,226	1,052	977	531	482	19,756
255	266	298	316	284	288	294	1,069	625	395	237	155	115	69	41	56	4,763
41	23	16	22	15	9	11	45	22	8	6	4	3	5	5	2	237
1,050	1,239	1,339	1,374	1,291	1,353	1,360	5,241	3,270	2,086	1,248	737	519	307	209	220	22,843
19	15	14	17	13	13	17	82	55	29	9	10	6	1	3	4	307
0	0	0	0	0	0	0	0	0	0	0	0	0	0	0	0	0
0	0	0	0	0	0	0	0	0	0	0	0	0	0	0	0	0
4,235	4,692	4,894	5,168	5,113	5,086	5,149	20,268	13,650	9,671	6,267	4,046	2,938	2,260	1,434	1,315	96,186
5,453	5,757	5,828	6,108	5,880	5,820	5,879	23,020	15,399	10,806	6,852	4,414	3,198	2,467	1,578	1,539	109,998

Race and Sex of Persons Arrested

OFFENSES	SEX		RACE			TOTAL
	MALE	FEMALE	WHITE	BLACK	OTHER	
INDEX OFFENSES						
Murder	148	33	81	100	0	181
Forcible Rape	325	4	177	152	0	329
Robbery	548	71	185	430	4	619
Aggravated Assault	1,735	276	1,091	915	5	2,011
Burglary	3,358	180	2,228	1,301	9	3,538
Theft	8,091	3,396	6,766	4,677	44	11,487
Motor Vehicle Theft	534	40	428	140	6	574
Arson	81	16	65	32	0	97
SUBTOTAL-INDEX ARRESTS	14,820	4,016	11,021	7,747	68	18,836
OTHER OFFENSES						
Manslaughter by Negligence	20	5	18	7	0	25
Non-aggravated Assault	3,577	824	2,448	1,943	10	4,401
Forgery/Counterfeiting	627	385	665	346	1	1,012
Fraud	4,732	4,934	7,676	1,973	17	9,666
Embezzlement	11	8	16	3	0	19
Stolen Property; Buying, Receiving, Possessing	1,082	159	694	544	3	1,241
Vandalism	1,083	142	895	328	2	1,225
Weapons: Carrying, Possession, etc.	1,368	95	897	561	5	1,463
Prostitution & Commercialized Vice	113	257	182	186	2	370
Sex Offenses (except Forcible Rape & Prostitution)	328	9	257	79	1	337
Narcotic Drug Laws: Sale, Mfg.	1,271	230	1,202	298	1	1,501
Narcotic Drug Laws: Possession	3,340	467	3,014	784	9	3,807
Gambling	359	23	53	322	7	382
Offenses Against Family & Children	381	34	330	85	0	415
Driving Under the Influence	18,879	1,999	17,331	3,481	66	20,878
Liquor Laws	4,408	739	4,534	602	11	5,147
Drunkenness	18,626	1,839	15,830	4,553	82	20,465
Disorderly Conduct	4,202	1,129	3,368	1,953	10	5,331
Vagrancy	199	64	200	63	0	263
All Other (except Traffic)	20,085	4,810	17,424	7,403	68	24,895
Suspicion	313	46	194	165	0	359
Curfew & Loitering Law Violations	325	94	381	36	2	419
Runaways	230	378	507	93	8	608
SUBTOTAL-OTHER ARRESTS	85,559	18,670	78,116	25,808	305	104,229
TOTAL ARRESTS	100,379	22,686	89,137	33,555	373	123,065

Distribution of Arrests by Offense

OFFENSES	ARRESTS		PERCENT CHANGE	1986 PERCENT DISTRIBUTION	1986 RATE
	1985	1986			PER 100,000 POPULATION
INDEX OFFENSES					
Murder	196	181	- 7.7	.15	7.7
Forcible Rape	446	329	-26.3	.27	14.1
Robbery	695	619	-10.9	.50	26.4
Aggravated Assault	2,207	2,011	- 8.9	1.63	85.9
Burglary	3,638	3,538	- 2.8	2.87	151.1
Theft	11,783	11,487	- 2.6	9.33	490.7
Motor Vehicle Theft	533	574	+ 7.7	.47	24.5
Arson	133	97	-27.1	.08	4.1
SUBTOTAL-INDEX ARRESTS	19,631	18,836	- 4.1	15.31	804.7
OTHER OFFENSES					
Manslaughter by Negligence	32	25	-21.9	.02	1.1
Non-aggravated Assault	4,418	4,401	- 0.4	3.58	188.0
Forgery/Counterfeiting	1,209	1,012	-16.3	.82	43.2
Fraud	9,352	9,666	+ 3.4	7.85	412.9
Embezzlement	16	19	+18.8	.02	0.8
Stolen Property; Buying, Receiving Possessing	1,472	1,241	-15.7	1.01	53.0
Vandalism	1,063	1,225	+15.2	1.00	52.3
Weapons: Carrying, Possession, etc.	1,468	1,463	- 0.3	1.19	62.5
Prostitution & Commercialized Vice	561	370	-34.0	.30	15.8
Sex Offenses (except Forcible Rape & Prostitution)	418	337	-19.4	.27	14.4
Narcotic Drug Laws: Sale, Mfg.	1,406	1,501	+ 6.8	1.22	64.1
Narcotic Drug Laws: Possession	4,577	3,807	-16.8	3.09	162.6
Gambling	362	382	+ 5.5	.31	16.3
Offenses Against Family & Children	495	415	-12.2	.34	17.7
Driving Under the Influence	19,782	20,878	+ 5.5	16.97	891.9
Liquor Laws	4,809	5,147	+ 7.0	4.18	219.9
Drunkenness	20,403	20,465	+ 0.7	16.63	874.3
Disorderly Conduct	5,200	5,331	+ 2.5	4.33	227.4
Vagrancy	260	263	+ 1.2	.21	11.2
All Other (except Traffic)	23,241	24,895	+ 7.1	20.23	1063.5
Suspicion	293	359	+22.5	.29	15.3
Curfew & Loitering Law Violations	425	419	- 1.4	.34	17.9
Runaways	742	608	-18.1	.49	26.0
SUBTOTAL-OTHER ARRESTS	102,004	104,229	+ 2.2	84.69	4452.7
TOTAL ARRESTS	121,635	123,065	+ 1.2	100.00	5257.3

Arrest Data by Contributor (Adult & Juvenile)

COUNTY/AGENCY	Total	Murder	Forcible Rape	Robbery	Aggravated Assault	Burglary	Theft	Motor Vehicle Theft	Arson	Manlaughter by Negligence	Non-aggravated Assault	Forgery/Counterfeiting
ARKANSAS COUNTY	463	2	0	1	2	4	27	1	0	0	25	0
Sheriff	4	1	0	0	0	0	1	1	0	0	0	0
DeWitt	168	0	0	0	0	0	11	0	0	0	1	0
Stuttgart	291	1	0	1	2	4	15	0	0	0	24	0
ASHLEY COUNTY	694	1	2	7	24	44	68	9	0	0	35	12
Sheriff (11)	357	1	2	3	18	27	40	5	0	0	13	9
Crossett	126	0	0	2	4	11	16	1	0	0	21	3
Hamburg	211	0	0	2	2	6	12	3	0	0	1	0
BAXTER COUNTY	1272	1	4	0	11	24	98	6	4	1	20	8
Sheriff	754	0	3	0	4	19	54	5	1	1	17	4
Cotter	3	0	0	0	0	2	0	0	0	0	0	0
Gassville (10)	5	0	0	0	0	0	0	0	0	0	0	0
Mt. Home	510	1	1	0	7	3	44	1	3	0	3	4
BENTON COUNTY	3812	2	4	0	53	125	323	31	3	0	55	44
Sheriff	439	2	3	0	7	51	63	1	0	0	4	11
Bentonville	772	0	0	0	2	14	79	6	0	0	38	9
Gentry	179	0	0	0	2	5	5	1	0	0	2	1
Gravette (11)	98	0	0	0	0	0	3	0	0	0	1	1
Lowell	112	0	0	0	4	4	2	1	0	0	0	0
Rogers	1761	0	1	0	9	43	146	14	3	0	4	20
Siloam Springs	451	0	0	0	29	8	25	8	0	0	6	2
BOONE COUNTY	1538	0	0	4	24	27	168	9	0	0	33	24
Sheriff	617	0	0	2	9	17	38	5	0	0	13	9
Harrison	921	0	0	2	15	10	130	4	0	0	20	15
BRADLEY COUNTY	571	6	2	2	2	10	27	0	0	0	92	4
Sheriff	81	5	2	1	0	1	0	0	0	0	0	0
Warren	490	1	0	1	2	9	27	0	0	0	92	4
CALHOUN COUNTY	198	0	0	0	2	1	0	0	0	0	22	0
Sheriff	198	0	0	0	2	1	0	0	0	0	22	0
CARROLL COUNTY	941	0	0	0	11	29	31	2	1	0	22	13
Sheriff	546	0	0	0	7	14	22	0	1	0	14	11
Berryville	159	0	0	0	1	11	4	2	0	0	3	2
Eureka Springs	149	0	0	0	2	4	4	0	0	0	5	0
Green Forest	87	0	0	0	1	0	1	0	0	0	0	0
CHICOT COUNTY	570	3	4	5	24	39	73	5	1	0	28	5
Sheriff	160	2	2	3	0	6	30	0	0	0	0	2
Dermott	213	1	2	0	13	15	35	3	1	0	23	1
Eudora (6)	47	0	0	2	3	9	5	0	0	0	4	0
Lake Village	150	0	0	0	8	9	3	2	0	0	1	2
CLARK COUNTY	749	1	5	7	6	11	53	9	2	0	27	2
Sheriff	344	0	5	2	0	9	16	8	2	0	2	2
Arkadelphia	300	1	0	5	6	0	37	1	0	0	14	0
Gurdon	105	0	0	0	0	2	0	0	0	0	11	0
CLAY COUNTY	283	0	0	0	12	9	16	1	0	0	3	0
Sheriff (11)	49	0	0	0	8	5	0	0	0	0	1	0
Corning	162	0	0	0	2	3	8	1	0	0	2	0
Piggott	72	0	0	0	2	1	8	0	0	0	0	0

Fraud	Embezzlement	Stolen Property/Buying	Vandalism	Weapons/Carrying	Prostitution & Vice	Sex Offenses (Except Rape)	Drug Sale/Mfg.	Drug Possession	Gambling	Offenses Against Family & Children	DUI	Liquor Laws	Drunkenness	Disorderly Conduct	Vagrancy	All Other Offenses (Except Traffic)	Suspicion	Curfew & Loitering	Runaways
5	1	4	4	6	0	0	33	12	20	0	86	43	96	30	3	29	0	29	0
1	0	0	0	0	0	0	0	0	0	0	0	0	0	0	0	0	0	0	0
0	0	0	4	1	0	0	2	4	0	0	32	39	22	14	0	10	0	28	0
4	1	4	0	5	0	0	31	8	20	0	54	4	74	16	3	19	0	1	0
15	0	4	10	7	0	0	8	30	0	6	141	14	101	25	1	128	0	1	1
11	0	0	5	4	0	0	6	21	0	6	102	2	66	16	0	0	0	0	0
3	0	4	5	1	0	0	0	2	0	0	27	0	9	3	0	14	0	0	0
1	0	0	0	2	0	0	2	7	0	0	12	12	26	6	1	114	0	1	1
81	0	4	7	9	1	2	41	32	0	4	370	52	199	65	0	228	0	0	0
7	0	4	0	6	0	1	36	19	0	4	229	14	96	36	0	194	0	0	0
0	0	0	0	0	0	0	0	0	0	0	0	1	0	0	0	0	0	0	0
0	0	0	0	0	0	0	0	0	0	0	1	1	3	0	0	0	0	0	0
74	0	0	7	3	1	1	5	13	0	0	140	36	100	29	0	34	0	0	0
354	0	35	36	24	0	14	11	90	0	4	789	84	313	179	2	1245	1	9	2
13	0	24	0	5	0	9	2	7	0	4	86	8	39	5	0	95	0	0	0
0	0	1	9	6	0	1	2	28	0	0	170	2	64	103	2	227	0	7	2
0	0	0	0	4	0	0	2	17	0	0	44	29	33	11	0	23	0	0	0
0	0	0	0	2	0	0	0	0	0	0	48	22	9	9	0	3	0	0	0
19	0	0	0	1	0	0	0	4	0	0	55	3	13	4	0	0	0	2	0
303	0	0	27	6	0	2	4	16	0	0	266	16	74	33	0	773	1	0	0
19	0	10	0	0	0	2	1	18	0	0	100	4	81	14	0	124	0	0	0
106	1	5	14	19	0	9	7	45	0	20	426	86	180	70	1	220	0	0	30
22	0	0	14	2	0	6	3	15	0	14	251	14	78	12	1	92	0	0	0
84	1	5	0	17	0	3	4	30	0	6	175	72	112	58	0	128	0	0	30
42	0	0	14	9	0	1	0	21	0	0	89	114	59	60	0	12	0	5	0
0	0	0	1	0	0	0	0	3	0	0	36	15	16	0	0	1	0	0	0
42	0	0	13	9	0	1	0	18	0	0	53	99	43	60	0	11	0	5	0
0	0	0	2	0	0	0	0	0	0	0	92	4	38	37	0	0	0	0	0
0	0	0	2	0	0	0	0	0	0	0	92	4	38	37	0	0	0	0	0
52	0	0	4	15	0	3	21	37	0	1	248	16	133	32	0	258	7	4	1
52	0	0	3	8	0	1	15	28	0	1	123	4	49	13	0	179	0	0	1
0	0	0	0	4	0	2	4	4	0	0	25	6	17	4	0	63	7	0	0
0	0	0	1	0	0	0	2	4	0	0	55	4	47	7	0	10	0	4	0
0	0	0	0	3	0	0	0	1	0	0	45	2	20	8	0	6	0	0	0
0	0	4	6	6	0	0	14	5	5	0	125	55	96	52	0	13	0	0	0
0	0	1	0	0	0	0	14	2	5	0	27	44	22	0	0	0	0	0	0
0	0	2	0	1	0	0	0	2	0	0	45	8	35	22	0	4	0	0	0
0	0	0	6	0	0	0	0	0	0	0	6	0	7	5	0	0	0	0	0
0	0	1	0	7	0	0	0	1	0	0	47	3	32	25	0	9	0	0	0
3	0	2	2	22	0	2	14	46	0	4	119	238	87	57	0	29	1	0	0
3	0	2	2	4	0	1	4	21	0	1	27	180	17	14	0	22	0	0	0
0	0	0	0	13	0	1	8	11	0	3	73	15	67	37	0	7	1	0	0
0	0	0	0	5	0	0	2	14	0	0	19	43	3	6	0	0	0	0	0
13	0	12	4	0	0	0	4	14	0	2	78	42	41	18	0	14	0	0	0
1	0	0	0	0	0	0	0	2	0	1	18	1	8	1	0	3	0	0	0
0	0	12	0	0	0	0	3	11	0	1	46	26	25	13	0	9	0	0	0
12	0	0	4	0	0	0	1	1	0	0	14	15	8	4	0	2	0	0	0

Arrest Data by Contributor (Adult & Juvenile)

COUNTY/AGENCY	Total	Murder	Forcible Rape	Robbery	Aggravated Assault	Burglary	Theft	Motor Vehicle Theft	Arson	Manlaughter by Negligence	Non-aggravated Assault	Forgery/Counterfeiting
CLEBURNE COUNTY	1281	0	0	0	5	15	87	0	0	0	32	8
Sheriff	1004	0	0	0	3	3	52	0	0	0	28	7
Heber Springs	277	0	0	0	2	12	35	0	0	0	4	1
CLEVELAND COUNTY	100	1	1	0	5	3	2	0	2	0	6	0
Sheriff	100	1	1	0	5	3	2	0	2	0	6	0
COLUMBIA COUNTY	780	1	4	4	18	36	36	1	0	0	62	3
Sheriff	272	1	4	4	18	26	11	1	0	0	1	3
Magnolia	508	0	0	0	0	10	25	0	0	0	61	0
CONWAY COUNTY	1057	0	2	2	3	23	79	4	0	0	5	6
Sheriff	635	0	2	2	2	9	55	0	0	0	5	6
Morrilton	422	0	0	0	1	14	24	4	0	0	0	0
CRAIGHEAD COUNTY	2328	2	0	3	14	80	215	15	2	0	142	34
Sheriff	1035	1	0	0	1	20	42	2	2	0	2	0
Jonesboro	1293	1	0	3	13	60	173	13	0	0	140	34
CRAWFORD COUNTY	1641	2	0	1	12	39	145	4	0	0	66	17
Sheriff	355	1	0	0	8	11	40	0	0	0	10	8
Alma	350	0	0	0	4	6	0	0	0	0	0	2
Van Buren	936	1	0	1	0	22	105	4	0	0	56	7
CRITTENDEN COUNTY	3054	9	5	19	31	124	301	26	1	2	181	27
Sheriff	687	5	1	5	12	62	16	3	0	0	9	1
Earle	77	0	0	0	7	4	2	0	0	0	8	0
Marion	240	0	0	0	0	6	10	1	0	1	5	1
West Memphis	2050	4	4	14	12	52	273	22	1	1	159	25
CROSS COUNTY	1193	0	0	2	44	15	28	3	0	1	70	9
Sheriff	328	0	0	0	7	6	10	0	0	1	11	2
Wynne	865	0	0	2	37	9	18	3	0	0	59	7
DALLAS COUNTY	466	1	1	0	68	11	45	0	1	0	7	6
Sheriff	4	0	0	0	0	1	3	0	0	0	0	0
Fordyce	462	1	1	0	68	10	42	0	1	0	7	6
DESHA COUNTY	950	0	2	0	10	14	60	8	0	0	33	2
Sheriff	25	0	0	0	1	5	1	0	0	0	0	0
Dumas	743	0	2	0	5	3	37	8	0	0	33	2
McGehee	182	0	0	0	4	6	22	0	0	0	0	0
DREW COUNTY	576	1	0	1	0	10	5	1	0	0	5	0
Sheriff (11)	49	0	0	0	0	0	0	0	0	0	0	0
Monticello	527	1	0	1	0	0	0	0	0	0	5	0
FAULKNER COUNTY	2254	1	3	3	11	26	188	8	0	0	27	23
Sheriff	167	0	1	0	5	2	22	0	0	0	0	5
Conway	2062	1	2	3	6	24	165	8	0	0	27	16
Vilonia	25	0	0	0	0	0	1	0	0	0	0	2
FRANKLIN COUNTY	282	0	0	0	14	10	14	4	0	1	4	0
Sheriff (8)	152	0	0	0	2	8	2	0	0	0	0	0
Ozark (10)	130	0	0	0	12	2	12	4	0	1	4	0
FULTON COUNTY	105	1	1	0	2	12	5	0	0	0	1	4
Sheriff	105	1	1	0	2	12	5	0	0	0	1	4

Fraud	Embezzlement	Stolen Property/Buying	Vandalism	Weapons/Carrying	Prostitution & Vice	Sex Offenses (Except Rape)	Drug Sale/Mfg.	Drug Possession	Gambling	Offenses Against Family & Children	DUI	Liquor Laws	Drunkenness	Disorderly Conduct	Vagrancy	All Other Offenses (Except Traffic)	Suspicion	Curfew & Loitering	Runaways
15	0	4	14	0	0	5	39	51	0	0	270	78	201	31	0	424	0	0	2
15	0	4	0	0	0	5	23	45	0	0	188	42	135	30	0	424	0	0	0
0	0	0	14	0	0	0	16	6	0	0	82	36	66	1	0	0	0	0	2
0	0	0	0	0	0	0	0	1	0	0	41	5	18	15	0	0	0	0	0
0	0	0	0	0	0	0	0	1	0	0	41	5	18	15	0	0	0	0	0
46	0	8	0	26	0	2	17	23	5	3	154	47	124	66	0	94	0	0	0
0	0	7	0	6	0	2	15	8	5	0	67	25	46	10	0	12	0	0	0
46	0	1	0	20	0	0	2	15	0	3	87	22	78	56	0	82	0	0	0
5	0	1	4	2	0	1	15	21	2	1	297	219	294	46	0	19	3	0	3
5	0	0	4	0	0	0	9	19	0	1	163	212	116	12	0	12	1	0	0
0	0	1	0	2	0	1	6	2	2	0	134	7	178	34	0	7	2	0	3
470	1	3	10	30	0	2	19	50	0	0	620	50	434	87	0	45	0	0	0
457	1	0	1	0	0	1	13	18	0	0	327	4	102	0	0	41	0	0	0
13	0	3	9	30	0	1	6	32	0	0	293	46	332	87	0	4	0	0	0
44	2	0	59	17	0	6	30	83	0	1	281	70	352	59	0	284	0	38	29
42	0	0	19	0	0	2	25	13	0	1	26	12	49	9	0	79	0	0	0
0	1	0	0	0	0	0	1	10	0	0	89	28	51	22	0	131	0	5	0
2	1	0	40	17	0	4	4	60	0	0	166	30	252	28	0	74	0	33	29
131	3	58	15	73	52	2	13	110	17	27	669	75	525	186	16	337	0	2	17
9	0	7	2	11	3	0	8	26	0	25	292	13	135	25	0	17	0	0	0
9	1	6	0	3	0	0	0	1	0	1	12	1	9	9	0	4	0	0	0
0	0	0	0	2	0	0	0	8	0	0	126	0	49	18	0	13	0	0	0
113	2	45	13	57	49	2	5	75	17	1	239	61	332	134	16	303	0	2	17
290	1	47	0	5	0	1	1	13	0	1	231	46	145	96	1	143	0	0	0
1	0	7	0	0	0	1	1	4	0	0	152	20	54	1	0	50	0	0	0
289	1	40	0	5	0	0	0	9	0	1	79	26	91	95	1	93	0	0	0
8	0	11	0	4	0	0	6	9	0	0	83	26	64	43	1	67	0	4	0
0	0	0	0	0	0	0	0	0	0	0	0	0	0	0	0	0	0	0	0
8	0	11	0	4	0	0	6	9	0	0	83	26	64	43	1	67	0	4	0
9	0	4	11	20	0	2	7	29	30	1	254	21	195	63	0	174	0	0	1
0	0	0	0	0	0	1	0	5	0	1	7	0	1	0	0	3	0	0	0
8	0	4	0	20	0	1	7	22	30	0	188	21	150	31	0	171	0	0	0
1	0	0	11	0	0	0	0	2	0	0	59	0	44	32	0	0	0	0	1
0	0	0	7	13	0	0	2	29	0	0	151	20	313	18	0	0	0	0	0
0	0	0	0	0	0	0	2	4	0	0	33	9	1	0	0	0	0	0	0
0	0	0	7	13	0	0	0	25	0	0	118	11	312	18	0	0	0	0	0
1008	0	18	41	22	0	5	40	76	0	0	159	256	59	54	0	216	1	5	4
2	0	0	0	0	0	5	13	9	0	0	29	0	24	4	0	42	1	0	3
1006	0	17	41	21	0	0	27	66	0	0	126	255	28	50	0	167	0	5	1
0	0	1	0	1	0	0	0	1	0	0	4	1	7	0	0	7	0	0	0
2	0	2	1	0	0	0	8	14	0	1	75	9	49	24	0	50	0	0	0
1	0	2	0	0	0	0	6	2	0	1	36	0	28	14	0	50	0	0	0
1	0	0	1	0	0	0	2	12	0	0	39	9	21	10	0	0	0	0	0
0	0	1	0	1	0	0	7	1	0	0	32	1	27	1	0	8	0	0	0
0	0	1	0	1	0	0	7	1	0	0	32	1	27	1	0	8	0	0	0

Arrest Data by Contributor (Adult & Juvenile)

COUNTY/AGENCY	Total	Murder	Forcible Rape	Robbery	Aggravated Assault	Burglary	Theft	Motor Vehicle Theft	Arson	Manslaughter by Negligence	Non-aggravated Assault	Forgery/Counterfeiting
GARLAND COUNTY	5183	10	18	25	166	114	583	52	5	1	273	43
Sheriff	962	5	2	5	5	29	55	6	2	1	18	11
Hot Springs	4221	5	16	20	161	85	528	46	3	0	255	32
GRANT COUNTY	315	0	0	2	5	5	15	0	0	0	2	0
Sheriff	135	0	0	2	0	2	4	0	0	0	0	0
Sheridan	180	0	0	0	5	3	11	0	0	0	2	0
GREENE COUNTY	1579	1	2	2	14	61	94	18	4	0	38	12
Sheriff	319	1	2	0	5	23	18	11	2	0	1	5
Paragould	1260	0	0	2	9	38	76	7	2	0	37	7
HEMPSTEAD COUNTY	1597	1	4	8	24	20	106	8	4	0	37	10
Sheriff	229	0	2	1	4	14	11	3	3	0	2	4
Hope	1368	1	2	7	20	6	95	5	1	0	35	6
HOT SPRING COUNTY	1142	1	0	3	19	53	145	4	1	0	49	6
Sheriff	605	0	0	0	2	36	66	2	1	0	0	2
Malvern	537	1	0	3	17	17	79	2	0	0	49	4
HOWARD COUNTY	1052	0	0	0	0	19	39	1	0	0	13	2
Sheriff	389	0	0	0	0	13	15	1	0	0	7	2
Nashville	663	0	0	0	0	6	24	0	0	0	6	0
INDEPENDENCE COUNTY	1201	0	5	3	3	23	77	3	1	1	46	3
Sheriff	1201	0	5	3	3	23	77	3	1	1	46	3
IZARD COUNTY	335	0	1	0	0	18	12	2	0	0	4	1
Sheriff	311	0	1	0	0	15	12	2	0	0	4	1
Horseshoe Bend	24	0	0	0	0	3	0	0	0	0	0	0
JACKSON COUNTY	1107	1	8	4	18	35	152	22	2	0	29	19
Sheriff	157	1	0	1	2	2	7	5	0	0	0	4
Newport	950	0	8	3	16	33	145	17	2	0	29	15
JEFFERSON COUNTY	3864	7	14	43	59	233	531	17	6	0	48	29
Sheriff	727	0	8	0	16	88	41	11	2	0	0	7
Pine Bluff	3137	7	6	43	43	145	490	6	4	0	48	22
JOHNSON COUNTY	817	0	0	2	18	21	46	7	1	0	9	2
Sheriff (11)	515	0	0	2	13	21	36	7	0	0	6	2
Clarksville	302	0	0	0	5	0	10	0	1	0	3	0
LAFAYETTE COUNTY	370	0	0	0	1	6	0	0	0	1	0	0
Sheriff	370	0	0	0	1	6	0	0	0	1	0	0
LAWRENCE COUNTY	713	0	1	0	1	0	6	4	0	0	1	0
Sheriff	421	0	1	0	1	0	4	2	0	0	0	0
Hoxie	196	0	0	0	0	0	0	0	0	0	0	0
Walnut Ridge (11)	96	0	0	0	0	0	2	2	0	0	1	0
LEE COUNTY	906	5	3	2	26	25	79	0	1	1	97	14
Sheriff	217	5	3	1	8	15	0	0	0	0	11	7
Marianna	689	0	0	1	18	10	79	0	1	1	86	7

Fraud	Embezzlement	Stolen Property/Buying	Vandalism	Weapons/Carrying	Prostitution & Vice	Sex Offenses (Except Rape)	Drug Sale/Mfg.	Drug Possession	Gambling	Offenses Against Family & Children	DUI	Liquor Laws	Drunkenness	Disorderly Conduct	Vagrancy	All Other Offenses (Except Traffic)	Suspicion	Curfew & Loitering	Runaways
219	0	45	151	115	3	7	29	113	0	2	771	44	1310	228	65	758	0	32	1
1	0	14	1	16	0	1	5	34	0	1	385	23	198	35	0	109	0	0	0
218	0	31	150	99	3	6	24	79	0	1	386	21	1112	193	65	649	0	32	1
2	0	3	1	2	0	0	11	20	0	0	122	25	76	17	0	7	0	0	0
0	0	0	0	0	0	0	2	12	0	0	60	1	45	5	0	2	0	0	0
2	0	3	1	2	0	0	9	8	0	0	62	24	31	12	0	5	0	0	0
44	0	3	2	23	0	4	16	39	0	2	286	97	293	25	0	488	2	9	0
6	0	2	2	1	0	2	13	5	0	2	121	1	45	4	0	45	2	0	0
38	0	1	0	22	0	2	3	34	0	0	165	96	248	21	0	443	0	9	0
87	0	2	0	11	0	0	20	35	0	3	160	42	177	64	0	746	27	0	1
3	0	1	0	3	0	0	18	18	0	3	37	1	20	22	0	31	27	0	1
84	0	1	0	8	0	0	2	17	0	0	123	41	157	42	0	715	0	0	0
83	0	12	16	7	5	4	9	38	0	5	186	64	120	86	0	203	11	5	7
2	0	12	1	1	5	2	9	31	0	5	128	10	95	69	0	115	11	0	0
81	0	0	15	6	0	2	0	7	0	0	58	54	25	17	0	88	0	5	7
151	0	0	1	10	0	1	6	49	1	2	103	79	224	57	2	292	0	0	0
17	0	0	1	2	0	1	6	29	0	2	50	29	104	2	2	106	0	0	0
134	0	0	0	8	0	0	0	20	1	0	53	50	120	55	0	186	0	0	0
123	0	0	0	3	0	1	16	30	6	0	231	24	250	27	0	325	0	0	0
123	0	0	0	3	0	1	16	30	6	0	231	24	250	27	0	325	0	0	0
7	0	4	0	0	0	0	17	8	0	1	133	7	64	8	0	48	0	0	0
7	0	4	0	0	0	0	17	8	0	1	122	7	59	8	0	43	0	0	0
0	0	0	0	0	0	0	0	0	0	0	11	0	5	0	0	5	0	0	0
1	0	0	0	29	0	1	11	38	0	1	232	107	286	47	0	63	1	0	0
1	0	0	0	2	0	1	8	0	0	0	63	3	29	2	0	25	1	0	0
0	0	0	0	27	0	0	3	38	0	1	169	104	257	45	0	38	0	0	0
20	0	42	64	100	0	14	54	190	34	3	528	92	440	240	1	1004	51	0	0
19	0	13	0	10	0	2	20	17	0	0	163	21	64	22	1	202	0	0	0
1	0	29	64	90	0	12	34	173	34	3	365	71	376	218	0	802	51	0	0
10	0	19	47	1	0	0	58	39	0	18	144	39	185	37	0	104	12	0	18
10	0	19	47	1	0	0	21	16	0	18	64	2	68	28	0	104	12	0	18
0	0	0	0	0	0	0	37	23	0	0	80	37	97	9	0	0	0	0	0
0	0	0	0	4	0	0	0	32	0	0	61	10	103	11	0	125	16	0	0
0	0	0	0	4	0	0	0	32	0	0	61	10	103	11	0	125	16	0	0
3	0	1	4	3	0	0	5	187	0	0	218	81	161	30	0	2	0	0	5
3	0	0	0	1	0	0	4	129	0	0	132	0	112	30	0	2	0	0	0
0	0	0	0	0	0	0	1	29	0	0	51	79	36	0	0	0	0	0	0
0	0	1	4	2	0	0	0	29	0	0	35	2	13	0	0	0	0	0	5
88	0	30	3	17	0	1	12	13	1	14	134	0	56	37	0	244	1	0	2
1	0	29	0	1	0	1	10	9	1	14	37	0	19	5	0	37	1	0	2
87	0	1	3	16	0	0	2	4	0	0	97	0	37	32	0	207	0	0	0

Arrest Data by Contributor (Adult & Juvenile)

COUNTY/AGENCY	Total	Murder	Forcible Rape	Robbery	Aggravated Assault	Burglary	Theft	Motor Vehicle Theft	Arson	Manslaughter by Negligence	Non-aggravated Assault	Forgery/Counterfeit
LINCOLN COUNTY	215	0	3	0	6	9	7	1	0	0	3	0
Sheriff	156	0	2	0	6	6	3	0	0	0	0	0
Star City	59	0	1	0	0	3	4	1	0	0	3	0
LITTLE RIVER COUNTY	515	2	5	3	29	10	36	5	0	1	8	1
Sheriff	122	2	3	2	4	7	13	4	0	1	3	1
Ashdown	393	0	2	1	25	3	23	1	0	0	5	0
LOGAN COUNTY	553	1	0	0	5	8	5	4	1	0	9	3
Sheriff	254	1	0	0	5	8	2	4	1	0	9	3
Booneville	117	0	0	0	0	0	0	0	0	0	0	0
Paris	182	0	0	0	0	0	3	0	0	0	0	0
LONOKE COUNTY	1135	3	0	0	16	25	41	1	1	0	18	4
Sheriff	76	3	0	0	1	16	9	0	0	0	0	1
Cabot	363	0	0	0	1	2	15	0	0	0	4	1
Carlisle	95	0	0	0	7	2	5	1	0	0	2	1
England	222	0	0	0	5	4	2	0	1	0	8	0
Lonoke	379	0	0	0	2	1	10	0	0	0	4	1
MADISON COUNTY	428	0	0	0	6	22	20	5	1	0	3	0
Sheriff	339	0	0	0	5	21	16	5	1	0	2	0
Huntsville	89	0	0	0	1	1	4	0	0	0	1	0
MARION COUNTY	501	1	1	0	1	9	33	11	0	0	1	0
Sheriff	391	1	1	0	0	1	28	8	0	0	0	0
Bull Shoals	31	0	0	0	0	8	5	2	0	0	1	0
Yellville	79	0	0	0	1	0	0	1	0	0	0	0
MILLER COUNTY	4078	1	10	13	29	123	448	17	2	1	232	30
Sheriff	880	1	1	5	10	42	43	11	0	0	49	2
Texarkana	3198	0	9	8	19	81	405	6	2	1	183	28
MISSISSIPPI COUNTY	4018	5	8	21	41	210	567	32	5	0	242	32
Sheriff	747	0	5	5	11	42	82	7	1	0	54	4
Blytheville	1934	3	2	11	13	130	322	15	1	0	99	2
Osceola	1337	2	1	5	17	38	163	10	3	0	89	26
MONROE COUNTY	1573	1	5	0	0	52	127	2	1	0	113	8
Sheriff	884	1	4	0	0	21	48	2	1	0	49	5
Brinkley	689	0	1	0	0	31	79	0	0	0	64	3
MONTGOMERY COUNTY	258	0	0	3	2	8	0	1	0	0	0	0
Sheriff	258	0	0	3	2	8	0	1	0	0	0	0
NEVADA COUNTY	452	1	0	3	2	18	42	8	2	0	12	3
Sheriff	231	0	0	3	2	18	30	8	2	0	3	3
Prescott	221	1	0	0	0	0	12	0	0	0	9	0
NEWTON COUNTY	165	4	0	0	2	5	5	4	0	0	6	1
Sheriff	165	4	0	0	2	5	5	4	0	0	6	1

Fraud	Embezzlement	Stolen Property/Buying	Vandalism	Weapons/Carrying	Prostitution & Vice	Sex Offenses (Except Rape)	Drug Sale/Mfg.	Drug Possession	Gambling	Offenses Against Family & Children	DUI	Liquor Laws	Drunkenness	Disorderly Conduct	Vagrancy	All Other Offenses (Except Traffic)	Suspicion	Curfew & Loitering	Runaways
2	0	2	0	0	0	2	8	7	0	2	105	5	43	9	0	1	0	0	0
1	0	2	0	0	0	2	7	7	0	2	78	4	30	5	0	1	0	0	0
1	0	0	0	0	0	0	1	0	0	0	27	1	13	4	0	0	0	0	0
13	0	2	0	4	0	0	2	30	0	2	91	25	86	30	0	111	19	0	0
0	0	2	0	1	0	0	1	6	0	0	45	4	17	2	0	3	1	0	0
13	0	0	0	3	0	0	1	24	0	2	46	21	69	28	0	108	18	0	0
1	0	14	0	3	0	0	4	9	0	1	181	35	126	25	0	108	0	1	9
1	0	14	0	0	0	0	4	4	0	1	103	13	30	5	0	38	0	0	8
0	0	0	0	0	0	0	0	1	0	0	20	0	33	6	0	56	0	0	1
0	0	0	0	3	0	0	0	4	0	0	58	22	63	14	0	14	0	1	0
53	0	5	8	14	0	2	12	82	0	9	220	121	241	82	0	159	1	15	2
1	0	4	0	0	0	0	7	10	0	5	10	2	7	0	0	0	0	0	0
0	0	1	0	8	0	0	3	25	0	0	69	38	110	25	0	44	0	15	2
4	0	0	7	2	0	2	0	1	0	0	27	6	16	7	0	5	0	0	0
6	0	0	1	2	0	0	0	4	0	0	39	9	63	24	0	54	0	0	0
42	0	0	0	2	0	0	2	42	0	4	75	66	45	26	0	56	1	0	0
9	0	2	1	1	0	0	14	27	0	0	72	40	58	14	0	121	11	0	1
9	0	2	0	1	0	0	14	23	0	0	52	17	38	4	0	117	11	0	1
0	0	0	1	0	0	0	0	4	0	0	20	23	20	10	0	4	0	0	0
2	0	1	2	8	0	4	9	11	0	0	151	22	62	24	0	145	0	0	3
1	0	1	0	3	0	3	6	6	0	0	131	0	45	14	0	139	0	0	3
1	0	0	1	0	0	1	0	0	0	0	3	0	2	2	0	5	0	0	0
0	0	0	1	5	0	0	3	5	0	0	17	22	15	8	0	1	0	0	0
221	0	50	64	80	0	9	67	168	0	5	472	154	767	161	53	822	0	32	47
65	0	17	3	16	0	3	17	97	0	2	96	17	72	38	0	253	0	0	20
156	0	33	61	64	0	6	50	71	0	3	376	137	695	123	53	569	0	32	27
328	0	4	30	49	0	20	51	50	15	13	605	101	666	258	1	609	2	13	42
12	0	0	0	5	0	2	33	15	5	13	181	18	79	56	0	114	2	1	0
103	0	0	0	18	0	14	17	31	4	0	334	33	456	53	0	234	0	0	39
211	0	4	30	26	0	4	1	4	6	0	90	50	131	149	1	261	0	12	3
16	0	10	8	21	0	0	9	59	1	5	231	38	205	97	1	553	0	8	2
0	0	6	0	12	0	0	8	51	1	4	169	28	139	56	0	275	0	4	0
16	0	4	8	9	0	0	1	8	0	1	62	10	66	41	1	278	0	4	2
0	0	0	0	0	0	0	2	10	0	0	73	14	32	15	0	95	3	0	0
0	0	0	0	0	0	0	2	10	0	0	73	14	32	15	0	95	3	0	0
7	0	2	1	5	0	0	11	32	0	1	93	30	76	44	4	54	0	1	0
7	0	0	1	3	0	0	9	31	0	1	48	0	16	4	0	41	0	1	0
0	0	2	0	2	0	0	2	1	0	0	45	30	60	40	4	13	0	0	0
0	0	0	2	2	0	0	3	3	0	0	54	4	36	1	0	33	0	0	0
0	0	0	2	2	0	0	3	3	0	0	54	4	36	1	0	33	0	0	0

Arrest Data by Contributor (Adult & Juvenile)

COUNTY/AGENCY	Total	Murder	Forcible Rape	Robbery	Aggravated Assault	Burglary	Theft	Motor Vehicle Theft	Arson	Manslaughter by Negligence	Non-aggravated Assault	Forgery/Counterfeiting
OUACHITA COUNTY	996	5	6	27	32	60	131	6	1	2	72	11
Sheriff	DID NOT REPORT											
Camden	996	5	6	27	32	60	131	6	1	2	72	11
PERRY COUNTY	297	0	0	2	2	27	15	2	0	0	16	1
Sheriff (11)	297	0	0	2	2	27	15	2	0	0	16	1
PHILLIPS COUNTY	1697	2	3	0	9	61	124	1	0	0	232	9
Sheriff (11)	148	1	3	0	0	21	13	1	0	0	15	9
Elaine	30	0	0	0	0	2	4	0	0	0	0	0
Helena	705	1	0	0	6	38	44	0	0	0	33	0
West Helena	814	0	0	0	3	0	63	0	0	0	184	0
PIKE COUNTY	354	0	2	0	3	0	11	0	0	0	0	0
Sheriff	354	0	2	0	3	0	11	0	0	0	0	0
POINSETT COUNTY	1591	0	6	0	27	55	87	12	2	0	69	10
Sheriff	326	0	3	0	12	25	22	6	2	0	8	5
Marked Tree	299	0	0	0	13	6	18	2	0	0	21	2
Trumann	966	0	3	0	2	24	47	4	0	0	40	3
POLK COUNTY	463	2	1	1	6	13	51	5	0	1	16	2
Sheriff	217	1	0	0	6	10	17	1	0	1	3	2
Mena	246	1	1	1	0	3	34	4	0	0	13	0
POPE COUNTY	2345	1	9	6	22	90	171	5	1	0	61	18
Sheriff	1037	1	5	0	2	18	48	2	0	0	52	1
Atkins	131	0	0	0	1	0	3	0	0	0	1	0
Russellville	1177	0	4	6	19	72	120	3	1	0	8	17
PRAIRIE COUNTY	394	2	0	0	3	14	6	1	0	0	9	0
Sheriff	115	2	0	0	3	14	6	1	0	0	2	0
Des Arc (11)	105	0	0	0	0	0	0	0	0	0	0	0
DeValls Bluff	80	0	0	0	0	0	0	0	0	0	7	0
Hazen	94	0	0	0	0	0	0	0	0	0	0	0
PULASKI COUNTY	22653	56	111	310	706	500	3048	40	18	8	506	249
Sheriff	3449	9	14	12	137	90	149	0	2	2	144	27
Jacksonville	2394	0	8	15	18	61	277	4	0	0	66	41
Little Rock	10686	40	64	224	496	260	1690	7	8	0	98	145
Maumelle	247	0	1	0	4	2	20	4	0	0	1	3
North Little Rock	5411	7	22	58	48	74	902	20	8	6	190	33
Sherwood	385	0	1	0	3	10	6	4	0	0	5	0
UALR Public Safety	15	0	1	1	0	2	3	0	0	0	0	0
UAMS Public Safety	66	0	0	0	0	1	1	1	0	0	2	0
RANDOLPH COUNTY	393	0	1	0	4	3	33	4	0	0	4	0
Sheriff	312	0	1	0	1	3	31	4	0	0	4	0
Pocahontas	81	0	0	0	3	0	2	0	0	0	0	0
ST. FRANCIS COUNTY	2300	3	5	7	16	126	224	11	1	0	296	27
Sheriff	457	2	1	0	1	48	40	2	0	0	47	1
Forrest City	1843	1	4	7	15	78	184	9	1	0	249	26
SALINE COUNTY	1629	3	11	2	11	72	159	6	2	1	53	16
Sheriff	760	2	9	0	5	50	76	4	0	0	45	2
Benton	689	1	2	2	5	20	83	2	2	1	7	14
Bryant	180	0	0	0	1	2	0	0	0	0	1	0

Fraud	Embezzlement	Stolen Property/Buying	Vandalism	Weapons/Carrying	Prostitution & Vice	Sex Offenses (Except Rape)	Drug Sale/Mfg.	Drug Possession	Gambling	Offenses Against Family & Children	DUI	Liquor Laws	Drunkenness	Disorderly Conduct	Vagrancy	All Other Offenses (Except Traffic)	Suspicion	Curfew & Loitering	Runaways
45 DID NOT REPORT	0	8	9	29	0	0	6	32	6	2	89	40	72	34	2	257	0	0	12
45	0	8	9	29	0	0	6	32	6	2	89	40	72	34	2	257	0	0	12
1	0	0	4	0	0	4	19	9	0	6	35	8	71	3	0	60	10	0	2
1	0	0	4	0	0	4	19	9	0	6	35	8	71	3	0	60	10	0	2
211	0	58	24	23	0	0	1	52	2	14	208	37	133	218	1	271	0	3	0
4	0	8	0	0	0	0	0	4	0	11	22	0	10	9	0	14	0	3	0
0	0	0	0	2	0	0	1	1	0	0	8	0	3	5	0	4	0	0	0
27	0	50	24	16	0	0	0	32	1	0	121	20	77	96	0	119	0	0	0
180	0	0	0	5	0	0	0	15	1	3	57	17	43	108	1	134	0	0	0
0	0	2	0	1	0	0	10	27	0	0	66	26	67	14	0	119	6	0	0
0	0	2	0	1	0	0	10	27	0	0	66	26	67	14	0	119	6	0	0
40	0	6	39	16	0	10	14	88	6	1	258	72	352	128	2	290	0	1	0
6	0	4	2	3	0	3	13	42	6	1	85	2	63	2	0	11	0	0	0
32	0	0	8	1	0	0	0	5	0	0	53	16	64	43	0	15	0	0	0
2	0	2	29	12	0	7	1	41	0	0	120	54	225	83	2	264	0	1	0
9	0	3	5	7	0	2	9	25	0	5	113	6	54	16	0	108	3	0	0
8	0	2	1	1	0	2	5	15	0	2	53	2	32	2	0	51	0	0	0
1	0	1	4	6	0	0	4	10	0	3	60	4	22	14	0	57	3	0	0
653	1	5	51	17	0	3	6	48	0	7	293	63	276	94	0	436	0	0	8
343	0	2	6	1	0	1	6	15	0	7	95	21	106	21	0	282	0	0	2
0	0	0	0	0	0	0	0	6	0	0	39	13	42	18	0	8	0	0	0
310	1	3	45	16	0	2	0	27	0	0	159	29	128	55	0	146	0	0	6
0	0	0	0	1	16	2	9	9	0	2	150	17	115	25	2	9	0	2	0
0	0	0	0	0	6	2	7	4	0	2	29	0	27	0	1	9	0	0	0
0	0	0	0	0	0	0	2	5	0	0	42	16	25	12	1	0	0	2	0
0	0	0	0	1	10	0	0	0	0	0	16	0	33	13	0	0	0	0	0
0	0	0	0	0	0	0	0	0	0	0	63	1	30	0	0	0	0	0	0
390	1	362	155	235	277	88	228	505	172	17	2868	724	4638	577	61	5469	142	2	190
251	0	28	0	18	95	10	57	56	9	4	394	45	291	57	3	1543	0	0	2
89	0	0	31	20	2	9	36	68	0	3	420	95	107	34	1	928	0	1	60
24	0	221	115	128	171	47	112	258	158	7	1572	405	2413	281	31	1440	142	1	128
3	1	0	3	5	0	2	0	0	0	3	23	11	14	7	0	140	0	0	0
22	0	113	5	62	9	20	15	98	5	0	303	138	1650	181	25	1397	0	0	0
0	0	0	0	2	0	0	8	23	0	0	148	29	127	10	1	8	0	0	0
0	0	0	1	0	0	0	0	0	0	0	2	0	2	1	0	2	0	0	0
1	0	0	0	0	0	0	0	2	0	0	6	1	34	6	0	11	0	0	0
66	0	1	5	1	0	1	6	12	0	2	71	2	55	7	0	82	3	0	30
66	0	1	5	1	0	1	6	11	0	1	34	2	24	1	0	82	3	0	30
0	0	0	0	0	0	0	0	1	0	1	37	0	31	6	0	0	0	0	0
644	0	22	16	17	0	10	28	31	26	3	280	44	179	167	3	113	1	0	0
5	0	12	0	0	0	4	28	13	0	0	147	0	24	63	1	18	0	0	0
639	0	10	16	17	0	6	0	18	26	3	133	44	155	104	2	95	1	0	0
27	0	7	1	19	0	2	41	95	0	5	320	112	288	119	0	246	0	1	10
26	0	0	0	3	0	1	12	19	0	5	106	10	119	71	0	184	0	1	10
1	0	7	1	14	0	1	25	67	0	0	121	90	124	40	0	59	0	0	0
0	0	0	0	2	0	0	4	9	0	0	93	12	45	8	0	3	0	0	0

Arrest Data by Contributor (Adult & Juvenile)

COUNTY/AGENCY	Total	Murder	Forcible Rape	Robbery	Aggravated Assault	Burglary	Theft	Motor Vehicle Theft	Arson	Manslaughter by Negligence	Non-aggravated Assault	Forgery/Counterfeiting
SCOTT COUNTY	368	0	0	0	2	25	4	2	0	0	9	0
Sheriff	156	0	0	0	0	23	0	1	0	0	0	0
Waldron	212	0	0	0	2	2	4	1	0	0	9	0
SEARCY COUNTY	227	0	0	0	4	2	4	2	0	0	4	1
Sheriff	227	0	0	0	4	2	4	2	0	0	4	1
SEBASTIAN COUNTY	8863	7	27	34	92	202	1021	19	2	0	252	51
Sheriff	1539	0	4	5	6	31	115	1	0	0	113	6
Barling	250	0	1	0	0	4	5	0	0	0	2	3
Fort Smith	6970	7	22	29	84	164	892	18	2	0	134	42
Greenwood	104	0	0	0	2	3	9	0	0	0	3	0
SEVIER COUNTY	496	1	1	2	1	19	22	0	0	0	7	1
Sheriff	166	1	1	2	1	17	8	0	0	0	1	1
DeQueen	330	0	0	0	0	2	14	0	0	0	6	0
SHARP COUNTY	200	0	1	0	4	8	13	6	0	0	9	1
Sheriff	200	0	1	0	4	8	13	6	0	0	9	1
STONE COUNTY	343	1	0	0	5	14	16	1	1	0	1	0
Sheriff	343	1	0	0	5	14	16	1	1	0	1	0
UNION COUNTY	2680	9	2	16	43	76	326	19	0	0	233	39
Sheriff	601	4	1	1	23	17	71	4	0	0	51	16
El Dorado	2043	5	1	15	13	57	254	15	0	0	179	23
Smackover	36	0	0	0	7	2	1	0	0	0	3	0
VAN BUREN COUNTY	573	0	3	0	15	36	23	10	5	0	14	2
Sheriff	532	0	3	0	13	24	14	6	5	0	13	2
Fairfield Bay DPS	41	0	0	0	2	12	9	4	0	0	1	0
WASHINGTON COUNTY	9668	3	10	13	59	171	510	38	7	1	199	78
Sheriff	1104	1	6	2	22	55	73	8	0	1	67	13
Farmington	123	0	0	0	0	0	1	0	0	0	1	0
Fayetteville	4185	1	2	5	24	45	190	9	2	0	43	23
Johnson	137	0	0	0	0	0	0	0	0	0	1	0
Lincoln	124	0	0	0	1	3	3	2	0	0	3	1
Prairie Grove	150	0	0	0	0	2	10	5	0	0	0	1
Springdale	3468	1	2	6	6	53	191	11	2	0	83	35
UA, Fayetteville	248	0	0	0	5	13	34	3	3	0	1	5
Westfork	129	0	0	0	1	0	8	0	0	0	0	0
WHITE COUNTY	2550	2	1	1	24	74	126	7	0	0	34	21
Sheriff	1009	2	0	0	12	56	30	0	0	0	18	6
Bald Knob	320	0	0	0	0	0	1	0	0	0	2	1
Beebe	194	0	0	0	3	1	12	2	0	0	1	0
Bradford	237	0	0	0	0	0	1	0	0	0	7	0
Judsonia	93	0	0	0	0	2	0	1	0	0	2	0
Kensett (7)	18	0	0	0	0	2	1	0	0	0	1	0
Searcy	679	0	1	1	9	13	81	4	0	0	3	14
WOODRUFF COUNTY	155	0	0	0	0	6	8	0	0	0	0	0
Sheriff	69	0	0	0	0	5	7	0	0	0	0	0
McClary (7)	86	0	0	0	0	1	1	0	0	0	0	0
YELL COUNTY	600	4	1	0	20	11	44	1	2	1	9	1
Sheriff	120	2	0	0	1	2	9	0	0	0	5	1
Danville	76	0	1	0	0	5	3	0	0	0	1	0
Dardanelle	404	2	0	0	19	4	32	1	2	1	3	0

Fraud	Embezzlement	Stolen Property/Buying	Vandalism	Weapons/Carrying	Prostitution & Vice	Sex Offenses (Except Rape)	Drug Sale/Mfg.	Drug Possession	Gambling	Offenses Against Family & Children	DUI	Liquor Laws	Drunkenness	Disorderly Conduct	Vagrancy	All Other Offenses (Except Traffic)	Suspicion	Curfew & Loitering	Runaways
5	0	2	3	2	0	0	0	16	0	0	100	40	71	23	0	37	0	26	1
5	0	2	0	0	0	0	0	7	0	0	45	15	37	7	0	13	0	0	1
0	0	0	3	2	0	0	0	9	0	0	55	25	34	16	0	24	0	26	0
5	0	7	1	1	0	0	10	10	0	0	85	3	77	1	0	10	0	0	0
5	0	7	1	1	0	0	10	10	0	0	85	3	77	1	0	10	0	0	0
529	1	78	166	104	13	50	131	248	14	79	1325	366	1244	202	26	2375	1	122	82
441	1	9	40	3	0	5	8	3	0	72	26	5	20	22	0	600	0	0	3
0	0	1	7	4	0	1	0	10	0	0	113	39	30	5	1	22	0	0	2
88	0	68	114	96	13	42	121	232	14	7	1165	304	1179	173	25	1742	1	117	75
0	0	0	5	1	0	2	2	3	0	0	21	18	15	2	0	11	0	5	2
56	0	1	0	3	0	1	3	19	0	1	94	15	136	13	0	100	0	0	0
0	0	1	0	0	0	1	3	6	0	0	67	0	43	4	0	9	0	0	0
56	0	0	0	3	0	0	0	13	0	1	27	15	93	9	0	91	0	0	0
18	0	6	4	2	0	0	6	9	0	5	34	0	38	7	0	25	4	0	0
18	0	6	4	2	0	0	6	9	0	5	34	0	38	7	0	25	4	0	0
1	0	1	4	0	0	1	19	2	0	0	70	3	98	1	0	93	0	0	11
1	0	1	4	0	0	1	19	2	0	0	70	3	98	1	0	93	0	0	11
230	0	28	0	22	2	11	5	35	16	7	426	57	266	146	0	663	0	1	2
223	0	3	0	4	0	4	0	7	0	2	101	2	38	27	0	2	0	0	0
7	0	25	0	18	2	7	5	28	16	5	325	53	215	111	0	661	0	1	2
0	0	0	0	0	0	0	0	0	0	0	0	2	13	8	0	0	0	0	0
78	0	6	11	3	0	2	4	12	0	2	79	115	75	27	0	48	2	0	1
78	0	4	8	3	0	2	3	12	0	2	77	115	70	27	0	48	2	0	1
0	0	2	3	0	0	0	1	0	0	0	2	0	5	0	0	0	0	0	0
2187	7	134	42	93	1	16	36	184	3	70	1663	193	1258	265	12	2336	14	42	23
137	1	47	0	3	0	6	22	23	0	66	184	4	111	28	0	224	0	0	0
0	0	0	0	1	0	0	0	1	0	0	65	15	14	1	0	24	0	0	0
1597	3	31	34	43	0	1	4	67	3	1	420	77	460	90	12	982	0	9	7
0	0	0	0	0	0	0	0	0	0	0	131	0	1	3	0	0	0	0	1
2	0	0	0	2	0	0	0	2	0	0	47	4	10	0	0	38	0	0	0
11	0	0	0	0	0	0	2	8	0	0	57	10	8	3	0	28	5	0	0
436	3	55	0	38	0	7	8	73	0	3	663	67	611	116	0	942	9	33	14
0	0	0	0	6	1	2	0	10	0	0	80	14	36	9	0	26	0	0	0
4	0	1	8	0	0	0	0	0	0	0	16	2	7	9	0	72	0	0	1
86	0	19	13	18	0	5	89	149	0	18	615	206	518	116	1	399	2	6	0
50	0	10	4	5	0	4	55	55	0	18	269	42	189	10	0	174	0	0	0
6	0	0	0	1	0	1	1	22	0	0	66	47	99	24	0	48	0	1	0
30	0	1	4	3	0	0	0	13	0	0	62	3	35	4	0	19	1	0	0
0	0	0	0	1	0	0	0	34	0	0	40	71	31	22	0	30	0	0	0
0	0	1	0	0	0	0	0	5	0	0	28	2	16	9	0	27	0	0	0
0	0	0	1	0	0	0	0	0	0	0	11	0	0	2	0	0	0	0	0
0	0	7	4	8	0	0	33	20	0	0	139	41	148	45	1	101	1	5	0
0	0	0	0	4	0	0	6	6	0	2	60	8	16	14	0	25	0	0	0
0	0	0	0	1	0	0	6	1	0	2	45	0	2	0	0	0	0	0	0
0	0	0	0	3	0	0	0	5	0	0	15	8	14	14	0	25	0	0	0
198	0	5	2	1	0	2	2	23	0	2	59	19	92	26	1	67	1	0	6
0	0	0	0	0	0	2	2	21	0	2	21	1	18	2	0	30	0	0	1
7	0	0	0	0	0	0	0	2	0	0	2	6	30	10	0	8	1	0	0
191	0	5	2	1	0	0	0	0	0	0	36	12	44	14	1	29	0	0	5



Section 8

LAW ENFORCEMENT EMPLOYEE DATA

Number of Full-Time Law Enforcement Employees

COUNTY/AGENCY	SWORN EMPLOYEES		TOTAL SWORN	CIVILIAN EMPLOYEES		TOTAL CIVILIAN	TOTAL EMPLOYEES
	Male	Female		Male	Female		
ARKANSAS COUNTY	34	1	35	2	8	10	45
Sheriff	8	0	8	0	0	0	8
Dewitt	10	0	10	1	3	4	14
Stuttgart	16	1	17	1	5	6	23
ASHLEY COUNTY	25	0	25	5	12	17	42
Sheriff	8	0	8	4	7	11	19
Crossett	12	0	12	1	4	5	17
Hamburg	5	0	5	0	1	1	6
BAXTER COUNTY	30	0	30	8	5	13	43
Sheriff	14	0	14	4	3	7	21
Colter	1	0	1	0	1	1	2
Gassville	1	0	1	0	0	0	1
Mountain Home	14	0	14	4	1	5	19
BENTON COUNTY	100	18	118	5	10	15	133
Sheriff	24	9	33	0	0	0	33
Bentonville	20	6	26	0	0	0	26
Gentry	3	0	3	0	1	1	4
Gravette	3	0	3	0	0	0	3
Lowell	3	0	3	0	0	0	3
Rogers	31	3	34	3	6	9	43
Siloam Springs	16	0	16	2	3	5	21
BOONE COUNTY	23	2	25	7	5	12	37
Sheriff	8	0	8	4	3	7	15
Harrison	15	2	17	3	2	5	22
BRADLEY COUNTY	12	0	12	5	4	9	21
Sheriff	4	0	4	0	2	2	6
Warren	8	0	8	5	2	7	15
CALHOUN COUNTY	3	0	3	1	2	3	6
Sheriff	3	0	3	1	2	3	6
CARROLL COUNTY	23	2	25	5	8	13	38
Sheriff	8	1	9	4	5	9	18
Berryville	5	0	5	1	1	2	7
Eureka Springs	6	1	7	0	1	1	8
Green Forest	4	0	4	0	1	1	5
CHICOT COUNTY	26	0	26	5	10	15	41
Sheriff	6	0	6	1	5	6	12
Dermott	7	0	7	3	4	7	14
Eudora	6	0	6	1	1	2	8
Lake Village	7	0	7	0	0	0	7
CLARK COUNTY	29	0	29	8	11	19	48
Sheriff	9	0	9	7	6	13	22
Arkadelphia	16	0	16	0	4	4	20
Gurdon	4	0	4	1	1	2	6
CLAY COUNTY	17	0	17	5	7	12	29
Sheriff	4	0	4	1	5	6	10
Corning	7	0	7	1	2	3	10
Piggott	6	0	6	3	0	3	9

Number of Full-Time Law Enforcement Employees

COUNTY/AGENCY	SWORN EMPLOYEES Male	Female	TOTAL SWORN	CIVILIAN EMPLOYEES Male	Female	TOTAL CIVILIAN	TOTAL EMPLOYEES
CLEBURNE COUNTY	19	1	20	6	10	16	36
Sheriff	9	1	10	6	5	11	21
Heber Springs	10	0	10	0	5	5	15
CLEVELAND COUNTY	4	0	4	0	3	3	7
Sheriff	4	0	4	0	3	3	7
COLUMBIA COUNTY	27	0	27	6	4	10	37
Sheriff	10	0	10	4	3	7	17
Magnolia	17	0	17	2	1	3	20
CONWAY COUNTY	18	0	18	1	8	9	27
Sheriff	9	0	9	1	3	4	13
Morrilton	9	0	9	0	5	5	14
CRAIGHEAD COUNTY	52	3	55	1	10	11	66
Sheriff	14	3	17	1	5	6	23
Jonesboro	38	0	38	0	5	5	43
CRAWFORD COUNTY	30	1	31	13	4	17	48
Sheriff	8	0	8	12	1	13	21
Alma	4	0	4	0	2	2	6
Vara Buren	18	1	19	1	1	2	21
CRITTENDEN COUNTY	63	6	69	8	16	24	93
Sheriff	18	0	18	7	10	17	35
Earle	4	0	4	0	0	0	4
Marion	6	0	6	0	0	0	6
West Memphis	35	6	41	1	6	7	48
CROSS COUNTY	28	1	29	4	7	11	40
Sheriff	13	1	14	4	6	10	24
Wynne	15	0	15	0	1	1	16
DALLAS COUNTY	10	0	10	2	8	10	20
Sheriff	4	0	4	0	5	5	9
Fordyce	6	0	6	2	3	5	11
DESHA COUNTY	19	1	20	3	12	15	35
Sheriff	6	0	6	0	5	5	11
Dumas	6	1	7	3	3	6	13
McGehee	7	0	7	0	4	4	11
DREW COUNTY	20	0	20	2	5	7	27
Sheriff	6	0	6	1	3	4	10
Monticello	14	0	14	1	2	3	17
FAULKNER COUNTY	50	1	51	7	11	18	69
Sheriff	9	0	9	5	5	10	19
Conway	40	1	41	2	6	8	49
Vilonia	1	0	1	0	0	0	1
FRANKLIN COUNTY	10	0	10	4	6	10	20
Sheriff	5	0	5	4	4	8	13
Ozark	5	0	5	0	2	2	7
FULTON COUNTY	3	0	3	0	3	3	6
Sheriff	3	0	3	0	3	3	6

Number of Full-Time Law Enforcement Employees

COUNTY/AGENCY	SWORN EMPLOYEES		TOTAL SWORN	CIVILIAN EMPLOYEES		TOTAL CIVILIAN	TOTAL EMPLOYEES
	Male	Female		Male	Female		
GARLAND COUNTY	83	1	84	25	27	52	136
Sheriff	20	0	20	20	13	33	53
Hot Springs	63	1	64	5	14	19	83
GRANT COUNTY	10	0	10	3	3	6	16
Sheriff	5	0	5	3	3	6	11
Sheridan	5	0	5	0	0	0	5
GREENE COUNTY	35	1	36	4	7	11	47
Sheriff	10	0	10	4	3	7	17
Paragould	25	1	26	0	4	4	30
HEMPSTEAD COUNTY	24	1	25	6	8	14	39
Sheriff	8	0	8	3	6	9	17
Hope	16	1	17	3	2	5	22
HOT SPRING COUNTY	29	0	29	1	9	10	39
Sheriff	13	0	13	0	4	4	17
Malvern	16	0	16	1	5	6	22
HOWARD COUNTY	12	0	12	0	8	8	20
Sheriff	5	0	5	0	7	7	12
Nashville	7	0	7	0	1	1	8
INDEPENDENCE COUNTY	25	1	26	6	9	15	41
Sheriff	25	1	26	6	9	15	41
IZARD COUNTY	13	1	14	4	0	4	18
Sheriff	8	1	9	3	0	3	12
Horseshoe Bend	5	0	5	1	0	1	6
JACKSON COUNTY	24	2	26	3	10	13	39
Sheriff	10	1	11	3	4	7	18
Newport	14	1	15	0	6	6	21
JEFFERSON COUNTY	136	8	144	9	26	35	179
Sheriff	32	3	35	7	7	14	49
Pine Bluff	104	5	109	2	19	21	130
JOHNSON COUNTY	13	0	13	5	6	11	24
Sheriff	6	0	6	4	3	7	13
Clarksville	7	0	7	1	3	4	11
LAFAYETTE COUNTY	5	0	5	0	4	4	9
Sheriff	5	0	5	0	4	4	9
LAWRENCE COUNTY	18	1	19	7	1	8	27
Sheriff	9	1	10	0	0	0	10
Hoxie	4	0	4	4	0	4	8
Walnut Ridge	5	0	5	3	1	4	9
LEE COUNTY	16	0	16	3	6	9	25
Sheriff	5	0	5	2	3	5	10
Marianna	11	0	11	1	3	4	15
LINCOLN COUNTY	7	5	12	0	0	0	12
Sheriff	4	5	9	0	0	0	9
Star City	3	0	3	0	0	0	3

Number of Full-Time Law Enforcement Employees

COUNTY/AGENCY	SWORN EMPLOYEES		TOTAL SWORN	CIVILIAN EMPLOYEES		TOTAL CIVILIAN	TOTAL EMPLOYEES
	Male	Female		Male	Female		
LITTLE RIVER COUNTY	14	0	14	1	5	6	20
Sheriff	5	0	5	1	4	5	10
Ashdown	9	0	9	0	1	1	10
LOGAN COUNTY	15	1	16	6	8	14	30
Sheriff	4	1	5	0	5	5	10
Booneville	6	0	6	2	2	4	10
Paris	5	0	5	4	1	5	10
LONOKE COUNTY	32	1	33	6	20	26	59
Sheriff	8	1	9	4	5	9	18
Cabot	7	0	7	0	5	5	12
Carlisle	5	0	5	0	2	2	7
England	5	0	5	2	3	5	10
Lonoke	7	0	7	0	5	5	12
MADISON COUNTY	10	0	10	3	4	7	17
Sheriff	6	0	6	3	3	6	12
Huntsville	4	0	4	0	1	1	5
MARION COUNTY	9	0	9	4	1	5	14
Sheriff	5	0	5	4	1	5	10
Bull Shoals	2	0	2	0	0	0	2
Yellville	2	0	2	0	0	0	2
MILLER COUNTY	60	7	67	1	8	9	76
Sheriff	16	1	17	0	3	3	20
Texarkana	44	6	50	1	5	6	56
MISSISSIPPI COUNTY	69	10	79	9	13	22	101
Sheriff	23	1	24	5	7	12	36
Blytheville	29	4	33	2	6	8	41
Osceola	17	5	22	2	0	2	24
MONROE COUNTY	14	1	15	6	5	11	26
Sheriff	5	0	5	6	1	7	12
Brinkley	9	1	10	0	4	4	14
MONTGOMERY COUNTY	5	0	5	4	1	5	10
Sheriff	5	0	5	4	1	5	10
NEVADA COUNTY	10	0	10	2	5	7	17
Sheriff	3	0	3	1	4	5	8
Prescott	7	0	7	1	1	2	9
NEWTON COUNTY	3	0	3	2	1	3	6
Sheriff	3	0	3	2	1	3	6
OUACHITA COUNTY	36	1	37	4	12	16	53
Sheriff	11	0	11	4	4	8	19
Camden	25	1	26	0	8	8	34
PERRY COUNTY	5	0	5	3	2	5	10
Sheriff	5	0	5	3	2	5	10

Number of Full-Time Law Enforcement Employees

COUNTY/AGENCY	SWORN EMPLOYEES		TOTAL SWORN	CIVILIAN EMPLOYEES		TOTAL CIVILIAN	TOTAL EMPLOYEES
	Male	Female		Male	Female		
PHILLIPS COUNTY	39	1	40	6	6	12	52
Sheriff	8	0	8	0	2	2	10
Elaine	1	0	1	0	0	0	1
Helena	13	0	13	4	3	7	20
West Helena	17	1	18	2	1	3	21
PIKE COUNTY	7	1	8	0	0	0	8
Sheriff	7	1	8	0	0	0	8
POINSETT COUNTY	21	0	21	7	10	17	38
Sheriff	8	0	8	3	5	8	16
Marked Tree	5	0	5	2	2	4	9
Trumann	8	0	8	2	3	5	13
POLK COUNTY	13	0	13	5	5	10	23
Sheriff	5	0	5	3	2	5	10
Mena	8	0	8	2	3	5	13
POPE COUNTY	43	1	44	7	21	28	72
Sheriff	19	1	20	6	13	19	39
Atkins	3	0	3	0	0	0	3
Russellville	21	0	21	1	8	9	30
PRAIRIE COUNTY	12	5	17	2	7	9	26
Sheriff	4	5	9	0	2	2	11
Des Arc	3	0	3	0	1	1	4
DeValls Bluff	1	0	1	0	2	2	3
Hazen	4	0	4	2	2	4	8
PULASKI COUNTY	725	69	794	35	129	164	958
Sheriff	190	25	215	2	19	21	236
Jacksonville	41	5	46	2	14	16	62
Little Rock	311	23	334	20	48	68	402
Maumelle	11	0	11	3	1	4	15
North Little Rock	114	8	122	4	25	29	151
Sherwood	25	2	27	3	11	14	41
UALR Public Safety	15	3	18	0	1	1	19
UAMS Public Safety	18	3	21	1	10	11	32
RANDOLPH COUNTY	16	1	17	3	5	8	25
Sheriff	7	0	7	0	2	2	9
Pocahontas	9	1	10	3	3	6	16
ST. FRANCIS COUNTY	29	1	30	7	9	16	46
Sheriff	8	1	9	4	5	9	18
Forrest City	21	0	21	3	4	7	28
SALINE COUNTY	45	4	49	8	11	19	68
Sheriff	19	1	20	6	6	12	32
Benton	22	3	25	2	4	6	31
Bryant	4	0	4	0	1	1	5
SCOTT COUNTY	8	0	8	4	2	6	14
Sheriff	4	0	4	4	2	6	10
Waldron	4	0	4	0	0	0	4
SEARCY COUNTY	4	0	4	4	2	6	10
Sheriff	4	0	4	4	2	6	10

Number of Full-Time Law Enforcement Employees

COUNTY/AGENCY	SWORN EMPLOYEES		TOTAL SWORN	CIVILIAN EMPLOYEES		TOTAL CIVILIAN	TOTAL EMPLOYEES
	Male	Female		Male	Female		
SEBASTIAN COUNTY	128	2	130	33	27	60	190
Sheriff	19	0	19	13	12	25	44
Barling	6	0	6	1	0	1	7
Ft. Smith	100	2	102	19	14	33	135
Greenwood	3	0	3	0	1	1	4
SEVIER COUNTY	13	0	13	2	5	7	20
Sheriff	6	0	6	2	3	5	11
DeQueen	7	0	7	0	2	2	9
SHARP COUNTY	4	1	5	1	3	4	9
Sheriff	4	1	5	1	3	4	9
STONE COUNTY	5	0	5	4	2	6	11
Sheriff	5	0	5	4	2	6	11
UNION COUNTY	67	4	71	6	10	16	87
Sheriff	21	2	23	5	1	6	29
El Dorado	42	2	44	1	8	9	53
Smackover	4	0	4	0	1	1	5
VAN BUREN COUNTY	13	0	13	3	3	6	19
Sheriff	5	0	5	3	3	6	11
Fairfield Bay DPS	8	0	8	0	0	0	8
WASHINGTON COUNTY	151	15	166	9	31	40	206
Sheriff	34	7	41	0	4	4	45
Farmington	3	0	3	1	0	1	4
Fayetteville	46	3	49	2	13	15	64
Johnson	3	0	3	0	0	0	3
Lincoln	3	0	3	0	0	0	3
Prairie Grove	4	0	4	0	1	1	5
Springdale	36	3	39	4	8	12	51
UA, Fayetteville	20	2	22	2	5	7	29
West Fork	2	0	2	0	0	0	2
WHITE COUNTY	44	1	45	14	18	32	77
Sheriff	15	0	15	5	8	13	28
Bald Knob	3	0	3	5	0	5	8
Beebe	3	0	3	0	5	5	8
Bradford	2	0	2	0	0	0	2
Judsonia	2	0	2	0	1	1	3
Kensett	1	0	1	0	0	0	1
Searcy	18	1	19	4	4	8	27
WOODRUFF COUNTY	9	5	14	0	0	0	14
Sheriff	6	5	11	0	0	0	11
McCrory	3	0	3	0	0	0	3
YELL COUNTY	13	1	14	4	11	15	29
Sheriff	6	0	6	3	6	9	15
Danville	2	1	3	0	1	1	4
Dardanelle	5	0	5	1	4	5	10
STATE POLICE	470	12	482	70	93	163	645
STATE TOTAL	3,286	203	3,489	474	808	1,282	4,771



Section 9

RAPE IN ARKANSAS

Definitions of Rape

The definition of rape in Arkansas, according to Arkansas Statute 41-1803 as amended is:

A person commits rape if he engages in sexual intercourse or deviate sexual activity with another person:

- (a) by forcible compulsion; or*
- (b) who is incapable of consent because he is physically helpless; or*
- (c) who is less than fourteen (14) years of age. It is an affirmative defense to prosecution under this Section that the actor was not more than two (2) years older than the victim. Rape is a class Y felony.*

The definition of forcible rape in the Uniform Crime Reporting (UCR) Program is:

Forcible rape is the carnal knowledge of a female forcibly and against her will. Assaults to commit forcible rape are also included; however, statutory rape (without force) is not counted in this category.

There is a wide disparity between these two definitions. **This report utilizes the Uniform Crime Reporting definition of rape.** The report includes all data collected, with the cooperation of law enforcement agencies from their offense reports, as reported to the Arkansas Crime Information Center in the UCR Program.

Throughout this report, except where noted, rape and attempted rape are combined for statistical purposes.

Rape in Arkansas 1986

There were 684 rapes and attempted rapes in Arkansas reported through the Uniform Crime Reporting Program. Of these, 535 were rapes and 149 were attempted rapes reported by law enforcement agencies.

Rape and Attempted Rape

RAPE/ATTEMPTED RAPE	NUMBER	PERCENT DISTRIBUTION
Rape	535	78.2
Attempted Rape	149	21.8
TOTAL	684	100

Comparison of Rapes and Attempted Rapes 1978 through 1986

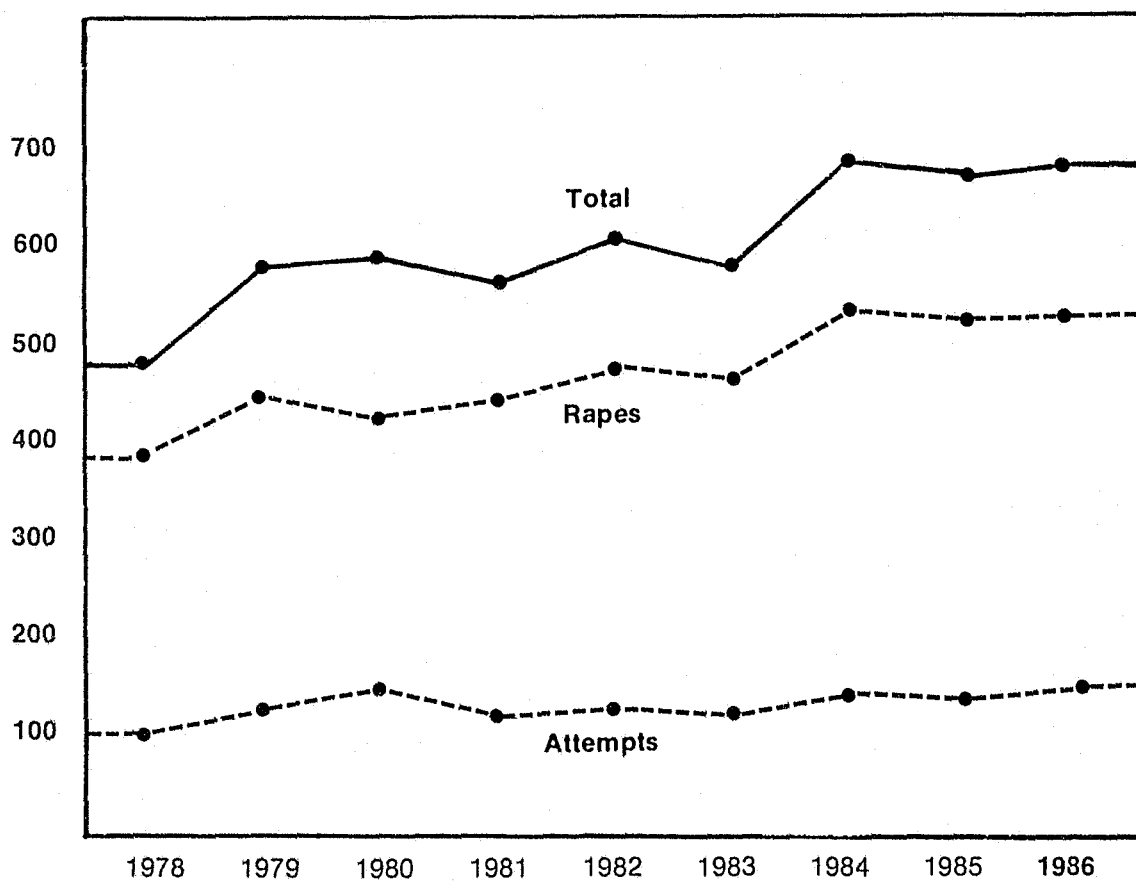

Rape by Time of Day

When time of day was known, 60% of all rapes occurred during the 8 hour period, between 8:01 p.m. and 4:00 a.m. The most common time for rapes and attempted rapes occurred between 12:01 a.m. and 2:00 a.m.

TIME OF DAY	NUMBER	PERCENT DISTRIBUTION
A.M. 12:01 - 2	109	15.9
2:01 - 4	99	14.5
4:01 - 6	38	5.6
6:01 - 8	30	4.4
8:01 - 10	14	2.1
10:01 - Noon	16	2.3
P.M. 12:01 - 2	28	4.1
2:01 - 4	35	5.1
4:01 - 6	33	4.8
6:01 - 8	39	5.7
8:01 - 10	76	11.1
10:01 - Midnight	71	10.4
Unknown	96	14.0

Rape by Day of Week

More rapes and attempted rapes were committed on Saturday than any other day of the week.

DAY OF RAPE	NUMBER	PERCENT DISTRIBUTION
Sunday	96	14.0
Monday	77	11.3
Tuesday	79	11.5
Wednesday	79	11.5
Thursday	75	11.0
Friday	90	13.2
Saturday	135	19.7
Unknown	53	7.8

Rapes by Month

(1986 compared to an average of the years 1982, 1983, 1984, and 1985)

In 1986, more rapes occurred in August than any other month. From 1982 through 1985, the largest number of rapes occurred during May, July, and August.

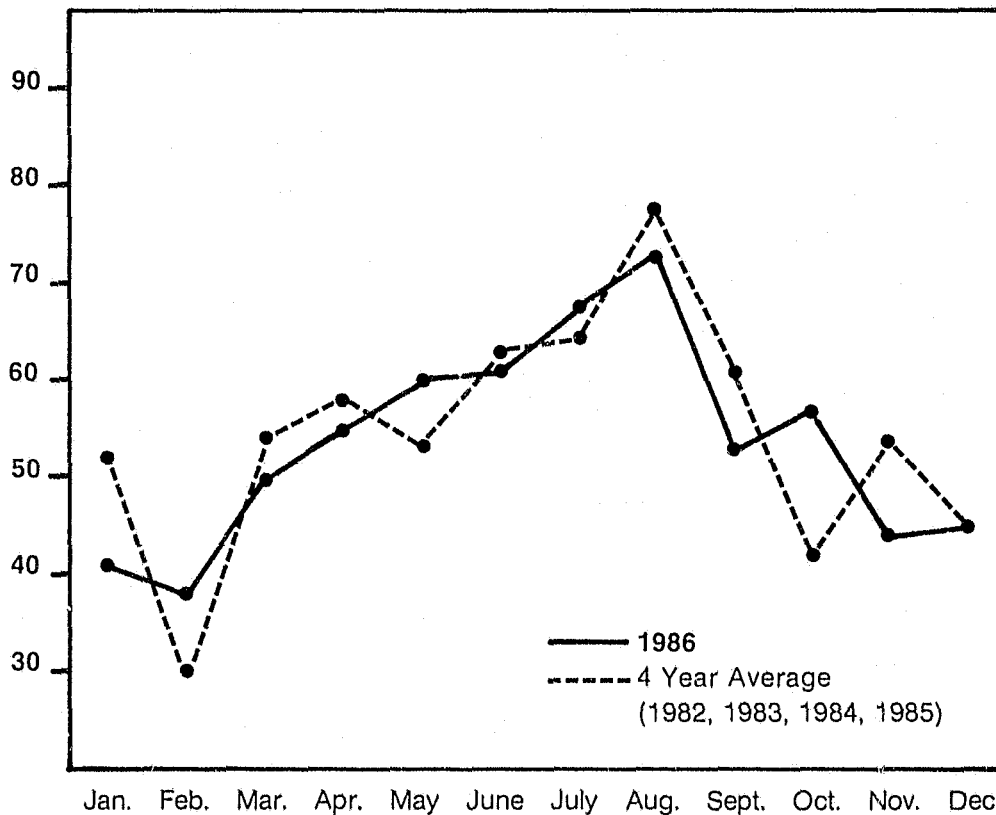

MONTH	NUMBER	PERCENT DISTRIBUTION
January	52	7.6
February	30	4.4
March	54	7.9
April	58	8.5
May	53	7.7
June	63	9.2
July	64	9.4
August	78	11.4
September	61	8.9
October	42	6.1
November	54	7.9
December	45	6.6
Unknown	30	4.4
TOTAL	684	100

Victims of Rape, 1986

The victims of rape in Arkansas were predominantly white (64%) and less than 25 years of age (65%). The youngest victim was eight months old and the oldest, 91. The victim characteristics by race and age are:

VICTIM CHARACTERISTICS	NUMBER	PERCENT DISTRIBUTION
Race		
White	438	64.0
Black	243	35.5
Unknown	3	0.5
Age		
5 & Under	24	3.5
6- 9	36	5.3
10-17	202	29.5
18-24	183	26.8
25-34	138	20.2
35-59	72	10.5
60 & Over	18	2.6
Unknown	11	1.6
TOTAL	684	100

Weapon Used to Exert Force Upon Victim

The offender used an external weapon in only 23% of the rapes.

WEAPON USED	NUMBER	PERCENT DISTRIBUTION
Firearm	58	8.5
Knife/Sharp instrument	83	12.1
Club/Blunt Instrument	15	2.2
Verbal threats, fists, etc.	509	74.4
Unknown	19	2.8

Victim-Offender Race Relationship

The first race listed is the race of the *victim*, and the second race is that of the *offender(s)*. For example: *white/black* means that the victim was white and the offender was black (1 or more). For offenses in which race is known, 78% of the rapes were between members of the same race.

VICTIM/OFFENDER(S) RACE	NUMBER	PERCENT DISTRIBUTION
White/White	291	42.5
Black/Black	227	33.3
Total Intraracial Rapes (same race)	518	75.8
White/Black	134	19.6
White/Other	2	0.3
Black/White	8	1.2
White/White & Black*	1	0.1
Black/White & Black*	1	0.1
Total Interracial Rapes (different races)	145	21.3
White/Unknown	10	1.5
Black/Unknown	7	1.0
Unknown/Unknown	3	0.4
Total Unknown Rapes	20	2.9
TOTAL RAPE	684	100

**Rapes involving both white and black offenders are counted as interracial.*

Relationship of Offender to Victim

Fifty-nine percent of all rapes were committed by persons known to the victim.

RELATIONSHIP	NUMBER	PERCENT DISTRIBUTION
Known to victim	305	44.6
Unknown to victim	274	40.1
Family member	96	14.0
Unknown (data not available)	9	1.3

Rapes Involving Family Members

Where the offender was known to the victim 14% of the rapes involved family members.

RELATIONSHIP	NUMBER	PERCENT DISTRIBUTION
Husband	3	3.1
Father	22	22.4
Stepfather	28	28.6
Grandfather	4	4.1
Stepgrandfather	5	5.1
Son	2	2.0
Grandson	1	1.0
Brother	4	4.1
Uncle	14	14.3
Cousin	8	8.2
Nephew	1	1.0
Brother-in-law	4	4.1
Unknown	2	2.0

Location of Actual Rapes and Attempted Rapes

In 1986, 45% of all rapes occurred in the victim's residence.

LOCATION OF RAPE	NUMBER	PERCENT DISTRIBUTION
Victim's residence	300	43.9
Suspect's residence	57	8.3
Other residences	43	6.3
Automobiles	40	5.8
Public outdoor areas (streets, parks, etc.)	110	16.1
Fields, vacant lots, etc.	62	9.1
Motels	14	2.1
Bar or Lounge	1	0.1
All other locations	41	6.0
Unknown	16	2.3

Rape Reporting Time Lapse

Where time lapse was known 64% of the rapes were reported to law enforcement agencies within four hours of the commission of the offense.

HOURS REPORTING TIME	NUMBER	PERCENT DISTRIBUTION
Less than 1	228	33.3
1 - 4	175	25.6
4+ - 8	43	6.3
8+ - 12	36	5.3
12+ - 24	36	5.3
More than 24	107	15.6
Unknown	59	8.6

Number of Offenders Per Rape

There were two or more offenders in only 10% of the rapes or attempted rapes.

OFFENDER(S) PER OFFENSE	NUMBER	PERCENT DISTRIBUTION
One	608	88.9
Two	45	6.6
Three	15	2.2
Four	7	1.0
More than four	3	0.4
Unknown	6	0.9

Rape Offenders (Suspects)

Where the age of the offender was known, 56% were between the ages of 20 and 30 years.

AGE OF OFFENDER	WHITE	BLACK	UNKNOWN	TOTAL
Under 20	40 (5.0%)	74 (9.3%)	0 (0.0%)	114 (14.4%)
20 - 30	158 (20.0%)	217 (27.4%)	0 (0.0%)	375 (47.3%)
Over 30	115 (14.5%)	72 (9.1%)	0 (0.0%)	187 (23.6%)
Unknown	37 (4.7%)	60 (7.6%)	19 (2.4%)	116 (14.7%)
TOTAL	350 (44.2%)	423 (53.4%)	19 (2.4%)	792 (100%)

Medical Attention for Victims

Of the 535 victims of actual rape, 395 (87%) received a medical exam.*

Type of Rape	MEDICAL/LEGAL EXAMINATION			
	Received Exam	No Exam	Unknown	Total
Actual	395 (57.7%)	59 (8.6%)	81 (11.8%)	535 (78.4%)
Attempt	21 (3.1%)	109 (16.0%)	19 (2.8%)	149 (21.6%)
TOTAL	416 (60.8%)	168 (24.6%)	100 (14.6%)	684 (100%)

*This examination is performed on a victim by a physician to examine all areas of the body in order to collect evidence for further examination and possible use in prosecution, and to give treatment as needed. Presently the expense of the medical/legal examination is paid by the state and not by the victim.

Number of Rapes and Attempted Rapes

*(By Reporting Agency)

Agency	Rapes	Attempted	Agency	Rapes	Attempted
ASHLEY COUNTY	2	1	DALLAS COUNTY	2	1
Sheriff	1	1	Fordyce	2	1
Crossett	1	0	FAULKNER COUNTY	6	0
BAXTER COUNTY	2	0	Sheriff	2	0
Sheriff	1	0	Conway	4	0
Mt. Home	1	0	FULTON COUNTY	1	0
BENTON COUNTY	2	0	Sheriff	1	0
Rogers	1	0	GARLAND COUNTY	29	10
Siloam Springs	1	0	Sheriff	3	0
BOONE COUNTY	0	1	Hot Springs	26	10
Harrison	0	1	GREENE COUNTY	6	0
BRADLEY COUNTY	2	0	Sheriff	4	0
Sheriff	1	0	Paragould	2	0
Warren	1	0	HEMPSTEAD COUNTY	2	2
CARROLL COUNTY	1	0	Hope	2	2
Sheriff	1	0	HOT SPRING COUNTY	1	0
CHICOT COUNTY	6	0	Sheriff	1	0
Sheriff	3	0	INDEPENDENCE COUNTY	1	0
Dermott	2	0	Sheriff	1	0
Lake Village	1	0	IZARD COUNTY	1	0
CLARK COUNTY	3	1	Sheriff	1	0
Sheriff	3	1	JACKSON COUNTY	3	4
CLEVELAND COUNTY	1	0	Newport	3	4
Sheriff	1	0	JEFFERSON COUNTY	28	13
COLUMBIA COUNTY	5	1	Sheriff	11	3
Sheriff	4	1	Pine Bluff	17	10
Magnolia	1	0	JOHNSON COUNTY	1	0
CONWAY COUNTY	4	0	Clarksville	1	0
Sheriff	3	0	LEE COUNTY	2	0
Morrilton	1	0	Sheriff	1	0
CRAIGHEAD COUNTY	5	0	Marianna	1	0
Jonesboro	5	0	LINCOLN COUNTY	3	2
CRAWFORD COUNTY	1	0	Sheriff	2	2
Alma	1	0	Star City	1	0
CRITTENDEN COUNTY	26	5	LITTLE RIVER COUNTY	4	1
Sheriff	7	2	Sheriff	2	1
West Memphis	19	3	Ashdown	2	0

*Agencies reporting no rapes are not listed.

Number of Rapes and Attempted Rapes

Agency	Rapes	Attempted	Agency	Rapes	Attempted
LONOKE COUNTY	4	0	RANDOLPH COUNTY	2	0
Cabot	3	0	Sheriff	2	0
England	1	0			
MADISON COUNTY	1	0	ST. FRANCIS COUNTY	6	2
Sheriff	1	0	Sheriff	1	0
			Forrest City	5	2
MILLER COUNTY	20	6	SALINE COUNTY	21	3
Sheriff	0	1	Sheriff	13	3
Texarkana	20	5	Benton	8	0
MISSISSIPPI COUNTY	11	17	SEBASTIAN COUNTY	19	7
Sheriff	7	4	Sheriff	1	0
Blytheville	3	6	Barling	0	1
Osceola	1	7	Fort Smith	18	6
MONROE COUNTY	3	0	SEVIER COUNTY	2	1
Sheriff	2	0	Sheriff	2	1
Brinkley	1	0			
NEVADA COUNTY	0	1	SHARP COUNTY	1	0
Prescott	0	1	Sheriff	1	0
OUACHITA COUNTY	13	2	UNION COUNTY	9	2
Camden	13	2	Sheriff	3	0
			El Dorado	6	2
PERRY COUNTY	1	0	VAN BUREN COUNTY	3	0
Sheriff	1	0	Sheriff	3	0
PHILLIPS COUNTY	5	0	WASHINGTON COUNTY	22	6
Sheriff	5	0	Sheriff	6	1
POINSETT COUNTY	5	0	Fayetteville	11	2
Sheriff	2	0	Springdale	5	3
Trumann	3	0			
POPE COUNTY	14	1	WHITE COUNTY	4	1
Sheriff	8	0	Sheriff	3	1
Russellville	6	1	Searcy	1	0
PULASKI COUNTY	215	57	YELL COUNTY	4	1
Sheriff	27	2	Sheriff	1	1
Jacksonville	10	2	Danville	1	0
Little Rock	136	44	Dardanelle	2	0
Maumelle	1	0			
No. Little Rock	38	9	STATE TOTAL	535	149
Sherwood	1	0			
UALR Public Safety	2	0			

GLOSSARY

Glossary of Terms

Actual Offense - A violation of the law which has been confirmed to have happened by law enforcement personnel.

Adult - For Uniform Crime Reporting (UCR) purposes, a person 18 years of age or more. (Arkansas Statutes define an adult the same as UCR)

Aggravated Assault - An unlawful attack by one person upon another for the purpose of inflicting severe bodily injury.

All Other Offenses - All violations of state or local laws not specifically covered in the Part II offenses, except traffic.

Arrest Rate - The number of arrests reported for each unit of population (per 100,000 in this publication). The arrest rate is computed by dividing the number of arrests in a particular category by the population and multiplying that answer by 100,000.

Arson - Any willful or malicious burning or attempting to burn, with or without attempt to defraud.

Burglary - The unlawful entry of a structure to commit a felony or theft.

Classifying - Determining the proper crime categories in which to report offenses for UCR based on the facts contained in the police investigation report.

Clearance by Arrest - An offense is considered cleared when at least one person involved in the commission of the offense has been (1) arrested, (2) charged, and (3) turned over for prosecution.

Clearance by Exceptional Means - An offense in which some element beyond law enforcement control prevents placing of formal charges against the offender, but the police have: (1) definitely established the identity of the offender, (2) enough information to support arrest, charge, and turn over to the court for prosecution, and (3) knowledge of the location of the offender so that he could be taken into custody.

Clearance Rate - The percentage of offenses cleared by arrest. This is computed by dividing the number of clearances in a particular offense category by the number of offenses reported in that category.

Crime Factor - Conditions which affect the amount and type of crime that occurs in a geographical location.

Crime Index - The total of eight major offenses chosen because of their seriousness and frequency with which they occur. (Murder, Rape, Robbery, Aggravated Assault, Burglary, Theft, Motor Vehicle Theft, and Arson)

Crime Rate - The number of index offenses reported for each unit of population (per 100,000 in this publication). Crime rate is computed by dividing the number of index offenses by the population and multiplying that answer by 100,000.

Crime Trend - A percent change of an offense over a comparable previous period. A negative indicates a decrease and a positive an increase.

Curfew and Loitering - Violation of local curfew or loitering ordinances. (Persons under 18)

Disorderly Conduct - A breach of the peace.

Driving Under the Influence - Driving or operating any vehicle or common carrier while drunk or under the influence of liquor or narcotics.

Drunkenness - Drunkenness or intoxication.

Embezzlement - Misappropriation or misapplication of money or property entrusted to one's care, custody, or control.

Forgery and Counterfeiting - Making, altering, uttering, or possessing with intent-to-defraud anything false which is made to appear true or the attempt to do any of the above.

Fraud - Fraudulent conversion and obtaining of money or property by false pretenses. Includes bad checks except forgeries and counterfeiting.

Gambling - Promoting, permitting, or engaging in illegal gambling.

Hierarchy Rule - A standard UCR scoring practice in which only the most serious offense is counted in multiple offense situations. This is determined by crime index offense order. (The exception to this is arson. It is always counted, even in multiple situations).

Hotel Rule - A standard UCR scoring practice which limits to one the number of burglaries which can be counted when more than one room is entered for the purpose of committing a felony or theft within a structure generally intended to house transients.

Jurisdiction - The area for which a city, county, or state law enforcement agency is responsible. In UCR: (1) police report offenses which occur within their city, (2) county and state report offenses which take place in the county, (3) agencies report only those arrests made for offenses committed within their jurisdiction, and (4) the recovery of property is reported only by the jurisdiction from which it was stolen.

Juvenile - For UCR purposes a juvenile is defined as a person under 18 years of age. (Arkansas Statutes define a juvenile the same as UCR)

Justifiable Homicide - The killing of a felon by a peace officer in the line of duty or the killing (during the commission of a felony) of a felon by a private citizen.

Liquor Laws - State or local liquor law violations, except driving under the influence.

Manslaughter by Negligence - The killing of another through gross negligence.

Motor Vehicle Theft - The theft or attempted theft of a motor vehicle.

Murder - The willful (nonnegligent) killing of one human being by another.

Narcotic Drug Laws - Offenses relating to narcotic drugs, such as unlawful possession, sale, use, growing, manufacturing, and making of narcotic drugs.

Non-Aggravated Assault - All assaults and attempted assaults which are not of an aggravated nature and do not result in serious injury to the victim.

Offense - A violation of the law.

Offenses Against Family & Children - Non-Support, neglect, desertion, or abuse of family and children.

Part I Offenses - The first of two main groupings of UCR crime classifications consisting of eight index offenses.

Part II Offenses - The second of two main UCR groupings of crime classifications not already designated in Part I. Part II offenses are limited to arrest information only with the exception of simple assault.

Property Crimes - Unlawful acts with the intent of gaining property, but do not involve force against a person. (Theft, Burglary, Motor Vehicle Theft, Arson)

Prostitution & Commercialized Vice - Sex offenses of a commercialized nature, such as prostitution, procuring or the transportation of women for immoral purposes.

Rape - The carnal knowledge of a female forcibly and against her will.

Robbery - The taking of property or things of value from a person by use of force or threat of force.

Runaway - Limited to juveniles taken into custody under the provisions of local statutes.

Scoring - Counting the number of offenses after they have been classified.

Sex Offenses - Statutory rape; offenses against chastity, common decency, morals, and the like.

Stolen Property: Buying, Receiving, Possessing - Buying, receiving or possessing of stolen property as well as all attempts of the above.

Suspicion - Arrests for no specific offense and released without formal charges being placed.

Theft-Larceny - Unlawful taking or stealing of property or articles without the use of force, violence, or fraud.

Unfounded Offenses - Offenses which are determined through investigation to be false or baseless.

Vagrancy - Vagabondage, begging, loitering, etc.

Vandalism - Willful and malicious destruction, injury, disfigurement, or defacement of property without consent of the owner or persons having custody or control.

Violent Crime - Unlawful acts that involve the use or threat of force against a person. (Murder, Rape, Robbery, and Aggravated Assault)

Weapons; Carrying, Possessing, etc. - All violations of regulations or statutes controlling the carrying, using, possessing, furnishing, and manufacturing of deadly weapons.

ACIC Agent Staff Areas

