

MF 1

MICHIGAN
DEPARTMENT
OF
CORRECTIONS



1985

ANNUAL
REPORT

107345

MICHIGAN DEPARTMENT OF CORRECTIONS

1985

Annual Report

Governor James Blanchard
Corrections Director Robert Brown Jr.

CORRECTIONS COMMISSION

Gwen Andrew, Ph.D.
Brunetta Brandy
Thomas K. Eardley Jr.
James H. Lincoln
Duane Waters, M.D.

Editor: Gail R. Light

Distributed Fall, 1986

107345

U.S. Department of Justice
National Institute of Justice

This document has been reproduced exactly as received from the person or organization originating it. Points of view or opinions stated in this document are those of the authors and do not necessarily represent the official position or policies of the National Institute of Justice.

Permission to reproduce this copyrighted material has been granted by

Michigan Department of Corrections

to the National Criminal Justice Reference Service (NCJRS).

Further reproduction outside of the NCJRS system requires permission of the copyright owner.

NCJRS

MAY 24 1986

ACQUISITIONS

FORWARD

The statistical data in this report came primarily from information systems maintained by the Data Processing Division within the Bureau of Administrative Services. Information on Court Dispositions came from the various felony courts in Michigan.

Additional information on the production and content of this publication can be obtained by contacting the Public Information Office, Michigan Department of Corrections, Stevens T. Mason Building, Lansing, Michigan 48909.

ACKNOWLEDGEMENT

The editor gratefully acknowledges the contributions of the following persons in the preparation of the 1985 statistical presentation:

Connie Henslee, Administrative Manager, who collected and prepared the statistical data.

Steven Paddock, Data Processing Division, who coordinated information systems.

Word Processing, who keyed the text.

--Gail R. Light

Dedicated to Edward S. Turner, chairperson of the Michigan Parole Board
until his untimely death in 1985.

He outpaced our most passionate convictions,
Drew strength from the conflict of minds,
Understood more than we knew,
Pushed beyond endurance and

left too early.

But the lavish blossoms of his good will and charity
remain.

TABLE OF CONTENTS

FORWARD	i
ACKNOWLEDGEMENTS	ii
DEPARTMENTAL ORGANIZATION CHART	1
1985 IN REVIEW	4
COURT DISPOSITIONS	8
- Court Dispositions by Districts	9
- 1984 Court Dispositions by Groups	11
- Court Dispositions by Type	13
- Court Disposition: 5-Year Comparison	21
PRISON COMMITMENTS	22
- Commitments and Prison Population	23
- Reported Crime Versus Commitments	23
- Commitments and Minimum Term Distribution	24
- Female Commitments and Minimum Term Distribution.....	30
- Commitments by Age for Men	33
- Commitments, Breakdown by Age, Sex, Race	34
- Commitments by Race for Men	35
- Commitments by Race; Male and Female	35
- Commitments by Type	36
- Commitments: Percent of Crime	36
- Commitments: Five-Year Comparison	36
PRISON AND PRISONERS	37
- Prisoner Population and Minimum Term Distribution	38
- Female Prisoner Population and Minimum Term Distribution	43
- Racial Composition	46
- Facilities Summary	47
- Critical Incidents	49
- Facility Populations	51
- Institutional Programs	52
- Map of Facilities	54
- Description of Institutions	55
- Prison Population and Rated Capacity	58
- Five Year History - Prisoner Earnings	59
- Five Year Sales & Net Margin	60
- 1985 Sales & Net Margin	61
- Five Year Prisoner Employment History	66
- Major Misconducts Year Totals	67
- Age Breakdown of Total Population	68

PAROLE	70
- Parole Board Action for 1985	72
- Follow-up Study of First Parole for 1981 by Offense Groups	73
- 1981 Parolees Returned: Original Crime Type Versus New Crime Type	74
FIELD SERVICES	75
- Map - Bureau of field Services Regions and Areas	77
- Parole Violations	78
- Average Number of Parole Cases Supervised	79
- Average Number of Probationers Under Supervision	79
- Personnel and Funds Distribution	80
- Probation Terminations	81
- Dispositions of Probation Violations 1980-84	81
- Work Unit Distribution	82
- Average Monthly Statewide Workunits	83
- Yearly Number of Pre-Sentence Investigations	83
- Community Alternative Program	84
- Program Funding	84
- Probation Halfway House	85
Community Corrections Programs	86
- Basic Statistics 1981-85 Fiscal Year	87
- Program Terminations	88
- Population 1976 - 1985	89
- Prisoner Earnings	90
- Terminations	91
FINANCE	92
- Expenditures by Units	93
- Expenditure Areas	94
LITIGATION BY YEAR	95

MICHIGAN DEPARTMENT OF CORRECTIONS

As of July, 1986

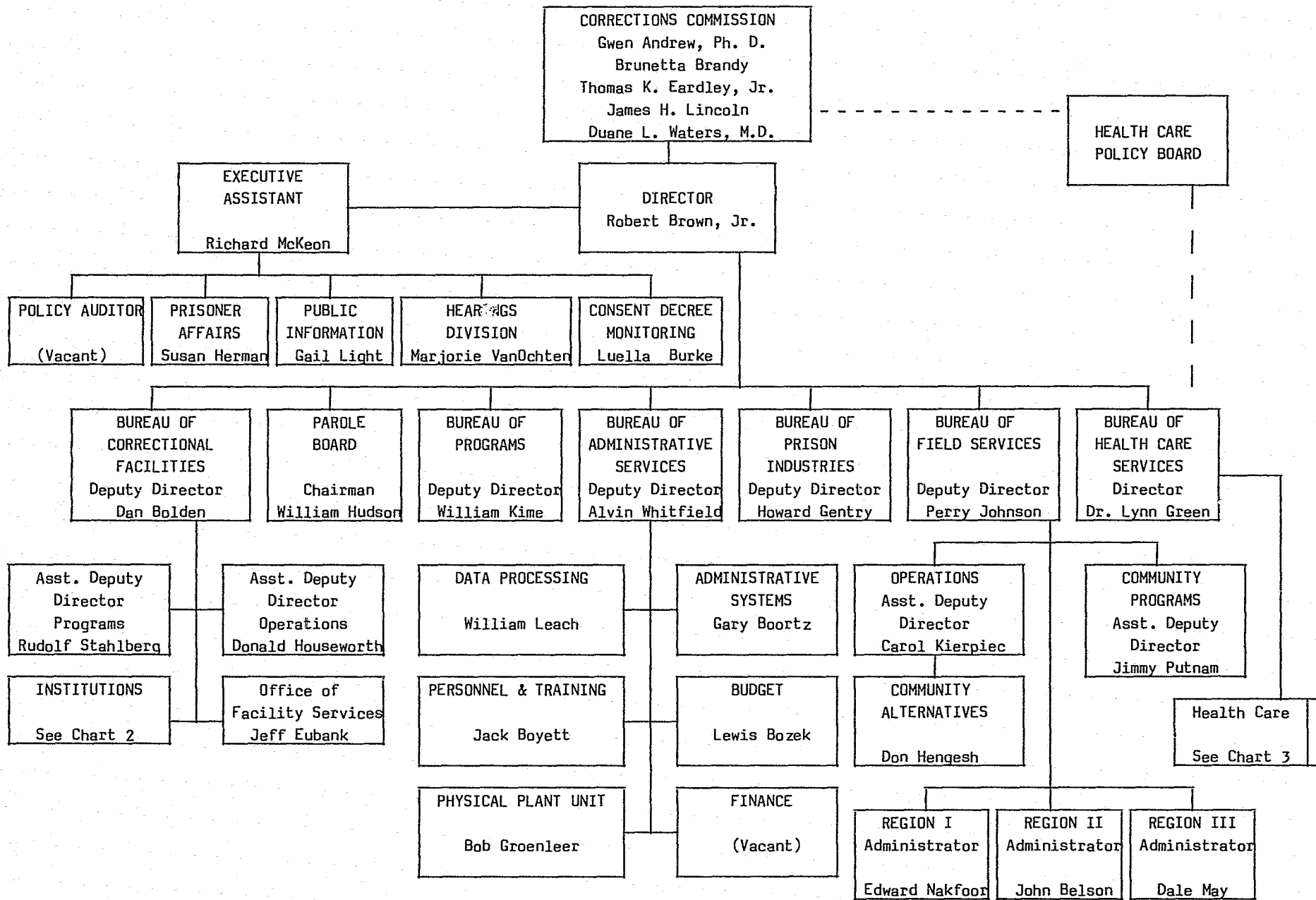

MICHIGAN DEPARTMENT OF CORRECTIONS
CHART TWO

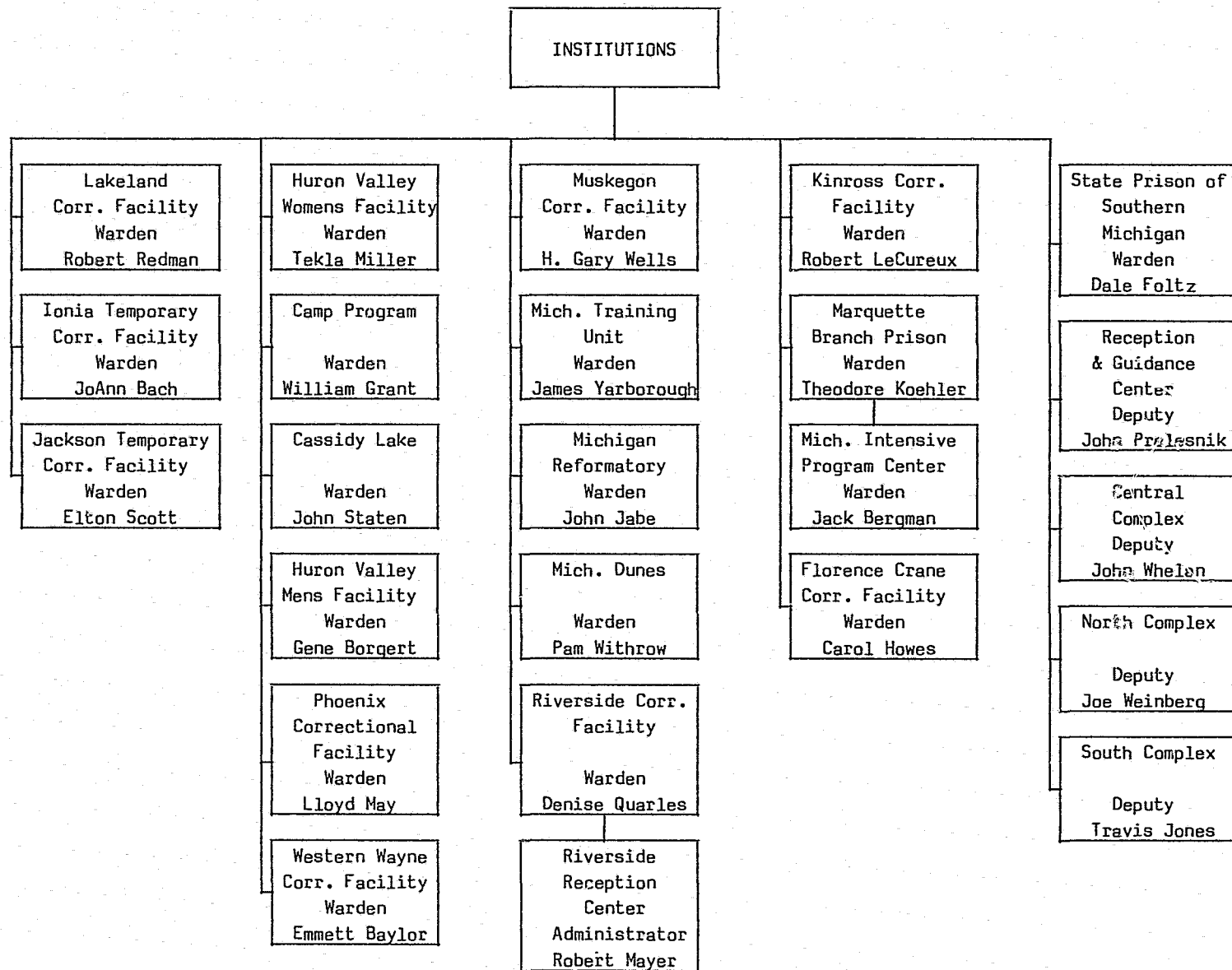

MICHIGAN DEPARTMENT OF CORRECTIONS
CHART THREE

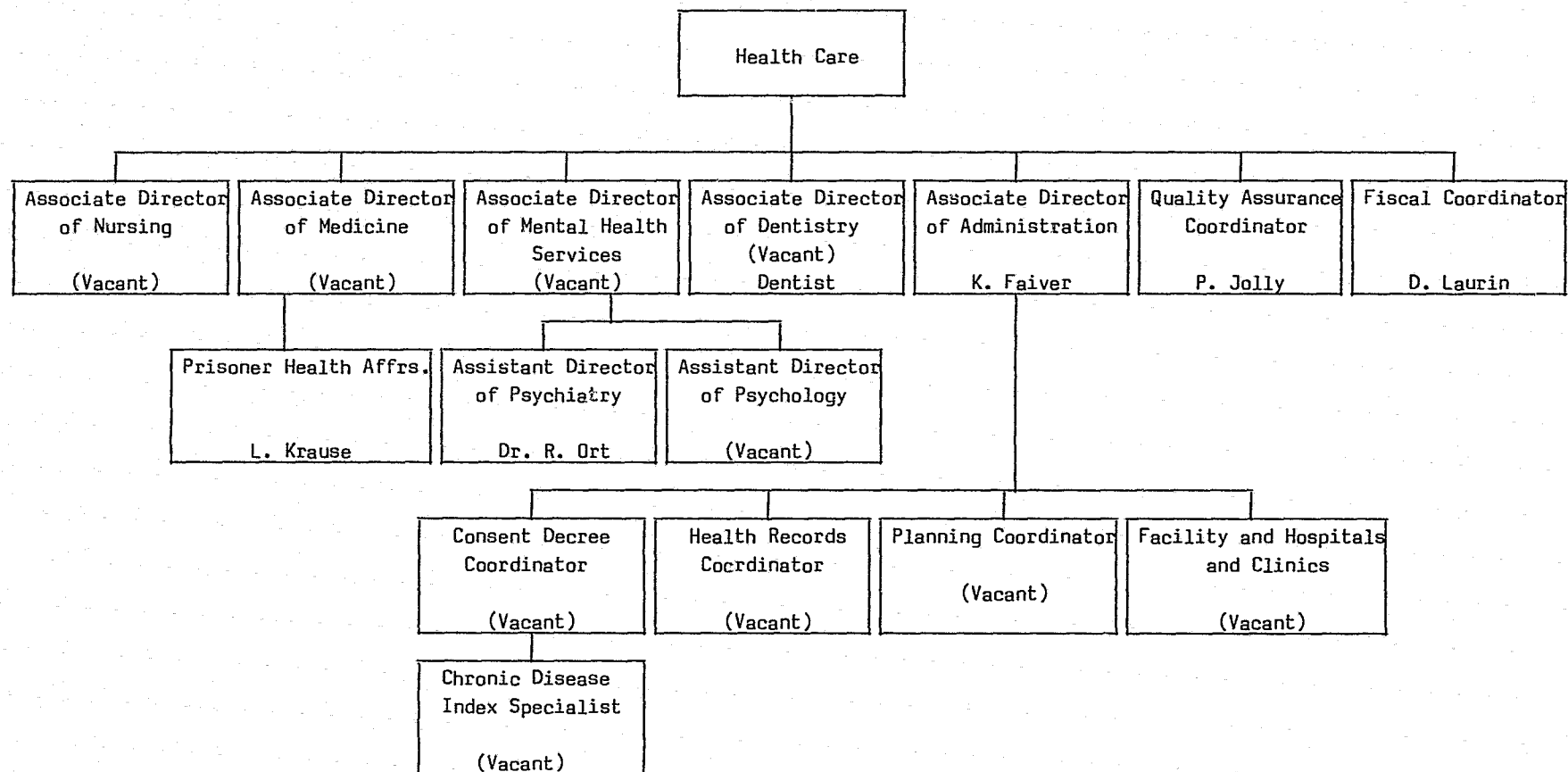

1985 IN REVIEW

Prison construction continued at a breakneck speed in 1985. More than 3,000 new prison beds were made available to the system as a result of efforts by the legislature, the Governor's Office and the Department of Corrections.

Among the new facilities opened were two temporary pole barns placed at the Michigan Training Unit as an emergency measure. Construction of these pole barn-type facilities was chosen over the option of tents. Initially it was believed that the pole barns could be closed by the summer of 1985, but when crowding continued unabated, the Department decided to winterize the pole barns and use them for a longer period of time.

Also opened in 1985 was the Florence Crane Correctional Facility for Women in Coldwater. Part of the Coldwater Regional Center was given to the Department by the Department of Mental Health. The opening of this second women's prison temporarily eliminated crowding for women prisoners. Pole barn prisons in Jackson and Ionia also opened late in 1985. Each was designed to house 480 medium-security male prisoners. Later in the year another part of the Coldwater Regional Center was given to the Department to house 500 medium-security men. Part of that institution opened in late 1985.

Also in 1985, ground was broken for a new maximum security prison in Ionia. Governor James J. Blanchard was the primary speaker. The Department also in 1985 took over operation of the old Detroit House of Correction and converted it into a 650-bed prison for men.

More than 1,200 men and women were trained as corrections officers in 1985, and the first class of officers graduated from the newly opened Earl F. DeMarse Corrections Academy on July 26, 1985. The academy was acquired from the Department of Education and is housed on the grounds of the Michigan School for the Blind. It was established as part of the Department's efforts to professionalize training for corrections officers.

A number of Michigan prisons were accredited by the American Corrections Associations Commission on Accreditation. They were: Huron Valley Men's and Women's Facilities, Michigan Dunes Correctional Facility, Kinross Correctional Facility, Michigan Training Unit and Phoenix Correctional Facility.

Increasing numbers of walkaways from minimum security and the murder of two citizens near the State Prison of Southern Michigan by walkaways from one of the farms resulted in considerable public clamor over the safety of the Department's minimum security installations. One result was establishment of a capture unit composed of personnel from the sheriff's departments in Washtenaw and Jackson counties and the State Prison of Southern Michigan. The Bureau of Field Services Community Programs section also began experimental projects in 1985 to attempt to track down escapees from halfway houses in Grand Rapids, Flint and Detroit. The project also involved placement of additional staff at centers in those cities. The goal was to reduce escapes and other critical incidents at those facilities.

The deaths of two prominent corrections persons occurred during 1985. The first was former Commissioner Robert Cotton, Ph.D., after whom was named the Robert Cotton Regional Correctional Facility near Jackson. The other was

Edward Turner, chairman of the Michigan Parole Board, who died in the summer of 1985.

Other personnel changes included: Appointment of Ronald E. Gach to the Parole Board; Dr. Lynn A. Green to head the Bureau of Health Care Services; Emmett Baylor as warden of Western Wayne Correctional Facility; Joanne Bach, warden of the Ionia Temporary Facility; William J. Hudson to the chairman of the Michigan Parole Board; Robert G. Redman as warden of Lakeland Correctional Facility in Coldwater; Gene E. Borgert as warden of the Huron Valley Men's Facility; Elton I. Scott as warden of the Jackson Temporary Facility; Robert E. LeCureux as head of the Kinross Correctional Facility; Carol R. Howes as warden of the Crane Correctional Facility; Howard Gentry as head of Michigan State Industries; Thomas L. Patten to the Michigan Parole Board; Denise Quarles as warden of Riverside Correctional Facility; James Yarborough to warden of the Michigan Training Unit and Tekla Miller to warden of the Huron Valley Women's Facility. In addition, long time warden, Richard Hanlon, retired as head warden of the Michigan Training Unit, and William Abshire, warden of the Riverside Correctional Facility, also retired in 1985. Jay K. Harness, M.D., head of the health care system, also left the department.

A major controversy unfolded toward the latter part of 1985 with a multi-part newspaper series in the Detroit Free Press raising major questions about interpretation of the good time law, computation of sentences and halfway house safety. As a result, the House of Representatives instructed its corrections committee to investigate allegations that the Department was following practices threatening the safety of the community. Also, the

Senate appointed a special safe streets committee to investigate the allegations.

One other major issue in 1985 was the handling of prisoners with the disease called AIDS. Many questions regarding the segregation of these prisoners and mass testing of all prisoners and employees were raised in 1985. The Department determined, based on advise from the Michigan Department of Public Health and the National Center for Disease Control, to continue mainstreaming AIDS prisoners as far as possible unless they were ill enough to be hospitalized or were behavioral problems.

#

COURT DISPOSITIONS

The A tables, charts and graphs illustrate data supplied to the department by the Circuit Courts in Michigan and the Detroit Recorder's Court. They show dispositions for all felony convictions handled by the Courts in 1985.

Table A-1 counts the number of people who received court sentences during the year. In 1985, a total of 22,860 people were sentenced for felony crimes. Of those, 7,521 came to prison, about 700 more than in 1984. Of all persons sentenced for felonies in 1985, 54.8% were placed in probation, compared with 52.6% in 1984.

The A-1 table categorizes each person according to the most severe sentences s/he received even though a person may have been sentenced for several felony crimes. An individual is counted more than once if s/he received court sentences on separate occasions three months or more apart.

Pie charts Ala through Ale illustrate the composition of these sentenced offenders. The definitions of the groups accompany the charts. More details on these groups can be obtained from the Office of Public Information. Group A constitutes 31.3% of the 22,860 persons convicted of felonies in 1985. Group A people have no prior jail term, juvenile probations only or one jail term.

Group B constitutes 11.4% and is composed of people with a juvenile record, multiple jail terms or one term of adult probation.

Group C constitutes 35.9% of the total and is made up of persons with multiple probation terms, probation violators or prior prison terms.

Group D, which constitutes 21.4%, is composed of institutional residents, escapees, and parole violators with new sentences.

A2 counts all court dispositions (cases) as opposed to people. By looking at this chart you can tell how many cases of a certain crime got prison, probation or jail. One person may have received several sentences and some sentences involved several dispositions such as probation and jail.

* * *

	Total	Prison	Probation	Jail/Fine	Prison	Probation	Jail
STATE TOTALS	22,860	7,521	12,522	2,817	32.9	54.8	12.3
DISTRICT I - TOTALS	6,587	2,207	4,143	237	33.5	62.9	3.6
02 Recorder's Court	4,968	1,756	3,023	189	35.3	60.8	3.8
82 Wayne County	1,619	451	1,120	48	27.9	69.2	3.0
DISTRICT II - TOTALS	7,915	2,750	4,005	1,160	34.7	50.6	14.7
06 Oakland	2,869	1,040	1,305	524	36.2	45.5	18.3
07 Genesee	1,050	497	537	16	47.3	51.1	1.5
10 Saginaw	720	188	309	223	26.1	42.9	31.0
16 Macomb	872	289	437	146	33.1	50.1	16.7
18 Bay	317	101	215	1	31.9	67.8	.3
21 Isabella	119	24	82	13	20.2	68.9	10.9
22 Washtenaw	672	291	312	69	43.3	46.4	10.3
24 Sanilac	53	9	37	7	17.0	69.8	13.2
31 St. Clair	254	65	151	38	25.6	59.4	15.0
35 Shiawassee	47	12	12	23	25.5	25.5	48.9
38 Monroe	237	58	175	4	24.5	73.8	1.7
39 Lenawee	151	36	92	23	23.8	60.9	15.2
40 Lapeer	79	16	46	17	20.3	58.2	21.5
42 Midland	118	30	80	8	25.4	67.8	6.8
44 Livingston	176	53	100	23	30.1	56.8	13.1
52 Huron	31	3	16	12	9.7	51.6	38.7
54 Tuscola	82	26	47	9	31.7	57.3	11.0
55 Clare, Gladwin	68	12	52	4	17.6	76.5	5.9
DISTRICT III - TOTALS	8,358	2,564	4,374	1,420	30.7	52.3	17.0
01 Hillsdale	33	19	14	-	57.6	42.4	-
02 Berrien	484	155	311	18	32.0	64.3	3.7
04 Jackson	832	405	354	73	48.7	42.5	8.8
05 Barry, Eaton	225	84	129	12	37.3	57.3	5.3
08 Ionia, Montcalm	194	83	87	24	42.8	44.8	12.4
09 Kalamazoo	731	186	464	81	25.4	63.5	11.1
11 Alger, Luce, Schoolcraft	52	18	30	4	34.6	57.7	7.7
12 Baraga, Houghton, Keweenaw	33	12	21	-	36.4	63.6	-
13 Antrim, Grand Traverse, Leelanau	182	64	89	29	35.2	48.9	15.9
14 Muskegon	555	237	305	13	42.7	55.0	2.3
15 Branch	122	24	85	13	19.7	69.7	10.7
17 Kent	1,718	450	731	537	26.2	42.5	31.3
19 Benzie, Manistee	31	15	12	4	48.4	38.7	12.9
20 Ottawa	331	63	254	14	19.0	76.7	4.2
23 Iosco, Oscoda	55	10	35	10	18.2	63.6	18.2
25 Marquette	118	38	67	13	32.2	56.8	11.0
26 Alpena, Alma, Montmorency, Presque Isle	83	10	55	18	12.0	66.3	21.7
27 Newago, Oceana	175	43	60	72	24.6	34.3	41.1
28 Missaukee, Wexford	89	38	45	6	42.7	50.6	6.7
29 Clinton, Gratiot	153	45	92	16	29.4	60.1	10.5
30 Ingham	674	156	318	200	23.1	47.2	29.7
32 Gogebic, Ontonagon	31	10	19	2	32.3	61.3	6.5
33 Emmet, Charlevoix	74	20	50	4	27.0	67.6	5.4
34 Roscommon, Arenac, Ogemaw	124	16	71	37	12.9	57.3	29.8
36 Van Buren	145	43	23	79	29.7	15.9	54.5
37 Calhoun	308	113	160	35	36.7	51.9	11.4
41 Dickenson, Iron, Menominee	102	15	70	17	14.7	68.6	16.7
43 Cass	74	25	44	5	33.8	59.5	6.8
45 St. Joseph	101	32	49	20	31.7	48.5	19.8
46 Otsego, Kalkaska, Crawford	98	29	63	6	29.6	64.3	6.1
47 Delta	46	12	28	6	26.1	60.9	13.0
48 Allegan	112	26	64	22	23.2	57.1	19.6
49 Mecosta, Osceola	103	20	71	12	19.4	68.9	11.7
50 Mackinac, Chippewa	63	17	37	9	27.0	58.7	14.3
51 Lake	78	19	53	6	24.4	67.9	7.7
53 Cheboygan	29	12	14	3	41.4	48.3	10.3

1985 COURT DISPOSITIONS BY GROUPS

A1a

GROUP A - No prior prison term, juvenile probation only or one jail term

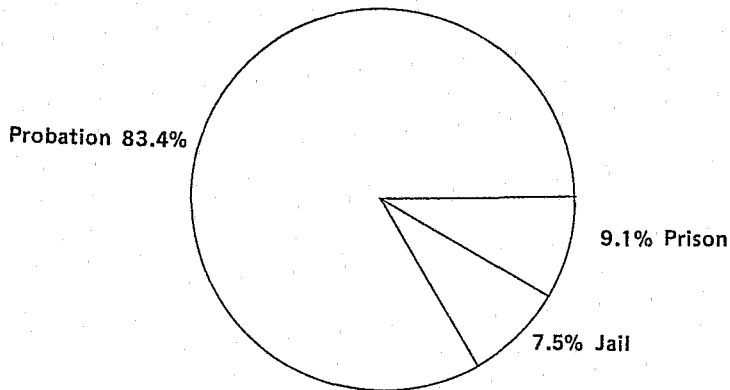

A1b

GROUP B - Juvenile record, multiple jail terms or one term of adult probation

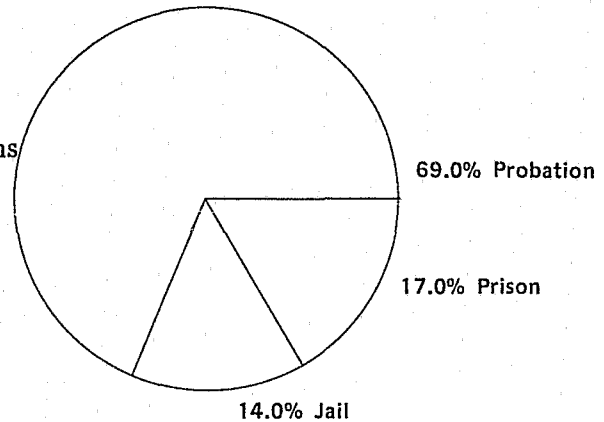

A1c

GROUP C - Multiple probation terms, probation violators or violators or prior prison terms

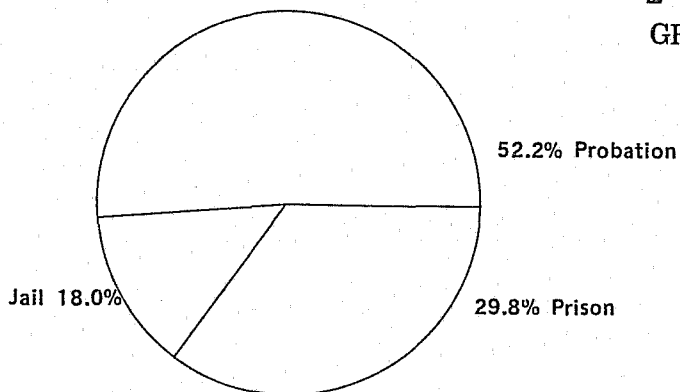

1985 COURT DISPOSITIONS BY GROUPS - Continued

A1d

GROUP D - Institutional prisoners, escapees, parole violators with new sentences

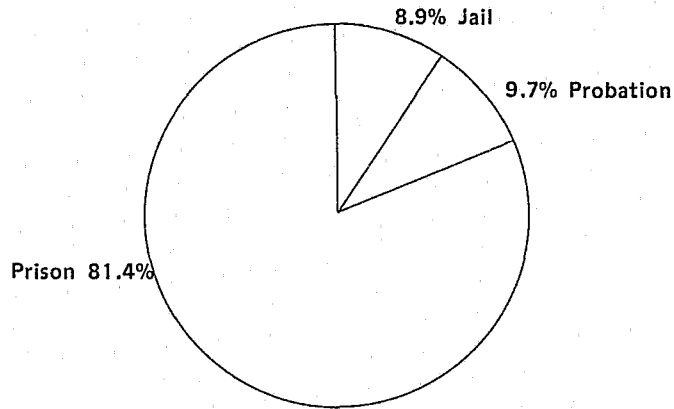

A1e

Group Breakdown as percent of all court dispositions

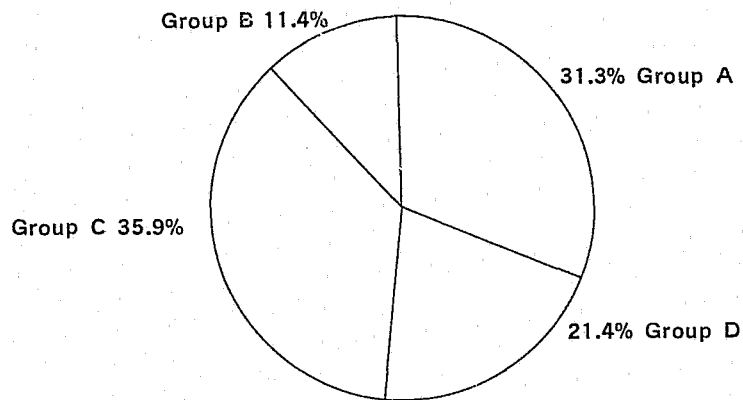

A2 COURT DISPOSITIONS BY TYPE FOR 1985

Compiled Laws	Offense	Maximum	Total Cases	Prison	Probation	Jail	Other
	TOTAL COUNTS		22813	8378	9896	2223	2316
	VIOLATIONS ATTEMPTS		7248	1133	4723	1076	316
750.360	Larceny From Building	04	2210	664	868	417	261
	ATTEMPTS		1309	160	779	311	59
750.110	Break & Enter	10	1534	526	625	156	227
	ATTEMPTS		770	195	447	80	48
750.227	Carrying Concealed Weapons	05	847	156	470	91	130
	ATTEMPTS		729	62	581	61	25
750.110	Break & Enter Occupied Dwelling	15	1512	649	583	106	174
	ATTEMPTS		60	19	36	4	1
750.535	Receiving Stolen Property	05	991	319	442	91	139
	ATTEMPTS		466	107	292	53	14
750.82	Felonious Assault	04	868	270	411	109	78
	ATTEMPTS		166	20	103	39	4
750.249	Uttering & Publishing	14	629	205	265	69	90
	ATTEMPTS		320	75	181	47	17
750.413	Unlawfully Driving Away an Automobile	05	648	230	261	61	96
	ATTEMPTS		283	81	142	45	15
400.60	False State-Obtain Relief Over \$500	04	760	4	708	11	37
	ATTEMPTS		170	3	157	3	7
750.356A	Larceny From Mot Vehicle or Trailer	05	583	119	247	72	145
	ATTEMPTS		318	50	197	54	17
333.7403	Poss. Cont. Danger Sub Under 50 Grams	04	733	115	533	42	43
	ATTEMPTS		161	20	122	15	4
750.529	Robbery Armed	L	862	828	9	14	11
	ATTEMPTS		25	9	11	5	
750.356	Larceny Over \$100	05	595	166	250	85	94
	ATTEMPTS		290	42	175	45	28
333.7401	Unlawful Man, Del, Poss Sched 4 Subst	04	624	90	405	71	58
	ATTEMPTS		258	13	188	50	7
333.7401	Unlawful Man, Del, Poss Under 50 Grams	20	531	215	240	25	51
	ATTEMPTS		226	51	156	16	3
750.520C	Criminal Sexual Conduct, 2nd Degree	15	502	228	245	13	16
	ATTEMPTS		109	25	74	7	3
750.193	Break, Esc. or Att to Break, Esc. Pri	05	458	445	2	10	1
	ATTEMPTS		18	14		3	1
750.414	Unlawful Use Auto W/O Int to Steal	02	389	41	255	68	25
	ATTEMPTS		35		25	7	3
750.530	Robbery Unarmed	15	400	218	139	14	29
	ATTEMPTS		23	7	12	3	1
750.520B	Criminal Sexual Conduct, First Degree	L	381	347	21	10	3
	ATTEMPTS		26	8	15	2	1
750.357	Larceny from Person	10	284	110	131	21	22
	ATTEMPTS		105	31	51	19	4

COURT DISPOSITIONS BY TYPE FOR 1985

Compiled Laws	Offense	Maximum	Total Cases	Prison	Probation	Jail	Other
TOTAL COUNTS	VIOLATIONS		22813	8378	9896	2223	2316
	ATTEMPTS		7248	1133	4723	1076	316
750.520E	Criminal Sexual Conduct, 4th Degree	02	353	35	253	46	19
	ATTEMPTS		26		17	9	
750.111	Entering W/O Breaking	05	299	71	165	40	23
	ATTEMPTS		54	8	40	5	1
750.377A	Malicious Destruction Personal Prop.	04	241	26	120	34	61
	ATTEMPTS		102	6	82	10	4
750.218	False Pretenses W/Int to Defraud	10	193	57	104	15	17
	ATTEMPTS		145	18	98	25	4
750.479	Resisting, Obstructing Officer	02	300	28	160	68	44
	ATTEMPTS		31		17	12	2
750.520D	Criminal Sexual Conduct, 3rd Degree	15	265	196	30	25	14
	ATTEMPTS		61	16	40	4	1
750.84	Asslt W/Int Gr Bod Hrm Less Murder	10	288	203	60	9	16
	ATTEMPTS		10	6	2	1	1
750.131A	Checks W/O Account or W/O Suff Funds	02	267	38	173	40	16
	ATTEMPTS		30		27	2	1
257.625	Drive M.V. Addict or Intox 3rd Off.	04	291	45	143	67	36
	ATTEMPTS		3		2		1
750.174	Embz-Agt, Serv, Emp, Trust Over \$100	10	194	22	120	6	46
	ATTEMPTS		85	3	70	7	5
333.7401	Unlawful Man, Del, Poss Sched 1,2,3	07	199	65	101	16	17
	Sub ATTEMPTS		62	3	54	5	
750.321	Manslaughter	15	198	151	44	2	1
	ATTEMPTS		3	1	2		
333.7403	Poss Cont Danger Sub in Sched 1,2,3,4	02	171	18	119	25	9
	ATTEMPTS		27	4	16	6	1
750.317	Second Degree Murder	L	194	193		1	
	ATTEMPTS						
750.224	Mfg or Possession of Illegal Weapons	05	108	25	51	14	18
	ATTEMPTS		61	2	49	8	2
750.324	Negligent Homicide	02	152	10	120	12	10
	ATTEMPTS		8		8		
750.248	Forgery of Records, Other Instruments	14	106	41	41	9	15
	ATTEMPTS		47	8	29	6	4
750.380	Malicious Dest. of Bldg. Over \$100	04	108	17	58	21	12
	ATTEMPTS		44	1	35	7	1
750.83	Asslt W/Int to Commit Murder	L	148	142	5	1	
	ATTEMPTS		2		2		
750.362	Larceny by Conversion Over \$100	05	91	23	41	14	13
	ATTEMPTS		53	5	37	9	2
750.89	Asslt W/Intent to Rob & Steal Armed	L	127	109	14	1	3
	ATTEMPTS		2		1	1	

COURT DISPOSITIONS BY TYPE FOR 1985

Compiled Laws	Offense	Maximum	Total Cases	Prison	Probation	Jail	Other
TOTAL COUNTS	VIOLATIONS ATTEMPTS		22813 7248	8378 1133	9896 4723	2223 1076	2316 316
750.72	Burning Dwelling House ATTEMPTS	20	86 43	48 6	27 29	6 5	5 3
333.7407	Distribution W/D License ATTEMPTS	04	65 47	19 2	30 28	11 12	5 5
750.520G	Asslt W/Int C Sex C 1st Degree ATTEMPTS	10	110 1	52	41 1	10	7
750.157Q	Sale/Use CR Cards Unlawfully Obtnd. ATTEMPTS	04	86 23	25 2	41 14	9 5	11 2
750.520G	Asslt W/Int C Sex C 2nd Degree ATTEMPTS	05	101 1	37	53 1	7	4
750.316	First Degree Murder ATTEMPTS	L	96 1	96 1			
750.377B	Mal Dest Police or Fire Dept Property ATTEMPTS	04	67 29	13 2	33 13	16 10	5 4
750.197C	Jail Brkng W/Viol Dr Dangerous Weapon ATTEMPTS	04	79 5	76 3	2 1	1 1	
750.73	Burning Other Real Property ATTEMPTS	10	68 12	22	37 11	5 1	4
750.157N	Theft of Credit Cards ATTEMPTS	04	59 18	17 3	19 12	10 2	13 1
750.74	Burning Personal Property ATTEMPTS	04	48 28	10 2	25 24	6 1	7 1
800.283	Weapons, Prohibit Furnish in Prison ATTEMPTS	05	66 1	66 1			
750.77	Preparing to Burn-Value Over \$50 ATTEMPTS	04	45 22	9	31 20	3 2	2
752.861	Carless Use of Firearms to Kill ATTEMPTS	02	65 2	18	44 1	3 1	
750.199A	Absconding or Forfeiture Bond ATTEMPTS	04	47 12	23 5	7 5	16 2	1
750.157A	Conspiracy ATTEMPTS	L	49 9	25 2	19 7	2	3
800.281	Transport Contraband into Prison ATTEMPTS	05	49 9	30 3	10 2	8 2	1 2
750.349	Kidnaping ATTEMPTS	L	46 11	34 4	6 6	1 1	5
752.191	Felonious Driving ATTEMPTS	02	50 5	8	30 5	5	7
769.12	Fourth Felon Offender ATTEMPTS	L	52	33		1	18
750.136	Cruelty to Children ATTEMPTS	04	42 9	14	21 5	1 3	6 1

COURT DISPOSITIONS BY TYPE FOR 1985

Compiled Laws	Offense	Maximum	Total Cases	Prison	Probation	Jail	Other
	TOTAL COUNTS		22813	8378	9896	2223	2316
	VIOLATIONS ATTEMPTS		7248	1133	4723	1076	316
752.811	Break & Enter Coin Operated Devices	03	32	3	20	4	5
	ATTEMPTS		15		12	2	1
750.505	Common Law Offense, No Express Penalty	05	36	13	15	6	2
	ATTEMPTS		10		8	2	
750.88	Asslt W/Intent to Rob & Steal Unarmed	15	43	19	18	2	4
	ATTEMPTS						
750.157P	Intent to Sell or Use Credit Cards	04	17	5	10	2	
	ATTEMPTS		26	6	19	1	
750.362A	Larceny of Rented MV/TRLR Over \$100	02	30	4	20	3	3
	ATTEMPTS		12		9	3	
750.75	Burning Insured Property	10	30	10	18	2	
	ATTEMPTS		11		10	1	
750.226	Carry Weapon W/Unlawful Intent	05	31	13	12	3	3
	ATTEMPTS		7		4	3	
257.617	Leave Scene Personal Injury Accident	05	36	2	26	5	3
	ATTEMPTS		1		1		
750.531	Bank Safe & Vault Robbery	L	31	24	4	1	2
	ATTEMPTS		4	3	1		
750.377	Malicious Destruction of Animals	04	24	1	16	4	3
	ATTEMPTS		11	2	9		
769.11	Habitual Criminal, Third Felony	L	32	20	2	5	5
	ATTEMPTS						
750.423	Perjury-Wilfully Swear Falsely	15	32	1	22	1	8
	ATTEMPTS						
750.213	Extortion	20	22	15	7		
	ATTEMPTS		8	2	4	2	
769.10	Habitual Criminal, Second Felony	L	26	13	3	1	9
	ATTEMPTS						
750.253	Uttering Counterfeit Notes	05	21	9	12		
	ATTEMPTS		5		5		
333.7403	Poss of Contr Danger Sub 50-225 Gram	20	16	2	11	1	2
	ATTEMPTS		8	1	6	1	
333.7401	Unlawful Man, Del, Poss Sched 5 Subst	02	12	1	9	1	1
	ATTEMPTS		12	1	10	1	
333.7404	Use of Controlled Dangerous Sub	01	9		6	1	2
	ATTEMPTS		11		6	5	
750.211A	Explosive Device, Constr, Poss, & Use	04	12	1	7	1	3
	ATTEMPTS		7		5		2
750.422	Perjury	15	12	1	7	3	1
	ATTEMPTS		6	1	4	1	
257.257	Alter Regis, Plates, Poss Forged Reg	05	13		5	5	3
	ATTEMPTS		5		4	1	

COURT DISPOSITIONS BY TYPE FOR 1985

Compiled Laws	Offense	Maximum	Total Cases	Prison	Probation	Jail	Other
	TOTAL COUNTS		22813	8378	9896	2223	2316
	VIOLATIONS ATTEMPTS		7248	1133	4723	1076	316
750.338	Gross Indecency Between Males	05	11	2	5	2	2
	ATTEMPTS		5		4	1	
750.451	Accosting & Soliciting 3rd Offense	02	16	4	3	7	2
	ATTEMPTS						
750.520	Rape	L	11	2	9		
	ATTEMPTS		4	1	2	1	
750.116	Possession of Burglars Tool	10	12	4	4	1	3
	ATTEMPTS		2	1		1	
750.227B	Poss of Firearm During Comm of Fel	02	14	14			
	ATTEMPTS						
333.7403	Poss of Contr Dangerous Sub 650 Grams	L	11	1	10		
	ATTEMPTS		1		1		
333.7401	Unlawful Man, Del, Poss of Cont Sub	L	9	4	5		
	ATTEMPTS		3		3		
750.87	Asslt W/Intent to Commit Felony	10	11	7	3		1
	ATTEMPTS		1		1		
750.131	Cks W/O Suff Funds Under \$50-3rd Off.	01	10		9	1	
	ATTEMPTS		2		2		
750.92	Att Commit Crime W/Penalties Under 5	05	9	1	3		5
	ATTEMPTS		2	1		1	
750.117	Bribery of Public Officer	04	10	1	7		2
	ATTEMPTS		1			1	
750.350	Enticing Away Child Under 14 Yrs	L	5	2		2	1
	ATTEMPTS		5		3	2	
257.254	Possession Stolen Auto	10	9	4	3		2
	ATTEMPTS		1	1			
750.251	Forgery of Bank Bills & Notes	07	6	4	1		1
	ATTEMPTS		3		2	1	
800.285	Transport Drugs into Prison	05	1	1			
	ATTEMPTS		8	4		4	
750.479A	Driver Assault Police	02	9	2	4	3	
	ATTEMPTS						
750.303	Keep Gaming Room for Hire, Gain	02	8	1	4	3	
	ATTEMPTS						
451.701	Securities, Sale of Unregistered	07	7	2			5
	ATTEMPTS						
750.363	Larceny by False Personation	05	4		4		
	ATTEMPTS		2				2
333.7402	Counterfeit of Contr Sub in Sched 4	04	5	1	4		
	ATTEMPTS		1		1		
750.490	Unlawful Use of Public Funds	02	6		5		1
	ATTEMPTS						

COURT DISPOSITIONS BY TYPE FOR 1985

Compiled Laws	Offense	Maximum	Total Cases	Prison	Probation	Jail	Other
TOTAL COUNTS	VIOLATIONS ATTEMPTS		22813 7248	8378 1133	9896 4723	2223 1076	2316 316
750.175	Embz-Public Officer, Agent, Servant ATTEMPTS	10	4 1		3 1	1	
750.165	Refusing to Support Wife or Children ATTEMPTS	04	5		3	1	1
750.357A	Larceny Livestock ATTEMPTS	04	3 2		3 1	1	
570.152	Violation of Building Trust Act ATTEMPTS	03	2 3		2 3		
257.903	Perjury in Viol. Motor Vehicle Code ATTEMPTS	15	3 1		2	1	1
750.205	Place Explosive by Prop W/Int Disch ATTEMPTS	15	2 2	1	1	2	
750.136A	Torture by Parent or Guardian ATTEMPTS	10	4	4			
750.211	Conspirarcy to Possess Explosives ATTEMPTS	05	4	3	1		
750.157R	Forg/Alter/Counterfeiting F Cr Cards ATTEMPTS	04	2 2	1	1 2		
750.282	Fraud Use of Connect of Pub Util Serv ATTEMPTS	04	2 2		2 1	1	
257.619	Fail to Give Info. Aid Prop Dam Acc ATTEMPTS	04	4		2		2
750.91	Attempt to Murder ATTEMPTS	L	3	1	2		
750.206	Place Explosive W/Int to do Damage ATTEMPTS	25	1 2		1 2		
750.457	Accept Earnings of Prostitute ATTEMPTS	20	3		2	1	
750.455	Pandering ATTEMPTS	20	1 2	1	2		
750.329	Death, Firearm Without Malice ATTEMPTS	15	3	2	1		
750.160	Disinterment ATTEMPTS	10	3	1	2		
333.7402	Counterfeit of Controlled Sub ATTEMPTS	10	1 2	1	2		
750.183	Aid Escape of & Rescue Prisoners ATTEMPTS	07	3	1	2		
205.509	Poss & Trans Untaxed Cigarettes ATTEMPTS	05	3		3		
750.209	Place Foul Subst W/Int Injur, Coerce ATTEMPTS	04	2 1		1		2

COURT DISPOSITIONS BY TYPE FOR 1985

Compiled Laws	Offense	Maximum	Total Cases	Prison	Probation	Jail	Other
	TOTAL COUNTS	VIOLETIONS ATTEMPTS	22813 7248	8378 1133	9896 4723	2223 1076	2316 316
750.157U	Forge Cdholder Sign, RSL3 I Overcharg 04 ATTEMPTS		1 2		1 2		
750.145B	Accost, Solic Child-Immoral Purp2nd 04 ATTEMPTS		3	2	1		
333.7401	Unlawful Man, Del, Poss 225-650 Grams 30 ATTEMPTS		2	2			
750.336	Indecent Liberties Child ATTEMPTS	10	2	2			
750.280	Gross Frauds & Cheats at Common Law ATTEMPTS	10	2	1		1	
750.86	Asslt W/Intent to Maim ATTEMPTS	10	2	1		1	
750.452	Keeping House of Ill Fame ATTEMPTS	05	2		2		
750.254	Possession of Forged Notes ATTEMPTS	05	1		1	1	
750.224B	Mfg or Possess Short Barreled Firearm 05 ATTEMPTS		2		2		
257.902	Poss & Display of License-Violation ATTEMPTS	05	2		2		
451.809	Violate Security Act ATTEMPTS	03	2	1	1		
333.7402	Counterfeit of Contr Sub in Sched 5 ATTEMPTS	02	2		2		
750.197	Break Esc Jail or Att Prior to Trial ATTEMPTS	01	2		1	1	
750.81A	Assault & Inflict Serious Injury ATTEMPTS	01	2		2		
750.448	Accosting, Soliciting For Immoral Act 04 ATTEMPTS		2		1	1	
750.199	Concealing Person on Bond ATTEMPTS	04	2		1	1	
750.115	Entering Without Permission ATTEMPTS	04	2		2		
750.250	Forgery ATTEMPTS	07	2		2		
333.7403	Poss. Contr Danger Sub 225-650 Grams 30 ATTEMPTS		1	1			
750.158	Sodomy ATTEMPTS	15	1	1			
750.273	Obtain Signature W/Int to Defraud ATTEMPTS	10	1		1		

COURT DISPOSITIONS BY TYPE FOR 1985

Compiled Laws	Offense	Maximum	Total Cases	Prison	Probation	Jail	Other
TOTAL COUNTS	VIOLATIONS ATTEMPTS		22813 7248	8378 1133	9896 4723	2223 1076	2316 316
750.342	Carnal Knowledge of Female Ward ATTEMPTS	10	1	1			
750.397	Mayhem ATTEMPTS	10	1	1			
750.367	Larceny of Tree, Shrubbery ATTEMPTS	05	1		1		
750.338B	Gross Indeceny Between Male & Female ATTEMPTS	05	1				1
333.7402	Counterfeit Contr Sub in Sched 1,2,3 ATTEMPTS	05	1		1		
750.279	Fraudulant Disposition Personal Prop. ATTEMPTS	04	1		1		
750.439	Polygamy ATTEMPTS	04	1		1		
750.491	Mutilating, Removing Public Records ATTEMPTS	02	1				1
750.230	Pistols, Alteration of ATTEMPTS	02	1			1	
750.177	Conceal Mortgaged Prop Over \$100 ATTEMPTS	02	1		1		
333.7405	Prescription Violation ATTEMPTS	02	1		1		
338.220	Practice Dentistry W/O License-2nd ATTEMPTS	02	1		1		
300.17	Resist, Obstruct Conservation Officer ATTEMPTS	02	1			1	
257.904	Driving While License Revoked, 2nd Off ATTEMPTS	01	1			1	
750.301	Accepting a Bet ATTEMPTS	01	1		1		
750.302	Keep, Occupy Building for Gambling ATTEMPTS	01	1		1		
750.335A	Indecent Exposure ATTEMPTS	01	1		1		
750.359	Larceny from Vacant Dwelling ATTEMPTS	01	1		1		
752.801	Use Slugs in Vending Machines ATTEMPTS	6 mo	1		1		
257.625B	Impaired Driving ATTEMPTS	01	1		1		

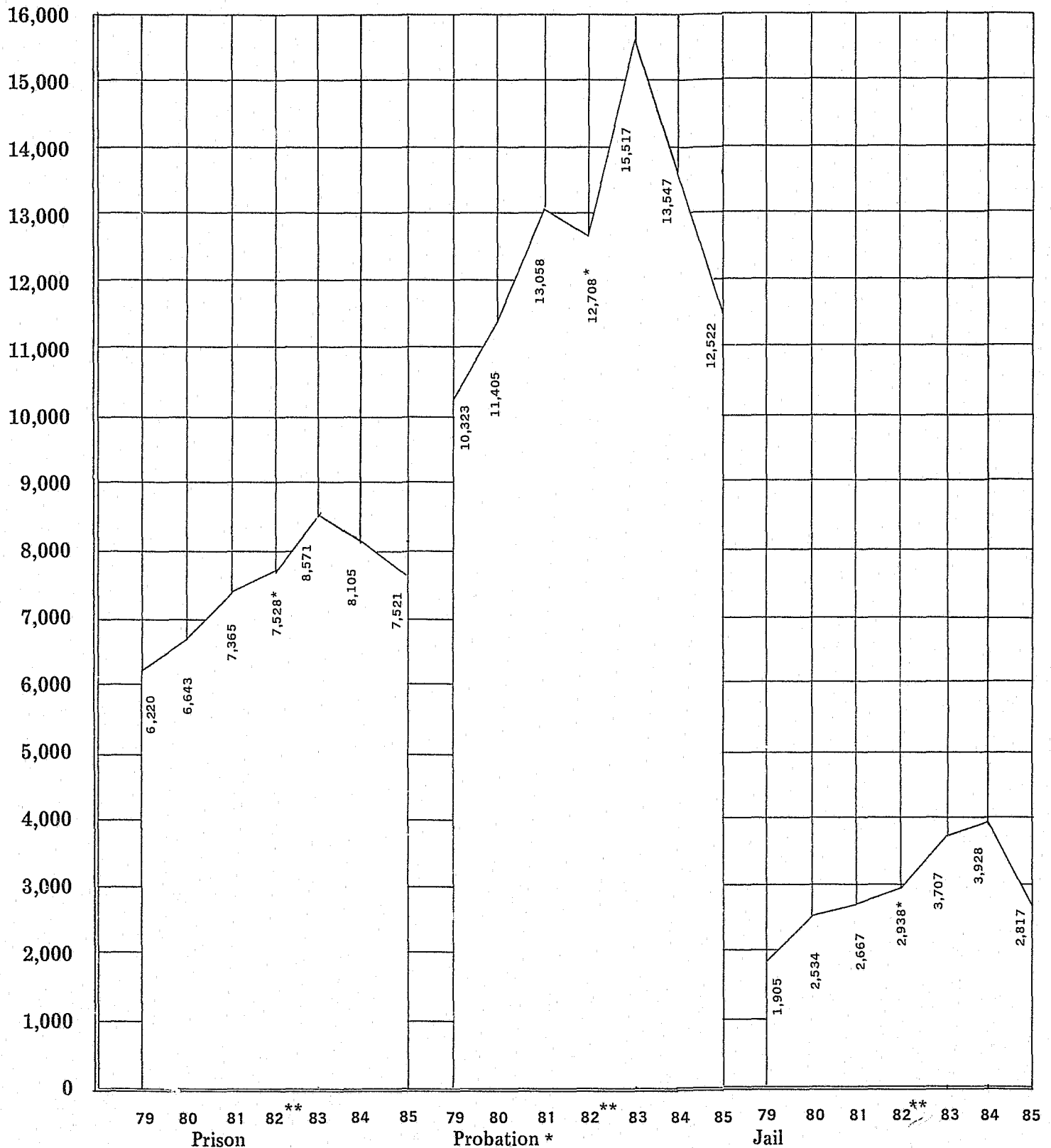

NOTE: Each conviction is counted; some persons will have multiple convictions

* Includes HYTA Convictions

** Figure corrected from 1981 report

PRISON COMMITMENTS

The B tables represent people to the fullest extent possible. They count the number of prison commitments for the year, reporting the longest sentence from each commitment. A person may, however, be committed more than once in a year with multiple sentences per commitment. In such cases that person would be counted each time s/he was committed. In 1985, there were commitments totaling 6,545 for non-attempts and 1,144 for attempts. In addition to listing the number of commitments by crime, the charts give the minimum sentences for each crime. Those minimum sentences falling between the various categories are grouped with the higher number. The B-2 tables contain men and women commitments by B-3 lists only female commitments. The charts also contain an average minimum sentence for the various crimes.

The B1a table "Reported Crimes Versus Commitments in Michigan" compares the annual reported index crimes (in hundreds of thousands) with the annual prison commitments.

Other charts cover commitments by age, race, sex and crime types. The last chart illustrates the percentage change in crimes against people as percent of total commitments.

* * *

B1

Commitments and Prison Population through Dec. 31, 1985 Compared with State Census Populations

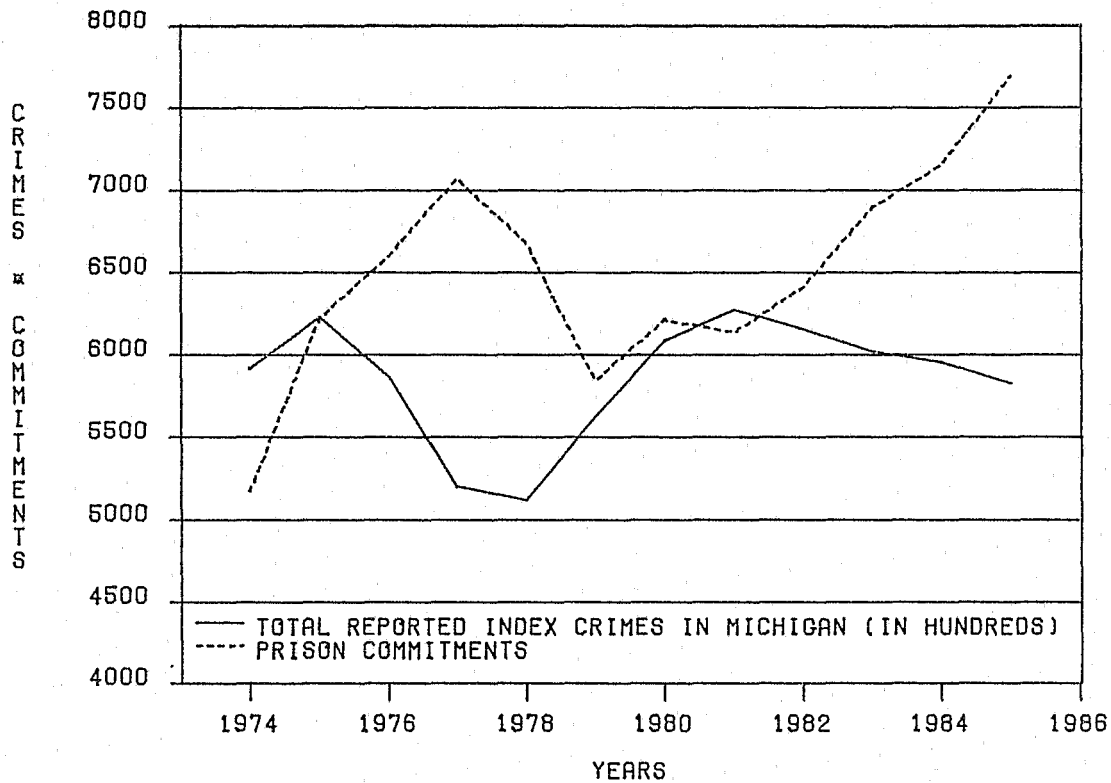
**B1a**

Reported Crimes Versus Commitments in Michigan 1974 - 1985

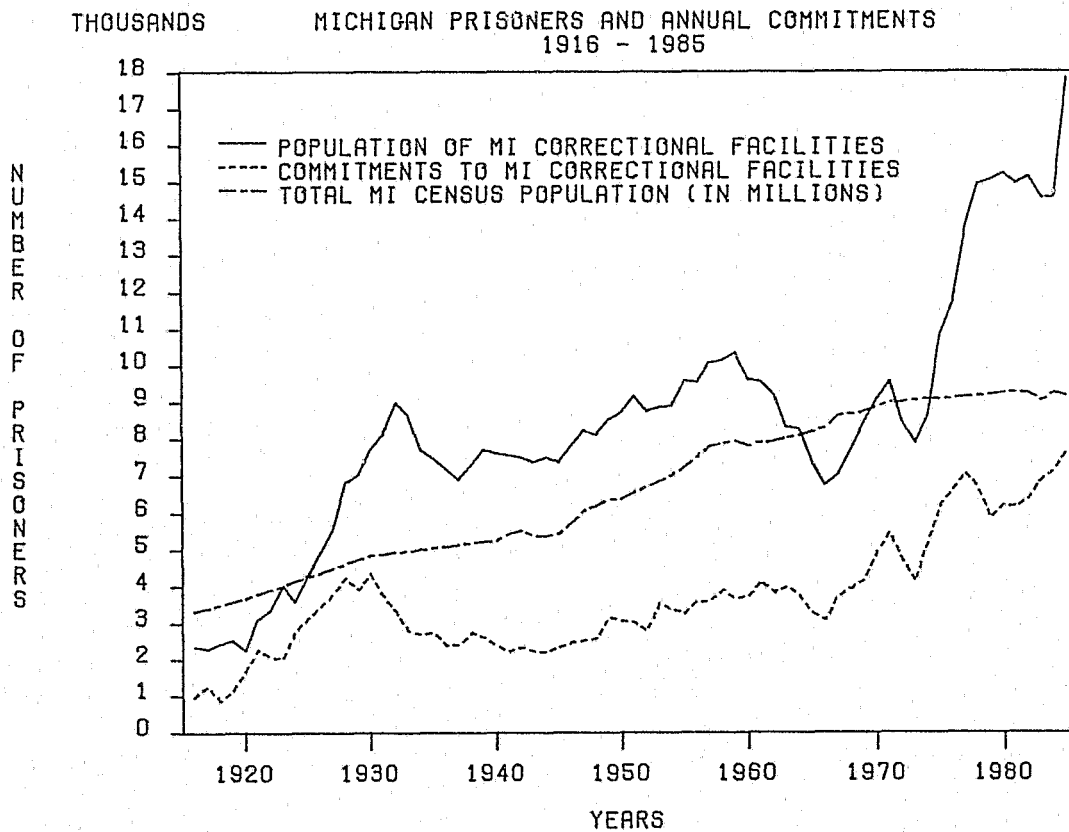

B2 COMMITMENTS & MINIMUM TERM DISTRIBUTION FOR MEN & WOMEN

		TOTAL	.5	1	1.5	2	2.5	3	3.5	4	4.5	5	10	15	20	25	>25	LIFE	AVG
GRAND TOTAL - 7689	VIOLATION	6545	207	654	847	1045	411	875	197	422	30	420	849	191	124	40	76	157	4.4
	ATTEMPTS	1144	91	273	262	212	69	100	61	17	1	16	31	5	2	1		3	1.9
	Max. Pen.																		
750.529 Robbery, Armed	LIFE	632	8	22	39	83	18	81	8	47	4	75	156	38	19	12	12	10	6.5
		22			1	4		1	1	5		1	4	5					6.3
750.520B Criminal Sexual Conduct, 1st Degree	LIFE	295	1	3	1	4	4	10	2	16		16	100	58	31	8	25	16	13.3
		9			1	2	2	1	2				1						3.3
333.7401 Unlawful Man, Del Poss of Cont Sub	LIFE	290	3	20	40	38	26	39	9	29		18	43	4	14	1	3	3	4.6
		81	5	26	21	16	2	2	6	2		1							1.6
750.317 Murder, Second Degree	LIFE	170			1	2				3		8	43	32	26	11	20	24	18.6
		3											1					2	10.0
750.83 Assault W/Intent. to Commit Murder	LIFE	102	1		2		2		1	8		4	34	22	13	3	9	3	14.7
		1										1							5.0
333.7403 Poss of Contr Danger Sub 650 Gram	LIFE	97	8	28	24	19	11	6				1							1.5
		14	5	5	3								1						1.5
750.316 Murder, First Degree	LIFE	94																94	LIFE
		1																1	LIFE
750.89 Assault to Rob. Armed	LIFE	85	2		9	8	2	7	1	4	1	7	30	4	7		1	2	6.9
		1											1						7.0
750.531 Bank Safe or Vlt. Robbery	LIFE	25			2	4	1	2		3		1	8	1	1			2	5.8
750.349 Kidnaping	LIFE	23				1	1	1		5		1	3	5	4		1	1	11.4
		3					1	2											2.8
750.157A Conspiracy	LIFE	4						2					1		1				8.1
750.157B Incite, Induce to Commit Crime	LIFE	3				2		1											2.3
		1						1											3.0
769.12 Habitual Criminal, Fourth Felony	LIFE	2									1		1						5.7
750.350 Enticing Child Under 14 Yr Age	LIFE	1											1						10.0
750.91 Attempt to Commit Murder	LIFE	1																1	LIFE
750.72 Burning a Dwelling House	20	37			5	5	2	4	2	7		3	6	2	1				4.8
		8	1	2	1	1			1			2							2.4
750.213 Extortion	20	15			2	1				1			5	4			2		12.2
		3			1			1	1										2.6
750.110 Break and Entering Occ. Dwelling	15	583	2	51	63	89	50	86	15	57	6	59	90	8	3	3	1		3.9
		38			3	9	3	4	1	2		4	9		2	1			5.6
750.520C Criminal Sexual Conduct, 2nd Degree	15	183		4	10	18	6	35	7	28	2	24	47	1	1				4.7
		26		3	4	5	5	2	6	1									2.3
750.530 Robbery, Unarmed	15	182	3	15	25	19	7	18	7	26	1	20	37	3				1	4.0
		14		1	4	3	1	3		1		1							2.3

COMMITMENTS & MINIMUM TERM DISTRIBUTION FOR MEN & WOMEN

		TOTAL	.5	1	1.5	2	2.5	3	3.5	4	4.5	5	10	15	20	25	>25	LIFE	AVG
GRAND TOTAL - 7689	VIOLATION	6545	207	654	847	1045	411	875	197	422	30	420	849	191	124	40	76	157	4.4
	ATTEMPTS	1144	91	273	262	212	69	100	61	17	1	16	31	5	2	1		3	1.9
	Max. Pen.																		
750.520D Criminal Sexual Conduct, 3rd Degree	15	177	4	6	11	20	7	31	2	19	1	23	50	3					4.6
		7			1	1	1	2	2										2.6
750.321 Manslaughter	15	143	2	3	3	16	5	25	4	6	1	26	51	1					5.1
		3				1		1					1						5.0
750.88 Assault to Rob, Unarmed	15	15			2	1	1	4		1			6						4.7
		3			1			2											2.5
750.329 Firearm, Cause Death W/O Malice	15	3			1			1				1							3.1
750.423 Prejury-Wilfully Swear Falsely	15	1				1													2.0
750.422 Perjury	15	1											1						6.0
750.249 Uttering and Publishing	14	134	1	8	8	24	6	31	13	16		9	15	3					3.6
		67	4	14	8	15	8	8	4		1		5						2.3
750.248 Forgery of Records	14	26				9	3	5	3	1		3	2						3.2
		1				1													2.0
750.110 Breaking and Enter Occ. Dwelling	10	426	4	23	74	63	51	85	15	41	7	37	26						2.9
		208	4	30	35	46	30	32	24	1		2	4						2.2
750.84 Assault Less than Murder	10	147	1	10	11	20	6	33	1	18	5	21	20				1		3.7
		7			3	1		1	1				1						2.8
750.357 Larceny from a Person	10	105	1	13	13	17	7	26	3	7		6	12						3.0
		37		7	6	11	2	5	4	1			1						2.1
750.520G Asslt W/Int Commit Crim Sex Condu	10	75	1	6	17	13	7	4	6	3		9	8				1		3.3
		1						1											3.0
750.218 False Pretense to Defraud	10	44	1	2	4	4	4	9		4		10	6						3.5
		9		2		3	1		2			1							2.4
750.73 Burning Other Real Property	10	18		4	2	4		3		4		1							2.5
		1			1														1.5
750.174 Att. Embz. Agt. Serv. Emp. 0/\$100	10	15			2	3		5		3		1	1						3.1
		4		1		1		2											2.2
750.227B Poss. of Firearm Comm. of Felony	10	14				14													2.0
		1				1													2.0
750.75 Burning Insured Property	10	8			1	3	1			1			2						3.5
750.87 Assault to Commit A Felony	10	6	2			1		1		1			1						3.0
750.116 Poss. of Burglars Tools	10	5				3		2											2.4
		1				1													2.0
750.136A Torture by Parent or Guardian	10	3				1							2						5.1

COMMITMENTS & MINIMUM TERM DISTRIBUTION FOR MEN & WOMEN

			TOTAL	.5	1	1.5	2	2.5	3	3.5	4	4.5	5	10	15	20	25	>25	LIFE	AVG
GRAND TOTAL - 7689			6545	207	654	847	1045	411	875	197	422	30	420	849	191	124	40	76	157	4.4
VIOLATION ATTEMPTS			1144	91	273	262	212	69	100	61	17	1	16	31	5	2	1		3	1.9
Max. Pen.																				
750.86	Assault with Intent to Maim	10	2					1	1											2.6
257.254	Possession of a Stolen Auto	10	2		1		1													1.5
750.160	Disinterment	10	1			1														1.5
752.797	Access to Computers to Defraud	10	1		1															1.0
750.183	Aid to Computers to Defraud	07	2				1		1											2.3
750.193	Escape from Prison	05	345	79	129	53	48	14	12	7	2			1						1.2
			47	7	21	7	8	1	2	1										1.2
750.535	Receiving Stolen Property	05	246	5	32	43	64	27	37	23	7		4	3	1					2.2
			98	14	34	22	19	1	5		1		2							1.3
750.413	Unlawfully Driving Away Auto	05	180	1	17	27	57	19	33	16	4		3	3						2.3
			64	7	20	18	13	3		2			1							1.4
750.356	Larceny Over \$100	05	120	1	8	14	36	9	13	17	1		8	13						2.9
			37	6	9	10	7		2	2	1									1.4
750.227	Carrying Concealed Weapons	05	120	6	29	26	19	12	16	6	1		2	2		1				2.0
			63	15	29	13	6													1.0
750.356A	Larceny From Mtr. Vehicle/Tlr.	05	110	5	12	17	34	14	15	8	1			4						2.1
			43	10	16	8	8			1										1.1
750.111	Entering Without Breaking	05	63	3	14	11	13	4	13	2	1		1	1						2.0
			8		2	3	1	2												1.6
800.283	Weapon, Prohibit Furnish in Prison	05	62	5	16	14	15	3	5	1	2				1					1.8
			1			1														1.5
800.281	Transport Contraband into Prison	05	24	4	14	4					1			1						1.3
			2		1			1												1.7
750.362	Larceny by Conversion Over \$100	05	16		1	1	7	2	3	2										2.3
			4		2	1	1													1.2
750.505	Common Law Off. No Expr Penalty	05	12			1	2	2	3	1						2		1		7.7
			3				3													1.9
750.224	Mfg. or Poss. Illegal Weapons	05	9	1	1	1	1	2		2			1							2.4
			3	2					1											1.3
750.224B	Mfg. or Poss. Shortened Barrel Gun	05	6			2			1	1	1						1			6.3
			1				1													1.7
750.226	Carry Weapon W/Unlawful Intent	05	4	1		1			1					1						3.7
800.285	Transport Drugs to Prison	05	4		3			1												1.3

COMMITMENTS & MINIMUM TERM DISTRIBUTION FOR MEN & WOMEN

		TOTAL	.5	1	1.5	2	2.5	3	3.5	4	4.5	5	10	15	20	25	>25	LIFE	AVG
GRAND TOTAL - 7689	VIOLATION ATTEMPTS Max. Pen.	6545	207	654	847	1045	411	875	197	422	30	420	849	191	124	40	76	157	4.4
		1144	91	273	262	212	69	100	61	17	1	16	31	5	2	1		3	1.9
750.253 Uttering Counterfeit Notes	05	1								1									4.0
750.338 Gross Indeceny Between Males	05	1	1																0.3
750.211 Conspiracy to Possess Explosives	05	1						1											3.0
257.617 Leaving Scene of P.I. Accident	05	1			1														1.3
257.902 Drunk Driving While on Probation	05	1					1												2.5
750.338B Att. Gr. Ind. Btwn. Male & Female	05	1		1															1.0
750.360 Larceny from a Building	04	492	14	67	126	121	36	88	5	22		7	6						2.0
		145	9	38	61	14	5	15		2			1						1.5
750.82 Felonious Assault	04	201	20	26	46	42	18	34	1	6		6	2						1.9
		20	1	3	13	1		2											1.3
750.197C Jail Break - Armed	04	59	4	10	7	23	5	5		3		1	1						1.9
		6	1	2	1	1							1						2.1
257.625 Drunk Driving - Third Offense	04	41		6	6	11	4	7	6	1									2.2
750.377A Mal. Dest. Property Over \$100	04	18	2	3	1	7		5											1.8
		4			3			1											1.6
750.157Q Sale/Use Cr. Cards Unlawfully Obt.	04	15		1	1	5	2	3		2			1						2.7
		7		2	1	4													1.5
750.380 Malicious Destruction Bldg. over \$	04	14		2	2	5		4		1									2.1
750.377B Malicious Dest. Police Property	04	9		1	1	6		1											1.9
750.77 Prepare to Burn Property 0/\$50	04	7			2	2		2		1									2.3
750.136 Cruelty to Children	04	7		1		3	1	2											2.1
		2				1		1											2.3
333.7407 Distribution Without a License	04	6		1	3	1				1									1.8
		1		1															1.0
750.157N Theft of Credit Cards	04	5		1		3		1											2.0
750.211A Explosive Device - Construction	04	1			1														1.3
750.199A Absconding or Forfeiting Bond	04	5		1	1	2					1								2.2
		2		1		1													1.5

COMMITMENTS & MINIMUM TERM DISTRIBUTION FOR MEN & WOMEN

		TOTAL	.5	1	1.5	2	2.5	3	3.5	4	4.5	5	10	15	20	25	>25	LIFE	AVG
GRAND TOTAL - 7689		6545	207	654	847	1045	411	875	197	422	30	420	849	191	124	40	76	157	4.4
	VIOLATION ATTEMPTS	1144	91	273	262	212	69	100	61	17	1	16	31	5	2	1		3	1.9
	Max. Pen.																		
750.74	Burning of Personal Property	04	4			2		2											2.4
			2	1		1													1.5
750.117	Bribery of a Public Officer	04	2				2												2.5
750.157P	Intent to Sell or Use Credit Card	04	2	1			1												1.7
			1		1														1.3
335.67	Obtain Drugs Unlawfully	04	1	1															1.0
400.60	False State - Obtn. Relief - \$500	04	1	1															1.0
750.414	UDAA W/O Int. To Steal	02	28	7	8	11	2												1.0
			3		3														1.3
750.520E	Criminal Sexual Conduct, 4th Degree	02	23	1	4	15	1		1				1						1.6
750.131A	Checks W/O Acct. or Suff. Funds	02	15		3	11			1										1.3
			1		1														1.0
752.861	Careless Use of Firearms	02	13		4	8		1											1.2
750.479	Resisting or Obstructing Officer	02	12	1	5	3			2				1						1.6
			1			1													2.0
750.324	Negligent Homicide	02	7		2	5													1.1
750.451	Accosting & Soliciting 3rd Offense	02	3		2	1													1.0
752.191	Felonious Driving	02	2		1	1													1.1
750.131	Checks No Funds	02	1			1													1.3
750.362A	Larceny of Rent. Mtr. V/TLR 0/\$100	02	1			1													1.3
333.7413	Vol - 2nd or Subsequent Offense	01	7			1		2	2				1	1					3.6
750.195	Break, Esc Jail or Att While Serv	01	3		2		1												1.1
750.335A	Indecent Exposure	01	2							2									4.0
205.107	False Statement Avoid Sales Tax, 1st	01	2						2										3.0
205.27	Violation of Tax Return Law	01	2		2														1.0

COMMITMENTS & MINIMUM TERM DISTRIBUTION FOR MEN & WOMEN

		TOTAL	.5	1	1.5	2	2.5	3	3.5	4	4.5	5	10	15	20	25	>25	LIFE	AVG
GRAND TOTAL - 7689	VIOLATION	6545	207	654	847	1045	411	875	197	422	30	420	849	191	124	40	76	157	4.4
	ATTEMPTS	1144	91	273	262	212	69	100	61	17	1	16	31	5	2	1		3	1.9
	Max. Pen.																		
335.341 Violation of Drug Law	01	2								1		1							4.5
750.235 Inj. by Disch Firearm Int Aim W/O	01	1		1															1.0
436.26C Unlawful Place Alcoholic Consumption	01	1			1														1.3
750.197 Break Esc Jail or Att Prior to Trial	01	1								1									4.0
750.197A Break or Escape from Custody	01	1	1																0.4
750.415 Concealing & Misrep. Identity of MV	01	1						1											2.7
750.145A Accost, Solic Child - Immoral Purposes	01	1			1														1.5
750.397 Mayhem	01	1			1														1.5
570.151 Building Contract Funds, Violation	03	1			1														1.5
750.356B B & E Coin Operated Telephone	01																		
		1			1														1.3

B3

FEMALE COMMITMENTS & MINIMUM TERM DISTRIBUTION

		GRAND TOTAL	.5	1	1.5	2	2.5	3	3.5	4	4.5	5	10	15	20	25	>25	LIFE	AVG
GRAND TOTAL - 477	VIOLATIONS ATTEMPTS Max. Pen.	389 88	10 6	69 11	59 25	71 14	25 10	60 12	16 5	24 2		23	22 2		4	3		3 1	2.9 1.9
333.7401 Unlawful Man, Del, Poss of Cont Sub	LIFE	21 4		3	3	3	2	1		5 2		1	1		2				4.5 3.0
750.529 Robbery, Armed	LIFE	17 2		5	1 1	2 1	1	1	1			4	2						3.1 1.7
750.520B Criminal Sexual Conduct, 1st Degree	LIFE	8										1	4		1	2			13.8
750.317 Murder, Second Degree	LIFE	8			1							3	2		1	1			9.9
333.7403 Poss of Contr. Danger Sub 650 grm.	LIFE	7		3	2	2													1.3
750.83 Assault W/Intent to Commit Murder	LIFE	3											3						8.2
750.316 Murder First Degree	LIFE	3 1																3 1	LIFE LIFE
750.89 Assault to Rob, Armed	LIFE	2			1								1						5.6
769.12 Habitual Criminal, Fourth Felony	LIFE	1											1						7.0
750.157A Conspiracy	LIFE	1						1											2.7
750.349 Kidnaping	LIFE	1 1					- 1			1									4.0 2.5
750.72 Burning a Dwelling House	20	3					1	1		1									3.1
750.321 Manslaughter	15	17	2	1	1	3	1	5		1		1	2						3.0
750.530 Robbery, Unarmed	15	8 2		1	3 2	1	1			2									2.2 1.5
750.110 Break and Enter Occ. Dwelling	15	7		4	1	1			1										1.5
750.157B Incite, Induce to Commit Crime	LIFE	- 1						- 1											- 3.0
750.88 Assault to Rob, Unarmed	15	1				1													2.0
750.520C Criminal Sexual Conduct, 2nd Degree	15	1		1															1.0
750.249 Uttering and Publishing	14	37 18	- 1	2 2	2 2	7 3	1 4	9 2	5 3	5		5	1 1						3.2 2.4
750.248 Forgery of Records	14	4				2		2											2.5
750.218 False Pretense to Defraud	10	11 1		1		1	1 1	2		3		3							3.5 2.5
750.84 Assault Less Than Murder	10	9		5		2		1					1						2.0

		GRAND TOTAL	.5	1	1.5	2	2.5	3	3.5	4	4.5	5	10	15	20	25	>25	LIFE	AVG
750.357 Larceny from a Person	10	4		1	1			1		1									2.3
		1		1															1.0
750.174 Att. Embz. Agt. Serv. Emp. Over \$100	10	4			1	1		1				1							2.8
750.227B Poss. of Firearm Comm. of Felony	10	2				2													2.0
750.136A Torture by Parent or Guardian	10	2				1							1						4.3
257.254 Possession of a Stolen Auto	10	1				1													2.0
750.110 Break & Entering Occ. Dwelling	10	1		-				1											3.0
		1		1															1.0
750.193 Escape from Prison	05	18	5	6	2	1	1	1	2										1.4
		7	1	3	1	1		1											1.3
750.356 Larceny Over \$100	05	16		1	-	4	2	2	4			2	1						3.1
		10			4	4			2										2.0
750.535 Receiving Stolen Property	05	3	-		-	2		1											2.1
		2	1		1														1.0
750.505 Common Law Off. No Expr. Penalty	05	2					1		1										2.9
750.227 Carrying Concealed Weapon	05	2		1		1													1.5
750.362 Larceny by Conversation over \$100	05	1						1											3.0
800.281 Transport Contraband into Prison	05	1			1														1.5
750.360 Larceny from a Building	04	130	2	24	31	28	11	23	2	5		2	2						2.0
		36	3	4	14	3	4	7					1						1.8
750.82 Felonious Assault	04	10	1		4	1	2	2											1.8
750.157Q Sale/Use Cr. Cards Unlawfully Obt	04	3			1	1		1											2.1
257.625 Drunk Driving - Third Offense	04	2						2											3.0
750.157N Theft of Credit Cards	04	2				2													2.0
335.67 Obtain Drugs Unlawfully	04	1		1															1.0
400.60 False State - Obt. Relief \$500	04	1		1															1.0
750.77 Prepare to Burn Property over \$50	04	1			1														1.5
750.199A Absconding or Forfeiting Bond	04	1				1													2.0
750.136 Cruelty to Children	04	1						1											2.7
750.451 Accosting & Soliciting 3rd Offens	02	2		2															0.9
750.131A Checks W/O Acct. or Suff. Funds	02	2		1	1														1.1

		GRAND TOTAL	.5	1	1.5	2	2.5	3	3.5	4	4.5	5	10	15	20	25	>25	LIFE	AVG
750.324 Negligent Homicide	02	2		1	1														0.9
750.520E Criminal Sexual Conduct, 4th Degree	02	1		1															1.0
750.414 UDAA W/O Int. to Steal	02	1		1															1.0
205.27 Revenue Div/Treas - Prohibited Acts	01	2		2															1.0
750.213 Extortion	20	- 1						- 1											3.0

B4a Commitments by Age for Men

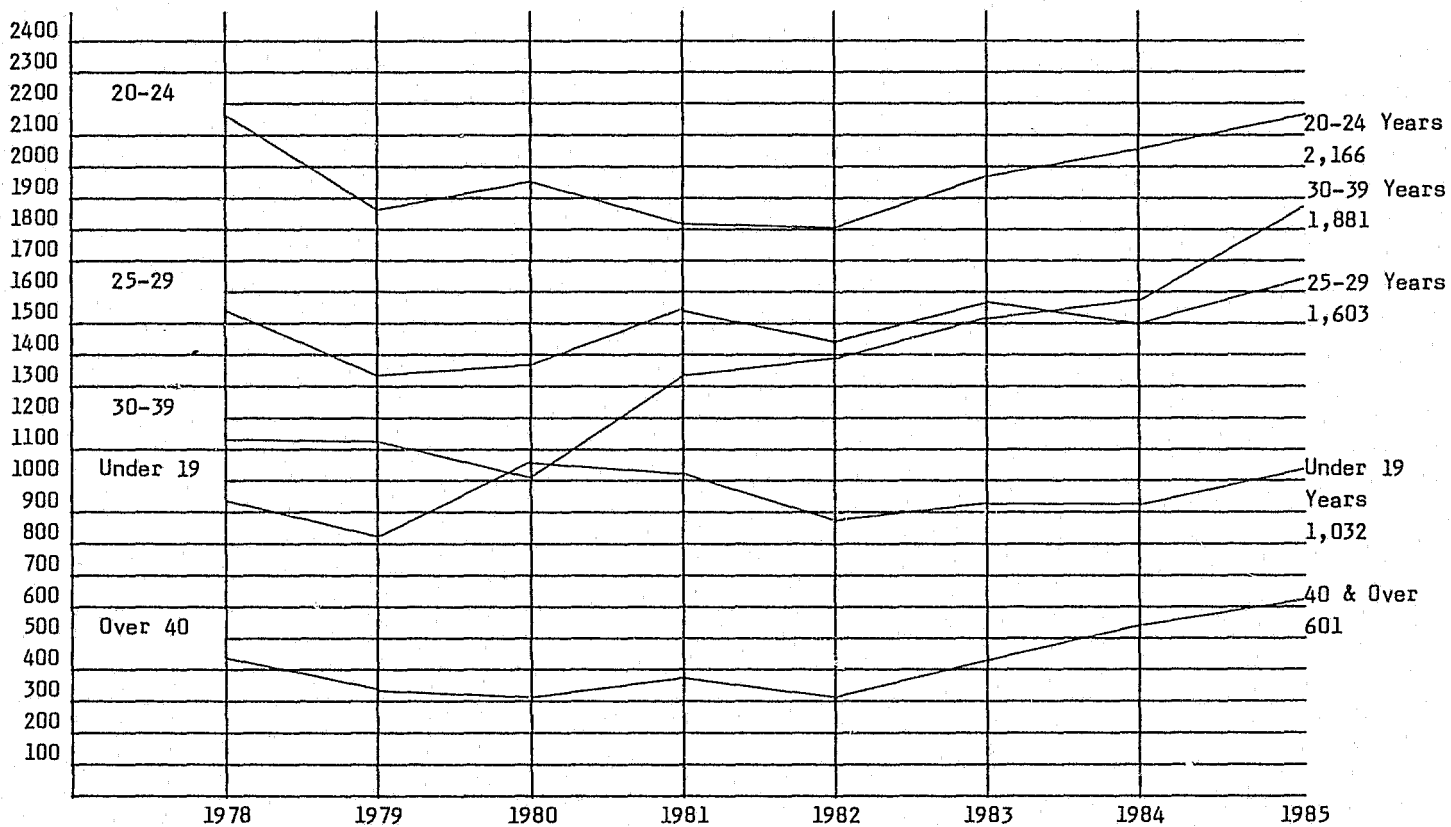

B4b**TOTAL COMMITMENTS: Breakdown by Age, Sex and Race as of December 31, 1985**

AGE GROUPS	Total Commitments		Male						Female					
			Total Male		White		Non-White		Total Female		White		Non-White	
	Total	As % Total Commit.	Sub- Total	As % Total Commit.	Sub- Total	% Total Male Commit.	Sub- Total	% Total Male Commit.	Sub- Total	As % Total Commit.	Sub- Total	% Total Female Commit.	Sub- Total	% Total Female Commit.
19 & Under	1,052	13.5	1,032	14.2	448	6.2	584	8.0	20	4.1	9	1.9	11	2.3
20-24	2,266	29.2	2,166	29.7	997	13.7	1,169	16.1	100	20.7	37	7.7	63	13.0
25-29	1,735	22.3	1,603	22.0	727	10.0	876	12.0	132	27.3	28	5.8	104	21.5
30-39	2,060	26.5	1,881	25.8	727	10.0	1,154	15.8	179	37.1	45	9.3	134	27.7
40 & Over	653	8.4	601	8.3	360	4.9	241	3.3	52	10.8	17	3.5	35	7.2
Totals	7,766	100.0	7,283	100.0	3,259	44.7	4,024	55.3	483	100.0	136	28.2	347	71.8
Sub- totals as Percent of Total	100.0		93.8		42.0		51.8		6.2		1.8		4.5	

B5a Commitment by Race for Men

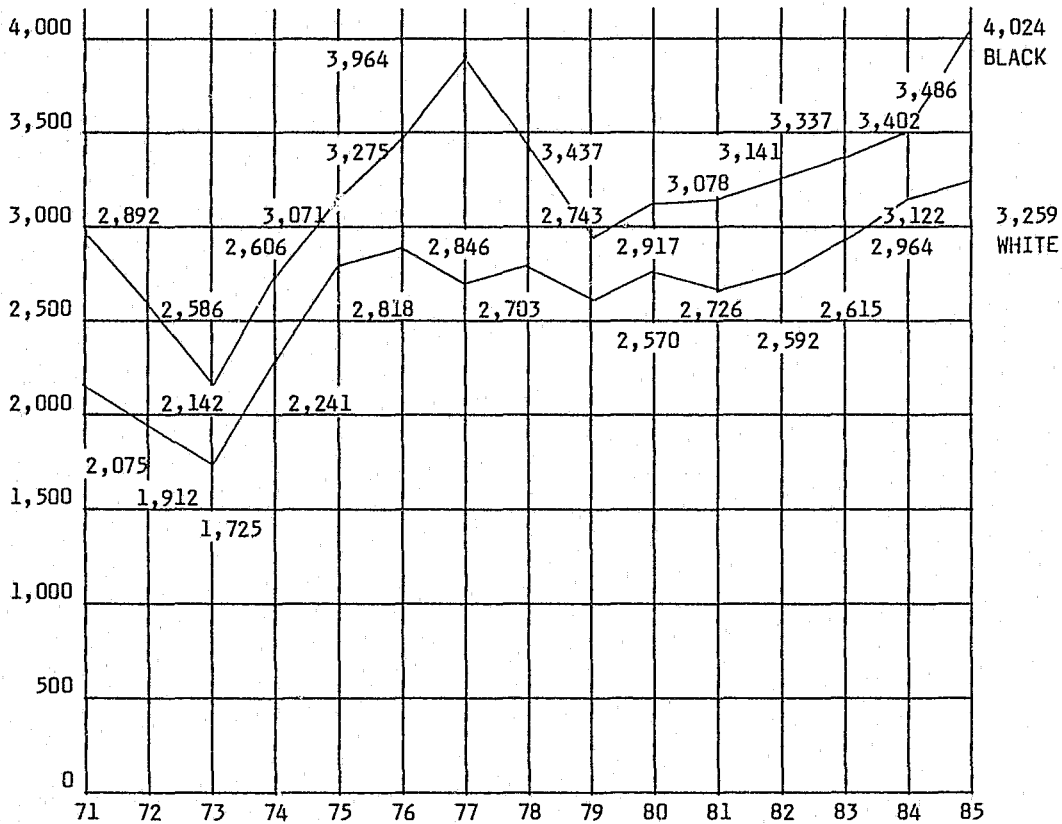

B5b Total 1985 Commitment by Race; Male and Female Percentages

MALE
 White - 3,259
 Non-White - 4,024

FEMALE
 White - 136
 Non-White - 347

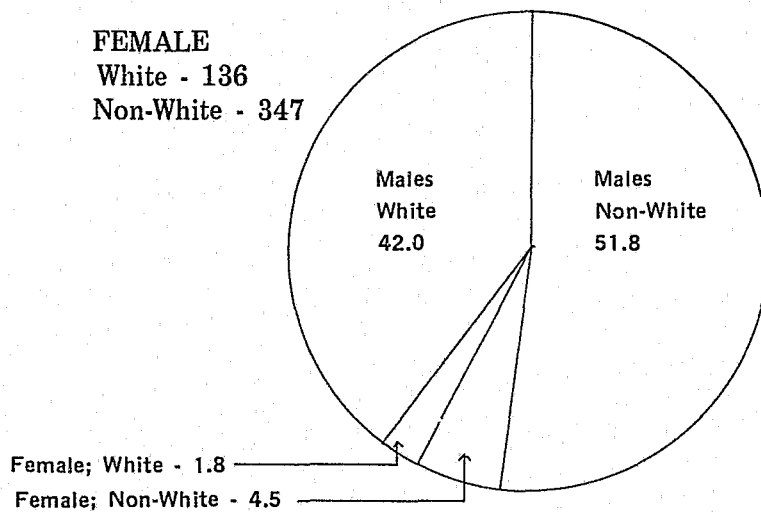

B6

Commitments by Type: Total Commitments 7,756

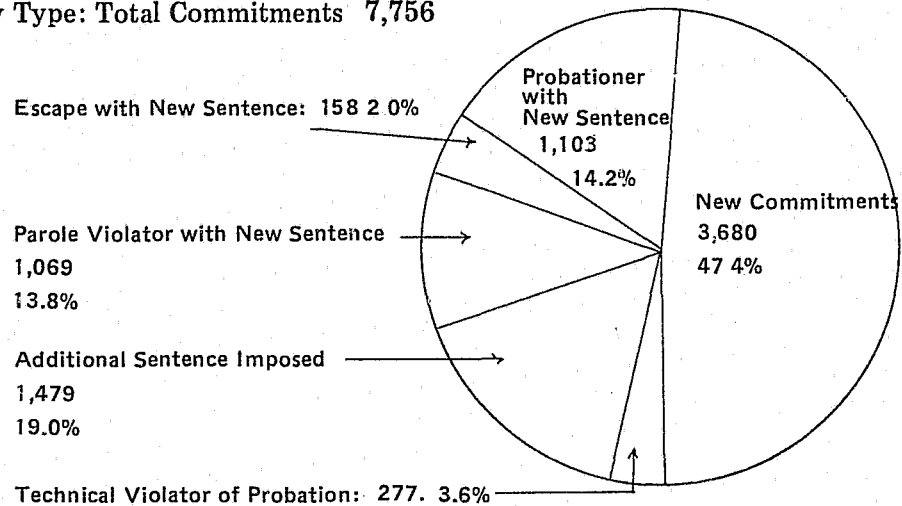
**B7a**

Commitments: Percent of Crimes Committed in Three Major Crime Areas

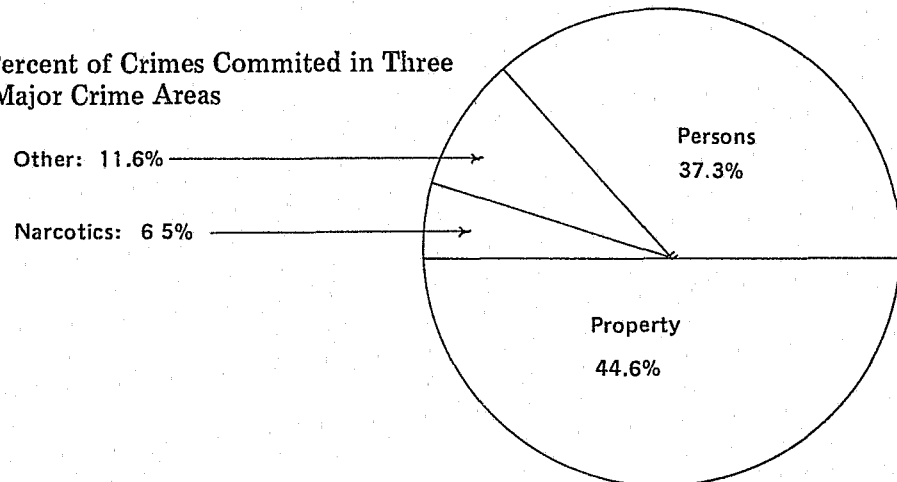
**B7b**

Commitments: Five year comparison of percent change in crimes against persons as percent of total commitments. (Average percent of total is 37.0%)

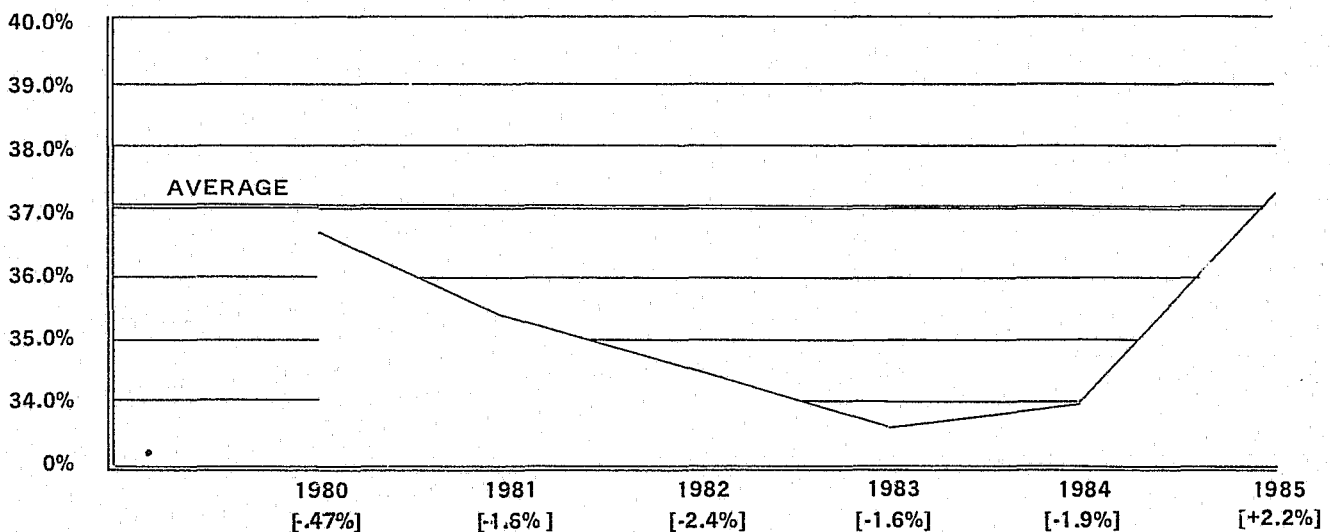

PRISONS AND PRISONERS

The following tables and charts present information on the state's prisons and prisoners. A map shows the location of all prisons and camps as of Dec. 31, 1985. Another section describes each institution.

The C tables count the controlling sentences for persons who were on count at an institution or in the halfway house program the last day of 1985. Temporary releases, furloughs, out-to-court and admissions to the Department of Mental Health are not counted nor are persons who are on a facility count who did not have any active sentence record on the Department's Computer information system.

The C-1 chart contains sentences for both men and women but C-2 contains only women. Besides listing the number of persons serving sentences for the various crimes, the charts contain minimum sentences and averages. Sentences falling between the various categories are grouped into the higher categories. Attempted offenses are given directly below the named offense and are not included in the non-attempt category.

One chart lists the various treatment activities available in Michigan prisons and minimum security camps. Another lists critical incidents.

Charts also in this section show the activities of Michigan State Industries. A chart showing the disposition of major misconducts also can be found in this section.

Charts illustrating activities of the Office of Health Care are not included in the report because a separate statistical document is available from the office.

* * *



PRISONER POPULATION & MINIMUM TERM DISTRIBUTION (IN YEARS FOR MEN & WOMEN)

		TOTAL	.5	1	1.5	2	2.5	3	3.5	4	4.5	5	10	15	20	25	>25	LIFE	AVG
GRAND TOTAL - 17736	VIOLATIONS ATTEMPTS Max. Pen.	16174 1562	124 54	555 252	940 287	1536 284	667 117	1748 212	492 147	1010 38	101 5	1416 50	3572 76	889 15	591 8	232 2	464 3	1837 12	0.2 2.6
750.529 Robbery Armed	LIFE	2513 69	11 1	70 1	66 3	173 8	40	208 5	36 5	142 4	18	276 7	744 20	252 9	169 3	71 3	99 3	138 1	9.2 7.9
750.317 Murder, Second Degree	LIFE	1328 10	1	2	1	5		5	2	8	2	34	271 3	203 2	143 2	61	161	429 3	18.7 13.2
750.520B Criminal Sexual Conduct, 1st Degr	LIFE	1173 19		3	5 2	7 2	8 4	35 2	6 3	39	4	61	406 3	176 1	126 2	47	107	143	14.2 6.0
750.316 Murder, First Degree	LIFE	976 6															4	972 6	56.2 LIFE
333.7401 Unlawful Man, Del, Poss of Cont Sub	LIFE	553 98	3 3	19 26	58 27	61 17	31 2	75 9	26 8	66 1	5	54 3	98 1	17 1	24	2	1	13	5.0 1.9
750.83 Assault W/Intent to Commit Murder	LIFE	417 3	1	2	4	10	4	7	3	16		22 1	115 2	61	52	17	43	60	14.8 5.6
750.89 Assault to Rob, Armed	LIFE	358 5	4	5	12 1	16	3	24	7	20	4	47	117 2	33 2	29	8	14	15	9.3 7.7
750.349 Kidnaping	LIFE	118 7		1		3	2 1	- 3		6 1		6	26	20	14	3 1	11	26 1	14.0 6.7
333.7403 Poss of Contr Danger Sub 650 Gram	LIFE	108 14	4 5	29 3	24 4	19 1	10	17		1		1	2 1		1				2.0 1.6
750.531 Bank Safe Dr Vlt. Robbery	LIFE	90 3	1		2	6	2	7 1		6	1	11 1	33 1	9	3	3	3	3	8.6 6.0
750.520 Rape	LIFE	63 1										2	11	5	3	6	9	27 1	21.9 LIFE
769.12 Habitual Criminal, Fourth Felony	LIFE	9				1		1		1	1	1	2		2				8.0
769.10 Habitual Criminal, Second Felony	LIFE	7 1			1	1	1			1	- 1	2	1						4.0 4.3
750.91 Attempt to Commit Murder	LIFE	5											1			2		2	18.9
769.11 Habitual Criminal, Third Felony	LIFE	5						1		1		1	2						5.4
750.157B Incite, Induce to Commit Crime	LIFE	4 1				2		1 1	1										2.5 3.0
750.157A Conspiracy	LIFE	4						2					1		1				8.1
750.350 Inticing Child Under 14 yr. Age	LIFE	2 2							- 1	- 1		1	1						7.5 3.1
335.152 Narcotics, Sale of	LIFE	1								1									4.0
750.72 Burning a Dwelling House	20	88 13	- 1	2 1	6 2	7 2	3 1	8 2	2 3	12	1	12 1	22	12	1				6.1 2.4
750.213 Extortion	20	26 3			2 1			1 1	2 1	1			12	6	1		1		9.9 2.6
750.455 Pandering	20	1											1						10.0
750.459 Transport Female for Prostitution	20	1									1								4.5

		TOTAL	.5	1	1.5	2	2.5	3	3.5	4	4.5	5	10	15	20	25	>25	LIFE	AVG
750.110 Break & Enter Occ. Dwelling	15	1380	3	43	76	127	71	166	50	143	16	211	420	39	5	6	3	1	5.2
		77		2	5	9	5	11	4	5		17	17		1	1			4.7
750.321 Manslaughter	15	489	2	11	5	22	8	47	13	22	4	57	291	4	1		2		6.8
		3						1					2						7.6
750.520D Criminal Sexual Conduct, 3rd Degree	15	454	3	7	14	35	16	64	15	45	3	72	167	8	3			2	5.6
		20			1	1	3	4	7			1	3						3.8
750.520C Criminal Sexual Conduct, 2nd Degree	15	435		3	14	33	12	71	14	53	4	60	164	4	2	1			5.4
		45		4	3	7	8	8	14	1									2.5
750.530 Robbery, Unarmed	15	433	1	16	31	29	15	49	16	52	3	52	155	10	2	1		1	5.4
		25		2	2	4	3	8	1	2		2	1						3.0
750.88 Assault to Rob, Unarmed	15	38			5	3	1	7		4		4	13		1				5.1
		3			1	1		1											2.0
750.329 Firearm, Cause Death W/O Malice	15	8			1		1	1				1	4						5.5
750.422 Perjury	15	4						1		1		1	1						5.5
750.158 Sodomy	15	-							-										-
		1							1										3.3
750.423 Perjury-Wilfully Swear Falsely	15	3				1			1			1							3.5
750.249 Uttering and Publishing	14	261	-	7	8	31	8	51	21	39	3	32	55	5	1				4.4
		82	3	9	15	15	6	12	9	3	1	3	6						2.6
750.248 Forgery of Records	14	46			1	9	3	6	5	4		8	9	1					4.1
		8			1	4		3											2.3
750.110 Break & Entering Occ. Dwelling	10	914	2	21	85	120	89	172	40	94	19	130	142						3.5
		389	3	34	50	78	63	71	64	8	3	6	9						2.5
750.84 Assault Less than Murder	10	337	5	16	13	48	13	51	4	37	6	56	81	4		1		2	4.2
		10			2	2	1	1	1	1		1	1						3.1
750.357 Larceny from a Person	10	245	-	14	16	33	15	44	13	27		43	40						3.7
		69	1	8	11	18	5	15	8	2			1						2.2
750.520G Asslt W/Int Commit Crim Sex Conduct	10	172		7	15	23	16	25	8	14		28	33	1			2		4.2
		3			1			1					1						3.7
750.218 False Pretense to Defraud	10	60		1	3	3	5	11	2	7	2	14	12						4.2
		16		1		4	1	2	6			2							2.9
750.227B Poss. of Firearm Comm. of Felony	10	38				37						1							2.0
		1				1													2.0
750.73 Burning Other Real Property	10	34		3	2	5	1	9	1	7		3	3						3.3
		5			1	1		1	2										2.6
750.174 Att. Embz. Agt. Serv. Emp. Over \$100	10	21		-	2	4		8	1	3		2	1						3.1
		4		1		1		2											2.2
750.87 Assault to Commit a Felony	10	13	1			1	1	1		2		1	6						4.9
750.75 Burning Insured Property	10	10			1	3	1			1		2	2						3.8
750.116 Poss. of Burglars Tools	10	8				3	1	2					2						3.5
257.254 Possession of a Stolen Auto	10	5		1		1	1			1			1						3.4
750.136A Torture by Parent or Guardian	10	5			-	1		-					4						6.0
		3			1			1					1						3.7

		TOTAL	.5	1	1.5	2	2.5	3	3.5	4	4.5	5	10	15	20	25	>25	LIFE	AVG
750.86	Assault with Intent to Maim	10	2				1						1						6.1
750.160	Disinterment	10	2		1								1						4.1
750.183	Aid Escape & Rescue if Prisoners	07	2			1		1											2.3
750.535	Receiving Stolen Property	05	350 101	3 10	24 36	47 19	81 20	41 3	71 8	38 2	19 1	2 2	9 14	1 1					2.6 1.5
750.413	Unlawfully Driving Away Auto	05	246 70	2 4	16 18	26 16	63 20	29 5	50 3	35 2	6 1	9 1	9				1		2.7 1.6
750.356	Larceny Over \$100	05	209 38	- 2	9 9	17 12	47 8	19 3	39 3	35 2	3 1	18 1	18	3	1				3.3 1.7
750.227	Carrying Concealed Weapons	05	173 59	7 6	33 27	34 13	25 12	15	29	16 1	4	3	4		1	1		1	2.4 1.2
750.356A	Larceny from Mtr. Vehicle or Tr.	05	160 38	1 8	8 11	22 4	54 10	18 1	21 2	22 1	3	4 1	5	2					2.6 1.4
750.111	Entering Without Breaking	05	113 10	1	21 5	16 2	22 1	10 1	19 1	15	3	4	2						2.3 1.4
750.193	Escape from Prison	05	99 17	7	13 3	13 1	17 7	10	18 4	9 1	2 1	5	2	1	1			1	2.6 2.2
750.224	Mfg. or Poss. Illegal Weapons	05	25 3		1 1	4	7 1	6	2 1	3	1	1							2.4 2.0
257.902	Drunk Driving While on Probation	05	2					1	1										2.7
750.338	Gross Indecency Between Males	05	2	1															2.6
750.211	Conspiracy to Possess Explosives	05	1						1										3.0
750.362	Larceny by Conversion Over \$100	05	24 2		2	3	10	3	4	3				1					2.8 1.0
750.505	Common Law Off. No Expr. Penalty	05	13 1			1	3 1	2	4	1					1		1		5.9 2.0
800.281	Transport Contraband into Prison	05	8	1	1	4			1		1								1.8
750.226	Carry Weapon W/Unlawful Intent	05	7	1		1	1		2	1			1						3.3
800.283	Weapons, Prohibit Furnish in Pris	05	7				1	1	2		1	1		1					4.8
750.224B	MFG. or Poss. Tened Barrel Gun	05	6 2		1	2	- 2		1	1	1					1			6.3 1.7
750.253	Uttering Counterfeit Notes	05	4					1	1		1		1						3.6
257.617	Leaving Scene of P.I. Accident	05	1			1													1.3
750.338B	Att. Gr. Ind. Btwn Male & Female	05	1		1														1.0
750.360	Larceny from a Building	04	713 150	9 7	56 37	129 58	175 20	66 4	168 17	8	54 6		31	17 1					2.4 1.6
750.82	Felonious Assaulty	04	351 20	36	43 3	55 14	78	33	75 3	4	11		10	5		1			2.1 1.4

		TOTAL	.5	1	1.5	2	2.5	3	3.5	4	4.5	5	10	15	20	25	>25	LIFE	AVG
750.197C Jail Break - Armed	04	22	2	1	3	7	1	1		5		1	1						2.6
		6		1	3	1							1						2.4
750.380 Malicious Destruction Bldg	04	15		2	2	5	1	3		2									2.2
750.136 Cruelty to Children	04	14		1	1	4	2	3	1	1			1						2.6
		1						1											2.7
750.199A Absconding or for Forfeiting Bond	04	12		1	1	2	2	3	1	1	1								2.6
750.77 Prepare to Burn Property 0/\$50	04	10		1	2	4	1	1		1									2.0
750.377B Malicious Dest. Police Property	04	10		1		5	1	2		1									2.3
750.157N Theft of Credit Cards	04	6		1	-	4		1											2.0
		1			1														1.5
333.7407 Distribution Without a License	04	6		1	2	1		1		1									2.0
		1			1														1.3
750.157P Intent to Sell or Use Credit Card	04	5		-	1	1	1	1					1						3.4
		3		2	1														1.1
750.74 Burning of Personal Property	04	5	1			2		2											1.9
		1						1											2.7
400.60 False State - Obtn. Relief \$500	04	2		1						1									2.5
750.357A Larceny of Livestock	04	1			1														1.3
257.625 Drunk Driving - Third Offense	04	58		7	8	12	7	14	8	1			1						2.3
750.337A Mal. Dest Property Over \$100	04	26	1	4	2	7	3	8		1									2.1
		4			3			1											1.6
750.157Q Sale/Use Cr. Cards Unlawfully Obt.	04	24	1	2	3	4	2	5		4		1	2						2.8
		5	1	1	1	2													1.3
335.67 Obtain Drugs Unlawfully	04	1		1															1.0
750.117 Bribery of a Public Officer	04	1					1												2.5
750.377 Malicious Destruction of Animals	04	1			1														1.5
570.152 Violation of Building Trust Act	03	1						1											3.0
451.701 Securities, Sale of Unregistered	03	1										1							4.7
752.811 Enter Vending Machine	03	1							1										3.5
750.414 UOAA W/O Int. to Steal	02	27	5	5	14	2	1												1.1
		2		1	1														1.1
750.520E Criminal Sexual Conduct, 4th Degree	02	19		2	15	1		1											1.3
750.211A Explosive Device - Constr.	04	-			-														-
		1			1														1.3
750.479 Resisting or Obstructing Officer	02	15	1	4	4	-	1	4				1							1.8
		3		1	1	1													1.4
752.861 Careless Use of Firearms	02	15		5	8	1	1												1.2
		1			1														1.3

		TOTAL	.5	1	1.5	2	2.5	3	3.5	4	4.5	5	10	15	20	25	>25	LIFE	AVG
750.131A Checks W/O Acct. or Suff. Funds	02	14	1	3	6			2				1	1						2.0
		1		1															1.0
750.324 Negligent Homicide	02	7		2	5														1.1
750.451 Accosting & Soliciting 3rd Offense	02	3		1	1	1													1.4
750.131 Checks No Funds	02	3			2		1												1.7
750.362A Larceny of Rent. Mtr. V/Trie 0/\$100	02	2	1		1														0.9
750.479A Mtr. Veh. Opr. Asslt. Police Officer	02	1								1									4.0
333.7402 Counterfeit of Sub in Sched 5	02	1													1				20.0
752.191 Felonious Driving	02	1			1														1.3
335.341 Violation of Drug Law	01	33		-	2	1	1	3	1	2		4	7	10			2		8.8
		2		1	1														1.5
333.7413 Viol - 2nd or Subsequent Offense	01	6				-	2	2				1	1						4.0
		1				1													2.0
750.335A Indecent Exposure	01	3				1				1			1						5.1
750.205 Place Explosive by Prop w/Int Disch	01	3			1	1							1						4.5
750.457 Accept Earnings of Prostitute	01	2				1							1						4.2
750.206 Place Explosive w/Int to do Damage	01	1														1			25.0
436.26C Unlawful Place Alcoholic Consumption	01	1			1														1.3
205.509 Poss & Trans Untaxed Cigarettes	01	1						1											3.0
750.250 Forgery of Notes, etc.	01	1											1						7.0
750.349A Prisoner Taking Another as Hostage	01	1																1	LIFE
750.197 Break Esc. Jail or Att Prior to Trial	01	1											1						10.0
750.207 Use Explosives W/Intent Dest/Injury	01	1													1				20.0
750.415 Concealing, Mis Rep Identity of MV	01	1						1											2.7
RMV Serial No.																			
750.209 Place Foul Subst W/Int Injur, Coerce	01	1											1						6.0
750.145A Accost, Solic Child - Immoral Purposes	01	1			1														1.5
750.397 Mayhem	01	1			1														1.5
570.151 Building Contract Funds, Violation	03	1			1														1.5
750.448 Accosting, Soliciting for Immoral	02	1				1													2.0
750.356B B & E Coin Operated Telephone	01	-			-														-
		1			1														1.3

C2 FEMALE PRISONER POPULATION & MINIMUM TERM DISTRIBUTION

		TOTAL	.5	1	1.5	2	2.5	3	3.5	4	4.5	5	10	15	20	25	>25	LIFE	AVG
GRAND TOTAL - 805	VIOLATIONS	704	7	69	59	114	36	94	24	47	3	53	109	16	12	7	5	49	4.6
	ATTEMPTS	111	4	12	38	17	7	18	7	3			2		2			1	2.3
	Max. Pen.																		
750.317 Murder, Second Degree	LIFE	75		1	1	2		1		1	1	9	20	12	6	3	4	14	12.5
		2													2				19.0
750.529 Robbery, Armed	LIFE	60		12	3	7	3	6	1	2		7	15	1				3	4.1
750.316 Murder, First Degree	LIFE	29																29	LIFE
		1																1	LIFE
333.7401 Unlawful Man, Del Poss of Cont. Sub.	LIFE	28		2	3	4	2	1	1	6		2	3		3			1	5.4
		2			1	1												7	1.7
750.520B Criminal Sexual Conduct, 1st Degree	LIFE	14										1	8	1	1	3			13.2
750.89 Assault to Rob, Armed	LIFE	13		1	2			1					7		1	1			8.3
		1			1														1.5
750.83 Assault W/Intent to Commit Murder	LIFE	11						1				1	7				1	1	8.9
333.7403 Poss of Contr Danger Sub 650 Gram	LIFE	7		3	2	1									1				4.0
750.349 Kidnaping	LIFE	5				1	1			1			1					1	3.5
		1					1												2.5
769.12 Habitual Criminal Fourth Felony	LIFE	2				1							1						4.5
750.350 Enticing Child Under 14 yr. Age	LIFE	1										1							5.0
769.11 Habitual Criminal, Third Felony	LIFE	1										1							5.0
750.157A Conspiracy	LIFE	1						1											2.7
335.152 Narcotics, Sale of	LIFE	1								1									4.0
750.531 Bank Safe or Vlt. Robbery	LIFE	1											1						6.0
750.157B Incite, Induce to Commit Crime	LIFE	-						-											-
		1						1											3.0
750.72 Burning a Dwelling House	20	5				1	1	1		1				1					4.9
750.213 Extortion	20	1						1											3.0
		1						1											3.0
750.321 Manslaughter	15	48	1	2	2	3	2	8		3		5	22						5.5
750.110 Break & Enter Occ. Dwelling	15	13		3	2	2		2	1	1	1		1						2.7
		1		1															1.0
750.530 Robbery, Unarmed	15	13		1	2	1	1		2	2		1	3						4.2
750.88 Assault to Rob, Unarmed	15	2				1						1							3.5
750.520D Criminal Sexual Conduct, 3rd Degree	15	1						1											3.0
750.249 Uttering and Publishing	14	52	-	2	2	7	2	12	5	8	1	5	7	1					3.8
		19	1		5	3	1	1	6	1			1						2.6

		TOTAL	.5	1	1.5	2	2.5	3	3.5	4	4.5	5	10	15	20	25	>25	LIFE	AVG
750.248	Forgery of Records	14	5		-	2	1	1					1						3.7
			2		1			1											2.2
750.84	Assault Less Than Murder	10	14	1	5	2		2		1			3						2.8
			1					1											3.0
750.218	False Pretense to Defraud	10	12			1	-	2	1	3		4	1						4.1
			1				1												2.5
750.357	Larceny From a Person	10	10		1	1	3	2	1	2									2.5
			4		1	2		1											1.7
750.110	Breaking & Enter Occ. Dwelling	10	4		-	-	1	1				2							3.8
			2		1	1													1.2
750.227B	Poss. of Firearm Comm. of Felony	10	4			4													2.0
750.174	Att. Embz. Agt. Serv. Emp. 0/\$100	10	4		1	1		1				1							2.8
750.136A	Torture By Parent or Guardian	10	2			1							1						4.3
750.160	Disinterment	10	1										1						6.7
750.73	Burning Other Real Property	10	1							1									4.0
259.254	Possession of a Stolen Auto	10	1			1													2.0
750.356	Larceny Over \$100	05	21		-	-	5	1	6	4		4	1						3.3
			9		1	5	2		1	1									1.7
750.193	Escape From Prison	05	8		2	1	1	2	-	2									2.1
			4		1		2		1										1.9
750.535	Receiving Stolen Property	05	8	-		-	5		1	1		1							2.5
			2	1		1													1.0
750.227	Carrying Concealed Weapons	05	6	1	3	-	1			1									1.5
			1			1													1.1
750.505	Common Law Off. No Expr. Penalty	05	3				1	1	1										2.9
750.362	Larceny By Conversion 0/\$100	05	2			1		1											2.5
750.413	Unlawfully Driving Away Auto	05	1						1										3.3
800.281	Transport Contraband into Prison	05	1			1													1.5
750.360	Larceny From a Building	04	176	2	23	29	46	16	33	3	13	7	4						2.3
			49	1	4	19	7	4	11		2		1						2.0
750.82	Felonious Assault	04	15	1	1	5	2	2	3				1						2.3
750.157N	Theft of Credit Cards	04	3			-	3												2.0
			1			1													1.5
257.625	Drunk Driving - Third Offense	04	2						2										3.0
750.157Q	Sale/Use Cr. Cards Unlawfully Obt	04	2	-		1		1											2.5
			1	1															0.5

		TOTAL	.5	1	1.5	2	2.5	3	3.5	4	4.5	5	10	15	20	25	>25	LIFE	AVG
335.67	Obtain Drugs Unlawfully	04	1	1															1.0
400.60	False State - Obtn. Relief \$500	04	1	1															1.0
750.157P	Intent to Sell or Use Credit Card	04	1	-		1													2.0
			2	2															1.0
750.199A	Absconding or Forfeiting Bond	04	1			1													2.0
750.136	Cruelty to Children	04	1					1											2.7
750.131A	Checks W/O Acct. or Suff Funds	02	3	1	1	1													0.9
750.451	Accosting & Soliciting 3rd Offense	02	2		1		1												1.5
750.324	Negligent Homicide	02	2		1	1													0.9
750.520E	Criminal Sexual Conduct, 4th Degree	02	1		1														1.0
750.414	UDAA W/O Int. To Steal	02	1		1														1.0
335.341	Violation Drug Law	01	-	-		-													-
			2	1		1													1.5
333.7413	VDL-2nd or Subsequent Offenses	01	-			-													-
			1			1													2.0



RACIAL COMPOSITION AS OF DECEMBER 31, 1985: Percent Breakdown

LOCATION	WHITE	NON-WHITE
Riverside Reception Center	47.8	52.2
Male Corrections Centers	40.3	59.7
Male Camps	37.2	62.8
Male Resident Homes	72.3	27.7
Female Correction Centers	27.5	72.5
Female Resident Homes	38.8	61.2
Female Camps	18.9	81.1
Huron Valley Men's Facility	23.6	76.4
Huron Valley Women's Facility	27.8	72.2
Cassidy Lake Technical School	31.0	69.0
Michigan Reformatory	34.8	65.2
State Prison of Southern Michigan	41.5	58.5
Reception and Guidance Center (SPSM)	49.3	50.7
Muskegon Correctional Facility	43.3	56.7
Phoenix Correctional Facility	37.0	63.0
Marquette Branch Prison	38.0	62.0
Riverside Correctional Facility	58.5	41.5
Kinross Correctional Facility	49.9	50.1
MI Intensive Program Center	7.0	93.0
Michigan Training Unit	50.0	50.0
Dunes Correctional Facility	39.7	60.3
Florence Crane Women's Facility	28.1	71.9
Western Wayne Correctional Facility	37.0	63.0
Lakeland Correctional Facility	42.5	57.5
Ionia Temporary Facility	48.0	52.0
Jackson Temporary Facility	80.0	20.0
Parolees	45.2	54.8
TOTAL	42.3	57.7

C4

FACILITIES SUMMARY: All Prisoner Movements in 1985

Population & Movement	Total Prisr	Total Male	Total Femle	CLT	HVM	KCF	MBP	MCF	MIPC	MTU	RCF	RG&C SPSM	RMI	RRC RCF	SPSM	XCF
BEGINNING POPULATION	14604	13921	683	260	387	797	720	590	85	777	533	414	1176	90	4808	323
Tech Viol Prob	277	248	29									167		81		
Prob W/New Sent	1103	1049	54				1					652		396		
New Commitment	3680	3465	215				60					2713		692		
Parole Viol W/New Sent	1069	1017	52			1	8	1			1	945		57		4
Escape w/new Sentence	158	133	25			1				1		116	1	14		
Added Sent Imposed	1480	1372	108	1	7	12	25	8	9	89	12	962	66	150	1	7
TOTAL COMMITMENTS	7767	7284	483	1	7	14	94	9	9	90	3	5555	67	1390	1	11
MOVEMENT IN																
Visitor In (1)	1696	1696					7			11		297	106	1273		
Ret'd While on Parole	10	10					1					3				1
Ret'd Tech Parole Viol	898	868	30				4					307		3		554
Ret'd from Court	2365	2148	217	30	55	36	11	148	1	161	45	336	124	46	637	209
Escaper Returned	1061	987	74	5		7	12				2	452	27	11	1	408
Ret'd Mental Health	94	83	11		2						75	4	1	1		
Transfer In (2)	34072	32749	1323	1005	354	1536	1093	1121	180	2809	1021	1621	1948	223	6167	554
TOTAL MOVEMENT IN	40196	38541	1655	1040	411	1583	1124	1269	181	2981	1143	3020	2206	1557	6805	1726
PAROLED																
Reinstated on Parole	45	45						2		2	3				19	16
First Parole	3033	2811	222	19	5	52	31	56		50	28	5	103		482	22
Paroled in Custody	89	86	3			4		6		12		2	4		29	10
Paroled on Same Term	114	113	1		1			6			1	1	2		61	36
TOTAL PAROLED	3281	3055	226	19	6	56	31	70		64	29	11	109		581	84
RELEASES																
Additional Sent Process	22	22			3	1				1	1				4	12
Visitor Out (3)	1414	1414								2		56	100	1254		
Disch'd on Max. after Parole & Return	37	37			1								5		20	8
Death on Temp Release	13	13		1			2				1	1			7	
Death in Institution	23	23				2	2				3	1			7	
To Court on Writ	3722	3418	304	52	69	114	67	185	14	268	63	400	198	100	958	279
Disch'd on Max. w/o Prl	280	27	253	2	9	13	6	4		4	16	7	8		49	3
Escape from Institution	12	12														
Escape Temporary Release	3	3									1				1	1
Escape Ltd. Furlough	28	27	1	1												
Escape Walkaway	1479	1366	113	63		1	4			1			33		123	
Transfer Out	34351	33025	1326	902	347	1114	1016	794	188	2373	947	7987	1753	1589	5009	1343
To Mental Health/other Crim. Just. Agency	103	95	8		9		3	1	2		67	5	1		7	
TOTAL RELEASED	41487	39708	1779	1021	438	1245	1102	984	204	2649	1099	8457	2099	2943	6186	1646
ENDING POPULATION	17799	16983	816	261	361	1093	805	814	71	1135	561	521	1241	94	4847	330

- (1) Prisoner in transit but still in prison system
(2) Movement from one facility to another
(3) Prisoners in transit out of prison system

FACILITIES SUMMARY: All Prisoner Movements in 1985

Population & Movement	CAMP MALE	CAMP FEMALE	DCF	HVV	ACF	WCF	LCF	ITF	JTF	CORR CT MALE	RES HOME MALE	CORR CT FEMALE	RES HOME FEMALE
BEGINNING POPULATION	1361	156	327	375						899	374	96	56
Tech Viol Prob				29									
Prob W/New Sent				54									
New Commitment				215									
Parole Viol W/New Sent				52									
Escape w/new Sentence				25									
Added Sent Imposed	1		21	101	7						1		
TOTAL COMMITMENTS	1		21	476	7						1		
MOVEMENT IN													
Visitor In (1)	2												
Ret'd While on Parole										5			
Ret'd Tech Parole Viol				30									
Ret'd from Court	169	13	80	175	25	35				19	6	3	1
Escaper Returned	1			71		2				50	9	2	1
Ret'd Mental Health				11									
Transfer In (2)	5322	224	849	230	449	630	40	50	40	5144	1042	307	113
TOTAL MOVEMENT IN	5494	237	929	517	474	667	40	50	40	5218	1057	312	115
PAROLED													
Reinstated on Parole	1					1				1			
First Parole	253	20	12	26	11	5				1275	413	111	54
Paroled in Custody	5		11	1	1	1				1	1	1	
Paroled on Same Term				1		7				7	1		
TOTAL PAROLED	259	20	23	28	12	14				1284	415	112	54
RELEASES													
Additional Sent Process													
Visitor Out (3)	2												
Disch'd on Max. after Parole & Return						1				1	1		
Death on Temp Release			1										
Death in Institution										6	2		
To Court on Writ	222	15	108	235	36	59				195	67	11	7
Disch'd on Max. w/o Prl	31	1	1	6	1					85	15	13	6
Escape from Institution						8							
Escape Temporary Release													
Escape Ltd. Furlough	26	1											
Escape Walkaway	250	11				1				683	207	86	16
Transfer Out	3869	266	698	776	145	121				2530	445	90	49
To Mental Health/other Crim. Just. Agency				8									
TOTAL RELEASED	4400	294	808	1025	182	190				3500	737	200	78
ENDING POPULATION	2197	79	446	315	287	463	40	50	40	1333	280	96	39

(1) Prisoner in Transit but still in prison system

(2) Movement from one facility to another

(3) Prisoners in transit out of prison system

C5 CRITICAL INCIDENTS IN PRISON

	TOTAL	ACF	CAMP	CLT	DCF	HVM	HVW	KCF	MBP	MCF	MIC	MRI	MTU	PCF	RCF	RGC	SMI	SMN	SMT	WCF
Total Incidents Files:	5436	24	120	232	66	551	124	306	333	402	133	731	524	105	539	86	679	239	181	61
Deaths:	23	0	0	1	0	1	0	1	3	0	0	0	0	0	3	0	10	2	2	0
Homicides	4	0	0	0	0	0	0	0	1	0	0	0	0	0	0	0	3	0	0	0
Suicides	6	0	0	0	0	1	0	0	2	0	0	0	0	0	1	0	2	0	0	0
Other	13	0	0	1	0	0	0	1	0	0	0	0	0	0	2	0	5	2	2	0
Homicide Attempts	2	0	0	0	0	0	0	0	0	0	0	0	0	0	0	0	2	0	0	0
Suicide Attempts	369	0	3	1	1	48	7	15	4	12	5	55	24	1	83	24	67	12	1	6
Assaults	1245	2	41	25	11	181	25	28	87	37	53	198	89	13	191	24	176	45	15	4
Against Staff:	766	1	13	4	4	108	25	13	69	10	46	141	59	4	149	19	79	13	8	1
While Resisting:	372	1	6	1	3	32	9	6	35	7	26	50	44	2	111	6	22	3	7	1
Serious Injury	18	0	1	0	0	5	0	0	0	0	0	5	1	0	2	1	3	0	0	0
Weapon	53	0	0	0	0	7	0	1	4	0	11	9	2	0	14	0	2	2	0	1
Without Provocation:	394	0	7	3	1	76	16	7	34	3	20	91	15	2	38	13	57	10	1	0
Serious Injury	26	0	0	0	0	1	0	0	4	0	3	3	0	0	4	1	9	1	0	0
Weapon	172	0	6	1	0	32	9	1	17	2	7	49	3	0	7	9	23	6	0	0
Against Visitor:	4	0	0	0	0	2	0	0	0	0	0	0	1	0	0	1	0	0	0	0
Against Prisoner:	475	1	28	21	7	71	0	15	18	27	7	57	29	9	42	4	97	32	7	3
Serious Injury	144	0	6	6	3	23	0	7	12	5	2	25	5	2	1	0	43	0	3	1
Weapon	166	0	9	5	6	20	0	4	12	7	7	4	35	3	16	2	28	5	3	0
Riot/Mutiny/Strike	24	1	3	0	0	0	0	0	3	0	0	3	6	0	1	1	3	0	0	3
Attempts to Riot/Mutiny/Strike	15	0	1	0	0	1	0	0	0	0	0	3	5	0	3	0	2	0	0	0
Escapes	8	0	1	0	0	0	0	0	0	0	0	1	1	0	1	0	1	1	0	2
From Secure Institutions	4	0	0	0	0	0	0	0	0	0	0	1	1	0	0	0	0	0	0	2
From Hospitals/Jails	3	0	0	0	0	0	0	0	0	0	0	0	0	0	1	0	1	1	0	0
From Minimum w/Violence	1	0	1	0	0	0	0	0	0	0	0	0	0	0	0	0	0	0	0	0
Escape Attempts	50	0	0	0	1	5	5	6	3	2	1	3	13	3	1	2	1	1	0	3
Staff Use of Mace or Gas	104	0	0	0	0	34	1	0	15	0	10	17	0	0	3	8	16	0	0	0
Staff Use of Excessive Force	6	0	1	0	1	2	0	0	0	0	0	1	1	0	0	0	0	0	0	0
Staff Use of Any Force	709	10	8	8	21	49	12	53	17	13	33	77	92	5	224	17	40	15	6	9
Discharge of Firearm	31	1	0	0	0	7	0	0	2	0	1	4	2	0	0	0	13	1	0	0
Smuggling Contraband:	201	a	a	6	0	98	2	0	0	6	0	0	45	9	a	a	0	15	19	1
Staff	1	a	a	0	0	0	0	0	0	0	0	0	0	0	a	a	0	0	0	1
Visitor	17	a	a	0	0	1	1	0	0	0	0	0	0	0	a	a	0	15	0	0
Resident	183	a	a	6	0	97	1	0	0	6	0	0	45	9	a	a	0	0	19	0
Substance Abuse:	1527	a	a	46	28	72	50	177	123	159	0	132	169	20	a	a	315	116	111	9
Alcohol	556	a	a	14	1	38	5	53	88	74	0	26	43	2	a	a	190	6	9	4
Narcotic	392	a	a	0	1	6	37	78	6	3	0	106	20	16	a	a	105	7	3	4
Hallucinogen/Non-narcotic	579	a	a	32	23	28	8	46	29	82	0	0	106	2	a	a	20	103	99	1

CRITICAL INCIDENTS IN PRISON

	TOTAL	ACF	CAMP	CLT	DCF	HVM	HVW	KCF	MBP	MCF	MIC	MRI	MTU	PCF	RCF	RGC	SMI	SMN	SMT	WCF
Cell and/or Other Theft	346	a	a	35	0	5	1	5	23	148	0	105	0	15	a	a	1	0	3	5
Extortion/Strongarming	33	a	a	22	0	0	0	0	0	3	0	0	1	6	a	a	1	0	0	0
Possession of Money	140	a	a	33	1	6	4	7	2	5	0	19	10	8	a	a	18	10	17	0
Vandalism	182	a	a	7	0	22	2	0	44	1	24	61	0	17	a	a	1	0	1	2
Fires:	91	1	15	3	0	4	4	0	4	4	2	12	14	1	5	6	6	3	2	5
Accidental	41	1	9	1	0	2	2	0	3	4	0	4	4	1	2	0	0	2	2	4
Arson	50	0	6	2	0	2	2	0	1	0	2	8	10	0	3	6	6	1	0	1
Arson Attempts	6	0	1	0	0	0	0	0	1	0	0	2	2	0	0	0	0	0	0	0
Accidents	69	1	5	19	1	3	1	2	0	3	1	14	11	0	1	2	1	3	1	0
Other	255	8	41	26	1	13	10	12	2	9	3	24	39	7	23	2	5	15	3	12

NOTE: Beginning in 1984, all critical incidents were coded using the narrative describing the incident on the critical incident form. The coding structure and the method of counting was designed to continue past practice until a review of the critical incident process is completed. An incident can involve multiple events, but only the most serious event during an incident is counted, i.e., more than one prisoner can escape during a reported escape incident and reported suicide attempts, assaults, and use of force incidents usually involve other types of events which are not counted. Departmental directive PD-DWA-12.01 was used to prioritize the events and to define what was counted in each category. Approximately 20% (n=1087) of the 1985 incidents were multiple incidents. The procedural changes have increased the accuracy of the coding of critical incidents. Therefore, comparisons of changes in the number of specific types of events with previous years are not justified, because the change in part will be the result of the increased accuracy in the coding of the critical incidents.

a - not reported



FACILITY POPULATIONS AS OF DECEMBER 31, 1985: 5 Year Comparison

Year	Grand Total	R&GC SPSM	SPSM	MR (RMI)	MTU	MARQ	MIPC	MUSKE- GON	CASS. LAKE	CAMPS Male	PHOE- NIX	R&GC RCF	RIVER SIDE	KIN- ROSS
1981	14,964	426	5,068	1,326	764	884	72	582	243	1,205	305	96	550	643
1982	14,737	396	4,883	1,192	773	855	84	613	237	1,285	288	82	542	643
1983	14,470	423	4,802	1,192	774	591	82	591	231	1,292	287	98	527	646
1984	14,604	414	4,808	1,176	777	720	85	590	260	1,361	323	90	533	797
1985	16,983	521	4,847	1,241	1,135	805	71	814	261	2,197	330	94	561	1,093

Year	DUNES	HVM	West. Wayne	Lake- Land	Jksn Temp	Ionia Temp	CORR. C. M	RES. HM. M.	HVW	Crane	CAMPS Female	CORR. C. Fml	RES. HM. F.
1981	328	308					755	791	380		79	96	63
1982	315	384					889	648	414		82	90	42
1983	323	371					901	457	428		80	96	64
1984	327	387					899	374	375		156	96	56
1985	446	361	463	40	40	50	1,333	280	315	287	79	96	39

C7

INSTITUTIONAL PROGRAM STATISTICS: November 30, 1985

	Camps	Cass. Lake	Dunes	Crane	HVM	MTU	Ionia Temp	River side	Lake land	MR	SPSM	Phoe- nix	HVWF	Muske- gon	Jackson Temp	West. Wayne	Kinross	Mar- quette	TOTAL
ACADEMIC																			
Basic Ed. 0 - 8	69	95	37	8	38	135		46		222	287	30	44	150		32	70	25	1288
GED Preparation	120	73	88	45	36	180		41		99	300	13	52	150		23	69	229	1518
Life Role Competencies	190		37	10		32		4		20	15	6	3	188			21		526
Chapter 1 - ECIA		74				148				57			15						294
Special Education		36	7	3		94		5		75		6	28	9					263
Community College Level	60		26	20	19	165		64		166	874	41	44	103		16	114	60	1772
College - Yrs 3, 4								2			116								118
4th FRIDAY STUDENT COUNT	198	174	250	29	90	457		95		312	857	81	129	445			314	301	3732
VOCATIONAL																			
Air Cond., Heating & Ventil.						16													16
Appliance Repair		8														7			15
Auto Body Repair						20											29		49
Auto Mechanic	22	33				20				14	55			84			31	4	263
Building Trades	17		30		19	38							6				34	8	152
Custodial		25				34					78	13					14		164
Dental Lab	22										38		2					6	68
Drafting						15													17
Electric Wiring																		2	2
Electronics Technology	25		30																55
Food Service	20		24		9	128						17	15	40			24	2	279
Graphic Arts	20									33	15		10						78
Intro to Tools & Bldg. Trades						20						29	16					37	102
Landscaping											62								62
Machine Tool Operation						15												2	17
Meat Processing											38							2	40
Office Occupations		31	36			28		27					43				31		196
Optical Mechanic											35								35
Small Engine Repair										18	30								48
TV Production														32					32
Welding		42				40				27	48						10	1	168
OJT			20	1						2	160		6				54	16	259
APPRENTICESHIPS					4								7					9	20
THERAPEUTIC																			
Alcoholics Anonymous	130	41	46		43	64		12		50	410	41	14	42			80	67	1040
Emotions Anonymous											67			50					117
Family Therapy/Parenting				10									14						24
Group Counseling - Staff	93	48	23		8			117				13	17	45			64		428
Group Counseling - Volunteers	20	40						20					16					5	101
Narcotics Anonymous			6					12											18
Psychotherapy - Group	75	42	16	10	32	51		26		38	429	26	45	66		19	57	69	1001
Psychotherapy - Individual	4	2	11	21		3		9		9	4	12	9	13		26	8	71	202
Stress Management				32															32
Substance Abuse	177		20	22		64		29		50	105	14	25	30			64		600
PSYCHOTHERAPY WAITING LIST	200		45		30	339		189		413	726		56	185			308	205	2696

INSTITUTIONAL PROGRAM STATISTICS: November 30, 1985

	Camps	Cass. Lake	Dunes	Crane	HVM	MTU	Ionia Temp	River side	Lake land	MR	SPSM	Phoe -nix	HVWF	Muske gon	Jackson Temp	West. Wayne	Kinross	Mar- quette	TOTAL
ACTIVITIES																			
Art Programs					12						36	19	15						82
Black Ethnic Group						23					162			16			15		216
Child of Month Club											23						50		73
Hispanic/Native American Groups			10			17				18	76		2	15					138
Hobbycraft	65	16			7			91		75	586	2	60	30			178	64	1174
JayCees	15	9	34		18	25		23		46	92			35			50	25	372
Lifer Groups											109						22		131
Music Programs			23	12	6	48						15	18	25			30		177
Native American Ethnic Group								6											6
Paralegal Organization								15											15
Public Speaking											24								24
Public Works	385											1					20		406
Transcendental Meditation			15																15
Veterans Groups								19			99			18			20		156
WORK PASS	124																		124
SUMMARY OF ASSIGNMENTS																			
Full-Time Work	574	54	138	59	160	251		274		243	1639	111	194	160		230	171	372	4630
Part-Time Work			11														2	3	16
Full-Time School	67	172	49	17	13	293		19			829	13	28	240			20	49	1809
Part-Time School	131	12	105		63	186		26				24	7	191			265		1010
Half Work/Half School	10	12	31					10				29	15	23			2	36	145
Full Work/Half School	12		71	8	18							59	14	132			274		588
Full School/Half Work			2											23					25
Industries					9					223	597		38	18				55	949
Paid College Details	4		26		6	14		3		17		352		48			10		480
UNASSIGNED (Gen. Pop. Only)	462	18	6	58	34	5		15		172	1607	135	3	20			374	38	2947

MAP

Facilities Operated by the Michigan Department of Corrections as of Dec. 31, 1985.

INSTITUTIONS

- 1 State House of Corrections & Branch Prison
- 1 Michigan Intensive Program Center
- 2 Kinross Correctional Facility
- 3 Muskegon Correctional Facility
- 4 Michigan Training Unit
- 4 Michigan Reformatory
- 4 Riverside Correctional Facility
- 4 Riverside Reception & Guidance Center
- 4 Ionia Temporary Facility
- 5 Michigan Dunes Correctional Facility
- 6 State Prison of Southern Michigan Reception & Guidance Center (SPSM)
- 6 Jackson Temporary Facility
- 7 Cassidy Lake Technical School
- 8 Huron Valley Women's Facility
- 9 Huron Valley Men's Facility
- 10 Phoenix Correctional Facility
- 11 Western Wayne Correctional Facility
- 12 Florence Crane Women's Facility
- 13 Lakeland Correctional Facility

CAMPS

- 1 Camp Baraga
- 2 Camp Ojibway
- 3 Camp Cusino
- 4 Camp Pellston
- 5 Camp Lehman
- 6 Camp Pugsley
- 7 Camp Pontiac
- 8 Camp Sauble
- 9 Camp Gilman (Female)
- 10 Camp Brighton
- 11 Parole Camp
- 12 Camp Waterloo
- 13 Camp Tuscola

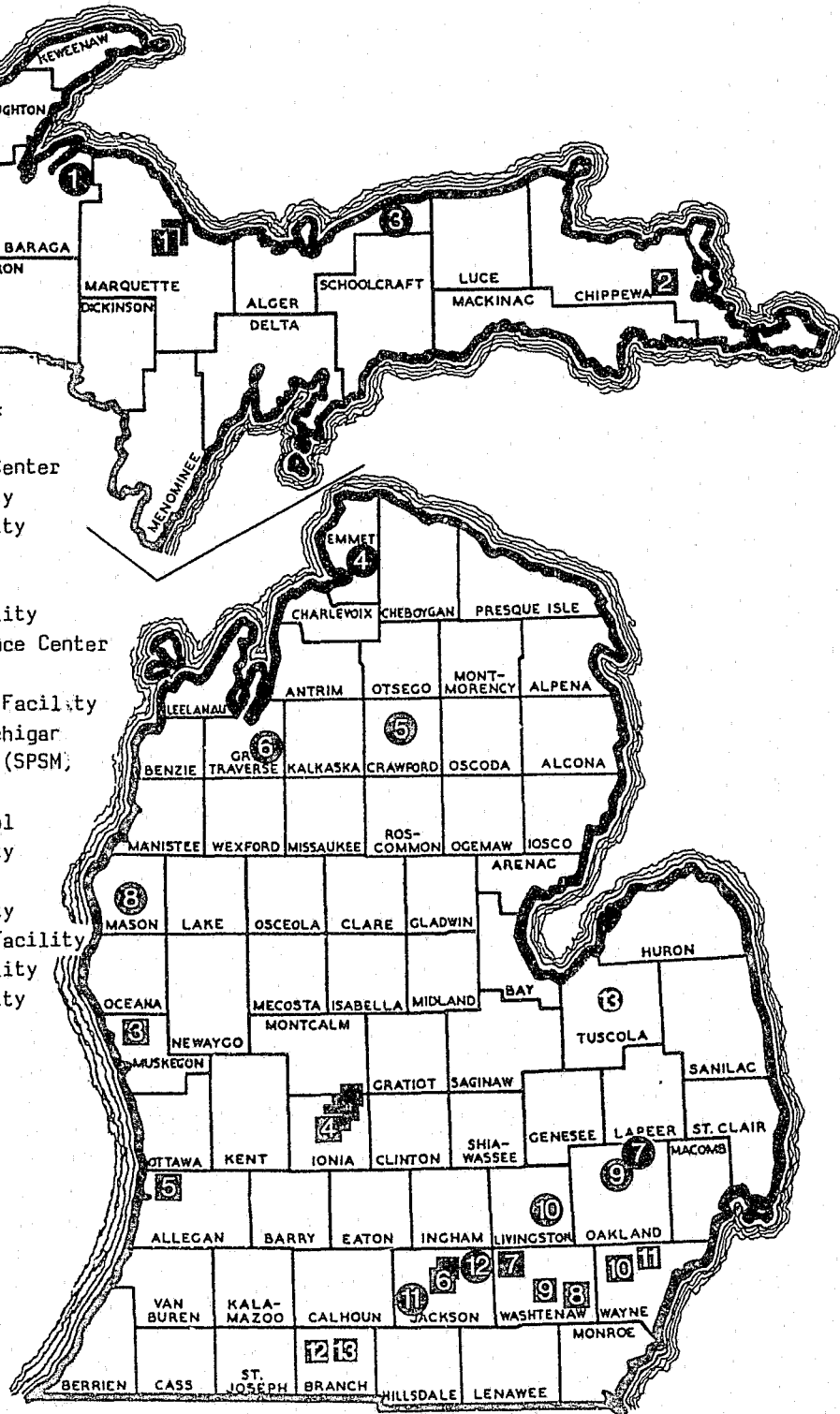

DESCRIPTION OF INSTITUTIONS (Per capitas includes clinical costs)

MICHIGAN INTENSIVE PROGRAM CENTER

Warden Jack Bergman

Marquette, Michigan 49855

(906) 226-6531

OPENED: 1973

TEMPORARY EMERGENCY CAPACITY:

January, 1986: 88

POPULATION: January, 1986: 86

AGE LIMITS: 17 and up

Maximum security for select male offenders

Appropriation for 1984-85: \$19,736,300

(Included in Marquette Branch Prison budget.)

*Appropriated 1984-85 per capita for prisoner care and custody: \$66.43 (Included in MBP figure)

STATE HOUSE OF CORRECTION AND BRANCH PRISON

Warden Theodore Koehler

Marquette, Michigan 49855

(906) 226-6531

OPENED: 1889

TEMPORARY EMERGENCY CAPACITY:

January, 1986: 803 (B Block being remodeled)

POPULATION: January, 1986: 802

AGE LIMITS: 21 and up

Maximum security (with minimum security unit outside the walls)

Appropriation for 1985-86: \$19,736,300

*Appropriated 1985-86 per capita for prisoner care and custody: \$66.43

KINROSS CORRECTIONAL FACILITY

Warden Robert E. LeCureux

Kincheloe, Michigan 49788

(906) 495-2282

OPENED: January, 1978

TEMPORARY EMERGENCY CAPACITY:

January, 1986: 968

POPULATION: January, 1986: 1,209

AGE LIMITS: 21 and up

Medium security

Appropriation for 1985-86: \$18,187,650

*Appropriated 1985-86 per capita for prisoner care and custody: \$59.34

RECEPTION AND GUIDANCE CENTER - SPSM

Warden John Prelesnik

4000 Cooper Street

Jackson, Michigan 49201

(517) 788-7560

OPENED: 1956

TEMPORARY EMERGENCY CAPACITY:

January, 1986: 540

POPULATION: January, 1986: 540

All male commitments 21 or over are processed here. New commitments & Returnees

Appropriation for 1985-86: \$60,322,100

(Included in appropriation for State Prison of Southern Michigan)

*Appropriated 1985-86 per capita for prisoner care and custody: \$37.23 (Included in figure for SPSM)

CASSIDY LAKE TECHNICAL SCHOOL

Warden John Staten

RFD No. 1, Waterloo Road

Chelsea, Michigan 48118

(313) 475-1368

OPENED: 1944

TEMPORARY EMERGENCY CAPACITY:

January, 1986: 266

POPULATION: January 1986: 250

AGE LIMITS: Under 23 and over 30 who need academic or vocational training

Minimum security cottages

Gross Appropriation for 1984-85: \$3,541,097

(Included in Camp Program appropriation)

*Appropriated 1984-85 per capita for prisoner care and custody: \$33.36

PHOENIX CORRECTIONAL FACILITY

Warden Lloyd May

47900 Five Mile Road

Plymouth, Michigan 48170

(313) 455-6300

OPENED: August 13, 1980

TEMPORARY EMERGENCY CAPACITY:

January, 1986: 311

POPULATION: January, 1986: 328

AGE LIMITS: All Ages

Medium security

Appropriation for 1985-86: \$7,217,300

*Appropriated 1985-86 per capita for prisoner care and custody: \$71.86

MICHIGAN DUNES CORRECTIONAL FACILITY

Warden Pamela K. Winthrow

Route No. 1

6605 West 138th Avenue

Holland, Michigan 49423

(616) 335-5801

OPENED: July 17, 1978

TEMPORARY EMERGENCY CAPACITY:

January, 1985: 450

POPULATION: January, 1985: 327

AGE LIMITS: 21 and older

Medium Security

Appropriation for 1985-86: \$8,033,600

*Appropriated 1985-86 per capita for prisoner care and custody: \$67.10

STATE PRISON OF SOUTHERN MICHIGAN

Warden Dale Foltz

4000 Cooper Street

Jackson, Michigan 49201

(517) 788-7560

OPENED: 1839; new prison: 1926

TEMPORARY EMERGENCY CAPACITY:

January, 1986: 4649

POPULATION: January, 1986: 4807

AGE LIMITS: 21 and up

Close, medium and minimum security

Appropriation for 1985-86: \$72,117,600

*Appropriated 1985-86 per capita for prisoner care and custody: \$37.23

MUSKEGON CORRECTIONAL FACILITY

Warden F. Gary Wells
2400 South Sheridan
Muskegon, Michigan 49442
(616) 773-3201

OPENED: 1974

TEMPORARY EMERGENCY CAPACITY:

January, 1986: 669

POPULATION: January, 1986: 836

AGE LIMITS: 21 and over

Medium Security

Appropriation for 1985-86: \$10,323,000

*Appropriated 1985-86 per capita for
prisoner care & custody: \$43.65

MICHIGAN TRAINING UNIT

Warden James Yarborough
Ionia, Michigan 48846
(616) 527-3100

OPENED: 1958

TEMPORARY EMERGENCY CAPACITY:

January, 1986: 1,155

POPULATION: January, 1986: 1,134

AGE LIMITS: Under 21

Medium Security

Appropriation for 1985-86: \$10,317,500

*Appropriated 1984-85 per capita for prisoner
care and custody: \$46.07

MICHIGAN REFORMATORY

Warden John Jabe
Ionia, Michigan 48846
(616) 527-2500

OPENED: 1877

TEMPORARY EMERGENCY CAPACITY:

January, 1986: 1,232

POPULATION: January, 1986: 1232

AGE LIMITS: 17 - 23

Close security (with minimum security unit
outside the walls)

Appropriation for 1985-86: \$18,612,000

Appropriation for 1985-86 per capita for
prisoner care and custody: \$53.57

CORRECTIONS CAMP PROGRAM

Warden William Grant
6000 Maute Road
Grass Lake, Michigan 49240
(313) 475-1358

13 camps throughout Michigan (two camps
are for women)

TEMPORARY EMERGENCY CAPACITY:

January, 1986: 1320

POPULATION: January, 1984: 1515

AGE LIMITS: 17 and up

Appropriation for 1985-86: \$18,000,000

*Appropriated 1985-86 per capita for
prisoner care and custody: \$33.36

HURON VALLEY WOMEN'S FACILITY

Warden Tekla Miller
3511 Bemis Road
Ypsilanti, Michigan 48197
(313) 434-6300

OPENED: August, 1977

TEMPORARY EMERGENCY CAPACITY:

January, 1986: 326

POPULATION: January, 1986: 384

AGE LIMITS: All ages

Close and Medium Security

Appropriation for 1985-86: \$6,901,600

*Appropriated 1985-86 per capita for
prisoner care & custody: \$72.98

HURON VALLEY MEN'S FACILITY

Warden Gene E. Borgert
3201 Bemis Road
Ypsilanti, Michigan 48197
(313) 434-7775

OPENED: August 20, 1986

TEMPORARY EMERGENCY CAPACITY:

January, 1986:

POPULATION: January, 1986: 382

AGE LIMITS: All ages

Maximum Security

Appropriation for 1984-85: \$11,448,300

*Appropriated 1985-86 per capita for
prisoner care and custody: \$84.40

RIVERSIDE CORRECTIONAL FACILITY

Warden Denise Quarles
777 Riverside Drive
Ionia, Michigan 48846
(616) 527-0110

OPENED: January, 1977

TEMPORARY EMERGENCY CAPACITY: Includes

Reception Center

January, 1986: 671

POPULATION: January, 1986: 641

AGE LIMITS: All ages

Close security

Appropriation for 1985-86: \$14,024,000

*Appropriated 1985-86 per capita for
prisoner care and custody: \$67.35

RECEPTION AND GUIDANCE CENTER - RIVERSIDE

Administrator Robert Mayer
777 Riverside Drive
Ionia, Michigan 48846
(616) 527-0110

OPENED: May, 1979

TEMPORARY EMERGENCY CAPACITY:

January, 1986: 94

POPULATION: January, 1986: 94

All male commitments under 21 are pro-
cessed here.

Appropriation for 1985-86 per capita for
prisoner care and custody: \$67.35

(Included in figure for Riverside Correc-
tional Facility)

WESTERN WAYNE CORRECTIONAL FACILITY

Warden Emmett R. Baylor, Jr.

48401 Five Mile Road

Plymouth, Michigan 48170

(313) 459-2500

OPENED: August 1, 1986

TEMPORARY EMERGENCY CAPACITY:

January, 1986:

POPULATION: January, 1986: 462

AGE LIMITS: All

Medium Security

Appropriation for 1985-86: \$12,611,700

*Appropriated 1985-86 per capita for

prisoner care & custody: \$53.16

FLORENCE CRANE WOMEN'S FACILITY

Warden Carol R. Howes

38 Fourth Street, Coldwater, Michigan 49036

(517) 279-9165

OPENED: 4/15/85

TEMPORARY EMERGENCY CAPACITY:

January, 1986: 298

POPULATION: December, 1986: 288

AGE LIMITS: N/A

Medium Security

Appropriation for 1985-86: \$7,206,400

*Appropriated 1985-86 per capita for prisoner

care and custody: \$78.97

JACKSON TEMPORARY FACILITY

Warden Elton Scott

3500 N. Elm

Jackson Michigan 48902

(517) 782-5414

OPENED: 1877

TEMPORARY EMERGENCY CAPACITY:

January, 1986:

POPULATION: January, 1986: 612

AGE LIMITS:

Medium Security

Appropriation for 1985-86:

Appropriation for 1986-87 per capita for

prisoner care and custody: \$57.06

IONIA TEMPORARY CORRECTIONAL FACILITY

Warden JoAnn Bach

1755 Harwood Road

Ionia, Michigan 48846

(616) 527-6320

OPENED: December 27, 1985

TEMPORARY EMERGENCY CAPACITY:

January, 1986:

POPULATION: January, 1986: 235

AGE LIMITS: Over age 21 - Male offenders

Medium Custody

Appropriation for 1985-86: \$6,143,700

*Appropriated 1985-86 per capita for

prisoner care & custody: \$53.50

LAKELAND CORRECTIONAL FACILITY

Warden Robert G. Redman

141 First Street

Coldwater, Michigan 49036

(517) 278-6942

OPENED: 12/27/85

TEMPORARY EMERGENCY CAPACITY:

January, 1986:

POPULATION: January, 1986: 40

AGE LIMITS: 21 and over

Medium Security

Appropriation for 1985-86: \$7.5 million

*Appropriated 1986-87 per capita for

prisoner care and custody: \$70.05

C8 Prison Population and Rated Capacity as of December 1985

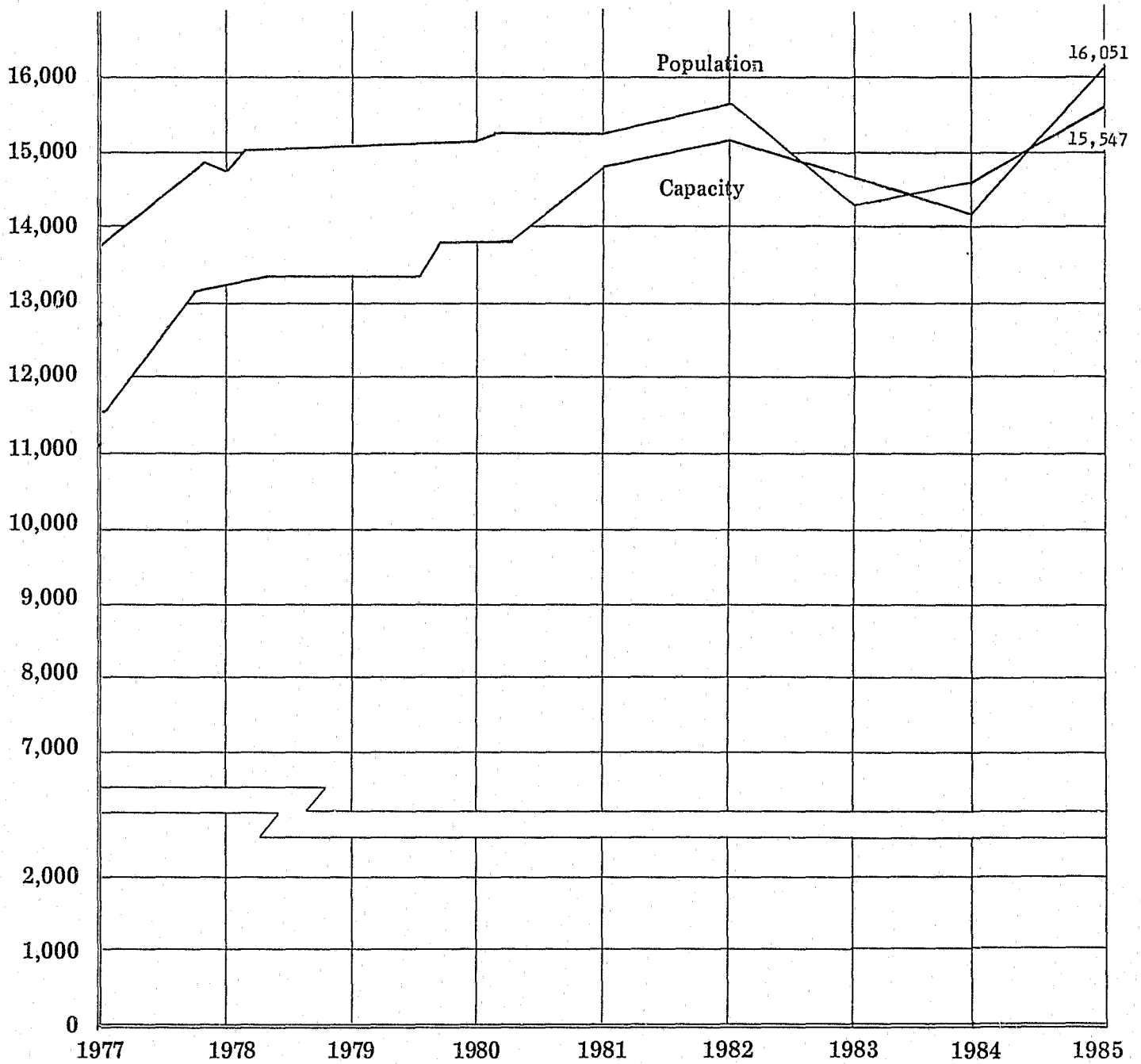



MICHIGAN STATE INDUSTRIES - Five Year History of Prisoner Earnings

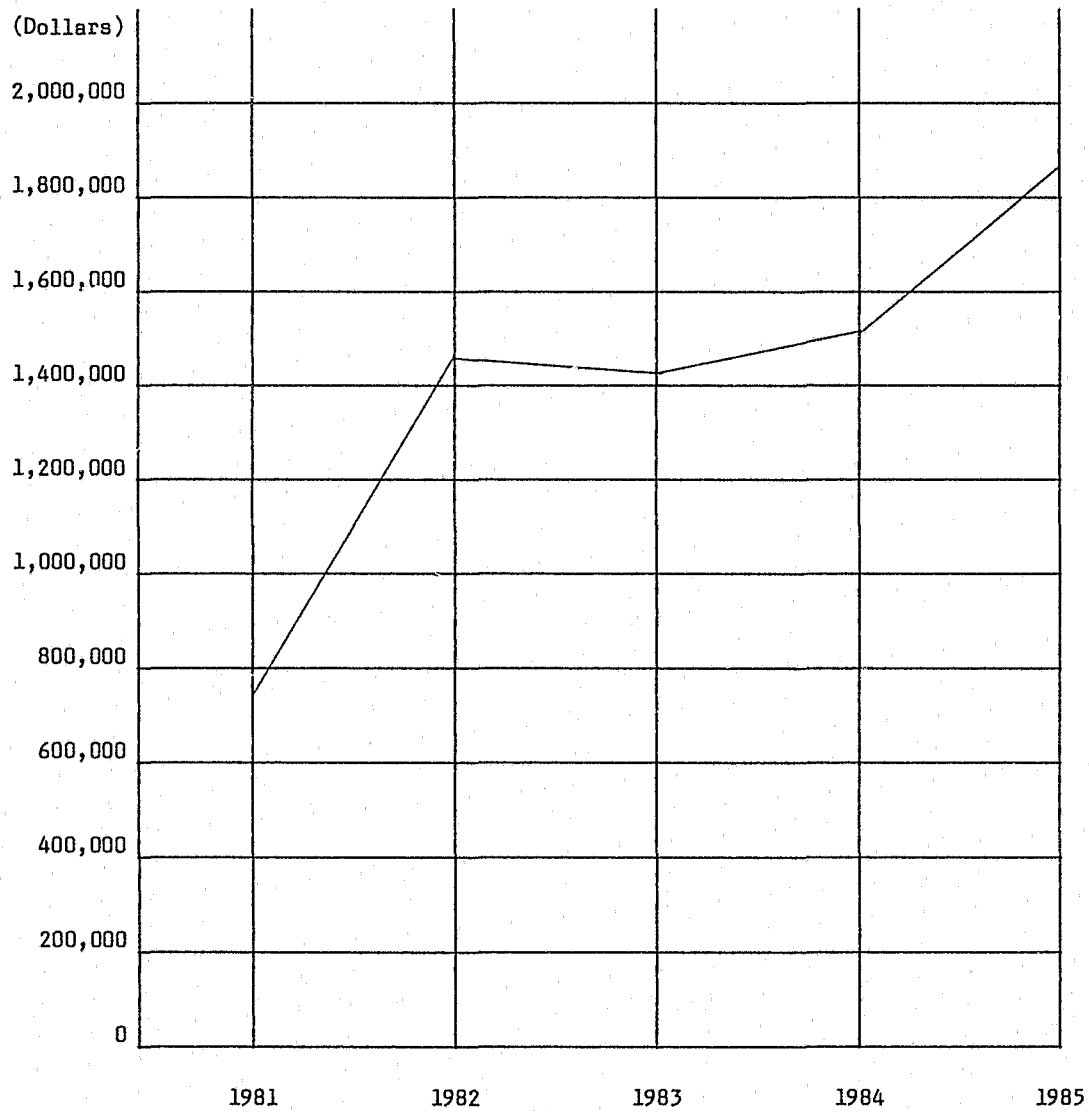



MSI-Five Year Sales & Net Margin History

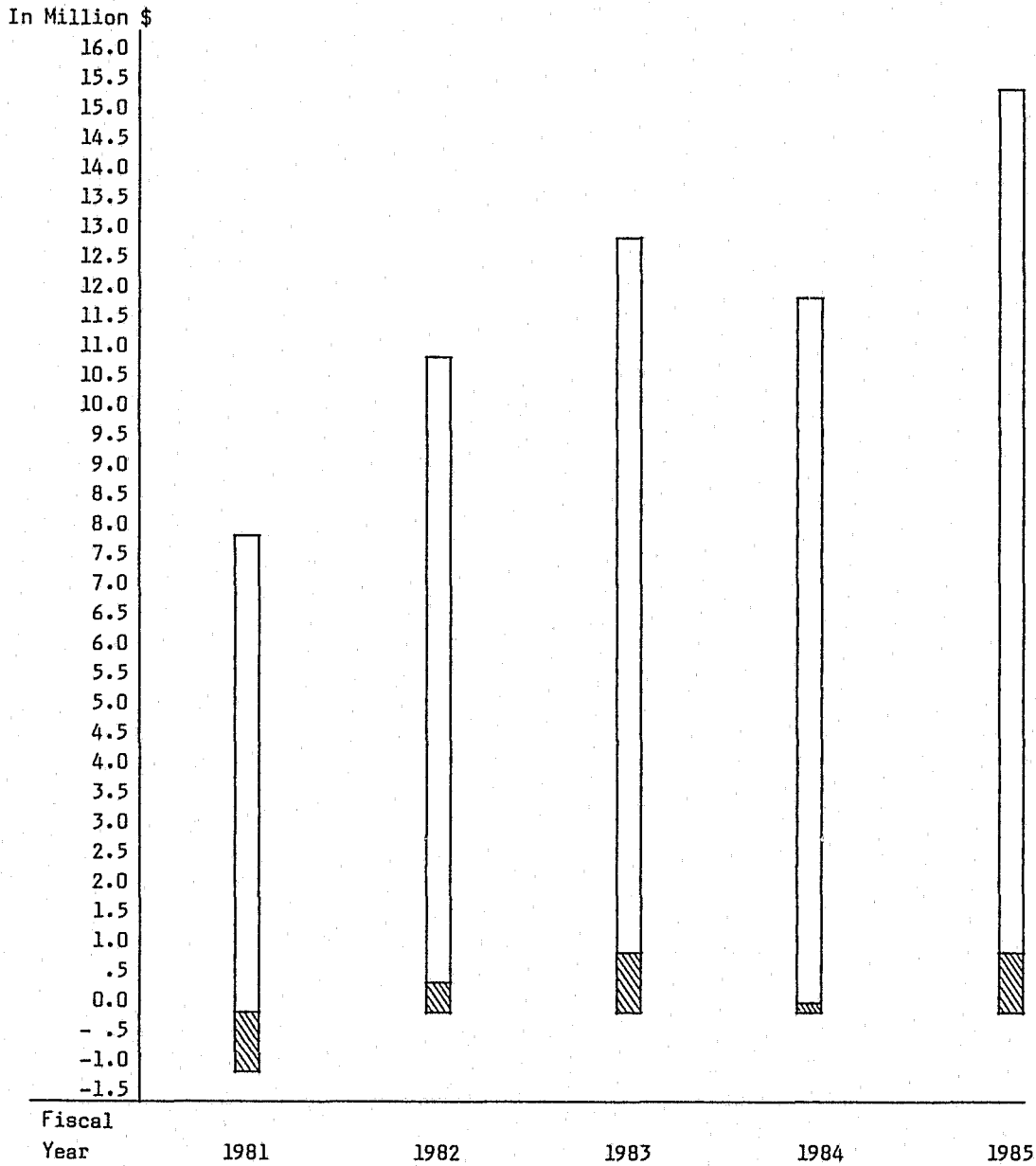

□ = Sales

▨ = Net Margin

CII

MSI - 1985 Sales & Net Margins

In Millions

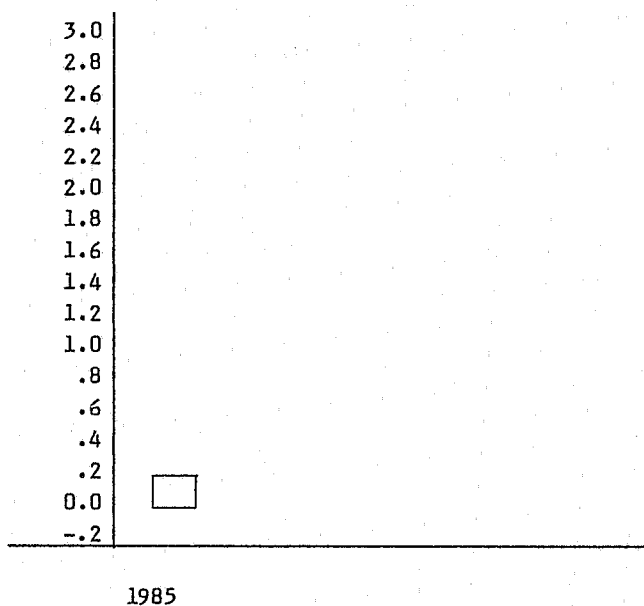

Cushion

In Millions

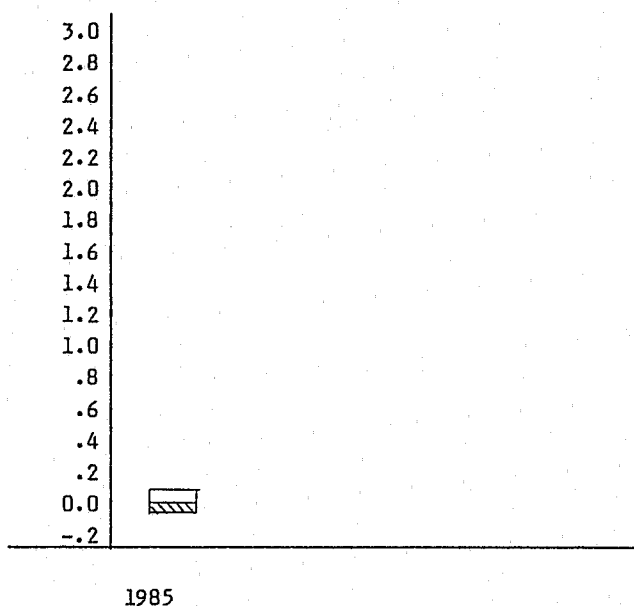

Machine

In Millions

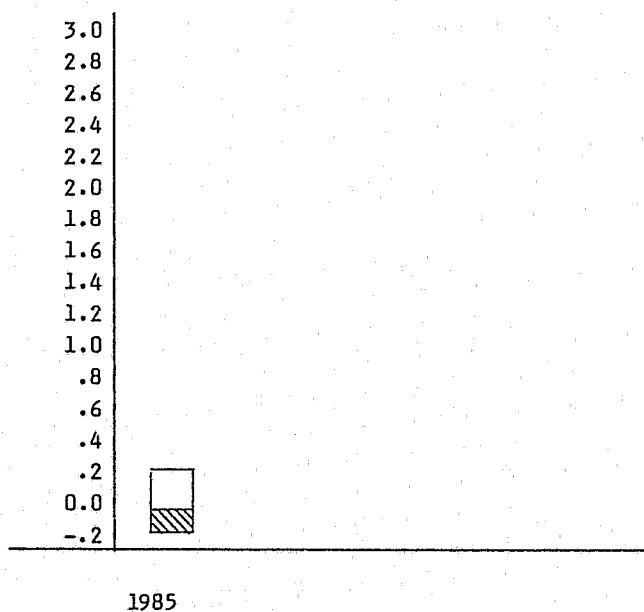

Tax - Ind. Maint.

In Millions

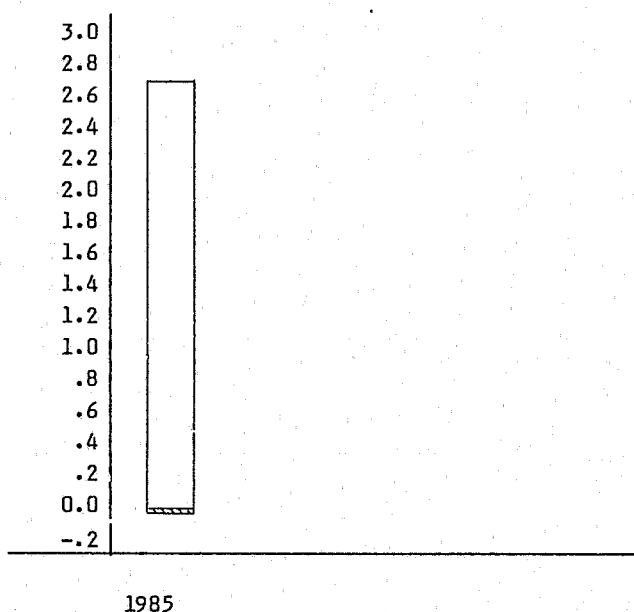

Textile

MSI - 1985 Sales & Net Margins

In Millions

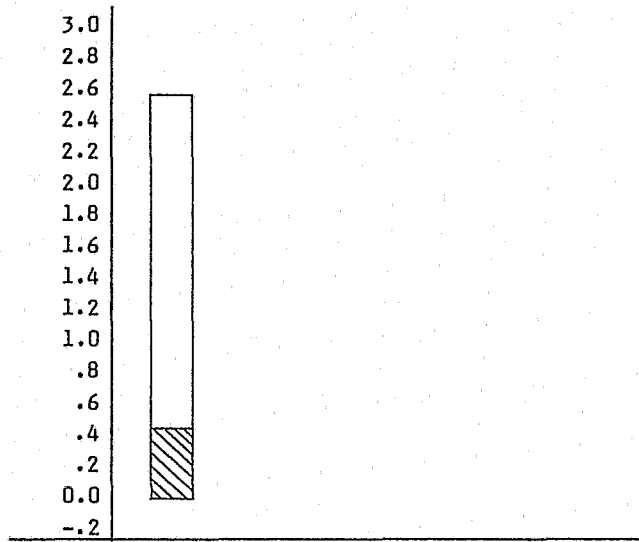

1985

Metal Furniture

In Millions

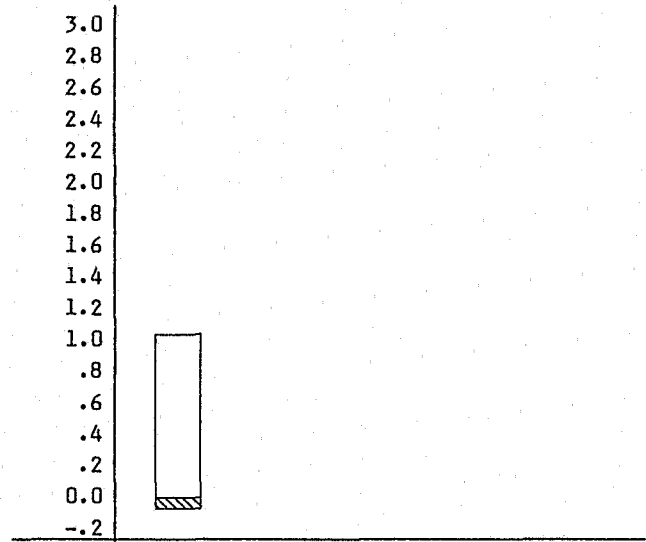

1985

Sign Shop

In Millions

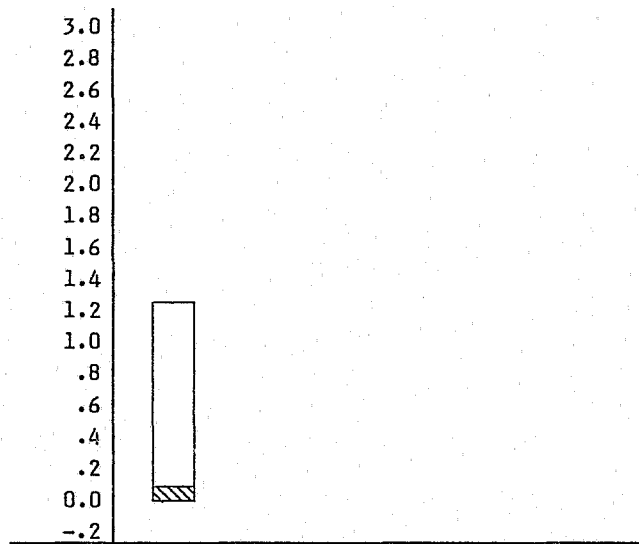

1985

Chair

In Millions

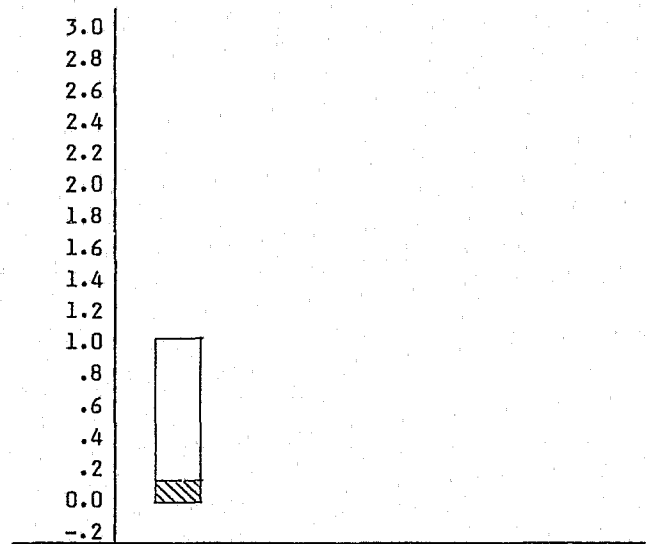

1985

Tax - Laundry

MSI - 1985 Sales & Net Margins

In Millions

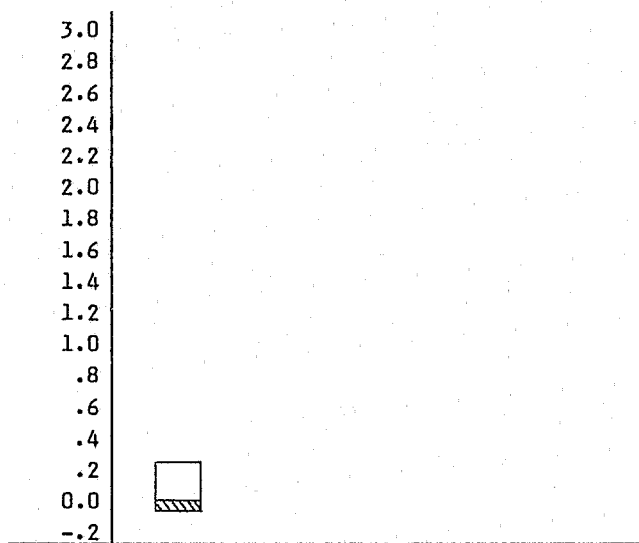

1985

Carton

In Millions

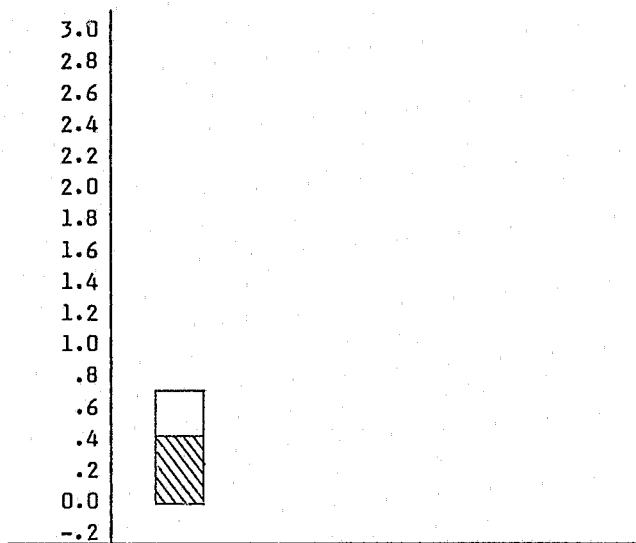

1985

License/Tab

In Millions

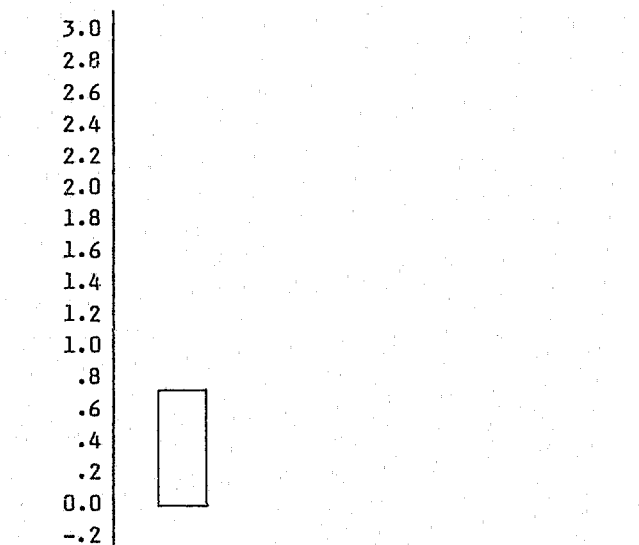

1985

Shoe

In Millions

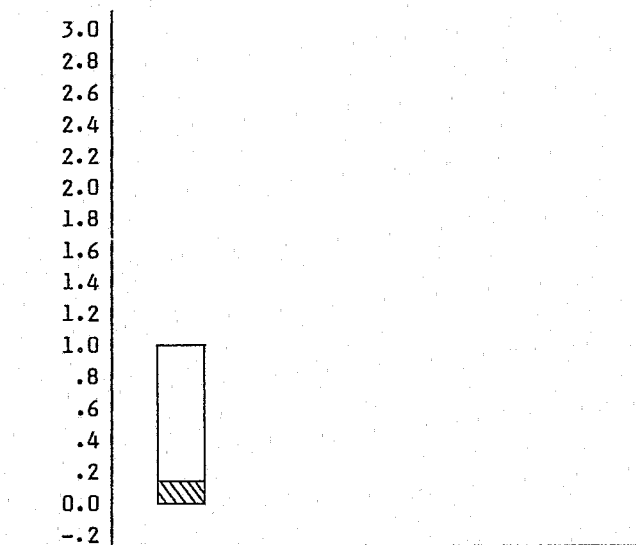

1985

License/Plate

MSI - 1985 Sales & Net Margins

In Millions

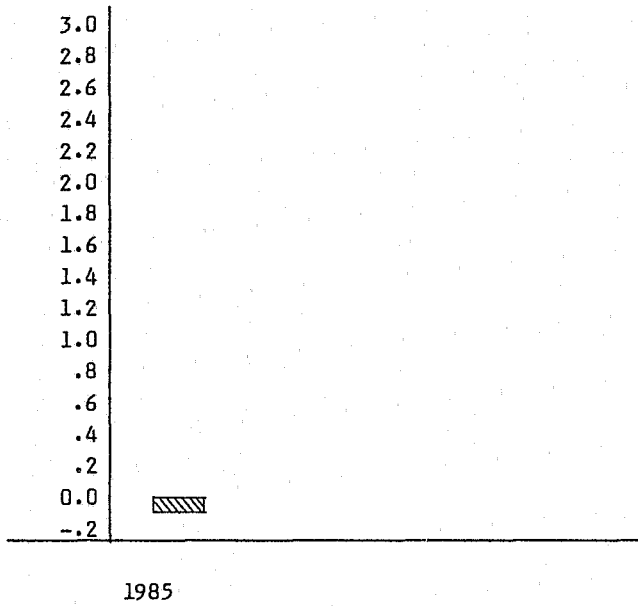

Vinyl Products

In Millions

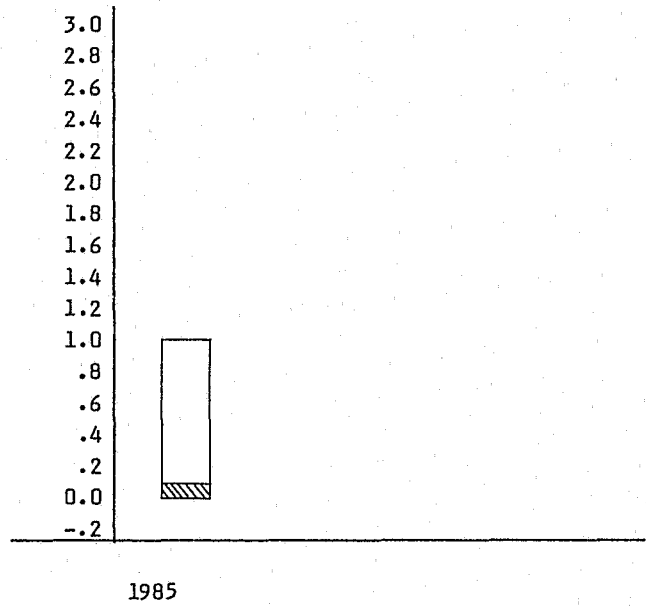

Marq.- Work Garment

In Millions

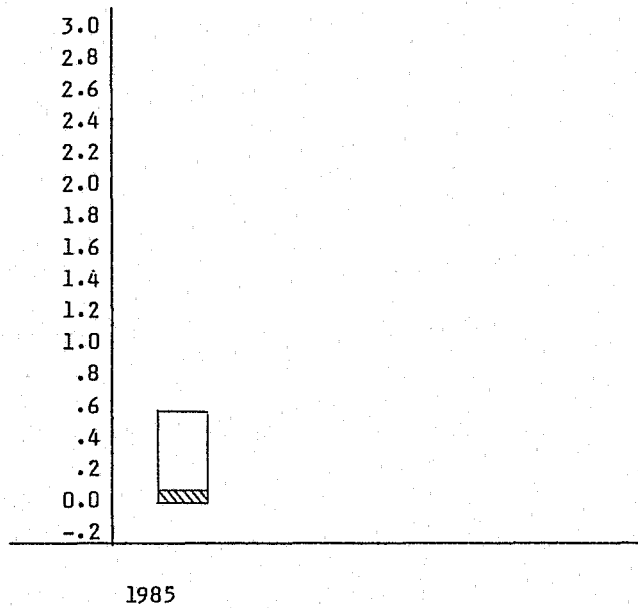

Cotton Garment

In Millions

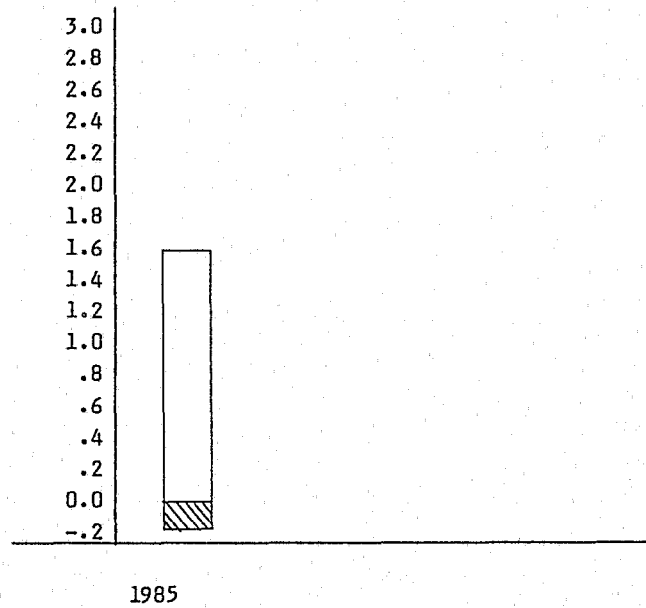

Wood Furniture

MSI - 1985 Sales & Net Margins

In Millions

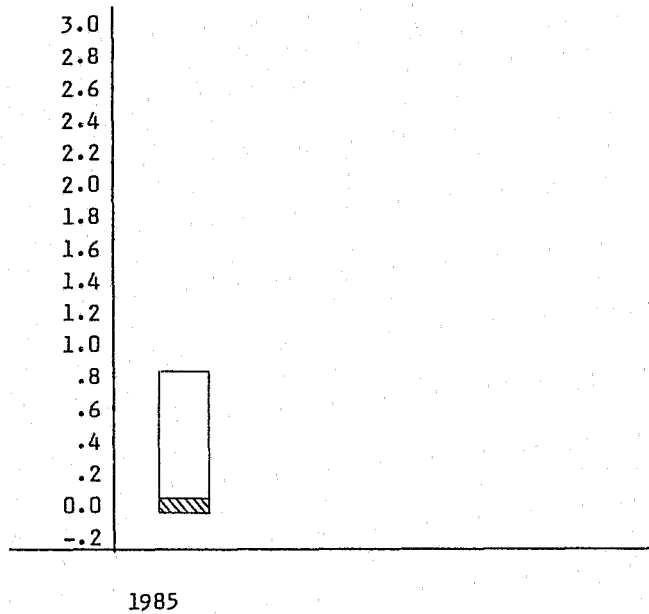

Ionia - Laundry

CLIA INDUSTRIES HOURLY PAY SCHEDULE (5% Raise approved 9-86)

CLASS	Automatic Increase			Merit Increase* Option of Supt.		
	Start	30 Day	60 Day	D	E	F
	A	B	C			
1. Unskilled	.18	.21	.23	.26		
2. Semi-Skilled	.28	.32	.36			
3. Skilled	.38	.41	.43			
4. Highly Skilled	.48	.51	.54			
5. Piece Work						
6. Average of Piece Workers						
7. Specialist	.57	.61	.63	.66	.68	.74

*To be used only for recognizing extra effort, superior quality, faithfulness, etc. The merit increase will not be related to the length of service.

Classifications 1, 2, 3, 4 and 7 are hourly rates.

Hourly rates times regularly scheduled hours worked per day equals day rate.

Longevity: One (1) cent add-on for each six (6) months of service. See Section V.

ci2 Five Year Prisoner Employment History

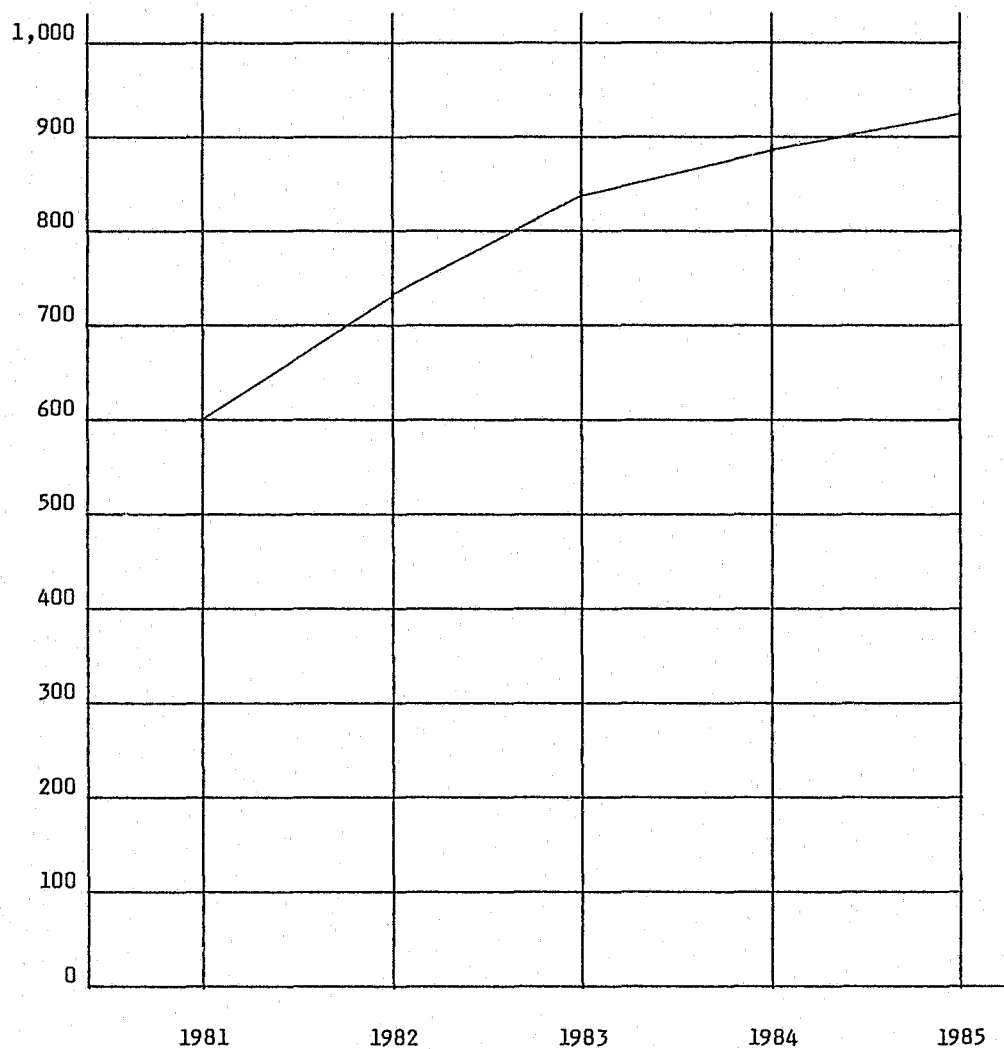

CI3 MAJOR MISCONDUCT STATISTICS YEARLY TOTALS - 1985

Inst.	Total Cases	Total Charges	Charges Not Guilty	Charges Dismissed	* % of Chrgs Not Guilty*	* % of Chrgs Dismissed*	** Total % Not Guilty and Dismissed**	
Camps	2671	2890	344	208	12%	7%	19%	
CLTS	949	1020	67	71	7%	7%	14%	
Crane	337	343	64	29	19%	8%	27%	
CRP	11578	12823	530	666	4%	5%	9%	
Dunes	1088	1160	67	34	6%	3%	9%	
HVMF	2022	2052	167	75	8%	4%	12%	
HVWF	1498	1547	155	112	10%	7%	17%	
KCF	1577	1690	154	43	9%	3%	12%	
MBP	2439	2824	321	182	11%	6%	17%	
MIPC	793	875	44	54	5%	6%	11%	
MCF	2227	2601	277	253	11%	10%	21%	
MR	7928	9474	811	654	9%	7%	16%	
MTU	7675	8885	1208	957	14%	11%	25%	
Phoenix	1363	1491	151	203	10%	14%	24%	
RCF	2390	2668	215	267	8%	10%	18%	
SMP-RGC	1139	1329	111	316	8%	24%	32%	
SMP-Bond	***	6134	6805	966	753	14%	11%	25%
SMP-5 Block	3344	3808	397	400	10%	11%	21%	
SMP-North	1725	1917	325	148	17%	8%	25%	
SMP-South	1564	1691	275	104	16%	6%	22%	
W. Wayne	298	322	60	33	19%	10%	29%	
TOTAL	60739	68215	6709	5562	10%	8%	18%	

*Percentages are rounded off to the nearest percentile (e.g., .137 = 14%)

**"Total % Not Guilty and Dismissed" represents the addition of the rounded off not guilty and dismissal percentages.

***Includes 26 cases which it could not be determined if Bond or 5 Block cases.

INSTITUTION	- 20	20-24	25-29	30-34	35-39	40-44	45-49	50-54	55-59	60-64	65-69	70-74	75-79	80 +	Med Age	Avg Age	Count
Riverside Recpt Ctr	62	27	4			1									19.3	19.9	94
Percentages	66.0	28.7	4.3			1.1											
Male Resident Homes	17	78	75	51	39	12	5	6		1					28.1	29.4	284
Percentages	6.0	27.5	26.4	18.0	13.7	4.2	1.8	2.1		0.4							
Cassidy Lake Tech	69	116	31	31	9	3	1	1							21.3	23.8	261
Percentages	26.4	44.4	11.9	11.9	3.4	1.1	0.4	0.4									
Huron Valley Women	10	68	72	88	40	17	10	4	2	2					30.3	31.1	313
Percentages	3.2	21.7	23.0	28.1	12.8	5.4	3.2	1.3	0.6	0.6							
Female Corr Centers	3	10	23	39	13	5	3	1	1						31.7	32.0	98
Percentages	3.1	10.2	23.5	39.8	13.3	5.1	3.1	1.0	1.0								
Female Res Homes	1	6	9	6	8	1	4	1							31.5	32.7	36
Percentages	2.8	16.7	25.0	16.7	22.2	2.8	11.1	2.8									
Mental Health Fac		8	5	2	6	1	1	2							29.5	32.3	25
Percentages		32.0	20.0	8.0	24.0	4.0	4.0	8.0									
Ionia Reformatory	217	715	226	56	22	4	1			1					22.1	23.2	1242
Percentages	17.5	57.6	18.2	4.5	1.8	0.3	0.1			0.1							
Jackson SPSM	4	569	1135	1217	807	488	272	138	89	52	15	8	1		32.8	34.4	4795
Percentages	0.1	11.9	23.7	25.4	16.8	10.2	5.7	2.9	1.9	1.1	0.3	0.2	0.0				
Muskegon Corr Fac	5	204	244	178	112	36	14	12	6	2	1				28.8	30.3	814
Percentages	0.6	25.1	30.0	21.9	13.8	4.4	1.7	1.5	0.7	0.2	0.1						
Phoenix Corr Fac	8	73	87	86	43	14	11	6		1					29.8	30.7	329
Percentages	2.4	22.2	26.4	26.1	13.1	4.3	3.3	1.8		0.3							
Marquette Branch Fac	8	167	240	173	105	50	26	15	8	6	3		1		29.5	31.5	802
Percentages	1.0	20.8	29.9	21.6	13.1	6.2	3.2	1.9	1.0	0.7	0.4		0.1				
Riverside Corr Fac	31	112	100	93	47	36	27	28	34	30	16	8	2	2	32.2	36.6	566
Percentages	5.5	19.8	17.7	16.4	8.3	6.4	4.8	4.9	6.0	5.3	2.8	1.4	0.4	0.4			
Kinross Corr Fac	7	170	271	269	205	82	46	20	13	5	3		1		31.6	32.8	1092
Percentages	0.6	15.6	24.8	24.6	18.8	7.5	4.2	1.8	1.2	0.5	0.3		0.1				
Female Camps		4	20	27	12	12	2	2							32.6	33.7	79
Percentages		5.1	25.3	34.2	15.2	15.2	2.5	2.5									
MIPC		27	28	9	7										26.3	27.2	71
Percentages		38.0	39.4	12.7	9.9												
SPSM Reception Ctr.	1	138	131	98	78	26	10	8	5	4	4	2	2		29.4	31.5	507
Percentages	0.2	27.2	25.8	19.3	15.4	5.1	2.0	1.6	1.0	0.8	0.8	0.4	0.4				
Mich Training Unit	286	609	147	48	28	11	2	1		1					21.4	23.0	1133
Percentages	25.2	53.8	13.0	4.2	2.5	1.0	0.2	0.1		0.1							
Male Camps	42	510	562	568	325	115	38	19	13	7			1		29.8	30.5	2200
Percentages	1.9	23.2	25.5	25.8	14.8	5.2	1.7	0.9	0.6	0.3			0.0				
Huron Valley Mens	4	54	110	96	58	20	10	3	1						30.5	31.2	356
Percentages	1.1	15.2	30.9	27.0	16.3	5.6	2.8	0.8	0.3								
Dunes Corr Facility	7	127	136	89	52	14	17	1	1	1					27.8	29.5	445
Percentages	1.6	28.5	30.6	20.0	11.7	3.1	3.8	0.2	0.2	0.2							
Male Corr Centers	88	423	327	278	155	52	17	9	5	4	1	1			27.8	28.7	1360
Percentages	6.5	31.1	24.0	20.4	11.4	3.8	1.3	0.7	0.4	0.3	0.1	0.1					
Non-Dept Prisons		4	24	18	12	3	3			1					30.8	33.1	65
Percentages		6.2	36.9	27.7	18.5	4.6	4.6			1.5							

AGE BREAKDOWN OF TOTAL POPULATION AS OF DECEMBER, 1985

INSTITUTION	- 20	20-24	25-29	30-34	35-39	40-44	45-49	50-54	55-59	60-64	65-69	70-74	75-79	80 +	Med Age	Avg Age	Count
Florence Crane Corr	8	42	91	70	46	12	11	6	1	1					30.3	31.6	288
Percentages	2.8	14.6	31.6	24.3	16.0	4.2	3.8	2.1	0.3	0.3							
West Wayne Corr	19	156	148	84	38	11	4	1	1						26.5	27.7	462
Percentages	4.1	33.8	32.0	18.2	8.2	2.4	0.9	0.2	0.2								
Macomb County Jail															0.0	0.0	0
Percentages																	
Lakeland Men Corr		8	14	9	5	3	1								29.3	30.0	40
Percentages		20.0	35.0	22.5	12.5	7.5	2.5										
Ionia Temp. Facil.	2	11	16	9	10	1	1								28.8	29.4	50
Percentages	4.0	22.0	32.0	18.0	20.0	2.0	2.0										
SMP Temp. Facil.	5	25	4	3	3										21.6	23.8	40
Percentages	12.5	62.5	10.0	7.5	7.5												
TOTAL	5.1	25.0	24.0	20.7	12.8	5.8	3.0	1.6	1.0	0.7	0.2	0.1	0.0	0.0	29.1	30.6	17847

PAROLE

The D charts show parole activity in 1985. Table D1 counts the last continuance or parole action taken on a person during the year. A person may have had several actions during the year. In 1985, 57% of all first offenders were paroled on their minimums.

The Total Dispositions per category shows that 4,106 first offenders were considered for parole in 1985. Of those, 1,052 or 57% were paroled on their minimum; 43% or 800 were paroled after their minimums.

Of the 1,638 parole violators with new sentences considered, 540 or 33% were paroled. Of those considered, 36% or 193 were paroled on their minimums.

A total of 3,079 repeat offenders were considered by the Board in 1985. A total of 33% or 344 of the 3,079 considered were paroled on their minimums.

A total of 3,853 persons from all categories were paroled in 1985; a total of 3,650 were continued. The parole to continuance ratio is, therefore, 1 to 1.

The D2a and D2b charts show the results of four-year follow-ups of persons paroled in 1981. The offense groups shown on the left in D2a are those crimes from which the prisoner was paroled.

The D2c shows the crimes for which paroles were returned and compares them with the crime from which the person was paroled.

The table counts the original crime - - see column labeled "ORIG TOTL" - - and contains subtotal counts for the group category of these crimes.

The table counts the crimes committed while on parole (P.V.N.S.).

To use the chart, find the crime title in the vertical column on the left.

Following the title will be an alpha character in parentheses. For example, homicide has the alpha character (A). The number beside this character (15) shows the number of people paroled in 1981 from a homicide and who were later returned for a new crime. Next, locate the character (A) across the top of the chart. (A) represents the crime of homicide and shows how many of the 15 persons were returned to prison for the crime of homicide. Looking below A, you can see that one person of the 15 came back with a crime of homicide. By moving to the next vertical column (B) you can see how many people paroled from homicide (A) were returned with a sentence of rape (B). In this case there were none.

* * *

D1 PAROLE BOARD ACTION-FOR FULL YEAR 1985 DISPOSITIONS RECORDED FROM HEARING & EXECUTIVE SESSIONS

CASE CATEGORY	Total Dispositions Per Category	Paroled on Minimum	Paroled Prior to Min Special 90-Day	Paroled After Minimum	Total Paroled Per Category	Continued	Dispositions Further Discussion (0-46)	Deferred All Other For Additional Information	Total Deferred
First Offenders	4106	1052 57%	5 100% 1 100%	800 43%	1858 45%	1011 25%	1189 96%	48 04%	1237 30%
Min Expiration Cases	1202	592	5 1	0	598	90	501	13	514
Continued Previously	1354	0	0 0	420	420	390	531	13	544
Deferred Previously	1550	460	0 0	380	840	531	157	22	179
Parole Violators (New Sentence)	1638	193 36%	1 100% 0 00%	346 64%	540 33%	548 33%	540 98%	10 02%	550 34%
Min Expiration Cases	421	101	1 0	0	102	83	233	3	236
Continued Previously	642	0	0 0	193	193	202	245	2	247
Deferred Previously	575	92	0 0	153	245	263	62	5	67
Repeated Offenders	3079	344 33%	2 100% 0 00%	709 67%	1055 34%	1008 33%	999 98%	17 02%	1016 33%
Min Expiration Cases	705	160	2 0	0	162	123	419	1	420
Continued Previously	1283	0	0 0	425	425	401	453	4	457
Deferred Previously	1091	184	0 0	284	468	484	127	12	139
Technical Violators	331	3 01%		223 99%	226 68%	47 14%	44 76%	14 24%	58 18%
Continued Previously	286	0		213	213	22	41	10	51
Deferred Previously	45	3		10	13	25	3	4	7
Returned Technical Violators (Initial Hearing)	1107	0 00%		119 100%	119 11%	966 87%	17 77%	5 23%	22 02%
Long Indeterminate Sentences	191	8 17%	0 00% 0 00%	40 83%	48 25%	70 37%	73 100%	0 00%	73 38%
Lifer Law	7			7	7				
Murder First	0			0	0				
Grand Total Dispositions	10459	1600 42%	8 100% 1 100%	2244 58%	3853 37%	3650 35%	2862 97%	94 03%	2956 28%

PLACE OF HEARING

Cassidy Lake	38	Riverside Corr Fac	192	SMP Temporary Facility	0	Female Resident Home	14
Huron Val Wm Corr Fac	134	Dunes Corr Facility	75	Scott Corr Facility	0	Mental Health Hosp	15
Huron Val Men Corr Fac	74	Florence Crane Corr Fac	68	Ionia Max Corr Fac	0	Fed & Oth State Prison	3
Riverside Recpt Center	7	Marquette	201	Cotton Corr Facility	0	Client Didn't Show	0
Recpt Guid Center	17	M.I.P.C.	19	County Jails	13		
Phoenix Corr Facility	1135	Mich Training Unit	293	Male Camps	685		
Kinross Corr Facility	301	West Wayne Corr Fac	98	Female Camps	32		
Michigan Reformatory	422	Macomb County Jail	0	Male Corr Center	369		
Jackson	1807	Lakeland Men Corr Fac	0	Female Corr Center	40		
Muskegon Corr Facility	221	RCF Temporary Facility	0	Male Resident Home	103		

GRAND TOTAL - PAROLE BOARD ACTIONS: 12950

TOTAL HEARINGS: 6370
OFFICE DECISION: 6100
EXECUTIVE SESSION: 479
TOTAL: 12949

D2a

FOLLOW-UP STUDY OF FIRST PAROLE FOR 1981 BY OFFENSE GROUPS

Offense Groups (1)	SUCCESSSES		FAILURES			BY PERCENT TO TOTAL			
	Total Cases	Total	Total	Tech Viol	PVNS	Total Succ.	Total Fail.	Tech Viol	PVNS
TOTAL OF ALL CASES	4448	3259	1189	484	705	73.3	26.7	10.9	15.8
Offenses Against Persons	1706	1337	369	141	228	78.4	21.6	8.3	13.4
Homicide	283	257	26	11	15	90.8	9.2	3.9	5.3
Rape	250	204	46	14	32	81.6	18.4	5.6	12.8
Abduction - Kidnapping	11	10	1	0	1	90.9	9.1	0.0	9.1
Assault	427	328	99	48	51	76.8	23.2	11.2	11.9
Robbery	723	526	197	68	129	72.8	27.2	9.4	17.8
Offenses Against Children	6	6	0	0	0	100.0	0.0	0.0	0.0
Sex	6	6	0	0	0	100.0	0.0	0.0	0.0
Property Offenses	1864	1277	587	239	348	68.5	31.5	12.8	18.7
Arson	36	25	11	9	2	69.4	30.6	25.0	5.6
Burglary	746	484	262	99	163	64.9	35.1	13.3	21.8
Larceny	728	512	216	80	136	70.3	29.7	11.0	18.7
Auto Theft	100	67	33	18	15	67.0	33.0	18.0	15.0
Forgery, Uttering & Pub.	143	100	43	21	22	69.9	30.1	14.7	15.4
Embezzlement	20	18	2	2	0	90.0	10.0	10.0	0.0
Fraud	70	54	16	10	6	77.1	22.9	14.3	8.6
Malicious Destruction	21	17	4	0	4	81.0	19.0	0.0	19.0
All Other Offenses	878	645	233	104	129	73.5	26.5	11.8	14.7
Drugs	459	379	80	33	47	82.6	17.4	7.2	10.2
Weapons	112	87	25	15	10	77.7	22.3	13.4	8.9
Prostitution	5	4	1	0	1	80.0	20.0	0.0	20.0
Desertion & Non-Support	0	0	0	0	0	0.0	0.0	0.0	0.0
Gambling	0	0	0	0	0	0.0	0.0	0.0	0.0
Interfere W/Legal Processes	243	130	113	51	62	53.5	46.5	21.0	25.5
Miscellaneous	54	43	11	4	7	79.6	20.4	7.4	13.0
Motor Vehicle	5	2	3	1	2	40.0	60.0	20.0	40.0

Number of Deaths on Parole: 47

(1) Refers to the sentence from which the individual is paroled.

D2b

Follow-Up Study of First Paroles for 1981

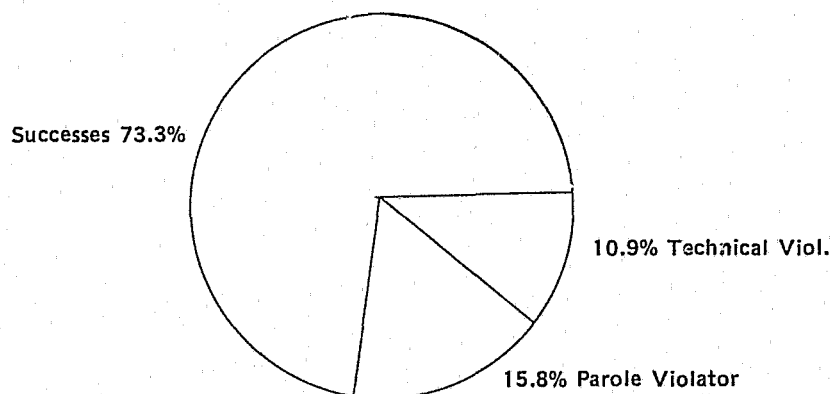

D2c

1980 PAROLES RETURNED: Original Crime Type vs. New Crime Type

Crime Description	Orig Totl	New Offn Ag/P	(A)	(B)	(C)	(D)	(E)	(F)	(G)	NEW PROP OFFN	(H)	(I)	(J)	(K)	(L)	(M)	(N)	(O)	OTHR OFEN	(P)	(Q)	(R)	(S)	(T)	(U)	(V)	(W)
TOTAL CASES	705	199	25	0	3	38	83	1	52	433	2	168	204	26	24	0	6	3	73	40	24	2	0	0	1	4	2
OFF/AG/PERSN	228	100	10	0	2	16	43	0	29	105	1	41	47	7	8	0	0	1	23	10	11	0	0	0	1	1	0
Homicide (A)	15	7	1	0	1	2	2	0	1	4	0	3	1	0	0	0	0	0	4	2	2	0	0	0	0	0	0
Rape (B)	32	24	2	0	0	1	6	0	15	6	0	1	4	0	1	0	0	0	2	0	2	0	0	0	0	0	0
Abduct/k (C)	1	0	0	0	0	0	0	0	0	1	0	0	0	0	1	0	0	0	0	0	0	0	0	0	0	0	0
Assault (D)	51	24	3	0	1	5	8	0	7	23	1	9	8	2	2	0	0	1	4	2	1	0	0	0	1	0	0
Robbery (E)	129	45	4	0	0	8	27	0	6	71	0	28	34	5	4	0	0	0	13	6	6	0	0	0	0	1	0
Offenses (F)																											
Agst/Cld	0	0	0	0	0	0	0	0	0	0	0	0	0	0	0	0	0	0	0	0	0	0	0	0	0	0	0
Sex (G)	0	0	0	0	0	0	0	0	0	0	0	0	0	0	0	0	0	0	0	0	0	0	0	0	0	0	0
PROPERTY/OFN	348	66	11	0	1	10	28	0	16	258	1	102	124	16	10	0	4	1	24	11	9	2	0	0	0	2	0
Arson (H)	2	1	0	0	0	1	0	0	0	1	1	0	0	0	0	0	0	0	0	0	0	0	0	0	0	0	0
Burglary (I)	163	28	5	0	1	6	10	0	6	124	0	73	47	2	0	0	1	1	11	7	2	0	0	0	0	2	0
Larceny (J)	136	24	3	0	0	2	11	0	8	100	0	21	63	10	4	0	2	0	12	4	6	2	0	0	0	0	0
Autotheft (K)	15	6	1	0	0	0	5	0	0	9	0	1	6	2	0	0	0	0	0	0	0	0	0	0	0	0	0
Forg/Utr/ (L)																											
Publish	22	6	2	0	0	1	1	0	2	16	0	4	6	1	4	0	1	0	0	0	0	0	0	0	0	0	0
Embezzmt (M)	0	0	0	0	0	0	0	0	0	0	0	0	0	0	0	0	0	0	0	0	0	0	0	0	0	0	0
Fraud (N)	6	1	0	0	0	0	1	0	0	5	0	0	2	1	2	0	0	0	0	0	0	0	0	0	0	0	0
Malc/Dst (O)	4	0	0	0	0	0	0	0	0	3	0	3	0	0	0	0	0	0	1	0	1	0	0	0	0	0	0
OTHER OFFENS	129	33	4	0	0	12	9	1	7	70	0	25	33	3	6	0	2	1	26	19	4	0	0	0	0	1	2
Drugs (P)	47	6	0	0	0	3	2	0	1	21	0	8	9	0	2	0	1	1	20	18	1	0	0	0	0	1	0
Weapons (Q)	10	4	0	0	0	3	1	0	0	3	0	1	1	1	0	0	0	0	3	0	3	0	0	0	0	0	0
Prostitu (R)	1	1	0	0	0	0	1	0	0	0	0	0	0	0	0	0	0	0	0	0	0	0	0	0	0	0	0
Desertion (S)																											
Non-Supt	0	0	0	0	0	0	0	0	0	0	0	0	0	0	0	0	0	0	0	0	0	0	0	0	0	0	0
Gambling (T)	0	0	0	0	0	0	0	0	0	0	0	0	0	0	0	0	0	0	0	0	0	0	0	0	0	0	0
Interfere/(U)																											
Legal-Pr	62	19	4	0	0	5	5	1	4	42	0	14	21	2	4	0	1	0	1	1	0	0	0	0	0	0	0
Misc. (V)	7	3	0	0	0	1	1	0	1	4	0	2	2	0	0	0	0	0	0	0	0	0	0	0	0	0	0
Motor/Vh (W)	2	0	0	0	0	0	0	0	0	0	0	0	0	0	0	0	0	0	2	0	0	0	0	0	0	0	2

FIELD SERVICES

This section describes, through use of statistics, the activities of the Bureau of Field Services.

This bureau supervises all felons on probation, parole or living in the community in a halfway house or resident home.

The supervision is divided into three regions which are shown on the map in this section.

The central office prepares budgets, sets policies and handles matters that cannot be taken care of locally such as the Interstate Compact and communications concerning absconders picked up in other states.

Parole violations which result in return to prison are shown in this section.

Personnel and funds distribution illustrate the total staff in field supervision, community corrections centers and central office administration. It also describes, through a pie chart, the dollars spent during the 1985-86 fiscal year on these same bureau sections. The work unit distribution charts show how the work time of the employees of this bureau is divided into supervision and investigation.

Supervision is further divided into type and shows the probation supervision accounts for 71.2 percent of all supervision activities.

Investigation accounts for 29.7 percent of the work units. Of all investigations, those done for the pre-sentence reports clearly predominate.

The bureau measures workloads by assigning unit values to the various tasks. A completed pre-sentence investigation equals five units and each client supervised ranges from 2 units to .1 unit. In most Michigan counties parole and probation agents average 110 work units per month, although the goal is 95.

This section also contains charts illustrating the activities of the Community Alternatives Program.

* * *

MAP

Bureau of Field Services Regions and Districts as of Dec. 31, 1985

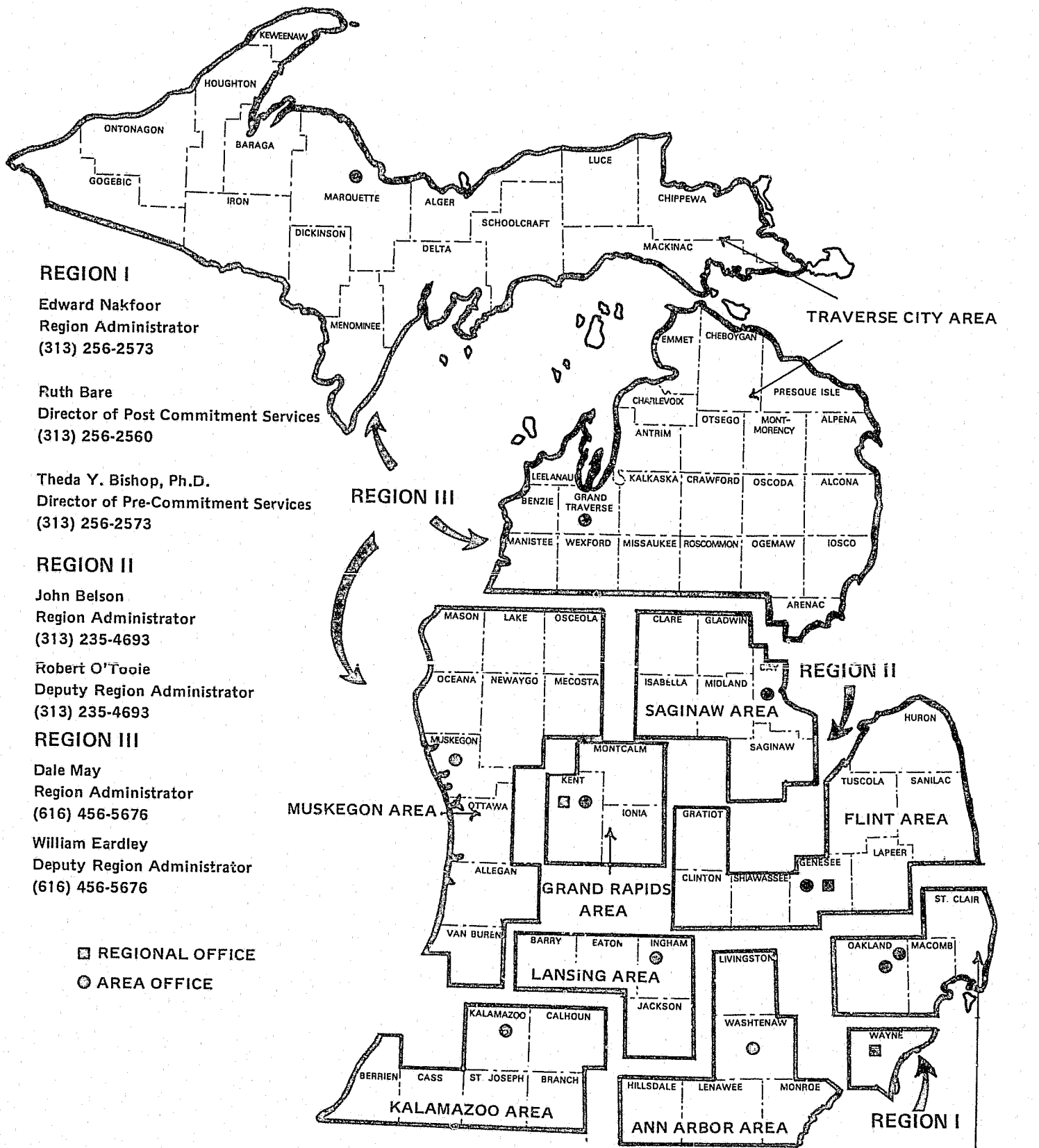

*Oakland Area - Probation Only
 Mt. Clemens Areas - All Functions/Macomb-
 St. Clair, CRP/
 Parole only - Oakland

OAKLAND & MT. CLEMENS AREA

EI PAROLE VIOLATIONS

TECHNICAL RETURNS (Includes Out-of-State Returns)

Date	Male	Female	Total
1980	446	15	461
1981	471	24	495
1982	491	21	512
1983	547	28	575
1984	806	36	842
1985	868	30	898

PVNS RETURNS

Date	Male	Female	Total
1980	630	20	650
1981	633	23	656
1982	674	26	700
1983	796	49	845
1984	915	56	971
1985	1,028	49	1,069

PAROLE REVOCATION HEARINGS

1980	114
1981	99
1982	123
1983	109
1984	147
1985	146

E6a Average Number of Parole Cases Supervised

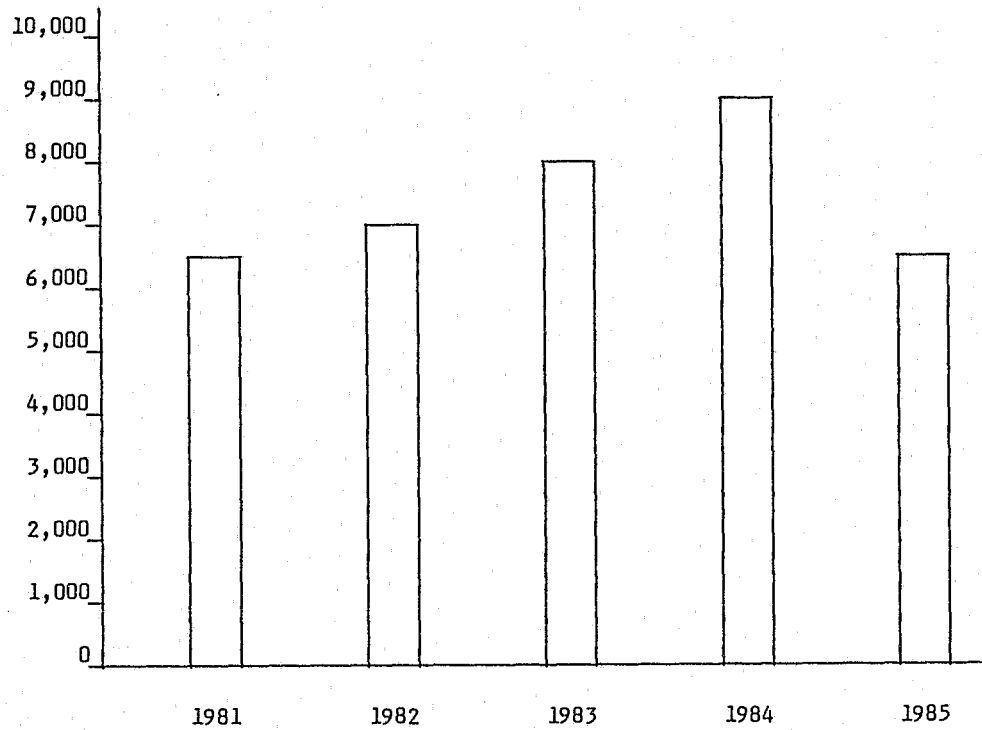

E6b Average Number of Probationers Under Supervision (includes Probation, Delayed Sentences and Holmes Youthful Trainees)

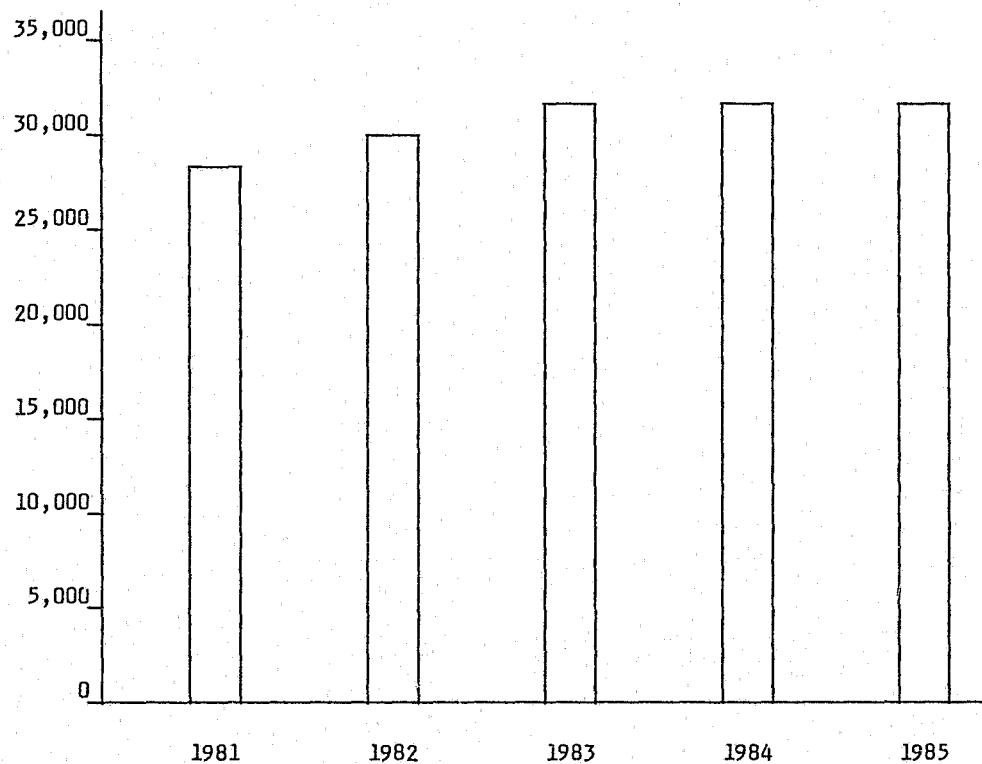

Personnel and Funds Distribution

Personnel (Organization)

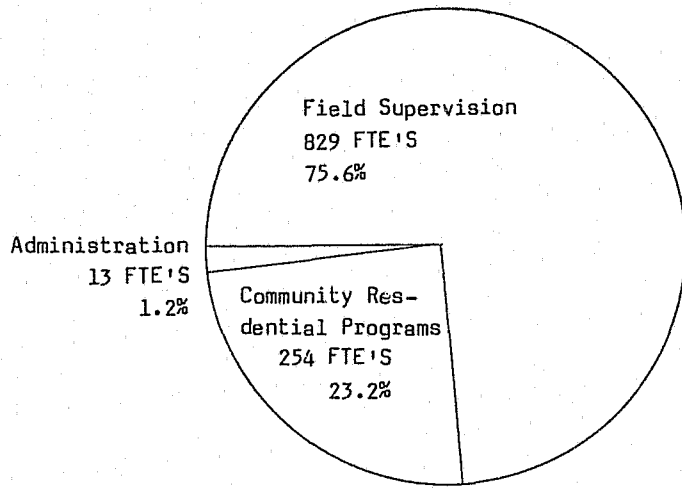

Personnel (Distribution) Category

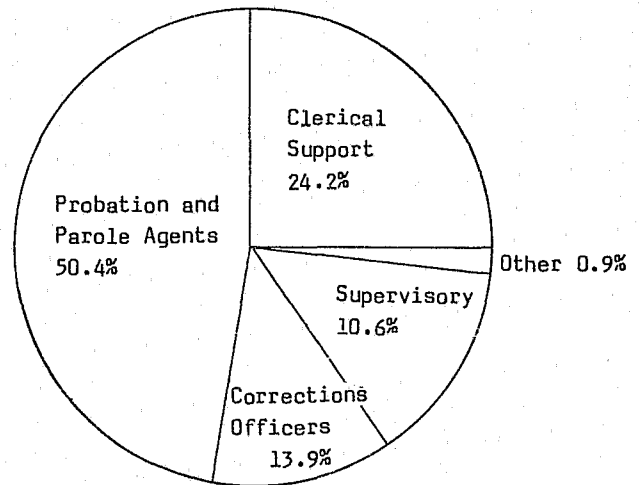

Funds

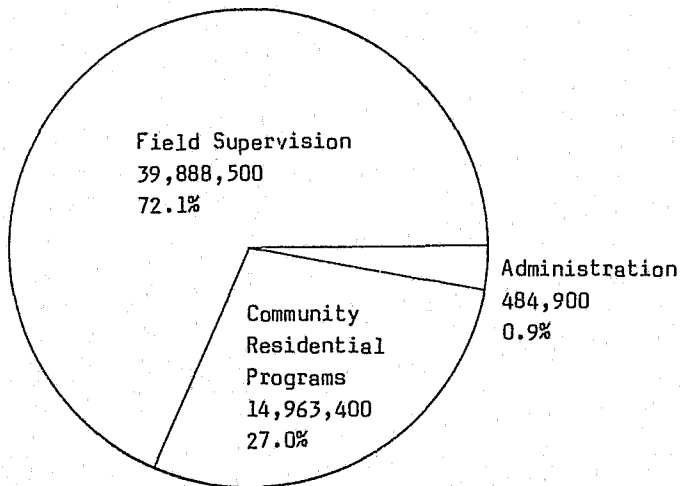

E4a

PROBATION TERMINATIONS*

Year	Total Probation Terminations	Successful			Total Unsuccessful	Unsuccessful						Average Months Supervised	Deaths	
		Total Success	Average Percent Success	Months Supervised		Discharge		Technical P.V.		New Felony			Total Deaths	Percent Dead
						Total Dischar.	Percent Dischar.	Total Tech P. V.	Percent Tech P. V.	Total New Felons	Percent New Felons			
1981	7,764	5,965	77%	24	1,732	420	5%	948	12%	364	5%	18	67	1%
1982	8,093	6,193	77%	24	1,840	423	5%	994	12%	423	5%	18	60	1%
** 1983	8,058	5,909	73%	24	2,055	406	5%	1,012	13%	637	8%	16	94	1%
1984	7,963	6,044	75%	23	1,919	382	5%	942	12%	595	7%	17	90	1%
1985	11,174	8,428	75%	25	2,613	490	4%	1,397	13%	746	7%	18	133	1%

* Data for years 1979-1982 excludes Wayne County; 1983 and after includes Wayne County

** 1983 and after data based on people and not cases, hence, the reduction in numbers

E4b

DISPOSITION OF PROBATION VIOLATIONS* 1981 - 1985

Year	Total Disposition	Prison		Probation		Jail		Other	
		Total Prison	Percent Prison	Total Probation	Percent Probation	Total Jail	Percent Jail	Total Other	Percent Other
1981	1,726	595	35%	82	5%	782	45%	267	15%
1982	1,841	639	34%	70	4%	843	46%	289	16%
1983	2,055	728	35%	68	3%	820	40%	439	21%
1984	1,919	715	37%	48	3%	733	38%	423	22%
1985	2,613	949	36%	53	2%	1,017	39%	594	23%

* Data for years 1981-82 excludes Wayne County; 1983 and after includes Wayne County

E3

WORK UNIT DISTRIBUTION: Total Work Units, 632,580

Work Units are a unit value assigned to a particular function or task. Figure does not include Community Residential Programs.

INVESTIGATIONS: 188,174 Units; 29.7% of Total

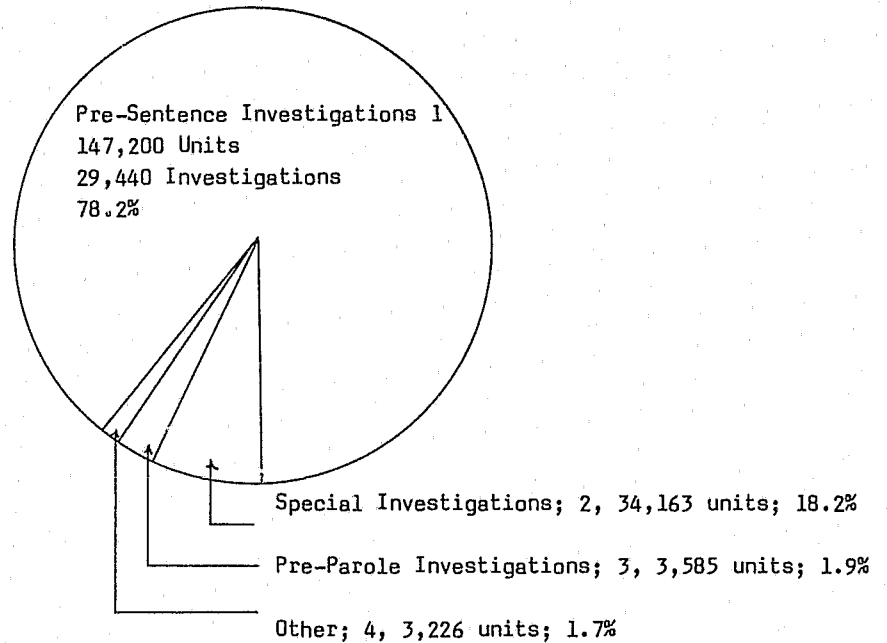

1. **PRE-SENTENCE INVESTIGATIONS:** indepth analysis of the individual and circumstances of the offense.
2. **SPECIAL INVESTIGATIONS:** reports done at the request of the Governor, other States and the Parole Board.
3. **PRE-PAROLE INVESTIGATIONS:** prior to inmate release, living arrangements and job placement are investigated.
4. **OTHER:** investigations done for community residential programs.

SUPERVISION UNITS: 72.82%

CLIENTS SUPERVISED: 39,739

OTHER: 1,774 cases, 4.5%

DELAYED SENTENCE: 876 cases, 2.2%

HOLMES YOUTHFUL TRAINEE:

2,103 cases

5.0%

Supervision is the process in which parole or probation agents work with clients while under the jurisdiction of the Department of Corrections (parole) or the jurisdiction of the Courts (probation, Holmes Youthful Trainee, and delayed sentences). The case numbers in the chart represent the average number of cases under supervision during the year.

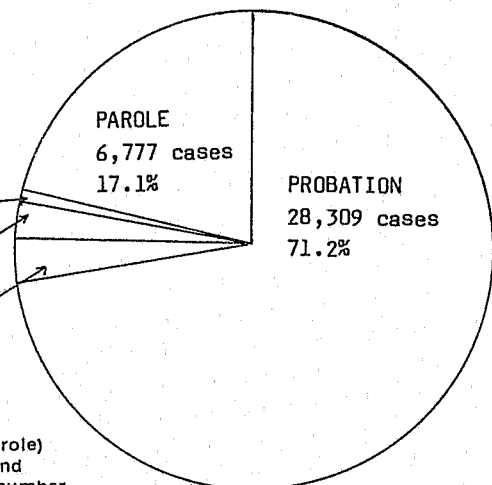

E5a Average Monthly Statewide Workunits* Annually

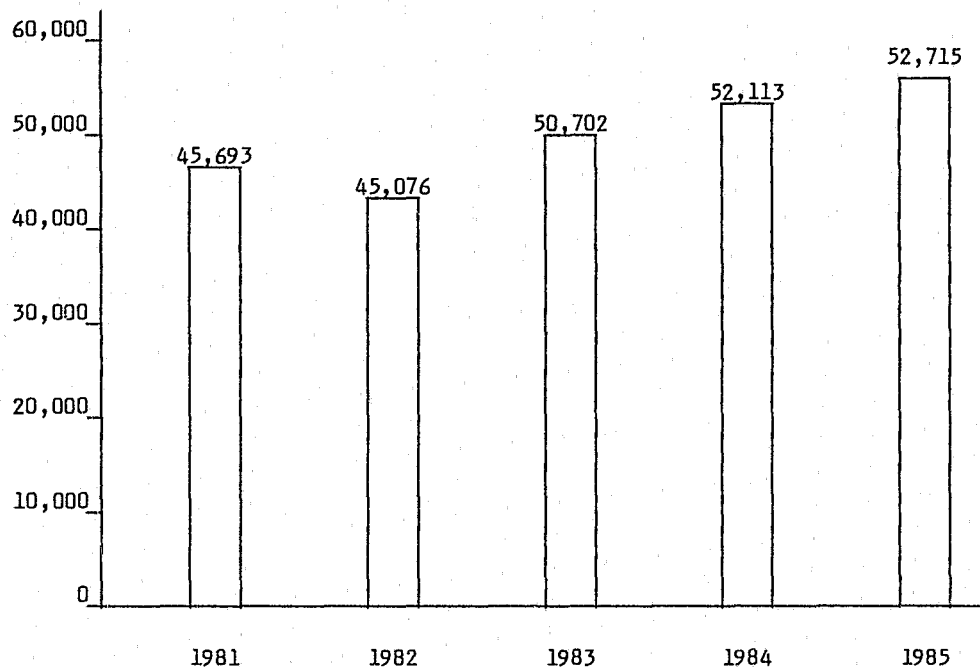

*NOTE: Workloads consist of a monthly compilation of work units weighted on the basis of the amount of time required to complete each activity such as pre-sentence investigation or a case supervision.

E5b Yearly Number of Pre-Sentence Investigations

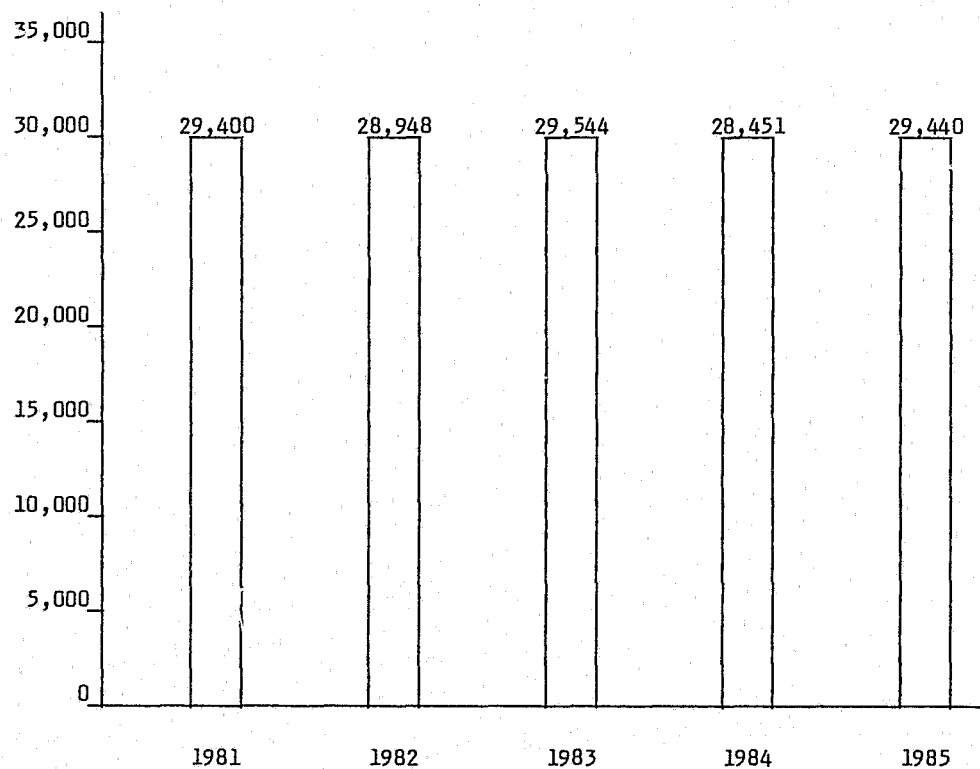

E7 Community Alternative Program Funding 1984-85 FY

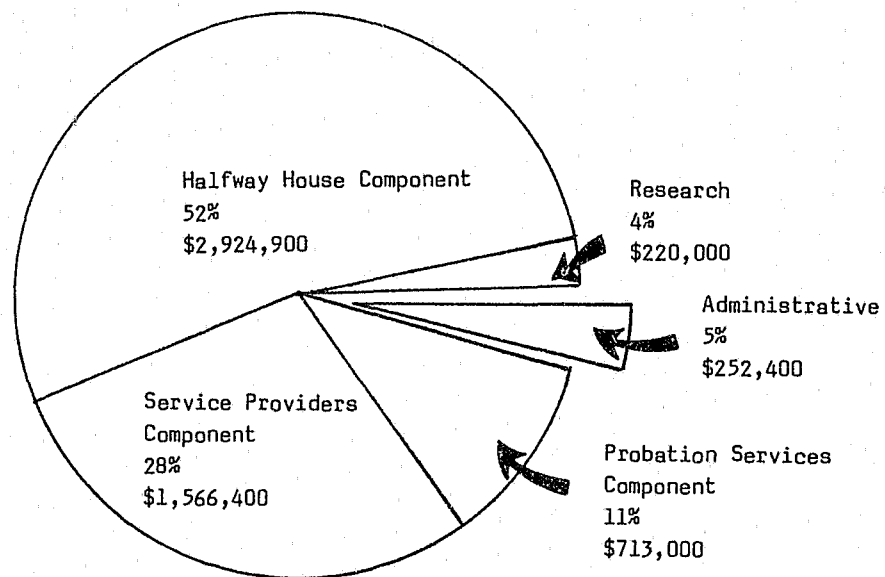

TOTAL 1984-85 FY BUDGET: \$5,626,700

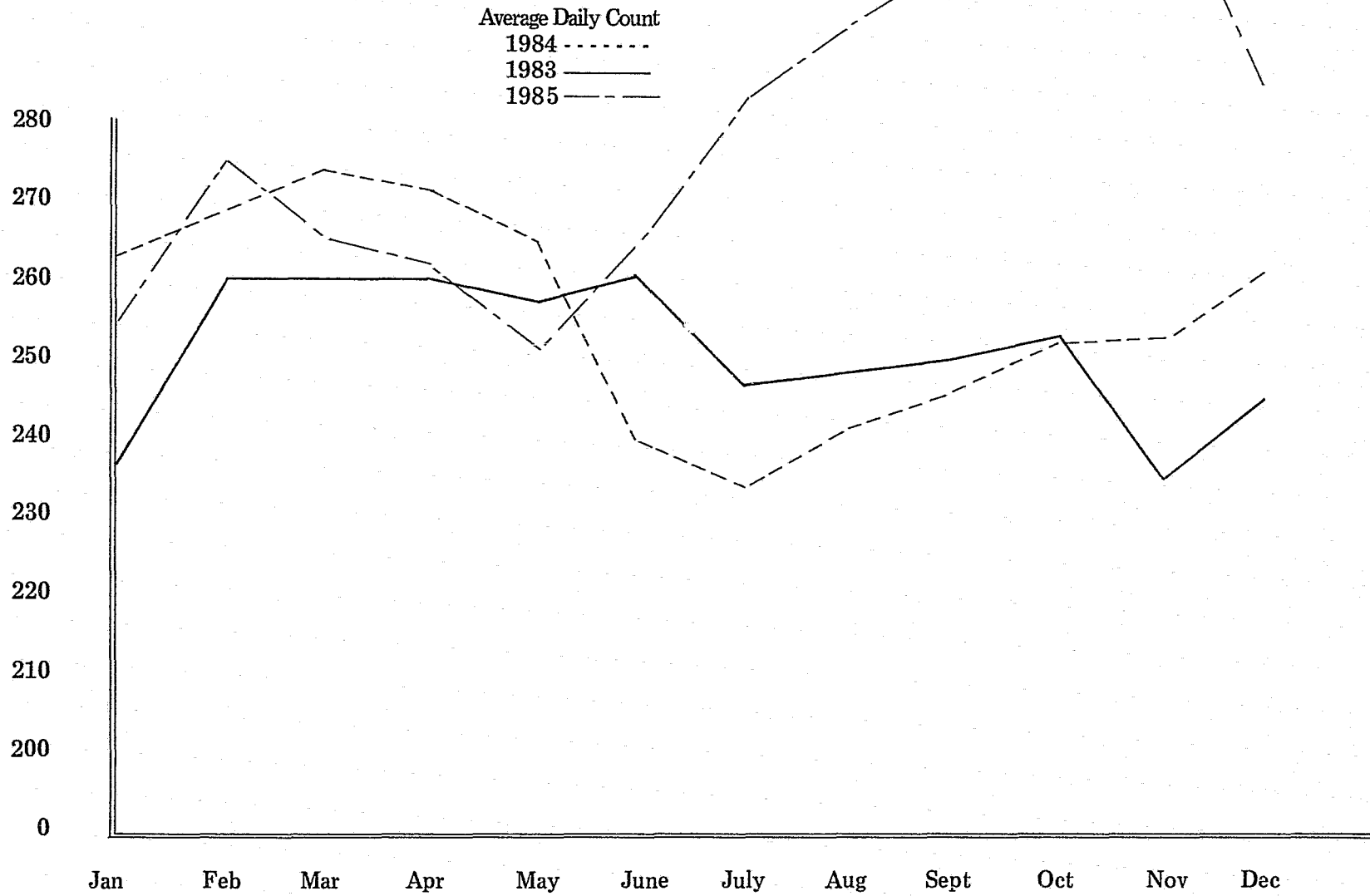
E8**Community Alternative Programs Probation Halfway House**

COMMUNITY CORRECTIONS

The F charts describe the department's halfway house program in 1985.

F-1 reflects community program population, terminations, escapes, new felonies, earnings and cost statistics during a five-year period.

The average daily count was 1,584 and the service population 5,838 in the 1984-85 fiscal year. The average stay is 3.26 months. In 1985, 53.4% of all prisoners leaving the program were paroled; 10% were returned to prison because of disciplinary charges; 23.6% escaped; and 4.8% left with a new felony charge.

CRP Terminations - Percent of Total 1975-FY 1983-84 (F-5) - - shows general trends in termination statistics over the past ten years.

* * *



COMMUNITY PROGRAMS STATISTICS: 1981 through 1984-85 Fiscal Year

	1984-85 FY	1983-84 FY	1982-83 FY	1982-81 FY	1981
Beginning Count	1,545	1728	2114	2063	2128
Additions	4,293	5064	4624	5227	5254
Service Population	5,838	6792	6738	7290	7382
Average Daily Count	1,584.1	1587.1	1761.9	1867.2	2073.6
Average Stay (months)	3.26	2.80	3.14	3.08	3.37
Terminations	4,124	5299	5015	5128	5677
Parole Discharge	2,203	3511	3129	2920	2997
Percent	53.4	66.3	62.4	59.6	52.8
Disciplinary Return	414	294	306	395	665
Percent	10.0	5.5	6.1	7.7	11.7
Escape	972	897	944	1121	1364
Percent	23.6	16.9	18.8	21.9	24.0
New Felony Charge	196	187	222	361	530
Percent	4.8	3.5	4.4	7.0	9.3
Total Unsuccessful Terminations	1,582	1378	1472	1877	2559
Percent	38.4	25.9	29.3	36.6	45.0
*Other	339	410	410	331	121
Percent	8.2	7.8	8.2	6.5	2.2
ENDING COUNT	1,717	1545	1738	2111	1705
GROSS EARNINGS (millions)	\$ 4.17	\$ 3.22	\$ 3.32	\$ 4.06	\$ 5.48
Per Prisoner Earnings/Day	\$ 7.21	\$ 5.55	\$ 5.16	\$ 5.95	\$ 7.24
PER DIEM COST (F.Y.)	\$ 24.84	\$ 22.60	\$ 18.96	\$ 17.35	\$ 14.57
INSTITUTION COST (F.Y.)	\$ 38.37	\$ 42.85	\$ 37.69	\$ 30.70	\$ 25.40

*Medical, Psychiatric, Death, Court Order, Administrative.

F2 CRP Program Terminations FY 1984-85

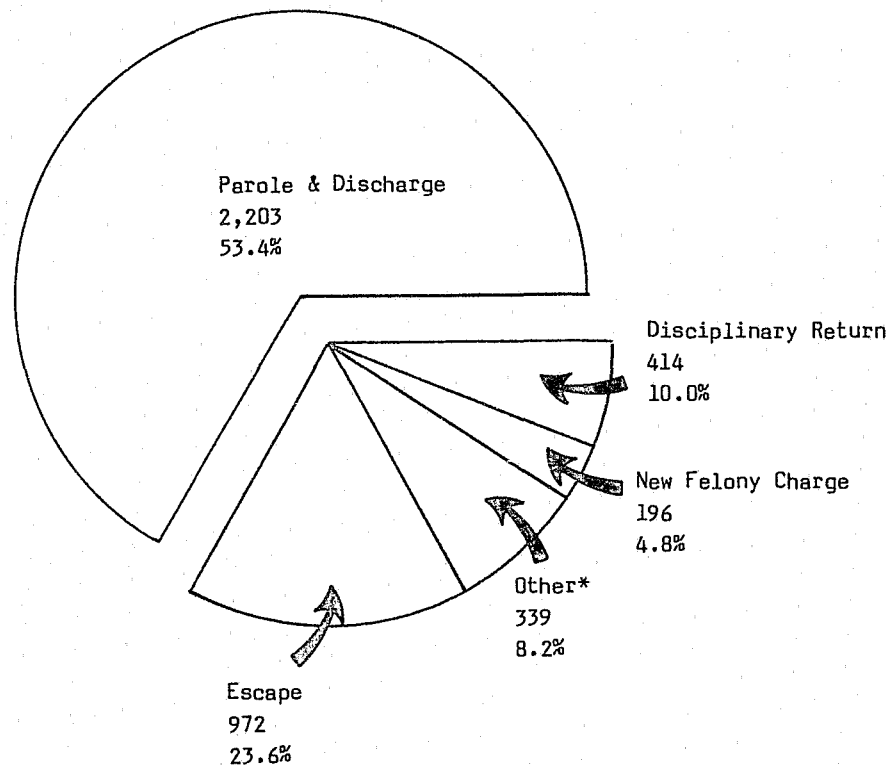

*Medical, Psychiatric, Death, Court Order, Administrative

F3 Community Programs Population 1976 -- FY 1984-85

CRP POPULATION 1976 -- FY1984-85

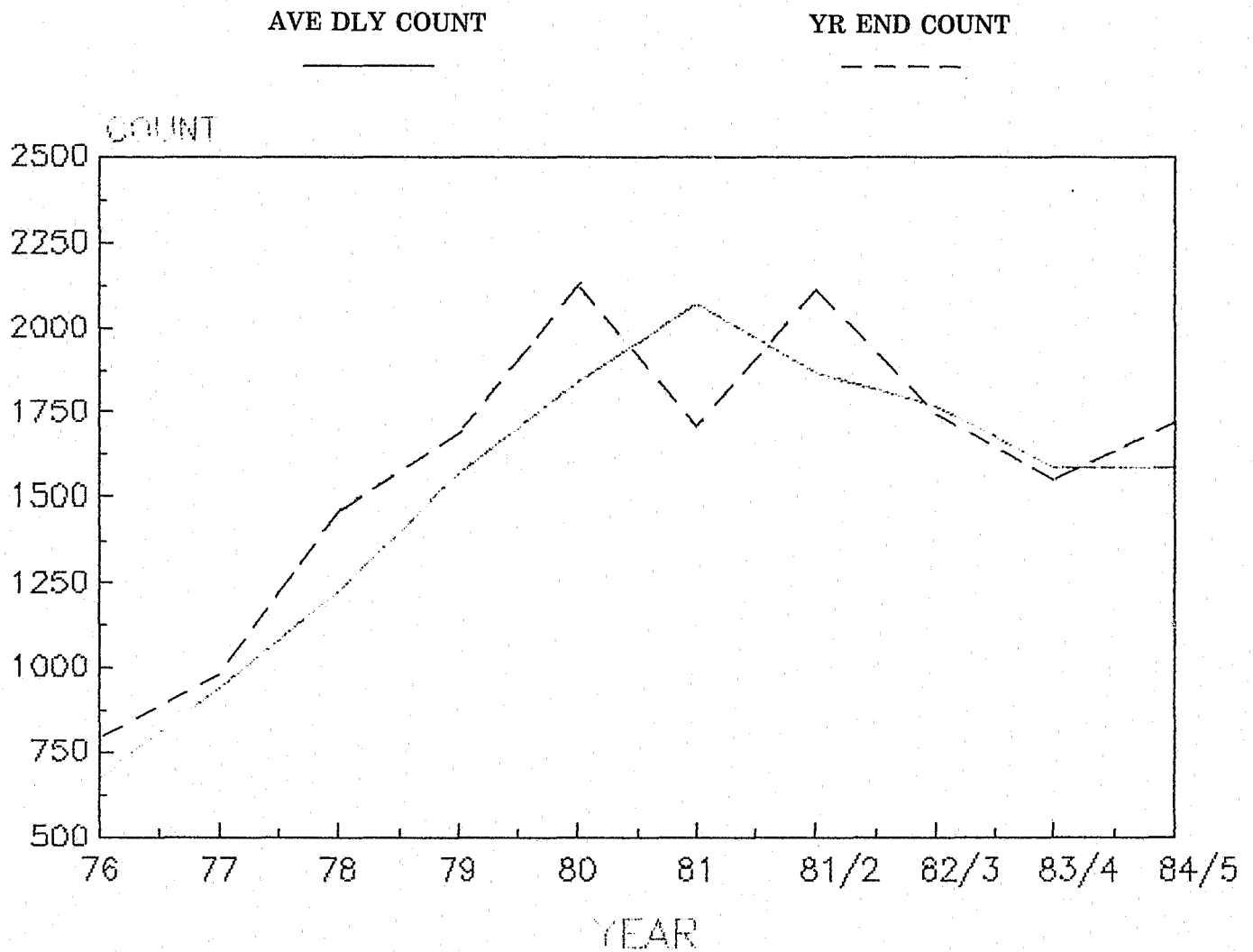

F4 CRP Prisoner Earnings Distribution FY 1984-85

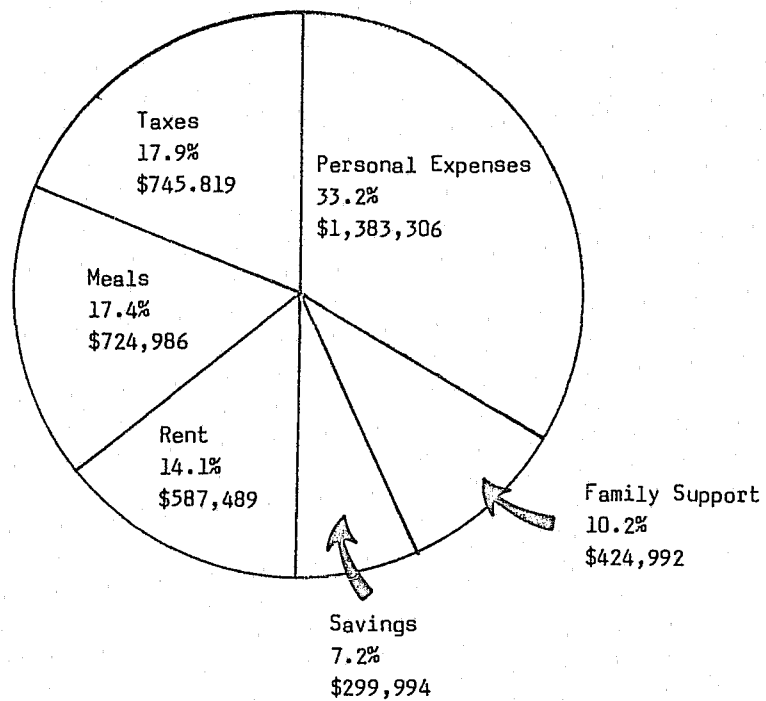

TOTAL GROSS EARNINGS: \$4,166,586

F5 CRP Terminations* Percent of Total 1976 - 1984-85

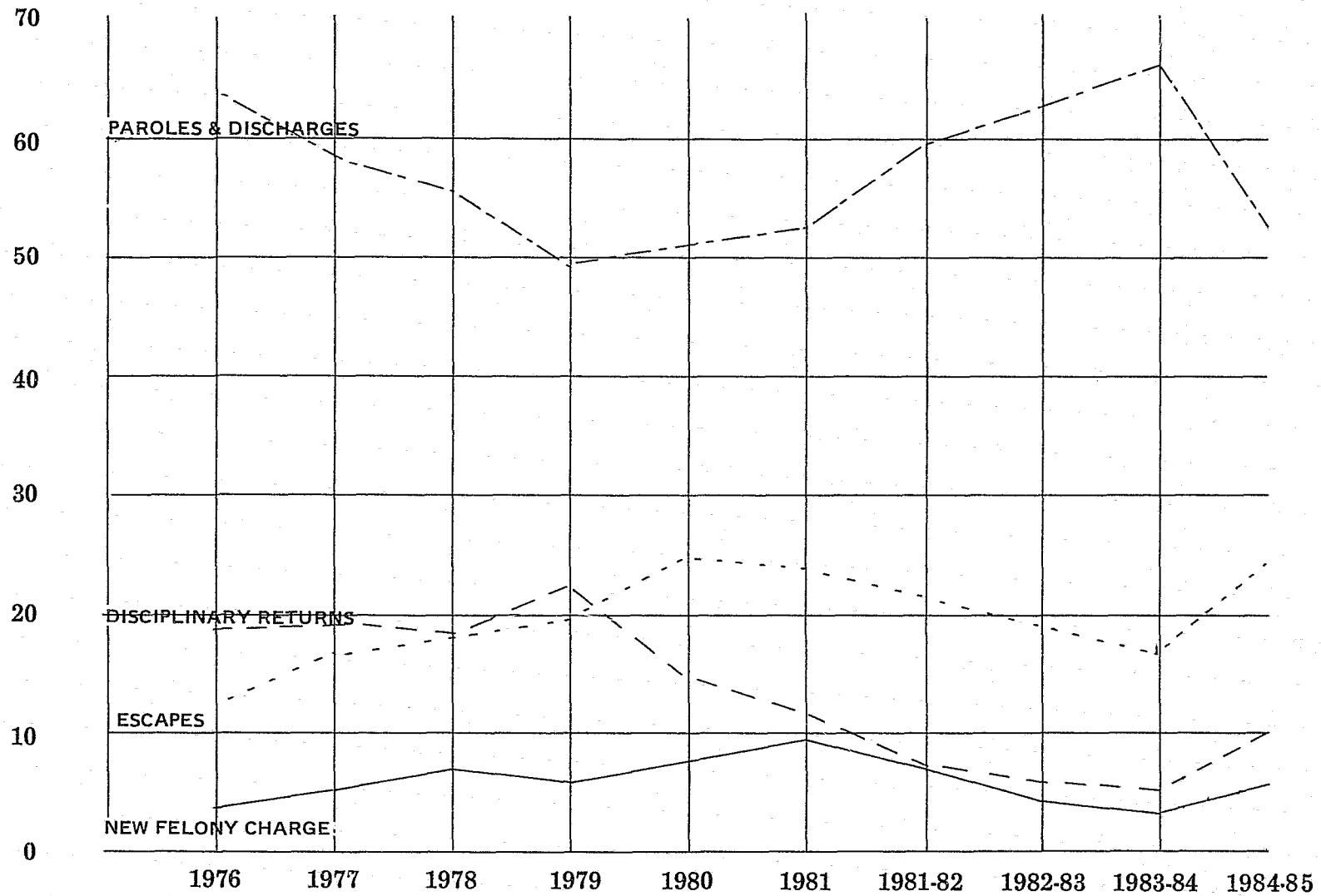

*Does not include terminations for medical or other administrative reasons.

FINANCE

These charts show where the department spent its 1984-85 fiscal year budget.

G1 shows expenditures by institutions, bureaus and other sections of the Department. G2 shows budget expenditures in major categories such as salary and wages, CSS&M and retirement.

* * *



ACTUAL EXPENDITURES AND ENCUMBERANCES / Excluding Riot & Capitol Outlay / 84-85

	%	Expenditures	Encumbrance	Total
Central Office Administration	9.76	28,359,937.00	1,458,002.94	298,179,939.94
Field Services Parole Supervision, CRP	16.35	49,815,859.58	173,678.48	49,989,538.06
Huron Valley Women's	2.35	7,150,191.81	12,269.05	7,162,460.86
Huron Valley Men's	3.45	10,549,737.36	-	10,549,737.36
Riverside Correc. Facility	4.38	13,351,324.91	30,161.21	13,381,486.12
Kinross Correc. Facility	4.29	13,030,330.63	70,252.37	13,100,583.00
Muskegon Correc. Facility	2.88	8,808,321.51	-	8,808,321.51
Michigan Dunes	2.29	6,961,635.52	18,912.98	6,980,548.50
Phoenix Correc. Facility	2.19	6,680,463.66	13,212.99	6,693,676.65
Michigan Reformatory	5.61	17,025,823.31	110,940.54	17,136,763.85
Marquette Branch Prison	5.48	16,737,789.18	-	16,737,789.18
SPSM	18.83	57,330,066.44	232,723.75	57,562,790.19
Camps/Cassidy Lake	6.18	18,688,327.61	217,595.36	18,905,922.97
Michigan Training Unit	3.45	10,557,754.27	1,997.16	10,559,751.43
Florence Crane	.82	2,476,203.25	19,323.66	2,495,526.91
Western Wayne	.43	1,325,925.76	390.45	1,326,316.21
Office of Health Care	10.15	30,953,449.74	74,584.13	31,028,033.87
Special Maintenance	.51	1,464,756.17	82,481.98	1,547,238.15
Consent Decree & Haddix	.60	1,698,171.66	127,670.04	1,825,841.70
Jackson Temp Facility	-	2,784.71	-	2,784.71
Ionia Temp Facility	-	17,671.98	-	17,671.98
Lakeland Corr Facility	-	128,521.44	-	128,521.44
TOTALS	100.00	303,115,047.50	2,644,197.09	305,759,244.59

G2 EXCLUDING RIOT, ENCUMBERANCES AND CAPITOL OUTLAY / 84-85

Objects of Expenditures	Amount	Percent
Salaries & Wages	170,015,893.28	56.10
Longevity & Insurance	22,717,639.25	7.49
Retirement & FICA	39,229,892.75	12.94
Travel	2,535,832.42	.84
Food	9,858,331.70	3.25
Fuel	1,499,025.24	.49
Utilities	9,574,576.80	3.16
Equipment	2,585,027.14	.85
Rent - State-Owned Buildings	299,226.34	.10
Rent - Privately-Owned Buildings	2,484,606.48	.82
Insurance & Bonds*	3,415,283.99	1.13
Clothing & Textiles	3,365,993.12	1.11
Household & Laundry	2,484,023.91	.82
Maintenance Supplies	3,303,515.13	1.09
Grants & Transfers	423,167.59	.14
CSSM	29,323,012.36	9.67
TOTALS	303,115,047.50	100.00%

*Primarily Workers Compensation.

LITIGATION RECEIVED EACH YEAR BY CATEGORY

Total judgments paid to plaintiffs by Department in 1985: Approximately \$455,000 (1)

Category	Through	1976	1977	1978	1979	1980	1981	1982	1983	1984	1985	TOTAL
Challenge to Conviction		67	119	140	129	144	176	201	150	153	207	1486
Access to Courts		6	16	1	14	16	11	20	18	11	23	136
		23	15	17	27	43	50	40	71	49	63	398
Conditions of Confinement		-	-	7	6	26	67	27	51	63	54	301
Discipline		13	13	62	139	93	45	34	31	57	60	547
Discrimination/Harassment		12	19	13	21	12	14	17	8	18	21	155
Grievance Procedure		-	-	-	-	-	1	1	2	-	-	4
Gilty But Mentally Ill		-	-	1	-	1	-	1	-	-	-	3
Jail Services		-	-	3	1	1	2	-	1	3	2	13
Mail/Publication		5	8	11	8	9	6	5	9	12	17	90
Medical		27	32	34	31	38	32	42	34	41	40	351
Parole Release		8	16	30	39	31	17	18	25	22	31	237
Parole Revocation		5	9	13	11	14	5	15	9	19	28	128
Petitions under APA		-	-	-	2	104	504	435	462	110	50	1667
Prison Sites		-	-	-	-	-	1	-	-	-	3	4
Programming		4	10	18	47	36	20	24	11	60	48	278
Property (4)		6	4	3	14	15	31	124	58	53	29	337
Religion		7	14	3	5	6	4	12	10	8	10	79
Security Classification		45	44	61	78	62	48	112	54	54	41	599
Sentencing		-	-	-	-	35	18	11	11	23	9	107
Visits		3	4	2	4	10	8	7	5	1	5	49
Miscellaneous		-	-	-	-	-	1	17	23	32	56	129
Employee Suits		2	2	3	8	12	15	17	20	16	15	110
Personal Injury (Prisoners & Visitors)(2)									26	25	24	75
Court Claims (3)		19	22	32	43	46	81	44	*	*	*	287
FOIA		2	16	11	28	35	29	37	45	41	60	304
TOTAL		254	363	465	655	789	1186	1261	1134	871	898	7874

(1) Breakdown of total:

Damage - Approximately \$275,000

Payments to Attorneys (fee's paid by the Department to attorneys employed by prisoners) Approximately \$180,000

(2) Logged under Court of Claims from 1976 through 1982

(3) *Category discontinued 1-83

(4) Some property cases were logged in Court of Claims category (through 1981).