

CR Sent  
5-24-88

NEW YORK STATE  
DIVISION FOR YOUTH

ANNUAL  
STATISTICAL REPORT  
PROGRAM OPERATIONS

1986

108663

OCTOBER 1986

LEONARD G. DUNSTON  
Director

108663

State of New York

MARIO M. CUOMO

Governor

ANNUAL STATISTICAL REPORT

PROGRAM OPERATIONS - 1986  
N.Y.S. DIVISION FOR YOUTH

Leonard G. Dunston

Director

NCJRS

JAN 15 1988

ACQUISITIONS

Les Goldberg  
Executive Deputy Director

Anthony K. Umina  
Deputy Director for  
Program Operations

Ronald S. Simeone, Ph. D.  
Director, P.A.I.S.

BUREAU OF PROGRAM ANALYSIS  
AND INFORMATION SERVICES

Clifford F. Melick, Ph. D.  
Director  
Program Analysis

Project Staff  
Carol Cirincione  
Carol Hoenig  
Ronald Bratspis

For Additional Information

N.Y.S. Division For Youth  
Program Analysis & Information Services  
84 Holland Avenue  
Albany, N.Y. 12208  
(518) 473-4486

U.S. Department of Justice  
National Institute of Justice

108663

This document has been reproduced exactly as received from the person or organization originating it. Points of view or opinions stated in this document are those of the authors and do not necessarily represent the official position or policies of the National Institute of Justice.

Permission to reproduce this copyrighted material has been granted by

New York State Division For Youth

---

to the National Criminal Justice Reference Service (NCJRS).

Further reproduction outside of the NCJRS system requires permission of the copyright owner.



NEW YORK STATE EXECUTIVE DEPARTMENT  
**DIVISION FOR YOUTH**  
84 HOLLAND AVENUE  
ALBANY, NEW YORK 12208

LEONARD G. DUNSTON  
DIRECTOR

LES GOLDBERG  
EXECUTIVE DEPUTY DIRECTOR

To the Governor and People of New York State:

I am pleased to present the Division for Youth's eighth Program Operations Annual Statistical Report. The report provides a summary of the characteristics of the 2,000+ young people committed to the Division's residential programs during 1985, and provides a picture of the patterns in individual and regional placements experienced by the Division during the past year. Because the report retains the same basic format we have found to be successful in preceding years, when used in conjunction with previous years' reports, comparison of information across years and the identification of trends in DFY clientele characteristics may be readily obtained.

The report should prove to be a valuable resource for those officials in state and local government who are involved in the welfare of the young citizens of our State, and should also function as an information source for private agencies concerned with the juvenile justice system. For the Division, the report represents another chapter in its history, providing us with archival data upon which to base the Division's planning efforts for 1987 and future years. Although each year's experience is valuable in its own right, this report also provides a basis for understanding the role played by the Division in the State's long term commitment to its youth.

Any questions or comments which you may have concerning this report should be directed to the Bureau of Program Analysis and Information Services (518-473-4486).

Respectfully submitted,

A handwritten signature in cursive script that reads "Leonard G. Dunston".

Leonard G. Dunston

October 1986

TABLE OF CONTENTS

	<u>Page</u>
Preface.....	i
Summary and Highlights	
A. Admissions.....	iv
B. Service Terminations.....	vi

List of Tables

I. <u>Changes in DFY Admission Characteristics:</u>	
1. Summary of Selected Characteristics of DFY Admissions, 1984 and 1985.....	1
II. <u>Demographic Characteristics of 1985 Admissions by Admission Type:</u>	
2. Age, Sex and Ethnicity of DFY Admissions by Type of Admission, 1985.....	4
3. Relationship of Household Head to Youth of DFY Admissions by Type of Admission, 1985.....	6
4. Adjudication and Legal Status of DFY Admissions by Type of Admission, 1985.....	7
5. Referral Region and District of DFY Admissions by Type of Admission, 1985.....	8
6. Placement Region and Level of DFY Admissions by Type of Admission, 1985.....	9
7. Intake Month and Quarter of DFY Admissions by Type of Admission, 1985.....	10
8. Type of Offense and Charge Type of DFY Admissions by Type of Admission, 1985.....	11
III. <u>Demographic Characteristics of 1985 Admissions by Referral Region and District:</u>	
9. Age of DFY Admissions by Referral Region and District, 1985..	12
10. Sex of DFY Admissions by Referral Region and District, 1985..	13

	<u>Page</u>
11. Ethnicity of DFY Admissions by Referral Region and District, 1985.....	14
12. Relationship of Household Head to Youth of DFY Admissions by Referral Region and District, 1985.....	15
13. Adjudication of DFY Admissions by Referral Region and District, 1985.....	16
14. Legal Status of DFY Admissions by Referral Region and District, 1985.....	17
15. Level of Placement of DFY Admissions by Referral Region and District, 1985.....	18
16. Region of Placement of DFY Admissions by Region of Referral, 1985.....	19
17. Intake Month and Quarter of DFY Admissions by Referral Region and District, 1985.....	20
18. Type of Offense of DFY Admissions by Referral Region and District, 1985.....	22
19. Charge Type of DFY Admissions by Referral Region and District, 1985.....	24
20. DFY Admissions Placed in Same Region by Adjudication and Region of Referral, 1985.....	26
IV. <u>Demographic Characteristics of 1985 Admissions by Level of Placement:</u>	
21. Age, Sex and Ethnicity of DFY Admissions by Level of Placement, 1985.....	29
22. Adjudication of DFY Admissions by Level of Placement, 1985...	30
23. Legal Status of DFY Admissions by Level of Placement, 1985...	31
24. Intake Month and Quarter of DFY Admissions by Level of Placement, 1985.....	32
25. Type of Offense of DFY Admissions by Level of Placement, 1985.....	34
26. Charge Type of DFY Admissions by Level of Placement, 1985....	35

	<u>Page</u>
27. Age, Sex and Ethnicity of DFY Admissions by Region of Placement, 1985.....	36
28. Adjudication of DFY Admissions by Region of Placement, 1985..	37
V. <u>Total Admissions: Basic Client Characteristics Further Explored:</u>	
29. Age, Ethnicity and Relationship of Household Head to Youth of DFY Admissions by Sex, 1985.....	38
30. Adjudication and Legal Status of DFY Admissions by Sex, 1985.....	39
31. Intake Month and Quarter of DFY Admissions by Sex, 1985.....	40
32. Type of Offense and Charge Type of DFY Admissions by Sex, 1985.....	41
33. Age and Relationship of Household Head to Youth of DFY Admissions by Ethnicity, 1985.....	42
34. Adjudication and Legal Status of DFY Admissions by Ethnicity, 1985.....	43
35. Type of Offense and Charge Type of DFY Admissions by Ethnicity, 1985.....	46
36. Type of Offense of DFY Admissions by Age, 1985.....	47
37. Charge Type of DFY Admissions by Age, 1985.....	48
38. Intake Month and Quarter of DFY Admissions by Adjudication, 1985.....	50
39. Type of Offense and Charge Type of DFY Admissions by Adjudication, 1985.....	52
VI. <u>Basic Client Characteristics, by County of Origin:</u>	
40. Age of DFY Admissions by County of Referral, 1985.....	53
41. Sex and Ethnicity of DFY Admissions by County of Referral, 1985.....	55
42. Relationship of Household Head to Youth of DFY Admissions by County of Referral, 1985.....	57

	<u>Page</u>
43. Adjudication of DFY Admissions by County of Referral, 1985...	58
44. Level of Placement of DFY Admissions by County of Referral, 1985.....	60
45. Charge Type of DFY Admissions by County of Referral, 1985....	62

VII. Service Terminations:

46. Length of Stay by Admission Type, Age, Sex, and Ethnicity, 1985.....	64
47. Length of Stay by Region and District, 1985.....	65
48. Length of Stay by Adjudication and Legal Status, 1985.....	66
49. Length of Stay by Type of Offense and Charge Type, 1985.....	67

List of Figures

1. Age Composition of DFY Admissions, 1985.....	5
2. Intake Month of DFY Admissions by Referral Region, 1985.....	21
3. DFY Admissions Placed in Same Region by Region of Referral, 1985.....	27
4. DFY Admissions Placed in Same Region by Region of Referral and Adjudication Status, 1985.....	28
5. Intake Month of DFY Admissions by Level of Placement, 1985...	33
6. Charge Type by Sex, 1985.....	44
7. Top Five Offenses of DFY Admissions for Males and Females, 1985.....	45
8. Crime Type and Seriousness of Offense by Age, 1985.....	49
9. Intake Month of DFY Admissions by Adjudication, 1985.....	51



## PREFACE

The New York State Division for Youth has two basic responsibilities. It provides state aid to localities for the operation of Youth Development and Special Delinquency Prevention, Detention and Voluntary Agency programs, and it directly offers residential and non-residential services for youth referred to it by the courts, Social Services and other agencies. The information contained within this volume is concerned exclusively with the description of the social, legal, and demographic characteristics of youth admitted to the Division's residential programs during calendar year 1985.

To maximize comparability across years, the format of the 1986 report follows very closely that of 1985. Although it is hoped that the report will undergo continual refinement, continuity in the presentation of yearly admission information has been identified as an important Annual Statistical Report objective.

### Structure of the Report

In order to provide a comprehensive overview of the characteristics of the client population served within the Division's residential programs during the 1985 calendar year, the following strategy of presentation is employed:

#### A. Admissions

- The "Summary and Highlights" overview (Part A, pages iv-v) identifies particularly noteworthy characteristics of youth admitted during the 1985 calendar year.
- Section I (Table 1) describes major changes in the composition of the Division client population between calendar years 1984 and 1985.
- Section II (Tables 2-8) presents information for comparative purposes on the characteristics of three distinct types of admissions to Division residential programs in calendar year 1985: (a) youth admitted to a Division residential program for the first time; (b) youth readmitted to a residential program from aftercare while still on their initial placement with the Division; and (c) youth whose prior legal placement may have expired, but whose conduct has resulted in their subsequent placement with the Division on a new placement order.
- Section III (Tables 9-20) presents information on the characteristics of all admissions to DFY residential programs according to their region and district of referral. These tables provide a basis for examining the differences in youth populations referred from different regions and districts. The final table in this particular section (Table 20) also permits an examination of Division policy regarding placement of youth as close to their home communities as possible.

- Section IV (Tables 21-28) presents in more detail the social and demographic characteristics of all DFY admissions according to their level of placement. Since the Division's residential programs are structured according to level of security and community basedness, these tables provide a source of base line information regarding the extent to which youth populations differ among secure, non-community based, and community based programs.
- Section V (Tables 29-39) explores more intensively the social and demographic characteristics of all DFY admissions.
- Section VI (Tables 40-45) presents similar social and demographic information on all DFY admissions by responsible county. These tables should prove of greatest interest to local social service districts, county level youth bureaus, and county youth service administrators and agency personnel.

Before proceeding to an examination of the tables, a few notes are in order. First, admissions from aftercare immediately preceded by a discharge of six days or less are not counted as a distinct admission.

Secondly, Section IV presents information pertaining to youth's Level of Placement. The tables in this section refer to Levels numerically (i.e., I through VIII). These Level numbers are to be interpreted as follows: Level I, secure; Level II, limited secure; Level III, special residential; Level IV, rural, non-secure, limited access; Level V, community based limited access; Level VI, community based open programs; Level VII, foster care/independent living; and Level VIII, cooperative, voluntary and alternative agencies.

Thirdly, the percentages which appear in subsequent tables refer to the proportions based on known responses. Hence, they are computed on the total number of cases (for a given table) less the number of unknown values for each variable. To enhance readability, the row percentage totals (100.0%) have been eliminated in most tables.

Every effort has been made to minimize the amount of missing data for each variable included in the report. A comparison of the current levels of unknown information with those of 1982 illustrates the extent to which that goal has been achieved. As a result of this effort, however, there are two distinct sources of variation in measures of yearly change. The first is the actual change experienced between time periods. The second results from a reduction in the effects of systematic bias in the reporting of information. Although this does not render yearly comparisons meaningless, the latter influence should be considered in interpreting levels of change.

#### B. Service Terminations

- The "Summary and Highlights" section (Part B, pages vi-vii) identifies information on client length of stay for youth whose stays with the Division terminated during calendar year 1985.
- Section VII (Tables 46-49) provides a comprehensive description of the total residential length of stay for youth served by the

Division. The present report summarizes this LOS information for stays terminating in 1985 either through release to aftercare or discharge directly from facility. Two main types of information are presented; (1) average LOS for clients with various background and legal characteristics, and (2) numbers and percentages of service terminations falling within a range of seven six-month intervals.

It is important to note that LOS as reported here is not facility or level specific, but is defined as the total residential length of stay. This means that the length of time that a client remains in each facility during a particular term of placement is essentially added together to produce an overall LOS.

It is also important to note that the counts that appear in the tables refer to service terminations and not to individuals. Thus, a client whose service was terminated twice in 1985 would be assigned two length of stay figures.

New York State  
DIVISION FOR YOUTH



**RESIDENTIAL  
PROGRAMS**

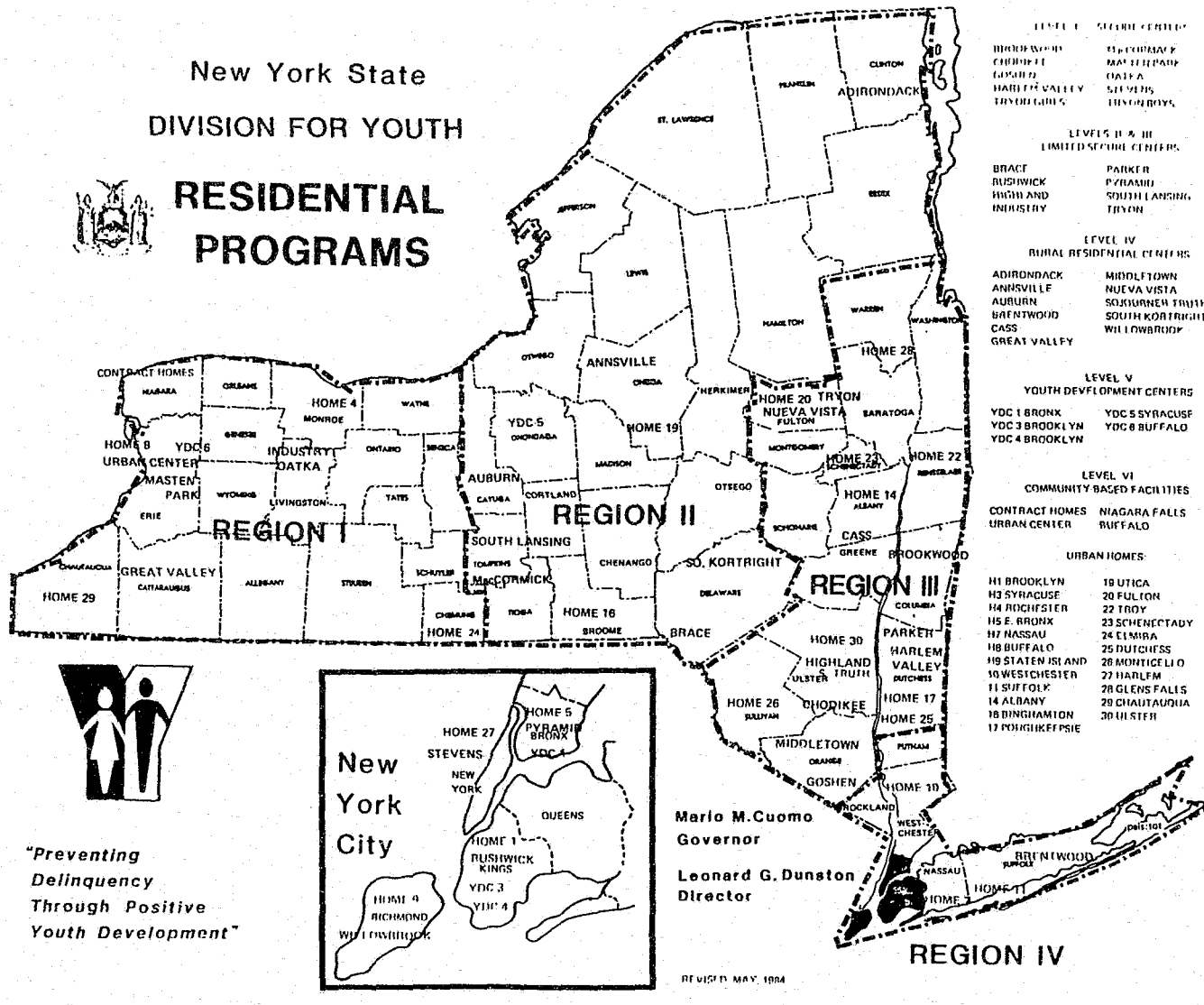

- LEVEL I SECURE CENTERS**  
 BROOKWOOD  
 CHENANGO  
 COLUMBIA  
 HAMILTON VALLEY  
 THROBOLTUS
- LEVELS II & III LIMITED SECURE CENTERS**  
 BRACE  
 RUSHWICK  
 HIGHLAND  
 INDUSTRY
- LEVEL IV RURAL RESIDENTIAL CENTERS**  
 ADIRONDACK  
 ANNSVILLE  
 AUBURN  
 BRENTWOOD  
 CASS  
 GREAT VALLEY
- LEVEL V YOUTH DEVELOPMENT CENTERS**  
 YDC 1 BRONX  
 YDC 3 BROOKLYN  
 YDC 4 BROOKLYN
- LEVEL VI COMMUNITY-BASED FACILITIES**  
 CONTRACT HOMES  
 URBAN CENTER
- LEVEL I SECURE CENTERS**  
 ST. LAWRENCE  
 FRANKLIN  
 ADIRONDACK  
 CLINTON  
 ST. LAWRENCE  
 FRANKLIN  
 ADIRONDACK  
 CLINTON
- LEVELS II & III LIMITED SECURE CENTERS**  
 PARKER  
 FULTON  
 SOUTH LANSING  
 TROY
- LEVEL IV RURAL RESIDENTIAL CENTERS**  
 MIDDLETOWN  
 NUEVA VISTA  
 SO. KORTRIGHT  
 SOUTH KORTRIGHT  
 WILLOWROCK
- LEVEL V YOUTH DEVELOPMENT CENTERS**  
 YDC 5 SYRACUSE  
 YDC 6 BUFFALO
- LEVEL VI COMMUNITY-BASED FACILITIES**  
 NIAGARA FALLS  
 BUFFALO
- URBAN HOMES:**  
 H1 BROOKLYN  
 H3 SYRACUSE  
 H4 ROCHESTER  
 H5 E. BRONX  
 H7 NASSAU  
 H8 BUFFALO  
 H9 STATEN ISLAND  
 H10 WESTCHESTER  
 H11 SUFFOLK  
 H14 ALBANY  
 H18 DINGHAMTON  
 H17 HONGIKETPSIE
- URBAN HOMES:**  
 H18 UTICA  
 H20 FULTON  
 H22 TROY  
 H23 SCHENECTADY  
 H24 ELMIRA  
 H25 DUTCHESS  
 H26 MONTICELLO  
 H27 HARLEM  
 H28 GLENS FALLS  
 H29 CHAUTAUGUS  
 H30 HUNTER

  
 "Preventing  
Delinquency  
Through Positive  
Youth Development"

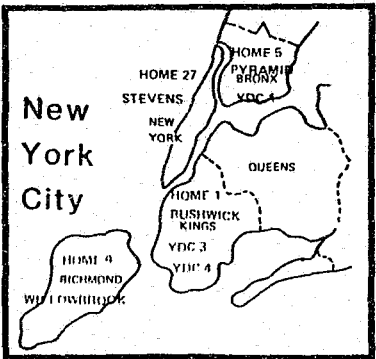

Marlo M. Cuomo  
Governor  
 Leonard G. Dunston  
Director

REVISED MAY, 1984

## SUMMARY AND HIGHLIGHTS

### A. Admissions

1. A total of 2,424 youth were admitted to DFY in 1985; 2,008 (82.8%) new admissions, 286 (11.8%) readmissions from aftercare and 130 (5.4%) new admissions with prior service (see Table 1).
2. The 1985 admission rate revealed an increase in the number of youth admitted to the Division. Admissions for 1985 exceeded those for 1984 by 168 youth, an increase of 7.4% from 1984. This is a significant change from the 5.8% decrease experienced between 1983 and 1984.
3. The age distribution for youth admitted during 1985 remained virtually constant in comparison with youth admitted during the preceding year; the mean age for youth at admission during 1985 was 15.6 years, and for 1984, 15.5 years.
4. The increase in readmissions from aftercare reported in 1984 leveled off during 1985. Admissions to DFY from aftercare comprised 11.8% of all DFY admissions. Admissions with prior service also remained constant at 1984 levels, constituting 5.4% of all DFY admissions.
5. Youth adjudicated as Juvenile Offender, Restrictive Juvenile Delinquent or Juvenile Delinquent comprised 78.3% of all 1985 admissions, a decrease of 2.1% from 1984. Looking solely at Juvenile Delinquents, however, there was a 6.1% increase in this type of admission from 1984 to 1985. Compared to 1984, the number of youth admitted for Class A felonies increased 21.1%, while those admitted for Class B felonies decreased 18.4%, and those admitted for Class C felonies increased 2.5%.
6. Of the 2,008 youth newly admitted to the Division, Blacks accounted for 46.4%, Whites 37.7% and Hispanics 15.5%. The pattern of Blacks constituting the majority of readmissions from aftercare continued in 1985; Blacks constituted the majority of readmissions from aftercare in 1985 (48.0%), followed by Whites (32.9%) (see Table 2).
7. The decrease in admissions to secure facilities leveled off during 1985; in 1984 admissions to secure facilities accounted for 13.2% of the total admissions to DFY residential care, in 1985, 12.2% (see Table 1).
8. Among all DFY admissions, 42.0% were placed in Region III. Again, this can be attributed to the number of Division beds located in Region III, which accounts for more than 40% of all Division beds statewide.
9. A comparison of admissions by region of referral shows an increase in Regions I, III, and IV, while Region II decreased. Region III showed the largest increase in placements (19.1%), followed by

Region IV (7.4%) and Region I (6.4%), while Region II admissions decreased (3.1%).

10. The marked difference in Region IV and non-Region IV youth admitted to secure programs continued in 1985. The proportion of Region IV youth placed in Level I was 19%, while youth admitted to secure programs in 1985 from the remaining three regions accounted for only 3.2% of their total admissions. Region IV accounted for 87.5% of all admissions to secure facilities during 1985 (see Table 15).
11. The proportion of all youth placed in the region of referral rose from 48% in 1984 to 53% in 1985, a reversal of the trend of slowly but steadily declining "same region" placements first noted during 1980 (see Table 20).
12. Placement in the same region as referral is largely dependent on the types of programs and facilities available in each region. Overall, Juvenile Offenders were placed in the region of referral 26.1% of the time. Restrictive JDs were similarly placed in 25.0% of the cases, while 48.5% of the JDs were placed in the region of referral.
13. There was a pronounced association between region of referral and offense. Region IV, while accounting for 56% of all admissions, accounted for 82% of homicides (n=39), 100% of controlled substance offenses (n=38), 91% of robberies (n=354), 78% of dangerous weapons charges, (n=46) and 75% of all kidnapping charges (n=4) (see Table 18).
14. The strong association of ethnicity and region of referral continued for 1985. While only 21% of White admissions were referred from Region IV, 72% of Blacks and 91% of Hispanics were referred from these same counties (see Table 11).
15. The relationship between ethnicity and level of placement reported in past years continued in 1985. In the Division's secure programs, for example, approximately 67% were Black, 23% were Hispanic and 10% were White. Among those admitted to community based facilities, 50% were White, 40% were Black and 9% Hispanic (see Table 21).
16. An examination of ethnic differences in the type of charge (an important determinant of initial placement) revealed that 16% of White (JO, RJD or JD) admissions involved the commission of a Class A, B or C felony. The comparison figure for Black youth was 31% and 31% for Hispanics (see Table 35).
17. The tendency to find differential distributions of offense among ethnic groups is consistent with preceding years. Whites, while comprising 29% of all JOs, Restrictive JDs and JDs, accounted for 47% of arson charges, 49% of criminal mischief charges, 42% of burglary charges and 35% of other theft charges. Blacks (51%) were charged with 63% of all controlled substance charges and 71% of all robberies. Hispanics, while accounting for 19% of all JOs, RJDs and JDs, were disproportionately represented in charges of homicide

(31%), possession of firearms/dangerous weapons (35%) and controlled substance charges (32%).

18. Among the 1,898 newly admitted Juvenile Offenders, Restrictive Juvenile Delinquents and Juvenile Delinquents, the top five offenses were: larceny (22%), robbery (19%), burglary (17%), other theft (12%), and assault (10%) (see Table 8).
19. Females (representing 9% of the JO, RJD and JD admissions), accounted for 24% of admissions involving an assault charge, 18% of the arson charges and roughly 13% of larceny charges (see Table 32).

#### B. Service Terminations

1. Average length of stay (LOS) for youth whose stays were terminated in 1985 was 13.8 months, with 77% staying 18 months or less. These figures are based on a total of 2,305 service terminations.
2. An examination of admission type (Table 46) shows the majority of youth to be new admissions with an average LOS of 14.7 months. Admissions with prior service and readmissions from aftercare had average stays of 13.2 and 9.8 months, respectively.
3. Table 46 also shows a general trend toward shorter average lengths of stay for older youth. The youngest group, the 10 to 12 year olds, had the longest average LOS of 20.0 months. LOS gradually decreases to 5.7 months for the 18 and over age group.
4. On average, males had longer lengths of stay than females (14.0 and 12.6 months, respectively). However, these figures reflect a greater representation of males than females in more serious (JO and RJD) adjudication categories (see Table 31).
5. Breakdowns of LOS by ethnicity show variations in LOS for Whites (12.9 months), Blacks (14.4 months), and Hispanics (14.0 months). However, these differences in LOS appear to be a function of ethnic group differences in type of charge, and should be interpreted together with offense data (see Table 35).
6. Regional differences in average LOS (Table 47) also were observed. Youth placed from Region III had the shortest average LOS at 11.8 months. Youth placed from Regions I and III had approximately equal average lengths of stay at 12.2 and 12.1 months, respectively. Youth from Region IV had the longest average LOS at 14.8 months, as would be expected on the basis of its large numbers of serious offenders.
7. Length of stay varied with adjudication from a high of 27.9 months for Restrictive Juvenile Delinquents to a low of 1.3 months for youth in the "Other Adjudication" category. Juvenile Offenders stayed an average of 16.9 months, Juvenile Delinquents, 13.6 months, and PINS, 12.8 months. While the length of stay for JOs appears to be unexpectedly short, this may be accounted for by several factors.

First, since these figures are based on stays rather than individuals, very short lengths of stay may represent second stays for an individual (for example, in cases of parole violators). Secondly, due to the recent nature of JO legislation, the increasing number of JO placements and the relatively long sentences typically awarded, youth with comparatively brief lengths of stay tend to be overrepresented in a service termination group. Due to these factors, the LOS identified here does not represent the length of time JOs admitted during a given time period will remain in program. A better estimate of JO LOS was found to be 25 months (see Population Growth in DFY Level I Programs, September 16, 1982).

8. Differences in average LOS with legal status of placement are shown in Table 48. The majority of placements fell in the category "Court to DFY," which had an average LOS of 14.1 months; representing the longest average LOS for youth whose service was terminated during 1985 were placements in the "Court to DFY to Voluntary Agency." Relatively short average lengths of stays occurred for youth in the categories "Condition of Probation" (9.0 months), and 358-A voluntary placements (8.5 months).
9. Table 49 shows longer average stays to be associated with more serious crimes. For example, the average LOS for homicide was 29.2 months, as compared with an overall average stay of 14.3 months for the 1,852 JOs, RJDs and JDs terminating service in 1985. The majority of offenses fell in the categories of assault, burglary, larceny, robbery and other theft. LOS associated with these categories ranged from 14.5 months for the charges of robbery and assault, to 13.4 months for larceny. Shortest average stays (10.4 months) were noted in the category "kidnapping."
10. More serious charge types, like offense types, were associated with somewhat longer average stays. For example, average LOS for felonies was 15.1 months, while average LOS for misdemeanors was 13.4 months. Class A felonies showed a markedly longer average LOS of 31.7 months. As would be expected, the less serious category "Violations," had a shorter average LOS (10.2 months).



SECTION I

Changes in DFY Admission Characteristics

TABLE 1  
NEW YORK STATE DIVISION FOR YOUTH  
SUMMARY OF SELECTED CHARACTERISTICS OF DFY ADMISSIONS, 1984 AND 1985

ADMISSION CHARACTERISTIC	1984		1985		CHANGE 1984-1985	
	N	COL %	N	COL %	N	%
TOTAL ADMISSIONS	2256	(100.0)	2424	(100.0)	168	( 7.4)
TYPE OF ADMISSION						
FIRST ADMISSION	1839	(81.5)	2008	(82.8)	169	( 9.2)
READMISSION FROM AFTERCARE	286	(12.7)	286	(11.8)	0	( 0.0)
NEW PLACEMENT WITH PRIOR SERVICE	131	( 5.8)	130	( 5.4)	- 1	(- 0.1)
AGE						
10-12 YEARS	68	( 3.0)	48	( 2.0)	- 20	(- 29.4)
13 YEARS	156	( 6.9)	165	( 6.8)	9	( 5.8)
14 YEARS	466	(20.7)	479	(19.8)	13	( 2.8)
15 YEARS	826	(36.6)	929	(38.3)	103	( 12.5)
16 YEARS	526	(23.3)	573	(23.6)	47	( 8.9)
17 YEARS	147	( 6.5)	151	( 6.2)	4	( 2.7)
18-19 YEARS	56	( 2.5)	67	( 2.8)	11	( 19.6)
20+ YEARS	11	( 0.5)	12	( 0.5)	1	( 0.9)
MEAN (IN YEARS)	15.5		15.6			
SEX						
MALE	1866	(82.7)	2013	(83.0)	147	( 7.9)
FEMALE	390	(17.3)	411	(17.0)	21	( 5.4)
ETHNICITY						
WHITE	833	(36.9)	884	(36.5)	51	( 6.1)
BLACK	1036	(45.9)	1145	(47.2)	109	( 10.5)
HISPANIC	369	(16.4)	380	(15.7)	11	( 3.0)
OTHER	18	( 0.8)	15	( 0.6)	- 3	(- 16.7)
ADJUDICATION						
JUVENILE OFFENDER	266	(11.8)	264	(10.9)	- 2	(- 0.1)
RESTRICTIVE JUVENILE DELINQUENT	14	( 0.6)	8	( 0.3)	- 6	(- 42.9)
JUVENILE DELINQUENT	1533	(68.0)	1626	(67.1)	93	( 6.1)
TITLE II	654	(29.0)	628	(25.9)	- 26	(- 3.9)
TITLE III	879	(39.0)	998	(41.2)	119	( 13.5)
CRIMINAL FINDING	5	( 0.2)	8	( 0.3)	3	( 60.0)
PINS	343	(15.2)	374	(15.4)	31	( 9.0)
YOUTHFUL OFFENDER	52	( 2.3)	70	( 2.9)	18	( 34.6)
ADJOURNED CONT. DISMISSAL	3	( 0.1)	0	( 0.0)	- 3	(-100.0)
TEMPORARY ADJOURNMENT	1	( 0.0)	0	( 0.0)	- 1	(-100.0)
NONE	37	( 1.6)	62	( 2.6)	25	( 67.6)
OTHER	2	( 0.1)	12	( 0.5)	10	( 500.0)
LEGAL STATUS OF PLACEMENT						
COURT TO DFY	1704	(75.5)	1865	(76.9)	161	( 9.4)
COURT TO DFY TO VOLUNTARY AGENCY	382	(16.9)	358	(14.8)	- 24	(- 6.3)
COURT TO DSS	9	( 0.4)	2	( 0.1)	- 7	(- 77.8)
CONDITION OF PROBATION	108	( 4.8)	120	( 5.0)	12	( 11.1)
REFERRED PRIOR TO FINAL DISPOSITION	18	( 0.8)	13	( 0.5)	5	(- 27.8)
SECTION 358-A VOLUNTARY	31	( 1.4)	48	( 2.0)	17	( 54.8)
INTERSTATE	2	( 0.1)	1	( 0.0)	- 1	(-100.0)
OTHER	2	( 0.1)	17	( 0.7)	15	( 750.0)

TABLE 1  
NEW YORK STATE DIVISION FOR YOUTH  
SUMMARY OF SELECTED CHARACTERISTICS OF DFY ADMISSIONS, 1984 AND 1985 (CONT.)

ADMISSION CHARACTERISTIC	1984		1985		CHANGE 1984-1985	
	N	COL %	N	COL %	N	%
TOTAL ADMISSIONS	2256	(100.0)	2424	(100.0)	168	( 7.4)
REFERRAL REGION AND DISTRICT						
REGION I	409	(18.1)	435	(17.9)	26	( 6.4)
DISTRICT 1	187	( 8.3)	194	( 8.0)	7	( 3.7)
DISTRICT 2	222	( 9.8)	241	( 9.9)	19	( 8.6)
REGION II	290	(12.9)	281	(11.6)	- 9	(- 3.1)
DISTRICT 1	197	( 8.7)	182	( 7.5)	- 15	(- 7.6)
DISTRICT 2	93	( 4.1)	99	( 4.1)	6	( 6.5)
REGION III	283	(12.5)	337	(13.9)	54	( 19.1)
DISTRICT 1	171	( 7.6)	217	( 9.0)	46	( 26.9)
DISTRICT 2	112	( 5.0)	120	( 5.0)	8	( 7.1)
REGION IV	1272	(56.4)	1366	(56.4)	94	( 7.4)
DISTRICT 1	491	(21.8)	539	(22.2)	48	( 9.8)
DISTRICT 2	286	(12.7)	329	(13.6)	43	( 15.0)
DISTRICT 3	495	(21.9)	498	(20.5)	3	( 0.6)
INTERSTATE	2	( 0.1)	5	( 0.2)	3	( 150.0)
REGION OF PLACEMENT						
REGION I	488	(21.6)	549	(22.6)	61	( 12.5)
REGION II	407	(18.0)	361	(14.9)	- 46	(- 11.3)
REGION III	1001	(44.4)	1017	(42.0)	16	( 1.6)
REGION IV	360	(16.0)	497	(20.5)	137	( 38.1)

TABLE 1  
NEW YORK STATE DIVISION FOR YOUTH  
SUMMARY OF SELECTED CHARACTERISTICS OF DFY ADMISSIONS, 1984 AND 1985 (CONT.)

ADMISSION CHARACTERISTIC	1984		1985		CHANGE 1984-1985	
	N	COL %	N	COL %	N	%
TOTAL ADMISSIONS	2256	(100.0)	2424	(100.0)	168	( 7.4)
LEVEL OF PLACEMENT						
SECURE PROGRAMS - LEVEL I	297	(13.2)	296	(12.2)	- 1	(- 0.3)
NON-COMMUNITY BASED PROGRAMS	759	(33.6)	872	(36.0)	113	( 14.9)
LEVEL II	367	(16.3)	451	(18.6)	84	( 22.9)
LEVEL III	0	( 0.0)	0	( 0.0)		
LEVEL IV	392	(17.4)	421	(17.4)	29	( 7.4)
COMMUNITY BASED PROGRAMS	569	(25.2)	646	(26.7)	77	( 13.5)
LEVEL V	112	( 5.0)	113	( 4.7)	1	( 0.9)
LEVEL VI	331	(14.7)	405	(16.7)	74	( 22.4)
LEVEL VII	126	( 5.6)	128	( 5.3)	2	( 1.6)
COOP. VOLUNTARY/ALTERNATIVE PLCMNT.	631	(28.0)	610	(25.2)	- 21	(- 3.3)
CHARGE TYPE (JO, RJD, JD ONLY)						
TOTAL	1813	(100.0)	1898	(100.0)	85	( 4.7)
FELONY	966	(53.3)	1014	(53.4)	48	( 5.0)
CLASS A	19	( 1.0)	23	( 1.2)	4	( 21.1)
CLASS B	245	(13.5)	200	(10.5)	- 45	(- 18.4)
CLASS C	278	(15.3)	285	(15.0)	7	( 2.5)
CLASS D	247	(13.6)	291	(15.3)	44	( 17.8)
CLASS E	177	( 9.8)	215	(11.3)	38	( 21.5)
MISDEMEANOR	815	(45.0)	875	(46.1)	60	( 7.4)
CLASS A	713	(39.3)	741	(39.0)	28	( 3.9)
CLASS B	102	( 5.6)	134	( 7.1)	32	( 31.4)
VIOLATION	5	( 0.3)	0	( 0.0)	- 5	(-100.0)
NONE	27	( 1.5)	9	( 0.5)	- 18	(- 66.7)

SECTION II

Demographic Characteristics of Admissions by Admission Type

TABLE 2  
NEW YORK STATE DIVISION FOR YOUTH  
AGE, SEX AND ETHNICITY OF DFY ADMISSIONS BY TYPE OF ADMISSION, 1985

AGE, SEX AND ETHNICITY	TOTAL ADMISSIONS		FIRST ADMISSION			READMISSION FROM AFTERCARE			NEW PLACEMENT WITH PRIOR SERVICE		
	N	COL %	N	ROW %	COL %	N	ROW %	COL %	N	ROW %	COL %
STATE TOTAL	2424	(100.0)	2008	(82.8)	(100.0)	286	(11.8)	(100.0)	130	( 5.4)	(100.0)
AGE											
10-12 YEARS	48	( 2.0)	48	(100.0)	( 2.4)						
13 YEARS	165	( 6.8)	154	(93.3)	( 7.7)	6	( 3.6)	( 2.1)	5	( 3.0)	( 3.8)
14 YEARS	479	(19.8)	425	(88.7)	(21.2)	26	( 5.4)	( 9.1)	28	( 5.8)	(21.5)
15 YEARS	929	(38.3)	807	(86.9)	(40.2)	61	( 6.6)	(21.3)	61	( 6.6)	(46.9)
16 YEARS	573	(23.6)	473	(82.5)	(23.6)	76	(13.3)	(26.6)	24	( 4.2)	(18.5)
17 YEARS	151	( 6.2)	91	(60.3)	( 4.5)	50	(33.1)	(17.5)	10	( 6.6)	( 7.7)
18+ YEARS	79	( 3.3)	10	(12.7)	( 0.5)	67	(84.8)	(23.4)	2	( 2.5)	( 1.5)
MEAN (IN YEARS)	15.6		15.4			16.9			15.6		
SEX											
MALE	2013	(83.0)	1659	(82.4)	(82.6)	246	(12.2)	(86.0)	108	( 5.4)	(83.1)
FEMALE	411	(17.0)	349	(84.9)	(17.4)	40	( 9.7)	(14.0)	22	( 5.4)	(16.9)
ETHNICITY											
WHITE	884	(36.5)	757	(85.6)	(37.7)	94	(10.6)	(32.9)	33	( 3.7)	(25.4)
BLACK	1145	(47.2)	931	(81.3)	(46.4)	140	(12.2)	(49.0)	74	( 6.5)	(56.9)
HISPANIC	380	(15.7)	312	(82.1)	(15.5)	48	(12.6)	(16.8)	20	( 5.3)	(15.4)
OTHER	15	( 0.6)	8	(53.3)	( 0.4)	4	(26.7)	( 1.4)	3	(20.0)	( 2.3)

**FIGURE 1**  
**New York State Division for Youth**  
**Age Composition of DFY Admissions, 1985**

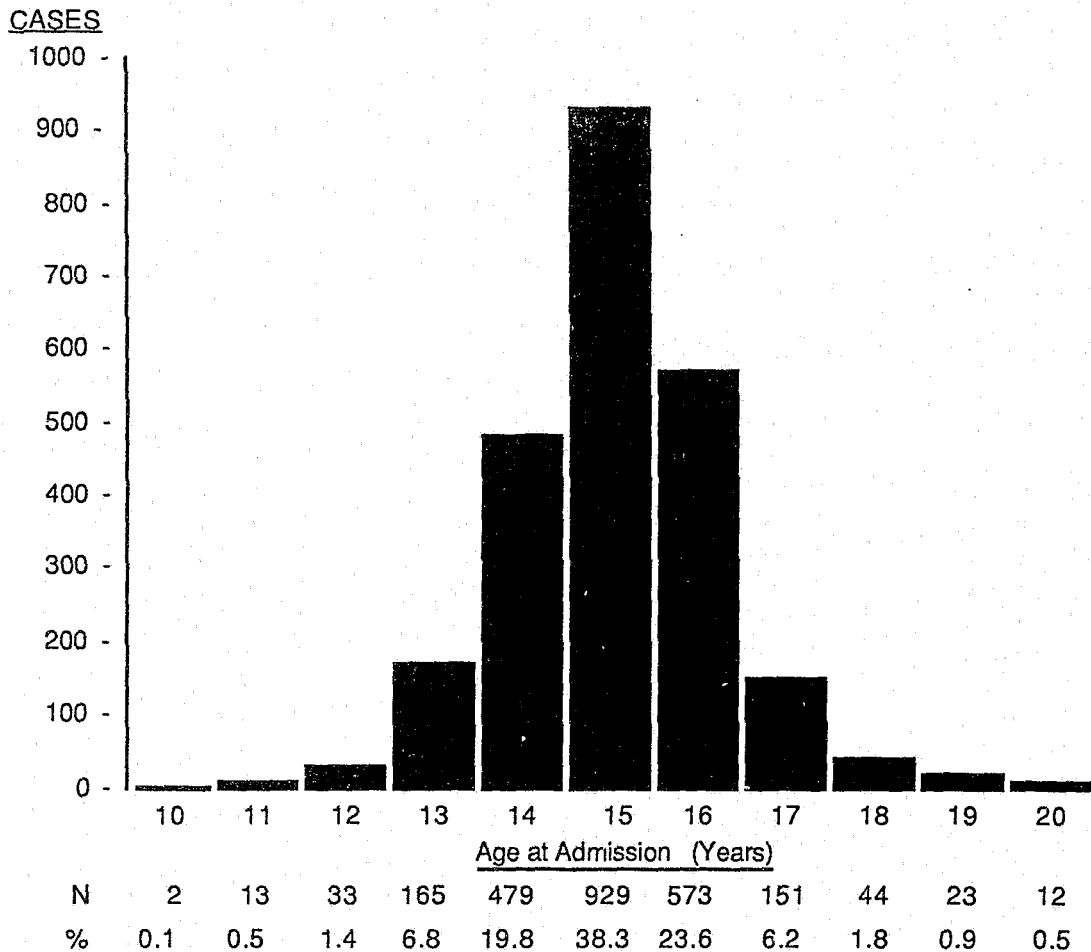

Mean Age = 15.6

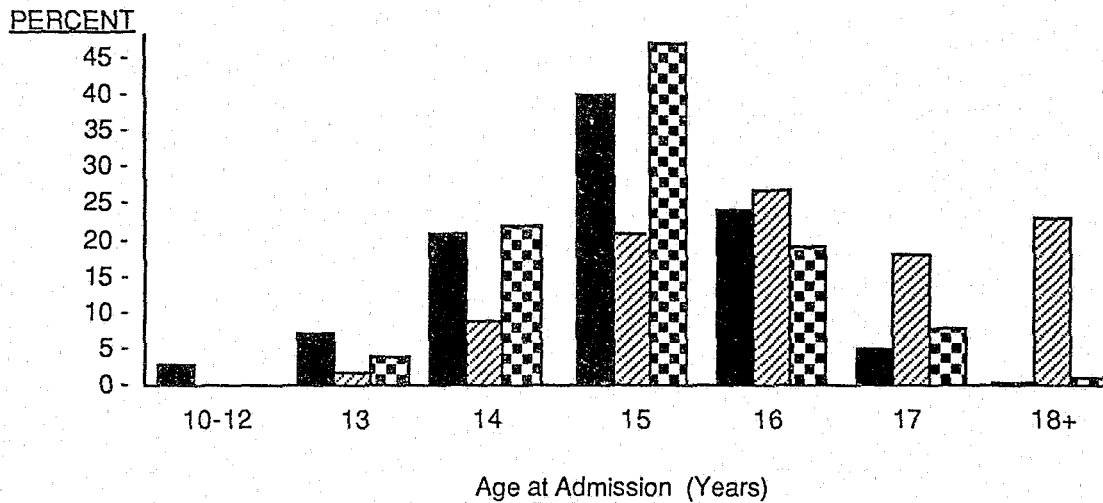
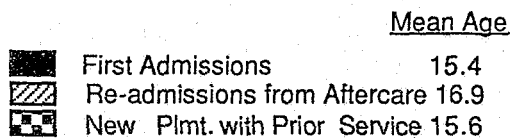

TABLE 3  
 NEW YORK STATE DIVISION FOR YOUTH  
 RELATIONSHIP OF HOUSEHOLD HEAD TO YOUTH  
 OF DFY ADMISSIONS BY TYPE OF ADMISSION, 1985

RELATIONSHIP OF HOUSEHOLD HEAD TO YOUTH	TOTAL ADMISSIONS		FIRST ADMISSION			READMISSION FROM AFTERCARE			NEW PLACEMENT WITH PRIOR SERVICE		
	N	COL %	N	ROW %	COL %	N	ROW %	COL %	N	ROW %	COL %
STATE TOTAL	2424	(100.0)	2008	(82.8)	(100.0)	286	(11.8)	(100.0)	130	( 5.4)	(100.0)
RELATIONSHIP OF HOUSEHOLD HEAD TO YOUTH											
NATURAL PARENT (A+B)	2026	(83.6)	1685	(83.2)	(83.9)	226	(11.2)	(79.0)	115	( 5.7)	(88.5)
A. NATURAL FATHER	379	(15.6)	326	(86.0)	(16.2)	41	(10.8)	(14.3)	12	( 3.2)	( 9.2)
B. NATURAL MOTHER	1647	(67.9)	1359	(82.5)	(67.7)	185	(11.2)	(64.7)	103	( 6.3)	(79.2)
STEP, ADOPTIVE OR FOSTER RELATIVE OR SELF	105	( 4.3)	79	(75.2)	( 3.9)	23	(21.9)	( 8.0)	3	( 2.9)	( 2.3)
OTHER	229	( 9.4)	188	(82.1)	( 9.4)	30	(13.1)	(10.5)	11	( 4.8)	( 8.5)
	64	( 2.6)	56	(87.5)	( 2.8)	7	(10.9)	( 2.4)	1	( 1.6)	( 0.8)



TABLE 4  
 NEW YORK STATE DIVISION FOR YOUTH  
 ADJUDICATION AND LEGAL STATUS OF DFY ADMISSIONS BY TYPE OF ADMISSION, 1985

ADJUDICATION AND LEGAL STATUS	TOTAL ADMISSIONS		FIRST ADMISSION			READMISSION FROM AFTERCARE			NEW PLACEMENT WITH PRIOR SERVICE		
	N	COL %	N	ROW %	COL %	N	ROW %	COL %	N	ROW %	COL %
STATE TOTAL	2424	(100.0)	2008	(82.8)	(100.0)	286	(11.8)	(100.0)	130	(5.4)	(100.0)
ADJUDICATION											
JUVENILE OFFENDER	264	(10.9)	168	(63.6)	(8.4)	79	(29.9)	(27.6)	17	(6.4)	(13.1)
RESTRICTIVE JUVENILE DELINQUENT	8	(0.3)	5	(62.5)	(0.2)	2	(25.0)	(0.7)	1	(12.5)	(0.8)
JUVENILE DELINQUENT - TITLE II	628	(25.9)	558	(88.9)	(27.8)	45	(7.2)	(15.7)	25	(4.0)	(19.2)
JUVENILE DELINQUENT - TITLE III	998	(41.2)	805	(80.7)	(40.1)	125	(12.5)	(43.7)	68	(6.8)	(52.3)
CRIMINAL FINDING	8	(0.3)	8	(100.0)	(0.4)						
PINS	374	(15.4)	336	(89.8)	(16.7)	26	(7.0)	(9.1)	12	(3.2)	(9.2)
YOUTHFUL OFFENDER	70	(2.9)	64	(91.4)	(3.2)	4	(5.7)	(1.4)	2	(2.9)	(1.5)
NONE	62	(2.6)	52	(83.9)	(2.6)	5	(8.1)	(1.7)	5	(8.1)	(3.8)
OTHER	12	(0.5)	12	(100.0)	(0.6)						
LEGAL STATUS OF PLACEMENT											
COURT TO DFY	1865	(76.9)	1490	(79.9)	(74.2)	268	(14.4)	(93.7)	107	(5.7)	(82.3)
COURT TO DFY TO VOLUNTARY AGENCY	358	(14.8)	338	(94.4)	(16.8)	6	(1.7)	(2.1)	14	(3.9)	(10.8)
COURT TO DSS	2	(0.1)	2	(100.0)	(0.1)						
CONDITION OF PROBATION	120	(5.0)	109	(90.8)	(5.4)	7	(5.8)	(2.4)	4	(3.3)	(3.1)
REFERRED PRIOR TO FINAL DISPOSITION	13	(0.5)	13	(100.0)	(0.6)						
SSL 358-A VOLUNTARY	48	(2.0)	40	(83.3)	(2.0)	5	(10.4)	(1.7)	3	(6.3)	(2.3)
INTERSTATE	1	(0.0)	1	(100.0)	(0.0)						
OTHER	17	(0.7)	15	(88.2)	(0.7)				2	(11.8)	(1.5)

TABLE 5  
NEW YORK STATE DIVISION FOR YOUTH  
REFERRAL REGION AND DISTRICT OF DFY ADMISSIONS BY TYPE OF ADMISSION, 1985

REFERRAL REGION AND DISTRICT	TOTAL ADMISSIONS		FIRST ADMISSION			READMISSION FROM AFTERCARE			NEW PLACEMENT WITH PRIOR SERVICE		
	N	COL %	N	ROW %	COL %	N	ROW %	COL %	N	ROW %	COL %
STATE TOTAL	2424	(100.0)	2008	(82.8)	(100.0)	286	(11.8)	(100.0)	130	( 5.4)	(100.0)
REGION I	435	(17.9)	347	(79.8)	(17.3)	68	(15.6)	(23.8)	20	( 4.6)	(15.4)
DISTRICT 1	194	( 8.0)	155	(79.9)	( 7.7)	23	(11.9)	( 8.0)	16	( 8.2)	(12.3)
DISTRICT 2	241	( 9.9)	192	(79.7)	( 9.6)	45	(18.7)	(15.7)	4	( 1.7)	( 3.1)
REGION II	281	(11.6)	243	(86.5)	(12.1)	31	(11.0)	(10.8)	7	( 2.5)	( 5.4)
DISTRICT 1	182	( 7.5)	154	(84.6)	( 7.7)	22	(12.1)	( 7.7)	6	( 3.3)	( 4.6)
DISTRICT 2	99	( 4.1)	89	(89.9)	( 4.4)	9	( 9.1)	( 3.1)	1	( 1.0)	( 0.8)
REGION III	337	(13.9)	291	(86.4)	(14.5)	36	(10.7)	(12.6)	10	( 3.0)	( 7.7)
DISTRICT 1	217	( 9.0)	182	(83.9)	( 9.1)	29	(13.4)	(10.1)	6	( 2.8)	( 4.6)
DISTRICT 2	120	( 5.0)	109	(90.8)	( 5.4)	7	( 5.8)	( 2.4)	4	( 3.3)	( 3.1)
REGION IV	1366	(56.4)	1123	(82.2)	(55.9)	150	(11.0)	(52.4)	93	( 6.8)	(71.5)
DISTRICT 1	539	(22.2)	429	(79.6)	(21.4)	68	(12.6)	(23.8)	42	( 7.8)	(32.3)
DISTRICT 2	329	(13.6)	268	(81.5)	(13.3)	43	(13.1)	(15.0)	18	( 5.5)	(13.8)
DISTRICT 3	498	(20.5)	426	(85.5)	(21.2)	39	( 7.8)	(13.6)	33	( 6.6)	(25.4)
INTERSTATE	5	( 0.2)	4	(80.0)	( 0.2)	1	(20.0)	( 0.3)			

TABLE 6  
 NEW YORK STATE DIVISION FOR YOUTH  
 PLACEMENT REGION AND LEVEL OF DFY ADMISSIONS BY TYPE OF ADMISSION, 1985

REGION AND LEVEL OF PLACEMENT	TOTAL ADMISSIONS		FIRST ADMISSION			READMISSION FROM AFTERCARE			NEW PLACEMENT WITH PRIOR SERVICE		
	N	COL %	N	ROW %	COL %	N	ROW %	COL %	N	ROW %	COL %
STATE TOTAL	2424	(100.0)	2008	(82.8)	(100.0)	286	(11.8)	(100.0)	130	( 5.4)	(100.0)
REGION OF PLACEMENT											
REGION I	549	(22.6)	442	(80.5)	(22.0)	73	(13.3)	(25.5)	34	( 6.2)	(26.2)
REGION II	361	(14.9)	311	(86.1)	(15.5)	37	(10.2)	(12.9)	13	( 3.6)	(10.0)
REGION III	1017	(42.0)	881	(86.6)	(43.9)	81	( 8.0)	(28.3)	55	( 5.4)	(42.3)
REGION IV	497	(20.5)	374	(75.3)	(18.6)	95	(19.1)	(33.2)	28	( 5.6)	(21.5)
LEVEL OF PLACEMENT											
SECURE PROGRAMS - LEVEL I	296	(12.2)	195	(65.9)	( 9.7)	82	(27.7)	(28.7)	19	( 6.4)	(14.6)
NON-COMMUNITY BASED PROGRAMS	872	(36.0)	749	(85.9)	(37.3)	56	( 6.4)	(19.6)	67	( 7.7)	(51.5)
LEVEL II	451	(18.6)	377	(83.6)	(18.8)	34	( 7.5)	(11.9)	40	( 8.9)	(30.8)
LEVEL IV	421	(17.4)	372	(88.4)	(18.5)	22	( 5.2)	( 7.7)	27	( 6.4)	(20.8)
COMMUNITY BASED PROGRAMS	646	(26.7)	493	(76.3)	(24.6)	128	(19.8)	(44.8)	25	( 3.9)	(19.2)
LEVEL V	113	( 4.7)	95	(84.1)	( 4.7)	13	(11.5)	( 4.5)	5	( 4.4)	( 3.8)
LEVEL VI	405	(16.7)	323	(79.8)	(16.1)	67	(16.5)	(23.4)	15	( 3.7)	(11.5)
LEVEL VII	128	( 5.3)	75	(58.6)	( 3.7)	48	(37.5)	(16.8)	5	( 3.9)	( 3.8)
COOPERATIVE VOLUNTARY/ ALTERNATIVE PLACEMENT	610	(25.2)	571	(93.6)	(28.4)	20	( 3.3)	( 7.0)	19	( 3.1)	(14.6)

TABLE 7  
NEW YORK STATE DIVISION FOR YOUTH  
INTAKE MONTH AND QUARTER OF DFY ADMISSIONS BY TYPE OF ADMISSION, 1985

INTAKE MONTH AND QUARTER	TOTAL ADMISSIONS		FIRST ADMISSION		READMISSION FROM AFTERCARE		NEW PLACEMENT WITH PRIOR SERVICE	
	N	COL %	N	COL %	N	COL %	N	COL %
STATE TOTAL	2424	(100.0)	2008	(82.8)	286	(11.8)	130	( 5.4)
MONTH								
JANUARY	207	( 8.5)	157	( 7.8)	32	(11.2)	18	(13.8)
FEBRUARY	171	( 7.1)	135	( 6.7)	25	( 8.7)	11	( 8.5)
MARCH	221	( 9.1)	183	( 9.1)	30	(10.5)	8	( 6.2)
APRIL	208	( 8.6)	177	( 8.8)	20	( 7.0)	11	( 8.5)
MAY	200	( 8.3)	168	( 8.4)	24	( 8.4)	8	( 6.2)
JUNE	214	( 8.8)	191	( 9.5)	16	( 5.6)	7	( 5.4)
JULY	226	( 9.3)	198	( 9.9)	15	( 5.2)	13	(10.0)
AUGUST	213	( 8.8)	183	( 9.1)	18	( 6.3)	12	( 9.2)
SEPTEMBER	203	( 8.4)	168	( 8.4)	28	( 9.8)	7	( 5.4)
OCTOBER	199	( 8.2)	160	( 8.0)	30	(10.5)	9	( 6.9)
NOVEMBER	177	( 7.3)	139	( 6.9)	22	( 7.7)	16	(12.3)
DECEMBER	185	( 7.6)	149	( 7.4)	26	( 9.1)	10	( 7.7)
QUARTER								
FIRST QUARTER	599	(24.7)	475	(23.7)	87	(30.4)	37	(28.5)
SECOND QUARTER	622	(25.7)	536	(26.7)	60	(21.0)	26	(20.0)
THIRD QUARTER	642	(26.5)	549	(27.3)	61	(21.3)	32	(24.6)
FOURTH QUARTER	561	(23.1)	448	(22.3)	78	(27.3)	35	(26.9)

TABLE 8  
NEW YORK STATE DIVISION FOR YOUTH  
TYPE OF OFFENSE AND CHARGE TYPE OF DFY ADMISSIONS BY TYPE OF ADMISSION, 1985

TYPE OF OFFENSE AND CHARGE TYPE	TOTAL ADMISSIONS		FIRST ADMISSION			READMISSION FROM AFTERCARE			NEW PLACEMENT WITH PRIOR SERVICE		
	N	COL %	N	ROW %	COL %	N	ROW %	COL %	N	ROW %	COL %
TOTAL (JO, RJD AND JD)	1898	(100.0)	1536	(80.9)	(100.0)	251	(13.2)	(100.0)	111	(5.8)	(100.0)
TYPE OF OFFENSE											
PL 120-ASSAULT	183	(9.6)	146	(79.8)	(9.5)	27	(14.8)	(10.8)	10	(5.5)	(9.0)
PL 125-HOMICIDE	39	(2.1)	34	(87.2)	(2.2)	5	(12.8)	(2.0)			
PL 130-SEX	82	(4.3)	71	(86.6)	(4.6)	9	(11.0)	(3.6)	2	(2.4)	(1.8)
PL 135-KIDNAPPING	4	(0.2)	4	(100.0)	(0.3)						
PL 140-BURGLARY	315	(16.6)	261	(82.9)	(17.0)	33	(10.5)	(13.1)	21	(6.7)	(18.9)
PL 145-CRIMINAL MISCHIEF	106	(5.6)	94	(88.7)	(6.1)	9	(8.5)	(3.6)	3	(2.8)	(2.7)
PL 150-ARSON	17	(0.9)	16	(94.1)	(1.0)				1	(5.9)	(0.9)
PL 155-LARCENY	426	(22.4)	352	(82.6)	(22.9)	53	(12.4)	(21.1)	21	(4.9)	(18.9)
PL 160-ROBBERY	354	(18.7)	256	(72.3)	(16.7)	74	(20.9)	(29.5)	24	(6.8)	(21.6)
PL 165-OTHER THEFT	222	(11.7)	176	(79.3)	(11.5)	29	(13.1)	(11.6)	17	(7.7)	(15.3)
PL 220-CONTROLLED SUBSTANCES	38	(2.0)	35	(92.1)	(2.3)	2	(5.3)	(0.8)	1	(2.6)	(0.9)
PL 265-FIREARMS, DANGEROUS WEAPONS	46	(2.4)	39	(84.8)	(2.5)	5	(10.9)	(2.0)	2	(4.3)	(1.8)
OTHER	66	(3.5)	52	(78.8)	(3.4)	5	(7.6)	(2.0)	9	(13.6)	(8.1)
CHARGE TYPE											
FELONY	1014	(53.4)	820	(80.9)	(53.4)	141	(13.9)	(56.2)	53	(5.2)	(47.7)
CLASS A	23	(1.2)	21	(91.3)	(1.4)	1	(4.3)	(0.4)	1	(4.3)	(0.9)
CLASS B	200	(10.5)	135	(67.5)	(8.8)	49	(24.5)	(19.5)	16	(8.0)	(14.4)
CLASS C	285	(15.0)	227	(79.6)	(14.8)	45	(15.8)	(17.9)	13	(4.6)	(11.7)
CLASS D	291	(15.3)	252	(86.6)	(16.4)	23	(7.9)	(9.2)	16	(5.5)	(14.4)
CLASS E	215	(11.3)	185	(86.0)	(12.0)	23	(10.7)	(9.2)	7	(3.3)	(6.3)
MISDEMEANOR	875	(46.1)	708	(80.9)	(46.1)	109	(12.5)	(43.4)	58	(6.6)	(52.3)
CLASS A	741	(39.0)	600	(81.0)	(39.1)	97	(13.1)	(38.6)	44	(5.9)	(39.6)
CLASS B	134	(7.1)	108	(80.6)	(7.0)	12	(9.0)	(4.8)	14	(10.4)	(12.6)
NONE	9	(0.5)	8	(88.9)	(0.5)	1	(11.1)	(0.4)			

SECTION III

Demographic Characteristics of Admissions by Referral Region and District

TABLE 9  
NEW YORK STATE DIVISION FOR YOUTH  
AGE OF DFY ADMISSIONS BY REFERRAL REGION AND DISTRICT, 1985

REFERRAL REGION AND DISTRICT	TOTAL ADMISSIONS	NUMBER													
		10-12 YEARS		13 YEARS		14 YEARS		15 YEARS		16 YEARS		17 YEARS		18+ YEARS	
STATE TOTAL	2424	48	165	479	929	573	151	79							
REGION I	435	7	30	98	133	113	43	11							
DISTRICT 1	194	3	12	44	57	54	19	5							
DISTRICT 2	241	4	18	54	76	59	24	6							
REGION II	281	3	15	73	112	61	15	2							
DISTRICT 1	182	2	10	49	70	38	11	2							
DISTRICT 2	99	1	5	24	42	23	4								
REGION III	337	9	35	53	129	83	27	1							
DISTRICT 1	217	9	27	35	85	48	13								
DISTRICT 2	120		8	18	44	35	14	1							
REGION IV	1366	29	85	254	553	316	64	65							
DISTRICT 1	539	14	34	96	217	119	31	28							
DISTRICT 2	329	2	22	48	121	96	17	23							
DISTRICT 3	498	13	29	110	215	101	16	14							
INTERSTATE	5			1	2		2								

	PERCENT															
	COL %	ROW %	COL %	ROW %	COL %	ROW %	COL %	ROW %	COL %	ROW %	COL %	ROW %	COL %	ROW %	COL %	
STATE TOTAL	(100.0)	( 2.0)	(100.0)	( 6.8)	(100.0)	(19.8)	(100.0)	(38.3)	(100.0)	(23.6)	(100.0)	( 6.2)	(100.0)	( 3.3)	(100.0)	
REGION I	(17.9)	( 1.6)	(14.6)	( 6.9)	(18.2)	(22.5)	(20.5)	(30.6)	(14.3)	(26.0)	(19.7)	( 9.9)	(28.5)	( 2.5)	(13.9)	
DISTRICT 1	( 8.0)	( 1.5)	( 6.3)	( 6.2)	( 7.3)	(22.7)	( 9.2)	(29.4)	( 6.1)	(27.8)	( 9.4)	( 9.8)	(12.6)	( 2.6)	( 6.3)	
DISTRICT 2	( 9.9)	( 1.7)	( 8.3)	( 7.5)	(10.9)	(22.4)	(11.3)	(31.5)	( 8.2)	(24.5)	(10.3)	(10.0)	(15.9)	( 2.5)	( 7.6)	
REGION II	(11.6)	( 1.1)	( 6.3)	( 5.3)	( 9.1)	(26.0)	(15.2)	(39.9)	(12.1)	(21.7)	(10.6)	( 5.3)	( 9.9)	( 0.7)	( 2.5)	
DISTRICT 1	( 7.5)	( 1.1)	( 4.2)	( 5.5)	( 6.1)	(26.9)	(10.2)	(38.5)	( 7.5)	(20.9)	( 6.6)	( 6.0)	( 7.3)	( 1.1)	( 2.5)	
DISTRICT 2	( 4.1)	( 1.0)	( 2.1)	( 5.1)	( 3.0)	(24.2)	( 5.0)	(42.4)	( 4.5)	(23.2)	( 4.0)	( 4.0)	( 2.6)			
REGION III	(13.9)	( 2.7)	(18.8)	(10.4)	(21.2)	(15.7)	(11.1)	(38.3)	(13.9)	(24.6)	(14.5)	( 8.0)	(17.9)	( 0.3)	( 1.3)	
DISTRICT 1	( 9.0)	( 4.1)	(18.8)	(12.4)	(16.4)	(16.1)	( 7.3)	(39.2)	( 9.1)	(22.1)	( 8.4)	( 6.0)	( 8.6)			
DISTRICT 2	( 5.0)			( 6.7)	( 4.8)	(15.0)	( 3.8)	(36.7)	( 4.7)	(29.2)	( 6.1)	(11.7)	( 9.3)	( 0.8)	( 1.3)	
REGION IV	(56.4)	( 2.1)	(60.4)	( 6.2)	(51.5)	(18.6)	(53.0)	(40.5)	(59.5)	(23.1)	(55.1)	( 4.7)	(42.4)	( 4.8)	(82.3)	
DISTRICT 1	(22.2)	( 2.6)	(29.2)	( 6.3)	(20.6)	(17.8)	(20.0)	(40.3)	(23.4)	(22.1)	(20.8)	( 5.8)	(20.5)	( 5.2)	(35.4)	
DISTRICT 2	(13.6)	( 0.6)	( 4.2)	( 6.7)	(13.3)	(14.6)	(10.0)	(36.8)	(13.0)	(29.2)	(16.8)	( 5.2)	(11.3)	( 7.0)	(29.1)	
DISTRICT 3	(20.5)	( 2.6)	(27.1)	( 5.8)	(17.6)	(22.1)	(23.0)	(43.2)	(23.1)	(20.3)	(17.6)	( 3.2)	(10.6)	( 2.8)	(17.7)	
INTERSTATE	( 0.2)					(20.0)	( 0.2)	(40.0)	( 0.2)			(40.0)	( 1.3)			

TABLE 10  
 NEW YORK STATE DIVISION FOR YOUTH  
 SEX OF DFY ADMISSIONS BY REFERRAL REGION AND DISTRICT, 1985

REFERRAL REGION AND DISTRICT	TOTAL ADMISSIONS		MALE			FEMALE		
	N	COL %	N	ROW %	COL %	N	ROW %	COL %
STATE TOTAL	2424	(100.0)	2013	(83.0)	(100.0)	411	(17.0)	(100.0)
REGION I	435	(17.9)	329	(75.6)	(16.3)	106	(24.4)	(25.8)
DISTRICT 1	194	( 8.0)	135	(69.6)	( 6.7)	59	(30.4)	(14.4)
DISTRICT 2	241	( 9.9)	194	(80.5)	( 9.6)	47	(19.5)	(11.4)
REGION II	281	(11.6)	227	(80.8)	(11.3)	54	(19.2)	(13.1)
DISTRICT 1	182	( 7.5)	145	(79.7)	( 7.2)	37	(20.3)	( 9.0)
DISTRICT 2	99	( 4.1)	82	(82.8)	( 4.1)	17	(17.2)	( 4.1)
REGION III	337	(13.9)	262	(77.7)	(13.0)	75	(22.3)	(18.2)
DISTRICT 1	217	( 9.0)	174	(80.2)	( 8.6)	43	(19.8)	(10.5)
DISTRICT 2	120	( 5.0)	88	(73.3)	( 4.4)	32	(26.7)	( 7.8)
REGION IV	1366	(56.4)	1190	(87.1)	(59.1)	176	(12.9)	(42.8)
DISTRICT 1	539	(22.2)	514	(95.4)	(25.5)	25	( 4.6)	( 6.1)
DISTRICT 2	329	(13.6)	305	(92.7)	(15.2)	24	( 7.3)	( 5.8)
DISTRICT 3	498	(20.5)	371	(74.5)	(18.4)	127	(25.5)	(30.9)
INTERSTATE	5	( 0.2)	5	(100.0)	( 0.2)			



TABLE 11  
 NEW YORK STATE DIVISION FOR YOUTH  
 ETHNICITY OF DFY ADMISSIONS BY REFERRAL REGION AND DISTRICT, 1985

REFERRAL REGION AND DISTRICT	TOTAL ADMISSIONS		WHITE			BLACK			HISPANIC			OTHER		
	N	COL %	N	ROW %	COL %	N	ROW %	COL %	N	ROW %	COL %	N	ROW %	COL %
STATE TOTAL	2424	(100.0)	884	(36.5)	(100.0)	1145	(47.2)	(100.0)	380	(15.7)	(100.0)	15	(0.6)	(100.0)
REGION I	435	(17.9)	254	(58.4)	(28.7)	155	(35.6)	(13.5)	18	(4.1)	(4.7)	8	(1.8)	(53.3)
DISTRICT 1	194	(8.0)	111	(57.2)	(12.6)	72	(37.1)	(6.3)	5	(2.6)	(1.3)	6	(3.1)	(40.0)
DISTRICT 2	241	(9.9)	143	(59.3)	(16.2)	83	(34.4)	(7.2)	13	(5.4)	(3.4)	2	(0.8)	(13.3)
REGION II	281	(11.6)	216	(76.9)	(24.4)	62	(22.1)	(5.4)	3	(1.1)	(0.8)			
DISTRICT 1	182	(7.5)	127	(69.8)	(14.4)	54	(29.7)	(4.7)	1	(0.5)	(0.3)			
DISTRICT 2	99	(4.1)	89	(89.9)	(10.1)	8	(8.1)	(0.7)	2	(2.0)	(0.5)			
REGION III	337	(13.9)	231	(68.5)	(26.1)	96	(28.5)	(8.4)	10	(3.0)	(2.6)			
DISTRICT 1	217	(9.0)	152	(70.0)	(17.2)	60	(27.6)	(5.2)	5	(2.3)	(1.3)			
DISTRICT 2	120	(5.0)	79	(65.8)	(8.9)	36	(30.0)	(3.1)	5	(4.2)	(1.3)			
REGION IV	1366	(56.4)	183	(13.4)	(20.7)	829	(60.7)	(72.4)	347	(25.4)	(91.3)	7	(0.5)	(46.7)
DISTRICT 1	539	(22.2)	14	(2.6)	(1.6)	319	(59.2)	(27.9)	204	(37.8)	(53.7)	2	(0.4)	(13.3)
DISTRICT 2	329	(13.6)	18	(5.5)	(2.0)	227	(69.0)	(19.8)	84	(25.5)	(22.1)			
DISTRICT 3	498	(20.5)	151	(30.3)	(17.1)	283	(56.8)	(24.7)	59	(11.8)	(15.5)	5	(1.0)	(33.3)
INTERSTATE	5	(0.2)				3	(60.0)	(0.3)	2	(40.0)	(0.5)			

TABLE 12  
 NEW YORK STATE DIVISION FOR YOUTH  
 RELATIONSHIP OF HOUSEHOLD HEAD TO YOUTH OF DFY ADMISSIONS  
 BY REFERRAL REGION AND DISTRICT, 1985

REFERRAL REGION AND DISTRICT	TOTAL ADMISSIONS		NATURAL PARENT			STEP, ADOPTIVE OR FOSTER PARENT			RELATIVE OR SELF			OTHER		
	N	COL %	N	ROW %	COL %	N	ROW %	COL %	N	ROW %	COL %	N	ROW %	COL %
STATE TOTAL	2424	(100.0)	2026	(83.6)	(100.0)	105	( 4.3)	(100.0)	229	( 9.4)	(100.0)	64	( 2.6)	(100.0)
REGION I	435	(17.9)	367	(84.4)	(18.1)	22	( 5.1)	(21.0)	30	( 6.9)	(13.1)	16	( 3.7)	(25.0)
DISTRICT 1	194	( 8.0)	159	(82.0)	( 7.8)	13	( 6.7)	(12.4)	16	( 8.2)	( 7.0)	6	( 3.1)	( 9.4)
DISTRICT 2	241	( 9.9)	208	(86.3)	(10.3)	9	( 3.7)	( 8.6)	14	( 5.8)	( 6.1)	10	( 4.1)	(15.6)
REGION II	281	(11.6)	234	(83.3)	(11.5)	21	( 7.5)	(20.0)	20	( 7.1)	( 8.7)	6	( 2.1)	( 9.4)
DISTRICT 1	182	( 7.5)	152	(83.5)	( 7.5)	12	( 6.6)	(11.4)	15	( 8.2)	( 6.6)	3	( 1.6)	( 4.7)
DISTRICT 2	99	( 4.1)	82	(82.8)	( 4.0)	9	( 9.1)	( 8.6)	5	( 5.1)	( 2.2)	3	( 3.0)	( 4.7)
REGION III	337	(13.9)	288	(85.5)	(14.2)	24	( 7.1)	(22.9)	21	( 6.2)	( 9.2)	4	( 1.2)	( 6.3)
DISTRICT 1	217	( 9.0)	192	(88.5)	( 9.5)	13	( 6.0)	(12.4)	12	( 5.5)	( 5.2)			
DISTRICT 2	120	( 5.0)	96	(80.0)	( 4.7)	11	( 9.2)	(10.5)	9	( 7.5)	( 3.9)	4	( 3.3)	( 6.3)
REGION IV	1366	(56.4)	1133	(82.9)	(55.9)	37	( 2.7)	(35.2)	158	(11.6)	(69.0)	38	( 2.8)	(59.4)
DISTRICT 1	539	(22.2)	446	(82.7)	(22.0)	3	( 0.6)	( 2.9)	78	(14.5)	(34.1)	12	( 2.2)	(18.8)
DISTRICT 2	329	(13.6)	279	(84.8)	(13.8)	1	( 0.3)	( 1.0)	44	(13.4)	(19.2)	5	( 1.5)	( 7.8)
DISTRICT 3	498	(20.5)	408	(81.9)	(20.1)	33	( 6.6)	(31.4)	36	( 7.2)	(15.7)	21	( 4.2)	(32.8)
INTERSTATE	5	( 0.2)	4	(80.0)	( 0.2)	1	(20.0)	( 1.0)						

TABLE 13  
 NEW YORK STATE DIVISION FOR YOUTH  
 ADJUDICATION OF DFY ADMISSIONS BY REFERRAL REGION AND DISTRICT, 1985

REFERRAL REGION AND DISTRICT	STATE TOTAL	JUVENILE OFFENDER	RESTRICTIVE JUVENILE DELINQUENT	JUVENILE DELINQUENT TITLE II	JUVENILE DELINQUENT TITLE III	CRIMINAL FINDING	PINS	YOUTHFUL OFFENDER	NONE	OTHER	NUMBER		PERCENT																		
											NUMBER	PERCENT	COL %	ROW %	COL %	ROW %	COL %	ROW %	COL %	ROW %	COL %	ROW %	COL %	ROW %	COL %	ROW %	COL %	ROW %	COL %	ROW %	
STATE TOTAL	2424	264	8	628	998	8	374	70	62	12			(100.0)	(10.9)	(100.0)	(0.3)	(100.0)	(25.9)	(100.0)	(41.2)	(100.0)	(0.3)	(100.0)	(15.4)	(100.0)	(2.9)	(100.0)	(2.6)	(100.0)	(0.5)	(100.0)
REGION I	435	8	1	127	129	3	99	30	35	3			(17.9)	(1.8)	(3.0)	(0.2)	(12.5)	(29.2)	(20.2)	(29.7)	(12.9)	(0.7)	(37.5)	(22.8)	(26.5)	(6.9)	(42.9)	(8.0)	(56.5)	(0.7)	(25.0)
DISTRICT 1	194	2		17	67	2	66	9	29	2			(8.0)	(1.0)	(0.8)		(8.8)	(2.7)	(34.5)	(6.7)	(1.0)	(25.0)	(34.0)	(17.6)	(4.6)	(12.9)	(14.9)	(46.8)	(1.0)	(16.7)	
DISTRICT 2	241	6	1	110	62	1	33	21	6	1			(9.9)	(2.5)	(2.3)	(0.4)	(12.5)	(45.6)	(17.5)	(25.7)	(6.2)	(0.4)	(12.5)	(13.7)	(8.8)	(8.7)	(30.0)	(2.5)	(9.7)	(0.4)	(8.3)
REGION II	281	9		43	160	1	51	15	1	1			(11.6)	(3.2)	(3.4)		(15.3)	(6.8)	(56.9)	(16.0)	(0.4)	(12.5)	(18.1)	(13.6)	(5.3)	(21.4)	(0.4)	(1.6)	(0.4)	(8.3)	
DISTRICT 1	182	8		36	96	1	29	11	1				(7.5)	(4.4)	(3.0)		(19.8)	(5.7)	(52.7)	(9.6)	(0.5)	(12.5)	(15.9)	(7.8)	(6.0)	(15.7)	(0.5)	(1.6)			
DISTRICT 2	99	1		7	64		22	4					(4.1)	(1.0)	(0.4)		(7.1)	(1.1)	(64.6)	(6.4)			(22.2)	(5.9)	(4.0)	(5.7)			(1.0)	(8.3)	
REGION III	337	8		15	203	2	73	23	10	3			(13.9)	(2.4)	(3.0)		(4.5)	(2.4)	(60.2)	(20.3)	(0.6)	(25.0)	(21.7)	(19.5)	(6.8)	(32.9)	(3.0)	(16.1)	(0.9)	(25.0)	
DISTRICT 1	217	4		9	136		50	16	1	1			(9.0)	(1.8)	(1.5)		(4.1)	(1.4)	(62.7)	(13.6)			(23.0)	(13.4)	(7.4)	(22.9)	(0.5)	(1.6)	(0.5)	(8.3)	
DISTRICT 2	120	4		6	67		23	7	9	2			(5.0)	(3.3)	(1.5)		(5.0)	(1.0)	(55.8)	(6.7)	(1.7)	(25.0)	(19.2)	(6.1)	(5.8)	(10.0)	(7.5)	(14.5)	(1.7)	(16.7)	
REGION IV	1366	236	7	442	506	2	151	2	16	4			(56.4)	(17.3)	(89.4)	(0.5)	(87.5)	(32.4)	(70.4)	(37.0)	(50.7)	(0.1)	(25.0)	(11.1)	(40.4)	(0.1)	(2.9)	(1.2)	(25.8)	(0.3)	(33.3)
DISTRICT 1	539	109	6	190	218	2	9		5				(22.2)	(20.2)	(41.3)	(1.1)	(75.0)	(35.3)	(30.3)	(40.4)	(21.8)	(0.4)	(25.0)	(1.7)	(2.4)		(0.9)	(8.1)			
DISTRICT 2	329	81		91	139		4		10	3			(13.6)	(24.6)	(30.7)		(27.7)	(14.5)	(42.2)	(13.9)			(1.2)	(1.1)	(0.3)	(1.4)	(3.0)	(16.1)	(0.9)	(25.0)	
DISTRICT 3	498	46	1	161	149		138	1	1	1			(20.5)	(9.2)	(17.4)	(0.2)	(12.5)	(32.3)	(25.6)	(29.9)	(14.9)			(27.7)	(36.9)	(0.2)	(1.4)	(0.2)	(1.6)	(0.2)	(8.3)
INTERSTATE	5	3		1									(0.2)	(60.0)	(1.1)			(20.0)	(0.2)											(20.0)	(8.3)

TABLE 14  
NEW YORK STATE DIVISION FOR YOUTH  
LEGAL STATUS OF DFY ADMISSIONS BY REFERRAL REGION AND DISTRICT, 1985

REFERRAL REGION AND DISTRICT	STATE TOTAL	COURT TO DFY	COURT TO VOLUNTARY AGENCY	COURT TO DSS	CONDITION OF PROBATION	REF. PRIOR TO FINAL DISPOSITION	SSL 35B-A VOLUNTARY	INTERSTATE COMPACT	OTHER
STATE TOTAL	2424	1865	358	2	120	13	48	1	17
REGION I	435	327	20		46	6	33		3
DISTRICT 1	194	138	3		21	2	29		1
DISTRICT 2	241	189	17		25	4	4		2
REGION II	281	250	10	1	18	1	1		
DISTRICT 1	182	160	9		12		1		
DISTRICT 2	99	90	1	1	6	1			
REGION III	337	279	1	1	43	3	9		1
DISTRICT 1	217	198		1	16	1	1		
DISTRICT 2	120	81	1		27	2	8		1
REGION IV	1366	1006	326		13	3	5		13
DISTRICT 1	539	454	77		3	1	2		2
DISTRICT 2	329	274	42			1	3		9
DISTRICT 3	498	278	207		10	1			2
INTERSTATE	5	3	1					1	

REFERRAL REGION AND DISTRICT	PERCENT																
	COL %	ROW %	COL %	ROW %	COL %	ROW %	COL %	ROW %	COL %	ROW %	COL %	ROW %	COL %	ROW %	COL %	ROW %	
STATE TOTAL	(100.0)	(76.9)	(100.0)	(14.8)	(100.0)	(0.1)	(100.0)	(5.0)	(100.0)	(0.5)	(100.0)	(2.0)	(100.0)	(0.0)	(100.0)	(0.7)	(100.0)
REGION I	(17.9)	(75.2)	(17.5)	(4.6)	(5.6)			(10.6)	(38.3)	(1.4)	(46.2)	(7.6)	(68.8)			(0.7)	(17.6)
DISTRICT 1	(8.0)	(71.1)	(7.4)	(1.5)	(0.8)			(10.8)	(17.5)	(1.0)	(15.4)	(14.9)	(60.4)			(0.5)	(5.9)
DISTRICT 2	(9.9)	(78.4)	(10.1)	(7.1)	(4.7)			(10.4)	(20.8)	(1.7)	(30.8)	(1.7)	(8.3)			(0.8)	(11.8)
REGION II	(11.6)	(89.0)	(13.4)	(3.6)	(2.8)	(0.4)	(50.0)	(6.4)	(15.0)	(0.4)	(7.7)	(0.4)	(2.1)				
DISTRICT 1	(7.5)	(87.9)	(8.6)	(4.9)	(2.5)			(6.6)	(10.0)			(0.5)	(2.1)				
DISTRICT 2	(4.1)	(90.9)	(4.8)	(1.0)	(0.3)	(1.0)	(50.0)	(6.1)	(5.0)	(1.0)	(7.7)						
REGION III	(13.9)	(82.8)	(15.0)	(0.3)	(0.3)	(0.3)	(50.0)	(12.8)	(35.8)	(0.9)	(23.1)	(2.7)	(18.8)			(0.3)	(5.9)
DISTRICT 1	(9.0)	(91.2)	(10.6)			(0.5)	(50.0)	(7.4)	(13.3)	(0.5)	(7.7)	(0.5)	(2.1)				
DISTRICT 2	(5.0)	(67.5)	(4.3)	(0.8)	(0.3)			(22.5)	(22.5)	(1.7)	(15.4)	(6.7)	(16.7)			(0.8)	(5.9)
REGION IV	(56.4)	(73.6)	(53.9)	(23.9)	(91.1)			(1.0)	(10.8)	(0.2)	(23.1)	(0.4)	(10.4)			(1.0)	(76.5)
DISTRICT 1	(22.2)	(84.2)	(24.3)	(14.3)	(21.5)			(0.6)	(2.5)	(0.2)	(7.7)	(0.4)	(4.2)			(0.4)	(11.8)
DISTRICT 2	(13.6)	(83.3)	(14.7)	(12.8)	(11.7)					(0.3)	(7.7)	(0.9)	(6.3)			(2.7)	(52.9)
DISTRICT 3	(20.5)	(55.8)	(14.9)	(41.6)	(57.8)			(2.0)	(8.3)	(0.2)	(7.7)					(0.4)	(11.8)
INTERSTATE	(0.2)	(60.0)	(0.2)	(20.0)	(0.3)											(20.0)	(100.0)

TABLE 15  
NEW YORK STATE DIVISION FOR YOUTH  
LEVEL OF PLACEMENT OF DFY ADMISSIONS BY REFERRAL REGION AND DISTRICT, 1985

REFERRAL REGION AND DISTRICT	TOTAL ADMISSIONS	SECURE		NON-COMMUNITY BASED				COMMUNITY BASED			COOPERATIVE VOLUNTARY ALT. PLCMNT.									
		LEVEL I	TOTAL	LEVEL II	LEVEL IV	TOTAL	LEVEL V	LEVEL VI	LEVEL VII											
NUMBER																				
STATE TOTAL	2424	296	872	451	421	646	113	405	128	610										
REGION I	435	11	97	38	59	252	36	130	86	75										
DISTRICT 1	194	2	45	23	22	130	18	71	41	17										
DISTRICT 2	241	9	52	15	37	122	18	59	45	58										
REGION II	281	12	120	41	79	75	17	35	23	74										
DISTRICT 1	182	11	80	34	46	46	11	23	12	45										
DISTRICT 2	99	1	40	7	33	29	6	12	11	29										
REGION III	337	11	136	70	66	124	2	115	7	66										
DISTRICT 1	217	5	88	47	41	64	1	57	6	60										
DISTRICT 2	120	6	48	23	25	60	1	58	1	6										
REGION IV	1366	259	519	302	217	195	58	125	12	393										
DISTRICT 1	539	120	228	124	104	70	22	43	5	121										
DISTRICT 2	329	85	148	95	53	44	13	27	4	52										
DISTRICT 3	498	54	143	83	60	81	23	55	3	220										
INTERSTATE	5	3								2										
PERCENT																				
	COL %	ROW %	COL %	ROW %	COL %	ROW %	COL %	ROW %	COL %	ROW %	COL %	ROW %	COL %	ROW %	COL %	ROW %	COL %	ROW %	COL %	
STATE TOTAL	(100.0)	(12.2)	(100.0)	(36.0)	(100.0)	(18.6)	(100.0)	(17.4)	(100.0)	(26.7)	(100.0)	(4.7)	(100.0)	(16.7)	(100.0)	(5.3)	(100.0)	(25.2)	(100.0)	
REGION I	(17.9)	(2.5)	(3.7)	(22.3)	(11.1)	(8.7)	(8.4)	(13.6)	(14.0)	(57.9)	(39.0)	(8.3)	(31.9)	(29.9)	(32.1)	(19.8)	(67.2)	(17.2)	(12.3)	
DISTRICT 1	(8.0)	(1.0)	(0.7)	(23.2)	(5.2)	(11.9)	(5.1)	(11.3)	(5.2)	(67.0)	(20.1)	(9.3)	(15.9)	(36.6)	(17.5)	(21.1)	(32.0)	(8.8)	(2.8)	
DISTRICT 2	(9.9)	(3.7)	(3.0)	(21.6)	(6.0)	(6.2)	(3.3)	(15.4)	(8.8)	(50.6)	(18.9)	(7.5)	(15.9)	(24.5)	(14.6)	(18.7)	(35.2)	(24.1)	(9.5)	
REGION II	(11.6)	(4.3)	(4.1)	(42.7)	(13.8)	(14.6)	(9.1)	(28.1)	(18.8)	(26.7)	(11.6)	(6.0)	(15.0)	(12.5)	(8.6)	(8.2)	(18.0)	(26.3)	(12.1)	
DISTRICT 1	(7.5)	(6.0)	(3.7)	(44.0)	(9.2)	(18.7)	(7.5)	(25.3)	(10.9)	(25.3)	(7.1)	(6.0)	(9.7)	(12.6)	(5.7)	(6.6)	(9.4)	(24.7)	(7.4)	
DISTRICT 2	(4.1)	(1.0)	(0.3)	(40.4)	(4.6)	(7.1)	(1.6)	(33.3)	(7.8)	(29.3)	(4.5)	(6.1)	(5.3)	(12.1)	(3.0)	(11.1)	(8.6)	(29.3)	(4.8)	
REGION III	(13.9)	(3.3)	(3.7)	(40.4)	(15.6)	(20.8)	(15.5)	(19.6)	(15.7)	(36.8)	(19.2)	(0.6)	(1.8)	(34.1)	(28.4)	(2.1)	(5.5)	(19.6)	(10.8)	
DISTRICT 1	(9.0)	(2.3)	(1.7)	(40.6)	(10.1)	(21.7)	(10.4)	(18.9)	(9.7)	(29.5)	(9.9)	(0.5)	(0.9)	(26.3)	(14.1)	(2.8)	(4.7)	(27.6)	(9.8)	
DISTRICT 2	(5.0)	(5.0)	(2.0)	(40.0)	(5.5)	(19.2)	(5.1)	(20.8)	(5.9)	(50.0)	(9.3)	(0.8)	(0.9)	(48.3)	(14.3)	(0.8)	(0.8)	(5.0)	(1.0)	
REGION IV	(56.4)	(19.0)	(87.5)	(38.0)	(59.5)	(22.1)	(67.0)	(15.9)	(51.5)	(14.3)	(30.2)	(4.2)	(51.3)	(9.2)	(30.9)	(0.9)	(9.4)	(28.8)	(64.4)	
DISTRICT 1	(22.3)	(22.3)	(40.5)	(42.3)	(26.1)	(23.0)	(27.5)	(19.3)	(24.7)	(13.0)	(10.8)	(4.1)	(19.5)	(8.0)	(10.6)	(0.9)	(3.9)	(22.4)	(19.8)	
DISTRICT 2	(13.6)	(25.8)	(28.7)	(45.0)	(17.0)	(28.9)	(21.1)	(16.1)	(12.6)	(13.4)	(6.8)	(4.0)	(11.5)	(8.2)	(6.7)	(1.2)	(3.1)	(15.8)	(8.5)	
DISTRICT 3	(20.5)	(10.8)	(18.2)	(28.7)	(16.4)	(16.7)	(18.4)	(12.0)	(14.3)	(16.3)	(12.5)	(4.6)	(20.4)	(11.0)	(13.6)	(0.6)	(2.3)	(44.2)	(36.1)	
INTERSTATE	(0.2)	(60.0)	(1.0)																(40.0)	(0.3)

TABLE 16  
 NEW YORK STATE DIVISION FOR YOUTH  
 REGION OF PLACEMENT OF DFY ADMISSIONS BY REGION OF REFERRAL, 1985

REGION OF REFERRAL	TOTAL		REGION OF PLACEMENT											
	N	COL %	I			II			III			IV		
			N	ROW %	COL %	N	ROW %	COL %	N	ROW %	COL %	N	ROW %	COL %
STATE TOTAL	2424	(100.0)	549	(22.6)	(100.0)	361	(14.9)	(100.0)	1017	(42.0)	(100.0)	497	(20.5)	(100.0)
REGION I	435	(17.9)	350	(80.5)	(63.8)	50	(11.5)	(13.9)	23	(5.3)	(2.3)	12	(2.8)	(2.4)
REGION II	281	(11.6)	63	(22.4)	(11.5)	173	(61.6)	(47.9)	43	(15.3)	(4.2)	2	(0.7)	(0.4)
REGION III	337	(13.9)	9	(2.7)	(1.6)	31	(9.2)	(8.6)	291	(86.4)	(28.6)	6	(1.8)	(1.2)
REGION IV	1366	(56.4)	126	(9.2)	(23.0)	107	(7.8)	(29.6)	656	(48.0)	(64.5)	477	(34.9)	(96.0)
INTERSTATE	5	(0.2)	1	(20.0)	(0.2)				4	(80.0)	(0.4)			

TABLE 17  
 NEW YORK STATE DIVISION FOR YOUTH  
 INTAKE MONTH AND QUARTER OF DFY ADMISSIONS  
 BY REFERRAL REGION AND DISTRICT, 1985

INTAKE MONTH AND QUARTER	STATE TOTAL	REGION I			REGION II			REGION III			REGION IV				INTERSTATE
		TOTAL	DIST 1	DIST 2	TOTAL	DIST 1	DIST 2	TOTAL	DIST 1	DIST 2	TOTAL	DIST 1	DIST 2	DIST 3	
TOTAL ADMISSIONS	2424	435	194	241	281	182	99	337	217	120	1366	539	329	498	5
MONTH															
JANUARY	207	36	15	21	24	12	12	32	20	12	113	44	24	45	2
FEBRUARY	171	31	14	17	23	13	10	25	17	8	92	38	20	34	
MARCH	221	35	16	19	28	20	8	28	17	11	130	55	30	45	
APRIL	208	30	21	9	26	17	9	37	23	14	115	48	24	43	
MAY	200	39	21	18	19	16	3	27	23	4	115	42	30	43	
JUNE	214	41	17	24	21	10	11	28	12	16	123	52	25	46	1
JULY	226	40	15	25	24	14	10	23	16	7	138	45	47	46	1
AUGUST	213	41	15	26	28	15	13	30	17	13	114	41	24	49	
SEPTEMBER	203	40	19	21	17	11	6	35	21	14	111	49	26	36	
OCTOBER	199	37	12	25	29	23	6	25	17	8	107	35	26	46	1
NOVEMBER	177	36	20	16	18	14	4	28	20	8	95	42	29	24	
DECEMBER	185	29	9	20	24	17	7	19	14	5	113	48	24	41	
QUARTER															
FIRST QUARTER	599	102	45	57	75	45	30	85	54	31	335	137	74	124	2
SECOND QUARTER	622	110	59	51	66	43	23	92	58	34	353	142	79	132	1
THIRD QUARTER	642	121	49	72	69	40	29	88	54	34	363	135	97	131	1
FOURTH QUARTER	561	102	41	61	71	54	17	72	51	21	315	125	79	111	1

FIGURE 2  
New York State Division for Youth  
Intake Month of DFY Admissions by Referral Region, 1985

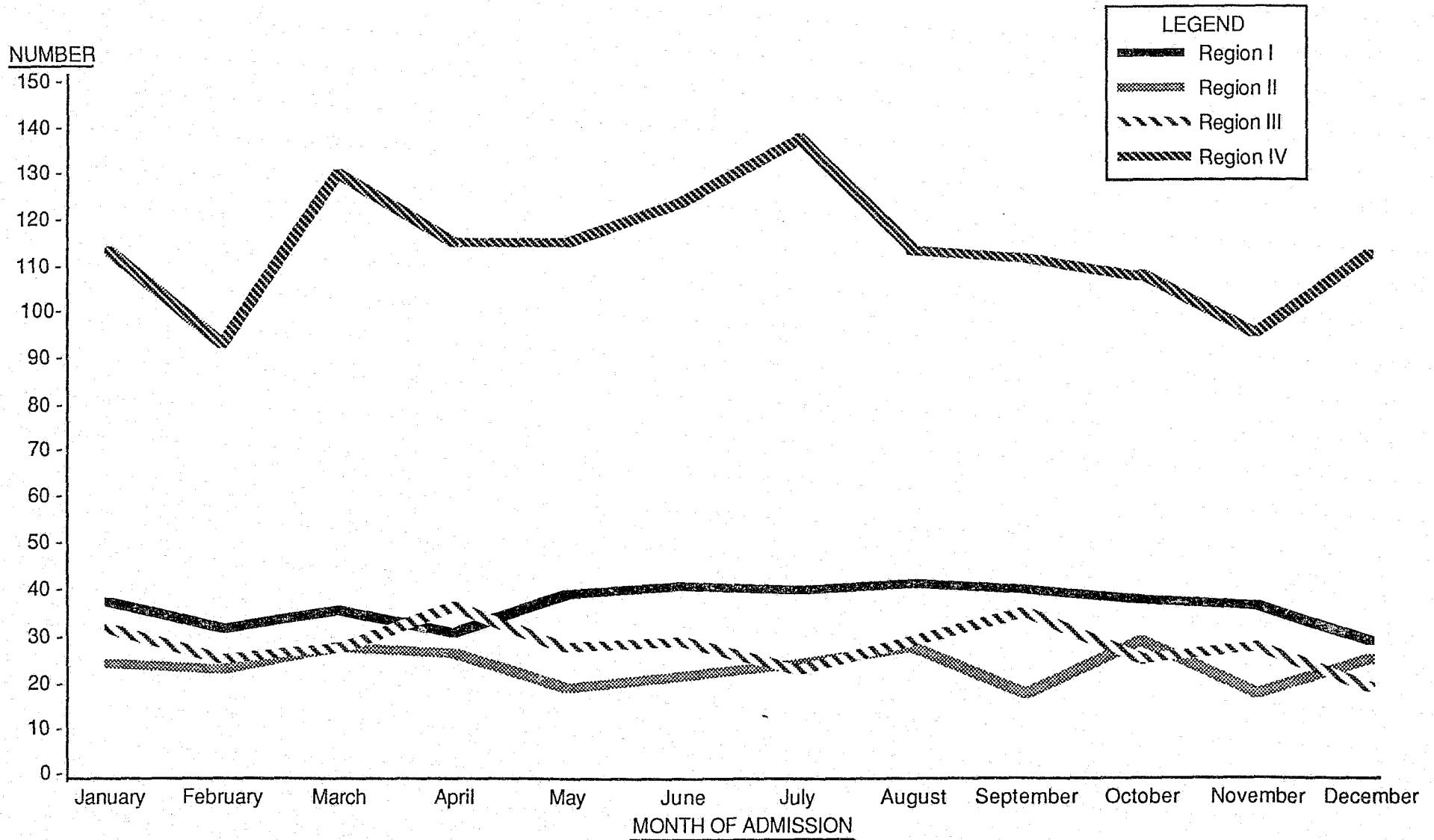



TABLE 18  
 NEW YORK STATE DIVISION FOR YOUTH  
 TYPE OF OFFENSE OF DFY ADMISSIONS BY REFERRAL REGION AND DISTRICT, 1985

TYPE OF OFFENSE	REGION I										
	STATE TOTAL		TOTAL			DISTRICT 1			DISTRICT 2		
	N	COL %	N	ROW %	COL %	N	ROW %	COL %	N	ROW %	COL %
TOTAL (JO, RJD AND JD)	1898	(100.0)	265	(14.0)	(100.0)	86	(4.5)	(100.0)	179	(9.4)	(100.0)
PL 120 - ASSAULT	183	(9.6)	28	(15.3)	(10.6)	10	(5.5)	(11.6)	18	(9.8)	(10.1)
PL 125 - HOMICIDE	39	(2.1)	2	(5.1)	(0.8)	1	(2.6)	(1.2)	1	(2.6)	(0.6)
PL 130 - SEX	82	(4.3)	13	(15.9)	(4.9)	3	(3.7)	(3.5)	10	(12.2)	(5.6)
PL 135 - KIDNAPPING	4	(0.2)									
PL 140 - BURGLARY	315	(16.6)	53	(16.8)	(20.0)	13	(4.1)	(15.1)	40	(12.7)	(22.3)
PL 145 - CRIMINAL MISCHIEF	106	(5.6)	18	(17.0)	(6.8)	7	(6.6)	(8.1)	11	(10.4)	(6.1)
PL 150 - ARSON	17	(0.9)	3	(17.6)	(1.1)				3	(17.6)	(1.7)
PL 155 - LARCENY	426	(22.4)	91	(21.4)	(34.3)	34	(8.0)	(39.5)	57	(13.4)	(31.8)
PL 160 - ROBBERY	354	(18.7)	11	(3.1)	(4.2)	4	(1.1)	(4.7)	7	(2.0)	(3.9)
PL 165 - OTHER THEFT	222	(11.7)	27	(12.2)	(10.2)	10	(4.5)	(11.6)	17	(7.7)	(9.5)
PL 220 - CONTROLLED SUBSTANCE	38	(2.0)									
PL 265 - FIREARMS, DANG.WEAPONS	46	(2.4)	8	(17.4)	(3.0)	1	(2.2)	(1.2)	7	(15.2)	(3.9)
OTHER	66	(3.5)	11	(16.7)	(4.2)	3	(4.5)	(3.5)	8	(12.1)	(4.5)

TYPE OF OFFENSE	REGION II										
	STATE TOTAL		TOTAL			DISTRICT 1			DISTRICT 2		
	N	COL %	N	ROW %	COL %	N	ROW %	COL %	N	ROW %	COL %
TOTAL (JO, RJD AND JD)	1898	(100.0)	212	(11.2)	(100.0)	140	(7.4)	(100.0)	72	(3.8)	(100.0)
PL 120 - ASSAULT	183	(9.6)	25	(13.7)	(11.8)	13	(7.1)	(9.3)	12	(6.6)	(16.7)
PL 125 - HOMICIDE	39	(2.1)	2	(5.1)	(0.9)	2	(5.1)	(1.4)			
PL 130 - SEX	82	(4.3)	13	(15.9)	(6.1)	10	(12.2)	(7.1)	3	(3.7)	(4.2)
PL 135 - KIDNAPPING	4	(0.2)									
PL 140 - BURGLARY	315	(16.6)	54	(17.1)	(25.5)	33	(10.5)	(23.6)	21	(6.7)	(29.2)
PL 145 - CRIMINAL MISCHIEF	106	(5.6)	18	(17.0)	(8.5)	9	(8.5)	(6.4)	9	(8.5)	(12.5)
PL 150 - ARSON	17	(0.9)	3	(17.6)	(1.4)	1	(5.9)	(0.7)	2	(11.8)	(2.8)
PL 155 - LARCENY	426	(22.4)	50	(11.7)	(23.6)	37	(8.7)	(26.4)	13	(3.1)	(18.1)
PL 160 - ROBBERY	354	(18.7)	4	(1.1)	(1.9)	3	(0.8)	(2.1)	1	(0.3)	(1.4)
PL 165 - OTHER THEFT	222	(11.7)	30	(13.5)	(14.2)	24	(10.8)	(17.1)	6	(2.7)	(8.3)
PL 220 - CONTROLLED SUBSTANCE	38	(2.0)									
PL 265 - FIREARMS, DANG.WEAPONS	46	(2.4)	1	(2.2)	(0.5)	1	(2.2)	(0.7)			
OTHER	66	(3.5)	12	(18.2)	(5.7)	7	(10.6)	(5.0)	5	(7.6)	(6.9)

TABLE 18  
NEW YORK STATE DIVISION FOR YOUTH  
TYPE OF OFFENSE OF DFY ADMISSIONS BY REFERRAL REGION AND DISTRICT, 1985

TYPE OF OFFENSE	REGION III										
	STATE TOTAL		TOTAL			DISTRICT 1			DISTRICT 2		
	N	COL %	N	ROW %	COL %	N	ROW %	COL %	N	ROW %	COL %
TOTAL (JO, RJD AND JD)	1898	(100.0)	226	(11.9)	(100.0)	149	(7.9)	(100.0)	77	(4.1)	(100.0)
PL 120 - ASSAULT	183	(9.6)	19	(10.4)	(8.4)	16	(8.7)	(10.7)	3	(1.6)	(3.9)
PL 125 - HOMICIDE	39	(2.1)	3	(7.7)	(1.3)	1	(2.6)	(0.7)	2	(5.1)	(2.6)
PL 130 - SEX	82	(4.3)	10	(12.2)	(4.4)	7	(8.5)	(4.7)	3	(3.7)	(3.9)
PL 135 - KIDNAPPING	4	(0.2)	1	(25.0)	(0.4)	1	(25.0)	(0.7)			
PL 140 - BURGLARY	315	(16.6)	47	(14.9)	(20.8)	28	(8.9)	(18.8)	19	(6.0)	(24.7)
PL 145 - CRIMINAL MISCHIEF	106	(5.6)	23	(21.7)	(10.2)	13	(12.3)	(8.7)	10	(9.4)	(13.0)
PL 150 - ARSON	17	(0.9)	5	(29.4)	(2.2)	4	(23.5)	(2.7)	1	(5.9)	(1.3)
PL 155 - LARCENY	426	(22.4)	63	(14.8)	(27.9)	42	(9.9)	(28.2)	21	(4.9)	(27.3)
PL 160 - ROBBERY	354	(18.7)	15	(4.2)	(6.6)	9	(2.5)	(6.0)	6	(1.7)	(7.8)
PL 165 - OTHER THEFT	222	(11.7)	29	(13.1)	(12.8)	22	(9.9)	(14.8)	7	(3.2)	(9.1)
PL 220 - CONTROLLED SUBSTANCE	38	(2.0)									
PL 265 - FIREARMS, DANG. WEAPONS	46	(2.4)	1	(2.2)	(0.4)				1	(2.2)	(1.3)
OTHER	66	(3.5)	10	(15.2)	(4.4)	6	(9.1)	(4.0)	4	(6.1)	(5.2)

REGION IV

TYPE OF OFFENSE	STATE TOTAL		TOTAL			DISTRICT 1			DISTRICT 2			DISTRICT 3		
	N	COL %	N	ROW %	COL %	N	ROW %	COL %	N	ROW %	COL %	N	ROW %	COL %
TOTAL (JO, RJD AND JD)	1898	(100.0)	1191	(62.8)	(100.0)	523	(27.6)	(100.0)	311	(16.4)	(100.0)	357	(18.8)	(100.0)
PL 120 - ASSAULT	183	(9.6)	111	(60.7)	(9.3)	41	(22.4)	(7.8)	25	(13.7)	(8.0)	45	(24.6)	(12.6)
PL 125 - HOMICIDE	39	(2.1)	32	(82.1)	(2.7)	13	(33.3)	(2.5)	13	(33.3)	(4.2)	6	(15.4)	(1.7)
PL 130 - SEX	82	(4.3)	46	(56.1)	(3.9)	19	(23.2)	(3.6)	7	(8.5)	(2.3)	20	(24.4)	(5.6)
PL 135 - KIDNAPPING	4	(0.2)	3	(75.0)	(0.3)				1	(25.0)	(0.3)	2	(50.0)	(0.6)
PL 140 - BURGLARY	315	(16.6)	161	(51.1)	(13.5)	58	(18.4)	(11.1)	50	(15.9)	(16.1)	53	(16.8)	(14.8)
PL 145 - CRIMINAL MISCHIEF	106	(5.6)	47	(44.3)	(3.9)	24	(22.6)	(4.6)	5	(4.7)	(1.6)	18	(17.0)	(5.0)
PL 150 - ARSON	17	(0.9)	6	(35.3)	(0.5)	3	(17.6)	(0.6)				3	(17.6)	(0.8)
PL 155 - LARCENY	426	(22.4)	222	(52.1)	(18.6)	84	(19.7)	(16.1)	66	(15.5)	(21.2)	72	(16.9)	(20.2)
PL 160 - ROBBERY	354	(18.7)	321	(90.7)	(27.0)	165	(46.6)	(31.5)	97	(27.4)	(31.2)	59	(16.7)	(16.5)
PL 165 - OTHER THEFT	222	(11.7)	135	(60.8)	(11.3)	50	(22.5)	(9.6)	34	(15.3)	(10.9)	51	(23.0)	(14.3)
PL 220 - CONTROLLED SUBSTANCE	38	(2.0)	38	(100.0)	(3.2)	31	(81.6)	(5.9)	4	(10.5)	(1.3)	3	(7.9)	(0.8)
PL 265 - FIREARMS, DANG. WEAPONS	46	(2.4)	36	(78.3)	(3.0)	25	(54.3)	(4.8)	5	(10.9)	(1.6)	6	(13.0)	(1.7)
OTHER	66	(3.5)	33	(50.0)	(2.8)	10	(15.2)	(1.9)	4	(6.1)	(1.3)	19	(28.8)	(5.3)

\* EXCLUDES FOUR INTERSTATE CASES FOR WHOM THE STATE IS FISCALLY RESPONSIBLE.

TABLE 19  
 NEW YORK STATE DIVISION FOR YOUTH  
 CHARGE TYPE OF DFY ADMISSIONS BY REFERRAL REGION AND DISTRICT, 1985

CHARGE TYPE	REGION I										
	STATE TOTAL		TOTAL			DISTRICT 1			DISTRICT 2		
	N	COL %	N	ROW %	COL %	N	ROW %	COL %	N	ROW %	COL %
TOTAL (JO, RJD AND JD)	1898	(100.0)	265	(14.0)	(100.0)	86	(4.5)	(100.0)	179	(9.4)	(100.0)
FELONY	1014	(53.4)	98	(9.7)	(37.0)	28	(2.8)	(32.6)	70	(6.9)	(39.1)
CLASS A	23	(1.2)	2	(8.7)	(0.8)	1	(4.3)	(1.2)	1	(4.3)	(0.6)
CLASS B	200	(10.5)	9	(4.5)	(3.4)	1	(0.5)	(1.2)	8	(4.0)	(4.5)
CLASS C	285	(15.0)	18	(6.3)	(6.8)	6	(2.1)	(7.0)	12	(4.2)	(6.7)
CLASS D	291	(15.3)	43	(14.8)	(16.2)	11	(3.8)	(12.8)	32	(11.0)	(17.9)
CLASS E	215	(11.3)	26	(12.1)	(9.8)	9	(4.2)	(10.5)	17	(7.9)	(9.5)
MISDEMEANOR	875	(46.1)	164	(18.7)	(61.9)	58	(6.6)	(67.4)	106	(12.1)	(59.2)
CLASS A	741	(39.0)	142	(19.2)	(53.6)	51	(6.9)	(59.3)	91	(12.3)	(50.8)
CLASS B	134	(7.1)	22	(16.4)	(8.3)	7	(5.2)	(8.1)	15	(11.2)	(8.4)
NONE	9	(0.5)	3	(33.3)	(1.1)				3	(33.3)	(1.7)

CHARGE TYPE	REGION II										
	STATE TOTAL		TOTAL			DISTRICT 1			DISTRICT 2		
	N	COL %	N	ROW %	COL %	N	ROW %	COL %	N	ROW %	COL %
TOTAL (JO, RJD AND JD)	1898	(100.0)	212	(11.2)	(100.0)	140	(7.4)	(100.0)	72	(3.8)	(100.0)
FELONY	1014	(53.4)	85	(8.4)	(40.1)	49	(4.8)	(35.0)	36	(3.6)	(50.0)
CLASS A	23	(1.2)	1	(4.3)	(0.5)	1	(4.3)	(0.7)			
CLASS B	200	(10.5)	5	(2.5)	(2.4)	4	(2.0)	(2.9)	1	(0.5)	(1.4)
CLASS C	285	(15.0)	23	(8.1)	(10.8)	14	(4.9)	(10.0)	9	(3.2)	(12.5)
CLASS D	291	(15.3)	40	(13.7)	(18.9)	20	(6.9)	(14.3)	20	(6.9)	(27.8)
CLASS E	215	(11.3)	16	(7.4)	(7.5)	10	(4.7)	(7.1)	6	(2.8)	(8.3)
MISDEMEANOR	875	(46.1)	127	(14.5)	(59.9)	91	(10.4)	(65.0)	36	(4.1)	(50.0)
CLASS A	741	(39.0)	109	(14.7)	(51.4)	78	(10.5)	(55.7)	31	(4.2)	(43.1)
CLASS B	134	(7.1)	18	(13.4)	(8.5)	13	(9.7)	(9.3)	5	(3.7)	(6.9)
NONE	9	(0.5)									

TABLE 19  
NEW YORK STATE DIVISION FOR YOUTH  
CHARGE TYPE OF DFY ADMISSIONS BY REFERRAL REGION AND DISTRICT, 1985

CHARGE TYPE	REGION III										
	STATE TOTAL		TOTAL			DISTRICT 1			DISTRICT 2		
	N	COL %	N	ROW %	COL %	N	ROW %	COL %	N	ROW %	COL %
TOTAL (JO, RJD AND JD)	1898	(100.0)	226	(11.9)	(100.0)	149	( 7.9)	(100.0)	77	( 4.1)	(100.0)
FELONY	1014	(53.4)	114	(11.2)	(50.4)	70	( 6.9)	(47.0)	44	( 4.3)	(57.1)
CLASS A	23	( 1.2)									
CLASS B	200	(10.5)	12	( 6.0)	( 5.3)	5	( 2.5)	( 3.4)	7	( 3.5)	( 9.1)
CLASS C	285	(15.0)	27	( 9.5)	(11.9)	18	( 6.3)	(12.1)	9	( 3.2)	(11.7)
CLASS D	291	(15.3)	46	(15.8)	(20.4)	29	(10.0)	(19.5)	17	( 5.8)	(22.1)
CLASS E	215	(11.3)	29	(13.5)	(12.8)	18	( 8.4)	(12.1)	11	( 5.1)	(14.3)
MISDEMEANOR	875	(46.1)	111	(12.7)	(49.1)	79	( 9.0)	(53.0)	32	( 3.7)	(41.6)
CLASS A	741	(39.0)	107	(14.4)	(47.3)	76	(10.3)	(51.0)	31	( 4.2)	(40.3)
CLASS B	134	( 7.1)	4	( 3.0)	( 1.8)	3	( 2.2)	( 2.0)	1	( 0.7)	( 1.3)
NONE	9	( 0.5)	1	(11.1)	( 0.4)				1	(11.1)	( 1.3)

TYPE OF OFFENSE	REGION IV													
	STATE TOTAL		TOTAL			DISTRICT 1			DISTRICT 2			DISTRICT 3		
	N	COL %	N	ROW %	COL %	N	ROW %	COL %	N	ROW %	COL %	N	ROW %	COL %
TOTAL (JO, RJD AND JD)	1898	(100.0)	1191	(62.8)	(100.0)	523	(27.6)	(100.0)	311	(16.4)	(100.0)	357	(18.8)	(100.0)
FELONY	1014	(53.4)	714	(70.4)	(59.9)	329	(32.4)	(62.9)	209	(20.6)	(67.2)	176	(17.4)	(49.3)
CLASS A	23	( 1.2)	20	(87.0)	( 1.7)	11	(47.8)	( 2.1)	5	(21.7)	( 1.6)	4	(17.4)	( 1.1)
CLASS B	200	(10.5)	172	(86.0)	(14.4)	84	(42.0)	(16.1)	47	(23.5)	(15.1)	41	(20.5)	(11.5)
CLASS C	285	(15.0)	216	(75.8)	(18.1)	103	(36.1)	(19.7)	62	(21.8)	(19.9)	51	(17.9)	(14.3)
CLASS D	291	(15.3)	162	(55.7)	(13.6)	64	(22.0)	(12.2)	47	(16.2)	(15.1)	51	(17.5)	(14.3)
CLASS E	215	(11.3)	144	(67.0)	(12.1)	67	(31.2)	(12.8)	48	(22.3)	(15.4)	29	(13.5)	( 8.1)
MISDEMEANOR	875	(46.1)	472	(53.9)	(39.6)	190	(21.7)	(36.3)	102	(11.7)	(32.8)	180	(20.6)	(50.4)
CLASS A	741	(39.0)	382	(51.6)	(32.1)	152	(20.5)	(29.1)	80	(10.8)	(25.7)	150	(20.2)	(42.0)
CLASS B	134	( 7.1)	90	(67.2)	( 7.6)	38	(28.4)	( 7.3)	22	(16.4)	( 7.1)	30	(22.4)	( 8.4)
NONE	9	( 0.5)	5	(55.6)	( 0.4)	4	(44.4)	( 0.8)				1	(11.1)	( 0.3)

\* EXCLUDES FOUR INTERSTATE CASES FOR WHOM THE STATE IS FISCALLY RESPONSIBLE.



TABLE 20  
 NEW YORK STATE DIVISION FOR YOUTH  
 DFY ADMISSIONS PLACED IN SAME REGION BY ADJUDICATION AND REGION OF REFERRAL, 1985

ADJUDICATION	STATE TOTAL			REGION I			REGION II			REGION III			REGION IV		
	TOTAL	SAME REG. N	PLCMT. %	TOTAL	SAME REG. N	PLCMT. %	TOTAL	SAME REG. N	PLCMT. %	TOTAL	SAME REG. N	PLCMT. %	TOTAL	SAME REG. N	PLCMT. %
TOTAL ADMISSIONS	2424	1291	(53.3)	435	350	(80.5)	281	173	(61.6)	337	291	(86.4)	1366	477	(34.9)
JO, RJD AND JD	1898	859	(45.3)	265	196	(74.0)	212	112	(52.8)	226	192	(85.0)	1191	359	(30.1)
JUVENILE OFFENDER	264	69	(26.1)	8	8	(100.0)	9	2	(22.2)	8	5	(62.5)	236	54	(22.9)
REST. JUVENILE DELINQUENT	8	2	(25.0)	1	1	(100.0)	0			0			7	1	(14.3)
JUVENILE DELINQUENT	628	300	(47.8)	127	88	(69.3)	43	25	(58.1)	15	15	(100.0)	442	172	(38.9)
TITLE II	998	488	(48.9)	129	99	(76.7)	160	85	(53.1)	203	172	(84.7)	506	132	(26.1)
TITLE III															
PINS	374	296	(79.1)	99	88	(88.9)	51	45	(88.2)	73	65	(89.0)	151	98	(64.9)
ALL OTHER	152	136	(89.5)	71	66	(93.0)	18	16	(88.9)	38	34	(89.5)	24	20	(83.3)
CRIMINAL FINDING	8	6	(75.0)	3	2	(66.7)	1	1	(100.0)	2	2	(100.0)	2	1	(50.0)
YOUTHFUL OFFENDER	70	59	(84.3)	30	26	(86.7)	15	14	(93.3)	23	19	(82.6)	2	0	
NONE	62	61	(98.4)	35	35	(100.0)	1	1	(100.0)	10	10	(100.0)	16	15	(93.8)
OTHER	12	10	(83.3)	3	3	(100.0)	1	0		3	3	(100.0)	4	4	(100.0)

\* EXCLUDES FIVE INTERSTATE CASES FOR WHOM THE STATE IS FISCALLY RESPONSIBLE.

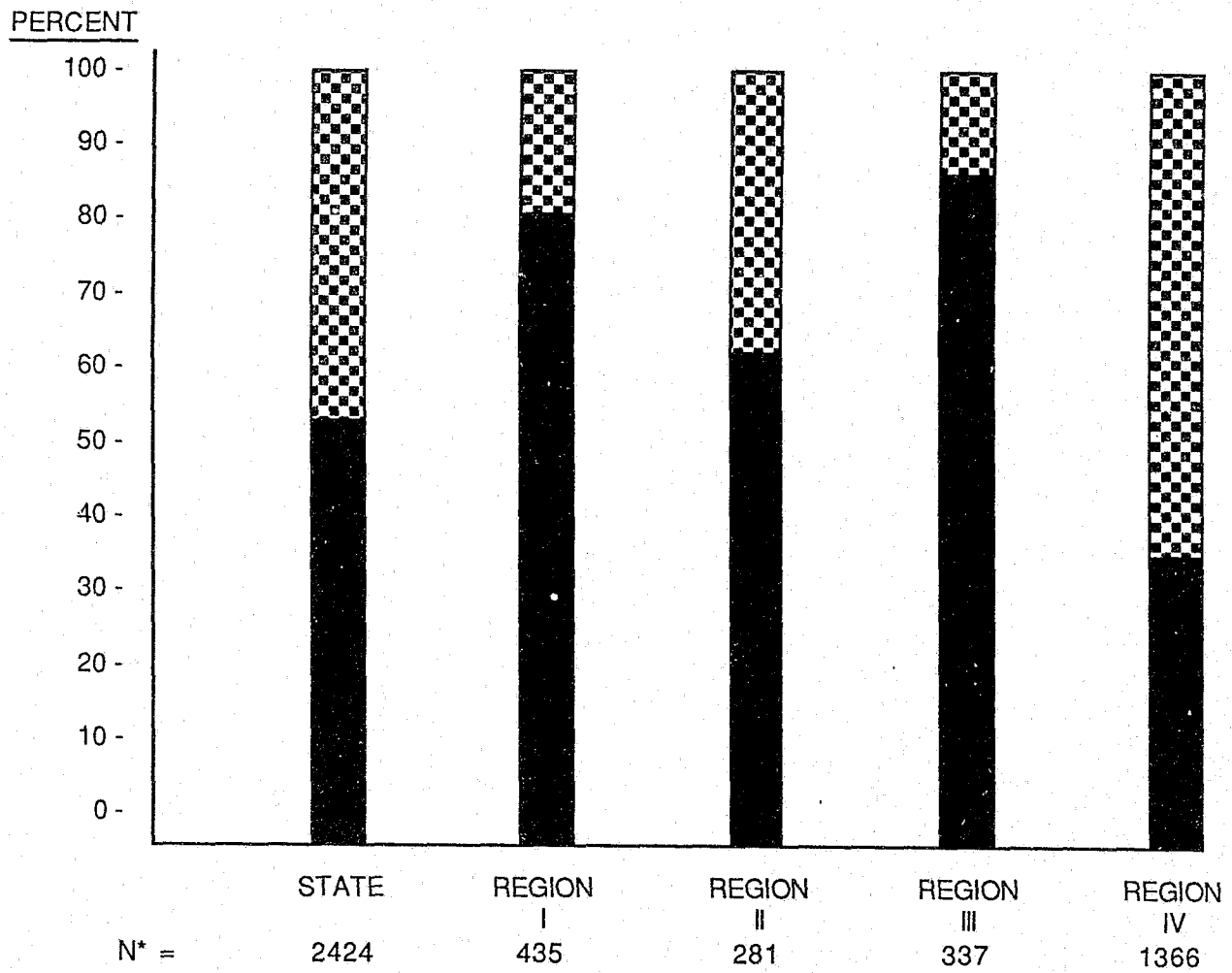
FIGURE 3  
New York State Division for Youth  
DFY Admissions Placed in Same Region  
by Region of Referral, 1985





 Placed Outside Region of Referral  
 Placed in Same Region of Referral

\*excludes interstate cases

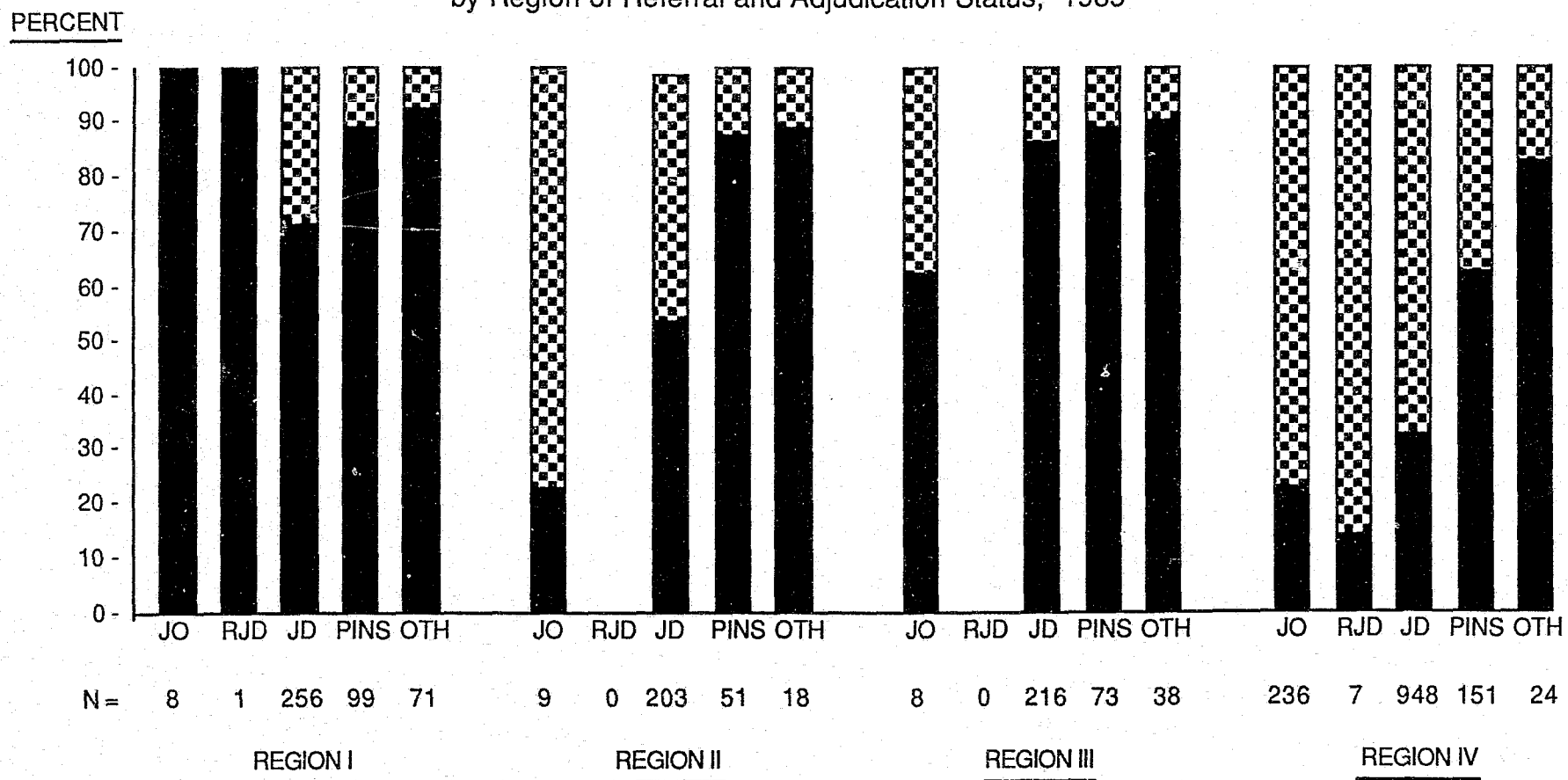
**FIGURE 4**  
**New York State Division for Youth**  
**DFY Admissions Placed in Same Region**  
**by Region of Referral and Adjudication Status, 1985**



	Placed Outside Region of Referral
	Placed in Same Region of Referral

SECTION IV

Demographic Characteristics of Admissions by Level of Placement



TABLE 21  
 NEW YORK STATE DIVISION FOR YOUTH  
 AGE, SEX AND ETHNICITY OF DFY ADMISSIONS BY LEVEL OF PLACEMENT, 1985

AGE, SEX AND ETHNICITY	TOTAL ADMISSIONS	SECURE		NON-COMMUNITY BASED			COMMUNITY BASED				COOPERATIVE VOLUNTARY ALT. PLCMNT.								
		LEVEL I	TOTAL	LEVEL II	LEVEL IV	TOTAL	LEVEL V	LEVEL VI	LEVEL VII										
											NUMBER								
STATE TOTAL	2424	296	872	451	421	646	113	405	128	610									
AGE																			
10-12 YEARS	48		20	14	6	6	1	3	2	22									
13 YEARS	165	1	57	34	23	43	9	24	10	64									
14 YEARS	479	18	185	111	74	116	24	65	27	160									
15 YEARS	929	88	400	201	199	186	40	124	22	255									
16 YEARS	573	90	186	85	101	201	33	129	39	96									
17 YEARS	151	33	24	6	18	81	6	56	19	13									
18+ YEARS	79	66				13		4	9										
SEX																			
MALE	2013	284	810	431	379	426	75	271	80	493									
FEMALE	411	12	62	20	42	220	38	134	48	117									
ETHNICITY																			
WHITE	884	28	273	119	154	325	25	218	82	258									
BLACK	1145	197	433	231	202	257	71	146	40	258									
HISPANIC	380	69	161	99	62	57	17	34	6	93									
OTHER	15	2	5	2	3	7		7		1									
											PERCENT								
	COL %	ROW %	COL %	ROW %	COL %	ROW %	COL %	ROW %	COL %	ROW %	COL %	ROW %	COL %	ROW %	COL %	ROW %	COL %	ROW %	COL %
STATE TOTAL	(100.0)	(12.2)	(100.0)	(36.0)	(100.0)	(18.6)	(100.0)	(17.4)	(100.0)	(26.7)	(100.0)	(4.7)	(100.0)	(16.7)	(100.0)	(5.3)	(100.0)	(25.2)	(100.0)
AGE																			
10-12 YEARS	(2.0)		(41.7)	(2.3)	(29.2)	(3.1)	(12.5)	(1.4)	(12.5)	(0.9)	(2.1)	(0.9)	(6.3)	(0.7)	(4.2)	(1.6)	(45.8)	(3.6)	
13 YEARS	(6.8)	(0.6)	(34.5)	(6.5)	(20.6)	(7.5)	(13.9)	(5.5)	(26.1)	(6.7)	(5.5)	(8.0)	(14.5)	(5.9)	(6.1)	(7.8)	(38.8)	(10.5)	
14 YEARS	(19.8)	(3.8)	(38.6)	(21.2)	(23.2)	(24.6)	(15.4)	(17.6)	(24.2)	(18.0)	(5.0)	(21.2)	(13.6)	(16.0)	(5.6)	(21.1)	(33.4)	(26.2)	
15 YEARS	(38.3)	(9.5)	(29.7)	(43.1)	(45.9)	(21.6)	(44.6)	(21.4)	(47.3)	(20.0)	(28.8)	(4.3)	(35.4)	(13.3)	(30.6)	(2.4)	(17.2)	(27.4)	(41.8)
16 YEARS	(23.6)	(15.7)	(30.4)	(32.5)	(21.3)	(14.8)	(18.8)	(17.6)	(24.0)	(35.1)	(31.1)	(5.8)	(29.2)	(22.5)	(31.9)	(6.8)	(30.5)	(16.8)	(15.7)
17 YEARS	(6.2)	(21.9)	(11.1)	(15.9)	(2.8)	(4.0)	(1.3)	(11.9)	(4.3)	(53.6)	(12.5)	(4.0)	(5.3)	(37.1)	(13.8)	(12.6)	(14.8)	(8.6)	(2.1)
18+ YEARS	(3.3)	(83.5)	(22.3)						(16.5)	(2.0)			(5.1)	(1.0)	(11.4)	(7.0)			
SEX																			
MALE	(83.0)	(14.1)	(95.9)	(40.2)	(92.9)	(21.4)	(95.6)	(18.8)	(90.0)	(21.2)	(65.9)	(3.7)	(66.4)	(13.5)	(66.9)	(4.0)	(62.5)	(24.5)	(80.8)
FEMALE	(17.0)	(2.9)	(4.1)	(15.1)	(7.1)	(4.9)	(4.4)	(10.2)	(10.0)	(53.5)	(34.1)	(9.2)	(33.6)	(32.6)	(33.1)	(11.7)	(37.5)	(28.5)	(19.2)
ETHNICITY																			
WHITE	(36.5)	(3.2)	(9.5)	(30.9)	(31.3)	(13.5)	(26.4)	(17.4)	(36.6)	(36.8)	(50.3)	(2.8)	(22.1)	(24.7)	(53.8)	(9.3)	(64.1)	(29.2)	(42.3)
BLACK	(47.2)	(17.2)	(66.6)	(37.8)	(49.7)	(20.2)	(51.2)	(17.6)	(48.0)	(22.4)	(39.8)	(6.2)	(62.8)	(12.8)	(36.0)	(3.5)	(31.3)	(22.5)	(42.3)
HISPANIC	(15.7)	(18.2)	(23.3)	(42.4)	(18.5)	(26.1)	(22.0)	(16.3)	(14.7)	(15.0)	(8.8)	(4.5)	(15.0)	(8.9)	(8.4)	(1.6)	(4.7)	(24.5)	(15.2)
OTHER	(0.6)	(13.3)	(0.7)	(33.3)	(0.6)	(13.3)	(0.4)	(20.0)	(0.7)	(46.7)	(1.1)			(46.7)	(1.7)			(6.7)	(0.2)

TABLE 22  
NEW YORK STATE DIVISION FOR YOUTH  
ADJUDICATION OF DFY ADMISSIONS BY LEVEL OF PLACEMENT, 1985

ADJUDICATION	TOTAL ADMISSIONS	SECURE		NON-COMMUNITY BASED			COMMUNITY BASED				COOPERATIVE VOLUNTARY ALT. PLCMNT.								
		LEVEL I	TOTAL	LEVEL II	LEVEL IV	TOTAL	LEVEL V	LEVEL VI	LEVEL VII										
NUMBER																			
STATE TOTAL	2424	296	872	451	421	646	113	405	128	610									
JUVENILE OFFENDER RESTRICTIVE JD	264	264																	
JUVENILE DELINQUENT TITLE II	8	7				1		1											
JUVENILE DELINQUENT TITLE III	628		136		136	166	38	103	25	326									
CRIMINAL FINDING PINS	998	24	685	451	234	177	38	104	35	112									
YOUTHFUL OFFENDER NONE	8		2		2	6	1	5											
OTHER	374		28		28	182	23	114	45	164									
	70	1	21		21	43	1	30	12	5									
	62					61	10	42	9	1									
	12					10	2	6	2	2									
PERCENT																			
	COL %	ROW %	COL %	ROW %	COL %	ROW %	COL %	ROW %	COL %	ROW %	COL %	ROW %	COL %	ROW %	COL %	ROW %	COL %	ROW %	COL %
STATE TOTAL	(100.0)	(12.2)	(100.0)	(36.0)	(100.0)	(18.6)	(100.0)	(17.4)	(100.0)	(26.7)	(100.0)	(4.7)	(100.0)	(16.7)	(100.0)	(5.3)	(100.0)	(25.2)	(100.0)
JUVENILE OFFENDER RESTRICTIVE JD	(10.9)	(100.0)	(89.2)																
JUVENILE DELINQUENT TITLE II	(0.3)	(87.5)	(2.4)							(12.5)	(0.2)			(12.5)	(0.2)				
JUVENILE DELINQUENT TITLE III	(25.9)			(21.7)	(15.6)			(21.7)	(32.3)	(26.4)	(25.7)	(6.1)	(33.6)	(16.4)	(25.4)	(4.0)	(19.5)	(51.9)	(53.4)
CRIMINAL FINDING PINS	(41.2)	(2.4)	(8.1)	(68.6)	(78.6)	(45.2)	(100.0)	(23.4)	(55.6)	(17.7)	(27.4)	(3.8)	(33.6)	(10.4)	(25.7)	(3.5)	(27.3)	(11.2)	(18.4)
YOUTHFUL OFFENDER NONE	(0.3)			(25.0)	(0.2)			(25.0)	(0.5)	(75.0)	(0.9)	(12.5)	(0.9)	(62.5)	(1.2)				
OTHER	(15.4)			(7.5)	(3.2)			(7.5)	(6.7)	(48.7)	(28.2)	(6.1)	(20.4)	(30.5)	(28.1)	(12.0)	(35.2)	(43.9)	(26.9)
	(2.9)	(1.4)	(0.3)	(30.0)	(2.4)			(30.0)	(5.0)	(61.4)	(6.7)	(1.4)	(0.9)	(42.9)	(7.4)	(17.1)	(9.4)	(7.1)	(0.8)
	(2.6)									(98.4)	(9.4)	(16.1)	(8.8)	(67.7)	(10.4)	(14.5)	(7.0)	(1.6)	(0.2)
	(0.5)									(83.3)	(1.5)	(16.7)	(1.8)	(50.0)	(1.5)	(16.7)	(1.6)	(16.7)	(0.3)

TABLE 23  
 NEW YORK STATE DIVISION FOR YOUTH  
 LEGAL STATUS OF DFY ADMISSIONS BY LEVEL OF PLACEMENT, 1985

LEGAL STATUS	TOTAL ADMISSIONS	SECURE		NON-COMMUNITY BASED					COMMUNITY BASED			COOPERATIVE VOLUNTARY ALT. PLCHMT.
		LEVEL I	TOTAL	LEVEL II	LEVEL IV	TOTAL	LEVEL V	LEVEL VI	LEVEL VII			
NUMBER												
STATE TOTAL	2424	296	872	451	421	646	113	405	128	610		
COURT TO DFY	1865	296	846	451	395	489	94	294	101	234		
COURT TO DFY TO VOLUNTARY AGENCY	358		2		2	1		1		355		
COURT TO DSS	2					2		2				
CONDITION OF PROBATION REFERRED PRIOR TO FINAL DISPOSITION	120		23		23	80	7	58	15	17		
SSL 358-A VOLUNTARY	13		1		1	10	1	7	2	2		
INTERSTATE	48					48	5	36	7			
OTHER	17					16	6	7	3	1		
PERCENT												
	COL %	ROW % COL %	ROW % COL %	ROW % COL %	ROW % COL %	ROW % COL %	ROW % COL %	ROW % COL %	ROW % COL %	ROW % COL %	ROW % COL %	
STATE TOTAL	(100.0)	(12.2)(100.0)	(36.0)(100.0)	(18.6)(100.0)	(17.4)(100.0)	(26.7)(100.0)	( 4.7)(100.0)	(16.7)(100.0)	( 5.3)(100.0)	(25.2)(100.0)		
COURT TO DFY	(76.9)	(15.9)(100.0)	(45.4)(97.0)	(24.2)(100.0)	(21.2)(93.8)	(26.2)(75.7)	( 5.0)(83.2)	(15.8)(72.6)	( 5.4)(78.9)	(12.5)(38.4)		
COURT TO DFY TO VOLUNTARY AGENCY	(14.8)		( 0.6)( 0.2)		( 0.6)( 0.5)	( 0.3)( 0.2)		( 0.3)( 0.2)		(99.2)(58.2)		
COURT TO DSS	( 0.1)					(100.0)( 0.3)		(100.0)( 0.5)				
CONDITION OF PROBATION REFERRED PRIOR TO FINAL DISPOSITION	( 5.0)		(19.2)( 2.6)		(19.2)( 5.5)	(66.7)(12.4)	( 5.8)( 6.2)	(48.3)(14.3)	(12.5)(11.7)	(14.2)( 2.8)		
SSL 358-A VOLUNTARY	( 0.5)		( 7.7)( 0.1)		( 7.7)( 0.2)	(76.9)( 1.5)	( 7.7)( 0.9)	(53.8)( 1.7)	(15.4)( 1.6)	(15.4)( 0.3)		
INTERSTATE	( 2.0)					(100.0)( 7.4)	(10.4)( 4.4)	(75.0)( 8.9)	(14.6)( 5.5)			
OTHER	( 0.0)									(100.0)( 0.2)		
OTHER	( 0.7)					(94.1)( 2.5)	(35.3)( 5.3)	(41.2)( 1.7)	(17.6)( 2.3)	( 5.9)( 0.2)		

TABLE 24  
 NEW YORK STATE DIVISION FOR YOUTH  
 INTAKE MONTH AND QUARTER OF DFV ADMISSIONS BY LEVEL OF PLACEMENT, 1985

INTAKE MONTH AND QUARTER	TOTAL ADMISSIONS	SECURE	NON-COMMUNITY BASED			COMMUNITY BASED				COOPERATIVE VOLUNTARY ALT. PLCMNT.
		LEVEL I	TOTAL	LEVEL II	LEVEL IV	TOTAL	LEVEL V	LEVEL VI	LEVEL VII	
STATE TOTAL	2424	296	872	451	421	646	113	405	128	610
MONTH										
JANUARY	207	29	67	31	36	61	9	38	14	50
FEBRUARY	171	16	69	29	40	51	7	36	8	35
MARCH	221	27	87	43	44	60	7	42	11	47
APRIL	208	24	83	44	39	53	11	31	11	48
MAY	200	22	67	37	30	59	10	38	11	52
JUNE	214	21	76	37	39	51	10	36	5	66
JULY	226	30	86	40	46	49	12	30	7	61
AUGUST	213	16	85	46	39	50	10	29	11	62
SEPTEMBER	203	32	59	31	28	64	8	48	8	48
OCTOBER	199	26	67	44	23	54	11	25	18	52
NOVEMBER	177	29	56	28	28	47	10	25	12	45
DECEMBER	185	24	70	41	29	47	8	27	12	44
QUARTER										
FIRST QUARTER	599	72	223	103	120	172	23	116	33	132
SECOND QUARTER	622	67	226	118	108	163	31	105	27	166
THIRD QUARTER	642	78	230	117	113	163	30	107	26	171
FOURTH QUARTER	561	79	193	113	80	148	29	77	42	141

FIGURE 5  
 New York State Division for Youth  
 Intake Month of DFY Admissions by Level of Placement, 1985

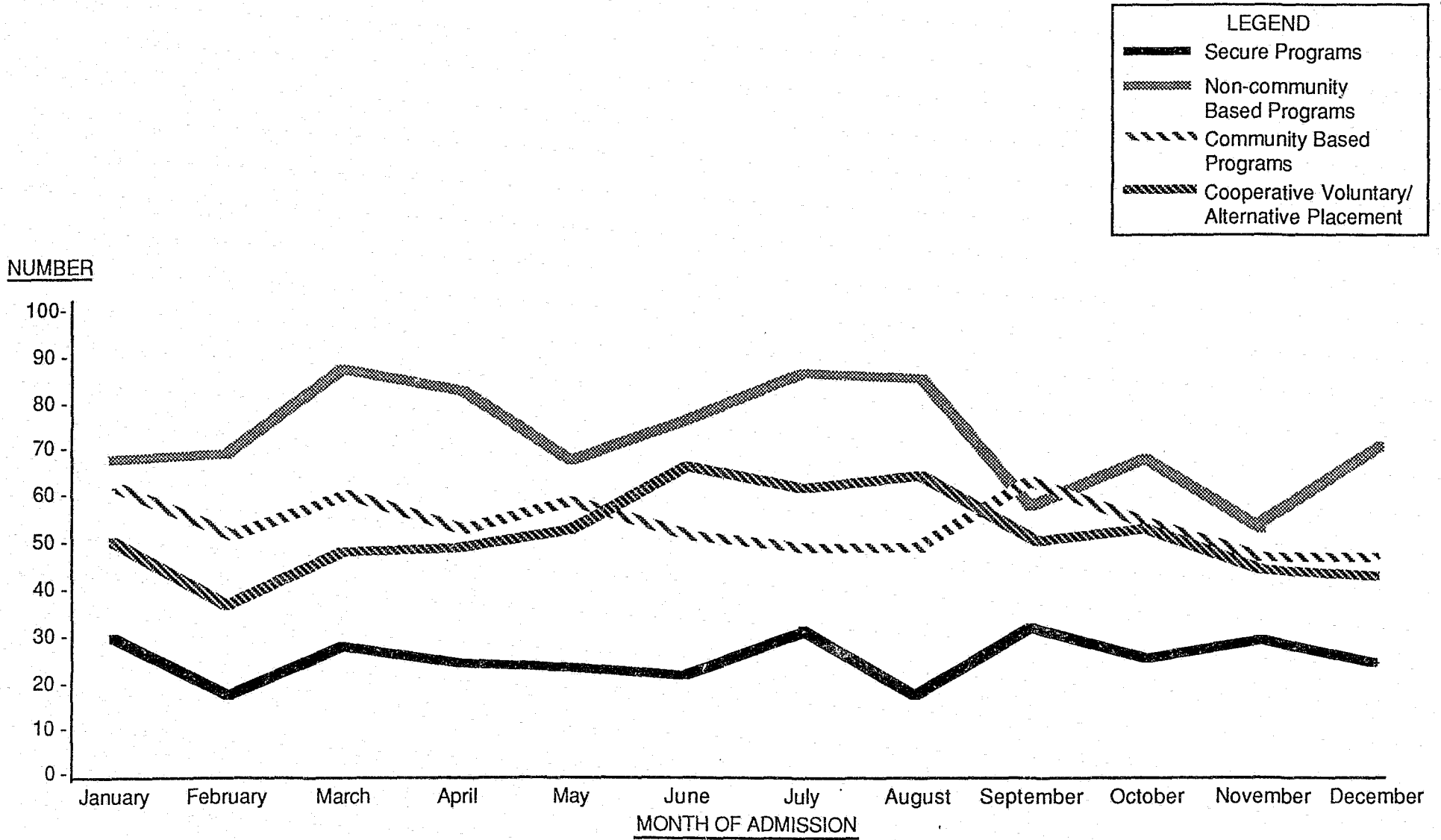

TABLE 25  
NEW YORK STATE DIVISION FOR YOUTH  
TYPE OF OFFENSE OF DFY ADMISSIONS BY LEVEL OF PLACEMENT, 1985

TYPE OF OFFENSE	TOTAL ADMISSIONS	SECURE		NON-COMMUNITY BASED			COMMUNITY BASED				COOPERATIVE VOLUNTARY ALT. PLCMNT.
		LEVEL I	TOTAL	LEVEL II	LEVEL IV	TOTAL	LEVEL V	LEVEL VI	LEVEL VII		
											NUMBER
TOTAL (JO, RJD AND JD)	1898	295	821	451	370	344	76	208	60	438	
PL 120-ASSAULT	183	17	87	49	38	40	12	14	14	39	
PL 125-HOMICIDE	39	33	4	1	3	1		1		1	
PL 130-SEX	82	26	33	24	9	10	3	5	2	13	
PL 135-KIDNAPPING	4									4	
PL 140-BURGLARY	315	10	141	67	74	66	10	47	9	98	
PL 145-CRIM. MISCHIEF	106	2	50	26	24	23	4	13	6	31	
PL 150-ARSON	17	7	7	5	2					3	
PL 155-LARCENY	426	6	195	114	81	110	21	69	20	115	
PL 160-ROBBERY	354	188	109	67	42	24	8	15	1	33	
PL 165-OTHER THEFT	222	5	111	54	57	42	8	28	6	64	
PL 220-CONTROLLED SUBSTANCE	38		20	9	11	2	2			16	
PL 265-FIREARMS, DANG. WEAPONS	46	1	28	13	15	11	4	6	1	6	
OTHER	66		36	22	14	15	4	10	1	15	

PERCENT																			
	COL %	ROW %	COL %	ROW %	COL %	ROW %	COL %	ROW %	COL %	ROW %	COL %	ROW %	COL %	ROW %	COL %	ROW %	COL %	ROW %	COL %
TOTAL (JO, RJD, AND JD)	(100.0)	(15.5)	(100.0)	(43.3)	(100.0)	(23.8)	(100.0)	(19.5)	(100.0)	(18.1)	(100.0)	(4.0)	(100.0)	(11.0)	(100.0)	(3.2)	(100.0)	(23.1)	(100.0)
PL 120-ASSAULT	(9.6)	(9.3)	(5.8)	(47.5)	(10.6)	(26.8)	(10.9)	(20.8)	(10.3)	(21.9)	(11.6)	(6.6)	(15.8)	(7.7)	(6.7)	(7.7)	(23.3)	(21.3)	(8.9)
PL 125-HOMICIDE	(2.1)	(84.6)	(11.2)	(10.3)	(0.5)	(2.6)	(0.2)	(7.7)	(0.8)	(2.6)	(0.3)			(2.6)	(0.5)			(2.6)	(0.2)
PL 130-SEX	(4.3)	(31.7)	(8.8)	(40.2)	(4.0)	(29.3)	(5.3)	(11.0)	(2.4)	(12.2)	(2.9)	(3.7)	(3.9)	(6.1)	(2.4)	(2.4)	(3.3)	(15.9)	(3.0)
PL 135-KIDNAPPING	(0.2)																	(100.0)	(0.9)
PL 140-BURGLARY	(16.6)	(3.2)	(3.4)	(44.8)	(17.2)	(21.3)	(14.9)	(23.5)	(20.0)	(21.0)	(19.2)	(3.2)	(13.2)	(14.9)	(22.6)	(2.9)	(15.0)	(31.1)	(22.4)
PL 145-CRIM. MISCHIEF	(5.6)	(1.9)	(0.7)	(47.2)	(6.1)	(24.5)	(5.8)	(22.6)	(6.5)	(21.7)	(6.7)	(3.8)	(5.3)	(12.3)	(6.3)	(5.7)	(10.0)	(29.2)	(7.1)
PL 150-ARSON	(0.9)	(41.2)	(2.4)	(41.2)	(0.9)	(29.4)	(1.1)	(11.8)	(0.5)									(17.6)	(0.7)
PL 155-LARCENY	(22.4)	(1.4)	(2.0)	(45.8)	(23.8)	(26.8)	(25.3)	(19.0)	(21.9)	(25.8)	(32.0)	(4.9)	(27.6)	(16.2)	(33.2)	(4.7)	(33.3)	(27.0)	(26.3)
PL 160-ROBBERY	(18.7)	(53.1)	(63.7)	(30.8)	(13.3)	(18.9)	(14.9)	(11.9)	(11.4)	(6.8)	(7.0)	(2.3)	(10.5)	(4.2)	(7.2)	(0.3)	(1.7)	(9.3)	(7.5)
PL 165-OTHER THEFT	(11.7)	(2.3)	(1.7)	(50.0)	(13.5)	(24.3)	(12.0)	(25.7)	(15.4)	(18.9)	(12.2)	(3.6)	(10.5)	(12.6)	(13.5)	(2.7)	(10.0)	(28.8)	(14.6)
PL 220-CONTROLLED SUBSTANCE	(2.0)			(52.6)	(2.4)	(23.7)	(2.0)	(28.9)	(3.0)	(5.3)	(0.6)	(5.3)	(2.6)					(42.1)	(3.7)
PL 265-FIREARMS, DANG. WEAPONS	(2.4)	(2.2)	(0.3)	(60.9)	(3.4)	(28.3)	(2.9)	(32.6)	(4.1)	(23.9)	(3.2)	(8.7)	(5.3)	(13.0)	(2.9)	(2.2)	(1.7)	(13.0)	(1.4)
OTHER	(3.5)			(54.5)	(4.4)	(33.3)	(4.9)	(21.2)	(3.8)	(22.7)	(4.4)	(6.1)	(5.3)	(15.2)	(4.8)	(1.5)	(1.7)	(22.7)	(3.4)

TABLE 26  
 NEW YORK STATE DIVISION FOR YOUTH  
 CHARGE TYPE OF DFY ADMISSIONS BY LEVEL OF PLACEMENT, 1985

CHARGE TYPE	TOTAL ADMISSIONS	SECURE		NON-COMMUNITY BASED						COMMUNITY BASED				COOPERATIVE VOLUNTARY ALT. PLCMNT.					
		LEVEL I	TOTAL	LEVEL II	LEVEL IV	TOTAL	LEVEL V	LEVEL VI	LEVEL VII										
NUMBER																			
STATE TOTAL	1898	295	821	451	370	344	76	208	60	438									
FELONY	1014	283	415	247	168	118	28	74	16	198									
CLASS A	23	19	3	3		1		1											
CLASS B	200	159	33	24	9	4		4		4									
CLASS C	285	92	106	66	40	33	10	19	4	54									
CLASS D	291	7	161	90	71	45	10	30	5	78									
CLASS E	215	6	112	64	48	35	8	20	7	62									
MISDEMEANOR	875	12	401	202	199	223	46	133	44	239									
CLASS A	741	12	336	172	164	192	38	115	39	201									
CLASS B	134		65	30	35	31	8	18	5	38									
NONE	9		5	2	3	3	2	1		1									
PERCENT																			
	COL %	ROW %	COL %	ROW %	COL %	ROW %	COL %	ROW %	COL %	ROW %	COL %	ROW %	COL %	ROW %	COL %	ROW %	COL %	ROW %	COL %
STATE TOTAL	(100.0)	(15.5)	(100.0)	(43.3)	(100.0)	(23.8)	(100.0)	(19.5)	(100.0)	(18.1)	(100.0)	(4.0)	(100.0)	(11.0)	(100.0)	(3.2)	(100.0)	(23.1)	(100.0)
FELONY	(53.4)	(27.9)	(95.9)	(40.9)	(50.5)	(24.4)	(54.8)	(16.6)	(45.4)	(11.6)	(34.3)	(2.8)	(36.8)	(7.3)	(35.6)	(1.6)	(26.7)	(19.5)	(45.2)
CLASS A	(1.2)	(82.6)	(6.4)	(13.0)	(0.4)	(13.0)	(0.7)			(4.3)	(0.3)			(4.3)	(0.5)				
CLASS B	(10.5)	(79.5)	(53.9)	(16.5)	(4.0)	(12.0)	(5.3)	(4.5)	(2.4)	(2.0)	(1.2)			(2.0)	(1.9)			(2.0)	(0.9)
CLASS C	(15.0)	(32.3)	(31.2)	(37.2)	(12.9)	(23.2)	(14.6)	(14.0)	(10.8)	(11.6)	(9.6)	(3.5)	(13.2)	(6.7)	(9.1)	(1.4)	(6.7)	(18.9)	(12.3)
CLASS D	(15.3)	(2.4)	(2.4)	(55.3)	(19.6)	(30.9)	(20.0)	(24.4)	(19.2)	(15.5)	(13.1)	(3.4)	(13.2)	(10.3)	(14.4)	(1.7)	(8.3)	(26.8)	(17.8)
CLASS E	(11.3)	(2.8)	(2.0)	(52.1)	(13.6)	(29.8)	(14.2)	(22.3)	(13.0)	(16.3)	(10.2)	(3.7)	(10.5)	(9.3)	(9.6)	(3.3)	(11.7)	(28.8)	(14.2)
MISDEMEANOR	(46.1)	(1.4)	(4.1)	(45.8)	(48.8)	(23.1)	(44.8)	(22.7)	(53.8)	(25.5)	(64.8)	(5.3)	(60.5)	(15.2)	(63.9)	(5.0)	(73.3)	(27.3)	(54.6)
CLASS A	(39.0)	(1.6)	(4.1)	(45.3)	(40.9)	(23.2)	(38.1)	(22.1)	(44.3)	(25.9)	(55.8)	(5.1)	(50.0)	(15.5)	(55.3)	(5.3)	(65.0)	(27.1)	(45.9)
CLASS B	(7.1)			(48.5)	(7.9)	(22.4)	(6.7)	(26.1)	(9.5)	(23.1)	(9.0)	(6.0)	(10.5)	(13.4)	(8.7)	(3.7)	(8.3)	(28.4)	(8.7)
NONE	(0.5)			(55.6)	(0.6)	(22.2)	(0.4)	(33.3)	(0.8)	(33.3)	(0.9)	(22.2)	(2.6)	(11.1)	(0.5)			(11.1)	(0.2)

TABLE 27  
 NEW YORK STATE DIVISION FOR YOUTH  
 AGE, SEX AND ETHNICITY OF DFY ADMISSIONS  
 BY REGION OF PLACEMENT, 1985

AGE, SEX AND ETHNICITY	TOTAL ADMISSIONS		REGION OF PLACEMENT											
	N	COL %	I			II			III			IV		
			N	ROW %	COL %	N	ROW %	COL %	N	ROW %	COL %	N	ROW %	COL %
STATE TOTAL	2424	(100.0)	549	(22.6)	(100.0)	361	(14.9)	(100.0)	1017	(42.0)	(100.0)	497	(20.5)	(100.0)
AGE														
10-12 YEARS	48	( 2.0)	13	(27.1)	( 2.4)	4	( 8.3)	( 1.1)	21	(43.8)	( 2.1)	10	(20.8)	( 2.0)
13 YEARS	165	( 6.8)	43	(26.1)	( 7.8)	20	(12.1)	( 5.5)	68	(41.2)	( 6.7)	34	(20.6)	( 6.8)
14 YEARS	479	(19.8)	127	(26.5)	(23.1)	62	(12.9)	(17.2)	196	(40.9)	(19.3)	94	(19.6)	(18.9)
15 YEARS	929	(38.3)	180	(19.4)	(32.8)	158	(17.0)	(43.8)	426	(45.9)	(41.9)	165	(17.8)	(33.2)
16 YEARS	573	(23.6)	126	(22.0)	(23.0)	92	(16.1)	(25.5)	231	(40.3)	(22.7)	124	(21.6)	(24.9)
17 YEARS	151	( 6.2)	46	(30.5)	( 8.4)	21	(13.9)	( 5.8)	51	(33.8)	( 5.0)	33	(21.9)	( 6.6)
18+ YEARS	79	( 3.3)	14	(17.7)	( 2.6)	4	( 5.1)	( 1.1)	24	(30.4)	( 2.4)	37	(46.8)	( 7.4)
SEX														
MALE	2013	(83.0)	450	(22.4)	(82.0)	281	(14.0)	(77.8)	912	(45.3)	(89.7)	370	(18.4)	(74.4)
FEMALE	411	(17.0)	99	(24.1)	(18.0)	80	(19.5)	(22.2)	105	(25.5)	(10.3)	127	(30.9)	(25.6)
ETHNICITY														
WHITE	884	(36.5)	280	(31.7)	(51.0)	215	(24.3)	(59.6)	314	(35.5)	(30.9)	75	( 8.5)	(15.1)
BLACK	1145	(47.2)	223	(19.5)	(40.6)	109	( 9.5)	(30.2)	495	(43.2)	(48.7)	318	(27.8)	(64.0)
HISPANIC	380	(15.7)	39	(10.3)	( 7.1)	37	( 9.7)	(10.2)	202	(53.2)	(19.9)	102	(26.8)	(20.5)
OTHER	15	( 0.6)	7	(46.7)	( 1.3)				6	(40.0)	( 0.6)	2	(13.3)	( 0.4)



TABLE 28  
 NEW YORK STATE DIVISION FOR YOUTH  
 ADJUDICATION OF DFY ADMISSIONS BY REGION OF PLACEMENT, 1985

ADJUDICATION	TOTAL ADMISSIONS		REGION OF PLACEMENT											
	N	COL %	I			II			III			IV		
			N	ROW %	COL %	N	ROW %	COL %	N	ROW %	COL %	N	ROW %	COL %
STATE TOTAL	2424	(100.0)	549	(22.6)	(100.0)	361	(14.9)	(100.0)	1017	(42.0)	(100.0)	497	(20.5)	(100.0)
JUVENILE OFFENDER	264	(10.9)	49	(18.6)	( 8.9)	17	( 6.4)	( 4.7)	144	(54.5)	(14.2)	54	(20.5)	(10.9)
RESTRICTIVE JD	8	( 0.3)	4	(50.0)	( 0.7)				3	(37.5)	( 0.3)	1	(12.5)	( 0.2)
JUVENILE DELINQUENT														
TITLE II	628	(25.9)	115	(18.3)	(20.9)	63	(10.0)	(17.5)	274	(43.6)	(26.9)	176	(28.0)	(35.4)
TITLE III	998	(41.2)	217	(21.7)	(39.5)	193	(19.3)	(53.5)	448	(44.9)	(44.1)	140	(14.0)	(28.2)
CRIMINAL FINDING	8	( 0.3)	3	(37.5)	( 0.5)	2	(25.0)	( 0.6)	2	(25.0)	( 0.2)	1	(12.5)	( 0.2)
PINS	374	(15.4)	92	(24.6)	(16.8)	64	(17.1)	(17.7)	112	(29.9)	(11.0)	106	(28.3)	(21.3)
YOUTHFUL OFFENDER	70	( 2.9)	28	(40.0)	( 5.1)	21	(30.0)	( 5.8)	21	(30.0)	( 2.1)			
NONE	62	( 2.6)	36	(58.1)	( 6.6)	1	( 1.6)	( 0.3)	10	(16.1)	( 1.0)	15	(24.2)	( 3.0)
OTHER	12	( 0.5)	5	(41.7)	( 0.9)				3	(25.0)	( 0.3)	4	(33.3)	( 0.8)

SECTION V

Total Admissions: Basic Client Characteristics Further Explored

TABLE 29  
NEW YORK STATE DIVISION FOR YOUTH  
AGE, ETHNICITY AND RELATIONSHIP OF HOUSEHOLD HEAD TO YOUTH OF DFY ADMISSIONS BY SEX, 1985

AGE, ETHNICITY, AND RELATIONSHIP OF HOUSEHOLD HEAD TO YOUTH	TOTAL ADMISSIONS		MALE			FEMALE		
	N	COL %	N	ROW %	COL %	N	ROW %	COL %
STATE TOTAL	2424	(100.0)	2013	(83.0)	(100.0)	411	(17.0)	(100.0)
AGE								
10-12 YEARS	48	( 2.0)	42	(87.5)	( 2.1)	6	(12.5)	( 1.5)
13 YEARS	165	( 6.8)	126	(76.4)	( 6.3)	39	(23.6)	( 9.5)
14 YEARS	479	(19.8)	388	(81.0)	(19.3)	91	(19.0)	(22.1)
15 YEARS	929	(38.3)	775	(83.4)	(38.5)	154	(16.6)	(37.5)
16 YEARS	573	(23.6)	482	(84.1)	(23.9)	91	(15.9)	(22.1)
17 YEARS	151	( 6.2)	125	(82.8)	( 6.2)	26	(17.2)	( 6.3)
18+ YEARS	79	( 3.3)	75	(94.9)	( 3.7)	4	( 5.1)	( 1.0)
ETHNICITY								
WHITE	884	(36.5)	699	(79.1)	(34.7)	185	(20.9)	(45.0)
BLACK	1145	(47.2)	939	(82.0)	(46.6)	206	(18.0)	(50.1)
HISPANIC	380	(15.7)	363	(95.5)	(18.0)	17	( 4.5)	( 4.1)
OTHER	15	( 0.6)	12	(80.0)	( 0.6)	3	(20.0)	( 0.7)
RELATIONSHIP OF HOUSEHOLD HEAD TO YOUTH								
NATURAL PARENT	2026	(83.6)	1695	(83.7)	(84.2)	331	(16.3)	(80.5)
STEP, ADOPTIVE OR FOSTER PARENT	105	( 4.3)	74	(70.5)	( 3.7)	31	(29.5)	( 7.5)
RELATIVE OR SEFL	229	( 9.4)	194	(84.7)	( 9.6)	35	(15.3)	( 8.5)
OTHER	64	( 2.6)	50	(78.1)	( 2.5)	14	(21.9)	( 3.4)

TABLE 30  
NEW YORK STATE DIVISION FOR YOUTH  
ADJUDICATION AND LEGAL STATUS OF DFY ADMISSIONS BY SEX, 1985

ADJUDICATION, LEGAL STATUS AND FISCAL RESPONSIBILITY	TOTAL ADMISSIONS		MALE			FEMALE		
	N	COL %	N	ROW %	COL %	N	ROW %	COL %
STATE TOTAL	2424	(100.0)	2013	(83.0)	(100.0)	411	(17.0)	(100.0)
ADJUDICATION								
JUVENILE OFFENDER	264	(10.9)	260	(98.5)	(12.9)	4	(1.5)	(1.0)
RESTRICTIVE JD	8	(0.3)	8	(100.0)	(0.4)			
JUVENILE DELINQUENT								
TITLE II	628	(25.9)	564	(89.8)	(28.0)	64	(10.2)	(15.6)
TITLE III	998	(41.2)	893	(89.5)	(44.4)	105	(10.5)	(25.5)
CRIMINAL FINDING	8	(0.3)	8	(100.0)	(0.4)			
PINS	374	(15.4)	187	(50.0)	(9.3)	187	(50.0)	(45.5)
YOUTHFUL OFFENDER	70	(2.9)	62	(88.6)	(3.1)	8	(11.4)	(1.9)
NONE	62	(2.6)	23	(37.1)	(1.1)	39	(62.9)	(9.5)
OTHER	12	(0.5)	8	(66.7)	(0.4)	4	(33.3)	(1.0)
LEGAL STATUS								
COURT TO DFY	1865	(76.9)	1597	(85.6)	(79.3)	268	(14.4)	(65.2)
COURT TO DFY TO VOLUNTARY AGENCY	358	(14.8)	285	(79.6)	(14.2)	73	(20.4)	(17.8)
COURT TO DSS	2	(0.1)	1	(50.0)	(0.0)	1	(50.0)	(0.2)
CONDITION OF PROBATION	120	(5.0)	96	(80.0)	(4.8)	24	(20.0)	(5.8)
REFERRED PRIOR TO FINAL DISPOSITION	13	(0.5)	8	(61.5)	(0.4)	5	(38.5)	(1.2)
SSL 358-A VOLUNTARY	48	(2.0)	17	(35.4)	(0.8)	31	(64.6)	(7.5)
INTERSTATE	1	(0.0)	1	(100.0)	(0.0)			
OTHER	17	(0.7)	8	(47.1)	(0.4)	9	(52.9)	(2.2)

TABLE 31  
 NEW YORK STATE DIVISION FOR YOUTH  
 INTAKE MONTH AND QUARTER OF DFY ADMISSIONS BY SEX, 1985

INTAKE MONTH AND QUARTER	TOTAL N	MALE N	FEMALE N
STATE TOTAL	2424	2013	411
MONTH			
JANUARY	207	170	37
FEBRUARY	171	143	28
MARCH	221	191	30
APRIL	208	175	33
MAY	200	166	34
JUNE	214	177	37
JULY	226	186	40
AUGUST	213	179	34
SEPTEMBER	203	162	41
OCTOBER	199	165	34
NOVEMBER	177	148	29
DECEMBER	185	151	34
QUARTER			
FIRST QUARTER	599	504	95
SECOND QUARTER	622	518	104
THIRD QUARTER	642	527	115
FOURTH QUARTER	561	464	97

TABLE 32  
 NEW YORK STATE DIVISION FOR YOUTH  
 TYPE OF OFFENSE AND CHARGE TYPE OF DFY ADMISSIONS BY SEX, 1985

TYPE OF OFFENSE AND CHARGE TYPE	TOTAL ADMISSIONS		MALE			FEMALE		
	N	COL %	N	ROW %	COL %	N	ROW %	COL %
TOTAL (JO, RJD AND JD)	1898	(100.0)	1725	(90.9)	(100.0)	173	(9.1)	(100.0)
TYPE OF OFFENSE								
PL 120-ASSAULT	183	(9.6)	139	(76.0)	(8.1)	44	(24.0)	(25.4)
PL 125-HOMICIDE	39	(2.1)	37	(94.9)	(2.1)	2	(5.1)	(1.2)
PL 130-SEX	82	(4.3)	82	(100.0)	(4.8)			
PL 135-KIDNAPPING	4	(0.2)	4	(100.0)	(0.2)			
PL 140-BURGLARY	315	(16.6)	301	(95.6)	(17.4)	14	(4.4)	(8.1)
PL 145-CRIMINAL MISCHIEF	106	(5.6)	99	(93.4)	(5.7)	7	(6.6)	(4.0)
PL 150-ARSON	17	(0.9)	14	(82.4)	(0.8)	3	(17.6)	(1.7)
PL 155-LARCENY	426	(22.4)	371	(87.1)	(21.5)	55	(12.9)	(31.8)
PL 160-ROBBERY	354	(18.7)	342	(96.6)	(19.8)	12	(3.4)	(6.9)
PL 165-OTHER THEFT	222	(11.7)	207	(93.2)	(12.0)	15	(6.8)	(8.7)
PL 220-CONTROLLED SUBSTANCE	38	(2.0)	38	(100.0)	(2.2)			
PL 265-FIREARMS, DANGEROUS WEAPONS	46	(2.4)	44	(95.7)	(2.6)	2	(4.3)	(1.2)
OTHER	66	(3.5)	47	(71.2)	(2.7)	19	(28.8)	(11.0)
CHARGE TYPE								
FELONY	1014	(53.4)	969	(95.6)	(56.2)	45	(4.4)	(26.0)
CLASS A	23	(1.2)	23	(100.0)	(1.3)			
CLASS B	200	(10.5)	192	(96.0)	(11.1)	8	(4.0)	(4.6)
CLASS C	285	(15.0)	274	(96.1)	(15.9)	11	(3.9)	(6.4)
CLASS D	291	(15.3)	275	(94.5)	(15.9)	16	(5.5)	(9.2)
CLASS E	215	(11.3)	205	(95.3)	(11.9)	10	(4.7)	(5.8)
MISDEMEANOR	875	(46.1)	748	(85.5)	(43.4)	127	(14.5)	(73.4)
CLASS A	741	(39.0)	633	(85.4)	(36.7)	108	(14.6)	(62.4)
CLASS B	134	(7.1)	115	(85.8)	(6.7)	19	(14.2)	(11.0)
NONE	9	(0.5)	8	(88.9)	(0.5)	1	(11.1)	(0.6)

TABLE 33  
 NEW YORK STATE DIVISION FOR YOUTH  
 AGE AND RELATIONSHIP OF HOUSEHOLD HEAD TO YOUTH OF DFY ADMISSIONS BY ETHNICITY, 1985

AGE AND RELATIONSHIP OF HOUSEHOLD HEAD TO YOUTH	TOTAL ADMISSIONS		WHITE			BLACK			HISPANIC			OTHER		
	N	COL %	N	ROW %	COL %	N	ROW %	COL %	N	ROW %	COL %	N	ROW %	COL %
STATE TOTAL	2424	(100.0)	884	(36.5)	(100.0)	1145	(47.2)	(100.0)	380	(15.7)	(100.0)	15	(0.6)	(100.0)
AGE														
10-12 YEARS	48	(2.0)	17	(35.4)	(1.9)	25	(52.1)	(2.2)	6	(12.5)	(1.6)			
13 YEARS	165	(6.8)	60	(36.4)	(6.8)	87	(52.7)	(7.6)	17	(10.3)	(4.5)	1	(0.6)	(6.7)
14 YEARS	479	(19.8)	174	(36.3)	(19.7)	232	(48.4)	(20.3)	71	(14.8)	(18.7)	2	(0.4)	(13.3)
15 YEARS	929	(38.3)	323	(34.8)	(36.5)	450	(48.4)	(39.3)	152	(16.4)	(40.0)	4	(0.4)	(26.7)
16 YEARS	573	(23.6)	222	(38.7)	(25.1)	252	(44.0)	(22.0)	97	(16.9)	(25.5)	2	(0.3)	(13.3)
17 YEARS	151	(6.2)	72	(47.7)	(8.1)	57	(37.7)	(5.0)	16	(10.6)	(4.2)	6	(4.0)	(40.0)
18+ YEARS	79	(3.3)	16	(20.3)	(1.8)	42	(53.2)	(3.7)	21	(26.6)	(5.5)			
RELATIONSHIP OF HOUSEHOLD HEAD TO YOUTH														
NATURAL PARENT	2026	(83.6)	758	(37.4)	(85.7)	935	(46.2)	(81.7)	322	(15.9)	(84.7)	11	(0.5)	(73.3)
STEP, ADOPTIVE OR FOSTER PARENT	105	(4.3)	66	(62.9)	(7.5)	27	(25.7)	(2.4)	8	(7.6)	(2.1)	4	(3.8)	(26.7)
RELATIVE OR SELF	229	(9.4)	37	(16.2)	(4.2)	153	(66.8)	(13.4)	39	(17.0)	(10.3)			
OTHER	64	(2.6)	23	(35.9)	(2.6)	30	(46.9)	(2.6)	11	(17.2)	(2.9)			

TABLE 34  
 NEW YORK STATE DIVISION FOR YOUTH  
 ADJUDICATION AND LEGAL STATUS OF DFY ADMISSIONS BY ETHNICITY, 1985

ADJUDICATION AND LEGAL STATUS	TOTAL ADMISSIONS		WHITE			BLACK			HISPANIC			OTHER		
	N	COL %	N	ROW %	COL %	N	ROW %	COL %	N	ROW %	COL %	N	ROW %	COL %
STATE TOTAL	2424	(100.0)	884	(36.5)	(100.0)	1145	(47.2)	(100.0)	380	(15.7)	(100.0)	15	(0.6)	(100.0)
ADJUDICATION														
JUVENILE OFFENDER	264	(10.9)	25	(9.5)	(2.8)	170	(64.4)	(14.8)	67	(25.4)	(17.6)	2	(0.8)	(13.3)
RESTRICTIVE JD	8	(0.3)	1	(12.5)	(0.1)	5	(62.5)	(0.4)	2	(25.0)	(0.5)			
JUVENILE DELINQUENT														
TITLE II	628	(25.9)	151	(24.0)	(17.1)	339	(54.0)	(29.6)	134	(21.3)	(35.3)	4	(0.6)	(26.7)
TITLE III	998	(41.2)	376	(37.7)	(42.5)	462	(46.3)	(40.3)	154	(15.4)	(40.5)	6	(0.6)	(40.0)
CRIMINAL FINDING	8	(0.3)	6	(75.0)	(0.7)	1	(12.5)	(0.1)	1	(12.5)	(0.3)			
PINS	374	(15.4)	228	(61.0)	(25.8)	131	(35.0)	(11.4)	14	(3.7)	(3.7)	1	(0.3)	(6.7)
YOUTHFUL OFFENDER	70	(2.9)	59	(84.3)	(6.7)	9	(12.9)	(0.8)				2	(2.9)	(13.3)
NONE	62	(2.6)	32	(51.6)	(3.6)	25	(40.3)	(2.2)	5	(8.1)	(1.3)			
OTHER	12	(0.5)	6	(50.0)	(0.7)	3	(25.0)	(0.3)	3	(25.0)	(0.8)			
LEGAL STATUS														
COURT TO DFY	1865	(76.9)	641	(34.4)	(72.5)	907	(48.6)	(79.2)	305	(16.4)	(80.3)	12	(0.6)	(80.0)
COURT TO DFY TO VOLUNTARY AGENCY	358	(14.8)	113	(31.6)	(12.8)	181	(50.6)	(15.8)	63	(17.6)	(16.6)	1	(0.3)	(6.7)
COURT TO DSS	2	(0.1)	2	(100.0)	(0.2)									
CONDITION OF PROBATION	120	(5.0)	90	(75.0)	(10.2)	25	(20.8)	(2.2)	3	(2.5)	(0.8)	2	(1.7)	(13.3)
REFERRED PRIOR TO FINAL DISPOSITION	13	(0.5)	5	(38.5)	(0.6)	6	(46.2)	(0.5)	2	(15.4)	(0.5)			
SSL 358-A VOLUNTARY	48	(2.0)	29	(60.4)	(3.3)	19	(39.6)	(1.7)						
INTERSTATE	1	(0.0)							1	(100.0)	(0.3)			
OTHER	17	(0.7)	4	(23.5)	(0.5)	7	(41.2)	(0.6)	6	(35.3)	(1.6)			



FIGURE 6  
New York State Division for Youth  
Charge Type by Sex, 1985

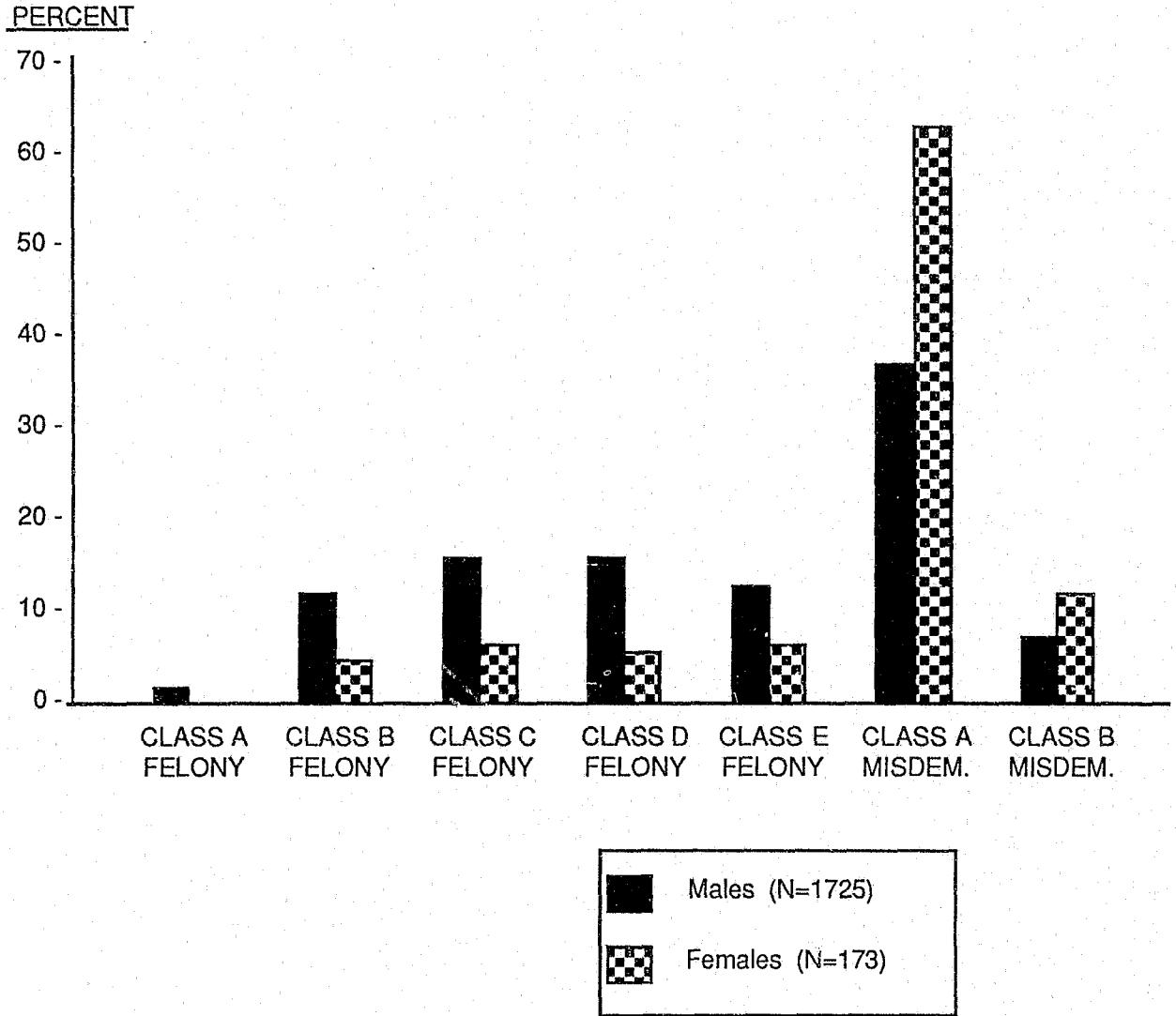

FIGURE 7  
New York State Division for Youth  
Top Five Offenses of DFY Admissions for Males and Females, 1985

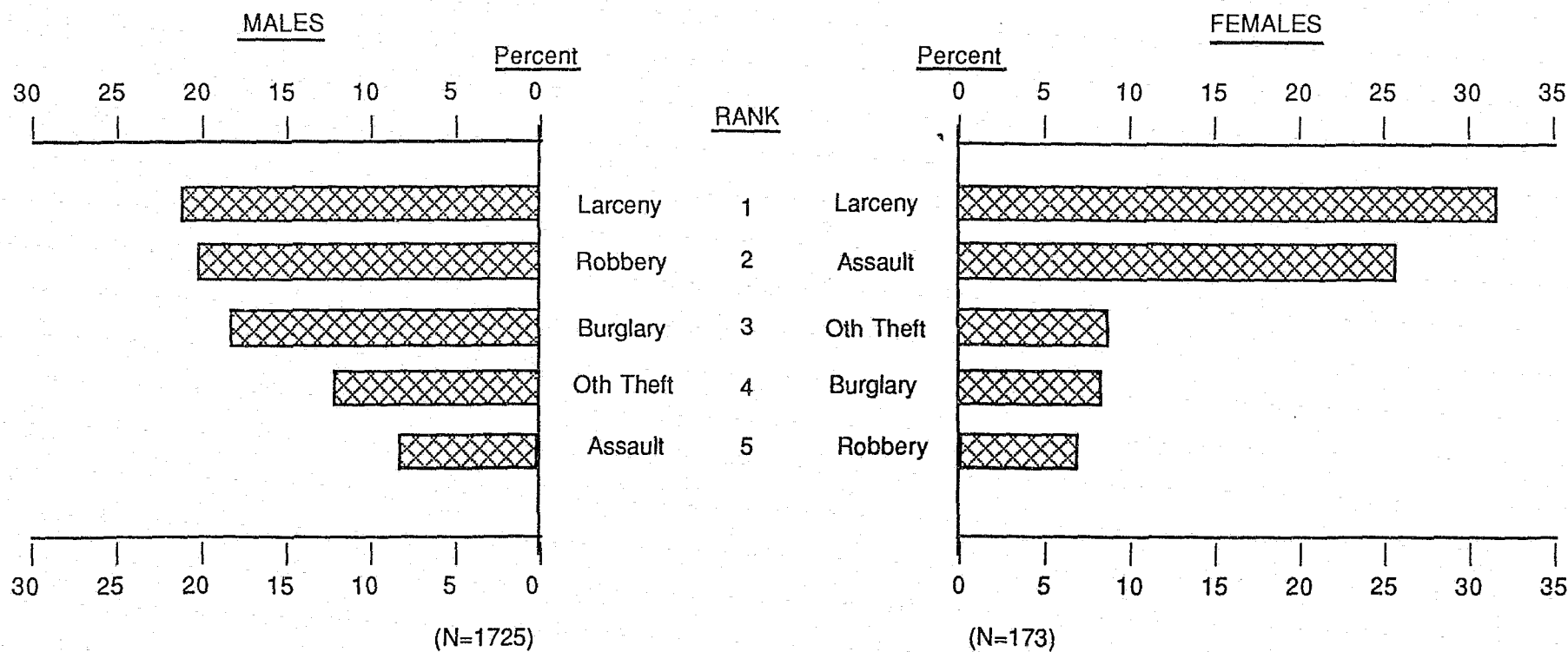

TABLE 35  
 NEW YORK STATE DIVISION FOR YOUTH  
 TYPE OF OFFENSE AND CHARGE TYPE OF DFY ADMISSIONS BY ETHNICITY, 1985

TYPE OF OFFENSE AND CHARGE TYPE	TOTAL ADMISSIONS		WHITE			BLACK			HISPANIC			OTHER		
	N	COL %	N	ROW %	COL %	N	ROW %	COL %	N	ROW %	COL %	N	ROW %	COL %
TOTAL (JO, RJD AND JD)	1898	(100.0)	553	(29.1)	(100.0)	976	(51.4)	(100.0)	357	(18.8)	(100.0)	12	(0.6)	(100.0)
TYPE OF OFFENSE														
PL 120-ASSAULT	183	(9.6)	57	(31.1)	(10.3)	90	(49.2)	(9.2)	35	(19.1)	(9.8)	1	(0.5)	(8.3)
PL 125-HOMICIDE	39	(2.1)	6	(15.4)	(1.1)	20	(51.3)	(2.0)	12	(30.8)	(3.4)	1	(2.6)	(8.3)
PL 130-SEX	82	(4.3)	22	(26.8)	(4.0)	42	(51.2)	(4.3)	18	(22.0)	(5.0)			
PL 135-KIDNAPPING	4	(0.2)	3	(75.0)	(0.5)	1	(25.0)	(0.1)						
PL 140-BURGLARY	315	(16.6)	133	(42.2)	(24.1)	115	(36.5)	(11.8)	64	(20.3)	(17.9)	3	(1.0)	(25.0)
PL 145-CRIMINAL MISCHIEF	106	(5.6)	52	(49.1)	(9.4)	38	(35.8)	(3.9)	16	(15.1)	(4.5)			
PL 150-ARSON	17	(0.9)	8	(47.1)	(1.4)	6	(35.3)	(0.6)	3	(17.6)	(0.8)			
PL 155-LARCENY	426	(22.4)	135	(31.7)	(24.4)	230	(54.0)	(23.6)	59	(13.8)	(16.5)	2	(0.5)	(16.7)
PL 160-ROBBERY	354	(18.7)	28	(7.9)	(5.1)	250	(70.6)	(25.6)	75	(21.2)	(21.0)	1	(0.3)	(8.3)
PL 165-OTHER THEFT	222	(11.7)	78	(35.1)	(14.1)	99	(44.6)	(10.1)	41	(18.5)	(11.5)	4	(1.8)	(33.3)
PL 220-CONTROLLED SUBSTANCE	38	(2.0)	2	(5.3)	(0.4)	24	(63.2)	(2.5)	12	(31.6)	(3.4)			
PL 265-FIREARMS, DANGEROUS WEAPONS	46	(2.4)	6	(13.0)	(1.1)	24	(52.2)	(2.5)	16	(34.8)	(4.5)			
OTHER	66	(3.5)	23	(34.8)	(4.2)	37	(56.1)	(3.8)	6	(9.1)	(1.7)			
CHARGE TYPE														
FELONY	1014	(53.4)	252	(24.9)	(45.6)	550	(54.2)	(56.4)	204	(20.1)	(57.1)	8	(0.8)	(66.7)
CLASS A	23	(1.2)	4	(17.4)	(0.7)	11	(47.8)	(1.1)	8	(34.8)	(2.2)			
CLASS B	200	(10.5)	22	(11.0)	(4.0)	122	(61.0)	(12.5)	54	(27.0)	(15.1)	2	(1.0)	(16.7)
CLASS C	285	(15.0)	64	(22.5)	(11.6)	172	(60.4)	(17.6)	47	(16.5)	(13.2)	2	(0.7)	(16.7)
CLASS D	291	(15.3)	109	(37.5)	(19.7)	123	(42.3)	(12.6)	57	(19.6)	(16.0)	2	(0.7)	(16.7)
CLASS E	215	(11.3)	53	(24.7)	(9.6)	122	(56.7)	(12.5)	38	(17.7)	(10.6)	2	(0.9)	(16.7)
MISDEMEANOR	875	(46.1)	298	(34.1)	(53.9)	422	(48.2)	(43.2)	151	(17.3)	(42.3)	4	(0.5)	(33.3)
CLASS A	741	(39.0)	274	(37.0)	(49.5)	349	(47.1)	(35.8)	114	(15.4)	(31.9)	4	(0.5)	(33.3)
CLASS B	134	(7.1)	24	(17.9)	(4.3)	73	(54.5)	(7.5)	37	(27.6)	(10.4)			
NONE	9	(0.5)	3	(33.3)	(0.5)	4	(44.4)	(0.4)	2	(22.2)	(0.6)			

TABLE 36  
NEW YORK STATE DIVISION FOR YOUTH  
TYPE OF OFFENSE OF DFY ADMISSIONS BY AGE, 1985

TYPE OF OFFENSE	TOTAL ADMISSIONS	NUMBER															
		10-12 YEARS	13 YEARS	14 YEARS	15 YEARS	16 YEARS	17 YEARS	18+ YEARS	15 YEARS		16 YEARS		17 YEARS		18+ YEARS		
TOTAL (JO, RJD & JD)	1898	35	125	373	774	438	85	68									
PL 120 ASSAULT	183	5	10	41	68	44	13	2									
PI 125 HOMICIDE	39		1	2	9	15	8	4									
PI 130 SEX	82	1	7	9	32	22	6	5									
PI 135 KIDNAPPING	4				1	3											
PL 140 BURGLARY	315	10	17	52	147	76	8	5									
PI 145 CRIM. MISCHIEF	106	3	10	24	48	18	3										
PI 150 ARSON	17	1	1	6	3	6											
PI 155 LARCENY	426	8	40	110	163	93	12										
PI 160 ROBBERY	354	2	15	53	127	80	26	51									
PI 165 OTHER THEFT	222	3	15	51	106	40	6	1									
PL 220 CONTROLLED SUBSTANCE	38		3	3	23	8											
PI 265 FIREARMS, DANG. WEAPONS	46	1	4	8	20	13											
OTHER	66	1	2	14	27	20	2										
PERCENT																	
	COL %	ROW %	COL %	ROW %	COL %	ROW %	COL %	ROW %	COL %	ROW %	COL %	ROW %	COL %	ROW %	COL %	ROW %	COL %
TOTAL (JO, RJD & JD)	(100.0)	( 1.8)	(100.0)	( 6.6)	(100.0)	(19.7)	(100.0)	(40.8)	(100.0)	(23.1)	(100.0)	( 4.5)	(100.0)	( 3.6)	(100.0)		
PL 120 ASSAULT	( 9.6)	( 2.7)	(14.3)	( 5.5)	( 8.0)	(22.4)	(11.0)	(37.2)	( 8.8)	(24.0)	(10.0)	( 7.1)	(15.3)	( 1.1)	( 2.9)		
PI 125 HOMICIDE	( 2.1)			( 2.6)	( 0.8)	( 5.1)	( 0.5)	(23.1)	( 1.2)	(38.5)	( 3.4)	(20.5)	( 9.4)	(10.3)	( 5.9)		
PI 130-SEX	( 4.3)	( 1.2)	( 2.9)	( 8.5)	( 5.6)	(11.0)	( 2.4)	(39.0)	( 4.1)	(26.8)	( 5.0)	( 7.3)	( 7.1)	( 6.1)	( 7.4)		
PI 135-KIDNAPPING	( 0.2)							(25.0)	( 0.1)	(75.0)	( 0.7)						
PL 140 BURGLARY	(16.6)	( 3.2)	(28.6)	( 5.4)	(13.6)	(16.5)	(13.9)	(46.7)	(19.0)	(24.1)	(17.4)	( 2.5)	( 9.4)	( 1.6)	( 7.4)		
PI 145 CRIM. MISCHIEF	( 5.6)	( 2.8)	( 8.6)	( 9.4)	( 8.0)	(22.6)	( 6.4)	(45.3)	( 6.2)	(17.0)	( 4.1)	( 2.8)	( 3.5)				
PI 150-ARSON	( 0.9)	( 5.9)	( 2.9)	( 5.9)	( 0.8)	(35.3)	( 1.6)	(17.6)	( 0.4)	(35.3)	( 1.4)						
PI 155-LARCENY	(22.4)	( 1.9)	(22.9)	( 9.4)	(32.0)	(25.8)	(29.5)	(38.3)	(21.1)	(21.8)	(21.2)	( 2.8)	(14.1)				
PI 160 ROBBERY	(18.7)	( 0.6)	( 5.7)	( 4.2)	(12.0)	(15.0)	(14.2)	(35.9)	(16.4)	(22.6)	(18.3)	( 7.3)	(30.6)	(14.4)	(75.0)		
PI 165-OTHER THEFT	(11.7)	( 1.4)	( 8.6)	( 6.8)	(12.0)	(23.0)	(13.7)	(47.7)	(13.7)	(18.0)	( 9.1)	( 2.7)	( 7.1)	( 0.5)	( 1.5)		
PL 220 CONTROLLED SUBSTANCE	( 2.0)			( 7.9)	( 2.4)	( 7.9)	( 0.8)	(60.5)	( 3.0)	(21.1)	( 1.8)	( 2.6)	( 1.2)				
PI 265 FIREARMS, DANG. WEAPONS	( 2.4)	( 2.2)	( 2.9)	( 8.7)	( 3.2)	(17.4)	( 2.1)	(43.5)	( 2.6)	(28.3)	( 3.0)						
OTHER	( 3.5)	( 1.5)	( 2.9)	( 3.0)	( 1.6)	(21.2)	( 3.8)	(40.9)	( 3.5)	(30.3)	( 4.6)	( 3.0)	( 2.4)				

TABLE 37  
NEW YORK STATE DIVISION FOR YOUTH  
CHARGE TYPE OF DFY ADMISSIONS BY AGE, 1985

CHARGE TYPE	TOTAL ADMISSIONS	NUMBER													
		10-12 YEARS		13 YEARS		14 YEARS		15 YEARS		16 YEARS		17 YEARS		18+ YEARS	
TOTAL (JO, RJD & JD)	1898	35	125	373	774	438	85	68							
FELONY	1014	18	54	175	408	240	52	67							
CLASS A	23			3	6	10	3	1							
CLASS B	200	1	7	17	59	55	25	36							
CLASS C	285	6	11	52	105	68	14	29							
CLASS D	291	7	19	50	144	65	6								
CLASS E	215	4	17	53	94	42	4	1							
MISDEMEANOR	875	16	70	194	363	198	33	1							
CLASS A	741	13	65	167	304	163	29								
CLASS B	134	3	5	27	59	35	4	1							
NONE	9	1	1	4	3										
		PERCENT													
	COL %	ROW %	COL %	ROW %	COL %	ROW %	COL %	ROW %	COL %	ROW %	COL %	ROW %	COL %	ROW %	COL %
TOTAL (JO, RJD & JD)	(100.0)	( 1.8)	(100.0)	( 6.6)	(100.0)	(19.7)	(100.0)	(40.8)	(100.0)	(23.1)	(100.0)	( 4.5)	(100.0)	( 3.6)	(100.0)
FELONY	(53.4)	( 1.8)	(51.4)	( 5.3)	(43.2)	(17.3)	(46.9)	(40.2)	(52.7)	(23.7)	(54.8)	( 5.1)	(61.2)	( 6.6)	(98.5)
CLASS A	( 1.2)					(13.0)	( 0.8)	(26.1)	( 0.8)	(43.5)	( 2.3)	(13.0)	( 3.5)	( 4.3)	( 1.5)
CLASS B	(10.5)	( 0.5)	( 2.9)	( 3.5)	( 5.6)	( 8.5)	( 4.6)	(29.5)	( 7.6)	(27.5)	(12.6)	(12.5)	(29.4)	(18.0)	(52.9)
CLASS C	(15.0)	( 2.1)	(17.1)	( 3.9)	( 8.8)	(18.2)	(13.9)	(36.8)	(13.6)	(23.9)	(15.5)	( 4.9)	(16.5)	(10.2)	(42.6)
CLASS D	(15.3)	( 2.4)	(20.0)	( 6.5)	(15.2)	(17.2)	(13.4)	(49.5)	(18.6)	(22.3)	(14.8)	( 2.1)	( 7.1)		
CLASS E	(11.3)	( 1.9)	(11.4)	( 7.9)	(13.6)	(24.7)	(14.2)	(43.7)	(12.1)	(19.5)	( 9.6)	( 1.9)	( 4.7)	( 0.5)	( 1.5)
MISDEMEANOR	(46.1)	( 1.8)	(45.7)	( 8.0)	(56.0)	(22.2)	(52.0)	(41.5)	(46.9)	(22.6)	(45.2)	( 3.8)	(38.8)	( 0.1)	( 1.5)
CLASS A	(39.0)	( 1.8)	(37.1)	( 8.8)	(52.0)	(22.5)	(44.8)	(41.0)	(39.3)	(22.0)	(37.2)	( 3.9)	(34.1)		
CLASS B	( 7.1)	( 2.2)	( 8.6)	( 3.7)	( 4.0)	(20.1)	( 7.2)	(44.0)	( 7.6)	(26.1)	( 8.0)	( 3.0)	( 4.7)	( 0.7)	( 1.5)
NONE	( 0.5)	(11.1)	( 2.9)	(11.1)	( 0.8)	(44.4)	( 1.1)	(33.3)	( 0.4)						

FIGURE 8  
New York State Division for Youth  
Crime Type and Seriousness of Offense by Age, 1985

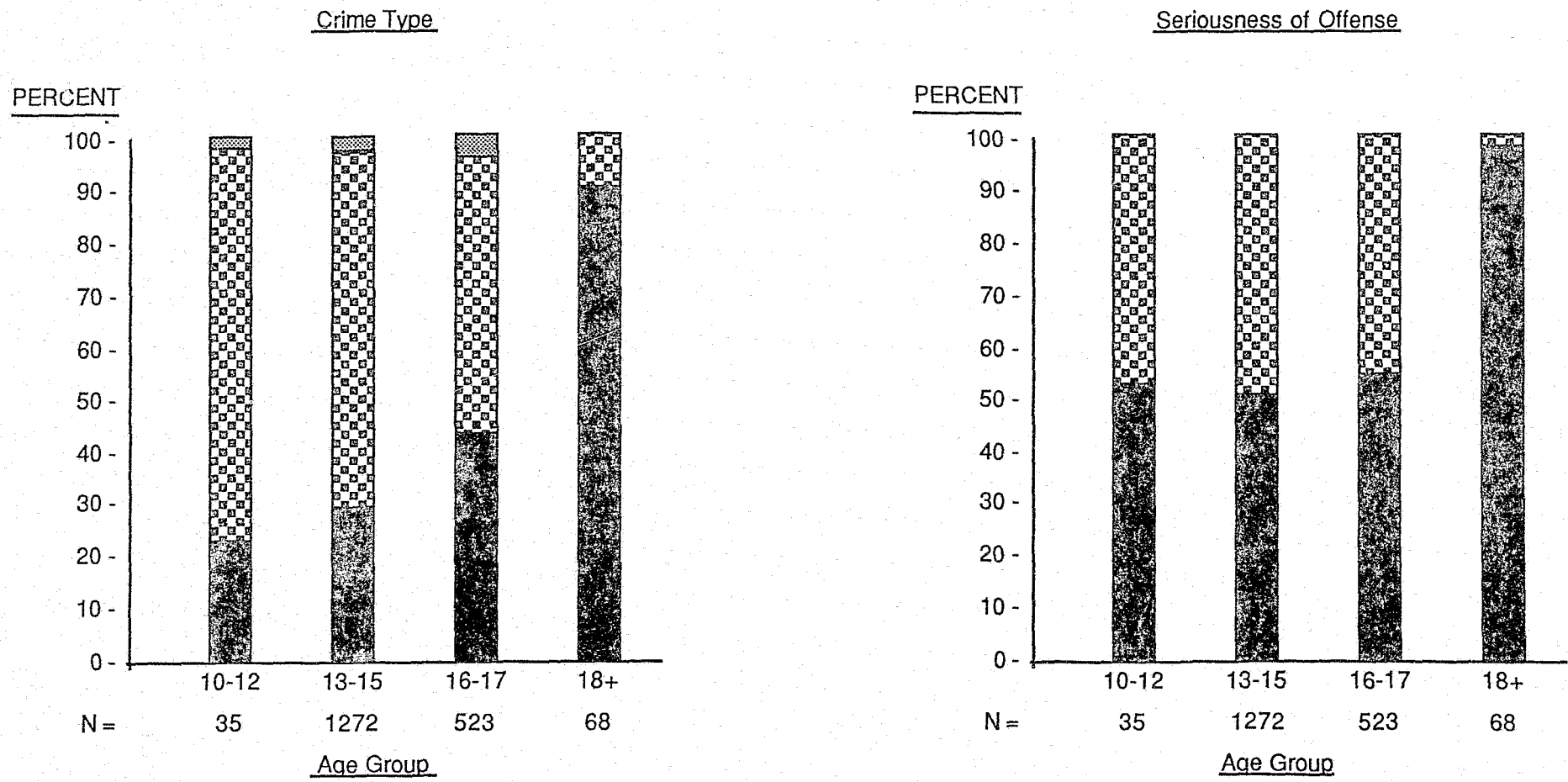

■ = Personal Crimes  
▣ = Property Crimes  
▤ = Other (including Firearms/Dangerous Weapons and Drugs)

■ = Felony  
▣ = Misdemeanor

TABLE 38  
 NEW YORK STATE DIVISION FOR YOUTH  
 INTAKE MONTH AND QUARTER OF DFY ADMISSIONS BY ADJUDICATION, 1985

INTAKE MONTH AND QUARTER	STATE TOTAL	JUVENILE OFFENDER	RESTRICTIVE JUVENILE DELINQUENT	JUVENILE DELINQUENT TITLE II	JUVENILE DELINQUENT TITLE III	CRIMINAL FINDING	PINS	YOUTHFUL OFFENDER	NONE	OTHER
STATE TOTAL	2424	264	8	628	998	8	374	70	62	12
MONTH										
JANUARY	207	28		48	75	4	39	7	6	
FEBRUARY	171	16		39	73		29	6	5	3
MARCH	221	26	1	62	92		28	7	5	
APRIL	208	21	2	51	87		38	7	1	1
MAY	200	20		50	82		38	4	6	
JUNE	214	19	1	65	83		33	7	5	1
JULY	226	26	1	63	92	1	28	6	9	
AUGUST	213	13		61	94	1	33	6	4	1
SEPTEMBER	203	29		41	69	1	43	9	9	2
OCTOBER	199	21	1	45	94	1	24	6	5	2
NOVEMBER	177	26	1	46	76		19	4	3	2
DECEMBER	185	19	1	57	81		22	1	4	
QUARTER										
FIRST QUARTER	599	70	1	149	240	4	96	20	16	3
SECOND QUARTER	622	60	3	166	252		109	18	12	2
THIRD QUARTER	642	68	1	165	255	3	104	21	22	3
FOURTH QUARTER	561	66	3	148	251	1	65	11	12	4

FIGURE 9  
New York State Division for Youth  
Intake Month of DFY Admissions by Adjudication, 1985

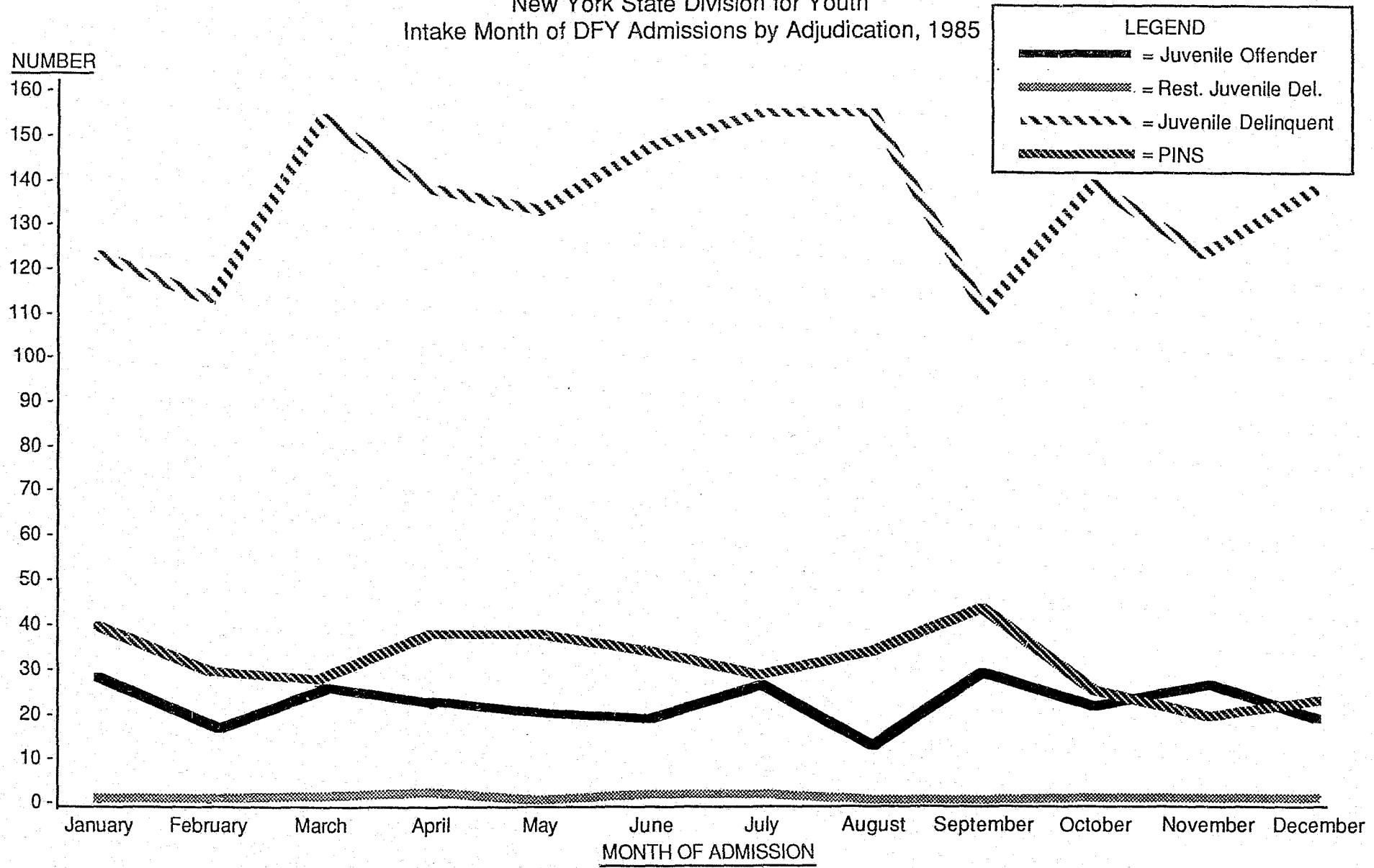



TABLE 39  
 NEW YORK STATE DIVISION FOR YOUTH  
 TYPE OF OFFENSE AND CHARGE TYPE OF DFY ADMISSIONS BY ADJUDICATION, 1985

TYPE OF OFFENSE AND CHARGE TYPE	TOTAL ADMISSIONS		JUVENILE OFFENDER			RESTRICTIVE JD			JUVENILE DELINQUENT TITLE II			JUVENILE DELINQUENT TITLE III		
	N	COL %	N	ROW %	COL %	N	ROW %	COL %	N	ROW %	COL %	N	ROW %	COL %
TOTAL (JO, RJD AND JD)	1898	(100.0)	264	(13.9)	(100.0)	8	(0.4)	(100.0)	628	(33.1)	(100.0)	998	(52.6)	(100.0)
TYPE OF OFFENSE														
PL 120-ASSAULT	183	(9.6)	9	(4.9)	(3.4)	1	(0.5)	(12.5)	50	(27.3)	(8.0)	123	(67.2)	(12.3)
PL 125-HOMICIDE	39	(2.1)	32	(82.1)	(12.1)	2	(5.1)	(25.0)	2	(5.1)	(0.3)	3	(7.7)	(0.3)
PL 130-SEX	82	(4.3)	25	(30.5)	(9.5)				17	(20.7)	(2.7)	40	(48.8)	(4.0)
PL 135-KIDNAPPING	4	(0.2)							3	(75.0)	(0.5)	1	(25.0)	(0.1)
PL 140-BURGLARY	315	(16.6)	9	(2.9)	(3.4)	1	(0.3)	(12.5)	124	(39.4)	(19.7)	181	(57.5)	(18.1)
PL 145-CRIMINAL MISCHIEF	106	(5.6)							37	(34.9)	(5.9)	69	(65.1)	(6.9)
PL 150-ARSON	17	(0.9)	6	(35.3)	(2.3)				2	(11.8)	(0.3)	9	(52.9)	(0.9)
PL 155-LARCENY	426	(22.4)				2	(0.5)	(25.0)	170	(39.9)	(27.1)	254	(59.6)	(25.5)
PL 160-ROBBERY	354	(18.7)	181	(51.1)	(68.6)	2	(0.6)	(25.0)	55	(15.5)	(8.8)	116	(32.8)	(11.6)
PL 165-OTHER THEFT	222	(11.7)	2	(0.9)	(0.8)				90	(40.5)	(14.3)	130	(58.6)	(13.0)
PL 220-CONTROLLED SUBSTANCE	38	(2.0)							26	(68.4)	(4.1)	12	(31.6)	(1.2)
PL 265-FIREARMS, DANG. WEAPONS	46	(2.4)							22	(47.8)	(3.5)	24	(52.2)	(2.4)
OTHER	66	(3.5)							30	(45.5)	(4.8)	36	(54.5)	(3.6)
CHARGE TYPE														
FELONY	1014	(53.4)	263	(25.9)	(99.6)	8	(0.8)	(100.0)	257	(25.3)	(40.9)	486	(47.9)	(48.7)
CLASS A	23	(1.2)	18	(78.3)	(6.8)	2	(8.7)	(25.0)				3	(13.0)	(0.3)
CLASS B	200	(10.5)	154	(77.0)	(58.3)	2	(1.0)	(25.0)	8	(4.0)	(1.3)	36	(18.0)	(3.6)
CLASS C	285	(15.0)	88	(30.9)	(33.3)	1	(0.4)	(12.5)	68	(23.9)	(10.8)	128	(44.9)	(12.8)
CLASS D	291	(15.3)	2	(0.7)	(0.8)	1	(0.3)	(12.5)	92	(31.6)	(14.6)	196	(67.4)	(19.6)
CLASS E	215	(11.3)	1	(0.5)	(0.4)	2	(0.9)	(25.0)	89	(41.4)	(14.2)	123	(57.2)	(12.3)
MISDEMEANOR	875	(46.1)	1	(0.1)	(0.4)				367	(41.9)	(58.4)	507	(57.9)	(50.8)
CLASS A	741	(39.0)	1	(0.1)	(0.4)				300	(40.5)	(47.8)	440	(59.4)	(44.1)
CLASS B	134	(7.1)							67	(50.0)	(10.7)	67	(50.0)	(6.7)
NONE	9	(0.5)							4	(44.4)	(0.6)	5	(55.6)	(0.5)

SECTION VI

Basic Client Characteristics by County of Origin

TABLE 40  
NEW YORK STATE DIVISION FOR YOUTH  
AGE OF DFY ADMISSIONS BY COUNTY OF REFERRAL, 1985

RESPONSIBLE COUNTY	TOTAL ADMISSIONS		10-12 YEARS		13 YEARS		14 YEARS		15 YEARS		16 YEARS		17 YEARS		18+ YEARS		
	N	COL %	N	ROW %	N	ROW %	N	ROW %	N	ROW %	N	ROW %	N	ROW %	N	ROW %	
STATE TOTAL	2424	(100.0)	48	( 2.0)	165	( 6.8)	479	(19.8)	929	(38.3)	573	(23.6)	151	( 6.2)	79	( 3.3)	
NEW YORK CITY	1042	(43.0)	18	( 1.7)	61	( 5.9)	171	(16.4)	415	(39.8)	261	(25.0)	55	( 5.3)	61	( 5.9)	
BRONX	251	(10.4)	5	( 2.0)	10	( 4.0)	55	(21.9)	97	(38.6)	53	(21.1)	11	( 4.4)	20	( 8.0)	
KINGS	302	(12.5)	2	( 0.7)	17	( 5.6)	43	(14.2)	110	(36.4)	91	(30.1)	17	( 5.6)	22	( 7.3)	
NEW YORK	288	(11.9)	9	( 3.1)	24	( 8.3)	41	(14.2)	120	(41.7)	66	(22.9)	20	( 6.9)	8	( 2.8)	
QUEENS	174	( 7.2)	2	( 1.1)	5	( 2.9)	27	(15.5)	77	(44.3)	46	(26.4)	7	( 4.0)	10	( 5.7)	
RICHMOND	27	( 1.1)			5	(18.5)	5	(18.5)	11	(40.7)	5	(18.5)			1	( 3.7)	
OUTSIDE NYC	1382	(57.0)	30	( 2.2)	104	( 7.5)	308	(22.3)	514	(37.2)	312	(22.6)	96	( 6.9)	18	( 1.3)	
ALBANY	66	( 2.7)	4	( 6.1)	8	(12.1)	9	(13.6)	28	(42.4)	16	(24.2)	1	( 1.5)			
ALLEGANY	5	( 0.2)							4	(80.0)	1	(20.0)					
BROOME	42	( 1.7)	1	( 2.4)	1	( 2.4)	6	(14.3)	19	(45.2)	13	(31.0)	2	( 4.8)			
CATTARAUGUS	8	( 0.3)	1	(12.5)			1	(12.5)	5	(62.5)	1	(12.5)					
CAYUGA	23	( 0.9)			3	(13.0)	11	(47.8)	8	(34.8)	1	( 4.3)					
CHAUTAUQUA	9	( 0.4)					2	(22.2)	4	(44.4)	3	(33.3)					
CHEMUNG	46	( 1.9)			7	(15.2)	13	(28.3)	7	(15.2)	12	(26.1)	6	(13.0)	1	( 2.2)	
CHENANGO	5	( 0.2)					1	(20.0)	3	(60.0)	1	(20.0)					
CLINTON	14	( 0.6)			1	( 7.1)	5	(35.7)	2	(14.3)	5	(35.7)	1	( 7.1)			
COLUMBIA	11	( 0.5)			3	(27.3)	1	( 9.1)	4	(36.4)	3	(27.3)					
CORTLAND	15	( 0.6)			1	( 6.7)	6	(40.0)	5	(33.3)	2	(13.3)	1	( 6.7)			
DELAWARE	2	( 0.1)							1	(50.0)	1	(50.0)					
DUTCHESS	52	( 2.1)			1	( 1.9)	6	(11.5)	19	(36.5)	19	(36.5)	7	(13.5)			
ERIE	119	( 4.9)	2	( 1.7)	6	( 5.0)	23	(19.3)	30	(25.2)	39	(32.8)	16	(13.4)	3	( 2.5)	
ESSEX	7	( 0.3)					1	(14.3)	2	(28.6)	3	(42.9)	1	(14.3)			
FRANKLIN	5	( 0.2)					2	(40.0)	2	(40.0)					1	(20.0)	
FULTON	13	( 0.5)	1	( 7.7)	1	( 7.7)			7	(53.8)	2	(15.4)	2	(15.4)			
GENESEE	5	( 0.2)								3	(60.0)	1	(20.0)	1	(20.0)		
GREENE	7	( 0.3)							5	(71.4)	2	(28.6)					
HAMILTON	0																
HERKIMER	10	( 0.4)					2	(20.0)	5	(50.0)	2	(20.0)	1	(10.0)			
JEFFERSON	7	( 0.3)					1	(14.3)	5	(71.4)	1	(14.3)					
LEWIS	2	( 0.1)					1	(50.0)	1	(50.0)							
LIVINGSTON	12	( 0.5)					1	( 8.3)	4	(33.3)	4	(33.3)	1	( 8.3)	2	(16.7)	
MADISON	18	( 0.7)					4	(22.2)	6	(33.3)	5	(27.8)	3	(16.7)			

TABLE 40  
 NEW YORK STATE DIVISION FOR YOUTH  
 AGE OF DFY ADMISSIONS BY COUNTY OF REFERRAL, 1985 (CONT.)

RESPONSIBLE COUNTY	TOTAL ADMISSIONS		10-12 YEARS		13 YEARS		14 YEARS		15 YEARS		16 YEARS		17 YEARS		18+ YEARS	
	N	COL %	N	ROW %	N	ROW %	N	ROW %	N	ROW %	N	ROW %	N	ROW %	N	ROW %
STATE TOTAL	2424	(100.0)	48	( 2.0)	165	( 6.8)	479	(19.8)	929	(38.3)	573	(23.6)	151	( 6.2)	79	( 3.3)
MONROE	124	( 5.1)	3	( 2.4)	9	( 7.3)	27	(21.8)	51	(41.1)	32	(25.8)	2	( 1.6)		
MONTGOMERY	3	( 0.1)					1	(33.3)	2	(66.7)						
NASSAU	196	( 8.1)	7	( 3.6)	19	( 9.7)	56	(28.6)	83	(42.3)	27	(13.8)	3	( 1.5)	1	( 0.5)
NIAGARA	46	( 1.9)			6	(13.0)	18	(39.1)	14	(30.4)	6	(13.0)	1	( 2.2)	1	( 2.2)
ONEIDA	40	( 1.7)	1	( 2.5)	3	( 7.5)	12	(30.0)	17	(42.5)	5	(12.5)	2	( 5.0)		
ONONDAGA	63	( 2.6)	1	( 1.6)	6	( 9.5)	17	(27.0)	26	(41.3)	11	(17.5)	1	( 1.6)	1	( 1.6)
ONTARIO	12	( 0.5)			1	( 8.3)	1	( 8.3)	1	( 8.3)	3	(25.0)	5	(41.7)	1	( 8.3)
ORANGE	28	( 1.2)			2	( 7.1)	5	(17.9)	8	(28.6)	8	(28.6)	4	(14.3)	1	( 3.6)
ORLEANS	11	( 0.5)						3	(27.3)	1	( 9.1)	5	(45.5)	2	(18.2)	
OSWEGO	6	( 0.2)					3	(50.0)	1	(16.7)	2	(33.3)				
OTSEGO	9	( 0.4)					1	(11.1)	3	(33.3)	3	(33.3)	2	(22.2)		
PUTNAM	4	( 0.2)					1	(25.0)	2	(50.0)			1	(25.0)		
RENSSELAER	29	( 1.2)	1	( 3.4)	5	(17.2)	4	(13.8)	16	(55.2)	3	(10.3)				
ROCKLAND	20	( 0.8)					3	(15.0)	13	(65.0)	3	(15.0)	1	( 5.0)		
ST. LAWRENCE	1	( 0.0)									1	(100.0)				
SARATOGA	26	( 1.1)	1	( 3.8)	3	(11.5)	3	(11.5)	7	(26.9)	8	(30.8)	4	(15.4)		
SCHENECTADY	40	( 1.7)	2	( 5.0)	6	(15.0)	10	(25.0)	11	(27.5)	9	(22.5)	2	( 5.0)		
SCHOHARIE	5	( 0.2)					2	(40.0)	3	(60.0)						
SCHUYLER	11	( 0.5)	1	( 9.1)	1	( 9.1)	6	(54.5)	2	(18.2)			1	( 9.1)		
SENECA	5	( 0.2)					3	(60.0)	2	(40.0)						
STEUBEN	4	( 0.2)					1	(25.0)	2	(50.0)	1	(25.0)				
SUFFOLK	56	( 2.3)	1	( 1.8)	2	( 3.6)	16	(28.6)	24	(42.9)	9	(16.1)	3	( 5.4)	1	( 1.8)
SULLIVAN	13	( 0.5)			4	(30.8)	4	(30.8)	3	(23.1)	1	( 7.7)	1	( 7.7)		
TIOGA	8	( 0.3)						3	(37.5)	5	(62.5)					
TOMPKINS	6	( 0.2)						4	(66.7)	1	(16.7)	1	(16.7)			
ULSTER	21	( 0.9)			1	( 4.8)	2	( 9.5)	11	(52.4)	7	(33.3)				
WARREN	9	( 0.4)			1	(11.1)	4	(44.4)	4	(44.4)	2	(22.2)	2	(22.2)		
WASHINGTON	8	( 0.3)					1	(12.5)	2	(25.0)	3	(37.5)	2	(25.0)		
WAYNE	12	( 0.5)					1	( 8.3)	3	(25.0)	4	(33.3)	4	(33.3)		
WESTCHESTER	52	( 2.1)	3	( 5.8)	3	( 5.8)	8	(15.4)	18	(34.6)	16	(30.8)	2	( 3.8)	2	( 3.8)
WYOMING	2	( 0.1)							1	(50.0)	1	(50.0)	1	(50.0)		
YATES	4	( 0.2)						1	(25.0)	1	(25.0)	2	(50.0)			
INTERSTATE	5	( 0.2)					1	(20.0)	2	(40.0)			2	(40.0)		

TABLE 41  
 NEW YORK STATE DIVISION FOR YOUTH  
 SEX AND ETHNICITY OF DFY ADMISSIONS BY COUNTY OF REFERRAL, 1985

RESPONSIBLE COUNTY	TOTAL		SEX				ETHNICITY							
	ADMISSIONS		MALE		FEMALE		WHITE		BLACK		HISPANIC		OTHER	
	N	COL %	N	ROW %	N	ROW %	N	ROW %	N	ROW %	N	ROW %	N	ROW %
STATE TOTAL	2424	(100.0)	2013	(83.0)	411	(17.0)	884	(36.5)	1145	(47.2)	380	(15.7)	15	(0.6)
NEW YORK CITY	1042	(43.0)	971	(93.2)	71	(6.8)	61	(5.9)	652	(62.6)	324	(31.1)	5	(0.5)
BRONX	251	(10.4)	240	(95.6)	11	(4.4)	8	(3.2)	135	(53.8)	107	(42.6)	1	(0.4)
KINGS	302	(12.5)	284	(94.0)	18	(6.0)	16	(5.3)	205	(67.9)	81	(26.8)		
NEW YORK	288	(11.9)	274	(95.1)	14	(4.9)	6	(2.1)	184	(63.9)	97	(33.7)	1	(0.3)
QUEENS	174	(7.2)	152	(87.4)	22	(12.6)	29	(16.7)	106	(60.9)	36	(20.7)	3	(1.7)
RICHMOND	27	(1.1)	21	(77.8)	6	(22.2)	2	(7.4)	22	(81.5)	3	(11.1)		
OUTSIDE NYC	1382	(57.0)	1042	(75.4)	340	(24.6)	823	(59.6)	493	(35.7)	56	(4.1)	10	(0.7)
ALBANY	66	(2.7)	60	(90.9)	6	(9.1)	21	(31.8)	43	(65.2)	2	(3.0)		
ALLEGANY	5	(0.2)	3	(60.0)	2	(40.0)	5	(100.0)						
BROOME	42	(1.7)	33	(78.6)	9	(21.4)	37	(88.1)	5	(11.9)				
CATTARAUGUS	8	(0.3)	8	(100.0)			6	(75.0)					2	(25.0)
CAYUGA	23	(0.9)	16	(69.6)	7	(30.4)	22	(95.7)	1	(4.3)				
CHAUTAUQUA	9	(0.4)	7	(77.8)	2	(22.2)	8	(88.9)	1	(11.1)				
CHEMUNG	46	(1.9)	32	(69.6)	14	(30.4)	38	(82.6)	7	(15.2)	1	(2.2)		
CHENANGO	5	(0.2)	5	(100.0)			4	(80.0)	1	(20.0)				
CLINTON	14	(0.6)	14	(100.0)			13	(92.9)	1	(7.1)				
COLUMBIA	11	(0.5)	9	(81.8)	2	(18.2)	10	(90.9)	1	(9.1)				
CORTLAND	15	(0.6)	14	(93.3)	1	(6.7)	13	(86.7)			2	(13.3)		
DELAWARE	2	(0.1)	2	(100.0)			2	(100.0)						
DUTCHESS	52	(2.1)	32	(61.5)	20	(38.5)	34	(65.4)	17	(32.7)	1	(1.9)		
ERIE	119	(4.9)	73	(61.3)	46	(38.7)	58	(48.7)	57	(47.9)	3	(2.5)	1	(0.8)
ESSEX	7	(0.3)	7	(100.0)			7	(100.0)						
FRANKLIN	5	(0.2)	3	(60.0)	2	(40.0)	5	(100.0)						
FULTON	13	(0.5)	9	(69.2)	4	(30.8)	12	(92.3)	1	(7.7)				
GENESEE	5	(0.2)	4	(80.0)	1	(20.0)	5	(100.0)						
GREENE	7	(0.3)	2	(28.6)	5	(71.4)	7	(100.0)						
HAMILTON	0													
HERKIMER	10	(0.4)	6	(60.0)	4	(40.0)	10	(100.0)						
JEFFERSON	7	(0.3)	5	(71.4)	2	(28.6)	7	(100.0)						
LEWIS	2	(0.1)	1	(50.0)	1	(50.0)	2	(100.0)						
LIVINGSTON	12	(0.5)	12	(100.0)			11	(91.7)					1	(8.3)
MADISON	18	(0.7)	13	(72.2)	5	(27.8)	18	(100.0)						

TABLE 41  
NEW YORK STATE DIVISION FOR YOUTH  
SEX AND ETHNICITY OF DFY ADMISSIONS BY COUNTY OF REFERRAL, 1985 (CONT.)

RESPONSIBLE COUNTY	TOTAL ADMISSIONS N COL %		SEX		ETHNICITY									
			MALE		FEMALE		WHITE		BLACK		HISPANIC		OTHER	
			N	ROW %	N	ROW %	N	ROW %	N	ROW %	N	ROW %	N	ROW %
STATE TOTAL	2424	(100.0)	2013	(83.0)	411	(17.0)	884	(36.5)	1145	(47.2)	380	(15.7)	15	(0.6)
MONROE	124	(5.1)	102	(82.3)	22	(17.7)	43	(34.7)	71	(57.3)	10	(8.1)		
MONTGOMERY	3	(0.1)	3	(100.0)			2	(66.7)			1	(33.3)		
NASSAU	196	(8.1)	121	(61.7)	75	(38.3)	84	(42.9)	105	(53.6)	7	(3.6)		
NIAGARA	46	(1.9)	38	(82.6)	8	(17.4)	28	(60.9)	13	(28.3)	2	(4.3)	3	(6.5)
ONEIDA	40	(1.7)	31	(77.5)	9	(22.5)	20	(50.0)	20	(50.0)				
ONONDAGA	63	(2.6)	50	(79.4)	13	(20.6)	33	(52.4)	29	(46.0)	1	(1.6)		
ONTARIO	12	(0.5)	8	(66.7)	4	(33.3)	11	(91.7)	1	(8.3)				
ORANGE	28	(1.2)	22	(78.6)	6	(21.4)	12	(42.9)	13	(46.4)	3	(10.7)		
ORLEANS	11	(0.5)	11	(100.0)			9	(81.8)	1	(9.1)			1	(9.1)
OSWEGO	6	(0.2)	6	(100.0)			4	(66.7)	2	(33.3)				
OTSEGO	9	(0.4)	8	(88.9)	1	(11.1)	7	(77.8)						
PUTNAM	4	(0.2)	3	(75.0)	1	(25.0)	3	(75.0)			1	(25.0)		
RENSSELAER	29	(1.2)	22	(75.9)	7	(24.1)	25	(86.2)	4	(13.8)				
ROCKLAND	20	(0.8)	14	(70.0)	6	(30.0)	7	(35.0)	10	(50.0)	3	(15.0)		
ST. LAWRENCE	1	(0.0)	1	(100.0)			1	(100.0)						
SARATOGA	26	(1.1)	17	(65.4)	9	(34.6)	26	(100.0)						
SCHENECTADY	40	(1.7)	32	(80.0)	8	(20.0)	28	(70.0)	10	(25.0)	2	(5.0)		
SCHOHARIE	5	(0.2)	4	(80.0)	1	(20.0)	4	(80.0)	1	(20.0)				
SCHUYLER	11	(0.5)	7	(63.6)	4	(36.4)	11	(100.0)						
SENECA	5	(0.2)	5	(100.0)			5	(100.0)						
STEUBEN	4	(0.2)	4	(100.0)			3	(75.0)	1	(25.0)				
SUFFOLK	56	(2.3)	37	(66.1)	19	(33.9)	22	(39.3)	29	(51.8)	3	(5.4)	2	(3.6)
SULLIVAN	13	(0.5)	10	(76.9)	3	(23.1)	9	(69.2)	4	(30.8)				
TIOGA	8	(0.3)	8	(100.0)			8	(100.0)						
TOMPKINS	6	(0.2)	6	(100.0)			5	(83.3)	1	(16.7)				
ULSTER	21	(0.9)	19	(90.5)	2	(9.5)	19	(90.5)	2	(9.5)				
WARREN	9	(0.4)	9	(100.0)			9	(100.0)						
WASHINGTON	8	(0.3)	7	(87.5)	1	(12.5)	8	(100.0)						
WAYNE	12	(0.5)	10	(83.3)	2	(16.7)	8	(66.7)	2	(16.7)	2	(16.7)		
WESTCHESTER	52	(2.1)	47	(90.4)	5	(9.6)	9	(17.3)	33	(63.5)	10	(19.2)		
WYOMING	2	(0.1)	2	(100.0)			1	(50.0)	1	(50.0)				
YATES	4	(0.2)	3	(75.0)	1	(25.0)	4	(100.0)						
INTERSTATE	5	(0.2)	5	(100.0)					3	(60.0)	2	(40.0)		

TABLE 42  
NEW YORK STATE DIVISION FOR YOUTH  
RELATIONSHIP OF HOUSEHOLD HEAD TO YOUTH OF DFY ADMISSIONS  
BY COUNTY OF REFERRAL, 1985

RESPONSIBLE COUNTY	TOTAL ADMISSIONS		NATURAL PARENT		STEP-PARENT		RELATIVE/SELF		OTHER	
	N	COL%	N	ROW %	N	ROW %	N	ROW %	N	ROW %
STATE TOTAL	2424	(100.0)	2026	(83.6)	105	(4.3)	229	(9.4)	64	(2.6)
NEW YORK CITY	1042	(43.0)	876	(84.1)	6	(0.6)	137	(13.1)	23	(2.2)
BRONX	251	(10.4)	210	(83.7)			37	(14.7)	4	(1.6)
KINGS	302	(12.5)	256	(84.8)	1	(0.3)	40	(13.2)	5	(1.7)
NEW YORK	288	(11.9)	236	(81.9)	3	(1.0)	41	(14.2)	8	(2.8)
QUEENS	174	(7.2)	151	(86.8)	2	(1.1)	15	(8.6)	6	(3.4)
RICHMOND	27	(1.1)	23	(85.2)			4	(14.8)		
OUTSIDE NYC	1382	(57.0)	1150	(83.2)	99	(7.2)	92	(6.7)	41	(3.0)
ALBANY	66	(2.7)	59	(89.4)	2	(3.0)	5	(7.6)		
ALLEGANY	5	(0.2)	3	(60.0)	1	(20.0)	1	(20.0)		
BROOME	42	(1.7)	33	(78.6)	4	(9.5)	2	(4.8)	3	(7.1)
CATTARAUGUS	8	(0.3)	7	(87.5)	1	(12.5)				
CAYUGA	23	(0.9)	21	(91.3)	2	(8.7)				
CHAUTAUQUA	9	(0.4)	9	(100.0)						
CHEMUNG	46	(1.9)	41	(89.1)	2	(4.3)	2	(4.3)	1	(2.2)
CHEMANGO	5	(0.2)	4	(80.0)			1	(20.0)		
CLINTON	14	(0.6)	10	(71.4)	1	(7.1)	2	(14.3)	1	(7.1)
COLUMBIA	11	(0.5)	8	(72.7)	2	(18.2)	1	(9.1)		
CORTLAND	15	(0.6)	11	(73.3)	3	(20.0)	1	(6.7)		
DELAWARE	2	(0.1)	2	(100.0)						
DUTCHESS	52	(2.1)	45	(86.5)	4	(7.7)	2	(3.8)	1	(1.9)
ERIE	119	(4.9)	93	(78.2)	8	(6.7)	14	(11.8)	4	(3.4)
ESSEX	7	(0.3)	5	(71.4)	1	(14.3)	1	(14.3)		
FRANKLIN	5	(0.2)	4	(80.0)					1	(20.0)
FULTON	13	(0.5)	10	(76.9)	2	(15.4)	1	(7.7)		
GENESEE	5	(0.2)	3	(60.0)	1	(20.0)			1	(20.0)
GREENE	7	(0.3)	6	(85.7)	1	(14.3)				
HAMILTON	0									
HERKIMER	10	(0.4)	9	(90.0)			1	(10.0)		
JEFFERSON	7	(0.3)	5	(71.4)			1	(14.3)	1	(14.3)
LEWIS	2	(0.1)	2	(100.0)						
LIVINGSTON	12	(0.5)	10	(83.3)	1	(8.3)			1	(8.3)
MADISON	18	(0.7)	17	(94.4)	1	(5.6)				
MONROE	124	(5.1)	108	(87.1)	2	(1.6)	8	(6.5)	6	(4.8)
MONTGOMERY	3	(0.1)	3	(100.0)						
NASSAU	196	(8.1)	159	(81.1)	25	(12.8)	7	(3.6)	5	(2.6)
NIAGARA	46	(1.9)	43	(93.5)	2	(4.3)	1	(2.2)		
ONEIDA	40	(1.7)	37	(92.5)	2	(5.0)	1	(2.5)		
OHONDAGA	63	(2.6)	53	(84.1)	2	(3.2)	8	(12.7)		
ONTARIO	12	(0.5)	11	(91.7)			1	(8.3)		
ORANGE	28	(1.2)	19	(67.9)	2	(7.1)	4	(14.3)	3	(10.7)
ORLEANS	11	(0.5)	8	(72.7)	1	(9.1)			2	(18.2)
OSWEGO	6	(0.2)	4	(66.7)	2	(33.3)				
OTSEGO	9	(0.4)	5	(55.6)	3	(33.3)	1	(11.1)		
PUTNAM	4	(0.2)	2	(50.0)	1	(25.0)	1	(25.0)		
RENSSELAER	29	(1.2)	26	(89.7)	1	(3.4)	2	(6.9)		
ROCKLAND	20	(0.8)	15	(75.0)	3	(15.0)	1	(5.0)	1	(5.0)
ST. LAWRENCE	1	(0.0)	1	(100.0)						
SARATOGA	26	(1.1)	23	(88.5)	1	(3.8)	2	(7.7)		
SCHENECTADY	40	(1.7)	37	(92.5)	3	(7.5)				
SCHOHARIE	5	(0.2)	5	(100.0)						
SCHUYLER	11	(0.5)	11	(100.0)						
SENECA	5	(0.2)	5	(100.0)						
STEBEN	4	(0.2)	4	(100.0)						
SUFFOLK	56	(2.3)	40	(71.4)	2	(3.6)	9	(16.1)	5	(8.9)
SULLIVAN	13	(0.5)	11	(84.6)	1	(7.7)	1	(7.7)		
TIOGA	8	(0.3)	7	(87.5)			1	(12.5)		
TOMPKINS	6	(0.2)	6	(100.0)						
ULSTER	21	(0.9)	17	(81.0)	3	(14.3)	1	(4.8)		
HARREN	9	(0.4)	7	(77.8)	1	(11.1)	1	(11.1)		
WASHINGTON	8	(0.3)	8	(100.0)						
HAYNE	12	(0.5)	7	(58.3)	2	(16.7)	3	(25.0)		
WESTCHESTER	52	(2.1)	43	(82.7)	1	(1.9)	4	(7.7)	4	(7.7)
HYOMING	2	(0.1)	1	(50.0)					1	(50.0)
YATES	4	(0.2)	3	(75.0)	1	(25.0)				
INTERSTATE	5	(0.2)	4	(80.0)	1	(20.0)				

TABLE 43  
NEW YORK STATE DIVISION FOR YOUTH  
ADJUDICATION OF DFY ADMISSIONS BY COUNTY OF REFERRAL, 1985

RESPONSIBLE COUNTY	TOTAL ADMISSIONS		JUVENILE OFFENDER		JUVENILE DELINQUENT TITLE II		JUVENILE DELINQUENT TITLE III		CRIMINAL FINDING		PINS		YOUTHFUL OFFENDER		NONE		OTHER			
	N	ROW %	N	ROW %	N	ROW %	N	ROW %	N	ROW %	N	ROW %	N	ROW %	N	ROW %	N	ROW %		
STATE TOTAL	2424	(100.0)	264	(10.9)	8	(0.3)	628	(25.9)	998	(41.2)	8	(0.3)	374	(15.4)	70	(2.9)	62	(2.6)	12	(0.5)
NEW YORK CITY	1042	(43.0)	215	(20.6)	7	(0.7)	376	(36.1)	392	(37.6)	2	(0.2)	30	(2.9)	1	(0.1)	16	(1.5)	3	(0.3)
BRONX	251	(10.4)	72	(28.7)	1	(0.4)	61	(24.3)	110	(43.8)			5	(2.0)			2	(0.8)		
KINGS	302	(12.5)	79	(26.2)			85	(28.1)	123	(40.7)			1	(0.3)	1	(0.3)	10	(3.3)	3	(1.0)
NEW YORK	288	(11.9)	37	(12.8)	5	(1.7)	129	(44.8)	108	(37.5)	2	(0.7)	4	(1.4)			3	(1.0)		
QUEENS	174	(7.2)	25	(14.4)	1	(0.6)	95	(54.6)	35	(20.1)			17	(9.8)			1	(0.6)		
RICHMOND	27	(1.1)	2	(7.4)			6	(22.2)	16	(59.3)			3	(11.1)						
OUTSIDE NYC	1382	(57.0)	49	(3.5)	1	(0.1)	252	(18.2)	606	(43.8)	6	(0.4)	344	(24.9)	69	(5.0)	46	(3.3)	9	(0.7)
ALBANY	66	(2.7)	3	(4.5)			1	(1.5)	52	(78.8)			6	(9.1)	3	(4.5)	1	(1.5)		
ALLEGANY	5	(0.2)							3	(60.0)			1	(20.0)	1	(20.0)				
BROOME	42	(1.7)	1	(2.4)			2	(4.8)	34	(81.0)			3	(7.1)	1	(2.4)			1	(2.4)
CATTARAUGUS	8	(0.3)					4	(50.0)	4	(50.0)										
CAYUGA	23	(0.9)							13	(56.5)			10	(43.5)						
CHAUTAUQUA	9	(0.4)	1	(11.1)			1	(11.1)	7	(77.8)										
CHEMUNG	46	(1.9)			1	(2.2)	3	(6.5)	22	(47.8)	1	(2.2)	12	(26.1)	6	(13.0)			1	(2.2)
CHEMUNGO	5	(0.2)							4	(80.0)			1	(20.0)						
CLINTON	14	(0.6)	1	(7.1)			2	(14.3)	6	(42.9)			1	(7.1)	4	(28.6)				
COLUMBIA	11	(0.5)					1	(9.1)	8	(72.7)			1	(9.1)	1	(9.1)				
CORTLAND	15	(0.6)							7	(46.7)			6	(40.0)	2	(13.3)				
DELAWARE	2	(0.1)							1	(50.0)					1	(50.0)				
DUTCHESS	52	(2.1)	1	(1.9)			4	(7.7)	17	(32.7)			15	(28.8)	4	(7.7)	8	(15.4)	1	(1.9)
ERIE	119	(4.9)	1	(0.8)			4	(3.4)	25	(21.0)	2	(1.7)	53	(44.5)	5	(4.2)	27	(22.7)	2	(1.7)
ESSFX	7	(0.3)					1	(14.3)	2	(28.6)			3	(42.9)	1	(14.3)				
FRANKLIN	5	(0.2)							1	(20.0)			4	(80.0)						
FULTON	13	(0.5)							10	(76.9)			2	(15.4)	1	(7.7)				
GENESEE	5	(0.2)					3	(60.0)							2	(40.0)				
GREENE	7	(0.3)							3	(42.9)			4	(57.1)						
HAMILTON	0																			
HERKIMER	10	(0.4)					1	(10.0)	3	(30.0)			6	(60.0)						
JEFFERSON	7	(0.3)							5	(71.4)			2	(28.6)						
LEWIS	2	(0.1)					1	(50.0)					1	(50.0)						
LIVINGSTON	12	(0.5)					4	(33.3)	2	(16.7)			3	(25.0)	1	(8.3)	2	(16.7)		
MADISON	18	(0.7)					4	(22.2)	7	(38.9)			2	(11.1)	5	(27.8)				



TABLE 43  
 NEW YORK STATE DIVISION FOR YOUTH  
 ADJUDICATION OF DFY ADMISSIONS BY COUNTY OF REFERRAL, 1985 (CONT.)

RESPONSIBLE COUNTY	TOTAL ADMISSIONS		JUVENILE OFFENDER		JUVENILE DELINQUENT TITLE II		JUVENILE DELINQUENT TITLE III		CRIMINAL FINDING		PINS		YOUTHFUL OFFENDER		NONE		OTHER			
	N	COL %	N	ROW %	N	ROW %	N	ROW %	N	ROW %	N	ROW %	N	ROW %	N	ROW %	N	ROW %		
STATE TOTAL	2424	(100.0)	264	(10.9)	8	(0.3)	628	(25.9)	998	(41.2)	8	(0.3)	374	(15.4)	70	(2.9)	62	(2.6)	12	(0.5)
MONROE	124	(5.1)	6	(4.8)			95	(76.6)	19	(15.3)			2	(1.6)	1	(0.8)	1	(0.8)		
MONTGOMERY	3	(0.1)						3	(100.0)											
HASSAU	196	(8.1)	3	(1.5)			62	(31.6)	33	(16.8)			98	(50.0)						
NIAGARA	46	(1.9)					5	(10.9)	27	(58.7)			12	(26.1)			2	(4.3)		
ONEIDA	40	(1.7)					12	(30.0)	18	(45.0)	1	(2.5)	8	(20.0)	1	(2.5)				
ONONDAGA	63	(2.6)	7	(11.1)			11	(17.5)	42	(66.7)			2	(3.2)			1	(1.6)		
ONTARIO	12	(0.5)					2	(16.7)	1	(8.3)			3	(25.0)	5	(41.7)	1	(8.3)		
ORANGE	28	(1.2)	3	(10.7)			1	(3.6)	21	(75.0)			1	(3.6)	1	(3.6)			1	(3.6)
ORLEANS	11	(0.5)					1	(9.1)	3	(27.3)					7	(63.6)				
OSWEGO	6	(0.2)					1	(16.7)	5	(83.3)										
OTSEGO	9	(0.4)					3	(33.3)	6	(66.7)										
PUTNAM	4	(0.2)						3	(75.0)					1	(25.0)					
RENSSELAER	29	(1.2)	1	(3.4)			3	(10.3)	11	(37.9)			13	(44.8)	1	(3.4)				
ROCKLAND	20	(0.8)						14	(70.0)			5	(25.0)	1	(5.0)					
ST. LAWRENCE	1	(0.01)						1	(100.0)											
SARATOGA	26	(1.1)						12	(46.2)			12	(46.2)	2	(7.7)					
SCHENECTADY	40	(1.7)					3	(7.5)	27	(67.5)			8	(20.0)	2	(5.0)				
SCHOHARIE	5	(0.2)						3	(60.0)			2	(40.0)							
SCHUYLER	11	(0.5)										10	(90.9)					1	(9.1)	
SENECA	5	(0.2)						5	(100.0)											
STEUBEN	4	(0.2)					2	(50.0)	2	(50.0)										
SUFFOLK	56	(2.3)	8	(14.3)			2	(3.6)	33	(58.9)			13	(23.2)						
SULLIVAN	13	(0.5)					1	(7.7)	10	(76.9)			2	(15.4)						
TIOGA	8	(0.3)					5	(62.5)	2	(25.0)			1	(12.5)						
TOMPKINS	6	(0.2)						4	(66.7)			1	(16.7)	1	(16.7)					
ULSTER	21	(0.9)						15	(71.4)			5	(23.8)					1	(4.8)	
HARREN	9	(0.4)					1	(11.1)	3	(33.3)			2	(22.2)	3	(33.3)				
WASHINGTON	8	(0.3)						4	(50.0)					3	(37.5)				1	(12.5)
HAYNE	12	(0.5)					3	(25.0)	8	(66.7)					1	(8.3)				
WESTCHESTER	52	(2.1)	10	(19.2)			2	(3.8)	34	(65.4)			5	(9.6)					1	(1.9)
WYOMING	2	(0.1)						1	(50.0)					1	(50.0)					
YATES	4	(0.2)										3	(75.0)			1	(25.0)			
INTERSTATE	5	(0.2)	3	(60.0)			1	(20.0)											1	(20.0)

TABLE 44  
NEW YORK STATE DIVISION FOR YOUTH  
LEVEL OF PLACEMENT OF DFY ADMISSIONS BY COUNTY OF REFERRAL, 1985

RESPONSIBLE COUNTY	TOTAL ADMISSIONS N COL %	SECURE		NON-COMMUNITY BASED			COMMUNITY BASED				COOPERATIVE VOLUNTARY/ ALT. PLCHMT. N ROW %
		LEVEL I N ROW %	TOTAL N ROW %	LEVEL II N ROW %	LEVEL IV N ROW %	TOTAL N ROW %	LEVEL V N ROW %	LEVEL VI N ROW %	LEVEL VII N ROW %		
STATE TOTAL	2424 (100.0)	296 (12.2)	872 (36.0)	451 (18.6)	421 (17.4)	646 (26.7)	113 (4.7)	405 (16.7)	128 (5.3)	610 (25.2)	
NEW YORK CITY	1042 (43.0)	231 (22.2)	428 (41.1)	239 (22.9)	189 (18.1)	155 (14.9)	46 (4.4)	99 (9.5)	10 (1.0)	228 (21.9)	
BRONX	251 (10.4)	77 (30.7)	99 (39.4)	67 (26.7)	32 (12.7)	34 (13.5)	6 (2.4)	24 (9.6)	4 (1.6)	41 (16.3)	
KINGS	302 (12.5)	82 (27.2)	132 (43.7)	84 (27.8)	48 (15.9)	41 (13.6)	12 (4.0)	25 (8.3)	4 (1.3)	47 (15.6)	
NEW YORK	288 (11.9)	43 (14.9)	129 (44.8)	57 (19.8)	72 (25.0)	36 (12.5)	16 (5.6)	19 (6.6)	1 (0.3)	80 (27.8)	
QUEENS	174 (7.2)	26 (14.9)	52 (29.9)	20 (11.5)	32 (18.4)	41 (23.6)	11 (6.3)	29 (16.7)	1 (0.6)	55 (31.6)	
RICHMOND	27 (1.1)	3 (11.1)	16 (59.3)	11 (40.7)	5 (18.5)	3 (11.1)	1 (3.7)	2 (7.4)		5 (18.5)	
OUTSIDE NYC	1382 (57.0)	65 (4.7)	444 (32.1)	212 (15.3)	232 (16.8)	491 (35.5)	67 (4.8)	306 (22.1)	118 (8.5)	382 (27.6)	
ALBANY	66 (2.7)	4 (6.1)	41 (62.1)	24 (36.4)	17 (25.8)	11 (16.7)		11 (16.7)		10 (15.2)	
ALLEGANY	5 (0.2)		3 (60.0)	1 (20.0)	2 (40.0)	1 (20.0)				1 (20.0)	
BRIDGEMAN	42 (1.7)	1 (2.4)	11 (26.2)	3 (7.1)	8 (19.0)	13 (31.0)	2 (4.8)	7 (16.7)	4 (9.5)	17 (40.5)	
CATTARAUGUS	8 (0.3)		1 (12.5)	1 (12.5)		7 (87.5)		6 (75.0)	1 (12.5)		
CAYUGA	23 (0.9)		12 (52.2)		12 (52.2)	8 (34.8)	3 (13.0)	3 (13.0)	2 (8.7)	3 (13.0)	
CHAUTAUQUA	9 (0.4)	1 (11.1)	4 (44.4)	2 (22.2)	2 (22.2)	4 (44.4)		3 (33.3)	1 (11.1)		
CHAMUNG	46 (1.9)	1 (2.2)	9 (19.6)	4 (8.7)	5 (10.9)	21 (45.7)		10 (21.7)	11 (23.9)	15 (32.6)	
CHENANGO	5 (0.2)		2 (40.0)	1 (20.0)	1 (20.0)					3 (60.0)	
CLINTON	14 (0.6)	1 (7.1)	8 (57.1)	2 (14.3)	6 (42.9)					5 (35.7)	
COLUMBIA	11 (0.5)		5 (45.5)	4 (36.4)	1 (9.1)	3 (27.3)		2 (18.2)	1 (9.1)	3 (27.3)	
CORTLAND	15 (0.6)		7 (46.7)		7 (46.7)	5 (33.3)	1 (6.7)	1 (6.7)	3 (20.0)	3 (20.0)	
DELAWARE	2 (0.1)		1 (50.0)		1 (50.0)					1 (50.0)	
DUTCHESS	52 (2.1)	2 (3.8)	15 (28.8)	8 (15.4)	7 (13.5)	35 (67.3)		35 (67.3)			
ERIE	119 (4.9)	1 (0.8)	17 (14.3)	11 (9.2)	6 (5.0)	97 (81.5)	14 (11.8)	51 (42.9)	32 (26.9)	4 (3.4)	
ESSEX	7 (0.3)		4 (57.1)	1 (14.3)	3 (42.9)					3 (42.9)	
FRANKLIN	5 (0.2)		2 (40.0)	1 (20.0)	1 (20.0)	1 (20.0)			1 (20.0)	2 (40.0)	
FULTON	13 (0.5)		5 (38.5)	3 (23.1)	2 (15.4)	5 (38.5)		5 (38.5)		3 (23.1)	
GENESEE	5 (0.2)					5 (100.0)					
GREENE	7 (0.3)		3 (42.9)		3 (42.9)	3 (42.9)		3 (42.9)		1 (14.3)	
HAMILTON	0										
HERKIMER	10 (0.4)		3 (30.0)	1 (10.0)	2 (20.0)	3 (30.0)		2 (20.0)	1 (10.0)	4 (40.0)	
JEFFERSON	7 (0.3)		1 (14.3)		1 (14.3)	2 (28.6)		2 (28.6)		4 (57.1)	
LEWIS	2 (0.1)					1 (50.0)		1 (50.0)		1 (50.0)	
LIVINGSTON	12 (0.5)					10 (83.3)		6 (50.0)	4 (33.3)	2 (16.7)	
MADISON	18 (0.7)		7 (38.9)	2 (11.1)	5 (27.8)	8 (44.4)		4 (22.2)	4 (22.2)	3 (16.7)	

TABLE 44  
 NEW YORK STATE DIVISION FOR YOUTH  
 LEVEL OF PLACEMENT OF DFY ADMISSIONS BY COUNTY OF REFERRAL, 1985 (CONT.)

RESPONSIBLE COUNTY	TOTAL ADMISSIONS N COL %	SECURE				NON-COMMUNITY BASED				COMMUNITY BASED				COOPERATIVE VOLUNTARY/ALT. PLCMNT. N ROW %
		LEVEL I N ROW %	TOTAL N ROW %	LEVEL II N ROW %	LEVEL IV N ROW %	TOTAL N ROW %	LEVEL V N ROW %	LEVEL VI N ROW %	LEVEL VII N ROW %					
STATE TOTAL	2424 (100.0)	296 (12.2)	872 (36.0)	451 (18.6)	421 (17.4)	646 (26.7)	113 (4.7)	405 (16.7)	128 (5.3)	610 (25.2)				
MONROE	124 (5.1)	8 (6.5)	35 (28.2)	11 (8.9)	24 (19.4)	49 (39.5)	17 (13.7)	22 (17.7)	10 (8.1)	32 (25.8)				
MONTGOMERY	3 (0.1)		3 (100.0)	1 (33.3)	2 (66.7)									
NASSAU	196 (8.1)	3 (1.5)	23 (11.7)	14 (7.1)	9 (4.6)	14 (7.1)	6 (3.1)	8 (4.1)		156 (79.6)				
NIAGARA	46 (1.9)		19 (41.3)	8 (17.4)	11 (23.9)	16 (34.8)	4 (8.7)	9 (19.6)	3 (6.5)	11 (23.9)				
ONEIDA	40 (1.7)		11 (27.5)	2 (5.0)	9 (22.5)	20 (50.0)	5 (12.5)	11 (27.5)	4 (10.0)	9 (22.5)				
ONONDAGA	63 (2.6)	9 (14.3)	35 (55.6)	20 (31.7)	15 (23.8)	7 (11.1)	6 (9.5)	1 (1.6)		12 (19.0)				
ONTARIO	12 (0.5)		1 (8.3)		1 (8.3)	10 (83.3)		6 (50.0)	4 (33.3)	1 (8.3)				
ORANGE	28 (1.2)	4 (14.3)	13 (46.4)	8 (28.6)	5 (17.9)	9 (32.1)		9 (32.1)		1 (3.6)				
ORLEANS	11 (0.5)		1 (9.1)		1 (9.1)	9 (81.8)		5 (45.5)	4 (36.4)	1 (9.1)				
OSWEGO	6 (0.2)		4 (66.7)	3 (50.0)	1 (16.7)	1 (16.7)		1 (16.7)		1 (16.7)				
OTSEGO	9 (0.4)	1 (11.1)	4 (44.4)	2 (22.2)	2 (22.2)	3 (33.3)		1 (11.1)	2 (22.2)	1 (11.1)				
PUTNAM	4 (0.2)		2 (50.0)	2 (50.0)		2 (50.0)	1 (25.0)	1 (25.0)						
RENSSELAER	29 (1.2)	1 (3.4)	8 (27.6)	5 (17.2)	3 (10.3)	11 (37.9)		10 (34.5)	1 (3.4)	9 (31.0)				
ROCKLAND	20 (0.8)		15 (75.0)	11 (55.0)	4 (20.0)	5 (25.0)	2 (10.0)	3 (15.0)						
ST. LAWRENCE	1 (0.0)		1 (100.0)		1 (100.0)									
SARATOGA	26 (1.1)		4 (15.4)	1 (3.8)	3 (11.5)	12 (46.2)	1 (3.8)	9 (34.6)	2 (7.7)	10 (38.5)				
SCHENECTADY	40 (1.7)		13 (32.5)	6 (15.0)	7 (17.5)	10 (25.0)		8 (20.0)	2 (5.0)	17 (42.5)				
SCHUYLER	5 (0.2)		1 (20.0)		1 (20.0)	1 (20.0)		1 (20.0)		3 (60.0)				
SENECA	11 (0.5)		2 (40.0)		2 (40.0)	8 (72.7)		2 (18.2)	6 (54.5)	3 (27.3)				
STEBEN	5 (0.2)		1 (25.0)		1 (25.0)	2 (40.0)		2 (40.0)		1 (20.0)				
SUFFOLK	4 (0.2)		1 (25.0)		1 (25.0)	1 (25.0)		1 (25.0)		2 (50.0)				
SULLIVAN	56 (2.3)	15 (26.8)	20 (35.7)	12 (21.4)	8 (14.3)	14 (25.0)	2 (3.6)	12 (21.4)		7 (12.5)				
TIOGA	13 (0.5)		5 (38.5)	1 (7.7)	4 (30.8)	5 (38.5)		4 (30.8)	1 (7.7)	3 (23.1)				
TOMPKINS	8 (0.3)		3 (37.5)	1 (12.5)	2 (25.0)	2 (25.0)		1 (12.5)	1 (12.5)	3 (37.5)				
TOMPSON	6 (0.2)		5 (83.3)	2 (33.3)	3 (50.0)	1 (16.7)			1 (16.7)					
ULSTER	21 (0.9)		12 (57.1)	4 (19.0)	8 (38.1)	9 (42.9)		9 (42.9)						
WARREN	9 (0.4)		1 (11.1)	1 (11.1)		5 (55.6)		5 (55.6)		3 (33.3)				
WASHINGTON	8 (0.3)		4 (50.0)	2 (25.0)	2 (25.0)	3 (37.5)		3 (37.5)		1 (12.5)				
WAYNE	12 (0.5)		3 (25.0)		3 (25.0)	8 (66.7)		4 (33.3)	4 (33.3)	1 (8.3)				
WESTCHESTER	52 (2.1)	10 (19.2)	33 (63.5)	26 (50.0)	7 (13.5)	7 (13.5)	2 (3.8)	3 (5.8)	2 (3.8)	2 (3.8)				
WYOMING	2 (0.1)		1 (50.0)		1 (50.0)					1 (50.0)				
YATES	4 (0.2)													
INTERSTATE	5 (0.2)	3 (60.0)				4 (100.0)	1 (25.0)	1 (25.0)	2 (50.0)	2 (40.0)				

TABLE 45  
NEW YORK STATE DIVISION FOR YOUTH  
CHARGE TYPE OF DFY ADMISSIONS BY COUNTY OF REFERRAL, 1985

RESPONSIBLE COUNTY	TOTAL ADMISSIONS N COL %	FELONY						MISDEMEANOR				NONE N ROW %
		TOTAL	CLASS A	CLASS B	CLASS C	CLASS D	CLASS E	TOTAL	CLASS A	CLASS B		
		N ROW %	N ROW %	N ROW %	N ROW %	N ROW %	N ROW %	N ROW %	N ROW %	N ROW %		
STATE TOTAL	1898 (100.0)	1014 (53.4)	23 ( 1.2)	200 (10.5)	285 (15.0)	291 (15.3)	215 (11.3)	875 (46.1)	741 (39.0)	134 ( 7.1)	9 ( 0.5)	
NEW YORK CITY	990 (52.2)	620 (62.6)	19 ( 1.9)	150 (15.2)	193 (19.5)	131 (13.2)	127 (12.8)	366 (37.0)	288 (29.1)	78 ( 7.9)	4 ( 0.4)	
BRONX	244 (12.9)	168 (68.9)	3 ( 1.2)	59 (24.2)	56 (23.0)	28 (11.5)	22 ( 9.0)	75 (30.7)	55 (22.5)	20 ( 8.2)	1 ( 0.4)	
KINGS	287 (15.1)	193 (67.2)	5 ( 1.7)	45 (15.7)	58 (20.2)	38 (13.2)	47 (16.4)	94 (32.8)	72 (25.1)	22 ( 7.7)		
NEW YORK	279 (14.7)	161 (57.7)	8 ( 2.9)	25 ( 9.0)	47 (16.8)	36 (12.9)	45 (16.1)	115 (41.2)	97 (34.8)	18 ( 6.5)	3 ( 1.1)	
QUEENS	156 ( 8.2)	82 (52.6)	3 ( 1.9)	19 (12.2)	28 (17.9)	20 (12.8)	12 ( 7.7)	74 (47.4)	56 (35.9)	18 (11.5)		
RICHMOND	24 ( 1.3)	16 (66.7)		2 ( 8.3)	4 (16.7)	9 (37.5)	1 ( 4.2)	8 (33.3)	8 (33.3)			
OUTSIDE NYC	908 (47.8)	394 (43.4)	4 ( 0.4)	50 ( 5.5)	92 (10.1)	160 (17.6)	88 ( 9.7)	509 (56.1)	453 (49.9)	56 ( 6.2)	5 ( 0.6)	
ALBANY	56 ( 3.0)	25 (44.6)		3 ( 5.4)	8 (14.3)	10 (17.9)	4 ( 7.1)	31 (55.4)	31 (55.4)			
ALLEGANY	3 ( 0.2)	1 (33.3)				1 (33.3)		2 (66.7)	2 (66.7)			
BROOME	37 ( 1.9)	14 (37.8)		1 ( 2.7)	1 ( 2.7)	9 (24.3)	3 ( 8.1)	23 (62.2)	20 (54.1)	3 ( 8.1)		
CATTARAUGUS	8 ( 0.4)	5 (62.5)				2 (25.0)	3 (37.5)	3 (37.5)	3 (37.5)			
CAYUGA	13 ( 0.7)	4 (30.8)				2 (15.4)	1 ( 7.7)	9 (69.2)	8 (61.5)	1 ( 7.7)		
CHAUTAUQUA	9 ( 0.5)	6 (66.7)		1 (11.1)	2 (22.2)	1 (11.1)	2 (22.2)	3 (33.3)	3 (33.3)			
CHEMUNG	26 ( 1.4)	11 (42.3)		1 ( 3.8)	2 ( 7.7)	5 (19.2)	3 (11.5)	15 (57.7)	14 (53.8)	1 ( 3.8)		
CHENANGO	4 ( 0.2)	4(100.0)			2 (50.0)	2 (50.0)						
CLINTON	9 ( 0.5)	5 (55.6)	1 (11.1)			4 (44.4)		4 (44.4)	3 (33.3)	1 (11.1)		
COLUMBIA	9 ( 0.5)	5 (55.6)				3 (33.3)		4 (44.4)	2 (22.2)	2 (22.2)		
CORTLAND	7 ( 0.4)	4 (57.1)				4 (57.1)		3 (42.9)	3 (42.9)			
DELAWARE	1 ( 0.1)							1(100.0)	1(100.0)			
DUTCHESS	22 ( 1.2)	14 (63.6)		2 ( 9.1)	3 (13.6)	6 (27.3)	3 (13.6)	7 (31.8)	7 (31.8)			
ERIE	30 ( 1.6)	7 (23.3)	1 ( 3.3)		1 ( 3.3)	4 (13.3)	1 ( 3.3)	23 (76.7)	19 (63.3)	4 (13.3)	1 ( 4.5)	
ESSEX	3 ( 0.2)	2 (66.7)				1 (33.3)		1 (33.3)	1 (33.3)			
FRANKLIN	1 ( 0.1)	1(100.0)				1(100.0)						
FULTON	10 ( 0.5)	7 (70.0)		1 (10.0)	4 (40.0)			2 (20.0)	3 (30.0)	3 (30.0)		
GENESEE	3 ( 0.2)							3(100.0)	3(100.0)			
GREENE	3 ( 0.2)	1 (33.3)					1 (33.3)	2 (66.7)	2 (66.7)			
HAMILTON	0											
HERKIMER	4 ( 0.2)	2 (50.0)				2 (50.0)		2 (50.0)	2 (50.0)			
JEFFERSON	5 ( 0.3)	2 (40.0)			1 (20.0)			3 (60.0)	2 (40.0)	1 (20.0)		
LEWIS	1 ( 0.1)	1(100.0)						1(100.0)				
LIVINGSTON	6 ( 0.3)	1 (16.7)					1 (16.7)	5 (83.3)	5 (83.3)			
MADISON	11 ( 0.6)	2 (18.2)			1 ( 9.1)	1 ( 9.1)		9 (81.8)	8 (72.7)	1 ( 9.1)		

TABLE 45  
NEW YORK STATE DIVISION FOR YOUTH  
CHARGE TYPE OF DFY ADMISSIONS BY COUNTY OF REFERRAL, 1985 (CONT.)

RESPONSIBLE COUNTY	TOTAL ADMISSIONS		FELONY						MISDEMEANOR														
	N	COL %	TOTAL N ROW %	CLASS A N ROW %	CLASS B N ROW %	CLASS C N ROW %	CLASS D N ROW %	CLASS E N ROW %	TOTAL N ROW %	CLASS A N ROW %	CLASS B N ROW %	NONE N ROW %											
STATE TOTAL	1898	(100.0)	1014	(53.4)	23	(1.2)	200	(10.5)	285	(15.0)	291	(15.3)	215	(11.3)	875	(46.1)	741	(39.0)	134	(7.1)	9	(0.5)	
MONROE	120	(6.3)	51	(42.5)	1	(0.8)	7	(5.8)	9	(7.5)	21	(17.5)	13	(10.8)	67	(55.8)	56	(46.7)	11	(9.2)	2	(1.7)	
MONTGOMERY	3	(0.2)	2	(66.7)									2	(66.7)	1	(33.3)	1	(33.3)					
NASSAU	98	(5.2)	39	(39.8)			6	(6.1)	7	(7.1)	15	(15.3)	11	(11.2)	59	(60.2)	49	(50.0)	10	(10.2)			
NIAGARA	32	(1.7)	9	(28.1)					1	(3.1)	2	(6.3)	6	(18.8)	23	(71.9)	20	(62.5)	3	(9.4)			
ONEIDA	30	(1.6)	11	(36.7)					2	(6.7)	6	(20.0)	3	(10.0)	19	(63.3)	16	(53.3)	3	(10.0)			
ONONDAGA	60	(3.2)	17	(28.3)			4	(6.7)	7	(11.7)	3	(5.0)	3	(5.0)	43	(71.7)	37	(61.7)	6	(10.0)			
ONTARIO	3	(0.2)	1	(33.3)					1	(33.3)					2	(66.7)	2	(66.7)					
ORANGE	25	(1.3)	16	(64.0)					2	(8.0)	2	(8.0)	9	(36.0)	9	(36.0)	8	(32.0)	1	(4.0)			
ORLEANS	4	(0.2)	1	(25.0)							1	(25.0)			2	(50.0)	2	(50.0)				1	(25.0)
OSHEGO	6	(0.3)	2	(33.3)					2	(33.3)					4	(66.7)	4	(66.7)					
OTSEGO	9	(0.5)	4	(44.4)							1	(11.1)	3	(33.3)	5	(55.6)	4	(44.4)	1	(11.1)			
PUTNAM	3	(0.2)	1	(33.3)			1	(33.3)							2	(66.7)	2	(66.7)					
RENSSELAER	15	(0.8)	6	(40.0)			1	(6.7)			4	(26.7)			9	(60.0)	9	(60.0)					
ROCKLAND	14	(0.7)	5	(35.7)					1	(7.1)			3	(21.4)	8	(57.1)	7	(50.0)	1	(7.1)		1	(7.1)
ST. LAWRENCE	1	(0.1)													1	(100.0)	1	(100.0)					
SARATOGA	12	(0.6)	7	(58.3)							5	(41.7)	2	(16.7)	5	(41.7)	5	(41.7)					
SCHENECTADY	30	(1.6)	12	(40.0)			4	(13.3)			6	(20.0)	2	(6.7)	18	(60.0)	18	(60.0)					
SCHOHARIE	3	(0.2)	2	(66.7)					1	(33.3)					1	(33.3)	1	(33.3)					
SCHUYLER	0																						
SENECA	5	(0.3)													5	(100.0)	4	(80.0)	1	(20.0)			
STEUBEN	4	(0.2)	4	(100.0)							4	(100.0)											
SUFFOLK	43	(2.3)	23	(53.5)			6	(14.0)	8	(18.6)	7	(16.3)	2	(4.7)	20	(46.5)	20	(46.5)					
SULLIVAN	11	(0.6)	5	(45.5)			1	(9.1)	2	(18.2)	1	(9.1)	1	(9.1)	6	(54.5)	6	(54.5)					
TIOGA	7	(0.4)	7	(100.0)					4	(57.1)			2	(28.6)	1	(14.3)							
TOMPKINS	4	(0.2)	3	(75.0)							2	(50.0)	1	(25.0)	1	(25.0)			1	(25.0)			
ULSTER	15	(0.8)	8	(53.3)			1	(6.7)	2	(13.3)	1	(6.7)	4	(26.7)	7	(46.7)	7	(46.7)			1	(25.0)	
WARREN	4	(0.2)	2	(50.0)									2	(50.0)	2	(50.0)	1	(25.0)	1	(25.0)			
WASHINGTON	4	(0.2)	1	(25.0)									1	(25.0)	3	(75.0)	3	(75.0)					
WAYNE	11	(0.6)	1	(9.1)					1	(9.1)					10	(90.9)	8	(72.7)	2	(18.2)			
WESTCHESTER	46	(2.4)	27	(58.7)			1	(2.2)	10	(21.7)	7	(15.2)	6	(13.0)	19	(41.3)	18	(39.1)	1	(2.2)			
WYOMING	1	(0.1)													1	(100.0)	1	(100.0)					
YATES	0																						
INTERSTATE	4	(0.2)	3	(75.0)			2	(50.0)	1	(25.0)					1	(25.0)	1	(25.0)					

SECTION VII

Service Terminations

TABLE 46  
 NEW YORK STATE DIVISION FOR YOUTH  
 LENGTH OF STAY BY ADMISSION TYPE, AGE, SEX, AND ETHNICITY, 1985

ADMISSION TYPE, AGE SEX AND ETHNICITY	TOTAL				LENGTH OF STAY (IN MONTHS)													
	N	COL %	MEAN	S.D.*	0-6.0		6.1-12.0		12.1-18.0		18.1-24.0		24.1-30.0		30.1-36.0		36+	
					N	ROW %	N	ROW %	N	ROW %	N	ROW %	N	ROW %	N	ROW %	N	ROW %
STATE TOTAL	2305	(100.0)	13.8	( 9.7)	405	(17.6)	825	(35.8)	545	(23.6)	259	(11.2)	106	( 4.6)	81	( 3.5)	84	( 3.6)
ADMISSION TYPE																		
NEW ADMISSION	1861	(80.7)	14.7	( 9.7)	238	(12.8)	673	(36.2)	480	(25.8)	232	(12.5)	93	( 5.0)	70	( 3.8)	75	( 4.0)
READMIT FROM AFTERCARE	236	(10.2)	9.8	( 9.0)	85	(36.0)	83	(35.2)	39	(16.5)	10	( 4.2)	9	( 3.8)	6	( 2.5)	4	( 1.7)
ADMISSION PRIOR SERVICE	120	( 5.2)	13.2	(10.2)	28	(23.3)	41	(34.2)	22	(18.3)	15	(12.5)	4	( 3.3)	5	( 4.2)	5	( 4.2)
PAROLE VIOLATOR	88	( 3.8)	5.9	( 4.2)	54	(61.4)	28	(31.8)	4	( 4.5)	2	( 2.3)						
AGE																		
10-12 YEARS	65	( 2.8)	20.0	(11.7)	3	( 4.6)	15	(23.1)	20	(30.8)	10	(15.4)	6	( 9.2)	2	( 3.1)	9	(13.8)
13 YEARS	158	( 6.9)	17.2	( 9.6)	13	( 8.2)	40	(25.3)	50	(31.6)	25	(15.8)	15	( 9.5)	9	( 5.7)	6	( 3.8)
14 YEARS	461	(20.0)	15.7	( 9.8)	56	(12.1)	137	(29.7)	124	(26.9)	76	(16.5)	22	( 4.8)	26	( 5.6)	20	( 4.3)
15 YEARS	795	(34.5)	14.0	( 9.0)	92	(11.6)	320	(40.3)	216	(27.2)	83	(10.4)	33	( 4.2)	29	( 3.6)	22	( 2.8)
16 YEARS	584	(25.3)	12.4	( 9.2)	121	(20.7)	237	(40.6)	116	(19.9)	57	( 9.8)	26	( 4.5)	12	( 2.1)	15	( 2.6)
17 YEARS	164	( 7.1)	10.4	(11.2)	69	(42.1)	57	(34.8)	13	( 7.9)	7	( 4.3)	4	( 2.4)	2	( 1.2)	12	( 7.3)
18+ YEARS	78	( 3.4)	5.7	( 5.3)	51	(65.4)	19	(24.4)	6	( 7.7)	1	( 1.3)			1	( 1.3)		
SEX																		
MALE	1934	(83.9)	14.0	( 9.7)	298	(15.4)	727	(37.6)	463	(23.9)	207	(10.7)	88	( 5.1)	69	( 3.6)	72	( 3.7)
FEMALE	371	(16.1)	12.6	( 9.9)	107	(28.8)	98	(26.4)	82	(22.1)	52	(14.0)	8	( 2.2)	12	( 3.2)	12	( 3.2)
ETHNICITY																		
WHITE	840	(36.4)	12.9	( 8.8)	153	(18.2)	326	(38.8)	196	(23.3)	84	(10.0)	34	( 4.0)	27	( 3.2)	20	( 2.4)
BLACK	1079	(46.8)	14.4	(10.4)	192	(17.8)	349	(32.3)	263	(24.4)	130	(12.0)	53	( 4.9)	40	( 3.7)	52	( 4.8)
HISPANIC	362	(15.7)	14.0	( 9.2)	54	(14.9)	143	(39.5)	79	(21.8)	43	(11.9)	19	( 5.2)	14	( 3.9)	10	( 2.8)
OTHER	24	( 1.0)	12.7	(14.3)	6	(25.0)	7	(29.2)	7	(29.2)	2	( 8.3)					2	( 8.3)

\*STANDARD DEVIATION

TABLE 47  
NEW YORK STATE DIVISION FOR YOUTH  
LENGTH OF STAY BY REGION AND DISTRICT, 1985

REFERRAL REGION AND DISTRICT	TOTAL				LENGTH OF STAY (IN MONTHS)													
	N	COL %	MEAN	S.D.*	0 - 6.0		6.1-12.0		12.1-18.0		18.1-24.0		24.1-30.0		30.1-36.0		36+	
					N	ROW %	N	ROW %	N	ROW %	N	ROW %	N	ROW %	N	ROW %	N	ROW %
STATE TOTAL	2305	(100.0)	13.8	( 9.7)	405	(17.6)	825	(35.8)	545	(23.6)	259	(11.2)	106	( 4.6)	81	( 3.5)	84	( 3.6)
REGION I	447	(19.4)	12.2	( 9.3)	105	(23.5)	170	(38.0)	96	(21.5)	31	( 6.9)	14	( 3.1)	18	( 4.0)	13	( 2.9)
DISTRICT 1	212	( 9.2)	12.7	(10.6)	55	(25.9)	77	(36.3)	37	(17.5)	12	( 5.7)	9	( 4.2)	12	( 5.7)	0	( 4.7)
DISTRICT 2	235	(10.2)	11.8	( 7.9)	50	(21.3)	93	(39.6)	59	(25.1)	19	( 8.1)	5	( 2.1)	6	( 2.6)	3	( 1.3)
REGION II	280	(12.1)	13.3	( 8.3)	34	(12.1)	113	(40.4)	78	(27.9)	29	(10.4)	14	( 5.0)	7	( 2.5)	5	( 1.8)
DISTRICT 1	187	( 8.1)	13.4	( 7.9)	20	(10.7)	76	(40.6)	58	(31.0)	15	( 8.0)	13	( 7.0)	3	( 1.6)	2	( 1.1)
DISTRICT 2	93	( 4.0)	13.1	( 9.0)	14	(15.1)	37	(39.8)	20	(21.5)	14	(15.1)	1	( 1.1)	4	( 4.3)	3	( 3.2)
REGION III	275	(11.9)	12.1	( 8.7)	54	(19.6)	119	(43.3)	53	(19.3)	27	( 9.8)	8	( 2.9)	8	( 2.9)	6	( 2.2)
DISTRICT 1	175	( 7.6)	12.8	( 9.2)	32	(18.3)	71	(40.6)	37	(21.1)	18	(10.3)	7	( 4.0)	6	( 3.4)	4	( 2.3)
DISTRICT 2	100	( 4.3)	10.8	( 7.5)	22	(22.0)	48	(48.0)	16	(16.0)	9	( 9.0)	1	( 1.0)	2	( 2.0)	2	( 2.0)
REGION IV	1301	(56.4)	14.8	(10.2)	211	(16.2)	423	(32.5)	318	(24.4)	172	(13.2)	69	( 5.3)	48	( 3.7)	60	( 4.6)
DISTRICT 1	496	(21.5)	15.2	(10.2)	66	(13.3)	171	(34.5)	119	(24.0)	68	(13.7)	21	( 4.2)	28	( 5.6)	23	( 4.6)
DISTRICT 2	307	(13.3)	14.9	(11.3)	64	(20.8)	89	(29.0)	68	(22.1)	33	(10.7)	20	( 6.5)	10	( 3.3)	23	( 7.5)
DISTRICT 3	498	(21.6)	14.2	( 9.6)	81	(16.3)	163	(32.7)	131	(26.3)	71	(14.3)	28	( 5.6)	10	( 2.0)	14	( 2.8)
INTERSTATE	2	( 0.1)	15.4	(17.9)	1	(50.0)							1	(50.0)				

\*STANDARD DEVIATION



TABLE 48  
NEW YORK STATE DIVISION FOR YOUTH  
LENGTH OF STAY BY ADJUDICATION AND LEGAL STATUS, 1985

ADJUDICATION AND LEGAL STATUS	TOTAL				LENGTH OF STAY (IN MONTHS)						
	N	COL %	MEAN	S.D.*	0 - 6.0	6.1-12.0	12.1-18.0	18.1-24.0	24.1-30.0	30.1-36.0	36+
					N	ROW %	N	ROW %	N	ROW %	N
STATE TOTAL	2305	(100.0)	13.8	( 9.7)	405 (17.6)	825 (35.8)	545 (23.6)	259 (11.2)	106 ( 4.6)	81 ( 3.5)	84 ( 3.6)
ADJUDICATION											
JUVENILE OFFENDER	318	(13.8)	16.9	(13.8)	91 (28.6)	50 (15.7)	48 (15.1)	42 (13.2)	29 ( 9.1)	23 ( 7.2)	35 (11.0)
RESTRICTIVE JD	19	( 0.8)	27.9	(13.8)	2 (10.5)	2 (10.5)	1 ( 5.3)		3 (15.8)	7 (36.8)	4 (21.1)
JUVENILE DELINQUENT	1515	(65.7)	13.6	( 8.1)	167 (11.0)	620 (40.9)	420 (27.7)	178 (11.7)	61 ( 4.0)	39 ( 2.6)	30 ( 2.0)
CRIMINAL FINDING	7	( 0.3)	8.7	( 6.0)	2 (28.6)	3 (42.9)	2 (28.6)				
PINS	334	(14.5)	12.8	(10.2)	92 (27.5)	104 (31.1)	67 (20.1)	36 (10.8)	13 ( 3.9)	10 ( 3.0)	12 ( 3.6)
YOUTHFUL OFFENDER	62	( 2.7)	8.1	( 5.8)	22 (35.5)	33 (53.2)	4 ( 6.5)	2 ( 3.2)		1 ( 1.6)	
ADJ. CONTEMP. DISMISSAL	2	( 0.1)	7.0	( 8.3)	1 (50.0)		1 (50.0)				
NONE	46	( 2.0)	8.1	(11.5)	26 (56.5)	13 (28.3)	2 ( 4.3)	1 ( 2.2)		1 ( 2.2)	3 ( 6.5)
OTHER	2	( 0.1)	1.3	( 0.0)	2(100.0)						
LEGAL STATUS OF PLACEMENT											
COURT TO DFY	1806	(78.4)	14.1	( 9.8)	291 (16.1)	649 (35.9)	424 (23.5)	207 (11.5)	92 ( 5.1)	72 ( 4.0)	71 ( 3.9)
COURT TO DFY TO											
VOLUNTARY AGENCY	333	(14.4)	14.8	( 9.0)	45 (13.5)	110 (33.0)	105 (31.5)	44 (13.2)	14 ( 4.2)	6 ( 1.8)	9 ( 2.7)
COURT TO DSS	4	( 0.2)	13.8	( 3.4)		2 (50.0)	1 (25.0)				
CONDITION OF PROBATION	109	( 4.7)	9.0	( 7.5)	38 (34.9)	50 (45.9)	12 (11.0)	6 ( 5.5)		2 ( 1.8)	1 ( 0.9)
REF. PRIOR TO FINAL											
DISPOSITION	7	( 0.3)	4.6	( 4.6)	4 (57.1)	2 (28.6)	1 (14.3)				
SSL 358-A VOLUNTARY	38	( 1.6)	8.5	(12.1)	21 (55.3)	11 (28.9)	2 ( 5.3)			1 ( 2.6)	3 ( 7.9)
OTHER	8	( 0.3)	4.9	( 8.2)	6 (75.0)	1 (12.5)		1 (12.5)			

\*STANDARD DEVIATION

TABLE 49  
NEW YORK STATE DIVISION FOR YOUTH  
LENGTH OF STAY BY TYPE OF OFFENSE AND CHARGE TYPE, 1985

TYPE OF OFFENSE AND CHARGE TYPE	TOTAL				LENGTH OF STAY (IN MONTHS)													
	N	COL %	MEAN	S.D.*	0 - 6.0	6.1-12.0	12.1-18.0	18.1-24.0	24.1-30.0	30.1-36.0	36+							
					N	ROW %	N	ROW %	N	ROW %	N	ROW %	N	ROW %				
STATE TOTAL (JO, RJD AND JD)	1852	(100.0)	14.3	( 9.6)	260	(14.0)	672	(36.3)	469	(25.3)	220	(11.9)	93	( 5.0)	69	( 3.7)	69	( 3.7)
TYPE OF OFFENSE																		
PL 120-ASSAULT	163	( 8.8)	14.5	( 9.7)	23	(14.1)	58	(35.6)	40	(24.5)	18	(11.0)	11	( 6.7)	8	( 4.9)	5	( 3.1)
PL 125-HOMICIDE	44	( 2.4)	29.2	(17.7)	6	(13.6)	5	(11.4)	4	( 9.1)	2	( 4.5)	2	( 4.5)	5	(11.4)	20	(45.5)
PL 130-SEX	66	( 3.6)	17.1	(13.1)	7	(10.6)	19	(28.8)	17	(25.8)	10	(15.2)	4	( 6.1)	2	( 3.0)	7	(10.6)
PL 135-KIDNAPPING	4	( 0.2)	10.4	( 6.0)	1	(25.0)	1	(25.0)	2	(50.0)								
PL 140-BURGLARY	326	(17.6)	14.1	( 9.0)	37	(11.3)	126	(38.7)	90	(27.6)	42	(12.9)	15	( 4.6)	8	( 2.5)	8	( 2.5)
PL 145-CRIMINAL MISCHIEF	91	( 4.9)	11.9	( 5.8)	10	(11.0)	46	(50.5)	25	(27.5)	8	( 8.8)			2	( 2.2)		
PL 150-ARSON	13	( 0.7)	18.5	(12.4)			4	(30.8)	6	(46.2)	1	( 7.7)			1	( 7.7)	1	( 7.7)
PL 155-LARCENY	367	(19.8)	13.4	( 8.1)	49	(13.4)	151	(41.1)	92	(25.1)	38	(10.4)	21	( 5.7)	7	( 1.9)	9	( 2.5)
PL 160-ROBBERY	422	(22.8)	14.5	( 9.5)	83	(19.7)	105	(24.9)	111	(26.3)	61	(14.5)	27	( 6.4)	24	( 5.7)	11	( 2.6)
PL 165-OTHER THEFT	226	(12.2)	13.8	( 9.0)	32	(14.2)	89	(39.4)	58	(25.7)	22	( 9.7)	10	( 4.4)	9	( 4.0)	6	( 2.7)
PL 220-CONTROLLED SUBSTANCE	21	( 1.1)	13.4	( 8.5)	1	( 4.8)	14	(66.7)	4	(19.0)	1	( 4.8)					1	( 4.8)
PL 265-FIREARMS, DANGEROUS WEAPONS	49	( 2.6)	11.9	( 7.4)	7	(14.3)	27	(55.1)	4	( 8.2)	9	(18.4)			2	( 4.1)		
OTHER	60	( 3.2)	13.7	( 7.2)	4	( 6.7)	27	(45.0)	16	(26.7)	8	(13.3)	3	( 5.0)	1	( 1.7)	1	( 1.7)
CHARGE TYPE																		
FELONY	1029	(55.6)	15.1	(10.2)	146	(14.2)	315	(30.6)	280	(27.2)	136	(13.2)	58	( 5.6)	44	( 4.3)	50	( 4.9)
CLASS A	25	( 1.3)	31.7	(16.0)	2	( 8.0)	1	( 4.0)	4	(16.0)	1	( 4.0)	2	( 8.0)	2	( 8.0)	13	(52.0)
CLASS B	256	(13.8)	16.2	(12.4)	58	(22.7)	49	(19.1)	56	(21.9)	38	(14.8)	17	( 6.6)	19	( 7.4)	19	( 7.4)
CLASS C	308	(16.6)	14.4	( 9.2)	52	(16.9)	87	(28.2)	85	(27.6)	46	(14.9)	17	( 5.5)	13	( 4.2)	8	( 2.6)
CLASS D	253	(13.7)	14.2	( 7.8)	17	( 6.7)	101	(39.9)	78	(30.8)	34	(13.4)	10	( 4.0)	9	( 3.6)	4	( 1.6)
CLASS E	187	(10.1)	13.8	( 8.0)	17	( 9.1)	77	(41.2)	57	(30.5)	17	( 9.1)	12	( 6.4)	1	( 0.5)	6	( 3.2)
MISDEMEANOR	796	(43.0)	13.4	( 8.8)	112	(14.1)	341	(42.8)	186	(23.4)	79	( 9.9)	34	( 4.3)	25	( 3.1)	19	( 2.4)
CLASS A	694	(37.5)	13.4	( 8.7)	96	(13.8)	296	(42.7)	166	(23.9)	68	( 9.8)	28	( 4.0)	25	( 3.6)	15	( 2.2)
CLASS B	102	( 5.5)	13.2	( 9.1)	16	(15.7)	45	(44.1)	20	(19.6)	11	(10.8)	6	( 5.9)			4	( 3.9)
VIOLATION	5	( 0.3)	10.2	( 4.4)			4	(80.0)	1	(20.0)								
OTHER	22	( 1.2)	12.0	( 6.4)	2	( 9.1)	12	(54.5)	2	( 9.1)	5	(22.7)	1	( 4.5)				

\*STANDARD DEVIATION