

CR-sent
10-14-88

ANNUAL REPORT



CR-sent
MFI

112165

1987

112165

U.S. Department of Justice
National Institute of Justice

This document has been reproduced exactly as received from the person or organization originating it. Points of view or opinions stated in this document are those of the authors and do not necessarily represent the official position or policies of the National Institute of Justice.

Permission to reproduce this copyrighted material has been granted by

Wausau (Wisconsin) Police
Department

to the National Criminal Justice Reference Service (NCJRS).

Further reproduction outside of the NCJRS system requires permission of the copyright owner.

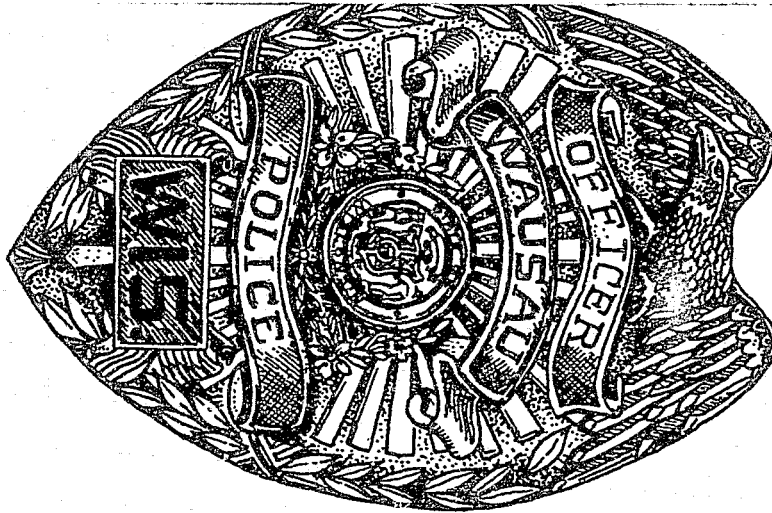

-ANNUAL REPORT-

POLICE DEPARTMENT

WAUSAU, WISCONSIN

YEAR ENDING DECEMBER 31, 1987

112165

COMPILED BY:

NCJRS

DIVISION OF RECORDS AND STATISTICS

JUL 11 1988

SYLVESTER GAJEWSKI

ACQUITTATIONS

CHIEF OF POLICE

Retirement



May 1, 1942

SYLVESTER GAJEWSKI

July 1, 1988

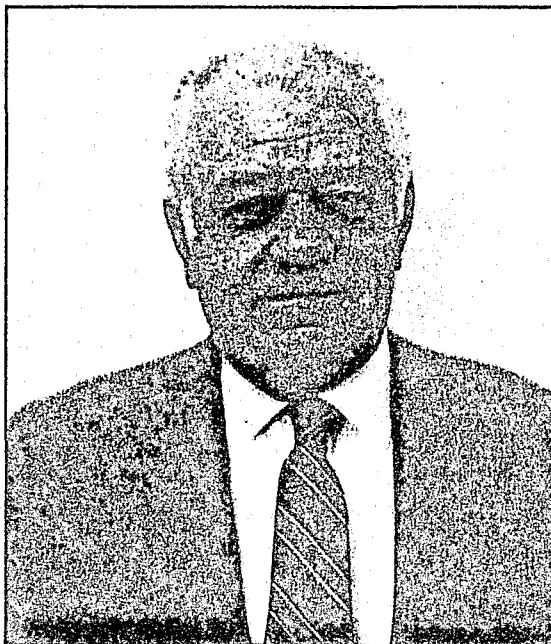

IN MEMORIAM

COMMISSIONER RALPH NATARUS
AUGUST 30, 1907 TO NOVEMBER 29, 1987
SERVED THE CITY OF WAUSAU
AS A MEMBER OF THE
WAUSAU POLICE AND FIRE COMMISSION
FOR OVER 20 YEARS

COMMISSICNER NATARUS DIED
AFTER SUFFERING A
HEART ATTACK ON
NOVEMBER 29, 1987
MAY HE REST IN PEACE

IN MEMORIAM ...



OFFICER JOHN DAVID KRAMER
FEBRUARY 3, 1964 TO AUGUST 14, 1987
WHO SERVED THE CITY OF WAUSAU
AS A MEMBER OF OUR DEPARTMENT
FROM JULY 9, 1986 UNTIL HIS DEATH AUGUST 14, 1987

MAY HE REST IN PEACE

WAUSAU POLICE DEPARTMENT

1987

TABLE OF CONTENTS

CITY GOVERNMENT	1
CHIEF'S LETTER	2
COMMAND AND SUPERVISORY ORGANIZATIONAL CHART	3
POLICE DEPARTMENT PERSONNEL	4
ORGANIZATIONAL CHART BY DUTIES	5
CHANGES IN POLICE PERSONNEL	6
1987 POLICE DEPARTMENT PROPOSED BUDGET	7
RECORD BUREAU LETTER & REPORTS	8-16
DETECTIVE BUREAU LETTER & REPORTS	17-18
TRAFFIC BUREAU LETTER & REPORTS	19-30
EMERGENCY POLICE LETTER & REPORTS	31
YOUTH AID BUREAU LETTER & REPORTS	32-39
SAFETY PATROL LETTER & CROSSING GUARDS	40-41

DEPARTMENT OF POLICE
CITY OF WAUSAU
WISCONSIN

1987

CITY GOVERNMENT

MAYOR

JOHN L. KANNENBERG

CHIEF OF POLICE

SYLVESTER M. GAJEWSKI

FINANCE DIRECTOR -- DONALD SCHULTZ

CITY CLERK -- GARY KLINGBEIL

CITY ATTORNEY -- WILLIAM NAGLE

MEMBERS OF THE COUNCIL

Flora Bartholomew - President	Sandra J. Marcus
Russell Paulsen	Ruth Sparbel
Judith Paetzold	Linda Pribanich
Kenneth O. Jaecks	Ted Tellekson
Richard T. Mayer	Michael Gau
Wayne Kleinschmidt	

POLICE AND FIRE COMMISSION

Stanley Staples, Jr. - President

Barbara Andrews - Vice-President

David C. Johnson - Sec./Treasurer

Lawrence Rebman

Ralph Natarus

December 31, 1987

The Honorable John L. Kannenberg, Mayor
The Honorable Common Council
The Honorable Board of Police and Fire Commissioners

Mayor, Ladies and Gentlemen:

I am pleased to submit the Annual Report of the activities of the Wausau Police Department for the year 1987. This report describes the efforts expended by all police to provide safety to the citizens of our community.

I wish to thank the citizens of Wausau for their cooperation in reporting suspicious actions in aiding us in the performance of our duties. I wish to thank the members of the Common Council for their continued support in helping the police department in our efforts. I believe that without the support and cooperation of the citizens, the Common Council, and the entire department, we would not be able to keep Wausau as one of the safest in the Nation.

As I am about to retire after forty-six years of service, I want again to thank everyone for making my career successful on the Police Department of Wausau, Wisconsin.

Respectfully submitted,

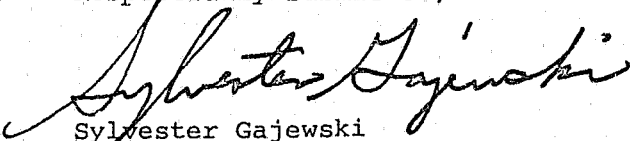
Sylvester Gajewski
Chief of Police

ORGANIZATIONAL CHART
WAUSAU POLICE DEPARTMENT

CHIEF
SYLVESTER GAJEWSKI

DET./INSP. Lewitzke		INSP. Haase		INSP. Woodward		INSP. Christianson
DET./SGT. Kluck	TRAFFIC SGT. Luoma	SGT. Gajewski	RECORD SGT. Zenk	SGT. Umnus	SGT. Siewert	SGT. Tessmer
DET/SGT. Gehrke	SAFETY OFF. Kittel	PATROLMEN Lewitzke Olejniczak	EXEC. ASS'T Wisnewski	PATROLMEN Fenske Davis		PATROLMEN Shinkan Turk
DET/SGT. Cywinski	C. GUARDS Heldt Hussong	Schmalfus Jensen Paetzold	TER/OPR. Mabry	Saager Dudley Morris		Zeinert Gault Knapp
DET/SGT. Lenzner	Jauch Kluever Kronenwetter	Miller Wetterneck Jones	CLER/ASS'T Kell	Crum Dunbar Wogernese		Williams Wadinski Weckwerth
YOUTH AID CAPT. Peterson	Lamphear Lenzner Magrecki		PARKING Weyneth	Juedes Reilly Timken		Klein Obermeier Hagenbucher
JUV. OFF. Winters	McCabe Rahn Schaefer	Kolmodin Klein Kampmeyer				Kickhaver
JUV. OFF. Jicinsky	Smith VanOrder E. Zimmerman	PARKING CHKR Londerville				
JUV. OFF. Spatz	S. Zimmerman	Sillars				
LIAISON OFF. Hardel						

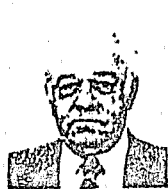

Chief S. Gajewski



Insp. W. Lewitzke



Insp. A. Haase



Insp. D. Woodward



Insp. G. Christianson



Det./Sgt. T. Kluck



Det./Sgt. W. Gehrke



Det./Sgt. J. Cywinski



Det./Sgt. R. Lenzner

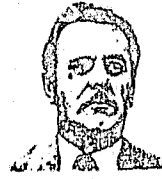

Capt. G. Peterson



J.O. T. Winters



J.O. P. Jicinsky

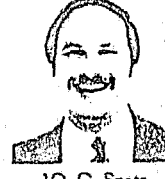

J.O. G. Spatz



L.O. J. Hardel



Sgt. E. Zenk



Sgt. P. Luoma



Sgt. W. Gajewski



Sgt. R. Umnus



Sgt. G. Siewert



Sgt. D. Tessmer



S.O. G. Kittel



Ptl. D. Lewitzke



Ptl. J. Olejniczak



Ptl. W. Schmalpus



Ptl. W. Jensen

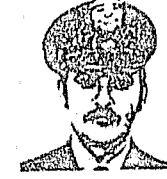

Ptl. D. Paetzold



Ptl. A. Miller



Ptl. E. Turk



Ptl. J. Shinkan



Ptl. B. Wetterneck



Ptl. D. Fenske



Ptl. C. Jones



Ptl. M. Zeinert



Ptl. R. Davis



Ptl. D. Saager



Ptl. W. Gresen



Ptl. E. Gault



Ptl. R. Dudley



Ptl. C. Knapp



Ptl. T. Williams



Ptl. J. Wadinski



Ptl. T. Morris



Ptl. L. Crum



Ptl. P. Weckwerth



Ptl. C. Dunbar



Ptl. M. Klein



Ptl. R. Obermeier



Ptl. M. Wogernese



Ptl. G. Hagenbucher



Ptl. J. Kramer



Ptl. M. Juedes



Ptl. S. Kickhaver



Ptl. T. Reilly



Sec. C. Wisniewski



T.O. S. Mabry



Clk. P. Nowack



Clk. J. Weyneth

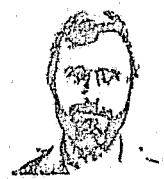

C.S. M. Michlein



C.S. L. Kolmodin



C.S. D. Lavia



C.S. M. Timken



P.C. R. Londerville



P.C. D. Sillars

5

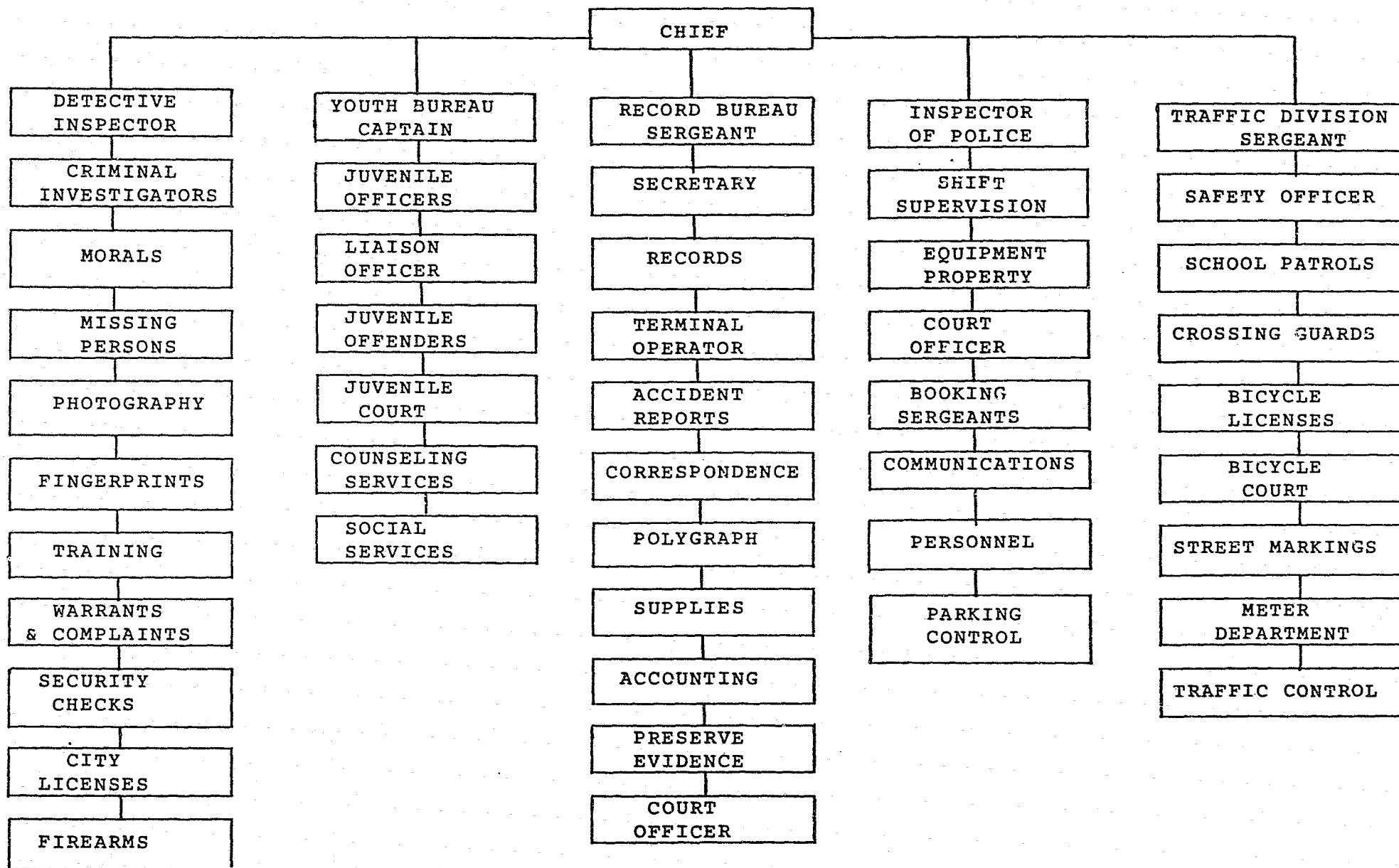

DEPARTMENT OF POLICE
CITY OF WAUSAU
WISCONSIN

1987

CHANGES IN POLICE PERSONNEL

1.	Present for Duty December 31, 1987	53
2.	Recruited During the Year 1987	0
3.	Reinstated During the Year 1987	0
4.	Returned From Service 1987	0
5.	Voluntary Resignations	0
6.	Dismissed for Cause	0
7.	Dropped During Probation	0
8.	Resigned With Charges Pending	0
9.	Killed in the Line of Duty	0
10.	Deceased	1
11.	Retired on Pension	0
12.	Medical Retirement	0
13.	Total Crossing Guards	15
14.	Total Civilian Employees	10
15.	Hours Worked Overtime	4389
16.	Days Lost Due to Illness/Injury	378
17.	Leave of Absence for Medical Reasons for 1987	1

DEPARTMENT OF POLICE

CITY OF WAUSAU

WISCONSIN

1987

PROPOSED BUDGET

Administration	135,587.00
Detective	237,212.00
Emergency Police	1,100.00
Parking Control	55,783.00
Patrol Division	1,636,709.00
Shooting Range	8,220.00
Record Division	86,441.00
Traffic/Safety Division	131,620.00
Training	21,151.00
Youth Aid Bureau	<u>\$ 184,122.00</u>
TOTALS	\$2,497,945.00

December 31, 1987

Sylvester Gajewski
Chief of Police
610 Fifth Street
Wausau, WI 54401

Sir:

The statistical data contained herewith has been compiled by the
Record Bureau for your scrutiny; and approval.

There are no outstanding trends in the statistical data, nor are there
any extreme changes; from previous years.

The accumulated data reflects minor changes which are due to normal
functions in statistical data.

Sincerely,

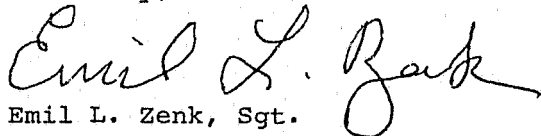
A handwritten signature in cursive script, reading "Emil L. Zenk". The signature is written in dark ink and is positioned above the typed name and title.

Emil L. Zenk, Sgt.
Records Administrator
Wausau Police Department

DEPARTMENT OF POLICE
CITY OF WAUSAU
WISCONSIN

1987

MISCELLANEOUS SERVICES AND INCIDENTS

Doors Found Open & Reported	566
Persons Reported Missing	90
Persons Reported Found	59
Fire Calls Attended	66
Lamp Outages Reported	86
Non-Criminal Complaints Answered	15,214
Sudden Deaths Investigated	22

MISCELLANEOUS DUTIES RENDERED

Miles Driven by Squad Cars	400,759
Dogs Picked Up	85
Cats Picked Up	30
Solicitor's Permits Issued	0
Homes Watched By This Department	881
Funerals Escorted	126
School Patrol Boys & Girls in Service	460
School Crossings Protected by Patrol	64
Conveyance of Intoxicated Persons	242
Car Doors Opened	2,580
Escorts	288
Dog & Cat Calls	917
Alarms	278
Talks Given	225
Strikes & Disorders	0

REVENUES COLLECTED

Parking Forfeitures	\$126,349.35
All Other Fines & Forfeitures	170,749.00
Court Costs	42,976.69
Photocopies	3,276.11
Polygraph	87.50
Police Services Rendered	2,799.50
Schools Reimbursement	1,376.00
Police Miscellaneous	1,548.75
Insurance Recoveries	25,071.40

WAUSAU POLICE DEPARTMENT
UNIFORM CRIME REPORTING
FROM 01/01/87 - 12/31/87

PROPERTY BY TYPE AND VALUE

<u>TYPE</u>	<u>STOLEN</u>	<u>RECOVERED</u>
(A) Currency, Notes, Etc.	53,430	1,728
(B) Jewelry & Precious Metals	10,508	2,011
(C) Clothing & Furs	11,208	3,062
(D) Locally Stolen Motor Vehicles	145,170	136,070
(E) Office Equipment	9,234	5,824
(F) Television, Radios, Cameras	62,668	6,287
(G) Firearms	2,860	410
(H) Household Goods	10,996	1,803
(I) Consumable Goods (Not Drugs)	4,470	842
(K) Miscellaneous	<u>127,200</u>	<u>46,329</u>
GRAND TOTALS	\$437,744	\$204,366

WAUSAU POLICE DEPARTMENT
UNIFORM CRIME REPORTING
FORM 01/01/87-12/31/87

<u>CLASSIFICATION</u>	<u>OFFENSES REPORTED</u>	<u>UNFOUNDED OFFENSES</u>	<u>ACTUAL OFFENSES</u>	<u>CLEARED OVER 18</u>	<u>UNDER 18 OFFENSES</u>
FORCIBLE RAPE					
(A) Rape By Force	2		2	2	1
(B) Rape Attempts					
ROBBERY					
(A) Firearms	4		4	2	
(B) Knife					
(C) Dangerous Weapon	1		1		
(D) Hands, Feet, Etc.	9		9	3	1
AGGRAVATED ASSAULT					
(A) Firearm					
(B) Knife					
(C) Dangerous Weapon	12		12	9	2
(D) Hands, Feet, Etc.	59	1	58	31	11
(E) Other Assault	66		66	30	8
BURGLARY					
(A) Forcible Entry	143	1	142	41	24
(B) No Force	27		27	9	7
(C) Attempted Force	265		265	31	21
THEFT					
(A) Theft (No Vehs.)	1496	9	1487	482	263
MOTOR VEHICLE THEFT					
(A) Autos	27	2	25	14	6
(B) Truck & Bus	11		11	2	1
(C) Other Vehicles	9	1	8	2	1
GRAND TOTAL	2131	14	2117	658	346

WAUSAU POLICE DEPARTMENT
UNIFORM CRIME REPORTING
FROM 01/01/87-12/31/87

<u>CLASSIFICATION</u>	<u>NUMBER OF ACTUAL OFFENSES</u>	<u>VALUE OF PROPERTY STOLEN</u>
FORCIBLE RAPE	2	
ROBBERY		
(A) Highway	2	5,423
(B) Commercial House	3	349
(C) Gas Station	3	923
(D) Convenience Store		
(E) Residence		
(F) Banking Institution		
(G) Miscellaneous	6	305
TOTAL	14	\$7,000
BURGLARY		
(A) Residence		
(1) Night (6P-6A)	19	7,498
(2) Day (6A-6P)	11	2,200
(3) Unknown	23	7,955
(B) Non-Residence		
(1) Night (6P-6A)	198	50,521
(2) Day (6A-6P)	46	8,814
(3) Unknown	137	55,185
TOTAL	434	\$132,168
THEFT		
(A) \$200 & Over	188	106,234
(B) \$50 - \$199.99	333	36,159
(C) Under \$50	999	12,688
NATURE OF THEFTS		
(A) Pocket Picking		
(B) Purse Snatching	3	1
(C) Shoplifting	378	6,647
(D) From Motor Vehicles	137	20,014
(E) Motor Vehicle Parts	65	4,014
(F) Bicycles	220	30,407
(G) From Building	387	76,499
(H) From Coin Machines	49	1,562
(I) All Others	248	15,844
TOTAL	1487	\$155,081
MOTOR VEHICLE THEFT		
(A) Stolen/Recovered Locally	27	
(B) Stolen/Locally Recovered Elsewhere	10	
(C) Recovered Locally/Stolen Elsewhere	8	
TOTAL	45	\$143,495
GRAND TOTAL ALL CLASSIFICATIONS	1981	\$437,744

UNIFORM CRIME REPORTING FROM 12/01/87 TO 12/31/87
AGE, SEX AND RACE OF PERSONS ARRESTED

17 YEARS OF AGE AND UNDER

OFFENSE	9 UND	10 -12	13 -14	15	16	17	TOT	WHT	BLK	IND	OTH	HIS	NOT HIS
FORCIBLE RAPE													
MALE	0	0	0	0	1	0	1	1	0	0	0	0	1
FEMALE	0	0	0	0	0	0	0	0	0	0	0	0	0
ROBBERY													
MALE	0	0	0	0	0	1	1	1	0	0	0	0	1
FEMALE	0	0	0	0	0	0	0	0	0	0	0	0	0
AGGRAVATED ASSAULT													
MALE	0	4	7	4	0	6	21	20	0	1	0	0	21
FEMALE	0	0	1	1	1	0	3	3	0	0	0	0	3
OTHER ASSAULT													
MALE	0	4	1	2	1	1	9	9	0	0	0	0	9
FEMALE	0	0	1	0	0	0	1	1	0	0	0	0	1
ARSON													
MALE	3	2	1	1	0	0	7	6	0	1	0	0	7
FEMALE	0	0	1	2	0	0	3	3	0	0	0	0	3
BURGLARY-BREAKING AND ENTRY													
MALE	0	3	6	9	20	50	87	87	0	0	0	0	87
FEMALE	0	1	3	1	2	7	9	9	0	0	0	0	9
THEFT (EXCEPT MOTOR VEH.)													
MALE	17	57	66	55	54	37	236	277	0	0	9	0	285
FEMALE	0	10	59	23	14	10	116	115	0	1	0	0	116
MOTOR VEHICLE THEFT													
MALE	0	0	1	2	0	5	8	9	0	0	0	0	8
FEMALE	0	1	0	0	0	0	1	1	0	0	0	0	1
FORGERY AND COUNTERFEITING													
MALE	0	0	2	0	0	0	2	2	0	0	0	0	2
FEMALE	0	0	0	0	0	1	1	1	0	0	0	0	1
FRAUD													
MALE	0	2	0	0	0	7	9	8	0	1	0	0	9
FEMALE	0	1	0	1	1	1	4	4	0	0	0	0	4
STOLEN PROPERTY, BUY-REC-POSS.													
MALE	0	0	0	0	0	1	1	1	0	0	0	0	1
FEMALE	0	0	0	1	0	0	1	1	0	0	0	0	1
VANDALISM													
MALE	12	19	22	12	15	19	99	94	1	1	3	0	99
FEMALE	0	5	5	2	1	5	20	19	0	1	0	0	20
UNKNOWN OFFENSE TITLE													
MALE	0	0	0	0	1	0	1	1	0	0	0	0	1
FEMALE	0	0	0	0	0	0	0	0	0	0	0	0	0
MARIJUANA-POSSESSION													
MALE	0	0	2	3	10	11	26	26	0	0	0	0	26
FEMALE	0	0	0	2	3	0	5	5	0	0	0	0	5
OFFENSE AGAINST FAMILY & CHILD													
MALE	2	0	0	0	1	0	3	2	0	0	1	0	3
FEMALE	0	0	1	0	0	0	1	1	0	0	0	0	1
LIQUOR LAWS													
MALE	0	1	12	11	25	47	96	91	0	4	1	0	96
FEMALE	0	1	12	9	15	14	51	50	0	1	0	0	51
WEAPONS, CARRY-POSS.-FCT.													
MALE	0	10	8	0	1	1	20	20	0	0	0	0	20
FEMALE	0	0	1	0	0	0	1	1	0	0	0	0	1
DISORDERLY CONDUCT													
MALE	0	11	20	18	17	15	81	81	0	0	0	0	81
FEMALE	0	0	5	2	4	3	14	14	0	0	0	0	14

UNIFORM CRIME REPORTING FROM 12/01/87 TO 12/31/87
AGE, SEX AND RACE OF PERSONS ARRESTED

17 YEARS OF AGE AND UNDER

OFFENSE	9 UND	10 -12	13 -14	15	16	17	TOT	WHT	BLK	IND	OTH	HIS	NOT HIS
DRIVING UNDER THE INFLUENCE													
MALE	0	0	0	0	3	3	6	6	0	0	0	0	6
FEMALE	0	0	0	0	0	0	0	0	0	0	0	0	0
RUNAWAYS													
MALE	1	0	4	7	14	15	42	42	0	0	0	0	42
FEMALE	0	1	10	8	11	4	34	34	0	0	0	0	34
TOTAL	37	133	251	175	219	260	1075	1049	1	11	14	0	1075
MALE	37	113	152	123	163	220	808	785	1	3	14	0	808
FEMALE	0	20	99	52	56	40	267	264	0	8	0	0	267

UCR FORM (REV.1-89)

DJ-LE-205 PROGRAM-ID:UCR007

UNIFORM CRIME REPORTING FROM 12/01/87 TO 12/31/87
AGE, SEX AND RACE OF PERSONS ARRESTED

19 YEARS OF AGE AND OVER

OFFENSE	19	19	20	21	22	23	24	25	30	35	40	45	50	55	60	65	OVR	TOT	WHT	BLK	IND	OTH	HIS	NOT HIS
FORCIBLE RAPE																								
MALE	0	0	0	1	0	0	0	0	0	0	0	0	0	0	0	0	0	1	0	0	1	0	0	1
FEMALE	0	0	0	0	0	0	0	0	0	0	0	0	0	0	0	0	0	0	0	0	0	0	0	0
ROBBERY																								
MALE	1	2	0	0	0	0	0	1	1	1	1	0	0	0	0	0	0	7	7	0	0	0	0	7
FEMALE	0	0	0	0	0	0	0	0	0	0	0	0	0	0	0	0	0	0	0	0	0	0	0	0
AGGRAVATED ASSAULT																								
MALE	9	2	1	1	1	0	1	10	2	3	0	0	1	0	0	0	0	31	27	2	2	0	0	31
FEMALE	0	0	0	0	0	0	0	0	0	0	0	0	0	0	0	0	0	0	0	0	0	0	0	0
OTHER ASSAULT																								
MALE	0	0	0	1	1	0	1	3	7	2	1	1	0	1	0	0	0	19	16	0	2	0	0	18
FEMALE	0	0	1	0	0	0	0	1	0	2	0	0	0	0	0	0	0	4	2	0	0	2	0	4
ARSON																								
MALE	0	0	0	0	0	0	0	3	0	0	0	0	0	0	0	0	0	3	3	0	0	0	0	3
FEMALE	0	0	0	0	0	0	0	1	1	0	0	0	0	0	0	0	0	2	2	0	0	0	0	2
BURGLARY-BREAKING AND ENTRY																								
MALE	10	10	4	4	3	0	0	5	0	0	0	0	0	0	0	0	0	36	36	0	0	0	0	36
FEMALE	0	0	0	1	0	0	0	1	0	0	0	0	0	0	0	0	0	2	1	0	1	0	0	2
THEFT (EXCEPT MOTOR VEH.)																								
MALE	29	16	9	9	7	4	9	19	15	7	4	3	3	7	9	8	159	153	0	4	1	2	156	
FEMALE	5	5	2	5	3	1	1	5	7	7	5	3	6	2	1	5	63	61	0	2	0	0	0	63
MOTOR VEHICLE THEFT																								
MALE	3	6	0	0	1	0	0	1	0	0	0	0	0	0	1	0	12	12	0	0	0	0	0	12
FEMALE	1	0	0	0	0	0	0	0	0	0	0	0	0	0	0	0	1	1	0	0	0	0	0	1
FORGERY AND COUNTERFEITING																								
MALE	0	0	0	0	0	0	0	0	0	0	1	0	0	0	1	0	2	2	0	0	0	0	0	2
FEMALE	0	0	0	0	0	0	0	2	0	0	0	0	0	0	0	0	2	2	0	0	0	0	0	2
FRAUD																								
MALE	7	1	0	0	0	0	1	3	1	2	0	0	0	0	0	0	10	10	0	0	0	0	0	10
FEMALE	0	0	2	2	0	0	0	2	2	0	1	0	0	0	0	0	4	9	0	0	0	0	0	9
EMBEZZLEMENT																								
MALE	0	0	0	0	0	0	0	0	0	0	0	0	0	0	0	0	0	0	0	0	0	0	0	0
FEMALE	0	0	0	1	0	0	0	0	0	0	0	0	0	0	0	0	0	1	1	0	0	0	0	1
VANDALISM																								
MALE	2	1	4	5	2	0	3	13	1	2	1	1	0	0	0	0	35	33	0	2	0	1	34	
FEMALE	0	0	1	1	1	0	0	0	0	0	0	0	0	0	0	0	3	2	0	1	0	0	0	3
OPIUM/COCAINE-POSSESSION																								
MALE	0	0	0	0	0	0	0	1	1	0	0	0	0	0	0	0	2	2	0	0	0	0	0	2
FEMALE	0	0	0	0	0	0	0	0	0	0	0	0	0	0	0	0	0	0	0	0	0	0	0	0
MARIJUANA-POSSESSION																								
MALE	4	1	0	5	1	0	1	5	1	0	0	0	0	0	0	0	12	12	0	0	0	0	0	12
FEMALE	0	1	0	0	0	0	0	0	0	0	0	0	0	0	0	0	1	1	0	0	0	0	0	1
OFFENSE AGAINST FAMILY & CHILD																								
MALE	0	0	0	0	0	0	1	1	1	0	0	0	0	0	0	0	3	3	0	0	0	0	0	3
FEMALE	0	0	0	1	2	0	0	0	1	0	1	0	0	0	0	0	5	4	0	0	1	0	0	5
LIQUOR LAWS																								
MALE	14	15	5	7	1	0	0	5	0	1	1	0	1	0	0	0	65	64	0	1	0	0	0	65
FEMALE	5	0	0	1	1	0	1	1	0	1	0	0	0	0	0	0	10	10	0	0	0	0	0	10
WEAPONS, CARRY-POSSESS-ECT.																								
MALE	3	0	0	2	1	0	0	4	3	2	0	0	1	0	0	0	16	16	0	0	0	0	0	16
FEMALE	0	0	0	0	0	1	0	0	0	0	0	0	0	0	0	0	1	1	0	0	0	0	0	1
DISORDERLY CONDUCT																								
MALE	7	12	6	11	3	2	5	18	16	8	4	3	1	4	1	0	101	98	0	2	1	1	100	
FEMALE	2	0	1	2	0	0	0	4	3	2	0	1	1	0	0	0	16	14	1	1	0	0	16	

UNIFORM CRIME REPORTING FROM 12/01/87 TO 12/31/87
AGE, SEX AND RACE OF PERSONS ARRESTED

18 YEARS OF AGE AND OVER

OFFENSE	18	19	20	21	22	23	24	25	30	35	40	45	50	55	60	65	TOT.	WHT	BLK	IND	OTH	HIS	NOT HIS
DRIVING UNDER THE INFLUENCE																							
MALE	9	12	19	25	12	13	13	75	29	32	13	20	5	5	3	2	285	278	1	4	2	0	285
FEMALE	1	2	2	5	5	5	11	25	9	1	4	0	1	0	0	1	72	71	0	1	0	0	72
TOTAL	127	86	57	90	45	26	48	208	101	71	37	32	20	19	16	16	989	954	4	24	7	4	985
MALE	113	78	49	61	33	19	35	166	79	58	26	28	12	17	15	10	797	772	3	18	4	4	793
FEMALE	14	8	9	19	12	7	13	42	23	13	11	4	8	2	1	6	192	182	1	6	3	0	192

ADULTS ARRESTED FOR OTHER AGENCIES 119

DEPARTMENT OF POLICE
CITY OF WAUSAU
WISCONSIN

December 31, 1987

Sylvester Gajewski
Chief of Police
Wausau, WI 54401

Dear Chief Gajewski:

The 1987 calendar year records show a notable increase in the number of burglaries reported to and investigated by our department. The number of burglaries committed increased from 373 in 1986 to 434 in 1987. Of these burglaries, 133 cases are cleared for an approximate clearance rate of 31%. Aggravated assault cases increased from 116 in 1986 to 136 in 1987. The clearance rate of aggravated assault cases was approximately 67%.

Compared to 1986, forcible rape cases, miscellaneous theft, and motor vehicle theft cases showed a significant decrease in 1987.

Officers of the Wausau Police Department again participated in specialized training and inservice training during the past year. Some of the subjects for training include RISC training, defensive driving, and firearms training.

I would like to take this opportunity to thank the members of the Detective Bureau, Youth Aid Bureau, Patrol Division, and other departments who assisted us in 1987. Their continuing cooperation is greatly appreciated.

Sincerely,

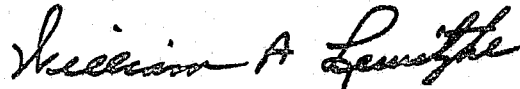

William A. Lewitzke
Inspector of Detectives/Training
Wausau Police Department

DEPARTMENT OF POLICE
CITY OF WAUSAU
WISCONSIN

1986-1987

BUREAU OF IDENTIFICATION
DETECTIVE BUREAU

<u>DUTIES RENDERED</u>	<u>1986</u>	<u>1987</u>
Fingerprints Taken & Filed	254	238
Total Number of Fingerprints on File	82,004	82,242
Photographs Taken & Filed	2,473	2,896
Total Number of Photographs on File	37,859	40,755
Talks Delivered to Various Groups	29	34
Persons Investigated for Other Departments .	67	73
Total Hours Worked Overtime	446	511
Total Hours Spent on Police Training	3,577	2,524
Total Hours Spent on Polygraph Examination .	450	461
Children Printed in Wausau Schools	415	211

DEPARTMENT OF POLICE
CITY OF WAUSAU
WISCONSIN

December 31, 1987

Mr. Sylvester Gajewski
Chief of Police
Wausau, WI 54401

Dear Chief:

Police traffic services once again highlight the many activities that the Traffic Bureau was involved in the year 1987. Traffic accident investigation, traffic law enforcement, and traffic direction and control account for 80-85% of the activities of the uniformed patrol division.

A revised Wisconsin motor vehicle accident report form was implemented in 1987. This report form was used to investigate and report 1,713 motor vehicle accidents in the City of Wausau. Of this total, 1,387 accidents occurred on city streets with 326 happening on parking lots and private property. Two accidents resulted in the deaths of two persons. 301 injury accidents resulted in 407 injuries being reported. Violations of the traffic laws resulted in a 68% citation enforcement rate in these reported accidents. Statistical data concerning motor vehicle accidents are included in this report.

The Traffic Bureau, once again in 1987, coordinated the patrol activities of a special DWI enforcement program funded through the Wisconsin Office for Highway Safety and through the National Highway Transportation System Administration. I am pleased to state that the Wausau Police Department was ranked number "one" among the eleven police and sheriff's agencies who are involved in this program throughout the State of Wisconsin.

Road construction played a large roll in the summer activities of the Bureau. The "Bridge Street" major construction project, although inconveniencing motorists and businesses, proved to be very worthwhile in the improved control and flow of vehicular travel. The Sign Department of the Department of Public Works once again did an excellent job of restriping streets, setting up detour routes and preparing the streets for special activities.

The Traffic Bureau, along with the Traffic Commission, made several changes in traffic and parking regulations throughout the year. A noticeable reduction in traffic accidents and congestion can be attributed to these changes.

I would like to give special praise to Safety Officer Gerald Kittel for the fine work that he has done throughout the year. His innovation has shown in the development of numerous new programs aimed at the safety and well-being of our youth.

Traffic Bureau
Page Two
December 31, 1987

In conclusion, I would like to thank you and all members of our department for their cooperation during the year 1987. Having announced your retirement in July 1988, I wish you and your family all the best. You have served the City of Wausau and the Police Department with loyalty and dedication for many years. Good Luck.

Respectfully submitted,

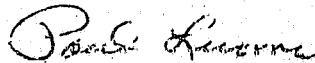

Paul R. Luoma
Sergeant
Traffic Bureau

DEPARTMENT OF POLICE
CITY OF WAUSAU
WISCONSIN

1987

TRAFFIC BUREAU

ACCIDENT SUMMARY FOR ALL

ACCIDENTS - INJURIES - FATALITIES

FOR THE LAST 10 YEARS

<u>YEAR</u>	<u>ACCIDENTS</u>	<u>FATAL</u>	<u>NON- FATAL</u>	<u>PROPERTY DAMAGE</u>
1978	1,132	1	408	723
1979	1,280	1	351	928
1980	844	3	305	536
1981	849	-	361	488
1982	1,250	1	349	900
1983	1,199	1	327	871
1984	1,388	3	383	997
1985	1,424	1	396	1,027
1986	1,504	3	309	1,192
1987	1,713	2	301	1,410

WAUSAU POLICE DEPARTMENT ACCIDENT REPORT FROM 01/01/87 TO 12/31/87

TYPE OF MOTOR VEHICLE ACCIDENT.

NUMBER OF ACCIDENTS

	TOTAL				ON ROADWAY				OFF ROADWAY			
	TOTAL	FATAL	INJURY	PROP.D	TOTAL	FATAL	INJURY	PROP.D	TOTAL	FATAL	INJURY	PROP.D
1. OVERTURNING	13	0	8	5	13	0	8	5	0	0	0	0
2. OTHER NONCOLLISION	0	0	0	0	0	0	0	0	0	0	0	0
3. PEDESTRIAN	29	1	27	1	22	1	20	1	7	0	7	0
4. MV IN TRANSPORT	1110	0	210	900	1014	0	209	805	96	0	1	95
5. MV ON OTHER ROADWAY	0	0	0	0	0	0	0	0	0	0	0	0
6. PARKED MV	263	0	6	257	97	0	4	93	166	0	2	164
7. RAILWAY TRAIN	1	0	0	1	1	0	0	1	0	0	0	0
8. PEDALCYCLIST	38	0	30	8	37	0	29	8	1	0	1	0
9. ANIMAL	15	0	0	15	15	0	0	15	0	0	0	0
10. FIXED OBJECT	231	1	19	211	176	1	19	156	55	0	0	55
11. OTHER OBJECT	4	0	0	4	3	0	0	3	1	0	0	1
12. ALL OTHERS	9	0	1	8	9	0	1	8	0	0	0	0
TOTAL -----	1713	2	301	1410	1387	2	290	1095	326	0	11	315

PROGRAM-ID=ACD202

RUN DATE: 1/26/88

WAUSAU POLICE DEPARTMENT ACCIDENT REPORT FROM 01/01/87 TO 12/31/87

TYPE OF MOTOR VEHICLE ACCIDENT.

NUMBER OF PERSONS

	KILLED			INJURED			INJURED BY SEVERITY		
	TOTAL	ON ROADWAY	OFF ROADWAY	TOTAL	ON ROADWAY	OFF ROADWAY	INCAP. INJURY	NONCAP INJURY	POSSIBLE INJURY
1. OVERTURNING	0	0	0	9	9	0	1	5	3
2. OTHER NONCOLLISION	0	0	0	0	0	0	0	0	0
3. PEDESTRIAN	1	1	0	27	20	7	9	11	7
4. MV IN TRANSPORT	0	0	0	306	305	1	36	75	195
5. MV ON OTHER ROADWAY	0	0	0	0	0	0	0	0	0
6. PARKED MV	0	0	0	6	4	2	1	2	3
7. RAILWAY TRAIN	0	0	0	0	0	0	0	0	0
8. PEDALCYCLIST	0	0	0	28	28	0	5	10	13
9. ANIMAL	0	0	0	0	0	0	0	0	0
10. FIXED OBJECT	1	1	0	30	29	1	4	14	12
11. OTHER OBJECT	0	0	0	0	0	0	0	0	0
12. ALL OTHERS	0	0	0	1	1	0	0	0	1
TOTAL -----	2	2	0	407	396	11	56	117	234

PROGRAM-ID:ACD203 RUN DATE: 1/26/88

HAUSAU POLICE DEPARTMENT ACCIDENT REPORT FROM 01/01/87 TO 12/31/87

CLASS OF TRAFFICWAY

	NUMBER OF ACCIDENTS				NUMBER OF PERSONS			
	TOTAL	FATAL	INJURY	PROP.D	TOTAL	KILLED	INJURED	KILLED
1. INTERSTATE SYSTEM	0	0	0	0	0	0	0	0
2. OTHER FULL CONTROL ACCESS	0	0	0	0	0	0	0	0
3. OTHER U.S. ROUTE NUMBERED	276	0	73	203	276	0	104	104
4. OTHER STATE NUMBERED	202	0	30	172	202	0	38	38
5. OTHER MAJOR ARTERIAL	86	1	21	64	86	1	49	49
6. COUNTY ROADS	0	0	0	0	0	0	0	0
7. LOCAL ROADS	823	1	166	656	823	1	234	234
8. OTHER TRAFFICWAYS	326	0	11	315	0	0	11	0
9. NOT STATED	0	0	0	0	0	0	0	0
TOTALS	1,713	2	301	1,410	1,387	2	436	425

PROGRAM-ID:ACD204

RUN DATE: 2/11/88

WAUSAU POLICE DEPARTMENT ACCIDENT REPORT FROM 01/01/87 TO 12/31/87

AGE OF CASUALTY	PERSONS KILLED									PERSONS INJURED								
	- TOTAL KILLED -			- PEDESTRIANS -			- PEDALCYCLISTS -			- TOTAL INJURED -			- PEDESTRIANS -			- PEDALCYCLISTS -		
	TOTAL	MALE	FEMALE	TOTAL	MALE	FEMALE	TOTAL	MALE	FEMALE	TOTAL	MALE	FEMALE	TOTAL	MALE	FEMALE	TOTAL	MALE	FEMALE
1. 0-4	0	0	0	0	0	0	0	0	0	6	3	3	1	1	0	0	0	0
2. 5-9	0	0	0	0	0	0	0	0	0	17	7	10	5	3	2	3	2	1
3. 10-14	0	0	0	0	0	0	0	0	0	15	4	11	2	2	0	3	1	2
4. 15-19	0	0	0	0	0	0	0	0	0	75	34	41	4	1	3	4	2	2
5. 20-24	0	0	0	0	0	0	0	0	0	62	33	29	3	2	1	7	5	2
6. 25-34	1	0	1	0	0	0	0	0	0	90	46	44	7	6	1	2	1	1
7. 35-44	0	0	0	0	0	0	0	0	0	41	19	22	2	1	1	1	1	0
8. 45-54	1	1	0	1	1	0	0	0	0	43	15	28	0	0	0	3	3	0
9. 55-64	0	0	0	0	0	0	0	0	0	24	9	15	0	0	0	0	0	0
0. 65-74	0	0	0	0	0	0	0	0	0	26	9	17	1	0	1	0	0	0
1. 75 & OLDER	0	0	0	0	0	0	0	0	0	8	2	6	2	1	1	0	0	0
2. NOT STATED	0	0	0	0	0	0	0	0	0	0	0	0	0	0	0	0	0	0
TOTALS ---	2	1	1	1	1	0	0	0	0	407	181	226	27	17	10	23	15	8

ROGRAM-ID=ACD205

RUN DATE: 1/26/88

HAUSAU POLICE DEPARTMENT ACCIDENT REPORT FROM 01/01/87 TO 12/31/87

DIRECTIONAL ANALYSIS

TWO VEHICLE INTERSECTION ACCTS	TOTAL	FATAL	NONFATAL	PROP.D
1. ENTERING AT AN ANGLE	312	0	82	230
2A. FROM SAME DIR. BOTH GOING STR	20	0	0	20
2B. SAME ONE TURN, ONE STRAIGHT	86	0	7	79
2C. SAME ONE STOPPED	31	0	8	23
2D. SAME ALL OTHERS	15	0	0	15
3A. FROM OPPOSITE DIR. BOTH GOING STR	3	0	1	2
3B. SAME ONE LEFT TURN, ONE STRAIGHT	71	0	18	53
3C. SAME ALL OTHERS	2	0	0	2
4. NOT STATED	0	0	0	0
TOTAL -----	540	0	116	424

TWO VEHICLE NONINTERSECTION ACCTS	TOTAL	FATAL	NONFATAL	PROP.D
1. GOING OPPOSITE DIR. BOTH MOVING	30	0	6	24
2. GOING SAME DIR. BOTH MOVING	107	0	12	95
3A. ONE CAR PARKED	103	0	7	96
3B. ONE CAR STOPPED IN TRAFFIC	246	0	62	184
4A. ONE CAR ENTERING PARKED POSITION	25	0	0	25
4B. ONE CAR LEAVING PARKED POSITION	189	0	1	188
5A. ONE CAR ENTERING DRIVEWAY ACCESS	50	0	4	46
5B. ONE CAR LEAVING DRIVEWAY ACCESS	77	0	5	72
6. ALL OTHERS	7	0	1	6
7. NOT STATED	0	0	0	0
TOTAL -----	834	0	98	736

ALL OTHER ACCIDENTS	TOTAL	FATAL	NONFATAL	PROP.D
AT 1. COLLISION ROAD/RAILWAY VEHICLE	16	0	16	0
I 2. COLLISION WITH FIXED OBJECT	19	0	0	19
N 3. COLLISION WITH OTHER OBJECT	12	0	9	3
T 4. OVERTURNING	0	0	0	0
5. OTHER NONCOLLISION	0	0	0	0
NON 6. COLLISION ROAD/RAILWAY VEHICLE	24	0	15	9
I 7. COLLISION WITH FIXED OBJECT	213	1	20	192
N 8. COLLISION WITH OTHER OBJECT	35	1	18	16
T 9. OVERTURNING	13	0	8	5
10. OTHER NONCOLLISION	5	0	1	4
11. NOT STATED	2	0	0	2
TOTAL -----	339	2	87	250

ROGRAM-ID:ACD207 RUN DATE: 1/26/88

HAUSAU POLICE DEPARTMENT ACCIDENT REPORT FROM 01/01/87 TO 12/31/87

ACCIDENTS BY TYPE OF MOTOR VEHICLE

TYPE OF MOTOR VEHICLE	ACCIDENTS	FATAL	NON-FATAL	PROP.D
STANDARD PASSENGER CAR	1424	0	250	1174
COMPACT PASSENGER CAR	329	1	158	670
SPECIAL PASSENGER CAR	2	0	1	1
PASSENGER BUS	12	0	0	12
PASSENGER SCHOOL BUS	4	0	1	3
PASSENGER RECREATIONAL VEHICLE	183	0	38	145
GO-CART	0	0	0	0
SNOWMOBILE	0	0	0	0
DUNEBUGGY	0	0	0	0
MOTORCYCLE	31	0	16	15
MOTOR SCOOTER-MOTOR BIKE	2	0	2	0
BICYCLE	37	0	29	8
PICKUP TRUCK	400	1	61	338
STRAIGHT TRUCK	41	0	3	38
TRUCK TRACTOR (WITHOUT SEMI)	5	0	1	4
TRUCK TRACTOR (WITH SEMI)	43	0	5	38
DOUBLE BOTTOM	0	0	0	0
FIRE TRUCK	1	0	0	1
HEARSE	0	0	0	0
AMBULANCE	0	0	0	0
POLICE VEHICLE	6	0	1	5
HOUSE CAR	4	0	1	3
CAMPER	0	0	0	0
FARM TRUCK	0	0	0	0
FARM EQUIPMENT	0	0	0	0
ANIMAL DRAWN VEHICLE	0	0	0	0
ROAD GRADER	0	0	0	0
SNOW PLOW	1	0	0	1
MOWER	0	0	0	0
ROAD MACHINERY	3	0	0	3
OTHER WORKING MACHINES	0	0	0	0
R.R. TRAIN	1	0	0	1
MOTORIZED HAND CAR	0	0	0	0
OTHER R.R. VEHICLES	0	0	0	0
OTHER/NOT STATED	21	0	18	3
TOTAL -----	3050	2	585	2463

PROGRAM-ID:ACD209

RUN DATE: 1/26/88

HAUSAU POLICE DEPARTMENT ACCIDENT REPORT FROM 01/01/87 TO 12/31/87

DRIVERS BY AGE AND SEX

AGE OF DRIVER	ACCIDENTS	FATAL	NON-FATAL	PROP.D
1. 15 & YOUNGER -----	81	0	27	54
2. 16 YEARS -----	62	0	12	50
3. 17 YEARS -----	141	0	30	111
4. 18-19 YEARS -----	248	0	55	193
5. 20-24 YEARS -----	430	0	97	333
6. 25-34 YEARS -----	600	1	127	472
7. 35-44 YEARS -----	428	0	72	356
8. 45-54 YEARS -----	254	0	63	191
9. 55-64 YEARS -----	202	1	38	163
10. 65-74 YEARS -----	176	0	36	140
11. 75 & OLDER -----	418	0	28	390
12. NOT STATED -----	0	0	0	0
TOTAL -----	3040	2	585	2453

SEX OF DRIVER	ACCIDENTS	FATAL	NON-FATAL	PROP.D
1. MALE -----	1936	1	344	1591
2. FEMALE -----	1104	1	241	862
TOTAL -----	3040	2	585	2453

ROGRAM-ID:ACD210

RUN DATE: 1/26/88

HAUSAU POLICE DEPARTMENT ACCIDENT REPORT FROM 01/01/87 TO 12/31/87

CONTRIBUTING CIRCUMSTANCES

DRIVER FACTORS	TOTAL	FATAL	NONFATAL	PROP.D
1. SPEED TOO FAST/CONDITION	179	0	38	141
2. FAIL TO YIELD RT-OF-WAY	327	0	83	244
3. INATTENTIVE DRIVING	242	0	64	178
4. FOLLOWING TOO CLOSE	134	0	32	102
5. IMPROPER TURN	166	0	12	154
6. LEFT OF CENTER	9	0	5	4
7. DISREGARDED SIGNAL	57	0	19	38
8. DISREGARDED STOP SIGN	52	0	23	29
9. IMPROPER OVERTAKING	22	0	2	20
10. UNSAFE BACKING	234	0	9	225
11. FAILURE TO HAVE CONTROL	183	1	25	157
12. DRIVER CONDITION	64	1	19	44
13. OTHER	15	0	6	9
TOTAL -----	1,684	2	337	1,345

29	VEHICLE FACTORS	TOTAL	FATAL	NONFATAL	PROP.D
	1. BRAKE SYSTEM	32	0	7	25
	2. TIRES	12	0	2	10
	3. STEERING SYSTEM	1	0	0	1
	4. TURN SIGNALS	3	0	0	3
	5. HEAD LAMPS	2	0	2	0
	6. STOP LAMPS	2	0	0	2
	7. TAIL LAMPS	1	0	0	1
	8. DISABLED IN PRIOR ACC.	1	0	0	1
	9. OTHER DISABLED	7	0	1	6
	10. MIRRORS	1	0	0	1
	11. SUSPENSION SYSTEM	0	0	0	0
	12. OTHER	18	0	3	15
	TOTAL -----	80	0	15	65

HIGHWAY FACTORS	TOTAL	FATAL	NONFATAL	PROP.D
1. SNOW OR ICE OR WET	213	0	33	180
2. NARROW SHOULDER	0	0	0	0
3. LOW SHOULDER	0	0	0	0
4. SOFT SHOULDER	0	0	0	0
5. ROUGH PAVEMENT	4	0	0	4
6. DEBRIS FROM PRIOR ACC.	2	0	0	2
7. OTHER DEBRIS	3	0	0	3
8. SIGN OBSCURED OR MISSING	4	0	3	1
9. NARROW BRIDGE	0	0	0	0
10. CONSTRUCTION ZONE	34	0	4	30
11. VISIBILITY OBSCURED	19	0	7	12
12. OTHER	3	0	0	3
TOTAL -----	282	0	47	235

DEPARTMENT OF POLICE
CITY OF WAUSAU
WISCONSIN

1987

TOTAL TRAFFIC CITATIONS ISSUED

Attempting to Elude Officer	16
Arterial Violation	137
Blood Alcohol Level Greater than .10	317
Backing Illegally	25
Child Safety Restraint	13
Driving Against Traffic	3
Deviating From Lane of Traffic	66
Driving Over Walk	6
Defective Speedometer	0
Driving Wrong Side of Highway	3
Failure to Obey Sign or Signal	381
Failure to Report Accident	26
Failure to Stop After Accident	48
Following Too Closely	64
Failure to Transfer Title	30
Failure to Yield Right-of-Way	222
Habitual Traffic Offender	1
Improper Brakes	4
Inattentive Drving	101
Improper Equipment	20
Intoxicant in Vehicle Carrying Minor	0
Improper Lights	165
Improper Muffler	79
Improper Plates	111
Imprudent Speed	36
Illegal Turn	79
Littering Highway	0
License Not on Person	244
Operating After Revocation	152
Operating With Expired Drivers License	21
Obstructed View	7
Operating Without Cycle Endorsement	27
Operating While Intoxicated	362
Operating Without License	102
Operating While Suspended	115
Passing Illegally	11
Permitting Unauthorized Person to Operate Vehicle	29
Reckless Driving	18
Speeding	585
Speeding in Excess	98
Speeding Intermediate	901
Speeding in School Zone	11
Too Fast for Conditions	49
Underage Liquor	5
Unnecessary Noise	0
Unregistered Vehicle	354
Violation of Restriction	41
Miscellaneous	363
GRAND TOTAL	5,448

WAUSAU EMERGENCY POLICE DIVISION
WAUSAU, WISCONSIN

December 31, 1987

Mr. Sylvester Gajewski
Chief of Police
Wausau Police Department
Wausau, WI 54401

Dear Chief Gajewski:

I hereby submit the Annual Report of duties and activities of the
Emergency Police for the year ending 1987.

We of the Emergency Police are here to back up and be at the command
of the Department in case of an emergency and help to do the least
important duties, parades, civic functions, etc.

The hours contributed are in many ways and for many reasons. The
judging of first aid for the Boy Scouts each year is well accepted by
the Scouts and their leaders. Also this year we participated in the
search of a subject in the Wisconsin River, and parades and civic
functions. The traffic and crowds at the Kayak Races is increasing
each year and this is one of our duties. The Marathon County Fair,
which is one of the largest in time, for a total of 294 hours this
past year and I would like to thank Captain Heinz for the super job
of manning the phones at the Police trailer. The total hours for
functions and training this year were 1,687.

I want to take this opportunity to thank my fellow officers and
personnel for their time given so unselfishly and also their families
for their support. To also thank Inspector Dexter Woodward for his
guidance and support.

This report is submitted by and for all its officers and personnel by
its Director.

Respectfully submitted,

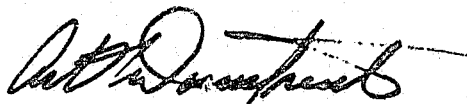

Arthur E. Dornstreich
Director
Wausau Emergency Police Unit

DEPARTMENT OF POLICE
CITY OF WAUSAU
WISCONSIN

December 31, 1987

Mr. Sylvester Gajewski
Chief of Police
Wausau, Wi 54401

Sir:

I herewith submit for your approval the Youth Aid Bureau report for the calendar year ending December 31, 1987. Statistics compiled disclose an accurate and complete account of the apprehensions and dispositions of juvenile offenders (both delinquent acts and traffic) in the City of Wausau throughout the past year.

We would again like to emphasize the importance of recognizing and reporting suspected child abuse and neglect cases. As mentioned in my report last year, there are an overwhelming number of kids that are being abused both physically and sexually everyday. Not to mention the amount that are neglected by their parents. It is important that we as police officers recognize and pursue each reported abuse case to the best of our ability. In 1987 members of the Youth Aid Bureau investigated 123 alleged child abuse cases. Eighty-three of these were reported sexual abuse.

We, in the Youth Aid Bureau would again like to thank the many Social Agencies, schools, courts, and Probation Agencies and also the members of the Wausau Police Department and neighboring departments for their continuing help and cooperation during the year 1987. Without this unity we could not provide the effective and efficient service necessary to the youth of our community.

Respectfully submitted,

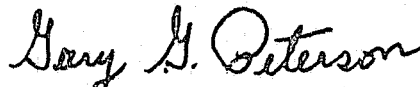

Gary G. Peterson
Captain

Youth Aid Bureau
Wausau Police Department

DEPARTMENT OF POLICE
CITY OF WAUSAU
WISCONSIN

(YOUTH AID BUREAU)

OFFENSES COMMITTED BY JUVENILES

<u>OFFENSE</u>	<u>MALE</u>	<u>FEMALE</u>	<u>TOTAL</u>
Battery	17	6	23
Burglary	34	2	36
Robbery	1	0	1
Retail Theft	143	87	230
Other Thefts	66	9	75
Auto Theft	9	3	12
Arson	5	1	6
Forgery & Counterfeiting	2	0	4
Fraud	3	1	4
Stolen Property/Receiving & Selling	8	1	9
Vandalism	50	9	59
Sex Offenses	17	4	21
Narcotic-Drug Law Violations	23	4	27
Liquor Violations	113	47	160
Disorderly Conduct	109	28	137
Runaway	27	30	57
*All Other Violations	100	34	134
Grand Total	727	266	993

*All Other Offenses Include: Shooting fireworks, B.B. guns in the City, Slingshots, False Fire Alarms, Late Hours, Loitering, Etc.

YOUTH BUREAU ACTIVITIES BY MONTH													
	Jan	Feb	Mar	Apr	May	Jun	Jul	Aug	Sept	Oct	Nov	Dec	TOTALS
Sex Offenses													
Of Total	0	4	2	0	1	0	2	0	1	2	1	0	13
Disposed of													
By P.D.	0	0	0	0	0	0	0	0	0	0	0	0	0
Referred Cases	0	0	0	0	0	0	0	0	0	0	0	0	0
Court	0	5	2	2	1	1	3	1	2	3	3	0	23
Repeat Offender	0	0	0	0	0	0	0	0	0	0	0	0	0
First Offender	0	5	2	2	1	1	3	1	2	3	3	0	23
TOTAL	0	5	2	2	1	1	3	1	2	3	3	0	23
Disposed of													
by P.D.	20	30	24	22	21	17	11	16	17	21	32	10	241
Referred Cases	1	0	2	3	0	3	1	0	0	0	3	1	14
Ref. to Prob. or													
Par. Officer	0	0	1	0	5	0	1	0	0	0	0	1	8
Municipal Court	17	34	31	49	31	36	27	42	22	39	46	17	391
Formal Juvenile													
Court	10	23	15	14	10	8	16	20	9	8	9	9	151
Informal Juvenile													
Court Hearing	17	13	10	17	11	11	16	19	21	15	27	11	188
Court Waiver	0	0	0	0	0	0	0	0	0	0	0	0	0
Repeat Offender	41	52	41	41	40	39	39	52	36	35	69	27	513
First Offender	24	48	42	64	38	36	33	45	33	48	48	21	480
TOTAL	65	100	83	105	78	75	72	97	69	83	117	49	993
AGES	Under 12		12		13		14		15		16		TOTALS
MALES	74		54		75		80		109		162		727
FEMALES	8		11		33		59		59		60		266

TRAFFIC VIOLATION

MALES	200
FEMALES	83
TOTALS	283

PARENTAL STATUS

DIVORCED	345
SEPARATED	9
DECEASED	23
MOTHERS EMPLOYED	582

TRAFFIC COUNT	JUVENILE COURT	DRIVERS IMPR	LICENSE	RELEASED
No. 185	0	SCHOOL	SUSPENDED	
		93	0	5

DEPARTMENT OF POLICE
CITY OF WAUSAU
WISCONSIN

(YOUTH AID BUREAU)

AGE GROUPS OF MALES AND FEMALES
TAKEN INTO CUSTODY

AGE GROUP		UNDER							TOTAL	DIV	DEC	SEP	MOTHERS EMPL
		12	12	13	14	15	16	17					
JAN	M	5	7	5	6	8	4	10	45	27	0	0	32
	F	1	0	5	5	6	1	2	20				
FEB	M	7	4	7	9	10	20	17	74	37	2	0	55
	F	0	4	3	2	7	3	7	26				
MAR	M	8	4	10	5	8	14	17	66	33	2	2	50
	F	0	0	2	8	4	1	2	17				
APR	M	8	4	5	11	8	23	12	71	41	2	0	63
	F	0	0	3	6	6	15	4	34				
MAY	M	8	4	9	4	15	11	11	62	21	2	0	56
	F	1	1	2	6	2	3	1	16				
JUN	M	9	5	6	9	11	5	12	57	33	0	0	41
	F	2	1	2	5	1	5	2	18				
JUL	M	6	4	2	3	6	12	10	43	15	4	1	36
	F	0	0	5	5	6	7	6	29				
AUG	M	7	6	3	5	9	19	20	69	30	3	1	54
	F	0	1	1	6	8	8	4	28				
SEP	M	6	3	8	4	6	9	16	52	29	5	0	36
	F	2	2	0	5	2	5	1	17				
OCT	M	4	6	6	6	9	12	17	60	29	0	1	60
	F	1	1	4	4	8	1	4	23				
NOV	M	6	4	7	15	14	22	19	87	44	2	4	83
	F	1	1	6	5	8	8	1	30				
DEC	M	0	3	7	3	5	11	12	41	6	1	0	16
	F	0	0	0	2	1	3	2	8				
TOTALS	M	74	54	75	80	109	162	173	727	345	23	9	582
	F	8	11	33	59	59	60	36	266				

DEPARTMENT OF POLICE
CITY OF WAUSAU
WISCONSIN

(YOUTH AID BUREAU)

JUVENILE TRAFFIC OFFENDERS

AGE GROUP	SEX	16	17	TOTAL	TRAFFIC COURT	TRAFFIC SAFETY CLASS	YAB RELEASED
JAN	M	8	6	14	6	7	1
	F	3	2	5	4	1	0
FEB	M	4	8	12	6	6	0
	F	5	3	8		5	1
MARCH	M	4	14	18	13	5	0
	F	4	4	8	4	3	1
APRIL	M	7	11	18	12	5	1
	F	3	8	11	8	3	0
MAY	M	6	10	16	10	6	0
	F	2	7	9	7	2	0
JUNE	M	7	3	10	3	7	0
	F	2	3	5	4	1	0
JULY	M	8	7	15	10	5	0
	F	3	5	8	4	4	0
AUG	M	12	13	25	21	3	1
	F	1	4	5	4	1	0
SEPT	M	13	10	23	16	7	0
	F	4	4	8	6	2	0
OCT	M	14	11	25	18	7	0
	F	5	2	7	5	2	0
NOV	M	6	10	16	12	4	0
	F	4	0	4	3	1	0
DEC	M	5	3	8	4	4	0
	F	5	0	5	3	2	0
TOTAL	M	94	106	200	131	66	3
	F	41	42	83	54	27	2

DEPARTMENT OF POLICE
CITY OF WAUSAU
WISCONSIN

(YOUTH AID BUREAU)
JUVENILE DISPOSITIONS

	JAN	FEB	MAR	APR	MAY	JUN	JUL	AUG	SEP	OCT	NOV	DEC	TOTALS
Proc in YAB & Rel to Parents	20	30	24	22	21	17	11	16	17	21	32	10	241
Municipal Court	17	34	31	49	31	36	27	42	22	39	46	17	391
Informal Hearings	17	13	10	17	11	11	16	19	21	15	27	11	188
Juvenile Court Hearing	10	23	15	14	10	8	16	20	9	8	9	9	151
Welfare & Others	1	0	2	3	0	3	1	0	0	0	3	1	14
Ref. to Other Police	0	0	0	0	0	0	0	0	0	0	0	0	0
Ref. to Probation Office	0	0	1	0	5	0	1	0	0	0	0	1	8
Juveniles Committed	0	0	4	1	0	0	1	4	2	1	0	0	13

DEPARTMENT OF POLICE
CITY OF WAUSAU
WISCONSIN

(YOUTH AID BUREAU)

SUMMARY OF ACTIVITIES

(MAJOR REASONS FOR APPREHENSIONS)

-Boys-		-Girls-	
Theft	29%	Theft	36%
Auto Theft	1%	Liquor Violations	18%
Liquor Violations	16%	Runaway	11%
Disorderly Conduct	15%	Disorderly Conduct	11%
Runaway	4%	Narcotics	2%
Burglary	5%		
Vandalism	7%		
Narcotics	3%		

(This accounts for about 80% of apprehensions).

(This accounts for about 80% of apprehensions).

(APPRREHENSIONS PER JUVENILE)

First Offenders	48%
Repeat Offenders	52%

(DISPOSITIONS)

Percent of apprehensions disposed of (either released to parents or guardians)	24%
Percent referred to Juvenile Court (either formal or informal hearings)	34%
Percent referred to Other Police Jurisdictions	0%
Percent referred to Social Agencies	2%
Percent referred to either Probation or Parole Agencies	1%
Percent referred to Municipal Court	39%

(SEASONAL)

The highest rate of juvenile offenders in 1987 was recorded for the months of February, April and November.

(INCREASE OR DECREASE)

Enrollment for the parochial schools and the schools in the Wausau Public System totaled 9,252 as compared to 9,104 in 1986. 11% of the entire school populace was processed through the Youth Aid Bureau during the year 1987.

(TOTAL APPREHENSIONS)

1986	893	1987	993
------------	-----	------------	-----

DEPARTMENT OF POLICE
CITY OF WAUSAU
WISCONSIN

(YOUTH AID BUREAU)

JUVENILE

	<u>1986</u>	<u>1987</u>
First Offenders	438	480
Repeat Offenders	455	513

DISPOSITIONS

Handled within the Department & Released to Parents	282	241
Referred to Juvenile Court or Probation Department	265	347
Referred to Welfare & Other Social Agencies	20	14
Referred to Other Police Agencies	4	0
Referred to Municipal Court	322	391
TOTAL	893	993

ADULT DISPOSITIONS FOR CONTRIBUTING

First Offenders	27	23
Repeat Offenders	0	0
TOTAL	27	23

Disposed of by the Court	27	23
Disposed of by the Police	0	0
Referred Cases	0	0
TOTAL	27	23

Adults Arrested for Sex Offenses	17	13
--	----	----

DEPARTMENT OF POLICE
CITY OF WAUSAU
WISCONSIN

December 31, 1987

Mr. Sylvester Gajewski
Chief of Police
Wausau, WI 54401

Dear Chief:

An exciting new program has been introduced into the Safety Program. This year we have "Officer Friendly" working in the schools and making appearances throughout the community. Thanks to the Sears Roebuck Foundation, I have been able to distribute Officer Friendly safety coloring books to many youngsters. The program has had an added plus, thanks to Rosemurgy Ford, Officer Friendly has been able to promote his program with a sporty EXP Escort.

The "Just Say No" Club has been developed in the School District in conjunction with the Police Department. This program has been put together with the support of the Wausau Optimists Club and the Elks Lodge. The goal of the program is for prevention and intervention of drugs and is directed toward the 4th, 5th, and 6th grade students.

Another additon to the Safety Program was McGruff. He is the "Take a Bite out of Crime" dog, who is used to help in crime prevention. We worked together in October before Halloween distributing over 10,000 trick or treat bags which were donated by M & I First American National Bank, the supporter of the McGruff Program.

The summer "Safety City" program was again a success. With the help of St. Michael's and St. Anne's 6th graders, pre-school, kindergarten, and 1st grade children were instructed on safety both in the classroom and on the bicycle course.

I am pleased to report an injury/accident free year while my safety patrollers were on duty. The patrollers have done a super job and were rewarded with the trips to Wisconsin Dells and Washington, D.C. and a recognition program at Wausau West High School. The trips for the patrollers were made possible through the financial support of organizations in Wausau.

Fifteen adult crossing guards are posted at busy intersections throughout the city to protect the school children. Previous to the start of the school year, an inservice training was conducted for the crossing guards. They were also certified in first aid and CPR. The crossing guards have been an important part of our safety program.

Our Film Library has been updated with materials in regarding drugs, alcohol, child abuse, saying no to strangers, bus and bicycle safety and "McGruff" crime prevention. These films were made available through private foundations and other community organizations.

Upon completion of my first year as Safety Officer, I am able to look back on it as a busy, successful, and very satisfying year.

Respectfully,

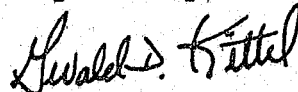
A handwritten signature in dark ink, appearing to read "Gerald D. Kittel". The signature is written in a cursive, slightly slanted style.

Gerald D. Kittel
Safety Officer

Let me but live my life from year to year,
With forward face and unreluctant soul.
Not hurrying to, nor turning from the goal.
So let the way wind up the hill or down,
O'er rough or smooth, the journey will be joy;
Still seeking what I sought when but a boy,
New friendship, high adventure, and a crown,
I shall grow old, but never lose life's zest,
Because the road's last turn will be the best.

HENRY VAN DYKE