

CRIME IN ARKANSAS 1987

112245

Arkansas Crime Information Center

Arkansas Crime Information Center

David Eberdt
Director
Charles Pruitt
Deputy Director
Larry Cockrell
Special Services Manager
Gary Vanderslice
System Support Manager

ACIC Supervisory Board

Judge David Hale, Chairman
Municipal Judges Association
Jack Lassiter, Vice Chairman
Arkansas Bar Association
Chief Truman Brewer
Chiefs of Police Association
Will Feland
Prosecuting Attorneys Association
Blake Hendrix
Attorney General's Office
Colonel Tommy Goodwin
Arkansas State Police
David Guntharp
Department of Corrections
Courtney Langston
Association of Arkansas Counties
Chief Justice Jack Holt, Jr.
Arkansas Supreme Court
Senator Knox Nelson
General Assembly
Major Ron Stobaugh
Municipal Police Association
Arch Wylie
Citizen-at-large
Sheriff Jack Yancey
Arkansas Sheriff's Association

Uniform Crime Reporting Staff

Lynn Bulloch
UCR Supervisor
Nancy Krablin
Statistician & Graphics
Glenda Smith
Quality Control
Julie Collier
Composition

Letha Osborne
DP Section, Programmer
Karen Headrick
DP Section, Data Input

Crime in Arkansas, 1987, is a report on crime, based on summary information submitted by law enforcement agencies as a part of the Arkansas Uniform Crime Reporting (UCR) program.

While this document is a comprehensive report on crime, it must be understood that it includes only the number of arrests and incidents known and reported by law enforcement agencies. It does not include any data relating to prosecution, adjudication or correction. Likewise, it does not attempt to draw any conclusions about the cause of crime.

UCR data pertains to the number of criminal events in specific geographic areas, rather than the effectiveness or activities of agencies. It should not be used to evaluate or directly compare one agency to another.

In 1987, for the third consecutive year, the number of serious crimes reported in Arkansas increased, up 8.2 percent from 1986. However, the number of arrests went down 3.7 percent. This is discouraging news, especially in this period of very limited resources for criminal justice in our state.

If the statistics in this report tell us anything, it is that we must continue to enhance our efforts. To effectively fight crime, the entire criminal justice community needs more funding and assistance. A high priority must be placed on dealing with crime, beginning with an overall awareness of the problem. This report is presented as an aid in the process.



David Eberdt
Director

112245

112245

U.S. Department of Justice
National Institute of Justice

This document has been reproduced exactly as received from the person or organization originating it. Points of view or opinions stated in this document are those of the authors and do not necessarily represent the official position or policies of the National Institute of Justice.

Permission to reproduce this copyrighted material has been granted by
Arkansas Crime Information
Center

to the National Criminal Justice Reference Service (NCJRS).

Further reproduction outside of the NCJRS system requires permission of the copyright owner.

CRIME IN ARKANSAS 1987

A Summary Based on
Uniform Crime Reports

May, 1988

NCJRS

JUL 14 1988

ACQUISITIONS

Arkansas Crime Information Center
One Capitol Mall
Little Rock, AR 72201
501/682-2222

Acknowledgement

We thank all the law enforcement agencies in the state who participated in the Arkansas Uniform Crime Reporting Program during 1987. Without their support and cooperation, this publication and the resulting overview of crime would not be possible.

Dedication

This report is dedicated to all law enforcement officers endeavoring to uphold the laws and serve the people of Arkansas.

Table of Contents

	Page
SECTION 1—The Uniform Crime Reporting Program In Arkansas	1
Background	2
Purposes of the Arkansas UCR Program	3
Reporting Procedures	3
Arkansas Crime Index	4
Data Comparisons and Limitations of UCR	5
Summary	5
SECTION 2—Crime Summary	7
Facts at a Glance	8
Crime Summary, 1986 and 1987	9
Uniform Crime Reporting, 1978-1987	10
Ten Year Property Crime Trend	11
Ten Year Violent Crime Trend	11
Ten Year Offense Trends	12
Index Crime Summary by Month	14
Metropolitan Crime, 1987	15
Contributing Agencies and Population Coverage	16
SECTION 3—1987 Crime Index Data	17
Murder	19
Rape	25
Robbery	29
Aggravated Assault	33
Burglary	37
Theft	41
Motor Vehicle Theft	45
Arson	49
SECTION 4—Law Enforcement Officers Assaulted	53
Law Enforcement Officers Killed	55
Police Activity at Time of Assault	56
Assignment of Officers Assaulted	56
Number of Law Enforcement Officers Assaulted by Month	57
Time of Assault	58
Injuries to Law Enforcement Officers	58
Weapons Used in Assaults upon Officers	59
Clearances	59
SECTION 5—Crime Index Offenses by Contributor	61
SECTION 6—Value of Stolen and Recovered Property	69
Value of Property Stolen and Recovered	70
Value of Property Stolen by Offense	71
Value of Stolen and Recovered Property	72
SECTION 7—Arrest Data	79
Age of Persons Arrested	80
Race and Sex of Persons Arrested	82
Distribution of Arrests by Offense	83
Narcotic Drug Laws/Arrests by Contributor	84
Arrests by Contributor	90
SECTION 8—Law Enforcement Employee Data	103
SECTION 9—Glossary	111

Section 1

The Uniform Crime Reporting Program In Arkansas

Background

The development of a nationwide Uniform Crime Reporting (UCR) program began more than 50 years ago. In 1930, Congress authorized the FBI to collect crime statistics from local police departments. All information came from reports that law enforcement agencies routinely compile for their own efficient administration. The underlying philosophy was and is oriented toward law enforcement statistics for use by law enforcement agencies.

In an effort to obtain a complete picture of crime on a national level, the data is collected on certain offenses that become known to police. An overview can then be obtained through examination of seven offenses which were selected because of their seriousness, frequency of occurrence, and likelihood of being reported to police. These offenses, which now comprise the Crime Index, are murder and non-negligent manslaughter, forcible rape, robbery, aggravated assault, burglary, larceny-theft, and motor vehicle theft. By congressional mandate, arson was added as the eighth index offense in late 1978.

To provide nationwide uniformity in the reporting of data, a set of standard definitions for specific criminal acts was devised. This standardization was necessary to overcome the variation in definitions from state to state. Reporting agencies are required to submit their data in accordance with the UCR definition of offenses. Because of the variance in punishment for the same offenses in different states, there is no possibility to distinguish between felony or misdemeanor crimes in a program such as this.

In recent years, the FBI has actively assisted individual states in the development of state-operated UCR programs compatible with the national system. These state programs have increased the participation of law enforcement agencies due to mandatory reporting requirements. State programs also provide direct and frequent contact with local agencies, assuring more completeness and quality of information provided by them. With the development of a state UCR program, data is more readily available for use by the state, and the FBI ceases collection of data directly from individual law enforcement agencies within the state. Instead, compiled information from all reporting agencies is forwarded to the national program by the state program.

On January 1, 1974 the Arkansas Crime Information Center initially began the collection of monthly UCR data in our state. The following year, Act 742 of 1975 was approved, which included a section making the reporting of UCR data to ACIC mandatory for law enforcement agencies.

Purposes of the Arkansas UCR Program

Information from the UCR Program will assist in determining the overall scope of reported crime in Arkansas. It should be an important aid in making effective management studies and decisions.

While many purposes and objectives can be stated, the primary goals are:

1. To collect, verify, and analyze summary information on crime reported by law enforcement agencies in Arkansas.
2. To provide data back to law enforcement administrators for use in operational planning and assessments.
3. To give an overview of crime, its magnitude and trends, and to provide this information to the Governor, the Legislature, and to the general public.
4. To develop base data and statistics for use in improving the efficiency, effectiveness and performance of the Arkansas criminal justice system.
5. To provide the FBI with complete UCR data to be included in the national crime reports.

Reporting Procedures

The Arkansas UCR program uses a summary reporting procedure. Contributing law enforcement agencies are responsible for compiling their own crime figures and submitting them once a month to ACIC. Agencies are furnished training in scoring and classifying offenses, in use of tally books, and in procedures for completing the reporting forms.

A sound record-keeping system is necessary for the effective operation of any law enforcement agency. This record system is a basis for crime reporting by an agency. Upon request, ACIC will make internal records, forms and technical assistance available to any agency.

On a monthly basis, law enforcement agencies report the number of offenses that become known to them during the month. This count is taken from the complaints received by the agency from victims, other sources or as discovered by officers. Whenever complaints of crime are determined through investigation to be unfounded or false, they are eliminated from the count. The number of "actual offenses known" are reported to ACIC without regard to whether anyone is arrested for the crime, stolen property recovered, or any other restrictive consideration. Law enforcement agencies report monthly the total number of these crimes which they clear by either arrest or exceptional means. To supplement the offense information, data such as the value of property stolen and recovered, circumstances surrounding homicides, additional information concerning assaults on police officers and other pertinent information is collected.

In addition, monthly reports on the number of persons arrested on all criminal offenses are collected. These reports provide age, sex and race information, with the adult and juvenile arrests separate.

Arkansas Crime Index

The Crime Index is used as a basic measurement of crime. It is the figure which is often publicized by the news media and which is widely used to assess the criminality of a given location. Many of the figures presented in this report indicate the volume, fluctuations and distribution of crime in Arkansas on the basis of this Crime Index. The eight offenses making up the Crime Index are:

1. Murder
2. Forcible Rape
3. Robbery
4. Aggravated Assault
5. Burglary
6. Theft
7. Motor Vehicle Theft
8. Arson

These crimes were selected for use as an index due to their serious nature, their frequency of occurrence and the reliability of reporting from citizens to law enforcement agencies. The Crime Index is the total number of index crimes that come to the attention of law enforcement.

In reviewing crime index figures, the reader should keep in mind that there is currently no way of determining the total number of actual crimes committed. The Crime Index has been established to measure only the instances of crime which come to the attention of law enforcement agencies.

Violent crime refers to events such as murder, rape, and assault that may result in injury to a person. Robbery is also considered a violent crime because it involves the use or threat of force against a person.

Property crimes are unlawful acts with the intent of gaining property, but do not involve the use or threat of force against an individual. Larceny, burglary, motor vehicle theft, and arson are examples of property crimes.

The *Crime Rate* is one of the most quoted crime statistics and is based on the number of Index Crime per 100,000 population.

In UCR, an offense is considered to be *cleared* (solved) when at least one offender is arrested. The arrest of one person can clear several crimes, or several persons may be arrested in the process of clearing one crime. Offenses may also be cleared by exceptional means when the offender commits suicide; makes a dying declaration; confesses while in custody or serving time for another crime; is prosecuted in another jurisdiction for the same offense; when the victim refuses to prosecute or another jurisdiction refuses to extradite. When examining clearance data, keep in mind that not all crimes are cleared within the calendar year in which the offense occurs. Also note that the recovery of property stolen with regard to a specific offense does not, by itself, constitute a clearance for UCR purposes.

Data Comparisons and Limitations of UCR

While UCR is the best source of crime statistics available at the present time, it has been subject to much criticism during its history. Some of these criticisms may be valid. However, the criticism is softened when it is remembered that the program was developed to furnish information for use primarily by law enforcement agencies.

The obvious tendency with a publication of this kind is to make comparisons of data between jurisdictions, whether they be between agencies, or counties, or regions. Caution should be exercised for the many reasons which will become apparent as the reader continues through this publication. Comparisons may not be appropriate because of the great variety of factors which affect the extent and fluctuation of crime and which are not taken into consideration in either raw data or crime rates. All crimes are considered "equal" in computing crime rates. One theft affects a crime rate the same as one murder.

The Uniform Crime Reporting program is designated to measure offenses reported and persons arrested. Difficulty will arise if this distinction is not kept uppermost in mind. Crime relates to events, but arrest relates to persons, and this is not a one-to-one correspondence. While UCR is the best information available, no claim is made that they represent "all crime".

Summary

The information collected for this report portrays the most accurate and realistic assessment available on the crime situation in Arkansas. However, individuals using these tabulations are again cautioned against drawing conclusions by making direct comparisons between agencies. Numerous factors affect the amount and type of crime from place to place. More valid use can be made of these figures by determining deviations from state averages or through comparisons with averages for similar populations groups.

It is important to remember that crime is a social problem and, therefore, a concern of the entire community. The efforts of law enforcement are limited to factors within its control.

Section 2

Crime Summary

Facts At A Glance

- There were 100,986 serious crimes (index offenses) reported, 26.3% of these offenses were cleared (page 67).
- The crime rate for the State of Arkansas was established at 4,276 serious crimes for every 100,000 inhabitants (pages 10 and 67).
- 118,476 arrests were made in the state. Eleven percent of these involved persons under 18 (pages 80 and 81).
- The value of property stolen amounted to \$65,236,080. Recovered property was estimated to be \$25,939,205 with a recovery rate of 40% (page 70).
- The theft of jewelry and precious metals continued to account for a substantial property loss amounting to \$7,404,596, reflecting an increase over 1986 of 27%. Theft of TV's/radio and camera's amounted to \$7,528,721 an increase of 13% (page 70).
- Firearms were used in 62% of all murder/nonnegligent manslaughter cases reported (page 22).
- 774 reported rapes occurred during 1987 (page 26).
- 6,925 aggravated assaults were reported. Of these 40% were committed by the use of hands, fists, or feet (page 34).
- Residential burglaries accounted for 65% of all burglaries reported. The estimated value of property stolen in all burglaries is \$19.3 million (page 40).
- 4,889 motor vehicle thefts were reported, amounting to a total value loss of \$24,520,301 (pages 46 and 70).
- For the first year since 1979, no law enforcement officers were killed in the line of duty (page 55).
- There were 283 assaults on officers reported, 97% were cleared (page 59).

Crime Summary 1986 and 1987

	1986	1987	Percent Change
Average Number of Agencies Reporting	190	185	- 2.6
Violent Crime	9,333	9,757	+ 4.5
Murder	190	181	- 4.7
Forcible Rape	684	774	+13.2
Robbery	1,888	1,877	- 0.6
Aggravated Assault	6,571	6,925	+ 5.4
Property Crime	83,987	91,229	+ 8.6
Burglary	24,294	25,522	+ 5.1
Theft	54,495	60,242	+10.5
Motor Vehicle Theft	4,604	4,889	+ 6.2
Arson	594	576	- 3.0
Crime Index Offenses	93,320	100,986	+ 8.2
Juvenile Arrests	13,067	12,739	- 2.6
Adult Arrests	109,998	105,737	- 3.9
Total Arrests	123,065	118,476	- 3.7
Value of Property Stolen	\$61,185,038	\$65,236,080	+ 6.6
Value of Property Recovered	\$22,874,020	\$25,939,205	+13.4

Uniform Crime Reporting 1978-1987

Year	Population Estimate	Pop. Rep. By UCR Reporting	Avg. No. Of Agencies/Month	Change In No. Of Agencies	Index Offenses	Change In Index Offenses	Crime Rate Per 100,000	Change In Crime Rate
1978	2,186,000	93.7% (2,048,061)	169	+13.4% (20)	72,823	+7.1%	3,555.5	+0.8%
1979	2,179,800	96.6% (2,105,899)	187	+10.7% (18)	77,530	+6.5%	3,681.6	+3.5%
1980	2,285,513	98.2% (2,243,998)	197	+5.3% (10)	86,396	*	3,850.1	*
1981	2,286,435	96.5% (2,205,672)	191	-3.0% (-6)	86,215	-0.2%	3908.8	+1.5%
1982	2,294,000	97.8% (2,243,091)	195	+2.1% (+4)	88,583	+2.7%	3949.1	+1.0%
1983	2,291,000	99.4% (2,276,306)	196	+0.5% (+1)	81,716	-7.8%	3589.9	-9.1%
1984	2,328,000	98.9% (2,302,548)	195	-0.5% (-1)	79,049	-3.3%	3433.1	-4.4%
1985	2,359,000	99.4% (2,344,913)	193	-1.1% (-1)	84,952	+7.5%	3622.8	+6.1%
1986	2,372,000	98.7% (2,340,826)	190	-1.6% (-3)	93,320	+9.9%	3986.6	+10.0%
1987	2,388,000	98.9% (2,361,743)	185	-2.6% (-5)	100,986	+8.2%	4275.9	+7.3%

*Arson is included in Index Offenses beginning in 1980.

Ten Year Property Crime Trend

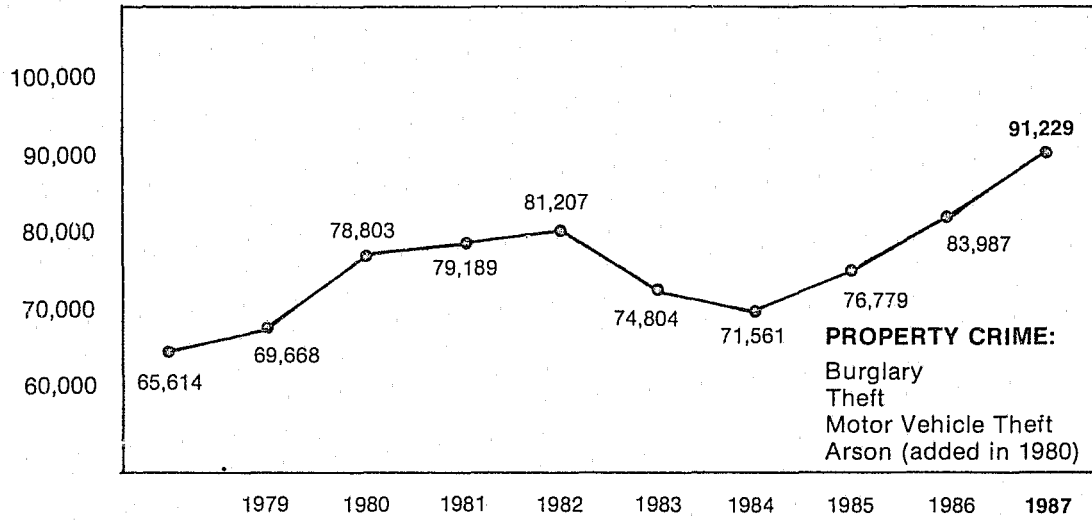

Ten Year Violent Crime Trend

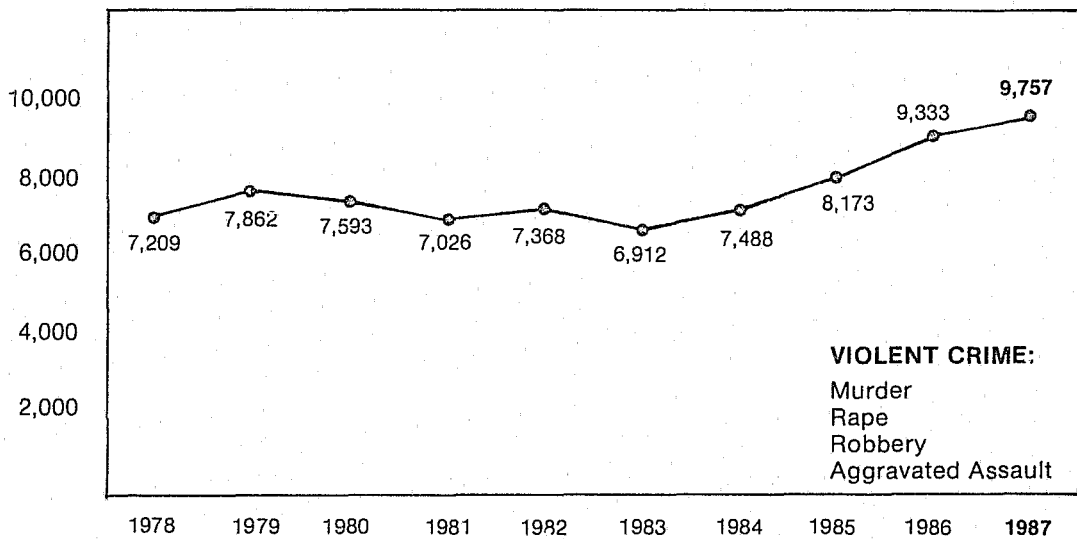

Ten Year Offense Trends

Murder

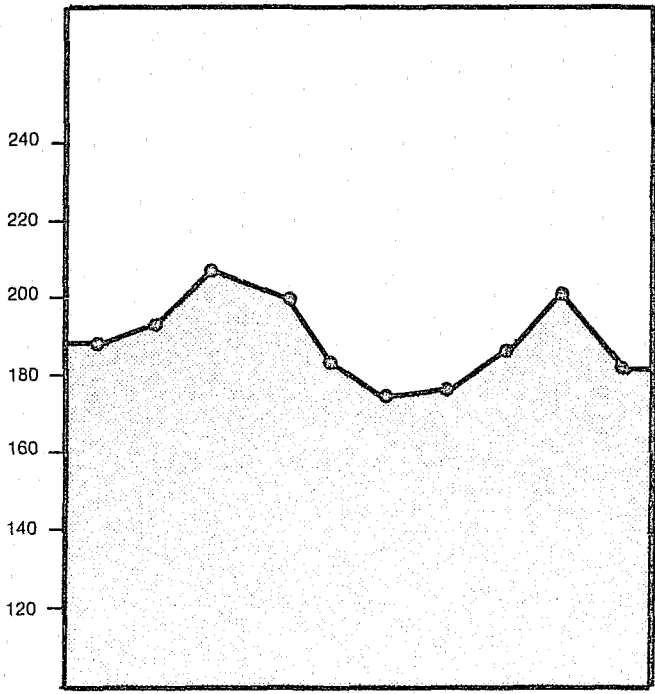

1978 1979 1980 1981 1982 1983 1984 1985 1986 1987

Rape

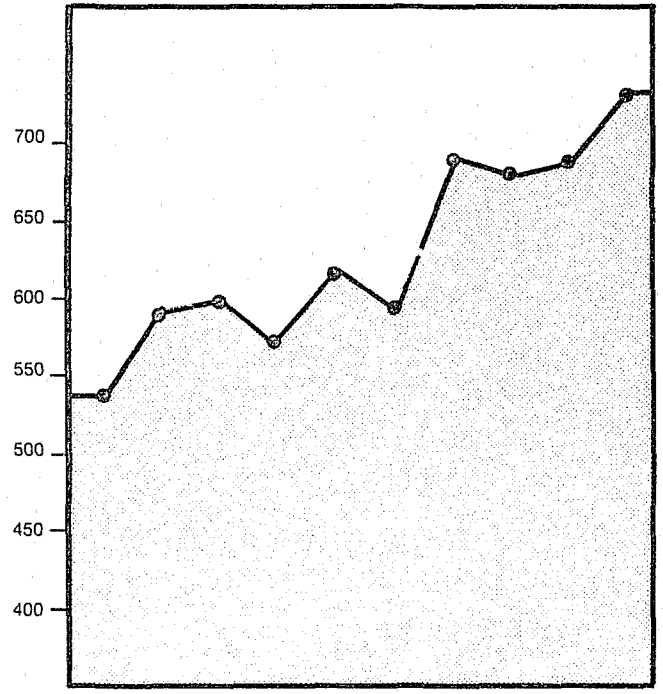

1978 1979 1980 1981 1982 1983 1984 1985 1986 1987

Robbery

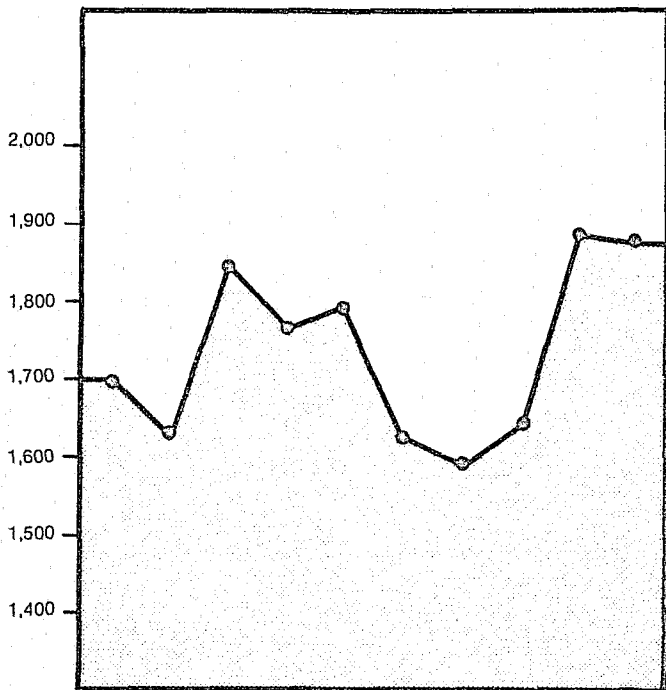

1978 1979 1980 1981 1982 1983 1984 1985 1986 1987

Aggravated Assault

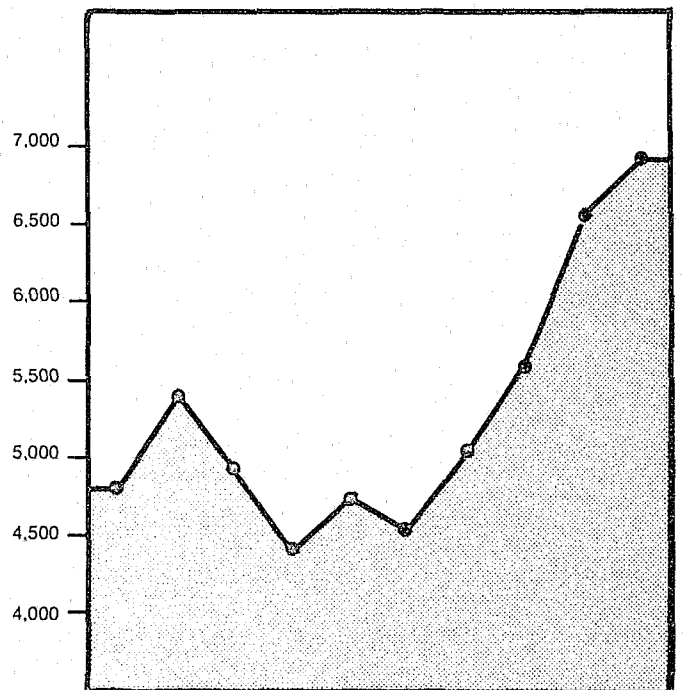

1978 1979 1980 1981 1982 1983 1984 1985 1986 1987

Burglary

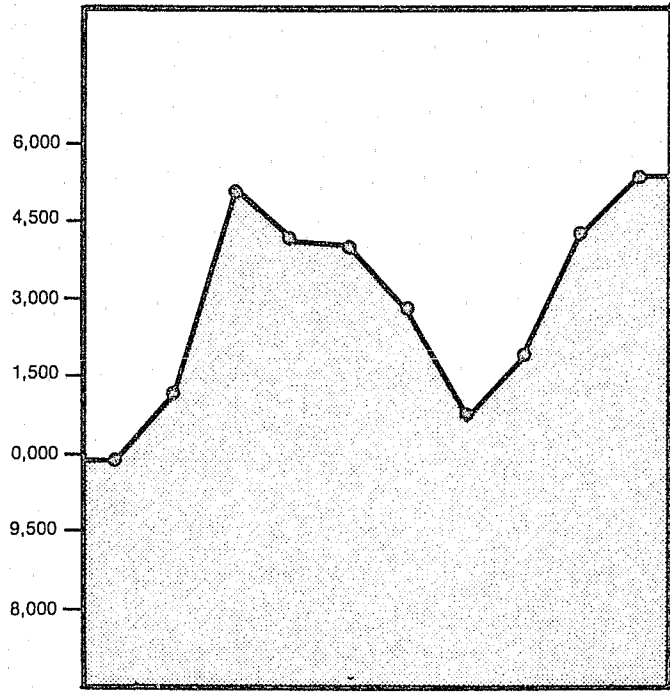

1978 1979 1980 1981 1982 1983 1984 1985 1986 1987

Theft

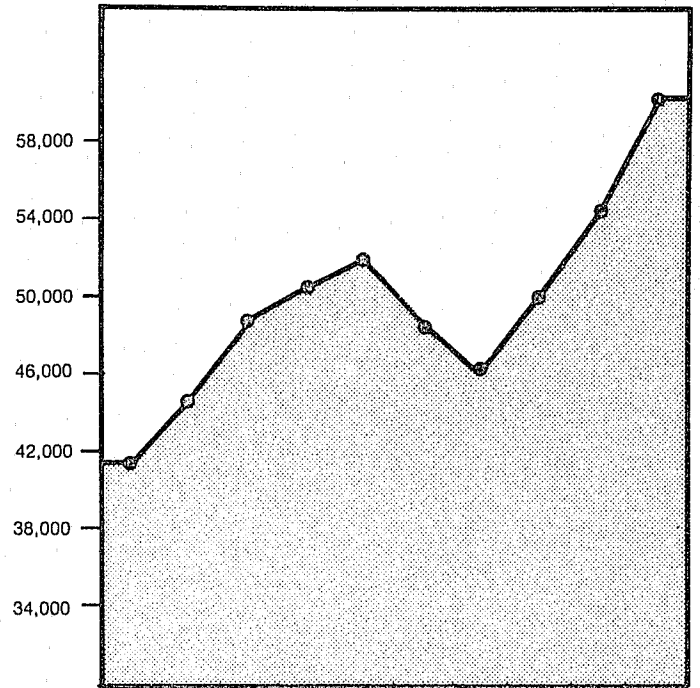

1978 1979 1980 1981 1982 1983 1984 1985 1986 1987

Motor Vehicle Theft

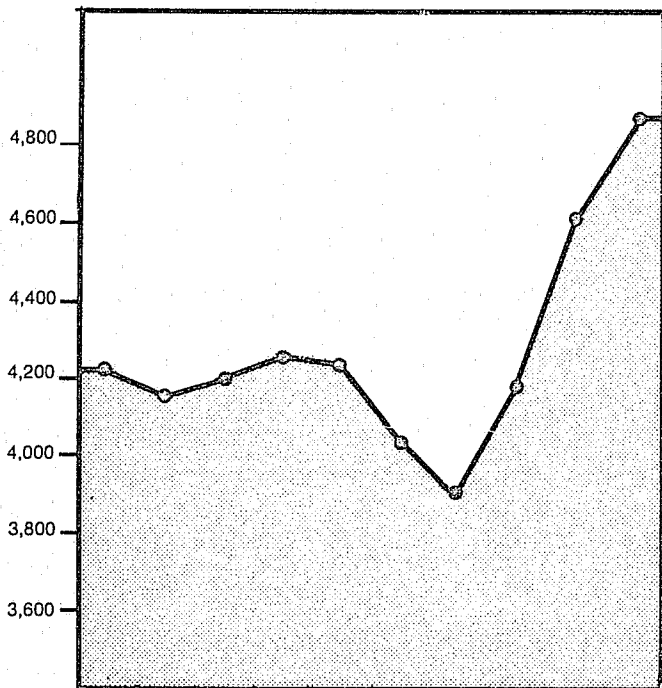

1978 1979 1980 1981 1982 1983 1984 1985 1986 1987

Arson

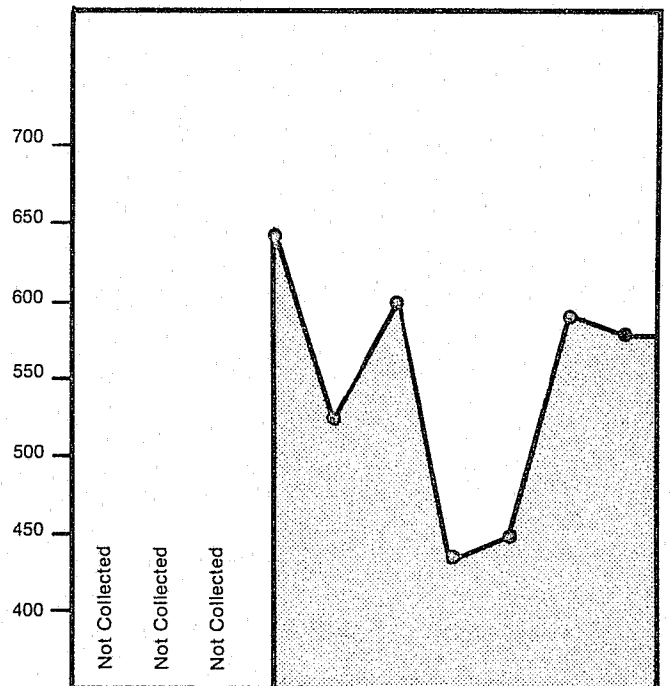

1978 1979 1980 1981 1982 1983 1984 1985 1986 1987

Index Crime Summary by Month

Offense	Jan.	Feb.	Mar.	Apr.	May	June	July	Aug.	Sept.	Oct.	Nov.	Dec.	Year to Date Total
Murder	13	9	8	18	20	17	20	13	7	11	17	28	181
Forcible Rape	44	40	57	64	70	75	101	73	66	62	59	63	774
Robbery	177	159	150	134	125	141	174	169	140	170	136	202	1,877
Aggravated Assault	450	464	554	531	659	614	650	701	611	601	544	546	6,925
Burglary	2,161	1,844	2,072	1,895	1,972	1,922	2,260	2,333	2,120	2,233	2,276	2,434	25,522
Theft	4,351	4,563	5,302	4,953	5,052	5,316	5,687	5,750	4,884	4,939	4,533	4,912	60,242
Motor Vehicle Theft	395	345	346	331	420	436	461	483	417	421	387	447	4,889
Arson	53	38	41	43	55	57	49	61	43	35	61	40	576
Index Crime Total	7,644	7,462	8,530	7,969	8,373	8,578	9,402	9,583	8,288	8,472	8,013	8,672	100,986

Number of Agencies Reporting by Month

Month	1986	1987
January	192	187
February	193	187
March	193	187
April	193	186
May	192	187
June	191	185
July	193	186
August	191	186
September	189	183
October	189	183
November	188	183
December	179	181
Average	190.2	185.1

Metropolitan Crime

The five largest law enforcement jurisdictions in Arkansas, representing 18.8% of the state's population, accounted for 41.9% of the Index Crime for 1987. This is an increase of 13.5% compared to 1986. The law enforcement agencies representing populations of more than 50,000 each are:

Agency	Population
Fort Smith Police Department	74,837
Little Rock Police Department	182,290
North Little Rock Police Department	63,982
Pine Bluff Police Department	61,747
Pulaski County Sheriff's Office	67,092

Index Crime	Total for 5 Jurisdictions	State Total	Percent of State Total
Murder	53	181	29.3
Forcible Rape	391	774	50.5
Robbery	1,184	1,877	63.1
Aggravated Assault	3,430	6,925	49.5
Burglary	9,980	25,522	39.1
Theft	25,014	60,242	41.2
Motor Vehicle Theft	2,006	4,889	41.0
Arson	252	576	43.8
Total Index Crime	42,310	100,986	41.9

Contributing Agencies and Population Coverage

There are currently an average of 185 law enforcement agencies throughout the State contributing UCR monthly and directly to the Arkansas Crime Information Center. Each month approximately 74 out of 75 county Sheriff's Departments and 108 Police Departments participate. In addition, Public Safety Departments at three universities submit data to the program. Uniform Crime Reports received from these agencies represent statistical data covering approximately 98.9% of the estimated Arkansas population.

January 1, 1987 - December 31, 1987

Month	Total	Police	Sheriff	Campus PD's	Pop. Cov.
January	187	109	75	3	99.3%
February	187	109	75	3	99.3%
March	187	109	75	3	99.3%
April	186	108	75	3	99.1%
May	187	109	75	3	99.3%
June	185	108	74	3	98.9%
July	186	109	74	3	99.1%
August	186	109	74	3	99.1%
September	183	107	73	3	98.5%
October	183	107	73	3	98.5%
November	183	108	72	3	98.2%
December	181	106	72	3	98.1%
Average	185	108	74	3	98.9%

Section 3

1987 Crime Index Data

Murder

Murder is defined in Uniform Crime Reporting as the willful killing of another. The classification, as in all of the other Crime Index offenses, is based solely on police investigation as opposed to the determination of a court, medical examiner, coroner, jury, or other judicial body.

Deaths caused by negligence, suicide, accident, or justifiable homicide are not included in the count for this offense classification. Attempts to kill or assaults to kill are counted as aggravated assaults and not as murder.

Murder in 1987

In 1987, there were 181 murders in Arkansas with two justifiable homicides. This is a 4.7% decrease in actual murders and a 6.2% decrease in the rate per 100,000 since 1986. There has been a decrease in murder for the first time since 1984, and the largest decrease since 1982.

Murder accounted for 0.2% of the total Crime Index and 1.9% of the Violent Crime Index. The five largest law enforcement jurisdictions in the state (representing populations of more than 50,000 each) accounted for 29.3% of all murders.

There were 26 homicide offenses with unknown offenders. Of the 149 remaining offenders 17% were female. There were 28 offenders under the age of 21 (19%).

Trend

Year	Number of Offenses	Percent Change (Over Previous Year)	Rate Per 100,000	Percent Cleared
1983	177	-3.3	7.8	93.2
1984	175	-1.1	7.6	92.5
1985	184	+5.1	7.8	94.0
1986	190	+3.3	8.1	88.4
1987	181	-4.7	7.6	89.0

1987 Features

Most Frequent Month	December
Least Frequent Month	September
Most Frequent Weapon	Handgun
Most Frequent Victim	Male (Age 28)
Most Frequent Offender	Male (Age 24-25)

Murder by Month 1986-87

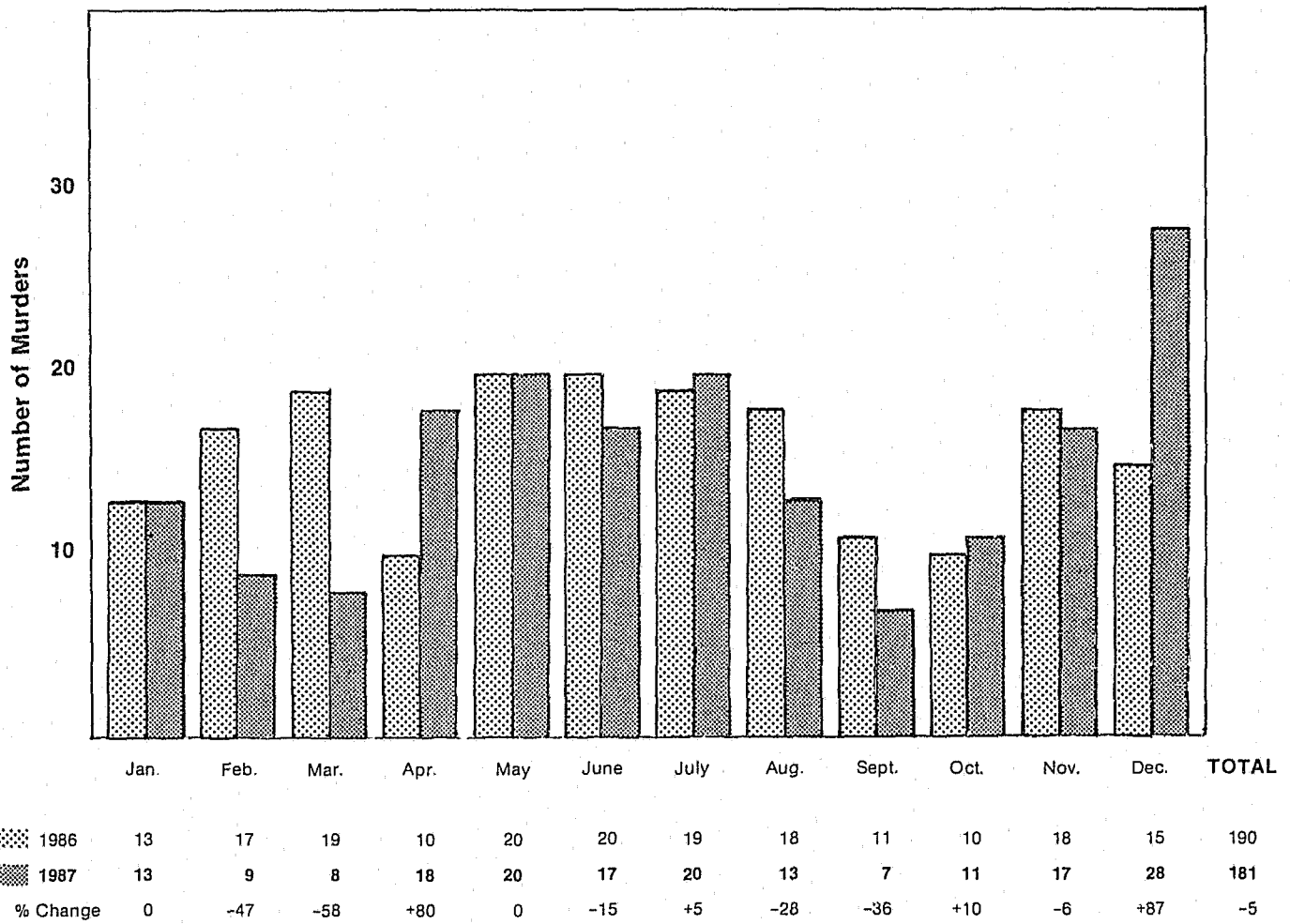

Murder

Weapon Type

Weapon Type	Number	Percent Distribution
Handgun	90	49.5
Rifle	9	4.9
Shotgun	11	6.0
Other Firearms	2	1.1
Knife/Cutting	43	23.7
Club or Blunt Object	9	4.9
Hands, Fists, Etc.	4	2.2
Strangulation/Asphyxiation	11	6.0
All Other Weapons	3	1.6
Total	182*	100

Murder Circumstances

Circumstances	Number	Percent Distribution
Lover's Quarrel	13	7.2
Arguing/Drinking/ Brawling	86	47.5
Felonious Acts	19	10.5
Other	33	18.2
Unknown	30	16.6
Total	181	100

Victim-Offender Relationship

Relationship	Number	Percent Distribution
Spouse	17	9.2
Parent or Child	22	11.9
Other Relative	14	7.6
Neighbor or Friend	10	5.4
Boyfriend-Girlfriend	8	4.3
Other Acquaintance	74	40.0
Stranger	13	7.0
Unknown	27	14.6
Total	185*	100

*This number varies in accordance with offender data. The number of offenders does not always equal the number of victims.

Murder

The oldest victim was a black male 90 years of age. The youngest were three white males one year old. Almost one-fifth of the victims were in the 25-29 age group, a 27% increase from 1986.

Age, Sex, and Race - Murder Victims

Age, Sex, Race	Number Victims	Percent Distribution
1- 5	5	2.8
6-10	4	2.2
11-14	5	2.8
15-17	2	1.1
18-19	5	2.8
20-24	21	11.6
25-29	33	18.2
30-34	19	10.5
35-39	24	13.3
40-44	12	6.6
45-49	18	9.9
50-54	6	3.3
55-59	5	2.8
60-64	6	3.3
65-69	3	1.6
70-74	6	3.3
75 & Over	6	3.3
Unknown	1	.6
Total	181	100
Male	131	72.4
Female	50	27.6
White	99	54.7
Black	82	45.3

Rape

Forcible rape, as defined under this program, is the carnal knowledge of a female through the use of force or the threat of force. Assaults to commit forcible rape are also included; however, statutory rape (without force) is not counted in this category.

Rape in 1987

There were 774 rapes in Arkansas during 1987. This is an increase in actual and attempted rapes of 13% compared to 1986. Although attempts remained the same, actual rapes increased 17%.

Rape accounted for .8% of the total Crime Index and 7.9% of the Violent Crime Index. The five largest law enforcement jurisdictions in the state (representing populations of more than 50,000 each) accounted for 50% of all rapes.

Trend

Year	Number of Offenses	Percent Change (Over Previous Year)	Rate Per 100,000	Percent Cleared
1983	586	- 5.2	25.7	63.5
1984	692	+18.1	30.0	67.0
1985	681	- 1.6	29.0	66.0
1986	684	+ 0.4	29.2	70.8
1987	774	+13.2	32.8	69.3

1987 Features

Most Frequent Month	July
Least Frequent Month	February
Most Frequent Victim	White Female Juveniles (10-17)
Most Frequent Offender (Arrestee)	Black Male (Age 20-30)
Most Frequent Place of Occurrence	Victim's Residence
Most Frequent Time of Occurrence	Between 12:01 a.m. to 2:00 a.m.

Rape by Month 1986-87

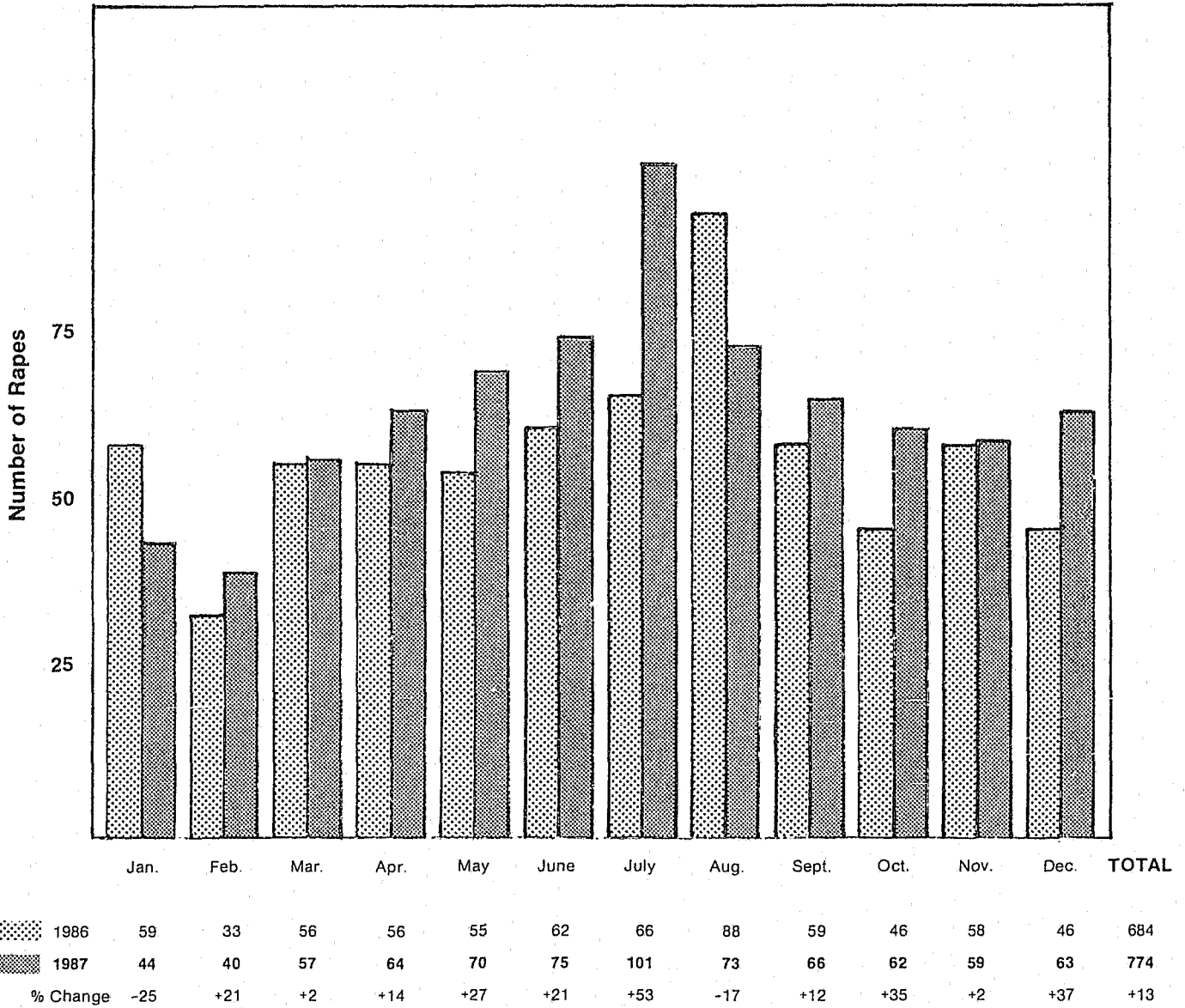

Robbery

Robbery is the taking of property or things of value from a person by use of force or threat of force. Assault to commit robbery and attempts are included. This is a violent crime and frequently results in injury to the victim.

Robbery in 1987

There were 1,877 robberies in Arkansas in 1987. Robberies represented 1.9% of the total Crime Index and 19.2% of the Violent Crime Index. The five largest law enforcement jurisdictions (representing populations of more than 50,000 each) accounted for 63% of all robberies.

Firearms were used in 41% of the robberies. The average dollar value stolen during a robbery was \$885. This is an average increase of \$277 from 1986. Street robberies accounted for approximately one-third of all robberies. The number of these robberies decreased 11%, but the property value increased from \$237 thousand to \$600 thousand (+53%).

Trend

Year	Number of Offenses	Percent Change (Over Previous Year)	Rate Per 100,000	Percent Cleared
1983	1,611	-10.4	70.8	44.5
1984	1,580	- 1.9	68.6	40.7
1985	1,615	+ 2.2	68.9	39.8
1986	1,888	+16.9	80.7	41.6
1987	1,877	-0.6	79.5	40.2

1987 Features

Most Frequent Month	December
Least Frequent Month	May
Most Frequent Weapon	Strong Arm Robbery
Most Frequent Area of Occurrence	Highway/Street
Average Value Stolen Per Offense	\$885
Most Frequent Offender (Arrestee)	Black Male (Age 18-19)

Robbery by Month 1986-87

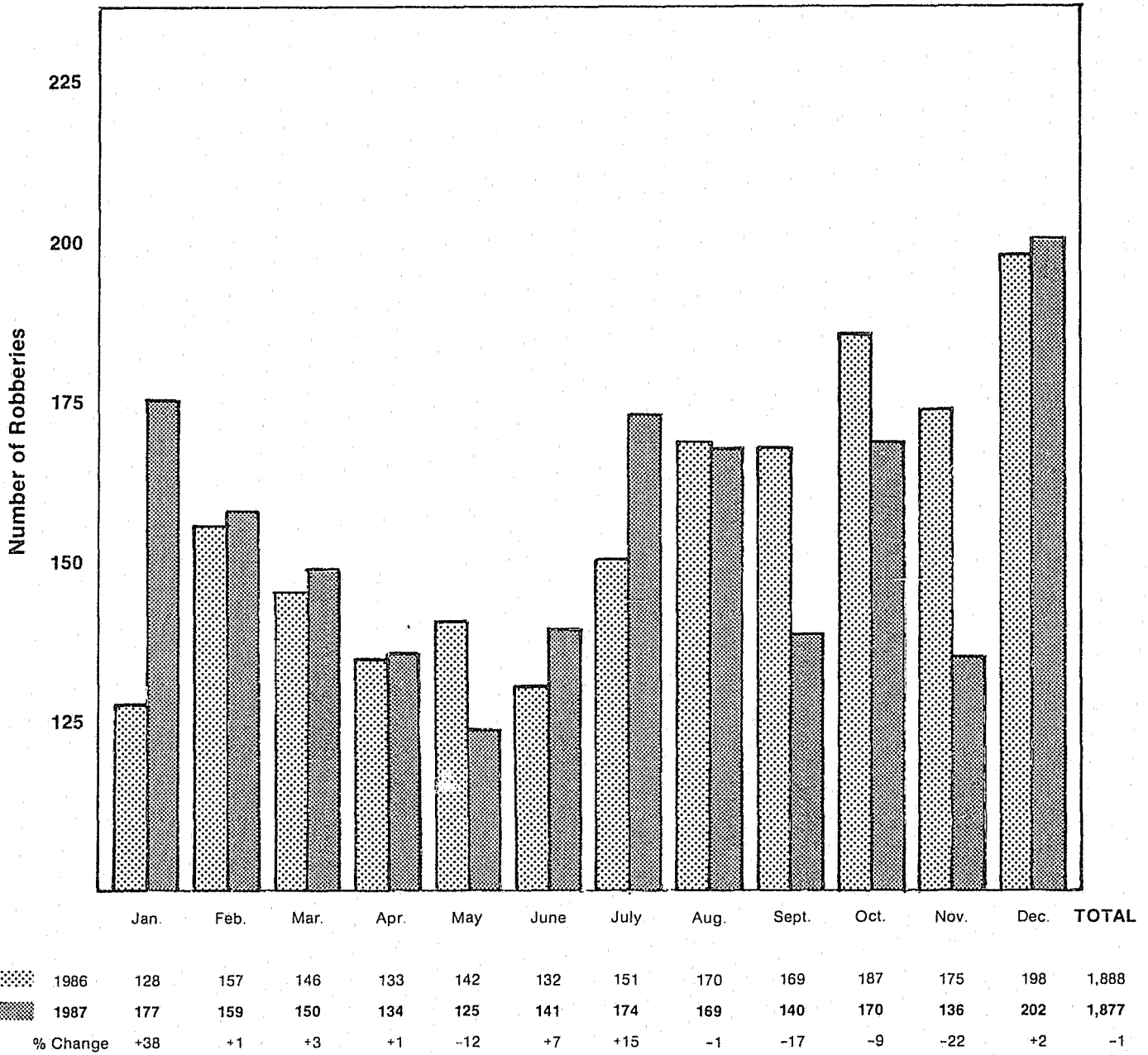

Robbery

Weapon Type

Type Weapon	Number	Percent of Total
Firearms	753	40.1
Knife or cutting instrument	161	8.6
Other dangerous weapon	130	6.9
Strong arm (hands, etc.)	833	44.4
Total	1,877	100

Premise and Value Stolen

Premise	Number	Percent of Total	\$ Value Stolen	Percent of Total Value	Average Value
Street	604	32.2	\$ 599,732	36.1	\$ 992.93
Commercial House	439	23.4	486,987	29.3	1,109.31
Service Station	58	3.1	17,607	1.1	303.57
Convenience Store	231	12.3	62,468	3.8	270.42
Residence	323	17.2	203,532	12.2	630.13
Bank	37	2.0	161,898	9.7	4,375.62
Miscellaneous	185	9.8	129,034	7.8	697.48
Total	1,877	100	\$1,661,258	100	\$ 885.06

Aggravated Assault

Aggravated assault is an unlawful attack by one person upon another for the purpose of inflicting severe bodily injury usually accompanied by the use of a weapon or other means likely to produce death or serious bodily harm. Attempts are included.

Aggravated Assault in 1987

There were 6,925 aggravated assaults in Arkansas during 1987. Aggravated assaults accounted for 6.9% of the Crime Index and for 71.0% of the Violent Crimes, with an increase of 52.6% since 1983. The five largest law enforcement jurisdictions (representing populations of more than 50,000 each) accounted for half (49.5%) of all aggravated assaults in the state.

There were 8,531 additional non-aggravated assaults reported during 1987.

Weapon Type

Weapon Type	Number	Percent of Total
Firearms	1,458	21.1
Knife or cutting instrument	1,131	16.3
Other dangerous weapon	1,560	22.5
Hands, fists, etc.	2,776	40.1
Total	6,925	100

Trend

Year	Number of Offenses	Percent Change (Over Previous Year)	Rate Per 100,000	Percent Cleared
1983	4,538	- 5.0	199.4	78.2
1984	5,041	+11.1	218.9	75.8
1985	5,693	+12.9	242.8	77.3
1986	6,571	+15.4	280.7	73.5
1987	6,925	+ 5.4	293.2	70.8

1987 Features

Most Frequent Month	August
Least Frequent Month	January
Most Frequent Weapon	Hands, Fists, & Feet
Most Frequent Offender (Arrestee)	White Male (Age 24)

Aggravated Assault by Month 1986-87

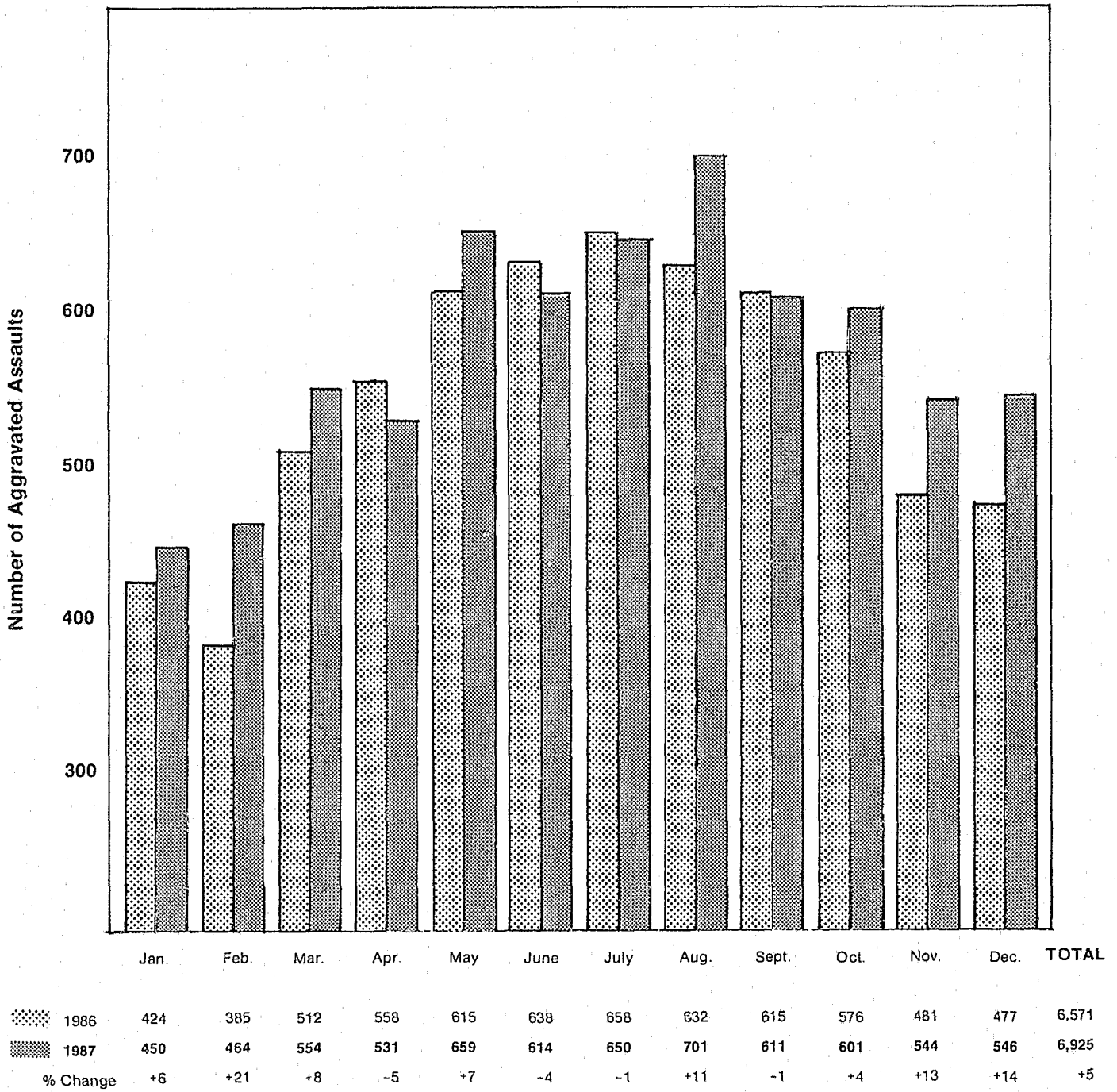

Burglary

Burglary is the unlawful entry of a structure to commit a felony or theft. The use of force to gain entry is not required to classify the crime as burglary. The subclassifications of burglary are: forcible entry, unlawful entry without force, and attempted forcible entry.

Burglary in 1987

There were 25,522 burglaries in Arkansas in 1987. Burglaries accounted for 25.3% of the state's Crime Index Offenses and 28.0% of the Property Crimes. The five largest law enforcement jurisdictions (representing populations of more than 50,000 each) accounted for 39% of the burglaries in the state. There were more burglaries reported for 1987 than for any year since 1980.

Trend

Year	Number of Offenses	Percent Change (Over Previous Year)	Rate Per 100,000	Percent Cleared
1983	22,309	- 7.9	980.1	19.8
1984	20,601	- 7.6	894.7	19.5
1985	22,139	+ 7.5	944.1	19.7
1986	24,294	+ 9.7	1037.8	20.3
1987	25,522	+ 5.1	1080.6	20.1

1987 Features

Most Frequent Month	December
Least Frequent Month	February
Most Frequent Type	Forcible Entry
Most Frequent Offender (Arrestee)	White Male (Age 17-18)
Average Value Stolen Per Offense	\$755

Burglary by Month 1986-87

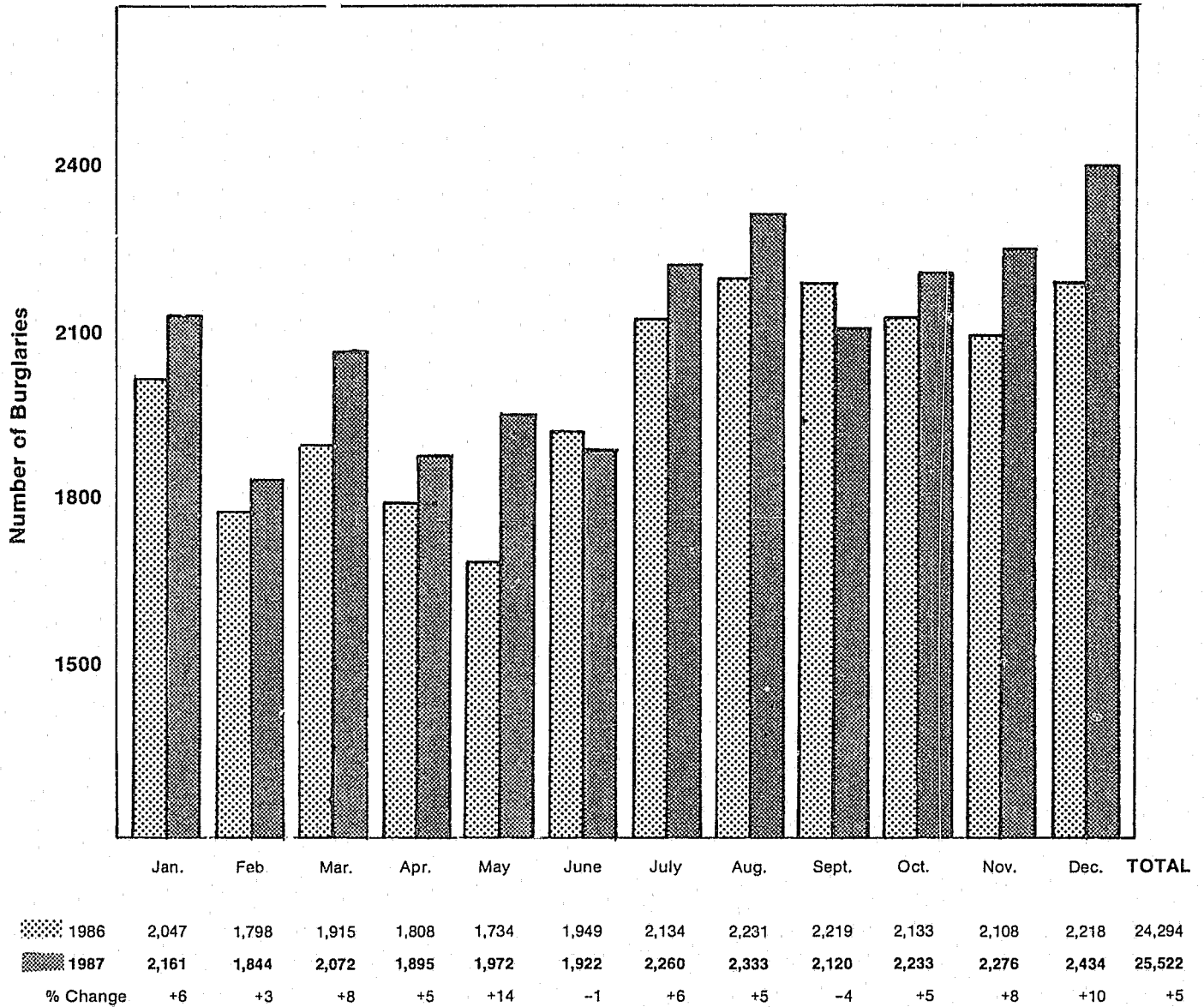

Burglary

Burglary by Premise, Time, and Value

Classification	Number of Offenses	Percent Distribution	Total Stolen	Average Value Stolen
Residence				
Night	6,250	24.5	\$ 4,148,890	\$663.82
Day	6,231	24.4	5,387,103	864.56
Unknown	4,042	15.8	3,157,671	781.21
Total	16,523	64.7	12,693,664	768.24
Non-Residence				
Night	6,027	23.6	4,378,177	726.43
Day	1,090	4.3	891,045	817.47
Unknown	1,882	7.4	1,302,716	692.20
Total	8,999	35.3	6,571,938	730.30
Grand Total	25,522	100	\$19,265,602	\$754.86

Burglary by Type Entry

Type	Number	Percent Distribution
Forcible Entry	18,874	74.0
Unlawful Entry - No Force	4,991	19.5
Attempted Forcible Entry	1,657	6.5
Total	25,522	100

Theft

Theft is the unlawful taking or stealing of property or articles without the use of force, violence, or fraud.

Theft in 1987

There were 60,242 thefts reported in Arkansas in 1987, with a value of \$20.3 million stolen. Thefts accounted for 59.7% of the Crime Index, and 66.0% of the Property Crime. The five largest law enforcement jurisdictions (representing populations of more than 50,000 each) accounted for 41% of all thefts.

The number of thefts has increased every year since 1983, but the average property value per theft has decreased slightly each year.

Trend

Year	Number of Offenses	Percent Change (Over Previous Year)	Rate Per 100,000	Percent Cleared
1983	48,034	- 7.9	2110.2	22.6
1984	46,608	- 3.0	2024.3	21.6
1985	49,867	+ 7.0	2126.6	22.0
1986	54,495	+ 9.3	2328.0	22.1
1987	60,242	+10.5	2550.7	21.8

1987 Features

Most Frequent Month	August
Least Frequent Month	January
Most Frequent Type	Thefts from Motor Vehicle
Most Frequent Range of Value Stolen	under \$50
Average Value Stolen Per Offense	\$336

Theft by Month 1986-87

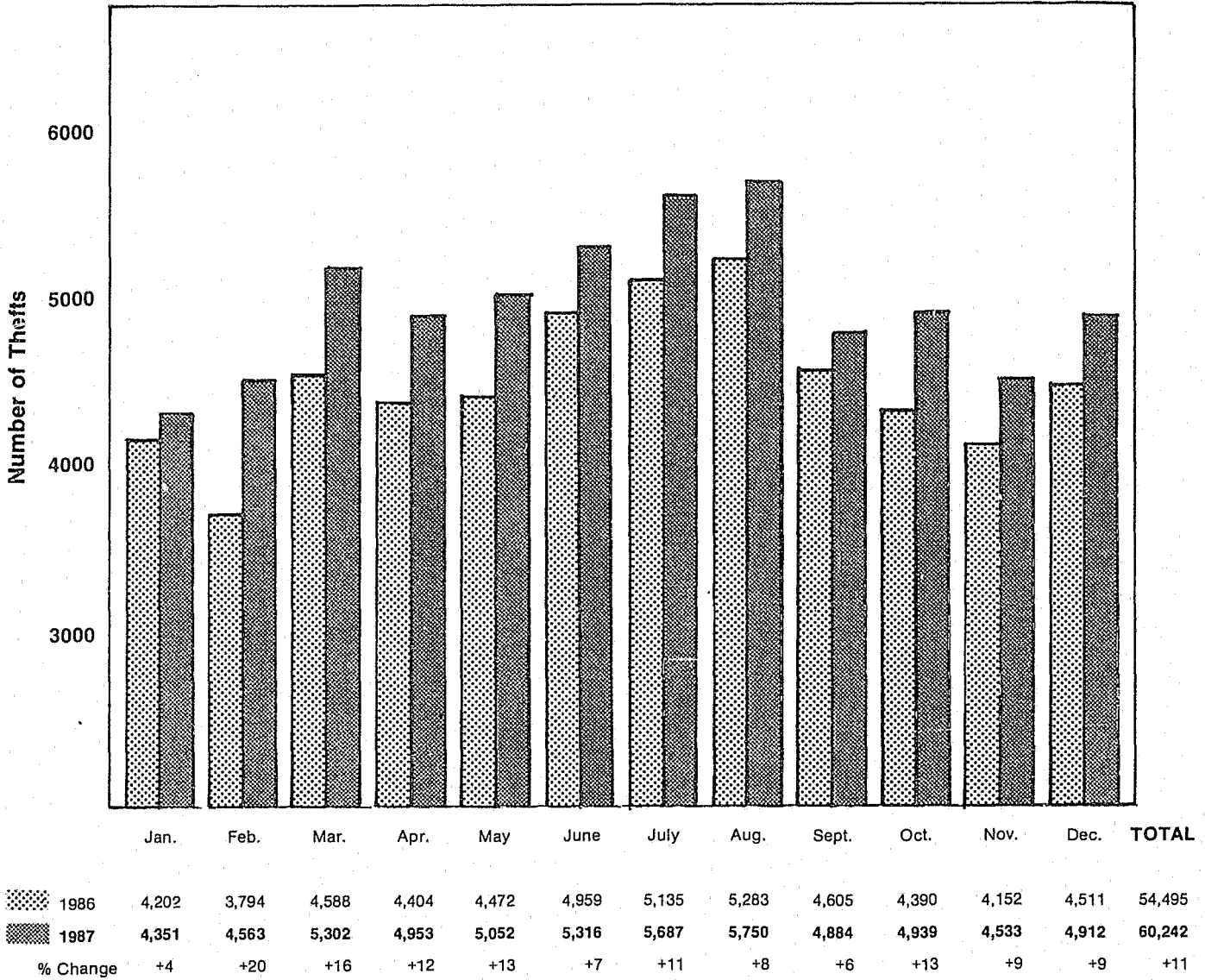

Theft by Type and Value

Type Theft	Number	Percent Distribution	Value of Property Stolen	Percent Distribution	Average Value Stolen
Pocket-Picking	280	0.5	\$59,538	0.3	\$212.64
Purse Snatching	418	0.7	66,747	0.3	159.68
Shoplifting	7,075	11.7	532,537	2.6	75.27
From Motor Vehicles	11,681	19.4	4,042,585	20.0	346.08
Motor Vehicle Parts	10,157	16.9	2,801,084	13.8	275.78
Bicycles	3,644	6.0	505,437	2.5	138.70
From Buildings	7,614	12.6	3,882,319	19.2	509.89
From Coin Operated Machines	881	1.5	109,235	0.5	123.99
Other	18,492	30.7	8,267,947	40.8	447.10
Total	60,242	100	\$20,267,429	100	\$336.43
Over \$200	20,192	33.5	17,946,887	88.5	\$888.81
\$50 to \$200	17,656	29.3	2,026,151	10.0	114.76
Under \$50	22,394	37.2	294,391	1.5	13.14

Motor Vehicle Theft

Motor vehicle theft is defined as the unlawful taking or stealing of a motor vehicle, including attempts. This excludes the taking for temporary use by those persons having unlawful access to the vehicle.

Motor Vehicle Theft in 1987

There were 4,889 motor vehicles stolen in Arkansas in 1987. The value of stolen motor vehicles was \$25 million. Motor vehicle thefts accounted for 4.8% of the Crime Index Offenses, and 5.4% of the Property Crime Offenses. The five largest law enforcement jurisdictions (representing populations of more than 50,000 each) accounted for 41% of all motor vehicle thefts.

Trend

Year	Number of Offenses	Percent Change (Over Previous Year)	Rate Per 100,000	Percent Cleared
1983	4,035	-4.7	177.3	31.5
1984	3,908	-3.1	169.7	32.5
1985	4,195	+3.1	178.9	34.8
1986	4,604	+9.7	196.7	35.6
1987	4,889	+6.2	207.0	36.8

Vehicle by Type

Type	Number	Percent Distribution
Automobiles	2,701	55.2
Trucks and Buses	1,203	24.6
Other Vehicles	985	20.2
Total	4,889	100

1987 Features

Most Frequent Month	August
Least Frequent Month	April

Motor Vehicle Theft by Month 1986-87

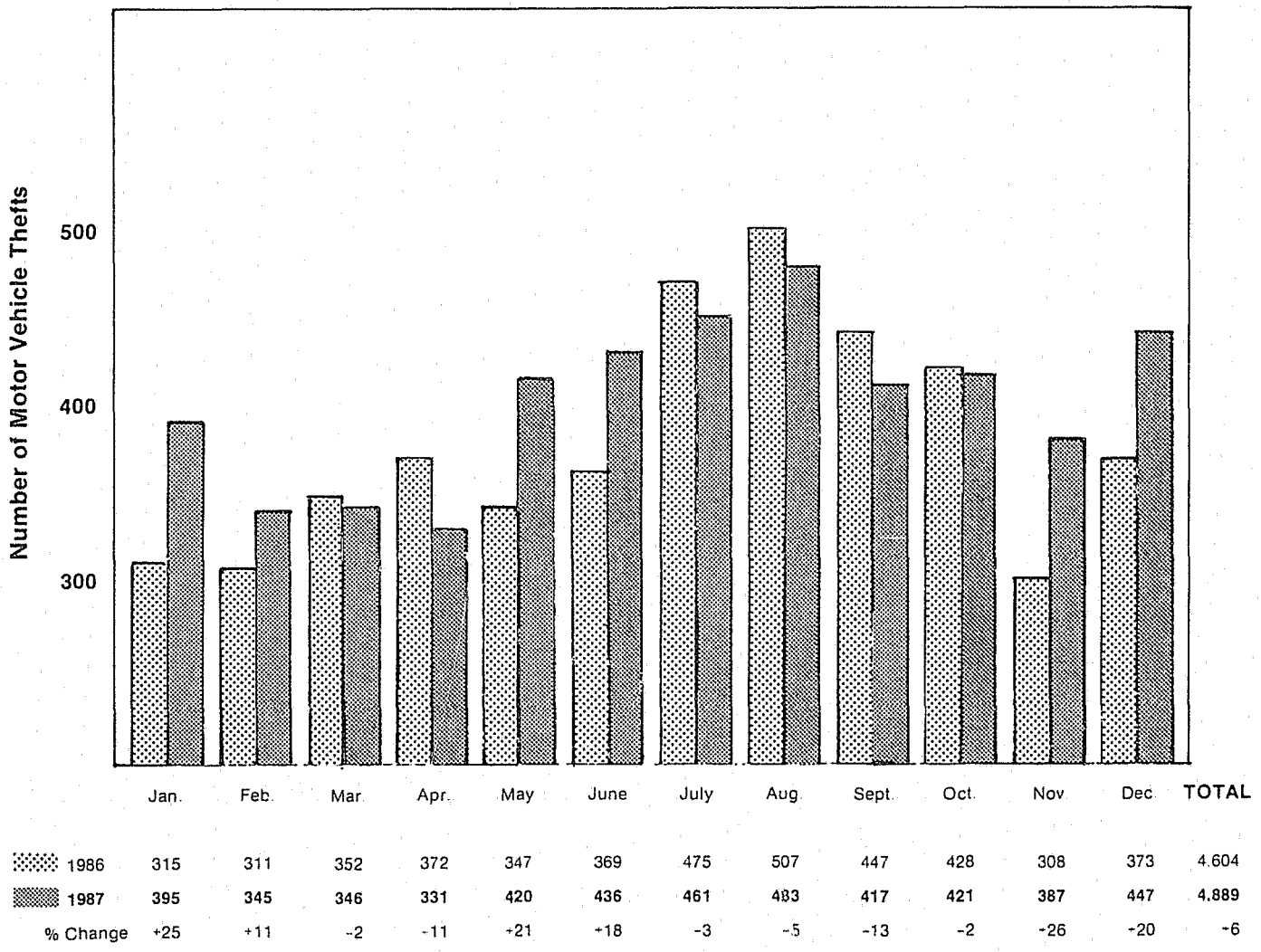

Motor Vehicle Recovery

There were 3,374 recovered motor vehicles for the year of 1987. The value of these vehicles at the time of recovery, was estimated to be \$19.1 million.

Recovery by Jurisdiction

Stolen and Recovered	1986	1987	Trend
In same jurisdiction	2,222	2,324	+4.6%
In another jurisdiction	972	1,050	+8.0%
Total	3,194	3,374	+5.6%

Arson

Arson is defined as any willful or malicious burning or attempts to burn, with or without attempt to defraud.

Arson in 1987

There were 576 arsons reported in Arkansas in 1987. The value of the property damage was \$8 million. Arson accounted for slightly less than 1.0% of the Property Crime Offenses and the total Crime Index Offenses. The five largest law enforcement jurisdictions (representing populations of more than 50,000 each) accounted for 44% of the arsons in the state.

Trend

Year	Number of Offenses	Percent Change (Over Previous Year)	Rate Per 100,000	Percent Cleared
1983	426	-30.5	18.7	24.9
1984	441	+ 3.5	19.1	25.8
1985	579	+31.3	24.7	26.9
1986	594	+ 2.6	25.4	26.4
1987	576	- 3.0	24.4	23.4

1987 Features

Most Frequent Month	August & November
Least Frequent Month	October
Most Frequent Type of Arson (Property)	Single Occupancy (Residential)

Arson by Month 1986-87

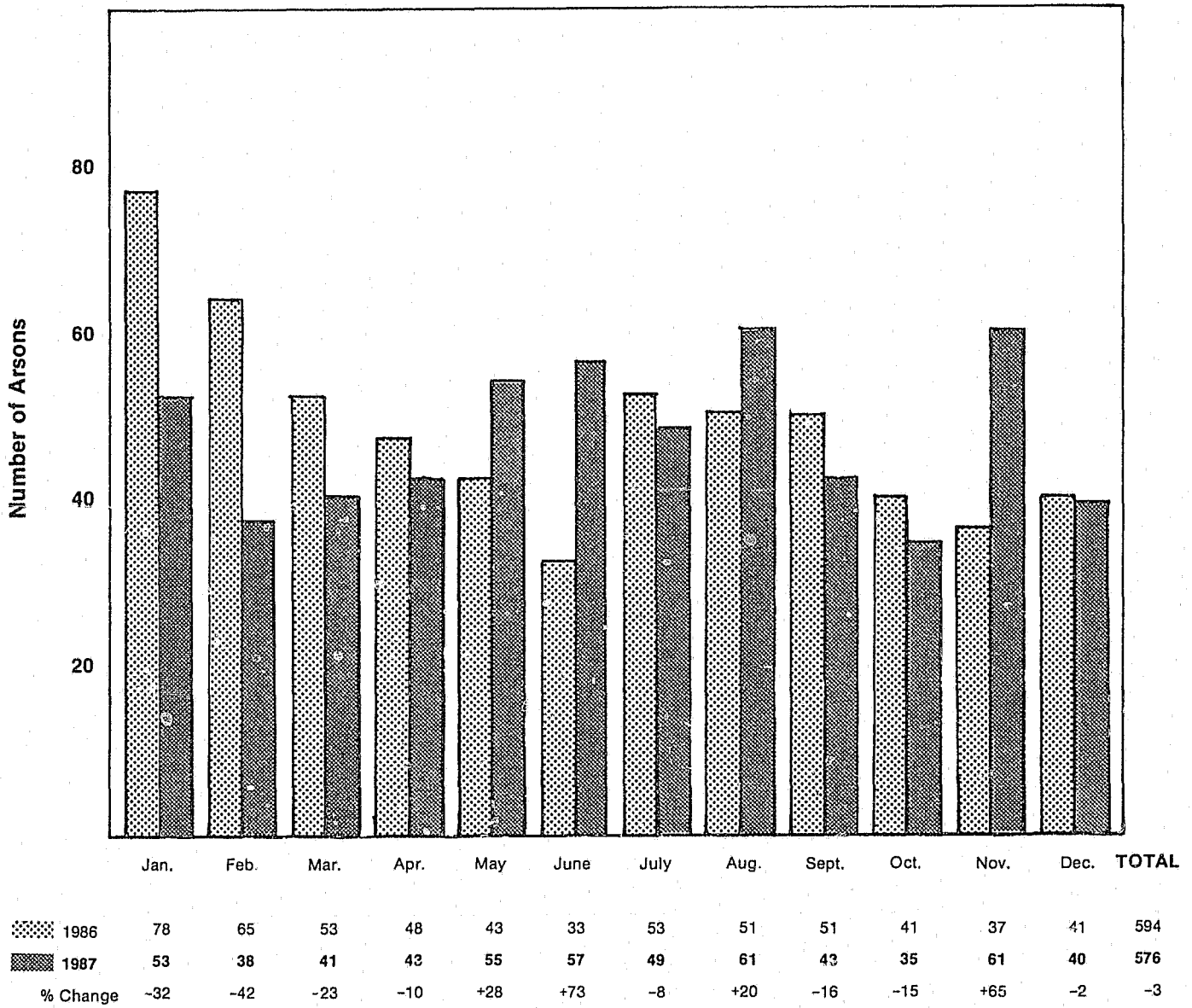

Arson

Number of Offenses and Value of Property Damage by Property Classification

Property Classification	Number of Offenses	Clearances	Estimated Value of Property Damage
Single Occupancy Residential: Houses, Townhouses, Duplexes, etc.	259	70	\$3,223,377
Other Residential: Apartments, Tenements, Flats, Hotels, Motels, Inns, Dormitories, Boarding Houses, etc.	42	10	393,000
Storage: Barns, Garages, Warehouses, etc.	33	6	262,126
Industrial/Manufacturing	9	1	942,900
Other Commercial: Stores, Restaurants, Offices, etc.	49	8	1,889,878
Community/Public: Churches, Jails, Schools, Colleges, Hospitals, etc.	23	12	843,331
All Other Structure: Out Buildings, Monuments, Buildings Under Construction, etc.	12	1	170,700
Total Structure	427	108	\$7,725,312
Motor Vehicles: Automobiles, Trucks, Buses, Motorcycles, etc.	110	17	454,000
Other Mobile Property: Trailers, Recreational Vehicles, Airplanes, Boats, etc.	24	7	152,700
Total Mobile	134	24	606,700
Total Other Crops, Timber, Fences, Signs, etc.	15	3	22,485
Grand Total	576	135	\$8,354,497

Section 4

Law Enforcement Officers Assaulted

No Law Enforcement Officers Killed in 1987

For the first year since 1979, no law enforcement officers were killed in the line of duty.

Number Law Enforcement Officers Killed Arkansas

Year	1983	1984	1985	1986	1987
Number of Officers Killed	1	5	1	1	0
Number of Offenses Cleared	1	5	1	1	0

Disposition of Offenders

Year	1983	1984	1985	1986	1987
Sentence to Death	0	1	1	0	0
Life Imprisonment without Parole	0	3	0	0	0
Justifiably Killed	1	1	0	0	0
Commited Suicide	0	0	0	1	0

Law Enforcement Officers Assaulted

In 1987, 283 assaults on sworn officers in Arkansas were reported to the Uniform Crime Reporting Program. There were 285 for the year of 1986.

Police Activity at Time of Assault

Type Activity	Number Assaulted	Percent Distribution
Disturbance Call	71	25.1
Burglary in Progress, Pursuit	6	2.1
Robbery in Progress, Pursuit	4	1.4
Attempting Other Arrests	66	23.3
Civil Disorder	1	.4
Handling, Transporting, Custody of Prisoners	45	15.9
Investigating Suspicious Persons or Circumstances	6	2.1
Ambush-No Warning	2	.7
Mentally Deranged	6	2.1
Traffic Pursuits and Stops	37	13.1
All Other	39	13.8
Total	283	100

Assignment of Officers Assaulted

Type Assignment	Number Assaulted	Percent Distribution
Two-man Vehicle	65	23.0
One-man Vehicle		
Alone	70	24.7
Assisted	87	30.7
Detective/Special Assignment		
Alone	3	1.1
Assisted	24	8.5
Other		
Alone	10	3.5
Assisted	24	8.5
Total	283	100

Number of Law Enforcement Officers Assaulted by Month 1986-87

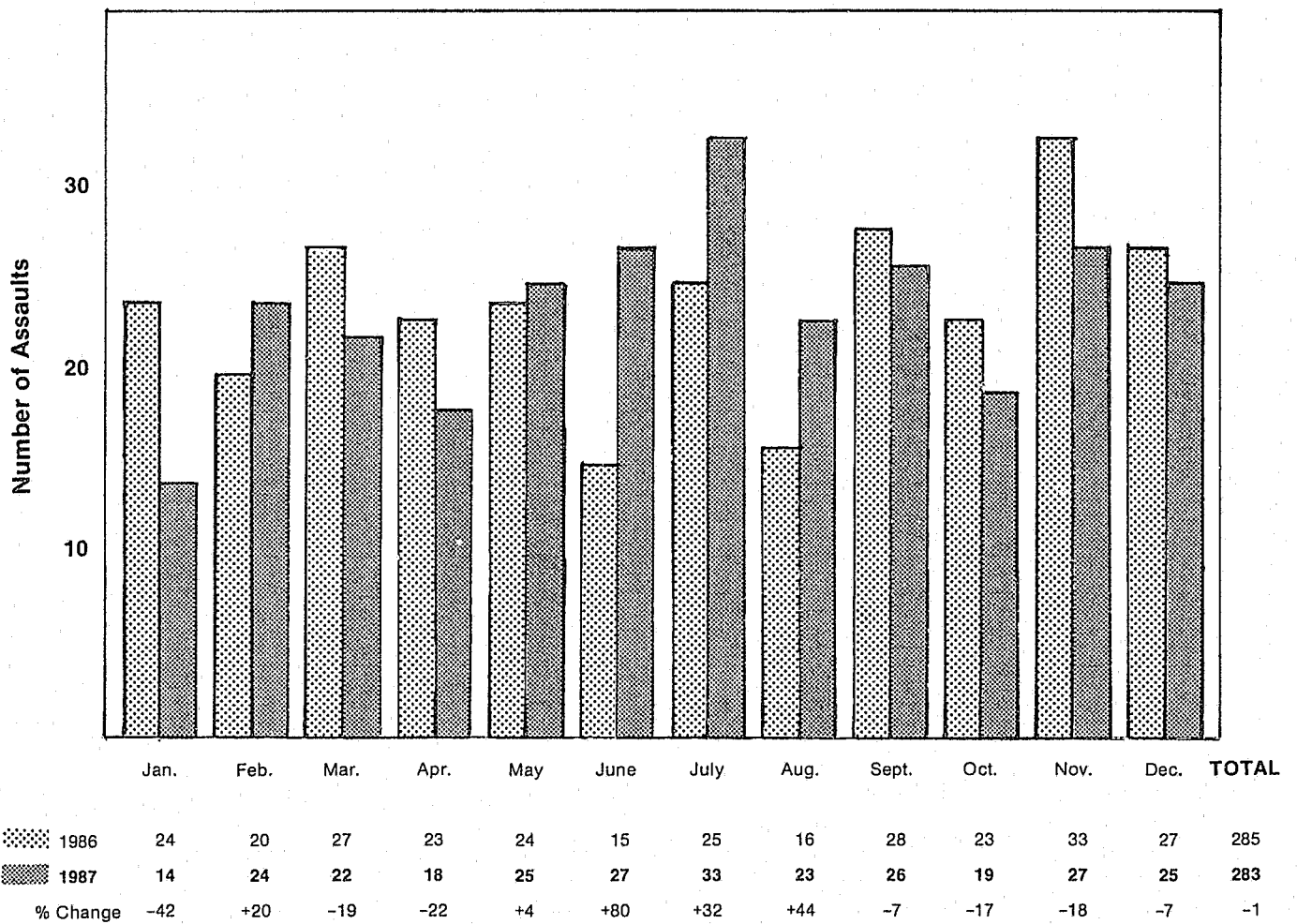

Time of Assault

Time of Day	Number Assaulted	Percent Distribution
6:01 a.m.-8 a.m.	2	0.7
8:01 a.m.-10 a.m.	17	6.0
10:01 a.m.- 12 noon	12	4.2
12:01 p.m.- 2 p.m.	9	3.2
2:01 p.m.- 4 p.m.	21	7.4
4:01 p.m.- 6 p.m.	26	9.2
Daytime Hours	87	30.7
6:01 p.m.-8 p.m.	40	14.1
8:01 p.m.-10 p.m.	37	13.1
10:01 p.m.-12 midnight	48	17.0
12:01 a.m.-2 a.m.	33	11.7
2:01 a.m.-4 a.m.	28	9.9
4:01 a.m.-6 a.m.	10	3.5
Night-Time Hours	196	69.3

Forty-four percent of the assaults upon officers occurred between 6 p.m. and midnight. This is an increase of 4% compared to 1986 assaults. The assaults occurring between 10 p.m. and midnight increased 20% compared to 1986 assaults. The safest time period was from 4 a.m. to 8 a.m. accounting for only 4% of the assaults.

Injuries to Law Enforcement Officers

Injury Status	Number Assaulted	Percent Distribution
Injuries	90	31.8
No injuries	193	68.2
Total	283	100

Of the officers assaulted with firearm, 15% sustained an injury; with a knife, approximately 29% were injured; with other dangerous weapons, 40% sustained injuries; and with hands, fists or feet, 33% were injured.

Weapons Used in Assaults Upon Officers

Weapon	Number Assaulted	Percent Distribution
Firearm	39	13.8
Knife/Cutting Instrument	14	4.9
Other Dangerous Weapon	52	18.4
Hands, Fists, Feet, etc.	178	62.9
Total	283	100

Clearances

Year	Number of Officers Assaulted	Number of Clearances	Percent Cleared
1983	281	273	97.2
1984	272	269	98.9
1985	301	291	96.7
1986	285	271	95.1
1987	283	274	96.8

Section 5

Crime Index Offenses By Contributor

Crime Index Offenses by Contributor

COUNTY/AGENCY	1987 POPULATION ESTIMATE	MURDER	RAPE	ROBBERY	AGGRA- VATED ASSAULT	BURGLARY	THEFT	MOTOR VEHICLE THEFT	ARSON	CRIME INDEX	RATE PER 100,000	PERCENT CLEARED
ARKANSAS COUNTY	23261	0	2	5	2	129	373	16	3	530	2278	13.6
Sheriff	9033	0	0	0	0	30	30	0	3	63	697	19.0
DeWitt	3685	0	0	2	2	26	68	1	0	99	2687	22.2
Stuttgart	10543	0	2	3	0	73	275	15	0	368	3490	10.3
ASHLEY COUNTY	26382	2	6	11	35	170	391	47	10	672	2547	30.5
Sheriff	16272	1	3	9	15	99	141	30	10	308	1893	20.1
Crossett	6646	0	0	1	17	36	172	12	0	238	3581	35.3
Hamburg	3464	1	3	1	3	35	78	5	0	126	3637	46.8
BAXTER COUNTY	30511	0	1	4	15	68	282	18	3	391	1284	33.2
Sheriff	20904	0	1	1	1	42	125	2	1	173	828	30.1
Cotter (11)	846	0	0	1	0	3	0	1	0	5	644	0
Mt. Home	8761	0	0	2	14	23	157	15	2	213	2431	36.6
BENTON COUNTY	88854	2	8	17	73	695	1602	148	10	2555	2899	25.8
Sheriff	43551	1	4	2	33	277	323	39	3	682	1566	18.8
Bentonville	11036	0	0	5	4	103	335	36	1	484	4386	29.5
Gentry (10)	1792	0	0	0	1	6	18	2	0	27	1806	14.8
Gravette (8)	1239	0	0	1	0	2	0	2	0	5	605	40.0
Lowell	1289	0	0	0	4	16	29	7	0	56	4344	12.5
Rogers	21438	0	4	8	6	208	667	34	5	932	4347	24.9
Siloam Springs	8509	1	0	1	25	83	230	28	1	369	4337	38.5
BOONE COUNTY	28094	2	3	0	14	179	327	22	0	547	1947	32.0
Sheriff	17028	0	3	0	11	127	128	4	0	273	1603	26.4
Harrison	11066	2	0	0	3	52	199	18	0	274	2476	37.6
BRADLEY COUNTY	13292	0	0	2	9	53	53	6	2	125	940	48.8
Sheriff	6022	0	0	0	2	36	6	2	1	47	780	14.9
Warren	7270	0	0	2	7	17	47	4	1	78	1073	69.2
CALHOUN COUNTY	6142	0	0	0	2	3	0	0	1	6	98	50.0
Sheriff	6142	0	0	0	2	3	0	0	1	6	98	50.0
CARROLL COUNTY	13226	2	11	2	65	227	255	31	20	613	3363	27.2
Sheriff	10664	1	11	2	46	138	121	19	18	356	3338	32.3
Berryville	3242	0	0	0	19	29	66	9	1	124	3825	27.4
Eureka Springs	2437	1	0	0	0	60	68	3	1	133	5458	13.5
Green Forest	1883	0	0	0	0	0	0	0	0	0	0	0
CHICOT COUNTY	17320	1	2	4	44	121	247	14	6	439	3258	25.3
Sheriff	6042	1	0	0	1	42	103	9	1	157	2598	14.0
Dermott	4511	0	2	1	8	37	74	4	0	126	2793	46.0
Eudora	3847	DID NOT REPORT										
Lake Village	2920	0	0	3	35	42	70	1	5	156	5342	19.9
CLARK COUNTY	22858	1	0	8	19	81	290	20	0	419	1833	7.9
Sheriff	10472	1	0	1	10	40	127	9	0	188	1795	8.0
Arkadelphia	9838	0	0	7	9	41	158	11	0	226	2297	8.0
Gurdon	2548	0	0	0	0	0	5	0	0	5	196	0
CLAY COUNTY	19535	0	3	2	11	73	181	16	2	288	1474	23.6
Sheriff	12324	0	0	1	2	46	33	4	1	87	706	8.0
Corning	3565	0	3	1	9	21	115	7	1	157	4404	28.7
Piggott	3646	0	0	0	0	6	33	5	0	44	1207	36.4

See notes at end of tables.

Crime Index Offenses by Contributor

COUNTY/AGENCY	1987 POPULATION ESTIMATE	MURDER	RAPE	ROBBERY	AGGRA- VATED ASSAULT	BURGLARY	THEFT	MOTOR VEHICLE THEFT	ARSON	CRIME INDEX	RATE PER 100,000	PERCENT CLEARED
CLEBURNE COUNTY	18931	0	0	0	29	108	263	18	0	418	2208	36.1
Sheriff	14037	0	0	0	17	84	145	8	0	254	1810	28.0
Heber Springs	4894	0	0	0	12	24	118	10	0	164	3351	48.8
CLEVELAND COUNTY	8358	1	0	2	2	21	13	0	0	39	467	15.4
Sheriff	8358	1	0	2	2	21	13	0	0	39	467	15.4
COLUMBIA COUNTY	27087	4	12	6	25	194	134	14	0	389	1436	22.9
Sheriff	15275	2	12	3	25	97	73	6	0	218	1427	35.3
Magnolia	11812	2	0	3	0	97	61	8	0	171	1448	7.0
CONWAY COUNTY	19334	2	3	1	6	75	225	21	2	335	1733	29.6
Sheriff	12104	2	2	0	2	23	105	8	1	143	1181	45.5
Morrilton	7230	0	1	1	4	52	120	13	1	192	2656	17.7
CRAIGHEAD COUNTY	63841	2	5	27	11	431	1275	127	3	1881	2946	25.7
Sheriff	33582	1	0	3	1	160	126	34	2	327	974	27.2
Jonesboro	30259	1	5	24	10	271	1149	93	1	1554	5136	25.4
CRAWFORD COUNTY	41386	1	6	9	23	470	687	87	1	1284	3102	18.0
Sheriff	25516	1	3	1	12	117	82	25	0	241	945	22.4
Alma	3061	0	0	0	7	53	74	13	0	147	4802	19.7
Van Buren	12809	0	3	8	4	300	531	49	1	896	6995	16.5
CRITTENDEN COUNTY	50751	8	36	74	218	737	1464	129	16	2682	5285	19.5
Sheriff	15760	5	5	7	83	112	140	15	1	368	2335	10.1
Earle	3474	0	0	1	0	31	57	7	0	96	2763	10.4
Marion	3514	0	0	1	2	12	76	6	0	97	2760	23.7
West Memphis	28003	3	31	65	133	582	1191	101	15	2121	7574	21.3
CROSS COUNTY	20542	1	2	6	51	118	273	25	4	480	2337	25.2
Sheriff	12557	1	1	3	9	60	54	10	0	138	1099	22.5
Wynne	7985	0	1	3	42	58	219	15	4	342	4283	26.3
DALLAS COUNTY	10472	1	2	12	35	54	125	8	2	239	3057	6.3
Sheriff (6)	5306	0	0	0	0	4	0	0	0	4	152	0
Fordyce	5166	1	2	12	35	50	125	8	2	235	4549	6.4
DESHA COUNTY	19535	3	0	4	22	174	383	23	2	611	3128	15.2
Sheriff	7753	1	0	0	0	27	47	1	1	77	993	3.9
Dumas	6314	2	0	3	21	78	165	18	1	288	4561	22.6
McGehee	5468	0	0	1	1	69	171	4	0	246	4499	10.2
DREW COUNTY	18125	0	0	4	7	48	51	2	0	112	741	52.7
Sheriff (8)	9022	0	0	2	1	10	27	1	0	41	682	26.8
Monticello	9103	0	0	2	6	38	24	1	0	71	780	67.6
FAULKNER COUNTY	53268	1	16	19	129	435	1309	91	6	2006	3766	15.4
Sheriff	28799	1	5	2	27	175	192	35	5	442	1535	14.7
Conway	23613	0	11	16	102	246	1111	54	1	1541	6526	15.8
Vilonia	856	0	0	1	0	14	6	2	0	23	2687	0
FRANKLIN COUNTY	15809	0	0	0	3	80	21	8	0	112	911	37.5
Sheriff	12295	0	0	0	3	80	21	8	0	112	911	37.5
Ozark	3514	DID NOT REPORT										
FULTON COUNTY	10372	0	1	1	2	40	32	4	1	81	781	21.0
Sheriff	10372	0	1	1	2	40	32	4	1	81	781	21.0

Crime Index Offenses by Contributor

COUNTY/AGENCY	1987 POPULATION ESTIMATE	MURDER	RAPE	ROBBERY	AGGRA- VATED ASSAULT	BURGLARY	THEFT	MOTOR VEHICLE THEFT	ARSON	CRIME INDEX	RATE PER 100,000	PERCENT CLEARED
GARLAND COUNTY	75824	4	31	93	229	928	2644	302	5	4236	5587	20.4
Sheriff	38637	2	1	3	6	141	104	44	1	302	782	28.8
Hot Springs	37187	2	30	90	223	787	2540	258	4	3934	10579	19.8
GRANT COUNTY	13594	0	0	0	10	62	156	7	0	235	1729	19.1
Sheriff	10523	0	0	0	2	41	87	3	0	133	1264	9.0
Sheridan	3071	0	0	0	8	21	69	4	0	102	3321	32.4
GREENE COUNTY	31921	1	6	8	41	363	577	47	3	1046	3277	18.5
Sheriff	15910	1	2	0	16	143	160	9	1	332	2087	15.4
Paragould	16011	0	4	8	25	220	417	38	2	714	4459	19.9
HEMPSTEAD COUNTY	23160	1	1	5	18	221	520	32	1	799	3450	19.0
Sheriff	12939	1	0	0	8	81	79	15	0	184	1422	29.3
Hope	10221	0	1	5	10	140	441	17	1	615	6017	15.9
HOT SPRING COUNTY	27591	6	5	6	19	177	377	36	7	633	2294	25.3
Sheriff	17370	4	1	0	1	56	109	20	3	194	1117	26.3
Malvern	10221	2	4	6	18	121	268	16	4	439	4295	24.8
HOWARD COUNTY	13594	0	0	0	12	74	117	5	0	208	1530	48.1
Sheriff	8841	0	0	0	0	48	30	0	0	78	882	16.7
Nashville	4753	0	0	0	12	26	87	5	0	130	2735	66.9
INDEPENDENCE COUNTY	32525	1	1	2	35	247	556	50	1	893	2746	45.0
Sheriff	32525	1	1	2	35	247	556	50	1	893	2746	45.0
IZARD COUNTY	11077	0	0	0	5	17	28	4	0	54	487	50.0
Sheriff	9063	0	0	0	4	14	25	4	0	47	519	55.3
Horseshoe Bend	2014	0	0	0	1	3	3	0	0	7	348	14.3
JACKSON COUNTY	20844	1	0	7	17	98	294	32	10	459	2202	42.9
Sheriff	13181	1	0	1	1	33	31	11	2	80	607	12.5
Newport	7663	0	0	6	16	65	263	21	8	379	4946	49.3
JEFFERSON COUNTY	90626	9	61	108	454	1370	2867	179	40	5088	5614	20.8
Sheriff	28879	2	10	6	51	255	239	32	11	606	2098	38.9
Pine Bluff	61747	7	51	102	403	1115	2628	147	29	4482	7259	18.3
JOHNSON COUNTY	18729	1	1	2	3	96	250	12	2	367	1960	21.0
Sheriff	13402	1	1	1	2	72	84	5	1	167	1246	26.3
Clarksville	5327	0	0	1	1	24	166	7	1	200	3754	16.5
LAFAYETTE COUNTY	9868	3	0	0	0	24	41	1	0	69	699	88.4
Sheriff	9868	3	0	0	0	24	41	1	0	69	699	88.4
LAWRENCE COUNTY	18226	0	1	0	0	148	51	11	0	211	1158	6.6
Sheriff	11168	0	1	0	0	66	51	10	0	128	1146	8.6
Hoxie	3091	0	0	0	0	0	0	0	0	0	0	0
Walnut Ridge	3967	0	0	0	0	82	0	1	0	83	2092	3.6
LEE COUNTY	15104	0	4	3	41	141	380	24	9	602	3986	11.3
Sheriff	9092	0	1	1	7	58	73	7	0	147	1617	7.5
Marianna	6012	0	3	2	34	83	307	17	9	455	7568	12.5
LINCOLN COUNTY	13292	1	0	0	16	56	43	2	3	121	910	39.7
Sheriff	11248	1	0	0	14	46	31	2	3	97	862	30.9
Star City	2044	0	0	0	2	10	12	0	0	24	1174	75.0

Crime Index Offenses by Contributor

COUNTY/AGENCY	1987 POPULATION ESTIMATE	MURDER	RAPE	ROBBERY	AGGRA- VATED ASSAULT	BURGLARY	THEFT	MOTOR VEHICLE THEFT	ARSON	CRIME INDEX	RATE PER 100,000	PERCENT CLEARED
LITTLE RIVER COUNTY	14198	3	2	6	65	117	231	9	4	437	3078	48.3
Sheriff	8791	3	1	1	37	54	77	6	3	182	2070	51.1
Ashdown	5407	0	1	5	28	63	154	3	1	255	4716	46.3
LOGAN COUNTY	21045	1	0	0	0	113	151	22	0	287	1451	12.5
Sheriff	13261	1	0	0	0	70	52	11	0	134	1010	12.7
Booneville (8)	3837	0	0	0	0	4	52	1	0	57	2228	14.0
Paris	3947	0	0	0	0	39	47	10	0	96	2432	11.5
LONOKE COUNTY	38667	2	8	0	23	294	509	46	6	888	2297	12.0
Sheriff	22183	1	7	0	2	110	174	17	4	315	1420	9.5
Cabot	6505	0	1	0	11	54	151	14	0	231	3551	15.2
Carlisle	2548	1	0	0	3	12	30	4	1	51	2002	29.4
England	3313	0	0	0	3	66	28	2	0	99	2988	10.1
Lonoke	4118	0	0	0	4	52	126	9	1	192	4662	8.9
MADISON COUNTY	11983	0	3	0	2	94	110	10	1	220	1836	20.5
Sheriff	10422	0	3	0	2	63	78	7	1	154	1478	22.1
Huntsville	1561	0	0	0	0	31	32	3	0	66	4228	16.7
MARION COUNTY	12688	0	2	0	1	44	93	2	0	142	1119	35.9
Sheriff	9838	0	2	0	0	24	83	1	0	110	1118	29.1
Bull Shoals	1541	0	0	0	1	10	8	0	0	19	1233	52.6
Yellville	1309	0	0	0	0	10	2	1	0	13	993	69.2
MILLER COUNTY	39171	3	24	89	183	887	2470	153	19	3828	9773	25.3
Sheriff	16776	2	3	3	24	222	267	44	9	574	3422	30.0
Texarkana	22395	1	21	86	159	665	2203	109	10	3254	14530	24.5
MISSISSIPPI COUNTY	58404	6	30	51	437	746	2070	89	54	3483	5964	32.5
Sheriff	26464	1	7	12	82	145	238	17	10	512	1935	45.9
Blytheville	23371	5	11	29	259	489	1360	56	32	2241	9589	24.8
Osceola	8569	0	12	10	96	112	472	16	12	730	8519	46.7
MONROE COUNTY	12990	4	4	7	4	73	162	13	1	268	2063	36.2
Sheriff	8368	2	2	1	1	45	56	8	0	115	1374	36.5
Brinkley	4622	2	2	6	3	28	106	5	1	153	3310	35.9
MONTGOMERY COUNTY	7955	0	2	0	2	35	3	3	0	45	566	31.1
Sheriff	7955	0	2	0	2	35	3	3	0	45	566	31.1
NEVADA COUNTY	10875	0	0	4	1	70	71	4	0	150	1457	7.3
Sheriff (11)	6938	0	0	0	0	36	49	4	0	89	1399	7.9
Prescott	3937	0	0	4	1	34	22	0	0	61	1549	6.6
NEWTON COUNTY	8257	0	1	1	3	31	41	3	0	80	969	10.0
Sheriff	8257	0	1	1	3	31	41	3	0	80	969	10.0
OUACHITA COUNTY	34035	3	7	26	481	263	616	50	2	1448	4254	71.6
Sheriff	17209	1	3	7	52	94	85	8	0	250	1453	49.6
Camden	16826	2	4	19	429	169	531	42	2	1198	7120	76.2
PERRY COUNTY	7955	0	2	0	11	54	57	6	0	130	1634	23.8
Sheriff	7955	0	2	0	11	54	57	6	0	130	1634	23.8

Crime Index Offenses by Contributor

COUNTY/AGENCY	1987	MURDER	RAPE	ROBBERY	AGGRAVATED			MOTOR VEHICLE THEFT	ARSON	CRIME INDEX	RATE PER 100,000	PERCENT CLEARED
	POPULATION ESTIMATE				ASSAULT	BURGLARY	THEFT					
PHILLIPS COUNTY	33330	8	3	4	32	361	613	46	5	1072	3216	28.4
Sheriff	12456	6	2	2	0	53	108	10	3	184	1477	24.5
Elaine	896	0	0	0	0	12	2	1	0	15	1674	33.3
Helena	9173	2	1	2	32	212	329	12	2	592	6454	19.4
West Helena	10805	0	0	0	0	84	174	23	0	281	2601	49.5
PIKE COUNTY	10070	1	1	1	1	20	46	6	1	77	765	27.3
Sheriff	10070	1	1	1	1	20	46	6	1	77	765	27.3
POINSETT COUNTY	26181	3	2	2	21	200	323	33	0	584	2231	23.1
Sheriff	16897	0	1	0	2	94	76	22	0	195	1154	27.7
Marked Tree	3202	1	0	2	16	33	129	9	0	190	5934	25.3
Trumann	6082	2	1	0	3	73	118	2	0	199	3272	16.6
POLK COUNTY	17219	0	3	2	13	56	107	16	1	198	1150	28.8
Sheriff	12184	0	3	2	10	40	49	10	1	115	944	25.2
Mena	5035	0	0	0	3	16	58	6	0	83	1648	33.7
POPE COUNTY	43702	18	10	5	61	420	1054	92	8	1668	4102	35.3
Sheriff	20784	16	5	2	0	96	123	29	2	273	1314	63.4
Atkins	3192	DID NOT REPORT										
Russellville	19726	2	5	3	61	324	931	63	6	1395	7072	29.7
PRAIRIE COUNTY	10170	1	3	6	3	57	39	14	2	125	1229	25.6
Sheriff	5709	1	3	2	3	21	27	10	0	67	1174	38.8
Des Arc	2004	0	0	4	0	15	4	3	0	26	1297	15.4
DeValls Bluff	715	0	0	0	0	3	1	1	1	6	839	16.7
Hazen	1742	0	0	0	0	18	7	0	1	26	1493	3.8
PULASKI COUNTY	358777	43	299	1006	2768	7969	19983	1428	186	33682	9388	27.6
Sheriff	62218	5	21	49	222	922	1080	159	25	2483	3991	27.0
Jacksonville	29856	0	15	19	96	264	1173	60	8	1635	5476	44.2
Little Rock	182290	28	211	776	1896	5398	12987	931	140	22367	12270	26.4
Maumelle	4874	0	1	0	5	46	143	16	1	212	4350	9.0
North Little Rock	63982	9	51	159	515	1177	3923	237	11	6082	9506	30.8
Sherwood	15557	1	0	3	29	149	441	24	1	648	4165	13.7
UALR Public Safety	0	0	0	0	5	13	113	0	0	131	0	9.2
UAMS Public Safety	0	0	0	0	0	0	123	1	0	124	0	5.6
RANDOLPH COUNTY	16816	0	3	1	13	87	127	11	5	247	1469	46.6
Sheriff	10714	0	1	0	0	44	54	2	0	101	943	29.7
Pocahontas	6102	0	2	1	13	43	73	9	5	146	2393	58.2
ST. FRANCIS COUNTY	31719	3	19	24	227	485	1184	50	13	2005	6321	37.3
Sheriff	17722	1	9	14	7	125	178	18	1	353	1992	49.6
Forrest City	13997	2	10	10	220	360	1006	32	12	1652	11803	34.6
SALINE COUNTY	58404	1	10	11	18	369	829	107	3	1348	2308	14.8
Sheriff	35536	1	4	4	8	263	426	56	0	762	2144	22.3
Benton	18347	0	6	7	10	90	350	38	2	503	2742	5.2
Bryant	4521	0	0	0	0	16	53	13	1	83	1836	4.8
SCOTT COUNTY	10372	1	0	0	11	63	8	9	2	94	906	21.3
Sheriff	7573	1	0	0	0	53	0	8	2	64	845	15.6
Waldron	2799	0	0	0	11	10	8	1	0	30	1072	33.3
SEARCY COUNTY	8962	1	0	0	4	17	13	5	0	40	446	45.0
Sheriff	8962	1	0	0	4	17	13	5	0	40	446	45.0

Crime Index Offenses by Contributor

COUNTY/AGENCY	1987 POPULATION ESTIMATE	MURDER	RAPE	ROBBERY	AGGRA- VATED ASSAULT	BURGLARY	THEFT	MOTOR VEHICLE THEFT	ARSON	CRIME INDEX	RATE PER 100,000	PERCENT CLEARED
SEBASTIAN COUNTY	99890	6	60	100	418	1512	4625	552	49	7322	7330	29.1
Sheriff	17914	2	3	1	8	86	115	14	1	230	1284	33.5
Barling	3816	0	0	1	10	24	45	4	0	84	2201	22.6
Fort Smith	74837	4	57	98	394	1368	4396	532	47	6896	9215	29.1
Greenwood	3323	0	0	0	6	34	69	2	1	112	3370	25.9
SEVIER COUNTY	14299	0	0	2	0	46	40	5	1	94	1182	7.4
Sheriff (10)	9768	0	0	2	0	46	40	5	1	94	1182	7.4
DeQucen	4531	DID NOT REPORT										
SHARP COUNTY	15608	2	4	1	3	57	62	7	1	137	878	33.6
Sheriff	15608	2	4	1	3	57	62	7	1	137	878	33.6
STONE COUNTY	10070	0	0	1	0	5	44	1	1	52	516	46.2
Sheriff	10070	0	0	1	0	5	44	1	1	52	516	46.2
UNION COUNTY	49341	3	11	34	75	371	1171	88	4	1757	3561	31.1
Sheriff	21207	0	0	4	2	103	136	27	0	272	1283	8.1
El Dorado	25687	3	11	30	69	255	1016	57	4	1445	5625	36.3
Smackover	2447	0	0	0	4	13	19	4	0	40	1635	0
VAN BUREN COUNTY	15104	0	1	0	8	54	89	10	0	162	1073	14.2
Sheriff	15104	0	1	0	8	54	89	10	0	162	1073	14.2
WASHINGTON COUNTY	109516	3	20	28	174	1290	3054	286	20	4875	4451	17.0
Sheriff	35867	0	3	6	29	226	320	57	4	645	1798	16.1
Farmington	1390	DID NOT REPORT										
Fayetteville	40389	2	10	13	71	613	1352	103	6	2170	5373	18.9
Johnson	695	0	0	0	0	6	6	2	0	14	2014	28.6
Lincoln	1430	0	0	0	3	6	5	3	0	17	1189	41.2
Prairie Grove	1802	0	0	0	1	7	2	3	0	13	721	84.6
Springdale	26352	1	7	6	54	327	1091	108	9	1603	6083	16.2
U of A Public Safety	0	0	0	3	16	100	271	10	1	401	0	7.2
West Fork	1591	0	0	0	0	5	7	0	0	12	754	41.7
WHITE COUNTY	53570	1	4	9	41	315	785	57	11	1223	2283	18.2
Sheriff	27802	1	3	1	5	139	124	18	1	292	1050	29.5
Bald Knob	2830	0	0	0	4	19	53	4	1	81	2862	14.8
Beebe	3887	0	0	2	0	43	77	12	2	136	3499	15.4
Bradford	886	0	0	0	0	0	2	0	0	2	226	100.0
Judsonia	2195	0	0	0	0	25	3	0	0	28	1276	7.1
Kensett	1722	0	1	0	11	25	30	2	1	70	4065	27.1
Searcy	14248	0	0	6	21	64	496	21	6	614	4309	13.0
WOODRUFF COUNTY	10573	1	5	1	5	26	46	3	0	87	835	24.1
Sheriff	8730	1	5	0	5	13	44	1	0	69	790	20.3
McCrary (11)	1843	0	0	1	0	13	2	2	0	18	1066	38.9
YELL COUNTY	17823	1	1	1	64	115	259	14	1	456	2558	11.8
Sheriff	12184	0	0	1	34	77	105	9	0	226	1855	0.9
Danville	1913	0	0	0	1	1	4	0	0	6	314	83.3
Dardanelle	3726	1	1	0	29	37	150	5	1	224	6012	21.0
STATE TOTAL	2361743	181	774	1877	6925	25522	60242	4889	576	100986	4276	26.3

1. The number in parentheses following an agency name indicates the number of months that data was reported. All other agencies contain 12 months of data.
2. Crime rates for jurisdictions with less than 12 months of data have been annualized.
3. The population total given for the state is for the average number of agencies reporting. The actual population estimate is 2,388,000

Section 6

Value of Stolen And Recovered Property

Value of Property Stolen and Recovered

TYPE OF PROPERTY	YEAR	AMOUNT STOLEN	AMOUNT RECOVERED	PERCENT RECOVERED
Currency & Notes, Etc.	1983	3,892,753	742,214	19.1
	1984	4,362,903	1,764,628	40.4
	1985	4,116,379	506,229	12.3
	1986	4,234,871	541,559	12.8
	1987	4,038,623	593,473	14.7
Jewels and Precious Metals	1983	5,989,108	874,468	14.6
	1984	5,775,458	434,041	7.5
	1985	5,531,114	414,389	7.5
	1986	5,808,429	730,120	12.6
	1987	7,404,596	1,326,044	17.9
Clothing and Furs	1983	1,054,246	90,983	8.6
	1984	1,074,782	148,972	13.9
	1985	1,138,522	101,123	8.9
	1986	1,118,978	120,012	10.7
	1987	1,486,002	201,657	13.6
Locally Stolen Motor Vehicles	1983	17,888,846	12,123,044	67.8
	1984	19,072,455	12,312,744	64.6
	1985	21,016,441	13,558,235	64.5
	1986	23,036,731	17,433,930	75.7
	1987	24,520,301	19,055,145	77.7
Office Equipment	1983	495,012	66,342	13.4
	1984	547,275	86,891	15.9
	1985	599,128	161,830	27.0
	1986	636,870	100,864	15.8
	1987	697,263	162,853	23.4
TV's, Radios, Cameras Etc.	1983	4,540,143	518,988	11.4
	1984	5,374,233	497,404	9.3
	1985	5,605,310	608,755	10.9
	1986	6,645,565	611,772	9.2
	1987	7,528,721	1,065,235	14.1
Firearms	1983	1,557,451	229,425	14.7
	1984	1,532,133	233,334	15.2
	1985	2,665,292	318,691	12.0
	1986	1,722,611	572,439	33.2
	1987	1,998,252	539,334	27.0
Household Goods	1983	1,590,621	164,827	10.4
	1984	1,655,517	137,063	8.3
	1985	1,785,768	222,181	12.4
	1986	2,050,707	184,818	9.0
	1987	2,059,033	236,643	11.5
Consumable Goods	1983	712,564	279,334	39.2
	1984	702,741	186,564	26.5
	1985	642,773	136,402	21.2
	1986	761,583	75,515	9.9
	1987	636,261	100,461	15.8
Livestock	1983	197,129	86,717	44.0
	1984	227,416	46,304	20.4
	1985	248,623	71,056	28.6
	1986	257,095	59,602	23.2
	1987	332,428	134,726	40.5
Miscellaneous	1983	13,446,594	2,030,202	15.1
	1984	13,548,935	2,099,603	15.5
	1985	13,403,350	2,702,004	20.2
	1986	14,911,598	2,443,389	16.4
	1987	14,534,600	2,523,634	17.4
TOTAL	1983	\$51,364,467	\$17,206,544	33.5
	1984	\$53,873,848	\$17,947,548	33.3
	1985	\$56,752,700	\$18,800,895	33.1
	1986	\$61,185,038	\$22,874,020	37.4
	1987	\$65,236,080	\$25,939,205	39.8

Value of Property Stolen by Offense

Offense	Number	Value
Murder	181	\$ 6,998
Rape	774	5,334
Robbery		
Street	604	599,732
Commerical House	439	486,987
Service Station	58	17,607
Convenience Store	231	62,468
Residence	323	203,532
Bank	37	161,898
Miscellaneous	185	129,034
Total	1,887	1,661,258
Burglary		
Residence Total	16,523	12,693,664
Night	6,250	4,148,890
Day	6,231	5,387,103
Unknown	4,042	3,157,671
Non-Residence Total	8,999	6,571,938
Night	6,027	4,378,177
Day	1,090	891,045
Unknown	1,882	1,302,716
Total	25,522	19,265,602
Theft		
Pocket Picking	280	59,538
Purse Snatching	418	66,747
Shoplifting	7,075	532,537
From Motor Vehicles	11,681	4,042,585
Motor Vehicle Parts	10,157	2,801,084
Bicycles	3,644	505,437
From Buildings	7,614	3,882,319
Coin-Op Machines	881	109,235
All Other	18,492	8,267,947
Total	60,242	20,267,429
Motor Vehicle Theft	4,889	24,029,459

Stolen and Recovered Property

COUNTY/AGENCY	\$ VALUE OF PROPERTY STOLEN	\$ VALUE OF PROPERTY RECOVERED	PERCENT RECOVERED
ARKANSAS COUNTY	345,729	74,912	21.7
Sheriff	34,027	5,716	16.8
DeWitt	27,705	3,713	13.4
Stuttgart	283,997	65,483	23.1
ASHLEY COUNTY	664,310	354,180	53.3
Sheriff	478,039	248,115	51.9
Crossett	134,071	74,544	55.6
Hamburg	52,200	31,521	60.4
BAXTER COUNTY	255,925	115,553	45.2
Sheriff	128,055	70,262	54.9
Cotter (11)	7,525	0	0
Mt. Home	120,345	45,291	37.6
BENTON COUNTY	2,080,434	1,298,865	62.4
Sheriff	641,830	197,451	30.8
Bentonville	396,782	645,299	162.6
Gentry (10)	12,841	2,790	21.7
Gravette (8)	12,248	4,050	33.1
Lowell	72,465	44,900	62.0
Rogers	691,461	317,193	45.9
Siloam Springs	252,807	87,182	34.5
BOONE COUNTY	376,701	180,865	48.0
Sheriff	166,590	50,987	30.6
Harrison	210,111	129,878	61.8
BRADLEY COUNTY	110,354	32,092	29.1
Sheriff	34,696	13,843	39.9
Warren	75,658	18,249	24.1
CALHOUN COUNTY	750	0	0
Sheriff	750	0	0
CARROLL COUNTY	455,402	253,409	55.6
Sheriff	239,382	88,862	37.1
Berryville	157,587	129,319	82.1
Eureka Springs	58,433	35,228	60.3
Green Forest	0	0	0
CHICOT COUNTY	295,682	76,098	25.7
Sheriff	185,700	61,993	33.4
Dermott	46,357	7,729	16.7
Eudora		DID NOT REPORT	
Lake Village	63,625	6,376	10.0
CLARK COUNTY	295,127	136,359	46.2
Sheriff	140,233	61,233	43.7
Arkadelphia	152,494	74,526	48.9
Gurdon	2,400	600	25.0
CLAY COUNTY	177,558	57,948	32.6
Sheriff	77,722	1,600	2.1
Corning	67,782	35,321	52.1
Piggott	32,054	21,027	65.6

Stolen and Recovered Property

COUNTY/AGENCY	\$ VALUE OF PROPERTY STOLEN	\$ VALUE OF PROPERTY RECOVERED	PERCENT RECOVERED
CLEBURNE COUNTY	314,238	185,834	59.1
Sheriff	207,555	116,109	55.9
Heber Springs	106,683	69,725	65.4
CLEVELAND COUNTY	40,561	14,678	36.2
Sheriff	40,561	14,678	36.2
COLUMBIA COUNTY	401,465	169,769	42.3
Sheriff	172,145	127,023	73.8
Magnolia	229,320	42,746	18.6
CONWAY COUNTY	238,726	112,695	47.2
Sheriff	109,999	49,442	44.9
Morrilton	128,727	63,253	49.1
CRAIGHEAD COUNTY	1,445,866	563,056	38.9
Sheriff	256,398	121,695	47.5
Jonesboro	1,189,468	441,361	37.1
CRAWFORD COUNTY	1,106,592	463,453	41.9
Sheriff	397,332	114,708	28.9
Alma	92,975	38,345	41.2
Van Buren	616,285	310,400	50.4
CRITTENDEN COUNTY	2,576,447	1,933,898	75.1
Sheriff	285,672	63,787	22.3
Earle	68,567	35,076	51.2
Marion	83,717	32,499	38.8
West Memphis	2,138,491	1,802,536	84.3
CROSS COUNTY	266,090	74,681	28.1
Sheriff	120,259	43,420	36.1
Wynne	145,831	31,261	21.4
DALLAS COUNTY	134,817	39,894	29.6
Sheriff (6)	6,117	0	0
Fordyce	128,700	39,894	31.0
DESHA COUNTY	378,147	124,625	33.0
Sheriff	55,250	5,369	9.7
Dumas	197,427	73,061	37.0
McGehee	125,470	46,195	36.8
DREW COUNTY	92,568	47,811	51.6
Sheriff (8)	65,046	33,178	51.0
Monticello	27,522	14,633	53.2
FAULKNER COUNTY	1,309,456	333,583	25.5
Sheriff	428,927	97,547	22.7
Conway	858,242	235,317	27.4
Vilonia	22,287	719	3.2
FRANKLIN COUNTY	116,470	53,155	45.6
Sheriff	116,470	53,155	45.6
Ozark		DID NOT REPORT	
FULTON COUNTY	46,830	16,769	35.8
Sheriff	46,830	16,769	35.8

Stolen and Recovered Property

COUNTY/AGENCY	\$ VALUE OF PROPERTY STOLEN	\$ VALUE OF PROPERTY RECOVERED	PERCENT RECOVERED
GARLAND COUNTY	3,106,049	1,330,993	42.9
Sheriff	782,078	360,581	46.1
Hot Springs	2,323,971	970,412	41.8
GRANT COUNTY	166,979	67,203	40.2
Sheriff	115,741	48,687	42.1
Sheridan	51,238	18,516	36.1
GREENE COUNTY	759,765	399,707	52.6
Sheriff	214,900	75,189	35.0
Paragould	544,865	324,518	59.6
HEMPSTEAD COUNTY	549,372	138,838	25.3
Sheriff	217,969	42,970	19.7
Hope	331,403	95,868	28.9
HOT SPRING COUNTY	466,748	236,944	50.8
Sheriff	259,867	207,848	80.0
Malvern	206,881	29,096	14.1
HOWARD COUNTY	94,656	45,419	48.0
Sheriff	45,606	28,000	61.4
Nashville	49,050	17,419	35.5
INDEPENDENCE COUNTY	823,247	460,537	55.9
Sheriff	823,247	460,537	55.9
IZARD COUNTY	25,997	34,976	134.5
Sheriff	23,338	34,976	149.9
Horseshoe Bend	2,659	0	0
JACKSON COUNTY	357,794	183,968	51.4
Sheriff	95,955	41,640	43.4
Newport	261,839	142,328	54.4
JEFFERSON COUNTY	2,436,613	926,469	38.0
Sheriff	570,852	296,972	52.0
Pine Bluff	1,865,761	629,497	33.7
JOHNSON COUNTY	201,353	106,912	53.1
Sheriff	121,160	57,553	47.5
Clarksville	80,193	49,359	61.6
LAFAYETTE COUNTY	59,484	0	0
Sheriff	59,484	0	0
LAWRENCE COUNTY	195,133	90,220	46.2
Sheriff	157,585	73,387	46.6
Hoxie	0	0	0
Walnut Ridge	37,548	16,833	44.8
LEE COUNTY	280,719	35,625	12.7
Sheriff	164,133	5,500	3.4
Marianna	116,586	30,125	25.8
LINCOLN COUNTY	42,498	7,277	17.1
Sheriff	34,538	5,128	14.8
Star City	7,960	2,149	27.0

Stolen and Recovered Property

COUNTY/AGENCY	\$ VALUE OF PROPERTY STOLEN	\$ VALUE OF PROPERTY RECOVERED	PERCENT RECOVERED
LITTLE RIVER COUNTY	246,544	67,115	27.2
Sheriff	147,750	42,702	28.9
Ashdown	98,794	24,413	24.7
LOGAN COUNTY	222,515	44,326	19.9
Sheriff	130,574	9,818	7.5
Booneville (8)	26,680	11,168	41.9
Paris	65,261	23,340	35.8
LONOKE COUNTY	769,209	219,301	28.5
Sheriff	409,867	117,192	28.6
Cabot	158,100	40,105	25.4
Carlisle	34,907	22,555	64.6
England	68,619	8,595	12.5
Lonoke	97,716	30,854	31.6
MADISON COUNTY	115,675	46,158	39.9
Sheriff	82,061	28,101	34.2
Huntsville	33,614	18,057	53.7
MARION COUNTY	52,654	38,484	73.1
Sheriff	42,002	34,236	81.5
Bull Shoals	7,341	1,763	24.0
Yellville	3,311	2,485	75.1
MILLER COUNTY	1,682,409	578,120	34.4
Sheriff	435,829	188,098	43.2
Texarkana	1,246,580	390,022	31.3
MISSISSIPPI COUNTY	1,289,225	526,025	40.8
Sheriff	405,663	171,509	42.3
Blytheville	719,746	247,313	34.4
Osceola	163,816	107,203	65.4
MONROE COUNTY	321,803	248,581	77.2
Sheriff	133,599	87,710	65.7
Brinkley	188,204	160,871	85.5
MONTGOMERY COUNTY	54,818	27,545	50.2
Sheriff	54,818	27,545	50.2
NEVADA COUNTY	133,439	50,609	37.9
Sheriff (11)	101,111	47,764	47.2
Prescott	32,328	2,845	8.8
NEWTON COUNTY	58,775	5,549	9.4
Sheriff	58,775	5,549	9.4
OUACHITA COUNTY	521,254	343,203	65.8
Sheriff	145,770	39,045	26.8
Camden	375,484	304,158	81.0
PERRY COUNTY	66,335	8,825	13.3
Sheriff	66,335	8,825	13.3

Stolen and Recovered Property

COUNTY/AGENCY	\$ VALUE OF PROPERTY STOLEN	\$ VALUE OF PROPERTY RECOVERED	PERCENT RECOVERED
PHILLIPS COUNTY	621,747	246,247	39.6
Sheriff	159,860	42,287	26.5
Elaine	16,425	500	3.0
Helena	199,040	65,975	33.1
West Helena	246,422	137,485	55.8
PIKE COUNTY	66,848	21,919	32.8
Sheriff	66,848	21,919	32.8
POINSETT COUNTY	430,144	158,522	36.9
Sheriff	254,423	91,841	36.1
Marked Tree	111,425	55,262	49.6
Trumann	64,296	11,419	17.8
POLK COUNTY	185,506	100,660	54.3
Sheriff	142,001	70,983	50.0
Mena	43,505	29,677	68.2
POPE COUNTY	877,870	411,065	46.8
Sheriff	260,713	83,505	32.0
Atkins		DID NOT REPORT	
Russellville	617,157	327,560	53.1
PRAIRIE COUNTY	103,573	28,193	27.2
Sheriff	82,979	26,138	31.5
Des Arc	10,580	1,805	17.1
DeValls Bluff	690	250	36.2
Hazen	9,324	0	0
PULASKI COUNTY	19,927,782	6,238,338	31.3
Sheriff	2,618,521	497,282	19.0
Jacksonville	1,040,366	537,405	51.7
Little Rock	12,089,176	4,448,694	36.8
Maumelle	245,426	23,581	9.6
North Little Rock	3,341,831	571,409	17.1
Sherwood	551,190	140,421	25.5
UALR Public Safety	19,370	1,813	9.4
UAMS Public Safety	21,902	17,733	81.0
RANDOLPH COUNTY	187,248	85,164	45.5
Sheriff	38,803	14,442	37.2
Pocahontas	148,445	70,722	47.6
ST. FRANCIS COUNTY	995,720	334,743	33.6
Sheriff	442,054	192,462	43.5
Forrest City	553,666	142,281	25.7
SALINE COUNTY	1,447,555	502,664	34.7
Sheriff	879,717	218,686	24.9
Benton	482,502	259,438	53.8
Bryant	85,336	24,540	28.8
SCOTT COUNTY	66,948	16,516	24.7
Sheriff	58,106	15,456	26.6
Waldron	8,842	1,060	12.0
SEARCY COUNTY	40,559	13,800	34.0
Sheriff	40,559	13,800	34.0

Stolen and Recovered Property

COUNTY/AGENCY	\$ VALUE OF PROPERTY STOLEN	\$ VALUE OF PROPERTY RECOVERED	PERCENT RECOVERED
SEBASTIAN COUNTY	5,088,863	2,168,718	42.6
Sheriff	202,594	107,423	53.0
Barling	37,000	6,641	17.9
Fort Smith	4,800,409	2,034,339	42.4
Greenwood	48,860	20,315	41.6
SEVIER COUNTY	70,531	9,600	13.6
Sheriff (10)	70,531	9,600	13.6
DeQueen		DID NOT REPORT	
SHARP COUNTY	118,243	91,837	77.7
Sheriff	118,243	91,837	77.7
STONE COUNTY	21,799	13,215	60.6
Sheriff	21,799	13,215	60.6
UNION COUNTY	1,167,972	458,194	39.2
Sheriff	367,160	114,805	31.3
El Dorado	778,750	332,556	42.7
Smackover	22,062	10,833	49.1
VAN BUREN COUNTY	122,299	16,500	13.5
Sheriff	122,299	16,500	13.5
WASHINGTON COUNTY	3,696,620	1,399,235	37.9
Sheriff	920,003	517,851	56.3
Farmington		DID NOT REPORT	
Fayetteville	1,561,816	506,281	32.4
Johnson	9,937	482	4.9
Lincoln	6,998	2,508	35.8
Prairie Grove	23,211	23,211	100.0
Springdale	998,644	302,327	30.3
U/A, Fayetteville	172,972	46,049	26.6
West Fork	3,039	526	17.3
WHITE COUNTY	1,050,862	595,209	56.6
Sheriff	349,403	162,132	46.4
Bald Knob	101,259	74,308	73.4
Beebe	103,260	44,955	43.5
Bradford	103	103	100.0
Judsonia	6,512	100	1.5
Kensett	58,133	2,587	4.5
Searcy	432,192	311,024	72.0
WOODRUFF COUNTY	102,971	12,187	11.8
Sheriff	95,410	7,450	7.8
McCrary (11)	7,561	4,737	62.7
YELL COUNTY	217,113	33,568	15.5
Sheriff	157,504	22,200	14.1
Danville	1,528	1,328	86.9
Dardanelle	58,081	10,040	17.3
STATE TOTAL	\$65,236,080	\$25,939,205	39.8

Section 7

Arrest Data

Age of Persons Arrested

OFFENSES	UNDER	11-	13-	15	16	17	TOTAL
	10	12	14				UNDER
							18
INDEX OFFENSES							
Murder	0	0	1	1	1	6	9
Forcible Rape	0	0	9	8	12	8	37
Robbery	0	5	21	21	34	35	116
Aggravated Assault	1	4	19	27	38	64	153
Burglary	30	125	236	206	269	322	1,188
Theft	93	406	752	553	818	755	3,377
Motor Vehicle Theft	1	4	46	66	68	65	250
Arson	3	1	5	6	12	7	34
SUBTOTAL-INDEX OFFENSES	128	545	1,089	888	1,252	1,262	5,164
OTHER OFFENSES							
Manslaughter by Negligence	0	0	0	0	0	0	0
Non-aggravated Assault	4	15	49	60	86	136	350
Forgery/Counterfeiting	0	2	4	12	48	69	135
Fraud	0	0	2	2	19	58	81
Embezzlement	0	0	0	0	0	0	0
Stolen Property: Buying, Receiving, Possessing	4	32	65	51	77	79	308
Vandalism	19	55	77	78	81	87	397
Weapons: Carrying, Possession, etc.	0	3	17	27	40	70	157
Prostitution & Commercialized Vice	0	0	0	0	3	11	14
Sex Offenses (except Forcible Rape & Prostitution)	4	1	7	5	7	12	36
Narcotic Drug Laws: Sale, Mfg.	0	0	4	7	27	40	78
Narcotic Drug Laws: Possession	3	0	22	35	93	177	330
Gambling	0	0	0	0	1	2	3
Offenses Against Family & Children	0	2	1	0	0	0	3
Driving Under the Influence	0	0	1	18	85	197	301
Liquor Laws	3	3	74	129	386	614	1,209
Drunkenness	1	4	27	47	152	256	487
Disorderly Conduct	3	11	58	72	131	204	479
Vagrancy	0	1	4	0	1	8	14
All Other (except Traffic)	20	89	298	347	546	773	2,073
Suspicion	0	1	8	11	15	29	64
Curfew & Loitering Law Violations	0	4	68	97	130	129	428
Runaways	19	54	211	148	136	60	628
SUBTOTAL-OTHER ARRESTS	80	277	997	1,146	2,064	3,011	7,575
TOTAL ARRESTS	208	822	2,086	2,034	3,316	4,273	12,739

18	19	20	21	22	23	24	25- 29	30- 34	35- 39	40- 44	45- 49	50- 54	55- 59	60- 64	65 TOTAL AND 18 AND OVER OVER	
4	4	9	2	3	8	9	26	21	16	11	9	3	6	4	3	138
16	14	11	16	14	22	15	83	70	34	17	6	5	7	2	3	335
44	43	32	32	38	36	33	141	67	36	12	6	1	2	1	0	524
54	63	80	92	85	76	116	452	331	206	125	71	53	28	23	24	1,879
328	249	229	177	146	120	117	421	209	95	55	17	9	2	3	1	2,178
733	612	544	538	471	446	427	1,731	1,201	779	428	271	195	152	154	187	8,869
40	40	39	27	21	12	15	73	41	27	15	6	4	2	1	0	363
14	3	14	6	3	3	4	19	16	3	7	1	1	1	1	0	96
1,233	1,028	958	890	781	723	736	2,946	1,956	1,196	670	387	271	200	189	218	14,382
0	2	0	2	2	1	1	4	3	2	2	0	0	0	0	0	19
178	194	201	190	193	211	250	922	630	391	242	120	76	49	34	42	3,923
75	70	55	68	61	48	56	252	139	55	44	12	9	12	3	1	960
164	317	393	510	581	590	571	2,463	1,658	1,175	771	372	225	97	47	40	9,974
0	0	3	1	1	2	1	5	9	4	2	0	0	0	0	0	28
93	89	76	70	62	55	72	260	159	99	36	36	14	10	6	11	1,148
61	51	43	42	44	32	40	139	101	64	34	34	7	9	10	5	716
74	84	62	65	68	53	82	285	197	122	67	42	31	14	6	15	1,267
17	15	19	28	26	17	18	101	47	29	9	3	2	0	1	1	333
11	18	18	11	16	16	16	45	44	33	32	17	13	13	7	6	316
55	62	80	76	97	105	115	481	308	184	79	36	20	6	5	7	1,726
226	238	227	250	280	264	260	920	581	279	99	26	17	3	4	3	3,677
7	7	7	2	6	8	6	50	36	38	36	22	33	15	16	25	314
5	7	5	15	15	21	14	113	84	60	31	17	6	4	5	3	405
396	494	515	717	772	773	878	3,604	2,769	2,090	1,495	973	704	533	317	322	17,352
746	690	444	209	176	150	135	344	211	181	93	65	57	58	42	38	3,579
477	536	533	593	620	647	706	3,145	2,527	1,967	1,644	1,176	857	705	488	394	17,015
269	240	243	267	297	239	230	952	652	411	239	133	87	50	35	57	4,391
19	16	15	16	7	8	12	47	39	23	16	6	5	6	2	4	241
1,217	1,273	1,308	1,443	1,280	1,392	1,378	5,438	3,306	2,232	1,253	746	545	305	198	252	13,676
23	28	22	25	17	19	16	66	37	16	12	2	6	3	2	1	295
0	0	0	0	0	0	0	0	0	0	0	0	0	0	0	0	0
0	0	0	0	0	0	0	0	0	0	0	0	0	0	0	0	0
4,113	4,431	4,269	4,610	4,721	4,651	4,847	19,636	13,537	9,395	6,236	3,838	2,724	1,892	1,228	1,227	91,355
5,346	5,459	5,227	5,500	5,502	5,374	5,583	22,582	15,493	10,591	6,906	4,225	2,995	2,092	1,417	1,445	105,737

Race and Sex of Persons Arrested

OFFENSES	SEX		RACE			TOTAL
	MALE	FEMALE	WHITE	BLACK	OTHER	
INDEX OFFENSES						
Murder	121	26	77	70	0	147
Forcible Rape	364	8	208	163	1	372
Robbery	560	80	220	420	0	640
Aggravated Assault	1,749	283	990	1,036	6	2,032
Burglary	3,185	181	2,038	1,322	6	3,366
Theft	8,431	3,815	7,162	5,022	62	12,246
Motor Vehicle Theft	554	59	480	133	0	613
Arson	109	21	71	58	1	130
SUBTOTAL-INDEX ARRESTS	15,073	4,473	11,246	8,224	76	19,546
OTHER OFFENSES						
Manslaughter by Negligence	15	4	16	3	0	19
Non-aggravated Assault	3,500	773	2,258	2,004	11	4,273
Forgery/Counterfeiting	695	400	731	362	2	1,095
Fraud	4,735	5,320	8,354	1,689	12	10,055
Embezzlement	20	8	18	10	0	28
Stolen Property; Buying, Receiving, Possessing	1,242	214	791	664	1	1,456
Vandalism	981	132	801	310	2	1,113
Weapons: Carrying, Possession, etc.	1,334	90	846	569	9	1,424
Prostitution & Commercialized Vice	65	282	159	188	0	347
Sex Offenses (except Forcible Rape & Prostitution)	331	21	263	86	3	352
Narcotic Drug Laws: Sale, Mfg.	1,485	319	1,386	415	3	1,804
Narcotic Drug Laws: Possession	3,497	510	3,125	876	6	4,007
Gambling	298	19	42	275	0	317
Offenses Against Family & Children	377	31	299	106	3	408
Driving Under the Influence	15,823	1,830	14,493	3,110	50	17,653
Liquor Laws	4,128	660	4,126	653	9	4,788
Drunkenness	15,927	1,575	13,337	4,099	66	17,502
Disorderly Conduct	3,849	1,021	2,945	1,911	14	4,870
Vagrancy	209	46	144	111	0	255
All Other (except Traffic)	20,630	5,119	18,499	7,182	68	25,749
Suspicion	306	53	122	237	0	359
Curfew & Loitering Law Violations	343	85	366	57	5	428
Runaways	201	427	529	97	2	628
SUBTOTAL-OTHER ARRESTS	79,991	18,939	73,650	25,014	266	98,930
TOTAL ARRESTS	95,064	23,412	84,896	33,238	342	118,476

Distribution of Arrests by Offense

OFFENSES	ARRESTS		PERCENT CHANGE	1987 PERCENT DISTRIBUTION	1987 RATE
	1986	1987			PER 100,000 POPULATION
INDEX OFFENSES					
Murder	181	147	-18.8	.12	6.2
Forcible Rape	329	372	+13.1	.32	15.7
Robbery	619	640	+ 3.4	.54	27.1
Aggravated Assault	2,011	2,032	+ 1.0	1.71	86.0
Burglary	3,538	3,366	- 4.9	2.84	142.4
Theft	11,487	12,246	+ 6.6	10.34	518.2
Motor Vehicle Theft	574	613	+ 6.8	.52	25.9
Arson	97	130	+34.0	.11	5.5
SUBTOTAL-INDEX ARRESTS	18,836	19,546	+ 3.8	16.50	827.1
OTHER OFFENSES					
Manslaughter by Negligence	25	19	-24.0	.02	.1
Non-aggravated Assault	4,401	4,273	- 2.9	3.61	180.8
Forgery/Counterfeiting	1,012	1,095	+ 8.2	.93	46.3
Fraud	9,666	10,055	+ 4.0	8.49	425.5
Embezzlement	19	28	+47.4	.02	1.2
Stolen Property; Buying, Receiving Possessing	1,241	1,456	+17.3	1.23	61.6
Vandalism	1,225	1,113	- 9.1	.94	47.1
Weapons: Carrying, Possession, etc.	1,463	1,424	- 2.7	1.20	60.3
Prostitution & Commercialized Vice	370	347	- 6.2	.29	14.7
Sex Offenses (except Forcible Rape & Prostitution)	337	352	+ 4.5	.30	14.9
Narcotic Drug Laws: Sale, Mfg.	1,501	1,804	+20.2	1.52	76.3
Narcotic Drug Laws: Possession	3,807	4,007	+ 5.3	3.38	169.6
Gambling	382	317	-17.0	.27	13.4
Offenses Against Family & Children	415	408	- 1.7	.34	17.3
Driving Under the Influence	20,878	17,653	-15.4	14.90	747.0
Liquor Laws	5,147	4,788	- 7.0	4.04	202.6
Drunkenness	20,465	17,502	-14.5	14.77	740.6
Disorderly Conduct	5,331	4,870	- 8.6	4.11	206.1
Vagrancy	263	255	- 3.0	.22	10.8
All Other (except Traffic)	24,895	25,749	+ 3.4	21.73	1089.6
Suspicion	359	359	0	.30	15.2
Curfew & Loitering Law Violations	419	428	+ 2.1	.36	18.1
Runaways	608	628	+ 3.2	.53	26.6
SUBTOTAL-OTHER ARRESTS	104,229	98,930	- 5.1	83.50	4186.4
TOTAL ARRESTS	123,065	118,476	- 3.7	100.00	5013.5

Narcotic Drug Laws: Arrest Data by Contributor (Adult & Juvenile)

COUNTY/AGENCY	Sales/Manufacturing					Possession					Grand Total
	Opium/Cocaine	Marijuana	Synthetic Narcotics	Other Dangerous Drugs	Sub-Total	Opium/Cocaine	Marijuana	Synthetic Narcotics	Other Dangerous Drugs	Sub-Total	
ARKANSAS COUNTY	0	2	0	0	2	0	4	0	0	4	6
Sheriff	0	0	0	0	0	0	2	0	0	2	2
DeWitt	0	0	0	0	0	0	0	0	0	0	0
Stuttgart	0	2	0	0	2	0	2	0	0	2	4
ASHLEY COUNTY	0	30	4	1	35	2	44	3	0	49	84
Sheriff	0	5	4	0	9	2	30	2	0	34	43
Crossett	0	12	0	1	13	0	8	1	0	9	22
Hamburg	0	13	0	0	13	0	6	0	0	6	19
BAXTER COUNTY	0	19	0	0	19	0	40	0	0	40	59
Sheriff	0	15	0	0	15	0	33	0	0	33	48
Cotter (11)	0	0	0	0	0	0	0	0	0	0	0
Mt. Home	0	4	0	0	4	0	7	0	0	7	11
BENTON COUNTY	0	18	2	1	21	0	80	5	1	86	107
Sheriff	0	5	2	0	7	0	4	0	0	4	11
Bentonville	0	3	0	0	3	0	14	5	0	19	22
Gentry (10)	0	0	0	0	0	0	3	0	0	3	3
Gravette (8)	0	1	0	0	1	0	0	0	0	0	1
Lowell	0	0	0	0	0	0	6	0	0	6	6
Rogers	0	5	0	0	5	0	35	0	0	35	40
Siloam Springs	0	4	0	1	5	0	18	0	1	19	24
BOONE COUNTY	0	7	0	0	7	1	31	0	2	34	41
Sheriff	0	0	0	0	0	1	8	0	1	10	10
Harrison	0	7	0	0	7	0	23	0	1	24	31
BRADLEY COUNTY	0	1	0	0	1	3	29	0	0	32	33
Sheriff	0	1	0	0	1	0	3	0	0	3	4
Warren	0	0	0	0	0	3	26	0	0	29	29
CALHOUN COUNTY	0	1	0	0	1	0	3	0	0	3	4
Sheriff	0	1	0	0	1	0	3	0	0	3	4
CARROLL COUNTY	0	8	0	0	8	2	32	0	0	34	42
Sheriff	0	8	0	0	8	2	29	0	0	31	39
Berryville	0	0	0	0	0	0	2	0	0	2	2
Eureka Springs	0	0	0	0	0	0	0	0	0	0	0
Green Forest	0	0	0	0	0	0	1	0	0	1	1
CHICOT COUNTY	0	5	0	0	5	0	36	0	0	36	41
Sheriff	0	4	0	0	4	0	8	0	0	8	12
Dermott	0	1	0	0	1	0	20	0	0	20	21
Eudora	DID NOT REPORT										
Lake Village	0	0	0	0	0	0	8	0	0	8	8
CLARK COUNTY	2	58	0	0	60	0	76	0	0	76	136
Sheriff	2	48	0	0	50	0	27	0	0	27	77
Arkadelphia	0	5	0	0	5	0	18	0	0	18	23
Gurdon	0	5	0	0	5	0	31	0	0	31	36
CLAY COUNTY	0	21	0	1	22	0	17	0	2	19	41
Sheriff	0	2	0	1	3	0	8	0	2	10	13
Corning	0	19	0	0	19	0	6	0	0	6	25
Piggott	0	0	0	0	0	0	3	0	0	3	3

Narcotic Drug Laws: Arrest Data by Contributor (Adult & Juvenile)

COUNTY/AGENCY	Sales/Manufacturing					Possession					Grand Total
	Oplum/Cocaine	Marijuana	Synthetic Narcotics	Other Dangerous Drugs	Sub-Total	Oplum/Cocaine	Marijuana	Synthetic Narcotics	Other Dangerous Drugs	Sub-Total	
CLEBURNE COUNTY	0	26	0	0	26	0	65	0	5	70	96
Sheriff	0	16	0	0	16	0	51	0	0	51	67
Heber Springs	0	10	0	0	10	0	14	0	5	19	29
CLEVELAND COUNTY	0	1	0	0	1	0	2	0	0	2	3
Sheriff	0	1	0	0	1	0	2	0	0	2	3
COLUMBIA COUNTY	0	0	1	0	1	1	24	0	0	25	26
Sheriff	0	0	1	0	1	1	3	0	0	4	5
Magnolia	0	0	0	0	0	0	21	0	0	21	21
CONWAY COUNTY	0	19	7	0	26	0	10	0	0	10	36
Sheriff	0	15	7	0	22	0	1	0	0	1	23
Morrilton	0	4	0	0	4	0	9	0	0	9	13
CRAIGHEAD COUNTY	2	0	0	0	2	1	65	0	2	68	70
Sheriff	0	0	0	0	0	0	19	0	1	20	20
Jonesboro	2	0	0	0	2	1	46	0	1	48	50
CRAWFORD COUNTY	0	11	3	0	14	2	54	11	7	74	88
Sheriff	0	4	0	0	4	0	4	6	0	10	14
Alma	0	5	0	0	5	0	28	0	0	28	33
Van Buren	0	2	3	0	5	2	22	5	7	36	41
CRITTENDEN COUNTY	16	55	0	0	71	13	80	0	0	93	164
Sheriff	2	18	0	0	20	0	14	0	0	14	34
Earle	0	0	0	0	0	0	0	0	0	0	0
Marion	0	15	0	0	15	0	3	0	0	3	18
West Memphis	14	22	0	0	36	13	63	0	0	76	112
CROSS COUNTY	2	26	0	0	28	1	25	2	0	28	56
Sheriff	1	15	0	0	16	0	7	0	0	17	33
Wynne	1	11	0	0	12	1	8	2	0	11	23
DALLAS COUNTY	0	5	0	0	5	1	9	0	0	10	15
Sheriff (6)	0	0	0	0	0	0	0	0	0	0	0
Fordyce	0	5	0	0	5	1	9	0	0	10	15
DESHA COUNTY	0	1	0	0	1	5	32	0	0	37	38
Sheriff	0	0	0	0	0	0	0	0	0	0	0
Dumas	0	1	0	0	1	5	31	0	0	36	37
McGehee	0	0	0	0	0	0	1	0	0	1	1
DREW COUNTY	0	2	2	0	4	0	17	2	0	19	23
Sheriff (8)	0	0	0	0	0	0	4	0	0	4	4
Monticello	0	2	2	0	4	0	13	2	0	15	19
FAULKNER COUNTY	2	38	0	0	40	8	97	1	2	108	148
Sheriff	2	15	0	0	17	8	45	0	2	55	72
Conway	0	23	0	0	23	0	49	1	0	50	73
Vilonia	0	0	0	0	0	0	3	0	0	3	3
FRANKLIN COUNTY	1	13	3	0	17	1	15	0	1	17	34
Sheriff	1	13	3	0	17	1	15	0	1	17	34
Ozark	DID NOT REPORT										
FULTON COUNTY	0	8	0	0	8	0	2	0	0	2	10
Sheriff	0	8	0	0	8	0	2	0	0	2	10

Narcotic Drug Laws: Arrest Data by Contributor (Adult & Juvenile)

COUNTY/AGENCY	Sales/Manufacturing					Possession					Grand Total
	Opium/Cocaine	Marijuana	Synthetic Narcotics	Other Dangerous Drugs	Sub-Total	Opium/Cocaine	Marijuana	Synthetic Narcotics	Other Dangerous Drugs	Sub-Total	
GARLAND COUNTY	20	41	4	0	65	33	148	2	0	183	248
Sheriff	3	12	3	0	18	5	29	1	0	35	53
Hot Springs	17	29	1	0	47	28	119	1	0	148	195
GRANT COUNTY	0	2	0	0	2	0	21	0	0	21	23
Sheriff	0	1	0	0	1	0	3	0	0	3	4
Sheridan	0	1	0	0	1	0	18	0	0	18	19
GREENE COUNTY	2	15	0	0	17	2	32	0	0	34	51
Sheriff	2	9	0	0	11	2	18	0	0	20	31
Paragould	0	6	0	0	6	0	14	0	0	14	20
HEMPSTEAD COUNTY	0	3	0	0	3	4	17	0	0	21	24
Sheriff	0	3	0	0	3	2	3	0	0	5	8
Hope	0	0	0	0	0	2	14	0	0	16	16
HOT SPRING COUNTY	1	14	0	0	15	6	99	1	0	106	121
Sheriff	1	14	0	0	15	6	87	0	0	93	108
Malvern	0	0	0	0	0	0	12	1	0	13	13
HOWARD COUNTY	0	1	0	0	1	0	52	0	0	52	53
Sheriff	0	1	0	0	1	0	44	0	0	44	45
Nashville	0	0	0	0	0	0	8	0	0	8	8
INDEPENDENCE COUNTY	1	6	1	0	8	0	7	0	2	9	17
Sheriff	1	6	1	0	8	0	7	0	2	9	17
IZARD COUNTY	0	16	0	0	16	2	10	2	1	15	31
Sheriff	0	16	0	0	16	2	10	2	1	15	31
Horseshoe Bend	0	0	0	0	0	0	0	0	0	0	0
JACKSON COUNTY	6	21	0	0	27	4	43	6	1	54	81
Sheriff	5	10	0	0	15	1	3	6	0	10	25
Newport	1	11	0	0	12	3	40	0	1	44	56
JEFFERSON COUNTY	0	14	1	2	17	0	163	0	19	182	199
Sheriff	0	2	1	0	3	0	0	0	0	0	3
Pine Bluff	0	12	0	2	14	0	163	0	19	182	196
JOHNSON COUNTY	1	13	5	0	19	0	30	9	0	45	64
Sheriff	1	8	0	0	9	0	14	0	0	14	23
Clarksville	0	5	5	0	10	0	22	9	0	31	41
LAFAYETTE COUNTY	0	0	0	0	0	0	29	0	0	29	29
Sheriff	0	0	0	0	0	0	29	0	0	29	29
LAWRENCE COUNTY	1	4	0	0	5	1	40	3	4	48	53
Sheriff	1	4	0	0	5	0	2	0	0	2	7
Hoxie	0	0	0	0	0	0	26	1	4	31	31
Walnut Ridge	0	0	0	0	0	1	12	2	0	15	15
LEE COUNTY	0	24	0	0	24	0	12	0	0	12	36
Sheriff	0	23	0	0	23	0	3	0	0	3	26
Marianna	0	1	0	0	1	0	9	0	0	9	10

Narcotic Drug Laws: Arrest Data by Contributor (Adult & Juvenile)

COUNTY/AGENCY	Sales/Manufacturing					Possession					Grand Total
	Opium/Cocaine	Marijuana	Synthetic Narcotics	Other Dangerous Drugs	Sub-Total	Opium/Cocaine	Marijuana	Synthetic Narcotics	Other Dangerous Drugs	Sub-Total	
LINCOLN COUNTY	0	2	0	0	2	0	17	0	0	17	19
Sheriff	0	1	0	0	1	0	13	0	0	13	14
Star City	0	1	0	0	1	0	4	0	04		5
LITTLE RIVER COUNTY	0	6	0	0	6	0	22	0	0	22	28
Sheriff	0	6	0	0	6	0	6	0	0	6	12
Ashdown	0	0	0	0	0	0	16	0	0	16	16
LOGAN COUNTY	0	4	0	0	4	0	11	0	0	11	15
Sheriff	0	4	0	0	4	0	0	0	0	0	4
Booneville (8)	0	0	0	0	0	0	2	0	0	2	2
Paris	0	0	0	0	0	0	9	0	0	9	9
LONOKE COUNTY	8	27	1	0	36	4	73	0	3	80	116
Sheriff	8	19	1	0	28	0	5	0	0	5	33
Cabot	0	3	0	0	3	0	14	0	2	16	19
Carlisle	0	0	0	0	0	3	4	0	0	7	7
England	0	0	0	0	0	1	6	0	1	8	8
Lonoke	0	5	0	0	5	0	44	0	0	44	49
MADISON COUNTY	0	6	9	0	15	0	22	1	0	23	38
Sheriff	0	3	9	0	12	0	19	1	0	20	32
Huntsville	0	3	0	0	3	0	3	0	0	3	6
MARION COUNTY	0	13	0	0	13	0	15	0	0	15	28
Sheriff	0	12	0	0	12	0	15	0	0	15	27
Bull Shoals	0	0	0	0	0	0	0	0	0	0	0
Yellville	0	1	0	0	1	0	0	0	0	0	1
MILLER COUNTY	7	15	13	5	40	6	44	0	11	61	101
Sheriff	2	12	8	3	25	2	19	0	4	25	50
Texarkana	5	3	5	2	15	4	25	0	7	36	51
MISSISSIPPI COUNTY	20	27	1	0	48	7	52	0	2	61	109
Sheriff	17	19	1	0	37	2	12	0	1	15	52
Blytheville	2	1	0	0	3	1	18	0	0	19	22
Osceola	1	7	0	0	8	4	22	0	1	27	35
MONROE COUNTY	9	51	0	0	60	1	78	0	1	80	140
Sheriff	9	51	0	0	60	1	70	0	0	71	131
Brinkley	0	0	0	0	0	0	8	0	1	9	9
MONTGOMERY COUNTY	0	1	0	0	1	0	7	0	0	7	8
Sheriff	0	1	0	0	1	0	7	0	0	7	8
NEVADA COUNTY	6	23	0	0	29	4	20	0	0	24	53
Sheriff (11)	6	21	0	0	27	4	14	0	0	18	45
Prescott	0	2	0	0	2	0	6	0	0	6	8
NEWTON COUNTY	0	2	1	0	3	0	6	0	0	6	9
Sheriff	0	2	1	0	3	0	6	0	0	6	9

Narcotic Drug Laws: Arrest Data by Contributor (Adult & Juvenile)

COUNTY/AGENCY	Sales/Manufacturing					Possession					Grand Total
	Opium/Cocaine	Marijuana	Synthetic Narcotics	Other Dangerous Drugs	Sub-Total	Opium/Cocaine	Marijuana	Synthetic Narcotics	Other Dangerous Drugs	Sub-Total	
OUACHITA COUNTY	0	6	0	1	7	0	53	0	1	54	61
Sheriff	0	2	0	1	3	0	16	0	1	17	20
Camden	0	4	0	0	4	0	37	0	0	37	41
PERRY COUNTY	0	3	0	0	3	0	9	1	0	10	13
Sheriff	0	3	0	0	3	0	9	1	0	10	13
PHILLIPS COUNTY	0	2	0	1	3	0	16	1	0	17	20
Sheriff	0	0	0	0	0	0	3	0	0	3	3
Elaine	0	0	0	0	0	0	0	0	0	0	0
Helena	0	2	0	0	2	0	10	0	0	10	12
West Helena	0	0	0	1	1	0	3	1	0	4	5
PIKE COUNTY	0	40	1	0	41	0	15	0	0	15	56
Sheriff	0	40	1	0	41	0	15	0	0	15	56
POINSETT COUNTY	2	7	0	0	9	2	67	0	1	70	79
Sheriff	2	4	0	0	6	0	18	0	0	18	24
Marked Tree	0	1	0	0	1	2	9	0	1	12	13
Trumann	0	2	0	0	2	0	40	0	0	40	42
POLK COUNTY	10	7	5	0	22	0	44	1	0	45	67
Sheriff	10	4	5	0	19	0	28	0	0	28	47
Mena	0	3	0	0	3	0	16	1	0	17	20
POPE COUNTY	0	87	0	0	87	0	17	5	0	22	109
Sheriff	0	30	0	0	30	0	7	2	0	9	39
Atkins	DID NOT REPORT										
Russellville	0	57	0	0	57	0	10	3	0	13	70
PRAIRIE COUNTY	0	0	0	0	0	0	10	0	0	10	10
Sheriff	0	0	0	0	0	0	9	0	0	9	9
Des Arc	0	0	0	0	0	0	1	0	0	1	1
DeValls Bluff	0	0	0	0	0	0	0	0	0	0	0
Hazen	0	0	0	0	0	0	0	0	0	0	0
PULASKI COUNTY	110	109	6	11	236	92	399	4	21	516	752
Sheriff	32	8	1	7	48	8	50	2	2	62	110
Jacksonville	1	15	0	0	16	0	35	1	0	36	52
Little Rock	56	61	0	1	118	58	207	0	17	282	400
Maumelle	0	1	0	0	1	0	2	0	0	2	3
North Little Rock	16	11	3	1	31	26	78	0	2	106	137
Sherwood	5	13	2	2	22	0	23	1	0	24	46
UALR Public Safety	0	0	0	0	0	0	2	0	0	2	2
UAMS Public Safety	0	0	0	0	0	0	2	0	0	2	2
RANDOLPH COUNTY	3	1	0	0	4	2	4	0	0	6	10
Sheriff	3	1	0	0	4	2	1	0	0	3	7
Pocahontas	0	0	0	0	0	0	3	0	0	3	3
ST. FRANCIS COUNTY	29	46	0	0	75	3	32	5	0	40	115
Sheriff	28	40	0	0	68	3	22	5	0	30	98
Forrest City	1	6	0	0	7	0	10	0	0	10	17
SALINE COUNTY	0	31	0	1	32	2	110	8	0	120	152
Sheriff	0	5	0	0	5	0	47	4	0	51	56
Benton	0	26	0	1	27	2	44	4	0	50	77
Bryant	0	0	0	0	0	0	19	0	0	19	19

Narcotic Drug Laws: Arrest Data by Contributor (Adult & Juvenile)

COUNTY/AGENCY	Sales/Manufacturing					Possession					Grand Total
	Opium/Cocaine	Marijuana	Synthetic Narcotics	Other Dangerous Drugs	Sub-Total	Opium/Cocaine	Marijuana	Synthetic Narcotics	Other Dangerous Drugs	Sub-Total	
SCOTT COUNTY	1	3	0	0	4	0	33	0	0	33	37
Sheriff	1	3	0	0	4	0	19	0	0	19	23
Waldron	0	0	0	0	0	0	14	0	0	14	14
SEARCY COUNTY	0	5	0	0	5	0	13	1	0	14	19
Sheriff	0	5	0	0	5	0	13	1	0	14	19
SEBASTIAN COUNTY	34	46	24	11	115	23	233	18	16	290	405
Sheriff	1	15	1	0	17	2	5	1	1	9	26
Barling	0	2	0	0	2	0	4	0	0	4	6
Fort Smith	33	29	23	11	96	21	224	17	15	277	373
Greenwood	0	0	0	0	0	0	0	0	0	0	0
SEVIER COUNTY	0	3	2	2	7	0	0	0	0	0	7
Sheriff (10)	0	3	2	2	7	0	0	0	0	0	7
DeQueen	DID NOT REPORT										
SHARP COUNTY	6	7	0	0	13	0	5	0	0	5	18
Sheriff	6	7	0	0	13	0	5	0	0	5	18
STONE COUNTY	0	7	0	0	7	0	4	0	0	4	11
Sheriff	0	7	0	0	7	0	4	0	0	4	11
UNION COUNTY	7	74	2	3	86	3	96	8	9	116	202
Sheriff	7	2	0	3	12	2	31	8	7	48	60
El Dorado	0	72	2	0	74	1	57	0	2	60	134
Smackover	0	0	0	0	0	0	8	0	0	8	8
VAN BUREN COUNTY	0	2	0	0	2	0	20	0	0	20	22
Sheriff	0	2	0	0	2	0	20	0	0	20	22
WASHINGTON COUNTY	4	36	3	2	45	8	191	6	18	223	268
Sheriff	0	9	0	0	9	2	33	0	0	35	44
Farmington	DID NOT REPORT										
Fayetteville	4	4	0	0	8	2	44	2	0	48	56
Johnson	0	0	0	0	0	0	4	0	0	4	4
Lincoln	0	0	0	0	0	0	10	3	0	13	13
Prairie Grove	0	1	0	0	1	0	4	0	0	4	5
Springdale	0	22	3	2	27	1	90	1	18	110	137
UA, Fayetteville	0	0	0	0	0	3	6	0	0	9	9
Westfork	0	0	0	0	0	0	0	0	0	0	0
WHITE COUNTY	1	53	31	1	86	2	125	11	2	140	226
Sheriff	1	39	7	1	48	1	34	0	1	36	84
Bald Knob	0	0	0	0	0	1	15	0	1	17	17
Beebe	0	0	0	0	0	0	23	0	0	23	23
Bradford	0	7	0	0	7	0	38	0	0	38	45
Judsonia	0	2	0	0	2	0	3	0	0	3	5
Kensett	0	0	0	0	0	0	8	0	0	8	8
Searcy	0	5	24	0	29	0	4	11	0	15	44
WOODRUFF COUNTY	2	10	0	0	12	0	26	0	0	26	38
Sheriff	2	10	0	0	12	0	11	0	0	11	23
McCroy (11)	0	0	0	0	0	0	15	0	0	15	15
YELL COUNTY	0	2	0	0	2	0	17	0	0	17	19
Sheriff	0	2	0	0	2	0	11	0	0	11	13
Danville	0	0	0	0	0	0	0	0	0	0	0
Dardanelle	0	0	0	0	0	0	6	0	0	6	6
STATE TOTAL	316	1,313	132	43	1,804	252	3,504	117	134	4,007	5,811

Arrest Data by Contributor (Adult & Juvenile)

COUNTY/AGENCY	Total	Murder	Forcible Rape	Robbery	Aggravated Assault	Burglary	Theft	Motor Vehicle Theft	Arson	Manlaughter by Negligence	Non-aggravated Assault	Forgery/Counterfeiting
ARKANSAS COUNTY	493	0	4	0	3	8	52	2	2	0	35	1
Sheriff	13	0	0	0	1	4	2	0	2	0	0	0
DeWitt	154	0	0	0	1	0	14	0	0	0	1	0
Stuttgart	326	0	4	0	1	4	36	2	0	0	34	1
ASHLEY COUNTY	1354	3	7	9	19	42	129	17	1	0	85	18
Sheriff	551	2	4	7	12	25	42	10	1	0	27	9
Crossett	557	0	0	1	5	7	60	4	0	0	54	7
Hamburg	246	1	3	1	2	10	27	3	0	0	4	2
BAXTER COUNTY	1466	0	3	1	1	39	151	12	0	0	21	7
Sheriff	848	0	3	1	0	34	26	2	0	0	10	7
Cotter (11)	0	0	0	0	0	0	0	0	0	0	0	0
Mt. Home	618	0	0	0	1	5	125	10	0	0	11	0
BENTON COUNTY	4352	2	5	15	22	99	417	21	4	1	52	50
Sheriff	403	1	3	1	7	32	55	5	2	0	14	11
Bentonville	827	0	0	7	3	13	78	6	0	0	19	9
Gentry (10)	133	0	0	0	1	0	1	0	0	0	5	2
Gravette (8)	62	0	0	0	0	0	0	2	0	0	0	0
Lowell	152	0	0	0	1	0	3	2	0	0	1	0
Rogers	2199	0	2	6	5	38	220	4	2	1	1	21
Siloam Springs	576	1	0	1	5	16	60	2	0	0	12	7
BOONE COUNTY	1448	1	2	0	10	47	120	19	0	0	15	12
Sheriff	525	0	2	0	9	25	27	4	0	0	10	5
Harrison	923	1	0	0	1	22	93	15	0	0	5	7
BRADLEY COUNTY	549	0	0	1	5	11	25	4	0	0	93	3
Sheriff	51	0	0	0	0	7	0	1	0	0	0	0
Warren	498	0	0	1	5	4	25	3	0	0	93	3
CALHOUN COUNTY	160	0	0	0	2	0	0	0	0	0	23	0
Sheriff	160	0	0	0	2	0	0	0	0	0	23	0
CARROLL COUNTY	849	2	12	2	8	8	25	7	8	0	19	20
Sheriff	536	2	12	2	5	7	20	6	8	0	17	20
Berryville	112	0	0	0	2	1	2	0	0	0	0	0
Eureka Springs	130	0	0	0	1	0	3	1	0	0	2	0
Green Forest	71	0	0	0	0	0	0	0	0	0	0	0
CHICOT COUNTY	652	1	2	1	26	47	61	5	0	0	62	6
Sheriff	103	1	0	0	4	26	16	1	0	0	2	2
Dermott	297	0	2	1	9	9	32	4	0	0	52	2
Eudora		DID NOT REPORT										
Lake Village	252	0	0	0	13	12	13	0	0	0	8	2
CLARK COUNTY	898	1	3	1	19	7	60	3	0	0	66	3
Sheriff	493	1	3	1	10	7	49	1	0	0	23	3
Arkadelphia	254	0	0	0	9	0	11	2	0	0	22	0
Gurdon	151	0	0	0	0	0	0	0	0	0	21	0
CLAY COUNTY	300	0	0	0	6	4	33	2	0	0	14	0
Sheriff	59	0	0	0	0	3	7	0	0	0	3	0
Corning	138	0	0	0	4	1	10	2	0	0	2	0
Piggott	103	0	0	0	2	0	16	0	0	0	9	0

Fraud	Embezzlement	Stolen Property/Buying	Vandalism	Weapons/Carrying	Prostitution & Vice	Sex Offenses (Except Rape)	Drug Sale/Mfg.	Drug Possession	Gambling	Offenses Against Family & Children	DUI	Liquor Laws	Drunkenness	Disorderly Conduct	Vagrancy	All Other Offenses (Except Traffic)	Suspicion	Curfew & Littering	Runaways
1	0	0	1	1	0	1	2	4	0	0	84	52	147	37	0	34	0	22	0
1	0	0	1	0	0	0	0	2	0	0	0	0	0	0	0	0	0	0	0
0	0	0	0	1	0	0	0	0	0	0	25	49	24	16	0	7	0	16	0
0	0	0	0	0	0	1	2	2	0	0	59	3	123	21	0	27	0	6	0
92	0	13	4	12	0	2	35	49	0	60	201	59	108	46	3	309	3	24	4
34	0	6	0	6	0	2	9	34	0	49	109	11	54	26	0	70	1	0	1
58	0	7	4	5	0	0	13	9	0	11	71	41	28	8	1	137	2	21	3
0	0	0	0	1	0	0	13	6	0	0	21	7	26	12	2	102	0	3	0
140	0	2	11	7	0	5	19	40	0	9	383	87	199	48	0	278	0	0	3
40	0	2	0	3	0	3	15	33	0	9	235	31	119	25	0	249	0	0	1
0	0	0	0	0	0	0	0	0	0	0	0	0	0	0	0	0	0	0	0
100	0	0	11	4	0	2	4	7	0	0	148	56	80	23	0	29	0	0	2
544	1	31	21	25	0	6	21	86	8	12	743	62	323	106	2	1668	0	2	3
59	0	9	0	2	0	5	7	4	0	9	55	0	51	2	0	69	0	0	0
0	0	7	0	4	0	0	3	19	8	0	199	5	62	38	0	344	0	2	1
13	0	2	2	1	0	0	0	3	0	3	39	18	15	4	0	22	0	0	2
0	0	0	0	0	0	0	1	0	0	0	40	1	11	7	0	0	0	0	0
52	1	0	1	1	0	0	0	6	0	0	54	7	17	4	0	2	0	0	0
336	0	0	18	14	0	1	5	35	0	0	273	18	97	39	2	1061	0	0	0
84	0	13	0	3	0	0	5	19	0	0	83	13	70	12	0	170	0	0	0
95	0	1	13	7	0	4	7	34	0	15	382	56	219	62	0	290	1	0	36
32	0	1	10	5	0	1	0	10	0	15	181	4	71	6	0	106	1	0	0
63	0	0	3	2	0	3	7	24	0	0	201	52	148	56	0	184	0	0	36
14	0	1	6	10	0	1	1	32	0	1	85	111	56	56	0	32	0	1	0
0	0	0	0	0	0	0	1	3	0	0	24	10	5	0	0	0	0	0	0
14	0	1	6	10	0	1	0	29	0	1	61	101	51	56	0	32	0	1	0
0	0	0	1	0	0	0	1	3	0	0	67	0	34	29	0	0	0	0	0
0	0	0	1	0	0	0	1	3	0	0	67	0	34	29	0	0	0	0	0
67	0	0	11	9	0	0	8	34	0	2	191	23	112	36	0	233	9	3	0
67	0	0	11	6	0	0	8	31	0	2	83	6	47	7	0	167	2	0	0
0	0	0	0	0	0	0	0	2	0	0	25	9	12	5	0	47	7	0	0
0	0	0	0	0	0	0	0	0	0	0	38	6	38	19	0	19	0	3	0
0	0	0	0	3	0	0	0	1	0	0	45	2	15	5	0	0	0	0	0
0	0	4	0	13	0	3	5	36	4	3	151	59	88	71	0	4	0	0	0
0	0	2	0	0	0	1	4	8	4	3	19	9	1	0	0	0	0	0	0
0	0	2	0	4	0	2	1	20	0	0	60	25	44	28	0	0	0	0	0
0	0	0	0	9	0	0	0	8	0	0	72	25	43	43	0	4	0	0	0
107	0	2	0	21	0	4	60	76	3	0	127	185	76	55	0	19	0	0	0
107	0	1	0	4	0	4	50	27	0	0	59	97	34	12	0	0	0	0	0
0	0	0	0	11	0	0	5	18	0	0	42	39	36	40	0	19	0	0	0
0	0	1	0	6	0	0	5	31	3	0	26	49	6	3	0	0	0	0	0
17	0	1	0	3	0	1	22	19	0	0	81	45	30	11	0	10	0	0	1
0	0	0	0	0	0	0	3	10	0	0	9	12	8	2	0	2	0	0	0
0	0	0	0	3	0	1	19	6	0	0	51	9	15	7	0	7	0	0	1
17	0	1	0	0	0	0	0	3	0	0	21	24	7	2	0	1	0	0	0

Arrest Data by Contributor (Adult & Juvenile)

COUNTY/AGENCY	Total	Murder	Forcible Rape	Robbery	Aggravated Assault	Burglary	Theft	Motor Vehicle Theft	Arson	Manlaughter by Negligence	Non-aggravated Assault	Forgery/Counterfeiting
CLEBURNE COUNTY	1236	0	0	0	3	31	54	0	0	0	22	11
Sheriff	1011	0	0	0	1	30	44	0	0	0	21	7
Heber Springs	225	0	0	0	2	1	10	0	0	0	1	4
CLEVELAND COUNTY	78	3	0	5	3	2	1	0	0	0	2	0
Sheriff	78	3	0	5	3	2	1	0	0	0	2	0
COLUMBIA COUNTY	698	1	9	3	22	39	33	8	0	0	54	0
Sheriff	218	1	9	3	22	31	6	6	0	0	0	0
Magnolia	480	0	0	0	0	8	27	2	0	0	54	0
CONWAY COUNTY	811	0	2	3	4	17	52	6	2	0	9	7
Sheriff	523	0	1	2	2	9	44	3	2	0	7	3
Morrilton	288	0	1	1	2	8	8	3	0	0	2	4
CRAIGHEAD COUNTY	2055	1	3	21	11	89	213	25	4	1	157	17
Sheriff	805	1	0	3	1	18	75	2	2	0	0	3
Jonesboro	1250	0	3	18	10	71	138	23	2	1	157	14
CRAWFORD COUNTY	1189	1	5	4	14	37	129	8	1	0	45	7
Sheriff	259	1	3	0	11	13	18	3	0	0	14	4
Alma	223	0	0	0	1	1	4	0	0	0	1	0
Van Buren	707	0	2	4	2	23	107	5	1	0	30	3
CRITTENDEN COUNTY	2719	9	16	9	40	144	288	37	4	0	222	25
Sheriff	424	5	0	0	15	32	17	2	0	0	20	1
Earle	80	0	0	0	8	0	5	0	0	0	24	0
Marion	212	0	0	0	0	9	22	2	0	0	4	0
West Memphis	2003	4	16	9	17	103	244	33	4	0	174	24
CROSS COUNTY	1152	1	1	6	32	15	57	4	1	0	44	12
Sheriff	355	1	1	3	9	4	11	4	0	0	0	5
Wynne	797	0	0	3	23	11	46	0	1	0	44	7
DALLAS COUNTY	330	0	1	4	51	3	36	1	0	0	8	6
Sheriff (6)	0	0	0	0	0	0	0	0	0	0	0	0
Fordyce	330	0	1	4	51	3	36	1	0	0	8	6
DESHA COUNTY	928	2	0	2	8	21	75	1	3	0	56	5
Sheriff	28	1	0	0	3	6	5	0	0	0	0	1
Dumas	799	1	0	2	5	15	58	1	3	0	56	4
McGehee	101	0	0	0	0	0	12	0	0	0	0	0
DREW COUNTY	479	0	0	0	4	10	39	0	0	0	14	0
Sheriff (8)	51	0	0	0	0	0	0	0	0	0	0	0
Monticello	428	0	0	0	4	10	39	0	0	0	14	0
FAULKNER COUNTY	2884	2	2	8	11	65	199	4	3	0	68	25
Sheriff	541	2	2	5	6	43	45	0	2	0	10	14
Conway	2321	0	0	3	5	22	154	4	1	0	58	11
Vilonia	22	0	0	0	0	0	0	0	0	0	0	0
FRANKLIN COUNTY	294	0	0	0	3	6	8	0	0	1	2	1
Sheriff	294	0	0	0	3	6	8	0	0	1	2	1
Ozark		DID NOT REPORT										
FULTON COUNTY	141	0	1	0	2	10	5	0	1	0	0	1
Sheriff	141	0	1	0	2	10	5	0	1	0	0	1

Fraud	Embezzlement	Stolen Property/Buying	Vandalism	Weapons/Carrying	Prostitution & Vice	Sex Offenses (Except Rape)	Drug Sale/Mfg.	Drug Possession	Gambling	Offenses Against Family & Children	DUI	Liquor Laws	Drunkness	Disorderly Conduct	Vagrancy	All Other Offenses (Except Traffic)	Suspicion	Curfew & Loitering	Runaways
20	0	9	3	0	0	8	26	70	0	0	187	77	266	37	0	412	0	0	0
20	0	6	0	0	0	8	16	51	0	0	139	42	180	37	0	409	0	0	0
0	0	3	3	0	0	0	10	19	0	0	48	35	86	0	0	3	0	0	0
0	0	2	0	0	0	0	1	2	0	0	16	7	27	6	0	0	1	0	0
0	0	2	0	0	0	0	1	2	0	0	16	7	27	6	0	0	1	0	0
0	1	2	15	10	1	0	1	25	2	3	151	72	99	78	0	69	0	0	0
0	1	2	3	0	0	1	4	2	1	48	32	33	6	0	6	0	0	0	0
0	0	1	13	7	1	0	0	21	0	2	103	40	66	72	0	63	0	0	0
4	0	4	4	0	0	1	26	10	0	0	146	223	225	37	0	21	4	0	4
4	0	3	3	0	0	1	22	1	0	0	111	178	102	12	0	5	4	0	4
0	0	1	1	0	0	0	4	9	0	0	35	45	123	25	0	16	0	0	0
337	2	17	6	21	0	2	2	68	0	0	493	46	385	89	0	45	0	0	0
328	0	0	6	0	0	1	0	20	0	0	221	0	79	0	0	45	0	0	0
9	2	17	0	21	0	1	2	48	0	0	272	46	306	89	0	0	0	0	0
34	0	0	33	29	1	8	14	74	0	8	225	56	251	24	1	133	0	13	34
34	0	0	3	6	1	4	4	10	0	5	46	4	34	6	0	35	0	0	0
0	0	0	0	0	0	0	5	28	0	0	73	27	45	7	1	30	0	0	0
0	0	0	30	23	0	4	5	36	0	3	106	25	172	11	0	68	0	13	34
300	6	29	1	63	30	4	71	93	7	3	450	28	343	200	7	287	0	0	3
27	2	16	0	8	0	2	20	14	0	0	128	6	61	18	0	30	0	0	0
5	0	0	1	3	0	1	0	0	7	2	6	0	12	4	0	2	0	0	0
0	0	0	0	2	0	0	15	3	0	0	78	2	22	17	0	35	0	0	1
268	4	13	0	50	30	1	36	76	0	1	238	20	248	161	7	220	0	0	2
251	0	27	0	5	0	2	28	28	0	4	221	56	154	72	0	131	0	0	0
0	0	0	0	0	0	1	16	17	0	0	151	14	56	1	0	61	0	0	0
251	0	27	0	5	0	1	12	11	0	4	70	42	98	71	0	70	0	0	0
16	1	19	0	4	0	0	5	10	1	2	48	5	36	21	6	39	2	4	1
0	0	0	0	0	0	0	0	0	0	0	0	0	0	0	0	0	0	0	0
16	1	19	0	4	0	0	5	10	1	2	48	5	36	21	6	39	2	4	1
20	0	10	15	13	0	0	1	37	9	0	276	34	172	54	0	114	0	0	0
0	0	0	0	0	0	0	0	0	0	0	1	0	5	5	0	1	0	0	0
20	0	10	0	13	0	0	1	36	9	0	233	34	151	34	0	113	0	0	0
0	0	0	15	0	0	0	0	1	0	0	42	0	16	15	0	0	0	0	0
0	1	0	8	8	0	0	4	19	1	0	114	84	168	0	0	0	0	0	5
0	0	0	0	0	0	0	0	4	0	0	22	24	1	0	0	0	0	0	0
0	1	0	8	8	0	0	4	15	1	0	92	60	167	0	0	0	0	0	5
1076	1	50	49	26	0	10	40	108	0	4	222	98	235	84	1	485	0	8	0
16	1	33	1	10	0	5	17	55	0	4	122	2	69	9	1	67	0	0	0
1060	0	17	48	14	0	5	23	50	0	0	92	92	161	75	0	418	0	8	0
0	0	0	0	2	0	0	0	3	0	0	8	4	5	0	0	0	0	0	0
9	0	7	0	7	0	0	17	17	0	5	66	0	76	16	0	53	0	0	0
9	0	7	0	7	0	0	17	17	0	5	66	0	76	16	0	53	0	0	0
DID NOT REPORT																			
0	0	0	7	0	0	0	8	2	0	0	59	1	34	5	0	5	0	0	0
0	0	0	7	0	0	0	8	2	0	0	59	1	34	5	0	5	0	0	0

Arrest Data by Contributor (Adult & Juvenile)

COUNTY/AGENCY	Total	Murder	Forcible Rape	Robbery	Aggravated Assault	Burglary	Theft	Motor Vehicle Theft	Arson	Manlaughter by Negligence	Non-aggravated Assault	Forgery/Counterfeiting
GARLAND COUNTY	5985	4	6	20	146	107	577	50	3	1	330	46
Sheriff	772	3	0	2	5	38	35	2	0	1	27	4
Hot Springs	5213	1	6	18	141	69	542	48	3	0	303	42
GRANT COUNTY	389	0	0	0	7	9	14	4	0	0	10	8
Sheriff	125	0	0	0	6	1	6	0	0	0	1	1
Sheridan	264	0	0	0	1	8	8	4	0	0	9	7
GREENE COUNTY	1421	2	1	8	18	37	114	12	1	1	36	4
Sheriff	315	1	0	0	3	17	28	5	0	1	5	2
Paragould	1106	1	1	8	15	20	86	7	1	0	31	2
HEMPSTEAD COUNTY	1596	0	1	2	7	26	101	10	0	0	69	11
Sheriff	164	0	1	0	6	17	10	4	0	0	4	3
Hope	1432	0	0	2	1	9	91	6	0	0	65	8
HOT SPRING COUNTY	1054	4	1	3	22	23	118	5	2	0	56	13
Sheriff	528	2	1	3	8	18	46	1	0	0	0	9
Malvern	526	2	0	0	14	5	72	4	2	0	56	4
HOWARD COUNTY	814	0	0	0	0	0	66	0	0	0	43	0
Sheriff	400	0	0	0	0	0	12	0	0	0	7	0
Nashville	414	0	0	0	0	0	54	0	0	0	36	0
INDEPENDENCE COUNTY	1171	1	1	7	3	41	78	10	0	2	35	13
Sheriff	1171	1	1	7	3	41	78	10	0	2	35	13
IZARD COUNTY	259	0	1	0	2	9	19	3	0	0	1	0
Sheriff	242	0	1	0	1	9	19	3	0	0	1	0
Horseshoe Bend	17	0	0	0	1	0	0	0	0	0	0	0
JACKSON COUNTY	955	1	2	3	17	25	150	14	0	0	39	26
Sheriff	205	1	2	0	4	4	10	3	0	0	2	6
Newport	750	0	0	3	13	21	140	11	0	0	37	20
JEFFERSON COUNTY	3375	7	24	46	37	200	636	12	7	0	46	45
Sheriff	422	3	6	3	6	65	39	5	1	0	9	16
Pine Bluff	2953	4	18	43	31	135	597	7	6	0	37	29
JOHNSON COUNTY	719	1	1	0	7	14	52	5	3	0	2	6
Sheriff	301	1	1	0	7	14	26	4	3	0	2	6
Clarksville	418	0	0	0	0	0	26	1	0	0	0	0
LAFAYETTE COUNTY	335	5	0	0	0	0	4	0	0	0	0	0
Sheriff	335	5	0	0	0	0	4	0	0	0	0	0
LAWRENCE COUNTY	427	0	1	0	0	9	0	3	0	0	1	1
Sheriff	127	0	1	0	0	0	0	3	0	0	0	1
Hoxie	161	0	0	0	0	0	0	0	0	0	0	0
Walnut Ridge	139	0	0	0	0	9	0	0	0	0	1	0
LEE COUNTY	928	0	1	0	27	9	127	0	1	0	69	11
Sheriff	146	0	1	0	3	7	2	0	1	0	5	2
Marianna	782	0	0	0	24	2	125	0	0	0	64	9

	Fraud	Embezzlement	Stolen Property/Buying	Vandalism	Weapons/Carrying	Prostitution & Vice	Sex Offenses (Except Rape)	Drug Sale/Mfg.	Drug Possession	Gambling	Offenses Against Family & Children	DUI	Liquor Laws	Drunkenness	Disorderly Conduct	Vagrancy	All Other Offenses (Except Traffic)	Suspicion	Curfew & Loitering	Runaways
	175	0	72	149	126	5	32	65	183	7	11	599	113	1632	246	36	1207	0	0	37
	0	0	13	11	6	1	6	18	35	0	9	285	8	209	10	6	38	0	0	0
	175	0	59	138	120	4	26	47	148	7	2	314	105	1423	236	30	1169	0	0	37
	45	0	3	2	3	0	0	2	21	0	0	97	26	93	11	0	34	0	0	0
	2	0	0	0	0	0	0	1	3	0	0	38	8	33	3	0	22	0	0	0
	43	0	3	2	3	0	0	1	18	0	0	59	18	60	8	0	12	0	0	0
	176	0	11	1	13	2	6	17	34	0	9	183	62	137	38	0	486	1	11	0
	6	0	11	1	0	2	3	11	20	0	9	82	2	33	5	0	68	0	0	0
	170	0	0	0	13	0	3	6	14	0	0	101	60	104	33	0	418	1	11	0
	69	0	0	1	8	0	2	3	21	0	1	138	42	171	85	0	809	17	0	2
	2	0	0	0	0	0	0	3	5	0	1	18	0	29	10	0	34	17	0	0
	67	0	0	1	8	0	2	0	16	0	0	120	42	142	75	0	775	0	0	2
	100	0	15	9	8	0	3	15	106	1	2	137	52	95	43	0	214	0	2	5
	7	0	14	0	0	0	0	15	93	0	2	100	8	64	22	0	115	0	0	0
	93	0	1	9	8	0	3	0	13	1	0	37	44	31	21	0	99	0	2	5
	69	0	0	0	15	0	2	1	52	0	0	124	187	192	49	0	14	0	0	0
	4	0	0	0	5	0	1	1	44	0	0	68	117	119	8	0	14	0	0	0
	65	0	0	0	10	0	1	0	8	0	0	56	70	73	41	0	0	0	0	0
	107	0	0	0	6	0	0	8	9	0	0	197	36	214	27	0	376	0	0	0
	107	0	0	0	6	0	0	8	9	0	0	197	36	214	27	0	376	0	0	0
	3	0	3	0	1	0	0	16	15	0	0	86	6	50	11	0	33	0	0	0
	3	0	3	0	1	0	0	16	15	0	0	79	5	44	9	0	33	0	0	0
	0	0	0	0	0	0	0	0	0	0	0	7	1	6	2	0	0	0	0	0
	39	0	2	0	14	0	0	27	54	0	1	133	113	186	21	0	88	0	0	0
	37	0	0	0	0	0	0	15	10	0	0	37	3	34	3	0	34	0	0	0
	2	0	2	0	14	0	0	12	44	0	1	96	110	152	18	0	54	0	0	0
	1	0	59	35	73	0	5	17	182	7	1	348	52	264	196	0	1015	60	0	0
	1	0	15	0	5	0	2	3	0	0	0	108	2	38	0	0	95	0	0	0
	0	0	44	35	68	0	3	14	182	7	1	240	50	226	196	0	920	60	0	0
	12	0	19	18	4	0	1	19	45	0	0	165	39	89	65	0	146	0	0	6
	7	0	0	0	3	0	0	9	14	0	0	93	0	23	15	0	73	0	0	0
	5	0	19	18	1	0	1	10	31	0	0	72	39	66	50	0	73	0	0	6
	0	0	0	0	0	0	0	0	29	0	0	54	0	72	9	0	162	0	0	0
	0	0	0	0	0	0	0	0	29	0	0	54	0	72	9	0	162	0	0	0
	0	0	9	0	1	1	2	5	48	0	0	206	34	102	3	0	1	0	0	0
	0	0	6	0	1	0	2	5	2	0	0	63	0	40	3	0	0	0	0	0
	0	0	0	0	0	0	0	0	31	0	0	68	32	30	0	0	0	0	0	0
	0	0	3	0	0	1	0	0	15	0	0	75	2	32	0	0	1	0	0	0
	68	0	19	0	20	0	0	24	12	0	10	119	26	59	45	0	281	0	0	0
	2	0	19	0	0	0	0	23	3	0	10	28	1	7	2	0	30	0	0	0
	66	0	0	0	20	0	0	1	9	0	0	91	25	52	43	0	251	0	0	0

Arrest Data by Contributor (Adult & Juvenile)

COUNTY/AGENCY	Total	Murder	Forcible Rape	Robbery	Aggravated Assault	Burglary	Theft	Motor Vehicle Theft	Arson	Manslaughter by Negligence	Non-aggravated Assault	Forgery/Counterfeiting
LINCOLN COUNTY	262	2	0	0	7	14	25	1	0	0	2	1
Sheriff	195	2	0	0	6	7	19	1	0	0	1	0
Star City	67	0	0	0	1	7	6	0	0	0	1	1
LITTLE RIVER COUNTY	445	1	2	4	16	35	39	2	3	0	4	4
Sheriff	134	1	2	1	4	20	10	1	2	0	1	2
Ashdown	311	0	0	3	12	15	29	1	1	0	3	2
LOGAN COUNTY	500	1	0	0	0	8	4	0	0	0	6	1
Sheriff	218	1	0	0	0	8	2	0	0	0	5	1
Booneville (8)	65	0	0	0	0	0	2	0	0	0	0	0
Paris	217	0	0	0	0	0	0	0	0	0	1	0
LONOKE COUNTY	967	1	9	0	13	14	26	3	0	0	13	3
Sheriff	58	1	8	0	1	5	0	3	0	0	0	0
Cabot	302	0	1	0	1	2	10	0	0	0	0	2
Carlisle	95	0	0	0	3	0	10	0	0	0	10	0
England	236	0	0	0	4	0	1	0	0	0	1	0
Lonoke	276	0	0	0	4	7	5	0	0	0	2	1
MADISON COUNTY	413	0	3	0	0	12	10	7	0	0	2	0
Sheriff	314	0	3	0	0	12	9	6	0	0	2	0
Huntsville	99	0	0	0	0	0	1	1	0	0	0	0
MARION COUNTY	472	0	0	0	0	13	56	1	0	0	1	1
Sheriff	393	0	0	0	0	6	54	1	0	0	0	1
Bull Shoals	17	0	0	0	0	5	0	0	0	0	1	0
Yellville	62	0	0	0	0	2	2	0	0	0	0	0
MILLER COUNTY	3674	3	10	21	31	143	451	26	1	0	189	33
Sheriff	657	1	2	1	2	48	53	10	0	0	24	11
Texarkana	3017	2	8	20	29	95	398	16	1	0	165	22
MISSISSIPPI COUNTY	3406	6	11	34	55	160	479	15	8	0	178	37
Sheriff	470	3	1	7	6	28	38	2	0	0	26	4
Blytheville	1570	3	6	24	20	97	252	5	3	0	74	18
Osceola	1366	0	4	3	29	35	189	8	5	0	78	15
MONROE COUNTY	1602	3	4	4	3	28	110	3	0	0	94	4
Sheriff	873	3	2	1	0	21	58	1	0	0	45	1
Brinkley	729	0	2	3	3	7	52	2	0	0	49	3
MONTGOMERY COUNTY	221	0	2	0	2	14	4	1	0	0	1	0
Sheriff	221	0	2	0	2	14	4	1	0	0	1	0
NEVADA COUNTY	362	0	2	1	9	3	18	1	0	0	4	1
Sheriff (11)	137	0	2	1	0	3	18	0	0	0	0	1
Prescott	225	0	0	0	9	0	0	1	0	0	4	0
NEWTON COUNTY	153	0	0	1	3	0	7	1	0	0	7	0
Sheriff	153	0	0	1	3	0	7	1	0	0	7	0

Fraud	Embezzlement	Stolen Property/Buying	Vandalism	Weapons/Carrying	Prostitution & Vice	Sex Offenses (Except Rape)	Drug Sale/Mfg.	Drug Possession	Gambling	Offenses Against Family & Children	DUI	Liquor Laws	Drunkenness	Disorderly Conduct	Vagrancy	All Other Offenses (Except Traffic)	Suspicion	Curfew & Loitering	Runaways
1	0	15	1	2	0	3	2	17	0	5	73	1	41	12	0	18	11	0	8
1	0	15	1	0	0	3	1	13	0	5	49	1	38	3	0	18	7	0	4
0	0	0	0	2	0	0	1	4	0	0	24	0	3	9	0	0	4	0	4
25	0	1	9	3	0	0	6	22	0	2	67	25	98	17	0	60	0	0	0
2	0	1	0	0	0	0	6	6	0	0	34	0	23	3	0	15	0	0	0
23	0	0	9	3	0	0	0	16	0	2	33	25	75	14	0	45	0	0	0
2	0	21	3	4	0	1	4	11	0	1	120	35	127	21	0	113	0	1	16
2	0	16	3	3	0	1	4	0	0	1	65	21	32	3	0	33	0	1	16
0	0	0	0	0	0	0	0	2	0	0	9	0	18	3	0	31	0	0	0
0	0	5	0	1	0	0	0	9	0	0	46	14	77	15	0	49	0	0	0
112	0	13	2	15	0	2	36	80	0	4	146	130	224	45	1	57	0	17	1
1	0	4	0	0	0	0	28	5	0	2	0	0	0	0	0	0	0	0	0
1	0	0	0	9	0	1	3	16	0	0	61	72	49	12	0	45	0	17	0
13	0	1	2	2	0	1	0	7	0	2	18	7	15	1	0	3	0	0	0
13	0	0	0	1	0	0	0	8	0	0	47	21	123	17	0	0	0	0	0
84	0	8	0	3	0	0	5	44	0	0	20	30	37	15	1	9	0	0	1
20	0	0	3	3	0	0	15	23	0	1	94	53	37	19	1	109	0	0	1
20	0	0	2	2	0	0	12	20	0	0	72	13	28	3	0	109	0	0	1
0	0	0	1	1	0	0	3	3	0	1	22	40	9	16	1	0	0	0	0
6	0	4	8	2	0	1	13	15	0	0	108	9	100	19	0	114	0	0	1
6	0	3	2	2	0	1	12	15	0	0	96	0	78	12	0	104	0	0	0
0	0	0	4	0	0	0	0	0	0	0	4	0	0	0	0	2	0	0	1
0	0	1	2	0	0	0	1	0	0	0	8	9	22	7	0	8	0	0	0
151	10	45	65	54	0	12	40	61	2	4	367	126	577	146	45	1010	0	11	40
20	3	19	25	5	0	5	25	25	0	4	65	2	47	9	0	232	0	0	19
131	7	26	40	49	0	7	15	36	2	0	302	124	530	137	45	778	0	11	21
240	0	7	61	38	0	20	48	61	10	11	416	96	587	233	0	467	50	31	47
11	0	7	0	5	0	5	37	15	0	11	114	7	57	35	0	49	0	0	2
63	0	0	0	11	0	11	3	19	1	0	237	33	430	52	0	170	0	0	38
166	0	0	61	22	0	4	8	27	9	0	65	56	100	146	0	248	50	31	7
166	0	8	5	26	0	0	60	80	18	0	182	8	143	61	2	575	0	15	0
0	0	6	0	19	0	0	60	71	8	0	137	8	68	57	0	314	0	13	0
166	0	2	5	7	0	0	0	9	10	0	45	0	75	24	2	261	0	2	0
1	0	0	0	0	0	1	1	7	0	5	49	5	48	11	0	69	0	0	0
1	0	0	0	0	0	1	1	7	0	5	49	5	48	11	0	69	0	0	0
2	0	6	0	10	0	0	29	24	0	0	79	24	68	35	1	45	0	0	0
0	0	2	0	1	0	0	27	18	0	0	29	0	10	7	0	18	0	0	0
2	0	4	0	9	0	0	2	6	0	0	50	24	58	28	1	27	0	0	0
1	0	2	0	1	0	0	3	6	0	0	52	0	17	5	0	47	0	0	0
1	0	2	0	1	0	0	3	6	0	0	52	0	17	5	0	47	0	0	0

Arrest Data by Contributor (Adult & Juvenile)

COUNTY/AGENCY	Total	Murder	Forcible Rape	Robbery	Aggravated Assault	Burglary	Theft	Motor Vehicle Theft	Arson	Manlaughter by Negligence	Non-aggravated Assault	Forgery/Counterfeiting
OUACHITA COUNTY	1268	2	8	22	56	138	147	23	1	0	108	20
Sheriff	226	1	6	7	16	43	11	5	0	0	4	10
Camden	1042	1	2	15	40	95	136	18	1	0	104	10
PERRY COUNTY	183	1	0	0	2	13	10	2	0	0	7	0
Sheriff	183	1	0	0	2	13	10	2	0	0	7	0
PHILLIPS COUNTY	1553	5	2	5	3	38	132	4	3	0	294	4
Sheriff	164	4	2	5	0	22	19	1	1	0	10	4
Elaine	21	0	0	0	0	3	4	0	0	0	2	0
Helena	840	1	0	0	3	13	12	3	2	0	90	0
West Helena	528	0	0	0	0	0	97	0	0	0	192	0
PIKE COUNTY	338	1	2	0	1	5	10	1	0	1	3	0
Sheriff	338	1	2	0	1	5	10	1	0	1	3	0
POINSETT COUNTY	1250	2	7	5	34	35	93	4	0	3	33	8
Sheriff	256	0	6	5	16	16	36	1	0	3	5	7
Marked Tree	278	1	0	0	16	2	16	3	0	0	0	0
Trumann	716	1	1	0	2	17	41	0	0	0	28	1
POLK COUNTY	475	0	3	2	4	12	30	8	0	0	2	4
Sheriff	303	0	3	2	4	4	19	7	0	0	0	4
Mena	172	0	0	0	0	8	11	1	0	0	2	0
POPE COUNTY	2255	4	6	3	18	68	253	23	1	1	25	62
Sheriff	957	3	3	2	4	34	54	8	0	0	18	48
Atkins		DID NOT REPORT										
Russellville	1298	1	3	1	14	34	199	15	1	1	7	14
PRAIRIE COUNTY	254	1	1	0	4	11	7	5	0	0	2	4
Sheriff	116	1	1	0	4	10	6	5	0	0	2	4
Des Arc	70	0	0	0	0	1	1	0	0	0	0	0
DeValls Bluff	43	0	0	0	0	0	0	0	0	0	0	0
Hazen	25	0	0	0	0	0	0	0	0	0	0	0
PULASKI COUNTY	20551	34	88	271	753	535	3205	19	32	4	377	281
Sheriff	2503	3	9	6	99	72	138	3	0	0	80	13
Jacksonville	2202	0	6	18	43	68	355	2	6	0	49	25
Little Rock	9947	22	60	208	529	292	1822	9	19	0	80	187
Maumelle	514	0	1	0	4	1	12	0	0	0	1	3
North Little Rock	4702	8	12	38	66	84	851	4	7	4	165	48
Sherwood	526	1	0	1	11	17	11	1	0	0	1	5
UALR Public Safety	23	0	0	0	1	0	9	0	0	0	0	0
UAMS Public Safety	34	0	0	0	0	1	7	0	0	0	1	0
RANDOLPH COUNTY	355	0	1	3	4	4	42	4	4	0	6	1
Sheriff	289	0	1	1	0	3	35	2	1	0	4	1
Pocahontas	66	0	0	2	4	1	7	2	3	0	2	0
ST. FRANCIS COUNTY	2291	3	15	11	72	141	372	9	3	0	213	24
Sheriff	623	1	8	7	7	49	94	6	1	0	66	7
Forrest City	1668	2	7	4	65	92	278	3	2	0	147	17
SALINE COUNTY	1565	2	4	6	17	44	116	1	0	0	63	9
Sheriff	769	2	1	3	8	33	63	1	0	0	59	0
Benton	562	0	3	3	9	11	49	0	0	0	4	9
Bryant	234	0	0	0	0	0	4	0	0	0	0	0

	Fraud	Embezzlement	Stolen Property/Buying	Vandalism	Weapons/Carrying	Prostitution & Vice	Sex Offenses (Except Rape)	Drug Sale/Mfg.	Drug Possession	Gambling	Offenses Against Family & Children	DUI	Liquor Laws	Drunkenness	Disorderly Conduct	Vagrancy	All Other Offenses (Except Traffic)	Suspicion	Curfew & Loitering	Runaways
31	0	7	2	12	0	0	7	54	4	6	114	78	94	32	2	300	0	0	0	
0	0	5	2	1	0	0	3	17	0	6	46	0	33	1	0	9	0	0	0	
31	0	2	0	11	0	0	4	37	4	0	68	78	61	31	2	291	0	0	0	
8	0	0	2	4	0	0	3	10	0	1	23	13	35	5	5	39	0	0	0	
8	0	0	2	4	0	0	3	10	0	1	23	13	35	5	5	39	0	0	0	
128	0	119	38	15	0	0	3	17	0	15	166	55	137	201	0	168	0	0	1	
3	0	7	0	0	0	0	0	3	0	14	16	0	23	15	0	14	0	0	1	
0	0	0	0	0	0	0	0	0	0	0	4	0	5	3	0	0	0	0	0	
27	0	112	38	7	0	0	2	10	0	0	75	38	97	166	0	144	0	0	0	
98	0	0	0	8	0	0	1	4	0	1	71	17	12	17	0	10	0	0	0	
0	0	0	0	0	0	0	41	15	0	0	59	12	52	4	0	128	3	0	0	
0	0	0	0	0	0	0	41	15	0	0	59	12	52	4	0	128	3	0	0	
22	0	8	16	13	0	7	9	70	0	0	197	59	245	142	11	227	0	0	0	
4	0	0	0	5	0	5	6	18	0	0	65	0	41	1	0	16	0	0	0	
14	0	7	0	5	0	0	1	12	0	0	50	13	46	86	0	6	0	0	0	
4	0	1	16	3	0	2	2	40	0	0	82	46	158	55	11	205	0	0	0	
30	0	2	1	14	0	2	22	45	0	4	123	10	63	4	1	89	0	0	0	
29	0	1	0	2	0	1	19	28	0	2	76	8	37	0	1	56	0	0	0	
1	0	1	1	12	0	1	3	17	0	2	47	2	26	4	0	33	0	0	0	
691	0	0	39	17	0	10	87	22	0	15	195	108	211	75	0	315	0	0	6	
334	0	0	9	0	0	0	30	9	0	11	94	23	74	15	0	184	0	0	0	
	DID NOT REPORT																			
357	0	0	30	17	0	10	57	13	0	4	101	85	137	60	0	131	0	0	6	
3	0	0	1	1	0	1	0	10	0	0	88	14	65	21	1	14	0	0	0	
2	0	0	1	0	0	1	0	9	0	0	27	1	30	1	0	11	0	0	0	
0	0	0	0	0	0	0	0	1	0	0	31	8	13	13	1	1	0	0	0	
1	0	0	0	1	0	0	0	0	0	0	12	4	16	7	0	2	0	0	0	
0	0	0	0	0	0	0	0	0	0	0	18	1	6	0	0	0	0	0	0	
456	1	405	139	202	266	90	236	516	180	10	2667	427	3464	556	91	4877	175	6	188	
210	0	29	0	9	98	31	48	62	4	6	320	35	209	54	5	1060	0	0	0	
69	0	0	34	11	1	9	16	36	0	2	331	25	102	47	0	857	0	6	84	
39	0	223	89	125	152	31	118	282	157	0	1467	107	1840	281	31	1498	175	0	104	
89	1	1	0	4	0	2	1	2	0	1	36	10	35	8	0	302	0	0	0	
33	0	147	16	48	6	15	31	106	19	0	284	246	1121	152	49	1142	0	0	0	
15	0	4	0	2	9	2	22	24	0	1	222	4	148	9	5	11	0	0	0	
1	0	0	0	0	0	0	0	2	0	0	5	0	0	0	0	5	0	0	0	
0	0	1	0	3	0	0	0	2	0	0	2	0	9	5	1	2	0	0	0	
20	0	1	15	0	0	2	4	6	0	2	38	17	25	10	1	119	8	2	16	
20	0	1	15	0	0	0	4	3	0	2	23	17	8	3	0	119	8	2	16	
0	0	0	0	0	0	2	0	3	0	0	15	0	17	7	1	0	0	0	0	
351	0	35	67	34	0	2	75	40	32	11	205	45	153	167	0	182	0	0	29	
10	0	25	6	1	0	1	68	30	8	10	107	9	16	40	0	46	0	0	0	
341	0	10	61	33	0	1	7	10	24	1	98	36	137	127	0	136	0	0	29	
30	0	9	5	16	0	8	32	120	0	7	272	93	351	128	0	224	0	3	5	
30	0	1	3	1	0	0	5	51	0	7	91	35	164	74	0	132	0	0	5	
0	0	8	2	6	0	8	27	50	0	0	84	42	114	38	0	92	0	3	0	
0	0	0	0	9	0	0	0	19	0	0	97	16	73	16	0	0	0	0	0	

Arrest Data by Contributor (Adult & Juvenile)

COUNTY/AGENCY	Total	Murder	Forcible Rape	Robbery	Aggravated Assault	Burglary	Theft	Motor Vehicle Theft	Arson	Manlaughter by Negligence	Non-aggravated Assault	Forgery/Counterfeiting
SCOTT COUNTY	437	3	4	0	2	9	2	4	1	0	23	4
Sheriff	213	3	4	0	1	9	0	3	1	0	0	2
Waldron	224	0	0	0	1	0	2	1	0	0	23	2
SEARCY COUNTY	139	1	0	0	1	3	3	3	0	0	3	0
Sheriff	139	1	0	0	1	3	3	3	0	0	3	0
SEBASTIAN COUNTY	9252	6	44	35	158	244	1232	28	9	2	270	40
Sheriff	1532	1	8	5	16	33	109	1	2	2	105	2
Barling	199	0	0	1	6	6	5	0	0	0	2	1
Fort Smith	7422	5	36	28	131	202	1110	26	6	0	159	37
Greenwood	99	0	0	1	5	3	8	1	1	0	4	0
SEVIER COUNTY	46	0	1	0	0	2	7	0	0	0	0	0
Sheriff (10)	46	0	1	0	0	2	7	0	0	0	0	0
DeQueen		DID NOT REPORT										
SHARP COUNTY	208	3	4	0	2	27	19	2	0	0	3	3
Sheriff	208	3	4	0	2	27	19	2	0	0	3	3
STONE COUNTY	309	0	0	1	0	6	27	0	0	0	1	0
Sheriff	309	0	0	1	0	6	27	0	0	0	1	0
UNION COUNTY	2616	3	10	9	36	57	298	26	2	0	185	44
Sheriff	195	0	1	0	1	13	2	1	0	0	0	0
El Dorado	2356	3	9	9	35	44	296	25	2	0	185	44
Smackover	65	0	0	0	0	0	0	0	0	0	0	0
VAN BUREN COUNTY	298	0	0	0	6	4	14	2	0	0	9	0
Sheriff	298	0	0	0	6	4	14	2	0	0	9	0
WASHINGTON COUNTY	10461	3	6	14	45	177	476	53	5	1	190	64
Sheriff	938	0	3	3	14	34	74	3	1	0	65	16
Farmington		DID NOT REPORT										
Fayetteville	4851	2	2	8	15	78	186	24	1	0	45	26
Johnson	113	0	0	0	0	2	1	2	0	0	0	0
Lincoln	148	0	0	0	1	0	1	0	0	0	9	0
Prairie Grove	76	0	0	0	1	13	1	4	0	0	0	2
Springdale	3910	1	1	3	9	37	178	20	0	1	66	20
UA, Fayetteville	219	0	0	0	5	9	35	0	0	0	3	0
Westfork	206	0	0	0	0	4	0	0	3	0	2	0
WHITE COUNTY	2027	0	1	0	21	35	132	13	4	0	18	6
Sheriff	582	0	1	0	3	28	40	2	3	0	8	4
Bald Knob	206	0	0	0	0	0	3	0	0	0	0	0
Beebe	219	0	0	0	3	7	6	5	0	0	1	0
Bradford	204	0	0	0	0	0	2	0	0	0	2	0
Judsonia	84	0	0	0	0	0	0	0	0	0	0	0
Kensett	109	0	0	0	3	0	4	0	0	0	4	0
Searcy	623	0	0	0	12	0	77	6	1	0	3	2
WOODRUFF COUNTY	437	1	4	4	19	3	34	2	0	0	4	6
Sheriff	294	1	4	1	19	1	34	1	0	0	2	6
McCrary (11)	143	0	0	3	0	2	0	1	0	0	2	0
YELL COUNTY	488	0	0	0	13	1	38	2	2	0	8	5
Sheriff	94	0	0	0	0	0	5	1	0	0	2	1
Danville	85	0	0	0	1	1	4	0	0	0	0	0
Dardanelle	309	0	0	0	12	0	29	1	2	0	6	4

	Fraud	Embezzlement	Stolen Property/Buying	Vandalism	Weapons/Carrying	Prostitution & Vice	Sex Offenses (Except Rape)	Drug Sale/Mfg.	Drug Possession	Gambling	Offenses Against Family & Children	DUI	Liquor Laws	Drunkenness	Disorderly Conduct	Vagrancy	All Other Offenses (Except Traffic)	Suspicion	Curfew & Loitering	Runaways
16	0	3	3	3	0	0	4	33	0	0	98	34	89	29	0	61	0	10	2	
16	0	3	3	1	0	0	4	19	0	0	48	7	35	14	0	40	0	0	0	
0	0	0	0	2	0	0	0	14	0	0	50	27	54	15	0	21	0	10	2	
0	0	5	0	0	0	0	5	14	0	0	48	1	43	0	0	9	0	0	0	
0	0	5	0	0	0	0	5	14	0	0	48	1	43	0	0	9	0	0	0	
573	0	66	150	168	37	39	115	290	7	63	1252	344	1122	236	15	2419	5	211	72	
481	0	0	36	1	0	6	17	9	0	54	13	9	6	22	0	591	0	0	3	
0	0	0	2	1	0	1	2	4	0	0	87	20	7	5	0	33	0	15	1	
92	0	64	105	164	37	32	96	277	7	8	1134	310	1099	207	15	1777	0	190	68	
0	0	2	7	2	0	0	0	0	0	1	18	5	10	2	0	18	5	6	0	
0	0	1	0	1	0	0	7	0	0	0	1	3	18	5	0	0	0	0	0	
0	0	1	0	1	0	0	7	0	0	0	1	3	18	5	0	0	0	0	0	
DID NOT REPORT																				
12	0	4	4	0	0	1	13	5	0	1	37	1	30	4	0	33	0	0	0	
12	0	4	4	0	0	1	13	5	0	1	37	1	30	4	0	33	0	0	0	
1	0	0	5	0	0	2	7	4	0	1	72	4	66	7	4	95	0	0	6	
1	0	0	5	0	0	2	7	4	0	1	72	4	66	7	4	95	0	0	6	
32	0	81	10	65	4	8	86	116	8	2	531	117	265	148	0	469	0	0	4	
29	0	14	3	1	1	0	12	48	0	2	28	1	11	26	0	1	0	0	0	
3	0	67	7	59	3	8	74	60	8	0	488	112	225	118	0	468	0	0	4	
0	0	0	0	5	0	0	0	8	0	0	15	4	29	4	0	0	0	0	0	
6	0	6	0	3	0	1	2	20	0	0	106	29	64	13	0	13	0	0	0	
6	0	6	0	3	0	1	2	20	0	0	106	29	64	13	0	13	0	0	0	
2711	3	109	34	71	0	21	45	223	5	55	1224	211	1150	187	15	3308	1	29	25	
113	0	35	0	5	0	8	9	35	1	40	146	6	116	14	0	197	0	0	0	
DID NOT REPORT																				
1808	2	55	18	16	0	8	8	48	4	0	364	55	472	69	10	1518	0	8	1	
0	0	0	0	0	0	0	0	4	0	0	71	18	0	0	0	15	0	0	0	
4	0	0	0	4	0	0	0	13	0	0	47	18	16	6	2	27	0	0	0	
1	0	0	0	1	0	0	1	4	0	0	48	0	0	0	0	0	0	0	0	
783	1	19	16	44	0	4	27	110	0	15	450	107	496	87	0	1369	1	21	24	
0	0	0	0	1	0	1	0	9	0	0	80	7	45	11	3	10	0	0	0	
2	0	0	0	0	0	0	0	0	0	0	18	0	5	0	0	172	0	0	0	
21	0	18	0	29	0	3	86	140	1	12	464	244	308	95	2	369	0	2	3	
7	0	13	0	5	0	3	48	36	1	7	174	31	89	16	0	63	0	0	0	
6	0	0	0	2	0	0	0	17	0	1	46	41	53	10	0	27	0	0	0	
8	0	0	0	2	0	0	0	23	0	0	66	36	22	10	0	30	0	0	0	
0	0	0	0	2	0	0	7	38	0	0	45	61	19	15	0	13	0	0	0	
0	0	0	0	0	0	0	2	3	0	3	28	7	10	1	0	28	0	2	0	
0	0	0	0	4	0	0	0	8	0	0	29	8	41	1	0	7	0	0	0	
0	0	5	0	14	0	0	29	15	0	1	76	60	74	42	2	201	0	0	3	
10	0	7	0	11	0	0	12	26	0	1	121	26	102	26	0	18	0	0	0	
6	0	7	0	8	0	0	12	11	0	0	96	0	64	13	0	8	0	0	0	
4	0	0	0	3	0	0	0	15	0	1	25	26	38	13	0	10	0	0	0	
168	1	5	1	1	0	0	2	17	0	3	44	17	64	22	1	52	8	0	13	
0	1	5	0	0	0	0	2	11	0	3	20	0	9	6	1	19	8	0	0	
25	0	0	0	0	0	0	0	0	0	0	4	3	28	8	0	11	0	0	0	
143	0	0	1	1	0	0	0	6	0	0	20	14	27	8	0	22	0	0	13	

Section 8

Law Enforcement Employee Data

Number of Full-Time Law Enforcement Employees

COUNTY/AGENCY	SWORN EMPLOYEES		TOTAL SWORN	CIVILIAN EMPLOYEES		TOTAL CIVILIAN	TOTAL EMPLOYEES
	Male	Female		Male	Female		
ARKANSAS COUNTY	33	1	34	2	8	10	44
Sheriff	8	0	8	0	0	0	8
Dewitt	10	0	10	1	3	4	14
Stuttgart	15	1	16	1	5	6	22
ASHLEY COUNTY	24	0	24	6	8	14	38
Sheriff	6	0	6	5	3	8	14
Crossett	13	0	13	1	4	5	18
Hamburg	5	0	5	0	1	1	6
BAXTER COUNTY	31	0	31	7	5	12	43
Sheriff	14	0	14	4	3	7	21
Cotter	1	0	1	0	1	1	2
Gassville	1	0	1	0	0	0	1
Mountain Home	15	0	15	3	1	4	19
BENTON COUNTY	95	7	102	11	22	33	135
Sheriff	19	0	19	7	11	18	37
Bentonville	22	3	25	0	0	0	25
Gentry	3	0	3	0	0	0	3
Gravette	3	0	3	0	0	0	3
Lowell	3	0	3	0	0	0	3
Rogers	29	4	33	3	7	10	43
Siloam Springs	16	0	16	1	4	5	21
BOONE COUNTY	23	2	25	7	4	11	36
Sheriff	8	0	8	4	3	7	15
Harrison	15	2	17	3	1	4	21
BRADLEY COUNTY	12	0	12	4	3	7	19
Sheriff	4	0	4	0	0	0	4
Warren	8	0	8	4	3	7	15
CALHOUN COUNTY	4	0	4	6	0	6	10
Sheriff	4	0	4	6	0	6	10
CARROLL COUNTY	22	2	24	5	8	13	37
Sheriff	7	0	7	4	5	9	16
Berryville	6	0	6	1	1	2	8
Eureka Springs	5	2	7	0	1	1	8
Green Forest	4	0	4	0	1	1	5
CHICOT COUNTY	25	1	26	8	7	15	41
Sheriff	7	1	8	3	4	7	15
Dermott	7	0	7	3	2	5	12
Eudora	5	0	5	2	1	3	8
Lake Village	6	0	6	0	0	0	6
CLARK COUNTY	30	0	30	6	10	16	46
Sheriff	9	0	9	5	5	10	19
Arkadelphia	18	0	18	0	3	3	21
Gurdon	3	0	3	1	2	3	6
CLAY COUNTY	17	0	17	4	7	11	28
Sheriff	5	0	5	0	4	4	9
Corning	7	0	7	2	2	4	11
Piggott	5	0	5	2	1	3	8

Number of Full-Time Law Enforcement Employees

COUNTY/AGENCY	SWORN EMPLOYEES		TOTAL SWORN	CIVILIAN EMPLOYEES		TOTAL CIVILIAN	TOTAL EMPLOYEES
	Male	Female		Male	Female		
CLEBURNE COUNTY	24	1	25	6	5	11	36
Sheriff	16	1	17	4	1	5	22
Heber Springs	8	0	8	2	4	6	14
CLEVELAND COUNTY	3	0	3	1	3	4	7
Sheriff	3	0	3	1	3	4	7
COLUMBIA COUNTY	26	0	26	6	6	12	38
Sheriff	9	0	9	4	4	8	17
Magnolia	17	0	17	2	2	4	21
CONWAY COUNTY	19	0	19	1	9	10	29
Sheriff	8	0	8	1	3	4	12
Morrilton	11	0	11	0	6	6	17
CRAIGHEAD COUNTY	52	4	56	4	11	15	71
Sheriff	12	3	15	2	6	8	23
Jonesboro	40	1	41	2	5	7	48
CRAWFORD COUNTY	28	1	29	15	3	18	47
Sheriff	8	0	8	12	1	13	21
Alma	4	0	4	0	2	2	6
Van Buren	16	1	17	3	0	3	20
CRITTENDEN COUNTY	63	6	69	13	21	34	103
Sheriff	14	0	14	8	13	21	35
Earle	5	0	5	0	1	1	6
Marion	5	0	5	0	0	0	5
West Memphis	39	6	45	5	7	12	57
CROSS COUNTY	22	1	23	4	8	12	35
Sheriff	7	1	8	4	7	11	19
Wynne	15	0	15	0	1	1	16
DALLAS COUNTY	9	0	9	0	9	9	18
Sheriff	4	0	4	0	5	5	9
Fordyce	5	0	5	0	4	4	9
DESHA COUNTY	22	1	23	3	12	15	38
Sheriff	6	0	6	0	4	4	10
Dumas	10	0	10	3	4	7	17
McGehee	6	1	7	0	4	4	11
DREW COUNTY	21	2	23	0	4	4	27
Sheriff	6	0	6	0	3	3	9
Monticello	15	2	17	0	1	1	18
FAULKNER COUNTY	49	2	51	8	12	20	71
Sheriff	9	0	9	6	6	12	21
Conway	39	2	41	2	6	8	49
Vilonia	1	0	1	0	0	0	1
FRANKLIN COUNTY	12	0	12	4	8	12	24
Sheriff	7	0	7	4	6	10	17
Ozark	5	0	5	0	2	2	7
FULTON COUNTY	3	0	3	0	3	3	6
Sheriff	3	0	3	0	3	3	6

Number of Full-Time Law Enforcement Employees

COUNTY/AGENCY	SWORN EMPLOYEES		TOTAL SWORN	CIVILIAN EMPLOYEES		TOTAL CIVILIAN	TOTAL EMPLOYEES
	Male	Female		Male	Female		
GARLAND COUNTY	86	1	87	24	24	48	135
Sheriff	22	0	22	19	12	31	53
Hot Springs	64	1	65	5	12	17	82
GRANT COUNTY	10	0	10	3	1	4	14
Sheriff	5	0	5	3	1	4	9
Sheridan	5	0	5	0	0	0	5
GREENE COUNTY	35	1	36	4	7	11	47
Sheriff	10	0	10	4	3	7	17
Paragould	25	1	26	0	4	4	30
HEMPSTEAD COUNTY	23	1	24	5	6	11	35
Sheriff	8	0	8	2	3	5	13
Hope	15	1	16	3	3	6	22
HOT SPRING COUNTY	23	0	23	6	10	16	39
Sheriff	8	0	8	5	4	9	17
Malvern	15	0	15	1	6	7	22
HOWARD COUNTY	13	0	13	0	7	7	20
Sheriff	6	0	6	0	6	6	12
Nashville	7	0	7	0	1	1	8
INDEPENDENCE COUNTY	24	1	25	5	9	14	39
Sheriff	24	1	25	5	9	14	39
IZARD COUNTY	13	1	14	3	0	3	17
Sheriff	8	1	9	2	0	2	11
Horseshoe Bend	5	0	5	1	0	1	6
JACKSON COUNTY	24	2	26	3	9	12	38
Sheriff	10	1	11	3	3	6	17
Newport	14	1	15	0	6	6	21
JEFFERSON COUNTY	135	8	143	10	33	43	186
Sheriff	30	3	33	7	7	14	47
Pine Bluff	105	5	110	3	26	29	139
JOHNSON COUNTY	13	0	13	4	7	11	24
Sheriff	6	0	6	3	2	5	11
Clarksville	7	0	7	1	5	6	13
LAFAYETTE COUNTY	5	0	5	0	4	4	9
Sheriff	5	0	5	0	4	4	9
LAWRENCE COUNTY	15	0	15	10	3	13	28
Sheriff	5	0	5	4	1	5	10
Hoxie	4	0	4	4	0	4	8
Walnut Ridge	6	0	6	2	2	4	10
LEE COUNTY	17	0	17	3	7	10	27
Sheriff	6	0	6	2	4	6	12
Marianna	11	0	11	1	3	4	15
LINCOLN COUNTY	7	0	7	0	5	5	12
Sheriff	4	0	4	0	5	5	9
Star City	3	0	3	0	0	0	3

Number of Full-Time Law Enforcement Employees

COUNTY/AGENCY	SWORN EMPLOYEES		TOTAL SWORN	CIVILIAN EMPLOYEES		TOTAL CIVILIAN	TOTAL EMPLOYEES
	Male	Female		Male	Female		
LITTLE RIVER COUNTY	13	0	13	1	5	6	19
Sheriff	6	0	6	1	4	5	11
Ashdown	7	0	7	0	1	1	8
LOGAN COUNTY	17	1	18	5	5	10	28
Sheriff	4	1	5	0	1	1	6
Booneville	7	0	7	1	3	4	11
Paris	6	0	6	4	1	5	11
LONOKE COUNTY	31	1	32	9	19	28	60
Sheriff	8	1	9	4	5	9	18
Cabot	8	0	8	0	5	5	13
Carlisle	4	0	4	3	1	4	8
England	5	0	5	1	4	5	10
Lonoke	6	0	6	1	4	5	11
MADISON COUNTY	10	0	10	3	4	7	17
Sheriff	6	0	6	3	3	6	12
Huntsville	4	0	4	0	1	1	5
MARION COUNTY	9	0	9	4	1	5	14
Sheriff	5	0	5	4	1	5	10
Bull Shoals	2	0	2	0	0	0	2
Yelville	2	0	2	0	0	0	2
MILLER COUNTY	59	6	65	2	7	9	74
Sheriff	13	1	14	0	3	3	17
Texarkana	46	5	51	2	4	6	57
MISSISSIPPI COUNTY	75	7	82	10	19	29	111
Sheriff	23	0	23	5	8	13	36
Blytheville	34	5	39	3	7	10	49
Osceola	18	2	20	2	4	6	26
MONROE COUNTY	16	0	16	4	9	13	29
Sheriff	5	0	5	3	5	8	13
Brinkley	11	0	11	1	4	5	16
MONTGOMERY COUNTY	5	0	5	4	0	4	9
Sheriff	5	0	5	4	0	4	9
NEVADA COUNTY	9	0	9	2	5	7	16
Sheriff	3	0	3	1	4	5	8
Prescott	6	0	6	1	1	2	8
NEWTON COUNTY	4	0	4	3	0	3	7
Sheriff	4	0	4	3	0	3	7
OUACHITA COUNTY	37	1	38	7	10	17	55
Sheriff	10	0	10	6	2	8	18
Camden	27	1	28	1	8	9	37
PERRY COUNTY	5	0	5	3	1	4	9
Sheriff	5	0	5	3	1	4	9

Number of Full-Time Law Enforcement Employees

COUNTY/AGENCY	SWORN EMPLOYEES		TOTAL SWORN	CIVILIAN EMPLOYEES		TOTAL CIVILIAN	TOTAL EMPLOYEES
	Male	Female		Male	Female		
PHILLIPS COUNTY	40	2	42	9	11	20	62
Sheriff	8	0	8	5	6	11	19
Elaine	1	0	1	0	0	0	1
Helena	15	0	15	2	4	6	21
West Helena	16	2	18	2	1	3	21
PIKE COUNTY	7	1	8	0	0	0	8
Sheriff	7	1	8	0	0	0	8
POINSETT COUNTY	20	0	20	9	8	17	37
Sheriff	8	0	8	4	4	8	16
Marked Tree	4	0	4	2	2	4	8
Trumann	8	0	8	3	2	5	13
POLK COUNTY	13	0	13	6	4	10	23
Sheriff	5	0	5	4	1	5	10
Mena	8	0	8	2	3	5	13
POPE COUNTY	40	1	41	8	22	30	71
Sheriff	17	0	17	7	13	20	37
Atkins	3	0	3	0	0	0	3
Russellville	20	1	21	1	9	10	31
PRAIRIE COUNTY	12	1	13	2	8	10	23
Sheriff	4	1	5	1	5	6	11
Des Arc	3	0	3	0	1	1	4
DeValls Bluff	1	0	1	0	0	0	1
Hazen	4	0	4	1	2	3	7
PULASKI COUNTY	629	42	671	141	139	280	951
Sheriff	101	5	106	105	37	142	248
Jacksonville	38	5	43	2	12	14	57
Little Rock	310	13	323	17	42	59	382
Maumelle	12	0	12	4	1	5	17
North Little Rock	107	10	117	8	27	35	152
Sherwood	29	3	32	4	8	12	44
UALR Public Safety	13	3	16	0	1	1	17
UAMS Public Safety	19	3	22	1	11	12	34
RANDOLPH COUNTY	17	1	18	2	4	6	24
Sheriff	7	0	7	0	2	2	9
Pocahontas	10	1	11	2	2	4	15
ST. FRANCIS COUNTY	32	0	32	6	16	22	54
Sheriff	9	0	9	5	10	15	24
Forrest City	23	0	23	1	6	7	30
SALINE COUNTY	44	4	48	9	11	20	68
Sheriff	19	1	20	5	7	12	32
Benton	21	3	24	3	4	7	31
Bryant	4	0	4	1	0	1	5
SCOTT COUNTY	8	0	8	4	2	6	14
Sheriff	4	0	4	4	2	6	10
Waldron	4	0	4	0	0	0	4
SEARCY COUNTY	4	0	4	3	1	4	8
Sheriff	4	0	4	3	1	4	8

Number of Full-Time Law Enforcement Employees

COUNTY/AGENCY	SWORN EMPLOYEES		TOTAL SWORN	CIVILIAN EMPLOYEES		TOTAL CIVILIAN	TOTAL EMPLOYEES
	Male	Female		Male	Female		
SEBASTIAN COUNTY	130	2	132	34	32	66	198
Sheriff	19	0	19	13	12	25	44
Barling	6	0	6	1	0	1	7
Ft. Smith	102	2	104	20	20	40	144
Greenwood	3	0	3	0	0	0	3
SEVIER COUNTY	15	0	15	2	4	6	21
Sheriff	7	0	7	2	2	4	11
DeQueen	8	0	8	0	2	2	10
SHARP COUNTY	4	1	5	2	3	5	10
Sheriff	4	1	5	2	3	5	10
STONE COUNTY	5	0	5	4	2	6	11
Sheriff	5	0	5	4	2	6	11
UNION COUNTY	65	1	66	4	11	15	81
Sheriff	18	0	18	3	2	5	23
El Dorado	43	1	44	1	8	9	53
Smackover	4	0	4	0	1	1	5
VAN BUREN COUNTY	6	0	6	2	6	8	14
Sheriff	6	0	6	2	6	8	14
WASHINGTON COUNTY	155	14	169	8	21	29	198
Sheriff	36	7	43	0	1	1	44
Farmington	3	0	3	1	0	1	4
Fayetteville	48	3	51	2	6	8	59
Johnson	2	0	2	0	0	0	2
Lincoln	3	0	3	0	0	0	3
Prairie Grove	4	0	4	1	0	1	5
Springdale	40	3	43	3	9	12	55
UA, Fayetteville	17	1	18	1	5	6	24
West Fork	2	0	2	0	0	0	2
WHITE COUNTY	46	1	47	12	23	35	82
Sheriff	14	0	14	6	10	16	30
Bald Knob	4	0	4	3	2	5	9
Beebe	3	0	3	0	5	5	8
Bradford	3	0	3	0	0	0	3
Judsonia	2	0	2	0	1	1	3
Kensett	2	0	2	0	0	0	2
Searcy	18	1	19	3	5	8	27
WOODRUFF COUNTY	7	0	7	1	6	7	14
Sheriff	4	0	4	1	6	7	11
McCrary	3	0	3	0	0	0	3
YELL COUNTY	11	0	11	3	11	14	25
Sheriff	4	0	4	3	6	9	13
Danville	2	0	2	0	1	1	3
Dardanelle	5	0	5	0	4	4	9
STATE POLICE	441	11	452	70	91	161	613
STATE TOTAL	3,153	144	3,297	609	849	1,458	4,755

Section 9

Glossary

Glossary of Terms

Actual Offense - A violation of the law which has been confirmed to have happened by law enforcement personnel.

Adult - For Uniform Crime Reporting (UCR) purposes, a person 18 years of age or more. (Arkansas Statutes define an adult the same as UCR)

Aggravated Assault - An unlawful attack by one person upon another for the purpose of inflicting severe bodily injury.

All Other Offenses - All violations of state or local laws not specifically covered in the Part II offenses, except traffic.

Arrest Rate - The number of arrests reported for each unit of population (per 100,000 in this publication). The arrest rate is computed by dividing the number of arrests in a particular category by the population and multiplying that answer by 100,000.

Arson - Any willful or malicious burning or attempting to burn, with or without attempt to defraud.

Burglary - The unlawful entry of a structure to commit a felony or theft.

Classifying - Determining the proper crime categories in which to report offenses for UCR based on the facts contained in the police investigation report.

Clearance by Arrest - An offense is considered cleared when at least one person involved in the commission of the offense has been (1) arrested, (2) charged, and (3) turned over for prosecution.

Clearance by Exceptional Means - An offense in which some element beyond law enforcement control prevents placing of formal charges against the offender, but the police have: (1) definitely established the identity of the offender, (2) enough information to support arrest, charge, and turn over to the court for prosecution, and (3) knowledge of the location of the offender so that he could be taken into custody.

Clearance Rate - The percentage of offenses cleared by arrest. This is computed by dividing the number of clearances in a particular offense category by the number of offenses reported in that category.

Crime Factor - Conditions which affect the amount and type of crime that occurs in a geographical location.

Crime Index - The total of eight major offenses chosen because of their seriousness and frequency with which they occur. (Murder, Rape, Robbery, Aggravated Assault, Burglary, Theft, Motor Vehicle Theft, and Arson)

Crime Rate - The number of index offenses reported for each unit of population (per 100,000 in this publication). Crime rate is computed by dividing the number of index offenses by the population and multiplying that answer by 100,000.

Crime Trend - A percent change of an offense over a comparable previous period. A negative indicates a decrease and a positive an increase.

Curfew and Loitering - Violation of local curfew or loitering ordinances. (Persons under 18)

Disorderly Conduct - A breach of the peace.

Driving Under the Influence - Driving or operating any vehicle or common carrier while drunk or under the influence of liquor or narcotics.

Drunkenness - Drunkenness or intoxication.

Embezzlement - Misappropriation or misapplication of money or property entrusted to one's care, custody, or control.

Forgery and Counterfeiting - Making, altering, uttering, or possessing with intent-to-defraud anything false which is made to appear true or the attempt to do any of the above.

Fraud - Fraudulent conversion and obtaining of money or property by false pretenses. Includes bad checks except forgeries and counterfeiting.

Gambling - Promoting, permitting, or engaging in illegal gambling.

Hierarchy Rule - A standard UCR scoring practice in which only the most serious offense is counted in multiple offense situations. This is determined by crime index offense order. (The exception to this is arson. It is always counted, even in multiple situations).

Hotel Rule - A standard UCR scoring practice which limits to one the number of burglaries which can be counted when more than one room is entered for the purpose of committing a felony or theft within a structure generally intended to house transients.

Jurisdiction - The area for which a city, county, or state law enforcement agency is responsible. In UCR: (1) police report offenses which occur within their city, (2) county and state report offenses which take place in the county, (3) agencies report only those arrests made for offenses committed within their jurisdiction, and (4) the recovery of property is reported only by the jurisdiction from which it was stolen.

Juvenile - For UCR purposes a juvenile is defined as a person under 18 years of age. (Arkansas Statutes define a juvenile the same as UCR)

Justifiable Homicide - The killing of a felon by a peace officer in the line of duty or the killing (during the commission of a felony) of a felon by a private citizen.

Liquor Laws - State or local liquor law violations, except driving under the influence.

Manslaughter by Negligence - The killing of another through gross negligence.

Motor Vehicle Theft - The theft or attempted theft of a motor vehicle.

Murder - The willful (nonnegligent) killing of one human being by another.

Narcotic Drug Laws - Offenses relating to narcotic drugs, such as unlawful possession, sale, use, growing, manufacturing, and making of narcotic drugs.

Non-Aggravated Assault - All assaults and attempted assaults which are not of an aggravated nature and do not result in serious injury to the victim.

Offense - A violation of the law.

Offenses Against Family & Children - Non-Support, neglect, desertion, or abuse of family and children.

Part I Offenses - The first of two main groupings of UCR crime classifications consisting of eight index offenses.

Part II Offenses - The second of two main UCR groupings of crime classifications not already designated in Part I. Part II offenses are limited to arrest information only with the exception of simple assault.

Property Crimes - Unlawful acts with the intent of gaining property, but do not involve force against a person. (Theft, Burglary, Motor Vehicle Theft, Arson)

Prostitution & Commercialized Vice - Sex offenses of a commercialized nature, such as prostitution, procuring or the transportation of women for immoral purposes.

Rape - The carnal knowledge of a female forcibly and against her will.

Robbery - The taking of property or things of value from a person by use of force or threat of force.

Runaway - Limited to juveniles taken into custody under the provisions of local statutes.

Scoring - Counting the number of offenses after they have been classified.

Sex Offenses - Statutory rape; offenses against chastity, common decency, morals, and the like.

Stolen Property: Buying, Receiving, Possessing - Buying, receiving or possessing of stolen property as well as all attempts of the above.

Suspicion - Arrests for no specific offense and released without formal charges being placed.

Theft-Larceny - Unlawful taking or stealing of property or articles without the use of force, violence, or fraud.

Unfounded Offenses - Offenses which are determined through investigation to be false or baseless.

Vagrancy - Vagabondage, begging, loitering, etc.

Vandalism - Willful and malicious destruction, injury, disfigurement, or defacement of property without consent of the owner or persons having custody or control.

Violent Crime - Unlawful acts that involve the use or threat of force against a person. (Murder, Rape, Robbery, and Aggravated Assault)

Weapons; Carrying, Possessing, etc. - All violations of regulations or statutes controlling the carrying, using, possessing, furnishing, and manufacturing of deadly weapons.

ACIC Agent Staff Areas

