

CR-Sent
8-21-89

Statistical Report

COMPLAINTS AND ARRESTS



MFL
116775

OFFICE OF MANAGEMENT ANALYSIS AND PLANNING CRIME ANALYSIS UNIT

1988

JAN. FEB. MAR. APR. MAY JUN. JUL. AUG. SEPT. OCT. NOV. DEC.

116775

**U.S. Department of Justice
National Institute of Justice**

This document has been reproduced exactly as received from the person or organization originating it. Points of view or opinions stated in this document are those of the authors and do not necessarily represent the official position or policies of the National Institute of Justice.

Permission to reproduce this copyrighted material has been
granted by

New York City Police
Department

to the National Criminal Justice Reference Service (NCJRS).

Further reproduction outside of the NCJRS system requires permission of the copyright owner.

TABLE OF CONTENTS

	<u>PAGE</u>
<u>CLASSIFYING AND SCORING OF CRIME COMPLAINTS & ARRESTS</u>	1
<u>SECTION I</u>	2
<u>CRIME INDEX:</u>	
CRIME INDEX INTRODUCTION	3
CRIME INDEX GRAPHIC.....	4-5
MONTHLY AND CUMULATIVE-NEW YORK CITY.....	6
MONTHLY AND CUMULATIVE-PATROL BOROUGH COMMAND	7-13
NOT VISIBLE AND VISIBLE NEW YORK CITY.....	14
PROPERTY STOLEN AND RECOVERED-NEW YORK CITY.	15
<u>SECTION II</u>	16
<u>CRIME COMPLAINTS:</u>	
TIME ANALYSIS-NEW YORK CITY.....	17
<u>SECTION III</u>	18
<u>ARRESTS:</u>	
ARRESTS-CONSOLIDATED SUMMARY.....	19
ARREST BY DEPARTMENT UNITS & OTHER POLICE AGENCIES (WHO'S DOING THE WORK)	20-21
GAMBLING-NEW YORK CITY & BOROUGH.....	22
DANGEROUS DRUGS BY TYPE.....	23-24
<u>SECTION IV</u>	25
<u>SUMMONSES:</u>	
MAJOR CATEGORIES BY UNIT.....	26
HAZARDOUS OFFENSES NEW YORK CITY & PATROL BOROUGH	27-34
<u>SECTION V</u>	35
STATISTICAL NOTES.....	36
<u>CRIME COMPARISON REPORT:</u>	
CITY, BOROUGH, DIVISION & PRECINCT COMMANDS	37-140

NCJRS

APR 19 1989

ACQUISITIONS

CLASSIFYING AND SCORING OF CRIME COMPLAINTS AND ARRESTS

COMPLAINT DATA (OFFENSES KNOWN TO HAVE OCCURRED) AND ARREST DATA FOUND THROUGHOUT THIS REPORT CONFORM TO THE GUIDELINES SET FORTH BY THE UNIFORM CRIME REPORTING COMMITTEE (F.B.I.) AND THE N.Y.S. DIVISION OF CRIMINAL JUSTICE SERVICES, FOR THE CLASSIFYING AND SCORING OF OFFENSES.

GENERALLY, IN MULTIPLE OFFENSE SITUATIONS, WHEN SEVERAL DIFFERENT REPORTABLE OFFENSES ARE COMMITTED AT THE SAME TIME BY THE SAME PERSON OR PERSONS BOTH THE COMPLAINT DATA AND THE ARREST DATA ARE REPORTED AGAINST THE MOST SERIOUS OFFENSE AS CLASSIFIED IN THE PENAL LAW.

IF TWO OR MORE OFFENSES ARE OF EQUAL SERIOUSNESS, THE ONE REPORTED (FOR STATISTICAL PURPOSES) IS THE OFFENSE LISTED FIRST ON THE F.B.I. AND THE N.Y.S. DIVISION OF CRIMINAL JUSTICE SERVICES RETURN "A" FORMS.

THIS TECHNIQUE OF CLASSIFYING AND SCORING THE HIGHEST OFFENSE APPLIES ONLY TO CRIME REPORTING AND DOES NOT EFFECT THE NUMBER OF CHARGES FOR WHICH THE DEFENDANT MAY BE PROSECUTED IN COURT.

SECTION I
CRIME INDEX

CRIME INDEX INTRODUCTION

THE CRIME INDEX IS COMPRISED OF SEVEN SPECIFIC CRIMES AS DEFINED BY THE UNIFORM CRIME REPORTING COMMITTEE, INTERNATIONAL ASSOCIATION OF CHIEF OF POLICE. THEY ARE THOSE OFFENSES WHICH ARE MOST LIKELY TO BE REPORTED TO THE POLICE AND THEIR SERIOUSNESS AND OR FREQUENCY OF OCCURRENCE PROVIDE AN ADEQUATE BASIS FOR COMPARISON.

THE INDEX CRIMES OF MURDER, FORCIBLE RAPE, ROBBERY, AGGRAVATED ASSAULT, BURGLARY, LARCENY THEFT AND MOTOR VEHICLE THEFT ARE SUBSTANTIALLY THE SAME AS DEFINED BY THE NEW YORK STATE PENAL LAW WITH THE FOLLOWING DIFFERENCES:

MURDER & NON NEGLIGENT MANSLAUGHTER - EXCLUDES THOSE NON-NEGLIGENT MANSLAUGHTERS WHERE THE DEATH WAS CAUSED BY AN INTOXICATED DRIVER.

AGGRAVATED ASSAULT - IN ADDITION TO FELONIOUS ASSAULT, THIS OFFENSE ALSO INCLUDES RECKLESS ENDANGERMENT 1⁰ AND 2⁰, PROHIBITED USE OF A WEAPON, ASSAULT 3⁰ AND MENACING WHERE A WEAPON WAS USED IN COMMISSION.

BURGLARY - THE BURGLARY OF AN ENCLOSED MOTOR TRUCK OR ENCLOSED MOTOR TRUCK TRAILER ARE EXCLUDED FROM THIS CRIME CLASSIFICATION BUT ARE INCLUDED IN THE LARCENY THEFT CATEGORY.

LARCENY-THEFT - INCLUDES ALL THEFTS, GRAND AND PETIT, REGARDLESS OF VALUE. THIS CATEGORY ALSO INCLUDES JOSTLING BUT EXCLUDES: FRAUDS, APPROPRIATING LOST PROPERTY, UNLAWFUL CHECK USE, EXTORTION, FALSE PROMISE, DISHONEST EMPLOYEE AND EMBEZZLEMENT.

MOTOR VEHICLE THEFT - INCLUDES THEFTS OF ALL VEHICLES (AUTO, TRUCKS AND MOTORCYCLES), GRAND AND PETIT, REGARDLESS OF VALUE, BUT EXCLUDES THE CRIME OF UNAUTHORIZED USE OF A VEHICLE.

CRIMES VS. PERSONS

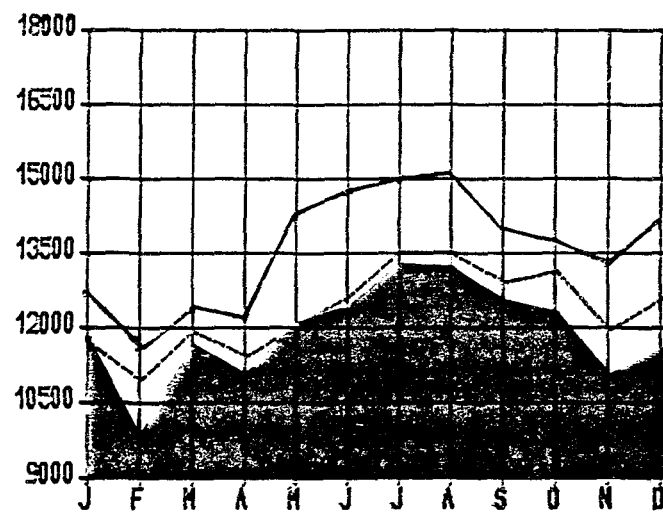

MURDER

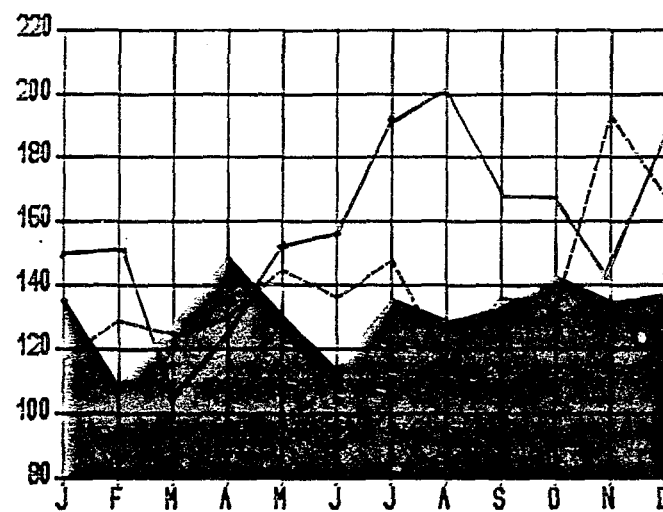

RAPE-FORCE

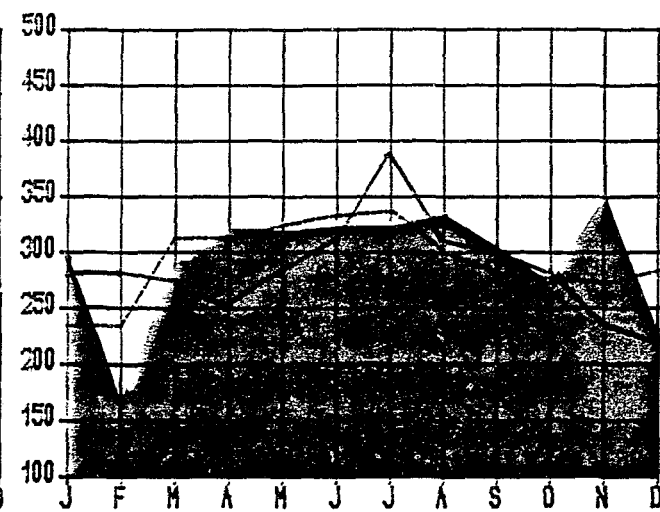

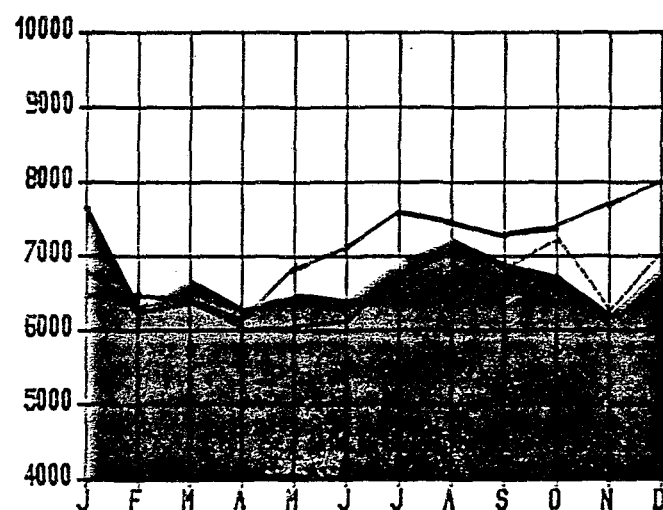

ROBBERY

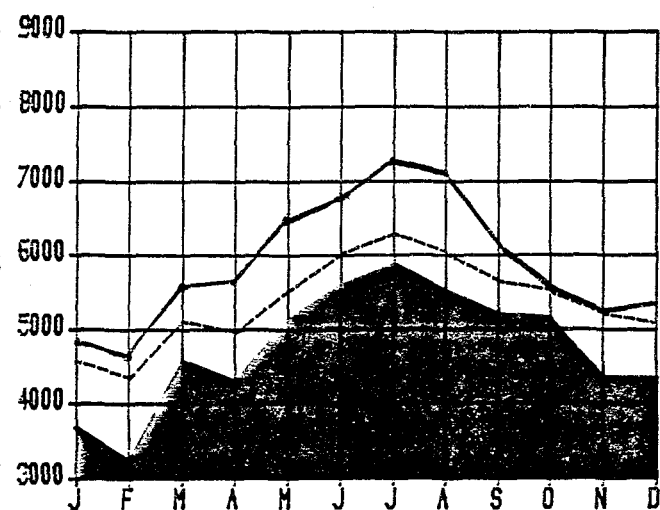

AGGRAVATED ASSAULT



 1986
 1987
 1988

TOTAL CRIME INDEX

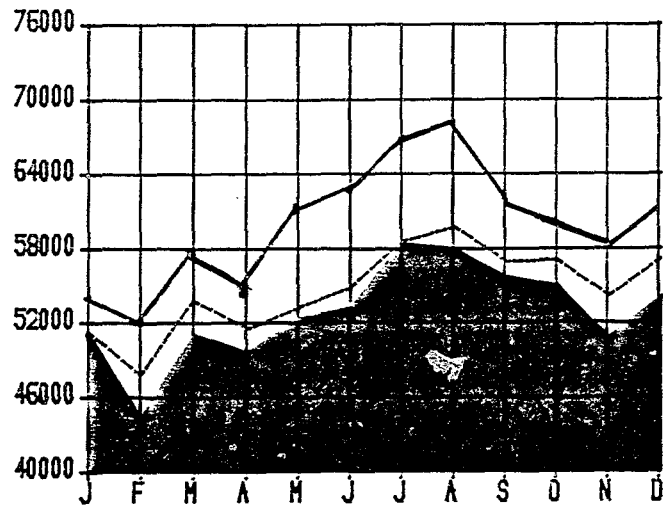

CRIMES VS. PROP.

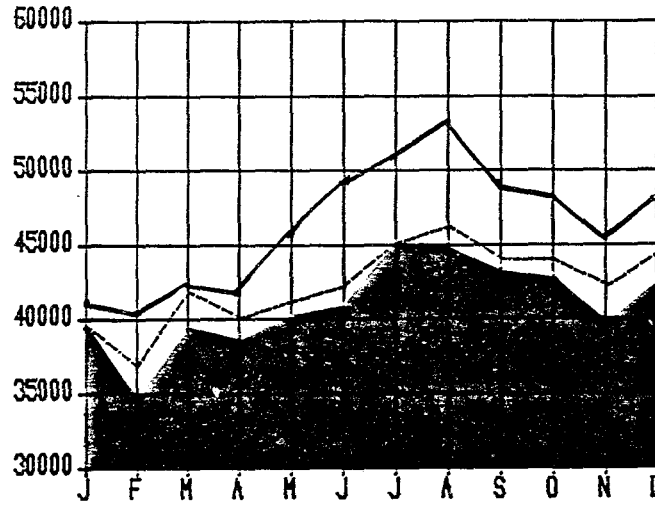

BURGLARY

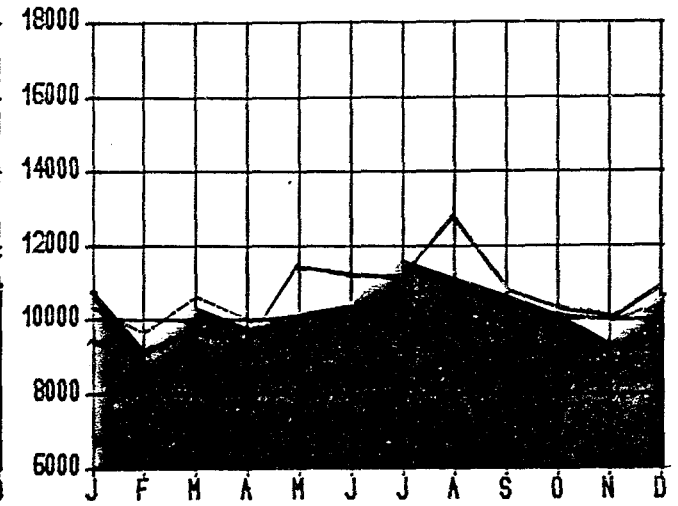

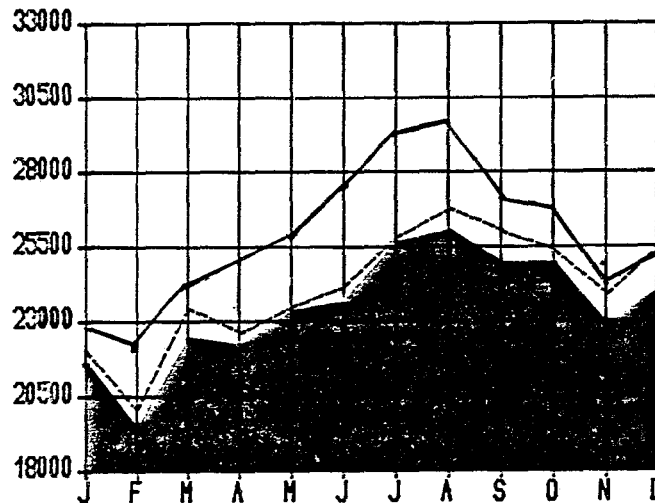

LARCENY THEFT

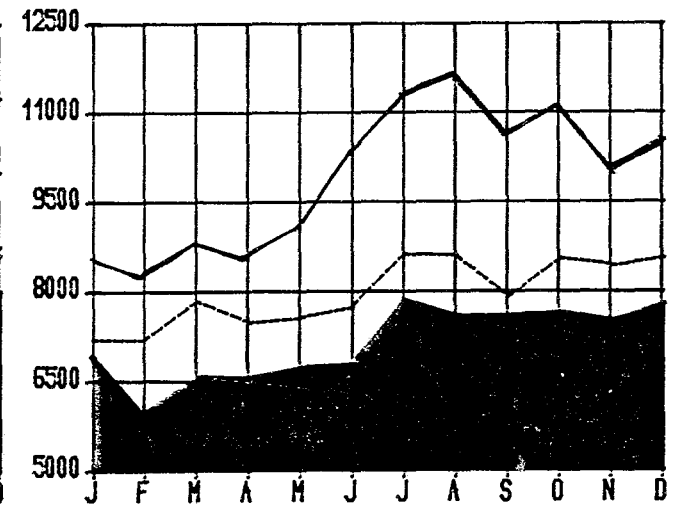

MOTOR VEH. THEFT



 1986
 1987
 1988

COMMAND CITYWIDE

PGM UCCM2850

N.Y.C.P.D. F.B.I. CRIME INDEX REPORT

RPT C006

RUN FOR DECEMBER 1988 ON 02/13/89

CURRENT MONTH

YEAR TO DATE

	CURRENT YEAR	PRIOR YEAR	NUM CHANGE	% CHANGE	CURRENT YEAR	PRIOR YEAR	NUM CHANGE	% CHANGE
MURDER & NON-NG MANSLAUGHTER	186	167	19	11.4	1896	1672	224	13.4
FURCIBLE RAPE	234	285	51-	17.9-	3412	3507	95-	2.7-
ROBBERY	8000	7082	918	13.0	66578	78890	7688	9.7
AGGRVTD ASSAULT	5343	5071	272	5.4	71030	64244	6786	10.6
BURGLARY	10655	10474	181	1.7	127148	123412	3736	3.0
LARCENY-THEFT	25309	25512	203-	.8-	308479	289126	19353	6.7
M.V. THEFT	10593	8565	2028	23.7	119940	95654	24286	25.4
TOTAL INDEX	60320	57156	3164	5.5	718483	656505	61978	9.4

COMMAND BOROUGH

MANHATTAN SOUTH

PGM UCCM2850

N.Y.C.P.D. F.B.I. CRIME INDEX REPORT

RPT C008

RUN FOR DECEMBER 1988 ON 02/15/89

CURRENT MONTH

YEAR TO DATE

	CURRENT YEAR	PRIOR YEAR	NUM CHANGE	% CHANGE	CURRENT YEAR	PRIOR YEAR	NUM CHANGE	% CHANGE
MURDER & NON-NG MANSLAUGHTER	14	14			133	115	18	15.7
FORCIBLE RAPE	19	27	8-	29.6-	273	328	55-	16.8-
ROBBERY	1214	1022	192	18.8	13809	12649	1160	9.2
AGGRVTD ASSAULT	509	468	41	8.8	6559	6032	527	8.7
BURGLARY	1338	1411	73-	5.2-	16927	15655	1272	8.1
LARCENY-THEFT	8054	7683	371	4.8	93069	86650	6419	7.4
M.V. THEFT	675	641	34	5.3	8257	7338	919	12.5
TOTAL INDEX	11823	11266	557	4.9	139027	126767	10260	8.0

COMMAND BOROUGH

MANHATTAN NORTH

PGM UCCM2850

N.Y.C.P.D. F.B.I. CRIME INDEX REPORT

RPT C008

RUN FOR DECEMBER 1988 ON 02/13/89

CURRENT MONTH

YEAR TO DATE

	CURRENT YEAR	PRIOR YEAR	NUM CHANGE	% CHANGE	CURRENT YEAR	PRIOR YEAR	NUM CHANGE	% CHANGE
MURDER & NON-NG MANSLAUGHTER	37	30	7	23.3	338	297	41	13.8
FURCIBLE RAPE	39	47	8-	17.0-	506	556	50-	9.0-
ROBBERY	1150	949	201	21.2	11948	11223	725	6.5
AGGRAVTD ASSAULT	778	700	78	11.1	10613	9125	1488	16.3
BURGLARY	1177	1135	42	3.7	16122	14970	1152	7.7
LARCENY-THEFT	3383	3469	86-	2.5-	42718	37947	4771	12.6
M.V. THEFT	814	723	91	12.6	9833	8400	1433	17.1
TOTAL INDEX	7378	7053	325	4.6	92078	82518	9560	11.6

COMMAND BOROUGH

BRONX

PGM UCCM2850

N.Y.C.P.D. F.B.I. CRIME INDEX REPORT

RPT C008

RUN FOR DECEMBER 1988 ON 02/13/89

CURRENT MONTH

YEAR TO DATE

	CURRENT YEAR	PRIOR YEAR	NUM CHANGE	% CHANGE	CURRENT YEAR	PRIOR YEAR	NUM CHANGE	% CHANGE
MURDER & NON-NG MANSLAUGHTER	38	38			413	360	53	14.7
FORCIBLE RAPE	61	62	1-	1.6-	718	735	17-	2.3-
ROBBERY	1332	1306	26	2.0	14922	13655	1267	9.3
AGGRVTD ASSAULT	1070	1008	62	6.2	14408	12836	1572	12.2
BURGLARY	1770	1681	89	5.3	21008	20175	833	4.1
LARCENY-THEFT	2772	2845	73-	2.6-	35038	33460	1578	4.7
M.V. THEFT	1664	1157	507	43.8	18357	13696	4661	34.0
TOTAL INDEX	8707	8097	610	7.5	104864	94917	9947	10.5

COMMAND BOROUGH

BROOKLYN SOUTH

PGM UCCM2850

N.Y.C.P.D. F.B.I. CRIME INDEX REPORT

RPT C008

RUN FOR DECEMBER 1988 ON 02/13/89

CURRENT MONTH

YEAR TO DATE

	CURRENT YEAR	PRIOR YEAR	NUM CHANGE	% CHANGE	CURRENT YEAR	PRIOR YEAR	NUM CHANGE	% CHANGE
MURDER & NON-NG MANSLAUGHTER	32	26	6	23.1	242	202	40	19.8
FURCIBLE RAPE	27	37	10-	27.0-	465	505	40-	7.9-
ROBBERY	1078	1023	55	5.4	12128	10652	1476	13.9
AGGRVTD ASSAULT	705	750	45-	6.0-	9983	9369	614	6.6
BURGLARY	2092	1849	243	13.1	22248	20466	1782	8.7
LARCENY-THEFT	3038	3242	204-	6.3-	37195	35669	1526	4.3
M.V. THEFT	2058	1635	423	25.9	23652	19212	4440	23.1
TOTAL INDEX	9030	8562	468	5.5	105913	96075	9838	10.2

COMMAND BOROUGH

BROOKLYN NORTH

PGM UCCM2850

N.Y.C.P.D. F.B.I. CRIME INDEX REPORT

RPT C008

RUN FOR DECEMBER 1988 ON 02/13/89

CURRENT MONTH

YEAR TO DATE

	CURRENT YEAR	PRIOR YEAR	NUM CHANGE	% CHANGE	CURRENT YEAR	PRIOR YEAR	NUM CHANGE	% CHANGE
MURDER & NON-NG MANSLAUGHTER	32	33	1-	3.0-	455	373	77	20.4
FORCIBLE RAPE	50	52	2-	3.8-	766	746	20	2.7
ROBBERY	1872	1544	328	21.2	19602	17164	2438	14.2
AGGRVTD ASSAULT	1189	1104	85	7.7	15900	14349	1551	10.8
BURGLARY	1384	1506	122-	8.1-	17467	18396	929-	5.1-
LARCENY-THEFT	2398	2703	305-	11.3-	30611	30016	595	2.0
M.V. THEFT	1231	930	301	32.4	12728	9868	2860	29.0
TOTAL INDEX	8156	7872	284	3.6	97529	90917	6612	7.3

COMMAND BOROUGH

QUEENS

PGM UCCM2850

N.Y.C.P.D. F.B.I. CRIME INDEX REPORT

RPT C008

RUN FOR DECEMBER 1988 ON 02/13/89

CURRENT MONTH

YEAR TO DATE

	CURRENT YEAR	PRIOR YEAR	NUM CHANGE	% CHANGE	CURRENT YEAR	PRIOR YEAR	NUM CHANGE	% CHANGE
MURDER & NON-NG MANSLAUGHTER	29	25	4	16.0	283	290	7-	2.4-
FORCIBLE RAPE	35	55	20-	36.4-	596	573	23	4.0
ROBBERY	1272	1148	124	10.8	13208	12644	564	4.5
AGGRVTD ASSAULT	939	909	30	3.3	11711	10808	903	8.4
BURGLARY	2604	2559	45	1.8	29697	29914	217-	.7-
LARCENY-THEFT	4953	4881	72	1.5	61484	57994	3490	6.0
M.V. THEFT	3690	3040	650	21.4	41272	31437	9835	31.3
TOTAL INDEX	13522	12617	905	7.2	158251	143660	14591	10.2

COMMAND BOROUGH

STATEN ISLAND

PGM UCCM2850

N.Y.C.P.D. F.B.I. CRIME INDEX REPORT

RPT C008

RUN FOR DECEMBER 1988 ON 02/13/89

CURRENT MONTH

YEAR TO DATE

	CURRENT YEAR	PRIOR YEAR	NUM CHANGE	% CHANGE	CURRENT YEAR	PRIOR YEAR	NUM CHANGE	% CHANGE
MURDER & NON-NG MANSLAUGHTER	4	1	3	300.0	32	30	2	6.7
FORCIBLE RAPE	3	5	2-	40.0-	88	64	24	37.5
ROBBERY	82	90	8-	8.9-	961	903	58	6.4
AGGRVTD ASSAULT	153	132	21	15.9	1856	1725	131	7.6
BURGLARY	290	333	43-	12.9-	3679	3836	157-	4.1-
LARCENY-THEFT	711	689	22	3.2	8364	7390	974	13.2
M.V. THEFT	461	439	22	5.0	5841	5703	138	2.4
TOTAL INDEX	1704	1689	15	.9	20821	19651	1170	6.0

NEW YORK POLICE DEPARTMENT

NOT VISIBLE AND VISIBLE BY PATROL CRIME INDEX REPORT

PROG UCCM2600 MONTHLY REPORT RUN FOR 12 88 ON 02 13 89
RPT# C006

CLASSIFICATION	---NOT VISIBLE		-----VISIBLE		TOTAL
	NUMBER	%	NUMBER	%	NUMBER
MURDER & NON NEGLIGENT MANSLAUGHTER	69	37.10	117	62.90	186
FORCIBLE RAPE	163	69.66	71	30.34	234
RUBBERY	2365	29.56	5635	70.44	8000
AGGRAVATED ASSAULT	2420	45.29	2923	54.71	5343
BURGLARY	8373	78.58	2282	21.42	10655
LARCENY THEFT	8318	32.87	16991	67.13	25309
M.V. THEFT	804	7.59	9789	92.41	10593
***** TOTALS *****	22512	37.32	37808	62.68	60320

YEAR-TO-DATE REPORT RUN FOR 12 88

MURDER & NON NEGLIGENT MANSLAUGHTER	737	38.87	1159	61.13	1896
FORCIBLE RAPE	2326	68.17	1086	31.83	3412
RUBBERY	24545	28.35	62033	71.65	86578
AGGRAVATED ASSAULT	29215	41.13	41815	58.87	71030
BURGLARY	99960	78.62	27188	21.38	127148
LARCENY THEFT	102715	33.30	205764	66.70	308479
M.V. THEFT	9998	8.34	109942	91.66	119940
***** TOTALS *****	269496	37.51	448987	62.49	718483

* A CRIME IS "VISIBLE BY PATROL" (IN-OUTSIDE=2) WHEN IT TAKES PLACE ON A PUBLIC STREET OR THOROUGHFARE, OR AT A LOCATION WHERE THE METHOD OF ENTRY, EXIT, OR COMMISSION COULD BE OBSERVED BY A POLICEMAN ON PATROL. ALL OTHERS ARE CLASSIFIED AS "NOT VISIBLE".

VALUE OF PROPERTY STOLEN AND RECOVERED AS REPORTED TO D.C.J.S
FIRST 12 MONTHS 1988

VALUE OF PROPERTY STOLEN
BY CRIME:

	STOLEN 1988	STOLEN 1987	INCREASE OR DECREASE	PERCENT +OR-
MURDER AND NON-NEG MANSL	\$5,576	\$3,225	\$2,351	72.90%
FORCIBLE RAPE	\$151,681	\$115,294	\$36,387	31.56%
ROBBERY	\$46,243,823	\$42,836,754	\$3,407,069	7.95%
BURGLARY	\$219,253,723	\$193,446,978	\$25,806,745	13.34%
1) LARCENY THEFT	\$213,064,794	\$207,476,229	\$5,588,565	2.69%
2) MOTOR VEHICLE (including contents)	\$557,517,725	\$469,545,842	\$87,971,883	18.74%
TOTAL REPORTED TO D.C.J.S	\$1,036,237,322	\$913,424,322	\$122,813,000	13.45%

VALUE OF PROPERTY STOLEN
AND RECOVERED BY TYPE:

	STOLEN 1988	STOLEN 1987	PERCENT +OR-	RECOVERED 1988	RECOVERED 1987	PERCENT +OR-
CURRENCY	\$79,577,135	\$75,320,664	5.65%	\$401,581	\$1,017,265	-60.52%
JEWELRY & PRECIOUS METAL	\$110,474,243	\$100,206,954	10.25%	\$586,812	\$1,668,316	-64.83%
CLOTHING AND FURS	\$46,070,485	\$38,573,433	19.44%	\$1,178,923	\$1,730,871	-31.89%
LOCALLY STOLEN VEHICLES (EXCLUDING CONTENTS)	\$547,451,196	\$460,804,667	18.80%	\$234,924,734	\$194,227,517	20.95%
OFFICE EQUIPMENT	\$17,955,617	\$16,907,844	6.20%	\$71,267	\$131,285	-45.72%
TV'S, RADIOS, CAMERAS ETC.	\$68,783,305	\$67,875,179	1.34%	\$288,840	\$793,431	-63.60%
FIREARMS	\$589,591	\$894,985	-34.12%	\$8,273	\$57,671	-85.65%
HOUSEHOLD GOODS	\$7,577,527	\$7,691,187	-1.48%	\$106,350	\$129,976	-18.18%
CONSUMABLE GOODS	\$4,701,755	\$4,972,300	-5.44%	\$810,693	\$55,885	1,350.65%
MISCELLANEOUS	\$153,056,468	\$140,177,109	9.19%	\$5,718,248	\$1,635,953	249.54%
TOTAL REPORTED TO D.C.J.S	\$1,036,237,322	\$913,424,322	13.45%	\$244,095,721	\$201,448,170	21.17%

- 1) GRAND AND PETIT LARCENY EXCEPT FRAUDS & APPROPRIATING LOST PROPERTY,
DISHONEST EMPLOYEE AND EMBEZZLEMENT
- 2) GRAND AND PETIT LARCENY OF M. V. EXCEPT UNAUTH. USE OF MOTOR VEHICLE WHICH IS EXCLUDED
AS PER D.C.J.S. CRIME REPORTING HAND BOOK

SECTION II

CRIME COMPLAINTS

NEW YORK POLICE DEPARTMENT

PGM UCCM7800
RPT C050

TIME ANALYSIS REPORT NEW YORK CITY FELONIES

RUN FOR THE FIRST TWELVE MONTHS 1988

ON 02/15/89

** TIME **	MURDER & NON-NEG. MANSL.	FORCIBLE RAPE	ROBBERY	FELONIOUS ASSAULT	BURGLARY	GRAND LARCENY	GRAND LARCENY MOTOR VEHICLE	OTHER FELONIES	TOTAL
TOUR									
0001 X 0800	536	1030	24329	12269	14521	9789	12352	8294	83120
0801 X 1600	226	576	25131	10925	17579	40140	12585	10755	117917
1601 X 2400	563	761	32424	19906	14604	29974	15206	15757	129195
OTHER THAN ABOVE									
* DAYTIME	62	347	1745	947	38084	14503	25492	1985	83165
* NIGHTTIME	52	314	789	533	28750	8545	40725	1310	81018
UNKNOWN	476	384	2160	1244	15088	7766	13299	5333	45750
TOTAL	1915	3412	86578	45824	128626	110717	119659	43434	540165
** DAY **									
SUNDAY	203	374	10541	6480	7210	9612	7087	3924	45431
MONDAY	172	356	11831	5959	11825	12809	7799	4805	55556
TUESDAY	179	358	11821	5987	12117	12776	7960	6050	57248
WEDNESDAY	187	352	11810	5875	12011	13702	8100	5814	57851
THURSDAY	177	377	11674	5710	11759	13642	8011	5439	56789
FRIDAY	205	382	13187	6344	11963	15139	8044	5224	60488
SATURDAY	227	379	12138	7248	7648	12560	7374	4451	52025
WEEKEND	0	3	7	6	371	92	327	20	826
OTHER THAN ABOVE OR UNKNOWN	565	831	3569	2215	53722	20385	64957	7707	153951
TOTAL	1915	3412	86578	45824	128626	110717	119659	43434	540165

* DAYTIME HOURS - 0500 X 2000

NIGHTTIME HOURS - 1600 X 1000

SECTION III
ARRESTS

PGH UCAR9810

ARRESTS - CONSOLIDATED SUMMARY - NEW YORK CITY

RPT-A051

MONTH OF DECEMBER

	TOTAL		PERCENT	UNDER 16 YEARS			16 - 20 YEARS			21 YEARS & OVER		
ARRESTS:	1988	1987	CHANGE	1988	1987	CHANGE	1988	1987	CHANGE	1988	1987	CHANGE
FELONIES	12409	11071	+12.1	953	638	+49.4	3055	2741	+11.5	8401	7692	+9.2
MISDEMEANORS	11521	11442	+0.7	213	157	+35.7	1616	1736	-6.9	9692	9549	+1.5
VIOLATIONS	351	327	+7.3	9	1	+800.0	39	37	+5.4	303	289	+4.8
TRAFFIC INFRACTIONS	272	423	-35.7				20	43	-53.5	252	380	-33.7
FOR OTHER AUTHORITIES	166	262	-36.6	50	64	-21.9	16	25	-36.0	100	173	-42.2
TOTAL ARRESTS	24719	23525	+5.1	1225	860	+42.4	4746	4582	+3.6	18748	18083	+3.7

YEAR - TO - DATEARRESTS:

FELONIES	153766	139657	+10.1	10059	7497	+34.2	37356	32657	+14.4	106351	99503	+6.9
MISDEMEANORS	144593	147770	-2.1	2021	1912	+5.7	21146	23439	-9.8	121426	122419	-.8
VIOLATIONS	5394	4315	+25.0	56	22	+154.5	792	650	+21.8	4546	3643	+24.8
TRAFFIC INFRACTIONS	3961	5150	-23.1				424	546	-22.3	3537	4604	-23.2
FOR OTHER AUTHORITIES	2587	3699	-30.1	624	708	-11.9	334	456	-26.8	1629	2535	-35.7
TOTAL ARRESTS	310301	300591	+3.2	12760	10139	+25.9	60052	57748	+4.0	237489	232704	+2.1

FOR: CITYWIDE

CITY OF NEW YORK POLICE DEPARTMENT
ARRESTS BY DEPARTMENT UNITS AND OTHER POLICE AGENCIES
AS OF 12/88MISD REPORT # AR370030
RUN DATE 02/13/89
PAGE # 205

	PCT.	PCT.	PATROL	SPEC. OP DIV.		NARCO		OTHER	PCT.	SEX	OTHER	TRANS.	HOUSING	OTHER	TOTAL
	UNIF.	ANTI	BOROS	STREET	OTHER	OCCB	DRUG	NON	DET.	SOCS.	CRIMES	COMDS	POLICE	POLICE	AGNCS
	CRIME	COMDS	CRIME	S.O.D.	COMDS	ENF.	TF	DET							ARREST
FELONIES:															
MURDER AND NON-NÉG. MANSLAUGHTER	121	19	8	4			3	20	1024		29	24	99	17	1378
FORCIBLE RAPE	655	70	44	4	3	1	2	10	49	396	24	33	189	24	1504
ROBBERY	11045	3294	984	574	8	10	69	174	1569	9	2448	2548	1542	539	25213
FELONIOUS ASSAULT	12973	1344	1306	186	13	34	220	130	1773	100	119	949	2291	983	22421
BURGLARY	8102	2105	574	113	10	6	80	72	442	3	126	144	637	311	12725
GR. LARCENY-NO VEH.	5639	1539	914	261	8	129	42	87	568		361	1108	300	867	11823
GR. LARCENY-VEHICLE	9225	3410	1704	311	15	80	25	121	79		44	77	347	204	15642
POSS. STOLEN PROPERTY	1570	360	209	23	2	223	22	40	33		62	161	132	267	3104
DANGEROUS DRUGS	11411	489	853	53	8	1689	24875	455	81		58	206	2845	930	43953
DANGEROUS WEAPONS	3096	932	308	190	1	82	215	97	122	5	44	120	340	148	5700
OTHER FELONIES	4107	566	564	87	9	1997	97	142	487	349	273	241	474	915	10303
TOTAL FELONIES	67944	14128	7468	1806	77	4251	25645	1348	6627	862	3598	5611	9196	5205	153766
PERCENT OF ARRESTS ****	44.2	9.2	4.9	1.2	.1	2.8	16.7	.9	4.3	.6	2.3	3.6	6.0	3.4	
MISDEMEANORS															
BURGLAR TOOLS	53	10	5				1	1				32		32	134
POSS. STOLEN PROPERTY	1846	186	410	8	2	17	6	38	35		12	639	127	888	4214
SEX CRIMES	197	8	27			3	2	3	121	43	8	77	71	39	599
DANGEROUS DRUGS	20835	274	2290	11	13	538	10365	158	37		22	1583	5856	3227	45159
DANGEROUS WEAPONS	1286	101	186	5	1	24	45	17	85	1	20	315	253	764	2603

FOR: CITYWIDE

CITY OF NEW YORK POLICE DEPARTMENT
ARRESTS BY DEPARTMENT UNITS AND OTHER POLICE AGENCIES
AS OF 12/88

MISD REPORT # AR370030

RUN DATE 02/13/89

PAGE # 206

	PCT UNIF.	PCT ANTI CRIME	PATROL BOROS COMDS	SPEC. OP DIV. STREET CRIME	OTHER S.O.D.	OTHER OCCB COMDS	NARCO DIV & DRUG ENF. TF	OTHER COMDS NON DET	PCT. DET. SQDS.	SEX CRIMES	OTHER DET. COMDS	TRANS. POLICE	HOUSING POLICE	OTHER AGNCS	TOTAL ARREST
MISDEMEANORS															
PETIT LARCENY	11386	369	1013	15	7	6	10	66	296	2	47	3743	450	6788	24198
THEFT OF SERVICES	558	7	92	2		2		5	10		1	2270	36	498	3481
ASSAULT-3RD	8759	187	923	18	12	2	10	63	1232	15	80	967	1761	510	14539
LIQOR LAWS	8					87	3								98
GAMBLING	294	53	77			1881	32	24	6		8	4	3	31	2413
CRIMINAL MISCHIEF	2531	112	320	4	1	1	5	24	193		13	1148	629	281	5262
CRIMINAL TRES., 2ND-3RD	1500	61	150			2	17	8	21			89	609	916	3373
PROSTITUTION	8397	67	133	1	1	3989	58	30			1	6	50	109	12842
RESISTING ARREST	2114	131	692	59	8	39	99	41	8	1	5	446	495	501	4639
OTHER MISDEMEANORS	9353	263	4407	17	82	858	567	1035	765	11	91	779	1253	1558	21039
TOTAL MISDEMEANORS	69117	1779	10725	140	127	7449	11220	1513	2009	73	308	12098	11593	15642	144593
PERCENT OF ARRESTS ****	47.8	1.2	7.4	.1	.1	5.2	7.8	1.0	1.9	.1	.2	8.4	8.0	10.8	
VIOLATIONS-(TOTALS-ONLY)	2214	72	368	1		40	33	98	85	1	19	283	528	1652	5394
TOTAL ARRESTS	139275	15979	18561	1947	204	11740	36898	2959	9521	936	3925	17992	21317	22499	303753
PERCENT OF ARRESTS ****	45.9	5.3	6.1	.6	.1	3.9	12.1	1.0	3.1	.3	1.3	5.9	7.0	7.4	

PGM UCAR9810

G A M B L I N G A R R E S T S

DECEMBER 88

RPT A051

N E W Y O R K C I T Y

	NEW YORK CITY		MANHATTAN		BRONX		BROOKLYN		QUEENS		RICHMOND	
	1988	1987	1988	1987	1988	1987	1988	1987	1988	1987	1988	1987
PROMOTING GAMBLING 1* BOOKMAKING (225.10 & 225.20 P.L.)	1313	983	649	490	78	94	421	360	114	37	51	2
POLICY=LOTTERY	670	1411	147	389	296	441	136	422	88	159	3	
PROMOTING GAMBLING 2* BOOKMAKING (225.05 & 225.15 P.L.)	146	194	71	72	8	38	47	68	20	16		
POLICY=LOTTERY	46	198	2	13	31	112	5	22	8	51		
KEEP GAMG. HOUSE												
UNCLASSIFIED	1665	1900	774	1077	281	257	365	381	245	176		9
POSSESSION GAMBLING DEVICE (225.30 P.L.)	556	416	95	86	140	150	249	157	71	19	1	4
LOITERING, GAMBLING (240.35 SUBD. 2 P.L.)	8	25		4		3	8	15		3		
GRAND TOTAL	4404	5127	1738	2131	834	1095	1231	1425	546	461	55	15

CITY OF NEW YORK POLICE DEPARTMENT
* NARCOTICS AND DRUG ARRESTS

MISD REPORT # UCAR3302
RUN-DATE 02/13/89

CITYWIDE

FOR DECEMBER, 1988

AGE GROUPS	OPIUM AND DERIVATIVES HEROIN		COCAINE OTHER THAN CRACK		CANNABIS		SYNTHETIC OPIATES		CRACK		ALL OTHER DRUGS		HYPO-SYRINGE NEEDLE	TOTAL	
	FEL	MISD	FEL	MISD	FEL	MISD	FEL	MISD	FEL	MISD	FEL	MISD	MISD	FEL	MISD
UNDER 16	18	4	11	2		6			74	13				103	25
16	25	10	5	4	2	18			80	17	2	1		114	50
17	29	12	16	4	2	19			79	26	1	3		127	64
18	41	19	22	6	2	29			120	29	2	1	1	187	85
19	48	25	18	9	1	26	1		125	46	7	3	2	206	111
20	45	32	23	18	1	28			128	48	5	8	3	202	137
16 TO 20	188	98	84	41	8	120	1		532	166	17	16	6	830	447
21 TO 24	196	123	114	59	8	111	2	4	446	259	15	31	9	781	596
25 TO 29	232	211	126	93	15	115	2	3	433	357	35	36	25	843	840
30 TO 34	160	188	105	80	9	87	4	2	324	263	40	40	23	642	683
35 TO 39	101	144	49	41	9	45	2	2	142	135	18	25	26	321	418
40 TO 44	40	60	35	20	3	31			57	56	15	13	14	145	194
45 TO 49	24	24	1	6	3	10	1	1	22	25	5	6	10	56	82
50 & OVER	22	11	9	9	1	8			22	18	7	2	5	61	53
21 & OVER	775	761	439	308	48	407	11	12	1441	1113	135	153	112	2849	2866
TOTALS	981	863	534	351	56	533	12	12	2047	1292	152	169	118	3782	3338

* STATISTICS COMPILED PRIOR TO LABORATORY ANALYSIS.
* TOTAL COCAINE = THE SUM OF "COCAINE OTHER THAN CRACK" + "CRACK".

MISD REPORT # UCAR3302
RUN-DATE 02/13/89

FOR 1/88 THRU 12/88

* STATISTICS COMPILED PRIOR TO LABORATORY ANALYSIS.
* TOTAL COCAINE = THE SUM OF "COCAINE OTHER THAN CRACK" + "CRACK".

SECTION IV
SUMMONSES

PGM UCAR9810

SUMMONS DATA BY UNIT - NEW YORK CITY

RPT A051

MONTH OF DECEMBER

	PATROL PRECINCTS			TRAFFIC DIVISION			OTHER COMMANDS			OTHER POLICE AGENCIES			TOTAL SUMMONSES		
	PERCENT			PERCENT			PERCENT			PERCENT			PERCENT		
	1988	1987	CHANGE	1988	1987	CHANGE	1988	1987	CHANGE	1988	1987	CHANGE	1988	1987	CHANGE
TRAFFIC MISDEMEANORS	4819	5307	-9.2	331	50	+562.0	1235	2639	-53.2				6385	7996	-20.1
OTHER MISDEMEANORS	304	611	-50.2	1	53	-98.1	166	319	-48.0	149	132	+12.9	620	1115	-44.4
TOTAL MISDEMEANORS	5123	5918	-13.4	332	103	+222.3	1401	2958	-52.6	149	132	+12.9	7005	9111	-23.1
VIOLATIONS	6186	7311	-15.4	682	514	+117.2	1057	3951	-73.2	17350	16010	+8.4	25275	27586	-8.4
TRAFFIC INFRACTIONS	75235	69927	+7.6	31490	25208	+24.9	16076	27620	-41.8				122801	122755	
PARKING	291003	272526	+6.8	23511	20145	+16.7	38687	57674	-32.9				353201	350345	+0.8
TOTAL SUMMONSES	377547	355682	+6.1	56015	45770	+22.4	57221	92203	-37.9	17499	16142	+8.4	508282	509797	-0.3

YEAR - TO - DATE

TRAFFIC MISDEMEANORS	63501	68850	-7.8	2198	1168	+88.2	22272	31132	-28.5				87971	101150	-13.0
OTHER MISDEMEANORS	5652	6736	-16.1	591	410	+44.1	6104	10688	-42.9	2558	1442	+77.4	14905	19276	-22.7
TOTAL MISDEMEANORS	69153	75586	-8.5	2789	1578	+76.7	28376	41820	-32.1	2558	1442	+77.4	102876	120426	-14.6
VIOLATIONS	87919	107404	-18.1	5456	5745	-5.0	30966	57636	-46.3	240286	360483	-33.3	364627	531268	-31.4
TRAFFIC INFRACTIONS	925727	853772	+8.4	342537	343695	-0.3	254773	326812	-22.0				1523037	1524279	-0.1
PARKING	3373155	3363283	+0.3	251952	265463	-5.1	518959	688526	-24.6				4144066	4317272	-4.0
TOTAL SUMMONSES	4455954	4400045	+1.3	602734	616481	-2.2	833074	1114794	-25.3	242844	361925	-32.9	6134606	6493245	-5.5

CITY OF NEW YORK POLICE DEPARTMENT

 FOR: PCT DIVISION AC CITY-WIDE HAZARDOUS VIOLATIONS-ARRESTS AND SUMMONSES
 AS-OF 12/31/88

 MISD REPORT #UCAR9500
 RUN-DATE 02/13/89

PAGE # 19

* -CURRENT-*						* YEAR TO DATE *					
* PATROL	TRAFFIC	HIGHWAY	ALL			* PATROL	TRAFFIC	HIGHWAY	ALL		
* FORCE	DIST.	PATROL	OTHERS	TOTAL		* FORCE	DIST.	PATROL	OTHERS	TOTAL	*
1 INTOX/IMPAIR. DRIVING	255	1	65	281	602	2247	5	637	3165	6054	
2 ABILITY-IMPAIR. ALCOH	6		5	13	24	174		51	218	443	
3 RECKLESS DRIVING	45		4	4	53	3113	3	44	2009	5169	
4 BACKING UNSAFELY	132	3	54	26	215	1608	37	650	363	2658	
5 DEFECTIVE BRAKES	134		10	24	168	1979	2	75	565	2621	
6 FOLLOW. TOO CLOSELY	30		66	15	111	704	12	712	140	1148	
7 IMPROPER PASSING	155		12	53	220	1919	4	209	817	2949	
8 FAIL TO KEEP RIGHT	78		20	7	105	1073	5	172	160	1410	
9 FAIL TO GIV PED R-O-W	31	2	5	4	42	331	59	22	37	449	
10 FAIL TO GIV VEH R-O-W	136	1	17	10	164	1484	11	178	236	1909	
11 DISOBEY SIGN	2625	377	902	928	4832	42482	4753	12106	13711	73052	
12 SPEEDING	51		7735	462	8248	766	333	101968	6535	109602	
13 FAIL TO STOP SIGNAL	27519	572	6889	2697	37677	323614	10407	60168	44087	438276	
14 IMPROPER TURN	1080	17	46	125	1268	12865	125	916	2551	16557	
15 UNLICENSED OPERATOR	13776	148	2965	2689	19578	171912	2051	32374	46831	253168	
TOTALS:	46053	1121	18795	7338	73307	565951	17807	210282	121425	915465	

CITY OF NEW YORK POLICE DEPARTMENT

HAZARDOUS VIOLATIONS-ARRESTS AND SUMMONSES

MISD REPORT #UCAR9500

FOR: PCT DIVISION AC 11 MANH SOUTH

AS OF 12/31/88

RUN-DATE 02/13/89

PAGE # 16

* -CURRENT- *						* YEAR TO DATE *					
* PATROL TRAFFIC HIGHWAY ALL						* * PATROL TRAFFIC HIGHWAY ALL *					
/ FORCE DIST. PATROL OTHERS TOTAL						* * FORCE DIST. PATROL OTHERS TOTAL *					
1	INTOX/IMPAIR, DRIVING	14	1	1	28	44	142	5	6	386	539
2	ABILITY IMPAIR. ALCOH				2	2	15		1	30	46
3	RECKLESS DRIVING	2		1		3	69	3	4	34	110
4	BACKING UNSAFELY	24	3	5	5	37	237	32	31	41	341
5	DEFECTIVE BRAKES	60				60	566	2		7	975
6	FOLLOW. TOO CLOSELY	2				2	17	7	29	5	58
7	IMPROPER PASSING	19				19	256	4	33	26	319
8	FAIL TO KEEP RIGHT	6		1		7	40	5	3	4	52
9	FAIL TO GIV PED R-O-W	1	2	4	1	8	54	59	6	9	128
10	FAIL TO GIV VEH R-O-W	22	1	1	3	27	77	11	8	19	115
11	DISOBEY SIGN	428	376	80	60	944	6792	4620	1977	1732	15121
12	SPEEDING	6		124		130	40	2	1998	19	2059
13	FAIL TO STOP SIGNAL	3164	571	2775	286	6796	41177	10105	19058	4829	75169
14	IMPROPER TURN	114	16	5	11	146	2213	115	116	372	2816
15	UNLICENSED OPERATOR	810	147	377	135	1469	10049	1879	3149	2266	17343
* *											
TOTALS:		4672	1117	3374	531	9694	62144	16849	26419	9779	115191

CITY OF NEW YORK POLICE DEPARTMENT

HAZARDOUS VIOLATIONS-ARRESTS AND SUMMONSES

MISD REPORT #UCAR9500

FOR: PCT DIVISION AC-12 MANH-NORTH

AS-OF 12/31/88

RUN-DATE 02/13/89

PAGE # 33

* -CURRENT-*						* YEAR TO DATE *					
* PATROL TRAFFIC HIGHWAY ALL						* PATROL TRAFFIC HIGHWAY ALL					
	* FORCE	DIST.	PATROL	OTHERS	TOTAL	* FORCE	DIST.	PATROL	OTHERS	TOTAL	
1 INTOX/IMPAIR, DRIVING	29		2	33	64	286		18	393	697	
2 ABILITY IMPAIR. ALCOH						21			22	43	
3 RECKLESS DRIVING	10			1	11	115		6	38	159	
4 BACKING UNSAFELY	27		4	2	33	319	5	77	38	439	
5 DEFECTIVE BRAKES	4		1		5	117		3	20	140	
6 FOLLOW. TOO CLOSELY	3		1		4	34	5	35	7	81	
7 IMPROPER PASSING	25			6	31	227		20	57	304	
8 FAIL TO KEEP RIGHT	4		2	1	7	91		13	18	122	
9 FAIL TO GIV PED R-O-W	6		1		7	56		3	3	62	
10 FAIL TO GIV VEH R-O-W	19			3	22	256		8	42	306	
11 DISOBEY SIGN	556	1	185	58	800	10786	133	2195	990	14104	
12 SPEEDING	1		449	2	452	31	331	7871	8	8241	
13 FAIL TO STOP SIGNAL	4075	1	304	297	4677	48770	302	4309	3958	57339	
14 IMPROPER TURN	160	1	6	6	173	1687	10	195	236	2328	
15 UNLICENSED OPERATOR	1980	1	245	289	2515	24277	172	2891	5039	32379	
* *						* *					
TOTALS;	6899	4	1200	698	8801	87273	958	17644	10869	116744	

CITY OF NEW YORK POLICE DEPARTMENT

HAZARDOUS VIOLATIONS-ARRESTS AND SUMMONSES
AS OF 12/31/88MISD REPORT #UCAR9500
RUN-DATE 02/13/89

FOR: PCT. DIVISION AC-20 - BRONX

PAGE # 52

-30-

	* -CURRENT-*					* YEAR TO DATE *				
	* PATROL	TRAFFIC	HIGHWAY	ALL	TOTAL	* PATROL	TRAFFIC	HIGHWAY	ALL	TOTAL
	FORCE	DIST.	PATROL	OTHERS		FORCE	DIST.	PATROL	OTHERS	
1 INTOX/IMPAIR, DRIVING	28		30	50	108	329		266	526	1121
2 ABILITY IMPAIR. ALCOH						18		5	10	33
3 RECKLESS DRIVING	13		1	1	15	159		6	38	203
4 BACKING UNSAFELY	27		7	9	43	400		150	73	623
5 DEFECTIVE BRAKES	2		3		5	70		21	25	116
6 FOLLOW. TOO CLOSELY	2		15	1	18	60		174	6	240
7 IMPROPER PASSING	34		6	1	41	392		70	32	494
8 FAIL TO KEEP RIGHT	38		3	1	42	411		21	24	456
9 FAIL TO GIV PED R-O-W	7			1	8	67		4	3	74
10 FAIL TO GIV VEH R-O-W	42		2	1	45	376		31	32	439
11 DISOBEY SIGN	349		181	53	583	4708		2669	1294	8671
12 SPEEDING	18		1403		1421	230		27479	20	27729
13 FAIL TO STOP SIGNAL	6155		1078	188	7421	66671		8630	3934	79235
14 IMPROPER TURN	251		8	31	290	2367		215	494	3076
15 UNLICENSED OPERATOR	3577		652	505	4734	42544		7514	8272	58330
TOTALS:	10543		3389	842	14774	118802		47255	14783	180840

CITY OF NEW YORK POLICE DEPARTMENT

HAZARDOUS VIOLATIONS-ARRESTS AND SUMMONSES

MISD REPORT #UCAR9500

FOR: PCT DIVISION AC 31 BKLYN-SOUTH AS-OF 12/31/88

RUN-DATE 02/13/89

PAGE # 72

	* -CURRENT-*					* YEAR TO DATE *				
	* PATROL	TRAFFIC	HIGHWAY	ALL	TOTAL	* PATROL	TRAFFIC	HIGHWAY	ALL	TOTAL
	* FORCE	DIST.	PATROL	OTHERS		* FORCE	DIST.	PATROL	OTHERS	
1 INTOX/IMPAIR, DRIVING	45		11	37	93	290		130	415	835
2 ABILITY IMPAIR. ALCOH.	2		5	2	9	53		37	53	143
3 RECKLESS DRIVING	6		1	2	9	146		7	49	202
4 LACKING UNSAFELY	20		6	1	27	185		93	32	310
5 DEFECTIVE BRAKES	62		3	22	87	777		15	456	1248
6 FOLLOW. TOO CLOSELY	5		21		26	59		150	9	210
7 IMPROPER PASSING	17		4	7	28	202		49	71	422
8 FAIL TO KEEP RIGHT	10			1	11	171		30	33	234
9 FAIL TO GIV PED R-O-W	1			1	2	83		8	9	100
10 FAIL TO GIV VEH R-O-W	26		4	2	32	374		44	51	469
11 DISOBEY SIGN	458		184	278	920	5823		2486	2955	11264
12 SPEEDING	3		2201	1	2205	99		20614	16	20729
13 FAIL TO STOP SIGNAL	4741		800	597	6138	55892		8741	9248	73881
14 IMPROPER TURN	282		12	14	308	2225		114	385	2724
15 UNLICENSED OPERATOR	2407		591	544	3542	28015		6230	7907	42152
TOTALS:	8085		3843	1509	13437	94494		38748	21689	154931

CITY OF NEW YORK POLICE DEPARTMENT

HAZARDOUS VIOLATIONS-ARRESTS AND SUMMONSES

MISD REPORT #UCAR9500

FOR: PCT DIVISION AC 32 BKLYN NORTH AS OF 12/31/88

RUN-DATE 02/13/89

PAGE # 88

-32-

	* * PATROL	TRAFFIC	HIGHWAY	ALL	* * PATROL	TRAFFIC	HIGHWAY	ALL	*		
	K/ FORCE	DIST.	PATROL	OTHERS	TOTAL	* * FORCE	DIST.	PATROL	OTHERS	TOTAL	*
1 INTOX/IMPAIR, DRIVING	38		1	40	79	303		8	457	768	
2 ABILITY IMPAIR. ALCOH	1			2	3	36		2	46	84	
3 RECKLESS DRIVING	4				4	2479			1814	4293	
4 JACKING UNSAFELY	16		3	2	21	189		49	49	287	
5 DEFECTIVE BRAKES	3		1		4	20		7	4	31	
6 FOLLOW. TOO CLOSELY	1		10	1	12	23		76	5	104	
7 IMPROPER PASSING	14		2	3	19	179		29	36	244	
8 FAIL TO KEEP RIGHT	2			3	5	112		11	25	148	
9 FAIL TO GIV PED R-O-W	11			1	12	26		1	4	31	
10 FAIL TO GIV VEH R-O-W	6		1		7	124		24	38	186	
11 DISOBEY SIGN	189		91	24	304	2514		1210	1281	5005	
12 SPEEDING	1		1100	1	1102	39		10298	8	10345	
13 FAIL TO STOP SIGNAL	3934		399	462	4795	53262		4354	9997	67613	
14 IMPROPER TURN	135		6	13	154	2379		56	361	2796	
15 UNLICENSED OPERATOR	2138		295	406	2839	29133		3105	11959	44197	
							</				

CITY OF NEW YORK POLICE DEPARTMENT

HAZARDOUS VIOLATIONS-ARRESTS AND SUMMONSES

MISD REPORT #UCAR9500

FOR: PCT DIVISION AC 40 QUEENS

AS OF 12/31/88

RUN DATE 02/13/89

PAGE # 11

	* -CURRENT-*					* YEAR TO DATE *				
	* PATROL	TRAFFIC	HIGHWAY	ALL	TOTAL	* PATROL	TRAFFIC	HIGHWAY	ALL	TOTAL
	* FORCE	DIST.	PATROL	OTHERS		* FORCE	DIST.	PATROL	OTHERS	
1 INTOX/IMPAIR, DRIVING	77		20	63	160	689		209	687	1585
2 ABILITY IMPAIR. ALCOH	2			5	7	22		6	46	74
3 RECKLESS DRIVING	10		1		11	122		21	26	169
4 LACKING UNSAFELY	17		29	7	53	231		250	84	565
5 DEFECTIVE BRAKES	2		2		4	27		29	11	67
6 FOLLOW. TOO CLOSELY	6		19	1	26	56		248	10	314
7 IMPROPER PASSING	37			2	39	439		8	71	518
8 FAIL TO KEEP RIGHT	14		14		28	163		94	20	277
9 FAIL TO GIV PED R-O-W	3				3	26			6	32
10 FAIL TO GIV VEH R-O-W	19		9	1	29	242		63	43	348
11 DISOBEY SIGN	514		181	350	1045	9710		1569	4032	15311
12 SPEEDING	19		2458	5	2482	254		33708	51	34013
13 FAIL TO STOP SIGNAL	4681		1533	397	6611	47986		15076	6430	69492
14 IMPROPER TURN	120		9	38	167	1636		220	508	2364
15 UNLICENSED OPERATOR	2359		805	483	3647	31502		9485	7007	47994
TOTALS:	7880		5080	1352	14312	93105		60986	19032	173123

CITY OF NEW YORK POLICE DEPARTMENT

HAZARDOUS VIOLATIONS-ARRESTS AND SUMMONSES

MISD REPORT #UCAR9500

FOR: PCT--DIVISION--AC-50--STATEN ISLAND--AS-OF--12/31/88--

--RUN-DATE02/13/89--

PAGE # 17

	* -CURRENT-*					* YEAR TO DATE *					
	* PATROL	TRAFFIC	HIGHWAY	ALL		* PATROL	TRAFFIC	HIGHWAY	ALL		
	* FORCE	DIST.	PATROL	OTHERS	TOTAL	* FORCE	DIST.	PATROL	OTHERS	TOTAL	
1 INTOX/IMPAIR, DRIVING	24			30	54	208			301	509	
2 ABILITY-IMPAIR-ALCOH	1			2	3	9			11	20	
3 RECKLESS DRIVING						23			10	33	
4 LACKING UNSAFELY	1				1	47			46	93	
5 DEFECTIVE BRAKES	1			2	3	2			42	44	
6 FOLLOW. TOO CLOSELY	11			12	23	35			98	133	
7 IMPROPER PASSING	9			34	43	124			524	640	
8 FAIL TO KEEP RIGHT	4			1	5	85			36	121	
9 FAIL TO GIV PED R-O-W	2				2	19			3	22	
10 FAIL TO GIV VEH R-O-W	2				2	35			11	46	
11 DISOBEY SIGN	131			105	236	2149			1427	3576	
12 SPEEDING	3			453	456	73			6413	6486	
13 FAIL TO STOP SIGNAL	769			470	1239	9656			5691	15547	
14 IMPROPER TURN	18			12	30	258			195	453	
15 UNLICENSED OPERATOR	505			327	832	6392			4381	10773	
TOTALS:	1481			1448	2929	19315			19189	38504	

SECTION V

CRIME COMPARISON REPORT

STATISTICAL NOTES

1. COMPLAINT AND ARREST DATA INCLUDES, IN ADDITION TO NYCPD ACTIVITY, ACTIVITY BY ALL POLICE AGENCIES OPERATING WITHIN NYC (TRANSIT POLICE, HOUSING POLICE, PORT AUTHORITY, TBTA, ETC.).
2. THE CITYWIDE AND THE 5 BOROUGH PAGES OF THE CRIME COMPARISON REPORT INCLUDE SUMMONSES ISSUED BY TRANSIT, HOUSING AND PORT AUTHORITY POLICE.
3. SUMMONS DATA IN THE CRIME COMPARISON REPORT INCLUDES ALL SUMMONSES OTHER THAN PARKING AND TRAFFIC INFRACTIONS.
4. SUMMONS ACTIVITY BY THE NYCPD TRAFFIC DIVISION IS NOT INCLUDED IN THE PRECINCT CRIME COMPARISON REPORT BUT IS INCLUDED IN THE 7 PATROL BOROUGH AND CITYWIDE SUMMARIES.
5. YOUTH REPORT DATA INCLUDES ACTIVITY FROM ALL POLICE AGENCIES OPERATING WITHIN NYC.
6. VEHICULAR MANSLAUGHTER (BOTH INTOXICATED DRIVER AND RECKLESS DRIVER) ARE NOT TALLIED AS MURDER/NON-NEGLIGENT MANSLAUGHTERS IN THE CRIME INDEX (SECTION 1) BUT THEY ARE INCLUDED IN MURDER/NON-NEGLIGENT MANSLAUGHTER STATISTICS ON ALL OTHER DEPARTMENT REPORTS, NOTABLY SECTIONS II TO V IN THIS REPORT.
7. BEGINNING IN JANUARY 1986 AND CONTINUING THROUGH 1987, REPORTED CITYWIDE FELONY ARREST ACTIVITY WAS INFLATED DUE TO AN ERROR IN COMPUTER LOGIC. ARRESTS RECORDED FOR ASSAULT 3⁰ OR MENACING WITH AN ASSOCIATED CHARGE OF POSSESSION OF A DANGEROUS WEAPON 4⁰ WERE INCORRECTLY TABULATED AS FELONIOUS ASSAULT ARRESTS. THIS RESULTED IN THE SHIFT OF APPROXIMATELY 1500 ARRESTS FROM THE MISDEMEANOR ARREST CATEGORY TO THE FELONY ARREST CATEGORY IN 1986 AND THE SHIFT OF APPROXIMATELY 1700 ARREST IN 1987. THE ERROR IN COMPUTER LOGIC WAS CORRECTED FOR THE JANUARY 1988 REPORTS.

DUE TO THE APPLICATION OF THE FBI UCR HIERARCHY RULE FOR ARRESTS AND THE COMPLEX NATURE OF THE REPORTING SYSTEM LOGIC, THE ACTUAL FIGURES FOR 1986 AND 1987 CAN ONLY BE PARTIALLY RECONSTRUCTED RESULTING IN THE FOLLOWING APPROXIMATE ADJUSTMENTS:

CALENDAR YEAR
ARRESTS

CRIME COMPARISON REPORT AS PUBLISHED				CRIME COMPARISON REPORT WITH UPDATED 1986 ARREST DATA			
	<u>1986</u>	<u>1985</u>	<u>%</u>	<u>1986</u>	<u>1985</u>	<u>%</u>	
FEL ASSAULT	21146	17421	+21.4	19588	17421	+12.4	
TOT FELONIES	131074	112995	+16.0	129516	12995	+14.6	
TOT MISDS.	137363	120566	+13.9	138921	120566	+15.2	

CRIME COMPARISON REPORT AS PUBLISHED				WITH UPDATED 1987 & 1986 ARREST DATA			
	<u>1987</u>	<u>1986</u>	<u>%</u>	<u>1987</u>	<u>1986</u>	<u>%</u>	
FEL ASSAULT	22922	21146	+8.4	21208	19588	+8.0	
TOT FELONIES	139657	131074	+6.5	137943	129516	+6.5	
TOT MISDS.	147770	137363	+7.6	149328	138921	+7.5	

FOR THE DURATION OF 1988, THIS STATISTICAL NOTE WILL INCLUDE THE APPROXIMATE CITYWIDE ADJUSTMENT ON A MONTHLY AND CUMULATIVE BASIS COMPARING 1987 AND 1988 SINCE IT IS NOT POSSIBLE TO REVISE THE HISTORICAL AUTOMATED FILES FOR 1987.

CRIME COMPARISON REPORT WITH UPDATED 1987 ARREST DATA				DEC. YEAR TO DATE			
	<u>MONTH OF DEC.</u>			<u>YEAR TO DATE</u>			
	<u>1988</u>	<u>1987</u>	<u>%</u>	<u>1988</u>	<u>1987</u>	<u>%</u>	
FEL ASSAULT	1663	1593	+4.4	22421	21208	+5.7	
TOT FELONIES	12409	10939	+13.4	153766	137943	+11.5	
TOT MISDS.	11521	11574	-0.5	144593	149484	-3.3	

CRIME COMPARISON REPORT

CITY		WIDE		TOTAL		RUN FOR		DECEMBER 1988		ON 03/11/89		
CLASSIFICATION OF		TOTAL OF NET COMPLAINTS		% CHANGE	TOTAL NUMBER OF ARRESTS		% CHANGE	TOTAL CASES CLEARED		PERCENTAGE CLEARED		
CRIME CODE		CUR. YR.	PRV. YR.		CUR. YR.	PRV. YR.		CUR. YR.	PRV. YR.	CUR. YR.	PRV. YR.	
MURDER AND NON NEG. MANSL.		187 1915	166 1691	11.3 13.2	110 1378	91 1194	20.9 15.4	CURR. Y.T.D.	131 1255	118 1070	70.1 65.5	70.2 63.3
FORCIBLE RAPE		234 3412	285 3507	17.9- 2.7-	97 1504	110 1534	11.8- 2.0-	CURR. Y.T.D.	131 1691	130 1673	56.0 49.6	45.6 47.7
ROBBERY		8000 86578	7082 78890	13.0 9.7	2111 25213	1841 23572	14.7 7.0	CURR. Y.T.D.	1750 21479	1391 19265	22.0 24.8	19.6 24.4
FELONIOUS ASSAULT		3405 45824	3212 40805	6.0 12.3	1663 22421	1725 22922	3.6- 2.2-	CURR. Y.T.D.	1711 23956	1634 22453	50.2 52.3	50.9 55.0
BURGLARY		10771 128626	10561 124667	2.0 3.2	1049 12725	960 12390	9.3 2.7	CURR. Y.T.D.	977 12848	965 12417	9.1 10.0	9.1 10.0
GRAND LARCENY		9317 110717	9674 110754	3.7- 1.4	843 11823	850 11664	.8- 1.4	CURR. Y.T.D.	505 7629	557 8454	5.4 6.9	5.8 7.0
GRAND LARCENY MOTOR VEHICLE		10573 119659	8544 95254	23.7 25.6	1317 15642	984 11446	33.8 36.7	CURR. Y.T.D.	761 10341	605 7709	7.2 8.6	7.1 8.2
OTHER FELONIES		3694 43434	3154 38470	17.9 12.9	5219 63060	4510 54935	15.7 14.8	CURR. Y.T.D.	2473 28212	1879 24405	66.9 65.0	60.0 63.4
TOTAL FELONIES		46181 540165	42660 494038	8.3 9.3	12409 153766	11071 139657	12.1 10.1	CURR. Y.T.D.	8445 107411	7279 97506	18.3 19.9	17.1 19.7
MISDEMEANORS (COMPL REPORTS AND ARRESTS)		38282 477900	37810 46272	1.2 7.1	11521 144593	11442 147770	.7 2.1-	CURR. Y.T.D.	11628 152698	11890 151499	30.4 32.0	31.4 33.9
MISDEMEANORS (YOUTH REPORTS)		817 12648	1581 17364	48.3- 27.2-	1041 15090	1791 19593	41.9- 23.0-	CURR. Y.T.D.	817 12648	1581 17364	100.0 100.0	100.0 100.0
MISDEMEANORS (SUMMONS REPS)		7005 102876	9111 120426	23.1- 14.6-	7005 102876	9111 120426	23.1- 14.6-	CURR. Y.T.D.	7005 102876	9111 120426	100.0 100.0	100.0 100.0
VIOLATIONS (COMPL REPORTS AND ARRESTS)		12874 164907	11819 122785	8.9 34.3	351 5394	327 4315	7.3 25.0	CURR. Y.T.D.	8266 106223	7390 77666	64.2 64.4	62.5 63.3
VIOLATIONS (YOUTH REPORTS)		2435 23692	3099 25961	21.4- 8.7-	3736 35473	4524 35852	17.4- 1.1-	CURR. Y.T.D.	2435 23692	3099 25961	100.0 100.0	100.0 100.0
VIOLATIONS (SUMMONS REPS)		25275 364627	27586 31268	8.4- 31.4-	25275 364627	27586 31268	8.4- 31.4-	CURR. Y.T.D.	25275 364627	27586 31268	100.0 100.0	100.0 100.0
TOTAL OFFENSES		132869 1686815	133666 1758114	.6- 4.1-	61338 821819	65852 998881	6.9- 17.7-		63871 870175	67936 1021690	48.1 51.6	50.8 58.1
ARRESTS YEAR TO DATE BY AGE GROUP												
		UNDER 16		16 THRU 20		21 THRU 24		25 AND OVER		TOTALS		
		CUR. YR.	PRV. YR.	CUR. YR.	PRV. YR.	CUR. YR.	PRV. YR.	CUR. YR.	PRV. YR.	CUR. YR.	PRV. YR.	
FELONIES		10059	7497	37356	32657	28679	27628	77672	71875	153766	139657	
MISDEMEANORS		2021	1912	21146	23439	27511	30633	93915	91786	144593	147770	
VIOLATIONS		56	22	792	650	1008	974	3538	2669	5394	4315	
TOTAL		12136	9431	59294	56746	57198	59255	175125	166330	303753	291742	

CRIME COMPARISON REPORT

MAN. SOUTH TOTAL RUN FOR DECEMBER 1988 ON 03/10/89											
CLASSIFICATION OF	TOTAL OF NET COMPLAINTS		% CHANGE	TOTAL NUMBER OF ARRESTS		% CHANGE		TOTAL CASES CLEARED		PERCENTAGE CLEARED	
CRIME CODE	CUR. YR.	PRV. YR.		CUR. YR.	PRV. YR.			CUR. YR.	PRV. YR.	CUR. YR.	PRV. YR.
MURDER AND NON NEG. MANSL.	14 133	14 116	14.7	11 126	10 104	10.0 21.2	CURR. Y.T.D.	11 98	10 73	78.6 73.7	71.4 62.3
FORCIBLE RAPE	19 273	27 326	29.6- 16.8-	15 132	13 122	15.4 8.2	CURR. Y.T.D.	13 137	13 121	68.4 50.2	48.1 36.9
ROBBERY	1214 13809	1022 12649	18.8 9.2	463 4856	320 4554	44.7 6.6	CURR. Y.T.D.	276 3398	234 3296	22.7 24.6	22.9 26.1
FELONIOUS ASSAULT	310 3960	276 3681	12.3 7.7	198 2738	229 3048	13.5- 10.2-	CURR. Y.T.D.	163 2308	152 2212	52.6 58.2	55.1 60.1
BURGLARY	1387 17454	1452 16134	4.5- 8.2	153 1666	139 1600	10.1 3.7	CURR. Y.T.D.	135 1488	115 1306	9.7 8.5	7.9 8.1
GRAND LARCENY	3962 45806	4111 46150	3.0- .7-	229 3200	220 3599	4.1 11.1-	CURR. Y.T.D.	177 2549	171 2921	4.5 5.6	4.2 6.3
GRAND LARCENY MOTOR VEHICLE	666 8134	627 7167	6.2 13.5	73 1043	72 949	1.4 9.9	CURR. Y.T.D.	53 759	54 702	8.0 9.3	8.6 9.8
OTHER FELONIES	381 3765	272 3900	40.1 3.5-	885 10426	649 8164	36.4 27.7	CURR. Y.T.D.	279 2504	164 2708	73.2 66.5	60.3 69.4
TOTAL FELONIES	7953 93340	7801 90125	1.9 3.6	2027 24187	1652 22146	22.7 9.2	CURR. Y.T.D.	1107 13241	913 13339	13.9 14.2	11.7 14.8
MISDEMEANORS (COMPL REPORTS AND ARRESTS)	7895 97606	7445 92826	6.0 5.1	3825 47153	3877 53318	1.3- 11.6-	CURR. Y.T.D.	2773 38010	2941 41353	35.1 38.9	39.5 44.5
MISDEMEANORS (YOUTH REPORTS)	47 1059	208 2853	77.4- 62.9-	56 1268	228 3076	75.4- 58.8-	CURR. Y.T.D.	47 1059	208 2853	100.0 100.0	100.0 100.0
MISDEMEANORS (SUMMONS REPS)	243 4284	372 5012	34.7- 14.5-	243 4284	372 5012	34.7- 14.5-	CURR. Y.T.D.	243 4284	372 5012	100.0 100.0	100.0 100.0
VIOLATIONS (COMPL REPORTS AND ARRESTS)	928 12144	852 9734	8.9 24.8	142 2479	116 2039	22.4 21.6	CURR. Y.T.D.	507 6980	493 5978	54.6 57.5	57.9 61.4
VIOLATIONS (YOUTH REPORTS)	1133 9225	1331 10440	14.9- 11.6-	1230 9895	1364 10708	9.8- 7.6-	CURR. Y.T.D.	1133 9225	1331 10440	100.0 100.0	100.0 100.0
VIOLATIONS (SUMMONS REPS)	10018 133868	10573 210352	5.2- 36.4-	10018 133868	10573 210352	5.2- 36.4-	CURR. Y.T.D.	10018 133868	10573 210352	100.0 100.0	100.0 100.0
TOTAL OFFENSES	28217 351526	28582 421342	1.3- 16.6-	17541 223134	18182 306651	3.5- 27.2-		15828 206667	16831 289327	56.1 58.8	58.9 68.7
ARRESTS YEAR TO DATE BY AGE GROUP											
	UNDER 16		16 THRU 20		21 THRU 24		25 AND OVER		TOTALS		
	CUR. YR.	PRV. YR.	CUR. YR.	PRV. YR.	CUR. YR.	PRV. YR.	CUR. YR.	PRV. YR.	CUR. YR.	PRV. YR.	
FELONIES	1009	709	4943	4203	4574	4569	13601	12605	24187	22146	
MISDEMEANORS	224	240	5946	6993	10487	13255	30496	32830	47153	53318	
VIOLATIONS	10	5	339	246	482	500	1648	1288	2479	2039	
TOTAL	1303	954	11228	11442	15543	18324	45745	46723	73819	77503	

CRIME COMPARISON REPORT

MAN. NORTH

TOTAL

RUN FOR

DECEMBER 1988

ON 03/10/89

CLASSIFICATION OF CRIME CODE	TOTAL OF NET COMPLAINTS		% CHANGE	TOTAL NUMBER OF ARRESTS		% CHANGE		TOTAL CASES CLEARED		PERCENTAGE CLEARED	
	CUR. YR.	PRV. YR.		CUR. YR.	PRV. YR.			CUR. YR.	PRV. YR.	CUR. YR.	PRV. YR.
MURDER AND NON NEG. MANSL.	37 339	30 301	23.3 12.6	13 265	18 189	27.8- 8.5	CURR. Y.T.D.	22 215	24 202	59.5 63.4	80.0 67.1
FORCIBLE RAPE	39 506	47 556	17.0- 9.0-	13 199	14 245	7.1- 18.8-	CURR. Y.T.D.	15 231	24 253	38.5 45.7	51.1 45.5
ROBBERY	1150 11948	949 11223	21.2 6.5	297 3234	243 3241	22.2 .2-	CURR. Y.T.D.	251 2857	175 2949	21.8 23.9	18.4 26.3
FELONIOUS ASSAULT	520 7122	434 5777	19.8 23.3	267 3516	259 3444	3.1 2.1	CURR. Y.T.D.	271 3415	211 3173	52.1 48.0	48.0 54.9
BURGLARY	1196 16246	1143 15040	4.6 8.0	164 1903	122 1561	34.4 21.9	CURR. Y.T.D.	138 1621	93 1380	11.5 10.0	8.1 9.2
GRAND LARCENY	1208 13850	1196 13457	1.0 2.9	111 1384	104 1331	6.7 4.0	CURR. Y.T.D.	61 917	68 1065	5.0 6.6	5.7 7.9
GRAND LARCENY MOTOR VEHICLE	811 9811	723 8371	12.2 17.2	142 1820	137 1629	3.6 11.7	CURR. Y.T.D.	108 1474	88 1163	13.3 15.0	12.2 13.9
OTHER FELONIES	560 6109	406 5246	37.9 16.5	1038 11084	745 9363	39.3 18.4	CURR. Y.T.D.	396 4418	266 3724	70.7 72.3	65.5 71.0
TOTAL FELONIES	5521 65931	4928 59971	12.0 9.9	2045 23345	1642 21003	24.5 11.2	CURR. Y.T.D.	1262 15148	949 13909	22.9 23.0	19.3 23.2
MISDEMEANORS (COMPL. REPORTS AND ARRESTS)	5166 66736	5225 60090	1.1- 11.1	1775 22127	1631 22210	8.8 .4-	CURR. Y.T.D.	1636 21735	1693 21643	31.7 32.6	32.4 36.0
MISDEMEANORS (YOUTH REPORTS)	50 930	112 2095	55.4- 55.6-	70 1100	121 2287	42.1- 51.9-	CURR. Y.T.D.	50 930	112 2095	100.0 100.0	100.0 100.0
MISDEMEANORS (SUMMONS REPS)	636 7609	722 9768	11.9- 22.1-	636 7609	722 9768	11.9- 22.1-	CURR. Y.T.D.	636 7609	722 9768	100.0 100.0	100.0 100.0
VIOLATIONS (COMPL. REPORTS AND ARRESTS)	1623 19390	1379 12995	17.7 49.2	56 754	50 628	12.0 20.1	CURR. Y.T.D.	1014 11949	807 7375	62.5 61.6	58.5 56.8
VIOLATIONS (YOUTH REPORTS)	226 2682	367 2688	38.4- .2-	395 4432	666 4667	40.7- 5.0-	CURR. Y.T.D.	226 2682	367 2688	100.0 100.0	100.0 100.0
VIOLATIONS (SUMMONS REPS)	1190 18025	1490 27330	20.1- 34.0-	1190 18025	1490 27330	20.1- 34.0-	CURR. Y.T.D.	1190 18025	1490 27330	100.0 100.0	100.0 100.0
TOTAL OFFENSES	14412 181303	14223 174937	1.3 3.6	6167 77392	6322 87893	2.5- 11.9-		6014 78078	6140 84808	41.7 43.1	43.2 48.5
ARRESTS YEAR TO DATE BY AGE GROUP											
	UNDER 16		16 THRU 20		21 THRU 24		25 AND OVER		TOTALS		
	CUR. YR.	PRV. YR.	CUR. YR.	PRV. YR.	CUR. YR.	PRV. YR.	CUR. YR.	PRV. YR.	CUR. YR.	PRV. YR.	
FELONIES	1192	732	4976	4207	4268	4111	12909	11953	23345	21003	
MISDEMEANORS	336	285	3018	3272	3753	4057	15020	14596	22127	22210	
VIOLATIONS	4	4	135	91	132	140	483	393	754	628	
TOTAL	1532	1021	8129	7570	8153	8308	28412	26942	46226	43841	

CRIME COMPARISON REPORT

MANHATTAN

TOTAL

RUN FOR

DECEMBER 1988

ON 03/10/89

CLASSIFICATION OF CRIME CODE	TOTAL OF NET COMPLAINTS		% CHANGE	TOTAL NUMBER OF ARRESTS		% CHANGE		TOTAL CASES CLEARED		PERCENTAGE CLEARED	
	CUR. YR.	PRV. YR.		CUR. YR.	PRV. YR.			CUR. YR.	PRV. YR.	CUR. YR.	PRV. YR.
MURDER AND NON NEG. MANSL.	51 472	44 417	15.9 13.2	24 331	28 293	14.3- 13.0	CURR. Y.T.D.	33 313	34 275	64.7 66.3	77.3 65.2
FORCIBLE RAPE	58 779	74 884	21.6- 11.9-	28 331	27 367	3.7 9.8-	CURR. Y.T.D.	28 368	37 374	48.3 47.2	50.0 42.3
ROBBERY	2364 25757	1971 23872	19.9 7.9	760 8090	563 7795	35.0 3.8	CURR. Y.T.D.	527 6255	409 6245	22.3 24.3	20.8 26.2
FELONIOUS ASSAULT	830 11088	710 9458	16.9 17.2	465 6254	488 6492	4.7- 3.7-	CURR. Y.T.D.	434 5723	363 5385	52.3 51.6	51.1 56.9
BURGLARY	2583 33700	2595 31174	.5- 8.1	317 3569	261 3167	21.5 12.7	CURR. Y.T.D.	273 3109	208 2686	10.6 9.2	8.0 8.6
GRAND LARCENY	5170 59656	5307 59607	2.6- .1	340 4584	324 4930	4.9 7.0-	CURR. Y.T.D.	238 3466	239 3986	4.6 5.8	4.5 6.7
GRAND LARCENY MOTOR VEHICLE	1477 17945	1350 15538	9.4 15.5	215 2863	209 2578	2.9 11.1	CURR. Y.T.D.	161 2233	142 1865	10.9 12.4	10.5 12.0
OTHER FELONIES	941 9874	678 9146	38.8 8.0	1923 21510	1394 17527	37.9 22.7	CURR. Y.T.D.	675 6922	430 6432	71.7 70.1	63.4 70.3
TOTAL FELONIES	13474 159271	12729 150096	5.9 6.1	4072 47532	3294 43149	23.6 10.2	CURR. Y.T.D.	2369 28389	1862 27248	17.6 17.8	14.6 18.2
MISDEMEANORS (COMPL. REPORTS AND ARRESTS)	13061 164342	12670 152916	3.1 7.5	5600 69280	5508 75528	1.7 8.3-	CURR. Y.T.D.	4409 59745	4634 62996	33.8 36.4	36.6 41.2
MISDEMEANORS (YOUTH REPORTS)	97 1989	320 4948	69.7- 59.8-	126 2368	349 5363	63.9- 55.8-	CURR. Y.T.D.	97 1989	320 4948	100.0 100.0	100.0 100.0
MISDEMEANORS (SUMMONS REPS)	879 11893	1094 14780	19.7- 19.5-	879 11893	1094 14780	19.7- 19.5-	CURR. Y.T.D.	879 11893	1094 14780	100.0 100.0	100.0 100.0
VIOLATIONS (COMPL. REPORTS AND ARRESTS)	2551 31534	2231 22729	14.3 38.7	198 3233	166 2667	19.3 21.2	CURR. Y.T.D.	1521 18929	1300 13353	59.6 60.0	58.3 58.7
VIOLATIONS (YOUTH REPORTS)	1359 11907	1698 13128	20.0- 9.3-	1625 14327	2030 15375	20.0- 6.8-	CURR. Y.T.D.	1359 11907	1698 13128	100.0 100.0	100.0 100.0
VIOLATIONS (SUMMONS REPS)	11208 151893	12063 237682	7.1- 36.1-	11208 151893	12063 237682	7.1- 36.1-	CURR. Y.T.D.	11208 151893	12063 237682	100.0 100.0	100.0 100.0
TOTAL OFFENSES	42629 532829	42805 596279	.4- 10.6-	23708 300526	24504 394544	3.2- 23.8-		21842 284745	22971 374135	51.2 53.4	55.7 62.7

ARRESTS YEAR TO DATE BY AGE GROUP

	UNDER 16		16 THRU 20		21 THRU 24		25 AND OVER		TOTALS	
	CUR. YR.	PRV. YR.	CUR. YR.	PRV. YR.	CUR. YR.	PRV. YR.	CUR. YR.	PRV. YR.	CUR. YR.	PRV. YR.
FELONIES	2261	1441	9919	8410	8842	8680	26510	24618	47532	43149
MISDEMEANORS	560	525	8964	10265	14240	17312	45516	47426	69280	75528
VIOLATIONS	14	9	474	337	614	640	2131	1681	3233	2667
TOTAL	2835	1975	19357	19012	23696	26632	74157	73725	120045	121344

CRIME COMPARISON REPORT

BRONX

TOTAL

RUN FOR

DECEMBER 1988

ON 03/10/89

CLASSIFICATION OF CRIME CODE	TOTAL OF NET COMPLAINTS		% CHANGE	TOTAL NUMBER OF ARRESTS		% CHANGE		TOTAL CASES CLEARED		PERCENTAGE CLEARED	
	CUR. YR.	PRV. YR.		CUR. YR.	PRV. YR.			CUR. YR.	PRV. YR.	CUR. YR.	PRV. YR.
MURDER AND NON NEG. MANSL.	38 417	38 365	14.2	20 334	15 272	33.3 22.8	CURR. Y.T.D.	23 278	23 241	60.5 66.7	60.5 66.0
FORCIBLE RAPE	61 718	62 735	1.6- 2.3-	20 322	26 374	23.1- 13.9-	CURR. Y.T.D.	30 412	27 442	49.2 57.4	43.5 60.1
ROBBERY	1332 14922	1306 13655	2.0 9.3	368 4616	340 4060	8.2 13.7	CURR. Y.T.D.	366 4225	290 3420	27.5 28.3	22.2 25.0
FELONIOUS ASSAULT	650 9125	630 7953	3.2 14.7	305 4420	364 4517	16.2- 2.1-	CURR. Y.T.D.	349 4821	336 4405	53.7 52.8	53.3 55.4
BURGLARY	1788 21389	1694 20405	5.5 4.8	171 2306	165 2292	3.6 .6	CURR. Y.T.D.	184 2671	186 2595	10.3 12.5	11.0 12.7
GRAND LARCENY	686 9130	673 8878	1.9 2.8	100 1498	106 1485	5.7- .9	CURR. Y.T.D.	65 982	82 1102	9.5 10.8	12.2 12.4
GRAND LARCENY MOTOR VEHICLE	1663 18329	1156 13654	43.9 34.2	315 3680	229 2665	37.6 38.1	CURR. Y.T.D.	174 1978	114 1441	10.5 10.8	9.9 10.6
OTHER FELONIES	1009 12140	893 10334	13.0 17.5	1263 15481	1151 14387	9.7 7.6	CURR. Y.T.D.	696 8664	629 7185	69.0 71.4	70.4 69.5
TOTAL FELONIES	7227 86170	6452 75979	12.0 13.4	2562 32657	2396 30052	6.9 8.7	CURR. Y.T.D.	1887 24031	1687 20829	26.1 27.9	26.1 27.4
MISDEMEANORS (COMPL REPORTS AND ARRESTS)	5645 70276	5431 66625	3.9 5.5	1544 20334	1584 20375	2.5- .2-	CURR. Y.T.D.	1836 24289	1856 24343	32.5 34.6	34.2 36.5
MISDEMEANORS (YOUTH REPORTS)	161 1654	340 2858	52.6- 42.1-	209 1981	383 3183	45.4- 37.8-	CURR. Y.T.D.	161 1654	340 2858	100.0 100.0	100.0 100.0
MISDEMEANORS (SUMMONS REPS)	2128 25316	2135 27388	.3- 7.6-	2128 25316	2135 27388	.3- 7.6-	CURR. Y.T.D.	2128 25316	2135 27388	100.0 100.0	100.0 100.0
VIOLATIONS (COMPL REPORTS AND ARRESTS)	2480 32218	2444 26768	1.5 20.4	20 463	20 487	4.9-	CURR. Y.T.D.	1862 24047	1795 19124	75.1 74.6	73.4 71.4
VIOLATIONS (YOUTH REPORTS)	354 3655	522 3976	32.2- 8.1-	701 5743	716 5105	2.1- 12.5	CURR. Y.T.D.	354 3655	522 3976	100.0 100.0	100.0 100.0
VIOLATIONS (SUMMONS REPS)	3270 61028	4767 81070	31.4- 24.7-	3270 61028	4767 81070	31.4- 24.7-	CURR. Y.T.D.	3270 61028	4767 81070	100.0 100.0	100.0 100.0
TOTAL	21265	22091	3.7-	10434	12001	13.1-		11498	13102	54.1	59.3
OFFENSES	280317	284664	1.5-	147522	167660	12.0-		164020	179588	58.5	63.1
ARRESTS YEAR TO DATE BY AGE GROUP											
FELONIES	UNDER 16		16 THRU 20		21 THRU 24		25 AND OVER		TOTALS		
	CUR. YR.	PRV. YR.	CUR. YR.	PRV. YR.	CUR. YR.	PRV. YR.	CUR. YR.	PRV. YR.	CUR. YR.	PRV. YR.	
FELONIES	2011	1500	8135	7006	6197	5882	16316	15664	32657	30052	
MISDEMEANORS	423	435	3228	3615	3728	3873	12955	12452	20334	20375	
VIOLATIONS	7	5	92	70	90	91	274	321	463	487	
TOTAL	2441	1940	11453	10691	10015	9846	29545	28437	53454	50914	

CRIME COMPARISON REPORT

SKILVN. SOUTH TOTAL RUN FOR DECEMBER 1988 ON 03/10/89											
CLASSIFICATION OF	TOTAL OF NET COMPLAINTS		% CHANGE	TOTAL NUMBER OF ARRESTS		% CHANGE		TOTAL CASES CLEARED		PERCENTAGE CLEARED	
CRIME CODE	CUR. YR.	PRV. YR.		CUR. YR.	PRV. YR.			CUR. YR.	PRV. YR.	CUR. YR.	PRV. YR.
MURDER AND NON NEG. MANSL.	32 248	26 204	23.1 21.6	21 179	12 119	75.0 50.4	CURR. Y.T.D.	23 169	18 122	71.9 68.1	69.2 59.8
FORCIBLE RAPE	27 465	37 505	27.0- 7.9-	14 295	15 279	6.7- 5.7	CURR. Y.T.D.	19 245	23 277	70.4 52.7	62.2 54.9
ROBBERY	1078 12128	1023 10652	5.4 13.9	289 3477	273 3279	5.9 6.0	CURR. Y.T.D.	249 3227	217 2836	23.1 26.6	21.2 26.6
FELONIOUS ASSAULT	457 6441	465 5967	1.7- 7.9	222 3053	247 3227	10.1- 5.4-	CURR. Y.T.D.	247 3552	240 3497	54.0 55.1	52.9 52.6
BURGLARY	2098 22316	1852 20541	13.3 8.6	157 1896	159 1817	1.3- 4.3	CURR. Y.T.D.	161 2098	169 1964	7.7 9.4	9.1 9.6
GRAND LARCENY	937 10670	979 11062	4.3- 3.5-	114 1486	111 1362	2.7 7.5	CURR. Y.T.D.	54 826	69 943	5.8 7.7	7.0 8.5
GRAND LARCENY MOTOR VEHICLE	2056 23632	1634 19181	25.8 23.2	184 2184	126 1388	46.0 57.3	CURR. Y.T.D.	114 1587	102 1206	5.5 6.7	6.2 6.3
OTHER FELONIES	459 6240	392 5158	17.1 21.0	489 6436	436 5800	12.2 11.0	CURR. Y.T.D.	267 3514	199 2814	58.2 56.3	50.8 54.6
TOTAL FELONIES	7144 82140	6408 73270	11.5 12.1	1490 19006	1379 17291	8.0 9.9	CURR. Y.T.D.	1134 15218	1043 13659	15.9 18.5	16.3 18.6
MISDEMEANORS (COMPL. REPORTS AND ARRESTS)	5188 64933	5435 61598	4.5- 5.4	1138 14078	1139 13386	.1- 5.2	CURR. Y.T.D.	1364 17514	1396 17437	26.3 27.0	25.7 28.3
MISDEMEANORS (YOUTH REPORTS)	193 2972	328 3053	41.2- 2.7-	242 3493	373 3447	35.1- 1.3	CURR. Y.T.D.	193 2972	328 3053	100.0 100.0	100.0 100.0
MISDEMEANORS (SUMMONS REPS)	1072 13684	1299 18106	17.5- 24.4-	1072 13684	1299 18106	17.5- 24.4-	CURR. Y.T.D.	1072 13684	1299 18106	100.0 100.0	100.0 100.0
VIOLATIONS (COMPL. REPORTS AND ARRESTS)	2181 27107	1829 20947	19.2 29.4	20 357	21 223	4.8- 60.1	CURR. Y.T.D.	1247 16126	1091 13057	57.2 59.5	59.7 62.3
VIOLATIONS (YOUTH REPORTS)	202 2624	353 3171	42.8- 17.3-	423 4509	620 5283	31.8- 14.7-	CURR. Y.T.D.	202 2624	353 3171	100.0 100.0	100.0 100.0
VIOLATIONS (SUMMONS REPS)	6218 77718	5267 22051	18.1 36.3-	6218 77718	5267 22051	18.1 36.3-	CURR. Y.T.D.	6218 77718	5267 22051	100.0 100.0	100.0 100.0
TOTAL OFFENSES	22198 271173	20919 302196	6.1 10.3-	10603 132845	10098 179787	5.0 26.1-		11430 145856	10777 190534	51.5 53.8	51.5 63.0

ARRESTS YEAR TO DATE BY AGE GROUP

	UNDER 16		16 THRU 20		21 THRU 24		25 AND OVER		TOTALS	
	CUR. YR.	PRV. YR.	CUR. YR.	PRV. YR.	CUR. YR.	PRV. YR.	CUR. YR.	PRV. YR.	CUR. YR.	PRV. YR.
FELONIES	1561	1360	5185	4608	3463	3258	8797	8065	19006	17291
MISDEMEANORS	238	235	2368	2703	2481	2438	8991	8010	14078	13386
VIOLATIONS	8	1	55	56	78	42	216	124	357	223
TOTAL	1807	1596	7608	7367	6022	5738	18004	16199	33441	30900

CRIME COMPARISON REPORT

BRIKLYN NORTH											
TOTAL RUN FOR DECEMBER 1988 ON 03/10/89											
CLASSIFICATION OF CRIME CODE	TOTAL OF NET COMPLAINTS		% CHANGE	TOTAL NUMBER OF ARRESTS		% CHANGE		TOTAL CASES CLEARED		PERCENTAGE CLEARED	
	CUR. YR.	PRV. YR.		CUR. YR.	PRV. YR.			CUR. YR.	PRV. YR.	CUR. YR.	PRV. YR.
MURDER AND NON NEG. MANSL.	32 456	34 381	5.9- 19.7	24 321	20 308	20.0 4.2	CURR. Y.T.D.	26 303	24 263	81.3 66.4	70.6 69.0
FORCIBLE RAPE	50 766	52 746	3.8- 2.7	17 279	20 254	15.0- 9.8	CURR. Y.T.D.	27 331	33 327	54.0 43.2	63.5 43.8
ROBBERY	1872 19602	1544 17164	21.2 14.2	420 5424	369 4809	13.8 12.8	CURR. Y.T.D.	350 4423	265 3590	18.7 22.6	17.2 20.9
FELONIOUS ASSAULT	827 10905	795 10081	4.0 8.2	346 4553	326 4594	6.1 .9-	CURR. Y.T.D.	351 5012	307 4943	42.4 46.0	38.6 49.0
BURGLARY	1401 17660	1520 18626	7.8- 5.2-	196 2472	178 2468	10.1 .2	CURR. Y.T.D.	162 2366	155 2267	11.6 13.4	10.2 11.8
GRAND LARCENY	796 10105	836 9958	4.8- 1.5	158 2257	151 2082	4.6 8.4	CURR. Y.T.D.	71 1047	59 1153	8.9 10.4	7.1 11.6
GRAND LARCENY MOTOR VEHICLE	1231 12716	930 9842	32.4 29.2	225 2612	137 1675	64.2 55.9	CURR. Y.T.D.	87 1540	85 1076	7.1 12.1	9.1 10.9
OTHER FELONIES	534 6971	528 6277	1.1 11.1	621 9000	730 8776	14.9- 2.6	CURR. Y.T.D.	319 4338	288 3838	59.7 62.2	54.5 61.1
TOTAL FELONIES	6743 79179	6239 73075	8.1 8.4	2007 26918	1931 24966	3.9 7.8	CURR. Y.T.D.	1393 19360	1216 17397	20.7 24.5	19.5 23.8
MISDEMEANORS (COMPL REPORTS AND ARRESTS)	4530 58682	4812 55007	5.9- 6.7	1326 17815	1509 17770	12.1- .3	CURR. Y.T.D.	1517 20254	1586 19472	33.5 34.5	33.0 35.4
MISDEMEANORS (YOUTH REPORTS)	112 3450	364 3853	69.2- 10.5-	153 3948	394 4157	61.2- 5.0-	CURR. Y.T.D.	112 3450	364 3853	100.0 100.0	100.0 100.0
MISDEMEANORS (SUMMONS REPS)	1866 35567	3393 43109	45.0- 17.5-	1866 35567	3393 43109	45.0- 17.5-	CURR. Y.T.D.	1866 35567	3393 43109	100.0 100.0	100.0 100.0
VIOLATIONS (COMPL REPORTS AND ARRESTS)	2546 33400	2290 22322	11.2 49.6	30 424	71 283	57.7- 49.8	CURR. Y.T.D.	1586 20637	1317 13566	62.3 61.8	57.5 60.8
VIOLATIONS (YOUTH REPORTS)	179 1946	160 2278	11.9 14.6-	315 3163	300 3289	5.0 3.8-	CURR. Y.T.D.	179 1946	160 2278	100.0 100.0	100.0 100.0
VIOLATIONS (SUMMONS REPS)	1013 16229	1427 22461	29.0- 27.7-	1013 16229	1427 22461	29.0- 27.7-	CURR. Y.T.D.	1013 16229	1427 22461	100.0 100.0	100.0 100.0
TOTAL OFFENSES	228453	222105	2.9	104064	116035	10.5-		7666	9463	45.1	50.6
ARRESTS YEAR TO DATE BY AGE GROUP											
	UNDER 16		16 THRU 20		21 THRU 24		25 AND OVER		TOTALS		
	CUR. YR.	PRV. YR.	CUR. YR.	PRV. YR.	CUR. YR.	PRV. YR.	CUR. YR.	PRV. YR.	CUR. YR.	PRV. YR.	
FELONIES	1945	1355	6590	6252	5134	5024	13249	12335	26918	24966	
MISDEMEANORS	386	317	2566	2843	3071	3161	11792	11449	17815	17770	
VIOLATIONS	18	3	67	48	72	44	267	188	424	283	
TOTAL	2349	1675	9223	9143	8277	8229	25308	23972	45157	43019	

CRIME COMPARISON REPORT

BROOKLYN TOTAL RUN FOR DECEMBER 1988 ON 03/10/89											
CLASSIFICATION OF	TOTAL OF NET COMPLAINTS		% CHANGE	TOTAL NUMBER OF ARRESTS		% CHANGE		TOTAL CASES CLEARED		PERCENTAGE CLEARED	
CRIME CODE	CUR. YR.	PRV. YR.		CUR. YR.	PRV. YR.			CUR. YR.	PRV. YR.	CUR. YR.	PRV. YR.
MURDER AND NON NEG. MANSL.	64 704	60 585	6.7 20.3	45 500	32 427	40.6 17.1	CURR. Y.T.D.	49 472	42 385	76.6 67.0	70.0 65.6
FORCIBLE RAPE	77 1231	89 1251	13.5- 1.6-	31 574	35 533	11.4- 7.7	CURR. Y.T.D.	46 576	56 604	59.7 46.8	62.9 48.3
ROBBERY	2950 31730	2567 27816	14.9 14.1	709 8901	642 8088	10.4 10.1	CURR. Y.T.D.	599 7650	482 6426	20.3 24.1	18.8 23.1
FELONIOUS ASSAULT	1284 17346	1260 16048	1.9 8.1	566 7606	573 7821	.9- 2.7-	CURR. Y.T.D.	598 8564	553 8440	46.6 49.4	43.9 52.6
BURGLARY	3499 39976	3372 39167	3.8 2.1	353 4368	337 4285	4.7 1.9	CURR. Y.T.D.	323 4464	324 4171	9.2 11.2	9.6 10.6
GRAND LARCENY	1733 20773	1815 21020	4.5- 1.2-	272 3743	262 3464	3.8 8.1	CURR. Y.T.D.	125 1873	128 2096	7.2 9.0	7.1 10.0
GRAND LARCENY MOTOR VEHICL	3287 36348	2564 29023	28.2 25.2	409 4796	263 3063	55.5 56.6	CURR. Y.T.D.	201 3127	187 2282	6.1 8.6	7.3 7.9
OTHER FELONIES	993 13211	920 11435	7.9 15.5	1110 15436	1166 14576	4.8- 5.9	CURR. Y.T.D.	586 7852	487 6652	59.0 59.4	52.9 58.2
TOTAL FELONIES	13887 161319	12647 146345	9.8 10.2	3497 45924	3310 42257	5.6 8.7	CURR. Y.T.D.	2527 34578	2259 31056	18.2 21.4	17.9 21.2
MISDEMEANORS (COMPL REPORTS AND ARRESTS)	9718 123615	10247 116605	5.2- 6.0	2464 31893	2648 31156	6.9- 2.4	CURR. Y.T.D.	2881 37768	2982 36909	29.6 30.6	29.1 31.7
MISDEMEANORS (YOUTH REPORTS)	305 6422	692 6906	55.9- 7.0-	395 7441	767 7604	48.5- 2.1-	CURR. Y.T.D.	305 6422	692 6906	100.0 100.0	100.0 100.0
MISDEMEANORS (SUMMONS REPS)	2938 49251	4692 61215	37.4- 19.5-	2938 49251	4692 61215	37.4- 19.5-	CURR. Y.T.D.	2938 49251	4692 61215	100.0 100.0	100.0 100.0
VIOLATIONS (COMPL REPORTS AND ARRESTS)	4727 60507	4119 43269	14.8 39.8	50 781	92 506	45.7- 54.3	CURR. Y.T.D.	2833 36763	2408 26623	59.9 60.8	58.5 61.5
VIOLATIONS (YOUTH REPORTS)	381 4570	513 5449	25.7- 16.1-	738 7672	920 8572	19.8- 10.5-	CURR. Y.T.D.	381 4570	513 5449	100.0 100.0	100.0 100.0
VIOLATIONS (SUMMONS REPS)	7231 93947	6694 144512	8.0 35.0-	7231 93947	6694 144512	8.0 35.0-	CURR. Y.T.D.	7231 93947	6694 144512	100.0 100.0	100.0 100.0
TOTAL OFFENSES	39187 499631	39604 524301	1.1- 4.7-	17313 236909	19123 295822	9.5- 19.9-		19096 263299	20240 312670	48.7 52.7	51.1 59.6
ARRESTS YEAR TO DATE BY AGE GROUP											
	UNDER 16		16 THRU 20		21 THRU 24		25 AND OVER		TOTALS		
	CUR. YR.	PRV. YR.	CUR. YR.	PRV. YR.	CUR. YR.	PRV. YR.	CUR. YR.	PRV. YR.	CUR. YR.	PRV. YR.	
FELONIES	3506	2715	11775	10860	8597	8282	22046	20400	45924	42257	
MISDEMEANORS	624	552	4934	5546	5552	5599	20783	19459	31893	31156	
VIOLATIONS	26	4	122	104	150	86	483	312	781	506	
TOTAL	4156	3271	16831	16510	14299	13967	43312	40171	78598	73919	

CRIME COMPARISON REPORT

OFFENSES		TOTAL		RUN FOR		DECEMBER 1988		ON 03/10/89	
CLASSIFICATION OF	TOTAL OF NET COMPLAINTS	% CHANGE	TOTAL NUMBER OF ARRESTS	% CHANGE		TOTAL CASES CLEARED	PERCENTAGE CLEARED		
CRIME CODE	CUR. YR. PRV. YR.		CUR. YR. PRV. YR.			CUR. YR. PRV. YR.		CUR. YR. PRV. YR.	
MURDER AND NON NEG. MANSL.	30 25 290 293	20.0 1.0-	15 15 180 179			CURR. Y.T.D. 22 17 163 146		73.3 68.0 56.2 49.8	
FORCIBLE RAPE	35 55 596 573	36.4- 4.0	15 20 222 227	25.0- 2.2-		CURR. Y.T.D. 24 8 274 217		68.6 14.5 46.0 37.9	
ROBBERY	1272 1148 13208 12644	10.8 4.5	241 255 3243 3242	5.5-		CURR. Y.T.D. 238 179 3007 2813		18.7 15.6 22.8 27.2	
FELONIOUS ASSAULT	547 526 7121 6370	4.0 11.8	262 245 3419 3405	6.9 .4		CURR. Y.T.D. 263 318 4082 3567		48.1 60.5 57.3 56.0	
BURGLARY	2611 2567 29866 30052	1.7 .6-	190 179 2142 2217	6.1 3.4-		CURR. Y.T.D. 176 199 2204 2466		6.7 7.8 7.4 8.2	
GRAND LARCENY	1560 1696 19269 19600	8.0- 1.7-	106 128 1697 1579	17.2- 7.5		CURR. Y.T.D. 67 82 1094 1088		4.3 4.8 5.7 5.6	
GRAND LARCENY MOTOR VEHICLE	3685 3035 41210 31356	21.4 31.4	351 257 3888 2740	36.6 41.9		CURR. Y.T.D. 215 132 2642 1811		5.8 4.3 6.4 5.8	
OTHER FELONIES	653 574 6925 6499	13.8 6.6	846 722 9528 7513	17.2 26.8		CURR. Y.T.D. 482 303 4299 3759		73.8 52.8 62.1 57.8	
TOTAL FELONIES	10393 9626 118485 107387	8.0 10.3	2026 1821 24319 21102	11.3 15.2		CURR. Y.T.D. 1487 1238 17765 15867		14.3 12.9 15.0 14.8	
MISDEMEANORS (COMPL REPORTS AND ARRESTS)	8164 7962 100110 91771	2.5 9.1	1598 1361 19084 16521	17.4 15.5		CURR. Y.T.D. 2005 1913 24667 21245		24.6 24.0 24.6 23.2	
MISDEMEANORS (YOUTH REPORTS)	211 181 2110 2224	16.6 5.1-	260 228 2644 2807	14.0 5.8-		CURR. Y.T.D. 211 181 2110 2224		100.0 100.0 100.0 100.0	
MISDEMEANORS (SUMMONS REPS)	542 701 10913 11840	22.7- 7.8-	542 701 10913 11840	22.7- 7.8-		CURR. Y.T.D. 542 701 10913 11840		100.0 100.0 100.0 100.0	
VIOLATIONS (COMPL REPORTS AND ARRESTS)	2571 2556 33563 24112	.6 39.2	55 40 618 507	37.5 21.9		CURR. Y.T.D. 1630 1562 21434 14501		63.4 61.1 63.9 60.1	
VIOLATIONS (YOUTH REPORTS)	243 266 2683 2632	8.6- 1.9	485 625 5830 5234	22.4- 11.4		CURR. Y.T.D. 243 266 2683 2632		100.0 100.0 100.0 100.0	
VIOLATIONS (SUMMONS REPS)	3251 3700 52493 62678	12.1- 16.2-	3251 3700 52493 62678	12.1- 16.2-		CURR. Y.T.D. 3251 3700 52493 62678		100.0 100.0 100.0 100.0	
TOTAL OFFENSES	320357 302644	5.9	115901 120689	4.0-		9369 9561 132065 130987		36.9 38.3 41.2 43.3	
ARRESTS YEAR TO DATE BY AGE GROUP									
FELONIES	UNDER 16		16 THRU 20		21 THRU 24		25 AND OVER		TOTALS
	CUR. YR. PRV. YR.		CUR. YR. PRV. YR.		CUR. YR. PRV. YR.		CUR. YR. PRV. YR.		CUR. YR. PRV. YR.
FELONIES	1971 1505		6546 5541		4499 4151		11303 9845		24319 21102
MISDEMEANORS	351 341		3165 3119		3305 3102		12263 9959		19084 16521
VIOLATIONS	8 4		78 110		101 122		431 271		618 507
TOTAL	2330 1910		9789 8770		7905 7375		23997 20075		44021 38130

CRIME COMPARISON REPORT

STATEN ISLAND			TOTAL		RUN FOR		DECEMBER 1988		ON 03/10/89		
CLASSIFICATION OF	TOTAL OF NET COMPLAINTS		% CHANGE	TOTAL NUMBER OF ARRESTS		% CHANGE		TOTAL CASES CLEARED		PERCENTAGE CLEARED	
CRIME CODE	CUR. YR.	PRV. YR.		CUR. YR.	PRV. YR.			CUR. YR.	PRV. YR.	CUR. YR.	PRV. YR.
MURDER AND NON NEG. MANSL.	4 32	1300.0 31	0.0 3.2	6 33	1500.0 23	0.0 43.5	CURR. Y.T.D.	4 29	2100.0 23	200.0 90.6	200.0 74.2
FORCIBLE RAPE	3 88	540.0- 6437.5		3 55	250.0 3366.7		CURR. Y.T.D.	3 61	2100.0 56	40.0 69.3	40.0 56.3
ROBBERY	82 961	90903	8.9- 6.4	33 363	41387	19.5- 6.2-	CURR. Y.T.D.	26 342	31361	31.7 55.6	34.4 40.0
FELONIOUS ASSAULT	94 1144	86976	9.3 17.2	63 722	55687	14.5 5.1	CURR. Y.T.D.	67 766	64650	71.3 67.0	74.4 67.2
BURGLARY	290 3695	3333869	12.9- 4.5-	18 340	18429		CURR. Y.T.D.	21 400	48501	7.2 10.8	14.4 12.9
GRAND LARCENY	168 1889	1831649	8.2- 14.6	25 301	30206	16.7- 46.1	CURR. Y.T.D.	10 214	26182	6.0 11.3	14.2 11.0
GRAND LARCENY MOTOR VEHICL	461 5827	4395683	5.0 2.5	27 415	26400	3.8 3.8	CURR. Y.T.D.	10 361	30370	2.2 6.2	6.8 6.5
OTHER FELONIES	98 1284	691056	42.0 21.6	77 1105	77932		CURR. Y.T.D.	34 475	30377	34.7 37.0	43.5 35.7
TOTAL FELONIES	1200 14920	120614231	.5- 4.8	252 3334	2503097	.8 7.7	CURR. Y.T.D.	175 2648	2332506	14.6 17.7	19.3 17.6
MISDEMEANORS (COMPL REPORTS AND ARRESTS)	1694 19557	150018355	12.9 6.5	315 4002	3414190	7.6- 4.5-	CURR. Y.T.D.	497 6229	5056006	29.3 31.9	33.7 32.7
MISDEMEANORS (YOUTH REPORTS)	43 473	48428	10.4- 10.5	51 656	64636	20.3- 3.1	CURR. Y.T.D.	43 473	48428	100.0 100.0	100.0 100.0
MISDEMEANORS (SUMMONS REPS)	518 5503	4895203	5.9 5.8	518 5503	4895203	5.9 5.8	CURR. Y.T.D.	518 5503	4895203	100.0 100.0	100.0 100.0
VIOLATIONS (COMPL REPORTS AND ARRESTS)	545 7085	4695907	16.2 19.9	28 299	921481	11.1 102.0	CURR. Y.T.D.	420 5050	3254065	77.1 71.3	69.3 68.8
VIOLATIONS (YOUTH REPORTS)	98 877	100776	2.0- 13.0	187 1901	2331566	19.7- 21.4	CURR. Y.T.D.	98 877	100776	100.0 100.0	100.0 100.0
VIOLATIONS (SUMMONS REPS)	315 5266	3625326	13.0- 1.2-	315 5266	3625326	13.0- 1.1-	CURR. Y.T.D.	315 5266	3625326	100.0 100.0	100.0 100.0
TOTAL OFFENSES	4413 53681	417450226	5.7 6.9	1666 20961	174820166	4.7- 3.9		2066 26046	206224310	46.8 48.5	49.4 48.4
ARRESTS YEAR TO DATE BY AGE GROUP											
FELONIES	UNDER 16		16 THRU 20		21 THRU 24		25 AND OVER		TOTALS		
	CUR. YR.	PRV. YR.	CUR. YR.	PRV. YR.	CUR. YR.	PRV. YR.	CUR. YR.	PRV. YR.	CUR. YR.	PRV. YR.	
	310	270	983	840	544	633	1497	1348	3334	3097	
	63	59	855	894	686	747	2398	2490	4002	4190	
	1		26	29	53	35	219	84	299	148	
TOTAL	374	335	1864	1763	1283	1415	4114	3922	7635	7435	

CRIME COMPARISON REPORT

MAN. SOUTH DIVISION 1 TOTAL RUN FOR DECEMBER 1988 ON 03/10/89

CLASSIFICATION OF CRIME CODE	TOTAL OF NET COMPLAINTS		% CHANGE	TOTAL NUMBER OF ARRESTS		% CHANGE		TOTAL CASES CLEARED		PERCENTAGE CLEARED	
	CUR. YR.	PRV. YR.		CUR. YR.	PRV. YR.			CUR. YR.	PRV. YR.	CUR. YR.	PRV. YR.
MURDER AND NON NEG. MANSL.	4 34	3 32	33.3 6.3	1 45	2 20	50.0- 25.0	CURR. Y.T.D.	1 20	1 19	25.0 58.8	33.3 59.4
FORCIBLE RAPE	2 59	10 74	80.0- 20.3-		5 39	100.0- 14.7	CURR. Y.T.D.	2 32	1 22	100.0 54.2	10.0 29.7
ROBBERY	261 2786	191 2218	36.6 25.6	111 909	49 798	126.5 13.9	CURR. Y.T.D.	55 591	28 499	21.1 21.2	14.7 22.5
FELONIOUS ASSAULT	55 851	54 882	1.9 3.5-	36 520	37 651	2.7- 22.1-	CURR. Y.T.D.	36 479	23 473	65.5 56.3	42.6 53.6
BURGLARY	219 3104	263 2969	16.7- 4.5	33 330	27 348	22.2 5.2-	CURR. Y.T.D.	33 328	22 306	15.1 10.6	8.4 10.3
GRAND LARCENY	564 7182	564 7454		46 600	35 702	31.4 14.5-	CURR. Y.T.D.	28 377	20 436	5.0 5.2	3.5 5.8
GRAND LARCENY MOTOR VEHICLE	156 1990	145 1612	7.6 23.4	14 261	14 184		CURR. Y.T.D.	12 178	14 172	7.7 8.9	9.7 10.7
OTHER FELONIES	88 882	66 1001	33.3 11.9-	161 2314	137 1935	17.5 19.6	CURR. Y.T.D.	53 525	33 666	60.2 59.5	50.0 66.5
TOTAL FELONIES	1349 16888	1296 16242	4.1 4.0	402 5018	306 4672	31.4 7.4	CURR. Y.T.D.	220 2530	142 2593	16.3 15.0	11.0 16.0
MISDEMEANORS (COMPL REPORTS AND ARRESTS)	1378 16564	1244 15621	10.8 6.0	522 5843	458 7276	14.0 19.7-	CURR. Y.T.D.	373 4536	326 4871	27.1 27.4	26.2 31.2
MISDEMEANORS (YOUTH REPORTS)	7 174	43 436	83.7- 60.1-	11 227	47 515	76.6- 55.9-	CURR. Y.T.D.	7 174	43 436	100.0 100.0	100.0 100.0
MISDEMEANORS (SUMMONS REPS)	12 454	89 925	86.5- 50.9-	12 454	89 925	86.5- 50.9-	CURR. Y.T.D.	12 454	89 925	100.0 100.0	100.0 100.0
VIOLATIONS (COMPL REPORTS AND ARRESTS)	189 2544	147 1889	28.6 34.7	27 364	20 259	35.0 40.5	CURR. Y.T.D.	120 1612	89 1178	63.5 63.4	60.5 62.4
VIOLATIONS (YOUTH REPORTS)	1 108	14 168	92.9- 35.7-	1 144	16 190	93.8- 24.2-	CURR. Y.T.D.	1 108	14 168	100.0 100.0	100.0 100.0
VIOLATIONS (SUMMONS REPS)	1001 7948	1265 12587	20.9- 36.9-	1001 7948	1265 12587	20.9- 36.9-	CURR. Y.T.D.	1001 7948	1265 12587	100.0 100.0	100.0 100.0
TOTAL OFFENSES	3937 44680	4098 47868	3.9- 6.7-	1976 19998	2201 26424	10.2- 24.3-		1734 17362	1968 22758	44.0 38.9	48.0 47.5

ARRESTS YEAR TO DATE BY AGE GROUP

	UNDER 16		16 THRU 20		21 THRU 24		25 AND OVER		TOTALS	
	CUR. YR.	PRV. YR.	CUR. YR.	PRV. YR.	CUR. YR.	PRV. YR.	CUR. YR.	PRV. YR.	CUR. YR.	PRV. YR.
FELONIES	340	186	961	892	799	849	2918	2745	5018	4672
MISDEMEANORS	53	54	618	887	1019	1290	4153	5045	5843	7276
VIOLATIONS	5	2	56	61	66	52	237	144	364	259
TOTAL	398	242	1635	1840	1884	2191	7308	7934	11225	12207

CRIME COMPARISON REPORT

NON. SOUTH DIVISION 2 TOTAL RUN FOR DECEMBER 1988 ON 03/10/89											
CLASSIFICATION OF CRIME CODE	TOTAL OF NET COMPLAINTS		% CHANGE	TOTAL NUMBER OF ARRESTS		% CHANGE		TOTAL CASES CLEARED		PERCENTAGE CLEARED	
	CUR. YR.	PRV. YR.		CUR. YR.	PRV. YR.			CUR. YR.	PRV. YR.	CUR. YR.	PRV. YR.
MURDER AND NON NEG. MANSL.	6 47	7 43	14.3- 9.3	5 42	5 45	6.7-	CURR. Y.T.D.	7 37	4 28	116.7 78.7	57.1 65.1
FORCIBLE RAPE	7 112	10 124	30.0- 9.7-	9 48	4 41	125.0 17.1	CURR. Y.T.D.	7 54	6 45	100.0 48.2	60.0 36.3
ROBBERY	385 4315	341 4155	12.3 3.9	129 1495	103 1467	25.2 1.9	CURR. Y.T.D.	76 991	85 1108	19.8 23.0	24.9 26.7
FELONIOUS ASSAULT	125 1454	82 1273	52.4 14.2	81 1013	72 1039	12.5 2.5-	CURR. Y.T.D.	60 813	39 754	48.0 55.9	47.6 59.2
BURGLARY	492 6368	530 5615	7.2- 13.4	45 496	42 491	7.1 1.0	CURR. Y.T.D.	32 415	36 394	6.5 6.5	6.8 7.0
GRAND LARCENY	782 10152	859 9684	9.0- 4.8	42 603	46 611	8.7- 1.3-	CURR. Y.T.D.	25 422	26 408	3.2 4.7	3.0 4.6
GRAND LARCENY MOTOR VEHICLE	325 3844	255 3324	27.5 15.6	27 398	30 365	10.0- 9.0	CURR. Y.T.D.	24 315	22 295	7.4 8.2	8.6 8.9
OTHER FELONIES	85 1112	71 1256	19.7 11.5-	330 4223	260 3538	26.9 19.4	CURR. Y.T.D.	48 661	42 834	56.5 59.4	59.2 66.4
TOTAL FELONIES	2205 27404	2155 25474	2.3 7.6	668 8318	562 7597	18.9 9.5	CURR. Y.T.D.	279 3708	260 3926	12.7 13.5	12.1 15.4
MISDEMEANORS (COMPL REPORTS AND ARRESTS)	2946 37534	2633 33649	11.9 11.5	1395 17029	1254 18700	11.2 8.9-	CURR. Y.T.D.	930 13363	956 14303	31.6 35.6	36.3 42.5
MISDEMEANORS (YOUTH REPORTS)	7 247	53 789	86.8- 68.7-	7 299	60 844	88.3- 64.6-	CURR. Y.T.D.	7 247	53 789	100.0 100.0	100.0 100.0
MISDEMEANORS (SUMMONS REPS)	158 2773	199 2341	20.6- 18.5	158 2773	199 2341	20.6- 18.5	CURR. Y.T.D.	158 2773	199 2341	100.0 100.0	100.0 100.0
VIOLATIONS (COMPL REPORTS AND ARRESTS)	384 4816	384 4153	16.0	14 412	48 774	70.8- 46.8-	CURR. Y.T.D.	176 2380	230 2742	45.8 49.4	59.9 66.0
VIOLATIONS (YOUTH REPORTS)	51 451	75 627	32.0- 28.1-	55 499	76 732	27.6- 31.8-	CURR. Y.T.D.	51 451	75 627	100.0 100.0	100.0 100.0
VIOLATIONS (SUMMONS REPS)	642 11726	1066 18120	39.8- 35.3-	642 11726	1066 18120	39.8- 35.3-	CURR. Y.T.D.	642 11726	1066 18120	100.0 100.0	100.0 100.0
TOTAL OFFENSES	84951	6393 85153	2.6- .2-	2939 41056	3265 49108	10.0- 16.4-		2243 34648	2839 42848	35.1 40.8	43.2 50.3
ARRESTS YEAR TO DATE BY AGE GROUP											
	UNDER 16		16 THRU 20		21 THRU 24		25 AND OVER		TOTALS		
	CUR. YR.	PRV. YR.	CUR. YR.	PRV. YR.	CUR. YR.	PRV. YR.	CUR. YR.	PRV. YR.	CUR. YR.	PRV. YR.	
FELONIES	316	243	1606	1343	1546	1526	4850	4485	8318	7597	
MISDEMEANORS	58	69	1782	1840	3990	5297	11199	11494	17029	18700	
VIOLATIONS	3		35	70	75	193	299	511	412	774	
TOTAL	377	312	3423	3253	5611	7016	16348	16490	25759	27071	

CRIME COMPARISON REPORT

MAN. SOUTH DIVISION 3 TOTAL RUN FOR DECEMBER 1988 ON 03/10/89

CLASSIFICATION OF CRIME CODE	TOTAL OF NET COMPLAINTS		% CHANGE	TOTAL NUMBER OF ARRESTS		% CHANGE		TOTAL CASES CLEARED		PERCENTAGE CLEARED	
	CUR. YR.	PRV. YR.		CUR. YR.	PRV. YR.			CUR. YR.	PRV. YR.	CUR. YR.	PRV. YR.
MURDER AND NON NEG. MANSL.	4 52	4 41	26.8	5 39	3 39	66.7	CURR. Y.T.D.	3 41	5 26	75.0 78.8	125.0 65.4
FORCIBLE RAPE	10 102	7 130	42.9 21.5-	6 45	4 47	50.0 4.3-	CURR. Y.T.D.	4 51	0 54	40.0 50.0	85.7 41.3
ROBBERY	570 6708	490 6276	16.3 6.9	223 2452	168 2289	32.7 7.1	CURR. Y.T.D.	145 1816	121 1689	25.4 27.1	24.7 26.9
FELONIOUS ASSAULT	130 1661	140 1526	7.1- 8.8	81 1285	120 1358	32.5- 11.3-	CURR. Y.T.D.	67 1016	90 985	51.5 61.2	64.3 64.5
BURGLARY	676 7982	659 7550	2.6 5.7	75 840	70 767	7.1 9.5	CURR. Y.T.D.	70 745	57 606	10.4 9.3	8.6 8.0
GRAND LARCENY	2616 28472	2688 29012	2.7- 1.4-	141 1997	139 2280	1.4 12.6-	CURR. Y.T.D.	124 1750	125 2017	4.7 6.1	4.7 7.6
GRAND LARCENY MOTOR VEHICLE	185 2300	227 2251	18.5- 3.1	32 384	28 400	14.3 4.0-	CURR. Y.T.D.	17 266	18 235	9.2 11.6	7.9 10.5
OTHER FELONIES	208 1771	135 1643	54.1 7.8	394 3889	252 2691	56.3 44.5	CURR. Y.T.D.	178 1318	89 1208	85.6 74.4	65.9 73.5
TOTAL FELONIES	4399 49048	4350 48409	1.1 1.5	957 10851	784 9877	22.1 9.9	CURR. Y.T.D.	608 7003	511 6820	13.8 14.3	11.7 14.1
MISDEMEANORS (COMPL. REPORTS AND ARRESTS)	3571 43508	3568 43556	.1 .1-	1908 24281	2165 27342	11.9- 11.2-	CURR. Y.T.D.	1470 20111	1659 22179	41.2 46.2	46.5 50.9
MISDEMEANORS (YOUTH REPORTS)	33 638	112 1628	70.5- 60.8-	38 742	121 1717	68.6- 56.8-	CURR. Y.T.D.	33 638	112 1628	100.0 100.0	100.0 100.0
MISDEMEANORS (SUMMONS REPS)	15 633	40 1185	62.5- 46.6-	15 633	40 1185	62.5- 46.6-	CURR. Y.T.D.	15 633	40 1185	100.0 100.0	100.0 100.0
VIOLATIONS (COMPL. REPORTS AND ARRESTS)	355 4784	321 3692	10.6 29.6	101 1703	48 1006	10.4 69.3	CURR. Y.T.D.	211 2988	174 2058	59.4 62.5	54.2 55.7
VIOLATIONS (YOUTH REPORTS)	1081 8666	1242 9645	13.0- 10.2-	1174 9252	1272 9786	7.7- 5.5-	CURR. Y.T.D.	1081 8666	1242 9645	100.0 100.0	100.0 100.0
VIOLATIONS (SUMMONS REPS)	608 8358	914 10155	33.5- 17.7-	608 8358	914 10155	33.5- 17.7-	CURR. Y.T.D.	608 8358	914 10155	100.0 100.0	100.0 100.0
TOTAL OFFENSES	10062 115635	10547 118270	4.6- 2.2-	4801 55820	5344 61068	10.2- 8.6-		4026 48397	4652 53670	40.0 41.9	44.1 45.4

ARRESTS YEAR TO DATE BY AGE GROUP

	UNDER 16		16 THRU 20		21 THRU 24		25 AND OVER		TOTALS	
	CUR. YR.	PRV. YR.	CUR. YR.	PRV. YR.	CUR. YR.	PRV. YR.	CUR. YR.	PRV. YR.	CUR. YR.	PRV. YR.
FELONIES	413	280	2376	1968	2229	2194	5833	5435	10851	9877
MISDEMEANORS	113	117	3546	4266	5478	6068	15144	16291	24281	27342
VIOLATIONS	2	3	248	115	341	255	1112	633	1703	1000
TOTAL	528	400	6170	6349	8048	9117	22089	22359	36835	38225

CRIME COMPARISON REPORT

MAY, NORTH		DIVISION 14		TOTAL		RUN FOR		DECEMBER 1988		ON 03/10/89	
CLASSIFICATION OF		TOTAL OF NET COMPLAINTS		% CHANGE	TOTAL NUMBER OF ARRESTS		% CHANGE	TOTAL CASES CLEARED		PERCENTAGE CLEARED	
CRIME CODE		CUR. YR.	PRV. YR.		CUR. YR.	PRV. YR.		CUR. YR.	PRV. YR.	CUR. YR.	PRV. YR.
MURDER AND NON		3	8	62.5-		5	100.0-	CURR.	2	8	66.7
NEG. MANSL.		50	44	13.6	37	33	12.1	Y.T.D.	35	31	70.0
FORCIBLE RAPE		11	5	120.0	3	2	50.0	CURR.	5	8	45.5
		101	105	3.8-	57	62	17.4-	Y.T.D.	38	48	37.6
ROBBERY		321	314	2.2	88	71	23.9	CURR.	71	64	22.1
		3727	3528	5.6	1018	951	7.0	Y.T.D.	950	980	25.5
FELONIOUS ASSAULT		83	104	20.2-	54	69	21.7-	CURR.	39	48	47.0
		1373	1300	5.6	739	755	2.1-	Y.T.D.	675	639	49.2
BURGLARY		481	466	3.2	47	31	51.6	CURR.	44	26	9.1
		6148	5505	11.7	547	455	20.2	Y.T.D.	499	420	8.1
GRAND LARCENY		761	695	9.5	49	35	48.5	CURR.	36	33	3.9
		8428	8071	4.4	554	498	11.2	Y.T.D.	447	486	5.3
GRAND LARCENY MOTOR VEHICLE		357	383	6.8-	15	42	64.3-	CURR.	38	32	10.6
		4435	4009	10.6	464	473	1.9-	Y.T.D.	547	439	12.3
OTHER FELONIES		125	103	21.4	226	175	29.1	CURR.	76	53	60.8
		1285	1170	9.8	2023	1658	22.0	Y.T.D.	803	728	62.5
TOTAL FELONIES		2142	2078	3.1	482	428	12.6	CURR.	305	267	14.2
		25547	23538	8.5	5439	4892	11.2	Y.T.D.	3994	3777	15.6
MISDEMEANORS (COMPL. REPORTS AND ARRESTS)		1906	1846	3.3	460	457	.7	CURR.	409	424	24.6
		25099	22103	13.6	6647	6298	5.5	Y.T.D.	6340	5925	25.3
MISDEMEANORS (YOUTH REPORTS)		5	39	87.2-	7	41	82.9-	CURR.	5	39	100.0
		161	569	71.7-	192	619	69.0-	Y.T.D.	161	569	100.0
MISDEMEANORS (SUMMONS REPS)		72	212	66.0-	72	212	66.0-	CURR.	72	212	100.0
		1431	2297	37.7-	1431	2297	37.7-	Y.T.D.	1431	2297	100.0
VIOLATIONS (COMPL. REPORTS AND ARRESTS)		388	452	14.2-	24	15	60.0	CURR.	236	251	60.8
		5307	4304	23.3	281	166	69.3	Y.T.D.	2946	2306	55.5
VIOLATIONS (YOUTH REPORTS)		26	28	7.1-	49	44	11.4	CURR.	26	28	100.0
		232	182	27.5	386	250	54.4	Y.T.D.	232	182	100.0
VIOLATIONS (SUMMONS REPS)		331	549	39.7-	331	549	39.7-	CURR.	331	549	100.0
		5756	9604	40.1-	5756	9604	40.1-	Y.T.D.	5756	9604	100.0
TOTAL		4870	5204	6.4-	1425	1746	18.4-		1444	1770	29.7
OFFENSES		63533	62597	1.5	20132	24126	16.6-		20860	24663	32.8
ARRESTS YEAR TO DATE BY AGE GROUP											
FELONIES	UNDER 16		16 THRU 20		21 THRU 24		25 AND OVER		TOTALS		
	CUR. YR.	PRV. YR.	CUR. YR.	PRV. YR.	CUR. YR.	PRV. YR.	CUR. YR.	PRV. YR.	CUR. YR.	PRV. YR.	
	303	222	1312	996	986	976	2838	2698	5439	4892	
MISDEMEANORS	66	79	944	1024	1174	1214	4463	3981	6647	6298	
VIOLATIONS	1	2	79	30	55	41	146	93	281	166	
TOTAL		370	303	2335	2050	2215	7447	6772	12367	11356	

CRIME COMPARISON REPORT

NAN. NORTH DIVISION 05 TOTAL RUN FOR DECEMBER 1988 DW 03/10/89

CLASSIFICATION OF CRIME CODE	TOTAL OF NET COMPLAINTS		% CHANGE	TOTAL NUMBER OF ARRESTS		% CHANGE		TOTAL CASES CLEARED		PERCENTAGE CLEARED	
	CUR. YR.	PRV. YR.		CUR. YR.	PRV. YR.			CUR. YR.	PRV. YR.	CUR. YR.	PRV. YR.
MURDER AND NON NEG. MANSL.	15 153	4275.0 140	9.3	8 86	4100.0 87	1.1-	CURR. Y.T.D.	11 89	10 97	73.3 58.2	250.0 69.3
FORCIBLE RAPE	8 187	16 213	50.0- 12.2-	4 57	5 74	20.0- 23.0-	CURR. Y.T.D.	3 90	11 98	37.5 48.1	68.8 46.0
ROBBERY	438 4279	313 4161	59.9 2.8	118 1187	87 1221	35.6 2.8-	CURR. Y.T.D.	109 1033	54 1026	24.9 24.1	17.3 24.7
FELONIOUS ASSAULT	176 2535	166 2148	7.2 18.0	92 1270	107 1254	14.0- 1.3	CURR. Y.T.D.	104 1221	85 1162	58.4 48.2	51.2 54.1
BURGLARY	450 6410	412 6409	9.2	68 811	59 653	15.3 24.2	CURR. Y.T.D.	39 607	35 518	8.7 9.5	8.5 8.1
GRAND LARCENY	295 3685	368 3714	19.8- .8-	23 445	39 445	41.0-	CURR. Y.T.D.	16 249	16 294	5.4 6.8	4.3 7.9
GRAND LARCENY MOTOR VEHICLE	341 4143	265 3422	28.7 21.1	79 831	40 686	97.5 21.1	CURR. Y.T.D.	48 645	42 529	14.1 15.6	15.8 15.5
OTHER FELONIES	216 2333	124 2085	74.2 11.9	410 5162	341 4697	20.2 9.9	CURR. Y.T.D.	161 1766	91 1524	74.5 75.7	73.4 73.1
TOTAL FELONIES	1941 23725	1668 22292	16.4 6.4	802 9849	682 9117	17.6 8.0	CURR. Y.T.D.	491 5700	344 5248	25.3 24.0	20.6 23.5
MISDEMEANORS (COMPL. REPORTS AND ARRESTS)	1985 25574	2131 23525	6.9- 8.7	681 8638	642 8596	6.1 .5	CURR. Y.T.D.	635 8528	664 8473	32.0 33.3	31.2 36.0
MISDEMEANORS (YOUTH REPORTS)	20 403	40 875	50.0- 53.9-	23 455	40 956	42.5- 52.4-	CURR. Y.T.D.	20 403	40 875	100.0 100.0	100.0 100.0
MISDEMEANORS (SUMMONS REPS)	348 2210	1291 1934	169.8 14.3	348 2210	1291 1934	169.8 14.3	CURR. Y.T.D.	348 2210	1291 1934	100.0 100.0	100.0 100.0
VIOLATIONS (COMPL. REPORTS AND ARRESTS)	498 6500	464 4642	7.3 40.0	15 229	11 169	36.4 35.5	CURR. Y.T.D.	293 4170	292 2829	58.8 64.2	62.9 60.9
VIOLATIONS (YOUTH REPORTS)	167 2213	314 2278	46.8- 2.9-	306 3730	581 4115	47.3- 9.4-	CURR. Y.T.D.	167 2213	314 2278	100.0 100.0	100.0 100.0
VIOLATIONS (SUMMONS REPS)	407 5578	442 6259	7.9- 10.9-	407 5578	442 6259	7.9- 10.9-	CURR. Y.T.D.	407 5578	442 6259	100.0 100.0	100.0 100.0
TOTAL OFFENSES	66203	5366 61805	3.4 7.1	2582 30689	2527 31146	2.2 1.5-		2361 28802	2225 27896	44.0 43.5	42.9 45.1
ARRESTS YEAR TO DATE BY AGE GROUP											
	UNDER 16		16 THRU 20		21 THRU 24		25 AND OVER		TOTALS		
	CUR. YR.	PRV. YR.	CUR. YR.	PRV. YR.	CUR. YR.	PRV. YR.	CUR. YR.	PRV. YR.	CUR. YR.	PRV. YR.	
FELONIES	419	274	1870	1649	1890	1854	5670	5340	9849	9117	
MISDEMEANORS	134	138	1159	1237	1476	1630	5869	5591	8638	8596	
VIOLATIONS	2	2	29	22	36	34	162	111	229	169	
TOTAL	555	414	3058	2908	3402	3518	11701	11042	18716	17882	

CRIME COMPARISON REPORT

MAN. NORTH DIVISION 06 TOTAL RUN FOR DECEMBER 1988 ON 03/10/89											
CLASSIFICATION OF CRIME CODE	TOTAL OF NET COMPLAINTS		% CHANGE	TOTAL NUMBER OF ARRESTS		% CHANGE		TOTAL CASES CLEARED		PERCENTAGE CLEARED	
	CUR. YR.	PRV. YR.		CUR. YR.	PRV. YR.			CUR. YR.	PRV. YR.	CUR. YR.	PRV. YR.
MURDER AND NON NEG. MANSL.	19 136	18 117	5.6 16.2	5 82	9 69	44.4- 18.8	CURR. Y.T.D.	9 91	6 74	47.4 66.9	33.3 63.2
FORCIBLE RAPE	20 218	26 238	23.1- 8.4-	6 85	7 102	14.3- 16.7-	CURR. Y.T.D.	7 103	7 107	35.0 47.2	26.9 45.0
ROBBERY	391 3942	322 3534	21.4 11.5	91 1029	85 1069	7.1 3.7-	CURR. Y.T.D.	71 874	57 943	18.2 22.2	17.7 26.7
FELONIOUS ASSAULT	259 3214	164 2523	57.9 27.4	121 1507	83 1435	45.8 5.0	CURR. Y.T.D.	128 1519	78 1372	49.4 47.3	47.6 54.4
BURGLARY	265 3688	265 3126	18.0	49 545	32 453	53.1 20.3	CURR. Y.T.D.	55 515	32 436	20.8 14.0	12.1 13.9
GRAND LARCENY	152 1737	133 1672	14.3 3.9	39 385	32 388	21.9 .8-	CURR. Y.T.D.	15 221	22 285	9.9 12.7	16.5 17.1
GRAND LARCENY MOTOR VEHICLE	113 1233	75 940	50.7 31.2	48 525	55 470	12.7- 11.7	CURR. Y.T.D.	22 282	14 195	19.5 22.9	18.7 20.7
OTHER FELONIES	219 2491	179 1991	22.3 25.1	402 3899	229 3008	75.5 29.6	CURR. Y.T.D.	159 1849	122 1472	72.6 74.2	68.2 73.9
TOTAL FELONIES	1438 16659	1182 14141	21.7 17.8	761 8057	532 6994	43.0 15.2	CURR. Y.T.D.	466 5454	338 4884	32.4 32.7	28.6 34.5
MISDEMEANORS (COMPL. REPORTS AND ARRESTS)	1275 16063	1248 14462	2.2 11.1	634 6842	532 7316	19.2 6.5-	CURR. Y.T.D.	532 6867	605 7245	41.7 42.8	48.5 50.1
MISDEMEANORS (YOUTH REPORTS)	25 366	33 651	24.2- 43.8-	40 453	40 712	36.4-	CURR. Y.T.D.	25 366	33 651	100.0 100.0	100.0 100.0
MISDEMEANORS (SUMMONS REPS)	216 3929	374 5485	42.2- 28.4-	216 3929	374 5485	42.2- 28.4-	CURR. Y.T.D.	216 3929	374 5485	100.0 100.0	100.0 100.0
VIOLATIONS (COMPL. REPORTS AND ARRESTS)	737 7583	463 4049	59.2 87.3	17 244	24 293	29.2- 16.7-	CURR. Y.T.D.	485 4833	264 2240	65.8 63.7	57.0 55.3
VIOLATIONS (YOUTH REPORTS)	33 237	25 228	32.0 3.9	40 316	41 302	2.4- 4.6	CURR. Y.T.D.	33 237	25 228	100.0 100.0	100.0 100.0
VIOLATIONS (SUMMONS REPS)	452 6684	499 11447	9.4- 41.6-	452 6684	499 11447	9.4- 41.6-	CURR. Y.T.D.	452 6684	499 11447	100.0 100.0	100.0 100.0
TOTAL OFFENSES	4176 51521	3824 50463	9.2 2.1	2160 26525	2042 32549	5.8 18.5-		2209 28370	2138 32180	52.9 55.1	55.9 63.2
ARRESTS YEAR TO DATE BY AGE GROUP											
	UNDER 16		16 THRU 20		21 THRU 24		25 AND OVER		TOTALS		
	CUR. YR.	PRV. YR.	CUR. YR.	PRV. YR.	CUR. YR.	PRV. YR.	CUR. YR.	PRV. YR.	CUR. YR.	PRV. YR.	
FELONIES	470	236	1794	1562	1392	1281	4401	3915	8057	6994	
MISDEMEANORS	136	68	915	1011	1103	1213	4688	5024	6842	7316	
VIOLATIONS	1		27	39	41	65	175	189	244	293	
TOTAL	607	304	2736	2612	2536	2559	9264	9128	15143	14603	

CRIME COMPARISON REPORT

BRONX DIVISION 87 TOTAL RUN FOR DECEMBER 1988 ON 03/10/89											
CLASSIFICATION OF CRIME CODE	TOTAL OF NET COMPLAINTS		% CHANGE	TOTAL NUMBER OF ARRESTS		% CHANGE		TOTAL CASES CLEARED		PERCENTAGE CLEARED	
	CUR. YR.	PRV. YR.		CUR. YR.	PRV. YR.			CUR. YR.	PRV. YR.	CUR. YR.	PRV. YR.
MURDER AND NON NEG. MANSL.	15 192	18 170	16.7- 12.9	11 167	10 145	10.0 15.2	CURR. Y.T.D.	9 126	16 115	60.0 65.6	88.9 67.6
FORCIBLE RAPE	32 316	22 337	45.5 6.2-	16 214	19 239	15.8- 11.5-	CURR. Y.T.D.	14 181	11 184	43.8 57.3	50.0 54.0
ROBBERY	555 5930	552 5836	.5 1.6	147 2117	159 1976	7.5- 7.1	CURR. Y.T.D.	153 1770	140 1548	27.6 29.8	25.4 26.5
FELONIOUS ASSAULT	308 4065	278 3534	10.8 15.0	128 1901	156 1999	17.9- 4.9-	CURR. Y.T.D.	159 2072	157 1888	51.6 51.6	56.5 53.4
BURGLARY	551 7250	567 6742	2.8- 7.5	79 1004	57 1032	38.6 2.7-	CURR. Y.T.D.	69 976	59 952	12.5 13.5	10.4 14.1
GRAND LARCENY	234 3222	218 3133	7.3 2.8	43 636	51 658	15.7- 3.3-	CURR. Y.T.D.	19 361	35 425	8.1 11.2	16.1 13.6
GRAND LARCENY MOTOR VEHICLE	395 4081	294 3175	34.4 28.5	100 1401	98 1039	2.0 34.8	CURR. Y.T.D.	59 639	50 545	14.9 15.7	17.0 17.2
OTHER FELONIES	398 5260	402 4544	1.0- 15.8	602 6901	522 6375	15.3 8.3	CURR. Y.T.D.	291 3744	279 3064	73.1 71.2	69.4 67.4
TOTAL FELONIES	2488 30316	2351 27471	5.8 10.4	1126 14341	1072 13463	5.0 6.5	CURR. Y.T.D.	773 9869	747 8721	31.1 32.6	31.8 31.7
MISDEMEANORS (COMPL REPORTS AND ARRESTS)	1692 23388	1806 23114	6.3- 1.2	507 7223	614 8047	17.4- 10.2-	CURR. Y.T.D.	560 8259	688 8985	33.1 35.3	38.1 38.9
MISDEMEANORS (YOUTH REPORTS)	60 633	145 1139	58.6- 44.4-	78 741	172 1312	54.7- 43.5-	CURR. Y.T.D.	60 633	145 1139	100.0 100.0	100.0 100.0
MISDEMEANORS (SUMMONS REPS)	457 7202	598 8098	23.6- 11.1-	457 7202	598 8098	23.6- 11.1-	CURR. Y.T.D.	457 7202	598 8098	100.0 100.0	100.0 100.0
VIOLATIONS (COMPL REPORTS AND ARRESTS)	850 11983	989 10646	14.1- 12.6	11 179	12 273	8.3- 34.4-	CURR. Y.T.D.	632 8622	739 7697	74.4 73.6	74.7 72.3
VIOLATIONS (YOUTH REPORTS)	38 541	76 683	50.0- 20.8-	56 704	100 972	44.0- 27.6-	CURR. Y.T.D.	38 541	76 683	100.0 100.0	100.0 100.0
VIOLATIONS (SUMMONS REPS)	451 6772	670 8475	32.7- 20.1-	451 6772	670 8475	32.7- 20.1-	CURR. Y.T.D.	451 6772	670 8475	100.0 100.0	100.0 100.0
TOTAL OFFENSES	6036 80835	6635 79626	9.0- 1.5	2686 37162	3238 40640	17.0- 8.6-		2971 42098	3663 43798	49.2 52.1	55.2 55.0
ARRESTS YEAR TO DATE BY AGE GROUP											
	UNDER 16		16 THRU 20		21 THRU 24		25 AND OVER		TOTALS		
	CUR. YR.	PRV. YR.	CUR. YR.	PRV. YR.	CUR. YR.	PRV. YR.	CUR. YR.	PRV. YR.	CUR. YR.	PRV. YR.	
FELONIES	877	688	3373	2900	2665	2552	7426	7323	14341	13463	
MISDEMEANORS	159	157	1070	1286	1207	1493	4787	5111	7223	8047	
VIOLATIONS	3	5	33	34	33	49	110	185	179	273	
TOTAL	1039	850	4476	4220	3905	4094	12323	12619	21743	21783	

CRIME COMPARISON REPORT

BRONX DIVISION 08 TOTAL RUN FOR DECEMBER 1988 ON 03/10/89											
CLASSIFICATION OF CRIME CODE	TOTAL OF NET COMPLAINTS		% CHANGE	TOTAL NUMBER OF ARRESTS		% CHANGE		TOTAL CASES CLEARED		PERCENTAGE CLEARED	
	CUR. YR.	PRV. YR.		CUR. YR.	PRV. YR.			CUR. YR.	PRV. YR.	CUR. YR.	PRV. YR.
MURDER AND NON NEG. MANSL.	10 106	51 69	100.0 53.6	3 67	12 53	200.0 26.4	CURR. Y.T.D.	4 58	3 48	40.0 54.7	60.0 69.6
FORCIBLE RAPE	12 189	9 138	33.3 37.0		11 64	100.0- 23.4-	CURR. Y.T.D.	6 103	7 100	50.0 54.5	77.8 72.5
ROBBERY	328 3869	321 3169	2.2 22.1	93 921	66 773	40.9 19.1	CURR. Y.T.D.	107 946	65 785	32.6 24.5	20.2 24.8
FELONIOUS ASSAULT	150 2063	143 1800	4.9 14.6	75 1057	99 1079	24.2- 2.0-	CURR. Y.T.D.	85 1093	65 1034	56.7 53.0	45.5 57.4
BURGLARY	518 6119	489 5496	5.9 11.3	35 589	42 492	16.7- 19.7	CURR. Y.T.D.	58 805	52 663	11.2 13.2	10.6 12.1
GRAND LARCENY	183 2455	174 2402	5.2 2.2	35 381	21 378	66.7 .8	CURR. Y.T.D.	17 257	16 308	9.3 10.5	9.2 12.8
GRAND LARCENY MOTOR VEHICLE	720 7565	456 5451	57.9 38.8	109 1032	44 809	147.7 27.6	CURR. Y.T.D.	69 628	28 460	9.6 8.3	6.1 8.4
OTHER FELONIES	241 2753	175 2393	37.7 15.0	261 3154	224 2871	16.5 9.9	CURR. Y.T.D.	152 1827	120 1599	63.1 66.4	68.6 68.8
TOTAL FELONIES	2162 25119	1772 20918	22.0 20.1	611 7250	498 6519	22.7 11.2	CURR. Y.T.D.	498 5717	356 4997	23.0 22.8	20.1 23.9
MISDEMEANORS (COMPL REPORTS AND ARRESTS)	1973 22418	1788 19602	10.3 14.4	549 6182	448 5879	22.5 5.2	CURR. Y.T.D.	706 8000	586 7379	35.8 35.7	32.8 37.6
MISDEMEANORS (YOUTH REPORTS)	51 422	65 569	21.5- 25.8-	63 533	79 639	20.3- 16.6-	CURR. Y.T.D.	51 422	65 569	100.0 100.0	100.0 100.0
MISDEMEANORS (SUMMONS REPS)	804 9563	870 10688	7.6- 10.5-	804 9563	870 10688	7.6- 10.5-	CURR. Y.T.D.	804 9563	870 10688	100.0 100.0	100.0 100.0
VIOLATIONS (COMPL REPORTS AND ARRESTS)	694 8961	656 6661	5.8 34.5	2 90	4 78	50.0- 15.4	CURR. Y.T.D.	542 6867	488 4790	78.1 76.6	74.4 71.9
VIOLATIONS (YOUTH REPORTS)	164 1411	184 1214	10.9- 16.2	252 2285	263 1614	4.2- 41.6	CURR. Y.T.D.	164 1411	184 1214	100.0 100.0	100.0 100.0
VIOLATIONS (SUMMONS REPS)	257 4613	450 7222	42.9- 36.1-	257 4613	450 7222	42.9- 36.1-	CURR. Y.T.D.	257 4613	450 7222	100.0 100.0	100.0 100.0
TOTAL OFFENSES	6105 72507	5785 66874	5.5 8.4	2538 30516	2612 32639	2.8- 6.5-		3022 36593	2999 36859	49.5 50.5	51.8 55.1

ARRESTS YEAR TO DATE BY AGE GROUP

	UNDER 16		16 THRU 20		21 THRU 24		25 AND OVER		TOTALS	
	CUR. YR.	PRV. YR.	CUR. YR.	PRV. YR.	CUR. YR.	PRV. YR.	CUR. YR.	PRV. YR.	CUR. YR.	PRV. YR.
FELONIES	428	302	1849	1697	1382	1279	3591	3241	7250	6519
MISDEMEANORS	133	129	928	1058	1139	1135	3982	3557	6182	5879
VIOLATIONS			18	13	19	14	53	51	90	78
TOTAL	561	431	2795	2768	2540	2428	7626	6849	13522	12476

CRIME COMPARISON REPORT

BRUNY DIVISION 09 TOTAL RUN FOR DECEMBER 1988 ON 03/10/89											
CLASSIFICATION OF CRIME CODE	TOTAL OF NET COMPLAINTS		% CHANGE	TOTAL NUMBER OF ARRESTS		% CHANGE		TOTAL CASES CLEARED		PERCENTAGE CLEARED	
	CUR. YR.	PRV. YR.		CUR. YR.	PRV. YR.			CUR. YR.	PRV. YR.	CUR. YR.	PRV. YR.
MURDER AND NON NEG. MANSL.	13 119	15 126	13.3- 5.6-	6 100	4 74	50.0 35.1	CURR. Y.T.D.	10 94	4 78	76.9 79.0	26.7 61.9
FORCIBLE RAPE	17 213	31 260	45.2- 18.1-	4 59	6 71	33.3- 16.9-	CURR. Y.T.D.	10 128	9 158	58.8 60.1	29.0 60.8
ROBBERY	449 5123	433 4650	3.7 10.2	128 1578	115 1311	11.3 20.4	CURR. Y.T.D.	106 1509	85 1087	23.6 29.5	19.6 23.4
FELONIOUS ASSAULT	192 2997	209 2619	8.1- 14.4	102 1462	109 1439	6.4- 1.6	CURR. Y.T.D.	105 1656	114 1483	54.7 55.3	54.5 56.6
BURGLARY	719 8020	638 8167	12.7 1.8-	57 713	66 768	13.6- 7.2-	CURR. Y.T.D.	57 890	75 978	7.9 11.1	11.8 12.0
GRAND LARCENY	269 3453	281 3343	4.3- 3.3	22 481	34 449	35.3- 7.1	CURR. Y.T.D.	29 364	31 369	10.8 10.5	11.0 11.0
GRAND LARCENY MOTOR VEHICLE	548 6683	406 5028	35.0 32.9	106 1247	87 817	21.8 52.6	CURR. Y.T.D.	46 711	36 436	8.4 10.6	8.9 8.7
OTHER FELONIES	370 4127	316 3397	17.1 21.5	400 5426	405 5141	1.2- 5.5	CURR. Y.T.D.	253 3093	230 2522	68.4 74.9	72.8 74.2
TOTAL FELONIES	2577 30735	2329 27590	10.6 11.4	825 11066	826 10070	.1- 9.9	CURR. Y.T.D.	616 8445	584 7111	23.9 27.5	25.1 25.8
MISDEMEANORS (COMPL. REPORTS AND ARRESTS)	1980 24470	1837 23909	7.8 2.3	488 6929	522 6449	6.5- 7.4	CURR. Y.T.D.	570 8030	582 7979	28.8 32.8	31.7 33.4
MISDEMEANORS (YOUTH REPORTS)	50 599	130 1150	61.5- 47.9-	68 707	132 1232	48.5- 42.6-	CURR. Y.T.D.	50 599	130 1150	100.0 100.0	100.0 100.0
MISDEMEANORS (SUMMONS REPS)	556 5901	558 7282	.4- 19.0-	556 5901	558 7282	.4- 19.0-	CURR. Y.T.D.	556 5901	558 7282	100.0 100.0	100.0 100.0
VIOLATIONS (COMPL. REPORTS AND ARRESTS)	936 11274	799 9461	17.1 19.2	7 194	4 136	75.0 42.6	CURR. Y.T.D.	688 8358	568 6637	73.5 74.1	71.1 70.2
VIOLATIONS (YOUTH REPORTS)	152 1703	262 2079	42.0- 18.1-	393 2754	353 2519	11.3 9.3	CURR. Y.T.D.	152 1703	262 2079	100.0 100.0	100.0 100.0
VIOLATIONS (SUMMONS REPS)	326 5773	682 8414	52.2- 31.4-	326 5773	682 8414	52.2- 31.4-	CURR. Y.T.D.	326 5773	682 8414	100.0 100.0	100.0 100.0
TOTAL OFFENSES	6577 80455	6597 79885	.3- .7	2663 33324	3077 36102	13.5- 7.7-		2958 38809	3366 40652	45.0 48.2	51.0 50.6
ARRESTS YEAR TO DATE BY AGE GROUP											
	UNDER 16		16 THRU 20		21 THRU 24		25 AND OVER		TOTALS		
	CUR. YR.	PRV. YR.	CUR. YR.	PRV. YR.	CUR. YR.	PRV. YR.	CUR. YR.	PRV. YR.	CUR. YR.	PRV. YR.	
FELONIES	706	510	2911	2409	2150	2051	5299	5100	11066	10070	
MISDEMEANORS	131	149	1230	1271	1382	1245	4186	3784	6929	6449	
VIOLATIONS	4		41	23	38	28	111	85	194	136	
TOTAL	841	659	4182	3703	3570	3324	9596	8969	18189	16655	

CRIME COMPARISON REPORT

BKI VA. SOUTH DIVISION 10 TOTAL RUN FOR DECEMBER 1988 ON 03/10/89											
CLASSIFICATION OF CRIME CODE	TOTAL OF NET COMPLAINTS		% CHANGE	TOTAL NUMBER OF ARRESTS		% CHANGE		TOTAL CASES CLEARED		PERCENTAGE CLEARED	
	CUR. YR.	PRV. YR.		CUR. YR.	PRV. YR.			CUR. YR.	PRV. YR.	CUR. YR.	PRV. YR.
MURDER AND NON NEG. MANSL.	11 91	11 76	19.7	6 60	5 36	20.0 66.7	CURR. Y.T.D.	5 59	8 45	45.5 64.8	72.7 59.2
FORCIBLE RAPE	7 172	10 163	30.0- 5.5	4 61	4 62	1.6-	CURR. Y.T.D.	7 92	4 111	100.0 53.5	40.0 68.1
ROBBERY	394 4425	390 4025	1.0 9.9	101 1311	68 1071	48.5 22.4	CURR. Y.T.D.	94 1198	64 991	23.9 27.1	16.4 74.6
FELONIOUS ASSAULT	172 2410	152 2103	13.2 14.6	76 1079	83 1116	8.4- 3.3-	CURR. Y.T.D.	110 1284	86 1198	64.0 53.3	56.0 57.0
BURGLARY	721 7711	665 7295	8.4 5.7	51 575	46 548	10.9 4.9	CURR. Y.T.D.	47 651	56 630	6.5 8.4	8.4 8.7
GRAND LARCENY	350 4240	370 4326	5.4- 2.0-	31 487	30 486	3.3 .2	CURR. Y.T.D.	21 245	26 341	6.0 5.8	7.0 7.9
GRAND LARCENY MOTOR VEHICLE	722 8941	633 7745	14.1 15.4	73 723	53 512	37.7 41.2	CURR. Y.T.D.	53 551	44 444	7.3 6.2	7.0 5.7
OTHER FELONIES	147 2123	123 1662	19.5 27.7	146 2049	157 1703	7.0- 20.3	CURR. Y.T.D.	83 1213	73 838	56.5 57.1	59.3 50.4
TOTAL FELONIES	2524 30113	2354 27395	7.2 9.9	488 6345	446 5534	9.4 14.7	CURR. Y.T.D.	420 5293	361 4604	16.6 17.6	15.3 16.8
MISDEMEANORS (COMPL REPORTS AND ARRESTS)	1837 23172	1949 22126	5.7- 4.7	433 5129	409 4885	5.9 5.0	CURR. Y.T.D.	541 6092	501 6140	29.5 26.3	25.7 27.8
MISDEMEANORS (YOUTH REPORTS)	65 1255	154 1286	57.8- 2.4-	81 1439	176 1444	54.0- .3-	CURR. Y.T.D.	65 1255	154 1286	100.0 100.0	100.0 100.0
MISDEMEANORS (SUMMONS REPS)	216 2912	212 3827	1.9 23.9-	216 2912	212 3827	1.9 23.9-	CURR. Y.T.D.	216 2912	212 3827	100.0 100.0	100.0 100.0
VIOLATIONS (COMPL REPORTS AND ARRESTS)	804 9788	607 7249	32.5 35.0	10 122	6 99	66.7 23.2	CURR. Y.T.D.	530 6791	414 4892	65.9 69.4	68.2 67.5
VIOLATIONS (YOUTH REPORTS)	73 1160	205 1612	64.4- 28.0-	128 1922	385 2749	66.8- 30.1-	CURR. Y.T.D.	73 1160	205 1612	100.0 100.0	100.0 100.0
VIOLATIONS (SUMMONS REPS)	201 3829	407 9529	50.6- 59.8-	201 3829	407 9529	50.6- 59.8-	CURR. Y.T.D.	201 3829	407 9529	100.0 100.0	100.0 100.0
TOTAL OFFENSES	72229	5720 73024	5888 1.1-	1557 21698	2041 28067	23.7- 22.7-		2046 27332	2254 31890	35.8 37.8	38.3 43.7
ARRESTS YEAR TO DATE BY AGE GROUP											
	UNDER 16		16 THRU 20		21 THRU 24		25 AND OVER		TOTALS		
	CUR. YR.	PRV. YR.	CUR. YR.	PRV. YR.	CUR. YR.	PRV. YR.	CUR. YR.	PRV. YR.	CUR. YR.	PRV. YR.	
FELONIES	519	488	1895	1586	1157	1094	2774	2366	6345	5534	
MISDEMEANORS	97	85	1007	1143	864	928	3161	2729	5129	4885	
VIOLATIONS	5		10	30	29	17	78	52	122	99	
TOTAL	621	573	2912	2759	2050	2039	6013	5147	11596	10518	

CRIME COMPARISON REPORT

SKE YN. SOUTH DIVISION 11 TOTAL RUN FOR DECEMBER 1988 ON 03/10/89											
CLASSIFICATION OF CRIME CODE	TOTAL OF NET COMPLAINTS		% CHANGE	TOTAL NUMBER OF ARRESTS /		% CHANGE		TOTAL CASES CLEARED		PERCENTAGE CLEARED	
	CUR. YR.	PRV. YR.		CUR. YR.	PRV. YR.			CUR. YR.	PRV. YR.	CUR. YR.	PRV. YR.
MURDER AND NON NEG. MANSL.	9 56	6 53	50.0 5.7	7 47	41 14.6	100.0 14.6	CURR. Y.T.D.	7 37	4 33	77.8 66.1	66.7 62.3
FORCIBLE RAPE	8 111	12 110	33.3- .9	2 34	11 36	100.0 5.6-	CURR. Y.T.D.	4 53	3 43	50.0 47.7	25.0 39.1
ROBBERY	304 3379	254 2705	19.7 24.9	82 806	71 761	15.5 5.9	CURR. Y.T.D.	68 781	69 694	22.4 23.1	27.2 25.7
FELONIOUS ASSAULT	121 1633	93 1459	30.1 9.7	67 788	59 857	13.6 8.1-	CURR. Y.T.D.	63 923	64 907	52.1 57.7	68.8 62.2
BURGLARY	694 7135	582 6367	19.2 12.1	46 618	48 624	4.2- 1.0-	CURR. Y.T.D.	68 766	59 703	9.8 10.7	10.1 11.0
GRAND LARCENY	279 3352	298 3358	6.4- .2-	44 479	36 398	22.2 20.4	CURR. Y.T.D.	18 316	25 307	6.5 9.4	8.4 9.1
GRAND LARCENY MOTOR VEHICLE	710 7964	528 5786	34.5 37.6	51 711	39 432	30.8 64.6	CURR. Y.T.D.	28 537	34 379	3.9 6.7	6.4 6.6
OTHER FELONIES	191 2209	147 1776	29.9 24.4	180 2389	133 2040	35.3 17.1	CURR. Y.T.D.	110 1235	61 909	57.6 55.9	41.5 51.2
TOTAL FELONIES	2316 25807	1920 21614	20.6 19.4	479 5872	387 5189	23.8 13.2	CURR. Y.T.D.	366 4648	319 3975	15.8 18.0	16.6 18.4
MISDEMEANORS (COMPL REPORTS AND ARRESTS)	1638 21056	1834 19519	10.7- 7.9	403 5032	377 4683	6.9 7.5	CURR. Y.T.D.	424 5941	468 5620	25.9 28.2	25.5 28.8
MISDEMEANORS (YOUTH REPORTS)	38 713	88 873	56.8- 18.3-	50 819	102 988	51.0- 17.1-	CURR. Y.T.D.	38 713	88 873	100.0 100.0	100.0 100.0
MISDEMEANORS (SUMMONS REPS)	466 5745	470 7118	.9- 19.3-	466 5745	470 7118	.9- 19.3-	CURR. Y.T.D.	466 5745	470 7118	100.0 100.0	100.0 100.0
VIOLATIONS (COMPL REPORTS AND ARRESTS)	555 6990	582 6127	4.0- 14.1	6 99	7 66	14.3- 50.0	CURR. Y.T.D.	352 4570	396 4159	63.4 65.4	68.0 67.9
VIOLATIONS (YOUTH REPORTS)	53 666	61 619	13.1- 7.6	109 1249	89 927	22.5 34.7	CURR. Y.T.D.	53 666	61 619	100.0 100.0	100.0 100.0
VIOLATIONS (SUMMONS REPS)	262 3691	224 5441	17.0 32.2-	262 3691	224 5441	17.0 32.2-	CURR. Y.T.D.	262 3691	224 5441	100.0 100.0	100.0 100.0
TOTAL OFFENSES	5328 64668	5179 61311	2.9 5.5	1775 22507	1656 24412	7.2 7.8-		1961 25974	2026 27805	36.8 40.2	39.1 45.4
ARRESTS YEAR TO DATE BY AGE GROUP											
	UNDER 16		16 THRU 20		21 THRU 24		25 AND OVER		TOTALS		
	CUR. YR.	PRV. YR.	CUR. YR.	PRV. YR.	CUR. YR.	PRV. YR.	CUR. YR.	PRV. YR.	CUR. YR.	PRV. YR.	
FELONIES	393	334	1500	1320	1113	963	2866	2572	5872	5189	
MISDEMEANORS	84	90	767	895	977	868	3204	2830	5032	4083	
VIOLATIONS	1	1	12	15	29	13	57	37	99	66	
TOTAL	478	425	2279	2230	2119	1844	6127	5439	11003	9938	

CRIME COMPARISON REPORT

BROOKLYN SOUTH DIVISION 12 TOTAL RUN FOR DECEMBER 1988 ON 03/10/89

CLASSIFICATION OF CRIME CODE	TOTAL OF NET COMPLAINTS		% CHANGE	TOTAL NUMBER OF ARRESTS		% CHANGE		TOTAL CASES CLEARED		PERCENTAGE CLEARED	
	CUR. YR.	PRV. YR.		CUR. YR.	PRV. YR.			CUR. YR.	PRV. YR.	CUR. YR.	PRV. YR.
MURDER AND NON NEG. MANSL.	12 101	9 75	33.3 34.7	8 72	7 42	14.3 71.4	CURR. Y.T.D.	11 73	6 44	91.7 72.3	66.7 58.7
FORCIBLE RAPE	12 182	15 232	20.0- 21.6-	8 200	10 181	20.0- 10.5	CURR. Y.T.D.	8 100	16 123	66.7 54.9	106.7 53.0
ROBBERY	380 4324	379 3922	.3 10.2	106 1360	134 1447	20.9- 6.0-	CURR. Y.T.D.	87 1248	84 1151	22.9 28.9	22.2 29.3
FELONIOUS ASSAULT	164 2430	220 2405	25.5- 1.0	79 1186	105 1254	24.8- 5.4-	CURR. Y.T.D.	74 1345	96 1392	45.1 55.3	43.6 57.9
BURGLARY	683 7470	605 6879	12.9 8.6	60 703	65 645	7.7- 9.0	CURR. Y.T.D.	46 681	54 625	6.7 9.1	8.9 9.7
GRAND LARCENY	308 3078	311 3378	1.0- 8.9-	39 520	45 498	13.3- 4.4	CURR. Y.T.D.	15 265	18 295	4.9 8.6	5.6 8.7
GRAND LARCENY MOTOR VEHICLE	624 6727	473 5650	31.9 19.1	60 750	34 444	76.5 68.9	CURR. Y.T.D.	33 499	24 383	5.3 7.4	5.1 6.0
OTHER FELONIES	121 1908	122 1720	.8- 10.9	163 1998	146 2057	11.6 2.9-	CURR. Y.T.D.	74 1066	65 1067	61.2 55.9	53.3 62.0
TOTAL FELONIES	2304 26220	2134 24261	8.0 8.1	523 6789	546 6568	4.2- 3.4	CURR. Y.T.D.	348 5277	363 5080	15.1 20.1	17.0 20.9
MISDEMEANORS (COMPL. REPORTS AND ARRESTS)	1713 20705	1652 19953	3.7 3.8	302 3917	353 3818	14.4- 2.6	CURR. Y.T.D.	399 5481	427 5677	23.3 26.5	25.8 28.5
MISDEMEANORS (YOUTH REPORTS)	90 1004	86 894	4.7 12.3	111 1235	95 1015	16.8 21.7	CURR. Y.T.D.	90 1004	86 894	100.0 100.0	100.0 100.0
MISDEMEANORS (SUMMONS REPS)	371 3947	578 6833	35.8- 42.2-	371 3947	578 6833	35.8- 42.2-	CURR. Y.T.D.	371 3947	578 6833	100.0 100.0	100.0 100.0
VIOLATIONS (COMPL. REPORTS AND ARRESTS)	822 10329	640 7571	28.4 36.4	4 136	8 581	50.0- 34.5	CURR. Y.T.D.	365 4765	281 4006	44.4 46.1	43.9 52.9
VIOLATIONS (YOUTH REPORTS)	76 798	87 940	12.6- 15.1-	186 1338	146 1607	27.4 16.7-	CURR. Y.T.D.	76 798	87 940	100.0 100.0	100.0 100.0
VIOLATIONS (SUMMONS REPS)	107 2693	179 3546	40.2- 24.1-	107 2693	179 3546	40.2- 24.1-	CURR. Y.T.D.	107 2693	179 3546	100.0 100.0	100.0 100.0
TOTAL OFFENSES	5483 65696	5356 63998	2.4 2.7	1604 20055	1905 23445	15.8- 14.5-		1756 23965	2001 26976	32.0 36.5	37.4 42.2

ARRESTS YEAR TO DATE BY AGE GROUP

	UNDER 16		16 THRU 20		21 THRU 24		25 AND OVER		TOTALS	
	CUR. YR.	PRV. YR.	CUR. YR.	PRV. YR.	CUR. YR.	PRV. YR.	CUR. YR.	PRV. YR.	CUR. YR.	PRV. YR.
FELONIES	649	538	1790	1702	1193	1201	3157	3127	6789	6568
MISDEMEANORS	57	60	594	665	640	642	2626	2451	3917	3818
VIOLATIONS	2		33	11	20	12	81	35	136	58
TOTAL	708	598	2417	2378	1853	1855	5864	5613	10842	10444

CRIME COMPARISON REPORT

BKLYN. NORTH DIVISION 13 TOTAL RUN FOR DECEMBER 1988 ON 03/10/89											
CLASSIFICATION OF	TOTAL OF NET COMPLAINTS		% CHANGE	TOTAL NUMBER OF ARRESTS		% CHANGE		TOTAL CASES CLEARED		PERCENTAGE CLEARED	
CRIME CODE	CUR. YR.	PRV. YR.		CUR. YR.	PRV. YR.			CUR. YR.	PRV. YR.	CUR. YR.	PRV. YR.
MURDER AND NON NEG. MANSL.	16 205	11 165	45.5 24.2	5 105	11 108	54.5- 2.8-	CURR. Y.T.D.	14 131	14 112	87.5 63.9	127.3 67.9
FORCIBLE RAPE	20 337	15 319	33.3 5.6	5 100	5 107	6.5-	CURR. Y.T.D.	9 133	12 145	45.0 39.5	80.0 45.5
ROBBERY	818 8060	629 6818	30.0 18.2	187 2116	140 1794	33.6 17.9	CURR. Y.T.D.	129 1613	79 1232	15.8 20.0	12.6 18.1
FELONIOUS ASSAULT	366 4725	351 3907	10.6 20.9	154 1788	113 1651	36.3 8.3	CURR. Y.T.D.	155 2029	111 1741	42.3 42.9	33.5 44.0
BURGLARY	418 5620	481 5983	13.1- 6.1-	58 883	46 823	26.1 7.3	CURR. Y.T.D.	53 853	40 719	12.7 15.2	8.3 12.0
GRAND LARCENY	280 3543	324 3543	13.6- 0.0	72 868	63 806	14.3 7.7	CURR. Y.T.D.	28 310	16 398	10.0 8.7	4.9 11.2
GRAND LARCENY MOTOR VEHICLE	516 5293	348 3935	48.3 34.5	103 1198	53 658	94.3 82.1	CURR. Y.T.D.	38 628	26 411	7.4 11.9	7.5 10.4
OTHER FELONIES	166 2307	187 2089	11.2- 10.4	217 3391	268 2889	19.0- 17.4	CURR. Y.T.D.	100 1290	83 1133	60.2 55.9	44.4 54.2
TOTAL FELONIES	2600 30090	2526 26759	11.8 12.4	801 10449	699 8836	14.6 18.3	CURR. Y.T.D.	526 6987	381 5891	20.2 23.2	16.4 22.0
MISDEMEANORS (COMPL REPORTS AND ARRESTS)	1594 21370	1731 19402	7.9- 10.1	395 5791	471 5308	16.1- 9.1	CURR. Y.T.D.	550 7157	499 6243	34.5 33.5	28.8 32.2
MISDEMEANORS (YOUTH REPORTS)	34 1039	87 1179	60.9- 11.9-	46 1186	96 1309	52.1- 9.4-	CURR. Y.T.D.	34 1039	87 1179	100.0 100.0	100.0 100.0
MISDEMEANORS (SUMMONS REPS)	1009 16408	1611 18705	37.4- 12.3-	1009 16408	1611 18705	37.4- 12.3-	CURR. Y.T.D.	1009 16408	1611 18705	100.0 100.0	100.0 100.0
VIOLATIONS (COMPL REPORTS AND ARRESTS)	975 12061	687 6791	41.9 77.6	11 149	3266.7 52186.5	66.7 86.5	CURR. Y.T.D.	572 7218	361 3594	58.7 59.8	52.5 52.9
VIOLATIONS (YOUTH REPORTS)	45 476	34 566	32.4 15.9-	56 579	39 676	43.6 14.3-	CURR. Y.T.D.	45 476	34 566	100.0 100.0	100.0 100.0
VIOLATIONS (SUMMONS REPS)	151 1924	88 1536	71.6 25.3	151 1924	88 1536	71.6 25.3	CURR. Y.T.D.	151 1924	88 1536	100.0 100.0	100.0 100.0
TOTAL OFFENSES	6408 83368	6564 74938	2.4- 11.2	2469 36486	3007 36422	17.9- .2		2887 41209	3061 37714	45.1 49.4	46.6 50.3
ARRESTS YEAR TO DATE BY AGE GROUP											
	UNDER 16		16 THRU 20		21 THRU 24		25 AND OVER		TOTALS		
	CUR. YR.	PRV. YR.	CUR. YR.	PRV. YR.	CUR. YR.	PRV. YR.	CUR. YR.	PRV. YR.	CUR. YR.	PRV. YR.	
FELONIES	819	566	2725	2374	2036	1774	4869	4122	10449	8836	
MISDEMEANORS	134	118	859	885	1062	932	3736	3373	5791	5308	
VIOLATIONS	6		28	7	31	9	84	36	149	52	
TOTAL	959	684	3612	3266	3129	2715	8689	7531	16389	14196	

CRIME COMPARISON REPORT

EKL V.N. NORTH DIVISION 14 TOTAL RUN FOR DECEMBER 1988 ON 03/10/89											
CLASSIFICATION OF CRIME CODE	TOTAL OF NET COMPLAINTS		% CHANGE	TOTAL NUMBER OF ARRESTS		% CHANGE		TOTAL CASES CLEARED		PERCENTAGE CLEARED	
	CUR. YR.	PRV. YR.		CUR. YR.	PRV. YR.			CUR. YR.	PRV. YR.	CUR. YR.	PRV. YR.
MURDER AND NON NEG. MANSL.	7 156	19 147	63.2- 6.1	10 127	7 135	42.9 5.9-	CURR. Y.T.D.	4 98	8 97	57.1 62.8	42.1 66.0
FORCIBLE RAPE	20 290	23 275	13.0- 5.5	11 133	10 105	10.0 26.7	CURR. Y.T.D.	15 138	11 114	75.0 47.6	47.8 41.5
ROBBERY	714 7715	564 6888	26.0 12.0	165 2243	165 2035	10.2	CURR. Y.T.D.	178 1868	121 1581	24.9 24.2	21.5 23.0
FELONIOUS ASSAULT	307 4040	312 4207	1.6- 4.8-	132 1859	152 2062	13.2- 9.8-	CURR. Y.T.D.	138 1908	125 2159	45.0 47.2	40.1 51.3
BURGLARY	636 6714	621 7573	2.4 11.3-	79 859	84 1008	6.0- 14.8-	CURR. Y.T.D.	63 846	74 890	9.9 12.6	11.9 11.8
GRAND LARCENY	378 4650	376 4450	.5 4.5	53 832	58 876	8.6- 5.0-	CURR. Y.T.D.	53 537	33 552	8.7 11.5	8.8 12.4
GRAND LARCENY MOTOR VEHICLE	370 3809	322 3146	14.9 21.1	56 704	41 465	36.6 51.4	CURR. Y.T.D.	25 436	37 349	6.8 11.4	11.5 11.1
OTHER FELONIES	211 2565	195 2184	8.2 17.4	227 2984	225 2942	.9 1.4	CURR. Y.T.D.	123 1617	108 1382	58.3 63.0	55.4 63.3
TOTAL FELONIES	2643 29939	2432 28870	8.7 3.7	733 9741	742 9628	1.2- 1.2	CURR. Y.T.D.	579 7448	517 7124	21.9 24.9	21.3 24.7
MISDEMEANORS (COMPL REPORTS AND ARRESTS)	1891 24174	2043 22503	7.4- 7.4	645 7889	712 7690	9.4- 2.6	CURR. Y.T.D.	645 8618	713 8383	34.1 35.6	34.9 37.3
MISDEMEANORS (YOUTH REPORTS)	53 1749	221 1795	76.0- 2.6-	73 1991	241 1938	69.7- 2.7	CURR. Y.T.D.	53 1749	221 1795	100.0 100.0	100.0 100.0
MISDEMEANORS (SUMMONS REPS)	15 199	12 3886	25.0 94.9-	15 199	12 3886	25.0 94.9-	CURR. Y.T.D.	15 199	12 3886	100.0 100.0	100.0 100.0
VIOLATIONS (COMPL REPORTS AND ARRESTS)	1022 13446	994 8962	2.8 50.0	15 194	63 193	76.2- .5	CURR. Y.T.D.	624 8078	578 5813	61.1 60.1	58.1 64.9
VIOLATIONS (YOUTH REPORTS)	101 1072	115 1254	12.2- 14.5-	218 2027	243 2070	10.3- 2.1-	CURR. Y.T.D.	101 1072	115 1254	100.0 100.0	100.0 100.0
VIOLATIONS (SUMMONS REPS)	421 6951	730 11979	42.3- 42.0-	421 6951	730 11979	42.3- 42.0-	CURR. Y.T.D.	421 6951	730 11979	100.0 100.0	100.0 100.0
TOTAL OFFENSES	6146 77530	6547 79249	6.1- 2.2-	2120 28992	2743 37384	22.7- 22.4-		2438 34115	2886 40234	39.7 44.0	44.1 50.8
ARRESTS YEAR TO DATE BY AGE GROUP											
	UNDER 16		16 THRU 20		21 THRU 24		25 AND OVER		TOTALS		
	CUR. YR.	PRV. YR.	CUR. YR.	PRV. YR.	CUR. YR.	PRV. YR.	CUR. YR.	PRV. YR.	CUR. YR.	PRV. YR.	
FELONIES	733	456	2320	2306	1785	1939	4903	4927	9741	9628	
MISDEMEANORS	161	104	1130	1274	1280	1435	5318	4877	7889	7690	
VIOLATIONS	5	3	21	36	34	29	134	125	194	193	
TOTAL	899	563	3471	3616	3099	3403	10355	9929	17824	17511	

CRIME COMPARISON REPORT

RKLYM. NORTH DIVISION 15 TOTAL RUN FOR DECEMBER 1988 ON 03/10/89											
CLASSIFICATION OF CRIME CODE	TOTAL OF NET COMPLAINTS		% CHANGE	TOTAL NUMBER OF ARRESTS		% CHANGE		TOTAL CASES CLEARED		PERCENTAGE CLEARED	
	CUR. YR.	PRV. YR.		CUR. YR.	PRV. YR.			CUR. YR.	PRV. YR.	CUR. YR.	PRV. YR.
MURDER AND NON NEG. MANSL.	9 95	41 69	25.0 37.7	9 89	23 65	50.0 36.9	CURR. Y.T.D.	8 74	2 54	88.9 77.9	50.0 78.3
FORCIBLE RAPE	10 139	14 152	28.6- 8.6-	1 46	5 42	80.0- 9.5	CURR. Y.T.D.	3 60	10 68	30.0 43.2	71.4 44.7
ROBBERY	340 3827	351 3458	3.1- 10.7	68 1065	64 980	6.3 8.7	CURR. Y.T.D.	43 942	65 777	12.6 26.6	18.5 22.5
FELONIOUS ASSAULT	154 2140	152 1967	1.3 8.8	60 906	61 882	1.6- 2.8	CURR. Y.T.D.	58 1075	71 1043	37.7 50.2	46.7 53.0
BURGLARY	347 5326	418 5070	17.0- 5.0	59 730	48 637	22.9 14.6	CURR. Y.T.D.	46 667	41 598	13.3 12.5	9.8 11.8
GRAND LARCENY	138 1910	136 1965	1.5 2.8-	33 557	30 400	10.0 39.3	CURR. Y.T.D.	10 200	10 203	7.2 10.5	7.4 10.3
GRAND LARCENY MOTOR VEHICLE	345 3614	260 2761	32.7 30.9	66 710	43 552	53.5 28.6	CURR. Y.T.D.	24 476	22 316	7.0 13.2	8.5 11.4
OTHER FELONIES	157 2099	146 2004	7.5 4.7	177 2625	237 2945	25.3- 10.9-	CURR. Y.T.D.	96 1431	97 1323	61.1 68.2	66.4 66.0
TOTAL FELONIES	1500 19150	1481 17446	1.3 9.8	473 6728	490 6592	3.5- 3.5	CURR. Y.T.D.	288 4925	318 4382	19.2 25.7	21.5 25.1
MISDEMEANORS (COMPL. REPORTS AND ARRESTS)	1045 13138	1038 13102	.7 .3	286 4135	326 4772	12.3- 13.3-	CURR. Y.T.D.	322 4479	374 4846	30.8 34.1	36.0 37.0
MISDEMEANORS (YOUTH REPORTS)	25 662	56 879	55.4- 24.7-	34 771	57 910	40.4- 15.3-	CURR. Y.T.D.	25 662	56 879	100.0 100.0	100.0 100.0
MISDEMEANORS (SUMMONS REPS)	842 18960	1770 20518	52.4- 7.6-	842 18960	1770 20518	52.4- 7.6-	CURR. Y.T.D.	842 18960	1770 20518	100.0 100.0	100.0 100.0
VIOLATIONS (COMPL. REPORTS AND ARRESTS)	549 7893	609 6569	9.9- 20.2	4 81	5 38	20.0- 13.2	CURR. Y.T.D.	390 5341	378 4159	71.0 67.7	62.1 63.3
VIOLATIONS (YOUTH REPORTS)	33 398	11 458	200.0 13.1-	41 557	18 543	27.8 2.6	CURR. Y.T.D.	33 398	11 458	100.0 100.0	100.0 100.0
VIOLATIONS (SUMMONS REPS)	321 6424	530 8272	39.4- 22.3-	321 6424	530 8272	39.4- 22.3-	CURR. Y.T.D.	321 6424	530 8272	100.0 100.0	100.0 100.0
TOTAL OFFENSES	4315 66625	5495 67244	21.5- .9-	2001 37656	3196 41555	37.4- 9.4-		2221 41189	3437 43514	51.5 61.8	62.5 64.7
ARRESTS YEAR TO DATE BY AGE GROUP											
	UNDER 16		16 THRU 20		21 THRU 24		25 AND OVER		TOTALS		
	CUR. YR.	PRV. YR.	CUR. YR.	PRV. YR.	CUR. YR.	PRV. YR.	CUR. YR.	PRV. YR.	CUR. YR.	PRV. YR.	
FELONIES	393	333	1545	1572	1313	1311	3477	3286	6728	6502	
MISDEMEANORS	91	95	577	684	729	794	2738	3199	4135	4772	
VIOLATIONS	7		18	5	7	6	49	27	81	38	
TOTAL	491	428	2140	2261	2049	2111	6264	6512	10944	11312	

CRIME COMPARISON REPORT

QUEENS DIVISION 16 TOTAL RUN FOR DECEMBER 1988 ON 03/10/89											
CLASSIFICATION OF CRIME CODE	TOTAL OF NET COMPLAINTS		% CHANGE	TOTAL NUMBER OF ARRESTS		% CHANGE		TOTAL CASES CLEARED		PERCENTAGE CLEARED	
	CUR. YR.	PRV. YR.		CUR. YR.	PRV. YR.			CUR. YR.	PRV. YR.	CUR. YR.	PRV. YR.
MURDER AND NON NEG. MANSL.	8 102	7 84	14.3 21.4	2 39	4 48	50.0- 18.8-	CURR. Y.T.D.	6 48	7 47	75.0 47.1	100.0 56.0
FORCIBLE RAPE	11 166	13 158	15.4- 5.1	3 46	4 25	25.0- 84.0	CURR. Y.T.D.	5 77	2 52	45.5 46.4	15.4 32.9
ROBBERY	449 4787	419 4233	7.2 13.1	74 952	90 945	17.8- .7	CURR. Y.T.D.	74 1014	57 842	16.5 21.2	13.6 19.9
FELONIOUS ASSAULT	177 2222	179 2015	1.1- 10.3	90 1049	83 1037	8.4 3.1	CURR. Y.T.D.	107 1396	118 1182	60.5 62.8	65.9 58.7
BURGLARY	1076 11468	917 11125	17.3 3.1	73 797	67 811	9.0 1.7-	CURR. Y.T.D.	70 797	77 1014	6.5 6.9	8.4 9.1
GRAND LARCENY	594 7593	702 7372	15.4- 3.0	29 563	46 549	37.0- 2.6	CURR. Y.T.D.	34 447	26 413	5.7 5.9	3.7 5.6
GRAND LARCENY MOTOR VEHICLE	1241 13196	958 10117	29.5 30.4	107 1285	67 891	59.7 44.2	CURR. Y.T.D.	71 935	57 654	5.7 7.1	5.9 6.5
OTHER FELONIES	188 2235	188 2216	.9	384 2347	224 2362	71.4 .6-	CURR. Y.T.D.	137 1268	109 1371	72.9 56.7	58.0 61.9
TOTAL FELONIES	3744 41769	3383 37320	10.7 11.9	762 7078	585 6648	30.3 6.5	CURR. Y.T.D.	504 5982	453 5575	13.5 14.3	13.4 14.9
MISDEMEANORS (COMPL REPORTS AND ARRESTS)	2974 35713	2917 32203	2.0 10.9	712 7524	534 6705	33.3 12.2	CURR. Y.T.D.	787 9709	739 8007	26.5 27.2	25.3 24.9
MISDEMEANORS (YOUTH REPORTS)	123 881	431 808	86.0 9.0	146 1129	511 1080	86.3 4.5	CURR. Y.T.D.	123 881	431 808	100.0 100.0	100.0 100.0
MISDEMEANORS (SUMMONS REPS)	310 7426	454 8255	31.7- 10.0-	310 7426	454 8255	31.7- 10.0-	CURR. Y.T.D.	310 7426	454 8255	100.0 100.0	100.0 100.0
VIOLATIONS (COMPL REPORTS AND ARRESTS)	767 11217	907 8530	15.4- 31.5	19 213	81 172	37.5 23.8	CURR. Y.T.D.	471 7130	552 5082	61.4 63.6	60.9 59.6
VIOLATIONS (YOUTH REPORTS)	60 632	62 626	3.2- 1.0	108 1295	149 1189	27.5- 8.9	CURR. Y.T.D.	60 632	62 626	100.0 100.0	100.0 100.0
VIOLATIONS (SUMMONS REPS)	396 10564	606 7106	34.7- 48.7	396 10564	606 7106	34.7- 48.7	CURR. Y.T.D.	396 10564	606 7106	100.0 100.0	100.0 100.0
TOTAL OFFENSES	8374 108202	8372 94848	2.8 14.1	2453 35229	2387 31155	2.8 13.1		2651 42324	2909 35459	31.7 39.1	34.7 37.4
ARRESTS YEAR TO DATE BY AGE GROUP											
	UNDER 16		16 THRU 20		21 THRU 24		25 AND OVER		TOTALS		
	CUR. YR.	PRV. YR.	CUR. YR.	PRV. YR.	CUR. YR.	PRV. YR.	CUR. YR.	PRV. YR.	CUR. YR.	PRV. YR.	
FELONIES	518	428	1766	1572	1337	1258	3457	3390	7078	6648	
MISDEMEANORS	117	132	1156	1177	1344	1196	4907	4200	7524	6705	
VIOLATIONS	3	1	26	46	36	37	148	88	213	172	
TOTAL	638	561	2948	2795	2717	2491	8512	7678	14815	13525	

CRIME COMPARISON REPORT

QUEENS DIVISION 17 TOTAL RUN FOR DECEMBER 1988 ON 03/10/89											
CLASSIFICATION OF CRIME CODE	TOTAL OF NET COMPLAINTS		% CHANGE	TOTAL NUMBER OF ARRESTS		% CHANGE		TOTAL CASES CLEARED		PERCENTAGE CLEARED	
	CUR. YR.	PRV. YR.		CUR. YR.	PRV. YR.			CUR. YR.	PRV. YR.	CUR. YR.	PRV. YR.
MURDER AND NON NEG. MANSL.	13 51	33 55	33.3 7.3-	4 28	5 41	20.0- 31.7-	CURR. Y.T.D.	5 22	2 21	38.5 43.1	66.7 38.2
FORCIBLE RAPE	4 105	8 109	50.0- 3.7-	5 97	12 116	58.3- 16.4-	CURR. Y.T.D.	4 40	2 44	100.0 38.1	25.0 40.4
ROBBERY	302 3326	306 3157	1.3- 5.4	73 882	81 808	9.9- 9.2	CURR. Y.T.D.	61 614	35 629	20.2 18.5	11.4 19.9
FELONIOUS ASSAULT	122 1312	97 1126	25.8 16.5	54 636	53 655	1.9 7.5-	CURR. Y.T.D.	54 681	43 606	44.3 51.9	44.3 53.8
BURGLARY	799 9605	723 8313	10.5 15.5	36 417	32 420	12.5 7-	CURR. Y.T.D.	26 440	19 446	3.3 4.6	2.6 5.4
GRAND LARCENY	454 6238	556 6449	18.3- 3.3-	23 429	40 426	42.5- 7	CURR. Y.T.D.	10 248	17 253	2.2 4.0	3.1 3.9
GRAND LARCENY MOTOR VEHICLE	1443 16474	1247 12344	15.7 33.5	101 880	57 630	77.2 39.7	CURR. Y.T.D.	67 744	26 436	4.6 4.5	2.1 3.5
OTHER FELONIES	93 1205	129 1509	27.9- 20.1-	100 1019	101 1084	1.0- 6.0-	CURR. Y.T.D.	46 577	53 672	49.5 47.9	41.1 44.5
TOTAL FELONIES	3230 38316	3069 33062	5.2 15.9	396 4358	381 4180	3.9 4.3	CURR. Y.T.D.	273 3366	197 3107	8.5 8.8	6.4 9.4
MISDEMEANORS (COMPL. REPORTS AND ARRESTS)	2386 30427	2387 27842		312 3423	272 3219	14.7 6.3	CURR. Y.T.D.	455 5191	342 4392	19.1 17.1	14.3 15.8
MISDEMEANORS (YOUTH REPORTS)	40 458	54 492	25.9- 6.9-	45 593	71 622	36.6- 4.7-	CURR. Y.T.D.	40 458	54 492	100.0 100.0	100.0 100.0
MISDEMEANORS (SUMMONS REPS)	120 2068	196 2486	38.8- 16.8-	120 2068	196 2486	38.8- 16.8-	CURR. Y.T.D.	120 2068	196 2486	100.0 100.0	100.0 100.0
VIOLATIONS (COMPL. REPORTS AND ARRESTS)	704 8588	614 5813	14.7 47.7	10 114	17 90	41.2- 26.7	CURR. Y.T.D.	412 5094	341 3181	58.5 59.3	55.5 54.7
VIOLATIONS (YOUTH REPORTS)	69 931	91 1008	24.2- 7.6-	147 2133	183 1844	19.7- 15.7	CURR. Y.T.D.	69 931	91 1008	100.0 100.0	100.0 100.0
VIOLATIONS (SUMMONS REPS)	291 6205	785 10868	62.9- 42.9-	291 6205	785 10868	62.9- 42.9-	CURR. Y.T.D.	291 6205	785 10868	100.0 100.0	100.0 100.0
TOTAL OFFENSES	6840 86993	7196 81571	4.9- 6.6	1321 18894	1905 23309	30.7- 18.9-		1660 23313	2006 25534	24.3 26.8	27.9 31.7
ARRESTS YEAR TO DATE BY AGE GROUP											
	UNDER 16		16 THRU 20		21 THRU 24		25 AND OVER		TOTALS		
	CUR. YR.	PRV. YR.	CUR. YR.	PRV. YR.	CUR. YR.	PRV. YR.	CUR. YR.	PRV. YR.	CUR. YR.	PRV. YR.	
FELONIES	407	389	1313	1227	704	724	1934	1840	4358	4180	
MISDEMEANORS	52	64	693	714	520	537	2158	1904	3423	3219	
VIOLATIONS	2		17	16	12	24	83	50	114	90	
TOTAL	461	453	2023	1957	1236	1285	4175	3794	7895	7489	

CRIME COMPARISON REPORT

QUEENS DIVISION 18 TOTAL RUN FOR DECEMBER 1988 ON 03/10/89											
CLASSIFICATION OF CRIME CODE	TOTAL OF NET COMPLAINTS		% CHANGE	TOTAL NUMBER OF ARRESTS		% CHANGE		TOTAL CASES CLEARED		PERCENTAGE CLEARED	
	CUR. YR.	PRV. YR.		CUR. YR.	PRV. YR.			CUR. YR.	PRV. YR.	CUR. YR.	PRV. YR.
MURDER AND NON NEG. MANSL.	9 137	15 154	40.0- 11.0-	9 113	6 90	50.0 25.6	CURR. Y.T.D.	11 93	8 78	122.2 67.9	53.3 50.6
FORCIBLE RAPE	20 325	34 306	41.2- 6.2	7 79	4 86	75.0 8.1-	CURR. Y.T.D.	15 157	4 121	75.0 48.3	11.6 39.5
ROBBERY	521 5095	423 5254	23.2 3.1-	94 1409	84 1489	11.9 5.4-	CURR. Y.T.D.	103 1379	87 1342	19.8 27.1	20.6 25.5
FELONIOUS ASSAULT	248 3587	250 3229	.8- 11.1	118 1764	109 1733	8.3 1.8	CURR. Y.T.D.	102 2005	157 1779	41.1 55.9	62.6 55.1
BURGLARY	736 8793	927 10614	20.6- 17.2-	81 928	80 986	1.3 5.9-	CURR. Y.T.D.	80 967	103 1006	10.9 11.0	11.1 9.5
GRAND LARCENY	512 5438	438 5779	16.9 5.9-	54 705	42 604	28.6 16.7	CURR. Y.T.D.	23 399	39 422	4.5 7.3	8.9 7.3
GRAND LARCENY MOTOR VEHICLE	1001 11540	830 8895	20.6 29.7	143 1723	133 1219	7.5 41.3	CURR. Y.T.D.	77 963	49 721	7.7 8.3	5.9 8.1
OTHER FELONIES	372 3485	257 2774	44.7 25.6	362 6162	397 4067	8.8- 51.5	CURR. Y.T.D.	299 2454	141 1716	80.4 70.4	54.9 61.9
TOTAL FELONIES	3419 38400	3174 37005	7.7 3.8	868 12883	855 10274	1.5 25.4	CURR. Y.T.D.	710 8417	588 7185	20.8 21.9	18.5 19.4
MISDEMEANORS (COMPL. REPORTS AND ARRESTS)	2804 33970	2658 31726	5.5 7.1	574 8137	555 6597	3.4 23.3	CURR. Y.T.D.	763 9767	832 8846	27.2 28.8	31.3 27.9
MISDEMEANORS (YOUTH REPORTS)	48 771	84 924	42.9- 16.6-	69 922	106 1105	34.9- 16.6-	CURR. Y.T.D.	48 771	84 924	100.0 100.0	100.0 100.0
MISDEMEANORS (SUMMONS REPS)	25 320	20 373	25.0 14.2-	25 320	20 373	25.0 14.2-	CURR. Y.T.D.	25 320	20 373	100.0 100.0	100.0 100.0
VIOLATIONS (COMPL. REPORTS AND ARRESTS)	1100 13758	1035 9769	6.3 40.8	26 291	15 245	73.3 18.8	CURR. Y.T.D.	747 9210	669 6238	67.9 66.9	64.6 63.9
VIOLATIONS (YOUTH REPORTS)	114 1120	113 998	.9 12.2	230 2402	293 2201	21.5- 9.1	CURR. Y.T.D.	114 1120	113 998	100.0 100.0	100.0 100.0
VIOLATIONS (SUMMONS REPS)	333 8602	841 9537	60.4- 9.8-	333 8602	841 9537	60.4- 9.8-	CURR. Y.T.D.	333 8602	841 9537	100.0 100.0	100.0 100.0
TOTAL OFFENSES	96941	7843 90332	7.3	2125 33557	2685 30332	10.6		2740 38207	3147 34101	34.9 39.4	39.7 37.9
ARRESTS YEAR TO DATE BY AGE GROUP											
	UNDER 16		16 THRU 20		21 THRU 24		25 AND OVER		TOTALS		
	CUR. YR.	PRV. YR.	CUR. YR.	PRV. YR.	CUR. YR.	PRV. YR.	CUR. YR.	PRV. YR.	CUR. YR.	PRV. YR.	
FELONIES	1046	748	3467	2742	2458	2169	5912	4615	12883	10274	
MISDEMEANORS	182	145	1316	1228	1441	1369	5198	3855	8137	6597	
VIOLATIONS	3	3	35	48	53	61	200	133	291	245	
TOTAL	1231	896	4818	4018	3952	3599	11310	8603	21311	17116	

CRIME COMPARISON REPORT

STATEN ISLAND DIVISION 20 TOTAL RUN FOR DECEMBER 1988 ON 03/10/89											
CLASSIFICATION OF	TOTAL OF NET COMPLAINTS		% CHANGE	TOTAL NUMBER OF ARRESTS		% CHANGE		TOTAL CASES CLEARED		PERCENTAGE CLEARED	
CRIME CODE	CUR. YR.	PRV. YR.		CUR. YR.	PRV. YR.			CUR. YR.	PRV. YR.	CUR. YR.	PRV. YR.
MURDER AND NON NEG. MANSL.	4 32	1300.0 31	3.2	6 33	1500.0 23	43.5	CURR. Y.T.D.	4 29	2100.0 23	200.0 90.6	200.0 74.2
FORCIBLE RAPE	3 88	5 64	40.0- 37.5	3 55	2 33	50.0 66.7	CURR. Y.T.D.	3 61	2100.0 36	40.0 69.3	40.0 56.3
ROBBERY	82 961	90 903	8.9- 6.4	33 363	41 387	19.5- 6.2	CURR. Y.T.D.	26 342	31 361	31.7 35.6	34.4 46.0
FELONIOUS ASSAULT	94 1144	86 976	9.3 17.2	63 722	55 687	14.5 5.1	CURR. Y.T.D.	67 766	64 656	71.3 67.0	74.4 67.2
BURGLARY	290 3695	333 3869	12.9- 4.5	18 340	18 429	20.7-	CURR. Y.T.D.	21 400	48 501	7.2 10.8	14.4 12.9
GRAND LARCENY	168 1889	183 1649	8.2- 14.6	25 301	30 206	16.7- 46.1	CURR. Y.T.D.	10 214	26 182	6.0 11.3	14.2 11.0
GRAND LARCENY MOTOR VEHICLE	461 5827	439 5663	5.0 2.5	27 415	26 400	3.8 3.8	CURR. Y.T.D.	10 361	30 370	2.2 6.2	6.8 6.5
OTHER FELONIES	98 1284	69 1056	42.0 21.6	77 1105	77 932	18.6	CURR. Y.T.D.	34 475	30 377	34.7 37.0	43.5 35.7
TOTAL FELONIES	1200 14920	1206 14231	.5- 4.8	252 3334	250 3097	.8 7.7	CURR. Y.T.D.	175 2648	233 2506	14.6 17.7	19.3 17.6
MISDEMEANORS (COMPL REPORTS AND ARRESTS)	1694 19557	1500 18355	12.9 6.5	315 4002	341 4190	7.6- 4.5	CURR. Y.T.D.	497 6229	505 6006	29.3 31.9	33.7 32.7
MISDEMEANORS (YOUTH REPORTS)	43 473	48 428	10.4- 10.5	51 656	64 636	20.3- 3.1	CURR. Y.T.D.	43 473	48 428	100.0 100.0	100.0 100.0
MISDEMEANORS (SUMMONS REPS)	512 5448	484 5170	5.8 5.4	512 5448	484 5170	5.8 5.4	CURR. Y.T.D.	512 5448	484 5170	100.0 100.0	100.0 100.0
VIOLATIONS (COMPL REPORTS AND ARRESTS)	545 7085	469 5907	16.2 19.9	28 299	92 1481	11.1 102.0	CURR. Y.T.D.	420 5050	325 4065	77.1 71.3	69.3 66.8
VIOLATIONS (YOUTH REPORTS)	98 877	100 776	2.0- 13.0	187 1901	233 1566	19.7- 21.4	CURR. Y.T.D.	98 877	100 776	100.0 100.0	100.0 100.0
VIOLATIONS (SUMMONS REPS)	285 4794	335 4943	14.9- 3.0	285 4794	335 4943	14.9- 3.0	CURR. Y.T.D.	285 4794	335 4943	100.0 100.0	100.0 100.0
TOTAL OFFENSES	4577 53154	4142 49810	5.7 6.7	1630 20434	1716 19750	5.0- 3.5		2030 25519	2030 23896	46.4 48.0	49.0 48.1
ARRESTS YEAR TO DATE BY AGE GROUP											
FELONIES	UNDER 16		16 THRU 20		21 THRU 24		25 AND OVER		TOTALS		
	CUR. YR.	PRV. YR.	CUR. YR.	PRV. YR.	CUR. YR.	PRV. YR.	CUR. YR.	PRV. YR.	CUR. YR.	PRV. YR.	
	310	276	983	840	544	633	1497	1348	3334	3097	
MISDEMEANORS	63	59	855	894	686	747	2398	2490	4002	4190	
VIOLATIONS	1		26	29	53	35	219	84	299	148	
TOTAL	374	335	1864	1763	1283	1415	4114	3922	7635	7435	

CRIME COMPARISON REPORT

MAN. SOUTH		DIVISION 1		PCT 001		RUN FOR		DECEMBER 1988		ON 03/10/89	
CLASSIFICATION OF	TOTAL OF NET COMPLAINTS		% CHANGE	TOTAL NUMBER OF ARRESTS		% CHANGE		TOTAL CASES CLEARED		PERCENTAGE CLEARED	
CRIME CODE	CUR. YR.	PRV. YR.		CUR. YR.	PRV. YR.			CUR. YR.	PRV. YR.	CUR. YR.	PRV. YR.
MURDER AND NON NEG. MANSL.	2 5	2 9					CURR. Y.T.D.				
			44.4-	1	4	75.0-		4	3	80.0	33.3
FORCIBLE RAPE	1 13	1 17					CURR. Y.T.D.	1 6		100.0	
			23.5-	3	2	50.0		6	3	46.2	17.0
ROBBERY	130 1231	102 988	27.5 24.6	27 319	21 280	28.6 15.9	CURR. Y.T.D.	31 276	14 180	23.8 22.4	13.7 18.2
FELONIOUS ASSAULT	22 241	12 250	83.3 3.6-	12 142	6 176	100.0 19.3-	CURR. Y.T.D.	14 144	6 127	63.6 59.8	50.0 50.2
BURGLARY	117 1744	154 1666	24.0- 4.7	14 143	16 182	12.5- 21.4-	CURR. Y.T.D.	14 150	14 187	12.0 8.6	9.1 11.2
GRAND LARCENY	369 5000	392 5333	5.9- 6.2-	19 241	14 286	35.7 15.7-	CURR. Y.T.D.	18 225	15 267	4.9 4.5	3.8 5.0
GRAND LARCENY MOTOR VEHICLE	87 1027	67 749	29.9 37.1		3 42	100.0- 16.7-	CURR. Y.T.D.	3 57	5 62	3.4 5.6	7.5 8.3
OTHER FELONIES	31 342	27 318	14.8 7.5	26 225	21 259	23.8 13.1-	CURR. Y.T.D.	16 181	9 157	51.6 52.9	33.3 49.4
TOTAL FELONIES	759 9603	757 9330	.3 2.9	98 1109	81 1231	21.0 9.9-	CURR. Y.T.D.	97 1043	63 986	12.8 10.9	8.3 10.6
MISDEMEANORS (COMPL. REPORTS AND ARRESTS)	705 8648	661 8149	6.7 6.1	214 2621	193 3095	10.9 15.3-	CURR. Y.T.D.	192 2123	140 2053	27.2 24.5	21.2 25.2
MISDEMEANORS (YOUTH REPORTS)	5 78	22 177	77.3- 55.9-	9 100	23 212	60.9- 52.8-	CURR. Y.T.D.	5 78	22 177	100.0 100.0	100.0 100.0
MISDEMEANORS (SUMMONS REPS)	4 45	8 57	50.0- 21.1-	4 45	8 57	50.0- 21.1-	CURR. Y.T.D.	4 45	8 57	100.0 100.0	100.0 100.0
VIOLATIONS (COMPL. REPORTS AND ARRESTS)	66 951	60 817	10.0 16.4	12 147	4 121	200.0 21.5	CURR. Y.T.D.	47 568	36 492	71.2 59.7	60.0 60.2
VIOLATIONS (YOUTH REPORTS)		7 70	100.0- 50.0-		9 76	100.0- 42.1-	CURR. Y.T.D.		7 70	100.0 100.0	100.0 100.0
VIOLATIONS (SUMMONS REPS)	482 2588	558 3844	13.6- 32.7-	482 2588	558 3844	13.6- 32.7-	CURR. Y.T.D.	482 2588	558 3844	100.0 100.0	100.0 100.0
TOTAL OFFENSES	2621 21948	2073 22444	2.5- 2.2-	819 6654	876 8636	6.5- 23.0-		827 6480	834 7679	40.9 29.5	40.2 34.2

ARRESTS YEAR TO DATE BY AGE GROUP

	UNDER 16		16 THRU 20		21 THRU 24		25 AND OVER		TOTALS	
	CUR. YR.	PRV. YR.	CUR. YR.	PRV. YR.	CUR. YR.	PRV. YR.	CUR. YR.	PRV. YR.	CUR. YR.	PRV. YR.
FELONIES	68	80	252	312	194	205	595	634	1109	1231
MISDEMEANORS	22	37	316	455	510	631	1773	1972	2621	3095
VIOLATIONS	1	2	8	26	20	19	118	74	147	121
TOTAL	91	119	576	793	724	855	2486	2680	3877	4447

CRIME COMPARISON REPORT

MAN. SOUTH DIVISION 1 PCT 005 RUN FOR DECEMBER 1988 DN 03/10/89

CLASSIFICATION OF CRIME CODE	TOTAL OF NET COMPLAINTS		% CHANGE	TOTAL NUMBER OF ARRESTS		% CHANGE	TOTAL CASES CLEARED		PERCENTAGE CLEARED	
	CUR. YR.	PRV. YR.		CUR. YR.	PRV. YR.		CUR. YR.	PRV. YR.	CUR. YR.	PRV. YR.
MURDER AND NON NEG. MANSL.	1 12	2 12	50.0- 16.7	35 18	2100.0- 1520.0	CURR. Y.T.D.	6 7	1 7	50.0 58.3	50.0 58.3
FORCIBLE RAPE	1 21	4 18	75.0- 16.7	2 18	2100.0- 1520.0	CURR. Y.T.D.	1 11	1 3	100.0 52.4	100.0 16.7
ROBBERY	65 826	60 664	8.3 24.4	58 376	23152.2 30921.7	CURR. Y.T.D.	11 167	14 187	16.9 20.2	23.3 28.2
FELONIOUS ASSAULT	14 224	17 275	17.6- 18.5	6 181	1353.8- 21817.0	CURR. Y.T.D.	13 148	11 160	92.9 66.1	64.7 58.2
BURGLARY	64 916	78 851	17.9- 7.6	13 107	6116.7 989.2	CURR. Y.T.D.	16 78	5 79	25.0 8.5	6.4 9.3
GRAND LARCENY	129 1544	126 1501	2.4 2.9	18 274	175.9 32114.6	CURR. Y.T.D.	7 109	5 114	5.4 7.1	4.0 7.6
GRAND LARCENY MOTOR VEHICLE	32 502	41 459	22.0- 9.4	8 97	560.0 7332.9	CURR. Y.T.D.	7 66	6 74	21.9 13.1	14.6 16.1
OTHER FELONIES	15 197	13 230	15.4 14.3	55 783	15266.7 48262.4	CURR. Y.T.D.	6 112	5 141	40.0 56.9	38.5 61.3
TOTAL FELONIES	321 4242	341 4010	5.9- 5.8	158 1871	8390.4 152622.6	CURR. Y.T.D.	61 697	47 765	19.0 16.4	13.8 19.1
MISDEMEANORS (COMPL. REPORTS AND ARRESTS)	367 4484	348 3888	5.5 15.3	129 1390	1354.4- 169417.9	CURR. Y.T.D.	84 1199	89 1150	22.9 26.7	25.6 29.6
MISDEMEANORS (YOUTH REPORTS)	38	6100.0- 10965.1	100.0- 65.1	49	8100.0- 12661.1	CURR. Y.T.D.	38	6 109	100.0 100.0	100.0 100.0
MISDEMEANORS (SUMMONS REPS)	6 391	81 709	92.6- 44.9	6 391	8192.6- 70944.9	CURR. Y.T.D.	6 391	81 709	100.0 100.0	100.0 100.0
VIOLATIONS (COMPL. REPORTS AND ARRESTS)	62 705	33 518	87.9 36.1	5 143	1050.0- 8666.3	CURR. Y.T.D.	26 400	16 301	41.9 56.7	48.5 58.1
VIOLATIONS (YOUTH REPORTS)	34	4100.0- 5133.3	100.0- 33.3	46	4100.0- 5617.9	CURR. Y.T.D.	34	4 51	100.0 100.0	100.0 100.0
VIOLATIONS (SUMMONS REPS)	449 4720	634 7106	29.2- 33.6	449 4720	63429.2- 710633.6	CURR. Y.T.D.	449 4720	634 7106	100.0 100.0	100.0 100.0
TOTAL OFFENSES	1205 14614	1447 16391	16.7- 10.8	747 8610	95521.8- 1130323.8	626 7479	877 10191	52.0 51.2	60.6 62.2	60.6 62.2
ARRESTS YEAR TO DATE BY AGE GROUP										
	UNDER 16		16 THRU 20		21 THRU 24		25 AND OVER		TOTALS	
	CUR. YR.	PRV. YR.	CUR. YR.	PRV. YR.	CUR. YR.	PRV. YR.	CUR. YR.	PRV. YR.	CUR. YR.	PRV. YR.
FELONIES	123	48	355	268	295	284	1098	926	1871	1526
MISDEMEANORS	19	9	133	163	218	244	1020	1278	1390	1694
VIOLATIONS	2		44	25	30	23	67	38	143	86
TOTAL	144	57	532	456	543	551	2185	2242	3404	3306

CRIME COMPARISON REPORT

MAN. SOUTH DIVISION 2 PCT 006 RUN FOR DECEMBER 1988 ON 03/10/89

CLASSIFICATION OF CRIME CODE	TOTAL OF NET COMPLAINTS		% CHANGE	TOTAL NUMBER OF ARRESTS		% CHANGE		TOTAL CASES CLEARED		PERCENTAGE CLEARED	
	CUR. YR.	PRV. YR.		CUR. YR.	PRV. YR.			CUR. YR.	PRV. YR.	CUR. YR.	PRV. YR.
MURDER AND NON NEG. MANSL.	1 6	2 11	50.0- 45.5-	2 10	8 25.0	100.0 25.0	CURR. Y.T.D.	1 7	1 8	100.0 116.7	50.0 72.7
FORCIBLE RAPE	12	12	100.0-	3	2	50.0	CURR. Y.T.D.	2 5	2	41.7	16.7
ROBBERY	92 1087	80 994	15.0 9.4	28 464	24 426	16.7 8.9	CURR. Y.T.D.	11 243	24 303	12.0 22.4	30.0 50.5
FELONIOUS ASSAULT	11 155	15 162	26.7- 4.3-	16 144	7 128	28.6 12.5	CURR. Y.T.D.	6 110	2 92	54.5 73.0	13.3 56.8
BURGLARY	123 1472	118 1313	4.2 12.1	11 103	32 65	266.7 58.5	CURR. Y.T.D.	10 116	8 67	8.1 7.9	6.8 5.1
GRAND LARCENY	212 3201	270 3017	21.5- 6.1	10 156	9 162	11.1 3.7-	CURR. Y.T.D.	6 115	3 130	2.8 3.6	1.1 4.3
GRAND LARCENY MOTOR VEHICLE	85 930	44 759	93.2 22.5	7 87	3 66	33.3 31.8	CURR. Y.T.D.	7 71	5 60	8.2 7.6	11.4 8.7
OTHER FELONIES	10 88	9 191	11.1 53.9-	15 220	22 292	31.8- 24.7-	CURR. Y.T.D.	5 47	0 139	50.0 53.4	66.7 72.8
TOTAL FELONIES	534 6951	539 6459	.9- 7.6	89 1187	68 1149	30.9 3.3	CURR. Y.T.D.	48 714	49 807	9.0 10.3	9.1 12.5
MISDEMEANORS (COMPL REPORTS AND ARRESTS)	632 8244	579 7295	9.2 13.0	197 2515	182 3292	8.2 23.6-	CURR. Y.T.D.	140 2035	128 1981	22.2 24.7	22.1 27.2
MISDEMEANORS (YOUTH REPORTS)	32	5 83	100.0- 61.4-	36	5 91	100.0- 60.4-	CURR. Y.T.D.	32	5 83	100.0 100.0	100.0 100.0
MISDEMEANORS (SUMMONS REPS)	4 63	1 20	100.0 215.0	4 63	1 20	100.0 215.0	CURR. Y.T.D.	4 63	1 20	100.0 100.0	100.0 100.0
VIOLATIONS (COMPL REPORTS AND ARRESTS)	80 1041	70 927	14.3 12.3	89	12 282	100.0- 68.4-	CURR. Y.T.D.	30 523	41 591	37.5 50.2	58.6 63.8
VIOLATIONS (YOUTH REPORTS)	2 27	3 35	33.3- 22.9-	2 41	3 39	33.3- 5.1	CURR. Y.T.D.	2 27	3 35	100.0 100.0	100.0 100.0
VIOLATIONS (SUMMONS REPS)	107 3539	232 4897	53.9- 27.7-	107 3539	232 4897	53.9- 27.7-	CURR. Y.T.D.	107 3539	232 4897	100.0 100.0	100.0 100.0
TOTAL DEFENSES	1359 19897	1428 19716	4.8- .9	399 7470	502 9770	20.5- 23.5-		331 6933	458 8414	24.4 36.8	32.1 42.7

ARRESTS YEAR TO DATE BY AGE GROUP

	UNDER 16		16 THRU 20		21 THRU 24		25 AND OVER		TOTALS	
	CUR. YR.	PRV. YR.	CUR. YR.	PRV. YR.	CUR. YR.	PRV. YR.	CUR. YR.	PRV. YR.	CUR. YR.	PRV. YR.
FELONIES	34	30	290	248	243	267	620	604	1187	1149
MISDEMEANORS	7	15	296	438	527	782	1685	2057	2515	3292
VIOLATIONS			13	30	20	81	56	171	89	282
TOTAL	41	45	599	716	790	1130	2361	2832	3791	4723

CRIME COMPARISON REPORT

MAN. SOUTH DIVISION 1 PCT 007 RUN FOR DECEMBER 1988 ON 03/10/89

CLASSIFICATION OF CRIME CODE	TOTAL OF NET COMPLAINTS		% CHANGE	TOTAL NUMBER OF ARRESTS		% CHANGE		TOTAL CASES CLEARED		PERCENTAGE CLEARED	
	CUR. YR.	PRV. YR.		CUR. YR.	PRV. YR.			CUR. YR.	PRV. YR.	CUR. YR.	PRV. YR.
MURDER AND NON NEG. MANSL.	1 17	-1 11	54.5	1 9	6	100.0 50.0	CURR. Y.T.D.	1 10	9	100.0 58.8	81.8
FORCIBLE RAPE	25	5100.0- 59 35.9-		18	3100.0- 17 5.9		CURR. Y.T.D.	1 15	1	20.0 60.0	41.0
ROBBERY	66 729	29127.6 566 28.8		26 214	5420.0 209 2.4		CURR. Y.T.D.	13 148	132	19.7 20.3	23.3
FELONIOUS ASSAULT	19 386	25 24.0- 357 8.1		18 197	18 23.3-		CURR. Y.T.D.	9 187	0 186	47.4 48.4	24.0 52.1
BURGLARY	38 444	31 22.6 452 1.8-		6 80	5 20.0 68 17.6		CURR. Y.T.D.	3 100	3 40	7.9 22.5	9.7 8.8
GRAND LARCENY	66 638	46 43.5 620 2.9		9 85	4125.0 95 10.5-		CURR. Y.T.D.	3 43	3 55	4.5 6.7	8.9
GRAND LARCENY MOTOR VEHICLE	37 461	37 14.1		6 129	6 87.0		CURR. Y.T.D.	2 55	3 36	5.4 11.9	8.1 8.9
OTHER FELONIES	42 343	26 61.5 453 24.3-		80 1306	101 20.8- 1194 9.4		CURR. Y.T.D.	31 232	19 368	73.8 67.6	73.1 81.2
TOTAL FELONIES	269 3043	198 35.9 2902 4.9		146 2038	142 2.8 1915 6.4		CURR. Y.T.D.	62 790	32 842	23.0 26.0	16.2 29.0
MISDEMEANORS (COMPL REPORTS AND ARRESTS)	306 3432	235 30.2 3584 4.2-		179 1832	130 37.7 2487 26.3-		CURR. Y.T.D.	97 1214	97 1668	31.7 35.4	41.5 46.5
MISDEMEANORS (YOUTH REPORTS)	2 58	15 86.7- 150 61.3-		2 78	16 87.5- 177 55.9-		CURR. Y.T.D.	2 58	15 150	100.0 100.0	100.0 100.0
MISDEMEANORS (SUMMONS REPS)	2 18	100.0 159 88.7-		2 18	100.0 159 88.7-		CURR. Y.T.D.	2 18	159 159	100.0 100.0	100.0 100.0
VIOLATIONS (COMPL REPORTS AND ARRESTS)	61 888	54 13.0 554 60.3		10 74	6 66.7 52 42.3		CURR. Y.T.D.	47 644	37 385	77.0 72.5	68.5 69.5
VIOLATIONS (YOUTH REPORTS)	1 39	3 66.7- 47 17.0-		1 54	3 66.7- 58 6.9-		CURR. Y.T.D.	1 39	3 47	100.0 100.0	100.0 100.0
VIOLATIONS (SUMMONS REPS)	70 640	73 4.1- 1637 60.9-		70 640	73 4.1- 1637 60.9-		CURR. Y.T.D.	70 640	73 1637	100.0 100.0	100.0 100.0
TOTAL OFFENSES	711 8118	578 23.0 9033 10.1-		410 4734	370 10.8 6485 27.0-			281 3403	257 4888	39.5 41.9	44.5 54.1

ARRESTS YEAR TO DATE BY AGE GROUP

	UNDER 16		16 THRU 20		21 THRU 24		25 AND OVER		TOTALS	
	CUR. YR.	PRV. YR.	CUR. YR.	PRV. YR.	CUR. YR.	PRV. YR.	CUR. YR.	PRV. YR.	CUR. YR.	PRV. YR.
FELONIES	149	58	354	312	310	360	1225	1185	2038	1915
MISDEMEANORS	12	8	169	269	291	415	1360	1795	1832	2487
VIOLATIONS	2		4	10	16	10	52	32	74	52
TOTAL	163	66	527	591	617	785	2637	3012	3944	4454

CRIME COMPARISON REPORT

SAN. SOUTH DIVISION 2 PCT 009 RUN FOR DECEMBER 1988 ON 03/10/89

CLASSIFICATION OF CRIME CODE	TOTAL OF NET COMPLAINTS		% CHANGE	TOTAL NUMBER OF ARRESTS		% CHANGE		TOTAL CASES CLEARED		PERCENTAGE CLEARED	
	CUR. YR.	PRV. YR.		CUR. YR.	PRV. YR.			CUR. YR.	PRV. YR.	CUR. YR.	PRV. YR.
MURDER AND NON NEG. MANSL.	2 19	2 18	5.6	1 14	2 17	50.0- 17.6-	CURR. Y.T.D.		13	10	68.4
FORCIBLE RAPE	1 46	6 44	83.3- 4.5	1 15	3 14	66.7- 7.1	CURR. Y.T.D.	2 29	3200.0 15	50.0 63.0	34.1
ROBBERY	115 1117	83 1053	38.6 6.1	27 363	32 400	15.0- 9.3-	CURR. Y.T.D.	25 313	32 334	21.7 28.0	38.6 31.7
FELONIOUS ASSAULT	33 498	29 472	13.8 5.5	30 396	39 460	23.1- 13.9-	CURR. Y.T.D.	22 280	22 291	66.7 56.2	75.9 61.7
BURGLARY	102 1473	99 1131	3.0 30.2	12 155	10 137	20.0 13.1	CURR. Y.T.D.	11 107	10 102	10.8 7.3	10.1 9.0
GRAND LARCENY	144 1922	176 1927	18.2- .3-	10 146	15 143	33.3- 2.1	CURR. Y.T.D.	5 94	7 91	3.5 4.9	4.0 4.7
GRAND LARCENY MOTOR VEHICLE	64 664	46 614	39.1 11.4	15 120	8 116	87.5 3.4	CURR. Y.T.D.	7 82	6 90	10.9 12.0	13.0 14.7
OTHER FELONIES	28 313	20 503	40.0 37.4-	222 2799	147 2277	51.0 22.9	CURR. Y.T.D.	10 162	10 366	35.7 51.4	50.0 72.8
TOTAL FELONIES	489 6074	461 5762	6.1 5.4	318 4008	256 3564	24.2 12.5	CURR. Y.T.D.	82 1080	90 1299	16.8 17.8	19.5 22.5
MISDEMEANORS (COMPL REPORTS AND ARRESTS)	870 11249	732 9678	18.9 16.2	487 6663	481 6626	1.2 .6	CURR. Y.T.D.	368 4664	324 4549	42.3 41.5	44.3 47.0
MISDEMEANORS (YOUTH REPORTS)	2 66	5 87	60.0- 24.1-	2 88	5 104	60.0- 15.4-	CURR. Y.T.D.	2 66	5 87	100.0 100.0	100.0 100.0
MISDEMEANORS (SUMMONS REPS)	137 2500	195 2195	29.7- 13.9	137 2500	195 2195	29.7- 13.9	CURR. Y.T.D.	137 2500	195 2195	100.0 100.0	100.0 100.0
VIOLATIONS (COMPL REPORTS AND ARRESTS)	119 1657	120 1166	.8- 42.1	9 218	21 288	57.1- 24.3-	CURR. Y.T.D.	63 984	72 796	52.9 59.4	60.0 68.3
VIOLATIONS (YOUTH REPORTS)	3 44	3 45	2.2-	6 60	31 57	100.0 5.3	CURR. Y.T.D.	3 44	3 45	100.0 100.0	100.0 100.0
VIOLATIONS (SUMMONS REPS)	331 3556	245 4376	35.1 18.7-	331 3556	245 4376	35.1 18.7-	CURR. Y.T.D.	331 3556	245 4376	100.0 100.0	100.0 100.0
TOTAL OFFENSES	25146	1951 23309	10.8 7.9	1290 17093	1206 17210	7.0 .7-		986 12894	934 13347	50.5 51.3	53.0 57.3

ARRESTS YEAR TO DATE BY AGE GROUP

	UNDER 16		16 THRU 20		21 THRU 24		25 AND OVER		TOTALS	
	CUR. YR.	PRV. YR.	CUR. YR.	PRV. YR.	CUR. YR.	PRV. YR.	CUR. YR.	PRV. YR.	CUR. YR.	PRV. YR.
FELONIES	85	52	611	523	799	760	2513	2229	4038	3564
MISDEMEANORS	23	12	548	535	1086	1133	5006	4976	6663	6626
VIOLATIONS	1		14	22	31	48	172	218	218	288
TOTAL	109	64	1173	1080	1916	1941	7691	7423	10889	10478

CRIME COMPARISON REPORT

MAN. SOUTH DIVISION 2 PCT 010 RUN FOR DECEMBER 1988 ON 03/10/89											
CLASSIFICATION OF CRIME CODE	TOTAL OF NET COMPLAINTS		% CHANGE	TOTAL NUMBER OF ARRESTS		% CHANGE		TOTAL CASES CLEARED		PERCENTAGE CLEARED	
	CUR. YR.	PRV. YR.		CUR. YR.	PRV. YR.			CUR. YR.	PRV. YR.	CUR. YR.	PRV. YR.
MURDER AND NON NEG. MANSL.	1 14		100.0 75.0	1 5	1 7		CURR. Y.T.D.	4 8	1 7	100.0 57.1	
FORCIBLE RAPE	3 19		100.0 32.1-	8 18		100.0 80.0	CURR. Y.T.D.	2 9		66.7 47.4	
ROBBERY	59 706	49 752	20.4 6.1-	18 219	13 206	38.5 6.3	CURR. Y.T.D.	20 169	8 176	33.9 23.9	16.3 23.4
FELONIOUS ASSAULT	30 355	151 267	100.0 33.0	11 194	8 176	57.5 10.2	CURR. Y.T.D.	13 199	5 170	43.3 56.1	33.3 63.7
BURGLARY	64 868	100 1036	36.0- 16.2-	0 65	10 88	40.0- 26.1-	CURR. Y.T.D.	4 65	6 72	6.3 7.5	6.0 6.9
GRAND LARCENY	92 1235	98 1175	6.1- 5.1	4 114	6 99	33.3- 15.2	CURR. Y.T.D.	3 80	4 76	3.3 6.5	4.1 6.5
GRAND LARCENY MOTOR VEHICLE	72 868	72 785		3 99	11 97	72.7- 2.1	CURR. Y.T.D.	5 85	5 62	6.9 9.8	6.9 7.9
OTHER FELONIES	14 292	20 276	30.0- 5.8	23 375	24 427	4.2- 12.2-	CURR. Y.T.D.	10 189	14 157	71.4 64.7	70.0 56.9
TOTAL FELONIES	335 4357	354 4327	5.4- .7	74 1089	73 1110	1.4 1.9-	CURR. Y.T.D.	61 804	43 727	18.2 18.5	12.1 16.8
MISDEMEANORS (COMPL. REPORTS AND ARRESTS)	498 7583	548 8013	9.1- 5.4-	238 4609	359 6232	33.7- 26.0-	CURR. Y.T.D.	245 4238	301 5278	49.2 55.9	54.9 65.9
MISDEMEANORS (YOUTH REPORTS)	5 42	12 164	58.3- 74.4-	5 47	12 169	58.3- 72.2-	CURR. Y.T.D.	5 42	12 164	100.0 100.0	100.0 100.0
MISDEMEANORS (SUMMONS REPS)	1 50	2 55	50.0- 9.1-	1 50	2 55	50.0- 9.1-	CURR. Y.T.D.	1 50	2 55	100.0 100.0	100.0 100.0
VIOLATIONS (COMPL. REPORTS AND ARRESTS)	71 859	78 818	9.0- 5.0	2 44	12 159	83.3- 72.3-	CURR. Y.T.D.	56 603	61 632	78.9 70.2	78.2 77.3
VIOLATIONS (YOUTH REPORTS)	28 276	40 381	30.0- 27.6-	29 282	40 394	27.5- 28.4-	CURR. Y.T.D.	28 276	40 381	100.0 100.0	100.0 100.0
VIOLATIONS (SUMMONS REPS)	90 2673	399 6392	77.4- 58.2-	90 2673	399 6392	77.4- 58.2-	CURR. Y.T.D.	90 2673	399 6392	100.0 100.0	100.0 100.0
TOTAL OFFENSES	1028 15840	1433 20150	28.5- 21.4-	439 8794	897 14511	51.1- 39.4-		486 8686	858 13629	47.3 54.8	59.9 67.6
ARRESTS YEAR TO DATE BY AGE GROUP											
	UNDER 16		16 THRU 20		21 THRU 24		25 AND OVER		TOTALS		
	CUR. YR.	PRV. YR.	CUR. YR.	PRV. YR.	CUR. YR.	PRV. YR.	CUR. YR.	PRV. YR.	CUR. YR.	PRV. YR.	
FELONIES	44	47	260	257	216	262	569	544	1089	1110	
MISDEMEANORS	5	22	571	629	1655	2755	2378	2826	4609	6232	
VIOLATIONS	2		4	12	14	56	24	91	44	159	
TOTAL	51	69	835	898	1885	3073	2971	3461	5742	7501	

CRIME COMPARISON REPORT

MAN. SOUTH DIVISION 2 PCT 013 RUN FOR DECEMBER 1988 ON 03/10/89												
CLASSIFICATION OF CRIME CODE	TOTAL OF NET COMPLAINTS		% CHANGE	TOTAL NUMBER OF ARRESTS		% CHANGE		TOTAL CASES CLEARED		PERCENTAGE CLEARED		
	CUR. YR.	PRV. YR.		CUR. YR.	PRV. YR.			CUR. YR.	PRV. YR.	CUR. YR.	PRV. YR.	
MURDER AND NON NEG. MANSL.	2 8	3 6	33.3- 33.3	1 13	2 13	50.0- 13	CURR. Y.T.D.	2 9	2 3	100.0 112.5	66.7 50.0	
FORCIBLE RAPE	3 35	3 40	12.5- 12.5	12 15	1 15	100.0- 20.0	CURR. Y.T.D.	1 11	3 21	33.3 31.4	100.0 52.5	
ROBBERY	117 1405	129 1356	9.3- 3.6	56 449	34 435	64.7 3.2	CURR. Y.T.D.	20 266	21 295	17.1 18.9	16.3 21.8	
FELONIOUS ASSAULT	51 446	23 372	21.7 19.9	24 279	18 275	33.3 1.5	CURR. Y.T.D.	19 224	10 201	57.3 50.2	43.5 54.0	
BURGLARY	203 2555	213 2135	4.7- 19.7	16 173	19 201	15.8- 13.9	CURR. Y.T.D.	7 127	12 153	3.4 5.0	5.6 7.2	
GRAND LARCENY	354 3794	315 3565	6.0 6.4	18 187	16 207	12.5 9.7	CURR. Y.T.D.	11 133	12 171	3.3 3.5	3.8 4.8	
GRAND LARCENY MOTOR VEHICLE	104 1362	93 1166	11.8 16.8	2 92	8 86	75.0- 7.0	CURR. Y.T.D.	5 77	6 77	4.8 5.7	6.5 6.0	
OTHER FELONIES	33 417	22 286	50.0 45.8	70 829	67 542	4.5 53.0	CURR. Y.T.D.	23 263	12 172	69.7 63.1	54.5 60.1	
TOTAL FELONIES	847 10022	801 8926	5.7 12.3	187 2034	165 1774	13.3 14.7	CURR. Y.T.D.	88 1110	78 1093	10.4 11.1	9.7 12.2	
MISDEMEANORS (COMPL REPORTS AND ARRESTS)	946 10458	774 8663	22.2 20.7	473 3242	232 2550	103.9 27.1	CURR. Y.T.D.	177 2426	203 2495	18.7 23.2	26.2 28.8	
MISDEMEANORS (YOUTH REPORTS)	107	31 455	100.0- 76.5-	128	38 480	100.0- 73.3-	CURR. Y.T.D.	107	31 455	100.0 100.0	100.0 100.0	
MISDEMEANORS (SUMMONS REPS)	16 160	27 71	100.0 125.4	16 160	27 71	100.0 125.4	CURR. Y.T.D.	16 160	27 71	100.0 100.0	100.0 100.0	
VIOLATIONS (COMPL REPORTS AND ARRESTS)	114 1259	116 1242	1.7- 1.4	3 61	3 45	35.6	CURR. Y.T.D.	27 270	56 723	23.7 21.4	48.3 58.2	
VIOLATIONS (YOUTH REPORTS)	18 104	29 166	37.9- 37.3-	18 116	30 242	40.0- 52.1-	CURR. Y.T.D.	18 104	29 166	100.0 100.0	100.0 100.0	
VIOLATIONS (SUMMONS REPS)	114 1958	190 2455	40.0- 20.2-	114 1958	190 2455	40.0- 20.2-	CURR. Y.T.D.	114 1958	190 2455	100.0 100.0	100.0 100.0	
TOTAL OFFENSES	2055 24068	1943 21978	5.8 9.5	811 7699	660 7617	22.9 1.1		440 6135	589 7458	21.4 25.5	30.3 33.9	
	ARRESTS YEAR TO DATE BY AGE GROUP											
	UNDER 16		16 THRU 20		21 THRU 24		25 AND OVER		TOTALS			
	CUR. YR.	PRV. YR.	CUR. YR.	PRV. YR.	CUR. YR.	PRV. YR.	CUR. YR.	PRV. YR.	CUR. YR.	PRV. YR.		
	FELONIES	153	114	445	315	288	237	1148	1108	2034	1774	
	MISDEMEANORS	23	20	367	268	722	627	2130	1635	3242	2550	
	VIOLATIONS			4	6	10	8	47	31	61	45	
TOTAL	176	134	816	589	1020	872	3325	2774	5337	4369		

CRIME COMPARISON REPORT

MAN. SOUTH DIVISION 3 PCT MTS RUN FOR DECEMBER 1988 ON 03/15/89

CLASSIFICATION OF CRIME CODE	TOTAL OF NET COMPLAINTS		% CHANGE	TOTAL NUMBER OF ARRESTS		% CHANGE		TOTAL CASES CLEARED		PERCENTAGE CLEARED	
	CUR. YR.	PRV. YR.		CUR. YR.	PRV. YR.			CUR. YR.	PRV. YR.	CUR. YR.	PRV. YR.
MURDER AND NON NEG. MANSL.	19	26	5.0-	4	16	15.3-	CURR. Y.T.D.	2 14	2 13	100.0 73.7	100.0 65.0
FORCIBLE RAPE	4 58	3 81	33.3 28.4-	6 33	22	3.1	CURR. Y.T.D.	3 34	3 34	75.0 58.6	100.0 42.0
ROBBERY	353 4188	317 4019	11.4 4.2	153 1660	106 1529	44.3 8.6	CURR. Y.T.D.	98 1156	68 1105	27.8 27.6	21.5 27.5
FELONIOUS ASSAULT	90 1102	94 1030	4.3- 7.0	51 788	76 918	32.9- 14.2-	CURR. Y.T.D.	50 689	62 685	55.6 62.5	66.0 66.5
BURGLARY	321 3813	278 3265	15.5 16.8	44 438	31 442	41.9 .9-	CURR. Y.T.D.	35 337	24 343	10.9 8.8	8.6 10.5
GRAND LARCENY	1344 14787	1261 15327	6.6 3.5-	83 1207	84 1501	1.2- 19.6-	CURR. Y.T.D.	86 1097	73 1333	6.4 7.4	5.8 8.7
GRAND LARCENY MOTOR VEHICLE	66 622	65 607	1.5 2.5	20 192	13 235	53.8 17.6-	CURR. Y.T.D.	9 104	5 95	13.6 16.7	7.7 15.3
OTHER FELONIES	156 1176	88 1083	77.3 8.6	276 2118	142 1629	94.4 30.0	CURR. Y.T.D.	145 986	65 885	92.9 83.8	73.9 81.7
TOTAL FELONIES	2334 25765	2108 25432	10.7 1.3	637 6452	455 6303	40.0 2.4	CURR. Y.T.D.	428 4417	302 4491	18.3 17.1	14.3 17.7
MISDEMEANORS (COMPL REPORTS AND ARRESTS)	1918 23768	2080 26145	7.8- 9.1-	1225 15811	1476 19197	17.0- 17.6-	CURR. Y.T.D.	939 13145	1179 15907	49.0 55.3	56.7 60.8
MISDEMEANORS (YOUTH REPORTS)	22 466	86 1304	74.4- 64.3-	26 519	92 1357	71.7- 61.6-	CURR. Y.T.D.	22 466	86 1304	100.0 100.0	100.0 100.0
MISDEMEANORS (SUMMONS REPS)	15 468	12 883	25.0 47.0-	15 468	12 883	25.0 47.0-	CURR. Y.T.D.	15 468	12 883	100.0 100.0	100.0 100.0
VIOLATIONS (COMPL REPORTS AND ARRESTS)	164 2764	137 1575	19.7 71.7	85 1555	301 7091	83.3 19.3	CURR. Y.T.D.	105 2025	86 1044	64.0 74.9	62.8 66.3
VIOLATIONS (YOUTH REPORTS)	903 7235	1030 7567	12.3- 4.4-	912 7325	1042 7625	12.5- 3.9-	CURR. Y.T.D.	903 7235	1030 7567	100.0 100.0	100.0 100.0
VIOLATIONS (SUMMONS REPS)	231 4482	452 5870	48.9- 23.6-	231 4482	452 5870	48.9- 23.6-	CURR. Y.T.D.	231 4482	452 5870	100.0 100.0	100.0 100.0
TOTAL OFFENSES	5587 64888	5905 68776	5.4- 5.7-	3131 36612	3559 41944	12.0- 12.7-		2643 32238	3147 37066	47.3 49.7	53.3 53.9

ARRESTS YEAR TO DATE BY AGE GROUP

	UNDER 16		16 THRU 20		21 THRU 24		25 AND OVER		TOTALS	
	CUR. YR.	PRV. YR.	CUR. YR.	PRV. YR.	CUR. YR.	PRV. YR.	CUR. YR.	PRV. YR.	CUR. YR.	PRV. YR.
FELONIES	289	179	1458	1261	1331	1436	3374	3427	6452	6303
MISDEMEANORS	87	75	2325	3153	3350	4447	10049	11522	15811	19197
VIOLATIONS	2	3	239	77	305	170	1009	459	1555	709
TOTAL	378	257	4022	4491	4986	6053	14432	15408	23818	26209

CRIME COMPARISON REPORT

MAN. SOUTH DIVISION 3 PCT 017 RUN FOR DECEMBER 1988 ON 03/10/89												
CLASSIFICATION OF	TOTAL OF NET COMPLAINTS		% CHANGE	TOTAL NUMBER OF ARRESTS		% CHANGE		TOTAL CASES CLEARED		PERCENTAGE CLEARED		
	CRIME CODE	CUR. YR.		PRV. YR.	CUR. YR.			PRV. YR.	CUR. YR.	PRV. YR.	CUR. YR.	PRV. YR.
MURDER AND NON NEG. MANSL.	7	4	75.0	4	5	1100.0-20.0-	CURR. Y.T.D.	6	1	2	85.7	50.0
FORCIBLE RAPE	6	9	33.3-	1	1		CURR. Y.T.D.		6			66.7
ROBBERY	50	55	9.1-	17	7	142.9	CURR. Y.T.D.	13	22	26.0	40.0	
	504	589	4.2-	128	147	12.9-		158	183	28.0	31.1	
FELONIOUS ASSAULT	10	7	42.9	5	3	66.7	CURR. Y.T.D.	5	2	50.0	28.6	
	118	109	8.3	77	94	18.1-		77	84	65.3	77.1	
BURGLARY	117	158	25.9-	12	8	50.0	CURR. Y.T.D.	14	11	12.0	7.0	
	1310	1435	8.7-	121	102	18.6		145	92	11.1	6.4	
GRAND LARCENY	283	281	.7	8	8		CURR. Y.T.D.	6	15	2.1	5.3	
	3394	3484	2.6-	109	123	11.4-		167	163	4.9	4.7	
GRAND LARCENY MOTOR VEHICLE	44	73	39.7-	2		100.0	CURR. Y.T.D.	2	3	4.5	4.1	
	649	704	7.8-	41	38	7.9		46	47	7.1	6.7	
OTHER FELONIES	15	10	50.0	6	7	14.3-	CURR. Y.T.D.	9	4	60.0	40.0	
	109	121	9.9-	89	108	17.6-		59	66	54.1	54.5	
TOTAL FELONIES	519	584	11.1-	50	34	47.1	CURR. Y.T.D.	49	58	9.4	9.9	
	6157	6455	4.6-	570	618	7.8-		658	643	10.7	10.3	
MISDEMEANORS (COMPL REPORTS AND ARRESTS)	498	417	19.4	198	136	45.6	CURR. Y.T.D.	182	125	36.5	30.0	
	5622	5068	10.9	1946	1855	4.9		1891	1750	33.6	34.5	
MISDEMEANORS (YOUTH REPORTS)	5	14	64.3-	5	16	68.8-	CURR. Y.T.D.	5	14	100.0	100.0	
	51	139	63.3-	58	159	63.5-		51	139	100.0	100.0	
MISDEMEANORS (SUMMONS REPS)		10	100.0-		10	100.0-	CURR. Y.T.D.		10		100.0	
	42	194	78.4-	42	194	78.4-		42	194	100.0	100.0	
VIOLATIONS (COMPL REPORTS AND ARRESTS)	83	71	16.9	5	3	66.7	CURR. Y.T.D.	55	31	66.3	43.7	
	809	689	17.4	34	94	63.8-		404	358	49.9	52.0	
VIOLATIONS (YOUTH REPORTS)		2	100.0-		3	100.0-	CURR. Y.T.D.		2		100.0	
	6	29	79.3-	6	31	80.6-		6	29	100.0	100.0	
VIOLATIONS (SUMMONS REPS)	119	40	197.5	119	40	197.5	CURR. Y.T.D.	119	40	100.0	100.0	
	811	925	12.3-	811	925	12.3-		811	925	100.0	100.0	
TOTAL OFFENSES	1224	1138	7.6	377	242	55.8		410	280	33.5	24.6	
	13498	13499		3467	3876	10.6-		3863	4038	28.6	29.9	
ARRESTS YEAR TO DATE BY AGE GROUP												
	UNDER 16		16 THRU 20		21 THRU 24		25 AND OVER		TOTALS			
	CUR. YR.	PRV. YR.	CUR. YR.	PRV. YR.	CUR. YR.	PRV. YR.	CUR. YR.	PRV. YR.	CUR. YR.	PRV. YR.		
FELONIES	13	11	112	101	107	123	336	383	570	618		
MISDEMEANORS	8	6	276	273	418	410	1244	1166	1946	1855		
VIOLATIONS			3	21	14	40	17	33	34	94		
TOTAL	21	17	391	395	539	573	1599	1582	2550	2567		

CRIME COMPARISON REPORT

MAN. SOUTH DIVISION 3 PCT MTN RUN FOR DECEMBER 1988 ON 03/10/89

CLASSIFICATION OF CRIME CODE	TOTAL OF NET COMPLAINTS		% CHANGE	TOTAL NUMBER OF ARRESTS		% CHANGE		TOTAL CASES CLEARED		PERCENTAGE CLEARED	
	CUR. YR.	PRV. YR.		CUR. YR.	PRV. YR.			CUR. YR.	PRV. YR.	CUR. YR.	PRV. YR.
MURDER AND NON NEG. MANSL.	4 26	2 17	100.0 52.9	1 19	1 15		CURR. Y.T.D.	1 21	2 11	25.0 80.8	100.0 64.7
FORCIBLE RAPE	6 38	4 40	50.0 5.0-		2 14	100.0- 21.4-	CURR. Y.T.D.	1 17	3 14	16.7 44.7	75.0 35.0
ROBBERY	167 1956	118 1668	41.5 17.3	53 664	55 613	3.6- 8.3	CURR. Y.T.D.	34 502	31 401	20.4 25.7	26.3 24.0
FELONIOUS ASSAULT	30 441	39 387	23.1- 14.0	25 340	41 346	39.0- 1.7-	CURR. Y.T.D.	12 250	26 216	40.0 56.7	66.7 55.8
BURGLARY	238 2859	223 2850	6.7 .3	19 281	31 223	38.7- 26.0	CURR. Y.T.D.	21 263	22 171	8.8 9.2	9.9 6.0
GRAND LARCENY	989 10291	1146 10201	13.7- .9	50 681	47 662	6.4 2.9	CURR. Y.T.D.	32 486	37 521	3.2 4.7	3.2 5.1
GRAND LARCENY MOTOR VEHICLE	75 1029	89 920	15.7- 11.8	10 151	15 129	33.3- 17.1	CURR. Y.T.D.	6 116	10 95	8.0 11.3	11.2 10.3
OTHER FELONIES	37 486	37 439		112 1682	103 954	8.7 76.3	CURR. Y.T.D.	24 273	20 257	64.9 56.2	54.1 58.5
TOTAL FELONIES	1546 17126	1658 16522	6.8- 3.7	270 3829	295 2956	8.5- 29.5	CURR. Y.T.D.	131 1928	151 1686	8.5 11.3	9.1 10.2
MISDEMEANORS (COMPL REPORTS AND ARRESTS)	1155 14118	1071 12343	7.8 14.4	485 6524	553 6290	12.3- 3.7	CURR. Y.T.D.	349 5075	355 4522	30.2 35.9	33.1 36.6
MISDEMEANORS (YOUTH REPORTS)	6 121	12 185	50.0- 34.6-	7 165	13 201	46.2- 17.9-	CURR. Y.T.D.	6 121	12 185	100.0 100.0	100.0 100.0
MISDEMEANORS (SUMMONS REPS)		18 108	100.0- 13.9		18 108	100.0- 13.9	CURR. Y.T.D.		18 108	100.0 100.0	100.0 100.0
VIOLATIONS (COMPL REPORTS AND ARRESTS)	108 1271	113 1428	4.4- 11.0-	11 114	15 203	26.7- 43.8-	CURR. Y.T.D.	51 559	57 656	47.2 44.0	50.4 45.9
VIOLATIONS (YOUTH REPORTS)	178 1425	210 2049	15.2- 30.5-	262 1921	227 2130	15.4 9.8-	CURR. Y.T.D.	178 1425	210 2049	100.0 100.0	100.0 100.0
VIOLATIONS (SUMMONS REPS)	258 3065	422 3360	38.9- 8.8-	258 3065	422 3360	38.9- 8.8-	CURR. Y.T.D.	258 3065	422 3360	100.0 100.0	100.0 100.0
TOTAL OFFENSES	3251 37249	3504 35995	7.2- 3.5	1293 15741	1543 15248	16.2- 3.2		973 12296	1225 12566	29.9 33.0	35.0 34.9
ARRESTS YEAR TO DATE BY AGE GROUP											
	UNDER 16		16 THRU 20		21 THRU 24		25 AND OVER		TOTALS		
	CUR. YR.	PRV. YR.	CUR. YR.	PRV. YR.	CUR. YR.	PRV. YR.	CUR. YR.	PRV. YR.	CUR. YR.	PRV. YR.	
FELONIES	111	90	806	606	791	635	2121	1625	3829	2956	
MISDEMEANORS	18	36	945	840	1710	1811	3851	3603	6524	6290	
VIOLATIONS			6	17	22	45	86	141	114	203	
TOTAL	129	126	1757	1463	2523	2491	6058	5369	10467	9449	

CRIME COMPARISON REPORT

MAN. NORTH DIVISION 04 PCT 219 RUN FOR DECEMBER 1988 ON 03/10/89

CLASSIFICATION OF CRIME CODE	TOTAL OF NET COMPLAINTS		% CHANGE	TOTAL NUMBER OF ARRESTS		% CHANGE		TOTAL CASES CLEARED		PERCENTAGE CLEARED	
	CUR. YR.	PRV. YR.		CUR. YR.	PRV. YR.			CUR. YR.	PRV. YR.	CUR. YR.	PRV. YR.
MURDER AND NON NEG. MANSL.	9	7	100.0- 28.6	11	8	100.0- 37.5	CURR. Y.T.D.	9	2	100.0	200.0 85.7
FORCIBLE RAPE	1 25	1 22	100.0- 13.6	4	2	100.0- 50.0	CURR. Y.T.D.	2 10	1200.0 13	100.0 40.0	100.0 59.1
ROBBERY	163 1661	147 1436	10.9 15.7	31 375	31 334	12.3	CURR. Y.T.D.	34 390	22 370	20.9 23.5	15.0 25.6
FELONIOUS ASSAULT	19 309	23 271	17.4- 14.0	15 193	8 180	87.5 7.2	CURR. Y.T.D.	12 186	9 170	63.2 60.2	39.1 62.7
BURGLARY	322 3710	278 3153	15.8 17.7	25 319	18 222	38.9 43.7	CURR. Y.T.D.	31 297	13 229	9.6 8.0	4.7 7.3
GRAND LARCENY	477 4785	426 4839	12.0 1.1-	21 303	16 282	31.3 7.4	CURR. Y.T.D.	23 265	15 258	4.8 5.5	5.5 5.3
GRAND LARCENY MOTOR VEHICLE	207 2577	234 2375	11.5- 8.5	7 189	22 203	68.2- 6.9-	CURR. Y.T.D.	20 296	18 246	9.7 11.5	7.7 10.4
OTHER FELONIES	33 303	46 324	28.3- 6.5-	21 218	16 158	31.3 38.0	CURR. Y.T.D.	16 147	18 133	48.5 48.5	39.1 41.0
TOTAL FELONIES	1222 13379	1156 12427	5.7 7.7	120 1612	113 1389	6.2 16.1	CURR. Y.T.D.	138 1600	98 1425	11.3 12.0	8.5 11.5
MISDEMEANORS (COMPL REPORTS AND ARRESTS)	883 10340	752 9188	17.4 12.5	137 1929	133 1858	3.0 3.8	CURR. Y.T.D.	181 2042	140 1809	20.5 19.7	18.6 19.7
MISDEMEANORS (YOUTH REPORTS)	1 53	6 241	83.3- 78.0-	1 71	6 257	83.3- 72.4-	CURR. Y.T.D.	1 53	6 241	100.0 100.0	100.0 100.0
MISDEMEANORS (SUMMONS REPS)	34 111	13 87	100.0 27.6	34 111	13 87	100.0 27.6	CURR. Y.T.D.	34 111	13 87	100.0 100.0	100.0 100.0
VIOLATIONS (COMPL REPORTS AND ARRESTS)	135 1868	168 1625	19.6- 15.0	5 94	21 411	50.0 29.3	CURR. Y.T.D.	76 831	78 766	56.3 44.5	46.4 47.1
VIOLATIONS (YOUTH REPORTS)	4 61	4 37	100.0 64.9	4 85	6 421	33.3- 102.4	CURR. Y.T.D.	4 61	4 37	100.0 100.0	100.0 100.0
VIOLATIONS (SUMMONS REPS)	123 2621	224 5598	45.1- 53.2-	123 2621	224 5598	45.1- 53.2-	CURR. Y.T.D.	123 2621	224 5598	100.0 100.0	100.0 100.0
TOTAL OFFENSES	2402 28433	2311 29203	3.9 2.6-	424 6523	485 9272	12.6- 29.6-		557 7319	551 9963	23.2 25.7	23.8 36.1
ARRESTS YEAR TO DATE BY AGE GROUP											
	UNDER 16		16 THRU 20		21 THRU 24		25 AND OVER		TOTALS		
	CUR. YR.	PRV. YR.	CUR. YR.	PRV. YR.	CUR. YR.	PRV. YR.	CUR. YR.	PRV. YR.	CUR. YR.	PRV. YR.	
FELONIES	76	53	376	291	294	316	866	729	1612	1389	
MISDEMEANORS	20	17	290	307	333	353	1286	1181	1929	1858	
VIOLATIONS			46	6	18	15	30	20	94	41	
TOTAL	96	70	712	604	645	684	2182	1930	3635	3288	

CRIME COMPARISON REPORT

MAN. NORTH DIVISION 04 PCT 020 RUN FOR DECEMBER 1988 ON 03/10/89										
CLASSIFICATION OF	TOTAL OF NET COMPLAINTS		% CHANGE	TOTAL NUMBER OF ARRESTS		% CHANGE		TOTAL CASES CLEARED		PERCENTAGE CLEARED
CRIME CODE	CUR. YR.	PRV. YR.		CUR. YR.	PRV. YR.			CUR. YR.	PRV. YR.	CUR. YR. PRV. YR.
MURDER AND NON NEG. MANSL.	6	6		4	2	100.0	CURR. Y.T.D.	7	5	116.7 83.3
FORCIBLE RAPE	2 14	1 13	100.0 7.7	2 32	1 33	100.0 3.0	CURR. Y.T.D.	1 4	1 3	100.0 28.6 23.1
ROBBERY	84 868	74 724	13.5 19.9	20 187	10 181	100.0 3.3	CURR. Y.T.D.	14 177	12 220	16.7 20.4 16.2 30.4
FELONIOUS ASSAULT	9 228	13 149	30.8- 53.0	5 142	11 135	54.5- 5.2	CURR. Y.T.D.	2 130	8 100	22.2 57.0 61.5 67.1
BURGLARY	91 1366	112 1378	18.8- .9-	2 64	2 76	15.8-	CURR. Y.T.D.	2 55	5 78	2.2 4.0 4.5 5.7
GRAND LARCENY	237 2783	216 2333	9.7 19.2	19 139	10 102	90.0 36.3	CURR. Y.T.D.	6 120	10 129	2.5 4.3 4.6 5.5
GRAND LARCENY MOTOR VEHICLE	105 1399	111 1181	5.4- 18.5	4 112	4 88	27.3	CURR. Y.T.D.	9 159	9 118	8.6 11.4 8.1 10.0
OTHER FELONIES	20 194	11 194	81.8	27 314	30 279	10.0- 12.5	CURR. Y.T.D.	18 111	8 126	90.0 57.2 72.7 64.9
TOTAL FELONIES	548 6855	538 5978	1.9 14.7	79 994	68 896	16.2 10.9	CURR. Y.T.D.	51 763	53 779	9.3 11.1 9.9 13.0
MISDEMEANORS (COMPL REPORTS AND ARRESTS)	543 7568	591 6056	8.1- 25.0	95 1326	87 1005	9.2 31.9	CURR. Y.T.D.	77 1187	87 1041	14.2 15.7 14.7 17.2
MISDEMEANORS (YOUTH REPORTS)	43	8 116	100.0- 62.9-	1 48	10 130	90.0- 63.1-	CURR. Y.T.D.	43	8 116	100.0 100.0
MISDEMEANORS (SUMMONS REPS)	1 27	3 28	66.7- 3.6-	1 27	3 28	66.7- 3.6-	CURR. Y.T.D.	1 27	3 28	100.0 100.0 100.0
VIOLATIONS (COMPL REPORTS AND ARRESTS)	99 1246	106 1139	6.6- 9.4	3 28	5 17	40.0- 64.7	CURR. Y.T.D.	56 692	61 514	56.6 55.5 57.5 45.1
VIOLATIONS (YOUTH REPORTS)	5 36	4 55	25.0 34.5-	5 51	5 63	19.0-	CURR. Y.T.D.	5 36	4 55	100.0 100.0 100.0
VIOLATIONS (SUMMONS REPS)	43 594	70 1167	38.6- 49.1-	43 594	70 1167	38.6- 49.1-	CURR. Y.T.D.	43 594	70 1167	100.0 100.0 100.0
TOTAL OFFENSES	1239 16369	1320 14539	6.1- 12.6	227 3068	248 3306	8.5- 7.2-		233 3362	286 3700	18.8 20.4 21.7 25.4
ARRESTS YEAR TO DATE BY AGE GROUP										
	UNDER 16		16 THRU 20		21 THRU 24		25 AND OVER		TOTALS	
	CUR. YR.	PRV. YR.	CUR. YR.	PRV. YR.	CUR. YR.	PRV. YR.	CUR. YR.	PRV. YR.	CUR. YR.	PRV. YR.
FELONIES	51	50	213	180	180	176	550	490	994	896
MISDEMEANORS	16	10	162	152	240	214	908	629	1326	1005
VIOLATIONS			1	5	5	1	22	11	28	17
TOTAL	67	60	376	337	425	391	1480	1130	2348	1918

CRIME COMPARISON REPORT

MAN. NORTH		DIVISION 04		PCT CPP		RUN FOR		DECEMBER 1988		ON 03/10/89	
CLASSIFICATION OF CRIME CODE	TOTAL OF NET COMPLAINTS		% CHANGE	TOTAL NUMBER OF ARRESTS		% CHANGE		TOTAL CASES CLEARED		PERCENTAGE CLEARED	
	CUR. YR.	PRV. YR.		CUR. YR.	PRV. YR.			CUR. YR.	PRV. YR.	CUR. YR.	PRV. YR.
MURDER AND NON NEG. MANSI.	2	1	100.0				CURR. Y.T.D.	1		50.0	
FORCIBLE RAPE	3	2	50.0				CURR. Y.T.D.	1	1	33.3	50.0
	13	14	7.1			1100.0		2	5	15.4	35.7
ROBBERY	8	8		9	8	12.5	CURR. Y.T.D.	1	2	12.5	25.0
	251	223	12.6	65	57	14.0		38	30	15.1	19.2
FELONIOUS ASSAULT	1	3	66.7	1	5	80.0	CURR. Y.T.D.	1	2	100.0	66.7
	51	42	21.4	19	28	32.1		17	23	33.3	54.8
BURGLARY	1	4	75.0	1		100.0	CURR. Y.T.D.				
	26	31	16.1	13	4	225.0		6	3	23.1	4.7
GRAND LARCENY	2	3	33.3				CURR. Y.T.D.				
	136	144	5.6	9	12	25.0		4	9	2.9	6.5
GRAND LARCENY MOTOR VEHICLE						4100.0	CURR. Y.T.D.				
	5	7	28.6	12	12			2	2	40.0	28.6
OTHER FELONIES	6	4	50.0	7	2	250.0	CURR. Y.T.D.	1	2	16.7	50.0
	53	42	26.2	32	43	25.6		22	31	41.5	75.8
TOTAL FELONIES	21	24	12.5	18	19	5.3	CURR. Y.T.D.	4	7	19.0	29.2
	537	504	6.5	150	157	4.5		92	103	17.1	20.4
MISDEMEANORS (COMPL REPORTS AND ARRESTS)	35	23	52.2	40	22	81.8	CURR. Y.T.D.	19	14	54.3	60.9
	574	571	.5	380	353	7.6		294	294	51.2	51.5
MISDEMEANORS (YOUTH REPORTS)	8	12	33.3	13	23	43.5	CURR. Y.T.D.	8	12	100.0	100.0
MISDEMEANORS (SUMMONS REPS)	1		100.0	1		100.0	CURR. Y.T.D.	1		100.0	
	9	26	65.4	9	26	65.4		9	26	100.0	100.0
VIOLATIONS (COMPL REPORTS AND ARRESTS)	2	2		2		100.0	CURR. Y.T.D.	1		50.0	
	39	35	11.4	6	10	40.0		13	9	33.3	25.7
VIOLATIONS (YOUTH REPORTS)	13	19	31.0	35	32	9.4	CURR. Y.T.D.	13	19	100.0	100.0
	110	74	48.6	219	127	72.4		110	74	100.0	100.0
VIOLATIONS (SUMMONS REPS)	69	55	25.5	69	55	25.5	CURR. Y.T.D.	69	55	100.0	100.0
	1114	1038	7.3	1114	1038	7.3		1114	1038	100.0	100.0
TOTAL OFFENSES	2391	141	123	14.6	165	129	27.9	107	95	75.9	77.2
		2260	5.8	1891	1734	9.1		1640	1556	68.6	68.4
ARRESTS YEAR TO DATE BY AGE GROUP											
	UNDER 16		16 THRU 20		21 THRU 24		25 AND OVER		TOTALS		
	CUR. YR.	PRV. YR.	CUR. YR.	PRV. YR.	CUR. YR.	PRV. YR.	CUR. YR.	PRV. YR.	CUR. YR.	PRV. YR.	
	26	17	41	46	23	24	60	70	150	157	
FELONIES											
MISDEMEANORS	4	8	43	58	83	81	250	206	380	353	
VIOLATIONS		2			1	1	5	7	6	10	
TOTAL	30	27	84	104	107	106	315	283	536	520	

CRIME COMPARISON REPORT

NAN. NORTH DIVISION 04 PCT 023 RUN FOR DECEMBER 1988 ON 03/10/89

CLASSIFICATION OF CRIME CODE	TOTAL OF NET COMPLAINTS		% CHANGE	TOTAL NUMBER OF ARRESTS		% CHANGE		TOTAL CASES CLEARED		PERCENTAGE CLEARED	
	CUR. YR.	PRV. YR.		CUR. YR.	PRV. YR.			CUR. YR.	PRV. YR.	CUR. YR.	PRV. YR.
MURDER AND NON NEG. HANSI.	3 33	7 30	57.1- 10.0		3 22	100.0- 4.3-	CURR. Y.T.D.	2 18	6 20	66.7 54.5	85.7 66.7
FORCIBLE RAPE	5 49	1 56	100.0 12.5-	1 21	1 33	100.0 30.4-	CURR. Y.T.D.	2 22	3 27	40.0 44.9	300.0 48.2
ROBBERY	66 947	85 1145	22.4- 17.3-	28 391	22 379	27.3 3.2	CURR. Y.T.D.	22 345	28 360	33.3 36.4	32.9 31.4
FELONIOUS ASSAULT	54 785	65 644	16.9- 21.9	33 385	45 412	26.7- 6.6-	CURR. Y.T.D.	24 342	29 346	44.4 43.6	44.6 53.7
BURGLARY	67 1046	72 943	6.9- 10.9	19 151	11 153	72.7 1.3-	CURR. Y.T.D.	11 141	8 116	16.4 13.5	11.1 12.3
GRAND LARCENY	45 727	50 755	10.0- 3.7-	9 103	7 102	28.6 1.0	CURR. Y.T.D.	1 58	5 90	2.2 8.0	10.0 11.9
GRAND LARCENY MOTOR VEHICLE	45 454	38 446	13.4 1.8	4 151	12 170	66.7- 11.2-	CURR. Y.T.D.	9 90	5 73	20.0 19.8	13.2 16.4
OTHER FELONIES	66 735	42 610	57.1 20.5	171 1459	127 1178	34.6 23.9	CURR. Y.T.D.	41 523	25 438	62.1 71.2	59.5 71.8
TOTAL FELONIES	351 4776	360 4629	2.5- 3.2	265 2683	228 2450	16.2 9.5	CURR. Y.T.D.	112 1539	109 1470	31.9 32.2	30.3 31.8
MISDEMEANORS (COMPL REPORTS AND ARRESTS)	445 6617	480 6288	7.3- 5.2	188 3012	215 3082	12.6- 2.3-	CURR. Y.T.D.	192 2817	183 2781	43.1 42.6	38.1 44.2
MISDEMEANORS (YOUTH REPORTS)	4 57	25 200	84.0- 71.5-	5 60	25 209	80.0- 71.3-	CURR. Y.T.D.	4 57	25 200	100.0 100.0	100.0 100.0
MISDEMEANORS (SUMMONS REPS)	36 1284	208 2156	82.7- 40.4-	36 1284	208 2156	82.7- 40.4-	CURR. Y.T.D.	36 1284	208 2156	100.0 100.0	100.0 100.0
VIOLATIONS (COMPL REPORTS AND ARRESTS)	152 2154	176 1505	13.6- 43.1	14 153	71 98	100.0 56.1	CURR. Y.T.D.	103 1410	112 1017	67.8 65.5	63.6 67.6
VIOLATIONS (YOUTH REPORTS)	4 25	13 16	100.0 56.3	5 31	14 18	100.0 72.2	CURR. Y.T.D.	4 25	11 16	100.0 100.0	100.0 100.0
VIOLATIONS (SUMMONS REPS)	96 1427	200 1801	52.0- 20.8-	96 1427	200 1801	52.0- 20.8-	CURR. Y.T.D.	96 1427	200 1801	100.0 100.0	100.0 100.0

TOTAL 1088 1450 25.0- 609 884 31.1- 547 838 50.3 57.6
 OFFENSES 16340 16595 1.5- 8650 9814 11.9- 8559 9441 52.4 56.9

ARRESTS YEAR TO DATE BY AGE GROUP

	UNDER 16		16 THRU 20		21 THRU 24		25 AND OVER		TOTALS	
	CUR. YR.	PRV. YR.	CUR. YR.	PRV. YR.	CUR. YR.	PRV. YR.	CUR. YR.	PRV. YR.	CUR. YR.	PRV. YR.
FELONIES	150	102	682	479	489	460	1362	1409	2683	2450
MISDEMEANORS	26	44	449	507	518	566	2019	1965	3012	3082
VIOLATIONS	1		32	19	31	24	89	55	153	98
TOTAL	177	146	1163	1005	1038	1050	3470	3429	5848	5630

CRIME COMPARISON REPORT

MAN. NORTH DIVISION 05 PCT 024 RUN FOR DECEMBER 1988 ON 03/10/89

CLASSIFICATION OF CRIME CODE	TOTAL OF NET COMPLAINTS		% CHANGE	TOTAL NUMBER OF ARRESTS		% CHANGE		TOTAL CASES CLEARED		PERCENTAGE CLEARED	
	CUR. YR.	PRV. YR.		CUR. YR.	PRV. YR.			CUR. YR.	PRV. YR.	CUR. YR.	PRV. YR.
MURDER AND NON NEG. MANSL.	2 24	2 21	14.3	2 15	1100.0 11	36.4	CURR. Y.T.D.	3 18	1150.0 11	50.0 75.0	50.0 52.4
FORCIBLE RAPE	1 41	5 34	80.0- 20.6	3 21	1200.0 8162.5		CURR. Y.T.D.	3 22	1500.0 19	20.0 53.7	20.0 55.9
ROBBERY	108 1106	79 984	36.7 12.4	35 352	27 301	29.6 16.9	CURR. Y.T.D.	25 282	21 333	23.1 25.5	26.0 33.8
FELONIOUS ASSAULT	38 481	36 447	5.6 7.6	20 264	25 304	4.0 13.2-	CURR. Y.T.D.	28 247	22 272	73.7 51.4	61.1 60.9
BURGLARY	113 1531	110 1524	2.7 .5	14 123	18 127	22.2- 3.1-	CURR. Y.T.D.	6 107	12 113	5.3 7.0	10.9 7.4
GRAND LARCENY	108 1332	131 1365	17.6- 2.4-	3 107	13 114	76.9- 6.1-	CURR. Y.T.D.	7 81	11 82	6.5 6.1	8.4 6.1
GRAND LARCENY MOTOR VEHICLE	79 1083	85 996	7.1- 8.7	8 138	9 132	11.1- 4.5	CURR. Y.T.D.	6 167	10 127	7.6 15.4	11.8 12.8
OTHER FELONIES	46 487	29 445	58.6 9.4	32 1025	60 962	46.7- 4.4	CURR. Y.T.D.	34 355	19 331	73.9 72.9	65.5 74.4
TOTAL FELONIES	495 6085	477 5816	3.8 4.6	123 2045	154 1979	20.1- 3.3	CURR. Y.T.D.	112 1279	97 1288	22.6 21.0	20.3 22.1
MISDEMEANORS (COMPL REPORTS AND ARRESTS)	531 7346	702 7457	24.4- 1.5-	144 2325	210 2381	31.4- 2.4-	CURR. Y.T.D.	123 2187	203 2317	23.2 29.8	28.9 31.1
MISDEMEANORS (YOUTH REPORTS)	8 148	11 209	27.3- 29.2-	10 162	11 222	9.1- 27.0-	CURR. Y.T.D.	8 148	11 209	100.0 100.0	100.0 100.0
MISDEMEANORS (SUMMONS REPS)	11 143	9 136	22.2 5.1	11 143	9 136	22.2 5.1	CURR. Y.T.D.	11 143	9 136	100.0 100.0	100.0 100.0
VIOLATIONS (COMPL REPORTS AND ARRESTS)	145 1772	133 1583	9.0 11.9	3 56	1200.0 45	24.4	CURR. Y.T.D.	87 1007	88 879	60.0 56.8	66.2 55.5
VIOLATIONS (YOUTH REPORTS)	16 481	65 346	75.4- 39.0	20 711	122 574	83.6- 23.9	CURR. Y.T.D.	16 481	65 346	100.0 100.0	100.0 100.0
VIOLATIONS (SUMMONS REPS)	35 833	81 1021	56.8- 18.4-	35 833	81 1021	56.8- 18.4-	CURR. Y.T.D.	35 833	81 1021	100.0 100.0	100.0 100.0
TOTAL OFFENSES	1241 16808	1478 16568	16.0- 1.4	346 6275	588 6358	41.2- 1.3-		392 6078	554 6196	31.6 36.2	37.5 37.4
ARRESTS YEAR TO DATE BY AGE GROUP											
	UNDER 16		16 THRU 20		21 THRU 24		25 AND OVER		TOTALS		
	CUR. YR.	PRV. YR.	CUR. YR.	PRV. YR.	CUR. YR.	PRV. YR.	CUR. YR.	PRV. YR.	CUR. YR.	PRV. YR.	
FELONIES	89	52	333	321	384	412	1239	1194	2045	1979	
MISDEMEANORS	24	36	275	312	372	425	1654	1608	2325	2381	
VIOLATIONS	1		3	7	11	7	41	31	56	45	
TOTAL	114	88	611	640	767	844	2934	2833	4426	4405	

CRIME COMPARISON REPORT

MAN. NORTH DIVISION 06 PCT 025 RUN FOR DECEMBER 1988 ON 03/10/89

CLASSIFICATION OF CRIME CODE	TOTAL OF NET COMPLAINTS		% CHANGE	TOTAL NUMBER OF ARRESTS		% CHANGE		TOTAL CASES CLEARED		PERCENTAGE CLEARED	
	CUR. YR.	PRV. YR.		CUR. YR.	PRV. YR.			CUR. YR.	PRV. YR.	CUR. YR.	PRV. YR.
MURDER AND NON NEG. MANSL.	4 34	5 28	20.0- 21.4		4 22	100.0- 57.1	CURR. Y.T.D.	2 25	2 15	50.0 73.5	40.0 53.6
FORCIBLE RAPE	12 86	42 78	100.0 10.3	2 26	1 25	100.0 4.0	CURR. Y.T.D.	3 32	1 24	25.0 37.2	25.0 50.8
ROBBERY	136 1306	104 1077	30.8 21.3	19 285	19 292		CURR. Y.T.D.	17 258	13 254	12.5 19.8	12.5 23.6
FELONIOUS ASSAULT	60 899	32 647	87.5 38.9	33 342	17 336	94.1 1.8	CURR. Y.T.D.	25 334	14 299	41.7 37.2	43.8 46.2
BURGLARY	61 917	75 886	18.7- 3.5	12 119	12 129		CURR. Y.T.D.	9 97	10 125	14.8 10.6	13.3 14.1
GRAND LARCENY	38 509	40 506	5.0- .6	15 115	10 90	50.0 27.8	CURR. Y.T.D.	2 56	8 63	5.3 11.0	20.0 12.5
GRAND LARCENY MOTOR VEHICLE	50 482	22 351	27.3 37.3	11 204	27 191	59.3- 6.8	CURR. Y.T.D.	6 86	1 62	12.0 17.8	4.5 17.7
OTHER FELONIES	63 619	47 473	34.0 30.9	217 1461	602 896	261.7 63.1	CURR. Y.T.D.	40 408	24 340	63.5 65.9	51.1 71.9
TOTAL FELONIES	424 4852	329 4046	28.9 19.9	309 2574	1501 1973	106.0 30.5	CURR. Y.T.D.	104 1296	73 1182	24.5 26.7	22.2 29.2
MISDEMEANORS (COMPL REPORTS AND ARRESTS)	341 4829	352 4304	3.1- 12.2	201 2144	133 2145	51.1	CURR. Y.T.D.	107 1824	160 1948	31.4 37.8	45.5 45.3
MISDEMEANORS (YOUTH REPORTS)	5 92	12 211	58.3- 56.4-	9 116	16 223	43.8- 48.0-	CURR. Y.T.D.	5 92	12 211	100.0 100.0	100.0 100.0
MISDEMEANORS (SUMMONS REPS)	85 751	50 1519	100.0 50.6-	85 751	50 1519	100.0 50.6-	CURR. Y.T.D.	85 751	50 1519	100.0 100.0	100.0 100.0
VIOLATIONS (COMPL REPORTS AND ARRESTS)	161 1844	122 1070	32.0 72.3	6 74	7 94	14.3- 21.3-	CURR. Y.T.D.	93 1123	68 542	57.8 60.9	55.7 50.7
VIOLATIONS (YOUTH REPORTS)	5 33	9 60	66.7- 45.0-	3 38	11 88	72.7- 56.8-	CURR. Y.T.D.	3 33	9 60	100.0 100.0	100.0 100.0
VIOLATIONS (SUMMONS REPS)	20 694	126 2126	84.1- 67.4-	20 694	126 2126	84.1- 67.4-	CURR. Y.T.D.	20 694	126 2126	100.0 100.0	100.0 100.0

TOTAL 1039 955 8.8 633 448 41.3 417 453 40.1 47.4
 OFFENSES 13095 13336 1.8- 6391 8168 21.8- 5813 7588 44.4 56.9

ARRESTS YEAR TO DATE BY AGE GROUP

	UNDER 16		16 THRU 20		21 THRU 24		25 AND OVER		TOTALS	
	CUR. YR.	PRV. YR.	CUR. YR.	PRV. YR.	CUR. YR.	PRV. YR.	CUR. YR.	PRV. YR.	CUR. YR.	PRV. YR.
FELONIES	131	59	546	483	497	351	1400	1080	2574	1973
MISDEMEANORS	20	25	284	327	395	345	1445	1448	2144	2145
VIOLATIONS	1		9	18	13	22	51	54	74	94
TOTAL	152	84	839	828	905	718	2896	2582	4792	4212

CRIME COMPARISON REPORT

MAN. NORTH DIVISION 55 PCT 026 RUN FOR DECEMBER 1988 ON 03/10/89

CLASSIFICATION OF CRIME CODE	TOTAL OF NET COMPLAINTS		% CHANGE	TOTAL NUMBER OF ARRESTS		% CHANGE		TOTAL CASES CLEARED		PERCENTAGE CLEARED	
	CUR. YR.	PRV. YR.		CUR. YR.	PRV. YR.			CUR. YR.	PRV. YR.	CUR. YR.	PRV. YR.
MURDER AND NON NEG. MANSL.	10	11	9.1-	0	4	50.0	CURR. Y.T.D.	8	9	80.0	81.8
FORCIBLE RAPE	4	1	100.0	1	1	100.0	CURR. Y.T.D.	16	17	48.5	45.5
ROBBERY	118	54	118.5	23	15	53.3	CURR. Y.T.D.	21	6	17.8	11.1
	805	690	16.7	189	154	22.7		179	132	22.2	19.1
FELONIOUS ASSAULT	25	23	8.7	14	10	12.5-	CURR. Y.T.D.	20	7	80.0	30.4
	337	218	54.6	188	130	44.6		162	110	48.1	53.2
BURGLARY	65	54	20.4	9	8	12.5	CURR. Y.T.D.	6	8	9.2	14.8
	944	683	38.2	145	94	54.3		135	73	14.3	10.7
GRAND LARCENY	50	60	16.7-	7	5	40.0	CURR. Y.T.D.	4	1	8.0	1.7
	675	701	3.7-	72	52	38.5		38	51	5.6	7.3
GRAND LARCENY MOTOR VEHICLE	49	32	53.1	7	5	40.0	CURR. Y.T.D.	6	5	12.2	15.6
	533	396	34.6	104	55	89.1		82	44	15.4	11.1
OTHER FELONIES	27	10	70.0	33	22	50.0	CURR. Y.T.D.	15	4	55.6	40.0
	189	135	40.0	319	235	35.7		105	59	55.6	43.7
TOTAL FELONIES	338	233	45.1	94	71	32.4	CURR. Y.T.D.	72	33	21.3	14.2
	3526	2876	22.6	1037	743	39.6		725	501	20.6	17.4
MISDEMEANORS (COMPL REPORTS AND ARRESTS)	327	318	2.8	75	84	10.7-	CURR. Y.T.D.	70	74	21.4	23.3
	4264	3580	19.1	1064	805	32.2		1029	799	24.1	22.3
MISDEMEANORS (YOUTH REPORTS)	3	3		4	3	33.3	CURR. Y.T.D.	3	3	100.0	100.0
	62	115	46.1-	79	132	40.2-		62	115	100.0	100.0
MISDEMEANORS (SUMMONS REPS)	67	57	17.5	67	57	17.5	CURR. Y.T.D.	67	57	100.0	100.0
	699	669	4.5	699	669	4.5		699	669	100.0	100.0
VIOLATIONS (COMPL REPORTS AND ARRESTS)	56	56		2	8	75.0-	CURR. Y.T.D.	23	32	41.1	57.1
	835	498	67.7	37	38	2.6-		425	246	50.9	49.4
VIOLATIONS (YOUTH REPORTS)	38	44	13.6-	83	71	16.9	CURR. Y.T.D.	38	44	100.0	100.0
	396	420	5.7-	619	689	10.2-		396	420	100.0	100.0
VIOLATIONS (SUMMONS REPS)	120	73	64.4	120	73	64.4	CURR. Y.T.D.	120	73	100.0	100.0
	864	989	12.6-	864	989	12.6-		864	989	100.0	100.0
TOTAL OFFENSES	949	784	21.0	445	367	21.3		393	316	41.4	40.3
	10646	9147	16.4	4399	4065	8.2		4206	3739	39.5	40.9

ARRESTS YEAR TO DATE BY AGE GROUP

	UNDER 16		16 THRU 20		21 THRU 24		25 AND OVER		TOTALS	
	CUR. YR.	PRV. YR.	CUR. YR.	PRV. YR.	CUR. YR.	PRV. YR.	CUR. YR.	PRV. YR.	CUR. YR.	PRV. YR.
FELONIES	70	48	201	134	184	125	576	436	1037	743
MISDEMEANORS	26	14	131	101	161	153	746	537	1064	805
VIOLATIONS	1	1	8	4	7	8	21	25	37	38
TOTAL	103	63	340	239	352	286	1343	998	2138	1586

CRIME COMPARISON REPORT

MAN. NORTH DIVISION 06 PCT 028 RUN FOR DECEMBER 1988 ON 03/10/89											
CLASSIFICATION OF	TOTAL OF NET COMPLAINTS		% CHANGE	TOTAL NUMBER OF ARRESTS		% CHANGE		TOTAL CASES CLEARED		PERCENTAGE CLEARED	
CRIME CODE	CUR. YR.	PRV. YR.		CUR. YR.	PRV. YR.			CUR. YR.	PRV. YR.	CUR. YR.	PRV. YR.
MURDER AND NON NEG. MANSL.	3 34	3 29	17.2	2 27	3 28	33.3- 3.6-	CURR. Y.T.D.	4 33	21 29	133.3 97.1	66.7 100.0
FORCIBLE RAPE	1 46	4 50	75.0- 8.0-	3 24	4 34	25.0- 29.4-	CURR. Y.T.D.	3 33	3 31	100.0 71.7	75.0 62.0
ROBBERY	125 1157	100 1055	25.0 9.7	36 354	30 347	20.0 2.0	CURR. Y.T.D.	22 289	22 309	17.6 25.0	22.0 29.3
FELONIOUS ASSAULT	91 979	52 713	75.0 57.3	35 571	35 502	13.7	CURR. Y.T.D.	39 563	31 471	42.9 57.5	59.6 66.3
BURGLARY	84 1074	73 871	15.1 23.3	12 180	9 152	33.3 18.4	CURR. Y.T.D.	16 183	9 146	19.0 17.0	12.3 16.8
GRAND LARCENY	54 572	39 553	38.5 3.4	11 121	6 170	83.3 28.8-	CURR. Y.T.D.	6 83	6 129	11.1 14.5	15.4 23.3
GRAND LARCENY MOTOR VEHICLE	18 243	24 227	25.0- 7.0	12 101	11 124	9.1 18.5-	CURR. Y.T.D.	6 62	5 58	33.3 25.5	20.8 25.6
OTHER FELONIES	55 653	47 719	17.0 9.2-	71 939	56 1059	26.8 11.3-	CURR. Y.T.D.	39 510	34 582	70.9 78.1	72.3 80.9
TOTAL FELONIES	431 4758	342 4217	26.0 12.8	182 2317	154 2416	18.2 4.1-	CURR. Y.T.D.	135 1756	112 1755	31.3 36.9	32.7 41.6
MISDEMEANORS (COMPL REPORTS AND ARRESTS)	470 5683	447 5100	5.1 11.4	261 2696	239 3251	9.2 17.1-	CURR. Y.T.D.	240 2934	263 3247	51.1 51.6	58.8 63.7
MISDEMEANORS (YOUTH REPORTS)	9 122	11 254	18.2- 52.0-	18 156	13 271	38.5 42.4-	CURR. Y.T.D.	9 122	11 254	100.0 100.0	100.0 100.0
MISDEMEANORS (SUMMONS REPS)	124 2257	190 1596	34.7- 41.4	124 2257	190 1596	34.7- 41.4	CURR. Y.T.D.	124 2257	190 1596	100.0 100.0	100.0 100.0
VIOLATIONS (COMPL REPORTS AND ARRESTS)	211 2116	137 981	54.0 115.7	4 98	8 124	50.0- 21.0-	CURR. Y.T.D.	134 1358	75 642	63.5 64.2	54.7 65.4
VIOLATIONS (YOUTH REPORTS)	11 84	4 64	75.0 31.3	12 119	9 76	33.3 56.6	CURR. Y.T.D.	11 84	4 64	100.0 100.0	100.0 100.0
VIOLATIONS (SUMMONS REPS)	333 4859	241 7848	38.2 38.1-	333 4859	241 7848	38.2 38.1-	CURR. Y.T.D.	333 4859	241 7848	100.0 100.0	100.0 100.0
TOTAL OFFENSES	1589 19879	1372 20060	15.8 -9-	934 12502	854 15582	9.4 19.8-		986 13370	896 15406	62.1 67.3	65.3 70.8
ARRESTS YEAR TO DATE BY AGE GROUP											
	UNDER 16		16 THRU 20		21 THRU 24		25 AND OVER		TOTALS		
	CUR. YR.	PRV. YR.	CUR. YR.	PRV. YR.	CUR. YR.	PRV. YR.	CUR. YR.	PRV. YR.	CUR. YR.	PRV. YR.	
FELONIES	122	56	485	443	338	456	1372	1461	2317	2416	
MISDEMEANORS	48	15	339	379	447	542	1862	2315	2696	3251	
VIOLATIONS			12	12	17	22	69	90	98	124	
TOTAL	170	71	836	834	802	1020	3303	3866	5111	5791	

CRIME COMPARISON REPORT

MAN. NORTH DIVISION 05 PCT 030 RUN FOR DECEMBER 1928 ON 03/10/80											
CLASSIFICATION OF	TOTAL OF NET COMPLAINTS		% CHANGE	TOTAL NUMBER OF ARRESTS		% CHANGE		TOTAL CASES CLEARED		PERCENTAGE CLEARED	
	CRIME CODE	CUR. YR.		PRV. YR.	CUR. YR.			PRV. YR.	CUR. YR.	PRV. YR.	CUR. YR.
MURDER AND NON NEG. MANSI.	6 44	31 50	100.0 12.0-	3 32	12 22	100.0 45.5	CURR. Y.T.D.	6 28	11 32	100.0 63.6	33.3 64.0
FORCIBLE RAPE	3 51	4 58	25.0- 12.1-		2 10	100.0- 47.4-	CURR. Y.T.D.	1 23	4 29	33.3 45.1	100.0 50.0
ROBBERY	91 1007	86 1150	5.8 12.4-	23 243	17 335	35.3 27.5-	CURR. Y.T.D.	20 221	18 279	22.0 21.9	20.9 24.3
FELONIOUS ASSAULT	66 872	53 692	24.5 26.0	28 381	24 346	16.7 10.1	CURR. Y.T.D.	33 399	32 357	50.0 45.8	60.4 51.0
BURGLARY	75 1285	78 1271	3.8- 1.1	9 181	14 137	35.7- 32.1	CURR. Y.T.D.	5 117	4 94	6.7 9.1	5.1 7.4
GRAND LARCENY	37 412	49 421	24.5- 2.1-	5 95	6 81	16.7- 17.3	CURR. Y.T.D.	1 42		2.7 10.2	
GRAND LARCENY MOTOR VEHICLE	34 519	32 397	6.3 30.7	23 198	62 178	83.3 11.2	CURR. Y.T.D.	5 98	5 87	14.7 18.9	15.0 21.9
OTHER FELONIES	47 543	221 505	13.6 7.5	126 1344	75 1198	68.0 12.2	CURR. Y.T.D.	40 442	20 378	85.1 81.4	90.9 74.9
TOTAL FELONIES	359 4733	327 4544	9.8 4.2	217 2484	145 2316	49.7 7.3	CURR. Y.T.D.	111 1370	84 1303	30.9 28.9	25.7 28.7
MISDEMEANORS (COMPL REPORTS AND ARRESTS)	315 4324	323 3469	2.5- 24.6	95 1358	87 1368	9.2 .7-	CURR. Y.T.D.	116 1566	105 1469	36.8 36.2	32.5 42.3
MISDEMEANORS (YOUTH REPORTS)	4 97	9 194	55.6- 50.0-	4 106	9 213	55.6- 50.2-	CURR. Y.T.D.	4 97	9 194	100.0 100.0	100.0 100.0
MISDEMEANORS (SUMMONS REPS)	1 38	17 293	94.1- 87.0-	1 38	17 293	94.1- 87.0-	CURR. Y.T.D.	1 38	17 293	100.0 100.0	100.0 100.0
VIOLATIONS (COMPL REPORTS AND ARRESTS)	125 1792	128 1059	2.5- 69.2	5 46	14 231	100.0 100.0	CURR. Y.T.D.	86 1415	82 757	68.8 79.0	64.1 71.5
VIOLATIONS (YOUTH REPORTS)	42 375	58 456	27.6- 17.8-	70 556	98 738	28.6- 24.7-	CURR. Y.T.D.	42 375	58 456	100.0 100.0	100.0 100.0
VIOLATIONS (SUMMONS REPS)	55 840	114 1208	51.8- 30.5-	55 840	114 1208	51.8- 30.5-	CURR. Y.T.D.	55 840	114 1208	100.0 100.0	100.0 100.0
TOTAL OFFENSES	901 12199	976 11223	7.7- 8.7	447 5428	471 6159	5.1- 11.9-		415 5701	469 5680	46.1 46.7	48.1 50.0
ARRESTS YEAR TO DATE BY AGE GROUP											
	UNDER 16		16 THRU 20		21 THRU 24		25 AND OVER		TOTALS		
	CUR. YR.	PRV. YR.	CUR. YR.	PRV. YR.	CUR. YR.	PRV. YR.	CUR. YR.	PRV. YR.	CUR. YR.	PRV. YR.	
FELONIES	92	72	529	458	449	460	1414	1320	2484	2310	
MISDEMEANORS	23	36	232	220	254	251	849	861	1358	1368	
VIOLATIONS			6	3	2	7	38	13	46	23	
TOTAL	115	108	767	681	705	718	2301	2200	3888	3707	

CRIME COMPARISON REPORT

MAN. NORTH DIVISION 06 PCT 032 RUN FOR DECEMBER 1988 ON 03/10/89

CLASSIFICATION OF CRIME CODE	TOTAL OF NET COMPLAINTS		% CHANGE	TOTAL NUMBER OF ARRESTS		% CHANGE		TOTAL CASES CLEARED		PERCENTAGE CLEARED	
	CUR. YR.	PRV. YR.		CUR. YR.	PRV. YR.			CUR. YR.	PRV. YR.	CUR. YR.	PRV. YR.
MURDER AND NON NEG. MANSL.	12 68	10 60	20.0 13.3	3 33	2 27	50.0 22.2	CURR. Y.T.D.	3 33	2 30	25.0 48.5	20.0 50.0
FORCIBLE RAPE	7 86	18 110	61.1- 21.8-	1 35	2 43	50.0- 18.6-	CURR. Y.T.D.	1 38	3 52	14.3 44.2	16.7 47.3
ROBBERY	130 1479	118 1402	10.2 5.5	36 390	36 430	 9.3-	CURR. Y.T.D.	32 327	22 380	24.6 22.1	18.0 27.1
FELONIOUS ASSAULT	108 1336	80 1163	35.0 14.9	53 594	31 597	71.0 .5-	CURR. Y.T.D.	64 622	33 602	59.3 46.6	41.3 51.8
BURGLARY	120 1697	117 1369	2.6 24.0	25 246	11 172	27.3 43.0	CURR. Y.T.D.	30 235	13 165	25.0 13.8	11.1 12.1
GRAND LARCENY	60 656	54 613	11.1 7.0	13 149	16 128	18.8- 16.4	CURR. Y.T.D.	7 82	8 93	11.7 12.5	14.8 15.7
GRAND LARCENY MOTOR VEHICLE	45 508	29 362	55.2 40.3	25 220	17 155	47.1 41.9	CURR. Y.T.D.	10 134	8 75	22.2 26.4	27.6 20.7
OTHER FELONIES	101 1219	85 799	18.8 52.6	114 1499	113 1053	.9 42.4	CURR. Y.T.D.	80 931	64 550	79.2 76.4	75.3 68.8
TOTAL FELONIES	583 7049	511 5878	14.1 19.9	270 3166	228 2605	18.4 21.5	CURR. Y.T.D.	227 2402	153 1947	38.9 34.1	29.9 33.1
MISDEMEANORS (COMPL REPORTS AND ARRESTS)	464 5551	449 5058	3.3 9.7	172 2002	160 1920	7.5 4.3	CURR. Y.T.D.	185 2109	182 2050	39.9 38.0	40.5 40.5
MISDEMEANORS (YOUTH REPORTS)	11 152	10 186	10.0 18.3-	13 181	11 218	18.2 17.0-	CURR. Y.T.D.	11 152	10 186	100.0 100.0	100.0 100.0
MISDEMEANORS (SUMMONS REPS)	7 921	179 2370	96.1- 61.1-	7 921	179 2370	96.1- 61.1-	CURR. Y.T.D.	7 921	179 2370	100.0 100.0	100.0 100.0
VIOLATIONS (COMPL REPORTS AND ARRESTS)	365 3623	204 1998	78.9 81.3	7 72	9 75	22.2- 4.0-	CURR. Y.T.D.	258 2352	121 1056	70.7 64.9	59.3 52.9
VIOLATIONS (YOUTH REPORTS)	19 120	12 104	58.3 15.4	25 159	21 138	19.0 15.2	CURR. Y.T.D.	19 120	12 104	100.0 100.0	100.0 100.0
VIOLATIONS (SUMMONS REPS)	99 1131	132 1473	25.0- 23.2-	99 1131	132 1473	25.0- 23.2-	CURR. Y.T.D.	99 1131	132 1473	100.0 100.0	100.0 100.0

TOTAL	1548	1497	3.4	593	740	19.9-	806	789	52.1	52.7
OFFENSES	18547	17067	8.7	7632	8799	13.3-	9187	9186	49.5	53.8

ARRESTS YEAR TO DATE BY AGE GROUP

	UNDER 16		16 THRU 20		21 THRU 24		25 AND OVER		TOTALS	
	CUR. YR.	PRV. YR.	CUR. YR.	PRV. YR.	CUR. YR.	PRV. YR.	CUR. YR.	PRV. YR.	CUR. YR.	PRV. YR.
FELONIES	217	121	763	636	557	474	1629	1374	3166	2605
MISDEMEANORS	66	28	292	305	261	326	1381	1261	2002	1920
VIOLATIONS			6	9	11	21	55	45	72	75
TOTAL	283	149	1061	950	829	821	3065	2680	5240	4600

CRIME COMPARISON REPORT

MAN. NORTH DIVISION 05 PCT 034 RUN FOR DECEMBER 1988 ON 03/10/89

CLASSIFICATION OF CRIME CODE	TOTAL OF NET COMPLAINTS		% CHANGE	TOTAL NUMBER OF ARRESTS		% CHANGE		TOTAL CASES CLEARED		PERCENTAGE CLEARED	
	CUR. YR.	PRV. YR.		CUR. YR.	PRV. YR.			CUR. YR.	PRV. YR.	CUR. YR.	PRV. YR.
MURDER AND NON NEG. MANSL.	7 75	-1 58	29.3	5 33	2 50	50.0 34.0-	CURR. Y.T.D.	2 35	6 45	28.6 46.7	100.0 77.0
FORCIBLE RAPE	62	71 79	100.0- 21.5-	12	21 28	100.0- 57.1-	CURR. Y.T.D.	1 29	0 35	85.7 46.8	41.8
ROBBERY	121 1361	94 1337	28.7 1.8	37 433	28 431	32.1 6.5-	CURR. Y.T.D.	43 351	9 282	35.5 25.8	9.6 21.1
FELONIOUS ASSAULT	49 845	54 791	9.3- 6.8	24 437	42 474	42.9- 7.8-	CURR. Y.T.D.	23 413	24 417	46.9 48.9	44.4 52.7
BURGLARY	197 2650	170 2931	15.9 9.6-	36 362	19 295	89.5 22.7	CURR. Y.T.D.	22 248	11 238	11.2 9.4	6.5 8.1
GRAND LARCENY	100 1266	128 1227	21.9- 3.2	8 171	15 198	46.7- 13.6-	CURR. Y.T.D.	4 88	4 114	4.0 7.0	5.1 9.3
GRAND LARCENY MOTOR VEHICLE	179 2008	116 1633	54.3 23.0	41 391	201 321	105.0 21.8	CURR. Y.T.D.	31 293	22 271	17.3 14.8	19.0 16.5
OTHER FELONIES	96 1114	63 1000	52.4 11.4	219 2474	184 2282	19.0 8.4	CURR. Y.T.D.	72 864	48 756	75.0 77.6	76.2 75.6
TOTAL FELONIES	749 9381	631 9056	18.7 3.6	368 4283	312 4079	17.9 5.0	CURR. Y.T.D.	196 2326	130 2156	26.2 24.8	20.6 23.8
MISDEMEANORS (COMPL REPORTS AND ARRESTS)	812 9640	788 9019	3.0 6.9	367 3891	261 4042	40.6 3.7-	CURR. Y.T.D.	326 3746	282 3888	40.1 38.9	35.8 43.1
MISDEMEANORS (YOUTH REPORTS)	5 96	17 357	70.6- 73.1-	5 108	17 389	70.6- 72.2-	CURR. Y.T.D.	5 96	17 357	100.0 100.0	100.0 100.0
MISDEMEANORS (SUMMONS REPS)	269 1330	464 836	84.8 59.1	269 1330	464 836	84.8 59.1	CURR. Y.T.D.	269 1330	464 836	100.0 100.0	100.0 100.0
VIOLATIONS (COMPL REPORTS AND ARRESTS)	172 2101	147 1502	17.0 39.9	5 90	14 63	100.0 42.9	CURR. Y.T.D.	97 1323	90 947	56.4 63.0	61.2 63.0
VIOLATIONS (YOUTH REPORTS)	71 961	147 1056	51.7- 9.0-	133 1844	290 2114	54.1- 12.8-	CURR. Y.T.D.	71 961	147 1056	100.0 100.0	100.0 100.0
VIOLATIONS (SUMMONS REPS)	197 3041	174 3041	13.2	197 3041	174 3041	13.2	CURR. Y.T.D.	197 3041	174 3041	100.0 100.0	100.0 100.0
TOTAL OFFENSES	2275 26550	1950 24867	16.7 6.8	1344 14587	1101 14564	22.1 .2		1161 12823	886 12281	51.0 48.3	45.4 49.4

ARRESTS YEAR TO DATE BY AGE GROUP

	UNDER 16		16 THRU 20		21 THRU 24		25 AND OVER		TOTALS	
	CUR. YR.	PRV. YR.	CUR. YR.	PRV. YR.	CUR. YR.	PRV. YR.	CUR. YR.	PRV. YR.	CUR. YR.	PRV. YR.
FELONIES	162	102	807	736	873	857	2441	2384	4283	4079
MISDEMEANORS	61	52	521	604	689	801	2620	2585	3891	4042
VIOLATIONS		1	12	8	16	12	62	42	90	63
TOTAL	223	155	1340	1348	1578	1670	5123	5011	8264	8184

CRIME COMPARISON REPORT

BRONX DIVISION 07 PCT 040 RUN FOR DECEMBER 1988 ON 03/10/89

CLASSIFICATION OF CRIME CODE	TOTAL OF NET COMPLAINTS		% CHANGE	TOTAL NUMBER OF ARRESTS		% CHANGE		TOTAL CASES CLEARED		PERCENTAGE CLEARED	
	CUR. YR.	PRV. YR.		CUR. YR.	PRV. YR.			CUR. YR.	PRV. YR.	CUR. YR.	PRV. YR.
MURDER AND NON NEG. MANSL.	5 56		100.0 47.4	2 34	2 27		CURR. Y.T.D.	3 35	4 26	60.0 62.5	
FORCIBLE RAPE	12 80		4200.0 25.0	3 26	1200.0 28		CURR. Y.T.D.	6 41	2 32	50.0 51.3	50.0
ROBBERY	158 1829	185 1915	14.6- 4.5-	41 674	59 592	30.5- 13.9	CURR. Y.T.D.	45 757	63 582	28.5 41.4	34.1 30.4
FELONIOUS ASSAULT	56 968	74 804	24.3- 20.4	25 483	33 556	24.2- 12.8-	CURR. Y.T.D.	44 498	55 467	78.6 51.4	74.3 58.1
BURGLARY	125 1740	156 1656	19.9- 5.1	15 244	16 273	6.3- 10.6-	CURR. Y.T.D.	9 241	15 221	7.2 13.9	9.6 13.3
GRAND LARCENY	90 1131	70 1012	28.6 11.8	8 144	12 180	33.3- 20.0-	CURR. Y.T.D.	13 142	16 157	14.4 12.6	22.9 15.5
GRAND LARCENY MOTOR VEHICLE	113 1082	67 764	68.7 41.6	15 273	24 239	37.5- 14.2	CURR. Y.T.D.	15 159	12 141	13.3 14.7	17.9 18.5
OTHER FELONIES	112 1462	100 956	12.0 52.9	137 1804	122 1768	12.3 2.0	CURR. Y.T.D.	87 1152	69 644	77.7 78.8	69.0 67.4
TOTAL FELONIES	671 8348	656 7209	2.3 15.8	246 3682	269 3661	8.6- .6	CURR. Y.T.D.	222 3025	236 2270	33.1 36.2	36.0 31.5
MISDEMEANORS (COMPL. REPORTS AND ARRESTS)	551 7293	624 7477	11.7- 2.5-	193 2722	244 3236	20.9- 15.9-	CURR. Y.T.D.	164 2737	262 3316	29.8 37.5	42.0 44.3
MISDEMEANORS (YOUTH REPORTS)	21 201	51 306	58.8- 34.3-	29 238	54 345	46.3- 31.0-	CURR. Y.T.D.	21 201	51 306	100.0 100.0	100.0 100.0
MISDEMEANORS (SUMMONS REPS)	42	91 117	100.0- 64.1-	42	91 117	100.0- 64.1-	CURR. Y.T.D.	42	9 117	100.0 100.0	100.0 100.0
VIOLATIONS (COMPL. REPORTS AND ARRESTS)	169 2757	245 2312	31.0- 19.2	3 62	8 87	62.5- 28.7-	CURR. Y.T.D.	128 2141	205 1785	75.7 77.7	83.7 77.2
VIOLATIONS (YOUTH REPORTS)	14 166	44 258	68.2- 35.7-	15 209	48 286	68.8- 26.9-	CURR. Y.T.D.	14 166	44 258	100.0 100.0	100.0 100.0
VIOLATIONS (SUMMONS REPS)	262 2965	381 3208	31.2- 7.6-	262 2965	381 3208	31.2- 7.6-	CURR. Y.T.D.	262 2965	381 3208	100.0 100.0	100.0 100.0
TOTAL DEFENSES	1688 21722	2010 20882	16.0- 4.2	748 9920	1013 10940	26.2- 9.3-		811 11277	1188 11260	48.0 51.8	59.1 53.2
ARRESTS YEAR TO DATE BY AGE GROUP											
	UNDER 16		16 THRU 20		21 THRU 24		25 AND OVER		TOTALS		
	CUR. YR.	PRV. YR.	CUR. YR.	PRV. YR.	CUR. YR.	PRV. YR.	CUR. YR.	PRV. YR.	CUR. YR.	PRV. YR.	
FELONIES	233	196	898	763	637	626	1914	2076	3682	3661	
MISDEMEANORS	49	59	372	488	432	586	1869	2103	2722	3236	
VIOLATIONS			10	12	10	19	42	56	62	87	
TOTAL	282	255	1280	1263	1079	1231	3825	4235	6466	6984	

CRIME COMPARISON REPORT

BRONX DIVISION 08 PCT 041 RUN FOR DECEMBER 1988 ON 03/10/89											
CLASSIFICATION OF	TOTAL OF NET COMPLAINTS		% CHANGE	TOTAL NUMBER OF ARRESTS		% CHANGE		TOTAL CASES CLEARED		PERCENTAGE CLEARED	
CRIME CODE	CUR. YR.	PRV. YR.		CUR. YR.	PRV. YR.			CUR. YR.	PRV. YR.	CUR. YR.	PRV. YR.
MURDER AND NON NEG. MANSL.	2 25	25	100.0	25	24	4.2	CURR. Y.T.D.	19	16	76.0	64.0
FORCIBLE RAPE	3 47	2 39	50.0 20.5	15	17	11.8	CURR. Y.T.D.	22	25	46.8	66.1
ROBBERY	72 985	80 846	10.0- 16.4	26 257	20 218	30.0 17.9	CURR. Y.T.D.	19 228	19 222	26.4 23.1	23.8 26.2
FELONIOUS ASSAULT	34 595	29 448	17.2 32.8	26 393	52 355	50.0- 10.7	CURR. Y.T.D.	26 336	11 265	76.5 56.5	57.9 59.2
BURGLARY	88 1302	89 1227	1.1- 6.1	8 202	13 147	38.5- 37.4	CURR. Y.T.D.	13 215	10 169	14.8 16.5	11.2 13.8
GRAND LARCENY	35 497	24 508	45.8 2.2-	6 106	7 120	14.3- 11.7-	CURR. Y.T.D.	4 60	2 93	11.4 12.1	8.3 18.3
GRAND LARCENY MOTOR VEHICLE	55 588	26 431	11.5 36.4	27 293	10 153	70.0 91.5	CURR. Y.T.D.	10 87	6 65	18.2 14.8	23.1 15.1
OTHER FELONIES	55 883	39 686	41.0 28.7	106 1473	107 1246	.9- 18.2	CURR. Y.T.D.	35 648	29 506	63.6 73.4	74.4 73.8
TOTAL FELONIES	344 4922	289 4210	19.0 16.9	199 2764	209 2280	4.8- 21.2	CURR. Y.T.D.	107 1615	79 1361	31.1 32.8	27.3 32.3
MISDEMEANORS (COMPL REPORTS AND ARRESTS)	525 4946	354 4280	48.3 15.6	257 2803	190 2467	35.3 13.6	CURR. Y.T.D.	289 2749	197 2514	55.0 55.6	55.6 58.7
MISDEMEANORS (YOUTH REPORTS)	9 86	20 176	55.0- 51.1-	12 115	25 186	52.0- 38.2-	CURR. Y.T.D.	9 86	20 176	100.0 100.0	100.0 100.0
MISDEMEANORS (SUMMONS REPS)	238 2924	223 3217	6.7 9.1-	238 2924	223 3217	6.7 9.1-	CURR. Y.T.D.	238 2924	223 3217	100.0 100.0	100.0 100.0
VIOLATIONS (COMPL REPORTS AND ARRESTS)	185 1997	120 1252	54.2 59.5	21	21 15	0.0- 40.0	CURR. Y.T.D.	150 1680	99 1020	81.1 84.1	82.5 81.5
VIOLATIONS (YOUTH REPORTS)	12 58	3 67	0.0- 13.4-	17 80	3 71	66.7 12.7	CURR. Y.T.D.	12 58	3 67	100.0 100.0	100.0 100.0
VIOLATIONS (SUMMONS REPS)	109 1625	127 2570	14.2- 36.8-	109 1625	127 2570	14.2- 36.8-	CURR. Y.T.D.	109 1625	127 2570	100.0 100.0	100.0 100.0
TOTAL OFFENSES	1422 16558	1136 15772	25.2 5.0	832 10332	779 10806	6.8 4.4-		914 10737	748 10925	64.3 64.8	65.8 69.3
ARRESTS YEAR TO DATE BY AGE GROUP											
	UNDER 16		16 THRU 20		21 THRU 24		25 AND OVER		TOTALS		
	CUR. YR.	PRV. YR.	CUR. YR.	PRV. YR.	CUR. YR.	PRV. YR.	CUR. YR.	PRV. YR.	CUR. YR.	PRV. YR.	
FELONIES	113	45	519	457	571	469	1561	1309	2764	2280	
MISDEMEANORS	38	14	302	285	510	541	1953	1627	2803	2467	
VIOLATIONS			4		6	1	11	14	21	15	
TOTAL	151	59	825	742	1087	1011	3525	2950	5588	4762	

CRIME COMPARISON REPORT

BRONX DIVISION 07 PCT 042 RUN FOR DECEMBER 1988 ON 03/10/89

CLASSIFICATION OF CRIME CODE	TOTAL OF NET COMPLAINTS		% CHANGE	TOTAL NUMBER OF ARRESTS		% CHANGE		TOTAL CASES CLEARED		PERCENTAGE CLEARED	
	CUR. YR.	PRV. YR.		CUR. YR.	PRV. YR.			CUR. YR.	PRV. YR.	CUR. YR.	PRV. YR.
MURDER AND NON NEG. HANSL.	3 47	3 22	100.0 13.6	1 26	19	100.0 36.8	CURR. Y.T.D.	1 25	15	33.3 53.2	68.2
FORCIBLE RAPE	7 55	5 83	40.0 33.7-	1 21	3 27	66.7- 22.2-	CURR. Y.T.D.	4 36	3 50	57.1 65.5	60.0 60.2
ROBBERY	127 1119	100 1012	27.0 10.6	31 298	12 284	58.3 4.9	CURR. Y.T.D.	36 262	15 276	28.3 23.4	15.0 27.3
FELONIOUS ASSAULT	68 885	65 765	4.6 15.7	38 408	37 384	2.7 6.5	CURR. Y.T.D.	36 469	32 421	52.9 53.0	49.2 55.0
BURGLARY	95 1195	90 1045	5.6 14.4	19 145	12 161	58.3 9.9-	CURR. Y.T.D.	23 150	12 154	24.2 12.6	13.3 14.7
GRAND LARCENY	40 473	22 381	81.8 24.1	2 79	8 71	75.0- 11.3	CURR. Y.T.D.	1 43	5 47	2.5 9.1	22.7 12.3
GRAND LARCENY MOTOR VEHICLE	60 600	53 481	13.2 24.7	29 308	20 244	45.0 26.2	CURR. Y.T.D.	17 140	12 111	28.3 23.3	22.6 23.1
OTHER FELONIES	82 941	62 766	32.3 22.8	100 1050	84 920	19.0 14.1	CURR. Y.T.D.	55 640	43 500	67.1 68.0	69.4 65.3
TOTAL FELONIES	482 5315	400 4555	20.5 16.7	221 2335	176 2110	25.6 10.7	CURR. Y.T.D.	173 1765	122 1574	35.9 33.2	30.5 34.6
MISDEMEANORS (COMPL REPORTS AND ARRESTS)	295 4240	327 5904	9.8- 8.6	79 1261	88 1242	10.2- 1.5	CURR. Y.T.D.	104 1481	120 1523	35.3 34.9	36.7 39.0
MISDEMEANORS (YOUTH REPORTS)	8 112	18 147	55.6- 23.8-	11 132	23 190	52.2- 30.5-	CURR. Y.T.D.	8 112	18 147	100.0 100.0	100.0 100.0
MISDEMEANORS (SUMMONS REPS)	152 1757	139 2154	9.4 18.4-	152 1757	139 2154	9.4 18.4-	CURR. Y.T.D.	152 1757	139 2154	100.0 100.0	100.0 100.0
VIOLATIONS (COMPL REPORTS AND ARRESTS)	200 2547	163 1748	22.7 45.7	7 40	22 41	50.0 2.4-	CURR. Y.T.D.	152 1877	107 1153	76.0 73.7	65.6 66.0
VIOLATIONS (YOUTH REPORTS)	8 96	31 116	66.7 17.2-	17 126	34 186	66.7 32.3-	CURR. Y.T.D.	8 96	31 116	100.0 100.0	100.0 100.0
VIOLATIONS (SUMMONS REPS)	42 594	60 934	30.0- 36.4-	42 594	60 934	30.0- 36.4-	CURR. Y.T.D.	42 594	60 934	100.0 100.0	100.0 100.0

TOTAL 1187 1110 6.9 529 491 7.7 639 569 53.8 51.3
 OFFENSES 14661 13558 8.1 6245 6857 8.9- 7682 7601 52.4 56.1

ARRESTS YEAR TO DATE BY AGE GROUP

	UNDER 16		16 THRU 20		21 THRU 24		25 AND OVER		TOTALS	
	CUR. YR.	PRV. YR.	CUR. YR.	PRV. YR.	CUR. YR.	PRV. YR.	CUR. YR.	PRV. YR.	CUR. YR.	PRV. YR.
FELONIES	176	107	525	463	453	394	1181	1146	2335	2110
MISDEMEANORS	26	23	196	198	201	208	838	813	1261	1242
VIOLATIONS	1	4	6	5	10	7	23	25	40	41
TOTAL	203	134	727	666	664	609	2042	1984	3636	3393

CRIME COMPARISON REPORT

BRUNY DIVISION 08 PCT 043 RUN FOR DECEMBER 1988 ON 03/10/89

CLASSIFICATION OF CRIME CODE	TOTAL OF NET COMPLAINTS		% CHANGE	TOTAL NUMBER OF ARRESTS		% CHANGE		TOTAL CASES CLEARED		PERCENTAGE CLEARED	
	CUR. YR.	PRV. YR.		CUR. YR.	PRV. YR.			CUR. YR.	PRV. YR.	CUR. YR.	PRV. YR.
MURDER AND NON NEG. MANSL.	4 47	21 27	100.0 74.1	1 29	1 23	26.1	CURR. Y.T.D.	3 29	1 20	75.0 61.7	50.0 74.1
FORCIBLE RAPE	5 71	0 55	16.7- 29.1	21 21	27 27	22.2-	CURR. Y.T.D.	2 40	3 48	40.0 56.3	50.0 87.3
ROBBERY	166 1894	150 1392	10.7 36.1	54 458	31 361	74.2 26.9	CURR. Y.T.D.	55 463	25 315	33.1 24.4	16.7 22.6
FELONIOUS ASSAULT	77 973	75 863	2.7 12.7	30 385	27 404	11.1 6.7-	CURR. Y.T.D.	36 449	32 443	46.8 46.1	42.7 51.3
BURGLARY	208 2282	213 2047	2.3- 11.5	20 233	17 176	17.6 32.4	CURR. Y.T.D.	27 260	19 238	13.0 11.4	8.9 11.6
GRAND LARCENY	67 864	66 891	1.5 3.0-	19 152	81 135	37.5 12.6	CURR. Y.T.D.	7 78	9 103	10.4 9.0	13.6 11.6
GRAND LARCENY MOTOR VEHICLE	262 2885	176 1901	48.9 51.8	52 393	221 370	36.4 6.2	CURR. Y.T.D.	36 268	11 168	13.7 9.3	6.3 8.8
OTHER FELONIES	127 1203	88 1128	44.3 6.6	107 1202	81 1149	32.1 4.6	CURR. Y.T.D.	90 792	72 785	70.9 65.8	81.8 69.6
TOTAL FELONIES	916 10219	776 8304	18.0 23.1	283 2873	187 2645	51.3 8.6	CURR. Y.T.D.	256 2379	172 2120	27.9 23.3	22.2 25.5
MISDEMEANORS (COMPL REPORTS AND ARRESTS)	734 8299	627 7203	17.1 15.2	222 2157	166 2116	33.7 1.9	CURR. Y.T.D.	271 2890	217 2619	36.9 34.8	34.6 36.4
MISDEMEANDRS (YOUTH REPORTS)	23 202	33 269	30.3- 24.9-	27 243	38 288	28.9- 15.6-	CURR. Y.T.D.	23 202	33 269	100.0 100.0	100.0 100.0
MISDEMEANDRS (SUMMONS REPS)	275 2655	289 2975	4.8- 10.8-	275 2655	289 2975	4.8- 10.8-	CURR. Y.T.D.	275 2655	289 2975	100.0 100.0	100.0 100.0
VIOLATIONS (COMPL REPORTS AND ARRESTS)	307 3842	289 2779	6.2 38.3	1 44	1 40	100.0 10.0	CURR. Y.T.D.	240 2898	212 1917	78.2 75.4	73.4 69.0
VIOLATIONS (YOUTH REPORTS)	112 532	471 572	38.3 7.0-	115 595	471 602	44.7 1.2-	CURR. Y.T.D.	112 532	471 572	100.0 100.0	100.0 100.0
VIOLATIONS (SUMMONS REPS)	115 1486	209 2579	45.0- 42.4-	115 1486	209 2579	45.0- 42.4-	CURR. Y.T.D.	115 1486	209 2579	100.0 100.0	100.0 100.0
TOTAL DEFENSES	2482 27235	2270 24681	9.3 10.3	1038 10053	936 11245	10.9 10.6-		1292 3362	1179 13051	52.1 47.9	51.9 52.0

ARRESTS YEAR TO DATE BY AGE GROUP

	UNDER 16		16 THRU 20		21 THRU 24		25 AND OVER		TOTALS	
	CUR. YR.	PRV. YR.	CUR. YR.	PRV. YR.	CUR. YR.	PRV. YR.	CUR. YR.	PRV. YR.	CUR. YR.	PRV. YR.
FELONIES	189	165	881	770	518	494	1285	1216	2873	2645
MISDEMEANORS	55	49	419	478	419	397	1264	1192	2157	2116
VIOLATIONS			9	11	5	8	30	21	44	40
TOTAL	244	214	1309	1259	942	899	2579	2429	5274	4801

CRIME COMPARISON REPORT

BRONX DIVISION 07 PCT 044 RUN FOR DECEMBER 1988 ON 03/10/89

CLASSIFICATION OF CRIME CODE	TOTAL OF NET COMPLAINTS		% CHANGE	TOTAL NUMBER OF ARRESTS		% CHANGE		TOTAL CASES CLEARED		PERCENTAGE CLEARED	
	CUR. YR.	PRV. YR.		CUR. YR.	PRV. YR.			CUR. YR.	PRV. YR.	CUR. YR.	PRV. YR.
MURDER AND NON NEG. MANSL.	6 66	12 83	50.0- 22.9-	4 77	7 70	42.9- 10.0	CURR. Y.T.D.	4 50	7 50	66.7 78.1	58.3 60.2
FORCIBLE RAPE	6 119	7 123	14.3- 3.3-	5 55	4 63	25.0 12.7-	CURR. Y.T.D.	3 74	4 64	50.0 62.2	57.1 52.0
ROBBERY	184 1949	181 1979	1.7 1.5-	53 740	61 769	13.1- 3.8-	CURR. Y.T.D.	50 481	39 465	27.2 24.7	21.5 23.5
FELONIOUS ASSAULT	133 1440	92 1311	44.6 9.8	39 611	52 662	25.0- 7.7-	CURR. Y.T.D.	52 698	45 613	39.1 48.5	48.9 46.8
BURGLARY	207 2712	166 2546	24.7 6.5	33 431	18 378	83.3 14.0	CURR. Y.T.D.	29 394	20 336	14.0 14.5	12.0 13.2
GRAND LARCENY	72 1060	74 1104	2.7- 4.0-	20 299	21 296	4.8- 1.0	CURR. Y.T.D.	3 115	8 125	4.2 10.8	10.8 11.3
GRAND LARCENY MOTOR VEHICLE	156 1609	106 1265	47.2 27.2	28 541	35 349	20.0- 55.0	CURR. Y.T.D.	18 225	12 157	11.5 14.0	11.3 12.4
OTHER FELONIES	155 2051	155 1807	13.5	255 2618	206 2406	23.8 8.8	CURR. Y.T.D.	119 1479	106 1237	76.8 72.1	68.4 68.5
TOTAL FELONIES	919 11004	793 10218	15.9 7.7	437 5372	404 4993	8.2 7.6	CURR. Y.T.D.	278 3516	241 3047	30.3 32.0	50.4 29.8
MISDEMEANORS (COMPL REPORTS AND ARRESTS)	492 7020	509 6952	3.3- 1.0	135 1812	144 1860	6.3- 2.6-	CURR. Y.T.D.	150 2237	174 2320	30.5 31.9	34.2 33.4
MISDEMEANORS (YOUTH REPORTS)	18 217	68 582	73.5- 62.7-	24 245	79 635	69.6- 61.4-	CURR. Y.T.D.	18 217	68 582	100.0 100.0	100.0 100.0
MISDEMEANORS (SUMMONS REPS)	299 5374	449 5795	33.4- 7.3-	299 5374	449 5795	33.4- 7.3-	CURR. Y.T.D.	299 5374	449 5795	100.0 100.0	100.0 100.0
VIOLATIONS (COMPL REPORTS AND ARRESTS)	316 4423	415 4490	23.9- 1.5-	1 42	2 103	50.0- 59.2-	CURR. Y.T.D.	239 3244	310 3165	75.6 73.3	74.7 70.5
VIOLATIONS (YOUTH REPORTS)	10 165	10 203	18.7-	13 214	16 330	18.8- 35.2-	CURR. Y.T.D.	10 165	10 203	100.0 100.0	100.0 100.0
VIOLATIONS (SUMMONS REPS)	111 2139	124 2646	10.5- 19.2-	111 2139	124 2646	10.5- 19.2-	CURR. Y.T.D.	111 2139	124 2646	100.0 100.0	100.0 100.0
TOTAL OFFENSES	2165 30342	2368 30886	8.6- 1.8-	1020 15198	1218 16362	16.3- 7.1-		1105 16892	1376 17758	51.0 55.7	58.1 52.5
ARRESTS YEAR TO DATE BY AGE GROUP											
	UNDER 16		16 THRU 20		21 THRU 24		25 AND OVER		TOTALS		
	CUR. YR.	PRV. YR.	CUR. YR.	PRV. YR.	CUR. YR.	PRV. YR.	CUR. YR.	PRV. YR.	CUR. YR.	PRV. YR.	
FELONIES	268	222	1261	1093	1027	1015	2816	2663	5372	4993	
MISDEMEANORS	52	55	277	309	326	380	1157	1116	1812	1860	
VIOLATIONS	1		7	6	5	11	29	86	42	103	
TOTAL	321	277	1545	1408	1358	1406	4002	3865	7226	6956	

CRIME COMPARISON REPORT

BRONX DIVISION 08 PCT 045 RUN FOR DECEMBER 1988 ON 03/10/89

CLASSIFICATION OF CRIME CODE	TOTAL OF NET COMPLAINTS		% CHANGE	TOTAL NUMBER OF ARRESTS		% CHANGE		TOTAL CASES CLEARED		PERCENTAGE CLEARED	
	CUR. YR.	PRV. YR.		CUR. YR.	PRV. YR.			CUR. YR.	PRV. YR.	CUR. YR.	PRV. YR.
MURDER AND NON NEG. MANSL.	3 21	1200.0 8162.5		3 2	50.0		CURR. Y.T.D.	6 3	28.6 37.5		
FORCIBLE RAPE	1 30	100.0 13130.8		5 10	50.0		CURR. Y.T.D.	14 9	46.7 69.2		
ROBBERY	37 452	47 465	21.3- 2.8-	5 104	10 110	50.0- 5.5-	CURR. Y.T.D.	13 123	10 128	35.1 27.2	30.3 27.5
FELONIOUS ASSAULT	17 239	24 271	29.2- 11.8-	7 129	10 160	30.0- 19.4-	CURR. Y.T.D.	12 152	15 187	70.6 63.6	62.5 69.0
BURGLARY	62 861	84 743	26.2- 15.9	1 52	8 63	87.5- 17.5-	CURR. Y.T.D.	8 132	14 130	12.9 15.3	16.7 17.5
GRAND LARCENY	30 590	46 498	34.8- .4	3 62	2 71	50.0 12.7-	CURR. Y.T.D.	2 60	2 60	0.7 12.0	4.3 12.0
GRAND LARCENY MOTOR VEHICLE	238 2276	151 1790	57.6 27.2	20 213	12 182	66.7 17.0	CURR. Y.T.D.	11 142	6 134	4.6 6.2	4.0 7.5
OTHER FELONIES	32 335	19 230	68.4 45.7	25 215	12 221	08.3 2.7-	CURR. Y.T.D.	15 210	7 134	46.9 62.7	30.3 58.3
TOTAL FELONIES	420 4714	372 4018	12.9 17.3	61 783	54 819	13.0 4.4-	CURR. Y.T.D.	61 839	62 785	14.5 17.8	16.7 19.5
MISDEMEANORS (COMPL REPORTS AND ARRESTS)	352 4641	421 4042	16.4- 14.8	42 669	39 681	7.7 1.8-	CURR. Y.T.D.	74 1138	64 1030	21.0 24.5	20.0 25.5
MISDEMEANORS (YOUTH REPORTS)	13 78	7 70	85.7 11.4	16 107	11 107	45.5	CURR. Y.T.D.	13 78	7 70	100.0 100.0	100.0 100.0
MISDEMEANORS (SUMMONS REPS)	105 1618	132 1806	20.5- 10.4-	105 1618	132 1806	20.5- 10.4-	CURR. Y.T.D.	105 1618	132 1806	100.0 100.0	100.0 100.0
VIOLATIONS (COMPL REPORTS AND ARRESTS)	94 1489	117 1214	19.7- 22.7	12	21 9	00.0- 33.3	CURR. Y.T.D.	65 1079	87 849	09.1 72.5	74.4 69.9
VIOLATIONS (YOUTH REPORTS)	13 342	28 182	53.6- 87.9	46 835	107 521	57.0- 60.3	CURR. Y.T.D.	13 342	28 182	100.0 100.0	100.0 100.0
VIOLATIONS (SUMMONS REPS)	13 1107	47 1327	72.3- 16.6-	13 1107	47 1327	72.3- 16.6-	CURR. Y.T.D.	13 1107	47 1327	100.0 100.0	100.0 100.0
TOTAL OFFENSES	1010 13989	1124 12659	10.1- 10.5	283 5131	392 5270	27.8- 2.6-		344 6201	447 6049	34.1 44.3	39.8 47.8

ARRESTS YEAR TO DATE BY AGE GROUP

	UNDER 16		16 THRU 20		21 THRU 24		25 AND OVER		TOTALS	
	CUR. YR.	PRV. YR.	CUR. YR.	PRV. YR.	CUR. YR.	PRV. YR.	CUR. YR.	PRV. YR.	CUR. YR.	PRV. YR.
FELONIES	64	61	248	281	142	157	329	320	783	819
MISDEMEANORS	22	29	114	169	122	83	411	400	669	681
VIOLATIONS			3	1	5	2	4	6	12	9
TOTAL	86	90	365	451	269	242	744	726	1464	1509

CRIME COMPARISON REPORT

BRONX DIVISION 09 PCT 066 RUN FOR DECEMBER 1988 ON 03/10/89

CLASSIFICATION OF CRIME CODE	TOTAL OF NET COMPLAINTS		% CHANGE	TOTAL NUMBER OF ARRESTS		% CHANGE		TOTAL CASES CLEARED		PERCENTAGE CLEARED	
	CUR. YR.	PRV. YR.		CUR. YR.	PRV. YR.			CUR. YR.	PRV. YR.	CUR. YR.	PRV. YR.
MURDER AND NON NEG. MANSL.	6 58	7 53	14.3- 9.4	4 59	21 33	00.0 78.8	CURR. Y.T.D.	7 53	11 32	116.7 91.4	14.3 63.4
FORCIBLE RAPE	5 87	15 118	66.7- 26.3-	1 31	3 30	66.7- 3.3	CURR. Y.T.D.	7 58	51 72	140.0 66.7	33.3 61.0
ROBBERY	193 2182	181 1951	6.6 11.8	74 811	49 532	51.0 52.4	CURR. Y.T.D.	57 699	37 452	29.5 32.0	20.4 23.2
FELONIOUS ASSAULT	81 1243	90 1160	10.0- 7.2	47 590	46 636	2.2 7.2-	CURR. Y.T.D.	41 682	47 643	50.6 54.9	52.2 55.4
BURGLARY	210 2236	239 2605	12.1- 14.2-	24 285	37 358	35.1- 20.4-	CURR. Y.T.D.	27 366	37 349	12.9 16.4	15.5 13.4
GRAND LARCENY	78 1159	92 1109	15.2- 4.5	9 193	12 184	25.0- 4.9	CURR. Y.T.D.	8 135	13 133	10.3 11.6	14.1 12.0
GRAND LARCENY MOTOR VEHICLE	118 1211	88 961	34.1 26.0	46 491	40 292	15.0 68.2	CURR. Y.T.D.	26 297	9 143	22.0 24.5	10.2 14.9
OTHER FELONIES	210 2164	174 1706	20.7 26.8	229 3007	225 2887	1.8 4.2	CURR. Y.T.D.	153 1763	135 1333	72.9 81.5	77.6 78.1
TOTAL FELONIES	901 10340	886 9663	1.7 7.0	434 5467	414 4952	4.8 10.4	CURR. Y.T.D.	326 4053	284 3157	36.2 39.2	32.1 32.7
MISDEMEANORS (COMPL REPORTS AND ARRESTS)	509 6499	522 7101	2.5- 8.5-	185 2647	211 2701	12.3- 2.0-	CURR. Y.T.D.	159 2540	191 2813	31.2 39.1	36.6 39.6
MISDEMEANORS (YOUTH REPORTS)	7 181	63 461	88.9- 60.7-	10 210	64 491	84.4- 57.2-	CURR. Y.T.D.	7 181	63 461	100.0 100.0	100.0 100.0
MISDEMEANORS (SUMMONS REPS)	286 3700	379 4688	24.5- 21.1-	286 3700	379 4688	24.5- 21.1-	CURR. Y.T.D.	286 3700	379 4688	100.0 100.0	100.0 100.0
VIOLATIONS (COMPL REPORTS AND ARRESTS)	285 3214	250 2594	14.0 23.9	5 62	21 43	50.0 44.2	CURR. Y.T.D.	190 2371	169 1771	66.7 73.8	67.6 68.3
VIOLATIONS (YOUTH REPORTS)	11 87	10 111	10.0 21.6-	14 116	12 137	16.7 15.3-	CURR. Y.T.D.	11 87	10 111	100.0 100.0	100.0 100.0
VIOLATIONS (SUMMONS REPS)	99 1512	177 2542	44.1- 40.5-	99 1512	177 2542	44.1- 40.5-	CURR. Y.T.D.	99 1512	177 2542	100.0 100.0	100.0 100.0
TOTAL OFFENSES	2098 25533	2287 27160	8.3- 0.0-	1033 13714	1259 15554	12.0- 11.8-		1078 14444	1273 15543	51.4 56.6	55.7 57.2

ARRESTS YEAR TO DATE BY AGE GROUP

	UNDER 16		16 THRU 20		21 THRU 24		25 AND OVER		TOTALS	
	CUR. YR.	PRV. YR.	CUR. YR.	PRV. YR.	CUR. YR.	PRV. YR.	CUR. YR.	PRV. YR.	CUR. YR.	PRV. YR.
FELONIES	293	192	1366	1088	1092	1022	2716	2650	5467	4952
MISDEMEANORS	60	67	411	452	506	490	1670	1692	2647	2701
VIOLATIONS	4		17	5	9	10	32	28	62	43
TOTAL	357	259	1794	1545	1607	1522	4418	4370	8176	7696

CRIME COMPARISON REPORT

BRONX DIVISION 09 PCT 047 RIIN FOR DECEMBER 1988 ON 03/10/89

CLASSIFICATION OF CRIME CODE	TOTAL OF NET COMPLAINTS		% CHANGE	TOTAL NUMBER OF ARRESTS		% CHANGE		TOTAL CASES CLEARED		PERCENTAGE CLEARED	
	CUR. YR.	PRV. YR.		CUR. YR.	PRV. YR.			CUR. YR.	PRV. YR.	CUR. YR.	PRV. YR.
MURDER AND NON NEG. MANSL.	4 20	4 32	37.5-	17 22	11 22	100.0- 22.7-	CURR. Y.T.D.	1 21	3 23	25.0 105.0	75.0 71.9
FORCIBLE RAPE	4 39	7 52	42.9- 25.0-	1 9	2 18	50.0- 50.0-	CURR. Y.T.D.	1 16	1 33	14.3 41.0	14.3 63.5
ROBBERY	77 1002	104 951	26.0- 5.4	12 238	20 266	40.0- 10.5-	CURR. Y.T.D.	14 245	14 197	18.2 24.0	13.5 20.7
FELONIOUS ASSAULT	42 778	52 574	19.2- 35.5	23 350	23 277	100.0- 26.4	CURR. Y.T.D.	30 415	23 305	71.4 53.3	44.2 53.1
BURGLARY	163 1905	143 1972	14.0 3.4-	13 162	10 168	30.0 3.6-	CURR. Y.T.D.	9 185	10 192	5.5 9.7	7.0 9.7
GRAND LARCENY	51 584	41 552	24.4 5.8	3 94	7 61	57.1- 54.1	CURR. Y.T.D.	9 87	5 60	17.6 14.9	12.2 10.9
GRAND LARCENY MOTOR VEHICLE	166 1894	108 1417	53.7 33.7	19 246	22 156	13.6- 57.7	CURR. Y.T.D.	1 107	0 100	.6 5.6	5.6 7.1
OTHER FELONIES	75 990	80 683	6.3- 44.9	74 1047	84 707	11.9- 48.1	CURR. Y.T.D.	53 708	63 479	70.7 71.5	78.8 70.1
TOTAL FELONIES	582 7212	539 6233	8.0 15.7	145 2163	169 1675	14.2- 29.1	CURR. Y.T.D.	117 1779	125 1389	20.1 24.7	23.2 22.3
MISDEMEANORS (COMPL REPORTS AND ARRESTS)	576 6249	450 5570	28.0 12.2	117 2036	134 1494	12.7- 36.3	CURR. Y.T.D.	170 2227	141 2049	29.5 35.6	31.3 36.8
MISDEMEANORS (YOUTH REPORTS)	5 75	10 101	50.0- 25.7-	8 92	10 108	20.0- 14.8-	CURR. Y.T.D.	5 75	10 101	100.0 100.0	100.0 100.0
MISDEMEANORS (SUMMONS REPS)	3 95	7 325	57.1- 70.8-	3 95	7 325	57.1- 70.8-	CURR. Y.T.D.	3 95	7 325	100.0 100.0	100.0 100.0
VIOLATIONS (COMPL REPORTS AND ARRESTS)	281 3594	240 3153	17.1 14.0	2 75	11 43	100.0 74.4	CURR. Y.T.D.	236 2854	180 2336	84.0 79.4	75.0 74.1
VIOLATIONS (YOUTH REPORTS)	20 234	49 348	59.2- 32.8-	20 243	49 371	59.2- 34.5-	CURR. Y.T.D.	20 234	49 348	100.0 100.0	100.0 100.0
VIOLATIONS (SUMMONS REPS)	68 1300	171 1398	60.2- 7.0-	68 1300	171 1398	60.2- 7.0-	CURR. Y.T.D.	68 1300	171 1398	100.0 100.0	100.0 100.0

TOTAL 1535 1466 4.7 363 541 32.9- 619 683 40.3 46.6
 OFFENSES 18759 17128 9.5 6004 5414 10.9 8564 7946 45.7 46.6

ARRESTS YEAR TO DATE BY AGE GROUP

	UNDER 16		16 THRU 20		21 THRU 24		25 AND OVER		TOTALS	
	CUR. YR.	PRV. YR.	CUR. YR.	PRV. YR.	CUR. YR.	PRV. YR.	CUR. YR.	PRV. YR.	CUR. YR.	PRV. YR.
FELONIES	145	121	595	507	428	350	995	697	2163	1675
MISDEMEANORS	26	39	395	384	439	314	1176	757	2036	1494
VIOLATIONS			15	7	16	6	44	30	75	43
TOTAL	171	160	1005	898	883	670	2215	1484	4274	3212

CRIME COMPARISON REPORT

ARMY DIVISION 07 PCT 048 RUN FOR DECEMBER 1988 ON 03/10/89

CLASSIFICATION OF CRIME CODE	TOTAL OF NET COMPLAINTS		%	TOTAL NUMBER OF ARRESTS		%		TOTAL CASES CLEARED		PERCENTAGE CLEARED	
	CUR. YR.	PRV. YR.		CUR. YR.	PRV. YR.			CUR. YR.	PRV. YR.	CUR. YR.	PRV. YR.
MURDER AND NON NEG. MANSL.	1 25	3 27	66.7- 7.4-	4 30	13 29	100.0 3.4	CURR. Y.T.D.	1 16	5 24	100.0 64.0	166.7 88.9
FORCIBLE RAPE	7 62	6 67	16.7 7.3-	7 112	11 121	56.4- 7.4-	CURR. Y.T.D.	1 30	2 38	14.3 48.4	33.3 56.7
ROBBERY	80 1033	86 950	11.1 11.1	22 405	27 331	18.5- 22.4	CURR. Y.T.D.	22 270	23 225	25.6 26.1	26.7 24.2
FELONIOUS ASSAULT	51 772	47 654	8.5 18.0	26 399	34 399	23.5- 39.9	CURR. Y.T.D.	27 407	25 387	52.9 52.7	53.2 59.2
BURGLARY	124 1603	155 1495	20.0- 7.2	12 184	11 220	9.1 16.4-	CURR. Y.T.D.	8 191	12 241	6.5 11.9	7.7 16.1
GRAND LARCENY	32 558	52 636	38.5- 12.3-	13 114	10 111	30.0 2.7	CURR. Y.T.D.	2 61	6 96	6.3 10.9	11.5 15.1
GRAND LARCENY MOTOR VEHICLE	66 790	68 665	2.9- 18.8	28 279	19 207	47.4 34.8	CURR. Y.T.D.	9 115	14 136	13.6 14.6	20.6 20.5
OTHER FELONIES	49 806	85 1015	42.4- 20.6-	110 1429	110 1281	11.6 11.6	CURR. Y.T.D.	30 473	61 683	61.2 58.7	71.8 67.3
TOTAL FELONIES	416 5649	502 5489	17.1- 2.9	222 2952	223 2699	.4- 9.4	CURR. Y.T.D.	100 1563	148 1830	24.0 27.7	29.5 33.3
MISDEMEANORS (COMPL REPORTS AND ARRESTS)	354 4835	346 4781	2.3 1.1	100 1428	138 1709	27.5- 16.4-	CURR. Y.T.D.	142 1804	132 1826	40.1 37.3	38.2 38.2
MISDEMEANORS (YOUTH REPORTS)	13 103	8 104	62.5 1.0-	14 126	16 142	12.5- 11.3-	CURR. Y.T.D.	13 103	8 104	100.0 100.0	100.0 100.0
MISDEMEANORS (SUMMONS REPS)	6 29	13 32	100.0 9.4-	6 29	13 32	100.0 9.4-	CURR. Y.T.D.	6 29	13 32	100.0 100.0	100.0 100.0
VIOLATIONS (COMPL REPORTS AND ARRESTS)	165 2256	166 2096	.6- 7.6	35 35	42 42	16.7- 16.7-	CURR. Y.T.D.	113 1560	117 1594	68.5 69.1	70.5 76.0
VIOLATIONS (YOUTH REPORTS)	6 114	19 106	68.4- 7.5	11 155	33 170	66.7- 8.8-	CURR. Y.T.D.	6 114	19 106	100.0 100.0	100.0 100.0
VIOLATIONS (SUMMONS REPS)	36 1074	105 1687	65.7- 36.3-	36 1074	105 1687	65.7- 36.3-	CURR. Y.T.D.	36 1074	105 1687	100.0 100.0	100.0 100.0
TOTAL OFFENSES	996 14060	1147 14295	13.2- 1.6-	389 5799	516 6481	24.6- 10.5-		416 6247	530 7179	41.8 64.6	46.2 50.2
ARRESTS YEAR TO DATE BY AGE GROUP											
	UNDER 16		16 THRU 20		21 THRU 24		25 AND OVER		TOTALS		
	CUR. YR.	PRV. YR.	CUR. YR.	PRV. YR.	CUR. YR.	PRV. YR.	CUR. YR.	PRV. YR.	CUR. YR.	PRV. YR.	
FELONIES	200	163	689	581	548	517	1515	1438	2952	2699	
MISDEMEANORS	32	20	225	291	248	319	923	1079	1428	1709	
VIOLATIONS	1	1	10	11	8	12	16	18	35	42	
TOTAL	233	184	924	883	804	848	2454	2535	4415	4450	

CRIME COMPARISON REPORT

BRONX DIVISION 08 PCT 049 RUN FOR DECEMBER 1988 ON 03/10/89											
CLASSIFICATION OF CRIME CODE	TOTAL OF NET COMPLAINTS		% CHANGE	TOTAL NUMBER OF ARRESTS		% CHANGE		TOTAL CASES CLEARED		PERCENTAGE CLEARED	
	CUR. YR.	PRV. YR.		CUR. YR.	PRV. YR.			CUR. YR.	PRV. YR.	CUR. YR.	PRV. YR.
MURDER AND NON NEG. MANSL.	1 13	2 9	50.0- 44.4	2 10	100.0 450.0		CURR. Y.T.D.	1 4	2 9	100.0 30.8	100.0 100.0
FORCIBLE RAPE	3 41	1200.0 31	32.3	8 17	100.0- 20.0		CURR. Y.T.D.	4 27	2133.3 16	200.0 65.9	200.0 58.1
ROBBERY	53 558	44 466	20.5 15.5	8 102	5 84	60.0 21.4	CURR. Y.T.D.	20 132	3 120	37.7 24.5	6.8 25.8
FELONIOUS ASSAULT	22 256	15 218	46.7 17.4	12 150	10 160	20.0 6.3	CURR. Y.T.D.	11 156	7 139	50.0 60.9	46.7 63.8
BURGLARY	160 1674	103 1479	55.3 13.2	6 102	4 106	50.0 3.8	CURR. Y.T.D.	10 198	9 126	6.3 11.8	8.7 5.5
GRAND LARCENY	51 594	38 505	34.2 17.6	7 61	4 52	75.0 17.3	CURR. Y.T.D.	4 59	3 52	7.8 9.9	7.9 11.3
GRAND LARCENY MOTOR VEHICLE	165 1816	103 1329	60.2 36.6	10 133	100.0 104	27.9	CURR. Y.T.D.	12 131	5 93	7.3 7.2	4.9 7.0
OTHER FELONIES	27 332	29 349	6.9- 4.9-	23 264	24 255	4.2- 3.5	CURR. Y.T.D.	12 177	12 174	44.4 53.3	41.4 49.9
TOTAL FELONIES	482 5264	335 4386	43.9 20.0	68 830	48 775	41.7 7.1	CURR. Y.T.D.	74 884	43 731	15.4 16.8	12.8 16.7
MISDEMEANORS (COMPL REPORTS AND ARRESTS)	362 4532	386 4077	6.2- 11.2	28 553	53 615	47.2- 10.1-	CURR. Y.T.D.	72 1223	88 1216	19.9 27.0	22.8 29.8
MISDEMEANORS (YOUTH REPORTS)	6 56	5 54	20.0 3.7	8 68	5 58	60.0 17.2	CURR. Y.T.D.	6 56	5 54	100.0 100.0	100.0 100.0
MISDEMEANORS (SUMMONS REPS)	186 2366	226 2690	17.7- 12.0-	186 2366	226 2690	17.7- 12.0-	CURR. Y.T.D.	186 2366	226 2690	100.0 100.0	100.0 100.0
VIOLATIONS (COMPL REPORTS AND ARRESTS)	108 1633	130 1416	16.9- 15.3	1 13	100.0 14	7.1-	CURR. Y.T.D.	87 1210	90 1004	80.6 74.1	69.2 70.9
VIOLATIONS (YOUTH REPORTS)	27 479	106 393	74.5- 21.9	74 775	106 420	30.2- 84.5	CURR. Y.T.D.	27 479	106 393	100.0 100.0	100.0 100.0
VIOLATIONS (SUMMONS REPS)	20 395	67 746	70.1- 47.1-	20 395	67 746	70.1- 47.1-	CURR. Y.T.D.	20 395	67 746	100.0 100.0	100.0 100.0
TOTAL OFFENSES	1191 14725	1255 13762	5.1- 7.0	385 5000	505 5318	23.8- 6.0-		472 6613	625 6834	39.6 44.9	49.8 49.7
ARRESTS YEAR TO DATE BY AGE GROUP											
	UNDER 16		16 THRU 20		21 THRU 24		25 AND OVER		TOTALS		
	CUR. YR.	PRV. YR.	CUR. YR.	PRV. YR.	CUR. YR.	PRV. YR.	CUR. YR.	PRV. YR.	CUR. YR.	PRV. YR.	
FELONIES	62	31	201	189	151	159	416	396	830	775	
MISDEMEANORS	18	37	93	126	88	114	354	338	553	615	
VIOLATIONS			2	1	3	3	8	10	13	14	
TOTAL	80	68	296	316	242	276	778	744	1396	1404	

CRIME COMPARISON REPORT

BRONX DIVISION 09 PCT 350 RUN FOR DECEMBER 1988 ON 03/10/89

CLASSIFICATION OF CRIME CODE	TOTAL OF NET COMPLAINTS		% CHANGE	TOTAL NUMBER OF ARRESTS		% CHANGE		TOTAL CASES CLEARED		PERCENTAGE CLEARED	
	CUR. YR.	PRV. YR.		CUR. YR.	PRV. YR.			CUR. YR.	PRV. YR.	CUR. YR.	PRV. YR.
MURDER AND NON NEG. MANSL.	1 11	1 13	15.4-	6 6	8 8	25.0-	CURR. Y.T.D.	7 7	8 8	63.6 61.5	
FORCIBLE RAPE	22 22	24 24	8.3-	5 5	7 7	28.6-	CURR. Y.T.D.	2 13	15 15	59.1 62.5	
ROBBERY	27 455	37 453	27.0- .4	6 108	12 116	50.0- 6.9-	CURR. Y.T.D.	9 166	10 125	33.3 36.5	27.0 27.0
FELONIOUS ASSAULT	12 217	20 187	40.0- 16.2	5 118	13 155	61.5- 23.9-	CURR. Y.T.D.	7 152	12 129	58.3 70.0	60.0 69.0
BURGLARY	94 1202	99 1212	5.1- .8-	1 85	5 69	80.0- 23.2	CURR. Y.T.D.	5 114	14 146	5.3 9.5	14.1 11.6
GRAND LARCENY	46 531	50 560	8.0- 5.2-	2 49	4 58	50.0- 15.5-	CURR. Y.T.D.	3 48	6 51	6.5 9.0	12.0 9.1
GRAND LARCENY MOTOR VEHICLE	124 1835	100 1420	24.0 29.2	11 195	12 153	8.3- 26.1	CURR. Y.T.D.	8 113	5 64	6.5 6.2	5.0 4.5
OTHER FELONIES	32 336	24 349	33.3 3.7-	22 224	21 280	4.8 20.0-	CURR. Y.T.D.	18 199	8 207	56.3 59.2	33.3 59.3
TOTAL FELONIES	336 4609	331 4218	1.5 9.3	47 788	67 846	29.9- 6.9-	CURR. Y.T.D.	52 812	55 739	15.5 17.6	16.6 17.5
MISDEMEANORS (COMPL. REPORTS AND ARRESTS)	351 4529	315 4025	11.4 12.5	39 528	36 495	8.3 6.7	CURR. Y.T.D.	75 940	61 880	21.4 20.8	19.4 21.9
MISDEMEANORS (YOUTH REPORTS)	8 52	41 71	100.0 26.8-	11 75	51 94	20.0 20.2-	CURR. Y.T.D.	8 52	41 71	100.0 100.0	100.0 100.0
MISDEMEANORS (SUMMONS REPS)	266 2073	169 2236	57.4 7.3-	266 2073	169 2236	57.4 7.3-	CURR. Y.T.D.	266 2073	169 2236	100.0 100.0	100.0 100.0
VIOLATIONS (COMPL. REPORTS AND ARRESTS)	146 1553	125 1526	16.8 1.8	16 16	14 14	14.3 14.3	CURR. Y.T.D.	119 1153	98 1127	81.5 74.2	78.4 73.9
VIOLATIONS (YOUTH REPORTS)	57 546	105 472	45.7- 15.7	294 1493	193 821	52.3 81.9	CURR. Y.T.D.	57 546	105 472	100.0 100.0	100.0 100.0
VIOLATIONS (SUMMONS REPS)	35 551	55 1191	36.4- 53.7-	35 551	55 1191	36.4- 53.7-	CURR. Y.T.D.	35 551	55 1191	100.0 100.0	100.0 100.0
TOTAL OFFENSES	1199 13913	1104 13739	8.6 1.3	692 5524	525 5697	31.8 3.0-		612 6127	547 6216	51.0 44.3	49.5 45.9

ARRESTS YEAR TO DATE BY AGE GROUP

	UNDER 16		16 THRU 20		21 THRU 24		25 AND OVER		TOTALS	
	CUR. YR.	PRV. YR.	CUR. YR.	PRV. YR.	CUR. YR.	PRV. YR.	CUR. YR.	PRV. YR.	CUR. YR.	PRV. YR.
FELONIES	85	49	214	217	120	147	369	435	788	846
MISDEMEANORS	13	13	111	98	71	89	333	295	528	495
VIOLATIONS			1	3	3	8	12	3	16	14
TOTAL	98	62	326	318	194	244	714	731	1332	1355

CRIME COMPARISON REPORT

BRUNY DIVISION 09 PCT 052 RUN FOR DECEMBER 1988 ON 03/10/89

CLASSIFICATION OF CRIME CODE	TOTAL OF NET COMPLAINTS		% CHANGE	TOTAL NUMBER OF ARRESTS		% CHANGE		TOTAL CASES CLEARED		PERCENTAGE CLEARED	
	CUR. YR.	PRV. YR.		CUR. YR.	PRV. YR.			CUR. YR.	PRV. YR.	CUR. YR.	PRV. YR.
MURDER AND NON NEG. MANSL.	2 30	3 28	33.3- 7.1	2 18	1 11	100.0 63.6	CURR. Y.T.D.	2 13		100.0 43.3	
FORCIBLE RAPE	8 65	9 66	11.1- 1.5-	2 14	1 16	100.0 12.5-	CURR. Y.T.D.	1 41	3 38	12.5 63.1	33.3 57.6
ROBBERY	152 1484	111 1295	36.9 14.6	36 421	34 397	5.9 6.0	CURR. Y.T.D.	26 404	24 313	17.1 27.2	21.6 24.2
FELONIOUS ASSAULT	57 759	47 698	21.3 8.7	27 404	27 371		CURR. Y.T.D.	27 407	32 406	47.4 53.6	68.1 52.2
BURGLARY	252 2677	157 2378	60.5 12.6	19 181	14 173	35.7 4.6	CURR. Y.T.D.	16 225	14 297	6.3 8.4	8.9 12.5
GRAND LARCENY	94 1179	98 1122	4.1- 5.1	8 145	11 146	27.3- .7-	CURR. Y.T.D.	9 94	7 125	9.6 8.0	7.1 11.1
GRAND LARCENY MOTOR VEHICLE	140 1743	110 1230	27.3 41.7	30 317	13 216	30.8 46.8	CURR. Y.T.D.	11 194	16 129	7.9 11.1	14.5 10.5
OTHER FELONIES	53 637	38 659	39.5 3.3-	75 1148	75 1267		CURR. Y.T.D.	29 423	24 503	54.7 66.4	63.2 70.3
TOTAL FELONIES	758 8574	573 7476	32.3 14.7	199 2648	176 2597	13.1 2.0	CURR. Y.T.D.	121 1801	120 1826	16.0 21.0	20.9 24.4
MISDEMEANORS (COMPL. REPORTS AND ARRESTS)	544 7193	550 7213	1.1- .3-	147 1718	141 1759	4.3 2.3-	CURR. Y.T.D.	166 2323	189 2237	30.5 32.3	34.4 31.0
MISDEMEANORS (YOUTH REPORTS)	30 291	53 517	43.4- 43.7-	39 330	53 539	26.4- 38.8-	CURR. Y.T.D.	30 291	53 517	100.0 100.0	100.0 100.0
MISDEMEANORS (SUMMONS REPS)	1 33	3 33	66.7- 33	1 33	3 33	66.7- 33	CURR. Y.T.D.	1 33	3 33	100.0 100.0	100.0 100.0
VIOLATIONS (COMPL. REPORTS AND ARRESTS)	224 2913	184 2188	21.7 33.1		11 36	100.0- 13.9	CURR. Y.T.D.	143 1980	121 1403	63.8 68.0	65.8 64.1
VIOLATIONS (YOUTH REPORTS)	64 836	98 1148	34.7- 27.2-	65 902	99 1190	34.3- 24.2-	CURR. Y.T.D.	64 836	98 1148	100.0 100.0	100.0 100.0
VIOLATIONS (SUMMONS REPS)	124 2410	279 3283	55.6- 26.6-	124 2410	279 3283	55.6- 26.6-	CURR. Y.T.D.	124 2410	279 3283	100.0 100.0	100.0 100.0
TOTAL OFFENSES	1745 22250	1740 21858	.3 1.8	575 8082	752 9437	23.5- 14.4-		649 9674	863 10447	37.2 43.5	49.6 47.8

ARRESTS YEAR TO DATE BY AGE GROUP

	UNDER 16		16 THRU 20		21 THRU 24		25 AND OVER		TOTALS	
	CUR. YR.	PRV. YR.	CUR. YR.	PRV. YR.	CUR. YR.	PRV. YR.	CUR. YR.	PRV. YR.	CUR. YR.	PRV. YR.
FELONIES	183	148	736	597	510	532	1219	1320	2648	2597
MISDEMEANORS	32	30	313	337	366	352	1007	1040	1718	1759
VIOLATIONS			8	8	10	4	23	24	41	36
TOTAL	215	178	1057	942	886	888	2249	2384	4407	4392

CRIME COMPARISON REPORT

POLICE SOUTH DIVISION 10 PCT 060 RUN FOR DECEMBER 1988 ON 03/10/89

CLASSIFICATION OF CRIME CODE	TOTAL OF NET COMPLAINTS		% CHANGE	TOTAL NUMBER OF ARRESTS		% CHANGE		TOTAL CASES CLEARED		PERCENTAGE CLEARED	
	CUR. YR.	PRV. YR.		CUR. YR.	PRV. YR.			CUR. YR.	PRV. YR.	CUR. YR.	PRV. YR.
MURDER AND NON WEG. MANSL.	4 34	3 22	33.3 54.5	3 23	3 72	100.0 28.6	CURR. Y.T.D.	1 23	9	25.0 67.6	40.9
FORCIBLE RAPE	3 52	3 53	1.9-	3 24	12 32	100.0 25.0-	CURR. Y.T.D.	2 20	2 34	66.7 38.5	66.7 64.2
ROBBERY	95 1180	113 1177	15.9- .3	42 472	211 363	100.0 30.0	CURR. Y.T.D.	45 374	14 276	47.4 31.7	12.4 23.4
FELONIOUS ASSAULT	49 719	49 698	3.0	28 395	29 408	3.4- 3.2-	CURR. Y.T.D.	25 384	26 404	51.0 53.4	53.1 57.9
BURGLARY	123 1229	108 1297	13.9 5.2-	10 153	14 114	28.6- 34.2	CURR. Y.T.D.	11 152	12 136	8.9 12.4	11.1 10.5
GRAND LARCENY	48 715	70 808	31.4- 11.5-	12 113	12 126	100.0- 10.3-	CURR. Y.T.D.	3 35	7 85	6.3 4.9	10.0 10.5
GRAND LARCENY MOTOR VEHICLE	116 1340	96 1311	20.8 2.2	14 209	15 132	6.7- 58.3	CURR. Y.T.D.	10 126	12 98	8.6 9.4	12.5 7.5
OTHER FELONIES	51 771	34 486	50.0 58.6	54 836	39 556	38.5 50.4	CURR. Y.T.D.	30 524	18 242	38.8 68.0	52.9 49.8
TOTAL FELONIES	489 6040	476 5852	2.7 3.2	154 2225	131 1738	17.6 28.0	CURR. Y.T.D.	127 1638	91 1284	26.0 27.1	19.1 21.9
MISDEMEANORS (COMPL REPORTS AND ARRESTS)	421 5367	435 5529	3.2- 2.9-	189 2180	154 2131	22.7 2.3	CURR. Y.T.D.	124 1623	153 1944	29.5 30.2	35.2 35.2
MISDEMEANORS (YOUTH REPORTS)	31 504	82 533	62.2- 5.4-	32 555	95 586	66.3- 5.3-	CURR. Y.T.D.	31 504	82 533	100.0 100.0	100.0 100.0
MISDEMEANORS (SUMMONS REPS)	4 452	35 1502	88.6- 69.9-	4 452	35 1502	88.6- 69.9-	CURR. Y.T.D.	4 452	35 1502	100.0 100.0	100.0 100.0
VIOLATIONS (COMPL REPORTS AND ARRESTS)	133 1549	125 1414	6.4 9.5	3 49	3 31	58.1	CURR. Y.T.D.	78 986	80 890	58.6 63.7	64.0 62.9
VIOLATIONS (YOUTH REPORTS)	33 466	85 512	61.2- 9.0-	67 747	153 928	56.2- 19.5-	CURR. Y.T.D.	33 466	85 512	100.0 100.0	100.0 100.0
VIOLATIONS (SUMMONS REPS)	50 1093	48 2690	4.2 59.4-	50 1093	48 2690	4.2 59.4-	CURR. Y.T.D.	50 1093	48 2690	100.0 100.0	100.0 100.0
TOTAL OFFENSES	1161 15471	1286 18032	9.7- 14.2-	499 7301	619 9606	19.4- 24.0-		447 6762	574 9355	38.5 43.7	44.6 51.9
ARRESTS YEAR TO DATE BY AGE GROUP											
	UNDER 16		16 THRU 20		21 THRU 24		25 AND OVER		TOTALS		
	CUR. YR.	PRV. YR.	CUR. YR.	PRV. YR.	CUR. YR.	PRV. YR.	CUR. YR.	PRV. YR.	CUR. YR.	PRV. YR.	
FELONIES	198	138	628	510	413	359	986	731	2225	1738	
MISDEMEANORS	36	35	409	485	437	437	1298	1174	2180	2131	
VIOLATIONS	1		3	5	20	6	25	20	49	31	
TOTAL	235	173	1040	1000	870	802	2309	1925	4454	3900	

CRIME COMPARISON REPORT

BKLYN. SOUTH DIVISION 10 PCT 061 RUN FOR DECEMBER 1988 ON 03/10/89

CLASSIFICATION OF CRIME CODE	TOTAL OF NET COMPLAINTS		% CHANGE	TOTAL NUMBER OF ARRESTS		% CHANGE		TOTAL CASES CLEARED		PERCENTAGE CLEARED	
	CUR. YR.	PRV. YR.		CUR. YR.	PRV. YR.			CUR. YR.	PRV. YR.	CUR. YR.	PRV. YR.
MURDER AND NON NEG. MANSL.	4	10	2100.0- 60.0-	3	4	2100.0- 25.0-	CURR. Y.T.D.	2	3	50.0	30.0
FORCIBLE RAPE	1		100.0	1	1		CURR. Y.T.D.				
	27	22	22.7	8	7	14.3		17	10	63.0	45.5
ROBBERY	86	78	10.3	16	11	45.5	CURR. Y.T.D.	15	8	17.4	10.3
	823	639	28.8	155	92	68.5		197	99	23.9	15.5
FELONIOUS ASSAULT	23	34	32.4-	4	16	75.0-	CURR. Y.T.D.	5	22	21.7	64.7
	328	293	11.9	115	149	22.8-		147	160	44.8	56.7
BURGLARY	162	146	11.0	12	6	100.0	CURR. Y.T.D.	6	9	3.7	6.2
	1923	1757	9.4	116	113	2.7		174	112	9.0	6.4
GRAND LARCENY	117	144	18.8-	9	8	12.5	CURR. Y.T.D.	4	4	3.4	2.8
	1377	1470	6.3-	99	124	20.2-		58	68	4.2	4.0
GRAND LARCENY MOTOR VEHICLE	227	215	5.6	9	19	52.6-	CURR. Y.T.D.	10	5	4.4	2.3
	2724	2475	10.1	135	108	25.0		120	98	4.4	4.0
OTHER FELONIES	23	11	109.1	11	19	42.1-	CURR. Y.T.D.	9	0	39.1	54.5
	260	232	12.1	156	160	2.5-		92	90	35.4	41.4
TOTAL FELONIES	639	630	1.4	62	82	24.4-	CURR. Y.T.D.	49	54	7.7	8.6
	7466	6898	8.2	787	757	4.0		807	652	10.8	9.5
MISDEMEANORS (COMPL REPORTS AND ARRESTS)	412	487	15.4-	52	70	25.7-	CURR. Y.T.D.	100	113	24.3	23.2
	5628	5075	10.9	599	680	11.9-		1156	1100	20.5	21.7
MISDEMEANORS (YOUTH REPORTS)	14	27	48.1-	17	36	52.8-	CURR. Y.T.D.	14	27	100.0	100.0
	209	213	1.9-	247	245	.8		209	213	100.0	100.0
MISDEMEANORS (SUMMONS REPS)	208	172	20.9	208	172	20.9	CURR. Y.T.D.	208	172	100.0	100.0
	2345	2213	6.0	2345	2213	6.0		2345	2213	100.0	100.0
VIOLATIONS (COMPL REPORTS AND ARRESTS)	155	119	30.3	1	1		CURR. Y.T.D.	92	70	59.4	58.8
	2059	1545	33.3	18	18			1297	908	63.0	58.8
VIOLATIONS (YOUTH REPORTS)	17	91	81.3-	26	185	85.9-	CURR. Y.T.D.	17	91	100.0	100.0
	375	628	40.3-	680	1109	38.7-		375	628	100.0	100.0
VIOLATIONS (SUMMONS REPS)	18	19	5.3-	18	19	5.3-	CURR. Y.T.D.	18	19	100.0	100.0
	341	539	36.7-	341	539	36.7-		341	539	100.0	100.0
TOTAL DEFENSES	1463	1545	5.3-	384	565	32.0-		498	546	34.0	35.3
	18423	17111	7.7	5017	5561	9.8-		6530	6253	35.4	36.5

ARRESTS YEAR TO DATE BY AGE GROUP

	UNDER 16		16 THRU 20		21 THRU 24		25 AND OVER		TOTALS	
	CUR. YR.	PRV. YR.	CUR. YR.	PRV. YR.	CUR. YR.	PRV. YR.	CUR. YR.	PRV. YR.	CUR. YR.	PRV. YR.
FELONIES	69	69	242	217	118	125	358	346	767	757
MISDEMEANORS	20	18	133	202	75	117	371	343	599	680
VIOLATIONS			2	3	3	5	13	10	18	18
TOTAL	89	87	377	422	196	247	742	699	1404	1455

CRIME COMPARISON REPORT

AKIYN SOUTH DIVISION 12 PCT 062 RUN FOR DECEMBER 1988 DN 03/10/89											
CLASSIFICATION OF	TOTAL OF NET COMPLAINTS		% CHANGE	TOTAL NUMBER OF ARRESTS		% CHANGE		TOTAL CASES CLEARED		PERCENTAGE CLEARED	
CRIME CODE	CUR. YR.	PRV. YR.		CUR. YR.	PRV. YR.			CUR. YR.	PRV. YR.	CUR. YR.	PRV. YR.
MURDER AND NON NEG. MANSL.	3 13	2 16	50.0 18.8-	1 4	100.0 7	42.9-	CURR. Y.T.D.	3 7	61 15	100.0 53.8	300.0 93.8
FORCIBLE RAPE	15 15	1100.0- 19	21.1-	3 6	50.0-		CURR. Y.T.D.	1 10	12 12	66.7 66.7	63.2 63.2
ROBBERY	62 564	46 472	34.8 19.5	7 99	100.0 55	80.0	CURR. Y.T.D.	12 126	10 101	19.4 22.3	21.7 21.4
FELONIOUS ASSAULT	25 360	18 305	38.9 18.0	7 137	9 134	22.2- 2.2	CURR. Y.T.D.	34 240	7 163	136.0 66.7	58.9 60.0
BURGLARY	162 1679	157 1350	3.2 24.4	13 85	9 73	44.4 16.4	CURR. Y.T.D.	14 121	9 115	8.6 7.2	5.7 8.5
GRAND LARCENY	98 945	76 840	28.9 12.3	7 61	31 57	33.3 7.0	CURR. Y.T.D.	8 61	5 68	8.2 8.5	6.6 8.1
GRAND LARCENY MOTOR VEHICLE	206 2637	191 1972	7.9 33.7	12 70	51 61	40.0 14.8	CURR. Y.T.D.	8 106	4 70	3.9 4.0	2.1 3.5
OTHER FELONIES	20 331	20 273	21.2	5 78	11 156	54.5- 50.0-	CURR. Y.T.D.	12 84	7 103	60.0 25.4	35.0 37.7
TOTAL FELONIES	576 6542	511 5247	12.7 24.7	52 537	37 549	40.5 2.2-	CURR. Y.T.D.	92 755	48 667	16.0 11.5	9.4 12.7
MISDEMEANORS (COMPL. REPORTS AND ARRESTS)	417 5078	440 4665	5.2- 8.9	64 632	39 542	64.1 16.6	CURR. Y.T.D.	166 1444	80 1116	39.8 28.4	18.2 23.9
MISDEMEANORS (YOUTH REPORTS)	11 247	26 291	57.7- 15.1-	14 285	26 324	46.2- 12.0-	CURR. Y.T.D.	11 247	26 291	100.0 100.0	100.0 100.0
MISDEMEANORS (SUMMONS REPS)	45	1100.0- 142	21.4	45	1100.0- 142	21.4	CURR. Y.T.D.	45	14	100.0 100.0	100.0 100.0
VIOLATIONS (COMPL. REPORTS AND ARRESTS)	173 2295	101 1548	71.3 48.3	2 26	1100.0 121	16.7	CURR. Y.T.D.	116 1647	72 1020	67.1 71.8	71.3 65.9
VIOLATIONS (YOUTH REPORTS)	10 127	12 122	16.7- 4.1	12 197	24 172	50.0- 14.5	CURR. Y.T.D.	10 127	12 122	100.0 100.0	100.0 100.0
VIOLATIONS (SUMMONS REPS)	62 539	291 657	13.8 18.0-	62 539	291 657	13.8 18.0-	CURR. Y.T.D.	62 539	291 657	100.0 100.0	100.0 100.0
TOTAL OFFENSES	1249 14873	1120 12546	11.5 18.6	206 2261	157 2270	31.2 4-		457 6804	268 3887	36.6 32.3	23.9 31.0
	ARRESTS YEAR TO DATE BY AGE GROUP										
	UNDER 16		16 THRU 20		21 THRU 24		25 AND OVER		TOTALS		
	CUR. YR.	PRV. YR.	CUR. YR.	PRV. YR.	CUR. YR.	PRV. YR.	CUR. YR.	PRV. YR.	CUR. YR.	PRV. YR.	
	FELONIES	43	50	179	179	85	95	230	225	537	549
	MISDEMEANORS	22	9	168	164	101	92	341	277	632	542
VIOLATIONS	2		2	1	4	3	18	8	26	12	
TOTAL	67	59	349	344	190	190	589	510	1195	1103	

CRIME COMPARISON REPORT

BKLVN SOUTH DIVISION 12 PCT 063 RUN FOR DECEMBER 1988 ON 03/10/89

CLASSIFICATION OF CRIME CODE	TOTAL OF NET COMPLAINTS		% CHANGE	TOTAL NUMBER OF ARRESTS		% CHANGE		TOTAL CASES CLEARED		PERCENTAGE CLEARED	
	CUR. YR.	PRV. YR.		CUR. YR.	PRV. YR.			CUR. YR.	PRV. YR.	CUR. YR.	PRV. YR.
MURDER AND NON NEG. HANSI	3	6	50.0-	3		100.0	CURR. Y.T.D.	1	1	33.3	16.7
FORCIBLE RAPE	8	21	100.0-	5	5		CURR. Y.T.D.	9	1	12.5	50.0
ROBBERY	41 438	38 369	7.9 13.7	4 93	7 77	42.9- 20.8	CURR. Y.T.D.	1 118	2 81	2.4 26.9	5.3 22.0
FELONIOUS ASSAULT	7 173	21 200	66.7- 13.5-	5 92	9 109	44.4- 15.6-	CURR. Y.T.D.	3 112	9 125	42.9 64.7	42.9 62.2
BURGLARY	105 1100	68 918	54.4 19.8	6 78	22 71	200.0 9.9	CURR. Y.T.D.	3 77	6 85	2.9 7.0	8.8 9.0
GRAND LARCENY	97 951	121 1013	19.8- 6.1-	12 104	14 79	14.3- 31.6	CURR. Y.T.D.	5 74	4 55	5.2 7.8	5.3 5.4
GRAND LARCENY MOTOR VEHICLE	181 1924	121 1711	49.0 12.4	10 87	41 60	150.0 45.0	CURR. Y.T.D.	11 104	5 88	6.1 5.4	4.1 5.1
OTHER FELONIES	18 206	81 194	25.0 6.2	14 91	42 93	50.0 2.2-	CURR. Y.T.D.	7 65	3 79	38.9 31.6	37.5 40.7
TOTAL FELONIES	449 4803	379 4427	18.5 8.5	51 553	40 494	27.5 11.9	CURR. Y.T.D.	30 160	30 521	6.7 11.2	7.9 11.3
MISDEMEANORS (COMPL REPORTS AND ARRESTS)	409 4675	392 4916	4.3 4.9-	94 1030	131 1142	28.2- 9.8-	CURR. Y.T.D.	125 1453	147 1527	30.6 31.1	37.5 31.1
MISDEMEANORS (YOUTH REPORTS)	29 335	121 229	41.7 46.3	43 436	142 289	207.1 50.9	CURR. Y.T.D.	29 335	121 229	100.0 100.0	100.0 100.0
MISDEMEANORS (SUMMONS REPS)	138 1543	136 1429	1.5 8.0	138 1543	136 1429	1.5 8.0	CURR. Y.T.D.	138 1543	136 1429	100.0 100.0	100.0 100.0
VIOLATIONS (COMPL REPORTS AND ARRESTS)	138 1710	117 1334	17.9 28.2	17	100.0		CURR. Y.T.D.	89 996	55 710	64.5 58.2	47.0 53.2
VIOLATIONS (YOUTH REPORTS)	3 117	18 127	83.3- 7.9-	4 166	25 182	84.0- 8.8-	CURR. Y.T.D.	3 117	13 127	100.0 100.0	100.0 100.0
VIOLATIONS (SUMMONS REPS)	16 259	13 422	23.1 38.6-	16 259	13 422	23.1 38.6-	CURR. Y.T.D.	16 259	13 422	100.0 100.0	100.0 100.0
TOTAL OFFENSES	1182 13442	1067 12884	10.8 4.3	346 4004	359 3958	3.6- 1.2		430 5263	411 4965	36.4 39.2	38.5 38.5

ARRESTS YEAR TO DATE BY AGE GROUP

	UNDER 16		16 THRU 20		21 THRU 24		25 AND OVER		TOTALS	
	CUR. YR.	PRV. YR.	CUR. YR.	PRV. YR.	CUR. YR.	PRV. YR.	CUR. YR.	PRV. YR.	CUR. YR.	PRV. YR.
FELONIES	63	60	148	130	91	65	251	239	553	494
MISDEMEANORS	8	6	174	214	146	174	702	748	1030	1142
VIOLATIONS	1		1				15		17	
TOTAL	72	66	323	344	237	239	968	987	1600	1636

CRIME COMPARISON REPORT

BKIYN SOUTH DIVISION 11 PCT 066 RUN FOR DECEMBER 1988 ON 03/10/89

CLASSIFICATION OF CRIME CODE	TOTAL OF NET COMPLAINTS		% CHANGE	TOTAL NUMBER OF ARRESTS		% CHANGE		TOTAL CASES CLEARED		PERCENTAGE CLEARED	
	CUR. YR.	PRV. YR.		CUR. YR.	PRV. YR.			CUR. YR.	PRV. YR.	CUR. YR.	PRV. YR.
MURDER AND NON NEG. MANSL.	1 9	1 10	10.0-	3 3			CURR. Y.T.D.	1 3	1 4	100.0 33.3	100.0 40.0
FORCIBLE RAPE	4 56	6 24	33.3- 41.7	1 10		100.0 5100.0	CURR. Y.T.D.	1 16	1 9	25.0 47.1	16.7 37.5
ROBBERY	62 659	55 486	12.7 35.6	11 131	11 160	18.1-	CURR. Y.T.D.	15 138	21 149	24.2 20.9	38.2 30.2
FELONIOUS ASSAULT	22 332	26 268	15.4- 23.9	9 144	20 142	55.0- 1.4	CURR. Y.T.D.	8 181	27 189	36.4 54.5	105.8 70.5
BURGLARY	144 2006	183 1893	21.3- 6.0	4 131	6 152	33.3- 13.8-	CURR. Y.T.D.	20 179	18 179	13.9 8.9	9.8 9.5
GRAND LARCENY	106 903	63 951	68.3 5.0-	11 126	6 77	83.3 63.6	CURR. Y.T.D.	8 70	8 74	7.5 7.8	12.7 7.8
GRAND LARCENY MOTOR VEHICLE	263 2823	201 1951	30.8 44.7	19 172	14 115	35.7 49.6	CURR. Y.T.D.	11 148	13 102	4.2 5.2	6.5 5.2
OTHER FELONIES	56 570	30 394	43.6 44.7	34 407	11 209	209.1 94.7	CURR. Y.T.D.	21 183	10 109	37.5 32.1	25.6 27.7
TOTAL FELONIES	658 7336	574 5977	14.6 22.7	89 1124	68 863	30.9 30.2	CURR. Y.T.D.	85 918	99 815	12.9 12.5	17.2 13.6
MISDEMEANORS (COMPL. REPORTS AND ARRESTS)	345 4600	420 4137	17.9- 11.2	51 584	29 452	75.9 29.2	CURR. Y.T.D.	65 892	72 802	18.8 19.4	17.1 19.4
MISDEMEANORS (YOUTH REPORTS)	9 102	8 115	12.5 11.3-	10 125	10 141	11.3-	CURR. Y.T.D.	9 102	8 115	100.0 100.0	100.0 100.0
MISDEMEANORS (SUMMONS REPS)	5 8	1 5	100.0 60.0	5 8	1 5	100.0 60.0	CURR. Y.T.D.	5 8	1 5	100.0 100.0	100.0 100.0
VIOLATIONS (COMPL. REPORTS AND ARRESTS)	127 1764	135 1340	5.9- 31.6	8 8	5 5	60.0 60.0	CURR. Y.T.D.	71 1076	86 904	55.9 61.0	63.7 67.5
VIOLATIONS (YOUTH REPORTS)	7 96	31 52	33.3 84.6	8 173	4 70	100.0 147.1	CURR. Y.T.D.	7 96	31 52	100.0 100.0	100.0 100.0
VIOLATIONS (SUMMONS REPS)	18 287	21 407	14.3- 29.5-	18 287	21 407	14.3- 29.5-	CURR. Y.T.D.	18 287	21 407	100.0 100.0	100.0 100.0

TOTAL	1169	1161	.7	181	132	57.1	260	289	22.2	24.9
DEFENSES	14193	12033	18.0	2309	1943	18.8	3379	3100	23.8	25.4

ARRESTS YEAR TO DATE BY AGE GROUP

	UNDER 16		16 THRU 20		21 THRU 24		25 AND OVER		TOTALS	
	CUR. YR.	PRV. YR.	CUR. YR.	PRV. YR.	CUR. YR.	PRV. YR.	CUR. YR.	PRV. YR.	CUR. YR.	PRV. YR.
FELONIES	69	87	273	229	202	154	580	395	1124	863
MISDEMEANORS	15	15	111	99	92	85	366	253	584	452
VIOLATIONS					1		7	5	8	5
TOTAL	84	102	384	328	295	239	953	651	1716	1320

CRIME COMPARISON REPORT

AKI VIL SMITH DIVISION 12 PCT 067 RUN FOR DECEMBER 1988 ON 03/10/89											
CLASSIFICATION OF	TOTAL OF NET COMPLAINTS		% CHANGE	TOTAL NUMBER OF ARRESTS		% CHANGE		TOTAL CASES CLEARED		PERCENTAGE CLEARED	
CRIME CODE	CUR. YR.	PRV. YR.		CUR. YR.	PRV. YR.			CUR. YR.	PRV. YR.	CUR. YR.	PRV. YR.
MURDER AND NON NEG. MANSL.	4 64	4 33	93.9	3 32	4 21	25.0- 52.4	CURR. Y.T.D.	3 38	2 16	75.0 59.4	50.0 48.5
FORCIBLE RAPE	7 91	5 101	40.0 9.9-	3 42	3 25	68.0	CURR. Y.T.D.	6 57	6 47	85.7 62.6	120.0 46.5
ROBBERY	176 1831	158 1710	11.4 7.1	36 524	61 625	41.0- 16.2-	CURR. Y.T.D.	29 414	18 420	16.5 22.6	11.4 24.6
FELONIOUS ASSAULT	69 1076	87 967	20.7- 11.5	25 423	28 429	10.7- 1.4-	CURR. Y.T.D.	32 469	29 438	46.4 43.5	33.3 45.3
BURGLARY	276 2976	242 2716	14.0 9.6	23 300	25 247	8.0- 21.5	CURR. Y.T.D.	12 251	14 199	4.3 8.4	5.8 7.3
GRAND LARCENY	80 827	74 995	8.1 16.9-	11 141	6 161	83.3 12.4-	CURR. Y.T.D.	3 56	2 90	3.8 6.8	2.7 9.0
GRAND LARCENY MOTOR VEHICLE	210 2019	165 1744	27.3 15.8	20 310	12 144	66.7 15.3	CURR. Y.T.D.	8 166	7 119	3.8 8.2	4.2 6.8
OTHER FELONIES	64 840	58 785	10.3 7.0	80 943	68 974	17.6 3.2-	CURR. Y.T.D.	36 525	34 478	56.3 62.5	58.6 60.9
TOTAL FELONIES	886 9726	793 9051	11.7 7.5	201 2715	207 2626	2.9- 3.4	CURR. Y.T.D.	129 1976	112 1807	14.6 20.3	14.1 20.0
MISDEMEANORS (COMPL REPORTS AND ARRESTS)	550 6676	486 6344	13.2 5.2	99 1231	73 1158	35.6 6.3	CURR. Y.T.D.	78 1318	85 1728	14.2 19.7	17.5 27.2
MISDEMEANORS (YOUTH REPORTS)	13 184	61 122	16.7 50.8	17 237	61 139	83.3 70.5	CURR. Y.T.D.	13 184	61 122	100.0 100.0	100.0 100.0
MISDEMEANORS (SUMMONS REPS)	12 850	223 3537	94.6- 76.0-	12 850	223 3537	94.6- 76.0-	CURR. Y.T.D.	12 850	223 3537	100.0 100.0	100.0 100.0
VIOLATIONS (COMPL REPORTS AND ARRESTS)	286 3735	233 3126	22.7 19.5	30 30	29 29	3.4	CURR. Y.T.D.	59 1095	84 1760	20.6 29.3	36.1 56.3
VIOLATIONS (YOUTH REPORTS)	7 166	1600.0 145	14.5	10 251	1900.0 240	4.6	CURR. Y.T.D.	7 166	1600.0 145	100.0 100.0	100.0 100.0
VIOLATIONS (SUMMONS REPS)	57 854	77 1737	26.0- 50.8-	57 854	77 1737	26.0- 50.8-	CURR. Y.T.D.	57 854	77 1737	100.0 100.0	100.0 100.0
TOTAL DEFENSES	22191	1811 24062	1819 7.8-	396 6108	590 9466	32.9- 34.8-		355 6443	588 10836	19.6 29.0	32.3 45.0
ARRESTS YEAR TO DATE BY AGE GROUP											
	UNDER 16		16 THRU 20		21 THRU 24		25 AND OVER		TOTALS		
	CUR. YR.	PRV. YR.	CUR. YR.	PRV. YR.	CUR. YR.	PRV. YR.	CUR. YR.	PRV. YR.	CUR. YR.	PRV. YR.	
FELONIES	220	163	697	666	512	514	1286	1283	2715	2626	
MISDEMEANORS	17	11	151	162	210	189	853	796	1231	1158	
VIOLATIONS			6	5	2	5	22	19	30	29	
TOTAL	237	174	854	833	724	708	2161	2098	3976	3813	

CRIME COMPARISON REPORT

BRIKLYN SOUTH DIVISION 11 PCT 068 RUN FOR DECEMBER 1988 ON 03/10/89

CLASSIFICATION OF CRIME CODE	TOTAL OF NET COMPLAINTS		% CHANGE	TOTAL NUMBER OF ARRESTS		% CHANGE		TOTAL CASES CLEARED		PERCENTAGE CLEARED	
	CUR. YR.	PRV. YR.		CUR. YR.	PRV. YR.			CUR. YR.	PRV. YR.	CUR. YR.	PRV. YR.
MURDER AND NON NEG. MANSL.	2 12	100.0 10	20.0	1 5	100.0 5		CURR. Y.T.D.	2 7	100.0 5	58.3	50.0
FORCIBLE RAPE	15 12	1100.0- 25.0		3 5	40.0-		CURR. Y.T.D.	8 5	53.3	41.7	
ROBBERY	50 518	44 414	13.6 25.1	5 57	6 71	16.7- 19.7-	CURR. Y.T.D.	11 116	8 111	22.0 22.4	18.2 26.8
FELONIOUS ASSAULT	17 191	7142.9 196	2.0-	10 93	6 95	66.7 2.1-	CURR. Y.T.D.	10 136	2 104	58.8 71.2	28.6 53.1
BURGLARY	101 1356	126 1333	19.8- 1.7	5 60	10 69	50.0- 13.0-	CURR. Y.T.D.	5 75	13 90	5.0 5.5	10.3 6.8
GRAND LARCENY	67 950	103 836	35.0- 13.6	14 96	9 49	55.6 95.9	CURR. Y.T.D.	6 85	4 49	9.0 8.9	3.9 5.9
GRAND LARCENY MOTOR VEHICLE	185 2131	125 1579	48.0 35.0	6 104	3100.0 51103.9		CURR. Y.T.D.	4 100	3 51	2.2 4.7	2.4 3.2
OTHER FELONIES	20 250	21 218	4.8- 14.7	13 101	16 111	18.8- 9.0-	CURR. Y.T.D.	11 103	6 76	55.0 41.2	28.6 34.9
TOTAL FELONIES	442 5423	427 4598	3.5 17.9	54 519	50 456	8.0 13.8	CURR. Y.T.D.	49 630	36 491	11.1 11.6	8.4 10.7
MISDEMEANORS (COMPL REPORTS AND ARRESTS)	365 4231	415 3923	12.0- 7.9	41 538	34 529	20.6 1.7	CURR. Y.T.D.	80 858	71 749	21.9 20.3	17.1 19.1
MISDEMEANORS (YOUTH REPORTS)	4 121	14 103	71.4- 17.5	4 137	21 134	81.0- 2.2	CURR. Y.T.D.	4 121	14 103	100.0 100.0	100.0 100.0
MISDEMEANORS (SUMMONS REPS)	2 82	3 64	33.3- 28.1	2 82	3 64	33.3- 28.1	CURR. Y.T.D.	2 82	3 64	100.0 100.0	100.0 100.0
VIOLATIONS (COMPL REPORTS AND ARRESTS)	111 1332	111 1117	19.2	1 13	1 51	60.0	CURR. Y.T.D.	50 743	59 679	45.0 55.8	53.2 60.8
VIOLATIONS (YOUTH REPORTS)	23 306	33 277	30.3- 10.5	52 719	56 513	7.1- 40.2	CURR. Y.T.D.	23 306	33 277	100.0 100.0	100.0 100.0
VIOLATIONS (SUMMONS REPS)	52 570	43 1571	20.9 63.7-	52 570	43 1571	20.9 63.7-	CURR. Y.T.D.	52 570	43 1571	100.0 100.0	100.0 100.0

TOTAL 999 1046 4.5- 206 208 1.0- 260 259 26.0 24.8
 OFFENSES 12065 11653 3.5 2578 3222 21.2- 3310 3934 27.4 33.0

ARRESTS YEAR TO DATE BY AGE GROUP

	UNDER 16		16 THRU 20		21 THRU 24		25 AND OVER		TOTALS	
	CUR. YR.	PRV. YR.	CUR. YR.	PRV. YR.	CUR. YR.	PRV. YR.	CUR. YR.	PRV. YR.	CUR. YR.	PRV. YR.
FELONIES	55	47	143	132	114	75	207	202	519	456
MISDEMEANORS	8	12	125	166	104	87	301	264	538	529
VIOLATIONS			3	1	4	1	0	3	13	5
TOTAL	63	59	271	299	222	163	514	469	1070	990

CRIME COMPARISON REPORT

BROOKLYN SOUTH DIVISION 12 PCT 069 RUN FOR DECEMBER 1988 ON 03/10/89										
CLASSIFICATION OF	TOTAL OF NET COMPLAINTS		% CHANGE	TOTAL NUMBER OF ARRESTS		% CHANGE		TOTAL CASES CLEARED		PERCENTAGE CLEARED
CRIME CODE	CUR. YR.	PRV. YR.		CUR. YR.	PRV. YR.			CUR. YR.	PRV. YR.	CUR. YR. PRV. YR.
MURDER AND NON NEG. MANSL.	8	3	66.7	2	8	100.0	CURR. Y.T.D.	1	7	82.5 233.3
FORCIBLE RAPE	4	1	300.0				CURR. Y.T.D.	1		25.0
	18	22	18.2	5	6	16.7		6	10	33.3 45.5
ROBBERY	49	70	30.0	15	11	36.4	CURR. Y.T.D.	6	15	12.2 21.4
	507	547	3.7	109	140	22.1		124	157	21.9 25.0
FELONIOUS ASSAULT	20	25	20.0	9	21	57.1	CURR. Y.T.D.	4	14	20.0 56.0
	233	204	14.2	100	111	9.9		116	120	49.8 58.3
BURGLARY	96	66	45.5	11	9	22.2	CURR. Y.T.D.	11	9	11.5 13.0
	947	577	64.1	93	69	34.8		109	71	11.5 12.3
GRAND LARCENY	66	60	10.0	2	11	81.8	CURR. Y.T.D.	3	6	4.5 10.0
	568	643	11.7	58	97	40.2		47	49	8.3 7.0
GRAND LARCENY MOTOR VEHICLE	124	94	31.9	13	5	160.0	CURR. Y.T.D.	1	6	.8 6.4
	1580	1180	33.9	125	82	52.4		79	68	5.0 5.8
OTHER FELONIES	16	21	23.8	8	18	55.6	CURR. Y.T.D.	12	13	75.0 61.9
	376	209	79.9	122	114	7.0		143	106	38.0 50.7
TOTAL FELONIES	375	337	11.3	60	75	20.0	CURR. Y.T.D.	38	64	10.1 19.0
	4297	3385	26.9	620	620			631	568	14.7 16.8
MISDEMEANORS (COMPL REPORTS AND ARRESTS)	281	292	3.8	43	38	13.2	CURR. Y.T.D.	56	52	19.9 17.8
	3499	3368	3.9	516	476	8.4		803	702	22.9 20.8
MISDEMEANORS (YOUTH REPORTS)	14	15	6.7	16	20	20.0	CURR. Y.T.D.	14	15	100.0 100.0
	126	73	72.6	173	88	96.6		126	73	100.0 100.0
MISDEMEANORS (SUMMONS REPS)	118	129	8.5	118	129	8.5	CURR. Y.T.D.	118	129	100.0 100.0
	1210	1623	25.4	1210	1623	25.4		1210	1623	100.0 100.0
VIOLATIONS (COMPL REPORTS AND ARRESTS)	108	100	8.0	1		100.0	CURR. Y.T.D.	72	50	66.7 50.0
	1491	1163	28.2	39	7	57.1		979	554	65.7 47.6
VIOLATIONS (YOUTH REPORTS)	42	62	32.3	121	111	9.0	CURR. Y.T.D.	42	62	100.0 100.0
	430	578	25.6	769	1060	27.5		430	578	100.0 100.0
VIOLATIONS (SUMMONS REPS)	12	8	50.0	12	8	50.0	CURR. Y.T.D.	12	8	100.0 100.0
	239	227	5.3	239	227	5.3		239	227	100.0 100.0
TOTAL OFFENSES	950	943	.7	371	381	2.6		352	380	37.1 40.3
	11292	10417	8.4	3566	4101	13.0		4418	4325	39.1 41.5
ARRESTS YEAR TO DATE BY AGE GROUP										
	UNDER 16		16 THRU 20		21 THRU 24		25 AND OVER		TOTALS	
	CUR. YR.	PRV. YR.	CUR. YR.	PRV. YR.	CUR. YR.	PRV. YR.	CUR. YR.	PRV. YR.	CUR. YR.	PRV. YR.
FELONIES	60	70	171	188	83	96	306	260	620	620
MISDEMEANORS	10	21	87	100	97	85	322	270	516	476
VIOLATIONS			18	2	10	3	11	2	39	7
TOTAL	70	91	276	290	190	184	639	538	1175	1103

CRIME COMPARISON REPORT

BROOKLYN SOUTH DIVISION 10 PCT 070 RUN FOR DECEMBER 1988 ON 03/10/89

CLASSIFICATION OF CRIME CODE	TOTAL OF NET COMPLAINTS		% CHANGE	TOTAL NUMBER OF ARRESTS		% CHANGE		TOTAL CASES CLEARED		PERCENTAGE CLEARED	
	CUR. YR.	PRV. YR.		CUR. YR.	PRV. YR.			CUR. YR.	PRV. YR.	CUR. YR.	PRV. YR.
MURDER AND NON NEG. MANSL.	4 40	4 28	42.9	2 30	3 18	33.3- 66.7	CURR. Y.T.D.	1 27	2 18	25.0 67.5	50.0 64.3
FORCIBLE RAPE	3 78	6 69	50.0- 13.0	2 26	2 17	100.0- 52.9	CURR. Y.T.D.	4 45	2 55	133.3 57.7	33.3 79.7
ROBBERY	151 1858	153 1737	1.3- 7.0	36 585	36 561	4.3	CURR. Y.T.D.	22 501	32 515	14.6 27.0	20.9 29.6
FELONIOUS ASSAULT	75 1003	51 807	47.1 24.3	37 432	29 425	27.6 1.6	CURR. Y.T.D.	46 513	31 445	61.3 51.1	60.8 55.1
BURGLARY	274 2880	254 2891	7.9 .4-	16 221	17 248	5.9- 10.9-	CURR. Y.T.D.	16 204	26 273	5.8 7.1	10.2 9.4
GRAND LARCENY	87 1205	80 1208	8.8 .2-	15 214	7 179	14.3 19.6	CURR. Y.T.D.	6 91	10 120	6.9 7.6	12.5 9.9
GRAND LARCENY MOTOR VEHICLE	173 2240	131 1987	32.1 12.7	38 309	14 211	71.4 46.4	CURR. Y.T.D.	25 199	23 178	14.5 8.9	17.6 9.0
OTHER FELONIES	53 761	58 671	8.6- 13.4	76 979	88 831	13.6- 17.8	CURR. Y.T.D.	32 513	42 397	60.4 67.4	72.4 59.2
TOTAL FELONIES	820 10065	737 9398	11.3 7.1	220 2796	196 2490	12.2 12.3	CURR. Y.T.D.	152 2093	168 2001	18.5 20.8	22.8 21.3
MISDEMEANORS (COMPL. REPORTS AND ARRESTS)	587 7099	587 6857	3.5	128 1718	146 1532	12.3- 12.1	CURR. Y.T.D.	151 1869	155 1980	25.7 26.3	26.4 28.9
MISDEMEANORS (YOUTH REPORTS)	9 295	19 249	52.6- 18.5	18 352	19 289	5.3- 21.8	CURR. Y.T.D.	9 295	19 249	100.0 100.0	100.0 100.0
MISDEMEANORS (SUMMONS REPS)	4 70	4 98	28.6-	4 70	4 98	28.6-	CURR. Y.T.D.	4 70	4 98	100.0 100.0	100.0 100.0
VIOLATIONS (COMPL. REPORTS AND ARRESTS)	343 3885	262 2742	30.9 41.7	4 29	13 38	00.0 23.7-	CURR. Y.T.D.	244 2861	192 2074	71.1 73.6	73.3 75.6
VIOLATIONS (YOUTH REPORTS)	13 192	17 350	23.5- 45.1-	23 298	23 540	00.0 44.8-	CURR. Y.T.D.	13 192	17 350	100.0 100.0	100.0 100.0
VIOLATIONS (SUMMONS REPS)	71 1856	311 5643	77.2- 67.1-	71 1856	311 5643	77.2- 67.1-	CURR. Y.T.D.	71 1856	311 5643	100.0 100.0	100.0 100.0
TOTAL OFFENSES	1847 23462	1937 25337	4.6- 7.4-	468 7119	700 10630	33.1- 33.0-		644 9236	866 12395	34.9 39.6	44.7 48.9
ARRESTS YEAR TO DATE BY AGE GROUP											
	UNDER 16		16 THRU 20		21 THRU 24		25 AND OVER		TOTALS		
	CUR. YR.	PRV. YR.	CUR. YR.	PRV. YR.	CUR. YR.	PRV. YR.	CUR. YR.	PRV. YR.	CUR. YR.	PRV. YR.	
FELONIES	209	231	846	680	541	515	1200	1064	2796	2490	
MISDEMEANORS	19	23	297	292	251	282	1151	935	1718	1532	
VIOLATIONS	2		3	21	2	3	22	14	29	38	
TOTAL	230	254	1146	993	794	800	2373	2013	4543	4060	

CRIME COMPARISON REPORT

BKIYN SOUTH DIVISION 12 PCT 071 RUN FOR DECEMBER 1988 ON 03/10/89

CLASSIFICATION OF CRIME CODE	TOTAL OF NET COMPLAINTS		% CHANGE	TOTAL NUMBER OF ARRESTS		% CHANGE		TOTAL CASES CLEARED		PERCENTAGE CLEARED	
	CUR. YR.	PRV. YR.		CUR. YR.	PRV. YR.			CUR. YR.	PRV. YR.	CUR. YR.	PRV. YR.
MURDER AND NON NEG. MANSL.	8 26	5 33	60.0 21.2-	3 29	3 20	45.0	CURR. Y.T.D.	8 27	3100.0 20103.8	60.0 60.0	
FORCIBLE RAPE	1 65	7 93	85.7- 30.1-	5 148	7 145	28.0- 2.1	CURR. Y.T.D.	1 28	9100.0 5743.1	128.0 01.3	
ROBBERY	114 1488	113 1296	.9 14.8	51 634	55 605	7.3- 4.8	CURR. Y.T.D.	51 592	4944.7 51339.0	43.4 39.0	
FELONIOUS ASSAULT	68 946	67 1036	21.8- 8.5-	40 571	47 605	14.9- 5.6-	CURR. Y.T.D.	35 648	4451.5 70968.5	50.6 04.0	
BURGLARY	206 2447	229 2668	10.0- 8.3-	20 232	29 258	31.0- 10.1-	CURR. Y.T.D.	20 244	259.7 27210.0	10.9 10.2	
GRAND LARCENY	65 732	56 727	16.1 .7	14 217	14 161	34.8	CURR. Y.T.D.	4 88	66.2 10.112.0	10.7 13.9	
GRAND LARCENY MOTOR VEHICLE	109 1204	93 1015	17.2 18.6	17 228	13 158	30.8 44.3	CURR. Y.T.D.	13 150	611.9 10812.5	6.5 10.6	
OTHER FELONIES	23 486	35 532	34.3- 8.8-	61 842	56 876	8.9 3.9-	CURR. Y.T.D.	19 333	1582.6 40468.5	42.9 75.9	
TOTAL FELONIES	594 7394	625 7398	5.0- .1-	211 2901	224 2828	5.8- 2.6	CURR. Y.T.D.	151 2110	15725.4 218428.5	25.1 29.5	
MISDEMEANORS (COMPL REPORTS AND ARRESTS)	473 5855	482 5325	1.9- 10.0	66 1140	111 1042	40.5- 9.4	CURR. Y.T.D.	140 1907	14329.6 172032.6	29.7 52.3	
MISDEMEANORS (YOUTH REPORTS)	34 359	53 470	35.8- 23.6-	35 389	55 499	36.4- 22.0-	CURR. Y.T.D.	34 359	53100.0 470100.0	100.0 100.0	
MISDEMEANORS (SUMMONS REPS)	103 344	90 244	14.4 41.0	103 344	90 244	14.4 41.0	CURR. Y.T.D.	103 344	90100.0 244100.0	100.0 100.0	
VIOLATIONS (COMPL REPORTS AND ARRESTS)	290 3393	190 1948	52.6 74.2	3 50	5 221	40.0- 27.3	CURR. Y.T.D.	145 1695	9250.0 98250.0	48.4 50.4	
VIOLATIONS (YOUTH REPORTS)	24 85	6300.0 90	5.6-	51 152	9466.7 125	21.6	CURR. Y.T.D.	24 85	6100.0 90100.0	100.0 100.0	
VIOLATIONS (SUMMONS REPS)	22 1341	31 1160	72.8- 15.6	22 1341	31 1160	72.8- 15.6	CURR. Y.T.D.	22 1341	81100.0 1160100.0	100.0 100.0	
TOTAL DEFENSES	1540 18771	1527 16635	.9 12.8	491 6317	575 5920	14.6- 6.7		619 7841	62240.2 685041.8	40.7 41.2	

ARRESTS YEAR TO DATE BY AGE GROUP

	UNDER 16		16 THRU 20		21 THRU 24		25 AND OVER		TOTALS	
	CUR. YR.	PRV. YR.	CUR. YR.	PRV. YR.	CUR. YR.	PRV. YR.	CUR. YR.	PRV. YR.	CUR. YR.	PRV. YR.
FELONIES	306	245	774	718	507	526	1314	1339	2901	2826
MISDEMEANORS	22	22	182	189	187	194	749	637	1140	1042
VIOLATIONS	1		8	4	8	4	33	14	50	22
TOTAL	329	267	964	911	702	724	2096	1990	4091	3892

CRIME COMPARISON REPORT

BKI VN. SOUTH DIVISION 11 PCT 072 RUN FOR DECEMBER 1988 ON 03/10/89

CLASSIFICATION OF CRIME CODE	TOTAL OF NET COMPLAINTS		% CHANGE	TOTAL NUMBER OF ARRESTS		% CHANGE		TOTAL CASES CLEARED		PERCENTAGE CLEARED	
	CUR. YR.	PRV. YR.		CUR. YR.	PRV. YR.			CUR. YR.	PRV. YR.	CUR. YR.	PRV. YR.
MURDER AND NON NEG. MANSL.	3 15	2 13	50.0 15.4	2 12	18	100.0 33.3-	CURR. Y.T.D.	2 13	3 14	66.7 86.7	150.0 107.7
FORCIBLE RAPE	2 31	2 36	13.9-	10	13	23.1-	CURR. Y.T.D.	1 14	1 13	50.0 45.2	50.0 36.1
ROBBERY	46 747	48 580	4.2- 28.8	20 242	19 224	5.3 8.0	CURR. Y.T.D.	7 184	15 167	15.2 24.6	31.3 28.8
FELONIOUS ASSAULT	38 495	23 431	65.2 14.8	20 254	9 254	22.2 6.6	CURR. Y.T.D.	20 296	15 262	52.6 59.8	65.2 60.8
BURGLARY	198 1717	120 1252	65.0 37.1	16 176	10 175	60.0 6.6	CURR. Y.T.D.	16 207	8 140	8.1 11.7	6.7 11.2
GRAND LARCENY	52 523	45 579	28.9- 9.7-	12 128	11 116	9.1 10.3	CURR. Y.T.D.	5 71	5 57	11.1 13.6	11.1 9.8
GRAND LARCENY MOTOR VEHICLE	133 1348	82 960	62.2 40.4	19 201	14 139	35.7 44.6	CURR. Y.T.D.	4 114	6 103	3.0 8.5	7.3 10.7
OTHER FELONIES	55 673	48 609	14.6 10.5	77 1013	42 932	83.3 8.7	CURR. Y.T.D.	38 486	25 375	69.1 72.2	52.1 61.6
TOTAL FELONIES	507 5549	370 4460	37.0 24.4	166 2036	105 1871	58.1 8.8	CURR. Y.T.D.	88 1379	78 1131	17.4 24.9	21.1 25.4
MISDEMEANORS (COMPL. REPORTS AND ARRESTS)	375 4589	384 4770	2.3- 3.8-	163 1767	124 1652	31.5 8.2	CURR. Y.T.D.	122 1906	147 1919	32.5 41.5	38.3 40.2
MISDEMEANORS (YOUTH REPORTS)	11 239	36 272	69.4- 12.1-	16 275	40 305	60.0- 9.8-	CURR. Y.T.D.	11 239	36 272	100.0 100.0	100.0 100.0
MISDEMEANORS (SUMMONS REPS)	221 2554	253 3885	12.6- 34.3-	221 2554	253 3885	12.6- 34.3-	CURR. Y.T.D.	221 2554	253 3885	100.0 100.0	100.0 100.0
VIOLATIONS (COMPL. REPORTS AND ARRESTS)	154 1904	172 1965	10.5- 3.1-	1 32	24	100.0 33.3	CURR. Y.T.D.	110 1383	134 1415	71.4 72.6	77.9 72.0
VIOLATIONS (YOUTH REPORTS)	11 118	12 187	8.3- 36.9-	19 169	14 211	35.7 19.9-	CURR. Y.T.D.	11 118	12 187	100.0 100.0	100.0 100.0
VIOLATIONS (SUMMONS REPS)	100 1372	101 2061	1.0- 33.4-	100 1372	101 2061	1.0- 33.4-	CURR. Y.T.D.	100 1372	101 2061	100.0 100.0	100.0 100.0

TOTAL 1379 1328 3.8 686 637 7.7 663 761 48.1 57.3
 OFFENSES 16325 17600 7.2- 8225 10009 17.8- 2951 10870 54.8 61.8

ARRESTS YEAR TO DATE BY AGE GROUP

	UNDER 16		16 THRU 20		21 THRU 24		25 AND OVER		TOTALS	
	CUR. YR.	PRV. YR.	CUR. YR.	PRV. YR.	CUR. YR.	PRV. YR.	CUR. YR.	PRV. YR.	CUR. YR.	PRV. YR.
FELONIES	150	98	553	468	405	364	948	941	2036	1871
MISDEMEANORS	33	41	217	273	361	339	1176	999	1787	1652
VIOLATIONS	1		4	3	8	5	19	16	32	24
TOTAL	164	139	774	744	774	708	2143	1956	3855	3547

CRIME COMPARISON REPORT

AKLYN. NORTH DIVISION 13 PCT 073 RUN FOR DECEMBER 1988 ON 03/10/89											
CLASSIFICATION OF	TOTAL OF NET COMPLAINTS		% CHANGE	TOTAL NUMBER OF ARRESTS		% CHANGE		TOTAL CASES CLEARED		PERCENTAGE CLEARED	
CRIME CODE	CUR. YR.	PRV. YR.		CUR. YR.	PRV. YR.			CUR. YR.	PRV. YR.	CUR. YR.	PRV. YR.
MURDER AND NON	3	4	25.0-	2	5	60.0-	CURR.	4	3	33.3	75.0
WEP. MANSL.	64	49	30.6	40	34	17.6	Y.T.D.	42	33	65.6	67.3
FORCIBLE RAPE	8	5	60.0	1	2	50.0-	CURR.	4	2	50.0	40.0
	117	113	3.5	29	39	25.6-	Y.T.D.	48	49	41.0	43.4
ROBBERY	265	201	31.8	54	50	8.0	CURR.	45	20	17.0	10.0
	2691	2354	14.3	673	644	4.5	Y.T.D.	529	384	19.7	16.3
FELONIOUS ASSAULT	143	111	28.8	65	41	58.5	CURR.	64	34	44.8	30.0
	1606	1394	15.4	567	591	4.1-	Y.T.D.	618	615	38.4	44.1
BURGLARY	111	122	9.0-	21	11	90.9	CURR.	19	10	17.1	8.2
	1567	1631	3.9-	290	247	17.4	Y.T.D.	248	201	15.8	12.3
GRAND LARCENY	103	145	29.0-	23	23		CURR.	12	6	11.7	5.5
	1723	1623	6.2	237	335	29.3-	Y.T.D.	123	157	7.1	9.7
GRAND LARCENY MOTOR VEHICLE	100	67	49.5	37	22	68.2	CURR.	9	6	9.0	9.0
	1084	757	43.2	365	186	96.2	Y.T.D.	144	76	13.3	10.0
OTHER FELONIES	49	55	10.9-	46	75	38.7-	CURR.	31	29	63.3	52.7
	478	688	30.5-	753	886	15.0-	Y.T.D.	274	393	57.3	57.1
TOTAL FELONIES	782	710	10.1	249	229	8.7	CURR.	188	112	24.0	15.8
	9332	8609	8.4	2954	2962	.3-	Y.T.D.	2026	1908	21.7	22.2
MISDEMEANORS (COMPL REPORTS AND ARRESTS)	479	516	7.2-	116	183	36.6-		162	165	33.8	32.0
	6649	5787	14.9	1792	1909	6.1-	CURR.	2182	2019	32.8	34.9
MISDEMEANORS (YOUTH REPORTS)	16	29	44.8-	22	32	31.3-		16	29	100.0	100.0
	332	380	12.6-	387	432	10.4-	CURR.	332	380	100.0	100.0
MISDEMEANORS (SUMMONS REPS)	224	443	49.4-	224	443	49.4-		224	443	100.0	100.0
	4452	5020	11.3-	4452	5020	11.3-	CURR.	4452	5020	100.0	100.0
VIOLATIONS (COMPL REPORTS AND ARRESTS)	317	307	3.3	6	15	100.0		185	126	58.4	41.0
	3871	2378	62.8	58	23	152.2	CURR.	1973	1002	51.0	42.1
VIOLATIONS (YOUTH REPORTS)	16	12	33.3	25	14	78.6		16	12	100.0	100.0
	150	169	11.2-	204	205	.5-	CURR.	150	169	100.0	100.0
VIOLATIONS (SUMMONS REPS)	42	23	82.6	42	23	82.6		42	23	100.0	100.0
	591	454	30.2	591	454	30.2	CURR.	591	454	100.0	100.0
TOTAL	1876	2040	8.0-	684	925	26.1-		833	910	44.4	44.6
OFFENSES	25377	22797	11.3	10438	11005	5.2-		11706	10952	46.1	48.0

ARRESTS YEAR TO DATE BY AGE GROUP

	UNDER 16		16 THRU 20		21 THRU 24		25 AND OVER		TOTALS	
	CUR. YR.	PRV. YR.	CUR. YR.	PRV. YR.	CUR. YR.	PRV. YR.	CUR. YR.	PRV. YR.	CUR. YR.	PRV. YR.
FELONIES	272	182	844	809	563	620	1275	1351	2954	2962
MISDEMEANORS	38	32	244	303	396	349	1114	1225	1792	1939
VIOLATIONS	1		4	3	18	4	35	16	58	23
TOTAL	311	214	1092	1115	977	973	2424	2592	4804	4894

CRIME COMPARISON REPORT

BKLYN. NORTH DIVISION 13 PCT 075 RUN FOR DECEMBER 1988 ON 03/10/89											
CLASSIFICATION OF	TOTAL OF NET COMPLAINTS		% CHANGE	TOTAL NUMBER OF ARRESTS		% CHANGE		TOTAL CASES CLEARED		PERCENTAGE CLEARED	
CRIME CODE	CUR. YR.	PRV. YR.		CUR. YR.	PRV. YR.			CUR. YR.	PRV. YR.	CUR. YR.	PRV. YR.
MURDER AND NON	12	4200.0		3	2	50.0	CURR.	8	8	66.7	200.0
MEG. MANSL.	103	82	25.6	49	52	5.8-	Y.T.D.	64	57	62.1	69.5
FORCIBLE RAPE	9	4125.0		2	3	33.3-	CURR.	2	5	22.2	125.0
	141	134	5.2	47	51	7.8-	Y.T.D.	53	65	37.6	48.5
ROBBERY	364	302	20.5	91	55	65.5	CURR.	57	29	15.7	9.6
	3649	3054	19.5	888	694	28.0	Y.T.D.	659	505	18.1	16.5
FELONIOUS ASSAULT	157	147	6.8	67	46	45.7	CURR.	60	50	38.2	34.0
	2079	1661	25.2	828	753	10.0	Y.T.D.	898	738	43.2	44.6
BURGLARY	215	208	3.4	23	24	4.2-	CURR.	22	17	10.2	8.2
	2712	2932	7.5-	428	415	3.1	Y.T.D.	423	345	15.6	11.8
GRAND LARCENY	135	127	6.3	32	33	3.0-	CURR.	9	6	6.7	4.7
	1350	1384	2.5-	449	355	26.5	Y.T.D.	131	157	9.7	11.3
GRAND LARCENY MOTOR VEHICL	317	237	33.8	49	231	13.0	CURR.	23	18	7.3	7.6
	3435	2499	37.4	638	385	65.7	Y.T.D.	402	283	11.7	11.3
OTHER FELONIES	87	104	16.3-	136	115	18.3	CURR.	56	42	64.4	40.4
	1341	1028	30.4	2073	1474	40.6	Y.T.D.	768	540	57.3	52.5
TOTAL FELONIES	1296	1133	14.4	403	301	33.9	CURR.	237	175	18.3	15.4
	14808	12774	15.9	5400	4179	29.2	Y.T.D.	3398	2690	22.9	21.1
MISDEMEANORS (COMPL REPORTS AND ARRESTS)	755	910	17.0-	205	216	5.1-		256	241	33.9	26.5
	10436	10309	1.2	3081	2634	17.0	CURR.	3453	3090	33.1	30.0
							Y.T.D.				
MISDEMEANORS (YOUTH REPORTS)	13	45	71.1-	19	51	62.7-		13	45	100.0	100.0
	502	591	15.1-	574	665	13.7-	CURR.	502	591	100.0	100.0
							Y.T.D.				
MISDEMEANORS (SUMMONS REPS)	586	1027	43.5-	580	1027	43.5-		580	1027	100.0	100.0
	9531	11977	20.4-	9531	11977	20.4-	CURR.	9531	11977	100.0	100.0
							Y.T.D.				
VIOLATIONS (COMPL REPORTS AND ARRESTS)	398	232	71.6	1	2	50.0-		183	116	46.0	50.0
	4547	2748	65.5	43	19	26.3	CURR.	2354	1479	51.8	53.8
							Y.T.D.				
VIOLATIONS (YOUTH REPORTS)	9	21	57.1-	11	24	54.2-		9	21	100.0	100.0
	137	274	50.0-	166	339	51.0-	CURR.	137	274	100.0	100.0
							Y.T.D.				
VIOLATIONS (SUMMONS REPS)	57	40	42.5	57	40	42.5		57	40	100.0	100.0
	692	576	20.1	692	576	20.1	CURR.	692	576	100.0	100.0
							Y.T.D.				
TOTAL	3108	3408	8.8-	1276	1661	23.2-		1335	1665	43.0	48.9
OFFENSES	40653	39249	3.6	19487	20389	4.4-		20067	20677	49.4	52.7
ARRESTS YEAR TO DATE BY AGE GROUP											
	UNDER 16		16 THRU 20		21 THRU 24		25 AND OVER		TOTALS		
	CUR. YR.	PRV. YR.	CUR. YR.	PRV. YR.	CUR. YR.	PRV. YR.	CUR. YR.	PRV. YR.	CUR. YR.	PRV. YR.	
FELONIES	347	290	1342	1122	1084	840	2627	1927	5400	4179	
MISDEMEANORS	64	72	462	434	526	444	2029	1684	3081	2634	
VIOLATIONS	1		8	2	5	3	29	14	43	19	
TOTAL	412	362	1812	1558	1615	1287	4685	3625	8524	6832	

CRIME COMPARISON REPORT

BKLYN. SOUTH DIVISION 11 PCT 076 RUN FOR DECEMBER 1988 ON 03/10/89											
CLASSIFICATION OF CRIME CODE	TOTAL OF NET COMPLAINTS		% CHANGE	TOTAL NUMBER OF ARRESTS		% CHANGE		TOTAL CASES CLEARED		PERCENTAGE CLEARED	
	CUR. YR.	PRV. YR.		CUR. YR.	PRV. YR.			CUR. YR.	PRV. YR.	CUR. YR.	PRV. YR.
MURDER AND NON NEG. MANSL.	12	9	100.0- 33.3	10	5	100.0- 50.0	CURR. Y.T.D.	8	5	66.7	55.6
FORCIBLE RAPE	2	1	100.0	1	1	100.0	CURR. Y.T.D.	1	1	50.0	50.0
	16	16		8	7	14.3		6	6	37.5	37.5
ROBBERY	44	42	4.8	12	16	25.0-	CURR. Y.T.D.	15	14	34.1	33.3
	541	502	7.8	146	128	9.4		156	133	28.8	26.5
FELONIOUS ASSAULT	26	20	30.0	21	12	75.0	CURR. Y.T.D.	16	12	61.5	60.0
	361	324	11.4	182	226	17.3-		183	189	58.7	58.3
BURGLARY	97	53	83.0	6	13	53.8-	CURR. Y.T.D.	17	11	17.5	20.8
	821	716	14.7	110	115	4.3-		190	172	23.1	24.4
GRAND LARCENY	21	25	16.0-	4	4		CURR. Y.T.D.	2	3	9.5	12.0
	315	346	9.6-	44	57	22.8-		42	52	13.3	15.0
GRAND LARCENY MOTOR VEHICLE	40	43	7.0-	4	6	33.3-	CURR. Y.T.D.	3	8	7.5	18.6
	553	406	36.2	80	61	31.1		54	44	9.8	10.8
OTHER FELONIES	31	23	34.8	25	39	35.9-	CURR. Y.T.D.	21	12	67.7	52.2
	335	322	4.0	384	417	7.9-		205	199	61.2	61.8
TOTAL FELONIES	261	208	25.5	73	90	18.9-	CURR. Y.T.D.	75	60	28.7	28.8
	2954	2641	11.9	958	1010	5.1-		844	800	28.6	30.3
MISDEMEANORS (COMPL REPORTS AND ARRESTS)	221	219	.9	62	95	34.7-		75	91	33.9	41.6
	3018	2425	24.5	894	882	1.4	CURR. Y.T.D.	1106	903	36.6	37.2
MISDEMEANORS (YOUTH REPORTS)	10	13	23.1-	15	13	15.4		10	13	100.0	100.0
	125	143	12.6-	139	149	6.7-	CURR. Y.T.D.	125	143	100.0	100.0
MISDEMEANORS (SUMMONS REPS)	125	70	78.6	125	70	78.6		125	70	100.0	100.0
	1332	1266	5.2	1332	1266	5.2	CURR. Y.T.D.	1332	1266	100.0	100.0
VIOLATIONS (COMPL REPORTS AND ARRESTS)	86	85	1.2	4	3	33.3		65	62	75.6	72.9
	957	703	36.1	27	14	92.9	CURR. Y.T.D.	700	481	73.1	68.4
VIOLATIONS (YOUTH REPORTS)	3	1	100.0	5	1	100.0		3	1	100.0	100.0
	56	29	93.1	73	31	135.5	CURR. Y.T.D.	56	29	100.0	100.0
VIOLATIONS (SUMMONS REPS)	15	6	150.0	15	6	150.0		15	6	100.0	100.0
	250	284	12.0-	250	284	12.0-	CURR. Y.T.D.	250	284	100.0	100.0
TOTAL OFFENSES	721	601	20.0	299	277	7.9		368	302	51.0	50.2
	8692	7491	16.0	3673	3636	1.0		4413	3906	50.2	52.1
ARRESTS YEAR TO DATE BY AGE GROUP											
	UNDER 16		16 THRU 20		21 THRU 24		25 AND OVER		TOTALS		
	CUR. YR.	PRV. YR.	CUR. YR.	PRV. YR.	CUR. YR.	PRV. YR.	CUR. YR.	PRV. YR.	CUR. YR.	PRV. YR.	
FELONIES	66	42	233	231	182	182	477	555	958	1010	
MISDEMEANORS	15	6	119	110	165	148	595	618	894	882	
VIOLATIONS			4	4	12	1	11	9	27	14	
TOTAL	81	48	356	345	359	331	1083	1182	1879	1906	

CRIME COMPARISON REPORT

BKIYN. NORTH DIVISION 14 PCT 077 RUN FOR DECEMBER 1988 ON 03/10/89

CLASSIFICATION OF CRIME CODE	TOTAL OF NET COMPLAINTS		% CHANGE	TOTAL NUMBER OF ARRESTS		% CHANGE		TOTAL CASES CLEARED		PERCENTAGE CLEARED	
	CUR. YR.	PRV. YR.		CUR. YR.	PRV. YR.			CUR. YR.	PRV. YR.	CUR. YR.	PRV. YR.
MURDER AND NON NEG. MANSL.	4 58	8 50	50.0- 16.0	2 40	2 39	2.6	CURR. Y.T.D.	2 42	1 39	50.0 72.4	12.5 78.0
FORCIBLE RAPE	4 95	6 97	33.3- 2.1	1 51	100.0- 22	31.8	CURR. Y.T.D.	5 61	4 38	125.0 64.2	66.7 39.2
ROBBERY	236 2237	130 1779	81.5 25.7	57 664	39 519	46.2 27.9	CURR. Y.T.D.	56 594	31 439	23.7 26.6	23.8 24.7
FELONIOUS ASSAULT	123 1490	104 1590	18.5 6.3	44 662	40 772	10.0 14.2	CURR. Y.T.D.	52 727	42 880	42.3 48.8	40.4 55.3
BURGLARY	232 2212	181 2502	28.2 11.6	31 293	33 342	6.1- 14.3	CURR. Y.T.D.	24 313	26 329	10.3 14.2	14.4 13.1
GRAND LARCENY	71 854	75 816	5.3- 4.7	4 169	9 123	55.6- 37.4	CURR. Y.T.D.	7 112	4 112	9.9 13.1	5.3 13.7
GRAND LARCENY MOTOR VEHICLE	99 953	70 755	41.4 26.2	12 203	9 113	33.3 79.6	CURR. Y.T.D.	10 134	8 88	10.1 14.1	11.4 11.7
OTHER FELONIES	56 712	70 714	20.0- .3	73 991	69 938	5.8 5.7	CURR. Y.T.D.	28 422	39 410	50.0 59.3	55.7 57.4
TOTAL FELONIES	825 8611	644 8303	28.1 3.7	223 3073	202 2868	10.4 7.1	CURR. Y.T.D.	184 2405	155 2335	22.3 27.9	24.1 28.1
MISDEMEANORS (COMPL REPORTS AND ARRESTS)	552 7389	553 6624	.2- 11.5	217 2781	209 2494	3.8 11.5	CURR. Y.T.D.	209 3079	199 2734	37.9 41.7	36.0 41.3
MISDEMEANORS (YOUTH REPORTS)	5 156	11 187	54.5- 16.6	11 187	16 212	31.3- 11.8	CURR. Y.T.D.	5 156	11 187	100.0 100.0	100.0 100.0
MISDEMEANORS (SUMMONS REPS)	3 53	5 3733	40.0- 99.1	3 33	5 3733	40.0- 99.1	CURR. Y.T.D.	3 33	5 3733	100.0 100.0	100.0 100.0
VIOLATIONS (COMPL REPORTS AND ARRESTS)	328 4288	305 3919	7.5 9.4	5 67	5 66	1.5	CURR. Y.T.D.	226 2594	201 2627	68.9 60.5	65.9 67.0
VIOLATIONS (YOUTH REPORTS)	10 89	2400.0 61	45.9	15 141	4275.0 71	98.6	CURR. Y.T.D.	10 89	2400.0 61	100.0 100.0	100.0 100.0
VIOLATIONS (SUMMONS REPS)	125 1874	127 2937	1.6- 36.2	125 1874	127 2937	1.6- 36.2	CURR. Y.T.D.	125 1874	127 2937	100.0 100.0	100.0 100.0
TOTAL OFFENSES	22440	1848 25764	1647 12.9	599 8156	568 12381	5.5 34.1		762 10230	700 14614	41.2 45.6	42.5 56.7

ARRESTS YEAR TO DATE BY AGE GROUP

	UNDER 16		16 THRU 20		21 THRU 24		25 AND OVER		TOTALS	
	CUR. YR.	PRV. YR.	CUR. YR.	PRV. YR.	CUR. YR.	PRV. YR.	CUR. YR.	PRV. YR.	CUR. YR.	PRV. YR.
FELONIES	232	104	701	603	547	576	1593	1585	3073	2868
MISDEMEANORS	44	20	271	286	445	481	2021	1707	2781	2494
VIOLATIONS		1	5	10	16	7	46	48	67	66
TOTAL	276	125	977	899	1008	1064	3660	3340	5921	5428

CRIME COMPARISON REPORT

PKLYN. SOUTH DIVISION 11 PCT 078 RUN FOR DECEMBER 1988 ON 03/16/89

CLASSIFICATION OF CRIME CODE	TOTAL OF NET COMPLAINTS		% CHANGE	TOTAL NUMBER OF ARRESTS		% CHANGE		TOTAL CASES CLEARED		PERCENTAGE CLEARED	
	CUR. YR.	PRV. YR.		CUR. YR.	PRV. YR.			CUR. YR.	PRV. YR.	CUR. YR.	PRV. YR.
MURDER AND NON NEG. MANSL.	3 8	2 11	50.0 27.3-	4 17	10 70.0	100.0 70.0	CURR. Y.T.D.	2 6	5	66.7 75.0	45.5
FORCIBLE RAPE	15	22	100.0- 31.8-	3	6	100.0- 50.0-	CURR. Y.T.D.	1 9	1 10	50.0 60.0	45.5
ROBBERY	102 914	65 723	56.9 26.4	34 236	19 178	78.9 32.6	CURR. Y.T.D.	20 187	11 134	19.6 20.5	16.9 18.5
FELONIOUS ASSAULT	18 222	17 240	5.9 7.5-	7 115	12 146	41.7- 21.2-	CURR. Y.T.D.	9 127	8 163	50.0 57.2	47.1 67.9
BURGLARY	154 1235	100 1173	54.0 5.3	15 141	9 113	66.7 24.8	CURR. Y.T.D.	10 121	9 122	6.5 9.8	9.0 10.4
GRAND LARCENY	53 661	62 646	14.5- 2.3	3 85	6 99	50.0- 14.1-	CURR. Y.T.D.	2 48	5 75	3.8 7.3	8.1 11.0
GRAND LARCENY MOTOR VEHICLE	89 1109	77 890	15.6 24.6	3 154	2 66	50.0 33.3	CURR. Y.T.D.	6 121	4 79	6.7 10.9	5.2 8.9
OTHER FELONIES	29 381	16 233	81.3 63.5	31 484	25 371	24.0 30.5	CURR. Y.T.D.	19 258	8 150	65.5 67.7	50.0 64.4
TOTAL FELONIES	448 4545	341 3938	31.4 15.4	97 1235	74 989	31.1 24.9	CURR. Y.T.D.	69 877	46 738	15.4 19.3	13.5 18.7
MISDEMEANORS (COMPL REPORTS AND ARRESTS)	332 4618	396 4264	16.2- 8.3	86 1229	95 1168	9.5- 5.2	CURR. Y.T.D.	82 1179	87 1247	24.7 25.5	22.0 29.2
MISDEMEANORS (YOUTH REPORTS)	4 126	17 240	76.5- 47.5-	5 143	18 259	72.2- 44.8-	CURR. Y.T.D.	4 126	17 240	100.0 100.0	100.0 100.0
MISDEMEANORS (SUMMONS REPS)	113 1769	144 1898	21.5- 6.8-	113 1769	144 1898	21.5- 6.8-	CURR. Y.T.D.	113 1769	144 1898	100.0 100.0	100.0 100.0
VIOLATIONS (COMPL REPORTS AND ARRESTS)	77 1033	79 1002	2.5- 3.1	19	31 18	100.0- 5.6	CURR. Y.T.D.	56 668	55 680	72.7 64.7	69.6 67.9
VIOLATIONS (YOUTH REPORTS)	9 90	13 74	30.8- 21.6	25 115	15 102	66.7 12.7	CURR. Y.T.D.	9 90	13 74	100.0 100.0	100.0 100.0
VIOLATIONS (SUMMONS REPS)	77 1212	53 1118	45.3 8.4	77 1212	53 1118	45.3 8.4	CURR. Y.T.D.	77 1212	53 1118	100.0 100.0	100.0 100.0
TOTAL OFFENSES	1060 13393	1043 12534	1.6 6.9	403 5722	402 5552	.2 3.1		410 5921	415 5995	38.7 44.2	39.8 47.8

ARRESTS YEAR TO DATE BY AGE GROUP

	UNDER 16		16 THRU 20		21 THRU 24		25 AND OVER		TOTALS	
	CUR. YR.	PRV. YR.	CUR. YR.	PRV. YR.	CUR. YR.	PRV. YR.	CUR. YR.	PRV. YR.	CUR. YR.	PRV. YR.
FELONIES	73	60	298	260	210	188	654	481	1235	989
MISDEMEANORS	13	16	195	247	255	209	766	696	1229	1168
VIOLATIONS		1	1	7	4	6	14	4	19	18
TOTAL	86	77	494	514	469	403	1434	1181	2483	2175

CRIME COMPARISON REPORT

BKLYN. NORTH DIVISION 14 PCT 079 RUN FOR DECEMBER 1988 ON 03/10/89

CLASSIFICATION OF CRIME CODE	TOTAL OF NET COMPLAINTS		% CHANGE	TOTAL NUMBER OF ARRESTS		% CHANGE		TOTAL CASES CLEARED		PERCENTAGE CLEARED	
	CUR. YR.	PRV. YR.		CUR. YR.	PRV. YR.			CUR. YR.	PRV. YR.	CUR. YR.	PRV. YR.
MURDER AND NON NEG. MANSL.	3 65	9 61	66.7- 6.6	2 32	2 42	100.0 23.8-	CURR. Y.T.D.	1 31	2 35	33.3 47.7	22.2 57.4
FORCIBLE RAPE	7 117	9 108	22.2- 8.3	2 35	7 43	71.4- 18.6-	CURR. Y.T.D.	5 49	5 38	71.4 41.9	55.6 35.2
ROBBERY	228 2483	194 2285	17.5 8.7	44 630	49 549	10.2- 14.8	CURR. Y.T.D.	68 563	41 471	29.8 22.7	21.1 20.6
FELONIOUS ASSAULT	121 1507	139 1565	12.9- 3.7-	40 557	61 637	34.4- 12.6-	CURR. Y.T.D.	48 604	46 674	39.7 40.1	33.1 43.1
BURGLARY	150 1912	177 2142	15.3- 10.7-	21 226	20 326	5.0 30.7-	CURR. Y.T.D.	16 229	24 287	10.7 12.0	13.6 13.4
GRAND LARCENY	93 1108	79 1125	17.7 1.5-	18 196	18 236	100.0 16.9-	CURR. Y.T.D.	9 110	13 150	9.7 9.9	16.5 13.3
GRAND LARCENY MOTOR VEHICLE	74 830	97 854	23.7- 2.8-	16 233	21 170	23.8- 37.1	CURR. Y.T.D.	6 98	13 99	8.1 11.8	13.4 11.6
OTHER FELONIES	94 1125	69 818	36.2 37.5	88 1079	83 1069	6.0 .9	CURR. Y.T.D.	55 746	45 575	58.5 66.3	65.2 70.3
TOTAL FELONIES	770 9147	773 8958	.4- 2.1	231 2988	259 3072	10.8- 2.7-	CURR. Y.T.D.	208 2430	189 2329	27.0 26.6	24.5 26.0
MISDEMEANORS (COMPL REPORTS AND ARRESTS)	457 6166	475 5548	3.8- 11.1	155 1878	145 1768	6.9 6.2	CURR. Y.T.D.	153 2200	158 2078	33.5 35.7	33.3 37.5
MISDEMEANORS (YOUTH REPORTS)	10 312	49 326	79.6- 4.3-	12 356	56 353	78.6- .8	CURR. Y.T.D.	10 312	49 326	100.0 100.0	100.0 100.0
MISDEMEANORS (SUMMONS REPS)	7 71	1000.0 47	100.0 51.1	7 71	1000.0 47	100.0 51.1	CURR. Y.T.D.	7 71	1000.0 47	100.0 100.0	100.0 100.0
VIOLATIONS (COMPL REPORTS AND ARRESTS)	574 5310	431 2724	13.2- 94.9	4 57	21 261	100.0 103.6	CURR. Y.T.D.	236 3358	239 1843	63.1 63.2	55.5 67.7
VIOLATIONS (YOUTH REPORTS)	13 97	19 61	31.6- 59.0	14 119	20 71	30.0- 67.6	CURR. Y.T.D.	13 97	19 61	100.0 100.0	100.0 100.0
VIOLATIONS (SUMMONS REPS)	104 1818	258 4827	59.7- 62.3-	104 1818	258 4827	59.7- 62.3-	CURR. Y.T.D.	104 1818	258 4827	100.0 100.0	100.0 100.0
TOTAL OFFENSES	1735 22921	2006 22491	13.5- 1.9	527 7287	741 10166	28.9- 28.3-		731 10286	913 11511	42.1 44.9	45.5 51.2
ARRESTS YEAR TO DATE BY AGE GROUP											
	UNDER 16		16 THRU 20		21 THRU 24		25 AND OVER		TOTALS		
	CUR. YR.	PRV. YR.	CUR. YR.	PRV. YR.	CUR. YR.	PRV. YR.	CUR. YR.	PRV. YR.	CUR. YR.	PRV. YR.	
FELONIES	173	115	721	707	592	654	1502	1596	2988	3072	
MISDEMEANORS	29	19	252	228	279	271	1318	1250	1878	1768	
VIOLATIONS	1		10	6	11	4	35	18	57	28	
TOTAL	203	134	983	941	882	929	2855	2864	4923	4868	

CRIME COMPARISON REPORT

BKLYN. NORTH DIVISION 13 PCT 081 RUN FOR DECEMBER 1988 ON 03/10/89

CLASSIFICATION OF CRIME CODE	TOTAL OF NET COMPLAINTS		% CHANGE	TOTAL NUMBER OF ARRESTS		% CHANGE		TOTAL CASES CLEARED		PERCENTAGE CLEARED	
	CUR. YR.	PRV. YR.		CUR. YR.	PRV. YR.			CUR. YR.	PRV. YR.	CUR. YR.	PRV. YR.
MURDER AND NON NEG. MANSL.	1 38	3 34	66.7- 11.8	16	22	4100.0- 27.3	CURR. Y.T.D.	2 25	3200.0 27	100.0 65.8	100.0 64.7
FORCIBLE RAPE	3 79	6 72	50.0- 9.7	2 24	17	100.0 41.2	CURR. Y.T.D.	3 32	5100.0 31	83.3 40.5	83.3 43.1
ROBBERY	189 1720	126 1410	50.0 22.0	42 555	35 456	20.0 21.7	CURR. Y.T.D.	27 425	30 343	14.3 24.7	23.8 24.3
FELONIOUS ASSAULT	66 1038	73 852	9.6- 21.8	22 393	26 307	15.4- 28.0	CURR. Y.T.D.	31 513	27 388	47.0 49.4	37.0 45.5
BURGLARY	92 1341	151 1420	39.1- 5.6	14 165	11 161	27.3 2.5	CURR. Y.T.D.	12 182	13 173	13.0 13.6	8.6 12.2
GRAND LARCENY	42 470	52 536	19.2- 12.3	17 182	7 116	42.9 56.9	CURR. Y.T.D.	7 56	2 84	16.7 11.9	3.8 15.7
GRAND LARCENY MOTOR VEHICLE	99 776	44 679	125.0 14.3	17 195	8 87	12.5 24.1	CURR. Y.T.D.	6 82	2 52	6.1 10.0	4.5 7.7
OTHER FELONIES	30 488	28 373	7.1 30.8	35 565	78 529	55.1- 6.8	CURR. Y.T.D.	13 248	12 200	43.3 50.8	42.9 53.6
TOTAL FELONIES	522 5950	483 5376	8.1 10.7	149 2095	169 1695	11.8- 23.6	CURR. Y.T.D.	101 1563	94 1295	19.3 26.3	19.5 24.1
MISDEMEANORS (COMPL REPORTS AND ARRESTS)	360 4285	305 3306	18.0 29.6	74 918	72 765	2.8 20.0	CURR. Y.T.D.	132 1522	93 1134	36.7 35.5	30.5 34.3
MISDEMEANORS (YOUTH REPORTS)	5 205	13 208	61.5- 1.4	5 225	13 212	61.5- 6.1	CURR. Y.T.D.	5 205	13 208	100.0 100.0	100.0 100.0
MISDEMEANORS (SUMMONS REPS)	205 2425	141 1708	45.4 42.0	205 2425	141 1708	45.4 42.0	CURR. Y.T.D.	205 2425	141 1708	100.0 100.0	100.0 100.0
VIOLATIONS (COMPL REPORTS AND ARRESTS)	260 3643	148 1665	75.7 18.8	4 48	103 80.0	100.0 80.0	CURR. Y.T.D.	204 2891	119 1113	78.5 79.4	80.4 66.8
VIOLATIONS (YOUTH REPORTS)	20 189	19 123	100.0 53.7	20 209	19 132	100.0 58.3	CURR. Y.T.D.	20 189	19 123	100.0 100.0	100.0 100.0
VIOLATIONS (SUMMONS REPS)	52 641	25 506	108.0 26.7	52 641	25 506	108.0 26.7	CURR. Y.T.D.	52 641	25 506	100.0 100.0	100.0 100.0
TOTAL OFFENSES	1424 17338	1116 12892	27.6 34.5	509 6561	421 5028	20.9 30.5		719 9436	486 6085	50.5 54.4	43.5 47.2

ARRESTS YEAR TO DATE BY AGE GROUP

	UNDER 16		16 THRU 20		21 THRU 24		25 AND OVER		TOTALS	
	CUR. YR.	PRV. YR.	CUR. YR.	PRV. YR.	CUR. YR.	PRV. YR.	CUR. YR.	PRV. YR.	CUR. YR.	PRV. YR.
FELONIES	200	94	539	443	389	314	967	844	2095	1695
MISDEMEANORS	32	14	153	148	140	139	593	464	918	765
VIOLATIONS	4		16	2	8	2	20	6	48	10
TOTAL	236	108	708	593	537	455	1580	1314	3061	2470

CRIME COMPARISON REPORT

BROOKLYN, NORTH DIVISION 15 PCT 083 RUM FOR DECEMBER 1988 DN 03/10/89

CLASSIFICATION OF CRIME CODE	TOTAL OF NET COMPLAINTS		% CHANGE	TOTAL NUMBER OF ARRESTS		% CHANGE		TOTAL CASES CLEARED		PERCENTAGE CLEARED	
	CUR. YR.	PRV. YR.		CUR. YR.	PRV. YR.			CUR. YR.	PRV. YR.	CUR. YR.	PRV. YR.
MURDER AND NON NEG. MANSL.	4 58	1300.0 42	0.0 38.1	4 48	1300.0 42	0.0 14.3	CURR. Y.T.D.	3 43		75.0 74.1	
FORCIBLE RAPE	3 89	8 91	62.5- 2.2-		3100.0- 23		CURR. Y.T.D.	2 42	5 48	66.7 67.2	62.5 52.7
ROBBERY	172 1868	159 1653	8.2 13.0	26 437	18 410	44.4 6.6	CURR. Y.T.D.	19 409	22 390	11.0 21.9	13.8 23.6
FELONIOUS ASSAULT	85 1180	81 1165	4.9 1.3	34 482	27 486	25.9 .8-	CURR. Y.T.D.	37 596	39 655	43.5 50.5	48.1 56.2
BURGLARY	137 2075	157 2200	12.7- 5.7-	27 276	20 331	35.0 16.6-	CURR. Y.T.D.	24 284	18 325	17.5 13.7	11.5 14.8
GRAND LARCENY	51 764	53 753	3.8- 1.5	17 250	9 188	88.9 33.0	CURR. Y.T.D.	3 86	5 91	5.9 11.3	9.4 12.1
GRAND LARCENY MOTOR VEHICLE	155 1233	80 914	93.8 34.9	31 306	16 289	93.8 5.9	CURR. Y.T.D.	11 177	6 140	7.1 14.4	7.5 15.3
OTHER FELONIES	89 1058	70 1061	27.1 .3-	105 1421	131 1743	19.8- 18.5-	CURR. Y.T.D.	62 831	57 862	69.7 78.5	81.4 81.2
TOTAL FELONIES	696 8325	609 7879	14.3 5.7	244 3247	225 3512	8.4 7.5-	CURR. Y.T.D.	161 2468	152 2543	23.1 29.6	25.0 32.3
MISDEMEANORS (COMPL REPORTS AND ARRESTS)	466 5603	430 5555	8.4 .9	130 2010	146 2078	11.0- 3.3-	CURR. Y.T.D.	167 2323	193 2424	35.8 41.5	44.9 43.6
MISDEMEANORS (YOUTH REPORTS)	8 242	29 470	72.4- 48.5-	12 294	29 484	58.6- 39.3-	CURR. Y.T.D.	8 242	29 470	100.0 100.0	100.0 100.0
MISDEMEANORS (SUMMONS REPS)	452 13233	1189 13564	62.0- 2.4-	452 13233	1189 13564	62.0- 2.4-	CURR. Y.T.D.	452 13233	1189 13564	100.0 100.0	100.0 100.0
VIOLATIONS (COMPL REPORTS AND ARRESTS)	323 4774	393 4392	17.8- 8.7	2 52	100.0 8550.0		CURR. Y.T.D.	248 3445	245 2944	76.8 72.2	62.3 67.0
VIOLATIONS (YOUTH REPORTS)	13 220	8 208	62.5 5.8	16 287	12 229	33.3 25.3	CURR. Y.T.D.	13 220	8 208	100.0 100.0	100.0 100.0
VIOLATIONS (SUMMONS REPS)	92 1893	245 2113	62.4- 10.4-	92 1893	245 2113	62.4- 10.4-	CURR. Y.T.D.	92 1893	245 2113	100.0 100.0	100.0 100.0
TOTAL OFFENSES	34290 34290	2050 34181	29.4- .3	948 21016	1846 21988	48.6- 4.4-		1141 23824	2061 24266	55.7 69.5	71.0 71.0

ARRESTS YEAR TO DATE BY AGE GROUP

	UNDER 16		16 THRU 20		21 THRU 24		25 AND OVER		TOTALS	
	CUR. YR.	PRV. YR.	CUR. YR.	PRV. YR.	CUR. YR.	PRV. YR.	CUR. YR.	PRV. YR.	CUR. YR.	PRV. YR.
FELONIES	177	148	735	835	630	689	1705	1840	3247	3512
MISDEMEANORS	56	62	288	310	326	310	1340	1396	2010	2078
VIOLATIONS	5		15	1	6		26	7	52	8
TOTAL	238	210	1038	1146	962	999	3071	3243	5309	5598

CRIME COMPARISON REPORT

KILYN. NORTH DIVISION 14 PCT 084 RUN FOR DECEMBER 1988 ON 03/10/89

CLASSIFICATION OF CRIME CODE	TOTAL OF NET COMPLAINTS		% CHANGE	TOTAL NUMBER OF ARRESTS		% CHANGE		TOTAL CASES CLEARED		PERCENTAGE CLEARED	
	CUR. YR.	PRV. YR.		CUR. YR.	PRV. YR.			CUR. YR.	PRV. YR.	CUR. YR.	PRV. YR.
MURDER AND NON NEG. MANSL.	8	10	20.0-	32	39	17.9-	CURR. Y.T.D.	6	6	75.0	60.0
FORCIBLE RAPE	2	11	100.0	5	14	100.0	CURR. Y.T.D.	1	6	50.0	57.1
	21	21		21	18	16.7		6	12	28.6	
ROBBERY	118	95	24.2	33	42	21.4-	CURR. Y.T.D.	21	25	17.8	26.3
	1475	1316	12.1	498	523	4.8-		322	336	21.8	25.5
FELONIOUS ASSAULT	28	29	3.4-	21	28	25.0-	CURR. Y.T.D.	15	17	53.6	58.0
	411	416	1.2-	287	305	5.9-		257	295	62.5	70.2
BURGLARY	136	145	4.9-	16	25	36.0-	CURR. Y.T.D.	15	17	11.0	11.9
	1471	1579	6.8-	201	193	4.1		181	152	12.3	9.6
GRAND LARCENY	164	162	1.2	25	21	19.0	CURR. Y.T.D.	11	11	6.7	6.8
	1988	1749	13.7	352	390	9.7-		250	220	12.6	12.6
GRAND LARCENY MOTOR VEHICLE	88	65	35.4	16	9	77.8	CURR. Y.T.D.	5	6	5.7	9.2
	826	626	31.9	120	91	31.9		93	61	11.3	9.7
OTHER FELONIES	12	17	29.4-	27	39	30.8-	CURR. Y.T.D.	7	8	58.3	47.1
	301	309	2.6-	462	491	5.9-		192	192	63.8	62.1
TOTAL FELONIES	548	512	7.0	146	168	13.1-	CURR. Y.T.D.	75	84	13.7	10.4
	6501	6026	7.9	1973	2050	3.8-		1307	1274	20.1	21.1
MISDEMEANORS (COMPL REPORTS AND ARRESTS)	535	634	15.6-	192	251	23.5-	CURR. Y.T.D.	185	234	34.6	36.9
	6488	6110	6.2	2196	2324	5.5-		2107	2340	32.5	38.3
MISDEMEANORS (YOUTH REPORTS)	29	125	76.8-	41	133	69.2-	CURR. Y.T.D.	29	125	100.0	100.0
	991	979	1.2	1115	1058	5.4		991	979	100.0	100.0
MISDEMEANORS (SUMMONS REPS)	5	6	16.7-	5	6	16.7-	CURR. Y.T.D.	5	6	100.0	100.0
	69	89	22.5-	69	89	22.5-		69	89	100.0	100.0
VIOLATIONS (COMPL REPORTS AND ARRESTS)	94	99	5.1-	1	56	98.2-	CURR. Y.T.D.	37	47	39.4	47.5
	1175	868	35.4	40	86	53.5-		504	455	42.9	52.4
VIOLATIONS (YOUTH REPORTS)	66	90	26.7-	177	215	17.7-	CURR. Y.T.D.	66	90	100.0	100.0
	758	963	21.3-	1607	1690	4.9-		758	963	100.0	100.0
VIOLATIONS (SUMMONS REPS)	132	256	48.4-	132	256	48.4-	CURR. Y.T.D.	132	256	100.0	100.0
	2310	2450	5.7-	2310	2450	5.7-		2310	2450	100.0	100.0
TOTAL OFFENSES	1409	1722	18.2-	694	1085	36.0-		529	842	37.5	48.9
	18292	17485	4.6	9310	9747	4.5-		8346	8550	44.2	48.9

ARRESTS YEAR TO DATE BY AGE GROUP

	UNDER 16		16 THRU 20		21 THRU 24		25 AND OVER		TOTALS	
	CUR. YR.	PRV. YR.	CUR. YR.	PRV. YR.	CUR. YR.	PRV. YR.	CUR. YR.	PRV. YR.	CUR. YR.	PRV. YR.
FELONIES	151	122	405	548	381	386	976	994	1973	2050
MISDEMEANORS	45	48	437	557	398	448	1316	1271	2196	2324
VIOLATIONS	1	2	3	17	6	16	30	51	40	86
TOTAL	197	172	905	1122	785	850	2322	2316	4209	4460

CRIME COMPARISON REPORT

BKLYN. NORTH DIVISION 14 PCT 088 RUN FOR DECEMBER 1988 ON 03/10/89

CLASSIFICATION OF CRIME CODE	TOTAL OF NET COMPLAINTS		% CHANGE	TOTAL NUMBER OF ARRESTS		% CHANGE		TOTAL CASES CLEARED		PERCENTAGE CLEARED	
	CUR. YR.	PRV. YR.		CUR. YR.	PRV. YR.			CUR. YR.	PRV. YR.	CUR. YR.	PRV. YR.
MURDER AND NON NEG. MANSL.	25	26	3.8-	23	15	53.3	CURR. Y.T.D.	1 19	5 17	250.0 76.0	250.0 65.4
FORCIBLE RAPE	7 57	7 49	16.3	4 26	15 22	18.2	CURR. Y.T.D.	4 22	2 26	57.1 38.6	28.0 53.1
ROBBERY	132 1520	145 1508	9.0- .8	31 451	35 444	11.4- 1.6	CURR. Y.T.D.	33 389	24 335	25.0 25.6	16.6 22.2
FELONIOUS ASSAULT	35 632	40 636	12.5- .6	27 353	23 348	17.4 1.4	CURR. Y.T.D.	23 320	20 310	65.7 50.6	50.0 48.7
BURGLARY	118 1119	120 1350	1.7- 17.1-	11 139	6 147	83.3 5.4-	CURR. Y.T.D.	8 123	7 122	6.8 11.0	5.8 9.0
GRAND LARCENY	50 700	60 760	16.7- 7.9-	6 115	10 127	40.0- 9.4-	CURR. Y.T.D.	6 65	5 70	12.0 9.3	8.3 9.2
GRAND LARCENY MOTOR VEHICLE	109 1200	90 911	21.1 31.7	12 148	25 91	500.0 62.6	CURR. Y.T.D.	4 111	10 101	3.7 9.3	11.1 11.1
OTHER FELONIES	49 427	39 343	25.6 24.5	39 452	34 444	14.7 1.8	CURR. Y.T.D.	33 257	16 205	67.3 60.2	41.0 59.8
TOTAL FELONIES	500 5680	503 5583	.6- 1.7	133 1707	113 1638	17.7 4.2	CURR. Y.T.D.	112 1306	89 1186	22.4 23.0	17.7 21.2
MISDEMEANORS (COMPL REPORTS AND ARRESTS)	347 4131	381 4221	8.9- 2.1-	81 1034	107 1104	24.3- 6.3-	CURR. Y.T.D.	98 1232	122 1231	28.2 29.8	32.0 29.2
MISDEMEANORS (YOUTH REPORTS)	9 290	36 303	75.0- 4.3-	9 333	36 315	75.0- 5.7	CURR. Y.T.D.	9 290	36 303	100.0 100.0	100.0 100.0
MISDEMEANORS (SUMMONS REPS)	26	17	52.9	26	17	52.9	CURR. Y.T.D.	26	17	100.0	100.0
VIOLATIONS (COMPL REPORTS AND ARRESTS)	226 2673	159 1451	42.1 84.2	5 30	100 131	0.0 30.8	CURR. Y.T.D.	125 1622	91 888	55.3 60.7	57.2 61.2
VIOLATIONS (YOUTH REPORTS)	12 128	42 169	200.0 24.3-	12 160	42 238	200.0 32.8-	CURR. Y.T.D.	12 128	42 169	100.0 100.0	100.0 100.0
VIOLATIONS (SUMMONS REPS)	60 949	89 1765	32.6- 46.2-	60 949	89 1765	32.6- 46.2-	CURR. Y.T.D.	60 949	89 1765	100.0 100.0	100.0 100.0

TOTAL 1154 1172 1.5- 300 349 14.0- 416 431 36.0 36.8
OFFENSES 13877 13509 2.7 4239 5090 16.7- 5553 5559 40.0 41.2

ARRESTS YEAR TO DATE BY AGE GROUP

	UNDER 16		16 THRU 20		21 THRU 24		25 AND OVER		TOTALS	
	CUR. YR.	PRV. YR.	CUR. YR.	PRV. YR.	CUR. YR.	PRV. YR.	CUR. YR.	PRV. YR.	CUR. YR.	PRV. YR.
FELONIES	177	115	433	448	265	323	832	752	1707	1038
MISDEMEANORS	43	17	170	203	158	235	663	649	1034	1104
VIOLATIONS	3		3	3	1	2	23	8	30	13
TOTAL	223	132	606	654	424	560	1518	1409	2771	2755

CRIME COMPARISON REPORT

BKLYN. NORTH DIVISION 15 PCT 090 RUN FOR DECEMBER 1988 ON 03/10/89

CLASSIFICATION OF CRIME CODE	TOTAL OF NET COMPLAINTS		% CHANGE	TOTAL NUMBER OF ARRESTS		% CHANGE		TOTAL CASES CLEARED		PERCENTAGE CLEARED	
	CUR. YR.	PRV. YR.		CUR. YR.	PRV. YR.			CUR. YR.	PRV. YR.	CUR. YR.	PRV. YR.
MURDER AND NON NEG. MANSL.	4 28	21 22	100.0 27.3	5 30	100.0 130.8	CURR. Y.T.D.		5 22	11 17	125.0 78.6	50.0 77.3
FORCIBLE RAPE	5 38	3 41	66.7 7.3	1 14	2 12	50.0 16.7	CURR. Y.T.D.	1 13	4 9	20.0 34.2	133.3 22.0
ROBBERY	130 1402	127 1309	2.4 7.1	31 476	32 436	3.1 9.2	CURR. Y.T.D.	10 362	31 263	7.7 25.8	24.4 20.1
FELONIOUS ASSAULT	51 657	52 561	1.9 17.1	16 262	29 271	44.8 3.3	CURR. Y.T.D.	11 291	23 241	21.6 44.3	44.2 43.0
BURGLARY	110 1899	157 1790	29.9 6.1	15 306	18 194	16.7 57.7	CURR. Y.T.D.	11 251	18 160	10.0 13.2	11.5 9.4
GRAND LARCENY	51 696	49 783	4.1 11.1	11 206	10 135	10.0 52.6	CURR. Y.T.D.	2 71	4 69	3.9 10.2	8.2 8.8
GRAND LARCENY MOTOR VEHICLE	102 1305	88 974	15.9 34.0	19 272	20 158	5.0 72.2	CURR. Y.T.D.	5 200	11 108	4.9 15.3	12.5 11.1
OTHER FELONIES	47 769	54 600	13.0 28.2	55 992	92 1051	40.2 5.6	CURR. Y.T.D.	22 469	36 312	46.8 61.0	66.7 52.0
TOTAL FELONIES	500 6794	532 6080	6.0 11.7	153 2558	203 2270	24.6 12.7	CURR. Y.T.D.	67 1679	128 1187	13.4 24.7	24.1 19.5
MISDEMEANORS (COMPL REPORTS AND ARRESTS)	390 4861	371 4961	5.1 2.0	114 1598	148 2174	23.0 26.5	CURR. Y.T.D.	98 1458	118 1696	25.1 30.0	31.8 34.2
MISDEMEANORS (YOUTH REPORTS)	10 272	15 325	33.3 16.3	14 311	16 335	12.5 7.2	CURR. Y.T.D.	10 272	15 325	100.0 100.0	100.0 100.0
MISDEMEANORS (SUMMONS REPS)	390 5693	580 6910	32.8 17.6	390 5693	580 6910	32.8 17.6	CURR. Y.T.D.	390 5693	580 6910	100.0 100.0	100.0 100.0
VIOLATIONS (COMPL REPORTS AND ARRESTS)	142 2073	123 1304	15.4 59.0	2 17	3 20	33.3 15.0	CURR. Y.T.D.	88 1190	77 669	62.0 57.4	62.6 51.3
VIOLATIONS (YOUTH REPORTS)	16 115	27 175	00.0 34.3	20 157	35 219	66.7 28.3	CURR. Y.T.D.	16 115	27 175	100.0 100.0	100.0 100.0
VIOLATIONS (SUMMONS REPS)	173 3563	259 4870	33.2 26.8	173 3563	259 4870	33.2 26.8	CURR. Y.T.D.	173 3563	259 4870	100.0 100.0	100.0 100.0
TOTAL OFFENSES	23371 24625	1621 24625	1882 5.1	13897 13897	866 16798	1212 17.3		842 13970	1179 15832	51.9 59.8	62.6 66.3

ARRESTS YEAR TO DATE BY AGE GROUP

	UNDER 16		16 THRU 20		21 THRU 24		25 AND OVER		TOTALS	
	CUR. YR.	PRV. YR.	CUR. YR.	PRV. YR.	CUR. YR.	PRV. YR.	CUR. YR.	PRV. YR.	CUR. YR.	PRV. YR.
FELONIES	128	134	566	537	520	490	1344	1109	2558	2270
MISDEMEANORS	24	26	195	298	297	402	1082	1448	1598	2174
VIOLATIONS	2			3	1	5	14	12	17	20
TOTAL	154	160	761	838	818	897	2440	2569	4173	4464

CRIME COMPARISON REPORT

BKIYN. NORTH DIVISION 15 PCT 094 RUN FOR DECEMBER 1988 ON 03/10/89

CLASSIFICATION OF CRIME CODE	TOTAL OF NET COMPLAINTS		% CHANGE	TOTAL NUMBER OF ARRESTS		% CHANGE		TOTAL CASES CLEARED		PERCENTAGE CLEARED	
	CUR. YR.	PRV. YR.		CUR. YR.	PRV. YR.			CUR. YR.	PRV. YR.	CUR. YR.	PRV. YR.
MURDER AND NON NEG. MANSL.	1 9	1 5	100.0- 80.0	11 10	11 10	100.0- 10.0	CURR. Y.T.D.	1 9	1 5	100.0 100.0	100.0 100.0
FORCIBLE RAPE	2 12	3 20	33.3- 40.0	5 7	5 7	28.6- 28.6	CURR. Y.T.D.	1 5	1 11	33.3 41.7	33.3 55.0
ROBBERY	38 557	65 496	41.5- 12.3	11 152	14 134	21.4- 13.4	CURR. Y.T.D.	14 171	12 124	36.8 30.7	18.5 25.0
FELONIOUS ASSAULT	18 303	19 241	5.3- 25.7	10 162	5 124	100.0 30.6	CURR. Y.T.D.	10 188	9 147	55.6 62.0	47.4 61.0
BURGLARY	100 1352	104 1080	3.8- 25.2	17 148	10 112	70.0 32.1	CURR. Y.T.D.	11 132	5 105	11.0 9.8	4.8 9.7
GRAND LARCENY	36 450	34 429	5.9 4.9	5 101	11 77	54.5- 31.2	CURR. Y.T.D.	5 43	1 43	13.9 9.6	2.9 10.0
GRAND LARCENY MOTOR VEHICLE	88 1076	92 873	4.3- 23.3	16 132	7 105	28.6 25.7	CURR. Y.T.D.	8 99	5 68	9.1 9.2	5.4 7.8
OTHER FELONIES	21 272	22 343	4.5- 20.7	17 212	14 151	21.4 40.4	CURR. Y.T.D.	12 131	4 149	57.1 48.2	18.2 43.4
TOTAL FELONIES	304 4031	340 3487	10.6- 15.6	76 923	62 720	22.6 28.2	CURR. Y.T.D.	60 778	38 652	19.7 19.3	11.2 18.7
MISDEMEANORS (COMPL REPORTS AND ARRESTS)	189 2674	237 2586	20.3- 3.4	42 527	32 520	31.3 1.3	CURR. Y.T.D.	57 698	63 726	30.2 26.1	26.6 28.1
MISDEMEANORS (YOUTH REPORTS)	7 148	12 84	41.7- 76.2	8 166	12 91	33.3- 82.4	CURR. Y.T.D.	7 148	12 84	100.0 100.0	100.0 100.0
MISDEMEANORS (SUMMONS REPS)	34	11 44	100.0- 22.7	34	11 44	100.0- 22.7	CURR. Y.T.D.	34	1 44	100.0 100.0	100.0 100.0
VIOLATIONS (COMPL REPORTS AND ARRESTS)	84 1046	93 873	9.7- 19.8	12	2 10	100.0- 20.0	CURR. Y.T.D.	54 706	56 546	64.3 67.5	60.2 62.5
VIOLATIONS (YOUTH REPORTS)	4 63	13 75	100.0 16.0	5 113	3 95	66.7 18.9	CURR. Y.T.D.	4 63	1 75	100.0 100.0	100.0 100.0
VIOLATIONS (SUMMONS REPS)	56 968	26 1289	15.4 24.9	56 968	26 1289	15.4 24.9	CURR. Y.T.D.	56 968	26 1289	100.0 100.0	100.0 100.0

TOTAL	644	710	9.3-	187	138	35.5	238	197	37.0	27.7
OFFENSES	8964	8438	6.2	2743	2769	.9-	3395	3416	37.9	40.5

ARRESTS YEAR TO DATE BY AGE GROUP

	UNDER 16		16 THRU 20		21 THRU 24		25 AND OVER		TOTALS	
	CUR. YR.	PRV. YR.	CUR. YR.	PRV. YR.	CUR. YR.	PRV. YR.	CUR. YR.	PRV. YR.	CUR. YR.	PRV. YR.
FELONIES	88	51	244	200	103	132	428	337	923	720
MISDEMEANORS	11	7	94	76	106	82	316	355	527	520
VIOLATIONS			3	1		1	9	8	12	10
TOTAL	99	58	341	277	269	215	753	700	1462	1250

CRIME COMPARISON REPORT

QUEENS DIVISION 18 PCT 100 RUN FOR DECEMBER 1983 ON 03/10/89											
CLASSIFICATION OF CRIME CODE	TOTAL OF NET COMPLAINTS		% CHANGE	TOTAL NUMBER OF ARRESTS		% CHANGE		TOTAL CASES CLEARED		PERCENTAGE CLEARED	
	CUR. YR.	PRV. YR.		CUR. YR.	PRV. YR.			CUR. YR.	PRV. YR.	CUR. YR.	PRV. YR.
MURDER AND NON NEG. MANSL.	1 4	1 3	33.3	3 3	2 2	50.0	CURR. Y.T.D.	3 3	2 2	75.0 60.7	
FORCIBLE RAPE	1 16	2 19	50.0- 15.8-	1 5	1 3	100.0 66.7	CURR. Y.T.D.	2 10	2 5	200.0 62.5	26.3
ROBBERY	28 275	16 293	75.0 6.1-	8 127	3 100	3166.7 27.0	CURR. Y.T.D.	4 95	4 92	14.3 33.8	25.0 31.4
FELONIOUS ASSAULT	17 252	21 236	19.0- 6.8	8 145	3 115	3166.7 26.1	CURR. Y.T.D.	6 148	7 118	35.3 58.7	33.3 50.0
BURGLARY	42 526	52 512	19.2- 2.7	4 53	4 56	5.4-	CURR. Y.T.D.	17 71	7 60	40.5 13.5	13.5 11.7
GRAND LARCENY	14 214	14 252	15.1-	3 33	2 34	50.0 2.9-	CURR. Y.T.D.	3 23	2 37	21.4 10.7	14.3 14.7
GRAND LARCENY MOTOR VEHICLE	52 775	28 504	85.7 53.8	8 106	7 481	14.3 25.8	CURR. Y.T.D.	4 68	3 39	7.7 8.6	10.7 7.7
OTHER FELONIES	4 109	8 103	50.0- 5.8	5 99	15 103	66.7- 3.9-	CURR. Y.T.D.	4 59	6 52	100.0 56.1	75.0 50.5
TOTAL FELONIES	159 2171	142 1922	12.0 13.0	37 571	34 461	8.8 23.9	CURR. Y.T.D.	40 475	29 405	25.2 21.9	20.4 21.1
MISDEMEANORS (COMPL. REPORTS AND ARRESTS)	156 2592	165 2271	5.5- 14.1	23 365	23 365	4.9	CURR. Y.T.D.	54 738	45 711	34.6 28.5	27.3 31.3
MISDEMEANORS (YOUTH REPORTS)	10 196	11 209	9.1- 6.2-	15 217	19 251	21.1- 13.5-	CURR. Y.T.D.	10 196	11 209	100.0 100.0	100.0 100.0
MISDEMEANORS (SUMMONS REPS)	14 91	61 91	33.3 91	14 91	61 91	33.3 91	CURR. Y.T.D.	14 91	61 91	100.0 100.0	100.0 100.0
VIOLATIONS (COMPL. REPORTS AND ARRESTS)	80 942	63 853	27.0 10.4	2 13	2 25	48.0-	CURR. Y.T.D.	55 747	50 701	68.8 79.3	79.4 82.2
VIOLATIONS (YOUTH REPORTS)	42 242	122 151	50.0 60.3	63 413	261 253	42.3 63.2	CURR. Y.T.D.	42 242	121 151	100.0 100.0	100.0 100.0
VIOLATIONS (SUMMONS REPS)	33 397	73 647	71.4 38.6-	33 397	73 647	71.4 38.6-	CURR. Y.T.D.	33 397	71 647	100.0 100.0	100.0 100.0
TOTAL OFFENSES	6631	494 6144	406 7.9	21.7 2085	187 2093	117 4-	59.8 288.6	248 2915	160 43.5	50.2 47.4	39.4

ARRESTS YEAR TO DATE BY AGE GROUP

	UNDER 16		16 THRU 20		21 THRU 24		25 AND OVER		TOTALS	
	CUR. YR.	PRV. YR.	CUR. YR.	PRV. YR.	CUR. YR.	PRV. YR.	CUR. YR.	PRV. YR.	CUR. YR.	PRV. YR.
FELONIES	92	68	173	144	106	80	200	169	571	461
MISDEMEANORS	10	14	89	106	65	64	219	181	383	365
VIOLATIONS		1	1	4	1	5	11	15	13	25
TOTAL	102	83	263	254	172	149	430	365	967	851

CRIME COMPARISON REPORT

QUEENS DIVISION 18 PCT 101 RUN FOR DECEMBER 1988 ON 03/10/89											
CLASSIFICATION OF	TOTAL OF NET COMPLAINTS		% CHANGE	TOTAL NUMBER OF ARRESTS		% CHANGE		TOTAL CASES CLEARED		PERCENTAGE CLEARED	
CRIME CODE	CUR. YR.	PRV. YR.		CUR. YR.	PRV. YR.			CUR. YR.	PRV. YR.	CUR. YR.	PRV. YR.
MURDER AND NON NEG. MANSL.	5 30	3 17	66.7 76.5			1100.0- 10160.0	CURR. Y.T.D.	5 24	3100.0 10	100.0 80.0	100.0 58.8
FORCIBLE RAPE	5 58	3 40	66.7 45.0	1 18	2	50.0- 9100.0	CURR. Y.T.D.	2 24	2 13	40.0 41.4	66.7 32.5
ROBBERY	78 1028	96 807	18.8- 27.4	19 211	19 187		CURR. Y.T.D.	17 217	19 137	21.8 21.1	19.8 17.0
FELONIOUS ASSAULT	32 704	46 542	30.4- 29.9	15 270	20 242	25.0- 11.6	CURR. Y.T.D.	10 310	54 239	31.3 44.0	117.4 44.1
BURGLARY	129 1022	69 1073	87.0 4.8-	14 128	4 85	250.0 50.6	CURR. Y.T.D.	11 118	26 99	8.5 11.5	37.7 9.2
GRAND LARCENY	41 442	47 456	12.8- 3.1-	4 42	1 49	1300.0 14.3-	CURR. Y.T.D.	3 34	9 34	7.3 7.7	19.1 7.5
GRAND LARCENY MOTOR VEHICLE	96 1300	87 904	10.3 43.8	19 146	10 87	90.0 67.8	CURR. Y.T.D.	9 93	6 56	9.4 7.2	6.9 6.2
OTHER FELONIES	68 552	39 309	74.4 78.6	45 545	33 362	36.4 50.6	CURR. Y.T.D.	53 355	16 155	77.9 64.3	41.0 50.2
TOTAL FELONIES	454 5136	390 4148	16.4 23.8	117 1386	90 1031	30.0 34.4	CURR. Y.T.D.	110 1175	135 743	24.2 22.9	34.6 17.9
MISDEMEANORS (COMPL REPORTS AND ARRESTS)	299 4015	298 3702	.3 8.5	93 1231	65 806	43.1 52.7	CURR. Y.T.D.	74 1065	86 951	24.7 26.5	28.9 25.7
MISDEMEANORS (YOUTH REPORTS)	12 134	14 208	14.3- 35.6-	15 167	15 236		CURR. Y.T.D.	12 134	14 208	100.0 100.0	100.0 100.0
MISDEMEANORS (SUMMONS REPS)	10	11	9.1-	10	11	9.1-	CURR. Y.T.D.	10	11	100.0	100.0
VIOLATIONS (COMPL REPORTS AND ARRESTS)	118 1510	91 1092	29.7 38.3	4 32	21 21	100.0 52.4	CURR. Y.T.D.	87 1104	64 778	73.7 73.1	70.3 71.2
VIOLATIONS (YOUTH REPORTS)	5 249	16 173	68.8- 43.9	6 483	31 328	80.6- 47.3	CURR. Y.T.D.	5 249	16 173	100.0 100.0	100.0 100.0
VIOLATIONS (SUMMONS REPS)	15 264	26 319	42.3- 17.2-	15 264	26 319	42.3- 17.2-	CURR. Y.T.D.	15 264	26 319	100.0 100.0	100.0 100.0
TOTAL OFFENSES	11318	903 9653	8.1 17.2	250 3573	229 2752	9.2 29.8		303 4001	341 3183	33.6 35.4	40.8 35.0
ARRESTS YEAR TO DATE BY AGE GROUP											
	UNDER 16		16 THRU 20		21 THRU 24		25 AND OVER		TOTALS		
	CUR. YR.	PRV. YR.	CUR. YR.	PRV. YR.	CUR. YR.	PRV. YR.	CUR. YR.	PRV. YR.	CUR. YR.	PRV. YR.	
FELONIES	152	126	383	289	227	196	624	420	1386	1031	
MISDEMEANORS	26	26	230	186	302	188	673	406	1231	806	
VIOLATIONS	1	1	5	3	9	7	17	10	32	21	
TOTAL	179	153	618	478	538	391	1314	836	2649	1858	

CRIME COMPARISON REPORT

QUEENS DIVISION 17 PCT 102 RUN FOR DECEMBER 1988 ON 03/10/89											
CLASSIFICATION OF CRIME CODE	TOTAL OF NET COMPLAINTS		% CHANGE	TOTAL NUMBER OF ARRESTS		% CHANGE		TOTAL CASES CLEARED		PERCENTAGE CLEARED	
	CUR. YR.	PRV. YR.		CUR. YR.	PRV. YR.			CUR. YR.	PRV. YR.	CUR. YR.	PRV. YR.
MURDER AND NON NEG. HANSI	3 13	2 8	50.0 62.5		3 13	100.0- 13	CURR. Y.T.D.	1 6	1 3	33.3 46.2	50.0 37.5
FORCIBLE RAPE	3 19	4 31	25.0- 38.7-		1 12	100.0- 16.7-	CURR. Y.T.D.		1 16		25.0 51.6
ROBBERY	77 752	62 572	24.2 31.5	13 151	22 153	40.9- 1.3-	CURR. Y.T.D.	13 132	4 122	16.9 17.6	6.5 21.3
FELONIOUS ASSAULT	28 268	23 243	21.7 10.3	15 136	15 160		CURR. Y.T.D.	15 136	8 134	53.6 50.7	34.8 55.1
BURGLARY	173 1924	134 1643	29.1 17.1	14 119	9 134	55.6 11.2-	CURR. Y.T.D.	9 108	5 152	5.2 5.6	3.7 9.3
GRAND LARCENY	48 736	68 733	29.4- .4	8 126	13 147	38.5- 14.3-	CURR. Y.T.D.		2 45		2.9 6.1
GRAND LARCENY MOTOR VEHICLE	235 2952	278 2200	15.5- 34.2	17 212	19 115	10.5- 84.3	CURR. Y.T.D.	14 187	6 93	6.0 6.3	2.2 4.1
OTHER FELONIES	20 267	26 298	23.1- 10.4-	23 247	27 306	14.8- 19.3-	CURR. Y.T.D.	10 131	11 153	50.0 49.1	42.3 51.3
TOTAL FELONIES	587 6931	597 5728	1.7- 21.0	90 1014	109 1040	17.4- 2.5-	CURR. Y.T.D.	62 749	38 715	10.6 10.8	6.4 12.5
MISDEMEANORS (COMPL REPORTS AND ARRESTS)	492 6403	605 5533	18.7- 15.7	64 750	53 693	20.8 8.2	CURR. Y.T.D.	109 1195	85 963	22.2 18.7	14.0 17.4
MISDEMEANORS (YOUTH REPORTS)	4 72	11 85	63.6- 15.3-	4 112	13 104	69.2- 7.7	CURR. Y.T.D.	4 72	11 85	100.0 100.0	100.0 100.0
MISDEMEANORS (SUMMONS REPS)	102 1706	171 1991	40.4- 14.3-	102 1706	171 1991	40.4- 14.3-	CURR. Y.T.D.	102 1706	171 1991	100.0 100.0	100.0 100.0
VIOLATIONS (COMPL REPORTS AND ARRESTS)	213 2515	154 1517	38.3 65.8	2 26	11 14	100.0 85.7	CURR. Y.T.D.	128 1632	119 899	60.1 64.9	77.3 59.3
VIOLATIONS (YOUTH REPORTS)	9 127	16 349	43.8- 63.6-	17 315	28 525	39.3- 40.0-	CURR. Y.T.D.	9 127	16 349	100.0 100.0	100.0 100.0
VIOLATIONS (SUMMONS REPS)	50 1084	112 1267	55.4- 14.4-	50 1084	112 1267	55.4- 14.4-	CURR. Y.T.D.	50 1084	112 1267	100.0 100.0	100.0 100.0
TOTAL OFFENSES	18838	1457 1666	12.5- 14.4	329 5007	487 5634	32.4- 11.1-		464 6565	552 6269	31.8 34.8	33.1 36.1
ARRESTS YEAR TO DATE BY AGE GROUP											
	UNDER 16		16 THRU 20		21 THRU 24		25 AND OVER		TOTALS		
	CUR. YR.	PRV. YR.	CUR. YR.	PRV. YR.	CUR. YR.	PRV. YR.	CUR. YR.	PRV. YR.	CUR. YR.	PRV. YR.	
FELONIES	62	50	259	287	175	225	518	478	1014	1040	
MISDEMEANORS	12	21	121	156	124	122	493	394	750	693	
VIOLATIONS			5	1	2	3	19	10	26	14	
TOTAL	74	71	385	444	301	350	1030	882	1790	1747	

CRIME COMPARISON REPORT

QUEENS DIVISION 18 PCT 103 RUN FOR DECEMBER 1988 ON 03/10/89											
CLASSIFICATION OF CRIME CODE	TOTAL OF NET COMPLAINTS		% CHANGE	TOTAL NUMBER OF ARRESTS		% CHANGE		TOTAL CASES CLEARED		PERCENTAGE CLEARED	
	CUR. YR.	PRV. YR.		CUR. YR.	PRV. YR.			CUR. YR.	PRV. YR.	CUR. YR.	PRV. YR.
MURDER AND NON NEG. MANSL.	2 30	5 36	60.0- 16.7-	5 39	14 17	00.0 29.4	CURR. Y.T.D.	1 22	2 12	50.0 73.3	40.0 33.3
FORCIBLE RAPE	4 91	7 89	42.9- 2.2	1 25	100 31	0 19.4	CURR. Y.T.D.	3 47		75.0 51.6	
ROBBERY	125 1444	98 1568	27.6 7.9-	33 494	20 536	65.0 7.8-	CURR. Y.T.D.	36 430	29 439	28.8 29.8	29.6 28.0
FELONIOUS ASSAULT	78 983	70 979	11.4 .4	36 484	31 617	16.1 21.6-	CURR. Y.T.D.	32 550	33 601	41.0 56.0	47.1 61.4
BURGLARY	137 1839	239 2645	42.7- 30.5-	22 277	43 436	48.8- 36.5-	CURR. Y.T.D.	19 277	33 352	13.9 15.1	13.8 13.3
GRAND LARCENY	106 1320	117 1315	9.4- .4	15 203	17 197	11.8- 3.0	CURR. Y.T.D.	6 120	7 132	5.7 9.1	6.0 10.0
GRAND LARCENY MOTOR VEHICLE	98 1303	108 1252	9.3- 4.1	34 458	62 431	45.2- 6.3	CURR. Y.T.D.	15 188	17 225	15.3 14.4	15.7 18.0
OTHER FELONIES	93 802	49 546	89.8 46.9	138 2476	111 1200	24.3 06.3	CURR. Y.T.D.	84 630	34 374	90.3 78.6	69.4 68.5
TOTAL FELONIES	643 7812	693 8430	7.2- 7.3-	284 4456	285 3465	.4- 28.6	CURR. Y.T.D.	196 2264	155 2174	30.5 29.0	22.4 25.8
MISDEMEANORS (COMPL. REPORTS AND ARRESTS)	513 7206	664 7545	22.7- 4.5-	157 2809	190 2597	17.4- 8.2	CURR. Y.T.D.	179 2916	274 3149	34.9 40.5	41.3 41.7
MISDEMEANORS (YOUTH REPORTS)	10 167	29 254	65.5- 34.3-	10 195	34 298	70.6- 34.6-	CURR. Y.T.D.	10 167	29 254	100.0 100.0	100.0 100.0
MISDEMEANORS (SUMMONS REPS)	54	40	35.0	54	40	35.0	CURR. Y.T.D.	54	40	100.0	100.0
VIOLATIONS (COMPL. REPORTS AND ARRESTS)	231 2903	277 1836	16.6- 58.1	4 81	6 82	33.3- 1.2-	CURR. Y.T.D.	151 1971	168 1147	65.4 67.9	60.6 62.5
VIOLATIONS (YOUTH REPORTS)	17 88	81 62	12.5 41.9	17 121	12 95	41.7 27.4	CURR. Y.T.D.	17 88	81 62	100.0 100.0	100.0 100.0
VIOLATIONS (SUMMONS REPS)	186 4685	553 4755	66.4- 1.5-	186 4685	553 4755	66.4- 1.5-	CURR. Y.T.D.	186 4685	553 4755	100.0 100.0	100.0 100.0
TOTAL OFFENSES	1600 22915	2224 22922	28.1- 124.01	658 11332	1080 12145	39.1- 9.4		739 12145	1187 11581	46.2 53.0	53.4 50.5
ARRESTS YEAR TO DATE BY AGE GROUP											
	UNDER 16		16 THRU 20		21 THRU 24		25 AND OVER		TOTALS		
	CUR. YR.	PRV. YR.	CUR. YR.	PRV. YR.	CUR. YR.	PRV. YR.	CUR. YR.	PRV. YR.	CUR. YR.	PRV. YR.	
FELONIES	358	187	1082	790	836	714	2180	1774	4456	3465	
MISDEMEANORS	59	26	394	388	474	555	1882	1628	2809	2597	
VIOLATIONS	1		13	12	12	22	55	48	81	82	
TOTAL	418	213	1489	1190	1322	1291	4117	3450	7346	6144	

CRIME COMPARISON REPORT

QUEENS DIVISION 16 PCT 104 RUN FOR DECEMBER 1988 ON 03/10/89											
CLASSIFICATION OF	TOTAL OF NET COMPLAINTS		% CHANGE	TOTAL NUMBER OF ARRESTS		% CHANGE		TOTAL CASES CLEARED		PERCENTAGE CLEARED	
CRIME CODE	CUR. YR.	PRV. YR.		CUR. YR.	PRV. YR.			CUR. YR.	PRV. YR.	CUR. YR.	PRV. YR.
MURDER AND NON NEG. MANSL.	4	7	42.9-	5	5		CURR. Y.T.D.	4	4	100.0	57.1
FURCIBLE RAPE	1 17	1 12	41.7	4	3	33.3	CURR. Y.T.D.	6	4	35.3	33.3
ROBBERY	87 843	76 723	14.5 16.6	11 125	13 123	15.4- 1.6	CURR. Y.T.D.	12 205	5 129	13.8 24.3	6.6 17.8
FELONIOUS ASSAULT	17 260	18 219	5.6- 27.9	5 118	10 123	50.0- 4.1-	CURR. Y.T.D.	10 174	7 125	58.8 62.1	38.9 57.1
BURGLARY	266 2855	229 2455	16.2 16.3	30 205	12 185	150.0 10.8	CURR. Y.T.D.	24 219	35 437	9.0 7.7	14.4 17.8
GRAND LARCENY	68 759	62 848	9.7 10.5-	8 67	4 74	100.0 9.5-	CURR. Y.T.D.	4 47	3 50	5.9 6.2	4.8 5.9
GRAND LARCENY MOTOR VEHICLE	345 3317	249 2338	38.6 41.9	35 267	10 161	250.0 65.8	CURR. Y.T.D.	16 177	10 121	4.6 5.3	4.0 5.2
OTHER FELONIES	25 313	16 292	56.3 7.2	11 149	22 202	50.0- 26.2-	CURR. Y.T.D.	9 133	6 145	36.0 42.5	37.5 49.7
TOTAL FELONIES	809 8388	651 6894	24.3 21.7	100 940	71 876	40.8 7.3	CURR. Y.T.D.	75 965	64 1015	9.3 11.5	9.8 14.7
MISDEMEANORS (COMPL REPORTS AND ARRESTS)	627 6931	516 6094	21.5 13.7	82 1103	90 1078	8.9- 2.3	CURR. Y.T.D.	126 1655	117 1393	20.1 23.9	22.7 22.9
MISDEMEANORS (YOUTH REPORTS)	12 206	13 213	7.7- 3.3-	18 294	18 291	1.0	CURR. Y.T.D.	12 206	13 213	100.0 100.0	100.0 100.0
MISDEMEANORS (SUMMONS REPS)	148 2380	199 2673	25.6- 11.0-	148 2380	199 2673	25.6- 11.0-	CURR. Y.T.D.	148 2380	199 2673	100.0 100.0	100.0 100.0
VIOLATIONS (COMPL REPORTS AND ARRESTS)	178 2413	180 1851	1.1- 30.4	2 36	11 171	100.0 11.8	CURR. Y.T.D.	120 1744	125 1250	67.4 72.3	69.4 67.5
VIOLATIONS (YOUTH REPORTS)	22 234	26 169	15.4- 38.5	49 501	90 334	45.6- 50.0	CURR. Y.T.D.	22 234	26 169	100.0 100.0	100.0 100.0
VIOLATIONS (SUMMONS REPS)	60 981	106 661	43.4- 48.4	60 981	106 661	43.4- 48.4	CURR. Y.T.D.	60 981	106 661	100.0 100.0	100.0 100.0
TOTAL OFFENSES	1856 21533	1691 18555	9.8 16.0	459 6235	575 5930	20.2- 5.1		563 8165	650 7374	30.3 37.9	36.4 34.7

ARRESTS YEAR TO DATE BY AGE GROUP

	UNDER 16		16 THRU 20		21 THRU 24		25 AND OVER		TOTALS	
	CUR. YR.	PRV. YR.	CUR. YR.	PRV. YR.	CUR. YR.	PRV. YR.	CUR. YR.	PRV. YR.	CUR. YR.	PRV. YR.
FELONIES	81	64	245	242	160	144	454	426	940	876
MISDEMEANORS	18	26	164	203	186	155	735	694	1103	1076
VIOLATIONS			3	4	6	3	27	10	36	17
TOTAL	99	90	412	449	352	302	1216	1130	2079	1971

CRIME COMPARISON REPORT

QUEENS DIVISION 18 PCT 105 RUN FOR DECEMBER 1988 ON 03/10/89

CLASSIFICATION OF CRIME CODE	TOTAL OF NET COMPLAINTS		% CHANGE	TOTAL NUMBER OF ARRESTS		% CHANGE		TOTAL CASES CLEARED		PERCENTAGE CLEARED	
	CUR. YR.	PRV. YR.		CUR. YR.	PRV. YR.			CUR. YR.	PRV. YR.	CUR. YR.	PRV. YR.
MURDER AND NON NEG. MANSL.	26	36	27.8-	16	28	42.9-	CURR. Y.T.D.	14	22	53.8	61.1
FORCIBLE RAPE	3	10	70.0-			1100.0-	CURR. Y.T.D.		1		10.0
	54	54		8	8			24	22	44.4	40.7
ROBBERY	91	82	11.0	13	15	13.3-	CURR. Y.T.D.	11	9	12.1	11.0
	751	1022	26.5-	146	213	31.5-		186	203	24.8	19.9
FELONIOUS ASSAULT	40	30	33.3	22	16	37.5	CURR. Y.T.D.	15	16	37.5	53.3
	449	466	3.0-	243	230	5.7		278	239	61.9	51.3
BURGLARY	205	234	12.4-	9	12	25.0-	CURR. Y.T.D.	6	14	2.9	6.0
	2251	2972	24.3-	152	140	8.6		158	153	7.0	5.1
GRAND LARCENY	72	81	11.1-	5	6	16.7-	CURR. Y.T.D.	2	7	2.8	8.6
	757	828	8.6-	64	51	25.5		60	58	7.9	7.0
GRAND LARCENY MOTOR VEHICLE	263	223	17.9	16	8	100.0	CURR. Y.T.D.	8	6	3.0	2.7
	3086	2221	38.9	220	144	52.8		132	91	4.3	4.1
OTHER FELONIES	49	40	22.5	35	46	23.9-	CURR. Y.T.D.	38	11	77.6	27.5
	575	505	13.9	610	505	20.8		354	231	61.6	45.7
TOTAL FELONIES	723	702	3.0	103	106	2.8-	CURR. Y.T.D.	80	65	11.1	9.3
	7949	8104	1.9-	1459	1319	10.6		1206	1019	15.2	12.6
MISDEMEANORS (COMPL. REPORTS AND ARRESTS)	616	513	20.1	69	75	8.0-		137	135	22.2	26.3
	7017	6477	8.3	972	852	14.1	CURR. Y.T.D.	1732	1356	24.7	20.9
MISDEMEANORS (YOUTH REPORTS)	3	9	66.7-	10	10			3	9	100.0	100.0
	72	71	1.4	108	91	18.7	CURR. Y.T.D.	72	71	100.0	100.0
MISDEMEANORS (SUMMONS REPS)	9	5	80.0	9	5	80.0		9	5	100.0	100.0
	97	78	24.4	97	78	24.4	CURR. Y.T.D.	97	78	100.0	100.0
VIOLATIONS (COMPL. REPORTS AND ARRESTS)	218	187	16.6	4	13	100.0		142	118	65.1	63.1
	3111	2147	44.9	44	26	69.2	CURR. Y.T.D.	2002	1271	64.4	59.2
VIOLATIONS (YOUTH REPORTS)	16	10	60.0	38	34	11.8		16	10	100.0	100.0
	104	122	14.8-	192	218	11.9-	CURR. Y.T.D.	104	122	100.0	100.0
VIOLATIONS (SUMMONS REPS)	57	85	32.9-	57	85	32.9-		57	85	100.0	100.0
	1319	1097	20.2	1319	1097	20.2	CURR. Y.T.D.	1319	1097	100.0	100.0
TOTAL OFFENSES	1642	1511	8.7	290	316	8.2-		444	427	27.0	23.3
	19669	18096	8.7	4191	3681	13.9		6532	5014	33.2	27.7
ARRESTS YEAR TO DATE BY AGE GROUP											
	UNDER 16		16 THRU 20		21 THRU 24		25 AND OVER		TOTALS		
	CUR. YR.	PRV. YR.	CUR. YR.	PRV. YR.	CUR. YR.	PRV. YR.	CUR. YR.	PRV. YR.	CUR. YR.	PRV. YR.	
FELONIES	106	114	442	392	294	289	617	524	1459	1319	
MISDEMEANORS	21	30	176	175	176	185	599	462	972	852	
VIOLATIONS	1		8	10	10	6	25	10	44	26	
TOTAL	128	144	626	577	480	480	1241	996	2475	2197	

CRIME COMPARISON REPORT

QUEENS DIVISION 18 PCT 106 RUN FOR DECEMBER 1988 ON 03/10/89											
CLASSIFICATION OF CRIME CODE	TOTAL OF NET COMPLAINTS		% CHANGE	TOTAL NUMBER OF ARRESTS		% CHANGE		TOTAL CASES CLEARED		PERCENTAGE CLEARED	
	CUR. YR.	PRV. YR.		CUR. YR.	PRV. YR.			CUR. YR.	PRV. YR.	CUR. YR.	PRV. YR.
MURDER AND NON NEG. MANSL.	1 13	1 14	100.0 7.1-	1 7	1 10	100.0 30.0-	CURR. Y.T.D.	2 6	1 10	200.0 46.2	71.4
FORCIBLE RAPE	2 29	3 30	33.3- 3.3-	3 3	14 14	78.6-	CURR. Y.T.D.	1 11	1 16	33.3 37.9	53.3
ROBBERY	91 697	47 569	93.6 22.5	6 136	8 138	25.0- 1.4-	CURR. Y.T.D.	16 176	12 164	17.6 25.3	25.5 28.8
FELONIOUS ASSAULT	21 352	29 281	27.6- 25.3	9 188	14 165	35.7- 13.9	CURR. Y.T.D.	10 218	28 188	47.6 61.9	96.6 66.9
BURGLARY	88 1591	86 1322	2.3 20.3	6 135	5 107	20.0 26.2	CURR. Y.T.D.	9 149	15 157	10.2 9.4	17.4 11.9
GRAND LARCENY	75 789	54 684	38.9 15.4	14 146	5 110	80.0 32.7	CURR. Y.T.D.	6 79	8 66	8.0 10.0	14.8 9.0
GRAND LARCENY MOTOR VEHICLE	246 2644	193 1933	27.5 36.8	32 342	26 226	23.1 51.3	CURR. Y.T.D.	24 252	10 133	9.8 9.5	5.2 6.9
OTHER FELONIES	36 333	31 367	16.1 9.3-	41 451	40 388	2.5 16.2	CURR. Y.T.D.	29 181	16 208	80.6 54.4	51.6 56.7
TOTAL FELONIES	560 6448	443 5200	26.4 24.0	109 1408	98 1158	11.2 21.6	CURR. Y.T.D.	96 1072	91 942	17.1 16.6	20.5 18.1
MISDEMEANORS (COMPL REPORTS AND ARRESTS)	469 5887	477 4859	1.7- 21.2	56 786	56 647	21.5	CURR. Y.T.D.	108 1295	144 1137	23.0 22.0	30.2 23.4
MISDEMEANORS (YOUTH REPORTS)	13 160	14 139	7.1- 15.1	19 183	20 178	5.0- 2.8	CURR. Y.T.D.	13 160	14 139	100.0 100.0	100.0 100.0
MISDEMEANORS (SUMMONS REPS)	2 37	9 58	77.8- 36.2-	2 37	9 58	77.8- 36.2-	CURR. Y.T.D.	2 37	9 58	100.0 100.0	100.0 100.0
VIOLATIONS (COMPL REPORTS AND ARRESTS)	217 2312	168 1587	29.2 45.7	2 18	11 19	100.0 5.3-	CURR. Y.T.D.	152 1610	115 1030	70.0 69.6	68.5 64.9
VIOLATIONS (YOUTH REPORTS)	28 374	43 403	34.9- 7.2-	97 1071	148 1129	34.5- 5.1-	CURR. Y.T.D.	28 374	43 403	100.0 100.0	100.0 100.0
VIOLATIONS (SUMMONS REPS)	8 286	11 708	27.3- 59.6-	8 286	11 708	27.3- 59.6-	CURR. Y.T.D.	8 286	11 708	100.0 100.0	100.0 100.0
TOTAL DEFENSES	1297 15504	1165 12954	11.3 19.7	293 3789	343 3897	14.6- 2.8-		407 4834	427 4417	31.4 31.2	30.7 34.1
ARRESTS YEAR TO DATE BY AGE GROUP											
	UNDER 16		16 THRU 20		21 THRU 24		25 AND OVER		TOTALS		
	CUR. YR.	PRV. YR.	CUR. YR.	PRV. YR.	CUR. YR.	PRV. YR.	CUR. YR.	PRV. YR.	CUR. YR.	PRV. YR.	
FELONIES	108	109	428	327	245	258	627	464	1408	1158	
MISDEMEANORS	27	16	143	141	107	141	509	349	786	647	
VIOLATIONS		1	2	6	1	6	15	6	18	19	
TOTAL	135	126	573	474	353	405	1151	819	2212	1824	

CRIME COMPARISON REPORT

QUEENS DIVISION 17 PCT 107 RUN FOR DECEMBER 1988 ON 03/10/89

CLASSIFICATION OF	TOTAL OF NET COMPLAINTS		% CHANGE	TOTAL NUMBER OF ARRESTS		% CHANGE		TOTAL CASES CLEARED		PERCENTAGE CLEARED	
	CUR. YR.	PRV. YR.		CUR. YR.	PRV. YR.			CUR. YR.	PRV. YR.	CUR. YR.	PRV. YR.
CRIME CODE											
MURDER AND NON NEG. MANSL.	2 10		100.0 2400.0	1 3		100.0 25.0	CURR. Y.T.D.	2 3		100.0 30.0	50.0
FORCIBLE RAPE			2100.0- 20 29 31.0-			1100.0- 9 4 125.0	CURR. Y.T.D.	1 8	1 9	50.0 40.0	31.0
ROBBERY	69 805	56 784	23.2 2.7	10 110	10 101		CURR. Y.T.D.	20 165	10 136	29.0 20.5	17.9 17.3
FELONIOUS ASSAULT	29 270	23 225	26.1 20.0	14 123	13 135	7.7 8.9	CURR. Y.T.D.	16 151	10 132	55.2 55.9	43.5 58.7
BURGLARY	113 1860	168 1726	32.7- 7.8	5 80	9 85	44.4- 5.9	CURR. Y.T.D.	6 123	7 107	5.3 6.6	4.2 6.2
GRAND LARCENY	89 996	69 1022	29.0 2.5	5 85	10 66	50.0- 28.8	CURR. Y.T.D.	2 55	1 35	2.2 5.5	1.4 3.4
GRAND LARCENY MOTOR VEHICLE	317 3663	293 2813	8.2 30.2	21 269	26 208	19.2- 29.3	CURR. Y.T.D.	20 236	11 117	6.3 6.4	3.8 4.2
OTHER FELONIES	19 255	22 295	13.6- 13.6	18 139	10 119	80.0 16.8	CURR. Y.T.D.	12 149	13 138	63.2 58.4	59.1 46.8
TOTAL FELONIES	638 7879	633 6896	.8 14.3	74 818	79 722	6.3- 13.3	CURR. Y.T.D.	79 890	53 675	12.4 11.3	8.4 9.8
MISDEMEANORS (COMPL. REPORTS AND ARRESTS)	506 6206	437 5275	15.8 17.6	52 606	50 511	4.0 18.6	CURR. Y.T.D.	80 1070	70 856	15.8 17.2	16.0 16.2
MISDEMEANORS (YOUTH REPORTS)	11 116	7 88	57.1 31.8	11 134	9 114	22.2 17.5	CURR. Y.T.D.	11 116	7 88	100.0 100.0	100.0 100.0
MISDEMEANORS (SUMMONS REPS)	1 56	2 46	50.0- 21.7	1 56	2 46	50.0- 21.7	CURR. Y.T.D.	1 56	2 46	100.0 100.0	100.0 100.0
VIOLATIONS (COMPL. REPORTS AND ARRESTS)	153 1546	112 1121	36.6 37.9	1 18	2 15	50.0- 20.0	CURR. Y.T.D.	101 1060	71 733	66.0 68.6	63.4 65.4
VIOLATIONS (YOUTH REPORTS)	20 297	21 233	4.8- 27.5	44 627	37 486	18.9 29.0	CURR. Y.T.D.	20 297	21 233	100.0 100.0	100.0 100.0
VIOLATIONS (SUMMONS REPS)	60 891	249 3593	75.9- 75.2	60 891	249 3593	75.9- 75.2	CURR. Y.T.D.	60 891	249 3593	100.0 100.0	100.0 100.0
TOTAL DEFENSES	1389 16991	1461 17252	4.9- 1.5	243 3150	428 5487	43.2- 42.6		352 4380	473 6224	25.3 25.8	32.4 36.1

ARRESTS YEAR TO DATE BY AGE GROUP

	UNDER 16		16 THRU 20		21 THRU 24		25 AND OVER		TOTALS	
	CUR. YR.	PRV. YR.	CUR. YR.	PRV. YR.	CUR. YR.	PRV. YR.	CUR. YR.	PRV. YR.	CUR. YR.	PRV. YR.
FELONIES	97	85	275	279	119	103	327	255	816	722
MISDEMEANORS	16	4	150	144	80	72	360	291	606	511
VIOLATIONS	2		2	5	3	4	11	6	18	15
TOTAL	115	89	427	428	202	179	698	552	1442	1248

CRIME COMPARISON REPORT

QUEENS DIVISION 16 PCT 108 RUN FOR DECEMBER 1988 ON 03/10/89

CLASSIFICATION OF CRIME CODE	TOTAL OF NET COMPLAINTS		% CHANGE	TOTAL NUMBER OF ARRESTS		% CHANGE		TOTAL CASES CLEARED		PERCENTAGE CLEARED	
	CUR. YR.	PRV. YR.		CUR. YR.	PRV. YR.			CUR. YR.	PRV. YR.	CUR. YR.	PRV. YR.
MURDER AND NON NEG. MANSL.	19	19	100.0-	3	7	57.1-	CURR. Y.T.D.	3 8	4 10	100.0 42.1	52.6
FORCIBLE RAPE	3 33	3 25	32.0	1 9	2 6	50.0- 25.0	CURR. Y.T.D.	1 12	2 8	33.3 36.4	66.7 32.0
ROBBERY	86 767	59 675	45.8 13.6	12 147	8 113	50.0 50.1	CURR. Y.T.D.	17 141	8 126	19.8 18.4	13.6 18.7
FELONIOUS ASSAULT	23 276	26 211	15.0 30.8	13 155	9 119	44.4 30.3	CURR. Y.T.D.	17 168	11 135	73.9 60.9	55.0 54.5
BURGLARY	156 1871	141 1804	10.6 3.7	16 119	14 140	14.3 15.0-	CURR. Y.T.D.	13 116	4 113	8.3 6.2	2.8 6.3
GRAND LARCENY	86 1074	73 1027	17.8 4.0	4 86	14 92	71.4- 6.5-	CURR. Y.T.D.	6 87	4 63	7.0 8.1	5.5 6.1
GRAND LARCENY MOTOR VEHICLE	212 2262	159 1983	33.3 14.1	8 168	5 128	60.0 31.3	CURR. Y.T.D.	6 169	6 128	2.8 7.5	3.8 6.5
OTHER FELONIES	19 280	14 252	35.7 11.1	30 241	26 343	15.4 29.7-	CURR. Y.T.D.	10 132	6 148	52.6 47.1	42.9 58.7
TOTAL FELONIES	585 6582	473 5996	23.7 9.8	84 928	78 946	7.7 1.9-	CURR. Y.T.D.	73 833	45 711	12.5 12.7	9.5 11.9
MISDEMEANORS (COMPL REPORTS AND ARRESTS)	515 5479	403 4856	27.8 12.8	102 1255	69 955	47.8 51.4	CURR. Y.T.D.	130 1652	75 1082	25.2 30.2	18.6 22.3
MISDEMEANORS (YOUTH REPORTS)	28 168	82 147	50.0 14.3	29 201	101 199	90.0 1.0	CURR. Y.T.D.	28 168	81 147	100.0 100.0	100.0 100.0
MISDEMEANORS (SUMMONS REPS)	3 33	3 18	33.3	3 33	3 18	83.3	CURR. Y.T.D.	3 33	3 18	100.0 100.0	100.0 100.0
VIOLATIONS (COMPL REPORTS AND ARRESTS)	116 1502	121 1406	4.1- 6.8	7 26	1 23	100.0 13.0	CURR. Y.T.D.	60 673	59 655	51.7 44.8	48.8 46.6
VIOLATIONS (YOUTH REPORTS)	12 78	33 89	0.0 12.4-	21 143	36 129	0.0 10.9	CURR. Y.T.D.	12 78	31 89	100.0 100.0	100.0 100.0
VIOLATIONS (SUMMONS REPS)	46 811	61 1818	24.6- 55.4-	46 811	61 1818	24.6- 55.4-	CURR. Y.T.D.	46 811	61 1818	100.0 100.0	100.0 100.0
TOTAL OFFENSES	1305 14653	1072 14330	21.7 2.3	292 3397	224 4088	30.4 16.9-		352 4248	254 4520	27.0 29.0	23.7 31.5

ARRESTS YEAR TO DATE BY AGE GROUP

	UNDER 16		16 THRU 20		21 THRU 24		25 AND OVER		TOTALS	
	CUR. YR.	PRV. YR.	CUR. YR.	PRV. YR.	CUR. YR.	PRV. YR.	CUR. YR.	PRV. YR.	CUR. YR.	PRV. YR.
FELONIES	75	37	280	236	161	188	412	485	928	946
MISDEMEANORS	24	26	172	166	231	186	828	577	1255	955
VIOLATIONS			1	3	5	3	20	17	26	23
TOTAL	99	63	453	405	397	377	1260	1079	2209	1924

CRIME COMPARISON REPORT

QUEENS DIVISION 17 PCT 109 RUN FOR DECEMBER 1988 ON 03/10/89

CLASSIFICATION OF CRIME CODE	TOTAL OF NET COMPLAINTS		% CHANGE	TOTAL NUMBER OF ARRESTS		% CHANGE		TOTAL CASES CLEARED		PERCENTAGE CLEARED	
	CUR. YR.	PRV. YR.		CUR. YR.	PRV. YR.			CUR. YR.	PRV. YR.	CUR. YR.	PRV. YR.
MURDER AND NON NEG. MANSL.	7 20	16 28	100.0 28.6-	1 8	2 13	50.0- 38.5-	CURR. Y.T.D.	2 9		28.6 45.0	
FORCIBLE RAPE		21 27	100.0- 33.3		5 7		CURR. Y.T.D.	2 13			
ROBBERY	74 856	90 1003	17.8- 14.7-	36 486	40 428	10.0- 13.6	CURR. Y.T.D.	14 177	13 231	18.9 20.7	14.4 23.0
FELONIOUS ASSAULT	39 456	29 414	34.5 10.1	10 196	13 212	23.1- 7.5-	CURR. Y.T.D.	11 223	16 196	28.2 48.9	55.2 47.3
BURGLARY	294 2911	213 2451	38.0 18.8	9 138	11 124	18.2- 11.3	CURR. Y.T.D.	5 116	5 118	1.7 4.0	2.3 4.8
GRAND LARCENY	120 1848	189 2208	36.5- 16.3-	7 124	6 124	16.7	CURR. Y.T.D.	4 66	8 86	3.3 3.6	4.2 3.9
GRAND LARCENY MOTOR VEHICLE	400 4202	261 3186	53.3 31.9	25 194	65 155	16.7 25.2	CURR. Y.T.D.	7 124	5 98	1.8 3.0	1.9 3.1
OTHER FELONIES	29 403	44 554	34.1- 27.3-	36 399	40 399	10.0-	CURR. Y.T.D.	13 191	17 235	44.8 47.4	38.6 42.4
TOTAL FELONIES	963 10732	829 9871	16.2 8.7	124 1550	118 1462	5.1 6.0	CURR. Y.T.D.	58 919	64 984	6.0 8.6	7.7 10.0
MISDEMEANORS (COMPL REPORTS AND ARRESTS)	624 8118	605 8063	3.1 .7	85 1080	80 1120	6.3 3.6-	CURR. Y.T.D.	111 1352	89 1261	17.8 16.7	14.7 15.6
MISDEMEANORS (YOUTH REPORTS)	12 116	14 158	14.3- 26.6-	13 156	16 191	18.8- 18.3-	CURR. Y.T.D.	12 116	14 158	100.0 100.0	100.0 100.0
MISDEMEANORS (SUMMONS REPS)	33	11 86	100.0- 61.6-	33	11 86	100.0- 61.6-	CURR. Y.T.D.	33	1 86	100.0 100.0	100.0 100.0
VIOLATIONS (COMPL REPORTS AND ARRESTS)	175 2521	178 1636	1.7- 54.1	5 35	12 45	58.3- 22.2-	CURR. Y.T.D.	80 1124	67 660	45.7 44.6	37.6 40.3
VIOLATIONS (YOUTH REPORTS)	2 52	11 67	100.0 22.4-	6 129	22 115	100.0 12.2	CURR. Y.T.D.	2 52	11 67	100.0 100.0	100.0 100.0
VIOLATIONS (SUMMONS REPS)	65 2308	320 4069	79.7- 43.3-	65 2308	320 4069	79.7- 43.3-	CURR. Y.T.D.	65 2308	320 4069	100.0 100.0	100.0 100.0
TOTAL OFFENSES	1841 23880	1948 23950	5.5- .3-	298 5291	549 7088	45.7- 25.6-		328 5904	556 7285	17.8 24.7	28.5 30.4

ARRESTS YEAR TO DATE BY AGE GROUP

	UNDER 16		16 THRU 20		21 THRU 24		25 AND OVER		TOTALS	
	CUR. YR.	PRV. YR.	CUR. YR.	PRV. YR.	CUR. YR.	PRV. YR.	CUR. YR.	PRV. YR.	CUR. YR.	PRV. YR.
FELONIES	151	146	469	372	278	256	652	688	1550	1462
MISDEMEANORS	12	17	204	200	178	194	686	709	1080	1120
VIOLATIONS			4	7	1	12	30	26	35	45
TOTAL	163	163	677	579	457	462	1368	1423	2665	2627

CRIME COMPARISON REPORT

QUEENS DIVISION 16 PCT 110 RUN FOR DECEMBER 1988 ON 03/10/89											
CLASSIFICATION OF CRIME CODE	TOTAL OF NET COMPLAINTS		% CHANGE	TOTAL NUMBER OF ARRESTS		% CHANGE		TOTAL CASES CLEARED		PERCENTAGE CLEARED	
	CUR. YR.	PRV. YR.		CUR. YR.	PRV. YR.			CUR. YR.	PRV. YR.	CUR. YR.	PRV. YR.
MURDER AND NON NEG. MANSL.	3 30	17	100.0 76.5	7	9	100.0 22.2	CURR. Y.T.D.	2 9	10	30.0	58.8
FORCIBLE RAPE	5 46	5 54	100.0 14.5	2 13	5	100.0 60.0	CURR. Y.T.D.	2 23	18	40.0 50.0	33.3
ROBBERY	97 1160	82 887	18.3 30.8	26 213	22 223	18.2 4.5	CURR. Y.T.D.	22 218	14 175	22.7 18.8	17.1 19.7
FELONIOUS ASSAULT	24 372	41 444	41.5 16.2	12 193	20 217	40.0 11.1	CURR. Y.T.D.	11 221	24 231	45.8 59.4	58.5 52.0
BURGLARY	250 2164	175 2232	42.9 3.0	10 152	16 163	37.5 6.7	CURR. Y.T.D.	8 130	15 137	3.2 6.0	8.6 6.1
GRAND LARCENY	126 1502	146 1434	13.7 4.7	7 123	14 110	50.0 11.8	CURR. Y.T.D.	7 81	8 87	5.6 5.4	5.5 5.7
GRAND LARCENY MOTOR VEHICLE	191 2292	173 1831	10.4 25.2	7 254	18 213	61.1 19.2	CURR. Y.T.D.	4 125	16 131	2.1 5.5	9.2 7.2
OTHER FELONIES	42 475	48 391	12.5 21.5	101 561	49 459	106.1 22.2	CURR. Y.T.D.	36 311	29 249	85.7 65.5	60.4 63.7
TOTAL FELONIES	738 8041	670 7290	10.1 10.3	165 1516	142 1399	16.2 8.4	CURR. Y.T.D.	90 1118	108 1033	12.2 13.9	16.1 14.2
MISDEMEANORS (COMPL REPORTS AND ARRESTS)	514 6726	543 6213	5.3 8.3	198 1903	140 1769	41.4 7.6	CURR. Y.T.D.	179 2180	188 1914	34.8 32.4	34.6 30.8
MISDEMEANORS (YOUTH REPORTS)	37 264	17 250	17.6 5.6	41 324	18 323	27.8 .3	CURR. Y.T.D.	37 264	17 250	100.0 100.0	100.0 100.0
MISDEMEANORS (SUMMONS REPS)	9 2802	29 2859	69.0 2.0	9 2802	29 2859	69.0 2.0	CURR. Y.T.D.	9 2802	29 2859	100.0 100.0	100.0 100.0
VIOLATIONS (COMPL REPORTS AND ARRESTS)	96 1742	131 1136	26.7 53.3	3 38	5 51	40.0 25.5	CURR. Y.T.D.	55 1010	65 557	57.3 58.0	49.6 49.0
VIOLATIONS (YOUTH REPORTS)	8 90	9 86	11.1 4.7	12 194	10 149	20.0 30.2	CURR. Y.T.D.	8 90	9 86	100.0 100.0	100.0 100.0
VIOLATIONS (SUMMONS REPS)	188 6604	195 2192	3.6 1.3	188 6604	195 2192	3.6 1.3	CURR. Y.T.D.	188 6604	195 2192	100.0 100.0	100.0 100.0
TOTAL DEFENSES	1590 26269	1594 20026	.3 31.2	616 13381	539 8742	14.3 53.1		566 14068	611 8891	35.6 53.6	38.3 44.4

ARRESTS YEAR TO DATE BY AGE GROUP

	UNDER 16		16 THRU 20		21 THRU 24		25 AND OVER		TOTALS	
	CUR. YR.	PRV. YR.	CUR. YR.	PRV. YR.	CUR. YR.	PRV. YR.	CUR. YR.	PRV. YR.	CUR. YR.	PRV. YR.
FELONIES	111	111	359	365	319	249	727	674	1516	1399
MISDEMEANORS	31	17	294	338	331	315	1247	1099	1903	1769
VIOLATIONS		1	5	17	8	14	25	19	38	51
TOTAL	142	129	658	720	658	578	1999	1792	3457	3219

CRIME COMPARISON REPORT

BUFFEN DIVISION 17 PCT 111 RUN FOR DECEMBER 1988 ON 03/10/89

CLASSIFICATION OF CRIME CODE	TOTAL OF NET COMPLAINTS		% CHANGE	TOTAL NUMBER OF ARRESTS		% CHANGE		TOTAL CASES CLEARED		PERCENTAGE CLEARED	
	CUR. YR.	PRV. YR.		CUR. YR.	PRV. YR.			CUR. YR.	PRV. YR.	CUR. YR.	PRV. YR.
MURDER AND NON NEG. MANSL.	4	11	63.6-	1	3	100.0	CURR. Y.T.D.	1	3	100.0	27.3
FORCIBLE RAPE	13	6	16.7	1	5	100.0	CURR. Y.T.D.	1	5	53.8	83.3
ROBBERY	19	25	24.0-	4	13	100.0	CURR. Y.T.D.	2	3	10.5	12.0
	200	270	25.9-	28	33	15.2-		48	50	24.0	18.5
FELONIOUS ASSAULT	7	7		4	4		CURR. Y.T.D.	4	4	57.1	57.1
	140	117	19.7	70	64	9.4		81	67	57.9	57.3
BURGLARY	116	110	5.5	2	2		CURR. Y.T.D.	2		1.7	
	1384	1207	14.7	27	31	12.9-		41	26	3.0	2.2
GRAND LARCENY	72	82	12.2-			2100.0-	CURR. Y.T.D.		1		1.2
	846	914	3.1-	25	33	24.2-		29	37	3.3	4.0
GRAND LARCENY MOTOR VEHICLE	207	182	13.7	11	24	50.0	CURR. Y.T.D.	9		4.3	
	2530	2177	16.2	70	63	11.1		71	62	2.8	2.8
OTHER FELONIES	11	18	38.9-	6	11	45.5-	CURR. Y.T.D.	3	6	27.3	33.3
	142	191	25.7-	96	89	7.9		51	78	35.9	40.8
TOTAL FELONIES	432	424	1.9	29	22	31.8	CURR. Y.T.D.	21	15	4.9	3.5
	5299	4893	8.3	324	317	2.2		332	328	6.3	6.7
MISDEMEANORS (COMPL. REPORTS AND ARRESTS)	383	380	.8	51	42	21.4	CURR. Y.T.D.	71	51	18.5	13.4
	4422	4457	.8-	408	325	25.5		781	576	17.7	12.9
MISDEMEANORS (YOUTH REPORTS)	7	8	12.5-	11	13	15.4-	CURR. Y.T.D.	7	8	100.0	100.0
	67	60	11.7	89	77	15.6		67	60	100.0	100.0
MISDEMEANORS (SUMMONS REPS)		8	100.0-		8	100.0-	CURR. Y.T.D.		8		100.0
	19	23	17.4-	19	23	17.4-		19	23	100.0	100.0
VIOLATIONS (COMPL. REPORTS AND ARRESTS)	89	112	20.5-	1		100.0	CURR. Y.T.D.	49	49	55.1	43.8
	1158	907	27.7	23	53	60.0		653	467	56.4	51.5
VIOLATIONS (YOUTH REPORTS)	22	43	48.8-	53	92	42.4-	CURR. Y.T.D.	22	43	100.0	100.0
	358	286	25.2	891	603	47.8		358	286	100.0	100.0
VIOLATIONS (SUMMONS REPS)	33	24	37.5	33	24	37.5	CURR. Y.T.D.	33	24	100.0	100.0
	1152	1164	1.0-	1152	1164	1.0-		1152	1164	100.0	100.0
TOTAL OFFENSES	966	999	3.3-	178	201	11.4-		203	198	21.0	19.8
	12475	11790	5.8	2906	2514	15.6		3362	2904	26.9	24.6

ARRESTS YEAR TO DATE BY AGE GROUP

	UNDER 16		16 THRU 20		21 THRU 24		25 AND OVER		TOTALS	
	CUR. YR.	PRV. YR.	CUR. YR.	PRV. YR.	CUR. YR.	PRV. YR.	CUR. YR.	PRV. YR.	CUR. YR.	PRV. YR.
FELONIES	28	39	127	117	41	49	128	112	324	317
MISDEMEANORS	6	12	129	110	58	45	215	158	408	325
VIOLATIONS			4	1	4	2	15	2	23	5
TOTAL	34	51	260	228	103	96	358	272	755	647

CRIME COMPARISON REPORT

QUEENS DIVISION 17 PCT 112 RUN FOR DECEMBER 1988 ON 03/10/89										
CLASSIFICATION OF	TOTAL OF NET COMPLAINTS		% CHANGE	TOTAL NUMBER OF ARRESTS		% CHANGE	TOTAL CASES CLEARED		PERCENTAGE CLEARED	
CRIME CODE	CUR. YR.	PRV. YR.		CUR. YR.	PRV. YR.		CUR. YR.	PRV. YR.	CUR. YR.	PRV. YR.
MURDER AND NON NEG. MANSL.	1 4		100.0 33.3-	1 1		100.0 88.9-	CURR. Y.T.D.			50.0
FORCIBLE RAPE	1 17		100.0 6.3	4 68	10 91	60.0- 25.3-	CURR. Y.T.D.			
ROBBERY	63 713	73 528	13.7- 35.0	10 107	8 93	25.0 15.1	CURR. Y.T.D.	12 92	5 90	19.0 12.9
FELONIOUS ASSAULT	19 178	15 127	26.7 40.2	11 81	8 84	37.5 3.6-	CURR. Y.T.D.	8 90	5 77	42.1 50.6
BURGLARY	103 1526	98 1286	5.1 18.7	6 53	15 46	00.0 15.2	CURR. Y.T.D.	4 52	2 43	3.9 5.4
GRAND LARCENY	125 1772	148 1572	15.5- 12.7	3 69	9 56	66.7- 23.2	CURR. Y.T.D.	4 55	5 50	3.2 3.1
GRAND LARCENY MOTOR VEHICLE	284 3127	233 1968	21.9 58.9	27 135	45 89	75.0 51.7	CURR. Y.T.D.	17 126	4 69	6.0 4.0
OTHER FELONIES	14 138	19 171	26.3- 19.3-	17 138	13 171	30.8 19.3-	CURR. Y.T.D.	8 55	6 68	57.1 39.9
TOTAL FELONIES	610 7475	586 5674	4.1 31.7	79 652	53 639	49.1 2.0	CURR. Y.T.D.	53 476	27 405	8.7 6.4
MISDEMEANORS (COMPL REPORTS AND ARRESTS)	381 5278	360 4514	5.8 16.9	60 579	47 570	27.7 1.6	CURR. Y.T.D.	84 793	47 736	22.0 15.0
MISDEMEANORS (YOUTH REPORTS)	6 87	14 101	57.1- 13.9-	6 102	20 136	70.0- 25.0-	CURR. Y.T.D.	6 87	14 101	100.0 100.0
MISDEMEANORS (SUMMONS REPS)	17 254	14 340	21.4 25.3-	17 254	14 340	21.4 25.3-	CURR. Y.T.D.	17 254	14 340	100.0 100.0
VIOLATIONS (COMPL REPORTS AND ARRESTS)	74 848	58 632	27.6 34.2	1 12	2 11	50.0- 9.1	CURR. Y.T.D.	54 625	35 422	73.0 73.7
VIOLATIONS (YOUTH REPORTS)	16 97	10 73	60.0 32.9	27 171	24 115	12.5 48.7	CURR. Y.T.D.	16 97	10 73	100.0 100.0
VIOLATIONS (SUMMONS REPS)	83 770	80 775	3.8 .6-	83 770	80 775	3.8 .6-	CURR. Y.T.D.	83 770	80 775	100.0 100.0
TOTAL OFFENSES	1187 14809	1122 12109	5.8 22.3	273 2540	240 2586	13.8 1.8-		313 3102	227 2852	26.4 20.9
ARRESTS YEAR TO DATE BY AGE GROUP										
	UNDER 16		16 THRU 20		21 THRU 24		25 AND OVER		TOTALS	
	CUR. YR.	PRV. YR.	CUR. YR.	PRV. YR.	CUR. YR.	PRV. YR.	CUR. YR.	PRV. YR.	CUR. YR.	PRV. YR.
FELONIES	69	69	183	172	91	91	309	307	652	639
MISDEMEANORS	6	10	89	104	80	104	404	352	579	570
VIOLATIONS			2	2	2	3	8	6	12	11
TOTAL	75	79	274	278	173	198	721	665	1243	1220

CRIME COMPARISON REPORT

QUEENS DIVISION 18 PCT 113 RUN FOR DECEMBER 1988 ON 03/10/89

CLASSIFICATION OF CRIME CODE	TOTAL OF NET COMPLAINTS		% CHANGE	TOTAL NUMBER OF ARRESTS		% CHANGE		TOTAL CASES CLEARED		PERCENTAGE CLEARED	
	CUR. YR.	PRV. YR.		CUR. YR.	PRV. YR.			CUR. YR.	PRV. YR.	CUR. YR.	PRV. YR.
MURDER AND NON NEG. MANSL.	34	48	29.2-	22	23	4.3-	CURR. Y.T.D.	3 24	1 22	25.0 70.6	25.0 45.8
FORCIBLE RAPE	5 77	9 74	44.4- 4.1	4 20	13 21	00.0- 4.8-	CURR. Y.T.D.	8 41	160.0 26	53.2	35.1
ROBBERY	108 900	84 995	28.6 9.5-	15 295	19 315	21.1- 6.3-	CURR. Y.T.D.	19 277	14 307	17.6 30.8	16.7 30.9
FELONIOUS ASSAULT	60 847	54 725	11.1 16.8	28 434	25 364	12.0 19.2	CURR. Y.T.D.	29 501	19 394	48.3 59.1	35.2 54.3
BURGLARY	135 1564	247 2090	45.3- 25.2-	26 183	12 162	16.7 13.0	CURR. Y.T.D.	18 194	8 185	13.3 12.4	3.2 8.9
GRAND LARCENY	204 1916	125 2244	63.2 14.6-	13 217	11 163	18.2 33.1	CURR. Y.T.D.	3 83	6 95	1.5 4.3	4.8 4.2
GRAND LARCENY MOTOR VEHICLE	246 2432	191 2081	28.8 16.9	34 451	20 283	70.0 59.4	CURR. Y.T.D.	17 230	7 177	6.9 9.5	3.7 8.5
OTHER FELONIES	122 1114	90 944	35.6 18.0	98 1981	152 1509	35.5- 31.3	CURR. Y.T.D.	91 875	58 696	74.6 78.5	64.4 73.7
TOTAL FELONIES	880 8884	804 9201	9.5 3.4-	218 3603	242 2840	9.9- 26.9	CURR. Y.T.D.	188 2225	113 1902	21.4 25.0	14.1 20.7
MISDEMEANORS (COMPL REPORTS AND ARRESTS)	751 7253	541 6872	38.8 5.5	176 1956	146 1330	20.5 47.1	CURR. Y.T.D.	211 2021	148 1542	28.1 27.9	27.4 22.4
MISDEMEANORS (YOUTH REPORTS)	42	71 43	00.0- 2.3-	52	81 51	00.0- 2.0	CURR. Y.T.D.	42	7 43	100.0 100.0	100.0 100.0
MISDEMEANORS (SUMMONS REPS)	31	95	67.4-	31	95	67.4-	CURR. Y.T.D.	31	95	100.0 100.0	100.0 100.0
VIOLATIONS (COMPL REPORTS AND ARRESTS)	236 2980	249 2254	5.2- 32.2	10 103	32 72	33.3 43.1	CURR. Y.T.D.	160 1776	154 1311	67.8 59.6	61.8 58.2
VIOLATIONS (YOUTH REPORTS)	6 63	24 87	75.0- 27.6-	9 122	42 178	78.6- 31.5-	CURR. Y.T.D.	6 63	24 87	100.0 100.0	100.0 100.0
VIOLATIONS (SUMMONS REPS)	34 1651	159 2011	78.6- 17.9-	34 1651	159 2011	78.6- 17.9-	CURR. Y.T.D.	34 1651	159 2011	100.0 100.0	100.0 100.0
TOTAL OFFENSES	20904	1907 20563	6.9 1.7	447 7518	600 6577	25.5- 14.3		599 7809	605 6991	31.4 37.4	33.9 34.0

ARRESTS YEAR TO DATE BY AGE GROUP

	UNDER 16		16 THRU 20		21 THRU 24		25 AND OVER		TOTALS	
	CUR. YR.	PRV. YR.	CUR. YR.	PRV. YR.	CUR. YR.	PRV. YR.	CUR. YR.	PRV. YR.	CUR. YR.	PRV. YR.
FELONIES	230	144	959	800	750	632	1664	1264	3603	2840
MISDEMEANORS	39	33	284	232	317	236	1316	829	1956	1330
VIOLATIONS			6	13	20	15	77	44	103	72
TOTAL	269	177	1249	1045	1087	883	3057	2137	5662	4242

CRIME COMPARISON REPORT

OFFENSES DIVISION 16 PCT 114 RUN FOR DECEMBER 1988 ON 03/10/89											
CLASSIFICATION OF CRIME CODE	TOTAL OF NET COMPLAINTS		% CHANGE	TOTAL NUMBER OF ARRESTS		% CHANGE		TOTAL CASES CLEARED		PERCENTAGE CLEARED	
	CUR. YR.	PRV. YR.		CUR. YR.	PRV. YR.			CUR. YR.	PRV. YR.	CUR. YR.	PRV. YR.
MURDER AND NON NEG. MANSL.	1 25	2 20	50.0- 25.0	1 15	1 18	100.0 16.7-	CURR. Y.T.D.	3 16	15	300.0 66.0	75.0
FORCIBLE RAPE	1 49	4 35	75.0- 40.0	13	7	2100.0- 85.7	CURR. Y.T.D.	1 26	13	100.0 53.1	37.1
ROBBERY	123 1090	120 1104	2.5 1.3-	8 254	36 311	77.8- 18.3-	CURR. Y.T.D.	12 269	19 271	9.8 24.7	15.8 24.5
FELONIOUS ASSAULT	65 797	71 700	8.5- 13.9	37 353	26 310	42.3 13.9	CURR. Y.T.D.	49 560	54 456	75.4 70.3	76.1 65.5
BURGLARY	232 2666	204 2635	13.7 1.2	4 144	11 156	63.6- 7.7-	CURR. Y.T.D.	18 172	17 174	7.8 6.5	8.3 6.6
GRAND LARCENY	103 1523	150 1331	31.3- 14.4	4 153	12 137	66.7- 11.7	CURR. Y.T.D.	14 128	8 123	13.6 8.4	5.3 9.2
GRAND LARCENY MOTOR VEHICLE	278 2762	180 1956	54.4 41.2	24 280	25 174	4.0- 60.9	CURR. Y.T.D.	30 263	18 166	10.8 9.5	10.0 8.5
OTHER FELONIES	70 808	67 650	4.5 24.3	27 385	47 396	42.6- 2.8-	CURR. Y.T.D.	55 457	36 373	78.6 56.6	53.7 57.4
TOTAL FELONIES	873 9720	798 8431	9.4 15.3	105 1597	159 1509	34.0- 5.8	CURR. Y.T.D.	182 1891	152 1591	20.8 19.5	19.0 18.9
MISDEMEANORS (COMPL REPORTS AND ARRESTS)	682 8629	782 7788	12.8- 10.8	112 1624	126 1418	11.1- 14.5	CURR. Y.T.D.	217 2404	219 2102	31.8 27.9	28.0 27.0
MISDEMEANORS (YOUTH REPORTS)	22 161	44 123	50.0 30.9	26 198	45 163	50.0 21.5	CURR. Y.T.D.	22 161	44 123	100.0 100.0	100.0 100.0
MISDEMEANORS (SUMMONS REPS)	150 2179	221 2685	32.1- 18.8-	150 2179	221 2685	32.1- 18.8-	CURR. Y.T.D.	150 2179	221 2685	100.0 100.0	100.0 100.0
VIOLATIONS (COMPL REPORTS AND ARRESTS)	211 3116	254 2336	16.9- 33.4	5 57	21 45	50.0 26.7	CURR. Y.T.D.	159 2224	171 1593	75.4 71.4	67.3 68.2
VIOLATIONS (YOUTH REPORTS)	15 208	23 253	34.8- 17.8-	19 431	45 534	57.8- 19.3-	CURR. Y.T.D.	15 208	23 253	100.0 100.0	100.0 100.0
VIOLATIONS (SUMMONS REPS)	40 1030	160 1111	75.0- 7.3-	40 1030	160 1111	75.0- 7.3-	CURR. Y.T.D.	40 1030	160 1111	100.0 100.0	100.0 100.0
TOTAL OFFENSES	1993 25043	2242 22727	11.1- 10.2	457 7116	717 7465	36.3- 4.7-		785 10097	950 9458	39.4 40.3	42.4 41.6

ARRESTS YEAR TO DATE BY AGE GROUP

	UNDER 16		16 THRU 20		21 THRU 24		25 AND OVER		TOTALS	
	CUR. YR.	PRV. YR.	CUR. YR.	PRV. YR.	CUR. YR.	PRV. YR.	CUR. YR.	PRV. YR.	CUR. YR.	PRV. YR.
FELONIES	134	104	464	383	293	286	706	736	1597	1509
MISDEMEANORS	28	41	323	263	321	258	952	856	1624	1418
VIOLATIONS	2		11	17	13	10	31	18	57	45
TOTAL	164	145	798	663	627	554	1689	1610	3278	2972

CRIME COMPARISON REPORT

QUEENS DIVISION 16 PCT 115 RUN FOR DECEMBER 1988 ON 03/10/89										
CLASSIFICATION OF	TOTAL OF NET COMPLAINTS		% CHANGE	TOTAL NUMBER OF ARRESTS		% CHANGE		TOTAL CASES CLEARED		PERCENTAGE CLEARED
CRIME CODE	CUR. YR.	PRV. YR.		CUR. YR.	PRV. YR.			CUR. YR.	PRV. YR.	CUR. YR. PRV. YR.
MURDER AND NON NEG. MANSL.	4 24	1300.0 21	14.3	1 9	1 9		CURR. Y.T.D.	1 11	1 8	100.0 45.8
FORCIBLE RAPE	1 21	100.0 32	34.4-	7 6	16.7		CURR. Y.T.D.	1 10	100.0 9	100.0 47.6
ROBBERY	56 927	82 844	31.7- 9.8	17 213	11 175	54.5 21.7	CURR. Y.T.D.	11 181	11 141	19.6 19.5
FELONIOUS ASSAULT	48 497	29 441	65.5 12.7	23 230	18 248	27.8 7.3-	CURR. Y.T.D.	20 273	22 255	41.7 54.9
BURGLARY	172 1912	168 1999	2.4 4.4-	13 177	14 167	7.1- 6.0	CURR. Y.T.D.	7 160	8 153	4.1 8.4
GRAND LARCENY	211 2735	271 2732	22.1- .1	6 134	2200.0 136	1.5-	CURR. Y.T.D.	3 104	3 95	1.4 3.8
GRAND LARCENY MOTOR VEHICLE	215 2563	197 2009	9.1 27.6	33 316	9266.7 215	47.0	CURR. Y.T.D.	15 201	7 108	7.0 7.8
OTHER FELONIES	32 359	43 631	25.6- 43.1-	215 1011	80168.8 962	5.1	CURR. Y.T.D.	27 235	32 456	84.4 65.5
TOTAL FELONIES	739 9038	791 8709	6.6- 3.8	308 2097	135128.1 1918	9.3	CURR. Y.T.D.	84 1175	84 1225	11.4 13.0
MISDEMEANORS (COMPL REPORTS AND ARRESTS)	636 7948	673 7252	5.5- 9.6	218 1639	109100.0 1485	10.4	CURR. Y.T.D.	135 1818	140 1516	21.2 22.9
MISDEMEANORS (YOUTH REPORTS)	24 82	1300.0 75	9.3	32 112	1100.0 104	7.7	CURR. Y.T.D.	24 82	1100.0 75	100.0 100.0
MISDEMEANORS (SUMMONS REPS)	32	2100.0- 20	60.0	32	2100.0- 20	60.0	CURR. Y.T.D.	32	20100.0	100.0
VIOLATIONS (COMPL REPORTS AND ARRESTS)	166 2444	221 1801	24.9- 35.7	2 56	100.0 36	55.6	CURR. Y.T.D.	77 1479	132 1027	46.4 60.5
VIOLATIONS (YOUTH REPORTS)	3 22	1200.0 29	24.1-	7 26	100.0 43	39.5-	CURR. Y.T.D.	3 22	100.0 29	100.0 100.0
VIOLATIONS (SUMMONS REPS)	62 1138	84 1324	26.2- 14.0-	62 1138	84 1324	26.2- 14.0-	CURR. Y.T.D.	62 1138	84 1324	100.0 100.0
TOTAL	1630	1773	8.1-	629	332	89.5		385	444	23.6
DEFENSES	20704	19210	7.8	5100	4930	3.4		5746	5216	27.8
ARRESTS YEAR TO DATE BY AGE GROUP										
	UNDER 16		16 THRU 20		21 THRU 24		25 AND OVER		TOTALS	
	CUR. YR.	PRV. YR.	CUR. YR.	PRV. YR.	CUR. YR.	PRV. YR.	CUR. YR.	PRV. YR.	CUR. YR.	PRV. YR.
FELONIES	117	112	418	346	404	391	1158	1069	2097	1918
MISDEMEANORS	16	22	203	207	275	282	1145	974	1639	1485
VIOLATIONS	1		6	5	4	7	45	24	56	36
TOTAL	134	134	627	558	683	680	2348	2067	3792	3439

CRIME COMPARISON REPORT

STATEN ISLAND DIVISION 20 PCT 123 RUN FOR DECEMBER 1988 ON 03/10/89

CLASSIFICATION OF CRIME CODE	TOTAL OF NET COMPLAINTS		% CHANGE	TOTAL NUMBER OF ARRESTS		% CHANGE		TOTAL CASES CLEARED		PERCENTAGE CLEARED	
	CUR. YR.	PRV. YR.		CUR. YR.	PRV. YR.			CUR. YR.	PRV. YR.	CUR. YR.	PRV. YR.
MURDER AND NON NEG. MANSL.	2 26	100.0 21	100.0 23.8	1 16	100.0 9	100.0 77.8	CURR. Y.T.D.	2 24	2100.0 16	100.0 92.3	76.2
FORCIBLE RAPE	2 69	3 42	33.3- 64.3	3 34	1200.0 20	100.0 70.0	CURR. Y.T.D.	3 44	1150.0 24	33.3 63.8	57.1
ROBBERY	49 714	56 660	12.5- 8.2	28 288	30 320	6.7- 10.0	CURR. Y.T.D.	22 276	23 268	44.9 38.7	41.1 40.6
FELONIOUS ASSAULT	65 791	60 717	8.3 10.3	43 493	40 517	7.5 4.6	CURR. Y.T.D.	45 532	50 497	69.2 67.3	83.3 69.3
BURGLARY	121 1981	160 2014	24.4- 1.6	15 269	13 349	15.4 22.9	CURR. Y.T.D.	17 264	26 336	14.0 13.3	16.3 16.7
GRAND LARCENY	64 790	76 790	15.8- 12.9	21 231	26 164	19.2- 40.9	CURR. Y.T.D.	7 120	17 108	10.9 15.2	22.4 15.4
GRAND LARCENY MOTOR VEHICLE	156 1917	161 1842	3.1- 4.1	24 330	19 287	26.3 15.0	CURR. Y.T.D.	10 224	18 231	6.4 11.7	11.2 12.5
OTHER FELONIES	42 616	27 517	55.6 19.1	65 946	65 805	17.5	CURR. Y.T.D.	12 286	12 247	28.6 46.4	44.4 47.8
TOTAL FELONIES	501 6904	543 6513	7.7- 6.0	200 2607	194 2471	3.1 5.5	CURR. Y.T.D.	118 1770	149 1727	23.6 25.6	27.4 26.5
MISDEMEANORS (COMPL. REPORTS AND ARRESTS)	761 9340	717 8928	6.1 4.6	198 2670	211 2776	6.2- 3.8	CURR. Y.T.D.	272 3608	285 3626	35.7 38.6	39.7 40.6
MISDEMEANORS (YOUTH REPORTS)	19 233	26 174	26.9- 33.9	22 322	33 249	33.3- 29.3	CURR. Y.T.D.	19 233	26 174	100.0 100.0	100.0 100.0
MISDEMEANORS (SUMMONS REPS)	476 5004	453 4712	5.1 6.2	476 5004	453 4712	5.1 6.2	CURR. Y.T.D.	476 5004	453 4712	100.0 100.0	100.0 100.0
VIOLATIONS (COMPL. REPORTS AND ARRESTS)	294 3977	242 3217	21.5 23.6	19 206	81 123	37.5 67.5	CURR. Y.T.D.	211 2770	173 2207	71.8 69.7	71.5 68.6
VIOLATIONS (YOUTH REPORTS)	33 294	35 280	5.7- 5.0	52 551	89 564	41.6- 2.3	CURR. Y.T.D.	33 294	35 280	100.0 100.0	100.0 100.0
VIOLATIONS (SUMMONS REPS)	266 3788	273 3673	2.6- 3.1	266 3788	273 3673	2.6- 3.1	CURR. Y.T.D.	266 3788	273 3673	100.0 100.0	100.0 100.0
TOTAL OFFENSES	2350 29540	2289 27497	2.7 7.4	1233 15148	1261 14568	2.2- 4.0		1395 17467	1394 16399	59.4 59.1	60.9 59.6

ARRESTS YEAR TO DATE BY AGE GROUP

	UNDER 16		16 THRU 20		21 THRU 24		25 AND OVER		TOTALS	
	CUR. YR.	PRV. YR.	CUR. YR.	PRV. YR.	CUR. YR.	PRV. YR.	CUR. YR.	PRV. YR.	CUR. YR.	PRV. YR.
FELONIES	235	211	746	622	419	516	1207	1122	2607	2471
MISDEMEANORS	38	33	537	514	472	507	1623	1722	2670	2776
VIOLATIONS	1		22	25	40	26	143	72	206	123
TOTAL	274	244	1305	1161	931	1049	2973	2916	5483	5370

CRIME COMPARISON REPORT

STATE OF ISLAND DIVISION 20 PRT 122 RUN FOR DECEMBER 1988 ON 03/10/89

CLASSIFICATION OF CRIME CODE	TOTAL OF NET COMPLAINTS		% CHANGE	TOTAL NUMBER OF ARRESTS		% CHANGE		TOTAL CASES CLEARED		PERCENTAGE CLEARED	
	CUR. YR.	PRV. YR.		CUR. YR.	PRV. YR.			CUR. YR.	PRV. YR.	CUR. YR.	PRV. YR.
MURDER AND NON NEG. HANSI	2 5	1100.0 6	100.0 16.7-	5 17	1400.0 14	00.0 21.4	CURR. Y.T.D.	2 5		100.0 5	100.0 83.3
FORCIBLE RAPE	12	2100.0- 18	33.3-	18	1100.0- 13	38.5	CURR. Y.T.D.	8	1 11	66.7	50.0 61.1
ROBBERY	30 208	30 217	4.1-	5 66	11 63	54.5- 4.8	CURR. Y.T.D.	4 56	8 84	13.3 26.9	26.7 38.7
FELONIOUS ASSAULT	18 261	23 204	21.7- 27.9	14 178	10 132	40.0 34.8	CURR. Y.T.D.	13 171	11 121	72.2 65.5	47.8 59.3
BURGLARY	128 1360	136 1382	5.9- 1.6-	2 54	2 50	8.0	CURR. Y.T.D.	2 115	8 112	1.6 8.5	5.9 8.1
GRAND LARCENY	84 884	84 766	15.4	4 60	4 36	66.7	CURR. Y.T.D.	1 80	5 55	1.2 9.0	6.0 7.2
GRAND LARCENY MOTOR VEHICLE	261 3041	214 2957	22.0 2.8	3 60	7 91	57.1- 34.1-	CURR. Y.T.D.		9 110		4.2 3.7
OTHER FELONIES	40 463	24 314	66.7 47.5	9 130	12 111	25.0- 17.1	CURR. Y.T.D.	18 158	14 88	45.0 34.1	58.3 28.0
TOTAL FELONIES	563 6234	514 5864	9.5 6.3	42 583	48 510	12.5- 14.3	CURR. Y.T.D.	40 703	56 586	7.1 11.3	10.9 10.0
MISDEMEANORS (COMPL REPORTS AND ARRESTS)	693 7873	605 7170	14.5 9.8	102 1167	109 1240	6.4- 5.9-	CURR. Y.T.D.	165 2093	188 1915	23.8 26.6	31.1 26.7
MISDEMEANORS (YOUTH REPORTS)	20 172	17 186	17.6 7.5-	25 236	22 247	13.6 4.5-	CURR. Y.T.D.	20 172	17 186	100.0 100.0	100.0 100.0
MISDEMEANORS (SUMMONS REPS)	33 395	31 411	6.5 3.9-	33 395	31 411	6.5 3.9-	CURR. Y.T.D.	33 395	31 411	100.0 100.0	100.0 100.0
VIOLATIONS (COMPL REPORTS AND ARRESTS)	199 2334	163 2018	22.1 15.7	5 77	1400.0 23234.8		CURR. Y.T.D.	169 1754	111 1367	84.9 75.1	68.1 67.7
VIOLATIONS (YOUTH REPORTS)	27 295	39 290	30.8- 1.7	49 630	83 534	41.0- 18.0	CURR. Y.T.D.	27 295	39 290	100.0 100.0	100.0 100.0
VIOLATIONS (SUMMONS REPS)	14 756	48 921	70.8- 17.9-	14 756	48 921	70.8- 17.9-	CURR. Y.T.D.	14 756	48 921	100.0 100.0	100.0 100.0

TOTAL 1549 1417 9.3 270 342 21.1- 468 490 30.2 34.6
 DEFENSES 18059 16860 7.1 3844 3886 1.1- 6168 5676 36.2 33.7

ARRESTS YEAR TO DATE BY AGE GROUP

	UNDER 16		16 THRU 20		21 THRU 24		25 AND OVER		TOTALS	
	CUR. YR.	PRV. YR.	CUR. YR.	PRV. YR.	CUR. YR.	PRV. YR.	CUR. YR.	PRV. YR.	CUR. YR.	PRV. YR.
FELONIES	57	45	185	161	105	104	236	200	583	510
MISDEMEANORS	23	19	272	328	186	213	686	680	1167	1240
VIOLATIONS			2	3	11	8	64	12	77	23
TOTAL	80	64	459	492	302	325	986	892	1827	1773

CRIME COMPARISON REPORT

STATEN ISLAND DIVISION 20 PCT 123 RUN FOR DECEMBER 1988 ON 03/10/89

CLASSIFICATION OF CRIME CODE	TOTAL OF NET COMPLAINTS		% CHANGE	TOTAL NUMBER OF ARRESTS		% CHANGE		TOTAL CASES CLEARED		PERCENTAGE CLEARED	
	CUR. YR.	PRV. YR.		CUR. YR.	PRV. YR.			CUR. YR.	PRV. YR.	CUR. YR.	PRV. YR.
MURDER AND NON NEG. MANSL.	1	4	75.0-				CURR. Y.T.D.		2		50.0
FORCIBLE RAPE	1 7	100.0 4	75.0	3	100.0		CURR. Y.T.D.	9	1	28.6	25.0
ROBBERY	3 39	4 26	25.0- 50.0	9	4	25.0	CURR. Y.T.D.	10	9	25.6	34.6
FELONIOUS ASSAULT	11 92	3266.7 55	67.3	6 51	5 38	20.0 34.2	CURR. Y.T.D.	9 63	3 38	81.8 68.5	100.0 69.1
BURGLARY	41 354	37 473	10.8 25.2-	1 17	3 30	66.7- 43.3-	CURR. Y.T.D.	2 21	14 53	4.9 5.9	37.8 11.2
GRAND LARCENY	20 215	23 183	13.0- 17.5	10	6	66.7	CURR. Y.T.D.	2 14	4 19	10.0 6.5	17.4 10.4
GRAND LARCENY MOTOR VEHICLE	44 869	64 884	31.3- 1.7-	25	22	13.6	CURR. Y.T.D.	27	3 29		4.7 3.3
OTHER FELONIES	16 205	18 225	11.1- 8.9-	3 29	100.0 16	81.3	CURR. Y.T.D.	4 31	4 42	25.0 15.1	22.2 18.7
TOTAL FELONIES	136 1782	149 1854	8.7- 3.9-	10 144	8 116	25.0 24.1	CURR. Y.T.D.	17 175	28 193	12.5 9.8	18.8 10.4
MISDEMEANORS (COMPL. REPORTS AND ARRESTS)	240 2344	178 2257	34.8 3.9	15 165	21 174	28.6- 5.2-	CURR. Y.T.D.	60 528	32 465	25.0 22.5	18.0 20.6
MISDEMEANORS (YOUTH REPORTS)	4 68	5 68	20.0- 0.0	4 98	9 140	55.6- 30.0-	CURR. Y.T.D.	4 68	5 68	100.0 100.0	100.0 100.0
MISDEMEANORS (SUMMONS REPS)	3 49	100.0 47	4.3	3 49	100.0 47	4.3	CURR. Y.T.D.	3 49	100.0 47	100.0 100.0	100.0 100.0
VIOLATIONS (COMPL. REPORTS AND ARRESTS)	52 774	64 672	18.8- 15.2	4 16	100.0 27	100.0	CURR. Y.T.D.	40 526	41 491	76.9 68.0	64.1 73.1
VIOLATIONS (YOUTH REPORTS)	38 288	26 206	46.2 39.8	86 720	61 468	41.0 53.8	CURR. Y.T.D.	38 288	26 206	100.0 100.0	100.0 100.0
VIOLATIONS (SUMMONS REPS)	5 250	14 349	64.3- 28.4-	5 250	14 349	64.3- 28.4-	CURR. Y.T.D.	5 250	14 349	100.0 100.0	100.0 100.0
TOTAL OFFENSES	478 5555	436 5453	9.6 1.9	127 1442	113 1296	12.4 11.3		167 1884	146 1819	34.9 33.9	33.5 33.4

ARRESTS YEAR TO DATE BY AGE GROUP

	UNDER 16		16 THRU 20		21 THRU 24		25 AND OVER		TOTALS	
	CUR. YR.	PRV. YR.	CUR. YR.	PRV. YR.	CUR. YR.	PRV. YR.	CUR. YR.	PRV. YR.	CUR. YR.	PRV. YR.
FELONIES	18	20	52	57	20	13	54	26	144	116
MISDEMEANORS	2	7	46	52	28	27	89	88	165	174
VIOLATIONS			2	1	2	1	12		16	2
TOTAL	20	27	100	110	50	41	155	114	325	292