

121327

Tri-Annual Report 1986, 87-88

**MONTGOMERY
COUNTY**

CR-Sent
4-20-90 MA

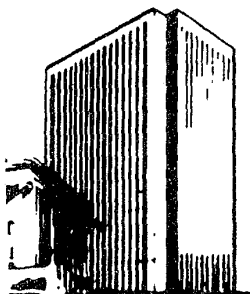

121327

and Domestic Relations Court

County Juvenile Court
Dayton, Ohio

121327

U.S. Department of Justice
National Institute of Justice

This document has been reproduced exactly as received from the person or organization originating it. Points of view or opinions stated in this document are those of the authors and do not necessarily represent the official position or policies of the National Institute of Justice.

Permission to reproduce this copyrighted material has been granted by

Common Pleas Court of
Montgomery County

to the National Criminal Justice Reference Service (NCJRS).

Further reproduction outside of the NCJRS system requires permission of the copyright owner.

COMMON PLEAS COURT OF MONTGOMERY COUNTY
DIVISION OF DOMESTIC RELATIONS

303 WEST SECOND STREET • DAYTON, OHIO 45422

Area Code 513 • 225-4092

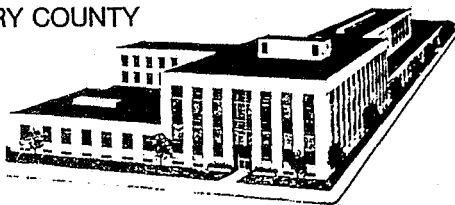

JUVENILE COURT
ARTHUR O. FISHER, Judge

DOMESTIC RELATIONS COURT
LILLIAN M. KERN, Judge
ROBERT L. NOLAN, Judge

To the Honorable

Geno Natalucci-Persichetti, Director
Ohio Department of Youth Services

Charles J. Curran, Paula J. MacIlwaine and Donna B. Moon
Commissioners of Montgomery County

and

The Citizens of Montgomery County:

In compliance with the requirements of Section 2151.18 of the Revised Code of Ohio, we submit herewith a report of the work of the Court for the 1986, 1987 and 1988 calendar years.

We trust that this record of the work of the Court and the factual and interpretive data reported herein will be helpful as well as informative.

Respectfully submitted,

Arthur O. Fisher
Judge

Lillian M. Kern
Judge

Robert L. Nolan
Judge

JUDGES OF THE DOMESTIC RELATIONS AND JUVENILE COURT

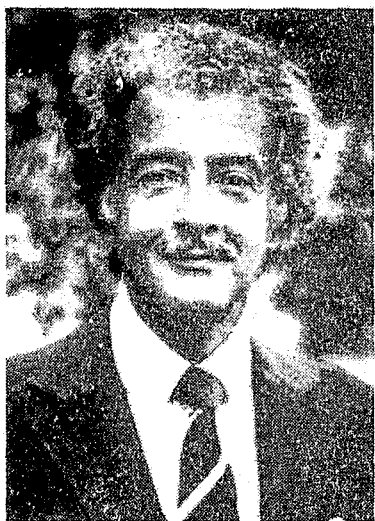

JUDGE ARTHUR O. FISHER



JUDGE LILLIAN M. KERN



JUDGE ROBERT L. NOLAN

A COMMENDATION FOR LILLIAN M. KERN, JUDGE RETIRED

The Honorable Lillian M. Kern served as judge of the Montgomery County Domestic Relations Court from January of 1976 until her retirement in December of 1988, having been the first female judge elected to the Montgomery County Common Pleas Court. Prior to these years, Judge Kern served the community for ten years as an assistant prosecuting attorney. It was during Judge Kern's tenure as administrative judge of the court that major changes in Ohio law and procedures were enacted which resulted in the changing face of domestic relations law. Through this period, with Judge Kern's leadership, Montgomery County Domestic Relations Court earned the reputation as the best domestic relations court in the state.

Throughout her career, Judge Kern conducted herself with the highest traditions of American jurisprudence and continually displayed honesty, integrity, and an unwavering dedication to the legal profession. Judge Kern never failed to acknowledge the accomplishments, hard work, generosity and helpfulness of her colleagues, co-workers and staff. For her many accomplishments while an active member of the court, for her service to the public, for her integrity of character, for her skilled leadership, and for her generosity of spirit, we now commend Judge Lillian M. Kern for a job well done.



JUDGE LILLIAN M. KERN

TABLE OF CONTENTS

I.	INTRODUCTION.....	1,2
II.	JUVENILE DIVISION	
	Reason for Referral: 1986.....	3
	1987.....	4
	1988.....	5
	Accepted Complaints: 1986-88.....	6
	Referrals by Law Enforcement Agencies: 1986.....	7
	1987.....	8
	1988.....	9
	School Attending by Referral: 1986-88.....	10-14
	Juvenile Traffic Offenses: 1986-88	
	Complaints.....	15
	Dispositions.....	16
	Judicial Dispositions: 1986-88	
	Delinquency.....	17-19
	Unruly.....	20-22
	Special Service/	
	Dependency/Neglect.....	23-25
	Abuse.....	26-28
	PROGRAMS AND SERVICES.....	29-31
	Annual Review of Children.....	32
	Building Bridges/George Foster Home.....	33, 34
	Community Service/Restitution Program.....	35
	Correction Center.....	36
	Detention Medical Services.....	37
	Home Detention/Field Counseling.....	38
	Family Intensive Assessment and Treatment.....	39
	Nicholas Residential Treatment Center.....	40
	Probation Services:	
	Investigation.....	41
	Supervision.....	42
	Adult Probation Services.....	43
	Psychological Services.....	44-47
III.	DOMESTIC RELATIONS	
	Overview.....	48
	Statistical Data.....	49
IV.	PERSONNEL as of December 31, 1988	
	Juvenile Division.....	50, 51
	Detention Services.....	52, 53
	Nicholas Residential Treatment Center.....	54
	Domestic Relations.....	55

INTRODUCTION

This report encompasses a three-year period during which the Court experienced a substantial increase in cases and a new dilemma. The delinquency caseload alone increased almost 20% during the reporting period. Commitments to the Department of Youth Services increased 32%, Detention population rose 21% and use of our Correction Center increased 20%. The new dilemma was, of course, the onset of crack, a deadly cocaine product. This dilemma brought us a rise in drug cases of almost 400% over the reporting period and the total ramifications in the area of dependency, neglect and abuse with crack babies is yet unknown. There are, of course, no clear-cut resolutions to any of these problems, yet there is a growing resolve within the community and the nation to conquer the problems facing our youth and our society.

These three years also brought us to the close of some great experiences and to the beginnings of new challenges and opportunities. In 1987, the Juvenile Court Director, Mel Lopez announced his retirement. Mr. Lopez served the community and the Court for over 26 years. His years of leadership, spanned years of substantial increases in Juvenile Court caseloads and landmark Supreme Court decisions affecting the operation of Juvenile Justice Systems across the nation. Mr. Lopez served the community well and we sincerely thank him for his efforts.

In 1988, Jerald T. Connell resigned his position as Director of Human Resources. Mr. Connell served the community and the Court for 25 years, leaving to share his expertise with the private sector. Mr. Connell began as a Probation Office in 1965 and served in dozens of capacities in the Court, including Director of Probation Services and Director of Human Resources. We thank Mr. Connell for his dedicated service and wish him the best in his new endeavors.

December of 1988 marked the retirement of the Hon. Lillian M. Kern, Administrative Judge for the Domestic Relations Division of the Court. Previously in this report, there is a special commendation for Judge Kern's dedicated years of service and on behalf of the community and all of the Court personnel, we thank her for her service.

Finally, the end of 1988 brought to a close the existence of the Division of Domestic Relations and Juvenile

Court itself. As of January 1, 1989, the Domestic Relations Court and the Juvenile Court became separate, distinct divisions of the Common Pleas Court of Montgomery County, Ohio. In the summer of 1989, the Common Pleas Court, Division of Domestic Relations, will be relocated in the new Dayton-Montgomery County Courts Building and the Montgomery County Common Pleas Court, Juvenile Division, will remain the sole occupant of the Family Court Center.

The years '86, '87 and '88, therefore, brought to a close some great experiences and great relationships. However, they also mark the beginning of new challenges and opportunities. These beginnings are reflected by new assignments in key positions within the Juvenile Division, including: Henry N. Kuntz, Jr., Court Administrator; Margaret L. Gasper, Director of Legal Services and Michael Pratt, Director of Probation Services.

This era was also highlighted by the establishment of the Court's Support Enforcement Office, expansion of Drug Assessment programming, participation in the Casey Foundation Grant to Dayton's New Futures Program, the installation of a new gymnasium floor and the beginning of the National Accreditation process for the Detention Center and the Frank W. Nicholas Residential Treatment Center.

We thank, especially the citizens of Montgomery County for their continued support, the Montgomery County Commissioners for their efforts on our behalf, the Junior League of Dayton for their special support in establishing the CASA, Court Appointed Special Advocate Program, and all of the staff who have brought us through this period and will lead us into the future.

REASON FOR REFERRAL -1986

UNRULY CHILD COMPLAINTS

AGE and SEX	11 & under		12-13		14-15		16 & over		Total		Grand Total
	M	F	M	F	M	F	M	F	M	F	
Truancy	2	4	8	11	40	17	24	16	74	48	122
Runaway	11	3	17	21	92	109	129	99	249	232	481
Ungovernable	4	1	17	15	72	39	86	49	179	104	283
Conditions Injurious to Health & Morals	0	0	0	0	10	0	29	0	39	0	39
Other Unruly	2	1	8	0	49	8	112	20	171	29	200
Total Unruly	19	9	50	47	263	173	380	184	712	413	1125

DELINQUENCY COMPLAINTS

AGE and SEX	11 & under		12-13		14-15		16 & over		Total		Grand Total
	M	F	M	F	M	F	M	F	M	F	
Homicide & Assault	36	10	93	37	304	69	440	89	873	205	1078
Kidnapping&Extortion	0	0	1	0	1	0	13	1	15	1	16
Sex Offenses	2	0	6	5	43	5	33	2	84	12	96
Arson	66	3	80	8	248	13	244	15	638	39	677
Robbery/Trespassing	39	3	106	6	315	17	493	17	953	43	996
Theft/Fraud	82	14	276	85	653	102	795	193	1806	474	2280
Gambling	0	0	0	0	0	0	3	0	3	0	3
Public Peace	5	0	17	3	109	21	281	33	412	57	469
Against Family											
Justice/Public Adm	0	2	3	1	27	5	72	15	102	23	125
Weapons Control	1	0	3	1	49	2	63	6	116	9	125
Drug Offense	0	0	2	2	20	2	30	10	52	14	66
Federal Offense											
Local Ordinance	4	0	1	1	9	6	64	18	78	25	103
Viol of Court Order	8	1	46	16	230	107	323	85	609	209	818
Other Delinquency	4	0	9	1	33	7	158	23	204	31	235
Total Delinquency	247	33	643	166	2041	356	3012	507	5945	1142	7084
Abused Child	29	27	3	7	4	11	1	8	37	53	90
OTHER REASONS											
Lk Care or Support	162	161	15	18	8	14	14	10	197	203	400
Placement or Cust	218	185	27	21	40	33	73	88	358	327	685
Marriage					0	3	7	1	7	4	11

AGE and SEX	10-11-12-13		14-15		16 & Over		Total		Grand Total
	M	F	M	F	M	F	M	F	
Total Traffic	91	6	616	100	4685	1495	5392	1601	6993

REASON FOR REFERRAL - 1987

UNRULY CHILD COMPLAINTS

AGE and SEX	11 & under		12-13		14-15		16 & over		Total		Grand Total
	M	F	M	F	M	F	M	F	M	F	
Truancy	3	0	10	4	31	29	28	13	72	46	118
Runaway	7	4	18	32	82	145	121	95	228	276	504
Unmanageable	8	5	22	8	57	49	89	34	176	96	272
Conditions Injurious to Health & Morals	0	0	2	0	12	4	29	6	43	10	53
Other Unruly	1	0	6	1	34	6	73	8	114	15	129
Total Unruly	19	9	58	45	216	233	340	156	633	433	1076

DELINQUENCY COMPLAINTS

AGE and SEX	11 & under		12-13		14-15		16 & over		Total		Grand Total
	M	F	M	F	M	F	M	F	M	F	
Homicide & Assault	34	12	122	32	254	74	376	76	786	194	980
Kidnapping&Extortion	0	0	0	0	1	1	1	0	2	1	3
Sex Offenses	3	0	11	1	27	3	30	2	71	6	77
Arson	25	2	72	8	162	20	181	19	440	49	489
Robbery/Trespassing	22	9	71	5	221	20	476	21	810	55	865
Theft/Fraud	66	17	257	85	579	211	868	243	1770	556	2326
Gambling	0	0	0	0	0	0	0	0	0	0	0
Public Peace	7	0	11	10	98	19	179	25	285	54	339
Against Family Justice/Public Adm	0	1	1	6	21	10	65	10	87	27	114
Weapons Control	0	0	5	1	28	1	68	3	101	5	106
Drug Offense	0	0	3	0	28	3	105	6	136	9	145
Federal Offense							1		1	1	1
Local Ordinance	1	0	2	1	4	3	42	5	49	9	58
Viol of Court Order	20	0	62	14	280	143	455	106	817	263	1080
Other Delinquency	2	0	11	7	45	12	145	36	203	55	258
Total Delinquency	180	41	628	170	1758	520	2991	553	5557	1284	6841
Abused Child	37	37	2	3	3	13	2	7	44	60	104

OTHER REASONS

Lk Care or Support	246	229	17	15	15	27	10	17	288	288	576
Placement or Cust	226	256	49	33	44	48	70	71	389	408	797
Marriage					0	5	7	0	7	5	12

AGE and SEX	10-11-12-13		14-15		16 & Over		Total		Grand Total
	M	F	M	F	M	F	M	F	
Total Traffic	38	18	503	100	5391	1823	5928	1941	7869

REASON FOR REFERRAL - 1988

UNRULY CHILD COMPLAINTS

AGE and SEX	11		12-13		14-15		16		Total		Grand Total
	& under						& over				
	M	F	M	F	M	F	M	F	M	F	
Truancy	2	1	11	4	21	20	15	12	49	37	86
Runaway	9	1	40	20	89	108	93	98	231	227	458
Ungovernable	1	0	14	3	62	25	69	43	146	71	286
Conditions Injurious to Health & Morals	0	0	0	0	8	1	28	3	36	4	40
Other Unruly	0	0	4	2	20	3	47	2	71	7	78
Total Unruly	12	2	69	29	200	157	252	158	533	346	879

DELINQUENCY COMPLAINTS

AGE and SEX	11		12-13		14-15		16		Total		Grand Total
	& under						& over				
	M	F	M	F	M	F	M	F	M	F	
Homicide & Assault	33	14	107	43	198	63	329	68	667	188	855
Kidnapping&Extortion	0	0	0	1	3	0	2	1	5	2	7
Sex Offenses	4	0	11	1	22	1	28	7	65	9	74
Arson	28	0	70	17	134	15	231	14	463	46	509
Robbery/Trespassing	18	4	87	13	241	28	364	22	710	67	777
Theft/Fraud	73	21	276	90	578	213	968	242	1895	566	2461
Gambling	0	0	0	0	0	0	0	0	0	0	0
Public Peace	1	0	11	12	60	17	195	40	267	69	336
Against Family	0	0	1	0	1	0	2	0	4	0	4
Justice/Public Adm	0	1	1	0	18	4	81	17	100	22	122
Weapons Control	1	0	4	0	27	6	70	3	102	9	111
Drug Offense	1	0	15	2	60	4	200	12	276	18	294
Federal Offense	1	0	0	0	0	1	1	0	2	1	3
Local Ordinance	0	0	2	1	14	6	49	14	65	21	86
Viol of Court Order	7	3	61	18	231	137	429	152	728	310	1038
Other Delinquency	0	1	11	4	56	16	207	45	276	66	342
Total Delinquency	167	44	657	202	1643	511	3158	637	5625	1394	7019

Abused Child	31	39	3	6	2	10	1	5	37	60	97
--------------	----	----	---	---	---	----	---	---	----	----	----

OTHER REASONS

Lk Care or Support	300	276	32	38	19	26	13	16	364	356	720
Placement or Cust	303	231	41	37	46	44	83	81	473	393	866
Marriage	0	0	0	0	0	2	8	0	8	2	10

AGE and SEX	10-11-12-13		14-15		16 & Over		Total		Grand Total
	M	F	M	F	M	F	M	F	
Total Traffic	80	20	534	66	5009	1607	5623	1693	7316

ACCEPTED COMPLAINTS ON CHILDREN

	<u>1986</u>		
	<u>BOYS</u>	<u>GIRLS</u>	<u>TOTAL</u>
Delinquency	5945	1142	7087
Unruly	712	413	1125
Traffic	5392	1601	6993
Dep./Neglect	197	203	400
Special Service	1188	665	1853
Abused	37	53	90
Totals	13471	4077	17548

	<u>1987</u>		
	<u>BOYS</u>	<u>GIRLS</u>	<u>TOTAL</u>
Delinquency	5557	1284	6841
Unruly	633	443	1076
Traffic	5928	1941	7869
Dep./Neglect	288	288	576
Special Services	1365	781	2146
Abused	44	60	104
Totals	13815	4797	18612

	<u>1988</u>		
	<u>BOYS</u>	<u>GIRLS</u>	<u>TOTAL</u>
Delinquency	5631	1404	7035
Unruly	533	343	876
Traffic	5623	1693	7316
Dep./Neglect	364	354	718
Special Services	1451	806	2257
Abused	37	60	97
Totals	13639	4660	18299

* The term "special service" pertains to matters brought before the court which ordinarily do not involve offenses. These matters include various types of motions, record expunctions, writs, and certifications from other courts.

REFERRALS BY LAW ENFORCEMENT AGENCIES, 1986

<u>DEPARTMENT</u>	<u>MALE</u>	<u>FEMALE</u>	<u>TOTAL</u>
Sheriff	367	75	442
Dayton	2124	451	2575
State Patrol	21	9	30
Kettering	440	118	548
Brookville	33	14	47
Butler Twp.	26	2	28
Centerville	157	32	189
Clay Twp.	1	0	1
Englewood	87	11	98
Farmersville	7	2	9
German Twp.	12	1	13
Germantown	36	5	41
Jefferson Twp.	50	4	54
Mad River Twp.	153	18	171
Madison Twp.	373	105	478
Miami Twp.	308	97	405
Moraine	68	19	87
Miamisburg	199	46	245
New Lebanon	87	18	105
Oakwood	59	2	61
Perry Twp.	1	1	2
Phillipsburg	0	0	0
Randolph Twp.	39	18	57
Riverside	15	4	19
Trotwood	285	53	338
Union	96	5	101
Huber Heights	378	82	460
West Carrollton	86	17	103
Vandalia	156	4	160
Other	11	7	18
TOTALS:	5675	1210	6885

REFERRALS BY LAW ENFORCEMENT AGENCIES, 1987

<u>DEPARTMENT</u>	<u>MALE</u>	<u>FEMALE</u>	<u>TOTAL</u>
Sheriff	346	65	411
Dayton	2141	474	2615
State Patrol	17	6	23
Kettering	360	106	466
Brookville	20	7	27
Butler Twp.	14	3	17
Centerville	137	43	180
Clay Twp.	0	3	3
Englewood	56	7	63
Farmersville	5	1	6
German Twp.	6	1	7
Germantown	21	6	27
Jefferson Twp.	26	2	28
Mad River Twp.	124	41	165
Madison Twp.	271	145	416
Miami Twp.	271	103	374
Moraine	96	11	107
Miamisburg	186	51	237
New Lebanon	33	10	43
Oakwood	46	9	55
Perry Twp.	1	0	1
Phillipsburg	0	0	0
Randolph Twp.	35	5	40
Riverside	5	5	10
Trotwood	244	71	315
Union	43	10	53
Huber Heights	350	76	426
West Carrollton	69	12	81
Vandalia	104	20	124
Other	35	10	45
TOTALS:	5062	1303	6365

REFERRALS BY LAW ENFORCEMENT AGENCIES, 1988

<u>DEPARTMENT</u>	<u>MALE</u>	<u>FEMALE</u>	<u>TOTAL</u>
Sheriff	332	48	380
Dayton	1872	268	2140
State Patrol	8	0	8
Kettering	320	56	376
Brookville	28	0	28
Butler Twp.	12	0	12
Centerville	140	36	176
Clay Twp.	0	4	4
Englewood	36	20	56
Farmersville	0	0	0
German Twp.	24	4	28
Germantown	20	0	20
Jefferson Twp.	40	0	40
Mad River Twp.	88	40	128
Madison Twp.	292	104	396
Miami Twp.	244	132	376
Moraine	40	20	60
Miamisburg	96	4	100
New Lebanon	48	8	56
Oakwood	12	4	16
Perry Twp.	0	0	0
Phillipsburg	0	4	4
Randolph Twp.	4	0	4
Riverside	16	4	20
Trotwood	148	48	196
Union	0	0	0
Huber Heights	364	40	404
West Carrollto	52	4	56
Vandalia	132	24	156
Other	36	0	36
TOTALS:	4404	872	5276

*The above reflects estimated statistics based on available records of August thru October, 1988.

SCHOOL ATTENDING BY REFERRAL

	<u>1986</u>		<u>1987</u>		<u>1988</u>	
	<u>M</u>	<u>F</u>	<u>M</u>	<u>F</u>	<u>M</u>	<u>F</u>
<u>DAYTON CITY SCHOOLS</u>						
<u>HIGH SCHOOLS</u>						
Belmont	296	42	337	68	273	89
Dunbar	180	49	312	59	321	73
Meadowdale	179	44	254	37	262	57
Patterson	66	38	106	36	145	69
Colonel White	158	29	261	49	255	62
Alternative Learning Centers	473	100	495	84	311	55
<u>INTERMEDIATE SCHOOLS</u>						
E.J.Brown	179	51	64	33	10	2
Fairport	78	16	42	23	75	28
Fairview	197	40	229	69	121	40
Kiser	193	60	98	70	124	15
F.C.MacFarlane	136	38	132	26	124	15
Nettie Lee Roth	308	69	204	43	196	69
Stivers	139	50	139	66	123	56
Wilbur Wright	245	58	212	42	179	43
<u>ELEMENTARY SCHOOLS</u>						
Jane Adams	13	1	14	0	6	2
Allen	1	0	0	0	0	0
Belle Haven	5	1	1	0	5	0
F.G.Carlson	4	0	0	0	0	0
Cleveland	7	0	5	0	0	0
Cornell Heights	5	3	18	7	11	2
Eastmont Elem.	1	0	0	0	0	0
Fairview	4	2	2	0	11	0
Grant Elem.	2	0	3	0	0	0
Hickorydale	3	0	1	0	0	0
Jefferson	0	3	1	3	4	1
Jefferson Primary			0	1	4	2
Kemp			6	0	12	1
Lincoln	18	0	2	0	5	0
Longfellow Elem.	2	5	2	0	37	3
Chas. L.Loos	7	0	10	3	3	2
Meadowdale	7	1	1	0	1	0
Miami Chapel	3	0	5	0	2	3
McGuffey Elem.	1	0	0	0	1	0
Patterson/Kennedy	24	3	21	5	11	9
Residence Park	30	2	12	1	31	2
Ruskin	31	4	25	8	31	8
Valerie			2	0	4	0
Van Cleve	14	4	11	6	24	6
Washington			2	0	0	0
Webster	11	2	10	2	17	0
Westwood			1	0	0	0
Whittier	11	3	16	2	16	3
Wogoman	40	8	27	5	16	2
Orville Wright	16	1	20	0	9	0

SCHOOL ATTENDING BY REFERRAL

	<u>1986</u>		<u>1987</u>		<u>1988</u>	
	<u>M</u>	<u>F</u>	<u>M</u>	<u>F</u>	<u>M</u>	<u>F</u>
<u>CENTERVILLE SCHOOLS</u>						
Centerville High School	198	55	181	60	167	51
Tower Heights Middle School	10	0	24	4	21	5
H.E. Watts Middle School	7	0	5	2	3	1
W.A. Driscoll Elem.	1	0	0	0	0	0

HUBER HEIGHTS SCHOOLS

Wayne Township High School	194	40	194	51	222	28
Studebaker Junior High School	65	20	110	20	144	51
Weisenborn Junior High School	100	23	60	16	35	11
Kitty Hawk Elementary School	0	0	0	0	1	0
Menlo Park Elementary School	2	0	4	2	1	2
Monticello Elementary School	3	0	0	0	0	0
Rushmore Elementary School	10	2	1	0	0	0
Shenandoah Elementary School	8	0	3	1	1	1
Titus Elementary School			3	0	1	1
Valley Forge Elementary School	14	0	3	0	2	0

VALLEY VIEW SCHOOLS

Valley View High School	55	6	54	11	46	10
Valley View Middle School						
Germantown Middle School	12	5	8	5	15	7
Germantown Elementary School	4	1	0	0	0	0

NORTHBRIDGE SCHOOLS

Northridge High School	152	31	72	39	89	34
Esther Dennis Middle School	23	5	39	6	38	5
Grafton Kennedy Elementary Sch.					1	0
John H. Morrison Elementary Sch.	8	0	6	1	2	0

JEFFERSON TWP. SCHOOLS

Jefferson High School	31	5	36	2	41	11
Jefferson Junior High					0	0
Radcliff Heights Elem. School	8	2	13	4	20	0
Blairwood Elem. School	1	0	2	0	0	0

MAD RIVER TWP. SCHOOLS

Walter E. Stebbins High School	109	39	153	52	160	40
Mad River Jr. High	3	0	5	0	2	
Spinning Hills Middle School	65	13	42	10	28	13

SCHOOL ATTENDING BY REFERRAL

	<u>1986</u>		<u>1987</u>		<u>1988</u>	
<u>BROOKVILLE SCHOOLS</u>	<u>M</u>	<u>F</u>	<u>M</u>	<u>F</u>	<u>M</u>	<u>F</u>
Brookville High School	31	3	17	19	14	4
Brookville Middle School	9	6	9	4	6	8
<u>NEW LEBANON SCHOOLS</u>						
Dixie High School	61	22	37	14	50	17
New Lebanon Middle School	8	4	1	0	6	2
<u>NORTHMONT SCHOOLS</u>						
Northmont High School	172	52	115	39	119	46
Northmont Junior High School	43	12	49	8	34	3
<u>CATHOLIC SCHOOLS</u>						
Archbishop Alter High School	25	7	15	2	35	13
John Carroll High School	6	4	4	6	3	4
Chaminade-Julienne High School	14	6	11	2	6	4
Ascension Elementary School	1	0	0	0	0	0
Bishop-Leibold Elementary School					0	3
Corpus Christi Elementary School					0	0
Dayton Catholic Elementary Sch.					0	0
Holy Angels Elementary School					0	0
Holy Family Elementary School			1	0	1	0
Immaculate Conception Elem. Sch.	3	1	3	2	3	0
Incarnation Elementary School	3	0	1	0	1	0
Our Lady of Mercy Elem. Sch.	1	0	1	0	0	0
Our Lady of the Rosary Elem. Sch	3	0			3	0
Precious Blood Elementary School	1	1	3	1	1	1
Queen of Martyrs Elem. School	13	0	2	0	1	0
Resurrection Elementary School	1	1			0	0
St. Albert The Great Elem. Sch.	5	6	0	1	1	0
St. Anthony Elementary School			7	4	5	2
St. Charles Borromeo Elem. Sch.			2	0	0	0
St. Christopher Elementary Sch.					0	0
St. Helen Elementary School	1	0	1	0	1	0
St. Peter Elementary School	1	0	1	0	5	0
St. Rita Elementary School					0	0

SCHOOL ATTENDING BY REFERRAL

	<u>1986</u>		<u>1987</u>		<u>1988</u>	
<u>MADISON TWP. SCHOOLS</u>	<u>M</u>	<u>F</u>	<u>M</u>	<u>F</u>	<u>M</u>	<u>F</u>
Trotwood-Madison High School	222	49	170	79	209	61
Trotwood-Madison Junior High Sch	67	32	62	43	79	18
Madison Park Elementary School	4	0	0	13	2	1
Olive Hill Elementary School	0	4	5	0	1	0
Shilohview Elementary School	3	0	1	3	5	1
Townview Elementary School	5	0	7	3	2	0
Westbrook Village Elem.	2	0	5	0	5	2

KETTERING SCHOOLS

Fairmont High School	259	63	231	59	215	64
Kettering Junior High School	59	26	41	21	31	9
Indian Riffle Junior High School						
J.F. Kennedy Junior High School	2	0	4	0	1	2
Van Buren Junior High School	87	13	61	36	60	50
Beaverton Elementary School	2	0			5	0
Greenmont Elementary School	4	0	7	1	7	0
Orchard Park Elementary School	1	0			0	0
J.E. Prass Elem. School	1	1			0	0
Southdale	1	0			2	0
Moraine Meadows			5	0	0	0

MIAMISBURG SCHOOLS

Miamisburg High School	111	26	142	25	144	30
Miamisburg Middle High(9th only)	36	11	40	13	60	10
Anna K. Wantz Middle School	50	17	48	17	80	11
Laveta M. Bauer Elementary Sch.					0	1
Kinder Elementary School	1	0	2	0	4	0
Mound Elementary School	1	0			3	1
Mark Twain Elementary School	4	0	7	0	0	0
H.V. Bear Elem.	2	2	1	0	1	0

OAKWOOD SCHOOLS

Oakwood High School	28	4	30	12	16	7
Oakwood Junior High School	2	1	1	1	3	0

VANDALIA SCHOOLS

Butler High School	125	11	117	20	93	23
Morton Junior High School	31	4	24	5	9	6
Smith Junior High School	6	5	5	0	7	5

SCHOOL ATTENDING BY REFERRAL

	<u>1986</u>		<u>1987</u>		<u>1988</u>	
<u>WEST CARROLLTON SCHOOLS</u>	<u>M</u>	<u>F</u>	<u>M</u>	<u>F</u>	<u>M</u>	<u>F</u>
West Carrollton High School	109	24	102	29	121	53
West Carrollton Junior High Sch.	75	34	67	26	68	30
Holliday Elementary School	7	0	2	0	2	0
Nicholas Elementary School	1	0	2	0	0	0
Harold E. Schnell Elementary Sch	2	0	3	0	1	0
Russell Elementary			0	1	0	3
Shade Elementary			5	0	2	0

MONTGOMERY CO. JOINT VOCA. SCHS.

Mont. Co. Joint Voca. Sch.	51	19	52	14	56	6
----------------------------	----	----	----	----	----	---

OTHER PRIVATE SCHOOLS

Dayton Christian H.S.	6	0	12	1	7	3
Dayton Christian Elem.	1	1	3	0	1	0
Hillel Academy					0	0
Spring Valley Academy	11	6	4	1	43	12
Center City Schools Inc.	2	0	1	0	0	0

OTHER

Out of County	357	122	405	179	407	207
Unknown	1348	799	1478	1020	1604	998
High School Graduate	7	1	2	0	2	4
Not attending School	380	101	304	94	486	194

Northmoor Elem. School	1	0			1	^R 0
O.R. Edgington Elem.	6	0	2	0	2	0
Union Elem.	15	0	3	0	3	0
Timberlane Elem.	1	0	2	0	5	0
Normandy Elem.	1	0	1	0	0	0
Ida Weller Elem.	1	0			0	0
Cline Elem.	2	0			4	0
Englewood Elementary			1	0	0	0
Northwood Elementary			3	0	0	0
Hawthorne Day Time Center				2	1	0
Grace A. Green Elementary			1	0	34	6
Edwin D. Smith			2	0	7	5

JUVENILE TRAFFIC OFFENSES

JUVENILE TRAFFIC COMPLAINTS

DISPOSED OF

	<u>1986</u>	<u>1987</u>	<u>1988</u>
Speeding.....	2011	2412	2235
Violation of Drivers License Law.....	1105	1170	1270
Improper Operation.....	69	51	43
Turn Violations.....	138	119	86
Violation Anti-Noise Ordinance.....	77	77	61
Red Light Violations.....	280	276	222
Defective Equipment.....	54	54	67
Stop Violations.....	338	331	288
Violation of Auto License Law.....	353	384	358
Failure to Yield.....	362	394	309
Failure to Stop in Assured Clear Distance..	338	390	334
Reckless Operation.....	237	234	191
Improper Lane Usage.....	102	90	98
Driving While Intoxicated.....	101	51	69
Flee Police.....	61	62	68
Drag Racing.....	14	6	3
Unsafe Vehicle.....	149	210	223
Driver Ident Law.....	60	77	54
Miscellaneous.....	437	711	286
Improper Passing.....	45	61	47
Left of Center.....	36	37	43
No Safety Equipment.....	85	76	90
Riding Outside.....	17	22	17
Improper Backing.....	65	49	45
Failure to Control.....	421	421	356
Wrong Side Street.....	38	43	37
Seat Belt Violation.....	-	37	416
TOTAL.....	6993	7869	7316

AGE DISTRIBUTION OF TRAFFIC OFFENDERS

12 & Under.....	27	13	27
13-15.....	786	642	673
16.....	2371	2555	2308
17 & Over.....	3809	4659	4308
Male.....	5392	5928	5623
Female.....	1601	1941	1693

JUDICIAL DISPOSITIONS IN TRAFFIC COMPLAINTS

	1986	1987	1988
Dismissed.....	434	837	749
Admonished.....	740	255	294
Costs.....	541	528	484
Fine & Costs.....	2879	3759	3649
Fine & Costs + License Suspension.....	281	318	353
Fine & Costs + License Suspension, Work Permission.....	313	331	281
Fine & Costs + License Revocation.....	3	11	13
Fine & Costs + Defensive Driving School.....	116	224	301
Fine & Costs + DDS, Unofficial License Suspension.....	0	7	3
Fine & Costs + DDS, License Suspension.....	19	32	92
Fine & Costs + DDS, License Suspension, Work Permission.....	49	59	80
Fine & Costs + DWI School.....	1	3	5
Fine & Costs + DWI, Unofficial License Suspension.....	1	2	1
Fine & Costs + DWI, License Suspension.....	10	10	3
Fine & Costs + DWI, License Suspension, Work Permission.....	15	17	8
Fine & Costs + Commitment.....	4	0	0
License Suspension.....	6	3	2
Costs & License Suspension.....	11	15	3
Application Rights Suspended.....	49	46	36
License Revoked.....	1	1	2
Conforming Order.....	7	5	3
Official Probation.....	2	2	1
Other.....	90	4	1
Case Referred to APA.....	1	0	0
Denies Charge (No Attorney).....	1	1	0
Fine & Costs, Application Rights Suspended.....	88	92	97
Dismissed without Prejudice.....	117	168	394
Official Probation, Fine & Costs, License Suspended....	3	1	0
Probation for Investigation.....	2	0	0
Fine.....	302	287	259
Costs & Application Rights Suspended.....	6	8	4
Defensive Driving School.....	15	17	3
Referral to Other Court.....	650	627	13
Dismiss, Unable to Locate.....	125	48	26
Other.....	111	148	154
TOTAL.....	6993	7866	7315

JUDICIAL DISPOSITIONS IN DELINQUENCY COMPLAINTS - 1986

Committed to:

Department of Youth Services	245
Residential Treatment Center.....	23
Temporary Custody to Children Services Board.....	55
Private Agency or Institution.....	64
Public Inst Del.....	281
Other Public Inst.....	12
Foster Home Temp.....	3
Released from Probation.....	59
Courtesy Supv.....	1
Termination of Placement.....	14
Termination Temporary Custody.....	4
Returned to DYS.....	38
Authorized Supv.....	1
Admonished.....	2

Ordered:

Probation.....	906
Continued Probation.....	288
Adjusted-Admonished.....	625
Fine/Costs.....	188
Dismissed.....	287
Dismissed w/o prejudice.....	391
Transferred to Other Court.....	235
Foster Home Placement.....	9
Conforming Order.....	173
Transferred to Adult Court.....	22
Suspended Commitment....	454
Other Disposition.....	94
Restitution.....	514
Communtiy Service.....	198
MC Juv. Corr. Unit.....	439
Chem. Aware Prog.....	15
Comp.Reun.Pl.App.....	10
Counseling.....	233

TOTAL..... 5615

The above table represents the principal, unduplicated count of dispositions and does not include combinations of orders or other requirements such as the withholding of a driver's license when probation is extended, payment of damages, change in custody plus supervision.

NON-JUDICIAL DISPOSITIONS IN DELINQUENCY COMPLAINTS - 1986

Dismissal.....	202	Referred to Diversion.....	6
Adjusted or Admonished.....	1368	Chemical Aware Prog.....	11
Other Court.....	2	Admonished.....	2
Restitution.....	1		
Dismissed w/o Prejudise.....	1450	Returned DYS.....	1
Other Disposition.....	3	Other Disposition.....	2
TOTAL.....			3046

JUDICIAL DISPOSITIONS IN DELINQUENCY COMPLAINTS - 1987

Committed to:		Ordered:	
Department of Youth Services	256	Probation.....	1078
Residential Treatment Center.....	34	Continued Probation.....	378
Temporary Custody to		Adjusted-Admonished.....	711
Children Services Board.....	64	Fine/Costs.....	300
Private Agency or		Dismissed.....	370
Institution.....	48	Dismissed w/o prejudice.	604
Public Inst Del.....	271	Transferred to	
Other Public Inst.....	5	Other Court.....	249
Foster Home Temp.....	3	Foster Home	
Released from Probation.....	92	Placement.....	6
Temporary Custody.....	64	Conforming Order.....	202
Termination of Placement.....	41	Transferred to	
Termination Temporary Custody.....	10	Adult Court.....	7
Returned to DYS.....	63	Suspended Commitment....	519
Support Ordered.....	2	Other Disposition.....	118
Visit Granted.....	1	Restitution.....	501
EPIC.....	21	Community Service.....	244
		MC Juv. Corr. Unit.....	510
		Chem. Aware Prog.....	70
		Comp. Reun Pl. App.....	3
		Counseling.....	306
TOTAL.....			6797

The above table represents the principal, unduplicated count of dispositions and does not include combinations of orders or other requirements such as the withholding of a driver's license when probation is extended, payment of damages, change in custody plus supervision.

NON-JUDICIAL DISPOSITIONS IN DELINQUENCY COMPLAINTS - 1987

Dismissal.....	73	Community Service.....	1
Adjusted or Admonished.....	1368	Chemical Aware Prog.....	2
Other Court.....	1	Conforming Order.....	1
Fine or Costs.....	1	Restitution.....	3
Dismissed w/o Prejudice.....	1334	Courtesy Supv.....	1
Other Disposition.....	1	Returned to DYS.....	2
TOTAL.....			2476

JUDICIAL DISPOSITIONS IN DELINQUENCY COMPLAINTS - 1988

Committed to:		Ordered:	
Department of Youth Services	293	Probation.....	1183
Residential Treatment Center.....	34	Continued Probation.....	356
Temporary Custody to		Adjusted-Admonished.....	742
Children Services Board.....	64	Fine/Costs.....	349
Private Agency or		Dismissed.....	391
Institution.....	88	Dismissed w/o prejudice.	481
Pub Inst Delinq.....	343	Transferred to	
Foster Home Temp.....	1	Other Court.....	271
Other Pub Inst.....	4	Foster Home	
Released from Probation.....	154	Placement.....	9
Courtesy Supv.....	0	Conforming Order.....	6
Term of Placement.....	32	Transferred to	
Term Temp Custody.....	20	Adult Court.....	19
Returned to DYS.....	35	Suspended Commitment....	583
Authorized Supv.....	2	Other Disposition.....	228
Admonished.....	0	Restitution.....	391
		Community Service.....	205
		MC Juv. Corr. Unit.....	506
		Chem. Aware Prog.....	199
		Comp. Reun Pl. App.....	7
		Counseling.....	425
		Support Ordered.....	35
		DYS Discharged.....	4
		E.P.I.C.....	43
TOTAL.....	7503		

The above table represents the principal, unduplicated count of dispositions and does not include combinations of orders or other requirements such as the withholding of a driver's license when probation is extended, payment of damages, change in custody plus supervision.

NON-JUDICIAL DISPOSITIONS IN DELINQUENCY COMPLAINTS - 1988

Dismissal.....	95	Referred to Diversion.....	0
Adjusted or Admonished.....	982	Chemical Aware Prog.....	2
Other Court.....	1	Admonished.....	0
Restitution.....	24	Returned to DYS.....	0
Dismissed w/o Prejudice.....	1310	Other Disposition.....	0
Community Service.....	3		
TOTAL.....			2417

JUDICIAL DISPOSITIONS IN UNRULY COMPLAINTS -1986

Committed to:

Private Agency or Institution.....	10
Suspended Commitment.....	1
Released from Probation.....	2
Custody Term.....	8
Termination of Placement.....	2
Termination Temporary Custody.....	1
Authorized Supv.....	1
Comp Reun Pl App.....	3

Ordered:

Probation.....	192
Adjusted-Admonished..	119
Fine/Costs.....	10
Dismissed.....	20
Dismissed w/o Prej...	43
Referred to	
Other Court.....	14
Conforming Order.....	4
Continued Probation..	14
Other Disposition...	11
Community Service....	18
MC Juv Corr Unit.....	7
Restitution.....	3
Returned to DYS.....	6
Counseling.....	56
Chem Aware Prog.....	1

TOTAL..... 547

NON-JUDICIAL DISPOSITIONS IN UNRULY COMPLAINTS - 1986

Dismissal.....	55	Referred to Diversion.....	16
Adjusted or Admonished.....	383	Chemical Aware Prog.....	1
Other Court.....	4	Returned to DYS.....	1
Dismissed w/o Prejudice.....	227		

TOTAL..... 687

Non-judicial dispositions are made by the Referees in case reviews as distinguished from the Court adjudication and orders in judicial cases. While non-judicial dispositions often involve cooperative planning and action between complaints, parents, children and Court officials, in most cases the latter suggested the procedures and conditions to be followed.

JUDICIAL DISPOSITIONS IN UNRULY COMPLAINTS -1987

Committed to:

Private Agency or Institution.....	1
Released from Probation.....	3
Custody Temporary.....	7
Referred to Diversion.....	1
Comp Reun Pl App.....	1
EPIC.....	2

Ordered:

Probation.....	234
Adjusted-Admonished..	120
Fine/Costs.....	17
Dismissed.....	24
Dismissed w/o Prej...	65
Referred to Other Court.....	20
Foster Home Placement.....	1
Conforming Order.....	8
Children Services Board.....	9
Continued Probation..	18
Other Disposition....	29
Communtiy Service....	5
MC Juv Corr Unit.....	5
Returned to DYS.....	82
Counseling.....	22
Chem Aware Prog.....	

TOTAL..... 675

NON-JUDICIAL DISPOSITIONS IN UNRULY COMPLAINTS - 1987

Dismissal.....	38	Referred to Diversion.....	11
Adjusted or Admonished.....	330	Chemical Aware Prog.....	1
Other Court.....	5	Probation Supv.....	1
Fine or Costs.....	1	Private Agency or Inst.....	1
Dismissed w/o Prejudise.....	210		
Returned to DYS.....	1		

TOTAL..... 599

Non-judicial dispositions are made by the Referees in case reviews as distinguished from the Court adjudication and orders in judicial cases. While non-judicial dispositions often involve cooperative planning and action between complaints, parents, children and Court officials, in most cases the latter suggested the procedures and conditions to be followed.

JUDICIAL DISPOSITIONS IN UNRULY COMPLAINTS -1988

Committed to:

Private Agency or Institution.....	3
Temp Cust to CSB.....	2
Suspended Commitment.....	
Released from Probation.....	5
Custody Term.....	0
Termination of Placement.....	0
Termination Temporary Custody.....	0
Authorized Supv.....	0
Comp Reun Pl App.....	2

Ordered:

Probation.....	165
Adjusted-Admonished..	78
Fine/Costs.....	12
Dismissed.....	7
Dismissed w/o Prej...	53
Referred to Other Court.....	19
Conforming Order.....	0
Continued Probation..	5
Other Disposition....	18
Communtiy Service....	12
MC Juv Corr Unit.....	5
Restitution.....	3
Returned to DYS.....	0
Counseling.....	52
Chem Aware Prog.....	23
Foster Home.....	3
Support Ordered.....	2
E.P.I.C.....	15

TOTAL..... 484

NON-JUDICIAL DISPOSITIONS IN UNRULY COMPLAINTS - 1988

Dismissal.....	41
Adjusted or Admonished.....	242
Other Court.....	1
Dismissed w/o Prejudise.....	235

Referred to Diversion.....	v 1
Chemical Aware Prog.....	2
Returned to DYS.....	0

TOTAL..... 522

Non-judicial dispositions are made by the Referees in case reviews as distinguished from the Court adjudication and orders in judicial cases. While non-judicial dispositions often involve cooperative planning and action between complaints, parents, children and Court officials, in most cases the latter suggested the procedures and conditions to be followed.

JUDICIAL DISPOSITIONS IN SPECIAL SERVICE ACTION - 1986

Committed to:

Private Agency or Institution.....	14
Fine or Costs.....	2
Suspended Commitment.....	1
Courtesy Supv.....	3
Permanent Custody.....	64
Termination Temporary Custody.....	217
Dismissed w/o prejudice.....	31
Authorized Supv.....	2
Termination Auth Supv.....	76
Counseling.....	1
Comp Reun Pl App.....	13
Support Ordered.....	1
Termination Permanent Custody.....	7
Visit Granted.....	55

Ordered:

Dismissed.....	122
Adjusted-Admonished.....	3
Consent to Marry Granted.....	11
Released from Probation.....	849
Foster Home Placement.....	4
Expungements.....	52
Other Court.....	10
Termination of Placement.....	40
Other Disposition.....	130
DYS Discharge.....	21
Temporary Custody.....	315
Probation.....	24
Cont. Probation.....	20

TOTAL..... 2088

JUDICIAL DISPOSITIONS IN DEPENDENCY-NEGLECT COMPLAINTS - 1986

Committed to:

Children Services Board	
Temporary.....	212
Permanent.....	31
Fost Home Temp.....	1
Dismissed W/O Prejudice.....	31
Visit Granted.....	4

Ordered:

Dismissed.....	46
Other Disposition...	39
Other Court.....	4
Comprehensive Reun-ification Plan..	150
Authorized Supervision....	62

TOTAL..... 570

JUDICIAL DISPOSITIONS IN SPECIAL SERVICE ACTION - 1987

Committed to:

Private Agency or Institution.....	12
Restitution.....	2
Fine or Costs.....	5
Conforming Orders.....	2
Suspended Commitment.....	1
Perm Custody.....	57
Termination Temporary Custody.....	219
Dismiss w/o prejudice.....	49
Authorized Supv.....	1
Termination Authorized Supv.....	83
Counseling.....	2
Comp Reun Pl App.....	13
Support Ordered.....	8
Term Perm Custody.....	11
Visit Granted.....	46
EPIC.....	2
Dismiss of Contempt.....	1

TOTAL..... 2421

Ordered:

Dismissed.....	114
Adjusted-Admonished.....	1
Consent to Marry	
Granted.....	12
Released from	
Probation.....	897
Foster Home	
Placement.....	3
Expungements.....	42
Other Court.....	1
Termination of	
Placement.....	29
Other Disposition...	319
DYS Discharge.....	59
Temporary Custody...	378
Probation.....	17
Cont. Probation.....	25
MC Juv Court Ctr....	3
Chem Aware Prog.....	1
Contempt of Parent..	4

JUDICIAL DISPOSITIONS IN DEPENDENCY-NEGLECT COMPLAINTS - 1987

Committed to:

Children Services Board	
Temporary.....	377
Permanent.....	58
Termination Temporary Custody..	1
Dismissed w/o prejudice.....	31
Counseling.....	3
Support Ordered.....	1

TOTAL..... 860

Ordered:

Dismissed.....	43
Other Disposition...	44
Comprehensive Reun-	
ification Plan..	211
Authorized	
Supervision....	86
Term Auth Supv.....	2
Visit Granted.....	3

JUDICIAL DISPOSITIONS IN SPECIAL SERVICE ACTION - 1988

Committed to:

Private Agency or Institution.....	9
Fine or Costs.....	4
Suspended Commitment.....	2
Courtesy Supv.....	1
Permanent Custody.....	44
Termination Temporary Custody.....	195
Dismissed w/o prejudice.....	46
Authorized Supv.....	22
Termination Auth Supv.....	91
Counseling.....	7
Comp Reun Pl App.....	7
Support Ordered.....	52
Termination Permanent Custody.....	9
Visit Granted.....	41

TOTAL..... 2500

Ordered:

Dismissed.....	119
Adjusted-Admonished.....	7
Consent to Marry Granted.....	8
Released from Probation.....	780
Foster Home Placement.....	1
Expungements.....	99
Other Court.....	3
Termination of Placement.....	27
Other Disposition...	396
DYS Discharge.....	75
Temporary Custody...	387
Probation.....	24
Cont. Probation.....	34
Restitution.....	4
Perm.Surrender.....	2
Chem.Aware.Prog.....	2
E.P.I.C.....	3

JUDICIAL DISPOSITIONS IN DEPENDENCY-NEGLECT COMPLAINTS - 1988

Committed to:

Children Services Board	
Temporary.....	542
Permanent.....	41
Term.Temp.Cust.....	2
Fost Home Temp.....	0
Dismissed W/O Prejudice.....	1
Visit Granted.....	4

TOTAL..... 1165

Ordered:

Dismissed.....	35
Other Disposition...	104
Other Court.....	0
Comprehensive Reun-ification Plan..	274
Authorized Supervision....	90
Perm.Surrender.....	2
Counseling.....	42
Support Ordered.....	29

JUDICIAL DISPOSITIONS IN CHILD ABUSE COMPLAINTS - 1986

Committed to:

Children Services Board	
Temporary.....	53
Permanent.....	1
Adjusted/Admonished.....	1
Term Temp Custody.....	1
Dismissed W/O prejudice.....	4

Ordered:

Dismissed.....	5
Other.....	6
Comprehensive Reun-	
ification Plan..	22
Authorized	
Supervision....	33
Term Auth Supv.....	2

TOTAL..... 128

JUDICIAL DISPOSITIONS IN CHILD ABUSE COMPLAINTS - 1987

Committed to:

Children Services Board	
Temporary.....	43
Permanent.....	1
Dismissed w/o prejudice.....	8
Counseling.....	3
Visit Granted.....	2

Ordered:

Dismissed.....	9
Other.....	8
Comprehensive Reun- ification Plan..	31
Authorized Supervision....	48

TOTAL..... 153

JUDICIAL DISPOSITIONS IN CHILD ABUSE COMPLAINTS - 1988

Committed to:

Children Services Board	
Temporary.....	44
Permanent.....	1
Adjusted/Admonished.....	0
Term Temp Custody.....	0
Dismissed W/O prejudice.....	13

TOTAL..... 178

Ordered:

Dismissed.....	2
Other.....	21
Comprehensive Reun- ification Plan..	38
Authorized Supervision....	36
Term Auth Supv.....	0
Counseling.....	16
Support Ordered.....	7

MONTGOMERY COUNTY JUVENILE COURT

SUPPORT SERVICES

Building Bridges, Inc.

A privately-supported arm of the Probation Department offering work therapy, intensified casework and a plethora of recreation and sports programming to repeat juvenile offenders. Youth are referred from the four main Probation Supervision Units, with Building Bridges operating as a satellite component at Shawen Acres, Cottage #4, Ron Reigelsperger, Supervisor (276-6800).

Chemical Awareness Program (C.A.P.)

The substance abuse unit of the Probation Department providing drug assessments, drug education, support and treatment groups, urinalysis and referral to in-patient programs. Youth are referred from throughout the Probation Department, as well as from the judge and referee staff. C.A.P. is located in Room #8 of the Family Court Center, Colleen McCutchen, Supervisor (225-5453).

Community Placement Unit (C.P.U.)

A part of the Probation Department assisting Probation Staff with evaluating the appropriateness of placement outside the natural home and alternative case planning through the unit's Screening and Assessment Committee. Where placement is warranted, C.P.U. works out funding by utilizing the Court's Placement Budget, other agency financial assistance and referral to I.C.A.T. (Interagency Clinical Assessment Team). Except for the Nicholas Center and George Foster Home, C.P.U. then supervises all children during placement and aftercare -- Jim Orme, Supervisor (225-4187, Room #3, Family Court Center).

Community Service/Restitution Program

A dispositional option of the Probation Department based on an accountability model where youth are placed in supervised work groups to work off a court-ordered number of community service hours (up to 10 hours) or amount of victim compensation (not to exceed \$600.00). Youth receive no direct monetary compensation and work out of Shawen Acres Cottage #4, Elmer Ahrens, Supervisor (276-6815).

Court Appointed Special Advocate Project (C.A.S.A.)

A joint effort of the Juvenile Court and the Junior League of Dayton whereby community volunteers are trained to act as Guardian Ad Litem for abused, neglected and dependent children. They interview all interested parties, make recommendations to the Judge or Referee and monitor the child's case, from a child advocacy position, through the implementation phase of planning.

C.A.S.A. is located on the 6th floor of the County Administration Building, Helen Jones, Project Director (225-5491).

Effective Parenting Information for Children Program (E.P.I.C.)

A Probation Department project run in conjunction with the Family Services Association to assist parents in developing confidence and competence in basic parenting skills. Parents are under Court order to attend the 2-hour weekly sessions for a total of 8 weeks. E.P.I.C. groups are held at the Family Court Center and are run by Probation and Family Services staff, Linda Fish, Probation Supervisor (276-6819).

Family Intensive Assessment and Treatment Project (F.I.A.T.)

A Juvenile Court-operated project in conjunction with Catholic Social Services and the Eastway Corporation to provide family assessments, short-term family treatment and referral for families referred by Probation Staff with acute family dysfunctional problems. Home visitation is a part of an aggressive outreach component, with the main office located in Room #6 of the Family Court Center -- Sheila Jones-Jenkins, Supervisor (225-5652).

George Foster Home Programs

The residential component of Building Bridges, Inc. which includes a group home for 8 boys at 2157 Salem Avenue and a foster care network for girls -- George Wharton, Director (274-6619), and Janine Frank, Girls Coordinator (276-6821).

Home Detention Program

An alternative used by preliminary referees whereby a youth is released from the secure "lock up" of the Detention Home and supervised under a strict monitoring system at home pending court disposition in his case. Professional and volunteer staff enforce a contract by making three contacts per day with the youth -- Joan Lehn and Dona Devoise, Counselors (225-6305, Room #9, Family Court Center).

Juvenile Correction Center (J.C.C.)

A dispositional alternative where a youth is committed to a secure treatment wing of the Detention Home for a specified period of time not to exceed 30 days (usually 2-15 days). Status offenders may only be placed in J.C.C. for violation of probation and for only a maximum of five days -- George Holcomb, Director of Detention Services (225-5901).

Nicholas Residential Treatment Center (N.R.T.C.)

A court-operated residential treatment center located on 60 acres at 5581 Dayton-Liberty Road in Jefferson Township. Included in

this open campus setting with two split-level family style cottages is an accredited, on-grounds school for the 24 boys, ages 11-16, who are referred by the Probation Department -- Lee Townsel, Director (262-3102).

Probation Supervision Units

The main body of the Probation Department broken into four geographical areas of responsibility, each with a Casework Supervisor and 5 or 6 Probation Officers. They are responsible for pre-hearing investigation reports (Social Histories) and supervision of those children placed under official probation (usually for periods of six months). Interview, assessment, relationship and referral skills are employed with the following Casework Supervisor assignments:

- Al Campise, Area #1 (West & S.W.) (225-4206,
Room #9, Family Court Center)
- Jack Stein, Area #2 (East & South) (225-5859,
Sunrise Center)
- Linda Fish, Area #3 (Northwest) (276-6819,
Shawen Acres, Cottage #5)
- Dana Kane, Area #4 (North, N.E.) (225-4174,
Room #9, Family Court Center)

Project Attention

Is located and a part of the Intake Department of the Juvenile Court employing crisis intervention to reduce the number of status offenders necessitating secure detention or reduce the number of days for such offenders in the Detention Home. The Project Attention worker, Tom Castleman (225-5834, Room #122D, Family Court Center) provides early involvement with those status offenders not yet assigned a Probation Officer.

Psychological Services

Psychological testing and consultation for court cases referred by the Judge, Referee or Probation Department. Priority attention is given to detained and bind-over cases under the direction of Dr. Zeev Bar-av (225-5847, Room #10, Family Court Center).

Volunteers In Probation Program

Under the direction of the Chief Probation Officer, volunteers are channeled to all areas of the Probation Department for special assignment in a variety of helping roles, including that of an Assistant P.O. Many volunteers are college students, some doing practicum or internship work. Service clubs and churches are involved -- Mike Pratt, Director of Probation Services (225-4162, Room #13, Family Court Center).

ANNUAL REVIEW OF CHILDREN

REPORTS EVALUATED

	<u>1986</u>	<u>1987</u>	<u>1988</u>
INITIAL	259	420	507
ANNUAL	598	701	686
TERMINATION	367	55	32
TOTALS:	1224	1176	1225
CHILDRENS SERVICES BOARD	1066	1407	1392
OTHER AGENCIES	132	117	96
COMMUNITY PLACEMENT	26	22	31

PLANS FROM CHILDREN TERMINATED FROM CARE OR CUSTODY

	<u>1986</u>	<u>1987</u>	<u>1988</u>
RETURNED TO PARENT	120 (37%)	127 (35%)	127 (39%)
ADOPTION	93 (29%)	74 (21%)	80 (25%)
RELATIVE CUSTODY	54 (17%)	105 (29%)	86 (26%)
EMANCIPATION	41 (13%)	39 (11%)	28 (8%)
OTHER (DYS,AWO INSTITUTIONS)	12 (4%)	13 (4%)	5 (2%)
TOTALS :	320 (100%)	358 (100%)	326 (100%)

BUILDING BRIDGES

ONE-YEAR SERVICE SUMMARY

	<u>1986</u>	<u>1987</u>	<u>1988</u>
Total Youth Served	223	231	213
<u>1 Official Youth Served</u>	167	162	145

Status at Termination or Year End:

Active	83	89	86
Employed	21	14	14
Foster or Group Home	3	1	6
Relative Home	2	2	6
Student	38	41	17
Armed Service or Job Corps	3	2	0
Married	1	2	1
Drug Treatment	1	0	0
Deceased	0	0	1
Unsuccessful	3	1	1
Ohio Dept. of Youth Services		12	12

2 Unofficial Youth Served

Total Boys	161	173	151
Total Girls	62	58	62

1 "Official Youth" refers to those children on probation who were transferred to the Building Bridges Program

2 "Unofficial Youth" are those who are not assigned to Building Bridges but who were referred by another probation unit for short-term service.

George Foster Home - Boys

	<u>1986</u>	<u>1987</u>	<u>1988</u>
Total Boys Served -	16	21	15

Status at Release or Year End

In Placement	8	8	8
Returned Home	3	5	4
Relative Placement	0	0	1
Placed in other Foster or Group Home	0	0	0
Psychiatric or Drug Treatment Facility	1	3	0
Independent Living	0	0	1
Armed Services or Job Corps	1	1	0
Unofficial Termination	1	0	0
On Runaway	0	1	1
Committed to DYS	2	3	0

* <u>George Foster Home Program - Girls</u>	<u>1986</u>	<u>1987</u>	<u>1988</u>
Status at Release of Year End	14	11	16
In Geo. Foster Home Program	8	7	5
Returned Home	1	2	5
Relative Placement	4	1	0
Other Foster or Group Home	1	0	4
Psychiatric or Drug Treatment Facility	0	0	0
Independent Living	0	0	0
On Runaway	0	1	0
Unofficial Termination	0	0	1
Committed to DYS	0	0	1
Total Boys	16	21	15
Total Girls	14	11	16
Totals:	30	32	31

* Prior to 1985 the George Foster Home Program consisted of a group home for boys. In 1985 a foster care network for girls was added to the program.

COMMUNITY SERVICE/RESTITUTION

<u>Activity Report</u>	<u>1986</u>	<u>1987</u>	<u>1988</u>
Referrals Received	450	576	464
Carry Over From Prior Year	135	135	227
Cases Terminated			
Successful	400	426	492
Unsuccessful	50	58	74
Carried Over To Next Year	135	227	125

Restitution Collected for Payment	\$5,455	\$12,000	\$19,906
Restitution Paid from Program Funds	\$41,010	\$35,757	\$36,345
Total Restitution Paid	\$46,466	\$47,757	\$56,252

No. of Victims Compensated	310	247	358
Average Restitution per Victim	\$154	\$193	\$157

Recidivism Survey

No. of Youth Completing Program	400	426	492
No. of Youth Involved in additional delinquency while active in program:	n/a	15%-64	8%-40

No. of Youth arrested within 6 months of successful completion of program	n/a	*49%-91**25%-100	
---	-----	------------------	--

*Based on sampling of 187 successful completions for fiscal 1987

**Based on 404 successful completions from Feb, 1987 through Jan. 1988

CORRECTION CENTER

	<u>1986</u>		
	<u>GIRLS</u>	<u>BOYS</u>	<u>TOTAL</u>
Admissions	76	362	438
Average Daily Pop.	1.30	9.62	10.92
Total Days Care	538	3810	4348
Carried Forward	2	9	11

	<u>1987</u>		
	<u>GIRLS</u>	<u>BOYS</u>	<u>TOTAL</u>
Admissions	91	403	494
Average Daily Pop.	1.73	11.26	13.01
Total Days Care	735	4395	5130
Carried Forward			
Average Length of Stay	7.98	10.93	10.38

	<u>1988</u>		
	<u>GIRLS</u>	<u>BOYS</u>	<u>TOTAL</u>
Admissions	94	383	477
Average Daily Pop.	1.62	11.69	13.31
Total Days Care	678	4621	5299
Carried Forward	2	13	5
Average Length of Stay	7.29	12.16	11.20

DETENTION SERVICESDETENTION MEDICAL SERVICES

<u>1986</u>			
	<u>GIRLS</u>	<u>BOYS</u>	<u>TOTAL</u>
Dental Needs	2	5	7
Epilepsy	4	6	10
Injuries	19	42	61
Overweight	9	18	27
Poor Vision	139	302	441
Pregnancy	17	---	17
Respiratory Infect	29	57	86
Skin Conditions	6	41	47
Symtoms of			
Drug/Alcohol Use	6	27	33

<u>1987</u>			
	<u>GIRLS</u>	<u>BOYS</u>	<u>TOTAL</u>
Dental Needs	1	9	10
Epilepsy	2	10	12
Injuries	13	38	51
Overweight	14	30	44
Poor Vision	135	294	429
Pregnancy	29	---	29
Respiratory Infect	21	67	88
Skin Conditions	8	36	44
Symtoms of			
Drug/Alcohol Use	5	30	35

<u>1988</u>			
	<u>GIRLS</u>	<u>BOYS</u>	<u>TOTAL</u>
Dental Needs	1	4	5
Epilepsy	2	12	14
Injuries	14	45	59
Overweight	10	19	29
Poor Vision	142	374	516
Pregnancy	36	--	36
Respiratory Infect	14	60	74
Skin Conditions	8	37	45
Symtoms of			
Drug/Alcohol Use	5	10	15

YOUTH SERVICES SUBSIDY PROGRAMS

SPECIAL PROJECTS

<u>HOME DETENTION</u>	<u>1986</u>	<u>1987</u>	<u>1988</u>
Carried Over from Prior Year	20	9	22
Assigned During Current year	159	172	228
Successful Completion	130	125	162
Unsuccessful Completion	40	34	65
Number of Youth Served	179	181	250
Number of Youth Carried Over	9	22	23
% of Successfully Completed Cases	76.5%	78.6%	71.4%

<u>FIELD COUNSELING</u>	<u>1986</u>	<u>1987</u>	<u>1988</u>
Carried Over from Prior Year	17	15	10
Assigned During Current Year	44	18	19
Successful Completion	34	22	23
Unsuccessful Completion	12	1	7
Number of Youth Served	61	33	39
Number of Youth Carried Over	15	10	9
% of Successfully Completed Cases	73.9%	95.7%	76.7%

<u>SPECIAL PROJECTS TOTAL</u>	<u>1986</u>	<u>1987</u>	<u>1988</u>
Carried Over from Prior Year	37	24	32
Assigned During Current Year	203	190	257
Successful Completion	164	147	185
Unsuccessful Completion	52	35	72
Number of Youth Served	240	214	289
Number of Youth Carried Over	24	32	32
% of Successfully Completed Cases	75.9%	80.8%	72%

FAMILY INTENSIVE ASSESSMENT AND TREATMENT PROJECT

Referrals Made and Assessments Completed

	<u>1986</u>	<u>1987</u>	<u>1988</u>
Youth Referred	189	227	216
Assessments Completed	168	208	198
Assessments Not Completed	21	16	14
Assessments Carried Over	20	43	24

Results of Assessments

Treatment Recommended	209	205	190
Treatment Not Recommended	13	3	8
TOTALS	222	208	198

Results of Treatment

Case Active	158	198	240
Closed - successful	76	83	126
Closed - some progress	48	77	93
Closed - no progress	23	34	21
Treatment never began	11	14	0
TOTALS	316	406	480

NICHOLAS RESIDENTIAL TREATMENT CENTER

PROGRAM DEMOGRAPHICS

	<u>1986</u>	<u>1987</u>	<u>1988</u>
Cases Referred	43	56	30
Not Appropriate for Program	15	21	10
Withdrawn/Other Planning	3	4	1
Pending	4	2	3
Admitted	23	29	21

AVERAGES

Age	14	14	14
(range)	(11-16)	(10-16)	(12-16)
Delinquent Offenses Pre-NRTC	5	4	3
(range)	(1-18)	(0-9)	(0-6)
Status Offenses Pre-NRTC	1	1	1
(range)	(0-3)	(0-6)	(0-2)
Total Offenses Pre-NRTC	6	5	4
(range)	(1-18)	(1-10)	(1-7)
Discharges from NRTC	19	31	25

PROBATION SERVICES

INVESTIGATIONS

<u>New Investigations Received by Probation</u>	<u>1986</u>	<u>1987</u>	<u>1988</u>
Delinquency	1147	941	1090
Unruly	198	192	115
TOTAL	1345	1133	1205

<u>Investigations Closed by Probation</u>	<u>1986</u>	<u>1987</u>	<u>1988</u>
Delinquency	1183	1004	1074
Unruly	185	194	128
TOTAL	1368	1198	1202

<u>Summary of Investigation Cases</u>	<u>1986</u>	<u>1987</u>	<u>1988</u>
Carried Over Investigations from Prior Year	320	297	232
Total Investigations Received	1345	1133	1205
Total Investigations Closed	1368	1198	1202
Carried Over to Next Year	297	232	235

PROBATION SERVICES

SUPERVISIONS

<u>New Supervision Cases Received</u>	<u>1986</u>	<u>1987</u>	<u>1988</u>
Delinquency & Unruly	906	1067	1006

<u>Supervision Cases Closed</u>	<u>1986</u>	<u>1987</u>	<u>1988</u>
Delinquency & Unruly	942	1043	1051

<u>Summary of Supervision Cases</u>	<u>1986</u>	<u>1987</u>	<u>1988</u>
Carried Over from Prior Year	738	702	726
Total Supervisions Received	906	1067	1006
Total Supervisions Closed	942	1043	1051
Total Active Supervisions Carried Over to Next Year	702	726	681

STATISTICAL REPORT
ADULT PROBATION - JUVENILE DIVISION

<u>NEW REFERRALS</u>	<u>1986</u>	<u>1987</u>	<u>1988</u>
Engaging in Sexual Activity	-	-	1
Physical Abuse	17	14	15
Sexual Abuse	27	30	14
Neglect	15	17	22
Contributing to Unruliness	25	25	35
Contributing to Delinquency	-	-	4
Creating a Risk to Safety	4	4	9
Interference with Custody	5	-	1
Aiding and Abetting	1	-	1
Soliciting a Minor	-	1	1
Endangering	8	4	-
Harboring a Minor	-	-	-
Disseminating Harmful Material	-	-	-
Withholding from Legal Custody	-	-	-
TOTAL	102	95	103
<u>ADULT CASE DISPOSITIONS</u>			
Fines & Costs/Suspended Sentence	5	2	10
Committed to Institution	3	7	2
Found Not Guilty	2	-	-
Adjusted by Court Action	76	53	49
Suspended Sentence & Probation	33	31	26
TOTAL	119	93	87
<u>INCEST DIVERSION</u>			
Incest Program Referrals	11	14	15
Incest Program Completed	4	4	4
Incest Program Revoked	-	1	1
Active at End of Year	21	16	34
<u>PROBATION</u>			
Completed	34	24	12
Revoked	7	1	-
Active at End of Year	51	49	50
<u>MISCELLANEOUS</u>			
Parent/School Conferences	97	88	73
Case Expungements	-	3	3
Forensic Evaluation Referrals	40	37	31
Agency Referrals	45	41	47

**CUMULATIVE REPORT
COURT PSYCHOLOGICAL SERVICES
JANUARY THROUGH DECEMBER -**

	<u>1986</u>		<u>1987</u>		<u>1988</u>	
	M	F	M	F	M	F
Initial studies completed.	71	19	69	20	65	21
Psychological Re-Evaluations completed	4	0	1	0	0	0
I.Q. only	8	5	4	1	2	3

TYPE AND NUMBER OF TESTS ADMINISTERED

<u>INDIVIDUAL INTELLIGENCE TESTS</u>	<u>Total</u>	<u>Total</u>	<u>Total</u>
Wechsler Intelligence Scale for Children	49	59	47
Wechsler Adult Intelligence Scale-Revised	29	17	29
Stanford-Binet Vocabulary Test	8	13	8

ACHIEVEMENT TESTS

Wide Range Achievement Test.	65	81	79
--------------------------------------	----	----	----

TESTS OF ORGANIC BRAIN IMPAIRMENT

Bender-Gestalt Test	75	83	72
Graham-Kendall Memory for Designs Test	3	7	2

OBJECTIVE PERSONALITY TESTS

Minnesota Multiphasic Personality Inventory	45	37	34
Suicide Probability Test.	1	5	2
Rorschach Psychodiagnostic Technique.	80	87	79
House-Tree-Person	71	79	70
Thematic Apperception Test.	10	31	16
Wagner Hand Test.	11	13	16
Kinetic Family Drawing.	1	2	
Draw-A-Person	10	2	9

**DISTRIBUTION OF ESTABLISHED LEVELS
OF INTELLIGENCE**

	<u>M / F</u>		<u>M / F</u>		<u>M / F</u>	
Very Superior (130 & above)	0	0	2	0	2	0
Superior (120-129)	0	0	3	0	2	0
High Average (110-119)	5	1	7	0	2	0
Average (90-109)	33	12	34	10	26	9
Low Average (80-89)	27	3	16	5	19	8
Borderline (70-79)	9	4	7	4	10	2
Mentally Retarded (69 & below)	4	2	2	0	4	5
No I.Q. Requested	5	2	1	0	2	1

**DIAGNOSTIC IMPRESSION OF CLIENTS EXAMINED BY
COURT PSYCHOLOGISTS
(DSM-III-R)**

DISORDERS USUALLY FIRST EVIDENT IN INFANCY, CHILDHOOD, OR ADOLESCENCE

DEVELOPMENTAL DISORDERS

	<u>1986</u>		<u>1987</u>		<u>1988</u>	
	M	F	M	F	M	F
Mental Retardation:						
Mild Mental Retardation (317.00)	3	0	0	1	1	0
Moderate Mental Retardation	1	0	0	0	0	0
Attention Deficit Disorder:						
With Hyperactivity	4	0	1	0	2	0
Without Hyperactivity	4	1	0	0	0	0
Residual Type	0	0	0	0	0	0
Conduct Disorder:						
Undersocialized, Aggressive	4	0	2	0	3	1
Undersocialized, Nonaggressive	7	0	5	5	7	0
Socialized, Aggressive	24	2	6	0	38	10
Socialized, Nonaggressive	10	9	12	8	13	1
Other Disorders of Infancy, Childhood of Adolescence:						
Oppositional Disorder	3	1	4	0	0	0
Identity Disorder	1	0	1	0	0	0
Specific Developmental Disorders:						
Developmental Reading Disorder	8	0	4	2	12	5
Developmental Arithmetic Disorder	3	0	4	2	9	4
Mixed Specific Developmental Disorder	1	0	5	3	0	0

SUBSTANCE ABUSE DISORDERS

Alcohol Abuse	1	0	3	1	14	3
Alcohol Dependence	4	1	2	0	4	0
Cocaine Abuse	1	0	1	0	7	0
Amphetamine or Similary.Acting Sympathomimetic Abuse	1	0	0	0	0	0
Hallucinogen Abuse	1	0	1	0	1	0
Cannibis Abuse	1	0	1	0	10	0
Other Mixed or Unspecified Substance Abuse	3	1	4	0	0	0

PSYCHOLOGICAL SERVICES

	1986		1987		1988	
	M	F	M	F	M	F

AFFECTIVE DISORDERS

Major Affective Disorders:

Dysthymia (or Depressive Neurosis)(300.40)	0	0	0	0	2	3
Major Depressive Single Episode (296.2x)	1	1	0	1	0	1
Cyclothymic Disorder	0	0	0	1	0	0

ANXIETY DISORDER

Obsessive Compulsive Disorder	0	0	1	0	0	0
Post Traumatic Stress Disorder	1	0	1	0	0	0
Undifferentiated Type (321.90)	0	0	11	1	0	0

PSYCHOSEXUAL DISORDERS

Paraphilia	2	0	0	0	1	0
Voyeurism	0	0	1	0	0	0

ADJUSTMENT DISORDER

With Depressed Mood	0	0	3	0	1	0
With Mixed Emotional Features	0	0	3	0	6	2
With Disturbance of Emotions and Conduct	16	7	23	0	11	4

PERSONALITY DISORDER

Schizoid	2	0	0	0	0	0
Schizotypal	1	0	0	0	0	0
Antisocial	1	0	0	0	2	0
Borderline	5	1	4	0	7	3
Atypical, mixed or other personality disorder						

V CODES FOR CONDITIONS NOT ATTRIBUTABLE TO A MENTAL DISORDER THAT ARE A FOCUS OF ATTENTION OR TREATMENT

Borderline Intellectual Functioning	3	0	1	0	0	0
Adolescent Antisocial Behavior	3	0	0	0	1	0
Parent-child problem	1	1	3	0	0	0
Other Specified Family Circumstances	0	0	0	0	1	0

RECOMMENDATIONS MADE BY
COURT PSYCHOLOGIST

	<u>1986</u>		<u>1987</u>		<u>1988</u>	
	M	F	M	F	M	F
Certification to Adult Court	4	0	3	0	6	0
Department of Youth Services	0	0	5	0	0	0
Permanent Commitment	10	0	1	0	10	0
Suspended Commitment	3	0	2	0	2	0
Nicholas Youth Center.	4	0	0	0	0	0
Foster Home.	5	4	3	4	0	0
Relative Home.	1	0	1	0	0	0
Ohio Veterans Childrens Home	0	0	1	0	0	0
Residential Treatment Center	6	1	6	0	0	0
Refer to Screening and Assessment Committee. .15	3	10	0	0	15	5
Eye Examination.	0	0	2	0	0	0
Neurological Examination	1	0	2	2	1	0
Neuropsychological	1	2	4	2	2	0
Counseling Family/Individual	18	8	36	7	41	9
Drug Assessment.	3	2	3	1	2	2
Acute Care Center.	2	0	0	0	0	0
School Psychologist.	0	0	2	1	3	1
Return Home.	3	1	1	1	0	0
Monitor Suicide Potential.	1	1	0	0	0	0
Out Patient Hospitalization.	7	0	0	0	0	0
F.I.A.T.	3	0	0	1	4	2
Official Probation	2	0	0	0	0	0
Psychotherapy.	2	1	1	0	1	0
Placement Committee.	0	2	0	0	0	0
YPH.	1	1	0	0	0	0
Partial Hospitalization.	1	1	0	0	0	0
Therapy.	4	0	0	0	0	0
School Tutoring.	0	0	1	1	1	0
Refer to Board of Mental Retardation	0	0	0	1	0	0
Suspended Commitment DYS	0	0	0	0	1	0

DOMESTIC RELATIONS COURT

During the years 1986, 1987, and 1988, the Domestic Relations Court witnessed many changes brought about by new legislation and Supreme Court Rules. The new mandates increased the overall work of the court and specifically created the need for establishing a new department within the court called the "Support Office".

The legislative changes, concerning support enforcement, and the Supreme Court Rules, establishing child support guidelines, were adopted by Ohio to conform to the Federal Regulations regarding child support enforcement. These changes have assured the community that the children of divorce will receive an equitable amount of support from both parents, and, in almost all cases, these children can be assured of receiving the support from the non-custodial parent until their majority.

It was also during the years 1986, 1987, and 1988, that the Domestic Relations Court was involved in the design of space for the court to be located in the new Dayton-Montgomery County Courts Building. The initial planning with the architects commenced in 1986, with ground breaking in October of 1987. The space for the court was designed to provide for efficiency in operations, and to provide comfort and security for both staff and the public. With occupancy, scheduled for the summer of 1989, all Domestic Relations Court staff will be together for the first time in twenty years...a long awaited dream.

DOMESTIC RELATIONS COURT

	<u>1986</u>	<u>1987</u>	<u>1988</u>
Divorce Filings	2375	2497	2445
Dissolutior Filings	1492	1331	1405
Divorce Decrees	1896	1919	1954
Alimony Only	20	15	24
Annulment.	5	9	9
Vacated.	4	2	5
Dissolution of Marriage	1456	1175	1332
Vacated.	0	0	0
Dismissals.	566	536	523
Reinstated	29	18	18
Dismissals of Dissolutions.	119	105	93
Reinstated	0	4	8

CHILD CUSTODY EVALUATIONS -

	<u>1986</u>	<u>1987</u>	<u>1988</u>
Divorce	1114	1217	1175
Dissolution	634	522	270
Joint Custody	87	113	121
Change of Custody	74	90	93
Out of Town Investigation	7	16	15
Counseling Cases.	219	133	100

JUVENILE DIVISION

Arthur O. Fisher, Judge
Henry N. Kuntz, Court Administrator

COURT DIRECTORS:

Margaret L. Gasper, Director Legal Services
Joseph E. Greenwood, Director of Administrative Services
George R. Holcomb, Director of Detention Services
Michael D. Pratt, Director of Probation Services
Paul White, Assistant Director of Probation Services
James M. Owens, Ph.D., Director of Psychological Services
Lee T. Townsel, Director of Nicholas Residential Treatment Center

REFEREES:

Albert J. Deneke
John E. Dorsten
William L. Falknor+
Michael B. Murphy
Adele Riley

HEARING OFFICERS:

S. Karen Kreusch
Mary Moelk
Shirley Ragans
Thomas M. Shultz
David N. West

SUPERVISORS AND MANAGERS:

Elmer W. Ahrens
Beverly Boeckman
Alan G. Campise
Gary A. Fagan
Linda R. Fish
Rose Guidera

Sheila Jenkins
Dana H. Kane
Saundra K. LaPrise
Sharon Lintz
Helen Leonhart-Jones
Colleen McCutchen

James C. Orme
Ronald Reigelsperger
Cecile Skidmore
John C. Stein

Sara H. Goldsberry, Psychology Assistant
Monica Jeter, Student Intern, Psychological Services
Nancy Hutteringer, Administrative Aide+
Gerald Steiner, Systems Analyst

COUNSELORS:

John Allerdine
Dale Baker
Tom Castleman
Lillian Fields
Cynthia Fuhrman
Ken Fuls
Willie Fulton
F. Joseph Hall
Chris Harr
Roy Hollis

Robert Kitchen
Kevin Klose
Arlynn Mahefkey
Herbert Marshall
Marva Matthews
Diane Page
Darryle Peal
Frances Plummer
Darlene Powell
Lloyd Revere

Phil Rohrer
Larry Shen
Darryle Smith
Joseph Smith
Carol Stoffel
Deborah Taylor
Joseph Thomas
Kathy Vangel
Joseph Wilson
Ronald Wimmers

JUVENILE DIVISION (con't.)

CLERICAL:

Linda Bradley	Mattie Flournoy	Linda Smith
Vicky Brady	Mary Gough	Sharon Stevens
Nancy Brooks	Judy Henes	Carole Thompson
Tracy Bucher	Sandy Hruska	Bernice Thurman
Susan Catrine	Peggy Iames	Diane Todd
Carol Collier	Susan Johnson	Jackie Towns-Moore
Jennifer Collinsworth	Lynice Dunlap-Jones	Catherine Watson
Gina Deak	Debbie Moody	Connie Waymire
Charlotte DeVaughn	Debra O'Shell	Connie Wuebker
Irelita Donaldson	Carole Payne	
Reva Dudley	Marilyn Sinay	
Alice Dworkin	Lori Skiles	

YOUTH SERVICES SUBSIDY:

Gregory Kensbock, Work Site Supervisor
Kevin Klose, Probation Counselor
Marva Stephens Matthews, Placement Unit Counselor
Dionne Brodbeck, Work Therapy Supervisor
Sandra Renner, Project Coordinator

Lula M. Barnett+	Keith Bryson	Joan Lehn+
Cheryl Bowers+	Dona Devoise+	David Perkins+
Patricia Bowser+	John Dinkledine+	

COURT OFFICERS:

Ron Sexton, Court Constable
Ruth Baker, Admissions
Wanda Baker, Court Reporter
Rosanne Halpling, Court Reporter
Sandra Hohler, Court Reporter
Wallace McCormick, Bailiff
Elaine Ford, Assignments Commissioner
Gene Weaver, Adult Probation Officer

DETENTION SERVICES

24 Hour Operation

George R. Holcomb, Director
Jimmie L. Carter, Assistant Director
Harry Leedom, Administrative Assistant
Betty A. Lowery, Youth Leader Coordinator
Danny York, Acting Program Coordinator
Rayetta R. Grimm, Accreditation Manager
Lawrence R. Koehler, M.D., Medical Director

YOUTH LEADER SUPERVISORS:

Henry Caver
Gladys Cousin
Elizabeth Harmon

Yvonne Maddox-Thomas Philip Urso
Dorothy Thomas
David Shope

YOUTH LEADERS:

Abdul Ahmad
Mark Banez
Paul Barrett
Joyce Black
Jerome Bush
Acquanetta Cavitt
Athena Cook
Quentin Cooper
Ron Copeland
Galen Curry
Cheryl Dickerson
William Dunn
Dan Fuhrman

Ron Goshay
Gottfried Hodge
Narcissia Hughes
Dan Huguely
Scott Hullinger
Philip Hurles
William Jarvis
Cynthia Jordan
Terry Kash
Ken Kovalski
George Kulhanek
Nearetta Lee
Sylvia Lett
Ricky C. Moody

Michael Orange
Steven Oroszi
Mary Pitts
Joehanner Russell
Scott Shively
Carlton Smith
Monica Turner
Mark Wells
Andy Wiechers
Ethel Wiggins
Janice Willis
Marc Winfield
Gary Worthly
Gisela Wright

TEACHERS & SPECIAL INSTRUCTORS:

Robert Allbritton
Donna Cage
William Grant

Sheila Jarvis
John Kaufman
Donald Lawrence

Sherry Miller
Sheila Pennington
Zelma Pinkney

FOOD SERVICE & HOUSEKEEPING:

David Dunn
Dwight Hooper
Virginia Ivery
Shirley Jacko

Marva Laster
Idella McDowell
Sara Phelps
Aileen Rowan

Curt Steiner
Wanda Fay Snyder
Rosie Thompson
Roberta Tuite
Adam Wilson

CUSTODIAL & MAINTENANCE:

Larry Agins
Annie Davis

Oliver Howard
James Hall

Otis Holloway
Nathaniel Fuqua

MEDICAL:

Steve Holloway
Mary Moon

Stan Price
Patricia Rhoden

Marilyn Steiner

HOME DETENTION:

Angela Bleich
Fronzetta Clanton

James Collins

Wilbur Kendig

CLERICAL:

Cheryl Knight

Jane Stamm

Diana Wilson

CHAPLAINS:

Rev. Ernie Parrish

JUDGE FRANK W. NICHOLAS RESIDENTIAL

TREATMENT CENTER FOR YOUTH

Lee E. Townsel, ACSW, Director
Donald A. Lawson, Asst. Director
Blaise Ipsaro, Family Service Coordinator
Richard Green, Family Resource Counselor
A. Eugene Collier, Intake/R&E
Margaret Eshbaugh, Administrative Aide
Lauretta McGhee, Secretary

TREATMENT STAFF

Ronald Allen, Freedom Treatment Coordinator
Stephen Burnett, Liberty Treatment Coordinator

COUNSELORS

Clara Bow	Ronnie Releford
Donald Branch	Stephen Martin
Jill Waterman Davis	Douglas Miller
Ozell Early	Rick Neal
Simeo Esipiku	Alfred Powell
Bobby Henry	Jeffrey Vann
Marvin McKinney	

Gladys Blakey, Cook
Karen Rowan, Asst. Cook

NICHOLAS-LIBERTY SCHOOL

Earle D. Mundell, Principal
Linda Gordan, Teacher
Janice Simms, Teacher
Dianne Mills, Teacher
Kathy Kelly-Green, Media Specialist

DOMESTIC RELATIONS COURT

Lillian M. Kern, Judge
Robert L. Nolan, Judge
Adrienne Shane, Court Administrator

COURT OFFICERS:

Joyce Adams, Managing Attorney, Support Office
Rose Ann Reyer, Assignment Commissioner
William C. Stevens, Bailiff
Stephen Schulkers, Bailiff
Ruth Cox, Court Reporter
Betty I. Leve, Court Reporter
Debbie Englebrecht, Court Reporter
Jill Fehrenbach, Court Reporter
Cathy Heller, Administrative Assistant

SUPERVISORS:

Ted Fields, Supervisor of Social Services
Katherine Keely, Clerical Supervisor of Referees' Department
Jeanni Allamon, Supervisor of Word Processing

REFEREES:

Judith King, Chief Referee	Chris Magee
Keith R. Hall	James Manning
Michael Hochwalt	

MARRIAGE, CONCILIATION AND DIVORCE COUNSELORS:

Sandra Fredrick	Nola Olinger
Nancy Gregory	Kimberly Schear

SUPPORT SPECIALISTS:

Laura Bramlish	Carol Siekierka
Chris Hickey	Michele Sipe
Darlene Osborne	

CLERKS, TYPIST, STENOGRAPHERS AND SECRETARIES:

Kim Barnhart	Joyce Hanauer
Jennifer Booher	Peggy Ludwig
Nancy Brady	Arlene Napper
Linda Collins	Barb Stryker
Tracie Curtiss	JoAnna Stummer
Sharon Doat	Sharon Yates
Dawn Fraley	