

CRIME IN WEST VIRGINIA 1989



136193

Sperton
for

Colonel J. R. Buckalew
Superintendent



IN MEMORY

From 1973 through 1989, West Virginia has had the distinction of being the state with the lowest crime rate in the nation.

The entire law enforcement community and the citizens of the West Virginia should be applauded for the cooperative effort which made this distinction a reality. The 1989 edition of "Crime in West Virginia" is dedicated to those law enforcement officers who have paid the supreme sacrifice in the protection of their communities. The following is a list of all West Virginia officers feloniously killed in the line of duty since 1972.

1972	Chief M. R. Lucas Constable Crockett Booth	Milton PD McDowell Co.	Aug 4 Aug. 21
1975	Dep. Jesse J. Blevins, Jr. Sgt. David Lilly Dep. Roger Lee Treadway	Monroe SO Beckley PD Fayette SO	Feb 21 May 12 May 12
1976	Sheriff Elvin (Pete) Wedge Dep. Kenneth W. Love Dep. Ernest Hesson Sheriff Park Richards	Mason SO Mason SO Mason SO Calhoun SO	Mar 3 Mar 3 Mar 3 Nov 18
1977	Tpr. Thomas D. Hercules Tpr. Charles H. Johnson Dep. George Maynard Tpr. Bruce Brown	Berkely Springs SP Berkeley Springs SP McDowell SO Parsons SP	Jan 12 Jan 12 Sept 3 Oct 14
1978	Conservation Off. Wesley Frame	Monroe DNR	Nov 10
1979	Tpr. Phillip Kesner	Moundsville SP	Nov 7
1981	Lt. Delbert Roush, Sr. Ptln. Eddie Ray Duncan Officer Paul Jeffrey Harmon	Charleston PD Charleston PD Huntington PD	Jun 26 Jun 26 Dec 14
1985	Ptln. John R. Tucker	Fort Gay PD	Apr 20
1989	Tpr. James T. Brammer Deputy Jonathan D. Janey	Kingwood SP Putnam SO	Apr 15 Aug 17

May we always remember.



STATE OF WEST VIRGINIA
OFFICE OF THE GOVERNOR
CHARLESTON 25305

GASTON CAPERTON
GOVERNOR

GREETINGS FROM THE GOVERNOR

We all feel the effects of crime; either directly or indirectly. Although West Virginia has been fortunate enough to enjoy the lowest crime rate nationwide for many consecutive years, the impact of crime still influences our way of life.

With the aid of the statistics presented in this publication, Crime in West Virginia, the law enforcement community and the general public alike can be made aware of West Virginia's total crime picture and knowledgeably direct our efforts to combat crime.

Just as the fight against crime requires the cooperation of all citizens, the compiling of the comprehensive and accurate data in this annual requires the cooperation of all contributing law enforcement agencies. The concerted effort of the agencies is greatly appreciated.

With the diligence and dedication of all citizens and law enforcement officers, West Virginia will continue to have a criminal justice system that operates in a positive manner and its population may continue to enjoy life with only a minimal impact from crime.

Sincerely,

Gaston Caperton
Gaston Caperton
Governor

GC/jh



Department of Public Safety
(West Virginia State Police)
725 Jefferson Road
South Charleston, West Virginia 25309

Gaston Caperton
Governor

Colonel J. R. Buckalew
Superintendent

The Honorable Gaston Caperton
Governor of West Virginia
State Capitol Building
Charleston, West Virginia 25305

Dear Governor Caperton:

Pursuant to Chapter 15, Article 2, Section 24 of the code of West Virginia, I proudly submit the eighteenth annual report on Crime in West Virginia.

The report is a summary for the year 1989 of the monthly statistics compiled by 239 state, county, municipal and DNR law enforcement agencies within the state. These statistics enable law enforcement agencies to define crime trends and identify the extent, type and location of present criminal activity. In addition to these agencies, legislators, municipal and county planners, the media, sociologists and other members of the criminal justice community utilize these figures in research and planning activities.

West Virginia's low crime rate is an encouraging social indicator of the high quality of life available within this state.

A comprehensive and reliable report would not be possible without the cooperation of all West Virginia law enforcement agencies in submitting accurate, complete and timely reports. We commend their diligence.

Sincerely yours,

A handwritten signature in dark ink, appearing to read "J. R. Buckalew", is written over the typed name and title.

COLONEL J. R. BUCKALEW
SUPERINTENDENT

JRB/sgm:sc

136193

U.S. Department of Justice
National Institute of Justice

This document has been reproduced exactly as received from the person or organization originating it. Points of view or opinions stated in this document are those of the authors and do not necessarily represent the official position or policies of the National Institute of Justice.

Permission to reproduce this copyrighted material has been granted by

West Virginia Department
of Public Safety

to the National Criminal Justice Reference Service (NCJRS).

Further reproduction outside of the NCJRS system requires permission of the copyright owner.

136193

TABLE OF CONTENTS

In Memory	Overleaf
Introductory Letter	i
Letter of Transmittal	ii
Introduction	1-3
Classification of Offenses	4-9
Profile, State of West Virginia	10
Crime Factors	11
West Virginia Crime Clock	12
Annual Report Synopsis	13-14
County Crime Rates	15
Crime Rates in Class I, II and III Cities	16-17
Criminal Homicide Murder	23
Murder - County Crime Rate	24
Crime Rates in Class I, II and III Cities	25-26
Forcible Rape	30
Forcible Rape - County Crime Rate	32
Crime Rates in Class I, II and III Cities	33-34
Robbery	35
Robbery - County Crime Rate	37
Crime Rates in Class I, II and III Cities	38-39
Felonious Assault	41
Felonious Assault - County Crime Rate	43
Crime Rates in Class I, II and III Cities	44-45
Breaking & Entering	46
Breaking & Entering - County Crime Rate	48
Crime Rates in Class I, II and III Cities	49-50
Larceny/Theft	52
Larceny/Theft - County Crime Rate	54
Crime Rates in Class I, II and III Cities	55-56
Motor Vehicle Theft	58
Motor Vehicle Theft - County Crime Rate	60
Crime Rates in Class I, II and III Cities	61-62
West Virginia Regional Crime	63-64
West Virginia Arrest Data	65-66
Violent Crime	66
Property Crime	66
Narcotic Drug Law Arrests	66
Gambling Arrests	66
Juvenile Disposition Data	66
Law Enforcement Data	73
Police Employee Data	74
Law Enforcement Officers Killed and Assaulted	75
State, County, Municipal Offense Data	
Part I Offenses	78-119
State, County, Municipal Arrest Data	
Part I Arrests	120-155
Part II Arrests	156-190
Arson	191
Domestic Violence	193
Controlled Substances	199
Glossary of Terms	200-201

LIST OF TABLES AND CHARTS

Crime Index Offenses by Month	18
Violent Crime Offenses by Month	19
Non-Violent Property Offenses by Month	20
Value of Property Stolen by Type of Offense	21
West Virginia Crime Index Five Year Recapitulation	22
Murder Offenses by Month	27
Murders by Type of Weapon/Circumstance	28
Murders by Age, Sex and Race	29
Forcible Rape Offenses by Month	31
Robbery by Type of Weapon	35
Robbery Offenses by Month	36
Robbery-Value of Property Stolen	40
Felonious Assault by Type of Weapon	41
Felonious Assault Offenses by Month	42
Breaking and Entering by Type of Entry	46
Breaking and Entering Offenses by Month	47
Breaking and Entering/Value of Property Stolen	51
Larceny/Theft Offenses by Month	53
Value of Property Stolen	57
Motor Vehicle Theft by Type of Motor Vehicle	58
Motor Vehicle Theft Offenses by Month	59
Crime Distribution by Regions	64
Monthly Arrest Trends	67
Total West Virginia Arrests	68
Total Arrests by Race	69
Total Arrests by Sex	70
Total Arrests by Age	71-72
Law Enforcement Employee Data	74
Police Officers Assaulted Summary	75
Analysis of Assaults on Law Enforcement Officers	76-77
Part I Offenses	79-119
Part I Arrests	121-155
Part II Arrests	157-190
Arson Volume	191
Breakdown of Arson Offenses and Property Damage	192
Domestic Violence by Relationship, Month and Day of the week	194
Child Abuse Cases from Human Services	195
Domestic Violence - Activity by Agency	196-198
Purchased or Confiscated Controlled Substances and Their Estimated Street Value	199
Map of West Virginia	Back Cover

INTRODUCTION

The West Virginia Uniform Crime Reporting (UCR) Program is a uniform, statewide method of collecting statistical crime data, under the direction of the Uniform Crime Reporting Section of the Criminal Identification Bureau, West Virginia Department of Public Safety. Its purpose is two-fold:

1. To provide a consolidated annual report concerning crime in West Virginia, and
2. To report state-wide crime statistics from a single agency to the Federal Bureau of Investigation

National Uniform Crime Reporting Program

The counterpart of all state-wide UCR programs is the National UCR Program under the direction of the Federal Bureau of Investigation. This National program was the result of a need for nation-wide uniform compilation of crime statistics. Uniform Crime Reports were first collected in 1930 after being developed by a committee of the International Association of Chiefs of Police. Today the IACP continues to serve in an advisory capacity to the FBI in its operation of the UCR program.

In the last several years, the FBI has been actively assisting individual states in the development of state-wide programs for the collection of law enforcement statistics. Although individual UCR programs may vary from state to state, all state programs must be compatible with the National UCR Program. Presently there are 47 operational state or territorial-level UCR Programs. Crime statistics submitted by individual law enforcement agencies from all fifty (50) states, whether reported through state-level UCR programs or directly to the FBI, are presented annually in the FBI's Uniform Crime Reports publication, **Crime in the United States**.

West Virginia Uniform Crime Reporting Program

Taking advantage of the invaluable assistance provided, West Virginia developed its own state-wide program for collection of law enforcement statistics.

Purpose and Objectives

The fundamental objectives of the West Virginia UCR Program are:

1. Inform the Governor, Legislature, other government officials, and the public as to the nature of the crime problem in West Virginia, its magnitude and its trends.
2. Provide the FBI with complete crime data to be included in the National crime reports.
3. Provide law enforcement administrators with the best possible data available to help combat individual crime problem areas.
4. Determine who commits crimes by age, sex, race and ethnic origin and by other attributes in order to find the proper focus for crime prevention and enforcement.
5. Provide base data and statistics to measure the workload and effectiveness of West Virginia's Criminal Justice System, to measure the effect of prevention and deterrence programs, and to assist in the assessment of social and other causes of crime for the development of theories on criminal behavior.

Development

The West Virginia Legislature, in the Criminal Identification Bureau Act of 1971, established the Uniform Crime Reporting Statute.

**Criminal Identification Bureau Act of 1971
Chapter 15, Article 2, Section 24, Sub-Section I**

(i) All state, county and municipal law enforcement agencies shall submit to the bureau uniform crime reports setting forth their activities in connection with law enforcement. It shall be the duty of the bureau to adopt and promulgate rules and regulations prescribing the forms, general content, time and manner of submission of such Uniform Crime Reports. Willful or repeated failure by any state, county or municipal law enforcement official to submit the Uniform Crime reports as required in this article shall constitute neglect of duty in public office. The Bureau shall correlate the reports submitted to it and shall compile and submit to the governor and the legislature semi-annual reports based on such reports. A copy of such reports shall be furnished to all prosecuting attorneys and law enforcement agencies.

The responsibility and authority for collection and dissemination of UCR data was given to the West Virginia Department of Public Safety (State Police). This program became operational January 1, 1972.

Reporting Procedure

Under the West Virginia UCR Statute, law enforcement agencies are required to submit specified Uniform Crime Reports. The necessary information for each of the required reports is gathered from each agency's record of complaints, investigations and arrests. Offenses are recorded by the municipality and county in which they occur. Municipal law enforcement agencies report those crimes which occur within the cities, and county sheriff's departments and state police report those crimes which occur within the counties but outside of the cities.

Individual agencies are required to submit uniform crime reports on a monthly basis. Law enforcement agencies report the number of offenses reported to them in the following Part I crime categories:

- (1) Criminal Homicide
- (2) Forcible Rape
- (3) Robbery
- (4) Felonious Assault
- (5) Breaking and Entering
- (6) Larceny/Theft
- (7) Motor Vehicle Theft

(Arson became the eighth crime index offense in 1979, however, these statistics are collected in a supplemental form and are shown separately.)

In addition, law enforcement agencies report on a monthly basis supplemental offense information such as the value of property stolen and recovered, the circumstances surrounding homicides and rapes, the age, sex, and race of all persons arrested, and police disposition of juveniles. Police employee data is collected on an annual basis. Information on Domestic Violence is collected on a monthly basis in accordance with the state code 48-2A-9 and the subsequent information summarizes family and household abuse in this state. As of April, 1988, law enforcement agencies began to report to this office a Monthly Controlled Substance Report, which provides information on the quantity and type of drugs purchased or confiscated by law enforcement in West Virginia, as well as the estimated street value of these drugs. This data is included in this edition of **Crime in West Virginia**.

Verification Process

An obvious concern in the collection of crime statistics from law enforcement agencies throughout the state is the uniformity and accuracy of data received. All law enforcement agencies are furnished with the Uniform Crime Reporting Handbook which outlines in detail the proper procedures for scoring and classifying offenses. However, program aides such as guides and instructions do not necessarily guarantee the accuracy and correctness of the reports submitted by the agencies. Additional controls therefore are necessary.

Each report received by the UCR Section is recorded, examined and verified for mathematical accuracy, and possibly more important, reasonableness. The elimination of duplication of reporting by agencies receives particular attention. Checks are built into the data processing of the reports to further ensure their validity and accuracy. The UCR Program, however, is still affected to some degree by problems such as incorrect reports, incomplete records, misinterpreted data and human error, as are all statistical programs. In addition, it should be pointed out that there is no way of determining the actual total number of crimes which are committed. Many criminal acts occur which are not reported to official sources. It is for this reason the Uniform Crime Reporting Program focuses its attention in the offenses which are reported to law enforcement agencies.

In spite of these and other shortcomings, the Uniform Crime Reporting Program still provides the best information available concerning crime in West Virginia.

Population Data

The computation of crime rates as they appear in this report by municipality, county and state is based on 1989 population data provided by the Federal Bureau of Investigation through the cooperation and assistance of the United States Bureau of Census.

Crime Index

The tabulations presented in the tables, graphs, and charts in this publication indicate the volume and distribution of crime in West Virginia on the basis of a Crime Index. The crime figures are broken down by municipal, county, regional and state totals.

The Uniform Crime Reporting Program utilizes seven crime classifications-Murder, Forcible Rape, Robbery, Felonious Assault, Breaking & Entering, Larceny/Theft and Motor Vehicle Theft-to establish an index to measure the trend and distribution of crime in the United States. These crimes are counted by law enforcement agencies as they become known to them. These crimes were selected as they represent the most common local crime problems. They are defined as all serious crimes either by their nature or by the volume in which they occur. The crimes, Murder, Forcible Rape, Robbery and Felonious Assault, are categorized as Violent Crime. The crimes Breaking & Entering, Larceny/Theft and Motor Vehicle Theft, are classified as Non-Violent Crimes.

The monthly and annual Uniform Reports received in 1989 from 239 municipal, county and state law enforcement agencies in West Virginia represent 100% of the estimated West Virginia population. The rural population is served by both the state police and sheriff's departments and the crime rate is computed for the rural population rather than for the agency, however, the number of offenses and percent of offenses cleared is listed separately for each agency.

This report provides police executives with a yardstick with which to measure local crime problems. To use this report as an administrative tool, data must be converted to percentages and rates. The most used of crime statistics is the Crime Index Rate which refers to the number of Crime Index Offenses per 100,000 population. Due to the fact that no city in the state has a population over 100,000, calculations for each individual contributing agency are based on the number of offenses per 1,000 persons.

For Uniform Crime Reporting purposes, a Crime Index Offense is cleared when the case has been solved either by arrest or by exceptional clearance.

CLASSIFICATION OF OFFENSES

Uniformity in reporting under the West Virginia System is based upon the proper classification of offenses by police.

The adoption of the Federal System of Uniform Crime Reporting included the utilization of the offense classifications of that system. Law enforcement in this state has made accurate application of those classifications in the reports submitted to the West Virginia Uniform Crime Reporting System.

In view of the need for compatibility with the federal system, "offenses" under the program are not distinguished by designation of "high misdemeanors," "misdemeanors," or violations of municipal ordinances. The explanations of offense classifications may vary slightly with those employed at the federal level because the language used is that familiar to law enforcement in this state. However, the major categories of offense classification remain the same as those employed on the national level.

Part I Offenses

Offense data consists of information that has been extracted from reports of Part I crimes that have come to the attention of West Virginia law enforcement agencies. In general, Part I crimes are those serious crimes that are usually reported to law enforcement agencies. They consist of the following offenses:

Offense Classifications

(1) Homicide

- 1a. **Murder and Non-Negligent Manslaughter**—The unlawful killing of a human being with malice aforethought.

General Rule—Any death due to a fight, argument, quarrel, assaults or commission of a crime.

- 1b. **Manslaughter by Negligence**—The unlawful killing of a human being, by another, without malice aforethought.

General Rule—The killing may result from the commission of an unlawful act or from a lawful act performed with gross negligence. Traffic deaths may be classified as such when due to gross negligence of someone rather than the victim.

(2) Forcible Rape

- 2a. **Rape by Force**—The carnal knowledge of a female forcibly against her will.

General Rule—Forcible rape of a female but excluding carnal abuse (Statutory Rape) or other sex offenses.

- 2b. **Assault to Rape-Attempts**—All assaults and attempts to rape.

- (3) **Robbery**—The felonious and forcible taking of the property of another, against his will, by violence or by putting him in fear. Includes all attempts.

- 3a. **Gun**—All robberies and attempted robberies involving the use of any type firearm (revolvers, automatic pistols, shotguns, zip guns, rifles, pellet guns, etc.)

- 3b. **Knife or Cutting Instrument**—All robberies and attempted robberies involving the use of cutting or stabbing objects (knife, razor, hatchet, axe, cleaver, scissors, glass, broken bottle, dagger, ice pick, etc.)
- 3c. **Other Dangerous Weapons**—All robberies or attempted robberies when any other object or thing is used as a weapon. (This includes clubs, bricks, jack handles, bottles, explosives, acid, etc.)
- 3d. **Strong Arm-Hands, Fists, Feet, Etc.**—All Robberies which includes muggings and similar offenses where no weapon is used, but strong arm tactics are employed to deprive the victim of his property. This is limited to hands, arms, fists, feet, etc. As in armed robbery, this includes all attempts.

- (4) **Assaults**—An assault is an attempt or offer, with unlawful force or violence, to do physical injury to another.

General Rule—All assaults will be classified in the following categories, excluding assaults with intent to rob or rape.

- 4a. **Gun**—All assaults and attempted assaults involving the use of any type of firearms. (Revolvers, automatic pistols, shotguns, zip guns, pellet guns, etc.)
- 4b. **Knife or Cutting Instrument**—All assaults and attempted assaults, involving the use of cutting or stabbing objects (knife, razor, hatchet, axe, cleaver, scissors, glass, broken bottle, dagger, ice pick, etc.).
- 4c. **Other Dangerous Weapon**—All assaults or attempted assaults when any other object or thing is used as a weapon. (Clubs, bricks, pick handles, bottles, acid, explosives, lye, poison, scalding water and cases of attempted drowning, burning, etc.).
- 4d. **Hands, Fists, Feet, Etc.-Felonious**—Assaults which are of a felonious nature when hands, fists, feet, etc., are used. To be classified as felonious assault, the attack must result in serious personal injury.
- 4e. **Other Assaults-Not Felonious**—All offenses of simple assault and assault and battery.

- (5) **Breaking and Entering**—Unlawful entry or attempted forcible entry of any structure to commit a felony or larceny.

General Rule—Any unlawful entry or attempted forcible entry of any dwelling house, attached structure, public building, shop, office, factory, storehouse, apartment, house trailer, warehouse, mill, barn, other building, houseboat, or railroad car.

NOTE: For Uniform Crime Reporting purposes, a breaking and entering with the intent to commit a larceny is classified only as breaking and entering. Breaking and Entering of a motor vehicle with the intent to commit a larceny is classified as larceny.

- 5a. **Forcible Entry**—All offenses where force of any kind is used to enter unlawfully a locked structure, with intent to steal or commit a felony. This includes entry by use of a master key, celluloid, or other device that leaves no outward mark but is used to open a lock. Concealment inside a building, followed by the breaking out of the structure is also included.
- 5b. **Unlawful Entry-No Force**—Any unlawful entry without any evidence of forcible entry.
- 5c. **Attempted Forcible Entry**—When determined that forcible entry has been attempted.

- (6) **Larceny Theft (Except Auto Theft)**—The unlawful taking of the property of another with intent to deprive him of ownership.

General Rule—All larcenies and thefts resulting from pocket-picking, purse snatching, shoplifting, larceny from auto, larcenies of auto parts and accessories, theft of bicycles, larcenies from buildings, and from coin operated machines. Any theft that is not a robbery or the result of breaking and entering is included. Embezzlement, larceny by bailee, fraud or bad check cases are excluded.

- (7) **Motor Vehicle Theft**—The larceny or attempted larceny of a motor vehicle.

General Rule—Thefts and attempted thefts of a motor vehicle. This includes all vehicles which can be registered as a motor vehicle in this state. Excludes where there is a lawful access to the vehicle, such as a family situation or unauthorized use by others with lawful access to the vehicle. (Chauffeur, employees, etc.).

- (8) **Arson**—Include all arrests for violation of State Laws and Municipal Ordinances relating to arson and attempted arson.

General Rule: Any willful or malicious burning or attempt to burn, with or without intent to defraud, a dwelling house, public building, motor vehicle or aircraft, personal property of another, etc. Only fires determined through investigation to have been willfully or maliciously set are to be classified as arsons. Attempts to burn should be included, but fires of suspicious or unknown origins should not be reported.

The hierarchy rule will not apply to the offense of Arson. Any other Crime Index Offense occurring in conjunction with an arson will be reported.

Part II Offenses

Part II Offenses are made up of all other crimes not classified as Part I crimes. Information on Part II offenses is only reported when an arrest has been made. Part II crimes for UCR purposes are as follows:

- (9) **Other Assaults**—This class is comprised of all assaults and attempted assaults which are simple or minor in nature. These "Other Assaults" are also scored on Return A under item 4e as an Offense Known to Police. However, for the purpose of this return, arrests for this offense are scored in this class.

- (10) **Forgery and Counterfeiting**—In this class are included all offenses dealing with the making, altering, uttering or possessing, with intent to defraud, anything false in the semblance of that which is true.

Include: Altering or forging public or other records. Making, altering, forging, or counterfeiting bills, notes, drafts, tickets, checks, credit cards, etc.

Counterfeiting coins, plates, bank notes, checks, etc.

Possessing or uttering forged or counterfeiting instruments.

Signing the name of another or fictitious person with intent to defraud.

All attempts to commit any of the above.

- (11) **Fraud**—Fraudulent conversion and obtaining money or property by false pretense. Includes bad checks, confidence games, etc., except forgeries and counterfeiting.

- (12) **Embezzlement**—Misappropriation or misapplication of money or property entrusted to one's care, custody or control.
- (13) **Stolen Property: Buying, Receiving, Possessing**—Included in this class are all offenses of buying, receiving, and possession of stolen property, as well as all attempts to commit any of these offenses.
- (14) **Vandalism**—Included in this class are all willful or malicious destruction, injury, disfigurement or defacement of any public or private property, real or personal, without consent of the owner or person having custody or control, by cutting, tearing, breaking, marking, painting, drawing, covering with filth, or any other such means as may be specified by law or ordinance. This offense covers a wide range of malicious behavior directed at property.

(15) **Weapons: Carrying, Possessing, Etc.**

This class deals with violations of weapons laws such as:

Manufacture, sale or possession of deadly weapons.

Carrying deadly weapons.

Furnishing deadly weapons to minors.

Aliens possessing deadly weapons. All attempts to commit the above.

- (16) **Prostitution and Commercialized Vice**—Included in this class are the sex offenses of a commercialized nature, such as:

Prostitution

Keeping bawdy house, disorderly house, or house of ill repute.

Pandering, procuring, transporting or detaining women for immoral purposes, etc.

All attempts to commit any of the above.

- (17) **Sex Offenses**—Except forcible rape, prostitution and commercialized vice.
Included are offenses against chastity, common decency, morals, and the like.

Adultery and fornication

Buggery

Incest - (No Force)

Indecent Exposure

Sodomy

Statutory Rape-(No Force)

All attempts to commit any of the above.

- (18) **Narcotic Drug Laws**—Narcotic drug law arrests are reported on the basis of the narcotics used. Include are all arrests for violations of State and Local Ordinances, specifically those relating to the unlawful possession, sale, use, growing, manufacturing and making of narcotic drugs. The following make up subdivisions of narcotic drug law arrests.

Opium or cocaine and their derivatives Morphine, Heroin, Codeine

Marijuana

Synthetic narcotics, manufactured narcotics which can cause true drug addiction.

Demerol, Methadone

Dangerous non-narcotic drugs Barbiturates, Benzedrine

- (19) **Gambling**—Includes all charges which relate to promoting, permitting or engaging in gambling. To provide a more refined collection of gambling arrests, contributors furnish the following breakdown:

Bookmaking (Horse and sport books)

Numbers and lottery

All other

- (20) **Offenses Against the Family and Children**—Included here are all charges of non- support and neglect or abuse of family and children.

Desertion, abandonment, or non-support

Neglect or abuse of child

Non-payment of alimony

- (21) **Driving Under the Influence**—This class is limited to the driving or operating of any vehicle while under the influence of narcotic drugs or alcohol.

- (22) **Liquor Laws**—With the exception of "Drunkenness" (Class 23) and "Driving Under the Influence" (Class 21), liquor law violations, State or Local, are placed in this class. This class does not include Federal violations. Including: Manufacturing, sale, transporting, furnishing, possession, etc.

Maintaining unlawful drinking places

Bootlegging

Operating still

Furnishing liquor to a minor

Using vehicle for illegal transportation of liquor

- (23) **Drunkenness**—Included in this class are all offenses of drunkenness or intoxication, with the exception of "Driving Under the Influence" (Class 21).

Drunk and disorderly

Public intoxication

- (24) **Disorderly Conduct**—In this class, all disorderly persons arrested except those counted in classes 1 through 23 and class 25 are reported.

- (25) **Vagrancy**—Placed in this class are arrests for disorderly persons when the person is arrested for failure to give good account of himself.
- (26) **All Other Offenses**—Included in this class are every other State or Local offense not included in classes 1 through 25.

Abduction and compelling to marry

Bigamy and polygamy

Blackmail and extortion

Bribery

Contempt of Court

Discrimination, unfair competition

Kidnapping

Offenses contributing to juvenile delinquency except as provided for in classes 1 through 29, such as employment of children in immoral vocations or practices, admitting minors to improper places, etc.

Perjury and subornation of perjury

Possession, repair, manufacture, etc., of burglar's tools

Possession or sale of obscene literature

Unlawful use, possession, etc., of explosives, etc.

- (27) **Curfew and Loitering Laws (Juveniles)**—Count all arrests made for violations of local curfew or loitering ordinances.
- (28) **Runaway (Juvenile)**—Counted are arrests of runaways from your jurisdiction. Not included are protective custody actions with respect to runaways from other jurisdictions.

PROFILE

STATE OF WEST VIRGINIA

West Virginia, truly deserving of its nickname "Mountain State," possesses an abundance of resources — natural, educational and recreational — for its citizens and for visitors to this fine state.

Bordered by the states of Pennsylvania, Maryland, Ohio, Kentucky and Virginia, West Virginia is located between the large population centers of the East and Midwest. Four principal Metropolitan market areas — New York, Chicago, Philadelphia and Detroit — are within a 500 mile radius of the state.

Comprised of 55 counties, with a population in 1989 of 1,857,000 and a density of 76.5 persons per square mile, West Virginia is primarily a rural state. Known best as one of the major coal producing states, West Virginia continues to move to the forefront in terms of energy production, research, and development. In addition to an increased emphasis on coal, natural gas liquids and petroleum continue to be important mineral resources. In the Ohio and Kanawha River Valleys, the chemical industry has become a major economic force in the state. Add to these other resources such as metals and high quality timber from our vast woodlands, and it becomes obvious that West Virginia's economy is quite diverse.

Two areas of improvement West Virginians are quite proud of are in education and in recreation. Advancements in education include three medical schools, an excellent law school, a greatly expanded statewide College of Graduate Studies, as well as many new elementary, secondary, vocational and technical schools throughout the state.

In the area of recreation, West Virginia is a state with an exceptional outdoor recreation base. Its varied topography, climate and resources give it the potential of being a year-round recreation land serving the people of the Eastern United States. With its fine fishing streams, picturesque mountains and abundant forest areas, West Virginia's state parks and forests continue to attract visitors in ever-growing numbers. Skiing has become a very popular winter activity with the State having 5 major ski resorts to offer people in the Eastern U.S.

This profile is presented to help the reader gain a better understanding of the state of West Virginia.

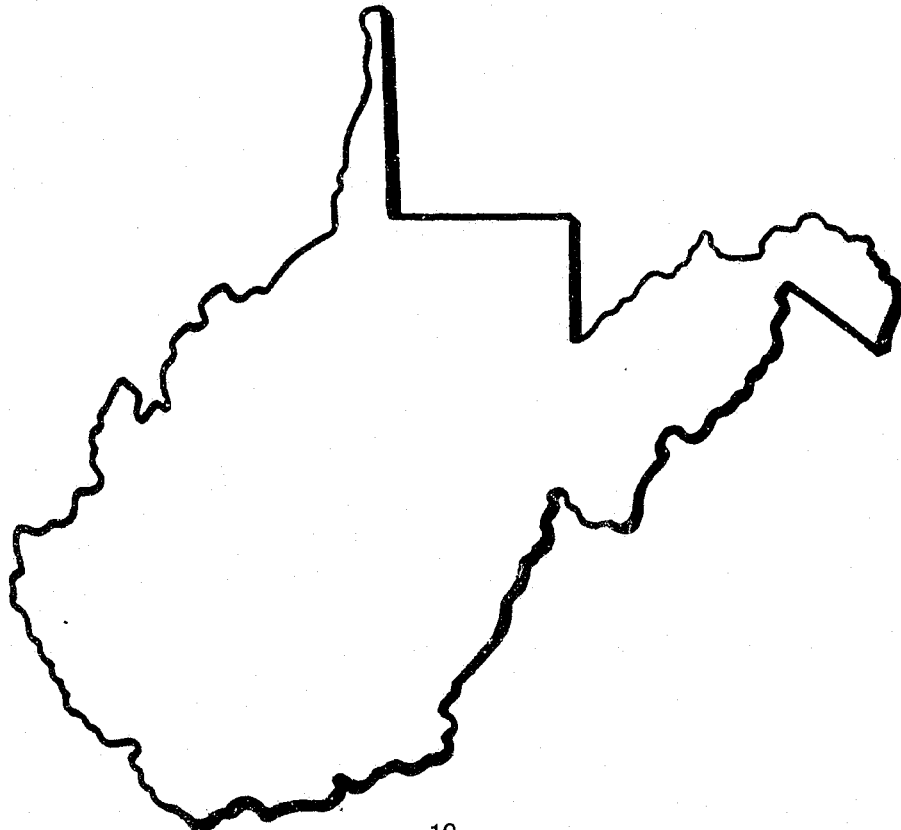

CRIME FACTORS

Statistics gathered under the Uniform Crime Reporting Program are submitted by the law enforcement agencies of West Virginia and project a state-wide view of crime. Awareness of the presence of certain crime factors, which may influence the resulting volume and type of statistics presented, is necessary if fair and equitable conclusions are to be drawn. These crime-influencing factors are present, to some degree, in every community and their presence affects, in varying degrees, the crime experience of that community. Attempts at comparison of crime figures between communities should not be made without first considering the individual factors present in each community.

Crime, as an outgrowth of society, remains a social problem of grave concern and the police are limited in their role to its suppression and detection. As stated by the President's Commission on Law Enforcement and Administration of Criminal Justice in their report "The Challenge of Crime In A Free Society" (1967-Page 92):

"But the fact that the police deal daily with crime does not mean that they have unlimited power to prevent it, or reduce it, or deter it. The police did not create and cannot resolve the social conditions that stimulate crime. They did not start and cannot stop the convulsive social changes that are taking place in America. They do not enact the laws that they are required to enforce, nor do they dispose of the criminals they arrest. The police are only one part of the criminal justice system; the criminal justice system is only one part of the government; and the government is only one part of society. Insofar as crime is a social phenomenon, crime prevention is the responsibility of every part of society. The criminal process is limited to case by case operations, one criminal or one crime at a time."

Set forth below are some of the conditions which will, by type and volume, affect the crime that occurs from place to place:

Density and size of the community population and the metropolitan area of which it is a part.

Composition of the population with reference particularly to age, sex, race and ethnic origin.

Economic status of the population.

Relative stability of the population, including commuters, seasonal, and other transient types.

Climate, including seasonal weather conditions.

Educational, recreational, and religious characteristics.

Standards governing appointments to the police force.

Policies of the prosecuting officials and the courts.

Attitude of the public toward law enforcement problems.

The administrative and investigative efficiency of the local law enforcement agency, including the degree of adherence to crime reporting standards.

**WEST VIRGINIA CRIME CLOCK
1989**

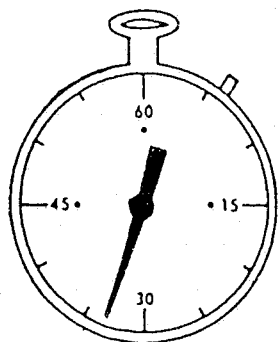

INDEX CRIMES
ONE EVERY
12.8 MINUTES

VIOLENT CRIMES
ONE EVERY
3.2 HOURS

NONVIOLENT CRIMES
ONE EVERY
12.8 MINUTES

MURDER
ONE EVERY
3 DAYS

FORCIBLE RAPE
ONE EVERY
25.2 HOURS

ROBBERY
ONE EVERY
11 HOURS

AGGRAVATED ASSAULT
ONE EVERY
6 HOURS

BURGLARY
ONE EVERY
45.2 MINUTES

LARCENY
ONE EVERY
19.8 MINUTES

MOTOR VEHICLE THEFT
ONE EVERY
3 HOURS

**CRIME IN WEST VIRGINIA
ANNUAL REPORT SYNOPSIS
1989**

POPULATION:

TOTAL	1,857,000
RURAL	1,202,044
MUNICIPAL	654,956

LAW ENFORCEMENT EMPLOYEES:

TOTAL	3,731
SWORN OFFICERS	2,556
CIVILIANS	1,175

INDEX CRIME VOLUME:

TOTAL	43,875
VIOLENT	2,719
MURDER	122
FORCIBLE RAPE	347
ROBBERY	793
FELONIOUS ASSAULT	1,457
NON-VIOLENT	41,156
BREAKING AND ENTERING	11,636
LARCENY/THEFT	26,606
MOTOR VEHICLE THEFT	2,914

INDEX CRIME RATE PER 100,000 RESIDENTS:

TOTAL	2,362.7
VIOLENT	146.4
MURDER	6.6
FORCIBLE RAPE	18.7
ROBBERY	42.7
FELONIOUS ASSAULT	78.5
NON-VIOLENT	2,216.3
BREAKING AND ENTERING	626.6
LARCENY/THEFT	1,432.7
MOTOR VEHICLE THEFT	156.9

INDEX CRIME CLEARANCES (RATES)

TOTAL	10,043 (22.9%)
VIOLENT	1,582 (58.2%)
MURDER	110 (90.2%)
FORCIBLE RAPE	221 (63.7%)
ROBBERY	246 (31.0%)
FELONIOUS ASSAULT	1,005 (69.0%)
NON-VIOLENT	8,461 (20.6%)
BREAKING & ENTERING	1,842 (15.8%)
LARCENY/THEFT	5,949 (22.4%)
MOTOR VEHICLE THEFT	670 (23.0%)

INDEX CRIME ARRESTS

TOTAL	61,994
VIOLENT	1,526
MURDER	97
FORCIBLE RAPE	164
ROBBERY	323
FELONIOUS ASSAULT	942
NON-VIOLENT	8,937
BREAKING AND ENTERING	1,906
LARCENY/THEFT	6,498
MOTOR VEHICLE THEFT	533

VALUE OF PROPERTY STOLEN

TOTAL STOLEN.....	\$35,461,438
TOTAL RECOVERED	\$11,845,465 (33.4%)

LAW ENFORCEMENT OFFICERS

KILLED	0
ASSAULTED.....	190
(WITH PERSONAL INJURY.....	59 (31.1%)

ARSON OFFENSES (VALUE OF PROPERTY DAMAGED):

TOTAL.....	548	\$11,070,587
STRUCTURAL.....	361	\$9,602,369
MOBILE.....	142	\$1,388,828
OTHER.....	45	\$79,390

THIS SYNOPSIS OF CRIME IN WEST VIRGINIA FOR 1989 PRESENTS SIGNIFICANT INFORMATION FOR THE YEAR TO PROVIDE READY REFERENCE TO PERSONS NOT PARTICULARLY INTERESTED IN OR IN NEED OF DETAILED STATISTICS OR COMPARISONS.

1989 CRIME RATE BY COUNTY

	COUNTY	TOTOFF	CRIME RATE	POP
1	POCAHONTAS	29	3.1856	9103
2	PENDLETON	46	5.8107	7916
3	MONROE	79	5.8484	13507
4	SUMMERS	90	5.9445	15139
5	WEBSTER	71	6.3495	11181
6	MCDOWELL	268	6.6866	40075
7	GREENBRIER	240	7.1208	33693
8	PLEASANTS	56	7.3500	7619
9	BRAXTON	115	8.1270	14150
10	GRANT	93	8.7020	10687
11	CALHOUN	74	9.0095	8213
12	BARBOUR	138	9.0556	15238
13	HARDY	96	9.0662	10588
14	LEWIS	166	9.5317	17415
15	WYOMING	314	9.7340	32258
16	TYLER	127	10.0660	12616
17	TUCKER	86	10.7294	8015
18	LINCOLN	247	10.8038	22858
19	DODDRIDGE	77	10.9602	7025
20	CLAY	122	11.0081	11082
21	WIRT	56	11.0975	5046
22	TAYLOR	175	11.2647	15535
23	RITCHIE	125	11.5887	10786
24	WETZEL	211	11.6198	18158
25	ROANE	178	11.7569	15139
26	BOONE	339	12.1464	27904
27	FAYETTE	690	13.2687	52000
28	MASON	356	13.7843	25826
29	MINGO	488	13.8104	35325
30	JACKSON	351	13.9101	25232
31	WAYNE	543	13.9877	38818
32	UPSHUR	322	14.0843	22858
33	RANDOLPH	396	14.1412	28003
34	BROOKE	355	14.4982	24480
35	LOGAN	686	14.5638	47100
36	MORGAN	175	14.6160	11973
37	MINERAL	400	14.8600	26914
38	PRESTON	443	14.8715	29784
39	NICHOLAS	441	16.3214	27013
40	GILMER	133	17.2315	7718
41	PUTNAM	707	17.6255	40104
42	HARRISON	1328	18.0874	73421
43	MERCER	1397	20.0469	69661
44	HANCOCK	809	20.0551	40333
45	HAMPSHIRE	330	20.3346	16228
46	MARSHALL	790	20.5163	38492
47	OHIO	1247	22.1841	56204
48	JEFFERSON	834	23.7356	35127
49	MARION	1463	23.7591	61547
50	WOOD	2579	28.6527	89946
51	RALEIGH	2371	29.8746	79358
52	MONONGALIA	2588	33.8252	76489
53	KANAWHA	9974	45.8804	217314
54	BERKELEY	2626	48.0558	54621
55	CABELL	5435	52.1760	104165

1989 CRIME RATE IN CLASS I CITIES

		TOTOFF	CRIME RATE	POP
1	HUNTINGTON	4058	72.841	55709
2	CHARLESTON	6664	120.818	55145

*Class Cities I Cities are in excess of 50,000 population.

*Crime rate calculated per 1,000 population.

1989 CRIME RATE IN CLASS II CITIES

		TOTOFF	CRIME RATE	POP
1	CLARKSBURG	406	21.5018	18880
2	WHEELING	935	24.2632	38531
3	WEIRTON	577	26.2535	21977
4	VIENNA	331	29.3167	11290
5	SOUTH CHARLESTON	450	30.7665	14625
6	MOUNDSVILLE	379	33.3899	11350
7	BLUEFIELD	505	36.0873	13992
8	ST. ALBANS	455	38.8342	11716
9	MORGANTOWN	1211	46.5508	26014
10	PARKERSBURG	1730	46.5543	37156
11	FAIRMONT	1035	49.2660	21007
12	BECKLEY	1150	62.3760	18434
13	MARTINSBURG	1206	89.4852	13477

*Class Cities II Cities are in excess of 49,999 population.

*Crime rate calculated per 1,000 population.

1989 CRIME RATE IN CLASS III CITIES

		TOTOFF	CRIME RATE	POP
1	WELCH	1	0.3026	3305
2	HINTON	2	0.4979	4017
3	LEWISBURG	5	1.6677	2998
4	RICHWOOD	5	1.7421	2870
5	WHITE SULPHUR SPRINGS	9	3.0832	2919
6	WESTON	16	3.1098	5145
7	FAYETTEVILLE	8	3.7261	2147
8	MCMECHEN	9	4.1341	2177
9	MULLENS	10	4.3744	2286
10	00101	11	5.3974	2038
11	MONTGOMERY	14	6.1782	2266
12	SHINNSTON	19	6.6433	2860
13	RONCEVERTE	15	6.7689	2216
14	MANNINGTON	23	8.0700	2850
15	SISTERSVILLE	18	8.8756	2028
16	BETHLEHEM	31	10.6200	2919
17	PADEN CITY	36	10.9588	3285
18	SALEM	26	10.9936	2365
19	ST. MARYS	24	11.1264	2157
20	SPENCER	29	11.2708	2573
21	PHILIPPI	32	11.4694	2790
22	MADISON	34	12.1428	2800
23	LOGAN	31	12.9434	2395
24	01902	27	13.4395	2009
25	WILLIAMSTOWN	46	14.2591	3226
26	MOOREFIELD	34	15.2055	2236
27	STONEWOOD	33	16.2720	2028
28	HURRICANE	88	17.1037	5145
29	NEW MARTINSVILLE	117	17.9139	6531
30	CHESTER	54	18.3109	2949
31	GRAFTON	117	18.8885	6194
32	KINGWOOD	50	18.9965	2632
33	WELLSBURG	66	19.0582	3463
34	RAVENSWOOD	73	21.2021	3443

1989 CRIME RATE IN CLASS III CITIES

	AGID	TOTOFF	CRIME RATE	POP
35	NITRO	162	21.5395	7521
36	MILTON	52	23.5612	2207
37	WILLIAMSON	110	23.7523	4631
38	FOLLANSBEE	87	24.0198	3622
39	PT. PLEASANT	122	24.3658	5007
40	RIPLEY	92	29.1410	3157
41	KEYSER	177	29.5678	5986
42	ELKINS	235	31.1657	7540
43	BUCKHANNON	205	31.3404	6541
44	DUNBAR	278	32.2202	8628
45	SUMMERSVILLE	101	33.6885	2998
46	RANSON	100	35.2110	2840
47	KENOVA	159	41.9521	3790
48	PRINCETON	368	45.6835	8055
49	OAK HILL	308	46.3848	6640
50	BRIDGEPORT	345	51.3463	6719
51	WESTOVER	269	54.5855	4928
52	CHARLES TOWN	242	73.2219	3305
53	BARBOURSVILLE	277	88.5818	3127

*Class Cities III Cities are 2,000 to 9,999 in population.

*Crime rate calculated per 1,000 population.

Class I, II and III City Populations provided by the United States Census Bureau.

CRIME INDEX OFFENSES

January - December 1989, 1988

	NUMBER OF OFFENSES BY MONTH													* CRIME *	* OFF CLEARED *
														RATE	
	* JAN *	* FEB *	* MAR *	* APR *	* MAY *	* JUN *	* JUL *	* AUG *	* SEP *	* OCT *	* NOV *	* DEC *	* TOT *	*(1,000)*ADULT *	* JUV *
PERIOD 1 89	* 3644 *	* 3324 *	* 3700 *	* 3624 *	* 3714 *	* 3669 *	* 4032 *	* 4025 *	* 3645 *	* 3822 *	* 3496 *	* 3180 *	* 43875 *	* 23.25 *	* 7981 *
PERIOD 2 88	* 3378 *	* 3379 *	* 3617 *	* 3323 *	* 3455 *	* 3482 *	* 3801 *	* 3751 *	* 3391 *	* 3473 *	* 3580 *	* 3578 *	* 42208 *	* 22.37 *	* 8058 *
NUMERICAL CHANGE	* 266+*	55-*	83+*	301+*	259+*	187+*	231+*	274+*	254+*	349+*	84-*	398-*	1667+*	.88+*	77-*
PERCENT CHANGE	* 7.9+*	1.6-*	2.3+*	9.1+*	7.5+*	5.4+*	6.1+*	7.3+*	7.5+*	10.0+*	2.3-*	11.1-*	3.9+*	3.9+*	1.0-*

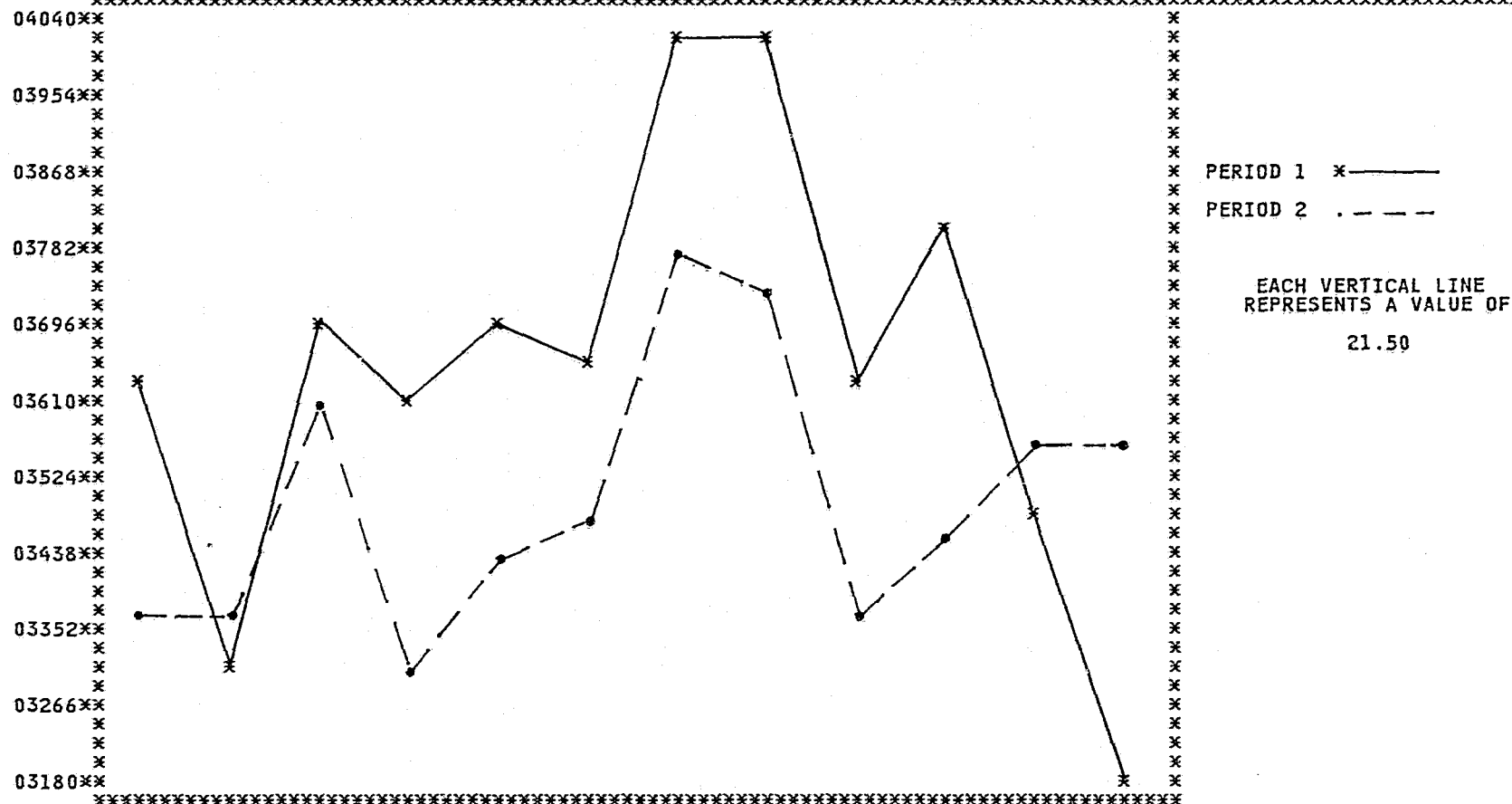

VIOLENT CRIME OFFENSES

January - December 1989, 1988

* NUMBER OF OFFENSES BY MONTH *														* CRIME * OFF CLEARED *		

* JAN *	* FEB *	* MAR *	* APR *	* MAY *	* JUN *	* JUL *	* AUG *	* SEP *	* OCT *	* NOV *	* DEC *	* TOT *	* (1,000) *	* ADULT *	* JUV *	* ** *

PERIOD 1 89	* 179 *	* 178 *	* 223 *	* 231 *	* 181 *	* 258 *	* 260 *	* 265 *	* 235 *	* 290 *	* 215 *	* 204 *	* 2719 *	* 1.44 *	* 1461 *	* 121 *
PERIOD 2 88	* 164 *	* 177 *	* 215 *	* 219 *	* 215 *	* 190 *	* 228 *	* 231 *	* 226 *	* 202 *	* 223 *	* 187 *	* 2477 *	* 1.31 *	* 1471 *	* 91 *
NUMERICAL CHANGE	* 15+ *	* 1+ *	* 8+ *	* 12+ *	* 34- *	* 68+ *	* 32+ *	* 34+ *	* 9+ *	* 88+ *	* 8- *	* 17+ *	* 242+ *	* .13+ *	* 10- *	* 30+ *
PERCENT CHANGE	* 9.1+ *	* .6+ *	* 3.7+ *	* 5.5+ *	* 15.8- *	* 35.8+ *	* 14.0+ *	* 14.7+ *	* 4.0+ *	* 43.6+ *	* 3.6- *	* 9.1+ *	* 9.8+ *	* 9.9+ *	* .7- *	* 33.0+ *

00300**

00286**

00272**

00258**

00244**

00230**

00216**

00202**

00188**

00174**

00160**

PERIOD 1 * ———

PERIOD 2 . - - -

EACH VERTICAL LINE
REPRESENTS A VALUE OF

3.50

NON-VIOLENT PROPERTY OFFENSES

January - December 1989, 1988

NUMBER OF OFFENSES BY MONTH															CRIME	OFF	CLEARED

JAN	FEB	MAR	APR	MAY	JUN	JUL	AUG	SEP	OCT	NOV	DEC	TOT	(1,000)	ADULT	JUVE		

PERIOD 1 89	3465	3146	3477	3393	3533	3411	3772	3760	3410	3532	3281	2976	41156	21.81	6520	1941	
PERIOD 2 88	3214	3202	3402	3104	3240	3292	3573	3520	3165	3271	3357	3391	39731	21.06	6587	1717	
NUMERICAL CHANGE	251+	56-	75+	289+	293+	119+	199+	240+	245+	261+	76-	415-	1425+	.75+	67-	224+	
PERCENT CHANGE	7.8+	1.7-	2.2+	9.3+	9.0+	3.6+	5.6+	6.8+	7.7+	8.0+	2.3-	12.2-	3.6+	3.6+	1.0-	13.0+	

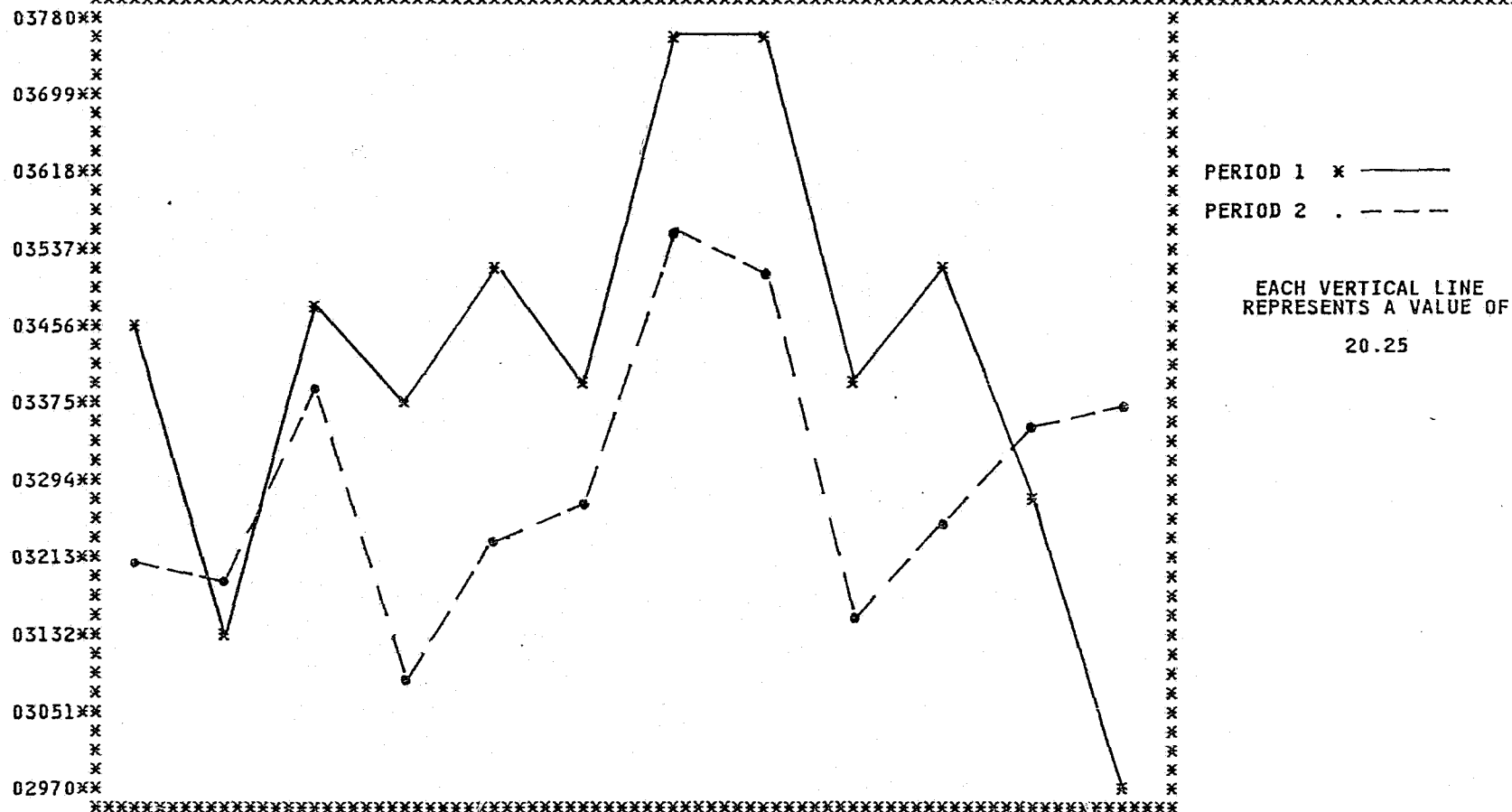

VALUE OF PROPERTY STOLEN

By Type of Offense

January - December 1989, 1988

BREAKING AND ENTERING

CLASSIFICATION	NUMBER	AMOUNT
RESIDENCE-COMMITTED DURING NIGHT	1989 2,817	2,437,816
PERCENT OF CHANGE	1988 3,164	2,701,574
	10.97-	9.76-
RESIDENCE-COMMITTED DURING DAY	1989 1,800	1,269,745
PERCENT OF CHANGE	1988 1,667	1,450,897
	7.98+	12.49-
RESIDENCE-COMMITTED UNKNOWN	1989 2,126	1,605,611
PERCENT OF CHANGE	1988 2,028	1,833,720
	4.83+	12.44-
NONRESIDENCE-COMMITTED DURING NIGHT	1989 3,196	2,444,009
PERCENT OF CHANGE	1988 3,153	2,541,925
	1.36+	3.85-
NONRESIDENCE-COMMITTED DURING DAY	1989 507	346,581
PERCENT OF CHANGE	1988 509	264,835
	.39-	30.87+
NONRESIDENCE-COMMITTED UNKNOWN	1989 1,190	1,394,086
PERCENT OF CHANGE	1988 999	801,917
	19.12+	73.84+
TOTAL	1989 11,636	9,497,848
PERCENT OF CHANGE	1988 11,520	9,594,868
	1.01+	1.01-

ROBBERY

CLASSIFICATION	NUMBER	AMOUNT
HIGHWAY	1989 314	93,251
PERCENT OF CHANGE	1988 287	82,776
	9.41+	12.65+
COMMERCIAL HOUSE	1989 47	15,243
PERCENT OF CHANGE	1988 37	11,352
	27.03+	34.28+
SERVICE STATION	1989 45	27,856
PERCENT OF CHANGE	1988 24	5,622
	87.50+	395.48+
CHAIN STORE	1989 106	83,362
PERCENT OF CHANGE	1988 99	34,653
	7.07+	140.56+
RESIDENCE	1989 109	55,737
PERCENT OF CHANGE	1988 83	44,962
	31.33+	23.96+
BANK	1989 25	142,063
PERCENT OF CHANGE	1988 5	3,200
	400.00+	339.47+
MISCELLANEOUS	1989 147	44,983
PERCENT OF CHANGE	1988 109	88,834
	34.86+	49.36-
TOTAL	1989 793	462,495
PERCENT OF CHANGE	1988 644	271,399
	23.14+	70.41+

LARCENY BY CLASSIFICATION

CLASSIFICATION	NUMBER	AMOUNT
POCKET-PICKING	1989 99	23,459
PERCENT OF CHANGE	1988 88	21,084
	12.50+	11.26+
PURSE-SNATCHING	1989 227	42,715
PERCENT OF CHANGE	1988 183	60,552
	24.04+	29.46-
CARGO-THEFTS	1989 152	268,244
PERCENT OF CHANGE	1988 146	263,960
	4.11+	1.62+
SHOPLIFTING	1989 4,920	258,094
PERCENT OF CHANGE	1988 4,533	208,154
	8.54+	23.99+
FROM AUTOS	1989 6,891	2,852,160
PERCENT OF CHANGE	1988 6,398	2,106,188
	7.71+	35.42+
AUTO PARTS-ACCESSORIES	1989 2,894	684,054
PERCENT OF CHANGE	1988 2,906	659,466
	.41-	3.73+
BICYCLES	1989 1,257	203,967
PERCENT OF CHANGE	1988 1,444	231,782
	12.95-	12.00-
FROM BUILDINGS	1989 3,417	2,091,222
PERCENT OF CHANGE	1988 3,515	2,254,524
	2.79-	7.24-
COIN OPERATED MACHINES	1989 364	70,998
PERCENT OF CHANGE	1988 270	43,745
	34.81+	62.30+
LIVESTOCK	1989 72	72,812
PERCENT OF CHANGE	1988 73	34,027
	1.37-	113.98+
ALL OTHER	1989 6,313	4,120,661
PERCENT OF CHANGE	1988 5,605	3,771,004
	12.63+	9.27+
TOTAL	1989 26,606	10,688,386
PERCENT OF CHANGE	1988 25,161	9,654,486
	5.74+	10.71+

LARCENY BY VALUE

CLASSIFICATION	NUMBER	AMOUNT
\$200 AND OVER	1989 9,458	9,731,874
PERCENT OF CHANGE	1988 8,782	8,694,397
	7.70+	11.93+
\$50 TO \$200	1989 7,484	801,508
PERCENT OF CHANGE	1988 7,641	827,990
	2.05-	3.20-
UNDER \$50	1989 9,664	155,004
PERCENT OF CHANGE	1988 8,738	132,099
	10.60+	17.34+
TOTAL	1989 26,606	10,688,386
PERCENT OF CHANGE	1988 25,161	9,654,486
	5.74+	10.71+

AUTO THEFT

CLASSIFICATION	NUMBER	AMOUNT
MOTOR VEHICLE THEFT	1989 2,914	14,785,692
PERCENT OF CHANGE	1988 3,050	15,587,126
	4.46-	5.14

WEST VIRGINIA CRIME INDEX

Five Year Recapitulation of Offenses

1985 - 1989

INDEX OFFENSES	Year	Number of Offenses	Percent Change	Rate Per 100,000 Population	Percent Change
MURDER	1985	71	-17.4	3.7	-15.9
	1986	113	+59.2	5.9	+59.5
	1987	93	-17.7	4.8	-18.6
	1988	93	0	4.9	0
	1989	122	+31.2	6.6	+34.7
FORCIBLE RAPE	1985	359	+16.6	18.5	+17.1
	1986	360	+0.3	18.8	+1.6
	1987	429	+19.2	22.8	+19.1
	1988	353	-17.7	18.7	-16.5
	1989	347	1.7	18.7	0.0
ROBBERY	1985	715	-3.0	36.0	-2.4
	1986	780	+9.1	40.6	+10.0
	1987	592	-24.1	30.8	-24.1
	1988	644	+8.8	34.2	+11.0
	1989	793	+23.1	42.7	+24.9
FELONIOUS ASSAULT	1985	2,069	-3.1	106.9	-2.3
	1986	1,884	-8.9	98.2	-8.1
	1987	1,493	-20.8	77.8	-20.8
	1988	1,387	-7.1	73.6	-5.4
	1989	1,457	+5.0	78.5	+6.7
BREAKING & ENTERING	1985	11,634	-6.7	600.9	-5.9
	1986	11,887	+2.2	619.4	+3.1
	1987	11,466	-3.5	597.5	-3.5
	1988	11,520	+0.5	611.4	+2.3
	1989	11,636	+1.0	626.6	+2.5
LARCENY/THEFT	1985	24,520	-5.0	1,226.5	-4.2
	1986	25,685	+4.8	1,388.4	+5.7
	1987	24,452	-4.8	1,274.2	-4.8
	1988	25,161	+2.9	1,335.3	+4.8
	1989	26,606	+5.7	1,432.7	+7.3
MOTOR VEHICLE THEFT	1985	3,170	-4.8	163.7	-4.0
	1986	3,221	+1.6	167.8	+2.5
	1987	3,067	-4.8	159.8	-4.8
	1988	3,050	-0.6	161.9	+1.3
	1989	2,914	-4.5	156.9	-3.2
VIOLENT CRIME	1985	3,214	-1.6	166.0	-0.6
	1986	3,137	-2.4	163.5	-0.8
	1987	2,607	-16.9	135.9	-16.9
	1988	2,477	-5.0	131.5	-3.2
	1989	2,179	+9.8	146.4	+11.3
NON-VIOLENT CRIME	1985	39,324	-5.5	2,031.2	-4.7
	1986	40,793	+3.7	2,125.7	+4.7
	1987	38,985	-4.4	2,031.5	-4.4
	1988	39,731	+1.9	2,108.5	+3.8
	1989	41,156	+3.6	2216.3	+5.1
TOTAL FOR WEST VIRGINIA	1985	42,538	-5.2	2,197.2	-4.4
	1986	43,930	+3.3	2,289.2	+4.2
	1987	41,592	-5.3	2,167.4	-5.3
	1988	42,208	+1.5	2,240.1	+3.4
	1989	43,875	+3.9	2362.7	+5.5

CRIMINAL HOMICIDE - MURDER

DEFINITION

Murder is defined as the unlawful killing of a human being with malice aforethought. Any death due to a fight, argument, quarrel, assault, or commission of a crime is included. This index offense is scored by police on the basis of their investigation without regard as to the findings of a court or jury or the decision of a prosecutor. Attempts to kill and assault to kill are scored as felonious assaults and not as murder. Suicide, accidental deaths, justifiable homicides and traffic deaths caused by the negligence of someone other than the victim are not included.



MURDER SUMMARY

1989

A total of 122 Murder offenses were reported for 1989.

Murders comprised 4.5 percent of the total for the Violent Crime category and 0.3 percent of the total Crime Index Offenses.

July recorded the highest number of murders with 15.

There were 6.6 Murder victims per 100,000 population in West Virginia.

Males accounted for 69.7 percent of the Murder victims; 87.7 percent of the victims were white.

The largest number of victims, 20, fell in the 35-39 age group category.

Firearms were used in 77 (63.1%) of the Murders reported, with handguns being used in 51 of those. This is a 35.1% increase in firearms being used as a Murder Weapon.

A total of 110 Murders were cleared by arrest or exceptional clearance, a clearance rate of 90.2 percent. Adults were involved in 100 of the clearances.

There were 97 persons arrested for Murder offenses; 78 of those arrested were males, 10 were under 18, and 82 were white.

1989 MURDER CRIME RATE BY COUNTY

	COUNTY	MURDER	CRIME RATE	POP
1	POCAHONTAS	0	0.00000	9103
2	PENDLETON	0	0.00000	7916
3	SUMMERS	0	0.00000	15139
4	GREENBRIER	0	0.00000	33693
5	PLEASANTS	0	0.00000	7619
6	BRAXTON	0	0.00000	14150
7	GRANT	0	0.00000	10687
8	CALHOUN	0	0.00000	8213
9	BARBOUR	0	0.00000	15238
10	LEWIS	0	0.00000	17415
11	TUCKER	0	0.00000	8015
12	DODDRIDGE	0	0.00000	7025
13	CLAY	0	0.00000	11082
14	WIRT	0	0.00000	5046
15	TAYLOR	0	0.00000	15535
16	RITCHIE	0	0.00000	10786
17	WETZEL	0	0.00000	18158
18	BROOKE	0	0.00000	24480
19	MINERAL	0	0.00000	26914
20	NICHOLAS	0	0.00000	27013
21	HAMPSHIRE	0	0.00000	16228
22	HARRISON	1	0.01362	73421
23	OHIO	1	0.01779	56204
24	WOOD	2	0.02222	89946
25	WAYNE	1	0.02576	38818
26	MARSHALL	1	0.02597	38492
27	MONONGALIA	2	0.02614	76489
28	RANDOLPH	1	0.03571	28003
29	BERKELEY	2	0.03660	54621
30	MASON	1	0.03872	25826
31	UPSHUR	1	0.04374	22858
32	HANCOCK	2	0.04958	40333
33	FAYETTE	3	0.05769	52000
34	PRESTON	2	0.06714	29784
35	MONROE	1	0.07403	13507
36	PUTNAM	3	0.07479	40104
37	RALEIGH	6	0.07560	79358
38	JACKSON	2	0.07926	25232
39	MORGAN	1	0.08352	11973
40	LOGAN	4	0.08492	47100
41	JEFFERSON	3	0.08538	35127
42	WEBSTER	1	0.08943	11181
43	HARDY	1	0.09444	10588
44	CABELL	10	0.09600	104165
45	MCDOWELL	4	0.09980	40075
46	BOONE	3	0.10749	27904
47	KANAWHA	24	0.11040	217314
48	MERCER	8	0.11480	69661
49	WYOMING	4	0.12400	32258
50	GILMER	1	0.12956	7718
51	TYLER	2	0.15852	12616
52	MINGO	6	0.16980	35325
53	LINCOLN	4	0.17496	22858
54	MARION	11	0.17864	61547
55	ROANE	3	0.19815	15139

*Crime Rate calculated per 1,000 population.

1989 MURDER CRIME RATE IN CLASS I CITIES

		MURDER	CRIME RATE	POP
1	HUNTINGTON	7	0.12565	55709
2	CHARLESTON	9	0.16317	55145

*Class I Cities are in excess of 50,000 population.

*Crime Rate calculated per 1,000 population.

1989 MURDER CRIME RATE IN CLASS II CITIES

		MURDER	CRIME RATE	POP
1	CLARKSBURG	0	0.00000	18880
2	VIENNA	0	0.00000	11290
3	SOUTH CHARLESTON	0	0.00000	14625
4	MOUNDSVILLE	0	0.00000	11350
5	ST. ALBANS	0	0.00000	11716
6	MORGANTOWN	0	0.00000	26014
7	WHEELING	1	0.02595	38531
8	PARKERSBURG	1	0.02691	37156
9	WEIRTON	1	0.04550	21977
10	MARTINSBURG	1	0.07420	13477
11	BECKLEY	2	0.10848	18434
12	BLUEFIELD	2	0.14292	13992
13	FAIRMONT	9	0.42840	21007

*Class II Cities are 10,000 to 49,999 in population.

*Crime Rate calculated per 1,000 population.

1989 MURDER CRIME RATE IN CLASS III CITIES

		MURDER	CRIME RATE	POP
1	WELCH	0	0.00000	3305
2	HINTON	0	0.00000	4017
3	LEWISBURG	0	0.00000	2998
4	RICHWOOD	0	0.00000	2870
5	WHITE SULPHUR SPRINGS	0	0.00000	2919
6	WESTON	0	0.00000	5145
7	FAYETTEVILLE	0	0.00000	2147
8	MCMECHEN	0	0.00000	2177
9	00101	0	0.00000	2038
10	MONTGOMERY	0	0.00000	2266
11	SHINNSTON	0	0.00000	2860
12	RONCEVERTE	0	0.00000	2216
13	MANNINGTON	0	0.00000	2850
14	SISTERSVILLE	0	0.00000	2028
15	BETHLEHEM	0	0.00000	2919
16	PADEN CITY	0	0.00000	3285
17	SALEM	0	0.00000	2365
18	ST. MARYS	0	0.00000	2157
19	SPENCER	0	0.00000	2573
20	PHILIPPI	0	0.00000	2790
21	MADISON	0	0.00000	2800
22	01902	0	0.00000	2009
23	WILLIAMSTOWN	0	0.00000	3226
24	MOOREFIELD	0	0.00000	2236
25	STONEWOOD	0	0.00000	2028
26	HURRICANE	0	0.00000	5145
27	NEW MARTINSVILLE	0	0.00000	6531
28	GRAFTON	0	0.00000	6194
29	KINGWOOD	0	0.00000	2632
30	WELLSBURG	0	0.00000	3463

1989 MURDER CRIME RATE IN CLASS III CITIES

		MURDER	CRIME RATE	POP
31	NITRO	0	0.00000	7521
32	MILTON	0	0.00000	2207
33	WILLIAMSON	0	0.00000	4631
34	FOLLANSBEE	0	0.00000	3622
35	RIPLEY	0	0.00000	3157
36	KEYSER	0	0.00000	5986
37	ELKINS	0	0.00000	7540
38	BUCKHANNON	0	0.00000	6541
39	DUNBAR	0	0.00000	8628
40	SUMMERSVILLE	0	0.00000	2998
41	RANSON	0	0.00000	2840
42	KENOVA	0	0.00000	3790
43	OAK HILL	0	0.00000	6640
44	BRIDGEPORT	0	0.00000	6719
45	CHARLES TOWN	0	0.00000	3305
46	BARBOURSVILLE	0	0.00000	3127
47	PRINCETON	1	0.12414	8055
48	PT. PLEASANT	1	0.19972	5007
49	WESTOVER	1	0.20292	4928
50	RAVENSWOOD	1	0.29044	3443
51	CHESTER	1	0.33909	2949
52	LOGAN	1	0.41753	2395
53	MULLENS	1	0.43744	2286

*Class III Cities are 2,000 to 9,999 in population.

*Crime Rate calculated per 1,000 population.

Class I, II, and III City Populations provided by the United States Census Bureau

MURDER

January - December 1989, 1988

NUMBER OF OFFENSES BY MONTH													* CRIME * OFF CLEARED *		
***** RATE *****													***** ADULT * JUVENILE *		
* JAN *	* FEB *	* MAR *	* APR *	* MAY *	* JUN *	* JUL *	* AUG *	* SEP *	* OCT *	* NOV *	* DEC *	* TOT *	*(1,000)*	* ADULT *	* JUVENILE *
5 *	14 *	10 *	13 *	9 *	12 *	15 *	8 *	7 *	7 *	14 *	8 *	122 *	.06 *	100 *	10 *
10 *	6 *	6 *	9 *	8 *	3 *	13 *	8 *	8 *	10 *	6 *	6 *	93 *	.05 *	81 *	4 *
5-*	8+*	4+*	4+*	1+*	9+*	2+*	0 *	1-*	3-*	8+*	2+*	29+*	.01+*	19+*	6+*
*****													*****		
PERIOD 1 89													PERIOD 2 88		
NUMERICAL CHANGE													PERCENT CHANGE		
* 50.0-*133.3+*													* 66.7+* 44.4+* 12.5+*300.0+*		
* 15.4+*													* .0 * 12.5-* 30.0-*133.3+*		
* 33.3+*													* 31.2+*		
* 20.0+*													* 23.5+*150.0+*		
*****													*****		

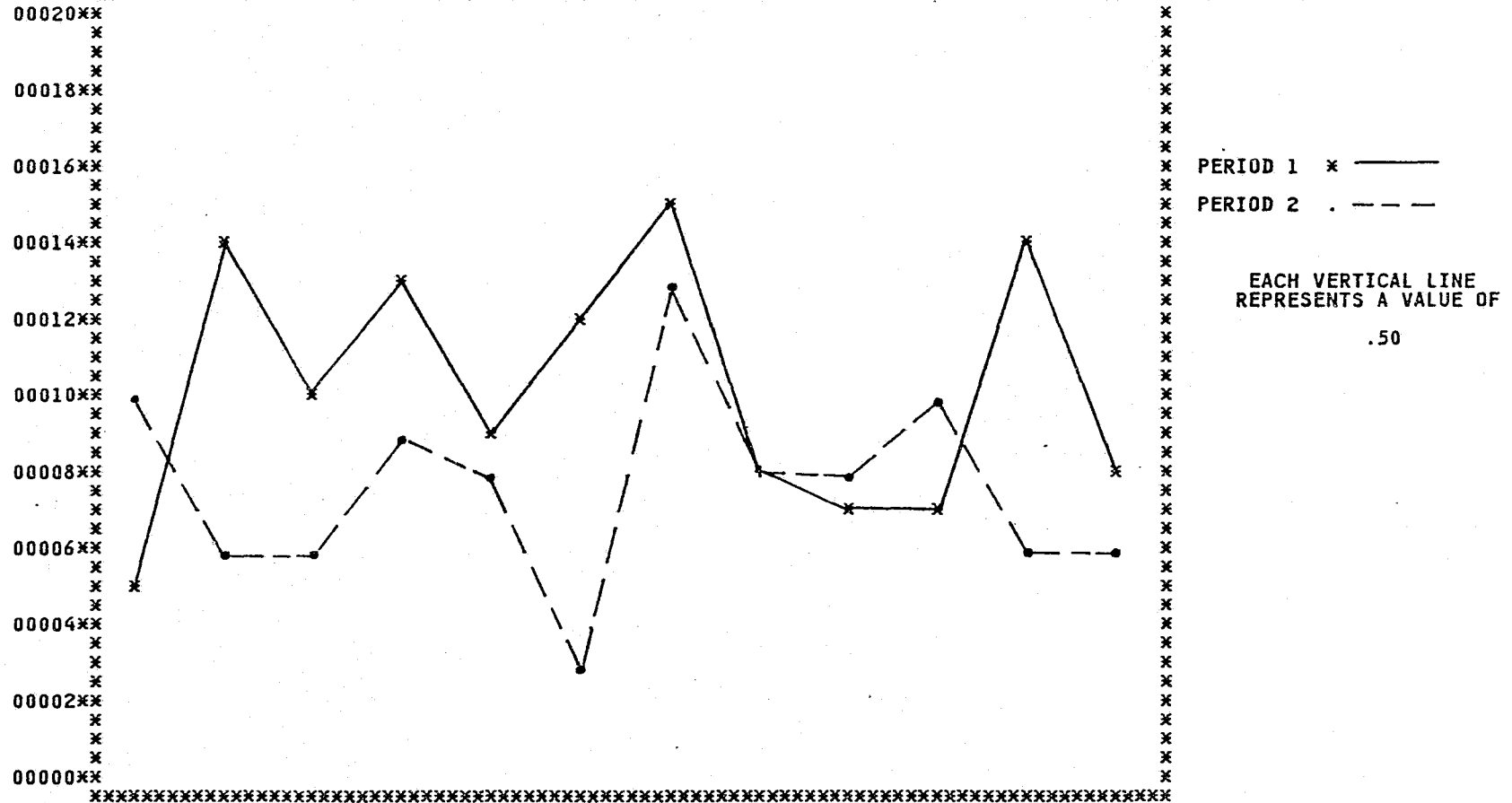

MURDERS BY TYPE OF WEAPON/CIRCUMSTANCES

January - December 1989, 1988

MURDERS BY CIRCUMSTANCE				MURDERS BY TYPE OF WEAPON			
CIRCUMSTANCE	NUMBER	PERCENT DISTRIB		TYPE OF WEAPON	NUMBER	PERCENT DISTRIB	
KAPE	1989 1988 PERCENT OF CHANGE	2 1 100.00+	1.64 1.08	GUN	1989 1988 PERCENT OF CHANGE	2 0 .00	1.64 .00
ROBBERY	1989 1988 PERCENT OF CHANGE	12 5 140.00+	9.84 5.38	HANDGUN	1989 1988 PERCENT OF CHANGE	51 34 50.00+	41.80 36.56
MOTOR VEHICLE THEFT	1989 1988 PERCENT OF CHANGE	0 1 .00	.00 1.08	RIFLE	1989 1988 PERCENT OF CHANGE	9 9 .00	7.38 9.68
ARSON	1989 1988 PERCENT OF CHANGE	9 1 800.00+	7.38 1.08	SHOTGUN	1989 1988 PERCENT OF CHANGE	15 14 7.14+	12.30 15.05
OTHER SEX OFFENSE	1989 1988 PERCENT OF CHANGE	0 1 .00	.00 1.08	CUTTING AND STABBING	1989 1988 PERCENT OF CHANGE	21 19 10.53+	17.21 20.43
HARCOTIC DRUG LAWS	1989 1988 PERCENT OF CHANGE	5 1 400.00+	4.10 1.08	BLUNT OBJECT	1989 1988 PERCENT OF CHANGE	8 6 33.33+	6.56 6.45
LOVERS TRIANGLE	1989 1988 PERCENT OF CHANGE	3 4 25.00-	2.46 4.30	PERSONAL WEAPONS	1989 1988 PERCENT OF CHANGE	5 5 .00	4.10 5.38
BRAIL DUE-ALCOHOL	1989 1988 PERCENT OF CHANGE	5 3 66.67+	4.10 3.23	FIRE	1989 1988 PERCENT OF CHANGE	8 2 300.00+	6.56 2.15
BRAIL DUE-HARCOTICS	1989 1988 PERCENT OF CHANGE	1 1 .00	.82 1.08	NARCOTICS AND DRUGS	1989 1988 PERCENT OF CHANGE	0 1 .00	.00 1.08
ARGUMENT-MONEY PROPERTY	1989 1988 PERCENT OF CHANGE	5 3 66.67+	4.10 3.23	STRANGULATION-HUNG	1989 1988 PERCENT OF CHANGE	2 2 .00	1.64 2.15
OTHER ARGUMENTS	1989 1988 PERCENT OF CHANGE	58 54 7.41+	47.54 58.06	OTHER	1989 1988 PERCENT OF CHANGE	1 1 .00	.82 1.08
INSTITUTIONAL KILLINGS	1989 1988 PERCENT OF CHANGE	1 0 .00	.82 .00	TOTAL	1989 1988 PERCENT OF CHANGE	122 93 31.18+	100.00 100.00
OTHER NON-FELONIOUS	1989 1988 PERCENT OF CHANGE	9 9 .00	7.38 9.68				
ALL SUSPECT FELONY TYPE	1989 1988 PERCENT OF CHANGE	6 3 100.00+	4.92 3.23				
UNCLASSIFIED	1989 1988 PERCENT OF CHANGE	6 6 .00	4.92 6.45				
TOTAL	1989 1988 PERCENT OF CHANGE	122 93 31.18+	100.00 100.00				

MURDER VICTIMS BY AGE, SEX AND RACE

January - December 1989, 1988

		AGE		NUMBER	PERCENT	SEX		RACE					
				DISTRI		MALE	FEMALE	WHITE	BLACK	AMER IND	ASI	ISD	OTHER
1989	1-4	2	1.64	1	1	1	1	1	1				
1988	1-4	4	4.30	2	2	2	2	1	3				
PERCENT	CHANGE	50.00	-	50.00	-	50.00	-	66.67	-				
1989	5-9	0	.00										
1988	5-9	0	.00										
PERCENT	CHANGE												
1989	10-14	0	.00										
1988	10-14	1	1.08			1		1					
PERCENT	CHANGE												
1989	15-19	9	7.38	7	2	6	3						
1988	15-19	8	8.60	7	1	8							
PERCENT	CHANGE	12.50	+	100.00	+	25.00	-						
1989	20-24	12	9.84	6	6	11	1						
1988	20-24	15	16.13	9	6	11	4						
PERCENT	CHANGE	20.00	-	33.33	-	75.00	-						
1989	25-29	15	12.30	15	12	3							
1988	25-29	12	12.90	10	2								
PERCENT	CHANGE	25.00	+	50.00	+								
1989	30-34	18	14.75	14	4	4							
1988	30-34	19	20.43	13	6	4							
PERCENT	CHANGE	5.26	-	7.69	-	33.33	-	6.67	-				
1989	35-39	20	16.39	13	7	18	2						
1988	35-39	7	7.53	3	4	5	2						
PERCENT	CHANGE	185.71	+	333.33	+	75.00	+	260.00	+				
1989	40-44	10	8.20	7	3	10							
1988	40-44	3	3.23	2	1	3							
PERCENT	CHANGE	233.33	+	250.00	+	200.00	+	233.33	+				
1989	45-49	4	3.28	2	2	4							
1988	45-49	3	3.23	2	1	3							
PERCENT	CHANGE	33.33	+			100.00	+	33.33	+				
1989	50-54	8	6.56	6	2	8							
1988	50-54	5	5.38	5		5							
PERCENT	CHANGE	60.00	+	20.00	+	60.00	+						
1989	55-59	3	2.46	2	1	3							
1988	55-59	1	1.08		1	1							
PERCENT	CHANGE	200.00	+			200.00	+						
1989	60-64	9	7.38	8	1	8	1						
1988	60-64	6	6.45	6		6							
PERCENT	CHANGE	50.00	+	33.33	+	33.33	+						
1989	65-69	6	4.92	2	4	6							
1988	65-69	3	3.23	1	2	3							
PERCENT	CHANGE	100.00	+	100.00	+	100.00	+						
1989	70-74	1	.82	1		1							
1988	70-74	3	3.23	3		3							
PERCENT	CHANGE	66.67	-	66.67	-	66.67	-						
1989	75 AND OVER	5	4.10	1	4	5	1						
1988	75 AND OVER	3	3.23	2	1	2							
PERCENT	CHANGE	66.67	+	50.00	-	300.00	+	150.00	+				
1989	TOTAL	122	100.00	85	37	107	15						
1988	TOTAL	93	100.00	65	28	79	14						
PERCENT	CHANGE	31.18	+	30.77	+	35.44	+	7.14	+				
PERCENT	1989			69.67		87.70		12.30					
	1988			69.89		84.95		15.05					

FORCIBLE RAPE

DEFINITION

Forcible Rape is the carnal knowledge of a **female** forcibly and against her will. For the purpose of Uniform Crime Reporting, rape is divided into two categories: (1) Rape by Force; and (2) Attempted Rape. Carnal abuse without force (statutory rape) and other sex offenses are not included.

Forcible Rape differs from other violent crimes in that the victim in many cases, is hesitant in reporting the offense to police. The rigors of court procedures, embarrassment and fear of any accompanying stigma have a deterrent effect on the victim's willingness to make the crime known to police. The presence of a prior relationship between victim and perpetrator makes the determination of the act of force difficult to establish, and the usual clandestine nature of the offense presents a problem in verification.

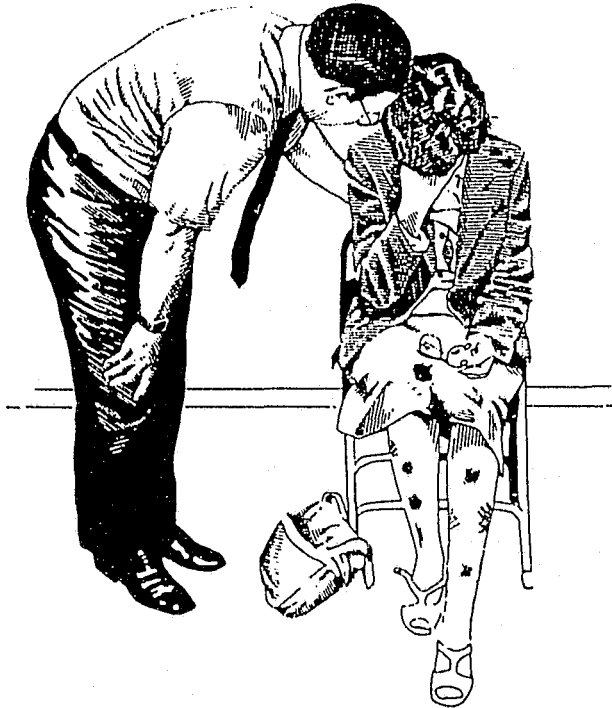

FORCIBLE RAPE SUMMARY

1989

A total of 347 Forcible Rape Offenses were reported for 1989.

Forcible Rapes comprised 12.8 percent of the total for the Violent Crime Category and 0.8 percent of the total Crime Index Offenses.

June recorded the highest number of Forcible Rapes each with 41.

A total of 221 Forcible Rapes were cleared by arrest or exceptional clearance, a clearance rate of 63.7 percent. Adults were involved in 202 of the clearances.

There were 164 persons arrested for Forcible Rape offenses; 162 of those arrested were males, 19 were under 18, and 128 were white.

Rapes by Force occurred in 294 offenses where as 53 were assaults to Rape

January - December 1989, 1988

PERIOD	1	89
PERIOD	2	88
NUMERICAL CHA		
PERCENT CHA		

000500x

***95000

0004266

000384*

00034¥¥

00030*

00026**

00022**

810088

00014xx

0001000

PERIOD 1 *

PERIOD 2

EACH VERTICAL LINE REPRESENTS A VALUE OF

1.00

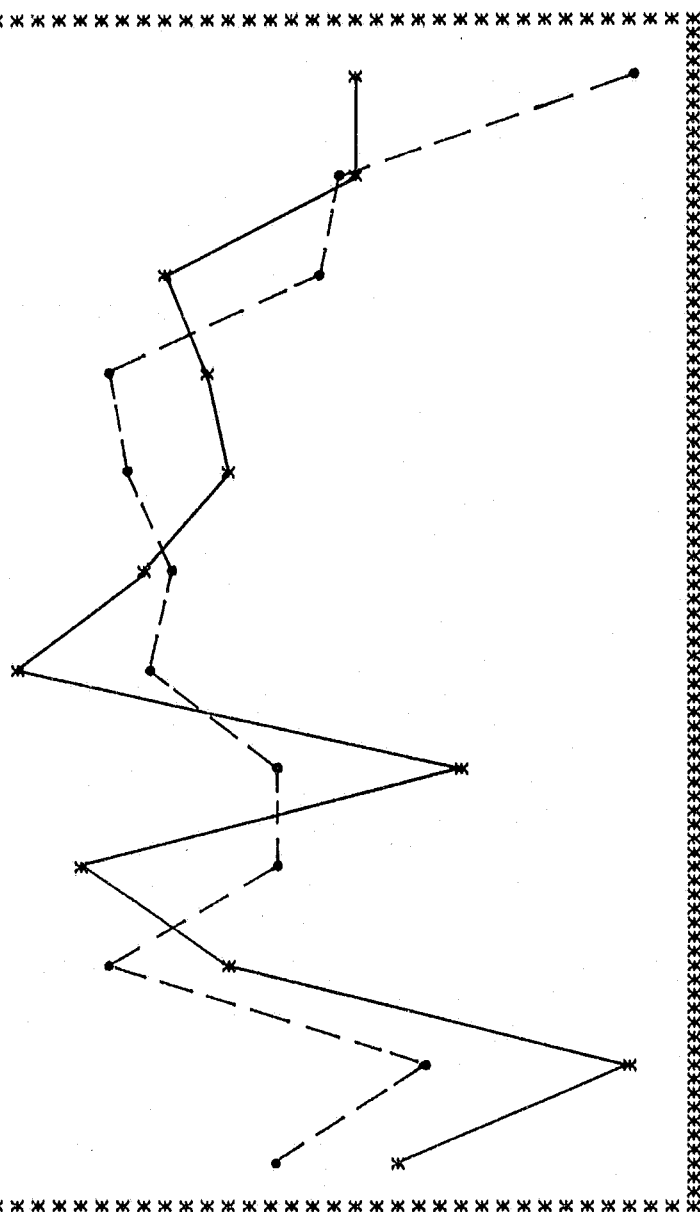

1989 RAPE CRIME RATE BY COUNTY

	COUNTY	RAPE	CRIME RATE	POP
1	SUMMERS	0	0.00000	15139
2	GREENBRIER	0	0.00000	33693
3	TUCKER	0	0.00000	8015
4	WIRT	0	0.00000	5046
5	HAMPSHIRE	0	0.00000	16228
6	PRESTON	0	0.00000	29784
7	MONROE	0	0.00000	13507
8	JACKSON	0	0.00000	25232
9	WEBSTER	0	0.00000	11181
10	HARDY	0	0.00000	10588
11	HANCOCK	1	0.02479	40333
12	RALEIGH	2	0.02520	79358
13	BOONE	1	0.03583	27904
14	MASON	1	0.03872	25826
15	MARSHALL	2	0.05194	38492
16	WETZEL	1	0.05507	18158
17	JEFFERSON	2	0.05692	35127
18	LEWIS	1	0.05742	17415
19	WYOMING	2	0.06200	32258
20	TAYLOR	1	0.06437	15535
21	OHIO	4	0.07116	56204
22	RANDOLPH	2	0.07142	28003
23	FAYETTE	4	0.07692	52000
24	MERCER	6	0.08610	69661
25	GRANT	1	0.09357	10687
26	HARRISON	7	0.09534	73421
27	PENDLETON	1	0.12632	7916
28	WAYNE	5	0.12880	38818
29	GILMER	1	0.12956	7718
30	PLEASANTS	1	0.13125	7619
31	ROANE	2	0.13210	15139
32	DODDRIDGE	1	0.14234	7025
33	MARION	9	0.14616	61547
34	LOGAN	7	0.14861	47100
35	PUTNAM	6	0.14958	40104
36	MCDOWELL	6	0.14970	40075
37	MINGO	6	0.16980	35325
38	RITCHIE	2	0.18542	10786
39	BARBOUR	3	0.19686	15238
40	BERKELEY	11	0.20130	54621
41	LINCOLN	5	0.21870	22858
42	POCAHONTAS	2	0.21970	9103
43	NICHOLAS	6	0.22206	27013
44	WOOD	20	0.22220	89946
45	MINERAL	6	0.22290	26914
46	BROOKE	7	0.28588	24480
47	MONONGALIA	24	0.31368	76489
48	MORGAN	4	0.33408	11973
49	KANAWHA	75	0.34500	217314
50	CLAY	4	0.36092	11082
51	UPSHUR	10	0.43740	22858
52	CABELL	51	0.48960	104165
53	BRAXTON	11	0.77737	14150
54	CALHOUN	7	0.85225	8213
55	TYLER	16	1.26816	12616

*Crime Rate calculated per 1,000 population.

1989 RAPE CRIME RATE IN CLASS I CITIES

		RAPE	CRIME RATE	POP
1	HUNTINGTON	40	0.71800	55709
2	CHARLESTON	45	0.81585	55145

*Class I Cities are in excess of 50,000 population.

*Crime Rate calculated per 1,000 population.

1989 RAPE CRIME RATE IN CLASS II CITIES

		RAPE	CRIME RATE	POP
1	MOUNDSVILLE	0	0.00000	11350
2	ST. ALBANS	0	0.00000	11716
3	WEIRTON	0	0.00000	21977
4	BECKLEY	0	0.00000	18434
5	SOUTH CHARLESTON	1	0.06837	14625
6	VIENNA	1	0.08857	11290
7	WHEELING	4	0.10380	38531
8	MARTINSBURG	2	0.14840	13477
9	FAIRMONT	5	0.23800	21007
10	BLUEFIELD	4	0.28584	13992
11	CLARKSBURG	6	0.31776	18880
12	PARKERSBURG	18	0.48438	37156
13	MORGANTOWN	17	0.65348	26014

*Class II Cities are 10,000 to 49,999 in population.

*Crime Rate calculated per 1,000 population.

1989 RAPE CRIME RATE IN CLASS III CITIES

		RAPE	CRIME RATE	POP
1	WELCH	0	0.00000	3305
2	HINTON	0	0.00000	4017
3	LEWISBURG	0	0.00000	2998
4	RICHWOOD	0	0.00000	2870
5	WHITE SULPHUR SPRINGS	0	0.00000	2919
6	WESTON	0	0.00000	5145
7	FAYETTEVILLE	0	0.00000	2147
8	MCMECHEN	0	0.00000	2177
9	00101	0	0.00000	2038
10	MONTGOMERY	0	0.00000	2266
11	SHINNSTON	0	0.00000	2860
12	RONCEVERTE	0	0.00000	2216
13	MANNINGTON	0	0.00000	2850
14	BETHLEHEM	0	0.00000	2919
15	PADEN CITY	0	0.00000	3285
16	SALEM	0	0.00000	2365
17	ST. MARYS	0	0.00000	2157
18	SPENCER	0	0.00000	2573
19	PHILIPPI	0	0.00000	2790
20	MADISON	0	0.00000	2800
21	01902	0	0.00000	2009
22	WILLIAMSTOWN	0	0.00000	3226
23	MOOREFIELD	0	0.00000	2236
24	STONEWOOD	0	0.00000	2028
25	HURRICANE	0	0.00000	5145

1989 RAPE CRIME RATE IN CLASS III CITIES

		RAPE	CRIME RATE	POP
26	NEW MARTINSVILLE	0	0.00000	6531
27	GRAFTON	0	0.00000	6194
28	KINGWOOD	0	0.00000	2632
29	WELLSBURG	0	0.00000	3463
30	NITRO	0	0.00000	7521
31	FOLLANSBEE	0	0.00000	3622
32	RIPLEY	0	0.00000	3157
33	ELKINS	0	0.00000	7540
34	DUNBAR	0	0.00000	8628
35	SUMMERSVILLE	0	0.00000	2998
36	OAK HILL	0	0.00000	6640
37	BRIDGEPORT	0	0.00000	6719
38	CHARLES TOWN	0	0.00000	3305
39	PRINCETON	0	0.00000	8055
40	PT. PLEASANT	0	0.00000	5007
41	RAVENSWOOD	0	0.00000	3443
42	CHESTER	0	0.00000	2949
43	LOGAN	0	0.00000	2395
44	MULLENS	0	0.00000	2286
45	WILLIAMSON	1	0.21593	4631
46	KENOVA	1	0.26385	3790
47	BUCKHANNON	2	0.30576	6541
48	RANSON	1	0.35211	2840
49	WESTOVER	2	0.40584	4928
50	MILTON	1	0.45310	2207
51	SISTERSVILLE	1	0.49309	2028
52	KEYSER	3	0.50115	5986
53	BARBOURSVILLE	2	0.63958	3127

*Class III Cities are 2,000 to 9,999 in population.

*Crime Rate calculated per 1,000 population.

Class I, II, and III City Populations provided by the United States Census Bureau

ROBBERY

DEFINITION

Robbery is defined as the felonious and forcible taking of the property of another against their will by violence or by putting them in fear. The element of personal confrontation is always present in this crime. Under the Uniform Crime Reporting Program, all assaults or attempts to rob are included. Robberies are reported in four general categories - gun; knife or cutting instrument; hands, fists, feet, etc.; and other dangerous weapons. As a general rule, robbery differs from larceny in that it is aggravated by the element of force or the threat of force.

Robbery, as a crime of violence, has a serious impact on the victim. In many instances, serious injury results. Oftentimes, along with physical injury or without, the victim suffers mental disturbance. Such damage is immeasurable. This is emphasized when the attempt to rob results in the death of the victim. Of course, in this case, the robbery would not be scored since the more serious offense, murder, would be reported and the robbery would serve as the motive. The placing of a dollar value, however, on the damage resulting from this type of offense is an attempt to measure that which is immeasurable.



ROBBERY SUMMARY

1989

A total of 793 Robbery Offenses were reported for 1989.

Robberies comprised 29.2 percent of the total for the Violent Crime category and 1.8 percent of the total Crime Index Offenses.

October recorded the highest number of Robberies with 93 offenses.

The total dollar value for Robbery offenses was \$462,495, an average of \$583 for each offense.

A total of 246 Robberies were cleared by arrest or exceptional clearance, a clearance rate of 31.0 percent. Adults were involved in 211 of the clearances.

There were 323 persons arrested for Robbery offenses; 302 of those arrested were males, 66 were under 18 and 213 were white.

ROBBERY BY TYPE OF WEAPON

January - December, 1989

Type of Weapon	Number of Offenses	Percent Distribution
Gun	342	43.1%
Knife/Sharp Instrument	116	14.6%
Other Dangerous Weapon	41	5.2%
Strong Arm—Hands, Fists, Feet, Etc.	294	37.1%

January - December 1989, 1988

00100x

*****6000

天天98000

000793

00073X
X

* 00000

✱ 2 3 4 5 6 7 8 9

✕

✖

✖

PERIOD 1 89

PERIOD 2 88

NUMERICAL C

PERCENT CHA

PEPTON 1 * —

PERIOD ?

EACH VERTICAL LINE
REPRESENTS A VALUE OF
1.75

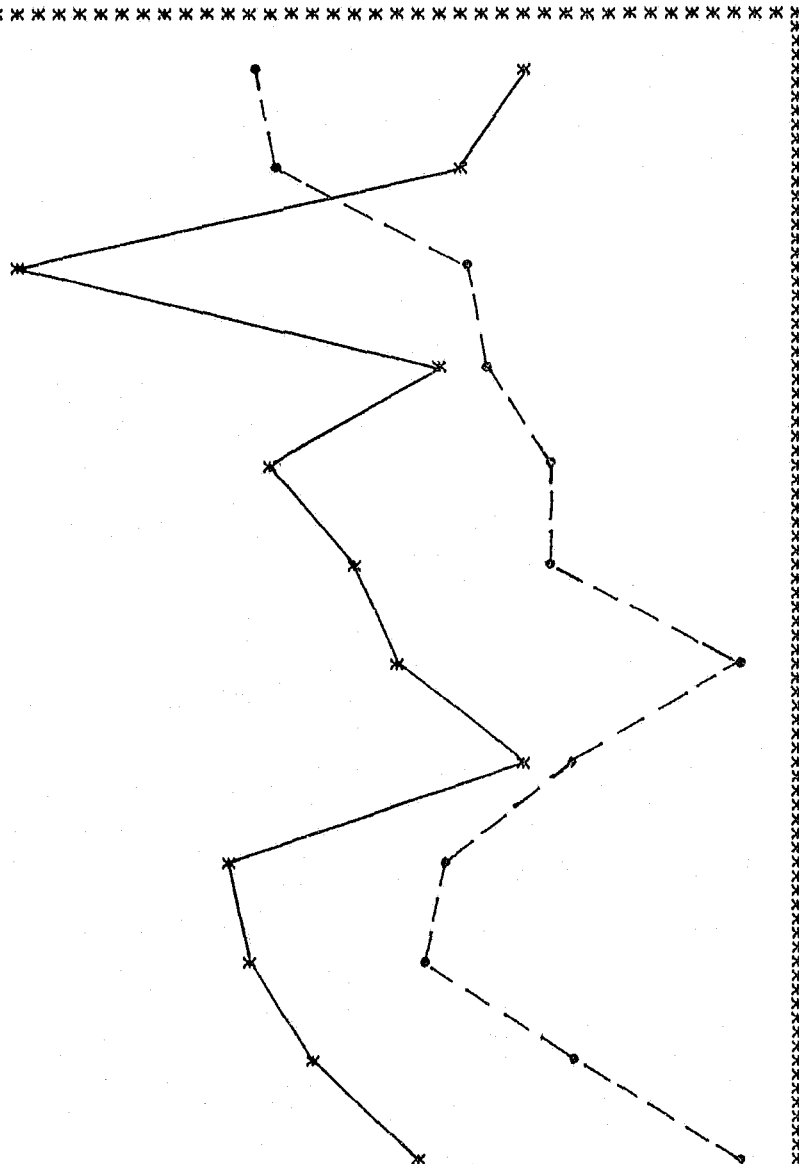

1989 ROBBERY CRIME RATE BY COUNTY

	COUNTY	ROBBERY	CRIME RATE	POP
1	PRESTON	0	0.00000	29784
2	MONROE	0	0.00000	13507
3	WEBSTER	0	0.00000	11181
4	PENDLETON	0	0.00000	7916
5	PLEASANTS	0	0.00000	7619
6	DODDRIDGE	0	0.00000	7025
7	POCAHONTAS	0	0.00000	9103
8	BROOKE	0	0.00000	24480
9	UPSHUR	0	0.00000	22858
10	CALHOUN	0	0.00000	8213
11	TYLER	0	0.00000	12616
12	JACKSON	1	0.03963	25232
13	PUTNAM	2	0.04986	40104
14	WETZEL	1	0.05507	18158
15	LEWIS	1	0.05742	17415
16	HAMPSHIRE	1	0.06162	16228
17	TAYLOR	1	0.06437	15535
18	BARBOUR	1	0.06562	15238
19	SUMMERS	1	0.06605	15139
20	RANDOLPH	2	0.07142	28003
21	MORGAN	1	0.08352	11973
22	LINCOLN	2	0.08748	22858
23	GREENBRIER	3	0.08901	33693
24	RITCHIE	1	0.09271	10786
25	WYOMING	3	0.09300	32258
26	MARSHALL	4	0.10388	38492
27	BOONE	3	0.10749	27904
28	MASON	3	0.11616	25826
29	WAYNE	5	0.12880	38818
30	GILMER	1	0.12956	7718
31	BRAXTON	2	0.14134	14150
32	MCDOWELL	6	0.14970	40075
33	FAYETTE	8	0.15384	52000
34	CLAY	2	0.18046	11082
35	NICHOLAS	5	0.18505	27013
36	MINERAL	5	0.18575	26914
37	GRANT	2	0.18714	10687
38	WOOD	17	0.18887	89946
39	MINGO	7	0.19810	35325
40	ROANE	3	0.19815	15139
41	WIRT	1	0.19817	5046
42	HARRISON	15	0.20430	73421
43	MONONGALIA	17	0.22219	76489
44	HANCOCK	9	0.22311	40333
45	LOGAN	11	0.23353	47100
46	TUCKER	2	0.24952	8015
47	MERCER	18	0.25830	69661
48	JEFFERSON	13	0.36998	35127
49	HARDY	4	0.37776	10588
50	MARION	26	0.42224	61547
51	RALEIGH	37	0.46620	79358
52	BERKELEY	58	1.06140	54621
53	OHIO	63	1.12077	56204
54	CABELL	119	1.14240	104165
55	KANAWHA	306	1.40760	217314

*Crime Rate calculated per 1,000 population.

1989 ROBBERY CRIME RATE IN CLASS I CITIES

		ROBBERY	CRIME RATE	POP
1	HUNTINGTON	109	1.95655	55709
2	CHARLESTON	260	4.71380	55145

*Class I Cities are in excess of 50,000 population.

*Crime Rate calculated per 1,000 population.

1989 ROBBERY CRIME RATE IN CLASS II CITIES

		ROBBERY	CRIME RATE	POP
1	MOUNDSVILLE	0	0.00000	11350
2	VIENNA	1	0.08857	11290
3	WEIRTON	7	0.31850	21977
4	PARKERSBURG	13	0.34983	37156
5	ST. ALBANS	5	0.42675	11716
6	MORGANTOWN	12	0.46128	26014
7	SOUTH CHARLESTON	7	0.47859	14625
8	CLARKSBURG	11	0.58256	18880
9	BLUEFIELD	10	0.71460	13992
10	FAIRMONT	21	0.99960	21007
11	BECKLEY	27	1.46448	18434
12	WHEELING	62	1.60890	38531
13	MARTINSBURG	37	2.74540	13477

*Class II Cities are 10,000 to 49,999 in population.

*Crime Rate calculated per 1,000 population.

1989 ROBBERY CRIME RATE IN CLASS III CITIES

		ROBBERY	CRIME RATE	POP
1	WELCH	0	0.00000	3305
2	HINTON	0	0.00000	4017
3	LEWISBURG	0	0.00000	2998
4	WHITE SULPHUR SPRINGS	0	0.00000	2919
5	WESTON	0	0.00000	5145
6	FAYETTEVILLE	0	0.00000	2147
7	MCMECHEN	0	0.00000	2177
8	00101	0	0.00000	2038
9	MONTGOMERY	0	0.00000	2266
10	SHINNSTON	0	0.00000	2860
11	MANNINGTON	0	0.00000	2850
12	BETHLEHEM	0	0.00000	2919
13	PADEN CITY	0	0.00000	3285
14	SALEM	0	0.00000	2365
15	ST. MARYS	0	0.00000	2157
16	SPENCER	0	0.00000	2573
17	PHILIPPI	0	0.00000	2790
18	MADISON	0	0.00000	2800
19	01902	0	0.00000	2009
20	WILLIAMSTOWN	0	0.00000	3226
21	STONEWOOD	0	0.00000	2028
22	HURRICANE	0	0.00000	5145
23	KINGWOOD	0	0.00000	2632
24	WELLSBURG	0	0.00000	3463
25	NITRO	0	0.00000	7521
26	FOLLANSBEE	0	0.00000	3622
27	RIPLEY	0	0.00000	3157
28	RAVENSWOOD	0	0.00000	3443
29	MULLENS	0	0.00000	2286
30	WILLIAMSON	0	0.00000	4631

1989 ROBBERY CRIME RATE IN CLASS III CITIES

		ROBBERY	CRIME RATE	POP
31	BUCKHANNON	0	0.00000	6541
32	SISTERSVILLE	0	0.00000	2028
33	NEW MARTINSVILLE	1	0.15311	6531
34	GRAFTON	1	0.16144	6194
35	KEYSER	1	0.16705	5986
36	PT. PLEASANT	1	0.19972	5007
37	WESTOVER	1	0.20292	4928
38	ELKINS	2	0.26524	7540
39	BRIDGEPORT	2	0.29766	6719
40	BARBOURSVILLE	1	0.31979	3127
41	SUMMERSVILLE	1	0.33355	2998
42	CHESTER	1	0.33909	2949
43	RANSON	1	0.35211	2840
44	LOGAN	1	0.41753	2395
45	RONCEVERTE	1	0.45126	2216
46	MILTON	1	0.45310	2207
47	DUNBAR	4	0.46360	8628
48	KENOVA	2	0.52770	3790
49	OAK HILL	4	0.60240	6640
50	RICHWOOD	2	0.69686	2870
51	PRINCETON	7	0.86898	8055
52	MOOREFIELD	2	0.89444	2236
53	CHARLES TOWN	9	2.72313	3305

*Class III Cities are 2,000 to 9,999 in population.

*Crime Rate calculated per 1,000 population.

Class I, II, and III City Populations provided by the United States Census Bureau

ROBBERY

VALUE OF PROPERTY STOLEN

January - December 1989, 1988

CLASSIFICATION	1989	1988	PERCENT OF CHANGE	NUMBER OF OFFENSES	PERCENT OF DISTRIBUTION	TOTAL VALUES (DOLLARS)	AVERAGE VALUES (DOLLARS)
HIGHWAY	1989	1988		314	39.60	\$93,251	\$297
				287	44.57	\$82,776	\$288
			9.41+		11.15-	12.65+	3.13+
COMMERCIAL HOUSE	1989	1988		47	5.93	\$15,243	\$324
				37	5.75	\$11,352	\$307
			27.03+		3.13+	34.28+	5.54+
SERVICE STATION	1989	1988		45	5.67	\$27,856	\$619
				24	3.73	\$5,622	\$234
			87.50+		52.01+	395.48+	164.53+
CHAIN STORE	1989	1988		106	13.37	\$83,362	\$786
				99	15.37	\$34,653	\$350
			7.07+		13.01-	140.56+	124.57+
RESIDENCE	1989	1988		109	13.75	\$55,737	\$511
				83	12.89	\$44,962	\$542
			31.33+		6.67+	23.96+	5.72-
BANK	1989	1988		25	3.15	\$142,063	\$5,683
				5	.78	\$3,200	\$640
			400.00+		303.85+	339.47+	787.97+
MISCELLANEOUS	1989	1988		147	18.54	\$44,983	\$306
				109	16.93	\$88,834	\$815
			34.86+		9.51+	49.36-	62.45-
TOTAL	1989	1988		793	100.00	\$462,495	\$583
				644	100.00	\$271,399	\$421
			23.14+			70.41+	38.48+

FELONIOUS ASSAULT

DEFINITION

Felonious Assault, as defined under the West Virginia Uniform Crime Reporting Program, is an attempt or offer with unlawful force or violence, to do serious physical injury to another. Attempts are included since it is not necessary that any injury result when a gun, knife or other weapon is used which would result in serious physical injury if the crime were successfully completed.

The use or attempted use of a dangerous weapon in an assault or the serious injury inflicted by hands, fists, or feet separates this offense from those assaults categorized as "simple" and not felonious in nature.

The victim of an actual assault of this type may suffer serious injury or permanent disability and all assaults to kill and attempts to kill are recorded in this area. As with murder, the use of weapons to inflict these injuries make this offense a subject for analysis.



FELONIOUS ASSAULT SUMMARY

1989

A total of 1,457 Felonious Assault Offenses were reported in 1989.

Felonious Assaults comprised 53.6 percent of the total Violent Crime category and 3.3 percent of the total Crime Index Offenses.

October recorded the highest number of Felonious Assaults with 156 offenses.

There were 78.5 Felonious Assaults per 100,000 population in West Virginia.

A total of 1005 Felonious Assaults were cleared by arrest or exceptional clearance, a clearance rate of 69.0 percent. Adults were involved in 948 of the clearances.

There were 942 persons arrested for Felonious Assault offenses; 850 of those arrested were males, 60 were under 18, and 790 were white.

FELONIOUS ASSAULT BY TYPE OF WEAPON

January—December 1989

Type of Weapon	Number Of Offenses	Percent Distribution
Gun	291	20.0%
Knife/Sharp Instrument	347	23.8%
Other Dangerous Weapons	366	25.1%
Hands, Fists, Feet, Etc.—Aggravated	453	31.1%

FELONIOUS ASSAULTS

January - December 1989, 1988

NUMBER OF OFFENSES BY MONTH														* CRIME * OFF CLEARED *
RATE														***
* JAN *	* FEB *	* MAR *	* APR *	* MAY *	* JUN *	* JUL *	* AUG *	* SEP *	* OCT *	* NOV *	* DEC *	* TOT *	*(1,000)*	* ADULT * JUV *
PERIOD 1 89	90	83	107	104	100	143	145	154	137	156	119	119	1457	.77 * 948 * 57 *
PERIOD 2 88	90	100	112	122	130	118	131	137	126	108	118	95	1387	.74 * 951 * 47 *
NUMERICAL CHANGE	0	17	-5	18	30	25	14	17	11	48	1	24	70	.03 * 3 * 10 *
PERCENT CHANGE	.0	17.0	-4.5	14.8	23.1	21.2	10.7	12.4	8.7	44.4	.8	25.3	5.0	4.1 * .3 * 21.3 *

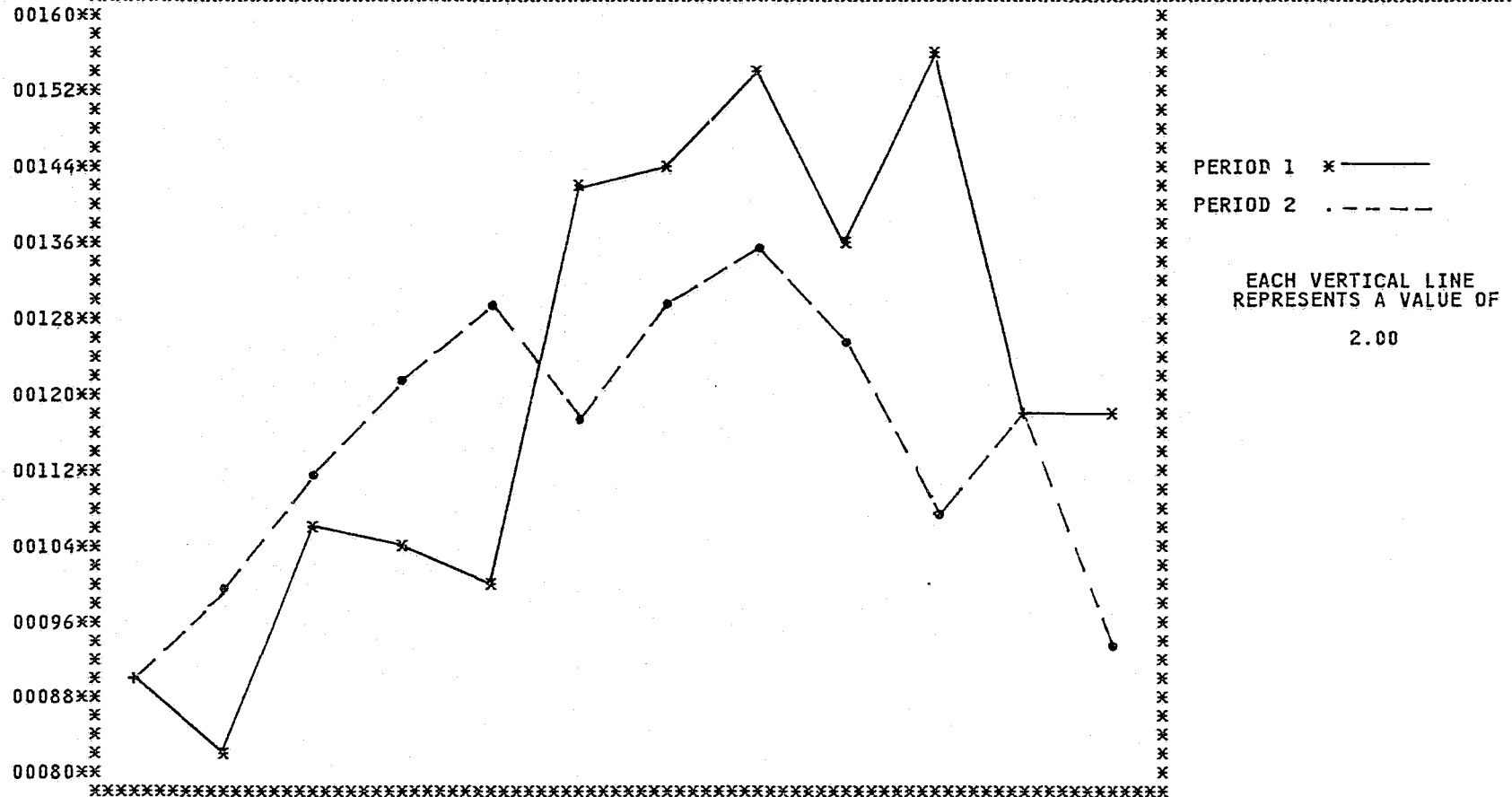

1989 FELONIOUS ASSAULT CRIME RATE BY COUNTY

	COUNTY	FELASS	CRIME RAPE	POP
1	JACKSON	2	0.07926	25232
2	GRANT	1	0.09357	10687
3	PRESTON	3	0.10071	29784
4	BARBOUR	2	0.13124	15238
5	DODDRIDGE	1	0.14234	7025
6	UPSHUR	4	0.17496	22858
7	GREENBRIER	6	0.17802	33693
8	WEBSTER	2	0.17886	11181
9	BRAXTON	3	0.21201	14150
10	WETZEL	4	0.22028	18158
11	LEWIS	4	0.22968	17415
12	MASON	6	0.23232	25826
13	TYLER	3	0.23778	12616
14	PUTNAM	10	0.24930	40104
15	TAYLOR	4	0.25748	15535
16	ROANE	4	0.26420	15139
17	WYOMING	9	0.27900	32258
18	WAYNE	14	0.36064	38818
19	CALHOUN	3	0.36525	8213
20	MINERAL	10	0.37150	26914
21	MONONGALIA	29	0.37903	76489
22	SUMMERS	6	0.39630	15139
23	WIRT	2	0.39634	5046
24	MORGAN	5	0.41760	11973
25	POCAHONTAS	4	0.43940	9103
26	JEFFERSON	16	0.45536	35127
27	HARRISON	35	0.47670	73421
28	WOOD	43	0.47773	89946
29	LINCOLN	11	0.48114	22858
30	RALEIGH	39	0.49140	79358
31	TUCKER	4	0.49904	8015
32	PLEASANTS	4	0.52500	7619
33	FAYETTE	28	0.53844	52000
34	HANCOCK	23	0.57017	40333
35	MARSHALL	24	0.62328	38492
36	PENDLETON	5	0.63160	7916
37	RANDOLPH	18	0.64278	28003
38	RITCHIE	7	0.64897	10786
39	NICHOLAS	19	0.70319	27013
40	BROOKE	18	0.73512	24480
41	MCDOWELL	32	0.79840	40075
42	BERKELEY	44	0.80520	54621
43	MONROE	11	0.81433	13507
44	HARDY	9	0.84996	10588
45	BOONE	25	0.89575	27904
46	GILMER	8	1.03648	7718
47	MINGO	38	1.07540	35325
48	KANAWHA	249	1.14540	217314
49	CLAY	14	1.26322	11082
50	MARION	84	1.36416	61547
51	OHIO	83	1.47657	56204
52	MERCER	103	1.47805	69661
53	LOGAN	80	1.69840	47100
54	CABELL	196	1.88160	104165
55	HAMPSHIRE	46	2.83452	16228

*Crime Rate calculated per 1,000 population.

1989 FELONIOUS ASSAULT CRIME RATE IN CLASS I CITIES

		FELASS	CRIME RATE	POP
1	HUNTINGTON	149	2.67455	55709
2	CHARLESTON	175	3.17275	55145

*Class I Cities are in excess of 50,000 population.

*Crime rate calculated per 1,000 population.

1989 FELONIOUS ASSAULT CRIME RATE IN CLASS II CITIES

		FELASS	CRIME RATE	POP
1	ST. ALBANS	1	0.08535	11716
2	SOUTH CHARLESTON	2	0.13674	14625
3	MOUNDSVILLE	2	0.17620	11350
4	VIENNA	2	0.17714	11290
5	CLARKSBURG	14	0.74144	18880
6	PARKERSBURG	28	0.75348	37156
7	BECKLEY	14	0.75936	18434
8	WEIRTON	17	0.77350	21977
9	MORGANTOWN	23	0.88412	26014
10	MARTINSBURG	17	1.26140	13477
11	BLUEFIELD	24	1.71504	13992
12	WHEELING	69	1.79055	38531
13	FAIRMONT	68	3.23680	21007

*Class II Cities are 10,000 to 49,999 in population.

*Crime Rate calculated per 1,000 population.

1989 FELONIOUS ASSAULT CRIME RATE IN CLASS III CITIES

		FELASS	CRIME RATE	POP
1	WELCH	0	0.00000	3305
2	LEWISBURG	0	0.00000	2998
3	WHITE SULPHUR SPRINGS	0	0.00000	2919
4	WESTON	0	0.00000	5145
5	MCMECHEN	0	0.00000	2177
6	MONTGOMERY	0	0.00000	2266
7	SHINNSTON	0	0.00000	2860
8	MANNINGTON	0	0.00000	2850
9	BETHLEHEM	0	0.00000	2919
10	SALEM	0	0.00000	2365
11	SPENCER	0	0.00000	2573
12	PHILIPPI	0	0.00000	2790
13	01902	0	0.00000	2009
14	STONEWOOD	0	0.00000	2028
15	HURRICANE	0	0.00000	5145
16	KINGWOOD	0	0.00000	2632
17	WELLSBURG	0	0.00000	3463
18	RIPLEY	0	0.00000	3157
19	RAVENSWOOD	0	0.00000	3443
20	MULLENS	0	0.00000	2286
21	SISTERSVILLE	0	0.00000	2028
22	GRAFTON	0	0.00000	6194
23	WESTOVER	0	0.00000	4928
24	BRIDGEPORT	0	0.00000	6719
25	CHESTER	0	0.00000	2949
26	RANSON	0	0.00000	2840
27	RICHWOOD	0	0.00000	2870
28	BUCKHANNON	1	0.15288	6541

1989 FELONIOUS ASSAULT CRIME RATE IN CLASS III CITIES

		FELASS	CRIME RATE	POP
29	NEW MARTINSVILLE	1	0.15311	6531
30	HINTON	1	0.24894	4017
31	NITRO	2	0.26592	7521
32	PADEN CITY	1	0.30441	3285
33	WILLIAMSTOWN	1	0.30998	3226
34	KEYSER	2	0.33410	5986
35	MADISON	1	0.35714	2800
36	LOGAN	1	0.41753	2395
37	ST. MARYS	1	0.46360	2157
38	FAYETTEVILLE	1	0.46576	2147
39	00101	1	0.49067	2038
40	DUNBAR	5	0.57950	8628
41	KENOVA	3	0.79155	3790
42	MOOREFIELD	2	0.89444	2236
43	RONCEVERTE	2	0.90252	2216
44	MILTON	2	0.90620	2207
45	ELKINS	7	0.92834	7540
46	PRINCETON	9	1.11726	8055
47	PT. PLEASANT	6	1.19832	5007
48	WILLIAMSON	6	1.29558	4631
49	SUMMERSVILLE	4	1.33420	2998
50	OAK HILL	9	1.35540	6640
51	FOLLANSBEE	5	1.38045	3622
52	BARBOURSVILLE	9	2.87811	3127
53	CHARLES TOWN	10	3.02570	3305

*Class III Cities are 2,000 to 9,999 in population.

*Crime Rate calculated per 1,000 population.

Class I, II, and III City Populations provided by the United States Census Bureau

BREAKING AND ENTERING

DEFINITION

Under this Program, Breaking and Entering is defined as an unlawful entry or attempted forcible entry of any structure to commit a felony or larceny.

Data collection for this offense is further categorized as to forcible entries, unlawful entries where no force is used, and attempted entries.

As with other non-violent crimes, the motive of personal gain coupled with the element of opportunity, results in the commission of this offense by both the amateur and the professional perpetrator. Only the absence of confrontation and the use of force separate this crime from Robbery of the violent crime group. However, detection during commission many times results in confrontation of the victim by the perpetrator demonstrating why this offense is considered the most serious of the non-violent crime group.

The volume of this offense presents the police with a serious enforcement problem made more difficult in many areas by the lack of sufficient personnel to act as a deterrent and to provide successful solutions to these crimes.



BREAKING AND ENTERING SUMMARY

1989

A total of 11,636 Breaking and Entering offenses were reported for 1989.

Breaking and Entering comprised 28.3 percent of the total for the Non-Violent Crime category and 26.5 percent of the total Crime Index Offenses.

August recorded the highest number of Breaking and Enterings with 1,076 offenses.

There were 626.6 Breaking and Enterings per 100,000 population in West Virginia.

Breaking and Enterings of residences accounted for 6,743 of the total offenses; 6,013 of the total offenses were at night.

The total dollar value for Breaking and Entering offenses was \$9,497,848, an average of \$816 for each offense.

A total of 1,842 Breaking and Entering were cleared by arrest or exceptional clearance, a clearance rate of 15.8 percent. Adults were involved in 1,347 of the clearances.

There were 1,906 persons arrested for Breaking and Entering offenses; 1,785 of those arrested were males, 677 were under 18, and 1,090 were white.

BREAKING & ENTERING BY TYPE OF ENTRY

January - December 1989

Type of Entry	Number of Offenses	Percent Distribution
Forcible Entry	8,958	77.0%
Unlawful Entry--No force	2,081	17.9%
Attempted Forcible Entry	597	5.1%

BREAKING & ENTERING

January - December 1989, 1988

	NUMBER OF OFFENSES BY MONTH												CRIME	OFF	CLEARED	
	JAN	FEB	MAR	APR	MAY	JUN	JUL	AUG	SEP	OCT	NOV	DEC	TOT	(1,000)	ADULT	JUVE
PERIOD 1 89	1046	929	972	898	995	923	1055	1076	976	985	917	864	11636	6.17	1347	495
PERIOD 2 88	1075	1018	1010	867	936	916	953	976	871	876	964	1058	11520	6.11	1399	358
NUMERICAL CHANGE	29-	89-	38-	31+	59+	7+	102+	100+	105+	109+	47-	194-	116+	.06+	52-	137+
PERCENT CHANGE	2.7-	8.7-	3.8-	3.6+	6.3+	.8+	10.7+	10.2+	12.1+	12.4+	4.9-	18.3-	1.0+	1.0+	3.7-	38.3+

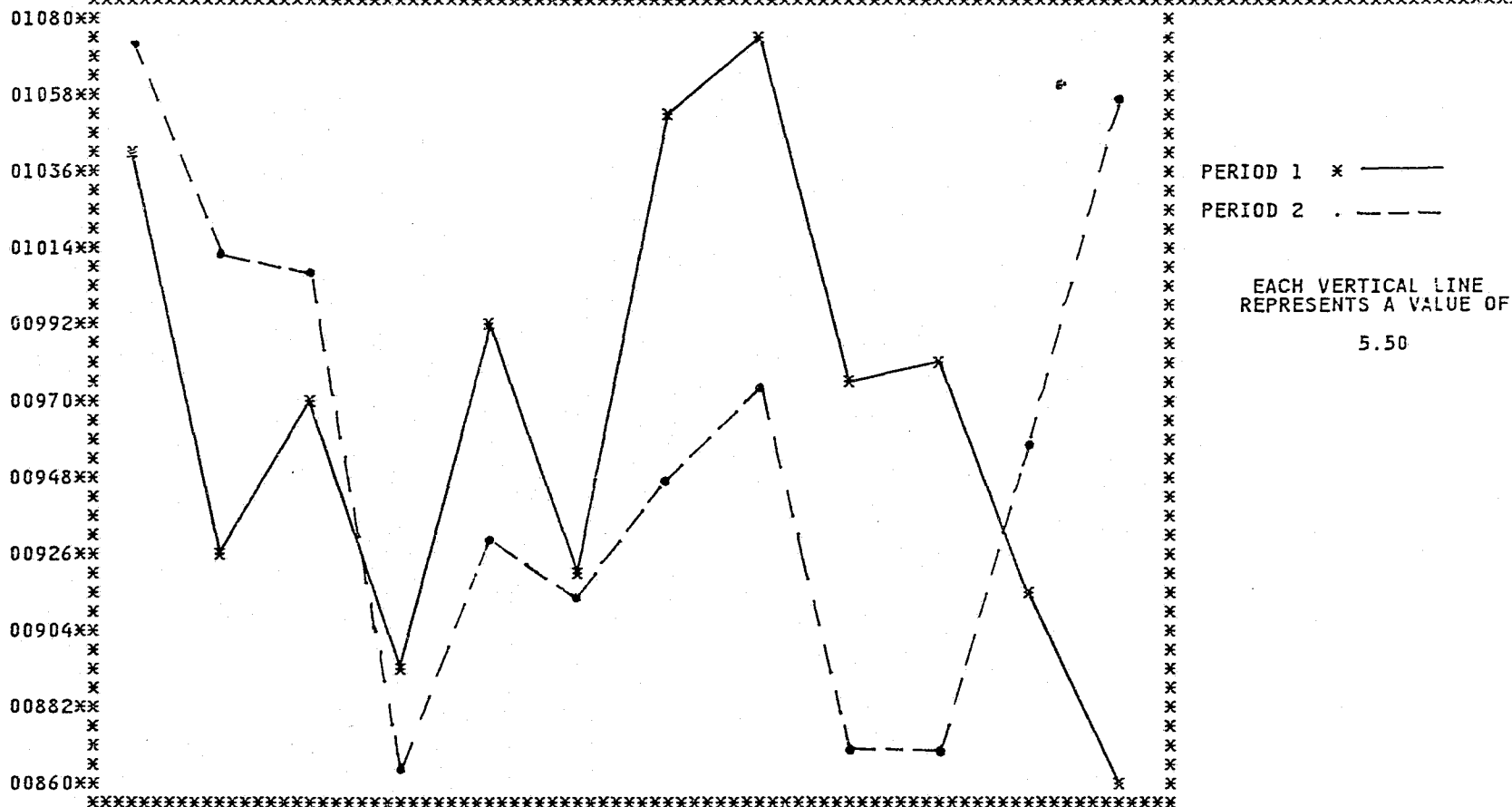

1989 B AND E CRIME RATE BY COUNTY

	COUNTY	BE	CRIME RATE	POP
1	POCAHONTAS	10	1.0985	9103
2	PENDLETON	9	1.1369	7916
3	PLEASANTS	12	1.5750	7619
4	TAYLOR	28	1.8024	15535
5	GREENBRIER	83	2.4626	33693
6	SUMMERS	38	2.5099	15139
7	MCDOWELL	107	2.6696	40075
8	WEBSTER	33	2.9512	11181
9	LEWIS	55	3.1581	17415
10	GRANT	34	3.1814	10687
11	BRAXTON	47	3.3215	14150
12	MONROE	45	3.3313	13507
13	BARBOUR	53	3.4779	15238
14	TYLER	44	3.4874	12616
15	UPSHUR	86	3.7616	22858
16	WETZEL	69	3.7998	18158
17	MINGO	135	3.8205	35325
18	FAYETTE	200	3.8460	52000
19	MINERAL	104	3.8636	26914
20	CALHOUN	32	3.8960	8213
21	NICHOLAS	112	4.1451	27013
22	RANDOLPH	117	4.1781	28003
23	BROOKE	105	4.2882	24480
24	LINCOLN	99	4.3303	22858
25	WAYNE	169	4.3534	38818
26	ROANE	66	4.3593	15139
27	LOGAN	206	4.3734	47100
28	CLAY	51	4.6017	11082
29	HARDY	49	4.6276	10588
30	BOONE	130	4.6579	27904
31	MASON	121	4.6851	25826
32	JACKSON	120	4.7556	25232
33	MERCER	332	4.7642	69661
34	WYOMING	157	4.8670	32258
35	PUTNAM	201	5.0109	40104
36	HARRISON	373	5.0803	73421
37	PRESTON	155	5.2033	29784
38	RALEIGH	416	5.2416	79358
39	MARSHALL	209	5.4277	38492
40	TUCKER	45	5.6142	8015
41	RITCHIE	61	5.6553	10786
42	MARION	360	5.8464	61547
43	WIRT	31	6.1433	5046
44	HANCOCK	251	6.2223	40333
45	MONONGALIA	495	6.4696	76489
46	GILMER	51	6.6076	7718
47	DODDRIDGE	53	7.5440	7025
48	WOOD	691	7.6770	89946
49	OHIO	447	7.9521	56204
50	JEFFERSON	282	8.0257	35127
51	MORGAN	112	9.3542	11973
52	HAMPSHIRE	161	9.9208	16228
53	KANAWHA	2245	10.3270	217314
54	CABELL	1236	11.8656	104165
55	BERKELEY	703	12.3649	54621

*Crime Rate calculated per 1,000 population.

1989 B AND E CRIME RATE IN CLASS I CITIES

		BE	CRIME RATE	POP
1	HUNTINGTON	966	17.3397	55709
2	CHARLESTON	1297	23.5146	55145

*Class I Cities are in excess of 50,000 in population.

*Crime Rate calculated per 1,000 population.

1989 B AND E CRIME RATE IN CLASS II CITIES

		BE	CRIME RATE	POP
1	VIENNA	30	2.6571	11290
2	SOUTH CHARLESTON	78	5.3329	14625
3	CLARKSBURG	127	6.7259	18880
4	WEIRTON	161	7.3255	21977
5	MORGANTOWN	199	7.6496	26014
6	MOUNDSVILLE	90	7.9290	11350
7	WHEELING	360	9.3420	38531
8	BLUEFIELD	132	9.4327	13992
9	BECKLEY	190	10.3056	18434
10	FAIRMONT	223	10.6148	21007
11	ST. ALBANS	125	10.6687	11716
12	PARKERSBURG	508	13.6703	37156
13	MARTINSBURG	189	14.0238	13477

*Class II Cities are 10,000 to 49,999 in population.

*Crime Rate calculated per 1,000 population.

1989 B AND E CRIME RATE IN CLASS III CITIES

		BE	CRIME RATE	POP
1	WELCH	0	0.0000	3305
2	MONTGOMERY	0	0.0000	2266
3	RICHWOOD	0	0.0000	2870
4	HINTON	0	0.0000	4017
5	ST. MARYS	0	0.0000	2157
6	GRAFTON	2	0.3229	6194
7	WHITE SULPHUR SPRINGS	1	0.3426	2919
8	00101	1	0.4907	2038
9	PADEN CITY	2	0.6088	3285
10	MULLENS	2	0.8749	2286
11	MCMECHEN	2	0.9187	2177
12	LEWISBURG	3	1.0006	2998
13	FAYETTEVILLE	3	1.3973	2147
14	WESTON	9	1.7492	5145
15	WILLIAMSTOWN	6	1.8599	3226
16	SHINNSTON	6	2.0979	2860
17	MANNINGTON	6	2.1052	2850
18	01902	5	2.4888	2009
19	KINGWOOD	7	2.6595	2632
20	MILTON	6	2.7186	2207
21	SPENCER	7	2.7205	2573
22	HURRICANE	15	2.9154	5145
23	NEW MARTINSVILLE	21	3.2153	6531
24	PHILIPPI	9	3.2258	2790
25	LOGAN	8	3.3402	2395
26	SALEM	8	3.3826	2365
27	DUNBAR	32	3.7088	8628

1989 B AND E CRIME RATE IN CLASS III CITIES

		BE	CRIME RATE	POP
28	MADISON	11	3.9285	2800
29	STONEWOOD	8	3.9447	2028
30	RONCEVERTE	9	4.0613	2216
31	BETHLEHEM	12	4.1110	2919
32	BRIDGEPORT	29	4.3161	6719
33	CHESTER	13	4.4082	2949
34	KEYSER	27	4.5103	5986
35	WELLSBURG	17	4.9089	3463
36	PT. PLEASANT	26	5.1927	5007
37	RIPLEY	17	5.3847	3157
38	NITRO	41	5.4514	7521
39	SUMMERSVILLE	17	5.6703	2998
40	MOOREFIELD	14	6.2611	2236
41	KENOVA	24	6.3324	3790
42	OAK HILL	43	6.4758	6640
43	FOLLANSBEE	24	6.6262	3622
44	SISTERSVILLE	14	6.9033	2028
45	PRINCETON	56	6.9518	8055
46	RAVENSWOOD	24	6.9706	3443
47	RANSON	21	7.3943	2840
48	BUCKHANNON	50	7.6440	6541
49	ELKINS	59	7.8246	7540
50	WILLIAMSON	37	7.9894	4631
51	BARBOURSVILLE	26	8.3145	3127
52	CHARLES TOWN	43	13.0105	3305
53	WESTOVER	83	16.8424	4928

*Class III Cities are 2,000 to 9,999 in population.

*Crime Rate calculated per 1,000 population.

Class I, II, and III City Populations provided by the United States Census Bureau

BREAKING & ENTERING VALUE OF PROPERTY STOLEN

January - December, 1989, 1988

CLASSIFICATION		NUMBER OF OFFENSES	PERCENT OF DISTRIBUTION	TOTAL VALUES (DOLLARS)	AVERAGE VALUES (DOLLARS)	

RESIDENCE	1989	6,743	57.95	\$5,313,172	\$783	*
	1988	6,859	59.54	\$5,986,191	\$873	*
	PERCENT OF CHANGE	1.69-	2.67-	11.24-	9.74-	*
NIGHT	1989	2,817	24.21	\$2,437,816	\$855	*
	1988	3,164	27.47	\$2,701,574	\$854	*
	PERCENT OF CHANGE	10.97-	11.87-	9.76-	1.29+	*
DAY	1989	1,800	15.47	\$1,269,745	\$705	*
	1988	1,667	14.47	\$1,450,897	\$870	*
	PERCENT OF CHANGE	7.98+	6.91+	12.49-	18.97-	*
UNKNOWN	1989	2,126	18.27	\$1,605,611	\$753	*
	1988	2,028	17.60	\$1,833,720	\$904	*
	PERCENT OF CHANGE	4.83+	3.81+	12.44-	16.43-	*
NONRESIDENCE	1989	4,893	42.05	\$4,184,676	\$853	*
	1988	4,661	40.46	\$3,608,677	\$774	*
	PERCENT OF CHANGE	4.98+	3.93+	15.96+	10.47+	*
NIGHT	1989	3,196	27.47	\$2,444,009	\$765	*
	1988	3,153	27.37	\$2,541,925	\$805	*
	PERCENT OF CHANGE	1.36+	.37+	3.85-	5.09-	*
DAY	1989	507	4.36	\$346,581	\$684	*
	1988	509	4.42	\$264,835	\$520	*
	PERCENT OF CHANGE	.39-	1.36-	30.87+	31.54+	*
UNKNOWN	1989	1,190	10.23	\$1,394,086	\$1,172	*
	1988	999	8.67	\$801,917	\$803	*
	PERCENT OF CHANGE	19.12+	17.99+	73.84+	45.95+	*
TOTAL	1989	11,636	100.00	\$9,497,848	\$815	*
	1988	11,520	100.00	\$9,594,868	\$833	*
	PERCENT OF CHANGE	1.01+		1.01-	2.04-	*

LARCENY/THEFT

DEFINITION

Larceny/Theft is the unlawful taking or stealing of articles of value without the use of force, violence, or fraud. It includes crimes such as shoplifting, pocket-picking, purse-snatching, thefts from autos, and the theft of auto parts and accessories. Motor Vehicle Theft is excluded from this category for crime reporting purposes, inasmuch as it is a separate Crime Index Offense.

Larceny offenses cleared by police are dramatically affected by the nature of the crime. As with other Non-Violent Crimes, opportunity and stealth, working in favor of the perpetrator and against police detection, reduce solutions for this offense.

As with other offenses against property, Larceny is primarily a crime of opportunity. Types of Larceny will differ in volume depending upon the opportunity for theft offered in a given area.

When average value is applied to the reported crimes in this category, the dollar loss to victims was \$402. It is true that a portion of goods stolen was recovered and returned to the victims, but the relatively low percentage of crimes cleared by arrest, and the lack of specific identification characteristics on such property indicates these recoveries will not materially reduce the overall loss. In addition, many offenses in this category, particularly where the value of goods, never come to police attention.



LARCENY-THEFT SUMMARY

1989

A total of 26,606 Larceny/Theft offenses were reported for 1989.

Larceny/Theft comprised 64.6 percent of the total for the Non-Violent Crime category and 60.6 percent of the total Crime Index Offenses.

July recorded the highest number of Larceny/Thefts with 2,450 offenses.

There were 1432.7 Larceny/Thefts per 100,000 population in West Virginia.

Larceny/Thefts from automobiles accounted for 6,891 (25.9%) of the total offenses.

The total dollar value for Larceny/Theft offenses was \$10,688,386, an average of \$402 for each offense; of the total offenses 9,458 were \$200 and over in value.

A total of 5,949 Larceny/Thefts were cleared by arrest or exceptional clearance, a clearance rate of 22.4 percent. Adults were involved in 4,677 of the clearances.

There were 6,498 persons arrested for Larceny/Theft offenses; 4,559 of those arrested were males, 1,495 were under 18, and 5,609 were white.

LARCENY/THEFT

January - December 1989, 1988

NUMBER OF OFFENSES BY MONTH															CRIME	OFF	CLEARED
JAN	FEB	MAR	APR	MAY	JUN	JUL	AUG	SEP	OCT	NOV	DEC	TOT	(1,000)	ADULT	JUVE	RATE	
2186	1980	2253	2270	2286	2237	2450	2409	2204	2284	2158	1889	26606	14.10	4677	1272		
1908	1950	2163	2006	2030	2138	2284	2236	2051	2143	2139	2113	25161	13.34	4641	1183		
278+	30+	90+	264+	256+	99+	166+	173+	153+	141+	19+	224-	1445+	.76+	36+	89+		
14.6+	1.5+	4.2+	13.2+	12.6+	4.6+	7.3+	7.7+	7.5+	6.6+	.9+	10.6-	5.7+	5.7+	.8+	7.5+		

PERIOD 1 89
PERIOD 2 88
NUMERICAL CHANGE
PERCENT CHANGE

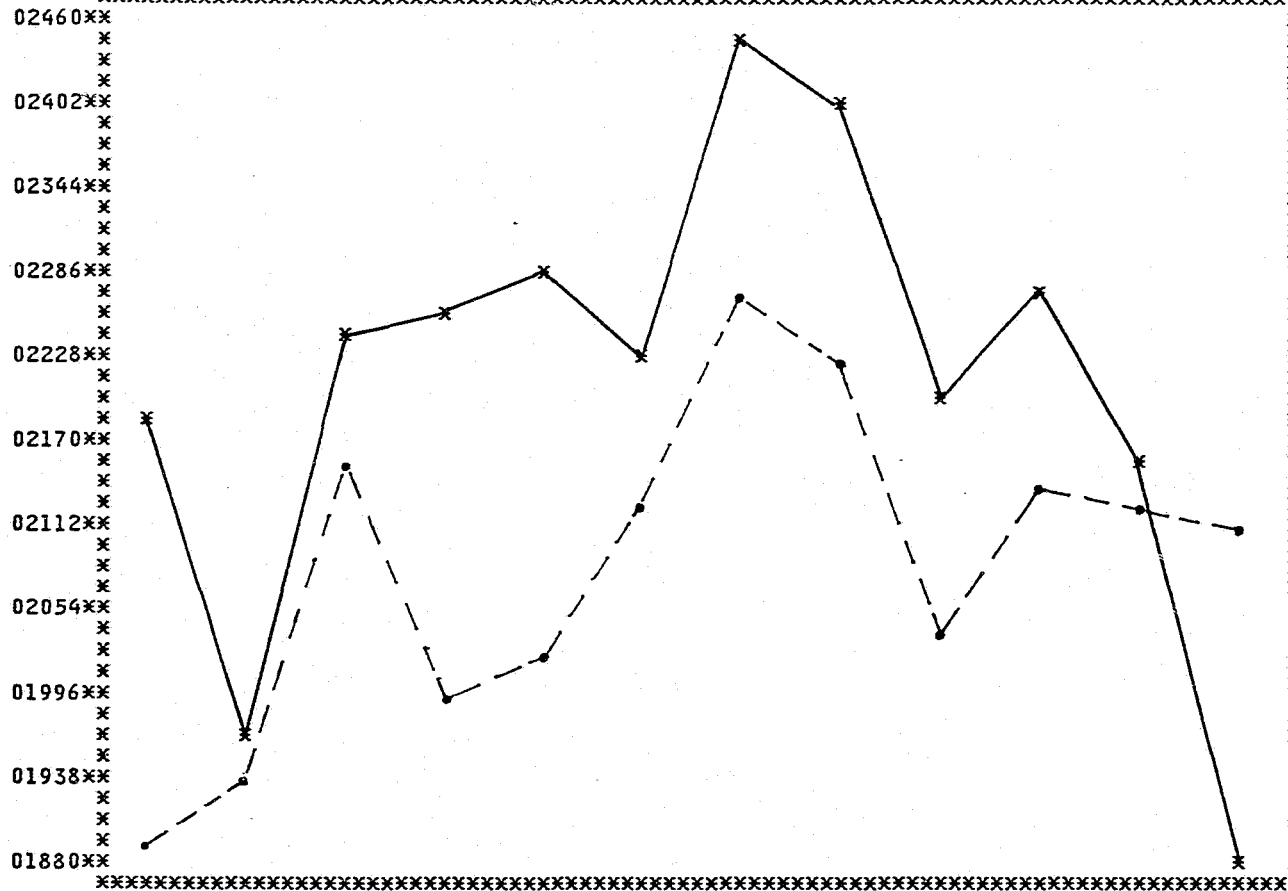

PERIOD 1 * ———
PERIOD 2 . - - - -

EACH VERTICAL LINE
REPRESENTS A VALUE OF
14.50

1989 LARCENY/THEFT CRIME RATE BY COUNTY

	COUNTY	LARCENY	CRIME RATE	POP
1	POCAHONTAS	10	1.0985	9103
2	MONROE	16	1.1845	13507
3	WEBSTER	20	1.7886	11181
4	MCDOWELL	90	2.2455	40075
5	DODDRIDGE	19	2.7045	7025
6	HARDY	31	2.9276	10588
7	SUMMERS	45	2.9722	15139
8	CALHOUN	25	3.0437	8213
9	BRAXTON	46	3.2508	14150
10	LINCOLN	78	3.4117	22858
11	MORGAN	41	3.4243	11973
12	WYOMING	111	3.4410	32258
13	CLAY	39	3.5190	11082
14	PENDLETON	28	3.5370	7916
15	GREENBRIER	131	3.8868	33693
16	ITCHIE	42	3.8938	10786
17	TUCKER	32	3.9923	8015
18	WIRT	21	4.1616	5046
19	TYLER	54	4.2800	12616
20	BARBOUR	67	4.3965	15238
21	BOONE	126	4.5146	27904
22	GRANT	49	4.5849	10687
23	PLEASANTS	35	4.5937	7619
24	LEWIS	99	5.6846	17415
25	ROANE	90	5.9445	15139
26	HAMPSHIRE	99	6.1004	16228
27	MINGO	218	6.1694	35325
28	LOGAN	294	6.2416	47100
29	WETZEL	127	6.9939	18158
30	FAYETTE	389	7.4805	52000
31	MASON	197	7.6278	25826
32	WAYNE	310	7.9856	38818
33	BROOKE	196	8.0046	24480
34	JACKSON	205	8.1241	25232
35	PRESTON	246	8.2582	29784
36	RANDOLPH	236	8.4276	28003
37	TAYLOR	132	8.4968	15535
38	UPSHUR	199	8.7043	22858
39	GILMER	69	8.9396	7718
40	MINERAL	256	9.5104	26914
41	OHIO	535	9.5176	56204
42	NICHOLAS	266	9.8447	27013
43	HARRISON	816	11.1139	73421
44	PUTNAM	450	11.2185	40104
45	HANCOCK	464	11.5026	40333
46	MERCER	862	12.3697	69661
47	JEFFERSON	448	12.7501	35127
48	MARSHALL	507	13.1668	38492
49	MARION	875	14.2100	61547
50	WOOD	1629	18.0982	89946
51	RALEIGH	1769	22.2894	79358
52	MONONGALIA	1893	24.7415	76489
53	KANAWHA	6364	29.2744	217314
54	BERKELEY	1641	30.0303	54621
55	CABELL	3569	34.2624	104165

*Crime Rate calculated per 1,000 population.

1989 LARCENY THEFT CRIME RATE IN CLASS I CITIES

		LARCENY	CRIME RATE	POP
1	HUNTINGTON	2603	46.7238	55709
2	CHARLESTON	4466	80.9686	55145

*Class I Cities are in excess of 50,000 in population.

*Crime Rate calculated per 1,000 population.

1989 LARCENY THEFT CRIME RATE IN CLASS II CITIES

		LARCENY	CRIME RATE	POP
1	WHEELING	342	8.8749	38531
2	CLARKSBURG	227	12.0219	18880
3	WEIRTON	356	16.1980	21977
4	SOUTH CHARLESTON	325	22.2202	14625
5	BLUEFIELD	318	22.7243	13992
6	MOUNDSVILLE	267	23.5227	11350
7	VIENNA	286	25.3310	11290
8	ST. ALBANS	303	25.8610	11716
9	PARKERSBURG	1044	28.0940	37156
10	FAIRMONT	652	31.0352	21007
11	MORGANTOWN	906	34.8266	26014
12	BECKLEY	895	48.5448	18434
13	MARTINSBURG	895	66.4090	13477

*Class II Cities are 10,000 to 49,999 in population.

*Crime Rate calculated per 1,000 population.

1989 LARCENY THEFT CRIME RATE IN CLASS III CITIES

		LARCENY	CRIME RATE	POP
1	HINTON	1	0.2489	4017
2	WELCH	1	0.3026	3305
3	LEWISBURG	1	0.3335	2998
4	RICHWOOD	1	0.3484	2870
5	RONCEVERTE	3	1.3538	2216
6	WESTON	7	1.3605	5145
7	FAYETTEVILLE	3	1.3973	2147
8	SISTERSVILLE	3	1.4793	2028
9	WHITE SULPHUR SPRINGS	8	2.7406	2919
10	MCMECHEN	6	2.7560	2177
11	MULLENS	7	3.0621	2286
12	00101	8	3.9254	2038
13	SHINNSTON	13	4.5454	2860
14	MADISON	14	5.0000	2800
15	BETHLEHEM	17	5.8239	2919
16	MANNINGTON	17	5.9648	2850
17	MONTGOMERY	14	6.1782	2266
18	MOOREFIELD	16	7.1555	2236
19	PHILIPPI	20	7.1684	2790
20	SALEM	17	7.1881	2365
21	LOGAN	18	7.5155	2395
22	PADEN CITY	28	8.5235	3285
23	SPENCER	22	8.5503	2573
24	ST. MARYS	23	10.6628	2157
25	01902	22	10.9507	2009

1989 LARCENY THEFT CRIME RATE IN CLASS III CITIES

		LARCENY	CRIME RATE	POP
26	WILLIAMSTOWN	37	11.4693	3226
27	STONEWOOD	24	11.8342	2028
28	CHESTER	35	11.8681	2949
29	KINGWOOD	32	12.1578	2632
30	HURRICANE	65	12.6334	5145
31	WELLSBURG	44	12.7054	3463
32	RAVENSWOOD	44	12.7794	3443
33	WILLIAMSON	61	13.1717	4631
34	FOLLANSBEE	51	14.0806	3622
35	NEW MARTINSVILLE	93	14.2392	6531
36	NITRO	112	14.8915	7521
37	PT. PLEASANT	84	16.7765	5007
38	GRAFTON	106	17.1126	6194
39	MILTON	40	18.1240	2207
40	ELKINS	159	21.0866	7540
41	BUCKHANNON	140	21.4032	6541
42	RANSON	61	21.4787	2840
43	RIPLEY	73	23.1227	3157
44	KEYSER	141	23.5540	5986
45	SUMMERSVILLE	76	25.3498	2998
46	DUNBAR	223	25.8457	8628
47	KENOVA	119	31.3981	3790
48	WESTOVER	173	35.1052	4928
49	OAK HILL	234	35.2404	6640
50	PRINCETON	284	35.2558	8055
51	BRIDGEPORT	300	44.6490	6719
52	CHARLES TOWN	172	52.0420	3305
53	BARBOURSVILLE	217	69.3944	3127

*Class III Cities are 2,000 to 9,999 in population.

*Crime Rate calculated per 1,000 population.

Class I, II, and III City Populations provided by the United States Census Bureau

LARCENY/THEFT

VALUE OF PROPERTY STOLEN

January - December 1989, 1988

CLASSIFICATION	NUMBER OF OFFENSES	PERCENT OF DISTRIBUTION	TOTAL VALUES (DOLLARS)	AVERAGE VALUES (DOLLARS)
POCKET-PICKETING	1989 * 99	.37	\$23,459	\$237
	1988 * 88	.35	\$21,084	\$240
PERCENT OF CHANGE	* 12.50+	5.71+	11.26+	1.25-
PURSE-SNATCHING	1989 * 227	.85	\$42,715	\$188
	1988 * 183	.73	\$60,552	\$331
PERCENT OF CHANGE	* 24.04+	16.44+	29.46-	43.20-
CARGO THEFTS	1989 * 152	.57	\$268,244	\$1,765
	1988 * 146	.58	\$263,960	\$1,808
PERCENT OF CHANGE	* 4.11+	1.72-	1.62+	2.38-
SHOPLIFTING	1989 * 4,920	18.49	\$258,094	\$52
	1988 * 4,533	18.02	\$208,154	\$46
PERCENT OF CHANGE	* 8.54+	2.61+	23.99+	13.04+
FROM AUTOS	1989 * 6,891	25.90	\$2,852,160	\$414
	1988 * 6,398	25.43	\$2,106,188	\$329
PERCENT OF CHANGE	* 7.71+	1.85+	35.42+	25.84+
AUTO PARTS AND ACCESSORIES	1989 * 2,894	10.88	\$684,054	\$236
	1988 * 2,906	11.55	\$659,466	\$227
PERCENT OF CHANGE	* .41-	5.80-	3.73+	3.96+
BICYCLES	1989 * 1,257	4.72	\$203,967	\$162
	1988 * 1,444	5.74	\$231,782	\$161
PERCENT OF CHANGE	* 12.95-	17.77-	12.00-	.62+
FROM BUILDINGS	1989 * 3,417	12.84	\$2,091,222	\$612
	1988 * 3,515	13.97	\$2,254,524	\$641
PERCENT OF CHANGE	* 2.79-	8.09-	7.24-	4.52-
COIN OPERATED MACHINES	1989 * 364	1.37	\$70,998	\$195
	1988 * 270	1.07	\$43,745	\$162
PERCENT OF CHANGE	* 34.81+	28.04+	62.30+	20.37+
LIVE STOCK	1989 * 72	.27	\$72,812	\$1,011
	1988 * 73	.29	\$34,027	\$466
PERCENT OF CHANGE	* 1.37-	6.90-	113.98+	116.95+
ALL OTHER	1989 * 6,313	23.73	\$4,120,661	\$653
	1988 * 5,605	22.28	\$3,771,004	\$673
PERCENT OF CHANGE	* 12.63+	6.51+	9.27+	2.97-
TOTAL	1989 * 26,606	100.00	\$10,688,386	\$402
	1988 * 25,161	100.00	\$9,654,486	\$384
PERCENT OF CHANGE	* 5.74+		10.71+	4.69+

MOTOR VEHICLE THEFT

DEFINITION

In Uniform Crime Reporting, Motor Vehicle Theft includes all thefts of a motor vehicle. This includes all vehicles which can be registered as a motor vehicle in this State. This definition excludes taking a motor vehicle for temporary use, such as family situation or unauthorized use by others having lawful access to the vehicle, such as chauffeurs, etc.

The crime of Motor Vehicle Theft has been labeled primarily as a crime of opportunity. The youthful offender finds the motor vehicle easily accessible for transportation for any purpose. The remaining thefts are mainly for the purpose of resale, theft of parts, and for use in committing other crimes.



MOTOR VEHICLE THEFT SUMMARY 1989

A total of 2,914 Motor Vehicle Theft offenses were reported in 1989.

Motor Vehicle Theft comprised 7.1 percent of the total for the Non-Violent Crime category and 6.6 percent of the total Crime Index Offenses.

August recorded the highest number of Motor Vehicle Thefts with 275 offenses.

There were 156.9 Motor Vehicle Thefts per 100,000 population in West Virginia

The total dollar value for Motor Vehicle Theft offenses was \$14,785,692, an average of \$5,074 for each offense.

A total of 670 Motor Vehicle Thefts were cleared by arrest or exceptional clearance, a clearance rate of 22.9 percent. Adults were involved in 496 of the clearances.

There were 533 persons arrested for Motor Vehicle Theft offenses; 463 of those arrested were males, 224 were under 18, and 474 were white.

MOTOR VEHICLE THEFT BY TYPE OF MOTOR VEHICLE

January—December 1989

Type of Motor Vehicle	Number of Offenses	Percent Distribution
Autos	1803	61.9%
Trucks and Buses	643	22.1%
Other Vehicles	468	16.1%

MOTOR VEHICLE THEFT

January - December 1989, 1988

PERIOD 1 89

PERIOD 2 88

NUMERICAL CHANGE

PERCENT CHANGE

NUMBER OF OFFENSES BY MONTH													* CRIME * OFF CLEARED *	
													RATE	
JAN	FEB	MAR	APR	MAY	JUN	JUL	AUG	SEP	OCT	NOV	DEC	TOT	*(1,000)*ADULT	JUVE
233	237	252	225	252	251	267	275	230	263	206	223	2914	1.54	496
231	234	229	231	274	238	336	308	243	252	254	220	3050	1.62	547
2+	3+	23+	6-	22-	13+	69-	33-	13-	11+	48-	3+	136-	.08-	51-
.9+	1.3+	10.0+	2.6-	8.0-	5.5+	20.5-	10.7-	5.3-	4.4+	18.9-	1.4+	4.5-	4.9-	9.3-

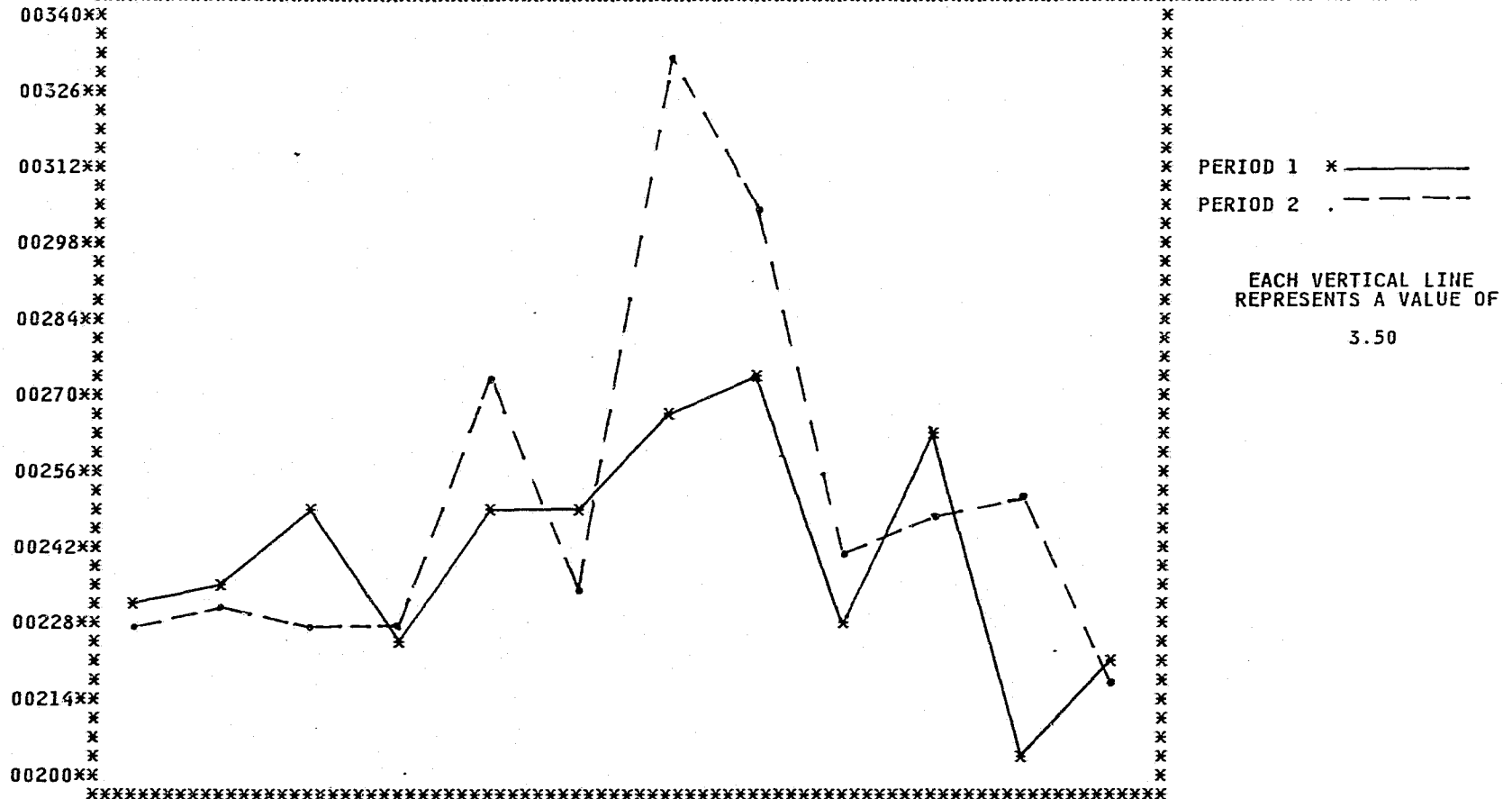

1989 MOTOR VEHICLE THEFT CRIME RATE BY COUNTY

	COUNTY	MOTORVEH	CRIME RATE	POP
1	SUMMERS	0	0.00000	15139
2	HARDY	2	0.18888	10588
3	WIRT	1	0.19817	5046
4	GILMER	2	0.25912	7718
5	POCAHONTAS	3	0.32955	9103
6	LEWIS	6	0.34452	17415
7	TUCKER	3	0.37428	8015
8	PENDLETON	3	0.37896	7916
9	BRAXTON	6	0.42402	14150
10	DODDRIDGE	3	0.42702	7025
11	MONROE	6	0.44418	13507
12	WETZEL	9	0.49563	18158
13	GREENBRIER	17	0.50439	33693
14	PLEASANTS	4	0.52500	7619
15	GRANT	6	0.56142	10687
16	MCDOWELL	23	0.57385	40075
17	TAYLOR	9	0.57933	15535
18	TYLER	8	0.63408	12616
19	ROANE	10	0.66050	15139
20	MINERAL	19	0.70585	26914
21	RANDOLPH	20	0.71420	28003
22	BARBOUR	12	0.78744	15238
23	JACKSON	21	0.83223	25232
24	CALHOUN	7	0.85225	8213
25	WYOMING	28	0.86800	32258
26	PUTNAM	35	0.87255	40104
27	MORGAN	11	0.91872	11973
28	UPSHUR	22	0.96228	22858
29	MERCER	68	0.97580	69661
30	WAYNE	39	1.00464	38818
31	MASON	27	1.04544	25826
32	CLAY	12	1.08276	11082
33	HARRISON	81	1.10322	73421
34	RITCHIE	12	1.11252	10786
35	FAYETTE	58	1.11534	52000
36	MARSHALL	43	1.11671	38492
37	BROOKE	29	1.18436	24480
38	NICHOLAS	33	1.22133	27013
39	PRESTON	37	1.24209	29784
40	RALEIGH	102	1.28520	79358
41	WEBSTER	15	1.34145	11181
42	HAMPSHIRE	23	1.41726	16228
43	HANCOCK	59	1.46261	40333
44	MARION	98	1.59152	61547
45	MONONGALIA	128	1.67296	76489
46	LOGAN	84	1.78332	47100
47	BOONE	51	1.82733	27904
48	WOOD	177	1.96647	89946
49	JEFFERSON	70	1.99220	35127
50	OHIO	114	2.02806	56204
51	LINCOLN	48	2.09952	22858
52	MINGO	78	2.20740	35325
53	CABELL	254	2.43840	104165
54	BERKELEY	167	3.05610	54621
55	KANAWHA	711	3.27060	217314

*Crime Rate calculated per 1,000 population.

1989 MOTOR VEHICLE THEFT CRIME RATE IN CLASS I CITIES

		MOTORVEH	CRIME RATE	POP
1	HUNTINGTON	184	3.30280	55709
2	CHARLESTON	412	7.46956	55145

*Class I Cities are in excess of 50,000 in population.
Crime Rate calculated per 1,000 population.

1989 MOTOR VEHICLE THEFT CRIME RATE IN CLASS II CITIES

		MOTORVEH	CRIME RATE	POP
1	VIENNA	11	0.97427	11290
2	BLUEFIELD	15	1.07190	13992
3	CLARKSBURG	21	1.11216	18880
4	BECKLEY	22	1.19328	18434
5	WEIRTON	35	1.59250	21977
6	MOUNDSVILLE	20	1.76200	11350
7	ST. ALBANS	21	1.79235	11716
8	MORGANTOWN	54	2.07576	26014
9	WHEELING	97	2.51715	38531
10	SOUTH CHARLESTON	37	2.52969	14625
11	FAIRMONT	57	2.71320	21007
12	PARKERSBURG	118	3.17538	37156
13	MARTINSBURG	65	4.82300	13477

*Class II Cities are 10,000 to 49,999 in population.
*Crime Rate calculated per 1,000 population.

1989 MOTOR VEHICLE THEFT CRIME RATE IN CLASS III CITIES

		MOTORVEH	CRIME RATE	POP
1	HINTON	0	0.00000	4017
2	WELCH	0	0.00000	3305
3	RONCEVERTE	0	0.00000	2216
4	WESTON	0	0.00000	5145
5	SISTERSVILLE	0	0.00000	2028
6	WHITE SULPHUR SPRINGS	0	0.00000	2919
7	MULLENS	0	0.00000	2286
8	SHINNSTON	0	0.00000	2860
9	MANNINGTON	0	0.00000	2850
10	MONTGOMERY	0	0.00000	2266
11	MOOREFIELD	0	0.00000	2236
12	SPENCER	0	0.00000	2573
13	ST. MARYS	0	0.00000	2157
14	01902	0	0.00000	2009
15	NEW MARTINSVILLE	1	0.15311	6531
16	LEWISBURG	1	0.33355	2998
17	SALEM	1	0.42283	2365
18	MCMECHEN	1	0.45934	2177
19	FAYETTEVILLE	1	0.46576	2147
20	00101	1	0.49067	2038
21	STONEWOOD	1	0.49309	2028
22	KEYSER	3	0.50115	5986
23	WILLIAMSTOWN	2	0.61996	3226
24	RIPLEY	2	0.63350	3157
25	BETHLEHEM	2	0.68516	2919
26	RICHWOOD	2	0.69686	2870
27	PT. PLEASANT	4	0.79888	5007
28	LOGAN	2	0.83506	2395

1989 MOTOR VEHICLE THEFT CRIME RATE IN CLASS III CITIES

		MOTORVEH	CRIME RATE	POP
29	MILTON	2	0.90620	2207
30	NITRO	7	0.93072	7521
31	SUMMERSVILLE	3	1.00065	2998
32	ELKINS	8	1.06096	7540
33	PHILIPPI	3	1.07526	2790
34	WILLIAMSON	5	1.07965	4631
35	RAVENSWOOD	4	1.16176	3443
36	GRAFTON	8	1.29152	6194
37	CHESTER	4	1.35636	2949
38	PRINCETON	11	1.36554	8055
39	WELLSBURG	5	1.44380	3463
40	PADEN CITY	5	1.52205	3285
41	HURRICANE	8	1.55488	5145
42	DUNBAR	14	1.62260	8628
43	WESTOVER	9	1.82628	4928
44	BUCKHANNON	12	1.83456	6541
45	FOLLANSBEE	7	1.93263	3622
46	BRIDGEPORT	14	2.08362	6719
47	CHARLES TOWN	8	2.42056	3305
48	KENOVA	10	2.63850	3790
49	OAK HILL	18	2.71080	6640
50	MADISON	8	2.85712	2800
51	KINGWOOD	11	4.17923	2632
52	RANSON	16	5.63376	2840
53	BARBOURSVILLE	22	7.03538	3127

*Class III Cities are 2,000 to 9,999 in population.

*Crime Rate calculated per 1,000 population.

Class I, II and III City populations provided by the United States Census Bureau

1989

REGIONAL CRIME

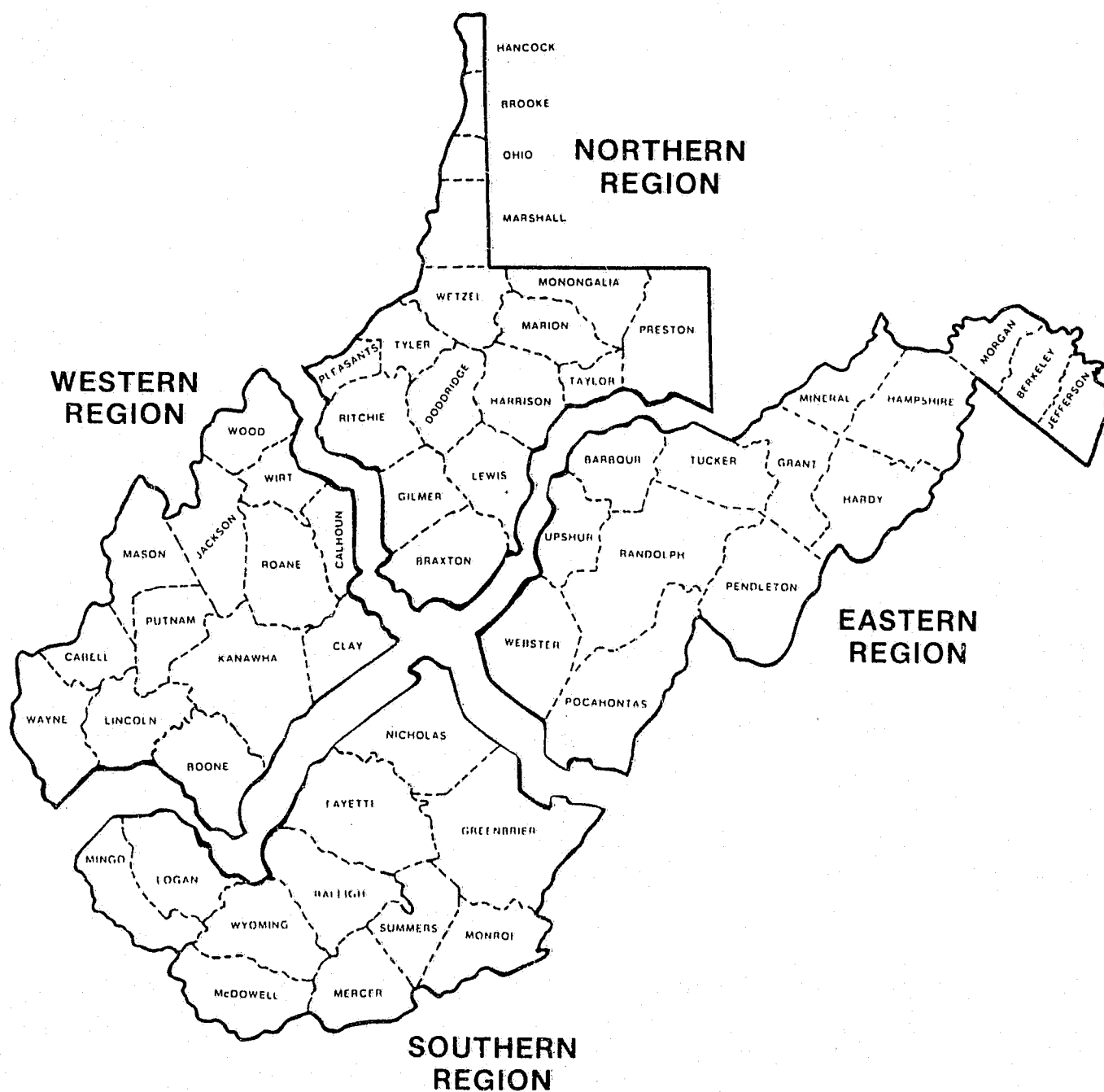

1989 Percent Crime Distribution by Regions

STATE TOTALS	REGIONS			
	NORTHERN	SOUTHERN	EASTERN	WESTERN
POPULATION				
1,857,000	511,722	445,129	268,452	631,647
% TOTAL	27.5%	24.4%	14.2%	33.9%
TOTAL OFFENSES				
43,875	10,208	7,064	5,642	20,961
% TOTAL	23.27%	16.1%	12.9%	47.8%
CRIME RATE 23.25	19.91	15.82	20.89	33.12
MURDER				
122	23	10	10	53
% TOTAL	18.9%	29.5%	8.2%	47.8%
CRIME RATE 0.06	0.04	0.08	0.04	0.08
RAPE				
347	89	39	42	177
% TOTAL	25.6%	11.2%	12.1%	51.0%
CRIME RATE 0.18	0.17	0.08	0.16	0.28
ROBBERY				
793	141	99	89	464
% TOTAL	17.8%	12.5%	11.2%	58.5%
CRIME RATE 0.42	0.27	0.22	0.33	0.73
FELONIOUS ASSAULT				
1,457	337	371	170	579
% TOTAL	23.1%	25.5%	11.7%	39.7%
CRIME RATE 0.77	0.66	0.83	0.63	0.91
B & E				
11,636	2,815	1,831	1,798	5,192
% TOTAL	24.2%	15.7%	15.5%	44.6%
CRIME RATE 6.17	5.49	4.10	6.69	8.20
LARCENY THEFT				
26,606	6,155	4,191	3,157	13,103
% TOTAL	23.1%	15.8%	11.9%	49.2%
CRIME RATE 14.10	12.00	9.39	11.74	20.70
MOTOR VEHICLE THEFT				
2,914	648	497	376	1,393
% TOTAL	22.2	17.1%	12.9%	47.8%
CRIME RATE 1.54	1.26	1.11	1.40	2.20

WEST VIRGINIA ARREST DATA 1989

WEST VIRGINIA ARREST INFORMATION

The West Virginia Uniform Reporting Crime Reporting Program requires the monthly reporting of data concerning persons arrested in the state. A record of total arrest activity for criminal acts in both Part I and Part II crime classes is received from 239 county, state and municipal law enforcement agencies and is analyzed and arranged according to age, sex and ethnic origin of persons arrested. Traffic arrests, except Driving While Intoxicated, are not reported. A total of 61,994 arrests for Part I and Part II criminal offenses were reported during 1989. This was an increase of 2,791 arrested over the 1988 figure of 59,203. Based on population estimates, there was a statewide arrest rate of 32.85 arrests per 1,000 persons in West Virginia. The arrest rate in 1988 was 31.38.

Since 1988 the number of persons arrested for Part I and Part II offenses has increased 4.7 percent while the arrest rate has increased 4.7 percent.

A person is counted on the monthly arrest report each time he or she is arrested or summoned. It should be kept in mind that the volume of arrests may vary from time to time due to the differences in local arrest procedures and policies. It should be noted that a person may be arrested several times during a given month for the same or different offenses. This occurs frequently for such crimes as drunkenness, disorderly conduct and similar offenses. A juvenile is counted as "arrested" when the circumstances are such that if he or she were an adult, an arrest would be counted or when police or other official action beyond a mere interview, warning or admonishment is given.

These arrest figures do not indicate the actual number of individual persons arrested or summoned since, as has been pointed out, one person may be arrested several times during the month. However, arrest information is useful in measuring the extent of law enforcement activity in a given geographical area as well as providing an index for measuring the involvement in criminal acts by the age, sex, race and ethnic origin of the perpetrators.

Of all reported arrests for 1989, 16.9 percent were for Part I Offenses (Murder, Forcible Rape, Robbery, Felonious Assault, Breaking & Entering, Larceny/Theft and Motor Vehicle Theft). Analysis of Part I arrests indicates that Larceny, as in the past years comprised the highest percentage of all arrests of Part I crimes with 62.0 percent. The "Drunkenness" category comprised 19.7 percent of the total arrests for Part II Offenses. This represented an increase of 0.3 percent over 1988. There were 10,157 arrests for drunkenness in 1989 compared with 9,582 in 1988, up 6.0%

Juveniles were involved in 10.6 percent of the arrests for 1989, compared to 10.2 in 1988. Female arrests were up 4.5 percent from 11,154 arrests in 1988 to 11,659 arrests in 1989.

Arrests by race show that 90.1 percent of the persons arrested were White while 9.7 were Black.

VIOLENT CRIME

Arrests for crimes of violence (Murder, Rape, Robbery and Felonious Assault) on a statewide basis accounted for 14.6 percent of all arrests for Part I and 2.5 percent of the total arrests for all offenses. A further evaluation indicates that arrests for Felonious Assault were the most frequent, representing 61.7 percent of the total arrests for violent crimes, down from 62.3% during 1988.

PROPERTY CRIME

Property crime arrests (Breaking and Entering, Larceny/Theft and Motor Vehicle Theft) comprised 85.3 percent of all arrests for Part I offenses and 14.4 percent of all arrests.

The highest percentage of property crime arrests, 72.7 percent, occurred in the Larceny/Theft category. Larceny/Theft arrests increased 8.1 percent, from 6,013 in 1988 to 6,498 in 1989.

NARCOTIC DRUG LAW ARRESTS

Information concerning arrests for narcotic drug arrests is collected and analyzed according to specific drug categories. During 1989, a total of 1,626 arrests were made for narcotic drug law violations, a increase of 43.9 percent over 1988. Analysis of individual drug categories showed that the highest percentage of arrests, 38.9 percent, involved possession of marijuana. The lowest percentage of arrests occurred in the sale and manufacture of "other dangerous drugs", amounting to 1.0 percent. Further analysis shows that the arrests for sale/manufacturing of drugs accounted for 50.4 percent and the arrests for possession of drugs represented 49.6 percent.

GAMBLING ARRESTS

Arrests for gambling offenses during 1989 amounted to 0.1 percent of all reported arrests for Part I and Part II offenses. Of those arrested for gambling, 96.6 percent were males. The highest percentage of arrests for gambling offenses, 22.0 percent, occurred in the 30-34 age categories. A total of 59 gambling arrests were reported during 1989, an increase of 51.3 percent from the 1988 figure.

JUVENILE DISPOSITION DATA

Each police department must provide information regarding the disposition of juveniles arrested by the Department. The following summary is provided.

Handled within Department and Released	2,314 (35.2%)
Referred to Juvenile Court or Probation Department	4,001 (60.9%)
Referred to Welfare Agency	43 (0.7%)
Referred to Other Police Agency	28 (0.4%)
Referred to Criminal or Adult Court	182 (2.8%)
TOTAL	6,568

ARRESTS - PART I AND PART II

January - December 1989, 1988

NUMBER OF ARRESTS BY MONTH													* CRIME * AGE CATEGORY *			
													RATE * (1,000) * ADULT * JUV *			
* JAN * FEB * MAR * APR * MAY * JUN * JUL * AUG * SEP * OCT * NOV * DEC * TOT																
PERIOD 1 89	* 5191 *	* 4321 *	* 5540 *	* 5127 *	* 5116 *	* 4950 *	* 5287 *	* 5779 *	* 5382 *	* 5543 *	* 5426 *	* 4332 *	* 61994 *	32.86	* 55424 *	6570 *
PERIOD 2 88	* 4481 *	* 4558 *	* 5102 *	* 5138 *	* 5074 *	* 4781 *	* 5051 *	* 5674 *	* 5302 *	* 4676 *	* 4859 *	* 4507 *	* 59203 *	31.38	* 53184 *	6019 *
NUMERICAL CHANGE	* 710+ *	* 237- *	* 438+ *	* 11- *	* 42+ *	* 169+ *	* 236+ *	* 105+ *	* 80+ *	* 867+ *	* 567+ *	* 175- *	* 2791+ *	1.48+ *	* 2240+ *	551+ *
PERCENT CHANGE	* 15.8+ *	* 5.2- *	* 8.6+ *	* .2- *	* .8+ *	* 3.5+ *	* 4.7+ *	* 1.9+ *	* 1.5+ *	* 18.5+ *	* 11.7+ *	* 3.9- *	* 4.7+ *	4.7+ *	* 4.2+ *	9.2+ *

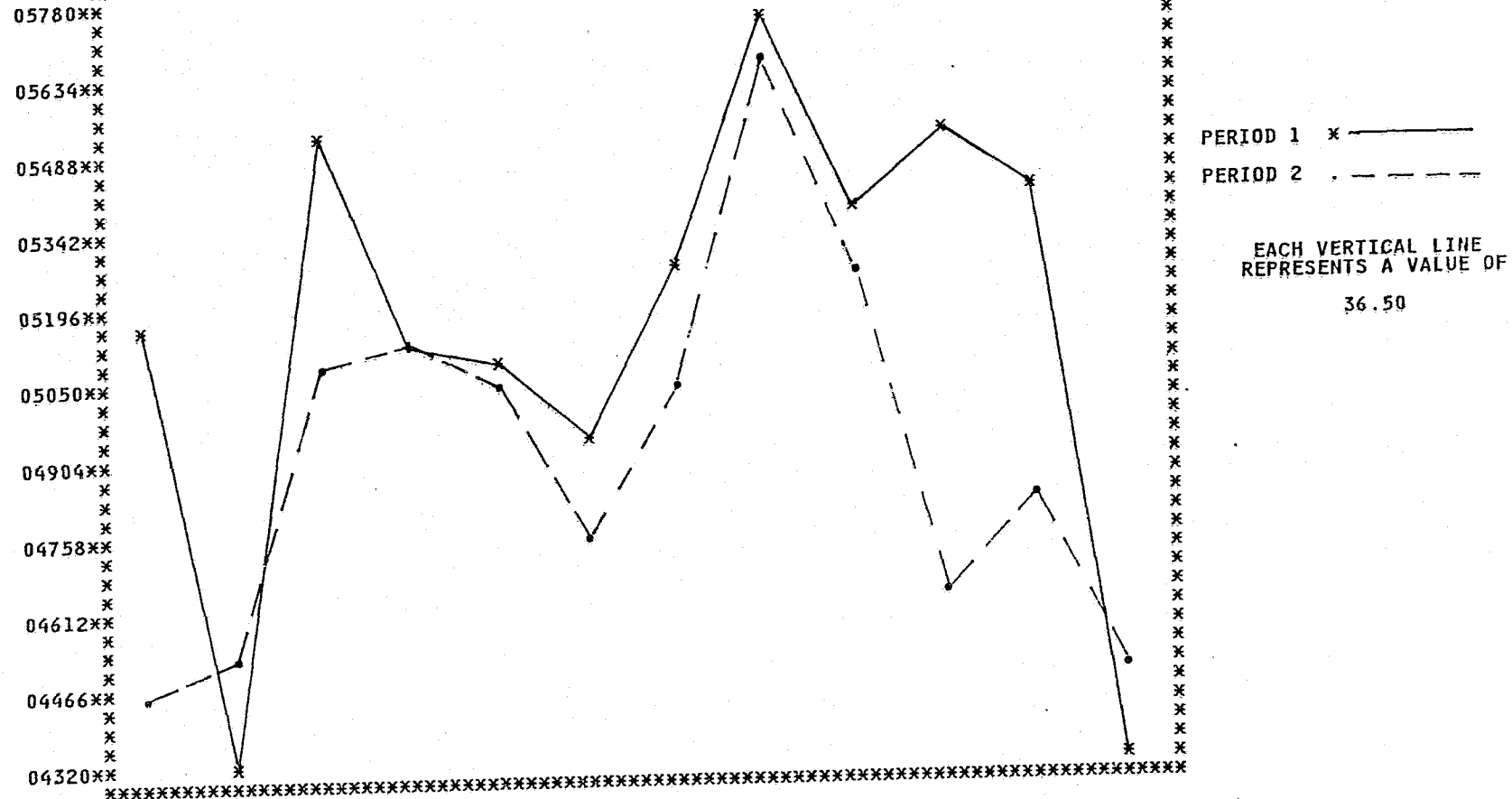

TOTAL WEST VIRGINIA ARRESTS

January - December 1989, 1988

	1989			1988		
ARREST CHARGE CLASSIFICATION	NUMBER OF ARREST	PERCENT OF DIST.	CRIME RATE PER 1000	NUMBER OF ARREST	PERCENT OF DIST.	CRIME RATE PER 1000
*MURDER	97	.16	.05	95	.16	.05
*MAHSLAUGHTER	12	.02	.08	10	.02	.08
*FORCIBLE RAPE	164	.26	.17	169	.29	.13
*ROBBERY	323	.52	.49	252	.43	.45
*FELONIOUS ASSAULT	942	1.52	1.01	853	1.44	.91
*BREAKING AND ENTERING	1,906	3.07	3.44	1,732	2.93	3.18
*LARCENY-THEFT	6,498	10.48	.28	6,013	10.16	.29
*MOTOR VEHICLE THEFT	533	.86		562	.95	
* SUBTOTAL FOR PART I ARRESTS	10,475	16.90	5.55	9,686	16.36	5.13
*OTHER ASSAULTS	6,756	10.90	3.58	6,194	10.46	3.28
*ARSON	124	.20	.06	128	.22	.06
*FORGERY AND COUNTERFEITING	443	.71	.23	458	.77	.24
*FRAUD	5,087	8.21	2.69	4,600	7.77	2.43
*EMBEZZLEMENT	81	.13	.04	93	.16	.04
*STOLEN PROPERTY: BUYING, REC., POSSESSION	423	.68	.22	465	.79	.24
*VANDALISM	1,649	2.66	.87	1,677	2.83	.88
*WEAPONS: CARRYING, POSSESSION, ETC.	2,056	3.32	1.08	2,284	3.86	1.21
*PROSTITUTION AND COMMERCIALIZED VICE	139	.22	.07	69	.12	.03
*SEX OFFENSES EXCEPT RAPE AND PROSTITUTION	300	.48	.15	362	.61	.19
*NARCOTIC DRUG LAWS	1,626	2.62	.86	1,130	1.91	.59
*GAMBLING	59	.10	.03	39	.07	.02
*OFFENSES AGAINST FAMILY AND CHILDREN	155	.25	.08	146	.25	.07
*DRIVING UNDER THE INFLUENCE	8,096	13.06	4.29	7,725	13.05	4.09
*LIQUOR LAWS	828	1.34	.43	776	1.31	.41
*DRUNKENNESS	10,157	16.38	5.38	9,582	16.18	5.07
*DISORDERLY CONDUCT	1,811	2.92	.95	1,680	2.84	.89
*VAGRANCY	62	.10	.03	42	.07	.02
*ALL OTHER EXCEPT TRAFFIC	10,526	16.98	5.57	10,939	18.48	5.79
*CURFEW AND LOITERING LAWS VIOLATIONS	335	.54	.17	310	.52	.16
*RUNAWAYS	806	1.30	.42	818	1.38	.43
* SUBTOTAL FOR PART II ARRESTS	51,519	83.10	27.30	49,517	83.64	26.24
* TOTAL FOR PART I AND PART II ARRESTS	61,994	100.00	32.85	59,203	100.00	31.37

TOTAL ARRESTS BY RACE

January - December 1989, 1988

ARREST CHARGE CLASSIFICATION*	1989				1988			
	WHITE	*BLACK*	*AMER*	*ASIAN*	*WHITE*	*BLACK*	*AMER*	*ASIAN*
	IND-	*PAC-*	*ALASK*	*ISL*	*IND-*	*PAC-*	*ALASK*	*ISL*
MURDER	82	15*			83*	12*		
MANSLAUGHTER	12				10*			
FORCIBLE RAPE	128	36*			136*	33*		
ROBBERY	213	110*			183*	68*	1*	
FELONIOUS ASSAULT	790	150*		2*	713*	140*		
BREAKING AND ENTERING	1756	149*	1*		1594*	138*		
LARCENY-THEFT	5609	882*	2*	5*	5247*	759*	3*	4*
MOTOR VEHICLE THEFT	474	58*		1*	506*	56*		
* SUBTOTAL FOR PART I ARRESTS	9064*	1400*	3*	8*	8472*	1206*	4*	4*
OTHER ASSAULTS	5935	812*	1*	8*	5512*	677*	4*	1*
ARSON	118	6*			125*	3*		
FORGERY AND COUNTERFEITING	385	58*			401*	55*		2*
FRAUD	4636	447*		4*	4003*	594*		3*
EMBEZZLEMENT	77	4*			89*	4*		
STOLEN PROPERTY: BUYING, REC., POSSESSION	382	41*			403*	62*		
VANDALISM	1462	184*	2*	1*	1514*	161*	1*	1*
WEAPONS: CARRYING, POSSESSION, ETC.	1933	122*		1*	2132*	152*		
PROSTITUTION AND COMMERCIALIZED VICE	104	34*	1*		53*	16*		
SEX OFFENSES EXCEPT RAPE AND PROSTITUTION	264	36*			325*	37*		
NARCOTIC DRUG LAWS	1189	435*		2*	940*	189*		1*
GAMBLING	57	2*			39*			
OFFENSES AGAINST FAMILY AND CHILDREN	148	7*			139*	7*		
DRIVING UNDER THE INFLUENCE	7867	223*	2*	4*	7516*	205*	4*	
LIQUOR LAWS	741	87*			709*	67*		
DRUNKENNESS	9479	632*	41*	5*	9022*	558*	1*	1*
DISORDERLY CONDUCT	1497	314*			1461*	218*		
VAGRANCY	61	1*			42*			
ALL OTHER EXCEPT TRAFFIC	9408	1116*		2*	9904*	1032*	2*	1*
CURFEW AND LOITERING LAWS VIOLATIONS	298	37*			295*	15*		
RUNAWAYS	761	45*			798*	20*		
* SUBTOTAL FOR PART II ARRESTS	46802*	4643*	47*	27*	45422*	4072*	12*	11*
* TOTAL FOR PART I AND PART II ARRESTS	55866*	6043*	50*	35*	53894*	5278*	16*	15*

TOTAL ARRESTS BY SEX

January - December 1989, 1988

ARREST CHARGE CLASSIFICATION	1989				1988			
	MALE	PERCENT	FEMALE	PERCENT	MALE	PERCENT	FEMALE	PERCENT
	ARRESTS	MALE	ARRESTS	FEMALE	ARRESTS	MALE	ARRESTS	FEMALE
*MURDER	78	80.41	19	19.59	81	85.26	14	14.74
*MANSLAUGHTER	11	91.67	1	8.33	9	90.00	1	10.00
*FORCIBLE RAPE	162	98.78	2	1.22	168	99.41	1	.59
*ROBBERY	302	93.50	21	6.50	233	92.46	19	7.54
*FELONIOUS ASSAULT	850	90.23	92	9.77	764	89.57	89	10.43
*BREAKING AND ENTERING	1,785	93.65	121	6.35	1,653	95.44	79	4.56
*LARCENY-THEFT	4,559	70.16	1,939	29.84	4,121	68.53	1,892	31.47
*MOTOR VEHICLE THEFT	463	86.87	70	13.13	491	87.37	71	12.63
* SUBTOTAL FOR PART I ARRESTS	8,210	78.38	2,265	21.62	7,520	77.64	2,166	22.36
*OTHER ASSAULTS	5,616	83.13	1,140	16.87	5,132	82.85	1,062	17.15
*ARSON	109	87.90	15	12.10	112	87.50	16	12.50
*FORGERY AND COUNTERFEITING	298	67.27	145	32.73	295	64.41	163	35.59
*FRAUD	2,468	48.52	2,619	51.48	2,202	47.87	2,398	52.13
*EMBEZZLEMENT	53	65.43	28	34.57	59	63.44	34	36.56
*STOLEN PROPERTY: BUYING, REC., POSSESSION	379	89.60	44	10.40	421	90.54	44	9.46
*VANDALISM	1,467	88.96	182	11.04	1,504	89.68	173	10.32
*WEAPONS: CARRYING, POSSESSION, ETC.	1,936	94.16	120	5.84	2,153	94.26	131	5.74
*PROSTITUTION AND COMMERCIALIZED VICE	35	25.18	104	74.82	10	14.49	59	85.51
*SEX OFFENSES EXCEPT RAPE AND PROSTITUTION	284	94.67	16	5.33	349	96.41	13	3.59
*NARCOTIC DRUG LAWS	1,391	85.55	235	14.45	984	87.08	146	12.92
*GAMBLING	48	81.36	11	18.64	36	92.31	3	7.69
*OFFENSES AGAINST FAMILY AND CHILDREN	106	68.39	49	31.61	105	71.92	41	28.08
*DRIVING UNDER THE INFLUENCE	7,317	90.38	779	9.62	7,055	91.33	670	8.67
*LIQUOR LAWS	671	81.04	157	18.96	615	79.25	161	20.75
*DRUNKENNESS	9,278	91.35	879	8.65	8,739	91.20	843	8.80
*DISORDERLY CONDUCT	1,541	85.09	270	14.91	1,398	83.21	282	16.79
*VAGRANCY	45	72.58	17	27.42	30	71.43	12	28.57
*ALL OTHER EXCEPT TRAFFIC	8,455	80.32	2,071	19.68	8,721	79.72	2,218	20.28
*CURFEW AND LOITERING LAWS VIOLATIONS	257	76.72	78	23.28	238	76.77	72	23.23
*RUNAWAYS	371	46.03	435	53.97	371	45.35	447	54.65
* SUBTOTAL FOR PART II ARRESTS	42,125	81.77	9,394	18.23	40,529	81.85	8,988	18.15
* TOTAL FOR PART I AND PART II ARRESTS	50,335	81.19	11,659	18.81	48,049	81.16	11,154	18.84

ARRESTS BY AGE

Persons Under 18 Years of Age

January - December 1989, 1988

ARREST CHARGE CLASSIFICATION	UNDER 10	10-12	13-14	15	16	17	TOTAL	TOTAL	PERCENT
	1989	1988	1989	1988	1989	1988	1989	1988	CHANGE
MURDER	1	1	1	1	2	5	10	5	100.00
MANSLAUGHTER	1	1	1	1	1	1	2	2	50.00
FORCIBLE RAPE	1	1	2	2	5	8	19	18	5.56
ROBBERY	1	1	7	11	17	30	66	38	73.68
FELONIOUS ASSAULT	1	4	14	12	13	16	60	41	46.34
BREAKING AND ENTERING	23	58	155	132	127	182	677	533	27.02
LARCENY THEFT	26	164	378	314	309	304	1495	1413	5.80
AUTO THEFT	2	11	37	53	63	58	224	237	5.49
*** SUBTOTAL FOR PART I ARRESTS ***	53	239	594	526	539	601	2552	2287	11.59
OTHER ASSAULTS	13	66	83	49	84	99	394	250	57.60
ARSON	2	3	7	8	6	2	28	38	26.32
FORGERY AND COUNTERFEITING	1	1	1	1	1	1	3	3	5.71
FRAUD	1	2	5	1	5	13	14	7	7.14
EMBEZZLEMENT	1	1	1	1	1	1	6	6	.00
STOLEN PROPERTY: BUYING, RECEIVING, POSSESS.	1	3	12	7	17	26	66	66	.00
VANDALISM	24	53	105	60	63	102	407	295	37.97
WEAPONS: CARRYING, POSSESSION, ETC.	1	3	16	22	34	50	126	119	5.88
PROSTITUTION AND COMMERCIALIZED VICE	1	1	2	3	2	7	2	2	250.00
SEX OFFENSES (EXCEPT F/RAPE, PROSTITUTION)	2	9	5	3	9	7	35	34	2.94
DRUG ABUSE VIOLATIONS	1	1	14	22	28	47	113	85	32.94
GAMBLING	1	1	1	1	1	1	6	6	.00
OFFENSES AGAINST FAMILY AND CHILDREN	1	1	1	1	1	1	6	6	.00
DRIVING UNDER THE INFLUENCE	1	1	1	2	22	62	86	103	16.50
LIQUOR LAWS	1	1	3	22	18	41	4	9	9.68
DRUNKENNESS	1	3	30	75	130	191	430	449	4.23
DISORDERLY	1	13	27	27	47	63	177	173	2.31
VAGRANCY	1	1	1	1	2	3	7	7	57.14
ALL OTHER (EXCEPT TRAFFIC)	11	65	180	171	188	258	873	840	3.93
CURFEW AND LOITERING LAW VIOLATIONS	1	26	88	93	63	62	333	310	7.42
RUANWAYS	8	62	224	230	185	95	804	818	1.71
*** SUBTOTAL FOR PART II ARRESTS ***	65	307	799	812	907	1128	4018	3732	7.66
*** TOTAL PART I, II ARRESTS ***	118	546	1393	1338	1446	1729	6570	6019	9.15

NARCOTIC DRUG LAW ARRESTS

Persons Under 18 Years of Age

January - December 1989, 1988

ARREST CHARGE CLASSIFICATION	UNDER 10	10-12	13-14	15	16	17	TOTAL	TOTAL	PERCENT
	1989	1988	1989	1988	1989	1988	1989	1988	CHANGE
OPIUM, COCAINE AND THEIR DERIVATIVES	1	1	1	4	5	10	19	1	800.00
MARIJUANA	1	1	1	2	2	4	8	8	.00
SYNTHETIC NARCOTICS-MANUFACTURED	1	1	1	1	1	1	6	1	.00
OTHER DANGEROUS NON-NARCOTIC DRUGS	1	1	2	1	1	1	3	3	.00
*** SALE AND MANUFACTURING SUBTOTAL ***	1	1	2	7	7	14	30	10	200.00
OPIUM, COCAINE AND THEIR DERIVATIVES	1	1	1	1	1	1	2	2	.00
MARIJUANA	1	1	11	15	20	27	74	68	8.82
SYNTHETIC NARCOTICS-MANUFACTURED	1	1	1	1	1	1	6	1	.00
OTHER DANGEROUS NON-NARCOTIC DRUGS	1	1	1	1	1	1	6	4	.00
*** DRUG POSSESSION SUBTOTAL ***	1	1	12	15	20	32	81	75	8.00
*** DRUG ABUSE VIOLATIONS TOTAL ***	1	1	14	22	27	46	111	85	30.59

ARRESTS BY AGE

Persons Over 18 Years of Age

January - December 1989, 1988

ARREST CHARGE CLASSIFICATION	18	19	20	21	22	23	24	25	30	35	40	45	50	55	60	65	TOTAL	TOTAL	PERCENT
	1989	1988	1989	1988	1989	1988	1989	1988	1989	1988	1989	1988	1989	1988	1989	1988	OVERADULT	ADULT	CHANG
MURDER	5	4	2	3	4	5	3	9	17	14	10	3	2	3	2	1	87	90	3.33
MANSLAUGHTER	1	1	1	1	1	1	2	1	3	2	1	1	1	1	1	1	11	8	37.50
FORCIBLE RAPE	16	4	8	5	8	8	2	33	26	17	5	3	1	3	2	4	145	151	3.97
ROBBERY	25	17	14	17	17	18	23	71	23	21	6	2	1	2	1	2	257	214	20.09
FELONIOUS ASSAULT	54	45	38	43	40	29	33	178	139	118	63	37	26	17	12	10	882	812	8.67
BREAKING AND ENTERING	145	146	114	98	90	83	75	221	116	65	35	15	11	7	5	3	1229	1199	2.50
LARCENY THEFT	517	439	279	268	239	216	212	883	444	408	291	181	130	115	83	98	5003	4600	8.76
AUTO THEFT	29	45	20	22	22	13	18	59	36	20	8	6	3	4	1	1	309	325	4.92
*** SUBTOTAL FOR PART I ARRESTS ***	791	700	474	456	421	374	364	1456	1002	666	420	247	174	151	106	117	7923	7399	7.08
OTHER ASSAULTS	259	319	292	318	307	277	300	1323	1088	744	479	277	148	101	68	62	6362	5946	7.03
MARSON	9	7	5	2	7	3	6	21	15	7	3	3	5	3	1	1	96	90	6.67
FORGERY AND COUNTERFEITING	21	38	24	27	17	25	23	73	76	30	24	14	6	4	3	1	406	423	4.02
FRAUD	60	132	151	166	202	202	238	954	987	762	514	304	185	98	50	69	5074	4586	10.64
EMBEZZLEMENT	2	1	4	3	3	3	4	13	15	7	17	5	1	1	1	1	81	93	12.90
STOLEN PROPERTY BUYING, RECEIVING, POSSESS.	57	35	24	26	23	19	23	53	30	35	18	17	8	6	3	3	357	399	10.53
VAINDISM	101	94	63	70	63	56	75	230	177	149	67	32	15	7	6	15	1247	1382	10.13
WEAPONS CARRYING, POSSESSION, ETC.	63	82	86	106	63	70	76	348	276	216	185	120	81	49	49	60	1930	2165	10.85
PROSTITUTION AND COMMERCIALIZED VICE	5	5	4	7	13	6	10	28	28	14	5	4	2	1	1	1	132	67	97.01
SEX OFFENSES (EXCEPT F/RAPE, PROSTITUTION)	12	12	11	16	12	13	7	48	38	30	21	12	8	12	6	7	265	328	19.21
DRUG ABUSE VIOLATIONS	88	78	69	86	89	77	99	368	285	152	63	26	14	8	5	4	1513	1045	46.78
HAMBLING	1	1	1	1	2	1	1	15	5	6	8	7	5	3	1	1	58	39	48.72
OFFENSES AGAINST FAMILY AND CHILDREN	3	7	14	5	6	10	2	28	24	23	12	12	5	1	2	154	145	6.21	
DRIVING UNDER THE INFLUENCE	163	245	292	302	311	309	311	1458	1380	981	703	480	349	231	164	131	8010	7622	5.09
LIQUOR LAWS	72	61	51	50	50	42	40	115	90	44	37	30	28	17	12	5	744	683	8.93
DRUNKENNESS	325	343	310	326	359	333	401	1823	1662	1162	732	639	507	331	289	161	9727	9133	6.50
DISORDERLY	129	111	100	105	97	70	91	340	220	134	77	63	38	18	14	7	1634	1507	8.43
VAAGRANCY	2	4	1	1	5	3	3	8	6	11	2	3	4	1	1	1	59	35	68.57
ALL OTHER (EXCEPT TRAFFIC)	551	519	480	487	540	494	534	1771	1380	968	719	476	285	196	132	123	6553	10099	4.42
CURFEW AND LOITERING LAW VIOLATIONS	1	1	1	1	1	1	1	1	1	1	1	1	1	1	1	1	2	2	100
RUINWAYS	1	1	1	1	1	1	1	1	1	1	1	1	1	1	1	1	2	2	100
*** SUBTOTAL FOR PART II ARRESTS ***	1897	2093	1985	2104	2171	2014	2245	9232	7791	5494	3707	2525	1695	1087	809	652	47501	45785	3.75
*** TOTAL PART I, II ARRESTS ***	2688	2793	2461	2560	2592	2388	2611	10688	8795	6160	4127	2772	1869	1238	915	769	55424	53184	4.21

NARCOTIC DRUG LAW ARRESTS

Persons Over 18 Years of Age

January - December 1989, 1988

ARREST CHARGE CLASSIFICATION	18	19	20	21	22	23	24	25	30	35	40	45	50	55	60	65	TOTAL	TOTAL	PERCENT
	1989	1988	1989	1988	1989	1988	1989	1988	1989	1988	1989	1988	1989	1988	1989	1988	1989	1988	1988
OPIMUM, COCAINE AND THEIR DERIVATIVES	26	22	16	24	20	23	26	103	86	44	15	9	1	2	1	1	417	178	134.27
MARIJUANA	18	13	10	18	15	14	17	70	71	32	21	6	7	3	2	2	319	237	34.60
SYNTHETIC NARCOTICS-MANUFACTURED	1	1	4	2	1	4	9	3	6	3	1	1	2	1	1	1	38	17	121.51
OTHER DANGEROUS NON-NARCOTIC DRUGS	1	1	1	1	1	1	4	2	2	1	1	1	1	1	1	1	13	3	333.33
*** SALE AND MANUFACTURING SUBTOTAL ***	45	35	31	44	36	38	51	184	164	82	40	17	10	5	3	2	787	435	80.92
OPIMUM, COCAINE AND THEIR DERIVATIVES	2	4	3	3	9	3	6	23	14	13	3	1	1	1	1	1	89	57	86.14
MARIJUANA	37	36	31	35	41	34	37	135	95	45	17	8	3	2	2	1	559	523	6.88
SYNTHETIC NARCOTICS-MANUFACTURED	3	2	2	4	2	2	5	21	9	10	4	1	1	1	1	1	64	15	326.67
OTHER DANGEROUS NON-NARCOTIC DRUGS	1	1	1	1	1	1	1	4	3	2	1	1	1	1	1	1	13	15	13.33
*** DRUG POSSESSION SUBTOTAL ***	43	43	38	42	53	39	46	183	121	70	25	9	4	3	2	2	725	610	18.85
*** DRUG ABUSE VIOLATIONS TOTAL ***	88	78	69	86	89	77	99	367	285	152	65	26	14	8	5	4	1512	1045	41.69

LAW ENFORCEMENT EMPLOYEE DATA

1989

The Uniform Crime Reporting Program in West Virginia incorporates the collection of pertinent data relating to law enforcement entities of the state. Information regarding West Virginia law enforcement manpower, distribution, assaults against law enforcement officers, and the number of and circumstances surrounding the killing of law enforcement officers are discussed in this section.

This information is submitted monthly by municipal, county and state law enforcement agencies and is published on a semi-annual basis. Specific information concerning the number of law enforcement employees reflects the status as of October 31, 1989 and is limited to municipal, county and state law enforcement agencies currently reporting to the West Virginia UCR Program.

The determination of police manpower for any given area or municipality should be a subject of serious consideration. Such consideration, however, should be based on the numerous factors which create the need for police services. Some of these factors, discussed elsewhere in this publication relate to size, density of population, geographic location, character and proximity to metropolitan areas. The information in this section relates to reported law enforcement strength and should not be interpreted as recommended strength for any given entity. Such determinations should be made after objectively evaluating the need for police services based on the above factors.

The personnel of each law enforcement agency differ as to the demands and responsibilities placed before them. Many police officers are fully occupied with clerical tasks and are not free to perform active police duties.

SWORN OFFICERS

In 1989, West Virginia had 2,556 sworn law enforcement personnel, compared to the 1988 figure of 2,585. This is a decrease of 29 officers or 1.1 percent in the number of officers in the state. Rates based solely on sworn personnel show that the state average was 1.4 officers per 1,000 inhabitants. Males comprised 96.8 percent of all sworn personnel, while females comprised 3.2 percent.

STATE POLICE

The West Virginia State Police reported a total of 493 officers. This is an increase of 0.2 percent over last year's figure of 492 officers. The State Police had a rate of 0.4 percent sworn officers per 1,000 inhabitants (rural population only).

MUNICIPAL

Municipal Police Department reported 1,344 sworn officers. A decrease of 1.5 percent over the 1987 figure of 1,364 sworn officers. This is a rate of 2.0 sworn officers for each 1,000 inhabitants (municipal population only).

SHERIFF

County Sheriffs Departments reported a total of 626 sworn officers: a decrease of 1.3 percent over the 1988 figure of 1,364. Based on sworn personnel, this is a rate of 0.5 officers per 1,000 inhabitants (rural population only).

D.N.R.

The Department of Natural Resources reported 92 sworn officers; a decrease of 3.2 percent over the 1988 figure of officers. These figures reflect a rate of 0.08 sworn officers for each 1,000 inhabitants (rural population only).

LAW ENFORCEMENT EMPLOYEE DATA

1989

OFFICERS							
	MALE		FEMALE		TOTAL		
AGENCY	1989	1988	1989	1988	1989	1988	+/-
SHERIFF	597	595	29	39	626	634	-1.3
MUNICIPAL	1,301	1,321	43	43	1,344	1,364	-1.5
DNR	92	93	1	2	93	95	-2.1
STATE POLICE	483	484	10	8	493	492	+0.2
TOTAL CIVILIANS	2,473	2,493	83	92	2,556	2,585	-1.1

CIVILIAN EMPLOYEES

There were 1,175 civilian law enforcement employees, employed in the state during 1989. This is a increase of 3.3 percent over the 1988 total of 1,137. Females comprised 50.4 percent (592), while males made up the remaining 49.6 percent (583).

STATE POLICE

The West Virginia State Police reported a total of 305 civilian employees. This is a decrease of 1.0 percent of the 1988 total of 308.

MUNICIPAL

Municipal Police Department reported 282 employees. An increase of 6.0 percent is seen over last year's total of 266 civilians.

SHERIFF

County Sheriff's Departments reported 577 civilian employees in law enforcement. An increase of 4.3 percent is seen over the 1988 figure of 553.

D.N.R.

The Department of Natural Resources reported an increase of 10.0 percent in law enforcement civilian employees for 1989. There were 11 law enforcement civilian employees in 1989, compared to 10 law enforcement civilians in 1988.

CIVILIANS							
	MALE		FEMALE		TOTAL		
AGENCY	1989	1988	1989	1988	1989	1988	+/-
SHERIFF	375	362	202	191	577	553	+4.3
MUNICIPAL	108	103	174	163	282	266	+6.0
DNR	0	0	11	10	11	10	+10.0
STATE POLICE	100	97	205	211	305	308	-1.0
TOTAL CIVILIANS	583	562	592	575	1,175	1,137	+3.3
GRAND TOTAL (OFFICERS & CIVILIANS)	3,056	3,055	675	667	3,731	3,722	+0.2

LAW ENFORCEMENT OFFICERS KILLED AND ASSAULTED 1989

The killing of a police officer has an effect on society which reaches far beyond the overt act. Such occurrences constitute an immediate threat to the well being of the community and a serious breach of the internal security of the country. Today, a young person who considers a career in law enforcement must also consider the very strong possibility of being killed or assaulted by a member of the very same society he or she is sworn to protect. This deplorable situation should be a subject of serious public concern, for in truth, an attack on a police officer is an attack on society. The violence directed against law enforcement officers acting in the line of duty is clearly demonstrated by the following summary information:

A total of 190 Assaults on Law Enforcement Officers were reported in 1989, of which 59, or 31.1 percent, resulted in personal injury to the officer.

For every 1,000 arrests, there were 3.1 Assaults, and for each 100 sworn officers there were 7.4 Assaults.

Personal weapons (hands, fists, feet, etc.) were used in 159 of the Assaults.

A total of 188 of the Assaults were cleared, a clearance rate of 98.9 percent.

In 1989, the state was unfortunate enough to suffer from the loss of 2 of its Law Enforcement Officers, who were killed by felonious act while performing their lawful duty

POLICE OFFICERS ASSAULTED SUMMARY INFORMATION

January - December 1989, 1988

		POPULATION	INDEX PER 1000 POP	TYPE TOTAL	OF FIREARM	WEAPON CUTTING INST	OTHER WEAPONS	HANDS FIST	ETC	TIME OF ASSAULT AM	PM	INJURY	NO INJURY	ASSAULT CLEARED

WEST VIRGINIA	TOTAL	89 1,857,000	.10	190	8	4	19	159	83	107	59	131	188	
		88 1,884,000	.07	144	4	1	8	131	57	87	46	98	142	
	CHANGE	27,000-	.03+	46	4+	3+	11+	28+	26+	20+	13+	33+	46+	

	RURAL	89 1,202,046	.03	39	6	3	4	26	11	28	17	22	39	
		88 1,216,661	.01	21	4	0	5	12	6	15	7	14	21	
	CHANGE	14,617-	.02+	18	2+	3+	1-	14+	5+	13+	10+	8+	18+	
	SHERIFF'S	89		20	4	0	3	13	5	15	9	11	20	
		88		11	0	0	3	8	3	8	5	6	11	
	CHANGE			9	4+	0	0	5+	2+	7+	4+	5+	9+	
	STATE POLICE	89		19	2	3	1	13	6	13	8	11	19	
		88		10	4	0	2	4	3	7	2	8	10	
	CHANGE			9	2-	3+	1-	9+	3+	6+	6+	3+	9+	
	MUNICIPAL	89 654,956	.22	151	2	1	15	133	72	79	42	109	149	
		88 667,339	.18	123	0	1	3	119	51	72	39	84	121	
	CHANGE	12,383-	.04+	28	2+	0	12+	14+	21+	7+	3+	25+	28+	

ANALYSIS OF ASSAULTS ON LAW ENFORCEMENT OFFICERS 1989

OFFICERS KILLED

Number of your law enforcement officers
killed in the line of duty this month.

By felonious act 2

By accident or negligence _____

Officers Assaulted (Do not include officers killed) See UCR Guide Manual for complete instructions.

TYPE OF ACTIVITY	TOTAL ASSAULTS BY WEAPON (A)	TYPE OF WEAPON (Mark 1 for each Assault)				TYPE OF ASSIGNMENT (Mark 1 for each Assault)								POLICE ASSAULTS CLEARED (M)
		FIREARM (B)	KNIFE OR OTHER CUTTING INSTRUMENT (C)	OTHER DANGEROUS WEAPON (D)	HANDS FISTS, FEET, ETC. (E)	TWO- MAN VEHICLE (F)	ONE-MAN VEHICLE		DETECTIVE OR SPECIAL ASSIGN.		OTHER			
							ALONE (G)	ASSISTED (H)	ALONE (I)	ASSISTED (J)	ALONE (K)	ASSISTED (L)		
1. RESPONDING TO "DISTURBANCE" CALLS (FAMILY QUARRELS, MAN WITH GUN, ETC.)	38	3		5	30	12	7	19						38
2. BURGLARIES IN PROGRESS OR PURSUING BURGLARY SUSPECTS	2			1	1		1	1						2
3. ROBBERIES IN PROGRESS OR PURSUING ROBBERY SUSPECTS														
4. ATTEMPTING OTHER ARRESTS	104	4	3	7	90	17	36	47	1	1	1	1	104	
5. CIVIL DISORDER (RIOT, MASS DISOBEDIENCE)														
6. HANDLING, TRANSPORTING, CUSTODY OF PRISONERS	21				21	3	5	7			2	4	21	
7. INVESTIGATING, SUSPICIOUS PERSONS OR CIRCUMSTANCES	3				3		3						3	
8. AMBUSH-NO WARNING	1	1					1						1	
9. MENTALLY DERANGED														
10. TRAFFIC PURSUITS AND STOPS	15		1	4	10	3	8	4					13	
11. ALL OTHER	6			2	4	1	3		1		1		6	
12. TOTAL (1-11)	190	8	4	19	159	36	64	78	1	2	3	6	188	
13. NUMBER WITH PERSONAL INJURY	59	3	2	8	46	<div style="border: 1px solid black; padding: 5px;"> Do Not Use This Space <div style="border-bottom: 1px solid black; margin-bottom: 2px;">Initials</div> <div style="border-bottom: 1px solid black; margin-bottom: 2px;">Recorded</div> <div style="border-bottom: 1px solid black; margin-bottom: 2px;">Reviewed</div> <div style="border-bottom: 1px solid black; margin-bottom: 2px;">Punched</div> <div style="border-bottom: 1px solid black; margin-bottom: 2px;">Verified</div> <div style="border-bottom: 1px solid black; margin-bottom: 2px;">Adjusted</div> </div>								
14. NUMBER WITHOUT PERSONAL INJURY	131	5	2	11	113									
15. TIME OF ASSAULTS	AM	40	19	8	5	5	6							
	PM	8	11	13	20	26	29							
		12:01	2:00	4:00	6:00	8:00	10:00	12:00						

ANALYSIS OF ASSAULTS ON LAW ENFORCEMENT OFFICERS

1972 - 1989

YEAR	# ASSAULTS	% CHANGE
1972	300	
1973	223	-26%
1974	222	0.4%
1975	178	-20%
1976	265	+49%
1977	287	+8%
1978	177	-38%
1979	194	+10%
1980	192	-1%
1981	269	+40%
1982	218	-19%
1983	265	+22%
1984	195	-26%
1985	172	-12%
1986	192	+12%
1987	175	-9%
1988	144	-18%
1989	190	+32%

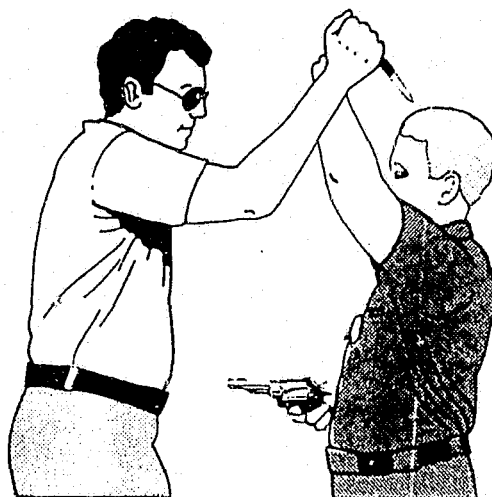

WEST VIRGINIA OFFENSE DATA
PART I OFFENSES
COUNTY — STATE — MUNICIPAL

The report in this section details the number of Part 1 Offenses reported to law enforcement agencies for the time periods of 1989 and 1987. Definitions for each of the Part 1 Offenses may be found in this book in the Table of Contents under the category entitled "Classification of Offenses."

PART I OFFENSES

WEST VIRGINIA U C R CRIME INDEX REPORT

IDENTIFIER		POPULATION	CRIME RATE	TOTAL OFFEN	TOTAL CLEARED	PERCENT CLEARED	MURDER	RAPE	ROBBERY	FEL ASSLT	BREAK ENTER	LARCENY THEFT	M/V THEFT

WEST VIRGINIA	TOTAL	89	1,857,000	23.25	43875	10043	22.89	122	347	793	1457	11636	26606
		88	1,884,000	22.37	42208	9866	23.37	93	353	644	1387	11520	25161
	NUMERICAL CHANGE		27,000-	.88+	1667+	177+	.48-	29+	6-	149+	70+	116+	1445+
	PERCENT CHANGE		1.4-	3.9+	3.9+	1.8+	2.1-	31.2+	1.7-	23.1+	5.0+	1.0+	5.7+

RURAL		89	1,202,044	13.46	16219	3939	24.28	80	180	151	724	5666	7985
		88	1,216,661	12.60	15370	3725	24.23	60	195	138	681	5550	7263
	NUMERICAL CHANGE		14,617-	.86+	849+	214+	.05+	20+	15-	13+	43+	116+	722+
	PERCENT CHANGE		1.2-	6.8+	5.5+	5.7+	.2+	33.3+	7.7-	9.4+	6.3+	2.1+	9.9+
SHERIFF'S		89			9455	2041	21.58	46	56	84	441	3088	5068
		88			8119	1769	21.78	25	52	66	350	2837	4182
	NUMERICAL CHANGE				1336+	272+	.20-	21+	4+	18+	91+	251+	886+
	PERCENT CHANGE				16.5+	15.4+	.9-	84.0+	7.7+	27.3+	26.0+	8.8+	21.2+
STATE POLICE		89			6763	1897	28.04	34	124	67	283	2578	2916
		88			7251	1956	26.97	35	143	72	331	2713	3081
	NUMERICAL CHANGE				488-	59-	1.07+	1-	19-	5-	48-	135-	165-
	PERCENT CHANGE				6.7-	3.0-	4.0+	2.9-	13.3-	6.9-	14.5-	5.0-	5.4-
MUNICIPAL		89	654,956	42.03	27656	6104	22.07	42	167	642	733	5970	18621
		88	667,339	39.98	26838	6141	22.88	33	158	506	706	5970	17898
	NUMERICAL CHANGE		12,383-	2.05+	818+	37-	.81-	9+	9+	136+	27+	0	723+
	PERCENT CHANGE		1.9-	5.1+	3.0+	.6-	3.5-	27.3+	5.7+	26.9+	3.8+	.0	4.0+

BARBOUR CTY	TOTAL	89	15,238	9.05	138	35	25.36	0	3	1	2	53	67
		88	15,684	9.43	148	44	29.72	0	2	0	7	56	76
	NUMERICAL CHANGE		446-	.38-	10-	9-	4.36-	0	1+	1+	5-	3-	9-
	PERCENT CHANGE		2.8-	4.0-	6.8-	20.5-	14.7-		50.0+	*	71.4-	5.4-	11.8-

RURAL		89	10,410	9.12	95	16	16.84	0	3	1	1	43	39
		88	10,960	9.67	106	18	16.98	0	2	0	7	49	43
	NUMERICAL CHANGE		550-	.55-	11-	2-	.14-	0	1+	1+	6-	6-	4-
	PERCENT CHANGE		5.0-	5.7-	10.4-	11.1-	.8-		50.0+	*	85.7-	12.2-	9.3-
SHERIFF		89			57	11	19.29	0	3	0	1	28	20
		88			63	12	19.04	0	0	0	3	30	27
	NUMERICAL CHANGE				6-	1-	.25+	0	3+	0	2-	2-	7-
	PERCENT CHANGE				9.5-	8.3-	1.3+		*		66.7-	6.7-	25.9-
STATE POLICE		89			38	5	13.15	0	0	1	0	15	19
		88			43	6	13.95	0	2	0	4	19	16
	NUMERICAL CHANGE				5-	1-	.80-	0	2-	1+	4-	4-	3+
	PERCENT CHANGE				11.6-	16.7-	5.7-		*	*	*	21.1-	18.8+
MUNICIPAL		89	4,828	8.90	43	19	44.18	0	0	0	1	10	28
		88	4,724	8.89	42	26	61.90	0	0	0	0	7	33
	NUMERICAL CHANGE		104+	.01+	1+	7-	17.72-	0	0	0	1+	3+	5-
	PERCENT CHANGE		2.2+	.1+	2.4+	26.9-	28.6-				*	42.9+	15.2-

WEST VIRGINIA U C R CRIME INDEX REPORT

IDENTIFIER		POPULATION	CRIME RATE	TOTAL OFFEN	TOTAL CLEARED	PERCENT CLEARED	MURDER	RAPE	ROBBERY	FEL ASLT	BREAK ENTER	LARCENY THEFT	M/V THEFT
BELINGTON PD	89	2,038	5.39	11	3	27.27	0	0	0	1	1	8	1
	88	1,920	4.68	9	1	11.11	0	0	0	0	5	2	2
	NUMERICAL CHANGE	118+	.71+	2+	2+	16.16+	0	0	0	1+	4-	6+	1-
	PERCENT CHANGE	6.1+	15.2+	22.2+	200.0+	145.5+				*	80.0-	300.0+	50.0-
PHILIPPI PD	89	2,790	11.46	32	16	50.00	0	0	0	0	9	20	3
	88	2,804	11.76	33	25	75.75	0	0	0	0	2	31	0
	NUMERICAL CHANGE	14-	.30-	1-	9-	25.75-	0	0	0	0	7+	11-	3+
	PERCENT CHANGE	.5-	2.6-	3.0-	36.0-	34.0-					350.0+	35.5-	*

BERKELEY CTY TOTAL	89	54,621	48.05	2626	494	18.81	2	11	58	44	703	1641	167
	88	53,307	46.74	2493	420	16.84	2	20	39	24	726	1479	203
	NUMERICAL CHANGE	1,314+	1.31+	133+	74+	1.97+	0	9-	19+	20+	23-	162+	36-
	PERCENT CHANGE	2.5+	2.8+	5.3+	17.6+	11.7+	.0	45.0-	48.7+	83.3+	3.2-	11.0+	17.7-

RURAL	89	41,144	34.50	1420	139	9.78	1	9	21	27	514	746	102
	88	39,633	34.79	1379	158	11.45	1	15	11	16	476	738	122
	NUMERICAL CHANGE	1,511+	.29-	41+	19-	1.67-	0	6-	10+	11+	38+	8+	20-
	PERCENT CHANGE	3.8+	.8-	3.0+	12.0-	14.6-	.0	40.0-	90.9+	68.8+	8.0+	1.1+	16.4-
SHERIFF	89			998	95	9.51	0	7	11	15	336	568	61
	88			978	113	11.55	1	10	8	12	303	573	71
	NUMERICAL CHANGE			20+	18-	2.04-	1-	3-	3+	3+	33+	5-	10-
	PERCENT CHANGE			2.0+	15.9-	17.7-	*	30.0-	37.5+	25.0+	10.9+	.9-	14.1-
STATE POLICE	89			422	44	10.42	1	2	10	12	178	178	41
	88			401	45	11.22	0	5	3	4	173	165	51
	NUMERICAL CHANGE			21+	1-	.80-	1+	3-	7+	8+	5+	13+	10-
	PERCENT CHANGE			5.2+	2.2-	7.1-	*	60.0-	233.3+	200.0+	2.9+	7.9+	19.6-
MUNICIPAL	89	13,477	89.48	1206	355	29.43	1	2	37	17	189	895	65
	88	13,674	81.46	1114	262	23.51	1	5	28	8	250	741	81
	NUMERICAL CHANGE	197-	8.02+	92+	93+	5.92+	0	3-	9+	9+	61-	154+	16-
	PERCENT CHANGE	1.4-	9.8+	8.3+	35.5+	25.2+	.0	60.0-	32.1+	112.5+	24.4-	20.8+	19.8-
MARTINSBURG PD	89	13,477	89.48	1206	355	29.43	1	2	37	17	189	895	65
	88	13,674	81.46	1114	262	23.51	1	5	28	8	250	741	81
	NUMERICAL CHANGE	197-	8.02+	92+	93+	5.92+	0	3-	9+	9+	61-	154+	16-
	PERCENT CHANGE	1.4-	9.8+	8.3+	35.5+	25.2+	.0	60.0-	32.1+	112.5+	24.4-	20.8+	19.8-

BOONE CTY TOTAL	89	27,904	12.14	339	88	25.95	3	1	3	25	130	126	51
	88	29,185	10.92	319	88	27.58	1	0	7	20	122	112	57
	NUMERICAL CHANGE	1,281-	1.22+	20+	0	1.63-	2+	1+	4-	5+	8+	14+	6-
	PERCENT CHANGE	4.4-	11.2+	6.3+	.0	5.9-	200.0+	*	57.1-	25.0+	6.6+	12.5+	10.5-

RURAL	89	23,600	12.24	289	83	28.71	3	1	3	24	112	105	41
	88	24,598	10.52	259	80	30.88	1	0	6	18	106	76	52
	NUMERICAL CHANGE	998-	1.72+	30+	3+	2.17-	2+	1+	3-	6+	6+	29+	11-
	PERCENT CHANGE	4.1-	16.3+	11.6+	3.8+	7.0-	200.0+	*	50.0-	33.3+	5.7+	38.2+	21.2-

PART I OFFENSES

PART I OFFENSES

WEST VIRGINIA U C R CRIME INDEX REPORT

IDENTIFIER		POPULATION	CRIME RATE	TOTAL OFFEN	TOTAL CLEARED	PERCENT CLEARED	MURDER	RAPE	ROBBERY	FEL ASSLT	BREAK ENTER	LARCENY THEFT	M/V THEFT	
SHERIFF	89			214	73	34.11	3	1	2	22	82	74	30	
	88			176	56	31.81	0	0	3	13	78	47	35	
	NUMERICAL CHANGE			38+	17+	2.30+	3+	1+	1-	9+	4+	27+	5-	
	PERCENT CHANGE			21.6+	30.4+	7.2+	*	*	33.3-	69.2+	5.1+	57.4+	14.3-	
STATE POLICE	89			75	10	13.33	0	0	1	2	30	31	11	
	88			83	24	28.91	1	0	3	5	28	29	17	
	NUMERICAL CHANGE			8-	14-	15.58-	1-	0	2-	3-	2+	2+	6-	
	PERCENT CHANGE			9.6-	58.3-	53.9-	*		66.7-	60.0-	7.1+	6.9+	35.3-	
MUNICIPAL	89	4,304	11.61	50	5	10.00	0	0	0	1	18	21	10	
	88	4,587	13.08	60	8	13.33	0	0	1	2	16	36	5	
	NUMERICAL CHANGE	283-	1.47-	10-	3-	3.33-	0	0	1-	1-	2+	15-	5+	
	PERCENT CHANGE	6.2-	11.2-	16.7-	37.5-	25.0-			*	50.0-	12.5+	41.7-	100.0+	
MADISON PD	89	2,800	12.14	34	1	2.94	0	0	0	1	11	14	8	
	88	2,996	14.35	43	4	9.30	0	0	1	2	13	23	4	
	NUMERICAL CHANGE	196-	2.21-	9-	3-	6.36-	0	0	1-	1-	2-	9-	4+	
	PERCENT CHANGE	6.5-	15.4-	20.9-	75.0-	68.4-			*	50.0-	15.4-	39.1-	100.0+	
WHITESVILLE PD	89	673	19.31	13	4	30.76	0	0	0	0	7	5	1	
	88	732	10.92	8	1	12.50	0	0	0	0	2	6	0	
	NUMERICAL CHANGE	59-	8.39+	5+	3+	18.26+	0	0	0	0	5+	1-	1+	
	PERCENT CHANGE	8.1-	76.8+	62.5+	300.0+	146.1+					250.0+	16.7-	*	
DANVILLE PD	89	831	3.61	3	0	.00	0	0	0	0	0	2	1	
	88	859	10.47	9	3	33.33	0	0	0	0	1	7	1	
	NUMERICAL CHANGE	28-	6.86-	6-	3-	33.33-	0	0	0	0	1-	5-	0	
	PERCENT CHANGE	3.3-	65.5-	66.7-	*	*					*	71.4-	.0	

BRAXTON CTY	TOTAL	89	14,150	8.12	115	39	33.91	0	11	2	3	47	46	6
		88	14,493	6.34	92	21	22.82	2	4	1	1	37	36	11
	NUMERICAL CHANGE		343-	1.78+	23+	18+	11.09+	2-	7+	1+	2+	10+	10+	5-
	PERCENT CHANGE		2.4-	28.1+	25.0+	85.7+	48.6+	*	175.0+	100.0+	200.0+	27.0+	27.8+	45.5-

RURAL	89	12,834	7.94	102	30	29.41	0	11	2	3	45	36	5	
	88	13,143	6.31	83	19	22.89	2	4	1	1	34	30	11	
	NUMERICAL CHANGE	309-	1.63+	19+	11+	6.52+	2-	7+	1+	2+	11+	6+	6-	
	PERCENT CHANGE	2.4-	25.8+	22.9+	57.9+	28.5+	*	175.0+	100.0+	200.0+	32.4+	20.0+	54.5-	
SHERIFF	89			42	6	14.28	0	0	0	0	19	21	2	
	88			17	2	11.76	0	0	0	0	5	10	2	
	NUMERICAL CHANGE			25+	4+	2.52+	0	0	0	0	14+	11+	0	
	PERCENT CHANGE			147.1+	200.0+	21.4+					280.0+	110.0+	.0	
STATE POLICE	89			60	24	40.00	0	11	2	3	26	15	3	
	88			66	17	25.75	2	4	1	1	29	20	9	
	NUMERICAL CHANGE			6-	7+	14.25+	2-	7+	1+	2+	3-	5-	6-	
	PERCENT CHANGE			9.1-	41.2+	55.3+	*	175.0+	100.0+	200.0+	10.3-	25.0-	66.7-	

WEST VIRGINIA U C R CRIME INDEX REPORT

IDENTIFIER		POPULATION	CRIME RATE	TOTAL OFFEN	TOTAL CLEARED	PERCENT CLEARED	MURDER	RAPE	ROBBERY	FEL ASSLT	BREAK ENTER	LARCENY THEFT	M/V THEFT
MUNICIPAL	89	1,316	9.87	13	9	69.23	0	0	0	0	2	10	1
	88	1,350	6.66	9	2	22.22	0	0	0	0	3	6	0
	NUMERICAL CHANGE	34-	3.21+	4+	7+	47.01+	0	0	0	0	1-	4+	1+
	PERCENT CHANGE	2.5-	48.2+	44.4+	350.0+	211.6+					33.3-	66.7+	*
SUTTON PD	89	1,316	9.87	13	9	69.23	0	0	0	0	2	10	1
	88	1,350	6.66	9	2	22.22	0	0	0	0	3	6	0
	NUMERICAL CHANGE	34-	3.21+	4+	7+	47.01+	0	0	0	0	1-	4+	1+
	PERCENT CHANGE	2.5-	48.2+	44.4+	350.0+	211.6+					33.3-	66.7+	*

BROOKE CTY TOTAL	89	24,480	14.49	355	80	22.53	0	7	0	18	105	196	29
	88	24,936	15.99	399	69	17.29	0	2	3	11	124	228	31
	NUMERICAL CHANGE	456-	1.50-	44-	11+	5.24+	0	5+	3-	7+	19-	32-	2-
	PERCENT CHANGE	1.8-	9.4-	11.0-	15.9+	30.3+		250.0+	*	63.6+	15.3-	14.0-	6.5-

RURAL	89	17,395	11.61	202	69	34.15	0	7	0	13	64	101	17
	88	17,722	12.63	224	53	23.66	0	2	2	9	90	110	11
	NUMERICAL CHANGE	327-	1.02-	22-	16+	10.49+	0	5+	2-	4+	26-	9-	6+
	PERCENT CHANGE	1.8-	8.1-	9.8-	30.2+	44.3+		250.0+	*	44.4+	28.9-	8.2-	54.5+
SHERIFF	89			196	67	34.18	0	6	0	12	64	98	16
	88			221	50	22.62	0	0	2	9	90	110	10
	NUMERICAL CHANGE			25-	17+	11.56+	0	6+	2-	3+	26-	12-	6+
	PERCENT CHANGE			11.3-	34.0+	51.1+		*	*	33.3+	28.9-	10.9-	60.0+
STATE POLICE	89			6	2	33.33	0	1	0	1	0	3	1
	88			3	3	100.00	0	2	0	0	0	0	1
	NUMERICAL CHANGE			3+	1-	66.67-	0	1-	0	1+	0	3+	0
	PERCENT CHANGE			100.0+	33.3-	66.7-		50.0-		*		*	.0
MUNICIPAL	89	7,085	21.59	153	11	7.18	0	0	0	5	41	95	12
	88	7,214	24.25	175	16	9.14	0	0	1	2	34	118	20
	NUMERICAL CHANGE	129-	2.66-	22-	5-	1.96-	0	0	1-	3+	7+	23-	8-
	PERCENT CHANGE	1.8-	11.0-	12.6-	31.3-	21.4-			*	150.0+	20.6+	19.5-	40.0-
FOLLANSBEE PD	89	3,622	24.01	87	5	5.74	0	0	0	5	24	51	7
	88	3,718	25.28	94	2	2.12	0	0	0	2	16	64	12
	NUMERICAL CHANGE	96-	1.27-	7-	3+	3.62+	0	0	0	3+	8+	13-	5-
	PERCENT CHANGE	2.6-	5.0-	7.4-	150.0+	170.8+				150.0+	50.0+	20.3-	41.7-
WELLSBURG PD	89	3,463	19.05	66	6	9.09	0	0	0	0	17	44	5
	88	3,496	23.16	81	14	17.28	0	0	1	0	18	54	8
	NUMERICAL CHANGE	33-	4.11-	15-	8-	8.19-	0	0	1-	0	1-	10-	3-
	PERCENT CHANGE	.9-	17.7-	18.5-	57.1-	47.4-			*		5.6-	18.5-	37.5-

CABELL CTY TOTAL	89	104,165	52.17	5435	1094	20.12	10	51	119	196	1236	3569	254
	88	105,699	52.19	5517	1243	22.53	6	39	124	224	1257	3514	353
	NUMERICAL CHANGE	1,534-	.02-	82-	149-	2.41-	4+	12+	5-	28-	21-	55+	99-
	PERCENT CHANGE	1.5-	.0-	1.5-	12.0-	10.7-	66.7+	30.8+	4.0-	12.5-	1.7-	1.6+	28.0-

PART I OFFENSES

PART I OFFENSES

WEST VIRGINIA U C R CRIME INDEX REPORT

IDENTIFIER		POPULATION	CRIME RATE	TOTAL OFFEN	TOTAL CLEARED	PERCENT CLEARED	MURDER	RAPE	ROBBERY	FEL ASSLT	BREAK ENTER	LARCENY THEFT	M/V THEFT
RURAL	89	40,922	21.47	879	145	16.49	3	7	8	34	224	557	46
	88	40,848	19.75	807	170	21.06	1	2	12	15	230	476	71
			NUMERICAL CHANGE	74+	72+	4.57-	2+	5+	4-	19+	6-	81+	25-
			PERCENT CHANGE	.2+	8.9+	21.7-	200.0+	250.0+	33.3-	126.7+	2.6-	17.0+	35.2-
SHERIFF	89			674	107	15.87	3	7	5	30	155	451	23
	88			598	127	21.23	1	1	7	5	169	375	40
			NUMERICAL CHANGE	76+	20-	5.36-	2+	6+	2-	25+	14-	76+	17-
			PERCENT CHANGE	12.7+	15.7-	25.2-	200.0+	600.0+	28.6-	500.0+	8.3-	20.3+	42.5-
STATE POLICE	89			205	38	18.53	0	0	3	4	69	106	23
	88			209	43	20.57	0	1	5	10	61	101	31
			NUMERICAL CHANGE	4-	5-	2.04-	0	1-	2-	6-	8+	5+	8-
			PERCENT CHANGE	1.9-	11.6-	9.9-	*	*	40.0-	60.0-	13.1+	5.0+	25.8-
MUNICIPAL	89	63,243	72.03	4556	949	20.82	7	44	111	162	1012	3012	208
	88	64,851	72.58	4710	1073	22.78	5	37	112	209	1027	3038	282
			NUMERICAL CHANGE	1,608-	154-	1.96-	2+	7+	1-	47-	15-	26-	74-
			PERCENT CHANGE	2.5-	3.3-	8.6-	40.0+	18.9+	.9-	22.5-	1.5-	.9-	26.2-
BARBOURSVILLE PD	89	3,127	88.58	277	102	36.82	0	2	1	9	26	217	22
	88	3,099	84.86	263	123	46.76	0	0	1	12	25	204	21
			NUMERICAL CHANGE	28+	14+	9.94-	0	2+	0	3-	1+	13+	1+
			PERCENT CHANGE	.9+	5.3+	21.3-	*	*	.0	25.0-	4.0+	6.4+	4.8+
HUNTINGTON PD	89	55,709	72.84	4058	808	19.91	7	40	109	149	966	2603	184
	88	57,344	73.17	4198	911	21.70	5	34	110	191	972	2633	253
			NUMERICAL CHANGE	1,635-	140-	1.79-	2+	6+	1-	42-	6-	30-	69-
			PERCENT CHANGE	2.9-	3.3-	8.2-	40.0+	17.6+	.9-	22.0-	.6-	1.1-	27.3-
MILTON PD	89	2,207	23.56	52	14	26.92	0	1	1	2	6	40	2
	88	2,230	25.56	57	14	24.56	0	1	1	2	17	31	5
			NUMERICAL CHANGE	23-	5-	2.36+	0	0	0	0	11-	9+	3-
			PERCENT CHANGE	1.0-	8.8-	.0	.0	.0	.0	.0	64.7-	29.0+	60.0-
MU SECURITY POLICE	89	2,200	76.81	169	25	14.79	0	1	0	2	14	152	0
	88	2,178	88.15	192	25	13.02	0	2	0	4	13	170	3
			NUMERICAL CHANGE	22+	23-	1.77+	0	1-	0	2-	1+	18-	3-
			PERCENT CHANGE	1.0+	12.9-	13.6+		50.0-		50.0-	7.7+	10.6-	*
* *****													
CALHOUN CTY	TOTAL	89	8,213	9.00	74	31.08	0	7	0	3	32	25	7
		88	8,438	8.17	69	39.13	0	6	0	8	26	21	8
			NUMERICAL CHANGE	225-	5+	8.05-	0	1+	0	5-	6+	4+	1-
			PERCENT CHANGE	2.7-	10.2+	20.6-		16.7+		62.5-	23.1+	19.0+	12.5-
* *****													
RURAL	89	7,520	8.37	63	16	25.39	0	7	0	3	26	21	6
	88	7,718	8.93	69	27	39.13	0	6	0	8	26	21	8
			NUMERICAL CHANGE	198-	6-	11-	0	1+	0	5-	0	0	2-
			PERCENT CHANGE	2.6-	6.3-	35.1-		16.7+		62.5-	.0	.0	25.0-

WEST VIRGINIA U C R CRIME INDEX REPORT

IDENTIFIER		POPULATION	CRIME RATE	TOTAL OFFEN	TOTAL CLEARED	PERCENT CLEARED	MURDER	RAPE	ROBBERY	FEL ASSLT	BREAK ENTER	LARCENY THEFT	M/V THEFT
SHERIFF	89			5	4	80.00	0	0	0	0	0	5	0
	88			5	3	60.00	0	0	0	0	2	3	0
	NUMERICAL CHANGE			0	1+	20.00+	0	0	0	0	*	2+	0
	PERCENT CHANGE			.0	33.3+	33.3+					*	66.7+	
STATE POLICE	89			58	12	20.68	0	7	0	3	26	16	6
	88			64	24	37.50	0	6	0	8	24	18	8
	NUMERICAL CHANGE			6-	12-	16.82-	0	1+	0	5-	2+	2-	2-
	PERCENT CHANGE			9.4-	50.0-	44.9-		16.7+		62.5-	8.3+	11.1-	25.0-
MUNICIPAL	89	693	15.87	11	7	63.63	0	0	0	0	6	4	1
	88	720	.00	0	0	.00	0	0	0	0	0	0	0
	NUMERICAL CHANGE	27-	15.87+	11+	7+	63.63+	0	0	0	0	6+	4+	1+
	PERCENT CHANGE	3.8-	.0	*	*	*					*	*	*
GRANTSVILLE PD	89	693	15.87	11	7	63.63	0	0	0	0	6	4	1
	88	720	.00	0	0	.00	0	0	0	0	0	0	0
	NUMERICAL CHANGE	27-	15.87+	11+	7+	63.63+	0	0	0	0	6+	4+	1+
	PERCENT CHANGE	3.8-	.0	*	*	*					*	*	*

CLAY CTY	TOTAL	89	11,082	11.00	122	43	35.24	0	4	2	14	51	39
	88		11,217	11.94	134	61	45.52	1	7	0	19	48	50
	NUMERICAL CHANGE		135-	.94-	12-	18-	10.28-	1-	3-	2+	5-	3+	11-
	PERCENT CHANGE		1.2-	7.9-	9.0-	29.5-	22.6-	*	42.9-	*	26.3-	6.3+	22.0-

RURAL	89	10,003	12.19	122	43	35.24	0	4	2	14	51	39	12
	88	10,144	13.20	134	61	45.52	1	7	0	19	48	50	9
	NUMERICAL CHANGE	141-	1.01-	12-	18-	10.28-	1-	3-	2+	5-	3+	11-	3+
	PERCENT CHANGE	1.4-	7.7-	9.0-	29.5-	22.6-	*	42.9-	*	26.3-	6.3+	22.0-	33.3+
SHERIFF	89			29	13	44.82	0	0	2	8	10	9	0
	88			19	16	84.21	0	0	0	8	6	4	1
	NUMERICAL CHANGE			10+	3-	39.39-	0	0	2+	0	4+	5+	1-
	PERCENT CHANGE			52.6+	18.8-	46.8-			*	.0	66.7+	125.0+	*
STATE POLICE	89			93	30	32.25	0	4	0	6	41	30	12
	88			115	45	39.13	1	7	0	11	42	46	8
	NUMERICAL CHANGE			22-	15-	6.88-	1-	3-	0	5-	1-	16-	4+
	PERCENT CHANGE			19.1-	33.3-	17.6-	*	42.9-		45.5-	2.4-	34.8-	50.0+
UNKNOWN		0	.00	0	0	.00	0	0	0	0	0	0	0
	88	1,073	.00	0	0	.00	0	0	0	0	0	0	0
	NUMERICAL CHANGE	1,073-	.00	0	0	.00	0	0	0	0	0	0	0
	PERCENT CHANGE	.0											
UNKNOWN		0	.00	0	0	.00	0	0	0	0	0	0	0
	88	1,073	.00	0	0	.00	0	0	0	0	0	0	0
	NUMERICAL CHANGE	1,073-	.00	0	0	.00	0	0	0	0	0	0	0
	PERCENT CHANGE	.0											

PART I OFFENSES

PART I OFFENSES

WEST VIRGINIA U C R CRIME INDEX REPORT

IDENTIFIER		POPULATION	CRIME RATE	TOTAL OFFEN	TOTAL CLEARED	PERCENT CLEARED	MURDER	RAPE	ROBBERY	FEL ASSLT	BREAK ENTER	LARCENY THEFT	M/V THEFT	

DODDRIDGE CTY	TOTAL	89 88	7,025 7,247	10.96 8.83	77 64	44 32	57.14 50.00	0 0	1 8	0 0	1 5	53 26	19 19	3 6
	NUMERICAL CHANGE		222-	2.13+	13+	12+	7.14+	0	7-	0	4-	27+	0	3-
	PERCENT CHANGE		3.1-	24.1+	20.3+	37.5+	14.3+		87.5-		80.0-	103.8+	.0	50.0-

	RURAL	89 88	7,025 7,247	10.96 8.83	77 64	44 32	57.14 50.00	0 0	1 8	0 0	1 5	53 26	19 19	3 6
	NUMERICAL CHANGE		222-	2.13+	13+	12+	7.14+	0	7-	0	4-	27+	0	3-
	PERCENT CHANGE		3.1-	24.1+	20.3+	37.5+	14.3+		87.5-		80.0-	103.8+	.0	50.0-
	SHERIFF	89 88			11 16	0 1	.00 6.25	0 0	0 0	0 0	0 0	10 6	1 9	0 1
	NUMERICAL CHANGE				5-	1-	6.25-	0	0	0	0	4+	8-	1-
	PERCENT CHANGE				31.3-	*	*					66.7+	88.9-	*
	STATE POLICE	89 88			66 48	44 31	66.66 64.58	0 0	1 8	0 0	1 5	43 20	18 10	3 5
	NUMERICAL CHANGE				18+	13+	2.08+	0	7-	0	4-	23+	8+	2-
	PERCENT CHANGE				37.5+	41.9+	3.2+		87.5-		80.0-	115.0+	80.0+	40.0-

FAYETTE CTY	TOTAL	89 88	52,001 55,673	13.26 13.09	690 703	251 227	36.37 32.29	3 4	4 14	8 5	28 44	200 191	389 381	58 64
	NUMERICAL CHANGE		1,673-	.17+	13-	24+	4.08+	1-	10-	3+	16-	9+	8+	6-
	PERCENT CHANGE		3.1-	1.3+	1.8-	10.6+	12.6+	25.0-	71.4-	60.0+	36.4-	4.7+	2.1+	9.4-

	RURAL	89 88	34,336 35,227	7.42 8.88	255 313	96 85	37.64 27.15	1 2	2 10	2 4	11 26	101 71	105 155	33 45
	NUMERICAL CHANGE		891-	1.46-	58-	11+	10.49+	1-	8-	2-	15-	30+	50-	12-
	PERCENT CHANGE		2.5-	16.4-	18.5-	12.9+	38.6+	50.0-	80.0-	50.0-	57.7-	42.3+	32.3-	26.7-
	SHERIFF	89 88			98 131	8 42	8.16 32.06	0 2	0 4	1 2	0 24	38 34	46 50	13 15
	NUMERICAL CHANGE				33-	34-	23.90-	2-	4-	1-	24-	4+	4-	2-
	PERCENT CHANGE				25.2-	81.0-	74.5-	*	*	50.0-	*	11.8+	8.0-	13.3-
	STATE POLICE	89 88			157 182	88 43	56.05 23.62	1 0	2 6	1 2	11 2	63 37	59 105	20 30
	NUMERICAL CHANGE				25-	45+	32.43+	1+	4-	1-	9+	26+	46-	10-
	PERCENT CHANGE				13.7-	104.7+	137.3+	*	66.7-	50.0-	450.0+	70.3+	43.8-	33.3-
	MUNICIPAL	89 88	17,664 18,446	24.62 21.14	435 390	155 142	35.63 36.41	2 2	2 4	6 1	17 18	99 120	284 226	25 19
	NUMERICAL CHANGE		782-	3.48+	45+	13+	.78-	0	2-	5+	1-	21-	58+	6+
	PERCENT CHANGE		4.2-	16.5+	11.5+	9.2+	2.1-	.0	50.0-	500.0+	5.6-	17.5-	25.7+	31.6+
	ANSTED PD	89 88	1,712 1,777	7.00 11.25	12 20	6 4	50.00 20.00	0 1	1 0	0 0	0 2	8 10	2 6	1 1
	NUMERICAL CHANGE		65-	4.25-	8-	2+	30.00+	1-	1+	0	2-	2-	4-	0
	PERCENT CHANGE		3.7-	37.8-	40.0-	50.0+	150.0+	*	*		*	20.0-	66.7-	.0

WEST VIRGINIA U C R CRIME INDEX REPORT

IDENTIFIER		POPULATION	CRIME RATE	TOTAL OFFEN	TOTAL CLEARED	PERCENT CLEARED	MURDER	RAPE	ROBBERY	FEL ASSLT	BREAK ENTER	LARCENY THEFT	M/V THEFT
FAYETTEVILLE PD	89	2,147	3.72	8	5	62.50	0	0	0	1	3	3	1
	88	2,187	5.02	11	3	27.27	0	0	0	0	6	2	3
		NUMERICAL CHANGE	40-	1.30-	3-	2+	35.23+			1+	3-	1+	2-
		PERCENT CHANGE	1.8-	25.9-	27.3-	66.7+	129.2+			*	50.0-	50.0+	66.7-
MONTGOMERY PD	89	2,266	6.17	14	12	85.71	0	0	0	0	0	14	0
	88	2,400	14.99	36	29	80.55	0	0	0	1	9	22	4
		NUMERICAL CHANGE	134-	8.82-	22-	17-	5.16+			1-	9-	8-	4-
		PERCENT CHANGE	5.6-	58.8-	61.1-	58.6-	6.4+			*	*	36.4-	*
MOUNT HOPE PD	89	1,850	28.10	52	26	50.00	2	0	2	4	19	21	4
	88	1,968	35.56	70	26	37.14	1	1	0	10	25	31	2
		NUMERICAL CHANGE	118-	7.46-	18-	0	12.86+	1+	1-	6-	6-	10-	2+
		PERCENT CHANGE	6.0-	21.0-	25.7-	.0	34.6+	100.0+	*	60.0-	24.0-	32.3-	100.0+
OAK HILL PD	89	6,640	46.38	308	100	32.46	0	0	4	9	43	234	18
	88	6,963	31.45	219	73	33.33	0	1	1	4	55	149	9
		NUMERICAL CHANGE	323-	14.93+	89+	27+	.87-	0	1-	3+	5+	12-	85+
		PERCENT CHANGE	4.6-	47.5+	40.6+	37.0+	2.6-		*	300.0+	125.0+	21.8-	57.0+
SMITHERS PD	89	1,249	29.62	37	2	5.40	0	1	0	1	24	10	1
	88	1,272	17.29	22	3	13.63	0	0	0	0	13	9	0
		NUMERICAL CHANGE	23-	12.33+	15+	1-	8.23-	0	1+	0	1+	1+	1+
		PERCENT CHANGE	1.8-	71.3+	68.2+	33.3-	60.4-		*	*	84.6+	11.1+	*
W VA TECH SECURITY	89	900	2.22	2	2	100.00	0	0	0	2	0	0	0
	88	896	12.27	11	4	36.36	0	2	0	1	1	7	0
		NUMERICAL CHANGE	4+	10.05-	9-	2-	63.64+	0	2-	0	1+	1-	0
		PERCENT CHANGE	.4+	81.9-	81.8-	50.0-	175.0+		*	100.0+	*	*	
GAULEY BRIDGE PD	89	900	2.22	2	2	100.00	0	0	0	0	2	0	0
	88	983	1.01	1	0	.00	0	0	0	0	1	0	0
		NUMERICAL CHANGE	83-	1.21+	1+	2+	100.00+	0	0	0	1+	0	0
		PERCENT CHANGE	8.4-	119.8+	100.0+	*	*				100.0+		

GILMER CTY	TOTAL	89	7,718	17.23	133	17	12.78	1	1	1	8	51	69
		88	7,743	9.03	70	12	17.14	0	1	0	1	34	29
		NUMERICAL CHANGE	25-	8.20+	63+	5+	4.36-	1+	0	1+	7+	17+	40+
		PERCENT CHANGE	.3-	90.8+	90.0+	41.7+	25.4-	*	.0	*	700.0+	50.0+	137.9+

RURAL	89	5,194	15.59	81	13	16.04	1	1	1	5	31	41	1
	88	5,188	6.55	34	2	5.88	0	1	0	0	23	6	4
		NUMERICAL CHANGE	6+	9.04+	47+	11+	10.16+	1+	0	1+	5+	8+	35+
		PERCENT CHANGE	.1+	138.0+	138.2+	550.0+	172.8+	*	.0	*	*	34.8+	583.3+
SHERIFF	89			56	10	17.85	1	1	0	5	23	25	1
	88			9	0	.00	0	0	0	0	6	2	1
		NUMERICAL CHANGE		47+	10+	17.85+	1+	1+	0	5+	17+	23+	0
		PERCENT CHANGE		522.2+	*	*	*	*		*	283.3+	1150.0+	.0

PART I OFFENSES

PART I OFFENSES

WEST VIRGINIA U C R CRIME INDEX REPORT

IDENTIFIER		POPULATION	CRIME RATE	TOTAL OFFEN	TOTAL CLEARED	PERCENT CLEARED	MURDER	RAPE	ROBBERY	FEL ASSLT	BREAK ENTER	LARCENY THEFT	M/V THEFT	
STATE POLICE	89			25	3	12.00	0	0	1	0	8	16	0	
	88			25	2	8.00	0	1	0	0	17	4	3	
	NUMERICAL CHANGE			0	1+	4.00+	0	1-	1+	0	9-	12+	3-	
	PERCENT CHANGE			.0	50.0+	50.0+		*	*		52.9-	300.0+	*	
MUNICIPAL	89	2,524	20.60	52	4	7.69	0	0	0	3	20	28	1	
	88	2,555	14.08	36	10	27.77	0	0	0	1	11	23	1	
	NUMERICAL CHANGE	31-	6.52+	16+	6-	20.08-	0	0	0	2+	9+	5+	0	
	PERCENT CHANGE	1.2-	46.3+	44.4+	60.0-	72.3-				200.0+	81.8+	21.7+	.0	
GLENVILLE PD	89	1,949	17.44	34	4	11.76	0	0	0	3	13	17	1	
	88	1,959	14.80	29	8	27.58	0	0	0	1	9	18	1	
	NUMERICAL CHANGE	10-	2.64+	5+	4-	15.82-	0	0	0	2+	4+	1-	0	
	PERCENT CHANGE	.5-	17.8+	17.2+	50.0-	57.4-				200.0+	44.4+	5.6-	.0	
GLENVILLE ST SECURITY	89	575	31.30	18	0	.00	0	0	0	0	7	11	0	
	88	596	11.74	7	2	28.57	0	0	0	0	2	5	0	
	NUMERICAL CHANGE	21-	19.56+	11+	2-	28.57-	0	0	0	0	5+	6+	0	
	PERCENT CHANGE	3.5-	166.6+	157.1+	*	*					250.0+	120.0+		

GRANT CTY	TOTAL	89	10,687	8.70	93	21	22.58	0	1	2	1	34	49	6
		88	10,820	5.36	58	15	25.86	2	3	0	1	23	25	4
	NUMERICAL CHANGE		133-	3.34+	35+	6+	3.28-	2-	2-	2+	0	11+	24+	2+
	PERCENT CHANGE		1.2-	62.3+	60.3+	40.0+	12.7-	*	66.7-	*	.0	47.8+	96.0+	50.0+

RURAL	89	8,797	5.00	44	9	20.45	0	0	0	0	21	19	4	
	88	8,879	4.27	38	13	34.21	2	3	0	1	15	14	3	
	NUMERICAL CHANGE	82-	.73+	6+	4-	13.76-	2-	3-	0	1-	6+	5+	1+	
	PERCENT CHANGE	.9-	17.1+	15.8+	30.8-	40.2-	*	*		*	40.0+	35.7+	33.3+	
SHERIFF	89			5	2	40.00	0	0	0	0	3	0	2	
	88			8	3	37.50	0	2	0	0	3	2	1	
	NUMERICAL CHANGE			3-	1-	2.50+	0	2-	0	0	0	2-	1+	
	PERCENT CHANGE			37.5-	33.3-	6.7+		*			.0	*	100.0+	
STATE POLICE	89			39	7	17.94	0	0	0	0	18	19	2	
	88			30	10	33.33	2	1	0	1	12	12	2	
	NUMERICAL CHANGE			9+	3-	15.39-	2-	1-	0	1-	6+	7+	0	
	PERCENT CHANGE			30.0+	30.0-	46.2-	*	*		*	50.0+	58.3+	.0	
MUNICIPAL	89	1,890	25.92	49	12	24.48	0	1	2	1	13	30	2	
	88	1,941	10.30	20	2	10.00	0	0	0	0	8	11	1	
	NUMERICAL CHANGE	51-	15.62+	29+	10+	14.48+	0	1+	2+	1+	5+	19+	1+	
	PERCENT CHANGE	2.6-	151.7+	145.0+	500.0+	144.8+		*	*	*	62.5+	172.7+	100.0+	
PETERSBURG PD	89	1,890	25.92	49	12	24.48	0	1	2	1	13	30	2	
	88	1,941	10.30	20	2	10.00	0	0	0	0	8	11	1	
	NUMERICAL CHANGE	51-	15.62+	29+	10+	14.48+	0	1+	2+	1+	5+	19+	1+	
	PERCENT CHANGE	2.6-	151.7+	145.0+	500.0+	144.8+		*	*	*	62.5+	172.7+	100.0+	

WEST VIRGINIA U C R CRIME INDEX REPORT

IDENTIFIER		POPULATION	CRIME RATE	TOTAL OFFEN	TOTAL CLEARED	PERCENT CLEARED	MURDER	RAPE	ROBBERY	FEL ASSTLT	BREAK ENTER	LARCENY THEFT	M-V THEFT

GREENBRIER CTY TOTAL	89	33,693	7.12	240	58	24.16	0	0	3	6	83	131	17
	88	34,442	8.70	300	116	38.66	1	10	1	17	116	138	17
		NUMERICAL CHANGE	749-	1.58-	60-	58-	14.50-	1-	10-	2+	11-	33-	7-
		PERCENT CHANGE	2.2-	18.2-	20.0-	50.0-	37.5-	*	*	200.0+	64.7-	28.4-	5.1-

RURAL	89	23,809	7.93	189	31	16.40	0	0	1	3	68	102	15
	88	24,326	10.48	255	92	36.07	1	8	1	16	102	114	13
		NUMERICAL CHANGE	517-	2.55-	66-	61-	19.67-	1-	8-	0	13-	34-	12-
		PERCENT CHANGE	2.1-	24.3-	25.9-	66.3-	54.5-	*	*	.0	81.3-	33.3-	10.5-
SHERIFF	89			45	3	6.66	0	0	0	0	22	22	1
	88			72	8	11.11	0	4	0	4	29	31	4
		NUMERICAL CHANGE		27-	5-	4.45-	0	4-	0	4-	7-	9-	3-
		PERCENT CHANGE		37.5-	62.5-	40.1-	*	*	*	*	24.1-	29.0-	75.0-
STATE POLICE	89			144	28	19.44	0	0	1	3	46	80	14
	88			183	84	45.90	1	4	1	12	73	83	9
		NUMERICAL CHANGE		39-	56-	26.46-	1-	4-	0	9-	27-	3-	5+
		PERCENT CHANGE		21.3-	66.7-	57.6-	*	*	.0	75.0-	37.0-	3.6-	55.6+
MUNICIPAL	89	9,884	5.15	51	27	52.94	0	0	2	3	15	29	2
	88	10,116	4.44	45	24	53.33	0	2	0	1	14	24	4
		NUMERICAL CHANGE	232-	.71+	6+	3+	.39-	2-	2+	2+	1+	5+	2-
		PERCENT CHANGE	2.3-	16.0+	13.3+	12.5+	.7-	*	*	200.0+	7.1+	20.8+	50.0-
LEWISBURG PD	89	2,998	1.66	5	4	80.00	0	0	0	0	3	1	1
	88	2,981	6.37	19	12	63.15	0	1	0	0	6	8	4
		NUMERICAL CHANGE	17+	4.71-	14-	8-	16.85+	0	1-	0	3-	7-	3-
		PERCENT CHANGE	.6+	73.9-	73.7-	66.7-	26.7+	*	*	*	50.0-	87.5-	75.0-
RAINELLE PD	89	1,751	12.56	22	10	45.45	0	0	1	1	2	17	1
	88	1,828	3.28	6	0	.00	0	0	0	0	1	5	0
		NUMERICAL CHANGE	77-	9.28+	16+	10+	45.45+	0	0	1+	1+	12+	1+
		PERCENT CHANGE	4.2-	282.9+	266.7+	*	*	*	*	100.0+	50.0+	70.0+	*
RONCEVERTE PD	89	2,216	6.76	15	6	40.00	0	0	1	2	9	3	0
	88	2,261	7.96	18	11	61.11	0	1	0	1	6	10	0
		NUMERICAL CHANGE	45-	1.20-	3-	5-	21.11-	0	1-	1+	3+	7-	0
		PERCENT CHANGE	2.0-	15.1-	16.7-	45.5-	34.5-	*	*	100.0+	50.0+	70.0+	*
WHITE SULPHUR SPRINGS PD	89	2,919	3.08	9	7	77.77	0	0	0	0	1	8	0
	88	3,046	.65	2	1	50.00	0	0	0	0	1	1	0
		NUMERICAL CHANGE	127-	2.43+	7+	6+	27.77+	0	0	0	0	7+	0
		PERCENT CHANGE	4.2-	373.8+	350.0+	600.0+	55.5+	*	*	*	.0	700.0+	*

HAMPSHIRE CTY TOTAL	89	16,228	20.33	330	85	25.75	0	0	1	46	161	99	23
	88	15,784	19.89	314	68	21.65	2	1	0	21	144	135	11
		NUMERICAL CHANGE	444+	.44+	16+	17+	4.10+	2-	1-	1+	25+	17+	36-
		PERCENT CHANGE	2.8+	2.2+	5.1+	25.0+	18.9+	*	*	*	119.0+	11.8+	26.7-

PART I OFFENSES

PART I OFFENSES

WEST VIRGINIA U C R CRIME INDEX REPORT

IDENTIFIER		POPULATION	CRIME RATE	TOTAL OFFEN	TOTAL CLEARED	PERCENT CLEARED	MURDER	RAPE	ROBBERY	FEL ASSLT	BREAK ENTER	LARCENY THEFT	M/V THEFT	
RURAL	89	14,378	20.58	296	83	28.04	0	0	1	46	148	82	19	
	88	13,864	17.52	243	53	21.81	2	1	0	21	105	107	7	
		NUMERICAL CHANGE	514+	3.06+	53+	30+	6.23+	2-	1-	1+	25+	43+	25-	
		PERCENT CHANGE	3.7+	17.5+	21.8+	56.6+	28.6+	*	*	*	119.0+	41.0+	23.4-	
SHERIFF	89			158	65	41.13	0	0	0	42	61	46	9	
	88			104	33	31.73	1	0	0	17	42	41	3	
		NUMERICAL CHANGE		54+	32+	9.40+	1-	0	0	25+	19+	5+	6+	
		PERCENT CHANGE		51.9+	97.0+	29.6+	*			147.1+	45.2+	12.2+	200.0+	
STATE POLICE	89			138	18	13.04	0	0	1	4	87	36	10	
	88			139	20	14.38	1	1	0	4	63	66	4	
		NUMERICAL CHANGE		1-	2-	1.34-	1-	1-	1+	0	24+	30-	6+	
		PERCENT CHANGE		.7-	10.0-	9.3-	*	*	*	.0	38.1+	45.5-	150.0+	
MUNICIPAL	89	1,850	18.37	34	2	5.88	0	0	0	0	13	17	4	
	88	1,920	36.97	71	15	21.12	0	0	0	0	39	28	4	
		NUMERICAL CHANGE	70-	18.60-	37-	13-	0	0	0	0	26-	11-	0	
		PERCENT CHANGE	3.6-	50.3-	52.1-	86.7-					66.7-	39.3-	.0	
ROMNEY PD	89	1,850	18.37	34	2	5.88	0	0	0	0	13	17	4	
	88	1,920	36.97	71	15	21.12	0	0	0	0	39	28	4	
		NUMERICAL CHANGE	70-	18.60-	37-	13-	0	0	0	0	26-	11-	0	
		PERCENT CHANGE	3.6-	50.3-	52.1-	86.7-					66.7-	39.3-	.0	

HANCOCK CTY	TOTAL	89	40,333	20.05	809	153	18.91	2	1	9	23	251	464	59
		88	40,879	17.34	709	151	21.29	1	3	9	14	242	393	47
		NUMERICAL CHANGE	546-	2.71+	100+	2+	2.38-	1+	2-	0	9+	9+	71+	12+
		PERCENT CHANGE	1.3-	15.6+	14.1+	1.3+	11.2-	100.0+	66.7-	.0	64.3+	3.7+	18.1+	25.5+

RURAL	89	13,863	10.74	149	17	11.40	0	1	1	6	57	66	18	
	88	13,921	13.21	184	21	11.41	1	1	2	3	90	75	12	
		NUMERICAL CHANGE	58-	2.47-	35-	4-	1-	0	1-	3+	33-	9-	6+	
		PERCENT CHANGE	.4-	18.7-	19.0-	19.0-	*	.0	50.0-	100.0+	36.7-	12.0-	50.0+	
SHERIFF	89			148	17	11.48	0	1	1	6	57	65	18	
	88			178	20	11.23	1	1	2	3	89	71	11	
		NUMERICAL CHANGE		30-	3-	.25+	1-	0	1-	3+	32-	6-	7+	
		PERCENT CHANGE		16.9-	15.0-	2.2+	*	.0	50.0-	100.0+	36.0-	8.5-	63.6+	
STATE POLICE	89			1	0	.00	0	0	0	0	0	1	0	
	88			6	1	16.66	0	0	0	0	1	4	1	
		NUMERICAL CHANGE		5-	1-	16.66-	0	0	0	0	1-	3-	1-	
		PERCENT CHANGE		83.3-	*	*					*	75.0-	*	
MUNICIPAL	89	26,470	24.92	660	136	20.60	2	0	8	17	194	398	41	
	88	26,958	19.47	525	130	24.76	0	2	7	11	152	318	35	
		NUMERICAL CHANGE	488-	5.45+	135+	6+	2+	2-	1+	6+	42+	80+	6+	
		PERCENT CHANGE	1.8-	28.0+	25.7+	4.6+	*	*	14.3+	54.5+	27.6+	25.2+	17.1+	

WEST VIRGINIA U C R CRIME INDEX REPORT

IDENTIFIER		POPULATION	CRIME RATE	TOTAL OFFEN	TOTAL CLEARED	PERCENT CLEARED	MURDER	RAPE	ROBBERY	FEL ASSLT	BREAK ENTER	LARCENY THEFT	M/V THEFT
CHESTER PD	89	2,949	18.31	54	10	18.51	1	0	1	0	13	35	4
	88	3,007	16.29	49	2	4.08	0	0	0	0	18	26	5
	NUMERICAL CHANGE	58-	2.02+	5+	8+	14.43+	1+	0	1+	0	5-	9+	1-
	PERCENT CHANGE	1.9-	12.4+	10.2+	400.0+	353.7+	*	*	*	*	27.8-	34.6+	20.0-
WEIRTON PD	89	21,977	26.25	577	126	21.83	1	0	7	17	161	356	35
	88	22,358	20.43	457	127	27.78	0	2	7	11	120	288	29
	NUMERICAL CHANGE	381-	5.82+	120+	1-	5.95-	1+	2-	0	6+	41+	68+	6+
	PERCENT CHANGE	1.7-	28.5+	26.3+	.8-	21.4-	*	*	.0	54.5+	34.2+	23.6+	20.7+
NEW CUMBERLAND PD	89	1,544	18.78	29	0	.00	0	0	0	0	20	7	2
	88	1,593	11.92	19	1	5.26	0	0	0	0	14	4	1
	NUMERICAL CHANGE	49-	6.86+	10+	1-	5.26-	0	0	0	0	6+	3+	1+
	PERCENT CHANGE	3.1-	57.6+	52.6+	*	*					42.9+	75.0+	100.0+

HARDY CTY TOTAL	89	10,588	9.06	96	48	50.00	1	0	4	9	49	31	2
	88	10,423	6.04	63	29	46.03	0	4	1	2	32	19	5
	NUMERICAL CHANGE	165+	3.02+	33+	19+	3.97+	1+	4-	3+	7+	17+	12+	3-
	PERCENT CHANGE	1.6+	50.0+	52.4+	65.5+	8.6+	*	*	300.0+	350.0+	53.1+	63.2+	60.0-

RURAL	89	8,352	7.42	62	33	53.22	1	0	2	7	35	15	2
	88	8,234	6.55	54	24	44.44	0	4	1	2	25	18	4
	NUMERICAL CHANGE	118+	.87+	8+	9+	8.78+	1+	4-	1+	5+	10+	3-	2-
	PERCENT CHANGE	1.4+	13.3+	14.8+	37.5+	19.8+	*	*	100.0+	250.0+	40.0+	16.7-	50.0-
SHERIFF	89			8	5	62.50	0	0	1	2	3	2	0
	88			8	2	25.00	0	1	0	0	3	2	2
	NUMERICAL CHANGE			0	3+	37.50+	0	1-	1+	2+	0	0	2-
	PERCENT CHANGE			.0	150.0+	150.0+		*	*	*	.0	.0	*
STATE POLICE	89			54	28	51.85	1	0	1	5	32	13	2
	88			46	22	47.82	0	3	1	2	22	16	2
	NUMERICAL CHANGE			8+	6+	4.03+	1+	3-	0	3+	10+	3-	0
	PERCENT CHANGE			17.4+	27.3+	8.4+	*	*	.0	150.0+	45.5+	18.8-	.0
MUNICIPAL	89	2,236	15.20	34	15	44.11	0	0	2	2	14	16	0
	88	2,189	4.11	9	5	55.55	0	0	0	0	7	1	1
	NUMERICAL CHANGE	47+	11.09+	25+	10+	11.44-	0	0	2+	2+	7+	15+	1-
	PERCENT CHANGE	2.1+	269.8+	277.8+	200.0+	20.5-			*	*	100.0+	1500.0+	*
MOOREFIELD PD	89	2,236	15.20	34	15	44.11	0	0	2	2	14	16	0
	88	2,189	4.11	9	5	55.55	0	0	0	0	7	1	1
	NUMERICAL CHANGE	47+	11.09+	25+	10+	11.44-	0	0	2+	2+	7+	15+	1-
	PERCENT CHANGE	2.1+	269.8+	277.8+	200.0+	20.6-			*	*	100.0+	1500.0+	*

HARRISON CTY TOTAL	89	73,421	18.08	1328	505	38.02	1	7	15	35	373	816	81
	88	74,252	18.84	1400	587	41.92	2	3	11	53	268	971	92
	NUMERICAL CHANGE	831-	.76-	72-	82-	3.90-	1-	4+	4+	18-	105+	155-	11-
	PERCENT CHANGE	1.1-	4.0-	5.1-	14.0-	9.3-	50.0-	133.3+	36.4+	34.0-	39.2+	16.0-	12.0-

PART I OFFENSES

PART I OFFENSES

WEST VIRGINIA U C R CRIME INDEX REPORT

IDENTIFIER		POPULATION	CRIME RATE	TOTAL OFFEN	TOTAL CLEARED	PERCENT CLEARED	MURDER	RAPE	ROBBERY	FEL ASSLT	BREAK ENTER	LARCENY THEFT	M/V THEFT
RURAL	89	36,898	12.79	472	96	20.33	1	1	1	21	185	219	44
	88	37,068	10.73	398	109	27.38	1	1	2	21	125	202	46
	NUMERICAL CHANGE	170-	2.06+	74+	13-	7.05-	0	0	1-	0	60+	17+	2-
	PERCENT CHANGE	.5-	19.2+	18.6+	11.9-	25.7-	.0	.0	50.0-	.0	48.0+	8.4+	4.3-
SHERIFF	89			326	68	20.85	1	0	1	14	120	161	29
	88			288	71	24.65	1	1	2	16	76	163	29
	NUMERICAL CHANGE			38+	3-	3.80-	0	1-	1-	2-	44+	2-	0
	PERCENT CHANGE			13.2+	4.2-	15.4-	.0	*	50.0-	12.5-	57.9+	1.2-	.0
STATE POLICE	89			146	28	19.17	0	1	0	7	65	58	15
	88			110	38	34.54	0	0	0	5	49	39	17
	NUMERICAL CHANGE			36+	10-	15.37-	0	1+	0	2+	16+	19+	2-
	PERCENT CHANGE			32.7+	26.3-	44.5-		*		40.0+	32.7+	48.7+	11.8-
MUNICIPAL	89	36,523	23.43	856	409	47.78	0	6	14	14	188	597	37
	88	37,184	26.94	1002	478	47.70	1	2	9	32	143	769	46
	NUMERICAL CHANGE	661-	3.51-	146-	69-	.08+	1-	4+	5+	18-	45+	172-	9-
	PERCENT CHANGE	1.8-	13.0-	14.6-	14.4-	.2+	*	200.0+	55.6+	56.3-	31.5+	22.4-	19.6-
BRIDGEPORT PD	89	6,719	51.34	345	210	60.86	0	0	2	0	29	300	14
	88	6,477	63.91	414	257	62.07	0	1	3	2	36	363	9
	NUMERICAL CHANGE	242+	12.57-	69-	47-	1.21-	0	1-	1-	2-	7-	63-	5+
	PERCENT CHANGE	3.7+	19.7-	16.7-	18.3-	1.9-		*	33.3-	*	19.4-	17.4-	55.6+
CLARKSBURG PD	89	18,880	21.50	406	169	41.62	0	6	11	14	127	227	21
	88	19,708	24.30	479	182	37.99	1	1	4	30	75	340	28
	NUMERICAL CHANGE	828-	2.80-	73-	13-	3.63+	1-	5+	7+	16-	52+	113-	7-
	PERCENT CHANGE	4.2-	11.5-	15.2-	7.1-	9.6+	*	500.0+	175.0+	53.3-	69.3+	33.2-	25.0-
SALEM PD	89	2,365	10.99	26	13	50.00	0	0	0	0	8	17	1
	88	2,390	14.64	35	12	34.28	0	0	1	0	14	20	0
	NUMERICAL CHANGE	25-	3.65-	9-	1+	15.72+	0	0	1-	0	6-	3-	1+
	PERCENT CHANGE	1.0-	24.9-	25.7-	8.3+	45.9+			*		42.9-	15.0-	*
SHINNSTON PD	89	2,860	6.64	19	13	68.42	0	0	0	0	6	13	0
	88	2,873	3.48	10	9	90.00	0	0	0	0	1	9	0
	NUMERICAL CHANGE	13-	3.16+	9+	4+	21.58-	0	0	0	0	5+	4+	0
	PERCENT CHANGE	.5-	90.8+	90.0+	44.4+	24.0-					500.0+	44.4+	
STONEWOOD PD	89	2,028	16.27	33	1	3.03	0	0	0	0	8	24	1
	88	2,063	12.11	25	1	4.00	0	0	0	0	7	16	2
	NUMERICAL CHANGE	35-	4.16+	8+	0	.97-	0	0	0	0	1+	8+	1-
	PERCENT CHANGE	1.7-	34.4+	32.0+	.0	24.3-					14.3+	50.0+	50.0-
ANMOORE PD	89	1,009	2.97	3	1	33.33	0	0	0	0	3	0	0
	88	958	4.17	4	0	.00	0	0	0	0	1	3	0
	NUMERICAL CHANGE	51+	1.20-	1-	1+	33.33+	0	0	0	0	2+	3-	0
	PERCENT CHANGE	5.3+	28.8-	25.0-	*	*					200.0+	*	
NUTTER FORT PD	89	1,702	14.10	24	2	8.33	0	0	1	0	7	16	0
	88	1,787	19.02	34	16	47.05	0	0	1	0	8	18	7
	NUMERICAL CHANGE	85-	4.92-	10-	14-	38.72-	0	0	0	0	1-	2-	7-
	PERCENT CHANGE	4.8-	25.9-	29.4-	87.5-	82.3-			.0		12.5-	11.1-	*

WEST VIRGINIA U C R CRIME INDEX REPORT

IDENTIFIER		POPULATION	CRIME RATE	TOTAL OFFEN	TOTAL CLEARED	PERCENT CLEARED	MURDER	RAPE	ROBBERY	FEL ASSLT	BREAK ENTER	LARCENY THEFT	M/V THEFT
LUMBERPORT PD	89	960	.00	0	0	.00	0	0	0	0	0	0	0
	88	928	1.07	1	1	100.00	0	0	0	0	1	0	0
	NUMERICAL CHANGE	32+	1.07-	1-	1-	100.00-	0	0	0	0	1-	0	0
	PERCENT CHANGE	3.4+	.0	*	*	*					*		

JACKSON CTY	TOTAL	89	25,232	13.91	351	92	26.21	2	0	1	2	120	205
	88	25,512	9.64	246	72	29.26	1	3	0	6	62	151	23
	NUMERICAL CHANGE	280-	4.27+	105+	20+	3.05-	1+	3-	1+	4-	58+	54+	2-
	PERCENT CHANGE	1.1-	44.3+	42.7+	27.8+	10.4-	100.0+	*	*	66.7-	93.5+	35.8+	8.7-

RURAL	89	18,632	9.98	186	33	17.74	1	0	1	2	79	88	15
	88	18,730	6.99	131	35	26.71	1	3	0	5	46	62	14
	NUMERICAL CHANGE	98-	2.99+	55+	2-	8.97-	0	3-	1+	3-	33+	26+	1+
	PERCENT CHANGE	.5-	42.8+	42.0+	5.7-	33.6-	.0	*	*	60.0-	71.7+	41.9+	7.1+
SHERIFF	89			139	16	11.51	1	0	0	2	64	60	12
	88			73	14	19.17	0	2	0	2	29	33	7
	NUMERICAL CHANGE			66+	2+	7.66-	1+	2-	0	0	35+	27+	5+
	PERCENT CHANGE			90.4+	14.3+	40.0-	*	*		.0	120.7+	81.8+	71.4+
STATE POLICE	89			47	17	36.17	0	0	1	0	15	28	3
	88			58	21	36.20	1	1	0	3	17	29	7
	NUMERICAL CHANGE			11-	4-	.03-	1-	1-	1+	3-	2-	1-	4-
	PERCENT CHANGE			19.0-	19.0-	.1-	*	*	*	*	11.8-	3.4-	57.1-
MUNICIPAL	89	6,600	24.99	165	59	35.75	1	0	0	0	41	117	6
	88	6,782	16.95	115	37	32.17	0	0	0	1	16	89	9
	NUMERICAL CHANGE	182-	8.04+	50+	22+	3.58+	1+	0	0	1-	25+	28+	3-
	PERCENT CHANGE	2.7-	47.4+	43.5+	59.5+	11.1+	*			*	156.3+	31.5+	33.3-
RAVENSWOOD PD	89	3,443	21.20	73	48	65.75	1	0	0	0	24	44	4
	88	3,522	13.34	47	23	48.93	0	0	0	0	4	42	1
	NUMERICAL CHANGE	79-	7.86+	26+	25+	16.82+	1+	0	0	0	20+	2+	3+
	PERCENT CHANGE	2.2-	58.9+	55.3+	108.7+	34.4+	*				500.0+	4.8+	300.0+
RIPLEY PD	89	3,157	29.14	92	11	11.95	0	0	0	0	17	73	2
	88	3,260	20.85	68	14	20.58	0	0	0	1	12	47	8
	NUMERICAL CHANGE	103-	8.29+	24+	3-	8.63-	0	0	0	1-	5+	26+	6-
	PERCENT CHANGE	3.2-	39.8+	35.3+	21.4-	41.9-				*	41.7+	55.3+	75.0-

JEFFERSON CTY	TOTAL	89	35,127	23.73	834	180	21.58	3	2	13	16	282	448
	88	34,148	27.96	955	211	22.09	1	6	18	32	276	547	75
	NUMERICAL CHANGE	979+	4.23-	121-	31-	.51-	2+	4-	5-	16-	6+	99-	5-
	PERCENT CHANGE	2.9+	15.1-	12.7-	14.7-	2.3-	200.0+	66.7-	27.8-	50.0-	2.2+	18.1-	6.7-

RURAL	89	26,538	16.99	451	126	27.93	3	1	3	6	206	187	45
	88	25,731	21.41	551	121	21.96	1	5	5	9	204	285	42
	NUMERICAL CHANGE	807+	4.42-	100-	5+	5.97+	2+	4-	2-	3-	2+	98-	3+
	PERCENT CHANGE	3.1+	20.6-	18.1-	4.1+	27.2+	200.0+	80.0-	40.0-	33.3-	1.0+	34.4-	7.1+

PART I OFFENSES

PART I OFFENSES

WEST VIRGINIA U C R CRIME INDEX REPORT

IDENTIFIER		POPULATION	CRIME RATE	TOTAL OFFEN	TOTAL CLEARED	PERCENT CLEARED	MURDER	RAPE	ROBBERY	FEL ASSLT	BREAK ENTER	LARCENY THEFT	M/V THEFT	
SHERIFF	89			117	9	7.69	0	1	0	2	47	58	9	
	88			133	1	.75	0	1	0	1	37	86	8	
	NUMERICAL CHANGE			16-	8+	6.94+	0	0	0	1+	10+	28-	1+	
	PERCENT CHANGE			12.0-	800.0+	925.3+		.0		100.0+	27.0+	32.6-	12.5+	
STATE POLICE	89			334	117	35.02	3	0	3	4	159	129	36	
	88			418	120	28.70	1	4	5	8	167	199	34	
	NUMERICAL CHANGE			84-	3-	6.32+	2+	4-	2-	4-	8-	70-	2+	
	PERCENT CHANGE			20.1-	2.5-	22.0+	200.0+	*	40.0-	50.0-	4.8-	35.2-	5.9+	
MUNICIPAL	89	8,589	44.58	383	54	14.09	0	1	10	10	76	261	25	
	88	8,417	47.99	404	90	22.27	0	1	13	23	72	262	33	
	NUMERICAL CHANGE	172+	3.41-	21-	36-	8.18-	0	0	3-	13-	4+	1-	8-	
	PERCENT CHANGE	2.0+	7.1-	5.2-	40.0-	36.7-		.0	23.1-	56.5-	5.6+	.4-	24.2-	
CHARLES TOWN PD	89	3,305	73.22	242	46	19.00	0	0	9	10	43	172	8	
	88	3,203	76.48	245	66	26.93	0	0	9	20	35	174	7	
	NUMERICAL CHANGE	102+	3.26-	3-	20-	7.93-	0	0	0	10-	8+	2-	1+	
	PERCENT CHANGE	3.2+	4.3-	1.2-	30.3-	29.4-			.0	50.0-	22.9+	1.1-	14.3+	
SHEPHERDSTOWN PD	89	2,009	13.43	27	0	.00	0	0	0	0	5	22	0	
	88	1,960	9.69	19	3	15.78	0	0	0	2	3	11	3	
	NUMERICAL CHANGE	49+	3.74+	8+	3-	15.78-	0	0	0	2-	2+	11+	3-	
	PERCENT CHANGE	2.5+	38.6+	42.1+	*	*				*	66.7+	100.0+	*	
RANSON PD	89	2,840	35.21	100	7	7.00	0	1	1	0	21	61	16	
	88	2,870	36.23	104	15	14.42	0	0	4	0	21	58	21	
	NUMERICAL CHANGE	30-	1.02-	4-	8-	7.42-	0	1+	3-	0	0	3+	5-	
	PERCENT CHANGE	1.0-	2.8-	3.8-	53.3-	51.5-		*	75.0-		.0	5.2+	23.8-	
HARPERS FERRY PD	89	435	32.18	14	1	7.14	0	0	0	0	7	6	1	
	88	384	93.74	36	6	16.66	0	1	0	1	13	19	2	
	NUMERICAL CHANGE	51+	61.56-	22-	5-	9.52-	0	1-	0	1-	6-	13-	1-	
	PERCENT CHANGE	13.3+	65.7-	61.1-	83.3-	57.1-		*		*	46.2-	68.4-	50.0-	

KANAWHA CTY	TOTAL	89	217,314	45.88	9974	1636	16.40	24	75	306	249	2245	6364	711
		88	218,881	41.61	9127	1773	19.42	15	66	192	269	1942	5945	698
	NUMERICAL CHANGE		1,567-	4.27+	847+	137-	3.02-	9+	9+	114+	20-	303+	419+	13+
	PERCENT CHANGE		.7-	10.3+	9.3+	7.7-	15.6-	60.0+	13.6+	59.4+	7.4-	15.6+	7.0+	1.9+

RURAL	89	111,353	16.43	1830	374	20.43	15	29	27	59	641	852	207	
	88	111,234	12.78	1422	356	25.03	6	19	25	67	508	631	166	
	NUMERICAL CHANGE	119+	3.65+	408+	18+	4.60-	9+	10+	2+	8-	133+	221+	41+	
	PERCENT CHANGE	.1+	28.6+	28.7+	5.1+	18.4-	150.0+	52.6+	8.0+	11.9-	26.2+	35.0+	24.7+	
SHERIFF	89			1062	128	12.05	14	6	20	42	358	511	111	
	88			730	152	20.82	6	3	14	46	252	323	86	
	NUMERICAL CHANGE			332+	24-	8.77-	8+	3+	6+	4-	106+	188+	25+	
	PERCENT CHANGE			45.5+	15.8-	42.1-	133.3+	100.0+	42.9+	8.7-	42.1+	58.2+	29.1+	

WEST VIRGINIA U C R CRIME INDEX REPORT

IDENTIFIER		POPULATION	CRIME RATE	TOTAL OFFEN	TOTAL CLEARED	PERCENT CLEARED	MURDER	RAPE	ROBBERY	FEL ASSLT	BREAK ENTER	LARCENY THEFT	11/V THEFT
STATE POLICE	89			768	246	32.03	1	23	7	17	283	341	96
	88			692	204	29.47	0	16	11	21	256	308	80
	NUMERICAL CHANGE			76+	42+	2.56+	1+	7+	4-	4-	27+	33+	16+
	PERCENT CHANGE			11.0+	20.6+	8.7+	*	43.8+	36.4-	19.0-	10.5+	10.7+	20.0+
MUNICIPAL	89	105,961	76.79	8144	1262	15.49	9	46	279	190	1604	5512	504
	88	107,647	71.50	7705	1417	18.39	9	47	167	202	1434	5314	532
	NUMERICAL CHANGE	1,686-	5.29+	439+	155-	2.90-	0	1-	112+	12-	170+	198+	28-
	PERCENT CHANGE	1.6-	7.4+	5.7+	10.9-	15.8-	.0	2.1-	67.1+	5.9-	11.9+	3.7+	5.3-
BELLE PD	89	1,524	1.96	3	0	.00	0	0	0	0	0	3	0
	88	1,501	6.66	10	0	.00	0	0	0	0	5	5	0
	NUMERICAL CHANGE	23+	4.70-	7-	0	.00	0	0	0	0	5-	2-	0
	PERCENT CHANGE	1.5+	70.6-	70.0-							*	40.0-	
CHARLESTON PD	89	55,145	120.81	6664	1108	16.62	9	45	260	175	1297	4466	412
	88	56,416	111.76	6307	1223	19.39	7	44	154	187	1189	4297	429
	NUMERICAL CHANGE	1,271-	9.05+	357+	115-	2.77-	2+	1+	106+	12-	108+	169+	17-
	PERCENT CHANGE	2.3-	8.1+	5.7+	9.4-	14.3-	28.6+	2.3+	68.8+	6.4-	9.1+	3.9+	4.0-
DUNBAR PD	89	8,628	32.22	278	18	6.47	0	0	4	5	32	223	14
	88	8,786	37.10	326	34	10.42	2	0	3	1	56	248	16
	NUMERICAL CHANGE	158-	4.88-	48-	16-	3.95-	2-	0	1+	4+	24-	25-	2-
	PERCENT CHANGE	1.8-	13.2-	14.7-	47.1-	37.9-	*		33.3+	400.0+	42.9-	10.1-	12.5-
NITRO PD	89	7,521	21.53	162	6	3.70	0	0	0	2	41	112	7
	88	7,581	23.74	180	9	5.00	0	0	0	0	20	159	1
	NUMERICAL CHANGE	60-	2.21-	18-	3-	1.30-	0	0	0	2+	21+	47-	6+
	PERCENT CHANGE	.8-	9.3-	10.0-	33.3-	26.0-				*	105.0+	29.6-	600.0+
ST ALBANS PD	89	11,716	38.83	455	60	13.18	0	0	5	1	125	303	21
	88	11,699	35.21	412	90	21.84	0	1	3	5	83	287	33
	NUMERICAL CHANGE	17+	3.62+	43+	30-	8.66-	0	1-	2+	4-	42+	16+	12-
	PERCENT CHANGE	.1+	10.3+	10.4+	33.3-	39.7-		*	66.7+	80.0-	50.6+	5.6+	36.4-
SOUTH CHARLESTON PD	89	14,625	30.76	450	47	10.44	0	1	7	2	78	325	37
	88	14,601	25.20	368	35	9.51	0	0	6	5	59	257	41
	NUMERICAL CHANGE	24+	5.56+	82+	12+	.93+	0	1+	1+	3-	19+	68+	4-
	PERCENT CHANGE	.2+	22.1+	22.3+	34.3+	9.8+		*	16.7+	60.0-	32.2+	26.5+	9.8-
CHESAPEAKE PD	89	1,920	7.29	14	1	7.14	0	0	0	0	9	5	0
	88	2,035	5.89	12	4	33.33	0	0	0	0	7	3	2
	NUMERICAL CHANGE	115-	1.40+	2+	3-	26.19-	0	0	0	0	2+	2+	2-
	PERCENT CHANGE	5.7-	23.8+	16.7+	75.0-	78.6-					28.6+	66.7+	*
MARMET PD	89	1,781	25.26	45	12	26.66	0	0	1	1	8	25	10
	88	1,938	23.73	46	11	23.91	0	0	1	1	10	26	8
	NUMERICAL CHANGE	157-	1.53+	1-	1+	2.75+	0	0	0	0	2-	1-	2+
	PERCENT CHANGE	8.1-	6.4+	2.2-	9.1+	11.5+			.0	.0	20.0-	3.8-	25.0+
CLEDENIN PD	89	1,316	17.47	23	5	21.73	0	0	0	0	8	12	3
	88	1,305	4.59	6	3	50.00	0	0	0	0	1	5	0
	NUMERICAL CHANGE	11+	12.88+	17+	2+	28.27-	0	0	0	0	7+	7+	3+
	PERCENT CHANGE	.8+	280.6+	283.3+	66.7+	56.5-					700.0+	140.0+	*

PART I OFFENSES

PART I OFFENSES

WEST VIRGINIA U C R CRIME INDEX REPORT

IDENTIFIER		POPULATION	CRIME RATE	TOTAL OFFEN	TOTAL CLEARED	PERCENT CLEARED	MURDER	RAPE	ROBBERY	FEL ASSLT	BREAK ENTER	LARCENY THEFT	M/V THEFT
CEDAR GROVE PD	89	1,385	4.33	6	2	33.33	0	0	1	1	4	0	0
	88	1,393	4.30	6	3	50.00	0	1	0	0	4	0	1
	NUMERICAL CHANGE	8-	.03+	0	1-	16.67-	0	1-	1+	1+	0	0	1-
	PERCENT CHANGE	.6-	.7+	.0	33.3-	33.3-		*	*	*	.0		*
W VA ST COLLEGE SECURITY	89	400	110.00	44	3	6.81	0	0	1	3	2	38	0
	88	392	81.63	32	5	15.62	0	1	0	3	0	27	1
	NUMERICAL CHANGE	8+	28.37+	12+	2-	8.81-	0	1-	1+	0	2+	11+	1-
	PERCENT CHANGE	2.0+	34.8+	37.5+	40.0-	56.4-		*	*	.0	*	40.7+	*

LEWIS CTY	TOTAL	89	17,415	9.53	166	56	33.73	0	1	1	4	55	99
	88	18,067	10.62	192	39	20.31	1	1	1	2	64	104	19
	NUMERICAL CHANGE	652-	1.09-	26-	17+	13.42+	1-	0	0	2+	9-	5-	13-
	PERCENT CHANGE	3.6-	10.3-	13.5-	43.6+	66.1+	*	.0	.0	100.0+	14.1-	4.8-	68.4-

RURAL	89	12,270	12.22	150	54	36.00	0	1	1	4	46	92	6
	88	12,464	12.75	159	36	22.64	1	1	0	2	48	90	17
	NUMERICAL CHANGE	194-	.53-	9-	18+	13.36+	1-	0	1+	2+	2-	2+	11-
	PERCENT CHANGE	1.6-	4.2-	5.7-	50.0+	59.0+	*	.0	*	100.0+	4.2-	2.2+	64.7-
SHERIFF	89			84	38	45.23	0	0	0	3	30	50	1
	88			103	12	11.65	0	0	0	0	39	54	10
	NUMERICAL CHANGE			19-	26+	33.58+	0	0	0	3+	9-	4-	9-
	PERCENT CHANGE			18.4-	216.7+	288.2+				*	23.1-	7.4-	90.0-
STATE POLICE	89			66	16	24.24	0	1	1	1	16	42	5
	88			56	24	42.85	1	1	0	2	9	36	7
	NUMERICAL CHANGE			10+	8-	18.61-	1-	0	1+	1-	7+	6+	2-
	PERCENT CHANGE			17.9+	33.3-	43.4-	*	.0	*	50.0-	77.8+	16.7+	28.6-
MUNICIPAL	89	5,145	3.10	16	2	12.50	0	0	0	0	9	7	0
	88	5,603	5.88	33	3	9.09	0	0	1	0	16	14	2
	NUMERICAL CHANGE	458-	2.78-	17-	1-	3.41+	0	0	1-	0	7-	7-	2-
	PERCENT CHANGE	8.2-	47.3-	51.5-	33.3-	37.5+			*		43.8-	50.0-	*
WESTON PD	89	5,145	3.10	16	2	12.50	0	0	0	0	9	7	0
	88	5,603	5.88	33	3	9.09	0	0	1	0	16	14	2
	NUMERICAL CHANGE	458-	2.78-	17-	1-	3.41+	0	0	1-	0	7-	7-	2-
	PERCENT CHANGE	8.2-	47.3-	51.5-	33.3-	37.5+			*		43.8-	50.0-	*

LINCOLN CTY	TOTAL	89	22,858	10.80	247	106	42.91	4	5	2	11	99	78
	88	23,526	10.11	238	106	44.53	1	13	0	27	105	37	55
	NUMERICAL CHANGE	668-	.69+	9+	0	1.62-	3+	8-	2+	16-	6-	41+	7-
	PERCENT CHANGE	2.8-	6.8+	3.8+	.0	3.6-	300.0+	61.5-	*	59.3-	5.7-	110.8+	12.7-

RURAL	89	22,858	10.80	247	106	42.91	4	5	2	11	99	78	48
	88	23,526	10.11	238	106	44.53	1	13	0	27	105	37	55
	NUMERICAL CHANGE	668-	.69+	9+	0	1.62-	3+	8-	2+	16-	6-	41+	7-
	PERCENT CHANGE	2.8-	6.8+	3.8+	.0	3.6-	300.0+	61.5-	*	59.3-	5.7-	110.8+	12.7-

WEST VIRGINIA U C R CRIME INDEX REPORT

IDENTIFIER		POPULATION	CRIME RATE	TOTAL OFFEN	TOTAL CLEARED	PERCENT CLEARED	MURDER	RAPE	ROBBERY	FEL ASSLT	BREAK ENTER	LARCENY THEFT	M/V THEFT
SHERIFF	89			19	6	31.57	0	0	1	1	6	9	2
	88			9	9	100.00	0	0	0	6	0	3	0
				10+	3-	68.43-	0	0	1+	5-	6+	6+	2+
				111.1+	33.3-	68.4-			*	83.3-	*	200.0+	*
STATE POLICE	89			228	100	43.85	4	5	1	10	93	69	46
	88			229	97	42.35	1	13	0	21	105	34	55
				1-	3+	1.50+	3+	8-	1+	11-	12-	35+	9-
				.4-	3.1+	3.5+	300.0+	61.5-	*	52.4-	11.4-	102.9+	16.4-

LOGAN CTY	TOTAL	89	47,100	14.56	686	203	29.59	4	7	11	80	206	84
		88	48,740	15.85	773	165	21.34	3	6	9	49	246	131
				1,640-	1.29-	87-	8.25+	1+	1+	2+	31+	40-	47-
				3.4-	8.1-	11.3-	23.0+	38.7+	33.3+	16.7+	22.2+	63.3+	35.9-

RURAL	89	41,391	15.16	628	196	31.21	3	7	10	79	186	266	77
	88	43,679	15.42	674	143	21.21	2	6	7	47	208	284	120
				2,288-	.26-	46-	53+	10.00+	1+	3+	32+	22-	43-
				5.2-	1.7-	6.8-	37.1+	47.1+	50.0+	16.7+	42.9+	68.1+	35.8-
SHERIFF	89			123	41	33.33	2	1	5	11	39	52	13
	88			84	12	14.28	0	0	0	4	34	34	12
				39+	29+	19.05+	2+	1+	5+	7+	5+	18+	1+
				46.4+	241.7+	133.4+	*	*	*	175.0+	14.7+	52.9+	8.3+
STATE POLICE	89			505	155	30.69	1	6	5	68	147	214	64
	88			590	131	22.20	2	6	7	43	174	250	108
				85-	24+	8.49+	1-	0	2-	25+	27-	36-	44-
				14.4-	18.3+	38.2+	50.0-	.0	28.6-	58.1+	15.5-	14.4-	40.7-
MUNICIPAL	89	5,709	10.15	58	7	12.06	1	0	1	1	20	28	7
	88	5,061	19.56	99	22	22.22	1	0	2	2	38	45	11
				648+	9.41-	41-	15-	0	1-	1-	18-	17-	4-
				12.8+	48.1-	41.4-	68.2-	45.7-	.0	50.0-	50.0-	47.4-	36.4-
LOGAN PD	89	2,395	12.94	31	5	16.12	1	0	1	1	8	18	2
	88	2,589	24.71	64	8	12.50	0	0	1	0	28	30	5
				194-	11.77-	33-	3-	3.62+	1+	0	20-	12-	3-
				7.5-	47.6-	51.6-	37.5-	29.0+	*	.0	* 71.4-	40.0-	60.0-
MAN PD	89	1,227	13.85	17	1	5.88	0	0	0	0	7	9	1
	88	1,241	20.14	25	9	36.00	1	0	1	0	7	13	3
				14-	6.29-	8-	8-	30.12-	1-	0	0	4-	2-
				1.1-	31.2-	32.0-	88.9-	83.7-	*	*	.0	30.8-	66.7-
CHAPMANVILLE PD	89	1,286	7.77	10	1	10.00	0	0	0	0	5	1	4
	88	1,231	8.12	10	5	50.00	0	0	0	2	3	2	3
				55+	.35-	0	4-	40.00-	0	0	2+	1-	1+
				4.5+	4.3-	.0	80.0-	80.0-		*	66.7+	50.0-	33.3+

PART I OFFENSES

PART I OFFENSES

WEST VIRGINIA U C R CRIME INDEX REPORT

IDENTIFIER		POPULATION	CRIME RATE	TOTAL OFFEN	TOTAL CLEARED	PERCENT CLEARED	MURDER	RAPE	ROBBERY	FEL ASSLT	BREAK ENTER	LARCENY THEFT	M/V THEFT	
WEST LOGAN PD	89	455	.00	0	0	.00	0	0	0	0	0	0	0	
		0	.00	0	0	.00	0	0	0	0	0	0	0	
	NUMERICAL CHANGE	455+	.00	0	0	.00	0	0	0	0	0	0	0	
	PERCENT CHANGE	.0												
MITCHELL HEIGHTS PD	89	346	.00	0	0	.00	0	0	0	0	0	0	0	
		0	.00	0	0	.00	0	0	0	0	0	0	0	
	NUMERICAL CHANGE	346+	.00	0	0	.00	0	0	0	0	0	0	0	
	PERCENT CHANGE	.0												

MCDOWELL CTY	TOTAL	89	40,075	6.68	268	115	42.91	4	6	6	32	107	90	23
		88	42,983	8.11	349	153	43.83	3	9	4	35	127	122	49
	NUMERICAL CHANGE		2,908-	1.43-	81-	38-	.92-	1+	3-	2+	3-	20-	32-	26-
	PERCENT CHANGE		6.8-	17.6-	23.2-	24.8-	2.1-	33.3+	33.3-	50.0+	8.6-	15.7-	26.2-	53.1-

RURAL	89	32,911	6.65	219	88	40.18	4	5	5	29	84	69	23	
	88	35,753	8.24	295	125	42.37	3	9	4	32	101	101	45	
	NUMERICAL CHANGE		2,842-	1.59-	76-	37-	2.19-	1+	4-	1+	3-	17-	32-	22-
	PERCENT CHANGE		7.9-	19.3-	25.8-	29.6-	5.2-	33.3+	44.4-	25.0+	9.4-	16.8-	31.7-	48.9-
SHERIFF	89			59	59	100.00	0	0	0	17	5	37	0	
	88			56	55	98.21	0	0	0	12	7	37	0	
	NUMERICAL CHANGE			3+	4+	1.79+	0	0	0	5+	2-	0	0	
	PERCENT CHANGE			5.4+	7.3+	1.8+				41.7+	28.6-	.0		
STATE POLICE	89			160	29	18.12	4	5	5	12	79	32	23	
	88			239	70	29.28	3	9	4	20	94	64	45	
	NUMERICAL CHANGE			79-	41-	11.16-	1+	4-	1+	8-	15-	32-	22-	
	PERCENT CHANGE			33.1-	58.6-	38.1-	33.3+	44.4-	25.0+	40.0-	16.0-	50.0-	48.9-	
MUNICIPAL	89	7,164	6.83	49	27	55.10	0	1	1	3	23	21	0	
	88	7,230	7.46	54	28	51.85	0	0	0	3	26	21	4	
	NUMERICAL CHANGE		66-	.63-	5-	1-	3.25+	0	1+	1+	0	3-	0	4-
	PERCENT CHANGE		.9-	8.4-	9.3-	3.6-	6.3+		*	*	.0	11.5-	.0	*
WAR PD	89	1,761	6.24	11	6	54.54	0	0	0	1	2	8	0	
	88	1,907	2.09	4	3	75.00	0	0	0	0	1	2	1	
	NUMERICAL CHANGE		146-	4.15+	7+	3+	20.46-	0	0	1+	1+	6+	1-	
	PERCENT CHANGE		7.7-	198.6+	175.0+	100.0+	27.3-			*	100.0+	300.0+	*	
WELCH PD	89	3,305	.30	1	1	100.00	0	0	0	0	0	1	0	
	88	3,055	1.30	4	4	100.00	0	0	0	0	2	2	0	
	NUMERICAL CHANGE		250+	1.00-	3-	3-	.00	0	0	0	2-	1-	0	
	PERCENT CHANGE		8.2+	76.9-	75.0-	75.0-	.0				*	50.0-		
NORTH FORM PD	89	861	32.52	28	15	53.57	0	1	0	1	19	7	0	
	88	920	42.39	39	17	43.58	0	0	0	3	20	14	2	
	NUMERICAL CHANGE		59-	9.87-	11-	2-	9.99+	0	1+	0	2-	1-	7-	2-
	PERCENT CHANGE		6.4-	23.3-	28.2-	11.8-	22.9+		*		66.7-	5.0-	50.0-	*

WEST VIRGINIA U C R CRIME INDEX REPORT

IDENTIFIER		POPULATION	CRIME RATE	TOTAL OFFEN	TOTAL CLEARED	PERCENT CLEARED	MURDER	RAPE	ROBBERY	FEL ASSLT	BREAK ENTER	LARCENY THEFT	M/V THEFT
DAVY PD	89	633	1.57	1	1	100.00	0	0	0	0	0	1	0
	88	721	2.77	2	2	100.00	0	0	0	0	0	2	0
	NUMERICAL CHANGE	88-	1.20-	1-	1-	.00	0	0	0	0	0	1-	0
	PERCENT CHANGE	12.2-	43.3-	50.0-	50.0-	.0						50.0-	
KIMBALL PD	89	604	13.24	8	4	50.00	0	0	1	1	2	4	0
	88	627	7.97	5	2	40.00	0	0	0	0	3	1	1
	NUMERICAL CHANGE	23-	5.27+	3+	2+	10.00+	0	0	1+	1+	1-	3+	1-
	PERCENT CHANGE	3.7-	66.1+	60.0+	100.0+	25.0+			*	*	33.3-	300.0+	*

MARION CTY TOTAL	89	61,547	23.75	1463	306	20.91	11	9	26	84	360	875	98
	88	62,836	23.26	1462	283	19.35	4	1	34	39	420	891	73
	NUMERICAL CHANGE	1,289-	.49+	1+	23+	1.56+	7+	8+	8-	45+	60-	16-	25+
	PERCENT CHANGE	2.1-	2.1+	.1+	8.1+	8.1+	175.0+	800.0+	23.5-	115.4+	14.3-	1.8-	34.2+

RURAL	89	36,661	11.01	404	121	29.95	2	4	5	16	131	205	41
	88	37,005	10.99	407	102	25.06	1	1	6	23	122	222	32
	NUMERICAL CHANGE	344-	.02+	3-	19+	4.89+	1+	3+	1-	7-	9+	17-	9+
	PERCENT CHANGE	.9-	.2+	.7-	18.6+	19.5+	100.0+	300.0+	16.7-	30.4-	7.4+	7.7-	28.1+
SHERIFF	89			259	76	29.34	2	4	3	16	73	134	27
	88			252	66	26.19	0	1	4	16	76	138	17
	NUMERICAL CHANGE			7+	10+	3.15+	2+	3+	1-	0	3-	4-	10+
	PERCENT CHANGE			2.8+	15.2+	12.0+	*	300.0+	25.0-	.0	3.9-	2.9-	58.8+
STATE POLICE	89			145	45	31.03	0	0	2	0	58	71	14
	88			155	36	23.22	1	0	2	7	46	84	15
	NUMERICAL CHANGE			10-	9+	7.81+	1-	0	0	7-	12+	13-	1-
	PERCENT CHANGE			6.5-	25.0+	33.6+	*		.0	*	26.1+	15.5-	6.7-
MUNICIPAL	89	24,886	42.55	1059	185	17.46	9	5	21	68	229	670	57
	88	25,831	40.83	1055	181	17.15	3	0	28	16	298	669	41
	NUMERICAL CHANGE	945-	1.72+	4+	4+	.31+	6+	5+	7-	52+	69-	1+	16+
	PERCENT CHANGE	3.7-	4.2+	.4+	2.2+	1.8+	200.0+	*	25.0-	325.0+	23.2-	.1+	39.0+
FAIRMONT PD	89	21,007	49.26	1035	176	17.00	9	5	21	68	223	652	57
	88	21,821	46.78	1021	169	16.55	3	0	28	16	288	649	37
	NUMERICAL CHANGE	814-	2.48+	14+	7+	.45+	6+	5+	7-	52+	65-	3+	20+
	PERCENT CHANGE	3.7-	5.3+	1.4+	4.1+	2.7+	200.0+	*	25.0-	325.0+	22.6-	.5+	54.1+
MANNINGTON PD	89	2,850	8.07	23	8	34.78	0	0	0	0	6	17	0
	88	2,961	11.14	33	11	33.33	0	0	0	0	10	19	4
	NUMERICAL CHANGE	111-	3.07-	10-	3-	1.45+	0	0	0	0	4-	2-	4-
	PERCENT CHANGE	3.7-	27.6-	30.3-	27.3-	4.4+					40.0-	10.5-	*
MONONGAH PD	89	1,029	.97	1	1	100.00	0	0	0	0	0	1	0
	88	1,049	.95	1	1	100.00	0	0	0	0	0	1	0
	NUMERICAL CHANGE	20-	.02+	0	0	.00	0	0	0	0	0	0	0
	PERCENT CHANGE	1.9-	2.1+	.0	.0	.0						.0	

PART I OFFENSES

PART I OFFENSES

WEST VIRGINIA U C R CRIME INDEX REPORT

IDENTIFIER		POPULATION	CRIME RATE	TOTAL OFFEN	TOTAL CLEARED	PERCENT	MURDER	RAPE	ROBBERY	FEL ASSLT	BREAK ENTER	LARCENY THEFT	M/V THEFT

MARSHALL CTY	TOTAL	89	38,492	20.51	790	225	28.48	1	2	4	24	209	507
		88	38,14	19.78	768	201	26.17	2	3	2	10	211	487
	NUMERICAL CHANGE		382-	.73+	22+	24+	2.31+	1-	1-	2+	14+	2-	20+
	PERCENT CHANGE		.8-	3.7+	2.9+	11.9+	8.8+	50.0-	33.3-	100.0+	140.0+	.9-	4.1+

RURAL		89	20,028	10.33	207	74	35.74	1	2	3	22	99	66
		88	20,131	7.64	154	39	25.32	1	2	0	6	64	63
	NUMERICAL CHANGE		103-	2.69+	53+	35+	10.42+	0	0	3+	16+	35+	3+
	PERCENT CHANGE		.5-	35.2+	34.4+	89.7+	41.2+	.0	.0	*	266.7+	54.7+	4.8+
SHERIFF		89			160	48	30.00	1	1	2	13	80	55
		88			115	29	25.21	1	2	0	5	49	50
	NUMERICAL CHANGE				45+	19+	4.79+	0	1-	2+	8+	31+	5+
	PERCENT CHANGE				39.1+	65.5+	19.0+	.0	50.0-	*	160.0+	63.3+	10.0+
STATE POLICE		89			47	26	55.31	0	1	1	9	19	11
		88			39	10	25.64	0	0	0	1	15	13
	NUMERICAL CHANGE				8+	16+	29.67+	0	1+	1+	8+	4+	2-
	PERCENT CHANGE				20.5+	160.0+	115.7+		*	*	800.0+	26.7+	15.4-
MUNICIPAL		89	18,464	31.56	583	151	25.90	0	0	1	2	110	441
		88	18,683	32.86	614	162	26.38	1	1	2	4	147	424
	NUMERICAL CHANGE		219-	1.30-	31-	11-	4.8-	1-	1-	1-	2-	37-	17+
	PERCENT CHANGE		1.2-	4.0-	5.0-	6.8-	1.8-	*	*	50.0-	50.0-	25.2-	4.0+
BENHOOD PD		89	1,781	67.37	120	86	71.66	0	0	0	0	4	113
		88	1,802	55.49	100	87	87.00	0	0	1	0	6	90
	NUMERICAL CHANGE		21-	11.88+	20+	1-	15.34-	0	0	1-	0	2-	23+
	PERCENT CHANGE		1.2-	21.4+	20.0+	1.1-	17.6-		*	*		33.3-	25.6+
CAMERON PD		89	1,375	16.72	23	7	30.43	0	0	0	0	10	10
		88	1,406	14.22	20	4	20.00	0	1	1	2	9	7
	NUMERICAL CHANGE		31-	2.50+	3+	3+	10.43+	0	1-	1-	2-	1+	3+
	PERCENT CHANGE		2.2-	17.6+	15.0+	75.0+	52.2+		*	*	*	11.1+	42.9+
GLEN DALE PD		89	1,781	29.19	52	0	.00	0	0	1	0	4	45
		88	1,792	24.55	44	2	4.54	0	0	0	0	9	32
	NUMERICAL CHANGE		11-	4.64+	8+	2-	4.54-	0	0	1+	0	5-	13+
	PERCENT CHANGE		.6-	18.9+	18.2+	*	*		*	*		55.6-	40.6+
MCMECHAN PD		89	2,177	4.13	9	1	11.11	0	0	0	0	2	6
		88	2,208	4.52	10	1	10.00	0	0	0	0	4	5
	NUMERICAL CHANGE		31-	.39-	1-	0	1.11+	0	0	0	0	2-	1+
	PERCENT CHANGE		1.4-	8.6-	10.0-	.0	11.1+					50.0-	20.0+
MOUNDSVILLE PD		89	11,350	33.38	379	57	15.03	0	0	0	2	90	267
		88	11,475	38.34	440	68	15.45	1	0	0	2	119	290
	NUMERICAL CHANGE		125-	4.96-	61-	11-	.42-	1-	0	0	0	29-	23-
	PERCENT CHANGE		1.1-	12.9-	13.9-	16.2-	2.7-	*			.0	24.4-	7.9-

WEST VIRGINIA U C R CRIME INDEX REPORT

IDENTIFIER		POPULATION	CRIME RATE	TOTAL OFFEN	TOTAL CLEARED	PERCENT CLEARED	MURDER	RAPE	ROBBERY	FEL ASSLT	BREAK ENTER	LARCENY THEFT	M/V THEFT

MASON CTY	TOTAL	89	25,826	13.78	356	78	21.91	1	1	3	6	121	197
		88	25,909	15.55	403	72	17.86	3	0	2	2	134	234
	NUMERICAL CHANGE		83-	1.77-	47-	6+	4.05+	2-	1+	1+	4+	13-	37-
	PERCENT CHANGE		.3-	11.4-	11.7-	8.3+	22.7+	66.7-	*	50.0+	200.0+	9.7-	15.8-

	RURAL	89	17,970	12.18	219	58	26.48	0	1	2	0	87	106
		88	17,847	11.99	214	34	15.88	3	0	1	1	80	106
	NUMERICAL CHANGE		123+	.19+	5+	24+	10.60+	3-	1+	1+	1-	7+	0
	PERCENT CHANGE		.7+	1.6+	2.3+	70.6+	66.8+	*	*	100.0+	*	8.8+	.0
	SHERIFF	89			159	42	26.41	0	0	1	0	52	90
		88			168	17	10.11	0	0	1	0	49	98
	NUMERICAL CHANGE				9-	25+	16.30+	0	0	0	0	3+	8-
	PERCENT CHANGE				5.4-	147.1+	161.2+			.0		6.1+	8.2-
	STATE POLICE	89			60	16	26.66	0	1	1	0	35	16
		88			46	17	36.95	3	0	0	1	31	8
	NUMERICAL CHANGE				14+	1-	10.29-	3-	1+	1+	1-	4+	8+
	PERCENT CHANGE				30.4+	5.9-	27.8-	*	*	*	*	12.9+	100.0+
	MUNICIPAL	89	7,856	17.43	137	20	14.59	1	0	1	6	34	91
		88	8,062	23.44	189	38	20.10	0	0	1	1	54	128
	NUMERICAL CHANGE		206-	6.01-	52-	18-	5.51-	1+	0	0	5+	20-	37-
	PERCENT CHANGE		2.6-	25.6-	27.5-	47.4-	27.4-	*		.0	500.0+	37.0-	28.9-
	POINT PLEASANT PD	89	5,007	24.36	122	18	14.75	1	0	1	6	26	84
		88	5,202	32.10	167	37	22.15	0	0	1	1	51	109
	NUMERICAL CHANGE		195-	7.74-	45-	19-	7.40-	1+	0	0	5+	25-	25-
	PERCENT CHANGE		3.7-	24.1-	26.9-	51.4-	33.4-	*		.0	500.0+	49.0-	22.9-
	NEW HAVEN PD	89	1,573	8.26	13	1	7.69	0	0	0	0	6	7
		88	1,560	5.12	8	1	12.50	0	0	0	0	1	7
	NUMERICAL CHANGE		13+	3.14+	5+	0	4.81-	0	0	0	0	5+	0
	PERCENT CHANGE		.8+	61.3+	62.5+	.0	38.5-					500.0+	.0
	MASON PD	89	1,276	1.56	2	1	50.00	0	0	0	0	2	0
		88	1,300	10.76	14	0	.00	0	0	0	0	2	12
	NUMERICAL CHANGE		24-	9.20-	12-	1+	50.00+	0	0	0	0	0	12-
	PERCENT CHANGE		1.8-	85.5-	85.7-	*	*					.0	*

MERCER CTY	TOTAL	89	69,661	20.04	1397	525	37.58	8	6	18	103	332	862
		88	71,175	19.16	1365	340	24.90	6	12	28	82	430	742
	NUMERICAL CHANGE		1,514-	.88+	32+	185+	12.68+	2+	6-	10-	21+	98-	120+
	PERCENT CHANGE		2.1-	4.6+	2.3+	54.4+	50.9+	33.3+	50.0-	35.7-	25.6+	22.8-	16.2+

	RURAL	89	46,614	10.63	496	280	56.45	5	2	1	70	138	238
		88	47,464	10.08	479	153	31.94	3	10	14	55	208	151
	NUMERICAL CHANGE		850-	.55+	17+	127+	24.51+	2+	8-	13-	15+	70-	87+
	PERCENT CHANGE		1.8-	5.5+	3.5+	83.0+	76.7+	66.7+	80.0-	92.9-	27.3+	33.7-	57.6+

PART I OFFENSES

PART I OFFENSES

WEST VIRGINIA U C R CRIME INDEX REPORT

IDENTIFIER		POPULATION	CRIME RATE	TOTAL OFFEN	TOTAL CLEARED	PERCENT CLEARED	MURDER	RAPE	ROBBERY	FEL ASSLT	BREAK ENTER	LARCENY THEFT	M/V THEFT		
SHERIFF	89			406	274	67.48	2	2	0	69	102	210	21		
	88			292	126	43.15	1	3	3	43	119	103	20		
				114+	148+	24.33+	1+	1-	3-	26+	17-	107+	1+		
				39.0+	117.5+	56.4+	100.0+	33.3-	*	60.5+	14.3-	103.9+	5.0+		
STATE POLICE	89			90	6	6.66	3	0	1	1	36	28	21		
	88			187	27	14.43	2	7	11	12	89	48	18		
				97-	21-	7.77-	1+	7-	10-	11-	53-	20-	3+		
				51.9-	77.8-	53.8-	50.0+	*	90.9-	91.7-	59.6-	41.7-	16.7+		
MUNICIPAL	89	23,047	39.08	901	245	27.19	3	4	17	33	194	624	26		
	88	23,711	37.36	886	187	21.10	3	2	14	27	222	591	27		
				664-	15+	6.09+	0	2+	3+	6+	28-	33+	1-		
				2.8-	4.6+	1.7+	31.0+	28.9+	.9	100.0+	21.4+	22.2+	12.6-	5.6+	3.7-
BLUEFIELD PD	89	13,992	36.08	505	139	27.52	2	4	10	24	132	318	15		
	88	14,456	31.40	454	94	20.70	1	1	7	17	124	287	17		
				464-	51+	6.82+	1+	3+	3+	7+	8+	31+	2-		
				3.2-	14.9+	11.2+	47.9+	32.9+	100.0+	300.0+	42.9+	41.2+	6.5+	10.8+	11.8-
PRINCETON PD	89	8,055	45.68	368	105	28.53	1	0	7	9	56	284	11		
	88	8,172	47.84	391	90	23.01	2	0	7	9	96	267	10		
				117-	23-	5.52+	1-	0	0	0	40-	17+	1+		
				1.4-	4.5-	5.9-	16.7+	24.0+	50.0-	.0	.0	41.7-	6.4+	10.0+	
CONCORD COL SECURITY	89	1,000	28.00	28	1	3.57	0	0	0	0	6	22	0		
	88	1,083	37.85	41	3	7.31	0	1	0	1	2	37	0		
				83-	13-	3.74-	0	1-	0	1-	4+	15-	0		
				7.7-	26.0-	31.7-	66.7-	51.2-	*	*	200.0+	40.5-			

MINERAL CTY	TOTAL	89	26,914	14.86	400	142	35.50	0	6	5	10	104	256	19	
		88	27,001	13.84	374	138	36.89	1	1	0	33	107	209	23	
				87-	1.02+	26+	4+	1.39-	1-	5+	23-	3-	47+	4-	
				.3-	7.4+	7.0+	2.9+	3.8-	*	500.0+	*	69.7-	2.8-	22.5+	17.4-

RURAL	89	19,760	9.61	190	59	31.05	0	1	4	7	71	92	15		
	88	19,384	10.47	203	56	27.58	1	1	0	25	93	73	10		
				376+	.86-	13-	3+	3.47+	1-	0	4+	18-	22-	19+	5+
				1.9+	8.2-	6.4-	5.4+	12.6+	*	.0	*	72.0-	23.7-	26.0+	50.0+
SHERIFF	89			20	11	55.00	0	0	1	2	6	11	0		
	88			38	21	55.26	0	1	0	9	9	18	1		
				18-	10-	.26-	0	1-	1+	7-	3-	7-	1-		
				47.4-	47.6-	.5-	*	*	*	77.8-	33.3-	38.9-	*		
STATE POLICE	89			170	48	28.23	0	1	3	5	65	81	15		
	88			165	35	21.21	1	0	0	16	84	55	9		
				5+	13+	7.02+	1-	1+	3+	11-	19-	26+	6+		
				3.0+	37.1+	33.1+	*	*	*	68.8-	22.6-	47.3+	66.7+		

WEST VIRGINIA U C R CRIME INDEX REPORT

IDENTIFIER		POPULATION	CRIME RATE	TOTAL OFFEN	TOTAL CLEARED	PERCENT CLEARED	MURDER	RAPE	ROBBERY	FEL ASSLT	BREAK ENTER	LARCENY THEFT	M/V THEFT
MUNICIPAL	89	7,154	29.35	210	83	39.52	0	5	1	3	33	164	4
	88	7,617	22.44	171	82	47.95	0	0	0	8	14	136	13
	NUMERICAL CHANGE	463-	6.91+	39+	1+	8.43-	0	5+	1+	5-	19+	28+	9-
	PERCENT CHANGE	6.1-	30.8+	22.8+	1.2+	17.6-		*	*	62.5-	135.7+	20.6+	69.2-
KEYSER PD	89	5,986	29.56	177	71	40.11	0	3	1	2	27	141	3
	88	6,398	25.16	161	80	49.68	0	0	0	7	12	129	13
	NUMERICAL CHANGE	412-	4.40+	16+	9-	9.57-	0	3+	1+	5-	15+	12+	10-
	PERCENT CHANGE	6.4-	17.5+	9.9+	11.3-	19.3-		*	*	71.4-	125.0+	9.3+	76.9-
PIEDMONT PD	89	1,168	28.25	33	12	36.36	0	2	0	1	6	23	1
	88	1,219	8.20	10	2	20.00	0	0	0	1	2	7	0
	NUMERICAL CHANGE	51-	20.05+	23+	10+	16.36+	0	2+	0	0	4+	16+	1+
	PERCENT CHANGE	4.2-	244.5+	230.0+	500.0+	81.8+		*		.0	200.0+	228.6+	*

MINGO CTY TOTAL	89	35,325	13.81	488	112	22.95	6	6	7	38	135	218	78
	88	36,034	10.32	372	89	23.92	3	7	4	46	109	148	55
	NUMERICAL CHANGE	709-	3.49+	116+	23+	.97-	3+	1-	3+	8-	26+	70+	23+
	PERCENT CHANGE	2.0-	33.8+	31.2+	25.8+	4.1-	100.0+	14.3-	75.0+	17.4-	23.9+	47.3+	41.8+

RURAL	89	28,141	13.32	375	87	23.20	6	5	7	32	96	156	73
	88	28,641	8.13	233	61	26.18	2	6	2	35	66	72	50
	NUMERICAL CHANGE	500-	5.19+	142+	26+	2.98-	4+	1-	5+	3-	30+	84+	23+
	PERCENT CHANGE	1.7-	63.8+	60.9+	42.6+	11.4-	200.0+	16.7-	250.0+	8.6-	45.5+	116.7+	46.0+
SHERIFF	89			109	39	35.77	2	0	4	19	23	47	14
	88			42	8	19.04	0	0	0	4	11	18	9
	NUMERICAL CHANGE			67+	31+	16.73+	2+	0	4+	15+	12+	29+	5+
	PERCENT CHANGE			159.5+	387.5+	87.9+	*		*	375.0+	109.1+	161.1+	55.6+
STATE POLICE	89			266	48	18.04	4	5	3	13	73	109	59
	88			191	53	27.74	2	6	2	31	55	54	41
	NUMERICAL CHANGE			75+	5-	9.70-	2+	1-	1+	18-	18+	55+	18+
	PERCENT CHANGE			39.3+	9.4-	35.0-	100.0+	16.7-	50.0+	58.1-	32.7+	101.9+	43.9+
MUNICIPAL	89	7,184	15.72	113	25	22.12	0	1	0	6	39	62	5
	88	7,393	18.80	139	28	20.14	1	1	2	11	43	76	5
	NUMERICAL CHANGE	209-	3.08-	26-	3-	1.98+	1-	0	2-	5-	4-	14-	0
	PERCENT CHANGE	2.8-	16.4-	18.7-	10.7-	9.8+	*	.0	*	45.5-	9.3-	18.4-	.0
WILLIAMSON PD	89	4,631	23.75	110	25	22.72	0	1	0	6	37	61	5
	88	4,867	27.53	134	28	20.89	1	1	2	11	38	76	5
	NUMERICAL CHANGE	236-	3.78-	24-	3-	1.83+	1-	0	2-	5-	1-	15-	0
	PERCENT CHANGE	4.8-	13.7-	17.9-	10.7-	8.8+	*	.0	*	45.5-	2.6-	19.7-	.0
KERMIT PD	89	683	.00	0	0	.00	0	0	0	0	0	0	0
	88	656	7.62	5	0	.00	0	0	0	0	5	0	0
	NUMERICAL CHANGE	27+	7.62-	5-	0	.00	0	0	0	0	5-	0	0
	PERCENT CHANGE	4.1+	.0	*							*		

PART I OFFENSES

PART I OFFENSES

WEST VIRGINIA U C R CRIME INDEX REPORT

IDENTIFIER		POPULATION	CRIME RATE	TOTAL OFFEN	TOTAL CLEARED	PERCENT CLEARED	MURDER	RAPE	ROBBERY	FEL ASSLT	BREAK ENTER	LARCENY THEFT	N/V THEFT
DELBARTON PD	89	970	3.09	3	0	.00	0	0	0	0	2	1	0
	88	998	.00	0	0	.00	0	0	0	0	0	0	0
	NUMERICAL CHANGE	28-	3.09+	3+	0	.00	0	0	0	0	2+	1+	0
	PERCENT CHANGE	2.8-	.0	*							*	*	
MATEWAN PD	89	900	.00	0	0	.00	0	0	0	0	0	0	0
	88	872	.00	0	0	.00	0	0	0	0	0	0	0
	NUMERICAL CHANGE	28+	.00	0	0	.00	0	0	0	0	0	0	0
	PERCENT CHANGE	3.2+											

MONONGALIA CTY TOTAL	89	76,489	33.82	2588	385	14.87	2	24	17	29	495	1893	128
	88	75,741	30.21	2289	329	14.37	1	17	13	17	478	1641	122
	NUMERICAL CHANGE	748+	3.61+	299+	56+	.50+	1+	7+	4+	12+	17+	252+	6+
	PERCENT CHANGE	1.0+	11.9+	13.1+	17.0+	3.5+	100.0+	41.2+	30.8+	70.6+	3.6+	15.4+	4.9+

RURAL	89	39,620	14.83	588	93	15.81	1	3	2	4	145	376	57
	88	38,712	14.30	554	73	13.17	1	0	5	5	172	321	50
	NUMERICAL CHANGE	908+	.53+	34+	20+	2.64+	0	3+	3-	1-	27-	55+	7+
	PERCENT CHANGE	2.3+	3.7+	6.1+	27.4+	20.0+	.0	*	60.0-	20.0-	15.7-	17.1+	14.0+
SHERIFF	89			268	20	7.46	0	1	0	2	64	188	13
	88			222	13	5.85	1	0	3	3	67	145	3
	NUMERICAL CHANGE			46+	7+	1.61+	1-	1+	3-	1-	3-	43+	10+
	PERCENT CHANGE			20.7+	53.8+	27.5+	*	*	*	33.3-	4.5-	29.7+	333.3+
STATE POLICE	89			320	73	22.81	1	2	2	2	81	188	44
	88			332	60	18.07	0	0	2	2	105	176	47
	NUMERICAL CHANGE			12-	13+	4.74+	1+	2+	0	0	24-	12+	3-
	PERCENT CHANGE			3.6-	21.7+	26.2+	*	*	.0	.0	22.9-	6.8+	6.4-
MUNICIPAL	89	36,869	54.24	2000	292	14.60	1	21	15	25	350	1517	71
	88	37,029	46.84	1735	256	14.75	0	17	8	12	306	1320	72
	NUMERICAL CHANGE	160-	7.40+	265+	36+	.15-	1+	4+	7+	13+	44+	197+	1-
	PERCENT CHANGE	.4-	15.8+	15.3+	14.1+	1.0-	*	23.5+	87.5+	108.3+	14.4+	14.9+	1.4-
MORGANTOWN PD	89	26,014	46.55	1211	193	15.93	0	17	12	23	199	906	54
	88	26,163	40.05	1048	156	14.88	0	8	5	9	193	796	37
	NUMERICAL CHANGE	149-	6.50+	163+	37+	1.05+	0	9+	7+	14+	6+	110+	17+
	PERCENT CHANGE	.6-	16.2+	15.6+	23.7+	7.1+		112.5+	140.0+	155.6+	3.1+	13.8+	45.9+
STAR CITY PD	89	1,267	104.18	132	70	53.03	0	1	2	0	8	115	6
	88	1,306	86.52	113	73	64.60	0	0	1	0	6	100	6
	NUMERICAL CHANGE	39-	17.66+	19+	3-	11.57-	0	1+	1+	0	2+	15+	0
	PERCENT CHANGE	3.0-	20.4+	16.8+	4.1-	17.9-		*	100.0+		33.3+	15.0+	.0
HESTOVER PD	89	4,928	54.58	269	20	7.43	1	2	1	0	83	173	9
	88	4,903	38.34	188	11	5.85	0	8	0	1	64	102	13
	NUMERICAL CHANGE	25+	16.24+	81+	9+	1.58+	1+	6-	1+	1-	19+	71+	4-
	PERCENT CHANGE	.5+	42.4+	43.1+	81.8+	27.0+	*	75.0-	*	*	29.7+	69.6+	30.8-

WEST VIRGINIA U C R CRIME INDEX REPORT

IDENTIFIER		POPULATION	CRIME RATE	TOTAL OFFEN	TOTAL CLEARED	PERCENT CLEARED	MURDER	RAPE	ROBBERY	FEL ASSLT	BREAK ENTER	LARCENY THEFT	M/V THEFT
WVU SECURITY POLICE	89	3,700	101.08	374	7	1.87	0	1	0	1	49	322	1
	88	3,672	98.31	361	14	3.87	0	1	0	1	33	315	11
	NUMERICAL CHANGE	28+	2.77+	13+	7-	2.00-	0	0	0	0	16+	7+	10-
	PERCENT CHANGE	.8+	2.8+	3.6+	50.0-	51.7-		.0		.0	48.5+	2.2+	90.9-
GRANVILLE PD	89	960	14.58	14	2	14.28	0	0	0	1	11	1	1
	88	985	25.38	25	2	8.00	0	0	2	1	10	7	5
	NUMERICAL CHANGE	25-	10.80-	11-	0	6.28+	0	0	2-	0	1+	6-	4-
	PERCENT CHANGE	2.5-	42.6-	44.0-	.0	78.5+		*	*	.0	10.0+	85.7-	80.0-

MONROE CTY TOTAL	89	13,507	5.84	79	27	34.17	1	0	0	11	45	16	6
	88	13,604	7.27	99	38	38.38	2	1	0	3	68	14	11
	NUMERICAL CHANGE	97-	1.43-	20-	11-	4.21-	1-	1-	0	8+	23-	2+	5-
	PERCENT CHANGE	.7-	19.7-	20.2-	28.9-	11.0-	50.0-	*		266.7+	33.8-	14.3+	45.5-

RURAL	89	12,240	5.14	63	16	25.39	1	0	0	5	42	10	5
	88	12,370	6.87	85	28	32.94	2	1	0	3	59	10	10
	NUMERICAL CHANGE	130-	1.73-	22-	12-	7.55-	1-	1-	0	2+	17-	0	5-
	PERCENT CHANGE	1.1-	25.2-	25.9-	42.9-	22.9-	50.0-	*		66.7+	28.8-	.0	50.0-
SHERIFF	89			39	10	25.64	0	0	0	4	24	8	3
	88			48	8	16.66	0	0	0	1	32	9	6
	NUMERICAL CHANGE			9-	2+	8.98+	0	0	0	3+	8-	1-	3-
	PERCENT CHANGE			18.8-	25.0+	53.9+				300.0+	25.0-	11.1-	50.0-
STATE POLICE	89			24	6	25.00	1	0	0	1	18	2	2
	88			37	20	54.05	2	1	0	2	27	1	4
	NUMERICAL CHANGE			13-	14-	29.05-	1-	1-	0	1-	9-	1+	2-
	PERCENT CHANGE			35.1-	70.0-	53.7-	50.0-	*		50.0-	33.3-	100.0+	50.0-
MUNICIPAL	89	1,267	12.62	16	11	68.75	0	0	0	6	3	6	1
	88	1,234	11.34	14	10	71.42	0	0	0	0	9	4	1
	NUMERICAL CHANGE	33+	1.28+	2+	1+	2.67-	0	0	0	6+	6-	2+	0
	PERCENT CHANGE	2.7+	11.3+	14.3+	10.0+	3.7-				*	66.7-	50.0+	.0
ALDERSON PD	89	1,267	12.62	16	11	68.75	0	0	0	6	3	6	1
	88	1,234	11.34	14	10	71.42	0	0	0	0	9	4	1
	NUMERICAL CHANGE	33+	1.28+	2+	1+	2.67-	0	0	0	6+	6-	2+	0
	PERCENT CHANGE	2.7+	11.3+	14.3+	10.0+	3.7-				*	66.7-	50.0+	.0

MORGAN CTY TOTAL	89	11,973	14.61	175	29	16.57	1	4	1	5	112	41	11
	88	11,515	16.67	192	32	16.66	0	0	0	3	103	78	8
	NUMERICAL CHANGE	458+	2.06-	17-	3-	.09-	1+	4+	1+	2+	9+	37-	3+
	PERCENT CHANGE	4.0+	12.4-	8.9-	9.4-	.5-	*	*	*	66.7+	8.7+	47.4-	37.5+

RURAL	89	11,973	14.61	175	29	16.57	1	4	1	5	112	41	11
	88	11,515	16.67	192	32	16.66	0	0	0	3	103	78	8
	NUMERICAL CHANGE	458+	2.06-	17-	3-	.09-	1+	4+	1+	2+	9+	37-	3+
	PERCENT CHANGE	4.0+	12.4-	8.9-	9.4-	.5-	*	*	*	66.7+	8.7+	47.4-	37.5+

PART I OFFENSES

PART I OFFENSES

WEST VIRGINIA U C R CRIME INDEX REPORT

IDENTIFIER		POPULATION	CRIME RATE	TOTAL OFFEN	TOTAL CLEARED	PERCENT CLEARED	MURDER	RAPE	ROBBERY	FEL ASSLT	BREAK ENTER	LARCENY THEFT	M/V THEFT	
SHERIFF	89			45	4	8.88	0	0	1	0	37	5	2	
	88			61	6	9.83	0	0	0	0	32	27	2	
	NUMERICAL CHANGE			16-	2-	.95-	0	0	1+	0	5+	22-	0	
	PERCENT CHANGE			26.2-	33.3-	9.7-			*		15.6+	81.5-	.0	
STATE POLICE	89			130	25	19.23	1	4	0	5	75	36	9	
	88			131	26	19.84	0	0	0	3	71	51	6	
	NUMERICAL CHANGE			1-	1-	.61-	1+	4+	0	2+	4+	15-	3+	
	PERCENT CHANGE			.8-	3.8-	3.1-	*	*		66.7+	5.6+	29.4-	50.0+	

NICHOLAS CTY	TOTAL	89	27,013	16.32	441	104	23.58	0	6	5	19	112	266	33
	88		27,696	16.24	450	108	24.00	1	4	5	19	118	264	39
	NUMERICAL CHANGE		683-	.08+	9-	4-	.42-	1-	2+	0	0	6-	2+	6-
	PERCENT CHANGE		2.5-	.5+	2.0-	3.7-	1.8-	*	50.0+	.0	.0	5.1-	.8+	15.4-

RURAL	89	21,145	15.84	335	75	22.38	0	6	2	15	95	189	28	
	88	21,562	16.27	351	75	21.36	0	4	5	17	103	191	31	
	NUMERICAL CHANGE		417-	.43-	16-	0	0	2+	3-	2-	8-	2-	3-	
	PERCENT CHANGE		1.9-	2.6-	4.6-	.0		50.0+	60.0-	11.8-	7.8-	1.0-	9.7-	
SHERIFF	89			247	48	19.43	0	5	2	9	63	145	23	
	88			233	45	19.31	0	4	1	17	59	134	18	
	NUMERICAL CHANGE			14+	3+	.12+	0	1+	1+	8-	4+	11+	5+	
	PERCENT CHANGE			6.0+	6.7+	.6+		25.0+	100.0+	47.1-	6.8+	8.2+	27.8+	
STATE POLICE	89			88	27	30.68	0	1	0	6	32	44	5	
	88			118	30	25.42	0	0	4	0	44	57	13	
	NUMERICAL CHANGE			30-	3-	5.26+	0	1+	4-	6+	12-	13-	8-	
	PERCENT CHANGE			25.4-	10.0-	20.7+		*	*	*	27.3-	22.8-	61.5-	
MUNICIPAL	89	5,868	18.06	106	29	27.35	0	0	3	4	17	77	5	
	88	6,134	16.13	99	33	33.33	1	0	0	2	15	73	8	
	NUMERICAL CHANGE		266-	1.93+	7+	4-	1-	0	3+	2+	2+	4+	3-	
	PERCENT CHANGE		4.3-	12.0+	7.1+	12.1-	*		*	100.0+	13.3+	5.5+	37.5-	
RICHWOOD PD	89	2,870	1.74	5	4	80.00	0	0	2	0	0	1	2	
	88	3,062	.97	3	1	33.33	0	0	0	0	2	1	0	
	NUMERICAL CHANGE		192-	.77+	2+	3+	0	0	2+	0	2-	0	2+	
	PERCENT CHANGE		6.3-	79.4+	66.7+	300.0+			*		*	.0	*	
SUMMERSVILLE PD	89	2,998	33.68	101	25	24.75	0	0	1	4	17	76	3	
	88	3,072	31.24	96	32	33.33	1	0	0	2	13	72	8	
	NUMERICAL CHANGE		74-	2.44+	5+	7-	1-	0	1+	2+	4+	4+	5-	
	PERCENT CHANGE		2.4-	7.8+	5.2+	21.9-	*		*	100.0+	30.8+	5.6+	62.5-	

OHIO CTY	TOTAL	89	56,204	22.18	1247	254	20.36	1	4	63	83	447	535	114
	88		56,682	26.07	1478	265	17.92	1	18	72	56	642	594	95
	NUMERICAL CHANGE		478-	3.89-	231-	11-	2.44+	0	14-	9-	27+	195-	59-	19+
	PERCENT CHANGE		.8-	14.9-	15.6-	4.2-	13.6+	.0	77.8-	12.5-	48.2+	30.4-	9.9-	20.0+

WEST VIRGINIA U C R CRIME INDEX REPORT

IDENTIFIER		POPULATION	CRIME RATE	TOTAL OFFEN	TOTAL CLEARED	PERCENT CLEARED	MURDER	RAPE	ROBBERY	FEL ASSLT	BREAK ENTER	LARCENY THEFT	M/V THEFT
RURAL	89	13,454	18.87	254	48	18.89	0	0	1	14	74	150	15
	88	13,494	16.52	223	45	20.17	0	5	0	11	110	85	12
	NUMERICAL CHANGE	40-	2.35+	31+	3+	1.28-	0	5-	1+	3+	36-	65+	3+
	PERCENT CHANGE	.3-	14.2+	13.9+	6.7+	6.3-		*	*	27.3+	32.7-	76.5+	25.0+
SHERIFF	89			224	42	18.75	0	0	1	12	69	130	12
	88			180	31	17.22	0	4	0	7	99	64	6
	NUMERICAL CHANGE			44+	11+	1.53+	0	4-	1+	5+	30-	66+	6+
	PERCENT CHANGE			24.4+	35.5+	8.9+		*	*	71.4+	30.3-	103.1+	100.0+
STATE POLICE	89			30	6	20.00	0	0	0	2	5	20	3
	88			43	14	32.55	0	1	0	4	11	21	6
	NUMERICAL CHANGE			13-	8-	12.55-	0	1-	0	2-	6-	1-	3-
	PERCENT CHANGE			30.2-	57.1-	38.6-		*		50.0-	54.5-	4.8-	50.0-
MUNICIPAL	89	42,750	23.22	993	206	20.74	1	4	62	69	373	385	99
	88	43,188	29.05	1255	220	17.52	1	13	72	45	532	509	83
	NUMERICAL CHANGE	438-	5.83-	262-	14-	3.22+	0	9-	10-	24+	159-	124-	16+
	PERCENT CHANGE	1.0-	20.1-	20.9-	6.4-	18.4+	.0	69.2-	13.9-	53.3+	29.9-	24.4-	19.3+
WHEELING PD	89	38,531	24.26	935	204	21.81	1	4	62	69	360	342	97
	88	38,906	29.70	1156	218	18.85	1	13	71	45	515	430	81
	NUMERICAL CHANGE	375-	5.44-	221-	14-	2.96+	0	9-	9-	24+	155-	88-	16+
	PERCENT CHANGE	1.0-	18.3-	19.1-	6.4-	15.7+	.0	69.2-	12.7-	53.3+	30.1-	20.5-	19.8+
BETHLEHEM PD	89	2,919	10.61	31	1	3.22	0	0	0	0	12	17	2
	88	2,952	10.16	30	2	6.66	0	0	0	0	16	13	1
	NUMERICAL CHANGE	33-	.45+	1+	1-	3.44-	0	0	0	0	4-	4+	1+
	PERCENT CHANGE	1.1-	4.4+	3.3+	50.0-	51.7-					25.0-	30.8+	100.0+
WEST LIBERTY ST COL SEC	89	1,300	20.76	27	1	3.70	0	0	0	0	1	26	0
	88	1,330	51.87	69	0	.00	0	0	1	0	1	66	1
	NUMERICAL CHANGE	30-	31.11-	42-	1+	3.70+	0	0	1-	0	0	40-	1-
	PERCENT CHANGE	2.3-	60.0-	60.9-	*	*			*		.0	60.6-	*

PENDLETON CTY TOTAL	89	7,916	5.81	46	18	39.13	0	1	0	5	9	28	3
	88	7,842	4.08	32	11	34.37	0	0	0	1	18	13	0
	NUMERICAL CHANGE	74+	1.73+	14+	7+	4.76+	0	1+	0	4+	9-	15+	3+
	PERCENT CHANGE	.9+	42.4+	43.8+	63.6+	13.8+		*		400.0+	50.0-	115.4+	*

RURAL	89	7,916	5.81	46	18	39.13	0	1	0	5	9	28	3
	88	7,842	4.08	32	11	34.37	0	0	0	1	18	13	0
	NUMERICAL CHANGE	74+	1.73+	14+	7+	4.76+	0	1+	0	4+	9-	15+	3+
	PERCENT CHANGE	.9+	42.4+	43.8+	63.6+	13.8+		*		400.0+	50.0-	115.4+	*
SHERIFF	89			3	2	66.66	0	0	0	1	0	2	0
	88			2	2	100.00	0	0	0	0	1	1	0
	NUMERICAL CHANGE			1+	0	33.34-	0	0	0	1+	1-	1+	0
	PERCENT CHANGE			50.0+	.0	33.3-				*	*	100.0+	

PART I OFFENSES

PART I OFFENSES

WEST VIRGINIA U C R CRIME INDEX REPORT

IDENTIFIER		POPULATION	CRIME RATE	TOTAL OFFEN	TOTAL CLEARED	PERCENT CLEARED	MURDER	RAPE	ROBBERY	FEL ASSLT	BREAK ENTER	LARCENY THEFT	M/V THEFT
STATE POLICE	89			43	16	37.20	0	1	0	4	9	26	3
	88			30	9	30.00	0	0	0	1	17	12	0
				13+	7+	7.20+	0	1+	0	3+	8-	14+	3+
				43.3+	77.8+	24.0+		*		300.0+	47.1-	116.7+	*

PLEASANTS CTY	89	7,619	7.35	56	24	42.85	0	1	0	4	12	35	4
	88	7,644	5.88	45	17	37.77	0	1	1	1	12	26	4
				25-	11+	5.08+	0	0	1-	3+	0	9+	0
				.3-	25.0+	24.4+		.0	*	300.0+	.0	34.6+	.0

RURAL	89	5,462	5.85	32	20	62.50	0	1	0	3	12	12	4
	88	5,483	4.37	24	14	58.33	0	1	1	1	7	12	2
				21-	8+	4.17+	0	0	1-	2+	5+	0	2+
				.4-	33.9+	33.3+		.0	*	200.0+	71.4+	.0	100.0+
SHERIFF	89			24	16	66.66	0	0	0	2	11	7	4
	88			13	6	46.15	0	0	0	0	6	5	2
				11+	10+	20.51+	0	0	0	2+	5+	2+	2+
				84.6+	166.7+	44.4+				*	83.3+	40.0+	100.0+
STATE POLICE	89			8	4	50.00	0	1	0	1	1	5	0
	88			11	8	72.72	0	1	1	1	1	7	0
				3-	4-	22.72-	0	0	1-	0	0	2-	0
				27.3-	50.0-	31.2-		.0	*	.0	.0	28.6-	
MUNICIPAL	89	2,157	11.12	24	4	16.66	0	0	0	1	0	23	0
	88	2,161	9.71	21	3	14.28	0	0	0	0	5	14	2
				4-	1.41+	3+	0	0	0	1+	5-	9+	2-
				.2-	14.5+	14.3+		0	0	*	*	64.3+	*
ST MARYS PD	89	2,157	11.12	24	4	16.66	0	0	0	1	0	23	0
	88	2,161	9.71	21	3	14.28	0	0	0	0	5	14	2
				4-	1.41+	3+	0	0	0	1+	5-	9+	2-
				.2-	14.5+	14.3+		0	0	*	*	64.3+	*

POCAHONTAS CTY	89	9,103	3.18	29	19	65.51	0	2	0	4	10	10	3
	88	9,133	5.69	52	21	40.38	0	0	2	1	36	13	0
				30-	2.51-	23-	0	2+	2-	3+	26-	3-	3+
				.3-	44.1-	44.2-		*	*	300.0+	72.2-	23.1-	*

RURAL	89	7,985	3.13	25	17	68.00	0	2	0	4	7	9	3
	88	8,085	5.19	42	16	38.09	0	0	2	1	31	8	0
				100-	2.06-	17-	0	2+	2-	3+	24-	1+	3+
				1.2-	39.7-	40.5-		*	*	300.0+	77.4-	12.5+	*
SHERIFF	89			1	1	100.00	0	0	0	1	0	0	0
	88			9	6	66.66	0	0	0	0	6	3	0
				8-	5-	33.34+	0	0	0	1+	6-	3-	0
				88.9-	83.3-	50.0+				*	*	*	

WEST VIRGINIA U C R CRIME INDEX REPORT

IDENTIFIER	POPULATION	CRIME RATE	TOTAL OFFEN	TOTAL CLEARED	PERCENT CLEARED	MURDER	RAPE	ROBBERY	FEL ASSLT	BREAK ENTER	LARCENY THEFT	M/V THEFT
STATE POLICE 89			24	16	66.66	0	2	0	3	7	9	3
88			33	10	30.30	0	0	2	1	25	5	0
NUMERICAL CHANGE			9-	6+	36.36+	0	2+	2-	2+	18-	4+	3+
PERCENT CHANGE			27.3-	60.0+	120.0+		*	*	200.0+	72.0-	80.0+	*
MUNICIPAL 89	1,118	3.57	4	2	50.00	0	0	0	0	3	1	0
88	1,048	9.54	10	5	50.00	0	0	0	0	5	5	0
NUMERICAL CHANGE	70+	5.97-	6-	3-	.00	0	0	0	0	2-	4-	0
PERCENT CHANGE	6.7+	62.6-	60.0-	60.0-	.0					40.0-	80.0-	
MARLINTON PD 89	1,118	3.57	4	2	50.00	0	0	0	0	3	1	0
88	1,048	9.54	10	5	50.00	0	0	0	0	5	5	0
NUMERICAL CHANGE	70+	5.97-	6-	3-	.00	0	0	0	0	2-	4-	0
PERCENT CHANGE	6.7+	62.6-	60.0-	60.0-	.0					40.0-	80.0-	

PRESTON CTY TOTAL 89	29,784	14.87	443	96	21.67	2	0	0	3	155	246	37
88	30,277	10.40	315	52	16.50	0	3	1	6	117	156	32
NUMERICAL CHANGE	493-	4.47+	128+	44+	5.17+	2+	3-	1-	3-	38+	90+	5+
PERCENT CHANGE	1.6-	43.0+	40.6+	84.6+	31.3+	*	*	*	50.0-	32.5+	57.7+	15.6+

RURAL 89	24,768	14.49	359	46	12.81	2	0	0	3	145	185	24
88	25,744	10.25	264	23	8.71	0	2	1	4	105	124	28
NUMERICAL CHANGE	976-	4.24+	95+	23+	4.10+	2+	2-	1-	1-	40+	61+	4-
PERCENT CHANGE	3.8-	41.4+	36.0+	100.0+	47.1+	*	*	*	25.0-	38.1+	49.2+	14.3-
SHERIFF 89			290	33	11.37	0	0	0	1	119	158	12
88			191	18	9.42	0	1	0	3	81	95	11
NUMERICAL CHANGE			99+	15+	1.95+	0	1-	0	2-	38+	63+	1+
PERCENT CHANGE			51.8+	83.3+	20.7+		*		66.7-	46.9+	66.3+	9.1+
STATE POLICE 89			69	13	18.84	2	0	0	2	26	27	12
88			73	5	6.84	0	1	1	1	24	29	17
NUMERICAL CHANGE			4-	8+	12.00+	2+	1-	1-	1+	2+	2-	5-
PERCENT CHANGE			5.5-	160.0+	175.4+	*	*	*	100.0+	8.3+	6.9-	29.4-
MUNICIPAL 89	5,016	16.74	84	50	59.52	0	0	0	0	10	61	13
88	4,533	11.25	51	29	56.86	0	1	0	2	12	32	4
NUMERICAL CHANGE	483+	5.49+	33+	21+	2.66+	0	1-	0	2-	2-	29+	9+
PERCENT CHANGE	10.7+	48.8+	64.7+	72.4+	4.7+		*		*	16.7-	90.6+	225.0+
KINGHOOD PD 89	2,632	18.99	50	19	38.00	0	0	0	0	7	32	11
88	2,660	19.17	51	29	56.86	0	1	0	2	12	32	4
NUMERICAL CHANGE	28-	.18-	1-	10-	18.86-	0	1-	0	2-	5-	0	7+
PERCENT CHANGE	1.1-	.9-	2.0-	34.5-	33.2-		*		*	41.7-	.0	175.0+
TERRA ALTA PD 89	1,840	18.47	34	31	91.17	0	0	0	0	3	29	2
88	1,873	.00	0	0	.00	0	0	0	0	0	0	0
NUMERICAL CHANGE	33-	18.47+	34+	31+	91.17+	0	0	0	0	3+	29+	2+
PERCENT CHANGE	1.8-	.0	*	*	*					*	*	*

PART 1 OFFENSES

PART I OFFENSES

WEST VIRGINIA U C R CRIME INDEX REPORT

IDENTIFIER		POPULATION	CRIME RATE	TOTAL OFFEN	TOTAL CLEARED	PERCENT CLEARED	MURDER	RAPE	ROBBERY	FEL ASSLT	BREAK ENTER	LARCENY THEFT	M/V THEFT
REEDSVILLE PD	89	544	.00	0	0	.00	0	0	0	0	0	0	0
		0	.00	0	0	.00	0	0	0	0	0	0	0
	NUMERICAL CHANGE	544+	.00	0	0	.00	0	0	0	0	0	0	0
	PERCENT CHANGE	.0											

PUTNAM CTY	TOTAL 89	40,104	17.62	707	110	15.55	3	6	2	10	201	450	35
	88	39,738	12.75	507	66	13.01	0	4	4	7	168	292	32
	NUMERICAL CHANGE	366+	4.87+	200+	44+	2.54+	3+	2+	2-	3+	33+	158+	3+
	PERCENT CHANGE	.9+	38.2+	39.4+	66.7+	19.5+	*	50.0+	50.0-	42.9+	19.6+	54.1+	9.4+

RURAL	89	33,880	18.26	619	107	17.28	3	6	2	10	186	385	27
	88	34,642	12.61	437	61	13.95	0	2	2	7	160	240	26
	NUMERICAL CHANGE	762-	5.65+	182+	46+	3.33+	3+	4+	0	3+	26+	145+	1+
	PERCENT CHANGE	2.2-	44.8+	41.6+	75.4+	23.9+	*	200.0+	.0	42.9+	16.3+	60.4+	3.8+
SHERIFF	89			533	72	13.50	2	0	2	2	151	353	23
	88			345	24	6.95	0	0	2	2	120	206	15
	NUMERICAL CHANGE			188+	48+	6.55+	2+	0	0	0	31+	147+	8+
	PERCENT CHANGE			54.5+	200.0+	94.2+	*		.0	.0	25.8+	71.4+	53.3+
STATE POLICE	89			86	35	40.69	1	6	0	8	35	32	4
	88			92	37	40.21	0	2	0	5	40	34	11
	NUMERICAL CHANGE			6-	2-	.48+	1+	4+	0	3+	5-	2-	7-
	PERCENT CHANGE			6.5-	5.4-	1.2+	*	200.0+		60.0+	12.5-	5.9-	63.6-
MUNICIPAL	89	6,224	14.13	88	3	3.40	0	0	0	0	15	65	8
	88	5,096	13.73	70	5	7.14	0	2	2	0	8	52	6
	NUMERICAL CHANGE	1,128+	.40+	18+	2-	3.74-	0	2-	2-	0	7+	13+	2+
	PERCENT CHANGE	22.1+	2.9+	25.7+	40.0-	52.4-		*	*		87.5+	25.0+	33.3+
HURRICANE PD	89	5,145	17.10	88	3	3.40	0	0	0	0	15	65	8
	88	3,981	17.58	70	5	7.14	0	2	2	0	8	52	6
	NUMERICAL CHANGE	1,164+	.48-	18+	2-	3.74-	0	2-	2-	0	7+	13+	2+
	PERCENT CHANGE	29.2+	2.7-	25.7+	40.0-	52.4-		*	*		87.5+	25.0+	33.3+
POCA PD	89	1,079	.00	0	0	.00	0	0	0	0	0	0	0
	88	1,115	.00	0	0	.00	0	0	0	0	0	0	0
	NUMERICAL CHANGE	36-	.00	0	0	.00	0	0	0	0	0	0	0
	PERCENT CHANGE	3.2-											

RALEIGH CTY	TOTAL 89	79,358	29.87	2371	591	24.92	6	2	37	39	416	1769	102
	88	82,591	22.84	1888	540	28.60	9	7	18	33	455	1272	94
	NUMERICAL CHANGE	3,233-	7.03+	483+	51+	3.68-	3-	5-	19+	6+	39-	497+	8+
	PERCENT CHANGE	3.9-	30.8+	25.6+	9.4+	12.9-	33.3-	71.4-	105.6+	18.2+	8.6-	39.1+	8.5+

RURAL	89	58,460	20.72	1212	202	16.66	4	2	10	25	221	871	79
	88	60,823	17.31	1053	249	23.64	7	4	7	28	262	663	82
	NUMERICAL CHANGE	2,363-	3.41+	159+	47-	6.98-	3-	2-	3+	3-	41-	208+	3-
	PERCENT CHANGE	3.9-	19.7+	15.1+	18.9-	29.5-	42.9-	50.0-	42.9+	10.7-	15.6-	31.4+	3.7-

WEST VIRGINIA U C R CRIME INDEX REPORT

IDENTIFIER		POPULATION	CRIME RATE	TOTAL OFFEN	TOTAL CLEARED	PERCENT CLEARED	MURDER	RAPE	ROBBERY	FEL ASSLT	BREAK ENTER	LARCENY THEFT	M/V THEFT
SHERIFF	89			958	169	17.64	4	2	10	24	178	683	57
	88			786	213	27.09	6	4	7	26	198	489	56
	NUMERICAL CHANGE			172+	44-	9.45-	2-	2-	3+	2-	20-	194+	1+
	PERCENT CHANGE			21.9+	20.7-	34.9-	33.3-	50.0-	42.9+	7.7-	10.1-	39.7+	1.8+
STATE POLICE	89			254	33	12.99	0	0	0	1	43	188	22
	88			267	36	13.48	1	0	0	2	64	174	26
	NUMERICAL CHANGE			13-	3-	.49-	1-	0	0	1-	21-	14+	4-
	PERCENT CHANGE			4.9-	8.3-	3.6-	*			50.0-	32.8-	8.0+	15.4-
MUNICIPAL	89	20,898	55.45	1159	389	33.56	2	0	27	14	195	898	23
	88	21,768	38.35	835	291	34.85	2	3	11	5	193	609	12
	NUMERICAL CHANGE	870-	17.10+	324+	98+	1.29-	0	3-	16+	9+	2+	289+	11+
	PERCENT CHANGE	4.0-	44.6+	38.8+	33.7+	3.7-	.0	*	145.5+	180.0+	1.0+	47.5+	91.7+
BECKLEY PD	89	18,434	62.37	1150	381	33.13	2	0	27	14	190	895	22
	88	19,187	42.57	817	286	35.00	2	2	10	5	188	598	12
	NUMERICAL CHANGE	753-	19.80+	333+	95+	1.87-	0	2-	17+	9+	2+	297+	10+
	PERCENT CHANGE	3.9-	46.5+	40.8+	33.2+	5.3-	.0	*	170.0+	180.0+	1.1+	49.7+	83.3+
MABSCOTT PD	89	1,346	5.94	8	6	75.00	0	0	0	0	4	3	1
	88	1,423	8.43	12	1	8.33	0	0	1	0	3	8	0
	NUMERICAL CHANGE	77-	2.49-	4-	5+	66.67+	0	0	1-	0	1+	5-	1+
	PERCENT CHANGE	5.4-	29.5-	33.3-	500.0+	800.4+			*		33.3+	62.5-	*
SOPHIA PD	89	1,118	.89	1	2	200.00	0	0	0	0	1	0	0
	88	1,158	5.18	6	4	66.66	0	1	0	0	2	3	0
	NUMERICAL CHANGE	40-	4.29-	5-	2-	133.34+	0	1-	0	0	1-	3-	0
	PERCENT CHANGE	3.5-	82.8-	83.3-	50.0-	200.0+		*			50.0-	*	

RANDOLPH CTY	89	28,003	14.14	396	105	26.51	1	2	2	18	117	236	20
TOTAL	88	28,192	13.08	369	106	28.72	0	1	2	8	98	228	32
	NUMERICAL CHANGE	189-	1.06+	27+	1-	2.21-	1+	1+	0	10+	19+	8+	12-
	PERCENT CHANGE	.7-	8.1+	7.3+	.9-	7.7-	*	100.0+	.0	125.0+	19.4+	3.5+	37.5-

RURAL	89	19,671	8.03	158	72	45.56	1	2	0	11	57	75	12
	88	20,202	5.69	115	52	45.21	0	1	0	0	51	49	14
	NUMERICAL CHANGE	531-	2.34+	43+	20+	.35+	1+	1+	0	11+	6+	26+	2-
	PERCENT CHANGE	2.6-	41.1+	37.4+	38.5+	.8+	*	100.0+		*	11.8+	53.1+	14.3-
SHERIFF	89			24	5	20.83	0	0	0	5	11	8	0
	88			15	1	6.66	0	0	0	0	8	6	1
	NUMERICAL CHANGE			9+	4+	14.17+	0	0	0	5+	3+	2+	1-
	PERCENT CHANGE			60.0+	400.0+	212.8+				*	37.5+	33.3+	*
STATE POLICE	89			134	67	50.00	1	2	0	6	46	67	12
	88			100	51	51.00	0	1	0	0	43	43	13
	NUMERICAL CHANGE			34+	16+	1.00-	1+	1+	0	6+	3+	24+	1-
	PERCENT CHANGE			34.0+	31.4+	2.0-	*	100.0+		*	7.0+	55.8+	7.7-

PART I OFFENSES

PART I OFFENSES

WEST VIRGINIA U C R CRIME INDEX REPORT

IDENTIFIER		POPULATION	CRIME RATE	TOTAL OFFEN	TOTAL CLEARED	PERCENT CLEARED	MURDER	RAPE	ROBBERY	FEL ASSLT	BREAK ENTER	LARCENY THEFT	M/V THEFT
MUNICIPAL	89	8,332	28.56	238	33	13.86	0	0	2	7	60	161	8
	88	7,990	31.78	254	54	21.25	0	0	2	8	47	179	18
	NUMERICAL CHANGE	342+	3.22-	16-	21-	7.39-	0	0	0	1-	13+	18-	10-
	PERCENT CHANGE	4.3+	10.1-	6.3-	38.9-	34.8-			.0	12.5-	27.7+	10.1-	55.6-
ELKINS PD	89	7,540	31.16	235	32	13.61	0	0	2	7	59	159	8
	88	7,990	31.78	254	54	21.25	0	0	2	8	47	179	18
	NUMERICAL CHANGE	450-	.62-	19-	22-	7.64-	0	0	0	1-	12+	20-	10-
	PERCENT CHANGE	5.6-	2.0-	7.5-	40.7-	36.0-			.0	12.5-	25.5+	11.2-	55.6-
MILL CREEK PD	89	792	3.78	3	1	33.33	0	0	0	0	1	2	0
		0	.00	0	0	.00	0	0	0	0	0	0	0
	NUMERICAL CHANGE	792+	3.78+	3+	1+	33.33+	0	0	0	0	1+	2+	0
	PERCENT CHANGE	.0	.0	*	*	*					*	*	

RITCHIE CTY TOTAL	89	10,786	11.58	125	70	56.00	0	2	1	7	61	42	12
	88	11,118	9.71	108	24	22.22	0	5	0	5	36	56	6
	NUMERICAL CHANGE	332-	1.87+	17+	46+	33.78+	0	3-	1+	2+	25+	14-	6+
	PERCENT CHANGE	3.0-	19.3+	15.7+	191.7+	152.0+		60.0-	*	40.0+	69.4+	25.0-	100.0+

RURAL	89	7,728	13.45	104	65	62.50	0	2	1	7	45	38	11
	88	7,971	12.54	100	22	22.00	0	5	0	4	34	53	4
	NUMERICAL CHANGE	243-	.91+	4+	43+	40.50+	0	3-	1+	3+	11+	15-	7+
	PERCENT CHANGE	3.0-	7.3+	4.0+	195.5+	184.1+		60.0-	*	75.0+	32.4+	28.3-	175.0+
SHERIFF	89			49	46	93.87	0	0	0	6	27	12	4
	88			1	0	.00	0	0	0	0	1	0	0
	NUMERICAL CHANGE			48+	46+	93.87+	0	0	0	6+	26+	12+	4+
	PERCENT CHANGE			4800.0+	*	*				*	2600.0+	*	*
STATE POLICE	89			55	19	34.54	0	2	1	1	18	26	7
	88			99	22	22.22	0	5	0	4	33	53	4
	NUMERICAL CHANGE			44-	3-	12.32+	0	3-	1+	3-	15-	27-	3+
	PERCENT CHANGE			44.4-	13.6-	55.4+		60.0-	*	75.0-	45.5-	50.9-	75.0+
MUNICIPAL	89	3,058	6.86	21	5	23.80	0	0	0	0	16	4	1
	88	3,147	2.54	8	2	25.00	0	0	0	1	2	3	2
	NUMERICAL CHANGE	89-	4.32+	13+	3+	1.20-	0	0	0	1-	14+	1+	1-
	PERCENT CHANGE	2.8-	170.1+	162.5+	150.0+	4.8-				*	700.0+	33.3+	50.0-
HARRISVILLE PD	89	1,633	7.96	13	5	38.46	0	0	0	0	8	4	1
	88	1,628	3.07	5	1	20.00	0	0	0	0	0	3	2
	NUMERICAL CHANGE	5+	4.89+	8+	4+	18.46+	0	0	0	0	8+	1+	1-
	PERCENT CHANGE	.3+	159.3+	160.0+	400.0+	92.3+					*	33.3+	50.0-
PENNSBORO PD	89	1,425	5.61	8	0	.00	0	0	0	0	8	0	0
	88	1,519	1.97	3	1	33.33	0	0	0	1	2	0	0
	NUMERICAL CHANGE	94-	3.64+	5+	1-	33.33-	0	0	0	1-	6+	0	0
	PERCENT CHANGE	6.2-	184.8+	166.7+	*	*				*	300.0+		

WEST VIRGINIA U C R CRIME INDEX REPORT

IDENTIFIER		POPULATION	CRIME RATE	TOTAL OFFEN	TOTAL CLEARED	PERCENT CLEARED	MURDER	RAPE	ROBBERY	FEL ASSLT	BREAK ENTER	LARCENY THEFT	M/V THEFT	

ROANE CTY	TOTAL	89	15,139	11.75	178	36	20.22	3	2	3	4	66	90	10
	88	15,287	7.91	121	28	23.14	0	1	1	7	43	65	4	
	NUMERICAL CHANGE		148-	3.84+	57+	8+	2.92-	3+	1+	2+	3-	23+	25+	6+
	PERCENT CHANGE		1.0-	48.5+	47.1+	28.6+	12.6-	*	100.0+	200.0+	42.9-	53.5+	38.5+	150.0+

	RURAL	89	12,566	11.85	149	33	22.14	3	2	3	4	59	68	10
	88	12,653	7.50	95	24	25.26	0	1	1	6	37	48	2	
	NUMERICAL CHANGE		87-	4.35+	54+	9+	3.12-	3+	1+	2+	2-	22+	20+	8+
	PERCENT CHANGE		.7-	58.0+	56.8+	37.5+	12.4-	*	100.0+	200.0+	33.3-	59.5+	41.7+	400.0+
	SHERIFF	89		46	10	21.73	0	1	1	1	26	15	2	
	88			18	0	.00	0	0	0	0	8	9	1	
	NUMERICAL CHANGE			28+	10+	21.73+	0	1+	1+	1+	18+	6+	1+	
	PERCENT CHANGE			155.6+	*	*		*	*	*	225.0+	66.7+	100.0+	
	STATE POLICE	89		103	23	22.33	3	1	2	3	33	53	8	
	88			77	24	31.16	0	1	1	6	29	39	1	
	NUMERICAL CHANGE			26+	1-	8.83-	3+	0	1+	3-	4+	14+	7+	
	PERCENT CHANGE			33.8+	4.2-	28.3-	*	.0	100.0+	50.0-	13.8+	35.9+	700.0+	
	MUNICIPAL	89	2,573	11.27	29	3	10.34	0	0	0	0	7	22	0
	88	2,634	9.87	26	4	15.38	0	0	0	1	6	17	2	
	NUMERICAL CHANGE		61-	1.40+	3+	1-	5.04-	0	0	0	1-	1+	5+	2-
	PERCENT CHANGE		2.3-	14.2+	11.5+	25.0-	32.8-			*	16.7+	29.4+	*	
	SPENCER PD	89	2,573	11.27	29	3	10.34	0	0	0	0	7	22	0
	88	2,634	9.87	26	4	15.38	0	0	0	1	6	17	2	
	NUMERICAL CHANGE		61-	1.40+	3+	1-	5.04-	0	0	0	1-	1+	5+	2-
	PERCENT CHANGE		2.3-	14.2+	11.5+	25.0-	32.8-			*	16.7+	29.4+	*	

SUMMERS CTY	TOTAL	89	15,139	5.94	90	25	27.77	0	0	1	6	38	45	0
	88	15,486	5.68	88	11	12.50	2	1	0	1	40	38	6	
	NUMERICAL CHANGE		347-	.26+	2+	14+	15.27+	2-	1-	1+	5+	2-	7+	6-
	PERCENT CHANGE		2.2-	4.6+	2.3+	127.3+	122.2+	*	*	*	500.0+	5.0-	18.4+	*

	RURAL	89	11,122	7.91	88	24	27.27	0	0	1	5	38	44	0
	88	11,291	7.52	85	8	9.41	2	1	0	1	37	38	6	
	NUMERICAL CHANGE		169-	.39+	3+	16+	17.86+	2-	1-	1+	4+	1+	6+	6-
	PERCENT CHANGE		1.5-	5.2+	3.5+	200.0+	189.8+	*	*	*	400.0+	2.7+	15.8+	*
	SHERIFF	89		0	0	.00	0	0	0	0	0	0	0	0
	88			21	4	19.04	0	0	0	1	7	12	1	
	NUMERICAL CHANGE			21-	4-	19.04-	0	0	0	1-	7-	12-	1-	
	PERCENT CHANGE			*	*	*				*	*	*	*	
	STATE POLICE	89		88	24	27.27	0	0	1	5	38	44	0	
	88			64	4	6.25	2	1	0	0	30	26	5	
	NUMERICAL CHANGE			24+	20+	21.02+	2-	1-	1+	5+	8+	18+	5-	
	PERCENT CHANGE			37.5+	500.0+	336.3+	*	*	*	*	26.7+	69.2+	*	

PART I OFFENSES

PART I OFFENSES

WEST VIRGINIA U C R CRIME INDEX REPORT

IDENTIFIER		POPULATION	CRIME RATE	TOTAL OFFEN	TOTAL CLEARED	PERCENT	MURDER	RAPE	ROBBERY	FEL ASSLT	BREAK ENTER	LARCENY THEFT	M/V THEFT
MUNICIPAL	89	4,017	.49	2	1	50.00	0	0	0	1	0	1	0
	88	4,195	.71	3	3	100.00	0	0	0	0	3	0	0
	NUMERICAL CHANGE	178-	.22-	1-	2-	50.00-	0	0	0	1+	3-	1+	0
	PERCENT CHANGE	4.2-	31.0-	33.3-	66.7-	50.0-				*	*	*	
HINTON PD	89	4,017	.49	2	1	50.00	0	0	0	1	0	1	0
	88	4,195	.71	3	3	100.00	0	0	0	0	3	0	0
	NUMERICAL CHANGE	178-	.22-	1-	2-	50.00-	0	0	0	1+	3-	1+	0
	PERCENT CHANGE	4.2-	31.0-	33.3-	66.7-	50.0-				*	*	*	

TAYLOR CTY	TOTAL 89	15,535	11.26	175	26	14.85	0	1	1	4	28	132	9
	88	15,784	14.69	232	68	29.31	1	3	2	10	50	160	6
	NUMERICAL CHANGE	249-	3.43-	57-	42-	14.46-	1-	2-	1-	6-	22-	28-	3+
	PERCENT CHANGE	1.6-	23.3-	24.6-	61.8-	49.3-	*	66.7-	50.0-	60.0-	44.0-	17.5-	50.0+

RURAL	89	9,341	6.20	58	16	27.58	0	1	0	4	26	26	1
	88	9,510	10.40	99	45	45.45	1	2	2	10	48	33	3
	NUMERICAL CHANGE	169-	4.20-	41-	29-	17.87-	1-	1-	2-	6-	22-	7-	2-
	PERCENT CHANGE	1.8-	40.4-	41.4-	64.4-	39.3-	*	50.0-	*	60.0-	45.8-	21.2-	66.7-
SHERIFF	89			35	13	37.14	0	0	0	4	14	17	0
	88			58	25	43.10	0	1	2	3	29	21	2
	NUMERICAL CHANGE			23-	12-	5.96-	0	1-	2-	1+	15-	4-	2-
	PERCENT CHANGE			39.7-	48.0-	13.8-		*	*	33.3+	51.7-	19.0-	*
STATE POLICE	89			23	3	13.04	0	1	0	0	12	9	1
	88			41	20	48.78	1	1	0	7	19	12	1
	NUMERICAL CHANGE			18-	17-	35.74-	1-	0	0	7-	7-	3-	0
	PERCENT CHANGE			43.9-	85.0-	73.3-	*	.0		*	36.8-	25.0-	.0
MUNICIPAL	89	6,194	18.88	117	10	8.54	0	0	1	0	2	106	8
	88	6,274	21.19	133	23	17.29	0	1	0	0	2	127	3
	NUMERICAL CHANGE	80-	2.31-	16-	13-	8.75-	0	1-	1+	0	0	21-	5+
	PERCENT CHANGE	1.3-	10.9-	12.0-	56.5-	50.6-		*	*		.0	16.5-	166.7+
GRAFTON PD	89	6,194	18.88	117	10	8.54	0	0	1	0	2	106	8
	88	6,274	21.19	133	23	17.29	0	1	0	0	2	127	3
	NUMERICAL CHANGE	80-	2.31-	16-	13-	8.75-	0	1-	1+	0	0	21-	5+
	PERCENT CHANGE	1.3-	10.9-	12.0-	56.5-	50.6-		*	*		.0	16.5-	166.7+

TUCKER CTY	TOTAL 89	8,015	10.72	86	38	44.18	0	0	2	4	45	32	3
	88	8,140	6.75	55	9	16.36	0	1	0	1	29	23	1
	NUMERICAL CHANGE	125-	3.97+	31+	29+	27.82+	0	1-	2+	3+	16+	9+	2+
	PERCENT CHANGE	1.5-	58.8+	56.4+	322.2+	170.0+		*	*	300.0+	55.2+	39.1+	200.0+

RURAL	89	6,432	10.88	70	26	37.14	0	0	2	4	43	18	3
	88	6,503	7.99	52	9	17.30	0	1	0	1	28	21	1
	NUMERICAL CHANGE	71-	2.89+	18+	17+	19.84+	0	1-	2+	3+	15+	3-	2+
	PERCENT CHANGE	1.1-	36.2+	34.6+	188.9+	114.7+		*	*	300.0+	53.6+	14.3-	200.0+

WEST VIRGINIA U C R CRIME INDEX REPORT

IDENTIFIER		POPULATION	CRIME RATE	TOTAL OFFEN	TOTAL CLEARED	PERCENT CLEARED	MURDER	RAPE	ROBBERY	FEL ASSLT	BREAK ENTER	LARCENY THEFT	M/V THEFT
SHERIFF	89			29	14	48.27	0	0	0	0	24	2	3
	88			5	2	40.00	0	0	0	0	3	2	0
	NUMERICAL CHANGE			24+	12+	8.27+	0	0	0	0	21+	0	3+
	PERCENT CHANGE			480.0+	600.0+	20.7+					700.0+	.0	*
STATE POLICE	89			41	12	29.26	0	0	2	4	19	16	0
	88			47	7	14.89	0	1	0	1	25	19	1
	NUMERICAL CHANGE			6-	5+	14.37+	0	1-	2+	3+	6-	3-	1-
	PERCENT CHANGE			12.8-	71.4+	96.5+		*	*	300.0+	24.0-	15.8-	*
MUNICIPAL	89	1,583	10.10	16	12	75.00	0	0	0	0	2	14	0
	88	1,637	1.83	3	0	.00	0	0	0	0	1	2	0
	NUMERICAL CHANGE			54-	13+	12+	0	0	0	0	1+	12+	0
	PERCENT CHANGE			3.3-	451.9+	433.3+					100.0+	600.0+	
PARSONS PD	89	1,583	10.10	16	12	75.00	0	0	0	0	2	14	0
	88	1,637	1.83	3	0	.00	0	0	0	0	1	2	0
	NUMERICAL CHANGE			54-	13+	12+	0	0	0	0	1+	12+	0
	PERCENT CHANGE			3.3-	451.9+	433.3+					100.0+	600.0+	

TYLER CTY	TOTAL	89	12,616	10.06	127	66	51.96	2	16	0	3	44	54
		88	12,998	9.00	117	51	43.58	1	1	0	12	30	70
	NUMERICAL CHANGE			382-	10+	15+	8.38+	1+	15+	0	9-	14+	16-
	PERCENT CHANGE			2.9-	11.8+	8.5+	29.4+	19.2+	100.0+	1500.0+	75.0-	46.7+	22.9-
												166.7+	

RURAL	89	6,432	8.70	56	39	69.64	2	15	0	1	21	14	3
	88	6,570	8.37	55	36	65.45	1	1	0	9	21	21	2
	NUMERICAL CHANGE			138-	1+	3+	4.19+	1+	14+	0	8-	0	1+
	PERCENT CHANGE			2.1-	3.9+	1.8+	8.3+	6.4+	100.0+	1400.0+	88.9-	.0	33.3-
												50.0+	
SHERIFF	89			34	24	70.58	1	1	0	1	17	12	2
	88			34	23	67.64	1	0	0	6	18	7	2
	NUMERICAL CHANGE			0	1+	2.94+	0	1+	0	5-	1-	5+	0
	PERCENT CHANGE			.0	4.3+	4.3+	.0	*		83.3-	5.6-	71.4+	.0
STATE POLICE	89			22	15	68.18	1	14	0	0	4	2	1
	88			21	13	61.90	0	1	0	3	3	14	0
	NUMERICAL CHANGE			1+	2+	6.28+	1+	13+	0	3-	1+	12-	1+
	PERCENT CHANGE			4.8+	15.4+	10.1+	*	1300.0+		*	33.3+	85.7-	*
MUNICIPAL	89	6,184	11.48	71	27	38.02	0	1	0	2	23	40	5
	88	6,428	9.64	62	15	24.19	0	0	0	3	9	49	1
	NUMERICAL CHANGE			244-	9+	12+	0	1+	0	1-	14+	9-	4+
	PERCENT CHANGE			3.8-	19.1+	14.5+		*		33.3-	155.6+	18.4-	400.0+
PADEN CITY PD	89	3,285	10.95	36	13	36.11	0	0	0	1	2	28	5
	88	3,358	5.95	20	1	5.00	0	0	0	1	1	17	1
	NUMERICAL CHANGE			73-	16+	12+	0	0	0	0	1+	11+	4+
	PERCENT CHANGE			2.2-	84.0+	80.0+				.0	100.0+	64.7+	400.0+

PART I OFFENSES

PART I OFFENSES

WEST VIRGINIA U C R CRIME INDEX REPORT

IDENTIFIER		POPULATION	CRIME RATE	TOTAL OFFEN	TOTAL CLEARED	PERCENT CLEARED	MURDER	RAPE	ROBBERY	FEL ASSLT	BREAK ENTER	LARCENY THEFT	M/V THEFT
SISTERSVILLE PD	89	2,028	8.87	18	5	27.77	0	1	0	0	14	3	0
	88	2,134	16.40	35	9	25.71	0	0	0	2	5	28	0
	NUMERICAL CHANGE	106-	7.53-	17-	4-	2.06+	0	1+	0	2-	9+	25-	0
	PERCENT CHANGE	5.0-	45.9-	48.6-	44.4-	8.0+		*		*	180.0+	89.3-	
MIDDLEBOURNE PD	89	871	19.51	17	9	52.94	0	0	0	1	7	9	0
	88	936	7.47	7	5	71.42	0	0	0	0	3	4	0
	NUMERICAL CHANGE	65-	12.04+	10+	4+	18.48-	0	0	0	1+	4+	5+	0
	PERCENT CHANGE	6.9-	161.2+	142.9+	80.0+	25.9-				*	133.3+	125.0+	

UPSHUR CTY TOTAL	89	22,858	14.08	322	89	27.63	1	10	0	4	86	199	22
	88	23,526	11.51	271	75	27.67	0	7	0	3	54	185	22
	NUMERICAL CHANGE	668-	2.57+	51+	14+	.04-	1+	3+	0	1+	32+	14+	0
	PERCENT CHANGE	2.8-	22.3+	18.8+	18.7+	.1-	*	42.9+		33.3+	59.3+	7.6+	.0

RURAL	89	16,317	7.16	117	33	28.20	1	8	0	3	36	59	10
	88	16,764	10.31	173	46	26.58	0	7	0	1	38	118	9
	NUMERICAL CHANGE	447-	3.15-	56-	13-	1.62+	1+	1+	0	2+	2-	59-	1+
	PERCENT CHANGE	2.7-	30.6-	32.4-	28.3-	6.1+	*	14.3+		200.0+	5.3-	50.0-	11.1+
SHERIFF	89			50	25	50.00	1	1	0	1	20	21	6
	88			87	35	40.22	0	0	0	0	27	56	4
	NUMERICAL CHANGE			37-	10-	9.78+	1+	1+	0	1+	7-	35-	2+
	PERCENT CHANGE			42.5-	28.6-	24.3+	*	*		*	25.9-	62.5-	50.0+
STATE POLICE	89			67	8	11.94	0	7	0	2	16	38	4
	88			86	11	12.79	0	7	0	1	11	62	5
	NUMERICAL CHANGE			19-	3-	.85-	0	0	0	1+	5+	24-	1-
	PERCENT CHANGE			22.1-	27.3-	6.6-		.0		100.0+	45.5+	38.7-	20.0-
MUNICIPAL	89	6,541	31.34	205	56	27.31	0	2	0	1	50	140	12
	88	6,762	14.49	98	29	29.59	0	0	0	2	16	67	13
	NUMERICAL CHANGE	221-	16.85+	107+	27+	2.28-	0	2+	0	1-	34+	73+	1-
	PERCENT CHANGE	3.3-	116.3+	109.2+	93.1+	7.7-		*		50.0-	212.5+	109.0+	7.7-
BUCKHANNON PD	89	6,541	31.34	205	56	27.31	0	2	0	1	50	140	12
	88	6,762	14.49	98	29	29.59	0	0	0	2	16	67	13
	NUMERICAL CHANGE	221-	16.85+	107+	27+	2.28-	0	2+	0	1-	34+	73+	1-
	PERCENT CHANGE	3.3-	116.3+	109.2+	93.1+	7.7-		*		50.0-	212.5+	109.0+	7.7-

HAYNE CTY TOTAL	89	38,818	13.98	543	177	32.59	1	5	5	14	169	310	39
	88	39,430	15.08	595	230	38.65	3	2	4	22	200	329	35
	NUMERICAL CHANGE	612-	1.10-	52-	53-	6.06-	2-	3+	1+	8-	31-	19-	4+
	PERCENT CHANGE	1.6-	7.3-	8.7-	23.0-	15.7-	66.7-	150.0+	25.0+	36.4-	15.5-	5.8-	11.4+

RURAL	89	30,852	10.76	332	148	44.57	1	3	2	10	142	149	25
	88	31,259	13.33	417	202	48.44	3	2	3	21	169	186	33
	NUMERICAL CHANGE	407-	2.57-	85-	54-	3.87-	2-	1+	1-	11-	27-	37-	8-
	PERCENT CHANGE	1.3-	19.3-	20.4-	26.7-	8.0-	66.7-	50.0+	33.3-	52.4-	16.0-	19.9-	24.2-

WEST VIRGINIA U C R CRIME INDEX REPORT

IDENTIFIER		POPULATION	CRIME RATE	TOTAL OFFEN	TOTAL CLEARED	PERCENT CLEARED	MURDER	RAPE	ROBBERY	FEL ASSLT	BREAK ENTER	LARCENY THEFT	M/V THEFT
SHERIFF	89			125	51	40.80	1	1	1	2	53	57	10
	88			124	44	35.48	0	0	1	4	64	49	6
	NUMERICAL CHANGE			1+	7+	5.32+	1+	1+	0	2-	11-	8+	4+
	PERCENT CHANGE			.8+	15.9+	15.0+	*	*	.0	50.0-	17.2-	16.3+	66.7+
STATE POLICE	89			207	97	46.85	0	2	1	8	89	92	15
	88			293	158	53.92	3	2	2	17	105	137	27
	NUMERICAL CHANGE			86-	61-	7.07-	3-	0	1-	9-	16-	45-	12-
	PERCENT CHANGE			29.4-	38.6-	13.1-	*	.0	50.0-	52.9-	15.2-	32.8-	44.4-
MUNICIPAL	89	7,966	26.48	211	29	13.74	0	2	3	4	27	161	14
	88	8,171	21.78	178	28	15.73	0	0	1	1	31	143	2
	NUMERICAL CHANGE			205-	33+	1.99-	0	2+	2+	3+	4-	18+	12+
	PERCENT CHANGE			2.5-	21.6+	18.5+	*	*	200.0+	300.0+	12.9-	12.6+	600.0+
CEREDO PD	89	1,999	26.01	52	16	30.76	0	1	1	1	3	42	4
	88	2,075	33.73	70	26	37.14	0	0	1	1	11	56	1
	NUMERICAL CHANGE			76-	18-	6.38-	0	1+	0	0	8-	14-	3+
	PERCENT CHANGE			3.7-	32.9-	25.7-	*	*	.0	.0	72.7-	25.0-	300.0+
KENOVA PD	89	3,790	41.95	159	13	8.17	0	1	2	3	24	119	10
	88	3,903	27.15	106	1	.94	0	0	0	0	20	86	0
	NUMERICAL CHANGE			113-	53+	7.23+	0	1+	2+	3+	4+	33+	10+
	PERCENT CHANGE			2.9-	54.5+	50.0+1200.0+	*	*	*	*	20.0+	38.4+	*
WAYNE PD	89	1,237	.00	0	0	.00	0	0	0	0	0	0	0
	88	1,264	.00	0	0	.00	0	0	0	0	0	0	0
	NUMERICAL CHANGE			27-	0	.00	0	0	0	0	0	0	0
	PERCENT CHANGE			2.1-									
FORT GAY PD	89	940	.00	0	0	.00	0	0	0	0	0	0	0
	88	929	2.15	2	1	50.00	0	0	0	0	0	1	1
	NUMERICAL CHANGE			11+	2-	1-	0	0	.0	0	0	1-	1-
	PERCENT CHANGE			1.2+	.0	*	*	*	*	*	*	*	*

WEBSTER CTY TOTAL	89	11,181	6.34	71	33	46.47	1	0	0	2	33	20	15
	88	11,416	4.11	47	22	46.80	0	1	1	2	20	14	9
	NUMERICAL CHANGE			235-	24+	11+	1+	1-	1-	0	13+	6+	6+
	PERCENT CHANGE			2.1-	54.3+	51.1+	*	*	*	.0	65.0+	42.9+	66.7+

RURAL	89	11,181	6.34	71	33	46.47	1	0	0	2	33	20	15
	88	10,204	4.60	47	22	46.80	0	1	1	2	20	14	9
	NUMERICAL CHANGE			977+	24+	11+	1+	1-	1-	0	13+	6+	6+
	PERCENT CHANGE			9.6+	37.8+	51.1+	*	*	*	.0	65.0+	42.9+	66.7+
SHERIFF	89			22	12	54.54	1	0	0	1	13	3	4
	88			9	6	66.66	0	0	1	0	5	3	0
	NUMERICAL CHANGE			13+	6+	12.12-	1+	0	1-	1+	8+	0	4+
	PERCENT CHANGE			144.4+	100.0+	18.2-	*	*	*	*	160.0+	.0	*

PART I OFFENSES

PART I OFFENSES

WEST VIRGINIA U C R CRIME INDEX REPORT

IDENTIFIER		POPULATION	CRIME RATE	TOTAL OFFEN	TOTAL CLEARED	PERCENT CLEARED	MURDER	RAPE	ROBBERY	FEL ASSTLT	BREAK ENTER	LARCENY THEFT	M/V THEFT
STATE POLICE	89			49	21	42.85	0	0	0	1	20	17	11
	88			38	16	42.10	0	1	0	2	15	11	9
	NUMERICAL CHANGE			11+	5+	.75+	0	1-	0	1-	5+	6+	2+
	PERCENT CHANGE			28.9+	31.3+	1.8+		*		50.0-	33.3+	54.5+	22.2+
UNKNOWN		0	.00	0	0	.00	0	0	0	0	0	0	0
	88	1,212	.00	0	0	.00	0	0	0	0	0	0	0
	NUMERICAL CHANGE	1,212-	.00	0	0	.00	0	0	0	0	0	0	0
	PERCENT CHANGE	.0											
UNKNOWN		0	.00	0	0	.00	0	0	0	0	0	0	0
	88	1,212	.00	0	0	.00	0	0	0	0	0	0	0
	NUMERICAL CHANGE	1,212-	.00	0	0	.00	0	0	0	0	0	0	0
	PERCENT CHANGE	.0											

NETZEL CTY	TOTAL	89	18,158	11.61	211	79	37.44	0	1	1	4	69	127
	88		18,569	11.84	220	58	26.36	1	1	1	3	73	125
	NUMERICAL CHANGE		411-	.23-	9-	21+	11.08+	1-	0	0	1+	4-	2+
	PERCENT CHANGE		2.2-	1.9-	4.1-	36.2+	42.0+	*	.0	.0	33.3+	5.5-	1.6+

RURAL	89	11,627	8.08	94	24	25.53	0	1	0	3	48	34	8
	88	11,835	10.81	128	10	7.81	1	1	0	3	62	48	13
	NUMERICAL CHANGE		208-	2.73-	34-	14+	17.72+	1-	0	0	14-	14-	5-
	PERCENT CHANGE		1.8-	25.3-	26.6-	140.0+	226.9+	*	.0	.0	22.6-	29.2-	38.5-
SHERIFF	89			48	7	14.58	0	0	0	1	19	26	2
	88			73	9	12.32	1	1	0	2	39	24	6
	NUMERICAL CHANGE			25-	2-	2.26+	1-	1-	0	1-	20-	2+	4-
	PERCENT CHANGE			34.2-	22.2-	18.3+	*	*		50.0-	51.3-	8.3+	66.7-
STATE POLICE	89			46	17	36.95	0	1	0	2	29	8	6
	88			55	1	1.81	0	0	0	1	23	24	7
	NUMERICAL CHANGE			9-	16+	35.14+	0	1+	0	1+	6+	16-	1-
	PERCENT CHANGE			16.4-	1600.0+	1941.4+		*		100.0+	26.1+	66.7-	14.3-
MUNICIPAL	89	6,531	17.91	117	55	47.00	0	0	1	1	21	93	1
	88	6,734	13.66	92	48	52.17	0	0	1	0	11	77	3
	NUMERICAL CHANGE		203-	4.25+	25+	7+	5.17-	0	0	1+	10+	16+	2-
	PERCENT CHANGE		3.0-	31.1+	27.2+	14.6+	9.9-		.0	*	90.9+	20.8+	66.7-
NEW MARTINSVILLE PD	89	6,531	17.91	117	55	47.00	0	0	1	1	21	93	1
	88	6,734	13.66	92	48	52.17	0	0	1	0	11	77	3
	NUMERICAL CHANGE		203-	4.25+	25+	7+	5.17-	0	0	1+	10+	16+	2-
	PERCENT CHANGE		3.0-	31.1+	27.2+	14.6+	9.9-		.0	*	90.9+	20.8+	66.7-

HIRT CTY	TOTAL	89	5,046	11.09	56	25	44.64	0	0	1	2	31	21
	88		5,162	12.01	62	7	11.29	0	1	0	1	31	28
	NUMERICAL CHANGE		116-	.92-	6-	18+	33.35+	0	1-	1+	1+	0	7-
	PERCENT CHANGE		2.2-	7.7-	9.7-	257.1+	295.4+		*	*	100.0+	.0	25.0-

WEST VIRGINIA U C R CRIME INDEX REPORT

IDENTIFIER		POPULATION	CRIME RATE	TOTAL OFFEN	TOTAL CLEARED	PERCENT CLEARED	MURDER	RAPE	ROBBERY	FEL ASSLT	BREAK ENTER	LARCENY THEFT	M/V THEFT	
RURAL	89	5,046	11.09	56	25	44.64	0	0	1	2	31	21	1	
	88	5,162	12.01	62	7	11.29	0	1	0	1	31	28	1	
	NUMERICAL CHANGE	116-	.92-	6-	18+	33.35+	0	1-	1+	1+	0	7-	0	
	PERCENT CHANGE	2.2-	7.7-	9.7-	257.1+	295.4+	*	*	*	100.0+	.0	25.0-	.0	
SHERIFF	89			9	6	66.66	0	0	0	0	4	4	1	
	88			6	1	16.66	0	0	0	0	2	3	1	
	NUMERICAL CHANGE			3+	5+	50.00+	0	0	0	0	2+	1+	0	
	PERCENT CHANGE			50.0+	500.0+	300.1+					100.0+	33.3+	.0	
STATE POLICE	89			47	19	40.42	0	0	1	2	27	17	0	
	88			56	6	10.71	0	1	0	1	29	25	0	
	NUMERICAL CHANGE			9-	13+	29.71+	0	1-	1+	1+	2-	8-	0	
	PERCENT CHANGE			16.1-	216.7+	277.4+		*	*	100.0+	6.9-	32.0-		

HOOD CTY	TOTAL	89	89,946	28.65	2579	696	26.98	2	20	17	43	691	1629	177
		88	91,227	29.50	2692	741	27.52	1	17	19	46	697	1779	133
	NUMERICAL CHANGE		1,281-	.85-	113-	45-	.54-	1+	3+	2-	3-	6-	150-	44+
	PERCENT CHANGE		1.4-	2.9-	4.2-	6.1-	2.0-	100.0+	17.6+	10.5-	6.5-	.9-	8.4-	33.1+

RURAL	89	38,274	12.32	472	60	12.71	1	1	3	12	147	262	46	
	88	38,444	14.38	553	160	28.93	0	1	0	8	188	332	24	
	NUMERICAL CHANGE		170-	2.06-	81-	100-	1+	0	3+	4+	41-	70-	22+	
	PERCENT CHANGE		.4-	14.3-	14.6-	62.5-	56.1-	*	.0	*	50.0+	21.8-	21.1-	91.7+
SHERIFF	89			372	33	8.87	1	1	2	1	114	220	33	
	88			431	122	28.30	0	0	0	2	151	261	17	
	NUMERICAL CHANGE			59-	89-	19.43-	1+	1+	2+	1-	37-	41-	16+	
	PERCENT CHANGE			13.7-	73.0-	68.7-	*	*	*	50.0-	24.5-	15.7-	94.1+	
STATE POLICE	89			100	27	27.00	0	0	1	11	33	42	13	
	88			122	38	31.14	0	1	0	6	37	71	7	
	NUMERICAL CHANGE			22-	11-	4.14-	0	1-	1+	5+	4-	29-	6+	
	PERCENT CHANGE			18.0-	28.9-	13.3-		*	*	83.3+	10.8-	40.8-	85.7+	
MUNICIPAL	89	51,672	40.77	2107	636	30.18	1	19	14	31	544	1367	131	
	88	52,783	40.51	2139	581	27.16	1	16	19	38	509	1447	109	
	NUMERICAL CHANGE		1,111-	.26+	32-	55+	3.02+	0	3+	5-	7-	35+	80-	22+
	PERCENT CHANGE		2.1-	.6+	1.5-	9.5+	11.1+	.0	18.8+	26.3-	18.4-	6.9+	5.5-	20.2+
PARKERSBURG PD	89	37,156	46.55	1730	460	26.58	1	18	13	28	508	1044	118	
	88	38,216	46.59	1781	437	24.53	1	16	18	34	484	1125	103	
	NUMERICAL CHANGE		1,060-	.04-	51-	23+	2.05+	0	2+	5-	6-	24+	81-	15+
	PERCENT CHANGE		2.8-	.1-	2.9-	5.3+	8.4+	.0	12.5+	27.8-	17.6-	5.0+	7.2-	14.6+
VIENNA PD	89	11,290	29.31	331	169	51.05	0	1	1	2	30	286	11	
	88	11,275	30.42	343	139	40.52	0	0	1	4	23	309	6	
	NUMERICAL CHANGE		15+	1.11-	12-	30+	10.53+	0	1+	0	2-	7+	23-	5+
	PERCENT CHANGE		.1+	3.6-	3.5-	21.6+	26.0+		*	.0	50.0-	30.4+	7.4-	83.3+

PART I OFFENSES

PART I OFFENSES

WEST VIRGINIA U C R CRIME INDEX REPORT

IDENTIFIER		POPULATION	CRIME RATE	TOTAL OFFEN	TOTAL CLEARED	PERCENT CLEARED	MURDER	RAPE	ROBBERY	FEL ASSLT	BREAK ENTER	LARCENY THEFT	M/V THEFT
WILLIAMSTOWN PD	89	3,226	14.25	46	7	15.21	0	0	0	1	6	37	2
	88	3,292	4.55	15	5	33.33	0	0	0	0	2	13	0
	NUMERICAL CHANGE	66-	9.70+	31+	2+	18.12-	0	0	0	1+	4+	24+	2+
	PERCENT CHANGE	2.0-	213.2+	206.7+	40.0+	54.4-				*	200.0+	184.6+	*

WYOMING CTY TOTAL	89	32,258	9.73	314	67	21.33	4	2	3	9	157	111	28
	88	33,354	12.23	408	105	25.73	2	1	3	15	199	126	62
	NUMERICAL CHANGE	1,096-	2.50-	94-	38-	4.40-	2+	1+	0	6-	42-	15-	34-
	PERCENT CHANGE	3.3-	20.4-	23.0-	36.2-	17.1-	100.0+	100.0+	.0	40.0-	21.1-	11.9-	54.8-

RURAL	89	26,945	10.65	287	51	17.77	3	2	3	7	151	94	27
	88	27,712	11.83	328	71	21.64	1	0	2	11	162	98	54
	NUMERICAL CHANGE	767-	1.18-	41-	20-	3.87-	2+	2+	1+	4-	11-	4-	27-
	PERCENT CHANGE	2.8-	10.0-	12.5-	28.2-	17.9-	200.0+	*	50.0+	36.4-	6.8-	4.1-	50.0-
SHERIFF	89			195	38	19.48	3	2	3	6	114	55	12
	88			161	44	27.32	1	0	1	11	92	36	20
	NUMERICAL CHANGE			34+	6-	7.84-	2+	2+	2+	5-	22+	19+	8-
	PERCENT CHANGE			21.1+	13.6-	28.7-	200.0+	*	200.0+	45.5-	23.9+	52.8+	40.0-
STATE POLICE	89			92	13	14.13	0	0	0	1	37	39	15
	88			167	27	16.16	0	0	1	0	70	62	34
	NUMERICAL CHANGE			75-	14-	2.03-	0	0	1-	1+	33-	23-	19-
	PERCENT CHANGE			44.9-	51.9-	12.6-			*	*	47.1-	37.1-	55.9-
MUNICIPAL	89	5,313	5.08	27	16	59.25	1	0	0	2	6	17	1
	88	5,642	14.17	80	34	42.50	1	1	1	4	37	28	8
	NUMERICAL CHANGE	329-	9.09-	53-	18-	16.75+	0	1-	1-	2-	31-	11-	7-
	PERCENT CHANGE	5.8-	64.1-	66.3-	52.9-	39.4+	.0	*	*	50.0-	83.8-	39.3-	87.5-
MULLENS PD	89	2,286	4.37	10	5	50.00	1	0	0	0	2	7	0
	88	2,441	4.91	12	6	50.00	0	0	0	1	0	7	4
	NUMERICAL CHANGE	155-	.54-	2-	1-	.00	1+	0	0	1-	2+	0	4-
	PERCENT CHANGE	6.3-	11.0-	16.7-	16.7-	.0	*			*	*	.0	*
PINEVILLE PD	89	1,088	3.67	4	3	75.00	0	0	0	0	1	3	0
	88	1,125	25.77	29	15	51.72	1	1	1	2	9	14	1
	NUMERICAL CHANGE	37-	22.10-	25-	12-	23.28+	1-	1-	1-	2-	8-	11-	1-
	PERCENT CHANGE	3.3-	85.8-	86.2-	80.0-	45.0+	*	*	*	*	88.9-	78.6-	*
OCEANA PD	89	1,939	6.70	13	8	61.53	0	0	0	2	3	7	1
	88	2,076	18.78	39	13	33.33	0	0	0	1	28	7	3
	NUMERICAL CHANGE	137-	12.08-	26-	5-	28.20+	0	0	0	1+	25-	0	2-
	PERCENT CHANGE	6.6-	64.3-	66.7-	38.5-	84.6+				100.0+	89.3-	.0	66.7-

PART I ARRESTS BY CHARGE AND AGENCY TYPE

The report in this section details the number of persons arrested for Part I Offenses for the reporting periods of 1989 and 1988. Definitions for each of the Part I Offenses may be found in this book in the Table of Contents under the category entitled "Classification of Offenses."

PART I ARRESTS

PART I ARRESTS BY CHARGE AND AGENCY TYPE

PART I ARRESTS BY CHANGE AND AGENCY TYPE													
		JUVENILE	ADULTS	GRAND TOTAL	CRIMINAL MURDER	HOMICIDE NEG MANSL	FORCIBLE RAPE	ROBBERY	AGGRAV ASSAULT	BURGLARY	LARCENY	AUTO THEFT	

WEST VIRGINIA	TOTAL	89	2552	7923	10475	97	12	164	323	942	1906	6498	533
	88	2287	7399	9686	95	10	169	252	853	1732	6013	562	
	CHANGE	265+	524+	789+	2+	2+	5-	71+	89+	174+	485+	29-	

	RURAL	89	707	3533	4240	67	12	102	118	620	1123	1908	290
	88	655	3132	3787	72	9	111	82	545	995	1664	309	
	CHANGE	52+	401+	453+	5-	3+	9-	36+	75+	128+	244+	19-	
	SHERIFF'S	89	251	2112	2363	34	4	27	55	524	1201	103	
	88	206	1620	1826	30	3	29	33	286	385	954	106	
	CHANGE	45+	492+	537+	4+	1+	2-	22+	129+	139+	247+	3-	
	STATE POLICE	89	456	1418	1874	33	8	75	63	205	599	704	187
	88	449	1510	1959	42	4	82	49	259	610	710	203	
	CHANGE	7+	92-	85-	9-	4+	7-	14+	54-	11-	6-	16-	
	MUNICIPAL	89	1845	4390	6235	30	0	62	205	322	783	4590	243
	88	1632	4267	5899	23	1	58	170	308	737	4349	253	
	CHANGE	213+	123+	336+	7+	1-	4+	35+	14+	46+	241+	10-	

BARBOUR CTY	TOTAL	89	9	32	41	0	0	1	0	5	18	15	2
	88	10	33	43	0	0	3	0	4	9	25	2	
	CHANGE	1-	1-	2-	0	0	2-	0	1+	9+	10-	0	

	RURAL	89	3	20	23	0	0	1	0	4	12	4	2
	88	0	20	20	0	0	3	0	4	8	3	2	
	CHANGE	3+	0	3+	0	0	2-	0	0	4+	1+	0	
	SHERIFF	89	3	16	19	0	0	1	0	4	9	3	2
	88	0	13	13	0	0	0	0	4	4	3	2	
	CHANGE	3+	3+	6+	0	0	1+	0	0	5+	0	0	
	STATE POLICE	89	0	4	4	0	0	0	0	3	1	0	
	88	0	7	7	0	0	3	0	0	4	0	0	
	CHANGE	0	3-	3-	0	0	3-	0	0	1-	1+	0	
	MUNICIPAL	89	6	12	18	0	0	0	0	1	6	11	0
	88	10	13	23	0	0	0	0	0	1	22	0	
	CHANGE	4-	1-	5-	0	0	0	0	1+	5+	11-	0	
	BELINGTON PD	89	0	4	4	0	0	0	0	1	2	1	0
	88	0	0	0	0	0	0	0	0	0	0	0	
	CHANGE	0	4+	4+	0	0	0	0	1+	2+	1+	0	
	PHILIPPI PD	89	6	8	14	0	0	0	0	4	10	0	
	88	10	13	23	0	0	0	0	0	1	22	0	
	CHANGE	4-	5-	9-	0	0	0	0	0	3+	12-	0	

PART I ARRESTS BY CHARGE AND AGENCY TYPE

		JUVENILE	ADULTS	GRAND TOTAL	CRIMINAL MURDER	HOMICIDE NEG MANSL	FORCIBLE RAPE	ROBBERY	AGGRAV ASSAULT	BURGLARY	LARCENY	AUTO THEFT

BERKELEY CTY	TOTAL	89	169	392	561	0	0	6	25	28	74	418
	88	152	282	434	2	0	13	18	19	63	294	25
	CHANGE	17+	110+	127+	2-	0	7-	7+	9+	11+	124+	15-

	RURAL	89	53	149	202	0	0	4	9	13	20	154
	88	48	135	183	1	0	9	6	11	30	117	9
	CHANGE	5+	14+	19+	1-	0	5-	3+	2+	10-	37+	7-
	SHERIFF	89	40	95	135	0	0	3	4	8	12	107
	88	39	92	131	1	0	7	1	6	14	100	2
	CHANGE	1+	3+	4+	1-	0	4-	3+	2+	2-	7+	1-
	STATE POLICE	89	13	54	67	0	0	1	5	5	8	47
	88	9	43	52	0	0	2	5	5	16	17	7
	CHANGE	4+	11+	15+	0	0	1-	0	0	8-	30+	6-
	MUNICIPAL	89	116	243	359	0	0	2	16	15	54	264
	88	104	147	251	1	0	4	12	8	33	177	16
	CHANGE	12+	96+	108+	1-	0	2-	4+	7+	21+	87+	8-
MARTINSBURG PD	89	116	243	359	0	0	2	16	15	54	264	8
	88	104	147	251	1	0	4	12	8	33	177	16
	CHANGE	12+	96+	108+	1-	0	2-	4+	7+	21+	87+	8-

BOONE CTY	TOTAL	89	16	118	134	1	1	1	7	25	34	65
	88	6	87	93	2	0	0	8	23	24	31	5
	CHANGE	10+	31+	41+	1-	1+	1+	1-	2+	10+	34+	5-

	RURAL	89	11	115	126	1	1	1	7	24	30	62
	88	2	80	82	2	0	0	6	21	18	30	5
	CHANGE	9+	35+	44+	1-	1+	1+	1+	3+	12+	32+	5-
	SHERIFF	89	0	105	105	1	1	1	3	22	17	60
	88	2	53	55	0	0	0	2	16	14	22	1
	CHANGE	2-	52+	50+	1+	1+	1+	1+	6+	3+	38+	1-
	STATE POLICE	89	11	10	21	0	0	0	4	2	13	2
	88	0	27	27	2	0	0	4	5	4	8	4
	CHANGE	11+	17-	6-	2-	0	0	0	3-	9+	6-	4-
	MUNICIPAL	89	5	3	8	0	0	0	0	1	4	3
	88	4	7	11	0	0	0	2	2	6	1	0
	CHANGE	1+	4-	3-	0	0	0	2-	1-	2-	2+	0
MADISON PD	89	0	1	1	0	0	0	0	1	0	0	0
	88	0	6	6	0	0	0	2	2	2	0	0
	CHANGE	0	5-	5-	0	0	0	2-	1-	2-	0	0

PART I ARRESTS

PART I ARRESTS

		PART I ARRESTS BY CHARGE AND AGENCY TYPE										
		JUVENILE	ADULTS	GRAND TOTAL	CRIMINAL MURDER	HOMICIDE NEG MANSL	FORCIBLE RAPE	ROBBERY	AGGRAV ASSAULT	BURGLARY	LARCENY	AUTO THEFT
WHITESVILLE PD	89	5	2	7	0	0	0	0	0	4	3	0
	88	2	0	2	0	0	0	0	0	2	0	0
	CHANGE	3+	2+	5+	0	0	0	0	0	2+	3+	0
DANVILLE PD	89	0	0	0	0	0	0	0	0	0	0	0
	88	2	1	3	0	0	0	0	0	2	1	0
	CHANGE	2-	1-	3-	0	0	0	0	0	2-	1-	0

BRAXTON CTY TOTAL	89	9	25	34	0	0	5	3	1	7	14	4
	88	5	25	30	1	0	3	0	0	7	16	3
	CHANGE	4+	0	4+	1-	0	2+	3+	1+	0	2-	1+

RURAL	89	8	18	26	0	0	5	3	1	7	8	2
	88	3	25	28	1	0	3	0	0	7	14	3
	CHANGE	5+	7-	2-	1-	0	2+	3+	1+	0	6-	1-
SHERIFF	89	5	5	10	0	0	0	0	0	3	5	2
	88	0	6	6	0	0	0	0	0	1	4	1
	CHANGE	5+	1-	4+	0	0	0	0	0	2+	1+	1+
STATE POLICE	89	3	13	16	0	0	5	3	1	4	3	0
	88	3	19	22	1	0	3	0	0	6	10	2
	CHANGE	0	6-	6-	1-	0	2+	3+	1+	2-	7-	2-
MUNICIPAL	89	1	7	8	0	0	0	0	0	0	6	2
	88	2	0	2	0	0	0	0	0	0	2	0
	CHANGE	1-	7+	6+	0	0	0	0	0	0	4+	2+
SUTTON PD	89	1	7	8	0	0	0	0	0	0	6	2
	88	2	0	2	0	0	0	0	0	0	2	0
	CHANGE	1-	7+	6+	0	0	0	0	0	0	4+	2+

BROOKE CTY TOTAL	89	31	65	96	0	0	4	2	17	27	37	9
	88	27	50	77	0	0	1	2	6	20	42	6
	CHANGE	4+	15+	19+	0	0	3+	0	11+	7+	5-	3+

RURAL	89	21	60	81	0	0	4	2	14	25	32	4
	88	18	45	63	0	0	1	2	6	18	32	4
	CHANGE	3+	15+	18+	0	0	3+	0	8+	7+	0	0
SHERIFF	89	21	58	79	0	0	4	2	13	25	31	4
	88	18	41	59	0	0	0	2	6	18	29	4
	CHANGE	3+	17+	20+	0	0	4+	0	7+	7+	2+	0
STATE POLICE	89	0	2	2	0	0	0	0	1	0	1	0
	88	0	4	4	0	0	1	0	0	0	3	0
	CHANGE	0	2-	2-	0	0	1-	0	1+	0	2-	0

PART I ARRESTS BY CHARGE AND AGENCY TYPE

		JUVENILE	ADULTS	GRAND TOTAL	CRIMINAL MURDER	HOMICIDE NEG MANSL	FORCIBLE RAPE	ROBBERY	AGGRAV ASSAULT	BURGLARY	LARCENY	AUTO THEFT
MUNICIPAL	89	10	5	15	0	0	0	0	3	2	5	5
	88	9	5	14	0	0	0	0	0	2	10	2
	CHANGE	1+	0	1+	0	0	0	0	3+	0	5-	3+
FOLLANSBEE PD	89	2	2	4	0	0	0	0	3	0	1	0
	88	0	1	1	0	0	0	0	0	1	0	0
	CHANGE	2+	1+	3+	0	0	0	0	3+	1-	1+	0
WELLSBURG PD	89	8	3	11	0	0	0	0	0	2	4	5
	88	9	4	13	0	0	0	0	0	1	10	2
	CHANGE	1-	1-	2-	0	0	0	0	0	1+	6-	3+

CABELL CTY	TOTAL	89	292	710	1002	8	0	9	32	84	131	17
	88	224	768	992	4	0	3	42	72	146	701	24
	CHANGE	68+	58-	10+	4+	0	6+	10-	12+	15-	20+	7-

RURAL	89	26	149	175	3	0	2	3	26	52	72	7
	88	8	156	164	0	0	1	2	12	34	107	8
	CHANGE	18+	7-	11+	3+	0	1+	1+	14+	28+	35-	1-
SHERIFF	89	13	118	131	3	0	2	1	22	43	58	2
	88	2	118	120	0	0	1	2	5	20	89	3
	CHANGE	11+	0	11+	3+	0	1+	1-	17+	23+	31-	1-
STATE POLICE	89	13	31	44	0	0	0	2	4	19	14	5
	88	6	38	44	0	0	0	0	7	14	18	5
	CHANGE	7+	7-	0	0	0	0	2+	3-	5+	4-	0
MUNICIPAL	89	266	561	827	5	0	7	29	58	69	649	10
	88	216	612	828	4	0	2	40	60	112	594	16
	CHANGE	50+	51-	1-	1+	0	5+	11-	2-	43-	55+	6-
BARBOURSVILLE PD	89	47	32	79	0	0	0	0	2	0	76	1
	88	54	47	101	0	0	0	0	5	7	89	0
	CHANGE	7-	15-	22-	0	0	0	0	3-	7-	13-	1+
HUNTINGTON PD	89	210	515	725	5	0	5	28	52	62	565	8
	88	160	548	708	4	0	1	39	49	101	501	13
	CHANGE	50+	33-	17+	1+	0	4+	11-	3+	39-	64+	5-
MILTON PD	89	8	7	15	0	0	1	0	3	6	4	1
	88	2	7	9	0	0	1	1	1	3	3	0
	CHANGE	6+	0	6+	0	0	0	1-	2+	3+	1+	1+
MU SECURITY POLICE	89	1	7	8	0	0	1	1	1	1	4	0
	88	0	10	10	0	0	0	0	5	1	1	3
	CHANGE	1+	3-	2-	0	0	1+	1+	4-	0	3+	3-

CALHOUN CTY	TOTAL	89	10	27	37	0	1	3	3	16	8	6
	88	3	17	20	0	0	2	0	8	1	7	2
	CHANGE	7+	10+	17+	0	1+	1+	0	5-	15+	1+	4+

PART I ARRESTS

PART I ARRESTS

PART I ARRESTS BY CHARGE AND AGENCY TYPE

		JUVENILE	ADULTS	GRAND TOTAL	CRIMINAL MURDER	HOMICIDE NEG MANSL	FORCIBLE RAPE	ROBBERY	AGGRAV ASSAULT	BURGLARY	LARCENY	AUTO THEFT
RURAL	89	7	25	32	0	1	3	0	3	13	7	5
	88	3	17	20	0	0	2	0	8	1	7	2
	CHANGE	4+	8+	12+	0	1+	1+	0	5-	12+	0	3+
SHERIFF	89	0	9	9	0	0	0	0	0	0	5	4
	88	0	4	4	0	0	0	0	0	0	3	1
	CHANGE	0	5+	5+	0	0	0	0	0	0	2+	3+
STATE POLICE	89	7	16	23	0	1	3	0	3	13	2	1
	88	3	13	16	0	0	2	0	8	1	4	1
	CHANGE	4+	3+	7+	0	1+	1+	0	5-	12+	2-	0
MUNICIPAL	89	3	2	5	0	0	0	0	0	3	1	1
	88	0	0	0	0	0	0	0	0	0	0	0
	CHANGE	3+	2+	5+	0	0	0	0	0	3+	1+	1+
GRANTSVILLE PD	89	3	2	5	0	0	0	0	0	3	1	1
	88	0	0	0	0	0	0	0	0	0	0	0
	CHANGE	3+	2+	5+	0	0	0	0	0	3+	1+	1+

CLAY CTY TOTAL	89	7	51	58	1	0	4	0	16	11	19	7
	88	14	44	58	1	0	0	0	20	15	17	5
	CHANGE	7-	7+	0	0	0	4+	0	4-	4-	2+	2+

RURAL	89	7	51	58	1	0	4	0	16	11	19	7
	88	14	44	58	1	0	0	0	20	15	17	5
	CHANGE	7-	7+	0	0	0	4+	0	4-	4-	2+	2+
SHERIFF	89	0	29	29	0	0	0	0	11	4	14	0
	88	2	15	17	0	0	0	0	8	5	3	1
	CHANGE	2-	14+	12+	0	0	0	0	3+	1-	11+	1-
STATE POLICE	89	7	22	29	1	0	4	0	5	7	5	7
	88	12	29	41	1	0	0	0	12	10	14	4
	CHANGE	5-	7-	12-	0	0	4+	0	7-	3-	9-	3+
MUNICIPAL	89	0	0	0	0	0	0	0	0	0	0	0
	88	0	0	0	0	0	0	0	0	0	0	0
	CHANGE	0	0	0	0	0	0	0	0	0	0	0
CLAY PD	89	0	0	0	0	0	0	0	0	0	0	0
	88	0	0	0	0	0	0	0	0	0	0	0
	CHANGE	0	0	0	0	0	0	0	0	0	0	0

DODDRIDGE CTY TOTAL	89	12	21	33	0	0	2	0	1	20	9	1
	88	3	20	23	0	0	3	0	1	10	8	1
	CHANGE	9+	1+	10+	0	0	1-	0	0	10+	1+	0

PART I ARRESTS BY CHARGE AND AGENCY TYPE

PART 1 ARRESTS BY CHARGE AND AGENCY TYPE													
		JUVENILE	ADULTS	GRAND TOTAL	CRIMINAL MURDER	HOMICIDE NEG MANSL	FORCIBLE RAPE	ROBBERY	AGGRAV ASSAULT	BURGLARY	LARCENY	AUTO THEFT	
RURAL	89	12	21	33	0	0	2	0	1	20	9	1	
	88	3	20	23	0	0	3	0	1	10	8	1	
CHANGE		9+	1+	10+	0	0	1-	0	0	10+	1+	0	
SHERIFF	89	0	0	0	0	0	0	0	0	0	0	0	
	88	0	0	0	0	0	0	0	0	0	0	0	
CHANGE		0	0	0	0	0	0	0	0	0	0	0	
STATE POLICE	89	12	21	33	0	0	2	0	1	20	9	1	
	88	3	20	23	0	0	3	0	1	10	8	1	
CHANGE		9+	1+	10+	0	0	1-	0	0	10+	1+	0	

FAYETTE CTY	TOTAL	89	130	163	293	5	1	3	13	13	68	169	21
	88	113	223	336	6	0	12	9	39	68	165	37	
CHANGE		17+	60-	43-	1-	1+	9-	4+	26-	0	4+	16-	

RURAL	89	68	62	130	4	1	2	3	9	39	58	14	
	88	68	144	212	4	0	9	8	28	37	96	30	
CHANGE		0	82-	82-	0	1+	7-	5-	19-	2+	38-	16-	
SHERIFF	89	0	11	11	0	1	0	0	0	3	7	0	
	88	9	80	89	4	0	3	5	23	12	35	7	
CHANGE		9-	69-	78-	4-	1+	3-	5-	23-	9-	28-	7-	
STATE POLICE	89	68	51	119	4	0	2	3	9	36	51	14	
	88	59	64	123	0	0	6	3	5	25	61	23	
CHANGE		9+	13-	4-	4+	0	4-	0	4+	11+	10-	9-	
MUNICIPAL	89	62	101	163	1	0	1	10	4	29	111	7	
	88	45	79	124	2	0	3	1	11	31	69	7	
CHANGE		17+	22+	39+	1-	0	2-	9+	7-	2-	42+	0	
ANSTED PD	89	7	2	9	0	0	1	0	0	4	0	4	
	88	0	4	4	1	0	0	0	2	1	0	0	
CHANGE		7+	2-	5+	1-	0	1+	0	2-	3+	0	4+	
FAYETTEVILLE PD	89	2	3	5	0	0	0	0	0	2	3	0	
	88	4	2	6	0	0	0	0	0	5	1	0	
CHANGE		2-	1+	1-	0	0	0	0	0	3-	2+	0	
MONTGOMERY PD.	89	0	10	10	0	0	0	0	0	0	10	0	
	88	8	7	15	0	0	0	0	1	4	8	2	
CHANGE		8-	3+	5-	0	0	0	0	1-	4-	2+	2-	
MOUNT HOPE PD	89	4	13	17	1	0	0	5	1	6	3	1	
	88	10	11	21	1	0	0	0	4	7	6	3	
CHANGE		6-	2+	4-	0	0	0	5+	3-	1-	3-	2-	
OAK HILL PD	89	48	70	118	0	0	0	5	2	16	93	2	
	88	17	45	62	0	0	1	1	2	2	54	2	
CHANGE		31+	25+	56+	0	0	1-	4+	0	14+	39+	0	

PART I ARRESTS

PART I ARRESTS

PART I ARRESTS BY CHARGE AND AGENCY TYPE

PART 1 ARRESTS BY CHARGE AND AGENCY TYPE													
		JUVENILE	ADULTS	GRAND TOTAL	CRIMINAL MURDER	HOMICIDE NEG MANSL	FORCIBLE RAPE	ROBBERY	AGGRAV ASSAULT	BURGLARY	LARCENY	AUTO THEFT	
SMITHERS PD	89	0	3	3	0	0	0	0	1	0	2	0	
	88	3	8	11	0	0	0	0	0	11	0	0	
	CHANGE	3-	5-	8-	0	0	0	0	1+	11-	2+	0	
H VA TECH SECURITY	89	0	0	0	0	0	0	0	0	0	0	0	
	88	3	2	5	0	0	2	0	2	1	0	0	
	CHANGE	3-	2-	5-	0	0	2-	0	2-	1-	0	0	
GAULEY BRIDGE PD	89	1	0	1	0	0	0	0	0	1	0	0	
	88	0	0	0	0	0	0	0	0	0	0	0	
	CHANGE	1+	0	1+	0	0	0	0	0	1+	0	0	

GILMER CTY	TOTAL	89	4	18	22	0	0	1	0	6	5	7	3
	88	0	12	12	0	0	1	0	2	0	9	0	
	CHANGE	4+	6+	10+	0	0	0	0	4+	5+	2-	3+	

	RURAL	89	3	15	18	0	0	1	0	4	5	7	1
	88	0	4	4	0	0	1	0	1	0	2	0	
	CHANGE	3+	11+	14+	0	0	0	0	3+	5+	5+	1+	
	SHERIFF	89	3	10	13	0	0	1	0	4	5	2	1
	88	0	0	0	0	0	0	0	0	0	0	0	
	CHANGE	3+	10+	13+	0	0	1+	0	4+	5+	2+	1+	
	STATE POLICE	89	0	5	5	0	0	0	0	0	5	0	
	88	0	4	4	0	0	1	0	1	0	2	0	
	CHANGE	0	1+	1+	0	0	1-	0	1-	0	3+	0	
	MUNICIPAL	89	1	3	4	0	0	0	2	0	0	2	
	88	0	8	8	0	0	0	0	1	0	7	0	
	CHANGE	1+	5-	4-	0	0	0	0	1+	0	7-	2+	
	GLENVILLE PD	89	1	3	4	0	0	0	2	0	0	2	
	88	0	6	6	0	0	0	0	1	0	5	0	
	CHANGE	1+	3-	2-	0	0	0	0	1+	0	5-	2+	
	GLENVILLE ST SECURITY	89	0	0	0	0	0	0	0	0	0	0	
	88	0	2	2	0	0	0	0	0	0	2	0	
	CHANGE	0	2-	2-	0	0	0	0	0	0	2-	0	

GRANT CTY	TOTAL	89	15	16	31	0	0	1	3	1	8	8	
	88	2	11	13	2	0	1	0	0	2	8	0	
	CHANGE	13+	5+	18+	2-	0	0	3+	1+	6+	2+	8+	

	RURAL	89	5	5	10	0	0	0	0	3	4	3	
	88	0	9	9	2	0	1	0	0	2	4	0	
	CHANGE	5+	4-	1+	2-	0	1-	0	0	1+	0	3+	

PART I ARRESTS BY CHARGE AND AGENCY TYPE

			JUVENILE	ADULTS	GRAND TOTAL	CRIMINAL MURDER	HOMICIDE NEG MANSL	FORCIBLE RAPE	ROBBERY	AGGRAV ASSAULT	BURGLARY	LARCENY	AUTO THEFT
SHERIFF	89	3	3	6	0	0	0	0	0	0	3	0	3
	88	0	1	1	0	0	1	0	0	0	0	0	0
CHANGE		3+	2+	5+	0	0	1-	0	0	0	3+	0	3+
STATE POLICE	89	2	2	4	0	0	0	0	0	0	0	4	0
	88	0	8	8	2	0	0	0	0	0	2	4	0
CHANGE		2+	6-	4-	2-	0	0	0	0	0	2-	0	0
MUNICIPAL	89	10	11	21	0	0	1	3	1	5	6	5	5
	88	2	2	4	0	0	0	0	0	0	0	4	0
CHANGE		8+	9+	17+	0	0	1+	3+	1+	5+	2+	5+	5+
PETERSBURG PD	89	10	11	21	0	0	1	3	1	5	6	5	5
	88	2	2	4	0	0	0	0	0	0	4	0	0
CHANGE		8+	9+	17+	0	0	1+	3+	1+	5+	2+	5+	5+

GREENBRIER CTY TOTAL	89	25	45	70	0	0	0	3	3	19	35	10	10
	88	34	93	127	0	0	5	2	18	47	41	14	14
CHANGE		9-	48-	57-	0	0	5-	1+	15-	28-	6-	4-	4-

RURAL	89	12	27	39	0	0	0	1	2	7	19	10	10
	88	16	79	95	0	0	3	2	17	35	30	8	8
CHANGE		4-	52-	56-	0	0	3-	1-	15-	28-	11-	2+	2+
SHERIFF	89	2	1	3	0	0	0	0	0	2	1	0	0
	88	2	8	10	0	0	0	0	2	6	0	2	2
CHANGE		0	7-	7-	0	0	0	0	2-	4-	1+	2-	2-
STATE POLICE	89	10	26	36	0	0	0	1	2	5	18	10	10
	88	14	71	85	0	0	3	2	15	29	30	6	6
CHANGE		4-	45-	49-	0	0	3-	1-	13-	24-	12-	4+	4+
MUNICIPAL	89	13	18	31	0	0	0	2	1	12	16	0	0
	88	18	14	32	0	0	2	0	1	12	11	6	6
CHANGE		5-	4+	1-	0	0	2-	2+	0	0	5+	6-	6-
LEWISBURG PD	89	4	0	4	0	0	0	0	0	4	0	0	0
	88	3	7	10	0	0	1	0	0	3	0	6	6
CHANGE		1+	7-	6-	0	0	1-	0	0	1+	0	6-	6-
RAINELLE PD	89	4	6	10	0	0	0	0	1	1	8	0	0
	88	0	2	2	0	0	0	0	0	0	2	0	0
CHANGE		4+	4+	8+	0	0	0	0	1+	1+	6+	0	0
RONCEVERTE PD	89	5	4	9	0	0	0	2	0	7	0	0	0
	88	15	4	19	0	0	1	0	1	9	8	0	0
CHANGE		10-	0	10-	0	0	1-	2+	1-	2-	8-	0	0
WHITE SULPHUR SPRINGS PD	89	0	8	8	0	0	0	0	0	0	8	0	0
	88	0	1	1	0	0	0	0	0	0	1	0	0
CHANGE		0	7+	7+	0	0	0	0	0	0	7+	0	0

PART I ARRESTS

PART I ARRESTS

PART I ARRESTS BY CHARGE AND AGENCY TYPE																							
JUVENILE		ADULTS		GRAND TOTAL		MURDER		CRIMINAL		HOMICIDE		FORCIBLE		ROBBERY		AGGRAV ASSAULT		BURGLARY		LARCENY		AUTO THEFT	

HAMPSHIRE CITY				TOTAL		89	24	78	102	0	0	0	0	0	0	46	24	22	24	22	10	10	
						88	5	62	67	3	0	1	0	0	0	20	17	15	15	15	11	11	
				CHANGE		19+	16+	35+	35+	3-	0	1-	0	0	0	26+	7+	7+	7+	7+	1-	1-	

RURAL				TOTAL		89	24	78	102	0	0	0	0	0	0	46	24	22	24	22	10	10	
						88	5	55	60	3	0	1-	0	0	0	20	17	10	12+	10	9	1+	
				CHANGE		19+	23+	42+	42+	3-	0	1-	0	0	0	26+	7+	12+	12+	1+	1+	1+	

SHERIFF				TOTAL		89	11	63	74	0	0	0	0	0	0	41	11	14	14	8	8	7	
						88	3	33	36	2	0	0	0	0	0	17	5	5	5	7	7	1+	
				CHANGE		8+	30+	38+	38+	2-	0	0	0	0	0	24+	6+	9+	9+	1+	1+	1+	

STATE POLICE				TOTAL		89	13	15	28	0	0	0	0	0	0	5	13	8	13	8	2	2	
						88	2	22	24	1	0	1	0	0	0	3	12	5	12	5	2	2	
				CHANGE		11+	7-	4+	4+	1-	0	1-	0	0	2+	1+	3+	1+	3+	0	0	0	

MUNICIPAL				TOTAL		89	0	0	0	0	0	0	0	0	0	0	0	0	0	0	0	0	
						88	0	7	7	0	0	0	0	0	0	0	0	0	0	0	0	0	
				CHANGE		0	7-	7-	7-	0	0	0	0	0	0	0	0	0	0	0	0	0	

ROMNEY PD				TOTAL		89	0	0	0	0	0	0	0	0	0	0	0	0	0	0	0	0	
						88	0	7	7	0	0	0	0	0	0	0	0	0	0	0	0	0	
				CHANGE		0	7-	7-	7-	0	0	0	0	0	0	0	0	0	0	0	0	0	

HANCOCK CTY				TOTAL		89	39	104	163	1	1	1	1	8	12	20	20	95	20	95	5	5	
						88	61	99	160	1	0	2	1	1	2	21	21	124	21	124	2	2	
				CHANGE		22-	5+	17-	17-	0	1+	1-	7+	3+	3+	1-	1-	29-	1-	29-	3+	3+	

RURAL				TOTAL		89	0	20	20	0	1	1	1	2	6	4	4	5	4	5	1	1	
						88	0	18	18	1	1	0	0	0	2	9	9	6	9	6	0	0	
				CHANGE		0	2+	2+	2+	1-	1+	1+	2+	4+	5-	5-	1-	1-	1-	1+	1+	1+	

SHERIFF				TOTAL		89	0	20	20	0	1	1	1	2	6	4	4	5	4	5	1	1	
						88	0	18	18	1	0	0	0	0	2	9	9	6	9	6	0	0	
				CHANGE		0	2+	2+	2+	1-	1+	1+	2+	4+	5-	5-	1-	1-	1-	1+	1+	1+	

STATE POLICE				TOTAL		89	0	0	0	0	0	0	0	0	0	0	0	0	0	0	0	0	
						88	0	0	0	0	0	0	0	0	0	0	0	0	0	0	0	0	
				CHANGE		0	0	0	0	0	0	0	0	0	0	0	0	0	0	0	0	0	

MUNICIPAL				TOTAL		89	39	84	123	1	0	0	0	6	6	16	16	90	16	90	4	4	
						88	61	81	142	0	0	2	1	1	7	12	118	12	118	2	2	2	
				CHANGE		22-	3+	19-	19-	1+	0	2-	5+	1-	4+	28-	4+	28-	2+	2+	2+	2+	

CHESTER PD				TOTAL		89	0	5	5	0	0	0	0	2	0	2	2	1	2	1	0	0	
						88	0	1	1	0	0	0	0	0	0	1	1	0	1	0	0	0	
				CHANGE		0	4+	4+	4+	0	0	0	2+	0	0	0	0	1+	1+	1+	1+	1+	

PART I ARRESTS BY CHARGE AND AGENCY TYPE

		JUVENILE	ADULTS	GRAND TOTAL	CRIMINAL MURDER	HOMICIDE NEG MANSL	FORCIBLE RAPE	ROBBERY	AGGRAV ASSAULT	BURGLARY	LARCENY	AUTO THEFT
WEIRTON PD	89	39	78	117	1	0	0	4	5	14	89	4
	88	61	80	141	0	0	2	1	7	11	118	2
	CHANGE	22-	2-	24-	1+	0	2-	3+	2-	3+	29-	2+
NEW CUMBERLAND PD	89	0	1	1	0	0	0	0	1	0	0	0
	88	0	0	0	0	0	0	0	0	0	0	0
	CHANGE	0	1+	1+	0	0	0	0	1+	0	0	0

HARDY CTY	TOTAL	89	9	34	43	0	0	2	4	21	14	2
	88	10	20	30	1	1	2	0	2	16	6	2
	CHANGE	1-	14+	13+	1-	1-	2-	2+	2+	5+	8+	0

RURAL	89	3	21	24	0	0	0	1	2	14	5	2
	88	8	17	25	1	1	2	0	2	11	6	2
	CHANGE	5-	4+	1-	1-	1-	2-	1+	0	3+	1-	0
SHERIFF	89	0	5	5	0	0	0	1	0	3	1	0
	88	0	4	4	0	1	1	0	0	0	0	2
	CHANGE	0	1+	1+	0	1-	1-	1+	0	3+	1+	2-
STATE POLICE	89	3	16	19	0	0	0	0	2	11	4	2
	88	8	13	21	1	0	1	0	2	11	6	0
	CHANGE	5-	3+	2-	1-	0	1-	0	0	0	2-	2+
MUNICIPAL	89	6	13	19	0	0	0	1	2	7	9	0
	88	2	3	5	0	0	0	0	0	5	0	0
	CHANGE	4+	10+	14+	0	0	0	1+	2+	2+	9+	0
MOOREFIELD PD	89	6	13	19	0	0	0	1	2	7	9	0
	88	2	3	5	0	0	0	0	0	5	0	0
	CHANGE	4+	10+	14+	0	0	0	1+	2+	2+	9+	0

HARRISON CTY	TOTAL	89	62	472	534	2	0	5	31	54	413	24
	88	68	513	581	2	1	1	9	32	57	451	28
	CHANGE	6-	41-	47-	0	1-	4+	4-	1-	3-	38-	4-

RURAL	89	2	106	108	0	0	1	1	16	17	68	5
	88	15	97	112	2	0	0	0	17	16	65	12
	CHANGE	13-	9+	4-	2-	0	1+	1+	1-	1+	3+	7-
SHERIFF	89	0	74	74	0	0	0	1	10	6	53	4
	88	5	73	78	2	0	0	0	13	7	51	5
	CHANGE	5-	1+	4-	2-	0	0	1+	3-	1-	2+	1-
STATE POLICE	89	2	32	34	0	0	1	0	6	11	15	1
	88	10	24	34	0	0	0	0	4	9	14	7
	CHANGE	8-	8+	0	0	0	1+	0	2+	2+	1+	6-

PART I ARRESTS

PART I ARRESTS

PART I ARRESTS BY CHARGE AND AGENCY TYPE

		JUVENILE	ADULTS	GRAND TOTAL	CRIMINAL MURDER	HOMICIDE NEG MANSL	FORCIBLE RAPE	ROBBERY	AGGRAV ASSAULT	BURGLARY	LARCENY	AUTO THEFT
MUNICIPAL	89	60	366	426	2	0	4	4	15	37	345	19
	88	53	416	469	0	1	1	9	15	41	386	16
	CHANGE	7+	50-	43-	2+	1-	3+	5-	0	4-	41-	3+
BRIDGEPORT PD	89	4	206	210	0	0	0	0	0	5	205	0
	88	20	234	254	0	0	0	0	1	3	249	1
	CHANGE	16-	28-	44-	0	0	0	0	1-	2+	44-	1-
CLARKSBURG PD	89	50	134	184	2	0	4	4	15	28	112	19
	88	23	150	173	0	1	1	7	14	33	109	8
	CHANGE	27+	16-	11+	2+	1-	3+	3-	1+	5-	3+	11+
SALEM PD	89	2	11	13	0	0	0	0	0	2	11	0
	88	3	10	13	0	0	0	1	0	0	12	0
	CHANGE	1-	1+	0	0	0	0	1-	0	2+	1-	0
SHINNSTON PD	89	2	12	14	0	0	0	0	0	0	14	0
	88	2	8	10	0	0	0	0	0	0	10	0
	CHANGE	0	4+	4+	0	0	0	0	0	0	4+	0
STONEWOOD PD	89	0	1	1	0	0	0	0	0	0	1	0
	88	2	0	2	0	0	0	0	0	0	0	2
	CHANGE	2-	1+	1-	0	0	0	0	0	0	1+	2-
ANMOORE PD	89	2	0	2	0	0	0	0	0	2	0	0
	88	0	0	0	0	0	0	0	0	0	0	0
	CHANGE	2+	0	2+	0	0	0	0	0	2+	0	0
NUTTER FORT PD	89	0	2	2	0	0	0	0	0	0	2	0
	88	2	14	16	0	0	0	1	0	4	6	5
	CHANGE	2-	12-	14-	0	0	0	1-	0	4-	4-	5-
LUMBERPORT PD	89	0	0	0	0	0	0	0	0	0	0	0
	88	1	0	1	0	0	0	0	0	1	0	0
	CHANGE	1-	0	1-	0	0	0	0	0	1-	0	0

JACKSON CTY	89	56	55	111	2	0	0	3	3	32	57	14
	88	19	46	65	1	0	1	0	1	16	39	7
	CHANGE	37+	9+	46+	1+	0	1-	3+	2+	16+	18+	7+

RURAL	89	10	23	33	1	0	0	3	3	7	11	8
	88	3	24	27	1	0	1	0	1	10	11	3
	CHANGE	7+	1-	6+	0	0	1-	3+	2+	3-	0	5+
SHERIFF	89	7	13	20	1	0	0	1	3	5	4	6
	88	0	12	12	0	0	0	0	0	5	7	0
	CHANGE	7+	1+	8+	1+	0	0	1+	3+	0	3-	6+
STATE POLICE	89	3	10	13	0	0	0	2	0	2	7	2
	88	3	12	15	1	0	1	0	1	5	4	3
	CHANGE	0	2-	2-	1-	0	1-	2+	1-	3-	3+	1-

PART I ARRESTS BY CHARGE AND AGENCY TYPE												
		JUVENILE	ADULTS	GRAND TOTAL	CRIMINAL MURDER	HOMICIDE NEG MANSL	FORCIBLE RAPE	ROBBERY	AGGRAV ASSAULT	BURGLARY	LARCENY	AUTO THEFT
MUNICIPAL	89	46	32	78	1	0	0	0	0	25	46	6
	88	16	22	38	0	0	0	0	0	6	28	4
	CHANGE	30+	10+	40+	1+	0	0	0	0	19+	18+	2+
RAVENSWOOD PD	89	37	21	58	1	0	0	0	0	19	35	3
	88	13	13	26	0	0	0	0	0	2	24	0
	CHANGE	24+	8+	32+	1+	0	0	0	0	17+	11+	3+
RIPLEY PD	89	9	11	20	0	0	0	0	0	6	11	3
	88	3	9	12	0	0	0	0	0	4	4	4
	CHANGE	6+	2+	8+	0	0	0	0	0	2+	7+	1-

JEFFERSON CTY TOTAL	89	38	103	141	3	0	1	5	9	38	68	17
	88	40	87	127	1	0	1	11	6	36	63	5
	CHANGE	2-	16+	14+	2+	0	-	6-	3+	2+	5+	12+

RURAL	89	22	69	91	3	0	0	0	7	28	39	14
	88	28	37	65	1	0	4	4	4	25	24	3
	CHANGE	6-	32+	26+	2+	0	4-	4-	3+	3+	15+	11+
SHERIFF	89	5	11	16	0	0	0	0	3	5	6	2
	88	0	1	1	0	0	0	0	0	0	0	0
	CHANGE	5+	10+	15+	0	0	1-	0	3+	5+	6+	2+
STATE POLICE	89	17	58	75	3	0	0	0	4	23	33	12
	88	28	36	64	1	0	3	4	4	25	24	3
	CHANGE	11-	22+	11+	2+	0	3-	4-	0	2-	9+	9+
MUNICIPAL	89	16	34	50	0	0	1	5	2	10	29	3
	88	12	50	62	0	0	1	7	2	11	39	2
	CHANGE	4+	16-	12-	0	0	0	2-	0	1-	10-	1+
CHARLES TOWN PD	89	9	29	38	0	0	0	5	2	2	27	2
	88	9	36	45	0	0	0	3	2	4	36	0
	CHANGE	0	7-	7-	0	0	0	2+	0	2-	9-	2+
SHEPHERDSTOWN PD	89	0	0	0	0	0	0	0	0	0	0	0
	88	0	2	2	0	0	0	0	0	2	0	0
	CHANGE	0	2-	2-	0	0	0	0	0	2-	0	0
RANSON PD	89	5	5	10	0	0	1	0	0	8	0	1
	88	3	7	10	0	0	0	4	0	4	1	1
	CHANGE	2+	2-	0	0	0	1+	4-	0	4+	1-	0
HARPERS FERRY PD	89	2	0	2	0	0	0	0	0	0	2	0
	88	0	5	5	0	0	1	0	0	1	2	1
	CHANGE	2+	5-	3-	0	0	1-	0	0	1-	0	1-

KANAWHA CTY TOTAL	89	350	1435	1785	24	5	26	80	137	233	1198	82
	88	405	1335	1740	12	0	25	59	101	243	1197	103
	CHANGE	55-	100+	45+	12+	5+	1+	21+	36+	10-	1+	21-

PART I ARRESTS

PART I ARRESTS

PART I ARRESTS BY CHARGE AND AGENCY TYPE

		JUVENILE	ADULTS	GRAND TOTAL	CRIMINAL MURDER	HOMICIDE NEG MANSL	FORCIBLE RAPE	ROBBERY	AGGRAV ASSAULT	BURGLARY	LARCENY	AUTO THEFT
RURAL	89	69	361	430	14	5	10	19	75	120	160	27
	88	76	300	376	7	0	6	16	43	124	145	35
	CHANGE	7-	61+	54+	7+	5+	4+	3+	32+	4-	15+	8-
SHERIFF	89	10	205	215	11	1	2	10	61	47	75	8
	88	11	150	161	6	0	2	4	32	38	60	19
	CHANGE	1-	55+	54+	5+	1+	0	6+	29+	9+	15+	11-
STATE POLICE	89	59	156	215	3	4	8	9	14	73	85	19
	88	65	150	215	1	0	4	12	11	86	85	16
	CHANGE	6-	6+	0	2+	4+	4+	3-	3+	13-	0	3+
MUNICIPAL	89	281	1074	1355	10	0	16	61	62	113	1038	55
	88	329	1035	1364	5	0	19	43	58	119	1052	68
	CHANGE	48-	39+	9-	5+	0	3-	18+	4+	6-	14-	13-
BELLE PD	89	0	0	0	0	0	0	0	0	0	0	0
	88	0	0	0	0	0	0	0	0	0	0	0
	CHANGE	0	0	0	0	0	0	0	0	0	0	0
CHARLESTON PD	89	256	946	1202	10	0	13	57	53	80	947	42
	88	283	907	1190	5	0	17	40	50	75	945	58
	CHANGE	27-	39+	12+	5+	0	4-	17+	3+	5+	2+	16-
DUNBAR PD	89	0	20	20	0	0	0	1	4	1	13	1
	88	7	25	32	0	0	0	0	0	3	27	2
	CHANGE	7-	5-	12-	0	0	0	1+	4+	2-	14-	1-
NITRO PD	89	2	2	4	0	0	0	0	1	1	2	0
	88	3	4	7	0	0	0	0	0	4	2	1
	CHANGE	1-	2-	3-	0	0	0	0	1+	3-	0	1-
ST ALBANS PD	89	4	55	59	0	0	0	0	1	6	52	0
	88	24	46	70	0	0	1	2	1	4	59	3
	CHANGE	20-	9+	11-	0	0	1-	2-	0	2+	7-	3-
SOUTH CHARLESTON PD	89	13	31	44	0	0	3	2	0	19	15	5
	88	3	28	31	0	0	0	0	3	17	10	1
	CHANGE	10+	3+	13+	0	0	3+	2+	3-	2+	5+	4+
CHESAPEAKE PD	89	0	0	0	0	0	0	0	0	0	0	0
	88	4	1	5	0	0	0	0	0	5	0	0
	CHANGE	4-	1-	5-	0	0	0	0	0	5-	0	0
MARMET PD	89	3	11	14	0	0	0	1	1	2	6	4
	88	4	13	17	0	0	0	2	2	10	3	1
	CHANGE	1-	2-	3-	0	0	0	0	1-	8-	3+	3+
CLENDENIN PD	89	1	4	5	0	0	0	0	0	2	0	3
	88	0	2	2	0	0	0	0	0	0	2	0
	CHANGE	1+	2+	3+	0	0	0	0	0	2+	2-	3+

		PART I ARRESTS BY CHARGE AND AGENCY TYPE										
		JUVENILE	ADULTS	GRAND TOTAL	CRIMINAL MURDER	HOMICIDE NEG MANSL	FORCIBLE RAPE	ROBBERY	AGGRAV ASSAULT	BURGLARY	LARCENY	AUTO THEFT
CEDAR GROVE PD	89	2	1	3	0	0	0	0	1	2	0	0
	88	1	3	4	0	0	1	9	0	1	0	2
	CHANGE	1+	2-	1-	0	0	1-	0	1+	1+	0	2-
W VA ST COLLEGE SECURITY	89	0	4	4	0	0	0	0	1	0	3	0
	88	0	6	6	0	0	0	0	2	0	4	0
	CHANGE	0	2-	2-	0	0	0	0	1-	0	1-	0

LEWIS CTY TOTAL	89	2	52	54	0	0	1	0	2	7	44	0
	88	8	31	39	0	0	0	1	2	2	28	6
	CHANGE	6-	21+	15+	0	0	1+	1-	0	5+	16+	6-

RURAL	89	1	50	51	0	0	1	0	2	5	43	0
	88	8	28	36	0	0	0	0	2	1	27	6
	CHANGE	7-	22+	15+	0	0	1+	0	0	4+	16+	6-
SHERIFF	89	1	39	40	0	0	0	0	2	5	33	0
	88	3	10	13	0	0	0	0	0	0	10	3
	CHANGE	2-	29+	27+	0	0	0	0	2+	5+	23+	3-
STATE POLICE	89	0	11	11	0	0	1	0	0	0	10	0
	88	5	18	23	0	0	0	0	2	1	17	3
	CHANGE	5-	7-	12-	0	0	1+	0	2-	1-	7-	3-
MUNICIPAL	89	1	2	3	0	0	0	0	0	2	1	0
	88	0	3	3	0	0	0	1	0	1	1	0
	CHANGE	1+	1-	0	0	0	0	1-	0	1+	0	0
WESTON PD	89	1	2	3	0	0	0	0	0	2	1	0
	88	0	3	3	0	0	0	1	0	1	1	0
	CHANGE	1+	1-	0	0	0	0	1-	0	1+	0	0

LINCOLN CTY TOTAL	89	18	84	102	4	0	5	0	8	35	42	8
	88	1	58	59	1	0	3	0	17	19	16	3
	CHANGE	17+	26+	43+	3+	0	2+	0	9-	16+	26+	5+

RURAL	89	18	84	102	4	0	5	0	8	35	42	8
	88	1	58	59	1	0	3	0	17	19	16	3
	CHANGE	17+	26+	43+	3+	0	2+	0	9-	16+	26+	5+
SHERIFF	89	3	1	4	0	0	0	0	1	2	1	0
	88	0	5	5	0	0	0	0	2	0	3	0
	CHANGE	3+	4-	1-	0	0	0	0	1-	2+	2-	0
STATE POLICE	89	15	83	98	4	0	5	0	7	33	41	8
	88	1	53	54	1	0	3	0	15	19	13	3
	CHANGE	14+	30+	44+	3+	0	2+	0	8-	14+	28+	5+

PART I ARRESTS

PART I ARRESTS

PART I ARRESTS BY CHARGE AND AGENCY TYPE

		JUVENILE	ADULTS	GRAND TOTAL	CRIMINAL MURDER	HOMICIDE NEG MANSL	FORCIBLE RAPE	ROBBERY	AGGRAV ASSAULT	BURGLARY	LARCENY	AUTO THEFT	

LOGAN CTY	TOTAL	89	31	178	209	4	0	3	9	67	44	72	10
		88	34	153	187	4	0	7	3	45	53	52	23
	CHANGE		3-	25+	22+	0	0	4-	6+	22+	9-	20+	13-

	RURAL	89	27	175	202	3	0	3	8	67	40	71	10
		88	21	142	163	2	0	7	1	45	42	46	20
	CHANGE		6+	33+	39+	1+	0	4-	7+	22+	2-	25+	10-
	SHERIFF	89	0	53	53	2	0	0	3	12	4	27	5
		88	0	13	13	0	0	0	0	3	2	7	1
	CHANGE		0	40+	40+	2+	0	0	3+	9+	2+	20+	4+
	STATE POLICE	89	27	122	149	1	0	3	5	55	36	44	5
		88	21	129	150	2	0	7	1	42	40	39	19
	CHANGE		6+	7-	1-	1-	0	4-	4+	13+	4-	5+	14-
	MUNICIPAL	89	4	3	7	1	0	0	1	0	4	1	0
		88	13	11	24	2	0	0	2	0	11	6	3
	CHANGE		9-	8-	17-	1-	0	0	1-	0	7-	5-	3-
LOGAN PD		89	3	2	5	1	0	0	1	0	2	1	0
		88	8	1	9	0	0	0	1	0	7	1	0
	CHANGE		5-	1+	4-	1+	0	0	0	0	5-	0	0
MAN PD		89	1	0	1	0	0	0	0	0	1	0	0
		88	2	6	8	1	0	0	1	0	1	4	1
	CHANGE		1-	6-	7-	1-	0	0	1-	0	0	4-	1-
CHAPMANVILLE PD		89	0	1	1	0	0	0	0	0	1	0	0
		88	3	4	7	1	0	0	0	0	3	1	2
	CHANGE		3-	3-	6-	1-	0	0	0	0	2-	1-	2-
WEST LOGAN PD		89	0	0	0	0	0	0	0	0	0	0	0
		88	0	0	0	0	0	0	0	0	0	0	0
	CHANGE		0	0	0	0	0	0	0	0	0	0	0
MITCHELL HEIGHTS PD		89	0	0	0	0	0	0	0	0	0	0	0
		88	0	0	0	0	0	0	0	0	0	0	0
	CHANGE		0	0	0	0	0	0	0	0	0	0	0

MCDOWELL CTY	TOTAL	89	19	117	136	4	0	13	4	28	26	57	4
		88	28	142	170	4	0	13	0	30	35	82	6
	CHANGE		9-	25-	34-	0	0	0	4+	2-	9-	25-	2-

	RURAL	89	11	94	105	4	0	9	2	26	17	43	4
		88	22	114	136	4	0	13	0	28	26	61	4
	CHANGE		11-	20-	31-	0	0	4-	2+	2-	9-	18-	0

PART I ARRESTS BY CHARGE AND AGENCY TYPE												
		JUVENILE	ADULTS	GRAND TOTAL	CRIMINAL MURDER	HOMICIDE NEG MANSL	FORCIBLE RAPE	ROBBERY	AGGRAV ASSAULT	BURGLARY	LARCENY	AUTO THEFT
SHERIFF	89	0	62	62	0	0	0	0	17	5	40	0
	88	8	49	57	0	0	0	0	13	7	37	0
CHANGE		8-	13+	5+	0	0	0	0	4+	2-	3+	0
STATE POLICE	89	11	32	43	4	0	9	2	9	12	3	4
	88	14	65	79	4	0	13	0	15	19	24	4
CHANGE		3-	33-	36-	0	0	4-	2+	6-	7-	21-	0
MUNICIPAL	89	8	23	31	0	0	4	2	2	9	14	0
	88	6	28	34	0	0	0	0	2	9	21	2
CHANGE		2+	5-	3-	0	0	4+	2+	0	0	7-	2-
WAR PD	89	0	3	3	0	0	0	0	0	0	3	0
	88	1	2	3	0	0	0	0	0	1	1	1
CHANGE		1-	1+	0	0	0	0	0	0	1-	2+	1-
WELCH PD	89	0	1	1	0	0	0	0	0	0	1	0
	88	0	6	6	0	0	0	0	0	3	3	0
CHANGE		0	5-	5-	0	0	0	0	0	3-	2-	0
NORTH FORM PD	89	6	14	20	0	0	4	0	1	9	6	0
	88	5	15	20	0	0	0	0	2	4	14	0
CHANGE		1+	1-	0	0	0	4+	0	1-	5+	8-	0
DAVY PD	89	0	2	2	0	0	0	0	0	0	2	0
	88	0	3	3	0	0	0	0	0	0	3	0
CHANGE		0	1-	1-	0	0	0	0	0	0	1-	0
KIMBALL PD	89	2	3	5	0	0	0	2	1	0	2	0
	88	0	2	2	0	0	0	0	0	1	0	1
CHANGE		2+	1+	3+	0	0	0	2+	1+	1-	2+	1-

MARION CTY	TOTAL	89	46	258	304	5	0	4	14	34	63	15
		88	56	254	310	2	1	1	6	31	68	12
CHANGE		10-	4+	6-	3+	1-	3+	8+	3+	5-	20-	3+

RURAL	89	12	104	116	2	0	2	5	14	22	58	13
	88	23	104	127	1	1	1	0	19	36	63	6
CHANGE		11-	0	11-	1+	1-	1+	5+	5-	14-	5-	7+
SHERIFF	89	8	64	72	2	0	2	4	14	15	26	9
	88	16	70	86	0	1	1	0	13	27	42	2
CHANGE		8-	6-	14-	2+	1-	1+	4+	1+	12-	16-	7+
STATE POLICE	89	4	40	44	0	0	0	1	0	7	32	4
	88	7	34	41	1	0	0	0	6	9	21	4
CHANGE		3-	6+	3+	1-	0	0	1+	6-	2-	11+	0
MUNICIPAL	89	34	154	188	3	0	2	9	20	41	111	2
	88	33	150	183	1	0	0	6	12	32	126	6
CHANGE		1+	4+	5+	2+	0	2+	3+	8+	9+	15-	4-

PART I ARRESTS

PART I ARRESTS

		PART I ARRESTS BY CHARGE AND AGENCY TYPE			CRIMINAL HOMICIDE FORCIBLE ROBBERY AGGRAV BURGLARY LARCENY AUTO							
		JUVENILE	ADULTS	GRAND TOTAL	MURDER	NEG MANSL	RAPE		ASSAULT			THEFT
FAIRMONT PD	89	32	143	175	3	0	2	9	19	35	105	2
	88	23	144	167	1	0	0	6	12	29	114	5
	CHANGE	9+	1-	8+	2+	0	2+	3+	7+	6+	9-	3-
MANNINGTON PD	89	2	10	12	0	0	0	0	1	6	5	0
	88	8	6	14	0	0	0	0	0	3	10	1
	CHANGE	6-	4+	2-	0	0	0	0	1+	3+	5-	1-
MORONGAH PD	89	0	1	1	0	0	0	0	0	0	1	0
	88	2	0	2	0	0	0	0	0	0	2	0
	CHANGE	2-	1+	1-	0	0	0	0	0	0	1-	0

MARSHALL CTY TOTAL	89	21	190	211	1	0	2	2	14	23	156	13
	88	22	176	198	0	0	1	0	6	23	162	6
	CHANGE	1-	14+	13+	1+	0	1+	2+	8+	0	6-	7+

RURAL	89	4	59	63	1	0	2	2	12	16	24	6
	88	3	39	42	0	0	1	0	3	9	26	3
	CHANGE	1+	20+	21+	1+	0	1+	2+	9+	7+	2-	3+
SHERIFF	89	0	43	43	1	0	1	1	6	12	19	3
	88	0	34	34	0	0	1	0	3	8	22	0
	CHANGE	0	9+	9+	1+	0	0	1+	3+	4+	3-	3+
STATE POLICE	89	4	16	20	0	0	1	1	6	4	5	3
	88	3	5	8	0	0	0	0	0	1	4	3
	CHANGE	1+	11+	12+	0	0	1+	1+	6+	3+	1+	0
MUNICIPAL	89	17	131	148	0	0	0	0	2	7	132	7
	88	19	137	156	0	0	0	0	3	14	136	3
	CHANGE	2-	6-	8-	0	0	0	0	1-	7-	4-	4+
BENWOOD PD	89	0	86	86	0	0	0	0	0	0	84	2
	88	2	85	87	0	0	0	0	0	2	85	0
	CHANGE	2-	1+	1-	0	0	0	0	0	2-	1-	2+
CAMERON PD	89	1	4	5	0	0	0	0	0	1	4	0
	88	4	2	6	0	0	0	0	1	4	1	0
	CHANGE	3-	2+	1-	0	0	0	0	1-	3-	3+	0
GLEN DALE PD	89	0	0	0	0	0	0	0	0	0	0	0
	88	0	2	2	0	0	0	0	0	1	0	1
	CHANGE	0	2-	2-	0	0	0	0	0	1-	0	1-
MCMECHAN PD	89	0	0	0	0	0	0	0	0	0	0	0
	88	0	1	1	0	0	0	0	0	1	0	0
	CHANGE	0	1-	1-	0	0	0	0	0	1-	0	0
MOUNDSVILLE PD	89	16	41	57	0	0	0	0	2	6	44	5
	88	13	47	60	0	0	0	0	2	6	50	2
	CHANGE	3+	6-	3-	0	0	0	0	0	0	6-	3+

PART I ARRESTS BY CHARGE AND AGENCY TYPE

		JUVENILE	ADULTS	GRAND TOTAL	CRIMINAL MURDER	HOMICIDE NEG MANSL	FORCIBLE RAPE	ROBBERY	AGGRAV ASSAULT	BURGLARY	LARCENY	AUTO THEFT

MASON CTY	TOTAL	89	10	64	74	1	0	1	3	29	33	6
	88	18	57	75	1	0	0	3	2	16	52	1
	CHANGE	8-	7+	1-	0	0	1+	2-	1+	13+	19-	5+

	RURAL	89	4	50	54	0	0	1	1	0	18	28
	88	1	26	27	1	0	0	1	1	4	19	1
	CHANGE	3+	24+	27+	1-	0	1+	0	1-	14+	9+	5+
	SHERIFF	89	1	43	44	0	0	1	0	12	28	3
	88	0	17	17	0	0	0	1	0	1	15	0
	CHANGE	1+	26+	27+	0	0	0	0	0	11+	13+	3+
	STATE POLICE	89	3	7	10	0	0	1	0	6	0	3
	88	1	9	10	1	0	0	0	1	3	4	1
	CHANGE	2+	2-	0	1-	0	1+	0	1-	3+	4-	2+
	MUNICIPAL	89	6	14	20	1	0	0	3	11	5	0
	88	17	31	48	0	0	0	2	1	12	33	0
	CHANGE	11-	17-	28-	1+	0	0	2-	2+	1-	28-	0
	POINT PLEASANT PD	89	6	12	18	1	0	0	3	9	5	0
	88	17	30	47	0	0	0	2	1	12	32	0
	CHANGE	11-	18-	29-	1+	0	0	2-	2+	3-	27-	0
	NEW HAVEN PD	89	0	1	1	0	0	0	0	1	0	0
	88	0	1	1	0	0	0	0	0	0	1	0
	CHANGE	0	0	0	0	0	0	0	0	1+	1-	0
	MASON PD	89	0	1	1	0	0	0	0	1	0	0
	88	0	0	0	0	0	0	0	0	0	0	0
	CHANGE	0	1+	1+	0	0	0	0	0	1+	0	0

MERCER CTY	TOTAL	89	58	407	465	2	0	3	4	75	55	15
	88	47	297	344	5	0	9	15	64	40	202	9
	CHANGE	11+	110+	121+	3-	0	6-	11-	11+	15+	109+	6+

	RURAL	89	15	271	286	1	0	1	1	59	31	5
	88	15	169	184	3	0	7	7	51	21	92	3
	CHANGE	0	102+	102+	2-	0	6-	6-	8+	10+	96+	2+
	SHERIFF	89	13	248	261	0	0	1	1	56	20	182
	88	10	116	126	1	0	2	0	36	7	79	1
	CHANGE	3+	132+	135+	1-	0	1-	1+	20+	13+	103+	0
	STATE POLICE	89	2	23	25	1	0	0	3	11	6	4
	88	5	53	58	2	0	5	7	15	14	13	2
	CHANGE	3-	30-	33-	1-	0	5-	7-	12-	3-	7-	2+

PART I ARRESTS

PART I ARRESTS

		PART I ARRESTS BY CHARGE AND AGENCY TYPE										
		JUVENILE	ADULTS	GRAND TOTAL	CRIMINAL MURDER	HOMICIDE NEG	FORCIBLE MANSL	ROBBERY RAPE	AGGRAV ASSAULT	BURGLARY	LARCENY	AUTO THEFT
MUNICIPAL	89	43	136	179	1	0	2	3	16	24	123	10
	88	32	128	160	2	0	2	8	13	19	110	6
	CHANGE	11+	8+	19+	1-	0	0	5-	3+	5+	13+	4+
BLUEFIELD PD	89	29	83	112	0	0	2	2	12	10	77	9
	88	18	73	91	1	0	1	4	10	6	65	4
	CHANGE	11+	10+	21+	1-	0	1+	2-	2+	4+	12+	5+
PRINCETON PD	89	14	53	67	1	0	0	1	4	14	46	1
	88	14	53	67	1	0	0	4	2	13	45	2
	CHANGE	0	0	0	0	0	0	3-	2+	1+	1+	1-
CONCORD COL SECURITY	89	0	0	0	0	0	0	0	0	0	0	0
	88	0	2	2	0	0	1	0	1	0	0	0
	CHANGE	0	2-	2-	0	0	1-	0	1-	0	0	0

MINERAL CTY TOTAL	89	32	77	109	0	0	6	5	3	18	76	1
	88	53	87	140	1	0	1	0	11	31	88	8
	CHANGE	21-	10-	31-	1-	0	5+	5+	8-	13-	12-	7-

RURAL	89	7	25	32	0	0	0	5	2	11	14	0
	88	11	42	53	1	0	1	0	5	24	19	3
	CHANGE	4-	17-	21-	1-	0	1-	5+	3-	13-	5-	3-
SHERIFF	89	6	10	16	0	0	0	1	1	6	8	0
	88	0	17	17	0	0	1	0	4	6	6	0
	CHANGE	6+	7-	1-	0	0	1-	1+	3-	0	2+	0
STATE POLICE	89	1	15	16	0	0	0	4	1	5	6	0
	88	11	25	36	1	0	0	0	1	18	13	3
	CHANGE	10-	10-	20-	1-	0	0	4+	0	13-	7-	3-
MUNICIPAL	89	25	52	77	0	0	6	0	1	7	62	1
	88	42	45	87	0	0	0	0	6	7	69	5
	CHANGE	17-	7+	10-	0	0	6+	0	5-	0	7-	4-
KEYSER PD	89	15	50	65	0	0	5	0	0	3	56	1
	88	40	45	85	0	0	0	0	6	7	67	5
	CHANGE	25-	5+	20-	0	0	5+	0	6-	4-	11-	4-
PIEDMONT PD	89	10	2	12	0	0	1	0	1	4	6	0
	88	2	0	2	0	0	0	0	0	0	2	0
	CHANGE	8+	2+	10+	0	0	1+	0	1+	4+	4+	0

MINGO CTY TOTAL	89	8	140	148	4	0	4	5	37	28	57	13
	88	5	81	86	5	0	4	0	35	14	26	2
	CHANGE	3+	59+	62+	1-	0	0	5+	2+	14+	31+	11+

PART I ARRESTS BY CHARGE AND AGENCY TYPE

		JUVENILE	ADULTS	GRAND TOTAL	CRIMINAL MURDER	HOMICIDE NEG	FORCIBLE MANSL	ROBBERY RAPE	AGGRAV ASSAULT	BURGLARY	LARCENY	AUTO THEFT
RURAL	89	5	118	123	4	0	4	5	35	20	42	13
	88	4	56	60	4	0	3	0	26	10	15	2
	CHANGE	1+	62+	63+	0	0	1+	5+	9+	10+	27+	11+
SHERIFF	89	0	65	65	2	0	1	3	28	6	24	1
	88	0	9	9	0	0	0	0	4	1	4	0
	CHANGE	0	56+	56+	2+	0	1+	3+	24+	5+	20+	1+
STATE POLICE	89	5	53	58	2	0	3	2	7	14	18	12
	88	4	47	51	4	0	3	0	22	9	11	2
	CHANGE	1+	6+	7+	2-	0	0	2+	15-	5+	7+	10+
MUNICIPAL	89	3	22	25	0	0	0	0	2	8	15	0
	88	1	25	26	1	0	1	0	9	4	11	0
	CHANGE	2+	3-	1-	1-	0	1-	0	7-	4+	4+	0
WILLIAMSON PD	89	3	22	25	0	0	0	0	2	8	15	0
	88	1	25	26	1	0	1	0	9	4	11	0
	CHANGE	2+	3-	1-	1-	0	1-	0	7-	4+	4+	0
KERMIT PD	89	0	0	0	0	0	0	0	0	0	0	0
	88	0	0	0	0	0	0	0	0	0	0	0
	CHANGE	0	0	0	0	0	0	0	0	0	0	0
DELBARTON PD	89	0	0	0	0	0	0	0	0	0	0	0
	88	0	0	0	0	0	0	0	0	0	0	0
	CHANGE	0	0	0	0	0	0	0	0	0	0	0
MATEWAN PD	89	0	0	0	0	0	0	0	0	0	0	0
	88	0	0	0	0	0	0	0	0	0	0	0
	CHANGE	0	0	0	0	0	0	0	0	0	0	0

MONONGALIA CTY TOTAL	89	105	310	415	1	0	6	11	7	60	308	22
	88	52	252	304	1	0	7	4	11	48	216	17
	CHANGE	53+	58+	111+	0	0	1-	7+	4-	12+	92+	5+

RURAL	89	25	80	105	1	0	3	3	2	29	56	11
	88	15	52	67	1	0	1	0	5	26	25	9
	CHANGE	10+	28+	38+	0	0	2+	3+	3-	3+	31+	2+
SHERIFF	89	8	23	31	0	0	0	0	1	8	20	2
	88	3	10	13	1	0	0	0	3	7	1	1
	CHANGE	5+	13+	18+	1-	0	0	0	2-	1+	19+	1+
STATE POLICE	89	17	57	74	1	0	3	3	1	21	36	9
	88	12	42	54	0	0	1	0	2	19	24	8
	CHANGE	5+	15+	20+	1+	0	2+	3+	1-	2+	12+	1+
MUNICIPAL	89	80	230	310	0	0	3	8	5	31	252	11
	88	37	200	237	0	0	6	4	6	22	191	8
	CHANGE	43+	30+	73+	0	0	3-	4+	1-	9+	61+	3+

PART I ARRESTS

PART I ARRESTS

		PART I ARRESTS BY CHARGE AND AGENCY TYPE										
		JUVENILE	ADULTS	GRAND TOTAL	CRIMINAL MURDER	HOMICIDE NEG	FORCIBLE MANSL RAPE	ROBBERY	AGGRAV ASSAULT	BURGLARY	LARCENY	AUTO THEFT
MORGANTOWN PD	89	52	162	214	0	0	2	8	3	24	173	4
	88	29	109	138	0	0	2	2	4	15	112	3
	CHANGE	23+	53+	76+	0	0	0	6+	1-	9+	61+	1+
STAR CITY PD	89	8	52	60	0	0	1	0	0	6	51	2
	88	1	73	74	0	0	0	0	0	4	70	0
	CHANGE	7+	21-	14-	0	0	1+	0	0	2+	19-	2+
WESTOVER PD	89	17	11	28	0	0	0	0	0	1	24	3
	88	6	7	13	0	0	4	0	1	1	3	4
	CHANGE	11+	4+	15+	0	0	4-	0	1-	0	21+	1-
WVU SECURITY POLICE	89	2	5	7	0	0	0	0	1	0	4	2
	88	1	8	9	0	0	0	0	0	2	6	1
	CHANGE	1+	3-	2-	0	0	0	0	1+	2-	2-	1+
GRANVILLE PD	89	1	0	1	0	0	0	0	1	0	0	0
	88	0	3	3	0	0	0	2	1	0	0	0
	CHANGE	1+	3-	2-	0	0	0	2-	0	0	0	0

MONROE CTY TOTAL	89	14	17	31	1	0	0	0	9	9	9	3
	88	11	34	45	3	0	0	0	3	24	6	9
	CHANGE	3+	17-	14-	2-	0	0	0	6+	15-	3+	6-

RURAL	89	14	9	23	1	0	0	0	4	8	7	3
	88	11	29	40	3	0	0	0	3	22	5	7
	CHANGE	3+	20-	17-	2-	0	0	0	1+	14-	2+	4-
SHERIFF	89	5	6	11	0	0	0	0	3	2	5	1
	88	5	9	14	0	0	0	0	1	9	3	1
	CHANGE	0	3-	3-	0	0	0	0	2+	7-	2+	0
STATE POLICE	89	9	3	12	1	0	0	0	1	6	2	2
	88	6	20	26	3	0	0	0	2	13	2	6
	CHANGE	3+	17-	14-	2-	0	0	0	1-	7-	0	4-
MUNICIPAL	89	0	8	8	0	0	0	0	5	1	2	0
	88	0	5	5	0	0	0	0	0	2	1	2
	CHANGE	0	3+	3+	0	0	0	0	5+	1-	1+	2-
ALDERSON PD	89	0	8	8	0	0	0	0	5	1	2	0
	88	0	5	5	0	0	0	0	0	2	1	2
	CHANGE	0	3+	3+	0	0	0	0	5+	1-	1+	2-

MORGAN CTY TOTAL	89	4	22	26	0	0	3	1	3	10	8	1
	88	10	23	33	0	0	0	0	3	13	14	3
	CHANGE	6-	1-	7-	0	0	3+	1+	0	3-	6-	2-

PART I ARRESTS BY CHARGE AND AGENCY TYPE												
		JUVENILE	ADULTS	GRAND TOTAL	CRIMINAL MURDER	HOMICIDE NEG MANSL	FORCIBLE RAPE	ROBBERY	AGGRAV ASSAULT	BURGLARY	LARCENY	AUTO THEFT
RURAL	89	4	22	26	0	0	3	1	3	10	8	1
	88	10	23	33	0	0	0	0	3	13	14	3
CHANGE		6-	1-	7-	0	0	3+	1+	0	3-	6-	2-
SHERIFF	89	0	4	4	0	0	0	1	0	3	0	0
	88	0	9	9	0	0	0	0	0	3	5	1
CHANGE		0	5-	5-	0	0	0	1+	0	0	5-	1-
STATE POLICE	89	4	18	22	0	0	3	0	3	7	8	1
	88	10	14	24	0	0	0	0	3	10	9	2
CHANGE		6-	4+	2-	0	0	3+	0	0	3-	1-	1-

NICHOLAS CTY	TOTAL	89	15	91	106	0	0	3	3	11	53	6
	88	26	93	119	1	2	3	6	15	22	46	24
CHANGE		11-	2-	13-	1-	2-	0	3-	4-	8+	7+	18-

RURAL	89	12	70	82	0	0	3	0	11	30	34	4
	88	18	72	90	0	2	3	6	14	19	27	19
CHANGE		6-	2-	8-	0	2-	0	6-	3-	11+	7+	15-
SHERIFF	89	3	41	44	0	0	2	0	5	12	21	4
	88	2	38	40	0	1	3	2	14	4	11	5
CHANGE		1+	3+	4+	0	1-	1-	2-	9-	8+	10+	1-
STATE POLICE	89	9	29	38	0	0	1	0	6	18	13	0
	88	16	34	50	0	1	0	4	0	15	16	14
CHANGE		7-	5-	12-	0	1-	1+	4-	6+	3+	3-	14-
MUNICIPAL	89	3	21	24	0	0	0	3	0	0	19	2
	88	8	21	29	1	0	0	0	1	3	19	5
CHANGE		5-	0	5-	1-	0	0	3+	1-	3-	0	3-
RICHWOOD PD	89	0	4	4	0	0	0	3	0	0	0	1
	88	3	0	3	0	0	0	0	0	0	1	2
CHANGE		3-	4+	1+	0	0	0	3+	0	0	1-	1-
SUMMERSVILLE PD	89	3	17	20	0	0	0	0	0	0	19	1
	88	5	21	26	1	0	0	0	1	3	18	3
CHANGE		2-	4-	6-	1-	0	0	0	1-	3-	1+	2-

OHIO CTY	TOTAL	89	68	240	308	4	0	1	14	67	143	25
	88	81	242	323	0	0	9	21	59	57	147	30
CHANGE		13-	2-	15-	4+	0	8-	7-	8+	3-	4-	5-

RURAL	89	0	50	50	2	0	0	0	11	10	23	4
	88	7	36	43	0	0	2	0	10	9	15	7
CHANGE		7-	14+	7+	2+	0	2-	0	1+	1+	8+	3-

PART I ARRESTS

PART I ARRESTS

PART I ARRESTS BY CHARGE AND AGENCY TYPE				AGENCY TYPE								
		JUVENILE	ADULTS	GRAND TOTAL	CRIMINAL MURDER	HOMICIDE NEG MANSL	FORCIBLE RAPE	ROBBERY	AGGRAV ASSAULT	BURGLARY	LARCENY	AUTO THEFT
SHERIFF	89	0	41	41	0	0	0	0	10	9	18	4
	88	0	25	25	0	0	1	0	7	8	9	0
CHANGE		0	16+	16+	0	0	1-	0	3+	1+	9+	4+
STATE POLICE	89	0	9	9	2	0	0	0	1	1	5	0
	88	7	11	18	0	0	1	0	3	1	6	7
CHANGE		7-	2-	9-	2+	0	1-	0	2-	0	1-	7-
MUNICIPAL	89	68	190	258	2	0	1	14	56	44	120	21
	88	74	206	280	0	0	7	21	49	48	132	23
CHANGE		6-	16-	22-	2+	0	6-	7-	7+	4-	12-	2-
WHEELING PD	89	68	190	258	2	0	1	14	56	44	120	21
	88	74	206	280	0	0	7	21	49	48	132	23
CHANGE		6-	16-	22-	2+	0	6-	7-	7+	4-	12-	2-
BETHLEHEM PD	89	0	0	0	0	0	0	0	0	0	0	0
	88	0	0	0	0	0	0	0	0	0	0	0
CHANGE		0	0	0	0	0	0	0	0	0	0	0
WEST LIBERTY ST COL SEC	89	0	0	0	0	0	0	0	0	0	0	0
	88	0	0	0	0	0	0	0	0	0	0	0
CHANGE		0	0	0	0	0	0	0	0	0	0	0

PENDLETON CTY TOTAL	89	1	23	24	0	1	1	0	1	8	11	2
	88	2	13	15	0	1	0	0	1	5	8	0
CHANGE		1-	10+	9+	0	0	1+	0	0	3+	3+	2+

RURAL	89	1	23	24	0	1	1	0	1	8	11	2
	88	2	13	15	0	1	0	0	1	5	8	0
CHANGE		1-	10+	9+	0	0	1+	0	0	3+	3+	2+
SHERIFF	89	0	3	3	0	0	0	0	1	0	2	0
	88	1	3	4	0	0	0	0	0	1	3	0
CHANGE		1-	0	1-	0	0	0	0	1+	1-	1-	0
STATE POLICE	89	1	20	21	0	1	1	0	0	8	9	2
	88	1	10	11	0	1	0	0	1	4	5	0
CHANGE		0	10+	10+	0	0	1+	0	1-	4+	4+	2+

PLEASANTS CTY TOTAL	89	2	13	15	0	0	1	0	2	7	5	0
	88	1	9	10	0	0	0	1	1	0	8	0
CHANGE		1+	4+	5+	0	0	1+	1-	1+	7+	3-	0

RURAL	89	1	12	13	0	0	1	0	1	7	4	0
	88	1	6	7	0	0	0	1	1	0	5	0
CHANGE		0	6+	6+	0	0	1+	1-	0	7+	1-	0

PART I ARRESTS BY CHARGE AND AGENCY TYPE												
		JUVENILE	ADULTS	GRAND TOTAL	CRIMINAL MURDER	HOMICIDE NEG MANSL	FORCIBLE RAPE	ROBBERY	AGGRAV ASSAULT	BURGLARY	LARCENY	AUTO THEFT
SHERIFF	89	0	9	9	0	0	0	0	1	5	3	0
	88	0	1	1	0	0	0	0	0	0	1	0
CHANGE		0	8+	8+	0	0	0	0	1+	5+	2+	0
STATE POLICE	89	1	3	4	0	0	1	0	0	2	1	0
	88	1	5	6	0	0	0	1	1	0	4	0
CHANGE		0	2-	2-	0	0	1+	1-	1-	2+	3-	0
MUNICIPAL	89	1	1	2	0	0	0	0	1	0	1	0
	88	0	3	3	0	0	0	0	0	0	3	0
CHANGE		1+	2-	1-	0	0	0	0	1+	0	2-	0
ST MARYS PD	89	1	1	2	0	0	0	0	1	0	1	0
	88	0	3	3	0	0	0	0	0	0	3	0
CHANGE		1+	2-	1-	0	0	0	0	1+	0	2-	0

POCAHONTAS CTY TOTAL	89	4	10	14	0	0	2	0	3	6	3	0
	88	8	12	20	0	0	0	1	1	4	14	0
CHANGE		4-	2-	6-	0	0	2+	1-	2+	2+	11-	0

RURAL	89	4	8	12	0	0	2	0	3	5	2	0
	88	2	11	13	0	0	0	1	1	4	7	0
CHANGE		2+	3-	1-	0	0	2+	1-	2+	1+	5-	0
SHERIFF	89	0	0	0	0	0	0	0	0	0	0	0
	88	2	6	8	0	0	0	0	0	3	5	0
CHANGE		2-	6-	8-	0	0	0	0	0	3-	5-	0
STATE POLICE	89	4	8	12	0	0	2	0	3	5	2	0
	88	0	5	5	0	0	0	1	1	1	2	0
CHANGE		4+	3+	7+	0	0	2+	1-	2+	4+	0	0
MUNICIPAL	89	0	2	2	0	0	0	0	0	1	1	0
	88	6	1	7	0	0	0	0	0	0	7	0
CHANGE		6-	1+	5-	0	0	0	0	0	1+	6-	0
MARLINTON PD	89	0	2	2	0	0	0	0	0	1	1	0
	88	6	1	7	0	0	0	0	0	0	7	0
CHANGE		6-	1+	5-	0	0	0	0	0	1+	6-	0

PRESTON CTY TOTAL	89	13	50	63	1	0	0	1	1	10	44	6
	88	5	45	50	0	0	2	0	4	9	31	4
CHANGE		8+	5+	13+	1+	0	2-	1+	3-	1+	13+	2+

RURAL	89	6	41	47	1	0	0	1	1	10	31	3
	88	0	25	25	0	0	2	0	3	7	13	0
CHANGE		6+	16+	22+	1+	0	2-	1+	2-	3+	18+	3+

PART I ARRESTS

PART I ARRESTS

		PART I ARRESTS BY CHARGE AND AGENCY TYPE										
		JUVENILE	ADULTS	GRAND TOTAL	CRIMINAL MURDER	HOMICIDE NEG MANSL	FORCIBLE RAPE	ROBBERY	AGGRAV ASSAULT	BURGLARY	LARCENY	AUTO THEFT
SHERIFF	89	3	30	33	0	0	0	1	1	6	23	2
	88	0	20	20	0	0	2	0	3	7	8	0
CHANGE		3+	10+	13+	0	0	2-	1+	2-	1-	15+	2+
STATE POLICE	89	3	11	14	1	0	0	0	0	4	8	1
	88	0	5	5	0	0	0	0	0	0	5	0
CHANGE		3+	6+	9+	1+	0	0	0	0	4+	3+	1+
MUNICIPAL	89	7	9	16	0	0	0	0	0	0	13	3
	88	5	20	25	0	0	0	0	1	2	18	4
CHANGE		2+	11-	9-	0	0	0	0	1-	2-	5-	1-
KINGWOOD PD	89	7	6	13	0	0	0	0	0	0	11	2
	88	5	20	25	0	0	0	0	1	2	18	4
CHANGE		2+	14-	12-	0	0	0	0	1-	2-	7-	2-
TERRA ALTA PD	89	0	3	3	0	0	0	0	0	0	2	1
	88	0	0	0	0	0	0	0	0	0	0	0
CHANGE		0	3+	3+	0	0	0	0	0	0	2+	1+
REEDSVILLE PD	89	0	0	0	0	0	0	0	0	0	0	0
	88	0	0	0	0	0	0	0	0	0	0	0
CHANGE		0	0	0	0	0	0	0	0	0	0	0

PUTNAM CTY	89	2	89	91	4	0	3	0	6	26	48	4
TOTAL	88	10	39	49	1	0	0	3	3	22	17	3
CHANGE		8-	50+	42+	3+	0	3+	3-	3+	4+	31+	1+

RURAL	89	2	87	89	4	0	3	0	6	26	46	4
	88	10	37	47	1	0	0	3	3	22	15	3
CHANGE		8-	50+	42+	3+	0	3+	3-	3+	4+	31+	1+
SHERIFF	89	0	67	67	1	0	1	0	1	25	37	2
	88	5	23	28	0	0	0	3	2	13	8	2
CHANGE		5-	44+	39+	1+	0	1+	3-	1-	12+	29+	0
STATE POLICE	89	2	20	22	3	0	2	0	5	1	9	2
	88	5	14	19	1	0	0	0	1	9	7	1
CHANGE		3-	6+	3+	2+	0	2+	0	4+	8-	2+	1+
MUNICIPAL	89	0	2	2	0	0	0	0	0	0	2	0
	88	0	2	2	0	0	0	0	0	0	2	0
CHANGE		0	0	0	0	0	0	0	0	0	0	0
HURRICANE PD	89	0	2	2	0	0	0	0	0	0	2	0
	88	0	2	2	0	0	0	0	0	0	2	0
CHANGE		0	0	0	0	0	0	0	0	0	0	0
POCA PD	89	0	0	0	0	0	0	0	0	0	0	0
	88	0	0	0	0	0	0	0	0	0	0	0
CHANGE		0	0	0	0	0	0	0	0	0	0	0

PART I ARRESTS BY CHARGE AND AGENCY TYPE

		JUVENILE	ADULTS	GRAND TOTAL	CRIMINAL MURDER	HOMICIDE NEG	FORCIBLE MANSL RAPE	ROBBERY	AGGRAV ASSAULT	BURGLARY	LARCENY	AUTO THEFT	

RALEIGH CTY	TOTAL	89	246	444	690	4	0	0	17	37	82	527	23
	88	193	450	643	13	1	3	10	29	72	489	26	
	CHANGE	53+	6-	47+	9-	1-	3-	7+	8+	10+	38+	3-	

	RURAL	89	26	174	200	3	0	0	6	27	47	102	15
	88	38	227	265	11	1	1	8	25	48	146	25	
	CHANGE	12-	53-	65-	8-	1-	1-	2-	2+	1-	44-	10-	
	SHERIFF	89	16	136	152	3	0	0	4	22	31	83	9
	88	23	188	211	8	1	1	7	18	34	122	20	
	CHANGE	7-	52-	59-	5-	1-	1-	3-	4+	3-	39-	11-	
	STATE POLICE	89	10	38	48	0	0	0	2	5	16	19	6
	88	15	39	54	3	0	0	1	7	14	24	5	
	CHANGE	5-	1-	6-	3-	0	0	1+	2-	2+	5-	1+	
	MUNICIPAL	89	220	270	490	1	0	0	11	10	35	425	8
	88	155	223	378	2	0	2	2	4	24	343	1	
	CHANGE	65+	47+	112+	1-	0	2-	9+	6+	11+	82+	7+	
BECKLEY PD		89	209	270	479	1	0	0	11	10	31	421	5
	88	154	221	375	2	0	1	2	4	23	342	1	
	CHANGE	55+	49+	104+	1-	0	1-	9+	6+	8+	79+	4+	
MABSCOTT PD		89	9	0	9	0	0	0	0	0	2	4	3
	88	0	1	1	0	0	0	0	0	1	0	0	
	CHANGE	9+	1-	8+	0	0	0	0	0	1+	4+	3+	
SOPHIA PD		89	2	0	2	0	0	0	0	2	0	0	0
	88	1	1	2	0	0	1	0	0	0	1	0	
	CHANGE	1+	1-	0	0	0	1-	0	0	2+	1-	0	

RANDOLPH CTY	TOTAL	89	19	85	104	0	1	2	3	11	23	52	12
	88	29	78	107	3	1	3	2	7	22	60	9	
	CHANGE	10-	7+	3-	3-	0	1-	1+	4+	1+	8-	3+	

	RURAL	89	16	52	68	0	1	2	5	13	33	12	
	88	24	29	53	3	1	3	0	2	16	22	6	
	CHANGE	8-	23+	15+	3-	0	1-	2+	3+	3-	11+	6+	
	SHERIFF	89	0	5	5	0	0	0	2	2	1	0	
	88	0	1	1	0	0	0	0	0	0	1	0	
	CHANGE	0	4+	4+	0	0	0	0	2+	2+	0	0	
	STATE POLICE	89	16	47	63	0	1	2	3	11	32	12	
	88	24	28	52	3	1	3	0	2	16	21	6	
	CHANGE	8-	19+	11+	3-	0	1-	2+	1+	5-	11+	6+	

PART I ARRESTS

PART I ARRESTS

PART I ARRESTS BY CHARGE AND AGENCY TYPE												
		JUVENILE	ADULTS	GRAND TOTAL	CRIMINAL MURDER	HOMICIDE NEG MANSL	FORCIBLE RAPE	ROBBERY	AGGRAV ASSAULT	BURGLARY	LARCENY	AUTO THEFT
MUNICIPAL	89	3	33	36	0	0	0	1	6	10	19	0
	88	5	49	54	0	0	0	2	5	6	38	3
	CHANGE	2-	16-	18-	0	0	0	1-	1+	4+	19-	3-
ELKINS PD	89	3	31	34	0	0	0	1	6	10	17	0
	88	5	49	54	0	0	0	2	5	6	38	3
	CHANGE	2-	18-	20-	0	0	0	1-	1+	4+	21-	3-
MILL CREEK PD	89	0	2	2	0	0	0	0	0	0	2	0
	88	0	0	0	0	0	0	0	0	0	0	0
	CHANGE	0	2+	2+	0	0	0	0	0	0	2+	0

RITCHIE CTY TOTAL	89	25	57	82	0	0	2	6	7	33	22	12
	88	5	31	36	0	0	3	0	0	24	7	2
	CHANGE	20+	26+	46+	0	0	1-	6+	7+	9+	15+	10+

RURAL	89	22	55	77	0	0	2	6	7	32	19	11
	88	5	30	35	0	0	3	0	0	24	6	2
	CHANGE	17+	25+	42+	0	0	1-	6+	7+	8+	13+	9+
SHERIFF	89	5	39	44	0	0	0	1	6	20	14	3
	88	0	0	0	0	0	0	0	0	0	0	0
	CHANGE	5+	39+	44+	0	0	0	1+	6+	20+	14+	3+
STATE POLICE	89	17	16	33	0	0	2	5	1	12	5	8
	88	5	30	35	0	0	3	0	0	24	6	2
	CHANGE	12+	14-	2-	0	0	1-	5+	1+	12-	1-	6+
MUNICIPAL	89	3	2	5	0	0	0	0	0	1	3	1
	88	0	1	1	0	0	0	0	0	0	1	0
	CHANGE	3+	1+	4+	0	0	0	0	0	1+	2+	1+
HARRISVILLE PD	89	3	2	5	0	0	0	0	0	1	3	1
	88	0	1	1	0	0	0	0	0	0	1	0
	CHANGE	3+	1+	4+	0	0	0	0	0	1+	2+	1+
PENNSBORD PD	89	0	0	0	0	0	0	0	0	0	0	0
	88	0	0	0	0	0	0	0	0	0	0	0
	CHANGE	0	0	0	0	0	0	0	0	0	0	0

ROANE CTY TOTAL	89	5	32	37	2	0	1	1	4	8	21	0
	88	4	9	13	0	0	0	1	3	2	5	2
	CHANGE	1+	23+	24+	2+	0	1+	0	1+	6+	16+	2-

RURAL	89	4	28	32	2	0	1	1	4	8	16	0
	88	0	8	8	0	0	0	1	2	2	3	0
	CHANGE	4+	20+	24+	2+	0	1+	0	2+	6+	13+	0

PART I ARRESTS BY CHARGE AND AGENCY TYPE												
		JUVENILE	ADULTS	GRAND TOTAL	CRIMINAL MURDER	HOMICIDE NEG MANSL	FORCIBLE RAPE	ROBBERY	AGGRAV ASSAULT	BURGLARY	LARCENY	AUTO THEFT
SHERIFF	89	0	11	11	0	0	0	0	1	3	7	0
	88	0	0	0	0	0	0	0	0	0	0	0
CHANGE		0	11+	11+	0	0	0	0	1+	3+	7+	0
STATE POLICE	89	4	17	21	2	0	1	1	3	5	9	0
	88	0	8	8	0	0	0	1	2	2	3	0
CHANGE		4+	9+	13+	2+	0	1+	0	1+	3+	6+	0
MUNICIPAL	89	1	4	5	0	0	0	0	0	0	5	0
	88	4	1	5	0	0	0	0	1	0	2	2
CHANGE		3-	3+	0	0	0	0	0	1-	0	3+	2-
SPENCER PD	89	1	4	5	0	0	0	0	0	0	5	0
	88	4	1	5	0	0	0	0	1	0	2	2
CHANGE		3-	3+	0	0	0	0	0	1-	0	3+	2-

SUMMERS CTY	TOTAL	89	17	18	0	0	0	1	1	14	1	1
	88	0	20	20	0	1	1	0	2	8	6	2
CHANGE		1+	3-	2-	0	1-	1-	1+	1-	6+	5-	1-

RURAL	89	1	16	17	0	0	0	1	1	14	0	1
	88	0	14	14	0	1	1	0	1	3	6	2
CHANGE		1+	2+	3+	0	1-	1-	1+	0	11+	6-	1-
SHERIFF	89	0	0	0	0	0	0	0	0	0	0	0
	88	0	5	5	0	0	0	0	1	0	4	0
CHANGE		0	5-	5-	0	0	0	0	1-	0	4-	0
STATE POLICE	89	1	16	17	0	0	0	1	1	14	0	1
	88	0	9	9	0	1	1	0	0	3	2	2
CHANGE		1+	7+	8+	0	1-	1-	1+	1+	11+	2-	1-
MUNICIPAL	89	0	1	1	0	0	0	0	0	0	1	0
	88	0	6	6	0	0	0	0	1	5	0	0
CHANGE		0	5-	5-	0	0	0	0	1-	5-	1+	0
HINTON PD	89	0	1	1	0	0	0	0	0	0	1	0
	88	0	6	6	0	0	0	0	1	5	0	0
CHANGE		0	5-	5-	0	0	0	0	1-	5-	1+	0

TAYLOR CTY	TOTAL	89	28	35	0	0	1	0	4	8	21	1
	88	17	58	75	0	0	1	0	5	26	40	3
CHANGE		10-	30-	40-	0	0	0	0	1-	18-	19-	2-

RURAL	89	3	21	24	0	0	1	0	4	5	14	0
	88	10	35	45	0	0	1	0	5	20	16	3
CHANGE		7-	14-	21-	0	0	0	0	1-	15-	2-	3-

PART I ARRESTS

PART I ARRESTS

		PART I ARRESTS BY CHARGE AND AGENCY TYPE										
		JUVENILE	ADULTS	GRAND TOTAL	CRIMINAL MURDER	HOMICIDE NEG MANSL	FORCIBLE RAPE	ROBBERY	AGGRAV ASSAULT	BURGLARY	LARCENY	AUTO THEFT
SHERIFF	89	0	18	18	0	0	0	0	4	2	12	0
	88	7	22	29	0	0	1	0	2	13	10	3
	CHANGE	7-	4-	11-	0	0	1-	0	2+	11-	2+	3-
STATE POLICE	89	3	3	6	0	0	1	0	0	3	2	0
	88	3	13	16	0	0	0	0	3	7	6	0
	CHANGE	0	10-	10-	0	0	1+	0	3-	4-	4-	0
MUNICIPAL	89	4	7	11	0	0	0	0	0	3	7	1
	88	7	23	30	0	0	0	0	0	6	24	0
	CHANGE	3-	16-	19-	0	0	0	0	0	3-	17-	1+
GRAFTON PD	89	4	7	11	0	0	0	0	0	3	7	1
	88	7	23	30	0	0	0	0	0	6	24	0
	CHANGE	3-	16-	19-	0	0	0	0	0	3-	17-	1+

TUCKER CTY TOTAL	89	21	30	51	0	0	0	3	3	20	23	2
	88	7	19	26	0	0	1	0	3	10	12	0
	CHANGE	14+	11+	25+	0	0	1-	3+	0	10+	11+	2+

RURAL	89	11	26	37	0	0	0	3	3	20	9	2
	88	7	19	26	0	0	1	0	3	10	12	0
	CHANGE	4+	7+	11+	0	0	1-	3+	0	10+	3-	2+
SHERIFF	89	7	13	20	0	0	0	0	0	17	1	2
	88	6	4	10	0	0	0	0	0	2	8	0
	CHANGE	1+	9+	10+	0	0	0	0	0	15+	7-	2+
STATE POLICE	89	4	13	17	0	0	0	3	3	3	8	0
	88	1	15	16	0	0	1	0	3	8	4	0
	CHANGE	3+	2-	1+	0	0	1-	3+	0	5-	4+	0
MUNICIPAL	89	10	4	14	0	0	0	0	0	0	14	0
	88	0	0	0	0	0	0	0	0	0	0	0
	CHANGE	10+	4+	14+	0	0	0	0	0	0	14+	0
PARSONS PD	89	10	4	14	0	0	0	0	0	0	14	0
	88	0	0	0	0	0	0	0	0	0	0	0
	CHANGE	10+	4+	14+	0	0	0	0	0	0	14+	0

TYLER CTY TOTAL	89	20	28	48	0	0	4	0	1	21	22	0
	88	14	41	55	1	0	3	0	11	25	14	1
	CHANGE	6+	13-	7-	1-	0	1+	0	10-	4-	8+	1-

RURAL	89	7	22	29	0	0	3	0	1	15	10	0
	88	13	31	44	1	0	3	0	8	25	6	1
	CHANGE	6-	9-	15-	1-	0	0	0	7-	10-	4+	1-

PART I ARRESTS BY CHARGE AND AGENCY TYPE

		JUVENILE	ADULTS	GRAND TOTAL	CRIMINAL MURDER	HOMICIDE NEG MANSL	FORCIBLE RAPE	ROBBERY	AGGRAV ASSAULT	BURGLARY	LARCENY	AUTO THEFT
SHERIFF	89	7	16	23	0	0	0	0	1	12	10	0
	88	10	25	35	1	0	0	0	6	23	4	1
CHANGE		3-	9-	12-	1-	0	0	0	5-	11-	6+	1-
STATE POLICE	89	0	6	6	0	0	3	0	0	3	0	0
	88	3	6	9	0	0	3	0	2	2	2	0
CHANGE		3-	0	3-	0	0	0	0	2-	1+	2-	0
MUNICIPAL	89	13	6	19	0	0	1	0	0	6	12	0
	88	1	10	11	0	0	0	0	3	0	8	0
CHANGE		12+	4-	8+	0	0	1+	0	3-	6+	4+	0
PADEN CITY PD	89	4	0	4	0	0	0	0	0	0	4	0
	88	0	1	1	0	0	0	0	1	0	0	0
CHANGE		4+	1-	3+	0	0	0	0	1-	0	4+	0
SISTERSVILLE PD	89	4	2	6	0	0	1	0	0	4	1	0
	88	0	6	6	0	0	0	0	2	0	4	0
CHANGE		4+	4-	0	0	0	1+	0	2-	4+	3-	0
MIDDLEBOURNE PD	89	5	4	9	0	0	0	0	0	2	7	0
	88	1	3	4	0	0	0	0	0	0	4	0
CHANGE		4+	1+	5+	0	0	0	0	0	2+	3+	0

UPSHUR CTY	TOTAL	89	64	81	145	1	0	3	0	2	36	92
	88	30	67	97	0	0	0	0	3	21	61	12
CHANGE		34+	14+	48+	1+	0	3+	0	1-	15+	31+	1-

RURAL	89	14	43	57	1	0	3	0	2	21	27	3
	88	13	46	59	0	0	0	0	0	16	35	8
CHANGE		1+	3-	2-	1+	0	3+	0	2+	5+	8-	5-
SHERIFF	89	10	34	44	1	0	1	0	1	21	19	1
	88	8	34	42	0	0	0	0	0	11	28	3
CHANGE		2+	0	2+	1+	0	1+	0	1+	10+	9-	2-
STATE POLICE	89	4	9	13	0	0	2	0	1	0	8	2
	88	5	12	17	0	0	0	0	0	5	7	5
CHANGE		1-	3-	4-	0	0	2+	0	1+	5-	1+	3-
MUNICIPAL	89	50	38	88	0	0	0	0	0	15	65	8
	88	17	21	38	0	0	0	0	3	5	26	4
CHANGE		33+	17+	50+	0	0	0	0	3-	10+	39+	4+
BUCKHANNON PD	89	50	38	88	0	0	0	0	0	15	65	8
	88	17	21	38	0	0	0	0	3	5	26	4
CHANGE		33+	17+	50+	0	0	0	0	3-	10+	39+	4+

HAYNE CTY	TOTAL	89	18	118	136	1	1	3	4	12	47	66
	88	19	158	177	5	0	1	4	19	55	89	4
CHANGE		1-	40-	41-	4-	1+	2+	0	7-	8-	23-	2-

PART I ARRESTS

PART I ARRESTS

PART I ARRESTS BY CHARGE AND AGENCY TYPE				CRIMINAL HOMICIDE FORCIBLE ROBBERY AGGRAV BURGLARY LARCENY AUTO								
				JUVENILE	ADULTS	GRAND	MURDER	NEG	MANSL	RAPE	ASSAULT	THEFT
				TOTAL								
RURAL	89	11	94	105	1	1	2	3	8	41	47	2
	88	12	138	150	5	0	1	4	19	47	70	4
	CHANGE	1-	44-	45-	4-	1+	1+	1-	11-	6-	23-	2-
SHERIFF	89	7	48	55	1	0	1	2	3	15	33	0
	88	2	45	47	0	0	0	2	4	16	25	0
	CHANGE	5+	3+	8+	1+	0	1+	0	1-	1-	8+	0
STATE POLICE	89	4	46	50	0	1	1	1	5	26	14	2
	88	10	93	103	5	0	1	2	15	31	45	4
	CHANGE	6-	47-	53-	5-	1+	0	1-	10-	5-	31-	2-
MUNICIPAL	89	7	24	31	0	0	1	1	4	6	19	0
	88	7	20	27	0	0	0	0	0	8	19	0
	CHANGE	0	4+	4+	0	0	1+	1+	4+	2-	0	0
CEREDO PD	89	1	15	16	0	0	1	1	1	0	13	0
	88	7	18	25	0	0	0	0	0	7	18	0
	CHANGE	6-	3-	9-	0	0	1+	1+	1+	7-	5-	0
KENOVA PD	89	6	9	15	0	0	0	0	3	6	6	0
	88	0	1	1	0	0	0	0	0	1	0	0
	CHANGE	6+	8+	14+	0	0	0	0	3+	5+	6+	0
WAYNE PD	89	0	0	0	0	0	0	0	0	0	0	0
	88	0	0	0	0	0	0	0	0	0	0	0
	CHANGE	0	0	0	0	0	0	0	0	0	0	0
FORT GAY PD	89	0	0	0	0	0	0	0	0	0	0	0
	88	0	1	1	0	0	0	0	0	0	1	0
	CHANGE	0	1-	1-	0	0	0	0	0	0	1-	0

WEBSTER CTY TOTAL	89	9	41	50	2	0	0	0	1	19	17	11
	88	6	17	23	0	0	1	1	2	6	9	4
	CHANGE	3+	24+	27+	2+	0	1-	1-	1-	13+	8+	7+

RURAL	89	9	41	50	2	0	0	0	1	19	17	11
	88	6	17	23	0	0	1	1	2	6	9	4
	CHANGE	3+	24+	27+	2+	0	1-	1-	1-	13+	8+	7+
SHERIFF	89	1	12	13	2	0	0	0	0	7	2	2
	88	0	4	4	0	0	0	1	0	0	3	0
	CHANGE	1+	8+	9+	2+	0	0	1-	0	7+	1-	2+
STATE POLICE	89	8	29	37	0	0	0	0	1	12	15	9
	88	6	13	19	0	0	1	0	2	6	6	4
	CHANGE	2+	16+	18+	0	0	1-	0	1-	6+	9+	5+
MUNICIPAL	89	0	0	0	0	0	0	0	0	0	0	0
	88	0	0	0	0	0	0	0	0	0	0	0
	CHANGE	0	0	0	0	0	0	0	0	0	0	0

PART I-ARRESTS BY CHARGE AND AGENCY TYPE

PART I-ARRESTS BY CHARGE AND AGENCY TYPE													
		JUVENILE	ADULTS	GRAND TOTAL	CRIMINAL MURDER	HOMICIDE NEG MANSL	FORCIBLE RAPE	ROBBERY	AGGRAV ASSAULT	BURGLARY	LARCENY	AUTO THEFT	
WEBSTER SPRINGS PD		89	0	0	0	0	0	0	0	0	0	0	
		88	0	0	0	0	0	0	0	0	0	0	
CHANGE		0	0	0	0	0	0	0	0	0	0	0	

WETZEL CTY TOTAL		89	34	43	77	0	0	1	3	3	11	57	2
		88	18	38	56	1	1	0	0	0	6	45	3
CHANGE		16+	5+	21+	1-	1-	1+	3+	3+	5+	12+	1-	

RURAL		89	8	11	19	0	0	1	0	2	7	7	2
		88	0	9	9	1	1	0	0	0	5	0	2
CHANGE		8+	2+	10+	1-	1-	1+	0	2+	2+	7+	0	
SHERIFF		89	5	4	9	0	0	0	0	1	1	7	0
		88	0	7	7	1	1	0	0	0	5	0	0
CHANGE		5+	3-	2+	1-	1-	0	0	1+	4-	7+	0	
STATE POLICE		89	3	7	10	0	0	1	0	1	6	0	2
		88	0	2	2	0	0	0	0	0	0	0	2
CHANGE		3+	5+	8+	0	0	1+	0	1+	6+	0	0	
MUNICIPAL		89	26	32	58	0	0	0	3	1	4	50	0
		88	18	29	47	0	0	0	0	0	1	45	1
CHANGE		8+	3+	11+	0	0	0	3+	1+	3+	5+	1-	
NEW MARTINSVILLE PD		89	26	32	58	0	0	0	3	1	4	50	0
		88	18	29	47	0	0	0	0	0	1	45	1
CHANGE		8+	3+	11+	0	0	0	3+	1+	3+	5+	1-	

WIRT CTY TOTAL		89	11	18	29	0	0	0	1	2	16	10	0
		88	1	13	14	0	0	1	0	4	1	8	0
CHANGE		10+	5+	15+	0	0	1-	1+	2-	15+	2+	0	

RURAL		89	11	18	29	0	0	0	1	2	16	10	0
		88	1	13	14	0	0	1	0	4	1	8	0
CHANGE		10+	5+	15+	0	0	1-	1+	2-	15+	2+	0	
SHERIFF		89	4	5	9	0	0	0	0	0	2	7	0
		88	0	3	3	0	0	0	0	0	0	3	0
CHANGE		4+	2+	6+	0	0	0	0	0	2+	4+	0	
STATE POLICE		89	7	13	20	0	0	0	1	2	14	3	0
		88	1	10	11	0	0	1	0	4	1	5	0
CHANGE		6+	3+	9+	0	0	1-	1+	2-	13+	2-	0	

WOOD CTY TOTAL		89	271	428	699	1	0	11	14	20	127	481	45
		88	246	389	635	1	0	7	7	24	109	456	31
CHANGE		25+	39+	64+	0	0	4+	7+	4-	18+	25+	14+	

PART I ARRESTS

PART I ARRESTS

PART I ARRESTS BY CHARGE AND AGENCY TYPE												
		JUVENILE	ADULTS	GRAND TOTAL	CRIMINAL MURDER	HOMICIDE NEG	FORCIBLE MANSL RAPE	ROBBERY	AGGRAV ASSAULT	BURGLARY	LARCENY	AUTO THEFT
RURAL	89	5	40	45	0	0	1	2	6	9	23	4
	88	8	43	51	0	0	1	0	4	10	36	0
CHANGE		3-	3-	6-	0	0	0	2+	2+	1-	13-	4+
SHERIFF	89	0	25	25	0	0	1	2	0	1	20	1
	88	0	33	33	0	0	0	0	2	6	25	0
CHANGE		0	8-	8-	0	0	1+	2+	2-	5-	5-	1+
STATE POLICE	89	5	15	20	0	0	0	0	6	8	3	3
	88	8	10	18	0	0	1	0	2	4	11	0
CHANGE		3-	5+	2+	0	0	1-	0	4+	4+	8-	3+
MUNICIPAL	89	266	388	654	1	0	10	12	14	118	458	41
	88	238	346	584	1	0	6	7	20	99	420	31
CHANGE		28+	42+	70+	0	0	4+	5+	6-	19+	38+	10+
PARKERSBURG PD	89	226	246	472	1	0	9	12	12	114	292	32
	88	196	241	437	1	0	6	6	19	85	290	30
CHANGE		30+	5+	35+	0	0	3+	6+	7-	29+	2+	2+
VIENNA PD	89	35	142	177	0	0	1	0	1	2	164	9
	88	41	103	144	0	0	0	1	1	12	129	1
CHANGE		6-	39+	33+	0	0	1+	1-	0	10-	35+	8+
WILLIAMSTOWN PD	89	5	0	5	0	0	0	0	1	2	2	0
	88	1	2	3	0	0	0	0	0	2	1	0
CHANGE		4+	2-	2+	0	0	0	0	1+	0	1+	0

HYDING CTY TOTAL	89	21	77	98	3	0	1	5	8	33	43	5
	88	19	86	105	3	0	0	2	14	22	49	15
CHANGE		2+	9-	7-	0	0	1+	3+	6-	11+	6-	10-

RURAL	89	20	65	85	3	0	1	5	7	30	34	5
	88	15	65	80	2	0	0	2	11	16	37	12
CHANGE		5+	0	5+	1+	0	1+	3+	4-	14+	3-	7-
SHERIFF	89	15	46	61	3	0	1	5	6	26	20	0
	88	2	45	47	2	0	0	1	11	3	25	5
CHANGE		13+	1+	14+	1+	0	1+	4+	5-	23+	5-	5-
STATE POLICE	89	5	19	24	0	0	0	0	1	4	14	5
	88	13	20	33	0	0	0	1	0	13	12	7
CHANGE		8-	1-	9-	0	0	0	1-	1+	9-	2+	2-
MUNICIPAL	89	1	12	13	0	0	0	0	1	3	9	0
	88	4	21	25	1	0	0	0	3	6	12	3
CHANGE		3-	9-	12-	1-	0	0	0	2-	3-	3-	3-
MULLENS PD	89	1	1	2	0	0	0	0	0	0	2	0
	88	1	3	4	0	0	0	0	1	0	1	2
CHANGE		0	2-	2-	0	0	0	0	1-	0	1+	2-

		PART I ARRESTS BY CHARGE AND AGENCY TYPE										
		JUVENILE	ADULTS	GRAND TOTAL	CRIMINAL MURDER	HOMICIDE NEG MANSL	FORCIBLE RAPE	ROBBERY	AGGRAV ASSAULT	BURGLARY	LARCENY	AUTO THEFT
PINEVILLE PD	89	0	3	3	0	0	0	0	0	2	1	0
	88	1	6	7	1	0	0	0	1	1	3	1
	CHANGE	1-	3-	4-	1-	0	0	0	1-	1+	2-	1-
OCEANA PD	89	0	8	8	0	0	0	0	1	1	6	0
	88	2	12	14	0	0	0	0	1	5	8	0
	CHANGE	2-	4-	6-	0	0	0	0	0	4-	2-	0

PART I ARRESTS

PART II ARRESTS BY CHARGE AND AGENCY TYPE

The report in this section details the number of persons arrested for Part II Offenses for the reporting periods of 1989 and 1988. Definitions for each of the Part II Offenses may be found in this book in the Table of Contents under the category entitled "Classification of Offenses."

PART II ARRESTS

PART II ARRESTS BY CHARGE AND AGENCY TYPE

PART 11 ARRESTS BY CHARGE AND AGENCY TYPE													
		JUVENILE	ADULTS	GRAND TOTAL	OTHER ASSAULTS	ARSON	FORGERY	FRAUD	EMBEZZLE	STOLEN PROPERTY	VANDAL	ILLEGAL WEAPONS	

HIST VIRGINIA	TOTAL	89	4018	47501	51519	6756	124	443	5087	81	423	1649	2056
	88	3732	45785	49517	6194	128	458	4600	93	465	1677	2284	
	CHANGE	286+	1716+	2002+	562+	4-	15-	487+	12-	42-	28-	228-	

RURAL	89	1076	26226	27302	4482	79	269	4803	64	221	855	1665	
	88	1142	25002	26144	4120	71	308	4267	63	292	952	1771	
	CHANGE	66-	1224+	1158+	362+	8+	39-	536+	1+	71-	97-	106-	
SHERIFF'S	89	630	18659	19289	3768	41	145	4354	33	88	627	428	
	88	591	16630	17221	3310	35	118	3853	25	80	734	441	
	CHANGE	39+	2029+	2068+	458+	6+	27+	501+	8+	8+	107-	13-	
STATE POLICE	89	368	6485	6853	712	35	124	449	31	133	228	149	
	88	495	7194	7689	809	36	190	414	38	212	218	176	
	CHANGE	127-	709-	836-	97-	1-	66-	35+	7-	79-	10+	27-	
MUNICIPAL	89	2942	21275	24217	2274	45	174	284	17	202	794	391	
	88	2590	20783	23373	2074	57	150	333	30	173	725	513	
	CHANGE	352+	492+	844+	200+	12-	24+	49-	13-	29+	69+	122-	

BARBOUR CTY	TOTAL	89	17	391	408	34	0	78	0	1	3	14	
	88	12	386	398	22	1	2	83	2	0	5	23	
	CHANGE	5+	3+	10+	12+	1-	2+	5-	2-	1+	2-	9-	

RURAL	89	0	229	229	32	0	3	78	0	1	0	10	
	88	2	241	243	22	1	2	83	1	0	5	21	
	CHANGE	2-	12-	14-	10+	1-	1+	5-	1-	1+	5-	11-	
SHERIFF	89	0	210	210	30	0	3	78	0	1	0	9	
	88	0	188	188	20	1	0	82	0	0	5	21	
	CHANGE	0	22+	22+	10+	1-	3+	4-	0	1+	5-	12-	
STATE POLICE	89	0	19	19	2	0	0	0	0	0	0	1	
	88	2	53	55	2	0	2	1	1	0	0	0	
	CHANGE	2-	34-	36-	0	0	2-	1-	1-	0	0	1+	
MUNICIPAL	89	17	162	179	2	0	1	0	0	0	3	4	
	88	10	145	155	0	0	0	0	1	0	0	2	
	CHANGE	7+	17+	24+	2+	0	1+	0	1-	0	3+	2+	
BELINGTON PD	89	11	52	63	1	0	0	0	0	0	3	0	
	88	1	47	48	0	0	0	0	0	0	0	0	
	CHANGE	10+	5+	15+	1+	0	0	0	0	0	3+	0	
PHILIPPI PD	89	6	110	116	1	0	1	0	0	0	0	4	
	88	9	98	107	0	0	0	0	1	0	0	2	
	CHANGE	3-	12+	9+	1+	0	1+	0	1-	0	0	2+	

BERKELEY CTY	TOTAL	89	418	2074	2492	333	4	157	1	35	39	81	
	88	251	1866	2117	224	9	42	19	6	38	34	79	
	CHANGE	167+	208+	375+	109+	5-	18+	138+	5-	3-	5+	2+	

RURAL	89	48	895	943	103	3	18	152	1	20	39	50	
	88	17	811	828	66	3	5	10	1	14	34	34	
	CHANGE	31+	84+	115+	37+	0	13+	142+	0	6+	5+	16+	
SHERIFF	89	38	717	755	82	3	12	150	1	14	33	47	
	88	9	628	637	60	3	5	4	1	8	31	28	
	CHANGE	29+	89+	118+	22+	0	7+	146+	0	6+	2+	19+	
STATE POLICE	89	10	178	188	21	0	6	2	0	6	6	3	
	88	8	183	191	6	0	0	6	0	6	3	6	
	CHANGE	2+	5-	3-	15+	0	6+	4-	0	0	3+	3-	
MUNICIPAL	89	370	1179	1549	230	1	24	5	0	15	0	31	
	88	234	1055	1289	158	6	19	9	5	24	0	45	
	CHANGE	136+	124+	260+	72+	5-	5+	4-	5-	9-	0	14-	
MARTINSBURG PD	89	370	1179	1549	230	1	24	5	0	15	0	31	
	88	234	1055	1289	158	6	19	9	5	24	0	45	
	CHANGE	136+	124+	260+	72+	5-	5+	4-	5-	9-	0	14-	

BOONE CTY	TOTAL	89	21	550	571	106	2	173	2	0	7	21	
	88	9	441	450	108	2	1	116	0	0	30	24	
	CHANGE	12+	109+	121+	2-	0	1+	57+	2+	0	23-	3-	

RURAL	89	18	541	559	106	2	2	173	2	0	7	21	
	88	7	426	433	107	2	1	116	0	0	28	24	
	CHANGE	11+	115+	126+	1-	0	1+	57+	2+	0	21-	3-	
SHERIFF	89	0	501	501	101	2	2	173	1	0	0	19	
	88	0	390	390	100	2	0	116	0	0	21	24	
	CHANGE	0	111+	111+	1+	0	2+	57+	1+	0	21-	5-	
STATE POLICE	89	18	40	58	5	0	0	0	1	0	7	2	
	88	7	36	43	7	0	1	0	0	0	7	0	
	CHANGE	11+	4+	15+	2-	0	1-	0	1+	0	0	2+	
MUNICIPAL	89	3	9	12	0	0	0	0	0	0	0	0	
	88	2	15	17	1	0	0	0	0	0	2	0	
	CHANGE	1+	6-	5-	1-	0	0	0	0	0	2-	0	
MADISON PD	89	0	2	2	0	0	0	0	0	0	0	0	
	88	0	1	1	1	0	0	0	0	0	0	0	
	CHANGE	0	1+	1+	1-	0	0	0	0	0	0	0	

	COML VICE	SEX OFFENSES	NARCOTIC AND DRUG	PART II GAMBLING	ARRESTS BY CHARGE FAMILY OFFENSES	DRIVING UND INFL	LIQUOR LAWS	DRUNK- ENNESS	DISORD CONDUCT	VAGRANCY	OTHER OFFENSES	SUSPICION	CURFEW LOITER	RUH- AWAYS

HVAAL	139	300	1626	59	155	8096	828	10157	1811	62	10526	0	335	806
	69	362	1130	39	146	7725	776	9582	1680	42	10939	0	310	818
	70+	62-	496+	20+	9+	371+	52+	575+	131+	20+	413-	0	25+	12-

HVARU	45	152	812	36	119	4192	116	2406	671	15	6552	0	15	337
	7	205	625	33	84	3960	85	2142	79	10	6696	0	2	372
	38+	53-	187+	3+	35+	232+	31+	264+	12-	5+	144-	0	13+	35-
HVASO	41	70	331	4	73	2223	76	1519	40	8	5131	0	15	274
	0	76	176	1	35	1841	18	1242	56	3	4914	0	0	263
	41+	6-	155+	3+	38+	382+	58+	277+	16-	5+	217+	0	15+	11+
HVASP	4	82	471	32	46	1967	40	887	27	7	1366	0	0	63
	6	129	420	32	49	2119	67	897	23	7	1736	0	2	109
	2-	47-	51+	0	3-	152-	27-	10-	4+	0	370-	0	2-	46-
HVAZZ	94	148	814	23	36	3904	712	7751	1744	47	3974	0	320	469
	62	157	505	6	62	3765	691	7440	1601	32	4243	0	308	446
	32+	9-	309+	17+	26-	139+	21+	311+	143+	15+	269-	0	12+	23+

001AL	0	1	5	0	1	103	6	98	9	0	42	0	3	6
	0	5	6	0	3	90	7	85	10	2	52	0	0	0
	0	4-	1-	0	2-	13+	1-	13+	1-	2-	10-	0	3+	6+

001RU	0	1	2	0	1	53	1	38	0	0	9	0	0	0
	0	4	0	0	3	49	0	19	2	1	30	0	0	0
	0	3-	2+	0	2-	4+	1+	19+	2-	1-	21-	0	0	0
001SO	0	1	1	0	1	45	1	34	0	0	6	0	0	0
	0	4	0	0	1	19	0	14	1	1	19	0	0	0
	0	3-	1+	0	0	26+	1+	20+	1-	1-	13-	0	0	0
001SP	0	0	1	0	0	8	0	4	0	0	3	0	0	0
	0	0	0	0	2	30	0	5	1	0	11	0	0	0
	0	0	1+	0	2-	22-	0	1-	1-	0	8-	0	0	0
001ZZ	0	0	3	0	0	50	5	60	9	0	33	0	3	6
	0	1	6	0	0	41	7	66	8	1	22	0	0	0
	0	1-	3-	0	0	9+	2-	6-	1+	1-	11+	0	3+	6+
00101	0	0	0	0	0	16	1	14	1	0	18	0	3	6
	0	0	0	0	0	36	0	7	4	1	0	0	0	0
	0	0	0	0	0	20-	1+	7+	3-	1-	18+	0	3+	6+
00102	0	0	3	0	0	34	4	44	8	0	15	0	0	0
	0	1	6	0	0	5	7	59	4	0	22	0	0	0
	0	1-	3-	0	0	29+	3-	13-	4+	0	7-	0	0	0

002AL	0	4	72	0	4	157	74	279	175	0	932	0	60	43
	0	4	42	0	2	148	61	315	129	0	929	0	18	36
	0	0	30+	0	2+	9+	13+	36-	46+	0	3+	0	42+	7+

002RU	0	4	62	0	3	76	1	76	4	0	329	0	0	2
	0	2	24	0	0	98	3	103	0	0	431	0	0	0
	0	2+	58+	0	3+	22-	2-	27-	4+	0	102-	0	0	2+
002SO	0	4	25	0	2	38	1	52	1	0	289	0	0	1
	0	2	14	0	0	50	3	64	0	0	364	0	0	0
	0	2+	11+	0	2+	12-	2-	12-	1+	0	75-	0	0	1+
002SP	0	0	37	0	1	38	0	24	3	0	40	0	0	1
	0	0	10	0	0	48	0	39	0	0	67	0	0	0
	0	0	27+	0	1+	10-	0	15-	3+	0	27-	0	0	1+
002ZZ	0	0	10	0	1	81	73	203	171	0	603	0	60	41
	0	2	18	0	2	50	58	212	129	0	498	0	18	36
	0	2-	8-	0	1-	31+	15+	9-	42+	0	105+	0	42+	5+
00201	0	0	10	0	1	81	73	203	171	0	603	0	60	41
	0	2	18	0	2	50	58	212	129	0	498	0	18	36
	0	2-	8-	0	1-	31+	15+	9-	42+	0	105+	0	42+	5+

003AL	0	0	12	0	0	83	1	19	3	0	130	0	0	10
	0	7	1	0	2	82	0	18	3	0	56	0	0	0
	0	7-	11+	0	2-	1+	1+	1+	0	0	74+	0	0	10+

003RU	0	0	9	0	0	80	1	17	1	0	130	0	0	8
	0	7	1	0	2	73	0	15	1	0	56	0	0	0
	0	7-	8+	0	2-	7+	1+	2+	0	0	74+	0	0	8+
003SO	0	0	5	0	0	62	0	9	1	0	126	0	0	0
	0	6	1	0	1	59	0	12	1	0	47	0	0	0
	0	6-	4+	0	1-	3+	0	3-	0	0	79+	0	0	0
003SP	0	0	4	0	0	18	1	8	0	0	4	0	0	8
	0	1	0	0	1	14	0	3	0	0	9	0	0	0
	0	1-	4+	0	1-	4+	1+	5+	0	0	5-	0	0	8+
003ZZ	0	0	3	0	0	3	0	2	2	0	0	0	0	2
	0	0	0	0	0	9	0	3	2	0	0	0	0	0
	0	0	3+	0	0	6-	0	1-	0	0	0	0	0	2+
00301	0	0	2	0	0	0	0	0	0	0	0	0	0	0
	0	0	0	0	0	0	0	0	0	0	0	0	0	0
	0	0	2+	0	0	0	0	0	0	0	0	0	0	0

PART II ARRESTS

PART II ARRESTS BY CHARGE AND AGENCY TYPE					AGENCY TYPE							
		JUVENILE	ADULTS	GRAND TOTAL	OTHER ASSAULTS	ARSON	FORGERY	FRAUD	EMBEZZLE	STOLEN PROPERTY	VANDAL	ILLEGAL WEAPONS

WHITESVILLE PD	89	1	2	3	0	0	0	0	0	0	0	0
	88	2	2	4	0	0	0	0	0	0	0	0
CHANGE		1-	0	1-	0	0	0	0	0	0	0	0

DANVILLE PD	89	2	5	7	0	0	0	0	0	0	0	0
	88	0	12	12	0	0	0	0	0	0	2	0
CHANGE		2+	7-	5-	0	0	0	0	0	0	2-	0

BRAXTON CTY	89	5	222	227	15	1	0	15	3	5	4	41
TOTAL	88	16	205	221	9	0	4	3	0	2	0	68
CHANGE		11-	17+	6+	6+	1+	4-	12+	3+	3+	4+	27-

RURAL	89	3	195	198	15	1	0	15	3	4	4	41
	88	10	144	174	9	0	4	3	0	2	0	68
CHANGE		7-	31+	24+	6+	1+	4-	12+	3+	2+	4+	27-
SHERIFF	89	3	84	87	7	0	0	11	0	2	3	37
	88	5	87	92	3	0	1	2	0	0	0	68
CHANGE		2-	3-	5-	4+	0	1-	9+	0	2+	3+	31-
STATE POLICE	89	0	111	111	8	1	0	4	3	2	1	4
	88	5	77	82	6	0	3	1	0	2	0	0
CHANGE		5-	34+	29+	2+	1+	3-	3+	3+	0	1+	4+
MUNICIPAL	89	2	27	29	0	0	0	0	0	1	0	0
	88	6	41	47	0	0	0	0	0	0	0	0
CHANGE		4-	14-	18-	0	0	0	0	0	1+	0	0
SUTTON PD	89	2	27	29	0	0	0	0	0	1	0	0
	88	6	41	47	0	0	0	0	0	0	0	0
CHANGE		4-	14-	18-	0	0	0	0	0	1+	0	0

BROOKE CTY	89	93	424	517	83	1	13	16	2	7	31	32
TOTAL	88	64	419	483	95	1	4	2	2	1	16	20
CHANGE		29+	5+	34+	12-	0	9+	14+	0	6+	15+	12+

RURAL	89	67	377	444	73	0	15	16	2	6	31	30
	88	49	371	420	85	1	3	2	2	1	16	20
CHANGE		18+	6+	24+	12-	1-	10+	14+	0	5+	15+	10+
SHERIFF	89	67	341	408	70	0	12	16	0	6	31	30
	88	49	341	390	84	1	2	2	1	1	16	20
CHANGE		18+	0	18+	14-	1-	10+	14+	1-	5+	15+	10+
STATE POLICE	89	0	36	36	3	0	1	0	2	0	0	0
	88	0	30	30	1	0	1	0	1	0	0	0
CHANGE		0	6+	6+	2+	0	0	0	1+	0	0	0
MUNICIPAL	89	26	47	73	10	1	0	0	0	1	0	2
	88	15	48	63	10	0	1	0	0	0	0	0
CHANGE		11+	1-	16+	0	1+	1-	0	0	1+	0	2+
FOLLANSBEE PD	89	10	18	28	7	0	0	0	0	1	0	2
	88	5	13	18	0	0	0	0	0	0	0	0
CHANGE		5+	5+	10+	7+	0	0	0	0	1+	0	2+
WELLSBURG PD	89	16	29	45	3	1	0	0	0	0	0	0
	88	10	35	45	10	0	1	0	0	0	0	0
CHANGE		6+	6-	0	7-	1+	1-	0	0	0	0	0

CABELL CTY	89	491	3200	3691	507	5	40	144	6	54	138	70
TOTAL	88	443	3396	3839	516	6	36	235	10	63	127	112
CHANGE		48+	196-	148-	9-	1-	4+	91-	4-	9-	11+	42-

RURAL	89	21	753	774	108	1	7	100	2	13	11	24
	88	17	799	816	124	0	14	197	4	13	17	38
CHANGE		4+	46-	42-	16-	1+	7-	97-	2-	0	6-	14-
SHERIFF	89	1	576	577	82	1	6	93	1	9	11	24
	88	2	555	557	86	0	12	189	4	2	17	33
CHANGE		1-	21+	20+	4-	1+	6-	96-	3-	7+	6-	9-
STATE POLICE	89	20	177	197	26	0	1	7	1	4	0	0
	88	15	244	259	38	0	2	8	0	11	0	5
CHANGE		5+	67-	62-	12-	0	1-	1-	1+	7-	0	5-
MUNICIPAL	89	470	2447	2917	399	4	33	44	4	41	127	46
	88	426	2597	3023	392	6	22	38	6	50	110	74
CHANGE		44+	150-	106-	7+	2-	11+	6+	2-	9-	17+	28-
BARBOURSVILLE PD	89	6	105	111	9	0	1	6	0	0	0	1
	88	14	95	109	8	0	2	0	0	1	0	0
CHANGE		8-	10+	2+	1+	0	0	4+	0	1-	0	1+
HUNTINGTON PD	89	434	2244	2678	370	4	28	31	3	38	125	43
	88	368	2419	2787	358	6	18	35	6	45	106	71
CHANGE		66+	175-	109-	12+	2-	10+	4-	3-	7-	19+	28-
MILTON PD	89	28	44	72	4	0	3	6	1	1	0	2
	88	40	57	97	17	0	0	1	0	3	0	3
CHANGE		12-	13-	25-	13-	0	0	5+	1+	2-	0	1-
MU SECURITY POLICE	89	2	54	56	16	0	1	1	0	2	2	0
	88	4	26	30	9	0	0	0	0	1	4	0
CHANGE		2-	28+	26+	7+	0	1+	1+	0	1+	2-	0

CALHOUN CTY	89	4	152	156	24	1	1	27	0	0	4	11
TOTAL	88	10	97	107	21	0	3	8	0	0	3	14
CHANGE		6-	55+	49+	3+	1+	2-	19+	0	0	1+	3-

	COML VICE	SEX OFFENSES	PART II HARCOTIC AND DRUG	GAMBLING	ARRESTS BY CHARGE FAMILY OFFENSES	DRIVING UND INFL	AND AGENCY TYPE LIQUOR LAWS	DRUNK- ENNESS	DISORD CONDUCT	VAGRANCY	OTHER OFFENSES	SUSPICION	CURFEW LOITER	RUN- AWAYS
00302	0	0	0	0	0	1	0	0	2	0	0	0	0	0
	0	0	0	0	0	1+	0	2-	0	0	0	0	0	0
00305	0	0	1	0	0	2	0	2	0	0	0	0	0	2
	0	0	0	0	0	9	0	1	0	0	0	0	0	0
	0	0	1	0	0	7	0	1	0	0	0	0	0	2
*****	*****	*****	*****	*****	*****	*****	*****	*****	*****	*****	*****	*****	*****	*****
004AL	0	9	7	0	0	44	2	53	0	0	27	0	0	1
	0	2	8	1	0	57	0	36	3	0	28	0	0	0
	0	7+	1-	1-	0	13-	2+	17+	3-	0	1-	0	0	1+
*****	*****	*****	*****	*****	*****	*****	*****	*****	*****	*****	*****	*****	*****	*****
004RU	0	8	7	0	0	36	0	37	0	0	27	0	0	0
	0	2	8	1	0	48	0	4	1	0	24	0	0	0
	0	6+	1-	1-	0	12-	0	33+	1-	0	3+	0	0	0
004SO	0	0	0	0	0	4	0	0	0	0	13	0	0	0
	0	2	2	0	0	4	0	0	0	0	10	0	0	0
	0	2-	2-	0	0	0	0	10+	0	0	3+	0	0	0
004SP	0	8	7	0	0	32	0	27	0	0	14	0	0	0
	0	0	6	1	0	44	0	4	1	0	14	0	0	0
	0	8+	1+	1-	0	12-	0	23+	1-	0	0	0	0	0
004ZZ	0	1	0	0	0	8	2	16	0	0	0	0	0	1
	0	0	0	0	0	9	0	32	2	0	4	0	0	0
	0	1+	0	0	0	1-	2+	16-	2-	0	4-	0	0	1+
00402	0	1	0	0	0	8	2	16	0	0	0	0	0	1
	0	0	0	0	0	9	0	32	2	0	4	0	0	0
	0	1+	0	0	0	1-	2+	16-	2-	0	4-	0	0	1+
*****	*****	*****	*****	*****	*****	*****	*****	*****	*****	*****	*****	*****	*****	*****
005AL	0	8	9	0	0	131	2	31	1	0	130	0	7	14
	0	1	9	0	0	130	2	36	8	0	137	0	0	19
	0	7+	1-	0	0	1+	0	5-	7-	0	0	0	7+	5-
*****	*****	*****	*****	*****	*****	*****	*****	*****	*****	*****	*****	*****	*****	*****
005RU	0	7	8	0	0	107	1	26	1	0	106	0	6	11
	0	0	9	0	0	112	1	25	7	0	126	0	0	10
	0	7+	1-	0	0	5-	0	1+	6-	0	20-	0	6+	1+
005SO	0	7	8	0	0	100	0	26	1	0	84	0	6	11
	0	0	9	0	0	93	1	25	7	0	118	0	0	10
	0	7+	1-	0	0	7+	1-	1+	6-	0	34-	0	6+	1+
005SP	0	0	0	0	0	7	1	0	0	0	22	0	0	0
	0	0	0	0	0	19	0	0	0	0	8	0	0	0
	0	0	0	0	0	12-	1+	0	0	0	14+	0	0	0
005ZZ	0	1	0	0	0	24	1	5	0	0	24	0	1	3
	0	1	0	0	0	18	1	11	1	0	11	0	0	9
	0	0	0	0	0	6+	0	6-	1-	0	13+	0	1+	6-
00501	0	0	0	0	0	8	1	4	0	0	3	0	0	2
	0	0	0	0	0	7	0	5	0	0	4	0	0	0
	0	0	0	0	0	1+	1+	1-	0	0	1-	0	0	0
00502	0	1	0	0	0	16	0	1	0	0	21	0	1	1
	0	1	0	0	0	11	1	6	1	0	7	0	0	7
	0	0	0	0	0	5+	1-	5-	1-	0	14+	0	1+	6-
*****	*****	*****	*****	*****	*****	*****	*****	*****	*****	*****	*****	*****	*****	*****
006AL	21	52	140	17	9	364	110	1133	112	0	659	0	0	110
	8	20	64	2	29	356	29	1147	117	0	802	0	7	153
	13+	32+	76+	15+	20-	8+	81+	14-	5-	0	143-	0	7-	43-
*****	*****	*****	*****	*****	*****	*****	*****	*****	*****	*****	*****	*****	*****	*****
006RU	9	10	64	14	1	104	3	114	0	0	184	0	0	5
	0	0	12	4	0	69	1	108	0	0	206	0	0	7
	9+	10+	52+	12+	3-	35+	2+	6+	0	0	22-	0	0	2-
006SO	9	0	59	0	1	71	3	74	0	0	133	0	0	0
	0	0	3	0	0	29	0	50	0	0	132	0	0	0
	9+	0	56+	0	1+	42+	3+	24+	0	0	1+	0	0	0
006SP	0	10	5	14	0	33	0	40	0	0	51	0	0	5
	0	0	9	4	0	40	1	58	0	0	74	0	0	7
	0	10+	4-	12+	4-	7-	1-	18-	0	0	23-	0	0	2-
006ZZ	12	42	76	3	8	260	107	1019	112	0	475	0	0	105
	8	20	52	0	25	287	28	1039	117	0	596	0	7	146
	4+	22+	24+	3+	17-	27-	79+	20-	5-	0	121-	0	7-	41-
00601	0	0	13	0	0	39	1	26	0	0	15	0	0	0
	0	0	0	0	1	42	0	27	0	0	23	0	3	1
	0	0	13+	0	1-	3-	1+	1-	0	0	8-	0	3-	1-
00602	12	42	59	3	6	211	106	955	111	0	430	0	0	101
	8	20	50	0	22	229	28	990	116	0	553	0	0	126
	4+	22+	9+	3+	16-	18-	78+	35-	5-	0	123-	0	0	25-
00603	0	0	4	0	2	7	0	14	0	0	24	0	0	4
	0	0	2	0	2	15	0	15	0	0	14	0	3	19
	0	0	2+	0	0	8-	0	1-	0	0	10+	0	3-	15-
00604	0	0	0	0	0	3	0	24	1	0	6	0	0	0
	0	0	0	0	0	1	0	7	0	0	0	0	1	0
	0	0	0	0	0	2+	0	17+	0	0	0	0	1-	0
*****	*****	*****	*****	*****	*****	*****	*****	*****	*****	*****	*****	*****	*****	*****
007AL	0	2	5	0	1	37	1	15	0	0	27	0	0	0
	0	6	6	0	1	22	0	3	0	0	20	0	0	0
	0	4-	1-	0	0	15+	1+	12+	0	0	7+	0	0	0

PART II ARRESTS

PART II ARRESTS BY CHARGE AND AGENCY TYPE

		JUVENILE	ADULTS	GRAND TOTAL	OTHER ASSAULTS	ARSON	FORGERY	FRAUD	EMBEZZLE	STOLEN PROPERTY	VANDAL	ILLEGAL WEAPONS

RURAL	89	4	136	140	24	1	1	27	0	0	4	11
	88	10	97	107	21	0	3	8	0	0	3	14
CHANGE		6-	39+	33+	3+	1+	2-	19+	0	0	1+	3-
SHERIFF	89	2	78	80	14	0	0	27	0	0	4	11
	88	3	53	56	9	0	0	8	0	0	2	14
CHANGE		1-	25+	24+	5+	0	0	19+	0	0	2+	3-
STATE POLICE	89	2	58	60	10	1	1	0	0	0	0	0
	88	7	44	51	12	0	3	0	0	0	1	0
CHANGE		5-	14+	9+	2-	1+	2-	0	0	0	1-	0
MUNICIPAL	89	0	16	16	0	0	0	0	0	0	0	0
	88	0	0	0	0	0	0	0	0	0	0	0
CHANGE		0	16+	16+	0	0	0	0	0	0	0	0
GRANTSVILLE PD	89	0	16	16	0	0	0	0	0	0	0	0
	88	0	0	0	0	0	0	0	0	0	0	0
CHANGE		0	16+	16+	0	0	0	0	0	0	0	0

CLAY CTY TOTAL	89	6	296	302	76	0	0	17	0	1	4	30
	88	3	266	269	65	1	1	0	0	2	5	20
CHANGE		3+	30+	33+	11+	1-	1-	17+	0	1-	1-	10+

RURAL	89	6	296	302	76	0	0	17	0	1	4	30
	88	3	266	269	65	1	1	0	0	2	5	20
CHANGE		3+	30+	33+	11+	1-	1-	17+	0	1-	1-	10+
SHERIFF	89	3	213	216	69	0	0	17	0	1	4	29
	88	0	140	140	52	0	0	0	0	1	5	15
CHANGE		3+	73+	76+	17+	0	0	17+	0	0	1-	14+
STATE POLICE	89	3	83	86	7	0	0	0	0	0	0	1
	88	3	126	129	13	1	1	0	0	1	0	5
CHANGE		0	43-	43-	6-	1-	1-	0	0	1-	0	4-
MUNICIPAL	89	0	0	0	0	0	0	0	0	0	0	0
	88	0	0	0	0	0	0	0	0	0	0	0
CHANGE		0	0	0	0	0	0	0	0	0	0	0
CLAY PD	89	0	0	0	0	0	0	0	0	0	0	0
	88	0	0	0	0	0	0	0	0	0	0	0
CHANGE		0	0	0	0	0	0	0	0	0	0	0

DODDRIIDGE CTY TOTAL	89	3	169	172	13	2	0	23	1	0	0	40
	88	1	178	179	15	0	0	17	0	1	0	38
CHANGE		2+	9-	7-	2-	2+	0	6+	1+	1-	0	2+

RURAL	89	3	169	172	13	2	0	23	1	0	0	40
	88	1	178	179	15	0	0	17	0	1	0	38
CHANGE		2+	9-	7-	2-	2+	0	6+	1+	1-	0	2+
SHERIFF	89	0	42	42	0	0	0	0	0	0	0	40
	88	0	37	37	1	0	0	0	0	0	0	35
CHANGE		0	5+	5+	1-	0	0	0	0	1-	0	5+
STATE POLICE	89	3	127	130	13	2	0	23	1	0	0	0
	88	1	141	142	14	0	0	17	0	0	0	3
CHANGE		2+	14-	12-	1-	2+	0	6+	1+	0	0	3-

FAYETTE CTY TOTAL	89	252	1968	2220	454	7	16	262	1	17	96	58
	88	195	1824	2021	303	13	33	291	5	28	58	62
CHANGE		57+	142+	199+	131+	6-	17-	29-	4-	11-	38+	4-

RURAL	89	180	1204	1384	351	4	11	260	1	7	84	52
	88	105	1172	1277	232	13	32	291	5	23	47	54
CHANGE		75+	32+	107+	119+	9-	21-	31-	4-	16-	37+	2-
SHERIFF	89	134	1010	1144	323	1	5	256	0	0	65	46
	88	47	914	961	211	7	9	284	5	5	30	45
CHANGE		87+	96+	183+	112+	6-	4-	28-	5-	5-	35+	1+
STATE POLICE	89	46	194	240	28	3	6	4	1	7	19	6
	88	58	258	316	21	6	23	7	0	18	17	9
CHANGE		12-	64-	76-	7+	3-	17-	3-	1+	11-	2+	3-
MUNICIPAL	89	72	764	836	83	3	5	2	0	10	12	6
	88	90	654	744	71	0	1	0	0	5	11	8
CHANGE		18-	110+	92+	12+	3+	4+	2+	0	5+	1+	2-
ANSTED PD	89	8	19	27	0	0	0	1	0	0	0	0
	88	9	36	45	3	0	0	0	0	1	1	0
CHANGE		1-	17-	18-	3-	0	0	1+	0	1-	1-	0
FAYETTEVILLE PD	89	3	49	52	0	0	0	0	0	0	0	0
	88	8	95	103	1	0	0	0	0	0	0	0
CHANGE		5-	46-	51-	1-	0	0	0	0	0	0	0
MONTGOMERY PD	89	1	164	165	23	0	0	0	0	0	6	1
	88	24	168	192	37	0	0	0	0	0	4	2
CHANGE		23-	4-	27-	14-	0	0	0	0	0	2+	1-
MOUNT HOPE PD	89	20	162	182	23	2	1	1	0	3	3	0
	88	17	75	92	13	0	0	0	0	0	4	4
CHANGE		3+	87+	90+	10+	2+	1+	1+	0	3+	1-	4-

PART II ARRESTS BY CHARGE AND AGENCY TYPE														
CHARGE	SEX	MAJOR	MINOR	DRUG	DRUG	DRUG	DRUG	DRUG	DRUG	DRUG	DRUG	DRUG	DRUG	DRUG
007RU	0	2	5	0	1	21	1	15	0	0	27	0	0	0
007SO	0	4	1	0	1	22	0	3	0	0	20	0	0	0
007SP	0	4	1	0	1	5	1	1	0	0	19	0	0	0
007ZZ	0	2	5	0	1	19	0	13	0	0	8	0	0	0
00701	0	2	5	0	1	17	0	2	0	0	8	0	0	0
008AL	0	0	1	0	1	2	0	11	0	0	0	0	0	0
008RU	0	6	8	0	1	33	1	37	5	0	82	0	0	1
008SO	0	6	1	0	3	54	0	40	0	0	71	0	0	0
008SP	0	3	7	0	1	7	1	3	5	0	69	0	0	0
008ZZ	0	6	0	0	3	6	0	2	0	0	50	0	0	0
00801	0	3	7	0	2	1	1	1	5	0	19	0	0	0
009AL	0	3	1	0	0	26	0	34	0	0	13	0	0	1
009RU	0	0	1	0	0	48	0	38	0	0	21	0	0	0
009SO	0	0	0	0	0	22	0	4	0	0	8	0	0	1
009SP	0	0	0	0	0	0	0	0	0	0	0	0	0	0
009ZZ	0	0	0	0	0	0	0	0	0	0	0	0	0	0
00901	0	0	0	0	0	0	0	0	0	0	0	0	0	0
010AL	0	1	8	0	0	6	0	7	0	0	71	0	0	0
010RU	0	1	8	0	1	13	0	5	0	0	89	0	0	0
010SO	0	1	8	0	1	7	0	2	0	0	18	0	0	0
010SP	0	0	0	0	0	0	0	0	0	0	2	0	0	0
010ZZ	0	0	0	0	0	0	0	0	0	0	0	0	0	0
01001	0	1	8	0	0	6	0	7	0	0	69	0	0	0
01004	0	1	8	0	1	13	0	5	0	0	89	0	0	0
01005	0	1	8	0	1	7	0	2	0	0	20	0	0	0
01006	0	3	74	0	3	326	20	261	71	0	401	0	20	150
01007	0	13	35	0	2	367	33	332	43	0	322	0	21	60
01008	0	10	39	0	1	41	13	71	28	0	79	0	1	90
01009	0	1	60	0	3	89	4	22	1	0	288	0	0	146
01010	0	9	19	0	2	163	4	99	2	0	225	0	0	55
01011	0	8	41	0	1	76	0	77	1	0	63	0	0	91
01012	0	1	6	0	0	48	0	11	1	0	248	0	0	133
01013	0	1	9	0	2	91	0	61	2	0	158	0	0	41
01014	0	0	3	0	2	43	0	50	1	0	90	0	0	92
01015	0	0	54	0	3	41	4	11	0	0	40	0	0	13
01016	0	8	10	0	0	74	4	38	0	0	67	0	0	14
01017	0	8	44	0	3	33	0	27	0	0	27	0	0	1
01018	0	2	14	0	0	237	16	239	70	0	113	0	20	4
01019	0	4	16	0	0	202	29	233	41	0	97	0	21	5
01020	0	2	2	0	0	35	13	6	29	0	16	0	1	1
01021	0	0	4	0	0	11	0	3	0	0	2	0	2	4
01022	0	0	1	0	0	17	2	4	2	0	6	0	5	3
01023	0	0	3	0	0	6	2	1	2	0	4	0	3	1
01024	0	0	0	0	0	36	0	16	0	0	0	0	0	0
01025	0	0	4	0	0	59	0	31	1	0	0	0	5	2
01026	0	0	4	0	0	23	0	15	1	0	0	0	5	2
01027	0	0	0	0	0	40	4	62	25	0	4	0	0	0
01028	0	0	0	0	0	26	1	78	23	0	18	0	0	0
01029	0	0	0	0	0	14	3	17	0	0	14	0	0	0
01030	0	2	6	0	0	25	0	60	16	0	31	0	9	0
01031	0	2	7	0	0	9	0	29	2	0	11	0	11	0
01032	0	0	1	0	0	16	0	31	14	0	20	0	2	0

PART II ARRESTS

PART II ARRESTS BY CHARGE AND AGENCY TYPE

		JUVENILE	ADULTS	GRAND TOTAL	OTHER ASSAULTS	ARSON	FORGERY	FRAUD	EMBEZZLE	STOLEN PROPERTY	VANDAL	ILLEGAL WEAPONS
OAK HILL PD	89	40	288	328	33	0	4	0	0	7	3	4
	88	30	218	248	17	0	1	0	0	3	2	2
	CHANGE	10+	70+	80+	16+	0	3+	0	0	4+	1+	2+
SMITHERS PD	89	0	76	76	1	1	0	0	0	0	0	1
	88	2	48	50	0	0	0	0	0	1	0	0
	CHANGE	2-	28+	26+	1+	1+	0	0	0	1-	0	1+
W VA TECH SECURITY	89	0	3	3	3	0	0	0	0	0	0	0
	88	0	0	0	0	0	0	0	0	0	0	0
	CHANGE	0	3+	3+	3+	0	0	0	0	0	0	0
GAULEY BRIDGE PD	89	0	3	3	0	0	0	0	0	0	0	0
	88	0	14	14	0	0	0	0	0	0	0	0
	CHANGE	0	11-	11-	0	0	0	0	0	0	0	0

GILMER CTY	TOTAL	89	8	257	265	15	2	22	1	0	1	30
	88	7	197	204	12	0	3	16	0	0	3	26
	CHANGE	1+	60+	61+	3+	2+	2-	6+	1+	0	2-	4+

RURAL	89	7	109	116	6	1	0	21	1	0	1	29
	88	3	63	66	2	0	3	13	0	0	0	25
	CHANGE	4+	46+	50+	4+	1+	3-	8+	1+	0	1+	4+
SHERIFF	89	6	51	57	2	1	0	1	0	0	1	29
	88	3	26	29	0	0	0	0	0	0	0	25
	CHANGE	3+	25+	28+	2+	1+	0	1+	0	0	1+	4+
STATE POLICE	89	1	58	59	4	0	0	20	1	0	0	0
	88	0	37	37	2	0	3	13	0	0	0	0
	CHANGE	1+	21+	22+	2+	0	3-	7+	1+	0	0	0
MUNICIPAL	89	1	148	149	9	1	1	1	0	0	0	1
	88	4	134	138	10	0	0	3	0	0	3	1
	CHANGE	3-	14+	11+	1-	1+	1+	2-	0	0	3-	0
GLENVILLE PD	89	1	137	138	5	1	1	1	0	0	0	0
	88	4	127	131	8	0	0	3	0	0	3	1
	CHANGE	3-	10+	7+	3-	1+	1+	2-	0	0	3-	1-
GLENVILLE ST SECURITY	89	0	11	11	4	0	0	0	0	0	0	1
	88	0	7	7	2	0	0	0	0	0	0	0
	CHANGE	0	4+	4+	2+	0	0	0	0	0	0	1+

GRANT CTY	TOTAL	89	28	191	219	13	3	42	0	0	9	30
	88	7	184	191	12	3	3	28	2	1	4	31
	CHANGE	21+	7+	28+	1+	3-	0	14+	2-	1-	5+	1-

RURAL	89	10	112	122	9	0	3	42	0	0	4	28
	88	5	121	126	12	1	3	28	2	1	3	31
	CHANGE	5+	9-	4-	3-	1-	0	14+	2-	1-	1+	3-
SHERIFF	89	6	42	48	5	0	2	0	0	0	0	28
	88	4	66	70	12	0	0	0	0	0	1	31
	CHANGE	2+	24-	22-	7-	0	2+	0	0	0	1-	3-
STATE POLICE	89	4	70	74	4	0	1	42	0	0	4	0
	88	1	55	56	0	1	3	28	2	1	2	0
	CHANGE	3+	15+	18+	4+	1-	2-	14+	2-	1-	2+	0
MUNICIPAL	89	18	79	97	4	0	0	0	0	0	5	2
	88	2	63	65	0	2	0	0	0	0	1	0
	CHANGE	16+	16+	32+	4+	2-	0	0	0	0	4+	2+
PETERSBURG PD	89	18	79	97	4	0	0	0	0	0	5	2
	88	2	63	65	0	2	0	0	0	0	1	0
	CHANGE	16+	16+	32+	4+	2-	0	0	0	0	4+	2+

GREENBRIER CTY	TOTAL	89	17	525	542	1	6	0	0	2	7	28
	88	31	613	644	38	4	5	0	1	12	5	33
	CHANGE	14-	88-	102-	29-	3-	1+	0	1-	10-	2+	5-

RURAL	89	5	293	298	4	0	5	0	0	2	0	25
	88	19	423	442	32	0	4	0	1	12	4	30
	CHANGE	14-	130-	144-	28-	0	1+	0	1-	10-	4-	5-
SHERIFF	89	3	187	190	0	0	1	0	0	0	0	23
	88	1	216	217	19	0	1	0	0	0	3	26
	CHANGE	2+	29-	27-	19-	0	0	0	0	0	3-	3-
STATE POLICE	89	2	106	108	4	0	4	0	0	2	0	2
	88	18	207	225	13	0	3	0	1	12	1	4
	CHANGE	16-	101-	117-	9-	0	1+	0	1-	10-	1-	2-
MUNICIPAL	89	12	232	244	5	1	1	0	0	0	7	3
	88	12	190	202	6	4	1	0	0	0	1	3
	CHANGE	0	42+	42+	1-	3-	0	0	0	0	6+	0
LEWISBURG PD	89	3	78	81	0	0	1	0	0	0	0	0
	88	2	111	113	2	0	1	0	0	0	0	2
	CHANGE	1+	33-	32-	2-	0	0	0	0	0	0	2
RAINELLE PD	89	6	106	112	3	0	0	0	0	0	3	3
	88	3	29	34	4	0	0	0	0	0	0	0
	CHANGE	1+	77+	78+	1-	0	0	0	0	0	3+	3+

	COML VICE	SEX OFFENSES	NARCOTIC AND DRUG	PART II GAMBLING	ARRESTS BY CHARGE FAMILY OFFENSES	DRIVING UND INFL	LIQUOR LAWS	AND AGENCY TYPE DRUNK- ENNESS	DISORD CONDUCT	VAORANCY	OTHER OFFENSES	SUSPICION	CURFEW LOITER	RUN- AWAYS
01005	0 0 0	0 1- 0	0 3- 0	0 0 0	0 0 0	112 65 47+	9 26 17-	67 58 9+	4 9 5-	0 0 0	76 61 15+	0 0 0	9 9+ 0	0 0 0
01007	0 0 0	0 0 0	4 1 3+	0 0 0	0 0 0	11 14 3-	3 0 3+	31 31 0	24 2 22+	0 0 0	0 1- 0	0 0 0	0 0 0	0 0 0
01009	0 0 0	0 0 0	0 0 0	0 0 0	0 0 0	0 0 0	0 0 0	0 0 0	0 0 0	0 0 0	0 0 0	0 0 0	0 0 0	0 0 0
01011	0 0 0	0 1- 0	0 0 0	0 0 0	0 0 0	2 12 10-	0 0 0	0 1- 1-	1 0 1+	0 0 0	0 0 0	0 0 0	0 0 0	0 0 0
*****	*****	*****	*****	*****	*****	*****	*****	*****	*****	*****	*****	*****	*****	*****
011AL	0 0 0	4 2+ 0	7 0 7+	0 0 0	0 0 0	54 33 21+	0 9 9-	101 60 41+	0 0 0	0 0 0	27 40 13-	0 0 0	0 0 0	0 0 0
*****	*****	*****	*****	*****	*****	*****	*****	*****	*****	*****	*****	*****	*****	*****
011RU	0 0 0	0 1- 0	4 0 4+	0 0 0	0 0 0	26 10 16+	0 0 0	6 0 6+	0 0 0	0 0 0	21 12 9+	0 0 0	0 0 0	0 0 0
011SO	0 0 0	0 0 0	4 0 4+	0 0 0	0 0 0	14 4 10+	0 0 0	0 0 0	0 0 0	0 0 0	5 0 5+	0 0 0	0 0 0	0 0 0
011SP	0 0 0	0 1- 0	0 0 0	0 0 0	0 0 0	12 6 6+	0 0 0	6 0 6+	0 0 0	0 0 0	16 12 4+	0 0 0	0 0 0	0 0 0
011ZZ	0 0 0	4 1 3+	3 0 3+	0 0 0	0 0 0	28 23 5+	0 9 9-	95 60 35+	0 0 0	0 0 0	6 28 22-	0 0 0	0 0 0	0 0 0
01101	0 0 0	4 1 3+	3 0 3+	0 0 0	0 0 0	28 23 5+	0 9 9-	94 60 34+	0 0 0	0 0 0	1 23 22-	0 0 0	0 0 0	0 0 0
01102	0 0 0	0 0 0	0 0 0	0 0 0	0 0 0	0 0 0	0 0 0	1 0 1+	0 0 0	0 0 0	5 5 0	0 0 0	0 0 0	0 0 0
*****	*****	*****	*****	*****	*****	*****	*****	*****	*****	*****	*****	*****	*****	*****
012AL	0 0 0	0 1- 0	0 1- 0	0 0 0	0 1- 0	52 56 2+	0 4- 0	17 7 10+	22 20 2+	0 0 0	24 13 11+	0 0 0	0 0 0	1 4 3-
*****	*****	*****	*****	*****	*****	*****	*****	*****	*****	*****	*****	*****	*****	*****
012RU	0 0 0	0 1- 0	0 1- 0	0 0 0	0 1- 0	21 27 6-	0 4- 0	2 0 2+	0 0 0	0 0 0	12 7 5+	0 0 0	0 0 0	1 4 3-
012SO	0 0 0	0 0 0	0 0 0	0 0 0	0 1- 0	9 17 8-	0 4- 0	2 0 2+	0 0 0	0 0 0	1 0 1+	0 0 0	0 0 0	1 4 3-
012SP	0 0 0	0 1- 0	0 1- 0	0 0 0	0 0 0	12 10 2+	0 0 0	0 0 0	0 0 0	0 0 0	11 7 4+	0 0 0	0 0 0	0 0 0
012ZZ	0 0 0	0 0 0	0 0 0	0 0 0	0 0 0	37 29 8+	0 0 0	15 7 8+	22 20 2+	0 0 0	12 6 6+	0 0 0	0 0 0	0 0 0
01201	0 0 0	0 0 0	0 0 0	0 0 0	0 0 0	37 29 8+	0 0 0	15 7 8+	22 20 2+	0 0 0	12 6 6+	0 0 0	0 0 0	0 0 0
*****	*****	*****	*****	*****	*****	*****	*****	*****	*****	*****	*****	*****	*****	*****
013AL	0 0 0	1 6 5-	16 34 18-	0 0 0	13 4 9+	294 279 15+	1 19 18-	36 33 3+	19 11 8+	0 0 0	108 159 51-	0 0 0	0 1- 0	1 0 1+
*****	*****	*****	*****	*****	*****	*****	*****	*****	*****	*****	*****	*****	*****	*****
013RU	0 0 0	1 6 5-	4 26 22-	0 0 0	7 3 4+	134 138 4-	1 12 11-	18 25 7-	2 3 1-	0 0 0	95 146 51-	0 0 0	0 0 0	0 0 0
013SO	0 0 0	0 0 0	1 11 10-	0 0 0	0 0 0	89 78 11+	1 2 1-	8 9 1-	2 3 1-	0 0 0	65 65 0	0 0 0	0 0 0	0 0 0
013SP	0 0 0	1 5- 0	3 15 12-	0 0 0	7 3 4+	45 60 15-	0 10 10-	10 16 6-	0 0 0	0 0 0	30 81 51-	0 0 0	0 0 0	0 0 0
013ZZ	0 0 0	0 0 0	12 8 4+	0 0 0	6 1 5+	160 141 19+	0 7 7-	18 8 10+	17 8 9+	0 0 0	13 13 0	0 0 0	0 1- 1+	1 0 1+
01301	0 0 0	0 0 0	3 5 2-	0 0 0	0 1 1-	65 90 25-	0 4 4-	3 0 3+	5 0 5+	0 0 0	4 8 4-	0 0 0	0 0 0	0 0 0
01302	0 0 0	0 0 0	5 0 5+	0 0 0	6 0 6+	74 24 50+	0 3 3-	12 3 9+	5 0 5+	0 0 0	0 0 0	0 0 0	0 0 0	1 0 1+

PART II ARRESTS

PART II ARRESTS BY CHARGE AND AGENCY TYPE

		JUVENILE	ADULTS	GRAND TOTAL	OTHER ASSAULTS	ARSON	FORGERY	FRAUD	EMBEZZLE	STOLEN PROPERTY	VANDAL	ILLEGAL WEAPONS
RONCEVERTE PD	89	3	28	31	2	0	0	0	0	0	4	0
	88	4	33	37	0	0	0	0	0	0	0	0
	CHANGE	1-	5-	6-	2+	4-	0	0	0	0	4+	0
WHITE SULPHUR SPRINGS PD	89	0	20	20	0	1	0	0	0	0	0	0
	88	1	17	18	0	0	0	0	0	0	1	0
	CHANGE	1-	3+	2+	0	1+	0	0	0	0	1-	1-

HAMPSHIRE CTY TOTAL	89	9	314	323	47	2	3	43	2	4	4	41
	88	16	350	366	44	2	3	35	0	0	3	53
	CHANGE	7-	36-	43-	3+	0	0	8+	2+	4+	1+	12-

RURAL	89	9	256	265	44	2	3	43	2	4	3	41
	88	10	246	256	40	0	3	35	0	0	3	53
	CHANGE	1-	10+	9+	4+	0	0	8+	2+	4+	0	12-
SHERIFF	89	4	178	182	30	2	2	43	0	0	0	34
	88	3	176	179	27	0	2	35	0	0	0	53
	CHANGE	1+	2+	3+	3+	2+	0	8+	0	0	0	19-
STATE POLICE	89	5	78	83	14	0	1	0	2	4	3	7
	88	7	70	77	13	2	1	0	0	0	3	0
	CHANGE	2-	8+	6+	1+	2-	0	0	2+	4+	0	7+
MUNICIPAL	89	0	58	58	3	0	0	0	0	0	1	0
	88	6	104	110	4	0	0	0	0	0	0	0
	CHANGE	6-	46-	52-	1-	0	0	0	0	0	1+	0
ROMNEY PD	89	0	58	58	3	0	0	0	0	0	1	0
	88	6	104	110	4	0	0	0	0	0	0	0
	CHANGE	6-	46-	52-	1-	0	0	0	0	0	1+	0

HANCOCK CTY TOTAL	89	64	1086	1150	189	1	3	74	0	5	57	13
	88	78	823	901	108	0	4	46	0	3	45	15
	CHANGE	14-	263+	249+	81+	1+	1-	28+	0	2+	12+	2-

RURAL	89	7	377	384	100	0	1	71	0	3	30	11
	88	1	348	349	61	0	2	44	0	1	29	10
	CHANGE	6+	29+	35+	39+	0	1-	27+	0	2+	1+	1+
SHERIFF	89	7	364	371	96	0	0	69	0	3	30	11
	88	1	340	341	61	0	2	44	0	1	28	10
	CHANGE	6+	24+	30+	35+	0	2-	25+	0	2+	2+	1+
STATE POLICE	89	0	13	13	4	0	1	2	0	0	0	0
	88	0	8	8	0	0	0	0	0	0	1	0
	CHANGE	0	5+	5+	4+	0	1+	2+	0	0	1-	0
MUNICIPAL	89	57	709	766	89	1	2	3	0	2	27	2
	88	77	475	552	47	0	2	2	0	2	16	5
	CHANGE	20-	234+	214+	42+	1+	0	1+	0	0	11+	3-
CHESTER PD	89	0	49	49	7	0	0	0	0	0	0	0
	88	0	13	13	2	0	0	0	0	0	0	0
	CHANGE	0	36+	36+	5+	0	0	0	0	0	0	0
WEIRTON PD	89	54	622	676	81	1	2	3	0	2	27	2
	88	74	422	496	45	0	2	2	0	2	16	5
	CHANGE	20-	200+	180+	36+	1+	0	1+	0	0	11+	3-
NEW CUMBERLAND PD	89	3	38	41	1	0	0	0	0	0	0	0
	88	3	40	43	0	0	0	0	0	0	0	0
	CHANGE	0	2-	2-	1+	0	0	0	0	0	0	0

HARDY CTY TOTAL	89	1	101	102	5	0	0	0	0	1	0	34
	88	4	92	96	1	0	0	1	2	3	2	42
	CHANGE	3-	9+	6+	4+	1-	0	1-	2-	2-	2-	8-

RURAL	89	1	71	72	1	0	0	0	0	1	0	34
	88	4	88	92	1	1	0	1	2	3	2	42
	CHANGE	3-	17-	20-	0	1-	0	1-	2-	2-	2-	8-
SHERIFF	89	1	30	31	0	0	0	0	0	0	0	31
	88	2	43	45	0	0	0	0	0	1	0	41
	CHANGE	1-	13-	14-	0	0	0	0	0	1-	0	10-
STATE POLICE	89	0	41	41	1	0	0	0	0	1	0	3
	88	2	45	47	1	1	0	1	2	2	2	1
	CHANGE	2-	4-	6-	0	1-	0	1-	2-	1-	2-	2+
MUNICIPAL	89	0	30	30	4	0	0	0	0	0	0	0
	88	0	4	4	0	0	0	0	0	0	0	0
	CHANGE	0	26+	26+	4+	0	0	0	0	0	0	0
MOOREFIELD PD	89	0	30	30	4	0	0	0	0	0	0	0
	88	0	4	4	0	0	0	0	0	0	0	0
	CHANGE	0	26+	26+	4+	0	0	0	0	0	0	0

HARRISON CTY TOTAL	89	142	2572	2714	373	3	18	533	2	13	81	70
	88	209	2056	2265	343	3	18	578	3	10	88	71
	CHANGE	67-	516+	449+	30+	0	0	155+	1-	3+	7-	1-

RURAL	89	14	1489	1503	298	1	5	505	1	9	42	54
	88	16	1120	1136	275	1	7	366	1	8	61	43
	CHANGE	2-	369+	367+	23+	0	2-	139+	0	1+	19-	11+

	COML VICE	SEX OFFENSES	NARCOTIC AND DRUG	PART II GAMBLING	ARRESTS BY CHARGE FAMILY OFFENSES	DRIVING UND INFL	LIQUOR LAWS	DRUNK- ENNESS	DISORD CONDUCT	VAGRANCY	OTHER OFFENSES	SUSPICION	CURFEW LOITER	RUN- AWAYS
01303	0 0 0	0 0 0	1 3- 0	0 0 0	0 0 0	21 27 6-	0 0 0	2 1 1+	1 2 1-	0 0 0	0 0 0	0 0 0	0 0 0	0 0 0
01304	0 0 0	0 0 0	3 0 3+	0 0 0	0 0 0	0 0 0	0 0 0	1 4 3-	6 6 0	0 0 0	9 5 4+	0 0 0	0 1 1-	0 0 0
014AL	0 0 0	7 4 3+	6 6 0	0 0 0	0 3 3-	63 97 34-	0 2 2-	33 33 0	11 15 4-	0 0 0	57 65 8-	0 0 0	0 0 0	0 1 1-
014RU	0 0 0	7 4 3+	6 6 0	0 0 0	0 3 3-	34 45 11-	0 2 2-	17 6 11+	4 2 2+	0 0 0	55 51 4+	0 0 0	0 0 0	0 1 1-
014SO	0 0 0	0 0 0	0 2 2-	0 0 0	0 1 1-	17 23 6-	0 1 1-	6 1 5+	3 2 1+	0 0 0	45 32 13+	0 0 0	0 0 0	0 0 0
014SP	0 0 0	7 4 3+	6 4 2+	0 0 0	0 2 2-	17 22 5-	0 1 1-	11 5 6+	1 0 1+	0 0 0	10 19 9-	0 0 0	0 0 0	0 1 1-
014ZZ	0 0 0	0 0 0	0 0 0	0 0 0	0 0 0	29 52 23-	0 0 0	16 27 11-	7 13 6-	0 0 0	2 14 12-	0 0 0	0 0 0	0 0 0
01401	0 0 0	0 0 0	0 0 0	0 0 0	0 0 0	29 52 23-	0 0 0	16 27 11-	7 13 6-	0 0 0	2 14 12-	0 0 0	0 0 0	0 0 0
015AL	7 0 7+	4 0 4+	19 26 7-	0 0 0	1 2 1-	279 216 63+	23 0 23+	194 144 50+	95 74 21+	4 0 4+	160 202 42-	0 0 0	15 11 4+	7 5 2+
015RU	0 0 0	1 0 1+	5 17 12-	0 0 0	1 0 1+	51 61 10-	0 0 0	18 15 3+	10 15 5-	4 0 4+	73 94 21-	0 0 0	5 0 5+	0 0 0
015SO	0 0 0	0 0 0	5 14 9-	0 0 0	1 0 1+	48 59 11-	0 0 0	18 15 3+	10 14 4-	4 0 4+	71 93 22-	0 0 0	5 0 5+	0 0 0
015SP	0 0 0	1 0 1+	0 3 3-	0 0 0	0 0 0	3 2 1+	0 0 0	0 0 0	0 1 1-	0 0 0	2 1 1+	0 0 0	0 0 0	0 0 0
015ZZ	7 7+	3 0 3+	14 9 5+	0 0 0	0 2 2-	228 155 73+	23 0 23+	176 129 47+	85 59 26+	0 0 0	87 108 21-	0 0 0	10 11 1-	7 5 2+
01501	0 0 0	0 0 0	0 0 0	0 0 0	0 0 0	2 2 0	3 0 3+	9 1 8+	18 7 11+	0 0 0	10 1 9+	0 0 0	0 0 0	0 0 0
01502	7 7+	3 0 3+	14 9 5+	0 0 0	0 2 2-	199 129 70+	20 0 20+	163 124 39+	67 44 23+	0 0 0	71 101 30-	0 0 0	7 10 3-	7 5 2+
01503	0 0 0	0 0 0	0 0 0	0 0 0	0 0 0	27 24 3+	0 0 0	4 4 0	0 8 8-	0 0 0	6 6 0	0 0 0	3 1 2+	0 0 0
016AL	0 0 0	0 1 1-	0 3 3-	0 0 0	0 0 0	51 32 19+	0 3 3-	0 0 0	1 0 0	0 0 0	10 4 6+	0 0 0	0 0 0	0 0 0
016RU	0 0 0	0 1 1-	0 3 3-	0 0 0	0 0 0	28 29 1-	0 3 3-	0 0 0	0 0 0	0 0 0	8 4 4+	0 0 0	0 0 0	0 0 0
016SO	0 0 0	0 0 0	0 3 3-	0 0 0	0 0 0	0 0 0	0 0 0	0 0 0	0 0 0	0 0 0	0 0 0	0 0 0	0 0 0	0 0 0
016SP	0 0 0	0 1 1-	0 0 0	0 0 0	0 0 0	28 29 1-	0 3 3-	0 0 0	0 0 0	0 0 0	8 4 4+	0 0 0	0 0 0	0 0 0
016ZZ	0 0 0	0 0 0	0 0 0	0 0 0	0 0 0	23 3 20+	0 0 0	0 0 0	1 0 0	0 0 0	2 0 2+	0 0 0	0 0 0	0 0 0
01601	0 0 0	0 0 0	0 0 0	0 0 0	0 0 0	23 3 20+	0 0 0	0 0 0	1 0 0	0 0 0	2 0 2+	0 0 0	0 0 0	0 0 0
017AL	0 0 0	27 16 11+	38 11 27+	0 0 0	10 8 2+	299 215 84+	62 64 2-	503 473 30+	126 97 29+	1 7 6-	498 360 138+	0 0 0	31 57 26-	26 43 17-
017RU	0 0 0	13 8 5+	16 7 9+	0 0 0	6 1 5+	128 76 52+	0 2 2-	49 41 8+	1 0 1+	0 0 0	374 233 141+	0 0 0	0 0 0	1 6 5-

PART II ARRESTS

PART II ARRESTS BY CHARGE AND AGENCY TYPE

		JUVENILE	ADULTS	GRAND TOTAL	OTHER ASSAULTS	ARSON	FORGERY	FRAUD	EMBEZZLE	STOLEN PROPERTY	VANDAL	ILLEGAL WEAPONS
SHERIFF	89	6	1352	1358	286	1	3	504	0	6	41	51
	88	6	988	994	266	0	2	361	0	2	36	42
CHANGE		0	364+	364+	20+	1+	1+	143+	0	4+	15-	9+
STATE POLICE	89	8	137	145	12	0	2	1	1	3	1	3
	88	10	132	142	9	1	5	5	1	6	5	1
CHANGE		2-	5+	3+	3+	1-	3-	4-	0	3-	4-	2+
MUNICIPAL	89	128	1083	1211	75	2	13	28	1	4	39	16
	88	193	936	1129	68	1	11	12	2	2	27	28
CHANGE		65-	147+	82+	7+	0	2+	16+	1-	2+	12+	12-
BRIDGEPORT PD	89	3	128	131	7	1	3	5	1	0	2	0
	88	7	122	129	6	0	4	4	1	1	4	3
CHANGE		4-	6+	2+	1+	1+	1+	1+	0	1-	2-	3-
CLARKSBURG PD	89	56	684	740	61	1	10	22	0	3	6	15
	88	79	537	616	54	1	9	16	1	1	0	23
CHANGE		23-	147+	124+	7+	1-	1+	16+	1-	2+	6+	8-
SALEM PD	89	9	105	114	4	0	0	1	0	0	10	0
	88	8	91	99	4	0	0	0	0	0	3	1
CHANGE		1+	14+	15+	0	0	0	1+	0	0	7+	1-
SHINNSTON PD	89	20	38	58	0	0	0	0	0	0	16	0
	88	25	84	109	0	0	0	0	0	0	6	0
CHANGE		5-	46-	51-	0	0	0	0	0	0	10+	0
STONEWOOD PD	89	21	54	75	1	0	0	0	0	0	5	1
	88	48	28	76	1	0	0	0	0	0	13	0
CHANGE		27-	26+	1-	0	0	0	0	0	0	8-	1+
ANMOORE PD	89	4	20	24	1	0	0	0	0	0	0	0
	88	9	28	37	2	0	0	0	0	0	0	1
CHANGE		5-	8-	13-	1-	0	0	0	0	0	0	1-
NUTTER FORT PD	89	4	29	33	1	0	0	0	0	0	0	0
	88	4	18	22	1	0	0	0	0	0	1	0
CHANGE		0	11+	11+	0	0	0	0	0	0	1-	0
LUMBERPORT PD	89	11	25	36	0	0	0	0	0	1	0	0
	88	13	28	41	0	0	0	2	0	0	0	0
CHANGE		2-	3-	5-	0	0	0	2-	0	1+	0	0

JACKSON CTY TOTAL	89	33	340	373	34	1	12	107	0	0	17	52
	88	19	299	318	31	1	6	31	1	0	12	25
CHANGE		14+	41+	35+	3+	0	6+	76+	1-	0	5+	27+

RURAL	89	13	245	258	17	1	4	107	0	0	1	51
	88	4	173	177	23	1	4	31	0	0	3	25
CHANGE		9+	72+	81+	6-	0	0	76+	1-	0	2-	26+
SHERIFF	89	11	210	221	16	1	1	106	0	0	1	51
	88	2	120	122	21	0	3	30	0	0	3	24
CHANGE		9+	90+	99+	5-	1+	2-	76+	0	0	2-	27+
STATE POLICE	89	2	35	37	1	0	3	1	0	0	0	0
	88	2	53	55	2	1	1	1	1	0	0	1
CHANGE		0	18-	18-	1-	1-	2+	0	1-	0	0	1-
MUNICIPAL	89	20	95	115	17	0	8	0	0	0	16	1
	88	15	126	141	8	0	2	0	0	0	9	0
CHANGE		5+	31-	26-	9+	0	6+	0	0	0	7+	1+
RAVENSHOOD PD	89	20	39	59	11	0	7	0	0	0	16	1
	88	13	39	52	7	0	2	0	0	0	6	0
CHANGE		7+	0	7+	4+	0	5+	0	0	0	10+	1+
RIPLEY PD	89	0	56	56	6	0	1	0	0	0	0	0
	88	2	87	89	1	0	0	0	0	0	3	0
CHANGE		2-	31-	33-	5+	0	1+	0	0	0	3-	0

JEFFERSON CTY TOTAL	89	23	525	548	84	0	3	14	2	6	26	15
	88	27	544	571	58	2	7	16	3	4	23	14
CHANGE		4-	19-	23-	26+	2-	4-	2-	1-	2+	3+	1+

RURAL	89	7	275	282	48	0	3	14	1	1	17	11
	88	8	284	292	38	0	4	14	0	3	9	6
CHANGE		1-	9-	10-	10+	0	1-	0	1+	2-	8+	5+
SHERIFF	89	1	56	57	19	0	0	5	0	0	0	9
	88	0	54	54	2	0	0	0	0	0	0	2
CHANGE		1+	2+	3+	17+	0	0	5+	0	0	0	7+
STATE POLICE	89	6	219	225	29	0	3	9	1	1	17	2
	88	8	230	238	36	0	4	14	0	3	9	4
CHANGE		2-	11-	13-	7-	0	1-	5-	1+	2-	8+	2-
MUNICIPAL	89	16	250	266	36	0	0	0	1	5	9	4
	88	19	260	279	20	2	3	2	1	1	14	8
CHANGE		3-	10-	13-	16+	2-	3-	2-	2-	4+	5-	4-
CHARLES TOWN PD	89	16	158	174	36	0	0	0	1	4	9	4
	88	10	170	180	19	0	1	0	0	1	13	7
CHANGE		6+	12-	6-	17+	0	1-	0	1+	3+	4-	3-
SHEPHERDSTOWN PD	89	0	0	0	0	0	0	0	0	0	0	0
	88	0	0	0	0	0	0	0	0	0	0	0
CHANGE		0	0	0	0	0	0	0	0	0	0	0
RANSON PD	89	0	87	87	0	0	0	0	0	0	0	0
	88	4	73	77	0	0	1	0	3	0	0	0
CHANGE		4-	14+	10+	0	0	1-	0	3-	0	0	0

	COML VICE	SEX OFFENSES	PART II NARCOTIC GAMBLING AND DRUG	ARRESTS BY CHARGE FAMILY DRIVING OFFENSES UND INFL	AND AGENCY TYPE LIQUOR LAWS DRUNK- ENNESS	DISORD CONDUCT	VAQRANCY	OTHER OFFENSES	SUSPICION	CURFEW LOITER	RUN- AWAYS			
01750	0 0 0	10 2 8+	13 2 11+	0 0 0	6 1 5+	76 44 32+	0 0 0	25 19 6+	1 0 1+	0 0 0	335 197 138+	0 0 0	0 0 0	
0175P	0 0 0	3 6 3-	3 5 2-	0 0 0	0 0 0	52 32 20+	0 2 2-	24 22 2+	0 0 0	0 0 0	39 36 3+	0 0 0	1 6 5-	
017ZZ	0 0 0	14 8 6+	22 4 18+	0 0 0	4 7 3-	171 139 32+	62 62 0	454 432 22+	125 97 28+	1 7 6-	124 127 3-	0 0 0	31 37 26-	25 37 12-
01701	0 0 0	0 1 1-	4 1 3+	0 0 0	0 2 2-	41 31 10+	7 17 10-	38 28 10+	10 9 1+	0 0 0	12 19 7-	0 0 0	0 0 0	
01702	0 0 0	12 7 5+	18 3 15+	0 0 0	3 5 2-	57 50 7+	55 42 13+	294 247 47+	73 58 15+	1 2 1-	85 62 23+	0 0 0	12 18 6-	12 26 14-
01703	0 0 0	2 0 2+	0 0 0	0 0 0	1 0 1+	15 18 3-	0 3 3-	38 38 0	14 4 10+	0 1 1-	24 22 2+	0 0 0	4 5 1-	1 0 1+
01704	0 0 0	0 0 0	0 0 0	0 0 0	0 0 0	6 18 12-	0 0 0	33 50 17-	2 12 10-	0 0 0	0 12 12-	0 0 0	0 11 11-	1 0 1+
01705	0 0 0	0 0 0	0 0 0	0 0 0	0 0 0	20 3 17+	0 0 0	10 22 12-	25 12 13+	0 0 0	0 1 1-	0 0 0	10 22 12-	3 2 1+
01706	0 0 0	0 0 0	0 0 0	0 0 0	0 0 0	15 12 3+	0 0 0	2 8 6-	0 0 0	0 0 0	2 11 9-	0 0 0	3 0 3+	1 3 2-
01707	0 0 0	0 0 0	0 0 0	0 0 0	0 0 0	13 4 9+	0 0 0	16 15 1+	0 0 0	0 0 0	1 0 1+	0 0 0	0 0 0	2 1 1+
01708	0 0 0	0 0 0	0 0 0	0 0 0	0 0 0	4 3 1+	0 0 0	23 24 1-	1 2 1-	0 4 4-	0 0 0	0 0 0	2 1 1+	5 5 0

018AL	0 0 0	3 7 4-	6 7 1-	0 0 0	1 0 1+	69 80 11-	7 15 8-	33 60 27-	4 6 2-	0 0 0	22 31 9-	0 0 0	0 0 0	5 5 0

018RU	0 0 0	3 6 3-	6 6 0	0 0 0	1 0 1+	42 38 4+	0 0 0	16 14 12-	0 0 0	0 0 0	7 10 3-	0 0 0	0 0 0	2 1 1+
01850	0 0 0	2 0 2+	4 0 4+	0 0 0	0 0 0	30 21 9+	0 0 0	8 14 6-	0 0 0	0 0 0	0 6 6-	0 0 0	0 0 0	1 0 1+
0185P	0 0 0	1 6 5-	2 6 4-	0 0 0	1 0 1+	12 17 5-	0 0 0	8 14 6-	0 0 0	0 0 0	7 4 3+	0 0 0	0 0 0	1 1 0
018ZZ	0 0 0	0 1 1-	0 1 1-	0 0 0	0 0 0	27 42 15-	7 15 8-	17 32 15-	4 6 2-	0 0 0	15 21 6-	0 0 0	0 0 0	3 4 1-
01801	0 0 0	0 1 1-	0 1 1-	0 0 0	0 0 0	10 18 8-	0 0 0	5 3 2+	0 0 0	0 0 0	6 10 4-	0 0 0	0 0 0	3 4 1-
01802	0 0 0	0 0 0	0 0 0	0 0 0	0 0 0	17 24 7-	7 15 8-	12 29 17-	4 6 2-	0 0 0	9 11 2-	0 0 0	0 0 0	0 0 0

019AL	0 0 0	5 4 1+	48 69 21-	1 0 1+	0 7 7-	107 128 21-	0 0 0	146 115 31+	10 22 12-	0 0 0	79 94 15-	0 0 0	0 1 1-	2 4 2-

019RU	0 0 0	5 2 3+	22 52 30-	1 0 1+	0 7 7-	72 88 16-	0 0 0	56 41 15+	1 1 0	0 0 0	30 25 5+	0 0 0	0 0 0	0 2 2-
01950	0 0 0	1 0 1+	2 1 1+	0 0 0	0 0 0	10 49 39-	0 0 0	3 0 3+	1 0 1+	0 0 0	7 0 7+	0 0 0	0 0 0	0 0 0
0195P	0 0 0	4 2 2+	20 51 31-	1 0 1+	0 7 7-	62 39 23+	0 0 0	53 41 12+	0 1 1-	0 0 0	23 25 2-	0 0 0	0 0 0	0 2 2-
019ZZ	0 0 0	0 2 2-	26 17 9+	0 0 0	0 0 0	35 40 5-	0 0 0	90 74 16+	9 21 12-	0 0 0	49 69 20-	0 0 0	0 1 1-	2 2 0
01901	0 0 0	0 2 2-	14 7 7+	0 0 0	0 0 0	22 15 7+	0 0 0	26 51 5-	7 19 12-	0 0 0	49 63 14-	0 0 0	0 0 0	2 2 0
01902	0 0 0	0 0 0	0 0 0	0 0 0	0 0 0	0 0 0	0 0 0	0 0 0	0 0 0	0 0 0	0 0 0	0 0 0	0 0 0	0 0 0
01903	0 0 0	0 0 0	11 10 1+	0 0 0	0 0 0	12 21 9-	0 0 0	64 42 22+	0 0 0	0 0 0	0 0 0	0 0 0	0 0 0	0 0 0

PART II ARRESTS

PART II ARRESTS BY CHARGE AND AGENCY TYPE

		JUVENILE	ADULTS	GRAND TOTAL	OTHER ASSAULTS	ARSON	FORGERY	FRAUD	EMBEZZLE	STOLEN PROPERTY	VANDAL	ILLEGAL WEAPONS
HARPERS FERRY PD	89	0	5	5	0	0	0	0	0	1	0	0
	88	5	17	22	1	2	1	2	0	0	1	1
CHANGE		5-	12-	17-	1-	2-	1-	2-	0	1+	1-	1-

KANAWHA CTY	89	562	8363	8925	946	15	78	360	7	45	266	222
TOTAL	88	514	9130	9644	1147	14	52	829	8	63	377	287
CHANGE		48+	767-	719-	201-	1+	26+	469-	1-	18-	111-	65-

RURAL	89	109	3178	3287	415	10	48	276	2	16	56	80
	88	111	3880	3991	492	3	25	692	2	26	181	108
CHANGE		2-	702-	704-	77-	7+	23+	416-	0	10-	125-	28-
SHERIFF	89	47	2421	2468	321	9	39	266	0	3	20	58
	88	44	3019	3063	359	1	0	658	0	10	144	77
CHANGE		3+	598-	595-	38-	8+	39+	392-	0	7-	124-	19-
STATE POLICE	89	62	757	819	94	1	9	10	2	13	36	22
	88	67	861	928	133	2	25	34	2	16	37	31
CHANGE		5-	104-	109-	39-	1-	16-	24-	0	3-	1-	9-
MUNICIPAL	89	453	5185	5638	531	5	30	84	5	29	210	142
	88	403	5250	5653	655	11	27	137	6	37	196	179
CHANGE		50+	65-	15-	124-	6-	3+	53-	1-	8-	14+	37-
BELLE PD	89	0	2	2	0	0	0	0	0	0	0	0
	88	0	5	5	2	0	0	0	0	0	0	0
CHANGE		0	3-	3-	2-	0	0	0	0	0	0	0
CHARLESTON PD	89	278	4004	4282	444	1	24	67	4	22	184	123
	88	227	4163	4390	549	6	15	131	5	30	172	151
CHANGE		51+	159-	108-	105-	5-	9+	64-	1-	8-	12+	28-
DUNBAR PD	89	14	144	158	21	0	0	11	0	1	4	2
	88	14	144	158	25	2	2	2	0	1	6	5
CHANGE		0	0	0	4-	1-	2-	9+	0	0	2-	3-
NITRO PD	89	13	37	50	5	0	0	0	0	0	2	0
	88	23	59	82	9	0	0	0	0	1	2	2
CHANGE		10-	22-	32-	4-	4-	0	0	0	1-	0	2-
ST ALBANS PD	89	14	292	306	9	2	5	0	0	2	10	3
	88	32	276	308	19	0	3	1	0	3	9	11
CHANGE		18+	16+	2-	10-	2+	2+	1-	0	1-	1+	8-
SOUTH CHARLESTON PD	89	112	534	646	35	0	1	6	1	2	6	10
	88	91	480	571	31	0	3	2	1	0	5	5
CHANGE		21+	54+	75+	4+	0	2-	4+	0	2+	1+	5+
CHESAPEAKE PD	89	6	38	44	2	1	0	0	0	0	0	0
	88	8	24	32	2	0	0	0	0	0	0	0
CHANGE		2-	14+	12+	0	1+	0	0	0	0	0	0
MARMET PD	89	4	55	59	1	0	0	0	0	1	0	1
	88	2	18	20	3	0	2	0	0	0	2	1
CHANGE		2+	37+	39+	2-	0	2-	0	0	1+	2-	0
CLENDENIN PD	89	10	19	29	0	0	0	0	0	1	4	2
	88	5	15	20	2	0	2	0	0	0	0	0
CHANGE		5+	4+	9+	2-	0	2-	0	0	1+	4+	2+
CEDAR GROVE PD	89	1	27	28	0	1	0	0	0	0	0	0
	88	1	30	31	0	0	0	0	0	0	0	0
CHANGE		0	3-	3-	2-	1+	0	0	0	0	0	0
H VA ST COLLEGE SECURITY	89	1	33	34	14	0	0	0	0	0	0	1
	88	0	36	36	11	0	0	1	0	2	0	4
CHANGE		1+	3-	2-	3+	0	0	1-	0	2-	0	3-

LEWIS CTY	89	43	583	626	72	2	11	47	0	1	6	40
TOTAL	88	35	486	521	49	2	7	54	0	8	19	29
CHANGE		8+	97+	105+	23+	0	4+	7-	0	7-	13-	11+

RURAL	89	26	406	432	72	2	11	47	0	1	6	36
	88	20	356	376	48	2	7	54	0	8	15	29
CHANGE		6+	50+	56+	24+	0	4+	7-	0	7-	9-	7+
SHERIFF	89	21	287	308	67	0	2	38	0	1	6	34
	88	11	245	256	43	0	1	44	0	2	9	29
CHANGE		10+	42+	52+	24+	0	1+	6-	0	1-	3-	5+
STATE POLICE	89	5	119	124	5	2	9	9	0	0	0	2
	88	9	111	120	5	2	6	10	0	6	6	2
CHANGE		4-	8+	4+	0	0	3+	1-	0	6-	6-	0+
MUNICIPAL	89	17	177	194	0	0	0	0	0	0	0	4
	88	15	130	145	1	0	0	0	0	0	4	0
CHANGE		2+	47+	49+	1-	0	0	0	0	0	4-	4+
NESTON PD	89	17	177	194	0	0	0	0	0	0	0	4
	88	15	130	145	1	0	0	0	0	0	4	0
CHANGE		2+	47+	49+	1-	0	0	0	0	0	4-	4+

LINCOLN CTY	89	5	311	316	84	1	1	13	3	14	8	12
TOTAL	88	2	223	225	50	0	1	3	0	6	6	26
CHANGE		3+	88+	91+	34+	1+	0	10+	3+	8+	2+	14-

RURAL	89	5	311	316	84	1	1	13	3	14	8	12
	88	2	223	225	50	0	1	3	0	6	6	26
CHANGE		3+	88+	91+	34+	1+	0	10+	3+	8+	2+	14-

	COML VICE	SEX OFFENSES	PART II NARCOTIC AND DRUG	GAMBLING	ARRESTS BY CHARGE FAMILY OFFENSES	DRIVING UND INFL	LIQUOR LAWS	DRUNK- ENNESS	DISORD CONDUCT	VAORANCY	OTHER OFFENSES	SUSPICION	CURFEW LOITER	RUN- AWAYS
01904	0 0 0	0 0 0	1 0 1+	0 0 0	0 0 0	1 4 3-	0 0 0	0 1 1-	2 2 0	0 0 0	0 6 6-	0 0 0	0 1 1-	0 0 0
020AL	69 31 38+	39 69 30-	335 314 21+	18 6 12+	30 36 6-	834 677 157+	185 136 49+	2987 2935 52+	154 217 63-	0 9 9-	2222 2349 127-	0 0 0	73 43 30+	40 45 5-
020RU	30 0 30+	12 27 15-	19 70 51-	2 0 2+	24 14 10+	405 345 60+	28 0 28+	467 541 74-	0 0 2-	0 4 4-	1376 1443 67-	0 0 0	1 0 1+	20 16 4+
020SO	28 0 28+	8 5 3+	2 14 12-	0 0 0	10 11 1-	204 174 30+	28 0 28+	319 391 72-	0 2 2-	0 0 0	1136 1214 78-	0 0 0	1 0 1+	16 3 13+
020SP	2 0 2+	4 22 18-	17 56 39-	2 0 2+	14 3 11+	201 171 30+	0 0 0	148 150 2-	0 0 0	0 4 4-	240 229 11+	0 0 0	0 0 0	4 13 9-
020ZZ	39 31 8+	27 42 15-	316 244 72+	16 6 10+	6 22 16-	429 332 97+	157 136 21+	2520 2394 126+	154 215 61-	0 5 5-	846 906 60-	0 0 0	72 43 29+	20 29 9-
02001	0 0 0	0 0 0	0 0 0	0 0 0	0 0 0	0 1 1-	0 0 0	2 2 0	0 0 0	0 0 0	0 0 0	0 0 0	0 0 0	0 0 0
02002	39 31 8+	23 35 12-	289 223 66+	10 6 4+	6 22 16-	139 135 16-	149 120 29+	1979 1859 120+	113 151 38-	0 0 0	660 726 66-	0 0 0	0 0 0	6 3 3+
02003	0 0 0	1 0 1+	1 6 5-	0 0 0	0 0 0	38 40 2-	0 0 0	44 40 4+	1 4 3-	0 1 1-	30 22 8+	0 0 0	2 1 1+	2 2 0
02004	0 0 0	1 0 1+	1 2 1-	0 0 0	0 0 0	22 18 4+	0 0 0	4 11 7-	5 13 8-	0 1 1-	9 15 6-	0 0 0	0 0 0	1 4 3-
02005	0 0 0	1 5 4-	5 4 1+	0 0 0	0 0 0	85 49 36+	0 1 1-	116 134 18-	17 21 4-	0 0 0	44 40 4+	0 0 0	7 5 2+	0 3 3-
02006	0 0 0	1 0 1+	15 9 6+	6 0 6+	0 0 0	116 63 53+	8 15 7-	292 294 2-	2 10 8-	0 1 1-	79 87 8-	0 0 0	60 37 23+	6 8 2-
02007	0 0 0	0 0 0	0 0 0	0 0 0	0 0 0	4 1 3+	0 0 0	24 9 15+	8 10 2-	0 2 2-	0 0 0	0 0 0	3 0 3+	2 8 4-
02008	0 0 0	0 0 0	4 0 4+	0 0 0	0 0 0	13 1 12+	0 0 0	19 7 12+	2 0 2+	0 0 0	16 4 12+	0 0 0	0 0 0	2 0 2+
02014	0 0 0	0 0 0	0 0 0	0 0 0	0 0 0	3 2 1+	0 0 0	16 8 8+	3 0 3+	0 0 0	0 5 5-	0 0 0	0 0 0	0 1 1-
02016	0 0 0	0 0 0	1 0 1+	0 0 0	0 0 0	7 2 5+	0 0 0	17 25 8-	2 2 0	0 0 0	0 0 0	0 0 0	0 0 0	0 0 0
02020	0 0 0	0 2 2-	0 0 0	0 0 0	0 0 0	2 0 2+	0 0 0	7 5 2+	1 4 3-	0 0 0	8 7 1+	0 0 0	0 0 0	1 0 1+
021AL	0 0 0	3 1 2+	26 7 19+	0 0 0	3 2 1+	93 85 3+	20 0 20+	151 104 47+	6 4 2+	1 6 5-	134 136 2-	0 0 0	7 6 1+	3 2 1+
021RU	0 0 0	3 1 2+	26 7 19+	0 0 0	3 2 1+	78 70 8+	20 20 20+	54 29 25+	0 1 1-	1 0 1+	70 101 31-	0 0 0	0 0 0	2 2 0
021SO	0 0 0	1 0 1+	14 2 12+	0 0 0	3 1 2+	14 14 0	20 0 20+	47 18 29+	0 1 1-	1 0 1+	58 90 32-	0 0 0	0 0 0	2 2 0
021SP	0 0 0	2 1 1+	12 5 7+	0 0 0	0 1 1-	64 56 8+	0 0 0	7 11 4-	0 0 0	0 0 0	12 11 1+	0 0 0	0 0 0	0 0 0
021ZZ	0 0 0	0 0 0	0 0 0	0 0 0	0 0 0	15 15 0	0 0 0	97 75 22+	6 3 3+	0 6 6-	64 35 29+	0 0 0	7 6 1+	1 0 1+
02101	0 0 0	0 0 0	0 0 0	0 0 0	0 0 0	15 15 0	0 0 0	97 75 22+	6 3 3+	0 6 6-	64 35 29+	0 0 0	7 6 1+	1 0 1+
022AL	0 0 0	1 9 8-	14 21 7-	10 0 10+	8 0 8+	52 39 13+	4 0 4+	41 26 15+	0 0 0	0 0 0	50 38 12+	0 0 0	0 0 0	0 0 0
022RU	0 0 0	1 9 8-	14 21 7-	10 0 10+	8 0 8+	52 39 13+	4 0 4+	41 26 15+	0 0 0	0 0 0	50 38 12+	0 0 0	0 0 0	0 0 0

PART II ARRESTS

PART II ARRESTS BY CHARGE AND AGENCY TYPE
JUVENILE ADULTS GRAND TOTAL OTHER ASSAULTS

ARSON FORGERY FRAUD EMBEZZLE STOLEN PROPERTY VANDAL ILLEGAL WEAPONS

	SHERIFF	89	3	85	88	37	0	0	13	3	1	3	7
		88	2	60	62	21	0	0	2	0	0	6	16
	CHANGE		1+	25+	26+	16+	0	0	11+	3+	1+	3-	9-
	STATE POLICE	89	2	226	228	47	1	1	0	0	13	5	5
		88	0	163	163	29	0	1	1	0	6	0	10
	CHANGE		2+	63+	65+	18+	1+	0	1-	0	7+	5+	5-

LOGAN CTY	TOTAL	89	49	876	925	146	4	7	36	4	7	43	19
		88	83	631	714	103	1	11	37	1	21	48	29
	CHANGE		34-	245+	211+	43+	3+	4-	1-	3+	14-	5-	10-

	RURAL	89	15	737	752	141	4	7	36	4	7	41	15
		88	28	462	490	92	1	10	37	1	20	36	23
	CHANGE		13-	275+	262+	49+	3+	3-	1-	3+	13-	5+	8-
	SHERIFF	89	0	359	359	78	1	1	26	1	1	17	9
		88	0	119	119	22	0	0	0	0	1	13	10
	CHANGE		0	240+	240+	56+	1+	1+	26+	1+	0	4+	1-
	STATE POLICE	89	15	378	393	63	3	6	10	3	6	24	6
		88	28	343	371	70	1	10	37	1	19	23	13
	CHANGE		13-	35+	22+	7-	2+	4-	27-	2+	13-	1+	7-
	MUNICIPAL	89	34	139	173	5	0	0	0	0	0	2	4
		88	55	169	224	11	0	1	0	0	1	12	6
	CHANGE		21-	30-	51-	6-	0	1-	0	0	1-	10-	2-
LOGAN PD		89	11	108	119	4	0	0	0	0	0	1	3
		88	24	96	120	2	0	0	0	0	1	5	1
	CHANGE		13-	12+	1-	2+	0	0	0	0	1-	4-	2+
MAN PD		89	23	13	36	0	0	0	0	0	0	1	1
		88	22	18	40	6	0	0	0	0	0	7	0
	CHANGE		1+	5-	4-	6-	0	0	0	0	0	6-	1+
CHAPMANVILLE PD		89	0	18	18	1	0	0	0	0	0	0	0
		88	9	55	64	3	0	1	0	0	0	0	5
	CHANGE		9-	37-	46-	2-	0	1-	0	0	0	0	5-
WEST LOGAN PD		89	0	0	0	0	0	0	0	0	0	0	0
		88	0	0	0	0	0	0	0	0	0	0	0
	CHANGE		0	0	0	0	0	0	0	0	0	0	0
MITCHELL HEIGHTS PD		89	0	0	0	0	0	0	0	0	0	0	0
		88	0	0	0	0	0	0	0	0	0	0	0
	CHANGE		0	0	0	0	0	0	0	0	0	0	0

MCDOWELL CTY	TOTAL	89	25	733	758	135	7	3	29	1	5	41	32
		88	136	843	999	231	1	9	13	0	11	83	42
	CHANGE		111-	130-	241-	116-	6+	6-	16+	1+	6-	42-	10-

	RURAL	89	19	489	508	128	5	3	29	1	4	41	30
		88	127	581	708	238	0	9	13	0	11	73	40
	CHANGE		108-	92-	200-	110-	5+	6-	16+	1+	7-	32-	10-
	SHERIFF	89	11	432	443	124	0	2	29	1	0	37	29
		88	124	438	562	225	0	1	13	0	0	71	29
	CHANGE		113-	6-	119-	101-	0	3+	16+	1+	0	34-	0
	STATE POLICE	89	8	57	65	4	5	1	0	0	4	4	1
		88	3	143	146	13	0	8	0	0	11	2	11
	CHANGE		5+	86-	81-	9-	5+	7-	0	0	7-	2+	10-
	MUNICIPAL	89	6	244	250	7	2	0	0	0	1	0	2
		88	9	282	291	13	1	0	0	0	0	10	2
	CHANGE		3-	38-	41-	6-	1+	0	0	0	1+	10-	0
HAR PD		89	3	25	28	0	0	0	0	0	0	0	0
		88	0	109	109	2	0	0	0	0	0	0	0
	CHANGE		3+	84-	81-	2-	0	0	0	0	0	0	0
WELCH PD		89	1	178	179	5	0	0	0	0	0	0	0
		88	0	128	128	0	1	0	9	0	0	0	2
	CHANGE		1+	50+	51+	5+	1-	0	0	0	0	0	2-
NORTH FORM PD		89	2	8	10	0	0	0	0	0	1	0	2
		88	9	16	25	8	0	0	0	0	0	10	0
	CHANGE		7-	8-	15-	8-	0	0	0	0	1+	10-	2+
DAVY PD		89	0	15	15	1	0	0	0	0	0	0	0
		88	0	16	16	1	0	0	0	0	0	0	0
	CHANGE		0	1-	1-	0	0	0	0	0	0	0	0
KIMBALL PD		89	0	13	18	1	2	0	0	0	0	0	0
		88	0	13	13	2	0	0	0	0	0	0	0
	CHANGE		0	5+	5+	1-	2+	0	0	0	0	0	0

MARION CTY	TOTAL	89	47	891	938	130	7	17	32	2	11	13	49
		88	55	1148	1203	196	1	24	146	3	6	38	34
	CHANGE		8-	257-	265-	66-	6+	7-	114-	1-	5+	25-	15+

	RURAL	89	17	358	375	34	3	9	18	1	7	12	42
		88	15	605	620	75	0	13	137	1	3	37	23
	CHANGE		2+	247-	245-	41-	3+	4-	119-	0	4+	25-	19+
	SHERIFF	89	1	239	240	26	3	6	11	1	3	5	33
		88	3	454	457	64	0	8	127	1	2	21	19
	CHANGE		2-	213-	217-	38-	3+	2-	116-	0	1+	16-	14+

	COML VICE	SEX OFFENSES	NARCOTIC AND DRUG	PART II GAMBLING	ARRESTS BY CHARGE AND AGENCY TYPE FAMILY OFFENSES	DRIVING UND INFL	LIQUOR LAWS	DRUNK- ENNESS	DISORD CONDUCT	VAGRANCY	OTHER OFFENSES	SUSPICION	CURFEW LOITER	RUH- AHAYS
02250	0 0 0	0 0 0	3 5- 2-	0 0 0	1 8+ 4+	5 1 4+	2 0 2+	0 0 0	0 0 0	0 0 0	6 11 5-	0 0 0	0 0 0	0 0 0
0225P	0 0 0	1 9 8-	11 16 5-	10 0 10+	0 0 0	47 38 9+	2 0 2+	41 26 13+	0 0 0	0 0 0	44 27 17+	0 0 0	0 0 0	0 0 0
023AL	0 1- 1-	6 7 1-	46 26 20+	0 0 0	8 2 6+	170 131 39+	4 0 4+	262 146 116+	27 23 4+	0 0 0	127 101 26+	0 0 0	6 8 2-	3 18 15-
023RU	0 0 0	4 7 3-	43 22 21+	0 0 0	8 1 7+	143 95 48+	0 0 0	174 53 121+	10 0 10+	0 0 0	112 85 27+	0 0 0	0 0 0	3 7 4-
02350	0 0 0	2 2 0	13 0 13+	0 0 0	0 0 0	32 5 27+	0 0 0	96 20 76+	0 0 0	0 0 0	82 46 36+	0 0 0	0 0 0	0 0 0
0235P	0 0 0	2 5 3-	30 22 8+	0 0 0	8 1 7+	111 90 21+	0 0 0	78 33 45+	10 0 10+	0 0 0	30 39 9-	0 0 0	0 0 0	3 7 4-
023ZZ	0 1- 1-	2 4 2+	3 4 1-	0 0 0	0 1- 1-	27 36 9-	4 0 4+	88 93 5-	17 23 6-	0 0 0	15 16 1-	0 0 0	6 8 2-	0 11 11-
02301	0 1- 1-	2 0 2+	3 2 1+	0 0 0	0 1- 1-	22 20 2+	0 0 4+	67 61 6+	4 17 11-	0 0 0	7 3 4+	0 0 0	0 2- 2-	0 4 4-
02302	0 0 0	0 0 0	0 1- 1-	0 0 0	0 0 0	1 6 5-	0 0 0	11 6 5+	11 2 9+	0 0 0	5 6 1-	0 0 0	6 4 2+	0 2 2-
02303	0 0 0	0 0 0	0 1- 1-	0 0 0	0 0 0	4 10 6-	0 0 0	10 26 16-	0 4 4-	0 0 0	3 7 4-	0 0 0	0 2- 2-	0 5 5-
02305	0 0 0	0 0 0	0 0 0	0 0 0	0 0 0	0 0 0	0 0 0	0 0 0	0 0 0	0 0 0	0 0 0	0 0 0	0 0 0	0 0 0
02306	0 0 0	0 0 0	0 0 0	0 0 0	0 0 0	0 0 0	0 0 0	0 0 0	0 0 0	0 0 0	0 0 0	0 0 0	0 0 0	0 0 0
024AL	0 0 0	0 1 1-	14 31 17-	1 14 13-	0 0 0	187 160 27+	2 5 3-	23 58 35-	15 31 36-	0 0 0	259 257 2+	0 0 0	1 1 0	3 11 8-
024RU	0 0 0	0 1 1-	5 23 18-	1 14 13-	0 0 0	40 50 10-	1 1 0	5 2 3+	1 7 6-	0 0 0	212 215 3-	0 0 0	0 0 0	2 11 9-
02450	0 0 0	0 0 0	2 0 2+	1 0 1+	0 0 0	22 8 14+	1 0 1+	2 1 1+	1 7 6-	0 0 0	192 196 4-	0 0 0	0 0 0	0 11 11-
0245P	0 0 0	0 1 1-	3 23 20-	0 14 14-	0 0 0	18 42 24-	0 1 1-	3 1 2+	0 0 0	0 0 0	20 19 1+	0 0 0	0 0 0	2 0 2+
024ZZ	0 0 0	0 0 0	9 8 1+	0 0 0	0 0 0	147 110 37+	1 4 3-	18 56 38-	14 44 30-	0 0 0	47 42 5+	0 0 0	1 1 0	1 0 1+
02402	0 0 0	0 0 0	0 3 3-	0 0 0	0 0 0	7 16 9-	1 4 3-	16 52 36-	1 32 31-	0 0 0	2 0 2+	0 0 0	0 0 0	1 0 1+
02403	0 0 0	0 0 0	9 4 5+	0 0 0	0 0 0	121 78 43+	0 0 0	0 2 2-	11 10 1+	0 0 0	33 31 2+	0 0 0	0 0 0	0 0 0
02406	0 0 0	0 0 0	0 0 0	0 0 0	0 0 0	1 0 1+	0 0 0	1 1 0	2 2 0	0 0 0	2 3 1-	0 0 0	1 1 0	0 0 0
02407	0 0 0	0 0 0	0 0 0	0 0 0	0 0 0	10 6 4+	0 0 0	0 1 1-	0 0 0	0 0 0	4 8 4-	0 0 0	0 0 0	0 0 0
02408	0 0 0	0 0 0	0 1 1-	0 0 0	0 0 0	8 10 2-	0 0 0	1 0 1+	0 0 0	0 0 0	6 0 6+	0 0 0	0 0 0	0 0 0
025AL	3 1 2+	7 9 2-	58 17 41+	0 10 10-	0 0 0	208 220 12-	0 7 7-	128 155 27-	17 20 3-	0 0 0	267 304 57-	0 0 0	0 0 0	9 12 3-
025RU	2 0 2+	7 9 2-	46 12 34+	0 10 10-	0 0 0	90 135 45-	0 2 2-	21 39 18-	0 0 0	0 0 0	76 117 41-	0 0 0	0 0 0	7 7 0
02550	2 0 2+	7 9 2-	25 7 18+	0 0 0	0 0 0	98 94 36-	0 0 0	13 23 10-	0 0 0	0 0 0	47 82 35-	0 0 0	0 0 0	0 0 0

PART II ARRESTS

PART II ARRESTS BY CHARGE AND AGENCY TYPE

		JUVENILE	ADULTS	GRAND TOTAL	OTHER ASSAULTS	ARSON	FORGERY	FRAUD	EMBEZZLE	STOLEN PROPERTY	VANDAL	ILLEGAL WEAPONS
STATE POLICE	89	16	119	135	8	0	3	7	0	4	7	9
	88	12	151	163	11	0	5	10	0	1	16	4
	CHANGE	4+	32-	28-	3-	0	2-	3-	0	3+	9-	5+
MUNICIPAL	89	30	533	563	96	4	8	14	1	4	1	7
	88	40	543	583	121	1	11	9	2	3	1	11
	CHANGE	10-	10-	20-	25-	3+	3-	5+	1-	1+	0	4-
FAIRMONT PD	89	26	439	465	91	4	8	14	1	4	1	6
	88	35	445	480	117	1	11	9	2	4	1	11
	CHANGE	9-	6-	15-	26-	3+	3-	5+	1-	2+	0	5-
MANNINGTON PD	89	3	85	88	4	0	0	0	0	0	0	1
	88	5	93	98	3	0	0	0	0	1	0	0
	CHANGE	2-	8-	10-	1+	0	0	0	0	1-	0	1+
MONONGAHD PD	89	1	9	10	1	0	0	0	0	0	0	0
	88	0	5	5	1	0	0	0	0	0	0	0
	CHANGE	1+	4+	3+	0	0	0	0	0	0	0	0

MARSHALL CTY	TOTAL	89	72	624	696	76	3	53	2	12	4	32
	88	139	706	845	48	0	16	30	0	5	4	39
	CHANGE	67-	80-	147-	28+	3+	11-	23+	2+	7+	0	7-

RURAL	89	6	322	328	63	0	4	51	2	6	3	28
	88	75	302	377	34	0	15	30	0	0	2	30
	CHANGE	69-	20+	49-	29+	0	11-	21+	2+	6+	1+	2-
SHERIFF	89	3	235	238	47	0	3	38	1	4	2	27
	88	73	220	293	31	0	14	20	0	0	2	29
	CHANGE	70-	15+	55-	16+	0	11-	18+	1+	4+	0	2-
STATE POLICE	89	3	87	90	16	0	1	13	1	2	1	1
	88	2	82	84	3	0	1	10	0	0	0	1
	CHANGE	1+	5+	6+	13+	0	0	3+	1+	2+	1+	0
MUNICIPAL	89	66	302	368	13	3	1	2	0	6	1	4
	88	64	402	466	14	0	1	0	0	5	2	9
	CHANGE	2+	100-	98-	1-	3+	0	2+	0	1+	1-	5-
BENWOOD PD	89	0	35	35	0	0	1	0	0	0	0	2
	88	0	19	19	0	0	0	0	0	0	0	0
	CHANGE	0	16+	16+	0	0	1+	0	0	0	0	2+
CAMERON PD	89	18	32	50	4	2	0	0	0	3	1	0
	88	4	52	56	3	0	0	0	0	0	2	0
	CHANGE	14+	20-	6-	1+	2+	0	0	0	3+	1-	0
GLEN DALE PD	89	19	24	43	1	0	0	0	0	0	0	0
	88	18	21	31	1	0	0	0	0	0	0	0
	CHANGE	9+	3+	12+	0	0	0	0	0	0	0	0
MCNECHAN PD	89	0	11	11	0	0	0	0	0	0	0	0
	88	0	30	30	0	0	0	0	0	0	0	0
	CHANGE	0	19-	19-	0	0	0	0	0	0	0	0
MOUNDSVILLE PD	89	29	200	229	8	1	0	2	0	3	0	2
	88	50	280	330	10	0	1	0	0	5	0	9
	CHANGE	21-	80-	101-	2-	1+	1-	2+	0	2-	0	7-

MASON CTY	TOTAL	89	37	571	608	89	0	69	3	2	4	30
	88	43	736	779	84	0	2	61	1	4	11	40
	CHANGE	6-	165-	171-	5+	0	6+	8+	2+	2-	7-	10-

RURAL	89	20	383	403	86	0	8	69	3	2	0	28
	88	22	408	430	75	0	1	61	1	3	5	38
	CHANGE	2-	25-	27-	11+	0	7+	8+	2+	1-	5-	10-
SHERIFF	89	19	318	337	74	0	4	60	3	1	0	27
	88	20	331	351	67	0	0	59	0	0	0	36
	CHANGE	1-	13-	14-	7+	0	4+	1+	3+	1+	0	9-
STATE POLICE	89	1	65	66	12	0	4	9	0	1	0	1
	88	2	77	79	8	0	1	2	1	3	5	2
	CHANGE	1-	12-	13-	4+	0	3+	7+	1-	2-	5-	1-
MUNICIPAL	89	17	188	205	3	0	0	0	0	0	4	2
	88	21	328	349	9	0	1	0	0	1	6	2
	CHANGE	4-	140-	144-	6-	0	1-	0	0	1-	2-	0
POINT PLEASANT PD	89	16	163	179	2	0	0	0	0	0	4	0
	88	15	306	321	9	0	1	0	0	1	6	2
	CHANGE	1+	143-	142-	7-	0	1-	0	0	1-	2-	2-
NEW HAVEN PD	89	0	14	14	0	0	0	0	0	0	0	2
	88	4	16	20	0	0	0	0	0	0	0	0
	CHANGE	4-	2-	6-	0	0	0	0	0	0	0	2+
MASON PD	89	1	11	12	1	0	0	0	0	0	0	0
	88	2	6	8	0	0	0	0	0	0	0	0
	CHANGE	1-	5+	4+	1+	0	0	0	0	0	0	0

MERCER CTY	TOTAL	89	103	2749	2852	3	6	323	3	9	126	116
	88	92	1814	1906	328	3	17	342	6	9	55	84
	CHANGE	11+	935+	946+	83+	0	11-	181+	3-	0	71+	32+

RURAL	89	45	2014	2059	386	2	4	320	2	6	126	104
	88	22	1159	1181	306	3	10	341	6	4	54	75
	CHANGE	23+	855+	878+	80+	1-	6-	179+	4-	2+	72+	29+

	COML VICE	SEX OFFENSES	PART II NARCOTIC AND DRUG	GAMBLING	ARRESTS BY CHARGE FAMILY OFFENSES	DRIVING UND INFL	LIQUOR LAWS	DRUNK- ENNESS	DISORD CONDUCT	VAORANCY	OTHER OFFENSES	SUSPICION	CURFEW LOITER	RUN- AWAYS
025SP	0 0 0	0 0 0	21 5 16+	0 10 10-	0 0 0	32 41 9-	0 2 2-	8 16 8-	0 0 0	0 0 0	29 35 6-	0 0 0	0 0 0	7 7 0
025ZZ	1 1 0	0 0 0	12 5 7+	0 0 0	0 0 0	118 85 33+	0 5 5-	107 116 9-	17 20 3-	0 0 0	171 187 16-	0 0 0	0 0 0	2 5 3-
02501	1 1 0	0 0 0	9 5 4+	0 0 0	0 0 0	78 55 23+	0 0 0	70 67 3+	7 7 0	0 0 0	169 186 17-	0 0 0	0 0 0	2 5 3-
02502	0 0 0	0 0 0	3 0 3+	0 0 0	0 0 0	35 30 5+	0 5 5-	35 45 10-	10 13 3-	0 0 0	0 1 1-	0 0 0	0 0 0	0 0 0
02504	0 0 0	0 0 0	0 0 0	0 0 0	0 0 0	5 0 5+	0 0 0	2 4 2-	0 0 0	0 0 0	2 0 2+	0 0 0	0 0 0	0 0 0
*****	*****	*****	*****	*****	*****	*****	*****	*****	*****	*****	*****	*****	*****	*****
026AL	0 0 0	2 10 8-	18 16 2+	0 0 0	1 2 1-	174 311 137-	19 8 11+	104 114 10-	80 72 8+	3 0 3+	74 57 17+	0 0 0	23 15 8+	11 96 85-
*****	*****	*****	*****	*****	*****	*****	*****	*****	*****	*****	*****	*****	*****	*****
026RU	0 0 0	0 4 4-	11 10 1+	0 0 0	1 2 1-	70 114 44-	11 6 5+	10 8 2+	2 0 2+	0 0 0	64 47 17+	0 0 0	0 0 0	2 75 73-
026S0	0 0 0	0 4 4-	4 7 3-	0 0 0	1 1 0	51 71 20-	0 0 0	9 5 4+	0 0 0	0 0 0	51 36 15+	0 0 0	0 0 0	0 73 73-
026SP	0 0 0	0 0 0	7 3 4+	0 0 0	0 1 1-	19 43 24-	11 6 5+	1 3 2-	2 0 2+	0 0 0	13 11 2+	0 0 0	0 0 0	2 2 0
026ZZ	0 0 0	2 6 4-	7 6 1+	0 0 0	0 0 0	104 197 93-	8 2 6+	94 106 12-	78 72 6+	3 0 3+	10 10 0	0 0 0	23 15 8+	9 21 12-
02601	0 0 0	0 0 0	0 0 0	0 0 0	0 0 0	5 4 1+	0 0 0	19 7 12+	4 2 2+	0 0 0	4 6 2-	0 0 0	0 0 0	0 0 0
02602	0 0 0	0 1 1-	1 1 0	0 0 0	0 0 0	1 16 15-	6 2 4+	9 19 10-	15 5 10+	0 0 0	3 3 0	0 0 0	3 2 1+	2 0 0
02603	0 0 0	0 0 0	0 0 0	0 0 0	0 0 0	12 11 1+	2 0 2+	7 4 1+	2 5 3-	3 0 3+	3 1 2+	0 0 0	12 0 12+	1 7 6-
02604	0 0 0	0 0 0	0 0 0	0 0 0	0 0 0	0 21 21-	0 0 0	11 9 2+	0 0 0	0 0 0	0 0 0	0 0 0	0 0 0	0 0 0
02605	0 0 0	2 5 3-	6 5 1+	0 0 0	0 0 0	86 145 59-	0 0 0	48 65 17-	57 60 3-	0 0 0	0 0 0	0 0 0	8 13 5-	6 12 6-
*****	*****	*****	*****	*****	*****	*****	*****	*****	*****	*****	*****	*****	*****	*****
027AL	0 0 0	0 1 1-	9 6 3+	0 0 0	0 0 0	72 123 51-	2 0 2+	181 269 88-	0 3 3-	0 0 0	122 151 29-	0 0 0	0 1 1-	17 22 5-
*****	*****	*****	*****	*****	*****	*****	*****	*****	*****	*****	*****	*****	*****	*****
027RU	0 0 0	0 1 1-	3 4 1-	0 0 0	0 0 0	34 22 12+	0 0 0	36 62 26-	0 0 0	0 0 0	117 138 21-	0 0 0	0 0 0	17 19 2-
027S0	0 0 0	0 0 0	0 0 0	0 0 0	0 0 0	21 18 3+	0 0 0	15 21 6-	0 0 0	0 0 0	115 133 18-	0 0 0	0 0 0	17 17 0
027SP	0 0 0	0 1 1-	3 4 1-	0 0 0	0 0 0	13 4 9+	0 0 0	21 41 20-	0 0 0	0 0 0	2 5 3-	0 0 0	0 0 0	0 2 2-
027ZZ	0 0 0	0 0 0	6 2 4+	0 0 0	0 0 0	38 101 63-	2 0 2+	145 207 62-	0 3 3-	0 0 0	5 13 8-	0 0 0	0 1 1-	0 3 3-
02701	0 0 0	0 0 0	4 2 2+	0 0 0	0 0 0	32 94 62-	2 0 2+	133 196 63-	0 3 3-	0 0 0	2 7 5-	0 0 0	0 0 0	0 0 0
02702	0 0 0	0 0 0	2 0 2+	0 0 0	0 0 0	5 5 0	0 0 0	4 6 2-	0 0 0	0 0 0	1 5 4-	0 0 0	0 1 1-	0 3 3-
02703	0 0 0	0 0 0	0 0 0	0 0 0	0 0 0	1 2 1-	0 0 0	8 5 3+	0 0 0	0 0 0	2 1 1+	0 0 0	0 0 0	0 0 0
*****	*****	*****	*****	*****	*****	*****	*****	*****	*****	*****	*****	*****	*****	*****
028AL	0 2 2-	7 7 0	78 41 37+	2 0 2+	16 5 11+	517 312 205+	25 0 25+	41 43 2-	294 222 72+	0 0 0	665 424 241+	0 0 0	1 0 1+	9 6 3+
*****	*****	*****	*****	*****	*****	*****	*****	*****	*****	*****	*****	*****	*****	*****
028RU	0 0 0	7 1 6+	50 34 16+	0 0 0	14 5 9+	321 79 242+	2 0 2+	4 5 1-	0 1 1-	0 0 0	504 255 249+	0 0 0	0 0 0	7 2 5+

PART II ARRESTS

PART II ARRESTS BY CHARGE AND AGENCY TYPE

		JUVENILE	ADULTS	GRAND TOTAL	OTHER ASSAULTS	ARSON	FORGERY	FRAUD	EMBEZZLE	STOLEN PROPERTY	VANDAL	ILLEGAL WEAPONS
SHERIFF	89	44	1850	1894	386	2	2	515	1	2	126	99
	88	18	1020	1038	306	1	5	336	6	0	54	72
CHANGE		26+	830+	856+	80+	1+	3-	179+	5-	2+	72+	27+
STATE POLICE	89	1	164	165	0	0	2	5	1	4	0	5
	88	4	139	143	0	2	5	5	1	4	0	5
CHANGE		3-	25+	22+	0	2-	3-	0	1+	0	0	2
MUNICIPAL	89	58	735	793	25	1	2	3	1	3	0	12
	88	70	655	725	22	0	7	1	0	5	1	9
CHANGE		12-	80+	68+	3+	1+	5-	2+	1+	2-	1-	3+
BLUEFIELD PD	89	14	319	333	15	1	0	3	1	2	0	10
	88	12	299	311	10	0	1	1	0	0	0	4
CHANGE		2+	20+	22+	5+	1+	4-	2+	1+	2+	0	6+
PRINCETON PD	89	44	416	460	10	0	2	0	0	1	0	2
	88	58	355	413	11	0	3	0	0	1	0	5
CHANGE		14-	61+	47+	1-	0	1-	0	0	4-	1-	3-
CONCORD COL SECURITY	89	0	0	0	0	0	0	0	0	0	0	0
	88	0	1	1	1	0	0	0	0	0	0	0
CHANGE		0	1-	1-	1-	0	0	0	0	0	0	0

MINERAL CTY TOTAL	89	142	633	775	120	0	4	59	0	1	26	20
	88	120	484	604	120	0	4	31	2	4	35	26
CHANGE		22+	149+	171+	0	2-	0	28+	2-	3-	9-	6-

RURAL	89	52	527	579	112	0	1	59	0	0	16	19
	88	74	354	428	104	2	3	31	2	0	25	21
CHANGE		22-	173+	131+	8+	2-	2-	28+	2-	0	9-	2-
SHERIFF	89	47	244	293	100	0	0	43	0	0	8	19
	88	71	202	273	81	1	1	31	0	0	16	21
CHANGE		24-	44+	20+	19+	1-	1-	12+	0	0	8-	2-
STATE POLICE	89	5	281	286	12	0	1	16	0	0	8	0
	88	3	152	155	23	1	2	0	2	0	9	0
CHANGE		2+	129+	131+	11-	1-	1-	16+	2-	0	1-	0
MUNICIPAL	89	90	106	196	8	0	3	0	0	1	10	1
	88	46	130	176	16	0	1	0	0	4	10	5
CHANGE		44+	24-	20+	8-	0	2+	0	0	3-	0	4-
KEYSER PD	89	30	92	122	6	0	3	0	0	1	0	1
	88	29	121	150	12	0	1	0	0	2	5	5
CHANGE		1+	29-	28-	6-	0	2+	0	0	1-	5-	4-
PIEDMONT PD	89	40	14	74	2	0	0	0	0	0	10	0
	88	17	9	26	4	0	0	0	0	2	5	0
CHANGE		43+	3+	48+	2-	0	0	0	0	2-	5+	0

MINGO CTY TOTAL	89	12	1172	1184	165	8	3	52	0	3	15	33
	88	40	849	889	100	2	8	18	0	0	15	29
CHANGE		28-	323+	295+	65+	6+	5-	34+	0	3+	0	4+

RURAL	89	8	560	568	145	8	3	52	0	3	15	28
	88	35	361	396	75	2	7	18	0	0	15	20
CHANGE		27-	199+	172+	70+	6+	4-	34+	0	3+	0	8+
SHERIFF	89	2	465	467	130	5	3	51	0	1	11	22
	88	31	187	218	54	1	4	18	0	0	9	11
CHANGE		29-	278+	249+	76+	4+	1-	33+	0	1+	2+	11+
STATE POLICE	89	6	95	101	15	3	0	1	0	2	4	6
	88	4	174	178	21	1	3	0	0	0	6	9
CHANGE		2+	79-	77-	6-	2+	3-	1+	0	2+	2-	3-
MUNICIPAL	89	4	612	616	20	0	0	0	0	0	0	3
	88	5	488	493	23	0	1	0	0	0	0	9
CHANGE		1-	124+	123+	5-	0	1-	0	0	0	0	4-
WILLIAMSON PD	89	4	415	419	19	0	0	0	0	0	0	5
	88	5	419	424	25	0	1	0	0	0	0	9
CHANGE		1-	4-	5-	6-	0	1-	0	0	0	0	4-
KERMIT PD	89	0	0	0	0	0	0	0	0	0	0	0
	88	0	2	2	0	0	0	0	0	0	0	0
CHANGE		0	2-	2-	0	0	0	0	0	0	0	0
DELBARTON PD	89	0	45	45	1	0	0	0	0	0	0	0
	88	0	39	39	0	0	0	0	0	0	0	0
CHANGE		0	6+	6+	1+	0	0	0	0	0	0	0
MATEWAN PD	89	0	152	152	0	0	0	0	0	0	0	0
	88	0	28	28	0	0	0	0	0	0	0	0
CHANGE		0	124+	124+	0	0	0	0	0	0	0	0

MONONGALIA CTY TOTAL	89	104	1104	1208	111	3	13	24	3	12	44	36
	88	103	1067	1170	84	4	12	33	5	25	37	46
CHANGE		1+	37+	38+	27+	1-	1+	9-	2-	13-	7+	10-

RURAL	89	18	463	481	47	0	11	20	0	6	15	29
	88	24	374	398	34	0	6	24	3	15	0	29
CHANGE		6-	89+	83+	13+	0	5+	4-	3-	9-	15+	0
SHERIFF	89	10	229	239	34	0	10	11	0	1	15	21
	88	2	98	100	21	0	0	0	0	0	0	26
CHANGE		8+	131+	139+	13+	0	10+	11+	0	1+	15+	5-

	COML VICE	SEX OFFENSES	PART II NARCOTIC GAMBLING AND DRUG	ARRESTS BY CHARGE FAMILY DRIVING OFFENSES UMD INFL	AND AGENCY TYPE LIQUOR LAWS DRUNK- ENNESS	DISORD CONDUCT	VAGRANCY	OTHER OFFENSES	SUSPICION	CURFEW LOITER	RUN- AWAYS			
02850	0 0 0	6 1 5+	1 5 4-	0 0 0	14 5 9+	231 16 215+	0 0 0	4 2 2+	0 1 1-	0 0 0	498 226 272+	0 0 0	0 0 0	7 2 5+
0285P	0 0 0	1 0 1+	49 29 20+	0 0 0	0 0 0	90 63 27+	2 0 2+	0 3 3-	0 0 0	0 0 0	6 29 23-	0 0 0	0 0 0	0 0 0
028ZZ	0 2 2-	0 6 4-	28 7 71+	2 0 2+	2 0 0	196 233 47+	23 0 23+	37 38 1-	294 221 73+	0 0 0	161 169 4-	0 0 0	1 0 1+	2 4 2-
02802	0 2 2-	0 4 4-	6 3 3+	2 0 2+	2 0 2+	77 123 46-	23 0 23+	18 13 5+	155 125 30+	0 0 0	18 21 3-	0 0 0	0 0 0	0 1 1-
02803	0 0 0	0 2 2-	22 4 18+	0 0 0	0 0 0	119 110 9+	0 0 0	19 25 6-	139 96 43+	0 0 0	143 148 5-	0 0 0	1 0 1+	2 3 1-
02806	0 0 0	0 0 0	0 0 0	0 0 0	0 0 0	0 0 0	0 0 0	0 0 0	0 0 0	0 0 0	0 0 0	0 0 0	0 0 0	0 0 0

029AL	0 1 1-	4 2 2+	21 9 12+	0 0 0	0 0 0	218 135 83+	11 7 4+	78 33 45+	19 7 12+	0 0 0	172 133 39+	0 0 0	5 4 1+	17 49 32-

029RU	0 1 1-	2 2 0	16 4 12+	0 0 0	0 0 0	179 97 82+	0 7 7-	34 5 29+	0 0 0	0 0 0	135 87 48+	0 0 0	1 0 1+	5 37 32-
02950	0 1 1-	1 1 0	2 0 2+	0 0 0	0 0 0	1 5 4-	0 0 0	11 4 7+	0 0 0	0 0 0	102 74 28+	0 0 0	1 0 1+	5 37 32-
0295P	0 0 0	1 1 0	14 4 10+	0 0 0	0 0 0	178 92 86+	0 7 7-	23 1 22+	0 0 0	0 0 0	33 13 20+	0 0 0	0 0 0	0 0 0
029ZZ	0 0 0	2 0 2+	5 5 0	0 0 0	0 0 0	39 38 1+	11 0 11+	44 28 16+	19 7 12+	0 0 0	37 46 9-	0 0 0	4 4 0	12 12 0
02901	0 0 0	2 0 2+	2 5 3-	0 0 0	0 0 0	36 37 1-	11 0 11+	14 26 12-	2 2 0	0 0 0	33 42 9-	0 0 0	0 1 1-	11 12 1-
02902	0 0 0	0 0 0	3 0 3+	0 0 0	0 0 0	3 1 2+	0 0 0	30 2 28+	17 5 12+	0 0 0	4 4 0	0 0 0	4 3 1+	1 0 1+

030AL	0 0 0	0 1 1-	30 32 2-	0 0 0	1 5 4-	210 203 7+	4 2 4+	514 278 236+	52 46 14-	0 0 0	92 113 23-	0 0 0	0 0 0	0 15 15-

030RU	0 0 0	0 1 1-	16 22 6-	0 0 0	1 5 4-	89 86 3+	5 0 5+	123 24 99+	5 4 1+	0 0 0	75 102 27-	0 0 0	0 0 0	0 15 15-
03050	0 0 0	0 0 0	9 2 7+	0 0 0	0 0 0	69 23 46+	4 0 4+	96 0 96+	5 4 1+	0 0 0	61 77 16-	0 0 0	0 0 0	0 15 15-
0305P	0 0 0	0 1 1-	7 20 13-	0 0 0	1 5 4-	20 63 43-	1 0 1+	27 24 3+	0 0 0	0 0 0	14 25 11-	0 0 0	0 0 0	0 0 0
030ZZ	0 0 0	0 0 0	14 10 4+	0 0 0	0 0 0	121 117 4+	1 2 1-	391 254 137+	47 62 15-	0 0 0	17 13 4+	0 0 0	0 0 0	0 0 0
03002	0 0 0	0 0 0	14 10 4+	0 0 0	0 0 0	96 83 13+	0 0 0	222 232 10-	46 51 5-	0 0 0	17 13 4+	0 0 0	0 0 0	0 0 0
03003	0 0 0	0 0 0	0 0 0	0 0 0	0 0 0	0 2 2-	0 0 0	0 0 0	0 0 0	0 0 0	0 0 0	0 0 0	0 0 0	0 0 0
03004	0 0 0	0 0 0	0 0 0	0 0 0	0 0 0	6 6 0	1 0 1+	36 22 14+	1 11 10-	0 0 0	0 0 0	0 0 0	0 0 0	0 0 0
03005	0 0 0	0 0 0	0 0 0	0 0 0	0 0 0	19 26 7-	0 2 2-	133 0 133+	0 0 0	0 0 0	0 0 0	0 0 0	0 0 0	0 0 0

031AL	0 0 0	10 11 1-	80 19 61+	0 0 0	4 5 1-	379 314 65+	8 51 43-	239 252 13-	33 53 20-	0 0 0	170 188 18-	0 0 0	0 4 4-	39 27 12+

031RU	0 0 0	2 2 0	10 8 2+	0 0 0	1 4 3-	198 139 59+	4 8 4-	26 20 6+	0 2 2-	0 0 0	105 98 7+	0 0 0	0 0 0	7 6 1+
03150	0 0 0	1 0 1+	4 1 3+	0 0 0	1 0 1+	64 11 53+	0 0 0	9 7 2+	0 2 2-	0 0 0	65 32 33+	0 0 0	0 0 0	3 0 3+

PART II ARRESTS

PART II ARRESTS BY CHARGE AND AGENCY TYPE

		JUVENILE	ADULTS	GRAND TOTAL	OTHER ASSAULTS	ARSON	FORGERY	FRAUD	EMBEZZLE	STOLEN PROPERTY	VANDAL	ILLEGAL WEAPONS
STATE POLICE	89	8	234	242	13	0	1	9	0	5	0	8
	88	22	276	298	13	0	3	24	3	15	0	3
	CHANGE	14-	42-	56-	0	0	3-	15-	3-	10-	0	5
MUNICIPAL	89	86	641	727	64	3	2	4	3	6	29	7
	88	79	693	772	50	4	6	9	2	10	37	17
	CHANGE	7+	52-	45-	14+	1-	4-	5-	1+	4-	8-	10-
MORGANTOWN PD	89	68	493	561	55	2	2	4	3	4	24	6
	88	45	516	561	43	2	5	5	1	7	25	15
	CHANGE	23+	23-	0	12+	0	4-	1-	2+	3-	1-	9-
STAR CITY PD	89	0	7	7	0	1	0	0	0	0	0	0
	88	1	44	45	1	0	0	0	0	0	1	1
	CHANGE	1-	37-	38-	1-	1+	0	0	0	0	1-	1-
WESTOVER PD	89	15	68	83	1	0	0	0	0	2	2	0
	88	26	76	102	2	2	0	4	1	0	2	0
	CHANGE	11-	8-	19-	1-	2-	0	4-	1-	2+	0	0
WVU SECURITY POLICE	89	3	69	72	8	0	0	0	0	0	3	1
	88	7	50	57	4	0	0	0	0	3	9	1
	CHANGE	4-	19+	15+	4+	0	0	0	0	3-	6-	0
GRANVILLE PD	89	0	4	4	0	0	0	0	0	0	0	0
	88	0	7	7	0	0	0	0	0	0	0	0
	CHANGE	0	3-	3-	0	0	0	0	0	0	0	0

MONROE CTY	TOTAL	89	22	205	227	6	0	0	0	1	1	37
	88	11	276	287	15	0	0	2	0	0	4	29
	CHANGE	11+	71-	60-	9-	0	0	25+	0	1+	3-	8+

RURAL	89	22	183	205	6	0	0	27	0	1	1	37
	88	1	158	159	12	0	0	2	0	0	0	29
	CHANGE	21+	25+	46+	6-	0	0	25+	0	1+	1+	8+
SHERIFF	89	22	128	150	6	0	0	27	0	0	1	34
	88	1	113	114	12	0	0	0	0	0	0	27
	CHANGE	21+	15+	36+	6-	0	0	27+	0	0	1+	7+
STATE POLICE	89	0	55	55	0	0	0	0	0	1	0	3
	88	0	45	45	0	0	0	2	0	0	0	2
	CHANGE	0	10+	10+	0	0	0	2-	0	1+	0	1+
MUNICIPAL	89	0	22	22	0	0	0	0	0	0	0	0
	88	10	118	128	3	0	0	0	0	0	4	0
	CHANGE	10-	96-	106-	3-	0	0	0	0	0	4-	0
ALDERSON PD	89	0	22	22	0	0	0	0	0	0	0	0
	88	10	118	128	3	0	0	0	0	0	4	0
	CHANGE	10-	96-	106-	3-	0	0	0	0	0	4-	0

MORGAN CTY	TOTAL	89	6	202	208	30	5	5	0	0	10	50
	88	7	210	217	36	7	7	16	0	3	21	65
	CHANGE	1-	8-	9-	6-	1+	2-	13-	0	3-	11-	15-

RURAL	89	6	202	208	30	1	5	5	0	0	10	50
	88	7	210	217	36	7	7	16	0	3	21	65
	CHANGE	1-	8-	9-	6-	1+	2-	13-	0	3-	11-	15-
SHERIFF	89	2	57	59	2	0	0	0	0	0	0	45
	88	5	135	140	20	0	3	17	0	0	11	65
	CHANGE	3-	78-	81-	18-	0	3-	17-	0	0	11-	20-
STATE POLICE	89	4	145	149	28	1	5	5	0	0	10	5
	88	2	75	77	16	0	4	1	0	3	10	0
	CHANGE	2+	70+	72+	12+	1+	1+	4+	0	3-	0	5+

NICHOLAS CTY	TOTAL	89	47	683	730	47	3	113	3	10	22	12
	88	45	709	754	63	1	13	105	1	15	25	30
	CHANGE	2+	26-	24-	16-	1-	10-	8+	2+	5-	1-	18-

RURAL	89	42	446	488	41	0	2	113	3	10	20	10
	88	34	489	523	59	1	7	106	1	15	20	28
	CHANGE	8+	43-	35-	18-	1-	5-	9+	2+	5-	0	18-
SHERIFF	89	31	372	403	40	0	0	113	3	7	7	9
	88	25	382	407	59	0	1	104	1	4	20	28
	CHANGE	6+	10-	4-	19-	0	1-	9+	2+	3+	13-	19-
STATE POLICE	89	11	74	85	1	0	2	0	0	3	13	3
	88	9	107	116	0	1	6	0	0	11	0	0
	CHANGE	2+	33-	31-	1+	1-	4-	0	0	8-	13+	1+
MUNICIPAL	89	5	237	242	6	0	1	0	0	0	2	2
	88	11	220	231	4	0	6	1	0	0	3	2
	CHANGE	6-	17+	11+	2+	0	3-	1-	0	0	1-	0
RICHWOOD PD	89	0	96	96	1	0	0	0	0	0	0	0
	88	0	85	85	0	0	0	0	0	0	0	0
	CHANGE	0	11+	11+	1+	0	0	0	0	0	0	0
SUMMERSVILLE PD	89	5	141	146	5	0	1	0	0	0	2	2
	88	11	135	146	4	0	6	1	0	0	3	2
	CHANGE	6-	6+	0	1+	0	5-	1-	0	0	1-	0

OHIO CTY	TOTAL	89	173	955	1128	53	4	50	5	36	69	51
	88	148	993	1141	47	4	21	55	2	13	55	43
	CHANGE	25+	38-	13-	6+	4-	17-	5-	3+	23+	14+	8+

	COML VICE	SEX OFFENSES	PART II NARCOTIC GAMBLING AND DRUG	ARRESTS BY CHARGE FAMILY DRIVING LIQUOR OFFENSES UND INFL LANS	AND AGENCY TYPE DRUNK- ENNESS	DISORD CONDUCT	VAGRANCY	OTHER OFFENSES	SUSPICION	CURFEW LOITER	RUN- AWAYS
031SP	0 0 0	1 2- 1-	4 7 1-	0 0 0	0 4 4-	134 128 6+	4 8 4-	17 13 4+	0 0 0	0 0 0	4 6 2-
031ZZ	0 0 0	8 9 1-	70 11 59+	0 0 0	3 1 2+	181 175 6+	4 43 39-	213 232 19-	33 51 18-	0 0 0	32 21 11+
03101	0 0 0	6 6 0	67 6 59+	0 0 0	3 1 2+	153 149 4+	4 37 33-	140 138 2+	21 39 18-	0 0 0	30 12 18+
03103	0 0 0	0 1- 0	0 0 0	0 0 0	0 0 0	2 13 11-	0 5 5-	1 11 10-	0 2 2-	0 0 0	0 0 0
03104	0 0 0	0 0 0	0 1- 0	0 0 0	0 0 0	23 7 16+	0 1 1-	42 64 22-	10 8 2+	0 0 0	2 6 4-
03106	0 0 0	2 2 0	2 2 0	0 0 0	0 0 0	0 0 0	0 0 0	30 18 12+	2 2 0	0 0 0	0 0 0
03109	0 0 0	0 0 0	1 0 1+	0 0 0	0 0 0	3 3 3-	0 0 0	0 0 1-	0 0 0	0 0 0	0 0 0
*****	*****	*****	*****	*****	*****	*****	*****	*****	*****	*****	*****
032AL	0 0 0	3 0 3+	1 4 3-	0 0 0	2 0 2+	18 26 8-	0 0 8-	4 9 5-	1 1 2-	118 133 15-	0 2 1-
*****	*****	*****	*****	*****	*****	*****	*****	*****	*****	*****	*****
032RU	0 0 0	0 0 0	1 2- 1-	0 0 0	2 0 2+	10 8 2+	0 0 0	0 0 0	0 2- 2-	1 1 2-	6 0 6+
03250	0 0 0	0 0 0	0 1- 1-	0 0 0	2 0 2+	5 3 2+	0 0 0	0 0 0	0 2- 0	0 0 0	6 0 6+
032SP	0 0 0	0 0 0	1 0 0	0 0 0	0 0 0	5 5 0	0 0 0	0 0 0	1 3 2-	44 32 12+	0 0 0
032ZZ	0 0 0	3 0 3+	0 2- 2-	0 0 0	0 0 0	8 18 10-	0 0 0	0 58 58-	4 7 3-	0 0 0	0 1 1-
03201	0 0 0	3 0 3+	0 2- 2-	0 0 0	0 0 0	8 18 10-	0 0 0	0 58 58-	4 7 3-	0 0 0	0 1 1-
*****	*****	*****	*****	*****	*****	*****	*****	*****	*****	*****	*****
033AL	0 0 0	2 0 2+	34 13 21+	3 0 3+	2 0 2+	25 24 1+	0 0 0	13 13 0	0 0 0	25 14 11+	0 0 0
*****	*****	*****	*****	*****	*****	*****	*****	*****	*****	*****	*****
033RU	0 0 0	2 0 0	34 13 21+	3 0 3+	2 0 2+	25 24 1+	0 0 0	13 13 0	0 0 0	25 14 11+	0 0 0
03350	0 0 0	0 0 0	5 0 0	0 0 0	2 0 2+	5 5 0	0 0 0	0 3 3-	0 0 0	0 8 8-	0 0 0
033SP	0 0 0	2 0 2+	29 8 21+	3 0 3+	0 0 0	20 19 1+	0 0 0	13 10 3+	0 0 0	25 6 19+	0 0 0
*****	*****	*****	*****	*****	*****	*****	*****	*****	*****	*****	*****
034AL	0 0 0	7 9 2-	18 21 3-	2 0 2+	6 2 4+	164 145 19+	5 7 2-	165 151 14+	12 16 4-	3 2 1+	29 23 6+
*****	*****	*****	*****	*****	*****	*****	*****	*****	*****	*****	*****
034RU	0 0 0	3 8 5-	9 15 6-	0 0 0	6 2 4+	88 82 6+	1 0 1+	56 51 5+	1 0 1+	94 105 11-	0 0 0
03450	0 0 0	2 1 1+	4 4 0	0 0 0	6 2 4+	56 34 22+	1 0 1+	42 26 16+	0 0 0	3 2 1+	28 22 6+
034SP	0 0 0	1 7 6-	5 11 6-	0 0 0	0 0 0	32 48 16-	0 0 0	14 25 11-	1 0 1+	0 6 6+	0 0 0
034ZZ	0 0 0	4 1 3+	9 6 3+	2 0 2+	0 0 0	76 63 13+	4 7 3-	109 160 9+	11 15 5-	0 0 0	1 0 1+
03401	0 0 0	2 0 2+	3 0 3+	0 0 0	0 0 0	24 15 9+	0 1 1-	55 53 2+	11 16 5-	0 0 0	0 0 0
03402	0 0 0	2 1 1+	6 6 0	2 0 2+	0 0 0	52 48 4+	4 6 2-	54 47 7+	0 0 0	13 22 9-	2 0 2+
*****	*****	*****	*****	*****	*****	*****	*****	*****	*****	*****	*****
035AL	31 19 12+	8 13 5-	71 16 55+	0 2- 2-	6 2 4+	172 182 10-	17 57 40-	48 99 51-	163 121 42+	0 0 0	52 45 7+

PART II ARRESTS

PART II ARRESTS BY CHARGE AND AGENCY TYPE

		JUVENILE	ADULTS	GRAND TOTAL	OTHER ASSAULTS	ARSON	FORGERY	FRAUD	EMBEZZLE	STOLEN PROPERTY	VANDAL	ILLEGAL WEAPONS

RURAL	89	9	298	307	41	0	1	26	4	8	0	12
	88	4	363	367	38	0	12	18	1	5	5	11
CHANGE		5+	65-	60-	3+	0	11-	8+	3+	3+	5-	1+
SHERIFF	89	6	204	210	34	0	0	24	4	6	0	10
	88	4	228	232	23	0	5	14	0	4	0	9
CHANGE		2+	24-	22-	11+	0	5-	10+	4+	2+	0	1+
STATE POLICE	89	3	94	97	7	0	1	2	0	2	0	2
	88	0	135	135	15	0	7	4	1	1	5	2
CHANGE		3+	41-	38-	8-	0	6-	2-	1-	1+	5-	0
MUNICIPAL	89	164	657	821	12	0	3	24	1	28	69	39
	88	144	630	774	9	4	9	37	1	8	50	32
CHANGE		20+	27+	47+	3+	4-	6-	13-	0	20+	19+	7+
WHEELING PD	89	163	648	811	12	0	3	24	1	28	69	39
	88	143	623	766	9	4	9	37	1	8	50	32
CHANGE		20+	25+	45+	3+	4-	6-	13-	0	20+	19+	7+
BETHLEHEM PD	89	0	0	0	0	0	0	0	0	0	0	0
	88	1	0	1	0	0	0	0	0	0	0	0
CHANGE		1-	0	1-	0	0	0	0	0	0	0	0
WEST LIBERTY ST COL SEC	89	1	9	10	0	0	0	0	0	0	0	0
	88	0	7	7	0	0	0	0	0	0	0	0
CHANGE		1+	2+	3+	0	0	0	0	0	0	0	0

PENDLETON CTY TOTAL	89	3	112	115	10	0	1	20	0	2	3	30
	88	4	126	130	17	0	3	26	0	0	2	33
CHANGE		1-	14-	15-	7-	0	2-	6-	0	2+	1+	3-

RURAL	89	3	112	115	10	0	1	20	0	2	3	30
	88	4	126	130	17	0	3	26	0	0	2	33
CHANGE		1-	14-	15-	7-	0	2-	6-	0	2+	1+	3-
SHERIFF	89	1	45	46	1	0	1	17	0	0	0	25
	88	1	60	61	3	0	1	26	0	0	0	28
CHANGE		0	15-	15-	2-	0	0	9-	0	0	0	3-
STATE POLICE	89	2	67	69	9	0	0	3	0	2	3	5
	88	3	66	69	14	0	2	0	0	0	2	5
CHANGE		1-	1+	0	5-	0	2-	3+	0	2+	1+	0

PLEASANTS CTY TOTAL	89	2	282	284	39	0	0	32	0	2	2	6
	88	2	255	257	30	0	0	14	0	0	3	16
CHANGE		0	47+	47+	5+	0	0	16+	0	2+	1-	10-

RURAL	89	1	152	153	31	0	0	32	0	2	2	6
	88	2	173	175	23	0	0	16	0	0	3	16
CHANGE		1-	21-	22-	6+	0	0	16+	0	2+	1-	10-
SHERIFF	89	0	72	72	18	0	0	6	0	2	0	5
	88	1	85	86	18	0	0	15	0	0	0	15
CHANGE		1-	13-	14-	0	0	0	9-	0	2+	0	10-
STATE POLICE	89	1	80	81	13	0	0	26	0	0	2	1
	88	1	83	84	7	0	0	1	0	0	3	1
CHANGE		0	8-	8-	6+	0	0	23+	0	0	1-	0
MUNICIPAL	89	1	130	131	4	0	0	0	0	0	0	0
	88	0	62	62	5	0	0	0	0	0	0	0
CHANGE		1+	68+	69+	1-	0	0	0	0	0	0	0
ST MARYS PD	89	1	130	131	4	0	0	0	0	0	0	0
	88	0	62	62	5	0	0	0	0	0	0	0
CHANGE		1+	68+	69+	1-	0	0	0	0	0	0	0

POCAHONTAS CTY TOTAL	89	13	152	165	4	0	3	11	0	0	0	43
	88	10	144	154	1	0	1	8	0	1	0	44
CHANGE		3+	8+	11+	3+	0	2+	11+	0	1-	0	1-

RURAL	89	1	121	122	2	0	3	11	0	0	0	43
	88	2	130	132	0	0	1	0	0	1	0	44
CHANGE		1-	9-	10-	2+	0	2+	11+	0	1-	0	1-
SHERIFF	89	1	64	65	1	0	0	0	0	0	0	41
	88	1	89	90	1	0	0	0	0	0	0	44
CHANGE		0	25-	25-	1+	0	0	0	0	0	0	3-
STATE POLICE	89	0	37	37	1	0	3	11	0	0	0	2
	88	1	41	42	0	0	1	0	0	1	0	0
CHANGE		1-	16+	15+	2+	0	2+	11+	0	1-	0	2+
MUNICIPAL	89	12	31	43	2	0	0	0	0	0	0	0
	88	8	14	22	1	0	0	0	0	0	0	0
CHANGE		4+	17+	21+	1+	0	0	0	0	0	0	0
MARLINTON PD	89	12	31	43	2	0	0	0	0	0	0	0
	88	8	14	22	1	0	0	0	0	0	0	0
CHANGE		4+	17+	21+	1+	0	0	0	0	0	0	0

PRESTON CTY TOTAL	89	15	454	469	101	0	0	156	2	2	11	20
	88	9	504	513	138	1	1	145	5	5	13	42
CHANGE		6+	50-	54-	37-	1-	1-	11+	3-	3-	2-	22-

	COML VICE	SEX OFFENSES	NARCOTIC AND DRUG	GAMBLING	FAMILY OFFENSES	DRIVING UND INFL	LIQUOR LAWS	DRUNK- ENNESS	DISORD CONDUCT	VAGRANCY	OTHER OFFENSES	SUSPICION	CURFEW LOITER	RUN- AWAYS
035RU	1 0 1+	1 3 2-	24 6 18+	0 2 2-	6 2 4+	52 72 20-	0 8 8-	8 10 2-	5 5 0	0 0 0	114 168 54-	0 0 0	0 0 0	4 1 3+
035SU	1 0 1+	1 3 2-	6 5 1+	3 4 0	3 2 1+	34 50 16-	0 0 0	7 7 0	8 4 1+	0 0 0	72 105 33-	0 0 0	0 0 0	1 1 2+
035SP	0 0 0	0 0 0	18 1 17+	0 2 2-	3 0 3+	18 22 4-	0 8 8-	1 3 2-	0 1 1-	0 0 0	42 63 21-	0 0 0	0 0 0	1 0 1+
035ZZ	30 19 11+	7 10 3-	47 10 37+	0 0 0	0 0 0	120 110 10+	17 49 32-	40 89 49-	158 116 42+	0 0 0	136 148 12-	0 0 0	52 45 7+	38 28 10+
03501	30 19 11+	7 10 3-	47 10 37+	0 0 0	0 0 0	120 109 11+	17 49 32-	38 89 51-	158 116 42+	0 0 0	128 142 14-	0 0 0	52 44 8+	38 28 10+
03503	0 0 0	0 0 0	0 0 0	0 0 0	0 0 0	0 0 0	0 0 0	0 0 0	0 0 0	0 0 0	0 0 0	0 0 0	0 1- 0	0 0 0
03506	0 0 0	0 0 0	0 0 0	0 0 0	0 0 0	1 0 1-	0 0 0	2 0 2+	0 0 0	0 0 0	8 6 2+	0 0 0	0 0 0	0 0 0
036AL	0 0 0	3 1 2+	5 2 3+	0 0 0	0 0 0	28 22 6+	0 2 2-	5 7 2-	0 1 1-	0 0 0	8 14 6-	0 0 0	0 0 0	0 0 0
036RU	0 0 0	3 1 2+	5 2 3+	0 0 0	0 0 0	28 22 6+	0 2 2-	5 7 2-	0 1 1-	0 0 0	8 14 6-	0 0 0	0 0 0	0 0 0
036SO	0 0 0	0 0 0	2 0 2+	0 0 0	0 0 0	0 1 1-	0 0 0	0 0 0	0 0 0	0 0 0	0 2 2-	0 0 0	0 0 0	0 0 0
036SP	0 0 0	3 1 2+	3 2 1+	0 0 0	0 0 0	28 21 7+	0 2 2-	5 7 2-	0 1 1-	0 0 0	8 12 4-	0 0 0	0 0 0	0 0 0
037AL	0 0 0	0 1 1-	6 4 2+	0 1 1-	0 0 0	70 37 33+	11 0 11+	92 66 26+	1 2 1-	0 1 1-	27 60 33-	0 0 0	0 0 0	0 0 0
037RU	0 0 0	0 1 1-	2 4 2-	0 1 1-	0 0 0	24 20 4+	11 11 11+	16 28 12-	0 1 1-	0 0 0	27 60 33-	0 0 0	0 0 0	0 0 0
037SO	0 0 0	0 1 1-	2 2 0	0 1 1-	0 0 0	17 9 8+	0 0 0	5 15 10-	0 1 1-	0 0 0	17 9 8+	0 0 0	0 0 0	0 0 0
037SP	0 0 0	0 0 0	0 2 2-	0 0 0	0 0 0	7 11 4-	11 0 11+	11 13 2-	0 0 0	0 0 0	10 51 41-	0 0 0	0 0 0	0 0 0
037ZZ	0 0 0	0 0 0	4 0 4+	0 0 0	0 0 0	46 17 29+	0 0 0	76 38 38+	1 1 0	0 1 1-	0 0 0	0 0 0	0 0 0	0 0 0
03701	0 0 0	0 0 0	4 0 4+	0 0 0	0 0 0	46 17 29+	0 0 0	76 38 38+	1 1 0	0 1 1-	0 0 0	0 0 0	0 0 0	0 0 0
038AL	0 0 0	1 2 1-	3 5 2-	0 0 0	0 0 0	59 62 3-	0 0 0	7 6 1+	5 2 3+	0 0 0	25 24 1+	0 0 0	3 5 2-	1 1 0
038RU	0 0 0	1 2 1-	1 5 4-	0 0 0	0 0 0	37 54 17-	0 0 0	3 3 0	0 0 0	0 0 0	21 22 1-	0 0 0	0 0 0	0 0 0
038SO	0 0 0	0 0 0	0 2 2-	0 0 0	0 0 0	23 43 20-	0 0 0	0 0 0	0 0 0	0 0 0	0 1 1-	0 0 0	0 0 0	0 0 0
038SP	0 0 0	1 2 1-	1 3 2-	0 0 0	0 0 0	14 11 3+	0 0 0	3 3 0	0 0 0	0 0 0	21 21 0	0 0 0	0 0 0	0 0 0
038ZZ	0 0 0	0 0 0	2 0 2+	0 0 0	0 0 0	22 8 14+	0 0 0	4 3 1+	5 2 3+	0 0 0	4 2 2+	0 0 0	3 5 2-	1 1 0
03801	0 0 0	0 0 0	2 0 2+	0 0 0	0 0 0	22 8 14+	0 0 0	4 3 1+	5 2 3+	0 0 0	4 2 2+	0 0 0	3 5 2-	1 1 0
039AL	0 0 0	1 5 4-	4 6 2-	0 0 0	1 0 1+	49 56 7-	1 4 3-	13 9 4+	1 3 2-	5 0 3+	101 120 19-	0 0 0	0 0 0	3 3 3+

PART II ARRESTS

PART II ARRESTS BY CHARGE AND AGENCY TYPE
JUVENILE ADULTS GRAND TOTAL OTHER ASSAULTS

ARSON FORGERY FRAUD EMBEZZLE STOLEN PROPERTY VANDAL ILLEGAL WEAPONS

RURAL	89	10	412	422	85	0	0	148	2	2	9	20
	88	5	509	514	128	1	1	149	5	5	12	42
CHANGE		5+	97-	92-	43-	1-	1-	3+	3-	3-	3	22-
SHERIFF	89	9	183	192	48	0	0	38	1	0	9	16
	88	5	236	241	66	1	0	35	3	3	10	41
CHANGE		4+	53-	49-	18-	1-	0	3+	2-	3-	1-	25-
STATE POLICE	89	1	229	230	37	0	0	110	1	2	0	4
	88	0	273	273	62	0	1	110	2	2	2	1
CHANGE		1+	44-	43-	25-	0	1-	0	1-	0	2-	3+
MUNICIPAL	89	5	42	47	16	0	0	8	0	0	2	0
	88	4	35	39	10	0	0	0	0	0	1	0
CHANGE		1+	7+	8+	6+	0	0	8+	0	0	1+	0
KINGHOOD PD	89	5	31	36	10	0	0	8	0	0	1	0
	88	4	35	39	10	0	0	0	0	0	1	0
CHANGE		1+	4-	3-	0	0	0	8+	0	0	0	0
TERRA ALTA PD	89	0	11	11	6	0	0	0	0	0	1	0
	88	0	0	0	0	0	0	0	0	0	0	0
CHANGE		0	11+	11+	6+	0	0	0	0	0	1+	0
REEDSVILLE PD	89	0	0	0	0	0	0	0	0	0	0	0
	88	0	0	0	0	0	0	0	0	0	0	0
CHANGE		0	0	0	0	0	0	0	0	0	0	0

PUTNAM CTY TOTAL	89	3	777	780	92	0	2	160	4	1	1	29
	88	7	688	695	68	0	6	4	4	8	1	58
CHANGE		4-	89+	85+	24+	0	4-	156+	0	7-	0	29-

RURAL	89	3	712	715	91	0	2	160	4	1	0	28
	88	7	601	608	64	0	6	4	4	8	1	58
CHANGE		4-	111+	107+	27+	0	4-	156+	0	7-	1-	30-
SHERIFF	89	3	663	666	88	0	2	160	2	1	0	28
	88	3	518	521	51	0	6	0	0	6	0	58
CHANGE		0	145+	145+	37+	0	4-	160+	2+	5-	0	30-
STATE POLICE	89	0	49	49	3	0	0	0	2	0	0	0
	88	4	83	87	13	0	0	4	4	2	1	0
CHANGE		4-	34-	38-	10-	0	0	4-	2-	2-	1-	0
MUNICIPAL	89	0	65	65	1	0	0	0	0	0	1	1
	88	0	87	87	4	0	0	0	0	0	0	0
CHANGE		0	22-	22-	3-	0	0	0	0	0	1+	1+
HURRICANE PD	89	0	65	65	1	0	0	0	0	0	1	1
	88	0	72	72	4	0	0	0	0	0	0	0
CHANGE		0	7-	7-	3-	0	0	0	0	0	1+	1+
POCA PD	89	0	0	0	0	0	0	0	0	0	0	0
	88	0	15	15	0	0	0	0	0	0	0	0
CHANGE		0	15-	15-	0	0	0	0	0	0	0	0

RALEIGH CTY TOTAL	89	146	2018	2164	327	2	39	581	1	21	116	66
	88	96	1945	2041	250	7	8	607	1	27	65	64
CHANGE		50+	73+	125+	97+	5-	31+	26-	0	6-	51+	2+

RURAL	89	33	1496	1529	290	0	28	575	1	17	72	54
	88	38	1560	1598	228	6	8	607	1	27	57	63
CHANGE		5-	64-	69-	62+	6-	20+	32-	0	10-	15+	9-
SHERIFF	89	29	1258	1287	277	0	13	570	1	2	63	49
	88	21	1326	1347	209	3	5	606	1	9	50	57
CHANGE		8+	68-	60-	68+	3-	8+	36-	0	7-	13+	8-
STATE POLICE	89	4	238	242	13	0	15	5	0	15	9	5
	88	17	234	251	19	3	3	1	0	18	7	6
CHANGE		13-	4+	9-	6-	5-	12+	4+	0	3-	2+	1-
MUNICIPAL	89	113	522	635	37	2	11	6	0	4	44	12
	88	58	585	443	2	1	0	0	0	0	8	1
CHANGE		55+	137+	192+	35+	1+	11+	6+	0	4+	36+	11+
BECKLEY PD	89	100	500	600	37	2	11	6	0	4	37	12
	88	52	304	356	0	1	0	9	0	0	8	1
CHANGE		48+	196+	244+	37+	1+	11+	6+	0	4+	29+	11+
MABSCOTT PD	89	12	13	25	0	0	0	0	0	0	7	0
	88	5	32	37	1	0	0	0	0	0	0	0
CHANGE		7+	19-	12-	1-	0	0	0	0	0	7+	0
SOPHIA PD	89	1	9	10	0	0	0	0	0	0	0	0
	88	1	49	50	1	0	0	0	0	0	0	0
CHANGE		0	40-	40-	1-	0	0	0	0	0	0	0

RANDOLPH CTY TOTAL	89	57	942	999	139	4	10	44	6	30	51	43
	88	38	713	751	80	0	3	4	1	2	33	26
CHANGE		19+	229+	248+	49+	4+	7+	40+	5+	28+	18+	17+

RURAL	89	19	270	289	19	4	1	43	6	4	0	41
	88	18	202	220	12	2	2	4	1	1	0	21
CHANGE		1+	68+	69+	7+	4+	1-	39+	5+	3+	0	20+

	COML VICE	SEX OFFENSES	NARCOTIC AND DRUG	PART II GAMBLING	ARRESTS BY CHARGE FAMILY OFFENSES	AND AGENCY TYPE DRIVING UND INFL	LIQUOR LAWS	DRUNK- ENNESS	DISCRD CONDUCT	VAGRANCY	OTHER OFFENSES	SUSPICION LOITER	CURFEW	RUN- AWAYS
039RU	0	1	3	0	0	45	0	8	1	3	92	0	0	3
	0	5	3	0	0	52	0	4	3	0	108	0	0	3
	0	4-	0	0	0	7-	0	4+	2-	3+	16-	0	0	3+
03950	0	0	3	0	0	20	0	5	0	0	49	0	0	3
	0	2	2	0	0	19	0	3	0	0	56	0	0	0
	0	2-	1+	0	0	1+	0	2+	0	0	7-	0	0	3+
039SP	0	1	0	0	0	25	0	3	1	3	43	0	0	0
	0	3	1	0	0	33	0	1	3	0	52	0	0	0
	0	2-	1-	0	0	8-	0	2+	2-	3+	9-	0	0	0
039ZZ	0	0	1	0	1	4	1	5	0	0	9	0	0	0
	0	0	3	0	0	4	4	5	0	0	12	0	0	0
	0	0	2-	0	1+	0	3-	0	0	0	3-	0	0	0
03901	0	0	1	0	0	2	0	5	0	0	9	0	0	0
	0	0	3	0	0	4	0	5	0	0	12	0	0	0
	0	0	2-	0	0	2-	4-	0	0	0	3-	0	0	0
03902	0	0	0	0	1	2	1	0	0	0	0	0	0	0
	0	0	0	0	0	0	0	0	0	0	0	0	0	0
	0	0	0	0	1+	2+	1+	0	0	0	0	0	0	0
03907	0	0	0	0	0	0	0	0	0	0	0	0	0	0
	0	0	0	0	0	0	0	0	0	0	0	0	0	0
	0	0	0	0	0	0	0	0	0	0	0	0	0	0
040AL	1	1	12	0	1	112	0	81	8	0	275	0	0	0
	0	3	14	0	2	142	4	71	10	0	299	0	0	1
	1+	2-	2-	0	1-	30-	4-	10+	2-	0	24-	0	0	1-
040RU	1	1	12	0	1	77	0	67	4	0	266	0	0	0
	0	3	11	0	2	108	0	21	0	0	287	0	0	1
	1+	2-	1+	0	1-	31-	0	16+	4+	0	21-	0	0	1-
04050	1	0	11	0	0	60	0	63	0	0	250	0	0	0
	0	1	4	0	0	85	0	45	0	0	265	0	0	0
	1+	1-	7+	0	0	25-	0	18+	0	0	15-	0	0	0
040SP	0	1	1	0	1	17	0	4	4	0	16	0	0	0
	0	2	7	0	2	23	0	6	0	0	22	0	0	1
	0	1-	6-	0	1-	6-	0	2-	4+	0	6-	0	0	1-
040ZZ	0	0	0	0	0	38	0	14	4	0	9	0	0	0
	0	0	3	0	0	34	4	20	10	0	12	0	0	0
	0	0	3-	0	0	1+	4-	6-	6-	0	3-	0	0	0
04001	0	0	0	0	0	35	0	14	4	0	9	0	0	0
	0	0	2	0	0	25	0	19	10	0	12	0	0	0
	0	0	2-	0	0	10+	0	5-	6-	0	3-	0	0	0
04004	0	0	0	0	0	0	0	0	0	0	0	0	0	0
	0	0	1	0	0	9	4	0	0	0	0	0	0	0
	0	0	1-	0	0	9-	4-	1-	0	0	0	0	0	0
041AL	0	7	87	2	1	273	2	272	13	0	317	0	8	29
	0	19	48	1	0	495	31	199	2	0	213	0	11	13
	0	12-	39+	1+	1+	222-	29-	73+	11+	0	104+	0	3-	16+
041RU	0	1	47	2	0	181	1	51	0	0	194	0	0	15
	0	17	35	1	0	304	3	30	0	0	200	0	0	11
	0	16-	12+	1+	0	123-	2-	21+	0	0	6-	0	0	4+
04150	0	0	29	0	0	85	1	27	0	0	155	0	0	15
	0	13	25	0	0	190	1	14	0	0	156	0	0	8
	0	13-	4+	0	0	105-	0	13+	0	0	1-	0	0	7+
041SP	0	1	18	2	0	96	0	24	0	0	39	0	0	0
	0	4	10	1	0	114	2	16	0	0	44	0	0	3
	0	3-	8+	1+	0	18-	2-	8+	0	0	5-	0	0	3-
041ZZ	0	6	40	0	1	92	1	221	13	0	123	0	8	14
	0	2	13	0	0	191	28	169	2	0	13	0	11	2
	0	4+	27+	0	1+	99-	27-	52+	11+	0	110+	0	3-	12+
04101	0	6	37	0	0	74	1	216	13	0	122	0	8	14
	0	1	13	0	0	155	28	136	0	0	0	0	11	2
	0	5+	24+	0	0	41-	27-	80+	13+	0	122+	0	3-	12+
04103	0	0	0	0	1	11	0	5	0	0	1	0	0	0
	0	1	0	0	0	13	0	18	1	0	3	0	0	0
	0	1-	0	0	1+	2-	0	13-	1-	0	2-	0	0	0
04104	0	0	3	0	0	7	0	0	0	0	0	0	0	0
	0	0	0	0	0	23	0	15	1	0	10	0	0	0
	0	0	3+	0	0	16-	0	15-	1-	0	10-	0	0	0
042AL	0	3	10	0	0	163	1	219	58	43	169	0	0	4
	0	0	4	0	0	203	6	185	61	8	116	0	3	6
	0	3+	6+	0	0	38-	5-	34+	3-	35+	53+	0	3-	2-
042RU	0	0	9	0	0	78	0	45	0	0	35	0	0	4
	0	0	3	0	0	103	6	17	5	0	39	0	0	6
	0	0	6+	0	0	25-	6-	28+	5-	0	4-	0	0	2-

PART II ARRESTS

PART II ARRESTS BY CHARGE AND AGENCY TYPE

		JUVENILE	ADULTS	GRAND TOTAL	OTHER ASSAULTS	ARSON	FORGERY	FRAUD	EMBEZZLE	STOLEN PROPERTY	VANDAL	ILLEGAL WEAPONS
SHERIFF	89	1	92	93	3	2	0	24	6	1	0	38
	88	5	40	45	3	0	0	0	0	0	0	21
CHANGE		4-	52+	48+	0	2+	0	24+	6+	1+	0	17+
STATE POLICE	89	18	178	196	16	2	1	19	0	3	0	3
	88	13	162	175	9	0	2	4	1	1	0	0
CHANGE		5+	16+	21+	7+	2+	1-	15+	1-	2+	0	3+
MUNICIPAL	89	38	672	710	120	0	9	1	0	26	51	2
	88	20	511	531	78	0	1	0	0	1	33	5
CHANGE		18+	161+	179+	42+	0	8+	1+	0	25+	18+	3-
ELKINS PD	89	38	627	665	105	0	9	1	0	26	50	2
	88	20	511	531	78	0	1	0	0	1	33	5
CHANGE		18+	116+	134+	27+	0	8+	1+	0	25+	17+	3-
MILL CREEK PD	89	0	45	45	15	0	0	0	0	0	1	0
	88	0	0	0	0	0	0	0	0	0	0	0
CHANGE		0	45+	45+	15+	0	0	0	0	0	1+	0

RITCHIE CTY TOTAL	89	10	297	307	61	2	2	30	0	0	11	40
	88	13	202	215	26	0	0	1	0	2	5	38
CHANGE		3-	95+	92+	35+	2+	2+	29+	0	2-	6+	2+

RURAL	89	4	271	275	59	2	2	30	0	0	9	40
	88	5	149	154	19	0	0	1	0	2	0	38
CHANGE		1-	122+	121+	40+	2+	2+	29+	0	2-	9+	2+
SHERIFF	89	3	192	195	41	2	1	24	0	0	2	40
	88	0	40	40	2	0	0	0	0	0	0	34
CHANGE		3+	152+	155+	39+	2+	1+	24+	0	0	2+	6+
STATE POLICE	89	1	79	80	18	0	1	6	0	0	7	0
	88	5	109	114	17	0	1	1	0	2	0	4
CHANGE		4-	30-	34-	1+	0	1+	5+	0	2-	7+	4-
MUNICIPAL	89	6	26	32	2	0	0	0	0	0	2	0
	88	8	53	61	7	0	0	0	0	0	5	0
CHANGE		2-	27-	29-	5-	0	0	0	0	0	3-	0
HARRISVILLE PD	89	6	19	25	2	0	0	0	0	0	2	0
	88	7	44	51	5	0	0	0	0	0	5	0
CHANGE		1-	25-	26-	3-	0	0	0	0	0	3-	0
PENNSBORO PD	89	0	7	7	0	0	0	0	0	0	0	0
	88	1	9	10	2	0	0	0	0	0	0	0
CHANGE		1-	2-	3-	2-	0	0	0	0	0	0	0

ROANE CTY TOTAL	89	11	299	310	9	0	0	49	0	0	0	15
	88	11	275	286	8	0	8	13	1	0	0	15
CHANGE		0	24+	24+	1+	0	8-	36+	1-	0	0	0

RURAL	89	3	178	181	6	0	0	49	0	0	0	15
	88	9	175	184	3	0	8	13	1	0	0	11
CHANGE		6-	3+	3-	3+	0	8-	36+	1-	0	0	4+
SHERIFF	89	3	128	131	6	0	0	48	0	0	0	14
	88	5	102	107	1	0	5	13	0	0	0	10
CHANGE		2-	26+	24+	5+	0	5-	35+	0	0	0	4+
STATE POLICE	89	0	50	50	0	0	0	1	0	0	0	1
	88	4	73	77	2	0	3	0	1	0	0	1
CHANGE		4-	23-	27-	2-	0	3-	1+	1-	0	0	0
MUNICIPAL	89	8	121	129	3	0	0	0	0	0	0	0
	88	2	100	102	5	0	0	0	0	0	0	4
CHANGE		6+	21+	27+	2+	0	0	0	0	0	0	4-
SPEICER PD	89	8	121	129	3	0	0	0	0	0	0	0
	88	2	100	102	5	0	0	0	0	0	0	4
CHANGE		6+	21+	27+	2-	0	0	0	0	0	0	4-

SUMMERS CTY TOTAL	89	6	346	352	21	1	0	7	0	2	2	14
	88	2	403	405	8	0	0	3	0	1	6	30
CHANGE		4+	57-	53-	13+	1+	0	4+	0	1+	4-	16-

RURAL	89	4	82	86	4	0	0	6	0	2	1	10
	88	2	135	137	8	0	0	3	0	1	5	25
CHANGE		2+	53-	51-	4-	0	0	3+	0	1+	4-	15-
SHERIFF	89	3	8	11	0	0	0	0	0	0	0	8
	88	0	54	54	8	0	0	0	0	0	0	23
CHANGE		3+	46-	43-	8-	0	0	0	0	0	0	15-
STATE POLICE	89	1	74	75	4	0	0	6	0	2	1	2
	88	2	81	83	0	0	0	3	0	1	5	2
CHANGE		1-	7-	8-	4+	0	0	3+	0	1+	4-	0
MUNICIPAL	89	2	264	266	17	1	0	1	0	0	1	4
	88	0	268	268	0	0	0	0	0	0	1	5
CHANGE		2+	4-	2-	17+	1+	0	1+	0	0	0	1-
HINTON PD	89	2	264	266	17	1	0	1	0	0	1	4
	88	0	268	268	0	0	0	0	0	0	1	5
CHANGE		2+	4-	2-	17+	1+	0	1+	0	0	0	1-

TAYLOR CTY TOTAL	89	5	412	417	45	2	1	40	1	0	6	13
	88	35	395	430	32	5	2	1	0	0	26	9
CHANGE		30-	17+	13-	13+	3-	1-	39+	1+	0	20-	4+

	COMPL VICE	SEX OFFENSES	PART II NARCOTIC GAMBLING AND DRUG	ARRESTS BY CHARGE FAMILY DRIVING OFFENSES UND INFL	LIQUOR LAWS	DRUNK- ENNESS	DISORD CONDUCT	VAGRANCY	OTHER OFFENSES	SUSPICION	CURFEW LOITER	RUN- AWAYS
04250	0	0	1	0	2	0	9	0	7	0	0	0
	0	0	1+	0	3	0	6	0	12	0	0	0
	0	0	0	0	1-	0	3+	0	5-	0	0	0
0425P	0	0	8	0	76	0	36	0	28	0	0	4
	0	0	3	0	100	0	11	0	27	0	0	6
	0	0	5+	0	24-	6-	23+	5-	1+	0	0	2-
042ZZ	0	3	1	0	87	1	174	58	43	134	0	0
	0	0	1	0	100	0	168	56	8	77	0	0
	0	3+	0	0	13-	1+	6+	2+	35+	57+	0	0
04201	0	3	1	0	79	1	170	56	29	133	0	0
	0	0	1	0	100	0	168	56	8	77	0	0
	0	3+	0	0	21-	1+	2+	0	21+	56+	0	0
04202	0	0	0	0	8	0	4	2	14	1	0	0
	0	0	0	0	0	0	0	0	0	0	0	0
	0	0	0	0	8+	0	4+	2+	14+	1+	0	0
*****	*****	*****	*****	*****	*****	*****	*****	*****	*****	*****	*****	*****
043AL	0	0	5	0	3	65	1	34	0	50	0	3
	0	0	6	0	0	37	0	35	4	59	0	2
	0	0	1-	0	3+	28+	1+	1-	4-	9-	0	1+
*****	*****	*****	*****	*****	*****	*****	*****	*****	*****	*****	*****	*****
043RU	0	0	5	0	3	57	1	18	0	46	0	3
	0	0	6	0	0	28	0	23	0	35	0	2
	0	0	1-	0	3+	29+	1+	5-	0	11+	0	1+
04350	0	0	4	0	0	42	1	10	0	26	0	2
	0	0	2	0	0	0	0	0	0	1	0	0
	0	0	2+	0	0	42+	1+	9+	0	25+	0	2+
0435P	0	0	1	0	3	15	0	8	0	20	0	1
	0	0	4	0	0	28	0	22	0	34	0	2
	0	0	3-	0	3+	13-	0	14-	0	14-	0	1-
043ZZ	0	0	0	0	0	8	0	16	0	4	0	0
	0	0	0	0	0	9	0	12	4	24	0	0
	0	0	0	0	0	1-	0	4+	0	20-	0	0
04301	0	0	0	0	0	6	0	11	0	4	0	0
	0	0	0	0	0	7	0	9	0	23	0	0
	0	0	0	0	0	1-	0	2+	0	19-	0	0
04302	0	0	0	0	0	2	0	5	0	0	0	0
	0	0	0	0	0	2	0	3	0	1	0	0
	0	0	0	0	0	0	0	2+	0	1-	0	0
*****	*****	*****	*****	*****	*****	*****	*****	*****	*****	*****	*****	*****
044AL	0	7	4	0	0	64	1	63	3	95	0	0
	0	12	4	0	0	60	0	58	0	102	0	5
	0	5-	0	0	0	4+	1+	5+	3+	7-	0	5-
*****	*****	*****	*****	*****	*****	*****	*****	*****	*****	*****	*****	*****
044RU	0	7	4	0	0	30	1	19	1	49	0	0
	0	11	4	0	0	42	0	18	0	68	0	5-
	0	4-	0	0	0	12-	1+	1+	1+	19-	0	0
04450	0	2	0	0	0	10	1	10	1	39	0	0
	0	0	2	0	0	9	0	7	0	58	0	2
	0	2+	2-	0	0	1+	1+	3+	1+	19-	0	2-
0445P	0	5	4	0	0	20	0	9	0	10	0	0
	0	11	2	0	0	33	0	11	0	10	0	3
	0	6-	2+	0	0	13-	0	2-	0	0	0	3-
044ZZ	0	0	0	0	0	34	0	44	2	46	0	0
	0	1	0	0	0	18	0	40	0	34	0	0
	0	1-	0	0	0	16+	0	4+	2+	12+	0	0
04401	0	0	0	0	0	34	0	44	2	46	0	0
	0	1	0	0	0	18	0	40	0	34	0	0
	0	1-	0	0	0	16+	0	4+	2+	12+	0	0
*****	*****	*****	*****	*****	*****	*****	*****	*****	*****	*****	*****	*****
045AL	0	6	11	0	0	84	0	63	5	136	0	0
	0	13	6	0	0	46	3	83	10	193	0	1
	0	7-	5+	0	0	38+	3-	20-	5-	57-	0	1-
*****	*****	*****	*****	*****	*****	*****	*****	*****	*****	*****	*****	*****
045RU	0	5	9	0	0	36	0	4	0	9	0	0
	0	6	4	0	0	38	3	3	4	36	0	1
	0	1-	5+	0	0	2-	3-	1+	4-	27-	0	1-
04550	0	0	0	0	0	2	0	0	0	1	0	0
	0	1	2	0	0	5	0	0	0	15	0	0
	0	1-	2-	0	0	3-	0	0	0	14-	0	0
0455P	0	5	9	0	0	34	0	4	0	8	0	0
	0	5	2	0	0	33	3	3	4	21	0	1
	0	0	7+	0	0	1+	3-	1+	4-	13-	0	1-
045ZZ	0	1	2	0	0	48	0	59	5	127	0	0
	0	7	0	0	0	8	0	80	2	157	0	0
	0	6-	0	0	0	40+	0	21-	1-	30-	0	0
04501	0	1	2	0	0	48	0	59	5	127	0	0
	0	7	0	0	0	8	0	80	2	157	0	0
	0	6-	0	0	0	40+	0	21-	1-	30-	0	0
*****	*****	*****	*****	*****	*****	*****	*****	*****	*****	*****	*****	*****
046AL	2	1	8	0	1	84	4	55	29	125	0	0
	5	3	3	0	0	87	0	48	18	175	0	16
	3-	2-	5+	0	1+	3-	4+	7+	11+	50-	0	16-

PART II ARRESTS

PART II ARRESTS BY CHARGE AND AGENCY TYPE

		JUVENILE	ADULTS	GRAND TOTAL	OTHER ASSAULTS	ARSON	FORGERY	FRAUD	EMBEZZLE	STOLEN PROPERTY	VANDAL	ILLEGAL WEAPONS

RURAL	89	4	245	249	26	2	1	40	1	0	2	12
	88	13	234	247	31	0	2	1	0	0	15	8
CHANGE		9-	11+	2+	5-	2+	1-	39+	1+	0	13-	4+
SHERIFF	89	3	216	219	25	0	1	40	0	0	2	10
	88	3	182	185	24	0	0	1	0	0	11	6
CHANGE		0	34+	34+	1+	0	1+	39+	0	0	9-	4+
STATE POLICE	89	1	29	30	1	2	0	0	1	0	0	2
	88	10	52	62	7	0	2	0	0	0	4	2
CHANGE		9-	23-	32-	6-	2+	2-	0	1+	0	4-	0
MUNICIPAL	89	1	167	168	19	0	0	0	0	0	4	1
	88	22	161	183	1	5	0	0	0	0	11	1
CHANGE		21-	6+	15-	18+	5-	0	0	0	0	7-	0
GRAFTON PD	89	1	167	168	19	0	0	0	0	0	4	1
	88	22	161	183	1	5	0	0	0	0	11	1
CHANGE		21-	6+	15-	18+	5-	0	0	0	0	7-	0

TUCKER CTY	TOTAL	89	32	239	271	3	2	25	1	4	19	39
	88	9	205	214	23	0	1	52	3	0	5	40
CHANGE		23+	34+	57+	6+	3+	1+	27-	2-	4+	13+	1-

RURAL	89	32	223	255	26	3	2	25	1	4	19	39
	88	9	191	200	23	0	1	52	3	0	5	40
CHANGE		23+	32+	55+	3+	3+	1+	27-	2-	4+	14+	1-
SHERIFF	89	30	114	144	6	3	0	0	0	2	9	36
	88	4	78	82	6	0	1	19	1	0	0	37
CHANGE		26+	36+	62+	0	3+	1-	19-	1-	2+	9+	1-
STATE POLICE	89	2	109	111	20	0	2	25	1	2	10	3
	88	5	113	118	17	0	0	33	2	0	5	3
CHANGE		3-	4-	7-	3+	0	2+	8-	1-	2+	5+	0
MUNICIPAL	89	0	16	16	3	0	0	0	0	0	0	0
	88	0	14	14	0	0	0	0	0	0	1	0
CHANGE		0	2+	2+	3+	0	0	0	0	0	1-	0
PARSONS PD	89	0	16	16	3	0	0	0	0	0	0	0
	88	0	14	14	0	0	0	0	0	0	1	0
CHANGE		0	2+	2+	3+	0	0	0	0	0	1-	0

TYLER CTY	TOTAL	89	46	317	363	0	2	4	0	0	13	14
	88	97	329	426	41	1	1	5	0	2	9	25
CHANGE		51-	12-	63-	2+	1-	1+	1-	0	2-	4+	11-

RURAL	89	8	91	99	19	0	2	2	0	0	12	14
	88	8	168	176	26	1	0	4	0	2	7+	24
CHANGE		0	77-	77-	7-	1-	2+	2-	0	2-	7+	10-
SHERIFF	89	4	69	73	15	0	0	2	0	0	11	14
	88	4	155	159	25	1	0	4	0	2	5	24
CHANGE		0	86-	86-	10-	1-	0	2-	0	2-	6+	10-
STATE POLICE	89	4	22	26	4	0	2	0	0	0	1	0
	88	4	13	17	1	0	0	0	0	0	0	0
CHANGE		0	9+	9+	3+	0	2+	0	0	0	1+	0
MUNICIPAL	89	38	226	264	24	0	0	2	0	0	1	0
	88	89	161	250	15	0	1	1	0	0	4	1
CHANGE		51-	65+	14+	9+	0	1-	1+	0	0	3-	1-
PADEN CITY PD	89	0	36	36	2	0	0	0	0	0	0	0
	88	11	26	37	0	0	0	0	0	0	4	0
CHANGE		11-	10+	1-	2+	0	0	0	0	0	4-	0
SISTERSVILLE PD	89	1	42	43	10	0	0	2	0	0	1	0
	88	1	49	50	11	0	0	0	0	0	0	0
CHANGE		0	7-	7-	1-	0	0	2+	0	0	1+	0
MIDDLEBOURNE PD	89	37	148	185	12	0	0	0	0	0	0	0
	88	77	86	163	4	0	1	1	0	0	0	1
CHANGE		40-	62+	22+	8+	0	1-	1-	0	0	0	1-

UPSHUR CTY	TOTAL	89	49	888	937	2	1	363	0	2	6	18
	88	45	859	904	111	1	12	308	1	0	18	14
CHANGE		4+	29+	33+	26+	1+	11-	55+	1-	2+	12-	4+

RURAL	89	26	646	672	94	1	1	363	0	0	0	16
	88	24	656	680	97	1	12	308	1	0	0	12
CHANGE		2+	10-	8-	3-	0	11-	55+	1-	0	0	4+
SHERIFF	89	15	584	599	94	0	0	363	0	0	0	16
	88	3	544	547	97	0	5	308	0	0	0	12
CHANGE		12+	40+	52+	3-	0	5-	55+	0	0	0	4+
STATE POLICE	89	11	62	73	0	1	1	0	0	0	0	0
	88	21	112	133	0	1	7	0	1	0	0	0
CHANGE		10-	50-	60-	0	0	6-	0	1-	0	0	0
MUNICIPAL	89	23	242	265	43	1	0	0	0	2	6	2
	88	21	203	224	14	0	0	0	0	0	18	2
CHANGE		2+	39+	41+	29+	1+	0	0	0	2+	12-	0

	COML VICE	SEX OFFENSES	PART II NARCOTIC AND DRUG	GAMBLING	ARRESTS BY CHARGE FAMILY OFFENSES	DRIVING UND INFL	LIQUOR LAWS	AND AGENCY TYPE DRUNK- ENNESS	DISORD CONDUCT	VAORANCY	OTHER OFFENSES	SUSPICION	CURFEW LOITER	RUN- AWAYS
046RU	2 3-	1 2-	6 4+	0 0	1 1+	54 55 1-	4 0 4+	23 10 13+	1 0 1+	0 0 0	73 109 36-	0 0 0	0 0 0	0 6-
046SD	0 0 0	1 2 1-	6 2 4+	0 0 0	1 0 1+	41 36 5+	4 0 4+	23 7 16+	1 0 1+	0 0 0	64 96 32-	0 0 0	0 0 0	0 0 0
046SP	2 5 3-	0 1 1-	0 0 0	0 0 0	0 0 0	13 19 6-	0 0 0	0 3 3-	0 0 0	0 0 0	9 13 7-	0 0 0	0 0 0	0 6- 6-
046ZZ	0 0 0	0 0 0	2 1 1+	0 0 0	0 0 0	30 32 2-	0 0 0	32 38 6-	28 18 10+	0 0 0	52 66 14-	0 0 0	0 0 0	0 10 10-
04601	0 0 0	0 0 0	2 1 1+	0 0 0	0 0 0	30 32 2-	0 0 0	32 38 6-	28 18 10+	0 0 0	52 66 14-	0 0 0	0 0 0	0 10 10-
047AL	0 0 0	3 1 2+	5 0 5+	0 0 0	7 2 5+	43 23 20+	1 1 0	60 22 38+	0 3 3-	0 0 0	26 33 7-	0 0 0	0 0 0	4 4 0
047RU	0 0 0	3 1 2+	5 0 5+	0 0 0	7 2 5+	40 20 20+	1 1 0	52 15 37+	0 0 0	0 0 0	24 33 9-	0 0 0	0 0 0	4 4 0
047SD	0 0 0	0 0 0	3 0 3+	0 0 0	6 0 6+	23 4 19+	1 1 0	44 9 35+	0 0 0	0 0 0	7 0 7+	0 0 0	0 0 0	4 4 0
047SP	0 0 0	3 1 2+	2 0 2+	0 0 0	1 2 1-	17 16 1+	0 0 0	8 6 2+	0 0 0	0 0 0	17 33 16-	0 0 0	0 0 0	0 0 0
047ZZ	0 0 0	0 0 0	0 0 0	0 0 0	0 0 0	3 0 0	0 0 0	8 7 1+	0 3 3-	0 0 0	2 0 2+	0 0 0	0 0 0	0 0 0
04701	0 0 0	0 0 0	0 0 0	0 0 0	0 0 0	3 3 0	0 0 0	8 7 1+	0 3 3-	0 0 0	2 0 2+	0 0 0	0 0 0	0 0 0
048AL	0 1- 1-	1 5 4-	17 10 7+	0 0 0	0 0 0	58 48 10+	19 17 2+	99 100 1-	37 37 0	0 2- 2-	43 79 36-	0 0 0	7 40 33-	6 3 3+
048RU	0 1- 1-	0 5 5-	6 5 1+	0 0 0	0 0 0	13 23 10-	0 0 0	10 24 14-	3 1 2+	0 0 0	18 55 37-	0 0 0	0 0 0	0 0 0
048SD	0 0 0	0 1 1-	4 4 0	0 0 0	0 0 0	4 18 14-	0 0 0	7 24 17-	0 0 1-	0 0 0	16 50 34-	0 0 0	0 0 0	0 0 0
048SP	0 1 1-	0 4 4-	2 1 1+	0 0 0	0 0 0	9 5 4+	0 0 0	3 0 3+	3 0 3+	0 0 0	2 5 3-	0 0 0	0 0 0	0 0 0
048ZZ	0 0 0	1 0 1+	11 5 6+	0 0 0	0 0 0	45 25 20+	19 17 2+	89 76 13+	34 36 2-	0 2- 2-	25 24 1+	0 0 0	7 40 33-	6 3 3+
04801	0 0 0	0 0 0	0 0 0	0 0 0	0 0 0	13 8 5+	0 0 0	11 3 8+	5 5 0	0 0 0	5 17 12-	0 0 0	0 0 0	0 0 0
04802	0 0 0	1 0 1+	0 1 1-	0 0 0	0 0 0	1 2 1-	1 2 1-	18 19 1-	6 9 3-	0 0 0	2 5 3-	0 0 0	0 0 0	1 1 0
04803	0 0 0	0 0 0	11 4 7+	0 0 0	0 0 0	31 15 16+	18 15 5+	60 54 6+	23 22 1+	0 2- 2-	18 2 16+	0 0 0	7 40 33-	5 2 3+
049AL	0 0 0	2 1 1+	11 7 4+	0 0 0	3 1 2+	75 81 6-	0 0 0	148 110 38+	17 17 0	0 0 0	144 219 75-	0 0 0	0 0 0	8 3 5+
049RU	0 0 0	1 0 1+	5 6 1-	0 0 0	0 1 1-	49 41 8+	0 0 0	35 36 1-	1 0 1+	0 0 0	98 162 64-	0 0 0	0 0 0	8 5 5+
049SD	0 0 0	0 0 0	0 2 2-	0 0 0	0 0 0	26 14 12+	0 0 0	25 23 2+	0 0 0	0 0 0	69 84 15-	0 0 0	0 0 0	6 2 4+
049SP	0 0 0	1 0 1+	5 4 1+	0 0 0	0 1 1-	23 27 4-	0 0 0	10 13 3-	1 0 1+	0 0 0	29 78 49-	0 0 0	0 0 0	2 1 1+
049ZZ	0 0 0	1 1 0	6 1 5+	0 0 0	3 0 3+	26 40 14-	0 0 0	113 74 39+	16 17 1-	0 0 0	46 57 11-	0 0 0	0 0 0	0 0 0

PART II ARRESTS

PART II ARRESTS BY CHARGE AND AGENCY TYPE
JUVENILE ADULTS GRAND OTHER
TOTAL ASSAULTS

ARSON FORGERY FRAUD EMBEZZLE STOLEN VANDAL ILLEGAL
PROPERTY WEAPONS

BUCKHANNON PD	89	23	242	265	43	1	0	0	0	2	6	2
	88	21	203	224	14	0	0	0	0	0	18	2
CHANGE		2+	39+	41+	29+	1+	0	0	0	2+	12-	0
*****	*****	*****	*****	*****	*****	*****	*****	*****	*****	*****	*****	*****
HAYNE CTY TOTAL	89	48	1543	1591	179	3	16	96	4	10	31	28
	88	42	1410	1452	168	16	15	74	4	22	33	36
CHANGE		6+	133+	139+	11+	13-	1+	22+	0	12-	2-	8-
*****	*****	*****	*****	*****	*****	*****	*****	*****	*****	*****	*****	*****
RURAL	89	29	1162	1191	173	3	14	96	4	9	25	28
	88	39	1037	1076	165	16	15	74	4	22	33	35
CHANGE		10-	123+	115+	8+	13-	1-	22+	0	13-	8-	7-
SHERIFF	89	25	1010	1035	143	1	5	88	2	4	19	26
	88	17	801	818	116	11	5	73	0	10	22	26
CHANGE		8+	209+	217+	27+	10-	0	15+	2+	6-	3-	0
STATE POLICE	89	4	152	156	30	2	9	8	2	5	6	2
	88	22	236	258	49	5	10	1	4	12	11	9
CHANGE		18-	84-	102-	19-	3-	1-	7+	2-	7-	5-	7-
MUNICIPAL	89	19	381	400	6	0	2	0	0	1	6	0
	88	3	373	376	3	0	0	0	0	0	0	1
CHANGE		16+	8+	24+	3+	0	2+	0	0	1+	6+	1-
CEREDO PD	89	0	97	97	3	0	0	0	0	0	0	0
	88	2	148	150	2	0	0	0	0	0	0	1
CHANGE		2-	51-	53-	1+	0	0	0	0	0	0	1-
KENOVA PD	89	7	256	263	3	0	2	0	0	1	6	0
	88	0	200	200	1	0	0	0	0	0	0	0
CHANGE		7+	56+	63+	2+	0	2+	0	0	1+	6+	0
HAYNE PD	89	12	28	40	0	0	0	0	0	0	0	0
	88	1	25	26	0	0	0	0	0	0	0	0
CHANGE		11+	3+	14+	0	0	0	0	0	0	0	0
FORT GAY PD	89	0	0	0	0	0	0	0	0	0	0	0
	88	0	0	0	0	0	0	0	0	0	0	0
CHANGE		0	0	0	0	0	0	0	0	0	0	0
*****	*****	*****	*****	*****	*****	*****	*****	*****	*****	*****	*****	*****
WEBSTER CTY TOTAL	89	25	145	170	26	0	0	5	0	10	18	33
	88	8	124	132	32	2	1	0	1	1	2	21
CHANGE		17+	21+	38+	6-	2-	1-	5+	1-	9+	16+	12+
*****	*****	*****	*****	*****	*****	*****	*****	*****	*****	*****	*****	*****
RURAL	89	25	145	170	26	0	0	5	0	10	18	33
	88	8	124	132	32	2	1	0	1	1	2	21
CHANGE		17+	21+	38+	6-	2-	1-	5+	1-	9+	16+	12+
SHERIFF	89	4	89	93	17	0	5	0	0	0	1	30
	88	0	75	75	21	0	0	0	0	0	0	19
CHANGE		4+	14+	18+	4-	0	5+	9	0	0	1+	11+
STATE POLICE	89	21	56	77	9	0	0	0	0	10	17	3
	88	8	49	57	11	2	1	0	1	1	2	2
CHANGE		13+	7+	20+	2-	2-	1-	0	1-	9+	15+	1+
MUNICIPAL	89	0	0	0	0	0	0	0	0	0	0	0
	88	0	0	0	0	0	0	0	0	0	0	0
CHANGE		0	0	0	0	0	0	0	0	0	0	0
WEBSTER SPRINGS PD	89	0	0	0	0	0	0	0	0	0	0	0
	88	0	0	0	0	0	0	0	0	0	0	0
CHANGE		0	0	0	0	0	0	0	0	0	0	0
*****	*****	*****	*****	*****	*****	*****	*****	*****	*****	*****	*****	*****
NETZEL CTY TOTAL	89	28	144	172	6	0	3	3	0	2	3	6
	88	29	236	265	8	0	3	2	0	2	1	11
CHANGE		1-	92-	93-	2-	0	0	1+	0	0	2+	5-
*****	*****	*****	*****	*****	*****	*****	*****	*****	*****	*****	*****	*****
RURAL	89	8	62	70	5	0	1	3	0	2	0	5
	88	3	76	79	4	0	2	0	0	1	1	6
CHANGE		5+	14-	9-	1+	0	1-	1+	0	1+	1-	1-
SHERIFF	89	3	34	37	3	0	0	0	0	0	0	5
	88	2	24	26	2	0	0	0	0	1	0	6
CHANGE		1+	10+	11+	1+	0	0	0	0	1-	0	1-
STATE POLICE	89	5	28	33	2	0	1	3	0	2	0	0
	88	1	52	53	2	0	2	2	0	0	1	0
CHANGE		4+	24-	20-	0	0	1-	1+	0	2+	1-	0
MUNICIPAL	89	20	82	102	1	0	2	0	0	0	3	1
	88	26	160	186	4	0	1	0	0	1	0	5
CHANGE		6-	78-	84-	3-	0	1+	0	0	1-	3+	4-
NEW MARTINSVILLE PD	89	20	82	102	1	0	2	0	0	0	3	1
	88	26	160	186	4	0	1	0	0	1	0	5
CHANGE		6-	78-	84-	3-	0	1+	0	0	1-	3+	4-
*****	*****	*****	*****	*****	*****	*****	*****	*****	*****	*****	*****	*****
HIRT CTY TOTAL	89	3	89	92	6	5	0	11	0	0	0	23
	88	9	121	130	11	2	0	7	0	0	2	29
CHANGE		6-	32-	38-	5-	3+	0	4+	0	0	2-	6-
*****	*****	*****	*****	*****	*****	*****	*****	*****	*****	*****	*****	*****
RURAL	89	3	89	92	6	5	0	11	0	0	0	23
	88	9	121	130	11	2	0	7	0	0	2	29
CHANGE		6-	32-	38-	5-	3+	0	4+	0	0	2-	6-

	COML VICE	SEX OFFENSES	PART II NARCOTIC GAMBLING AND DRUG	ARRESTS BY CHARGE FAMILY DRIVING OFFENSES UND INFL	AND AGENCY TYPE LIQUOR LAWS DRUNK- ENNESS	DISORD CONDUCT	VAGRANCY	OTHER OFFENSES	SUSPICION	CURFEW LOITER	RUN- AWAYS		
04901	0 0 0	1 1 0	6 1 5+	0 0 0	3 0 3+	26 40 14-	0 0 0	113 74 39+	16 17 1-	0 0 0	46 57 11-	0 0 0	0 0 0
*****	*****	*****	*****	*****	*****	*****	*****	*****	*****	*****	*****	*****	*****
050AL	0 0 0	2 1 1+	39 40 1-	3 0 3+	3 6 3-	412 319 93+	5 0 5+	505 451 54+	40 22 18+	0 0 0	209 234 25-	0 0 0	6 9 3-
*****	*****	*****	*****	*****	*****	*****	*****	*****	*****	*****	*****	*****	*****
050RU	0 0 0	1 1 0	34 30 4+	3 0 3+	3 6 3-	283 176 107+	4 0 4+	357 317 40+	0 0 0	0 0 0	149 173 24-	0 0 0	5 7 2-
050SO	0 0 0	0 0 0	29 19 10+	3 0 3+	3 1 2+	258 150 108+	4 0 4+	313 265 48+	0 0 0	0 0 0	132 114 18+	0 0 0	5 6 1-
050SP	0 0 0	1 1 0	5 11 6-	0 0 0	0 5 5-	25 26 1-	0 0 0	44 52 8-	0 0 0	0 0 0	17 59 42-	0 0 0	0 2 1-
050ZZ	0 0 0	1 0 1+	5 10 5-	0 0 0	0 0 0	129 143 14-	1 0 1+	148 134 14+	40 22 18+	0 0 0	60 61 1-	0 0 0	1 2 1-
05001	0 0 0	1 0 1+	1 2 1-	0 0 0	0 0 0	39 76 37-	0 0 0	29 42 13-	20 16 4+	0 0 0	4 9 5-	0 0 0	0 2 2-
05002	0 0 0	0 0 0	4 8 4-	0 0 0	0 0 0	87 61 26+	0 0 0	86 73 13+	17 5 12+	0 0 0	56 52 4+	0 0 0	1 0 1+
05003	0 0 0	0 0 0	0 0 0	0 0 0	0 0 0	3 6 3-	1 0 1+	33 19 14+	3 1 2+	0 0 0	0 0 0	0 0 0	0 0 0
05004	0 0 0	0 0 0	0 0 0	0 0 0	0 0 0	0 0 0	0 0 0	0 0 0	0 0 0	0 0 0	0 0 0	0 0 0	0 0 0
*****	*****	*****	*****	*****	*****	*****	*****	*****	*****	*****	*****	*****	*****
051AL	0 0 0	6 1 5+	13 1 12+	0 0 0	0 2 2-	14 33 19-	0 0 0	10 11 1-	0 2 2-	0 0 0	35 20 15+	0 0 0	0 2 2-
*****	*****	*****	*****	*****	*****	*****	*****	*****	*****	*****	*****	*****	*****
051RU	0 0 0	6 1 5+	13 1 12+	0 0 0	0 2 2-	14 33 19-	0 0 0	10 11 1-	0 2 2-	0 0 0	35 20 15+	0 0 0	0 2 2-
051SO	0 0 0	6 1 5+	7 0 7+	0 0 0	0 0 0	4 13 9-	0 0 0	0 1 1-	0 0 0	0 0 0	23 20 3+	0 0 0	0 0 0
051SP	0 0 0	0 0 0	6 1 5+	0 0 0	0 2 2-	10 20 10-	0 0 0	10 10 0	0 2 2-	0 0 0	12 0 12+	0 0 0	0 2 2-
051ZZ	0 0 0	0 0 0	0 0 0	0 0 0	0 0 0	0 0 0	0 0 0	0 0 0	0 0 0	0 0 0	0 0 0	0 0 0	0 0 0
05101	0 0 0	0 0 0	0 0 0	0 0 0	0 0 0	0 0 0	0 0 0	0 0 0	0 0 0	0 0 0	0 0 0	0 0 0	0 0 0
*****	*****	*****	*****	*****	*****	*****	*****	*****	*****	*****	*****	*****	*****
052AL	0 0 0	2 4 2-	1 1 0	0 2 2-	0 1 1-	80 87 7-	2 33 31-	21 30 9-	20 24 4-	0 0 0	23 56 33-	0 0 0	0 0 0
*****	*****	*****	*****	*****	*****	*****	*****	*****	*****	*****	*****	*****	*****
052RU	0 0 0	2 1 1+	1 0 1+	0 2 2-	0 1 1-	39 32 7+	0 1 1-	0 13 13-	0 1 1-	0 0 0	12 12 0	0 0 0	0 0 0
052SO	0 0 0	0 0 0	0 0 0	0 0 0	0 1 1-	23 4 19+	0 0 0	0 1 1-	0 1 1-	0 0 0	6 10 4-	0 0 0	0 0 0
052SP	0 0 0	2 1 1+	1 0 1+	0 2 2-	0 0 0	16 28 12-	0 1 1-	0 12 12-	0 0 0	0 0 0	6 2 4+	0 0 0	0 0 0
052ZZ	0 0 0	0 3 3-	0 1 1-	0 0 0	0 0 0	41 55 14-	2 32 30-	21 17 4+	20 23 3-	0 0 0	11 44 33-	0 0 0	0 0 0
05202	0 0 0	0 3 3-	0 1 1-	0 0 0	0 0 0	41 55 14-	2 32 30-	21 17 4+	20 23 3-	0 0 0	11 44 33-	0 0 0	0 0 0
*****	*****	*****	*****	*****	*****	*****	*****	*****	*****	*****	*****	*****	*****
053AL	0 0 0	0 1 1-	0 5 5-	0 0 0	0 0 0	5 13 8-	3 5 2-	8 14 6-	0 1 1-	0 0 0	30 40 10-	0 0 0	1 0 1+
*****	*****	*****	*****	*****	*****	*****	*****	*****	*****	*****	*****	*****	*****
053RU	0 0 0	0 1 1-	0 5 5-	0 0 0	0 0 0	5 13 8-	3 5 2-	8 14 6-	0 1 1-	0 0 0	30 40 10-	0 0 0	1 0 1+

PART II ARRESTS

PART II ARRESTS BY CHARGE AND AGENCY TYPE

		JUVENILE	ADULTS	GRAND TOTAL	OTHER ASSAULTS	ARSON	FORGERY	FRAUD	EMBEZZLE	STOLEN PROPERTY	VANDAL	ILLEGAL WEAPONS
SHERIFF	89	1	49	50	4	3	0	0	0	0	0	22
	88	0	71	71	3	0	0	0	0	0	0	26
CHANGE		1+	22-	21-	1+	3+		0	0	0	0	4-
STATE POLICE	89	2	40	42	2	2	0	11	0	0	0	1
	88	9	50	59	8	2	0	7	0	0	2	3
CHANGE		7-	10-	17-	6-	0	0	4+	0	0	2-	2-

HOOD CTY	TOTAL	89	394	1555	1949	405	11	13	204	1	12	66
	88	241	1834	2075	311	9	9	217	3	12	129	44
CHANGE		153+	279-	126-	94+	2+	4+	13-	2-	0	1+	22+

RURAL	89	7	619	626	194	2	2	152	1	0	31	48
	88	25	642	667	148	1	4	145	1	7	19	21
CHANGE		18-	23-	41-	46+	1+	2-	7+	0	7-	12+	27+
SHERIFF	89	1	552	553	191	0	1	152	0	0	29	45
	88	0	502	502	143	1	4	143	1	0	19	18
CHANGE		1+	50+	51+	48+	1-	3-	9+	1-	0	10+	27+
STATE POLICE	89	6	67	73	3	2	1	0	1	0	2	3
	88	25	140	165	5	0	0	72	2	7	0	3
CHANGE		19-	73-	92-	2-	2+	1+	2-	1+	7-	2+	0
MUNICIPAL	89	387	936	1323	211	9	11	52	0	12	99	18
	88	216	1192	1408	163	8	5	72	2	5	110	23
CHANGE		171+	256-	85-	48+	1+	6+	20-	2-	7+	11-	5-
PARKERSBURG PD	89	358	849	1207	201	9	10	47	0	8	97	17
	88	195	1054	1249	155	8	4	70	2	4	107	21
CHANGE		163+	205-	42-	46+	1+	6+	23-	2-	4+	10-	4-
VIENNA PD	89	28	82	110	10	0	1	5	0	4	2	1
	88	18	122	140	6	0	1	2	0	1	3	2
CHANGE		10+	40-	30-	4+	0	0	3+	0	3+	1-	1-
WILLIAMSTOWN PD	89	1	5	6	0	0	0	0	0	0	0	0
	88	3	16	19	2	0	0	0	0	0	0	0
CHANGE		2-	11-	13-	2-	0	0	0	0	0	0	0

WYOMING CTY	TOTAL	89	38	478	516	64	2	13	7	2	3	8
	88	50	436	486	95	0	23	13	3	19	29	41
CHANGE		12-	42+	30+	29-	2+	10-	6-	1-	16-	29-	33-

RURAL	89	11	239	250	57	2	12	7	2	3	0	7
	88	20	317	337	81	0	14	13	3	11	26	33
CHANGE		9-	78-	87-	24-	2+	2-	6-	1-	8-	26-	26-
SHERIFF	89	7	150	157	51	1	0	5	0	3	0	6
	88	1	213	214	71	0	4	10	0	4	23	29
CHANGE		6+	63-	57-	20-	1+	4-	7-	0	1-	23-	23-
STATE POLICE	89	4	89	93	6	1	12	4	2	0	0	1
	88	19	104	123	10	0	10	3	3	7	3	4
CHANGE		15-	15-	30-	4-	1+	2+	1+	1-	7-	3-	3-
MUNICIPAL	89	27	239	266	9	0	1	0	0	0	0	1
	88	30	119	149	14	0	9	0	0	8	3	8
CHANGE		3-	120+	117+	5-	0	8-	0	0	8-	3-	7-
MULLENS PD	89	17	84	101	0	0	0	0	0	0	0	0
	88	8	26	34	0	0	1	0	0	2	0	5
CHANGE		9+	58+	67+	0	0	1-	0	0	2-	0	5-
PINEVILLE PD	89	1	68	69	6	0	0	0	0	0	0	1
	88	4	29	33	7	0	0	0	0	4	1	0
CHANGE		3-	39+	36+	1-	0	0	0	0	4-	1-	1+
OCEANA PD	89	9	87	96	3	0	1	0	0	0	0	0
	88	18	64	82	7	0	8	0	0	2	2	3
CHANGE		9-	23+	14+	4-	0	7-	0	0	2-	2-	3-

	COML VICE	SEX OFFENSES	PART II NARCOTIC GAMBLING AND DRUG		ARRESTS BY CHARGE FAMILY DRIVING OFFENSES UND INFL		AND AGENCY TYPE LIQUOR LANS	DRUNK- ENNESS	DISORD CONDUCT	VAGRANCY	OTHER OFFENSES	SUSPICION	CURFEW LOITER	RUN- AWAYS
053SD	0 0 0	0 0 0	0 3- 0	0 0 0	0 0 0	5 2 3+	0 5- 5-	2 0 2+	0 0 0	0 0 0	14 32 18-	0 0 0	0 0 0	0 0 0
053SP	0 0 0	0 1- 0	0 2- 0	0 0 0	0 0 0	0 11 11-	3 0 3+	6 14 8-	0 1 1-	0 0 0	16 8 8+	0 0 0	0 0 0	1 0 1+
*****	*****	*****	*****	*****	*****	*****	*****	*****	*****	*****	*****	*****	*****	*****
054AL	5 0 5+	15 31 16-	30 17 13+	0 0 0	3 2 1+	187 231 44-	94 136 42-	359 354 5+	8 5 3+	0 0 0	276 499 223-	0 0 0	0 3 3-	130 63 67+
*****	*****	*****	*****	*****	*****	*****	*****	*****	*****	*****	*****	*****	*****	*****
054RU	0 0 0	2 3 1-	3 7 4-	0 0 0	2 1 1+	36 64 28-	0 0 0	26 38 12-	1 0 1+	0 0 0	124 194 70-	0 0 0	0 0 0	2 14 12-
054SO	0 0 0	0 1 1-	2 1+ 0	0 0 0	1 0 1+	18 26 8-	0 0 0	12 3 9+	0 0 0	0 0 0	102 142 40-	0 0 0	0 0 0	0 0 0
054SP	0 0 0	2 0 0	1 5- 0	0 0 0	1 1 0	18 38 20-	0 0 0	14 35 21-	1 0 1+	0 0 0	22 52 30-	0 0 0	0 0 0	2 14 12-
054ZZ	5 0 5+	13 28 15-	27 10 17+	0 0 0	1 1 0	151 167 16-	94 136 42-	333 316 17+	7 5 2+	0 0 0	152 305 153-	0 0 0	0 3 3-	128 49 79+
05401	5 0 5+	11 19 8-	26 9 17+	0 0 0	0 0 0	110 84 26+	94 136 42-	314 285 29+	4 5 1-	0 0 0	141 289 148-	0 0 0	0 3 3-	113 48 65+
05402	0 0 0	0 9- 0	1 0 0	0 0 0	0 1 1-	41 66 25-	0 0 0	19 31 12-	1 0 1+	0 0 0	11 16 5-	0 0 0	0 0 0	14 1 13+
05403	0 0 0	2 0 2+	0 0 0	0 0 0	1 0 1+	0 17 17-	0 0 0	0 0 0	2 0 2+	0 0 0	0 0 0	0 0 0	0 0 0	1 0 1+
*****	*****	*****	*****	*****	*****	*****	*****	*****	*****	*****	*****	*****	*****	*****
055AL	0 0 0	3 3 0	23 25 2-	0 0 0	1 1 0	118 101 17+	65 47 59+	72 47 25+	26 13 13+	0 0 0	92 67 25+	0 0 0	0 0 0	6 0 6+
*****	*****	*****	*****	*****	*****	*****	*****	*****	*****	*****	*****	*****	*****	*****
055RU	0 0 0	3 2 1+	19 21 2-	0 0 0	1 0 0	91 60 9-	0 0 0	6 15 9-	1 2 1-	0 0 0	74 55 19+	0 0 0	0 0 0	5 5 5+
055SO	0 0 0	3 0 3+	4 4 0	0 0 0	0 0 0	20 27 7-	0 0 0	3 6 3-	1 0 1+	0 0 0	57 34 21+	0 0 0	0 0 0	5 0 5+
055SP	0 0 0	0 2 2-	15 17 2-	0 0 0	1 1 0	31 33 2-	0 0 0	3 9 6-	0 2 2-	0 0 0	17 19 2-	0 0 0	0 0 0	0 0 0
055ZZ	0 0 0	0 1 1-	4 4 0	0 0 0	0 0 0	67 41 26+	65 6 59+	66 32 34+	25 11 14+	0 0 0	18 12 6+	0 0 0	0 9 9+	1 0 1+
05501	0 0 0	0 0 0	0 0 0	0 0 0	0 0 0	3 4 1-	65 6 59+	17 8 9+	15 8 7+	0 0 0	0 0 0	0 0 0	0 0 0	1 0 1+
05502	0 0 0	0 1 1-	4 2 2+	0 0 0	0 0 0	38 6 32+	0 0 0	15 8 7+	0 0 0	0 0 0	5 4 1+	0 0 0	0 0 0	0 0 0
05503	0 0 0	0 0 0	0 2 2-	0 0 0	0 0 0	26 31 5-	0 0 0	34 16 18+	10 3 7+	0 0 0	13 8 5+	0 0 0	0 9 9+	0 0 0

ARSON 1989

Crime Clock - 1 Arson every 15 hours, 59 minutes

DEFINITION

The offense of arson is defined by the National Uniform Crime Reporting (UCR) Program to include any willful or malicious burning or attempts to burn, with or without intent to defraud, a dwelling house, public building, motor vehicle or aircraft, personal property of another, etc.

Early in 1979, in accordance with the FBI-UCR Program, the West Virginia UCR Program began collecting arson data submitted by the UCR contributing agencies.

Reported Arson offenses during 1989 show 548 offenses with estimated property loss of \$11,070,587. 1988 figures reported 582 arson offenses with property loss estimated at \$6,678,811. The number of offenses decreased 5.8% while the estimated property loss increased 65.8%

Law enforcement agencies cleared 124 arson offenses during 1989 for a clearance rate of 22.6%.

ESTIMATED PROPERTY DAMAGE

	1989	1988	% CHANGE
TOTAL	\$11,070,587	\$6,678,811	+65.8%
STRUCTURAL	9,602,369	5,950,409	+61.4%
MOBILE	1,388,828	724,230	+91.8%
OTHER	79,390	4,172	+1802.9%

OFFENSES

	1989	1988	% CHANGE
TOTAL	548 (100%)	582 (100%)	-5.8%
STRUCTURAL	361 (65.9%)	407 (69.9%)	-11.3%
MOBILE	142 (25.9%)	139 (23.9%)	+2.2%
OTHER	45 (8.2%)	36 (6.2%)	+25.0%

YEAR	OFFENSES	% CHANGE
1980	1032	
1981	735	-28.8%
1982	709	-3.5%
1983	533	-24.8%
1984	655	+22.8%
1985	639	-2.4%
1986	635	-0.6%
1987	447	-29.6%
1988	582	+30.2%
1989	548	-5.8%

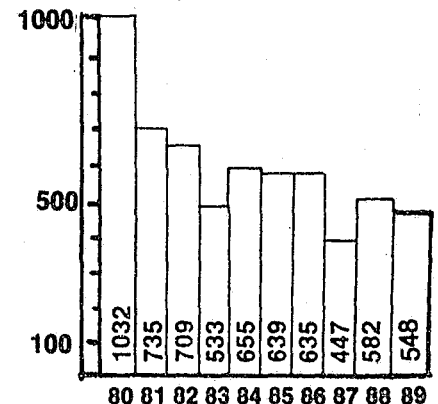

ARSON 1989

1 PROPERTY CLASSIFICATION		2 Offenses Reported or Known to Police (Include Unfounded and Attempts)	3 Unfounded, i. e. False or Baseless Complaints	4 Number of Actual Offenses (Column 2 Minus Column 3 Include Attempts)	5 Total Offenses Cleared by Arrest or Exceptional Means (Include Column 6)	6 Number of Clearances Involving Only Persons Under 18 Years of Age	7 Offenses Where Structures Uninhabited Abandoned, or not Normally In Use	8 Estimated Value of Property Damage
S T R U C T U R A L	A Single Occupancy Residential: Houses, Townhouses, Duplexes, etc.	200	10	190	51	11	58	\$ 2,398,770
	B Other Residential: Apartments, Tenements, Flats, Hotels, Motels, Inns, Dormitories, Boarding Houses, etc.	49	1	48	11	3	4	\$ 271,805
	C Storage: Barns, Garages, Warehouses, etc.	43		43	10	4	15	\$ 954,313
	D Industrial / Manufacturing	4		4				\$ 3,667,500
	E Other Commercial: Stores, Restaurants, Offices, etc.	41	2	39	5		3	\$ 1,959,161
	F Community/Public: Churches, Jails, Schools, Colleges, Hospitals, etc.	13		13	6	5	1	\$ 219,420
	G All Other Structure: Out Buildings, Monuments, Buildings Under Construction, etc.	24		24	5		6	\$ 131,400
	TOTAL STRUCTURE	374	13	361	88	23	87	\$ 9,602,369
M O B I L E	H Motor Vehicles: Automobiles, Trucks, Buses, Motorcycles, etc.: UCR Definition	125	4	121	21			\$ 651,910
	I Other Mobile Property: Trailers, Recreational Vehicles, Airplanes, Boats, etc.	21		21	4	3		\$ 736,918
	TOTAL MOBILE	146	4	142	25	3		\$ 1,388,828
J TOTAL OTHER Crops, Timber, Fences, Signs, etc.		46	1	45	11	5		\$ 79,390
GRAND TOTAL		566	18	548	124	31	87	\$ 11,070,587

DOMESTIC VIOLENCE

The increasing incidence of abuse between family members prompted the enactment of House Bill 802. This bill mandated the collection of domestic violence. Information on spouses, persons living as spouses, persons who formerly resided as spouses, parents, children and stepchildren, or other persons related by blood or marriage is collected.

Abuse: The occurrence of one or more of the following acts between family or household members who reside together or who formerly resided together.

1. Attempting to cause or intentionally, knowingly or recklessly causing bodily injury with or without a dangerous or deadly weapon.
2. Placing, by physical menace, another in fear or imminent serious bodily injury.
3. Sexually abusing a person under the age of 18 years.

The following information on Domestic Violence is in compliance with State Code 48-24.9. Collecting the information on Domestic Violence began on July 1, 1981.

Law enforcement agencies reported they received a total of 2,565 complaints on Domestic Violence for 1989. This represented a 66.0% increase over the 1988 figure of 1,505. They investigated 2,252 (87.8%) of these complaints. Of the **complainants who were victims**, 203 (9.7%) were male, 1,895 (90.3%) female, and 670 (26.1%) of them had filed a previous complaint. **Repeated Abuse Victims** suffered 1 Homicide, 487 Simple Assaults and 15 Felonious Assaults. Protection Orders were violated in 11 (0.4%) cases.

Victim
2240 Females (87.4%)
324 Males (12.6%)

Offender
266 Females (10.4%)
2290 Males (89.6%)

Weapons Used
Hands/Fists 1763 (84.1%)
Guns 105 (5.0%)
Clubs 150 (7.1%)
Knives 79 (3.8%)

Extent of Abuse
Simple Assault 1811 (70.2%)
Felonious Assault 86 (3.4%)
Homicide 16 (0.6%)
Other 666 (25.8%)

Action Taken On Total Complaints
Arrest 336 (13.2%)
Referred 1436 (56.2%)
Other 783 (30.6%)

The average offenders age was 32, while the youngest was 11 and the oldest was 82.
Average victim age was 30, the youngest was a less than one year old, and the oldest was 89.

Average response time was 22.2 minutes.

Relationships Victim To Offender

Wife	1435 (58.7%)
Common Law Wife	393 (15.5%)
Ex-Wife	144 (5.7%)
Husband	110 (4.3%)
Mother	107 (4.2%)
Daughter	59 (2.3%)
Brother	37 (1.5%)
Stepdaughter	18 (0.7%)
Father	39 (1.5%)
Sister	48 (1.9%)
Son	45 (1.8%)
In-Law	22 (0.9%)
Ex-Husband	11 (0.4%)
Stepson	13 (0.5%)
Niece	9 (0.4%)
Stepfather	11 (0.4%)
Uncle	1 (0.1%)
Ex-Common Law Wife	6 (0.2%)
Stepmother	2 (0.1%)
Grandmother	6 (0.2%)
Grandfather	1 (0.1%)
Granddaughter	2 (0.1%)
Other Family	1 (0.1%)
Aunt	1 (0.1%)
Nephew	4 (0.2%)
Cousin	3 (0.1%)
Grandson	3 (0.1%)
Ex-Common Law Husband	2 (0.1%)

Day of Week

Sunday	433 (16.9%)
Monday	347 (13.5%)
Tuesday	365 (14.2%)
Wednesday	328 (12.8%)
Thursday	362 (14.1%)
Friday	308 (12.0%)
Saturday	422 (16.5%)

Month

January	163 (6.4%)
February	137 (5.3%)
March	148 (5.8%)
April	153 (6.0%)
May	145 (5.7%)
June	244 (9.5%)
July	310 (12.1%)
August	284 (11.1%)
September	260 (10.1%)
October	260 (10.1%)
November	235 (9.2%)
December	226 (8.8%)



**CHILD ABUSE CASES FROM HUMAN SERVICES
JANUARY THROUGH DECEMBER 1989**

MONTH	MONTH SUB*	MONTH UNSUB**	PENDING SUB*	PENDING UNSUB**	TOTAL SUB*	TOTAL UNSUB**	TOTAL	REFERRALS CLEARED***
JAN	86	163	44	200	130	363	493	996
FEB	61	144	49	190	110	334	444	1015
MAR	82	148	73	216	155	364	519	1159
APR	83	180	84	196	167	376	543	1145
MAY	85	163	73	226	158	389	547	1102
JUNE	78	175	78	251	156	426	582	1208
JULY	55	134	60	241	115	375	490	1115
AUG	59	184	57	237	116	421	537	1167
SEPT	54	139	51	277	105	416	521	1077
OCT	90	173	55	299	145	472	617	1286
NOV	71	141	43	146	114	287	401	851
DEC	47	84	68	230	115	314	429	894
TOTAL	851	1828	735	2709	1586	4537	6123	13015

	1989	1988	% Change
Total Cleared	13,240	13,015	-1.70%
Reported as Child Abuse	6,367	6,123	-3.83%
Substantiated as Child Abuse	1,769	1,586	-10.34%

State Code 48-2A-9 requires the West Virginia Department of Human Services to report to the Department of Public Safety, instances of **child abuse** not otherwise reported to any other law-enforcement agency.

- *Includes child neglect
- *Sub-Substantiated
- *Unsub-Unsubstantiated

DOMESTIC VIOLENCE 1989

AGENCY ID	TOTAL COMPL	TOTAL INVEST	*****COMPLAINANT INFO*****				PRIOR COMPL	*****EXTENT OF ABUSE*****				*****ACTION TAKEN*****			PROT VIOL
			MALE	FEMALE	VICTIM	REPEAT		*SIM *ASS	FEL ASS	HOMICIDE	OTH*	*ARREST	REFER	OTH*	
SP BERKELEY SPRINGS	15	14	3	12	13	4	6	14		1		7	7	1	
SP CHARLES TOWN	8	5		8	8		1	8				1	7		
SP ELKINS	18	18	4	14	16	3	8	15				8	3	7	
SP FRANKLIN	22	20	3	19	17	7	13	11	2		1	8	10	4	
SP GLENVILLE	4	2		4	4	2	1	2			2		3	1	
SP GRAFTON	1	1		1	1			1						1	
SP HINTON	1	1		1	1	1	1	1				1			
SP KEYSER	13	11	2	11	10	5	7	8			5	1	9	4	1
SP LOGAN	25			25	25			24			3				
SP MARLINTON	7	7	1	6	7	1		3			4		2	5	
SP MARTINSBURG	35	25	5	30	12		1	30			5	3	25	6	
SP MORGANTOWN	1	1		1	1						1			1	
SP PARKERSBURG	59	34	17	42	29	2		41	2		17		40	12	
SP PHILIPPI	1	1		1	1			1						1	
SP PRINCETON	9	1		9	9			2			6			1	
SP RICHWOOD	2	2	1	1	1			2				2			
SP WHEELING	2	2	1	1	2			1			1			1	
SP WELLSBURG	1			1	1										
SP WILLIAMSON	6	6	1	4	4				3	2	1	3		3	
SP WINFIELD	1	1		1	1	1		1				1			
SP CROSS LANES	1	1		1	1	1		1					1		
SP HUNDRED	1	1		1	1				1			1			
PD PHILIPPI	5	5		5	5	1	1	3			2	1	4		
SO BERKELEY CO	7	7		7	6	2		3	1		3	1	2	3	
PD MARTINSBURG	66	66	6	60	66	12	11	62			3	48	18	6	
SO BOONE CO	1	1		1						1	5	1		5	
SO BRAXTON CO	7	3	1	6	6			2					1		
SO BROOKE	46	41	3	43	42	13	37	35			11	2	27	18	
PD FOLLENSBEE	15	15		15	14	4	2	13			2		14	1	
PD WELLSBURG	6	6		6	6	1		4			2		2	5	
PD BARBOURSVILLE	1	1		1	1			1						1	
PD HUNTINGTON	34	34	2	32	34	1	2	32	1		1	2	17	16	
SO DODDRIDGE	1			1	1			1						1	
SO FAYETTE CO	10			10	7			10					4	2	
PD ANSTED	2	2		2	2	1	2	1	1			1	1		
PD MOUNT HOPE	4	4	1	3	4	1	3	3			1		2	2	
PD OAK HILL	3	3	1	2	3	1	1	3				1	1	1	
SO GILMER CO	2	2	1	1	1			2						2	
SO GRANT CO	7	3		7	6	1	3	3			4		5	2	
SO GREENBRIER CO	15	6	1	14	14			3			12		14		
PD RAINELLE	6	6	1	5	5	3	7	5			1	1		5	
PD RONCEVERTE	1	1		1	1	1	3				1		1		
PD WEIRTON	116	115	19	96	83	58	75	83	1		31	8	75	41	
PD NEW CUMBERLAND	1	1		1	1			1					1		
SO HARDY CO	8	5	1	7	8	4	10	7	1				6	2	
SO HARRISON CO	58	49	2	56	51	35	85	51	1		6		55	3	
PD BRIDGEPORT	1	1		1	1			1					1		
PD SALEM	2	1		2	2			2					2		
PD STONEWOOD	3	3	1	2	3			3				1			
SO JACKSON CO	1			1	1			1						1	
PD RAVENSHOOD	7	6		7	7	5	22	6			1	3	1	3	1

DOMESTIC VIOLENCE 1989

AGENCY ID	TOTAL COMPL	TOTAL INVEST	*****COMPLAINANT INFO*****				PRIOR COMPL	*****EXTENT OF ABUSE*****				*****ACTION TAKEN*****			PROT VIOL
			MALE	FEMALE	VICTIM	REPEAT		*SIM *ASS	FEL ASS	HOMICIDE	OTH*	*ARREST	REFER	OTH*	
PD CHARLES TOWN	22	21	2	20	21	6	9	16	1		5	8	10	5	
PD RANSON	18	18	6	12	16	8	11	9			10	2	8	10	
SO KANAWHA CO	110	103	14	95	94	27	41	65		4	37	18	84	16	1
PD CHARLESTON	188	187	35	153	171	4	5	168	16		4	12	159	20	
PD DUNBAR	13	13		13	12	6	7	11			2		11	2	
PD NITRO	13	7	2	11	12	3	3	6	1		6	1	10	2	
PD ST. ALBANS	16	15	1	15	16	7		15	1			2	13	1	
PD SO. CHARLESTON	56	56	9	46	49	19	14	49			9	6	19	31	
PD CHESAPEAKE	2	2		2	2	1	3	2					2		
PD CLENDENIN	1	1		1	1			1						1	
WV STATE COLLEGE	1	1		1							1	1			
SO LEWIS CO	6	4		6		3	3		1				6		
SO LINCOLN CO	30	30		30	30	4	5	29			1			30	
PD LOGAN	2	2		2	1			1		1		2			
PD MAN	1	1		1	1	1	6		1				1		
PD CHAPMANVILLE	4	2		4	4	2	5	2			2	1	3		
PD WAR	1	1		1	1	1	2	1						1	
PD NORTH FORK	2	2		2	2	2	3	2						2	
PD KIMBALL	2	2		2	2	2	7	2				1		1	
SO MARION CO	30	30	5	25	26	11	21	27	1			2	26	2	
PD FAIRMONT	72	72	12	60	62	20	47	50	9		15	4	44	24	
SO MARSHALL CO	44	36	10	29	26	8	19	30	1		15	3	25	20	
PD BENWOOD	1	1		1	1			1					1		
PD CAMERON	1	1		1				1				1			
PD GLEN DALE	8	8		8	8	5		4			6			8	
SO MASON CO	4	4		4	4			4				2	1	1	
PD PT. PLEASANT	14	14	1	13	13	2	3	11	1	1	1		13	1	
SO MERCER CO	86	86	4	81	82	10	15	57	3	2	24	24	34	28	1
PD BLUEFIELD	15	14	4	8	2			11	4			8	6	1	
PD PRINCETON	40	40	13	26	12	7		17			23	8	14	18	
SO MINERAL CO	42	39	2	40	38	11	19	41			1	4	38	2	
PD KEYSER	26	25	4	21	12	9	12	16	1		9	3	9	14	
PD PIEDMONT	13	13		13	13	12	51	7			8		13	6	
SO MINGO CO	62	3	5	57	62	41	68	58	1		5	3	58	1	
PD WILLIAMSON	28	28	1	27	28	2	2	27			1		28		
SO MONONGALIA	45	45	8	37	37	11	22	31	1		16	1	16	30	1
PD MORGANTOWN	14	14	3	11	8	3	21	10	1		3	2	6	8	
PD STAR CITY	7	7	2	5	7	4	8	2			5	1		6	
PD WESTOVER	44	44	8	36	24	19	142	2			42	4	8	32	
PD ALDERSON	1			1	1						1				
SO MORGAN CO	2	2		2	2			1				2			
SO NICHOLAS	28	26	3	25	23	6	13	20	2		6	9	9	11	1
PD RICHWOOD	2	1		2	2	1	3	2				1		1	
PD SUMMERSVILLE	10	9	1	8	8	2	1	8			2	3	3	4	1
SO OHIO CO	6	6		6	6			5			1		6		
PD WHEELING	14	13	3	11	9	3	2	9	3		2	5	9		
PD ST. MARYS	2	2		2	2			2				2			
PD MARLINTON	1	1		1	1	1		1					1		
SO PRESTON CO	48	33	4	44	47	5	12	8			40	1	15	25	
SO PUTNAM CO	29	29	2	27	26	12	17	23	1		7	4	21	2	
PD HURRICANE	5	5		5	5			5					4	1	

DOMESTIC VIOLENCE 1989

AGENCY ID	TOTAL COMPL	TOTAL INVEST	*****COMPLAINANT INFO*****				PRIOR COMPL	*****EXTENT OF ABUSE*****				*****ACTION TAKEN*****			PROT VIOL
			MALE	FEMALE	VICTIM	REPEAT		*SIM *ASS	FEL ASS	HOMICIDE	* OTH*	*ARREST	REFER	OTH*	
SO RALEIGH CO	350	346	68	279	257	111	54	256	9	2	79	20	160	169	2
PD BECKLEY	42	42	12	30	29	11	30	21	1		20	7	25	10	
SO RANDOLPH CO	2	2	1	1	2			1	1			1	1		
PD ELKINS	45	45	11	34	30	7		11	1		32	12	17	17	1
PD MILL CREEK	3	3	2	1	3			3				3			
SO ROANE CO	1	1		1	1			1				1			
PD SPENCER	8	8	2	6	8	1	1	3			5		5	4	
SO TAYLOR	14	14		14	14	1	1	14					14		
SO TUCKER CO	10	9		10	10	2	1	10				5	2	3	
PD PARSONS	3	2		3	3	1	1	2			1		3		
PD PADEN CITY	1		1		1	1	5				1		1		
PD SISTERSVILLE	20	20	4	16	13	7	25	9			11	7	4	9	
PD MIDDLEBOURNE	2	2		2	2	1	1	1			1	1	2		
SO UPSHUR CO	3	2		3	3	2	1	2			1			3	1
PD BUCKHANNON	15	15	3	12	14	8	12	11			4	4	11		
SO WAYNE CO	30	19	4	26	26	11	6	20	1		10	5	11	12	
PD KENOVA	7	7		7	6	3	5	6			1	3	1	3	
SO WEBSTER	3	2		3	3	2	7	3				2	1		
SO WETZEL CO	2	2		2	2	1	2	2					1	1	
SO HIRT CO	2			2	2			2					2		
SO HOOD CO	7	6	2	5	6	2		6			1		3	4	
PD VIENNA	19	19	1	18	19	5	6	18			1	3	12	4	
PD HILLIAMSON	1	1		1	1	1	1	1						1	
SO WYOMING CO	46	9	4	42	34		8	27	1	1	17	4	36	6	
PD MULLENS	27	15	1	26	25	20	35			1	26		26	1	
PD OCEANA	1	1		1	1			1					1		
TOTAL	2565	2252	358	2188	2098	670	1126	1811	86	16	666	336	1436	783	11

CONTROLLED SUBSTANCES

1989

		AMOUNT PURCHASED (Weight/Quantity)	AMOUNT CONFISCATED (Weight/Quantity)	ESTIMATED STREET VALUE	
CANNABIS	MARIJUANA	99 grams	283 grams	\$ 8,569	TOTAL CANNABIS \$ 19,474,382
		263 plants	14,378 plants	\$ 18,849,745	
		56 lb. 13.34 oz.	378 lbs. 14.30 oz.	\$ 614,258	
	HASH/HASH OIL	10 grams	302.85 grams	\$ 1,810	
COCAINE	BASE "CRACK"	1,463 rocks	6,146 rocks	\$ 451,590	TOTAL COCAINE \$ 2,352,039
		456.64 grams	773.74 grams	\$ 93,928	
	HYDROCHLORIDE "powder"	1,101.78 grams 10 lb. 7.09 oz.	1,396.21 grams 4 lb. 7.39 oz.	\$ 349,341 \$ 1,457,180	
STIMULANTS	AMPHETAMINE	265.59 grams	35,851.85 grams	\$ 5,014,249	TOTAL STIMULANTS \$ 5,032,761
		268 units	3,557 units	\$ 15,153	
	OTHER	56.25 grams 24 units	0 grams 40 units	\$ 3,040 \$ 319	
DEPRESSANTS	BARBITURATES	0 grams	6 grams	\$ 30	TOTAL DEPRESSANTS \$ 66,261
		60 units	25,804 units	\$ 62,885	
	OTHER	255 units	927 units	\$ 3,346	
NARCOTICS	HEROIN	276 grams	290 grams	\$ 51,250	TOTAL NARCOTICS \$ 64,922
	OTHER	3.5 grams	3 grams	\$ 280	
		775 units	343 units	\$ 13,392	
HALLUCINOGENS	LSD	164 units	2,782 units	\$ 15,015	TOTAL HALLUCINOGENS \$ 19,043
	PCP	0 grams	51.10 grams	\$ 3,645	
		0 ozs.	1 ozs.	\$ 300	
	OTHER	2 unit	35 units	\$ 83	
OTHER	OTHER	3	226	\$ 297	TOTAL OTHER \$ 297
TOTAL CONTROLLED SUBSTANCES					\$ 27,009,705

GLOSSARY OF TERMS

ADULT - For Uniform Crime Reporting Purposes, a person age 18 or over.

AMERICAN INDIAN OR ALASKAN NATIVE - A person having origins in any of the original peoples of North America, and who maintains cultural identification through tribal affiliation or community recognition.

ARREST RATE - The number of arrests reported for Part I and Part II offenses for each unit of population, generally per 1,000.

ASIAN OR PACIFIC ISLANDER — A person having origins in any of the original peoples of the Far East, Southeast Asia, the Indian subcontinent, or the Pacific Islands. This includes: China, India, Japan, Korea, the Phillipine Islands, and Samoa.

BLACK - A person having origins in any of the black racial groups of Africa, characterized by dark skin pigmentation.

CLEARANCE - For Uniform Crime Reporting purposes, the solution to a particular crime, usually by the arrest of the offender.

CLEARED BY ARREST — For Uniform Crime Reporting purposes, an offense is cleared when the offender has been identified, sufficient evidence has been obtained to formally charge and the offender has been ordered to appear in court.

CRIME INDEX — The sum of seven major offenses used to measure the extent, fluctuation and distribution of crime in a given geographical area. Classifications are: MURDER, FORCIBLE RAPE, ROBBERY, FELONIOUS ASSAULT, BREAKING AND ENTERING, LARCENY/THEFT, AND MOTOR VEHICLE THEFT. Each of these offenses is referred to as an Index Offense.

CRIME RATE - The number of Index Offenses reported for each unit of population, generally per 1,000.

EXCEPTIONAL CLEARANCE - For Uniform Crime Reporting purposes, an offense is cleared in this manner when an offender has been identified, located and sufficient evidence to charge has been obtained but there is some reason beyond police control which prohibits the offender from being brought before the court.

JUVENILE - For Uniform Crime Reporting purposes, a person under the age of 18.

HIERARCHY RULE - For Uniform Crime Reporting purposes, each crime or attempted crime is counted in only one offense category. If several offenses are committed, simply glance down the list of Part I offenses and stop at the first offense you recognize from the facts given; this offense is the correct classification for this criminal activity.

PART I OFFENSES - The first of two main categories of crime classes composing a Universal Crime Classification System established for Crime Reporting purposes. Part I Offenses are by their very nature more serious and/or occur most frequently. The monthly tabulation of Part II Offenses provide a count of "Offenses Known".

PART II OFFENSES - The second of two main categories of crime classes composing a Universal Crime Classification System established for Crime Reporting purposes. Part II Offenses are generally less serious in nature and/or occur less frequently. Monthly tabulations of Part II Offenses are limited to arrest information only.

PROPERTY CRIME - Consists of the Index Offense of Breaking and Entering, Larceny/Theft, and Motor Vehicle Theft.

VIOLENT CRIME - Consists of the Index Offenses of Murder, Forcible Rape, Robbery, and Felonious Assault.

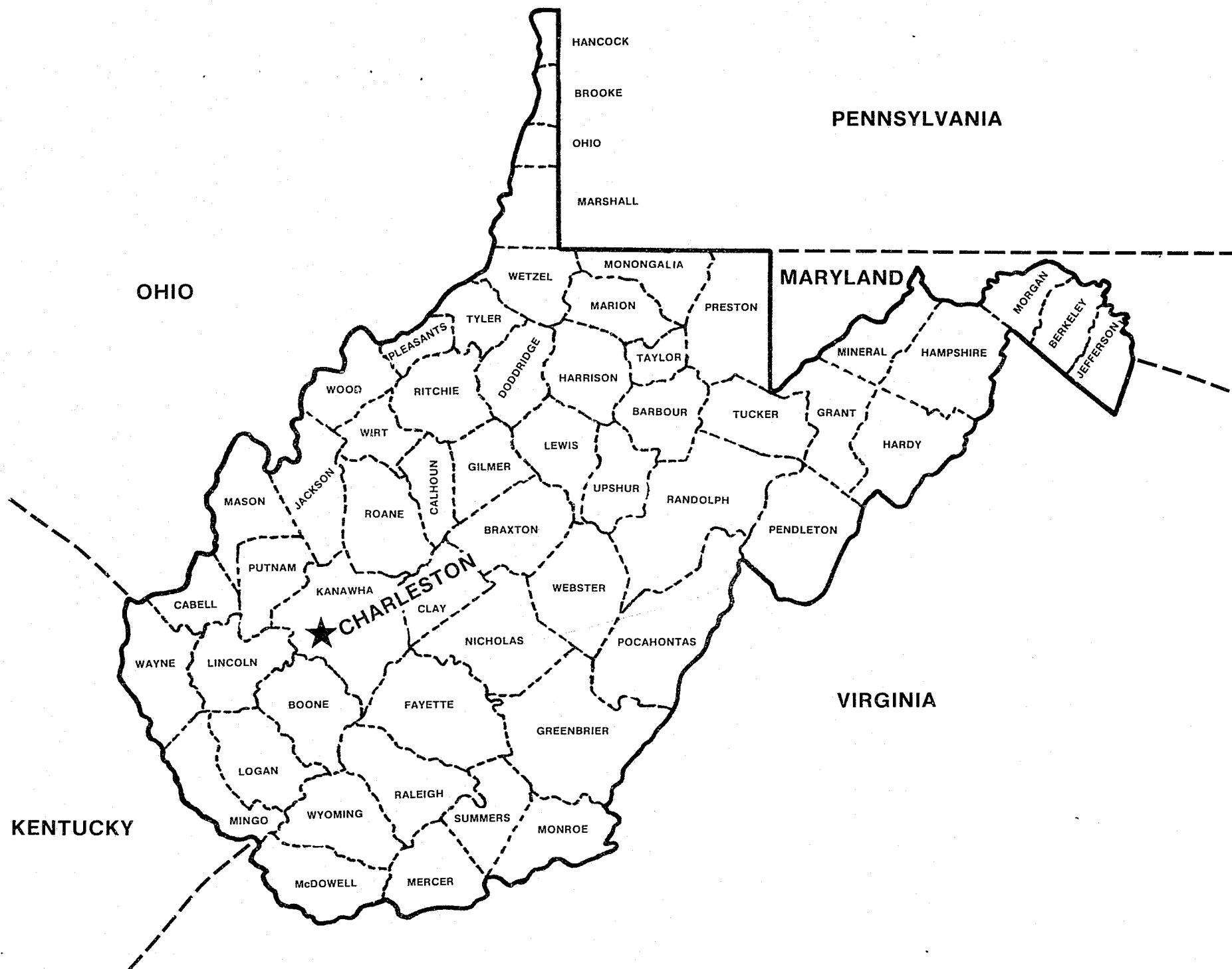

WEST VIRGINIA DEPARTMENT OF PUBLIC SAFETY
UNIFORM CRIME REPORTING
725 JEFFERSON ROAD
SOUTH CHARLESTON, WEST VIRGINIA 25309

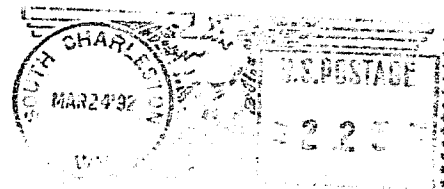

3



80040
ACQUISITION REPORT DEPT
NATIONAL INST FOR JUSTICE NCJRS
BOX 6000
ROCKVILLE MD 20850