

Tennessee Judicial Council Annual Report 1990-91

5-11-92 H.F.

136433

136433

Tennessee Judicial Council Annual Report 1990-91

The Tennessee Judicial Council has prepared this annual report on Tennessee state courts for the fiscal year of 1990-91 pursuant to Tennessee Code Annotated, Section 16-21-107(b), and Section 16-3-502(3). The contents include caseload data for the appellate and trial courts and narrative sections relative to the state court system. By publication of these numbers, the Council in no way certifies that they are accurate or reliable.

Additionally, please note that the filing and disposition figures in this report cannot, and should not, be viewed as a complete measurement of the judicial workload carried by any given judge in any given court. The sheer weight of numbers is not necessarily indicative of the effort a judge has put forth or of the hours she/he has expended in performing the duties of her/his office.

For example, a judge might spend a week or more presiding over a jury trial where a defendant is charged with first-degree murder. In that same week, another judge might hear more than a hundred uncontested divorces, adoptions, or cases where the charge is minor, the jury trial is waived, and the plea is guilty. In this example, the first judge is credited for the disposition of one case while the second judge is credited with the disposition of more than a hundred cases. Each judge, however, has performed the duties of her/his office and fulfilled the judicial needs of the citizens of Tennessee. Therefore, this report does not undertake to evaluate which judge has rendered the greater service.

136433

U.S. Department of Justice
National Institute of Justice

This document has been reproduced exactly as received from the person or organization originating it. Points of view or opinions stated in this document are those of the authors and do not necessarily represent the official position or policies of the National Institute of Justice.

Permission to reproduce this copyrighted material has been granted by

Tennessee Judicial Council

to the National Criminal Justice Reference Service (NCJRS).

Further reproduction outside of the NCJRS system requires permission of the copyright owner.

NCJRS

MAY 4 1992

ACQUISITIONS

TABLE OF CONTENTS

I. TENNESSEE JUDICIAL COUNCIL

Report from the Secretary	3
---------------------------------	---

II. SUPREME COURT

Organizational Chart.....	7
Overview	9
Supreme Court Caseload Data.....	11

III. INTERMEDIATE APPELLATE COURTS

Organizational Chart.....	15
Overview: Court of Appeals.....	17
Court of Appeals Caseload Data	19
Overview: Court of Criminal Appeals	21
Court of Criminal Appeals Caseload Data	23

IV. STATE TRIAL COURTS

Organizational Chart.....	27
Overview	29
Clerks of Court	30
Tennessee Judicial Districts—Map	32
Circuit Civil Caseload Statistics by District.....	35
Criminal Court Caseload Statistics by District.....	69
Chancery Court Caseload Statistics by District.....	121
Explanation of TJIS Case Classification Categories	153
Courts of Limited Jurisdiction Chart.....	157
Overview	159

V. APPENDIX

Twenty-Year Caseload Summary	163
Tennessee Population Census	164
Trial Court Officials by Jurisdiction.....	165
Trial Court Jurisdiction by County	177

Tennessee Judicial Council

TENNESSEE JUDICIAL COUNCIL

1990-91

SELECTED BY THE SUPREME COURT

Robert E. Cooper, Chairman
(Retired 8/31/90)
E. Riley Anderson, Chairman
(Term began 9/1/90)
Justice, Tennessee Supreme Court
James E. Beckner
Criminal Court Judge
3rd Judicial District
Thomas A. Greer, Jr.
Circuit Court Judge
12th Judicial District
(Term expired 8/31/90)
Joseph S. Daniel
Circuit Court Judge
16th Judicial District
(Term began 9/1/90)
Dewey C. Whitenton
Chancellor
25th Judicial District
William J. Faimon
General Sessions Court Judge
Davidson County
(Term expired 10/27/90)
Carol Catalano
General Sessions Court Judge
Montgomery County
(Term began 10/28/90)

SELECTED BY THE COURT OF APPEALS

Henry F. Todd
(Term expired 10/27/90)
Samuel L. Lewis
(Term began 10/28/90)
Judge, Court of Appeals

SELECTED BY THE COURT OF CRIMINAL APPEALS

John K. Byers
(Term expired 8/31/90)
Adolpho A. Birch, Jr.
(Term began 9/1/90)
Judge, Court of Criminal Appeals

EX OFFICIO MEMBERS

John S. Wilder
Lieutenant Governor
Ed Murray
(Retired 8/31/90)
Jimmy Naifeh
(Term began 9/1/90)
Speaker of the House
Senator Curtis S. Person, Jr.
Chairman, Senate
Judiciary Committee
Representative Frank Buck
Chairman, House
Judiciary Committee
Charles W. Burson, Vice-
Chairman
Attorney General
Cletus W. McWilliams, Secretary
Executive Secretary to the
Tennessee Supreme Court
George R. Bonds
Executive Secretary to the
District Attorneys General
Conference
William A. Hardin
Executive Secretary to the
District Public Defenders
Conference

SELECTED BY THE GOVERNOR

Dan Buckner
Dickson, Tennessee
(Term expired 6/24/91)
Gary Simmons
McKenzie, Tennessee
Rheubin M. Taylor
Attorney at Law
Chattanooga, Tennessee
Penny White
Attorney at Law
Johnson City, Tennessee
(Resigned after election
to Circuit Court Judge
1st Judicial District,
effective 9/1/90)
Mary M. Farmer
Attorney at Law
Knoxville, Tennessee
(Term began 3/19/91)

SELECTED BY THE JUDICIAL COUNCIL

Laffitte Howard
Knoxville, Tennessee
Robert S. Brandt
Chancellor
20th Judicial District
David Manning
Commissioner, Department
of Finance and
Administration

Report from the Secretary

This is the second year that the annual report has been published completely under the auspices of the Tennessee Judicial Council. As established by statute, the Judicial Council consists of one justice of the Supreme Court selected by a majority vote of the judges on the Court; one of the judges of the Court of Appeals selected by the Court of Appeals; and one of the judges from the Court of Criminal Appeals chosen by the judges of the Court of Criminal Appeals. The Supreme Court also selects by majority vote one chancellor, one circuit court judge, one criminal court judge, and one general sessions court judge. The speaker of the state senate, the speaker of the state house of representatives, the chairman of the judiciary committee of the state senate, the chairman of the judiciary committee of the state house of representatives, the state attorney general and the executive secretary to the Supreme Court also serve as members of the Judicial Council.

The Governor also appoints Council members. He selects two lay people and two members of the Tennessee bar. The attorneys must have practiced in the state for at least three years.

The Council itself has the power to elect six members at large. These members may or may not be practicing attorneys.

Members of the Council serve for a period of four years except the attorney general, the executive secretary to the Supreme Court, the speakers of the senate and house of representatives, and the chairmen of the judiciary committees of the senate and house of representatives. The speakers and the chairmen of the judiciary committees serve as Council members during their representative terms of office.

The Council is statutorily mandated to meet once a year on the fourth Monday in October in Nashville.

The Judicial Council is also required by statute to continuously survey and study the operation of the judicial department of the state, to devise ways to improve the administration of justice, to submit suggestions and recommendations to the Supreme Court and the General Assembly regarding changes in the administration of the judicial system, and to collect, compile, analyze, and publish statistics and other information pertaining to the judicial system. The Tennessee Judicial Information System (TJIS), which was formerly a

division of the Office of the Executive Secretary but which is currently under the direction of the Tennessee Judicial Council, is the mechanism used to survey the state courts of record and to compile statistics reflecting their caseload. There are 197 court clerks who report caseload information to TJIS either by magnetic tape or on paper forms which are keyed into an IMS1 database on the state's mainframe.

During this fiscal year, the staff of the Judicial Council experienced several changes. It acquired a new staff director and the office was relocated to an office building in the downtown business district of Nashville. The mailing address is Nashville City Center, Suite 1410, 511 Union Street, Nashville, Tennessee 37243-1410.

This Annual Report of the Tennessee Judicial Council is presented pursuant to the Council's statutory duty as set forth in Tennessee Code Annotated, Section 16-21-107(b). However, the Annual Report would not be possible without the continuing support and cooperation of the Tennessee judges and, especially, the clerks of court and their staffs.

Respectfully submitted,

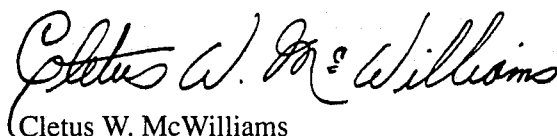

Cletus W. McWilliams
Secretary to the Tennessee Judicial Council
Executive Secretary to the Tennessee Supreme Court

Supreme Court

SUPREME COURT JUSTICES

JULY 1, 1990 – AUGUST 31, 1990

Frank F. Drowota, III
Chief Justice

William H. D. Fones
Associate Justice

Robert E. Cooper
Associate Justice

Charles H. O'Brien
Associate Justice

Martha Craig Daughtrey
Associate Justice

SEPTEMBER 1, 1990 – JUNE 30, 1991

Lyle Reid
Chief Justice

Frank F. Drowota, III
Associate Justice

Charles H. O'Brien
Associate Justice

Martha Craig Daughtrey
Associate Justice

E. Riley Anderson
Associate Justice

SUPREME COURT

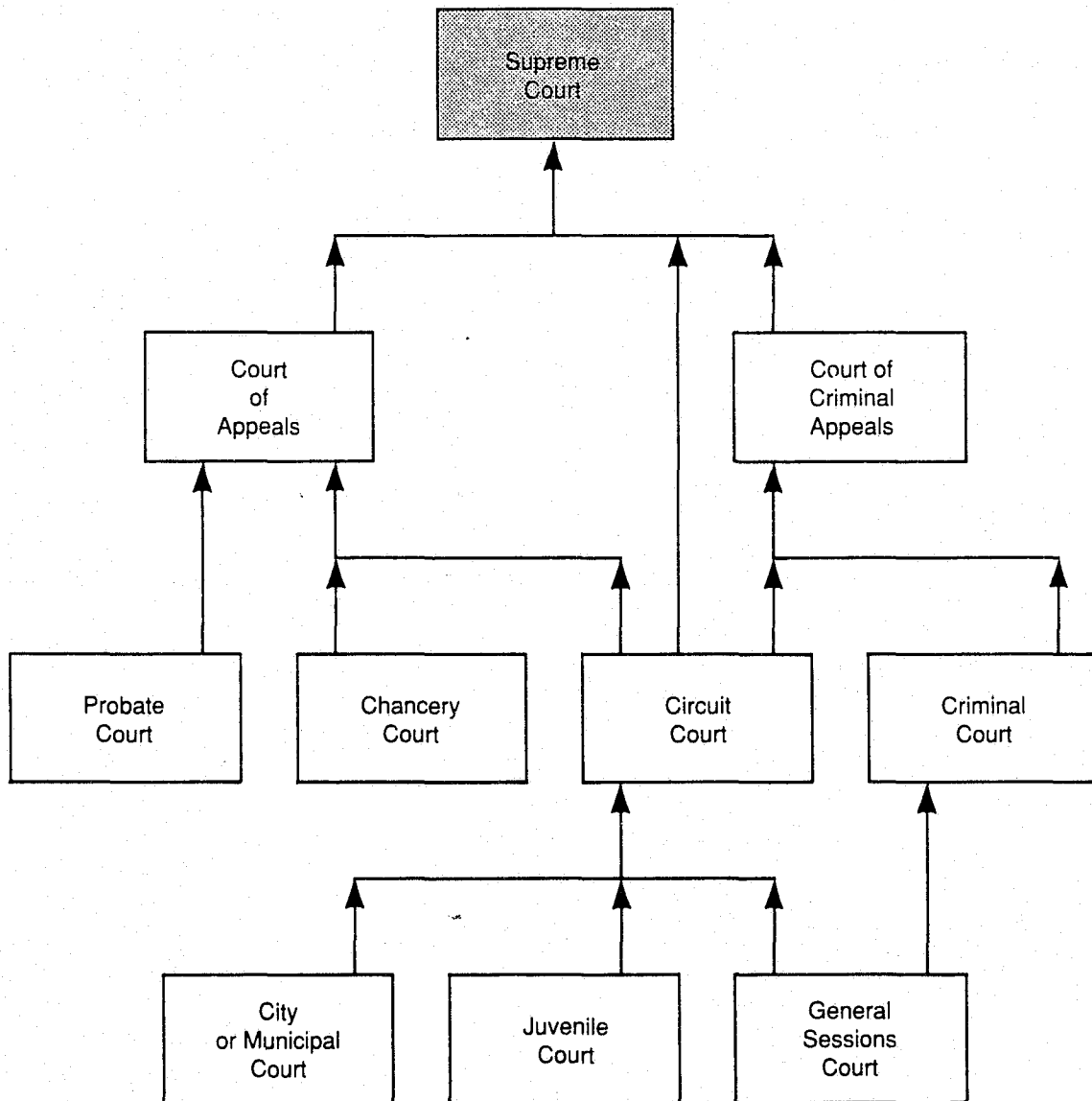

SUPREME COURT

Organization and Selection

The judicial power of Tennessee is vested in the Supreme Court and in circuit and chancery courts and any other lower courts which the legislature establishes. The Supreme Court is composed of five elected justices. The state constitution stipulates that not more than two of them may reside in any one of the three grand divisions of the state. The justices are elected to eight year terms. The constitution requires the justices to be at least thirty-five years old, a state resident for five years, and authorized to practice law in Tennessee.

This fiscal year was a judicial election year and there was a change in the membership of the Court. New members elected to the Court were E. Riley Anderson and Lyle Reid. Martha C. Daugherty, appointed by the governor in the spring of 1990 to fill a vacancy, was also elected to a full term. Justices Frank F. Drowota, III, and Charles H. O'Brien were re-elected.

Prior to this fiscal year, the Court rotated the office of Chief Justice among the justices with each serving in the position for approximately nineteen months of the eight-year term. However, with the 1990-91 fiscal year beginning a new eight-year term, the justices chose Lyle Reid to serve as Chief Justice for the entire term.

The Supreme Court holds court at Knoxville, Nashville, and Jackson. In addition to these locations, court may be held in other places which the Chief Justice designates. The Supreme Court is required by statute to hold court at Knoxville on the second Monday in September, at Nashville on the first Monday in December, and at Jackson on the first Monday in April.

Administration of Justice

The Supreme Court is vested with constitutional, statutory, and inherent power to supervise the courts and the administration of justice in the state. In order to ensure the orderly administration of justice, the Supreme Court is empowered to take affirmative and appropriate action to correct

or alleviate any imbalance in caseloads among the state's various judicial circuits and chancery divisions. Likewise the Supreme Court has the power to correct and alleviate any condition or situation adversely affecting the administration of justice within the state.

Thus, the Supreme Court is empowered to prescribe general rules of practice and procedure in all Tennessee courts. The Court has the power to designate and assign temporarily any judge or chancellor to sit as a member of any court. It also maintains a roster of retired judges who are willing to undertake special duties and assigns them appropriate judicial duties. The Court may require its executive secretary to survey the dockets of circuit, criminal, chancery, and other similar courts of record and report periodically to the Court and annually to the General Assembly.

The Chief Justice exercises a number of constitutional and statutory powers. He presides at the impeachment trial of any public official who may be impeached under the state constitution. He designates as needed, special judges or chancellors, and retired judges or attorneys general to serve circuit, chancery, criminal, or appellate courts. He may certify the disability of a judge to the governor. He serves as chairman of the commissions controlling the Supreme Court Buildings in Nashville, Knoxville, and Jackson; as chairman of the Law Library Commission; and as chairman of the Tennessee Code Commission. He approves salaries for secretarial assistants of trial judges and chancellors, and in concurrence with the Executive Secretary, sets the compensation paid to the clerks and stenographers of the Supreme Court justices.

Responsibility for the day-to-day administration of the Supreme Court is entrusted to the Clerks of the Supreme Court. The Supreme Court appoints one clerk in each of the three grand divisions for a six-year term. The clerks must maintain current dockets, records, and files as prescribed by law or order of the Court. At the end of June 1991, Robert A. Summar in Knoxville; A. B. Neil, Jr., in Nashville; and Jewel Redden in Jackson served as Clerks of the Supreme Court.

Jurisdiction

The Tennessee Constitution vests the Supreme Court with appellate jurisdiction. Some of the matters that may be appealed directly to the Supreme Court include the constitutionality of a state law or municipal ordinance which is the sole determinant of the litigation, the right to hold public office, worker's compensation, state revenue, disciplinary actions involving attorneys, teacher tenure, and death penalty convictions.

Direct appeals to the Supreme Court in civil cases extend only to the types of cases listed above. However, an appeal by permission may be taken from a final decision of the Court of Appeals or Court of Criminal Appeals to the Supreme Court on application and in the discretion of the Supreme Court.

Supreme Court Caseload Data*

Fiscal Year 1990-91

Applications for Permission to Appeal Filings

	Eastern Section	Middle Section	Western Section	Total
Civil	155	118	66	339
Criminal	184	139	113	436
Total	339	257	179	775

Dispositions

	Eastern Section	Middle Section	Western Section	Total
Granted				
Civil	16	13	12	41
Criminal	12	5	5	22
Total Granted	28	18	17	63
Denied				
Civil	105	100	62	267
Criminal	145	124	75	344
Total Denied	250	224	137	611
Other				
Civil	14	2	0	16
Criminal	8	6	4	18
Total Other	22	8	4	34
Total	300	250	158	708

Supreme Court Caseload Data*

Fiscal Year 1990-91

Cases For Decision By The Court

Filings

	Eastern Section	Middle Section	Western Section	Total
Granted Applications				
Civil	14	12	11	37
Criminal	11	4	7	22
Total Granted	25	16	18	59
Direct Appeals				
Civil	59	31	48	138
Criminal	9	1	2	12
Total Direct Appeals	68	32	50	150
Other				
Civil	0	16	0	16
Criminal	0	2	0	2
Total Other	0	18	0	18
Original Proceedings	1	23	0	24
Total	94	89	68	251

Dispositions

	Eastern Section	Middle Section	Western Section	Total
Opinions	60	63	38	161
Orders	10	122	9	141
Total	70	185	47	302

* The offices of the Clerks of the Supreme Court in Nashville, Knoxville, and Jackson at various times during Fiscal Year 1990-91 began implementation of the JAMS automated record-keeping system. Therefore the Supreme Court caseload statistics for this period are based upon the combined totals both of individual filing and disposition reports submitted to the Tennessee Judicial Council, and of filings and dispositions recorded on the automated system.

Intermediate Appellate Courts

APPELLATE COURT JUDGES

1990-91

Eastern Grand Division

Court of Appeals	Court of Criminal Appeals	Clerk and Address
Clifford E. Sanders Houston Goddard Herschel P. Franks E. Riley Anderson (Elected to Supreme Court 9/1/90) Don T. McMurray (Term began 9/1/90)	Joe D. Duncan (Retired 8/31/90) John K. Byers Gary Wade Joseph M. Tipton (Term began 9/1/90)	Robert W. Summar Supreme Court Building Knoxville, TN 37902

Middle Grand Division

Court of Appeals	Court of Criminal Appeals	Clerk and Address
Henry F. Todd Samuel L. Lewis Ben H. Cantrell William C. Koch, Jr.	Jerry Scott Adolpho A. Birch, Jr. John H. Peay	A. B. Neil, Jr. Supreme Court Building Nashville, TN 37219

Western Grand Division

Court of Appeals	Court of Criminal Appeals	Clerk and Address
Hewitt P. Tomlin, Jr. W. Frank Crawford Alan E. Highers David R. Farmer	Robert K. Dwyer Joseph B. Jones Lyle Reid (Elected to Supreme Court 9/1/90) Paul G. Summers (Term began 9/1/90)	Jewell Redden Supreme Court Building Jackson, TN 38301

INTERMEDIATE APPELLATE COURTS

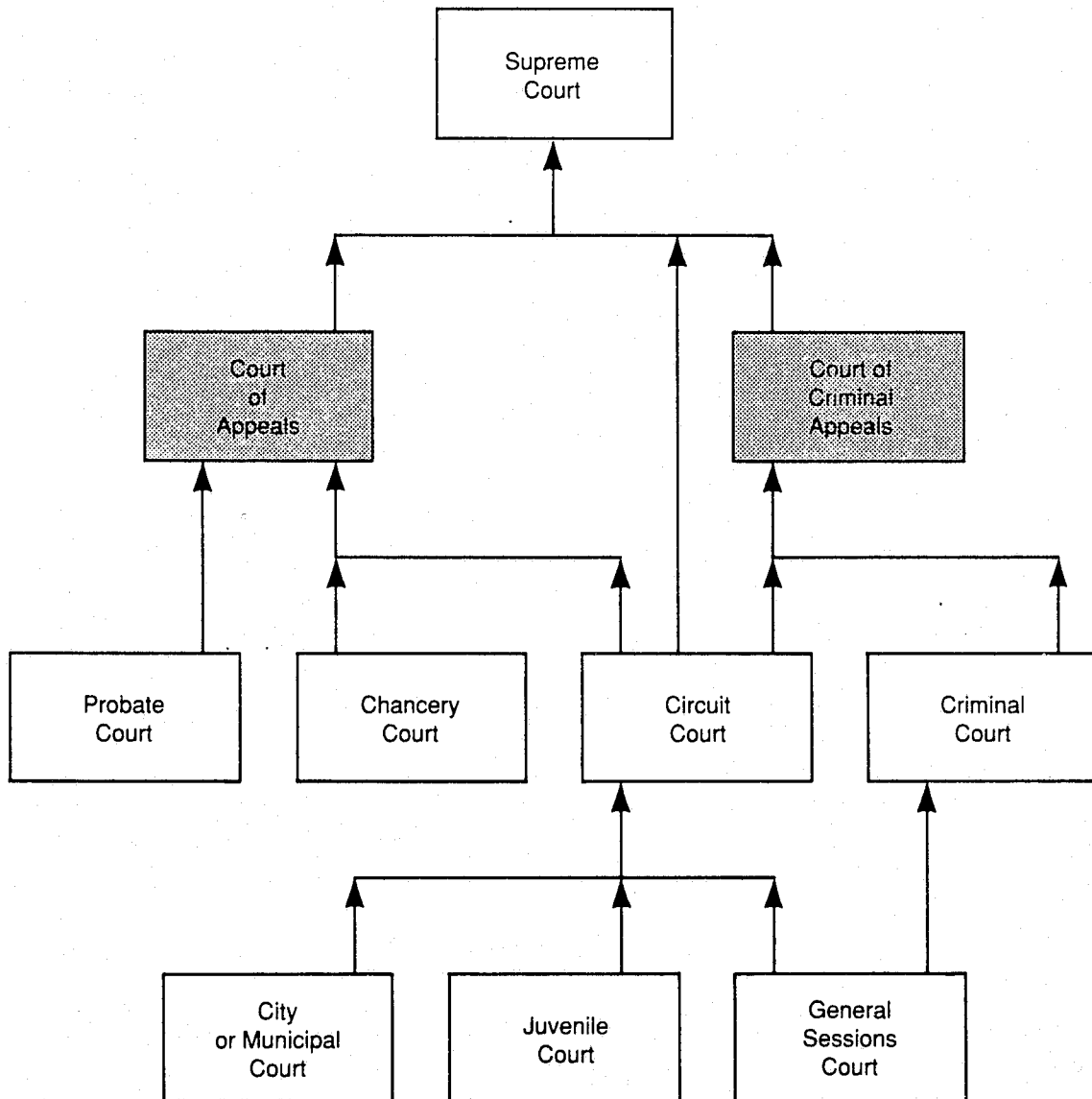

COURT OF APPEALS

Organization

The Court of Appeals consists of twelve judges of whom not more than four may reside in any one grand division of the state. The Court is empowered to sit in sections of three judges each in Knoxville, Nashville, and Jackson, and to hear and decide cases as if all twelve members were present. When sitting in sections of three, the concurrence of two judges is sufficient for a decision. When two sections sit together, the concurrence of five judges is necessary for a decision. When the entire membership of the Court participates, a decision requires the concurrence of seven judges.

The court sits in sections concurrently as ordered by the presiding judge in Knoxville, Nashville, and Jackson, for the purpose of hearing and determining cases before it and for such length of time as may, in the judgment of the court, be required for the dispatch of business before the court.

Administration

The Court of Appeals is subject to the general rules of practice and procedure prescribed by the Tennessee Supreme Court. The Court of Appeals may also adopt supplementary or additional rules of practice and procedure not in conflict with those promulgated for it by the Supreme Court.

Judges of the Court of Appeals choose the presiding judge of the Court at the first meeting of the Court after regular judicial election. When the Court sits in sections, each section selects a presiding judge from its members.

The Clerks of the Supreme Court also serve as the Clerks of the Court of Appeals. They perform the same duties, are subject to the same liabilities, and receive the same compensation as prescribed by law.

Selection

The judges of the Court of Appeals are elected pursuant to Tennessee's version of the "Missouri Plan." Under this plan, when a vacancy occurs on

the Court of Appeals, the Appellate Court Nominating Commission selects three persons from the grand division in which the vacancy exists. The Governor then appoints one of the three nominees to fill the vacancy. The appointee serves as a judge of the Court of Appeals until the next regular August biennial election. The appointed judge runs unopposed. If the majority of those voting reject the appointed judge, then a vacancy exists, as of September 1, that is filled by nomination and appointment as described above. Court of Appeals judges must be at least thirty years old and must be residents of Tennessee for five years prior to their appointment. Judges of the Court of Appeals must also be admitted to the practice of law in Tennessee.

At the end of June 1991, the following members served on the Court of Appeals: Middle Division—Henry F. Todd, Samuel L. Lewis, Ben H. Cantrell, and William C. Koch, Jr.; Eastern Division—Clifford E. Sanders, Houston Goddard, Herschel P. Franks, and Don T. McMurray; Western Division—Hewitt P. Tomlin, Jr., W. Frank Crawford, Alan E. Highers, and David R. Farmer. Judge Todd served as presiding judge for the Court.

Jurisdiction

The jurisdiction of the Court of Appeals is appellate only; it has no original jurisdiction. Effective July 1, 1989, the appellate jurisdiction of the Court of Appeals extended to all civil cases except those that involve the constitutionality of a statute or city ordinance which is the determinative question in the litigation, the right to hold public office, worker's compensation, and state revenue.

In 1977, the General Assembly expanded the appellate jurisdiction of the Court of Appeals to include review of chancery court judgments pertaining to orders of state administrative agencies. In addition, the Court also has jurisdiction over appeals from juvenile and circuit courts in paternity cases. The Court also has jurisdiction over appeals from circuit and chancery courts involving actions of boards and commissions function-

ing under the laws of Tennessee unless otherwise specifically provided.

Procedure

Under the Tennessee Rules of Appellate Procedure, there are two principal devices that may be used to obtain review in the Court of Appeals. An

appeal as of right may be obtained in the Court of Appeals in all civil actions where final judgment is entered in a trial court from which an appeal lies in the Court of Appeals. Appeal by permission may be granted either for an interlocutory appeal by permission from the trial court, or for an extraordinary appeal by permission on original application in the appellate court.

Court of Appeals Caseload Data*

Fiscal Year 1990-91

Preliminary Applications Rules 7, 9, and 10

	Total
Total Applications Filed	131
Applications Granted	38
Applications Denied	74
Other Actions	3

Cases For Decision By The Court Filings

	Total
Granted Applications	21
Direct Appeals	936
Original Proceedings	0
Other	25
Total	982

Dispositions

	Total
Opinions	774
Orders	158
Total	932

Post Judgment Applications Rule 39

	Total
Total Applications Filed	48
Applications Granted	6
Applications Denied	67
Other Actions	1

* The offices of the Clerks of the Supreme Court in Nashville, Knoxville, and Jackson at various times during Fiscal Year 1990-91 began implementation of the JAMS automated record-keeping system. Therefore the Court of Appeals caseload statistics for this period are based upon the combined totals both of individual filing and disposition reports submitted to the Tennessee Judicial Council, and of filings and dispositions recorded on the automated system.

COURT OF CRIMINAL APPEALS

Organization

Nine judges serve on the Court of Criminal Appeals. No more than three judges can reside in any one of the state's three grand divisions. The entire membership of the Court may participate, or members may sit in panels of three, five, or seven judges. A decision requires the concurrence of a majority of judges sitting.

By statute the Court is required to sit at Knoxville, Nashville, and Jackson to hear and decide cases and other matters which come before it. The Court is specifically required to sit at Knoxville on the fourth Monday in June, at Nashville on the third Monday in February, and at Jackson on the second Monday in October.

Administration

The Court is subject to the general rules of practice and procedure prescribed by the Tennessee Supreme Court. In addition, the Court of Criminal Appeals has the authority to adopt and promulgate its own rules of practice.

Judges of the Court of Criminal Appeals select their presiding judge at the first meeting of the Court following the regular judicial election. The presiding judge may call special meetings of the Court at the request of a majority of its members. He may also assign judges to panels and designate the time and place for the sitting.

The Clerks of the Supreme Court also serve as the Clerks of the Court of Criminal Appeals. They perform the same duties, are subject to the same liabilities, and receive the same compensation as prescribed by law.

Selection

The judges of the Court of Criminal Appeals are elected in accordance with Tennessee's version of the "Missouri Plan." Under the plan, when a vacancy occurs on the Court of Criminal Appeals, the Appellate Court Nominating Commission selects three persons from the grand division in which the vacancy exists. The Governor then appoints one of the three nominees to fill the

vacancy. The appointee serves as judge of the Court of Criminal Appeals until the next regular August biennial election. The appointed judge runs unopposed. If the majority of those voting reject the appointed judge, then a vacancy exists, as of September 1, which has to be filled by nomination and appointment as described above. Court of Criminal Appeals judges must be at least thirty years old, state residents for five years prior to their appointment, and admitted to practice law in Tennessee.

At the end of June 1991, the following members served on the Court of Criminal Appeals: Western Division—Robert K. Dwyer, Joseph B. Jones, and Paul G. Summers; Middle Division—Jerry Scott, A. A. Birch, Jr., and John H. Peay; Eastern Division—John K. Byers, Gary Wade, and Joseph M. Tipton. Judge Byers served as presiding judge.

Jurisdiction

The jurisdiction of the Court of Criminal Appeals is appellate only; it has no original jurisdiction. Its jurisdiction extends to the review of final judgments of trial courts in criminal cases, both felony and misdemeanor. Jurisdiction also extends over contempt matters arising from criminal cases, to extradition cases, and to habeas corpus and post-conviction proceedings attacking the validity of a final judgment of conviction or the sentence in a criminal case.

Procedure

The Tennessee Rules of Appellate Procedure allow two principal devices to be used to obtain review in the Court of Criminal Appeals. One is an appeal as of right by the defendant from a judgment of conviction entered by the trial court or an appeal as of right by the state in criminal actions, and the second is an appeal by permission. Appeal by permission may be granted either for an interlocutory appeal by permission from the trial court, or for an extraordinary appeal by permission on original application in the appellate court.

Court of Criminal Appeals Caseload Data*

Fiscal Year 1990-91

Preliminary Applications Rules 8, 9, and 10

	Eastern Section	Middle Section	Western Section	Total
Total Applications Filed	26	32	13	71
Applications Granted	14	8	6	28
Applications Denied	9	21	5	35
Other Actions	0	2	0	2

Cases For Decision By The Court Filings

	Eastern Section	Middle Section	Western Section	Total
Granted Applications	9	3	1	13
Direct Appeals	336	319	233	888
Original Proceedings	2	4	0	6
Other	2	3	0	5
Total	349	329	234	912

Dispositions

	Eastern Section	Middle Section	Western Section	Total
Opinions	352	247	239	838
Orders	11	51	23	85
Total	363	298	262	923

Post Judgment Applications Rule 39

	Eastern Section	Middle Section	Western Section	Total
Total Applications Filed	4	12	15	31
Applications Granted	2	0	0	2
Applications Denied	7	13	13	33
Other Actions	0	0	0	0

* The offices of the Clerks of the Supreme Court in Nashville, Knoxville, and Jackson at various times during Fiscal Year 1990-91 began implementation of the JAMS automated record-keeping system. Therefore the Court of Criminal Appeals caseload statistics for this period are based upon the combined totals both of individual filing and disposition reports submitted to the Tennessee Judicial Council, and of filings and dispositions recorded on the automated system.

State Trial Courts

STATE TRIAL COURTS

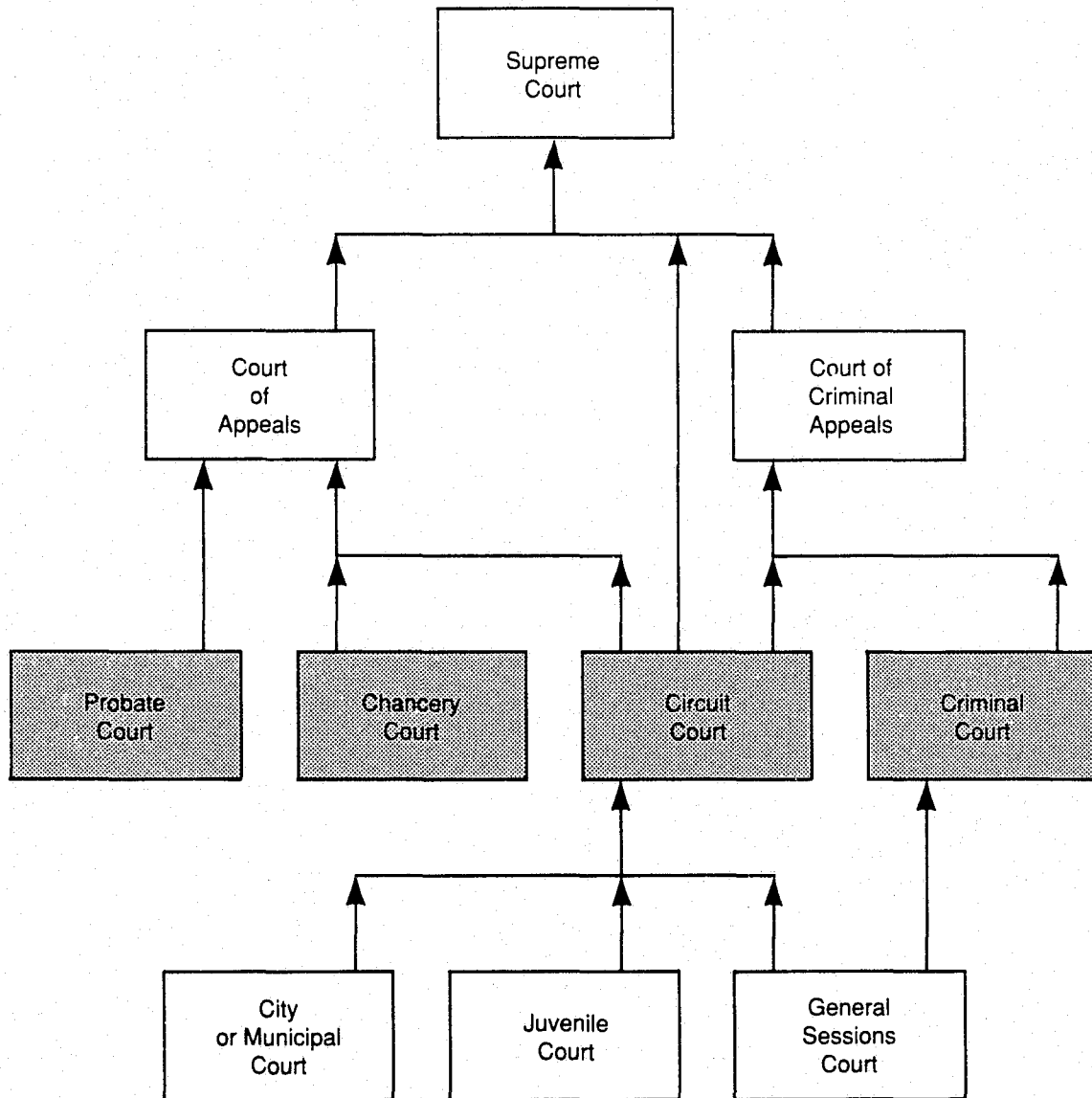

STATE TRIAL COURTS

Organization

Tennessee is divided into thirty-one judicial districts. In 1984 the General Assembly passed a redistricting bill. The bill had as its express purpose the reorganization of the existing trial court system so that the growth of the courts would occur in a logical and orderly manner.

Within each judicial district there are both circuit and chancery courts. Many of the judicial districts also have criminal courts. Two of the districts also have a probate court created by private act. Any judge or chancellor may exercise by interchange, appointment, or designation the jurisdiction of any trial court other than the one to which he/she was elected or appointed in order to facilitate the handling of cases.

Each judicial district has a presiding judge. It is the duty of the presiding judge to assign cases in a way that reduces delays, equitably distributes the workload, and promotes the orderly and efficient administration of justice.

The judges of each district have the responsibility to promulgate uniform rules of practice for that district. Court is held within each judicial district at the times and on the dates that the judges of the district fix by rule. Court is held within each county of the district as often as necessary to dispose of the court's business.

Administration

The Supreme Court has certain supervisory powers regarding the circuit, criminal, and chancery courts. Those powers include, but are not limited to, designating and temporarily assigning any judge or chancellor to sit as a member of any court as well as maintaining a roster of retired judges who are willing to undertake special duties and assigning them appropriate judicial duties. The Court may also take affirmative action to correct any caseload imbalance or to alleviate any condition adversely affecting the administration of justice. The Court may also adopt, upon the recommendation of its Executive Secretary, an annual plan which provides for the

orientation of new trial or appellate judges and for the continuing legal education and training of those judges.

Jurisdiction

The state constitution grants the legislature the power to establish circuit courts. The legislature may also abolish a particular circuit court and has the power to increase or diminish the jurisdiction of the circuit courts.

The circuit court has general jurisdiction in all cases where jurisdiction is not conferred on another court. The circuit court may serve as a court of equity if there is no objection, or may transfer equity cases to chancery court.

The circuit court has exclusive original jurisdiction over several types of suits. Included among those are cases contesting the validity of a will, suits to correct mistakes in deeds conveying land, applications to restore citizenship, and eminent domain cases. The circuit court has appellate jurisdiction of all suits instituted in a lower court.

The jurisdiction of chancery courts is determined by statute and the legislature may increase, decrease, or alter that jurisdiction. Among the types of cases over which chancery courts exercise jurisdiction are those resulting from accidents and fraud, and for the specific performance of contracts. Chancery courts also hear suits between partners, those against minors which concern their estates, and those brought for the enforcement of wills and trusts. Some of the other types of actions over which the chancery courts have exclusive jurisdiction are those that decide disputes between the state and corporations and that decide boundary line disputes.

Chancery courts also have jurisdiction relating to the probate of wills and administration of estates in all counties where jurisdiction is not otherwise provided by public, private, special, or local acts. The chancery courts also administer the distribution of estates where there are problems or conflicting claims.

The two probate courts, established by private act, have original, general, and exclusive jurisdiction over the probate of wills. The Probate Court

of Davidson County also has the same jurisdiction over domestic relations cases as the circuit court or chancery court. The jurisdiction of the Probate Court of Shelby County has increased by statute over the years. That court now has concurrent jurisdiction with the circuit court in both contested and noncontested worker's compensation cases. It also has concurrent jurisdiction with the chancery court in certain other matters such as committing insane patients to state hospitals, removing the disabilities of insanity, changing names, and legitimating children.

The criminal courts have jurisdiction over crimes, misdemeanors, special crime-related matters, and over a variety of non-criminal matters. The criminal courts which have been created are vested with jurisdiction over all criminal matters arising in their counties, which include appellate jurisdiction over actions tried in a lower court.

Another type of appellate jurisdiction vested in the criminal courts is the post-conviction procedure. A defendant who has been convicted and is serving a prison term may, after the exhaustion of appellate remedies or passage of time for appeal, petition for post-conviction relief in the court where the conviction occurred. The original trial judge would not hear the petition unless the issue of competent counsel were raised. A judge of the criminal court, a circuit judge or a chancellor could be designated to hear the petition.

The circuit and chancery courts have concurrent jurisdiction over certain types of action. Some examples include suits seeking to obtain divorce or authorize adoptions; seeking to stop nuisances and recover damages caused by the nuisance; enjoining the unlawful practice of podiatry and chiropractic; changing or altering the name of a person; and recovering personal property.

The circuit and criminal courts also have concurrent original jurisdiction in certain matters. And the circuit, chancery, and criminal courts all have concurrent original jurisdiction over cases such as those to stop public nuisances, to remove public officers for cause, worker's compensation cases and those seeking approval of a worker's compensation settlement, and disciplinary proceedings against attorneys.

All judges and chancellors have the authority to perform a marriage ceremony.

Procedure

In 1970 the Supreme Court adopted the Rules

of Civil Procedure which govern procedure in all civil actions in chancery court, and in all other courts while exercising the jurisdiction of circuit and chancery court. In 1978 the Rules of Criminal Procedure took effect. These rules govern all criminal proceedings in all courts of record in the state.

Selection of Judges and Chancellors

The Tennessee Constitution states that the judges of the circuit and chancery courts should be elected for a term of eight years by the voters of the district to which they are assigned.

A judge must be at least thirty years old, a state resident for five years, and a resident of the district for one year. A judge must also be authorized to practice law in Tennessee courts.

Clerks of Court

Circuit Court Clerk

The circuit court clerk is the principal administrative aide to the circuit court. The clerk assists in courtroom administration and records management, docket maintenance, revenue management, maintenance of court minutes, and official communication.

Each county has a circuit court clerk who is elected for a four-year term. There are 95 counties and, therefore, 95 circuit court clerks in Tennessee.

In addition to their caseload, the clerks are also required to report to the Tennessee Judicial Council the number of personal injury and wrongful death actions filed and tried and the amounts awarded.

Clerk and Master

The clerk and master is the principal administrative aide to the chancery court. The clerk and master also assists in courtroom administration and records management, docket maintenance, revenue management, maintenance of court minutes, and official communication.

The clerk and master is appointed by the chancellor for a six-year term. There are 98 clerks and master in Tennessee.

In addition to their caseload, the clerks and master are also required to report to the Tennessee

Judicial Council the number of personal injury and wrongful death actions filed and tried and the amounts awarded.

Clerk of Criminal Court

The duties of the clerk of the criminal court are

performed by the circuit court clerks in the majority of the criminal courts. There is a separate office of clerk of the criminal court in the criminal courts of the sixth, eleventh, twentieth, and thirtieth judicial districts.

TENNESSEE JUDICIAL DISTRICTS

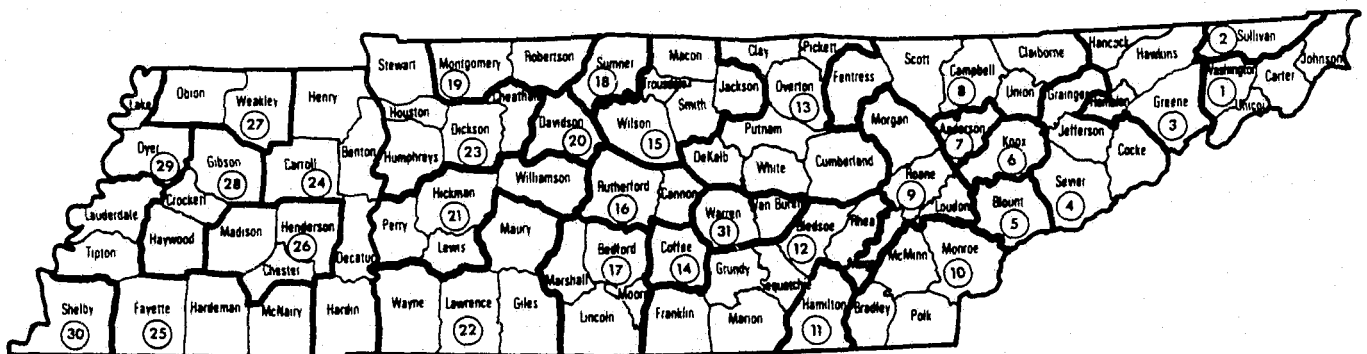

Reflects districts as of 9-1-84 pursuant to T.C.A. § 16-2-506.

Circuit Civil Statistics

1st JUDICIAL DISTRICT CIRCUIT COURT

Filings and Dispositions

	DISTRICT TOTAL FLGS / DISP		CARTER FLGS / DISP		JOHNSON FLGS / DISP		UNICOI FLGS / DISP		WASHINGTON FLGS / DISP	
ADOPTN/PATERNITY/LEGITIMTN	24	16	4	3	3	0	3	3	14	10
DIVORCE	407	375	52	77	61	43	66	63	228	192
PETITION: CONTEMPT/MODIFICATION/ ORDER OF PROTECTION . . .	145	141	54	68	2	2	1	2	88	69
RECIPROCAL SUPPORT	176	124	50	37	10	5	0	0	116	82
OTHER DOMESTIC RELATIONS .	2	3	0	1	0	0	0	0	2	2
*TOTAL DOMESTIC RELATIONS===	754	659	160	186	76	50	70	68	448	355
CONTRACT/DEBT	86	75	29	24	6	7	15	10	36	34
DAMAGES/TORTS	412	320	77	72	19	11	29	32	287	205
REAL ESTATE MATTER	35	18	4	3	0	0	23	7	8	8
WORKER'S COMPENSATION . . .	154	130	53	48	18	5	21	14	62	63
PROBATE	4	2	1	1	0	0	1	0	2	1
APPEAL FROM ADMINISTRATIVE HEARING . .	4	1	0	0	0	0	0	0	4	1
GENERAL SESSIONS APPEAL . .	64	61	10	7	9	3	4	6	41	45
MENTAL HEALTH/ JUDICIAL HOSPITALIZATION/ ADULT PROTECTIVE SERVICES	9	7	1	0	0	0	1	0	7	7
CONSERVATORSHIP/ GUARDIANSHIP/TRUST	0	0	0	0	0	0	0	0	0	0
MISC GENERAL CIVIL	66	82	26	21	0	1	1	0	39	60
JUVENILE COURT APPEAL . . .	14	11	4	2	0	0	1	1	9	8
COURT APPROVAL OF SETTLMNT	100	97	0	0	0	0	1	1	99	96
* TOTAL GENERAL CIVIL =====	948	804	205	178	52	27	97	71	594	528
* DISPO WITH NO FILING =====		11		5		2		1		3
* GRAND TOTAL =====	1702	1474	365	369	128	79	167	140	1042	886

2nd JUDICIAL DISTRICT CIRCUIT COURT

Filings and Dispositions

	DISTRICT TOTAL FLGS / DISP		SULLIVAN FLGS / DISP	
ADOPTN/PATERNITY/LEGITIMTN	15	11	15	11
DIVORCE	228	282	228	282
PETITION: CONTEMPT/MODIFICATION/ ORDER OF PROTECTION . . .	165	192	165	192
RECIPROCAL SUPPORT	0	4	0	4
OTHER DOMESTIC RELATIONS .	144	84	144	84
*TOTAL DOMESTIC RELATIONS===	552	573	552	573
CONTRACT/DEBT	95	103	95	103
DAMAGES/TORTS	356	316	356	316
REAL ESTATE MATTER	39	44	39	44
WORKER'S COMPENSATION . . .	99	82	99	82
PROBATE	1	0	1	0
APPEAL FROM ADMINISTRATIVE HEARING . .	0	0	0	0
GENERAL SESSIONS APPEAL . .	65	68	65	68
MENTAL HEALTH/ JUDICIAL HOSPITALIZATION/ ADULT PROTECTIVE SERVICES	46	40	46	40
CONSERVATORSHIP/ GUARDIANSHIP/TRUST	0	0	0	0
MISC GENERAL CIVIL	62	48	62	48
JUVENILE COURT APPEAL . . .	4	1	4	1
COURT APPROVAL OF SETTLMNT	17	17	17	17
* TOTAL GENERAL CIVIL =====	784	719	784	719
* DISPO WITH NO FILING =====		5		5
* GRAND TOTAL =====	1336	1297	1336	1297

3rd JUDICIAL DISTRICT CIRCUIT COURT

Filings and Dispositions

	DISTRICT TOTAL FLGS / DISP		GREENE FLGS / DISP		HAMBLIN FLGS / DISP		HANCOCK FLGS / DISP		HAWKINS FLGS / DISP	
ADOPTN/PATERNITY/LEGITIMTN	27	28	17	16	5	5	0	0	5	7
DIVORCE	693	640	459	432	61	66	0	0	173	142
PETITION: CONTEMPT/MODIFICATION/ ORDER OF PROTECTION . . .	186	140	67	49	1	1	0	0	118	90
RECIPROCAL SUPPORT	1	0	1	0	0	0	0	0	0	0
OTHER DOMESTIC RELATIONS .	24	21	13	8	1	1	0	0	10	12
*TOTAL DOMESTIC RELATIONS===	931	829	557	505	68	73	0	0	306	251
CONTRACT/DEBT	62	49	18	10	33	32	0	0	11	7
DAMAGES/TORTS	431	392	135	79	202	192	0	0	94	121
REAL ESTATE MATTER	25	22	3	0	16	14	0	0	6	8
WORKER'S COMPENSATION . . .	316	273	107	85	173	155	0	0	36	33
PROBATE	3	6	3	2	0	2	0	0	0	2
APPEAL FROM ADMINISTRATIVE HEARING . .	5	3	5	2	0	0	0	0	0	1
GENERAL SESSIONS APPEAL . .	119	97	26	21	73	62	0	0	20	14
MENTAL HEALTH/ JUDICIAL HOSPITALIZATION/ ADULT PROTECTIVE SERVICES	16	14	2	1	1	1	0	0	13	12
CONSERVATORSHIP/ GUARDIANSHIP/TRUST	3	130	2	129	0	0	0	0	1	1
MISC GENERAL CIVIL	14	16	10	9	2	6	0	0	2	1
JUVENILE COURT APPEAL . . .	7	9	4	7	0	0	0	0	3	2
COURT APPROVAL OF SETTLMNT	2	2	0	0	0	0	0	0	2	2
* TOTAL GENERAL CIVIL =====	1003	1013	315	345	500	464	0	0	188	204
* DISPO WITH NO FILING =====		64		64		0		0		0
* GRAND TOTAL =====	1934	1906	872	914	568	537	0*	0*	494	455

*Total does not reflect the actual fiscal year caseload for this court. All monthly reports were not submitted to the Judicial Council.

4th JUDICIAL DISTRICT CIRCUIT COURT

Filings and Dispositions

	DISTRICT TOTAL FLGS / DISP		COCKE FLGS / DISP		GRAINGER FLGS / DISP		JEFFERSON FLGS / DISP		SEVIER FLGS / DISP	
ADOPTN/PATERNITY/LEGITIMTN	18	16	9	11	0	0	7	3	2	2
DIVORCE	222	179	118	112	28	8	55	42	21	17
PETITION: CONTEMPT/MODIFICATION/ ORDER OF PROTECTION . . .	333	137	112	63	15	2	195	66	11	6
RECIPROCAL SUPPORT	118	52	21	20	80	25	0	1	17	6
OTHER DOMESTIC RELATIONS .	3	6	3	6	0	0	0	0	0	0
*TOTAL DOMESTIC RELATIONS===	694	390	263	212	123	35	257	112	51	31
CONTRACT/DEBT	66	74	38	53	5	0	17	15	6	6
DAMAGES/TORTS	195	195	72	78	38	24	68	83	17	10
REAL ESTATE MATTER	8	6	4	0	0	2	1	4	3	0
WORKER'S COMPENSATION . . .	117	107	45	51	9	8	58	43	5	5
PROBATE	1	1	0	0	0	0	1	1	0	0
APPEAL FROM ADMINISTRATIVE HEARING . .	3	5	0	0	0	0	3	4	0	1
GENERAL SESSIONS APPEAL . .	87	56	27	25	13	2	39	21	8	8
MENTAL HEALTH/ JUDICIAL HOSPITALIZATION/ ADULT PROTECTIVE SERVICES	1	0	1	0	0	0	0	0	0	0
CONSERVATORSHIP/ GUARDIANSHIP/TRUST	1	2	1	1	0	0	0	1	0	0
MISC GENERAL CIVIL	79	82	63	56	4	1	5	7	7	18
JUVENILE COURT APPEAL . . .	5	6	4	4	0	0	0	0	1	2
COURT APPROVAL OF SETTLMNT	0	0	0	0	0	0	0	0	0	0
* TOTAL GENERAL CIVIL =====	563	534	255	268	69	37	192	179	47	50
* DISPO WITH NO FILING =====		164		72		21		51		20
* GRAND TOTAL =====	1257	1088	518	552	192	93	449	342	98*	101*

*Total does not reflect the actual fiscal year caseload for this court. All monthly reports were not submitted to the Judicial Council.

5th JUDICIAL DISTRICT CIRCUIT COURT **Filings and Dispositions**

	DISTRICT TOTAL FLGS / DISP		BLOUNT FLGS / DISP	
ADOPTN/PATERNITY/LEGITIMTN	47	45	47	45
DIVORCE	164	212	164	212
PETITION: CONTEMPT/MODIFICATION/ ORDER OF PROTECTION . . .	234	205	234	205
RECIPROCAL SUPPORT	162	141	162	141
OTHER DOMESTIC RELATIONS .	8	5	8	5
*TOTAL DOMESTIC RELATIONS===	615	608	615	608
CONTRACT/DEBT	66	53	66	53
DAMAGES/TORTS	211	187	211	187
REAL ESTATE MATTER	10	9	10	9
WORKER'S COMPENSATION . . .	84	61	84	61
PROBATE	0	0	0	0
APPEAL FROM ADMINISTRATIVE HEARING . .	0	0	0	0
GENERAL SESSIONS APPEAL . .	51	38	51	38
MENTAL HEALTH/ JUDICIAL HOSPITALIZATION/ ADULT PROTECTIVE SERVICES	2	3	2	3
CONSERVATORSHIP/ GUARDIANSHIP/TRUST	18	16	18	16
MISC GENERAL CIVIL	100	52	100	52
JUVENILE COURT APPEAL . . .	1	0	1	0
COURT APPROVAL OF SETTLMNT	7	5	7	5
* TOTAL GENERAL CIVIL =====	550	424	550	424
* DISPO WITH NO FILING =====		2		2
* GRAND TOTAL =====	1165	1034	1165	1034

6th JUDICIAL DISTRICT CIRCUIT COURT **Filings and Dispositions**

	DISTRICT TOTAL FLGS / DISP		KNOX FLGS / DISP	
ADOPTN/PATERNITY/LEGITIMTN	40	38	40	38
DIVORCE	1967	1591	1967	1591
PETITION: CONTEMPT/MODIFICATION/ ORDER OF PROTECTION . . .	1757	1361	1757	1361
RECIPROCAL SUPPORT	267	238	267	238
OTHER DOMESTIC RELATIONS .	29	30	29	30
*TOTAL DOMESTIC RELATIONS===	4060	3258	4060	3258
CONTRACT/DEBT	187	189	187	189
DAMAGES/TORTS	1779	1450	1779	1450
REAL ESTATE MATTER	67	40	67	40
WORKER'S COMPENSATION . . .	178	139	178	139
PROBATE	7	6	7	6
APPEAL FROM ADMINISTRATIVE HEARING . .	0	0	0	0
GENERAL SESSIONS APPEAL . .	267	236	267	236
MENTAL HEALTH/ JUDICIAL HOSPITALIZATION/ ADULT PROTECTIVE SERVICES	0	0	0	0
CONSERVATORSHIP/ GUARDIANSHIP/TRUST	1	0	1	0
MISC GENERAL CIVIL	45	33	45	33
JUVENILE COURT APPEAL . . .	0	1	0	1
COURT APPROVAL OF SETTLMNT	49	48	49	48
* TOTAL GENERAL CIVIL =====	2580	2142	2580	2142
* DISPO WITH NO FILING =====		43		43
* GRAND TOTAL =====	6640	5443	6640	5443

7th JUDICIAL DISTRICT CIRCUIT COURT **Filings and Dispositions**

	DISTRICT TOTAL FLGS / DISP		ANDERSON FLGS / DISP	
ADOPTN/PATERNITY/LEGITIMTN	0	0	0	0
DIVORCE	0	0	0	0
PETITION: CONTEMPT/MODIFICATION/ ORDER OF PROTECTION . . .	0	0	0	0
RECIPROCAL SUPPORT	0	0	0	0
OTHER DOMESTIC RELATIONS .	0	0	0	0
*TOTAL DOMESTIC RELATIONS===	0	0	0	0
CONTRACT/DEBT	32	37	32	37
DAMAGES/TORTS	226	256	226	256
REAL ESTATE MATTER	6	9	6	9
WORKER'S COMPENSATION . . .	170	137	170	137
PROBATE	0	0	0	0
APPEAL FROM ADMINISTRATIVE HEARING . .	0	0	0	0
GENERAL SESSIONS APPEAL . .	34	34	34	34
MENTAL HEALTH/ JUDICIAL HOSPITALIZATION/ ADULT PROTECTIVE SERVICES	0	0	0	0
CONSERVATORSHIP/ GUARDIANSHIP/TRUST	0	0	0	0
MISC GENERAL CIVIL	13	9	13	9
JUVENILE COURT APPEAL . . .	6	5	6	5
COURT APPROVAL OF SETTLMNT	9	9	9	9
* TOTAL GENERAL CIVIL =====	496	496	496	496
* DISPO WITH NO FILING =====		1		1
* GRAND TOTAL =====	496	497	496	497

8th JUDICIAL DISTRICT CIRCUIT COURT

Filings and Dispositions

	DISTRICT TOTAL FLGS / DISP		CAMPBELL FLGS / DISP		CLAIBORNE FLGS / DISP		FENTRESS FLGS / DISP		SCOTT FLGS / DISP		UNION FLGS / DISP	
ADOPTN/PATERNITY/LEGITIMTN	17	11	0	0	4	2	5	6	6	3	2	0
DIVORCE	282	289	4	7	11	14	119	121	143	141	5	6
PETITION: CONTEMPT/MODIFICATION/ ORDER OF PROTECTION . . .	4	4	0	0	1	1	0	0	2	1	1	2
RECIPROCAL SUPPORT	185	77	57	18	44	38	28	7	33	2	23	12
OTHER DOMESTIC RELATIONS .	5	2	3	2	0	0	0	0	2	0	0	0
*TOTAL DOMESTIC RELATIONS===	493	383	64	27	60	55	152	134	186	147	31	20
CONTRACT/DEBT	13	21	3	1	2	6	2	1	5	12	1	1
DAMAGES/TORTS	219	213	81	91	43	45	33	17	43	36	19	24
REAL ESTATE MATTER	29	9	0	0	1	3	0	1	21	4	7	1
WORKER'S COMPENSATION . . .	37	16	13	6	6	3	1	2	15	3	2	2
PROBATE	0	0	0	0	0	0	0	0	0	0	0	0
APPEAL FROM ADMINISTRATIVE HEARING . .	12	1	12	1	0	0	0	0	0	0	0	0
GENERAL SESSIONS APPEAL . .	41	35	8	3	13	7	4	8	9	13	7	4
MENTAL HEALTH/ JUDICIAL HOSPITALIZATION/ ADULT PROTECTIVE SERVICES	0	0	0	0	0	0	0	0	0	0	0	0
CONSERVATORSHIP/ GUARDIANSHIP/TRUST	2	0	0	0	1	0	0	0	1	0	0	0
MISC GENERAL CIVIL	41	21	13	4	23	12	1	2	3	3	1	0
JUVENILE COURT APPEAL . . .	9	2	5	0	1	0	1	0	2	2	0	0
COURT APPROVAL OF SETTLMNT	1	1	1	1	0	0	0	0	0	0	0	0
* TOTAL GENERAL CIVIL =====	404	319	136	107	90	76	42	31	99	73	37	32
* DISPO WITH NO FILING =====		35		1		25		2		7		0
* GRAND TOTAL =====	897	737	200	135	150	156	194	167	285	227	68	52

9th JUDICIAL DISTRICT CIRCUIT COURT

Filings and Dispositions

	DISTRICT TOTAL FLGS / DISP		LOUDON FLGS / DISP		MEIGS FLGS / DISP		MORGAN FLGS / DISP		ROANE FLGS / DISP	
ADOPTN/PATERNITY/LEGITIMTN	10	11	0	3	1	0	1	1	8	7
DIVORCE	42	22	2	0	8	2	25	16	7	4
PETITION: CONTEMPT/MODIFICATION/ ORDER OF PROTECTION . . .	28	22	23	20	0	0	5	2	0	0
RECIPROCAL SUPPORT	165	86	49	49	12	6	36	14	68	17
OTHER DOMESTIC RELATIONS .	2	2	0	0	0	0	1	0	1	2
*TOTAL DOMESTIC RELATIONS===	247	143	74	72	21	8	68	33	84	30
CONTRACT/DEBT	33	48	14	27	0	0	5	6	14	15
DAMAGES/TORTS	215	242	64	79	11	11	24	23	116	129
REAL ESTATE MATTER	2	5	0	1	0	0	0	0	2	4
WORKER'S COMPENSATION . . .	50	69	15	21	1	3	7	6	27	39
PROBATE	2	0	1	0	1	0	0	0	0	0
APPEAL FROM ADMINISTRATIVE HEARING . .	0	0	0	0	0	0	0	0	0	0
GENERAL SESSIONS APPEAL . .	58	56	10	10	2	1	7	5	39	40
MENTAL HEALTH/ JUDICIAL HOSPITALIZATION/ ADULT PROTECTIVE SERVICES	4	2	1	1	0	0	0	0	3	1
CONSERVATORSHIP/ GUARDIANSHIP/TRUST	1	0	0	0	0	0	0	0	1	0
MISC GENERAL CIVIL	44	30	30	18	3	1	10	4	1	7
JUVENILE COURT APPEAL . . .	6	1	0	0	1	0	3	0	2	1
COURT APPROVAL OF SETTLMNT	6	4	1	1	0	0	0	0	5	3
* TOTAL GENERAL CIVIL =====	421	457	136	158	19	16	56	44	210	239
* DISPO WITH NO FILING =====		19		0		0		11		8
* GRAND TOTAL =====	668	619	210	230	40	24	124	88	294	277

10th JUDICIAL DISTRICT CIRCUIT COURT

Filings and Dispositions

	DISTRICT TOTAL FLGS / DISP		BRADLEY FLGS / DISP		McMINN FLGS / DISP		MONROE FLGS / DISP		POLK FLGS / DISP	
ADOPTN/PATERNITY/LEGITIMTN	70	65	43	44	18	14	8	6	1	1
DIVORCE	1079	871	607	549	259	175	153	115	60	32
PETITION: CONTEMPT/MODIFICATION/ ORDER OF PROTECTION . . .	186	120	33	7	75	68	58	41	20	4
RECIPROCAL SUPPORT	283	154	146	87	41	29	82	37	14	1
OTHER DOMESTIC RELATIONS .	6	5	0	0	2	0	3	5	1	0
*TOTAL DOMESTIC RELATIONS===	1624	1215	829	687	395	286	304	204	96	38
CONTRACT/DEBT	51	25	38	20	12	4	0	1	1	0
DAMAGES/TORTS	416	307	214	155	100	72	78	56	24	24
REAL ESTATE MATTER	7	3	2	0	0	1	5	2	0	0
WORKER'S COMPENSATION . . .	126	91	78	65	33	22	15	4	0	0
PROBATE	2	1	0	0	2	1	0	0	0	0
APPEAL FROM ADMINISTRATIVE HEARING . .	4	1	4	1	0	0	0	0	0	0
GENERAL SESSIONS APPEAL . .	85	63	39	32	19	15	17	7	10	9
MENTAL HEALTH/ JUDICIAL HOSPITALIZATION/ ADULT PROTECTIVE SERVICES	0	8	0	0	0	8	0	0	0	0
CONSERVATORSHIP/ GUARDIANSHIP/TRUST	11	5	10	5	0	0	1	0	0	0
MISC GENERAL CIVIL	21	11	14	10	1	0	4	1	2	0
JUVENILE COURT APPEAL . . .	17	9	14	9	1	0	2	0	0	0
COURT APPROVAL OF SETTLMNT	17	13	0	0	14	13	3	0	0	0
* TOTAL GENERAL CIVIL =====	757	537	413	297	182	136	125	71	37	33
* DISPO WITH NO FILING =====		60		33		9		14		4
* GRAND TOTAL =====	2381	1812	1242	1017	577	431	429	289	133	75

11th JUDICIAL DISTRICT CIRCUIT COURT

Filings and Dispositions

	DISTRICT TOTAL FLGS / DISP		HAMILTON FLGS / DISP	
ADOPTN/PATERNITY/LEGITIMTN	94	99	94	99
DIVORCE	2608	2504	2608	2504
PETITION: CONTEMPT/MODIFICATION/ ORDER OF PROTECTION . . .	1248	1177	1248	1177
RECIPROCAL SUPPORT	436	388	436	388
OTHER DOMESTIC RELATIONS .	51	44	51	44
*TOTAL DOMESTIC RELATIONS===	4437	4212	4437	4212
CONTRACT/DEBT	199	159	199	159
DAMAGES/TORTS	921	956	921	956
REAL ESTATE MATTER	16	30	16	30
WORKER'S COMPENSATION . . .	728	700	728	700
PROBATE	0	4	0	4
APPEAL FROM ADMINISTRATIVE HEARING . .	0	0	0	0
GENERAL SESSIONS APPEAL . .	168	182	168	182
MENTAL HEALTH/ JUDICIAL HOSPITALIZATION/ ADULT PROTECTIVE SERVICES	81	71	81	71
CONSERVATORSHIP/ GUARDIANSHIP/TRUST	9	15	9	15
MISC GENERAL CIVIL	343	170	343	170
JUVENILE COURT APPEAL . . .	37	44	37	44
COURT APPROVAL OF SETTLMNT	31	30	31	30
* TOTAL GENERAL CIVIL =====	2533	2361	2533	2361
* DISPO WITH NO FILING =====		4		4
* GRAND TOTAL =====	6970	6577	6970	6577

12th JUDICIAL DISTRICT CIRCUIT COURT

Filings and Dispositions

	DISTRICT TOTAL FLGS / DISP		BLEDSOE FLGS / DISP		FRANKLIN FLGS / DISP		GRUNDY FLGS / DISP		MARION FLGS / DISP		RHEA FLGS / DISP		SEQUATCHIE FLGS / DISP	
ADOPTN/PATERNITY/LEGITIMTN	57	59	1	0	12	14	18	20	12	10	14	14	0	1
DIVORCE	797	721	8	5	97	95	102	66	276	226	240	267	74	62
PETITION: CONTEMPT/MODIFICATION/ ORDER OF PROTECTION . . .	249	167	2	2	60	57	11	9	51	16	92	61	33	22
RECIPROCAL SUPPORT	296	115	13	0	59	18	49	30	108	27	53	30	14	10
OTHER DOMESTIC RELATIONS .	133	82	0	0	110	64	21	16	0	0	2	2	0	0
*TOTAL DOMESTIC RELATIONS===	1532	1144	24	7	338	248	201	141	447	279	401	374	121	95
CONTRACT/DEBT	111	56	3	2	12	6	86	41	3	3	5	4	2	0
DAMAGES/TORTS	261	191	10	12	93	72	37	21	54	33	44	37	23	16
REAL ESTATE MATTER	26	10	0	0	21	1	2	2	0	3	3	3	0	1
WORKER'S COMPENSATION . . .	30	32	1	1	11	16	0	0	10	8	7	6	1	1
PROBATE	3	1	0	0	1	0	0	0	1	0	1	1	0	0
APPEAL FROM ADMINISTRATIVE HEARING . .	4	1	0	0	0	0	2	0	0	1	2	0	0	0
GENERAL SESSIONS APPEAL . .	99	73	5	3	39	35	6	4	24	11	18	13	7	7
MENTAL HEALTH/ JUDICIAL HOSPITALIZATION/ ADULT PROTECTIVE SERVICES	2	2	0	0	1	1	1	1	0	0	0	0	0	0
CONSERVATORSHIP/ GUARDIANSHIP/TRUST	3	2	0	0	2	2	1	0	0	0	0	0	0	0
MISC GENERAL CIVIL	62	30	13	4	20	16	16	4	6	2	7	2	0	2
JUVENILE COURT APPEAL . . .	7	1	1	0	2	1	0	0	1	0	3	0	0	0
COURT APPROVAL OF SETTLMNT	0	0	0	0	0	0	0	0	0	0	0	0	0	0
* TOTAL GENERAL CIVIL =====	608	399	33	22	202	150	151	73	99	61	90	66	33	27
* DISPO WITH NO FILING =====		54		0		11		6		17		19		1
* GRAND TOTAL =====	2140	1597	57	29	540	409	352	220	546	357	491	459	154	123

13th JUDICIAL DISTRICT CIRCUIT COURT

Filings and Dispositions

	DISTRICT TOTAL FLGS / DISP		CLAY FLGS / DISP		CUMBERLAND FLGS / DISP		DeKALB FLGS / DISP		OVERTON FLGS / DISP		PICKETT FLGS / DISP		PUTNAM FLGS / DISP		WHITE FLGS / DISP	
ADOPTN/PATERNITY/LEGITIMTN	10	8	2	2	2	0	2	0	0	1	0	0	2	2	2	3
DIVORCE	116	128	3	1	10	5	30	46	26	29	19	21	26	24	2	2
PETITION: CONTEMPT/MODIFICATION/ ORDER OF PROTECTION . . .	20	11	0	1	3	1	0	0	1	0	3	2	13	7	0	0
RECIPROCAL SUPPORT	304	126	14	2	46	7	24	15	18	1	0	0	139	92	63	9
OTHER DOMESTIC RELATIONS . .	4	9	0	0	2	3	0	0	0	0	0	0	2	3	0	3
*TOTAL DOMESTIC RELATIONS===	454	282	19	6	63	16	56	61	45	31	22	23	182	128	67	17
CONTRACT/DEBT	48	54	2	2	12	13	9	5	4	7	5	2	15	24	1	1
DAMAGES/TORTS	294	307	10	7	70	82	25	34	44	29	8	4	110	133	27	18
REAL ESTATE MATTER	29	20	0	1	2	3	0	1	0	0	0	0	27	15	0	0
WORKER'S COMPENSATION	169	113	6	3	25	23	10	8	25	11	2	0	82	59	19	9
PROBATE	1	2	0	0	0	0	0	0	0	1	0	0	1	1	0	0
APPEAL FROM ADMINISTRATIVE HEARING . .	1	0	0	0	0	0	0	0	1	0	0	0	0	0	0	0
GENERAL SESSIONS APPEAL . .	42	57	1	1	13	10	0	1	5	2	1	2	20	22	2	19
MENTAL HEALTH/ JUDICIAL HOSPITALIZATION/ ADULT PROTECTIVE SERVICES	2	2	0	0	0	0	0	0	0	0	0	0	2	2	0	0
CONSERVATORSHIP/ GUARDIANSHIP/TRUST	1	1	0	0	0	1	0	0	0	0	0	0	0	0	1	0
MISC GENERAL CIVIL	39	53	0	0	11	8	14	16	2	12	0	0	10	12	2	5
JUVENILE COURT APPEAL	9	6	0	0	3	1	0	0	0	0	0	0	6	5	0	0
COURT APPROVAL OF SETTLMNT	12	10	0	0	9	7	1	1	0	0	0	0	2	2	0	0
* TOTAL GENERAL CIVIL =====	647	625	19	14	145	148	59	66	81	62	16	8	275	275	52	52
* DISPO WITH NO FILING =====		14		2		0		0		3		2		1		6
* GRAND TOTAL =====	1101	921	38	22	208	164	115	127	126	96	38	33	457	404	119	75

14th JUDICIAL DISTRICT CIRCUIT COURT **Filings and Dispositions**

	DISTRICT TOTAL FLGS / DISP		COFFEE FLGS / DISP	
ADOPTN/PATERNITY/LEGITIMTN	2	2	2	2
DIVORCE	199	192	199	192
PETITION: CONTEMPT/MODIFICATION/ ORDER OF PROTECTION . . .	117	33	117	33
RECIPROCAL SUPPORT	89	40	89	40
OTHER DOMESTIC RELATIONS .	3	0	3	0
*TOTAL DOMESTIC RELATIONS===	410	267	410	267
CONTRACT/DEBT	132	63	132	63
DAMAGES/TORTS	0	29	0	29
REAL ESTATE MATTER	0	0	0	0
WORKER'S COMPENSATION . . .	0	4	0	4
PROBATE	0	0	0	0
APPEAL FROM ADMINISTRATIVE HEARING . .	0	0	0	0
GENERAL SESSIONS APPEAL . .	0	1	0	1
MENTAL HEALTH/ JUDICIAL HOSPITALIZATION/ ADULT PROTECTIVE SERVICES	0	0	0	0
CONSERVATORSHIP/ GUARDIANSHIP/TRUST	0	0	0	0
MISC GENERAL CIVIL	113	56	113	56
JUVENILE COURT APPEAL . . .	0	0	0	0
COURT APPROVAL OF SETTLMNT	0	0	0	0
* TOTAL GENERAL CIVIL =====	245	153	245	153
* DISPO WITH NO FILING =====		1		1
* GRAND TOTAL =====	655	421	655	421

15th JUDICIAL DISTRICT CIRCUIT COURT

Filings and Dispositions

	DISTRICT TOTAL FLGS / DISP		JACKSON FLGS / DISP		MACON FLGS / DISP		SMITH FLGS / DISP		TROUSDALE FLGS / DISP		WILSON FLGS / DISP	
ADOPTN/PATERNITY/LEGITIMTN	28	27	0	0	3	4	4	3	0	2	21	18
DIVORCE	262	282	4	3	77	101	67	47	14	25	100	106
PETITION: CONTEMPT/MODIFICATION/ ORDER OF PROTECTION . . .	166	130	4	1	42	29	4	3	21	16	95	81
RECIPROCAL SUPPORT	25	2	8	1	0	0	1	0	2	1	14	0
OTHER DOMESTIC RELATIONS .	3	3	1	0	0	0	0	3	0	0	2	0
*TOTAL DOMESTIC RELATIONS===	484	444	17	5	122	134	76	56	37	44	232	205
CONTRACT/DEBT	55	48	1	0	7	8	7	3	2	2	38	35
DAMAGES/TORTS	152	135	12	7	17	11	28	19	17	3	78	95
REAL ESTATE MATTER	38	19	1	0	4	1	5	1	0	0	28	17
WORKER'S COMPENSATION . . .	106	149	1	3	13	37	32	32	10	11	50	66
PROBATE	1	1	0	0	0	0	0	0	0	0	1	1
APPEAL FROM ADMINISTRATIVE HEARING . .	2	2	0	0	0	0	2	1	0	0	0	1
GENERAL SESSIONS APPEAL . .	69	57	3	3	13	5	5	2	2	1	46	46
MENTAL HEALTH/ JUDICIAL HOSPITALIZATION/ ADULT PROTECTIVE SERVICES	6	2	0	0	0	0	1	0	0	0	5	2
CONSERVATORSHIP/ GUARDIANSHIP/TRUST	9	3	0	0	0	0	2	0	0	1	7	2
MISC GENERAL CIVIL	82	45	0	0	0	2	4	4	1	0	77	39
JUVENILE COURT APPEAL . . .	5	6	0	0	2	2	0	0	0	0	3	4
COURT APPROVAL OF SETTLMNT	8	8	0	0	0	0	0	0	2	2	6	6
* TOTAL GENERAL CIVIL =====	533	475	18	13	56	66	86	62	34	20	339	314
* DISPO WITH NO FILING =====		18		2		11		0		0		5
* GRAND TOTAL =====	1017	937	35	20	178	211	162	118	71	64	571	524

16th JUDICIAL DISTRICT CIRCUIT COURT

Filings and Dispositions

	DISTRICT TOTAL FLGS / DISP		CANNON FLGS / DISP		RUTHERFORD FLGS / DISP	
ADOPTN/PATERNITY/LEGITIMTN	30	29	3	2	27	27
DIVORCE	358	395	19	32	339	363
PETITION: CONTEMPT/MODIFICATION/ ORDER OF PROTECTION . . .	463	377	17	19	446	358
RECIPROCAL SUPPORT	169	179	8	8	161	171
OTHER DOMESTIC RELATIONS .	4	18	0	0	4	18
*TOTAL DOMESTIC RELATIONS===	1024	998	47	61	977	937
CONTRACT/DEBT	69	68	3	5	66	63
DAMAGES/TORTS	260	283	9	12	251	271
REAL ESTATE MATTER	66	12	0	1	66	11
WORKER'S COMPENSATION . . .	162	178	3	3	159	175
PROBATE	1	1	1	0	0	1
APPEAL FROM ADMINISTRATIVE HEARING . .	0	0	0	0	0	0
GENERAL SESSIONS APPEAL . .	66	83	0	1	66	82
MENTAL HEALTH/ JUDICIAL HOSPITALIZATION/ ADULT PROTECTIVE SERVICES	0	0	0	0	0	0
CONSERVATORSHIP/ GUARDIANSHIP/TRUST	0	0	0	0	0	0
MISC GENERAL CIVIL	104	82	3	3	101	79
JUVENILE COURT APPEAL . . .	4	1	4	1	0	0
COURT APPROVAL OF SETTLMNT	24	23	0	0	24	23
* TOTAL GENERAL CIVIL =====	756	731	23	26	733	705
* DISPO WITH NO FILING =====		0		0		0
* GRAND TOTAL =====	1780	1729	70	87	1710	1642

17th JUDICIAL DISTRICT CIRCUIT COURT

Filings and Dispositions

	DISTRICT TOTAL FLGS / DISP		BEDFORD FLGS / DISP		LINCOLN FLGS / DISP		MARSHALL FLGS / DISP		MOORE FLGS / DISP	
ADOPTN/PATERNITY/LEGITIMTN	1	0	0	0	0	0	1	0	0	0
DIVORCE	105	88	29	22	70	61	2	2	4	3
PETITION: CONTEMPT/MODIFICATION/ ORDER OF PROTECTION . . .	64	61	13	7	33	36	18	17	0	1
RECIPROCAL SUPPORT	100	68	49	33	32	19	18	11	1	5
OTHER DOMESTIC RELATIONS .	2	4	0	4	1	0	1	0	0	0
*TOTAL DOMESTIC RELATIONS===	272	221	91	66	136	116	40	30	5	9
CONTRACT/DEBT	18	19	11	6	2	8	4	4	1	1
DAMAGES/TORTS	143	156	82	76	24	38	29	35	8	7
REAL ESTATE MATTER	2	14	2	5	0	1	0	8	0	0
WORKER'S COMPENSATION . . .	56	35	9	6	31	20	15	9	1	0
PROBATE	1	0	0	0	1	0	0	0	0	0
APPEAL FROM ADMINISTRATIVE HEARING . .	18	10	8	2	3	4	7	4	0	0
GENERAL SESSIONS APPEAL . .	21	31	11	22	6	5	2	2	2	2
MENTAL HEALTH/ JUDICIAL HOSPITALIZATION/ ADULT PROTECTIVE SERVICES	0	0	0	0	0	0	0	0	0	0
CONSERVATORSHIP/ GUARDIANSHIP/TRUST	2	2	0	0	1	1	1	1	0	0
MISC GENERAL CIVIL	30	32	13	19	8	9	8	4	1	0
JUVENILE COURT APPEAL . . .	4	1	3	1	1	0	0	0	0	0
COURT APPROVAL OF SETTLMNT	1	1	0	0	1	1	0	0	0	0
* TOTAL GENERAL CIVIL =====	296	301	139	137	78	87	66	67	13	10
* DISPO WITH NO FILING =====		27		9		1		17		0
* GRAND TOTAL =====	568	549	230	212	214	204	106	114	18	19

18th JUDICIAL DISTRICT CIRCUIT COURT **Filings and Dispositions**

	DISTRICT TOTAL FLGS / DISP		SUMNER FLGS / DISP	
ADOPTN/PATERNITY/LEGITIMTN	26	28	26	28
DIVORCE	391	382	391	382
PETITION: CONTEMPT/MODIFICATION/ ORDER OF PROTECTION . . .	308	350	308	350
RECIPROCAL SUPPORT	295	281	295	281
OTHER DOMESTIC RELATIONS .	3	3	3	3
*TOTAL DOMESTIC RELATIONS===	1023	1044	1023	1044
CONTRACT/DEBT	59	72	59	72
DAMAGES/TORTS	171	198	171	198
REAL ESTATE MATTER	5	30	5	30
WORKER'S COMPENSATION . . .	38	54	38	54
PROBATE	1	3	1	3
APPEAL FROM ADMINISTRATIVE HEARING . .	0	1	0	1
GENERAL SESSIONS APPEAL . .	90	111	90	111
MENTAL HEALTH/ JUDICIAL HOSPITALIZATION/ ADULT PROTECTIVE SERVICES	2	2	2	2
CONSERVATORSHIP/ GUARDIANSHIP/TRUST	0	0	0	0
MISC GENERAL CIVIL	40	39	40	39
JUVENILE COURT APPEAL . . .	7	6	7	6
COURT APPROVAL OF SETTLMNT	44	43	44	43
* TOTAL GENERAL CIVIL =====	457	559	457	559
* DISPO WITH NO FILING =====		0		0
* GRAND TOTAL =====	1480	1603	1480	1603

19th JUDICIAL DISTRICT CIRCUIT COURT

Filings and Dispositions

	DISTRICT TOTAL FLGS / DISP		MONTGOMERY FLGS / DISP		ROBERTSON FLGS / DISP	
ADOPTN/PATERNITY/LEGITIMTN	17	10	0	1	17	9
DIVORCE	68	156	0	85	68	71
PETITION: CONTEMPT/MODIFICATION/ ORDER OF PROTECTION . . .	50	29	20	28	30	1
RECIPROCAL SUPPORT	100	38	0	0	100	38
OTHER DOMESTIC RELATIONS .	4	8	0	7	4	1
*TOTAL DOMESTIC RELATIONS===	239	241	20	121	219	120
CONTRACT/DEBT	90	96	67	78	23	18
DAMAGES/TORTS	369	275	293	195	76	80
REAL ESTATE MATTER	34	12	0	5	34	7
WORKER'S COMPENSATION . . .	124	57	61	16	63	41
PROBATE	0	0	0	0	0	0
APPEAL FROM ADMINISTRATIVE HEARING . .	0	0	0	0	0	0
GENERAL SESSIONS APPEAL . .	67	59	53	43	14	16
MENTAL HEALTH/ JUDICIAL HOSPITALIZATION/ ADULT PROTECTIVE SERVICES	2	0	2	0	0	0
CONSERVATORSHIP/ GUARDIANSHIP/TRUST	1	1	0	0	1	1
MISC GENERAL CIVIL	27	16	25	14	2	2
JUVENILE COURT APPEAL . . .	0	1	0	0	0	1
COURT APPROVAL OF SETTLMNT	2	2	2	2	0	0
* TOTAL GENERAL CIVIL =====	716	519	503	353	213	166
* DISPO WITH NO FILING =====		13		7		6
* GRAND TOTAL =====	955	773	523	481	432	292

20th JUDICIAL DISTRICT CIRCUIT COURT

Filings and Dispositions

	DISTRICT TOTAL FLGS / DISP		DAVIDSON FLGS / DISP	
ADOPTN/PATERNITY/LEGITIMTN	215	210	215	210
DIVORCE	3954	3923	3954	3923
PETITION: CONTEMPT/MODIFICATION/ ORDER OF PROTECTION . . .	2309	1646	2309	1646
RECIPROCAL SUPPORT	679	469	679	469
OTHER DOMESTIC RELATIONS .	0	0	0	0
*TOTAL DOMESTIC RELATIONS==	7157	6248	7157	6248
CONTRACT/DEBT	255	300	255	300
DAMAGES/TORTS	1733	1796	1733	1796
REAL ESTATE MATTER	97	113	97	113
WORKER'S COMPENSATION . . .	1026	1007	1026	1007
PROBATE	4	4	4	4
APPEAL FROM ADMINISTRATIVE HEARING . .	0	1	0	1
GENERAL SESSIONS APPEAL . .	601	618	601	618
MENTAL HEALTH/ JUDICIAL HOSPITALIZATION/ ADULT PROTECTIVE SERVICES	527	541	527	541
CONSERVATORSHIP/ GUARDIANSHIP/TRUST	55	52	55	52
MISC GENERAL CIVIL	225	209	225	209
JUVENILE COURT APPEAL . . .	18	7	18	7
COURT APPROVAL OF SETTLMNT	67	66	67	66
* TOTAL GENERAL CIVIL =====	4608	4714	4608	4714
* DISPO WITH NO FILING =====		15		15
* GRAND TOTAL =====	11765	10977	11765	10977

21st JUDICIAL DISTRICT CIRCUIT COURT

Filings and Dispositions

	DISTRICT TOTAL FLGS / DISP		HICKMAN FLGS / DISP		LEWIS FLGS / DISP		PERRY FLGS / DISP		WILLIAMSON FLGS / DISP	
ADOPTN/PATERNITY/LEGITIMTN	0	0	0	0	0	0	0	0	0	0
DIVORCE	300	300	8	12	12	19	12	11	268	258
PETITION: CONTEMPT/MODIFICATION/ ORDER OF PROTECTION . . .	101	98	4	1	5	8	6	2	86	87
RECIPROCAL SUPPORT	124	106	29	21	16	17	0	0	79	68
OTHER DOMESTIC RELATIONS .	19	18	1	0	0	1	2	1	16	16
*TOTAL DOMESTIC RELATIONS===	544	522	42	34	33	45	20	14	449	429
CONTRACT/DEBT	52	60	5	10	6	9	6	5	35	36
DAMAGES/TORTS	161	154	34	30	13	6	7	0	107	118
REAL ESTATE MATTER	19	28	0	1	4	3	4	2	11	22
WORKER'S COMPENSATION . . .	60	51	8	9	7	9	6	2	39	31
PROBATE	0	0	0	0	0	0	0	0	0	0
APPEAL FROM ADMINISTRATIVE HEARING . .	0	1	0	0	0	0	0	0	0	1
GENERAL SESSIONS APPEAL . .	59	54	4	2	3	6	2	1	50	45
MENTAL HEALTH/ JUDICIAL HOSPITALIZATION/ ADULT PROTECTIVE SERVICES	0	1	0	1	0	0	0	0	0	0
CONSERVATORSHIP/ GUARDIANSHIP/TRUST	0	0	0	0	0	0	0	0	0	0
MISC GENERAL CIVIL	82	51	22	19	1	2	8	8	51	22
JUVENILE COURT APPEAL . . .	11	5	2	0	3	1	0	0	6	4
COURT APPROVAL OF SETTLMNT	3	3	0	0	0	0	0	0	3	3
* TOTAL GENERAL CIVIL =====	447	408	75	72	37	36	33	18	302	282
* DISPO WITH NO FILING =====		0		0		0		0		0
* GRAND TOTAL =====	991	930	117	106	70	81	53	32	751	711

22nd JUDICIAL DISTRICT CIRCUIT COURT

Filings and Dispositions

	DISTRICT TOTAL FLGS / DISP		GILES FLGS / DISP		LAWRENCE FLGS / DISP		MAURY FLGS / DISP		WAYNE FLGS / DISP	
ADOPTN/PATERNITY/LEGITIMTN	0	0	0	0	0	0	0	0	0	0
DIVORCE	5	1	0	0	4	0	1	1	0	0
PETITION: CONTEMPT/MODIFICATION/ ORDER OF PROTECTION . . .	7	3	0	0	7	3	0	0	0	0
RECIPROCAL SUPPORT	262	121	36	15	82	66	129	32	15	8
OTHER DOMESTIC RELATIONS .	1	1	1	1	0	0	0	0	0	0
*TOTAL DOMESTIC RELATIONS===	275	126	37	16	93	69	130	33	15	8
CONTRACT/DEBT	91	61	6	4	18	11	59	45	8	1
DAMAGES/TORTS	179	158	26	15	44	42	105	96	4	5
REAL ESTATE MATTER	11	9	10	6	1	1	0	0	0	2
WORKER'S COMPENSATION . . .	288	232	9	6	103	101	161	114	15	11
PROBATE	1	0	0	0	1	0	0	0	0	0
APPEAL FROM ADMINISTRATIVE HEARING . .	0	0	0	0	0	0	0	0	0	0
GENERAL SESSIONS APPEAL . .	93	71	15	6	25	27	48	37	5	1
MENTAL HEALTH/ JUDICIAL HOSPITALIZATION/ ADULT PROTECTIVE SERVICES	0	0	0	0	0	0	0	0	0	0
CONSERVATORSHIP/ GUARDIANSHIP/TRUST	0	0	0	0	0	0	0	0	0	0
MISC GENERAL CIVIL	84	57	15	8	10	6	47	38	12	5
JUVENILE COURT APPEAL . . .	5	5	2	3	3	1	0	1	0	0
COURT APPROVAL OF SETTLMNT	9	11	1	1	8	8	0	2	0	0
* TOTAL GENERAL CIVIL =====	761	604	84	49	213	197	420	333	44	25
* DISPO WITH NO FILING =====		10		4		4		2		0
* GRAND TOTAL =====	1036	740	121	69	306	270	550	368	59	33

23rd JUDICIAL DISTRICT CIRCUIT COURT

Filings and Dispositions

	DISTRICT TOTAL FLGS / DISP		CHEATHAM FLGS / DISP		DICKSON FLGS / DISP		HOUSTON FLGS / DISP		HUMPHREYS FLGS / DISP		STEWART FLGS / DISP	
ADOPTN/PATERNITY/LEGITIMTN	1	1	0	0	0	1	0	0	1	0	0	0
DIVORCE	1	1	1	0	0	1	0	0	0	0	0	0
PETITION: CONTEMPT/MODIFICATION/ ORDER OF PROTECTION . . .	24	30	3	1	0	0	0	0	21	29	0	0
RECIPROCAL SUPPORT	0	0	0	0	0	0	0	0	0	0	0	0
OTHER DOMESTIC RELATIONS .	1	0	1	0	0	0	0	0	0	0	0	0
*TOTAL DOMESTIC RELATIONS===	27	32	5	1	0	2	0	0	22	29	0	0
CONTRACT/DEBT	14	22	3	2	6	11	0	0	4	6	1	3
DAMAGES/TORTS	175	151	36	14	70	73	17	10	34	39	18	15
REAL ESTATE MATTER	12	13	1	0	2	3	2	0	7	10	0	0
WORKER'S COMPENSATION . . .	39	28	4	1	19	18	3	2	9	5	4	2
PROBATE	0	1	0	0	0	0	0	0	0	1	0	0
APPEAL FROM ADMINISTRATIVE HEARING . .	3	2	0	0	1	1	2	1	0	0	0	0
GENERAL SESSIONS APPEAL . .	28	39	8	2	15	29	0	0	5	7	0	1
MENTAL HEALTH/ JUDICIAL HOSPITALIZATION/ ADULT PROTECTIVE SERVICES	0	0	0	0	0	0	0	0	0	0	0	0
CONSERVATORSHIP/ GUARDIANSHIP/TRUST	0	2	0	0	0	1	0	0	0	1	0	0
MISC GENERAL CIVIL	65	63	7	1	46	52	2	2	10	8	0	0
JUVENILE COURT APPEAL . . .	10	5	0	0	8	3	0	0	1	2	1	0
COURT APPROVAL OF SETTLMNT	1	0	1	0	0	0	0	0	0	0	0	0
* TOTAL GENERAL CIVIL =====	347	326	60	20	167	191	26	15	70	79	24	21
* DISPO WITH NO FILING =====		3		2		1		0		0		0
* GRAND TOTAL =====	374	361	65	23	167	194	26	15	92	108	24	21

24th JUDICIAL DISTRICT CIRCUIT COURT

Filings and Dispositions

	DISTRICT TOTAL FLGS / DISP		BENTON FLGS / DISP		CARROLL FLGS / DISP		DECATUR FLGS / DISP		HARDIN FLGS / DISP		HENRY FLGS / DISP	
ADOPTN/PATERNITY/LEGITIMTN	6	3	1	1	1	0	0	0	3	2	1	0
DIVORCE	6	5	2	1	0	1	2	1	0	1	2	1
PETITION: CONTEMPT/MODIFICATION/ ORDER OF PROTECTION . . .	6	5	0	0	1	1	4	3	0	0	1	1
RECIPROCAL SUPPORT	124	54	23	10	14	0	10	0	22	2	55	42
OTHER DOMESTIC RELATIONS .	6	2	0	0	3	1	2	1	1	0	0	0
*TOTAL DOMESTIC RELATIONS===	148	69	26	12	19	3	18	5	26	5	59	44
CONTRACT/DEBT	30	32	5	6	6	5	5	5	10	9	4	7
DAMAGES/TORTS	155	152	36	34	36	39	9	15	27	27	47	37
REAL ESTATE MATTER	14	20	1	3	0	1	0	2	4	0	9	14
WORKER'S COMPENSATION . . .	221	213	17	20	69	69	18	26	58	39	59	65
PROBATE	0	0	0	0	0	0	0	0	0	0	0	0
APPEAL FROM ADMINISTRATIVE HEARING . .	0	0	0	0	0	0	0	0	0	0	0	0
GENERAL SESSIONS APPEAL . .	31	34	8	8	5	6	6	6	6	5	6	9
MENTAL HEALTH/ JUDICIAL HOSPITALIZATION/ ADULT PROTECTIVE SERVICES	1	0	0	0	0	0	0	0	1	0	0	0
CONSERVATORSHIP/ GUARDIANSHIP/TRUST	1	0	0	0	1	0	0	0	0	0	0	0
MISC GENERAL CIVIL	41	29	9	11	11	4	1	0	14	7	6	7
JUVENILE COURT APPEAL . . .	3	3	1	1	1	0	0	0	0	0	1	2
COURT APPROVAL OF SETTLMNT	5	4	1	0	1	1	0	0	1	1	2	2
* TOTAL GENERAL CIVIL =====	502	487	78	83	130	125	39	48	121	88	134	143
* DISPO WITH NO FILING =====		4		0		3		1		0		0
* GRAND TOTAL =====	650	560	104	95	149	131	57	54	147	93	193	187

25th JUDICIAL DISTRICT CIRCUIT COURT

Filings and Dispositions

	DISTRICT TOTAL FLGS / DISP		FAYETTE FLGS / DISP		HARDEMAN FLGS / DISP		LAUDERDALE FLGS / DISP		McNAIRY FLGS / DISP		TIPTON FLGS / DISP	
ADOPTN/PATERNITY/LEGITIMTN	1	0	0	0	0	0	0	0	0	0	1	0
DIVORCE	6	6	1	1	0	0	4	4	0	0	1	1
PETITION: CONTEMPT/MODIFICATION/ ORDER OF PROTECTION . . .	7	0	1	0	2	0	3	0	1	0	0	0
RECIPROCAL SUPPORT	189	192	28	5	36	34	40	39	22	40	63	74
OTHER DOMESTIC RELATIONS . .	2	2	2	2	0	0	0	0	0	0	0	0
*TOTAL DOMESTIC RELATIONS===	205	200	32	8	38	34	47	43	23	40	65	75
CONTRACT/DEBT	34	31	12	12	6	11	6	3	5	3	5	2
DAMAGES/TORTS	211	193	37	41	34	35	39	37	41	18	60	62
REAL ESTATE MATTER	16	4	8	0	0	0	0	0	0	0	8	4
WORKER'S COMPENSATION . . .	29	26	3	5	2	3	15	14	1	1	8	3
PROBATE	0	1	0	0	0	0	0	0	0	0	0	1
APPEAL FROM ADMINISTRATIVE HEARING . .	0	0	0	0	0	0	0	0	0	0	0	0
GENERAL SESSIONS APPEAL . .	64	80	17	16	10	16	11	14	8	7	18	27
MENTAL HEALTH/ JUDICIAL HOSPITALIZATION/ ADULT PROTECTIVE SERVICES	1	0	0	0	0	0	1	0	0	0	0	0
CONSERVATORSHIP/ GUARDIANSHIP/TRUST	0	2	0	0	0	0	0	0	0	1	0	1
MISC GENERAL CIVIL	60	27	16	9	5	3	17	7	0	1	22	7
JUVENILE COURT APPEAL . . .	0	2	0	0	0	1	0	0	0	1	0	0
COURT APPROVAL OF SETTLMNT	7	5	4	3	1	1	2	1	0	0	0	0
* TOTAL GENERAL CIVIL =====	422	371	97	86	58	70	91	76	55	32	121	107
* DISPO WITH NO FILING =====		11		1		8		0		2		0
* GRAND TOTAL =====	627	582	129	95	96	112	138	119	78	74	186	182

26th JUDICIAL DISTRICT CIRCUIT COURT

Filings and Dispositions

	DISTRICT TOTAL FLGS / DISP		CHESTER FLGS / DISP		HENDERSON FLGS / DISP		MADISON FLGS / DISP	
ADOPTN/PATERNITY/LEGITIMTN	0	0	0	0	0	0	0	0
DIVORCE	5	3	1	1	2	0	2	2
PETITION: CONTEMPT/MODIFICATION/ ORDER OF PROTECTION . . .	6	3	1	1	2	1	3	1
RECIPROCAL SUPPORT	46	12	15	12	31	0	0	0
OTHER DOMESTIC RELATIONS .	1	1	1	1	0	0	0	0
*TOTAL DOMESTIC RELATIONS===	58	19	18	15	35	1	5	3
CONTRACT/DEBT	16	15	0	0	3	3	13	12
DAMAGES/TORTS	221	189	13	15	42	22	166	152
REAL ESTATE MATTER	7	6	3	0	2	1	2	5
WORKER'S COMPENSATION . . .	16	16	0	0	5	6	11	10
PROBATE	0	1	0	0	0	0	0	1
APPEAL FROM ADMINISTRATIVE HEARING . .	0	0	0	0	0	0	0	0
GENERAL SESSIONS APPEAL . .	83	42	8	5	26	14	49	23
MENTAL HEALTH/ JUDICIAL HOSPITALIZATION/ ADULT PROTECTIVE SERVICES	2	0	0	0	2	0	0	0
CONSERVATORSHIP/ GUARDIANSHIP/TRUST	1	0	0	0	0	0	1	0
MISC GENERAL CIVIL	58	55	1	1	12	3	45	51
JUVENILE COURT APPEAL . . .	6	3	0	0	4	1	2	2
COURT APPROVAL OF SETTLMNT	4	3	0	0	2	1	2	2
* TOTAL GENERAL CIVIL =====	414	330	25	21	98	51	291	258
* DISPO WITH NO FILING =====		0		0		0		0
* GRAND TOTAL =====	472	349	43	36	133	52	296	261

27th JUDICIAL DISTRICT CIRCUIT COURT

Filings and Dispositions

	DISTRICT TOTAL FLGS / DISP		OBION FLGS / DISP		WEAKLEY FLGS / DISP	
ADOPTN/PATERNITY/LEGITIMTN	0	1	0	0	0	1
DIVORCE	20	24	10	10	10	14
PETITION: CONTEMPT/MODIFICATION/ ORDER OF PROTECTION . . .	1	2	1	1	0	1
RECIPROCAL SUPPORT	64	40	38	23	26	17
OTHER DOMESTIC RELATIONS .	2	0	2	0	0	0
*TOTAL DOMESTIC RELATIONS===	87	67	51	34	36	33
CONTRACT/DEBT	20	17	9	12	11	5
DAMAGES/TORTS	106	82	56	48	50	34
REAL ESTATE MATTER	2	12	2	3	0	9
WORKER'S COMPENSATION . . .	77	74	72	70	5	4
PROBATE	0	1	0	0	0	1
APPEAL FROM ADMINISTRATIVE HEARING . .	1	0	0	0	1	0
GENERAL SESSIONS APPEAL . .	19	11	10	9	9	2
MENTAL HEALTH/ JUDICIAL HOSPITALIZATION/ ADULT PROTECTIVE SERVICES	0	0	0	0	0	0
CONSERVATORSHIP/ GUARDIANSHIP/TRUST	0	0	0	0	0	0
MISC GENERAL CIVIL	15	5	15	5	0	0
JUVENILE COURT APPEAL . . .	4	1	3	1	1	0
COURT APPROVAL OF SETTLMNT	2	1	1	1	1	0
* TOTAL GENERAL CIVIL =====	246	204	168	149	78	55
* DISPO WITH NO FILING =====		0		0		0
* GRAND TOTAL =====	333	271	219	183	114	88

28th JUDICIAL DISTRICT CIRCUIT COURT

Filings and Dispositions

	DISTRICT TOTAL FLGS / DISP		CROCKETT FLGS / DISP		GIBSON FLGS / DISP		HAYWOOD FLGS / DISP	
ADOPTN/PATERNITY/LEGITIMTN	5	5	2	4	3	1	0	0
DIVORCE	1	2	0	1	1	1	0	0
PETITION: CONTEMPT/MODIFICATION/ ORDER OF PROTECTION . . .	26	24	8	8	18	16	0	0
RECIPROCAL SUPPORT	102	75	23	18	79	57	0	0
OTHER DOMESTIC RELATIONS .	1	2	0	0	1	2	0	0
*TOTAL DOMESTIC RELATIONS===	135	108	33	31	102	77	0	0
CONTRACT/DEBT	18	8	4	0	14	8	0	0
DAMAGES/TORTS	120	98	23	16	84	82	13	0
REAL ESTATE MATTER	4	4	3	1	1	3	0	0
WORKER'S COMPENSATION . . .	5	5	1	1	4	4	0	0
PROBATE	2	0	1	0	1	0	0	0
APPEAL FROM ADMINISTRATIVE HEARING . .	2	4	1	1	1	3	0	0
GENERAL SESSIONS APPEAL . .	26	20	5	3	19	17	2	0
MENTAL HEALTH/ JUDICIAL HOSPITALIZATION/ ADULT PROTECTIVE SERVICES	1	0	0	0	0	0	1	0
CONSERVATORSHIP/ GUARDIANSHIP/TRUST	0	0	0	0	0	0	0	0
MISC GENERAL CIVIL	27	18	12	3	15	15	0	0
JUVENILE COURT APPEAL . . .	1	0	0	0	1	0	0	0
COURT APPROVAL OF SETTLMNT	2	2	0	0	2	2	0	0
* TOTAL GENERAL CIVIL =====	208	159	50	25	142	134	16	0
* DISPO WITH NO FILING =====		1		0		1		0
* GRAND TOTAL =====	343	268	83	56	244	212	16 *	0 *

*Total does not reflect the actual fiscal year caseload for this court. All monthly reports were not submitted to the Judicial Council.

29th JUDICIAL DISTRICT CIRCUIT COURT

Filings and Dispositions

	DISTRICT TOTAL FLGS / DISP		DYER FLGS / DISP		LAKE FLGS / DISP	
ADOPTN/PATERNITY/LEGITIMTN	1	1	0	1	1	0
DIVORCE	34	32	32	31	2	1
PETITION: CONTEMPT/MODIFICATION/ ORDER OF PROTECTION . . .	1	1	1	1	0	0
RECIPROCAL SUPPORT	67	46	59	39	8	7
OTHER DOMESTIC RELATIONS .	0	0	0	0	0	0
*TOTAL DOMESTIC RELATIONS==	103	80	92	72	11	8
CONTRACT/DEBT	21	19	16	17	5	2
DAMAGES/TORTS	60	72	51	58	9	14
REAL ESTATE MATTER	22	4	21	4	1	0
WORKER'S COMPENSATION . . .	42	31	41	31	1	0
PROBATE	1	2	1	2	0	0
APPEAL FROM ADMINISTRATIVE HEARING . .	0	0	0	0	0	0
GENERAL SESSIONS APPEAL . .	53	50	51	49	2	1
MENTAL HEALTH/ JUDICIAL HOSPITALIZATION/ ADULT PROTECTIVE SERVICES	2	2	2	2	0	0
CONSERVATORSHIP/ GUARDIANSHIP/TRUST	0	0	0	0	0	0
MISC GENERAL CIVIL	13	12	3	4	10	8
JUVENILE COURT APPEAL . . .	0	1	0	1	0	0
COURT APPROVAL OF SETTLMNT	1	1	1	1	0	0
* TOTAL GENERAL CIVIL =====	215	194	187	169	28	25
* DISPO WITH NO FILING =====		1		1		0
* GRAND TOTAL =====	318	275	279	242	39	33

30th JUDICIAL DISTRICT CIRCUIT COURT **Filings and Dispositions**

	DISTRICT TOTAL FLGS / DISP		SHELBY FLGS / DISP	
ADOPTN/PATERNITY/LEGITIMTN	21	9	21	9
DIVORCE	3319	3286	3319	3286
PETITION: CONTEMPT/MODIFICATION/ ORDER OF PROTECTION . . .	668	564	668	564
RECIPROCAL SUPPORT	1	2	1	2
OTHER DOMESTIC RELATIONS .	7	5	7	5
*TOTAL DOMESTIC RELATIONS===	4016	3866	4016	3866
CONTRACT/DEBT	784	542	784	542
DAMAGES/TORTS	2215	1739	2215	1739
REAL ESTATE MATTER	40	51	40	51
WORKER'S COMPENSATION . . .	635	566	635	566
PROBATE	3	2	3	2
APPEAL FROM ADMINISTRATIVE HEARING . .	34	61	34	61
GENERAL SESSIONS APPEAL . .	1655	1268	1655	1268
MENTAL HEALTH/ JUDICIAL HOSPITALIZATION/ ADULT PROTECTIVE SERVICES	0	0	0	0
CONSERVATORSHIP/ GUARDIANSHIP/TRUST	0	2	0	2
MISC GENERAL CIVIL	166	119	166	119
JUVENILE COURT APPEAL . . .	5	4	5	4
COURT APPROVAL OF SETTLMNT	1089	1006	1089	1006
* TOTAL GENERAL CIVIL =====	6626	5360	6626	5360
* DISPO WITH NO FILING =====		244		244
* GRAND TOTAL =====	10642	9470	10642	9470

31st JUDICIAL DISTRICT CIRCUIT COURT **Filings and Dispositions**

	DISTRICT TOTAL FLGS / DISP		VAN BUREN FLGS / DISP		WARREN FLGS / DISP	
ADOPTN/PATERNITY/LEGITIMTN	29	18	2	1	27	17
DIVORCE	148	122	9	12	139	110
PETITION: CONTEMPT/MODIFICATION/ ORDER OF PROTECTION . . .	17	4	2	1	15	3
RECIPROCAL SUPPORT	46	8	3	0	43	8
OTHER DOMESTIC RELATIONS .	0	0	0	0	0	0
*TOTAL DOMESTIC RELATIONS===	240	152	16	14	224	138
CONTRACT/DEBT	39	24	1	1	38	23
DAMAGES/TORTS	65	57	4	2	61	55
REAL ESTATE MATTER	19	2	0	0	19	2
WORKER'S COMPENSATION . . .	36	26	1	0	35	26
PROBATE	0	1	0	1	0	0
APPEAL FROM ADMINISTRATIVE HEARING . .	0	0	0	0	0	0
GENERAL SESSIONS APPEAL . .	16	10	2	2	14	8
MENTAL HEALTH/ JUDICIAL HOSPITALIZATION/ ADULT PROTECTIVE SERVICES	0	0	0	0	0	0
CONSERVATORSHIP/ GUARDIANSHIP/TRUST	1	1	0	0	1	1
MISC GENERAL CIVIL	9	9	2	1	7	8
JUVENILE COURT APPEAL . . .	1	1	0	0	1	1
COURT APPROVAL OF SETTLMNT	3	2	0	0	3	2
* TOTAL GENERAL CIVIL =====	189	133	10	7	179	126
* DISPO WITH NO FILING =====		11		0		11
* GRAND TOTAL =====	429	296	26	21	403	275

STATEWIDE CIRCUIT COURT SUMMARY

Filings and Dispositions

	STATEWIDE FLGS / DISP	
ADOPTN/PATERNITY/LEGITIMTN	812	751
DIVORCE	17787	17014
PETITION: CONTEMPT/MODIFICATION/ ORDER OF PROTECTION . . .	8896	7037
RECIPROCAL SUPPORT	4875	3238
OTHER DOMESTIC RELATIONS .	470	360
*TOTAL DOMESTIC RELATIONS===	32840	28400
CONTRACT/DEBT	2846	2440
DAMAGES/TORTS	12432	11249
REAL ESTATE MATTER	707	578
WORKER'S COMPENSATION . . .	5218	4702
PROBATE	39	41
APPEAL FROM ADMINISTRATIVE HEARING . .	93	94
GENERAL SESSIONS APPEAL . .	4221	3695
MENTAL HEALTH/ JUDICIAL HOSPITALIZATION/ ADULT PROTECTIVE SERVICES	707	697
CONSERVATORSHIP/ GUARDIANSHIP/TRUST	120	236
MISC GENERAL CIVIL	2170	1561
JUVENILE COURT APPEAL . . .	206	148
COURT APPROVAL OF SETTLMNT	1523	1417
* TOTAL GENERAL CIVIL =====	30282	26858
* DISPO WITH NO FILING =====		835
* GRAND TOTAL =====	63122	56093

Criminal Court Statistics

1st JUDICIAL DISTRICT CRIMINAL COURT

Filings

County	Assault	Homicide	Kidnapping	Non-Support	Sexual Offense	Oth. Acts Against Person	TOT. ACTS AGAINST PERSON	Burglary
Carter	21	8	0	3	9	0	41	17
Johnson	7	2	0	0	2	0	11	7
Unicoi	9	2	0	22	2	0	35	6
Washington	56	6	3	0	25	2	92	39
District Total	93	18	3	25	38	2	179	69

County	Fraud	Property Destruction	Robbery	Theft	Receiving Cnclg. Staln. Prop.	Oth. Acts Against Property	TOT. ACTS AGAINST PROPERTY	Bribery
Carter	27	2	3	27	0	0	76	0
Johnson	5	2	0	8	0	0	22	0
Unicoi	2	1	1	11	0	1	22	0
Washington	35	11	6	52	8	0	151	0
District Total	69	16	10	98	8	1	271	0

County	Disorderly Conduct	Drugs	DWI	Gambling	Obscenity	Obstructing Justice	Perjury	Prostitution
Carter	5	34	52	0	0	14	0	0
Johnson	8	45	16	0	0	1	0	0
Unicoi	1	1	25	0	0	0	0	0
Washington	2	36	135	2	0	7	1	0
District Total	16	116	228	2	0	22	1	0

County	Weapons Possession Resale	Special Remedy	Oth. Acts Against Public	TOT. ACTS AGAINST PUBLIC	GRAND TOTAL FILED
Carter	0	12	3	120	237
Johnson	0	2	1	73	106
Unicoi	0	0	18	45	102
Washington	1	3	71	258	501
District Total	1	17	93	496	946

1st JUDICIAL DISTRICT CRIMINAL COURT

Dispositions

County	Acquittal	Convicted After Trial	Dismissal	Guilty Plea	Remanded To General Sessions	Special Remedy Relief	Transferred To Another Court
Carter	2	12	47	161	4	2	0
Johnson	0	15	1	71	0	0	1
Unicoi	3	7	0	71	0	0	0
Washington	9	32	18	392	8	0	1
District Total	14	66	66	695	12	2	2

County	Defendant Not Apprehended	Nolle Prosequi	Other	GRAND TOTAL DISPOSED
Carter	2	5	3	238
Johnson	0	0	0	88
Unicoi	0	0	0	81
Washington	0	19	0	479
District Total	2	24	3	886

2nd JUDICIAL DISTRICT CRIMINAL COURT

Filings

County	Assault	Homicide	Kidnapping	Non-Support	Sexual Offense	Oth. Acts Against Person	TOT. ACTS AGAINST PERSON	Burglary
Sullivan	128	25	7	316	81	17	574	173
District Total	128	25	7	316	81	17	574	173

County	Fraud	Property Destruction	Robbery	Theft	Receiving Cnclg. Stolen Prop.	Oth. Acts Against Property	TOT. ACTS AGAINST PROPERTY	Bribery
Sullivan	332	79	16	283	4	69	956	1
District Total	332	79	16	283	4	69	956	1

County	Disorderly Conduct	Drugs	DWI	Gambling	Obscenity	Obstructing Justice	Perjury	Prostitution
Sullivan	30	275	77	15	0	0	1	4
District Total	30	275	77	15	0	0	1	4

County	Weapons Possession Resale	Special Remedy	Oth. Acts Against Public	TOT. ACTS AGAINST PUBLIC	GRAND TOTAL FILED
Sullivan	5	288	219	915	2445
District Total	5	288	219	915	2445

2nd JUDICIAL DISTRICT CRIMINAL COURT

Dispositions

County	Acquittal	Convicted After Trial	Dismissal	Guilty Plea	Remanded To General Sessions	Special Remedy Relief	Transferred To Another Court
Sullivan	26	193	561	1212	15	502	168
District Total	26	193	561	1212	15	502	168

County	Defendant Not Apprehended	Nolle Prosequi	Other	GRAND TOTAL DISPOSED
Sullivan	6	114	0	2797
District Total	6	114	0	2797

3rd JUDICIAL DISTRICT CRIMINAL COURT

Filings

County	Assault	Homicide	Kidnapping	Non-Support	Sexual Offense	Oth. Acts Against Person	TOT. ACTS AGAINST PERSON	Burglary
Greene	51	8	2	28	4	65	158	48
Hamblen	34	6	0	98	5	1	144	42
Hancock	0	0	0	0	0	0	0	0
Hawkins	31	1	2	98	10	6	148	29
District Total	116	15	4	224	19	72	450	119

County	Fraud	Property Destruction	Robbery	Theft	Receiving Cnclg. Staln. Prop.	Oth. Acts Against Property	TOT. ACTS AGAINST PROPERTY	Bribery
Greene	5	15	0	84	0	145	297	0
Hamblen	35	7	9	98	0	3	194	0
Hancock	0	0	0	0	0	0	0	0
Hawkins	17	7	1	22	0	4	80	0
District Total	107	29	10	204	0	152	571	0

County	Disorderly Conduct	Drugs	DWI	Gambling	Obscenity	Obstructing Justice	Perjury	Prostitution
Greene	1	42	79	0	0	0	0	2
Hamblen	0	35	53	0	0	0	0	0
Hancock	0	0	0	0	0	0	0	0
Hawkins	2	23	23	0	0	0	1	0
District Total	3	100	155	0	0	0	1	2

County	Weapons Possession Resale	Special Remedy	Oth. Acts Against Public	TOT. ACTS AGAINST PUBLIC	GRAND TOTAL FILED
Greene	3	0	165	292	747
Hamblen	1	5	61	155	493
Hancock	0	0	0	0	0*
Hawkins	1	17	42	109	337
District Total	5	22	268	556	1577

*Total does not reflect the actual fiscal year caseload for this court. All monthly reports were not submitted to the Judicial Council.

3rd JUDICIAL DISTRICT CRIMINAL COURT

Dispositions

County	Acquittal	Convicted After Trial	Dismissal	Guilty Plea	Remanded To General Sessions	Special Remedy Relief	Transferred To Another Court
Greene	16	22	106	443	0	16	0
Hamblen	6	26	70	230	8	0	7
Hancock	0	2	1	5	2	0	0
Hawkins	11	21	58	95	3	5	2
District Total	33	71	235	773	13	21	9

County	Defendant Not Apprehended	Nolle Prosequi	Other	GRAND TOTAL DISPOSED
Greene	0	8	51	662
Hamblen	0	6	32	385
Hancock	0	1	1	12*
Hawkins	0	2	54	251
District Total	0	17	138	1310

*Total does not reflect the actual fiscal year caseload for this court. All monthly reports were not submitted to the Judicial Council.

4th JUDICIAL DISTRICT CRIMINAL COURT

Filings

County	Assault	Homicide	Kidnapping	Non-Support	Sexual Offense	Oth. Acts Against Person	TOT. ACTS AGAINST PERSON	Burglary
Cocke	14	5	0	0	4	0	23	28
Grainger	4	2	0	0	5	2	13	9
Jefferson	12	5	0	0	9	3	29	11
Sevier	0	0	0	0	0	0	0	0
District Total	30	12	0	0	18	5	65	48

County	Fraud	Property Destruction	Robbery	Theft	Receiving Cnclg. Stolen Prop.	Oth. Acts Against Property	TOT. ACTS AGAINST PROPERTY	Bribery
Cocke	22	4	9	35	0	0	98	0
Grainger	2	2	0	8	0	0	21	0
Jefferson	5	0	4	18	0	1	39	0
Sevier	0	0	0	0	0	0	0	0
District Total	29	6	13	61	0	1	158	0

County	Disorderly Conduct	Drugs	DWI	Gambling	Obscenity	Obstructing Justice	Perjury	Prostitution
Cocke	0	11	13	0	0	0	0	0
Grainger	0	12	6	0	0	0	0	0
Jefferson	0	12	36	0	0	0	0	0
Sevier	0	0	0	0	0	0	0	0
District Total	0	35	55	0	0	0	0	0

County	Weapons Possession Resale	Special Remedy	Oth. Acts Against Public	TOT. ACTS AGAINST PUBLIC	GRAND TOTAL FILED
Cocke	0	0	0	24	145
Grainger	0	0	1	19	53
Jefferson	0	0	6	54	122
Sevier	0	0	0	0	0*
District Total	0	0	7	97	320

*Total does not reflect the actual fiscal year caseload for this court. All monthly reports were not submitted to the Judicial Council.

4th JUDICIAL DISTRICT CRIMINAL COURT

Dispositions

County	Acquittal	Convicted After Trial	Dismissal	Guilty Plea	Remanded To General Sessions	Special Remedy Relief	Transferred To Another Court
Cocke	8	21	1	97	1	0	0
Grainger	0	0	0	27	0	0	0
Jefferson	5	12	0	77	0	0	0
Sevier	0	0	0	8	0	0	0
District Total	13	33	1	209	1	0	0

County	Defendant Not Apprehended	Nolle Prosequi	Other	GRAND TOTAL DISPOSED
Cocke	0	6	3	137
Grainger	0	0	1	28
Jefferson	0	2	0	96
Sevier	0	0	0	8*
District Total	0	8	4	269

*Total does not reflect the actual fiscal year caseload for this court. All monthly reports were not submitted to the Judicial Council.

5th JUDICIAL DISTRICT CRIMINAL COURT

Filings

County	Assault	Homicide	Kidnapping	Non-Support	Sexual Offense	Oth. Acts Against Person	TOT. ACTS AGAINST PERSON	Burglary
Blount	44	3	5	0	20	8	80	22
District Total	44	3	5	0	20	8	80	22

County	Fraud	Property Destruction	Robbery	Theft	Receiving Cnclg. Stolen Prop.	Oth. Acts Against Property	TOT. ACTS AGAINST PROPERTY	Bribery
Blount	31	6	8	96	1	19	183	0
District Total	31	6	8	96	1	19	183	0

County	Disorderly Conduct	Drugs	DWI	Gambling	Obscenity	Obstructing Justice	Perjury	Prostitution
Blount	1	134	76	0	0	0	0	0
District Total	1	134	76	0	0	0	0	0

County	Weapons Possession Resale	Special Remedy	Oth. Acts Against Public	TOT. ACTS AGAINST PUBLIC	GRAND TOTAL FILED
Blount	9	1	198	419	682
District Total	9	1	198	419	682

5th JUDICIAL DISTRICT CRIMINAL COURT

Dispositions

County	Acquittal	Convicted After Trial	Dismissal	Guilty Plea	Remanded To General Sessions	Special Remedy Relief	Transferred To Another Court
Blount	7	18	3	312	1	9	0
District Total	7	18	3	312	1	9	0

County	Defendant Not Apprehended	Nolle Prosequi	Other	GRAND TOTAL DISPOSED
Blount	0	55	1	406
District Total	0	55	1	406

6th JUDICIAL DISTRICT CRIMINAL COURT

Filings

County	Assault	Homicide	Kidnapping	Non-Support	Sexual Offense	Oth. Acts Against Person	TOT. ACTS AGAINST PERSON	Burglary
Knox	165	50	4	0	38	0	257	286
District Total	165	50	4	0	38	0	257	286

County	Fraud	Property Destruction	Robbery	Theft	Receiving Cnclg. Stolen Prop.	Oth. Acts Against Property	TOT. ACTS AGAINST PROPERTY	Bribery
Knox	218	27	177	279	12	0	999	2
District Total	218	27	177	279	12	0	999	2

County	Disorderly Conduct	Drugs	DWI	Gambling	Obscenity	Obstructing Justice	Perjury	Prostitution
Knox	114	218	1005	1	0	736	1	1
District Total	114	218	1005	1	0	736	1	1

County	Weapons Possession Resale	Special Remedy	Oth. Acts Against Public	TOT. ACTS AGAINST PUBLIC	GRAND TOTAL FILED
Knox	33	34	595	2740	3996
District Total	33	34	595	2740	3996

6th JUDICIAL DISTRICT CRIMINAL COURT

Dispositions

County	Acquittal	Convicted After Trial	Dismissal	Guilty Plea	Remanded To General Sessions	Special Remedy Relief	Transferred To Another Court
Knox	41	34	254	2718	5	0	3
District Total	41	34	254	2718	5	0	3

County	Defendant Not Apprehended	Nolle Prosequi	Other	GRAND TOTAL DISPOSED
Knox	0	59	632	3746
District Total	0	59	632	3746

7th JUDICIAL DISTRICT CRIMINAL COURT

Filings

County	Assault	Homicide	Kidnapping	Non-Support	Sexual Offense	Oth. Acts Against Person	TOT. ACTS AGAINST PERSON	Burglary
Anderson	27	5	0	0	11	6	49	26
District Total	27	5	0	0	11	6	49	26

County	Fraud	Property Destruction	Robbery	Theft	Receiving Cnclg. Stoin. Prop.	Oth. Acts Against Property	TOT. ACTS AGAINST PROPERTY	Bribery
Anderson	16	5	15	20	1	5	88	0
District Total	16	5	15	20	1	5	88	0

County	Disorderly Conduct	Drugs	DWI	Gambling	Obscenity	Obstructing Justice	Perjury	Prostitution
Anderson	2	36	99	0	0	1	1	1
District Total	2	36	99	0	0	1	1	1

County	Weapons Possession Resale	Special Remedy	Oth. Acts Against Public	TOT. ACTS AGAINST PUBLIC	GRAND TOTAL FILED
Anderson	1	11	78	230	367
District Total	1	11	78	230	367

7th JUDICIAL DISTRICT CRIMINAL COURT

Dispositions

County	Acquittal	Convicted After Trial	Dismissal	Guilty Plea	Remanded To General Sessions	Special Remedy Relief	Transferred To Another Court
Anderson	13	71	18	152	20	0	0
District Total	13	71	18	152	20	0	0

County	Defendant Not Apprehended	Nolle Prosequi	Other	GRAND TOTAL DISPOSED
Anderson	0	28	18	320
District Total	0	28	18	320

8th JUDICIAL DISTRICT CRIMINAL COURT

Filings

County	Assault	Homicide	Kidnapping	Non-Support	Sexual Offense	Oth. Acts Against Person	TOT. ACTS AGAINST PERSON	Burglary
Campbell	16	2	0	0	8	3	29	81
Claiborne	16	2	1	0	2	0	21	9
Fentress	4	2	0	0	0	4	10	16
Scott	9	2	0	0	2	2	15	4
Union	3	3	0	0	4	1	11	13
District Total	48	11	1	0	16	10	86	123

County	Fraud	Property Destruction	Robbery	Theft	Receiving Cnclg. Stoin. Prop.	Oth. Acts Against Property	TOT. ACTS AGAINST PROPERTY	Bribery
Campbell	8	6	0	14	0	1	110	1
Claiborne	1	0	0	3	0	1	14	0
Fentress	2	2	1	7	0	0	28	0
Scott	7	2	1	6	0	0	20	0
Union	0	1	0	11	0	0	25	1
District Total	18	11	2	41	0	2	197	2

County	Disorderly Conduct	Drugs	DWI	Gambling	Obscenity	Obstructing Justice	Perjury	Prostitution
Campbell	0	34	85	0	0	0	0	0
Claiborne	4	41	14	0	0	0	0	0
Fentress	0	4	23	0	0	0	0	0
Scott	0	6	41	0	0	0	1	0
Union	1	3	18	0	0	4	0	0
District Total	5	88	181	0	0	4	1	0

County	Weapons Possession Resale	Special Remedy	Oth. Acts Against Public	TOT. ACTS AGAINST PUBLIC	GRAND TOTAL FILED
Campbell	1	0	6	127	266
Claiborne	1	2	3	65	100
Fentress	0	19	2	48	86*
Scott	1	0	23	72	107
Union	0	5	4	36	72
District Total	3	26	38	348	631

*Total does not reflect the actual fiscal year caseload for this court. All monthly reports were not submitted to the Judicial Council.

8th JUDICIAL DISTRICT CRIMINAL COURT

Dispositions

County	Acquittal	Convicted After Trial	Dismissal	Guilty Plea	Remanded To General Sessions	Special Remedy Relief	Transferred To Another Court
Campbell	3	12	0	128	0	0	0
Claiborne	1	4	0	62	0	0	0
Fentress	0	3	6	65	0	0	0
Scott	4	7	2	58	0	1	0
Union	0	10	0	34	0	0	0
District Total	8	36	8	347	0	1	0

County	Defendant Not Apprehended	Nolle Prosequi	Other	GRAND TOTAL DISPOSED
Campbell	0	18	4	165
Claiborne	0	13	0	80
Fentress	0	6	2	82*
Scott	1	18	17	108
Union	0	4	0	48
District Total	1	59	23	483

*Total does not reflect the actual fiscal year caseload for this court. All monthly reports were not submitted to the Judicial Council.

9th JUDICIAL DISTRICT CRIMINAL COURT

Filings

County	Assault	Homicide	Kidnapping	Non-Support	Sexual Offense	Oth. Acts Against Person	TOT. ACTS AGAINST PERSON	Burglary
Loudon	16	4	0	0	4	2	26	16
Meigs	11	3	0	0	2	1	17	9
Morgan	12	0	0	0	5	8	25	9
Roane	22	6	3	0	13	2	46	38
District Total	61	13	3	0	24	13	114	72

County	Fraud	Property Destruction	Robbery	Theft	Receiving Cnclg. Staln. Prop.	Oth. Acts Against Property	TOT. ACTS AGAINST PROPERTY	Bribery
Loudon	17	13	5	34	0	0	85	0
Meigs	0	0	0	5	0	1	15	0
Morgan	1	1	0	8	0	4	23	0
Roane	10	5	1	53	2	0	109	0
District Total	28	19	6	100	2	5	232	0

County	Disorderly Conduct	Drugs	DWI	Gambling	Obscenity	Obstructing Justice	Perjury	Prostitution
Loudon	3	31	47	0	0	7	1	0
Meigs	0	1	8	0	0	0	0	0
Morgan	1	11	10	0	0	0	0	0
Roane	6	12	16	0	0	3	0	0
District Total	10	55	81	0	0	10	1	0

County	Weapons Possession Resale	Special Remedy	Oth. Acts Against Public	TOT. ACTS AGAINST PUBLIC	GRAND TOTAL FILED
Loudon	2	5	64	160	271
Meigs	0	2	6	17	49
Morgan	0	14	8	44	92
Roane	2	2	22	63	218
District Total	4	23	100	284	630

9th JUDICIAL DISTRICT CRIMINAL COURT

Dispositions

County	Acquittal	Convicted After Trial	Dismissal	Guilty Plea	Remanded To General Sessions	Special Remedy Relief	Transferred To Another Court
Loudon	5	6	5	143	1	2	0
Meigs	1	1	1	18	0	6	0
Morgan	0	7	20	52	1	4	0
Roane	3	19	24	138	0	0	0
District Total	9	33	50	351	2	12	0

County	Defendant Not Apprehended	Nolle Prosequi	Other	GRAND TOTAL DISPOSED
Loudon	0	29	9	200
Meigs	0	0	1	28
Morgan	0	4	6	94
Roane	0	42	3	229
District Total	0	75	19	551

10th JUDICIAL DISTRICT CRIMINAL COURT

Filings

County	Assault	Homicide	Kidnapping	Non-Support	Sexual Offense	Oth. Acts Against Person	TOT. ACTS AGAINST PERSON	Burglary
Bradley	79	15	10	1	61	20	186	90
McMinn	40	2	3	0	34	18	97	43
Monroe	32	6	3	1	11	0	53	79
Polk	17	7	0	0	7	12	43	27
District Total	168	30	16	2	113	50	379	239

County	Fraud	Property Destruction	Robbery	Theft	Receiving Cnclg. Stoin. Prop.	Oth. Acts Against Property	TOT. ACTS AGAINST PROPERTY	Bribery
Bradley	134	26	7	225	1	13	496	1
McMinn	65	4	11	100	0	8	231	0
Monroe	33	20	4	116	2	4	258	0
Polk	0	43	0	40	0	9	119	0
District Total	232	93	22	481	3	34	1104	1

County	Disorderly Conduct	Drugs	DWI	Gambling	Obscenity	Obstructing Justice	Perjury	Prostitution
Bradley	29	389	73	0	0	39	0	1
McMinn	6	76	100	0	0	0	1	0
Monroe	0	55	56	0	0	18	2	0
Polk	0	2	15	0	0	1	0	0
District Total	35	522	244	0	0	58	3	1

County	Weapons Possession Resale	Special Remedy	Oth. Acts Against Public	TOT. ACTS AGAINST PUBLIC	GRAND TOTAL FILED
Bradley	10	32	88	662	1344
McMinn	13	0	261	457	785
Monroe	11	1	60	203	514
Polk	2	0	22	42	204
District Total	36	33	431	1364	2847

10th JUDICIAL DISTRICT CRIMINAL COURT

Dispositions

County	Acquittal	Convicted After Trial	Dismissal	Guilty Plea	Remanded To General Sessions	Special Remedy Relief	Transferred To Another Court
Bradley	18	60	185	749	1	0	0
McMinn	33	25	20	340	0	0	0
Monroe	37	21	107	237	0	0	0
Polk	23	1	29	113	1	0	0
District Total	111	107	341	1439	2	0	0

County	Defendant Not Apprehended	Nolle Prosequi	Other	GRAND TOTAL DISPOSED
Bradley	0	38	0	1051
McMinn	0	46	0	464
Monroe	0	1	9	412
Polk	0	0	3	170
District Total	0	85	12	2097

11th JUDICIAL DISTRICT CRIMINAL COURT

Filings

County	Assault	Homicide	Kidnapping	Non-Support	Sexual Offense	Oth. Acts Against Person	TOT. ACTS AGAINST PERSON	Burglary
Hamilton	398	58	33	0	63	32	584	496
District Total	398	58	33	0	63	32	584	496

County	Fraud	Property Destruction	Robbery	Theft	Receiving Cnclg. Stoin. Prop.	Oth. Acts Against Property	TOT. ACTS AGAINST PROPERTY	Bribery
Hamilton	727	48	217	870	26	5	2389	0
District Total	727	48	217	870	26	5	2389	0

County	Disorderly Conduct	Drugs	DWI	Gambling	Obscenity	Obstructing Justice	Perjury	Prostitution
Hamilton	117	654	461	10	8	197	0	25
District Total	117	654	461	10	8	197	0	25

County	Weapons Possession Resale	Special Remedy	Oth. Acts Against Public	TOT. ACTS AGAINST PUBLIC	GRAND TOTAL FILED
Hamilton	73	56	752	2353	5326
District Total	73	56	752	2353	5326

11th JUDICIAL DISTRICT CRIMINAL COURT

Dispositions

County	Acquittal	Convicted After Trial	Dismissal	Guilty Plea	Remanded To General Sessions	Special Remedy Relief	Transferred To Another Court
Hamilton	32	65	933	3438	1	24	0
District Total	32	65	933	3438	1	24	0

County	Defendant Not Apprehended	Nolle Prosequi	Other	GRAND TOTAL DISPOSED
Hamilton	18	15	251	4777
District Total	18	15	251	4777

12th JUDICIAL DISTRICT CRIMINAL COURT

Filings

County	Assault	Homicide	Kidnapping	Non-Support	Sexual Offense	Oth. Acts Against Person	TOT. ACTS AGAINST PERSON	Burglary
Bledsoe	5	1	0	1	3	0	10	2
Franklin	49	2	0	2	9	14	76	43
Grundy	13	4	0	0	5	2	24	11
Marion	15	4	1	0	11	6	37	28
Rhea	21	0	2	0	8	1	32	31
Sequatchie	8	2	0	0	3	3	16	11
District Total	111	13	3	3	39	26	195	126

County	Fraud	Property Destruction	Robbery	Theft	Receiving Cnclg. Stolen Prop.	Oth. Acts Against Property	TOT. ACTS AGAINST PROPERTY	Bribery
Bledsoe	0	1	0	10	0	0	13	0
Franklin	88	14	0	66	0	4	215	0
Grundy	2	4	0	12	0	2	31	0
Marion	9	6	6	31	0	6	86	0
Rhea	15	3	1	20	0	0	70	1
Sequatchie	1	1	0	17	0	5	35	0
District Total	115	29	7	156	0	17	450	1

County	Disorderly Conduct	Drugs	DWI	Gambling	Obscenity	Obstructing Justice	Perjury	Prostitution
Bledsoe	1	6	4	0	0	11	0	0
Franklin	53	88	113	0	1	23	0	0
Grundy	2	5	12	0	1	1	0	0
Marion	10	62	68	0	0	4	0	0
Rhea	9	88	56	0	0	3	0	0
Sequatchie	3	11	26	0	0	0	0	0
District Total	78	260	279	0	2	42	0	0

County	Weapons Possession Resale	Special Remedy	Oth. Acts Against Public	TOT. ACTS AGAINST PUBLIC	GRAND TOTAL FILED
Bledsoe	0	0	13	35	58
Franklin	12	2	97	389	680
Grundy	0	0	2	23	78*
Marion	4	0	30	178	301
Rhea	0	7	23	187	289
Sequatchie	3	0	25	68	119
District Total	19	9	190	880	1525

*Total does not reflect the actual fiscal year caseload for this court. All monthly reports were not submitted to the Judicial Council.

12th JUDICIAL DISTRICT CRIMINAL COURT

Dispositions

County	Acquittal	Convicted After Trial	Dismissal	Guilty Plea	Remanded To General Sessions	Special Remedy Relief	Transferred To Another Court
Bledsoe	4	6	3	36	0	0	0
Franklin	4	20	1	295	3	0	0
Grundy	0	10	2	47	1	0	0
Marion	1	8	4	126	6	4	3
Rhea	7	3	0	143	0	14	0
Sequatchie	4	5	1	77	0	0	0
District Total	20	52	11	724	10	18	3

County	Defendant Not Apprehended	Nolle Prosequi	Other	GRAND TOTAL DISPOSED
Bledsoe	0	0	2	51
Franklin	0	44	178	545
Grundy	0	17	7	84*
Marion	0	40	30	222
Rhea	0	9	72	248
Sequatchie	0	0	34	121
District Total	0	110	323	1271

*Total does not reflect the actual fiscal year caseload for this court. All monthly reports were not submitted to the Judicial Council.

13th JUDICIAL DISTRICT CRIMINAL COURT

Filings

County	Assault	Homicide	Kidnapping	Non-Support	Sexual Offense	Oth. Acts Against Person	TOT. ACTS AGAINST PERSON	Burglary
Clay	5	5	0	0	2	0	12	4
Cumberland	21	3	0	0	8	1	33	25
DeKalb	14	2	0	0	2	0	18	11
Overton	5	2	0	0	0	0	7	10
Pickett	1	1	0	10	0	2	14	0
Putnam	53	7	0	0	4	8	72	61
White	9	3	0	0	3	5	20	11
District Total	108	23	0	10	19	16	176	122

County	Fraud	Property Destruction	Robbery	Theft	Receiving Cnclg. Stolen Prop.	Oth. Acts Against Property	TOT. ACTS AGAINST PROPERTY	Bribery
Clay	1	0	0	4	0	0	9	0
Cumberland	24	2	0	23	1	2	77	1
DeKalb	12	2	0	17	0	0	42	0
Overton	6	0	0	2	1	0	19	0
Pickett	0	1	0	0	0	0	1	0
Putnam	35	3	1	87	0	2	189	0
White	21	0	5	9	0	0	46	0
District Total	99	8	6	142	2	4	383	1

County	Disorderly Conduct	Drugs	DWI	Gambling	Obscenity	Obstructing Justice	Perjury	Prostitution
Clay	2	38	17	0	0	1	0	0
Cumberland	0	17	17	0	0	0	1	0
DeKalb	12	9	26	0	0	0	0	0
Overton	2	59	39	0	0	0	0	0
Pickett	0	1	10	0	0	0	0	0
Putnam	12	148	157	1	0	5	0	0
White	0	9	45	0	0	0	0	0
District Total	28	281	311	1	0	6	1	0

County	Weapons Possession Resale	Special Remedy	Oth. Acts Against Public	TOT. ACTS AGAINST PUBLIC	GRAND TOTAL FILED
Clay	1	1	0	60	81
Cumberland	4	0	24	64	174
DeKalb	2	0	9	58	118
Overton	0	0	35	135	161
Pickett	2	0	3	16	31
Putnam	2	2	72	399	660
White	0	0	7	61	127
District Total	11	3	150	793	1352

13th JUDICIAL DISTRICT CRIMINAL COURT

Dispositions

County	Acquittal	Convicted After Trial	Dismissal	Guilty Plea	Remanded To General Sessions	Special Remedy Relief	Transferred To Another Court
Clay	1	6	6	44	0	2	0
Cumberland	4	10	14	142	5	0	0
DeKalb	2	3	40	74	4	6	0
Overton	3	14	10	83	0	0	0
Pickett	0	0	11	14	1	0	0
Putnam	9	17	62	452	8	0	0
White	2	1	1	92	2	0	0
District Total	21	51	144	901	20	8	0

County	Defendant Not Apprehended	Nolle Prosequi	Other	GRAND TOTAL DISPOSED
Clay	0	24	0	83
Cumberland	0	72	28	275
DeKalb	0	0	0	129
Overton	11	14	3	138
Pickett	0	2	3	31
Putnam	0	96	50	694
White	0	4	0	102
District Total	11	212	84	1452

14th JUDICIAL DISTRICT CRIMINAL COURT

Filings

County	Assault	Homicide	Kidnapping	Non-Support	Sexual Offense	Oth. Acts Against Person	TOT. ACTS AGAINST PERSON	Burglary
Coffee	24	3	0	0	4	8	39	25
District Total	24	3	0	0	4	8	39	25

County	Fraud	Property Destruction	Robbery	Theft	Receiving Cnclg. Stolen Prop.	Oth. Acts Against Property	TOT. ACTS AGAINST PROPERTY	Bribery
Coffee	37	0	5	53	7	3	130	0
District Total	37	0	5	53	7	3	130	0

County	Disorderly Conduct	Drugs	DWI	Gambling	Obscenity	Obstructing Justice	Perjury	Prostitution
Coffee	3	46	16	0	0	0	0	3
District Total	3	46	16	0	0	0	0	3

County	Weapons Possession Resale	Special Remedy	Oth. Acts Against Public	TOT. ACTS AGAINST PUBLIC	GRAND TOTAL FILED
Coffee	0	0	12	80	249
District Total	0	0	12	80	249

14th JUDICIAL DISTRICT CRIMINAL COURT

Dispositions

County	Acquittal	Convicted After Trial	Dismissal	Guilty Plea	Remanded To General Sessions	Special Remedy Relief	Transferred To Another Court
Coffee	7	10	8	189	0	0	0
District Total	7	10	8	189	0	0	0

County	Defendant Not Apprehended	Nolle Prosequi	Other	GRAND TOTAL DISPOSED
Coffee	0	0	1	215
District Total	0	0	1	215

15th JUDICIAL DISTRICT CRIMINAL COURT

Filings

County	Assault	Homicide	Kidnapping	Non-Support	Sexual Offense	Oth. Acts Against Person	TOT. ACTS AGAINST PERSON	Burglary
Jackson	6	8	0	2	3	5	24	1
Macon	7	0	0	27	3	9	46	10
Smith	11	1	0	0	1	10	23	6
Trousdale	4	1	0	13	1	3	22	18
Wilson	72	12	3	107	19	23	236	57
District Total	100	22	3	149	27	50	351	92

County	Fraud	Property Destruction	Robbery	Theft	Receiving Cnclg. Stolen Prop.	Oth. Acts Against Property	TOT. ACTS AGAINST PROPERTY	Bribery
Jackson	7	1	4	6	0	0	19	0
Macon	5	3	0	13	0	2	33	0
Smith	0	0	0	10	0	5	21	0
Trousdale	21	0	0	5	1	1	46	0
Wilson	92	3	7	81	2	2	244	0
District Total	125	7	11	115	3	10	363	0

County	Disorderly Conduct	Drugs	DWI	Gambling	Obscenity	Obstructing Justice	Perjury	Prostitution
Jackson	1	23	30	0	0	0	0	0
Macon	3	78	20	0	0	11	0	0
Smith	0	12	15	0	0	0	0	0
Trousdale	2	16	4	0	0	2	0	0
Wilson	40	200	154	4	0	21	0	0
District Total	46	329	223	4	0	34	0	0

County	Weapons Possession Resale	Special Remedy	Oth. Acts Against Public	TOT. ACTS AGAINST PUBLIC	GRAND TOTAL FILED
Jackson	0	1	35	90	133
Macon	3	0	38	153	232
Smith	1	0	42	70	114
Trousdale	3	4	10	41	109
Wilson	8	1	184	612	1092
District Total	15	6	309	966	1680

15th JUDICIAL DISTRICT CRIMINAL COURT

Dispositions

County	Acquittal	Convicted After Trial	Dismissal	Guilty Plea	Remanded To General Sessions	Special Remedy Relief	Transferred To Another Court
Jackson	0	0	6	28	0	1	0
Macon	1	0	6	83	0	0	3
Smith	0	0	18	80	0	0	0
Trousdale	0	0	3	39	1	1	0
Wilson	4	40	323	586	0	0	0
District Total	5	40	356	816	1	2	3

County	Defendant Not Apprehended	Nolle Prosequi	Other	GRAND TOTAL DISPOSED
Jackson	0	83	0	118
Macon	0	72	26	191
Smith	0	0	10	108
Trousdale	0	12	5	61
Wilson	0	104	0	1057
District Total	0	271	41	1535

16th JUDICIAL DISTRICT CRIMINAL COURT

Filings

County	Assault	Homicide	Kidnapping	Non-Support	Sexual Offense	Oth. Acts Against Person	TOT. ACTS AGAINST PERSON	Burglary
Cannon	7	0	0	0	2	0	9	4
Rutherford	139	10	0	1	34	18	202	210
District Total	146	10	0	1	34	18	211	214

County	Fraud	Property Destruction	Robbery	Tieft	Receiving Cnclg. Stoin. Prop.	Oth. Acts Against Property	TOT. ACTS AGAINST PROPERTY	Bribery
Cannon	24	0	0	5	0	0	33	0
Rutherford	395	31	22	302	14	14	988	0
District Total	419	31	22	307	14	14	1021	0

County	Disorderly Conduct	Drugs	DWI	Gambling	Obscenity	Obstructing Justice	Perjury	Prostitution
Cannon	3	1	11	0	0	0	0	0
Rutherford	24	411	477	0	3	62	1	0
District Total	27	412	488	0	3	62	1	0

County	Weapons Possession Resale	Special Remedy	Oth. Acts Against Public	TOT. ACTS AGAINST PUBLIC	GRAND TOTAL FILED
Cannon	6	1	31	53	95
Rutherford	19	3	389	1389	2579
District Total	25	4	420	1442	2674

16th JUDICIAL DISTRICT CRIMINAL COURT

Dispositions

County	Acquittal	Convicted After Trial	Dismissal	Guilty Plea	Remanded To General Sessions	Special Remedy Relief	Transferred To Another Court
Cannon	6	1	10	60	0	2	0
Rutherford	2	11	140	1784	2	1	0
District Total	8	12	150	1844	2	3	0

County	Defendant Not Apprehended	Nolle Prosequi	Other	GRAND TOTAL DISPOSED
Cannon	0	0	24	103
Rutherford	0	0	365	2305
District Total	0	0	389	2408

17th JUDICIAL DISTRICT CRIMINAL COURT

Filings

County	Assault	Homicide	Kidnapping	Non-Support	Sexual Offense	Oth. Acts Against Person	TOT. ACTS AGAINST PERSON	Burglary
Bedford	37	3	0	0	14	10	64	41
Lincoln	10	1	0	2	9	3	25	22
Marshall	14	1	0	0	8	4	27	37
Moore	1	0	0	0	0	0	1	4
District Total	62	5	0	2	31	17	117	104

County	Fraud	Property Destruction	Robbery	Theft	Receiving Cnclg. Stolen. Prop.	Oth. Acts Against Property	TOT. ACTS AGAINST PROPERTY	Bribery
Bedford	42	7	3	55	1	7	156	0
Lincoln	61	6	3	58	1	1	152	2
Marshall	68	4	5	42	0	3	159	0
Moore	4	0	0	2	0	0	10	0
District Total	175	17	11	157	2	11	477	2

County	Disorderly Conduct	Drugs	DWI	Gambling	Obscenity	Obstructing Justice	Perjury	Prostitution
Bedford	11	77	50	0	0	10	5	0
Lincoln	1	34	3	0	0	14	0	0
Marshall	1	44	26	0	0	4	0	0
Moore	1	16	3	0	0	0	0	0
District Total	14	171	82	0	0	28	5	0

County	Weapons Possession Resale	Special Remedy	Oth. Acts Against Public	TOT. ACTS AGAINST PUBLIC	GRAND TOTAL FILED
Bedford	0	0	54	207	427
Lincoln	0	4	14	72	249
Marshall	4	0	23	102	288
Moore	0	0	3	23	34
District Total	4	4	94	404	998

17th JUDICIAL DISTRICT CRIMINAL COURT

Dispositions

County	Acquittal	Convicted After Trial	Dismissal	Guilty Plea	Remanded To General Sessions	Special Remedy Relief	Transferred To Another Court
Bedford	4	10	22	274	0	47	0
Lincoln	0	7	23	131	0	0	0
Marshall	1	10	1	151	0	10	0
Moore	0	3	1	19	0	0	0
District Total	5	30	47	575	0	57	0

County	Defendant Not Apprehended	Nolle Prosequi	Other	GRAND TOTAL DISPOSED
Bedford	0	82	73	512
Lincoln	0	24	177	362
Marshall	0	14	71	258
Moore	0	17	2	42
District Total	0	137	323	1174

18th JUDICIAL DISTRICT CRIMINAL COURT

Filings

County	Assault	Homicide	Kidnapping	Non-Support	Sexual Offense	Oth. Acts Against Person	TOT. ACTS AGAINST PERSON	Burglary
Sumner	85	7	3	2	25	8	130	123
District Total	85	7	3	2	25	8	130	123

County	Fraud	Property Destruction	Robbery	Theft	Receiving Cnclg. Stoin. Prop.	Oth. Acts Against Property	TOT. ACTS AGAINST PROPERTY	Bribery
Sumner	18	5	5	106	4	49	310	0
District Total	18	5	5	106	4	49	310	0

County	Disorderly Conduct	Drugs	DWI	Gambling	Obscenity	Obstructing Justice	Perjury	Prostitution
Sumner	1	249	92	0	0	0	1	0
District Total	1	249	92	0	0	0	1	0

County	Weapons Possession Resale	Special Remedy	Oth. Acts Against Public	TOT. ACTS AGAINST PUBLIC	GRAND TOTAL FILED
Sumner	0	0	190	533	973
District Total	0	0	190	533	973

18th JUDICIAL DISTRICT CRIMINAL COURT

Dispositions

County	Acquittal	Convicted After Trial	Dismissal	Guilty Plea	Remanded To General Sessions	Special Remedy Relief	Transferred To Another Court
Sumner	15	119	164	560	18	25	0
District Total	15	119	164	560	18	25	0

County	Defendant Not Apprehended	Nolle Prosequi	Other	GRAND TOTAL DISPOSED
Sumner	0	0	11	912
District Total	0	0	11	912

19th JUDICIAL DISTRICT CRIMINAL COURT

Filings

County	Assault	Homicide	Kidnapping	Non-Support	Sexual Offense	Oth. Acts Against Person	TOT. ACTS AGAINST PERSON	Burglary
Montgomery	53	15	7	0	31	38	144	58
Robertson	37	5	0	0	10	10	62	33
District Total	90	20	7	0	41	48	206	91

County	Fraud	Property Destruction	Robbery	Theft	Receiving Cnclg. Stoin. Prop.	Oth. Acts Against Property	TOT. ACTS AGAINST PROPERTY	Bribery
Montgomery	159	0	18	164	2	126	527	0
Robertson	31	3	11	31	1	1	111	0
District Total	190	3	29	195	3	127	638	0

County	Disorderly Conduct	Drugs	DWI	Gambling	Obscenity	Obstructing Justice	Perjury	Prostitution
Montgomery	47	171	329	5	1	14	0	1
Robertson	7	39	43	0	0	0	1	0
District Total	54	210	372	5	1	14	1	1

County	Weapons Possession Resale	Special Remedy	Oth. Acts Against Public	TOT. ACTS AGAINST PUBLIC	GRAND TOTAL FILED
Montgomery	11	0	286	865	1536
Robertson	1	9	32	132	305
District Total	12	9	318	997	1841

19th JUDICIAL DISTRICT CRIMINAL COURT

Dispositions

County	Acquittal	Convicted After Trial	Dismissal	Guilty Plea	Remanded To General Sessions	Special Remedy Relief	Transferred To Another Court
Montgomery	23	145	231	617	3	52	0
Robertson	7	23	48	184	0	0	0
District Total	30	168	279	801	3	52	0

County	Defendant Not Apprehended	Nolle Prosequi	Other	GRAND TOTAL DISPOSED
Montgomery	116	68	158	1413
Robertson	0	0	1	263
District Total	116	68	159	1676

20th JUDICIAL DISTRICT CRIMINAL COURT

Filings

County	Assault	Homicide	Kidnapping	Non-Support	Sexual Offense	Oth. Acts Against Person	TOT. ACTS AGAINST PERSON	Burglary
Davidson	281	96	36	0	120	3	536	297
District Total	281	96	36	0	120	3	536	297

County	Fraud	Property Destruction	Robbery	Theft	Receiving Cnclg. Stolen Prop.	Oth. Acts Against Property	TOT. ACTS AGAINST PROPERTY	Bribery
Davidson	190	0	190	459	14	0	1150	0
District Total	190	0	190	459	14	0	1150	0

County	Disorderly Conduct	Drugs	DWI	Gambling	Obscenity	Obstructing Justice	Perjury	Prostitution
Davidson	5	1026	1125	4	0	82	0	0
District Total	5	1026	1125	4	0	82	0	0

County	Weapons Possession Resale	Special Remedy	Oth. Acts Against Public	TOT. ACTS AGAINST PUBLIC	GRAND TOTAL FILED
Davidson	39	0	0	2281	3967
District Total	39	0	0	2281	3967

20th JUDICIAL DISTRICT CRIMINAL COURT

Dispositions

County	Acquittal	Convicted After Trial	Dismissal	Guilty Plea	Remanded To General Sessions	Special Remedy Relief	Transferred To Another Court
Davidson	35	88	279	2784	17	50	37
District Total	35	88	279	2784	17	50	37

County	Defendant Not Apprehended	Nolle Prosequi	Other	GRAND TOTAL DISPOSED
Davidson	0	81	366	3737
District Total	0	81	366	3737

21st JUDICIAL DISTRICT CRIMINAL COURT

Filings

County	Assault	Homicide	Kidnapping	Non-Support	Sexual Offense	Oth. Acts Against Person	TOT. ACTS AGAINST PERSON	Burglary
Hickman	12	4	0	0	8	3	27	25
Lewis	8	1	1	0	4	0	14	37
Perry	7	2	0	14	7	0	30	7
Williamson	32	12	5	0	10	0	59	68
District Total	59	19	6	14	29	3	130	137

County	Fraud	Property Destruction	Robbery	Theft	Receiving Cnclg. Stolen Prop.	Oth. Acts Against Property	TOT. ACTS AGAINST PROPERTY	Bribery
Hickman	2	0	1	13	0	17	58	0
Lewis	18	1	2	22	0	1	81	0
Perry	2	0	0	4	0	0	13	0
Williamson	26	2	11	55	0	1	163	0
District Total	48	3	14	94	0	19	315	0

County	Disorderly Conduct	Drugs	DWI	Gambling	Obscenity	Obstructing Justice	Perjury	Prostitution
Hickman	0	25	37	0	0	0	1	0
Lewis	4	28	21	0	0	4	0	0
Perry	2	22	6	0	0	3	0	0
Williamson	6	154	75	2	1	4	3	0
District Total	12	229	139	2	1	11	4	0

County	Weapons Possession Resale	Special Remedy	Oth. Acts Against Public	TOT. ACTS AGAINST PUBLIC	GRAND TOTAL FILED
Hickman	1	0	34	98	183
Lewis	0	1	4	62	157
Perry	0	0	7	40	83
Williamson	0	8	37	290	512
District Total	1	9	82	490	935

21st JUDICIAL DISTRICT CRIMINAL COURT

Dispositions

County	Acquittal	Convicted After Trial	Dismissal	Guilty Plea	Remanded To General Sessions	Special Remedy Relief	Transferred To Another Court
Hickman	3	15	7	111	0	0	0
Lewis	3	5	8	56	0	0	0
Perry	2	0	1	20	0	0	1
Williamson	5	36	9	364	0	2	0
District Total	13	56	25	551	0	2	1

County	Defendant Not Apprehended	Nolle Prosequi	Other	GRAND TOTAL DISPOSED
Hickman	0	8	6	150
Lewis	0	21	33	126
Perry	0	5	5	34
Williamson	0	39	10	465
District Total	0	73	54	775

22nd JUDICIAL DISTRICT CRIMINAL COURT

Filings

County	Assault	Homicide	Kidnapping	Non-Support	Sexual Offense	Oth. Acts Against Person	TOT. ACTS AGAINST PERSON	Burglary
Giles	24	3	0	2	16	9	54	46
Lawrence	19	3	0	0	14	3	39	16
Maury	47	19	3	0	29	0	98	108
Wayne	7	0	0	0	7	0	14	2
District Total	97	25	3	2	66	12	205	172

County	Fraud	Property Destruction	Robbery	Theft	Receiving Cnclg. Stolen Prop.	Oth. Acts Against Property	TOT. ACTS AGAINST PROPERTY	Bribery
Giles	51	3	12	62	0	3	177	0
Lawrence	62	5	2	33	4	6	128	0
Maury	488	7	23	118	6	0	750	0
Wayne	18	2	0	7	1	0	30	1
District Total	619	17	37	220	11	9	1085	1

County	Disorderly Conduct	Drugs	DWI	Gambling	Obscenity	Obstructing Justice	Perjury	Prostitution
Giles	1	86	31	0	0	10	0	0
Lawrence	2	79	12	0	0	4	0	0
Maury	16	183	135	16	1	22	0	0
Wayne	14	14	21	0	0	6	1	0
District Total	33	362	199	16	1	42	1	0

County	Weapons Possession Resale	Special Remedy	Oth. Acts Against Public	TOT. ACTS AGAINST PUBLIC	GRAND TOTAL FILED
Giles	4	0	35	167	398
Lawrence	0	3	46	146	313
Maury	12	43	117	545	1393
Wayne	2	0	5	64	108
District Total	18	46	203	922	2212

22nd JUDICIAL DISTRICT CRIMINAL COURT

Dispositions

County	Acquittal	Convicted After Trial	Dismissal	Guilty Plea	Remanded To General Sessions	Special Remedy Relief	Transferred To Another Court
Giles	4	3	16	256	2	6	0
Lawrence	2	1	1	231	1	1	0
Maury	9	50	47	1065	0	18	6
Wayne	1	1	49	81	0	0	0
District Total	16	55	113	1633	3	25	6

County	Defendant Not Apprehended	Nolle Prosequi	Other	GRAND TOTAL DISPOSED
Giles	0	36	89	412
Lawrence	0	39	86	362
Maury	6	264	109	1574
Wayne	0	4	0	136
District Total	6	343	284	2484

23rd JUDICIAL DISTRICT CRIMINAL COURT

Filings

County	Assault	Homicide	Kidnapping	Non-Support	Sexual Offense	Oth. Acts Against Person	TOT. ACTS AGAINST PERSON	Burglary
Cheatham	21	1	0	1	14	7	44	11
Dickson	64	5	6	0	32	6	113	52
Houston	12	2	0	0	4	2	20	6
Humphreys	20	0	4	3	33	11	71	41
Stewart	5	0	0	0	9	0	14	11
District Total	122	8	10	4	92	26	262	121

County	Fraud	Property Destruction	Robbery	Theft	Receiving Cnclg. Staln. Prop.	Oth. Acts Against Property	TOT. ACTS AGAINST PROPERTY	Bribery
Cheatham	31	13	0	46	4	4	109	0
Dickson	309	13	10	85	2	5	476	1
Houston	3	1	0	15	1	1	27	0
Humphreys	35	13	4	70	1	0	164	0
Stewart	31	4	1	18	0	0	65	0
District Total	409	44	15	234	8	10	841	1

County	Disorderly Conduct	Drugs	DWI	Gambling	Obscenity	Obstructing Justice	Perjury	Prostitution
Cheatham	2	20	19	0	0	30	1	0
Dickson	24	164	109	0	3	28	0	0
Houston	1	20	6	0	1	0	0	0
Humphreys	11	84	36	0	1	7	9	0
Stewart	0	33	3	0	0	0	1	0
District Total	38	321	173	0	5	65	11	0

County	Weapons Possession Resale	Special Remedy	Oth. Acts Against Public	TOT. ACTS AGAINST PUBLIC	GRAND TOTAL FILED
Cheatham	0	1	76	149	302
Dickson	10	6	147	492	1081
Houston	1	1	16	46	93
Humphreys	2	2	15	167	402
Stewart	1	1	4	43	122
District Total	14	11	258	897	2000

23rd JUDICIAL DISTRICT CRIMINAL COURT

Dispositions

County	Acquittal	Convicted After Trial	Dismissal	Guilty Plea	Remanded To General Sessions	Special Remedy Relief	Transferred To Another Court
Cheatham	2	125	30	72	3	1	0
Dickson	10	25	123	518	6	20	6
Houston	5	5	9	35	2	0	0
Humphreys	51	34	40	191	2	2	0
Stewart	3	6	5	47	1	0	0
District Total	71	195	207	863	14	23	6

County	Defendant Not Apprehended	Nolle Prosequi	Other	GRAND TOTAL DISPOSED
Cheatham	16	47	21	317
Dickson	0	170	104	982
Houston	0	38	6	100
Humphreys	15	142	99	576
Stewart	2	23	6	93
District Total	33	420	236	2068

24th JUDICIAL DISTRICT CRIMINAL COURT

Filings

County	Assault	Homicide	Kidnapping	Non-Support	Sexual Offense	Oth. Acts Against Person	TOT. ACTS AGAINST PERSON	Burglary
Benton	12	1	0	0	0	4	17	21
Carroll	15	2	0	1	3	0	21	17
Decatur	1	2	0	0	0	3	6	0
Hardin	1	3	1	0	1	5	11	13
Henry	3	0	0	1	5	1	10	35
District Total	32	8	1	2	9	13	65	86

County	Fraud	Property Destruction	Robbery	Theft	Receiving Cnclg. Stolen Prop.	Oth. Acts Against Property	TOT. ACTS AGAINST PROPERTY	Bribery
Benton	26	8	0	26	0	1	82	0
Carroll	29	3	3	27	0	7	86	0
Decatur	2	0	0	0	0	0	2	0
Hardin	3	1	2	9	0	1	29	0
Henry	12	0	2	17	0	24	90	0
District Total	72	12	7	79	0	33	289	0

County	Disorderly Conduct	Drugs	DWI	Gambling	Obscenity	Obstructing Justice	Perjury	Prostitution
Benton	1	22	9	0	0	2	0	0
Carroll	0	7	6	0	0	3	0	0
Decatur	0	2	5	1	0	0	0	0
Hardin	0	19	4	0	0	0	0	0
Henry	1	4	5	0	0	3	0	0
District Total	2	54	29	1	0	8	0	0

County	Weapons Possession Resale	Special Remedy	Oth. Acts Against Public	TOT. ACTS AGAINST PUBLIC	GRAND TOTAL FILED
Benton	2	3	24	63	162
Carroll	0	4	37	57	164
Decatur	0	0	18	26	34
Hardin	0	0	19	42	82
Henry	0	1	18	32	132
District Total	2	8	116	220	574

24th JUDICIAL DISTRICT CRIMINAL COURT

Dispositions

County	Acquittal	Convicted After Trial	Dismissal	Guilty Plea	Remanded To General Sessions	Special Remedy Relief	Transferred To Another Court
Benton	7	15	4	104	0	1	0
Carroll	8	20	8	60	0	5	0
Decatur	0	13	1	16	0	0	0
Hardin	0	9	2	43	0	0	0
Henry	2	8	6	87	0	0	0
District Total	17	65	21	310	0	6	0

County	Defendant Not Apprehended	Nolle Prosequi	Other	GRAND TOTAL DISPOSED
Benton	3	16	3	153
Carroll	2	13	14	130
Decatur	0	0	0	30
Hardin	0	0	0	54
Henry	2	1	12	118
District Total	7	30	29	485

25th JUDICIAL DISTRICT CRIMINAL COURT

Filings

County	Assault	Homicide	Kidnapping	Non-Support	Sexual Offense	Oth. Acts Against Person	TOT. ACTS AGAINST PERSON	Burglary
Fayette	6	1	0	0	4	0	11	32
Hardeman	7	3	0	0	4	0	14	11
Lauderdale	15	6	0	2	4	1	28	34
McNairy	5	0	0	0	0	4	9	16
Tipton	5	5	0	0	6	0	16	10
District Total	38	15	0	2	18	5	78	103

County	Fraud	Property Destruction	Robbery	Theft	Receiving Cnclg. Stolen Prop.	Oth. Acts Against Property	TOT. ACTS AGAINST PROPERTY	Bribery
Fayette	15	0	6	29	0	1	83	0
Hardeman	4	2	6	13	0	1	37	1
Lauderdale	10	2	10	29	0	0	85	0
McNairy	0	0	3	8	0	3	30	0
Tipton	9	2	9	13	0	0	43	0
District Total	38	6	34	92	0	5	278	1

County	Disorderly Conduct	Drugs	DWI	Gambling	Obscenity	Obstructing Justice	Perjury	Prostitution
Fayette	2	55	6	0	0	0	0	0
Hardeman	0	29	12	0	0	2	0	0
Lauderdale	1	53	27	0	0	2	0	1
McNairy	0	25	18	0	0	0	0	0
Tipton	1	44	1	0	0	0	1	0
District Total	4	206	64	0	0	4	1	1

County	Weapons Possession Resale	Special Remedy	Oth. Acts Against Public	TOT. ACTS AGAINST PUBLIC	GRAND TOTAL FILED
Fayette	0	4	16	83	177
Hardeman	1	14	6	65	116
Lauderdale	0	1	11	96	209
McNairy	1	0	5	49	88
Tipton	0	0	1	48	107
District Total	2	19	39	341	697

25th JUDICIAL DISTRICT CRIMINAL COURT

Dispositions

County	Acquittal	Convicted After Trial	Dismissal	Guilty Plea	Remanded To General Sessions	Special Remedy Relief	Transferred To Another Court
Fayette	1	25	13	154	0	8	0
Hardeman	1	14	13	106	0	3	0
Lauderdale	0	2	54	87	0	0	0
McNairy	6	4	1	87	0	0	0
Tipton	3	0	20	76	1	0	0
District Total	11	45	101	510	1	11	0

County	Defendant Not Apprehended	Nolle Prosequi	Other	GRAND TOTAL DISPOSED
Fayette	0	0	9	210
Hardeman	0	0	0	137
Lauderdale	0	0	0	143
McNairy	0	0	0	98
Tipton	1	0	3	104
District Total	1	0	12	692

26th JUDICIAL DISTRICT CRIMINAL COURT

Filings

County	Assault	Homicide	Kidnapping	Non-Support	Sexual Offense	Oth. Acts Against Person	TOT. ACTS AGAINST PERSON	Burglary
Chester	1	0	0	0	2	1	4	1
Henderson	19	7	2	0	7	1	36	24
Madison	79	14	3	0	24	4	124	219
District Total	99	21	5	0	33	6	164	244

County	Fraud	Property Destruction	Robbery	Theft	Receiving Cnclg. Stoin. Prop.	Oth. Acts Against Property	TOT. ACTS AGAINST PROPERTY	Bribery
Chester	5	0	0	14	0	0	20	0
Henderson	15	0	1	30	0	13	83	0
Madison	242	13	46	171	0	3	694	0
District Total	262	13	47	215	0	16	797	0

County	Disorderly Conduct	Drugs	DWI	Gambling	Obscenity	Obstructing Justice	Perjury	Prostitution
Chester	0	10	4	0	0	0	0	0
Henderson	1	92	78	1	0	1	0	0
Madison	6	50	177	2	0	97	2	0
District Total	7	152	259	3	0	98	2	0

County	Weapons Possession Resale	Special Remedy	Oth. Acts Against Public	TOT. ACTS AGAINST PUBLIC	GRAND TOTAL FILED
Chester	0	0	5	19	43
Henderson	5	0	18	196	315
Madison	6	0	20	360	1178
District Total	11	0	43	575	1536

26th JUDICIAL DISTRICT CRIMINAL COURT

Dispositions

County	Acquittal	Convicted After Trial	Dismissal	Guilty Plea	Remanded To General Sessions	Special Remedy Relief	Transferred To Another Court
Chester	0	1	1	29	0	0	0
Henderson	0	3	0	199	2	0	0
Madison	18	38	89	1000	5	0	0
District Total	18	42	90	1228	7	0	0

County	Defendant Not Apprehended	Nolle Prosequi	Other	GRAND TOTAL DISPOSED
Chester	0	4	1	36
Henderson	0	7	0	211
Madison	0	108	0	1258
District Total	0	119	1	1505

27th JUDICIAL DISTRICT CRIMINAL COURT

Filings

County	Assault	Homicide	Kidnapping	Non-Support	Sexual Offense	Oth. Acts Against Person	TOT. ACTS AGAINST PERSON	Burglary
Obion	26	4	0	2	16	2	50	35
Weakley	10	0	0	0	7	0	17	44
District Total	36	4	0	2	23	2	67	79

County	Fraud	Property Destruction	Robbery	Theft	Receiving Cnclg. Stoin. Prop.	Oth. Acts Against Property	TOT. ACTS AGAINST PROPERTY	Bribery
Obion	21	2	1	32	0	7	98	1
Weakley	13	3	1	12	0	0	73	0
District Total	34	5	2	44	0	7	171	1

County	Disorderly Conduct	Drugs	DWI	Gambling	Obscenity	Obstructing Justice	Perjury	Prostitution
Obion	2	110	18	0	0	1	1	0
Weakley	2	37	12	0	0	2	0	0
District Total	4	147	30	0	0	3	1	0

County	Weapons Possession Resale	Special Remedy	Oth. Acts Against Public	TOT. ACTS AGAINST PUBLIC	GRAND TOTAL FILED
Obion	0	0	38	171	319
Weakley	1	0	5	59	149
District Total	1	0	43	230	468

27th JUDICIAL DISTRICT CRIMINAL COURT

Dispositions

County	Acquittal	Convicted After Trial	Dismissal	Guilty Plea	Remanded To General Sessions	Special Remedy Relief	Transferred To Another Court
Obion	2	13	16	172	5	0	0
Weakley	1	1	0	103	0	0	0
District Total	3	14	16	275	5	0	0

County	Defendant Not Apprehended	Nolle Prosequi	Other	GRAND TOTAL DISPOSED
Obion	0	61	0	269
Weakley	0	0	0	105
District Total	0	61	0	374

28th JUDICIAL DISTRICT CRIMINAL COURT

Filings

County	Assault	Homicide	Kidnapping	Non-Support	Sexual Offense	Oth. Acts Against Person	TOT. ACTS AGAINST PERSON	Burglary
Crockett	11	1	0	0	5	1	18	19
Gibson	37	5	1	23	21	4	91	41
Haywood	3	2	0	0	7	0	12	0
District Total	51	8	1	23	33	5	121	60

County	Fraud	Property Destruction	Robbery	Theft	Receiving Cnclg. Staln. Prop.	Oth. Acts Against Property	TOT. ACTS AGAINST PROPERTY	Bribery
Crockett	23	1	3	26	1	3	76	0
Gibson	58	2	9	57	0	3	170	0
Haywood	2	0	1	4	0	0	7	0
District Total	83	3	13	87	1	6	253	0

County	Disorderly Conduct	Drugs	DWI	Gambling	Obscenity	Obstructing Justice	Perjury	Prostitution
Crockett	0	11	12	0	0	3	0	0
Gibson	6	55	40	0	0	3	1	0
Haywood	0	5	0	0	0	1	0	0
District Total	6	71	52	0	0	7	1	0

County	Weapons Possession Resale	Special Remedy	Oth. Acts Against Public	TOT. ACTS AGAINST PUBLIC	GRAND TOTAL FILED
Crockett	0	3	2	31	125
Gibson	2	15	83	205	466
Haywood	0	1	5	12	31*
District Total	2	19	90	248	622

*Total does not reflect the actual fiscal year caseload for this court. All monthly reports were not submitted to the Judicial Council.

28th JUDICIAL DISTRICT CRIMINAL COURT

Dispositions

County	Acquittal	Convicted After Trial	Dismissal	Guilty Plea	Remanded To General Sessions	Special Remedy Relief	Transferred To Another Court
Crockett	1	13	16	76	0	0	0
Gibson	1	10	54	339	2	3	0
Haywood	0	0	0	0	0	0	0
District Total	2	23	70	415	2	3	0

County	Defendant Not Apprehended	Nolle Prosequi	Other	GRAND TOTAL DISPOSED
Crockett	2	34	1	143
Gibson	1	7	59	476
Haywood	0	0	0	0*
District Total	3	41	60	619

*Total does not reflect the actual fiscal year caseload for this court. All monthly reports were not submitted to the Judicial Council.

29th JUDICIAL DISTRICT CRIMINAL COURT

Filings

County	Assault	Homicide	Kidnapping	Non-Support	Sexual Offense	Oth. Acts Against Person	TOT. ACTS AGAINST PERSON	Burglary
Dyer	27	4	4	1	10	0	46	63
Lake	5	0	0	1	0	0	6	15
District Total	32	4	4	2	10	0	52	78

County	Fraud	Property Destruction	Robbery	Theft	Receiving Cnclg. Stolen Prop.	Oth. Acts Against Property	TOT. ACTS AGAINST PROPERTY	Bribery
Dyer	70	1	12	130	4	6	286	1
Lake	19	2	2	8	0	0	46	0
District Total	89	3	14	138	4	6	332	1

County	Disorderly Conduct	Drugs	DWI	Gambling	Obscenity	Obstructing Justice	Perjury	Prostitution
Dyer	1	187	59	0	3	7	1	0
Lake	0	13	0	0	0	1	0	0
District Total	1	200	59	0	3	8	1	0

County	Weapons Possession Resale	Special Remedy	Oth. Acts Against Public	TOT. ACTS AGAINST PUBLIC	GRAND TOTAL FILED
Dyer	7	3	22	291	623
Lake	0	0	3	17	69
District Total	7	3	25	308	692

29th JUDICIAL DISTRICT CRIMINAL COURT

Dispositions

County	Acquittal	Convicted After Trial	Dismissal	Guilty Plea	Remanded To General Sessions	Special Remedy Relief	Transferred To Another Court
Dyer	9	15	3	385	1	0	8
Lake	1	0	0	53	1	0	0
District Total	10	15	3	436	2	0	8

County	Defendant Not Apprehended	Nolle Prosequi	Other	GRAND TOTAL DISPOSED
Dyer	19	135	41	616
Lake	0	6	0	61
District Total	19	141	41	677

30th JUDICIAL DISTRICT CRIMINAL COURT

Filings

County	Assault	Homicide	Kidnapping	Non-Support	Sexual Offense	Oth. Acts Against Person	TOT. ACTS AGAINST PERSON	Burglary
Shelby	1277	243	25	0	364	51	1960	1329
District Total	1277	243	25	0	364	51	1960	1329

County	Fraud	Property Destruction	Robbery	Theft	Receiving Cnclg. Stoin. Prop.	Oth. Acts Against Property	TOT. ACTS AGAINST PROPERTY	Bribery
Shelby	909	149	910	1979	81	454	5811	14
District Total	909	149	910	1979	81	454	5811	14

County	Disorderly Conduct	Drugs	DWI	Gambling	Obscenity	Obstructing Justice	Perjury	Prostitution
Shelby	32	5168	2304	1	37	32	0	51
District Total	32	5168	2304	1	37	32	0	51

County	Weapons Possession Resale	Special Remedy	Oth. Acts Against Public	TOT. ACTS AGAINST PUBLIC	GRAND TOTAL FILED
Shelby	339	305	4598	12881	20652
District Total	339	305	4598	12881	20652

30th JUDICIAL DISTRICT CRIMINAL COURT

Dispositions

County	Acquittal	Convicted After Trial	Dismissal	Guilty Plea	Remanded To General Sessions	Special Remedy Relief	Transferred To Another Court
Shelby	76	129	905	15085	2	2	1
District Total	76	129	905	15085	2	2	1

County	Defendant Not Apprehended	Nolle Prosequi	Other	GRAND TOTAL DISPOSED
Shelby	262	1454	2546	20462
District Total	262	1454	2546	20462

31st JUDICIAL DISTRICT CRIMINAL COURT

Filings

County	Assault	Homicide	Kidnapping	Non-Support	Sexual Offense	Oth. Acts Against Person	TOT. ACTS AGAINST PERSON	Burglary
Van Buren	0	1	0	0	0	0	1	0
Warren	9	0	0	0	4	1	14	3
District Total	9	1	0	0	4	1	15	3

County	Fraud	Property Destruction	Robbery	Theft	Receiving Cnclg. Stolen Prop.	Oth. Acts Against Property	TOT. ACTS AGAINST PROPERTY	Bribery
Van Buren	0	1	1	0	0	0	2	0
Warren	21	0	1	12	0	2	39	0
District Total	21	1	2	12	0	2	41	0

County	Disorderly Conduct	Drugs	DWI	Gambling	Obscenity	Obstructing Justice	Perjury	Prostitution
Van Buren	0	2	4	0	0	0	0	0
Warren	0	32	14	5	0	0	0	0
District Total	0	34	18	5	0	0	0	0

County	Weapons Possession Resale	Special Remedy	Oth. Acts Against Public	TOT. ACTS AGAINST PUBLIC	GRAND TOTAL FILED
Van Buren	0	0	2	8	11
Warren	0	0	0	51	104
District Total	0	0	2	59	115

31st JUDICIAL DISTRICT CRIMINAL COURT

Dispositions

County	Acquittal	Convicted After Trial	Dismissal	Guilty Plea	Remanded To General Sessions	Special Remedy Relief	Transferred To Another Court
Van Buren	1	0	0	5	3	0	0
Warren	2	2	1	77	9	0	0
District Total	3	2	1	82	12	0	0

County	Defendant Not Apprehended	Nolle Prosequi	Other	GRAND TOTAL DISPOSED
Van Buren	0	0	0	9
Warren	0	18	1	110
District Total	0	18	1	119

STATEWIDE CRIMINAL COURT SUMMARY

Filings and Dispositions

	TOTAL FILINGS / DISPOSITIONS	
Assault	4137	3613
Homicide	795	634
Kidnapping	183	196
Non-Support	785	429
Sexual Offense	1464	1324
Other Acts Against Person	533	373
Total Acts Against Person	7897	6569
Burglary	5279	4602
Fraud	5709	5617
Property Destruction	695	553
Robbery	1877	1644
Theft	7417	6091
Receiving/Concealing Stolen Property	211	473
Other Acts Against Property	1095	961
Total Acts Against Property	22283	19941
Bribery	29	36
Disorderly Conduct	728	666
Drugs	12161	11194
DWI	8976	8623
Gambling	70	54
Obscenity	61	65
Obstructing Justice	1574	1369
Perjury	41	26
Prostitution	90	63
Weapons Possession Resale	692	598
Special Remedy	966	1034
Other Acts Against Public	9961	9074
Total Acts Against Public	35349	32802
Disposition with no Filing		2970
GRAND TOTALS	65529	62282

Chancery Court Statistics

1st JUDICIAL DISTRICT CHANCERY COURT

Filings and Dispositions

	DISTRICT TOTAL FLGS / DISP		CARTER FLGS / DISP		JOHNSON FLGS / DISP		UNICOI FLGS / DISP		WASHINGTON FLGS / DISP	
ADOPTN/PATERNITY/LEGITIMTN	72	81	20	22	4	3	4	5	44	51
DIVORCE	1117	1166	400	395	72	57	77	79	568	635
PETITION: CONTEMPT/MODIFICATION/ ORDER OF PROTECTION . . .	419	400	99	105	1	1	52	45	267	249
RECIPROCAL SUPPORT	1	1	1	1	0	0	0	0	0	0
OTHER DOMESTIC RELATIONS .	22	29	2	4	3	3	2	3	15	19
*TOTAL DOMESTIC RELATIONS===	1631	1677	522	527	80	64	135	132	894	954
CONTRACT/DEBT	116	111	10	11	1	6	14	11	91	83
DAMAGES/TORTS	12	15	3	3	1	2	0	2	8	8
REAL ESTATE MATTER	56	66	19	17	3	8	9	9	25	32
WORKER'S COMPENSATION . . .	177	162	36	36	11	10	20	16	110	100
PROBATE	167	110	114	74	51	33	0	0	2	3
APPEAL FROM ADMINISTRATIVE HEARING . .	1	1	0	0	0	0	0	0	1	1
GENERAL SESSIONS APPEAL . .	0	0	0	0	0	0	0	0	0	0
MENTAL HEALTH/ JUDICIAL HOSPITALIZATION/ ADULT PROTECTIVE SERVICES	1	1	0	0	0	0	0	0	1	1
CONSERVATORSHIP/ GUARDIANSHIP/TRUST	61	63	21	20	3	6	18	17	19	20
MISC GENERAL CIVIL	81	94	13	13	5	2	13	14	50	65
JUVENILE COURT APPEAL . . .	0	0	0	0	0	0	0	0	0	0
COURT APPROVAL OF SETTLMNT	43	43	0	0	0	0	0	0	43	43
* TOTAL GENERAL CIVIL =====	715	666	216	174	75	67	74	69	350	356
* DISPO WITH NO FILING =====		1		0		0		0		1
* GRAND TOTAL =====	2346	2344	738	701	155	131	209	201	1244	1311

2nd JUDICIAL DISTRICT CHANCERY COURT

Filings and Dispositions

	DISTRICT TOTAL FLGS / DISP		SULLIVAN FLGS / DISP	
ADOPTN/PATERNITY/LEGITIMTN	57	50	57	50
DIVORCE	901	862	901	862
PETITION: CONTEMPT/MODIFICATION/ ORDER OF PROTECTION . . .	227	148	227	148
RECIPROCAL SUPPORT	0	0	0	0
OTHER DOMESTIC RELATIONS .	30	25	30	25
*TOTAL DOMESTIC RELATIONS===	1215	1085	1215	1085
CONTRACT/DEBT	123	106	123	106
DAMAGES/TORTS	4	7	4	7
REAL ESTATE MATTER	33	27	33	27
WORKER'S COMPENSATION . . .	117	106	117	106
PROBATE	611	435	611	435
APPEAL FROM ADMINISTRATIVE HEARING . .	0	1	0	1
GENERAL SESSIONS APPEAL . .	1	0	1	0
MENTAL HEALTH/ JUDICIAL HOSPITALIZATION/ ADULT PROTECTIVE SERVICES	0	0	0	0
CONSERVATORSHIP/ GUARDIANSHIP/TRUST	35	26	35	26
MISC GENERAL CIVIL	35	26	35	26
JUVENILE COURT APPEAL . . .	0	0	0	0
COURT APPROVAL OF SETTLMNT	38	38	38	38
* TOTAL GENERAL CIVIL =====	997	772	997	772
* DISPO WITH NO FILING =====		22		22
* GRAND TOTAL =====	2212	1879	2212*	1879*

*Total does not reflect the actual fiscal year caseload for this court. All monthly reports were not submitted to the Judicial Council.

3rd JUDICIAL DISTRICT CHANCERY COURT

Filings and Dispositions

	DISTRICT TOTAL FLGS / DISP		GREENE FLGS / DISP		HAMBLIN FLGS / DISP		HANCOCK FLGS / DISP		HAWKINS FLGS / DISP	
ADOPTN/PATERNITY/LEGITIMTN	63	54	15	12	23	24	5	3	20	15
DIVORCE	811	819	153	159	359	362	19	18	280	280
PETITION: CONTEMPT/MODIFICATION/ ORDER OF PROTECTION . . .	338	262	83	67	131	99	0	0	124	96
RECIPROCAL SUPPORT	0	0	0	0	0	0	0	0	0	0
OTHER DOMESTIC RELATIONS .	4	6	1	3	3	3	0	0	0	0
*TOTAL DOMESTIC RELATIONS===	1216	1141	252	241	516	488	24	21	424	391
CONTRACT/DEBT	142	131	61	57	64	62	4	2	13	10
DAMAGES/TORTS	17	19	15	16	2	2	0	0	0	1
REAL ESTATE MATTER	52	50	27	23	14	13	4	4	7	10
WORKER'S COMPENSATION . . .	127	94	64	45	41	34	2	0	20	15
PROBATE	412	317	213	129	0	1	39	28	160	159
APPEAL FROM ADMINISTRATIVE HEARING . .	0	0	0	0	0	0	0	0	0	0
GENERAL SESSIONS APPEAL . .	1	0	1	0	0	0	0	0	0	0
MENTAL HEALTH/ JUDICIAL HOSPITALIZATION/ ADULT PROTECTIVE SERVICES	1	1	0	0	1	1	0	0	0	0
CONSERVATORSHIP/ GUARDIANSHIP/TRUST	49	24	28	8	18	15	3	1	0	0
MISC GENERAL CIVIL	144	142	33	30	56	47	4	4	51	61
JUVENILE COURT APPEAL . . .	1	1	1	1	0	0	0	0	0	0
COURT APPROVAL OF SETTLMNT	1	1	0	0	1	1	0	0	0	0
* TOTAL GENERAL CIVIL =====	947	780	443	309	197	176	56	39	251	256
* DISPO WITH NO FILING =====		7		1		1		3		2
* GRAND TOTAL =====	2163	1928	695	551	713	665	80	63	675	649

4th JUDICIAL DISTRICT CHANCERY COURT

Filings and Dispositions

	DISTRICT TOTAL FLGS / DISP		COCKE FLGS / DISP		GRAINGER FLGS / DISP		JEFFERSON FLGS / DISP		SEVIER FLGS / DISP	
ADOPTN/PATERNITY/LEGITIMTN	51	58	3	5	3	5	15	17	30	31
DIVORCE	537	650	111	141	126	115	201	231	99	163
PETITION: CONTEMPT/MODIFICATION/ ORDER OF PROTECTION . . .	263	209	34	12	14	1	104	90	111	106
RECIPROCAL SUPPORT	0	0	0	0	0	0	0	0	0	0
OTHER DOMESTIC RELATIONS .	7	5	0	0	0	0	3	3	4	2
*TOTAL DOMESTIC RELATIONS===	858	922	148	158	143	121	323	341	244	302
CONTRACT/DEBT	305	354	69	58	6	4	31	36	199	256
DAMAGES/TORTS	6	10	0	0	1	2	2	2	3	6
REAL ESTATE MATTER	62	70	12	14	7	8	8	14	35	34
WORKER'S COMPENSATION . . .	39	41	5	5	7	5	12	13	15	18
PROBATE	161	344	102	322	58	17	0	0	1	5
APPEAL FROM ADMINISTRATIVE HEARING . .	5	6	0	1	0	0	0	0	5	5
GENERAL SESSIONS APPEAL . .	0	1	0	0	0	0	0	0	0	1
MENTAL HEALTH/ JUDICIAL HOSPITALIZATION/ ADULT PROTECTIVE SERVICES	1	2	0	0	1	1	0	1	0	0
CONSERVATORSHIP/ GUARDIANSHIP/TRUST	22	17	5	4	0	0	1	1	16	12
MISC GENERAL CIVIL	42	41	11	10	0	0	20	20	11	11
JUVENILE COURT APPEAL . . .	0	0	0	0	0	0	0	0	0	0
COURT APPROVAL OF SETTLMNT	1	1	0	0	0	0	1	1	0	0
* TOTAL GENERAL CIVIL =====	644	887	204	414	80	37	75	88	285	348
* DISPO WITH NO FILING =====		49		25		7		0		17
* GRAND TOTAL =====	1502	1858	352	597	223	165	398	429	529	667

5th JUDICIAL DISTRICT CHANCERY COURT

Filings and Dispositions

	DISTRICT TOTAL FLGS / DISP		BLOUNT FLGS / DISP	
ADOPTN/PATERNITY/LEGITIMTN	4	2	4	2
DIVORCE	22	25	22	25
PETITION: CONTEMPT/MODIFICATION/ ORDER OF PROTECTION . . .	17	11	17	11
RECIPROCAL SUPPORT	0	0	0	0
OTHER DOMESTIC RELATIONS .	0	0	0	0
*TOTAL DOMESTIC RELATIONS===	43	38	43	38
CONTRACT/DEBT	41	45	41	45
DAMAGES/TORTS	2	1	2	1
REAL ESTATE MATTER	9	6	9	6
WORKER'S COMPENSATION . . .	17	17	17	17
PROBATE	0	0	0	0
APPEAL FROM ADMINISTRATIVE HEARING . .	0	0	0	0
GENERAL SESSIONS APPEAL . .	0	0	0	0
MENTAL HEALTH/ JUDICIAL HOSPITALIZATION/ ADULT PROTECTIVE SERVICES	1	0	1	0
CONSERVATORSHIP/ GUARDIANSHIP/TRUST	5	3	5	3
MISC GENERAL CIVIL	26	23	26	23
JUVENILE COURT APPEAL . . .	0	0	0	0
COURT APPROVAL OF SETTLMNT	0	0	0	0
* TOTAL GENERAL CIVIL =====	101	95	101	95
* DISPO WITH NO FILING =====		*1		1
* GRAND TOTAL =====	144	134	144	134

6th JUDICIAL DISTRICT CHANCERY COURT **Filings and Dispositions**

	DISTRICT TOTAL FLGS / DISP		KNOX FLGS / DISP	
ADOPTN/PATERNITY/LEGITIMTN	122	128	122	128
DIVORCE	976	1033	976	1033
PETITION: CONTEMPT/MODIFICATION/ ORDER OF PROTECTION . . .	697	637	697	637
RECIPROCAL SUPPORT	0	0	0	0
OTHER DOMESTIC RELATIONS .	24	26	24	26
*TOTAL DOMESTIC RELATIONS===	1819	1824	1819	1824
CONTRACT/DEBT	708	595	708	595
DAMAGES/TORTS	0	0	0	0
REAL ESTATE MATTER	71	76	71	76
WORKER'S COMPENSATION . . .	1648	1658	1648	1658
PROBATE	1204	1847	1204	1847
APPEAL FROM ADMINISTRATIVE HEARING . .	8	5	8	5
GENERAL SESSIONS APPEAL . .	0	0	0	0
MENTAL HEALTH/ JUDICIAL HOSPITALIZATION/ ADULT PROTECTIVE SERVICES	160	155	160	155
CONSERVATORSHIP/ GUARDIANSHIP/TRUST	393	376	393	376
MISC GENERAL CIVIL	473	426	473	426
JUVENILE COURT APPEAL . . .	0	0	0	0
COURT APPROVAL OF SETTLMNT	0	0	0	0
* TOTAL GENERAL CIVIL =====	4665	5138	4665	5138
* DISPO WITH NO FILING =====		65		65
* GRAND TOTAL =====	6484	7027	6484	7027

7th JUDICIAL DISTRICT CHANCERY COURT **Filings and Dispositions**

	DISTRICT TOTAL FLGS / DISP		ANDERSON FLGS / DISP	
ADOPTN/PATERNITY/LEGITIMTN	43	42	43	42
DIVORCE	534	497	534	497
PETITION: CONTEMPT/MODIFICATION/ ORDER OF PROTECTION . . .	503	219	503	219
RECIPROCAL SUPPORT	126	102	126	102
OTHER DOMESTIC RELATIONS .	74	46	74	46
*TOTAL DOMESTIC RELATIONS===	1280	906	1280	906
CONTRACT/DEBT	61	30	61	30
DAMAGES/TORTS	0	2	0	2
REAL ESTATE MATTER	20	22	20	22
WORKER'S COMPENSATION . . .	65	60	65	60
PROBATE	216	153	216	153
APPEAL FROM ADMINISTRATIVE HEARING . .	0	0	0	0
GENERAL SESSIONS APPEAL . .	0	0	0	0
MENTAL HEALTH/ JUDICIAL HOSPITALIZATION/ ADULT PROTECTIVE SERVICES	17	8	17	8
CONSERVATORSHIP/ GUARDIANSHIP/TRUST	59	38	59	38
MISC GENERAL CIVIL	60	39	60	39
JUVENILE COURT APPEAL . . .	0	0	0	0
COURT APPROVAL OF SETTLMNT	1	1	1	1
* TOTAL GENERAL CIVIL =====	499	353	499	353
* DISPO WITH NO FILING =====		4		4
* GRAND TOTAL =====	1779	1263	1779	1263

8th JUDICIAL DISTRICT CHANCERY COURT

Filings and Dispositions

	DISTRICT TOTAL FLGS / DISP		CAMPBELL FLGS / DISP		CLAIBORNE FLGS / DISP		FENTRESS FLGS / DISP		SCOTT FLGS / DISP		UNION FLGS / DISP	
ADOPTN/PATERNITY/LEGITIMTN	56	30	23	4	20	13	4	5	4	1	5	7
DIVORCE	453	381	23	19	264	201	35	38	31	26	100	97
PETITION: CONTEMPT/MODIFICATION/ ORDER OF PROTECTION . . .	82	61	1	0	30	14	6	3	1	0	44	44
RECIPROCAL SUPPORT	3	0	1	0	0	0	0	0	2	0	0	0
OTHER DOMESTIC RELATIONS .	13	10	6	5	2	2	2	0	1	1	2	2
*TOTAL DOMESTIC RELATIONS===	607	482	54	28	316	230	47	46	39	28	151	150
CONTRACT/DEBT	129	108	47	46	33	20	12	13	26	24	11	5
DAMAGES/TORTS	9	9	3	7	2	0	3	0	1	2	0	0
REAL ESTATE MATTER	72	59	30	20	9	9	13	8	14	14	6	8
WORKER'S COMPENSATION . . .	236	149	94	66	63	25	30	22	36	25	13	11
PROBATE	236	191	75	56	64	60	31	26	3	2	63	47
APPEAL FROM ADMINISTRATIVE HEARING . .	0	0	0	0	0	0	0	0	0	0	0	0
GENERAL SESSIONS APPEAL . .	1	1	0	0	0	0	0	0	1	1	0	0
MENTAL HEALTH/ JUDICIAL HOSPITALIZATION/ ADULT PROTECTIVE SERVICES	1	0	0	0	1	0	0	0	0	0	0	0
CONSERVATORSHIP/ GUARDIANSHIP/TRUST	33	15	25	8	1	0	1	1	0	0	6	6
MISC GENERAL CIVIL	40	39	1	2	17	14	6	5	2	5	14	13
JUVENILE COURT APPEAL . . .	0	0	0	0	0	0	0	0	0	0	0	0
COURT APPROVAL OF SETTLMNT	1	1	0	0	1	1	0	0	0	0	0	0
* TOTAL GENERAL CIVIL =====	758	572	275	205	191	129	96	75	83	73	113	90
* DISPO WITH NO FILING =====		34		6		26		0		2		0
* GRAND TOTAL =====	1365	1088	329	239	507	385	143	121	122	103	264	240

9th JUDICIAL DISTRICT CHANCERY COURT

Filings and Dispositions

	DISTRICT TOTAL FLGS / DISP		LOUDON FLGS / DISP		MEIGS FLGS / DISP		MORGAN FLGS / DISP		ROANE FLGS / DISP	
ADOPTN/PATERNITY/LEGITIMTN	57	58	21	20	3	3	6	8	27	27
DIVORCE	217	295	38	50	51	71	101	137	27	37
PETITION: CONTEMPT/MODIFICATION/ ORDER OF PROTECTION . . .	118	114	23	38	27	28	55	30	13	18
RECIPROCAL SUPPORT	2	2	0	0	0	0	0	0	2	2
OTHER DOMESTIC RELATIONS .	6	7	0	0	1	0	1	2	4	5
*TOTAL DOMESTIC RELATIONS===	400	476	82	108	82	102	163	177	73	89
CONTRACT/DEBT	94	99	46	33	3	6	16	17	29	43
DAMAGES/TORTS	10	11	0	0	1	1	5	7	4	3
REAL ESTATE MATTER	45	46	8	7	2	2	18	18	17	19
WORKER'S COMPENSATION . . .	130	117	42	38	14	18	21	19	53	42
PROBATE	80	39	1	1	23	1	53	37	3	0
APPEAL FROM ADMINISTRATIVE HEARING . .	4	2	0	0	2	1	0	0	2	1
GENERAL SESSIONS APPEAL . .	0	0	0	0	0	0	0	0	0	0
MENTAL HEALTH/ JUDICIAL HOSPITALIZATION/ ADULT PROTECTIVE SERVICES	0	1	0	1	0	0	0	0	0	0
CONSERVATORSHIP/ GUARDIANSHIP/TRUST	12	15	5	6	1	2	1	2	5	5
MISC GENERAL CIVIL	61	64	18	20	7	5	7	5	29	34
JUVENILE COURT APPEAL . . .	0	0	0	0	0	0	0	0	0	0
COURT APPROVAL OF SETTLMNT	2	2	0	0	2	2	0	0	0	0
* TOTAL GENERAL CIVIL =====	438	396	120	106	55	38	121	105	142	147
* DISPO WITH NO FILING =====		1		0		0		1		0
* GRAND TOTAL =====	838	873	202	214	137	140	284	283	215	236

10th JUDICIAL DISTRICT CHANCERY COURT

Filings and Dispositions

	DISTRICT TOTAL FLGS / DISP		BRADLEY FLGS / DISP		McMINN FLGS / DISP		MONROE FLGS / DISP		POLK FLGS / DISP	
ADOPTN/PATERNITY/LEGITIMTN	42	26	6	8	18	11	13	6	5	1
DIVORCE	365	333	78	56	150	140	110	113	27	24
PETITION: CONTEMPT/MODIFICATION/ ORDER OF PROTECTION . . .	267	243	4	5	106	100	128	103	29	35
RECIPROCAL SUPPORT	3	0	0	0	0	0	3	0	0	0
OTHER DOMESTIC RELATIONS .	2	1	0	0	1	0	1	1	0	0
*TOTAL DOMESTIC RELATIONS===	679	603	88	69	275	251	255	223	61	60
CONTRACT/DEBT	198	128	143	84	20	18	26	19	9	7
DAMAGES/TORTS	5	3	0	0	0	0	5	3	0	0
REAL ESTATE MATTER	57	40	15	9	4	6	19	16	19	9
WORKER'S COMPENSATION . . .	311	298	141	136	113	110	44	37	13	15
PROBATE	212	156	166	132	0	2	2	1	44	21
APPEAL FROM ADMINISTRATIVE HEARING . .	5	4	2	2	0	1	3	1	0	0
GENERAL SESSIONS APPEAL . .	0	1	0	1	0	0	0	0	0	0
MENTAL HEALTH/ JUDICIAL HOSPITALIZATION/ ADULT PROTECTIVE SERVICES	0	0	0	0	0	0	0	0	0	0
CONSERVATORSHIP/ GUARDIANSHIP/TRUST	78	77	14	18	51	48	0	1	13	10
MISC GENERAL CIVIL	102	73	44	31	42	34	12	5	4	3
JUVENILE COURT APPEAL . . .	1	0	1	0	0	0	0	0	0	0
COURT APPROVAL OF SETTLMNT	0	0	0	0	0	0	0	0	0	0
* TOTAL GENERAL CIVIL =====	969	780	526	413	230	219	111	83	102	65
* DISPO WITH NO FILING =====		8		4		0		3		1
* GRAND TOTAL =====	1648	1391	614	486	505	470	366	309	163	126

11th JUDICIAL DISTRICT CHANCERY COURT

Filings and Dispositions

	DISTRICT TOTAL FLGS / DISP		HAMILTON FLGS / DISP	
ADOPTN/PATERNITY/LEGITIMTN	68	67	68	67
DIVORCE	109	129	109	129
PETITION: CONTEMPT/MODIFICATION/ ORDER OF PROTECTION . . .	123	112	123	112
RECIPROCAL SUPPORT	0	1	0	1
OTHER DOMESTIC RELATIONS .	1	0	1	0
*TOTAL DOMESTIC RELATIONS===	301	309	301	309
CONTRACT/DEBT	136	308	136	308
DAMAGES/TORTS	2	29	2	29
REAL ESTATE MATTER	42	45	42	45
WORKER'S COMPENSATION . . .	390	352	390	352
PROBATE	551	580	551	580
APPEAL FROM ADMINISTRATIVE HEARING . .	0	6	0	6
GENERAL SESSIONS APPEAL . .	0	0	0	0
MENTAL HEALTH/ JUDICIAL HOSPITALIZATION/ ADULT PROTECTIVE SERVICES	93	101	93	101
CONSERVATORSHIP/ GUARDIANSHIP/TRUST	389	381	389	381
MISC GENERAL CIVIL	670	403	670	403
JUVENILE COURT APPEAL . . .	0	0	0	0
COURT APPROVAL OF SETTLMNT	0	0	0	0
* TOTAL GENERAL CIVIL =====	2273	2205	2273	2205
* DISPO WITH NO FILING =====		0		0
* GRAND TOTAL =====	2574	2514	2574	2514

12th JUDICIAL DISTRICT CHANCERY COURT

Filings and Dispositions

	DISTRICT TOTAL FLGS / DISP		BLEDSOE FLGS / DISP		FRANKLIN FLGS / DISP		GRUNDY FLGS / DISP		MARION FLGS / DISP		RHEA FLGS / DISP		SEQUATCHIE FLGS / DISP	
ADOPTN/PATERNITY/LEGITIMTN	46	35	5	1	21	16	2	4	1	1	15	12	2	1
DIVORCE	318	288	8	3	225	197	32	31	8	7	43	49	2	1
PETITION: CONTEMPT/MODIFICATION/ ORDER OF PROTECTION . . .	140	93	0	0	135	87	4	3	0	0	1	3	0	0
RECIPROCAL SUPPORT	0	0	0	0	0	0	0	0	0	0	0	0	0	0
OTHER DOMESTIC RELATIONS .	6	7	0	1	4	4	1	0	1	1	0	0	0	1
*TOTAL DOMESTIC RELATIONS===	510	423	13	5	385	304	39	38	10	9	59	64	4	3
CONTRACT/DEBT	126	119	6	2	41	43	32	27	28	22	17	15	2	10
DAMAGES/TORTS	1	1	0	1	1	0	0	0	0	0	0	0	0	0
REAL ESTATE MATTER	62	46	12	3	12	5	3	6	18	16	7	11	10	5
WORKER'S COMPENSATION . . .	227	171	17	14	105	69	28	22	39	35	22	18	16	13
PROBATE	116	79	18	12	1	0	29	22	52	33	1	1	15	11
APPEAL FROM ADMINISTRATIVE HEARING . .	2	1	0	0	2	1	0	0	0	0	0	0	0	0
GENERAL SESSIONS APPEAL . .	0	0	0	0	0	0	0	0	0	0	0	0	0	0
MENTAL HEALTH/ JUDICIAL HOSPITALIZATION/ ADULT PROTECTIVE SERVICES	0	0	0	0	0	0	0	0	0	0	0	0	0	0
CONSERVATORSHIP/ GUARDIANSHIP/TRUST	52	55	5	2	4	4	5	14	10	1	26	28	2	6
MISC GENERAL CIVIL	47	55	3	2	17	13	4	8	9	11	10	14	4	7
JUVENILE COURT APPEAL . . .	0	0	0	0	0	0	0	0	0	0	0	0	0	0
COURT APPROVAL OF SETTLMNT	1	1	0	0	0	0	1	1	0	0	0	0	0	0
* TOTAL GENERAL CIVIL =====	634	528	61	36	183	135	102	100	156	118	83	87	49	52
* DISPO WITH NO FILING =====		5		0		1		0		3		1		0
* GRAND TOTAL =====	1144	956	74	41	568	440	141	138	166	130	142	152	53	55

13th JUDICIAL DISTRICT CHANCERY COURT

Filings and Dispositions

	DISTRICT TOTAL FLGS / DISP		CLAY FLGS / DISP		CUMBERLAND FLGS / DISP		DeKALB FLGS / DISP		OVERTON FLGS / DISP		PICKETT FLGS / DISP		PUTNAM FLGS / DISP		WHITE FLGS / DISP	
ADOPTN/PATERNITY/LEGITIMTN	42	37	0	0	0	1	6	5	6	5	0	0	22	16	8	10
DIVORCE	664	624	29	18	10	9	118	105	32	34	14	13	431	420	30	25
PETITION: CONTEMPT/MODIFICATION/ ORDER OF PROTECTION . . .	231	212	1	0	8	8	8	2	21	15	11	8	163	162	19	17
RECIPROCAL SUPPORT	1	0	0	0	0	0	0	0	1	0	0	0	0	0	0	0
OTHER DOMESTIC RELATIONS .	5	7	1	0	1	1	1	1	0	2	0	1	0	0	2	2
*TOTAL DOMESTIC RELATIONS===	943	880	31	18	19	19	133	113	60	56	25	22	616	598	59	54
CONTRACT/DEBT	125	132	0	2	35	46	18	21	6	10	3	1	51	38	12	14
DAMAGES/TORTS	1	5	0	0	0	0	0	2	0	0	0	1	1	1	0	1
REAL ESTATE MATTER	169	160	2	2	107	103	8	8	21	16	6	7	12	11	13	13
WORKER'S COMPENSATION . . .	273	277	8	6	43	41	11	14	22	15	0	0	167	177	22	24
PROBATE	82	68	16	11	0	0	64	57	1	0	0	0	1	0	0	0
APPEAL FROM ADMINISTRATIVE HEARING . .	2	1	0	0	1	0	1	0	0	0	0	0	0	1	0	0
GENERAL SESSIONS APPEAL . .	0	0	0	0	0	0	0	0	0	0	0	0	0	0	0	0
MENTAL HEALTH/ JUDICIAL HOSPITALIZATION/ ADULT PROTECTIVE SERVICES	6	2	1	0	1	1	0	0	0	0	0	0	2	0	2	1
CONSERVATORSHIP/ GUARDIANSHIP/TRUST	21	18	1	0	1	0	13	11	2	1	0	0	3	5	1	1
MISC GENERAL CIVIL	57	41	4	0	11	14	11	6	3	3	2	3	23	11	3	4
JUVENILE COURT APPEAL . . .	0	0	0	0	0	0	0	0	0	0	0	0	0	0	0	0
COURT APPROVAL OF SETTLMNT	1	1	0	0	0	0	1	1	0	0	0	0	0	0	0	0
* TOTAL GENERAL CIVIL =====	737	705	32	21	199	205	127	120	55	45	11	12	260	244	53	58
* DISPO WITH NO FILING =====		19		1		0		5		2		0		9		2
* GRAND TOTAL =====	1680	1604	63	40	218	224	260	238	115	103	36	34	876	851	112	114

14th JUDICIAL DISTRICT CHANCERY COURT **Filings and Dispositions**

	DISTRICT TOTAL FLGS / DISP		COFFEE FLGS / DISP	
ADOPTN/PATERNITY/LEGITIMTN	15	18	15	18
DIVORCE	161	185	161	185
PETITION: CONTEMPT/MODIFICATION/ ORDER OF PROTECTION . . .	54	40	54	40
RECIPROCAL SUPPORT	0	0	0	0
OTHER DOMESTIC RELATIONS .	0	2	0	2
*TOTAL DOMESTIC RELATIONS===	230	245	230	245
CONTRACT/DEBT	37	46	37	46
DAMAGES/TORTS	3	6	3	6
REAL ESTATE MATTER	30	17	30	17
WORKER'S COMPENSATION . . .	141	147	141	147
PROBATE	65	81	65	81
APPEAL FROM ADMINISTRATIVE HEARING . .	2	1	2	1
GENERAL SESSIONS APPEAL . .	0	0	0	0
MENTAL HEALTH/ JUDICIAL HOSPITALIZATION/ ADULT PROTECTIVE SERVICES	0	0	0	0
CONSERVATORSHIP/ GUARDIANSHIP/TRUST	11	5	11	5
MISC GENERAL CIVIL	17	21	17	21
JUVENILE COURT APPEAL . . .	0	0	0	0
COURT APPROVAL OF SETTLMNT	1	1	1	1
* TOTAL GENERAL CIVIL =====	307	325	307	325
* DISPO WITH NO FILING =====		31		31
* GRAND TOTAL =====	537	601	537	601

15th JUDICIAL DISTRICT CHANCERY COURT

Filings and Dispositions

	DISTRICT TOTAL FLGS / DISP		JACKSON FLGS / DISP		MACON FLGS / DISP		SMITH FLGS / DISP		TROUSDALE FLGS / DISP		WILSON FLGS / DISP	
ADOPTN/PATERNITY/LEGITIMTN	33	26	1	2	4	2	9	8	6	3	13	11
DIVORCE	319	246	3	5	94	63	62	61	33	19	127	98
PETITION: CONTEMPT/MODIFICATION/ ORDER OF PROTECTION . . .	151	147	1	2	8	7	37	32	9	10	96	96
RECIPROCAL SUPPORT	0	0	0	0	0	0	0	0	0	0	0	0
OTHER DOMESTIC RELATIONS .	7	5	0	0	1	1	2	1	0	0	4	3
*TOTAL DOMESTIC RELATIONS===	510	424	5	9	107	73	110	102	48	32	240	208
CONTRACT/DEBT	95	65	2	2	6	2	14	7	3	0	70	54
DAMAGES/TORTS	7	12	0	0	0	0	1	2	1	1	5	9
REAL ESTATE MATTER	61	55	4	7	5	7	2	2	1	0	49	39
WORKER'S COMPENSATION . . .	114	44	3	6	36	10	19	5	3	2	53	21
PROBATE	61	71	0	0	0	0	42	41	18	29	1	1
APPEAL FROM ADMINISTRATIVE HEARING . .	1	1	0	0	0	0	0	0	0	0	1	1
GENERAL SESSIONS APPEAL . .	0	1	0	0	0	0	0	0	0	0	0	1
MENTAL HEALTH/ JUDICIAL HOSPITALIZATION/ ADULT PROTECTIVE SERVICES	0	0	0	0	0	0	0	0	0	0	0	0
CONSERVATORSHIP/ GUARDIANSHIP/TRUST	18	13	0	0	2	1	6	2	3	3	7	7
MISC GENERAL CIVIL	60	38	8	3	5	3	17	8	9	6	21	18
JUVENILE COURT APPEAL . . .	0	0	0	0	0	0	0	0	0	0	0	0
COURT APPROVAL OF SETTLMNT	2	2	1	1	0	0	1	1	0	0	0	0
* TOTAL GENERAL CIVIL =====	419	302	18	19	54	23	102	68	38	41	207	151
* DISPO WITH NO FILING =====		1		0		0		0		0		1
* GRAND TOTAL =====	929	727	23	28	161	96	212	170	86	73	447	360

16th JUDICIAL DISTRICT CHANCERY COURT **Filings and Dispositions**

	DISTRICT TOTAL FLGS / DISP		CANNON FLGS / DISP		RUTHERFORD FLGS / DISP	
ADOPTN/PATERNITY/LEGITIMTN	52	31	5	2	47	29
DIVORCE	852	711	72	57	780	654
PETITION: CONTEMPT/MODIFICATION/ ORDER OF PROTECTION . . .	213	167	17	14	196	153
RECIPROCAL SUPPORT	1	1	0	0	1	1
OTHER DOMESTIC RELATIONS .	10	6	1	0	9	6
*TOTAL DOMESTIC RELATIONS===	1128	916	95	73	1033	843
CONTRACT/DEBT	111	127	11	8	100	119
DAMAGES/TORTS	3	9	1	0	2	9
REAL ESTATE MATTER	28	21	11	5	17	16
WORKER'S COMPENSATION . . .	116	73	4	5	112	68
PROBATE	2	1	2	1	0	0
APPEAL FROM ADMINISTRATIVE HEARING . .	2	0	0	0	2	0
GENERAL SESSIONS APPEAL . .	0	0	0	0	0	0
MENTAL HEALTH/ JUDICIAL HOSPITALIZATION/ ADULT PROTECTIVE SERVICES	21	22	0	0	21	22
CONSERVATORSHIP/ GUARDIANSHIP/TRUST	60	53	28	28	32	25
MISC GENERAL CIVIL	157	123	6	6	151	117
JUVENILE COURT APPEAL . . .	0	0	0	0	0	0
COURT APPROVAL OF SETTLMNT	0	0	0	0	0	0
* TOTAL GENERAL CIVIL =====	500	429	63	53	437	376
* DISPO WITH NO FILING =====		7		1		6
* GRAND TOTAL =====	1628	1352	158	127	1470	1225

17th JUDICIAL DISTRICT CHANCERY COURT

Filings and Dispositions

	DISTRICT TOTAL FLGS / DISP		BEDFORD FLGS / DISP		LINCOLN FLGS / DISP		MARSHALL FLGS / DISP		MOORE FLGS / DISP	
ADOPTN/PATERNITY/LEGITIMTN	49	48	23	24	5	8	19	15	2	1
DIVORCE	741	734	293	290	204	211	200	194	44	39
PETITION: CONTEMPT/MODIFICATION/ ORDER OF PROTECTION . . .	281	264	143	137	91	92	45	35	2	0
RECIPROCAL SUPPORT	0	0	0	0	0	0	0	0	0	0
OTHER DOMESTIC RELATIONS .	2	3	0	2	1	1	0	0	1	0
*TOTAL DOMESTIC RELATIONS===	1073	1049	459	453	301	312	264	244	49	40
CONTRACT/DEBT	82	90	44	44	24	35	10	9	4	2
DAMAGES/TORTS	4	12	1	5	0	2	3	4	0	1
REAL ESTATE MATTER	27	20	12	10	6	8	6	1	3	1
WORKER'S COMPENSATION . . .	227	198	169	142	26	24	29	31	3	1
PROBATE	212	188	97	95	105	84	1	1	9	8
APPEAL FROM ADMINISTRATIVE HEARING . . .	0	0	0	0	0	0	0	0	0	0
GENERAL SESSIONS APPEAL . .	0	0	0	0	0	0	0	0	0	0
MENTAL HEALTH/ JUDICIAL HOSPITALIZATION/ ADULT PROTECTIVE SERVICES	0	0	0	0	0	0	0	0	0	0
CONSERVATORSHIP/ GUARDIANSHIP/TRUST	31	30	24	23	3	4	4	2	0	1
MISC GENERAL CIVIL	49	39	23	23	21	15	3	1	2	0
JUVENILE COURT APPEAL . . .	0	0	0	0	0	0	0	0	0	0
COURT APPROVAL OF SETTLMNT	5	4	4	4	0	0	0	0	1	0
* TOTAL GENERAL CIVIL =====	637	581	374	346	185	172	56	49	22	14
* DISPO WITH NO FILING =====		4		0		0		4		0
* GRAND TOTAL =====	1710	1634	833	799	486	484	320	297	71	54

18th JUDICIAL DISTRICT CHANCERY COURT

Filings and Dispositions

	DISTRICT TOTAL FLGS / DISP		SUMNER FLGS / DISP	
ADOPTN/PATERNITY/LEGITIMTN	31	39	31	39
DIVORCE	437	352	437	352
PETITION: CONTEMPT/MODIFICATION/ ORDER OF PROTECTION . . .	249	204	249	204
RECIPROCAL SUPPORT	0	0	0	0
OTHER DOMESTIC RELATIONS .	3	3	3	3
*TOTAL DOMESTIC RELATIONS===	720	598	720	598
CONTRACT/DEBT	163	125	163	125
DAMAGES/TORTS	6	3	6	3
REAL ESTATE MATTER	23	26	23	26
WORKER'S COMPENSATION . . .	105	85	105	85
PROBATE	218	200	218	200
APPEAL FROM ADMINISTRATIVE HEARING . .	1	3	1	3
GENERAL SESSIONS APPEAL . .	0	0	0	0
MENTAL HEALTH/ JUDICIAL HOSPITALIZATION/ ADULT PROTECTIVE SERVICES	0	0	0	0
CONSERVATORSHIP/ GUARDIANSHIP/TRUST	77	58	77	58
MISC GENERAL CIVIL	54	55	54	55
JUVENILE COURT APPEAL . . .	0	0	0	0
COURT APPROVAL OF SETTLMNT	1	1	1	1
* TOTAL GENERAL CIVIL =====	648	556	648	556
* DISPO WITH NO FILING =====		3		3
* GRAND TOTAL =====	1368	1157	1368	1157

19th JUDICIAL DISTRICT CHANCERY COURT

Filings and Dispositions

	DISTRICT TOTAL FLGS / DISP		MONTGOMERY FLGS / DISP		ROBERTSON FLGS / DISP	
ADOPTN/PATERNITY/LEGITIMTN	74	80	68	75	6	5
DIVORCE	1155	1005	1124	974	31	31
PETITION: CONTEMPT/MODIFICATION/ ORDER OF PROTECTION . . .	101	72	101	72	0	0
RECIPROCAL SUPPORT	0	0	0	0	0	0
OTHER DOMESTIC RELATIONS .	20	6	20	6	0	0
*TOTAL DOMESTIC RELATIONS===	1350	1163	1313	1127	37	36
CONTRACT/DEBT	100	69	63	46	37	23
DAMAGES/TORTS	1	0	1	0	0	0
REAL ESTATE MATTER	30	27	21	19	9	8
WORKER'S COMPENSATION . . .	177	179	144	149	33	30
PROBATE	313	213	185	127	128	86
APPEAL FROM ADMINISTRATIVE HEARING . .	1	1	1	1	0	0
GENERAL SESSIONS APPEAL . .	0	0	0	0	0	0
MENTAL HEALTH/ JUDICIAL HOSPITALIZATION/ ADULT PROTECTIVE SERVICES	1	0	1	0	0	0
CONSERVATORSHIP/ GUARDIANSHIP/TRUST	57	30	31	20	26	10
MISC GENERAL CIVIL	79	66	52	47	27	19
JUVENILE COURT APPEAL . . .	0	0	0	0	0	0
COURT APPROVAL OF SETTLMNT	12	12	3	4	9	8
* TOTAL GENERAL CIVIL =====	771	597	502	413	269	184
* DISPO WITH NO FILING =====		6		6		0
* GRAND TOTAL =====	2121	1766	1815	1546	306	220

20th JUDICIAL DISTRICT CHANCERY COURT **Filings and Dispositions**

	DISTRICT TOTAL FLGS / DISP		DAVIDSON FLGS / DISP	
ADOPTN/PATERNITY/LEGITIMTN	0	0	0	0
DIVORCE	0	0	0	0
PETITION: CONTEMPT/MODIFICATION/ ORDER OF PROTECTION . . .	0	0	0	0
RECIPROCAL SUPPORT	0	0	0	0
OTHER DOMESTIC RELATIONS .	0	0	0	0
*TOTAL DOMESTIC RELATIONS===	0	0	0	0
CONTRACT/DEBT	1878	1934	1878	1934
DAMAGES/TORTS	54	41	54	41
REAL ESTATE MATTER	48	59	48	59
WORKER'S COMPENSATION . . .	1527	1399	1527	1399
PROBATE	11	10	11	10
APPEAL FROM ADMINISTRATIVE HEARING . .	182	187	182	187
GENERAL SESSIONS APPEAL . .	0	0	0	0
MENTAL HEALTH/ JUDICIAL HOSPITALIZATION/ ADULT PROTECTIVE SERVICES	17	19	17	19
CONSERVATORSHIP/ GUARDIANSHIP/TRUST	13	11	13	11
MISC GENERAL CIVIL	487	445	487	445
JUVENILE COURT APPEAL . . .	0	0	0	0
COURT APPROVAL OF SETTLMNT	3	2	3	2
* TOTAL GENERAL CIVIL =====	4220	4107	4220	4107
* DISPO WITH NO FILING =====		13		13
* GRAND TOTAL =====	4220	4120	4220	4120

21st JUDICIAL DISTRICT CHANCERY COURT

Filings and Dispositions

	DISTRICT TOTAL FLGS / DISP		HICKMAN FLGS / DISP		LEWIS FLGS / DISP		PERRY FLGS / DISP		WILLIAMSON FLGS / DISP	
ADOPTN/PATERNITY/LEGITIMTN	53	50	4	6	6	6	1	0	42	38
DIVORCE	541	449	101	83	95	95	49	41	296	230
PETITION: CONTEMPT/MODIFICATION/ ORDER OF PROTECTION . . .	238	188	32	26	56	48	13	9	137	105
RECIPROCAL SUPPORT	0	0	0	0	0	0	0	0	0	0
OTHER DOMESTIC RELATIONS .	36	35	0	1	2	1	0	0	34	33
*TOTAL DOMESTIC RELATIONS===	868	722	137	116	159	150	63	50	509	406
CONTRACT/DEBT	256	187	5	8	4	3	5	1	242	175
DAMAGES/TORTS	6	15	4	1	0	0	0	0	2	14
REAL ESTATE MATTER	74	60	44	32	4	4	4	3	22	21
WORKER'S COMPENSATION . . .	50	40	12	6	5	2	6	3	27	29
PROBATE	340	288	41	45	26	10	21	19	252	214
APPEAL FROM ADMINISTRATIVE HEARING . .	4	6	0	0	0	0	0	0	4	6
GENERAL SESSIONS APPEAL . .	1	1	0	0	1	1	0	0	0	0
MENTAL HEALTH/ JUDICIAL HOSPITALIZATION/ ADULT PROTECTIVE SERVICES	2	0	0	0	0	0	1	0	1	0
CONSERVATORSHIP/ GUARDIANSHIP/TRUST	112	84	10	5	1	0	5	0	96	79
MISC GENERAL CIVIL	70	69	17	16	13	11	4	7	36	35
JUVENILE COURT APPEAL . . .	0	0	0	0	0	0	0	0	0	0
COURT APPROVAL OF SETTLMNT	3	1	1	1	0	0	0	0	2	0
* TOTAL GENERAL CIVIL =====	918	751	134	114	54	31	46	33	684	573
* DISPO WITH NO FILING =====		6		1		0		0		5
* GRAND TOTAL =====	1786	1479	271	231	213	181	109	83	1193	984

22nd JUDICIAL DISTRICT CHANCERY COURT

Filings and Dispositions

	DISTRICT TOTAL FLGS / DISP		GILES FLGS / DISP		LAWRENCE FLGS / DISP		MAURY FLGS / DISP		WAYNE FLGS / DISP	
ADOPTN/PATERNITY/LEGITIMTN	69	60	9	8	17	15	36	32	7	5
DIVORCE	1061	1036	198	178	349	325	421	432	93	101
PETITION: CONTEMPT/MODIFICATION/ ORDER OF PROTECTION . . .	1720	1535	79	51	293	261	1301	1181	47	42
RECIPROCAL SUPPORT	0	1	0	0	0	0	0	1	0	0
OTHER DOMESTIC RELATIONS .	17	21	1	1	8	4	6	16	2	0
*TOTAL DOMESTIC RELATIONS===	2867	2653	287	238	667	605	1764	1662	149	148
CONTRACT/DEBT	84	96	22	30	9	7	47	56	6	3
DAMAGES/TORTS	5	6	1	2	0	0	4	4	0	0
REAL ESTATE MATTER	57	54	6	7	9	11	30	30	12	6
WORKER'S COMPENSATION . . .	88	58	23	18	13	8	42	28	10	4
PROBATE	239	183	0	0	0	0	224	154	15	29
APPEAL FROM ADMINISTRATIVE HEARING . .	2	1	0	0	2	1	0	0	0	0
GENERAL SESSIONS APPEAL . .	0	0	0	0	0	0	0	0	0	0
MENTAL HEALTH/ JUDICIAL HOSPITALIZATION/ ADULT PROTECTIVE SERVICES	0	0	0	0	0	0	0	0	0	0
CONSERVATORSHIP/ GUARDIANSHIP/TRUST	33	23	4	4	3	2	23	17	3	0
MISC GENERAL CIVIL	59	50	13	12	16	14	28	22	2	2
JUVENILE COURT APPEAL . . .	0	0	0	0	0	0	0	0	0	0
COURT APPROVAL OF SETTLMNT	3	2	2	2	1	0	0	0	0	0
* TOTAL GENERAL CIVIL =====	570	473	71	75	53	43	398	311	48	44
* DISPO WITH NO FILING =====		1		0		0		1		0
* GRAND TOTAL =====	3437	3127	358	313	720	648	2162	1974	197	192

23rd JUDICIAL DISTRICT CHANCERY COURT

Filings and Dispositions

	DISTRICT TOTAL FLGS / DISP		CHEATHAM FLGS / DISP		DICKSON FLGS / DISP		HOUSTON FLGS / DISP		HUMPHREYS FLGS / DISP		STEWART FLGS / DISP	
ADOPTN/PATERNITY/LEGITIMTN	50	38	17	17	18	14	3	2	8	3	4	2
DIVORCE	892	853	280	260	356	344	60	55	123	126	73	68
PETITION: CONTEMPT/MODIFICATION/ ORDER OF PROTECTION . . .	326	312	153	132	114	133	15	9	29	25	15	13
RECIPROCAL SUPPORT	200	170	54	54	81	71	15	4	38	35	12	6
OTHER DOMESTIC RELATIONS .	20	11	6	2	10	8	0	0	0	0	4	1
*TOTAL DOMESTIC RELATIONS===	1488	1384	510	465	579	570	93	70	198	189	108	90
CONTRACT/DEBT	97	106	22	28	39	37	2	2	26	28	8	11
DAMAGES/TORTS	6	6	4	2	0	0	0	1	2	3	0	0
REAL ESTATE MATTER	71	59	34	22	14	16	1	5	21	13	1	3
WORKER'S COMPENSATION . . .	67	56	9	10	23	16	8	4	12	15	15	11
PROBATE	103	69	56	38	1	0	22	15	0	0	24	16
APPEAL FROM ADMINISTRATIVE HEARING . .	0	1	0	0	0	1	0	0	0	0	0	0
GENERAL SESSIONS APPEAL . .	1	0	1	0	0	0	0	0	0	0	0	0
MENTAL HEALTH/ JUDICIAL HOSPITALIZATION/ ADULT PROTECTIVE SERVICES	0	0	0	0	0	0	0	0	0	0	0	0
CONSERVATORSHIP/ GUARDIANSHIP/TRUST	19	19	2	1	8	9	6	5	3	4	0	0
MISC GENERAL CIVIL	37	24	14	9	8	8	2	1	7	2	6	4
JUVENILE COURT APPEAL . . .	0	0	0	0	0	0	0	0	0	0	0	0
COURT APPROVAL OF SETTLMNT	5	5	2	2	2	2	0	0	1	1	0	0
* TOTAL GENERAL CIVIL' =====	406	345	144	112	95	89	41	33	72	66	54	45
* DISPO WITH NO FILING =====		9		0		5		0		4		0
* GRAND TOTAL =====	1894	1738	654	577	674	664	134	103	270	259	162	135

24th JUDICIAL DISTRICT CHANCERY COURT

Filings and Dispositions

	DISTRICT TOTAL FLGS / DISP		BENTON FLGS / DISP		CARROLL FLGS / DISP		DECATUR FLGS / DISP		HARDIN FLGS / DISP		HENRY FLGS / DISP	
ADOPTN/PATERNITY/LEGITIMTN	39	32	10	10	9	4	1	1	8	7	11	10
DIVORCE	756	706	168	144	248	246	73	75	18	16	249	225
PETITION: CONTEMPT/MODIFICATION/ ORDER OF PROTECTION . . .	357	306	53	39	136	128	35	25	15	13	118	101
RECIPROCAL SUPPORT	1	0	0	0	0	0	1	0	0	0	0	0
OTHER DOMESTIC RELATIONS .	9	10	3	2	2	5	2	1	0	0	2	2
*TOTAL DOMESTIC RELATIONS===	1162	1054	234	195	395	383	112	102	41	36	380	338
CONTRACT/DEBT	89	69	12	12	18	19	14	5	18	14	27	19
DAMAGES/TORTS	8	5	3	3	4	1	1	0	0	0	0	1
REAL ESTATE MATTER	34	33	11	5	4	7	3	7	5	7	11	7
WORKER'S COMPENSATION . . .	98	75	26	13	25	17	8	5	6	7	33	33
PROBATE	200	160	38	33	85	78	32	24	45	25	0	0
APPEAL FROM ADMINISTRATIVE HEARING . .	1	4	0	0	1	2	0	0	0	0	0	2
GENERAL SESSIONS APPEAL . .	0	0	0	0	0	0	0	0	0	0	0	0
MENTAL HEALTH/ JUDICIAL HOSPITALIZATION/ ADULT PROTECTIVE SERVICES	0	0	0	0	0	0	0	0	0	0	0	0
CONSERVATORSHIP/ GUARDIANSHIP/TRUST	49	37	5	7	33	23	3	1	7	5	1	1
MISC GENERAL CIVIL	52	54	3	7	21	20	4	4	4	3	20	20
JUVENILE COURT APPEAL . . .	0	0	0	0	0	0	0	0	0	0	0	0
COURT APPROVAL OF SETTLMNT	13	11	1	1	1	1	4	2	0	0	7	7
* TOTAL GENERAL CIVIL =====	544	448	99	81	192	168	69	48	85	61	99	90
* DISPO WITH NO FILING =====		15		10		5		0		0		0
* GRAND TOTAL =====	1706	1517	333	286	587	556	181	150	126	97	479	428

25th JUDICIAL DISTRICT CHANCERY COURT

Filings and Dispositions

	DISTRICT TOTAL FLGS / DISP		FAYETTE FLGS / DISP		HARDEMAN FLGS / DISP		LAUDERDALE FLGS / DISP		McNAIRY FLGS / DISP		TIPTON FLGS / DISP	
ADOPTN/PATERNITY/LEGITIMTN	70	51	13	7	12	13	10	9	11	7	24	15
DIVORCE	1672	1341	314	240	198	206	300	256	56	62	804	577
PETITION: CONTEMPT/MODIFICATION/ ORDER OF PROTECTION . . .	329	227	40	23	138	120	64	36	21	19	66	29
RECIPROCAL SUPPORT	0	0	0	0	0	0	0	0	0	0	0	0
OTHER DOMESTIC RELATIONS .	15	12	0	0	6	7	5	2	4	3	0	0
*TOTAL DOMESTIC RELATIONS===	2086	1631	367	270	354	346	379	303	92	91	894	621
CONTRACT/DEBT	95	65	8	7	22	20	17	8	30	19	18	11
DAMAGES/TORTS	10	9	5	4	2	1	2	1	1	3	0	0
REAL ESTATE MATTER	67	46	5	7	16	11	23	14	7	4	16	10
WORKER'S COMPENSATION . . .	143	112	8	3	29	21	48	40	23	12	35	36
PROBATE	241	199	57	43	58	47	5	3	50	43	71	63
APPEAL FROM ADMINISTRATIVE HEARING . .	3	4	0	2	3	2	0	0	0	0	0	0
GENERAL SESSIONS APPEAL . .	1	1	0	0	0	0	0	0	1	1	0	0
MENTAL HEALTH/ JUDICIAL HOSPITALIZATION/ ADULT PROTECTIVE SERVICES	90	87	0	0	90	87	0	0	0	0	0	0
CONSERVATORSHIP/ GUARDIANSHIP/TRUST	54	43	17	4	29	31	0	0	0	0	8	8
MISC GENERAL CIVIL	57	48	8	4	16	19	1	3	9	7	23	15
JUVENILE COURT APPEAL . . .	0	0	0	0	0	0	0	0	0	0	0	0
COURT APPROVAL OF SETTLMNT	9	8	0	0	1	1	0	0	6	5	2	2
* TOTAL GENERAL CIVIL =====	770	622	108	74	266	240	96	69	127	94	173	145
* DISPO WITH NO FILING =====		10		3		2		1		1		3
* GRAND TOTAL =====	2856	2263	475	347	620	588	475	373	219	186	1067	769

26th JUDICIAL DISTRICT CHANCERY COURT

Filings and Dispositions

	DISTRICT TOTAL FLGS / DISP		CHESTER FLGS / DISP		HENDERSON FLGS / DISP		MADISON FLGS / DISP	
ADOPTN/PATERNITY/LEGITIMTN	39	38	2	5	8	5	29	28
DIVORCE	1028	991	164	168	232	229	632	594
PETITION: CONTEMPT/MODIFICATION/ ORDER OF PROTECTION . . .	559	439	48	37	82	70	429	332
RECIPROCAL SUPPORT	0	1	0	0	0	1	0	0
OTHER DOMESTIC RELATIONS .	5	3	1	0	4	3	0	0
*TOTAL DOMESTIC RELATIONS===	1631	1472	215	210	326	308	1090	954
CONTRACT/DEBT	153	125	9	7	16	20	128	98
DAMAGES/TORTS	2	2	0	0	2	2	0	0
REAL ESTATE MATTER	25	19	8	2	8	10	9	7
WORKER'S COMPENSATION . . .	544	488	28	20	75	79	441	389
PROBATE	94	56	35	18	59	38	0	0
APPEAL FROM ADMINISTRATIVE HEARING . .	1	1	0	0	0	0	1	1
GENERAL SESSIONS APPEAL . .	0	0	0	0	0	0	0	0
MENTAL HEALTH/ JUDICIAL HOSPITALIZATION/ ADULT PROTECTIVE SERVICES	0	0	0	0	0	0	0	0
CONSERVATORSHIP/ GUARDIANSHIP/TRUST	12	13	5	7	0	0	7	6
MISC GENERAL CIVIL	17	18	0	0	3	4	14	14
JUVENILE COURT APPEAL . . .	0	0	0	0	0	0	0	0
COURT APPROVAL OF SETTLMNT	14	15	1	1	2	3	11	11
* TOTAL GENERAL CIVIL =====	862	737	86	55	165	156	611	526
* DISPO WITH NO FILING =====		22		12		3		7
* GRAND TOTAL =====	2493	2231	301	277	491	467	1701	1487

27th JUDICIAL DISTRICT CHANCERY COURT

Filings and Dispositions

	DISTRICT TOTAL FLGS / DISP		OBION FLGS / DISP		WEAKLEY FLGS / DISP	
ADOPTN/PATERNITY/LEGITIMTN	28	27	10	10	18	17
DIVORCE	566	602	294	292	272	310
PETITION: CONTEMPT/MODIFICATION/ ORDER OF PROTECTION . . .	270	206	112	82	158	124
RECIPROCAL SUPPORT	0	0	0	0	0	0
OTHER DOMESTIC RELATIONS .	12	8	4	2	8	6
*TOTAL DOMESTIC RELATIONS===	876	843	420	386	456	457
CONTRACT/DEBT	51	50	17	23	34	27
DAMAGES/TORTS	3	9	1	3	2	6
REAL ESTATE MATTER	20	15	6	9	14	6
WORKER'S COMPENSATION . . .	320	225	247	181	73	44
PROBATE	173	136	104	81	69	55
APPEAL FROM ADMINISTRATIVE HEARING . .	0	0	0	0	0	0
GENERAL SESSIONS APPEAL . .	0	0	0	0	0	0
MENTAL HEALTH/ JUDICIAL HOSPITALIZATION/ ADULT PROTECTIVE SERVICES	0	0	0	0	0	0
CONSERVATORSHIP/ GUARDIANSHIP/TRUST	19	8	0	1	19	7
MISC GENERAL CIVIL	23	27	16	20	7	7
JUVENILE COURT APPEAL . . .	0	0	0	0	0	0
COURT APPROVAL OF SETTLMNT	3	3	3	3	0	0
* TOTAL GENERAL CIVIL =====	612	473	394	321	218	152
* DISPO WITH NO FILING =====		4		1		3
* GRAND TOTAL =====	1488	1320	814	708	674	612

28th JUDICIAL DISTRICT CHANCERY COURT

Filings and Dispositions

	DISTRICT TOTAL FLGS / DISP		CROCKETT FLGS / DISP		GIBSON FLGS / DISP		HAYWOOD FLGS / DISP	
ADOPTN/PATERNITY/LEGITIMTN	39	38	3	4	25	23	11	11
DIVORCE	805	771	120	106	514	502	171	163
PETITION: CONTEMPT/MODIFICATION/ ORDER OF PROTECTION . . .	389	327	46	43	233	184	110	100
RECIPROCAL SUPPORT	0	1	0	0	0	1	0	0
OTHER DOMESTIC RELATIONS .	1	3	0	1	1	2	0	0
*TOTAL DOMESTIC RELATIONS===	1234	1140	169	154	773	712	292	274
CONTRACT/DEBT	79	59	13	12	48	35	18	12
DAMAGES/TORTS	6	5	5	1	1	2	0	2
REAL ESTATE MATTER	15	16	3	2	8	8	4	6
WORKER'S COMPENSATION . . .	168	145	19	14	118	111	31	20
PROBATE	293	282	44	40	190	159	59	83
APPEAL FROM ADMINISTRATIVE HEARING . .	2	3	1	1	1	2	0	0
GENERAL SESSIONS APPEAL . .	0	0	0	0	0	0	0	0
MENTAL HEALTH/ JUDICIAL HOSPITALIZATION/ ADULT PROTECTIVE SERVICES	0	0	0	0	0	0	0	0
CONSERVATORSHIP/ GUARDIANSHIP/TRUST	138	169	6	3	90	124	42	42
MISC GENERAL CIVIL	72	59	8	14	43	27	21	18
JUVENILE COURT APPEAL . . .	0	0	0	0	0	0	0	0
COURT APPROVAL OF SETTLMNT	1	1	0	0	0	0	1	1
* TOTAL GENERAL CIVIL =====	774	739	99	87	499	468	176	184
* DISPO WITH NO FILING =====		12		3		9		0
* GRAND TOTAL =====	2008	1891	268	244	1272	1189	468	458

29th JUDICIAL DISTRICT CHANCERY COURT

Filings and Dispositions

	DISTRICT TOTAL FLGS / DISP		DYER FLGS / DISP		LAKE FLGS / DISP	
ADOPTN/PATERNITY/LEGITIMTN	89	68	83	63	6	5
DIVORCE	440	446	381	397	59	49
PETITION: CONTEMPT/MODIFICATION/ ORDER OF PROTECTION . . .	366	257	363	255	3	2
RECIPROCAL SUPPORT	0	0	0	0	0	0
OTHER DOMESTIC RELATIONS .	61	45	59	45	2	0
*TOTAL DOMESTIC RELATIONS===	956	816	886	760	70	56
CONTRACT/DEBT	32	25	31	25	1	0
DAMAGES/TORTS	90	101	86	98	4	3
REAL ESTATE MATTER	15	14	13	14	2	0
WORKER'S COMPENSATION . . .	186	168	174	159	12	9
PROBATE	122	102	97	92	25	10
APPEAL FROM ADMINISTRATIVE HEARING . .	0	0	0	0	0	0
GENERAL SESSIONS APPEAL . .	10	14	10	14	0	0
MENTAL HEALTH/ JUDICIAL HOSPITALIZATION/ ADULT PROTECTIVE SERVICES	0	0	0	0	0	0
CONSERVATORSHIP/ GUARDIANSHIP/TRUST	22	16	18	15	4	1
MISC GENERAL CIVIL	18	11	10	4	8	7
JUVENILE COURT APPEAL . . .	0	0	0	0	0	0
COURT APPROVAL OF SETTLMNT	2	2	2	2	0	0
* TOTAL GENERAL CIVIL =====	497	453	441	423	56	30
* DISPO WITH NO FILING =====		9		6		3
* GRAND TOTAL =====	1453	1278	1327	1189	126	89

30th JUDICIAL DISTRICT CHANCERY COURT **Filings and Dispositions**

	DISTRICT TOTAL FLGS / DISP		SHELBY FLGS / DISP	
ADOPTN/PATERNITY/LEGITIMTN	316	335	316	335
DIVORCE	1319	1203	1319	1203
PETITION: CONTEMPT/MODIFICATION/ ORDER OF PROTECTION . . .	141	131	141	131
RECIPROCAL SUPPORT	0	0	0	0
OTHER DOMESTIC RELATIONS .	27	8	27	8
*TOTAL DOMESTIC RELATIONS===	1803	1677	1803	1677
CONTRACT/DEBT	340	338	340	338
DAMAGES/TORTS	508	402	508	402
REAL ESTATE MATTER	60	120	60	120
WORKER'S COMPENSATION . . .	180	146	180	146
PROBATE	6	5	6	5
APPEAL FROM ADMINISTRATIVE HEARING . .	32	26	32	26
GENERAL SESSIONS APPEAL . .	0	1	0	1
MENTAL HEALTH/ JUDICIAL HOSPITALIZATION/ ADULT PROTECTIVE SERVICES	11	7	11	7
CONSERVATORSHIP/ GUARDIANSHIP/TRUST	7	5	7	5
MISC GENERAL CIVIL	265	218	265	218
JUVENILE COURT APPEAL . . .	0	0	0	0
COURT APPROVAL OF SETTLMNT	0	0	0	0
* TOTAL GENERAL CIVIL =====	1409	1268	1409	1268
* DISPO WITH NO FILING =====		3		3
* GRAND TOTAL =====	3212	2948	3212	2948

31st JUDICIAL DISTRICT CHANCERY COURT

Filings and Dispositions

	DISTRICT TOTAL FLGS / DISP		VAN BUREN FLGS / DISP		WARREN FLGS / DISP	
ADOPTN/PATERNITY/LEGITIMTN	4	0	2	0	2	0
DIVORCE	6	8	0	1	6	7
PETITION: CONTEMPT/MODIFICATION/ ORDER OF PROTECTION . . .	0	0	0	0	0	0
RECIPROCAL SUPPORT	0	0	0	0	0	0
OTHER DOMESTIC RELATIONS .	1	0	0	0	1	0
*TOTAL DOMESTIC RELATIONS===	11	8	2	1	9	7
CONTRACT/DEBT	29	12	1	0	28	12
DAMAGES/TORTS	0	1	0	0	0	1
REAL ESTATE MATTER	11	6	2	0	9	6
WORKER'S COMPENSATION . . .	99	72	2	3	97	69
PROBATE	87	0	0	0	87	0
APPEAL FROM ADMINISTRATIVE HEARING . .	0	0	0	0	0	0
GENERAL SESSIONS APPEAL . .	0	0	0	0	0	0
MENTAL HEALTH/ JUDICIAL HOSPITALIZATION/ ADULT PROTECTIVE SERVICES	0	0	0	0	0	0
CONSERVATORSHIP/ GUARDIANSHIP/TRUST	13	4	0	0	13	4
MISC GENERAL CIVIL	9	6	4	1	5	5
JUVENILE COURT APPEAL . . .	0	0	0	0	0	0
COURT APPROVAL OF SETTLMNT	0	0	0	0	0	0
* TOTAL GENERAL CIVIL =====	248	101	9	4	239	97
* DISPO WITH NO FILING =====		0		0		0
* GRAND TOTAL =====	259	109	11	5	248	104

STATEWIDE CHANCERY COURT SUMMARY

Filings and Dispositions

	STATEWIDE FLGS / DISP	
ADOPTN/PATERNITY/LEGITIMTN	1773	1647
DIVORCE	19775	18741
PETITION: CONTEMPT/MODIFICATION/ ORDER OF PROTECTION . . .	9169	7543
RECIPROCAL SUPPORT	338	280
OTHER DOMESTIC RELATIONS .	440	350
*TOTAL DOMESTIC RELATIONS===	31495	28561
CONTRACT/DEBT	6075	5854
DAMAGES/TORTS	791	756
REAL ESTATE MATTER	1446	1380
WORKER'S COMPENSATION . . .	8107	7212
PROBATE	6828	6563
APPEAL FROM ADMINISTRATIVE HEARING . .	261	266
GENERAL SESSIONS APPEAL . .	16	21
MENTAL HEALTH/ JUDICIAL HOSPITALIZATION/ ADULT PROTECTIVE SERVICES	423	406
CONSERVATORSHIP/ GUARDIANSHIP/TRUST	1954	1729
MISC GENERAL CIVIL	3420	2837
JUVENILE COURT APPEAL . . .	2	1
COURT APPROVAL OF SETTLMNT	166	159
* TOTAL GENERAL CIVIL =====	29489	27184
* DISPO WITH NO FILING =====		372
* GRAND TOTAL =====	60984	56117

Explanation of TJIS Case Classification Categories

CIVIL FILINGS

Domestic Relations

36 Adoption/Paternity/Legitimation. Includes all cases involving child adoption proceedings, establishment of paternity, and all legitimation proceedings.

37 Divorce. Includes all cases involving the termination of a marriage, permanent separation between husband and wife, and annulment.

38 Petition/Contempt/Modification/Order of Protection. Includes all child support petitions involving the re-opening or modification of divorce cases, including custody cases that have previously been closed; all domestic relations actions taken to hold an individual in contempt of a court order including reciprocal support contempt; orders of protection; and intrastate wage assignment affidavits.

39 Reciprocal Support. Includes all cases involving child support in which the case is either sent to another state or received from another state, including interstate wage assignment affidavits.

40 Other Domestic Relations. Includes cases that do not logically fit into any of the above categories.

General Civil

46 Contract/Debt. Includes any action involving agreements or contracts (expressed or implied). This includes recovery of money for services performed, sale of goods, money loaned, damages for performance of simple contracts (expressed or implied), or liens by a builder or furnisher.

47 Damages/Torts. Includes all cases involving action to recover money as compensation or indemnity for personal injury or death. (NOTE: Cases claiming money for property damage or for loss of rights should be filed under action code number 58—Miscellaneous General Civil.)

48 Real Estate Matter. Includes all matters pertaining to land, including contracts for the sale of land, suits dealing with ownership, foreclosure

proceedings, easements, water rights, rights of way, boundary disputes, condemnation proceedings, and partitions.

49 Worker's Compensation. Includes all cases involving action to determine the right to compensation under the Worker's Compensation Act.

50 Probate. Includes all cases involving the administration of decedents' estates.

51 Appeal from Administrative Hearing. Includes judicial review of a state or local administrative agency proceeding.

52 General Sessions Appeals. Includes all civil cases appealed to circuit or chancery court from a general sessions court.

54 Mental Health/Judicial Hospitalization/Adult Protective Services. Includes actions that determine the competency of an individual, judicial commitment or hospitalization, judicial review of transfers of the mentally ill or retarded, restoration of competency, and adult protective services, filed by the Department of Human Services.

57 Conservatorship/Guardianship/Trust. Includes all cases involving conservatorships, annual guardianship actions, and trusts.

58 Miscellaneous General Civil. Includes actions that are not included in any of the other categories. Common examples are: property damage suits; employment discrimination suits; unliquidated damages; salary suit initiated by a county official; non-domestic relations contempt; tax matters; special remedy; injunctions; habeas corpus; writs of mandamus; quo warranto; name change; foreign judgments.

59 Juvenile Court Appeals. All appeals from juvenile court.

60 Court Approval of a Settlement. Includes minor's settlements and all other cases which require court approval for settlement.

CRIMINAL FILINGS

For reporting purposes, criminal cases are divided into three general classes and 25 categories.

Offenses Committed Against Persons

01 Assault. Includes aggravated assault,

assault, reckless conduct, and terroristic threat.

02 Homicide. Includes capital murder, murder, manslaughter, and criminal negligent homicide.

03 Kidnapping. Includes false imprisonment and kidnapping.

04 Non-Support. Includes all cases where a non-custodial parent intentionally or knowingly abandons his child or fails within his means to provide for the support and education of his child as directed by the court.

05 Sexual Offense. Includes rape, aggravated rape, sexual abuse, rape of a child, sexual abuse of a child, and indecency with a child.

06 Other Acts Against Persons. Includes criminal cases that do not logically fit any of the above categories. A common example is contributing to the delinquency of a minor.

Offenses Committed Against Property

11 Burglary. Includes burglary, criminal trespassing, and breaking and entering.

12 Fraud. Includes worthless checks, forgery, credit card abuse, false statements to obtain credit or welfare, deceptive business practices, and fraud in insolvency.

13 Property Destruction. Includes arson, criminal mischief, and reckless damage or destruction.

14 Robbery. Includes robbery and aggravated robbery.

15 Theft. Includes petit and grand larceny, shoplifting, extortion, and theft.

16 Other Acts Against Property. Includes criminal cases that do not logically fit any of the above categories.

17 Concealing and/or Receiving Stolen Property. Includes possession of items without serial numbers, transporting stolen goods across state lines, and concealing and/or receiving stolen property.

Offenses Committed Against the Public Welfare

21 Bribery. Includes bribery, coercion of voters, tampering with a witness, accepting a gift from a public servant, and improper influence.

22 Disorderly Conduct. Includes disturbing the peace, disorderly conduct, riot, false alarm, harassment, public intoxication, obstructing a highway, and cruelty to animals.

23 Drugs. Includes possession or sale of dangerous, abusable, or restricted drugs, and posses-

sion of dangerous drugs paraphernalia.

24 DWI. Includes those cases that involve the operation of a motor vehicle while under the influence of alcohol or drugs.

25 Gambling. Includes gambling, gambling promotion, lotteries, chain letters, pyramid clubs, and possession of gaming devices and tables.

26 Obscenity. Includes obscenity, public lewdness, and harmful display to a minor.

27 Obstructing Justice. Includes resisting arrest, evading arrest, escape, bail jumping, aiding escape, and accessory after the fact.

28 Perjury. Includes perjury, impersonation of a public servant, and tampering with public records.

29 Prostitution. Includes prostitution, promotion of prostitution, and compelling prostitution.

30 Weapons Possession/Resale. Includes unlawful possession of a weapon, unlawful sale of firearms, unlawful transportation of firearms, and the use of a weapon in the commission of a crime.

31 Other Acts Against Public. Includes criminal case filings that do not logically fit any of the above categories. Common examples are vagrancy, liquor offenses, and driving with a revoked license.

32 Special Remedy. Includes all civil actions that can occur in reference to a criminal case, for example, post-conviction petitions, petitions of habeas corpus, etc.

CRIMINAL DISPOSITIONS

For purposes of caseload reporting, the following are possible judgments in a criminal case.

Acquittal. The defendant is found "not guilty" after trial.

Convicted After Trial. The defendant is found guilty after a trial by jury or judge.

Dismissal. Includes both voluntary and involuntary dismissals.

Guilty Plea. The defendant has pled guilty, including a plea of nolo contendere.

Remanded to General Sessions. The defendant, after having been brought before the criminal court, is later returned to the general sessions court for action.

Special Remedy Relief. Approval of criminal filing category special remedy relief.

Transferred to Another Court. The criminal case is transferred to another county, state, or court.

Unapprehended Defendant. This category can be used if the defendant failed to appear when required, left the state without permission, or was unavailable for trial. A case using this category is placed in a closed status until apprehension allows reopening of the case. Where courts have given formal approval to use this disposition, reporting is generally not done until after 90 days

from the date of filing.

Nolle Prosequi. Used when the district attorney general terminates a case.

Other. Includes criminal cases that do not logically fit any of the given categories. Common examples are cases retired, abated by death, and mistrial.

COURTS OF LIMITED JURISDICTION

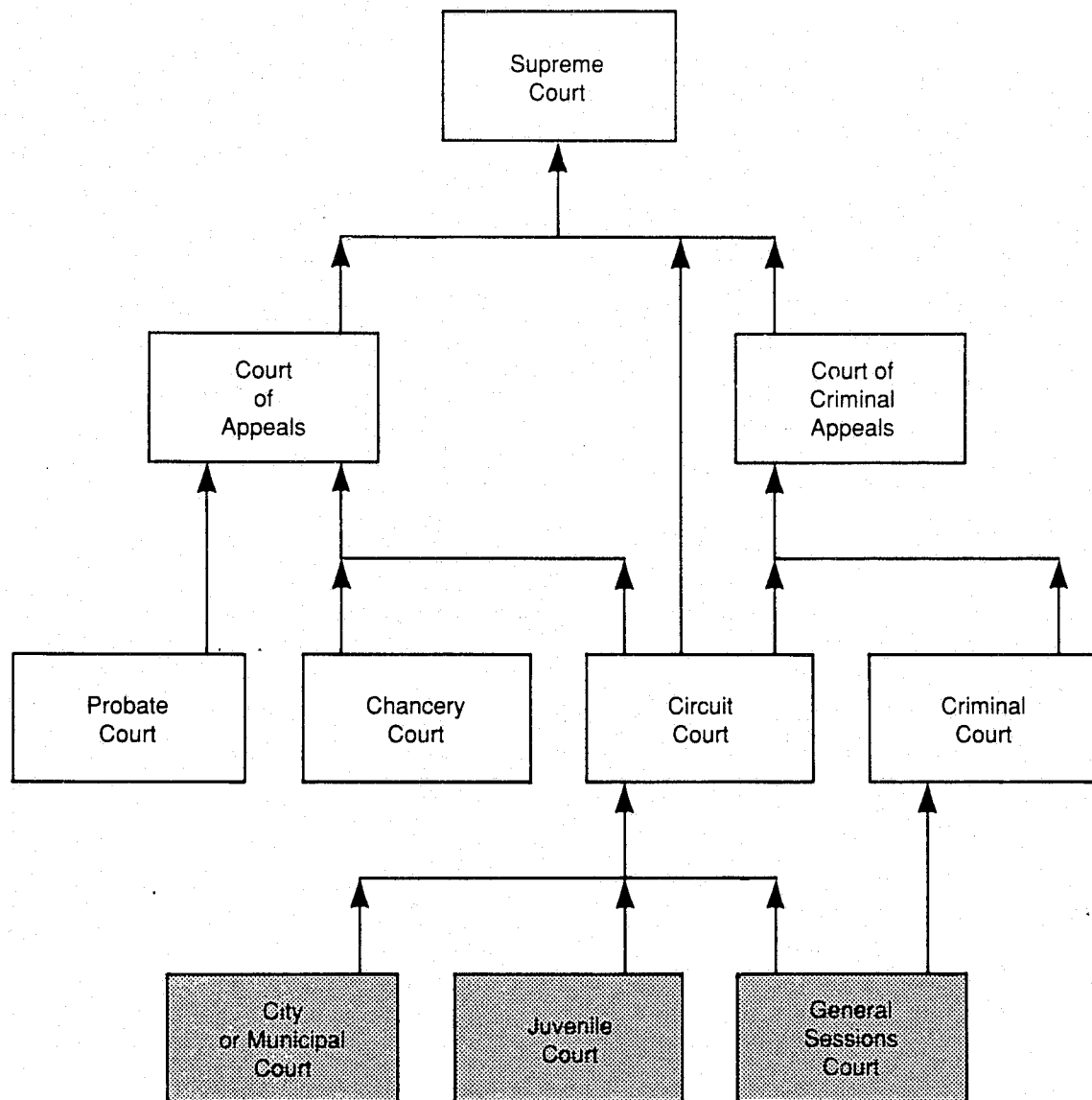

COURTS OF LIMITED JURISDICTION

General Sessions Court

Although a general sessions court had been created in many counties by private legislation, during 1960 a general statute established this court as an alternative to the justice of the peace system in all but six counties. Many variations exist in general sessions court jurisdiction.

Under the general statute, each has the civil and criminal jurisdiction formerly vested in the justice of the peace. Today this civil jurisdiction extends to \$10,000 in all civil cases and \$15,000 in counties with a population of over 700,000. The court has unlimited jurisdiction in actions to recover personal property and jurisdiction to award an alternative money judgment not to exceed \$25,000.

Effective in March 1989, appeals from general sessions courts in replevin cases and forcible entry and detainer cases have to be made within ten days. Effective in May 1989, general sessions judges were granted the same power as courts of record to use contempt power to punish violations of protection orders. However, a non-attorney judge must appoint a lawyer-referee to hear criminal contempt charges.

General sessions judges have the power to issue execution on judgments entered by them. They may also issue restraining orders and enforce the penalty for the violation of these orders. General sessions judges have the same jurisdiction as circuit court judges or chancellors to grant fiats, writs, injunctions and other extraordinary process. Some of the general sessions courts have the power to issue attachments and impose punishments for contempt of court. Such punishments for contempt are limited to a fine not exceeding \$50 and imprisonment not exceeding ten days.

The general sessions court can hold preliminary hearings on criminal charges. The judge may try the case if the charge is a misdemeanor within the jurisdiction of the sessions court if the defendant has waived his right to indictment, presentment, grand jury investigation and jury trial, or if a plea of guilty to the misdemeanor charge has been entered. Otherwise, the case is transferred to

the court in that county with criminal jurisdiction.

The general sessions judge has the authority to issue all warrants and to set a bond schedule for the release of bailable prisoners. When trying a criminal case, the judge may impose a fine up to \$50 and/or a jail sentence up to 11 months, 29 days unless the crime involved specifies a longer term to be served in the county jail or workhouse. As in civil cases, disputed judgments may be appealed to a higher trial court with proper jurisdiction.

General sessions jurisdiction can vary among individual counties. Some courts have jurisdiction over municipal ordinance violations, and some counties have given their general sessions court jurisdiction in probate, juvenile, mental commitment, worker's compensation, and domestic relations matters.

Ninety-three of the ninety-five counties have a general sessions court. Anderson and Sevier counties have a trial court which is similar to general sessions but with expanded jurisdiction. In most counties, the circuit court clerk acts as clerk of the general sessions court although a separate sessions clerk exists in some locations.

Juvenile Court

Juvenile courts are general sessions courts in all the counties of this state except in those counties and municipalities in which special juvenile courts are provided by law. Among the proceedings in which these courts have exclusive original jurisdiction are proceedings in which a child is alleged to be delinquent, unruly, or dependent and neglected. The juvenile court also has concurrent jurisdiction with the circuit, chancery, and probate court in some areas.

In 1984 the Supreme Court promulgated the Tennessee Rules of Juvenile Procedure. These rules were to provide speedy and inexpensive procedures for the hearing of juvenile cases that assure fairness and equity and that protect the rights and interests of all parties. The rules were designed to promote uniformity in practice and procedure and to provide guidance to judges, referees, attorneys, youth services and probation

officers, and others participating in the juvenile courts.

Municipal Court

A city or municipal (sometimes recorder's) court has jurisdiction over cases involving the

violation of city ordinances. Generally, a city judge has the authority to assess fines up to \$50 and sentences of imprisonment up to 30 days. However, this jurisdiction varies widely from city to city. The number of such courts is estimated at over 300 throughout the state.

Appendix

Tennessee Trial Court System

Twenty Year Caseload Summary

1970 - 1989/90

Filings

Year	Chancery	Circuit Civil	Criminal	Law & Equity	Total
1990/91	60,984	63,122	65,529	----	189,635
1989/90	59,520	63,152	66,767	----	189,439
1988/89**	56,396	62,284	57,747	----	176,427
1987	52,556	58,546	47,761	----	158,863
1986	49,881	57,009	44,503	----	151,393
1985	48,314	56,116	40,584	----	145,014
1984	46,230	55,313	39,961	*	141,504
1983	40,586	53,536	40,554	5,315	139,991
1982	39,349	49,533	39,294	4,326	132,502
1981	37,305	53,296	37,213	4,030	131,844
1980	35,755	53,398	34,564	4,344	128,061
1979	34,536	51,158	30,723	4,200	120,617
1978	32,665	49,378	31,508	3,868	117,419
1977	32,403	49,596	31,626	4,521	118,146
1976	30,998	46,891	29,612	4,850	112,351
1975	29,569	46,596	29,462	4,242	109,869
1974	26,242	43,375	26,583	5,182	101,382
1973	22,487	39,614	21,953	4,590	88,644
1972	19,469	37,905	20,104	3,794	81,272
1971	18,294	38,689	21,882	3,130	81,995

Dispositions

Year	Chancery	Circuit Civil	Criminal	Law & Equity	Total
1990/91	56,117	56,093	62,282	----	174,492
1989/90	52,541	55,375	55,234	----	163,150
1988/89**	50,169	56,917	48,040	----	155,126
1987	47,008	52,844	40,823	----	140,675
1986	45,512	51,131	40,106	----	136,749
1985	44,561	50,862	37,050	----	132,473
1984	44,155	50,183	38,282	*	132,620
1983	39,981	53,073	41,154	4,754	138,962
1982	33,846	45,015	33,951	4,158	116,970
1981	33,651	49,771	33,375	4,222	121,019
1980	32,535	47,594	29,502	3,757	113,388
1979	33,295	46,616	28,319	3,613	111,843
1978	31,171	46,600	28,761	3,427	109,959
1977	31,700	42,278	28,857	4,143	106,978
1976	30,291	47,321	30,297	4,541	112,450
1975	28,338	48,119	28,396	4,189	109,042
1974	23,889	42,113	23,671	4,657	94,330
1973	21,417	40,455	21,177	4,262	87,311
1972	18,647	39,191	20,026	1,384	79,248
1971	18,379	37,619	21,457	2,974	80,429

*Effective September 1, 1984, two of the state's four law and equity courts became chancery court, and the other two became circuit court. T.C.A. § 16-2-506. For reporting purposes, the 1984 caseload data reflects the conversion as if it had taken place on January 1, 1984.

**Effective with fiscal year July 1, 1988-June 30, 1989, publication of the Annual Report was converted from a calendar year basis to a fiscal year basis.

Tennessee Population Census

County	1990	County	1990
Tennessee	4,877,185	Tennessee	4,877,185
Anderson	68,250	Lauderdale	23,491
Bedford	30,411	Lawrence	35,303
Benton	14,524	Lewis	9,247
Bledsoe	9,669	Lincoln	28,157
Blount	85,969	Loudon	31,255
Bradley	73,712	McMinn	42,383
Campbell	35,079	McNairy	22,422
Cannon	10,467	Macon	15,906
Carroll	27,514	Madison	77,982
Carter	51,505	Marion	24,860
Cheatham	27,140	Marshall	21,539
Chester	12,819	Maury	54,812
Claiborne	26,137	Meigs	8,033
Clay	7,238	Monroe	30,541
Cocke	29,141	Montgomery	100,498
Coffee	40,339	Moore	4,721
Crockett	13,378	Morgan	17,300
Cumberland	34,736	Obion	31,717
Davidson	510,784	Overton	17,636
Decatur	10,472	Perry	6,612
DeKalb	14,360	Pickett	4,548
Dickson	35,061	Polk	13,643
Dyer	34,854	Putnam	51,373
Fayette	25,559	Rhea	24,344
Fentress	14,669	Roane	47,227
Franklin	34,725	Robertson	41,494
Gibson	46,315	Rutherford	118,570
Giles	25,741	Scott	18,358
Grainger	17,095	Sequatchie	8,863
Greene	55,853	Sevier	51,043
Grundy	13,362	Shelby	826,330
Hamblen	50,480	Smith	14,143
Hamilton	285,536	Stewart	9,479
Hancock	6,739	Sullivan	143,596
Hardeman	23,377	Sumner	103,281
Hardin	22,633	Tipton	37,568
Hawkins	44,565	Trousdale	5,920
Haywood	19,437	Unicoi	16,549
Henderson	21,844	Union	13,694
Henry	27,888	Van Buren	4,846
Hickman	16,754	Warren	32,992
Houston	7,018	Washington	92,315
Humphreys	15,795	Wayne	13,935
Jackson	9,297	Weakley	31,972
Jefferson	33,016	White	20,090
Johnson	13,766	Williamson	81,021
Knox	335,749	Wilson	67,675
Lake	7,129		

Source: 1990 Population for Tennessee Counties, Tennessee State Planning Office, January, 1991.

Trial Court Officials by Jurisdiction 1990-91

Judicial District	Chancellor	Circuit Judge	Criminal Judge	County	Circuit Clerk	Clerk & Master	Criminal Clerk
1	Richard Johnson Downtown Centre Courthouse Johnson City 37604	Thomas J. Seeley, Jr.* P.O. Box 890 Erwin 37650 Jack R. Musick (retired 8/31/90) Penny White (term began 9/1/90) 101 West Market St. Johnson City 37601	Arden Hill 713 East Elk Ave. Elizabethton 37643 Lynn W. Brown 713 East Elk Ave. Elizabethton 37643	Carter Johnson Unicoi Washington	Luther McKeethan Ruth Phillips Gregory Masters Don Squibb	Charlotte McKeethan Robert Grindstaff Billie Peterson Dianna Boarman	
2	Richard E. Ladd* Courthouse Bristol 37620	Roger E. Thayer 225 West Center St. Kingsport 37660 George H. Garrett Justice Center Kingsport 37660	Edgar P. Calhoun 608 Montezuma Road Kingsport 37664	Sullivan	Raymond Winters	Dorothy Dulaney (Blountville) Ralph Harr (Bristol) Sarah Housewright (Kingsport)	
3	Dennis H. Inman* Hamblen Co. Courthouse Morristown 37814	John K. Wilson P.O. Box 625 Greeneville 37744 Ben K. Wexler P.O. Box 876 Greeneville 37744 William L. Jenkins (new judgeship effective 9/1/90) Citizens Union Bank Bldg., Suite 321 Rogersville 37857	James E. Beckner 510 Allison St. Morristown 37814	Greene Hamblen Hancock Hawkins	Betty Carter Justis Kathy Trent Jack Stapleton Jean Riley	Polly Solomon Jean Jones Scott Collins Shirley Graham	

Trial Court Officials by Jurisdiction 1990-91

Judicial District	Chancellor	Circuit Judge	Criminal Judge	County	Circuit Clerk	Clerk & Master	Criminal Clerk
4	Chester S. Rainwater, Jr. P.O. Box 976 Dandridge 37725	J. Kenneth Porter 609 W. Broadway Newport 37821 William R. Holt, Jr.* P.O. Box 4176 Sevierville 37864 Rex Henry Ogle (new judgeship effective 9/1/90) P.O. Box 4245 Sevierville 37864		Cocke Grainger Jefferson Sevier	Peggy Lane Rhonda Reagan Kathy Carpenter Helen Loveday	Charles Chesteen Vickie Burchell Sarah Reel Carolyn McMahan	
5	Served by 4th District Chancellor	W. Dale Young Mail Unit 1, Box 12 Blount Co. Courthouse Maryville 37801 John C. Crawford, III (term ended 8/31/90) D. Kelly Thomas, Jr.* (term began 9/1/90) Blount Co. Courthouse Maryville 37801		Blount	Enoch Simerly	James Carroll	

Trial Court Officials by Jurisdiction 1990-91

Judicial District	Chancellor	Circuit Judge	Criminal Judge	County	Circuit Clerk	Clerk & Master	Criminal Clerk
6	Frederick McDonald H. David Cate Sharon J. Bell City County Building 420 Main Ave. Knoxville 37902	Chester R. Mahood (retired 8/31/90) Dale Workman (term began 9/1/90) Harold Wimberly, Jr. James M. Haynes (retired 8/31/90) Wheeler A. Rosenbalm (term began 9/1/90) Bill Swann* City County Building 420 Main Ave. Knoxville 37902	Randall Eugene Nichols Ray L. Jenkins George P. Balitsaris (retired 8/31/90) Mary Beth Leibowitz City County Building 420 Main Ave. Knoxville 37902	Knox	Lillian Bean	William Jones	Martha Phillips
7	William E. Lantrip* Anderson Co. Courthouse Clinton 37716	James B. Scott, Jr. Anderson Co. Courthouse Clinton 37716		Anderson	Helen Jernigan	Don A. Layton	
8	Billy Joe White P.O. Box 254 Tazewell 37879	Conrad Troutman, Jr. 122 W. Central Ave. LaFollette 37766	Lee Asbury* P.O. Box 66 Jacksboro 37757	Campbell Claiborne Fentress Scott Union	Brenda S. Boshears Bill Debusk W. Frank Smith Irene Chitwood Lena Mae Tharp	Bill Archer Thomas Shumate Mary W. Taylor Betty Phillips Doris Seymour	
9	Frank V. Williams, III* P.O. Box 810 Kingston 37763	Don T. McMurray (appointed to Court of Appeals 9/1/90) Russell E. Simmons, Jr. (term began 9/1/90) P.O. Box 400 Kingston 37763	E. Eugene Eblen P.O. Box 220 Kingston 37763	Loudon Meigs Morgan Roane	Gerry Nichols Deloris C. Grissom Russell Scott Louise Thomas	Fred Chaney Jim Mercer Fayne Nelson Marietta Roberts	

Trial Court Officials by Jurisdiction 1990-91

Judicial District	Chancellor	Circuit Judge	Criminal Judge	County	Circuit Clerk	Clerk & Master	Criminal Clerk
10	Earl H. Henley McMinn Co. Courthouse Athens 37303	Earle G. Murphy Mayo L. Mashburn* Bradley Co. Courthouse Cleveland 37311 S. Randolph Ayres (term ended 8/31/90) John B. Hagler (term began 9/1/90) 130 Washington Ave., N.E. Athens 37303	Robert Steven Bebb 409 College St. Madisonville 37354	Bradley McMinn Monroe Polk	Pam D. Mull Norma Corn White Martha Cook Connie H. Clark	Reginald Hyberger Virginia Smith Judith Lee Sula Jenkins	
11	R. Vann Owens Howell N. Peoples Hamilton Co. Courthouse Chattanooga 37402	Robert M. Summitt Samuel H. Payne William M. Barker David Tom Walker (retired 8/31/90) William L. Brown* Hamilton Co. Courthouse Chattanooga 37402	Douglas A. Meyer Joseph F. DiRisio Russell Hinson (term ended 8/31/90) Steve M. Bevil (term began 9/1/90) Hamilton Co. Justice Bldg. Chattanooga 37402	Hamilton	Judy Medearis	Ronald Durby	Leon Haley
12	Jeffrey Stewart P.O. Box 428 Winchester 37398	Paul A. Swafford (term ended 8/31/90) Thomas W. Graham (term began 9/1/90) 101 Lawyers Bldg. Jasper 37347 Thomas A. Greer, Jr.* P.O. Box 547 Dunlap 37327 Buddy D. Perry 35C S. Porter St. Winchester 37398		Bledsoe Franklin Grundy Marion Rhea Sequatchie	Stacey DeBord Nancy Silvertooth Sue Parrott Billy F. Hill John E. Fine Patsy Frizzell	Gregory L. Forgey Dorothy Hunter Fritz Mayes Corry Sharp Barry Harrison Thomas C. Goins	

Trial Court Officials by Jurisdiction 1990-91

Judicial District	Chancellor	Circuit Judge	Criminal Judge	County	Circuit Clerk	Clerk & Master	Criminal Clerk
13	Vernon Neal 1 S. Jefferson Ave. 1st Tennessee Bank Bldg. Cookeville 38501	John A. Turnbull P.O. Box 68 Livingston 38570 John J. Maddux, Jr.* 228 E. Broad St. Room 202 Cookeville 38501	Leon C. Burns, Jr. 228 E. Broad St. Room 204	Clay Cumberland DeKalb Overton Pickett Putnam White	Bobby Meadows Ralph Baisley Caesar Dunn Johnny Brown Tim R. Martin Lewis Commer Henry E. Foster	Corinne McLerran Sue Tollett John Nixon Dorothy Stanton Sue Whited Charles Vaughn Lynda McCoy	
14	Served by 12th District Chancellor	Gerald L. Ewell, Sr.* 300 Hillsboro Blvd. Box 1 Manchester 37355 John Rollins (new judgeship effective 9/1/90) P.O. Box 1500 Manchester 37355		Coffee	Charlene Camp	Ben Jenkins	
15	Edward M. Turner (retired 8/31/90) Charles K. Smith (term began 9/1/90) P.O. Box 27 Hartsville 37074	Bobby H. Capers* Room 209 Wilson Co. Courthouse Lebanon 37087	Robert H. Bradshaw (term ended 8/31/90) James O. Bond (term began 9/1/90) P.O. Box 804 Lebanon 37087	Jackson Macon Smith Trousdale Wilson	Joe Ward Glen Donoho Helen L. Crawford Morris Crowder Jimmy Martin	Estell Spivey Jamie D. Gregory Dianna Dillehay Gaynell Deering Britt Linville	

Trial Court Officials by Jurisdiction 1990-91

Judicial District	Chancellor	Circuit Judge	Criminal Judge	County	Circuit Clerk	Clerk & Master	Criminal Clerk
16	Whitney Stegall (retired 8/31/90) Robert E. Corlew, III (term began 9/1/90) Rutherford Co. Judicial Bldg., Room 304 20 North Side Square Murfreesboro 37130	Joseph S. Daniel* Rutherford Co. Judicial Bldg., Room 208 20 North Side Square Murfreesboro 37130 James K. Clayton, Jr. Rutherford Co. Courthouse Suite 208 Murfreesboro 37130		Cannon Rutherford	Robert Davenport Robert Suddarth	Lois Gilley Lucy Whitesell	
17	Tyrus H. Cobb* P.O. Box 247 Shelbyville 37160	Robert J. Parkes (term ended 8/31/90) Charles Lee (term began 9/1/90) Marshall Co. Courthouse Lewisburg 37091 Lee Russell (new judgeship effective 9/1/90) P.O. Box 425 Shelbyville 37160		Bedford Lincoln Marshall Moore	Thomas A. Smith Gail Corder Jack Fagan Trixie Harrison	Howard Barten Odell Posey Vance Wiles Frances Bedford	
18	Thomas E. Gray Sumner Co. Courthouse Gallatin 37066	Thomas Goodall Sumner Co. Courthouse Gallatin 37066	Fred A. Kelly, III* Sumner Co. Courthouse Gallatin 37066	Sumner	Mahailiah Hughes	Brenda Page	

Trial Court Officials by Jurisdiction 1990-91

Judicial District	Chancellor	Circuit Judge	Criminal Judge	County	Circuit Clerk	Clerk & Master	Criminal Clerk
19	Alex W. Darnell* P.O. Box 181 Clarksville 37041	James E. Walton Robertson Co. Courthouse Springfield 37172 Robert W. Wedemeyer John Gasaway (new judgeship effective 9/1/90) Montgomery Co. Courthouse Clarksville 37040		Montgomery Robertson	Carrie Heath Ann Stroud	Dorothy Hall Kenneth Hudgens	
20	Irvin H. Kilcrease, Jr. C. Allen High Robert S. Brandt Metro Courthouse Nashville 37201	Hamilton Gayden, Jr. Harry S. Lester (retired 8/31/90) Marietta M. Shipley (term began 9/1/90) Matthew J. Sweeney, III (retired 8/31/90) Barbara N. Haynes (term began 9/1/90) Muriel Robinson Rice Walter C. Kurtz Thomas W. Brothers Metro Courthouse Nashville 37201	Thomas H. Shriver James Randall Wyatt Ann Lacy Johns* Seth Norman (new judgeship effective 9/1/90) Metro Courthouse Nashville 37201	Davidson	George Rooker	Claudia Bonnyman	Joe Torrence

Trial Court Officials by Jurisdiction 1990-91

Judicial District	Chancellor	Circuit Judge	Criminal Judge	County	Circuit Clerk	Clerk & Master	Criminal Clerk
21		Henry D. Bell Box 392 Franklin 37064 Connie A. Clark* P.O. Box 1469 Franklin 37064 Donald P. Harris P.O. Box 1469 Franklin 37065		Hickman Lewis Perry Williamson	Jim Rice Cherry L. Beckett Robert O'Guin Joe Herbert	Sue Smith Janet Williams Joyce Marshall Janice Jordan	
22		Jim T. Hamilton Maury Co. Courthouse Columbia 38402 William B. Cain* Maury Co. Courthouse P.O. Box 413 Columbia 38402 James L. Weatherford P.O. Box 411 Lawrenceburg 38464		Giles Lawrence Maury Wayne	Judy G. Callahan Jerald Wilson Joe Scott Billy G. Crews	Alice Foster Geneva Frisbie Shirley Napier Carolyn Mathis	

Trial Court Officials by Jurisdiction 1990-91

Judicial District	Chancellor	Circuit Judge	Criminal Judge	County	Circuit Clerk	Clerk & Master	Criminal Clerk
23	Stewart County served by 19th District Chancellor	Robert E. Burch Dickson Co. Courthouse P.O. Box 158 Charlotte 37036 Leonard Martin Dickson Co. Courthouse P.O. Box 266 Charlotte 37036 Allen W. Wallace* 205 Humphreys Co. Courthouse Waverly 37185		Cheatham Dickson Houston Humphreys Stewart	Dolores H. Moulton Sue Zwingle Cora Sue McMillan Dot Stainforth Barbara Wallace	Doris Sanders Nancy Miller Patsy Brooks Juanita Quarles Jane C. Wallace	
24	John Walton West P.O. Box 645 Huntingdon 38344	Charles Creed McGinley* P.O. Box 20 Savannah 38372 Julian P. Guinn P.O. Box 488 Paris 38242		Benton Carroll Decatur Hardin Henry	Mac Prichard Paul R. Newmon Charlie Kindle Kenneth Davis Ronnie Myers	Norma Pettyjohn Kenneth Todd Elizabeth James Edwin Ledbetter Reed Brewer	
25	Dewey C. Whitenton* 116 Warren St. P.O. Box 303 Bolivar 38008 John H. Chisolm 114 West Liberty Covington 38019	Jon K. Blackwood 301 North West St. Somerville 38068 Joseph H. Walker (new judgeship effective 9/1/90) P.O. Box 287 Ripley 38063		Fayette Hardeman Lauderdale McNairy Tipton	Jimmie German Linda Fulghum Richard Jennings Allen Lipford Doris McKenzie	Barbara Walls Marion Nuckolls Sandra Burnham Fairy Hunter Frances Glenn	

Trial Court Officials by Jurisdiction 1990-91

Judicial District	Chancellor	Circuit Judge	Criminal Judge	County	Circuit Clerk	Clerk & Master	Criminal Clerk
26	Joe C. Morris* Madison Co. Courthouse Jackson 38301	Whit LaFon Madison Co. Courthouse P.O. Box 7411 Jackson 38302 John F. Murchison Madison Co. Courthouse Jackson 38301		Chester Henderson Madison	Cecil W. Hearn Kenneth Cavness Joe Gaffney	Conan Hall Robbie Wallace Nancy Matthews	
27	Homer W. Bradberry (retired 8/31/90) W. Michael Maloan (term began 9/1/90) Weakley Co. Courthouse Dresden 38225	David Hayes* P.O. Box 714 Union City 38261		Obion Weakley	Robert G. Kendall Jerry Reid	Paula Rice Patricia Taylor	
28	Marion H. Holmes P.O. Box 26 Trenton 38382	Dick Jerman, Jr.* P.O. Box No. 1 Alamo 38001		Crockett Gibson Haywood	Casey Hughes Janice Jones Joe S. Moore	Betty Johnson Wanda Brown (Humboldt) Shirley McGill (Trenton) Judy Hardister	
29	David W. Lanier P.O. Box 822 Dyersburg 38024	Joe G. Riley, Jr.* 115 Lake St. Ridgely 38080		Dyer Lake	Tom Jones Debbie Beasley	Saundra Nale Penny K. Bratton	

Trial Court Officials by Jurisdiction 1990-91

Judicial District	Chancellor	Circuit Judge	Criminal Judge	County	Circuit Clerk	Clerk & Master	Criminal Clerk
30	C. Neal Small George T. Lewis, Jr. (term ended 8/31/90) Floyd Peete, Jr. (term began 9/1/90) D. J. Alissandratos Shelby Co. Courthouse 140 Adams Ave. Memphis 38103	Wyeth Chandler Charles O. McPherson (retired 8/31/90) Janice Holder (term began 9/1/90) James M. Tharpe James E. Swearengen Shepperson A. Wilbun (term ended 8/31/90) Kay S. Robilio (term began 9/1/90) George H. Brown, Jr. Robert A. Lanier William W. O'Hearn (retired 8/31/90) D'Army Bailey (term began 9/1/90) Robert L. Childers Shelby Co. Courthouse 140 Adams Ave. Memphis 38103	Bernie Weinman L. Terry Lafferty William H. Williams (retired 8/31/90) John P. Colton, Jr. (term began 9/1/90) H. T. Lockard Joseph B. Dailey W. Fred Axley Arthur T. Bennett* Joseph B. McCartie Joseph Brown, Jr. (new judgeship effective 9/1/90) Shelby Co. Justice Center 201 Poplar Ave. Memphis 38103	Shelby	Clint Crabtree	John Robertson	Minerva J. Johnican
31	Warren County served by 12th District Chancellor	Charles D. Haston* P.O. Box 573 McMinnville 37110		Van Buren Warren	Doris Dukes Claude Vinson	Delma Dishman Richard McGregor	

*Presiding Judge as of 9-1-90

TRIAL COURT JURISDICTION BY COUNTY

County	Judicial District	County	Judicial District
Anderson	7	Lauderdale	25
Bedford	17	Lawrence	22
Benton	24	Lewis	21
Bledsoe	12	Lincoln	17
Blount	5	Loudon	9
Bradley	10	McMinn	10
Campbell	8	McNairy	25
Cannon	16	Macon	15
Carroll	24	Madison	26
Carter	1	Marion	12
Cheatham	23	Marshall	17
Chester	26	Maury	22
Claiborne	8	Meigs	9
Clay	13	Monroe	10
Cocke	4	Montgomery	19
Coffee	14	Moore	17
Crockett	28	Morgan	9
Cumberland	13	Obion	27
Davidson	20	Overton	13
Decatur	24	Perry	21
DeKalb	13	Pickett	13
Dickson	23	Polk	10
Dyer	29	Putnam	13
Fayette	25	Rhea	12
Fentress	8	Roane	9
Franklin	12	Robertson	19
Gibson	28	Rutherford	16
Giles	22	Scott	8
Grainger	4	Sequatchie	12
Greene	3	Sevier	4
Grundy	12	Shelby	30
Hamblen	3	Smith	15
Hamilton	11	Stewart	23
Hancock	3	Sullivan	2
Hardeman	25	Sumner	18
Hardin	24	Tipton	25
Hawkins	3	Trousdale	15
Haywood	28	Unicoi	1
Henderson	26	Union	8
Henry	24	Van Buren	31
Hickman	21	Warren	31
Houston	23	Washington	1
Humphreys	23	Wayne	22
Jackson	15	Weakley	27
Jefferson	4	White	13
Johnson	1	Williamson	21
Knox	6	Wilson	15
Lake	29		

Source: Tennessee Code Annotated § 16-2-506.

Tennessee Judicial Council
Nashville City Center — Suite 1410
511 Union Street
Nashville, Tennessee 37243-1410

SPECIAL 4th CLASS RATE-BOOK

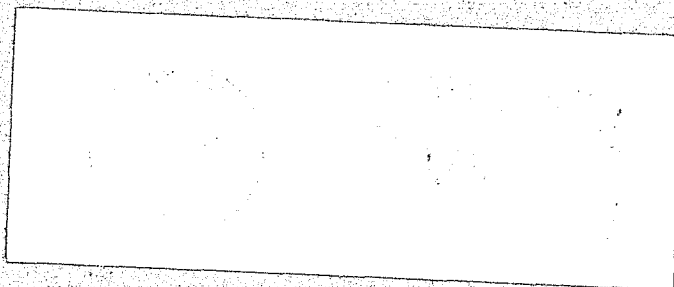

DEBORAH-KATHERINE STANLEY
NATIONAL INSTITUTE OF JUSTICE/NCJRS
ACQUISITIONS DEPARTMENT ASL
BOX 6000
ROCKVILLE, MD 20850