

DEPARTMENT OF JUSTICE



9-21-92
MF1
136903

1993 ANNUAL REPORT

Buffalo Police Department

Annual Report

1990



ACQUISITIONS
JAN 6 1992
N.C.J.F.S.

MAYOR

JAMES D. GRIFFIN

COMMISSIONER

RALPH V. DEGENHART

DEPUTY COMMISSIONERS

JOSEPH J. SCINTA

JAMES J. JACKSON

FRANK L. PIRACCI

INSPECTORS

ANGELO P. ALESSANDRA

DAVID CARUSO

MICHAEL J. MATTIOLI

KEVIN R. CONNORS

DANIEL E. REDMOND

JOHN F. BRILL

ANTHONY A. LABEDZ

136903

**U.S. Department of Justice
National Institute of Justice**

This document has been reproduced exactly as received from the person or organization originating it. Points of view or opinions stated in this document are those of the authors and do not necessarily represent the official position or policies of the National Institute of Justice.

Permission to reproduce this copyrighted material has been
granted by

Buffalo Police Department

to the National Criminal Justice Reference Service (NCJRS).

Further reproduction outside of the NCJRS system requires permission of the copyright owner.

TABLE OF CONTENTS

Age of Personnel; by Rank, Title	20
Analysis by Precinct (Part II Crimes)	34
Arrests - F.B.I. Part I & Part II	36
Budget	12
Buffalo Profile	8
Calls for Police Service - 911	25
Calls for Police Service; 3 Year Comparison	26
Commissioner Ralph V. Degenhart (Photograph)	5
Commissioner's Letter	1
Comparison of F.B.I. Part I Crimes (5 Year)	33
Complaints by Council District	27
Complaints by Shift & Day, by Precinct (All Complaints)	28
Complaints by Shift & Day, by Precinct (Crime Only)	29
Crime Clock	32
Departmental Revenue	13
Deputy Commissioners (Photographs)	7
Distribution of Personnel	22
Law Enforcement Officers Assaulted	19
Mayor, Honorable James D. Griffin (Photograph)	3
Offenses Known to Police	30
Offenses Known to Police; by Precinct	31
Organizational Chart	10
Patrol Division Manpower	23
Precinct Population and Manpower	24
Salary Scale (Civilian)	15
Salary Scale (Sworn)	14
Strength of Department (Civilian)	17
Strength of Department (Sworn)	16
Surgeon's Report	18
Traffic - Accidents & Summonses	37
Years of Service by Rank, Title	21

Ralph V. Degenhart
Commissioner



74 Franklin Street
Buffalo, N.Y. 14202
Phone : (716) 851 - 4444

Honorable James D. Griffin
Mayor, City of Buffalo
Members of the Common Council
Buffalo, New York 14202

Gentlemen:

It is my great pleasure to forward to you this Department's 1990 Annual Report.

This past year saw our continued efforts to increase our proactive attempts to interdict and reduce all crime in general, and more particularly, in the area of street drugs. In this regard, two special squads were formed to work exclusively in the areas that seemed to be the most effected by the street drug problems. These special squads worked closely with the Department's Narcotics Squad. During 1990, this Department made a total of 3,417 narcotics arrests.

We are also continuing to modernize and improve our ability to provide police services. In that regard, 1990 saw the addition of fifty (50) new vehicles to our fleet. We are also very close to executing a contract for the installation of a Computer Aided Dispatch and Records Management System.

I again thank you for your continued support of this Department's efforts to deliver the best possible service to the citizens of our community.

Very truly yours,

A handwritten signature in dark ink, appearing to read "Ralph V. Degenhart". The signature is fluid and cursive, with a large, stylized 'R' and 'D'.

Ralph V. Degenhart
Commissioner of Police



HON. JAMES D. GRIFFIN
MAYOR



RALPH V. DEGENHART
COMMISSIONER OF POLICE

DEPUTY COMMISSIONERS



JOSEPH J. SCINTA
Line Operations
Section A



JAMES C. JACKSON
Administrative



FRANK L. PIRACCI
Patrol
Section B

BUFFALO PROFILE

Population (1980 Census)	357,870
Metropolitan Area Population	1,242,826
City Land Area	41.7 Square Miles
City Area Including Water Rights	50.0 Square Miles
City Government	Mayor - Council
City Budget ['90 - '91 Appropriation]	\$596,537,182

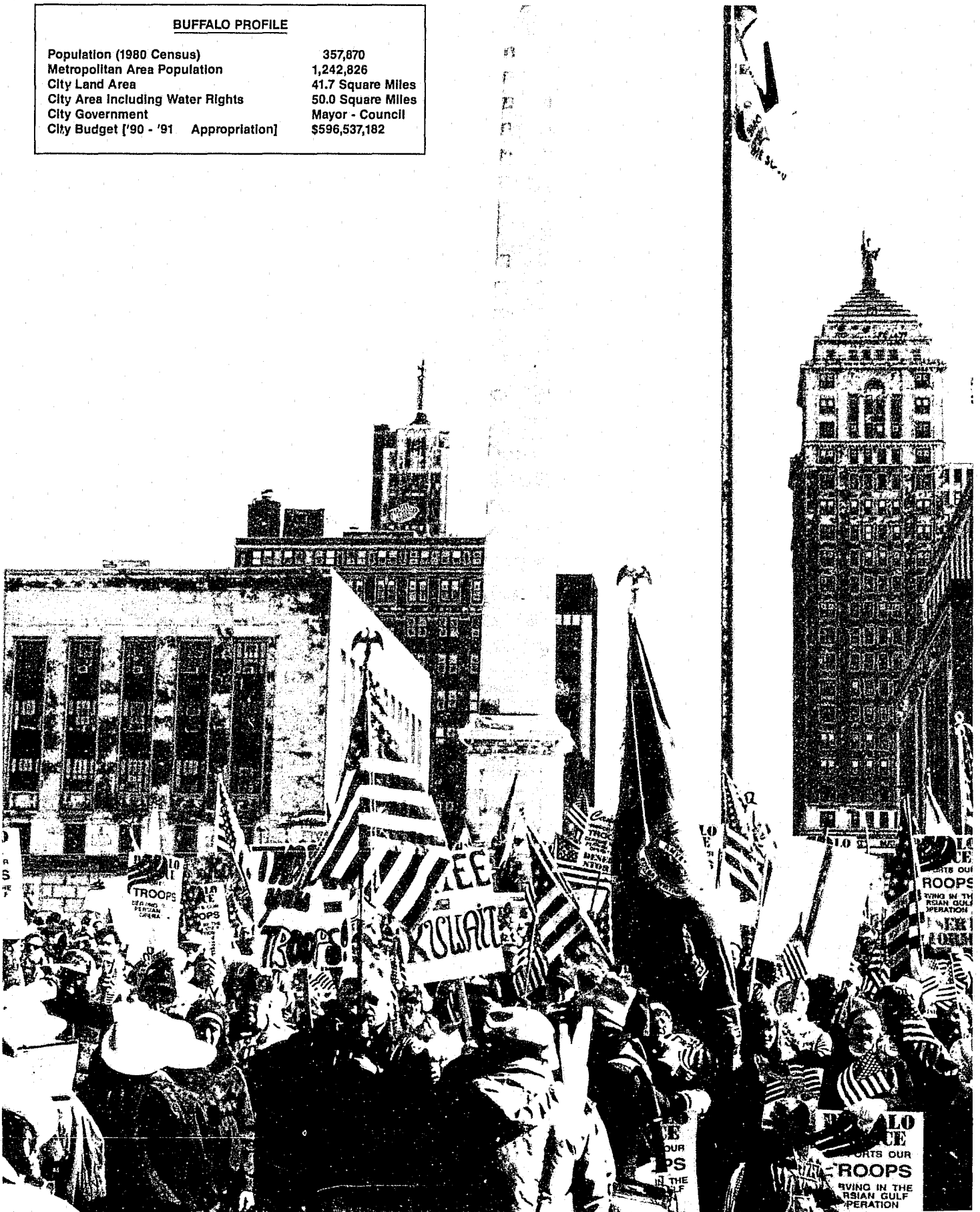

BUFFALO'S DESERT STORM RALLY, JANUARY 27, 1991

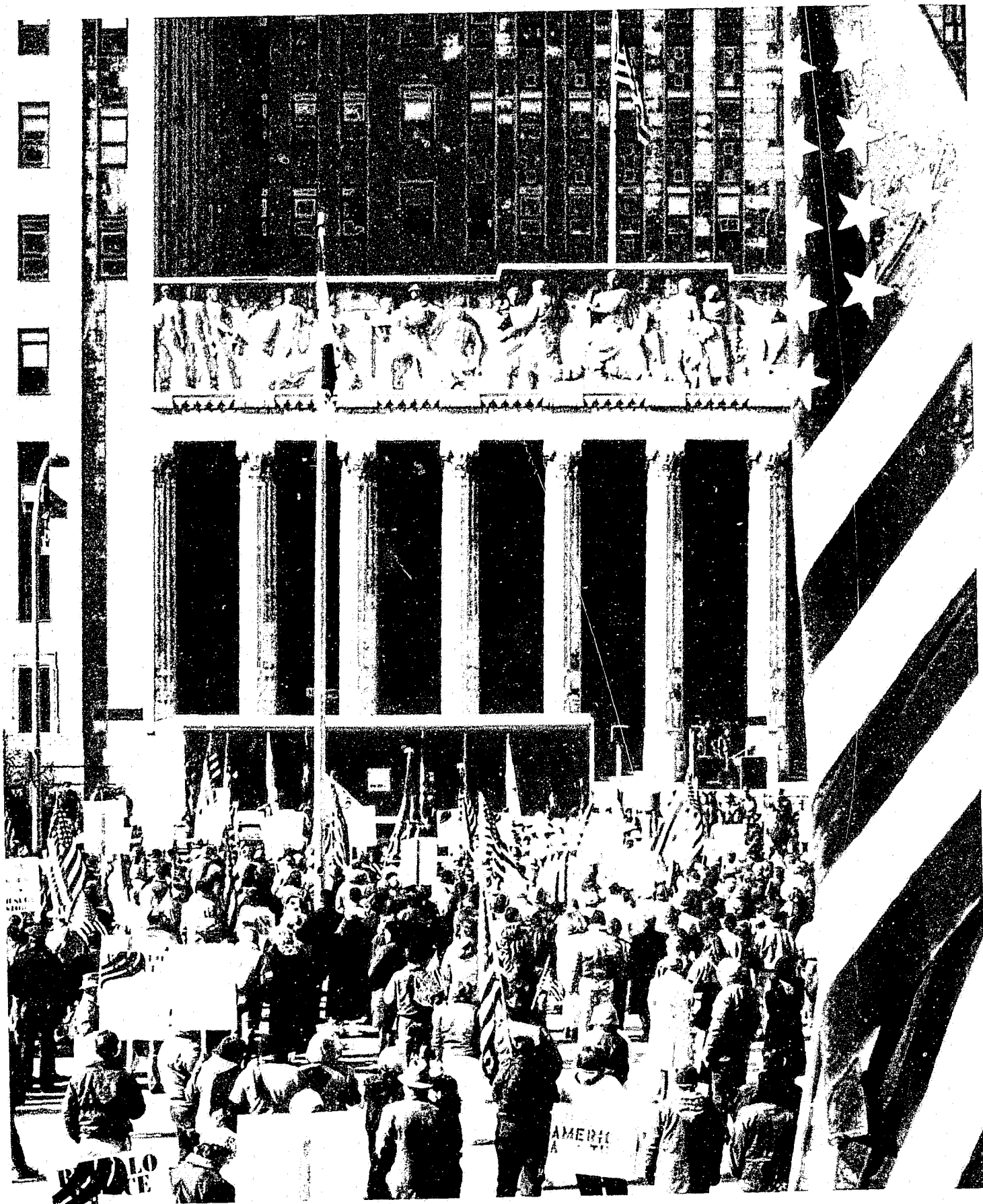

Pictures by: B.P.D. Photographic Unit

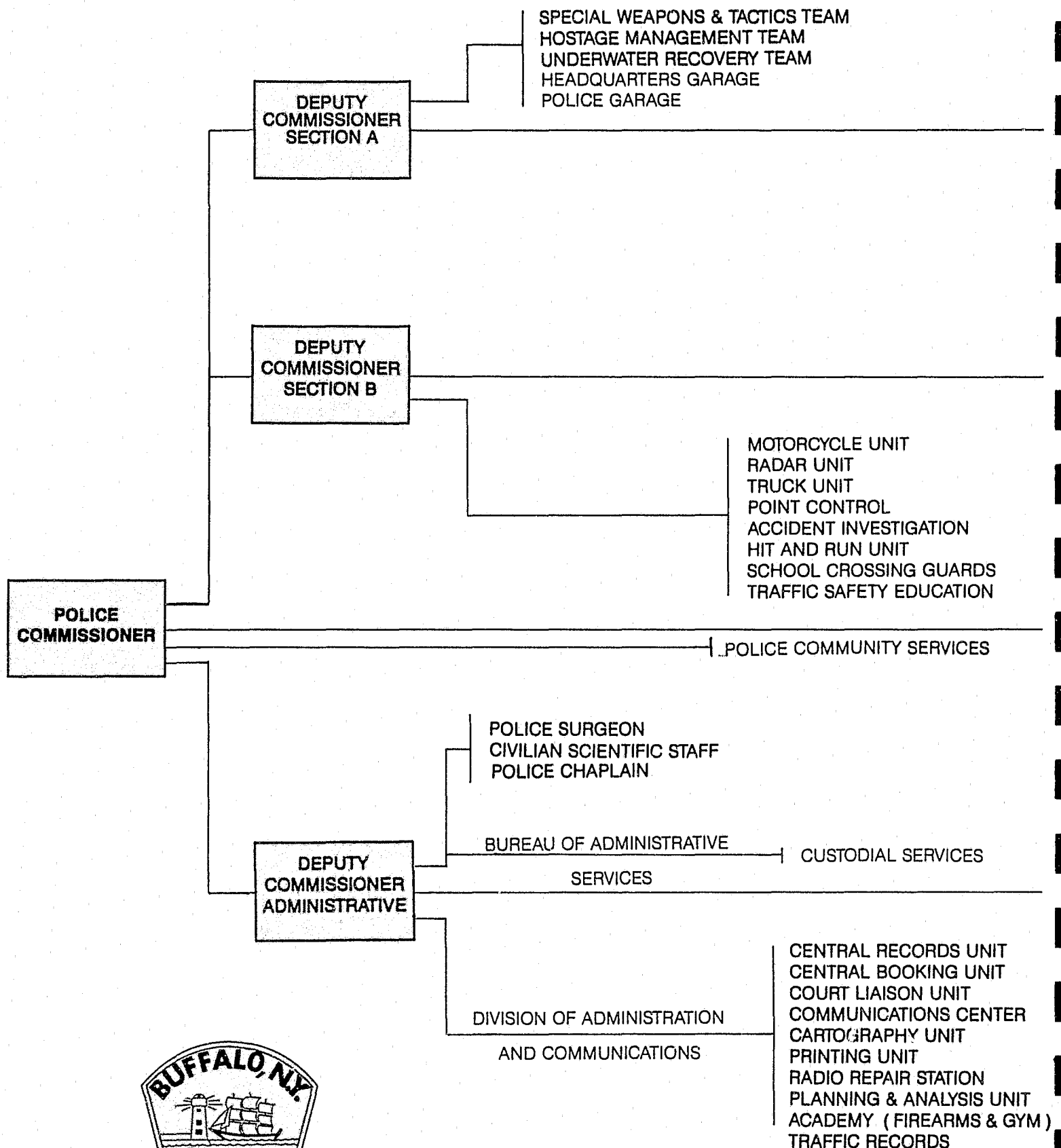

AS OF DECEMBER 31, 1990

ORGANIZATIONAL CHART

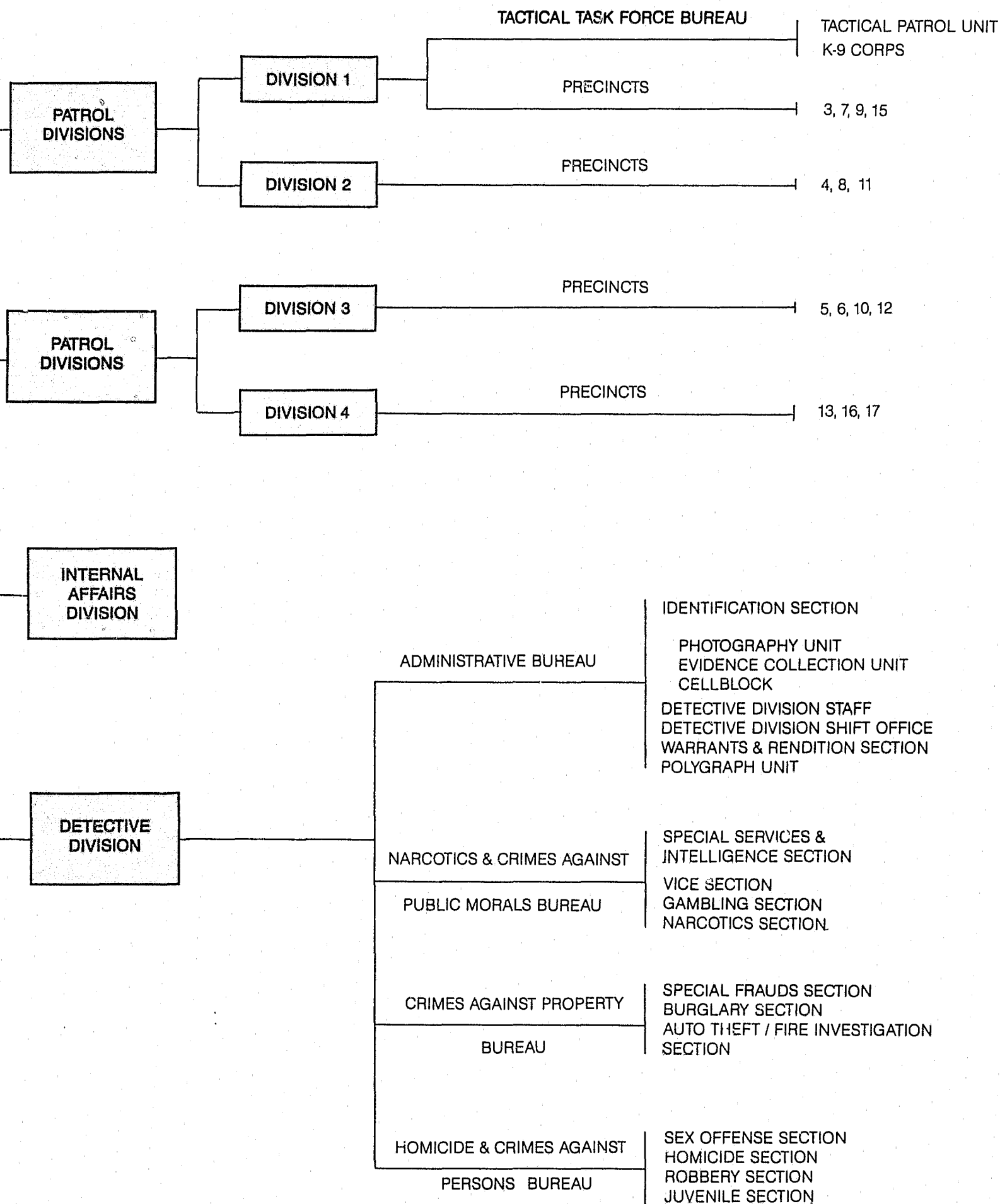

POLICE BUDGET

\$46,413,626

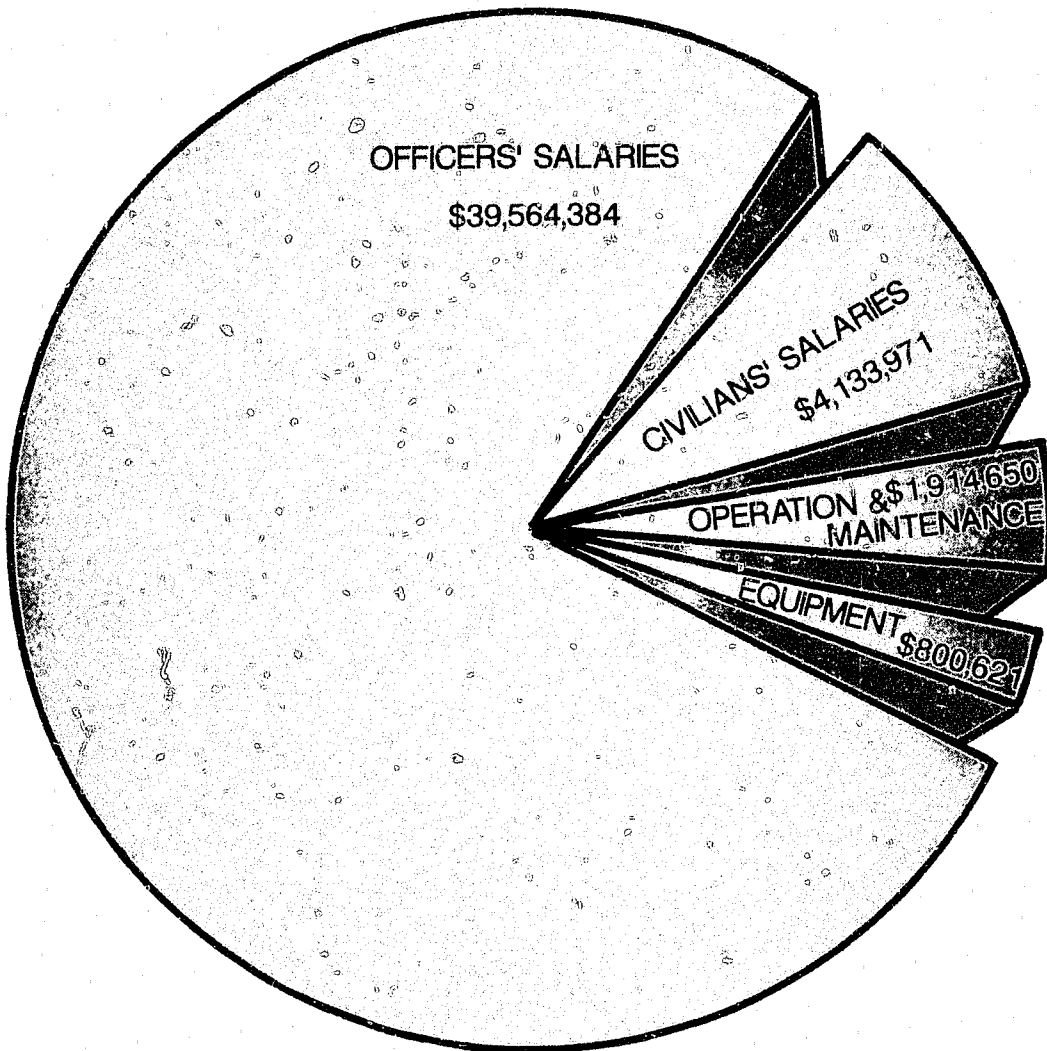

POLICE BUDGET COMPARISONS

	<u>1988-1989</u> <u>Fiscal Year</u>	<u>1989-1990</u> <u>Fiscal Year</u>	<u>1990-1991</u> <u>Fiscal Year</u>	<u>1991-1992</u> <u>Fiscal Year</u>
Officers' Salaries	\$32,778,548	\$37,975,187	\$40,152,773	\$39,564,384
Civilians' Salaries	4,051,282	4,075,585	4,100,110	4,133,971
Operation & Maintenance	1,702,416	1,785,128	1,662,350	1,914,650
Equipment (Capital Outlay)	<u>560,597</u>	<u>593,225</u>	<u>523,035</u>	<u>800,621</u>
TOTAL:	\$39,092,843	\$44,429,125	\$46,438,268	\$46,413,626

DEPARTMENT REVENUE

GENERAL FUND

Analysis of Current Revenue - Actual for the

Fiscal Year ending June 30, 1990

<u>SOURCE</u>	<u>AMOUNT REALIZED</u>
Photocopy Charges	\$ 3,053.00
Police Records Fees	4,675.00
Vending Machine Commissions	42.00
Criminal Process	7,981.00
Telephone Service	1,906.00
Auction Sales	7,345.00
Miscellaneous, State and Federal Grants	1,229,992.00
TOTAL:	\$ 1,254,994.00

MISCELLANEOUS POLICE ADMINISTRATIVE SERVICES

Estimated Value of Other Found Property	67,000.00
Estimated Value of Other Recovered Property	346,102.00
Money Turned In (Includes Prisoner's Property and Other Cash)	809,593.00
Bail Money Processed	15,741.00
TOTAL:	\$ 1,238,436.00

SWORN PERSONNEL SALARY SCALE

<u>TITLE</u>	<u>FISCAL YEAR</u> <u>1988-1989</u>	<u>FISCAL YEAR</u> <u>1989-1990</u>	<u>FISCAL YEAR</u> <u>1990-1991 *</u>
1 Police Commissioner	\$ 54,812	\$ 62,772	\$ 62,772
3 Deputy Commissioners	47,864	54,815	54,815
6 Police Inspectors	39,166	44,854	44,854
1 Chief of Detectives	39,166	44,854	44,854
1 Chief, Admin. Services	33,258	38,087	38,087
23 Police Captains	35,592	40,760	40,760
1 Asst. Chief of Detectives	33,258	38,087	38,087
1 Chief of Homicide	35,592	40,760	40,760
1 Director of Police Training	33,258	38,087	38,087
106 Police Lieutenants	31,066	35,577	35,577
21 Detective Sergeants	29,088	33,312	33,312
3 Police Photographers	28,765	32,942	32,942
69 Detectives	27,811	31,849	31,849
818 Police Officers	26,830	30,726	30,726
17 Asst. Police Dispatchers	28,765	32,942	32,942
1 Polygraph Examiner	31,066	35,577	35,577

1,073**

* PBA Contract expired 6/30/90. Increases in salary may be retroactive to 7/1/90.

** Authorized as of July 1, 1990.

CIVILIAN PERSONNEL SALARY SCALE

	<u>TITLE</u>	<u>Fiscal Year</u> <u>1988-1989</u>	<u>Fiscal Year</u> <u>1989-1990</u>	<u>Fiscal Year*</u> <u>1990-1991</u>
1	Supervisor of Police Radio	\$ 30,027	\$ 30,027	\$ 32,420
1	Police Surgeon	30,832	32,373	35,010
3	Radio Mechanics	23,343	24,510	24,510
1	Accountant	25,558	**	**
1	Drafting Technician	22,123	22,123	23,886
1	Senior Stenographer	20,170	20,170	21,178
1	Senior Typist	19,593	**	**
3	Senior Clerks	19,593	19,593	20,861
100	Report Technicians	19,166	19,166	20,572
1	Account Clerk	19,242	19,242	20,572
2	Telephone Operators	19,830	19,830	21,178
2	Clerks	18,151	18,151	19,553
1	Typists	18,151	18,151	19,553
5	Cleaners	18,276	19,189	19,189
1	Cleaning Worker	16,787	17,626	17,626
198	School Crossing Guards	5.87 Hr.	6.04 Hr.	6.04 Hr.
1	Head Janitor	20,055	21,057	21,057
1	Motor Equipment Maintenance Supervisor I	23,984	25,183	25,183
8	Motor Equipment Mechanics	22,830	23,971	23,971
1	Auto Mechanic Helper	19,504	20,479	20,479
4	Laborers (Level II)	19,446	20,418	20,477
9	Laborers (Level I)	17,779	18,668	18,717
1	Asst. Management Analyst	25,737	25,737	***
1	Motorcycle Mechanic	22,256	23,368	23,368
1	Superintendent of Police Vehicle Maintenance	32,749	32,749	35,381
1	System Support Analyst		32,752	34,389

350

* Local 264 (White Collar) Contract Expired 6/30/90. Increases in salary may be retroactive to 7/1/90.

** Position Eliminated 7/1/89.

*** Position Eliminated 7/1/90.

STRENGTH OF THE DEPARTMENT

SWORN PERSONNEL

<u>FORCE, RANK AND GRADE</u>	<u>1988</u>	<u>1989</u>	<u>1990</u>
Commissioner	1	1	1
Deputy Commissioners	2	3	3
Inspectors	6	6	6
Chief of Detectives	1	1	1
Assistant Chief of Detectives	1	1	1
Chief of Homicide	1	1	1
Captains	24	23	23
Lieutenants	101	106	103
Police Officers	810	777	770
Detective Sergeants	19	20	20
Detectives	69	67	66
Chief, Bureau of Administrative Services	1	1	1
Director of Police Training	1	1	1
Photographers	3	3	3
Assistant Police Dispatchers	15	15	17
Polygraph Examiner	1	1	1
TOTAL*:	1,056	1,027	1,018
TOTAL AUTHORIZED:	1,095	1,091	1,073

*As of December 31st each year.

STRENGTH OF THE DEPARTMENT
CIVILIAN PERSONNEL

<u>TITLE</u>	<u>1988</u>	<u>1989</u>	<u>1990</u>
Account Clerk	1	1	1
Accountant	1	0	0
Cleaning Worker	1	1	1
Cleaner	5	5	5
Clerk	4	2	2
Drafting Technician	1	1	1
Radio Mechanic	3	3	3
Report Technician	65	92	95
School Crossing Guard	190	185	190
Senior Clerk	3	3	3
Senior Stenographer	1	1	1
Senior Typist	0	0	0
Supervisor, Police Radio	1	1	1
Surgeon	1	1	1
Telephone Operator	2	2	2
Typist	1	1	1
Head Janitor	1	1	1
Superintendent,			
Police Vehicle Maintenance	1	1	1
Motor Equipment Maintenance-Supervisor	1	1	1
Head Motor Equipment Mechanic	0	0	0
Motor Equipment Mechanic	9	9	8
Motorcycle Mechanic	1	1	1
Auto Mechanic Helper	1	1	1
Laborer (Level II)	4	4	4
Laborer (Level I)	9	9	8
Assistant Management Analyst	0	0	0
System Support Analyst	0	1	1
 TOTAL	 307	 327	 333
 TOTAL AUTHORIZED	 353	 353	 350

POLICE SURGEON'S REPORT

1990

SWORN PERSONNEL ONLY

Number of Sworn Personnel	1,018
Number of Sick or Disabled Calls	3,667
Average Calls per Person	3.6
Total Number of Sick Days	13,534
Average Sick Days per Person	13.3
Total Number of Disabled Days*	11,563
Average Disabled Days per Person	11.4
Total Number of Disabled Days for Off-Duty Injuries	4
Average Disabled Days per Person Off-Duty Injuries	.003
Total Number of Sick and Disabled Days	25,101
Average Sick and Disabled Days per Person	24.7

CIVILIAN PERSONNEL ONLY

Number of Civilian Personnel	143
Number of Sick or Disabled Calls	652
Average Calls per Person	4.6
Total Number of Sick Days	3,031
Average Sick Days per Person	21.2
Total Number of Disabled Days*	357
Average Disabled Days per Person	2.5
Total Number of Disabled Days for Off-Duty Injuries	0
Average Disabled Days per Person Off-Duty Injuries	0
Total Number of Sick and Disabled Days	3,388
Average Sick and Disabled Days per Person	23.7

*Disabled Days are considered Sick Days
Attributed to an Injury

LAW ENFORCEMENT OFFICERS ASSAULTED

1990

Type of Weapon

Activity	Sharp			Hands/Fists	
	Handgun	Instruments	Other Weapons	Feet, Etc.	TOTAL
Domestics	0	2	17	68	87
Burglaries	1	0	3	5	9
Robberies	0	0	0	0	0
Other Arrests	0	1	7	29	37
Civil Disorders	0	0	0	2	2
Transporting Prisoners	0	0	0	17	17
Suspicious Persons	0	0	3	18	21
Ambush	2	0	0	0	2
Mentally Deranged	0	0	0	4	4
Traffic Situation	0	0	5	3	8
All Others	0	0	0	6	6
TOTAL:	3	3	35	152	193

Type of Assignment

	Two-Man		One-Man		Detective or		Other	
	Vehicle	Alone	Assisted	Vehicle	Alone	Assisted	Alone	Assisted
Domestics	85	0	0	0	2	0	0	87
Burglaries	9	0	0	0	0	0	0	9
Robberies	0	0	0	0	0	0	0	0
Other Arrests	37	0	0	0	0	0	0	37
Civil Disorders	2	0	0	0	0	0	0	2
Trnsport Prisoners	17	0	0	0	0	0	0	17
Suspicious Persons	20	0	0	0	0	1	0	21
Ambush	2	0	0	0	0	0	0	2
Mentally Deranged	4	0	0	0	0	0	0	4
Traffic Situations	8	0	0	0	0	0	0	8
All Other	0	0	0	0	0	4	2	6
TOTAL:	184	0	0	0	2	5	2	193

AGE OF PERSONNEL BY RANK - TITLE

NUMBER OF
PERSONNEL

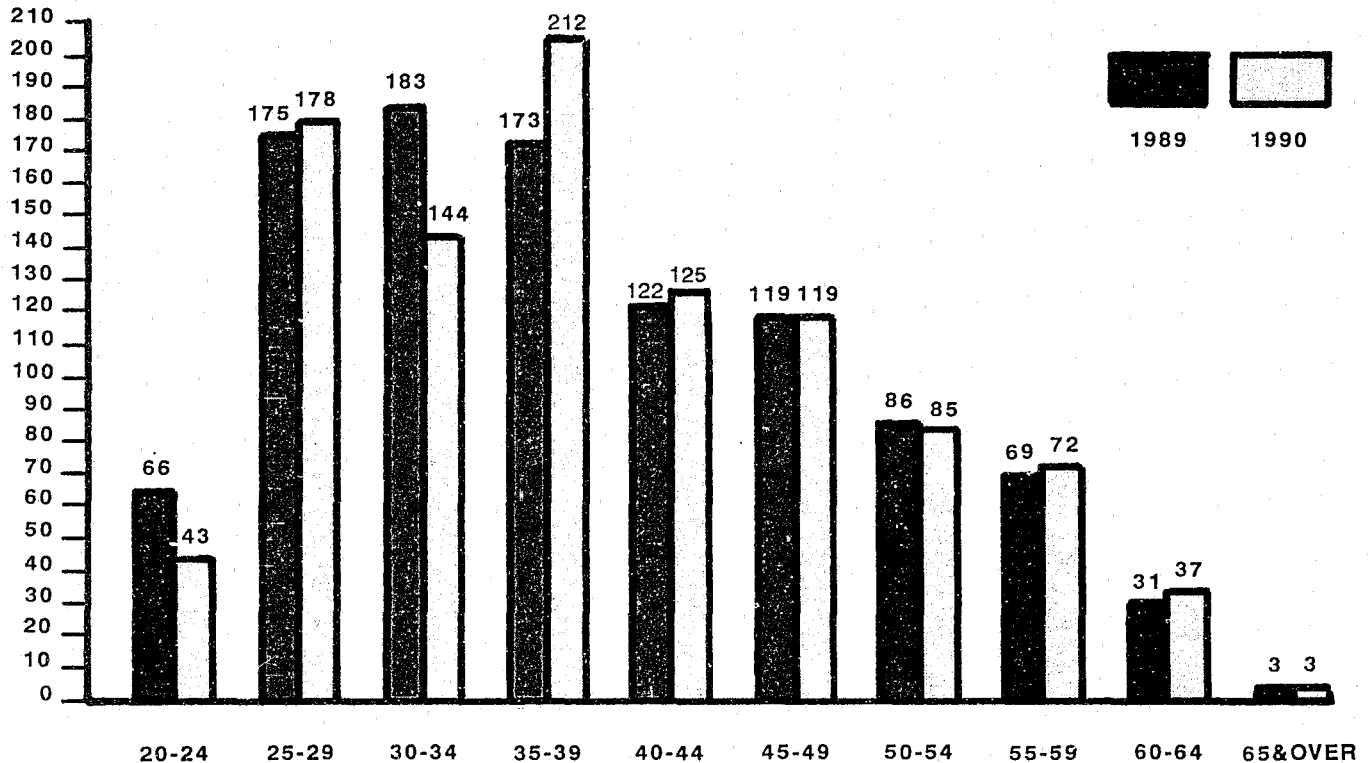

AGE OF PERSONNEL

1989

1990

RANK/TITLE	NUMBER OF PERSONNEL	AVERAGE AGE	NUMBER OF PERSONNEL	AVERAGE AGE
Police Commissioner	1	72	1	73
Deputy Commissioner	3	54	3	55
Inspector	6	56	6	57
Chief of Detectives	1	49	1	50
Asst Chief of Detectives	1	61	1	62
Chief of Homicide	1	39	1	40
Chief, Bur. of Admin. Services	1	51	1	52
Captain	23	45.5	23	46.5
Lieutenant	106	43.6	103	44.7
Detective Sergeant	20	51.6	20	52.1
Detective	67	47.7	66	47.9
Police Officer	777	36.5	770	36
Director, Police Training	1	52	1	53
Photographer	3	40.3	3	41.3
Asst. Police Dispatcher	15	48.9	17	48.6
Polygraph Examiner	1	49	1	50
TOTAL:	1,027	38.9	1,018	38.8

YEARS OF SERVICE BY RANK - TITLE

NUMBER OF
PERSONNEL

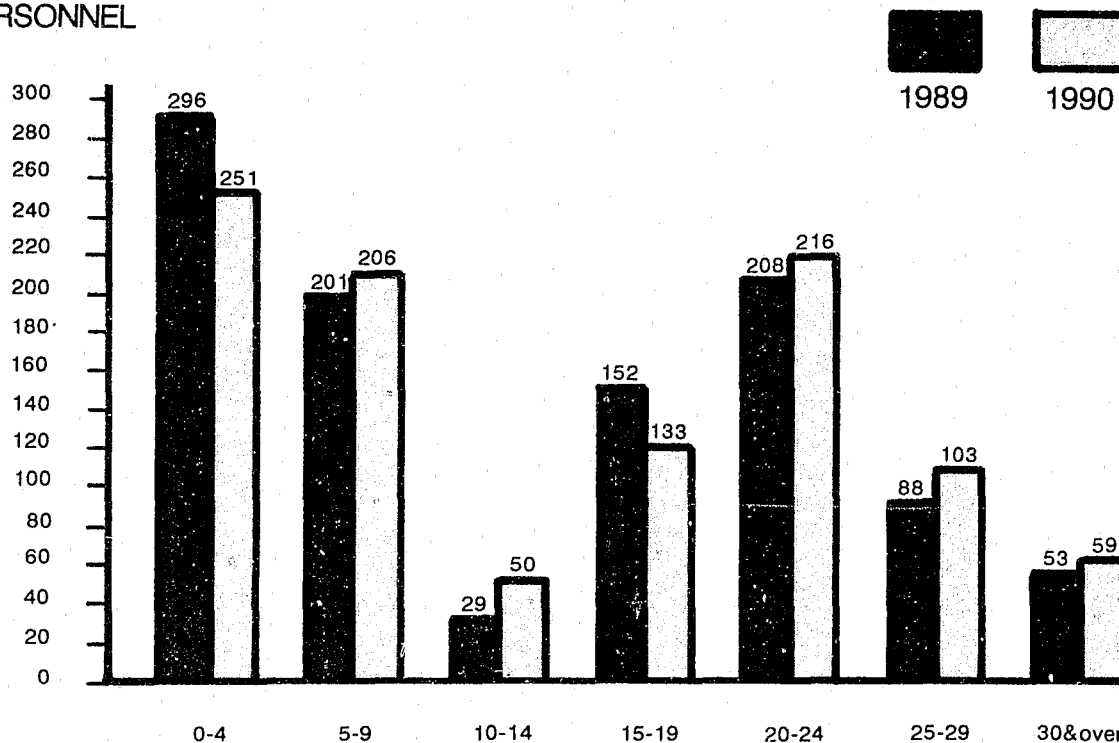

YEARS OF SERVICE

1989

1990

RANK/TITLE	NUMBER OF PERSONNEL	AVERAGE LENGTH OF SERVICE	NUMBER OF PERSONNEL	AVERAGE LENGTH OF SERVICE
Police Commissioner	1	48	1	49
Deputy Commissioner	3	30.7	3	31.7
Inspector	6	31.3	6	32.5
Chief of Detectives	1	27	1	28
Asst. Chief of Detectives	1	36	1	37
Chief of Homicide	1	18	1	19
Chief, Bur. of Admin. Services	1	26	1	27
Captain	23	22.2	23	23.2
Lieutenant	106	19.7	103	20.9
Detective Sergeant	20	25.5	20	26.1
Detective	67	21.2	66	22.5
Police Officer	777	10.8	770	11.2
Director of Police Training	1	27	1	28
Photographer	3	20.6	3	21.7
Assistant Police Dispatcher	15	22.5	17	22.4
Polygraph Examiner	1	21	1	22
TOTAL:	1,027	15	1,018	17.1

DISTRIBUTION OF PERSONNEL

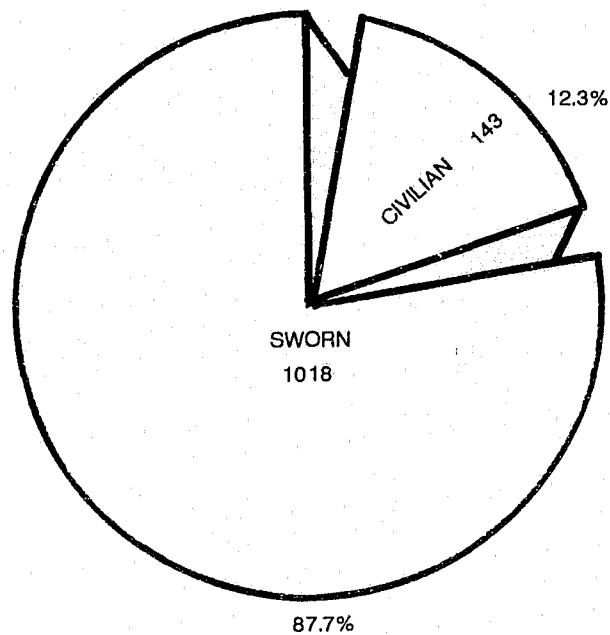

SWORN PERSONNEL BY ASSIGNMENT

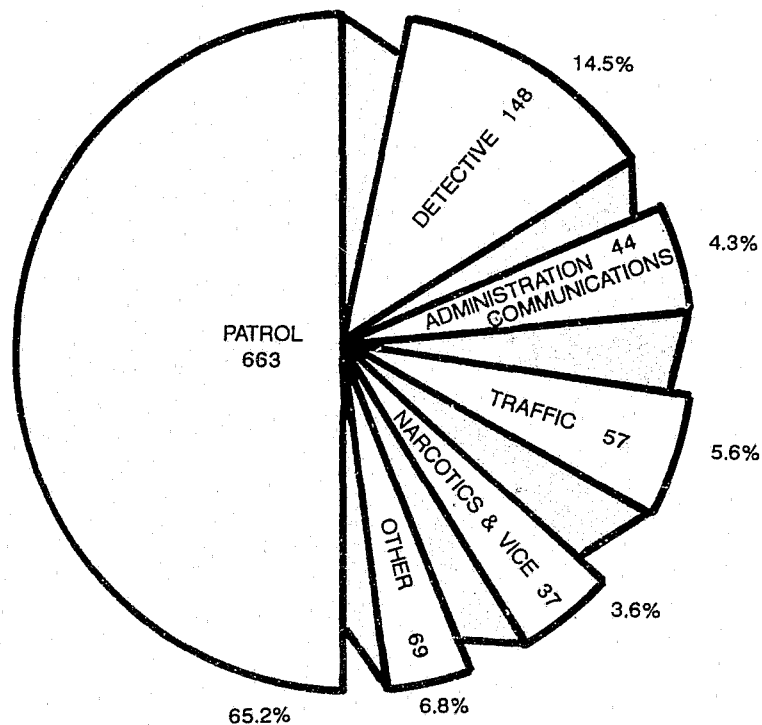

DOES NOT INCLUDE 185 PART-TIME SCHOOL CROSSING GUARDS.

PATROL DIVISION MANPOWER

SWORN PERSONNEL BY PLATOON



Picture by: B.P.D. Photographic Unit

<u>PRECINCT</u>	<u>CAPT.</u>	<u>LIEUT.</u>	<u>1st PLATOON</u>	<u>2nd PLATOON</u>	<u>3rd PLATOON</u>	<u>POS</u>	<u>DETS.</u>	<u>TOTAL</u>
3	1	4	19	9	12	40	4	49
4	1	4	11	13	12	36	3	44
5	1	4	12	15	17	44	4	53
6	1	4	18	13	11	42	3	50
7*			8	6	6	20	1	21
8	1	4	12	14	13	39	3	47
9	1	4	12	12	13	37	3	45
10	1	4	13	14	14	41	4	50
11	1	4	15	15	16	46	3	54
12	1	4	15	17	13	45	5	55
13	1	4	13	13	13	39	3	47
15	1	4	13	13	11	37	3	45
16	1	4	16	15	17	48	5	58
17	1	4	9	16	13	38	2	45
Sub-Total	13	52	186	185	181	552	46	663
T.T.F.B.*	1	5				23		29
Traffic	1	5				50		56
TOTAL:	15	62	186	185	181	625	46	748

*Precinct #7 and T.T.F.B. report to the same Commanding Officers.

PRECINCT POPULATION & MANPOWER

1990

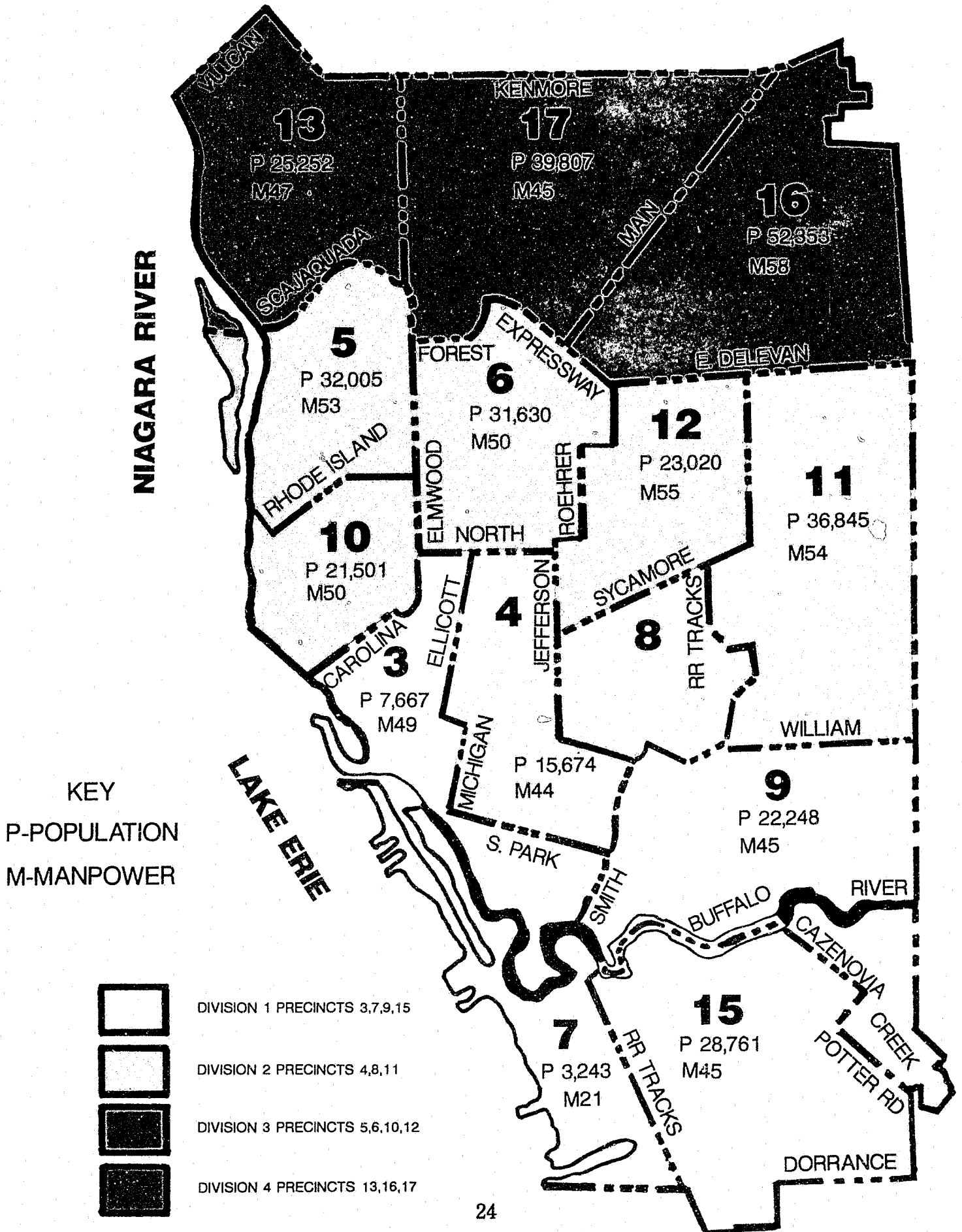

CALLS FOR SERVICE 1990

911 EMERGENCY CONTROL CENTER

<u>TYPE OF CALL</u>	<u>NUMBER</u>	<u>TYPE OF CALL</u>	<u>NUMBER</u>
Accident, Fatal	7	Miscellaneous	11,330
Accident, Injury	2,933	Miscellaneous Arrests	10,968
Accident, No Injury	10,167	Missing Person	1,384
Alarm of Fire	5,578	Missing Person, Juvenile	1,860
Alarm, Bank, Phone, etc.	26,627	Molesting	300
Ambulance	17,539	Motorist, Stranded	596
Animal Bite	966	Narcotics	2,002
Animal Death	503	Neighbor Dispute	3,199
Animal Loose/Nuisance	3,702	Officer, Backup	255
Arson	137	Officer, Help (Urgent)	92
Assault	14,149	Officer, Pickup	52
Assault, Deadly Weapon	1,106	Parking, Illegal	18,871
Assist Citizen	19,832	Patrol, Increase	8
Attractive Nuisance	191	Peeping Tom	61
Bicycles, Stolen & Recovered	1,462	Person Down	2,324
Bomb Scare	78	Person Soliciting	94
Break, Water, Gas, Sewer	423	Phone Calls	1,716
Burglary	10,366	Police Car Stolen	14
Burglary in Progress	4,813	Prostitution	351
Child Neglect	662	Prowler	1,506
Dead Body	405	Purse Snatch	591
Death Message or Emergency	57	Rape	636
Disorderly Conduct	73	Rape, Attempted	104
Domestic Trouble	19,026	Rescue	8,174
Drunk	3,031	Robbery, Armed	390
D.W.I. Arrest	175	Robbery, Strong Arm	1,732
Explosion	19	Shoplifting	1,940
Fight	10,421	Shots Fired	1,172
Fire Follow-up	15	Sidewalk Damage	14
Forgery	351	Speeding or Racing	831
Found Report	986	Stop Sign Down	371
Gambling	267	Street Light Out	51
Gangs	2,887	Suicide or Attempt	757
Gun, Subject with a	2,307	Suspicious Person/Check	5,432
Hit and Run (All)	3,640	Suspicious Person/Vehicle	2,113
Homicide	7	Theft	15,270
Indecent Exposure	336	Threat	13,022
Injured/Sick Person	2,723	Tow Truck	832
Juvenile Disturbance	7,213	Traffic Hazard, Congestion	1,208
Juvenile, Found	133	Traffic Light Out	1,566
Juvenile, Incurable	415	Trespassing	1,307
Kidnapping	128	Trouble, Unknown	19,953
Knife, Subject with a	977	Unauthorized Use of Vehicle	7,808
Labor Dispute	145	Unwelcome Guest	4,383
Landlord/Tenant Trouble	1,984	Vehicle, Abandoned	6,176
Liquor Violations	155	Vehicle, No Plates	611
Loss Report	1,395	Wagon Call	943
Loud Music or Noise	14,896	Welfare, Check the	2,202
Malicious Mischief	15,716	Wire Down or Arcing	554
Mental Cases	2,235		
		TOTAL:	370,485

CALLS FOR POLICE SERVICE

3 YEAR COMPARISION BY PRECINCT

<u>PRECINCT</u>	<u>1988</u>	<u>1989</u>	<u>1990</u>
3	28,007	29,023	29,571
4	22,005	21,685	23,646
5	29,078	29,990	32,102
6	30,784	31,873	32,513
7	4,282	4,460	4,165
8	23,806	25,056	27,870
9	14,034	14,684	15,845
10	28,682	28,971	32,221
11	18,671	23,353	29,321
12	37,871	40,046	42,425
13	19,938	19,773	20,185
15	13,545	13,658	13,800
16	48,621	44,437	42,010
17	23,889	23,618	23,495
Other Units	1,490	1,193	1,276
TOTAL:	344,703	351,820	370,485



Picture by: B.P.D. Photographic Unit

**COMPLAINTS
BY
COUNCIL DISTRICT**

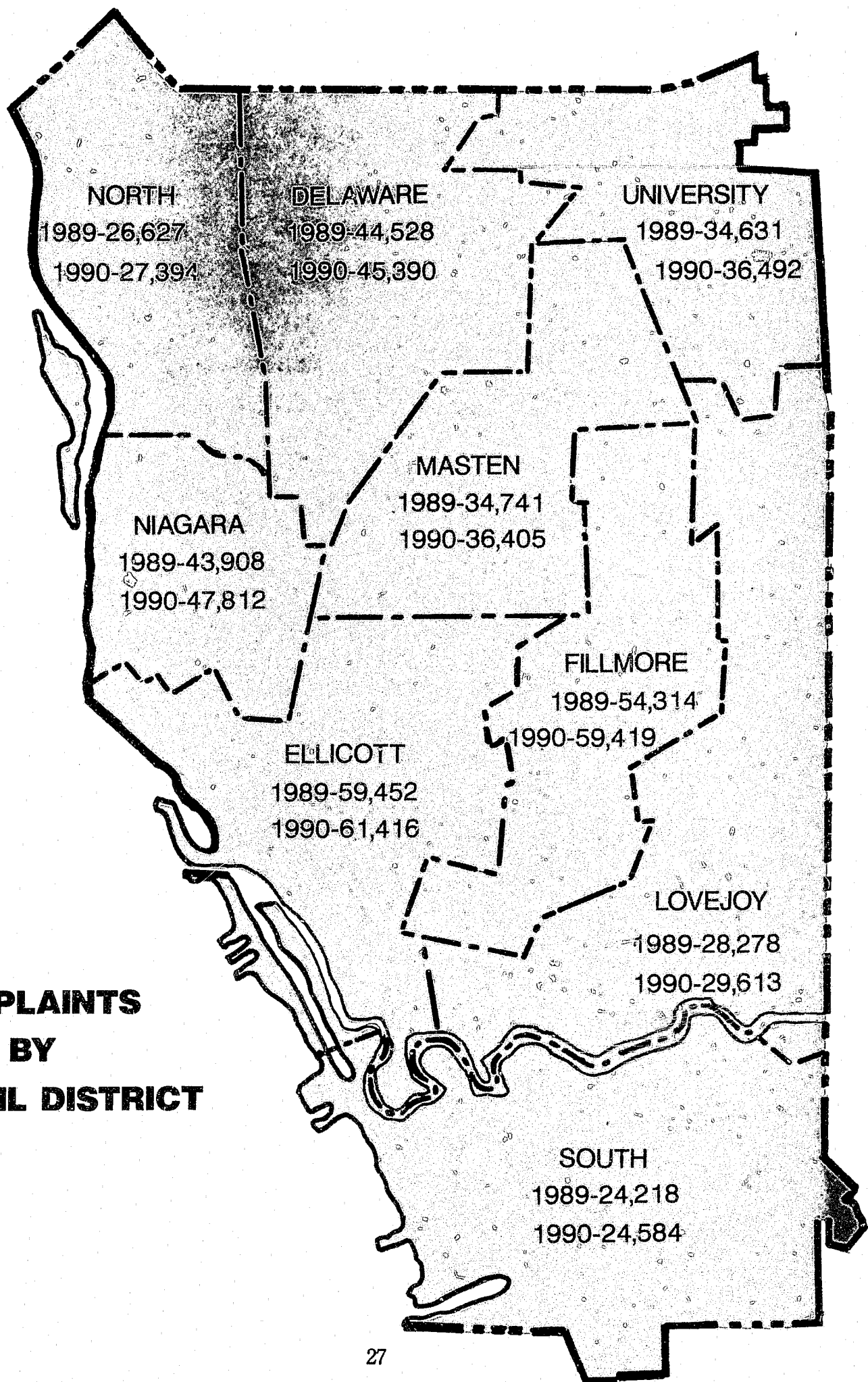

ALL COMPLAINTS FOR THE YEAR 1990

DEPARTMENT REPORT BY PRECINCT

ALL COMPLAINTS BY SHIFT

	MDNT-8AM	8AM-4PM	4PM-MDNT	TOTAL	DAILY AVERAGE
Pct. #3	6,199	12,379	10,993	29,571	81
4	5,413	7,872	10,361	23,646	65
5	7,769	9,768	14,565	32,102	88
6	7,299	11,142	14,072	32,513	89
7	1,021	1,372	1,772	4,165	11
8	6,611	8,396	12,863	27,870	76
9	4,118	4,783	6,944	15,845	43
10	7,345	9,746	15,130	32,221	88
11	6,753	8,833	13,775	29,361	80
12	10,473	12,413	19,539	42,425	116
13	5,024	6,120	9,041	20,185	55
15	3,240	4,444	6,116	13,800	38
16	9,509	13,893	18,608	42,010	115
17	4,889	8,616	9,990	23,495	64
Signal Div.	233	913	130	1,276	3
TOTAL:	85,896	120,690	163,899	370,485	1,015

ALL COMPLAINTS BY DAY

	MONDAY	TUESDAY	WEDNESDAY	THURSDAY	FRIDAY	SATURDAY	SUNDAY	TOTAL
Pct. #3	4,964	4,281	3,144	4,159	4,280	4,253	4,490	29,571
4	3,600	3,845	3,099	3,300	3,269	3,269	3,264	23,646
5	4,745	5,580	4,641	4,286	4,171	4,247	4,432	32,102
6	4,859	5,172	4,296	4,524	4,538	4,514	4,610	32,513
7	644	751	641	560	526	528	515	4,165
8	4,166	4,758	3,713	3,638	3,818	3,811	3,966	27,870
9	2,248	2,734	2,426	2,157	2,120	2,067	2,093	15,845
10	4,690	5,468	4,440	4,381	4,391	4,368	4,483	32,221
11	4,285	4,786	4,363	3,920	3,855	4,117	4,035	29,361
12	6,215	7,250	5,696	5,585	5,972	5,816	5,891	42,425
13	2,887	3,536	3,072	2,703	2,504	2,725	2,758	20,185
15	1,900	2,252	2,193	1,970	1,850	1,875	1,760	13,800
16	6,314	6,824	5,814	5,857	5,641	5,682	5,878	42,010
17	3,701	3,743	3,250	3,235	3,136	3,149	3,281	23,495
Signal Div.	192	168	120	210	212	182	192	1,276
TOTAL:	55,410	61,148	50,908	50,485	50,283	50,603	51,648	370,485

CRIME COMPLAINTS FOR THE YEAR 1990

DEPARTMENT REPORT BY PRECINCT

CRIME COMPLAINTS BY SHIFT

<u>PCT./UNIT</u>	<u>MDNT-8AM</u>	<u>8AM-4PM</u>	<u>4PM-MDNT</u>	<u>TOTAL</u>	<u>DAILY AVERAGE</u>
Pct. #3	975	1,899	1,660	4,534	12
4	865	1,156	1,357	3,378	9
5	1,136	1,600	1,683	4,419	12
6	1,019	1,763	1,737	4,519	12
7	158	204	200	562	2
8	1,040	1,390	1,555	3,985	11
9	653	765	836	2,254	6
10	1,010	1,522	1,911	4,443	12
11	935	1,530	1,634	4,099	11
12	1,735	1,887	2,614	6,236	17
13	658	947	959	2,564	7
15	512	727	723	1,962	5
16	1,347	2,378	2,245	5,970	16
17	611	1,478	1,343	3,432	9
Signal Div.		4		4	
TOTAL:	12,654	19,250	20,457	52,361	143

CRIME COMPLAINTS BY DAY

<u>PCT./UNIT</u>	<u>MONDAY</u>	<u>TUESDAY</u>	<u>WEDNESDAY</u>	<u>THURSDAY</u>	<u>FRIDAY</u>	<u>SATURDAY</u>	<u>SUNDAY</u>	<u>TOTAL</u>
Pct. #3	725	686	527	681	650	651	614	4,534
4	524	484	417	489	498	511	455	3,378
5	597	743	634	609	604	611	621	4,419
6	670	647	549	669	678	678	628	4,519
7	93	106	70	81	72	82	58	562
8	604	630	510	574	538	551	578	3,985
9	304	362	338	326	336	297	291	2,254
10	619	662	561	645	677	671	608	4,443
11	571	577	580	588	605	581	597	4,099
12	908	963	771	827	971	901	895	6,236
13	359	422	376	373	320	373	341	2,564
15	241	329	315	271	283	274	249	1,962
16	884	864	799	890	826	857	850	5,970
17	511	508	414	514	479	474	532	3,432
Signal Div.			1		2		1	4
TOTAL:	7,610	7,983	6,862	7,537	7,539	7,512	7,318	52,361

ANNUAL REPORT OF OFFENSES KNOWN TO POLICE

YEAR ENDING DECEMBER 31, 1990

CLASSIFICATION OF OFFENSES	OFFENSES REPORTED	UNFOUNDED	NUMBER OF ACTUAL OFFENSES	NUMBER OF OFFENSES CLEARED BY ARREST	
				TOTAL CLEARED	UNDER 18
Criminal Homicide					
a. Murder & Non-Negligent Manslaughter	39	3	36	23	0
b. Vehicular Manslaughter	0	0	0	0	0
TOTAL:	39	3	36	23	0
Forcible Rape					
a. Rape by Force	314	9	305	147	7
b. Assault by Rape Attempts	55	5	50	34	3
TOTAL:	369	14	355	181	10
Robbery					
a. Firearm	343	1	342	70	1
b. Knife or Cutting Inst.	277	0	277	48	1
c. Other Dangerous Weapon	241	5	236	54	3
d. Strong Arm - No Weapon	1,326	9	1,317	268	41
TOTAL:	2,187	15	2,172	440	46
Aggravated Assault					
a. Firearm	312	1	311	105	13
b. Knife or Cutting Inst.	566	6	560	234	23
c. Other Dangerous Weapon	905	5	900	296	42
d. Hands, Fists, Feet, etc.	941	1	940	320	32
TOTAL:	2,724	13	2,711	955	110
Burglary					
a. Forcible Entry	6,690	16	6,674	525	75
b. Unlawful Entry-No Force	1,235	11	1,224	86	11
c. Attempted Forcible Entry	265	0	265	59	7
TOTAL:	8,190	27	8,163	670	93
Larceny-Theft (ex. Auto Theft)					
TOTAL:	12,257	54	12,203	1,579	146
Motor Vehicle Theft					
a. Autos	3,083	109	2,974	372	97
b. Trucks and Buses	497	11	486	59	18
c. Other Vehicles	81	2	79	36	14
TOTAL:	3,661	122	3,539	467	129
GRAND TOTAL:	29,427	248	29,179	4,315	534

ANNUAL REPORT OF OFFENSES KNOWN TO POLICE

ANALYSIS BY PRECINCT

FOR THE YEAR ENDING DECEMBER 31, 1990

Pct.#	Criminal Homicide	Forcible Rape	Robbery	Assault	Burglary	Larceny/Theft (Except UUV)	Motor Vehicle Theft	TOTAL INDEX
3	0	27	208	85	527	1,758	333	2,938
4	3	33	160	255	357	799	186	1,793
5	1	21	136	229	801	954	273	2,415
6	7	37	195	206	697	1,066	406	2,614
7	2	1	14	31	46	106	48	248
8	4	32	257	280	556	863	209	2,201
9	1	6	36	87	194	481	176	981
10	4	38	176	218	736	1,000	214	2,386
11	2	25	184	194	740	736	230	2,111
12	10	69	363	649	1,016	869	404	3,380
13	3	18	40	115	420	573	140	1,309
15	0	3	24	57	227	539	103	953
16	1	41	283	272	1,245	1,225	558	3,625
17	0	6	94	56	597	1,226	235	2,214
TOTAL:	38	357	2,170	2,734	8,159	12,195	3,515	29,168

PLEASE NOTE: These figures vary slightly from the figures for the City as a whole (Monthly Return A). This is attributed to slight variations in the programs used to generate these reports.

INDEX CRIME CLOCK

1990

All Index Crimes: 29,179
561 Per Week
80 Per Day
3.3 Per Hour
1.0 Every 18.2 Minutes

Robbery: 2,172
42 Per Week
1.0 Every 4 Hours

Motor Vehicle Theft: 3,539
9.7 Per Day
1.0 Every 2.5 Hours

Forcible Rape: 355
6.8 Per Week
1.0 Every 1 Day

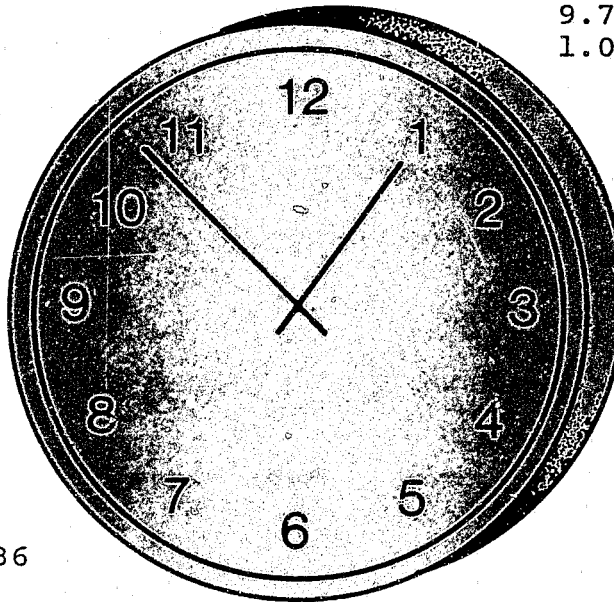

Burglary: 8,163
22.4 Per Day
1.0 Every 1.1 Hours

Criminal Homicide: 36
3 Per Month
1.0 Every 10.1 Days

Larceny-Theft: 12,203
33.4 Per Day
1.0 Every 43.1 Minutes

Assault: 2,711
52.1 Per Week
1.0 Every 3.2 Hours

5-YEAR COMPARISON OF F.B.I. PART I CRIMES

	<u>1986</u>	<u>1987</u>	<u>1988</u>	<u>1989</u>	<u>1990</u>
Murder	36	34	47	43	36
% Increase/Decrease		- 5.6	+30.6	+19.4	--
Rape	281	266	290	268	355
% Increase/Decrease		- 5.3	+ 3.2	- 4.6	+26.3
Robbery	1,531	1,552	1,769	1,829	2,172
% Increase/Decrease		+ 1.4	+15.5	+19.5	+41.9
Assault	1,905	1,700	2,155	2,345	2,711
% Increase/Decrease		-10.8	+13.1	+23.1	+42.3
SUB-TOTAL VIOLENT	3,753	3,552	4,261	4,485	5,274
% INCREASE/DECREASE		- 5.4	+13.5	+19.5	+40.5
Burglary	6,729	6,825	7,389	7,323	8,163
% Increase/Decrease		+ 1.4	+ 9.8	+ 8.8	+21.3
Larceny	11,304	11,252	10,976	11,797	12,203
% Increase/Decrease		- .5	- 2.9	+ 4.4	+ 8.0
U.U.V.	3,101	3,421	3,020	3,206	3,539
% Increase/Decrease		+10.3	- 2.6	+ 3.4	+14.1
SUB-TOTAL PROPERTY	21,134	21,498	21,385	22,326	23,905
% INCREASE/DECREASE		+ 1.7	+ 1.2	+ 5.6	+13.1
<hr/>					
TOTAL	24,887	25,050	25,646	26,811	29,179
% INCREASE/DECREASE		+ .7	+ 3.0	+ 7.7	+17.2

Note: The % Increase/Decrease represents the percent of increase or decrease over the base year which is 1986.

1990

ANALYSIS BY PRECINCT

	3	4	5	6	7	8
<u>Assaults, Not Aggravated</u>	111	296	267	202	38	287
<u>Child Abandonment, Abuse</u>	3	8	10	4	0	7
<u>Sex Offenses (Except Forcible Rape & Prostitution)</u>	32	33	43	30	4	33
<u>Arson</u>	4	25	30	40	25	82
<u>Criminal Trespass</u>	62	26	41	55	3	29
<u>Possession of Stolen Property</u>	32	14	17	36	2	17
<u>Forgery, Counterfeiting</u>	26	13	15	19	3	19
<u>Fraud, Embezzlement, Tampering</u>	144	25	59	46	2	36
<u>Criminal Mischief</u>	530	515	831	803	116	708
<u>Bribery, Coercion, Conspiracy</u>	1	3	2	1	0	4
<u>Disorderly Conduct, Loitering</u>	28	66	61	44	21	60
<u>Escape</u>	1	1	0	1	0	0
<u>Falsely Reporting an Incident</u>	19	6	7	25	1	9
<u>Gambling</u>	0	5	0	10	0	4
<u>Liquor Law Violations</u>	1	3	1	0	1	3
<u>Vehicle Law Violations</u>	113	91	112	59	12	64
<u>Drug Violations</u>	66	219	53	259	7	137
<u>Weapons Violations</u>	9	27	16	31	1	31
<u>Prostitution-Related Offenses</u>	116	46	2	9	1	1
<u>Miscellaneous</u>	184	157	367	185	28	171
<u>TOTAL:</u>	1,482	1,579	1,934	1,859	265	1,702

FOR F.B.I. PART II CRIMES

1990

9	10	11	12	13	15	16	17	TOTAL
143	224	221	500	129	95	285	83	2,881
6	7	7	4	5	3	4	0	68
12	49	38	48	28	37	42	53	482
22	30	35	79	22	11	31	16	452
21	33	28	29	13	11	34	8	393
7	21	17	17	3	7	21	11	222
3	15	16	17	5	1	23	14	189
24	50	44	73	45	17	108	103	776
514	788	763	1,023	618	439	1,075	542	9,265
0	0	3	2	0	0	1	0	17
154	40	229	62	45	130	89	127	1,156
0	1	0	4	0	1	2	1	12
5	11	9	11	9	9	7	4	132
0	0	0	3	1	0	2	1	26
1	1	0	3	1	0	3	2	20
75	50	87	91	75	38	76	73	1,016
15	345	113	307	11	11	132	10	1,685
3	30	18	62	9	8	40	4	289
1	177	53	124	6	0	5	0	541
179	202	259	232	194	137	268	173	2,736
1,185	2,074	1,940	2,691	1,219	955	2,248	1,225	22,358

1990 F.B.I. PART I & II ARRESTS

F.B.I. PART I ARRESTS

<u>OFFENSE</u>	<u>SEX</u>		<u>AGE</u>		<u>RACE</u>			<u>TOTAL</u>
	<u>Male</u>	<u>Female</u>	<u>Under 18</u>	<u>18 & over</u>	<u>White</u>	<u>Black</u>	<u>Other</u>	
Homicide	20	2	0	22	7	15	0	22
Rape	137	0	13	124	32	104	1	137
Robbery	451	42	79	414	101	387	5	493
Assault	857	173	153	877	348	667	15	1,030
Burglary	753	39	186	606	313	470	9	792
Larceny	1,031	542	203	1,430	588	1,023	22	1,633
U.U.V	666	66	259	473	236	493	3	732
TOTAL	3,975	864	893	3,946	1,625	3,159	55	4,839

F.B.I. PART II ARRESTS

<u>OFFENSE</u>	<u>SEX</u>		<u>AGE</u>		<u>RACE</u>			<u>TOTAL</u>
	<u>Male</u>	<u>Female</u>	<u>Under 18</u>	<u>18 & over</u>	<u>White</u>	<u>Black</u>	<u>Other</u>	
Arson	37	10	5	42	26	21	0	47
Sale/Manufacture of Drugs	201	34	13	222	95	140	0	235
Use/Possession of Drugs	1,975	220	139	2,056	596	1,594	5	2,195
Weapons	363	31	36	358	100	290	4	394
Sex Offenses	271	57	36	292	218	108	2	328
Bribery	6	4	2	8	5	5	0	10
Prostitution	121	438	9	550	238	316	5	559
Stolen Prop.	191	25	27	189	66	133	17	216
Fraud	222	78	5	295	127	168	5	300
Crim. Mischief	804	93	125	772	407	484	6	897
Gambling	44	2	6	40	7	39	0	46
Dis. Conduct	216	51	26	241	151	116	0	267
Simple Assault	1,504	201	136	1,569	781	895	29	1,705
Family Offenses	22	18	1	39	27	12	1	40
Forgery & Counterfeit	67	32	4	95	35	64	0	99
Driving While Intox.	876	101	3	974	697	263	17	977
Driving Under Infl./Drugs	6	2	0	8	5	3	0	8
Poss.Burgl.Tools	31	1	3	29	16	16	0	32
Liquor Laws	20	14	0	34	15	18	1	34
All Others	1,457	225	143	1,539	750	908	24	1,682
TOTAL:	8,434	1,637	719	9,352	4,362	5,593	116	10,071

TRAFFIC ACCIDENTS BY TYPE

	<u>1987</u>	<u>1988</u>	<u>1989</u>	<u>1990</u>
Fatal	21	25	15	20
Injury Accidents	2,880	2,963	3,062	2,804
Property Damage Only	6,991	6,776	7,494	7,219
TOTAL ACCIDENTS:	9,892	9,764	10,571	10,043

TRAFFIC SUMMONSES & PARKING VIOLATIONS

<u>Summonses Issued</u>	<u>1987</u>	<u>1988</u>	<u>1989</u>	<u>1990</u>
Moving Violations:				
Failure to Obey Signal/Signs	8,594	8,490	8,997	7,624
Speeding	4,530	3,594	6,394	6,452
Driving While Intoxicated/Impaired	2,032	1,774	1,861	1,868
Reckless Driving	174	181	148	198
Leaving Scene of Accident	294	272	237	230
Left of Center	294	351	434	399
Failure to Signal	171	186	206	259
Improper/Turn Movement	253	258	248	469
Following Too Closely	50	40	58	57
Sub-Total:	16,392	15,146	18,583	17,556
Non-Moving Violations:				
Unlicensed Operators	5,167	4,960	5,231	5,480
Unregistered Motor Vehicle & Improper Registration	3,157	3,135	2,733	2,673
Improper Lights	376	412	838	879
Defective Brakes	71	43	82	80
Others	6,934	7,112	6,640	5,439
Sub-Total:	15,705	15,662	15,524	14,551
TOTAL SUMMONSES:	32,097	30,808	34,107	32,107
PARKING VIOLATIONS	112,339	126,496	133,977	105,086

ACKNOWLEDGMENTS

Written and Produced by the Planning & Analysis Unit

PROJECT STAFF:

INSPECTOR KEVIN R. CONNORS
CAPTAIN EDWARD C. HEMPLING
CAPTAIN GEORGE M. LONCAR
R.T. MARY JANE RECZEK

PRINT SHOP

Burt DeWitt
Ernie Karm

PHOTO UNIT

Vic Desimone
Tom Balk

CARTOGRAPHY UNIT

Frank Tucci
Paul Quinnan

COVER DESIGNED BY:

Michael C. Diem