If you have issues viewing or accessing this file contact us at NCJRS.gov.

144076

CRIME IN PENNSYLVANIA

PENNSYLVANIA UCR

UNIFORM CRIME REPORT

1992

144076

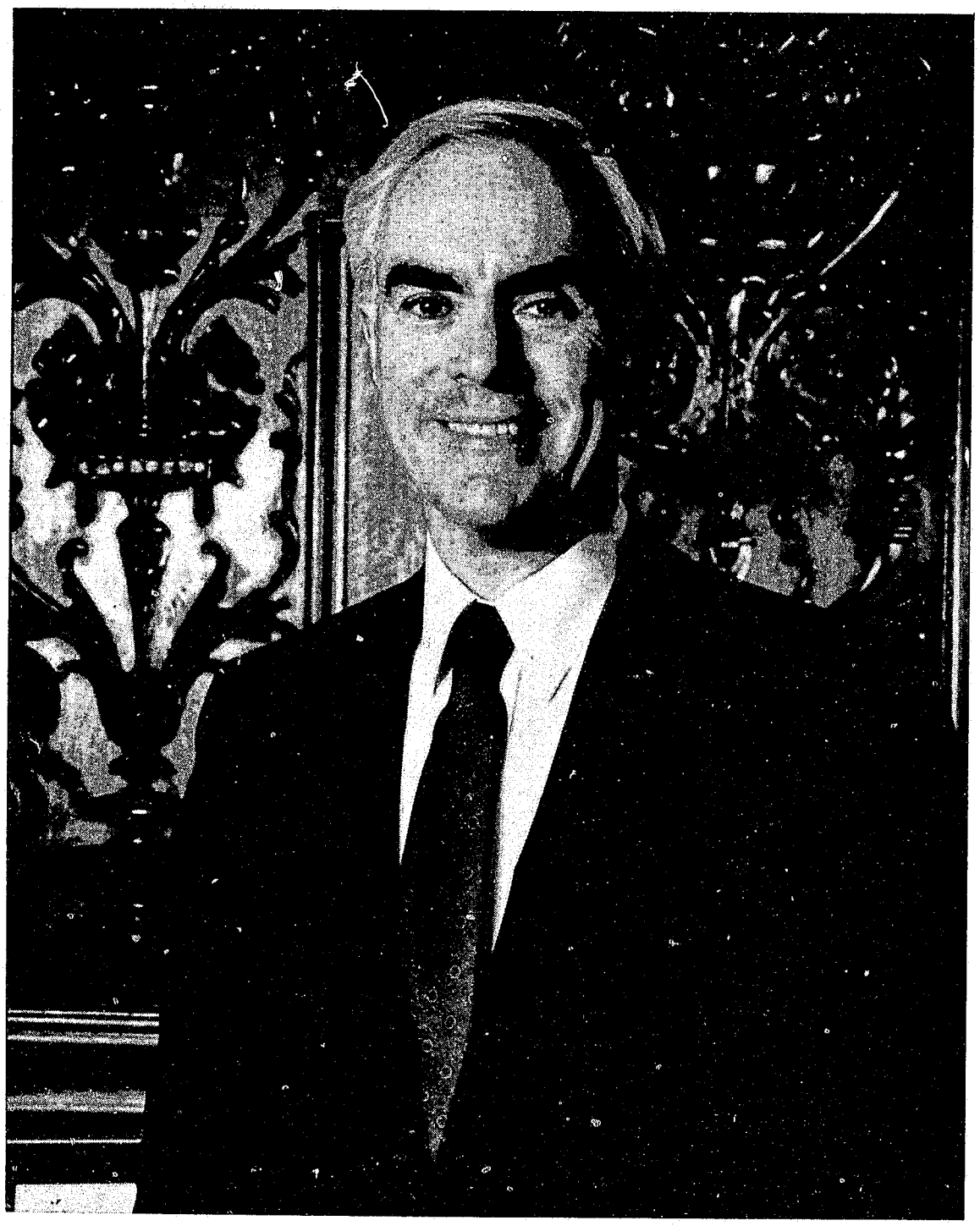

ROBERT P. CASEY
GOVERNOR

COLONEL GLENN A. WALP
COMMISSIONER
PENNSYLVANIA STATE POLICE

Pennsylvania Uniform Crime Reporting Program Director
Major Ronald J. Hackenberg
Pennsylvania State Police

COMMONWEALTH OF PENNSYLVANIA
PENNSYLVANIA STATE POLICE
1800 ELMERTON AVENUE
HARRISBURG, PA. 17110

COLONEL GLENN A. WALP
COMMISSIONER

This Annual Uniform Crime Report portrays the nature, volume and extent of crime in the Commonwealth of Pennsylvania during 1992. All statistics presented in this publication have been accumulated through direct report submission by each law enforcement agency participating in the Pennsylvania Uniform Crime Reporting Program. Many law enforcement agencies have taken advantage of existing computer technology to compile and submit crime data to our State Program. We encourage all agencies to utilize this proactive approach to make the State Program more efficient. In turn, our State Program has furnished data to the Federal Bureau of Investigation for tabulation of the national crime figures and inclusion in their annual publication, Crime in the United States.

The report will assist law enforcement officers in adjusting their efforts in crime control and prevention. It also provides valuable information for other interested agencies, both public and private, which have similar goals. We sincerely hope that it will also create an awareness within the general public that crime exists as a serious problem within our communities and requires attention from every segment of society. Criminal activity cannot be eliminated by law enforcement agencies acting alone, it requires the efforts of every law-abiding citizen as well.

Ethnic Intimidation crime data, included in this Publication for the first time in 1991, has now been expanded to include additional statistical information.

While criminal offenses and related clearances by individual jurisdictions are reported in the appendages of this report, these listings are not intended to show who investigates the crimes or clears the offenses. The purpose of these listings is to aid in the determination of those factors which are indicative of the particular crime problems of a given area.

This report has been made possible through the concerted efforts of the many law enforcement agencies of the Commonwealth who consistently submitted the essential data. Recognition is given to the Pennsylvania Chiefs of Police Association which has constantly advocated and supported the concept of a unified reporting program for our Commonwealth. Such effort and support is sincerely and deeply appreciated and it is on behalf of these dedicated public servants that this Annual Uniform Crime Report is presented.

Respectfully submitted,

Glenn A. Walp

Colonel Glenn A. Walp
Commissioner

UNIFORM CRIME REPORT COMMONWEALTH OF PENNSYLVANIA

Annual Report - 1992

144076

U.S. Department of Justice
National Institute of Justice

This document has been reproduced exactly as received from the person or organization originating it. Points of view or opinions stated in this document are those of the authors and do not necessarily represent the official position or policies of the National Institute of Justice.

Permission to reproduce this copyrighted material has been granted by
Pennsylvania State Police

to the National Criminal Justice Reference Service (NCJRS).

Further reproduction outside of the NCJRS system requires permission of the copyright owner.

Compiled by
Pennsylvania State Police
Bureau of Research and Development

DEDICATION

This report is dedicated to all law enforcement officers, and in particular to the police officers who lost their lives in the performance of duty while endeavoring to uphold the laws of this Commonwealth. The following men gave their lives to this cause in 1992 on the dates specified:

Chief Darrell E. Shoemaker
South Centre Township
Police Department
Columbia County
June 16, 1992

Deputy Sheriff Douglas P. Hartman
Lehigh County Sheriff's Department
Lehigh County
July 7, 1992

Police Officer Charles Knox
Philadelphia Police Department
Philadelphia County
August 30, 1992

Police Officer Anthony J. Freitas
Presque Isle State Park
Police Department
Erie County
November 18, 1992

Police Officer Thomas Barone
Norristown Borough Police Department
Montgomery County
October 11, 1992

CONTENTS

	Page
INTRODUCTION	
The Program	1
Classification of Offenses	2
Calculation of Rates	10
SUMMARY OF CRIME IN PENNSYLVANIA	11
CRIME INDEX OFFENSES - General	16
Violent Crime	28
Property Crime	31
CRIME INDEX OFFENSES	
Murder and Nonnegligent Manslaughter	34
Forcible Rape	43
Robbery	46
Aggravated Assault	51
Burglary	55
Larceny-theft	59
Motor Vehicle Theft	63
Arson	66
PART II OFFENSES - General	71
Vandalism	78
Drunkenness	81
Disorderly Conduct	84
Liquor Law Violations	87
Driving Under the Influence	90
Drug Abuse Violations	93
PERSONS CHARGED AND DISPOSITIONS	96
CRIME VICTIMS	98
LAW ENFORCEMENT EMPLOYEE DATA	
Law Enforcement Employees in Pennsylvania	100
Deaths of and Assaults on Law Enforcement Officers	104
GENERAL DISCUSSION	107
APPENDIX A - Tables	
APPENDIX B - Part I Offenses and Clearances by Jurisdiction Within County	
APPENDIX C - Part II Offenses and Clearances by Jurisdiction Within County	
APPENDIX D - College and University Crimes and Clearances	

ILLUSTRATIONS

		Page
Figure A	Pennsylvania Crime Clock	17
Figure B	Crimes Cleared in Pennsylvania	18
Figure C	Crime Index Offenses - Percent Distribution	19
Figure D	Pennsylvania Common Human Service Regions	21
Figure E	Percent Recovered of Property Stolen	23
Figure F	Distribution of Murder Victims by Age Group	37
Figure G	Distribution of Murder Offenders by Age Group	38
Figure H	Murder by Type of Weapon	39
Figure I	Relationship of Victim to Offender	39
Figure J	Murder by Circumstances	41
Figure K	Robbery by Type of Weapon	48
Figure L	Assault by Type of Weapon	52
Figure M	Part II Offenses - Percent Distribution	73
Figure N	Assaults on Law Enforcement Officers by Type of Weapon Used	105
Figure O	Assaults on Law Enforcement Officers by Month	106
Table 1	Offenses Reported in Pennsylvania	A-1
Table 2	Part I Offenses Reported by County Within the Six Common Human Service Regions	A-2
Table 3	Part I Offense Clearances Reported by County Within the Six Common Human Service Regions	A-3
Table 4	Offenses by Metropolitan Statistical Areas	A-4
Table 5	Murder Victims by Age, Sex and Race	A-5
Table 6	Murder Offenders by Age, Sex and Race	A-5
Table 7	Part II Offenses Reported by County Within the Six Common Human Service Regions	A-6
Table 8	Part II Offense Clearances Reported by County Within the Six Common Human Service Regions	A-7
Table 9	Part I Arrests Reported by County Within the Six Common Human Service Regions	A-8
Table 10	Part II Arrests Reported by County Within the Six Common Human Service Regions	A-9
Table 11	Persons Arrested by Age, Sex and Race	A-10
Table 12	Arrests by Major Age Grouping	A-12
Table 13	Arrests by Sex	A-13
Table 14	Arrests by Race	A-14
Table 15	Persons Charged and Dispositions of Persons Charged by Police	A-15

Table 16 Pennsylvania Law Enforcement Employees by County Within the Six Common Human Service Regions A-16
Table 17 Assaults on Pennsylvania Law Enforcement Officers, Injury Rates and Clearances by Population Group. A-17
Table 18 Assaults on Pennsylvania Law Enforcement Officers, Weapons Used Percent Distribution. A-17
Table 19 Assaults on Pennsylvania Law Enforcement Officers, Number of Assaults and Percent with Injury, by Population Group. A-17
Table 20 Assaults on Pennsylvania Law Enforcement Officers, Type of Weapon and Type of Police Activity A-18
Table 21 Assaults on Pennsylvania Law Enforcement Officers, Percent Cleared by Type of Police Activity and Population Group. A-18
Table 22 Assaults on Pennsylvania Law Enforcement Officers, Police Activity by Type of Weapon. A-19
Table 23 Assaults on Pennsylvania Law Enforcement Officers, Type of Assignment by Police Activity. A-19
Table 24 Assaults on Pennsylvania Law Enforcement Officers, Type of Police Activity by Type of Assignment. A-20
Table 25 Assaults on Pennsylvania Law Enforcement Officers, Time of Assaults by Population Group A-20

INTRODUCTION

THE PROGRAM

The Pennsylvania Uniform Crime Reporting (UCR) Program was established as a result of the Uniform Criminal Statistics Act of 1970 (71 P.S. 307.8 and 307.9). Powers and duties concerning criminal statistics were given to the Office of Attorney General. In October 1973, the Uniform Crime Reporting duties set forth in this Act were transferred to the Commissioner of the Pennsylvania State Police by Reorganization Plan No. 7 of 1973 (71 P.S. 755-7).

The counterpart of the Pennsylvania UCR Program is the National UCR Program under the direction of the Federal Bureau of Investigation (FBI). This national program is the result of a need for nationwide and uniform compilation of law enforcement data. Uniform Crime Reports, developed by a committee of the International Association of Chiefs of Police (IACP), were first collected in 1930. The IACP continues to serve in an advisory capacity to the FBI in its operation of the National program. In our State program, the UCR Committee of the Pennsylvania Chiefs of Police Association was instrumental in the development of the program.

The primary objectives of the Pennsylvania UCR Program are to inform the Governor, Legislature, other governmental officials and the public as to the nature of the crime problem in Pennsylvania and to provide law enforcement administrators with criminal statistics for administrative and operational purposes.

The National UCR Program is a continually expanding program, with more law enforcement agencies participating each year. Each year additional states mandate submission of UCR data by their police agencies, the ultimate goal being that every police agency in the Nation submit their crime data. Although we are all aware of its shortcomings, Uniform Crime Report data is still the best crime information available. The returns completed by law enforcement agencies deal only with offenses that come to their attention, and no data is routinely collected to measure the total amount of crime that actually occurs. Some studies indicate that many of the offenses committed are not reported to the police. As an example, offenses are less likely to be reported to police agencies when they are considered less serious or trivial by the general public.

There are many factors which will affect the type and volume of crime that occurs from place to place. Some of these are listed in "Crime in the United States, Uniform Crime Reports, 1992" page v, and are reprinted on the following page.

CRIME FACTORS

Population density and degree of urbanization of locality and its surrounding area.
Variations in composition of the population, particularly youth concentration.
Stability of population with respect to residents' mobility, commuting patterns and transient factors.
Modes of transportation and highway system.
Economic conditions, including median income, destitution and job availability.
Cultural conditions, such as educational, recreational and religious characteristics.
Family conditions with respect to divorce and family cohesiveness.
Climate.
Effective strength of law enforcement agencies.
Administrative and investigative emphases of law enforcement.
Policies of other components of the criminal justice system (i.e., prosecutorial, judicial, correctional and probational).
Attitudes of citizenry toward crime.
Crime reporting practices of citizenry.

CLASSIFICATION OF OFFENSES

Uniformity in reporting under the Pennsylvania system is based upon the proper classifications of offenses by police. The adoption of the Federal system of reporting included the utilization of the offense classifications of that system. Law enforcement personnel in this State have made accurate application of those classifications in the reports submitted to the program.

In view of the need for compatibility with the Federal system, the categories of offense classification employed in this program remain the same as those employed on the national level. Care must be taken by police officers in classifying because of the conflicts between this system and the Pennsylvania Crimes Code.

Part I Offenses

Offense data consists of information that has been extracted from reports of crimes that have come to the attention of Pennsylvania law enforcement agencies. In general, Part I crimes are those serious crimes that are usually reported to law enforcement agencies. It consists of the following offenses:

(1) Criminal Homicide

1a. Murder and Nonnegligent Manslaughter - The unlawful, nonnegligent killing of a human being, by another.
General rule - Any death due to a fight, argument, quarrel, assault or commission of a crime.

1b. Manslaughter by Negligence - The accidental killing of a human being, by another.
General rule - The killing may result from the commission of an unlawful act or from a lawful act performed with gross negligence. Deaths resulting from traffic accidents are not included in this classification.

(2) Forcible Rape

2a. Rape by Force - The carnal knowledge of a female forcibly against her will.
General rule - Forcible rape of a female, but excluding statutory rape or other sex offenses.
2b. Assault to Rape - Attempts - All assaults and attempts to rape.

(3) Robbery - The taking or attempting to take anything of value from the care, custody or control of a person or persons by force or threat of force or violence and/or by putting the victim in fear.

3a. Firearm - Any firearm used as a weapon or employed as a means of force to threaten the victim or put him in fear.
3b. Knife or Cutting Instrument - Any knife, broken bottle, razor or other cutting instrument employed as a weapon or as a means of force to threaten the victim or put him in fear.
3c. Other Dangerous Weapon - Any club, acid, explosive, brass knuckles, or other dangerous weapon employed as a means of force to threaten the victim or put him in fear.
3d. Strong-Arm - Mugging, yokings and similar offenses where no weapon is used, but strong-arm tactics are employed to deprive a victim of his property. This is limited to personal weapons such as hands, fists, feet, teeth, etc.

(4) Assault - An assault is an unlawful attack by one person upon another.
General rule - All assaults will be classified in the following categories, excluding assaults with intent to rob or rape.

4a. Gun - All assaults and attempted assaults involving the use of any type of firearm. (Revolvers, automatic pistols, shotguns, zip guns, rifles, pellet guns, etc.)
4b. Knife or Cutting Instrument - All assaults and attempted assaults involving the use of cutting or stabbing objects. (Knife, razor, hatchet, axe, cleaver, scissors, glass, broken bottle, dagger, ice pick, etc.)
4c. Other Dangerous Weapon - All assaults and attempted assaults, when any other object or thing is used as a weapon. (Clubs, bricks, pick handles, bottles, explosives, acid, lye, poison, scalding water and cases of attempted drowning, burning, etc.)
4d. Hands, Fists, Feet, etc. - Felonious - Assaults which are of a felonious nature when hands, fists, feet, etc., are used. To be classified as felonious assault, the attack must result in serious personal injury.

4e. Other Assaults - Not Aggravated - All offenses of simple assault and assault and battery. Crimes of this classification are not considered Index Offenses and appear as classification (Part II Offenses) in this report.

(5) Burglary - Unlawful entry or attempted forcible entry of any structure to commit a felony or theft.
General rule - Any unlawful entry or attempted forcible entry of any dwelling, attached structure, public building, shop, office, factory, storehouse, apartment, house trailer, warehouse, mill, barn, other building, houseboat or railroad car. Note: For Uniform Crime Reporting purposes, breaking and entering and larceny are classified only as burglary; the larceny is excluded. Breaking and entering of a motor vehicle is classified as larceny.

5a. Forcible Entry - All offenses where force of any kind is used to enter unlawfully a locked structure, with intent to steal or commit a felony. This includes entry by use of a master key, celluloid or other device that leaves no outward mark, but is used to open a lock. Concealment inside a building followed by the breaking out of the structure is also included.

5b. Unlawful Entry - No Force - Any unlawful entry without any evidence of forcible entry.

5c. Attempted Forcible Entry - When determined that forcible entry has been attempted.

(6) Larceny-theft (except Motor Vehicle Theft) - The unlawful taking of the property of another with intent to deprive him of ownership.
General rule - All larcenies and thefts resulting from pocket-picking, purse snatching, shoplifting, larceny from auto, larceny of auto parts and accessories, theft of bicycles, larceny from buildings and from coin operated machines. Any theft that is not a robbery or the result of breaking and entering is included. Embezzlement, frauds or bad check cases are excluded.

(7) Motor Vehicle Theft - Theft and attempted theft of a motor vehicle.
General rule - This includes all vehicles which can be registered as motor vehicles in this State. Excludes cases where there is a lawful access to the vehicle, such as a family situation or unauthorized use by others with lawful access to the vehicle. (Chauffeur, employees, etc.)

7a. Auto Theft - The theft of all sedans, station wagons, coupes, convertibles and other similar motor vehicles which serve the sole purpose of transporting people from one place to another.

7b. Trucks and Buses - Theft of those vehicles specifically designed to transport people on a commercial basis and to transport cargo.

7c. Other Vehicles - Theft of all other motor vehicles limited by the UCR definition such as snowmobiles, motorcycles, motor scooters, trail bikes, etc. Theft of farm equipment, construction equipment or airplanes are considered larceny-theft.

(9) Arson - Includes all violations of State laws and municipal ordinances relating to arson and attempted arson. Includes: any willful or malicious burning or attempt to burn, with or without intent to defraud, a dwelling house, church, college, jail, meeting house, public building or any building, ship or other vessel, motor vehicle or aircraft, contents of buildings, personal property of another, goods or chattels, crops, trees, fences, gates, grain, vegetable products, lumber, woods, cranberry bogs, marshes, meadows, etc. In the event of a death from arson, the offense would be classified as murder and if personal injury results, the offense would be classified as assault (4c).

Part II Offenses

Part II offenses are made up of all other crimes not classified as Part I crimes. Part II crimes for UCR purposes are as follows:

(8) Other Assaults - This category is comprised of all assaults and attempted assaults which are simple or minor in nature. For reporting purposes, these "Other Assaults" are scored on Return A under item 4e as offenses known to police. However, arrests for this offense are scored in this category.

(10) Forgery and Counterfeiting - In this category are placed all offenses dealing with the making, altering, uttering or possessing, with intent to defraud, anything false in the semblance of that which is true.

Includes:

- Altering or forging public or other records.
- Making, altering, forging, or counterfeiting bills, notes, drafts, tickets, checks, credit cards, etc.
- Forging wills, deeds, notes, bonds, seals, trademarks, etc.
- Counterfeiting coins, plates, bank notes, checks, etc.
- Possessing or uttering forged or counterfeiting instruments.
- Erasures.
- Signing the name of another or fictitious person with intent to defraud.
- Using forged labels.
- Possession, manufacture, etc., of counterfeiting apparatus.
- Selling goods with altered, forged or counterfeited trademarks.
- All attempts to commit any of the above.

(11) Fraud - Fraudulent conversion and obtaining money or property by false pretense. Includes bad checks, confidence games, etc., except forgeries and counterfeiting.

(12) Embezzlement - Misappropriation or misapplication of money or property entrusted to one's care, custody or control.

(13) Stolen Property; Buying, Receiving, Possessing - Included in this category are all offenses of buying, receiving and possession of stolen property, as well as all attempts to commit any of these offenses.

(14) Vandalism - Included in this category are all willful or malicious destruction, injury, disfigurement or defacement of any public or private property, real or personal, without consent of the owner or person having custody or control, by cutting, tearing, breaking, marking, painting, drawing, covering with filth or any other such means as may be specified by law or ordinance. This offense covers a wide range of malicious behavior directed at property.

(15) Weapons; Carrying, Possessing, etc. - This category deals with violations of weapons laws such as:
- Manufacture, sale or possession of deadly weapons.
- Carrying deadly weapons.
- Using, manufacturing, etc., silencers.
- Furnishing deadly weapons to minors.
- Aliens possessing deadly weapons.
- All attempts to commit the above.

(16) Prostitution and Commercialized Vice - Included in this category are the sex offenses of a commercialized nature, such as:
- Prostitution.
- Keeping bawdy house, disorderly house or house of ill repute.
- Pandering, procuring, transporting or detaining women for immoral purposes, etc.
- All attempts to commit any of the above.

(17) Sex Offenses - Except forcible rape, prostitution and commercialized vice. Includes offenses against chastity, common decency, morals and the like.
- Adultery and fornication.
- Buggery.
- Incest.
- Indecent liberties.
- Indecent exposure.
- Intercourse with an insane, epileptic or venereally diseased person.
- Sodomy.
- Seduction.
- Statutory rape - (no force).
- All attempts to commit any of the above.

(18) Drug Abuse Violations - Drug abuse violations are reported on the basis of the narcotic involved. Include all violations of State and local ordinances, specifically those relating to the unlawful possession, sale, use, growing, manufacturing and making of narcotic drugs. The following subdivisions of narcotic drug law violations are classified:

Sale or Manufacture
18a. Opium or cocaine and their derivatives.
Morphine, heroin, codeine.
18b. Marijuana.
18c. Synthetic narcotics, manufactured narcotics which can cause true drug addiction.
Demerol, methadones.
18d. Dangerous non-narcotic drugs.
Barbiturates, benzedrine, inhalants.

Possession
18e. Opium or cocaine and their derivatives.
Morphine, heroin, codeine.
18f. Marijuana.
18g. Synthetic narcotics, manufactured narcotics which can cause true drug addiction.
Demerol, methadones.
18h. Dangerous non-narcotic drugs.
Barbiturates, benzedrine, inhalants.

(19) Gambling - All offenses which are related to promoting, permitting or engaging in gambling. To provide a more refined collection of gambling offenses, the following classifications are used:

19a. Bookmaking (horse and sport books).
19b. Numbers and lottery.
19c. All other.

(20) Offenses Against the Family and Children - Included here are all charges of nonsupport and neglect or abuse of family and children.
Desertion, abandonment or nonsupport.
Neglect or abuse of child. (If injury is serious, offense is reported as aggravated assault.)
Nonpayment of alimony.
All attempts to commit any of the above.

(21) Driving Under the Influence - This category is limited to the operating of any vehicle while under the influence of alcoholic beverages or narcotic drugs.

(22) Liquor Laws - With the exception of "Drunkenness" (Class 23) and "Driving Under the Influence" (Class 21), liquor law violations, State or local, are placed in this class.
Includes:
Manufacturing, sale, transporting, furnishing, possessing, etc.
Maintaining unlawful drinking places.
Bootlegging.
Operating still.
Furnishing alcoholic beverages to a minor.
Using vehicle for illegal transportation of alcoholic beverages.
Consumption of alcoholic beverages by a minor.

(23) Drunkenness - Included in this category are all offenses of drunkenness or intoxication, with the exception of "Driving Under the Influence" (Class 21).

Drunk and disorderly.
Public intoxication.

(24) Disorderly Conduct - In this category are placed all violations of committing a breach of the peace.

Includes:

Affray.
Unlawful assembly.
Disturbing the peace.
Disturbing meetings.
Disorderly conduct in State institutions, at court, at fairs, on trains or public conveyances, etc.
Blasphemy, profanity and obscene language.
Desecrating the flag.
Refusing to assist an officer.
All attempts to commit any of the above.

(25) Vagrancy - In this category are placed persons who are "suspicious characters" and fail to give good account of themselves.

Includes:

Vagrancy.
Begging.
Loitering (persons 18 and over).
Vagabondage.

(26) All Other Offenses - Include in this category, every other State offense not included in Classes 1 through 25. Violations of local ordinances are not included in this category. Illustrated below is a partial list of offenses.

Abduction and compelling to marry.
Abortion (Death resulting from abortion is homicide, offense Class 1a).
Bigamy and polygamy.
Blackmail and extortion.
Bribery.
Contempt of court.
Discrimination, unfair competition.
Kidnapping.
Offenses contributing to juvenile delinquency except as provided for in Classes 1 through 28, such as employment of children in immoral vocations or practices, admitting minors to improper places, etc.
Perjury and subornation of perjury.
Possession, repair, manufacture, etc., of burglar's tools.
Possession or sale of obscene literature.
Unlawful use, possession, etc., of explosives, etc.

(28) Curfew and Loitering Laws (Juveniles) - All violations of local curfew or loitering ordinances are included.

(29) Runaways (Juveniles) - Reported in this category are apprehensions for protective custody. Runaways taken into protective custody for other jurisdictions are not included.

CALCULATION OF RATES

The Uniform Crime Reporting Program provides data for police administrators to measure local problems, but to facilitate this function it is sometimes necessary to convert the data into rates or percentages. Simple formulas are presented to assist in these computations.

Crime Rates

One of the most useful crime statistics is the crime rate which is the number of offenses per 100,000 persons. This rate can be calculated regardless of the number of inhabitants in your jurisdiction. To compute rates, multiply the number of offenses by 100,000 then divide your jurisdiction's population into that answer.

Example:

$$\frac{182,\ \text{robberies} \times 100{,}000}{50{,}000\ \text{population}} = \frac{18{,}200{,}000}{50{,}000} = 364$$

Your robbery rate would be 364 per 100,000 population.

Clearance Rates

The percentage of crimes cleared by arrest is obtained by dividing the number of offenses cleared by the number of actual offenses known. This answer is then multiplied by 100.

Example:

$$\frac{147\ \text{Robberies cleared}}{364\ \text{Robberies known}} = 0.404 \times 100 = 40.4\%$$

Your percentage of clearance for robbery is 40.4 percent.

Law Enforcement Employee Rates

These rates are conventionally expressed as the number of employees per 1,000 population. The rate is computed by multiplying the number of employees by 1,000 then dividing the population into that answer.

Example:

$$\frac{102\ \text{employees} \times 1{,}000}{50{,}000\ \text{population}} = \frac{102{,}000}{50{,}000} = 2.04$$

Your rate is 2.04 employees per 1,000 population.

In Tables 17 through 25 individual percentages do not equal totals due to truncation.

SUMMARY OF CRIME IN PENNSYLVANIA, 1992

There were 953,462 actual crimes of all types reported to the UCR Program by Pennsylvania law enforcement agencies. This total represents a rate of 7,971.4 crimes per 100,000 estimated population, a decrease of 3.9 percent from last year's total of 992,501 actual crimes.

Crime Index offenses are considered to be both most serious and most likely to be reported and are used nationally as the standard base for comparisons. They include: murder and nonnegligent manslaughter, forcible rape, robbery, aggravated assault, burglary, larceny-theft, motor vehicle theft and arson. Manslaughter by negligence is a Part I crime, but is not considered as part of the Crime Index.

This year, 393,645 Crime Index offenses were reported and confirmed by Pennsylvania police after investigation. Actually, 400,589 Crime Index offenses were reported, but 1.7 percent or 6,944 were unfounded following investigation, ranging from 0.9 percent unfounded for robbery to 11.3 percent unfounded for rape. Crime Index offenses decreased by 5.0 percent from last year's total of 414,351 Crime Index offenses. The Crime Index rate this year was 3,291.1.

In addition, 559,780 Part II Offenses were reported with a rate of 4,680.0 per 100,000 population. This is a decrease of 3.2 percent from the 578,109 Part II Offenses reported the previous year. Part II Offenses include: other assaults, forgery and counterfeiting, fraud, embezzlement, stolen property, vandalism, weapons, prostitution, other sex offenses, drug abuse violations, gambling, offenses against the family, driving under the influence, liquor law violations, drunkenness, disorderly conduct, vagrancy and all other offenses.

This year, 45.5 percent of all offenses were cleared; 25.4 percent of the Crime Index offenses and 59.6 percent of all Part II Offenses.

The following table summarizes the combined Part I and Part II Offense totals.

Crime Reported to Police, 1992

Offense Category	Offenses	Percent Distri-bution	Rate per 100,000 Population	Percent Change from 1991	Clear-ances	Percent Cleared
All Categories	953,462	100.0	7,971.4	-3.9	433,635	45.5
Part I Offenses	393,682	41.3	3,291.4	-5.0	99,910	25.4
(Crime Index Offenses)	(393,645)	(41.3)	(3,291.1)	(-5.0)	(99,880)	(25.4)
Part II Offenses	559,780	58.7	4,680.0	-3.2	333,725	59.6

NOTE: In some tables of this report, individual percentages, rates, etc., may not equal totals because of rounding.

Pennsylvania is an urban state, with 85.2 percent of its population living within Metropolitan Statistical Areas.* This year 91.4 percent of the Crime Index offenses and 87.7 percent of Part II Offenses occurred within Metropolitan Statistical Areas (MSA), as summarized in the following table:

Crimes Reported by Population Grouping, 1992

Population Group	Crime Index Offenses			Part II Offenses		
	Offenses	Rate per 100,000 Population	Percent Distri-bution	Offenses	Rate per 100,000 Population	Percent Distri-bution
State Total	393,645	3,291.1	100.0	559,780	4,680.0	100.0
Met. Stat. Areas (MSA)	(359,678)	(3,531.4)	(91.4)	(491,090)	(4,821.7)	(87.7)
MSA Core Cities	183,307	6,257.5	46.6	202,162	6,901.1	36.1
MSA Suburban Jurisdictions	176,371	2,430.8	44.8	288,928	3,982.1	51.6
Non-MSA Jurisdictions	18,234	2,518.6	4.6	41,903	5,788.0	7.5
Rural Jurisdictions	15,733	1,495.6	4.0	26,787	2,546.4	4.8

It should be noted that the crime rate of core city jurisdictions in MSA's continued to be much higher than the suburban jurisdictions. The volume of offenses was higher in suburban jurisdictions than in the core jurisdictions and was also the highest among all population groups.

NOTE: No attempt is made throughout this report to correct for the influx of seasonal, temporary residents and tourists during the year. Crime rates are based upon the permanent population.

* A Metropolitan Statistical Area is composed of an entire county or group of counties with at least one core city, with the whole area meeting criteria of certain metropolitan characteristics established by the United States Bureau of the Census.

ARRESTS

Arrests are primarily a measure of success in police investigation in relation to the criminal offenses taking place within a community. Arrest practices, policies and enforcement emphasis will vary from place to place and from time to time within a community. Arrests do, however, provide a useful indicator as to the age, sex and race of persons involved in criminal acts, especially for those crimes which have high solution rates.

A total of 430,285 arrests were made in Pennsylvania, a 4.7 percent decrease from last year. As indicated in the table below, Part II Offense arrests totaled 335,523 or 78.0 percent of all arrests, a 4.5 percent decrease from last year. Part I Offense arrests numbered 94,762 or 22.0 percent of all arrests, decreasing by 5.1 percent.

Arrests by Offense Category, 1992

Offense Category	Arrests	Percent Distribution	Rate per 100,000 Population	Percent Change from 1991
All Categories	430,285	100.0	3,597.4	-4.7
Part I Offenses	94,762	22.0	792.3	-5.1
(Crime Index Offenses)	(94,679)	(22.0)	(791.6)	(-5.1)
Part II Offenses	335,523	78.0	2,805.1	-4.5

As outlined in Tables 12, 13 and 14, 81.1 percent or 348,791 arrestees were male, and 18.9 percent or 81,494 arrestees were female. 72.2 percent or 310,723 were White, 27.5 percent or 118,370 were Black, and 0.3 percent or 1,192 were Other Races. 22.3 percent or 95,861 of the arrestees were under 18 years old, and 53.2 percent or 228,779 of the arrestees were under 25 years old. Male arrestees decreased by 5.2 percent and arrests of Whites decreased by 5.3 percent, while juvenile arrests decreased by 0.9 percent.

Juvenile arrestees were disposed of as follows: 19.7 percent or 18,876 were handled within the police department and released; 38.6 percent or 37,003 were sent to Juvenile Court or the Juvenile Court Probation Officer; 0.6 percent or 596 were referred to welfare agencies; 0.5 percent or 487 were referred to other police agencies; and 40.6 percent or 38,899 were referred to criminal or adult court, usually the district magistrate for specified petty crimes as underage drinking, shoplifting, etc.

Adults arrested and counted for UCR purposes in Pennsylvania are those that are formally charged with a crime. Crime suspects who are questioned and released are not counted as arrested. A juvenile is counted as arrested when circumstances are such that if he or she were an adult an arrest would be tallied.

ETHNIC INTIMIDATION

Ethnic intimidation is defined by 18 Pa. C.S. § 2710, as any crime against the person or an arson, criminal mischief and other property destruction (except institutional vandalism), criminal trespass or harassment by communication or address that is committed "... with malicious intention toward the race, color, religion or national origin of another...." Crimes of this type are required reporting for all UCR participating law enforcement agencies in the Commonwealth. Additionally, the Federal Hate Crime Statistics Act of 1990 expands the data collection requirements beyond the parameters of the Ethnic Intimidation Act. This additional data is being collected for 1993 and will be included in the next publication.

The following charts depict the distribution of reported ethnic intimidation offenses by victim, offender, property damage, type of weapon and injury.

1992 ETHNIC INTIMIDATION DATA		
Victim Data	Number of Incidents	Percent
African-American	654	44.1
Asian-American	48	3.2
Native American	5	0.3
Latino	95	6.4
White	559	37.7
Unknown	122	8.2
TOTAL	1,483	99.9
Male	783	52.8
Female	482	32.5
Unknown	218	14.7
TOTAL	1,483	100.0

Offender Data	Number of Incidents	Percent
African-American	265	17.8
Asian-American	12	0.8
Native American	0	0
Latino	34	2.3
White	689	46.5
Unknown	483	32.6
TOTAL	1,483	100.0
Male	683	46.1
Female	92	6.2
Unknown	708	47.7
TOTAL	1,483	100.0

PROPERTY DAMAGE		
Type	Number of Incidents	Percent
Vehicles	20	18.0
Structures	83	72.8
Other	10	9.2
Unknown	0	0
TOTAL	113	26.0*

* (Percentage of total incidents)

WEAPONS		
Type	Number of Incidents	Percent
Hands, feet, etc.	31	22.6
Club, blunt object, etc.	30	21.9
Knife, sharp object, etc.	13	9.5
Firearm	12	8.8
Incendiary	5	3.7
Other	11	8.0
Unknown	35	25.5
TOTAL	137	9.2*

* (Percentage of total incidents)

INJURIES		
TOTAL	97	6.5*

* (Percentage of total incidents)

CRIME INDEX OFFENSES

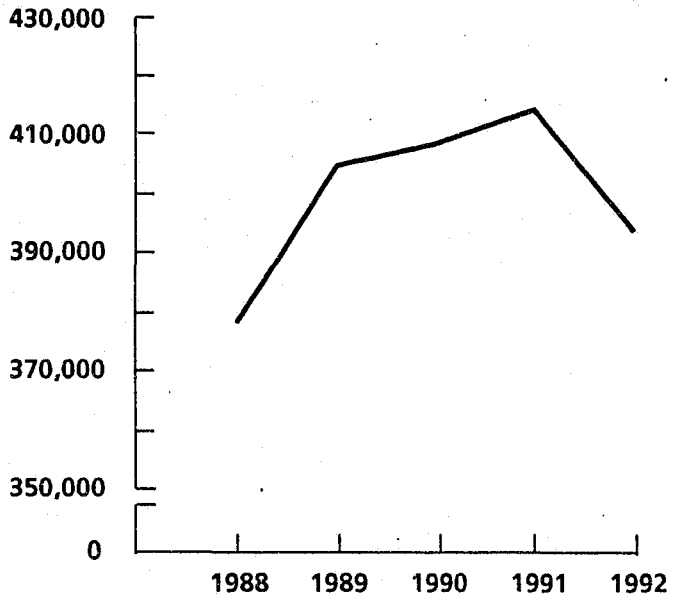

DEFINITION: Crime Index offenses are crimes that are considered by law enforcement to be the most serious crimes that readily come to the attention of police and occur with a frequency great enough to be reported as a separate category. Crime Index offenses are used nationally as a basis for comparison of criminal activity.

Crime Index Offenses	1988	1989	1990	1991	1992
Number of Offenses	378,756	404,738	408,546	414,351	393,645
Percent Change from Previous Year		6.9	0.9	1.4	-5.0
Percent Change from Base Year		6.9	7.9	9.4	3.9

SUMMARY

There were 393,645 Crime Index offenses reported to Pennsylvania police departments, an average of 1,076 each day or one every one minute and 20 seconds. This is a decrease of 5.0 percent from the 414,351 reported last year. The Crime Index rate was 3,291.1.

This year 99,880 or 25.4 percent of the Crime Index offenses were cleared, an increase from the 25.0 percent clearance rate achieved last year. Murder had the highest clearance rate at 80.2 percent while burglary with a 16.5 percent clearance rate was lowest.

1992
PENNSYLVANIA CRIME CLOCK

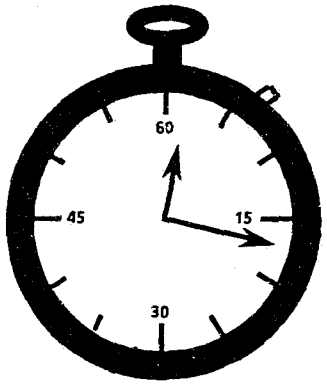

one
INDEX CRIME
every
1 minute 20 seconds

one
VIOLENT CRIME
every
10 minutes 41 seconds

one
MURDER
every
11 hours 56 minutes

one
RAPE
every
2 hours 43 minutes

one
ROBBERY
every
24 minutes 40 seconds

one
AGGRAVATED ASSAULT
every
21 minutes 57 seconds

one
PROPERTY CRIME
every
1 minute 32 seconds

one
BURGLARY
every
7 minutes 13 seconds

one
LARCENY - THEFT
every
2 minutes 28 seconds

one
MOTOR VEHICLE THEFT
every
9 minutes 40 seconds

one
ARSON
every
2 hours 32 minutes

FIGURE A

CRIMES CLEARED
IN PENNSYLVANIA 1992

VIOLENT CRIMES

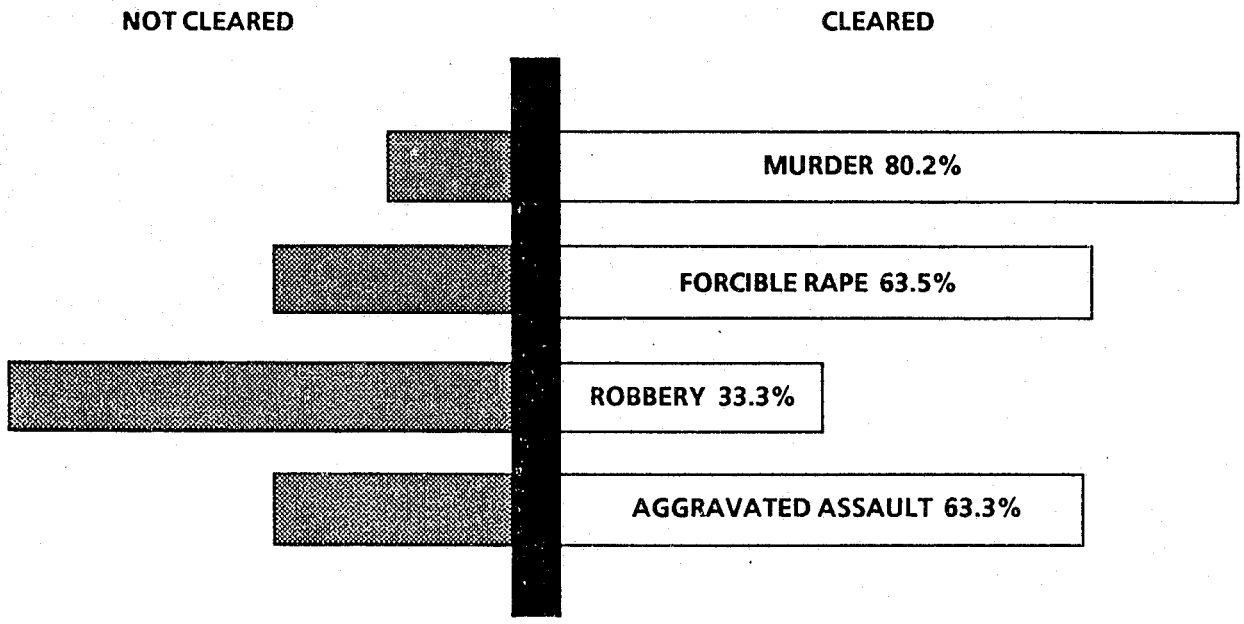

PROPERTY CRIMES

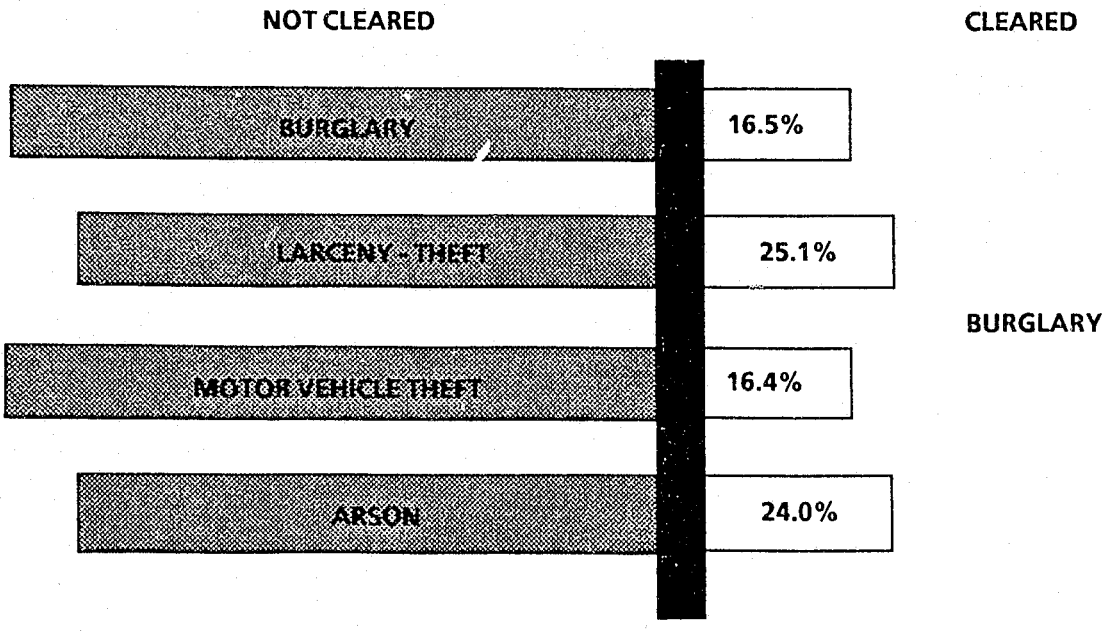

FIGURE B

1992
CRIME INDEX OFFENSES
PERCENT DISTRIBUTION

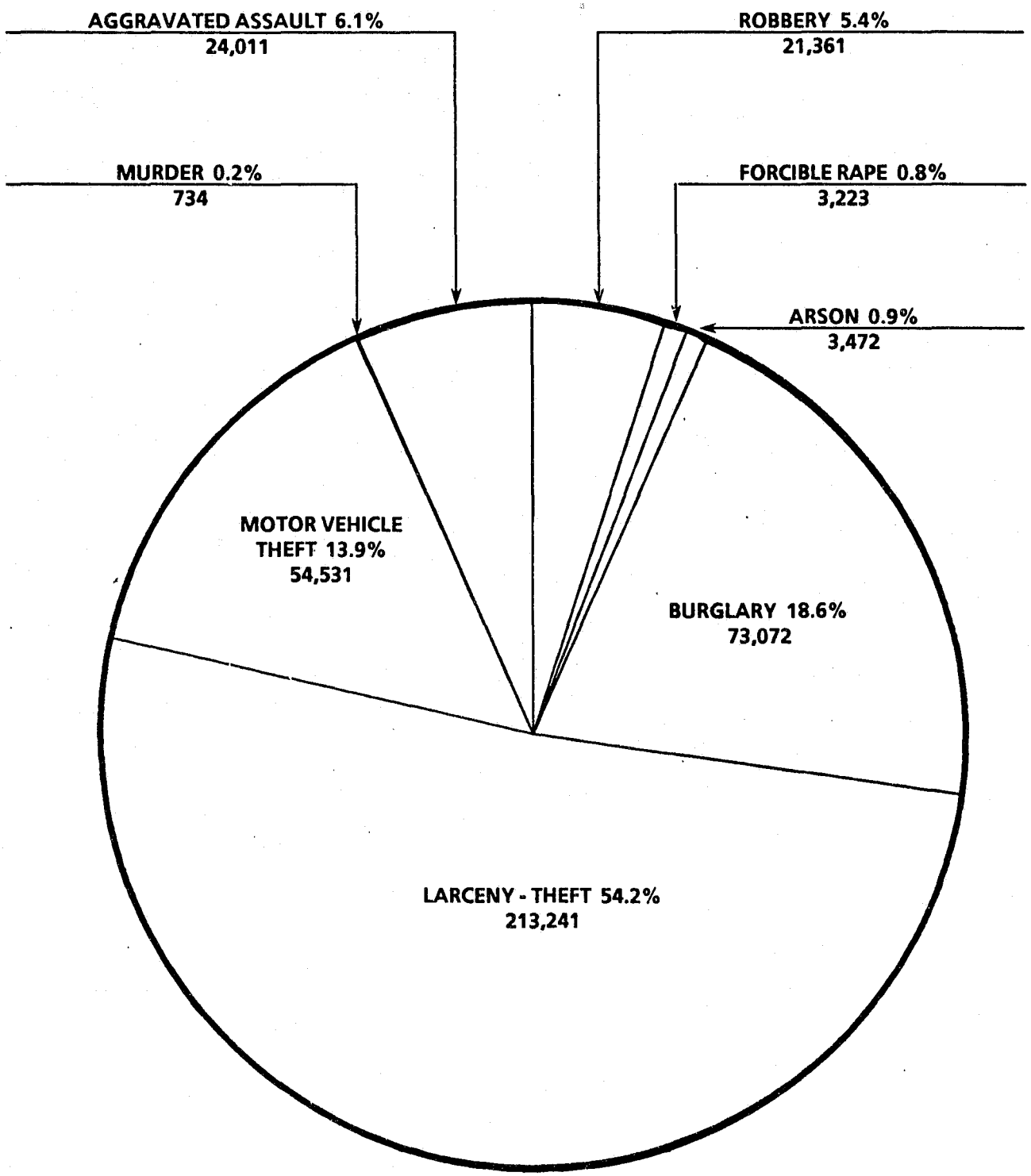

FIGURE C

CRIME INDEX DISTRIBUTION BY COMMON HUMAN SERVICE REGIONS

In 1967, the Governor's Office proclaimed six "Common Human Service Regions" (CHSR) in Pennsylvania, consisting of generally comparative counties in terms of interrelated needs and populations. See Figure D. Accordingly, the tables in this report are so organized, with the individual counties being identified alphabetically within the CHSRs.

These regions are considered "standardized" for Commonwealth planning and reporting purposes. They should not be confused with Metropolitan Statistical Areas (MSA), although the counties in the Southeast CHSR coincide with the Pennsylvania area of the Philadelphia MSA.

The following table summarizes the distribution of Crime Index offenses among these six regions.

Crime Index Offenses by Common Human Service Regions, 1992

Common Human Service Regions	Crime Index Offenses	Percent Distribution	Crime Index Rate	Percent Change from 1991	Clearances	Percent Cleared
State Total	393,645	100.0	3,291.1	-5.0	99,880	25.4
Southeast CHSR	163,302	41.5	4,349.8	-8.2	42,104	25.8
Northeast CHSR	53,405	13.6	2,690.8	-3.9	13,943	26.1
Southcentral CHSR	50,668	12.9	3,247.9	0.1	14,230	28.1
Central CHSR	21,844	5.5	2,019.1	-11.4	6,520	29.8
Southwest CHSR	79,679	20.2	3,046.9	-0.9	16,043	20.1
Northwest CHSR	24,747	6.3	2,564.2	-2.4	7,040	28.4

CRIME INDEX DISTRIBUTION BY METROPOLITAN STATISTICAL AREAS (MSA)

Table 4 summarizes the 15 MSA's in Pennsylvania and additionally includes Susquehanna County, which is a part of the Binghamton, New York MSA. A total of 34 counties are involved. Counties in New Jersey which are part of the Allentown-Bethlehem-Easton MSA and the Philadelphia MSA are not included in this report.

Highest Crime Index rates were produced by the Philadelphia MSA (4,349.8) and the Harrisburg MSA (3,602.0). The lowest Crime Index rate occurred in the Johnstown MSA (1,619.7).

Of significance in this table are the high Crime Index rates shown by core cities of the MSA's in contrast to the rates in their suburbs. Some examples are: Harrisburg, 10,482.7 against a suburban rate of 2,762.2; Pittsburgh, 8,342.4 against 2,231.7; Reading, 8,298.8 against 2,148.2; Lancaster, 8,281.2 against 2,397.6 and York, 8,016.9 against 2,512.8.

PENNSYLVANIA

COMMON HUMAN SERVICE REGIONS

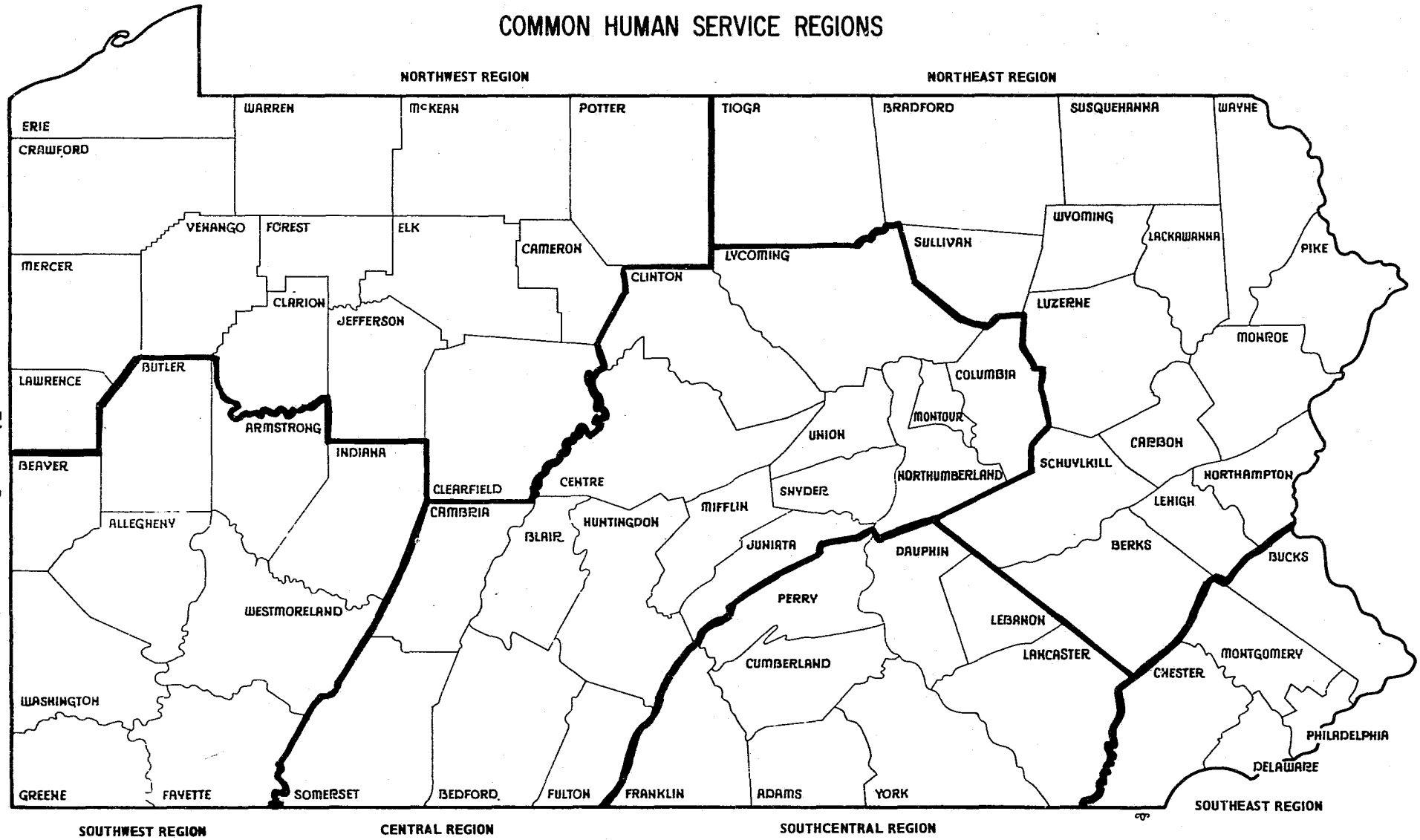

Figure D
21

Of core cities', Crime Index rates were generally double that of their suburbs. In fact, the Crime Index rate in Johnstown, Reading, Harrisburg, Pittsburgh, Lancaster, Williamsport and York, was more than three times the rate of its suburbs.

Eleven MSAs showed decreases and four MSAs showed increases in Crime Index offenses. The highest rate of increase was reported for Sharon MSA, 6.0 percent, from 2,805 offenses last year to 2,972 offenses. Beaver County MSA showed the largest decrease, 15.1 percent.

Pennsylvania MSA Crime Index offenses decreased by 4.8 percent. The MSA core city jurisdictions decreased by 6.8 percent; the MSA suburban jurisdictions decreased by 2.6 percent; rural jurisdictions decreased by 5.3 percent; and non-MSA jurisdictions decreased by 7.7 percent.

VALUE OF PROPERTY STOLEN AND RECOVERED

The total value of property stolen this year in Pennsylvania was $473,783,319 of which 45.3 percent or $214,450,001 was recovered. The total value decreased by 5.8 percent from $502,765,805 last year, and total recovered property decreased by 6.4 percent. Motor vehicles accounted for 58.0 percent of stolen property value and 87.0 percent of property recovered.

Trends in Property Stolen and Recovered in Pennsylvania, 1992 and 1991

Type of Property Stolen	Value of Property Stolen			Value of Property Recovered		
	1992	1991	Percent Change	1992	1991	Percent Change
State Total	$473,783,319	$502,765,805	-5.8	$214,450,001	$229,043,736	-6.4
Currency, notes, etc.	45,175,096	35,763,981	26.3	13,017,707	2,852,482	356.4
Jewelry and precious metals	26,897,418	29,415,362	-8.6	2,063,077	1,581,549	30.4
Clothing and furs	8,505,174	8,770,778	-3.0	1,838,806	1,668,882	10.2
Locally stolen motor vehicles	274,990,825	305,883,692	-10.1	186,612,372	210,628,378	-11.4
Office equipment	6,293,445	6,625,078	-5.0	721,159	922,664	-21.8
Televisions, radios, cameras, etc.	28,570,314	31,477,097	-9.2	1,971,750	1,985,505	-0.7
Firearms	2,540,709	2,776,326	-8.5	414,057	422,044	-1.9
Household goods	6,730,403	6,326,131	6.4	558,150	673,045	-17.1
Consumable goods	2,753,739	2,467,844	11.6	749,105	498,661	50.2
Livestock	455,460	246,632	84.7	35,095	50,050	-29.9
Miscellaneous	70,870,736	73,012,884	-2.9	6,468,723	7,760,476	-16.6

As outlined in the following table, motor vehicle thefts, while comprising only 14.9 percent of offenses involving property loss, accounted for a total loss of 57.5 percent of all property stolen or $272,479,567, an average of $4,997 per theft. Larceny-theft had the highest number of offenses, 58.2 percent. Its property loss amounted to $110,782,298 or 23.4 percent of total value of property stolen.

1992
PERCENT RECOVERED OF PROPERTY STOLEN

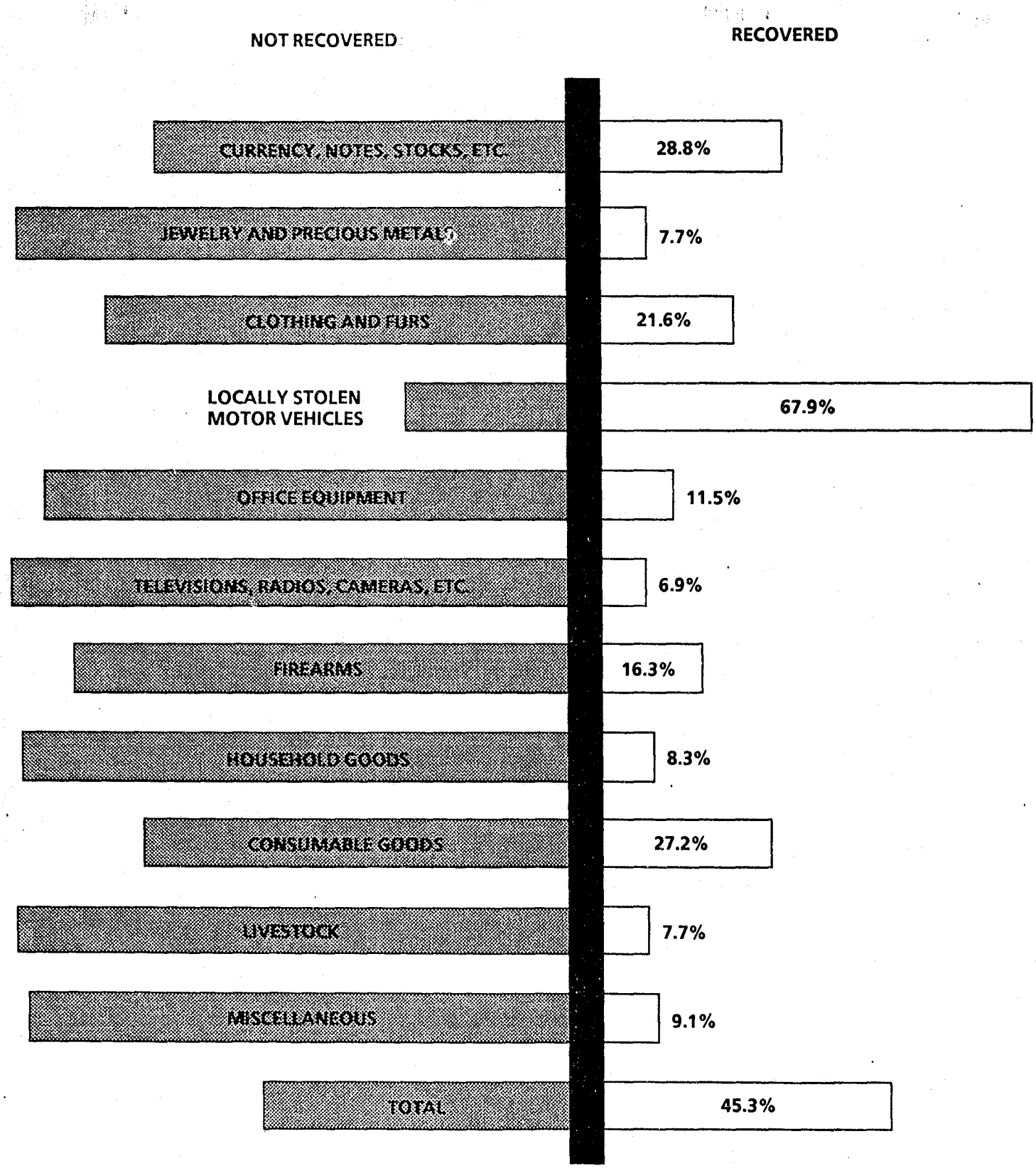

FIGURE E

Property Stolen by Crime Index Offenses, 1992

Crime Index Offense*	Offenses	Percent Distri-bution	Value of Property Stolen	Percent Distri-bution	Average Value
State Total	366,162	100.0	473,783,319	100.0	1,294
Murder	734	0.2	14,953	(a)	20
Forcible rape	3,223	0.9	10,793	(a)	3
Robbery	21,361	5.8	13,254,789	2.8	621
Burglary	73,072	20.0	77,240,919	16.3	1,057
Larceny-theft	213,241	58.2	110,782,298	23.4	520
Motor vehicle theft	54,531	14.9	272,479,567	57.5	4,997

(a) Less than 0.1 percent * Aggravated Assault and Arson are excluded

Trends in Value of Property Stolen by Crime Category, 1992 and 1991

Crime Index Offense*	Value of Property Stolen			Average Value		
	1992	1991	Percent Change	1992	1991	Percent Change
State Total	473,783,319	502,765,805	-5.8	1,294	1,306	-0.9
Murder	14,953	81,480	-81.6	20	108	-81.5
Forcible rape	10,793	33,129	-67.4	3	10	-70.0
Robbery	13,254,789	13,975,907	-5.2	621	609	2.0
Burglary	77,240,919	86,047,202	-10.2	1,057	1,030	2.6
Larceny-theft	110,782,298	101,708,517	8.9	520	466	11.6
Motor vehicle theft	272,479,567	300,919,570	-9.5	4,997	5,354	-6.7

* Aggravated Assault and Arson are excluded

MONTHLY VARIATION OF CRIME INDEX OFFENSES

Monthly totals of Crime Index offenses varied from a low of 30,150 in December to a high of 34,692 in July. Eight months showed decreases from last year's figures.

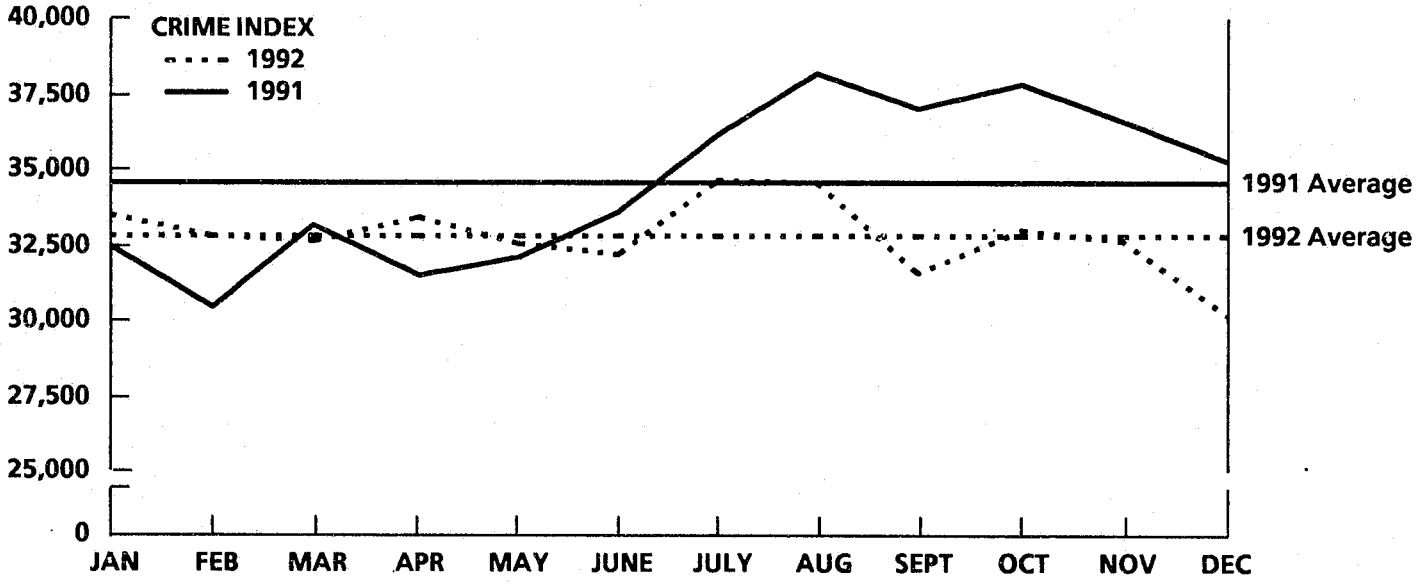

SUMMARY OF ARRESTS FOR CRIME INDEX OFFENSES

This year there were 94,679 arrests for Crime Index offenses a 5.1 percent decrease from last year's total of 99,755. The arrest rate for Crime Index offenses was 791.6.

Arrests decreased for all Crime Index offenses with burglary showing the greatest decrease of 9.1 percent.

Crime Index Arrests by Common Human Service Regions, 1992

Common Human Service Regions	Crime Index Arrests	Percent Distri-bution	Rate per 100,000 Population	Percent Change from 1991
State Total	94,679	100.0	791.6	-5.1
Southeast CHSR	42,485	44.9	1,131.6	-6.9
Northeast CHSR	11,082	11.7	558.4	-4.1
Southcentral CHSR	13,983	14.8	896.3	-1.3
Central CHSR	6,143	6.5	568.3	-1.6
Southwest CHSR	14,287	15.1	546.3	-5.0
Northwest CHSR	6,699	7.1	700.7	-5.7

ARRESTS BY OFFENSE CATEGORY

Nearly eighty-eight percent of all Crime Index arrests were made in four of the eight Crime Index offense categories. These offenses were larceny-theft, 48,191 arrests, or 50.9 percent of the total, with an arrest rate of 402.9; aggravated assault, 13,814 arrests, or 14.6 percent of the total, with an arrest rate of 115.5; burglary, 13,264 arrests, or 14.0 percent of the total, with an arrest rate of 110.9; and robbery, 8,105 arrests, or 8.6 percent of the total, with an arrest rate of 67.8.

CRIME INDEX OFFENSE ARRESTS BY AGE

The distribution of Crime Index offense arrests by broad age categories was as follows: juveniles (persons under 18 years of age) - 27,424, or 29.0 percent; young adults under 25 years of age - 27,083 or 28.6 percent; and remaining adults (persons 25 or older) - 40,272 or 42.5 percent.

Juvenile arrests decreased 1.1 percent from last year's 27,743, while young adult arrests decreased 9.4 percent below last year's total of 29,877 and arrests of remaining adults were 4.4 percent below the 42,135 last year.

Juveniles accounted for substantial proportions of arrests for the following Crime Index offenses: arson - 45.8 percent; motor vehicle theft - 44.6 percent; burglary - 32.7 percent; and larceny-theft - 28.9 percent.

Young adults accounted for substantial proportions of arrests for the following categories: murder - 40.3 percent; robbery - 36.7 percent; motor vehicle theft - 34.5 percent; and burglary - 31.3 percent.

Adults, 25 or older, accounted for over half of the arrestees for rape - 55.6 percent.

Over half of all juvenile arrests were made for larceny-theft - 50.7 percent; and almost two-thirds of juvenile arrests were made for burglary and larceny-theft combined - 66.5 percent.

Almost three-fourths of all arrests of young adults were made for larceny-theft - 51.5 percent, burglary - 16.1 percent and aggravated assault - 10.4 percent.

Over four-fifths of arrests of adults 25 or older were made for larceny-thefts - 55.4 percent, aggravated assault - 17.0 percent and burglary - 11.8 percent.

CRIME INDEX ARRESTS BY SEX

This year 76,627 persons arrested or 80.9 percent of the total were males. This was a decrease of 4.9 percent from the 80,601 arrested last year. There were 18,052 females arrested this year, or 5.8 percent less than the 19,154 in the previous year.

Females accounted for a substantial proportion of arrests in only one category: larceny-theft - 28.4 percent.

Almost three-fifths of male arrests were for larceny-theft - 45.0 percent, and burglary - 16.1 percent. Three-fourths of female arrests were for larceny-theft - 75.9 percent.

CRIME INDEX ARRESTS BY RACE

This year, 55,836 or 59.0 percent of arrestees were White, 38,499 or 40.7 percent were Black, and 344, or 0.3 percent were Other Races.

Arrests of Whites decreased 5.4 percent from last year's total of 58,996. Arrests of Blacks decreased 4.7 percent from last year's 40,414, and Other Races decreased 0.3 percent from last year's 345.

Whites comprised the majority of persons arrested for five of the Crime Index offenses, ranging from 78.4 percent of arsons to 52.4 percent of forcible rapes. Arrests for the remaining three offenses were predominantly Black: robbery - 73.7 percent; murder - 65.9 percent; and motor vehicle theft - 53.0 percent.

Almost three-fourths of White arrests were for larceny-theft - 55.5 percent, and burglary - 16.9 percent.

Almost three-fourths of Black arrests were for larceny-theft - 44.0 percent, aggravated assault - 15.8 percent, and robbery - 15.5 percent.

Over four-fifths of arrests of persons of Other Races were for larceny-theft - 71.2 percent, and burglary - 9.3 percent.

CRIME INDEX OFFENSES
VIOLENT CRIME

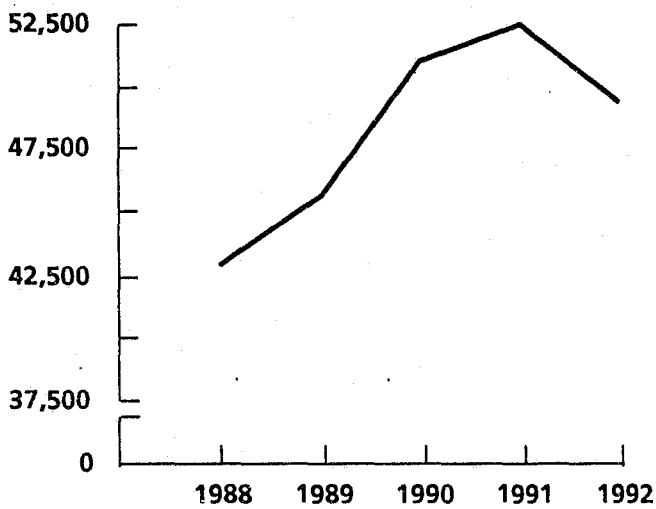

DEFINITION: The Crime Index categories of murder and nonnegligent manslaughter, forcible rape, robbery and aggravated assault comprise the general category of "Violent Crime."

Violent Crime	1988	1989	1990	1991	1992
Number of Offenses	43,002	45,634	51,008	52,476	49,329
Percent Change from Previous Year		6.1	11.8	2.9	-6.0
Percent Change from Base Year		6.1	18.6	22.0	14.7

SUMMARY

There were 49,329 violent crimes reported to Pennsylvania police departments this year, an average of 135 each day or one every 10 minutes and 41 seconds. This is a decrease of 6.0 percent from the 52,476 violent crimes last year. Violent crime represented 12.5 percent of the Crime Index. The violent crime rate was 412.4.

This year 49.8 percent or 24,564 violent crimes were cleared, an increase over the 49.3 percent clearance rate last year. In general, clearances of violent crime are much higher than property crime, because they are committed more openly, have more witnesses and generate a higher degree of intensity in the way of police investigation.

Violent Crime by Common Human Service Regions, 1992

Common Human Service Regions	Violent Crimes	Percent Distri-bution	Violent Crime Rate	Percent Change Rate from 1991	Clear-ances	Percent Cleared
State Total	49,329	100.0	412.4	-6.0	24,564	49.8
Southeast CHSR	26,495	53.7	705.7	-12.5	12,333	46.5
Northeast CHSR	4,819	9.8	242.8	9.5	2,696	55.9
Southcentral CHSR	4,429	9.0	283.9	0.9	2,728	61.6
Central CHSR	1,696	3.4	156.8	-0.5	1,097	64.7
Southwest CHSR	9,758	19.8	373.1	2.5	4,535	46.5
Northwest CHSR	2,132	4.3	220.9	-0.2	1,175	55.1

MONTHLY VARIATION OF VIOLENT CRIME

Monthly totals of violent crime varied from a low of 3,653 in September to a high of 4,465 in February.

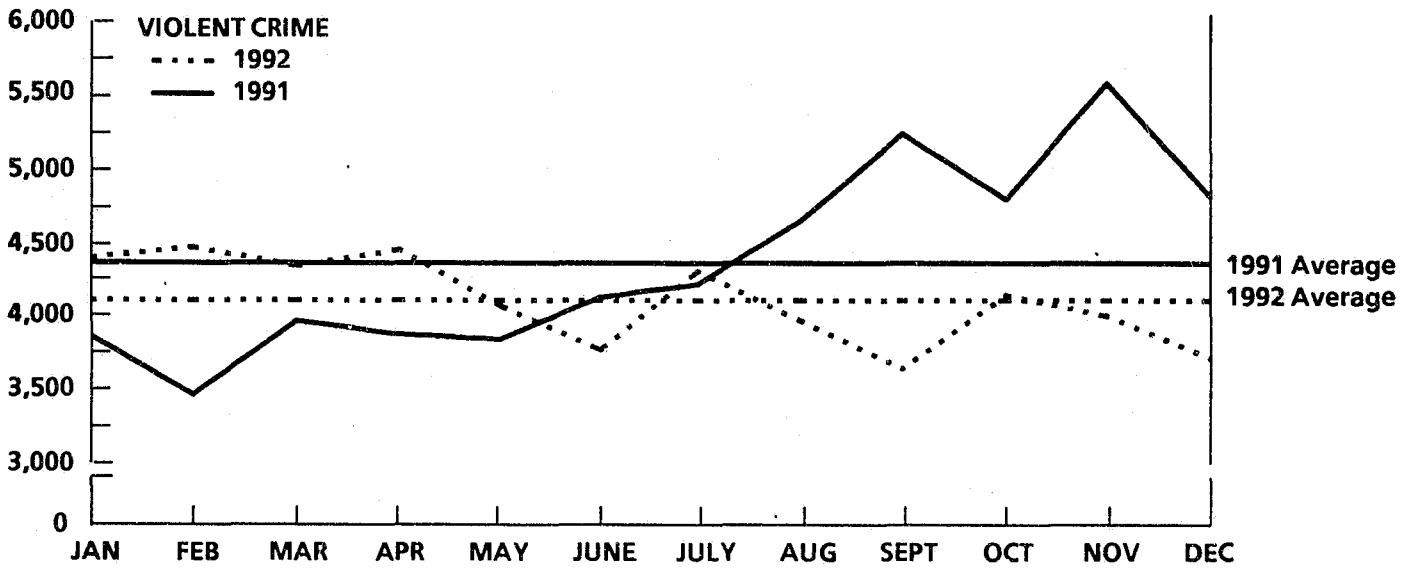

VIOLENT CRIME ARRESTS

There were 24,269 persons arrested this year for committing violent crimes. This is a 3.5 percent decrease from the 25,150 arrested last year. The violent crime arrest rate this year was 202.9

An analysis of persons arrested for violent crime may be found in Tables 12, 13 and 14 and was as follows: 88.5 percent male and 11.5 percent female; 21.3 percent under 18 years of age and 53.7 percent under 25 years of age; 45.1 percent White and 54.9 percent Non-White.

Violent Crime Arrests by Common Human Service Regions, 1992

Common Human Service Regions	Violent Crime Arrests	Percent Distri-bution	Rate per 100,00 Population	Percent Change from 1991
State Total	24,269	100.0	202.9	-3.5
Southeast CHSR	12,985	53.5	345.9	-6.3
Northeast CHSR	2,336	9.6	117.7	-1.4
Southcentral CHSR	2,574	10.6	165.0	9.2
Central CHSR	1,000	4.1	92.4	-0.4
Southwest CHSR	4,274	17.6	163.4	-1.7
Northwest CHSR	1,100	4.5	114.0	-9.7

CRIME INDEX OFFENSES
PROPERTY CRIME

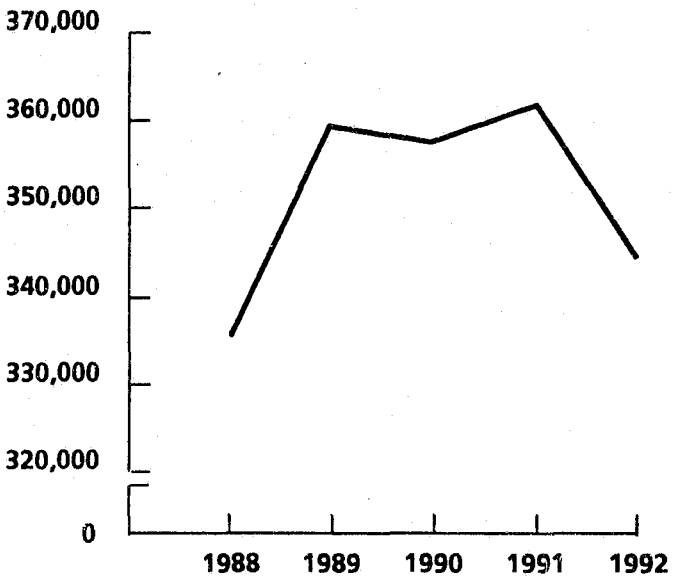

DEFINITION: The Crime Index categories of burglary, larceny-theft, motor vehicle theft and arson comprise the general category of "Property Crime."

Property Crime	1988	1989	1990	1991	1992
Number of Offenses	335,754	359,104	357,538	361,875	344,316
Percent Change from Previous Year		7.0	-0.4	1.2	-4.9
Percent Change from Base Year		7.0	6.5	7.8	2.6

SUMMARY

There were 344,316 property crimes reported to Pennsylvania police departments, an average of 941 each day or one every 1 minute and 32 seconds. This is a decrease of 4.9 percent from the 361,875 property crimes reported last year. Property crime represented 87.5 percent of the Crime Index offenses. The property crime rate was 2,878.7.

This year 21.9 percent or 75,316 property crimes were cleared, a decrease in number. Clearances of property crime are low because these are crimes of stealth and generally lack witnesses.

Property Crime by Common Human Service Regions, 1992

Common Human Service Regions	Property Crimes	Percent Distri-bution	Property Crime Rate	Percent Change from 1991	Clear-ances	Percent Cleared
State Total	344,316	100.0	2,878.7	-4.9	75,316	21.9
Southeast CHSR	136,807	39.7	3,644.0	-7.3	29,771	21.8
Northeast CHSR	48,586	14.1	2,448.0	-5.1	11,247	23.1
Southcentral CHSR	46,239	13.4	2,964.0	0.1	11,502	24.9
Central CHSR	20,148	5.9	1,862.3	-12.2	5,423	26.9
Southwest CHSR	69,921	20.3	2,673.8	-1.3	11,508	16.5
Northwest CHSR	22,615	6.6	2,343.3	-2.4	5,865	25.9

MONTHLY VARIATION OF PROPERTY CRIME

Monthly totals of property crime varied from a low of 26,440 in December to a high of 30,623 in August. Eight months showed decreases from last year's monthly totals.

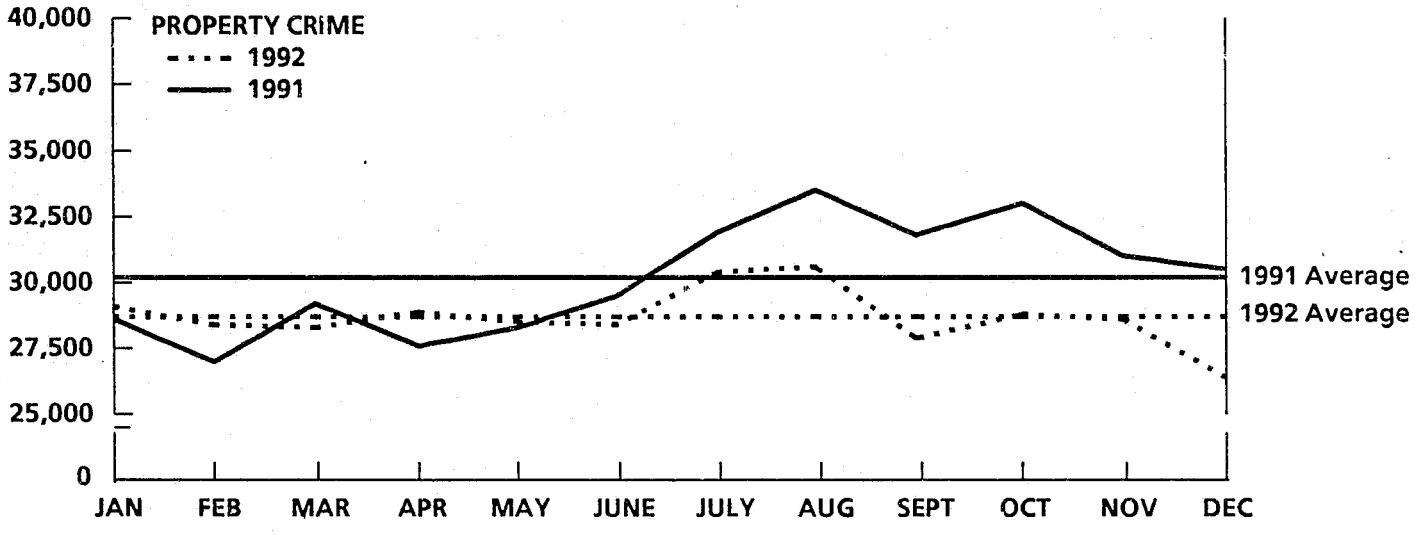

PROPERTY CRIME ARRESTS

There were 70,410 persons arrested for committing property crimes this year. This is a 5.6 percent decrease from the 74,605 persons arrested last year. The property crime arrest rate was 588.7.

An analysis of property crime offenders was as follows: 78.3 percent male, 21.7 percent female; 31.6 percent under 18 years of age and 58.8 percent under 25 years of age; 63.8 percent White and 36.2 percent Non-white.

Property Crime Arrests by Common Human Service Regions, 1992

Common Human Service Regions	Property Crime Arrests	Percent Distri-bution	Rate per 100,000 Population	Percent Change from 1991
State Total	70,410	100.0	588.7	-5.6
Southeast CHSR	29,500	41.9	785.8	-7.2
Northeast CHSR	8,746	12.4	440.7	-4.7
Southcentral CHSR	11,409	16.2	731.3	-3.4
Central CHSR	5,143	7.3	475.3	-1.9
Southwest CHSR	10,013	14.2	382.9	-6.3
Northwest CHSR	5,599	8.0	580.2	-4.9

CRIME INDEX OFFENSES
MURDER AND NONNEGLIGENT MANSLAUGHTER

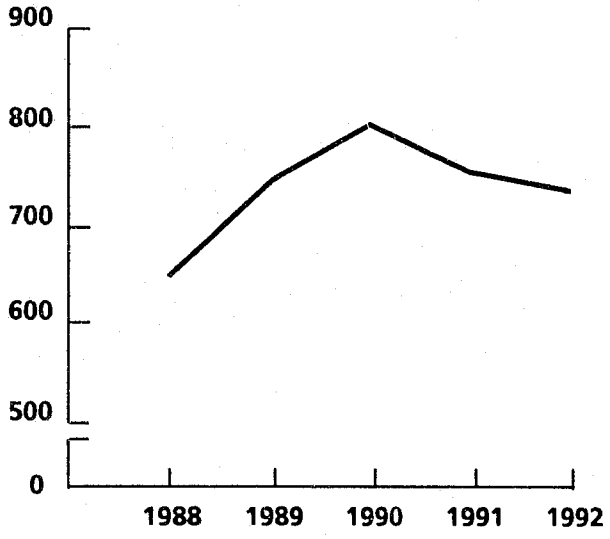

DEFINITION: Murder and nonnegligent manslaughter is the unlawful killing of a human being by another. Murder and nonnegligent manslaughter is classified and scored on the basis of police investigation as opposed to any decision of a court, coroner, jury, or other judicial body. Manslaughters by negligence and justifiable homicides are not included in this analysis.

Murder	1988	1989	1990	1991	1992
Number of Offenses	649	747	802	754	734
Percent Change from Previous Year		15.1	7.4	-6.0	-2.7
Percent Change from Base Year		15.1	23.6	16.2	13.1

SUMMARY

There were 734 murders reported to Pennsylvania police departments this year, an average of 2 each day or one every 11 hours and 56 minutes. Murder comprised 0.2 percent of all index crimes and 1.5 percent of all violent crimes. The murder rate was 6.1 per 100,000 population.

There was a decrease of 20 murders or 2.7 percent from the 754 last year.

Of the 734 murders, 589 or 80.2 percent were cleared. This represents the highest clearance rate of any of the Crime Index offenses.

In addition to the 734 homicides reported, 29 "justifiable homicides" were reported by police agencies. Such homicides are killings of felons by police officers (10) or by private citizens (19). Justifiable homicides are omitted from analyses of homicides presented in this report.

HOMICIDE SITUATIONS

The 734 homicide victims were killed in a total of 749 homicide situations involving multiple or single victims and multiple or single known or unknown offenders, as indicated in the following table. 53.0 percent or 397 homicide situations involved a single victim and a single offender; 215 incidents or 28.7 percent involved 210 or 28.6 percent of the victims where the offenders were unknown; 98 of the victims were in multiple offender situations.

Homicide Victims by Homicide Situations, 1992

Homicide Situation	Situations		Victims	
	Number	Percent	Number	Percent
Total	749	100.0	734	100.0
Single victim/single offender	397	53.0	378	51.5
Single victim/unknown offender-offenders	211	28.2	201	27.4
Single victim/multiple offenders	92	12.3	86	11.7
Multiple victims/single offender	40	5.3	48	6.5
Multiple victims/multiple offenders	5	0.7	12	1.6
Multiple victims/unknown offender-offenders	4	0.5	9	1.2

AGE, RACE AND SEX OF VICTIMS

Murder victims were predominately male, accounting for 77.7 percent of the total. Victim analysis by race discloses that 43.5 percent were White and 56.5 percent were Non-white. The largest number of victims were between the ages of 20 to 29 - 34.2 percent of the total. See Table 5.

AGE, RACE AND SEX OF KNOWN OFFENDERS

Reports on known offenders indicate that the major portion was male, 89.3 percent. Known offender analysis by race discloses that 37.4 percent were White and 62.6 percent were Non-white. The largest number of known offenders were between the ages of 15 and 29 - 67.5 percent of the total. See Table 6.

MURDER WEAPONS

As outlined in the following table and Figure H, firearms were predominately the weapons used in murder - 64.6 percent. Handguns alone accounted for 363 or 49.5 percent of murders. 110 or 15.0 percent resulted from stabbings.

Homicide by Type of Weapon, 1992

Type of Weapon	Victims	Percent
Total	734	100.0
Firearms	474	64.6
Handgun	(363)	(49.5)
Rifle	(19)	(2.6)
Shotgun	(50)	(6.8)
Unspecified Firearms	(42)	(5.7)
Stabbings	110	15.0
Blunt Instruments	38	5.2
Personal Weapons	45	6.1
Strangulation	6	0.8
Fire	8	1.1
All Other Weapons	53	7.2

RELATIONSHIP OF VICTIMS TO OFFENDERS

The fact that murder is primarily a problem of society, beyond control of the law enforcement community, is emphasized by the fact that over one half of the victims were related to or acquainted with their assailants. This is outlined in the table below and illustrated in Figure I.

Homicide Victims by Relationship to Offenders, 1992

Relationship to Offenders	Victims	Percent
Total	734	100.0
Family	73	9.9
Husband	(10)	(1.4)
Wife	(17)	(2.3)
Mother	(9)	(1.2)
Father	(4)	(0.5)
Son	(12)	(16.3)
Daughter	(10)	(1.4)
Brother	(6)	(0.8)
Sister	(1)	(0.1)
All Other Familial Relationships	(4)	(0.5)
Known to Victim	358	48.8
Acquaintance	(245)	(33.4)
Neighbor	(16)	(2.2)
Boyfriend	(20)	(2.7)
Girlfriend	(17)	(2.3)
Friend	(20)	(2.7)
Other Known Relationships	(40)	(5.4)
Stranger	116	15.8
Unknown	187	25.5

1992
DISTRIBUTION OF MURDER VICTIMS BY AGE GROUP

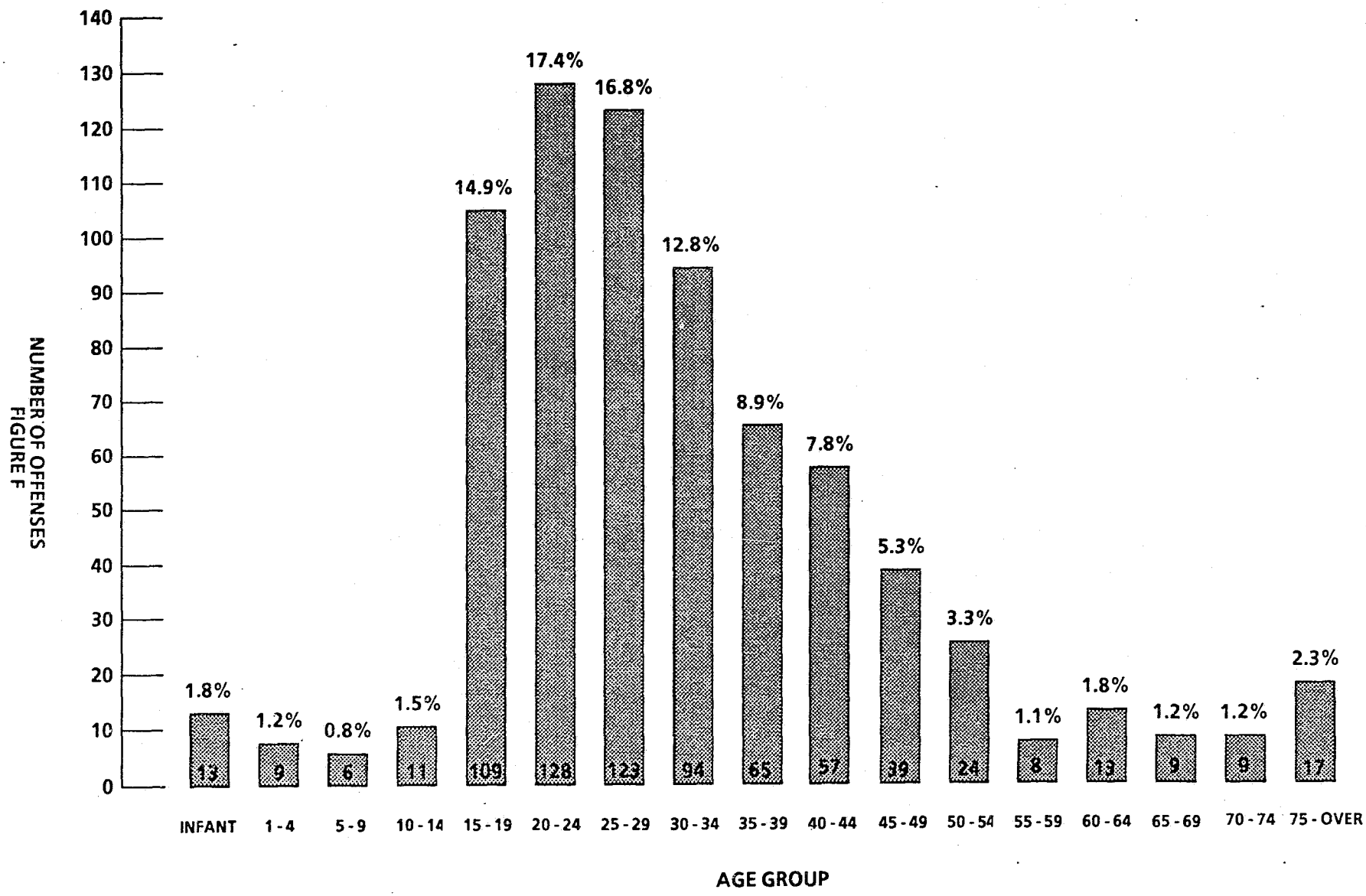

1992
DISTRIBUTION OF MURDER OFFENDERS BY AGE GROUP

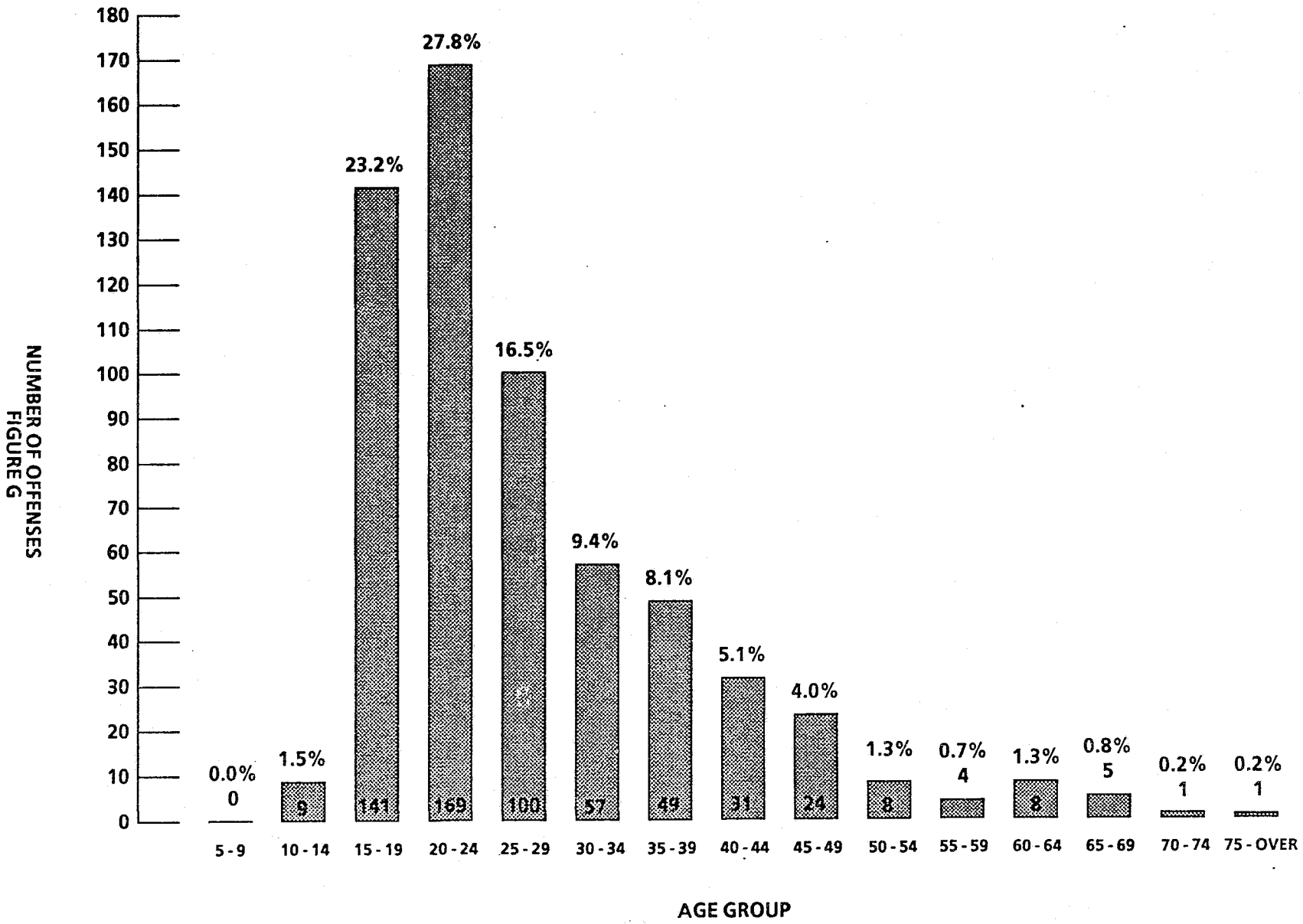

FIGURE G

1992
MURDER BY TYPE OF WEAPON

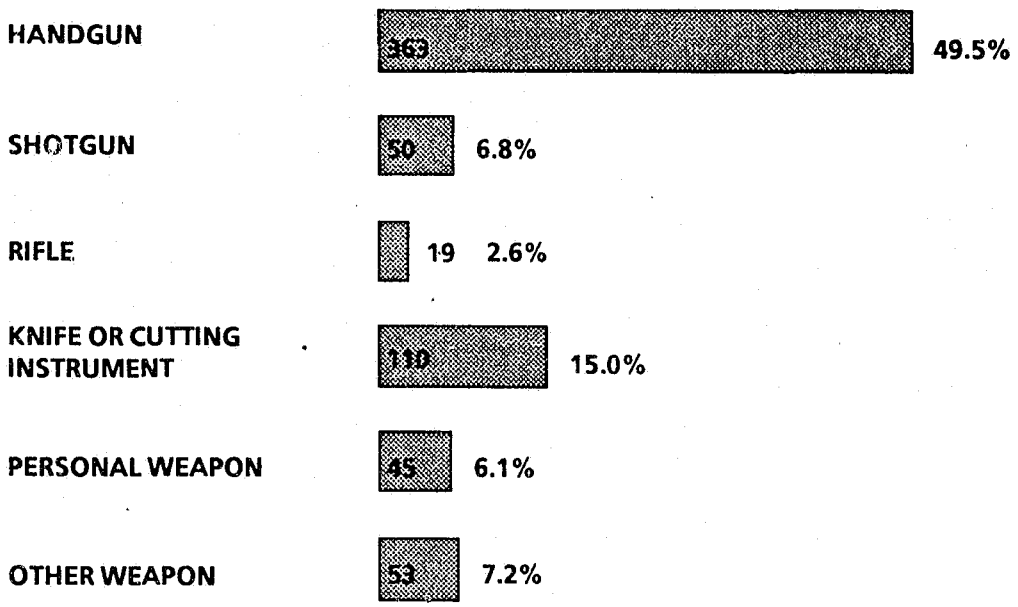

FIGURE H

1992
RELATIONSHIP OF VICTIM TO OFFENDER

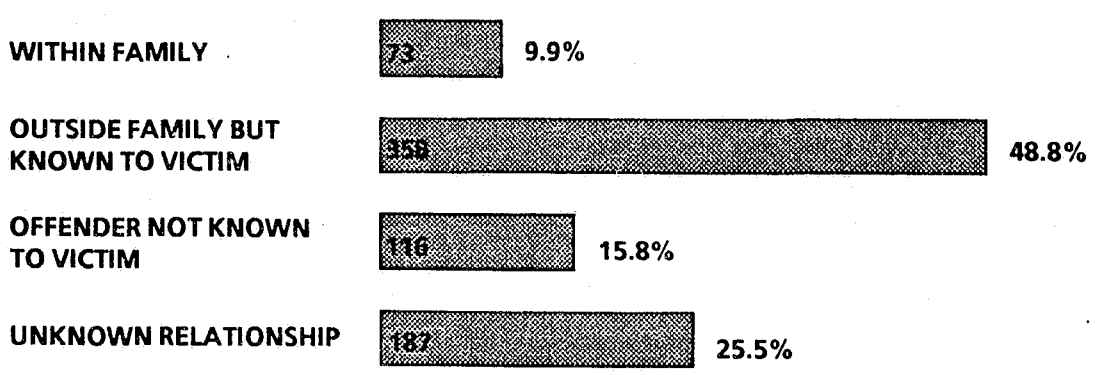

FIGURE I

CIRCUMSTANCES CAUSING MURDER

The table below and Figure J indicate that over one third of reported murders resulted from arguments and nearly one in every five murders resulted from a felonious act. Again, the majority of the circumstances are beyond control of the law enforcement community.

Homicide Victims by Circumstances Surrounding Homicide, 1992

Circumstances	Victims	Percent
Total	734	100.0
Felony Circumstances	161	21.9
Rape	(4)	(0.5)
Robbery	(84)	(11.4)
Burglary	(11)	(15.0)
Arson	(10)	(13.6)
All Other Felonies	(52)	(7.1)
Argument Circumstances	264	36.0
Lover's Triangles	(6)	(0.8)
Alcohol Related Arguments	(6)	(0.8)
Narcotic Related Arguments	(39)	(5.3)
Arguments over Money	(8)	(1.1)
All Other Arguments	(205)	(28.0)
Unknown Circumstances	10	1.4
All Other Circumstances	299	40.7

Murder by Common Human Service Regions, 1992

Common Human Service Regions	Murders	Percent Distribution	Murder Rate	Percent Change from 1991	Clearances	Percent Cleared
State Total	734	100.0	6.1	-2.7	589	80.2
Southeast CHSR	469	63.9	12.5	-7.1	382	81.4
Northeast CHSR	64	8.7	3.2	-5.9	54	84.4
Southcentral CHSR	55	7.5	3.5	1.9	40	72.7
Central CHSR	19	2.6	1.8	0.0	10	52.6
Southwest CHSR	104	14.2	4.0	25.3	79	76.0
Northwest CHSR	23	3.1	2.4	-8.0	24	104.3

MONTHLY VARIATION OF MURDER

Monthly totals for murder varied from a low of 48 reported for October to a high of 79 reported for August.

1992
MURDER BY CIRCUMSTANCES

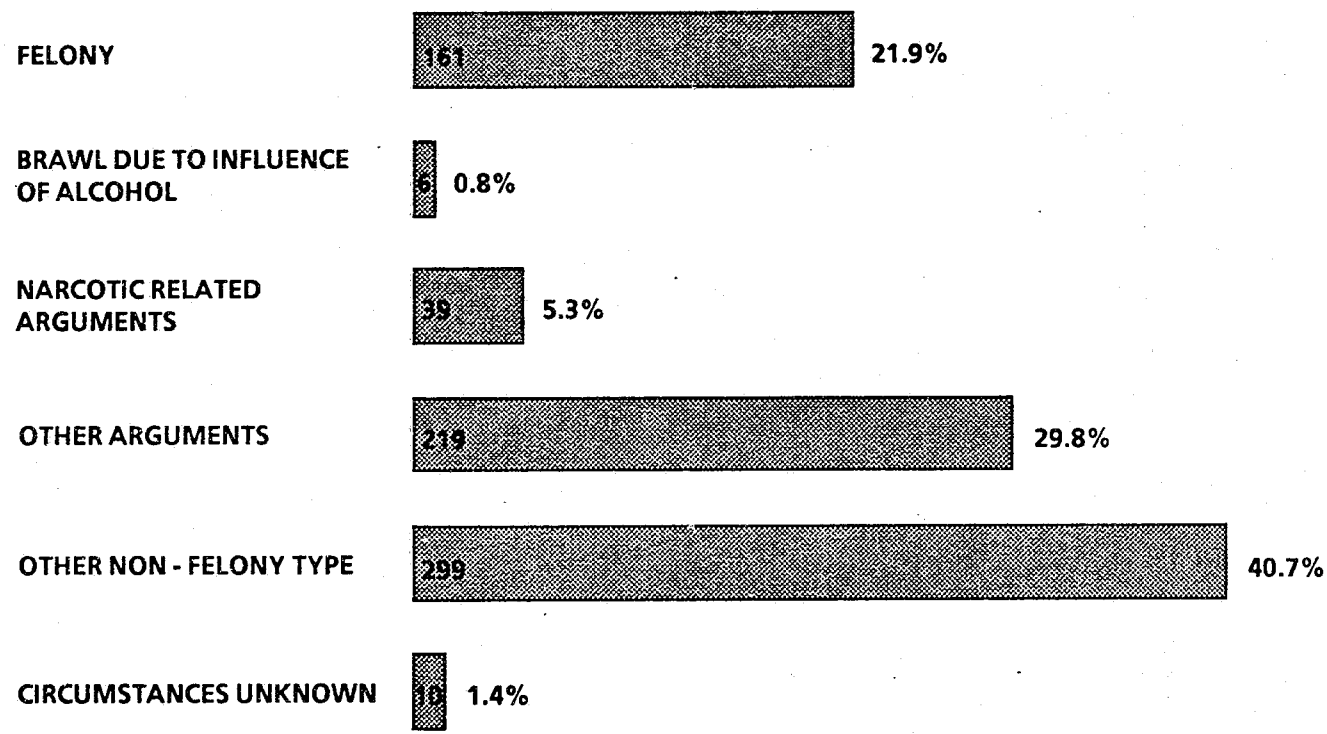

FIGURE J

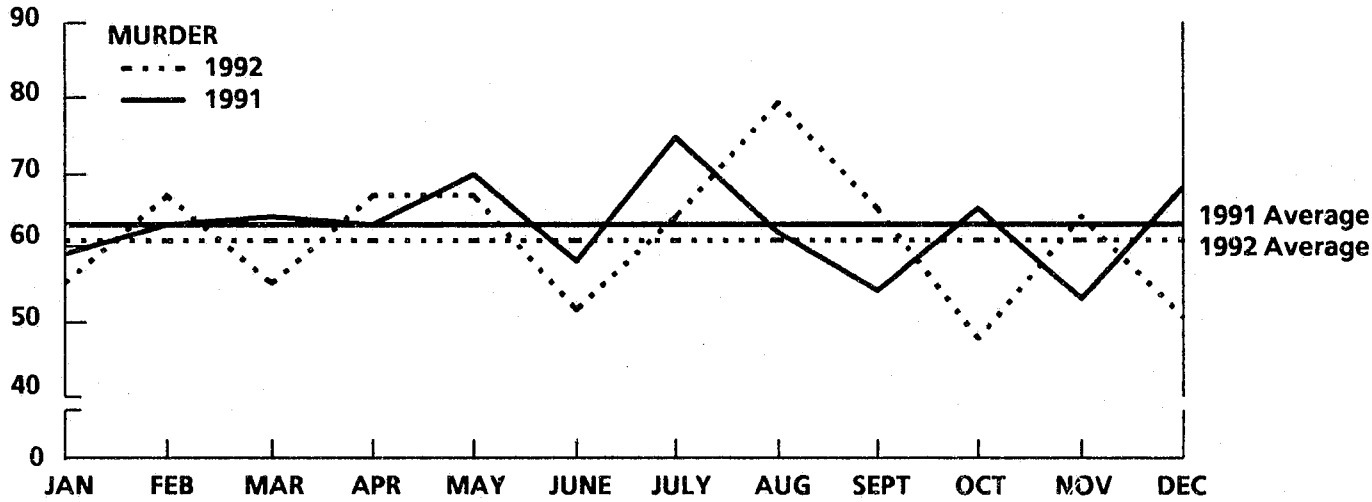

MURDER ARRESTS

677 persons were arrested for murder, a 9.0 percent decrease from last year's total of 744. The murder arrest rate was 5.7.

An analysis of persons arrested for murder is as follows: 90.1 percent male and 9.9 percent female; 46.5 percent 25 years of age and over; 33.8 percent White and 66.2 percent Non-white.

Murder Arrests by Common Human Service Regions, 1992

Common Human Service Regions	Murder Arrests	Percent Distri-bution	Rate per 100,000 Population	Percent Change from 1991
State Total	677	100.0	5.7	-9.0
Southeast CHSR	431	63.7	11.5	-19.3
Northeast CHSR	60	8.9	3.0	1.7
Southcentral CHSR	49	7.2	3.1	11.4
Central CHSR	11	1.6	1.1	10.0
Southwest CHSR	101	14.9	3.9	38.4
Northwest CHSR	25	3.7	2.6	0.4

CRIME INDEX OFFENSES
FORCIBLE RAPE

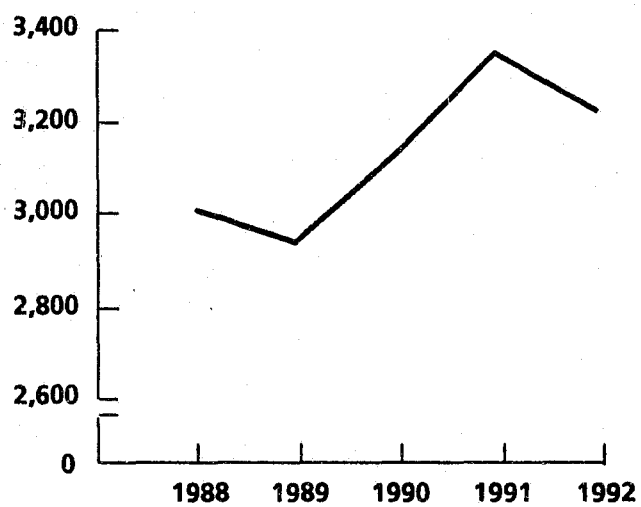

DEFINITION: Forcible rape is the carnal knowledge of a female through the use of force or the threat of force. Assaults or attempts to commit forcible rape are included; however, statutory rape (without force) is not counted. Crime counts in this category are limited to actual offenses of forcible rape or attempts, as established by police investigation.

Forcible Rape	1988	1989	1990	1991	1992
Number of Offenses	3,004	2,938	3,130	3,342	3,223
Percent Change from Previous Year		-2.2	6.5	6.8	-3.6
Percent Change from Base Year		-2.2	4.2	11.3	7.3

SUMMARY

There were 3,223 forcible rape offenses reported to Pennsylvania police departments, an average of 9 each day or one reported every 2 hours and 43 minutes. This is a decrease of 3.6 percent from the 3,342 reported last year. Forcible rape represented 0.8 percent of the Crime Index and 6.5 percent of the Violent Crime Index. While the forcible rape rate this year was 26.9, the rate per 100,000 estimated females in Pennsylvania was 52.1 which places the index in its proper perspective as a victim rate, since it equates the number of crimes per unit of related population. There were 2,768 or 85.9 percent actual rapes and 455 or 14.1 percent attempted rapes.

Of all the Crime Index offenses, law enforcement officials recognize rape as one of the most underreported crimes, primarily because of fear and/or embarrassment on the part of the victim. This year 403 additional cases reported this year were unfounded by police investigation.

Forcible Rape by Common Human Service Regions, 1992

Common Human Service Regions	Forcible Rapes	Percent Distri-bution	Forcible Rape Rate	Percent Change from 1991	Clear-ances	Percent Cleared
State Total	3,223	100.0	26.9	-3.6	2,045	63.5
Southeast CHSR	1,206	37.4	32.1	-8.7	848	70.3
Northeast CHSR	402	12.5	20.3	17.2	260	64.7
Southcentral CHSR	363	11.3	23.3	1.4	193	53.2
Central CHSR	234	7.3	21.6	-4.1	129	55.1
Southwest CHSR	726	22.5	27.8	-6.3	467	64.3
Northwest CHSR	292	9.1	30.3	-3.0	148	50.7

MONTHLY VARIATION OF RAPE

Monthly totals of rape varied from a low of 179 in December to a high of 358 in July. Seven months showed decreases from last year.

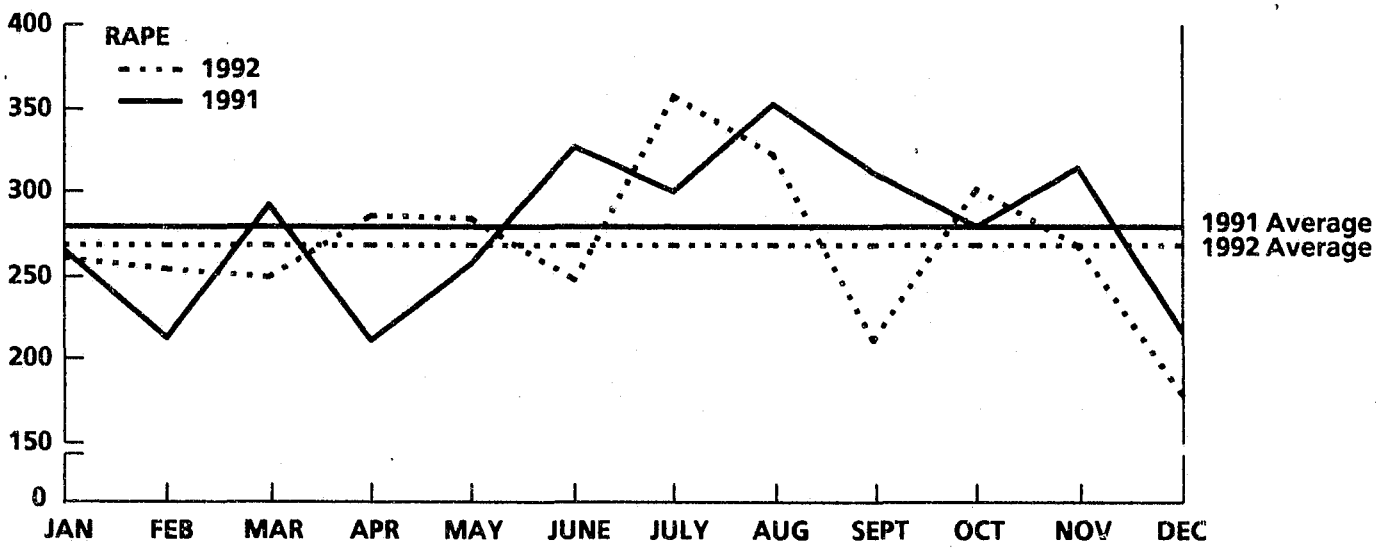

RAPE ARRESTS

There were 1,673 persons arrested this year for committing forcible rape, a decrease of -3.0 percent from the 1,724 arrested last year. The forcible rape arrest rate was 14.0.

An analysis of persons arrested for forcible rape reveals the following: 99.1 percent male and 0.9 percent female (apparently accomplices or otherwise involved in the crime); 17.1 percent under 18 years of age and 44.4 percent under 25 years of age; 52.4 percent White and 47.6 percent Non-white.

Forcible Rape Arrests by Common Human Service Regions, 1992

Common Human Service Regions	Forcible Rape Arrests	Percent Distri-bution	Rate per 100,000 Population	Percent Change from 1991
State Total	1,673	100.0	14.0	-3.0
Southeast CHSR	705	42.1	18.8	-1.4
Northeast CHSR	192	11.5	9.7	-5.0
Southcentral CHSR	144	8.6	9.2	-3.4
Central CHSR	91	5.4	8.4	-20.2
Southwest CHSR	411	24.6	15.7	1.4
Northwest CHSR	130	7.8	13.5	-2.4

CRIME INDEX OFFENSES
ROBBERY

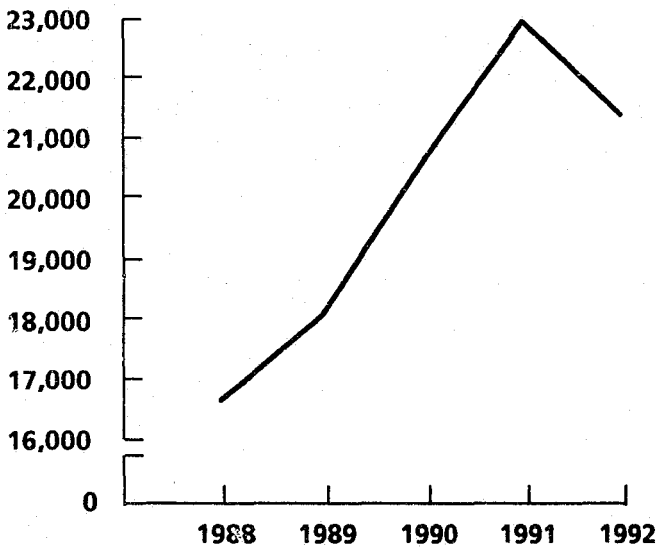

DEFINITION: Robbery is a vicious type of theft which takes place in the presence of the victim to obtain property or a thing of value from the person by use of force or threat of force. Assaults to rob and attempts are included. Robbery is a violent crime that sometimes results in injury to the victim. Armed robberies where any weapon is used, and strong-arm robberies where no weapon other than a personal weapon is employed ("mugging") are included in this category.

Robbery	1988	1989	1990	1991	1992
Number of Offenses	16,628	18,021	20,718	22,950	21,361
Percent Change from Previous Year		8.4	15.0	10.8	-6.9
Percent Change from Base Year		8.4	24.6	38.0	28.5

SUMMARY

There were 21,361 robberies reported to Pennsylvania police departments, an average of 58 each day or one every 24 minutes and 40 seconds. This is a decrease of 6.9 percent from the 22,950 robberies reported last year. Robbery represented 5.4 percent of the Crime Index and 43.3 percent of the Violent Crime Index. The robbery rate was 178.6.

This year 31.6 percent or 6,742 robberies were cleared, indicating a percentage increase but a decrease in the total number.

Analysis of Robbery, 1992

Type of Robbery	Robberies	Percent Distri-bution	Robbery Rate	Percent Change from 1991	Clear-ances	Percent Cleared
State Total	21,361	100.0	178.6	-6.9	6,742	31.6
Firearm	8,381	39.2	70.1	1.0	2,270	27.1
Knife or Cutting Instr.	1,964	9.2	16.4	-13.8	664	33.8
Other Dangerous Weapon	1,320	6.2	11.0	-4.8	470	35.6
Strong Arm	9,696	45.4	81.1	-11.8	3,338	34.4

Robbery by Common Human Service Regions, 1992

Common Human Service Regions	Robberies	Percent Distri-bution	Robbery Rate	Percent Change from 1991	Clear-ances	Percent Cleared
State Total	21,361	100.0	178.6	-6.9	6,742	31.6
Southeast CHSR	13,644	63.9	363.4	-13.5	4,372	32.0
Northeast CHSR	1,280	6.0	64.5	15.3	379	29.6
Southcentral CHSR	1,377	6.4	88.3	2.3	557	40.5
Central CHSR	262	1.2	24.2	-12.1	129	49.2
Southwest CHS	4,267	20.0	163.2	9.7	1,166	27.3
Northwest CHSR	531	2.5	55.0	1.3	139	26.2

VALUE OF PROPERTY STOLEN IN ROBBERY, 1992

Property Stolen in Robbery, 1992

Classification	Robberies	Percent Distri-bution	Value of Property Stolen	Percent Distri-bution	Average Value
State Total	21,361	100.0	$13,254,789	100.0	$621
(A) Highway (streets, alleys, etc.)	14,780	69.2	7,183,346	54.2	486
(B) Commercial house (except C,D,F)	1,796	8.4	1,866,001	14.1	1,039
(C) Gas or service station	365	1.7	85,674	0.6	235
(D) Convenience store	1,265	5.9	478,307	3.6	378
(E) Residence	1,261	5.9	1,191,626	9.0	945
(F) Bank	291	1.4	1,180,521	8.9	4,057
(G) Miscellaneous	1,603	7.5	1,269,314	9.6	792

1992
ROBBERY BY TYPE OF WEAPON

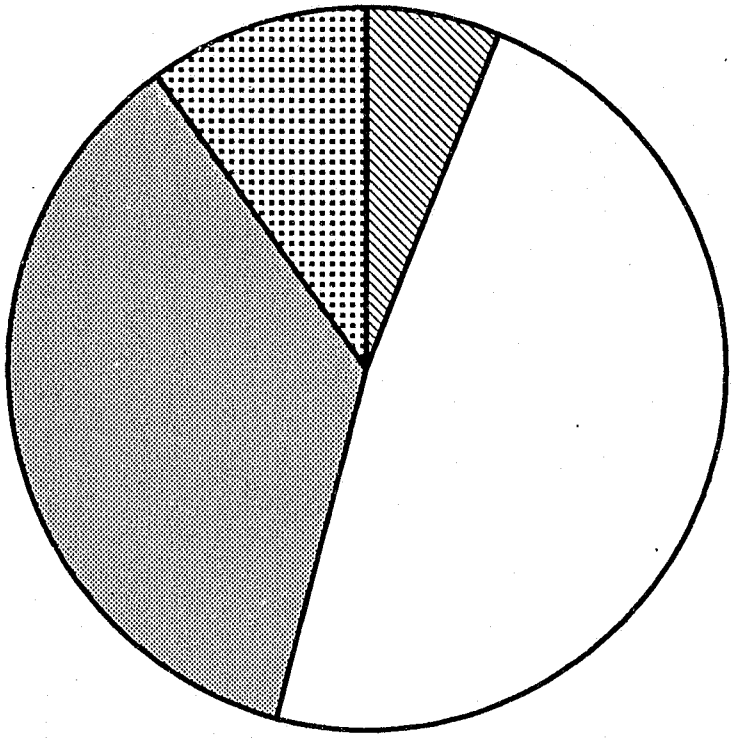

OFFENSES		PERCENT OF TOTAL	
8,381		39.2%	FIREARMS
1,964		9.2%	KNIVES OR CUTTING INSTRUMENTS
1,320		6.2%	OTHER DANGEROUS WEAPONS
9,696		45.4%	HANDS, FISTS, FEET, ETC.

FIGURE K

As outlined in the previous table, $13,254,789 in property was stolen in the 21,361 robberies reported, with an average value per robbery of $621. This is a decrease of 5.2 percent from the $13,975,907 stolen in robbery last year.

Trends of Property Value Stolen in Robbery, 1992 and 1991

Classification	Value of Property Stolen			Average Value		
	1992	1991	Percent Change	1992	1991	Percent Change
State Total	$13,254,789	$13,975,907	-5.2	$621	$609	2.0
(A) Highway (streets, alleys, etc.)	7,183,346	7,741,740	-7.2	486	471	3.2
(B) Commercial house (except C,D,F)	1,866,001	1,415,749	31.8	1,039	852	21.9
(C) Gas or service station	85,674	149,641	-42.7	235	349	-32.7
(D) Convenience store	478,307	475,159	0.7	378	378	0.0
(E) Residence	1,191,626	1,271,985	-6.3	945	1,100	-14.1
(F) Bank	1,180,521	1,722,473	-31.5	4,057	4,907	-17.3
(G) Miscellaneous	1,269,314	1,199,160	5.9	792	717	10.5

MONTHLY VARIATION OF ROBBERY

Monthly totals of robbery varied from a low 1,458 in June to a high of 2,167 in February.

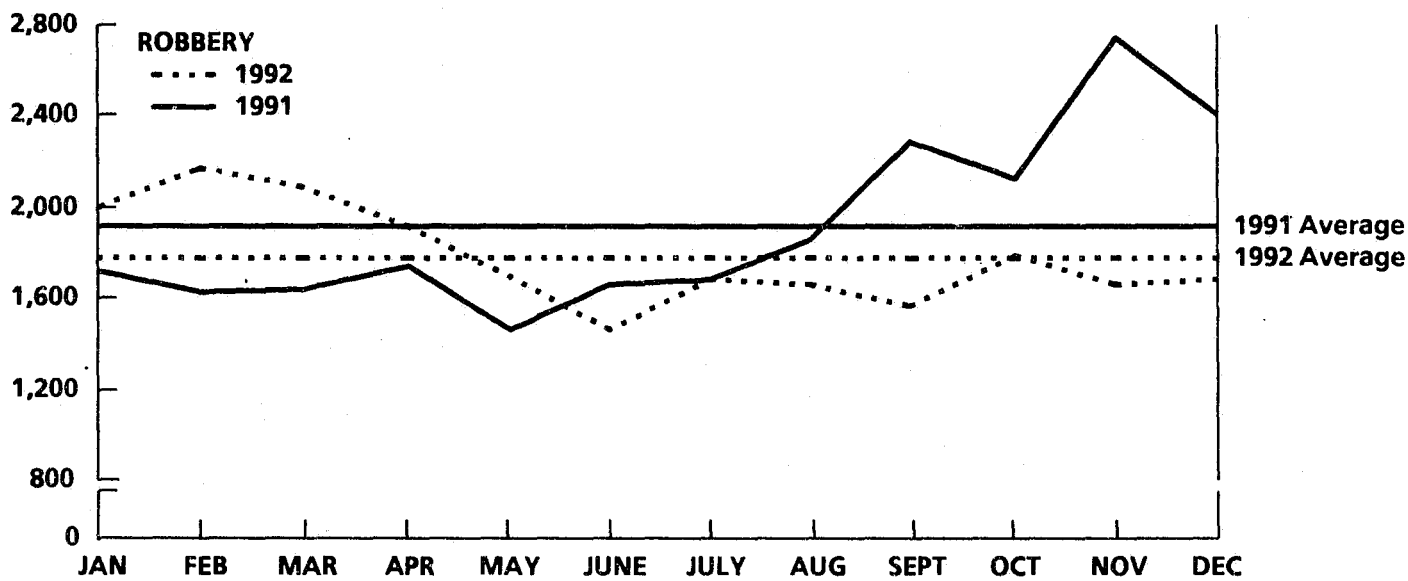

ROBBERY ARRESTS

There were 8,105 persons arrested this year for committing robbery. This is a 4.6 percent decrease from the 8,499 arrested last year. The robbery arrest rate was 67.8.

An analysis of persons arrested for robberies is as follows: 92.3 percent male and 7.7 percent female; 24.7 percent under 18 years of age and 61.4 percent under 25 years of age; 26.2 percent White and 73.8 percent Non-white.

Robbery Arrests by Common Human Service Regions, 1992

Common Human Service Regions	Robbery Arrests	Percent Distri-bution	Rate per 100,000 Population	Percent Change from 1991
State Total	8,105	100.0	67.8	-4.6
Southeast CHSR	5,385	66.4	143.4	-8.9
Northeast CHSR	428	5.3	21.6	9.2
Southcentral CHSR	598	7.4	38.3	15.9
Central CHSR	175	2.2	16.2	32.6
Southwest CHSR	1,344	16.6	51.4	-1.9
Northwest CHSR	175	2.2	18.1	-2.8

CRIME INDEX OFFENSES
AGGRAVATED ASSAULT

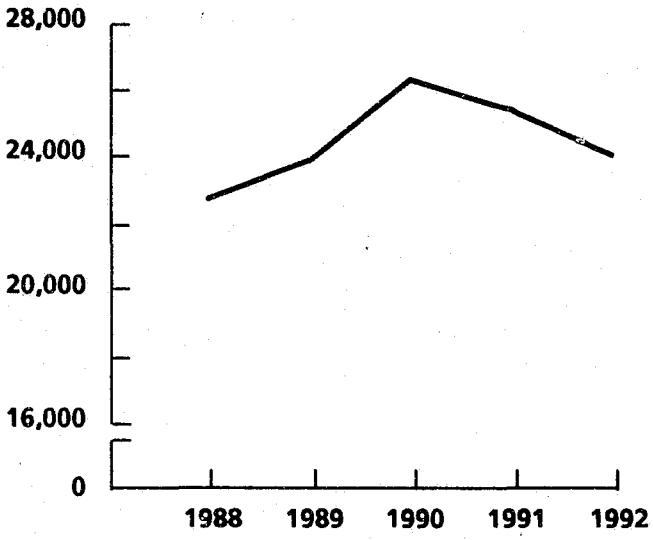

DEFINITION: Aggravated assault is the unlawful attack by one person upon another with the intent to inflict great bodily injury, usually accomplished by the use of a weapon or other means likely to produce death or serious bodily harm. Attempts are included since it is not necessary that an injury result when a gun, knife, or other weapon is used which could and probably would result in serious personal injury were the crime successfully completed. Attempted murders are included in this category.

Aggravated Assault	1988	1989	1990	1991	1992
Number of Offenses	22,721	23,928	26,358	25,430	24,011
Percent Change from Previous Year		5.3	10.2	-3.5	-5.6
Percent Change from Base Year		5.3	16.0	11.9	5.7

SUMMARY

There were 24,011 aggravated assaults reported to Pennsylvania police departments, an average of 66 each day or one every 21 minutes and 57 seconds. This is a decrease of 5.6 percent from the 25,430 reported last year. Aggravated assault represented 6.1 percent of the Crime Index and 48.7 percent of the Violent Crime Index. The aggravated assault rate was 200.7.

1992
ASSAULT BY TYPE OF WEAPON

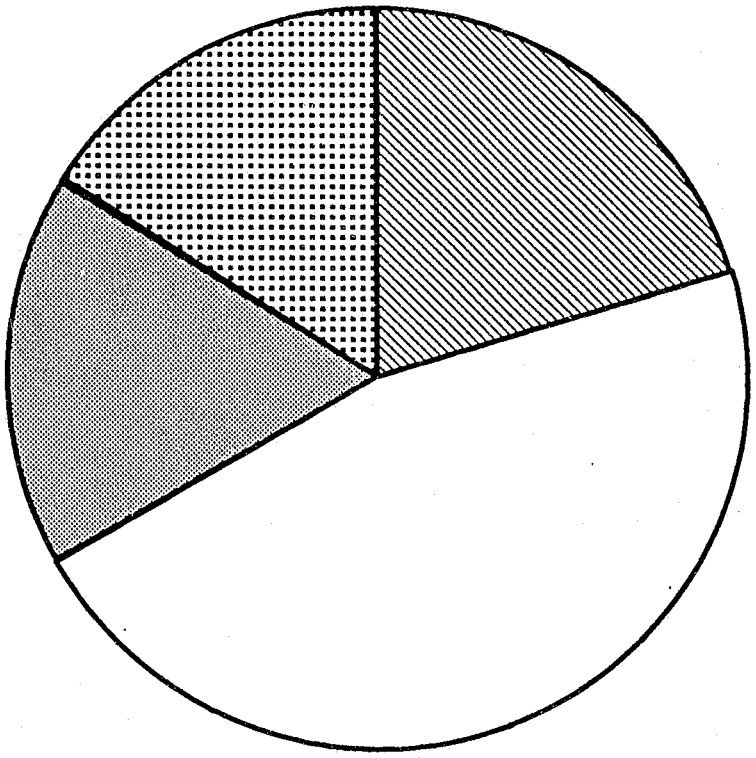

OFFENSES		PERCENT OF TOTAL	
4,033		16.8%	FIREARMS
3,595		15.0%	KNIVES OR CUTTING INSTRUMENTS
5,096		21.2%	OTHER DANGEROUS WEAPONS
11,287		47.0%	HANDS, FISTS, FEET, ETC.

FIGURE L

This year 63.3 percent or 15,188 aggravated assaults were cleared, a decrease of 4.6 percent from last year's 15,917 clearances.

Analysis of Aggravated Assault, 1992

Type of Aggravated Assault	Aggravated Assaults	Percent Distri-bution	Aggravated Assault Rate	Percent Change from 1991	Clear-ances	Percent Cleared
State Total	24,011	100.0	200.7	-5.6	15,188	63.3
Firearm	4,033	16.8	33.7	-7.7	2,064	51.2
Knife or Cutting Ins.	3,595	15.0	30.0	-12.8	2,403	66.8
Other Dangerous Weapons	5,096	21.2	42.5	-2.4	3,017	59.2
Hands, Fists, Feet, etc.	11,287	47.0	94.2	-11.8	7,704	68.3

Aggravated Assault by Common Human Service Regions, 1992

Common Human Service Regions	Aggravated Assaults	Percent Distri-bution	Aggravated Assault Rate	Percent Change from 1991	Clear-ances	Percent Cleared
State Total	24,011	100.0	200.7	-5.6	15,188	63.3
Southeast CHSR	11,176	46.5	297.7	-11.9	6,731	60.2
Northeast CHSR	3,073	12.8	154.8	6.7	2,003	65.2
Southcentral CHSR	2,634	11.0	168.8	0.1	1,938	73.6
Central CHSR	1,181	4.9	109.2	3.3	829	70.2
Southwest CHSR	4,661	19.4	178.2	-2.3	2,823	60.6
Northwest CHSR	1,286	5.4	133.3	-3.2	864	67.2

MONTHLY VARIATION OF AGGRAVATED ASSAULT

Monthly totals of aggravated assault varied from a low 1,799 in December to a high of 2,216 in July. Eight months showed decreases from last year.

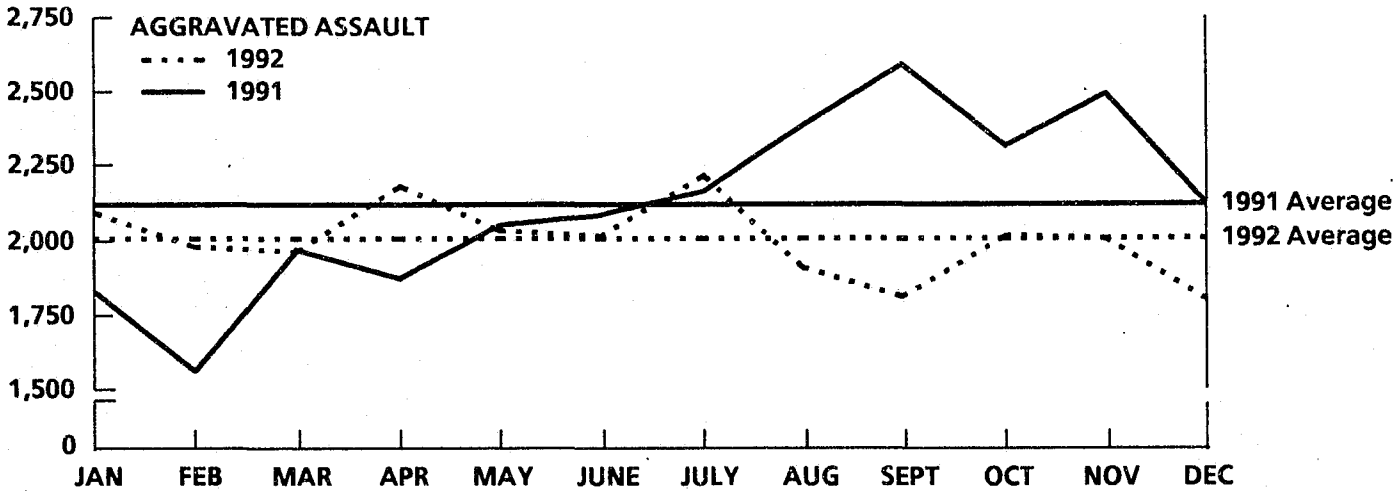

AGGRAVATED ASSAULT ARRESTS

There were 13,814 persons arrested this year for committing aggravated assault. This is a 2.6 percent decrease from the 14,183 persons arrested last year. The aggravated assault arrest rate was 115.4.

An analysis of offenders arrested for aggravated assault is as follows: 85.0 percent male and 15.0 percent female; 20.2 percent under 18 years of age and 50.3 percent under 25 years of age; 55.9 percent White and 44.1 percent Non-white.

Aggravated Assault Arrests by Common Human Service Regions, 1992

Common Human Service Regions	Aggravated Assault Arrests	Percent Distri-bution	Rate per 100,000 Population	Percent Change from 1991
State Total	13,814	100.0	115.4	-2.6
Southeast CHSR	6,464	46.8	172.2	-3.5
Northeast CHSR	1,656	12.0	83.4	-3.5
Southcentral CHSR	1,783	12.9	114.3	8.2
Central CHSR	723	5.2	66.8	-3.3
Southwest CHSR	2,418	17.5	92.5	-2.8
Northwest CHSR	770	5.6	79.8	-13.2

CRIME INDEX OFFENSES
BURGLARY

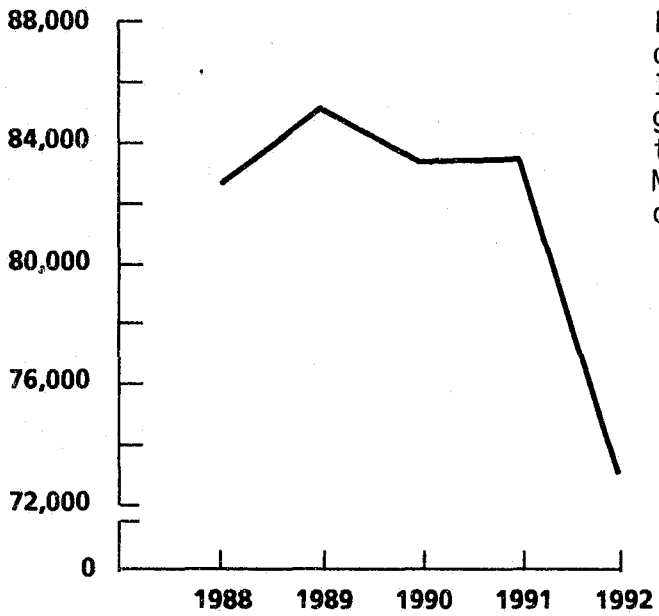

DEFINITION: Burglary is the unlawful entry of a structure to commit a felony or a theft. It is not necessary for force to be used to gain or attempt to gain entrance in order for the event to be classified as a burglary. Moreover, a loss does not have to occur for a case of an illegal entry to be counted.

Burglary	1988	1989	1990	1991	1992
Number of Offenses	82,687	85,195	83,341	83,512	73,072
Percent Change from Previous Year		3.0	-2.2	0.2	-12.5
Percent Change from Base Year		3.0	0.8	0.1	-11.6

SUMMARY

There were 73,072 burglaries reported to Pennsylvania police departments, an average of 200 each day or one every 7 minutes and 13 seconds. This is a decrease of 12.5 percent from the 83,512 reported last year. Burglary represented 18.6 percent of the Crime Index and 21.2 percent of the Property Crime Index. The burglary rate was 610.9.

This year 16.5 percent or 12,042 burglaries were cleared, a decrease in percentage and a decrease in the number of clearances.

Analysis of Burglary, 1992

Type of Burglary	Burglaries	Percent Distribution	Burglary Rate	Percent Change from 1991	Clearances	Percent Cleared
State Total	73,072	100.0	610.9	-12.5	12,042	16.5
Forcible Entry	49,510	67.8	413.9	-14.5	8,669	17.5
Unlawful Entry, No Force	17,166	23.5	143.5	-8.5	2,690	15.7
Attempted Forcible Entry	6,396	8.8	53.5	-6.2	683	10.7

Burglary by Common Human Service Regions, 1992

Common Human Service Regions	Burglaries	Percent Distribution	Burglary Rate	Percent Change from 1991	Clearances	Percent Cleared
State Total	73,072	100.0	610.9	-12.5	12,042	16.5
Southeast CHS	26,335	36.0	701.4	-19.2	4,622	17.6
Northeast CHSR	11,473	15.7	578.1	-10.7	1,571	13.7
Southcentral CHSR	9,001	12.3	577.0	-3.6	1,605	17.8
Central CHSR	5,221	7.1	482.6	-12.5	1,129	21.6
Southwest CHSR	15,115	20.7	578.0	-10.0	2,072	13.7
Northwest CHSR	5,927	8.1	614.1	-0.7	1,043	17.6

VALUE OF PROPERTY STOLEN IN BURGLARY, 1992

Property valued at $77,240,919 was stolen in burglary this year with an average value of $1,057 per offense. Burglary is divided into two classes for analysis: burglary of residence, by time of day, and burglary of nonresidence, by time of day.

Property Stolen in Burglary, 1992

Classification	Burglaries	Percent Distribution	Value of Property Stolen	Percent Distribution	Average Value
State Total	73,072	100.0	$77,240,919	100.0	$1,057
Residence	(49,372)	(67.6)	(51,170,099)	(66.2)	(1,036)
Night (6 P.M. to 6 A.M.)	21,300	29.1	19,502,472	25.2	916
Day (6 A.M. to 6 P.M.)	16,808	23.0	21,468,936	27.8	1,277
Unknown	11,264	15.4	10,198,691	13.2	905
Nonresidence	(23,700)	(32.4)	(26,070,820)	(33.8)	(1,100)
Night (6 P.M. to 6 A.M.)	15,510	21.2	17,477,537	22.6	1,127
Day (6 A.M. to 6 P.M.)	2,832	3.9	3,625,595	4.7	1,280
Unknown	5,358	7.3	4,967,688	6.4	927

Trend of Property Stolen in Burglary, 1992 and 1991

Classification	Value of Property Stolen			Average Value		
	1992	1991	Percent Change	1992	1991	Percent Change
State Total	$77,240,919	$86,047,202	-10.2	$1,057	$1,030	2.6
Residence	(51,170,099)	(57,289,087)	(-10.7)	(1,036)	(1,010)	(2.6)
Night (6 P.M. to 6 A.M.)	19,502,472	23,457,965	-16.9	916	929	-1.4
Day (6 A.M. to 6 P.M.)	21,468,936	23,419,011	-8.3	1,277	1,161	10.0
Unknown	10,198,691	10,412,111	-2.0	905	921	-1.7
Nonresidence	(26,070,820)	(28,758,115)	(-9.3)	(1,100)	(1,074)	(2.4)
Night (6 P.M. to 6 A.M.)	17,477,537	19,939,457	-12.3	1,127	1,107	1.8
Day (6 A.M. to 6 P.M.)	3,625,595	4,183,109	-13.3	1,280	1,204	6.3
Unknown	4,967,688	4,635,549	7.2	927	875	5.9

The total value of property stolen in burglary decreased by 10.2 percent from $86,047,202 last year to $77,240,919. The average value of all burglaries is $1,057 this year, 2.6 percent higher than the $1,030 of last year.

MONTHLY VARIATION OF BURGLARY

Monthly totals of burglary varied from a low of 5,696 in May to a high of 6,629 in August. Eleven months showed decreases from last year's figures.

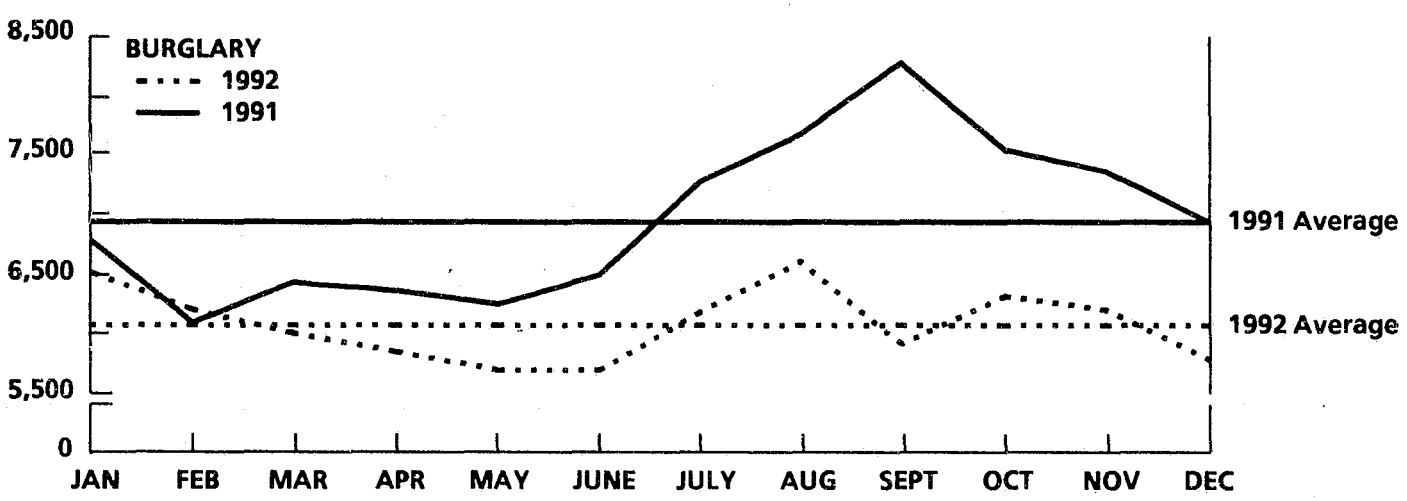

BURGLARY ARRESTS

There were 13,264 persons arrested this year for committing burglary. This is a 9.1 percent decrease from the 14,590 persons arrested last year. The burglary arrest rate was 110.9.

An analysis of persons arrested for burglary is as follows: male - 92.9 percent and female - 7.1 percent; under 18 years of age - 32.7 percent and under 25 years of age - 64.0 percent; White - 71.1 percent and Non-white - 28.9 percent.

Burglary Arrests by Common Human Service Regions, 1992

Common Human Service Regions	Burglary Arrests	Percent Distri-bution	Rate per 100,000 Population	Percent Change from 1991
State Total	13,264	100.0	110.9	-9.1
Southeast CHSR	4,810	36.3	128.1	-10.4
Northeast CHSR	1,773	13.4	89.3	-8.6
Southcentral CHSR	1,824	13.8	116.9	-0.1
Central CHSR	1,247	9.4	115.3	-10.7
Southwest CHSR	2,249	17.0	86.0	-12.3
Northwest CHSR	1,361	10.3	141.0	-9.0

CRIME INDEX OFFENSES
LARCENY-THEFT

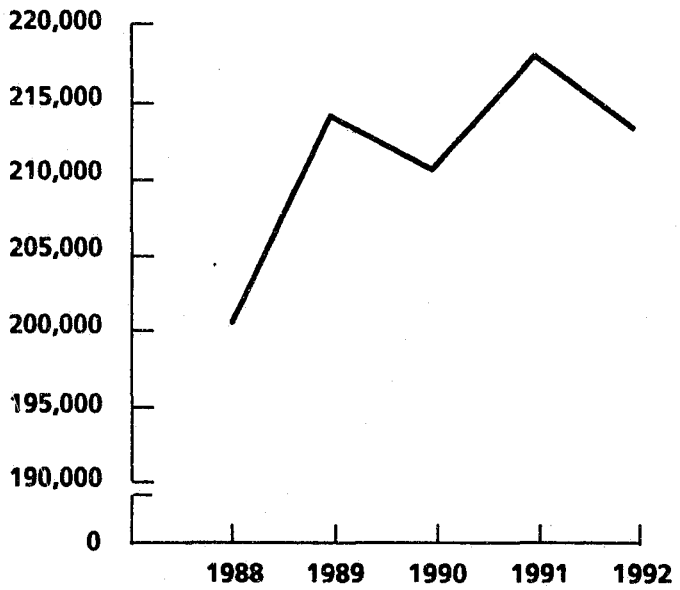

DEFINITION: Larceny-theft is the unlawful taking or stealing of property or articles of value without the use of force, violence, or fraud. It includes crimes such as shoplifting, pocket-picking, purse-snatching, thefts from autos, theft of auto parts and accessories, bicycle theft, etc. For the purposes of Uniform Crime Reporting, this offense category does not include embezzlement, "con" games, forgery or worthless checks. Motor vehicle theft is a separate index crime and, therefore, is also excluded.

Larceny-theft	1988	1989	1990	1991	1992
Number of Offenses	200,436	214,114	210,604	218,207	213,241
Percent Change from Previous Year		6.8	-1.6	3.6	-2.3
Percent Change from Base Year		6.8	5.1	9.2	6.4

SUMMARY

There were 213,241 larceny-thefts reported to Pennsylvania police departments, an average of 583 each day or one every 2 minutes and 28 seconds. This is a decrease of 2.3 percent from the 218,807 reported last year. Larceny-theft is the most voluminous crime in the Crime Index; it represents 54.2 percent of the Crime Index and 61.9 percent of the Property Crime Index. The larceny-theft rate was 1,782.8.

This year 25.1 percent or 53,485 larceny-thefts were cleared, a decrease in number but an increase in percentage cleared over last year.

Larceny-theft by Common Human Service Regions, 1992

Common Human Service Regions	Larceny-thefts	Percent Distribution	Larceny-theft Rate	Percent Change from 1991	Clearances	Percent Cleared
State Total	213,241	100.0	1,782.8	-2.3	53,485	25.1
Southeast CHSR	79,358	37.2	2,113.8	-3.0	20,244	25.5
Northeast CHSR	33,079	15.5	1,666.7	-1.8	8,734	26.4
Southcentral CHSR	33,831	15.9	2,168.6	0.5	9,059	26.8
Central CHSR	13,619	6.4	1,258.8	-11.7	3,820	28.0
Southwest CHSR	38,466	18.0	1,470.9	0.4	7,332	19.1
Northwest CHSR	14,888	7.0	1,542.7	-2.6	4,296	28.9

VALUE OF PROPERTY STOLEN IN LARCENY-THEFT, 1992

Property Stolen in Larceny-theft, 1992

Classification	Larceny-thefts	Percent Distribution	Value of Property Stolen	Percent Distribution	Average Value
State Total	213,241	100.0	110,782,298	100.0	520
(A) Pocket-picking	1,646	0.8	324,975	0.3	197
(B) Purse-snatching	2,528	1.2	546,111	0.5	216
(C) Shoplifting	36,088	16.9	5,142,034	4.6	142
(D) From motor vehicle (except E)	50,381	23.6	28,282,956	25.5	561
(E) Motor vehicle parts and accessories	28,796	13.5	10,028,564	9.1	348
(F) Bicycles	13,883	6.5	3,068,998	2.8	221
(G) From buildings (except C and H)	33,083	15.5	22,446,330	20.3	678
(H) From coin-operated machines	2,411	1.1	463,769	0.4	192
(I) All other Larceny-thefts	44,425	20.8	40,478,561	36.5	911

$110,782,298 in property was stolen in the 213,241 larceny-thefts reported this year, an average value of $520.

The components of larceny-theft value range of property stolen may be classified as follows:

Value Range	Larceny-thefts	Percent Distri-bution	Value of Property Stolen	Percent Distri-bution	Average Value
Total	213,241	100.0	$110,782,298	100.0	$520
$200 and over	84,028	39.4	103,163,630	93.1	1,228
$50 to $200	56,505	26.5	6,147,515	5.5	109
Under $50	72,708	34.1	1,471,153	1.3	20

Trends in Property Stolen in Larceny-theft, 1992 and 1991

Classification	Value of Property Stolen			Average Value		
	1992	1991	Percent Change	1992	1991	Percent Change
State Total	$110,782,298	$101,708,517	8.9	$520	$466	11.6
(A) Pocket-picking	324,975	342,956	-5.2	197	195	1.0
(B) Purse-snatching	546,111	631,035	-13.5	216	200	8.0
(C) Shoplifting	5,142,034	4,921,214	4.5	142	131	8.4
(D) From motor vehicle (except E)	28,282,956	27,742,531	1.9	561	571	-1.8
(E) Motor vehicle parts and accessories	10,028,564	10,492,054	-4.4	348	378	-7.9
(F) Bicycles	3,068,998	3,093,832	-0.8	221	209	5.7
(G) From buildings (except C and H)	22,446,330	25,130,674	-10.7	678	716	-5.3
(H) From coin-operated machines	463,769	433,343	7.0	192	194	-1.0
(I) All other Larceny-thefts	40,478,561	28,920,878	40.0	911	612	48.9

The total value stolen in larceny-theft increased by 8.9 percent to $110,782,298 over the $101,708,517 of last year. The average value stolen in larceny-theft increased 11.6 percent from $466 last year to $520. Purse-snatching showed the highest percent of decrease in total dollars stolen (13.5 percent).

MONTHLY VARIATION OF LARCENY-THEFT

Monthly totals of larceny-theft varied from a low of 16,722 in December to a high of 19,373 in August. Eight months showed a decrease from last year's figures.

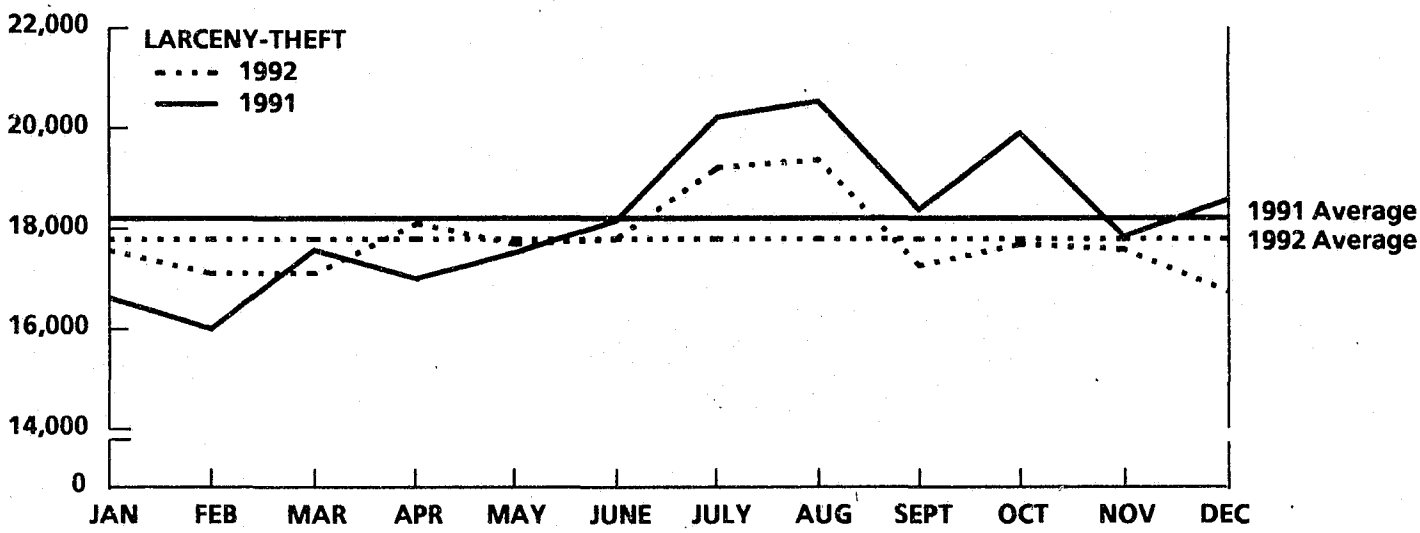

LARCENY-THEFT ARRESTS

There were 48,191 persons arrested this year for committing larceny-theft. This is a 5.2 percent decrease from the 50,857 persons arrested last year. The larceny-theft arrest rate was 402.9.

An analysis of persons arrested for larceny-theft is as follows: male - 71.6 percent and female - 28.4 percent (the largest percent of all the Crime Index offenses for females); under 18 years of age - 28.9 percent and under 25 years of age - 53.7 percent; White - 64.3 percent and Non-white - 35.7 percent.

Larceny-theft Arrests by Common Human Service Regions, 1992

Common Human Service Regions	Larceny-theft Arrests	Percent Distribution	Rate per 100,000 Population	Percent Change from 1991
State Total	48,191	100.0	402.9	-5.2
Southeast CHSR	19,901	41.3	530.1	-7.7
Northeast CHSR	6,296	13.1	317.2	-1.5
Southcentral CHSR	8,747	18.2	560.7	-5.4
Central CHSR	3,425	7.1	316.6	1.0
Southwest CHSR	6,042	12.5	231.0	-5.4
Northwest CHSR	3,780	7.8	391.7	-2.8

CRIME INDEX OFFENSES
MOTOR VEHICLE THEFT

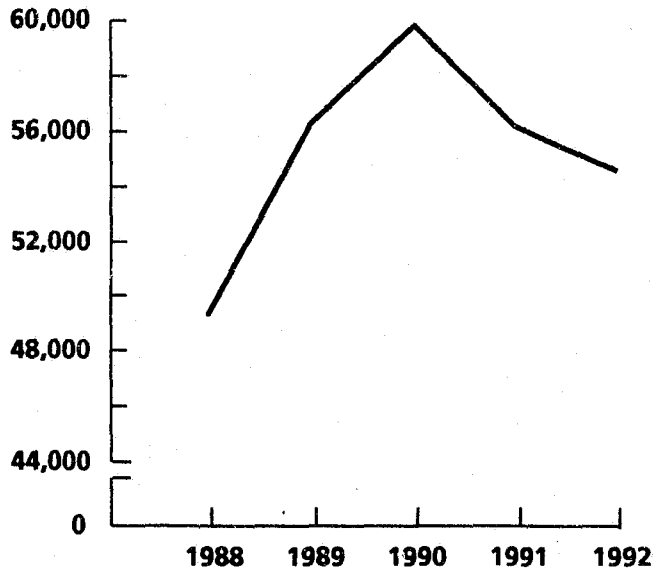

DEFINITION: Motor vehicle theft is the illegal taking of a motor vehicle, or driving the vehicle without the owner's consent. Attempted motor vehicle thefts are included. This category includes theft of motor-driven vehicles, such as automobiles, trucks, buses, motorcycles, motor scooters and snowmobiles. Specifically excluded is the temporary use when the vehicle is actually returned by the user, and lawful access to the vehicle has been granted or can be assumed.

Motor Vehicle Theft	1988	1989	1990	1991	1992
Number of Offenses	49,348	56,300	59,818	56,209	54,531
Percent Change from Previous Year		14.1	6.2	-6.0	-3.0
Percent Change from Base Year		14.1	21.2	13.9	10.5

SUMMARY

There were 54,531 motor vehicle thefts reported to Pennsylvania police departments, an average of 149 each day or one every 9 minutes and 40 seconds. This is a decrease of 3.0 percent from the 56,209 reported last year. Motor vehicle theft represented 13.9 percent of the Crime Index and 15.8 percent of the Property Crime Index. The motor vehicle theft rate was 455.9.

This year 16.4 percent or 8,954 motor vehicle thefts were cleared, a decrease in numbers but an increase in percent cleared over last year.

Analysis of Motor Vehicle Theft, 1992

Type of Motor Vehicle	Motor Vehicle Thefts	Percent Distri-bution	Motor Vehicle Theft Rate	Percent Change from 1991	Clear-ances	Percent Cleared
State Total	54,531	100.0	455.9	-3.0	8,954	16.4
Automobiles	47,465	87.0	396.8	-4.4	7,895	16.6
Trucks and Buses	4,513	8.3	37.7	13.2	575	12.7
Other Vehicles	2,553	4.7	21.3	-0.6	484	19.0

Motor Vehicle Theft by Common Human Service Regions, 1992

Common Human Service Regions	Motor Vehicle Thefts	Percent Distri-bution	Motor Vehicle Theft Rate	Percent Change from 1991	Clear-ances	Percent Cleared
State Total	54,531	100.0	455.9	-3.0	8,954	16.4
Southeast CHSR	30,490	55.9	812.1	-5.4	4,688	15.4
Northeast CHSR	3,357	6.2	169.1	-15.0	815	24.3
Southcentral CHSR	3,023	5.5	193.8	11.7	689	22.8
Central CHSR	998	1.8	92.2	-18.6	386	38.7
Southwest CHSR	15,167	27.8	580.0	4.3	1,903	12.5
Northwest CHSR	1,496	2.7	155.0	-3.7	473	31.6

RECOVERY RATE

43,322 stolen motor vehicles or 79.4 percent of all stolen motor vehicles were recovered for the jurisdiction from which they were stolen. This represents a decrease of 5.2 percent from 45,688 motor vehicles recovered last year. Police recovered 28,068 or 64.8 percent locally and 17,036 or 39.3 percent were recovered by other police jurisdictions for the local jurisdiction.

MONTHLY VARIATIONS OF MOTOR VEHICLE THEFT

Monthly totals of motor vehicle theft varied from a low of 3,750 in December to a high of 4,868 in March. Seven months showed decreases from last year's figures.

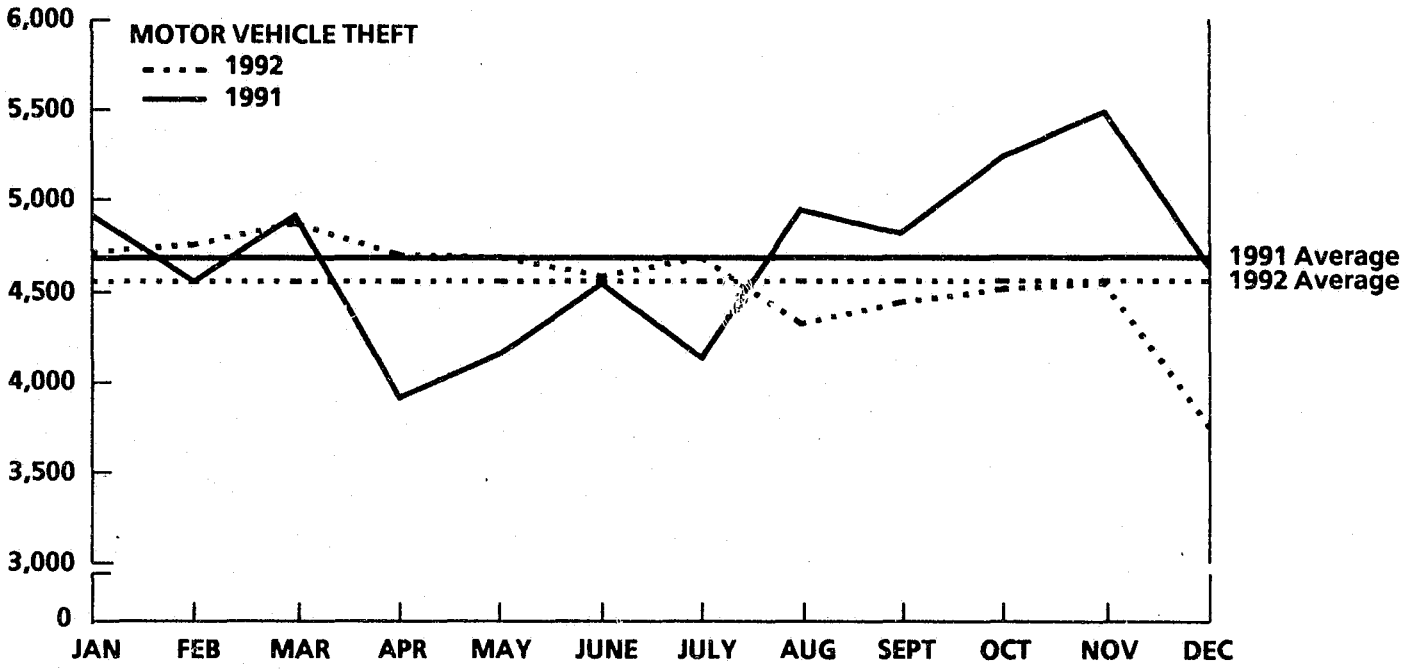

MOTOR VEHICLE THEFT ARRESTS

There were 8,075 persons arrested this year for committing motor vehicle theft. This is a 1.9 percent decrease from the 8,229 persons arrested last year. The motor vehicle theft arrest rate was 67.5.

An analysis of motor vehicle theft arrestees is as follows: male - 93.5 percent and female - 6.5 percent; under 18 years of age - 44.6 percent and under 25 years of age - 79.1 percent; White - 46.8 percent and Non-white - 53.2 percent.

Motor Vehicle Theft Arrests by Common Human Service Regions, 1992

Common Human Service Regions	Motor Vehicle Theft Arrests	Percent Distri-bution	Rate per 100,000 Population	Percent Change from 1991
State Total	8,075	100.0	67.5	-1.9
Southeast CHSR	4,504	55.8	120.0	-0.5
Northeast CHSR	550	6.8	27.7	-22.6
Southcentral CHSR	710	8.8	45.5	14.5
Central CHSR	370	4.6	34.2	-0.3
Southwest CHSR	1,550	19.2	59.3	-1.1
Northwest CHSR	391	4.8	40.5	-9.9

CRIME INDEX
ARSON

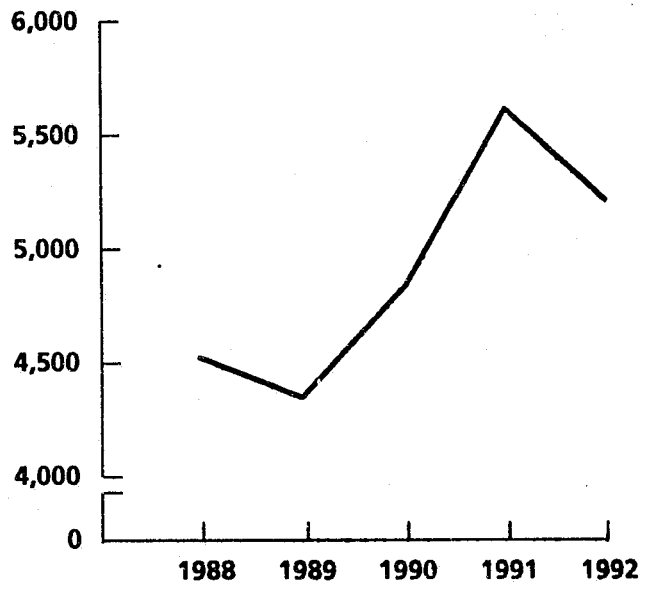

DEFINITION: Arson includes any willful or malicious burning, or attempt to burn, with or without intent to defraud, a dwelling, house, church, public building, motor vehicle, vessel, aircraft, personal property of another, crops, trees, woods, meadows, etc.

Arson	1988	1989	1990	1991	1992
Number of Offenses	4,521	4,348	4,833	5,615	5,214
Percent Change from Previous Year		-3.8	11.2	16.2	-7.1
Percent Change from Base Year		-3.8	6.9	24.2	15.3

SUMMARY

This year there were 5,214 arsons reported on Return G. This figure is 1,742 or 50.2 percent greater than the 3,472 arsons reported on Return A, outlined in Table 1. As a matter of fact, arson resulted in the murder of 8 persons this year. These arsons are recorded as murder on Return A.

Summary of Characteristics of Arson by Property Classifications, 1992

Property Classification	Total Arson	Percent Distribution	Arsons Cleared	Percent Arsons Cleared	Uninhabited Structure	Percent Uninhabited Structure	Property Damage Value	Percent Distribution Value	Average Property Damage Value
All Property	5,214	100.0	815	15.6	778	14.9	$59,027,366	100.0	$11,321
Structure	3,124	59.9	624	20.0	774	24.8	52,294,215	88.6	16,740
Residential - dwelling, etc.	1,497	28.7	292	19.5	485	32.4	15,836,537	26.8	10,579
Other Residential - apartment, hotel, etc.	414	7.9	114	27.5	44	10.6	3,800,455	6.4	9,180
Storage - barn, garage, etc.	420	8.1	63	15.0	109	30.0	8,471,934	14.4	20,171
Industrial/Manufacturing	103	2.0	5	4.9	38	36.9	6,928,491	11.7	67,267
Other Commercial - stores, etc.	260	5.0	40	15.4	46	17.7	12,570,187	21.3	48,347
Community/Public - churches, schools	315	6.0	91	28.9	18	5.7	3,674,742	6.2	11,666
All Other Structures	115	2.2	19	16.5	34	29.6	1,011,869	1.7	8,799
Mobile	1,557	29.9	98	6.3	3	0.2	6,555,638	11.1	4,210
Motor Vehicles	1,479	28.4	87	5.9	2	0.1	5,797,603	9.8	3,920
Other Mobile Property	78	1.5	11	14.1	1	1.3	758,035	1.3	9,718
Total Others: crops, timber, etc.	533	10.2	93	17.4	1	0.2	177,513	0.3	333

The 5,214 arsons reported represents an average of 14 each day or one every 1 hour and 41 minutes. The arson rate was 43.6. 5,214 arsons represent a decrease of 7.1 percent from the 5,615 reported last year. Hierarchical arson decreased by 12.0 percent to 3,472 from 3,947.

This year 15.6 percent or 815 arsons were cleared on Return G. This is an increase in numbers and percent from last year.

VALUE OF PROPERTY DAMAGE IN ARSON, 1992

The total property damage for arson this year was $59,027,366, a 26.8 percent decrease from $80,680,118 last year. The average value of an arson this year was $11,321, 21.2 percent less than the $14,369 last year.

Trends of Property Damage in Arson, 1992 and 1991

Property Classification	Value of Property Loss			Average Value		
	1992	1991	Percent Change	1992	1991	Percent Change
All Property	$59,027,366	$80,680,118	-26.8	$11,321	$14,369	-21.2
Structure	52,294,215	73,130,931	-28.5	16,740	21,720	-22.9
Residential - dwelling, etc.	15,836,537	15,051,458	5.2	10,579	9,326	13.4
Other Residential - apt., hotel, etc.	3,800,455	10,175,067	-62.6	9,180	20,030	-54.2
Storage - barn, garage, etc.	8,471,934	14,362,474	-41.0	20,171	31,428	-35.8
Industrial/ Manufacturing	6,928,491	8,603,777	-19.5	67,267	86,907	-22.6
Other Commercial - stores, etc.	12,570,187	14,858,755	-15.4	48,347	47,931	0.9
Community/Public - churches, schools	3,674,742	5,756,216	-36.2	11,666	25,136	-53.6
All Other Structures	1,011,869	4,323,184	-76.6	8,799	28,821	-69.5
Mobile	6,555,638	7,031,484	-6.8	4,210	4,324	-2.6
Motor Vehicle	5,797,603	5,926,859	-2.2	3,920	3,884	0.9
Other Mobile Property	758,035	1,104,625	-31.4	9,718	11,046	-12.0
Total Others crops, timber, etc.	177,513	517,703	-65.7	333	832	-60.0

As outlined in the table, Summary of Characteristics of Arson by Property Classifications, 3,124 or 60.0 percent of arsons involved structures, 29.9 percent or 1,557 mobile property and 10.2 percent or 533 other arsons such as crops, timber, etc. Of the 3,124 structure arsons, 774 or 24.8 percent involved uninhabited or abandoned structures not in normal use.

Arson by Common Human Service Regions, 1992

Common Human Service Regions	Arsons	Percent Distri-bution	Arson Rate	Percent Change from 1991	Clear-ances	Percent Cleared
State Total	5,214	100.0	43.6	7.1	815	15.6
Southeast CHSR	2,349	45.1	62.6	-6.2	334	34.7
Northeast CHSR	660	12.7	33.3	-13.7	90	13.6
Southcentral CHSR	381	7.3	24.4	-21.9	124	32.5
Central CHSR	315	6.0	29.1	-1.3	63	2.0
Southwest CHSR	1,210	23.2	46.3	1.8	159	13.1
Northwest CHSR	299	5.7	40.0	-14.6	45	15.1

Arson Property Damage Loss by Common Human Service Regions, 1992

Common Human Service Regions	Property Damage Value	Percent Distri-bution	Percent Change from 1991	Average Property Damage Value
State Total	$59,027,366	100.0	-26.8	$11,321
Southeast CHSR	21,841,236	36.9	-40.5	9,298
Northeast CHSR	8,370,377	14.2	-17.2	12,682
Southcentral CHSR	7,076,748	12.0	-37.1	18,574
Central CHSR	5,836,454	9.9	23.5	18,528
Southwest CHSR	13,413,803	22.7	-9.9	11,086
Northwest CHSR	2,488,748	4.2	16.4	8,324

MONTHLY VARIATION OF ARSON

Monthly totals of arson varied from a low of 353 in September to a high of 596 in May.

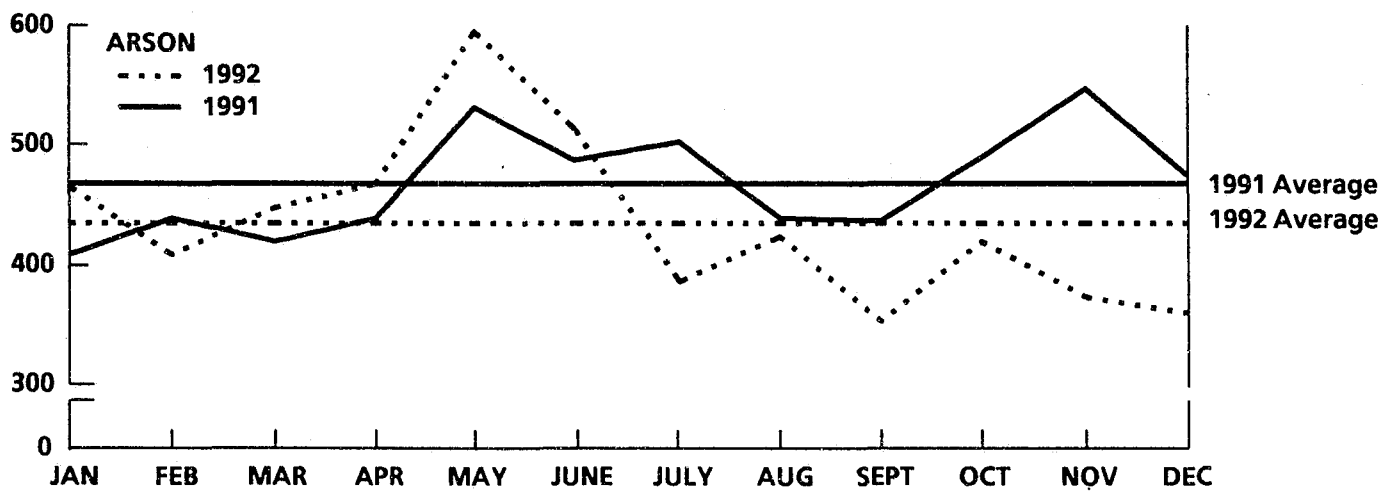

ARSON ARRESTS

Arson arrests, collected under the hierarchy rule, totaled 880 this year, a decrease of 5.3 percent from the 929 arrested for arson last year. The arson arrest rate was 7.4.

Arson arrestees were primarily young adults and juveniles. 49.9 percent were under 18 years of age and 69.0 percent were under 25 years of age.

A high proportion of arson arrestees were males - 87.8 percent. 78.4 percent were White and 21.6 percent were Non-white.

Arson Arrests by Common Human Service Regions, 1992

Common Human Service Regions	Arson Arrests	Percent Distri-bution	Rate per 100,000 Population	Percent Change from 1991
State Total	880	100.0	7.4	-5.3
Southeast CHSR	285	32.4	7.6	-18.6
Northeast CHSR	127	14.4	6.4	-11.2
Southcentral CHSR	128	14.5	8.2	7.6
Central CHSR	101	11.5	9.3	23.2
Southwest CHSR	172	19.5	6.6	4.9
Northwest CHSR	67	7.6	6.9	-5.6

PART II OFFENSES

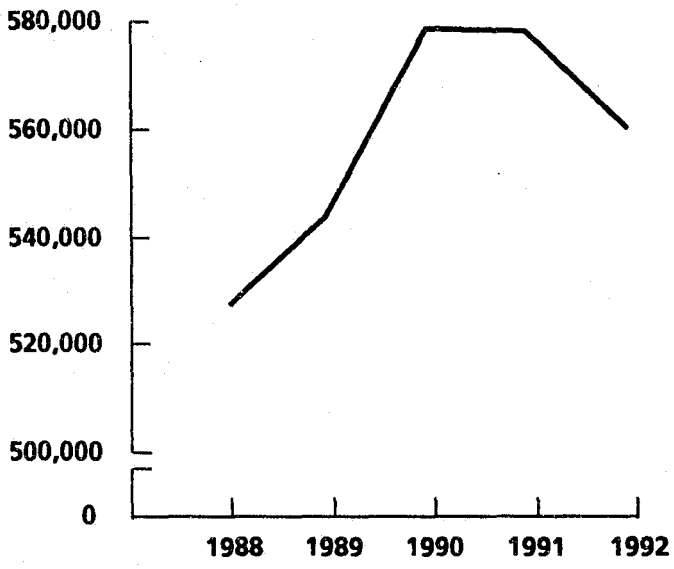

DEFINITION: Part II Offenses encompass all other crime classifications outside those defined as Part I Crimes. Part II Offenses include eighteen distinct categories of crime.

Part II Offenses	1988	1989	1990	1991	1992
Number of Offenses	527,545	543,500	578,338	578,109	559,780
Percent Change from Previous Year		3.0	6.4	*	-3.2
Percent Change from Base Year		3.0	9.6	9.6	6.1

SUMMARY

There were 559,780 Part II Offenses reported to Pennsylvania police departments, an average of 1,529 each day or one every 56 seconds. Offenses decreased for twelve categories and increased for six categories, for a net decrease in Part II Offenses of 3.2 percent. The Part II Offense rate per 100,000 was 4,680.0. Over half (58.7 percent) of all crimes reported were Part II Offenses.

* Less than 0.1 percent.

This year 333,725 or 59.6 percent of Part II Offenses were cleared, resulting in decreases of both the number and the percent cleared from last year.

Extremely high clearance rates (over 95 percent) were achieved for three Part II Offenses: driving under the influence, drunkenness and liquor laws.

On the other hand, a very low clearance rate of 12.8 percent was attained for vandalism, the largest Part II Offense by volume.

In general, the Part II Offenses with the highest clearance rates were those which are usually observed at the time of commission.

EIGHT LEADING PART II OFFENSES

While there are eighteen distinct Part II Offense categories, over 90 percent of the offenses reported were in only eight categories. These eight offenses, summarized in the following table, can be considered to be the "leaders" among Part II Offenses in volume and rate per 100,000 population.

Eight Leading Part II Offenses, 1992

Offense	Number of Offenses	Percent Distribution	Rate per 100,000 Population	Percent Change from 1991	Clearances	Percent Cleared
State Total	559,780	100.0	4,680.0	-3.2	333,725	59.6
Vandalism	162,399	29.0	1,357.7	-0.5	20,810	12.8
All Other Offenses	87,918	15.7	735.0	-9.7	55,557	63.2
Disorderly Conduct	83,808	15.0	700.7	1.2	69,695	83.2
Other Assaults	63,821	11.4	533.6	4.5	45,192	70.8
Driving Under the Influence	37,162	6.6	310.7	-5.9	36,519	98.3
Drunkenness	28,999	5.2	242.4	-6.8	28,095	96.9
Drug Abuse Violations	28,766	5.1	240.5	-5.9	25,426	88.4
Liquor Law Violations	23,269	4.2	194.5	-15.9	22,220	95.5

TREND

The offense registering the largest percentage increase was embezzlement which rose from 269 offenses to 357, a gain of 32.7 percent.

The offense showing the greatest decline from last year was prostitution. Reported offenses dropped from 2,328 to 1,903, a decrease of 18.3 percent.

1992
PART II OFFENSES
PERCENT DISTRIBUTION

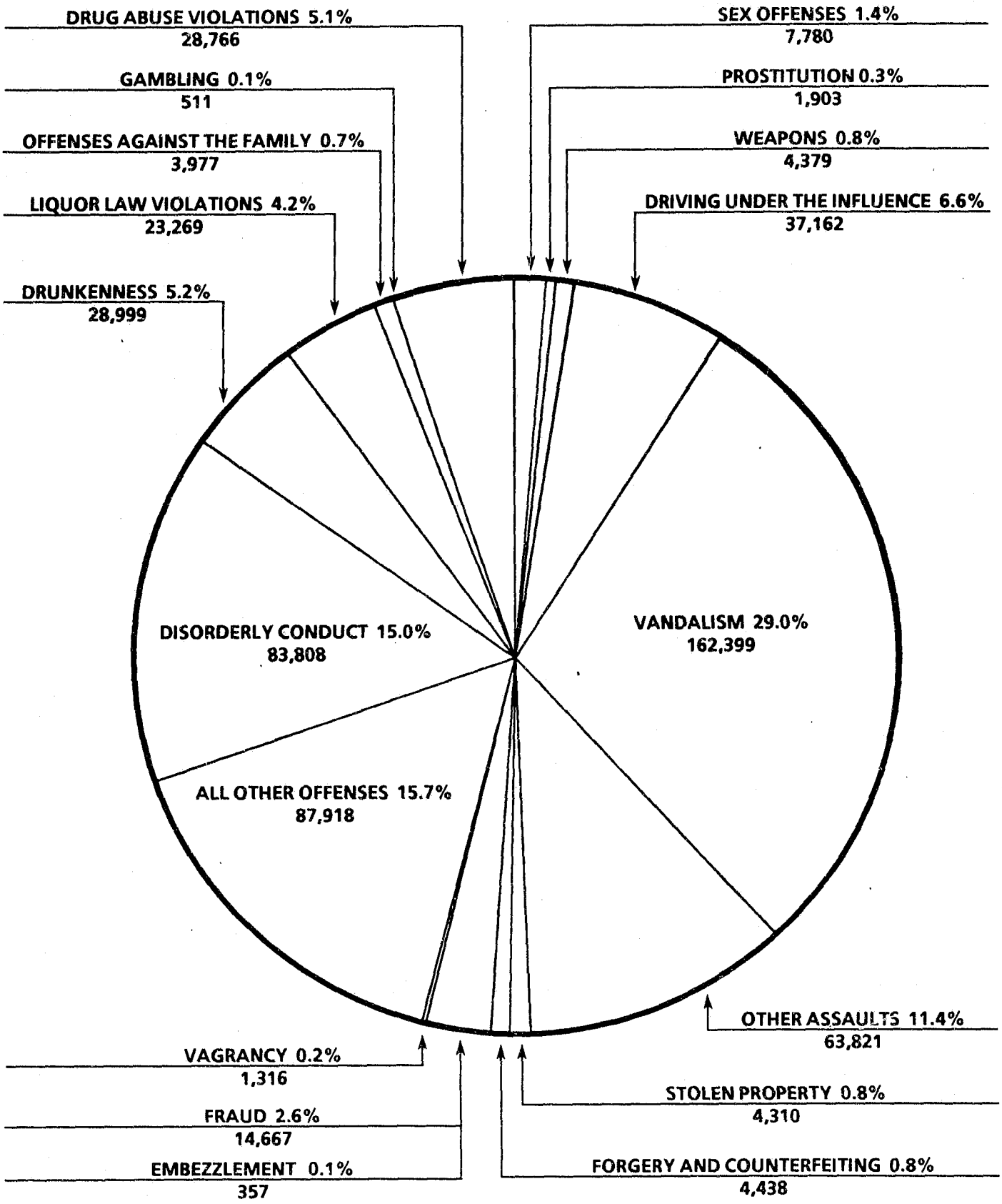

FIGURE M

PART II OFFENSES BY COMMON HUMAN SERVICE REGIONS

The following table summarizes the distribution of reported Part II Offenses among the six Common Human Service Regions in Pennsylvania.

Part II Offenses by Common Human Service Regions, 1992

Common Human Service Regions	Part II Offenses	Percent Distribution	Part II Offense Rate	Percent Change from 1991	Clearances	Percent Cleared
State Total	559,780	100.0	4,680.0	-3.2	333,725	59.6
Southeast CHSR	177,378	31.7	4,724.7	-6.4	101,974	57.5
Northeast CHSR	89,713	16.0	4,520.2	1.4	48,801	54.4
Southcentral CHSR	79,681	14.2	5,107.7	-4.5	49,079	61.6
Central CHSR	45,207	8.1	4,178.6	-5.0	29,480	65.2
Southwest CHSR	122,612	21.9	4,688.7	-0.6	75,487	61.6
Northwest CHSR	45,189	8.1	4,682.3	-1.1	28,904	64.0

PART II OFFENSE DISTRIBUTION BY METROPOLITAN STATISTICAL AREAS (MSA)

An inspection of Table 4 indicates that the highest Part II Offense rate per 100,000 population was produced by the State College MSA (7,887.9). The lowest Part II Offense rate occurred in the Johnstown MSA (3,743.0).

As with Crime Index rates, Part II Offense rates for core cities within MSA's were higher than the rates for their suburban areas. Some examples are: Harrisburg, 13,799.9 against 4,368.2; Johnstown 12,139.4 against 2,634.4; Reading 10,279.7 against 3,210.7 and York 15,791.2 against 4,300.5. Part II Offense rates in these core cities were more than 3 times the rate of their suburbs.

Eleven MSAs showed a decrease in Part II Offenses, and four MSAs reported an increase from last year. The largest increase was reported for the Williamsport MSA, 6.0 percent, from 6,553 offenses last year to 6,944 offenses. The largest rate of decrease was for the Harrisburg - Lebanon - Carlisle MSA, 8.5 percent, from 35,903 offenses to 32,863.

Pennsylvania MSA Part II Offenses decreased by 3.4 percent. The MSA core city jurisdictions decreased by 0.9 percent; the MSA suburban jurisdictions decreased by 5.0 percent; non-MSA jurisdictions decreased by 5.5 percent; and rural jurisdictions increased by 4.6 percent.

MONTHLY VARIATIONS OF PART II OFFENSES

Monthly totals of Part II Offenses varied from a low of 42,814 in December to a high of 50,255 in July. Nine months showed decreases over last year.

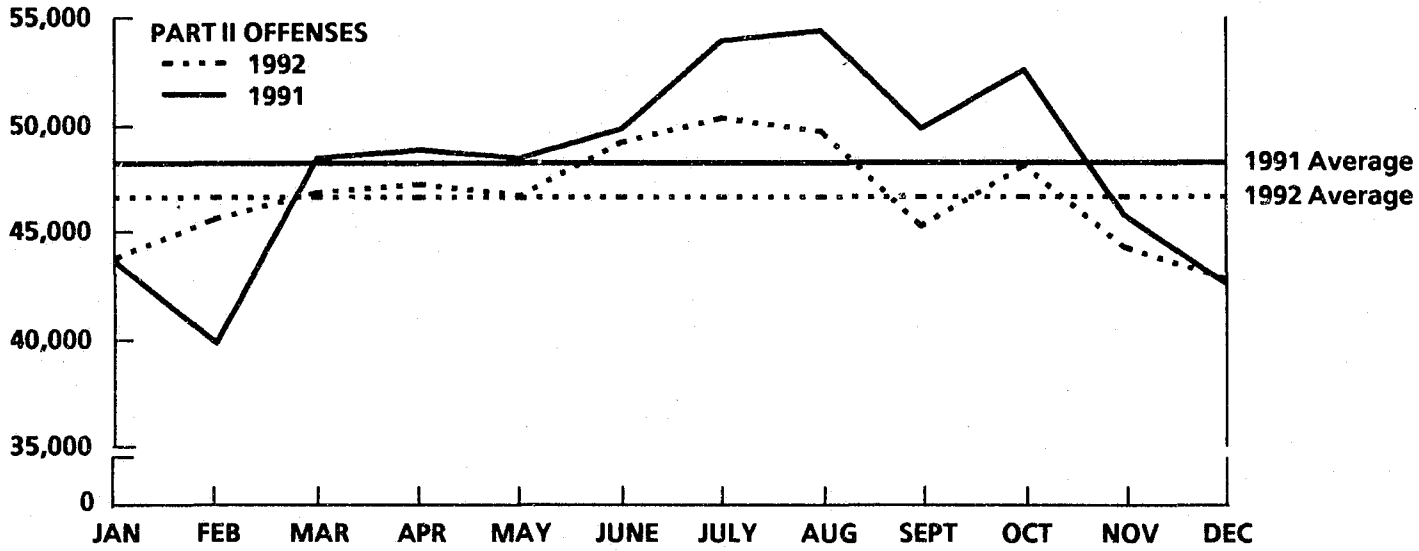

SUMMARY OF ARRESTS FOR PART II OFFENSES*

This year there were 321,425 arrests made for Part II Offenses in Pennsylvania (Table 11). This figure represented a 4.6 percent decrease from last year's total of 336,965 Part II arrests and was the equivalent of an arrest rate of 2,687.3 per 100,000 population.

Arrests rose for seven Part II Offense categories, with increases ranging from 16.2 percent for embezzlement to 1.3 percent for disorderly conduct. Arrests for eleven Part II Offenses declined. The decreases ranged from 22.0 percent for gambling to 0.7 percent for offenses against the family.

Part II Arrests by Common Human Service Regions, 1992

Common Human Service Regions	Part II Arrests	Percent Distri-bution	Rate per 100,000 Population	Percent Change from 1991
State Total	321,425	100.0	2,687.3	-4.6
Southeast CHSR	99,059	30.8	2,638.6	-6.7
Northeast CHSR	49,105	15.3	2,474.2	-3.1
Southcentral CHSR	47,911	14.9	3,071.2	-5.6
Central CHSR	27,328	8.5	2,526.0	-4.5
Southwest CHSR	70,986	22.1	2,714.5	-2.0
Northwest CHSR	27,036	8.4	2,801.4	-4.4

*This discussion excludes the 8,745 arrests for curfew and loitering, and the 5,353 arrests for runaways. These arrestees were all juveniles.

ARRESTS BY OFFENSE CATEGORY

Almost three-fifths of all Part II Offense arrests were made in just four offense categories. These offenses were disorderly conduct, 71,389 arrests, or 22.2 percent of the total, with an arrest rate of 596.8; other assaults, 32,652 arrests, 10.2 percent of the total, with an arrest rate of 273.0; driving under the influence, 37,535 arrests, 11.7 percent of the total, with an arrest rate of 313.8; and all other offenses, 45,732, or 14.2 percent of the total, with an arrest rate of 382.3.

PART II OFFENSE ARRESTS BY AGE

The distribution of Part II Offense arrests (Table 12) by broad age categories was as follows: juveniles (persons under 18 years of age) 54,328 or 16.9 percent; young adults under 25 years of age, 105,909, or 32.9 percent; and remaining adults (persons 25 or older), 161,188, or 50.1 percent.

Juvenile arrests decreased 0.4 percent from last year's 54,562, while young adult arrests decreased 10.2 percent from last year's total of 117,928, and arrests of remaining adults decreased 2.0 percent from the 164,475 last year.

Juveniles accounted for substantial proportions of arrests for the following Part II Offenses: vandalism - 44.5 percent; stolen property - 32.0 percent; possession of weapons - 28.9 percent; and liquor law violations - 28.0 percent.

Young adults accounted for substantial proportions of arrests for the following categories: liquor law violations - 67.2 percent; disorderly conduct - 37.1 percent; possession of stolen property - 35.3 percent; vagrancy - 35.1 percent; and drug abuse violations - 34.3 percent.

Adults, 25 or older accounted for half or more of the arrestees in the following eleven categories: gambling - 88.4 percent; driving under the influence - 77.7 percent; drunkenness - 76.8 percent; embezzlement- 73.9 percent; fraud - 70.7 percent; offenses against the family - 70.3 percent; prostitution and commercialized vice - 69.2 percent; forgery/counterfeiting - 63.3 percent; sex offenses - 59.6 percent; drug abuse violations - 55.7 percent; and other assaults - 55.6 percent.

More than three-fourths of all juvenile arrests were made for the following four offenses: disorderly conduct - 25.2 percent; all other offenses - 19.2 percent; liquor law violations - 15.5 percent; and vandalism - 15.3 percent.

Almost half of all arrests of young adults were made for disorderly conduct - 25.0 percent, and liquor law violations - 19.1 percent.

Over half of arrests of adults 25 or older were accounted for by disorderly conduct - 19.4 percent; driving under the influence - 18.1 percent; and drunkenness -13.5 percent.

PART II OFFENSE ARRESTS BY SEX

This year 262,718 persons arrested or 81.7 percent of the total were males (Table 13). This was a decrease of 5.5 percent from the 277,866 males arrested last year. There were 58,707 females arrested this year, or 0.7 percent less than the 59,099 in the previous year.

Almost three-fifths of the males arrested fell into four offense categories: disorderly conduct - 20.7 percent; all other offenses - 14.3 percent; driving under the influence - 12.4 percent; and other assaults - 10.6 percent.

PART II OFFENSE ARRESTS BY RACE

The breakdown by race of persons arrested for Part II Offenses (Table 14) was as follows: White, 244,786 or 76.2 percent; Black, 75,827 or 23.6 percent; Other Races, 812 or 0.3 percent.

Arrests of Whites decreased 5.5 percent from last year's total of 259,093, while arrests of Blacks decreased 1.7 percent from last year's 77,120. Other Races increased 8.0 percent over last year's 752.

Whites comprised the majority of persons arrested for most Part II Offenses, ranging from 92.8 percent of liquor law violations to 56.8 percent for prostitution and commercialized vice. The offenses for which arrestees were predominantly Black were sale of opium-cocaine - 66.0 percent, possession of opium-cocaine - 62.1, gambling - numbers, etc. - 61.0 percent and possession of weapons - 58.2 percent.

Nearly four-fifths of Whites were arrested for five offenses: disorderly conduct - 21.7 percent; driving under the influence - 14.2 percent; all other offenses - 13.8 percent; liquor law violations - 11.2 percent; drunkenness - 9.5 percent and other assaults - 9.5 percent.

Almost three-fifths of Blacks were arrested for three offenses: disorderly conduct - 23.7 percent; drug abuse violations - 20.5 percent and all other offenses - 15.6 percent.

Over one-half of the arrests made of persons of other races were for four offenses: disorderly conduct - 21.2 percent; driving under the influence - 13.8 percent; all other offenses - 13.5 percent; and other assaults - 11.8 percent.

PART II OFFENSES
VANDALISM

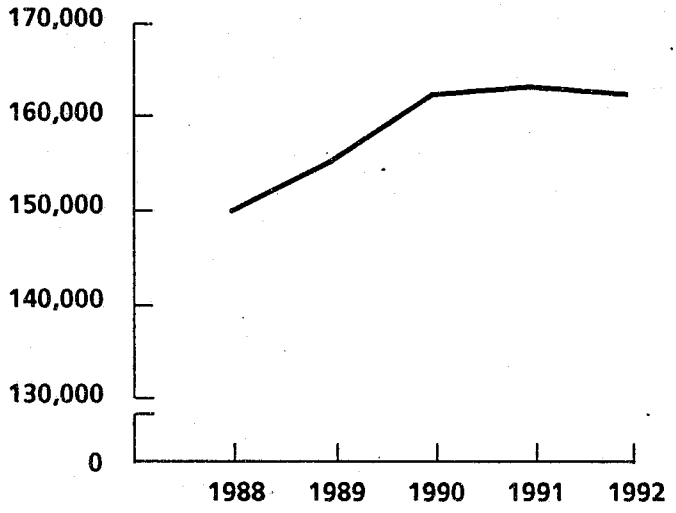

DEFINITION: Vandalism is the willful destruction, injury, disfigurement or defacement of any public or private property, real or personal, without the consent of the owner or person having custody or control. This offense covers a wide range of malicious behavior directed at property.

Vandalism	1988	1989	1990	1991	1992
Number of Offenses	149,965	155,072	162,179	163,270	162,399
Percent Change from Previous Year		3.4	4.6	0.7	-0.5
Percent Change from Base Year		3.4	8.1	8.9	8.3

SUMMARY

There were 162,399 offenses of vandalism reported to Pennsylvania police departments this year. This is a decrease of 0.5 percent from last year's total of 163,270. Vandalism represented 29.0 percent of Part II Offenses. The vandalism rate per 100,000 was 1,357.7.

This year 20,810 crimes of vandalism or 12.8 percent were cleared, compared to 21,892 clearances or 13.4 percent last year.

Vandalism Offenses by Common Human Service Regions, 1992

Common Human Service Regions	Number of Offenses	Percent Distri-bution	Rate per 100,000 Population	Percent Change from 1991	Clearances	Percent Cleared
State Total	162,399	100.0	1,357.7	-0.5	20,810	12.8
Southeast CHSR	52,440	32.3	1,396.8	-1.9	3,871	7.4
Northeast CHSR	32,248	19.9	1,624.8	0.5	3,755	11.6
Southcentral CHSR	22,112	13.6	1,417.4	0.6	3,928	17.8
Central CHSR	11,547	7.1	1,067.3	-4.2	2,482	21.5
Southwest CHSR	32,474	20.0	1,241.8	1.6	4,656	14.3
Northwest CHSR	11,578	7.1	1,199.7	-1.1	2,118	18.3

MONTHLY VARIATION OF VANDALISM

Monthly totals of reported offenses of vandalism varied from a low of 11,515 in September to a high of 14,909 in November. Seven months were higher than the figures reported last year.

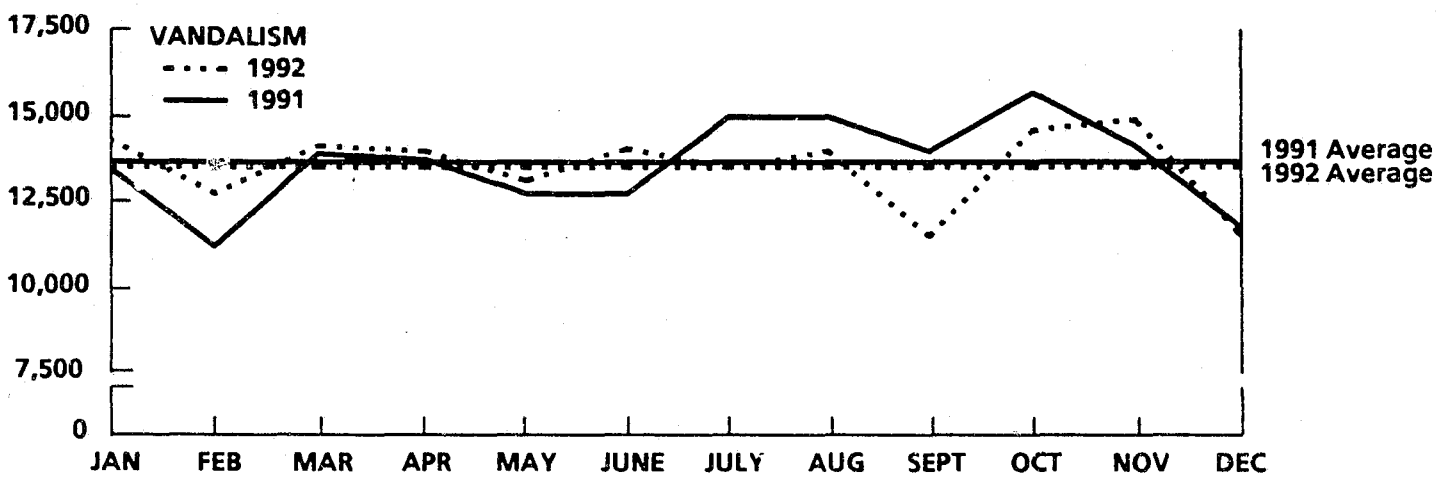

VANDALISM ARRESTS

There were 18,653 persons arrested this year for vandalism. This is a 1.7 percent decrease from the 18,980 arrested last year.

Persons arrested for vandalism were predominantly male - 89.8 percent, White - 85.4 percent and under 25 years of age - 73.5 percent.

Vandalism Arrests by Common Human Service Regions, 1992

Common Human Service Regions	Number of Arrests	Percent Distri-bution	Rate per 100,000 Population	Percent Change from 1991
State Total	18,653	100.0	155.9	-1.7
Southeast CHSR	3,637	19.5	96.9	-3.2
Northeast CHSR	3,378	18.1	170.2	-5.0
Southcentral CHSR	3,872	20.8	248.2	11.9
Central CHSR	2,298	12.3	212.4	-4.5
Southwest CHSR	3,508	18.8	134.1	-3.6
Northwest CHSR	1,960	10.5	203.1	-9.2

PART II OFFENSES
DRUNKENNESS

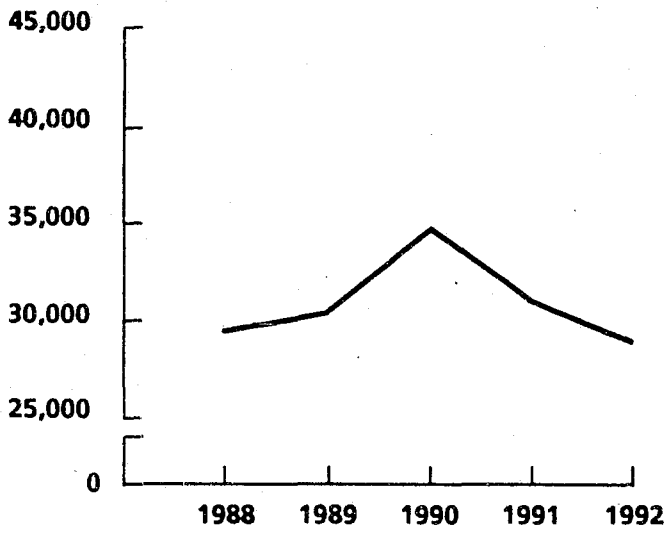

DEFINITION: Drunkenness includes all offenses of intoxication, with the exception of "driving under the influence."

Drunkenness	1988	1989	1990	1991	1992
Number of Offenses	29,546	30,547	34,802	31,123	28,999
Percent Change from Previous Year		3.4	13.9	-10.6	-6.8
Percent Change from Base Year		3.4	17.8	5.3	-1.9

SUMMARY

There were 28,999 offenses of drunkenness reported to Pennsylvania police departments this year. This is a decrease of 6.8 percent from last year's total of 31,123. Drunkenness comprised 5.2 percent of Part II Offenses, lower than last year's 5.4 percent. The drunkenness rate per 100,000 was 242.4.

This year 28,095 offenses of drunkenness or 96.9 percent were cleared, compared to 30,312 offenses and the 97.4 clearance rate of last year.

Drunkenness Offenses by Common Human Service Regions, 1992

Common Human Service Regions	Number of Offenses	Percent Distri-bution	Rate per 100,000 Population	Percent Change from 1991	Clear-ances	Percent Cleared
State Total	28,999	100.0	242.4	-6.8	28,095	96.9
Southeast CHSR	8,465	29.2	225.5	-11.6	8,213	97.0
Northeast CHSR	4,596	15.8	231.6	4.6	4,131	89.9
Southcentral CHSR	3,312	11.4	212.3	-11.7	3,264	98.6
Central CHSR	2,043	7.0	188.8	-2.5	1,976	96.7
Southwest CHSR	7,951	27.4	304.0	-7.0	7,905	99.4
Northwest CHSR	2,632	9.1	272.7	-4.8	2,606	99.0

MONTHLY VARIATION OF DRUNKENNESS

This year offenses of reported drunkenness reached a peak of 2,814 in August and a low point of 2,053 in November.

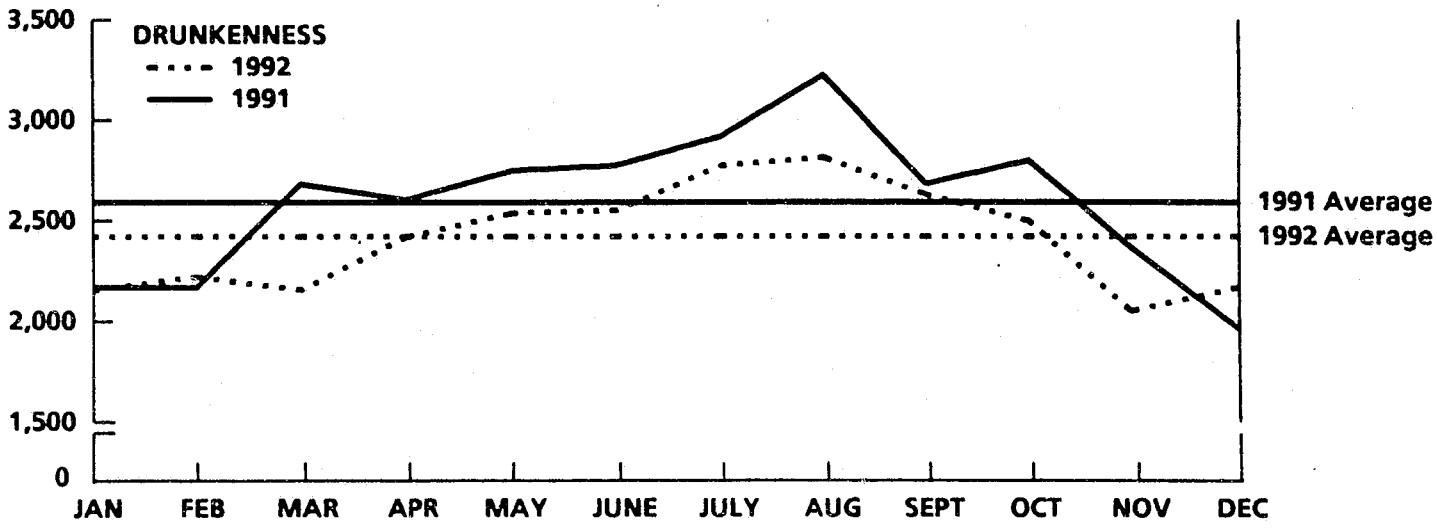

DRUNKENNESS ARRESTS

There were 28,303 persons arrested this year for drunkenness, 6.7 percent less than last year.

Persons arrested for drunkenness were primarily male - 88.1 percent, White - 82.0 percent and 25 years of age or older - 76.8 percent.

Drunkenness Arrests by Common Human Service Regions, 1992

Common Human Service Regions	Number of Arrests	Percent Distri-bution	Rate per 100,000 Population	Percent Change from 1991
State Total	28,303	100.0	236.6	-6.7
Southeast CHSR	7,141	25.2	190.2	-13.5
Northeast CHSR	4,753	16.8	239.5	2.7
Southcentral CHSR	3,383	12.0	216.9	-12.2
Central CHSR	2,104	7.4	194.5	-3.6
Southwest CHSR	8,145	28.8	311.5	-4.8
Northwest CHSR	2,777	9.8	287.7	-2.7

PART II OFFENSES
DISORDERLY CONDUCT

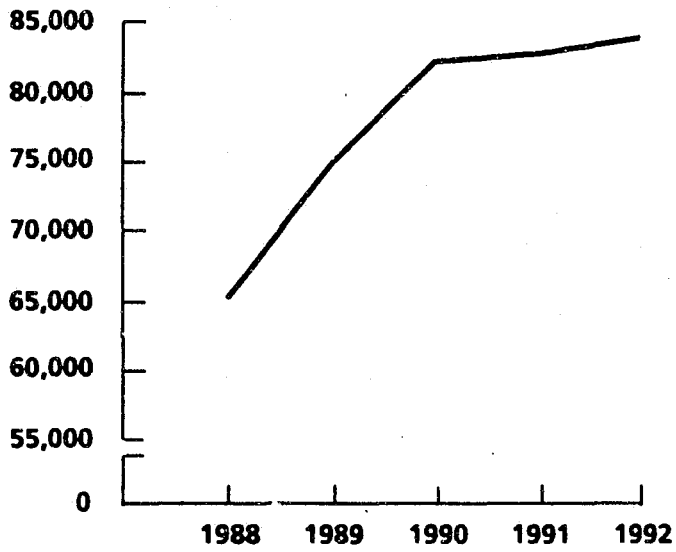

DEFINITION: Disorderly conduct is the committing of breach of the peace or all attempts to commit such. It includes affray, unlawful assembly, disturbing the peace, disturbing meetings, disorderly conduct in State institutions, etc., blasphemy, profanity and obscene language, desecration of the flag, and refusal to assist a law officer. It also includes all attempts to commit any of the preceding.

Disorderly Conduct	1988	1989	1990	1991	1992
Number of Offenses	65,308	75,100	82,211	82,819	83,808
Percent Change from Previous Year		15.0	9.5	0.7	1.2
Percent Change from Base Year		15.0	25.9	26.8	28.3

SUMMARY

This year 83,808 disorderly conduct offenses were reported to Pennsylvania police departments, an increase of 1.2 percent over last year's total of 82,819. Disorderly conduct made up 14.8 percent of Part II Offenses, up over last year's 14.3 percent. The rate per 100,000 was 700.7.

This year 69,695 disorderly conduct offenses, 83.2 percent, were cleared. Last year there were 67,726 clearances, for a clearance rate of 81.8 percent.

Disorderly Conduct Offenses by Common Human Services Regions, 1992

Common Human Service Regions	Number of Offenses	Percent Distri-bution	Rate per 100,000 Population	Percent Change from 1991	Clear-ances	Percent Cleared
State Total	83,808	100.0	700.7	1.2	69,695	83.2
Southeast CHSR	26,649	31.8	709.8	2.9	23,847	89.5
Northeast CHSR	10,257	12.2	516.8	0.1	8,376	81.7
Southcentral CHSR	13,458	16.1	862.7	2.0	10,149	75.4
Central CHSR	9,018	10.8	833.6	-1.1	7,410	82.2
Southwest CHSR	17,612	21.0	673.5	-1.5	14,641	83.1
Northwest CHSR	6,814	8.1	706.0	4.9	5,272	77.4

MONTHLY VARIATION OF DISORDERLY CONDUCT

This year disorderly conduct offenses varied from a low of 5,380 in December to a high of 8,226 in July. Eight months were higher than the figures reported last year.

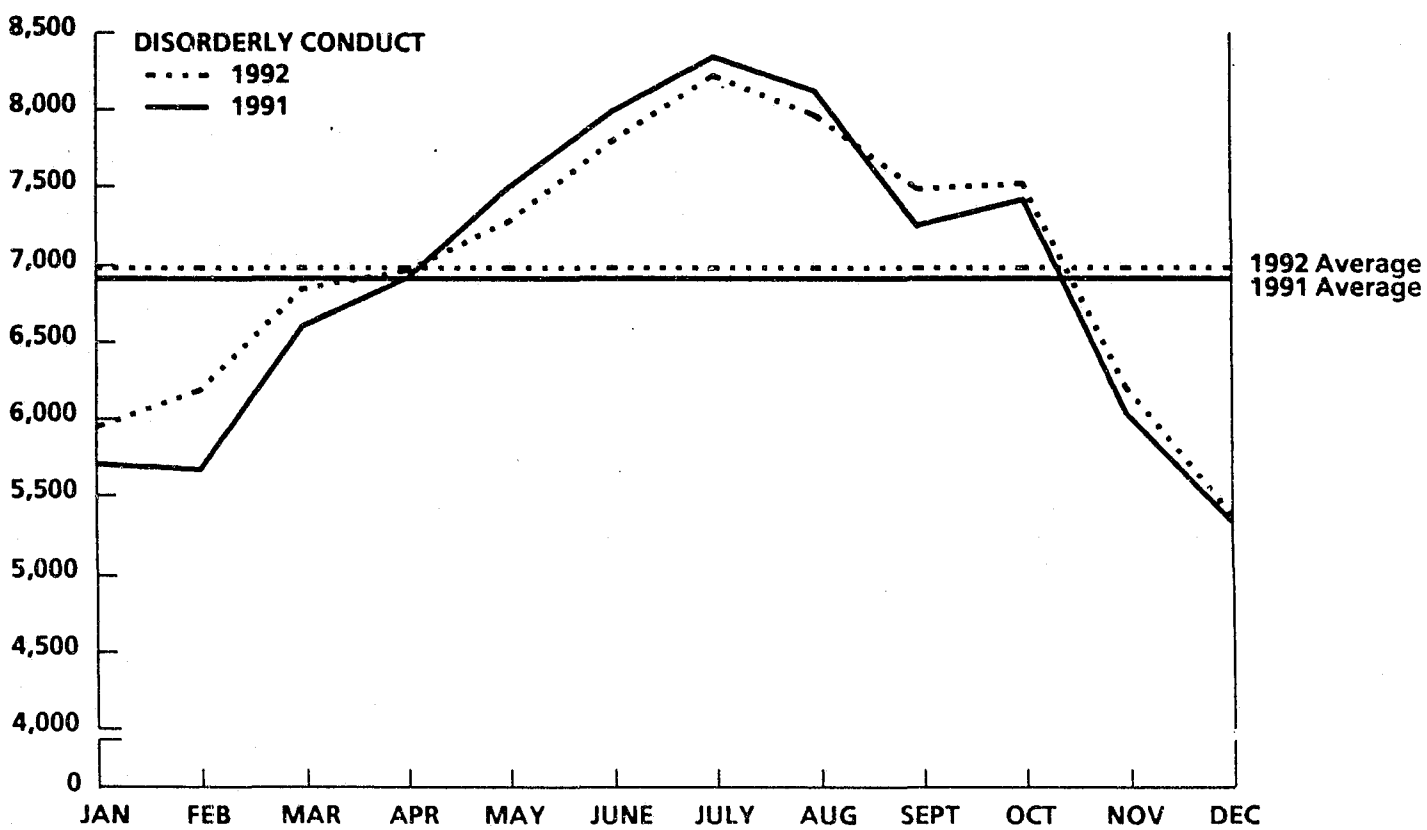

DISORDERLY CONDUCT ARRESTS

There were 71,389 persons arrested for disorderly conduct this year.

Persons arrested for disorderly conduct were mostly male - 76.0 percent, White - 74.6 percent and under 25 years of age - 56.2 percent.

Disorderly Conduct Arrests by Common Human Service Regions, 1992

Common Human Service Regions	Number of Arrests	Percent Distri-bution	Rate per 100,000 Population	Percent Change from 1991
State Total	71,389	100.0	596.8	1.3
Southeast CHSR	26,814	37.6	714.2	0.5
Northeast CHSR	9,190	12.9	463.0	1.7
Southcentral CHSR	9,691	13.6	621.2	-2.6
Central CHSR	6,272	8.8	579.7	2.8
Southwest CHSR	14,239	19.9	544.5	3.2
Northwest CHSR	5,183	7.3	537.0	5.2

PART II OFFENSES
LIQUOR LAW VIOLATIONS

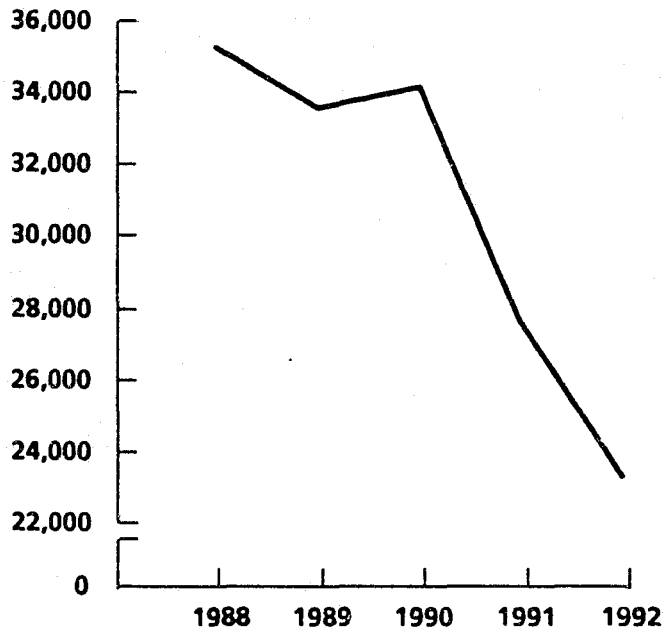

DEFINITION: Liquor law violations include, with the exceptions of drunkenness and driving under the influence, all offenses related to alcohol. Some violations included are unlawful manufacturing, sale, transporting of alcoholic beverages, bootlegging, operation of a still, and consumption of alcoholic beverages by a minor.

Liquor Law Violations	1988	1989	1990	1991	1992
Number of Offenses	35,239	33,596	34,154	27,652	23,269
Percent Change from Previous Year		-4.7	1.7	-19.0	-15.9
Percent Change from Base Year		-4.7	-3.1	-21.5	-34.0

SUMMARY

There were 23,269 liquor law violations reported to Pennsylvania police departments this year, a decrease of 15.9 percent from last year. Liquor law violations comprised 4.2 percent of all Part II Offenses, a decrease from last year's total of 4.8 percent. The liquor law violation rate per 100,000 was 194.5.

This year 22,220 liquor law violations or 95.5 percent were cleared, compared to 25,279 or 91.4 percent last year.

Liquor Law Violation Offenses by Common Human Service Regions, 1992

Common Human Service Regions	Number of Offenses	Percent Distri-bution	Rate per 100,000 Population	Percent Change from 1991	Clear-ances	Percent Cleared
State Total	23,269	100.0	194.5	-15.9	22,220	95.5
Southeast CHSR	6,848	29.4	182.4	-7.6	6,727	98.2
Northeast CHSR	3,272	14.1	164.9	-20.5	3,119	95.3
Southcentral CHSR	3,374	14.5	216.3	-14.3	2,805	83.1
Central CHSR	2,804	12.1	259.2	-19.1	2,664	95.0
Southwest CHSR	4,685	20.1	179.2	-16.5	4,686	100.0
Northwest CHSR	2,286	9.8	236.9	-26.4	2,219	97.1

MONTHLY VARIATION OF LIQUOR LAW VIOLATIONS

This year liquor law violations varied from a low of 1,220 in November to a high of 5,158 in December.

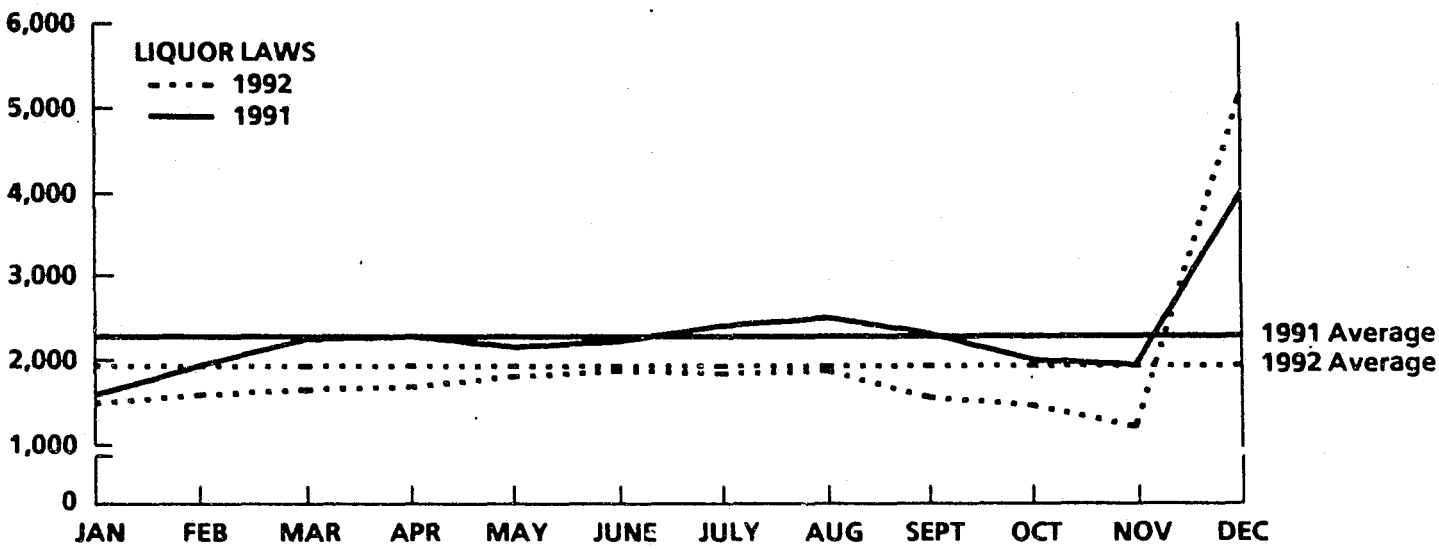

LIQUOR LAW VIOLATION ARRESTS

There were 30,021 persons arrested for liquor law violations this year, 19.8 percent less than last year's 37,426.

In general, persons arrested for liquor law violations were male - 76.3 percent, White - 91.0 percent and under 25 years of age - 95.3 percent.

Liquor Law Violation Arrests by Common Human Service Regions, 1992

Common Human Service Regions	Number of Arrests	Percent Distri-bution	Rate per 100,000 Population	Percent Change from 1991
State Total	30,021	100.0	251.0	-19.8
Southeast CHSR	7,828	26.1	208.5	-14.3
Northeast CHSR	4,224	14.1	212.8	-29.8
Southcentral CHSR	3,660	12.2	234.6	-27.3
Central CHSR	3,851	12.8	356.0	-18.1
Southwest CHSR	7,405	24.7	283.2	-11.2
Northwest CHSR	3,053	10.2	316.3	-27.3

PART II OFFENSES
DRIVING UNDER THE INFLUENCE

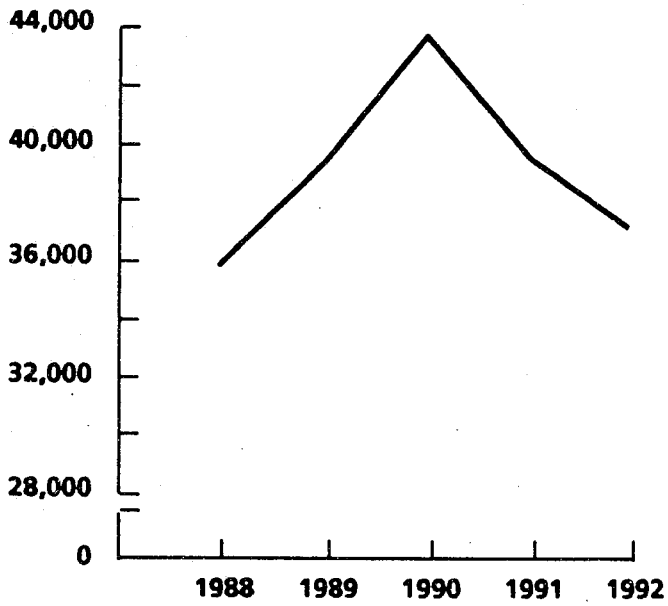

DEFINITION: Driving under the influence is the operation of any vehicle while under the influence of alcoholic beverages or narcotic drugs.

Driving Under the Influence	1988	1989	1990	1991	1992
Number of Offenses	35,932	39,425	43,632	39,503	37,162
Percent Change from Previous Year		9.7	10.7	-9.5	-5.9
Percent Change from Base Year		9.7	21.4	9.9	3.4

SUMMARY

There were 37,162 offenses of driving under the influence reported in Pennsylvania this year. This is a decrease of 5.9 percent from last year's figure of 39,503. This offense made up 6.6 percent of the total Part II Offenses, down from last year's 6.8 percent. The rate per 100,000 was 310.7.

This year 36,519 of these offenses were cleared - 98.3 percent. Last year, 38,646 or 97.8 percent were cleared.

Driving Under the Influence Offenses by Common Human Service Regions, 1992

Common Human Service Regions	Number of Offenses	Percent Distri-bution	Rate per 100,000 Population	Percent Change from 1991	Clear-ances	Percent Cleared
State Total	37,162	100.0	310.7	-5.9	36,519	98.3
Southeast CHSR	9,703	26.1	258.5	-9.8	9,559	98.5
Northeast CHSR	6,698	18.0	337.5	1.3	6,341	94.7
Southcentral CHSR	4,837	13.0	310.1	-14.9	4,785	98.9
Central CHSR	3,727	10.0	344.5	-0.5	3,680	98.7
Southwest CHSR	8,626	23.2	329.9	-1.1	8,652	100.3
Northwest CHSR	3,571	9.6	370.0	-10.4	3,502	98.1

MONTHLY VARIATION OF DRIVING UNDER THE INFLUENCE

This year the offense of driving under the influence varied from a low of 2,683 in December to a high of 3,373 in May. There were nine monthly decreases over last year's figures.

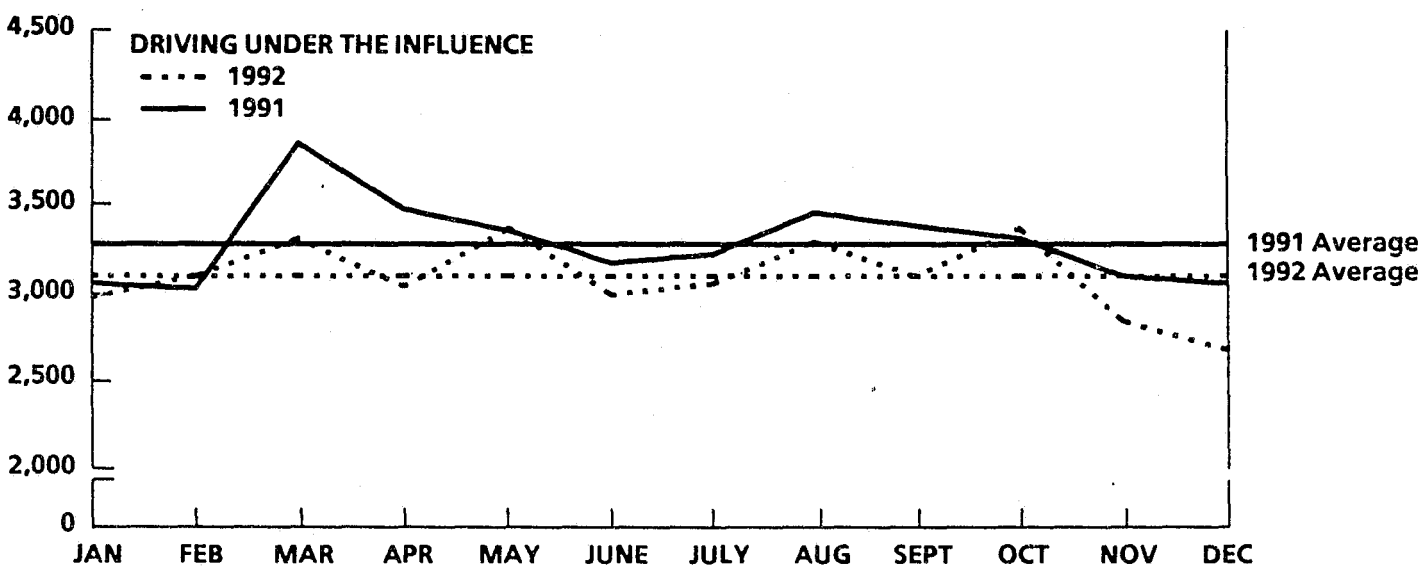

DRIVING UNDER THE INFLUENCE ARRESTS

There were 37,535 persons arrested for driving under the influence this year, a 6.5 percent decrease from last year.

Persons arrested for driving under the influence were generally male - 86.8 percent, White - 92.8 percent and 25 years of age or older - 77.7 percent.

Driving Under the Influence Arrests by Common Human Service Regions, 1992

Common Human Service Regions	Number of Arrests	Percent Distri-bution	Rate per 100,000 Population	Percent Change from 1991
State Total	37,535	100.0	313.8	-6.5
Southeast CHSR	10,018	26.7	266.8	-11.2
Northeast CHSR	6,668	17.8	336.0	1.3
Southcentral CHSR	4,852	12.9	311.0	-14.0
Central CHSR	3,746	10.0	346.3	-0.8
Southwest CHSR	8,678	23.1	331.8	-2.3
Northwest CHSR	3,573	9.5	370.2	-10.1

PART II OFFENSES
DRUG ABUSE VIOLATIONS

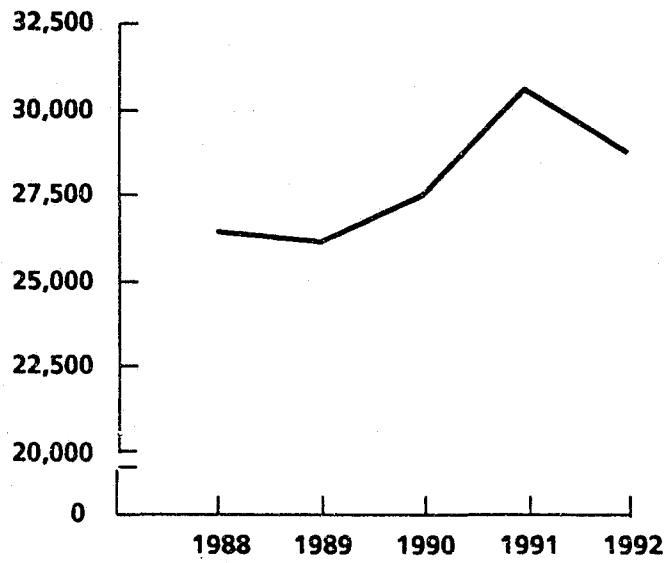

DEFINITION: Drug abuse violations include all violations of state and local ordinances relating to the unlawful possession, sale, use, growing, manufacture and making of narcotic drugs.

Drug Abuse Violations	1988	1989	1990	1991	1992
Number of Offenses	26,470	26,170	27,503	30,579	28,766
Percent Change from Previous Year		-0.1	5.1	11.2	-5.9
Percent Change from Base Year		-0.1	3.9	15.5	8.7

SUMMARY

This year 28,766 drug abuse violations were reported to Pennsylvania police departments, a 5.9 percent decrease from the previous year's 30,579. This offense made up 5.1 percent of the Part II Total. The rate per 100,000 was 240.5.

This year 25,426 drug abuse violations or 88.4 percent were cleared. Last year 26,263 offenses were cleared, for a clearance rate of 85.9 percent.

Drug Abuse Violations by Common Human Service Regions, 1992

Common Human Service Regions	Number of Offenses	Percent Distri-bution	Rate per 100,000 Population	Percent Change from 1991	Clear-ances	Percent Cleared
State Total	28,766	100.0	240.5	-5.9	25,426	88.4
Southeast CHSR	13,394	46.6	356.8	-5.9	12,530	93.5
Northeast CHSR	3,311	11.5	166.8	-15.2	2,771	83.7
Southcentral CHSR	3,451	12.0	221.2	-13.6	2,789	80.8
Central CHSR	1,043	3.6	96.4	13.0	934	89.5
Southwest CHSR	5,942	20.7	227.2	-3.2	5,144	86.6
Northwest CHSR	1,625	5.6	168.4	17.5	1,258	77.4

MONTHLY VARIATION OF DRUG ABUSE VIOLATIONS

This year drug abuse violations varied from a low of 1,919 in December to a high of 3,228 in February. Nine months showed decreases from last year's figures.

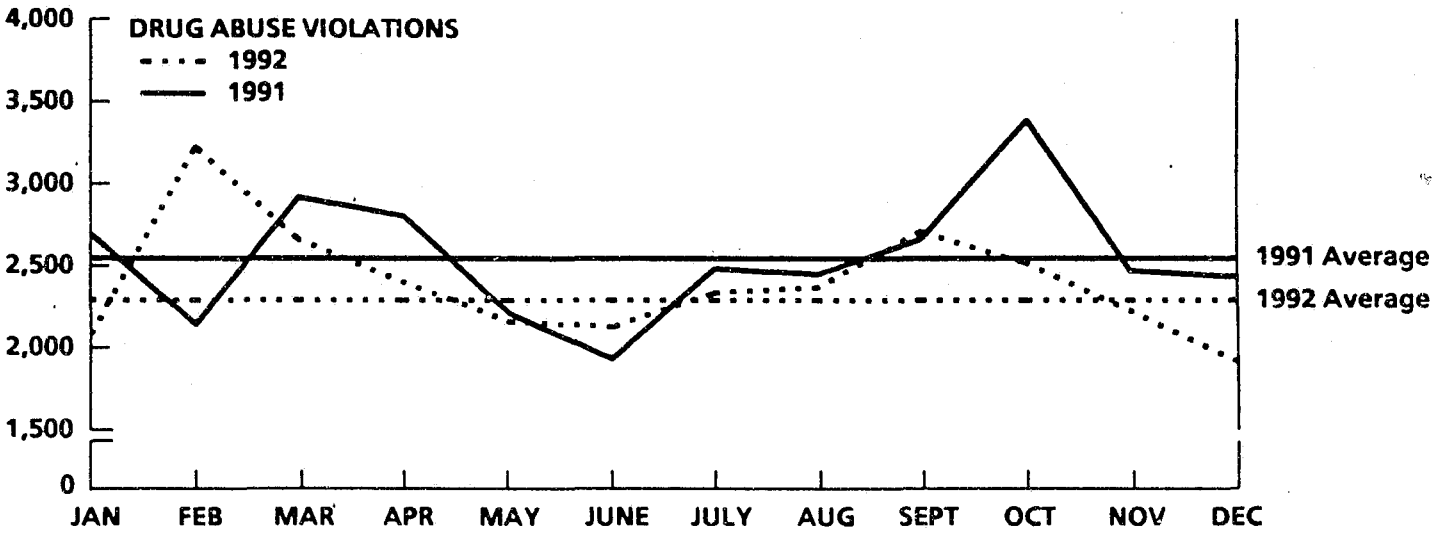

DRUG ABUSE VIOLATION ARRESTS

This year 29,956 persons were arrested for drug abuse violations, a 5.0 percent decrease from the 31,527 recorded last year.

Persons arrested for this offense were 85.7 percent male, 51.8 percent Black and - 55.7 percent 25 years of age or older.

Drug Abuse Violation Arrests by Common Human Service Regions, 1992

Common Human Service Regions	Number of Arrests	Percent Distri-bution	Rate per 100,000 Population	Percent Change from 1991
State Total	29,956	100.0	250.4	-5.0
Southeast CHSR	15,277	51.0	406.9	-7.7
Northeast CHSR	3,060	10.2	154.2	-13.5
Southcentral CHSR	3,265	10.9	209.3	-0.4
Central CHSR	985	3.3	91.0	23.6
Southwest CHSR	6,173	20.6	236.1	-1.2
Northwest CHSR	1,196	4.0	123.9	7.3

PERSONS CHARGED AND DISPOSITIONS

The collection of data of persons arrested and formally charged, plus the subsequent dispositions, is an important tool in the records-keeping process for the modern police administrator. This collection offers an insight into the effectiveness of a department with regard to the quality of police investigation, case preparation, and court presentation toward the successful prosecution of the criminal element.

PERSONS CHARGED

There were 410,326 persons arrested and charged with criminal offenses this year. Physical arrests resulted in charges against 210,346 persons or 51.3 percent. Criminal citations were issued to 199,980 persons or 48.7 percent.

Of the 93,514 persons charged with Crime Index offenses, 69,819 or 74.7 percent were arrested and arraigned, while 23,695 or 25.3 percent received citations. A total of 24,658 violent crime offenders were charged this year. Physical arrests of violent crime offenders totaled 22,792 or 92.4 percent, and citations were issued to 1,866 violent crime offenders or 7.6 percent. Property crime offenders were charged in 68,856 incidents. Physical arrests of Property crime offenders occurred in 47,027 cases or 68.3 percent, and citations were issued to 21,829 Property crime offenders or 31.7 percent. This latter group was composed primarily of larceny-theft offenders, arrested for "summary offenses," such as shoplifting.

Part II offenders charged amounted to 316,727 persons. Physical arrests and arraignments took place in 140,450 cases or 44.3 percent, and citations were issued to 176,277 individuals or 55.7 percent. A review indicates that citations were issued to 80.3 percent of persons charged with liquor law violations and to the majority of persons charged with fraud, vandalism, drunkenness, disorderly conduct, vagrancy, and all other offenses.

DISPOSITIONS

The 245,412 dispositions represent 59.8 percent of the 410,326 persons charged this year. This difference is partly due to dispositions of charges from prior years and pending dispositions from persons charged this year.

Overall, 152,543 persons or 62.2 percent were found guilty of the offense charged; 15,766 or 6.4 percent, guilty of a lesser offense; 40,100 or 16.3 percent acquitted or dismissed; and 37,003 or 15.1 percent, referred to Juvenile Court.

Dispositions of Crime Index offenders were distributed as follows: 27,170 or 41.4 percent were guilty as charged; 6,350 or 9.7 percent, guilty of a lesser offense; 13,749 or 20.9 percent, acquitted or dismissed; 18,400 or 28.0 percent, referred to Juvenile Court. However, 57.5 percent of adults prosecuted for Crime Index offenses were found guilty of the offense charged, and 13.4 percent were found guilty of a lesser offense.

Murder - 59.9 percent and larceny-theft - 55.2 percent had the highest rates of conviction among the Crime Index offenses. Aggravated Assault - 36.3 percent and robbery - 33.5 percent had the highest rates of acquittals or dismissals among Crime Index offenses. High rates among Crime Index offenses for juveniles referred to Juvenile Court were reported for motor vehicle theft - 62.9 percent, arson - 57.5 percent and burglary - 32.9 percent. Of note, the acquittal-dismissal rate for violent crime was 34.0 percent as opposed to a 14.8 percent acquittal-dismissal rate for property crime.

The dispositions of persons charged with Part II Offenses were distributed as follows: 125,322 or 69.8 percent were guilty as charged; 9,402 or 5.2 percent were guilty of a lesser offense; 26,337 or 14.7 percent, acquitted or dismissed; 18,597 or 10.4 percent, referred to Juvenile Court.

The highest conviction rates for persons charged with Part II Offenses were reported for Driving under the influence - 88.4 percent and liquor law violations - 82.2 percent. High dismissal rates were reported for other assaults - 33.8 percent, embezzlement - 20.4 percent, sex offenses - 18.1 percent and gambling - 17.3 percent. Drunkenness acquittal rates are influenced by the practice in some areas of apprehending individuals for drunkenness for their own safety and releasing them when they have regained sobriety.

JUVENILES

In addition to the 37,003 or 9.0 percent juveniles charged and subsequently referred to Juvenile Court, 38,899 or 9.5 percent were charged as adults, even though they were under 18 years old. This latter group represents youths apprehended generally for summary offenses, such as shoplifting, teenage drinking, vandalism or disorderly conduct. Included in the category of persons charged and involved in criminal judicial proceedings this year were 75,902 juveniles, 18.5 percent of the total.

CRIME VICTIMS

Recently, a program was initiated to collect information on the characteristics of victims of crimes in Pennsylvania. This is in addition to the homicide victim reporting system already in place, the results of which are presented on pages 34-39. Approximately 97 percent of the reporting agencies in the State provided statistics on age, sex and race of crime victims by offense classification. This information is summarized in the table below and on the facing page.

Almost two-thirds of the reported crime victims were involved in three offense categories: larceny-theft, - 29.6 percent; vandalism - 20.8 percent; and burglary - 11.3 percent.

The largest number of crime victims, accounting for 14.2 percent of those reported, were between the ages of 20 and 24.

PENNSYLVANIA STATE POLICE
CRIME VICTIMS BY AGE, SEX AND RACE - 1992

OFFENSE CLASSIFICATION		GRAND TOTAL ALL AGES	AGES UNDER 18	AGES 18 AND OVER	10 AND UNDER	11-12	13-14	15	16	17	18	19	20	21	22	23
TOTAL		470,457	39,639	430,818	8,097	5,473	8,532	5,006	5,672	6,859	9,562	10,300	11,678	13,615	13,139	12,902
PERCENT DISTRIBUTION		100.0	8.4	91.5	1.7	1.1	1.8	1.0	1.2	1.4	2.0	2	2.4	2.9	2.7	2.7
MURDER/NONEG. MANSLAUGHT	MALE	574	69	505	16	3	3	12	10	25	24	28	20	19	19	28
	FEMALE	154	17	137	8	2	4	2	0	1	3	4	3	3	5	8
MANSLAUGHTER BY NEG.	MALE	25	4	21	4	0	0	0	0	0	1	0	1	0	1	1
	FEMALE	20	6	14	3	0	1	1	1	0	1	2	1	2	0	0
FORCIBLE RAPE	MALE	193	116	77	41	17	24	10	13	11	3	8	6	4	4	0
	FEMALE	2,991	1,240	1,751	275	149	334	190	193	139	149	129	134	118	106	94
ROBBERY	MALE	11,692	1,908	9,784	171	296	528	304	314	295	410	394	370	432	388	330
	FEMALE	6,422	632	5,790	40	43	160	109	146	134	209	201	215	234	232	231
AGGRAVATED ASSAULT	MALE	13,791	2,573	11,218	396	298	520	404	449	508	506	504	547	568	508	454
	FEMALE	7,707	1,327	6,380	212	169	323	177	220	226	210	248	288	324	292	279
BURGLARY	MALE	32,163	329	31,834	26	31	68	44	67	93	287	334	435	539	552	543
	FEMALE	20,982	208	20,774	16	9	25	20	39	99	221	336	466	544	532	520
LARCENY-THEFT	MALE	86,434	6,956	79,478	988	1,339	1,743	882	859	1,145	1,811	1,920	2,134	2,674	2,430	2,305
	FEMALE	53,037	2,100	50,937	235	246	401	245	393	880	1,050	1,234	1,480	1,721	1,746	1,654
MOTOR VEHICLE THEFT	MALE	18,211	220	17,991	7	10	37	29	58	82	143	268	294	418	430	459
	FEMALE	10,039	40	9,999	1	2	2	2	9	24	58	113	148	208	239	270
ARSON	MALE	1,235	29	1,206	11	7	3	3	1	4	8	14	10	13	17	19
	FEMALE	555	29	526	11	3	5	1	4	5	2	4	8	7	10	13
VIOLENT CRIME		43,524	7,882	35,642	1,159	977	1,896	1,208	1,305	1,337	1,510	1,476	1,583	1,700	1,554	1,420
PERCENT DISTRIBUTION		100.0	18.1	81.8	2.6	2.2	4.3	2.7	2.9	3.0	3.4	3	3.5	3.9	3.5	3.2
PROPERTY CRIME		222,656	9,911	212,745	1,295	1,647	2,284	1,226	1,427	2,032	3,560	4,223	4,975	6,124	5,956	5,783
PERCENT DISTRIBUTION		100.0	4.4	95.5	0.5	0.7	1.0	0.5	0.6	0.9	1.5	1	2.2	2.7	2.6	2.5
PART I TOTAL		266,225	17,803	248,422	2,461	2,624	4,181	2,435	2,733	3,369	5,072	5,701	6,540	7,826	7,511	7,204
PERCENT DISTRIBUTION		100.0	6.6	93.3	0.9	0.9	1.5	0.9	1.0	1.2	1.9	2	2.4	2.9	2.8	2.7
OTHER ASSAULTS	MALE	24,678	6,000	18,678	1,192	951	1,309	815	847	866	881	804	865	974	842	768
	FEMALE	28,027	4,347	23,680	747	511	994	802	695	798	973	1,057	1,079	1,235	1,201	1,152
FORGERY/COUNTERFEITING	MALE	929	12	917	4	0	0	1	1	6	10	8	20	17	21	33
	FEMALE	554	13	541	2	0	2	0	1	8	6	11	22	19	7	18
FRAUD	MALE	2,229	28	2,201	2	4	4	3	6	9	26	31	30	43	51	58
	FEMALE	1,263	15	1,248	2	0	2	0	4	7	13	34	13	41	44	32
EMBEZZLEMENT	MALE	145	4	141	0	0	0	1	0	3	1	4	0	7	2	2
	FEMALE	126	3	123	0	1	0	0	0	2	2	1	2	4	2	0
VANDALISM	MALE	60,260	875	59,385	51	60	90	40	234	400	815	821	1,025	1,246	1,213	1,317
	FEMALE	37,376	375	37,001	18	16	34	22	87	198	453	658	745	1,006	956	988
PROSTITUTION/COM VICE	MALE	92	4	88	1	0	1	1	1	0	1	2	0	3	0	4
	FEMALE	62	24	38	13	1	3	2	1	4	1	1	0	1	3	2
SEX OFFENSES	MALE	1,372	1,082	290	630	120	160	64	61	47	30	12	20	18	11	9
	FEMALE	4,933	3,171	1,762	1,380	494	615	284	196	202	155	126	105	101	104	79
OFFENSES AGAINST FAMILY	MALE	1,057	670	387	491	62	39	26	28	24	19	7	7	10	9	8
	FEMALE	1,972	707	1,265	440	65	86	44	44	28	46	34	40	30	60	52
ALL OTHER OFFENSES	MALE	18,450	2,148	16,302	346	322	459	289	312	420	476	369	451	499	436	430
	FEMALE	20,707	2,358	18,349	317	242	553	377	421	448	582	621	714	735	666	740
PART II TOTAL		204,232	21,836	182,396	5,676	2,849	4,351	2,571	2,939	3,490	4,490	4,599	5,138	5,989	5,828	5,698
PERCENT DISTRIBUTION		100.0	10.6	89.3	2.7	1.3	2.1	1.2	1.4	1.7	2.1	2	2.5	2.9	2.7	2.7

Offenses showing the highest percentage of victims ten years and younger were: sex offenses - 31.9 percent; offenses against the family - 30.7 percent; and forcible rape - 9.9 percent. These offenses also had the highest percentage of 11-17 year olds, with 35.0 percent of sex offenses, 32.7 percent of rape and 14.7 percent of offenses against the family being victims in this age group.

Offenses showing the highest percentages of victims 65 years and older were burglary - 11.7 percent, arson - 11.1 percent, and forgery - 8.4 percent.

Crimes in which the victims were predominantly female were forcible rape - 93.9 percent, sex offenses - 78.2 percent, and offenses against the family - 65.1 percent.

The highest percentages of victims were black for: murder - 53.8 percent; robbery - 43.0 percent; aggravated assault - 37.5 percent; and forcible rape 34.7 percent. Although blacks accounted for only 15.1 percent of the victims of crime - 39.8 percent of the victims of violent crime were black.

24	25-29	30-34	35-39	40-44	45-49	50-54	55-59	60-64	65 AND OVER	WHITE	BLACK	INDIAN	ASIAN		OFFENSE CLASSIFICATION
13,097	59,044	61,305	54,202	46,511	33,938	25,021	17,744	15,788	32,772	396,631	71,488	196	2,147		TOTAL
2.7	12.5	13.0	11.5	9.8	7.2	5.3	3.7	3.3	6.9	84.3	15.1	0.0	0.4		PERCENT DISTRIBUTION
16	93	79	54	41	29	18	7	11	21	246	328	0	0	MALE	MURDER/NONEG. MANSLAUGHT
4	32	21	9	14	6	6	1	3	17	83	64	4	3	FEMALE	
0	4	2	1	4	2	2	0	2	0	20	5	0	0	MALE	MANSLAUGHTER BY NEG.
0	0	2	0	1	1	0	1	0	3	18	2	0	0	FEMALE	
4	18	11	7	4	4	2	1	1	0	170	23	0	0	MALE	FORCIBLE RAPE
88	377	264	148	80	25	15	6	7	15	1,900	1,082	0	9	FEMALE	
344	1,538	1,425	1,134	850	507	425	299	299	679	6,735	4,879	11	68	MALE	ROBBERY
212	929	766	605	431	329	234	196	169	597	3,470	2,914	2	36	FEMALE	
469	2,232	1,950	1,276	900	523	280	189	116	198	8,563	5,191	3	35	MALE	AGGRAVATED ASSAULT
279	1,386	1,145	819	469	260	139	88	55	119	4,826	2,863	0	18	FEMALE	
571	3,226	3,914	3,911	3,948	3,355	2,693	2,095	1,818	3,633	27,335	4,617	21	191	MALE	BURGLARY
533	2,621	2,945	2,654	2,252	1,613	1,197	860	869	2,611	15,537	5,353	4	90	FEMALE	
2,322	10,665	10,974	9,769	8,883	6,740	5,005	3,487	3,010	5,349	77,026	8,963	34	409	MALE	LARCENY-THEFT
1,612	7,299	7,473	6,511	5,383	3,774	2,568	1,758	1,544	4,130	44,937	7,890	17	194	FEMALE	
465	2,457	2,562	2,424	2,049	1,654	1,266	905	760	1,437	15,600	2,489	10	109	MALE	MOTOR VEHICLE THEFT
271	1,490	1,559	1,404	1,232	923	614	395	353	722	7,863	2,128	3	44	FEMALE	
12	110	149	151	150	125	112	112	74	130	1,130	99	1	5	MALE	ARSON
12	62	73	82	64	48	31	16	25	69	436	117	0	2	FEMALE	
1,416	6,605	5,661	4,052	2,789	1,683	1,119	787	661	1,646	25,993	17,344	20	169		VIOLENT CRIME
3.2	15.1	13.0	9.3	6.4	3.8	2.5	1.8	1.5	3.7	59.7	39.8	0.0	0.3		PERCENT DISTRIBUTION
5,798	27,930	29,649	26,906	23,961	18,232	13,486	9,628	8,453	18,081	189,864	31,656	90	1,044		PROPERTY CRIME
2.6	12.5	13.3	12.0	10.7	8.1	6.0	4.3	3.7	8.1	85.2	14.2	0.0	0.4		PERCENT DISTRIBUTION
7,214	34,539	35,314	30,959	26,755	19,918	14,607	10,416	9,116	19,730	215,895	49,007	110	1,213		PART I TOTAL
2.7	12.9	13.2	11.6	10.0	7.4	5.4	3.9	3.4	7.4	81.0	18.4	0.0	0.4		PERCENT DISTRIBUTION
779	3,342	3,006	2,262	1,473	1,050	587	369	269	409	20,185	4,401	15	77	MALE	OTHER ASSAULTS
1,125	4,819	4,280	2,918	1,604	928	501	272	157	379	20,687	7,257	6	77	FEMALE	
30	106	116	114	104	106	84	43	35	70	873	51	0	5	MALE	FORGERY/COUNTERFEITING
17	77	81	80	45	37	30	19	19	55	498	54	1	1	FEMALE	
63	242	270	286	293	205	170	186	82	165	2,078	120	3	28	MALE	FRAUD
23	128	159	160	158	98	63	43	40	201	1,099	149	1	14	FEMALE	
0	10	13	28	21	16	18	9	7	7	141	4	0	0	MALE	EMBEZZLEMENT
2	10	20	17	19	9	12	10	3	10	122	4	0	0	FEMALE	
1,446	5,685	7,017	7,308	7,530	5,937	4,916	3,597	3,397	6,115	56,813	3,053	26	372	MALE	VANDALISM
1,068	4,541	5,190	5,029	4,365	3,094	2,223	1,569	1,559	3,549	33,632	3,546	15	185	FEMALE	
1	6	11	13	11	12	7	4	2	11	90	2	0	0	MALE	PROSTITUTION/COM. VICE
4	5	5	6	3	2	1	1	1	2	58	4	0	0	FEMALE	
5	42	44	27	22	22	13	3	4	8	1,261	107	1	2	MALE	SEX OFFENSES
82	291	263	196	107	53	44	15	12	29	4,473	442	2	16	FEMALE	
17	63	74	51	50	28	10	12	8	14	847	204	1	5	MALE	OFFENSES AGAINST FAMILY
76	272	216	189	120	53	27	17	10	23	1,676	293	0	2	FEMALE	
514	2,014	2,284	2,153	2,001	1,347	979	684	624	1,039	17,296	1,046	9	99	MALE	ALL OTHER OFFENSES
631	2,852	2,942	2,406	1,830	1,025	731	475	443	956	18,907	1,744	6	51	FEMALE	
5,883	24,505	25,991	23,243	19,756	14,020	10,414	7,328	6,672	13,042	180,736	22,481	86	934		PART II TOTAL
2.8	11.9	12.7	11.3	9.6	6.8	5.0	3.5	3.2	6.3	88.4	11.0	0.0	0.4		PERCENT DISTRIBUTION

LAW ENFORCEMENT EMPLOYEES
IN PENNSYLVANIA

Law Enforcement Employees	1988	1989	1990	1991	1992
Number of Full-time Employees	24,843	25,496	26,138	29,282	25,369
Percent Change from Previous Year		2.6	2.5	12.0	-13.4
Number of Full-time Police Officers	21,159	21,619	22,282	25,129	21,751
Percent Change from Previous Year		2.2	3.1	12.8	-13.4

SUMMARY

There were 25,369 full-time law enforcement employees in Pennsylvania this year, including the State Police. This is a decrease of 13.4 percent over last year.

The number of full-time police officers decreased by 13.4 percent. The number of civilian employees decreased by 17.0 percent this year.

Full-time police officers made up 87.5 percent of police departments and civilian employees 12.5 percent. There were 2.06 full-time employees, 1.79 officers and 0.26 civilians per 1,000 population.

The 944 local police jurisdictions (State total less Pennsylvania State Police and Pennsylvania Bureau of Narcotics Investigation and Drug Control) accounted for 18,894 full-time law enforcement employees, or 74.5 percent of the State total. 93.6 percent or 17,679 of these 18,894 local police agency employees were full-time officers and 1,215 or 6.4 percent were civilians.

Almost half of the police departments reporting to the Pennsylvania UCR Program (472 out of 946) employed more than five full-time officers (See following table). 91.8 percent (868) of the departments reported 25 or fewer full-time officers; while at the other end of the scale, only 5 departments - less than 5.3 percent of the total - employed more than 200.

Distribution of Reporting Pennsylvania Police Departments by Number of Full-time Police Officers, 1992

Number of Officers	Number of Departments	Percent of Departments
Total	946	100.0
0-5	474	50.1
6-10	206	21.8
11-25	188	19.9
26-50	46	4.9
51-100	17	1.8
101-200	10	1.1
more than 200	5	0.5

LAW ENFORCEMENT EMPLOYEES BY COMMON HUMAN SERVICE REGIONS, 1992*

Common Human Service Regions	Number of Employees	Percent Distri-bution	Rate per 1,000 Population	Number of Police Officers	Percent Distri-bution	Rate per 1,000 Population
State Total	24,596	100.0	2.06	21,526	100.0	1.79
Southeast CHSR	11,025	44.8	2.94	9,580	44.5	2.55
Northeast CHSR	3,227	13.1	1.63	2,844	13.2	1.43
Southcentral CHSR	2,495	10.1	1.60	2,210	10.3	1.42
Central CHSR	1,571	6.4	1.45	1,375	6.4	1.27
Southwest CHSR	4,744	19.3	1.81	4,178	19.4	1.60
Northwest CHSR	1,534	6.2	1.59	1,339	6.2	1.39

The Northwest CHSR employed the fewest law enforcement 1,534 or 6.2 percent of the total, followed closely by the Central CHSR, with 1,571 employees, or 6.4 percent of the total (Table above and Table 16). The Central CHSR reported the lowest number of personnel and police officers per 1,000 population, 1.45 and 1.27 respectively.

*Pennsylvania State Police Administration personnel and Liquor Control Enforcement personnel are not included.

The Southeast CHSR reported the largest number of employees, 11,025, or 44.8 percent of the total, and the highest number of personnel and police officers per 1,000 population, 2.94 and 2.55 respectively. However, excluding Philadelphia County, which employs approximately 70 percent of the law enforcement personnel in the Southeast CHSR, there were 1.00 total employees and 0.8 officers per 1,000 for the remaining population.

The Southwest CHSR, the second largest law enforcement employer, had 1.81 total employees and 1.60 officers per 1,000 population, if Allegheny County was excluded. Allegheny County, which includes the City of Pittsburgh, accounts for over 65 percent of the law enforcement employees in the Southwest CHSR.

The Pennsylvania State Police made up only 5 percent of the police officers in the Southeast and 14 percent of the officers in the Southwest CHSR, compared to 27-46 percent of the police officers in the remaining four more rural CHSRs. In these CHSRs, full-time police officers would average one officer or less per 1,000 population without PSP protection.

DISTRIBUTION OF LAW ENFORCEMENT EMPLOYEES BY SEX

91.8 percent of the reported 24,596 full-time personnel were males, and 8.2 percent were females. Only 8.2 percent of police officers were women. However, during the past six years female full-time officers have increased by 40.2 percent while their male counterparts have increased by 7.0 percent. Women have filled at least half of civilian positions for the past sixteen years. This year 60.6 percent of civilians were women.

Local police departments in Philadelphia and Allegheny counties employed the largest numbers of female officers, 1,002 and 302, respectively (Table 16). The Southeast and the Southwest CHSRs reported the highest percentages of female officers in local police departments, 11.9 and 9.4 percent, while the Northeast CHSR had the lowest percentage, 3.1 percent.

LAW ENFORCEMENT EMPLOYEES IN THE FIFTEEN LARGEST LOCAL POLICE DEPARTMENTS

The 15 local police departments with the greatest number of full-time law enforcement employees are identified in the following table. In the aggregate, these 15 departments contributed 55.8 percent of the full-time law enforcement employees and 52.5 percent of the full-time police officers employed by the 944 local police departments in the Pennsylvania UCR System.

Fifteen Largest Local Police Agencies, 1992

Police Agency	Full-time Local Law Enforcement Employees		Full-time Local Police Officers	
	Number	Percent of State Total for Local Agencies	Number	Percent of State Total for Local Agencies
Philadelphia City	7,101	37.6	6,233	35.3
Pittsburgh City	1,152	6.1	1,095	6.2
Allegheny Co. Police	296	1.6	255	1.4
Allentown City	226	1.2	203	1.1
Reading City	225	1.2	193	1.1
Harrisburg City	225	1.2	181	1.0
Erie City	223	1.2	191	1.1
Lower Merion Twp.	156	0.8	129	0.7
Lancaster City	154	0.8	125	0.7
Bethlehem City	153	0.8	130	0.7
Scranton City	146	0.8	140	0.8
Allegheny Co. Sheriff	139	0.7	119	0.7
Upper Darby Twp.	135	0.7	105	0.6
Abington Twp.	110	0.6	90	0.5
Wilkes-Barre City	107	0.6	91	0.5

DEATHS OF AND ASSAULTS
ON PENNSYLVANIA LAW ENFORCEMENT OFFICERS

Assaults on Officers	1988	1989	1990	1991	1992
Number of Assaults	2,841	2,765	3,394	2,898	2,646
Percent Change from Previous Year		-2.7	22.7	-14.6	-8.7
Percent Change from Base Year		-2.7	19.5	2.0	-6.9

SUMMARY

This year, there were three Pennsylvania law enforcement officers feloniously killed while performing their official duties. However, over the ten year period, 1983 - 1992 inclusive, nineteen Pennsylvania police officers have been murdered in the line of duty.

There were 2,646 assaults on police officers this year (Table 17), a decrease of 8.7 percent from last year. The assault rate per 100 officers was 12.3, down from a rate of 13.3 last year.

This year 2,481 assaults, 93.8 percent, were cleared. Last year there were 2,813 clearances, for a clearance rate of 97.1 percent.

This year Pittsburgh experienced the highest assault rate, 26.0. Statewide, two of the nine population groups had higher rates than last year.

Assaults on Law Enforcement Officers by Common Human Service Regions, 1992*

Common Human Service Regions	Number of Police Officers	No. of Assaults	Percent of Total	Assault Rate per 100 Officers	Clear-ances	Percent Cleared
State Total	21,526	2,646	100.0	12.3	2,481	93.8
Southeast CHSR	9,580	1,447	54.7	15.1	1,363	94.2
Northeast CHSR	2,844	301	11.4	10.6	281	93.4
Southcentral CHSR	2,210	210	7.9	9.5	194	92.4
Central CHSR	1,375	123	4.6	8.9	115	93.5
Southwest CHSR	4,178	453	17.1	10.8	424	93.6
Northwest CHSR	1,339	112	4.2	8.4	104	92.9

*Liquor Control Enforcement and PSP Administration are not included

1992
ASSAULTS ON LAW ENFORCEMENT
OFFICERS BY TYPE OF WEAPONS USED

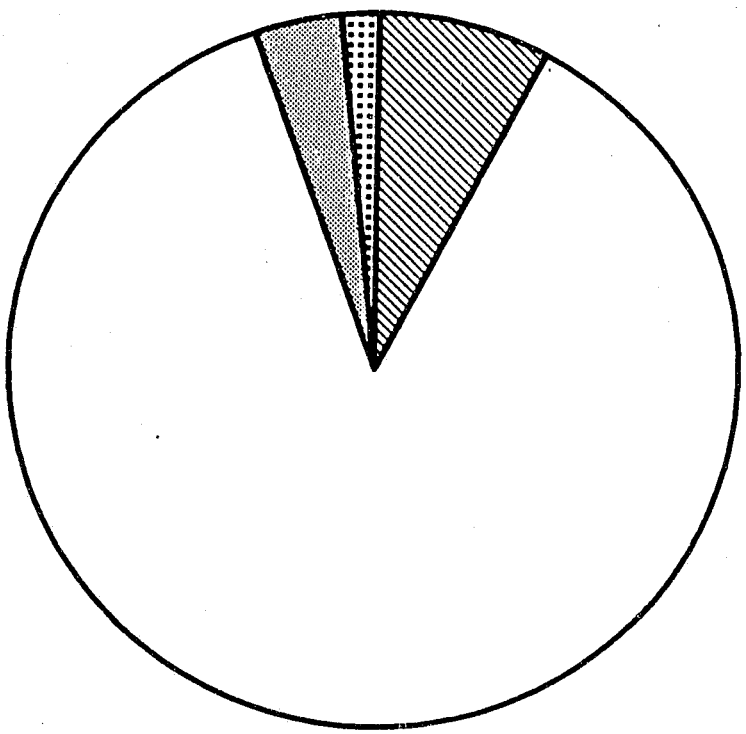

4.6% FIREARMS - 121

1.6% KNIVES OR CUTTING INSTRUMENTS - 43

9.6% OTHER DANGEROUS WEAPONS - 253

84.2% PERSONAL WEAPONS (hands, fists, feet, etc.) - 2,229

FIGURE N

1992
ASSAULTS ON LAW ENFORCEMENT OFFICERS
BY MONTH

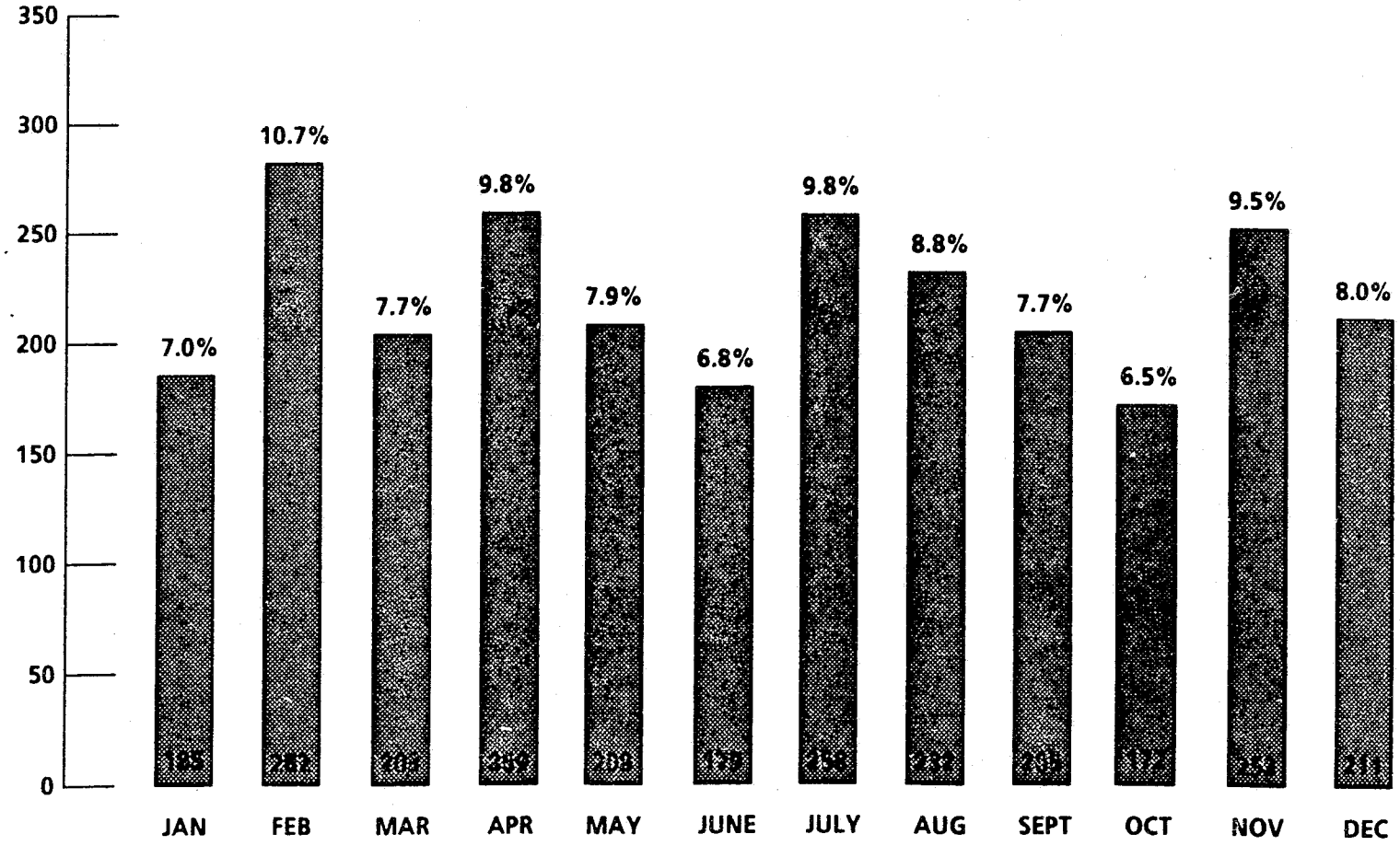

FIGURE O

GENERAL DISCUSSION

Injuries were sustained by 37.4 percent of the law enforcement officers assaulted this year. There were 990 assaults with injury reported, for an assault with injury rate of 4.6 per 100 full-time officers, down from last year. Municipalities 25,000 - 50,000 had the highest assault with injury rate, 6.7 percent and State Police had the lowest rate, 1.4 per 100 full-time officers.

Statewide, 93.8 percent of the assaults on police officers were cleared by arrests. Four of the nine population groups had clearance rates of 95 percent or above (Table 17), and clearance rates of 95 percent or more were reported for assaults in three of the eleven categories of police activity (Table 21).

Personal weapons (hands, fists, feet, etc.) were employed in 84.2 percent of the assaults on Pennsylvania police officers this year (Table 18, Figure M). 9.6 percent of the assaults were committed with dangerous weapons other than firearms or cutting instruments, while assaults with firearms and knives or other cutting instruments accounted for 4.6 and 1.6 percent of attacks, respectively.

Assaults with dangerous weapons other than firearms or cutting instruments produced the highest rate of personal injury; 38.7 percent of the officers attacked with these weapons were injured (Table 19).

Thirty-six percent of the assaults happened while officers were responding to disturbance calls (Table 20). This category of police activity, together with officers attempting other arrests,* officers investigating suspicious persons or circumstances and officers engaged in traffic pursuits and stops, accounted for 80 percent of all assaults.

Personal weapons, predominantly, were employed in the assaults which took place during most types of police activity (Table 22). Eighty-four percent of the police officers were assigned to vehicle patrols at the time of assaults (Table 23). Forty-one percent of the assaults on officers assigned to two-men vehicles happened while the officers were responding to disturbance calls (Table 24). Officers assigned to one-man vehicles received almost two-thirds of the attacks while they were either responding to disturbance calls or attempting other arrests.

Thirty-seven percent of assaults on officers or detectives on special assignment took place while they were attempting other arrests, and 29 percent of assaults on officers on other assignments occurred when they were miscellaneous assignments.

* At the time of assaults, the officer was making or attempting to make an arrest for an offense other than disturbance call, burglary, robbery, civil disorder or traffic.

More assaults, 282, occurred in February than in any other month (Figure 0). Assaults were least frequent in the month of October, when 172 were reported.

Almost half of the reported assaults on police officers were committed between the hours of 8:01 p.m. and 2:00 a.m. (Table 25). Almost one-third occurred during the four-hour period of 10:01 p.m. to 2:00 a.m. while the fewest assaults were reported between 6:01 a.m. and 8:00 a.m.

APPENDIX A

Tables

PENNSYLVANIA STATE POLICE
TABLE 1: OFFENSES REPORTED IN PENNSYLVANIA, 1992

OFFENSE CLASSIFICATION	NO. OF OFFENSES	OFFENSES CLEARED	OFFENSE CLEARANCE RATE	RATE PER 100,000 POPULATION	OFFENSE % CHANGE FROM 1991	OFFENSE CLEARANCE % CHANGE FROM 1991
MURDER AND NONNEG. MANSLAUGHTER	734	589	80.2	6.1	- 2.7	- 3.6
NEGLIGENT MANSLAUGHTER	37	30	81.1	0.3	- 9.8	- 18.9
FORCIBLE RAPE	3,223	2,045	63.5	26.9	- 3.6	- 7.4
RAPE BY FORCE	2,768	1,788	64.6	23.1	- 3.4	- 6.2
ASSAULT TO RAPE - ATTEMPTS	455	257	56.5	3.8	- 4.4	- 15.2
ROBBERY	21,361	6,742	31.6	178.6	- 6.9	- 5.3
FIREARM	8,381	2,270	27.1	70.1	1.0	9.7
KNIFE OF CUTTING INSTRUMENT	1,964	664	33.8	16.4	- 13.8	- 8.8
OTHER DANGEROUS WEAPON	1,320	470	35.6	11.0	- 4.8	- 4.9
STRONG-ARM	9,696	3,338	34.4	81.1	- 11.8	- 12.8
AGGRAVATED ASSULT	24,011	15,188	63.3	200.7	- 5.6	- 4.6
FIREARM	4,033	2,064	51.2	33.7	- 7.7	- 2.9
KNIFE OR CUTTING INSTRUMENT	3,595	2,403	66.8	30.1	- 12.8	- 11.9
OTHER DANGEROUS WEAPON	5,096	3,017	59.2	42.6	- 2.4	- 2.7
HANDS, FISTS, FEET, ETC.	11,287	7,704	68.3	94.4	- 3.7	- 3.3
BURGLARY	73,072	12,042	16.5	610.9	- 12.5	- 10.9
FORCIBLE ENTRY	49,510	8,669	17.5	413.9	- 14.5	- 12.2
UNLAWFUL ENTRY NO FORCE	17,166	2,690	15.7	143.5	- 8.5	- 9.7
ATTEMPTED FORCIBLE ENTRY	6,396	683	10.7	53.5	- 6.2	2.2
LARCENY-THEFT	213,241	53,485	25.1	1782.8	- 2.3	- 1.5
MOTOR VEHICLE THEFT	54,531	8,954	16.4	455.9	- 3.0	- 1.7
AUTOS	47,465	7,895	16.6	396.8	- 4.4	- 1.9
TRUCKS AND BUSES	4,513	575	12.7	37.7	13.2	4.2
OTHER VEHICLES	2,553	484	19.0	21.3	- 0.6	- 4.9
ARSON	3,472	835	24.0	29.0	- 12.0	- 3.7
TOTAL PART I OFFENSES	393,682	99,910	25.4	3291.4	- 5.0	- 3.6
OTHER ASSAULTS	63,821	45,192	70.8	533.6	4.5	3.6
FORGERY AND COUNTERFEITING	4,438	2,991	67.4	37.1	- 4.4	- 2.0
FRUAD	14,667	10,180	69.4	122.6	1.7	4.3
EMBEZZLEMENT	357	244	68.3	3.0	32.7	- 11.6
STOLEN PROP., REC., POSSESS., BUYING	4,310	3,577	83.0	36.0	- 16.2	- 16.4
VANDALISM	162,399	20,810	12.8	1357.7	- 0.5	- 4.9
WEAPONS, CARRYING, POSSESS., ETC.	4,379	3,808	87.0	36.6	- 5.6	- 1.5
PROSTITUTION AND COMMERCIALIZED VICE	1,903	1,799	94.5	15.9	- 18.3	- 18.2
SEX OFFENSES (EXCEPT RAPE AND PROSTIT.)	7,780	4,191	53.9	65.0	7.0	8.2
DRUG ABUSE VIOLATIONS	28,766	25,426	88.4	240.5	- 5.9	- 3.2
SALE/MANUFACTURE	17,211	14,978	87.0	143.9	- 4.0	1.2
OPIUM-COCAINE	13,093	11,699	89.4	109.5	- 2.9	1.4
MARIJUANA	3,071	2,461	80.1	25.7	- 7.3	2.5
SYNTHETIC	635	537	84.6	5.3	- 4.5	9.6
OTHER	412	281	68.2	3.4	- 14.2	- 24.7
POSSESSION	11,555	10,448	90.4	96.6	- 8.6	- 8.8
OPIUM-COCAINE	5,965	5,582	93.6	49.9	- 13.6	- 13.2
MARIJUANA	4,334	3,828	88.3	36.2	3.7	3.3
SYNTHETIC	487	431	88.5	4.1	- 19.9	- 15.7
OTHER	769	607	78.9	6.4	- 19.1	- 25.0
GAMBLING	511	361	70.6	4.3	- 7.4	- 50.9
BOOKMAKING	71	72	101.4	0.6	- 25.3	- 23.4
NUMBERS, ETC.	214	182	85.0	1.8	- 29.8	- 35.2
OTHER	226	107	47.3	1.9	48.7	- 70.3
OFFENSES AGAINST FAMILY AND CHILDERN	3,977	2,390	60.1	33.2	- 5.6	- 5.8
DRIVING UNDER THE INFLUENCE	37,162	36,519	98.3	310.7	- 5.9	- 5.5
LIQUOR LAWS	23,269	22,220	95.5	194.5	- 15.9	- 12.1
DRUNKENNESS	28,999	28,095	96.9	242.4	- 6.8	- 7.3
DISORDERLY CONDUCT	83,808	69,695	83.2	700.7	1.2	2.9
VAGRANCY	1,316	670	50.9	11.0	6.9	10.4
ALL OTHER OFFENSES (EXCEPT TRAFFIC)	87,918	55,557	63.2	735.0	- 9.7	- 9.7
TOTAL PART II OFFENSES	559,780	333,725	59.6	4680.0	- 3.2	- 3.7
GRAND TOTAL	953,462	433,635	45.5	7971.4	- 3.9	- 3.7

TABLE 2

PENNSYLVANIA STATE POLICE
PART I OFFENSES REPORTED BY COUNTY WITHIN
THE SIX COMMON HUMAN SERVICE REGIONS
1992

COUNTY BY COMMON HUMAN SERVICE REGION	TOTAL CRIME INDEX1	CRIME INDEX RATE4	VIOLENT CRIMES2	PROPERTY CRIMES3	MURDER	NEGLIGENT MANSLAUGHTER	RAPE	ROBBERY	AGG. ASSAULT	BURGLARY	LARCENY THEFT	MOTOR VEHICLE THEFT	ARSON
BUCKS	14,717	2,701.5	1,388	13,329	9		87	243	1,049	2,180	9,152	1,931	66
CHESTER	9,718	2,564.9	1,043	8,675	5	3	66	250	722	1,883	5,918	821	53
DELAWARE	19,866	3,603.5	3,247	16,619	20	3	151	917	2,159	2,714	10,818	2,955	132
MONTGOMERY	21,368	3,130.3	1,748	19,620	10	2	121	552	1,065	3,355	13,787	2,367	111
PHILADELPHIA	97,633	6,114.7	19,069	78,564	425		781	11,682	6,181	16,203	39,683	22,416	262
SOUTHEAST REGION	163,302	4,349.8	26,495	136,807	469	8	1,206	13,644	11,176	26,335	79,358	30,490	624
BERKS	12,130	3,580.8	1,377	10,753	11	1	97	597	672	2,496	7,364	814	79
BRADFORD	1,251	2,038.4	92	1,159	3		8	7	74	380	696	64	19
CARBON	1,315	2,298.1	100	1,215	2		15	10	73	382	731	49	53
LACKAWANNA	4,889	2,217.3	441	4,448	3	3	58	95	285	816	3,175	344	113
LEHIGH	10,995	3,751.7	628	10,367	12	1	40	243	333	1,929	7,710	687	41
LUZERNE	5,955	1,802.8	896	5,059	8	1	41	110	737	1,217	3,281	380	181
MONROE	3,852	3,998.3	209	3,643	4	1	29	29	147	1,194	2,184	224	41
NORTHAMPTON	7,615	3,061.4	635	6,980	5		59	160	411	1,220	5,204	498	58
PIKE	928	3,296.6	65	863			11	2	52	475	316	55	17
SCHUYLKILL	2,150	1,399.8	226	1,924	5	1	18	16	187	429	1,347	98	50
SULLIVAN	227	3,694.7	11	216			3		8	151	54	11	
SUSQUEHANNA	424	1,043.1	37	387	5	1	6		26	180	171	32	4
TIOGA	543	1,311.7	22	521	3	1	3	4	12	191	290	25	15
WAYNE	733	1,823.0	47	686	3		7	5	32	288	340	54	4
WYOMING	398	1,408.3	33	365			7	2	24	125	216	22	2
NORTHEAST REGION	53,405	2,690.8	4,819	48,586	64	10	402	1,280	3,073	11,473	33,079	3,357	677
ADAMS	1,350	1,713.4	174	1,176	3	1	20	15	136	242	849	61	24
CUMBERLAND	5,175	2,632.9	341	4,834	2		28	59	252	781	3,768	226	59
DAUPHIN	12,440	5,196.5	1,849	10,591	19		104	691	1,035	2,298	7,141	1,078	74
FRANKLIN	2,946	2,417.0	416	2,530	4	1	21	51	340	536	1,808	154	32
LANCASTER	13,495	3,170.6	790	12,705	11		75	282	422	2,510	9,260	852	83
LEBANON	2,983	2,605.3	131	2,852	2	1	23	27	79	479	2,245	113	15
PERRY	722	1,742.0	26	696	2		4	3	17	255	371	56	14
YORK	11,557	3,380.9	702	10,855	12	3	88	249	353	1,900	8,389	483	83
SOUTHCENTRAL REGION	50,668	3,247.9	4,429	46,239	55	6	363	1,377	2,634	9,001	33,831	3,023	384
BEDFORD	736	1,525.9	48	688			12	1	35	240	387	40	21
BLAIR	2,801	2,131.5	200	2,601			45	41	114	714	1,714	152	21
CAMBRIA	2,888	1,760.0	409	2,479	6		41	63	299	841	1,433	172	33
CENTRE	3,883	3,116.1	190	3,693			29	21	140	589	2,964	91	49
CLINTON	911	2,434.1	75	836	2		3	6	64	241	553	26	16
COLUMBIA	1,147	1,803.1	55	1,092	2		14	5	34	284	762	42	4
FULTON	279	2,003.0	29	250	1		12		16	114	118	11	7
HUNTINGDON	852	1,916.5	55	797			8	5	42	284	449	47	17
JUNIATA	188	905.5	21	167			3	1	17	75	61	24	7
LYCOMING	3,838	3,211.8	248	3,590	2	1	28	89	129	869	2,554	139	28
MIFFLIN	759	1,632.2	31	728			5	4	22	157	513	31	27
MONTOUR	196	1,097.9	10	186			1		9	38	137	8	3
NORTHUMBERLAND	1,514	1,554.2	201	1,313		1	15	8	178	256	940	81	36
SNYDER	416	1,126.7	30	386	1		7	5	17	78	281	17	10
SOMERSET	1,045	1,327.3	61	984	3	1	5	10	43	343	518	101	22
UNION	391	1,073.7	33	358	2		6	3	22	98	235	16	9
CENTRAL REGION	21,844	2,019.1	1,696	20,148	19	3	234	262	1,181	5,221	13,619	998	310
ALLEGHENY	54,419	4,045.1	7,332	47,087	70	6	481	3,797	2,984	9,214	24,393	12,834	646
ARMSTRONG	865	1,169.5	49	816			9	7	33	246	495	66	9
BEAVER	3,695	1,972.6	475	3,220	12		37	60	366	688	2,240	274	18
BUTLER	3,182	2,079.5	228	2,954	1	1	27	31	169	663	1,995	256	40
FAYETTE	3,116	2,129.7	367	2,749	8		44	90	225	1,018	1,171	407	153
GREENE	902	2,265.6	82	820	1		15	5	61	322	384	91	23
INDIANA	1,574	1,737.4	138	1,436	1		15	11	111	368	923	104	41
WASHINGTON	4,764	2,313.3	452	4,312	5		38	89	320	865	2,931	416	100
WESTMORELAND	7,162	1,921.2	635	6,527	6		60	177	392	1,731	3,934	719	143
SOUTHWEST REGION	79,679	3,046.9	9,758	69,921	104	7	726	4,267	4,661	15,115	38,466	15,167	1,173
CAMERON	181	3,041.5	21	160					21	76	78	4	2
CLARION	814	1,939.2	33	781			11	5	17	236	480	49	16
CLEARFIELD	1,491	1,896.6	81	1,410			17	7	57	313	965	75	57
CRAWFORD	2,156	2,485.6	123	2,033	5	1	24	14	80	605	1,302	108	18
ELK	818	2,330.0	39	779	1		9	1	28	174	553	44	8
ERIE	9,351	3,370.9	996	8,355	7	1	116	372	501	2,037	5,695	551	72
FOREST	148	3,061.6	1	147					1	78	56	9	4
JEFFERSON	764	1,647.1	23	741	1		6	3	13	194	508	29	10
LAWRENCE	2,299	2,372.9	206	2,093	2		26	75	103	619	1,174	241	59
MCKEAN	739	1,557.7	57	682			16		41	160	477	35	10
MERCER	2,972	2,440.0	357	2,615	1		26	42	288	528	1,867	203	17
POTTER	343	2,038.3	31	312	1		8	4	18	166	131	8	7
VENANGO	1,631	2,728.6	106	1,525	4		16	4	82	388	1,015	103	19
WARREN	1,040	2,293.4	58	982	1	1	17	4	36	353	587	37	5
NORTHWEST REGION	24,747	2,564.2	2,132	22,615	23	3	292	531	1,286	5,927	14,888	1,496	304
STATE TOTAL	393,645	3,291.1	49,329	344,316	734	37	3,223	21,361	24,011	73,072	213,241	54,531	3,472

1. NEGLIGENT MANSLAUGHTER IS NOT INCLUDED IN THE CRIME INDEX
2. INCLUDES CRIMES OF MURDER, RAPE, ROBBERY AND AGGRAVATED ASSAULT
3. INCLUDES CRIMES OF BURGLARY, LARCENY - THEFT, MOTOR VEHICLE THEFT AND ARSON
4. BASED UPON RESIDENT POPULATION

TABLE 3

PENNSYLVANIA STATE POLICE
PART I OFFENSE CLEARANCES REPORTED BY COUNTY
WITHIN THE SIX COMMON HUMAN SERVICE REGIONS
1992

COUNTY BY COMMON HUMAN SERVICE REGION	CRIME INDEX OFFENSES	CRIME INDEX CLEARED	CLEAR RATE	VIOLENT CRIMES	PROPERTY CRIMES	MURDER	NEG. MANS	RAPE	ROBBERY	AGG. ASSAULT	BURGLARY	LARCENY THEFT	MOTOR VEHICLE THEFT	ARSON
BUCKS	14,717	3,058	20.7	648	2,410	6		48	63	531	359	1,783	249	19
CHESTER	9,718	3,225	33.1	630	2,595	6	3	50	81	493	422	1,863	290	20
DELAWARE	19,866	4,817	24.2	1,292	3,525	19	2	95	182	996	416	2,582	496	31
MONTGOMERY	21,368	5,659	26.4	1,045	4,614	11	2	80	202	752	594	3,600	381	39
PHILADELPHIA	97,633	25,345	25.9	8,718	16,627	340		575	3,844	3,959	2,831	10,416	3,272	108
SOUTHEAST REGION	163,302	42,104	25.7	12,333	29,771	382	7	848	4,372	6,731	4,622	20,244	4,688	217
BERKS	12,130	2,795	23.0	682	2,113	10	1	63	136	473	294	1,617	189	13
BRADFORD	1,251	331	26.4	68	263	3		8	3	54	73	166	18	6
CARBON	1,315	371	28.2	80	291	1		13	5	61	49	215	22	5
LACKAWANNA	4,889	1,139	23.2	276	863	3	2	34	29	210	103	618	125	17
LEHIGH	10,995	2,281	20.7	416	1,865	9	1	30	99	278	277	1,462	106	20
LUZERNE	5,955	2,619	43.9	371	2,248	7		21	41	302	165	1,975	88	20
MONROE	3,852	780	20.2	110	670	5	1	14	7	84	124	477	57	12
NORTHAMPTON	7,615	1,935	25.4	362	1,573	3		35	43	281	196	1,259	106	12
PIKE	928	210	22.6	57	153			9	2	46	56	80	15	2
SCHUYLKILL	2,150	883	41.0	179	704	4	1	11	7	157	95	567	30	12
SULLIVAN	227	38	16.7	7	31			1		6	9	16	6	
SUSQUEHANNA	424	85	20.0	25	60	3	1	4	1	17	14	37	8	1
TIOGA	543	175	32.2	23	152	3	1	4	3	13	36	99	12	5
WAYNE	733	198	27.0	19	179	3		7		9	61	95	21	2
WYOMING	398	103	25.8	21	82			6	3	12	19	51	12	
NORTHEAST REGION	53,405	13,943	26.1	2,696	11,247	54	8	260	379	2,003	1,571	8,734	815	127
ADAMS	1,350	416	30.8	135	281	2		20	6	107	45	210	12	14
CUMBERLAND	5,175	1,828	35.3	244	1,584	2		11	35	196	189	1,286	89	20
DAUPHIN	12,440	3,591	28.8	1,059	2,532	12		44	290	713	378	1,931	195	28
FRANKLIN	2,946	1,032	35.0	323	709	4	1	12	25	282	125	532	47	5
LANCASTER	13,495	3,169	23.4	467	2,702	7		41	96	323	395	2,078	182	47
LEBANON	2,983	964	32.3	84	880	2	1	15	11	56	95	747	24	14
PERRY	722	184	25.4	21	163	1		1	2	17	60	70	23	10
YORK	11,557	3,046	26.3	395	2,651	10	3	49	92	244	318	2,205	117	11
SOUTHCENTRAL REGION	50,668	14,230	28.0	2,728	11,502	40	5	193	557	1,938	1,605	9,059	689	149
BEDFORD	736	189	25.6	35	154		1	7		28	34	101	17	2
BLAIR	2,801	733	26.1	128	605			21	14	93	110	420	56	19
CAMBRIA	2,888	724	25.0	221	503	4		21	33	163	184	270	36	13
CENTRE	3,883	982	25.2	138	844			18	7	113	86	702	43	13
CLINTON	911	229	25.1	41	188	2		2	1	36	63	117	7	1
COLUMBIA	1,147	263	22.9	46	217	1		10	3	32	49	147	18	3
FULTON	279	76	27.2	20	56	1		8		11	22	29	4	1
HUNTINGDON	852	301	35.3	44	257			2	5	37	50	181	25	1
JUNIATA	188	53	28.1	10	43					10	15	19	9	
LYCOMING	3,838	1,566	40.8	160	1,406			14	51	95	239	1,095	58	14
MIFFLIN	759	200	26.3	22	178			2	3	17	32	133	11	2
MONTOUR	196	49	25.0	8	41			1		7	6	32	3	
NORTHUMBERLAND	1,514	617	40.7	145	472		1	6	6	133	112	308	47	5
SNYDER	416	140	33.6	19	121			6	1	12	22	88	9	2
SOMERSET	1,045	277	26.5	41	236	2	1	6	4	29	69	122	37	8
UNION	391	121	30.9	19	102			5	1	13	36	56	6	4
CENTRAL REGION	21,844	6,520	29.8	1,097	5,423	10	3	129	129	829	1,129	3,820	386	88
ALLEGHENY	54,419	9,674	17.7	3,044	6,630	49	2	315	990	1,690	1,205	3,874	1,405	146
ARMSTRONG	865	202	23.3	24	178			4	3	17	23	126	28	1
BEAVER	3,695	1,329	35.9	348	981	13		25	27	283	141	751	86	3
BUTLER	3,182	997	31.3	176	821	3	1	17	16	140	120	632	63	6
FAYETTE	3,116	582	18.6	206	376	5		27	35	139	117	211	36	12
GREENE	902	195	21.6	52	143	1		11		40	43	86	10	4
INDIANA	1,574	358	22.7	80	278	2	1	9	2	67	70	174	32	2
WASHINGTON	4,764	1,143	23.9	272	871	3		18	35	216	120	631	101	19
WESTMORELAND	7,162	1,563	21.8	333	1,230	3		41	58	231	233	847	142	8
SOUTHWEST REGION	79,679	16,043	20.1	4,535	11,508	79	4	467	1,166	2,823	2,072	7,332	1,903	201
CAMERON	181	71	39.2	16	55					16	20	31	3	1
CLARION	814	198	24.3	25	173			6	2	17	66	91	13	3
CLEARFIELD	1,491	544	36.4	66	478	3		16	4	43	45	376	39	18
CRAWFORD	2,156	732	33.9	93	639	5	1	12	5	71	118	462	57	2
ELK	818	312	38.1	34	278	1		4	1	28	44	208	26	
ERIE	9,351	2,087	22.3	408	1,679	6	1	43	78	281	297	1,253	118	11
FOREST	148	35	23.6	1	34					1	16	12	5	1
JEFFERSON	764	200	26.1	18	182	1		5	1	11	40	130	11	1
LAWRENCE	2,299	553	24.0	137	416	2		19	30	86	83	285	44	4
MCKEAN	739	350	47.3	48	302			9		39	33	243	22	4
MERCER	2,972	952	32.0	178	774	1		10	13	154	82	622	68	2
POTTER	343	98	28.5	25	73	1		5	3	16	16	51	5	1
VENANGO	1,631	492	30.1	88	404	3		10	1	74	74	287	39	4
WARREN	1,040	416	40.0	38	378	1	1	9	1	27	109	245	20	1
NORTHWEST REGION	24,747	7,040	28.4	1,175	5,865	24	3	148	139	864	1,043	4,296	473	53
STATE TOTAL	393,645	99,880	25.3	24,564	75,316	589	30	2,045	6,742	15,188	12,042	53,485	8,954	835

TABLE 4

PENNSYLVANIA STATE POLICE
OFFENSES BY METROPOLITIAN STATISTICAL AREAS
FOR 1992

METROPOLITIAN STATISTICAL AREA	ESTIMATED POPULATION 1992	INDEX OFFENSES	RATE INDEX OFFENSES	INDEX CHANGE 1991	PART II OFFENSES	RATE PART II OFFENSES	OFFENSES CHANGE 1991
TOTAL SMSA	10,185,063	359,678	3,531.4	-4.8	491,090	4,821.7	-3.3
TOTAL PENNSYLVANIA	11,961,000	393,645	3,291.1	-4.9	559,780	4,680.0	-3.1
MSA PERCENT OF PA	85.1%	91.3%			87.7%		
TOTAL CORE	2,929,418	183,307	6,257.5	-6.8	202,162	6,901.1	-.8
TOTAL SUBURBAN	7,255,645	176,371	2,430.8	-2.6	288,928	3,982.1	-5.0
TOTAL NON-SMSA	723,961	18,234	2,518.6	-7.7	41,903	5,788.0	-5.4
TOTAL RURAL	1,051,976	15,733	1,495.6	-5.3	26,787	2,546.4	4.6
ALLEN-BETH-EASTON							
ALLENTOWN CITY	105,792	6,364	6,015.6	-4.4	9,707	9,175.6	-10.4
BETHLEHEM CITY	52,490	2,796	5,326.7	-3.2	4,947	9,424.7	6.5
EASTON CITY	26,451	1,404	5,307.9	-11.9	2,638	9,973.2	-11.1
SUBURBAN	414,296	9,361	2,259.5	1.7	16,376	3,952.7	.5
TOTAL	599,029	19,925	3,326.2	-2.0	33,668	5,620.4	-3.0
ALTOONA							
ALTOONA CITY	52,227	1,382	2,646.1	-15.7	2,565	4,911.3	.9
SUBURBAN	79,180	1,419	1,792.1	-12.4	3,014	3,806.5	-.8
TOTAL	131,407	2,801	2,131.5	-14.0	5,579	4,245.6	.0
BEAVER COUNTY							
TOTAL	187,318	3,695	1,972.6	-15.0	7,362	3,930.2	-5.7
BINGHAMTON, N.Y.							
SUBURBAN	40,648	424	1,043.1	7.8	511	1,257.1	-24.5
TOTAL	40,648	424	1,043.1	7.8	511	1,257.1	-24.5
ERIE							
ERIE CITY	109,444	5,484	5,010.8	-6.6	6,506	5,944.6	-6.3
SUBURBAN	167,962	3,867	2,302.3	-7.1	7,350	4,376.0	-3.3
TOTAL	277,406	9,351	3,370.9	-6.8	13,856	4,994.8	-4.7
HARRISBURG							
CARLISLE BORO	18,542	877	4,729.8	-29.8	1,946	10,495.1	2.4
HARRISBURG CITY	52,725	5,527	10,482.7	1.3	7,276	13,799.9	-16.8
LEBANON CITY	24,965	1,225	4,906.9	13.5	1,990	7,971.2	-3.7
SUBURBAN	495,655	13,691	2,762.2	.6	21,651	4,368.2	-6.7
TOTAL	591,887	21,320	3,602.0	-.3	32,863	5,552.2	-8.5
JOHNSTOWN							
JOHNSTOWN CITY	28,321	1,356	4,788.0	-13.1	3,438	12,139.4	-4.0
SUBURBAN	214,506	2,577	1,201.4	-12.3	5,651	2,634.4	-6.8
TOTAL	242,827	3,933	1,619.7	-12.6	9,089	3,743.0	-5.8
LANCASTER							
LANCASTER CITY	55,922	4,631	8,281.2	11.5	5,510	9,853.0	6.1
SUBURBAN	369,705	8,864	2,397.6	-1.9	13,261	3,586.9	-3.1
TOTAL	425,627	13,495	3,170.6	2.2	18,771	4,410.2	-.6
PHILADELPHIA							
NORRISTOWN BORO	30,954	2,159	6,974.9	-3.6	3,242	10,473.6	15.7
PHILDELPHIA	1,596,699	97,633	6,114.7	-10.8	79,789	4,997.1	-2.3
SUBURBAN	2,126,614	63,510	2,986.4	-3.8	94,347	4,436.5	-10.2
TOTAL	3,754,267	163,302	4,349.8	-8.1	177,378	4,724.7	-6.4
PITTSBURGH							
PITTSBURGH CITY	372,349	31,063	8,342.4	.1	33,630	9,031.8	.5
MCKEESPORT CITY	26,189	1,089	4,158.2	-5.6	2,459	9,389.4	-6.7
SUBURBAN	1,671,804	37,309	2,231.7	1.4	65,890	3,941.3	.2
TOTAL	2,070,342	69,461	3,355.0	.7	101,979	4,925.7	.1
READING							
READING CITY	78,903	6,548	8,298.8	-11.7	8,111	10,279.7	1.8
SUBURBAN	259,849	5,582	2,148.2	1.0	8,343	3,210.7	-.9
TOTAL	338,752	12,130	3,580.8	-6.2	16,454	4,857.2	.3
NE PENNSYLVANIA							
SCRANTON CITY	82,351	2,878	3,494.8	.9	5,700	6,921.6	11.7
HAZLETON CITY	24,895	571	2,293.6	-19.6	1,297	5,209.9	-22.5
WILKES BARRE CITY	47,840	2,293	4,793.1	30.5	3,940	8,235.8	58.4
SUBURBAN	583,940	10,499	1,798.0	-9.5	17,054	2,920.5	-2.6
TOTAL	739,026	16,241	2,197.6	-4.0	27,991	3,787.6	4.4
SHARON							
SHARON CITY	17,609	662	3,759.4	11.0	1,201	6,820.4	.9
SUBURBAN	104,193	2,310	2,217.0	4.5	4,646	4,459.0	-4.7
TOTAL	121,802	2,972	2,440.0	5.9	5,847	4,800.4	-3.6
STATE COLLEGE							
STATE COLLEGE BORO	50,131	1,511	3,014.1	-.5	5,024	10,021.7	4.5
SUBURBAN	74,478	2,372	3,184.8	-11.0	4,805	6,451.6	-9.6
TOTAL	124,609	3,883	3,116.1	-7.2	9,829	7,887.9	-2.9
WILLIAMSPORT							
WILLIAMSPORT CITY	32,146	2,123	6,604.2	-4.6	3,506	10,906.5	17.3
SUBURBAN	87,352	1,715	1,963.3	-5.7	3,438	3,935.8	-3.5
TOTAL	119,498	3,838	3,211.8	-5.1	6,944	5,811.0	5.9
YORK							
YORK CITY	42,473	3,405	8,016.9	.5	6,707	15,791.2	-4.1
SUBURBAN	378,145	9,502	2,512.8	.3	16,262	4,300.5	1.2
TOTAL	420,618	12,907	3,068.6	.3	22,969	5,460.8	-.3

Table 5: Murder Victims by Age, Sex and Race, 1992

Age Group	Percent	Total			White			Non-White		
		Total	Male	Female	Total	Male	Female	Total	Male	Female
		734	570	164	319	225	94	415	345	70
	100.0	100.0	77.7	22.3	43.5	30.7	12.8	56.5	47.0	9.5
Infant (under 1)	1.8	13	7	6	6	4	2	7	3	4
1 - 4	1.2	9	8	1	6	5	1	3	3	0
5 - 9	0.8	6	2	4	4	1	3	2	1	1
10 - 14	1.5	11	6	5	6	3	3	5	3	2
15 - 19	14.9	109	96	13	27	20	7	82	76	6
20 - 24	17.4	128	106	22	36	28	8	92	78	14
25 - 29	16.8	123	93	30	50	35	15	73	58	15
30 - 34	12.8	94	73	21	42	33	9	52	40	12
35 - 39	8.9	65	53	12	31	24	7	34	29	5
40 - 44	7.8	57	39	18	30	19	11	27	20	7
45 - 49	5.3	39	30	9	22	15	7	17	15	2
50 - 54	3.3	24	18	6	18	12	6	6	6	-
55 - 59	1.1	8	6	2	3	2	1	5	4	1
60 - 64	1.8	13	12	1	8	8	-	5	4	1
65 - 69	1.2	9	8	1	6	5	1	3	3	-
70 - 74	1.2	9	4	5	9	4	5	-	-	-
75 & Over	2.3	17	9	8	15	7	8	2	2	-

Table 6: Murder Offenders by Age, Sex and Race, 1992

Age Group	Percent	Total			White			Non-White		
		Total	Male	Female	Total	Male	Female	Total	Male	Female
		607	542	65	250	227	23	357	315	42
	100.0	100.0	89.3	10.7	41.2	37.4	3.8	58.8	51.9	6.9
5 - 9	0.0	-	-	-	-	-	-	-	-	-
10 - 14	1.5	9	7	2	6	5	1	3	2	1
15 - 19	23.2	141	133	8	43	43	-	98	90	8
20 - 24	27.8	169	152	17	53	47	6	116	105	11
25 - 29	16.5	100	89	11	43	37	6	57	52	5
30 - 34	9.4	57	50	7	30	27	3	27	23	4
35 - 39	8.1	49	42	7	26	24	2	23	18	5
40 - 44	5.1	31	27	4	20	20	-	11	7	4
45 - 49	4.0	24	18	6	16	13	3	8	5	3
50 - 54	1.3	8	7	1	5	4	1	3	3	-
55 - 59	0.7	4	4	-	3	3	-	1	1	-
60 - 64	1.3	8	6	2	2	1	1	6	5	1
65 - 69	0.8	5	5	-	1	1	-	4	4	-
70 - 74	0.2	1	1	-	1	1	-	-	-	-
75 & Over	0.2	1	1	-	1	1	-	-	-	-

TABLE 7

PENNSYLVANIA STATE POLICE
PART 2 OFFENSES REPORTED BY COUNTY WITHIN THE
SIX COMMON HUMAN SERVICE REGIONS
1992

COUNTY BY COMMON HUMAN SERVICE REGION	PART II TOTAL OFFENSES	RATE PER 100,000	OTHER ASSAULTS	FORGERY	FRAUD	EMBEZZLE MENT	STOLEN PROPERTY	VANDALISM	WEAPONS	PROSTITUTION & COMM. VICE	SEX OFFENSES	DRUG ABUSE VIOLATIONS	GAMBLING	FAMILY OFFENSES	DRIVING UNDER THE INFLUENCE	LIQUOR LAWS	DRUNKENNESS	DISORDERLY CONDUCT	VAGRANCY	ALL OTHER OFFENSES
BUCKS	23,109	4,242.0	911	120	444	28	336	7,116	128	33	280	805	19	127	1,997	948	882	3,807	44	5,084
CHESTER	16,379	4,322.9	1,313	216	272	7	180	5,336	55		333	752	2	80	1,583	701	787	2,551	30	2,181
DELAWARE	25,018	4,538.1	2,282	113	550	5	266	6,145	327	55	391	1,940	37	339	1,795	1,195	1,411	3,265	141	4,761
MONTGOMERY	33,083	4,846.5	2,764	416	874	11	326	9,819	151	26	327	1,185	8	587	2,773	1,114	1,751	5,464	120	5,367
PHILADELPHIA	79,789	4,997.1	8,675	371	991	61	151	24,024	1,906	877	1,029	8,712	136	58	1,555	2,890	3,634	11,562	44	13,113
SOUTHEAST REGION	177,378	4,724.7	15,945	1,236	3,131	112	1,259	52,440	2,567	991	2,360	13,394	202	1,191	9,703	6,848	8,465	26,649	379	30,506
BERKS	16,454	4,857.2	2,299	103	429	11	141	6,068	73	112	210	801		130	1,007	578	490	2,118	27	1,857
BRADFORD	2,338	3,809.6	204	17	27	1	23	632	2		43	96	8	19	319	96	69	259	8	515
CARBON	3,297	5,762.0	411	20	135	2	25	738	16		38	135	3	37	223	141	77	630	5	661
LACKAWANNA	9,732	4,413.8	890	51	63	11	50	3,334	17	31	192	243	1	26	943	374	537	818	19	2,132
LEHIGH	15,431	5,265.3	1,337	256	342	7	138	7,003	40	189	193	741	5	29	848	313	1,031	1,178	11	1,770
LUZERNE	11,464	3,470.6	1,111	29	62	1	80	4,066	37	5	95	284	2	68	1,085	607	973	1,539	29	1,391
MONROE	4,315	4,478.9	514	27	44		48	1,436	15	1	44	129		117	297	115	252	553		723
NORTHAMPTON	14,940	6,006.2	1,339	83	254	2	113	6,127	68	28	218	569	3	101	987	464	844	1,248	62	2,430
PIKE	1,211	4,302.0	225	2	17	2	8	238	6	1	27	36		1	124	53	11	168	3	289
SCHUYLKILL	6,836	4,450.8	1,062	39	98	1	103	1,685	28	2	49	167		24	440	329	238	1,191	9	1,371
SULLIVAN	234	3,808.6	32	5	3			56			6	7			21	21	5	43	1	34
SUSQUEHANNA	511	1,257.1	72	5	4		16	130	1		16	28		1	80	18	6	96	1	37
TIOGA	1,269	3,065.4	119	7	95	3	8	245	1		32	22		5	124	76	39	198	3	292
WAYNE	1,034	2,571.6	176	10	8	3	8	340	3		21	27		2	141	52	13	134	7	89
WYOMING	647	2,289.3	134	27	6		3	150			24	26		1	59	35	11	84	2	85
NORTHEAST REGION	89,713	4,520.2	9,925	681	1,587	44	764	32,248	307	369	1,208	3,311	22	561	6,698	3,272	4,596	10,257	187	13,676
ADAMS	2,999	3,806.4	120	48	83	2	9	677	14		41	70	1	66	196	185	114	418	5	950
CUMBERLAND	8,182	4,162.7	522	89	704	4	45	2,259	20	1	166	279	1	85	757	614	247	1,148	10	1,231
DAUPHIN	17,837	7,451.0	1,762	265	898	12	215	4,396	84	74	227	1,171	4	198	827	536	695	2,715	58	3,700
FRANKLIN	5,078	4,166.2	755	85	153		58	1,426	22	1	126	148	2	24	381	320	262	646	38	631
LANCASTER	18,771	4,410.2	1,698	226	679	8	207	5,210	89	20	282	921	3	70	1,069	761	1,191	3,557	48	2,732
LEBANON	5,507	4,809.7	287	60	906	30	52	1,736	25		55	196	2	10	335	241	104	449	8	1,011
PERRY	1,337	3,225.9	151	22	19	1	5	392	3	1	27	24			71	77	11	316	12	207
YORK	19,970	5,842.1	1,081	320	281	7	95	6,016	79	33	318	642	3	143	1,201	640	688	4,209	16	4,198
SOUTHCENTRAL REGION	79,681	5,107.7	6,376	1,115	3,723	62	686	22,112	336	130	1,242	3,451	16	596	4,837	3,374	3,312	13,458	195	14,660
BEDFORD	1,242	2,574.9	170	8	18	2	10	228	13		20	68	1		190	124	39	240	3	108
BLAIR	5,579	4,245.6	1,299	32	52	3	39	1,353	11	3	198	171	19	47	471	220	278	634	12	737
CAMBRIA	6,953	4,237.2	544	39	66	2	20	1,922	30	1	79	127		21	404	362	591	943	4	1,798
CENTRE	9,829	7,887.9	578	63	731	4	54	2,381	14	2	106	198	2	10	603	576	267	3,478	67	630
CLINTON	1,741	4,651.8	255	10	101	4	5	567	1		26	18	1	5	114	75	33	275	6	245
COLUMBIA	1,833	2,881.4	167	12	57		13	615	4		27	14		6	107	131	41	467	3	169
FULTON	578	4,149.6	132	27	4		7	105	19		9	23		2	69	32	13	104	1	31
HUNTINGDON	1,524	3,428.0	314	28	13	1	1	345	2		18	29	1	1	155	162	44	265	7	138
JUNIATA	327	1,575.1	50	9	1			83			12	10	1		77	22	7	40	1	14
LYCOMING	6,944	5,811.0	695	70	185		17	1,616	38	14	100	204	2	27	521	429	299	1,006	30	1,691
MIFFLIN	1,641	3,528.8	108	11	5		2	474	32		20	15		13	254	147	192	187		181
MONTOUR	306	1,714.1	29	4	12		1	110	1		8	7			41	11	2	36	1	43
NORTHUMBERLAND	3,029	3,109.5	315	27	90	5	76	908	6	1	48	97	2	20	202	218	104	494	2	414
SNYDER	886	2,399.6	81	21	30		4	244			18	17		2	137	79	7	137	1	108
SOMERSET	2,136	2,712.9	205	13	38		10	443	8		21	31		9	233	136	122	595	3	269
UNION	659	1,809.6	68	2	15		1	153	3		27	14		1	84	80	4	117	1	89
CENTRAL REGION	45,207	4,178.6	5,010	376	1,418	21	260	11,547	182	21	737	1,043	29	164	3,727	2,804	2,043	9,018	142	6,665
ALLEGHENY	71,986	5,350.9	15,544	331	1,087	63	651	18,883	509	345	838	4,477	168	861	4,021	2,181	4,993	8,498	205	8,331
ARMSTRONG	1,899	2,567.4	183	18	37		9	386	6		26	143		24	206	120	80	348	1	312
BEAVER	7,362	3,930.2	585	42	80	1	100	2,258	58	7	54	227	5	50	660	324	755	1,095	16	1,045
BUTLER	7,011	4,581.8	616	80	1,312	2	46	1,236	22		49	152	5	11	886	486	340	760	9	999
FAYETTE	6,127	4,187.6	654	55	60	1	28	1,374	28		78	226	3	36	368	262	407	1,417	2	1,128
GREENE	966	2,426.3	99	8	14		16	336	5		23	40			125	57	52	117	1	73
INDIANA	3,395	3,747.5	420	35	92		18	985	27		60	153	1	8	279	278	160	610	28	241
WASHINGTON	9,408	4,568.4	892	33	85	1	66	2,422	52	1	86	111	11	115	873	467	490	2,542	27	1,134
WESTMORELAND	14,458	3,878.4	1,474	53	315	2	148	4,594	78	2	177	413	19	64	1,208	510	674	2,225	15	2,487
SOUTHWEST REGION	122,612	4,688.7	20,467	655	3,082	70	1,082	32,474	785	355	1,391	5,942	212	1,169	8,626	4,685	7,951	17,612	304	15,750
CAMERON	335	5,629.3	45	2	12			73	1	1	2	6		4	43	31	4	64	1	46
CLARION	1,744	4,154.8	181	22	27		14	423	7		23	44		7	174	178	57	354	2	231
CLEARFIELD	2,954	3,757.6	538	22	125	4	12	700	10	1	45	31	1	11	283	266	221	439		245
CRAWFORD	3,695	4,259.9	343	54	67	1	13	914	15		89	65	1	14	350	240	542	460	5	522
ELK	2,173	6,189.5	109	7	11		6	606	8		36	32		55	103	103	39	395	2	661
ERIE	13,856	4,994.8	2,612	103	636	4	72	3,737	62	34	310	458	3	81	966	509	697	1,787	50	1,735
FOREST	212	4,385.6	33	2				56	4		11				36	8	1	5	3	53
JEFFERSON	1,761	3,796.5	142	20	43		14	397	5		19	401	1	3	173	107	63	178	1	194
LAWRENCE	4,089	4,220.5	626	13	249	25	22	1,207	15		53	198	19	16	401	143	251	416	9	426
MCKEAN	1,673	3,526.5	129	10	117	1	10	456	8		16	26		4	137	150	81	318		210
MERCER	5,847	4,800.4	672	47	159	10	47	1,550	42		66	204	5	37	411	306	326	1,152	30	783
POTTER	489	2,905.9	100	5	15		6	136	1		19	4			33	35	1	53	2	79
VENANGO	4,820	8,063.7	389	38	165	2	18	893	22	1	78	114		53	303	141	303	997	1	1,302
WARREN	1,541	3,398.2	179	30	100	1	25	430	2		75	42		11	158	69	46	196	3	174
NORTHWEST REGION	45,189	4,682.4	6,098	375	1,726	48	259	11,578	202	37	842	1,625	30	296	3,571	2,286	2,632	6,814	109	6,661
STATE TOTAL	559,780	4,680.0	63,821	4,438	14,667	357	4,310	162,399	4,379	1,903	7,780	28,766	511	3,977	37,162	23,269	28,999	83,808	1,316	87,918

TABLE 8

PENNSYLVANIA STATE POLICE
PART 2 OFFENSE CLEARANCES REPORTED BY COUNTY
WITHIN THE SIX COMMON HUMAN SERVICE REGIONS
1992

COUNTY BY COMMON HUMAN SERVICE REGION	PART II TOTAL OFFENSES	TOTAL CLEARANCE	RATE CLEARANCE	OTHER ASSAULTS	FORGERY	FRAUD	EMBEZZLE MENT	STOLEN PROPERTY	VANDALISM	WEAPONS	PROSTITUTION & COMM. VICE	SEX OFFENSES	DRUG ABUSE VIOLATIONS	GAMBLING	FAMILY OFFENSES	DRIVING UNDER THE INFLUENCE	LIQUOR LAWS	DRUNKENNESS	DISORDERLY CONDUCT	VAGRANCY	ALL OTHER OFFENSES
BUCKS	23,109	10,498	45.4	604	70	225	12	239	593	89	29	104	571	3	52	1,941	884	746	2,304	13	2,019
CHESTER	16,379	9,767	59.6	979	160	162	3	88	852	46		214	589		34	1,556	664	740	2,244	20	1,416
DELAWARE	25,018	15,268	61.0	713	59	284	3	227	812	176	50	197	1,741	6	251	1,776	1,249	1,399	3,272	132	2,921
MONTGOMERY	33,083	18,846	56.9	1,874	266	453	4	333	1,077	149	31	160	1,082	3	199	2,645	1,053	1,697	4,474	45	3,301
PHILADELPHIA	79,789	47,595	59.6	7,736	251	396	43	136	537	1,851	860	621	8,547	131	45	1,641	2,877	3,631	11,553	44	6,695
SOUTHEAST REGION	177,378	101,974	57.4	11,906	806	1,520	65	1,023	3,871	2,311	970	1,296	12,530	143	581	9,559	6,727	8,213	23,847	254	16,352
BERKS	16,454	9,111	55.3	1,728	64	274	4	98	858	55	107	112	703		97	1,006	572	467	1,744	16	1,206
BRADFORD	2,338	1,137	48.6	122	6	12	1	11	96	1		19	65		14	317	93	61	153	1	165
CARBON	3,297	2,358	71.5	310	18	105	2	8	252	12		20	106	2	14	219	145	78	590	2	475
LACKAWANNA	9,732	2,987	30.6	596	20	19	11	27	139	12	1	46	115		21	680	288	111	316	7	578
LEHIGH	15,431	8,273	53.6	1,079	237	318	6	116	504	38	191	135	735	4	27	829	313	1,037	1,128	3	1,573
LUZERNE	11,464	6,556	57.1	641	16	29		76	415	32	7	47	227		27	1,057	585	976	1,356	13	1,052
MONROE	4,315	2,476	57.3	404	7	43		37	172	13		21	87		102	296	102	246	440		506
NORTHAMPTON	14,940	8,257	55.2	1,123	51	196	1	122	808	62	24	122	515		82	948	452	834	1,150	53	1,714
PIKE	1,211	834	68.8	198	1	12	1	10	45	5	1	19	31		3	124	51	11	124		198
SCHUYLKILL	6,836	4,575	66.9	930	30	46	1	57	301	27	2	42	121	1	26	437	323	234	1,068	3	926
SULLIVAN	234	165	70.5	31	7	1			9			4	4			21	22	5	38		23
SUSQUEHANNA	511	295	57.7	57	4	2		6	24	1		9	24			80	18	5	48		17
TIOGA	1,269	823	64.8	99	3	79	3	13	45	1		13	10		5	127	76	41	127	2	179
WAYNE	1,034	549	53.0	131	9	3	1	5	64	2		13	9	2	1	141	52	14	51	6	45
WYOMING	647	405	62.5	121	26	1			23			24	19			59	27	11	43		51
NORTHEAST REGION	89,713	48,801	54.3	7,570	499	1,140	31	586	3,755	261	333	646	2,771	9	419	6,341	3,119	4,131	8,376	106	8,708
ADAMS	2,999	1,863	62.1	101	27	69	1	9	138	8		26	50		21	180	147	109	306	4	667
CUMBERLAND	8,182	5,547	67.7	389	61	667	5	38	609	18	1	82	149		82	757	543	246	987	4	909
DAUPHIN	17,837	11,301	63.3	1,251	185	637	4	202	888	69	71	120	893	1	105	818	382	661	2,126	20	2,868
FRANKLIN	5,078	3,199	62.9	619	102	98		79	226	15	1	76	134		16	378	274	259	459	23	440
LANCASTER	18,771	11,358	60.5	1,201	141	396	5	174	862	74	18	142	833	12	32	1,057	668	1,190	2,464	9	2,080
LEBANON	5,507	3,369	61.1	226	54	824	32	37	194	24		32	160	1	10	323	188	98	337	2	827
PERRY	1,337	747	55.8	135	9	11	1	4	83	3		12	12			70	67	13	152	3	172
YORK	19,970	11,695	58.5	795	180	178	4	71	928	54	30	152	558	2	65	1,202	536	688	3,318	5	2,929
SOUTHCENTRAL REGION	79,681	49,079	61.5	4,717	759	2,880	52	614	3,928	265	121	642	2,789	16	331	4,785	2,805	3,264	10,149	70	10,892
BEDFORD	1,242	926	74.5	155	3	8	1	9	58	12		16	63		1	190	118	39	167		86
BLAIR	5,579	3,226	57.8	833	20	33	2	35	230	8		53	203	18	37	470	214	269	407	2	392
CAMBRIA	6,953	3,665	52.7	320	31	41	2	27	217	30		29	109		15	392	350	552	906	3	641
CENTRE	9,829	6,441	65.5	405	52	637	3	47	413	10	1	70	175	4	8	676	517	261	2,712	8	442
CLINTON	1,741	825	47.3	159	4	40	4	3	57	2		20	8	1	5	113	67	33	166		143
COLUMBIA	1,833	1,195	65.1	151	7	45		9	122	4		14	10		6	100	125	41	432	2	127
FULTON	578	404	69.8	107	5	1		3	43	13		1	18		1	69	33	13	74	1	22
HUNTINGDON	1,524	1,194	78.3	290	24	11	1	16	106	2		17	19	1	2	155	161	44	227	1	117
JUNIATA	327	234	71.5	45	3				33	1		7	3			77	14	7	31		13
LYCOMING	6,944	5,222	75.2	567	42	146		8	574	34	11	43	168	1	17	495	404	288	949	23	1,452
MIFFLIN	1,641	1,174	71.5	92	14	4		1	97	8		14	14		8	254	143	193	168	1	163
MONTOUR	306	173	56.5	23	2	3			25	1		4	7			37	11	2	25		33
NORTHUMBERLAND	3,029	2,127	70.2	288	31	70	13	22	305	6	1	29	82	1	12	198	215	101	432		321
SNYDER	886	576	65.0	78	18	13		6	53			7	17		2	137	79	7	84	1	74
SOMERSET	2,136	1,666	77.9	191	9	21		8	117	7		21	25		8	233	135	122	550	1	218
UNION	659	432	65.5	59	6	8		1	32	2		13	13			84	78	4	80		52
CENTRAL REGION	45,207	29,480	65.2	3,763	271	1,081	26	195	2,482	140	13	358	934	26	122	3,680	2,664	1,976	7,410	43	4,296
ALLEGHENY	71,986	41,726	57.9	9,244	199	531	29	527	2,273	450	319	399	4,042	138	472	4,010	2,238	4,960	6,621	119	5,155
ARMSTRONG	1,899	1,337	70.4	147	7	30	1	8	69	4		16	78		23	205	118	79	266	1	285
BEAVER	7,362	4,744	64.4	349	29	66		85	364	38	5	39	147	3	45	632	318	744	1,015	7	858
BUTLER	7,011	5,299	75.5	516	70	1,282	1	48	263	21		27	106	1	11	880	479	338	568	3	685
FAYETTE	6,127	4,589	74.8	549	54	32		25	392	23		55	201	1	29	366	254	405	1,300	1	902
GREENE	966	576	59.6	78	5	7		16	66	4		12	21			125	56	56	77	1	52
INDIANA	3,395	2,056	60.5	355	19	58		17	137	16		24	78	1	7	279	267	158	458	7	175
WASHINGTON	9,408	6,742	71.6	645	26	58		76	429	41		51	100	2	114	1,014	483	508	2,345	18	832
WESTMORELAND	14,458	8,418	58.2	1,123	31	124		127	663	69	2	126	371	8	31	1,141	473	657	1,991	12	1,469
SOUTHWEST REGION	122,612	75,487	61.5	13,006	440	2,188	31	929	4,656	666	326	749	5,144	154	732	8,652	4,686	7,905	14,641	169	10,413
CAMERON	335	256	76.4	45	2	11		1	20	1	1	1	5		4	44	25	4	56		36
CLARION	1,744	1,097	62.9	134	13	21		15	67	5		14	29		6	174	166	56	236	1	160
CLEARFIELD	2,954	2,148	72.7	430	22	105	4	13	160	11	1	31	22	1	8	280	255	221	391		193
CRAWFORD	3,695	2,700	73.0	291	36	60		14	231	14		58	63		13	342	244	541	365		428
ELK	2,173	1,365	62.8	88	4	13		3	108	10		30	23		53	102	102	36	305		488
ERIE	13,856	7,787	56.1	1,112	46	447	3	64	495	41	33	142	354	3	41	962	500	691	1,266	12	1,275
FOREST	212	141	66.5	29	2				21	3		10	1			36	8	1	5		25
JEFFERSON	1,761	1,251	71.0	132	7	36		9	88	3		13	365	1	3	165	102	61	140		126
LAWRENCE	4,089	2,647	64.7	508	7	232	25	19	199	16		30	109	5	7	392	136	251	352	1	358
MCKEAN	1,673	1,269	75.8	118	9	117	1	10	119	7		16	24		5	134	145	82	304		178
MERCER	5,847	3,487	59.6	495	25	92	5	39	301	30	1	39	128	3	9	379	297	321	916	12	395
POTTER	489	341	69.7	80	4	15		6	35	1		12	2			33	32	1	47		73
VENANGO	4,820	3,453	71.6	329	19	138	1	15	184	20		54	96		46	298	142	295	746	1	1,069
WARREN	1,541	962	62.4	139	20	84		22	90	3		50	37		10	161	65	45	143	1	92
NORTHWEST REGION	45,189	28,904	63.9	4,230	216	1,371	39	230	2,118	165	36	500	1,258	13	205	3,502	2,219	2,606	5,272	28	4,896
STATE TOTAL	559,780	333,725	59.6	45,192	2,991	10,180	244	3,577	20,810	3,808	1,799	4,191	25,426	361	2,390	36,519	22,220	28,095	69,695	670	55,557

TABLE 9

PENNSYLVANIA STATE POLICE
PART I ARRESTS REPORTED BY COUNTY WITHIN
THE SIX COMMON HUMAN SERVICE REGIONS
1992

COUNTY BY COMMON HUMAN SERVICE REGION	TOTAL CRIME1 INDEX	INDEX OFFENSE ARREST	VIOLENT CRIME2 ARRESTS	PROPERTY CRIME3	MURDER	NEGLIGENT MANSLAUGHTER	RAPE	ROBBERY	AGG. ASSAULT	BURGLARY	LARCENY THEFT	MOTOR VEHICLE THEFT	ARSON
BUCKS	14,717	2,777	532	2,245	9	2	37	75	411	402	1,637	186	20
CHESTER	9,718	2,589	610	1,979	4	6	42	102	462	420	1,414	126	19
DELAWARE	19,866	4,869	1,389	3,480	23	2	87	227	1,052	517	2,519	410	34
MONTGOMERY	21,368	5,368	881	4,487	13	4	54	239	575	486	3,739	219	43
PHILADELPHIA	97,633	26,882	9,573	17,309	382	27	485	4,742	3,964	2,985	10,592	3,563	169
SOUTHEAST REGION	163,302	42,485	12,985	29,500	431	41	705	5,385	6,464	4,810	19,901	4,504	285
BERKS	12,130	2,576	583	1,993	15	1	48	165	355	363	1,508	108	14
BRADFORD	1,251	353	66	287	4		8	2	52	81	173	27	6
CARBON	1,315	299	52	247	1		5	5	41	57	177	9	4
LACKAWANNA	4,889	734	222	512	5	2	32	29	156	78	380	44	10
LEHIGH	10,995	2,088	505	1,583	8	1	25	111	361	303	1,151	106	23
LUZERNE	5,955	890	215	675	5		16	42	152	165	400	87	23
MONROE	3,852	738	86	652	6	1	8	7	65	143	477	29	3
NORTHAMPTON	7,615	1,795	299	1,496	2	3	24	49	224	224	1,187	72	13
PIKE	928	190	31	159			6	1	24	87	67	3	2
SCHUYLKILL	2,150	841	143	698	5	1	6	7	125	127	529	24	18
SULLIVAN	227	29	6	23					6	9	10	4	
SUSQUEHANNA	424	128	69	59	4	1	4	1	60	22	32	5	
TIOGA	543	170	22	148	2	1	2	7	11	51	77	11	9
WAYNE	733	168	22	146	3		4		15	38	94	12	2
WYOMING	398	83	15	68			4	2	9	25	34	9	
NORTHEAST REGION	53,405	11,082	2,336	8,746	60	11	192	428	1,656	1,773	6,296	550	127
ADAMS	1,350	351	88	263	8		13	12	55	44	208	5	6
CUMBERLAND	5,175	1,414	212	1,202	2		11	36	163	125	984	73	20
DAUPHIN	12,440	3,874	1,000	2,874	12	1	32	262	694	500	1,999	350	25
FRANKLIN	2,946	1,054	354	700	5	1	12	35	302	164	498	34	4
LANCASTER	13,495	3,054	433	2,621	10	4	28	124	271	411	2,073	98	39
LEBANON	2,983	905	95	810	3	1	12	19	61	115	645	40	10
PERRY	722	184	13	171	2		1	3	7	65	69	29	8
YORK	11,557	3,147	379	2,768	7	5	35	107	230	400	2,271	81	16
SOUTHCENTRAL REGION	50,668	13,983	2,574	11,409	49	12	144	598	1,783	1,824	8,747	710	128
BEDFORD	736	169	27	142			8		19	34	94	10	4
BLAIR	2,801	801	148	653		3	16	25	107	119	450	58	26
CAMBRIA	2,888	736	217	519	4		24	35	154	184	278	41	16
CENTRE	3,883	848	113	735			7	12	94	103	585	34	13
CLINTON	911	181	26	155	1				25	48	102	5	
COLUMBIA	1,147	262	38	224	2		7	5	24	56	147	18	3
FULTON	279	83	15	68	1		5		9	34	30	3	1
HUNTINGDON	852	318	38	280			1	6	31	72	185	22	1
JUNIATA	188	50	10	40					10	12	22	6	
LYCOMING	3,838	1,256	167	1,089		1	11	72	84	247	777	46	19
MIFFLIN	759	221	22	199				3	19	40	147	10	2
MONTOUR	196	55	7	48					7	18	28	2	
NORTHUMBERLAND	1,514	610	92	518		1	2	6	84	148	314	50	6
SNYDER	416	144	18	126	2		2	1	13	36	80	8	2
SOMERSET	1,045	293	47	246	1	1	5	9	32	72	119	49	6
UNION	391	116	15	101			3	1	11	24	67	8	2
CENTRAL REGION	21,844	6,143	1,000	5,143	11	6	91	175	723	1,247	3,425	370	101
ALLEGHENY	54,419	8,732	3,149	5,583	79	5	279	1,132	1,659	1,230	3,077	1,169	107
ARMSTRONG	865	180	21	159			1	4	16	28	103	27	1
BEAVER	3,695	1,057	239	818	6		28	39	166	131	620	63	4
BUTLER	3,182	1,065	146	919	2	1	13	23	108	196	640	77	6
FAYETTE	3,116	468	147	321	7		22	43	75	108	168	34	11
GREENE	902	186	45	141	1		8	1	35	54	75	10	2
INDIANA	1,574	334	76	258	1	1	19	2	54	87	146	22	3
WASHINGTON	4,764	952	152	800	2		16	31	103	166	540	66	28
WESTMORELAND	7,162	1,313	299	1,014	3		25	69	202	249	673	82	10
SOUTHWEST REGION	79,679	14,287	4,274	10,013	101	7	411	1,344	2,418	2,249	6,042	1,550	172
CAMERON	181	61	2	59					2	26	30	3	
CLARION	814	206	17	189			4	2	11	70	103	11	5
CLEARFIELD	1,491	567	55	512	2		11	5	37	64	387	41	20
CRAWFORD	2,156	679	61	618	4		9	11	37	167	405	45	1
ELK	818	239	20	219	1	2	2	1	16	30	174	15	
ERIE	9,351	1,806	393	1,413	7	2	50	88	248	413	880	106	14
FOREST	148	29	1	28					1	15	8	4	1
JEFFERSON	764	214	20	194	1		4	3	12	62	118	14	
LAWRENCE	2,299	590	154	436	2		19	37	96	108	276	47	5
MCKEAN	739	337	53	284			9		44	55	209	16	4
MERCER	2,972	893	162	731	4		9	14	135	89	613	25	4
POTTER	343	83	11	72	1		1	6	3	26	42	3	1
VENANGO	1,631	586	82	504	2		10	5	65	107	343	44	10
WARREN	1,040	409	69	340	1	2	2	3	63	129	192	17	2
NORTHWEST REGION	24,747	6,699	1,100	5,599	25	6	130	175	770	1,361	3,780	391	67
STATE TOTAL	393,645	94,679	24,269	70,410	677	83	1,673	8,105	13,814	13,264	48,191	8,075	880

1. NEGLIGENT MANSLAUGHTER IS NOT INCLUDED IN THE CRIME INDEX
2. INCLUDES CRIMES OF MURDER, RAPE, ROBBERY AND AGGRAVATED ASSAULT
3. INCLUDES CRIMES OF BURGLARY, LARCENY - THEFT, MOTOR VEHICLE THEFT AND ARSON
3. INCLUDES CRIMES OF BURGLARY, LARCENY - THEFT, MOTOR VEHICLE THEFT AND ARSON

TABLE 10

PENNSYLVANIA STATE POLICE
PART 2 ARRESTS REPORTED BY COUNTY WITHIN THE
SIX COMMON HUMAN SERVICE REGIONS
1992

COUNTY BY COMMON HUMAN SERVICE REGION	PART II TOTAL OFFENSES	PART II ARRESTS	OTHER ASSAULT	FORGERY	FRAUD	EMBEZZLEMENT	STOLEN PROPERTY	VANDALISM	WEAPONS	PROSTITUTION & COMMERICAL VICE	SEX OFFENSES	DRUG ABUSE VIOLATIONS	GAMBLING	FAMILY OFFENSES	DRIVING UNDER THE INFLUENCE	LIQUOR LAWS	DRUNKENNESS	DISORDERLY CONDUCT	VAGRANCY	ALL OTHER OFFENSES	CURFEW AND LOITERING	RUNAWAYS
BUCKS	23,109	10,965	565	77	183	3	269	461	81	32	77	682	3	16	2,004	1,248	713	2,104	6	1,954	114	373
CHESTER	16,379	9,839	942	84	114	3	120	703	65		85	548		32	1,612	999	812	2,013	14	1,412	110	171
DELAWARE	25,018	16,996	638	51	164	4	266	703	184	55	101	1,995	6	208	1,767	1,944	1,579	4,065	6	2,813	226	221
MONTGOMERY	33,083	20,212	1,455	261	293	8	361	955	137	34	120	1,170	4	46	2,771	1,727	1,885	5,300	14	2,832	339	500
PHILADELPHIA	79,709	49,037	2,921	250	267	1	265	815	1,975	930	465	10,882	172	20	1,864	1,910	2,152	13,332	47	4,833	5,936	
SOUTHEAST REGION	177,378	107,049	6,521	723	1,021	19	1,281	3,637	2,442	1,051	848	15,277	185	322	10,018	7,828	7,141	26,814	87	13,844	6,725	1,265
BERKS	16,434	9,588	1,474	42	210	1	143	853	62	111	75	683		36	988	704	487	1,941	25	967	225	561
BRADFORD	2,338	1,225	135	6	10	1	16	89	1		20	61		17	316	122	70	188	3	165		5
CARBON	3,297	2,228	230	17	83	1	11	239	10	1	14	76	2	5	220	171	67	612	1	434	4	30
LACKAWANNA	9,732	4,650	335	24	16	1	56	243	7	39	77	188		6	860	566	541	747	1	851		92
LEHIGH	15,431	9,286	990	211	280	7	209	471	43	214	123	941	8	12	918	412	1,209	1,286	11	1,722	54	165
LUZERNE	11,464	6,602	513	20	22		88	321	36	12	38	250		21	1,075	747	970	1,404	9	943	39	94
MONROE	4,315	2,247	365	10	17		31	181	11		16	96		10	302	158	228	397	2	333	2	88
NORTHAMPTON	14,940	7,701	1,013	25	62	1	177	521	61	20	77	516		16	1,003	633	876	1,298	51	1,296	13	42
PIKE	1,211	742	160		10	1	16	43	4		20	33		1	116	51	11	119		101	1	55
SCHUYLKILL	6,836	4,191	832	21	42		36	246	23	1	43	127		16	444	338	226	910	9	815	40	22
SULLIVAN	234	174	24	7				11			3	4			24	30	2	46		23		
SUSQUEHANNA	511	215	2	3			1	24	1		8	27			77	14	6	35		17		
TIOGA	1,269	918	90	4	120	2	14	63	1		14	12		1	119	149	35	121	3	165		5
WAYNE	1,034	582	87	10	3		7	56	2		11	20			147	95	14	44	5	58		23
WYOMING	647	318	56	9	8		1	17	2		12	26			59	34	11	42		39		2
NORTHEAST REGION	89,713	50,667	6,306	409	883	15	806	3,378	264	398	551	3,060	10	141	6,668	4,224	4,753	9,190	120	7,929	378	1,184
ADAMS	2,999	1,828	117	19	68	1	5	126	7		13	51		19	195	179	114	345	2	421	24	122
CUMBERLAND	8,182	5,624	374	61	701	2	53	478	21		61	164	1	77	752	602	249	1,085	8	744	80	111
DAUPHIN	17,837	11,779	1,107	152	484	7	280	1,024	74	101	108	1,002	1	48	823	523	694	2,003	19	3,033	146	150
FRANKLIN	5,078	3,238	490	109	56	1	81	233	14	1	53	139		22	380	353	266	415	21	314	82	208
LANCASTER	18,771	11,948	1,086	126	315	1	225	797	73	20	93	960		20	1,073	1,009	1,226	2,402	9	2,160	201	152
LEBANON	5,507	3,442	243	53	782	8	38	206	29		28	165	1	13	334	250	98	354	1	584	80	175
PERRY	1,337	648	112	6	11		12	72	2		10	21			66	65	12	107	21	103		28
YORK	19,970	11,395	692	170	307	1	242	936	49	25	108	763	5	15	1,229	679	724	2,980	4	2,034	190	242
SOUTHCENTRAL REGION	79,681	49,902	4,221	696	2,724	21	936	3,872	269	147	474	3,265	8	214	4,852	3,660	3,383	9,691	85	9,393	603	1,188
BEDFORD	1,242	926	123	2	6		10	76	14		9	75		1	190	130	42	158		80	6	4
BLAIR	5,579	3,355	612	16	16	5	42	239	9		44	184	8	11	490	317	290	455	2	398	38	179
CAMBRIA	6,953	3,935	355	28	8	2	45	211	31		31	129		9	405	469	397	1,011	5	485	47	67
CENTRE	9,829	5,054	306	41	403	2	50	379	8	2	49	171	3	4	667	884	271	1,382	6	420		3
CLINTON	1,741	801	133	5	38	1	4	60	6		17	7		2	120	129	44	161		68	4	2
COLUMBIA	1,833	1,196	112	5	41		13	129	4		9	11		3	106	180	40	403	2	117		21
FULTON	578	421	95	6	3		3	43	9		2	20			71	41	14	83		31		
HUNTINGDON	1,524	1,145	216	11	5		16	116	2		12	16			155	208	45	227	4	95	13	4
JUNIATA	327	300	39	4				28	1		8	3	1		77	90	7	31		11		
LYCOMING	6,944	4,125	409	38	64		12	279	25	8	27	203	2	7	515	493	317	888	9	818	10	1
MIFFLIN	1,641	1,256	84	10	4		3	107	7		12	15		10	255	186	200	189	5	169		
MONTOUR	306	211	25	2	5		1	21	1		6	6			44	17	2	46		32		3
NORTHUMBERLAND	3,029	2,304	244	33	71	1	19	392	6	1	22	85		9	200	277	105	502		277	6	54
SNYDER	886	569	66	14	15		8	62			8	16		1	134	111	3	67	1	55		8
SOMERSET	2,136	1,705	168	8	17		11	112	7		21	28		6	233	182	122	563	3	211	13	
UNION	659	530	56	3	8		2	44	2		8	16			84	137	5	106		40		19
CENTRAL REGION	45,207	27,833	3,043	226	704	11	239	2,298	132	11	285	985	14	63	3,746	3,851	2,104	6,272	37	3,307	137	368
ALLEGHENY	71,986	39,127	5,900	194	400	30	767	1,389	572	351	367	4,833	142	189	4,079	3,854	5,126	7,007	142	3,371	193	221
ARMSTRONG	1,899	1,573	116	7	18		12	54	6		10	127		16	204	241	96	311		305	28	22
BEAVER	7,362	4,977	465	23	66		104	242	32	7	37	193	2	41	669	378	724	1,051	3	768	105	67
BUTLER	7,011	5,655	489	64	1,317	1	71	237	25		21	142	1	5	932	707	360	633	2	628		20
FAYETTE	6,127	3,989	560	21	12		25	447	18	1	36	208	3	14	371	305	444	913		374	52	185
GREENE	966	619	87	4	11		14	73	4		11	22			125	60	56	88	2	40		22
INDIANA	3,395	2,206	351	8	30		20	149	8		12	109	1		279	378	164	494	1	145	11	46
WASHINGTON	9,408	5,843	667	26	48	1	77	315	26	1	37	92	1	43	866	743	458	1,820	7	499	45	71
WESTMORELAND	14,458	8,197	958	28	98	1	158	602	67	1	80	447	17	17	1,153	739	717	1,922	3	1,077	27	85
SOUTHWEST REGION	122,612	72,186	9,593	375	2,000	33	1,248	3,508	758	361	611	6,173	167	325	8,678	7,405	8,145	14,239	160	7,207	461	739
CAMERON	335	264	49		11		1	10	1		1	5		1	43	41	4	56		35	4	2
CLARION	1,744	1,128	130	22	14		25	68	4		5	29		1	173	222	55	224	1	155		
CLEARFIELD	2,954	2,031	321	26	55	2	15	165	6	1	33	24		6	278	295	226	397	1	152		28
CRAWFORD	3,695	2,793	277	17	55		16	225	10		40	70		5	355	351	559	382		371	3	57
ELK	2,173	854	59	4	6		10	76	7		15	22		1	99	122	26	190		170	24	23
ERIE	13,856	7,344	719	36	239	5	157	419	52	35	99	336		10	952	704	717	1,340	16	1,189	45	274
FOREST	212	118	12	1				18	3		3				35	9	2	5		29		1
JEFFERSON	1,761	932	80	18	33		12	86	1		9	88		1	175	158	61	124		86		
LAWRENCE	4,089	2,809	456	8	230	4	36	213	18		31	173	9	7	406	159	251	403	1	350	17	37
MCKEAN	1,673	1,250	101	8	73	1	18	124	6		14	27		4	137	164	81	306		146	25	15
MERCER	5,847	3,214	242	21	67	1	44	256	26	1	24	213	3	7	416	413	364	761	13	220	64	58
POTTER	489	321	68	1	9		5	34	1		12	2			32	33	4	44		72		4
VENANGO	4,820	3,966	389	25	112	3	31	193	26		52	169		26	309	305	374	820		987	57	88
WARREN	1,541	862	65	13	90		9	73	2		25	38		9	163	77	53	131		90	2	22
NORTHWEST REGION	45,189	27,886	2,968	200	994	16	379	1,960	163	37	363	1,196	12	78	3,573	3,053	2,777	5,183	32	4,052	241	609
STATE TOTAL	559,780	335,523	32,652	2,629	8,326	115	4,889	18,653	4,028	2,005	3,132	29,956	396	1,143	37,535	30,021	28,303	71,389	521	45,732	8,745	5,353

TABLE 11 - PERSONS ARRESTED BY AGE, SEX AND RACE - 1992

OFFENSE CHARGED BY SEX		GRAND TOTAL ALL AGES	AGES UNDER 18	AGES 18 AND OVER	10 AND UNDER	11-12	13-14	15	16	17	18	19	20	21	22	23
TOTAL		430,285	95,861	334,424	2,371	7,728	22,263	18,380	21,300	23,819	23,847	23,651	21,921	18,399	16,420	14,494
PERCENT DISTRIBUTION		100.0	22.2	77.7	0.5	1.7	5.1	4.2	4.9	5.5	5.5	5	5.0	4.2	3.8	3.3
MURDER/NONEG. MANSLAUGHT	MALE	610	78	532	0	1	7	9	26	35	47	50	42	49	32	22
	FEMALE	67	11	56	0	1	2	2	4	2	0	1	4	2	0	2
MANSLAUGHTER BY NEG.	MALE	69	10	59	0	1	0	1	4	4	3	2	2	0	3	6
	FEMALE	14	1	13	0	0	0	0	1	0	0	0	1	0	0	3
FORCIBLE RAPE	MALE	1,658	283	1,375	11	22	79	52	66	53	77	50	84	66	67	51
	FEMALE	15	3	12	0	1	0	0	1	1	0	0	0	0	0	0
ROBBERY	MALE	7,481	1,831	5,650	23	141	440	368	394	465	511	479	427	421	355	301
	FEMALE	624	171	453	2	18	63	30	34	24	27	24	21	21	23	24
AGGRAVATED ASSAULT	MALE	11,741	2,197	9,544	36	169	472	430	508	582	586	563	513	565	533	465
	FEMALE	2,073	596	1,477	1	59	190	131	122	93	64	77	73	76	63	61
BURGLARY	MALE	12,316	4,011	8,305	155	469	1,045	700	775	867	729	749	591	569	423	441
	FEMALE	948	330	618	11	43	107	52	60	57	36	63	37	28	26	42
LARCENY-THEFT	MALE	34,495	10,388	24,107	396	1,332	2,876	1,894	1,899	1,991	1,765	1,559	1,307	1,278	1,000	920
	FEMALE	13,696	3,520	10,176	76	351	1,011	674	736	672	506	522	475	488	448	398
MOTOR VEHICLE THEFT	MALE	7,553	3,331	4,222	16	115	823	749	858	770	631	571	433	342	304	197
	FEMALE	522	271	251	0	14	76	55	70	56	19	16	24	22	16	16
ARSON	MALE	773	367	406	41	56	102	57	60	51	35	38	25	31	26	16
	FEMALE	107	36	71	2	7	14	7	5	1	4	0	2	5	0	4
VIOLENT CRIME		24,269	5,170	19,099	73	412	1,253	1,022	1,155	1,255	1,312	1,244	1,164	1,200	1,073	926
PERCENT DISTRIBUTION		100.0	21.3	78.6	0.3	1.6	5.1	4.2	4.7	5.1	5.4	5	4.7	4.9	4.4	3.8
PROPERTY CRIME		70,410	22,254	48,156	697	2,387	6,054	4,168	4,463	4,465	3,725	3,518	2,894	2,763	2,243	2,034
PERCENT DISTRIBUTION		100.0	31.6	68.3	0.9	3.3	8.5	5.9	6.3	6.3	5.2	4	4.1	3.9	3.1	2.8
PART I TOTAL		94,762	27,435	67,327	770	2,800	7,307	5,211	5,623	5,724	5,040	4,764	4,061	3,963	3,319	2,969
PERCENT DISTRIBUTION		100.0	28.9	71.0	0.8	2.9	7.7	5.4	5.9	6.0	5.3	5	4.2	4.1	3.5	3.1
OTHER ASSAULTS	MALE	27,781	4,578	23,203	149	489	1,132	845	966	997	1,063	1,022	1,031	1,166	1,147	1,056
	FEMALE	4,871	1,162	3,709	20	96	324	233	263	226	181	182	164	186	171	189
FORGERY/COUNTERFEITING	MALE	1,693	112	1,581	0	1	17	31	20	43	83	66	77	73	96	96
	FEMALE	936	61	875	0	0	5	8	25	22	25	22	38	35	57	30
FRAUD	MALE	4,836	184	4,652	2	2	29	38	30	83	98	151	169	227	181	247
	FEMALE	3,490	69	3,421	0	1	8	13	26	21	76	88	113	116	168	174
EMBEZZLEMENT	MALE	72	3	69	0	0	2	0	1	0	0	0	1	4	2	1
	FEMALE	43	3	40	0	0	0	1	1	1	0	3	2	2	1	2
STOLEN PROPERTY	MALE	4,359	1,406	2,953	11	67	230	291	381	366	400	255	258	211	168	139
	FEMALE	530	159	371	1	10	33	42	46	27	24	23	33	23	26	19
VANDALISM	MALE	16,754	7,614	9,140	483	1,087	1,983	1,303	1,318	1,440	1,109	902	744	703	586	485
	FEMALE	1,899	681	1,218	53	113	197	98	77	143	87	75	82	68	59	41
WEAPONS, POSS.	MALE	3,719	1,015	2,704	7	83	253	198	226	248	240	248	222	184	182	149
	FEMALE	309	149	160	1	10	59	39	25	15	8	3	7	9	10	10
PROSTITUTION/COM. VICE	MALE	944	34	910	0	0	3	6	9	16	39	30	40	50	51	43
	FEMALE	1,061	2	1,059	0	0	0	2	0	0	14	25	26	36	59	42
SEX OFFENSES	MALE	3,020	720	2,300	37	94	260	126	107	96	76	57	58	76	77	62
	FEMALE	112	30	82	1	2	16	5	2	4	3	6	2	4	1	4
DRUG ABUSE VIOLATIONS	MALE	25,684	2,751	22,933	2	35	315	552	787	1,060	1,351	1,566	1,396	1,370	1,290	1,108
	FEMALE	4,272	248	4,024	2	6	38	50	70	82	92	128	130	176	160	197
OPIUM-COCAINE	MALE	11,631	1,477	10,154	0	9	167	286	440	575	679	802	678	630	621	516
	FEMALE	1,642	83	1,559	1	1	9	14	26	32	29	51	50	68	64	77
MARIJUANA	MALE	2,597	207	2,390	0	4	29	44	58	72	130	169	137	164	179	115
	FEMALE	478	19	459	1	0	2	5	5	6	20	15	26	29	20	20
SYNTHETIC	MALE	522	56	466	0	0	1	5	20	30	29	27	27	26	25	23
	FEMALE	125	8	117	0	0	0	3	2	3	6	4	4	6	4	2
OTHER	MALE	280	21	259	0	4	3	2	8	4	11	18	16	14	9	10
	FEMALE	53	0	53	0	0	0	0	0	0	1	1	1	5	3	2
OPIUM-COCAINE	MALE	5,890	486	5,404	1	6	67	118	116	178	237	255	252	229	230	206
	FEMALE	1,207	33	1,174	0	0	8	7	7	11	16	22	28	29	39	56
MARIJUANA	MALE	3,846	446	3,400	0	8	42	85	131	180	234	260	239	270	190	196
	FEMALE	532	80	452	0	0	8	19	24	29	12	32	14	31	19	28
SYNTHETIC	MALE	400	18	382	0	1	2	5	7	3	11	16	22	15	19	18
	FEMALE	89	8	81	0	0	5	1	2	0	4	1	4	4	5	4
OTHER	MALE	518	40	478	1	3	4	7	7	18	20	19	25	22	17	24
	FEMALE	146	17	129	0	5	6	1	4	1	4	2	3	4	6	8
GAMBLING	MALE	323	9	314	0	0	1	2	1	5	2	3	6	6	7	5
	FEMALE	73	0	73	0	0	0	0	0	0	0	0	0	1	1	0
BOOKMAKING	MALE	67	1	66	0	0	0	0	0	1	0	1	1	2	0	1
	FEMALE	3	0	3	0	0	0	0	0	0	0	0	0	0	0	0
NUMBERS, ETC.	MALE	162	0	162	0	0	0	0	0	0	1	0	0	0	2	2
	FEMALE	48	0	48	0	0	0	0	0	0	0	0	0	1	0	0
OTHER	MALE	94	8	86	0	0	1	2	1	4	1	2	5	4	5	2
	FEMALE	22	0	22	0	0	0	0	0	0	0	0	0	0	1	0
OFFENSES AGAINST FAMILY	MALE	882	39	843	3	1	7	6	5	17	29	13	26	27	22	30
	FEMALE	261	34	227	1	0	6	7	10	10	1	11	10	9	11	20
DRIVING UNDER THE INFLUE	MALE	32,574	202	32,372	1	0	1	6	48	146	391	563	780	1,385	1,319	1,314
	FEMALE	4,961	30	4,931	0	0	1	5	5	19	57	75	114	193	187	194
LIQUOR LAW VIOLATIONS	MALE	22,909	5,941	16,968	9	25	394	805	1,684	3,024	4,865	5,357	4,691	388	219	146
	FEMALE	7,112	2,476	4,636	0	19	285	433	682	1,057	1,530	1,560	1,205	53	26	18
DRUNKENNESS	MALE	24,946	285	24,661	2	2	24	48	75	134	374	419	513	1,235	1,057	996
	FEMALE	3,357	81	3,276	4	6	7	18	24	22	53	67	69	110	104	109
DISORDERLY CONDUCT	MALE	54,262	11,047	43,215	221	713	2,307	2,094	2,596	3,116	3,654	3,302	3,058	3,381	2,903	2,224
	FEMALE	17,127	2,630	14,497	21	163	723	549	992	582	708	663	745	904	923	925
VAGRANCY	MALE	475	104	371	2	1	22	16	41	22	22	27	36	23	26	19
	FEMALE	46	12	34	0	0	3	2	1	6	5	0	1	4	1	3
ALL OTHER OFFENSES	MALE	37,485	8,460	29,025	289	817	2,093	1,658	1,711	1,892	1,824	1,661	1,696	1,699	1,498	1,174
	FEMALE	8,247	1,997	6,250	32	222	599	393	394	357	323	314	317	299	295	254
CURFEW AND LOITERING	MALE	6,933	6,933	0	133	415	1,447	1,430	1,818	1,690	0	0	0	0	0	0
(JUVENILE ONLY)	FEMALE	1,812	1,812	0	14	77	460	428	457	376	0	0	0	0	0	0
RUNAWAY	MALE	2,444	2,444	0	74	239	663	575	535	358	0	0	0	0	0	0
(JUVENILE ONLY)	FEMALE	2,909	2,909	0	26	132	948	813	618	372	0	0	0	0	0	0
PART II TOTAL		335,523	68,426	267,097	1,601	4,928	14,956	13,169	15,677	18,095	18,807	18,887	17,860	14,436	13,101	11,525
PERCENT DISTRIBUTION		100.0	20.3	79.6	0.4	1.4	4.4	3.9	4.6	5.3	5.6	5	5.3	4.3	3.9	3.4

24	25-29	30-34	35-39	40-44	45-49	50-54	55-59	60-64	65 AND OVER	WHITE	BLACK	INDIAN	ASIAN		OFFENSE CHARGED BY SEX
14,186	62,044	53,701	35,952	21,750	11,548	6,685	3,921	2,680	3,225	310,723	118,370	146	1,046		TOTAL
3.2	14.4	12.4	8.3	5.0	2.6	1.5	0.9	0.6	0.7	72.2	27.5	0.0	0.2		PERCENT DISTRIBUTION
20	102	59	43	24	15	9	6	5	7	207	402	1	0	MALE	MURDER/NONEG. MANSLAUGHT
2	15	10	8	6	3	0	1	2	0	22	44	0	1	FEMALE	
5	9	7	8	8	2	0	1	1	2	51	17	0	1	MALE	MANSLAUGHTER BY NEG.
1	0	3	0	2	1	0	1	1	0	13	1	0	0	FEMALE	
60	252	261	186	98	56	30	22	9	6	862	795	0	1	MALE	FORCIBLE RAPE
1	1	6	3	0	0	0	0	0	1	14	1	0	0	FEMALE	
319	1,229	883	440	186	59	17	11	7	5	1,906	5,566	2	7	MALE	ROBBERY
24	112	102	53	13	7	1	0	0	1	220	404	0	0	FEMALE	
436	1,948	1,557	1,031	629	317	168	100	59	74	6,804	4,907	4	26	MALE	AGGRAVATED ASSAULT
82	311	285	171	96	54	28	19	11	6	914	1,158	0	1	FEMALE	
391	1,655	1,437	731	356	132	46	30	11	14	3,749	3,536	3	28	MALE	BURGLARY
27	125	104	58	37	19	7	2	3	4	679	268	1	0	FEMALE	
879	4,304	4,076	2,869	1,915	877	510	277	242	329	22,609	11,738	12	136	MALE	LARCENY-THEFT
433	1,993	1,737	1,167	721	409	282	177	158	262	8,382	5,217	8	89	FEMALE	
181	684	438	233	95	62	20	9	12	10	3,476	4,065	1	11	MALE	MOTOR VEHICLE THEFT
14	49	41	22	5	5	2	0	0	0	302	214	6	0	FEMALE	
14	65	52	36	30	22	5	5	2	4	626	142	0	5	MALE	ARSON
4	10	9	13	10	8	1	1	0	0	64	42	0	1	FEMALE	
944	3,970	3,163	1,935	1,052	511	253	159	93	100	10,949	13,277	7	36		VIOLENT CRIME
3.8	16.3	13.0	7.9	4.3	2.1	1.0	0.6	0.3	0.4	45.1	54.7	0.0	0.1		PERCENT DISTRIBUTION
1,943	8,885	7,894	5,129	3,169	1,534	873	501	428	623	44,887	25,222	31	270		PROPERTY CRIME
2.7	12.6	11.2	7.2	4.5	2.1	1.2	0.7	0.6	0.8	63.7	35.8	0.0	0.3		PERCENT DISTRIBUTION
2,893	12,864	11,067	7,072	4,231	2,048	1,126	682	523	725	55,900	38,517	38	307		PART I TOTAL
3.0	13.5	11.6	7.4	4.4	2.1	1.1	0.6	0.5	0.7	58.9	40.6	0.0	0.3		PERCENT DISTRIBUTION
1,051	4,842	4,332	2,769	1,741	872	487	268	154	202	19,805	7,889	12	75	MALE	OTHER ASSAULTS
163	818	711	425	228	130	77	39	19	26	3,397	1,465	0	9	FEMALE	
54	341	306	163	125	55	24	16	3	3	1,200	477	1	15	MALE	FORGERY/COUNTERFEITING
40	140	209	192	46	19	10	7	2	3	673	261	0	2	FEMALE	
208	1,039	848	577	497	210	111	32	30	27	4,053	761	1	21	MALE	FRAUD
167	731	761	452	313	132	61	27	23	19	3,036	446	0	8	FEMALE	
3	10	11	9	8	7	2	5	2	4	63	9	0	0	MALE	EMBEZZLEMENT
3	5	7	6	4	3	1	0	1	0	37	6	0	0	FEMALE	
134	528	368	230	138	53	30	26	5	10	2,832	1,506	0	21	MALE	STOLEN PROPERTY
15	79	56	36	24	7	3	2	0	1	352	172	0	6	FEMALE	
395	1,607	1,171	658	350	183	100	59	42	46	14,445	2,274	2	33	MALE	VANDALISM
72	249	197	117	64	42	27	11	7	10	1,489	404	0	6	FEMALE	
115	453	354	205	161	78	46	23	21	23	1,558	2,152	1	8	MALE	WEAPONS, POSS.
8	26	31	17	13	6	4	4	2	2	113	194	0	2	FEMALE	
51	208	148	100	59	41	18	13	8	11	632	310	1	1	MALE	PROSTITUTION/COM. VICE
75	302	274	147	49	5	2	1	1	1	507	552	0	2	FEMALE	
83	372	383	368	257	149	110	59	40	73	2,396	620	1	3	MALE	SEX OFFENSES
5	22	19	7	7	1	1	0	0	0	91	21	0	0	FEMALE	
1,135	4,709	3,909	2,564	1,440	608	254	119	81	33	12,067	13,589	2	26	MALE	DRUG ABUSE VIOLATIONS
173	987	935	568	267	126	49	19	8	9	2,330	1,938	0	4	FEMALE	
494	2,086	1,520	1,037	576	268	128	60	44	15	3,813	7,814	2	2	MALE	OPIUM-COCAINE
66	419	323	209	110	51	23	7	6	6	691	950	0	1	FEMALE	
141	467	434	207	129	58	33	9	9	9	1,778	815	0	4	MALE	MARIJUANA
21	111	94	47	25	19	6	4	1	1	342	136	0	0	FEMALE	
20	76	78	60	35	16	16	5	2	1	372	150	0	0	MALE	SYNTHETIC
2	29	23	18	8	3	4	3	0	1	108	16	0	1	FEMALE	
10	41	50	41	16	17	2	3	1	0	198	82	0	0	MALE	OTHER
0	10	20	3	4	2	0	0	0	1	46	7	0	0	FEMALE	
232	1,092	1,108	801	466	184	60	30	18	4	2,166	3,723	0	1	MALE	OPIUM-COCAINE
51	284	309	200	88	37	11	3	1	0	520	686	0	1	FEMALE	
195	766	552	291	139	46	9	8	4	1	3,026	802	0	18	MALE	MARIJUANA
24	91	115	58	16	8	3	1	0	0	425	107	0	0	FEMALE	
22	94	74	54	26	5	2	1	1	2	310	90	0	0	MALE	SYNTHETIC
3	22	15	10	7	0	1	1	0	0	72	16	0	1	FEMALE	
21	87	93	73	53	14	4	3	2	1	404	113	0	1	MALE	OTHER
6	21	36	23	9	6	1	0	0	0	126	20	0	0	FEMALE	
5	15	33	23	20	21	44	38	41	45	187	136	0	0	MALE	GAMBLING
1	9	9	12	15	9	5	9	1	1	41	32	0	0	FEMALE	
1	5	10	8	7	6	6	10	7	1	62	5	0	0	MALE	BOOKMAKING
0	0	1	0	2	0	0	0	0	0	3	0	0	0	FEMALE	
1	3	14	7	5	11	29	21	29	37	61	101	0	0	MALE	NUMBERS ETC.
0	5	6	7	10	7	3	8	0	1	21	27	0	0	FEMALE	
3	7	9	8	8	4	9	7	5	7	64	30	0	0	MALE	OTHER
1	4	2	5	3	2	2	1	1	0	17	5	0	0	FEMALE	
42	189	193	129	65	37	15	15	4	7	636	244	1	1	MALE	OFFENSES AGAINST FAMILY
16	57	40	28	14	8	2	0	0	0	176	85	0	0	FEMALE	
1,344	6,498	6,069	4,675	3,020	1,988	1,190	802	506	528	30,134	2,345	8	87	MALE	DRIVING UNDER THE INFLUE
212	1,056	1,111	763	443	240	123	80	39	44	4,700	244	4	13	FEMALE	
104	332	278	186	127	84	54	53	34	50	20,707	2,138	5	59	MALE	LIQUOR LAW VIOLATIONS
19	77	45	36	27	12	14	8	2	4	6,613	477	0	22	FEMALE	
955	4,552	4,894	3,454	2,443	1,375	930	544	423	497	20,425	4,468	16	37	MALE	DRUNKENNESS
129	757	745	525	280	165	84	29	19	31	2,777	568	6	6	FEMALE	
2,049	7,962	5,916	3,863	2,154	1,165	660	375	257	292	41,821	12,296	19	126	MALE	DISORDERLY CONDUCT
1,012	3,577	2,473	1,462	564	221	124	84	55	57	11,416	5,684	4	23	FEMALE	
16	54	56	38	20	11	11	6	1	5	284	189	0	2	MALE	VAGRANCY
0	11	5	2	0	1	0	0	1	0	34	12	0	0	FEMALE	
1,202	5,293	4,707	3,288	2,104	1,170	704	394	257	354	27,430	9,967	19	69	MALE	ALL OTHER OFFENSES
237	1,273	1,030	786	432	266	182	92	68	82	6,329	1,896	3	19	FEMALE	
0	0	0	0	0	0	0	0	0	0	3,975	2,946	0	12	MALE	CURFEW AND LOITERING
0	0	0	0	0	0	0	0	0	0	1,370	436	0	6	FEMALE	(JUVENILE ONLY)
0	0	0	0	0	0	0	0	0	0	2,119	317	2	6	MALE	RUNAWAY
0	0	0	0	0	0	0	0	0	0	2,573	327	0	9	FEMALE	(JUVENILE ONLY)
11,293	49,180	42,634	28,880	17,519	9,500	5,559	3,259	2,157	2,500	254,823	79,853	108	739		PART II TOTAL
3.3	14.6	12.7	8.6	5.2	2.8	1.6	0.9	0.6	0.7	75.9	23.7	0.0	0.2		PERCENT DISTRIBUTION

TABLE 12

PENNSYLVANIA STATE POLICE
ARRESTS BY MAJOR AGE GROUPING
1992

	PERSONS ARRESTED				PERCENT DISTRIBUTION				PERCENT AGE GROUP				PERCENT CHANGE FROM 1991			
	TOTAL	UNDER 18	UNDER 25	25 & OVER	TOTAL	UNDER 18	UNDER 25	25 & OVER	TOTAL	UNDER 18	UNDER 25	25 & OVER	TOTAL	UNDER 18	UNDER 25	25 & OVER
MURDER	677	89	362	315	100.0	13.1	53.4	46.5	0.1	0.0	0.1	0.1	- 9.0	30.8	- 6.2	- 12.0
MANSLAUGHTER	83	11	37	46	100.0	13.2	44.5	55.4	0.0	0.0	0.0	0.0	- 13.5	- 26.6	- 22.9	- 4.1
FORCIBLE RAPE	1,673	286	742	931	100.0	17.0	44.3	55.6	0.3	0.2	0.3	0.4	- 2.9	- 9.4	- 4.3	- 1.7
ROBBERY	8,105	2,002	4,979	3,126	100.0	24.7	61.4	38.5	1.8	2.0	2.1	1.5	- 4.6	3.3	- 3.9	- 5.6
AGGRAVATED ASSAULT	13,814	2,793	6,950	6,864	100.0	20.2	50.3	49.6	3.2	2.9	3.0	3.4	- 2.6	6.3	- 1.5	- 3.5
BURGLARY	13,264	4,341	8,493	4,771	100.0	32.7	64.0	35.9	3.0	4.5	3.7	2.3	- 9.0	- 5.8	- 9.7	- 7.8
LARCENY - THEFT	48,191	13,908	25,886	22,305	100.0	28.8	53.7	46.2	11.1	14.5	11.3	11.0	- 5.2	- 3.0	- 6.9	- 3.1
MOTOR VEHICLE THEFT	8,075	3,602	6,388	1,687	100.0	44.6	79.1	20.8	1.8	3.7	2.7	0.8	- 1.8	5.2	0.2	- 9.1
ARSON	880	403	607	273	100.0	45.7	68.9	31.0	0.2	0.4	0.2	0.1	- 5.2	- 2.1	0.6	- 16.2
TOTAL PART I	94,762	27,435	54,444	40,318	100.0	28.9	57.4	42.5	22.0	28.6	23.7	20.0	- 5.0	- 1.1	- 5.5	- 4.4
OTHER ASSAULTS	32,652	5,740	14,512	18,140	100.0	17.5	44.4	55.5	7.5	5.9	6.3	9.0	5.6	15.8	5.1	6.0
FORGERY/COUNTERFEIT	2,629	173	965	1,664	100.0	6.5	36.7	63.2	0.6	0.1	0.4	0.8	2.0	- 18.7	- 13.2	13.8
FRAUD	8,326	253	2,436	5,890	100.0	3.0	29.2	70.7	1.9	0.2	1.0	2.9	5.1	7.6	0.9	6.9
EMBEZZLEMENT	115	6	30	85	100.0	5.2	26.0	73.9	0.0	0.0	0.0	0.0	16.1	500.0	50.0	7.5
STOLEN PROPERTY	4,889	1,565	3,293	1,596	100.0	32.0	67.3	32.6	1.1	1.6	1.4	0.7	- 3.8	1.2	- 4.9	- 1.4
VANDALISM	18,653	8,295	13,713	4,940	100.0	44.4	73.5	26.4	4.3	8.6	5.9	2.4	- 1.7	5.3	- 1.0	- 3.5
WEAPONS/POSSESSION	4,028	1,164	2,559	1,469	100.0	28.8	63.5	36.4	0.9	1.2	1.1	0.7	3.0	36.9	13.3	- 11.0
PROSTITUTION & VICE	2,005	36	617	1,388	100.0	1.7	30.7	69.2	0.4	0.0	0.2	0.6	- 8.1	12.5	- 8.5	- 8.0
SEX OFFENSES	3,132	750	1,264	1,868	100.0	23.9	40.3	59.6	0.7	0.7	0.5	0.9	4.1	4.7	3.0	4.8
DRUG ABUSE VIOLAT	29,956	2,999	13,271	16,685	100.0	10.0	44.3	55.6	6.9	3.1	5.8	8.2	- 4.9	3.6	- 7.8	- 2.5
SALE OR MANUFACTURE	17,328	1,871	8,188	9,140	100.0	10.7	47.2	52.7	4.0	1.9	3.5	4.5	- 0.4	11.9	- 2.7	1.8
OPIUM-COCAINE	13,273	1,560	6,385	6,888	100.0	11.7	48.1	51.8	3.0	1.6	2.7	3.4	- 3.3	9.7	- 7.5	0.8
MARIJUANA	3,075	226	1,412	1,663	100.0	7.3	45.9	54.0	0.7	0.2	0.6	0.8	11.6	17.0	15.4	8.6
SYNTHETIC	647	64	269	378	100.0	9.8	41.5	58.4	0.1	0.0	0.1	0.1	13.9	72.9	42.3	- 0.2
OTHER	333	21	122	211	100.0	6.3	36.6	63.3	0.0	0.0	0.0	0.1	- 1.7	5.0	17.3	- 10.2
POSSESSION	12,628	1,128	5,083	7,545	100.0	8.9	40.2	59.7	2.9	1.1	2.2	3.7	- 10.6	- 7.6	- 14.9	- 7.4
OPIUM-COCAINE	7,097	519	2,401	4,696	100.0	7.3	33.8	66.1	1.6	0.5	1.0	2.3	- 14.5	- 14.4	- 23.6	- 9.0
MARIJUANA	4,378	526	2,270	2,108	100.0	12.0	51.8	48.1	1.0	0.5	0.9	1.0	1.0	14.8	- 2.4	5.1
SYNTHETIC	489	26	174	315	100.0	5.3	35.5	64.4	0.1	0.0	0.0	0.1	- 22.5	- 51.8	- 16.3	- 25.5
OTHER	664	57	238	426	100.0	8.5	35.8	64.1	0.1	0.0	0.1	0.2	- 22.5	- 44.1	- 20.1	- 23.7
GAMBLING	396	9	46	350	100.0	2.2	11.6	88.3	0.0	0.0	0.0	0.1	- 22.0	800.0	15.0	- 25.2
BOOKMAKING	70	1	7	63	100.0	1.4	10.0	90.0	0.0	0.0	0.0	0.0	- 20.4	313.0	40.0	- 24.0
NUMBERS, ETC.	210	0	7	203	100.0	0.0	3.3	96.6	0.0	0.0	0.0	0.1	- 27.5	313.0	- 53.3	- 26.1
OTHER GAMBLING	116	8	32	84	100.0	6.8	27.5	72.4	0.0	0.0	0.0	0.0	- 10.7	700.0	60.0	- 23.6
OFFENSES AGT FAMILY	1,143	73	340	803	100.0	6.3	29.7	70.2	0.2	0.0	0.1	0.3	- 0.6	- 12.0	- 6.8	2.1
DUI	37,535	232	8,360	29,175	100.0	0.6	22.2	77.7	8.7	0.2	3.6	14.4	- 6.4	- 40.2	- 14.3	- 3.9
LIQUOR LAWS	30,021	8,417	28,598	1,423	100.0	28.0	95.2	4.7	6.9	8.7	12.5	0.7	- 19.7	- 23.6	- 20.1	- 11.9
DRUNKENNESS	28,303	366	6,556	21,747	100.0	1.2	23.1	76.8	6.5	0.3	2.8	10.7	- 6.6	- 25.1	- 13.3	- 4.4
DISORDERLY CONDUCT	71,389	13,677	40,128	31,261	100.0	19.1	56.2	43.7	16.5	14.2	17.5	15.5	1.2	11.6	1.7	0.6
VAGRANCY	521	116	299	222	100.0	22.2	57.3	42.6	0.1	0.1	0.1	0.1	- 16.7	- 30.1	- 27.7	4.7
ALL OTHER OFFENSES	45,732	10,457	23,250	22,482	100.0	22.8	50.8	49.1	10.6	10.9	10.1	11.1	- 8.7	- 3.4	- 10.1	- 7.2
CURFEW-LOITERING	8,745	8,745	8,745	0	100.0	100.0	100.0	0.0	2.0	9.1	3.8	0.0	- 2.9	- 2.9	- 2.9	313.0
RUNAWAYS	5,353	5,353	5,353	0	100.0	100.0	100.0	0.0	1.2	5.5	2.3	0.0	- 1.7	- 1.7	- 1.7	313.0
TOTAL PART II	335,523	68,426	174,335	161,188	100.0	20.3	51.9	48.0	77.9	71.3	76.2	79.9	- 4.5	- 0.8	- 6.7	- 1.9
TOTAL ARRESTS	430,285	95,861	228,779	201,506	100.0	22.2	53.1	46.8	100.0	100.0	100.0	100.0	- 4.6	- 0.9	- 6.4	- 2.4

TABLE 13

PENNSYLVANIA STATE POLICE
ARRESTS BY SEX
1992

OFFENSE	PERSONS ARRESTED TOTAL	MALE	FEMALE	PERCENT DISTRIBUTION TOTAL	MALE	FEMALE	PERCENT SEX TOTAL	MALE	FEMALE	PERCENT CHANGE FROM 1991 TOTAL	MALE	FEMALE
MURDER	677	610	67	100.0	90.1	9.8	0.1	0.1	0.0	- 9.0	- 9.3	- 5.6
MANSLAUGHTER	83	69	14	100.0	83.1	16.8	0.0	0.0	0.0	- 13.5	- 13.7	- 12.5
FORCIBLE RAPE	1,673	1,658	15	100.0	99.1	0.8	0.3	0.4	0.0	- 2.9	- 2.1	- 50.0
ROBBERY	8,105	7,481	624	100.0	92.3	7.6	1.8	2.1	0.7	- 4.6	- 3.5	- 15.7
AGGRAVATED ASSAULT	13,814	11,741	2,073	100.0	84.9	15.0	3.2	3.3	2.5	- 2.6	- 4.3	8.8
BURGLARY	13,264	12,316	948	100.0	92.8	7.1	3.0	3.5	1.1	- 9.0	- 10.2	8.8
LARCENY - THEFT	48,191	34,495	13,696	100.0	71.5	28.4	11.1	9.8	16.8	- 5.2	- 4.1	- 7.9
MOTOR VEHICLE THEFT	8,075	7,553	522	100.0	93.5	6.4	1.8	2.1	0.6	- 1.8	- 1.8	- 2.6
ARSON	880	773	107	100.0	87.8	12.1	0.2	0.2	0.1	- 5.2	- 4.9	- 7.7
TOTAL PART I	94,762	76,696	18,066	100.0	80.9	19.0	22.0	21.9	22.1	- 5.0	- 4.9	- 5.7
OTHER ASSAULTS	32,652	27,781	4,871	100.0	85.0	14.9	7.5	7.9	5.9	5.6	5.5	6.6
FORGERY/COUNTERFEIT	2,629	1,693	936	100.0	64.3	35.6	0.6	0.4	1.1	2.0	1.0	4.0
FRAUD	8,326	4,836	3,490	100.0	58.0	41.9	1.9	1.3	4.2	5.1	5.6	4.4
EMBEZZLEMENT	115	72	43	100.0	62.6	37.3	0.0	0.0	0.0	16.1	9.0	30.3
STOLEN PROPERTY	4,889	4,359	530	100.0	89.1	10.8	1.1	1.2	0.6	- 3.8	- 5.7	15.7
VANDALISM	18,653	16,754	1,899	100.0	89.8	10.1	4.3	4.8	2.3	- 1.7	- 1.9	0.2
WEAPONS/POSSESSION	4,028	3,719	309	100.0	92.3	7.6	0.9	1.0	0.3	3.0	1.2	31.4
PROSTITUTION & VICE	2,005	944	1,061	100.0	47.0	52.9	0.4	0.2	1.3	- 8.1	- 27.8	21.2
SEX OFFENSES	3,132	3,020	112	100.0	96.4	3.5	0.7	0.8	0.1	4.1	4.5	- 5.8
DRUG ABUSE VIOLAT	29,956	25,684	4,272	100.0	85.7	14.2	6.9	7.3	5.2	- 4.9	- 5.0	- 4.5
SALE OR MANUFACTURE	17,328	15,030	2,298	100.0	86.7	13.2	4.0	4.3	2.8	- 0.4	- 0.3	- 0.6
OPIUM-COCAINE	13,273	11,631	1,642	100.0	87.6	12.3	3.0	3.3	2.0	- 3.3	- 3.7	- 1.0
MARIJUANA	3,075	2,597	478	100.0	84.4	15.5	0.7	0.7	0.5	11.6	13.8	1.2
SYNTHETIC	647	522	125	100.0	80.6	19.3	0.1	0.1	0.1	13.9	11.7	23.7
OTHER	333	280	53	100.0	84.0	15.9	0.0	0.0	0.0	- 1.7	8.5	- 34.5
POSSESSION	12,628	10,654	1,974	100.0	84.3	15.6	2.9	3.0	2.4	- 10.6	- 10.9	- 8.7
OPIUM-COCAINE	7,097	5,890	1,207	100.0	82.9	17.0	1.6	1.6	1.4	- 14.5	- 17.1	0.4
MARIJUANA	4,378	3,846	532	100.0	87.8	12.1	1.0	1.1	0.6	1.0	2.4	- 7.7
SYNTHETIC	489	400	89	100.0	81.7	18.2	0.1	0.1	0.1	- 22.5	- 15.9	- 42.5
OTHER	664	518	146	100.0	78.0	21.9	0.1	0.1	0.1	- 22.5	- 17.3	- 36.5
GAMBLING	396	323	73	100.0	81.5	18.4	0.0	0.0	0.0	- 22.0	- 18.6	- 34.2
BOOKMAKING	70	67	3	100.0	95.7	4.2	0.0	0.0	0.0	- 20.4	- 17.2	- 57.1
NUMBERS, ETC.	210	162	48	100.0	77.1	22.8	0.0	0.0	0.0	- 27.5	- 26.6	- 30.4
OTHER GAMBLING	116	94	22	100.0	81.0	18.9	0.0	0.0	0.0	- 10.7	- 1.0	- 37.1
OFFENSES AGT FAMILY	1,143	882	261	100.0	77.1	22.8	0.2	0.2	0.3	- 0.6	- 1.5	2.3
DUI	37,535	32,574	4,961	100.0	86.7	13.2	8.7	9.3	6.0	- 6.4	- 6.5	- 6.3
LIQUOR LAWS	30,021	22,909	7,112	100.0	76.3	23.6	6.9	6.5	8.7	- 19.7	- 21.8	- 12.2
DRUNKENNESS	28,303	24,946	3,357	100.0	88.1	11.8	6.5	7.1	4.1	- 6.6	- 7.1	- 3.3
DISORDERLY CONDUCT	71,389	54,262	17,127	100.0	76.0	23.9	16.5	15.5	21.0	1.2	- 1.6	11.5
VAGRANCY	521	475	46	100.0	91.1	8.8	0.1	0.1	0.0	- 16.7	- 15.9	- 24.5
ALL OTHER OFFENSES	45,732	37,485	8,247	100.0	81.9	18.0	10.6	10.7	10.1	- 8.7	- 7.5	- 13.6
CURFEW-LOITERING	8,745	6,933	1,812	100.0	79.2	20.7	2.0	1.9	2.2	- 2.9	- 2.0	- 6.3
RUNAWAYS	5,353	2,444	2,909	100.0	45.6	54.3	1.2	0.7	3.5	- 1.7	0.1	- 3.2
TOTAL PART II	335,523	272,095	63,428	100.0	81.0	18.9	77.9	78.0	77.8	- 4.5	- 5.3	- 0.9
TOTAL ARRESTS	430,285	348,791	81,494	100.0	81.0	18.9	100.0	100.0	100.0	- 4.6	- 5.2	- 2.0

TABLE 14

PENNSYLVANIA STATE POLICE
ARRESTS BY RACE
1992

OFFENSE	PERSONS ARRESTED TOTAL	WHITE	BLACK	OTHER	PERCENT DISTRIBUTION TOTAL	WHITE	BLACK	OTHER	PERCENT RACE TOTAL	WHITE	BLACK	OTHER	PERCENT CHANGE FROM 1991 TOTAL	WHITE	BLACK	OTHER
MURDER	677	229	446	2	100.0	33.8	65.8	0.2	0.1	0.0	0.3	0.1	- 9.0	- 9.8	- 8.6	0.0
MANSLAUGHTER	83	64	18	1	100.0	77.1	21.6	1.2	0.0	0.0	0.0	0.0	- 13.5	- 14.6	- 14.2	0.0
FORCIBLE RAPE	1,673	876	796	1	100.0	52.3	47.5	0.0	0.3	0.2	0.6	0.0	- 2.9	- 5.0	- 0.5	0.0
ROBBERY	8,105	2,126	5,970	9	100.0	26.2	73.6	0.1	1.8	0.6	5.0	0.7	- 4.6	- 0.2	- 6.1	12.5
AGGRAVATED ASSAULT	13,814	7,718	6,065	31	100.0	55.8	43.9	0.2	3.2	2.4	5.1	2.6	- 2.6	- 4.7	0.1	6.8
BURGLARY	13,264	9,428	3,804	32	100.0	71.0	28.6	0.2	3.0	3.0	3.2	2.6	- 9.0	- 7.3	- 13.4	39.1
LARCENY - THEFT	48,191	30,991	16,955	245	100.0	64.3	35.1	0.5	11.1	9.9	14.3	20.5	- 5.2	- 5.0	- 5.4	- 11.5
MOTOR VEHICLE THEFT	8,075	3,778	4,279	18	100.0	46.7	52.9	0.2	1.8	1.2	3.6	1.5	- 1.8	- 6.3	2.1	350.0
ARSON	880	690	184	6	100.0	78.4	20.9	0.6	0.2	0.2	0.1	0.5	- 5.2	- 5.7	- 6.1	500.0
TOTAL PART I	94,762	55,900	38,517	345	100.0	58.9	40.6	0.3	22.0	17.9	32.5	28.9	- 5.0	- 5.3	- 4.7	0.0
OTHER ASSAULTS	32,652	23,202	9,354	96	100.0	71.0	28.6	0.2	7.5	7.4	7.9	8.0	5.6	6.9	2.4	37.1
FORGERY/COUNTERFEIT	2,629	1,873	738	18	100.0	71.2	28.0	0.6	0.6	0.6	0.6	1.5	2.0	- 5.7	29.4	5.8
FRAUD	8,326	7,089	1,207	30	100.0	85.1	14.4	0.3	1.9	2.2	1.0	2.5	5.1	1.8	29.7	15.3
EMBEZZLEMENT	115	100	15	0	100.0	86.9	13.0	0.0	0.0	0.0	0.0	0.0	16.1	19.0	7.1	-100.0
STOLEN PROPERTY	4,889	3,184	1,678	27	100.0	65.1	34.3	0.5	1.1	1.0	1.4	2.2	- 3.8	- 4.4	- 3.4	92.8
VANDALISM	18,653	15,934	2,678	41	100.0	85.4	14.3	0.2	4.3	5.1	2.2	3.4	- 1.7	- 2.7	4.7	- 2.3
WEAPONS/POSSESSION	4,028	1,671	2,346	11	100.0	41.4	58.2	0.2	0.9	0.5	1.9	0.9	3.0	4.6	1.7	57.1
PROSTITUTION & VICE	2,005	1,139	862	4	100.0	56.8	42.9	0.1	0.4	0.3	0.7	0.3	- 8.1	- 20.1	14.9	- 50.0
SEX OFFENSES	3,132	2,487	641	4	100.0	79.4	20.4	0.1	0.7	0.8	0.5	0.3	4.1	5.2	0.3	- 42.8
DRUG ABUSE VIOLAT	29,956	14,397	15,527	32	100.0	48.0	51.8	0.1	6.9	4.6	13.1	2.6	- 4.9	- 4.7	- 5.1	14.2
SALE OR MANUFACTURE	17,328	7,348	9,970	10	100.0	42.4	57.5	0.0	4.0	2.3	8.4	0.8	- 0.4	- 5.2	3.5	- 37.5
OPIUM-COCAINE	13,273	4,504	8,764	5	100.0	33.9	66.0	0.0	3.0	1.4	7.4	0.4	- 3.3	- 12.7	2.2	25.0
MARIJUANA	3,075	2,120	951	4	100.0	68.9	30.9	0.1	0.7	0.6	0.8	0.3	11.6	11.3	13.0	- 55.5
SYNTHETIC	647	480	166	1	100.0	74.1	25.6	0.1	0.1	0.1	0.1	0.0	13.9	15.6	9.2	0.0
OTHER	333	244	89	0	100.0	73.2	26.7	0.0	0.0	0.0	0.0	0.0	- 1.7	- 10.2	36.9	-100.0
POSSESSION	12,628	7,049	5,557	22	100.0	55.8	44.0	0.1	2.9	2.2	4.6	1.8	- 10.6	- 4.3	- 17.6	83.3
OPIUM-COCAINE	7,097	2,686	4,409	2	100.0	37.8	62.1	0.0	1.6	0.8	3.7	0.1	- 14.5	- 9.7	- 17.2	- 60.0
MARIJUANA	4,378	3,451	909	18	100.0	78.8	20.7	0.4	1.0	1.1	0.7	1.5	1.0	8.5	- 20.6	200.0
SYNTHETIC	489	382	106	1	100.0	78.1	21.6	0.2	0.1	0.1	0.0	0.0	- 22.5	- 20.9	- 28.3	0.0
OTHER	664	530	133	1	100.0	79.8	20.0	0.1	0.1	0.1	0.1	0.0	- 22.5	- 27.0	3.1	0.0
GAMBLING	396	228	168	0	100.0	57.5	42.4	0.0	0.0	0.0	0.1	0.0	- 22.0	- 22.9	- 20.7	0.0
BOOKMAKING	70	65	5	0	100.0	92.8	7.1	0.0	0.0	0.0	0.0	0.0	- 20.4	- 22.6	25.0	0.0
NUMBERS, ETC.	210	82	128	0	100.0	39.0	60.9	0.0	0.0	0.0	0.1	0.0	- 27.5	- 24.0	- 29.6	0.0
OTHER GAMBLING	116	81	35	0	100.0	69.8	30.1	0.0	0.0	0.0	0.0	0.0	- 10.7	- 22.1	34.6	0.0
OFFENSES AGT FAMILY	1,143	812	329	2	100.0	71.0	28.7	0.1	0.2	0.2	0.2	0.1	- 0.6	- 6.4	17.5	- 33.3
DUI	37,535	34,834	2,589	112	100.0	92.8	6.8	0.2	8.7	11.2	2.1	9.3	- 6.4	- 6.1	- 12.4	24.4
LIQUOR LAWS	30,021	27,320	2,615	86	100.0	91.0	8.7	0.2	6.9	8.7	2.2	7.2	- 19.7	- 21.2	- 1.4	8.8
DRUNKENNESS	28,303	23,202	5,036	65	100.0	81.9	17.7	0.2	6.5	7.4	4.2	5.4	- 6.6	- 6.3	- 8.2	- 16.6
DISORDERLY CONDUCT	71,389	53,237	17,980	172	100.0	74.5	25.1	0.2	16.5	17.1	15.1	14.4	1.2	0.4	3.5	8.8
VAGRANCY	521	318	201	2	100.0	61.0	38.5	0.3	0.1	0.1	0.1	0.1	- 16.7	- 30.1	19.6	- 33.3
ALL OTHER OFFENSES	45,732	33,759	11,863	110	100.0	73.8	25.9	0.2	10.6	10.8	10.0	9.2	- 8.7	- 8.7	- 8.6	- 9.0
CURFEW-LOITERING	8,745	5,345	3,382	18	100.0	61.1	38.6	0.2	2.0	1.7	2.8	1.5	- 2.9	3.2	- 11.5	157.1
RUNAWAYS	5,353	4,692	644	17	100.0	87.6	12.0	0.3	1.2	1.5	0.5	1.4	- 1.7	- 1.6	- 2.1	- 19.0
TOTAL PART II	335,523	254,823	79,853	847	100.0	75.9	23.7	0.2	77.9	82.0	67.4	71.0	- 4.5	- 5.2	- 2.1	8.5
TOTAL ARRESTS	430,285	310,723	118,370	1,192	100.0	72.2	27.5	0.2	100.0	100.0	100.0	100.0	- 4.6	- 5.2	- 3.0	5.9

PENNSYLVANIA STATE POLICE
TABLE 15 : PERSONS CHARGED AND DISPOSITION OF PERSONS CHARGED BY POLICE, 1992

OFFENSE CLASSIFICATION	PERSONS CHARGED			TOTAL DISPOSITIONS	DISPOSITION OF PERSONS CHARGED			
					GUILTY			
	TOTAL	ARRESTED	SUMMONED		OFFENSE CHARGED	LESSER OFFENSE	AQUITTED OR DISMISSED	REFERRED TO JUVENILE COURT
TOTAL	410,326	210,346	199,980	245,412	152,543	15,766	40,100	37,003
TOTAL PART I	93,599	69,896	23,703	65,754	27,221	6,364	13,763	18,406
MURDER AND NONNEGLIGENT MANSLAUGHTER	708	702	6	699	419	148	109	23
MANSLAUGHTER BY NEGLIGENCE	85	77	8	75	41	14	14	6
FORCIBLE RAPE	1,697	1,629	68	1,276	386	277	345	268
ROBBERY	8,331	8,222	109	7,500	2,557	529	2,513	1,901
AGGRAVATED ASSAULT	13,922	12,239	1,683	11,532	2,833	2,142	4,184	2,373
BURGLARY	12,967	11,379	1,588	10,568	4,346	1,200	1,541	3,481
LARCENY-THEFT	46,856	27,537	19,319	28,377	15,650	1,573	4,378	6,776
MOTOR VEHICLE THEFT	8,214	7,399	815	5,238	850	446	645	3,297
ARSON	819	712	107	489	139	35	34	281
TOTAL PART II	316,727	140,450	176,277	179,658	125,322	9,402	26,337	18,597
OTHER ASSAULTS	32,020	18,249	13,771	20,454	8,396	1,921	6,923	3,214
FORGERY AND COUNTERFEITING	2,679	2,129	550	1,537	1,046	125	234	132
FRAUD	8,240	3,732	4,508	5,091	3,835	310	773	173
EMBEZZLEMENT	129	79	50	54	35	2	11	6
STOLEN PROPERTY	4,803	3,894	909	4,093	1,988	249	609	1,247
VANDALISM	16,377	4,236	12,141	10,496	6,556	177	1,502	2,261
WEAPONS	4,108	3,675	433	2,944	1,153	199	608	984
PROSTITUTION AND COM. VICE	2,125	1,841	284	719	466	132	80	41
SEX OFFENSES	3,080	2,411	669	2,145	994	202	394	555
DRUG ABUSE VIOLATIONS	30,636	28,328	2,308	17,385	10,391	1,519	2,723	2,752
GAMBLING	422	306	116	271	207	12	47	5
OFFENSES AGAINST FAMILY	1,112	835	277	429	304	25	82	18
DRIVING UNDER THE INFLUENCE	37,718	22,405	15,313	22,619	19,992	785	1,693	149
LIQUOR LAWS	29,222	3,443	25,779	17,934	14,743	358	1,852	981
DRUNKENNESS	28,503	6,200	22,303	14,357	11,197	2,417	689	54
DISORDERLY CONDUCT	70,253	21,966	48,287	33,294	26,380	394	3,769	2,751
VAGRANCY	539	190	349	301	186	27	35	53
ALL OTHER OFFENSES	44,761	16,531	28,230	25,535	17,453	548	4,313	3,221

TABLE 16

COMMON HUMAN SERVICE REGION

UCR RETURN H - ANNUAL REPORT OF
FULL-TIME LAW ENFORCEMENT EMPLOYEES

COUNTY NAME	TOTAL	TOTAL MALE	TOTAL FEMALE	TOTAL %/1000	OFFICERS TOTAL	OFFICERS MALE	OFFICERS FEMALE	OFFICERS %/1000	CIVILIANS TOTAL	CIVILIANS MALE	CIVILIANS FEMALE	LOCAL OFFICERS TOTAL	LOCAL OFFICERS MALE	LOCAL OFFICERS FEMALE	LOCAL OFFICERS %/1000
BUCKS COUNTY	800	695	105	1.47	695	670	25	1.28	105	25	80	620	601	19	1.14
CHESTER COUNTY	580	498	82	1.53	498	475	23	1.31	82	23	59	377	357	20	1.00
DELAWARE COUNTY	948	847	101	1.72	817	799	18	1.48	131	48	83	750	734	16	1.36
MONTGOMERY COUNTY	1434	1262	172	2.10	1209	1176	33	1.77	225	86	139	1102	1074	28	1.61
PHILADELPHIA COUNTY	7263	5798	1465	4.55	6361	5353	1008	3.98	902	445	457	6233	5231	1002	3.90
SOUTHEAST REGION	11025	9100	1925	2.94	9580	8473	1107	2.55	1445	627	818	9082	7997	1085	2.42
BERKS COUNTY	578	505	73	1.71	511	486	25	1.51	67	19	48	427	405	22	1.26
BRADFORD COUNTY	66	60	6	1.08	60	59	1	0.98	6	1	5	29	28	1	0.47
CARBON COUNTY	99	92	7	1.73	93	90	3	1.63	6	2	4	50	50	0	0.87
LACKAWANNA COUNTY	352	326	26	1.60	326	315	11	1.48	26	11	15	253	244	9	1.15
LEHIGH COUNTY	462	405	57	1.58	412	393	19	1.41	50	12	38	355	342	13	1.21
LUZERNE COUNTY	542	499	43	1.64	459	453	6	1.39	83	46	37	300	297	3	0.91
MONROE COUNTY	172	155	17	1.79	156	151	5	1.62	16	4	12	87	85	2	0.90
NORTHAMPTON COUNTY	538	470	68	2.16	447	434	13	1.80	91	36	55	348	339	9	1.40
PIKE COUNTY	49	47	2	1.74	46	45	1	1.63	3	2	1	6	6	0	0.21
SCHUYLKILL COUNTY	185	169	16	1.20	162	159	3	1.05	23	10	13	107	106	1	0.70
SULLIVAN COUNTY	15	15	0	2.44	15	15	0	2.44	0	0	0	0	0	0	0.00
SUSQUEHANNA COUNTY	47	46	1	1.16	44	44	0	1.08	3	2	1	6	6	0	0.15
TIOGA COUNTY	52	50	2	1.26	49	48	1	1.18	3	2	1	26	25	1	0.63
WAYNE COUNTY	38	36	2	0.95	34	33	1	0.85	4	3	1	6	6	0	0.15
WYOMING COUNTY	32	29	3	1.13	30	28	2	1.06	2	1	1	5	4	1	0.18
NORTHEAST REGION	3227	2904	323	1.63	2844	2753	91	1.43	383	151	232	2005	1943	62	1.01
ADAMS COUNTY	77	73	4	0.98	74	72	2	0.94	3	1	2	41	40	1	0.52
CUMBERLAND COUNTY	285	249	36	1.45	263	242	21	1.34	22	7	15	204	187	17	1.04
DAUPHIN COUNTY	758	629	129	3.17	653	600	53	2.73	105	29	76	470	430	40	1.96
FRANKLIN COUNTY	117	107	10	0.96	106	103	3	0.87	11	4	7	45	43	2	0.37
LANCASTER COUNTY	654	554	100	1.54	562	529	33	1.32	92	25	67	442	412	30	1.04
LEBANON COUNTY	138	128	10	1.21	127	124	3	1.11	11	4	7	93	91	2	0.81
PERRY COUNTY	36	34	2	0.87	35	34	1	0.84	1	0	1	7	7	0	0.17
YORK COUNTY	430	378	52	1.26	390	376	14	1.14	40	2	38	326	312	14	0.95
SOUTHCENTRAL REGION	2495	2152	343	1.60	2210	2080	130	1.42	285	72	213	1628	1522	106	1.04
BEDFORD COUNTY	72	71	1	1.49	69	69	0	1.43	3	2	1	7	7	0	0.15
BLAIR COUNTY	247	210	37	1.88	194	187	7	1.48	53	23	30	130	124	6	0.99
CAMBRIA COUNTY	184	167	17	1.12	168	163	5	1.02	16	4	12	137	132	5	0.83
CENTRE COUNTY	300	252	48	2.41	248	231	17	1.99	52	21	31	148	137	11	1.19
CLINTON COUNTY	55	49	6	1.47	50	49	1	1.34	5	0	5	31	30	1	0.83
COLUMBIA COUNTY	86	78	8	1.35	75	72	3	1.18	11	6	5	54	51	3	0.85
FULTON COUNTY	21	21	0	1.51	21	21	0	1.51	0	0	0	2	2	0	0.14
HUNTINGDON COUNTY	53	49	4	1.19	49	49	0	1.10	4	0	4	16	16	0	0.36
JUNIATA COUNTY	1	1	0	0.05	1	1	0	0.05	0	0	0	1	1	0	0.05
LYCOMING COUNTY	176	159	17	1.47	156	153	3	1.31	20	6	14	86	85	1	0.72
MIFFLIN COUNTY	65	61	4	1.40	60	60	0	1.29	5	1	4	28	28	0	0.60
MONTOUR COUNTY	15	14	1	0.84	14	14	0	0.78	1	0	1	14	14	0	0.78
NORTHUMBERLAND COUNT	151	146	5	1.55	135	134	1	1.39	16	12	4	69	69	0	0.71
SNYDER COUNTY	32	29	3	0.87	28	28	0	0.76	4	1	3	6	6	0	0.16
SOMERSET COUNTY	94	90	4	1.19	89	88	1	1.13	5	2	3	28	28	0	0.36
UNION COUNTY	19	18	1	0.52	18	18	0	0.49	1	0	1	18	18	0	0.49
CENTRAL REGION	1571	1415	156	1.45	1375	1337	38	1.27	196	78	118	775	748	27	0.72
ALLEGHENY COUNTY	3110	2575	535	2.31	2739	2430	309	2.04	371	145	226	2604	2302	302	1.94
ARMSTRONG COUNTY	65	60	5	0.88	61	58	3	0.82	4	2	2	18	18	0	0.24
BEAVER COUNTY	226	208	18	1.21	207	203	4	1.11	19	5	14	168	165	3	0.90
BUTLER COUNTY	234	211	23	1.53	206	197	9	1.35	28	14	14	104	100	4	0.68
FAYETTE COUNTY	139	129	10	0.95	118	117	1	0.81	21	12	9	51	51	0	0.35
GREENE COUNTY	36	34	2	0.90	34	33	1	0.85	2	1	1	9	9	0	0.23
INDIANA COUNTY	99	92	7	1.09	87	85	2	0.96	12	7	5	43	41	2	0.47
WASHINGTON COUNTY	317	280	37	1.54	271	259	12	1.32	46	21	25	185	177	8	0.90
WESTMORELAND COUNTY	518	462	56	1.39	455	442	13	1.22	63	20	43	241	238	3	0.65
SOUTHWEST REGION	4744	4051	693	1.81	4178	3824	354	1.60	566	227	339	3423	3101	322	1.31
CAMERON COUNTY	16	15	1	2.69	15	15	0	2.52	1	0	1	1	1	0	0.17
CLARION COUNTY	54	47	7	1.29	46	44	2	1.10	8	3	5	19	18	1	0.45
CLEARFIELD COUNTY	110	98	12	1.40	99	96	3	1.26	11	2	9	33	33	0	0.42
CRAWFORD COUNTY	113	104	9	1.30	102	102	0	1.18	11	2	9	45	45	0	0.52
ELK COUNTY	49	46	3	1.40	45	45	0	1.28	4	1	3	25	25	0	0.71
ERIE COUNTY	525	449	76	1.89	444	429	15	1.60	81	20	61	319	305	14	1.15
FOREST COUNTY	17	16	1	3.52	16	16	0	3.31	1	0	1	0	0	0	0.00
JEFFERSON COUNTY	80	68	12	1.72	64	60	4	1.38	16	8	8	22	20	2	0.47
LAWRENCE COUNTY	115	104	11	1.19	106	102	4	1.09	9	2	7	59	57	2	0.61
MCKEAN COUNTY	64	60	4	1.35	59	58	1	1.24	5	2	3	41	40	1	0.86
MERCER COUNTY	191	171	20	1.57	168	165	3	1.38	23	6	17	108	106	2	0.89
POTTER COUNTY	21	20	1	1.25	20	20	0	1.19	1	0	1	2	2	0	0.12
VENANGO COUNTY	88	82	6	1.47	75	75	0	1.25	13	7	6	37	37	0	0.62
WARREN COUNTY	91	73	18	2.01	80	70	10	1.76	11	3	8	55	45	10	1.21
NORTHWEST REGION	1534	1353	181	1.59	1339	1297	42	1.39	195	56	139	766	734	32	0.79
STATEWIDE TOTALS	24596	20975	3621	2.06	21526	19764	1762	1.79	3070	1211	1859	17679	16045	1634	1.48

TABLE 17

PENNSYLVANIA STATE POLICE
ASSAULTS ON PENNSYLVANIA LAW ENFORCEMENT OFFICERS
INJURY RATE AND CLEARANCES BY POPULATION GROUPS
1992

POPULATION GROUP	NUMBER OF FULL-TIME POLICE OFFICERS	NUMBER OF ASSAULTS	PERCENT OF TOTAL	ASSAULT RATE PER 100 FULL-TIME OFFICERS	NUMBER OF ASSAULTS WITH INJURY	PERCENT ASSAULTS WITH INJURY	ASSAULT WITH INJURY RATE PER 100 FULL-TIME OFFICERS	NUMBER OF ASSAULTS CLEARED BY ARREST	PERCENT ASSAULTS CLEARED BY ARREST
TOTAL ASSAULTS	21,514	2,646	100.0	12.2	990	37.4	4.6	2,481	93.7
PHILADELPHIA	6,233	1,044	39.4	16.7	320	30.6	5.1	999	95.6
PITTSBURGH	1,095	285	10.7	26.0	51	17.8	4.6	278	97.5
50,000 TO 250,000	1,862	299	11.3	16.0	123	41.1	6.6	290	96.9
25,000 TO 50,000	1,476	254	9.5	17.2	99	38.9	6.7	239	94.0
10,000 TO 25,000	2,707	241	9.1	8.9	148	61.4	5.4	213	88.3
5,000 TO 10,000	1,939	189	7.1	9.7	105	55.5	5.4	175	92.5
UNDER 5,000	1,339	127	4.7	9.4	72	56.6	5.3	110	86.6
SHERIFFS AND OTHER CO. P.D. *	1,179	29	1.0	2.4	20	68.9	1.6	29	100.0
STATE POLICE	3,684	178	6.7	4.8	52	29.2	1.4	148	83.1

* ALSO INCLUDES CAMPUS, PARK POLICE DEPARTMENTS AND PENNSYLVANIA OFFICE OF DRUG LAW ENFORCEMENT

TABLE 18

PENNSYLVANIA STATE POLICE
ASSAULTS ON PENNSYLVANIA LAW ENFORCEMENT OFFICERS
WEAPONS USED - PERCENT DISTRIBUTION
1992

POPULATION GROUP	NUMBER OF ASSAULTS	FIREARMS	ASSAULTS KNIVES OR OTHER CUTTING INSTRUMENTS	OTHER DANGEROUS WEAPONS	WITH PERSONAL WEAPONS HANDS, FISTS FEET, ETC.
TOTAL ASSAULTS	2,646	121	43	253	2,229
PERCENT DISTRIBUTION	100.0	4.5	1.6	9.5	84.2
PHILADELPHIA	1,044	6.9	1.1	8.6	83.2
PITTSBURGH	285	0.3	0.0	5.2	94.3
50,000 TO 250,000	299	2.3	2.3	7.3	87.9
25,000 TO 50,000	254	1.5	1.1	5.9	91.3
10,000 TO 25,000	241	2.0	4.1	9.1	84.6
5,000 TO 10,000	189	2.6	3.1	8.4	85.7
UNDER 5,000	127	2.3	0.0	9.4	88.1
SHERIFFS AND OTHER CO. P.D.	29	3.4	0.0	31.0	65.5
STATE POLICE	178	12.3	2.8	29.2	55.6

TABLE 19

PENNSYLVANIA STATE POLICE
ASSAULTS ON PENNSYLVANIA LAW ENFORCEMENT OFFICERS
NUMBER OF ASSAULTS AND PERCENT WITH INJURY BY POPULATION GROUPS
1992

POPULATION GROUP	NUMBER OF ASSAULTS	ASSAULTS FIREARMS	KNIVES OR OTHER CUTTING INSTRUMENTS	WITH OTHER DANGEROUS WEAPONS	HANDS, FISTS FEET, ETC.
TOTAL ASSAULTS	2,646	121	43	253	2,229
PERCENT WITH INJURY	37.4	12.3	18.6	38.7	38.9
PHILADELPHIA	1,044	73	12	90	869
PERCENT WITH INJURY	30.6	5.4	8.3	38.8	32.2
PITTSBURGH	285	1	0	15	269
PERCENT WITH INJURY	17.8	0.0	0.0	33.3	17.1
50,000 TO 250,000	299	7	7	22	263
PERCENT WITH INJURY	41.1	0.0	14.2	40.9	42.9
25,000 TO 50,000	254	4	3	15	232
PERCENT WITH INJURY	38.9	25.0	0.0	46.6	39.2
10,000 TO 25,000	241	5	10	22	204
PERCENT WITH INJURY	61.4	80.0	50.0	81.8	59.3
5,000 TO 10,000	189	5	6	16	162
PERCENT WITH INJURY	55.5	40.0	0.0	31.2	60.4
UNDER 5,000	127	3	0	12	112
PERCENT WITH INJURY	56.6	0.0	0.0	50.0	58.9
SHERIFFS AND OTHER CO. P.D.	29	1	0	9	19
PERCENT WITH INJURY	68.9	0.0	0.0	66.6	73.6
STATE POLICE	178	22	5	52	99
PERCENT WITH INJURY	29.2	18.1	20.0	13.4	40.4

TABLE 20

PENNSYLVANIA STATE POLICE
ASSAULTS ON PENNSYLVANIA LAW ENFORCEMENT OFFICERS
TYPE OF WEAPON AND TYPE OF POLICE ACTIVITY
1992

TYPE OF POLICE ACTIVITY	TOTAL	FIREARMS	KNIVES OR OTHER CUTTING INSTRUMENTS	OTHER DANGEROUS WEAPONS	HANDS, FISTS, FEET, ETC.
RESPONDING TO DISTURBANCE CALLS (FAMILY QUARRELS, MAN WITH GUN)	958	40	26	51	841
PERCENT OF POLICE ACTIVITY	36.2	33.0	60.4	20.1	37.7
BURGLARIES IN PROGRESS OR PURSUING BURGLARY SUSPECTS	43	6	0	5	32
PERCENT OF POLICE ACTIVITY	1.6	4.9	0.0	1.9	1.4
ROBBERIES IN PROGRESS OR PURSUING ROBBERY SUSPECTS	28	9	1	1	17
PERCENT OF POLICE ACTIVITY	1.0	7.4	2.3	0.3	0.7
ATTEMPTING OTHER ARRESTS	552	19	5	48	480
PERCENT OF POLICE ACTIVITY	20.8	15.7	11.6	18.9	21.5
CIVIL DISORDERS (RIOTS, MASS DISOBEDIENCE)	50	0	0	2	48
PERCENT OF POLICE ACTIVITY	1.8	0.0	0.0	0.7	2.1
HANDLING, TRANSPORTING, CUSTODY OF PRISONERS	174	1	2	7	164
PERCENT OF POLICE ACTIVITY	6.5	0.8	4.6	2.7	7.3
INVESTIGATING SUSPICIOUS PERSONS OR CIRCUMSTANCES	314	20	2	32	260
PERCENT OF POLICE ACTIVITY	11.8	16.5	4.6	12.6	11.6
AMBUSH - NO WARNING	10	3	2	0	5
PERCENT OF POLICE ACTIVITY	0.3	2.4	4.6	0.0	0.2
MENTALLY DERANGED	33	2	2	1	28
PERCENT OF POLICE ACTIVITY	1.2	1.6	4.6	0.3	1.2
TRAFFIC PURSUITS AND STOPS	292	14	3	82	193
PERCENT OF POLICE ACTIVITY	11.0	11.5	6.9	32.4	8.6
ALL OTHER	192	7	0	24	161
PERCENT OF POLICE ACTIVITY	7.2	5.7	0.0	9.4	7.2
TOTAL ASSAULTS	2,646	121	43	253	2,229
PERCENT OF POLICE ACTIVITY	100.0	100.0	100.0	100.0	100.0

TABLE 21

PENNSYLVANIA STATE POLICE
ASSAULTS ON PENNSYLVANIA LAW ENFORCEMENT OFFICERS
PERCENT CLEARED BY TYPE OF POLICE ACTIVITY AND POPULATION GROUPS
1992

TYPE OF POLICE ACTIVITY	TOTAL	PHILA.	PITTS-BURGH	POPULATION GROUP MUNIC. 50,000-250,000	MUNIC. 25,000-50,000	MUNIC. 10,000-25,000	MUNIC. 5,000-10,000	MUNIC. UNDER 5,000	STATE POLICE	SHERIFFS, OTHER COUNTY POLICE
RESPONDING TO DISTURBANCE CALLS (FAMILY QUARRELS, MAN WITH GUN)	958	442	80	118	85	71	74	37	47	4
PERCENT CLEARED	93.5	92.0	97.5	100.0	98.8	88.7	95.9	81.0	87.2	100.0
BURGLARIES IN PROGRESS OR PURSUING BURGLARY SUSPECTS	43	21	1	2	8	6	3	2	0	0
PERCENT CLEARED	88.3	100.0	100.0	100.0	100.0	16.6	100.0	100.0	0.0	0.0
ROBBERIES IN PROGRESS OR PURSUING ROBBERY SUSPECTS	28	21	0	5	0	1	0	0	0	1
PERCENT CLEARED	96.4	95.2	0.0	100.0	0.0	100.0	0.0	0.0	0.0	100.0
ATTEMPTING OTHER ARRESTS	552	209	14	62	67	65	50	35	48	2
PERCENT CLEARED	94.3	99.5	92.8	95.1	91.0	92.3	96.0	91.4	81.2	50.0
CIVIL DISORDERS (RIOTS, MASS DISOBEDIENCE)	50	0	5	26	2	12	3	1	1	0
PERCENT CLEARED	98.0	0.0	100.0	96.1	100.0	100.0	100.0	100.0	100.0	0.0
HANDLING, TRANSPORTING, CUSTODY OF PRISONERS	174	50	6	22	25	24	14	11	10	12
PERCENT CLEARED	98.2	100.0	100.0	100.0	92.0	95.8	100.0	100.0	90.0	108.3
INVESTIGATING SUSPICIOUS PERSONS OR CIRCUMSTANCES	314	120	110	25	15	12	6	10	12	4
PERCENT CLEARED	94.5	95.8	97.2	96.0	86.6	91.6	83.3	70.0	91.6	100.0
AMBUSH - NO WARNING	10	6	0	2	0	1	1	0	0	0
PERCENT CLEARED	90.0	83.3	0.0	100.0	0.0	100.0	100.0	0.0	0.0	0.0
MENTALLY DERANGED	33	2	1	5	9	4	8	3	1	0
PERCENT CLEARED	87.8	100.0	100.0	100.0	88.8	100.0	62.5	100.0	100.0	0.0
TRAFFIC PURSUITS AND STOPS	292	98	26	17	25	20	25	21	56	4
PERCENT CLEARED	92.1	98.9	100.0	94.1	100.0	95.0	84.0	80.9	78.5	100.0
ALL OTHER	192	75	42	15	18	25	5	7	3	2
PERCENT CLEARED	91.1	98.6	97.6	80.0	83.3	72.0	80.0	100.0	66.6	100.0
TOTAL ASSAULTS	2,646	1,044	285	299	254	241	189	127	178	29
PERCENT CLEARED	93.7	95.6	97.5	96.9	94.0	88.3	92.5	86.6	83.1	100.0

TABLE 22

PENNSYLVANIA STATE POLICE
ASSAULTS ON PENNSYLVANIA LAW ENFORCEMENT OFFICERS
POLICE ACTIVITY BY TYPE OF WEAPON
1992

TYPE OF POLICE	TOTAL	TYPE OF WEAPON: FIREARMS	KNIFE OR OTHER CUTTING INSTRUMENT	OTHER DANGEROUS WEAPON	HANDS, FISTS, FEET, ETC.
RESPONDING TO DISTURBANCE CALLS (FAMILY QUARRELS, MAN WITH GUN)	958	40	26	51	841
PERCENT OF POLICE ACTIVITY	100.0	4.1	2.7	5.3	87.7
BURGLARIES IN PROGRESS OR PURSUING BURGLARY SUSPECTS	43	6	0	5	32
PERCENT OF POLICE ACTIVITY	100.0	13.9	0.0	11.6	74.4
ROBBERIES IN PROGRESS OR PURSUING ROBBERY SUSPECTS	28	9	1	1	17
PERCENT OF POLICE ACTIVITY	100.0	32.1	3.5	3.5	60.7
ATTEMPTING OTHER ARRESTS	552	19	5	48	480
PERCENT OF POLICE ACTIVITY	100.0	3.4	0.9	8.6	86.9
CIVIL DISORDERS (RIOTS, MASS DISOBEDIENCE)	50	0	0	2	48
PERCENT OF POLICE ACTIVITY	100.0	0.0	0.0	4.0	96.0
HANDLING, TRANSPORTING, CUSTODY OF PRISONERS	174	1	2	7	164
PERCENT OF POLICE ACTIVITY	100.0	0.5	1.1	4.0	94.2
INVESTIGATING SUSPICIOUS PERSONS OR CIRCUMSTANCES	314	20	2	32	260
PERCENT OF POLICE ACTIVITY	100.0	6.3	0.6	10.1	82.8
AMBUSH - NO WARNING	10	3	2	0	5
PERCENT OF POLICE ACTIVITY	100.0	30.0	20.0	0.0	50.0
MENTALLY DERANGED	33	2	2	1	28
PERCENT OF POLICE ACTIVITY	100.0	6.0	6.0	3.0	84.8
TRAFFIC PURSUITS AND STOPS	292	14	3	82	193
PERCENT OF POLICE ACTIVITY	100.0	4.7	1.0	28.0	66.0
ALL OTHER	192	7	0	24	161
PERCENT OF POLICE ACTIVITY	100.0	3.6	0.0	12.5	83.8
TOTAL ASSAULTS	2,646	121	43	253	2,229
PERCENT OF POLICE ACTIVITY	100.0	4.5	1.6	9.5	84.2

TABLE 23

PENNSYLVANIA STATE POLICE
ASSAULTS ON PENNSYLVANIA LAW ENFORCEMENT OFFICERS
TYPE OF ASSIGNMENT BY POLICE ACTIVITY
1992

TYPE OF POLICE ACTIVITY	TOTAL	TYPE OF ASSIGNMENT: 2-MAN VEHICLE	1-MAN VEHICLE UNASSISTED	1-MAN VEHICLE ASSISTED	DETECTIVE OR SPECIAL ASSIGNMENT UNASSISTED	DETECTIVE OR SPECIAL ASSIGNMENT ASSISTED	OTHER UNASSISTED	OTHER ASSISTED
RESPONDING TO DISTURBANCE CALLS (FAMILY QUARRELS, MAN WITH GUN)	958	311	93	495	9	28	3	19
PERCENT OF POLICE ACTIVITY	100.0	32.4	9.7	51.6	0.9	2.9	0.3	1.9
BURGLARIES IN PROGRESS OR PURSUING BURGLARY SUSPECTS	43	5	2	33	0	1	1	1
PERCENT OF POLICE ACTIVITY	100.0	11.6	4.6	76.7	0.0	2.3	2.3	2.3
ROBBERIES IN PROGRESS OR PURSUING ROBBERY SUSPECTS	28	10	1	15	0	2	0	0
PERCENT OF POLICE ACTIVITY	100.0	35.7	3.5	53.5	0.0	7.1	0.0	0.0
ATTEMPTING OTHER ARRESTS	552	129	61	256	7	67	8	24
PERCENT OF POLICE ACTIVITY	100.0	23.3	11.0	46.3	1.2	12.1	1.4	4.3
CIVIL DISORDERS (RIOTS, MASS DISOBEDIENCE)	50	3	3	24	0	0	0	20
PERCENT OF POLICE ACTIVITY	100.0	6.0	6.0	48.0	0.0	0.0	0.0	40.0
HANDLING, TRANSPORTING, CUSTODY OF PRISONERS	174	38	20	56	2	17	2	39
PERCENT OF POLICE ACTIVITY	100.0	21.8	11.4	32.1	1.1	9.7	1.1	22.4
INVESTIGATING SUSPICIOUS PERSONS OR CIRCUMSTANCES	314	118	53	77	4	42	7	13
PERCENT OF POLICE ACTIVITY	100.0	37.5	16.8	24.5	1.2	13.3	2.2	4.1
AMBUSH - NO WARNING	10	0	3	2	0	4	0	1
PERCENT OF POLICE ACTIVITY	100.0	0.0	30.0	20.0	0.0	40.0	0.0	10.0
MENTALLY DERANGED	33	5	6	22	0	0	0	0
PERCENT OF POLICE ACTIVITY	100.0	15.1	18.1	66.6	0.0	0.0	0.0	0.0
TRAFFIC PURSUITS AND STOPS	292	108	42	127	2	2	1	10
PERCENT OF POLICE ACTIVITY	100.0	36.9	14.3	43.4	0.6	0.6	0.3	3.4
ALL OTHER	192	35	22	58	3	12	26	36
PERCENT OF POLICE ACTIVITY	100.0	18.2	11.4	30.2	1.5	6.2	13.5	18.7
TOTAL ASSAULTS	2,646	762	306	1,165	27	175	48	163
PERCENT OF POLICE ACTIVITY	100.0	28.7	11.5	44.0	1.0	6.6	1.8	6.1

TABLE 24

PENNSYLVANIA STATE POLICE
ASSAULTS ON PENNSYLVANIA LAW ENFORCEMENT OFFICERS
TYPE OF POLICE ACTIVITY BY TYPE OF ASSIGNMENT
1992

TYPE OF POLICE ACTIVITY	TOTAL	TYPE OF ASSIGNMENT: 2-MAN VEHICLE	1-MAN VEHICLE UNASSISTED	1-MAN VEHICLE ASSISTED	DETECTIVE OR SPECIAL ASSIGNMENT UNASSISTED	DETECTIVE OR SPECIAL ASSIGNMENT ASSISTED	OTHER UNASSISTED	OTHER ASSISTED
RESPONDING TO DISTURBANCE CALLS (FAMILY QUARRELS, MAN WITH GUN)	958	311	93	495	9	28	3	19
PERCENT OF POLICE ACTIVITY	36.2	40.8	30.3	42.4	33.3	16.0	6.2	11.6
BURGLARIES IN PROGRESS OR PURSUING BURGLARY SUSPECTS	43	5	2	33	0	1	1	1
PERCENT OF POLICE ACTIVITY	1.6	0.6	0.6	2.8	0.0	0.5	2.0	0.6
ROBBERIES IN PROGRESS OR PURSUING ROBBERY SUSPECTS	28	10	1	15	0	2	0	0
PERCENT OF POLICE ACTIVITY	1.0	1.3	0.3	1.2	0.0	1.1	0.0	0.0
ATTEMPTING OTHER ARRESTS	552	129	61	256	7	67	8	24
PERCENT OF POLICE ACTIVITY	20.8	16.9	19.9	21.9	25.9	38.2	16.6	14.7
CIVIL DISORDERS (RIOTS, MASS DISOBEDIENCE)	50	3	3	24	0	0	0	20
PERCENT OF POLICE ACTIVITY	1.8	0.3	0.9	2.0	0.0	0.0	0.0	12.2
HANDLING, TRANSPORTING, CUSTODY OF PRISONERS	174	38	20	56	2	17	2	39
PERCENT OF POLICE ACTIVITY	6.5	4.9	6.5	4.8	7.4	9.7	4.1	23.9
INVESTIGATING SUSPICIOUS PERSONS OR CIRCUMSTANCES	314	118	53	77	4	42	7	13
PERCENT OF POLICE ACTIVITY	11.8	15.4	17.3	6.6	14.8	24.0	14.5	7.9
AMBUSH - NO WARNING	10	0	3	2	0	4	0	1
PERCENT OF POLICE ACTIVITY	0.3	0.0	0.9	0.1	0.0	2.2	0.0	0.6
MENTALLY DERANGED	33	5	6	22	0	0	0	0
PERCENT OF POLICE ACTIVITY	1.2	0.6	1.9	1.8	0.0	0.0	0.0	0.0
TRAFFIC PURSUITS AND STOPS	292	108	42	127	2	2	1	10
PERCENT OF POLICE ACTIVITY	11.0	14.1	13.7	10.9	7.4	1.1	2.0	6.1
ALL OTHER	192	35	22	58	3	12	26	36
PERCENT OF POLICE ACTIVITY	7.2	4.5	7.1	4.9	11.1	6.8	54.1	22.0
TOTAL ASSAULTS	2,646	762	306	1,165	27	175	48	163
PERCENT OF POLICE ACTIVITY	100.0	100.0	100.0	100.0	100.0	100.0	100.0	100.0

TABLE 25

PENNSYLVANIA STATE POLICE
ASSAULTS ON PENNSYLVANIA LAW ENFORCEMENT OFFICERS
TIME OF ASSAULTS BY POPULATION GROUPS
1992

POPULATION GROUP	TOTAL	12:01-2:00 AM	2:01-4:00 AM	4:01-6:00 AM	6:01-8:00 AM	8:10-10:00 AM	10:01-12:00 NOON	12:01-2:00 PM	2:10-4:00 PM	4:01-6:00 PM	6:01-8:00 PM	8:10-10:00 PM	10:01-12:00 MIDNIGHT
TOTAL ASSAULTS													
NUMBER OF ASSAULTS	2,646	400	350	123	70	88	116	163	135	210	292	334	365
PERCENT DISTRIBUTION	100.0	15.1	13.2	4.6	2.6	3.3	4.3	6.1	5.1	7.9	11.0	12.6	13.7
PHILADELPHIA													
NUMBER OF ASSAULTS	1,044	111	101	58	35	53	59	67	64	101	128	137	130
PERCENT DISTRIBUTION	100.0	10.6	9.6	5.5	3.3	5.0	5.6	6.4	6.1	9.6	12.2	13.1	12.4
PITTSBURGH													
NUMBER OF ASSAULTS	285	56	43	12	7	5	9	14	12	24	36	28	39
PERCENT DISTRIBUTION	100.0	19.6	15.0	4.2	2.4	1.7	3.1	4.9	4.2	8.4	12.6	9.8	13.6
50,000 TO 250,000													
NUMBER OF ASSAULTS	299	40	53	13	13	6	16	17	5	19	26	32	59
PERCENT DISTRIBUTION	100.0	13.3	17.7	4.3	4.3	2.0	5.3	5.6	1.6	6.3	8.6	10.7	19.7
25,000 TO 50,000													
NUMBER OF ASSAULTS	254	60	31	11	2	2	8	19	13	21	29	33	25
PERCENT DISTRIBUTION	100.0	23.6	12.2	4.3	0.7	0.7	3.1	7.4	5.1	8.2	11.4	12.9	9.8
10,000 TO 25,000													
NUMBER OF ASSAULTS	241	40	23	17	4	5	10	15	14	9	31	29	44
PERCENT DISTRIBUTION	100.0	16.5	9.5	7.0	1.6	2.0	4.1	6.2	5.8	3.7	12.8	12.0	18.2
5,000 TO 10,000													
NUMBER OF ASSAULTS	189	39	36	6	5	7	3	8	4	14	19	25	23
PERCENT DISTRIBUTION	100.0	20.6	19.0	3.1	2.6	3.7	1.5	4.2	2.1	7.4	10.0	13.2	12.1
UNDER 5,000													
NUMBER OF ASSAULTS	127	26	22	0	2	3	2	2	2	7	10	22	29
PERCENT DISTRIBUTION	100.0	20.4	17.3	0.0	1.5	2.3	1.5	1.5	1.5	5.5	7.8	17.3	22.8
SHERIFFS AND OTHER CO. P.D.													
NUMBER OF ASSAULTS	29	3	0	0	0	1	2	5	8	4	2	2	2
PERCENT DISTRIBUTION	100.0	10.3	0.0	0.0	0.0	3.4	6.8	17.2	27.5	13.7	6.8	6.8	6.8
STATE POLICE													
NUMBER OF ASSAULTS	178	25	41	6	2	6	7	16	13	11	11	26	14
PERCENT DISTRIBUTION	100.0	14.0	23.0	3.3	1.1	3.3	3.9	8.9	7.3	6.1	6.1	14.6	7.8

* PRORATED ON THE BASIS OF FOUR MONTHLY REPORTS

APPENDIX B

Part I Offenses and Clearances by Jurisdiction within County

ADAMS COUNTY 1992 UCR PART I OFFENSES

JURISDICTION	POP		TOTAL	MURD	MANS	RAPE	ROBB	ASSLT	BURG	LARC	M/VEH	ARSON	% CLEARED
CONEWAGO TWP	4,562	REPORTED	35					2	1	32			
		CLEARED	1							1			2.9
CUMBERLAND TWP	6,163	REPORTED	48		1			6	9	32	1		
		CLEARED	9					4		5			18.8
GETTYSBURG BORO	7,071	REPORTED	456	1		8	9	50	37	333	9	9	
		CLEARED	149			8	4	43	5	79	1	9	32.7
LITTLESTOWN BORO	2,993	REPORTED	70					6	13	50	1		
		CLEARED	30					6	3	20	1		42.9
MCSHERRYSTOWN BORO	2,787	REPORTED	54					4	4	46			
		CLEARED	17					4	2	11			31.5
NEW OXFORD BORO	1,627	REPORTED	52					3	5	40	4		
		CLEARED	15					2	2	10	1		28.8
YORK SPRINGS BORO-	2,774	REPORTED	49					6	4	37	2		
		CLEARED	13					6	1	6			26.5
** STATE POLICE	50,812	REPORTED	579	2		12	6	59	169	279	43	9	
		CLEARED	182	2		12	2	42	32	78	9	5	31.4
DRUG ENFORCEMENT		REPORTED											
		CLEARED											
COUNTY TOTAL	78,789	REPORTED	1,343	3	1	20	15	136	242	849	60	18	
RATE PER	100,000		1,704.6	3.8	1.3	25.4	19.0	172.6	307.1	1,077.6	76.2	22.8	
		CLEARED	416	2		20	6	107	45	210	12	14	31.0

ALLEGHENY COUNTY 1992 UCR PART I OFFENSES

JURISDICTION	POP		TOTAL	MURD	MANS	RAPE	ROBB	ASSLT	BURG	LARC	M/VEH	ARSON	% CLEARED
ALLEGHENY COUNTY		REPORTED	1,174			117	52	150	242	439	40	134	
		CLEARED	349			77	23	93	40	87	2	27	29.7
ALLEGHENY CO SHERI		REPORTED	36				6	14		15	1		
		CLEARED	19				4	10		5			52.8
BALDWIN TWP	2,495	REPORTED	53					2	8	39	4		
		CLEARED	3					2		1			5.7
COLLIER TWP	4,873	REPORTED	251			1	2	6	31	177	31	3	
		CLEARED	54					4	1	47	2		21.5
CRESCENT TWP	2,506	REPORTED	20						8	10	2		
		CLEARED	2						1		1		10.0
ELIZABETH TWP	1,620	REPORTED	181			2	2	8	41	105	15	8	
		CLEARED	45			3	1	7	6	27	1		24.9
HARRISON TWP	11,841	REPORTED	272			2	7	18	32	186	26	1	
		CLEARED	52			2	2	16	4	25	2	1	19.1
* LEET TWP	1,742	REPORTED	6					1	1	4			
		CLEARED	3						1	2			50.0
* MCCANDLESS	28,973	REPORTED	399			3	1	7	56	284	48		
		CLEARED	83			2	1	7	9	59	5		20.8
MOUNT LEBANON	33,584	REPORTED	333				2	13	29	274	15		
		CLEARED	96				1	9	24	59	3		28.8
NEVILLE TWP	1,281	REPORTED	55					1	6	31	17		
		CLEARED	6							4	2		10.9
* NORTH VERSAILLES T	12,384	REPORTED	357				1	15	62	213	64	2	
		CLEARED	64					12	2	46	4		17.9
O'HARA TWP	9,156	REPORTED	19					5	3	9	2		
		CLEARED	10					4		6			52.6
PENN HILLS	51,822	REPORTED	993	2		12	44	45	196	450	229	15	
		CLEARED	99	1		6	4	11	27	28	21	1	10.0
RESERVE TWP	3,891	REPORTED	44			1	1	2	7	24	8	1	
		CLEARED	19			1		2	5	5	5	1	43.2
ROSS TWP	33,705	REPORTED	966			1	7	16	124	522	295	1	
		CLEARED	152			1	3	15	17	100	15	1	15.7
SCOTT TWP	17,232	REPORTED	327			1	6	9	78	178	53	2	
		CLEARED	48				2	7	4	25	10		14.7

* FIGURES REPRESENT AN ESTIMATE BASED ON AT LEAST 9 MONTHLY REPORTS

** STATE POLICE POPULATIION IS CACULATED BY SUBTRACTING LOCAL JURISDICTION FROM COUNTY POPULATION

ALLEGHENY COUNTY 1992 UCR PART I OFFENSES

JURISDICTION	POP		TOTAL	MURD	MANS	RAPE	ROBB	ASSLT	BURG	LARC	M/VEH	ARSON	% CLEARED
SHALER TWP	30,736	REPORTED	439			2	7	15	45	317	51	2	
		CLEARED	70			1	5	10	6	41	6	1	15.9
SOUTH FAYETTE TWP	10,397	REPORTED	194		1	2	2	9	38	106	31	6	
		CLEARED	46			2	3	5	12	19	2	3	23.7
STOWE TWP	7,732	REPORTED	271			5	1	5	51	113	96		
		CLEARED	23			2		2	5	7	7		8.5
UPPER ST CLAIR TWP	19,823	REPORTED	183			1		1	18	135	28		
		CLEARED	14			1		1	4	7	1		7.7
WILKINS TWP	7,635	REPORTED	239	1			3	9	26	149	50	1	
		CLEARED	91				2	9	7	66	7		38.1
* ALEPPO TWP	1,456	REPORTED	5					1	4				
		CLEARED	1						1				20.0
KENNEDY TWP	7,313	REPORTED	171			1	2	6	26	112	24		
		CLEARED	14			1	2	3		7	1		8.2
* FAWN TWP	2,730	REPORTED	29					5	9	15			
		CLEARED	17					5	4	8			58.6
FINDLAY TWP	4,530	REPORTED	126					10	14	74	25	3	
		CLEARED	20					9		7	3	1	15.9
FORWARD TWP	3,902	REPORTED	70			3	2	3	16	39	7		
		CLEARED	8			1	1	2	1	2	1		11.4
HAMPTON TWP	15,671	REPORTED	162					18	23	107	14		
		CLEARED	35					13	3	19			21.6
HARMAR TWP	3,165	REPORTED	60			1	5	8	5	22	19		
		CLEARED	29			1	3	8	4	13			48.3
INDIANA TWP	6,064	REPORTED	77			1	3	1	8	57	7		
		CLEARED	17			1	2			12	2		22.1
* MOON TWP	19,762	REPORTED	413				3	14	69	240	87		
		CLEARED	99					14	7	50	28		24.0
NORTH FAYETTE TWP	9,600	REPORTED	216				2	18	33	130	32	1	
		CLEARED	37					14	6	13	3	1	17.1
PINE TWP	4,075	REPORTED	253			1		3	33	157	58	1	
		CLEARED	76			1		1	6	23	45		30.0
* RICHLAND TWP	8,657	REPORTED	76				1	4	21	37	12	1	
		CLEARED	11					3	1	3	4		14.5
SOUTH PARK TWP	14,387	REPORTED	113			2	4	1	22	65	17	2	
		CLEARED	21			1	2		8	6	4		18.6
* WEST DEER TWP	11,446	REPORTED	82					5	18	54	5		
		CLEARED	12					4	5	1	2		14.6
PITTSBURGH CITY	372,349	REPORTED	31,063	44	1	221	2,989	1,241	5,201	12,874	8,124	369	
		CLEARED	5,322	35	1	157	750	707	693	2,029	860	91	17.1
DUQUESNE CITY	8,581	REPORTED	503	2		5	35	71	100	217	68	5	
		CLEARED	93	1		3	13	35	8	29	4		18.5
MCKEESPORT CITY	26,189	REPORTED	1,089			11	50	51	296	468	202	11	
		CLEARED	221			11	17	38	27	117	8	3	20.3
ASPINWALL BORO	2,899	REPORTED	67						11	40	16		
		CLEARED	7							6	1		10.4
AVALON BORO	5,822	REPORTED	188			1	2	8	32	105	39	1	
		CLEARED	34			1	1	8	7	9	7	1	18.1
BALDWIN BORO	22,069	REPORTED	245				5	27	26	115	71	1	
		CLEARED	145				2	26	19	41	56	1	59.2
BELLEVUE BORO	9,186	REPORTED	414			5	7	6	50	220	123	3	
		CLEARED	56			1		4	8	34	8	1	13.5
BETHEL PARK	34,048	REPORTED	457		1		10	12	61	295	77	2	
		CLEARED	80				5	9	14	42	10		17.5
BLAWNOX BORO	1,636	REPORTED	9				2	1	3	2	1		
		CLEARED	4				1	1		2			44.4
BRACKENRIDGE BORO	3,809	REPORTED	123					4	14	88	14	3	
		CLEARED	20					4	3	11	2		16.3
* BRADDOCK BORO	4,713	REPORTED	202	1		9	10	49	55	46	32		
		CLEARED	21	1		4	2	11	2	1			10.4
BRADDOCK HILLS BOR	2,039	REPORTED	75			2	3	5	3	53	7	2	
		CLEARED	24			2		2		17	2	1	32.0
BRENTWOOD BORO	10,895	REPORTED	252			1	6	28	41	138	38		
		CLEARED	76				1	17	5	22	31		30.2
* BRIDGEVILLE BORO	5,481	REPORTED	131	1				25	21	77	7		
		CLEARED	42	1				16	3	21	1		32.1
CARNEGIE BORO	10,119	REPORTED	309			3	11	31	81	132	43	8	
		CLEARED	53			2	4	22	5	11	7	2	17.2

ALLEGHENY COUNTY 1992 UCR PART I OFFENSES

JURISDICTION	POP		TOTAL	MURD	MANS.	RAPE	ROBB	ASSLT	BURG	LARC	M/VEH	ARSON	% CLEARED
CASTLE SHANNON BOR	9,196	REPORTED	167					3	22	103	39		
		CLEARED	25					2		8	15		15.0
CHESWICK BORO	1,984	REPORTED	36				1			32	3		
		CLEARED	5				1			3	1		13.9
CHURCHILL BORO	3,908	REPORTED	36				2	2	9	17	6		
		CLEARED	4					1	2	1			11.1
CORAOPOLIS BORO	6,792	REPORTED	227				4	30	39	127	27		
		CLEARED	46				1	35		10			20.3
CRAFTON BORO	7,236	REPORTED	164				3	8	13	94	45	1	
		CLEARED	35					6	5	15	9		21.3
DORMONT BORO	9,837	REPORTED	217			3	7	31	14	123	36	3	
		CLEARED	55			2	4	28	2	17	1	1	25.3
EAST MCKEESPORT BO	2,695	REPORTED	24					3	9	11	1		
		CLEARED	7					3		4			29.2
EDGEWORTH BORO	1,681	REPORTED	7						6		1		
		CLEARED	3						3				42.9
* ELIZABETH BORO	1,620	REPORTED	39					4	14	17	4		
		CLEARED	2					1		1			5.1
ETNA BORO	4,228	REPORTED	59				2	2	10	37	6	2	
		CLEARED	10				1	1	1	6		1	16.9
FOX CHAPEL BORO	5,354	REPORTED	6					1	2	2	1		
		CLEARED											
* GREENTREE BORO	4,937	REPORTED	298				2	3	21	166	106		
		CLEARED	25					2	5	11	7		8.4
HEIDELBERG BORO	1,246	REPORTED	35					7	11	14	3		
		CLEARED	8					6	1	1			22.9
HOMESTEAD BORO	4,206	REPORTED	277			1	22	33	72	73	74	2	
		CLEARED	52				4	14	3	27	2	2	18.8
INGRAM BORO	3,927	REPORTED	75				2	1	16	16	40		
		CLEARED	2					1			1		2.7
JEFFERSON BORO	9,596	REPORTED	218	1			3	18	38	125	29	4	
		CLEARED	45	1			1	17	3	18	5		20.6
* LIBERTY BORO	2,762	REPORTED	25						3	17	5		
		CLEARED	6						1	2	3		24.0
LINCOLN BORO	1,194	REPORTED	21						7	12	2		
		CLEARED	5						1	3	1		23.8
MCKEES ROCKS BORO	7,742	REPORTED	533	3		3	32	35	75	187	196	2	
		CLEARED	95	3		1	6	12	4	61	7	1	17.8
MONROEVILLE	29,363	REPORTED	1,353	1	2	1	32	77	146	719	369	8	
		CLEARED	233	1	1	4	19	65	15	102	27		17.2
* MOUNT OLIVER BORO	4,187	REPORTED	286	1			33	11	37	82	121	1	
		CLEARED	11				3	1	3	4			3.8
* MUNHALL BORO	13,245	REPORTED	326			1	5	52	64	122	82		
		CLEARED	63			1	1	34	8	15	4		19.3
* NORTH BRADDOCK BOR	7,083	REPORTED	198			5	12	28	72	62	19		
		CLEARED	31			4		18	5	4			15.7
OAKDALE BORO	1,763	REPORTED	9					1		4	3	1	
		CLEARED	2					1				1	22.2
* OAKMONT BORO	7,007	REPORTED	196				7	24	37	104	24		
		CLEARED	42				1	16	5	19	1		21.4
PITCAIRN BORO	4,114	REPORTED	68	1		1	1	6	16	32	10	1	
		CLEARED	21	1		1	1	5	5	5	3		30.9
* PLEASANT HILLS BOR	8,943	REPORTED	171				2	2	11	83	73		
		CLEARED	29				2	2	1	15	9		17.0
RANKIN BORO	2,519	REPORTED	34			2	6	4	8	2	12		
		CLEARED	11			2	4	2	2	1			32.4
ROSSLYN FARMS BORO	486	REPORTED	1					1					
		CLEARED	1					1					100.0
* SEWICKLEY BORO	4,161	REPORTED	70					3	14	53			
		CLEARED	8					2	2	4			11.4
SHARPSBURG BORO	3,806	REPORTED	74				2	2	14	36	19	1	
		CLEARED	19					2	7	6	4		25.7
* SPRINGDALE BORO	4,018	REPORTED	52			2	2	3	9	29	7		
		CLEARED	4			2			1	1			7.7
SWISSVALE BORO	10,708	REPORTED	269				10	7	37	127	87	1	
		CLEARED	34					7	3	10	14		12.6
TARENTUM BORO	5,711	REPORTED	235			2	4	11	54	138	23	3	
		CLEARED	60			1	1	10	12	30	6		25.5

ALLEGHENY COUNTY 1992 UCR PART I OFFENSES

JURISDICTION	POP		TOTAL	MURD	MANS	RAPE	ROBB	ASSLT	BURG	LARC	M/VEH	ARSON	% CLEARED
VERONA BORO	3,281	REPORTED	174				1	7	32	92	42		
		CLEARED	14					5		9			8.0
* VERSAILLES BORO	1,833	REPORTED	94					7	9	77	1		
		CLEARED	61					7	3	51			64.9
WEST HOMESTEAD BOR	2,511	REPORTED	96				2	2	8	51	33		
		CLEARED	35				1	2	3	27	2		36.5
WEST MIFFLIN BORO	23,801	REPORTED	1,039	1		3	30	42	90	516	357		
		CLEARED	157	1		2	16	29	22	52	35		15.1
WEST VIEW BORO	7,785	REPORTED	195	1		3	5	1	17	138	30		
		CLEARED	40	1		2	1	1	3	25	7		20.5
* WHITAKER BORO	1,425	REPORTED	48				7		8	22	11		
		CLEARED	8				4			2	2		16.7
WHITEHALL BORO	14,547	REPORTED	126				2	4	15	79	25	1	
		CLEARED	36				1	4	12	15	4		28.6
WHITE OAK BORO	9,337	REPORTED	232			1	3	25	37	141	25		
		CLEARED	24					13	1	8	2		10.3
WILKINSBURG BORO	21,220	REPORTED	2,180	8	1	24	217	365	538	524	483	21	
		CLEARED	211			2	34	72	28	49	23	3	9.7
* WILMERDING BORO	2,236	REPORTED	21				1	2	4	13	1		
		CLEARED	7					2	1	4			33.3
* BELLE ACRES BORO	1,445	REPORTED	8					1	1	5	1		
		CLEARED	4					1	1	1	1		50.0
FRANKLIN PARK BORO	10,176	REPORTED	85					2	15	59	9		
		CLEARED	12					2	3	1	6		14.1
** STATE POLICE	122,441	REPORTED	557	2		12	34	94	157	165	90	3	
		CLEARED	146	2		6	21	50	17	37	13		26.2
DRUG ENFORCEMENT		REPORTED	1				1						
		CLEARED	1				1						100.0
COUNTY TOTAL	1,345,314	REPORTED	54,454	70	6	481	3,795	2,972	9,229	24,407	12,856	644	
RATE PER	100,000		4,047.7	5.2	.4	35.8	282.1	220.9	686.0	1,814.2	955.6	47.9	
		CLEARED	9,698	49	2	315	986	1,685	1,209	3,907	1,401	146	17.8

ARMSTRONG COUNTY 1992 UCR PART I OFFENSES

JURISDICTION	POP		TOTAL	MURD	MANS	RAPE	ROBB	ASSLT	BURG	LARC	M/VEH	ARSON	% CLEARED
EAST FRANKLIN TWP	4,339	REPORTED	35					3	1	31			
		CLEARED	17					2		15			48.6
FORD CITY BORO	3,435	REPORTED	112					7	4	94	4	3	
		CLEARED	20					4	1	14	1		17.9
* FREEPORT BORO	1,996	REPORTED	62					1	2	49	10		
		CLEARED	6							5	1		9.7
KITTANNING BORO	5,154	REPORTED	162				1	1	41	108	11		
		CLEARED	65					1	6	48	10		40.1
** STATE POLICE	59,041	REPORTED	504			9	6	21	198	221	43	6	
		CLEARED	95			4	3	10	16	45	16	1	18.8
DRUG ENFORCEMENT		REPORTED											
		CLEARED											
COUNTY TOTAL	73,965	REPORTED	875			9	7	33	246	503	68	9	
RATE PER	100,000		1,183.0			12.2	9.5	44.6	332.6	680.1	91.9	12.2	
		CLEARED	203			4	3	17	23	127	28	1	23.2

BEAVER COUNTY 1992 UCR PART I OFFENSES

JURISDICTION	POP		TOTAL	MURD	MANS	RAPE	ROBB	ASSLT	BURG	LARC	M/VEH	ARSON	% CLEARED
COMMUNITY COLLEGE		REPORTED	15							15			
		CLEARED											
VANPORT (BOROUGH)	1,711	REPORTED	24					2	2	20			
		CLEARED	5					2	1	2			20.8
HARMONY TWP	3,718	REPORTED	128	1		2		11	25	83	6		
		CLEARED	31	1		1		9	3	15	2		24.2
HOPEWELL TWP	13,362	REPORTED	162			1	3	3	18	121	16		
		CLEARED	13				2	3	3	3	2		8.0
PATTERSON AREA	3,674	REPORTED	53			1	1	1	11	39			
		CLEARED	20			1			2	17			37.7
ROCHESTER TWP	3,268	REPORTED	73	2		1	1	6	17	40	6		
		CLEARED	10	2		1		3		4			13.7
BRIGHTON TWP	7,539	REPORTED	50					8	11	28	3		
		CLEARED	17					2	2	12	1		34.0
CENTER TWP	10,813	REPORTED	144	1				1	22	109	11		
		CLEARED	111	1				1		109			77.1
CHIPPEWA TWP	7,034	REPORTED	188					15	25	146	2		
		CLEARED	78					15	5	58			41.5
DAUGHERTY TWP	3,455	REPORTED	29			1		4	5	16	3		
		CLEARED	7			1		4		2			24.1
FRANKLIN TWP	3,846	REPORTED	69	1		2		10	13	36	7		
		CLEARED	25	1				4	1	17	2		36.2
INDEPENDENCE TWP	2,580	REPORTED	50					12	12	22	4		
		CLEARED	13					11	1	1			26.0
NEW SEWICKLEY TWP	6,906	REPORTED	90			2		13	17	51	7		
		CLEARED	28			2		10	1	11	4		31.1
NORTH SEWICKLEY TW	6,219	REPORTED	34			2		5	2	20	5		
		CLEARED	5					1		4			14.7
* RACOON TWP	3,448	REPORTED	23					4	8	10	1		
		CLEARED	3					2		1			13.0
SOUTH BEAVER TWP	2,961	REPORTED	37					4	8	21	3	1	
		CLEARED	7					4		1	2		18.9
BEAVER FALLS CITY	10,758	REPORTED	326			2	13	57	77	146	24	7	
		CLEARED	173			2	6	56	20	81	7	1	53.1
* ALIQUIPPA BORO	13,463	REPORTED	669	1		8	7	65	145	387	55	1	
		CLEARED	101	1		8	7	31	13	33	7	1	15.1
AMBRIDGE BORO	8,187	REPORTED	160			4	19	2	47	66	22		
		CLEARED	38			3	8	2	5	12	8		23.8
BADEN BORO	5,107	REPORTED	118					2	5	109	2		
		CLEARED	94					2	2	90			79.7
BEAVER BORO	5,061	REPORTED	85	1		1		3	13	58	8	1	
		CLEARED	29	1				3	2	21	2		34.1
BIG BEAVER BORO	2,313	REPORTED	57			1	2	5	10	37	2		
		CLEARED	9			1		3	2	3			15.8
BRIDGEWATER BORO	756	REPORTED	50					7	16	24	3		
		CLEARED	27					6	11	8	2		54.0
* CONWAY BORO	2,440	REPORTED	26			1		7	5	13			
		CLEARED	14			1		7	2	4			53.8
* ECONOMY BORO	9,582	REPORTED	113				2	12	20	74	4	1	
		CLEARED	36				1	8	1	26			31.9
* INDUSTRY BORO	2,138	REPORTED	32					4	8	16	4		
		CLEARED	12					4	1	3	4		37.5
MIDLAND BORO	3,343	REPORTED	44			1	1	13	8	17	4		
		CLEARED	24				1	11	4	8			54.5
* MONACA BORO	6,784	REPORTED	88					2	17	67	2		
		CLEARED	12					2	4	6			13.6
* NEW BRIGHTON BORO	6,899	REPORTED	500			3	9	57	69	309	53		
		CLEARED	327			3	3	56	43	181	41		65.4
* ROCHESTER BORO	4,183	REPORTED	380					44	43	280	13		
		CLEARED	112					36	8	64	4		29.5
SHIPPINGPORT BORO	228	REPORTED	2						1	1			
		CLEARED											
* WEST MAYFIELD BORO	1,320	REPORTED	10				1		2	7			
		CLEARED	3						1	2			30.0
OHIOVILLE BORO	3,890	REPORTED	37			2		11	8	8	7	1	
		CLEARED	19			2		8	3	4	2		51.4
** STATE POLICE	20,332	REPORTED	214	5		5	5	16	66	85	26	6	
		CLEARED	59	6		2	2	7	16	16	9	1	27.6
DRUG ENFORCEMENT		REPORTED											
		CLEARED											
COUNTY TOTAL	187,318	REPORTED	4,080	12		40	64	406	756	2,481	303	18	
RATE PER	100,000		2,178.1	6.4		21.4	34.2	216.7	403.6	1,324.5	161.8	9.6	
		CLEARED	1,462	13		28	30	313	157	819	99	3	35.8

BEDFORD COUNTY 1992 UCR PART I OFFENSES

JURISDICTION	POP		TOTAL	MURD	MANS	RAPE	ROBB	ASSLT	BURG	LARC	M/VEH	ARSON	% CLEARED
BEDFORD BORO	3,157	REPORTED	54					2	8	38	5	1	
		CLEARED	25					2	3	14	5	1	46.3
* EVERETT BORO	1,788	REPORTED	25					3	7	15			
		CLEARED	4					3		1			16.0
** STATE POLICE	43,290	REPORTED	650			12	1	30	226	335	35	11	
		CLEARED	160		1	7		23	31	86	12	1	24.6
DRUG ENFORCEMENT		REPORTED											
		CLEARED											
COUNTY TOTAL	48,235	REPORTED	729			12	1	35	241	388	40	12	
RATE PER	100,000		1,511.4			24.9	2.1	72.6	499.6	804.4	82.9	24.9	
		CLEARED	189		1	7		28	34	101	17	2	25.9

BERKS COUNTY 1992 UCR PART I OFFENSES

JURISDICTION	POP		TOTAL	MURD	MANS	RAPE	ROBB	ASSLT	BURG	LARC	M/VEH	ARSON	% CLEARED
* KUTZTOWN UNIVERSIT		REPORTED	77					2		72	3		
		CLEARED	23							23			29.9
COLEBROOKDALE TWP	5,505	REPORTED	155			1		15	29	107	2	1	
		CLEARED	74			1		11	7	52	2	1	47.7
MUHLENBERG TWP	12,720	REPORTED	598			4	13	12	62	472	35		
		CLEARED	154			1	1	9	5	135	3		25.8
CUMRU TWP	16,167	REPORTED	540	1		3	14	36	73	392	20	1	
		CLEARED	173	1		3	8	27	12	105	17		32.0
AMITY TWP	6,476	REPORTED	120				1	12	29	67	11		
		CLEARED	43					9	4	29	1		35.8
* BERN TOWNSHIP	5,310	REPORTED	142			3	3	5	27	99	4	1	
		CLEARED	25				1	4	1	19			17.6
EXETER TWP	17,375	REPORTED	512			2	3	33	108	340	25	1	
		CLEARED	175				1	25	15	128	5	1	34.2
* HEIDELBERG TWP	1,523	REPORTED	5					1		4			
		CLEARED	2					1		1			40.0
LOWER ALSACE TWP	4,657	REPORTED	108			1		3	37	60	6	1	
		CLEARED	34			1		3	9	20	1		31.5
LOWER HEIDELBERG T	2,223	REPORTED	26					1	2	21	2		
		CLEARED	4					1	1	2			15.4
OLEY TWP	3,384	REPORTED	41					4	3	33		1	
		CLEARED	8					4		3		1	19.5
ROBESON TWP	6,011	REPORTED	69					1	24	40	4		
		CLEARED	9							7	2		13.0
SPRING TWP	19,025	REPORTED	240	1		2	3		33	192	9		
		CLEARED	40	1			3		3	30	3		16.7
READING CITY	78,903	REPORTED	6,548	8	1	62	541	312	1,495	3,531	549	50	
		CLEARED	1,136	8	1	46	116	202	146	508	102	8	17.3
* BIRDSBORO BORO	4,250	REPORTED	68					14	15	34	2	3	
		CLEARED	20					11		7	2		29.4
BOYERTOWN BORO	3,784	REPORTED	104					3	13	83	5		
		CLEARED	15					2	1	9	3		14.4
FLEETWOOD BORO	6,963	REPORTED	145				1	6	23	108	6	1	
		CLEARED	49					6	3	38	2		33.8

BERKS COUNTY 1992 UCR PART I OFFENSES

JURISDICTION	POP		TOTAL	MURD	MANS	RAPE	ROBB	ASSLT	BURG	LARC	M/VEH	ARSON	% CLEARED
HAMBURG BORO	4,013	REPORTED	137			1		13	18	101	3	1	
		CLEARED	58			1		14	6	36	1		42.3
* KUTZTOWN BORO	4,735	REPORTED	222			3		28	32	148	10	1	
		CLEARED	29					12	1	15	1		13.1
LAURELDALE BORO	3,750	REPORTED	62			1		4	11	41	5		
		CLEARED	13					4	1	7	1		21.0
MOHNTON BORO	2,500	REPORTED	54					3	9	42			
		CLEARED	4						3	1			7.4
MOUNT PENN BORO	4,454	REPORTED	98					7	15	74	1	1	
		CLEARED	21					6	3	11	1		21.4
ROBESONIA BORO	3,203	REPORTED	30					1	1	23	5		
		CLEARED	10					1		5	4		33.3
SHILLINGTON BORO	5,095	REPORTED	123				1	11	26	80	4	1	
		CLEARED	25				1	11	4	8	1		20.3
SINKING SPRING BOR	2,483	REPORTED	51				1		11	39			
		CLEARED	26							26			51.0
* TEMPLE BORO	1,500	REPORTED	3					2	1				
		CLEARED	1					1					33.3
NORTHEASTERN BERKS	8,264	REPORTED	121			1		9	19	90	2		
		CLEARED	40					9	1	30			33.1
WERNERSVILLE BORO	1,946	REPORTED	46						5	39	2		
		CLEARED	11							11			23.9
WEST READING BORO	4,169	REPORTED	250			2	9	17	37	171	12	2	
		CLEARED	47			1	2	10	9	18	7		18.8
WYOMISSING BORO	7,380	REPORTED	682			1	2	12	93	538	35	1	
		CLEARED	314					7	27	270	10		46.0
WYOMISSING HILLS B	2,485	REPORTED	44					3	8	33			
		CLEARED	5					3	1	1			11.4
** STATE POLICE	88,499	REPORTED	716	1		11	6	105	235	300	48	10	
		CLEARED	208			9	3	83	30	66	15	2	29.1
DRUG ENFORCEMENT		REPORTED											
		CLEARED											
COUNTY TOTAL	338,752	REPORTED	12,137	11	1	98	598	675	2,494	7,374	810	77	
RATE PER	100,000		3,582.9	3.2	.3	28.9	176.5	199.3	736.2	2,176.8	239.1	22.7	

BLAIR COUNTY 1992 UCR PART I OFFENSES

JURISDICTION	POP		TOTAL	MURD	MANS	RAPE	ROBB	ASSLT	BURG	LARC	M/VEH	ARSON	% CLEARED
PSU ALTOONA CAMPUS		REPORTED	43						1	42			
		CLEARED	11							11			25.6
ALTOONA HOSPITAL P		REPORTED	10					1		9			
		CLEARED	8					1		7			80.0
ALLEGHENY TWP	7,069	REPORTED	132			1	1	5	17	100	8		
		CLEARED	26					5	2	18	1		19.7
BLAIR TWP	4,310	REPORTED	18						4	13	1		
		CLEARED	4						1	3			22.2
FREEDOM-GREENFIELD	6,806	REPORTED	82						24	49	8	1	
		CLEARED	23						7	13	2	1	28.0
LOGAN TWP	12,463	REPORTED	293			2	2	8	60	212	7	2	
		CLEARED	74			2	1	6	10	51	2	2	25.3
ALTOONA CITY	52,227	REPORTED	1,382			25	35	75	404	754	79	10	
		CLEARED	329			11	10	61	66	146	28	7	23.8
BELLWOOD BORO	1,989	REPORTED	11						1	9	1		
		CLEARED	9							8	1		81.8
DUNCANSVILLE BORO	1,317	REPORTED	33			1		1	5	25	1		
		CLEARED	7					1	1	4	1		21.2
HOLLIDAYSBURG BORO	5,661	REPORTED	115			1		5	18	88	3		
		CLEARED	21					4		16	1		18.3
MARTINSBURG BORO	2,133	REPORTED	56				1		12	39	4		
		CLEARED	32						4	24	4		57.1
ROARING SPRING BOR	2,632	REPORTED	74			2		1	3	65	3		
		CLEARED	43			1				42			58.1
TYRONE BORO	5,781	REPORTED	144			4	1	7	34	97	1		
		CLEARED	20			1	1	4	2	12			13.9
** STATE POLICE	29,019	REPORTED	407			9	1	11	131	212	36	7	
		CLEARED	126			6	2	11	17	65	16	9	31.0
DRUG ENFORCEMENT		REPORTED											
		CLEARED											
COUNTY TOTAL	131,407	REPORTED	2,800			45	41	114	714	1,714	152	20	
RATE PER	100,000		2,130.8			34.2	31.2	86.8	543.4	1,304.3	115.7	15.2	
		CLEARED	733			21	14	93	110	420	56	19	26.2

BRADFORD COUNTY 1992 UCR PART I OFFENSES

JURISDICTION	POP		TOTAL	MURD	MANS	RAPE	ROBB	ASSLT	BURG	LARC	M/VEH	ARSON	% CLEARED
ATHENS TWP	4,786	REPORTED	153			1		6	19	122	5		
		CLEARED	56					3	1	52			36.6
ATHENS BORO	3,491	REPORTED	34					4	4	21	4	1	
		CLEARED	11					4	3	2	1	1	32.4
CANTON BORO	1,979	REPORTED	45						6	35	3	1	
		CLEARED	6						1	3	1	1	13.3
* SAYRE BORO	5,829	REPORTED	249			1	4	10	34	183	14	3	
		CLEARED	45			1	2	5	5	27	5		18.1
SOUTH WAVERLY BORO	1,056	REPORTED	51				1	4	2	44			
		CLEARED	17				1	3		13			33.3
* TOWANDA BORO	3,242	REPORTED	165			1		25	24	107	8		
		CLEARED	69			1		22	7	36	3		41.8
TROY BORO	3,263	REPORTED											
		CLEARED											
** STATE POLICE	37,725	REPORTED	588	3		5	2	28	296	208	32	14	
		CLEARED	135	3		6		19	57	38	8	4	23.0
DRUG ENFORCEMENT		REPORTED											
		CLEARED											
COUNTY TOTAL	61,371	REPORTED	1,285	3		8	7	77	385	720	66	19	
RATE PER	100,000		2,093.8	4.9		13.0	11.4	125.5	627.3	1,173.2	107.5	31.0	
		CLEARED	339	3		8	3	56	74	171	18	6	26.4

BUCKS COUNTY 1992 UCR PART I OFFENSES

JURISDICTION	POP		TOTAL	MURD	MANS	RAPE	ROBB	ASSLT	BURG	LARC	M/VEH	ARSON	% CLEARED
BEDMINSTER TWP	4,632	REPORTED	12						7	4	1		
		CLEARED	7						6	1			58.3
BENSALEM TWP	57,167	REPORTED	2,961	6		21	82	306	399	1,527	606	14	
		CLEARED	745	4		11	27	217	81	335	69	1	25.2
BUCKINGHAM TWP	9,426	REPORTED	139			1	2	8	23	100	4	1	
		CLEARED	51			1	1	9	6	28	5	1	36.7
DOYLESTOWN TWP	14,606	REPORTED	218				3	15	32	152	15	1	
		CLEARED	34				1	5	3	20	5		15.6
FALLS TWP	35,230	REPORTED	1,232	1		11	21	23	184	791	187	14	
		CLEARED	185	1		8	6	18	21	118	10	3	15.0
HILLTOWN TWP	10,652	REPORTED	246			2	3	8	42	175	14	2	
		CLEARED	101			1	3	8	11	70	7	1	41.1
* LOWER MAKEFIELD TW	25,250	REPORTED	472				1	1	83	355	32		
		CLEARED	40			2		1	8	25	4		8.5
LOWER SOUTHAMPTON	19,992	REPORTED	623			1	9	21	76	451	63	2	
		CLEARED	190			1	4	19	10	146	10		30.5
MIDDLETOWN TWP	44,720	REPORTED	1,947			7	24	25	193	1,320	371	7	
		CLEARED	310			3	5	21	22	245	13	1	15.9
NEW BRITAIN TWP	9,159	REPORTED	120				1	8	17	87	7		
		CLEARED	15					4	3	5	3		12.5
* NEWTOWN BORO	2,582	REPORTED	27					1	3	21	2		
		CLEARED	1					1					3.7
NORTHAMPTON TWP	35,642	REPORTED	278			1	1	8	74	172	21	1	
		CLEARED	35					6	10	16	2	1	12.6
PLUMSTEAD TWP	6,331	REPORTED	119					1	14	85	18	1	
		CLEARED	15						1	10	4		12.6
SOLEBURY TWP	6,038	REPORTED	51					5	19	20	7		
		CLEARED	15					6	1	6	2		29.4
SPRINGFIELD TWP	5,211	REPORTED	85			3	1	5	16	54	6		
		CLEARED	21					3	2	12	4		24.7
TINICUM TOWNSHIP	4,194	REPORTED	71			1		2	31	35	1	1	
		CLEARED	11					1	5	3	2		15.5
UPPER MAKEFIELD TW	5,988	REPORTED	59	1				8	8	34	7	1	
		CLEARED	15	1				8	3		3		25.4

BUCKS COUNTY 1992 UCR PART I OFFENSES

JURISDICTION	POP		TOTAL	MURD	MANS	RAPE	ROBB	ASSLT	BURG	LARC	M/VEH	ARSON	% CLEARED
UPPER SOUTHAMPTON	16,183	REPORTED	229				1	3	63	143	19		
		CLEARED	157					3	51	94	9		68.6
WARMINSTER TWP	33,051	REPORTED	1,223			9	8	49	234	798	120	5	
		CLEARED	247			7	3	35	26	151	22	3	20.2
WARRINGTON TWP	12,250	REPORTED	276			7	2	8	47	184	27	1	
		CLEARED	97			6	1	7	14	63	4	2	35.1
* WARWICK TWP	5,954	REPORTED	101				1		16	76	6	2	
		CLEARED	20				1		5	10	2	2	19.8
BRISTOL BORO	10,474	REPORTED	593			4	18	87	98	329	55	2	
		CLEARED	99			1	3	39	12	39	5		16.7
CHALFONT BORO	3,089	REPORTED	35					2	12	20	1		
		CLEARED	5					2	2	1			14.3
DOYLESTOWN BORO	8,632	REPORTED	226			1	2	8	18	171	26		
		CLEARED	50				2	6	9	19	14		22.1
MORRISVILLE BORO	9,830	REPORTED	372			1	10	10	42	238	70	1	
		CLEARED	79			1	3	9	8	52	5	1	21.2
NEWTOWN TWP	13,776	REPORTED	201				1	2	27	160	10	1	
		CLEARED	16					1	1	12	1	1	8.0
PERKASIE BORO	7,930	REPORTED	63				1	1	13	45	3		
		CLEARED	13				1	1	2	6	3		20.6
QUAKERTOWN BORO	9,041	REPORTED	278			1	2	10	31	219	15		
		CLEARED	67			1		9	6	47	4		24.1
PENNRIDGE REGIONAL	12,834	REPORTED	259			1	2	15	36	185	17	3	
		CLEARED	80			1		10	8	50	11		30.9
TULLYTOWN BORO	2,354	REPORTED	140				2	12	6	112	8		
		CLEARED	60				1	8		50	1		42.9
YARDLEY BORO	2,303	REPORTED	16						3	6	7		
		CLEARED	3							1	2		18.8
** STATE POLICE	100,249	REPORTED	605	1		4	9	50	111	378	47	5	
		CLEARED	142			1		18	15	96	10	2	23.5
DRUG ENFORCEMENT		REPORTED											
		CLEARED											
COUNTY TOTAL	544,770	REPORTED	13,277	9		76	207	702	1,978	8,447	1,793	65	
RATE PER	100,000		2,437.2	1.7		14.0	38.0	128.9	363.1	1,550.6	329.1	11.9	

BUTLER COUNTY 1992 UCR PART I OFFENSES

JURISDICTION	POP		TOTAL	MURD	MANS	RAPE	ROBB	ASSLT	BURG	LARC	M/VEH	ARSON	% CLEARED
SLIPPERY ROCK UNIV		REPORTED	89			1		3	12	71	4		
		CLEARED	9					2	3	3	1		10.1
BUTLER TWP	17,742	REPORTED	488			6	10	12	74	362	22	2	
		CLEARED	251			5	5	11	31	182	17		51.4
CRANBERRY TWP	14,914	REPORTED	273			3	2	23	20	186	33	6	
		CLEARED	83			2		23	4	50	4		30.4
JACKSON TWP	3,098	REPORTED	120	1				11	16	62	29	1	
		CLEARED	50	1				9	6	22	11	1	41.7
LANCASTER TOWNSHIP	2,283	REPORTED	36					5	4	26	1		
		CLEARED	11					4	1	6			30.6
MIDDLESEX TWP	5,615	REPORTED	77			1		11	18	44	2	1	
		CLEARED	25			1		11	5	6	1	1	32.5
PENN TWP	5,113	REPORTED	116			1	1		41	65	8		
		CLEARED	8			1			2	2	3		6.9
BUTLER CITY	15,818	REPORTED	717			2	9	63	89	526	26	2	
		CLEARED	257			2	6	60	14	170	4	1	35.8
EVANS CITY BORO	2,067	REPORTED	8						4	1	3		
		CLEARED	5						1	1	3		62.5
MARS BORO	1,724	REPORTED	4			1				3			
		CLEARED											
SAXONBURG BORO	1,353	REPORTED	3							3			
		CLEARED	3							3			100.0
SLIPPERY ROCK BORO	3,028	REPORTED	91					3	6	78	4		
		CLEARED	33					1	1	30	1		36.3
ZELIENOPLE BORO	5,246	REPORTED	62				1	3	12	35	11		
		CLEARED	20				1	3		14	2		32.3
** STATE POLICE	75,019	REPORTED	1,094		1	14	8	35	367	533	113	24	
		CLEARED	242	2	1	6	4	16	52	143	16	3	22.1
DRUG ENFORCEMENT		REPORTED											
		CLEARED											
COUNTY TOTAL	153,020	REPORTED	3,178	1	1	27	31	169	663	1,995	256	36	
RATE PER	100,000		2,076.9	.7	.7	17.6	20.3	110.4	433.3	1,303.8	167.3	23.5	
		CLEARED	997	3	1	17	16	140	120	632	63	6	31.4

CAMBRIA COUNTY 1992 UCR PART-I OFFENSES

JURISDICTION	POP		TOTAL	MURD	MANS	RAPE	ROBB	ASSLT	BURG	LARC	M/VEH	ARSON	% CLEARED
CAMBRIA COUNTY SHE		REPORTED											
		CLEARED											
* STONEYCREEK TWP	4,415	REPORTED	33			1			13	18	1		
		CLEARED	2			1			1				6.1
ADAMS TWP	6,914	REPORTED	49			3	2	4	9	26	4	1	
		CLEARED	23			2		4	5	8	3	1	46.9
BLACKLICK TWP	2,220	REPORTED	4					1	1	2			
		CLEARED	3					1	1	1			75.0
CAMBRIA TWP	6,399	REPORTED	47			1		2	14	24	4	2	
		CLEARED	8			1		2		4		1	17.0
* CONEMAUGH TOWNSHIP	2,784	REPORTED	7					2	4	1			
		CLEARED	2					2					28.6
CRESSON TWP	3,305	REPORTED	16					1	5	8	2		
		CLEARED	2					1	1				12.5
EAST TAYLOR TWP	3,093	REPORTED	26					3	10	13			
		CLEARED	5					3	2				19.2
GALLITZIN TWP	1,297	REPORTED	1									1	
		CLEARED											
* JACKSON TWP	5,247	REPORTED	25			1	1	2	6	13	2		
		CLEARED	11			1	1	2	1	4	2		44.0
* LOWER YODER TWP	3,364	REPORTED	43	1				3	14	24	1		
		CLEARED	7					2	4	1			16.3
MIDDLE TAYLOR TWP	807	REPORTED	9					1	7			1	
		CLEARED	2						2				22.2
RICHLAND TWP	14,028	REPORTED	424			2	5	58	63	278	15	3	
		CLEARED	121	1		1	3	43	18	51	4		28.5
SUMMERHILL TWP	2,816	REPORTED	46			1		10	11	20	2	2	
		CLEARED	18			1		9	7	1			39.1
UPPER YODER TWP	5,471	REPORTED	47					3	8	34	2		
		CLEARED	17					3	4	9	1		36.2
* WEST TAYLOR TWP	1,001	REPORTED	15					1	10	3	1		
		CLEARED	2					1	1				13.3
JOHNSTOWN CITY	28,321	REPORTED	1,356	3		27	47	168	371	643	82	15	
		CLEARED	264	1		8	26	60	59	86	14	10	19.5
* ASHVILLE BORO	308	REPORTED	2					1		1			
		CLEARED	1							1			50.0
CARROLLTOWN BORO	1,294	REPORTED	20					1	2	15	2		
		CLEARED	9					1	1	6	1		45.0
CRESSON BORO	1,795	REPORTED	42					2	10	26	3	1	
		CLEARED	14					2	3	9			33.3
* DALE BORO	1,652	REPORTED	19			1	5	5	1	5	2		
		CLEARED	12				2	4	1	4	1		63.2
EAST CONEMAUGH BOR	1,479	REPORTED	12			1			5	4	2		
		CLEARED	3			1				2			25.0
EBENSBURG BORO	3,897	REPORTED	82	1				1	17	60	3		
		CLEARED	43	1				1	12	28	1		52.4
* FRANKLIN BORO	568	REPORTED	5					1	2	2			
		CLEARED	1					1					20.0
GEISTOWN BORO	2,767	REPORTED	42					3	6	32	1		
		CLEARED	4					3		1			9.5
* LILLY BORO	1,169	REPORTED	13					1	3	7	1	1	
		CLEARED	1							1			7.7
LORETTO BORO	1,079	REPORTED	3					3					
		CLEARED											
NANTY GLO BORO	3,211	REPORTED	47						40	4	3		
		CLEARED	39						36	2	1		83.0
PORTAGE BORO	3,125	REPORTED	32			1		5	6	20			
		CLEARED	16			1		5	1	9			50.0
SANKERTOWN BORO	775	REPORTED	3						1	2			
		CLEARED											
SOUTH FORK BORO	1,204	REPORTED	16					2	6	8			
		CLEARED	11					2	3	6			68.8
* SOUTHMONT BORO	2,431	REPORTED	30						9	20	1		
		CLEARED	10							9	1		33.3
VINTONDALE BORO	585	REPORTED	2					1	1				
		CLEARED	1					1					50.0
WEST HILLS REGIONA	11,443	REPORTED	75			1		2	23	45	4		
		CLEARED	19			1		2	3	11	2		25.3
** STATE POLICE	33,829	REPORTED	288	1		1	3	9	165	76	33		
		CLEARED	49	1		3	1	6	18	15	5		17.0
DRUG ENFORCEMENT		REPORTED											
		CLEARED											
COUNTY TOTAL	164,093	REPORTED	2,881	6		41	63	296	843	1,434	171	27	
RATE PER	100,000		1,755.7	3.7		25.0	38.4	180.4	513.7	873.9	104.2	16.5	
		CLEARED	720	4		21	33	161	184	269	36	12	25.0

CAMERON COUNTY 1992 UCR PART I OFFENSES

JURISDICTION	POP		TOTAL	MURD	MANS	RAPE	ROBB	ASSLT	BURG	LARC	M/VEH	ARSON	% CLEARED
EMPORIUM BORO	2,529	REPORTED	55					11	7	36	1		
		CLEARED	40					10	7	23			72.7
** STATE POLICE	3,422	REPORTED	126					10	69	42	3	2	
		CLEARED	31					6	13	8	3	1	24.6
DRUG ENFORCEMENT		REPORTED											
		CLEARED											
COUNTY TOTAL	5,951	REPORTED	181					21	76	78	4	2	
RATE PER	100,000		3,041.5					352.9	1,277.1	1,310.7	67.2	33.6	
		CLEARED	71					16	20	31	3	1	39.2

CARBON COUNTY 1992 UCR PART I OFFENSES

JURISDICTION	POP		TOTAL	MURD	MANS	RAPE	ROBB	ASSLT	BURG	LARC	M/VEH	ARSON	% CLEARED
FRANKLIN TWP	3,730	REPORTED	11				2		3	6			
		CLEARED	4				1		2	1			36.4
KIDDER TWP	1,327	REPORTED	216			1	1	9	32	167	6		
		CLEARED	31			1	1	5	4	16	4		14.4
MAHONING TWP	4,226	REPORTED	167			4		3	30	125	5		
		CLEARED	118			4		4	10	93	7		70.7
JIM THORPE BORO	5,081	REPORTED	28				2	5	10	7	4		
		CLEARED	10					5	2	3			35.7
LANSFORD BORO	4,613	REPORTED	71			1	1	17	10	35	3	4	
		CLEARED	47			1	1	15	4	23	2	1	66.2
* LEHIGHTON BORO	5,953	REPORTED	217				2	5	40	160	9	1	
		CLEARED	67				1	8	7	44	7		30.9
PALMERTON BORO	5,430	REPORTED	78			1		6	5	55	2	9	
		CLEARED	27			1		6	2	15		3	34.6
* SUMMIT HILL BORO	3,354	REPORTED	7						4	3			
		CLEARED	2						1	1			28.6
* WEATHERLY BORO	2,657	REPORTED	63			3		17	13	22	1	7	
		CLEARED	19					10	7	1		1	30.2
NESQUEHONING BORO	3,386	REPORTED	13					2	1	8	2		
		CLEARED	6					2		4			46.2
** STATE POLICE	17,463	REPORTED	442	2		6	2	13	240	161	18		
		CLEARED	51	1		6	1	9	13	18	3		11.5
DRUG ENFORCEMENT		REPORTED											
		CLEARED											
COUNTY TOTAL	57,220	REPORTED	1,313	2		16	10	77	388	749	50	21	
RATE PER	100,000		2,294.7	3.5		28.0	17.5	134.6	678.1	1,309.0	87.4	36.7	
		CLEARED	382	1		13	5	64	52	219	23	5	29.1

CENTRE COUNTY 1992 UCR PART I OFFENSES

JURISDICTION	POP		TOTAL	MURD	MANS	RAPE	ROBB	ASSLT	BURG	LARC	M/VEH	ARSON	% CLEARED
PENN STATE U CAMPU		REPORTED	976			5	1	9	73	877	4	7	
		CLEARED	123			2		5	12	103	1		12.6
CENTRE COUNTY SHER		REPORTED											
		CLEARED											
FERGUSON TWP	9,430	REPORTED	172			1	4	6	18	127	6	10	
		CLEARED	53			1	2	3	3	36	1	7	30.8
PATTON TWP	10,037	REPORTED	222			1	1	5	12	192	10	1	
		CLEARED	80			2		5	3	64	6		36.0
SPRING TWP	5,379	REPORTED	49			2		6	5	31	5		
		CLEARED	15			2		5		7	1		30.6
BELLEFONTE BORO	6,400	REPORTED	202			2		43	12	141	4		
		CLEARED	96					29	4	62	1		47.5
PHILIPSBURG BORO	3,068	REPORTED	55			1		5	9	40			
		CLEARED	15			1		5	1	8			27.3
STATE COLLEGE BORO	50,131	REPORTED	1,511			9	13	28	221	1,207	29	4	
		CLEARED	446			5	4	25	39	354	17	2	29.5
** STATE POLICE	40,164	REPORTED	684			8	2	38	239	349	33	15	
		CLEARED	153			5	1	36	24	68	16	3	22.4
DRUG ENFORCEMENT		REPORTED											
		CLEARED											
COUNTY TOTAL	124,609	REPORTED	3,871			29	21	140	589	2,964	91	37	
RATE PER	100,000		3,106.5			23.3	16.9	112.4	472.7	2,378.6	73.0	29.7	
		CLEARED	981			18	7	113	86	702	43	12	25.3

CHESTER COUNTY 1992 UCR PART I OFFENSES

JURISDICTION	POP		TOTAL	MURD	MANS	RAPE	ROBB	ASSLT	BURG	LARC	M/VEH	ARSON	% CLEARED
WEST CHESTER UNIVE		REPORTED	174						8	148	18		
		CLEARED	13							11	2		7.5
CHESTER CO DETECTI		REPORTED	25			5		11	1	8			
		CLEARED	17			7		5		5			68.0
CALN TWP	12,077	REPORTED	661			2	15	40	55	503	46		
		CLEARED	200			1	2	26	9	153	9		30.3
BIRMINGHAM TWP	2,653	REPORTED	37						4	28	4	1	
		CLEARED	36						4	27	4	1	97.3
EAST BRANDYWINE TW	5,213	REPORTED	71				1	4	15	47	4		
		CLEARED	25					3	2	16	4		35.2
EAST COVENTRY TWP	4,479	REPORTED	29					1	15	13			
		CLEARED	4					1		3			13.8
EAST FALLOWFIELD T	4,462	REPORTED	94			1	2	9	16	60	3	3	
		CLEARED	25				1	7	5	9	1	2	26.6
* EAST PIKELAND TWP	5,863	REPORTED	207			1	1	10	38	144	13		
		CLEARED	64			1	1	9	4	48	1		30.9
EAST WHITELAND TWP	8,454	REPORTED	266			2	5	31	36	173	19		
		CLEARED	105			1	3	15	14	64	8		39.5
EASTTOWN TWP	9,633	REPORTED	178				1	2	32	116	24	3	
		CLEARED	26					2	3	17	3	1	14.6
* NORTH COVENTRY TWP	7,556	REPORTED	264			4	5	26	32	185	12		
		CLEARED	72			1		13	4	53	1		27.3
SCHUYLKILL TWP	5,574	REPORTED	59		1		1	8	16	29	5		
		CLEARED	15		1			6	4	5			25.4
* THORNBURY TWP	1,138	REPORTED	5						2	3			
		CLEARED											
TREDYFFRIN TWP	28,215	REPORTED	664			1	9	18	127	444	58	7	
		CLEARED	341				3	13	44	255	22	4	51.4
UPPER UWCHLAN TWP	4,425	REPORTED	76					9	19	48			
		CLEARED	16					9	2	5			21.1
* UWCHLAN TWP	13,085	REPORTED	171				3	22	41	96	8	1	
		CLEARED	42				1	20	3	13	4	1	24.6
WEST BRANDYWINE TW	6,023	REPORTED	80			2		3	15	45	13	2	
		CLEARED	23			2		3	1	9	7	1	28.8
WEST GOSHEN TWP	18,202	REPORTED	673			3	2	33	85	488	59	3	
		CLEARED	250	2		5	1	26	14	190	10	2	37.1
WEST WHITELAND TWP	12,485	REPORTED	526	1			8	3	76	381	56	1	
		CLEARED	103	1			4	3	7	84	4		19.6
WESTTOWN TWP	25,242	REPORTED	372			1	2	33	80	219	37		
		CLEARED	156			1	1	25	33	78	18		41.9
WILLISTOWN TWP	9,442	REPORTED	101					3	21	66	11		
		CLEARED	26					2	2	17	5		25.7
COATESVILLE CITY	11,111	REPORTED	713			10	82	78	87	383	70	3	
		CLEARED	209			1	22	50	11	117	8		29.3
DOWNINGTOWN BORO	7,800	REPORTED	421			2	9	83	65	226	35	1	
		CLEARED	182			2	1	65	17	74	23		43.2
KENNETT SQUARE BOR	5,252	REPORTED	307			2	19	31	67	161	24	3	
		CLEARED	92			3	8	21	30	26	4		30.0
* MALVERN BORO	2,963	REPORTED	77				2	9	25	38	3		
		CLEARED	29				1	9	9	9	1		37.7
OXFORD BORO	3,794	REPORTED	179				1	52	31	85	9	1	
		CLEARED	94					46	14	29	3	2	52.5
PHOENIXVILLE BORO	15,166	REPORTED	453			1	13	22	88	280	47	2	
		CLEARED	164			2	5	17	20	93	26	1	36.2
* SOUTH COATESVILLE	1,032	REPORTED	29			3	1	17	1	7			
		CLEARED	6					5	1				20.7
SPRING CITY BORO	3,455	REPORTED	103				1	4	19	77	2		
		CLEARED	16					4	1	11			15.5
WEST CHESTER BORO	18,161	REPORTED	1,041	1	1	10	42	58	141	685	98	6	
		CLEARED	438	1	1	3	10	28	14	308	74		42.1
WEST GROVE BORO	2,142	REPORTED	12					2	3	6	1		
		CLEARED	4					2		1	1		33.3
** STATE POLICE	123,793	REPORTED	1,688	3	1	17	27	107	619	757	145	13	
		CLEARED	461	2	1	20	17	67	152	150	48	5	27.3
DRUG ENFORCEMENT		REPORTED											
		CLEARED											
COUNTY TOTAL	378,890	REPORTED	9,756	5	3	67	252	729	1,880	5,949	824	50	
RATE PER	100,000		2,574.9	1.3	.8	17.7	66.5	192.4	496.2	1,570.1	217.5	13.2	

CLARION COUNTY 1992 UCR PART I OFFENSES

JURISDICTION	POP		TOTAL	MURD	MANS	RAPE	ROBB	ASSLT	BURG	LARC	M/VEH	ARSON	% CLEARED
CLARION UNIVERSITY		REPORTED	118					1	2	115			
		CLEARED	12					1		11			10.2
** STATE POLICE	41,976	REPORTED	586			10	4	11	216	289	45	11	
		CLEARED	155			6	2	11	57	63	13	3	26.5
DRUG ENFORCEMENT		REPORTED											
		CLEARED											
COUNTY TOTAL	41,976	REPORTED	704			10	4	12	218	404	45	11	
RATE PER	100,000		1,677.1			23.8	9.5	28.6	519.3	962.5	107.2	26.2	
		CLEARED	167			6	2	12	57	74	13	3	23.7

CLEARFIELD COUNTY 1992 UCR PART I OFFENSES

JURISDICTION	POP		TOTAL	MURD	MANS	RAPE	ROBB	ASSLT	BURG	LARC	M/VEH	ARSON	% CLEARED
LAWRENCE TWP	8,053	REPORTED	206			1	1	6	19	177	2		
		CLEARED	98			1	1	6	6	83	1		47.6
SANDY TWP	9,065	REPORTED	238			4	2	12	44	165	11		
		CLEARED	96			4	1	8	1	80	2		40.3
DU BOIS CITY	8,341	REPORTED	192					4	22	149	9	8	
		CLEARED	84					4	2	65	7	6	43.8
CLEARFIELD BORO	6,677	REPORTED	241				2	9	28	192	10		
		CLEARED	60				2	7	2	42	7		24.9
CURWENSVILLE BORO	2,943	REPORTED	34					3	5	25	1		
		CLEARED	19					3		15	1		55.9
* HOUTZDALE BORO	1,212	REPORTED	5							4		1	
		CLEARED	4							4			80.0
** STATE POLICE	42,323	REPORTED	552			12	2	21	195	254	41	27	
		CLEARED	181	3		11		13	34	88	20	12	32.8
DRUG ENFORCEMENT		REPORTED											
		CLEARED											
COUNTY TOTAL	78,614	REPORTED	1,468			17	7	55	313	966	74	36	
RATE PER	100,000		1,867.4			21.6	8.9	70.0	398.1	1,228.8	94.1	45.8	
		CLEARED	542	3		16	4	41	45	377	38	18	36.9

CLINTON COUNTY 1992 UCR PART I OFFENSES

JURISDICTION	POP		TOTAL	MURD	MANS	RAPE	ROBB	ASSLT	BURG	LARC	M/VEH	ARSON	% CLEARED
LOCK HAVEN UNIVERS		REPORTED	59				1	1	1	55		1	
		CLEARED	28				1	1	1	25			47.5
CASTANEA TOWNSHIP	1,195	REPORTED	29					4	5	17	3		
		CLEARED	3					1		1	1		10.3
LOCK HAVEN CITY	9,291	REPORTED	385			1	2	43	40	289	10		
		CLEARED	79					22	5	51	1		20.5
** STATE POLICE	26,940	REPORTED	436	2		2	3	16	195	192	13	13	
		CLEARED	119	2		2		12	57	40	5	1	27.3
DRUG ENFORCEMENT		REPORTED											
		CLEARED											
COUNTY TOTAL	37,426	REPORTED	909	2		3	6	64	241	553	26	14	
RATE PER	100,000		2,428.8	5.3		8.0	16.0	171.0	643.9	1,477.6	69.5	37.4	
		CLEARED	229	2		2	1	36	63	117	7	1	25.2

COLUMBIA COUNTY 1992 UCR PART I OFFENSES

JURISDICTION	POP		TOTAL	MURD	MANS	RAPE	ROBB	ASSLT	BURG	LARC	M/VEH	ARSON	% CLEARED
BLOOMSBURG UNIVERS		REPORTED	105			2		1	3	97	2		
		CLEARED	5					1		3	1		4.8
* BENTON TOWNSHIP	1,101	REPORTED	12					1	3	7	1		
		CLEARED	3					1		1	1		25.0
BRIAR CREEK TWP	3,030	REPORTED	50			1		1	16	27	5		
		CLEARED	17			1		1		15			34.0
* LOCUST TWP	2,801	REPORTED	21					1	7	13			
		CLEARED	8					1		7			38.1
MIFFLIN TWP POLICE	2,320	REPORTED	15						4	10	1		
		CLEARED	5						2	2	1		33.3
NORTH CENTRE TWP	1,872	REPORTED											
		CLEARED											
* ORANGE TWP	1,049	REPORTED	12						3	8		1	
		CLEARED	2							1		1	16.7
SOUTH CENTRE TWP	1,903	REPORTED	43					4	15	19	5		
		CLEARED	18					4	4	5	5		41.9
BERWICK BORO	15,582	REPORTED	233			3	1	8	47	162	11	1	
		CLEARED	52			2	1	8	6	30	4	1	22.3
* BRIAR CREEK BORO	620	REPORTED											
		CLEARED											
CATAWISSA BORO	1,694	REPORTED	84				1	4	23	55		1	
		CLEARED	25				1	3	3	18			29.8
MILLVILLE BORO	975	REPORTED	18						3	14	1		
		CLEARED	9						3	5	1		50.0
* ORANGEVILLE BORO	507	REPORTED	17						8	9			
		CLEARED	5						1	4			29.4
BLOOMSBURG TOWN	12,522	REPORTED	294	1		6	1	8	66	202	9	1	
		CLEARED	62			5	1	8	15	30	2	1	21.1
** STATE POLICE	17,638	REPORTED	208	1		2	1	6	89	102	7		
		CLEARED	53	1		2		5	15	27	3		25.5
DRUG ENFORCEMENT		REPORTED											
		CLEARED											
COUNTY TOTAL	63,614	REPORTED	1,112	2		14	4	34	287	725	42	4	
RATE PER	100,000		1,748.0	3.1		22.0	6.3	53.4	451.2	1,139.7	66.0	6.3	

CRAWFORD COUNTY 1992 UCR PART I OFFENSES

JURISDICTION	POP		TOTAL	MURD	MANS	RAPE	ROBB	ASSLT	BURG	LARC	M/VEH	ARSON	% CLEARED
* PYMATUNING STATE P		REPORTED	57						1	56			
		CLEARED	4							4			7.0
VERNON TOWNSHIP	5,642	REPORTED	200		1	3	1	7	27	154	8		
		CLEARED	72		1	3		5	5	55	4		36.0
MEADVILLE CITY	14,413	REPORTED	627	1		6	6	23	87	476	24	4	
		CLEARED	262	1		3	4	21	23	197	13		41.8
TITUSVILLE CITY	6,476	REPORTED	347			1	1	7	27	300	11		
		CLEARED	145			1		4	4	129	7		41.8
COCHRANTON BORO	1,181	REPORTED	22					7		14		1	
		CLEARED	12					7		5			54.5
** STATE POLICE	59,028	REPORTED	909	4		14	6	36	456	316	64	13	
		CLEARED	235	4		5	1	34	83	73	33	2	25.9
DRUG ENFORCEMENT		REPORTED											
		CLEARED											
COUNTY TOTAL	86,740	REPORTED	2,162	5	1	24	14	80	598	1,316	107	18	
RATE PER	100,000		2,492.5	5.8	1.2	27.7	16.1	92.2	689.4	1,517.2	123.4	20.8	
		CLEARED	730	5	1	12	5	71	115	463	57	2	33.8

CUMBERLAND COUNTY 1992 UCR PART I OFFENSES

JURISDICTION	POP		TOTAL	MURD	MANS	RAPE	ROBB	ASSLT	BURG	LARC	M/VEH	ARSON	% CLEARED
CUMB CO SHERIFF		REPORTED											
		CLEARED											
SHIPPENSBURG UNIVE		REPORTED	92					1	2	87	1	1	
		CLEARED	9							8	1		9.8
* EAST PENNSBORO TWP	15,286	REPORTED	480			1		31	101	323	22	2	
		CLEARED	302					22	16	242	22		62.9
LOWER ALLEN TWP	15,355	REPORTED	464			2	4	5	51	383	18	1	
		CLEARED	174				7	3	12	141	11		37.5
HAMPDEN TWP	20,520	REPORTED	519	1		1	2	34	61	394	17	9	
		CLEARED	112	1			1	32	12	54	4	8	21.6
UPPER ALLEN TWP	13,436	REPORTED	245					7	28	202	5	3	
		CLEARED	116					5	3	107		1	47.3
* MIDDLESEX TWP	5,818	REPORTED	197			1	2	15	26	139	13	1	
		CLEARED	35				1	13	3	15	3		17.8
NORTH MIDDLETON TW	9,898	REPORTED	217	1		1	1	1	21	179	13		
		CLEARED	141	1		1	1	1	5	128	4		65.0
SILVER SPRING TWP	8,424	REPORTED	369					4	35	301	23	6	
		CLEARED	153					2	10	127	10	4	41.5
* CAMP HILL BORO	7,883	REPORTED	170				2	24	8	131	4	1	
		CLEARED	142					23	6	110	1	2	83.5
CARLISLE BORO	18,542	REPORTED	877			9	29	42	155	601	32	9	
		CLEARED	356			6	15	28	76	216	12	3	40.6
* LEMOYNE BORO	3,985	REPORTED	88			1	2		35	45	5		
		CLEARED	18						3	15			20.5
MECHANICSBURG BORO	9,515	REPORTED	370			1		9	50	295	11	4	
		CLEARED	54					7	12	29	4	2	14.6
MOUNT HOLLY SPRING	1,937	REPORTED	34						4	26	4		
		CLEARED	9							8	1		26.5
NEW CUMBERLAND BOR	7,716	REPORTED	205				5	12	34	148	6		
		CLEARED	23				3	10	1	9			11.2
NEWVILLE BORO	1,358	REPORTED	55					3	6	45		1	
		CLEARED	8					3	1	4			14.5
SHIPPENSBURG BORO	4,507	REPORTED	197			5	1	21	19	143	7	1	
		CLEARED	48			1	2	15	2	28			24.4
SHIREMANSTOWN BORO	1,577	REPORTED	19				1	4	2	11		1	
		CLEARED	4					3		1			21.1
* WEST FAIRVIEW BORO	1,412	REPORTED	61					14	3	41	3		
		CLEARED	18					9	1	5	3		29.5
** STATE POLICE	49,384	REPORTED	597			6	10	33	152	336	46	14	
		CLEARED	155			3	5	27	28	77	15		26.0
DRUG ENFORCEMENT		REPORTED											
		CLEARED											
COUNTY TOTAL	196,553	REPORTED	5,256	2		28	59	260	793	3,830	230	54	
RATE PER	100,000		2,674.1	1.0		14.2	30.0	132.3	403.5	1,948.6	117.0	27.5	
		CLEARED	1,877	2		11	35	203	191	1,324	91	20	35.7

DAUPHIN COUNTY 1992 UCR PART I OFFENSES

JURISDICTION	POP		TOTAL	MURD	MANS	RAPE	ROBB	ASSLT	BURG	LARC	M/VEH	ARSON	% CLEARED
CAPITOL POLICE DEP		REPORTED	245				3	1	7	228	6		
		CLEARED	25				2	1	1	18	3		10.2
* PSU CAPITOL CAMPUS		REPORTED	43			1				41	1		
		CLEARED	1			1							2.3
HARRISBURG INT. AI		REPORTED	21				1	1		14	5		
		CLEARED	2					1		1			9.5
SUSQUEHANNA TWP	18,760	REPORTED	786	1		4	24	21	116	574	42	4	
		CLEARED	218			1	2	17	7	182	7	2	27.7
* SWATARA TWP	19,792	REPORTED	1,366	3		5	35	149	164	895	112	3	
		CLEARED	482	2		2	5	99	15	331	28		35.3
LOWER SWATARA TWP	7,119	REPORTED	213			1	1	20	23	160	7	1	
		CLEARED	97			1		18	4	70	4		45.5
DERRY TWP	18,530	REPORTED	688			5	9	36	84	526	28		
		CLEARED	240			2	8	25	28	166	11		34.9
LOWER PAXTON TWP	39,423	REPORTED	1,694	2		5	39	149	217	1,207	71	4	
		CLEARED	545	1		2	11	106	56	359	9	1	32.2
* WICONISCO TWP	1,381	REPORTED	2						1	1			
		CLEARED	1							1			50.0
HARRISBURG CITY	52,725	REPORTED	5,527	11		73	556	475	1,352	2,389	652	19	
		CLEARED	1,441	7		31	253	327	184	532	97	10	26.1
ELIZABETHVILLE BOR	1,476	REPORTED	5					1		4			
		CLEARED	2					1		1			40.0
HIGHSPIRE BORO	2,685	REPORTED	107					5	12	82	4	4	
		CLEARED	17					4	1	10		2	15.9
HUMMELSTOWN BORO	4,007	REPORTED	122			1		3	16	95	7		
		CLEARED	46			1		3	2	38	2		37.7
LYKENS BORO	1,999	REPORTED	26					1	4	20	1		
		CLEARED	23					1	3	18	1		88.5
MIDDLETOWN BORO	9,315	REPORTED	229				1	5	27	176	20		
		CLEARED	67			1		3	4	58	1		29.3
MILLERSBURG BORO	2,747	REPORTED	49					16	10	21	2		
		CLEARED	21					15	2	4			42.9
PAXTANG BORO	1,609	REPORTED	58				2		11	40	5		
		CLEARED	18				1		1	15	1		31.0
PENBROOK BORO	2,809	REPORTED	144				8	2	35	82	16	1	
		CLEARED	27				2	2	3	17	2	1	18.8
* STEELTON BORO	5,186	REPORTED	244			1	8	21	43	133	38		
		CLEARED	57				5	7	9	33	3		23.4
** STATE POLICE	49,828	REPORTED	1,001	2		8	8	143	194	542	73	31	
		CLEARED	305	2		2	1	92	60	108	28	12	30.5
DRUG ENFORCEMENT		REPORTED											
		CLEARED											
COUNTY TOTAL	239,391	REPORTED	12,570	19		104	695	1,049	2,316	7,230	1,090	67	
RATE PER	100,000		5,250.8	7.9		43.4	290.3	438.2	967.5	3,020.2	455.3	28.0	
		CLEARED	3,635	12		44	290	722	380	1,962	197	28	28.9

DELAWARE COUNTY 1992 UCR PART I OFFENSES

JURISDICTION	POP		TOTAL	MURD	MANS	RAPE	ROBB	ASSLT	BURG	LARC	M/VEH	ARSON	% CLEARED
DELAWARE CO PARK		REPORTED	118					18	2	96	1	1	
		CLEARED	72					12		58	1	1	61.0
* DELAWARE CO C I DI		REPORTED	46			2	24	18		1		1	
		CLEARED	18			2		13		2		1	39.1
ASTON TWP	15,180	REPORTED	420			5	6	34	36	294	42	3	
		CLEARED	132			6	1	28	6	83	8		31.4
DARBY TWP	11,028	REPORTED	271		1	1	3	51	28	166	22		
		CLEARED	213		1	1		45	6	160	1		78.6
HAVERFORD TWP	50,180	REPORTED	660			3	5	26	120	441	56	9	
		CLEARED	172			2	1	21	21	116	11		26.1
* LOWER CHICHESTER T	3,684	REPORTED	16					3	4	4	5		
		CLEARED	5					3		1	1		31.3
NETHER PROVIDENCE	13,317	REPORTED	314				4	24	46	202	37	1	
		CLEARED	63				2	22	14	22	2	1	20.1
RADNOR TWP	28,894	REPORTED	549			5	3	9	75	421	29	7	
		CLEARED	81			2	1	7	18	48	5		14.8
* RIDLEY TWP	31,377	REPORTED	846		1	2	12	74	101	565	87	5	
		CLEARED	235			2	7	55	19	141	8	3	27.8
SPRINGFIELD TWP	24,321	REPORTED	1,097			3	7	59	83	774	169	2	
		CLEARED	363			3	2	46	7	276	29		33.1
TINICUM TWP	4,469	REPORTED	309			3	5	23	27	147	102	2	
		CLEARED	67			1	1	21	11	18	15		21.7
* UPPER CHICHESTER T	15,104	REPORTED	575			2	15	37	83	349	85	4	
		CLEARED	253			2	10	33	33	120	47	8	44.0
UPPER DARBY TWP	81,719	REPORTED	3,041	2		16	85	151	327	2,183	269	8	
		CLEARED	604	1		9	19	116	47	400	11	1	19.9
MARPLE TWP	23,277	REPORTED	533				5	5	42	417	61	3	
		CLEARED	103				2	5	1	93	2		19.3
* BETHEL TWP	3,352	REPORTED	55			1		2	8	41	3		
		CLEARED	6					1		3	2		10.9
NEWTOWN TWP	11,441	REPORTED	161		1		2	1	22	121	15		
		CLEARED	20		1			1	2	14	3		12.4
UPPER PROVIDENCE T	10,780	REPORTED	98				1	14	10	69	4		
		CLEARED	33				1	14	2	14	2		33.7
CHESTER CITY	42,135	REPORTED	5,693	16		68	583	1,265	976	1,599	1,138	48	
		CLEARED	954	16		37	78	327	102	222	166	6	16.8
ALDAN BORO	4,579	REPORTED	113			3	2	7	12	74	13	2	
		CLEARED	12			2		3		4	3		10.6
BROOKHAVEN BORO	8,624	REPORTED	312				7	9	23	237	33	3	
		CLEARED	146				4	8	13	117	3	1	46.8
CLIFTON HEIGHTS BO	7,158	REPORTED	224			1	4	20	32	137	27	3	
		CLEARED	56			1	2	12	3	36	2		25.0
COLLINGDALE BORO	9,236	REPORTED	139			2	4	11	28	61	30	3	
		CLEARED	31			2	2	10	8	5	4		22.3
DARBY BORO	11,214	REPORTED	496			3	41	68	74	236	68	6	
		CLEARED	103			2	7	49	7	26	10	2	20.8
EAST LANSDOWNE BOR	2,708	REPORTED	97					8	17	65	7		
		CLEARED	11					4	2	4	1		11.3
* EDDYSTONE BORO	2,462	REPORTED	76			2	4	11	5	43	11		
		CLEARED	15			2	2	8		1	2		19.7
* FOLCROFT BORO	7,556	REPORTED	177			1	2	31	26	96	19	2	
		CLEARED	48			1	1	22	2	18	4		27.1
GLENOLDEN BORO	7,308	REPORTED	215				2	15	25	146	27		
		CLEARED	36				2	11	1	21	1		16.7
LANSDOWNE BORO	11,790	REPORTED	262				13	12	30	175	29	3	
		CLEARED	61				7	9	6	34	3	2	23.3
MARCUS HOOK BORO	2,563	REPORTED	106			1		36	17	43	9		
		CLEARED	36			1		7	5	19	4		34.0
* MEDIA BORO	5,996	REPORTED	188			1	5	11	19	125	25	2	
		CLEARED	40			1	4	11	5	13	5	1	21.3
* MILLBOURNE BORO	836	REPORTED	117				12	7	9	67	22		
		CLEARED	27				1	2	2	12	10		23.1
MORTON BORO	2,870	REPORTED	93			1	4	4	2	76	6		
		CLEARED	70				1	4		64	1		75.3
NORWOOD BORO	6,203	REPORTED	113			1		5	10	89	8		
		CLEARED	50			1		3	4	37	5		44.2
PARKSIDE BORO	2,384	REPORTED	50				1	2	5	37	5		
		CLEARED	24				1	2	2	14	5		48.0

DELAWARE COUNTY 1992 UCR PART I OFFENSES

JURISDICTION	POP		TOTAL	MURD	MANS	RAPE	ROBB	ASSLT	BURG	LARC	M/VEH	ARSON	% CLEARED
PROSPECT PARK BORO	6,809	REPORTED	63					3	18	36	5	1	
		CLEARED	32					3	14	11	3	1	50.8
* RIDLEY PARK BORO	7,642	REPORTED	116				2	18	12	58	24	2	
		CLEARED	48					13	5	19	11		41.4
SHARON HILL BORO	5,809	REPORTED	155			2	3	2	23	94	31		
		CLEARED	23			2	1	2	6	12			14.8
SWARTHMORE BORO	7,046	REPORTED	51			1	5	1	8	31	5		
		CLEARED	17			1	1	1	2	10	2		33.3
* TRAINER BORO	2,286	REPORTED	105			1	7	13	29	39	15	1	
		CLEARED	30				2	13	1	11	2	1	28.6
UPLAND BORO	3,356	REPORTED	140				2		24	95	19		
		CLEARED	46				1		7	37	1		32.9
YEADON BORO	12,060	REPORTED	565	1		2	25	7	102	303	124	1	
		CLEARED	183	1		2	11	6	11	79	73		32.4
** STATE POLICE	42,538	REPORTED	1,235	1		16	20	44	190	659	296	9	
		CLEARED	288	1		9	10	18	25	186	36	3	23.3
DRUG ENFORCEMENT		REPORTED											
		CLEARED											
COUNTY TOTAL	551,291	REPORTED	20,010	20	3	149	925	2,159	2,730	10,912	2,983	132	
RATE PER	100,000		3,629.7	3.6	.5	27.0	167.8	391.6	495.2	1,979.4	541.1	23.9	
		CLEARED	4,827	19	2	94	185	991	420	2,581	505	32	24.1

ELK COUNTY 1992 UCR PART I OFFENSES

JURISDICTION	POP		TOTAL	MURD	MANS	RAPE	ROBB	ASSLT	BURG	LARC	M/VEH	ARSON	% CLEARED
BENZINGER TWP	8,565	REPORTED	187			3	1	1	26	143	12	1	
		CLEARED	120			1	1	1	17	89	11		64.2
JONES TWP	1,882	REPORTED	52			1			26	22	2	1	
		CLEARED	19			1			6	9	3		36.5
JOHNSONBURG BORO	3,372	REPORTED	91			2			16	68	5		
		CLEARED	30						1	26	3		33.0
RIDGWAY BORO	4,825	REPORTED	128			2		23	12	86	5		
		CLEARED	64			2		23	3	34	2		50.0
ST MARYS BORO	5,547	REPORTED	135					1	13	112	9		
		CLEARED	28					1	3	20	4		20.7
** STATE POLICE	10,917	REPORTED	220	1		1		3	81	122	11	1	
		CLEARED	51	1				3	14	30	3		23.2
DRUG ENFORCEMENT		REPORTED											
		CLEARED											
COUNTY TOTAL	35,108	REPORTED	813	1		9	1	28	174	553	44	3	
RATE PER	100,000		2,315.7	2.8		25.6	2.8	79.8	495.6	1,575.1	125.3	8.5	
		CLEARED	312	1		4	1	28	44	208	26		38.4

ERIE COUNTY 1992 UCR PART I OFFENSES

JURISDICTION	POP		TOTAL	MURD	MANS	RAPE	ROBB	ASSLT	BURG	LARC	M/VEH	ARSON	% CLEARED
* PRESQUE ISLE STATE		REPORTED	48				3			44	1		
		CLEARED	1								1		2.1
EDINBORO UNIVERSIT		REPORTED	103					2		99	2		
		CLEARED	14					2		12			13.6
PSU BEHREND COLLEG		REPORTED	53						2	49	2		
		CLEARED	17							16	1		32.1
LAWRENCE PARK TWP	4,338	REPORTED	62			1		2	5	47	6	1	
		CLEARED	24			1		2	4	12	5		38.7
MILLCREEK TWP	47,132	REPORTED	1,266	2		3	14	29	307	852	52	7	
		CLEARED	288	1		3	3	18	71	177	12	3	22.7
CORRY CITY	7,264	REPORTED	249			2		5	29	206	6	1	
		CLEARED	114					4	7	103			45.8
ERIE CITY	109,444	REPORTED	5,484	3		95	336	370	1,173	3,094	371	42	
		CLEARED	965	3		30	68	182	96	536	47	3	17.6
ALBION BORO	1,585	REPORTED	23					1	3	18	1		
		CLEARED	7					1	2	3	1		30.4
EDINBORO BORO	7,787	REPORTED	185				4	3	31	141	6		
		CLEARED	30					4	1	24	1		16.2
FAIRVIEW BORO	2,001	REPORTED	38						10	28			
		CLEARED	13						5	8			34.2
GIRARD BORO	2,898	REPORTED	47			1		4	2	39	1		
		CLEARED	21			1		4	1	15			44.7
LAKE CITY BORO	2,535	REPORTED	29					1	5	19	2	2	
		CLEARED	7					1	1	5			24.1
NORTH EAST BORO	4,647	REPORTED	147			1	1	6	30	101	7	1	
		CLEARED	30					5	6	15	4		20.4
UNION CITY BORO	3,560	REPORTED	100					11	8	80	1		
		CLEARED	57					9	2	45	1		57.0
WESLEYVILLE BORO	3,679	REPORTED	116			1	2	20	17	74	2		
		CLEARED	66				1	18	11	34	2		56.9
** STATE POLICE	80,536	REPORTED	1,403	2	1	12	12	47	415	808	91	16	
		CLEARED	433	2	1	8	6	31	90	248	43	5	30.9
DRUG ENFORCEMENT		REPORTED											
		CLEARED											
COUNTY TOTAL	277,406	REPORTED	9,353	7	1	116	372	501	2,037	5,699	551	70	
RATE PER	100,000		3,371.6	2.5	.4	41.8	134.1	180.6	734.3	2,054.4	198.6	25.2	
		CLEARED	2,087	6	1	43	78	281	297	1,253	118	11	22.3

FAYETTE COUNTY 1992 UCR PART I OFFENSES

JURISDICTION	POP		TOTAL	MURD	MANS	RAPE	ROBB	ASSLT	BURG	LARC	M/VEH	ARSON	% CLEARED
* OHIOPYLE STATE PAR		REPORTED	17						3	11	3		
		CLEARED	7						7				41.2
LUZERNE TWP	4,936	REPORTED	31						17	11	1	2	
		CLEARED	1								1		3.2
* REDSTONE TWP	6,502	REPORTED	80			1	8	13	19	29	10		
		CLEARED	5				1	4					6.3
* CONNELLSVILLE CITY	9,290	REPORTED	457	1		8	14	17	82	295	38	2	
		CLEARED	132	1		6	5	12	24	77	6	1	28.9
BROWNSVILLE BORO	4,037	REPORTED	135			2	9	16	29	68	11		
		CLEARED	36			2	5	14	4	10	1		26.7
MASONTOWN BORO	3,784	REPORTED	116					15	21	73	7		
		CLEARED	41					15	5	18	3		35.3
PERRYOPOLIS BORO	1,845	REPORTED	3				2			1			
		CLEARED	2				1			1			66.7
POINT MARION BORO	1,342	REPORTED	25					2	6	12	5		
		CLEARED	17					2	2	11	2		68.0
** STATE POLICE	114,577	REPORTED	2,318	7		34	60	163	855	716	339	144	
		CLEARED	361	4		20	24	92	79	107	24	11	15.6
DRUG ENFORCEMENT		REPORTED											
		CLEARED											
COUNTY TOTAL	146,313	REPORTED	3,182	8		45	93	226	1,032	1,216	414	148	
RATE PER	100,000		2,174.8	5.5		30.8	63.6	154.5	705.3	831.1	283.0	101.2	
		CLEARED	602	5		28	36	139	121	224	37	12	18.9

FOREST COUNTY — 1992 UCR PART I OFFENSES

JURISDICTION	POP		TOTAL	MURD	MANS	RAPE	ROBB	ASSLT	BURG	LARC	M/VEH	ARSON	% CLEARED
** STATE POLICE	4,834	REPORTED	146					1	78	56	9	2	
		CLEARED	34					1	16	12	5		23.3
DRUG ENFORCEMENT		REPORTED											
		CLEARED											
COUNTY TOTAL	4,834	REPORTED	146					1	78	56	9	2	
RATE PER	100,000		3,020.3					20.7	1,613.6	1,158.5	186.2	41.4	
		CLEARED	34					1	16	12	5		23.3

FRANKLIN COUNTY — 1992 UCR PART I OFFENSES

JURISDICTION	POP		TOTAL	MURD	MANS	RAPE	ROBB	ASSLT	BURG	LARC	M/VEH	ARSON	% CLEARED
WASHINGTON TWP	11,193	REPORTED	218			1		15	40	151	10	3	
		CLEARED	86					12	13	52	8	1	39.4
CHAMBERSBURG BORO	16,758	REPORTED	1,320	2		6	27	284	166	787	45	3	
		CLEARED	560	2		3	14	234	39	256	10	2	42.4
GREENCASTLE BORO	3,624	REPORTED	110				2	1	11	87	9		
		CLEARED	26					1	3	15	7		23.6
* MERCERSBURG BORO	1,650	REPORTED	31					2	1	28			
		CLEARED	14					2		12			45.2
WAYNESBORO BORO	9,641	REPORTED	343		1	2	2	16	35	276	11	1	
		CLEARED	149		1	3	2	16	18	104	6		43.4
** STATE POLICE	79,021	REPORTED	920	2		14	20	22	283	481	79	19	
		CLEARED	197	2		6	9	17	52	94	16	1	21.4
DRUG ENFORCEMENT		REPORTED											
		CLEARED											
COUNTY TOTAL	121,887	REPORTED	2,942	4	1	21	51	340	536	1,810	154	26	
RATE PER	100,000		2,413.7	3.3	.8	17.2	41.8	278.9	439.8	1,485.0	126.3	21.3	
		CLEARED	1,032	4	1	12	25	282	125	533	47	4	35.1

FULTON COUNTY — 1992 UCR PART I OFFENSES

JURISDICTION	POP		TOTAL	MURD	MANS	RAPE	ROBB	ASSLT	BURG	LARC	M/VEH	ARSON	% CLEARED
* MCCONNELLSBURG BOR	1,113	REPORTED	10			1		1	5	3			
		CLEARED	3			1				2			30.0
** STATE POLICE	12,816	REPORTED	267	1		11		15	109	115	11	5	
		CLEARED	73	1		7		11	22	27	4	1	27.3
DRUG ENFORCEMENT		REPORTED											
		CLEARED											
COUNTY TOTAL	13,929	REPORTED	277	1		12		16	114	118	11	5	
RATE PER	100,000		1,988.7	7.2		86.2		114.9	818.4	847.2	79.0	35.9	
		CLEARED	76	1		8		11	22	29	4	1	27.4

GREENE COUNTY — 1992 UCR PART I OFFENSES

JURISDICTION	POP		TOTAL	MURD	MANS	RAPE	ROBB	ASSLT	BURG	LARC	M/VEH	ARSON	% CLEARED
* CARMICHAELS BORO	535	REPORTED	9			1		2	1	4	1		
		CLEARED	7			1		2	1	3			77.8
WAYNESBURG BORO	4,298	REPORTED	120				3	2	22	82	11		
		CLEARED	42			1		2	1	36	2		35.0
** STATE POLICE	34,980	REPORTED	723	1		14	2	57	277	274	76	22	
		CLEARED	143	1		9		36	40	45	8	4	19.8
DRUG ENFORCEMENT		REPORTED											
		CLEARED											
COUNTY TOTAL	39,813	REPORTED	852	1		15	5	61	300	360	88	22	
RATE PER	100,000		2,140.0	2.5		37.7	12.6	153.2	753.5	904.2	221.0	55.3	
		CLEARED	192	1		11		40	42	84	10	4	22.5

HUNTINGDON COUNTY — 1992 UCR PART I OFFENSES

JURISDICTION	POP		TOTAL	MURD	MANS	RAPE	ROBB	ASSLT	BURG	LARC	M/VEH	ARSON	% CLEARED
HUNTINGDON BORO	6,888	REPORTED	163			1		7	10	136	8	1	
		CLEARED	84					6	2	72	4		51.5
MOUNT UNION BORO	2,897	REPORTED	122			1	3	8	21	84	5		
		CLEARED	44				1	5	3	33	2		36.1
PETERSBURG BORO	472	REPORTED	4							4			
		CLEARED											
** STATE POLICE	34,200	REPORTED	558			6	2	27	253	225	34	11	
		CLEARED	173			2	4	26	45	76	19	1	31.0
DRUG ENFORCEMENT		REPORTED											
		CLEARED											
COUNTY TOTAL	44,457	REPORTED	847			8	5	42	284	449	47	12	
RATE PER	100,000		1,905.2			18.0	11.2	94.5	638.8	1,010.0	105.7	27.0	
		CLEARED	301			2	5	37	50	181	25	1	35.5

INDIANA COUNTY 1992 UCR PART I OFFENSES

JURISDICTION	POP		TOTAL	MURD	MANS	RAPE	ROBB	ASSLT	BURG	LARC	M/VEH	ARSON	% CLEARED
INDIANA UNIV OF PA		REPORTED	245			2	2	5	16	214		6	
		CLEARED	26			2	1	4	3	16			10.6
BLAIRSVILLE BORO	3,619	REPORTED	57				1	13	2	41			
		CLFARED	39				1	13		25			68.4
* CLYMER BORO	1,509	REPORTED	8					1		6	1		
		CLEARED	4					1		2	1		50.0
INDIANA BORO	15,275	REPORTED	538			3	2	63	76	359	30	5	
		CLEARED	85			1		25	2	49	7	1	15.8
MARION CENTER BORO	479	REPORTED											
		CLEARED											
SALTSBURG BORO	996	REPORTED	24			1		3	3	16	1		
		CLEARED	6					3		3			25.0
** STATE POLICE	68,715	REPORTED	687	1		9	6	26	270	283	72	20	
		CLEARED	195	2	1	6		21	64	77	24	1	28.4
DRUG ENFORCEMENT		REPORTED											
		CLEARED											
COUNTY TOTAL	90,593	REPORTED	1,559	1		15	11	111	367	919	104	31	
RATE PER	100,000		1,720.9	1.1		16.6	12.1	122.5	405.1	1,014.4	114.8	34.2	
		CLEARED	355	2	1	9	2	67	69	172	32	2	22.8

JEFFERSON COUNTY 1992 UCR PART I OFFENSES

JURISDICTION	POP		TOTAL	MURD	MANS	RAPE	ROBB	ASSLT	BURG	LARC	M/VEH	ARSON	% CLEARED
JEFFERSON COUNTY S		REPORTED											
		CLEARED											
* SNYDER TWP	2,551	REPORTED	10						7	2	1		
		CLEARED	2						2				20.0
BROCKWAY BORO	2,221	REPORTED	17					1	1	13	2		
		CLEARED	7					1		4	2		41.2
BROOKVILLE BORO	4,211	REPORTED	187			1	1	2	16	165	2		
		CLEARED	54			1		2	7	42	2		28.9
PUNXSUTAWNEY BORO	6,827	REPORTED	169			1		1	19	139	9		
		CLEARED	55			1		1	2	50	1		32.5
REYNOLDSVILLE BORO	2,836	REPORTED	24					1		20	3		
		CLEARED	12					1		10	1		50.0
SUMMERVILLE BORO	618	REPORTED	7					3		4			
		CLEARED	3					3					42.9
** STATE POLICE	27,121	REPORTED	348	1		4	2	5	152	165	12	7	
		CLEARED	67	1		3	1	3	29	24	5	1	19.3
DRUG ENFORCEMENT		REPORTED											
		CLEARED											
COUNTY TOTAL	46,385	REPORTED	762	1		6	3	13	195	508	29	7	
RATE PER	100,000		1,642.8	2.2		12.9	6.5	28.0	420.4	1,095.2	62.5	15.1	
		CLEARED	200	1		5	1	11	40	130	11	1	26.2

JUNIATA COUNTY 1992 UCR PART I OFFENSES

JURISDICTION	POP		TOTAL	MURD	MANS	RAPE	ROBB	ASSLT	BURG	LARC	M/VEH	ARSON	% CLEARED
* MIFFLINTOWN BORO	871	REPORTED											
		CLEARED											
** STATE POLICE	19,890	REPORTED	187			3	1	17	75	61	24	6	
		CLEARED	53					10	15	19	9		28.3
DRUG ENFORCEMENT		REPORTED											
		CLEARED											
COUNTY TOTAL	20,761	REPORTED	187			3	1	17	75	61	24	6	
RATE PER	100,000		900.7			14.5	4.8	81.9	361.3	293.8	115.6	28.9	
		CLEARED	53					10	15	19	9		28.3

LACKAWANNA COUNTY 1992 UCR PART I OFFENSES

JURISDICTION	POP		TOTAL	MURD	MANS	RAPE	ROBB	ASSLT	BURG	LARC	M/VEH	ARSON	% CLEARED
* LACKAWANNA COUNTY		REPORTED	39			5		13		21			
		CLEARED	26			2		10		14			66.7
COVINGTON TWP	2,068	REPORTED	50			1	1	9	11	26	3	1	
		CLEARED	14					4		10			28.0
SCOTT TWP	5,385	REPORTED	24	1				6	8	9			
		CLEARED	8	1				6		1			33.3
SOUTH ABINGTON TWP	6,419	REPORTED	160		1	1	2	26	17	104	9	1	
		CLEARED	52		1	1	2	24	2	17	6		32.5
SCRANTON CITY	82,351	REPORTED	2,878	1	1	35	80	129	532	1,879	211	11	
		CLEARED	580	1		22	21	98	56	281	93	8	20.2
ARCHBALD BORO	6,333	REPORTED	75					5	15	44	10	1	
		CLEARED	22					5	5	10	2		29.3
BLAKELY BORO	7,270	REPORTED	119			1		3	11	98	4	2	
		CLEARED	40			1		3		34	1	1	33.6
CLARKS SUMMIT BORO	5,469	REPORTED	66			2		4	4	52	4		
		CLEARED	12			1		2		7	2		18.2
DALTON BORO	1,378	REPORTED	29					1	10	16	2		
		CLEARED	14					1	4	8	1		48.3
DICKSON CITY BORO	6,317	REPORTED	341	1			1	7	31	283	18		
		CLEARED	120	1				4	3	112			35.2
DUNMORE BORO	15,505	REPORTED	366			3	7	2	33	299	17	5	
		CLEARED	73			3	6	2	2	60			19.9
* JERMYN BORO	2,278	REPORTED	14					2	2	8	2		
		CLEARED	2					2					14.3
MAYFIELD BORO	1,902	REPORTED	38					2	7	24	5		
		CLEARED	20					4	3	9	4		52.6
MOOSIC BORO	5,374	REPORTED	130			1	1	13	10	92	11	2	
		CLEARED	1					1					.8
OLD FORGE BORO	8,893	REPORTED	95			1	1	18	15	49	10	1	
		CLEARED	24			1		17	3	3			25.3
TAYLOR BORO	6,987	REPORTED	114				1	11	25	70	3	4	
		CLEARED	46					8	11	26	1		40.4
** STATE POLICE	56,562	REPORTED	293		1	8	1	29	79	90	30	56	
		CLEARED	75		1	3		14	11	26	13	8	25.6
DRUG ENFORCEMENT		REPORTED											
		CLEARED											
COUNTY TOTAL	220,491	REPORTED	4,831	3	3	58	95	280	810	3,164	339	82	
RATE PER	100,000		2,191.0	1.4	1.4	26.3	43.1	127.0	367.4	1,435.0	153.7	37.2	
		CLEARED	1,129	3	2	34	29	205	100	618	123	17	23.4

LANCASTER COUNTY 1992 UCR PART I OFFENSES

JURISDICTION	POP		TOTAL	MURD	MANS	RAPE	ROBB	ASSLT	BURG	LARC	M/VEH	ARSON	% CLEARED
ELIZABETHTOWN COLL		REPORTED	44			1			3	40			
		CLEARED	8			1			3	4			18.2
MILLERSVILLE UNIVE		REPORTED	132			3	1	4	15	108		1	
		CLEARED	19			3		3	1	12			14.4
MANHEIM TWP	29,072	REPORTED	1,000			1	11	25	146	755	53	9	
		CLEARED	239				10	12	32	160	18	7	23.9
BRECKNOCK TWP	5,231	REPORTED	62			1		6	9	43	2	1	
		CLEARED	16			1		6	2	5	1	1	25.8
CAERNARVON TWP	3,972	REPORTED	2						1	1			
		CLEARED											
EAST DONEGAL TWP	4,513	REPORTED	115				1	4	16	90	4		
		CLEARED	28					4	8	14	2		24.3
EAST EARL TWP	5,527	REPORTED	119				1	14	29	71	4		
		CLEARED	78				2	14	18	42	2		65.5
EAST HEMPFIELD TWP	18,721	REPORTED	797			3	7	6	133	606	33	9	
		CLEARED	154			2	3	5	22	112	8	2	19.3
EAST LAMPETER TWP	12,079	REPORTED	727	1		3	7	2	89	592	33		
		CLEARED	223			3	2	1	5	201	11		30.7
EPHRATA TWP	7,163	REPORTED	149					9	14	119	6	1	
		CLEARED	45					9	2	32	2		30.2
LANCASTER TWP	13,275	REPORTED	489			2	7	2	77	339	61	1	
		CLEARED	72				3	2	5	54	8		14.7
* MANOR TWP	16,214	REPORTED	458	2		3	4	4	73	340	32		
		CLEARED	68	1		3	1	4	4	43	12		14.8
MOUNT JOY TWP	6,268	REPORTED	167			1			23	140	2	1	
		CLEARED	35			1	1		4	27	1	1	21.0
PENN TWP	6,805	REPORTED	119				1	1	27	73	16	1	
		CLEARED	20				1	1	3	15			16.8
PEQUEA TWP	4,542	REPORTED	54			1	1	1	4	46	1		
		CLEARED	18				1	1	3	13			33.3
UPPER LEACOCK TWP	7,302	REPORTED	163				4	3	30	120	6		
		CLEARED	25				1	2	4	15	3		15.3
WARWICK TWP	11,699	REPORTED	95					1	15	75	4		
		CLEARED	33					1	3	29			34.7

LANCASTER COUNTY 1992 UCR PART I OFFENSES

JURISDICTION	POP		TOTAL	MURD	MANS	RAPE	ROBB	ASSLT	BURG	LARC	M/VEH	ARSON	% CLEARED
* WEST DONEGAL TWP	5,642	REPORTED	47					2	10	35			
		CLEARED	23					2	4	17			48.9
WEST EARL TWP	6,476	REPORTED	108					3	19	79	5	2	
		CLEARED	11					1	1	9			10.2
WEST HEMPFIELD TWP	13,028	REPORTED	253			1	2	3	19	220	8		
		CLEARED	75	1		1	1	3	6	62	1		29.6
WEST LAMPETER TWP	9,930	REPORTED	300			2	5	10	54	219	9	1	
		CLEARED	87			1	2	9	10	62	3		29.0
LANCASTER CITY	55,922	REPORTED	4,631	4		36	195	136	965	2,884	389	22	
		CLEARED	957	4		16	46	89	98	647	45	12	20.7
AKRON BORO	3,894	REPORTED	62			1		1	9	48	3		
		CLEARED	9			1		1		6	1		14.5
* CHRISTIANA BOROUGH	1,051	REPORTED	10					2	1	5	2		
		CLEARED	4					2		1	1		40.0
COLUMBIA BORO	10,772	REPORTED	545			5	11	38	111	351	28	1	
		CLEARED	116			4	6	25	15	57	7	2	21.3
DENVER BORO	2,880	REPORTED	36					1	1	33		1	
		CLEARED	9					1		8			25.0
EAST PETERSBURG BO	4,225	REPORTED	77			1		2	8	66			
		CLEARED	22					1	2	18	1		28.6
ELIZABETHTOWN BORO	10,018	REPORTED	266					32	23	205	6		
		CLEARED	96					31	7	53	5		36.1
EPHRATA BORO	12,214	REPORTED	403	1		1	3	3	48	321	21	5	
		CLEARED	107			2	1	1	8	81	5	9	26.6
LITITZ BORO	8,335	REPORTED	203					9	36	148	7	3	
		CLEARED	65					8	5	45	5	2	32.0
MANHEIM BORO	5,044	REPORTED	117			1	1	4	16	92	2	1	
		CLEARED	31					4	1	26			26.5
MARIETTA BORO	2,796	REPORTED	79					7	15	50	4	3	
		CLEARED	33					6	2	20	4	1	41.8
MILLERSVILLE BORO	8,153	REPORTED	147			1	1	6	27	104	7	1	
		CLEARED	23					4	1	16	1	1	15.6
MOUNT JOY BORO	6,440	REPORTED	224					39	44	130	8	3	
		CLEARED	78					45	18	13	2		34.8
NEW HOLLAND BORO	4,513	REPORTED	201			1	3	3	35	141	18		
		CLEARED	31			1	3	3	6	15	3		15.4
STRASBURG BORO	2,585	REPORTED	53					1	4	47	1		
		CLEARED	13							12	1		24.5
** STATE POLICE	99,326	REPORTED	1,078	3		7	17	39	367	551	78	16	
		CLEARED	300	1		2	12	23	93	130	30	9	27.8
DRUG ENFORCEMENT		REPORTED											
		CLEARED											
COUNTY TOTAL	425,627	REPORTED	13,532	11		76	283	423	2,516	9,287	853	83	
RATE PER	100,000		3,179.3	2.6		17.9	66.5	99.4	591.1	2,182.0	200.4	19.5	
		CLEARED	3,171	7		42	96	324	396	2,076	183	47	23.4

LAWRENCE COUNTY 1992 UCR PART I OFFENSES

JURISDICTION	POP		TOTAL	MURD	MANS	RAPE	ROBB	ASSLT	BURG	LARC	M/VEH	ARSON	% CLEARED
NESHANNOCK TWP	8,428	REPORTED	87				4	5	13	60	5		
		CLEARED	24					3		21			27.6
SHENANGO TWP	7,235	REPORTED	140			2	1	9	24	94	10		
		CLEARED	58			2		8	6	41	1		41.4
NEW CASTLE CITY	28,523	REPORTED	1,173	2		11	57	51	345	565	109	33	
		CLEARED	195	2		6	23	41	36	78	8	1	16.6
ELLWOOD CITY BORO	8,201	REPORTED	217			1	3	10	31	146	25	1	
		CLEARED	65			1	2	10	6	44	2		30.0
NEW WILMINGTON BOR	2,724	REPORTED	29					3	2	24			
		CLEARED	8					2		6			27.6
** STATE POLICE	41,774	REPORTED	653			12	10	25	204	285	92	25	
		CLEARED	203			10	5	22	35	95	33	3	31.1
DRUG ENFORCEMENT		REPORTED											
		CLEARED											
COUNTY TOTAL	96,885	REPORTED	2,299	2		26	75	103	619	1,174	241	59	
RATE PER	100,000		2,372.9	2.1		26.8	77.4	106.3	638.9	1,211.7	248.7	60.9	
		CLEARED	553	2		19	30	86	83	285	44	4	24.1

LEBANON COUNTY 1992 UCR PART I OFFENSES

JURISDICTION	POP		TOTAL	MURD	MANS	RAPE	ROBB	ASSLT	BURG	LARC	M/VEH	ARSON	% CLEARED
* LEBANON COUNTY DET		REPORTED	179		1	4		3	1	171			
		CLEARED	179		1	4		3	1	171			100.0
ANNVILLE TWP	4,322	REPORTED	125				1	1	30	89	4		
		CLEARED	11					1	1	7	2		8.8
WEST LEBANON TWP	877	REPORTED	94						4	85	5		
		CLEARED	64						1	63			68.1
BETHEL TWP	4,372	REPORTED	47						11	33	3		
		CLEARED	2						1	1			4.3
HEIDELBERG TWP	3,822	REPORTED	63						16	44	2	1	
		CLEARED	4						2	2			6.3
NORTH CORNWALL TWP	4,918	REPORTED	162	1			1	4	14	131	10	1	
		CLEARED	36	1				4	11	19	1		22.2
NORTH LEBANON TWP	9,806	REPORTED	273			2	3	5	56	199	6	2	
		CLEARED	67				1	5	11	48		2	24.5
NORTH LONDONDERRY	5,667	REPORTED	81	1				2	13	63	2		
		CLEARED	29	1				1	6	21			35.8
SOUTH ANNVILLE TOW	2,958	REPORTED	18					1	4	11	1	1	
		CLEARED	6					1	1	2	1	1	33.3
SOUTH LEBANON TWP	7,541	REPORTED	175				1	9	11	154			
		CLEARED	94					6	3	85			53.7
SOUTH LONDONDERRY	4,532	REPORTED	40						7	32		1	
		CLEARED	4						1	2		1	10.0
LEBANON CITY	24,965	REPORTED	1,225			10	17	32	163	957	43	3	
		CLEARED	323			4	4	22	22	256	8	7	26.4
CORNWALL BORO	3,252	REPORTED	26			1		2	5	18			
		CLEARED	7					2		5			26.9
MYERSTOWN BORO	3,257	REPORTED	56			2	1	2	9	37	4	1	
		CLEARED	13			1	1		3	6	2		23.2
PALMYRA BORO	6,956	REPORTED	142					6	38	90	7	1	
		CLEARED	41			1		4	6	26	4		28.9
* RICHLAND BORO	1,466	REPORTED	14						3	11			
		CLEARED	2							2			14.3
** STATE POLICE	25,786	REPORTED	264			4	3	12	88	128	26	3	
		CLEARED	89			5	5	7	21	42	6	3	33.7
DRUG ENFORCEMENT		REPORTED											
		CLEARED											
COUNTY TOTAL	114,497	REPORTED	2,984	2	1	23	27	79	473	2,253	113	14	
RATE PER	100,000		2,606.2	1.7	.9	20.1	23.6	69.0	413.1	1,967.7	98.7	12.2	
		CLEARED	971	2	1	15	11	56	91	758	24	14	32.5

LEHIGH COUNTY 1992 UCR PART I OFFENSES

JURISDICTION	POP		TOTAL	MURD	MANS	RAPE	ROBB	ASSLT	BURG	LARC	M/VEH	ARSON	% CLEARED
SALISBURY TWP	13,490	REPORTED	372				5	9	42	297	18	1	
		CLEARED	77				2	5	7	54	8	1	20.7
WHITEHALL TWP	22,931	REPORTED	1,338			3	21	17	152	1,033	107	5	
		CLEARED	330			1	6	16	26	272	7	2	24.7
SOUTH WHITEHALL TW	18,382	REPORTED	704			2	17	8	71	586	18	2	
		CLEARED	224			2	6	7	11	188	10		31.8
UPPER SAUCON TWP	9,840	REPORTED	146				1	9	15	118	3		
		CLEARED	33					8	4	20	1		22.6
ALLENTOWN CITY	105,792	REPORTED	6,364	11	1	21	184	199	1,227	4,291	414	17	
		CLEARED	1,293	9	1	17	82	194	191	726	62	12	20.3
ALBURTIS BORO	1,424	REPORTED	15			1				13	1		
		CLEARED	1							1			6.7
CATASAUQUA BORO	6,706	REPORTED	143			2		6	30	98	7		
		CLEARED	13			2		1		10			9.1
* COOPERSBURG BORO	2,616	REPORTED	107					12	24	63	8		
		CLEARED	22					3	1	17	1		20.6
* COPLAY BORO	3,288	REPORTED	50							50			
		CLEARED	7							7			14.0
EMMAUS BORO	11,232	REPORTED	289				2	5	46	224	8	4	
		CLEARED	61					7	7	46		1	21.1
* FOUNTAIN HILL BORO	4,667	REPORTED	164			1	4	18	19	104	16	2	
		CLEARED	23				1	14	1	5	1	1	14.0
MACUNGIE BORO	2,614	REPORTED	30						9	20	1		
		CLEARED	5							5			16.7
* SLATINGTON BORO	4,709	REPORTED	82					2	10	64	5	1	
		CLEARED	17					2	3	10	1	1	20.7
** STATE POLICE	85,376	REPORTED	1,234	1		10	10	52	290	777	85	9	
		CLEARED	181			8	2	23	26	105	15	2	14.7
DRUG ENFORCEMENT		REPORTED											
		CLEARED											
COUNTY TOTAL	293,067	REPORTED	11,038	12	1	40	244	337	1,935	7,738	691	41	
RATE PER	100,000		3,766.4	4.1	.3	13.6	83.3	115.0	660.3	2,640.4	235.8	14.0	
		CLEARED	2,287	9	1	30	99	280	277	1,466	106	20	20.7

LUZERNE COUNTY 1992 UCR PART I OFFENSES

JURISDICTION	POP		TOTAL	MURD	MANS	RAPE	ROBB	ASSLT	BURG	LARC	M/VEH	ARSON	% CLEARED
COLLEGE MISERICORD		REPORTED	5					2		3			
		CLEARED	3					2		1			60.0
PLAINS TWP	11,061	REPORTED	400			2	5	6	73	280	34		
		CLEARED	54			2	6	5	6	26	9		13.5
BULTER TWP	6,060	REPORTED	155			2	1	27	35	80	8	2	
		CLEARED	54			2	1	26	5	13	6	1	34.8
DALLAS TWP	7,675	REPORTED	94	1			1	1	23	58	9	1	
		CLEARED	25	1			1	1	5	13	4		26.6
KINGSTON TWP	6,808	REPORTED	66						15	47	4		
		CLEARED	16						8	6	2		24.2
LAKE TWP	1,936	REPORTED	13						8	4	1		
		CLEARED	1								1		7.7
LEHMAN TWP	3,096	REPORTED	20				1		5	11	2	1	
		CLEARED	3							2	1		15.0
* SUGARLOAF TWP	3,557	REPORTED	75			1		4	12	56	1	1	
		CLEARED	1,712			1		2	1	1,707	1		282.7
* MOUNTAINTOP REG PD	12,165	REPORTED	43					6	7	28	1	1	
		CLEARED	20					6		12	1	1	46.5
HAZLETON CITY	24,895	REPORTED	571	2		5	8	38	153	314	44	7	
		CLEARED	107	2		5	2	29	26	29	11	3	18.7
WILKES BARRE CITY	47,840	REPORTED	2,293	1		13	64	476	333	1,289	117		
		CLEARED	325	2		2	26	120	66	98	11		14.2
ASHLEY BORO	3,312	REPORTED	31					3	5	16	4	3	
		CLEARED	4					2	2				12.9
* AVOCA BORO	2,916	REPORTED	24				1	4	4	7	8		
		CLEARED	3					3					12.5
CONYNGHAM BORO	2,073	REPORTED	12					1		10	1		
		CLEARED	1					1					8.3
DALLAS BORO	2,584	REPORTED	90				2	5	10	57	16		
		CLEARED	22							21	1		24.4
* DUPONT BORO	3,003	REPORTED	33				1	11	7	10	4		
		CLEARED	7					5		1	1		21.2
DURYEA BORO	4,901	REPORTED	68					14	11	37	3	3	
		CLEARED	28					13	4	10	1		41.2
EDWARDSVILLE BORO	5,435	REPORTED	117			1	4	29	30	40	13		
		CLEARED	43			1	1	19		14	8		36.8
FORTY FORT BORO	5,082	REPORTED	69			1		3	9	56			
		CLEARED	9					3	1	5			13.0
FREELAND BORO	3,935	REPORTED	65			1		6	15	39	3	1	
		CLEARED	22					6		14	2		33.8
* LARKSVILLE BORO	4,731	REPORTED	58						12	46			
		CLEARED											
LUZERNE BORO	3,227	REPORTED	105			1	1	26	22	52	2	1	
		CLEARED	34			1		15	5	13			32.4
PLYMOUTH BORO	7,181	REPORTED	178				5	1	51	104	5	12	
		CLEARED	15				1	1	7	2	2	2	8.4
SWOYERSVILLE BORO	5,667	REPORTED	68						20	39	7	2	
		CLEARED	4							2	2		5.9
* WEST WYOMING BORO	3,137	REPORTED	53			1		1	16	31	3	1	
		CLEARED	7			1		1	1	2	2		13.2
WHITE HAVEN BORO	1,139	REPORTED	41				1	5	9	23	2	1	
		CLEARED	8					5		2	1		19.5
** STATE POLICE	146,902	REPORTED	885	4		13	9	63	292	348	57	99	
		CLEARED	176	2		6	3	33	24	75	20	13	19.9
DRUG ENFORCEMENT		REPORTED											
		CLEARED											
COUNTY TOTAL	330,318	REPORTED	5,632	8		41	104	732	1,177	3,085	349	136	
RATE PER	100,000		1,705.0	2.4		12.4	31.5	221.6	356.3	933.9	105.7	41.2	
		CLEARED	2,703	7		21	41	298	161	2,068	87	20	48.0

LYCOMING COUNTY 1992 UCR PART I OFFENSES

JURISDICTION	POP		TOTAL	MURD	MANS	RAPE	ROBB	ASSLT	BURG	LARC	M/VEH	ARSON	% CLEARED
OLD LYCOMING TWP	5,562	REPORTED	115			1	1	6	19	78	9	1	
		CLEARED	54					6	10	34	3	1	47.0
WILLIAMSPORT CITY	32,146	REPORTED	2,123			11	71	71	440	1,470	46	14	
		CLEARED	887			7	43	51	142	610	27	7	41.8
DUBOISTOWN BORO	1,209	REPORTED	4				2		2				
		CLEARED											
HUGHESVILLE BORO	2,062	REPORTED	56					9	6	37	4		
		CLEARED	59					9	9	36	5		105.4
JERSEY SHORE BORO	4,382	REPORTED	120			1		16	9	83	11		
		CLEARED	96					16	2	69	9		80.0
MONTOURSVILLE BORO	5,016	REPORTED	112				1	5	12	90	4		
		CLEARED	29				1	4	2	20	2		25.9
SOUTH WILLIAMSPORT	6,539	REPORTED	168				2	3	32	123	6	2	
		CLEARED	35					2	2	30	1		20.8
** STATE POLICE	62,582	REPORTED	1,119	2	1	15	12	18	347	657	59	9	
		CLEARED	394			7	7	6	72	285	11	6	35.2
DRUG ENFORCEMENT		REPORTED											
		CLEARED											
COUNTY TOTAL	119,498	REPORTED	3,817	2	1	28	89	128	867	2,538	139	26	
RATE PER	100,000		3,194.2	1.7	.8	23.4	74.5	107.1	725.5	2,123.9	116.3	21.8	
		CLEARED	1,554			14	51	94	239	1,084	58	14	40.7

MCKEAN COUNTY 1992 UCR PART I OFFENSES

JURISDICTION	POP		TOTAL	MURD	MANS	RAPE	ROBB	ASSLT	BURG	LARC	M/VEH	ARSON	% CLEARED
UNIV OF PITT AT BR		REPORTED	18					1	4	13			
		CLEARED	5					1		4			27.8
BRADFORD TWP	5,098	REPORTED	82					1	11	65	5		
		CLEARED	28					1	2	21	4		34.1
* FOSTER TWP	4,722	REPORTED	62					9	2	50	1		
		CLEARED	50					9		41			80.6
* BRADFORD CITY	9,689	REPORTED	299			2		14	59	209	13	2	
		CLEARED	153			1		13	11	116	10	2	51.2
KANE BORO	4,620	REPORTED	42			3		3	1	31	4		
		CLEARED	29			3		3	1	20	2		69.0
* MOUNT JEWETT BORO	1,035	REPORTED	17			2		3	2	10			
		CLEARED	8			2		3	1	2			47.1
* PORT ALLEGANY BORO	2,406	REPORTED	39					10	2	23	4		
		CLEARED	36					10	1	22	3		92.3
** STATE POLICE	19,871	REPORTED	212			9		3	84	100	9	7	
		CLEARED	61			3		2	18	32	4	2	28.8
DRUG ENFORCEMENT		REPORTED											
		CLEARED											
COUNTY TOTAL	47,441	REPORTED	771			16		44	165	501	36	9	
RATE PER	100,000		1,625.2			33.7		92.7	347.8	1,056.0	75.9	19.0	
		CLEARED	370			9		42	34	258	23	4	48.0

MERCER COUNTY 1992 UCR PART I OFFENSES

JURISDICTION	POP		TOTAL	MURD	MANS	RAPE	ROBB	ASSLT	BURG	LARC	M/VEH	ARSON	% CLEARED
HERMITAGE	15,402	REPORTED	584			2	6	14	39	492	30	1	
		CLEARED	290			1	2	11	5	268	3		49.7
HEMPFIELD TWP	3,851	REPORTED	70			1	1	6	9	51	2		
		CLEARED	33				1	4	4	22	2		47.1
* JEFFERSON TWP	2,011	REPORTED	11					5	5	1			
		CLEARED	4					4					36.4
PYMATUNING TWP	3,760	REPORTED	118			2		33	10	64	9		
		CLEARED	46					27	1	10	8		39.0
SHENANGO TWP	4,367	REPORTED	45				1	4	5	31	4		
		CLEARED	8				1	3		4			17.8
SOUTH PYMATUNING T	2,793	REPORTED	30					7	4	16	1	2	
		CLEARED	11					7	1	3			36.7
* SOUTHWEST MERCER C	7,650	REPORTED	586			8	12	127	60	313	64	2	
		CLEARED	86			3	3	27	5	40	8		14.7
SHARON CITY	17,609	REPORTED	662	1		2	13	44	106	448	44	4	
		CLEARED	203	1		2	5	38	16	110	31		30.7
CLARK BORO	614	REPORTED											
		CLEARED											
GROVE CITY BORO	8,295	REPORTED	133			3		4	19	99	8		
		CLEARED	45					2	6	37			33.8
MERCER BORO	2,460	REPORTED	41				1	4	9	25	1	1	
		CLEARED	20					3	1	16			48.8
* SANDY LAKE BORO	1,895	REPORTED	7					1	4	1	1		
		CLEARED	10					5	4	1			142.9
SHARPSVILLE BORO	4,760	REPORTED	67			1		8	6	48	4		
		CLEARED	2					1		1			3.0
STONEBORO BORO	1,098	REPORTED	14						2	8	3	1	
		CLEARED	3								3		21.4
* WEST MIDDLESEX BOR	988	REPORTED	35			1		1	8	25			
		CLEARED	10			1		1		8			28.6
** STATE POLICE	44,249	REPORTED	505			7	9	30	221	198	34	6	
		CLEARED	124			3	1	14	34	59	11	2	24.6
DRUG ENFORCEMENT		REPORTED											
		CLEARED											
COUNTY TOTAL	121,802	REPORTED	2,908	1		27	43	288	507	1,820	205	17	
RATE PER	100,000		2,387.5	.8		22.2	35.3	236.4	416.2	1,494.2	168.3	14.0	
		CLEARED	895	1		10	13	147	77	579	66	2	30.8

MIFFLIN COUNTY 1992 UCR PART I OFFENSES

JURISDICTION	POP		TOTAL	MURD	MANS	RAPE	ROBB	ASSLT	BURG	LARC	M/VEH	ARSON	% CLEARED
ARMAGH TWP	3,651	REPORTED	34						20	8	2	4	
		CLEARED	11						4	5	2		32.4
* DERRY TWP	7,701	REPORTED	135			2	1	5	26	96	3	2	
		CLEARED	70					3	9	57		1	51.9
GRANVILLE TOWNSHIP	5,124	REPORTED	129					6	24	95	3	1	
		CLEARED	22					5	2	14	1		17.1
UNION TWP	3,286	REPORTED	2							2			
		CLEARED											
LEWISTOWN BORO	9,403	REPORTED	298					3	29	254	11	1	
		CLEARED	48					3	2	42		1	16.1
** STATE POLICE	17,338	REPORTED	161			3	3	8	59	59	12	17	
		CLEARED	53			2	3	6	15	19	8		32.9
DRUG ENFORCEMENT		REPORTED											
		CLEARED											
COUNTY TOTAL	46,503	REPORTED	759			5	4	22	158	514	31	25	
RATE PER	100,000		1,632.2			10.8	8.6	47.3	339.8	1,105.3	66.7	53.8	
		CLEARED	204			2	3	17	32	137	11	2	26.9

MONROE COUNTY 1992 UCR PART I OFFENSES

JURISDICTION	POP		TOTAL	MURD	MANS	RAPE	ROBB	ASSLT	BURG	LARC	M/VEH	ARSON	% CLEARED
EAST STROUDSBURG U		REPORTED	124				1	4	1	105	5	8	
		CLEARED	14							6	3	5	11.3
BARRETT TWP	3,237	REPORTED	27					4	19	3	1		
		CLEARED	10					4	5	1			37.0
COOLBAUGH TWP	6,801	REPORTED	265		1	1	2	7	118	127	10		
		CLEARED	62		1	1	1	7	18	33	2		23.4
POCONO TWP	7,579	REPORTED	354				1	7	73	258	15		
		CLEARED	61				1	7	6	34	13		17.2
STROUD TWP	10,670	REPORTED	424			3	2	8	55	320	35	1	
		CLEARED	105			3		5	4	92	1		24.8
TOBYHANNA TWP	4,346	REPORTED	254					19	117	110	6	2	
		CLEARED	68					12	11	40	3	2	26.8
TUNKHANNOCK TWP	2,073	REPORTED	64				3	1	45	9	4	2	
		CLEARED	23					1	21			1	35.9
EAST STROUDSBURG B	8,839	REPORTED	418	1		2	2	11	67	307	26	2	
		CLEARED	63	1				5	4	53			15.1
* MOUNT POCONO BORO	1,806	REPORTED	159			1		3	16	132	7		
		CLEARED	74			1		3	1	69			46.5
* STROUDSBURG BORO	5,347	REPORTED	514	1		6	11	37	96	335	28		
		CLEARED	93	1		1	4	14	5	67	1		18.1
** STATE POLICE	45,643	REPORTED	1,342	2		17	9	52	604	545	93	20	
		CLEARED	228	3		8	2	28	50	99	34	4	17.0
DRUG ENFORCEMENT		REPORTED											
		CLEARED											
COUNTY TOTAL	96,341	REPORTED	3,945	4	1	30	31	153	1,211	2,251	230	35	
RATE PER	100,000		4,094.8	4.2	1.0	31.1	32.2	158.8	1,257.0	2,336.5	238.7	36.3	
		CLEARED	801	5	1	14	8	86	125	494	57	12	20.3

MONTGOMERY COUNTY 1992 UCR PART I OFFENSES

JURISDICTION	POP		TOTAL	MURD	MANS	RAPE	ROBB	ASSLT	BURG	LARC	M/VEH	ARSON	% CLEARED
ABINGTON TWP	56,698	REPORTED	1,871			4	46	55	247	1,246	266	7	
		CLEARED	580				19	46	28	447	39	1	31.0
CHELTENHAM TWP	35,156	REPORTED	1,914			6	121	12	314	1,080	381		
		CLEARED	465			3	24	7	15	409	7		24.3
HATFIELD TWP	15,459	REPORTED	479		1	6	4	13	82	334	34	6	
		CLEARED	106		1	4		8	7	73	11	3	22.1
LOWER MERION TWP	58,390	REPORTED	1,547		1	1	62	15	226	987	256		
		CLEARED	357		1	1	15	10	45	255	31		23.1
LOWER MORELAND TWP	11,846	REPORTED	223				3	4	56	131	27	2	
		CLEARED	31				1	3	6	19	2		13.9
LOWER POTTSGROVE T	8,866	REPORTED	304			2	4	19	55	207	16	1	
		CLEARED	107			1		16	14	66	9	1	35.2
* PLYMOUTH TWP	16,064	REPORTED	997			4	14	71	110	657	140	1	
		CLEARED	149				4	12	1	130	2		14.9
SPRINGFIELD TWP	19,743	REPORTED	518			1	23	9	74	345	66		
		CLEARED	86			2	7	8	9	57	3		16.6
* UPPER DUBLIN TWP	24,188	REPORTED	348			4	4	56	97	130	57		
		CLEARED	75			4	1	20	9	31	10		21.6
* UPPER MORELAND TWP	25,482	REPORTED	497				10	14	64	354	53	2	
		CLEARED	71				4	12	5	44	6		14.3
WEST NORRITON TWP	15,310	REPORTED	479			2		30	64	356	26	1	
		CLEARED	125			2		30	13	68	11	1	26.1
WEST POTTSGROVE TW	3,854	REPORTED	126				3	4	28	86	5		
		CLEARED	29				2	4	4	18	1		23.0
UPPER GWYNEDD TWP	12,278	REPORTED	222			1	4	6	28	169	10	4	
		CLEARED	45			1	1	4	5	28	4	2	20.3
UPPER POTTSGROVE T	3,337	REPORTED	45					1	8	33	3		
		CLEARED	22					1	2	16	3		48.9
DOUGLASS TWP	7,095	REPORTED	180				4	13	17	139	7		
		CLEARED	57					10		47			31.7
EAST NORRITON TWP	13,413	REPORTED	417				6	14	42	328	26	1	
		CLEARED	143				8	12	6	114	2	1	34.3
FRANCONIA TWP	7,272	REPORTED	81					3	14	53	11		
		CLEARED	7					2	3	1	1		8.6

MONTGOMERY COUNTY 1992 UCR PART I OFFENSES

JURISDICTION	POP		TOTAL	MURD	MANS	RAPE	ROBB	ASSLT	BURG	LARC	M/VEH	ARSON	% CLEARED
HORSHAM TWP	22,042	REPORTED	438			2	5	16	65	315	35		
		CLEARED	58			3	4	7	4	37	3		13.2
LIMERICK TWP	6,735	REPORTED	224			3	1	24	32	156	8		
		CLEARED	102			3		21	11	64	3		45.5
LOWER GWYNEDD TWP	10,024	REPORTED	166				3	11	39	95	18		
		CLEARED	37					8	4	23	2		22.3
LOWER PROVIDENCE T	19,480	REPORTED	441			3	2	10	96	312	16	2	
		CLEARED	81			2		8	10	53	5	3	18.4
LOWER SALFORD TWP	10,806	REPORTED	207					12	19	166	10		
		CLEARED	80					4	2	70	4		38.6
MARLBOROUGH TWP	3,581	REPORTED	46			1	1	2	2	36	4		
		CLEARED	9			1		2	2	1	3		19.6
MONTGOMERY TWP	12,260	REPORTED	797			1	8	10	61	630	87		
		CLEARED	270			1	3	6	5	244	11		33.9
NEW HANOVER TWP	5,995	REPORTED	60			8		3	6	40	2	1	
		CLEARED	15			8		2		5			25.0
TOWAMENCIN TWP	14,261	REPORTED	363	1			2	16	43	286	10	5	
		CLEARED	116	1				15	9	85	3	3	32.0
UPPER MERION TWP	25,893	REPORTED	1,761			4	31	33	144	1,225	309	15	
		CLEARED	389			1	5	14	11	330	27	1	22.1
UPPER PROVIDENCE T	9,746	REPORTED	202			1	2	11	45	132	10	1	
		CLEARED	17					6	5	4	2		8.4
WHITEMARSH TWP	14,962	REPORTED	426				5	3	78	306	30	4	
		CLEARED	46					2	7	28	8	1	10.8
* WHITPAIN TWP	15,777	REPORTED	374			1	2	55	44	252	19	1	
		CLEARED	136			1		41	14	64	16		36.4
AMBLER BORO	6,653	REPORTED	165	1		1	1	13	19	115	15		
		CLEARED	46	1				12		28	5		27.9
* BRIDGEPORT BORO	4,320	REPORTED	188				1	4	23	140	20		
		CLEARED	31				1	5	1	17	7		16.5
BRYN ATHYN	1,088	REPORTED	20							20			
		CLEARED											
COLLEGEVILLE BORO	4,255	REPORTED	99				1	2	22	73	1		
		CLEARED	15				1	2	2	9	1		15.2
CONSHOHOCKEN BORO	8,117	REPORTED	299			2	6	22	61	152	47	9	
		CLEARED	44			1	1	19	7	9		7	14.7
UPPER PERKIOMEN PO	7,420	REPORTED	191	1		3		32	16	123	11	5	
		CLEARED	77	1		3		26	8	30	8	1	40.3
HATBORO BORO	7,431	REPORTED	153			1	2	14	20	105	9	2	
		CLEARED	52			1	2	13	2	32	2		34.0
* LANSDALE BORO	16,471	REPORTED	535			1	8	28	70	403	20	5	
		CLEARED	119			1	6	16	13	82	1		22.2
NARBERTH BORO	4,306	REPORTED	64	1				2	10	48	3		
		CLEARED	10	1				2		6	1		15.6
NORRISTOWN BORO	30,954	REPORTED	2,159	2		35	122	237	537	984	229	13	
		CLEARED	906	3		22	78	194	216	307	81	5	42.0
NORTH WALES BORO	3,827	REPORTED	40					2	5	31	2		
		CLEARED	15					2	1	8	4		37.5
POTTSTOWN BORO	21,976	REPORTED	1,262	3		19	38	138	238	763	56	7	
		CLEARED	352	3		14	15	88	46	156	27	3	27.9
* ROYERSFORD BORO	4,487	REPORTED	81				1	7	20	48	5		
		CLEARED	31					5	11	12	3		38.3
SOUDERTON BORO	5,996	REPORTED	149			1		4	18	117	8	1	
		CLEARED	36			1		4	2	24	5		24.2
TELFORD BORO	3,187	REPORTED	34					2	9	21	2		
		CLEARED	4					2		2			11.8
** STATE POLICE	46,116	REPORTED	498	1		4	6	41	136	268	26	16	
		CLEARED	149	1			2	33	34	62	11	6	29.9
DRUG ENFORCEMENT		REPORTED											
		CLEARED											
COUNTY TOTAL	682,617	REPORTED	21,690	10	2	122	556	1,093	3,404	13,997	2,396	112	
RATE PER	100,000		3,177.5	1.5	.3	17.9	81.5	160.1	498.7	2,050.5	351.0	16.4	
		CLEARED	5,698	11	2	81	204	764	599	3,615	385	39	26.3

MONTOUR COUNTY 1992 UCR PART I OFFENSES

JURISDICTION	POP		TOTAL	MURD	MANS	RAPE	ROBB	ASSLT	BURG	LARC	M/VEH	ARSON	% CLEARED
MAHONING TWP	4,161	REPORTED	52					5	5	42			
		CLEARED	16					5	1	10			30.8
** STATE POLICE	13,691	REPORTED	113			1		3	28	72	8	1	
		CLEARED	24			1		2	4	14	3		21.2
DRUG ENFORCEMENT		REPORTED											
		CLEARED											
COUNTY TOTAL	17,852	REPORTED	165			1		8	33	114	8	1	
RATE PER	100,000		924.3			5.6		44.8	184.9	638.6	44.8	5.6	
		CLEARED	40			1		7	5	24	3		24.2

NORTHAMPTON COUNTY 1992 UCR PART I OFFENSES

JURISDICTION	POP		TOTAL	MURD	MANS	RAPE	ROBB	ASSLT	BURG	LARC	M/VEH	ARSON	% CLEARED
LEHIGH UNIVERSITY		REPORTED	204			4	3	10	7	176	2	2	
		CLEARED	32			3		6	2	19	2		15.7
MORAVIAN COLLEGE S		REPORTED	43					1	8	34			
		CLEARED	3					1	1	1			7.0
BETHLEHEM TWP	16,534	REPORTED	426	1		3	7	10	34	355	16		
		CLEARED	100			1	2	10	9	77	1		23.5
BUSHKILL TWP	5,548	REPORTED	82	1		1	1		15	61	2	1	
		CLEARED	36	1		1			1	32		1	43.9
FORKS TWP	5,962	REPORTED	138			2		2	14	111	7	2	
		CLEARED	42					2	2	37	1		30.4
* LEHIGH TWP	9,358	REPORTED	151	1		1		4	32	105	8		
		CLEARED	30	1		1		4	3	19	2		19.9
LOWER SAUCON TWP	8,504	REPORTED	105					17	16	67	4	1	
		CLEARED	41					12	9	17	2	1	39.0
* MOORE TWP	8,729	REPORTED	46					2	9	33	2		
		CLEARED											
PALMER TWP	15,064	REPORTED	546	1			2	35	56	445	7		
		CLEARED	245	1				29	6	207	2		44.9
PLAINFIELD TWP	5,480	REPORTED	106				1	6	31	68			
		CLEARED	30					6	4	19		1	28.3
* UPPER MT BETHEL TW	6,032	REPORTED	43				1	2	16	17	7		
		CLEARED	8				1	1	5	1			18.6
UPPER NAZARETH TWP	3,435	REPORTED	28					2	6	20			
		CLEARED	1					1					3.6
* WASHINGTON TWP	3,784	REPORTED	7						7				
		CLEARED											
BETHLEHEM CITY	52,490	REPORTED	2,796			21	57	156	484	1,825	248	5	
		CLEARED	839			15	19	112	95	538	58	2	30.0
* EASTON CITY	26,451	REPORTED	1,531			16	75	79	284	953	107	17	
		CLEARED	222			4	14	50	25	122	5	2	14.5
BANGOR BORO	5,418	REPORTED	79			3	3	7	13	42	10	1	
		CLEARED	18			1	2	6	1	4	4		22.8
* BATH BORO	2,373	REPORTED	60				2	1	2	47	8		
		CLEARED	27				1	1		18	7		45.0
FREEMANSBURG BORO	1,958	REPORTED	43				1	1	7	33	1		
		CLEARED	4					1		2	1		9.3
* HELLERTOWN BORO	5,699	REPORTED	107				1	11	9	74	10	2	
		CLEARED	38					9	3	21	5		35.5
NAZARETH AREA	10,264	REPORTED	251					13	30	190	14	4	
		CLEARED	47					5	7	28	5	2	18.7
* NORTHAMPTON BORO	8,775	REPORTED	168			1		7	17	136	3	4	
		CLEARED	21			1		3	3	13		1	12.5
PEN ARGYL BORO	3,515	REPORTED	50					14	5	28	3		
		CLEARED	22					12	2	6	2		44.0
* WALNUTPORT BORO	2,068	REPORTED	110				1	3	5	96	4	1	
		CLEARED	81				1	3		73	3	1	73.6
WIND GAP BORO	2,759	REPORTED	49			1		15	6	24	3		
		CLEARED	10					8		2			20.4
** STATE POLICE	38,542	REPORTED	420	1		6	7	21	114	231	36	4	
		CLEARED	66			7	2	3	20	26	7	1	15.7
DRUG ENFORCEMENT		REPORTED											
		CLEARED											
COUNTY TOTAL	248,742	REPORTED	7,589	5		59	162	419	1,227	5,171	502	44	
RATE PER	100,000		3,051.0	2.0		23.7	65.1	168.4	493.3	2,078.9	201.8	17.7	
		CLEARED	1,963	3		34	42	285	198	1,282	107	12	25.9

NORTHUMBERLAND COUNTY 1992 UCR PART I OFFENSES

JURISDICTION	POP		TOTAL	MURD	MANS	RAPE	ROBB	ASSLT	BURG	LARC	M/VEH	ARSON	% CLEARED
* NORTHUMBERLAND CO		REPORTED											
		CLEARED											
COAL TWP	9,988	REPORTED	198		1	1	1	32	20	128	15	1	
		CLEARED	50		1	1		18	5	25	1		25.3
* POINT TWP	3,489	REPORTED	44			1		2	15	25	1		
		CLEARED	8					2	2	4			18.2
SHAMOKIN CITY	9,245	REPORTED	130				1	14	15	97	3		
		CLEARED	76				1	12	15	47	1		58.5
* SUNBURY CITY	11,668	REPORTED	601			4	3	110	93	350	24	17	
		CLEARED	300				2	84	53	130	28	3	49.9
* MILTON BORO	6,791	REPORTED	150			1	1	5	21	119	1	2	
		CLEARED	43					4	1	37		1	28.7
RIVERSIDE BORO	2,004	REPORTED	16						3	12		1	
		CLEARED	2							1		1	12.5
* WATSONTOWN BORO	2,325	REPORTED	56			1		7	9	35	3	1	
		CLEARED	28			1		7	2	15	3		50.0
** STATE POLICE	51,902	REPORTED	374			7	2	18	92	215	36	4	
		CLEARED	137			4	3	14	38	62	16		36.6
DRUG ENFORCEMENT		REPORTED											
		CLEARED											
COUNTY TOTAL	97,412	REPORTED	1,569		1	15	8	188	268	981	83	26	
RATE PER	100,000		1,610.7		1.0	15.4	8.2	193.0	275.1	1,007.1	85.2	26.7	
		CLEARED	644		1	6	6	141	116	321	49	5	41.0

PERRY COUNTY 1992 UCR PART I OFFENSES

JURISDICTION	POP		TOTAL	MURD	MANS	RAPE	ROBB	ASSLT	BURG	LARC	M/VEH	ARSON	% CLEARED
RYE TWP	2,150	REPORTED	15						4	10		1	
		CLEARED											
MARYSVILLE BORO	2,441	REPORTED	58					3	12	37	6		
		CLEARED	16					3	5	6	2		27.6
* NEWPORT BORO	1,578	REPORTED	85					8	6	70	1		
		CLEARED	29					8	2	18	1		34.1
** STATE PULICE	35,277	REPORTED	573	2		4	3	7	234	266	49	8	
		CLEARED	143	1		1	2	7	53	49	20	10	25.0
DRUG ENFORCEMENT		REPORTED											
		CLEARED											
COUNTY TOTAL	41,446	REPORTED	731	2		4	3	18	256	383	56	9	
RATE PER	100,000		1,763.7	4.8		9.7	7.2	43.4	617.7	924.1	135.1	21.7	
		CLEARED	188	1		1	2	18	60	73	23	10	25.7

PHILADELPHIA COUNTY 1992 UCR PART I OFFENSES

JURISDICTION	POP		TOTAL	MURD	MANS	RAPE	ROBB	ASSLT	BURG	LARC	M/VEH	ARSON	% CLEARED
PHILADELPHIA CITY	1,596,699	REPORTED	97,621	425		781	11,681	6,180	16,199	39,677	22,416	262	
		CLEARED	25,342	340		575	3,843	3,958	2,830	10,416	3,272	108	26.0
** STATE POLICE		REPORTED	10					1	3	6			
		CLEARED	1					1					10.0
DRUG ENFORCEMENT		REPORTED	2				1		1				
		CLEARED	2				1		1				100.0
COUNTY TOTAL	1,596,699	REPORTED	97,633	425		781	11,682	6,181	16,203	39,683	22,416	262	
RATE PER	100,000		6,114.7	26.6		48.9	731.6	387.1	1,014.8	2,485.3	1,403.9	16.4	
		CLEARED	25,345	340		575	3,844	3,959	2,831	10,416	3,272	108	26.0

PIKE COUNTY 1992 UCR PART I OFFENSES

JURISDICTION	POP		TOTAL	MURD	MANS	RAPE	ROBB	ASSLT	BURG	LARC	M/VEH	ARSON	% CLEARED
MILFORD TWP	1,019	REPORTED	58					1	21	36			
		CLEARED	26					1		25			44.8
* WESTFALL TWP	2,120	REPORTED	72			5		13	14	34	4	2	
		CLEARED	24			3		11	5	4		1	33.3
* MATAMORAS BORO	1,946	REPORTED	35					5	8	19	1	2	
		CLEARED	5					1		4			14.3
MILFORD BORO	1,071	REPORTED	56					2	11	40	3		
		CLEARED	8					2	1	4	1		14.3
** STATE POLICE	21,994	REPORTED	711			6	2	32	423	192	47	9	
		CLEARED	148			6	2	32	50	43	14	1	20.8
DRUG ENFORCEMENT		REPORTED											
		CLEARED											
COUNTY TOTAL	28,150	REPORTED	932			11	2	53	477	321	55	13	
RATE PER	100,000		3,310.8			39.1	7.1	188.3	1,694.5	1,140.3	195.4	46.2	
		CLEARED	211			9	2	47	56	80	15	2	22.6

POTTER COUNTY 1992 UCR PART I OFFENSES

JURISDICTION	POP		TOTAL	MURD	MANS	RAPE	ROBB	ASSLT	BURG	LARC	M/VEH	ARSON	% CLEARED
* COUDERSPORT BORO	2,873	REPORTED	60			1		16	9	33	1		
		CLEARED	57			1		16	7	32	1		95.0
** STATE POLICE	13,955	REPORTED	288	1		7	4	3	158	101	7	7	
		CLEARED	46	1		4	3	1	10	22	4	1	16.0
DRUG ENFORCEMENT		REPORTED											
		CLEARED											
COUNTY TOTAL	16,828	REPORTED	348	1		8	4	19	167	134	8	7	
RATE PER	100,000		2,068.0	5.9		47.5	23.8	112.9	992.4	796.3	47.5	41.6	
		CLEARED	103	1		5	3	17	17	54	5	1	29.6

SCHUYLKILL COUNTY 1992 UCR PART I OFFENSES

JURISDICTION	POP		TOTAL	MURD	MANS	RAPE	ROBB	ASSLT	BURG	LARC	M/VEH	ARSON	% CLEARED
BUTLER TWP	4,899	REPORTED	42					4	8	29	1		
		CLEARED	7					4		3			16.7
HEGINS TWP	3,584	REPORTED	28					1	7	18	1	1	
		CLEARED	8					1		5	1	1	28.6
NORWEGIAN TWP	1,950	REPORTED	124					3	10	110		1	
		CLEARED	120					3	8	109			96.8
POTTSVILLE CITY	16,713	REPORTED	426			5	3	26	71	299	17	5	
		CLEARED	142			2		22	20	94	3	1	33.3
ASHLAND BORO	3,884	REPORTED	61					6	6	48	1		
		CLEARED	28					7	3	18			45.9
* AUBURN BORO	919	REPORTED	13			1		4	2	6			
		CLEARED	10			1		4	1	4			76.9
* COALDALE BORO	2,547	REPORTED	6					3	1			2	
		CLEARED	5					3	1			1	83.3
CRESSONA BORO	1,705	REPORTED	29					3	6	18	2		
		CLEARED	12					6		5	1		41.4
FRACKVILLE BORO	4,731	REPORTED	98				1	1	15	74	5	2	
		CLEARED	13					1	1	10	1		13.3
* MCADOO BORO	2,475	REPORTED	33					4	1	25	3		
		CLEARED	21					1	1	16	3		63.6
MECHANICSVILLE BOR	543	REPORTED	3							3			
		CLEARED	1							1			33.3
* MINERSVILLE BORO	4,909	REPORTED	73	1		1	1	13	8	47	2		
		CLEARED	39	1			1	13	4	19	1		53.4
* ORWIGSBURG BORO	2,798	REPORTED	54				1	4	2	46	1		
		CLEARED	10				1	3		5	1		18.5
PINE GROVE BORO	2,132	REPORTED	53					11	4	37	1		
		CLEARED	18					9	1	7	1		34.0
PORT CARBON BORO	2,148	REPORTED	9					2	3	3	1		
		CLEARED	6					2	2	1	1		66.7
ST CLAIR BORO	3,547	REPORTED	20	1			1	3	3	11	1		
		CLEARED	6	1				3		2			30.0
SCHUYLKILL HAVEN B	5,647	REPORTED	33			1		8	5	19			
		CLEARED	14			1		9	1	3			42.4
TAMAQUA BORO	7,996	REPORTED	83	1				6	18	50	8		
		CLEARED	42	1				5	4	31	1		50.6
** STATE POLICE	80,464	REPORTED	956	2	1	10	9	89	256	514	53	23	
		CLEARED	391	1	1	7	5	64	48	240	17	9	40.9
DRUG ENFORCEMENT		REPORTED											
		CLEARED											
COUNTY TOTAL	153,591	REPORTED	2,144	5	1	18	16	191	426	1,357	97	34	
RATE PER	100,000		1,395.9	3.3	.7	11.7	10.4	124.4	277.4	883.5	63.2	22.1	
		CLEARED	893	4	1	11	7	160	95	573	31	12	41.7

SNYDER COUNTY 1992 UCR PART I OFFENSES

JURISDICTION	POP		TOTAL	MURD	MANS	RAPE	ROBB	ASSLT	BURG	LARC	M/VEH	ARSON	% CLEARED
SELINSGROVE BORO	5,419	REPORTED	90	1				1	11	71	4	2	
		CLEARED	12					2		7	3		13.3
SHAMOKIN DAM BORO	1,701	REPORTED	67					1	11	53	2		
		CLEARED	25					1	5	17	2		37.3
** STATE POLICE	29,803	REPORTED	259			7	5	15	56	157	11	8	
		CLEARED	103			6	1	9	17	64	4	2	39.8
DRUG ENFORCEMENT		REPORTED											
		CLEARED											
COUNTY TOTAL	36,923	REPORTED	416	1		7	5	17	78	281	17	10	
RATE PER	100,000		1,126.7	2.7		19.0	13.5	46.0	211.3	761.0	46.0	27.1	
		CLEARED	140			6	1	12	22	88	9	2	33.7

SOMERSET COUNTY 1992 UCR PART I OFFENSES

JURISDICTION	POP		TOTAL	MURD	MANS	RAPE	ROBB	ASSLT	BURG	LARC	M/VEH	ARSON	% CLEARED
CONEMAUGH TWP	7,788	REPORTED	59		1			2	16	36	5		
		CLEARED	10		1			1	5	3	1		16.9
PAINT TWP	3,514	REPORTED	38					4	9	22	3		
		CLEARED	9					2	1	6			23.7
BERLIN BORO	2,077	REPORTED	5			1	1			1	1	1	
		CLEARED	3			1	1			1			60.0
* BOSWELL POLICE DEP	1,494	REPORTED	22					3	1	17	1		
		CLEARED	12					3		9			54.5
HOOVERSVILLE BORO	735	REPORTED	5					1	2	2			
		CLEARED	3					1	1	1			60.0
MEYERSDALE BORO	2,534	REPORTED	19						6	13			
		CLEARED	13						4	9			68.4
* PAINT BORO	1,098	REPORTED	13							13			
		CLEARED	4							4			30.8
SOMERSET BORO	6,497	REPORTED	167					6	29	112	19	1	
		CLEARED	35			1		5	4	15	8	2	21.0
WINDBER BORO	4,787	REPORTED	25			2		6		12	4	1	
		CLEARED	20			2		6		9	3		80.0
SEVEN SPRINGS BORO	22	REPORTED	105						37	51	16	1	
		CLEARED	12							12			11.4
** STATE POLICE	48,188	REPORTED	569	3		2	9	19	236	231	52	17	
		CLEARED	149	2		2	3	9	50	52	25	6	26.2
DRUG ENFORCEMENT		REPORTED											
		CLEARED											
COUNTY TOTAL	78,734	REPORTED	1,027	3	1	5	10	41	336	510	101	21	
RATE PER	100,000		1,304.4	3.8	1.3	6.4	12.7	52.1	426.8	647.8	128.3	26.7	
		CLEARED	270	2	1	6	4	27	65	121	37	8	26.3

SULLIVAN COUNTY 1992 UCR PART I OFFENSES

JURISDICTION	POP		TOTAL	MURD	MANS	RAPE	ROBB	ASSLT	BURG	LARC	M/VEH	ARSON	% CLEARED
** STATE POLICE	6,144	REPORTED	227			3		8	151	54	11		
		CLEARED	38			1		6	9	16	6		16.7
DRUG ENFORCEMENT		REPORTED											
		CLEARED											
COUNTY TOTAL	6,144	REPORTED	227			3		8	151	54	11		
RATE PER	100,000		3,694.7			48.8		130.2	2,457.7	878.9	179.0		
		CLEARED	38			1		6	9	16	6		16.7

SUSQUEHANNA COUNTY 1992 UCR PART I OFFENSES

JURISDICTION	POP		TOTAL	MURD	MANS	RAPE	ROBB	ASSLT	BURG	LARC	M/VEH	ARSON	% CLEARED
* FOREST CITY BORO	1,858	REPORTED	24					3	5	15	1		
		CLEARED	11					3	2	5	1		45.8
MONTROSE BORO	1,995	REPORTED	26					1	2	21	2		
		CLEARED	3						1	2			11.5
** STATE POLICE	36,795	REPORTED	374	5	1	6		22	173	136	29	3	
		CLEARED	71	3	1	4	1	14	11	30	7	1	19.0
DRUG ENFORCEMENT		REPORTED											
		CLEARED											
COUNTY TOTAL	40,648	REPORTED	424	5	1	6		26	180	172	32	3	
RATE PER	100,000		1,043.1	12.3	2.5	14.8		64.0	442.8	423.1	78.7	7.4	
		CLEARED	85	3	1	4	1	17	14	37	8	1	20.0

TIOGA COUNTY 1992 UCR PART I OFFENSES

JURISDICTION	POP		TOTAL	MURD	MANS	RAPE	ROBB	ASSLT	BURG	LARC	M/VEH	ARSON	% CLEARED
* MANSFIELD UNIVERSI		REPORTED	88			1		1	12	74			
		CLEARED	19			1			1	17			21.6
MANSFIELD BORO	3,561	REPORTED	48				1	3	6	38			
		CLEARED	22					3		19			45.8
WELLSBORO BORO	3,452	REPORTED	79				1	3	11	58	6		
		CLEARED	26			1	1	3	3	16	2		32.9
** STATE POLICE	34,384	REPORTED	332	3	1	2	2	5	163	126	19	12	
		CLEARED	109	3	1	2	2	7	32	48	10	5	32.8
DRUG ENFORCEMENT		REPORTED											
		CLEARED											
COUNTY TOTAL	41,397	REPORTED	547	3	1	3	4	12	192	296	25	12	
RATE PER	100,000		1,321.4	7.2	2.4	7.2	9.7	29.0	463.8	715.0	60.4	29.0	
		CLEARED	176	3	1	4	3	13	36	100	12	5	32.2

UNION COUNTY 1992 UCR PART I OFFENSES

JURISDICTION	POP		TOTAL	MURD	MANS	RAPE	ROBB	ASSLT	BURG	LARC	M/VEH	ARSON	% CLEARED
EAST BUFFALO TWP	5,280	REPORTED	75			1		11	17	44		2	
		CLEARED	11					5	1	4		1	14.7
* LEWISBURG BORO	5,823	REPORTED	107			2	1	7	10	86	1		
		CLEARED	29			1		4	5	17	2		27.1
** STATE POLICE	25,313	REPORTED	201	2		3	2	4	71	102	15	2	
		CLEARED	77			4	1	3	30	34	4	1	38.3
DRUG ENFORCEMENT		REPORTED											
		CLEARED											
COUNTY TOTAL	36,416	REPORTED	383	2		6	3	22	98	232	16	4	
RATE PER	100,000		1,051.7	5.5		16.5	8.2	60.4	269.1	637.1	43.9	11.0	
		CLEARED	117			5	1	12	36	55	6	2	30.5

VENANGO COUNTY 1992 UCR PART I OFFENSES

JURISDICTION	POP		TOTAL	MURD	MANS	RAPE	ROBB	ASSLT	BURG	LARC	M/VEH	ARSON	% CLEARED
FRANKLIN CITY	7,377	REPORTED	299			9	1	11	48	213	14	4	
		CLEARED	111			2		10	9	85	4	1	37.1
OIL CITY	12,028	REPORTED	481	1		5		28	68	349	25	5	
		CLEARED	109	1		4		24	17	58	3	2	22.7
SUGARCREEK BORO	5,568	REPORTED	170					23	13	125	9		
		CLEARED	90					23	5	59	3		52.9
** STATE POLICE	34,801	REPORTED	680	3		3	3	20	259	328	55	9	
		CLEARED	182	2		4	1	17	43	85	29	1	26.8
DRUG ENFORCEMENT		REPORTED											
		CLEARED											
COUNTY TOTAL	59,774	REPORTED	1,630	4		16	4	82	388	1,015	103	18	
RATE PER	100,000		2,726.9	6.7		26.8	6.7	137.2	649.1	1,698.1	172.3	30.1	
		CLEARED	492	3		10	1	74	74	287	39	4	30.2

WARREN COUNTY 1992 UCR PART I OFFENSES

JURISDICTION	POP		TOTAL	MURD	MANS	RAPE	ROBB	ASSLT	BURG	LARC	M/VEH	ARSON	% CLEARED
WARREN COUNTY SHER		REPORTED	69					9	24	35	1		
		CLEARED	17					6	2	9			24.6
CONEWANGO TWP	4,504	REPORTED	96			1		1	10	84			
		CLEARED	53						2	51			55.2
SHEFFIELD TWP	2,397	REPORTED	54		1				19	33	2		
		CLEARED	19		1				3	15	1		35.2
WARREN BORO	11,196	REPORTED	326			2	3	9	66	232	12	2	
		CLEARED	91				1	4	19	61	6		27.9
* YOUNGSVILLE BORO	1,786	REPORTED	39					6	4	28	1		
		CLEARED	10					6		4			25.6
** STATE POLICE	25,464	REPORTED	452	1		14	1	12	226	175	20	3	
		CLEARED	228	1		9		12	83	106	16	1	50.4
DRUG ENFORCEMENT		REPORTED											
		CLEARED											
COUNTY TOTAL	45,347	REPORTED	1,036	1	1	17	4	37	349	587	36	5	
RATE PER	100,000		2,284.6	2.2	2.2	37.5	8.8	81.6	769.6	1,294.5	79.4	11.0	
		CLEARED	418	1	1	9	1	28	109	246	23	1	40.3

WASHINGTON COUNTY 1992 UCR PART I OFFENSES

JURISDICTION	POP		TOTAL	MURD	MANS	RAPE	ROBB	ASSLT	BURG	LARC	M/VEH	ARSON	% CLEARED
* CALIFORNIA UNIVERS		REPORTED	123			1	1		2	113	4	2	
		CLEARED	12			1	1			8	1	1	9.8
CARROLL TWP	6,251	REPORTED	88					14	7	59	8		
		CLEARED	35					11	1	22	1		39.8
CECIL TWP	9,007	REPORTED	129					2	33	73	19	2	
		CLEARED	16					1	5	8	2		12.4
CHARTIERS TWP	9,108	REPORTED	121			2	1	3	17	88	9	1	
		CLEARED	16			2	1	2	1	7	2	1	13.2
* DONEGAL TWP	2,362	REPORTED	15						12	3			
		CLEARED	1							1			6.7
HANOVER TWP	2,902	REPORTED	56				3	2	10	30	7	4	
		CLEARED	2					1			1		3.6
* NORTH FRANKLIN TWP	5,030	REPORTED	254			1	4	2	8	224	14	1	
		CLEARED	67						1	66			26.4
NORTH STRABANE TWP	8,211	REPORTED	204				2	4	22	156	17	3	
		CLEARED	29				2	5	8	10	2	2	14.2
PETERS TWP	14,563	REPORTED	252				1	5	28	177	13	28	
		CLEARED	100				1	4	12	60	14	9	39.7
SMITH TWP	4,876	REPORTED	58					1	7	46	4		
		CLEARED	4					1		3			6.9
SOUTH STRABANE TWP	7,727	REPORTED	207				1	2	9	173	20	2	
		CLEARED	65					2	2	54	7		31.4
UNION TWP	6,813	REPORTED	69				1	2	12	39	14	1	
		CLEARED	3					1		2			4.3
MONONGAHELA CITY	4,960	REPORTED	157				1	7	28	107	12	2	
		CLEARED	24					4	1	18	1		15.3
WASHINGTON CITY	15,969	REPORTED	1,266	1		16	49	113	180	791	103	13	
		CLEARED	275	1		5	18	50	14	167	19	1	21.7
* BURGETTSTOWN BORO	1,644	REPORTED	1							1			
		CLEARED	1							1			100.0
CALIFORNIA BORO	5,786	REPORTED	104					12	23	56	13		
		CLEARED	24					11	2	8	3		23.1
CANONSBURG BORO	9,261	REPORTED	315	2		2	5	65	47	172	19	3	
		CLEARED	120				2	57	9	39	11	2	38.1
* CENTERVILLE BORO	3,867	REPORTED	34				1	2	7	20	4		
		CLEARED	11					2	2	5	2		32.4
CHARLEROI BORO	6,340	REPORTED	222				4	1	32	178	5	2	
		CLEARED	54				1	1	4	47		1	24.3
DONORA BORO	5,967	REPORTED	91					4	11	52	24		
		CLEARED	32					4	2	20	6		35.2
EAST WASHINGTON BO	2,140	REPORTED	27	1					5	19	2		
		CLEARED	8							6	2		29.6
MCDONALD BORO	1,818	REPORTED	57			1	1	3	9	36	7		
		CLEARED	56			1	1	3	8	36	7		98.2
* NEW EAGLE BORO	2,186	REPORTED	39				1	3	9	23	3		
		CLEARED	11				1	1	5	4			28.2
NORTH CHARLEROI BO	1,572	REPORTED	9				1		1	6	1		
		CLEARED	2				1			1			22.2
** STATE POLICE	67,576	REPORTED	873	1		15	12	58	337	322	92	36	
		CLEARED	170	2		9	6	44	41	48	18	2	19.5
DRUG ENFORCEMENT		REPORTED											
		CLEARED											
COUNTY TOTAL	205,936	REPORTED	4,771	5		38	89	305	856	2,964	414	100	
RATE PER	100,000		2,316.7	2.4		18.5	43.2	148.1	415.7	1,439.3	201.0	48.6	
		CLEARED	1,138	3		18	35	205	118	641	99	19	23.9

WAYNE COUNTY 1992 UCR PART I OFFENSES

JURISDICTION	POP		TOTAL	MURD	MANS	RAPE	ROBB	ASSLT	BURG	LARC	M/VEH	ARSON	% CLEARED
HONESDALE BORO	5,005	REPORTED	120			1	2	8	11	88	10		
		CLEARED	30							28	2		25.0
** STATE POLICE	35,204	REPORTED	613	3		6	3	24	277	252	44	4	
		CLEARED	168	3		7		9	61	67	19	2	27.4
DRUG ENFORCEMENT		REPORTED											
		CLEARED											
COUNTY TOTAL	40,209	REPORTED	733	3		7	5	32	288	340	54	4	
RATE PER	100,000		1,823.0	7.5		17.4	12.4	79.6	716.3	845.6	134.3	9.9	
		CLEARED	198	3		7		9	61	95	21	2	27.0

WESTMORELAND COUNTY 1992 UCR PART I OFFENSES

JURISDICTION	POP		TOTAL	MURD	MANS	RAPE	ROBB	ASSLT	BURG	LARC	M/VEH	ARSON	% CLEARED
WESTMORELAND CO DE		REPORTED	54					1	1	47	5		
		CLEARED	50					1	1	43	5		92.6
WESTMORELAND CO PA		REPORTED											
		CLEARED											
NORTH HUNTINGDON T	28,346	REPORTED	473			4	2	21	101	293	38	14	
		CLEARED	113			3	1	19	24	63	2	1	23.9
* PENN TWP	16,051	REPORTED	120	1				1	21	94	2	1	
		CLEARED	35	1				1	5	27	1		29.2
ROSTRAVER TWP	11,298	REPORTED	361			3	5	4	36	293	20		
		CLEARED	143			3	3	3	2	131	1		39.6
ALLEGHENY TWP	7,947	REPORTED	87			1	3	4	12	60	6	1	
		CLEARED	29			1	3	4	3	17	1		33.3
MURRYSVILLE	17,355	REPORTED	334	1			1	5	61	252	13	1	
		CLEARED	48				1	3	2	39	3		14.4
LIGONIER TWP	7,025	REPORTED	119						59	51	9		
		CLEARED	18						1	14	3		15.1
WASHINGTON TOWNSHI	7,776	REPORTED	41	1			4	2	3	28	1	2	
		CLEARED	27				1	2	2	21		1	65.9
ARNOLD CITY	6,153	REPORTED	147			1	18	3	14	89	21	1	
		CLEARED	53			1	6	8	7	27	4		36.1
GREENSBURG CITY	16,427	REPORTED	662			2	14	45	157	412	29	3	
		CLEARED	136			1	4	33	16	59	23		20.5
* JEANNETTE CITY	11,295	REPORTED	226			3	15	7	59	112	27	3	
		CLEARED	58			3	8	5	8	27	7		25.7
MONESSEN CITY	9,967	REPORTED	240			4	10	13	60	130	14	9	
		CLEARED	55			4	4	12	3	28	3	1	22.9
* NEW KENSINGTON CIT	16,000	REPORTED	712			8	43	168	101	300	82	10	
		CLEARED	124				9	56	9	41	8	1	17.4
LOWER BURRELL CITY	12,332	REPORTED	45	1			4	8	14	8	10		
		CLEARED	7				2	1	2	2			15.6
DERRY BORO	2,969	REPORTED	29					3	7	17	1	1	
		CLEARED	10					3	1	6			34.5
IRWIN BORO	4,634	REPORTED	94					1	18	58	15	2	
		CLEARED	25					1		23	1		26.6
LATROBE BORO	9,326	REPORTED	211			1	5	3	32	157	12	1	
		CLEARED	56				2	4	7	41	1	1	26.5
* LIGONIER BORO	1,648	REPORTED	47					1	19	24	3		
		CLEARED	11					1	1	8	1		23.4
MOUNT PLEASANT BOR	4,818	REPORTED	71					3	9	49	9	1	
		CLEARED	9					3	6				12.7
NORTH BELLE VERNON	2,126	REPORTED	71			1	1	4	4	56	5		
		CLEARED	31			3		4	1	19	4		43.7
* SCOTTDALE BORO	5,218	REPORTED	150				1	4	10	125	10		
		CLEARED	29					3	2	24			19.3
* SEWARD BORO	525	REPORTED	8					7	1				
		CLEARED	5					5					62.5
SOUTH GREENSBURG B	2,308	REPORTED	48			2	1	1	16	25	2	1	
		CLEARED	5			1	1	1		2			10.4
SOUTHWEST GREENSBU	2,472	REPORTED	78				1	2	10	60	5		
		CLEARED	14					2	1	8	3		17.9
TRAFFORD BORO	3,367	REPORTED	43			1	1	1	6	28	6		
		CLEARED	8			1			1	3	3		18.6
VANDERGRIFT BORO	5,943	REPORTED	83				5	11	9	46	12		
		CLEARED	40				2	11	4	17	6		48.2
** STATE POLICE	159,453	REPORTED	2,716	2		30	48	86	911	1,178	373	88	
		CLEARED	447	2		20	13	51	126	168	64	3	16.5
DRUG ENFORCEMENT		REPORTED											
		CLEARED											
COUNTY TOTAL	372,779	REPORTED	7,270	6		61	182	409	1,751	3,992	730	139	
RATE PER	100,000		1,950.2	1.6		16.4	48.8	109.7	469.7	1,070.9	195.8	37.3	
		CLEARED	1,586	3		41	60	237	235	858	144	8	21.8

WYOMING COUNTY 1992 UCR PART I OFFENSES

JURISDICTION	POP		TOTAL	MURD	MANS	RAPE	ROBB	ASSLT	BURG	LARC	M/VEH	ARSON	% CLEARED
TUNKHANNOCK BORO	2,266	REPORTED	55			2	1	5	15	32			
		CLEARED	22			2	1	4	4	9	2		40.0
** STATE POLICE	25,996	REPORTED	343			5	1	19	110	184	22	2	
		CLEARED	81			4	2	8	15	42	10		23.6
DRUG ENFORCEMENT		REPORTED											
		CLEARED											
COUNTY TOTAL	28,262	REPORTED	398			7	2	24	125	216	22	2	
RATE PER	100,000		1,408.3			24.8	7.1	84.9	442.3	764.3	77.8	7.1	
		CLEARED	103			6	3	12	19	51	12		25.9

YORK COUNTY 1992 UCR PART I OFFENSES

JURISDICTION	POP		TOTAL	MURD	MANS	RAPE	ROBB	ASSLT	BURG	LARC	M/VEH	ARSON	% CLEARED
SPRING GARDEN TWP	11,281	REPORTED	576			2	8	3	59	482	19	3	
		CLEARED	167			1	5	2	4	154	1		29.0
YORK TWP	24,313	REPORTED	632			2	8	28	103	454	37		
		CLEARED	164			1	5	24	19	106	9		25.9
PENN TWP	11,735	REPORTED	396	3			4	4	56	309	13	7	
		CLEARED	114	2			1	3	10	90	7	1	28.8
* CARROLL TWP	3,308	REPORTED	85		1	1		3	20	57	4		
		CLEARED	20		1	1			1	17	1		23.5
NORTHERN YORK REGI	35,168	REPORTED	1,225		2	6	8	5	138	1,023	43	2	
		CLEARED	251		2	3	3	5	22	205	12	1	20.5
NORTHEASTERN REGIO	5,112	REPORTED	201				2	18	17	148	13	3	
		CLEARED	75				1	16	9	41	6	2	37.3
FAIRVIEW TWP	13,346	REPORTED	436			3	4	8	93	302	20	6	
		CLEARED	98			3	1	6	16	65	7		22.5
* HELLAM TWP	5,157	REPORTED	194			2		27	38	119	8		
		CLEARED	64					28	3	28	5		33.0
JACKSON TWP	6,285	REPORTED	117				2	3	20	89	2	1	
		CLEARED	41				2	2	8	28	1		35.0
NEWBERRY TWP	12,544	REPORTED	432			3	2	7	80	315	17	8	
		CLEARED	118			2	1	2	26	83	4		27.3
SPRINGETTSBURY TWP	21,708	REPORTED	653			1	7	3	65	562	15		
		CLEARED	322			1	2	2	3	310	4		49.3
WEST MANCHESTER TO	14,464	REPORTED	894	1		5	10	5	99	757	14	3	
		CLEARED	397	1		4	6	3	36	344	2	1	44.4
WEST MANHEIM TWP	4,620	REPORTED	58						4	52	2		
		CLEARED	17							17			29.3
WINDSOR TWP	10,214	REPORTED	129			2		7	26	88	6		
		CLEARED	39			3		6	3	25	2		30.2
YORK CITY	42,473	REPORTED	3,405	6		48	178	114	683	2,185	171	20	
		CLEARED	579	5		23	59	72	85	300	34	1	17.0
HANOVER BORO	14,495	REPORTED	706			1	4	7	89	587	16	2	
		CLEARED	139			1	1	6	8	119	3	1	19.7
RED LION BORO	6,170	REPORTED	184					23	18	131	11	1	
		CLEARED	39					16	3	16	3	1	21.2
* SOUTHERN POLICE DE	5,628	REPORTED	199			1		5	20	170	2	1	
		CLEARED	87			1		1	2	81	1	1	43.7
WEST YORK BORO	4,311	REPORTED	175			1	2	3	15	145	9		
		CLEARED	110				1	2		104	3		62.9
WRIGHTSVILLE BORO	2,412	REPORTED	95					11	11	70	2	1	
		CLEARED	43					11	3	28		1	45.3
** STATE POLICE	87,085	REPORTED	786	2		10	10	70	249	362	60	23	
		CLEARED	171	2		5	4	38	57	52	12	1	21.8
DRUG ENFORCEMENT		REPORTED											
		CLEARED											
COUNTY TOTAL	341,829	REPORTED	11,578	12	3	88	249	354	1,903	8,407	484	81	
RATE PER	100,000		3,387.1	3.5	.9	25.7	72.8	103.6	556.7	2,459.4	141.6	23.7	
		CLEARED	3,055	10	3	49	92	245	318	2,213	117	11	26.4

1992 UCR PART I OFFENSES

JURISDICTION	POP		TOTAL	MURD	MANS	RAPE	ROBB	ASSLT	BURG	LARC	M/VEH	ARSON	% CLEARED
STATEWIDE TOTAL	11,961,000	REPORTED	393,028	734	36	3,221	21,353	23,779	73,006	213,269	54,509	3,157	
RATE PER	100,000		3,285.9	6.1	.3	26.9	178.5	198.8	610.4	1,783.0	455.7	26.4	
		CLEARED	100,221	589	30	2,046	6,748	15,191	12,052	53,800	8,965	830	25.5

APPENDIX C

Part II Offenses and Clearances by Jurisdiction within County

ADAMS COUNTY

1992 UCR PART 2 OFFENSES

JURISDICTION	POPULATION		TOTAL	OTH/ASL	FORG	FRAUD	EMBZL	STL/PRP	VAND	WEAP	PROST	SX/OFF	NARC	GAMB	FML/OFF	DUI	LQ/LWS	DRUNK	DISORD	VAG	ALL/OTH	% CLRD
CONEWAGO TWP	4,562	REPORTED	62						7				5			11	8	12	9		10	
		CLEARED	62						7				5			11	8	12	9		10	100.0
CUMBERLAND TWP	6,163	REPORTED	68	2	4	4			11			2	3		2	15	1	2	18		4	
		CLEARED	22	1	1	1			1			1			1	3		1	10		2	32.4
GETTYSBURG BORO	7,071	REPORTED	1,339	12	50	66			256	4		11	9		60	19	79	44	187	2	570	
		CLEARED	758	7	13	61			26	1		6	6		18	19	77	43	135	2	344	56.6
LITTLESTOWN BORO	2,993	REPORTED	128	9	2	1			31			2	4		1	13	9	6	31	1	18	
		CLEARED	85	9	1	1			9			1	3		1	13	9	6	24	1	7	66.4
MCSHERRYSTOWN BORO	2,767	REPORTED	139		6	3			72	1			2		2	8	4	11	22		8	
		CLEARED	69		3	2			20				2			4	4	8	18		8	49.6
NEW OXFORD BORO	1,627	REPORTED	79						13			1				3	9	7	32		14	
		CLEARED	69						3			1				3	9	7	32		14	87.3
YORK SPRINGS BORO-	2,774	REPORTED	136	6					41	1			1			4		4	4		75	
		CLEARED	101	6					14	1			2			4		4	4		66	74.3
** STATE POLICE	50,812	REPORTED	998	91	16	9	2	9	246	8		25	46	1		121	31	27	113	2	251	
		CLEARED	681	78	9	4	1	9	58	6		17	32			121	30	27	72	1	216	68.2
DRUG ENFORCEMENT		REPORTED																				
		CLEARED																				
COUNTY TOTAL	78,789	REPORTED	2,949	120	48	83	2	9	677	14		41	70	1	65	194	141	113	416	5	950	
RATE PER	100,000		3,742.9	152.3	60.9	105.3	2.5	11.4	859.3	17.8		52.0	88.8	1.3	82.5	246.2	179.0	143.4	528.0	6.3	1,205.8	
		CLEARED	1,847	101	27	69	1	9	138	8		26	50		20	178	137	108	304	4	667	62.6

* FIGURES REPRESENT AN ESTIMATE BASED ON AT LEAST 9 MONTHLY REPORTS

** STATE POLICE POPULATIION IS CACULATED BY SUBTRACTING LOCAL JURISDICTION FROM COUNTY POPULATION

ALLEGHENY COUNTY

1992 UCR PART 2 OFFENSES

JURISDICTION	POPULATION		TOTAL	OTH/ASL	FORG	FRAUD	EMBZL	STL/PRP	VAND	WEAP	PROST	SX/OFF	NARC	GAMB	FML/OFF	DUI	LO/LWS	DRUNK	DISORD	VAG	ALL/OTH	% CLRD
ALLEGHENY COUNTY		REPORTED	2,049	7	34	4		15	71	51	30	176	815	51	92	64	26	35	72		506	
		CLEARED	1,041	5	32	4		9	2	42	10	40	437	46	20	63	26	27	61		217	50.8
ALLEGHENY CO SHERI		REPORTED	198	18		1		2	26	6		1	3			1		87	44		9	
		CLEARED	139	3				2	4	5			3			1		87	26		8	70.2
BALDWIN TWP	2,495	REPORTED	54	3					31							3	1	2	10		4	
		CLEARED	24	3					1							3	1	2	10		4	44.4
COLLIER TWP	4,873	REPORTED	547	35		9		1	85			1	14		2	24	14	22	79		261	
		CLEARED	278	31		5		1	7			1	11		2	23	10	19	39		129	50.8
CRESCENT TWP	2,506	REPORTED	69	2				2	26			2	2		9	8	2	7	5		4	
		CLEARED	45	2				1	5			2	2		9	8	2	7	5		2	65.2
ELIZABETH TWP	1,620	REPORTED	482	77		5		6	191	3		5	10		17	35	13	15	39		66	
		CLEARED	279	58		2		5	29	3		3	10		11	35	12	15	39		57	57.9
HARRISON TWP	11,841	REPORTED	273	5					186			5				6	12	25	33		1	
		CLEARED	87	5					9			3				6	12	22	29		1	31.9
* LEET TWP	1,742	REPORTED	13						3							7	2		1			
		CLEARED	8						2							4	2					61.5
* MCCANDLESS	28,973	REPORTED	645	22	10	37			266			1	11			51	26	16	99		106	
		CLEARED	223	21	1	5			24				10			51	26	16	38		31	34.6
MOUNT LEBANON	33,584	REPORTED	909	29	3	1		9	226	2		3	29		1	57	28	18	37		466	
		CLEARED	496	17		2		7	22	2		1	26	1		57	28	18	34		281	54.6
NEVILLE TWP	1,281	REPORTED	59	6					27				1			3	3	4	15			
		CLEARED	18	2									1			2	2	2	9			30.5
* NORTH VERSAILLES T	12,384	REPORTED	853	13		1		5	124			2	17		40	69	27	100	177		278	
		CLEARED	409	9				2	12			2	17		2	68	27	86	136		48	47.9
O'HARA TWP	9,156	REPORTED	87						2				3			14	20		15		33	
		CLEARED	90						2				3			14	23		15		33	103.4
PENN HILLS	51,822	REPORTED	1,418	361	13	8		24	444	16		18	15		2	122	41	66	184		104	
		CLEARED	803	237	7	5		24	59	16		13	14		1	122	41	66	124		74	56.6
RESERVE TWP	3,891	REPORTED	71	11		1		1	35			2	1			11	1	1	6		1	
		CLEARED	44	7		1		1	13			2	1			11	1	1	5		1	62.0
ROSS TWP	33,705	REPORTED	606	40	7	1		18	208	2		14	32		1	111	31	43	56		42	
		CLEARED	404	37	6	1		18	18	2		5	32		1	111	31	44	56		42	66.7
SCOTT TWP	17,232	REPORTED	407	47	1	13		2	146			6	22		1	23	12	51	69	6	8	
		CLEARED	220	31	2	5		2	16			4	24			23	12	51	44	3	3	54.1

ALLEGHENY COUNTY

1992 UCR PART 2 OFFENSES

JURISDICTION	POPULATION		TOTAL	OTH/ASL	FORG	FRAUD	EMBZL	STL/PRP	VAND	WEAP	PROST	SX/OFF	NARC	GAMB	FML/OFF	DUI	LQ/LWS	DRUNK	DISORD	VAG	ALL/OTH	% CLRD
SHALER TWP	30,736	REPORTED	1,205	52	5			5	421	8		5	55		6	109	96	47	34	8	354	
		CLEARED	444	32	2			3	12	7		2	55		3	109	96	47	34	1	41	36.8
SOUTH FAYETTE TWP	10,397	REPORTED	308	43	1	9		5	114	1		5	9			18	8	23	59	2	11	
		CLEARED	176	31	1	3		5	19	1		5	8			18	7	21	47	1	9	57.1
STOWE TWP	7,732	REPORTED	545	37		1		3	124				1			7	31	41	204		96	
		CLEARED	370	13		1		3	16				1			7	31	39	202		57	67.9
UPPER ST CLAIR TWP	19,823	REPORTED	446	4	1	3		1	191			1	1			153	33	17	22		19	
		CLEARED	260	4				1	15				1			153	33	17	20		16	58.3
WILKINS TWP	7,635	REPORTED	127	5	1	6		3	72				2		3	8	3	2	17		5	
		CLEARED	71	3	1	4		2	21				2		3	8	3	2	17		5	55.9
* ALEPPO TWP	1,456	REPORTED	6	1		1			1							2		1				
		CLEARED	4			1										2		1				66.7
KENNEDY TWP	7,313	REPORTED	226	12	2	4		2	154			4	1			11	8	3	17		8	
		CLEARED	60	4	1	1		2	1			2	1			11	8	3	17		9	26.5
* FAWN TWP	2,730	REPORTED	171	9					24			1			15	29	13		57		23	
		CLEARED	151	9					15			1			15	27	13		56		15	88.3
FINDLAY TWP	4,530	REPORTED	194	10				2	43	1		4	3			47	21	2	18		43	
		CLEARED	133	8				2	6	1		1	3			47	20	2	18		25	68.6
FORWARD TWP	3,902	REPORTED	189	2	1	2		2	61	2			8		22	32	2	7	30		18	
		CLEARED	77	1	1	2		2	2	2			5		2	26	2	7	21		4	40.7
HAMPTON TWP	15,671	REPORTED	321	5		1		18	112	5		6	5			49	48	5	37		30	
		CLEARED	194	4		2		2	18	5		1	5			50	48	5	37		17	60.4
HARMAR TWP	3,165	REPORTED	186		1					2		4				5	13	3	138		20	
		CLEARED	186		1					2		4				5	13	3	138		20	100.0
INDIANA TWP	6,064	REPORTED	220	51		3			91			1	1			14	8		39		12	
		CLEARED	126	44		3			15			2	1			14	8		30		9	57.3
* MOON TWP	19,762	REPORTED	900	61	14	27		15	206	9		9	26		55	98	132	53	62		133	
		CLEARED	640	52	10	25		15	27	8		9	26		55	97	131	53	62		70	71.1
NORTH FAYETTE TWP	9,600	REPORTED	162	10				1	58	1		3	3			44	7	7	15		13	
		CLEARED	119	9				1	18	1		2	3			44	7	7	15		12	73.5
PINE TWP	4,075	REPORTED	237	15	2	1		2	76			2	4			61	9	20	26		19	
		CLEARED	168	12	2			3	16			1	4			61	9	20	26		14	70.9
* RICHLAND TWP	8,657	REPORTED	56		2	1		1	31			2			1	4	3	3	8			
		CLEARED	22		1	1		1	1							4	3	3	8			39.3

ALLEGHENY COUNTY 1992 UCR PART 2 OFFENSES

JURISDICTION	POPULATION		TOTAL	OTH/ASL	FORG	FRAUD	EMBZL	STL/PRP	VAND	WEAP	PROST	SX/OFF	NARC	GAMB	FML/OFF	DUI	LO/LWS	DRUNK	DISORD	VAG	ALL/OTH	% CLRD
SOUTH PARK TWP	14,387	REPORTED	390	33	1	1			2	4		2	8	1	6	42	24	15	55		196	
		CLEARED	248	25	1				2	2		1	7	1	5	42	24	15	54		69	63.6
* WEST DEER TWP	11,446	REPORTED	302	11	1				31				1		25	55	5	8	16		149	
		CLEARED	183	8					2				1		23	67	5	8	14		55	60.6
PITTSBURGH CITY	372,349	REPORTED	33,630	12,702	130	711	58	176	8,053	233	232	357	2,393	51	155	1,108	713	2,316	3,076	115	1,051	
		CLEARED	18,608	7,472	54	299	25	172	1,064	226	232	194	2,354	46	51	1,093	712	2,315	1,729	48	522	55.3
DUQUESNE CITY	8,581	REPORTED	801	232	10			4	292	5	6	7	12		21	1	4	21	116	14	56	
		CLEARED	336	67	10			6	27	1	5	2	12		7	1	4	21	107	14	52	41.9
MCKEESPORT CITY	26,189	REPORTED	2,459	304		1		24	590	26	5	37	50		6	93	31	270	484		538	
		CLEARED	1,604	148		1		24	83	26	5	17	50		4	93	31	270	484		368	65.2
ASPINWALL BORO	2,899	REPORTED	81	7				2	33	1		1				3	6	2	15	2	9	
		CLEARED	42	2				2	2	1		1				2	6	2	14	1	9	51.9
AVALON BORO	5,822	REPORTED	387	21		1		2	142	1	2	2	6		5	59	38	40	53		15	
		CLEARED	253	13				2	18	1	2	1	6		5	59	38	40	53		15	65.4
BALDWIN BORO	22,069	REPORTED	269	12	3			10	40			4	30		2	32	15	33	42		46	
		CLEARED	254	12	2			10	16			5	30		2	32	15	33	44		53	94.4
BELLEVUE BORO	9,186	REPORTED	487	60	2	39		7	171			9	1		1	29	18	12	116	5	17	
		CLEARED	236	30		32		7	20			1				29	19	12	76		10	48.5
BETHEL PARK	34,048	REPORTED	826	80	2	12		16	260	1		6	5		91	82	27	50	42		152	
		CLEARED	606	75	1	7		7	47	1		5	3		91	103	36	60	51		119	73.4
BLAWNOX BORO	1,636	REPORTED	57	5		1			6							6	3	3	29		4	
		CLEARED	54	5		1			3							6	3	3	29		4	94.7
BRACKENRIDGE BORO	3,809	REPORTED	233	2				3	98			3	1				1	25	55		45	
		CLEARED	136	1				3	8			3	1				1	25	54		40	58.4
* BRADDOCK BORO	4,713	REPORTED	296	26				7	62	3		2	9	2	4	12		26	85	25	33	
		CLEARED	207	5				5	3	3			9	2	3	12		26	85	25	29	69.9
BRADDOCK HILLS BOR	2,039	REPORTED	68	1					35	2			1		2	7		5	6		9	
		CLEARED	23							2			1			7		5	5		3	33.8
BRENTWOOD BORO	10,895	REPORTED	486	8	4	3			192	3		11	8	5	75	6	2	7	22		140	
		CLEARED	220	7	3	1			16	1		3	8	5	68	6	2	7	14		79	45.3
* BRIDGEVILLE BORO	5,481	REPORTED	1,690	2									10			22	11	43	123		1,479	
		CLEARED	1,572	2									10			24	11	34	108		1,383	93.0
CARNEGIE BORO	10,119	REPORTED	467	9	1	2		1	159	1		11	6		8	19	11	112	40		87	
		CLEARED	297	7				1	20			3	6		8	19	11	112	36		74	63.6

ALLEGHENY COUNTY

1992 UCR PART 2 OFFENSES

JURISDICTION	POPULATION		TOTAL	OTH/ASL	FORG	FRAUD	EMBZL	STL/PRP	VAND	WEAP	PROST	SX/OFF	NARC	GAMB	FML/OFF	DUI	LQ/LWS	DRUNK	DISORD	VAG	ALL/OTH	% CLRD
CASTLE SHANNON BOR	9,196	REPORTED	160	5	1				68	2		3	3		1	44	4	5	7		17	
		CLEARED	83	5	1				3	1			3		1	39	4	4	7		15	51.9
CHESWICK BORO	1,984	REPORTED	76	2				1	29							6	8	3	22		5	
		CLEARED	51	2				1	6							6	8	3	22		3	67.1
CHURCHILL BORO	3,908	REPORTED	101	5		1			13	1		1	1			17	3	4	20		35	
		CLEARED	93	18		1				1						17	2	4	18		32	92.1
CORAOPOLIS BORO	6,792	REPORTED	376	5	4				153	1		2	5		1	77	13	42	60		13	
		CLEARED	223	5	3				8	1		2	5		1	77	12	42	55		12	59.3
CRAFTON BORO	7,236	REPORTED	162	12	1			7	22	1		2	3			4		12	66		32	
		CLEARED	138	10				7	3	1		1	3			4		12	66		31	85.2
DORMONT BORO	9,837	REPORTED	557	19	1	2		17	150	1		3	14		3	49	40	165	60		33	
		CLEARED	409	14	1			17	17	1		2	14		2	49	40	161	60		31	73.4
EAST MCKEESPORT BO	2,695	REPORTED	160						29							11	8	67	45			
		CLEARED	116													11	8	67	30			72.5
EDGEWORTH BORO	1,681	REPORTED	123	1									1			26	21	8	11		55	
		CLEARED	123	1									1			26	21	8	11		55	100.0
* ELIZABETH BORO	1,620	REPORTED	96	4					42						1	11	2	18	18			
		CLEARED	59	4					6						1	11	2	18	17			61.5
ETNA BORO	4,228	REPORTED	122	2					62			3	2		1	9	1	4	35		3	
		CLEARED	59	2					11			3	2			7	1	3	29		1	48.4
FOX CHAPEL BORO	5,354	REPORTED	12	1				2	1							4	4					
		CLEARED	1	1																		8.3
* GREENTREE BORO	4,937	REPORTED	225	9		12		2		1		2	4			19	5	14	38		119	
		CLEARED	92	7		7		2		1		2	4			19	5	14	19		12	40.9
HEIDELBERG BORO	1,246	REPORTED	71	3				1	11				1		1	5	2	18	17		12	
		CLEARED	59	2				1					1		1	5	2	18	17		12	83.1
HOMESTEAD BORO	4,206	REPORTED	675	4	2			10	123	34		4	57		15	22	12	92	174		126	
		CLEARED	405	4	2			6		14			58		2	19	12	92	179		17	60.0
INGRAM BORO	3,927	REPORTED	1													1						
		CLEARED	1													1						100.0
JEFFERSON BORO	9,596	REPORTED	366	14		1		4	114			4	14		3	73	18	12	38		71	
		CLEARED	253	13		1		1	17			4	13		1	73	18	12	38		62	69.1
* LIBERTY BORO	2,762	REPORTED	42	1				2	4									13	17		5	
		CLEARED	36	1														13	17		5	85.7

ALLEGHENY COUNTY

1992 UCR PART 2 OFFENSES

JURISDICTION	POPULATION		TOTAL	OTH/ASL	FORG	FRAUD	EMBZL	STL/PRP	VAND	WEAP	PROST	SX/OFF	NARC	GAMB	FML/OFF	DUI	LO/LWS	DRUNK	DISORD	VAG	ALL/OTH	% CLRD
LINCOLN BORO	1,194	REPORTED	50					1	12	2			1		1	14		9	10			
		CLEARED	38					1		2			1		1	14		9	10			76.0
MCKEES ROCKS BORO	7,742	REPORTED	745	30	3		1	11	265	8		2	106		7	19	22	44	161		66	
		CLEARED	406	11			1	11	18	8			105		4	18	19	42	137		32	54.5
MONROEVILLE	29,363	REPORTED	1,152	132	18	100	2	89	411	3	1	13	18		2	75	46	58	136	4	44	
		CLEARED	704	129	14	63	1	22	44	2		8	45		3	74	120	59	84	3	33	61.1
* MOUNT OLIVER BORO	4,187	REPORTED	300	80				1	99				1		2	7		34	44		32	
		CLEARED	135	16				1					1			7		34	44		32	45.0
* MUNHALL BORO	13,245	REPORTED	648					2	347	1		8	2			7	22	39	96		124	
		CLEARED	259					2	37	1			2			7	22	39	96		53	40.0
* NORTH BRADDOCK BOR	7,083	REPORTED	344	23					80			2	12		12	14	8	37	84		72	
		CLEARED	207	16					6			1	12		2	14	8	37	82		29	60.2
OAKDALE BORO	1,763	REPORTED	26	4	1	1			1				3			8	4		4			
		CLEARED	26	4	1	1			1				3			8	4		4			100.0
* OAKMONT BORO	7,007	REPORTED	236	1	4			1	79			1		1		19	12	20	28		70	
		CLEARED	149		4			1	5			1		1		19	12	20	25		61	63.1
PITCAIRN BORO	4,114	REPORTED	239	2				1	34	2		1	25		12	10	15	41	96			
		CLEARED	214	1				1	10	2		1	25		12	10	15	41	96			89.5
* PLEASANT HILLS BOR	8,943	REPORTED	187	11	3			2	104	1		1	2			9	9	15	11		19	
		CLEARED	78	4	1			2	5	1			2			9	9	15	11		19	41.7
RANKIN BORO	2,519	REPORTED	175					5	9	6			23			6	10	21	66	7	22	
		CLEARED	155					5		6			22			6	7	20	60	7	22	88.6
ROSSLYN FARMS BORO	486	REPORTED	6	1					2									1	1		1	
		CLEARED	5	1					1									1	1		1	83.3
* SEWICKLEY BORO	4,161	REPORTED	182		1				47	1		2	2			31	41	26	27		4	
		CLEARED	129							1		1	2			31	38	26	26		4	70.9
SHARPSBURG BORO	3,806	REPORTED	93	11				7	45			2	2			4		3	12		7	
		CLEARED	45	9				4	2			1	2			4		3	13		7	48.4
* SPRINGDALE BORO	4,018	REPORTED	157	5					31						1	22	23	26	32		17	
		CLEARED	105	5					1						1	21	22	23	32			66.9
SWISSVALE BORO	10,708	REPORTED	522	65		3		2	213	4			14			24	13	74	97	3	10	
		CLEARED	255	32		1		2	7	3			13			24	13	74	76	3	7	48.9
TARENTUM BORO	5,711	REPORTED	538	49	1			2	234	3		4	16		10	12	7	52	94		54	
		CLEARED	331	41	1			2	45	2		4	16		10	12	7	52	94		45	61.5

ALLEGHENY COUNTY

1992 UCR PART 2 OFFENSES

JURISDICTION	POPULATION		TOTAL	OTH/ASL	FORG	FRAUD	EMBZL	STL/PRP	VAND	WEAP	PROST	SX/OFF	NARC	GAMB	FML/OFF	DUI	LQ/LWS	DRUNK	DISORD	VAG	ALL/OTH	% CLRD
VERONA BORO	3,281	REPORTED	210	26				2	64	1			3			19	17	24	25		29	
		CLEARED	110	14				2		1			3			19	17	23	25		6	52.4
* VERSAILLES BORO	1,833	REPORTED	153	1	8	1			36	1			1			10	5	9	61		20	
		CLEARED	122	1	5				12	1			1			10	5	9	58		20	79.7
WEST HOMESTEAD BOR	2,511	REPORTED	93	5				2	34				3			11		7	31			
		CLEARED	62	5				2	3				3			11		7	31			66.7
WEST MIFFLIN BORO	23,801	REPORTED	1,300	43	4	12		17	655	4		13	48		17	38	46	53	241	7	102	
		CLEARED	739	29	4	11		15	126	4		8	47		14	38	46	53	241	3	100	56.8
WEST VIEW BORO	7,785	REPORTED	307	34		8		1	129			5	5			17	13	25	64	1	5	
		CLEARED	147	23		2		1	15			4	4			17	13	25	37	1	5	47.9
* WHITAKER BORO	1,425	REPORTED	108	1				1	27	1			5		2	15		10	19		27	
		CLEARED	76	1				1	5	1			5		2	15		10	17		19	70.4
WHITEHALL BORO	14,547	REPORTED	302	15				6	90	1		1	14			60	8	45	45		17	
		CLEARED	236	15				6	21	1		1	14			60	8	48	45		17	78.1
WHITE OAK BORO	9,337	REPORTED	246	5	1	2			121	2		2			15	49	9	1	26		13	
		CLEARED	105	1	1	1						4			4	50	6	1	25		12	42.7
WILKINSBURG BORO	21,220	REPORTED	1,397	208	7	3		30	535	15		9	56		85	31	9	99	127	8	175	
		CLEARED	632	63	2			35	19	18		1	78		23	31	9	106	162	11	74	45.2
* WILMERDING BORO	2,236	REPORTED	79					1	29							7		20	22			
		CLEARED	50					1								7		20	22			63.3
* BELLE ACRES BORO	1,445	REPORTED	14	4				1	1							4		3	1			
		CLEARED	13	4				1								4		3	1			92.9
FRANKLIN PARK BORO	10,176	REPORTED	74					1	33				6		1	25	6		1		1	
		CLEARED	42					1	1				6		1	25	6		1		1	56.8
** STATE POLICE	122,441	REPORTED	1,514	212	2	10	2	18	244	20	69	13	145	57	4	202	50	38	174		254	
		CLEARED	1,164	165	2	7	2	15	62	12	65	8	104	36	3	202	49	38	161		233	76.9
DRUG ENFORCEMENT		REPORTED	314	1	21	25		1		4			217								45	
		CLEARED	314	1	21	25		1		4			217								45	100.0
COUNTY TOTAL	1,345,314	REPORTED	72,204	15,564	335	1,092	63	648	18,874	510	345	838	4,470	168	865	4,023	2,139	5,025	8,563	207	8,475	
RATE PER	100,000		5,367.1	1,156.9	24.9	81.2	4.7	48.2	1,402.9	37.9	25.6	62.3	332.3	12.5	64.3	299.0	159.0	373.5	636.5	15.4	630.0	
		CLEARED	41,942	9,253	202	534	29	523	2,275	451	319	399	4,041	138	480	4,011	2,196	4,990	6,677	121	5,303	58.1

ARMSTRONG COUNTY

1992 UCR PART 2 OFFENSES

JURISDICTION	POPULATION		TOTAL	OTH/ASL	FORG	FRAUD	EMBZL	STL/PRP	VAND	WEAP	PROST	SX/OFF	NARC	GAMB	FML/OFF	DUI	LQ/LWS	DRUNK	DISORD	VAG	ALL/OTH	% CLRD
EAST FRANKLIN TWP	4,339	REPORTED	269	2	1			2	13						13	5	5		48	1	179	
		CLEARED	238	2	1			2	1						12	4	5		37	1	173	88.5
FORD CITY BORO	3,435	REPORTED	155	2		8			50				3			10	5	14	37		26	
		CLEARED	96	1		8			4				3			10	4	14	27		25	61.9
* FREEPORT BORO	1,996	REPORTED	159			1		2	28	1			13		1	46	8	5	35		19	
		CLEARED	129			1		2	2	1			12		1	46	8	5	35		16	81.1
KITTANNING BORO	5,154	REPORTED	411	34	7			1	82	2		5	20		10	45	58	47	75		25	
		CLEARED	333	33	6			1	10	2		4	17		10	45	58	47	75		25	81.0
** STATE POLICE	59,041	REPORTED	886	145	10	28		3	218	2		21	70			108	41	15	159		66	
		CLEARED	558	111		21	1	3	52	1		12	48			108	40	14	98		49	63.0
DRUG ENFORCEMENT		REPORTED	41					1		1			39									
		CLEARED																				
COUNTY TOTAL	73,965	REPORTED	1,921	183	18	37		9	391	6		26	145		24	214	117	81	354	1	315	
RATE PER	100,000		2,597.2	247.4	24.3	50.0		12.2	528.6	8.1		35.2	196.0		32.4	289.3	158.2	109.5	478.6	1.4	425.9	
		CLEARED	1,354	147	7	30	1	8	69	4		16	80		23	213	115	80	272	1	288	70.5

BEAVER COUNTY 1992 UCR PART 2 OFFENSES

JURISDICTION	POPULATION		TOTAL	OTH/ASL	FORG	FRAUD	EMBZL	STL/PRP	VAND	WEAP	PROST	SX/OFF	NARC	GAMB	FML/OFF	DUI	LO/LWS	DRUNK	DISORD	VAG	ALL/OTH	% CLRD
COMMUNITY COLLEGE		REPORTED	27	2					5	1		2							4		13	
		CLEARED	15	2						1									4		8	55.6
VANPORT (BOROUGH)	1,711	REPORTED	61					3	15			1	1		3	5	3	2	6		22	
		CLEARED	43						3				1		3	5	3	2	6		20	70.5
HARMONY TWP	3,718	REPORTED	252	4	2			2	100			1	3			25	3	10	34		68	
		CLEARED	131	2	1			1	34			1	1			25	3	10	26		27	52.0
HOPEWELL TWP	13,362	REPORTED	266	2	1			5	159			1	1		2	14	12	20	22		27	
		CLEARED	107	2	1			5				1	1		2	14	12	20	22		27	40.2
PATTERSON AREA	3,674	REPORTED	107	2					43			1	1			25	2	7	6		20	
		CLEARED	57	2					4				1			25	2	7	5		10	53.3
ROCHESTER TWP	3,268	REPORTED	151	1					56			1	6			21	7	15	34		10	
		CLEARED	104	1					10			1	6			21	7	15	33		10	68.9
BRIGHTON TWP	7,539	REPORTED	160	18		22		4	59	1		2	2			7	6	10	22		7	
		CLEARED	91	6		22		4	3	1		1	2			7	6	10	22		7	56.9
CENTER TWP	10,813	REPORTED	56						3							9	3		41			
		CLEARED	53													9	3		41			94.6
CHIPPEWA TWP	7,034	REPORTED	228	1	1			1	96	1			2			25	26	7	46		22	
		CLEARED	134	1	1			1	18	1			2			25	26	7	34		18	58.8
DAUGHERTY TWP	3,455	REPORTED	71	2					35							9	3	2	6		14	
		CLEARED	36	2					7							8	3	2	6		8	50.7
FRANKLIN TWP	3,846	REPORTED	69	6	1	24		1	14	2			2			1	10		7		1	
		CLEARED	54	5	1	24		1		2			2			1	10		7		1	78.3
INDEPENDENCE TWP	2,580	REPORTED	41	1					19							7		4	6		4	
		CLEARED	18	1												7		3	3		4	43.9
NEW SEWICKLEY TWP	6,906	REPORTED	248	18		2		2	140	1						30	3	9	17	2	24	
		CLEARED	105	14		2		2	4	1						30	3	9	14	2	24	42.3
NORTH SEWICKLEY TW	6,219	REPORTED	101	14		4			25			1				16	5	4	29		3	
		CLEARED	40	8		2			2							6	3	2	15		2	39.6
* RACOON TWP	3,448	REPORTED	99	4				1	7	1		1	7		7	20	11	1	8		31	
		CLEARED	57	2				1	1	1		1	4		5	16	6	1	5		14	57.6
SOUTH BEAVER TWP	2,961	REPORTED	82						40							15	14	2	2		9	
		CLEARED	47						5							15	14	2	2		9	57.3
BEAVER FALLS CITY	10,758	REPORTED	1,033	38	3			24	34	5		4	38	3	19	74	53	271	143		324	
		CLEARED	1,009	38	2			24	25	5		3	38	2	19	74	53	271	143		312	97.7

BEAVER COUNTY

1992 UCR PART 2 OFFENSES

JURISDICTION	POPULATION		TOTAL	OTH/ASL	FORG	FRAUD	EMBZL	STL/PRP	VAND	WEAP	PROST	SX/OFF	NARC	GAMB	FML/OFF	DUI	LQ/LWS	DRUNK	DISORD	VAG	ALL/OTH	% CLRD
* ALIQUIPPA BORO	13,463	REPORTED	1,066	285				13	433	10	7	3	8		1	40	22	88	128		28	
		CLEARED	445	61				13	36	10	7	3	8		1	40	22	88	128		28	41.7
AMBRIDGE BORO	8,187	REPORTED	395	32	2			4	40			1	6			55	30	52	104		69	
		CLEARED	337	32	2			3	18			1	6			50	26	52	98		49	85.3
BADEN BORO	5,107	REPORTED	35	4					9	1		1	1			6	1	7	5			
		CLEARED	25	3						1		1	1			6	1	7	5			71.4
BEAVER BORO	5,061	REPORTED	141	15	4	14		1	43	1		1	4		1	10	3	3	26		15	
		CLEARED	85	7	2	6		1	12	1		1	1		1	11	3	3	25	1	10	60.3
BIG BEAVER BORO	2,313	REPORTED	139	7	2				54	1	1	1				18	5	12	11		27	
		CLEARED	80	5					9	1						16	4	12	15		18	57.6
BRIDGEWATER BORO	756	REPORTED	89						22						1	14	4	15	33			
		CLEARED	69						2						1	14	4	15	33			77.5
* CONWAY BORO	2,440	REPORTED	80	1					9	1		1				24	10	26	4		4	
		CLEARED	72	1					4	1		1				22	10	26	3		4	90.0
* ECONOMY BORO	9,582	REPORTED	268	13	9	7		7	88			4	3			32	2	8	19		76	
		CLEARED	117	13	4	4		2	5			2	3			32	2	7	16		27	43.7
* INDUSTRY BORO	2,138	REPORTED	52					1	15			3	1		1	5	7	3	16			
		CLEARED	37					1	3			1	1		1	5	7	3	15			71.2
MIDLAND BORO	3,343	REPORTED	444	19				1	214	1		2	4		3	34	18	20	88		40	
		CLEARED	239	19				1	9	1		2	4		3	34	18	20	88		40	53.8
* MONACA BORO	6,784	REPORTED	244	14					137	1		1				18	6	35	31		1	
		CLEARED	116	14					10	1		1				18	6	35	30		1	47.5
* NEW BRIGHTON BORO	6,899	REPORTED	841	34	17	5		31	264	1		5	5		7	10	13	99	163		187	
		CLEARED	697	29	17	3		31	127	1		5	5		7	10	13	99	163		187	82.9
* ROCHESTER BORO	4,183	REPORTED	459	28	5	4			229	29	1	6	4		2	7	2	70	64	8		
		CLEARED	189	16	1	2			31	6		2	2		2	7	8	61	47	4		41.2
SHIPPINGPORT BORO	228	REPORTED	16						1							15						
		CLEARED	12													12						75.0
* WEST MAYFIELD BORO	1,320	REPORTED	20	1												12	2	2	1		2	
		CLEARED	20	1												12	2	2	1		2	100.0
OHIOVILLE BORO	3,890	REPORTED	78		1		1	3	2	1		1	7		1	25	18	8	5		5	
		CLEARED	73		1			3		1		1	7		1	23	18	8	5		5	93.6
** STATE POLICE	20,332	REPORTED	473	107		1		8	92	6		13	51	2	5	49	18	6	57	7	51	
		CLEARED	339	90		2		2	30	5		12	40	1	2	49	18	6	43	1	38	71.7
DRUG ENFORCEMENT		REPORTED	73										73									
		CLEARED	13										13									17.8
COUNTY TOTAL	187,318	REPORTED	7,965	673	48	83	1	112	2,502	65	9	58	230	5	53	677	322	818	1,188	17	1,104	
RATE PER	100,000		4,252.1	359.3	25.6	44.3	.5	59.8	1,335.7	34.7	4.8	31.0	122.8	2.7	28.3	361.4	171.9	436.7	634.2	9.1	589.4	
		CLEARED	5,066	377	33	67		96	412	41	7	41	149	3	48	649	316	805	1,104	8	910	63.6

BEDFORD COUNTY — 1992 UCR PART 2 OFFENSES

JURISDICTION	POPULATION		TOTAL	OTH/ASL	FORG	FRAUD	EMBZL	STL/PRP	VAND	WEAP	PROST	SX/OFF	NARC	GAMB	FML/OFF	DUI	LQ/LWS	DRUNK	DISORD	VAG	ALL/OTH	% CLRD
BEDFORD BORO	3,157	REPORTED	147						17	1		1	4			25	34	8	19		38	
		CLEARED	132						3	1		1	4			25	34	8	19		37	89.8
* EVERETT BORO	1,788	REPORTED	64	1	1	2			9			1	5			4	3	5	28		5	
		CLEARED	54	1	1				3			1	5			4	3	5	26		5	84.4
** STATE POLICE	43,290	REPORTED	1,031	169	7	16	2	10	203	12		18	59	1		161	84	26	195	3	65	
		CLEARED	741	154	2	8	1	9	52	11		14	54		1	161	80	26	124		44	71.9
DRUG ENFORCEMENT		REPORTED																				
		CLEARED																				
COUNTY TOTAL	48,235	REPORTED	1,242	170	8	18	2	10	229	13		20	68	1		190	121	39	242	3	108	
RATE PER	100,000		2,574.9	352.4	16.6	37.3	4.1	20.7	474.8	27.0		41.5	141.0	2.1		393.9	250.9	80.9	501.7	6.2	223.9	
		CLEARED	927	155	3	8	1	9	58	12		16	63		1	190	117	39	169		86	74.6

BERKS COUNTY — 1992 UCR PART 2 OFFENSES

JURISDICTION	POPULATION		TOTAL	OTH/ASL	FORG	FRAUD	EMBZL	STL/PRP	VAND	WEAP	PROST	SX/OFF	NARC	GAMB	FML/OFF	DUI	LQ/LWS	DRUNK	DISORD	VAG	ALL/OTH	% CLRD
* KUTZTOWN UNIVERSIT		REPORTED	256	2		14		10	49			1	2				21	5	93		59	
		CLEARED	141			14		10	9			1	2				21	5	44		35	55.1
COLEBROOKDALE TWP	5,505	REPORTED	261		6	2		2	98			2	9		1	24	9	9	24		75	
		CLEARED	123		5			2	7				9			24	9	8	23		36	47.1
MUHLENBERG TWP	12,720	REPORTED	476	29	5	31		2	210			9	3		3	41	5	6	67		65	
		CLEARED	255	20	1	29		2	24			5	3		3	42	5	6	65		50	53.6
CUMRU TWP	16,167	REPORTED	519	1	3	3		29	246			12	19			51	13	2	58		82	
		CLEARED	258	1	3	2		1	19			8	19			51	13	2	58		81	49.7
AMITY TWP	6,476	REPORTED	224	3		1		1	46				2		1	60	7	7	45		51	
		CLEARED	157	3		1		1	2				2		1	60	6	6	41		34	70.1
* BERN TOWNSHIP	5,310	REPORTED	186	4		3		1	85	1		3	5		4	12	5	10	31		22	
		CLEARED	40			1						1	3		1	12	5	4	3		10	21.5
EXETER TWP	17,375	REPORTED	730	5	14	19		6	263	1		6	23		17	46	6	10	76		238	
		CLEARED	297	3	5	17		6	12	1		2	24		7	46	7	7	59		101	40.7
* HEIDELBERG TWP	1,523	REPORTED	34	2				1	13	1									7		10	
		CLEARED	31	2				1	10	1									7		10	91.2
LOWER ALSACE TWP	4,657	REPORTED	152	3	1				78			5	2			13	9	2	16	4	19	
		CLEARED	112	3	1				46			2	2			13	9	2	13	3	18	73.7
LOWER HEIDELBERG T	2,223	REPORTED	95	1				1	25							13	4	12	23		16	
		CLEARED	70	1				1	3							13	4	12	21		15	73.7
OLEY TWP	3,384	REPORTED	57	2	1				32				1		3	1	1		2		14	
		CLEARED	20	2	1				6				1		3	1	1				5	35.1
ROBESON TWP	6,011	REPORTED	102	1					41			5				14	5	3	24		9	
		CLEARED	64						8			2				14	5	3	24		8	62.7
SPRING TWP	19,025	REPORTED	438	19	2	5		1	291			1	1		16	20	8	3	18		53	
		CLEARED	210	18		5		1	74			1	1		10	20	8	3	18		51	47.9
READING CITY	78,903	REPORTED	8,111	1,956	45	196	11	53	2,876	49	111	102	568			336	193	297	832	10	476	
		CLEARED	4,765	1,466	27	97	4	48	408	34	106	58	512		1	338	192	295	744	9	426	58.7
* BIRDSBORO BORO	4,250	REPORTED	146	3		1			34				1		2	20	5	2	50		28	
		CLEARED	108	1		1			12				1			19	5	2	48		19	74.0
BOYERTOWN BORO	3,784	REPORTED	215	6	5	1			95	2		3	9		1	8	5	7	16		57	
		CLEARED	89	4	4	1			10	2		2	10			7	5	7	16		21	41.4
FLEETWOOD BORO	6,963	REPORTED	131	4	1				79				1			14	2	4	7		19	
		CLEARED	51	3					3				1			14	2	4	7		17	38.9

BERKS COUNTY 1992 UCR PART 2 OFFENSES

JURISDICTION	POPULATION		TOTAL	OTH/ASL	FORG	FRAUD	EMBZL	STL/PRP	VAND	WEAP	PROST	SX/OFF	NARC	GAMB	FML/OFF	DUI	LQ/LWS	DRUNK	DISORD	VAG	ALL/OTH	% CLRD
HAMBURG BORO	4,013	REPORTED	155	5		1			61	1			13		1	24	8	4	33		4	
		CLEARED	105	6					11	1			13		1	24	8	4	33		4	67.7
* KUTZTOWN BORO	4,735	REPORTED	566	50	7	23		4	184	5		10	4			15	83	26	134	2	19	
		CLEARED	294	28	1	19		2	24	5		4	3			15	76	26	79	1	11	51.9
LAURELDALE BORO	3,750	REPORTED	127	7					87	2			3		1	8	4		13		2	
		CLEARED	57	7					20	2			2			8	4		13		1	44.9
MOHNTON BORO	2,500	REPORTED	312	3		1		2	58			3	5		2	3	2		26		207	
		CLEARED	6	1					1							1			1		2	1.9
MOUNT PENN BORO	4,454	REPORTED	183			1		1	71			3			47	35	5	2	14		4	
		CLEARED	108			1			4			1			47	35	5	2	11		2	59.0
ROBESONIA BORO	3,203	REPORTED	46					1	19			1	1			6	3	1	14			
		CLEARED	31					1	5				1			6	3	1	14			67.4
SHILLINGTON BORO	5,095	REPORTED	117	13		5			69			1			2	5		4	15	1	2	
		CLEARED	53	13		2			11			1			2	5		4	13		2	45.3
SINKING SPRING BOR	2,483	REPORTED	183	4	1	3		4	58				1			24	3	6	50		29	
		CLEARED	128	4	1	3		6	1				1			24	3	6	50		29	69.9
* TEMPLE BORO	1,500	REPORTED	2													1			1			
		CLEARED	2													1			1			100.0
NORTHEASTERN BERKS	8,264	REPORTED	219	8		8			95			3	1			19	27	6	13		39	
		CLEARED	111	8		7			1			1	1			19	27	6	13		28	50.7
WERNERSVILLE BORO	1,946	REPORTED	73	2	1			1	37				1			2	1	2	16		10	
		CLEARED	33	2	1			1	3				1			2	1	2	11		9	45.2
WEST READING BORO	4,169	REPORTED	422	2		2		4	133	4		3	5		23	27	4	33	162	8	12	
		CLEARED	271	2				2	13	6		1	6		17	27	6	23	153	2	13	64.2
WYOMISSING BORO	7,380	REPORTED	434	15	5	53		8	184	1		11	8		7	26		2	45		69	
		CLEARED	198	7	4	46		5	20			4	5		3	26		2	37		39	45.6
WYOMISSING HILLS B	2,485	REPORTED	94						40							26	8	6	11		3	
		CLEARED	58						4							26	8	6	11		3	61.7
** STATE POLICE	88,499	REPORTED	1,334	154	7	56		9	437	6	1	22	104			112	41	20	197	2	160	
		CLEARED	768	125	10	28		8	92	3	1	18	78		1	112	42	19	114	1	116	57.6
DRUG ENFORCEMENT		REPORTED	9										9									
		CLEARED	2										2									22.2
COUNTY TOTAL	338,752	REPORTED	16,409	2,304	104	429	11	141	6,094	73	112	212	801		131	1,006	487	491	2,133	27	1,853	
RATE PER	100,000		4,844.0	680.1	30.7	126.6	3.2	41.6	1,799.0	21.5	33.1	62.6	236.5		38.7	297.0	143.8	144.9	629.7	8.0	547.0	

BLAIR COUNTY 1992 UCR PART 2 OFFENSES

JURISDICTION	POPULATION		TOTAL	OTH/ASL	FORG	FRAUD	EMBZL	STL/PRP	VAND	WEAP	PROST	SX/OFF	NARC	GAMB	FML/OFF	DUI	LO/LWS	DRUNK	DISORD	VAG	ALL/OTH	% CLRD
PSU ALTOONA CAMPUS		REPORTED	88	3		6		2	31								2		39		5	
		CLEARED	24	1		5		1	7								1		7		2	27.3
ALTOONA HOSPITAL P		REPORTED	12														1	8	2		1	
		CLEARED	11														1	7	2		1	91.7
ALLEGHENY TWP	7,069	REPORTED	141	14				1	77						2	12	4		11		20	
		CLEARED	54	13				1	4						1	12	4		9		10	38.3
BLAIR TWP	4,310	REPORTED	4	1												2	1					
		CLEARED	4	1												2	1					100.0
FREEDOM-GREENFIELD	6,806	REPORTED	263	8	3				61			1	7		4	39	13	13	51		63	
		CLEARED	129	6	1				7			1	6		3	39	13	12	13		28	49.0
LOGAN TWP	12,463	REPORTED	378	34	3	1		5	157	1		9	3		4	32	10	11	36		72	
		CLEARED	228	21	2			5	30	1		6	3		4	32	10	11	36		67	60.3
ALTOONA CITY	52,227	REPORTED	2,565	1,018	14	30	1	14	534	1	2	162	103	5	31	145	58	161	140		146	
		CLEARED	1,513	639	9	19		12	98	1		36	101	5	27	145	59	158	79		125	59.0
BELLWOOD BORO	1,989	REPORTED	98	4				1		1			1			20	5	16	21		29	
		CLEARED	92	2				1		1			1			19	5	15	19		29	93.9
DUNCANSVILLE BORO	1,317	REPORTED	29	2		3			12	1					1	1	1		3		5	
		CLEARED	13	2		1			3	1		1				1	1		3			44.8
HOLLIDAYSBURG BORO	5,661	REPORTED	597	20				6	119	2		2				28	50	40	51		279	
		CLEARED	254	10				6	11	1						28	50	40	45		63	42.5
MARTINSBURG BORO	2,133	REPORTED	109	8					37							11	11	3	39			
		CLEARED	85	8					11				8			11	11	3	33			78.0
ROARING SPRING BOR	2,632	REPORTED	77		1				14	1			3		1	13	14		30			
		CLEARED	68		1				10	1			3		1	13	13		26			88.3
TYRONE BORO	5,781	REPORTED	404	27	4	1		1	96	1		5	8		4	28	14	20	140	2	53	
		CLEARED	192	13		1		1	5	1		3	6		1	28	12	17	80	1	23	47.5
** STATE POLICE	29,019	REPORTED	800	160	7	11	2	9	215	3	1	19	41	14		140	27	6	71	10	64	
		CLEARED	548	117	7	7	2	8	44	1		6	70	13		140	27	6	55	1	44	68.5
DRUG ENFORCEMENT		REPORTED	5										5									
		CLEARED	5										5									100.0
COUNTY TOTAL	131,407	REPORTED	5,570	1,299	32	52	3	39	1,353	11	3	198	171	19	47	471	211	278	634	12	737	
RATE PER	100,000		4,238.7	988.5	24.4	39.6	2.3	29.7	1,029.6	8.4	2.3	150.7	130.1	14.5	35.8	358.4	160.6	211.6	482.5	9.1	560.9	
		CLEARED	3,220	833	20	33	2	35	230	8		53	203	18	37	470	208	269	407	2	392	57.8

BRADFORD COUNTY

1992 UCR PART 2 OFFENSES

JURISDICTION	POPULATION		TOTAL	OTH/ASL	FORG	FRAUD	EMBZL	STL/PRP	VAND	WEAP	PROST	SX/OFF	NARC	GAMB	FML/OFF	DUI	LQ/LWS	DRUNK	DISORD	VAG	ALL/OTH	% CLRD
ATHENS TWP	4,786	REPORTED	216	3	2	1		1	60			2	18			27	9	4	13		76	
		CLEARED	96	3	1	1		1	4				18			27	9	4	12		16	44.4
ATHENS BORO	3,491	REPORTED	168	1				3	9				4		12	41	11	25	29		33	
		CLEARED	139	1	1			1	4				4		12	38	10	19	25		24	82.7
CANTON BORO	1,979	REPORTED	37						21							6	1	2	7			
		CLEARED	15						1							6	1	2	5			40.5
* SAYRE BORO	5,829	REPORTED	470	13	4				196				4		5	29	7	4	36		172	
		CLEARED	160	5	2				24							31	7	4	34		53	34.0
SOUTH WAVERLY BORO	1,056	REPORTED	64	2	2				24				2		2	1	5	7	14		5	
		CLEARED	45	2	2				5				2		2	1	5	7	14		5	70.3
* TOWANDA BORO	3,242	REPORTED	203	4		1			87			1	4			19	8	13	22		44	
		CLEARED	122	3		1			22				4			19	8	12	22		31	60.1
TROY BORO	3,263	REPORTED	5										1			2	2					
		CLEARED	5										1			2	2					100.0
** STATE POLICE	37,725	REPORTED	1,225	182	9	25	1	19	258	2		40	60	8		198	54	15	143	8	203	
		CLEARED	578	108		10	1	9	40	1		19	36			198	52	14	46	1	43	47.2
DRUG ENFORCEMENT		REPORTED	3										3									
		CLEARED																				
COUNTY TOTAL	61,371	REPORTED	2,391	205	17	27	1	23	655	2		43	96	8	19	323	97	70	264	8	533	
RATE PER	100,000		3,896.0	334.0	27.7	44.0	1.6	37.5	1,067.3	3.3		70.1	156.4	13.0	31.0	526.3	158.1	114.1	430.2	13.0	868.5	
		CLEARED	1,160	122	6	12	1	11	100	1		19	65		14	322	94	62	158	1	172	48.5

BUCKS COUNTY

1992 UCR PART 2 OFFENSES

JURISDICTION	POPULATION		TOTAL	OTH/ASL	FORG	FRAUD	EMBZL	STL/PRP	VAND	WEAP	PROST	SX/OFF	NARC	GAMB	FML/OFF	DUI	LQ/LWS	DRUNK	DISORD	VAG	ALL/OTH	% CLRD
BEDMINSTER TWP	4,632	REPORTED	59	2					2							14	5	5	26		5	
		CLEARED	36	1												13	3	1	15		3	61.0
BENSALEM TWP	57,167	REPORTED	2,275	156	5	157	21	59	898	13	6	51	170		23	303	48	52	189		124	
		CLEARED	1,257	119	3	79	10	57	121	13	6	16	150		6	306	47	52	158		114	55.3
BUCKINGHAM TWP	9,426	REPORTED	272	20		16		7	32	6		2	18			81	17	6	31		36	
		CLEARED	222	16		9		5	6	6			18			80	16	6	27		33	81.6
DOYLESTOWN TWP	14,606	REPORTED	429	36		29		4	171	1		4	17		1	47	10	12	80		17	
		CLEARED	132	8		4		3	10				9			47	8	8	23		12	30.8
FALLS TWP	35,230	REPORTED	1,509	67	3	9		11	554	5		13	14		27	147	90	45	209		315	
		CLEARED	856	37	1			11	49	5		10	14		24	147	90	45	209		214	56.7
HILLTOWN TWP	10,652	REPORTED	557	18	5	8		9	231	1		7	13			79	20	35	99		32	
		CLEARED	337	18	5	7		8	34	1		5	13			75	20	35	86		30	60.5
* LOWER MAKEFIELD TW	25,250	REPORTED	546	6	2	1		2	370	1		8	1		1	44	19	7	11		73	
		CLEARED	90	6				2	6	1		1	1			37	18	1	7		10	16.5
LOWER SOUTHAMPTON	19,992	REPORTED	477	10	2	9		15	40	9		8	19		4	135	48	10	80	1	87	
		CLEARED	470	6	1	3		30	6	9		6	25		1	135	64	10	92		82	98.5
MIDDLETOWN TWP	44,720	REPORTED	1,728	93	21	96	2	80	797	3		20	31	1	1	102	78	52	263		88	
		CLEARED	660	78	18	44		18	46	3		11	25	1		102	78	52	112		72	38.2
NEW BRITAIN TWP	9,159	REPORTED	243	4				3	143	3			2			33	4	9	32		10	
		CLEARED	98	5				1	2				2			33	4	9	32		10	40.3
* NEWTOWN BORO	2,582	REPORTED	36	1		1			17							10	3		1		3	
		CLEARED	17	1		1			1							8	2		1		3	47.2
NORTHAMPTON TWP	35,642	REPORTED	544	6	1			4	259			3	12			75	56	7	28		93	
		CLEARED	313	5	1			4	32			1	12			75	56	7	28		92	57.5
PLUMSTEAD TWP	6,331	REPORTED	98	4	1			3				2	2			27	1	10	40		8	
		CLEARED	90	3	1			3				2	2			27	1	10	34		7	91.8
SOLEBURY TWP	6,038	REPORTED	79	2	2	4			3			2	1			28	8	7	15		7	
		CLEARED	69	1		3			1			1	1			28	6	7	14		7	87.3
SPRINGFIELD TWP	5,211	REPORTED	193			3		1	68			2				13	6	1	14		85	
		CLEARED	84			3			4							11	6	1	6		53	43.5
TINICUM TOWNSHIP	4,194	REPORTED	70			2			12	1		5	1			4	2		2		41	
		CLEARED	55			2			4	1		2				4	2		1		39	78.6
UPPER MAKEFIELD TW	5,988	REPORTED	166			3			96			2	1			42	14	1	7			
		CLEARED	61			3			1				1			42	8	1	5			36.7

BUCKS COUNTY

1992 UCR PART 2 OFFENSES

JURISDICTION	POPULATION		TOTAL	OTH/ASL	FORG	FRAUD	EMBZL	STL/PRP	VAND	WEAP	PROST	SX/OFF	NARC	GAMB	FML/OFF	DUI	LQ/LWS	DRUNK	DISORD	VAG	ALL/OTH	% CLRD
UPPER SOUTHAMPTON	16,183	REPORTED	431	22	1	4		2	170	16		1	9			69	37	14	64		22	
		CLEARED	267	24	1	4		2	40	6		1	18			58	26	13	53		21	61.9
WARMINSTER TWP	33,051	REPORTED	2,745	83	13	11		31	813	14		27	129		25	118	57	85	1,082	10	247	
		CLEARED	1,273	54	3	6		13	88	11		6	28		12	112	49	74	692	1	124	46.4
WARRINGTON TWP	12,250	REPORTED	511	72	1	3		20	161	3		11	15			29	5	6	67		118	
		CLEARED	259	40		1		6	8	2		4	7			29	6	7	33		116	50.7
* WARWICK TWP	5,954	REPORTED	183	4		1		2	119				4			26	12	2	6		7	
		CLEARED	62	4		1		2	1				4			24	12	2	5		7	33.9
BRISTOL BORO	10,474	REPORTED	1,322	8	6	9		12	293	9	7	4	45	4	26	47	35	139	253	12	413	
		CLEARED	341	6	1			9	13	5	5	1	39	1	7	38	27	61	25	1	102	25.8
CHALFONT BORO	3,089	REPORTED	97						61			1	1			19	12		1		2	
		CLEARED	27						1				2			10	12		1		1	27.8
DOYLESTOWN BORO	8,632	REPORTED	480	9	23	1		2	176	7		5	6		2	19	4	36	53	12	125	
		CLEARED	163	3	6	1		2	5	3		1	3			13	2	26	31	11	56	34.0
MORRISVILLE BORO	9,830	REPORTED	818	28		1		16	197	2		4	56		1	55	23	103	185		147	
		CLEARED	621	22				15	20	2		2	56			55	23	103	185		138	75.9
NEWTOWN TWP	13,776	REPORTED	277	4		3		3	130			8	7		1	13	47	4	35		22	
		CLEARED	151	3		3		1	11			4	7		1	13	47	4	35		22	54.5
PERKASIE BORO	7,930	REPORTED	236	33		2			107			1	1			9	6	17	60			
		CLEARED	102	13		2			11			1	1			9	3	14	48			43.2
QUAKERTOWN BORO	9,041	REPORTED	472	45	9	31		5	176			13	6			44	20	39	66		18	
		CLEARED	282	37	9	21		5	27			11	6			44	17	39	51		15	59.7
PENNRIDGE REGIONAL	12,834	REPORTED	573	31	5	5	1	3	228	1		12	5			76	17	21	60		108	
		CLEARED	274	25	3			3	13	1		4	4			76	15	21	58		51	47.8
TULLYTOWN BORO	2,354	REPORTED	214		1			2	49			4	1		1	30	55		60		11	
		CLEARED	148					2	1				1		1	30	43		59		11	69.2
YARDLEY BORO	2,303	REPORTED	47						14	1			1			16	4	1	6		4	
		CLEARED	35						2	1			1			16	4	1	6		4	74.5
** STATE POLICE	100,249	REPORTED	801	120	9	26	1	13	186	14		21	48	1		97	17	12	94	3	139	
		CLEARED	507	63	12	21		10	21	13		10	41	1		97	17	11	66		124	63.3
DRUG ENFORCEMENT		REPORTED	31										31									
		CLEARED	30			2							28									96.8
COUNTY TOTAL	544,770	REPORTED	18,519	884	110	435	25	309	6,573	110	13	241	667	6	113	1,851	780	738	3,219	38	2,407	
RATE PER	100,000		3,399.4	162.3	20.2	79.9	4.6	56.7	1,206.6	20.2	2.4	44.2	122.4	1.1	20.7	339.8	143.2	135.5	590.9	7.0	441.8	

BUTLER COUNTY 1992 UCR PART 2 OFFENSES

JURISDICTION	POPULATION		TOTAL	OTH/ASL	FORG	FRAUD	EMBZL	STL/PRP	VAND	WEAP	PROST	SX/OFF	NARC	GAMB	FML/OFF	DUI	LQ/LWS	DRUNK	DISORD	VAG	ALL/OTH	% CLRD
SLIPPERY ROCK UNIV		REPORTED	151	5		6			41	1			1			3	38	5	40		11	
		CLEARED	61	1		2			1	1						3	38	5	6		4	40.4
BUTLER TWP	17,742	REPORTED	1,518	63	27	520		6	190	4		4	21			137	74	66	104		302	
		CLEARED	1,293	61	27	520		6	57	4		3	21			137	76	66	103		212	85.2
CRANBERRY TWP	14,914	REPORTED	549	1	4	247		13				4	18			30	7	7	23		195	
		CLEARED	412	1	3	246		13				1	15			30	7	7	23		66	75.0
JACKSON TWP	3,098	REPORTED	162	7	1	39		2	43			3			1	19	1	6	20		20	
		CLEARED	98	5	1	35			7			2			1	19	1	4	15		8	60.5
LANCASTER TOWNSHIP	2,283	REPORTED	87	1	2	6		1	18							13	3	2	18		23	
		CLEARED	57		2	4		1	3							11	2	2	16		16	65.5
MIDDLESEX TWP	5,615	REPORTED	176						69				3		2	28	5		4		65	
		CLEARED	102						9				2		2	28	5		4		52	58.0
PENN TWP	5,113	REPORTED	318	31	2	39		2	103			3	2		2	35	1	7	27		64	
		CLEARED	150	19		28		1	3			1			1	34	1	7	14		41	47.2
BUTLER CITY	15,818	REPORTED	1,371	127	19	211		5	209	2			18			133	158	186	131		172	
		CLEARED	1,198	127	19	211		5	41	2			18			133	158	186	131		167	87.4
EVANS CITY BORO	2,067	REPORTED	82						1				5			42		9	25			
		CLEARED	81						1				4			42		9	25			98.8
MARS BORO	1,724	REPORTED	123			37			2				4			45	12	3	13		7	
		CLEARED	121			37							4			45	12	3	13		7	98.4
SAXONBURG BORO	1,353	REPORTED	100			73			16				1			5		3	2			
		CLEARED	91			73			7				1			5		3	2			91.0
SLIPPERY ROCK BORO	3,028	REPORTED	232	8	4	2		1	27	1			4		1	32	43	4	50		55	
		CLEARED	179	7	2	2		1	5	1			4		1	29	39	4	35		49	77.2
ZELIENOPLE BORO	5,246	REPORTED	284	11	4	103		1	24	3			5		2	65	26	10	21		9	
		CLEARED	269	11	4	103		1	9	3			5		2	65	26	10	21		9	94.7
** STATE POLICE	75,019	REPORTED	1,828	362	17	29	2	15	493	11		35	51	5	3	299	107	32	282	9	76	
		CLEARED	1,176	284	12	21	1	20	120	10		20	32	1	4	299	103	32	160	3	54	64.3
DRUG ENFORCEMENT		REPORTED	19										19									
		CLEARED																				
COUNTY TOTAL	153,020	REPORTED	7,000	616	80	1,312	2	46	1,236	22		49	152	5	11	886	475	340	760	9	999	
RATE PER	100,000		4,574.6	402.6	52.3	857.4	1.3	30.1	807.7	14.4		32.0	99.3	3.3	7.2	579.0	310.4	222.2	496.7	5.9	652.9	
		CLEARED	5,288	516	70	1,282	1	48	263	21		27	106	1	11	880	468	338	568	3	685	75.5

CAMBRIA COUNTY

1992 UCR PART 2 OFFENSES

JURISDICTION	POPULATION		TOTAL	OTH/ASL	FORG	FRAUD	EMBZL	STL/PRP	VAND	WEAP	PROST	SX/OFF	NARC	GAMB	FML/OFF	DUI	LQ/LWS	DRUNK	DISORD	VAG	ALL/OTH	% CLRD
CAMBRIA COUNTY SHE		REPORTED																				
		CLEARED																				
* STONEYCREEK TWP	4,415	REPORTED	62	1					4							12	11	10	10		14	
		CLEARED	51													12	11	8	10		10	82.3
ADAMS TWP	6,914	REPORTED	74	7				5	4	1			4			12	7	6	19		9	
		CLEARED	71	6				5	2	1			4			12	7	6	19		9	95.9
BLACKLICK TWP	2,220	REPORTED	21	4					7							3	5	1	1			
		CLEARED	18	4					4							3	5	1	1			85.7
CAMBRIA TWP	6,399	REPORTED	94	2					26	2		1	1			20	13	3	14		12	
		CLEARED	66	2					2	2		1	1			20	12	3	12		11	70.2
* CONEMAUGH TOWNSHIP	2,784	REPORTED	53	1					11				2			5		9	23		2	
		CLEARED	38	1												5		9	23			71.7
CRESSON TWP	3,305	REPORTED	6	1					1							4						
		CLEARED	5	1												4						83.3
EAST TAYLOR TWP	3,093	REPORTED	66	1					41							4		8	7		5	
		CLEARED	30						6							4		8	7		5	45.5
GALLITZIN TWP	1,297	REPORTED	7													2		2	1		2	
		CLEARED	7													2		2	1		2	100.0
* JACKSON TWP	5,247	REPORTED	144	7					64							19	18	4	10		22	
		CLEARED	94	7					14							19	18	4	10		22	65.3
* LOWER YODER TWP	3,364	REPORTED	76		2				28			1				2	7	9	25		2	
		CLEARED	48		2							1				2	7	9	25		2	63.2
MIDDLE TAYLOR TWP	807	REPORTED	4						4													
		CLEARED	1						1													25.0
RICHLAND TWP	14,028	REPORTED	705	2	19	50	2	2	273	5		10	19		4	33	63	34	74		115	
		CLEARED	381	1	16	36	2	3	35	5		3	17		3	33	62	34	69		62	54.0
SUMMERHILL TWP	2,816	REPORTED	160						47						3	10	7	8	25		60	
		CLEARED	64						5							10	7	8	23		11	40.0
UPPER YODER TWP	5,471	REPORTED	82						18				3			5	4	4	41		7	
		CLEARED	65						1				3			5	4	4	41		7	79.3
* WEST TAYLOR TWP	1,001	REPORTED	26	2					8				2			2		4	7		1	
		CLEARED	17	2									2			2		4	7			65.4
JOHNSTOWN CITY	28,321	REPORTED	3,438	315	13	7		4	967	12	1	45	67		3	93	77	405	296		1,133	
		CLEARED	1,313	117	4	1		14	85	14		8	56		2	81	74	366	278		213	38.2

CAMBRIA COUNTY

1992 UCR PART 2 OFFENSES

JURISDICTION	POPULATION		TOTAL	OTH/ASL	FORG	FRAUD	EMBZL	STL/PRP	VAND	WEAP	PROST	SX/OFF	NARC	GAMB	FML/OFF	DUI	LQ/LWS	DRUNK	DISORD	VAG	ALL/OTH	% CLRD
* ASHVILLE BORO	308	REPORTED	15						3						3		5	1	3			
		CLEARED	12						1						3		5	1	2			80.0
CARROLLTOWN BORO	1,294	REPORTED	50						23				1		2	2	13	2	3		4	
		CLEARED	29						4				1		2	2	11	2	3		4	58.0
CRESSON BORO	1,795	REPORTED	110	5		1			41				1			8		8	22		24	
		CLEARED	69	5		1							1			8		8	22		24	62.7
* DALE BORO	1,652	REPORTED	122	7				1	10	1					2	9	11	11	43	2	25	
		CLEARED	112	7				1	4	1					2	9	11	11	39	2	25	91.8
EAST CONEMAUGH BOR	1,479	REPORTED	140						18							2		10	110			
		CLEARED	124						2							2		10	110			88.6
EBENSBURG BORO	3,897	REPORTED	145	15	1				36			3	1			10	17	5	21		36	
		CLEARED	113	15	1				9			3	1			10	17	5	21		31	77.9
* FRANKLIN BORO	568	REPORTED	42						4								2	11	25			
		CLEARED	39						1								2	11	25			92.9
GEISTOWN BORO	2,767	REPORTED	40	1					23	2						6	1	5			2	
		CLEARED	15	1						1						6	1	5			1	37.5
* LILLY BORO	1,169	REPORTED	55	1				1	5			4	1		1	7	9	2	21		3	
		CLEARED	45					1				3			1	7	9	2	21		1	81.8
LORETTO BORO	1,079	REPORTED	37							1							15	2	14		5	
		CLEARED	37							1							15	2	14		5	100.0
NANTY GLO BORO	3,211	REPORTED	118	1					5							4	7	5	33		63	
		CLEARED	118	1					5							4	7	5	33		63	100.0
PORTAGE BORO	3,125	REPORTED	138	9	1			5	36	1			2			9	20	4	31		20	
		CLEARED	98	9	1			1	2	1			2			9	19	4	31		19	71.0
SANKERTOWN BORO	775	REPORTED	15						13										2			
		CLEARED	3						1										2			20.0
SOUTH FORK BORO	1,204	REPORTED	58	19					16						1	1	1	4	13	1	2	
		CLEARED	49	16					11							1	1	4	13	1	2	84.5
* SOUTHMONT BORO	2,431	REPORTED	51						8							8	2		2		31	
		CLEARED	13													8	2		2		1	25.5
VINTONDALE BORO	585	REPORTED	8	2									1						3		2	
		CLEARED	7	1									1						3		2	87.5
WEST HILLS REGIONA	11,443	REPORTED	205	9	1			2	76				1		2	18	15	9	18		54	
		CLEARED	95	9	1			2	7				1		2	18	12	9	18		16	46.3
** STATE POLICE	33,829	REPORTED	593	132	2	8			99	4		15	17			91	29	12	40	1	143	
		CLEARED	426	115	6	3			15	3		10	15			91	29	13	34		92	71.8
DRUG ENFORCEMENT		REPORTED	8							1			4								3	
		CLEARED	8							1			4								3	100.0
COUNTY TOTAL	164,093	REPORTED	6,968	544	39	66	2	20	1,919	30	1	79	127		21	401	359	598	957	4	1,801	
RATE PER	100,000		4,246.4	331.5	23.8	40.2	1.2	12.2	1,169.5	18.3	.6	48.1	77.4		12.8	244.4	218.8	364.4	583.2	2.4	1,097.5	
		CLEARED	3,681	320	31	41	2	27	217	30		29	109		15	389	348	558	919	3	643	52.8

CAMERON COUNTY

1992 UCR PART 2 OFFENSES

JURISDICTION	POPULATION		TOTAL	OTH/ASL	FORG	FRAUD	EMBZL	STL/PRP	VAND	WEAP	PROST	SX/OFF	NARC	GAMB	FML/OFF	DUI	LQ/LWS	DRUNK	DISORD	VAG	ALL/OTH	% CLRD
EMPORIUM BORO	2,529	REPORTED	189	23					30		1	1	2		4	21	22	4	48		33	
		CLEARED	157	23					13		1		2		4	22	16	4	43		29	83.1
** STATE POLICE	3,422	REPORTED	144	22	2	12			43	1		1	2			22	9		16	1	13	
		CLEARED	97	22	2	11		1	7	1		1	1			22	9		13		7	67.4
DRUG ENFORCEMENT		REPORTED	2										2									
		CLEARED	2										2									100.0
COUNTY TOTAL	5,951	REPORTED	335	45	2	12			73	1	1	2	6		4	43	31	4	64	1	46	
RATE PER	100,000		5,629.3	756.2	33.6	201.6			1,226.7	16.8	16.8	33.6	100.8		67.2	722.6	520.9	67.2	1,075.4	16.8	773.0	
		CLEARED	256	45	2	11		1	20	1	1	1	5		4	44	25	4	56		36	76.4

CARBON COUNTY

1992 UCR PART 2 OFFENSES

JURISDICTION	POPULATION		TOTAL	OTH/ASL	FORG	FRAUD	EMBZL	STL/PRP	VAND	WEAP	PROST	SX/OFF	NARC	GAMB	FML/OFF	DUI	LQ/LWS	DRUNK	DISORD	VAG	ALL/OTH	% CLRD
FRANKLIN TWP	3,730	REPORTED	76	24	1	1			18	1		1			1	5	1	1	17		5	
		CLEARED	60	24	1				6	1		1			1	3	1	1	17		4	78.9
KIDDER TWP	1,327	REPORTED	217	2				1	39	1			9		1	18	14	4	66	1	61	
		CLEARED	152	2				1	5	1			9			18	14	4	66	1	31	70.0
MAHONING TWP	4,226	REPORTED	233	9	2	63			60			3	2			14		1	58		21	
		CLEARED	187	9	1	45			38			1	2			14		1	52		24	80.3
JIM THORPE BORO	5,081	REPORTED	73						18			1	1			11	3	2	35		2	
		CLEARED	55						2			1	1			11	3	2	34		1	75.3
LANSFORD BORO	4,613	REPORTED	279		2	1			86	1			2			18	11	15	50		93	
		CLEARED	223		2	1			30	1			2			18	11	15	50		93	79.9
* LEHIGHTON BORO	5,953	REPORTED	812	224	7	47		2	207			14	15		10	26	24	25	106		105	
		CLEARED	541	157	8	44		2	56			7	10		9	24	24	26	106		68	66.6
PALMERTON BORO	5,430	REPORTED	491	28	7	3	1		110			4	10			28	48	7	149		96	
		CLEARED	430	27	7	3	1		50			4	10			28	48	7	149		96	87.6
* SUMMIT HILL BORO	3,354	REPORTED	98	5		3			8							29	5	4	21		23	
		CLEARED	97	5		3			7							29	5	4	21		23	99.0
* WEATHERLY BORO	2,657	REPORTED	420	3		8		25	56	7		3	8		32	10	15	17	58		178	
		CLEARED	170	1		4		3	10	3			8		4	10	21	17	48		41	40.5
NESQUEHONING BORO	3,386	REPORTED	117	7				2	17							10		2	32		47	
		CLEARED	91	4				2	16							10		2	19		38	77.8
** STATE POLICE	17,463	REPORTED	602	129	2	15	1	1	151	8		14	33	3	2	60	26	5	63	4	85	
		CLEARED	404	94		10	1	1	40	7		7	24	2	2	60	25	5	51	1	74	67.1
DRUG ENFORCEMENT		REPORTED	58										58									
		CLEARED	43										43									74.1
COUNTY TOTAL	57,220	REPORTED	3,476	431	21	141	2	31	770	18		40	138	3	46	229	147	83	655	5	716	
RATE PER	100,000		6,074.8	753.2	36.7	246.4	3.5	54.2	1,345.7	31.5		69.9	241.2	5.2	80.4	400.2	256.9	145.1	1,144.7	8.7	1,251.3	
		CLEARED	2,453	323	19	110	2	9	260	13		21	109	2	16	225	152	84	613	2	493	70.6

CENTRE COUNTY

1992 UCR PART 2 OFFENSES

JURISDICTION	POPULATION		TOTAL	OTH/ASL	FORG	FRAUD	EMBZL	STL/PRP	VAND	WEAP	PROST	SX/OFF	NARC	GAMB	FML/OFF	DUI	LQ/LWS	DRUNK	DISORD	VAG	ALL/OTH	% CLRD
PENN STATE U CAMPU		REPORTED	1,466	39	13	56	1	19	432	3		4	56			50	161	91	455	1	85	
		CLEARED	715	18	8	36		15	41	3		2	47			50	156	92	186	1	60	48.8
CENTRE COUNTY SHER		REPORTED																				
		CLEARED																				
FERGUSON TWP	9,430	REPORTED	572	9		64		3	178			4	9		2	73	20	16	160	4	30	
		CLEARED	406	9	1	56		3	55			4	8		2	73	20	16	135		24	71.0
PATTON TWP	10,037	REPORTED	533	14	4	119	1	5	141			8	11			86	11	6	97	6	24	
		CLEARED	311	9	4	108	1	3	21			5	11			85	10	4	41	1	8	58.3
SPRING TWP	5,379	REPORTED	200	13	1	11			40			3	2			14	4	3	55		54	
		CLEARED	127	12	1	4			4			2	2			14	4	3	43		38	63.5
BELLEFONTE BORO	6,400	REPORTED	449	3	1	1		1	132			13	3			26	9	8	148		104	
		CLEARED	171	1	1			1	10			4	1			25	9	8	62		49	38.1
PHILIPSBURG BORO	3,068	REPORTED	123	23					51							2	2	3	38		4	
		CLEARED	59	16					5							2	2	3	28		3	48.0
STATE COLLEGE BORO	50,131	REPORTED	5,024	144	32	428	1	18	1,025	4	1	35	63	2	4	248	295	121	2,328	44	231	
		CLEARED	3,709	79	31	395	2	17	208	2	1	26	62	2	3	258	245	118	2,079	6	175	73.8
** STATE POLICE	40,164	REPORTED	1,424	333	12	52	1	8	382	7	1	39	38		4	169	52	19	197	12	98	
		CLEARED	904	261	6	38		8	69	5		27	28	2	3	169	48	17	138		85	63.5
DRUG ENFORCEMENT		REPORTED	16										16									
		CLEARED	16										16									100.0
COUNTY TOTAL	124,609	REPORTED	9,807	578	63	731	4	54	2,381	14	2	106	198	2	10	668	554	267	3,478	67	630	
RATE PER	100,000		7,870.2	463.9	50.6	586.6	3.2	43.3	1,910.8	11.2	1.6	85.1	158.9	1.6	8.0	536.1	444.6	214.3	2,791.1	53.8	505.6	
		CLEARED	6,418	405	52	637	3	47	413	10	1	70	175	4	8	676	494	261	2,712	8	442	65.4

CHESTER COUNTY

1992 UCR PART 2 OFFENSES

JURISDICTION	POPULATION		TOTAL	OTH/ASL	FORG	FRAUD	EMBZL	STL/PRP	VAND	WEAP	PROST	SX/OFF	NARC	GAMB	FML/OFF	DUI	LQ/LWS	DRUNK	DISORD	VAG	ALL/OTH	% CLRD
WEST CHESTER UNIVE		REPORTED	227	2		11		2	65			3	16			1	37	6	21		63	
		CLEARED	126	1		10		2	4			3	16			1	37	6	20		26	55.5
CHESTER CO DETECTI		REPORTED	115	5	1	3		1				40	43				1		1		20	
		CLEARED	63	3	1							6	44								9	54.8
CALN TWP	12,077	REPORTED	665	17	6	2	1	11	341	2		3	16		2	51	12	11	41		149	
		CLEARED	252	12	2			5	18	2		1	14		1	51	12	11	36		87	37.9
BIRMINGHAM TWP	2,653	REPORTED	28						10							4	5		5		4	
		CLEARED	28						10							4	5		5		4	100.0
EAST BRANDYWINE TW	5,213	REPORTED	124	5		3		1	32			2				39	19	2	15		6	
		CLEARED	96	5		3		1	4			2				39	19	2	15		6	77.4
EAST COVENTRY TWP	4,479	REPORTED	30	9		2										7			4		8	
		CLEARED	24	9												7			4		4	80.0
EAST FALLOWFIELD T	4,462	REPORTED	192	9				2	57	2			12			29	28	3	14		36	
		CLEARED	143	9				2	16	2			10			29	29	3	13		30	74.5
* EAST PIKELAND TWP	5,863	REPORTED	153	12	4	11			79							29	8	2	8			
		CLEARED	75	12	2	9			5							29	8	2	8			49.0
EAST WHITELAND TWP	8,454	REPORTED	735	98	64	15	1		156			110	13		2	46	72	12	35		111	
		CLEARED	472	94	63	7	1		6			106	14		2	42	70	10	35		22	64.2
EASTTOWN TWP	9,633	REPORTED	329	14	3	2		2	161			3	1	1		15	5	10	83		29	
		CLEARED	109	7	3	2		1	15				1			15	4	10	38		13	33.1
* NORTH COVENTRY TWP	7,556	REPORTED	388	4	4	12		1	137			6	11		4	86	32	22	28		41	
		CLEARED	206	2	1	6		1	7			2	11			80	31	20	26		19	53.1
SCHUYLKILL TWP	5,574	REPORTED	170			6		2	89						1	15	1	12	20		24	
		CLEARED	71			6		2							1	14	1	10	18		19	41.8
* THORNBURY TWP	1,138	REPORTED	1																		1	
		CLEARED																				
TREDYFFRIN TWP	28,215	REPORTED	927	24	19	31		3	347			12	45			269	36	38	69		34	
		CLEARED	739	17	5	10		2	219			5	46			269	36	38	62		30	79.7
UPPER UWCHLAN TWP	4,425	REPORTED	116	1	2			1	67	1			1		1	7	2		11		22	
		CLEARED	37		2			1	1	1			1		1	7			11		12	31.9
* UWCHLAN TWP	13,085	REPORTED	309	25	1	28		3	104			9	7		7	46	4	8	29	4	34	
		CLEARED	170	19	1	7		1	16			8	7		5	46	4	8	22	1	25	55.0
WEST BRANDYWINE TW	6,023	REPORTED	519	17	3	1			191			1	1			22	1	6	59		217	
		CLEARED	167	16	2				13			1				17	1	6	52		59	32.2

CHESTER COUNTY 1992 UCR PART 2 OFFENSES

JURISDICTION	POPULATION		TOTAL	OTH/ASL	FORG	FRAUD	EMBZL	STL/PRP	VAND	WEAP	PROST	SX/OFF	NARC	GAMB	FML/OFF	DUI	LQ/LWS	DRUNK	DISORD	VAG	ALL/OTH	% CLRD
WEST GOSHEN TWP	18,202	REPORTED	919	8	9	18		9	345	1		9	9		1	101	16	35	205	5	148	
		CLEARED	580	10	8	10		8	82			6	6			103	15	35	178	2	117	63.1
WEST WHITELAND TWP	12,485	REPORTED	272	15	13	7		3	101	2		15	4			60	4	10	17		21	
		CLEARED	126	3	10	1		3	1	2		6	2			60	3	10	16		9	46.3
WESTTOWN TWP	25,242	REPORTED	466		3				219	3		13	23		36	41	3	2	5		118	
		CLEARED	183		3					2		6	27		10	66	2	2	3		62	39.3
WILLISTOWN TWP	9,442	REPORTED	228	12	4	8			55			2	1		1	80	5	5	46		9	
		CLEARED	184	13	4	8			12			1	1		1	80	4	5	47		8	80.7
COATESVILLE CITY	11,111	REPORTED	1,480	326	4	2	2	74	650	9		9	35			16	15	98	185		55	
		CLEARED	737	227		2	2	9	83	8		5	35			17	15	97	182		55	49.8
DOWNINGTOWN BORO	7,800	REPORTED	977	46	4	12	1	7	242	6		14	8		1	27	20	19	497	5	68	
		CLEARED	704	38		8		5	33	4		6	5		1	28	19	19	479	5	54	72.1
KENNETT SQUARE BOR	5,252	REPORTED	400	42	3	10		11	117			7	17		1	41	6	34	85	4	22	
		CLEARED	283	34	3	1		7	28			5	14		1	41	6	36	84	4	19	70.8
* MALVERN BOPO	2,963	REPORTED	143	5	3				39	2		1	11			29	10	7	13		23	
		CLEARED	100	5	2				7	2		1	13			29	13	7	10		11	69.9
OXFORD BORO	3,794	REPORTED	532	3	7	1			68	2		3	5		2	56	65	45	135		140	
		CLEARED	480	3	5	2			26	2		3	5		2	56	62	42	135		137	90.2
PHOENIXVILLE BORO	15,166	REPORTED	1,212	16	8	7		2	284	5		4	23		4	27	11	106	345	6	364	
		CLEARED	866	20	3	7		3	100	2		3	21		3	27	11	104	286	4	272	71.5
* SOUTH COATESVILLE	1,032	REPORTED	96	1	4			1	4				3		15	9	5	9	28		17	
		CLEARED	10	1	3											3					3	10.4
SPRING CITY BORO	3,455	REPORTED	241	37		1			88	1		3	1		1	37		25	38		9	
		CLEARED	135	26		1			8	1					1	37		25	28		8	56.0
WEST CHESTER BORO	18,161	REPORTED	1,760	120	7	2		7	693	1		16	40			81	146	162	256		229	
		CLEARED	794	39	2			3	6	1		5	25			65	112	136	226		174	45.1
WEST GROVE BORO	2,142	REPORTED	149	5	1	9			18			3	6			57	30	5	10		5	
		CLEARED	134	5	1	9			4			3	6			57	30	5	10		4	89.9
** STATE POLICE	123,793	REPORTED	2,455	421	41	77	2	36	600	18		46	385	1	7	257	55	96	252	7	154	
		CLEARED	1,625	339	35	57		31	129	17		32	236		6	257	62	95	199	4	126	66.2
DRUG ENFORCEMENT		REPORTED	20										20									
		CLEARED	33										33									165.0
COUNTY TOTAL	378,890	REPORTED	16,378	1,299	218	281	7	179	5,359	55		334	757	2	86	1,585	654	790	2,560	31	2,181	
RATE PER	100,000		4,322.6	342.8	57.5	74.2	1.8	47.2	1,414.4	14.5		88.2	199.8	.5	22.7	418.3	172.6	208.5	675.7	8.2	575.6	

CLARION COUNTY — 1992 UCR PART 2 OFFENSES

JURISDICTION	POPULATION		TOTAL	OTH/ASL	FORG	FRAUD	EMBZL	STL/PRP	VAND	WEAP	PROST	SX/OFF	NARC	GAMB	FML/OFF	DUI	LQ/LWS	DRUNK	DISORD	VAG	ALL/OTH	% CLRD
CLARION UNIVERSITY		REPORTED	315	8		1			96			2	2			4	26	11	138	1	26	
		CLEARED	147	7					16			2				4	27	11	56	1	23	46.7
** STATE POLICE	41,976	REPORTED	1,010	165	17	25		14	265	7		19	34		1	137	80	19	136	1	90	
		CLEARED	675	123	11	20		15	46	5		12	28		1	137	74	19	115		69	66.8
DRUG ENFORCEMENT		REPORTED	2										2									
		CLEARED																				
COUNTY TOTAL	41,976	REPORTED	1,327	173	17	26		14	361	7		21	38		1	141	106	30	274	2	116	
RATE PER	100,000		3,161.3	412.1	40.5	61.9		33.4	860.0	16.7		50.0	90.5		2.4	335.9	252.5	71.5	652.8	4.8	276.3	
		CLEARED	822	130	11	20		15	62	5		14	28		1	141	101	30	171	1	92	61.9

CLEARFIELD COUNTY — 1992 UCR PART 2 OFFENSES

JURISDICTION	POPULATION		TOTAL	OTH/ASL	FORG	FRAUD	EMBZL	STL/PRP	VAND	WEAP	PROST	SX/OFF	NARC	GAMB	FML/OFF	DUI	LQ/LWS	DRUNK	DISORD	VAG	ALL/OTH	% CLRD
LAWRENCE TWP	8,053	REPORTED	200	8					100		1					30	13	9	29		10	
		CLEARED	111	8					11		1					30	13	9	29		10	55.5
SANDY TWP	9,065	REPORTED	475	65	6	75		1	128			5	1		2	32	22	41	64		33	
		CLEARED	337	55	2	66		1	20			4	1		2	32	22	41	64		27	70.9
DU BOIS CITY	8,341	REPORTED	474	83	10	11		3	81	2		15	8		3	12	26	106	88		26	
		CLEARED	412	82	10	11		3	25	2		10	8		3	12	26	106	88		26	86.9
CLEARFIELD BORO	6,677	REPORTED	637	206					123	2		2	1		3	36	54	34	125		51	
		CLEARED	403	133					24	2			1		1	35	50	34	93		30	63.3
CURWENSVILLE BORO	2,943	REPORTED	80	4					13				1		2	16	10	3	18		13	
		CLEARED	72	4					5				1		2	16	10	3	18		13	90.0
* HOUTZDALE BORO	1,212	REPORTED	52		1			1					1			11	10	6	11		11	
		CLEARED	41		1			1					1			8	7	6	10		7	78.8
** STATE POLICE	42,323	REPORTED	1,015	172	5	37	4	6	253	6		23	14	1	1	148	121	21	105		98	
		CLEARED	750	148	9	26	4	7	72	7		17	6	1		148	116	22	90		77	73.9
DRUG ENFORCEMENT		REPORTED																				
		CLEARED																				
COUNTY TOTAL	78,614	REPORTED	2,933	538	22	123	4	11	698	10	1	45	26	1	11	285	256	220	440		242	
RATE PER	100,000		3,730.9	684.4	28.0	156.5	5.1	14.0	887.9	12.7	1.3	57.2	33.1	1.3	14.0	362.5	325.6	279.8	559.7		307.8	
		CLEARED	2,126	430	22	103	4	12	157	11	1	31	18	1	8	281	244	221	392		190	72.5

CLINTON COUNTY — 1992 UCR PART 2 OFFENSES

JURISDICTION	POPULATION		TOTAL	OTH/ASL	FORG	FRAUD	EMBZL	STL/PRP	VAND	WEAP	PROST	SX/OFF	NARC	GAMB	FML/OFF	DUI	LQ/LWS	DRUNK	DISORD	VAG	ALL/OTH	% CLRD
LOCK HAVEN UNIVERS		REPORTED	153		1			2	22				2				25	6	31		64	
		CLEARED	112					2	8				2				25	6	29		40	73.2
CASTANEA TOWNSHIP	1,195	REPORTED	50	3		3			21			1				3	2	1	6	2	8	
		CLEARED	15	1					2			1				3	1	1	3		3	30.0
LOCK HAVEN CITY	9,291	REPORTED	819	125	3	31	3	1	316	1		2	8		5	45	30	24	158	2	65	
		CLEARED	295	49		12	3		10	1			3		4	44	25	24	88		32	36.0
** STATE POLICE	26,940	REPORTED	716	127	6	67	1	2	208			23	8	1		66	15	2	80	2	108	
		CLEARED	400	109	4	28	1	1	37	1		19	3	1	1	66	13	2	46		68	55.9
DRUG ENFORCEMENT		REPORTED																				
		CLEARED																				
COUNTY TOTAL	37,426	REPORTED	1,738	255	10	101	4	5	567	1		26	18	1	5	114	72	33	275	6	245	
RATE PER	100,000		4,643.8	681.3	26.7	269.9	10.7	13.4	1,515.0	2.7		69.5	48.1	2.7	13.4	304.6	192.4	88.2	734.8	16.0	654.6	
		CLEARED	822	159	4	40	4	3	57	2		20	8	1	5	113	64	33	166		143	47.3

COLUMBIA COUNTY

1992 UCR PART 2 OFFENSES

JURISDICTION	POPULATION		TOTAL	OTH/ASL	FORG	FRAUD	EMBZL	STL/PRP	VAND	WEAP	PROST	SX/OFF	NARC	GAMB	FML/OFF	DUI	LQ/LWS	DRUNK	DISORD	VAG	ALL/OTH	% CLRD
BLOOMSBURG UNIVERS		REPORTED	87	5	1	1		2	23			3	1				27	3	21			
		CLEARED	50		1			1	3			1	1				24	3	16			57.5
* BENTON TOWNSHIP	1,101	REPORTED	8	1		3										1					3	
		CLEARED	6	1		3										1					1	75.0
BRIAR CREEK TWP	3,030	REPORTED	48	1					9			1				6	3	4	20		4	
		CLEARED	43	1					5			1				6	3	4	21		2	89.6
* LOCUST TWP	2,801	REPORTED	89	4		2			22				2		6	10	4		26		13	
		CLEARED	65	4		2			4				2		6	10	4		23		10	73.0
MIFFLIN TWP POLICE	2,320	REPORTED	56	6					30							3	1	2	13		1	
		CLEARED	35	6					14							3		2	10			62.5
NORTH CENTRE TWP	1,872	REPORTED																				
		CLEARED																				
* ORANGE TWP	1,049	REPORTED	33			10			8			1				3	8		1		2	
		CLEARED	27			10			4							3	8				2	81.8
SOUTH CENTRE TWP	1,903	REPORTED	86	3		1		3	10				2			15	21	1	30			
		CLEARED	73	3		1			1				2			15	20	1	30			84.9
BERWICK BORO	15,582	REPORTED	402	31	5	2		2	152	1		5	2		1	15	8	12	125	2	39	
		CLEARED	269	31	2			2	24	1		5	2		1	15	8	12	125	2	39	66.9
* BRIAR CREEK BORO	620	REPORTED																				
		CLEARED																				
CATAWISSA BORO	1,694	REPORTED	210	2	1	1		2	62	1		1	2			13	3	6	79		37	
		CLEARED	139	2				2	9	1		1	2			13	3	6	79		21	66.2
MILLVILLE BORO	975	REPORTED	34			8		2	5							2	6	1	5		5	
		CLEARED	30			8		2	2							1	6	1	5		5	88.2
* ORANGEVILLE BORO	507	REPORTED	21	1					7										12	1		
		CLEARED	10	1															9			47.6
BLOOMSBURG TOWN	12,522	REPORTED	498	62	4	18		1	216	1		11	1			17	43	9	96		19	
		CLEARED	283	53	3	16		1	33	1		3	1			17	43	9	89		14	56.8
** STATE POLICE	17,638	REPORTED	234	47	1	2			68	1		4	3			18	7	1	37		45	
		CLEARED	165	45	1	3		1	23	1		3				18	6	2	28		34	70.5
DRUG ENFORCEMENT		REPORTED																				
		CLEARED																				
COUNTY TOTAL	63,614	REPORTED	1,806	163	12	48		12	612	4		26	13		7	103	131	39	465	3	168	
RATE PER	100,000		2,839.0	256.2	18.9	75.5		18.9	962.1	6.3		40.9	20.4		11.0	161.9	205.9	61.3	731.0	4.7	264.1	

CRAWFORD COUNTY — 1992 UCR PART 2 OFFENSES

JURISDICTION	POPULATION		TOTAL	OTH/ASL	FORG	FRAUD	EMBZL	STL/PRP	VAND	WEAP	PROST	SX/OFF	NARC	GAMB	FML/OFF	DUI	LQ/LWS	DRUNK	DISORD	VAG	ALL/OTH	% CLRD
* PYMATUNING STATE P		REPORTED	125						60								10				55	
		CLEARED	65														10				55	52.0
VERNON TOWNSHIP	5,642	REPORTED	146	4	4	6			42				1		2	23	14	8	15		27	
		CLEARED	78	1	2	5			4						1	23	14	8	8		12	53.4
MEADVILLE CITY	14,413	REPORTED	1,526	67	24	23		8	347	6		14	24		4	97	94	476	177		165	
		CLEARED	1,225	55	20	17		8	103	6		10	26		3	90	93	476	167		151	80.3
TITUSVILLE CITY	6,476	REPORTED	472	26	6	5			169			8	6		4	39	51	32	54		72	
		CLEARED	297	17	1	5			26			6	6		4	39	52	32	53		56	62.9
COCHRANTON BORO	1,181	REPORTED	95						12			1	5			28	15	4	13		17	
		CLEARED	90						3			1	5			28	15	4	17		17	94.7
** STATE POLICE	59,028	REPORTED	1,311	246	20	33	1	4	298	8		66	22	1		154	43	17	193	5	200	
		CLEARED	912	218	13	33		5	95	7		41	19		1	154	47	16	112		151	69.6
DRUG ENFORCEMENT		REPORTED	6										6									
		CLEARED	6										6									100.0
COUNTY TOTAL	86,740	REPORTED	3,681	343	54	67	1	12	928	14		89	64	1	10	341	227	537	452	5	536	
RATE PER	100,000		4,243.7	395.4	62.3	77.2	1.2	13.8	1,069.9	16.1		102.6	73.8	1.2	11.5	393.1	261.7	619.1	521.1	5.8	617.9	
		CLEARED	2,673	291	36	60		13	231	13		58	62		9	334	231	536	357		442	72.6

CUMBERLAND COUNTY — 1992 UCR PART 2 OFFENSES

JURISDICTION	POPULATION		TOTAL	OTH/ASL	FORG	FRAUD	EMBZL	STL/PRP	VAND	WEAP	PROST	SX/OFF	NARC	GAMB	FML/OFF	DUI	LQ/LWS	DRUNK	DISORD	VAG	ALL/OTH	% CLRD
CUMB CO SHERIFF		REPORTED	10																		10	
		CLEARED	10																		10	100.0
SHIPPENSBURG UNIVE		REPORTED	209	10					107							6	19	8	35		24	
		CLEARED	97	7					17							6	19	8	33		7	46.4
* EAST PENNSBORO TWP	15,286	REPORTED	506	15	7	79			184			9	5		1	26	7	7	44		122	
		CLEARED	459	12		74			188			3	2		5	28	7	7	47		86	90.7
LOWER ALLEN TWP	15,355	REPORTED	465	36	7	41	2	3	157	2		15	12	1	1	45	14	9	94	2	24	
		CLEARED	308	32	11	46	4	2	15	2		12	13			45	15	9	78	1	23	66.2
HAMPDEN TWP	20,520	REPORTED	440	5	10	39		4	199	3		8				27	16	14	67	2	46	
		CLEARED	202	4	2	26		4	16	2		3				27	16	14	60	1	27	45.9
UPPER ALLEN TWP	13,436	REPORTED	333	1	2	1			93			4	28		2	51	31	2	61		57	
		CLEARED	230		2	1			8			1	28		2	51	31	2	56		48	69.1
* MIDDLESEX TWP	5,818	REPORTED	227	3	20	4			91	1		4	2		1	44	4	3	41		9	
		CLEARED	154	3	19	3			20	1		4	2		1	44	4	3	41		9	67.8
NORTH MIDDLETON TW	9,898	REPORTED	298	38	2				86			4	9		3	20	11	9	27		89	
		CLEARED	229	37	2				20			4	10		3	20	11	9	27		86	76.8
SILVER SPRING TWP	8,424	REPORTED	347	24	1	1		1	97	5		3	1			114	25	9	51		15	
		CLEARED	246	21	1			1	9	5		2	1			114	25	9	48		10	70.9
* CAMP HILL BORO	7,883	REPORTED	341	2	4	121			31	1		12	4			86	6	7	29		38	
		CLEARED	308	2	4	118			7	1		8	4			86	6	7	29		36	90.3
CARLISLE BORO	18,542	REPORTED	1,946	126	17	383	2	13	330		1	29	49		68	62	103	109	229		425	
		CLEARED	1,572	90	11	384	1	11	113		1	12	43		62	62	103	109	228		342	80.8
* LEMOYNE BORO	3,985	REPORTED	84	14	2	17		1	16				1			9	1	2	14		7	
		CLEARED	73	9	2	19		1	12							9	1	2	13		5	86.9
MECHANICSBURG BORO	9,515	REPORTED	452	26	5	11		3	149	1		12	2		5	33	10	17	25	1	152	
		CLEARED	208	20		2		3	16	1		6	2		5	31	9	16	25		72	46.0
MOUNT HOLLY SPRING	1,937	REPORTED	106	1	1			2	19			7	2		3	13	14	1	22		21	
		CLEARED	78	1				1	3			2	2		3	13	14	1	20		18	73.6
NEW CUMBERLAND BOR	7,716	REPORTED	346	31	1	15		3	103			5	6		1	22	39	20	60	2	38	
		CLEARED	189	17	1	9		3	9			3	5		1	22	29	20	39	1	30	54.6
NEWVILLE BORO	1,358	REPORTED	156						48	1			3			33	27	1	28		15	
		CLEARED	113						11	1			3			33	27	1	25		12	72.4
SHIPPENSBURG BORO	4,507	REPORTED	382	32	3				165			5	2			34	67	13	42		19	
		CLEARED	187	10	2				15			2	2			34	60	13	37		12	49.0

CUMBERLAND COUNTY — 1992 UCR PART 2 OFFENSES

JURISDICTION	POPULATION		TOTAL	OTH/ASL	FORG	FRAUD	EMBZL	STL/PRP	VAND	WEAP	PROST	SX/OFF	NARC	GAMB	FML/OFF	DUI	LQ/LWS	DRUNK	DISORD	VAG	ALL/OTH	% CLRD
SHIREMANSTOWN BORO	1,577	REPORTED	22	1					12				1			3	2		3			
		CLEARED	16	1					6				1			3	2		3			72.7
* WEST FAIRVIEW BORO	1,412	REPORTED	143	1				1	37			3	3			8	4	5	22		59	
		CLEARED	65					1	9			3	3			8	3	5	17		16	45.5
** STATE POLICE	49,384	REPORTED	1,296	158	9	20		13	364	6		49	27			137	151	13	267	3	79	
		CLEARED	884	125	7	13		10	134	5		18	23			137	150	13	173	1	75	68.2
DRUG ENFORCEMENT		REPORTED	30		2								28									
		CLEARED																				
COUNTY TOTAL	196,553	REPORTED	8,139	524	93	732	4	44	2,288	20	1	169	185	1	85	773	551	249	1,161	10	1,249	
RATE PER	100,000		4,140.9	266.6	47.3	372.4	2.0	22.4	1,164.1	10.2	.5	86.0	94.1	.5	43.2	393.3	280.3	126.7	590.7	5.1	635.5	
		CLEARED	5,628	391	64	695	5	37	628	18	1	83	144		82	773	532	248	999	4	924	69.1

DAUPHIN COUNTY — 1992 UCR PART 2 OFFENSES

JURISDICTION	POPULATION		TOTAL	OTH/ASL	FORG	FRAUD	EMBZL	STL/PRP	VAND	WEAP	PROST	SX/OFF	NARC	GAMB	FML/OFF	DUI	LQ/LWS	DRUNK	DISORD	VAG	ALL/OTH	% CLRD
CAPITOL POLICE DEP		REPORTED	145	1	4			2	40			3	3			20	4	12	12		44	
		CLEARED	84	1	3			2	7			1	1			20	4	12	11		22	57.9
* PSU CAPITOL CAMPUS		REPORTED	58	1					20				1				5	1	29		1	
		CLEARED	40	1					2				1				5	1	29		1	69.0
HARRISBURG INT. AI		REPORTED	30			3			2	1						7	1		12		4	
		CLEARED	26			2				1						7	1		12		3	86.7
SUSQUEHANNA TWP	18,760	REPORTED	1,323	187	21	22	1	14	261	12		13	35		66	46	22	27	356	13	227	
		CLEARED	884	163	14	15		14	47	12		3	29		47	46	21	27	274	4	168	66.8
* SWATARA TWP	19,792	REPORTED	1,917	23	21	175	1	47	515	1		22	39		21	44	15	31	814	9	139	
		CLEARED	906	14	7	36		23	82	1		9	17		11	44	11	29	525	4	93	47.3
LOWER SWATARA TWP	7,119	REPORTED	205	7	2	4		3	47	1		4	21			15	1	5	18	2	75	
		CLEARED	159	7		4		3	12	1		3	23			15	1	5	18		67	77.6
DERRY TWP	18,530	REPORTED	1,250	4	39	8		7	285	9		15	38		3	45	49	31	109		608	
		CLEARED	533	2	24	6		4	49	5		3	24		3	45	49	26	82		211	42.6
LOWER PAXTON TWP	39,423	REPORTED	1,857	54	52	534		17	655	7		29	37		2	78	16	4	200	7	165	
		CLEARED	984	39	36	477		17	42	6		11	19		1	80	16	4	102	1	133	53.0
* WICONISCO TWP	1,381	REPORTED	75	2					11				3		1		1	1	15		41	
		CLEARED	53	1					7				3		1		1	1	11		28	70.7
HARRISBURG CITY	52,725	REPORTED	7,276	1,119	43	57		60	1,726	27	73	85	821	2	89	192	75	486	606	2	1,813	
		CLEARED	5,045	711	24	22		101	450	20	71	48	630	1	30	181	74	458	578	1	1,645	69.3
ELIZABETHVILLE BOR	1,476	REPORTED	27	1					6							1	2		3		14	
		CLEARED	21	1					1							1	2		3		13	77.8
HIGHSPIRE BORO	2,685	REPORTED	242	11	2				54			2	4			26	9	17	41	7	69	
		CLEARED	173	11	1				6			2	3			26	9	17	41	3	54	71.5
HUMMELSTOWN BORO	4,007	REPORTED	289	11	3	11	1		39	1		4	12			28	16	7	60	1	95	
		CLEARED	232	7	2	9			20	1			12			28	16	7	59	1	70	80.3
LYKENS BORO	1,999	REPORTED	59					1	34				2		1	4	5		9		3	
		CLEARED	56					1	31				2		1	4	5		9		3	94.9
MIDDLETOWN BORO	9,315	REPORTED	490	53	2	2		2	125			2	41		5	41	33	32	84		68	
		CLEARED	387	51	2	2		2	26			2	41		3	41	33	32	84		68	79.0
MILLERSBURG BORO	2,747	REPORTED	226			1			44	2		2	3		9	24	8	6	23		104	
		CLEARED	177			1			17	2			3		6	24	8	6	22		88	78.3
PAXTANG BORO	1,609	REPORTED	58		3	1			16	1		2	4			3	4	1	2		21	
		CLEARED	33							1		2	4			3	4	1	1		17	56.9

DAUPHIN COUNTY — 1992 UCR PART 2 OFFENSES

JURISDICTION	POPULATION		TOTAL	OTH/ASL	FORG	FRAUD	EMBZL	STL/PRP	VAND	WEAP	PROST	SX/OFF	NARC	GAMB	FML/OFF	DUI	LQ/LWS	DRUNK	DISORD	VAG	ALL/OTH	% CLRD
PENBROOK BORO	2,809	REPORTED	179	30		9	1	3	55	1		4	9		1	9	3	1	45	2	6	
		CLEARED	104	19		7		3	6			2	9		1	9	3	1	39	2	3	58.1
* STEELTON BORO	5,186	REPORTED	401	59	38	3		12	60	3		4	38		1	22	11	15	87		48	
		CLEARED	351	65	38	3		7	19	1		3	31		1	22	11	15	87		48	87.5
** STATE POLICE	49,828	REPORTED	1,742	206	40	83	8	52	452	18	1	38	47	2	1	228	86	22	268	16	174	
		CLEARED	1,138	164	38	56	4	28	74	18		32	45		1	228	84	22	193	4	147	65.3
DRUG ENFORCEMENT		REPORTED	19										19									
		CLEARED																				
COUNTY TOTAL	239,391	REPORTED	17,868	1,769	270	913	12	220	4,447	84	74	229	1,177	4	200	833	366	699	2,793	59	3,719	
RATE PER	100,000		7,463.9	739.0	112.8	381.4	5.0	91.9	1,857.6	35.1	30.9	95.7	491.7	1.7	83.5	348.0	152.9	292.0	1,166.7	24.6	1,553.5	
		CLEARED	11,386	1,257	189	640	4	205	898	69	71	121	897	1	106	824	358	664	2,180	20	2,882	63.7

DELAWARE COUNTY — 1992 UCR PART 2 OFFENSES

JURISDICTION	POPULATION		TOTAL	OTH/ASL	FORG	FRAUD	EMBZL	STL/PRP	VAND	WEAP	PROST	SX/OFF	NARC	GAMB	FML/OFF	DUI	LQ/LWS	DRUNK	DISORD	VAG	ALL/OTH	% CLRD
DELAWARE CO PARK		REPORTED	163						11	3		1			50	5	31	29	30		3	
		CLEARED	126						7	3					39	5	26	20	23		3	77.3
* DELAWARE CO C I DI		REPORTED	633		8	148	1				2	158	290		1						25	
		CLEARED	467		5	137	1				1	109	194		1						19	73.8
ASTON TWP	15,180	REPORTED	628	49		13		6	153	2		24	29			63	108	30	90		61	
		CLEARED	467	35		8		4	20	2		17	24			63	108	30	95		61	74.4
DARBY TWP	11,028	REPORTED	303	29	4	2		4	57	13	1	4	57			30	5	7	95		5	
		CLEARED	334	5	3	3		5	4	6	1	2	54			27	47	3	145		29	110.2
HAVERFORD TWP	50,180	REPORTED	1,044	39	3	22		13	492	9		10	46	2		166	43	72	104		23	
		CLEARED	542	22	3	9		15	15	9		5	52	2		166	43	72	106		23	51.9
* LOWER CHICHESTER T	3,684	REPORTED	152					1	22				11			37		10	71			
		CLEARED	157					1	5				11			37		10	93			103.3
NETHER PROVIDENCE	13,317	REPORTED	449	6	1	1		2	182	1		7	4		1	68	64	29	52		31	
		CLEARED	251	6	1			1	4	1		3	4		1	68	64	29	50		19	55.9
RADNOR TWP	28,894	REPORTED	1,004	39	5	32	1	12	474	1		6	10		1	127	91	51	127		27	
		CLEARED	541	28	1	8		10	54	1		2	11			131	89	51	128		27	53.9
* RIDLEY TWP	31,377	REPORTED	1,039	45	12	3		12	323	5	2	16	37		2	58	40	123	261		100	
		CLEARED	637	12	1	1		12	15	5	2	5	36		1	59	40	123	261		64	61.3
SPRINGFIELD TWP	24,321	REPORTED	1,024	1	17	61	1	7	368	2		8	7		1	78	37	23	38		375	
		CLEARED	565	1	8	33	1	7	39	1		3	7		1	78	37	23	38		288	55.2
TINICUM TWP	4,469	REPORTED	420	25	2	18		5	73	1		1	76		1	33	7	51	46		81	
		CLEARED	354	23	2	10		5	25	1			73		1	33	7	51	46		77	84.3
* UPPER CHICHESTER T	15,104	REPORTED	1,571	203	5			4	329	20	2	3	121			211	121	39	262		251	
		CLEARED	1,318	172	3			1	117	20	2	2	121			209	121	39	262		249	83.9
UPPER DARBY TWP	81,719	REPORTED	3,509	985	14	151		32	58	7		51	34	2	45	87	57	259	158	4	1,565	
		CLEARED	997	13	6	43		31	12	6		11	41	2	22	89	72	270	243	2	134	28.4
MARPLE TWP	23,277	REPORTED	422	32	4	22		2	277			6	2		1	14	14	9	14		25	
		CLEARED	134	25	2	5		2	20			2	2		1	14	14	9	14		24	31.8
* BETHEL TWP	3,352	REPORTED	100						35	2		1	1		43	9		1	8			
		CLEARED	72						10	2			1		41	9		1	8			72.0
NEWTOWN TWP	11,441	REPORTED	266	38	2	8		2	63	1		3	1		1	27	8	4	30		78	
		CLEARED	177	22	1	8		2	10	1		2	1		1	27	8	4	17		73	66.5
UPPER PROVIDENCE T	10,780	REPORTED	339					2	2	1		1	11		1	56	63	29	70		103	
		CLEARED	338					2	2	1		1	11		1	56	63	29	70		102	99.7

DELAWARE COUNTY 1992 UCR PART 2 OFFENSES

JURISDICTION	POPULATION		TOTAL	OTH/ASL	FORG	FRAUD	EMBZL	STL/PRP	VAND	WEAP	PROST	SX/OFF	NARC	GAMB	FML/OFF	DUI	LQ/LWS	DRUNK	DISORD	VAG	ALL/OTH	% CLRD
CHESTER CITY	42,135	REPORTED	4,865	349	4	1	1	75	1,286	226	40	56	950		174	107	28	4	391	129	1,044	
		CLEARED	2,913	63	2	1		71	80	90	36	14	867		125	96	25	4	361	129	949	59.9
ALDAN BORO	4,579	REPORTED	118	14				2	65			4	3		2	11		1	16			
		CLEARED	26	4				2	2				2			8		1	7			22.0
BROOKHAVEN BORO	8,624	REPORTED	763	12	3	5		1	95	1		2	20		1	83	17	5	102		416	
		CLEARED	474	5	2	3		1	2	1		2	20		1	83	17	4	49		284	62.1
CLIFTON HEIGHTS BO	7,158	REPORTED	275			2		1	164	1		1	5		3	16	3	12	29		38	
		CLEARED	148					1	56	1		1	5		3	15	3	10	27		26	53.8
COLLINGDALE BORO	9,236	REPORTED	392	2				2	53	1		1	28			22	46	52	159		26	
		CLEARED	343					2	6	1		1	28			22	46	52	159		26	87.5
DARBY BORO	11,214	REPORTED	911	121	2	1		6	196	4	3	8	86		2	21	11	248	177		25	
		CLEARED	668	60	2			3	46	4	3	3	77		2	21	11	248	169		19	73.3
EAST LANSDOWNE BOR	2,708	REPORTED	154		1				50	1			2			12		20	42		26	
		CLEARED	85		1				1				1			9		16	37		20	55.2
* EDDYSTONE BORO	2,462	REPORTED	278	2				32	20	5	5		19			23	37	4	88		43	
		CLEARED	225	2				4	1	5	5		14			23	37	3	88		43	80.9
* FOLCROFT BORO	7,556	REPORTED	164	13					97	1			4			1	5	7	30		6	
		CLEARED	72	10					8	1			4			1	5	7	30		6	43.9
GLENOLDEN BORO	7,308	REPORTED	320	11				1	104	1		2	5	1		38	12	32	86		27	
		CLEARED	208	5				1	5	1		2	5	1		31	12	32	86		27	65.0
LANSDOWNE BORO	11,790	REPORTED	280	3	3			3	145	2		3			1	28	11	7	58	1	15	
		CLEARED	163	2	2			3	29	2		1			1	32	11	7	58	1	14	58.2
MARCUS HOOK BORO	2,563	REPORTED	379	7				5	44			1	46			31	10	72	108		55	
		CLEARED	336	5				5	26			2	24			31	10	72	108		53	88.7
* MEDIA BORO	5,996	REPORTED	445	18		1	1	20	96	2		2	16			61	29	130	61		8	
		CLEARED	371	17		1	1	19	29	2		1	14			61	29	130	59		8	83.4
* MILLBOURNE BORO	836	REPORTED	92					1	65				3			2		2	19			
		CLEARED	24					1								2		2	19			26.1
MORTON BORO	2,870	REPORTED	74	1				3	5			1	4		1	21	6	3	29			
		CLEARED	72	1				3	3			1	4		1	21	6	3	29			97.3
NORWOOD BORO	6,203	REPORTED	95	8		2			60			2	4			11		1	5		2	
		CLEARED	60	3		1			36				4			9		1	4		2	63.2
PARKSIDE BORO	2,384	REPORTED	61	6				1	8				4			19	5	5	13			
		CLEARED	56	5				1	3				4			20	5	5	12		1	91.8
PROSPECT PARK BORO	6,809	REPORTED	94	5				4	11			1	4			12	9	5	39		4	
		CLEARED	88	5				4	4			1	4			12	9	6	39		4	93.6
* RIDLEY PARK BORO	7,642	REPORTED	189	13					31			5	12			34	10	23	43		18	
		CLEARED	165	12					12			2	12			34	10	23	43		17	87.3
SHARON HILL BORO	5,809	REPORTED	165	3				3	76	1			1		7	12	3	9	43		7	
		CLEARED	89	3				3	3	1			1		7	12	3	9	43		4	53.9
SWARTHMORE BORO	7,046	REPORTED	86						4				1			27	27	1	19		7	
		CLEARED	82						3				1			27	27	1	19		4	95.3
* TRAINER BORO	2,286	REPORTED	181	10					64			1	24			23		20	26		13	
		CLEARED	118	9					10			1	22			23		16	26		11	65.2
UPLAND BORO	3,356	REPORTED	152	12					76	1					1	12		3	47			
		CLEARED	100	11					25	1					1	12		3	47			65.8
YEADON BORO	12,060	REPORTED	372	31	2	4		1	193	2		2	6		1	18	1	8	82		21	
		CLEARED	196	23	1	3		1	34	1		1	6		1	18	1	8	80		18	52.7
** STATE POLICE	42,538	REPORTED	1,281	179	21	78		8	310	11		24	27	32	2	128	68	14	149	7	223	
		CLEARED	817	127	13	33		8	42	7		16	26	1	2	128	65	14	129		206	63.8
DRUG ENFORCEMENT		REPORTED																				
		CLEARED	6										6									
COUNTY TOTAL	551,291	REPORTED	25,252	2,311	113	575	5	273	6,237	328	55	416	2,011	37	343	1,842	1,017	1,454	3,317	141	4,777	
RATE PER	100,000		4,580.5	419.2	20.5	104.3	.9	49.5	1,131.3	59.5	10.0	75.5	364.8	6.7	62.2	334.1	184.5	263.7	601.7	25.6	866.5	
		CLEARED	15,382	736	59	307	3	231	825	177	50	213	1,794	6	254	1,822	1,071	1,441	3,327	132	2,934	60.9

ELK COUNTY — 1992 UCR PART 2 OFFENSES

JURISDICTION	POPULATION		TOTAL	OTH/ASL	FORG	FRAUD	EMBZL	STL/PRP	VAND	WEAP	PROST	SX/OFF	NARC	GAMB	FML/OFF	DUI	LQ/LWS	DRUNK	DISORD	VAG	ALL/OTH	% CLRD
BENZINGER TWP	8,565	REPORTED	459	15	1	3			120	2		5	9		39	14	20	3	44		184	
		CLEARED	279	17	1	2			19	3		2	6		38	14	22	2	40		113	60.8
JONES TWP	1,882	REPORTED	127	2				1	33				5		4	7	9		36		30	
		CLEARED	100	2				1	18				2		3	7	9		33		25	78.7
JOHNSONBURG BORO	3,372	REPORTED	598	10					91	4		3	6		11	22	19	18	112		302	
		CLEARED	475	5					21	4		2	5		11	22	18	16	105		266	79.4
RIDGWAY BORO	4,825	REPORTED	249	23	3				115			7				10	14	8	33		36	
		CLEARED	129	22	2				21			5				10	14	8	33		14	51.8
ST MARYS BORO	5,547	REPORTED	402	15	1	2		3	130			2	5		1	10	15	4	131	2	81	
		CLEARED	176	12				1	12			1	4		1	9	14	4	70		48	43.8
** STATE POLICE	10,917	REPORTED	331	44	2	6		2	117	2		19	3			40	23	6	39		28	
		CLEARED	199	30	1	11		1	17	3		20	2			40	22	6	24		22	60.1
DRUG ENFORCEMENT		REPORTED	4										4									
		CLEARED	4										4									100.0
COUNTY TOTAL	35,108	REPORTED	2,170	109	7	11		6	606	8		36	32		55	103	100	39	395	2	661	
RATE PER	100,000		6,180.9	310.5	19.9	31.3		17.1	1,726.1	22.8		102.5	91.1		156.7	293.4	284.8	111.1	1,125.1	5.7	1,882.8	
		CLEARED	1,362	88	4	13		3	108	10		30	23		53	102	99	36	305		488	62.8

ERIE COUNTY — 1992 UCR PART 2 OFFENSES

JURISDICTION	POPULATION		TOTAL	OTH/ASL	FORG	FRAUD	EMBZL	STL/PRP	VAND	WEAP	PROST	SX/OFF	NARC	GAMB	FML/OFF	DUI	LQ/LWS	DRUNK	DISORD	VAG	ALL/OTH	% CLRD
* PRESQUE ISLE STATE		REPORTED	82	1		3			2			2	1			4	7	10	16		36	
		CLEARED	78	1		7						2	1			4	4	10	15		34	95.1
EDINBORO UNIVERSIT		REPORTED	209	8		3		1	102			2	1			3	21	3	58		7	
		CLEARED	68	6		3		1	7			1	1			3	21	3	17		5	32.5
PSU BEHREND COLLEG		REPORTED	73	4				3	17			2	2			1	8	3	22		11	
		CLEARED	47	2				1	4			1	2			1	8	3	17		8	64.4
LAWRENCE PARK TWP	4,338	REPORTED	180	18		1		3	39			3	8			42	13	13	23		17	
		CLEARED	135	16		1		3	6			2	7			42	13	13	15		17	75.0
MILLCREEK TWP	47,132	REPORTED	1,595	166	37	60		6	404	4		36	18		3	73	77	64	116		531	
		CLEARED	991	132	18	53		7	32	5		13	15			73	77	61	112		393	62.1
CORRY CITY	7,264	REPORTED	412	12	6			1	61			17	4		3	27	54	13	74		140	
		CLEARED	321	12	1			1	16			9	4		1	27	54	13	74		109	77.9
ERIE CITY	109,444	REPORTED	6,506	1,887	38	194	1	19	2,146	45	34	163	200		65	178	53	452	693	11	327	
		CLEARED	2,774	883	14	80	1	16	219	27	33	57	104		32	175	51	449	460	7	166	42.6
ALBION BORO	1,585	REPORTED	71		2			1	20			1	1			9	3		17		17	
		CLEARED	47					1	4				1			9	3		17		12	66.2
EDINBORO BORO	7,787	REPORTED	583	55	2	11		1	144			8	7		4	58	38	11	132	9	103	
		CLEARED	353	32		7		2	17			2	7		4	57	36	11	99	1	78	60.5
FAIRVIEW BORO	2,001	REPORTED	138			44			26							2		3	10	3	50	
		CLEARED	107			44			1							2		3	7	3	47	77.5
GIRARD BORO	2,898	REPORTED	211	3	3			1	13	1		3	17			59	31	11	32		37	
		CLEARED	197	1	3			1	2	1		3	17			59	31	11	32		36	93.4
LAKE CITY BORO	2,535	REPORTED	102						24			3			1	15	13	2	8		36	
		CLEARED	80						4			2			1	15	13	2	8		35	78.4
NORTH EAST BORO	4,647	REPORTED	351	21		50		3	69			3	7			37	19	29	81		32	
		CLEARED	245	14		35		3	12			1	7			37	18	29	65		24	69.8
UNION CITY BORO	3,560	REPORTED	301	16	1			2	91	2		4	2		3	29	12	23	49		67	
		CLEARED	208	15				2	25	2		2	1		3	29	11	23	43		52	69.1
WESLEYVILLE BORO	3,679	REPORTED	268	4				4	58			1	4	3		64	19	9	38		64	
		CLEARED	187	4	1			4	7			1	4	3		64	18	9	32		40	69.8
** STATE POLICE	80,536	REPORTED	2,626	417	14	270	3	27	521	10		62	70		2	365	104	52	419	27	263	
		CLEARED	1,801	294	9	218	2	22	139	6		46	67			365	104	52	254	1	222	68.6
DRUG ENFORCEMENT		REPORTED	116										116									
		CLEARED	116										116									100.0
COUNTY TOTAL	277,406	REPORTED	13,824	2,612	103	636	4	72	3,737	62	34	310	458	3	81	966	472	698	1,788	50	1,738	
RATE PER	100,000		4,983.3	941.6	37.1	229.3	1.4	26.0	1,347.1	22.3	12.3	111.7	165.1	1.1	29.2	348.2	170.1	251.6	644.5	18.0	626.5	
		CLEARED	7,755	1,412	46	448	3	64	495	41	33	142	354	3	41	962	462	692	1,267	12	1,278	56.1

FAYETTE COUNTY

1992 UCR PART 2 OFFENSES

JURISDICTION	POPULATION		TOTAL	OTH/ASL	FORG	FRAUD	EMBZL	STL/PRP	VAND	WEAP	PROST	SX/OFF	NARC	GAMB	FML/OFF	DUI	LQ/LWS	DRUNK	DISORD	VAG	ALL/OTH	% CLRD
* OHIOPYLE STATE PAR		REPORTED	48					2	15								19	1	10		1	
		CLEARED	28						3								14	1	10			58.3
LUZERNE TWP	4,936	REPORTED																				
		CLEARED																				
* REDSTONE TWP	6,502	REPORTED	145	7					32			1			4	9		10	25		57	
		CLEARED	72	8					11			1			1	9		10	25		7	49.7
* CONNELLSVILLE CITY	9,290	REPORTED	2,566	47	4	19			336	2		7	22		19	103	52	172	823		960	
		CLEARED	1,996	41	2	13			84	1		6	20		18	103	49	169	710		780	77.8
BROWNSVILLE BORO	4,037	REPORTED	442	13				2	105	3		2	5		5	7	23	23	140		114	
		CLEARED	386	13				2	49	3		2	5		5	7	23	23	140		114	87.3
MASONTOWN BORO	3,784	REPORTED	163		1				57	3		1	2		6	3	17	16	27		30	
		CLEARED	106		1				5	3		1	1		6	3	16	16	27		27	65.0
PERRYOPOLIS BORO	1,845	REPORTED	21														3	7	11			
		CLEARED	21														3	7	11			100.0
POINT MARION BORO	1,342	REPORTED	80	1					15	1		1				2	3	6	50		1	
		CLEARED	77	1					12	1		1				2	3	6	50		1	96.3
** STATE POLICE	114,577	REPORTED	2,909	594	51	44	1	24	829	19		67	113	3	5	254	153	199	443	2	108	
		CLEARED	2,092	494	51	21		23	239	15		45	90	1	2	254	153	199	422	1	82	71.9
DRUG ENFORCEMENT		REPORTED	107										88								19	
		CLEARED	107										88								19	100.0
COUNTY TOTAL	146,313	REPORTED	6,481	662	56	63	1	28	1,389	28		79	230	3	39	378	270	434	1,529	2	1,290	
RATE PER	100,000		4,429.5	452.5	38.3	43.1	.7	19.1	949.3	19.1		54.0	157.2	2.1	26.7	258.4	184.5	296.6	1,045.0	1.4	881.7	
		CLEARED	4,885	557	54	34		25	403	23		56	204	1	32	378	261	431	1,395	1	1,030	75.4

FOREST COUNTY

1992 UCR PART 2 OFFENSES

JURISDICTION	POPULATION		TOTAL	OTH/ASL	FORG	FRAUD	EMBZL	STL/PRP	VAND	WEAP	PROST	SX/OFF	NARC	GAMB	FML/OFF	DUI	LQ/LWS	DRUNK	DISORD	VAG	ALL/OTH	% CLRD
** STATE POLICE	4,834	REPORTED	212	33	2				56	4		11				36	8	1	5	3	53	
		CLEARED	141	29	2				21	3		10	1			36	8	1	5		25	66.5
DRUG ENFORCEMENT		REPORTED																				
		CLEARED																				
COUNTY TOTAL	4,834	REPORTED	212	33	2				56	4		11				36	8	1	5	3	53	
RATE PER	100,000		4,385.6	682.7	41.4				1,158.5	82.7		227.6				744.7	165.5	20.7	103.4	62.1	1,096.4	
		CLEARED	141	29	2				21	3		10	1			36	8	1	5		25	66.5

FRANKLIN COUNTY — 1992 UCR PART 2 OFFENSES

JURISDICTION	POPULATION		TOTAL	OTH/ASL	FORG	FRAUD	EMBZL	STL/PRP	VAND	WEAP	PROST	SX/OFF	NARC	GAMB	FML/OFF	DUI	LQ/LWS	DRUNK	DISORD	VAG	ALL/OTH	% CLRD
WASHINGTON TWP	11,193	REPORTED	755	112	10	58		7	124	3		10	19	2	2	90	55	16	83	4	160	
		CLEARED	514	103	7	48		5	44	2		6	13		2	88	54	15	40	1	86	68.1
CHAMBERSBURG BORO	16,758	REPORTED	1,506	120	21	3		6	508	6		39	18		8	80	103	120	229	21	224	
		CLEARED	963	65	47	3		33	68	6		24	26		1	79	99	118	212	19	163	63.9
GREENCASTLE BORO	3,624	REPORTED	167	4	2				78	1		2	1			15	9	7	17		31	
		CLEARED	90	3	2				10	1		1	1			15	8	7	17		25	53.9
* MERCERSBURG BORO	1,650	REPORTED	88	4	3			5	1						5	9	4	3	16		38	
		CLEARED	66	4	3			5							5	9	4	3	16		17	75.0
WAYNESBORO BORO	9,641	REPORTED	734	85	6	13		31	283	2	1	10	17		8	48	22	62	59		87	
		CLEARED	465	78	13	11		31	20	2	1	8	17		7	48	22	62	58		87	63.4
** STATE POLICE	79,021	REPORTED	1,786	430	43	79		9	432	10		65	91		1	140	83	54	243	13	93	
		CLEARED	1,098	366	30	36		5	84	4		37	77		1	140	81	54	117	3	63	61.5
DRUG ENFORCEMENT		REPORTED	3										2								1	
		CLEARED																				
COUNTY TOTAL	121,887	REPORTED	5,039	755	85	153		58	1,426	22	1	126	148	2	24	382	276	262	647	38	634	
RATE PER	100,000		4,134.2	619.4	69.7	125.5		47.6	1,169.9	18.0	.8	103.4	121.4	1.6	19.7	313.4	226.4	215.0	530.8	31.2	520.2	
		CLEARED	3,196	619	102	98		79	226	15	1	76	134		16	379	268	259	460	23	441	63.4

FULTON COUNTY — 1992 UCR PART 2 OFFENSES

JURISDICTION	POPULATION		TOTAL	OTH/ASL	FORG	FRAUD	EMBZL	STL/PRP	VAND	WEAP	PROST	SX/OFF	NARC	GAMB	FML/OFF	DUI	LQ/LWS	DRUNK	DISORD	VAG	ALL/OTH	% CLRD
* MCCONNELLSBURG BOR	1,113	REPORTED	43	1						1						4	7	1	17		12	
		CLEARED	37													4	7	1	17		8	86.0
** STATE POLICE	12,816	REPORTED	538	131	27	4		7	105	18		9	23		2	65	26	12	88	1	20	
		CLEARED	370	107	5	1		3	43	13		1	18		1	65	27	12	58	1	15	68.8
DRUG ENFORCEMENT		REPORTED																				
		CLEARED																				
COUNTY TOTAL	13,929	REPORTED	581	132	27	4		7	105	19		9	23		2	69	33	13	105	1	32	
RATE PER	100,000		4,171.2	947.7	193.8	28.7		50.3	753.8	136.4		64.6	165.1		14.4	495.4	236.9	93.3	753.8	7.2	229.7	
		CLEARED	407	107	5	1		3	43	13		1	18		1	69	34	13	75	1	23	70.1

GREENE COUNTY — 1992 UCR PART 2 OFFENSES

JURISDICTION	POPULATION		TOTAL	OTH/ASL	FORG	FRAUD	EMBZL	STL/PRP	VAND	WEAP	PROST	SX/OFF	NARC	GAMB	FML/OFF	DUI	LQ/LWS	DRUNK	DISORD	VAG	ALL/OTH	% CLRD
* CARMICHAELS BORO	535	REPORTED	9	1					1							2		2	3			
		CLEARED	9	1					1							2		2	3			100.0
WAYNESBURG BORO	4,298	REPORTED	205	18		3		2	68			5	5			41	14	24	14		11	
		CLEARED	138	15				6	8			3	4			41	14	24	14		9	67.3
** STATE POLICE	34,980	REPORTED	708	80	8	10		14	245	5		18	26			79	43	26	100	1	53	
		CLEARED	409	62	5	6		10	52	4		9	8			79	42	30	60	1	41	57.8
DRUG ENFORCEMENT		REPORTED	2			1							1									
		CLEARED	2			1							1									100.0
COUNTY TOTAL	39,813	REPORTED	924	99	8	14		16	314	5		23	32			122	57	52	117	1	64	
RATE PER	100,000		2,320.8	248.7	20.1	35.2		40.2	788.7	12.6		57.8	80.4			306.4	143.2	130.6	293.9	2.5	160.8	
		CLEARED	558	78	5	7		16	61	4		12	13			122	56	56	77	1	50	60.4

HUNTINGDON COUNTY

1992 UCR PART 2 OFFENSES

JURISDICTION	POPULATION		TOTAL	OTH/ASL	FORG	FRAUD	EMBZL	STL/PRP	VAND	WEAP	PROST	SX/OFF	NARC	GAMB	FML/OFF	DUI	LQ/LWS	DRUNK	DISORD	VAG	ALL/OTH	% CLRD
HUNTINGDON BORO	6,888	REPORTED	356	14	2	1			70				1		1	18	87	15	91		56	
		CLEARED	326	13	1	1		16	26				1		1	18	87	15	91		56	91.6
MOUNT UNION BORO	2,897	REPORTED	277	33	2			1	61			2	3			54	30	23	49		19	
		CLEARED	213	29	1				8			2	2		1	54	30	23	47		16	76.9
PETERSBURG BORO	472	REPORTED	22	1					5							1	3	1	9		2	
		CLEARED	16	1					1							1	3	1	7		2	72.7
** STATE POLICE	34,200	REPORTED	864	266	24	12	1		209	2		16	24	1		82	38	5	116	7	61	
		CLEARED	634	247	22	10	1		71	2		15	15	1		82	37	5	82	1	43	73.4
DRUG ENFORCEMENT		REPORTED	1										1									
		CLEARED	1										1									100.0
COUNTY TOTAL	44,457	REPORTED	1,520	314	28	13	1	1	345	2		18	29	1	1	155	158	44	265	7	138	
RATE PER	100,000		3,419.0	706.3	63.0	29.2	2.2	2.2	776.0	4.5		40.5	65.2	2.2	2.2	348.7	355.4	99.0	596.1	15.7	310.4	
		CLEARED	1,190	290	24	11	1	16	106	2		17	19	1	2	155	157	44	227	1	117	78.3

INDIANA COUNTY

1992 UCR PART 2 OFFENSES

JURISDICTION	POPULATION		TOTAL	OTH/ASL	FORG	FRAUD	EMBZL	STL/PRP	VAND	WEAP	PROST	SX/OFF	NARC	GAMB	FML/OFF	DUI	LQ/LWS	DRUNK	DISORD	VAG	ALL/OTH	% CLRD
INDIANA UNIV OF PA		REPORTED	481	43	1	2		4	233	1		2	10			11	75	7	64		28	
		CLEARED	189	30	1			3	12			1	4			11	72	7	28		20	39.3
BLAIRSVILLE BORO	3,619	REPORTED	207		1				68				1			17	11	20	61		28	
		CLEARED	139		1								1			17	11	20	61		28	67.1
* CLYMER BORO	1,509	REPORTED	35					1								8	2	4	20			
		CLEARED	35					1								8	2	4	20			100.0
INDIANA BORO	15,275	REPORTED	1,075	25	11	35		5	360	4		27	55		2	51	92	64	237	27	80	
		CLEARED	538	15	5	17		6	29	3		1	41		2	51	87	63	159	7	52	50.0
MARION CENTER BORO	479	REPORTED	2																2			
		CLEARED	2																2			100.0
SALTSBURG BORO	996	REPORTED	55	4					15				2		3	1			18		12	
		CLEARED	13	4									2		2	1					4	23.6
** STATE POLICE	68,715	REPORTED	1,418	348	22	55		8	295	22		31	22	1	2	192	63	65	208	1	83	
		CLEARED	1,095	306	12	41		7	93	13		22	30	1	2	192	60	64	188		64	77.2
DRUG ENFORCEMENT		REPORTED	63										63									
		CLEARED																				
COUNTY TOTAL	90,593	REPORTED	3,336	420	35	92		18	971	27		60	153	1	7	280	243	160	610	28	231	
RATE PER	100,000		3,682.4	463.6	38.6	101.6		19.9	1,071.8	29.8		66.2	168.9	1.1	7.7	309.1	268.2	176.6	673.3	30.9	255.0	
		CLEARED	2,011	355	19	58		17	134	16		24	78	1	6	280	232	158	458	7	168	60.3

JEFFERSON COUNTY

1992 UCR PART 2 OFFENSES

JURISDICTION	POPULATION		TOTAL	OTH/ASL	FORG	FRAUD	EMBZL	STL/PRP	VAND	WEAP	PROST	SX/OFF	NARC	GAMB	FML/OFF	DUI	LQ/LWS	DRUNK	DISORD	VAG	ALL/OTH	% CLRD
JEFFERSON COUNTY S		REPORTED																				
		CLEARED																				
* SNYDER TWP	2,551	REPORTED	17					4								6	4	2	1			
		CLEARED	1																1			5.9
BROCKWAY BORO	2,221	REPORTED	86	16		2		2	10	1			9			17	6	7	16			
		CLEARED	78	16		2		2	2	1			9			17	6	7	16			90.7
BROOKVILLE BORO	4,211	REPORTED	244	10	9	1		1	60				26	1	3	30	34	12	21		36	
		CLEARED	166	9	3	1			15				18	1	3	27	34	12	20		23	68.0
PUNXSUTAWNEY BORO	6,827	REPORTED	411	29	10	15		3	141				3			21	17	22	72		78	
		CLEARED	242	24	1	12		2	34				3			21	16	22	54		53	58.9
REYNOLDSVILLE BORO	2,836	REPORTED	53	3	1	13			9				3			3	1	5	7		8	
		CLEARED	44	3	1	12			2				3			3	1	5	7		7	83.0
SUMMERVILLE BORO	618	REPORTED	24	1					1				10				1		3		8	
		CLEARED	23	1					1				10				1		3		7	95.8
** STATE POLICE	27,121	REPORTED	896	83		12		5	176	4		19	321			97	41	15	58	1	64	
		CLEARED	693	79	2	9		5	34	2		13	322			97	40	15	39		36	77.3
DRUG ENFORCEMENT		REPORTED	29										29									
		CLEARED																				
COUNTY TOTAL	46,385	REPORTED	1,760	142	20	43		15	397	5		19	401	1	3	174	104	63	178	1	194	
RATE PER	100,000		3,794.3	306.1	43.1	92.7		32.3	855.9	10.8		41.0	864.5	2.2	6.5	375.1	224.2	135.8	383.7	2.2	418.2	
		CLEARED	1,247	132	7	36		9	88	3		13	365	1	3	165	98	61	140		126	70.9

JUNIATA COUNTY

1992 UCR PART 2 OFFENSES

JURISDICTION	POPULATION		TOTAL	OTH/ASL	FORG	FRAUD	EMBZL	STL/PRP	VAND	WEAP	PROST	SX/OFF	NARC	GAMB	FML/OFF	DUI	LQ/LWS	DRUNK	DISORD	VAG	ALL/OTH	% CLRD
* MIFFLINTOWN BORO	871	REPORTED																				
		CLEARED																				
** STATE POLICE	19,890	REPORTED	317	50	9	1			83			12	10	1		77	12	7	40	1	14	
		CLEARED	232	45	3				33	1		7	3			77	12	7	31		13	73.2
DRUG ENFORCEMENT		REPORTED																				
		CLEARED																				
COUNTY TOTAL	20,761	REPORTED	317	50	9	1			83			12	10	1		77	12	7	40	1	14	
RATE PER	100,000		1,526.9	240.8	43.4	4.8			399.8			57.8	48.2	4.8		370.9	57.8	33.7	192.7	4.8	67.4	
		CLEARED	232	45	3				33	1		7	3			77	12	7	31		13	73.2

LACKAWANNA COUNTY

1992 UCR PART 2 OFFENSES

JURISDICTION	POPULATION		TOTAL	OTH/ASL	FORG	FRAUD	EMBZL	STL/PRP	VAND	WEAP	PROST	SX/OFF	NARC	GAMB	FML/OFF	DUI	LQ/LWS	DRUNK	DISORD	VAG	ALL/OTH	% CLRD
* LACKAWANNA COUNTY		REPORTED	280	1	1	2						57	57	1	2						159	
		CLEARED	251	1	1	1						36	56		2						154	89.6
COVINGTON TWP	2,068	REPORTED	51		1	1			24							9	1	5	8		2	
		CLEARED	16		1	1			3							4	1	1	5			31.4
SCOTT TWP	5,385	REPORTED	100	1					2				2			43	4	10	17		21	
		CLEARED	98	1									2			43	4	10	17		21	98.0
SOUTH ABINGTON TWP	6,419	REPORTED	345	35		11		2	115	1			3		4	58	31	6	45	5	29	
		CLEARED	187	31		4		2	9	1			3		4	58	29	6	17	4	19	54.2
SCRANTON CITY	82,351	REPORTED	5,700	677	25	30		23	2,091	3	30	118	114		2	258	59	422	423	1	1,424	
		CLEARED	429	429																		7.5
ARCHBALD BORO	6,333	REPORTED	250	7					77			1			1	73	1	7	21		62	
		CLEARED	178	6					8			1			1	73	1	7	21		60	71.2
BLAKELY BORO	7,270	REPORTED	189					1	91			1	1		2	51	20	2	15		5	
		CLEARED	103					1	7			1	1		2	51	18	2	15		5	54.5
CLARKS SUMMIT BORO	5,469	REPORTED	176	3	1	4			38			6	1			36	32	6	22		27	
		CLEARED	110		1	2			2			1	1			36	32	6	20		9	62.5
DALTON BORO	1,378	REPORTED	77		3			4	13	2			1		9	5	5	2	2		31	
		CLEARED	65		3			6	5	2			1		9	5	5	2	2		25	84.4
DICKSON CITY BORO	6,317	REPORTED	333	12	1			2	85			1	8		1	67	18	13	51		74	
		CLEARED	244	8	1			2	1			1	8		1	67	18	13	51		73	73.3
DUNMORE BORO	15,505	REPORTED	742	42	13	1	10	6	350			1	21		1	67	93	39	72		26	
		CLEARED	387	36	10		10	3	55				20		1	67	71	39	56		19	52.2
* JERMYN BORO	2,278	REPORTED	56		1				5							13	20	2	15			
		CLEARED	50													13	20	2	15			89.3
MAYFIELD BORO	1,902	REPORTED	70					1	30						2	3	16	4	10		4	
		CLEARED	54					1	15						1	3	16	4	10		4	77.1
MOOSIC BORO	5,374	REPORTED	161	1					128	1					1	8			8		14	
		CLEARED	15	1						1						8			5			9.3
OLD FORGE BORO	8,893	REPORTED	161	1					81			3	6			36	6	4	13	11		
		CLEARED	76	1					6			3	6			36	6	4	13	1		47.2
TAYLOR BORO	6,987	REPORTED	289	11				6	92			2				74	48	7	49			
		CLEARED	205	8				6	12			1				74	48	7	49			70.9
** STATE POLICE	56,562	REPORTED	628	88	5	14	1	5	94	10	1	5	27			73	12	2	43	2	246	
		CLEARED	432	67	3	11	1	6	16	8	1	5	17			73	12	2	16	2	192	68.8
DRUG ENFORCEMENT		REPORTED	5										5									
		CLEARED	4										4									80.0
COUNTY TOTAL	220,491	REPORTED	9,613	879	51	63	11	50	3,316	17	31	195	246	1	25	874	366	531	814	19	2,124	
RATE PER	100,000		4,359.8	398.7	23.1	28.6	5.0	22.7	1,503.9	7.7	14.1	88.4	111.6	.5	11.3	396.4	166.0	240.8	369.2	8.6	963.3	
		CLEARED	2,904	589	20	19	11	27	139	12	1	49	119		21	611	281	105	312	7	581	30.2

LANCASTER COUNTY

1992 UCR PART 2 OFFENSES

JURISDICTION	POPULATION		TOTAL	OTH/ASL	FORG	FRAUD	EMBZL	STL/PRP	VAND	WEAP	PROST	SX/OFF	NARC	GAMB	FML/OFF	DUI	LQ/LWS	DRUNK	DISORD	VAG	ALL/OTH	% CLRD
ELIZABETHTOWN COLL		REPORTED	69	1				1	22								4	12	24		5	
		CLEARED	33	1				1	4								4	12	10		1	47.8
MILLERSVILLE UNIVE		REPORTED	326	4		50		6	61	4		1	4			3	19	9	119		46	
		CLEARED	191	3		48		6	13	4			2			2	19	9	43		42	58.6
MANHEIM TWP	29,072	REPORTED	1,221	180	40	67		8	507	7	1	20	33		1	84	24	30	124	18	77	
		CLEARED	627	157	24	57		8	61	8		11	31		1	84	22	28	75	1	59	51.4
BRECKNOCK TWP	5,231	REPORTED	16	2								1	2	2		3	1				5	
		CLEARED	12	1									2	2		2					5	75.0
CAERNARVON TWP	3,972	REPORTED	6													1					5	
		CLEARED	6													1					5	100.0
EAST DONEGAL TWP	4,513	REPORTED	161	23	5			1	38			2	5		1	16	8	6	42		16	
		CLEARED	144	21	8			1	11			3	6		1	18	8	6	43		18	89.4
EAST EARL TWP	5,527	REPORTED	212	6	2	2		1	40			2	11		10	29	12	12	55		30	
		CLEARED	146	6	2			1	10			2	11		8	29	12	12	33		20	68.9
EAST HEMPFIELD TWP	18,721	REPORTED	901	36	5	10		10	338	2		19	16		2	40	27	22	294	14	66	
		CLEARED	428	22	3	9		9	57	2		6	12		1	41	27	22	165	1	51	47.5
EAST LAMPETER TWP	12,079	REPORTED	747	44	11	124	4	4	147	1		12	20		1	53	24	30	230	1	41	
		CLEARED	365	24	3	41	2	4	13	1		7	18		1	51	24	29	119	1	27	48.9
EPHRATA TWP	7,163	REPORTED	220	1	2			4	74	3		4	2		12	24	5	4	16		69	
		CLEARED	104	1	1			3	6	3			2		3	24	5	4	15		37	47.3
LANCASTER TWP	13,275	REPORTED	397	27	5	8		3	113	5		5	10		1	26	21	40	55		78	
		CLEARED	263	18	3	4		3	12	4		3	10			26	21	40	55		64	66.2
* MANOR TWP	16,214	REPORTED	607	31	9	20		1	252			7	13		1	29	9	4	153	1	27	
		CLEARED	330	50	4	15		5	34			4	13		1	29	8	4	128		25	54.4
MOUNT JOY TWP	6,268	REPORTED	414	9	3			3	56			4	7			57	9	9	32		225	
		CLEARED	232	4	5			2		1		1	4			54	23	8	28		102	56.0
PENN TWP	6,805	REPORTED	92	1					52			1	1			3	5		19		10	
		CLEARED	48						10				1			3	5		19		10	52.2
PEQUEA TWP	4,542	REPORTED	70			2			52							2		2	6		6	
		CLEARED	28			1			13							2		2	6		4	40.0
UPPER LEACOCK TWP	7,302	REPORTED	312	16	3	37	1		69			5	5			15	9	7	107		38	
		CLEARED	132	8	1	5	1		5			4	3			15	9	6	49		25	42.3
WARWICK TWP	11,699	REPORTED	195	5	4	35		1	37			3	8		2	40	7	6	24		23	
		CLEARED	136	3	1	18			6			3	6		2	40	7	7	24		19	69.7

LANCASTER COUNTY

1992 UCR PART 2 OFFENSES

JURISDICTION	POPULATION		TOTAL	OTH/ASL	FORG	FRAUD	EMBZL	STL/PRP	VAND	WEAP	PROST	SX/OFF	NARC	GAMB	FML/OFF	DUI	LQ/LWS	DRUNK	DISORD	VAG	ALL/OTH	% CLRD
* WEST DONEGAL TWP	5,642	REPORTED	56					7	27			2				3		3	11		3	
		CLEARED	22					1	3			2				3		2	9		2	39.3
WEST EARL TWP	6,476	REPORTED	63	1	4				47			2			2	1			1		5	
		CLEARED	15	1	4				3			1			2	1			1		2	23.8
WEST HEMPFIELD TWP	13,028	REPORTED	372	13	3			8	157				7		1	40	12	23	30		78	
		CLEARED	199	12	3			8	9				7		1	40	12	23	30		54	53.5
WEST LAMPETER TWP	9,930	REPORTED	333	29	9	41	1	8	139	2	1	8	1		1	14	7	8	48	1	15	
		CLEARED	181	23	5	20	1	7	48	2		2	1		1	13	7	8	32		11	54.4
LANCASTER CITY	55,922	REPORTED	5,510	547	41	70		64	1,055	33	17	88	545	1	14	238	227	719	703		1,128	
		CLEARED	4,106	333	25	28		81	209	22	17	30	545		3	238	226	719	703		927	74.5
AKRON BORO	3,894	REPORTED	142	6		4			53						1	14	3	3	35		23	
		CLEARED	71	6		4			15						1	14	3	3	11		14	50.0
* CHRISTIANA BOROUGH	1,051	REPORTED	46	1	2			1	11								7	1	10		13	
		CLEARED	43	1	2			1	10								6	1	10		12	93.5
COLUMBIA BORO	10,772	REPORTED	837	45	4	16		5	348	4		8	14		1	9	19	55	118	1	190	
		CLEARED	406	33	2	9		4	23	2		5	6			9	19	55	109	1	129	48.5
DENVER BORO	2,880	REPORTED	155	5	1				44			2	10			18	4	11	33		27	
		CLEARED	110	4					6				10			18	4	11	33		24	71.0
EAST PETERSBURG BO	4,225	REPORTED	127	19	1	6		1	55		1	2	3			5	1	6	19		8	
		CLEARED	62	16		4		1	6		1		3			5	1	6	12		7	48.8
ELIZABETHTOWN BORO	10,018	REPORTED	600	51	10	13		4	115			5	11		13	24	21	27	282	1	23	
		CLEARED	340	32	4	11		3	16			5	8		5	23	20	26	165	2	20	56.7
EPHRATA BORO	12,214	REPORTED	707	57	16	34		5	196	3		10	36			27	21	39	200		63	
		CLEARED	395	43	5	11		2	26	2		2	32			27	20	39	131		55	55.9
LITITZ BORO	8,335	REPORTED	295	7	4	8			109			4	1		1	12	13	14	36		86	
		CLEARED	172	5	2	4			24				2			12	13	14	33		63	58.3
MANHEIM BORO	5,044	REPORTED	340	50	3				159	3		11	3			11	5	10	48		37	
		CLEARED	193	42	2				46	3		9	3			9	5	10	43		21	56.8
MARIETTA BORO	2,796	REPORTED	145	22					71			1			1	8	3	3	26		10	
		CLEARED	76	16					25			1			1	8	3	3	13		6	52.4
MILLERSVILLE BORO	8,153	REPORTED	315	22	1	17	1	1	141	4		4	1			7	18	9	27	1	61	
		CLEARED	148	16	1	13	1		12	3		1	1			7	18	8	19	1	47	47.0
MOUNT JOY BORO	6,440	REPORTED	599	64	4	42			144	2		5	8		3	37	4	19	229		38	
		CLEARED	238	5	6	27			9	2		3	4			36	4	26	80		36	39.7
NEW HOLLAND BORO	4,513	REPORTED	339	19	1	25		13	91			4	2			14	2	18	132		18	
		CLEARED	195	15	1	21		1	15			4	2			14	2	18	87		15	57.5
STRASBURG BORO	2,585	REPORTED	127	5	2	8			51							5	4	3	26		23	
		CLEARED	72	4	3	5			17							4	4	2	14		19	56.7
** STATE POLICE	99,326	REPORTED	1,498	309	29	43	1	25	354	15		41	117		3	136	43	21	234	9	118	
		CLEARED	1,042	277	17	44		21	91	14		34	87	10		136	44	21	138	2	106	69.6
DRUG ENFORCEMENT		REPORTED	23																			
		CLEARED											23									
COUNTY TOTAL	425,627	REPORTED	18,595	1,708	224	682	8	205	5,225	88	20	283	919	3	70	1,048	598	1,185	3,548	47	2,734	
RATE PER	100,000		4,368.0	401.3	52.6	160.2	1.9	48.2	1,227.6	20.7	4.7	66.5	215.9	.7	16.4	246.2	140.5	278.4	833.6	11.0	642.3	
		CLEARED	11,311	1,213	137	399	5	173	869	73	18	143	832	12	32	1,038	605	1,184	2,485	9	2,084	60.8

LAWRENCE COUNTY — 1992 UCR PART 2 OFFENSES

JURISDICTION	POPULATION		TOTAL	OTH/ASL	FORG	FRAUD	EMBZL	STL/PRP	VAND	WEAP	PROST	SX/OFF	NARC	GAMB	FML/OFF	DUI	LQ/LWS	DRUNK	DISORD	VAG	ALL/OTH	% CLRD
NESHANNOCK TWP	8,428	REPORTED	106	1	1			1	32			1	3		9	24	13		21			
		CLEARED	29		1							1			1	15	7		4			27.4
SHENANGO TWP	7,235	REPORTED	174	23	1	1		1	53							47	7	4	5		32	
		CLEARED	121	20	1	1		1	10							47	7	4	5		25	69.5
NEW CASTLE CITY	28,523	REPORTED	1,871	278	3	188		9	740	7		20	53	1	4	64	21	169	88		226	
		CLEARED	1,143	228	1	187		9	109	7		14	48		4	64	21	169	88		194	61.1
ELLWOOD CITY BORO	8,201	REPORTED	654	58	1	36		1	162	5			16			37	49	63	147		79	
		CLEARED	526	58	1	33			44	5			16			37	49	63	147		73	80.4
NEW WILMINGTON BOR	2,724	REPORTED	56						2				2			15	22		11		4	
		CLEARED	54										2			15	22		11		4	96.4
** STATE POLICE	41,774	REPORTED	1,147	266	7	24	25	10	218	3		32	47	18	3	214	27	15	144	9	85	
		CLEARED	770	202	3	11	25	9	36	4		15	43	5	2	214	26	15	97	1	62	67.1
DRUG ENFORCEMENT		REPORTED	77										77									
		CLEARED																				
COUNTY TOTAL	96,885	REPORTED	4,085	626	13	249	25	22	1,207	15		53	198	19	16	401	139	251	416	9	426	
RATE PER	100,000		4,216.3	646.1	13.4	257.0	25.8	22.7	1,245.8	15.5		54.7	204.4	19.6	16.5	413.9	143.5	259.1	429.4	9.3	439.7	
		CLEARED	2,643	508	7	232	25	19	199	16		30	109	5	7	392	132	251	352	1	358	64.7

LEBANON COUNTY — 1992 UCR PART 2 OFFENSES

JURISDICTION	POPULATION		TOTAL	OTH/ASL	FORG	FRAUD	EMBZL	STL/PRP	VAND	WEAP	PROST	SX/OFF	NARC	GAMB	FML/OFF	DUI	LQ/LWS	DRUNK	DISORD	VAG	ALL/OTH	% CLRD
* LEBANON COUNTY DET		REPORTED	143	4		5	1		4			5	109						3		12	
		CLEARED	130	4		5	1		4			5	96						3		12	90.9
ANNVILLE TWP	4,322	REPORTED	349	5	2	37		2	83			4				19	9	5	76	2	105	
		CLEARED	155	3	1	29		2	3							18	8	5	37		49	44.4
WEST LEBANON TWP	877	REPORTED	81	3	2	26		1	37							1		2	2		7	
		CLEARED	40	3	1	21		1	4							1		2	2		5	49.4
BETHEL TWP	4,372	REPORTED	43			1			23			1				1		2	10		5	
		CLEARED	13			1			1			1				1		2	2		5	30.2
HEIDELBERG TWP	3,822	REPORTED	182	2	1	38			76	1					3	3	2	1	5		50	
		CLEARED	99	2		38			12	1					3	3	2	1	5		32	54.4
NORTH CORNWALL TWP	4,918	REPORTED	281	6	5	81	8	1	74			1			6	11	15	8	22		43	
		CLEARED	225	5	5	81	8	1	19			1			6	11	15	8	22		43	80.1
NORTH LEBANON TWP	9,806	REPORTED	373	12	7	53			125			2	2		1	36	6	8	54		67	
		CLEARED	238	10	3	52			17			2	2		1	36	6	8	54		47	63.8
NORTH LONDONDERRY	5,667	REPORTED	205	8	2	49		1	69				1	1		11	11	2	38		12	
		CLEARED	117	6	9	46			2				1	1		11	8	2	21		10	57.1
SOUTH ANNVILLE TOW	2,958	REPORTED	31			4			13	2		2							1		9	
		CLEARED	8			3				1											4	25.8
SOUTH LEBANON TWP	7,541	REPORTED	345	10	6	119		14	112			1	1			16	6	1	14		45	
		CLEARED	198	8	4	117		2	13				1			16	6	1	13		17	57.4
SOUTH LONDONDERRY	4,532	REPORTED	111	1	2	6			43				6			8	5	1	8		31	
		CLEARED	54	1	1	5			2				5			7	5	1	7		20	48.6
LEBANON CITY	24,965	REPORTED	1,990	86	23	276		22	768	7		27	7			76	66	52	101		479	
		CLEARED	1,204	55	20	270		22	83	7		12	7			67	59	46	101		455	60.5
CORNWALL BORO	3,252	REPORTED	60					3	6				8			25	8	1			9	
		CLEARED	53					3					8			25	8	1			8	88.3
MYERSTOWN BORO	3,257	REPORTED	122	5	1	23			55							9	6		18		5	
		CLEARED	56	1	1	22			3							9	6		11		3	45.9
PALMYRA BORO	6,956	REPORTED	417	16	8	120	1	5	121	2		4	9			22	11	3	34		61	
		CLEARED	229	9	9	91	2	4	4	2		1	3			21	10	3	19		51	54.9
* RICHLAND BORO	1,466	REPORTED	8			4			4													
		CLEARED	4			4																50.0
** STATE POLICE	25,786	REPORTED	700	129	1	64	20	3	120	13		8	52	1		91	40	18	63	6	71	
		CLEARED	534	119		39	21	2	27	13		9	45			91	42	18	40	2	66	76.3
DRUG ENFORCEMENT		REPORTED	10										10									
		CLEARED																				
COUNTY TOTAL	114,497	REPORTED	5,451	287	60	906	30	52	1,733	25		55	205	2	10	329	185	104	449	8	1,011	
RATE PER	100,000		4,760.8	250.7	52.4	791.3	26.2	45.4	1,513.6	21.8		48.0	179.0	1.7	8.7	287.3	161.6	90.8	392.2	7.0	883.0	
		CLEARED	3,357	226	54	824	32	37	194	24		31	168	1	10	317	175	98	337	2	827	61.6

LEHIGH COUNTY

1992 UCR PART 2 OFFENSES

JURISDICTION	POPULATION		TOTAL	OTH/ASL	FORG	FRAUD	EMBZL	STL/PRP	VAND	WEAP	PROST	SX/OFF	NARC	GAMB	FML/OFF	DUI	LO/LWS	DRUNK	DISORD	VAG	ALL/OTH	% CLRD
SALISBURY TWP	13,490	REPORTED	329	13	2	7		1	201	2		5	1			27	5	7	9		49	
		CLEARED	133	8	1	3		1	16	2		4				28	5	7	10		48	40.4
WHITEHALL TWP	22,931	REPORTED	1,188	167	50	69	5	6	621	4	1	38	5		6	46	9	15	72	9	65	
		CLEARED	498	131	43	38	3	5	58	4	1	22	4		6	46	9	15	63	2	48	41.9
SOUTH WHITEHALL TW	18,382	REPORTED	1,028	42	16	13		10	401	1		9	38		9	75	19	16	166		213	
		CLEARED	478	32	12	8		11	27	1		6	23		9	68	17	16	147		101	46.5
UPPER SAUCON TWP	9,840	REPORTED	361	3				2	243	1		1	3			31	9	5	25		38	
		CLEARED	129	2				2	13	1		1	3			31	9	5	25		37	35.7
ALLENTOWN CITY	105,792	REPORTED	9,707	884	169	183	2	83	4,312	18	188	78	603	3	8	429	98	910	686		1,053	
		CLEARED	5,535	748	168	219	2	81	274	18	188	69	605	3	8	424	99	915	691		1,023	57.0
ALBURTIS BORO	1,424	REPORTED	43	1					23			1	4		1	3	1	1	3		5	
		CLEARED	20						2			1	4		1	3	1	1	3		4	46.5
CATASAUQUA BORO	6,706	REPORTED	221	2	1			1	153			4				9	4	11	10		26	
		CLEARED	69	1				1	14			1	2			9	4	11	10		16	31.2
* COOPERSBURG BORO	2,616	REPORTED	198	62	2	7			36	1		1	4			41	2	7	19		16	
		CLEARED	111	32	1	1			8	1		1	2			36	2	7	10		10	56.1
* COPLAY BORO	3,288	REPORTED	32	1									1			1	3	5	4		17	
		CLEARED	32	1									1			1	3	5	4		17	100.0
EMMAUS BORO	11,232	REPORTED	328	11	4	3		4	197			9	1		1	26	17	12	27		16	
		CLEARED	146	13	2	4		4	20			5	1		1	23	17	12	28		16	44.5
* FOUNTAIN HILL BORO	4,667	REPORTED	204	10		1			122	1		5				11		2	10		42	
		CLEARED	60	6					2	1		1				11		2	7		30	29.4
MACUNGIE BORO	2,614	REPORTED	35	1				2	8				1			5	7	1	5		5	
		CLEARED	26	1					1				1			5	8	1	5		4	74.3
* SLATINGTON BORO	4,709	REPORTED	266	11	1			14	82	1		1	3			10	14	26	40		63	
		CLEARED	173	8	1			2	19	1		1	3			10	14	26	40		48	65.0
** STATE POLICE	85,376	REPORTED	1,430	137	11	60		15	634	11		42	33	2	4	140	41	16	109	2	173	
		CLEARED	703	101	9	32	1	9	53	9	2	23	27	1	2	140	41	17	90	1	145	49.2
DRUG ENFORCEMENT		REPORTED	48					1					44								3	
		CLEARED	109			13							59								37	227.1
COUNTY TOTAL	293,067	REPORTED	15,418	1,345	256	343	7	139	7,033	40	189	194	741	5	29	854	229	1,034	1,185	11	1,784	
RATE PER	100,000		5,260.9	458.9	87.4	117.0	2.4	47.4	2,399.8	13.6	64.5	66.2	252.8	1.7	9.9	291.4	78.1	352.8	404.3	3.8	608.7	
		CLEARED	8,222	1,084	237	318	6	116	507	38	191	135	735	4	27	835	229	1,040	1,133	3	1,584	53.3

LUZERNE COUNTY

1992 UCR PART 2 OFFENSES

JURISDICTION	POPULATION		TOTAL	OTH/ASL	FORG	FRAUD	EMBZL	STL/PRP	VAND	WEAP	PROST	SX/OFF	NARC	GAMB	FML/OFF	DUI	LQ/LWS	DRUNK	DISORD	VAG	ALL/OTH	% CLRD
COLLEGE MISERICORD		REPORTED	23		2				16								5					
		CLEARED	10		2				3								5					43.5
PLAINS TWP	11,061	REPORTED	371	46	1	2			182	1		2	6		4	32	19	23	33		20	
		CLEARED	172	39				4	10				5		4	33	17	22	29		9	46.4
BULTER TWP	6,060	REPORTED	443	1		4		4	54	3		9	12		1	25	44	7	115	10	154	
		CLEARED	373	1		3		4	24	3		9	12		1	25	44	7	93	7	140	84.2
DALLAS TWP	7,675	REPORTED	119	14		1			44	1		2	1			25	2		25	1	3	
		CLEARED	67	14					6	1			2			25	2		13		4	56.3
KINGSTON TWP	6,808	REPORTED	174	12					46			1	4		1	69	6	1	7		27	
		CLEARED	130	12					6			1	4			69	6	1	7		24	74.7
LAKE TWP	1,936	REPORTED	37	4					12							20					1	
		CLEARED	25	4												20					1	67.6
LEHMAN TWP	3,096	REPORTED	55	8					15			1			3	9		2	12		5	
		CLEARED	41	7					2			1			3	9		2	12		5	74.5
* SUGARLOAF TWP	3,557	REPORTED	77	2	1			2	22			1				4	2	1	25	4	13	
		CLEARED	38	2				2	3							4	2	1	15	2	7	49.4
* MOUNTAINTOP REG PD	12,165	REPORTED	67		1				49				5			6		1	5			
		CLEARED	19						2				5			6		1	5			28.4
HAZLETON CITY	24,895	REPORTED	1,297	68	4			4	549	5		2	13		27	83	60	125	178		179	
		CLEARED	689	56	3			4	35	5		1	13		5	83	60	125	178		121	53.1
WILKES BARRE CITY	47,840	REPORTED	3,940	568	2	15		22	1,545	1	5	32	127		5	324	217	552	367		158	
		CLEARED	2,039	230	1	1		23	80	3	6	9	120		2	302	213	555	366		128	51.8
ASHLEY BORO	3,312	REPORTED	110						12				6			8	10	14	30		30	
		CLEARED	84										6			8	5	13	28		24	76.4
* AVOCA BORO	2,916	REPORTED	44						21				2			4		* 7	10			
		CLEARED	25						2				2			4		7	10			56.8
CONYNGHAM BORO	2,073	REPORTED	39		1			1	9								1		7		20	
		CLEARED	36						9								1		7		19	92.3
DALLAS BORO	2,584	REPORTED	264	20	4	7		2	40	2		1	4			51	33	8	54	2	36	
		CLEARED	207		3	8		3	10	2		1				51	33	8	53	2	33	78.4
* DUPONT BORO	3,003	REPORTED	51						24							5	1	7	14			
		CLEARED	24													5		7	12			47.1
DURYEA BORO	4,901	REPORTED	117	2					55	1			1		1	33	1	2	20		1	
		CLEARED	77	2					16	1			1		1	33	1	2	19		1	65.8

LUZERNE COUNTY 1992 UCR PART 2 OFFENSES

JURISDICTION	POPULATION		TOTAL	OTH/ASL	FORG	FRAUD	EMBZL	STL/PRP	VAND	WEAP	PROST	SX/OFF	NARC	GAMB	FML/OFF	DUI	LQ/LWS	DRUNK	DISORD	VAG	ALL/OTH	% CLRD
EDWARDSVILLE BORO	5,435	REPORTED	350	1	1			2	100			1				60		91	94			
		CLEARED	284	1	1			2	34			1				60		91	94			81.1
FORTY FORT BORO	5,082	REPORTED	116					2	20				1		1	15	22	3	25		27	
		CLEARED	97					2	1				1		1	15	22	3	25		27	83.6
FREELAND BORO	3,935	REPORTED	346	10				5	84				2		2	17	8	20	59		139	
		CLEARED	234	10				5	19				2		2	17	8	20	55		96	67.6
* LARKSVILLE BORO	4,731	REPORTED	180						120							13	2	12	33			
		CLEARED	60													13	2	12	33			33.3
LUZERNE BORO	3,227	REPORTED	441	7	5	4		6	98	1		3	5		16	60	20	18	86		112	
		CLEARED	243	2	4			5	12	1		2	5		3	60	10	17	63		59	55.1
PLYMOUTH BORO	7,181	REPORTED	449	5	1				170	1		2	3			15	15	29	57		151	
		CLEARED	284	5	1				5	1		2	3			15	15	29	57		151	63.3
SWOYERSVILLE BORO	5,667	REPORTED	138	14				1	60			1	5		3	23		3	15		13	
		CLEARED	62	11				1	8				5			17		3	13		4	44.9
* WEST WYOMING BORO	3,137	REPORTED	151	2		2		3	70	3						12	11	8	13		27	
		CLEARED	101			1		1	27	3						12	11	8	13		25	66.9
WHITE HAVEN BORO	1,139	REPORTED	71		2				19			1	1			6	8		28	2	4	
		CLEARED	26						1			1	1			6	8		7		2	36.6
** STATE POLICE	146,902	REPORTED	1,692	315	4	9	1	20	534	13		34	71	2	3	126	107	26	180	8	239	
		CLEARED	950	240	1	5		19	93	10	1	19	31		3	126	109	25	119		149	56.1
DRUG ENFORCEMENT		REPORTED	3										3									
		CLEARED	1										1									33.3
COUNTY TOTAL	330,318	REPORTED	11,165	1,099	29	44	1	74	3,970	32	5	93	272	2	67	1,045	594	960	1,492	27	1,359	
RATE PER	100,000		3,380.1	332.7	8.8	13.3	.3	22.4	1,201.9	9.7	1.5	28.2	82.3	.6	20.3	316.4	179.8	290.6	451.7	8.2	411.4	
		CLEARED	6,398	636	16	18		75	408	30	7	47	219		25	1,018	574	959	1,326	11	1,029	57.3

LYCOMING COUNTY

1992 UCR PART 2 OFFENSES

JURISDICTION	POPULATION		TOTAL	OTH/ASL	FORG	FRAUD	EMBZL	STL/PRP	VAND	WEAP	PROST	SX/OFF	NARC	GAMB	FML/OFF	DUI	LQ/LWS	DRUNK	DISORD	VAG	ALL/OTH	% CLRD
OLD LYCOMING TWP	5,562	REPORTED	338		4	1		1	61	2		3	4			44	4	9	13		192	
		CLEARED	264		2				13	2		3	4			44	4	9	13		170	78.1
WILLIAMSPORT CITY	32,146	REPORTED	3,506	277	25	44		6	887	26	14	48	102		17	99	133	157	607	29	1,035	
		CLEARED	2,819	234	16	22		4	381	23	11	27	95		10	99	133	157	594	23	990	80.4
DUBOISTOWN BORO	1,209	REPORTED	50			1		3					2			19	10	6	6		3	
		CLEARED																				
HUGHESVILLE BORO	2,062	REPORTED	148	13	1	16		2	17	3		1	14		2	36	11	10	12		10	
		CLEARED	135	13	2	16		2	5	3			13		2	36	11	10	12		10	91.2
JERSEY SHORE BORO	4,382	REPORTED	392	11	4	16			9	2		1	19			17	40	25	111		137	
		CLEARED	385	11	3	16			9	2		1	19			17	38	25	108		136	98.2
MONTOURSVILLE BORO	5,016	REPORTED	235	6	2				50	1		9	11		2	29	34	10	30		51	
		CLEARED	147	3					6	1			7		3	29	34	10	30		24	62.6
SOUTH WILLIAMSPORT	6,539	REPORTED	510	5	8	96			132			1	6		4	56	26	29	18	1	128	
		CLEARED	238	3		81			6			1	5		1	50	17	25	16		33	46.7
** STATE POLICE	62,582	REPORTED	1,672	382	26	11		4	447	4		37	40	1	2	209	161	51	191		106	
		CLEARED	1,156	302	19	11		1	145	3		11	19		1	209	157	51	161		66	69.1
DRUG ENFORCEMENT		REPORTED	5										5									
		CLEARED	5										5									100.0
COUNTY TOTAL	119,498	REPORTED	6,856	694	70	185		16	1,603	38	14	100	203	1	27	509	419	297	988	30	1,662	
RATE PER	100,000		5,737.3	580.8	58.6	154.8		13.4	1,341.4	31.8	11.7	83.7	169.9	.8	22.6	425.9	350.6	248.5	826.8	25.1	1,390.8	
		CLEARED	5,149	566	42	146		7	565	34	11	43	167		17	484	394	287	934	23	1,429	75.1

MCKEAN COUNTY

1992 UCR PART 2 OFFENSES

JURISDICTION	POPULATION		TOTAL	OTH/ASL	FORG	FRAUD	EMBZL	STL/PRP	VAND	WEAP	PROST	SX/OFF	NARC	GAMB	FML/OFF	DUI	LQ/LWS	DRUNK	DISORD	VAG	ALL/OTH	% CLRD
UNIV OF PITT AT BR		REPORTED	85			31			16	1							8		22		7	
		CLEARED	66			30			4	1							7		17		7	77.6
BRADFORD TWP	5,098	REPORTED	183	13					63			2	1			51	14	4	34		1	
		CLEARED	124	10					10			1	1			51	12	4	34		1	67.8
* FOSTER TWP	4,722	REPORTED	101		1				7				8			23	11	7	22		22	
		CLEARED	96		1				2				8			23	11	7	22		22	95.0
* BRADFORD CITY	9,689	REPORTED	659	38	5			10	251	7		3	9		3	23	57	51	113		89	
		CLEARED	439	29	5			10	62	5		3	9		3	23	55	51	108		76	66.6
KANE BORO	4,620	REPORTED	146	9					20				1			13	16	9	58		20	
		CLEARED	137	9					15				1			10	16	9	58		19	93.8
* MOUNT JEWETT BORO	1,035	REPORTED	36	1				1	14							1	1	3	2		13	
		CLEARED	25	1				1	3							1	1	3	2		13	69.4
* PORT ALLEGANY BORO	2,406	REPORTED	128	2	2	92			2								7		23			
		CLEARED	127	2	2	92			1								7		23			99.2
** STATE POLICE	19,871	REPORTED	402	69	2	2	1		106	1		11	5		1	30	37	12	57		68	
		CLEARED	301	69	1	3	1		27	1		12	3		2	30	37	13	53		49	74.9
DRUG ENFORCEMENT		REPORTED	4										4									
		CLEARED	4										4									100.0
COUNTY TOTAL	47,441	REPORTED	1,744	132	10	125	1	11	479	9		16	28		4	141	151	86	331		220	
RATE PER	100,000		3,676.1	278.2	21.1	263.5	2.1	23.2	1,009.7	19.0		33.7	59.0		8.4	297.2	318.3	181.3	697.7		463.7	
		CLEARED	1,319	120	9	125	1	11	124	7		16	26		5	138	146	87	317		187	75.6

MERCER COUNTY

1992 UCR PART 2 OFFENSES

JURISDICTION	POPULATION		TOTAL	OTH/ASL	FORG	FRAUD	EMBZL	STL/PRP	VAND	WEAP	PROST	SX/OFF	NARC	GAMB	FML/OFF	DUI	LQ/LWS	DRUNK	DISORD	VAG	ALL/OTH	% CLRD
HERMITAGE	15,402	REPORTED	1,013	134	16	103	2	5	268	4		21	7		2	42	34	22	227	13	113	
		CLEARED	587	101	9	66		5	31	4		15	5		1	42	35	21	167	10	75	57.9
HEMPFIELD TWP	3,851	REPORTED	94	1	2				30				2		5	15		2	21		16	
		CLEARED	51		2				2				1		1	15		2	17		11	54.3
* JEFFERSON TWP	2,011	REPORTED	41					1	2				1			9	8	1	11		8	
		CLEARED	37					1	1							8	8	1	11		7	90.2
PYMATUNING TWP	3,760	REPORTED	436	54		4			64	1		9	3		3	45	15	13	137	16	72	
		CLEARED	274	42		1			15	1		5	3		2	45	15	12	93	1	39	62.8
SHENANGO TWP	4,367	REPORTED	63			2			22				8			14	2	6	4		5	
		CLEARED	44			2			3				8			14	2	6	4		5	69.8
SOUTH PYMATUNING T	2,793	REPORTED	60	2					23				2			7	4	3	10		9	
		CLEARED	33	2					4				2			7	4	2	10		2	55.0
* SOUTHWEST MERCER C	7,650	REPORTED	1,297	147	10	13	1	8	257	4		1	51	2	17	20	44	56	308		358	
		CLEARED	647	58	2	4	1	8	45	4			51	2	3	20	44	56	257		92	49.9
SHARON CITY	17,609	REPORTED	1,201	228	6	2		4	422	7		15	14		1	53	82	145	179		43	
		CLEARED	787	202	3	1		4	76	7		9	14			56	79	145	150		41	65.5
CLARK BORO	614	REPORTED	21						1								2	6	12			
		CLEARED	18														2	5	11			85.7
GROVE CITY BORO	8,295	REPORTED	262	5	4	1		11	112	1		2				24	26	3	62		11	
		CLEARED	140	3	4			10	16	1		1				24	24	3	48		6	53.4
MERCER BORO	2,460	REPORTED	125		1				19	1		1			1	3	19	8	39		33	
		CLEARED	107						5	1					1	3	17	8	39		33	85.6
* SANDY LAKE BORO	1,895	REPORTED	45			5		3	9			1				1	9		5		12	
		CLEARED	45			5		3	9			1				1	9		5		12	100.0
SHARPSVILLE BORO	4,760	REPORTED	182	7	2	2		1	58	2			16		9	46		4	5		30	
		CLEARED	31	3	1			1	5	1			2		1	12		3	2			17.0
STONEBORO BORO	1,098	REPORTED	12						6							1		1	3		1	
		CLEARED	8						2							1		1	3		1	66.7
* WEST MIDDLESEX BOR	988	REPORTED	49	1				4	16			1	2			7	1	7	9		1	
		CLEARED	34	1				1	4			1	2			7	1	7	9		1	69.4
** STATE POLICE	44,249	REPORTED	683	81	5	29	7	6	158	22		14	41	3		96	28	17	99	1	76	
		CLEARED	446	65	2	14	4	2	54	11	1	7	27	1		96	26	17	65	1	53	65.3
DRUG ENFORCEMENT		REPORTED	44										44									
		CLEARED																				
COUNTY TOTAL	121,802	REPORTED	5,628	660	46	161	10	43	1,467	42		65	191	5	38	383	274	294	1,131	30	788	
RATE PER	100,000		4,620.6	541.9	37.8	132.2	8.2	35.3	1,204.4	34.5		53.4	156.8	4.1	31.2	314.4	225.0	241.4	928.6	24.6	647.0	
		CLEARED	3,289	477	23	93	5	35	272	30	1	39	115	3	9	351	266	289	891	12	378	58.4

MIFFLIN COUNTY

1992 UCR PART 2 OFFENSES

JURISDICTION	POPULATION		TOTAL	OTH/ASL	FORG	FRAUD	EMBZL	STL/PRP	VAND	WEAP	PROST	SX/OFF	NARC	GAMB	FML/OFF	DUI	LQ/LWS	DRUNK	DISORD	VAG	ALL/OTH	% CLRD
ARMAGH TWP	3,651	REPORTED	72	4	1				16				6		9	9	14	7	3		3	
		CLEARED	57	3	1				8				5		5	9	14	7	2		3	79.2
* DERRY TWP	7,701	REPORTED	225	14					43			3			3	46	19	31	38		28	
		CLEARED	182	8					17			2			1	46	19	31	35	1	22	80.9
GRANVILLE TOWNSHIP	5,124	REPORTED	152	2	3	2			88			1				16	6	9	4		21	
		CLEARED	71		4	1			4							16	7	10	7		22	46.7
UNION TWP	3,286	REPORTED	24	1					6								7		2		8	
		CLEARED	20	1					3								7		2		7	83.3
LEWISTOWN BORO	9,403	REPORTED	766	18	2				241	26		8	1			93	67	141	77		92	
		CLEARED	538	14	2				40	3		8	1			93	67	141	77		92	70.2
** STATE POLICE	17,338	REPORTED	406	68	5	3		1	81	6		8	8		1	94	32	7	64		28	
		CLEARED	317	65	7	3		1	26	5		4	8		2	94	31	7	46		18	78.1
DRUG ENFORCEMENT		REPORTED																				
		CLEARED																				
COUNTY TOTAL	46,503	REPORTED	1,645	107	11	5		1	475	32		20	15		13	258	145	195	188		180	
RATE PER	100,000		3,537.4	230.1	23.7	10.8		2.2	1,021.4	68.8		43.0	32.3		28.0	554.8	311.8	419.3	404.3		387.1	
		CLEARED	1,185	91	14	4		1	98	8		14	14		8	258	145	196	169	1	164	72.0

MONROE COUNTY

1992 UCR PART 2 OFFENSES

JURISDICTION	POPULATION		TOTAL	OTH/ASL	FORG	FRAUD	EMBZL	STL/PRP	VAND	WEAP	PROST	SX/OFF	NARC	GAMB	FML/OFF	DUI	LQ/LWS	DRUNK	DISORD	VAG	ALL/OTH	% CLRD
EAST STROUDSBURG U		REPORTED	106	1					54							4	15	2	21		9	
		CLEARED	24						2							2	12	2	3		3	22.6
BARRETT TWP	3,237	REPORTED	31						1	1						10		7	12			
		CLEARED	30							1						10		7	12			96.8
COOLBAUGH TWP	6,801	REPORTED	346	27				6	141	1		1	5		1	27		22	27		88	
		CLEARED	187	26				4	27				3		1	26		22	24		54	54.0
POCONO TWP	7,579	REPORTED	686	28	5			2	196	1		1	2		77	27	2	39	99		207	
		CLEARED	455	23	1			2	28	1		1	2		77	27	2	39	96		156	66.3
STROUD TWP	10,670	REPORTED	200	9		7		8	34	2		5	1			21	26	23	34		30	
		CLEARED	137	4		4		7		2		1	1			20	22	23	29		24	68.5
TOBYHANNA TWP	4,346	REPORTED	378	4	2	5		5	120	2		1	6		33	39	7	18	82		54	
		CLEARED	196	2		3		3	20	3			7		20	42	6	13	49		28	51.9
TUNKHANNOCK TWP	2,073	REPORTED	29					12	3				11						1		2	
		CLEARED	22					8					11						1		2	75.9
EAST STROUDSBURG B	8,839	REPORTED	389	47	3			3	173			5	6			14	12	60	36		30	
		CLEARED	193	28	1			3	7			2	6			14	11	60	36		25	49.6
* MOUNT POCONO BORO	1,806	REPORTED	102		2				57			1	1			3	3	11	17		7	
		CLEARED	41		1				1				1			3	3	11	17		4	40.2
* STROUDSBURG BORO	5,347	REPORTED	419	13	4	1		1	188			6	11		4	10	13	42	56		70	
		CLEARED	154	5	1				16				6		2	10	12	41	43		18	36.8
** STATE POLICE	45,643	REPORTED	1,662	387	12	31		11	505	8	1	25	44		3	144	39	36	178		238	
		CLEARED	1,022	317	3	16		10	74	6		17	35		2	144	36	36	138		188	61.5
DRUG ENFORCEMENT		REPORTED	45										44								1	
		CLEARED	43			20							16								7	95.6
COUNTY TOTAL	96,341	REPORTED	4,393	516	28	44		48	1,472	15	1	45	131		118	299	117	260	563		736	
RATE PER	100,000		4,559.8	535.6	29.1	45.7		49.8	1,527.9	15.6	1.0	46.7	136.0		122.5	310.4	121.4	269.9	584.4		764.0	
		CLEARED	2,504	405	7	43		37	175	13		21	88		102	298	104	254	448		509	57.0

MONTGOMERY COUNTY

1992 UCR PART 2 OFFENSES

JURISDICTION	POPULATION		TOTAL	OTH/ASL	FORG	FRAUD	EMBZL	STL/PRP	VAND	WEAP	PROST	SX/OFF	NARC	GAMB	FML/OFF	DUI	LQ/LWS	DRUNK	DISORD	VAG	ALL/OTH	% CLRD
ABINGTON TWP	56,698	REPORTED	2,252	382	45	132		39	564	4	1	28	84			201	40	65	490		177	
		CLEARED	1,231	230	32	71		39	44	4	1	12	76			172	39	64	312		135	54.7
CHELTENHAM TWP	35,156	REPORTED	890	69	3	41		27	458	8		10	20		1	37	6	24	147		39	
		CLEARED	382	36	5	11		23	11	8		2	21		4	38	8	24	158		33	42.9
HATFIELD TWP	15,459	REPORTED	695	38	11	2		6	193	8		7	31		2	99	13	73	122		90	
		CLEARED	477	27	3			6	7	7		5	29		1	99	10	100	135		48	68.6
LOWER MERION TWP	58,390	REPORTED	1,679	53	26	69		8	601	7		19	40		1	100	80	114	270	22	269	
		CLEARED	715	39	14	41		6	44	7		4	40		1	97	72	106	145	8	91	42.6
LOWER MORELAND TWP	11,846	REPORTED	309	10	1	9		4	151				8			13	5	7	44		57	
		CLEARED	115	2	1	5		5	5				8			13	5	7	42		22	37.2
LOWER POTTSGROVE T	8,866	REPORTED	625	52	7	21	3	4	349	3		9	2		11	30	13	6	21		94	
		CLEARED	313	47	5	17		4	63	2		6	2		8	30	13	6	21		89	50.1
* PLYMOUTH TWP	16,064	REPORTED	1,414	3	3	60		3	443	15		13	27	1	253	60	7	37	220	37	232	
		CLEARED	195		1	11		2	8			3	10		2	57	3	23	58	2	15	13.8
SPRINGFIELD TWP	19,743	REPORTED	401	16	18	6		10	211			6				20	17	14	59	1	23	
		CLEARED	174	11	2	2		12	10			7				20	16	12	60		22	43.4
* UPPER DUBLIN TWP	24,188	REPORTED	258	1	4	15			49	3		1	15			37	12	16	85		20	
		CLEARED	152	1		4				3		1	15			36	12	15	45		20	58.9
* UPPER MORELAND TWP	25,482	REPORTED	749	54	6	34		6	252			8	8		4	173	67	19	97	8	13	
		CLEARED	438	34	5	20		4	31			4	8		2	181	59	17	61	4	8	58.5
WEST NORRITON TWP	15,310	REPORTED	865	157		8		10	212	7		4	48		5	134	32	18	139	5	86	
		CLEARED	619	139		6		10	14	7		4	46		5	134	34	18	134	1	67	71.6
WEST POTTSGROVE TW	3,854	REPORTED	210	33				1	50			1	3			55	19	18	14		16	
		CLEARED	169	33				1	10				3			55	19	18	14		16	80.5
UPPER GWYNEDD TWP	12,278	REPORTED	612	13	2	33		2	291	4		6	11		21	20	11	33	89		76	
		CLEARED	196	6		11		1	21	4		3	7		7	20	7	33	47		29	32.0
UPPER POTTSGROVE T	3,337	REPORTED	135	8					66			1	1			14			8		37	
		CLEARED	73	8					10			1	1			14			8		31	54.1
DOUGLASS TWP	7,095	REPORTED	372	13	1	13			37			5				77	25	16	140		45	
		CLEARED	330	11		11			8			3				76	25	16	140		40	88.7
EAST NORRITON TWP	13,413	REPORTED	574	23	1	30	2	2	204	1		7	6		3	30	6	11	63	2	183	
		CLEARED	261	23	1	19	1	2	23	1		4	4			29	6	11	43		94	45.5
FRANCONIA TWP	7,272	REPORTED	181			7			61	1		1				32	4	6	9		60	
		CLEARED	26			2			1			1				6	2	1	2		11	14.4

MONTGOMERY COUNTY

1992 UCR PART 2 OFFENSES

JURISDICTION	POPULATION		TOTAL	OTH/ASL	FORG	FRAUD	EMBZL	STL/PRP	VAND	WEAP	PROST	SX/OFF	NARC	GAMB	FML/OFF	DUI	LQ/LWS	DRUNK	DISORD	VAG	ALL/OTH	% CLRD
HORSHAM TWP	22,042	REPORTED	1,033	28	14	15		8	569	2		3	5		2	59	27	49	115		137	
		CLEARED	478	19	14	14		7	55	1		2	5		2	59	22	49	108		121	46.3
LIMERICK TWP	6,735	REPORTED	524	1		26	1	57	211	1		3	19		80	44	14	15	31		21	
		CLEARED	344			16	1	38	65	1		1	15		77	49	15	16	32		18	65.6
LOWER GWYNEDD TWP	10,024	REPORTED	234	5		4		3	37	5		1	8			29	18	26	73		25	
		CLEARED	199	5		5		3	4	5			8			29	18	26	73		23	85.0
LOWER PROVIDENCE T	19,480	REPORTED	1,055	94	12	72		2	334			11	23		3	85	12	18	31		358	
		CLEARED	572	73	10	39		2	36			6	23			85	12	18	24		244	54.2
LOWER SALFORD TWP	10,806	REPORTED	441	9	1	12		7	176	1		5	9		7	62	20	22	60		50	
		CLEARED	262	9		4		6	16			3	7		4	62	20	22	59		50	59.4
MARLBOROUGH TWP	3,581	REPORTED	110	3					28			3			1	2		3	29		41	
		CLEARED	82	3					8			3			1	2		3	25		37	74.5
MONTGOMERY TWP	12,260	REPORTED	943	11	53	79		20	221	7	1	8	14		7	50	54	88	129		201	
		CLEARED	561	2	58	21		21	7	7	1	7	12			50	54	88	129		104	59.5
NEW HANOVER TWP	5,995	REPORTED	197	2	3	2			104	1		3				12	11	3	36		20	
		CLEARED	116	2		1			27	1		3				12	11	3	36		20	58.9
TOWAMENCIN TWP	14,261	REPORTED	655	28	1	11		5	222	6		9	17		11	80	42	53	80		90	
		CLEARED	444	26		8		5	42	5		5	17		11	80	42	53	79		71	67.8
UPPER MERION TWP	25,893	REPORTED	1,247	81	153			7	411	2		34	22			102	33	65	62		275	
		CLEARED	398	28	60				28	1		9	6			84	18	29	45		90	31.9
UPPER PROVIDENCE T	9,746	REPORTED	600	20		5			174	1			6		92	43	19	14	47		179	
		CLEARED	217	7		2		4	14	1			3		7	43	18	14	47		57	36.2
WHITEMARSH TWP	14,962	REPORTED	643	39			1		246				15			89	37	51	145	1	19	
		CLEARED	380	22					18				15			82	37	50	141	1	14	59.1
* WHITPAIN TWP	15,777	REPORTED	843	2	7	5	2	4	154			6	28			35	7	29	110		454	
		CLEARED	338	2	5	2		1	11			1	26			31	6	25	107		121	40.1
AMBLER BORO	6,653	REPORTED	257	18	1			3	100				11			4	5	14	42		59	
		CLEARED	172	17	1			3	17				10			4	5	14	42		59	66.9
* BRIDGEPORT BORO	4,320	REPORTED	353	38		1		1	89	2		1	5			25	1	28	113		49	
		CLEARED	247	26		1		1	14	2		1	4			25	1	28	100		44	70.0
BRYN ATHYN	1,088	REPORTED	29						9							2	1	2	3		12	
		CLEARED	1													1						3.4
COLLEGEVILLE BORO	4,255	REPORTED	202	11		14			77			4	2			19	1	20	45		9	
		CLEARED	105	9		11	1		12			3	1			17	1	19	30		1	52.0

MONTGOMERY COUNTY — 1992 UCR PART 2 OFFENSES

JURISDICTION	POPULATION		TOTAL	OTH/ASL	FORG	FRAUD	EMBZL	STL/PRP	VAND	WEAP	PROST	SX/OFF	NARC	GAMB	FML/OFF	DUI	LQ/LWS	DRUNK	DISORD	VAG	ALL/OTH	% CLRD
CONSHOHOCKEN BORO	8,117	REPORTED	490		1			5	213	2		4	8			35	9	54	111		48	
		CLEARED	290		1			5	19	2		2	8			35	9	51	111		47	59.2
UPPER PERKIOMEN PO	7,420	REPORTED	439	29	2	25		2	104	3		7	11		9	66	48	24	50		59	
		CLEARED	333	28	1	22		2	17	2		4	9		7	65	46	24	49		57	75.9
HATBORO BORO	7,431	REPORTED	271	10	5			13	72	3	1	1	2	2	24	49	15	21	33	4	16	
		CLEARED	179	8	1			2	10	3	1		2		18	49	15	21	33	4	12	66.1
* LANSDALE BORO	16,471	REPORTED	2,177	92	7	23		16	409	4		20	17		14	71	48	136	655		665	
		CLEARED	1,508	60	6	12		10	44	5		7	17		8	62	49	136	558		534	69.3
NARBERTH BORO	4,306	REPORTED	153	2		4			61	2						11	38	13	18		4	
		CLEARED	93	2		4			4	2						11	38	13	16		3	60.8
NORRISTOWN BORO	30,954	REPORTED	3,242	772	11	5		6	621	16	19	37	212			91	28	187	575		662	
		CLEARED	2,493	554	29	2		77	140	41	24	24	207			91	28	187	579		510	76.9
NORTH WALES BORO	3,827	REPORTED	91	3	1			1	9			1			3	1	1	19	37		15	
		CLEARED	78	1	1			1	2						2	2	1	19	37		12	85.7
POTTSTOWN BORO	21,976	REPORTED	2,834	327	7	77	1	16	723	14	1	21	163		29	287	86	250	600	9	223	
		CLEARED	1,602	200	4	41		10	88	10	1	7	156		4	253	72	250	404	2	100	56.5
* ROYERSFORD BORO	4,487	REPORTED	252		4			3	79	5		2	3			34	4	16	45		57	
		CLEARED	173		3				11	5		2	3			34	5	16	43		51	68.7
SOUDERTON BORO	5,996	REPORTED	373	19	1	2		1	113	4		8	1		20	14	5	21	89		75	
		CLEARED	177	9		1			11	2		4			21	14	5	21	46		43	47.5
TELFORD BORO	3,187	REPORTED	132	5					16				5		1	26	19	20	26		14	
		CLEARED	120	5					6				5		1	26	19	20	26		12	90.9
** STATE POLICE	46,116	REPORTED	1,092	208	7	18	1	19	192	12		14	88	5	1	217	70	21	149	6	64	
		CLEARED	776	120	5	11	1	14	53	12		7	55	3	1	217	70	21	125	3	58	71.1
DRUG ENFORCEMENT		REPORTED	210			12					3		190						5			
		CLEARED	219			12					3		199						5			104.3
COUNTY TOTAL	682,617	REPORTED	33,343	2,782	419	892	11	321	9,966	154	26	332	1,188	8	605	2,776	1,030	1,759	5,561	95	5,418	
RATE PER	100,000		4,884.6	407.5	61.4	130.7	1.6	47.0	1,460.0	22.6	3.8	48.6	174.0	1.2	88.6	406.7	150.9	257.7	814.7	13.9	793.7	
		CLEARED	18,823	1,884	268	460	4	327	1,089	151	31	161	1,083	3	194	2,651	967	1,707	4,534	25	3,284	56.5

MONTOUR COUNTY — 1992 UCR PART 2 OFFENSES

JURISDICTION	POPULATION		TOTAL	OTH/ASL	FORG	FRAUD	EMBZL	STL/PRP	VAND	WEAP	PROST	SX/OFF	NARC	GAMB	FML/OFF	DUI	LQ/LWS	DRUNK	DISORD	VAG	ALL/OTH	% CLRD
MAHONING TWP	4,161	REPORTED	108	2	1	8			36			1	5			19	4	1	6		25	
		CLEARED	61	1	1	1			6			1	5			17	4	1	6		18	56.5
** STATE POLICE	13,691	REPORTED	134	20		1		1	46	1		4	1			16	6		22		16	
		CLEARED	85	18		1			12	1		3	1			16	6		14		13	63.4
DRUG ENFORCEMENT		REPORTED																				
		CLEARED																				
COUNTY TOTAL	17,852	REPORTED	242	22	1	9		1	82	1		5	6			35	10	1	28		41	
RATE PER	100,000		1,355.6	123.2	5.6	50.4		5.6	459.3	5.6		28.0	33.6			196.1	56.0	5.6	156.8		229.7	
		CLEARED	146	19	1	2			18	1		4	6			33	10	1	20		31	60.3

NORTHAMPTON COUNTY 1992 UCR PART 2 OFFENSES

JURISDICTION	POPULATION		TOTAL	OTH/ASL	FORG	FRAUD	EMBZL	STL/PRP	VAND	WEAP	PROST	SX/OFF	NARC	GAMB	FML/OFF	DUI	LQ/LWS	DRUNK	DISORD	VAG	ALL/OTH	% CLRD
LEHIGH UNIVERSITY		REPORTED	360	4	1	8		2	135		2	4	1		1	11	35	57	42		57	
		CLEARED	226	4		7		2	16		2	2	1		1	11	35	57	42		46	62.8
MORAVIAN COLLEGE S		REPORTED	184	1					112	1			1			4	19	1	6		39	
		CLEARED	158						112							3	15	1	6		21	85.9
BETHLEHEM TWP	16,534	REPORTED	765	39	4	6		9	393	5		7	24		8	89	18	6	89		68	
		CLEARED	374	30		4		15	25	4		1	28		8	89	18	6	96		50	48.9
BUSHKILL TWP	5,548	REPORTED	212	6				1	152			4				10		1	26		12	
		CLEARED	91	3				1	50							9		1	18		9	42.9
FORKS TWP	5,962	REPORTED	392	11		1		5	172	7		2	5			16	4	1	37	9	122	
		CLEARED	238	10		1		5	44	6		2	5			16	4	1	37	9	98	60.7
* LEHIGH TWP	9,358	REPORTED	320	11		8		1	137			5	7			82	7	11	24		27	
		CLEARED	180	11		8		1	2			1	7			82	7	11	24		26	56.3
LOWER SAUCON TWP	8,504	REPORTED	322		2			1	105	3		3	18		1	84	17	7	32		49	
		CLEARED	231		2			1	17	3		1	18		1	83	17	7	32		49	71.7
* MOORE TWP	8,729	REPORTED	283	10					160				3			29	1		1		79	
		CLEARED																				
PALMER TWP	15,064	REPORTED	994	20	37	41		12	467	1		3	8		1	49	11	3	74		267	
		CLEARED	420	15	30	32		12	20	1		3	8			49	11	3	72		164	42.3
PLAINFIELD TWP	5,480	REPORTED	138	4	1				73			1	1		3	21	1	1	24		8	
		CLEARED	81	4	1				22			1	1		3	21	1	1	19		7	58.7
* UPPER MT BETHEL TW	6,032	REPORTED	98	1				1	19				1			20	18	5	20		13	
		CLEARED	79	1				1	2				1			19	18	5	20		12	80.6
UPPER NAZARETH TWP	3,435	REPORTED	99	1					64	1					1	5	5		5		17	
		CLEARED	23	1					2	1						5	5		2		7	23.2
* WASHINGTON TWP	3,784	REPORTED	2		1											1						
		CLEARED	1		1																	50.0
BETHLEHEM CITY	52,490	REPORTED	4,947	892	15	138	2	37	1,827	19	7	94	230		21	222	124	294	273		762	
		CLEARED	3,099	786	9	100	1	38	239	19	7	69	234		20	221	124	294	268		670	62.6
* EASTON CITY	26,451	REPORTED	2,880	200	13	44		26	1,246	7	21	75	76		13	59	69	379	200	48	404	
		CLEARED	1,397	151	2	8		28	134	7	16	25	76		1	59	69	379	200	48	194	48.5
BANGOR BORO	5,418	REPORTED	302	13	1			2	61	2		1	4			18	5	25	63		107	
		CLEARED	226	13	1			2		2		1	4			18	5	25	63		92	74.8
* BATH BORO	2,373	REPORTED	356	19				5	137	7			6			35	8	23	67		49	
		CLEARED	235	19				4	17	7			6			35	8	23	67		49	66.0
FREEMANSBURG BORO	1,958	REPORTED	112	1				4	2	1		2	3			63	5	4	15		12	
		CLEARED	112	1				4	2	1		2	3			63	5	4	15		12	100.0
* HELLERTOWN BORO	5,699	REPORTED	194	2					106			3	4		4	23	2	1	15		34	
		CLEARED	95	2					22			2	4		3	23	2	1	15		21	49.0
NAZARETH AREA	10,264	REPORTED	386	8	2			1	207			5	19			15	8	4	24		93	
		CLEARED	119	2				1	15			3	11			12	4	4	22		45	30.8
* NORTHAMPTON BORO	8,775	REPORTED	600	35	2				271	11		4	5		19	22	5	21	86	3	116	
		CLEARED	181	23	1				17	8		3	5		14	19	4	12	34		41	30.2
PEN ARGYL BORO	3,515	REPORTED	148	2				1	29	1						21	1	3	40		50	
		CLEARED	120	2				1	6	1						21	1	3	39		46	81.1
* WALNUTPORT BORO	2,068	REPORTED	119	5	2				34				10			20	13	10	12		13	
		CLEARED	92	5	2				10				10			20	13	10	12		10	77.3
WIND GAP BORO	2,759	REPORTED	125						41			2	1		31	18	1	4	18		9	
		CLEARED	77						2			1	1		31	18	1	4	13		6	61.6
** STATE POLICE	38,542	REPORTED	695	85	3	13		5	323	5		9	28	3	1	67	15	7	67	6	58	
		CLEARED	327	57	2	5		6	48	5		7	27		1	67	15	5	42		40	47.1
DRUG ENFORCEMENT		REPORTED	121										121									
		CLEARED	106			33							72								1	87.6
COUNTY TOTAL	248,742	REPORTED	15,154	1,360	84	259	2	113	6,273	71	30	224	576	3	104	1,004	392	868	1,260	66	2,465	
RATE PER	100,000		6,092.3	546.8	33.8	104.1	.8	45.4	2,521.9	28.5	12.1	90.1	231.6	1.2	41.8	403.6	157.6	349.0	506.5	26.5	991.0	
		CLEARED	8,288	1,140	51	198	1	122	824	65	25	124	522		83	963	382	857	1,158	57	1,716	54.7

NORTHUMBERLAND COUNTY — 1992 UCR PART 2 OFFENSES

JURISDICTION	POPULATION		TOTAL	OTH/ASL	FORG	FRAUD	EMBZL	STL/PRP	VAND	WEAP	PROST	SX/OFF	NARC	GAMB	FML/OFF	DUI	LQ/LWS	DRUNK	DISORD	VAG	ALL/OTH	% CLRD
* NORTHUMBERLAND CO		REPORTED																				
		CLEARED																				
COAL TWP	9,988	REPORTED	359	18		19			197			4	3	1		16	13	14	15		59	
		CLEARED	126	10		13			19			3	2			15	10	11	12		31	35.1
* POINT TWP	3,489	REPORTED	97	8	2	1			33			2	8		3	4	3		9		24	
		CLEARED	74	8	1				16				8		2	4	3		9		23	76.3
SHAMOKIN CITY	9,245	REPORTED	512	21	3	21		5	137	4			24		6	9	49	39	119		75	
		CLEARED	413	20	3	13	8	6	38	4			26		6	9	49	39	119		73	80.7
* SUNBURY CITY	11,668	REPORTED	893	106	15			68	300	1		19	27		10	38	63	14	84		148	
		CLEARED	595	96	11			11	141	1		8	24		3	38	63	14	81		104	66.6
* MILTON BORO	6,791	REPORTED	350	51		21	3	3	72	1		7	2		1	50	36	19	62	1	21	
		CLEARED	271	47		20	3	1	21	1		3	2		1	50	36	19	50		17	77.4
RIVERSIDE BORO	2,004	REPORTED	33						8		1		6			10	1		6		1	
		CLEARED	18						3		1					7	1		5		1	54.5
* WATSONTOWN BORO	2,325	REPORTED	245	17	2	4	1		38			2	5			19	15	11	109		22	
		CLEARED	200	17	1	3	1		13			1	5			19	15	11	99		15	81.6
** STATE POLICE	51,902	REPORTED	663	109	5	26	1	6	156			17	25	1	1	65	46	11	111	1	82	
		CLEARED	520	104	15	23	1	5	70			15	18	1		65	46	11	76		70	78.4
DRUG ENFORCEMENT		REPORTED																				
		CLEARED																				
COUNTY TOTAL	97,412	REPORTED	3,152	330	27	92	5	82	941	6	1	51	100	2	21	211	226	108	515	2	432	
RATE PER	100,000		3,235.7	338.8	27.7	94.4	5.1	84.2	966.0	6.2	1.0	52.4	102.7	2.1	21.6	216.6	232.0	110.9	528.7	2.1	443.5	
		CLEARED	2,217	302	31	72	13	23	321	6	1	30	85	1	12	207	223	105	451		334	70.3

PERRY COUNTY — 1992 UCR PART 2 OFFENSES

JURISDICTION	POPULATION		TOTAL	OTH/ASL	FORG	FRAUD	EMBZL	STL/PRP	VAND	WEAP	PROST	SX/OFF	NARC	GAMB	FML/OFF	DUI	LQ/LWS	DRUNK	DISORD	VAG	ALL/OTH	% CLRD
RYE TWP	2,150	REPORTED	39						22				1			1	5	2			8	
		CLEARED	16						2				1			1	5	2			5	41.0
MARYSVILLE BORO	2,441	REPORTED	179	17	4	1	1		43		1	5	3			17	4	2	60	12	9	
		CLEARED	128	19	4	1	1		13			4	3			16	4	3	52	3	5	71.5
* NEWPORT BORO	1,578	REPORTED	242		4			1	43							16	7	2	157		12	
		CLEARED	90					1	2							16	7	2	50		12	37.2
** STATE POLICE	35,277	REPORTED	895	134	15	18	2	4	291	3		22	10			40	50	5	125		180	
		CLEARED	524	116	5	10		3	66	3		8	8			40	49	6	58		152	58.5
DRUG ENFORCEMENT		REPORTED	10										10									
		CLEARED																				
COUNTY TOTAL	41,446	REPORTED	1,365	151	23	19	1	5	399	3	1	27	24			74	66	11	342	12	209	
RATE PER	100,000		3,293.4	364.3	55.5	45.8	2.4	12.1	962.7	7.2	2.4	65.1	57.9			178.5	159.2	26.5	825.2	29.0	504.3	
		CLEARED	758	135	9	11	1	4	83	3		12	12			73	65	13	160	3	174	55.5

PHILADELPHIA COUNTY

1992 UCR PART 2 OFFENSES

JURISDICTION	POPULATION		TOTAL	OTH/ASL	FORG	FRAUD	EMBZL	STL/PRP	VAND	WEAP	PROST	SX/OFF	NARC	GAMB	FML/OFF	DUI	LQ/LWS	DRUNK	DISORD	VAG	ALL/OTH	% CLRD
PHILADELPHIA CITY	1,596,699	REPORTED	76,160	8,671	365	988	61	140	24,023	1,901	877	1,029	7,719	136	58	1,554	334	3,634	11,561	44	13,065	
		CLEARED	43,963	7,732	247	396	43	136	537	1,845	860	621	7,530	131	45	1,640	321	3,631	11,552	44	6,652	57.7
** STATE POLICE		REPORTED	106	4	6	3		11	1	2			29			1			1		48	
		CLEARED	74	4	4					2			19			1			1		43	69.8
DRUG ENFORCEMENT		REPORTED	2,245							3			964				1,278					
		CLEARED	2,280							4			998				1,278					101.6
COUNTY TOTAL	1,596,699	REPORTED	78,511	8,675	371	991	61	151	24,024	1,906	877	1,029	8,712	136	58	1,555	1,612	3,634	11,562	44	13,113	
RATE PER	100,000		4,917.1	543.3	23.2	62.1	3.8	9.5	1,504.6	119.4	54.9	64.4	545.6	8.5	3.6	97.4	101.0	227.6	724.1	2.8	821.3	
		CLEARED	46,317	7,736	251	396	43	136	537	1,851	860	621	8,547	131	45	1,641	1,599	3,631	11,553	44	6,695	59.0

PIKE COUNTY

1992 UCR PART 2 OFFENSES

JURISDICTION	POPULATION		TOTAL	OTH/ASL	FORG	FRAUD	EMBZL	STL/PRP	VAND	WEAP	PROST	SX/OFF	NARC	GAMB	FML/OFF	DUI	LQ/LWS	DRUNK	DISORD	VAG	ALL/OTH	% CLRD
MILFORD TWP	1,019	REPORTED	21						5							5			2		9	
		CLEARED	16													5			2		9	76.2
* WESTFALL TWP	2,120	REPORTED	134	10	1	1		1	34	1	1	2	5			14	9		12		43	
		CLEARED	76	7	1	1		1	5	1	1		4			14	9		11		21	56.7
* MATAMORAS BORO	1,946	REPORTED	60	2					10				3			4	2	2	14		23	
		CLEARED	47						3				2			4	2	2	14		20	78.3
MILFORD BORO	1,071	REPORTED	80					1	33			1				13	2	6	6		18	
		CLEARED	47					1	1							13	2	6	6		18	58.8
** STATE POLICE	21,994	REPORTED	927	214	1	16	2	6	160	5		24	25		1	89	40	3	136	3	202	
		CLEARED	654	192		11	1	8	36	4		19	23		3	89	38	3	93		134	70.6
DRUG ENFORCEMENT		REPORTED	3										3									
		CLEARED	2										2									66.7
COUNTY TOTAL	28,150	REPORTED	1,225	226	2	17	2	8	242	6	1	27	36		1	125	53	11	170	3	295	
RATE PER	100,000		4,351.7	802.8	7.1	60.4	7.1	28.4	859.7	21.3	3.6	95.9	127.9		3.6	444.0	188.3	39.1	603.9	10.7	1,048.0	
		CLEARED	842	199	1	12	1	10	45	5	1	19	31		3	125	51	11	126		202	68.7

POTTER COUNTY

1992 UCR PART 2 OFFENSES

JURISDICTION	POPULATION		TOTAL	OTH/ASL	FORG	FRAUD	EMBZL	STL/PRP	VAND	WEAP	PROST	SX/OFF	NARC	GAMB	FML/OFF	DUI	LQ/LWS	DRUNK	DISORD	VAG	ALL/OTH	% CLRD
* COUDERSPORT BORO	2,873	REPORTED	86			1		3	11			4				13	9	1	11		33	
		CLEARED	79			1		3	5			4				13	9	1	11		32	91.9
** STATE POLICE	13,955	REPORTED	410	100	5	14		3	126	1		15	4			21	27		43	2	49	
		CLEARED	268	80	4	14		3	30	1		8	2			21	24		37		44	65.4
DRUG ENFORCEMENT		REPORTED																				
		CLEARED																				
COUNTY TOTAL	16,828	REPORTED	496	100	5	15		6	137	1		19	4			34	36	1	54	2	82	
RATE PER	100,000		2,947.5	594.2	29.7	89.1		35.7	814.1	5.9		112.9	23.8			202.0	213.9	5.9	320.9	11.9	487.3	
		CLEARED	347	80	4	15		6	35	1		12	2			34	33	1	48		76	70.0

SCHUYLKILL COUNTY 1992 UCR PART 2 OFFENSES

JURISDICTION	POPULATION		TOTAL	OTH/ASL	FORG	FRAUD	EMBZL	STL/PRP	VAND	WEAP	PROST	SX/OFF	NARC	GAMB	FML/OFF	DUI	LQ/LWS	DRUNK	DISORD	VAG	ALL/OTH	% CLRD
BUTLER TWP	4,899	REPORTED	116	8				2	34	1						5	6	1	11		48	
		CLEARED	84	8				2	9	1						5	6	1	11		41	72.4
HEGINS TWP	3,584	REPORTED	124	7		4			29	1			1			4	9	3	27	4	35	
		CLEARED	89	6		4			2	1			1			4	9	3	24	2	33	71.8
NORWEGIAN TWP	1,950	REPORTED	81		1			1	4	1		1	1		2		2	3	23		42	
		CLEARED	83		1			1	7	2		1	1		2		1	3	22		42	102.5
POTTSVILLE CITY	16,713	REPORTED	1,476	334	3	12		30	345	1		7	12		3	35	37	98	391	1	167	
		CLEARED	1,097	279	2	8		7	66	1		5	4		3	35	37	98	407	1	144	74.3
ASHLAND BORO	3,884	REPORTED	198	10					75			1	1		1	9	3	3	34		61	
		CLEARED	138	10					15			1	1		1	9	3	3	34		61	69.7
* AUBURN BORO	919	REPORTED	64	7					11	1		4	1		2	2	2	1	25		8	
		CLEARED	58	5					7	1		4	1		2	2	2	1	25		8	90.6
* COALDALE BORO	2,547	REPORTED	84	2									2			11	9	7	29		24	
		CLEARED	84	2									2			11	9	7	29		24	100.0
CRESSONA BORO	1,705	REPORTED	118	11	1				28				1			9			25		43	
		CLEARED	62	7					10				1			9			16		19	52.5
FRACKVILLE BORO	4,731	REPORTED	569	12		6		2	146	1		2	5			6	14	9	39		327	
		CLEARED	101	12		6		2	3			1	4			6	12	6	16		33	17.8
* MCADOO BORO	2,475	REPORTED	135	8				5	43		3				3	15		15	24		19	
		CLEARED	93	4				5	5		3				3	15		15	24		19	68.9
MECHANICSVILLE BOR	543	REPORTED	10	1		1			1							2	2				3	
		CLEARED	10	1		1			1							2	2				3	100.0
* MINERSVILLE BORO	4,909	REPORTED	321	19				8	121	6			6		5	25	5	2	66		58	
		CLEARED	202	19				8	6	6			6		5	25	5	2	62		58	62.9
* ORWIGSBURG BORO	2,798	REPORTED	219	8	1			28	115	1		1	2		1	24	1		15		22	
		CLEARED	78	5				10	3	1		1	2		1	22	1		15		17	35.6
PINE GROVE BORO	2,132	REPORTED	191	4		5			49			3	1			10	4	4	38		73	
		CLEARED	88	3		5			3			1	1			10	4	4	29		28	46.1
PORT CARBON BORO	2,148	REPORTED	73	1					1			1	4		1	6	16		11		32	
		CLEARED	71	1								1	4		1	6	15		11		32	97.3
ST CLAIR BORO	3,547	REPORTED	120	11	3			1	24				1		1	5	5	3	30		36	
		CLEARED	94	11	3			1	10				1		1	4	5	2	28		28	78.3
SCHUYLKILL HAVEN B	5,647	REPORTED	223	13	4			1	26			2	10			41	4	16	37		69	
		CLEARED	195	13	3			1				2	9			41	4	16	37		69	87.4
TAMAQUA BORO	7,996	REPORTED	374	60				3	40	1		3	3		7	24	31	42	96		64	
		CLEARED	346	59				3	16	1		3	3		7	24	31	42	96		61	92.5
** STATE POLICE	80,464	REPORTED	2,266	552	26	69	1	26	616	15		25	46			205	108	33	288	4	252	
		CLEARED	1,530	490	21	22	1	20	141	14		23	31	1	2	205	106	33	200		220	67.5
DRUG ENFORCEMENT		REPORTED	70			1							69									
		CLEARED	48										48									68.6
COUNTY TOTAL	153,591	REPORTED	6,832	1,068	39	98	1	107	1,708	29	3	50	166		26	438	258	240	1,209	9	1,383	
RATE PER	100,000		4,448.2	695.4	25.4	63.8	.7	69.7	1,112.0	18.9	2.0	32.6	108.1		16.9	285.2	168.0	156.3	787.2	5.9	900.4	
		CLEARED	4,551	935	30	46	1	60	304	28	3	43	120	1	28	435	252	236	1,086	3	940	66.6

SNYDER COUNTY — 1992 UCR PART 2 OFFENSES

JURISDICTION	POPULATION		TOTAL	OTH/ASL	FORG	FRAUD	EMBZL	STL/PRP	VAND	WEAP	PROST	SX/OFF	NARC	GAMB	FML/OFF	DUI	LQ/LWS	DRUNK	DISORD	VAG	ALL/OTH	% CLRD
SELINSGROVE BORO	5,419	REPORTED	171	2	3				80			1			1	2	12		7		63	
		CLEARED	76	2	2				15			2			1	2	11		6		35	44.4
SHAMOKIN DAM BORO	1,701	REPORTED	158	5	4	9			46				3		1	17	17	4	42		10	
		CLEARED	96	5	4	2			9				3		1	17	17	4	29		5	60.8
** STATE POLICE	29,803	REPORTED	557	74	14	21		4	118			17	14			118	50	3	88	1	35	
		CLEARED	404	71	12	11		6	29			5	14			118	51	3	49	1	34	72.5
DRUG ENFORCEMENT		REPORTED																				
		CLEARED																				
COUNTY TOTAL	36,923	REPORTED	886	81	21	30		4	244			18	17		2	137	79	7	137	1	108	
RATE PER	100,000		2,399.6	219.4	56.9	81.3		10.8	660.8			48.8	46.0		5.4	371.0	214.0	19.0	371.0	2.7	292.5	
		CLEARED	576	78	18	13		6	53			7	17		2	137	79	7	84	1	74	65.0

SOMERSET COUNTY — 1992 UCR PART 2 OFFENSES

JURISDICTION	POPULATION		TOTAL	OTH/ASL	FORG	FRAUD	EMBZL	STL/PRP	VAND	WEAP	PROST	SX/OFF	NARC	GAMB	FML/OFF	DUI	LQ/LWS	DRUNK	DISORD	VAG	ALL/OTH	% CLRD
CONEMAUGH TWP	7,788	REPORTED	112	6	1				25	1			2			28	7	15	22		5	
		CLEARED	87	6					1	1			2			28	7	15	22		5	77.7
PAINT TWP	3,514	REPORTED	108	6		1		1	32				3		1	22	4	2	21	1	14	
		CLEARED	75	4		1		1	11				3		1	22	4	2	17	1	8	69.4
BERLIN BORO	2,077	REPORTED	65	1	1				4						1	7	6	3	40		2	
		CLEARED	65	1	1				4						1	7	6	3	40		2	100.0
* BOSWELL POLICE DEP	1,494	REPORTED	99	13				1	1							9	2	3	7		63	
		CLEARED	84	13					1							9	2	3	7		49	84.8
HOOVERSVILLE BORO	735	REPORTED	13					1	3								5	3			1	
		CLEARED	13					1	3								5	3			1	100.0
MEYERSDALE BORO	2,534	REPORTED	63	5				2	8			1				4	2	5	36			
		CLEARED	63	5				2	8			1				4	2	5	36			100.0
* PAINT BORO	1,098	REPORTED	53										1			1	1	10	33		7	
		CLEARED	54										1			1	1	10	33		8	101.9
SOMERSET BORO	6,497	REPORTED	413	32	5	17		3	100			7	4		3	26	15	27	111		63	
		CLEARED	291	25	3	7		2	18			5	3		3	26	15	27	105		52	70.5
WINDBER BORO	4,787	REPORTED	259	7	1				11				1			47	21	32	102		37	
		CLEARED	258	7	1				10				1			47	21	32	102		37	99.6
SEVEN SPRINGS BORO	22	REPORTED	69	7					27								10	2	19		4	
		CLEARED	43	7					1								10	2	19		4	62.3
** STATE POLICE	48,188	REPORTED	837	129	5	20		2	221	7		13	11		4	88	58	18	185	2	74	
		CLEARED	600	124	4	13		2	60	6		15	7		3	88	58	18	150		52	71.7
DRUG ENFORCEMENT		REPORTED	9										9									
		CLEARED	8										8									88.9
COUNTY TOTAL	78,734	REPORTED	2,100	206	13	38		10	432	8		21	31		9	232	131	120	576	3	270	
RATE PER	100,000		2,667.2	261.6	16.5	48.3		12.7	548.7	10.2		26.7	39.4		11.4	294.7	166.4	152.4	731.6	3.8	342.9	
		CLEARED	1,641	192	9	21		8	117	7		21	25		8	232	131	120	531	1	218	78.1

SULLIVAN COUNTY — 1992 UCR PART 2 OFFENSES

JURISDICTION	POPULATION		TOTAL	OTH/ASL	FORG	FRAUD	EMBZL	STL/PRP	VAND	WEAP	PROST	SX/OFF	NARC	GAMB	FML/OFF	DUI	LQ/LWS	DRUNK	DISORD	VAG	ALL/OTH	% CLRD
** STATE POLICE	6,144	REPORTED	234	32	5	3			56			6	7			21	21	5	43	1	34	
		CLEARED	165	31	7	1			9			4	4			21	22	5	38		23	70.5
DRUG ENFORCEMENT		REPORTED																				
		CLEARED																				
COUNTY TOTAL	6,144	REPORTED	234	32	5	3			56			6	7			21	21	5	43	1	34	
RATE PER	100,000		3,808.6	520.8	81.4	48.8			911.5			97.7	113.9			341.8	341.8	81.4	699.9	16.3	553.4	
		CLEARED	165	31	7	1			9			4	4			21	22	5	38		23	70.5

SUSQUEHANNA COUNTY

1992 UCR PART 2 OFFENSES

JURISDICTION	POPULATION		TOTAL	OTH/ASL	FORG	FRAUD	EMBZL	STL/PRP	VAND	WEAP	PROST	SX/OFF	NARC	GAMB	FML/OFF	DUI	LQ/LWS	DRUNK	DISORD	VAG	ALL/OTH	% CLRD
* FOREST CITY BORO	1,858	REPORTED	68	1	2				26	1			1			14	8	1	13		1	
		CLEARED	49	1	2				7	1			1			14	8	1	13		1	72.1
MONTROSE BORO	1,995	REPORTED	70	3	2				27			3			1		3		30		1	
		CLEARED	30	2	2				2			2					3		18		1	42.9
** STATE POLICE	36,795	REPORTED	376	68	1	4		16	79			13	25			67	8	5	54	1	35	
		CLEARED	219	54		2		6	16			7	22			67	8	4	18		15	58.2
DRUG ENFORCEMENT		REPORTED	2										2									
		CLEARED	1										1									50.0
COUNTY TOTAL	40,648	REPORTED	516	72	5	4		16	132	1		16	28		1	81	19	6	97	1	37	
RATE PER	100,000		1,269.4	177.1	12.3	9.8		39.4	324.7	2.5		39.4	68.9		2.5	199.3	46.7	14.8	238.6	2.5	91.0	
		CLEARED	299	57	4	2		6	25	1		9	24			81	19	5	49		17	57.9

TIOGA COUNTY

1992 UCR PART 2 OFFENSES

JURISDICTION	POPULATION		TOTAL	OTH/ASL	FORG	FRAUD	EMBZL	STL/PRP	VAND	WEAP	PROST	SX/OFF	NARC	GAMB	FML/OFF	DUI	LQ/LWS	DRUNK	DISORD	VAG	ALL/OTH	% CLRD
* MANSFIELD UNIVERSI		REPORTED	163	1					23								3	4	62		70	
		CLEARED	58	1					1								3	4	29		20	35.6
MANSFIELD BORO	3,561	REPORTED	179	3	1				36			1	1		4	17	26	8	33		49	
		CLEARED	141	3					5				1		4	20	25	10	35		38	78.8
WELLSBORO BORO	3,452	REPORTED	336	11	2	69	3	6	62	1		3	4		1	47	15	20	12	3	77	
		CLEARED	232	11	1	65	3	5	6	1		1	4		1	47	15	20	12	2	38	69.0
** STATE POLICE	34,384	REPORTED	603	104	4	26		2	126			28	17			60	31	7	96		102	
		CLEARED	395	84	2	14		8	33			12	5			60	32	7	53		85	65.5
DRUG ENFORCEMENT		REPORTED																				
		CLEARED																				
COUNTY TOTAL	41,397	REPORTED	1,281	119	7	95	3	8	247	1		32	22		5	124	75	39	203	3	298	
RATE PER	100,000		3,094.4	287.5	16.9	229.5	7.2	19.3	596.7	2.4		77.3	53.1		12.1	299.5	181.2	94.2	490.4	7.2	719.9	
		CLEARED	826	99	3	79	3	13	45	1		13	10		5	127	75	41	129	2	181	64.5

UNION COUNTY

1992 UCR PART 2 OFFENSES

JURISDICTION	POPULATION		TOTAL	OTH/ASL	FORG	FRAUD	EMBZL	STL/PRP	VAND	WEAP	PROST	SX/OFF	NARC	GAMB	FML/OFF	DUI	LQ/LWS	DRUNK	DISORD	VAG	ALL/OTH	% CLRD
EAST BUFFALO TWP	5,280	REPORTED	101	5	1	1			22			5				29	24	1	5		8	
		CLEARED	74	3	3				9			2	1			28	22	1	2		3	73.3
* LEWISBURG BORO	5,823	REPORTED	232	3					64	1		7	3			21	48	2	50		33	
		CLEARED	151	3					5	1		3	3			24	47	2	47		16	65.1
** STATE POLICE	25,313	REPORTED	339	59	1	14		1	69	2		16	11		1	34	12	1	66	1	51	
		CLEARED	214	52	3	8		1	17	1		6	9			34	13	1	35		34	63.1
DRUG ENFORCEMENT		REPORTED																				
		CLEARED																				
COUNTY TOTAL	36,416	REPORTED	672	67	2	15		1	155	3		28	14		1	84	84	4	121	1	92	
RATE PER	100,000		1,845.3	184.0	5.5	41.2		2.7	425.6	8.2		76.9	38.4		2.7	230.7	230.7	11.0	332.3	2.7	252.6	
		CLEARED	439	58	6	8		1	31	2		11	13			86	82	4	84		53	65.3

VENANGO COUNTY

1992 UCR PART 2 OFFENSES

JURISDICTION	POPULATION		TOTAL	OTH/ASL	FORG	FRAUD	EMBZL	STL/PRP	VAND	WEAP	PROST	SX/OFF	NARC	GAMB	FML/OFF	DUI	LQ/LWS	DRUNK	DISORD	VAG	ALL/OTH	% CLRD
FRANKLIN CITY	7,377	REPORTED	1,927	115	10	24	1	7	224	2	1	14	25		33	135	37	84	447	1	767	
		CLEARED	1,415	109	2	18		5	63	1		5	19		27	130	38	76	322	1	599	73.4
OIL CITY	12,028	REPORTED	1,252	74	5	33	1		342	1		14	27		15	58	61	183	316		122	
		CLEARED	802	46		23	1		44	1		5	25		15	58	61	183	234		106	64.1
SUGARCREEK BORO	5,568	REPORTED	519	11	3	20		3	61	11		20	8		3	21	23	15	103		217	
		CLEARED	444	11	3	19		3	13	11		19	7		3	21	23	15	102		194	85.5
** STATE POLICE	34,801	REPORTED	1,094	189	20	88		8	266	8		30	26		2	89	20	21	131		196	
		CLEARED	767	163	14	78		7	64	7		25	20		1	89	20	21	88		170	70.1
DRUG ENFORCEMENT		REPORTED	28										28									
		CLEARED	25										25									89.3
COUNTY TOTAL	59,774	REPORTED	4,820	389	38	165	2	18	893	22	1	78	114		53	303	141	303	997	1	1,302	
RATE PER	100,000		8,063.7	650.8	63.6	276.0	3.3	30.1	1,494.0	36.8	1.7	130.5	190.7		88.7	506.9	235.9	506.9	1,667.9	1.7	2,178.2	
		CLEARED	3,453	329	19	138	1	15	184	20		54	96		46	298	142	295	746	1	1,069	71.6

WARREN COUNTY

1992 UCR PART 2 OFFENSES

JURISDICTION	POPULATION		TOTAL	OTH/ASL	FORG	FRAUD	EMBZL	STL/PRP	VAND	WEAP	PROST	SX/OFF	NARC	GAMB	FML/OFF	DUI	LQ/LWS	DRUNK	DISORD	VAG	ALL/OTH	% CLRD
WARREN COUNTY SHER		REPORTED	156		10	62		1	33			5			1		3	1	24		16	
		CLEARED	98		6	53			4			4			1		1	1	19		9	62.8
CONEWANGO TWP	4,504	REPORTED	100	5	1	16			19			3			4	1		3	10		38	
		CLEARED	66	5		16			2			3			4	1		3	10		22	66.0
SHEFFIELD TWP	2,397	REPORTED	38									2				9	6	3	8		10	
		CLEARED	36									1				9	6	3	8		9	94.7
WARREN BORO	11,196	REPORTED	526	65	9	6	1	9	178	1		39	15		1	40	12	33	84	3	30	
		CLEARED	287	40	3	1		6	27	1		30	14			43	12	32	57	1	20	54.6
* YOUNGSVILLE BORO	1,786	REPORTED	68	6	1				25				4			6	6		8		12	
		CLEARED	33	2					10				4			6	6		5			48.5
** STATE POLICE	25,464	REPORTED	637	104	9	16		15	170	1		26	19		2	101	40	5	60		69	
		CLEARED	432	92	11	14		16	49	2		12	16		2	101	38	5	42		32	67.8
DRUG ENFORCEMENT		REPORTED	5										5									
		CLEARED	4										4									80.0
COUNTY TOTAL	45,347	REPORTED	1,530	180	30	100	1	25	425	2		75	43		8	157	67	45	194	3	175	
RATE PER	100,000		3,374.0	396.9	66.2	220.5	2.2	55.1	937.2	4.4		165.4	94.8		17.6	346.2	147.7	99.2	427.8	6.6	385.9	
		CLEARED	956	139	20	84		22	92	3		50	38		7	160	63	44	141	1	92	62.5

WASHINGTON COUNTY 1992 UCR PART 2 OFFENSES

JURISDICTION	POPULATION		TOTAL	OTH/ASL	FORG	FRAUD	EMBZL	STL/PRP	VAND	WEAP	PROST	SX/OFF	NARC	GAMB	FML/OFF	DUI	LQ/LWS	DRUNK	DISORD	VAG	ALL/OTH	% CLRD
* CALIFORNIA UNIVERS		REPORTED	183	11	1			1	62			1	2			1	28	5	22		49	
		CLEARED	104	11				1	11			1	2			1	28	5	21		23	56.8
CARROLL TWP	6,251	REPORTED	186					1	44			1	3		4	23	12	9	68		21	
		CLEARED	153					1	13			1	3		4	23	12	9	68		19	82.3
CECIL TWP	9,007	REPORTED	582	11				6	135	1		1	1	1		79	8	12	86		241	
		CLEARED	263	8				4	21			1	1			79	6	10	54		79	45.2
CHARTIERS TWP	9,108	REPORTED	169	13				2	83							27	6	10	16		12	
		CLEARED	86	12				2	1							27	6	10	16		12	50.9
* DONEGAL TWP	2,362	REPORTED	33					1	19							3	9		1			
		CLEARED	12													3	8		1			36.4
HANOVER TWP	2,902	REPORTED	110					2	29							3		6	40		30	
		CLEARED	77					2	4							1		6	39		25	70.0
* NORTH FRANKLIN TWP	5,030	REPORTED	276	46	1			1	98	2		1	1			28	8	7	73		10	
		CLEARED	75	2					2	2		1				26	8	4	26		4	27.2
NORTH STRABANE TWP	8,211	REPORTED	308	19	1				104			3	2		40	35	27	14	23		40	
		CLEARED	193	18	1				4			3	2		40	35	27	14	23		26	62.7
PETERS TWP	14,563	REPORTED	556	30	3	18		1	158			3	4		1	101	15	13	169	13	27	
		CLEARED	507	16	2	14		3	47			3	5		1	203	24	18	140	10	21	91.2
SMITH TWP	4,876	REPORTED	112	4					33							19	8	1	39		8	
		CLEARED	78	3					1							19	8	1	38		8	69.6
SOUTH STRABANE TWP	7,727	REPORTED	186	1	1	1		2	116							16	8	6	31		4	
		CLEARED	71	1	1	1		2	1							16	8	6	31		4	38.2
UNION TWP	6,813	REPORTED	66													14		15	25	1	11	
		CLEARED	86													14	6	15	33	1	17	130.3
MONONGAHELA CITY	4,960	REPORTED	265	6		1		1	79	1			8	1		16	10	35	93		14	
		CLEARED	192	5				1	16	1			7	1		16	10	35	91		9	72.5
WASHINGTON CITY	15,969	REPORTED	1,676	341	7	30	1	14	601	11		34	21		3	71	48	70	313	5	106	
		CLEARED	1,046	218	4	19		24	51	8		19	28		1	114	59	92	315	3	91	62.4
* BURGETTSTOWN BORO	1,644	REPORTED	65						4							7	4	11	39			
		CLEARED	65						4							7	4	11	39			100.0
CALIFORNIA BORO	5,786	REPORTED	276	23				2	82	1						13	19	9	99		28	
		CLEARED	176	7				2	7	1						13	19	9	99		19	63.8
CANONSBURG BORO	9,261	REPORTED	1,460	2	8	3		6	211	24		8	3		55	51	29	77	658	4	321	
		CLEARED	1,183	1	5	2		6	23	19		4	3		55	49	27	77	614	4	293	81.0

WASHINGTON COUNTY — 1992 UCR PART 2 OFFENSES

JURISDICTION	POPULATION		TOTAL	OTH/ASL	FORG	FRAUD	EMBZL	STL/PRP	VAND	WEAP	PROST	SX/OFF	NARC	GAMB	FML/OFF	DUI	LQ/LWS	DRUNK	DISORD	VAG	ALL/OTH	% CLRD
* CENTERVILLE BORO	3,867	REPORTED	62						25				1		1		7		23		5	
		CLEARED	47						10				1		1		7		23		5	75.8
CHARLEROI BORO	6,340	REPORTED	153	1				6	9				2			11	17	24	73		10	
		CLEARED	154	1				6	9				2			11	18	24	73		10	100.7
DONORA BORO	5,967	REPORTED	584	9					53	2			3		5	43	47	66	356			
		CLEARED	555	8					25	2			3		5	43	47	66	356			95.0
EAST WASHINGTON BO	2,140	REPORTED	41						35										6			
		CLEARED	15						9										6			36.6
MCDONALD BORO	1,818	REPORTED	249	23	1	4		1	87			1	4		2	24	19	31	48		4	
		CLEARED	247	21	1	4		1	85			1	4		2	25	20	31	48		4	99.2
* NEW EAGLE BORO	2,186	REPORTED	135					2	7	1			19			34	38	4	25		5	
		CLEARED	137					7	5	1			19			34	38	4	25		4	101.5
NORTH CHARLEROI BO	1,572	REPORTED	12													1		2	4		5	
		CLEARED	9													1		2	3		3	75.0
** STATE POLICE	67,576	REPORTED	1,546	351	4	24		15	360	8	1	32	32	9	1	251	88	60	189	4	117	
		CLEARED	1,069	310	5	14		13	76	6		16	15	1	2	251	81	56	132		91	69.1
DRUG ENFORCEMENT		REPORTED	3										2								1	
		CLEARED	3										2								1	100.0
COUNTY TOTAL	205,936	REPORTED	9,294	891	27	81	1	64	2,434	51	1	85	108	11	112	871	455	487	2,519	27	1,069	
RATE PER	100,000		4,513.1	432.7	13.1	39.3	.5	31.1	1,181.9	24.8	.5	41.3	52.4	5.3	54.4	422.9	220.9	236.5	1,223.2	13.1	519.1	
		CLEARED	6,603	642	20	54		75	425	40		50	97	2	111	1,011	471	505	2,314	18	768	71.0

WAYNE COUNTY — 1992 UCR PART 2 OFFENSES

JURISDICTION	POPULATION		TOTAL	OTH/ASL	FORG	FRAUD	EMBZL	STL/PRP	VAND	WEAP	PROST	SX/OFF	NARC	GAMB	FML/OFF	DUI	LQ/LWS	DRUNK	DISORD	VAG	ALL/OTH	% CLRD
HONESDALE BORO	5,005	REPORTED	301	39	3				76	2		1	7		1	86	26	6	25	7	22	
		CLEARED	210	35	3				9	1		1			1	86	25	6	18	6	19	69.8
** STATE POLICE	35,204	REPORTED	732	137	7	8	3	8	264	1		20	19		1	55	26	7	109		67	
		CLEARED	338	96	6	3	1	5	55	1		12	8	2		55	27	8	33		26	46.2
DRUG ENFORCEMENT		REPORTED	1										1									
		CLEARED	1										1									100.0
COUNTY TOTAL	40,209	REPORTED	1,034	176	10	8	3	8	340	3		21	27		2	141	52	13	134	7	89	
RATE PER	100,000		2,571.6	437.7	24.9	19.9	7.5	19.9	845.6	7.5		52.2	67.1		5.0	350.7	129.3	32.3	333.3	17.4	221.3	
		CLEARED	549	131	9	3	1	5	64	2		13	9	2	1	141	52	14	51	6	45	53.1

WESTMORELAND COUNTY 1992 UCR PART 2 OFFENSES

JURISDICTION	POPULATION		TOTAL	OTH/ASL	FORG	FRAUD	EMBZL	STL/PRP	VAND	WEAP	PROST	SX/OFF	NARC	GAMB	FML/OFF	DUI	LO/LWS	DRUNK	DISORD	VAG	ALL/OTH	% CLRD
WESTMORELAND CO DE		REPORTED	110	9		1		1				13	25		4						57	
		CLEARED	110	9		1		1				13	25		4						57	100.0
WESTMORELAND CO PA		REPORTED	30	2												1	23	2	2			
		CLEARED	2	2																		6.7
NORTH HUNTINGDON T	28,346	REPORTED	763	62	3	30	1	7	345	4		12	21		2	100	34	52	44	1	45	
		CLEARED	391	51	1	9		7	29	3		8	19		2	99	32	52	39	1	39	51.2
* PENN TWP	16,051	REPORTED	401	37		1		3	175	1		4	11		1	59	25	7	26		51	
		CLEARED	277	36				3	68			3	11			59	25	7	26		39	69.1
ROSTRAVER TWP	11,298	REPORTED	451	28	1			4	158	5		4	11	1		40	27	27	105		40	
		CLEARED	330	25				4	42	5		3	11	1		40	27	27	105		40	73.2
ALLEGHENY TWP	7,947	REPORTED	146	12				7	32			1	1		1	19	15	3	21		34	
		CLEARED	103	12				7	7				1		1	19	15	3	21		17	70.5
MURRYSVILLE	17,355	REPORTED	1,553	9	1	1		27	528	8		4	5		4	156	29	31	50	10	690	
		CLEARED	663	5				12	44	4		2			2	99	28	29	46	9	383	42.7
LIGONIER TWP	7,025	REPORTED	82	1					42							7	1	2	12		17	
		CLEARED	39	1					4							7	1	2	12		12	47.6
WASHINGTON TOWNSHI	7,776	REPORTED	104	5		29			9			1	3			16		5	17		19	
		CLEARED	74	3		18						1	3			16		5	15		13	71.2
ARNOLD CITY	6,153	REPORTED	595	39				19	168		1		38		1	11	8	57	117		136	
		CLEARED	445	23				19	52		1	1	38		2	11	8	57	117		116	74.8
GREENSBURG CITY	16,427	REPORTED	992	78	8	6		4	480	3		16	4		4	47	25	65	99		153	
		CLEARED	459	50	3	4		2	54	3		15	3		2	47	24	58	93		101	46.3
* JEANNETTE CITY	11,295	REPORTED	672	61	1	1		7	175	1			19		2	53	59	80	152		61	
		CLEARED	519	53	1	1		7	33	1			19		2	53	57	80	152		60	77.2
MONESSEN CITY	9,967	REPORTED	742	52				2	240	11		4	48		1	19	13	46	195		111	
		CLEARED	519	47				2	22	11		4	48		1	19	13	46	195		111	69.9
* NEW KENSINGTON CIT	16,000	REPORTED	1,276	96	5	1		10	324	9	1	19	85	1	35	51	21	104	129		385	
		CLEARED	572	12				11	19	8		4	79	1	10	55	20	101	125		127	44.8
LOWER BURRELL CITY	12,332	REPORTED	60	2					16								4	2	28		8	
		CLEARED	42						4								4	2	28		4	70.0
DERRY BORO	2,969	REPORTED	114	4				2	60				1		2	11	2	4	17		11	
		CLEARED	32	3				2	1				1			8	2	3	7		5	28.1
IRWIN BORO	4,634	REPORTED	200	3	1			1	69			2	1			13	4	22	13		71	
		CLEARED	112	3	1			1	4			2	1			13	4	22	13		48	56.0

WESTMORELAND COUNTY

1992 UCR PART 2 OFFENSES

JURISDICTION	POPULATION		TOTAL	OTH/ASL	FORG	FRAUD	EMBZL	STL/PRP	VAND	WEAP	PROST	SX/OFF	NARC	GAMB	FML/OFF	DUI	LQ/LWS	DRUNK	DISORD	VAG	ALL/OTH	% CLRD
LATROBE BORO	9,326	REPORTED	746	41	5	1		4	142	1		4	3			29	14	12	432		58	
		CLEARED	563	37	3			3	19	1		1	1			21	14	12	408		43	75.5
* LIGONIER BORO	1,648	REPORTED	137	5	1			4	44	5			8			7	27	4	15		17	
		CLEARED	93	4	1			4	7	4			7			7	27	4	13		15	67.9
MOUNT PLEASANT BOR	4,818	REPORTED	151	12					64							2	22	19	31		1	
		CLEARED	92	10					10							2	22	19	28		1	60.9
NORTH BELLE VERNON	2,126	REPORTED	126	2					47			1	6			25	4	8	25		8	
		CLEARED	100	2					22			1	6			25	3	8	25		8	79.4
* SCOTTDALE BORO	5,218	REPORTED	549	11				3	110			2	2			10	13	20	73		305	
		CLEARED	180	10				3	11			2	2			10	12	20	55		55	32.8
* SEWARD BORO	525	REPORTED	45					1		3						4	13	4	16		4	
		CLEARED	44					1		3						4	13	4	16		3	97.8
SOUTH GREENSBURG B	2,308	REPORTED	88	2				2	34							24	3	9	12		2	
		CLEARED	55	2				2	1							24	3	9	12		2	62.5
SOUTHWEST GREENSBU	2,472	REPORTED	152	5				1	87	1		1				13	6	10	18		10	
		CLEARED	74	5				1	10	1		1				13	5	10	19		9	48.7
TRAFFORD BORO	3,367	REPORTED	137	7					48				2		5	24	2	15	26		8	
		CLEARED	95	6					7				2		5	24	2	15	26		8	69.3
VANDERGRIFT BORO	5,943	REPORTED	240	21	2			4	52			4	3			12	18	33	82		9	
		CLEARED	198	18	2			4	27			4	3			12	18	30	72		8	82.5
** STATE POLICE	159,453	REPORTED	4,018	885	25	244	1	38	1,222	29		87	94	17	5	472	116	45	496	4	238	
		CLEARED	2,364	703	19	91		34	180	28	1	61	89	6	1	472	112	45	348	2	172	58.8
DRUG ENFORCEMENT		REPORTED	43	1									34								8	
		CLEARED	16	1									14								1	37.2
COUNTY TOTAL	372,779	REPORTED	14,723	1,492	53	315	2	151	4,671	81	2	179	425	19	67	1,225	528	688	2,253	15	2,557	
RATE PER	100,000		3,949.5	400.2	14.2	84.5	.5	40.5	1,253.0	21.7	.5	48.0	114.0	5.1	18.0	328.6	141.6	184.6	604.4	4.0	685.9	
		CLEARED	8,563	1,133	31	124		130	677	72	2	126	383	8	32	1,159	491	670	2,016	12	1,497	58.2

WYOMING COUNTY

1992 UCR PART 2 OFFENSES

JURISDICTION	POPULATION		TOTAL	OTH/ASL	FORG	FRAUD	EMBZL	STL/PRP	VAND	WEAP	PROST	SX/OFF	NARC	GAMB	FML/OFF	DUI	LQ/LWS	DRUNK	DISORD	VAG	ALL/OTH	% CLRD
TUNKHANNOCK BORO	2,266	REPORTED	85	6	6	2		1	8			1	7		1	20	4	3	17		9	
		CLEARED	74	6	12	1			2			1	4			20	4	3	13		8	87.1
** STATE POLICE	25,996	REPORTED	561	128	21	4		2	142			23	19			39	30	8	67	2	76	
		CLEARED	330	115	14				21			23	15			39	22	8	30		43	58.8
DRUG ENFORCEMENT		REPORTED																				
		CLEARED																				
COUNTY TOTAL	28,262	REPORTED	646	134	27	6		3	150			24	26		1	59	34	11	84	2	85	
RATE PER	100,000		2,285.8	474.1	95.5	21.2		10.6	530.7			84.9	92.0		3.5	208.8	120.3	38.9	297.2	7.1	300.8	
		CLEARED	404	121	26	1			23			24	19			59	26	11	43		51	62.5

YORK COUNTY

1992 UCR PART 2 OFFENSES

JURISDICTION	POPULATION		TOTAL	OTH/ASL	FORG	FRAUD	EMBZL	STL/PRP	VAND	WEAP	PROST	SX/OFF	NARC	GAMB	FML/OFF	DUI	LQ/LWS	DRUNK	DISORD	VAG	ALL/OTH	% CLRD
SPRING GARDEN TWP	11,281	REPORTED	666	32	24			3	226	2		11	2		3	24	13	21	191		114	
		CLEARED	272	20	9			2	14	1		4	1		1	24	12	21	107		56	40.8
YORK TWP	24,313	REPORTED	1,223	263	22	66	1	14	325	5		22	21		4	124	28	39	138	10	141	
		CLEARED	621	189	19	33	1	2	38	5		10	14		1	125	29	39	79	4	33	50.8
PENN TWP	11,735	REPORTED	900	22	26	1		2	314	2	1	13	22		3	32	62	13	37		350	
		CLEARED	474	22	6			1	60	2	1	5	23		1	32	57	13	33		218	52.7
* CARROLL TWP	3,308	REPORTED	91	5				1	45			1	1			11	3	7	5		12	
		CLEARED	51	2				1	9			1	1			12	3	5	5		12	56.0
NORTHERN YORK REGI	35,168	REPORTED	2,743	35	20	16		10	789	4	1	36	54		28	201	38	76	344		1,091	
		CLEARED	1,844	33	12	21		11	167	3		20	46		24	200	38	76	319		874	67.2
NORTHEASTERN REGIO	5,112	REPORTED	229	11	11	3			80			1	4		20	27	13	18	33		8	
		CLEARED	123	10	2	1			9				3		15	27	13	18	18		7	53.7
FAIRVIEW TWP	13,346	REPORTED	473	38	4			3	145			14	7		1	24	10	2	26		199	
		CLEARED	257	33	2			3	23			10	3			24	10	2	26		121	54.3
* HELLAM TWP	5,157	REPORTED	188	1		1		7	59	1		2	11			32	8	4	14		48	
		CLEARED	116	1		1		7	3	1		1	14			32	8	5	14		29	61.7
JACKSON TWP	6,285	REPORTED	436	14		14	1	1	173	4		5				49	17	9	95		54	
		CLEARED	262	10		13	1	1	26	4		4				49	17	9	79		49	60.1
NEWBERRY TWP	12,544	REPORTED	511	21	3	2		2	212			11	14		5	17	9	25	43		147	
		CLEARED	247	13	2	2		6	31			7	10		4	16	9	25	42		80	48.3
SPRINGETTSBURY TWP	21,708	REPORTED	519	12	52	7		1	271	2		11	6			55	4	18	20		60	
		CLEARED	281	12	42	7			33			10	6			57	4	18	23		69	54.1
WEST MANCHESTER TO	14,464	REPORTED	1,205	15	23			4	355	1		11	21		5	101	37	27	182		423	
		CLEARED	669	14	12			3	35	1		6	18			102	35	29	162		252	55.5
WEST MANHEIM TWP	4,620	REPORTED	181	1		4		1					5			25	20	8	5		112	
		CLEARED	114	1		1							5			25	20	8	5		49	63.0
WINDSOR TWP	10,214	REPORTED	233	15	2				74			5	6			50	12	21	27		21	
		CLEARED	159	13	1				11			2	8			50	13	21	27		13	68.2
YORK CITY	42,473	REPORTED	6,707	326	76	145	4	24	1,904	33	29	130	371	1	60	139	119	254	2,254		838	
		CLEARED	4,169	211	50	87	1	20	325	27	28	52	358	1	10	139	119	254	1,864		623	62.2
HANOVER BORO	14,495	REPORTED	1,150	26	29	6		2	391	1		10	6		2	69	20	52	456		80	
		CLEARED	518	15	11	2		2	29	1		4	5		1	69	17	50	266		46	45.0
RED LION BORO	6,170	REPORTED	388	1	3	4			138	16		5	3		4	11	8	32	95		68	
		CLEARED	204	3	2	2			13	3		1	4		1	10	8	32	68		57	52.6

YORK COUNTY

1992 UCR PART 2 OFFENSES

JURISDICTION	POPULATION		TOTAL	OTH/ASL	FORG	FRAUD	EMBZL	STL/PRP	VAND	WEAP	PROST	SX/OFF	NARC	GAMB	FML/OFF	DUI	LQ/LWS	DRUNK	DISORD	VAG	ALL/OTH	% CLRD
* SOUTHERN POLICE DE	5,628	REPORTED	242	9	2	1	1	3	119			2				2	1	4	38	3	57	
		CLEARED	64	8			1	1	8							1	1	4	21		19	26.4
WEST YORK BORO	4,311	REPORTED	332	9	11	3		2	76			2	1		7	30	13	37	56		85	
		CLEARED	253	10	4	3		2	16			2	1		7	30	13	37	55		73	76.2
WRIGHTSVILLE BORO	2,412	REPORTED	216	3				1	45				4			65	17	7	30		44	
		CLEARED	179	3				1	10				4			65	16	7	30		43	82.9
** STATE POLICE	87,085	REPORTED	1,198	222	12	8		14	282	8	2	25	43	2	1	117	72	14	118	3	255	
		CLEARED	809	172	6	5		9	68	6	1	13	35	1		117	75	14	76	1	210	67.5
DRUG ENFORCEMENT		REPORTED	43										41						2			
		CLEARED																				
COUNTY TOTAL	341,829	REPORTED	19,874	1,081	320	281	7	95	6,023	79	33	317	643	3	143	1,205	524	688	4,209	16	4,207	
RATE PER	100,000		5,814.0	316.2	93.6	82.2	2.0	27.8	1,762.0	23.1	9.7	92.7	188.1	.9	41.8	352.5	153.3	201.3	1,231.3	4.7	1,230.7	
		CLEARED	11,686	795	180	178	4	72	928	54	30	152	559	2	65	1,206	517	687	3,319	5	2,933	58.8

1992 UCR PART 2 OFFENSES

JURISDICTION	POPULATION		TOTAL	OTH/ASL	FORG	FRAUD	EMBZL	STL/PRP	VAND	WEAP	PROST	SX/OFF	NARC	GAMB	FML/OFF	DUI	LQ/LWS	DRUNK	DISORD	VAG	ALL/OTH	% CLRD
STATEWIDE TOTAL	11,961,000	REPORTED	554,565	64,006	4,441	14,754	354	4,300	162,607	4,375	1,888	7,794	28,610	497	4,005	36,968	20,204	29,015	83,716	1,290	85,741	
RATE PER	100,000		4,636.4	535.1	37.1	123.4	3.0	36.0	1,359.5	36.6	15.8	65.2	239.2	4.2	33.5	309.1	168.9	242.6	699.9	10.8	716.8	
		CLEARED	331,517	45,297	2,989	10,247	242	3,556	20,933	3,812	1,785	4,216	25,437	360	2,392	36,357	19,709	28,121	70,002	655	55,407	59.8

APPENDIX D

College and University Crimes and Clearances

ADAMS COUNTY — 1992 UCR PART I OFFENSES

JURISDICTION		TOTAL	MURD	MANS	RAPE	ROBB	ASSLT	BURG	LARC	M/VEH	ARSON	% CLEARED
GETTYSBURG COLLEGE	REPORTED	84						4	78	2		
	CLEARED	23						2	20	1		27.4
LUTHERAN THEO SEM GETTYSBU	REPORTED											
	CLEARED											

ALLEGHENY COUNTY — 1992 UCR PART I OFFENSES

JURISDICTION		TOTAL	MURD	MANS	RAPE	ROBB	ASSLT	BURG	LARC	M/VEH	ARSON	% CLEARED
PSU MCKEESPORT CAMPUS	REPORTED											
	CLEARED											
CARLOW COLLEGE	REPORTED	38				3	1	8	14	12		
	CLEARED											
CARNEGIE MELLON UNIVERSITY	REPORTED	291				1	2	16	266	5	1	
	CLEARED	57					2	5	48	2		19.6
CHATHAM COLLEGE	REPORTED	26						1	25			
	CLEARED	3						1	2			11.5
COMM COLL OF ALLEGHENY COU	REPORTED	59				2	1	26	23	7		
	CLEARED											
DUQUESNE UNIVERSITY	REPORTED	56				1	1		54			
	CLEARED	17				1	1		15			30.4
LAROCHE COLLEGE	REPORTED	26						1	24	1		
	CLEARED	2							2			7.7
PITTSBURGH THEO SEMINARY	REPORTED	9					2	1	4	2		
	CLEARED											
POINT PARK COLLEGE	REPORTED	34				1	3		30			
	CLEARED	6					3		3			17.6
REF PRESBY THEO SEM	REPORTED	1										
	CLEARED								1			
ROBERT MORRIS COLLEGE	REPORTED	38					3		35			
	CLEARED	12					1		11			31.6
UNIV OF PITTSBURGH	REPORTED	754			4	22	20	75	600	33		
	CLEARED	211			4	9	15	20	130	33		28.0

ARMSTRONG COUNTY — 1992 UCR PART I OFFENSES

JURISDICTION		TOTAL	MURD	MANS	RAPE	ROBB	ASSLT	BURG	LARC	M/VEH	ARSON	% CLEARED
INDIANA U ARMSTRONG CAMPUS	REPORTED											
	CLEARED											

BEAVER COUNTY — 1992 UCR PART I OFFENSES

JURISDICTION		TOTAL	MURD	MANS	RAPE	ROBB	ASSLT	BURG	LARC	M/VEH	ARSON	% CLEARED
COMMUNITY COLLEGE OF BEAVE	REPORTED											
	CLEARED											
GENEVA COLLEGE	REPORTED	21						4	17			
	CLEARED											
PSU BEAVER CAMPUS	REPORTED	15						4	11			
	CLEARED	3							3			20.0
TRINITY EPIS SCH FOR MINIS	REPORTED											
	CLEARED											

BERKS COUNTY — 1992 UCR PART I OFFENSES

JURISDICTION		TOTAL	MURD	MANS	RAPE	ROBB	ASSLT	BURG	LARC	M/VEH	ARSON	% CLEARED
KUTZTOWN UNIVERSITY OF PA	REPORTED	71					2		66	3		
	CLEARED	2[illegible]							21			29.6
ALBRIGHT COLLEGE	REPORTED	15					2	1	12			
	CLEARED	3					2	1				20.0
ALVERNIA COLLEGE	REPORTED											
	CLEARED											
PSU BERKS CAMPUS	REPORTED	15							15			
	CLEARED											
READING AREA COMM COLL	REPORTED	11					1	5	4	1		
	CLEARED	1					1					9.1

BLAIR COUNTY — 1992 UCR PART I OFFENSES

JURISDICTION		TOTAL	MURD	MANS	RAPE	ROBB	ASSLT	BURG	LARC	M/VEH	ARSON	% CLEARED
PSU ALTOONA CAMPUS	REPORTED	43						1	42			
	CLEARED	11							11			25.6

BUCKS COUNTY — 1992 UCR PART I OFFENSES

JURISDICTION		TOTAL	MURD	MANS	RAPE	ROBB	ASSLT	BURG	LARC	M/VEH	ARSON	% CLEARED
BUCKS CO COMM COLLEGE	REPORTED	31					1	1	27	2		
	CLEARED	3					1		2			9.7
DELAWARE VALLEY COLL SCI	REPORTED	44					4		39	1		
	CLEARED	13					4		8	1		29.5
PHILA COLL OF BIBLE	REPORTED	11							11			
	CLEARED											

BUTLER COUNTY — 1992 UCR PART I OFFENSES

JURISDICTION		TOTAL	MURD	MANS	RAPE	ROBB	ASSLT	BURG	LARC	M/VEH	ARSON	% CLEARED
SLIPPERY ROCK UNIV OF PA	REPORTED	89			1		3	12	71	4		
	CLEARED	9					2	3	3	1		10.1
BUTLER CO COMMUNITY COLLEG	REPORTED	4							4			
	CLEARED											

CAMBRIA COUNTY — 1992 UCR PART I OFFENSES

JURISDICTION		TOTAL	MURD	MANS	RAPE	ROBB	ASSLT	BURG	LARC	M/VEH	ARSON	% CLEARED
CHRIST THE SAVIOUR SEMINAR	REPORTED											
	CLEARED											
MOUNT ALOYSIUS JUNIOR COLL	REPORTED											
	CLEARED											
SAINT FRANCIS COLLEGE	REPORTED	27					6	5	16			
	CLEARED	9					5		4			33.3
U OF PITT JOHNSTOWN	REPORTED	34							34			
	CLEARED	2							2			5.9
HIRAM G ANDREWS CENTER	REPORTED	62					1	3	58			
	CLEARED	6					1	3	2			9.7

CENTRE COUNTY — 1992 UCR PART I OFFENSES

JURISDICTION		TOTAL	MURD	MANS	RAPE	ROBB	ASSLT	BURG	LARC	M/VEH	ARSON	% CLEARED
PENN STATE U CAMPUS POLICE	REPORTED	976			5	1	9	73	877	4	7	
	CLEARED	123			2		5	12	103	1		12.6

CHESTER COUNTY — 1992 UCR PART I OFFENSES

JURISDICTION		TOTAL	MURD	MANS	RAPE	ROBB	ASSLT	BURG	LARC	M/VEH	ARSON	% CLEARED
WEST CHESTER UNIVERSITY OF	REPORTED	174						8	148	18		
	CLEARED	13							11	2		7.5
LINCOLN UNIVERSITY	REPORTED	24					1	12	11			
	CLEARED											
IMMACULATA COLLEGE	REPORTED											
	CLEARED											
VALLEY FORGE CHRISTIAN COL	REPORTED	8						3	5			
	CLEARED											

CLARION COUNTY 1992 UCR PART I OFFENSES

JURISDICTION		TOTAL	MURD	MANS	RAPE	ROBB	ASSLT	BURG	LARC	M/VEH	ARSON	% CLEARED
CLARION UNIVERSITY OF PA	REPORTED	118					1	2	115			
	CLEARED	12					1		11			10.2

CLEARFIELD COUNTY 1992 UCR PART I OFFENSES

JURISDICTION		TOTAL	MURD	MANS	RAPE	ROBB	ASSLT	BURG	LARC	M/VEH	ARSON	% CLEARED
PSU DUBOIS CAMPUS	REPORTED											
	CLEARED											

CLINTON COUNTY 1992 UCR PART I OFFENSES

JURISDICTION		TOTAL	MURD	MANS	RAPE	ROBB	ASSLT	BURG	LARC	M/VEH	ARSON	% CLEARED
LOCK HAVEN UNIVERSITY OF P	REPORTED	59				1	1	1	55		1	
	CLEARED	28				1	1	1	25			47.5

COLUMBIA COUNTY 1992 UCR PART I OFFENSES

JURISDICTION		TOTAL	MURD	MANS	RAPE	ROBB	ASSLT	BURG	LARC	M/VEH	ARSON	% CLEARED
BLOOMSBURG UNIVERSITY OF P	REPORTED	105			2		1	3	97	2		
	CLEARED	5					1		3	1		4.8

CRAWFORD COUNTY 1992 UCR PART I OFFENSES

JURISDICTION		TOTAL	MURD	MANS	RAPE	ROBB	ASSLT	BURG	LARC	M/VEH	ARSON	% CLEARED
ALLEGHENY COLLEGE	REPORTED	43					2	1	40			
	CLEARED	9					1		8			20.9
UNIVERSITY OF PGH TITUSVIL	REPORTED	6						2	3	1		
	CLEARED	3						2		1		50.0

CUMBERLAND COUNTY 1992 UCR PART I OFFENSES

JURISDICTION		TOTAL	MURD	MANS	RAPE	ROBB	ASSLT	BURG	LARC	M/VEH	ARSON	% CLEARED
SHIPPENSBURG UNIVERSITY OF	REPORTED	92					1	2	87	1	1	
	CLEARED	9							8	1		9.8
DICKINSON COLLEGE	REPORTED	131			1		1	10	117	2		
	CLEARED	22			1			3	18			16.8
DICKINSON LAW SCHOOL	REPORTED											
	CLEARED											
MESSIAH COLLEGE	REPORTED	68						10	57	1		
	CLEARED	16						7	9			23.5

DAUPHIN COUNTY 1992 UCR PART I OFFENSES

JURISDICTION		TOTAL	MURD	MANS	RAPE	ROBB	ASSLT	BURG	LARC	M/VEH	ARSON	% CLEARED
PSU CAPITOL CAMPUS	REPORTED	40			1				38	1		
	CLEARED	1			1							2.5
HARRISBURG AREA COMM COLL	REPORTED	66					4	2	59	1		
	CLEARED	11					2		8	1		16.7
PSU HERSHEY MED CENTER	REPORTED	92					4	1	85	2		
	CLEARED	6					4		1	1		6.5
WIDENER UNIVERSITY	REPORTED											
	CLEARED											

DELAWARE COUNTY 1992 UCR PART I OFFENSES

JURISDICTION		TOTAL	MURD	MANS	RAPE	ROBB	ASSLT	BURG	LARC	M/VEH	ARSON	% CLEARED
CHEYNEY UNIVERSITY OF PA	REPORTED	86			2	1	25	12	45	1		
	CLEARED	63			1		25	3	33	1		73.3
AMERICAN COLLEGE	REPORTED	2							2			
	CLEARED											
CABRINI COLLEGE	REPORTED	27			1		4	5	17			
	CLEARED	12			1		2	1	8			44.4
DELAWARE COUNTY COMM COLLE	REPORTED	46					3	27	16			
	CLEARED	3					1	1	1			6.5
EASTERN COLLEGE	REPORTED	37					1	9	26	1		
	CLEARED	5							4	1		13.5
NEUMANN COLLEGE	REPORTED	12							12			
	CLEARED											
PSU DELAWARE CAMPUS	REPORTED	4						1	2	1		
	CLEARED											
SWARTHMORE COLLEGE	REPORTED	74				1	4	4	64	1		
	CLEARED	6					3	1	1	1		8.1
VALLEY FORGE MILI ACAD JR	REPORTED											
	CLEARED											
VILLANOVA UNIVERSITY	REPORTED	110			2	1	8	13	77	5	4	
	CLEARED	36			2	1	8	2	20		3	32.7
WIDENER UNIVERSITY	REPORTED	77				2	7	8	32	28		
	CLEARED	15					4	2	6	3		19.5

ERIE COUNTY 1992 UCR PART I OFFENSES

JURISDICTION		TOTAL	MURD	MANS	RAPE	ROBB	ASSLT	BURG	LARC	M/VEH	ARSON	% CLEARED
EDINBORO UNIVERSITY OF PA	REPORTED	103					2		99	2		
	CLEARED	14					2		12			13.6
PSU BEHREND COLLEGE	REPORTED	53						2	49	2		
	CLEARED	17							16	1		32.1
GANNON UNIVERSITY	REPORTED	43			4	1	5	9	24			
	CLEARED	13				1	2	3	7			30.2
MERCYHURST COLLEGE	REPORTED	41					3	9	27	1	1	
	CLEARED	24					3	5	15		1	58.5

FAYETTE COUNTY 1992 UCR PART I OFFENSES

JURISDICTION		TOTAL	MURD	MANS	RAPE	ROBB	ASSLT	BURG	LARC	M/VEH	ARSON	% CLEARED
PSU FAYETTE CAMPUS	REPORTED	1							1			
	CLEARED											

FRANKLIN COUNTY 1992 UCR PART I OFFENSES

JURISDICTION		TOTAL	MURD	MANS	RAPE	ROBB	ASSLT	BURG	LARC	M/VEH	ARSON	% CLEARED
PSU MOUNT ALTO CAMPUS	REPORTED											
	CLEARED											
PSU MOUNT ALTO CAMPUS	REPORTED	38							37	1		
	CLEARED	4							4			10.5
WILSON COLLEGE	REPORTED	5							5			
	CLEARED	1							1			20.0

GREENE COUNTY 1992 UCR PART I OFFENSES

JURISDICTION		TOTAL	MURD	MANS	RAPE	ROBB	ASSLT	BURG	LARC	M/VEH	ARSON	% CLEARED
WAYNESBURG COLLEGE	REPORTED	32					2		30			
	CLEARED	23					2		21			71.9

HUNTINGDON COUNTY 1992 UCR PART I OFFENSES

JURISDICTION		TOTAL	MURD	MANS	RAPE	ROBB	ASSLT	BURG	LARC	M/VEH	ARSON	% CLEARED
JUNIATA COLLEGE	REPORTED	54			1		1	10	42			
	CLEARED	11							11			20.4

INDIANA COUNTY 1992 UCR PART I OFFENSES

JURISDICTION		TOTAL	MURD	MANS	RAPE	ROBB	ASSLT	BURG	LARC	M/VEH	ARSON	% CLEARED
INDIANA UNIV OF PA	REPORTED	245			2	2	5	16	214		6	
	CLEARED	26			2	1	4	3	16			10.6

JEFFERSON COUNTY 1992 UCR PART I OFFENSES

JURISDICTION		TOTAL	MURD	MANS	RAPE	ROBB	ASSLT	BURG	LARC	M/VEH	ARSON	% CLEARED
INDIANA U PUNXSUTAWNEY CAM	REPORTED											
	CLEARED											

LACKAWANNA COUNTY 1992 UCR PART I OFFENSES

JURISDICTION		TOTAL	MURD	MANS	RAPE	ROBB	ASSLT	BURG	LARC	M/VEH	ARSON	% CLEARED
BAPTIST BIBLE COLLEGE	REPORTED	10							10			
	CLEARED	8							8			80.0
KEYSTONE JUNIOR COLLEGE	REPORTED	23					6		15	2		
	CLEARED	5					5					21.7
LACKAWANNA JUNIOR COLLEGE	REPORTED											
	CLEARED											
MARYWOOD COLLEGE	REPORTED	5					1	4				
	CLEARED											
PSU WORTHINGTON SCRANTON C	REPORTED	11							11			
	CLEARED	11							11			100.0
UNIV OF SCRANTON	REPORTED	56			1		5	3	45	1	1	
	CLEARED	15					2	1	11	1		26.8

LANCASTER COUNTY 1992 UCR PART I OFFENSES

JURISDICTION		TOTAL	MURD	MANS	RAPE	ROBB	ASSLT	BURG	LARC	M/VEH	ARSON	% CLEARED
ELIZABETHTOWN COLLEGE	REPORTED	44			1			3	40			
	CLEARED	8			1			3	4			18.2
MILLERSVILLE UNIVERSITY OF	REPORTED	132			3	1	4	15	108		1	
	CLEARED	19			3		3	1	12			14.4
FRANKLIN MARSHALL COLLEGE	REPORTED	57			2		2	4	45	2	2	
	CLEARED	8			2			1	3	2		14.0
LANCASTER BIBLE COLLEGE	REPORTED	8							8			
	CLEARED	1							1			12.5
LANCASTER THEOLOGICAL SEMI	REPORTED	1			1							
	CLEARED											
WESTMINSTER COLLEGE	REPORTED	32			1		1	18	12			
	CLEARED	6			1		1	2	2			18.8

LEBANON COUNTY 1992 UCR PART I OFFENSES

JURISDICTION		TOTAL	MURD	MANS	RAPE	ROBB	ASSLT	BURG	LARC	M/VEH	ARSON	% CLEARED
EVANG SCHOOL OF THEOLOGY	REPORTED											
	CLEARED											
LEBANON VALLEY COLLEGE	REPORTED	72						1	71			
	CLEARED											

LEHIGH COUNTY 1992 UCR PART I OFFENSES

JURISDICTION		TOTAL	MURD	MANS	RAPE	ROBB	ASSLT	BURG	LARC	M/VEH	ARSON	% CLEARED
ALLENTOWN COLL ST FRAN DES	REPORTED	49					6	10	32	1		
	CLEARED	6					5		1			12.2
CEDAR CREST COLLEGE	REPORTED	34							34			
	CLEARED											
LEHIGH CO COMM COLL	REPORTED	35							34	1		
	CLEARED	1							1			2.9
MUHLENBERG COLLEGE	REPORTED	115			1		2	4	101	4	3	
	CLEARED	16			1		1		12	1	1	13.9
PINEBROOK JUNIOR COLLEGE	REPORTED											
	CLEARED											
PSU ALLENTOWN CAMPUS	REPORTED	3							3			
	CLEARED											

LUZERNE COUNTY 1992 UCR PART I OFFENSES

JURISDICTION		TOTAL	MURD	MANS	RAPE	ROBB	ASSLT	BURG	LARC	M/VEH	ARSON	% CLEARED
COLLEGE MISERICORDIA	REPORTED	5					2		3			
	CLEARED	3					2		1			60.0
KINGS COLLEGE	REPORTED	48					5	1	42			
	CLEARED	3							3			6.3
LUZERNE CO COMM COLL	REPORTED	17							17			
	CLEARED	1							1			5.9
PSU WILKES BARRE CAMPUS	REPORTED	6							6			
	CLEARED											
WILKES COLLEGE	REPORTED	56					2	5	48		1	
	CLEARED	11							11			19.6
PSU HAZLETON CAMPUS	REPORTED	15							14	1		
	CLEARED	2							1	1		13.3

LYCOMING COUNTY 1992 UCR PART I OFFENSES

JURISDICTION		TOTAL	MURD	MANS	RAPE	ROBB	ASSLT	BURG	LARC	M/VEH	ARSON	% CLEARED
LYCOMING COLLEGE	REPORTED	57				1	1	8	46	1		
	CLEARED	9					1	1	6	1		15.8
PA COLLEGE OF TECHNOLOGY	REPORTED	51				1		3	44		3	
	CLEARED	7				1		1	4		1	13.7

MCKEAN COUNTY 1992 UCR PART I OFFENSES

JURISDICTION		TOTAL	MURD	MANS	RAPE	ROBB	ASSLT	BURG	LARC	M/VEH	ARSON	% CLEARED
UNIV OF PITT AT BRADFORD	REPORTED	18					1	4	13			
	CLEARED	5					1		4			27.8

MERCER COUNTY 1992 UCR PART I OFFENSES

JURISDICTION		TOTAL	MURD	MANS	RAPE	ROBB	ASSLT	BURG	LARC	M/VEH	ARSON	% CLEARED
GROVE CITY COLLEGE	REPORTED	1								1		
	CLEARED	1								1		100.0
PSU SHENANGO VALLEY CAMPUS	REPORTED	4						2	2			
	CLEARED	1							1			25.0
THIEL COLLEGE	REPORTED	47					11		36			
	CLEARED	26					11		15			55.3

MONROE COUNTY 1992 UCR PART I OFFENSES

JURISDICTION		TOTAL	MURD	MANS	RAPE	ROBB	ASSLT	BURG	LARC	M/VEH	ARSON	% CLEARED
EAST STROUDSBURG UNIV OF P	REPORTED	124				1	4	1	105	5	8	
	CLEARED	14							6	3	5	11.3

MONTGOMERY COUNTY 1992 UCR PART I OFFENSES

JURISDICTION		TOTAL	MURD	MANS	RAPE	ROBB	ASSLT	BURG	LARC	M/VEH	ARSON	% CLEARED
ACADEMY OF NEW CHURCH	REPORTED	6							6			
	CLEARED	1							1			16.7
ANNENBERG RESEARCH INSTITU	REPORTED											
	CLEARED											
BEAVER COLLEGE	REPORTED	26						2	22	2		
	CLEARED	1								1		3.8
BIBLICAL THEOLOGICAL SEMIN	REPORTED											
	CLEARED											
BRYN MAWR COLLEGE	REPORTED	24						3	21			
	CLEARED	2							2			8.3
CALVARY BAPTIST THEO SEMIN	REPORTED											
	CLEARED											
EASTERN BAPTIST THEO SEMIN	REPORTED	5							4	1		
	CLEARED	2							2			40.0
FAITH THEOLOGICAL SEMINARY	REPORTED											
	CLEARED											
GWYNEDD MERCY COLLEGE	REPORTED											
	CLEARED											
HARCUM JUNIOR COLLEGE	REPORTED	31						6	25			
	CLEARED											
HAVERFORD COLLEGE	REPORTED	120					1	17	98	4		
	CLEARED	9						4	5			7.5
MANOR JUNIOR COLLEGE	REPORTED	1							1			
	CLEARED											
MONTGOMERY CO COMM COLL	REPORTED	42				2	5	5	29	1		
	CLEARED	4					2		1	1		9.5
NORTHEASTERN CHRISTIAN JR	REPORTED											
	CLEARED											
PSU GREAT VALLEY GRAD STUD	REPORTED											
	CLEARED											
PSU OGONTZ CAMPUS	REPORTED	25							25			
	CLEARED	9							9			36.0
RECONSTRUCTIONIST RABBIN C	REPORTED	1							1			
	CLEARED											
ROSEMONT COLLEGE	REPORTED	6							6			
	CLEARED	4							4			66.7
SAINT CHARLES BORROMEO SEM	REPORTED	3						2		1		
	CLEARED	3						2		1		100.0
TEMPLE UNIV AMBLER CAMPUS	REPORTED	16							16			
	CLEARED	3							3			18.8
URSINUS COLLEGE	REPORTED	34					2	5	27			
	CLEARED	5					2		3			14.7
WESTMINSTER THEO SEMINARY	REPORTED	1							1			
	CLEARED											
TEMPLE UNIV TYLER CAMPUS	REPORTED	5							5			
	CLEARED											

NORTHAMPTON COUNTY 1992 UCR PART I OFFENSES

JURISDICTION		TOTAL	MURD	MANS	RAPE	ROBB	ASSLT	BURG	LARC	M/VEH	ARSON	% CLEARED
LEHIGH UNIVERSITY	REPORTED	204			4	3	10	7	176	2	2	
	CLEARED	32			3		6	2	19	2		15.7
MORAVIAN COLLEGE SEMINARY	REPORTED	43					1	8	34			
	CLEARED	3					1	1	1			7.0
LAFAYETTE COLLEGE	REPORTED	161				2	3	23	126	5	2	
	CLEARED	14					1	1	10		2	8.7
MARY IMMACULATE SEMINARY	REPORTED											
	CLEARED											
MORAVIAN THEOLOGICAL SEMIN	REPORTED											
	CLEARED											
NORTHAMPTON CO COMM COLLEG	REPORTED	67					1	9	56	1		
	CLEARED											

SCHUYLKILL COUNTY 1992 UCR PART I OFFENSES

JURISDICTION		TOTAL	MURD	MANS	RAPE	ROBB	ASSLT	BURG	LARC	M/VEH	ARSON	% CLEARED
PSU SCHUYLKILL CAMPUS	REPORTED	7							7			
	CLEARED											

SNYDER COUNTY 1992 UCR PART I OFFENSES

JURISDICTION		TOTAL	MURD	MANS	RAPE	ROBB	ASSLT	BURG	LARC	M/VEH	ARSON	% CLEARED
SUSQUEHANNA UNIVERSITY	REPORTED	13					4	4	5			
	CLEARED	7					4	2	1			53.8

TIOGA COUNTY 1992 UCR PART I OFFENSES

JURISDICTION		TOTAL	MURD	MANS	RAPE	ROBB	ASSLT	BURG	LARC	M/VEH	ARSON	% CLEARED
MANSFIELD UNIVERSITY OF PA	REPORTED	81			1		1	11	68			
	CLEARED	18			1			1	16			22.2

UNION COUNTY 1992 UCR PART I OFFENSES

JURISDICTION		TOTAL	MURD	MANS	RAPE	ROBB	ASSLT	BURG	LARC	M/VEH	ARSON	% CLEARED
BUCKNELL UNIVERSITY	REPORTED	129			1		1	15	112			
	CLEARED	7					1	1	5			5.4

VENANGO COUNTY 1992 UCR PART I OFFENSES

JURISDICTION		TOTAL	MURD	MANS	RAPE	ROBB	ASSLT	BURG	LARC	M/VEH	ARSON	% CLEARED
CLARION UNIV VENANGO CAMPU	REPORTED	1							1			
	CLEARED											

WASHINGTON COUNTY 1992 UCR PART I OFFENSES

JURISDICTION		TOTAL	MURD	MANS	RAPE	ROBB	ASSLT	BURG	LARC	M/VEH	ARSON	% CLEARED
CALIFORNIA UNIVERSITY OF P	REPORTED	114			1	1		2	104	4	2	
	CLEARED	11			1	1			7	1	1	9.6
WASHINGTON AND JEFFERSON	REPORTED	34					7	2	23	1	1	
	CLEARED	8					5		3			23.5

WESTMORELAND COUNTY 1992 UCR PART I OFFENSES

JURISDICTION		TOTAL	MURD	MANS	RAPE	ROBB	ASSLT	BURG	LARC	M/VEH	ARSON	% CLEARED
PSU NEW KENSINGTON CAMPUS	REPORTED	2						1	1			
	CLEARED											
SAINT VINCENT COLLEGE	REPORTED	34						5	29			
	CLEARED	5							5			14.7
SAINT VINCENT SEMINARY	REPORTED											
	CLEARED											
SETON HILL COLLEGE	REPORTED	15					1		14			
	CLEARED	4					1		3			26.7
U OF PITT GREENSBURG	REPORTED	8						2	6			
	CLEARED											
WESTMORELAND CO COMM COLL	REPORTED	7						1	5	1		
	CLEARED											

YORK COUNTY 1992 UCR PART I OFFENSES

JURISDICTION		TOTAL	MURD	MANS	RAPE	ROBB	ASSLT	BURG	LARC	M/VEH	ARSON	% CLEARED
PSU YORK CAMPUS	REPORTED	19							18	1		
	CLEARED											
YORK COLLEGE OF PA	REPORTED	50					1	6	42		1	
	CLEARED	8						1	7			16.0

PHILADELPHIA COUNTY 1992 UCR PART I OFFENSES

JURISDICTION		TOTAL	MURD	MANS	RAPE	ROBB	ASSLT	BURG	LARC	M/VEH	ARSON	% CLEARED
ANTIOCH UNIVERSITY	REPORTED											
	CLEARED											
CHESTNUT HILL COLLEGE	REPORTED	12						1	9	2		
	CLEARED	1							1			8.3
COMBS COLLEGE OF MUSIC	REPORTED											
	CLEARED											
COMMUNITY COLLEGE OF PHILA	REPORTED	159					10	1	148			
	CLEARED	19					6	1	12			11.9
CURTIS INSTITUTE OF MUSIC	REPORTED	1							1			
	CLEARED											
DREXEL UNIVERSITY	REPORTED	236				3	5	33	166	19	10	
	CLEARED	1							1			.4
GRATZ COLLEGE	REPORTED											
	CLEARED											
HAHNEMANN UNIVERSITY	REPORTED	249					6	12	231			
	CLEARED	11					4	1	6			4.4
HOLY FAMILY COLLEGE	REPORTED	13						4	8	1		
	CLEARED	1								1		7.7
LASALLE UNIVERSITY	REPORTED	111			2	1	2	1	86	19		
	CLEARED	14			2	1	2	1	2	6		12.6
LUTHERAN THEO SEM PHILA	REPORTED	9						5	3	1		
	CLEARED											
MEDICAL COLLEGE OF PA	REPORTED	180				6	4	6	158	6		
	CLEARED											
MOORE COLLEGE OF ART	REPORTED											
	CLEARED											
NEW SCHOOL OF MUSIC	REPORTED											
	CLEARED											
PEIRCE JUNIOR COLLEGE	REPORTED											
	CLEARED											
PA COLLEGE OF OPTOMETRY	REPORTED	23					1	1	20	1		
	CLEARED											
PA COLLEGE POD MEDICINE	REPORTED	7						1	6			
	CLEARED	1						1				14.3
PHILA COLLEGE OF THE ARTS	REPORTED											
	CLEARED											
PHILA COLL OF OSTEO MEDICI	REPORTED	22					1	2	16	3		
	CLEARED	1							1			4.5
PHILA COLL OF TEXTILES	REPORTED	66						2	62	2		
	CLEARED	10							9	1		15.2
PHILA COLL PHARMACY	REPORTED	113			1			3	108	1		
	CLEARED	71						1	70			62.8
SAINT JOSEPHS UNIV	REPORTED	49					3	2	43	1		
	CLEARED	2							1	1		4.1
SPRING GARDEN COLLEGE	REPORTED											
	CLEARED											
TEMPLE UNIVERSITY	REPORTED	579			1	20	1	72	483	2		
	CLEARED	44				10	1	14	19			7.6
THEO SEM REFRMD EPIS CHURC	REPORTED											
	CLEARED											
THOMAS JEFFERSON UNIV	REPORTED	300				1	3	1	294	1		
	CLEARED	10							10			3.3
UNIV OF PENNSYLVANIA	REPORTED	1,410				45	11	165	1,122	67		
	CLEARED	111				11	8	52	35	5		7.9
UNIV OF THE ARTS	REPORTED	44				3	1		39	1		
	CLEARED	11							10	1		25.0
PA COLLEGE STRAIGHT CHIROP	REPORTED											
	CLEARED											
TEMPLE UNIV HSC	REPORTED	249	1			3	1	2	241	1		
	CLEARED	10	1			1		1	7			4.0
PHILADELPHIA CITY POLICE D	REPORTED											
	CLEARED											

ADAMS COUNTY

1992 UCR PART 2 OFFENSES

JURISDICTION		TOTAL	OTH/ASL	FORG	FRAUD	EMBZL	STL/PRP	VAND	WEAP	PROST	SX/OFF	NARC	GAMB	FML/OFF	DUI	LQ/LWS	DRUNK	DISORD	VAG	ALL/OTH	% CLRD
GETTYSBURG COLLEGE	REPORTED	241	5		2		2	69			5	2				62	2	26	1	65	
	CLEARED	139	5		2		2	11			5	2				62	2	23	1	24	57.7
LUTHERAN THEO SEM GETTYSBU	REPORTED																				
	CLEARED																				

ALLEGHENY COUNTY

1992 UCR PART 2 OFFENSES

JURISDICTION		TOTAL	OTH/ASL	FORG	FRAUD	EMBZL	STL/PRP	VAND	WEAP	PROST	SX/OFF	NARC	GAMB	FML/OFF	DUI	LQ/LWS	DRUNK	DISORD	VAG	ALL/OTH	% CLRD
PSU MCKEESPORT CAMPUS	REPORTED																				
	CLEARED																				
CARLOW COLLEGE	REPORTED	14	1					13													
	CLEARED																				
CARNEGIE MELLON UNIVERSITY	REPORTED	417	9	1			8	93	1		3	1			2	35	3	104		157	
	CLEARED	236	7	1			8	12	1			1			2	35	3	79		87	56.6
CHATHAM COLLEGE	REPORTED	50						19			1							4		26	
	CLEARED	15						1										4		10	30.0
COMM COLL OF ALLEGHENY COU	REPORTED	15	2					11			1	1									
	CLEARED																				
DUQUESNE UNIVERSITY	REPORTED	55	5					13				1				4	6	14		12	
	CLEARED	48	5					6				1				4	6	14		12	87.3
LAROCHE COLLEGE	REPORTED	30	4					12			1					8	2			3	
	CLEARED	20	4					3			1					8	2			2	66.7
PITTSBURGH THEO SEMINARY	REPORTED	1																	1		
	CLEARED	1																	1		100.0
POINT PARK COLLEGE	REPORTED	46	1					23								20	1			1	
	CLEARED	24	1					1								20	1			1	52.2
REF PRESBY THEO SEM	REPORTED																				
	CLEARED																				
ROBERT MORRIS COLLEGE	REPORTED	126	7					40				3				43	20	2	6	5	
	CLEARED	87	5					10				3				43	19	1	6		69.0
UNIV OF PITTSBURGH	REPORTED	608	50				7	162	4		23	8				8	26	36		284	
	CLEARED	341	34				7	55	4		6	8				8	26	36		157	56.1

ARMSTRONG COUNTY

1992 UCR PART 2 OFFENSES

JURISDICTION		TOTAL	OTH/ASL	FORG	FRAUD	EMBZL	STL/PRP	VAND	WEAP	PROST	SX/OFF	NARC	GAMB	FML/OFF	DUI	LQ/LWS	DRUNK	DISORD	VAG	ALL/OTH	% CLRD
INDIANA U ARMSTRONG CAMPUS	REPORTED	4																3		1	
	CLEARED	4																3		1	100.0

BEAVER COUNTY

1992 UCR PART 2 OFFENSES

JURISDICTION		TOTAL	OTH/ASL	FORG	FRAUD	EMBZL	STL/PRP	VAND	WEAP	PROST	SX/OFF	NARC	GAMB	FML/OFF	DUI	LQ/LWS	DRUNK	DISORD	VAG	ALL/OTH	% CLRD
COMMUNITY COLLEGE OF BEAVE	REPORTED																				
	CLEARED																				
GENEVA COLLEGE	REPORTED	6						3									1			2	
	CLEARED	2						1									1				33.3
PSU BEAVER CAMPUS	REPORTED	36	1					8							2	17		2		6	
	CLEARED	24	1					1							2	17		2		1	66.7
TRINITY EPIS SCH FOR MINIS	REPORTED																				
	CLEARED																				

BERKS COUNTY

1992 UCR PART 2 OFFENSES

JURISDICTION		TOTAL	OTH/ASL	FORG	FRAUD	EMBZL	STL/PRP	VAND	WEAP	PROST	SX/OFF	NARC	GAMB	FML/OFF	DUI	LQ/LWS	DRUNK	DISORD	VAG	ALL/OTH	% CLRD
KUTZTOWN UNIVERSITY OF PA	REPORTED	235	2		13		9	45			1	2				19	5	85		54	
	CLEARED	129			13		9	8			1	2				19	5	40		32	54.9
ALBRIGHT COLLEGE	REPORTED	17	4					10	1							1		1			
	CLEARED	10	4					3	1							1		1			58.8
ALVERNIA COLLEGE	REPORTED	6						2										4			
	CLEARED																				
PSU BERKS CAMPUS	REPORTED	19	1					1								2	1			14	
	CLEARED	3														2	1				15.8
READING AREA COMM COLL	REPORTED	13						4									4	2	3		
	CLEARED	9															4	2	3		69.2

BLAIR COUNTY

1992 UCR PART 2 OFFENSES

JURISDICTION		TOTAL	OTH/ASL	FORG	FRAUD	EMBZL	STL/PRP	VAND	WEAP	PROST	SX/OFF	NARC	GAMB	FML/OFF	DUI	LQ/LWS	DRUNK	DISORD	VAG	ALL/OTH	% CLRD
PSU ALTOONA CAMPUS	REPORTED	88	3		6		2	31								2		39		5	
	CLEARED	24	1		5		1	7								1		7		2	27.3

BUCKS COUNTY

1992 UCR PART 2 OFFENSES

JURISDICTION		TOTAL	OTH/ASL	FORG	FRAUD	EMBZL	STL/PRP	VAND	WEAP	PROST	SX/OFF	NARC	GAMB	FML/OFF	DUI	LQ/LWS	DRUNK	DISORD	VAG	ALL/OTH	% CLRD
BUCKS CO COMM COLLEGE	REPORTED	10						5			3							1		1	
	CLEARED	6						3			1							1		1	60.0
DELAWARE VALLEY COLL SCI	REPORTED	127	1					41	4		2	5			1	37	2			34	
	CLEARED	62	1					8	4		2	5			1	25	2			14	48.8
PHILA COLL OF BIBLE	REPORTED																				
	CLEARED																				

BUTLER COUNTY

1992 UCR PART 2 OFFENSES

JURISDICTION		TOTAL	OTH/ASL	FORG	FRAUD	EMBZL	STL/PRP	VAND	WEAP	PROST	SX/OFF	NARC	GAMB	FML/OFF	DUI	LQ/LWS	DRUNK	DISORD	VAG	ALL/OTH	% CLRD
SLIPPERY ROCK UNIV OF PA	REPORTED	151	5		6			41	1			1			3	38	5	40		11	
	CLEARED	61	1		2			1	1						3	38	5	6		4	40.4
BUTLER CO COMMUNITY COLLEG	REPORTED	6	2	2				1				1									
	CLEARED																				

CAMBRIA COUNTY

1992 UCR PART 2 OFFENSES

JURISDICTION		TOTAL	OTH/ASL	FORG	FRAUD	EMBZL	STL/PRP	VAND	WEAP	PROST	SX/OFF	NARC	GAMB	FML/OFF	DUI	LQ/LWS	DRUNK	DISORD	VAG	ALL/OTH	% CLRD
CHRIST THE SAVIOUR SEMINAR	REPORTED																				
	CLEARED																				
MOUNT ALOYSIUS JUNIOR COLL	REPORTED	2						1	1												
	CLEARED	2						1	1												100.0
SAINT FRANCIS COLLEGE	REPORTED	42						22			1	1				7	2	9			
	CLEARED	16						1			1	1				7	2	4			38.1
U OF PITT JOHNSTOWN	REPORTED	85	4					29				1				32	1	18			
	CLEARED	51	4					1				1				32	1	12			60.0
HIRAM G ANDREWS CENTER	REPORTED	38	5					7	1		2					5	1	11		6	
	CLEARED	29	5						1		2					5	1	11		4	76.3

CENTRE COUNTY

1992 UCR PART 2 OFFENSES

JURISDICTION		TOTAL	OTH/ASL	FORG	FRAUD	EMBZL	STL/PRP	VAND	WEAP	PROST	SX/OFF	NARC	GAMB	FML/OFF	DUI	LQ/LWS	DRUNK	DISORD	VAG	ALL/OTH	% CLRD
PENN STATE U CAMPUS POLICE	REPORTED	1,466	39	13	56	1	19	432	3		4	56			50	161	91	455	1	85	
	CLEARED	715	18	8	36		15	41	3		2	47			50	156	92	186	1	60	48.8

CHESTER COUNTY

1992 UCR PART 2 OFFENSES

JURISDICTION		TOTAL	OTH/ASL	FORG	FRAUD	EMBZL	STL/PRP	VAND	WEAP	PROST	SX/OFF	NARC	GAMB	FML/OFF	DUI	LQ/LWS	DRUNK	DISORD	VAG	ALL/OTH	% CLRD
WEST CHESTER UNIVERSITY OF	REPORTED	227	2		11		2	65			3	16			1	37	6	21		63	
	CLEARED	126	1		10		2	4			3	16			1	37	6	20		26	55.5
LINCOLN UNIVERSITY	REPORTED	26	12		1		1	5									1	4		2	
	CLEARED	18	10					2									1	3		2	69.2
IMMACULATA COLLEGE	REPORTED	3										2			1						
	CLEARED	3										2			1						100.0
VALLEY FORGE CHRISTIAN COL	REPORTED	4						2										1		1	
	CLEARED	4						2										1		1	100.0

CLARION COUNTY

1992 UCR PART 2 OFFENSES

JURISDICTION		TOTAL	OTH/ASL	FORG	FRAUD	EMBZL	STL/PRP	VAND	WEAP	PROST	SX/OFF	NARC	GAMB	FML/OFF	DUI	LQ/LWS	DRUNK	DISORD	VAG	ALL/OTH	% CLRD
CLARION UNIVERSITY OF PA	REPORTED	315	8		1			96			2	2			4	26	11	138	1	26	
	CLEARED	147	7					16			2				4	27	11	56	1	23	46.7

CLEARFIELD COUNTY

1992 UCR PART 2 OFFENSES

JURISDICTION		TOTAL	OTH/ASL	FORG	FRAUD	EMBZL	STL/PRP	VAND	WEAP	PROST	SX/OFF	NARC	GAMB	FML/OFF	DUI	LQ/LWS	DRUNK	DISORD	VAG	ALL/OTH	% CLRD
PSU DUBOIS CAMPUS	REPORTED																				
	CLEARED																				

CLINTON COUNTY

1992 UCR PART 2 OFFENSES

JURISDICTION		TOTAL	OTH/ASL	FORG	FRAUD	EMBZL	STL/PRP	VAND	WEAP	PROST	SX/OFF	NARC	GAMB	FML/OFF	DUI	LQ/LWS	DRUNK	DISORD	VAG	ALL/OTH	% CLRD
LOCK HAVEN UNIVERSITY OF P	REPORTED	153		1			2	22				2				25	6	31		64	
	CLEARED	112					2	8				2				25	6	29		40	73.2

COLUMBIA COUNTY

1992 UCR PART 2 OFFENSES

JURISDICTION		TOTAL	OTH/ASL	FORG	FRAUD	EMBZL	STL/PRP	VAND	WEAP	PROST	SX/OFF	NARC	GAMB	FML/OFF	DUI	LQ/LWS	DRUNK	DISORD	VAG	ALL/OTH	% CLRD
BLOOMSBURG UNIVERSITY OF P	REPORTED	87	5	1	1		2	23			3	1				27	3	21			
	CLEARED	50		1			1	3			1	1				24	3	16			57.5

CRAWFORD COUNTY

1992 UCR PART 2 OFFENSES

JURISDICTION		TOTAL	OTH/ASL	FORG	FRAUD	EMBZL	STL/PRP	VAND	WEAP	PROST	SX/OFF	NARC	GAMB	FML/OFF	DUI	LQ/LWS	DRUNK	DISORD	VAG	ALL/OTH	% CLRD
ALLEGHENY COLLEGE	REPORTED	110	2					10				1				50	1	46			
	CLEARED	89	2					5				1				50	1	30			80.9
UNIVERSITY OF PGH TITUSVIL	REPORTED	8						2								2		4			
	CLEARED	2														2					25.0

CUMBERLAND COUNTY

1992 UCR PART 2 OFFENSES

JURISDICTION		TOTAL	OTH/ASL	FORG	FRAUD	EMBZL	STL/PRP	VAND	WEAP	PROST	SX/OFF	NARC	GAMB	FML/OFF	DUI	LQ/LWS	DRUNK	DISORD	VAG	ALL/OTH	% CLRD
SHIPPENSBURG UNIVERSITY OF	REPORTED	209	10					107							6	19	8	35		24	
	CLEARED	97	7					17							6	19	8	33		7	46.4
DICKINSON COLLEGE	REPORTED	182						42			5	2			1	78	8	16	6	24	
	CLEARED	97									1	2			1	76	7	8	1	1	53.3
DICKINSON LAW SCHOOL	REPORTED																				
	CLEARED																				
MESSIAH COLLEGE	REPORTED	125			1		1	55							2	4		43		19	
	CLEARED	39			1		1	7							2	4		13		11	31.2

DAUPHIN COUNTY

1992 UCR PART 2 OFFENSES

JURISDICTION		TOTAL	OTH/ASL	FORG	FRAUD	EMBZL	STL/PRP	VAND	WEAP	PROST	SX/OFF	NARC	GAMB	FML/OFF	DUI	LQ/LWS	DRUNK	DISORD	VAG	ALL/OTH	% CLRD
PSU CAPITOL CAMPUS	REPORTED	54	1					18				1				5	1	27		1	
	CLEARED	38	1					2				1				5	1	27		1	70.4
HARRISBURG AREA COMM COLL	REPORTED	61						21	2		2			4	2	1	1	11		17	
	CLEARED	24						1	2					1	2	1	1	10		6	39.3
PSU HERSHEY MED CENTER	REPORTED	113						23			1				2		9	32	2	44	
	CLEARED	54						1							1		9	28	2	13	47.8
WIDENER UNIVERSITY	REPORTED																				
	CLEARED																				

DELAWARE COUNTY

1992 UCR PART 2 OFFENSES

JURISDICTION		TOTAL	OTH/ASL	FORG	FRAUD	EMBZL	STL/PRP	VAND	WEAP	PROST	SX/OFF	NARC	GAMB	FML/OFF	DUI	LQ/LWS	DRUNK	DISORD	VAG	ALL/OTH	% CLRD
CHEYNEY UNIVERSITY OF PA	REPORTED	84		2				16	1		3	1				2		32		27	
	CLEARED	72		1				8	1		2	1				2		31		26	85.7
AMERICAN COLLEGE	REPORTED																				
	CLEARED																				
CABRINI COLLEGE	REPORTED	101	2					45				1				5	2	20		26	
	CLEARED	59	1					14				1				5	2	19		17	58.4
DELAWARE COUNTY COMM COLLE	REPORTED	20	4					11			1							2		2	
	CLEARED	1																		1	5.0
EASTERN COLLEGE	REPORTED	53						29									1	17		6	
	CLEARED	11						2									1	7		1	20.8
NEUMANN COLLEGE	REPORTED	3						3													
	CLEARED																				
PSU DELAWARE CAMPUS	REPORTED																				
	CLEARED																				
SWARTHMORE COLLEGE	REPORTED	82						36			5					19	5	8		9	
	CLEARED	46						5			1					19	5	8		8	56.1
VALLEY FORGE MILI ACAD JR	REPORTED	1						1													
	CLEARED	1						1													100.0
VILLANOVA UNIVERSITY	REPORTED	121		1				67			1				2	16	17	10		7	
	CLEARED	63						10			1				2	16	17	10		7	52.1
WIDENER UNIVERSITY	REPORTED	60				21					2							21		16	
	CLEARED	29									1							15		13	48.3

ERIE COUNTY

1992 UCR PART 2 OFFENSES

JURISDICTION		TOTAL	OTH/ASL	FORG	FRAUD	EMBZL	STL/PRP	VAND	WEAP	PROST	SX/OFF	NARC	GAMB	FML/OFF	DUI	LQ/LWS	DRUNK	DISORD	VAG	ALL/OTH	% CLRD
EDINBORO UNIVERSITY OF PA	REPORTED	209	8		3		1	102			2	1			3	21	3	58		7	
	CLEARED	68	6		3		1	7			1	1			3	21	3	17		5	32.5
PSU BEHREND COLLEGE	REPORTED	73	4				3	17			2	2			1	8	3	22		11	
	CLEARED	47	2				1	4			1	2			1	8	3	17		8	64.4
GANNON UNIVERSITY	REPORTED	21						21													
	CLEARED	5						5													23.8
MERCYHURST COLLEGE	REPORTED	68					4	39	3		1					5	2	6		8	
	CLEARED	41					4	12	3		1					5	2	6		8	60.3

FAYETTE COUNTY

1992 UCR PART 2 OFFENSES

JURISDICTION		TOTAL	OTH/ASL	FORG	FRAUD	EMBZL	STL/PRP	VAND	WEAP	PROST	SX/OFF	NARC	GAMB	FML/OFF	DUI	LQ/LWS	DRUNK	DISORD	VAG	ALL/OTH	% CLRD
PSU FAYETTE CAMPUS	REPORTED	1	1																		
	CLEARED																				

FRANKLIN COUNTY

1992 UCR PART 2 OFFENSES

JURISDICTION		TOTAL	OTH/ASL	FORG	FRAUD	EMBZL	STL/PRP	VAND	WEAP	PROST	SX/OFF	NARC	GAMB	FML/OFF	DUI	LQ/LWS	DRUNK	DISORD	VAG	ALL/OTH	% CLRD
PSU MOUNT ALTO CAMPUS	REPORTED																				
	CLEARED																				
PSU MOUNT ALTO CAMPUS	REPORTED	74			2			19			1	2				29	1	5		15	
	CLEARED	72			2			5			1	2				48	1	5		8	97.3
WILSON COLLEGE	REPORTED	5	1					4													
	CLEARED	1	1																		20.0

GREENE COUNTY

1992 UCR PART 2 OFFENSES

JURISDICTION		TOTAL	OTH/ASL	FORG	FRAUD	EMBZL	STL/PRP	VAND	WEAP	PROST	SX/OFF	NARC	GAMB	FML/OFF	DUI	LQ/LWS	DRUNK	DISORD	VAG	ALL/OTH	% CLRD
WAYNESBURG COLLEGE	REPORTED	87						61				1				11		13	1		
	CLEARED	52						26				1				11		13	1		59.8

HUNTINGDON COUNTY

1992 UCR PART 2 OFFENSES

JURISDICTION		TOTAL	OTH/ASL	FORG	FRAUD	EMBZL	STL/PRP	VAND	WEAP	PROST	SX/OFF	NARC	GAMB	FML/OFF	DUI	LQ/LWS	DRUNK	DISORD	VAG	ALL/OTH	% CLRD
JUNIATA COLLEGE	REPORTED	68	1					54									1	2		10	
	CLEARED	17	1					4									1	2		9	25.0

INDIANA COUNTY

1992 UCR PART 2 OFFENSES

JURISDICTION		TOTAL	OTH/ASL	FORG	FRAUD	EMBZL	STL/PRP	VAND	WEAP	PROST	SX/OFF	NARC	GAMB	FML/OFF	DUI	LQ/LWS	DRUNK	DISORD	VAG	ALL/OTH	% CLRD
INDIANA UNIV OF PA	REPORTED	481	43	1	2		4	233	1		2	10			11	75	7	64		28	
	CLEARED	189	30	1			3	12			1	4			11	72	7	28		20	39.3

JEFFERSON COUNTY

1992 UCR PART 2 OFFENSES

JURISDICTION		TOTAL	OTH/ASL	FORG	FRAUD	EMBZL	STL/PRP	VAND	WEAP	PROST	SX/OFF	NARC	GAMB	FML/OFF	DUI	LQ/LWS	DRUNK	DISORD	VAG	ALL/OTH	% CLRD
INDIANA U PUNXSUTAWNEY CAM	REPORTED	7														7					
	CLEARED	7														7					100.0

LACKAWANNA COUNTY

1992 UCR PART 2 OFFENSES

JURISDICTION		TOTAL	OTH/ASL	FORG	FRAUD	EMBZL	STL/PRP	VAND	WEAP	PROST	SX/OFF	NARC	GAMB	FML/OFF	DUI	LQ/LWS	DRUNK	DISORD	VAG	ALL/OTH	% CLRD
BAPTIST BIBLE COLLEGE	REPORTED																				
	CLEARED																				
KEYSTONE JUNIOR COLLEGE	REPORTED	51						23								14		14			
	CLEARED	31						8								14		9			60.8
LACKAWANNA JUNIOR COLLEGE	REPORTED																				
	CLEARED																				
MARYWOOD COLLEGE	REPORTED	15					5	10													
	CLEARED	2					2														13.3
PSU WORTHINGTON SCRANTON C	REPORTED	16						5										2		9	
	CLEARED	16						5										2		9	100.0
UNIV OF SCRANTON	REPORTED	216						13				4				130	62	7			
	CLEARED	207						4				4				130	62	7			95.8

LANCASTER COUNTY — 1992 UCR PART 2 OFFENSES

JURISDICTION		TOTAL	OTH/ASL	FORG	FRAUD	EMBZL	STL/PRP	VAND	WEAP	PROST	SX/OFF	NARC	GAMB	FML/OFF	DUI	LO/LWS	DRUNK	DISORD	VAG	ALL/OTH	% CLRD
ELIZABETHTOWN COLLEGE	REPORTED	69	1				1	22								4	12	24		5	
	CLEARED	33	1				1	4								4	12	10		1	47.8
MILLERSVILLE UNIVERSITY OF	REPORTED	326	4		50		6	61	4		1	4			3	19	9	119		46	
	CLEARED	191	3		48		6	13	4			2			2	19	9	43		42	58.6
FRANKLIN MARSHALL COLLEGE	REPORTED	32						10			5				1	1		3	7	5	
	CLEARED	14						1							1			3	7	2	43.8
LANCASTER BIBLE COLLEGE	REPORTED	6						6													
	CLEARED																				
LANCASTER THEOLOGICAL SEMI	REPORTED	16						16													
	CLEARED																				
WESTMINSTER COLLEGE	REPORTED	28	3					17				2				4		2			
	CLEARED	12	1					3				2				4		2			42.9

LEBANON COUNTY — 1992 UCR PART 2 OFFENSES

JURISDICTION		TOTAL	OTH/ASL	FORG	FRAUD	EMBZL	STL/PRP	VAND	WEAP	PROST	SX/OFF	NARC	GAMB	FML/OFF	DUI	LO/LWS	DRUNK	DISORD	VAG	ALL/OTH	% CLRD
EVANG SCHOOL OF THEOLOGY	REPORTED																				
	CLEARED																				
LEBANON VALLEY COLLEGE	REPORTED	164	1					38			1					21		22	26	55	
	CLEARED	88	1					6								18		19	12	32	53.7

LEHIGH COUNTY — 1992 UCR PART 2 OFFENSES

JURISDICTION		TOTAL	OTH/ASL	FORG	FRAUD	EMBZL	STL/PRP	VAND	WEAP	PROST	SX/OFF	NARC	GAMB	FML/OFF	DUI	LO/LWS	DRUNK	DISORD	VAG	ALL/OTH	% CLRD
ALLENTOWN COLL ST FRAN DES	REPORTED	52						11								9		7		25	
	CLEARED	15														9		5		1	28.8
CEDAR CREST COLLEGE	REPORTED	27						12										13		2	
	CLEARED	8						1										5		2	29.6
LEHIGH CO COMM COLL	REPORTED	30						1			1									28	
	CLEARED																				
MUHLENBERG COLLEGE	REPORTED	362	10		2		4	132				3				60	8	9		134	
	CLEARED	173	7		2		4	39			7	3				60	8	9		34	47.8
PINEBROOK JUNIOR COLLEGE	REPORTED																				
	CLEARED																				
PSU ALLENTOWN CAMPUS	REPORTED	1						1													
	CLEARED	1						1													100.0

LUZERNE COUNTY

1992 UCR PART 2 OFFENSES

JURISDICTION		TOTAL	OTH/ASL	FORG	FRAUD	EMBZL	STL/PRP	VAND	WEAP	PROST	SX/OFF	NARC	GAMB	FML/OFF	DUI	LQ/LWS	DRUNK	DISORD	VAG	ALL/OTH	% CLRD
COLLEGE MISERICORDIA	REPORTED	23		2				16								5					
	CLEARED	10		2				3								5					43.5
KINGS COLLEGE	REPORTED	17						15												2	
	CLEARED	4						3												1	23.5
LUZERNE CO COMM COLL	REPORTED	17	9					5	1							1		1			
	CLEARED	10	7						1							1		1			58.8
PSU WILKES BARRE CAMPUS	REPORTED	5						2										1		2	
	CLEARED	3						1										1		1	60.0
WILKES COLLEGE	REPORTED	59	4					28								8		1	1	17	
	CLEARED	15						9								4		1	1		25.4
PSU HAZLETON CAMPUS	REPORTED	28					3	10				1				2		3		9	
	CLEARED	17					1	3				1				2		3		7	60.7

LYCOMING COUNTY

1992 UCR PART 2 OFFENSES

JURISDICTION		TOTAL	OTH/ASL	FORG	FRAUD	EMBZL	STL/PRP	VAND	WEAP	PROST	SX/OFF	NARC	GAMB	FML/OFF	DUI	LQ/LWS	DRUNK	DISORD	VAG	ALL/OTH	% CLRD
LYCOMING COLLEGE	REPORTED	178	1					49			1	8				54	5	16		44	
	CLEARED	108						1			1	7				54	5	15		25	60.7
PA COLLEGE OF TECHNOLOGY	REPORTED	28	3		2			18								3				2	
	CLEARED	8	1		2			1								3				1	28.6

MCKEAN COUNTY

1992 UCR PART 2 OFFENSES

JURISDICTION		TOTAL	OTH/ASL	FORG	FRAUD	EMBZL	STL/PRP	VAND	WEAP	PROST	SX/OFF	NARC	GAMB	FML/OFF	DUI	LQ/LWS	DRUNK	DISORD	VAG	ALL/OTH	% CLRD
UNIV OF PITT AT BRADFORD	REPORTED	85			31			16	1							8		22		7	
	CLEARED	66			30			4	1							7		17		7	77.6

MERCER COUNTY

1992 UCR PART 2 OFFENSES

JURISDICTION		TOTAL	OTH/ASL	FORG	FRAUD	EMBZL	STL/PRP	VAND	WEAP	PROST	SX/OFF	NARC	GAMB	FML/OFF	DUI	LQ/LWS	DRUNK	DISORD	VAG	ALL/OTH	% CLRD
GROVE CITY COLLEGE	REPORTED	12					7	5													
	CLEARED																				
PSU SHENANGO VALLEY CAMPUS	REPORTED	2																		2	
	CLEARED																				
THIEL COLLEGE	REPORTED	229		1				117				1				53	3	54			
	CLEARED	153						60								40	3	50			66.8

MONROE COUNTY

1992 UCR PART 2 OFFENSES

JURISDICTION		TOTAL	OTH/ASL	FORG	FRAUD	EMBZL	STL/PRP	VAND	WEAP	PROST	SX/OFF	NARC	GAMB	FML/OFF	DUI	LQ/LWS	DRUNK	DISORD	VAG	ALL/OTH	% CLRD
EAST STROUDSBURG UNIV OF P	REPORTED	106	1					54							4	15	2	21		9	
	CLEARED	24						2							2	12	2	3		3	22.6

MONTGOMERY COUNTY

1992 UCR PART 2 OFFENSES

JURISDICTION		TOTAL	OTH/ASL	FORG	FRAUD	EMBZL	STL/PRP	VAND	WEAP	PROST	SX/OFF	NARC	GAMB	FML/OFF	DUI	LO/LWS	DRUNK	DISORD	VAG	ALL/OTH	% CLRD
ACADEMY OF NEW CHURCH	REPORTED	1						1													
	CLEARED																				
ANNENBERG RESEARCH INSTITU	REPORTED																				
	CLEARED																				
BEAVER COLLEGE	REPORTED	22						13			2	1				2		4			
	CLEARED	17						10			1					2		4			77.3
BIBLICAL THEOLOGICAL SEMIN	REPORTED																				
	CLEARED																				
BRYN MAWR COLLEGE	REPORTED	62			7			3			1				1			3		47	
	CLEARED	8			6										1			1			12.9
CALVARY BAPTIST THEO SEMIN	REPORTED																				
	CLEARED																				
EASTERN BAPTIST THEO SEMIN	REPORTED																				
	CLEARED																				
FAITH THEOLOGICAL SEMINARY	REPORTED																				
	CLEARED																				
GWYNEDD MERCY COLLEGE	REPORTED																				
	CLEARED																				
HARCUM JUNIOR COLLEGE	REPORTED	4						1				1				2					
	CLEARED	3										1				2					75.0
HAVERFORD COLLEGE	REPORTED	116	1					69			5							18		23	
	CLEARED	37						5			2							13		17	31.9
MANOR JUNIOR COLLEGE	REPORTED	6						2									1	1	1	1	
	CLEARED	6						2									1	1	1	1	100.0
MONTGOMERY CO COMM COLL	REPORTED	15		1				9			3							2			
	CLEARED	4		1							1							2			26.7
NORTHEASTERN CHRISTIAN JR	REPORTED																				
	CLEARED																				
PSU GREAT VALLEY GRAD STUD	REPORTED	1																		1	
	CLEARED																				
PSU OGONTZ CAMPUS	REPORTED	6	1					1	1									2		1	
	CLEARED	5	1						1									2		1	83.3
RECONSTRUCTIONIST RABBIN C	REPORTED																				
	CLEARED																				
ROSEMONT COLLEGE	REPORTED	28					4	13								1	2	4		4	
	CLEARED	16					4	2								1	2	3		4	57.1
SAINT CHARLES BORROMEO SEM	REPORTED																				
	CLEARED																				
TEMPLE UNIV AMBLER CAMPUS	REPORTED	10						8												2	
	CLEARED																				
URSINUS COLLEGE	REPORTED	163						38								73	9	23	4	16	
	CLEARED	120						4								73	9	22	2	10	73.6
WESTMINSTER THEO SEMINARY	REPORTED																				
	CLEARED																				
TEMPLE UNIV TYLER CAMPUS	REPORTED	22						22													
	CLEARED																				

NORTHAMPTON COUNTY — 1992 UCR PART 2 OFFENSES

JURISDICTION		TOTAL	OTH/ASL	FORG	FRAUD	EMBZL	STL/PRP	VAND	WEAP	PROST	SX/OFF	NARC	GAMB	FML/OFF	DUI	LQ/LWS	DRUNK	DISORD	VAG	ALL/OTH	% CLRD
LEHIGH UNIVERSITY	REPORTED	360	4	1	8		2	135		2	4	1		1	11	35	57	42		57	
	CLEARED	226	4		7		2	16		2	2	1		1	11	35	57	42		46	62.8
MORAVIAN COLLEGE SEMINARY	REPORTED	184	1					112	1			1			4	19	1	6		39	
	CLEARED	158						112							3	15	1	6		21	85.9
LAFAYETTE COLLEGE	REPORTED	235	14				14	78	2		5	8				46	7	28		33	
	CLEARED	121	10				14	5	2		4	8				46	7	8		17	51.5
MARY IMMACULATE SEMINARY	REPORTED																				
	CLEARED																				
MORAVIAN THEOLOGICAL SEMIN	REPORTED																				
	CLEARED																				
NORTHAMPTON CO COMM COLLEG	REPORTED	41	1					23								16		1			
	CLEARED																				

SCHUYLKILL COUNTY — 1992 UCR PART 2 OFFENSES

JURISDICTION		TOTAL	OTH/ASL	FORG	FRAUD	EMBZL	STL/PRP	VAND	WEAP	PROST	SX/OFF	NARC	GAMB	FML/OFF	DUI	LQ/LWS	DRUNK	DISORD	VAG	ALL/OTH	% CLRD
PSU SCHUYLKILL CAMPUS	REPORTED	16	3					2								9		2			
	CLEARED	14	3													9		2			87.5

SNYDER COUNTY — 1992 UCR PART 2 OFFENSES

JURISDICTION		TOTAL	OTH/ASL	FORG	FRAUD	EMBZL	STL/PRP	VAND	WEAP	PROST	SX/OFF	NARC	GAMB	FML/OFF	DUI	LQ/LWS	DRUNK	DISORD	VAG	ALL/OTH	% CLRD
SUSQUEHANNA UNIVERSITY	REPORTED	62						4								11	3	23		21	
	CLEARED	32						2								11	3	9		7	51.6

TIOGA COUNTY — 1992 UCR PART 2 OFFENSES

JURISDICTION		TOTAL	OTH/ASL	FORG	FRAUD	EMBZL	STL/PRP	VAND	WEAP	PROST	SX/OFF	NARC	GAMB	FML/OFF	DUI	LQ/LWS	DRUNK	DISORD	VAG	ALL/OTH	% CLRD
MANSFIELD UNIVERSITY OF PA	REPORTED	150	1					21								3	4	57		64	
	CLEARED	54	1					1								3	4	27		18	36.0

UNION COUNTY — 1992 UCR PART 2 OFFENSES

JURISDICTION		TOTAL	OTH/ASL	FORG	FRAUD	EMBZL	STL/PRP	VAND	WEAP	PROST	SX/OFF	NARC	GAMB	FML/OFF	DUI	LQ/LWS	DRUNK	DISORD	VAG	ALL/OTH	% CLRD
BUCKNELL UNIVERSITY	REPORTED	268	6	3	1			174			4	1			2	21		52		4	
	CLEARED	75	5					17			4	1			2	21		22		3	28.0

VENANGO COUNTY

1992 UCR PART 2 OFFENSES

JURISDICTION		TOTAL	OTH/ASL	FORG	FRAUD	EMBZL	STL/PRP	VAND	WEAP	PROST	SX/OFF	NARC	GAMB	FML/OFF	DUI	LQ/LWS	DRUNK	DISORD	VAG	ALL/OTH	% CLRD
CLARION UNIV VENANGO CAMPU	REPORTED																				
	CLEARED																				

WASHINGTON COUNTY

1992 UCR PART 2 OFFENSES

JURISDICTION		TOTAL	OTH/ASL	FORG	FRAUD	EMBZL	STL/PRP	VAND	WEAP	PROST	SX/OFF	NARC	GAMB	FML/OFF	DUI	LQ/LWS	DRUNK	DISORD	VAG	ALL/OTH	% CLRD
CALIFORNIA UNIVERSITY OF P	REPORTED	169	10	1			1	57			1	2				26	5	20		45	
	CLEARED	96	10				1	10			1	2			1	26	5	19		21	56.8
WASHINGTON AND JEFFERSON	REPORTED	23						17			1					1		2		2	
	CLEARED	6						1			1					1		3			26.1

WESTMORELAND COUNTY

1992 UCR PART 2 OFFENSES

JURISDICTION		TOTAL	OTH/ASL	FORG	FRAUD	EMBZL	STL/PRP	VAND	WEAP	PROST	SX/OFF	NARC	GAMB	FML/OFF	DUI	LQ/LWS	DRUNK	DISORD	VAG	ALL/OTH	% CLRD
PSU NEW KENSINGTON CAMPUS	REPORTED	4					1	1				2									
	CLEARED																				
SAINT VINCENT COLLEGE	REPORTED	33						16										16		1	
	CLEARED	27						12										14		1	81.8
SAINT VINCENT SEMINARY	REPORTED																				
	CLEARED																				
SETON HILL COLLEGE	REPORTED	10						7												3	
	CLEARED	3																		3	30.0
U OF PITT GREENSBURG	REPORTED	33						3										11		19	
	CLEARED	30																11		19	90.9
WESTMORELAND CO COMM COLL	REPORTED																				
	CLEARED																				

YORK COUNTY

1992 UCR PART 2 OFFENSES

JURISDICTION		TOTAL	OTH/ASL	FORG	FRAUD	EMBZL	STL/PRP	VAND	WEAP	PROST	SX/OFF	NARC	GAMB	FML/OFF	DUI	LQ/LWS	DRUNK	DISORD	VAG	ALL/OTH	% CLRD
PSU YORK CAMPUS	REPORTED	1						1													
	CLEARED																				
YORK COLLEGE OF PA	REPORTED	110	4	2			1	37			2	1			2	7	4	30		20	
	CLEARED	80	4	2			1	12			2	1			2	7	4	29		16	72.7

PHILADELPHIA COUNTY

1992 UCR PART 2 OFFENSES

JURISDICTION		TOTAL	OTH/ASL	FORG	FRAUD	EMBZL	STL/PRP	VAND	WEAP	PROST	SX/OFF	NARC	GAMB	FML/OFF	DUI	LQ/LWS	DRUNK	DISORD	VAG	ALL/OTH	% CLRD
ANTIOCH UNIVERSITY	REPORTED																				
	CLEARED																				
CHESTNUT HILL COLLEGE	REPORTED	6			1				1							1	1			2	
	CLEARED	5			1											1	1			2	83.3
COMBS COLLEGE OF MUSIC	REPORTED																				
	CLEARED																				
COMMUNITY COLLEGE OF PHILA	REPORTED	46						3			3		2					27		11	
	CLEARED	28									2		2					20		4	60.9
CURTIS INSTITUTE OF MUSIC	REPORTED	1																		1	
	CLEARED																				
DREXEL UNIVERSITY	REPORTED	265	10		3			153								2		66	29	2	
	CLEARED	6			2			1								2			1		2.3
GRATZ COLLEGE	REPORTED																				
	CLEARED																				
HAHNEMANN UNIVERSITY	REPORTED	165	3				5	14	14			4					15	45	12	53	
	CLEARED	107	1				5	4	10			4					15	31	10	27	64.8
HOLY FAMILY COLLEGE	REPORTED	1						1													
	CLEARED																				
LASALLE UNIVERSITY	REPORTED	133						87			1				1	33	1	10			
	CLEARED	46									1				1	33	1	10			34.6
LUTHERAN THEO SEM PHILA	REPORTED	7						7													
	CLEARED																				
MEDICAL COLLEGE OF PA	REPORTED	152	26					25	6			3						53		39	
	CLEARED																				
MOORE COLLEGE OF ART	REPORTED																				
	CLEARED																				
NEW SCHOOL OF MUSIC	REPORTED																				
	CLEARED																				
PEIRCE JUNIOR COLLEGE	REPORTED																				
	CLEARED																				
PA COLLEGE OF OPTOMETRY	REPORTED	16						10										6			
	CLEARED	6																6			37.5
PA COLLEGE POD MEDICINE	REPORTED	3						1										2			
	CLEARED																				

PHILADELPHIA COUNTY

1992 UCR PART 2 OFFENSES

JURISDICTION		TOTAL	OTH/ASL	FORG	FRAUD	EMBZL	STL/PRP	VAND	WEAP	PROST	SX/OFF	NARC	GAMB	FML/OFF	DUI	LQ/LWS	DRUNK	DISORD	VAG	ALL/OTH	% CLRD
PHILA COLLEGE OF THE ARTS	REPORTED																				
	CLEARED																				
PHILA COLL OF OSTEO MEDICI	REPORTED	22					15	5												2	
	CLEARED	3					1													2	13.6
PHILA COLL OF TEXTILES	REPORTED	102		1				65										17		19	
	CLEARED	32						9										11		12	31.4
PHILA COLL PHARMACY	REPORTED	61	1	4				26	1							4	2	16		7	
	CLEARED	34		4				6	1							4	2	12		5	55.7
SAINT JOSEPHS UNIV	REPORTED	75	1					13			1					51		1		8	
	CLEARED	7																		7	9.3
SPRING GARDEN COLLEGE	REPORTED																				
	CLEARED																				
TEMPLE UNIVERSITY	REPORTED	283	18		2			140	2		16	1				8		17	2	77	
	CLEARED	68	10					1	2			1				8		14	1	31	24.0
THEO SEM REFRMD EPIS CHURC	REPORTED																				
	CLEARED																				
THOMAS JEFFERSON UNIV	REPORTED	49	1					12			1							1		34	
	CLEARED	21	1					3										1		16	42.9
UNIV OF PENNSYLVANIA	REPORTED	453	23	6	1		8	174	3		8	2				7	2	37		182	
	CLEARED	152	16	3	1		8	16	3		2	2				7	1	36		57	33.6
UNIV OF THE ARTS	REPORTED																				
	CLEARED																				
PA COLLEGE STRAIGHT CHIROP	REPORTED																				
	CLEARED																				
TEMPLE UNIV HSC	REPORTED	63	13				2	30	1		2							7		8	
	CLEARED	16	4					1	1									5		5	25.4
PHILADELPHIA CITY POLICE D	REPORTED																				
	CLEARED																				