

NCJRS

This microfiche was produced from documents received for inclusion in the NCJRS data base. Since NCJRS cannot exercise control over the physical condition of the documents submitted, the individual frame quality will vary. The resolution chart on this frame may be used to evaluate the document quality.

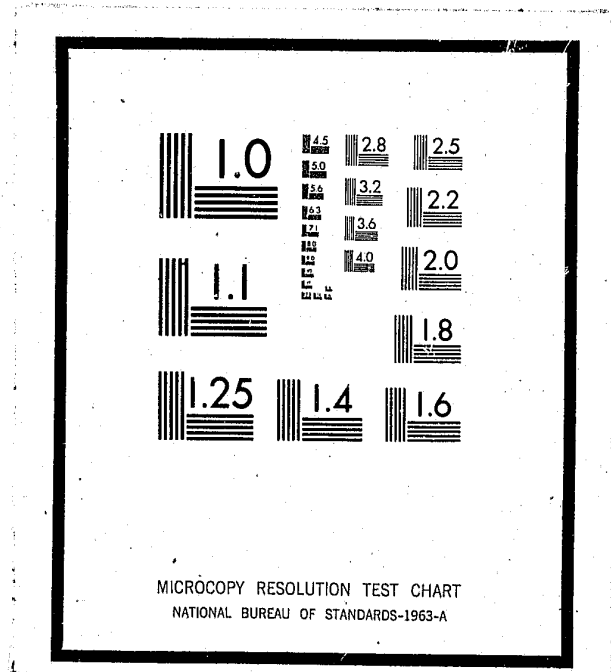

Microfilming procedures used to create this fiche comply with the standards set forth in 41CFR 101-11.504

Points of view or opinions stated in this document are those of the author(s) and do not represent the official position or policies of the U.S. Department of Justice.

U.S. DEPARTMENT OF JUSTICE
LAW ENFORCEMENT ASSISTANCE ADMINISTRATION
NATIONAL CRIMINAL JUSTICE REFERENCE SERVICE
WASHINGTON, D.C. 20531

DEMOGRAPHIC DATA SERIES
AVON PARK CORRECTIONAL INSTITUTION
POPULATION AS OF 12/31/73

JUNE 28, 2974

Date filmed

7/23/75

INDEX

DEMOGRAPHIC DATA SERIES

A. Summary: Inmate Profiles by Race/Sex

B. Demographic Data Series tables

1. Age: Current Age
2. Alcohol and/or Narcotics: Use of
3. Citizenship
4. County of Commitment
5. Criminal History: Prior escapes, prior felony commitments, prior misdemeanors, prior misdemeanor probations, prior felony probations, prior paroles
6. Criminal History: Inmates with prior commitments returned to the Division of Corrections
7. Dependents: Number of
8. Disabilities Confirmed: Physical and/or mental
9. Education Claimed:
10. Grade: Tested average
11. Intelligence: I.Q. test scores
12. Legal Residence: State or Country of
13. Length of Sentence: Fixed and Indeterminate
14. Marital Status
15. Medical Grade Assigned
16. Military Service
17. Occupation: Primary
18. Offense: Primary
19. Parental Home: Age when broken, harmful influences, siblings in, status of
20. Religious Preference
21. Time in State Before Offense

STATE OF FLORIDA
DEPARTMENT OF HEALTH AND REHABILITATIVE SERVICES
DIVISION OF CORRECTIONS

INMATE PROFILE

The typical MALE incarcerated at Avon Park Correctional Institution as of December 31, 1973:

- * Is 45 years of age or younger (56%)
- * Is (or was at one time) married (77%)
- * Has no previous military service (68%)
- * Has a religious preference of Baptist (30%)
- * Is a resident of Florida (92%)
- * Has an I.Q. of 95
- * Claims an 8th grade education
- * Has an average tested grade of 4.4
- * Is occupationally unskilled (laborer) (54%)
- * Has no prior felony commitments (50%)
- * Was convicted of: 1) Murder/Manslaughter (34%)
or 2) B&E/Assault (10%/10%)
or 3) Robbery (10%)
- * Was sentenced to 5 years or less (53%)

Data taken from the Demographic Data Series for APCI

Bureau of Planning, Research, and Evaluation
Research and Statistics Section
6/28/74

STATE OF FLORIDA
DEPARTMENT OF HEALTH AND REHABILITATIVE SERVICES
DIVISION OF CORRECTIONS

INMATE PROFILE

The typical WHITE MALE incarcerated at Avon Park Correctional Institution as of December 31, 1973:

- * Is 45 years of age or younger (55%)
- * Is (or was at one time) married (81%)
- * Has no previous military service (54%)
- * Has diverse Christian religious preference (64%)
- * Is a resident of Florida (88%)
- * Has an I.Q. of 103
- * Claims a 9th grade education
- * Has an average tested grade of 5.8
- * Is occupationally unskilled (laborer) (42%)
- * Has no prior felony commitments (54%)
- * Was convicted of: 1) Murder/Manslaughter (27%)
or 2) Breaking & Entering (11%)
or 3) Robbery (8%)
- * Was sentenced to 5 years or less (55%)

Data taken from Demographic Data Series for APCI

Bureau of Planning, Research, and Evaluation
Research and Statistics Section
6/28/74

STATE OF FLORIDA
DEPARTMENT OF HEALTH AND REHABILITATIVE SERVICES
DIVISION OF CORRECTIONS

INMATE PROFILE

The typical BLACK MALE incarcerated at Avon Park Correctional Institution as of December 31, 1973:

- * Is 45 years of age or younger (56%)
- * Is (or was at one time) married (73%)
- * Has no previous military service (80%)
- * Has a religious preference of Baptist (38%)
- * Is a resident of Florida (96%)
- * Has an I.Q. of 88
- * Claims a 7th grade education
- * Has an average tested grade of 3.1
- * Is occupationally unskilled (laborer) (65%)
- * Has one or more prior felony commitments (54%)
- * Was convicted of: 1) Murder/Manslaughter (40%)
or 2) Assault (13%)
or 3) Robbery (11%)
- * Was sentenced to 5 years or less (54%)

Data taken from the Demographic Data Series for APCI

Bureau of Planning, Research, and Evaluation
Research and Statistics Section
6/28/74

05-AVON PARK CORRECTIONAL INSTITUTION

INMATES IN CUSTODY AS OF 12/31/73

AGE AS OF 12/31/73

AGE	WM	WP	BM	BP	OM	OP	UNKN	TOTAL	PERCENT
00 - 14	0	0	0	0	0	0	0	0	.00
15	0	0	0	0	0	0	0	0	.00
16	0	0	0	0	0	0	0	0	.00
17	1	0	0	0	0	0	0	1	.14
18	0	0	2	0	0	0	0	2	.28
19	3	0	2	0	0	0	0	5	.71
20	3	0	4	0	0	0	0	7	.99
21	5	0	4	0	0	0	0	9	1.28
22	3	0	6	0	0	0	0	9	1.28
23	4	0	7	0	0	0	0	11	1.56
24	5	0	7	0	0	0	0	12	1.70
25	6	0	5	0	0	0	0	11	1.56
26 - 30	19	0	32	0	0	0	2	53	7.52
31 - 35	30	0	31	0	0	0	0	61	8.65
36 - 40	33	0	55	0	1	0	0	89	12.62
41 - 45	48	0	40	0	1	0	0	89	12.62
46 - 50	46	0	56	0	0	0	0	102	14.47
51 - 55	41	0	41	0	0	0	0	82	11.63
56 - 60	20	0	31	0	0	0	0	51	7.23
61 - 65	16	0	19	0	0	0	0	35	4.96
66 - 70	4	0	7	0	0	0	0	11	1.56
OVER 70	3	0	2	0	0	0	0	5	.71
INCOMPLETE DATA	35	0	25	0	0	0	0	60	8.53
TOTALS	325	0	376	0	2	0	2	705	100.00
AVERAGE	44		43					44	
MEDIAN	44		43					44	
MODE	41-45		46-50					46-50	

DHRS DATA CENTER
0E110 3PART1413

DIVISION OF CORRECTIONS
DEMOGRAPHIC DATA SERIES
03 AVON PARK CORRECTIONAL INSTITUTION

PROCESSED: 05/03/74
INMATES IN CUSTODY AS OF 12/31/73

USE OF ALCOHOL AND/OR NARCOTICS

	WM	WF	BM	BF	OM	OF	UNKN	TOTAL	PERCENT
NEITHER	30	0	51	0	1	0	0	82	11.64
LIGHT ALCOHOL (LA)	70	0	108	0	0	0	0	178	25.25
HEAVY ALCOHOL (HA)	112	0	104	0	1	0	1	218	30.92
LIGHT NARCOTIC "SOFT DRUGS" (LN)	5	0	7	0	0	0	0	12	1.70
HEAVY NARCOTIC "HARD DRUGS" (HN)	2	0	16	0	0	0	0	18	2.55
LA AND LN	15	0	9	0	0	0	0	24	3.40
LA AND HN	8	0	10	0	0	0	1	19	2.70
HA AND LN	6	0	2	0	0	0	0	8	1.13
HA AND HN	5	0	2	0	0	0	0	7	.99
INCOMPLETE DATA	72	0	67	0	0	0	0	139	19.72
TOTALS	325	0	376	0	2	0	2	705	100.00

PART 1413

DIVISION OF CORRECTIONS

DEMOGRAPHIC DATA SERIES

03 AVON PARK CORRECTIONAL INSTITUTION

CITIZENSHIP

PROCESSED: 05/03/74

INMATES IN CUSTODY AS OF 12/31/73

TYPE	WM	WF	BM	BF	OM	OF	UNKN	TOTAL	PERCENT
BORN IN UNITED STATES	253	0	311	0	1	0	2	567	80.43
NATURALIZED CITIZEN	0	0	0	0	1	0	0	1	.14
ALIEN, LS THN 6 MO IN US	1	0	0	0	0	0	0	1	.14
ALIEN, 6 MO TO ONE YR	1	0	0	0	0	0	0	1	.14
ALIEN, ONE YR TO 5 YRS	0	0	0	0	0	0	0	0	.00
ALIEN, 5 YRS TO 20 YRS	1	0	2	0	0	0	0	3	.43
ALIEN, IN US OVR 20 YRS	1	0	0	0	0	0	0	1	.14
INCOMPLETE DATA	60	0	63	0	0	0	0	123	18.58
TOTALS	325	0	376	0	2	0	2	705	100.00

DEPARTMENT OF HEALTH AND REHABILITATIVE SERVICES

DIVISION OF CORRECTIONS
DEMOGRAPHIC DATA SERIESPROCESSED 05/03/74
INMATES IN CUSTODY AS OF 12/31/73

03 AVON PARK CORRECTIONAL INSTITUTION

COUNTY OF COMMITMENT - BREAKDOWN BY RACE AND SEX

COUNTY	WM	WP	BM	BP	DM	DP	UNKNOWN	TOTAL	PERCENT
ALACHUA	5	0	7	0	0	0	0	12	1.70
BAKER	0	0	1	0	0	0	0	1	.14
BAY	2	0	3	0	0	0	0	5	.70
BRADFORD	2	0	0	0	0	0	0	2	.28
BREVARD	7	0	4	0	0	0	0	11	1.56
BROWARD	27	0	28	0	1	0	0	56	7.94
CALHOUN	0	0	0	0	0	0	0	0	.00
CHARLOTTE	4	0	3	0	0	0	0	7	.99
CITRUS	0	0	0	0	0	0	0	0	.00
CLAY	0	0	1	0	0	0	0	1	.14
COLLIER	7	0	6	0	0	0	0	13	1.84
COLUMBIA	1	0	0	0	0	0	0	1	.14
DADE	39	0	66	0	1	0	0	106	15.03
DE SOTO	0	0	1	0	0	0	0	1	.14
DIXIE	0	0	1	0	0	0	0	1	.14
DUVAL	11	0	22	0	0	0	0	33	4.68
ESCAMBIA	4	0	3	0	0	0	0	7	.99
FLAGLER	1	0	1	0	0	0	0	2	.28
FRANKLIN	0	0	0	0	0	0	0	0	.00
GADSDEN	1	0	0	0	0	0	0	1	.14
GILCHRIST	1	0	0	0	0	0	0	1	.14
GLADES	1	0	1	0	0	0	0	2	.28
GULF	0	0	1	0	0	0	0	1	.14
HAMILTON	0	0	1	0	0	0	0	1	.14
HARDEE	1	0	0	0	0	0	0	1	.14
HENDRY	0	0	1	0	0	0	0	1	.14

DEPARTMENT OF HEALTH AND REHABILITATIVE SERVICES

PROCESSED 05/03/74

INMATES IN CUSTODY AS OF 12/31/73

DIVISION OF CORRECTIONS
DEMOGRAPHIC DATA SERIES

03 AVON PARK CORRECTIONAL INSTITUTION

COUNTY OF COMMITMENT - BREAKDOWN BY RACE AND SEX

COUNTY	WM	WF	BM	BF	OM	OF	UNKNOWN	TOTAL	PERCENT
HERNANDO	0	0	0	0	0	0	0	0	.00
HIGHLANDS	5	0	12	0	0	0	0	17	2.41
HILLSBOROUGH	33	0	32	0	0	0	0	65	9.21
HOLMES	0	0	0	0	0	0	0	0	.00
INDIAN RIVER	2	0	3	0	0	0	0	5	.70
JACKSON	1	0	3	0	0	0	0	4	.56
JEFFERSON	0	0	0	0	0	0	0	0	.00
LAFAYETTE	0	0	0	0	0	0	0	0	.00
LAKE	4	0	4	0	0	0	0	8	1.13
LEE	8	0	5	0	0	0	0	13	1.84
LEON	5	0	3	0	0	0	0	8	1.13
LEVY	0	0	0	0	0	0	0	0	.00
LIBERTY	0	0	0	0	0	0	0	0	.00
MADISON	0	0	0	0	0	0	0	0	.00
MANATEE	6	0	8	0	0	0	0	14	1.98
MARION	2	0	4	0	0	0	0	6	.85
MARTIN	3	0	0	0	0	0	0	3	.42
MONROE	4	0	2	0	0	0	0	6	.85
NASSAU	0	0	1	0	0	0	0	1	.14
OKALOOSA	1	0	0	0	0	0	0	1	.14
OKEECHOBEE	2	0	0	0	0	0	0	2	.28
ORANGE	17	0	24	0	0	0	0	41	5.81
OSCEOLA	8	0	3	0	0	0	0	9	1.27
PALM BEACH	12	0	26	0	0	0	0	38	5.39
PASCO	10	0	4	0	0	0	0	14	1.98
PINELLAS	32	0	23	0	0	0	0	55	7.80

DEPARTMENT OF HEALTH AND REHABILITATIVE SERVICES
 DIVISION OF CORRECTIONS
 DEMOGRAPHIC DATA SERIES
 03 AVON PARK CORRECTIONAL INSTITUTION
 COUNTY OF COMMITMENT - BREAKDOWN BY RACE AND SEX

PROCESSED: 05/03/74
 INMATES IN CUSTODY AS OF 12/31/73

COUNTY	WM	WF	BM	BF	OM	OF	UNKNOWN	TOTAL	PERCENT
POLK	22	0	29	0	0	0	0	51	7.23
POTNAM	0	0	3	0	0	0	0	3	.42
ST JOHNS	2	0	2	0	0	0	0	4	.56
ST LUCIE	3	0	8	0	0	0	0	11	1.56
SANTA ROSA	1	0	0	0	0	0	0	1	.14
SARASOTA	8	0	3	0	0	0	0	11	1.56
SEMINOLE	4	0	2	0	0	0	0	6	.85
SUMTER	0	0	2	0	0	0	0	2	.28
SUWANNEE	2	0	0	0	0	0	0	2	.28
TAYLOR	2	0	1	0	0	0	0	3	.42
UNION	1	0	0	0	0	0	0	1	.14
VOLUSIA	4	0	9	0	0	0	0	13	1.84
WAKULLA	0	0	3	0	0	0	0	3	.42
WALTON	0	0	1	0	0	0	0	1	.14
WASHINGTON	0	0	0	0	0	0	0	0	.00
INCOMPLETE DATA	9	0	5	0	0	0	2	16	2.46
TOTAL	325	0	376	0	2	0	2	705	100.00

MODE : DADE DADE DADE

DIVISION OF CORRECTIONS
 DEMOGRAPHIC DATA SERIES
 03-AVON PARK-CORRECTIONAL INSTITUTION
 CRIMINAL HISTORY PRIOR TO CURRENT COMMITMENT
 PRIOR ESCAPES

PROCESSED 1 05/03/74

INMATES IN CUSTODY AS OF 12/31/73

COUNT	WM	WF	BM	BF	OM	OF	UNKN	TOTAL	PERCENT
0	227	0	284	0	2	0	2	515	73.05
1	16	0	17	0	0	0	0	33	4.68
2	3	0	2	0	0	0	0	5	.71
3	1	0	1	0	0	0	0	2	.28
4	0	0	0	0	0	0	0	0	.00
5	0	0	0	0	0	0	0	0	.00
6	0	0	0	0	0	0	0	0	.00
7	0	0	0	0	0	0	0	0	.00
8	0	0	0	0	0	0	0	0	.00
9+	5	0	7	0	0	0	0	12	1.70
INCOMPLETE DATA	73	0	65	0	0	0	0	138	19.58
TOTALS	325	0	376	0	2	0	2	705	100.00

5.1

DIVISION OF CORRECTIONS
 DEMOGRAPHIC DATA SERIES
 03 AVON PARK CORRECTIONAL INSTITUTION
 CRIMINAL HISTORY PRIOR TO CURRENT COMMITMENT
 PRIOR FELONY COMMITMENT

PROCESSED 05/03/74

INMATES IN CUSTODY AS OF 12/31/73

COUNT	WM	WF	BM	BF	OM	OF	UNKN	TOTAL	PERCENT
0	151	0	155	0	2	0	0	308	43.69
1	43	0	64	0	0	0	1	108	15.32
2	25	0	35	0	0	0	0	60	8.51
3	17	0	27	0	0	0	1	45	6.38
4	10	0	14	0	0	0	0	24	3.40
5	3	0	5	0	0	0	0	8	1.13
6	4	0	1	0	0	0	0	5	.71
7	4	0	0	0	0	0	0	4	.57
8	2	0	1	0	0	0	0	3	.43
9*	22	0	35	0	0	0	0	57	8.09
INCOMPLETE DATA	44	0	39	0	0	0	0	83	11.77
TOTALS	325	0	376	0	2	0	2	705	100.00

DIVISION OF CORRECTIONS
 DEMOGRAPHIC DATA SERIES
 03 AVON PARK CORRECTIONAL INSTITUTION
 CRIMINAL HISTORY PRIOR TO CURRENT COMMITMENT
 PRIOR MISDEMEANORS

PROCESSED 1 05/03/74

INMATES IN CUSTODY AS OF 12/31/73

COUNT	WM	WF	BM	BF	DM	DF	UNKN	TOTAL	PERCENT
0	217	0	236	0	2	0	2	457	64.82
1	3	0	6	0	0	0	0	9	1.28
2	5	0	9	0	0	0	0	14	1.99
3	3	0	6	0	0	0	0	9	1.28
4	2	0	4	0	0	0	0	6	.85
5	0	0	2	0	0	0	0	2	.28
6	2	0	2	0	0	0	0	4	.57
7	1	0	1	0	0	0	0	2	.28
8	0	0	0	0	0	0	0	0	.00
9+	22	0	51	0	0	0	0	73	10.35
INCOMPLETE DATA	70	0	59	0	0	0	0	129	18.30
TOTALS	325	0	376	0	2	0	2	705	100.00

DIVISION OF CORRECTIONS
 DEMOGRAPHIC DATA SERIES
 03 AVON PARK CORRECTIONAL INSTITUTION
 CRIMINAL HISTORY PRIOR TO CURRENT COMMITMENT
 PRIOR MISDEMEANOR PROBATIONS

PROCESSED 1 05/03/74

INMATES IN CUSTODY AS OF 12/31/73

COUNT	WM	WF	BM	BF	OM	OF	UNKN	TOTAL	PERCENT
0	199	0	239	0	2	0	2	442	62.70
1	15	0	6	0	0	0	0	21	2.98
2	2	0	1	0	0	0	0	3	.43
3	0	0	0	0	0	0	0	0	.00
4	0	0	0	0	0	0	0	0	.00
5	0	0	0	0	0	0	0	0	.00
6	0	0	0	0	0	0	0	0	.00
7	1	0	0	0	0	0	0	1	.14
8	0	0	0	0	0	0	0	0	.00
9+	0	0	0	0	0	0	0	0	.00
INCOMPLETE DATA	108	0	130	0	0	0	0	238	33.75
TOTALS	325	0	376	0	2	0	2	705	100.00

5.4

DIVISION OF CORRECTIONS
 DEMOGRAPHIC DATA SERIES
 09 AVON PARK CORRECTIONAL INSTITUTION
 CRIMINAL HISTORY PRIOR TO CURRENT COMMITMENT
 PRIOR FELONY PROBATIONS

PROCESSED 1 05/03/74

INMATES IN CUSTODY AS OF 12/31/73

COUNT	WM	WF	BM	BF	DM	DF	UNKN	TOTAL	PERCENT
0	164	0	199	0	2	0	1	366	51.91
1	47	0	43	0	0	0	1	91	12.91
2	5	0	3	0	0	0	0	8	1.13
3	2	0	1	0	0	0	0	3	.43
4	0	0	0	0	0	0	0	0	.00
5	0	0	0	0	0	0	0	0	.00
6	0	0	0	0	0	0	0	0	.00
7	0	0	0	0	0	0	0	0	.00
8	0	0	0	0	0	0	0	0	.00
9+	0	0	0	0	0	0	0	0	.00
INCOMPLETE DATA	107	0	130	0	0	0	0	237	33.62
TOTALS	325	0	376	0	2	0	2	705	100.00

DIVISION OF CORRECTIONS
DEMOGRAPHIC DATA SERIES
03 AVON PARK CORRECTIONAL INSTITUTION
CRIMINAL HISTORY PRIOR TO CURRENT COMMITMENT
PRIOR PAROLES

PROCESSED : 05/03/74

INMATES IN CUSTODY AS OF 12/31/73

COUNT	WM	WF	BM	BF	OM	OF	UNKN	TOTAL	PERCENT
0	186	0	234	0	2	0	0	422	59.86
1	40	0	53	0	0	0	2	95	13.48
2	10	0	13	0	0	0	0	23	3.26
3	8	0	1	0	0	0	0	9	1.28
4	1	0	1	0	0	0	0	2	.28
5	0	0	0	0	0	0	0	0	.00
6	0	0	0	0	0	0	0	0	.00
7	0	0	0	0	0	0	0	0	.00
8	0	0	0	0	0	0	0	0	.00
9+	11	0	13	0	0	0	0	24	3.40
INCOMPLETE DATA	69	0	61	0	0	0	0	130	18.44
TOTALS	325	0	376	0	2	0	2	705	100.00

5.6

DIVISION OF CORRECTIONS
03 AVON PARK CORRECTIONAL INSTITUTION
PRIOR COMMITMENTS TO FLORIDA DIVISION OF CORRECTIONS

PROCESSED 1 05/03/74
INMATES IN CUSTODY AS OF 12/31/73

COUNT	WM	WF	BM	BF	OM	OF	UNKN	TOTAL	PERCENT
0	258	0	239	0	2	0	0	499	70.78
1	42	0	71	0	0	0	1	114	16.17
2	12	0	33	0	0	0	0	45	6.38
3	8	0	21	0	0	0	1	30	4.26
4	3	0	10	0	0	0	0	13	1.84
5	2	0	2	0	0	0	0	4	.57
6	0	0	0	0	0	0	0	0	.00
7	0	0	0	0	0	0	0	0	.00
8	0	0	0	0	0	0	0	0	.00
9+	0	0	0	0	0	0	0	0	.00
INCOMPLETE DATA	0	0	0	0	0	0	0	0	.00
TOTALS	325	0	376	0	2	0	2	705	100.00

6.1

QE105 3PRT

DIVISION OF CORRECTIONS
DEMOGRAPHIC DATA SERIES

PROCESSED 12/31/73

03 AVON PARK CORRECTIONAL INSTITUTION

INMATES IN CUSTODY AS OF 12/31/73

NUMBER OF DEPENDENTS AT ADMISSIONS OF 12/31/73

DEPENDENTS	WM	WF	BM	BF	OM	OF	UNKN	TOTAL	PERCENT
NONE	115	0	146	0	1	0	2	264	37.44
ONE	45	0	49	0	0	0	0	94	13.33
TWO	29	0	44	0	1	0	0	74	10.50
THREE	29	0	22	0	0	0	0	51	7.23
FIVE	14	0	17	0	0	0	0	31	4.4
SIX	6	0	5	0	0	0	0	11	1.5
SEVEN	2	0	5	0	0	0	0	7	.9
EIGHT	2	0	3	0	0	0	0	5	.71
NINE/P	1	0	2	0	0	0	0	3	.43
INCOMPLETE DATA	66	0	63	0	0	0	0	129	18.3
TOTAL	325	0	376	0	2	0	2	705	100.00

7.1

OHRS DATA CENTER
QE110 3PART1413

DIVISION OF CORRECTIONS
DEMOGRAPHIC DATA SERIES
03 AVON PARK CORRECTIONAL INSTITUTION

PROCESSED 05/03/74
INMATES IN CUSTODY AS OF 12/31/73

PHYSICAL OR MENTAL DISABILITIES CONFIRMED

DISABILITY	WM	WF	BM	BF	OM	OF	UNKN	TOTAL	PERCENT
VISUAL IMPAIRMENT	12	0	21	0	0	0	0	33	5.70
HEARING IMPAIRMENT	3	0	0	0	0	0	0	3	.52
ORTHOPEDIC IMPAIRMENT	11	0	5	0	0	0	0	16	2.76
ABSENCE OR AMPUTATIONS OF EXTREMITIES	3	0	5	0	1	0	0	9	1.55
UNDERNOURISHED	1	0	0	0	0	0	0	1	.17
HAY FEVER AND/OR ASTHMA	1	0	4	0	0	0	0	5	.86
OTHER ALLERGIES	0	0	2	0	0	0	0	2	.35
DIABETES	0	0	4	0	0	0	0	4	.69
EPILEPSY	0	0	5	0	0	0	0	5	.86
HEART DISEASES	11	0	6	0	0	0	0	17	2.94
CIRCULATORY CONDITION	1	0	1	0	0	0	0	2	.35
SKIN DISEASE	0	0	1	0	0	0	0	1	.17
LUNG DISEASE	4	0	2	0	0	0	0	6	1.04
DIGESTIVE SYSTEM	0	0	2	0	0	0	0	2	.35
CONDITIONS OF GENITO-URINARY SYSTEM	1	0	4	0	1	0	0	6	1.04
OTHER CONDITIONS NOT ELSEWHERE CLASSIFIED	46	0	58	0	0	0	0	104	17.96
ARTHRITIS, RHEUMATISM	3	0	1	0	0	0	0	4	.69
OBESITY	0	0	3	0	0	0	0	3	.52
AGING	19	0	13	0	0	0	0	32	5.53
PERSONALITY DISORDER	2	0	1	0	0	0	0	3	.52
TRANSIENT SITUATIONAL PERSONALITY	1	0	0	0	0	0	0	1	.17
MENTAL CONDITIONS, TYPE NOT SPECIFIC	1	0	0	0	0	0	0	1	.17
DRUG ADDICTION	6	0	6	0	0	0	0	12	2.07
ALCOHOLISM	30	0	19	0	0	0	1	50	8.64
NO DISABILITIES CONFIRMED	45	0	77	0	0	0	1	123	21.24
INCOMPLETE DATA	68	0	66	0	0	0	0	134	23.14
TOTALS	269	0	306	0	2	0	2	579	100.00

TER
413

DIVISION OF CORRECTIONS
DEMOGRAPHIC DATA SERIES
03 AVON PARK CORRECTIONAL INSTITUTION

PROCESSED 05/03/74
INMATES IN CUSTODY AS OF 12/31/73

EDUCATION CLAIMED

EDUCATION	WM	WF	BM	BF	OM	OF	UNKN	TOTAL	PERCENT
NONE	12	0	32	0	0	0	0	44	6.24
1ST GRADE	0	0	9	0	0	0	0	9	1.28
2ND GRADE	3	0	17	0	1	0	0	21	2.98
3RD GRADE	5	0	17	0	0	0	0	22	3.12
4TH GRADE	9	0	34	0	0	0	0	43	6.10
5TH GRADE	13	0	22	0	1	0	0	36	5.11
6TH GRADE	8	0	24	0	0	0	0	32	4.54
7TH GRADE	13	0	19	0	0	0	0	32	4.54
8TH GRADE	39	0	32	0	0	0	0	71	10.07
9TH GRADE	24	0	15	0	0	0	0	39	5.53
10TH GRADE	30	0	23	0	0	0	1	54	7.66
11TH GRADE	19	0	34	0	0	0	0	53	7.52
12TH GRADE	57	0	28	0	0	0	1	86	12.20
1ST YEAR COLLEGE	5	0	3	0	0	0	0	8	1.13
2ND YEAR COLLEGE	11	0	4	0	0	0	0	15	2.13
3RD YEAR COLLEGE	2	0	0	0	0	0	0	2	.28
4TH YEAR COLLEGE	6	0	1	0	0	0	0	7	.99
1ST YEAR GRAD SCHL	1	0	1	0	0	0	0	2	.28
2ND YEAR GRAD SCHL	2	0	0	0	0	0	0	2	.28
3RD YEAR GRAD SCHL	0	0	0	0	0	0	0	0	.00
4TH YEAR GRAD SCHL	1	0	0	0	0	0	0	1	.14
INCOMPLETE DATA	65	0	61	0	0	0	0	126	17.88
TOTAL	325	0	376	0	2	0	2	705	100.00

AVERAGE	9	7	8
MEDIAN	11	7	8
MODE	12	4, 11	12

9.1

CENTER
QE140

DIVISION OF CORRECTIONS
DEMOGRAPHIC DATA SERIES
03 AVON PARK CORRECTIONAL INSTITUTION
AVERAGE TESTED GRADE

PROCESSED 05/03/74
INMATES IN CUSTODY AS OF 12/31/73

	WM	WF	BM	BF	OM	OF	UNK	TOTAL	PERCENT
BELOW 1ST GRADE	35	0	72	0	2	0	0	109	15.46
1ST GRADE	1	0	4	0	0	0	0	5	.71
2ND GRADE	1	0	5	0	0	0	0	6	.85
3RD GRADE	13	0	49	0	0	0	0	62	8.79
4TH GRADE	18	0	25	0	0	0	0	43	6.10
5TH GRADE	16	0	20	0	0	0	1	37	5.25
6TH GRADE	25	0	20	0	0	0	0	45	6.38
7TH GRADE	32	0	14	0	0	0	0	46	6.52
8TH GRADE	27	0	3	0	0	0	0	30	4.26
9TH GRADE	19	0	5	0	0	0	0	24	3.40
10TH GRADE	16	0	1	0	0	0	1	18	2.55
11TH GRADE	7	0	1	0	0	0	0	8	1.13
12TH GRADE	3	0	1	0	0	0	0	4	.57
COLLEGE	0	0	0	0	0	0	0	0	.00
NOT TESTED	8	0	25	0	0	0	0	33	4.68
INCOMPLETE DATA	104	0	131	0	0	0	0	235	33.35
<hr/>									
TOTAL	325	0	376	0	2	0	2	705	100.00
<hr/>									
AVERAGE	5.8		3.1					4.4	
MEDIAN	6		3					4	
MODE	7		3					3	

ENTER
Y1413

DIVISION OF CORRECTIONS
DEMOGRAPHIC DATA SERIES
03 AVON PARK CORRECTIONAL INSTITUTION

PROCESSED: 05/03/74
INMATES IN CUSTODY AS OF 12/31/73

INTELLIGENCE TEST SCORE

I Q	WM	WF	BM	BF	OM	OF	UNKN	TOTAL	PERCENT
000 - 069	7	0	30	0	1	0	0	38	5.39
070 - 079	13	0	75	0	1	0	0	89	12.62
080 - 089	30	0	79	0	0	0	1	110	15.60
090 - 099	52	0	71	0	0	0	0	123	17.45
100 - 109	56	0	36	0	0	0	0	92	13.05
110 - 119	61	0	17	0	0	0	0	78	11.06
120 - 129	32	0	3	0	0	0	0	35	4.96
130 - 139	4	0	1	0	0	0	0	5	.71
140 - 149	0	0	0	0	0	0	0	0	.00
150 - 199	0	0	0	0	0	0	0	0	.00
200 AND OVER	0	0	1	0	0	0	0	1	.14
NOT TESTED	3	0	0	0	0	0	1	4	.57
INCOMPLETE DATA	67	0	63	0	0	0	0	130	18.45
TOTALS	325	0	376	0	2	0	2	705	100.00

AVERAGE	103	88	95
MEDIAN	104	86	93
MODE	110-119	80-89	90-99

11.1

PROCESSED: 05/03/74
INMATES IN CUSTODY AS OF 12/31/73

[illegible]

PROCESSED 05/03/74
INMATES IN CUSTODY AS OF 12/31/73

[illegible]

DEPARTMENT OF HEALTH AND REHABILITATIVE SERVICES

DIVISION OF CORRECTIONS

DEMOGRAPHIC DATA SERIES

03 AVON PARK CORRECTIONAL INSTITUTION

STATE OR COUNTRY OF LEGAL RESIDENCE

BREAKDOWN BY RACE AND SEX

PROCESSED 05/03/74
INMATES IN CUSTODY AS OF 12/31/73

NAME	WM	WF	BM	BF	OM	OF	UNKNOWN	TOTAL	PERCENT
WISCONSIN	0	0	0	0	0	0	0	0	.00
WYOMING	0	0	0	0	0	0	0	0	.00
U S POSSESSIONS & TERR	0	0	3	0	0	0	0	3	.42
CUBA	0	0	0	0	0	0	0	0	.00
MEXICO	0	0	0	0	0	0	0	0	.00
CANADA	0	0	0	0	0	0	0	0	.00
CENTRAL AND SOUTH AMER	0	0	0	0	0	0	0	0	.00
AFRICA	0	0	0	0	0	0	0	0	.00
ASIA	0	0	0	0	0	0	0	0	.00
EUROPE	0	0	0	0	0	0	0	0	.00
INCOMPLETE DATA	70	0	62	0	0	0	0	132	18.81
TOTAL	325	0	376	0	2	0	2	705	100.00

12.3

DEMOGRAPHIC DATA SERIES
03 AVON PARK CORRECTIONAL INSTITUTION
INMATES IN CUSTODY AS OF 12/31/73

FELONY CASES RECEIVED FROM COURT

-----FIXED SENTENCES-----										-----INDETERMINATE SENTENCES-----									
SENTENCE	WM	WP	BM	BP	OM	OF	UNKN	TOTAL	PERCENT	WM	WP	BM	BP	OM	OF	UNKN	TOTAL	PERCENT	
UP TO 1 YEAR	1	0	3	0	0	0	0	4	.63	0	0	0	0	0	0	0	0	1.00	
UP TO 2 YEARS	30	0	24	0	0	0	0	54	8.53	8	0	4	0	0	0	1	13	18.06	
UP TO 3 YEARS	35	0	39	0	0	0	0	74	11.69	7	0	6	0	0	0	0	13	18.06	
UP TO 4 YEARS	15	0	14	0	0	0	1	30	4.74	3	0	0	0	0	0	0	3	4.17	
UP TO 5 YEARS	51	0	77	0	0	0	0	128	20.22	9	0	11	0	0	0	0	20	27.78	
UP TO 6 YEARS	6	0	2	0	0	0	0	8	1.26	0	0	0	0	0	0	0	0	1.00	
UP TO 7 YEARS	6	0	5	0	0	0	0	11	1.74	0	0	0	0	0	0	0	0	1.00	
UP TO 8 YEARS	6	0	6	0	0	0	0	12	1.90	0	0	1	0	0	0	0	1	1.39	
UP TO 9 YEARS	0	0	1	0	0	0	0	1	.16	0	0	0	0	0	0	1	1.39		
UP TO 10 YEARS	27	0	31	0	0	0	1	59	9.32	7	0	4	0	0	0	0	11	15.26	
UP TO 12 YEARS	0	0	1	0	0	0	0	1	.16	0	0	0	0	0	0	0	0	1.00	
UP TO 15 YEARS	12	0	21	0	0	0	0	33	5.21	4	0	1	0	0	0	0	5	6.94	
UP TO 20 YEARS	22	0	37	0	0	0	0	59	9.32	2	0	1	0	0	0	0	3	4.17	
UP TO 30 YEARS	7	0	12	0	0	0	0	19	3.00	2	0	0	0	0	0	0	2	2.78	
UP TO 40 YEARS	1	0	2	0	0	0	0	3	.47	0	0	0	0	0	0	0	0	1.00	
UP TO 50 YEARS	1	0	0	0	0	0	0	1	.16	0	0	0	0	0	0	0	0	1.00	
OVER 50 YEARS	1	0	3	0	0	0	0	4	.63	0	0	0	0	0	0	0	0	1.00	
LIFE	26	0	46	0	0	0	0	72	11.37	0	0	0	0	0	0	0	0	1.00	
DEATH	0	0	0	0	0	0	0	0	.00	0	0	0	0	0	0	0	0	1.00	
INDEFINITE	0	0	0	0	0	0	0	0	.00	0	0	0	0	0	0	0	0	1.00	
INCOMPLETE DATA	36	0	24	0	0	0	0	60	9.49	0	0	0	0	0	0	0	0	1.02	
TOTAL	283	0	348	0	0	0	4	633	100.00	42	0	28	0	0	0	2	72	100.00	
AVERAGE*	8.0		9.0					8.6											
MEDIAN *	5		5					5											
MODE *	5		5					5											

13.1

*Fixed and Indeterminate sentences lumped together

DHRS DATA CENTER
QE110 3PART1413

DIVISION OF CORRECTIONS
DEMOGRAPHIC DATA SERIES
03 AVON PARK CORRECTIONAL INSTITUTION

PROCESSED 05/03/74
INMATES IN CUSTODY AS OF 12/31/73

MEDICAL GRADE ASSIGNED

	WM	WF	BM	BF	OM	OF	UNKN	TOTAL	PERCENT
GRADE 1 - CAPABLE OF HEAVY DUTY	58	0	78	0	1	0	1	138	19.57
GRADE 2 - CAPABLE OF MODERATE DUTY ONLY	80	0	91	0	0	0	0	171	24.26
GRADE 3 - CAPABLE OF LIGHT DUTY ONLY	97	0	115	0	1	0	0	213	30.21
GRADE 4 - UNABLE TO WORK	18	0	18	0	0	0	0	36	5.11
INCOMPLETE DATA	72	0	74	0	0	0	1	147	20.85
TOTALS	325	0	376	0	2	0	2	705	100.00

15.1

PROGRAM NOT GE130

FLORIDA DIVISION OF CORRECTIONS
DEMOGRAPHIC DATA SERIES

PROCESSED 03/03/74

03 AVON PARK CORRECTIONAL INSTITUTION
HRS DATA CENTER

INMATES IN CUSTODY AS OF 12/31/73

PREVIOUS MILITARY SERVICE
FELONY CASES RECEIVED FROM COURT

	WM	WP	BM	BP	OM	OF	UNKN	TOTAL	PERCENT
ARMY	71	0	50	0	0	0	0	121	17.16
NAVY	34	0	15	0	0	0	0	49	6.95
AIRFORCE	23	0	10	0	0	0	0	33	4.68
NATIONAL GUARD	1	0	0	0	0	0	0	1	.14
COAST GUARD	1	0	0	0	0	0	0	1	.14
MARINE CORPS	17	0	1	0	0	0	0	18	2.55
MORE THAN ONE OF ABOVE	2	0	1	0	0	0	0	3	.43
FOREIGN MILITARY SERVICE	0	0	0	0	0	0	0	0	.00
NONE OR NOT APPLICABLE	176	0	299	0	0	0	4	479	67.95
* TOTAL *	325	0	376	0	0	0	4	705	100.00

03-AVON PARK CORRECTIONAL INSTITUTION
HRS DATA CENTER

INMATES IN CUSTODY AS OF 12/31/73

PAGE 01

PRIMARY OCCUPATION CLAIMED
FELONY CASES RECEIVED FROM COURT

	WM	WF	BM	BF	OM	OF	UNKN	TOTAL	PERCENT
ARCHITECT	1	0	0	0	0	0	0	1	.14
ENGINEER	1	0	1	0	0	0	0	2	.28
SURVEYOR	0	0	1	0	0	0	0	1	.14
DENTIST	1	0	0	0	0	0	0	1	.14
MEDICAL & DENTAL ASSISTANTS, LPNS, ETC	1	0	0	0	0	0	0	1	.14
TEACHER, HIGH SCHOOL OR ELEMENTARY	0	0	1	0	0	0	0	1	.14
ATTORNEY, LAWYER OR LEGAL LIBRARIAN	1	0	0	0	0	0	0	1	.14
ACCOUNTING	5	0	0	0	0	0	0	5	.71
STORE MANAGER	0	0	1	0	0	0	0	1	.14
MANAGERS AND OFFICIALS	13	0	3	0	0	0	0	16	2.27
CLERK, GENERAL	1	0	1	0	0	0	0	2	.28
CLERK, GENERAL OFFICE, PAYMASTER	1	0	1	0	0	0	0	2	.28
SHIPPING / RECEIVING CLERK	0	0	1	0	0	0	0	1	.14
MAIL CARRIER	1	0	0	0	0	0	0	1	.14
SALESMAN, GENERAL	13	0	0	0	0	0	0	13	1.84
SOLICITOR OR CANVASSER	1	0	0	0	0	0	0	1	.14
BARTENDER	4	0	1	0	0	0	0	5	.71
COOKS (EXCEPT PRIVATE FAMILY)	8	0	0	0	0	0	0	14	1.99
BUTCHER AND MEAT CUTTER	3	0	0	0	0	0	0	3	.43
KITCHEN HELPER AND WORKER	0	0	1	0	0	0	1	2	.28
MAID AND HOUSEMAN FOR HOTEL OR RESTAURANT	0	0	1	0	0	0	0	1	.14
BELLBOY, BELLMAN, DOORMAN	0	0	1	0	0	0	0	1	.14
BARBER	1	0	4	0	0	0	0	5	.71
WAITER AND WAITRESS	1	0	3	0	0	0	0	4	.57
PRACTICAL NURSE, UNLICENSED	1	0	0	0	0	0	0	1	.14
HOSPITAL ATTENDANT, ORDERLY, AIDE	1	0	0	0	0	0	0	1	.14
SHOE REPAIRMAN OR MAKER	0	0	2	0	0	0	0	2	.28
JANITOR	0	0	4	0	0	0	0	4	.57
FARM HAND OR FARMER (VEGETABLE AND TRUCK)	1	0	0	0	0	0	0	1	.14
FRUIT FARMER OR FARM HAND	1	0	4	0	0	0	0	5	.71
GROUNDS KEEPER OR PARK WORKER	0	0	3	0	0	0	0	3	.43
FARM EQUIPMENT OPERATOR OR FARM MANAGER	1	0	3	0	0	0	0	4	.57
FARM HAND, ANIMAL	1	0	0	0	0	0	1	2	.28
FARMER OR FARM HAND, GENERAL	4	0	13	0	0	0	0	17	2.40
FISHERMAN, GENERAL	2	0	1	0	0	0	0	3	.43
SHRIMP	0	0	1	0	0	0	0	1	.14
ELECTROPLATING LABORER	1	0	0	0	0	0	0	1	.14
LABORER (IRON AND STEEL)	0	0	1	0	0	0	0	1	.14
PULP MAKER (PAPER)	0	0	1	0	0	0	0	1	.14
MACHINIST, MACHINIST APPRENTICE	2	0	1	0	0	0	0	3	.43
AUTO SERVICEMAN OR MECHANIC	8	0	2	0	0	0	0	10	1.42
DIESEL MECHANIC	1	0	0	0	0	0	0	1	.14
SAWMILL WORKER	0	0	1	0	0	0	0	1	.14
JEWELER OR SILVERSMITH	1	0	0	0	0	0	0	1	.14
ELECTRICAL APPLIANCE WORKER	0	0	1	0	0	0	0	1	.14
UPHOLSTERER	0	0	1	0	0	0	0	1	.14
SHEET METAL WORKER	1	0	0	0	0	0	0	1	.14
BOILER MAKER OR BOILER OPERATOR OR REPAIRMAN	1	0	0	0	0	0	0	1	.14
FOREMAN, METAL FABRICATING	1	0	0	0	0	0	1	2	.28
WELDER	10	0	0	0	0	0	0	10	1.42
COMMUNICATION MAN	2	0	0	0	0	0	0	2	.28
ELECTRICIAN	5	0	1	0	0	0	0	6	.85
CONSTRUCTION & MAINTENANCE PAINTER	10	0	7	0	0	0	0	17	2.41
CEMENT MASON	0	0	2	0	0	0	0	2	.28
POWER SHOVEL OPERATOR OR MINER	1	0	1	0	0	0	0	2	.28

03 AVON PARK CORRECTIONAL INSTITUTION
HRS DATA CENTER

INMATES IN CUSTODY AS OF 12/31/73

PAGE 02

PRIMARY OCCUPATION CLAIMED

FOLLOWING OCCUPATIONS REPORTED FROM SOURCE

	WM	WF	BM	BF	OM	OF	UNKN	TOTAL	PERCENT
CONCRETE FINISHING MACHINE OPERATOR	1	0	5	0	0	0	0	6	0.85
CARPENTER	5	0	2	0	0	0	0	7	0.90
BRICKLAYER OR TILE SETTER	7	0	4	0	0	0	0	11	1.50
PLUMBER GAS OR STEAM FITTER	3	0	2	0	0	0	0	5	0.65
ROOFER	4	0	2	0	0	0	0	6	0.85
CONSTRUCTION WORKER, EQUIPMENT OPERATOR	13	0	12	0	0	0	0	25	3.55
TRUCK DRIVER	12	0	24	0	0	0	0	36	5.11
RAILROAD WORKER	0	0	4	0	0	0	0	4	0.57
LONGSHOREMAN, STEVEDORE	0	0	2	0	0	0	0	2	0.28
FILLING STATION ATTENDANT	1	0	0	0	0	0	0	1	0.14
RIGGER, CRANEMAN	1	0	0	0	0	0	0	1	0.14
WAREHOUSEMAN AND STORES LABORER	0	0	1	0	0	0	0	1	0.14
STATIONERY ENGINEER	1	0	0	0	0	0	0	1	0.14
PAINTER (ARTIST)	0	0	1	0	0	0	0	1	0.14
PRINTER	4	0	1	0	0	0	0	5	0.71
LABORER (GENERAL)	76	0	156	0	0	0	1	233	33.09
STUDENT	1	0	1	0	0	0	0	2	0.28
UNEMPLOYED	4	0	7	0	0	0	0	11	1.57
INCOMPLETE DATA	79	0	73	0	0	0	0	152	21.62
* TOTAL *	325	0	376	0	0	0	4	705	100.00

MODE :

LABORER

LABORER

LABORER

17.

OFFENSE	WM	WF	BM	BF	OM	OF	UNKN	TOTAL	PERCENT
000 MURDER 1ST DEATH IMPOSED COMMU LIFE	1	0	0	0	0	0	0	1	.14
001 MURDER 1ST DEGREE, LIFE SENTENCE	11	0	24	0	0	0	0	35	4.96
002 MURDER 2ND DEGREE	29	0	62	0	2	0	0	93	13.19
003 MANSLAUGHTER	26	0	50	0	0	0	0	76	10.78
004 MURDER 1ST DEGREE, W/DEATH PENALTY	0	0	0	0	0	0	0	0	.00
019 MANSLAUGHTER-AUTO UNDR INFLU INTOX	11	0	5	0	0	0	0	16	2.27
100 ROBBERY, ARMED	20	0	32	0	0	0	0	52	7.38
101 ROBBERY, UNARMED	4	0	7	0	0	0	0	11	1.56
200 AGGRAVATED ASSAULT	13	0	35	0	0	0	0	48	6.81
201 ASSAULT W/INTENT TO KILL	5	0	11	0	0	0	0	16	2.27
201 MAYHEM	0	0	0	0	0	0	0	0	.00
203 ASSAULTS O/T AGGRAVATED	0	0	1	0	0	0	0	1	.14
204 SHOOTING INTO BUILDING	2	0	2	0	0	0	0	4	.57
205 CHILDREN, CRUELTY TO	0	0	0	0	0	0	0	0	.00
206 UNCLASSIFIED OFF AGAINST THE PERSON	1	0	0	0	0	0	0	1	.14
207 UNCLASSIFIED OFF AGAINST PUB PEACE	0	0	0	0	0	0	0	0	.00
208 UNCLASSIFIED OFF AGAINST GEN HELPRE	0	0	0	0	0	0	0	0	.00
209 UNCLASSIFIED OFF AGAINST THE GOV#T	0	0	0	0	0	0	0	0	.00
210 UNCLS OFF AGAINST ADMIN PUB JUSTICE	0	0	0	0	0	0	0	0	.00
300 B&E, BUSINESS	22	0	19	0	0	0	1	42	5.96
301 B&E, DWELLING	10	0	10	0	0	0	0	20	2.84
302 B&E, SAFE	0	0	0	0	0	0	0	0	.00
303 B&E, OTHER	1	0	2	0	0	0	0	3	.43
304 ENTERING W/O BREAKING	3	0	0	0	0	0	0	3	.43
305 RECEIVING/CONCEALING STOLEN PROPERTY	9	0	5	0	0	0	0	14	1.99
400 GRAND LARCENY (VALUE \$50 OR MORE)	17	0	12	0	0	0	0	29	4.11
430 AUTO THEFT	11	0	2	0	0	0	0	13	1.84
431 B&E OR UNAUTHORIZED USE, AUTO	4	0	2	0	0	0	0	6	.85

18.1

OFFENSE	NH	WF	BM	BF	DM	OF	UNKN	TOTAL	PERCENT
432 UNAUTHORIZED USE OF PROPERTY	0	0	0	0	0	0	0	0	.00
433 BOOKMAKING	0	0	0	0	0	0	0	0	.00
436 GAMBLING	0	0	0	0	0	0	0	0	.00
437 GAMBLING, OPERATING HOUSE	0	0	0	0	0	0	0	0	.00
438 LOTTERY, PROMOTING OR OPERATING	2	0	3	0	0	0	0	5	.71
439 LOTTERY, POSS TICKETS/PARAPHERNALIA	0	0	0	0	0	0	0	0	.00
440 LOTTERY, SALE OF TICKETS	0	0	0	0	0	0	0	0	.00
441 RACETRACK RESULTS=ILLEGAL DISSEMNTN	0	0	0	0	0	0	0	0	.00
442 TOUTING	0	0	0	0	0	0	0	0	.00
460 EMBEZZLEMENT OF PRIVATE FUNDS	1	0	0	0	0	0	0	1	.14
461 EMBEZZLEMENT OF PUBLIC FUNDS	0	0	0	0	0	0	0	0	.00
462 OBTAINING MONEY/PROPTY FALSE PRETENSE	0	0	0	0	0	0	0	0	.00
463 SECURITIES LAW OFFENSES	0	0	0	0	0	0	0	0	.00
464 FORGED OR WORTHLESS DOCUMENT EX 903	2	0	0	0	0	0	0	2	.28
465 IMPERSONATION OF PROFESSION	0	0	0	0	0	0	0	0	.00
467 IMPERSONATION OF OFFICIAL	0	0	0	0	0	0	0	0	.00
500 COUNTERFEITED MONEY	0	0	1	0	0	0	0	1	.14
501 COUNTERFEITED OFF STAMPS, TAGS, ETC	0	0	0	0	0	0	0	0	.00
502 COUNTERFEITED TICKETS	0	0	0	0	0	0	0	0	.00
503 FORGED OR WORTHLESS CHECKS	28	0	8	0	0	0	0	36	5.11
600 RAPE, FORCIBLE=ALL CAPITOL OFFENSE	10	0	6	0	0	0	0	16	2.27
609 RAPE, STATUTORY=CN=CAPITOL OFFENSES	2	0	0	0	0	0	0	2	.28
630 INCEST	1	0	0	0	0	0	0	1	.14
631 LEWD SHOWS	0	0	0	0	0	0	0	0	.00
632 OBSCENE LITERATURE, PUBLISH & DIST	0	0	0	0	0	0	0	0	.00
633 PROSTITUTION	0	0	0	0	0	0	0	0	.00
634 PROSTITUTION, RUNNING HOUSE, ETC	0	0	0	0	0	0	0	0	.00
635 ADULTERY	0	0	0	0	0	0	0	0	.00

OFFENSE	NH	MF	BH	BF	OH	OF	UNKN	TOTAL	PERCENT
636 CRIME AGAINST NATURE - SODOMY	2	0	1	0	0	0	0	3	.43
637 FONDLING	2	0	0	0	0	0	0	2	.28
638 LEWD AND LASCIVIOUS BEHAVIOR	6	0	0	0	0	0	0	6	.85
639 INDECENT EXPOSURE	0	0	0	0	0	0	0	0	.00
640 OBSCENE LITERATURE, POSS OR SHOWING	0	0	0	0	0	0	0	0	.00
700 NARCOTICS, ADDICTION	1	0	0	0	0	0	0	1	.14
701 NARCOTICS, FRAUDULENTLY OBTAINED	0	0	0	0	0	0	0	0	.00
702 NARCOTICS, POSSESSION	8	0	18	0	0	0	0	26	3.69
703 NARCOTICS, SALE	11	0	12	0	0	0	1	24	3.40
750 EXPLOSIVES, POSSESSION OF	0	0	0	0	0	0	0	0	.00
751 ILLEGAL POSS FIREARMS/CONCD WEAPNS	5	0	17	0	0	0	0	22	3.12
780 ESCAPE, STATE	0	0	0	0	0	0	0	0	.00
781 ESCAPE, COUNTY	0	0	0	0	0	0	0	0	.00
782 RESISTING OFFICER	2	0	1	0	0	0	0	3	.43
800 ANIMALS, CRUELTY TO	0	0	0	0	0	0	0	0	.00
801 BURGLARY TOOLS, POSSESSION OF	2	0	0	0	0	0	0	2	.28
802 BASTARDY	0	0	0	0	0	0	0	0	.00
803 RIOT	0	0	0	0	0	0	0	0	.00
810 ABORTION	0	0	0	0	0	0	0	0	.00
815 ARSON	1	0	0	0	0	0	0	1	.14
816 WOODS BURNING	0	0	0	0	0	0	0	0	.00
820 BIGAMY	0	0	0	0	0	0	0	0	.00
825 BRIBERY	1	0	0	0	0	0	0	1	.14
826 ELECTION LAW OFFENSES	0	0	0	0	0	0	0	0	.00
831 EXTORTION	0	0	0	0	0	0	0	0	.00
840 KIDNAPPING	0	0	0	0	0	0	0	0	.00
845 BEVERAGE LIC PREMISES OFFENSES	0	0	0	0	0	0	0	0	.00
846 POSSESSION &/R SALE TAXPD BEVERAGES	0	0	0	0	0	0	0	0	.00

18.3

OFFENSE	WM	WF	BM	BF	OM	OF	UNKN	TOTAL	PERCENT
847 POSSESSION &7R SLE N=TAXPD BEV	0	0	0	0	0	0	0	0	.00
848 POSSESSION &7R OPERA OF STILL	0	0	0	0	0	0	0	0	.00
850 BOMBING	0	0	0	0	0	0	0	0	.00
851 DESTRUCTION OF PROPERTY EXC 815=830	0	0	1	0	0	0	0	1	.14
852 ANIMALS/MALICIOUS KILLING	1	0	0	0	0	0	0	1	.14
853 UNCLASSIFIED OFF AGAINST HABITATION	0	0	0	0	0	0	0	0	.00
854 UNCLASSIFIED OFF AGAINST PROPERTY	0	0	1	0	0	0	0	1	.14
855 CONTRIBUTING TO DEPENDENCY OF MINOR	0	0	0	0	0	0	0	0	.00
856 DESERTION AND NONSUPPORT	0	0	1	0	0	0	0	1	.14
860 PERJURY	0	0	0	0	0	0	0	0	.00
870 CONTRIBUTING TO DELINQUENC OF MINOR	0	0	0	0	0	0	0	0	.00
888 FOURTH FELONY CONVICTION	0	0	0	0	0	0	0	0	.00
889 SECOND FELONY CONVICTION	0	0	0	0	0	0	0	0	.00
910 FORNICATION	0	0	1	0	0	0	0	1	.14
999 INCOMPLETE DATA	37	0	24	0	0	0	0	61	8.67
TOTALS	325	0	376	0	2	0	2	705	100.00

MODE:

MURDER/MANSLGTR. MURDER/MSTR.

MURDER/MANSLAUGHTER

18.4

HRS DATA CENTER
PROGRAM: OE120 3PART1413

DIVISION OF CORRECTIONS
DEMOGRAPHIC DATA SERIES
03 AVON PARK CORRECTIONAL INSTITUTION
AGE WHEN PARENTAL HOME WAS BROKEN

PROCESSED: 05/03/74
INMATES IN CUSTODY AS OF 12/31/73

	WM	WF	BM	BF	OM	OF	UNKN	TOTAL	PERCENT
UNDER 4 YEARS	50	0	93	0	1	0	0	144	20.43
4 - 6 YEARS	10	0	18	0	0	0	1	29	4.11
6 - 8 YEARS	15	0	15	0	1	0	0	31	4.40
8 - 10 YEARS	12	0	14	0	0	0	0	26	3.69
10 - 12 YEARS	12	0	14	0	0	0	0	26	3.69
12 - 14 YEARS	11	0	21	0	0	0	0	32	4.54
14 - 16 YEARS	9	0	20	0	0	0	0	29	4.11
16 - 21 YEARS	22	0	29	0	0	0	1	52	7.38
OVER 21 YEARS	15	0	9	0	0	0	0	24	3.40
NOT BROKEN	98	0	73	0	0	0	0	171	24.26
INCOMPLETE DATA	71	0	70	0	0	0	0	141	19.99
TOTALS	325	0	376	0	2	0	2	705	100.00

19.1

MRS DATA CENTER
PROGRAM: QE120 3PART1413

DIVISION OF CORRECTIONS
DEMOGRAPHIC DATA SERIES
OS AVON PARK CORRECTIONAL INSTITUTION
HARMFUL INFLUENCES IN PARENTAL HOME

PROCESSED: 05/04/77
INMATES IN CUSTODY AS OF 12/31/73

	WM	WF	BM	BF	UM	OF	UNKN	TOTAL	PERCENT
NO APPARENT BAD INFLUENCES IN HOME DURING INMATES FORMATIVE YEARS	129	0	114	0	0	0	0	243	34.47
ALCOHOLISM	10	0	7	0	0	0	1	18	2.55
NARCOTICS USAGE	0	0	1	0	0	0	0	1	.14
CHRONIC UNHAPPINESS	2	0	2	0	0	0	0	4	.57
LITTLE SUPERVISION AND GUIDANCE	18	0	53	0	0	0	0	71	10.07
MENTAL DISORDER	0	0	0	0	0	0	0	0	.00
LOW PARENTAL MORALITY	1	0	1	0	0	0	0	2	.28
MEMBERS WITH CRIMINAL RECORD	2	0	3	0	0	0	0	5	.71
COMBINATION OF ABOVE	80	0	105	0	1	0	1	187	26.52
OTHER	16	0	26	0	1	0	0	43	6.10
INCOMPLETE DATA	67	0	64	0	0	0	0	131	18.59
TOTALS	325	0	376	0	2	0	2	705	100.00

HRS DATA CENTER
PROGRAM: 0E120 3PART1413

DIVISION OF CORRECTIONS
DEMOGRAPHIC DATA SERIES
03 AVON PARK CORRECTIONAL INSTITUTION
SIBLINGS IN PARENTAL FAMILY

PROCESSED: 05/03
INMATES IN CUSTODY AS OF 12/31/73

	WM	WF	BM	BF	OM	OF	UNKN	TOTAL	PERCENT
ONLY CHILD	18	0	49	0	1	0	0	68	9.65
ONE OTHER CHILD	41	0	35	0	1	0	0	77	10.92
TWO ADDITIONAL CHILDREN	40	0	33	0	0	0	1	74	10.50
THREE ADDITIONAL CHILDREN	25	0	32	0	0	0	0	57	8.09
FOUR ADDITIONAL CHILDREN	30	0	28	0	0	0	1	59	8.37
FIVE ADDITIONAL CHILDREN	25	0	31	0	0	0	0	56	7.94
SIX ADDITIONAL CHILDREN	26	0	24	0	0	0	0	50	7.09
SEVEN ADDITIONAL CHILDREN	26	0	30	0	0	0	0	56	7.94
EIGHT OR MORE ADDITIONAL	23	0	48	0	0	0	0	71	10.07
INCOMPLETE DATA	71	0	66	0	0	0	0	137	19.43
TOTALS	325	0	376	0	2	0	2	705	100.00

19.3

HRS DATA CENTER
PROGRAM 0E120 3PART1413

DIVISION OF CORRECTIONS
DEMOGRAPHIC DATA SERIES
03 AVON-PARK CORRECTIONAL INSTITUTION
STATUS OF PARENTAL HOME

PROCESSED 1 05/03/74
INMATES IN CUSTODY AS OF 12/31/73

	WM	WF	BM	BF	UM	OF	UNKN	TOTAL	PERCENT
PARENTS TOGETHER THROUGHOUT INMATES FORMATIVE YEARS	139	0	99	0	0	0	0	238	33.76
FATHER ABSENT PERMANENTLY OR FOR PERIOD OF AT LEAST A FEW YEARS (TYPE 1)	30	0	60	0	0	0	1	91	12.91
FATHER ABSENT BY DIVORCE SEPARATION, DESERTION OR OTHER PSYCHOLOGICALLY HARMFUL REASONS (TYPE 2)	29	0	67	0	0	0	1	97	13.76
MOTHER ABSENT BY CAUSES AS IN TYPE 1 INCLUDING PARTIAL ABSENCE 5 YEARS OR MORE	18	0	16	0	0	0	0	34	4.82
MOTHER ABSENT BY CAUSES AS IN TYPE 2	8	0	5	0	0	0	0	13	1.84
BOTH PARENTS ABSENT BY CAUSES AS IN TYPE 1	17	0	36	0	1	0	0	54	7.66
BOTH PARENTS ABSENT BY CAUSES AS IN TYPE 2	10	0	17	0	1	0	0	28	3.97
MOTHER ABSENT AS IN TYPE 1 AND FATHER AS TYPE 2	1	0	5	0	0	0	0	6	.85
FATHER ABSENT AS IN TYPE 1 AND MOTHER AS IN TYPE 2	0	0	1	0	0	0	0	1	.14
OTHER	6	0	7	0	0	0	0	13	1.84
INCOMPLETE DATA	67	0	63	0	0	0	0	130	18.45
TOTALS	325	0	376	0	2	0	2	705	100.00

SPART1413

DIVISION OF CORRECTIONS
DEMOGRAPHIC DATA SERIES
03-AVON-PARK CORRECTIONAL INSTITUTION
RELIGIOUS PREFERENCEPROCESSED: 05/03/74
INMATES IN CUSTODY AS OF 12/31/73

RELIGIOUS PREFERENCE	WM	WF	BM	BF	DM	DF	UNKN	TOTAL	PERCENT
NONE	25	0	19	0	0	0	0	44	6.24
BAPTIST	70	0	143	0	1	0	0	214	30.35
CATHOLIC	42	0	14	0	1	0	1	58	8.23
CHRISTIAN SCIENCE	1	0	1	0	0	0	0	2	.28
CHURCH OF CHRIST	3	0	4	0	0	0	0	7	.99
EPISCOPALIAN	2	0	2	0	0	0	0	4	.57
HEBREW	6	0	0	0	0	0	0	6	.85
HOLINESS	13	0	19	0	0	0	0	32	4.54
JEHOVAHS WITNESS	0	0	2	0	0	0	0	2	.28
LUTHERAN	4	0	0	0	0	0	0	4	.57
METHODIST	16	0	21	0	0	0	0	37	5.25
MORMON	0	0	0	0	0	0	0	0	.00
PRESBYTERIAN	5	0	3	0	0	0	0	8	1.13
SEVENTH DAY ADVENTIST	2	0	1	0	0	0	0	3	.43
OTHER CHRISTIAN	21	0	6	0	0	0	0	27	3.83
OTHER	1	0	1	0	0	0	0	2	.28
INCOMPLETE DATA	114	0	140	0	0	0	1	255	36.18
TOTALS	325	0	376	0	2	0	2	705	100.00

DIVISION OF CORRECTIONS
DEMOGRAPHIC DATA SERIES
03 AVON PARK CORRECTIONAL INSTITUTION
TIME IN STATE BEFORE OFFENSE

PROCESSED 05/03/74
INMATES IN CUSTODY AS OF 12/31/73

TIME	MALE	FEMALE	NORPT	TOTAL	PERCENT
LESS THAN 30 DAYS	5	0	0	5	0.71
1 - 6 MONTHS	21	0	0	21	2.98
6 MONTHS - 2 YEARS	27	0	0	27	3.83
2 - 6 YEARS	57	0	0	57	8.09
7 - 10 YEARS	46	0	0	46	6.52
OVER 10 YEARS (NOT NATURAL BORN)	379	0	2	381	54.04
LIFE	8	0	0	8	1.13
INCOMPLETE DATA	160	0	0	160	22.70
TOTALS	703	0	2	705	100.00

21.1

END