

NCJRS

This microfiche was produced from documents received for inclusion in the NCJRS data base. Since NCJRS cannot exercise control over the physical condition of the documents submitted, the individual frame quality will vary. The resolution chart on this frame may be used to evaluate the document quality.

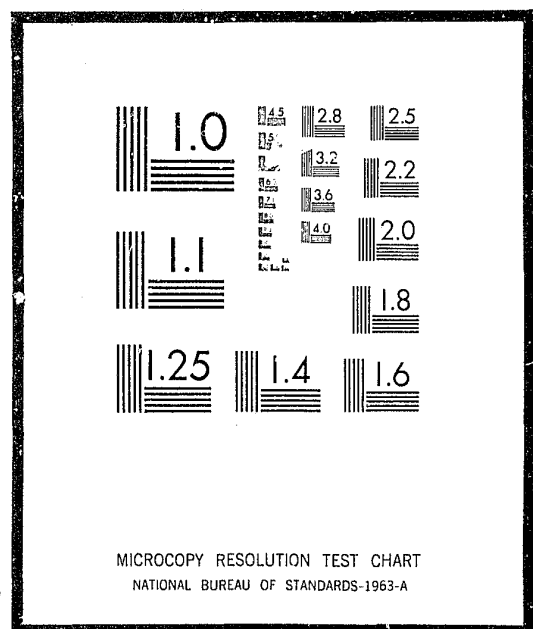

Microfilming procedures used to create this fiche comply with the standards set forth in 41CFR 101-11.504

Points of view or opinions stated in this document are those of the author(s) and do not represent the official position or policies of the U.S. Department of Justice.

U.S. DEPARTMENT OF JUSTICE
LAW ENFORCEMENT ASSISTANCE ADMINISTRATION
NATIONAL CRIMINAL JUSTICE REFERENCE SERVICE
WASHINGTON, D.C. 20531

9/21/76

Date filmed

17933

DEPARTMENT OF JUSTICE
LAW ENFORCEMENT ASSISTANCE ADMINISTRATION
NATIONAL CRIMINAL JUSTICE REFERENCE SERVICE
WASHINGTON, D.C. 20531

National Criminal Justice Information and Statistics Service

**CRIMINAL
JUSTICE
AGENCIES**

In Region 4

Alabama	Mississippi
Florida	North Carolina
Georgia	South Carolina
Kentucky	Tennessee

Issued March 1975

LAW ENFORCEMENT ASSISTANCE ADMINISTRATION

LAW ENFORCEMENT ASSISTANCE ADMINISTRATION

Richard W. Velde, Administrator

Charles R. Work, Deputy Administrator

Wayne P. Holtzman, Acting Deputy
Assistant Administrator

ACKNOWLEDGMENTS

This report was prepared for the Law Enforcement Assistance Administration, by the Governments Division of the Bureau of the Census under the direction of Sherman Landau, Chief. In the National Criminal Justice Information and Statistics Service of LEAA, general direction was provided by Charles R. Kindermann, Acting Director, Statistics Division. In the Bureau of the Census, Governments Division, general supervision was provided by Kenneth E. Anderson and Alan R. Jones. The project staff consisted of Janis A. Bacon, project director, Marjorie P. Brooks, Diana M. Cull, Meredith DeHart, James G. Ennis, Leah Baker Paulson, David A. Schaitberger, and Myrna J. Weaver. Data processing was directed by Sherman Landau and carried out by Jewel S. Dennis and Maurice P. Lucchesi; data edit was carried out by Pauline E. Fain, Marguerite Fogarty, and Hattie Nathaniel; and preparation of publication copy was supervised by Helen D. Files.

Library of Congress Cataloging in Publication Data

United States. National Criminal Justice Information and Statistics Service.

Criminal justice agencies in region 4

Supt. of Docs. no.: J 1.39: [1 - 10]

"SD - 2D - 1 to SD - 2D - 10"

CONTENTS: [1] Connecticut, Maine, Massachusetts, New Hampshire, Rhode Island, Vermont.--[2] New Jersey, New York.--[3] Delaware, District of Columbia, Maryland, Pennsylvania, Virginia, West Virginia.--[4] Alabama, Florida, Georgia, Kentucky, Mississippi, North Carolina, South Carolina, Tennessee.--[5] Illinois, Indiana, Michigan, Minnesota, Ohio, Wisconsin.--[6] Arkansas, Louisiana, New Mexico, Oklahoma, Texas.--[7] Iowa, Kansas, Missouri, Nebraska.--[8] Colorado, Montana, North Dakota, South Dakota, Utah, Wyoming.--[9] Arizona, California, Hawaii, Nevada.--[10] Alaska, Idaho, Oregon, Washington.

1. Criminal justice, Administration of--United States. 2. Criminal justice, Administration of--United States--Directories. I. Title.

HV7248.N38 1974

364' .025'73

75 - 619017

For sale by the Superintendent of Documents, U.S. Government Printing Office
Washington, D.C. 20402 - Price \$4.20
Stock Number 027-000-00314-1

FOREWORD

The Criminal Justice Directory Survey was conducted in 1970 by the Bureau of the Census under an interagency agreement with the Law Enforcement Assistance Administration to obtain the names and addresses of all State and locally administered criminal justice agencies in the United States.

The results of the survey were published in March 1971 in a summary report presenting the number of criminal justice agencies in the United States by State, level of government within the State, and type of agency. In September 1971 a separate report was published for each State presenting the names and addresses of individual agencies.

There has been a continuing effort to keep the Directory up to date, and coverage has been expanded since 1970 to include agencies administered by small governments (less than 1,000 population).

This report presents an updated listing of the individual names and addresses of criminal justice agencies in the States comprising LEAA Region 4 (Alabama, Florida, Georgia, Kentucky, Mississippi, North Carolina, South Carolina, and Tennessee).

Included are enforcement agencies, courts, prosecution and legal service agencies, defender agencies, correctional agencies and institutions, probation and parole agencies, and a miscellaneous "other" category. Tables showing the number of these agencies at each level of government are included for individual States and the United States as a whole. Similar reports are available for the other LEAA Regions.

CONTENTS

	Page
Introduction	1
National Summary	1
Methodology	3
Limitations of Data	4
Definitions of Criminal Justice Agencies	5
Users Guide	7
Alabama	9
Enforcement Agencies	12
Courts	22
Prosecution and Legal Services Agencies	36
Defender Agencies	39
Adult Correctional Institutions	39
Juvenile Correctional Institutions	43
Probation and Parole Agencies	43
All Other Agencies	46
Florida	49
Enforcement Agencies	52
Courts	64
Prosecution and Legal Services Agencies	75
Defender Agencies	82
Adult Correctional Institutions	83
Juvenile Correctional Institutions	89
Other Correctional Institutions	90
Probation and Parole Agencies	90
All Other Agencies	92
Georgia	95
Enforcement Agencies	98
Courts	117
Prosecution and Legal Services Agencies	134
Defender Agencies	147
Adult Correctional Institutions	147
Juvenile Correctional Institutions	155
Probation and Parole Agencies	156
All Other Agencies	158
Kentucky	161
Enforcement Agencies	164
Courts	175
Prosecution and Legal Services Agencies	191
Defender Agencies	198
Adult Correctional Institutions	199
Juvenile Correctional Institutions	203
Probation and Parole Agencies	204
All Other Agencies	205

	Page
Mississippi.....	207
Enforcement Agencies.....	210
Courts.....	218
Prosecution and Legal Services Agencies.....	228
Defender Agencies.....	232
Adult Correctional Institutions.....	232
Juvenile Correctional Institutions.....	235
Other Correctional Institutions.....	235
Probation and Parole Agencies.....	235
All Other Agencies.....	236
North Carolina.....	239
Enforcement Agencies.....	242
Courts.....	257
Prosecution and Legal Services Agencies.....	263
Defender Agencies.....	267
Adult Correctional Institutions.....	267
Juvenile Correctional Institutions.....	272
Other Correctional Institutions.....	273
Probation and Parole Agencies.....	273
All Other Agencies.....	274
South Carolina.....	277
Enforcement Agencies.....	280
Courts.....	287
Prosecution and Legal Services Agencies.....	302
Adult Correctional Institutions.....	304
Juvenile Correctional Institutions.....	307
Other Correctional Institutions.....	308
Probation and Parole Agencies.....	308
All Other Agencies.....	309
Tennessee.....	311
Enforcement Agencies.....	314
Courts.....	323
Prosecution and Legal Services Agencies.....	337
Defender Agencies.....	343
Adult Correctional Institutions.....	344
Juvenile Correctional Institutions.....	347
Probation and Parole Agencies.....	348
All Other Agencies.....	348
Update/Correction Notification Card.....	352

INTRODUCTION

NATIONAL SUMMARY

The national criminal justice directory lists 57,575 criminal justice agencies administered by State and local governments. This number is based on the original data collected in 1970 as updated and corrected subsequently through in-house research and surveys. The original survey coverage (which excluded units of government with less than 1,000 population) has been expanded to include all municipalities and townships regardless of size.

Compared with the 46,197 agencies listed in the original report published in 1971, the number of criminal justice agencies has increased substantially. The increase is due more to improved coverage and definitional changes than to extensive changes in the State and local criminal justice systems. Although there have been significant organizational changes in some State and local governments, their effect on the number of agencies is minimal. Generally speaking, reorganizations, particularly in the courts sector, tend to reduce rather than increase the number of agencies.

Number of State and Local Criminal Justice Agencies, by Level of Government and Type of Agency

Type of agency	Total	State and local level					Special district and independent school district
		State	Local level				
			Total	County	Municipal	Township	
United States, total.....	57,575	9,416	48,159	19,755	24,094	4,161	149
Enforcement, total.....	¹ 20,158	538	19,620	5,006	12,428	2,037	149
General purpose police.....	17,464	-	17,464	3,114	12,314	2,035	1
Special police.....	987	488	499	262	87	2	148
Coroners/medical examiners.....	1,707	50	1,657	1,630	27	-	-
Courts, total.....	¹ 17,583	4,159	13,424	6,322	5,453	1,649	-
Appellate jurisdiction.....	207	206	1	-	1	-	-
General jurisdiction.....	3,609	3,261	348	343	5	-	-
Limited and special jurisdiction.....	13,767	692	13,075	5,979	5,447	1,649	-
Prosecution and legal services, total.....	¹ 8,739	650	8,109	2,825	4,822	462	-
Defense, total.....	¹ 524	243	281	257	21	3	-
Corrections, total.....	5,468	1,003	4,465	3,426	1,038	1	-
Adult.....	4,621	611	4,010	3,017	993	-	-
Juvenile.....	847	392	455	409	45	1	-
Probation and parole, total.....	¹ 3,285	1,563	1,722	1,577	141	4	-
All other agencies, total.....	1,818	1,280	538	342	191	5	-

¹The increase in the number of agencies since the 1971 report is due primarily to expanded coverage of small governments and an intensive research effort rather than an actual increase in the number of criminal justice agencies.

Of the total number of agencies listed in the directory, more than one-third (20,158) are enforcement agencies (slightly less than one-third if coroners are excluded). There are nearly as many courts (17,583). Enforcement agencies, however, are found predominantly at the municipal and township level (72 percent), whereas courts are more evenly dispersed among State (24 percent), county (37 percent), and municipal and township (39 percent) governments. Overall, county governments administer the largest number of criminal justice agencies.

The number of criminal justice agencies in a State depends on the population, the number of units of government, and the organization of the criminal justice system in the State. Given these three factors, the variation is considerable from State to State. The average number of agencies per State is 1,151, ranging from 71 in Hawaii to 4,085 in Texas. There are six States with more than 2,000 agencies (Georgia, New Jersey, New York, Ohio, Pennsylvania, and Texas) and six States with less than 250 agencies (Alaska, Delaware, Hawaii, Nevada, Rhode Island, and Vermont).

Enforcement agencies

The directory lists a total of 18,451 general and special police agencies.¹ This number is significantly higher than the 14,806 reported in the original publication, because of expanded coverage of smaller governments rather than an increase in the number of police departments. Police protection is predominantly a local function; about two-thirds of all municipalities and about one-third of all strong townships² have police departments.

Courts

The directory counts show 17,583 courts as compared with 13,033 listed in the original publication in 1971. The increase in the number of

¹The National Advisory Commission on Criminal Justice Standards and Goals estimated that there may be as many as 7,000 additional police "departments" in the 19,910 small jurisdictions of less than 1,000 population. However, the Commission noted further that 80 percent of police departments have fewer than 10 employees and that the total number of officers in this group represents less than 10 percent of the full-time police officers of the Nation.

²By general law in New England, New Jersey, and Pennsylvania, and to some degree in Michigan, New York, and Wisconsin, townships (or "towns") are vested with relatively broad powers and where they include closely settled territory, perform functions commonly associated with municipal governments. Township governments in these States are referred to as "strong townships."

courts is a result of the intensive research effort accompanying the 1971 National Survey of Court Organization and the expansion of the directory to include agencies in units of government of less than 1,000 population. Actually the number of courts has been decreasing, notably in those States that have recently undertaken major reorganizations of their judicial systems (Florida, Idaho, Iowa, Nebraska, and Virginia). The decrease in the number of courts in these States reflects the consolidation of certain major trial courts having specialized or overlapping jurisdiction into one general jurisdiction court (Virginia and Florida) or replacement of a multitude of lower courts by a unified statewide system of limited jurisdiction courts (Florida, Idaho, Iowa, Nebraska, and Virginia).

State court systems are organized into three basic levels of jurisdiction: Appellate, general, and limited. At the lowest level are courts of limited and special jurisdiction, where the vast majority of legal actions begin (and end) and with which the average citizen has contact. These courts constitute 78 percent of the total number of courts and operate primarily at the local government level.

Courts of general jurisdiction operate exclusively at the State level in all but ten States, eight of which have general jurisdiction courts at both the State and local levels (Indiana, Michigan, Missouri, New Jersey, New York, Tennessee, West Virginia, and Wisconsin). In California and Ohio, general jurisdiction courts are found only at the local government level.

Appellate courts are all assigned to the State level except in the District of Columbia, where the Court of Appeals is classified as a municipal court.

Prosecution and legal services agencies

There are 8,739 prosecution and legal services agencies listed in the directory. This number is relatively unchanged from the 1971 publication, being less affected by the expanded coverage of smaller governments. For those prosecutors serving an entire judicial district, the directory includes only the main office and does not list assistants operating in geographically separate locations.

Agencies included in this sector do not necessarily prosecute criminal cases; particularly at the municipal level, the city attorney is primarily a legal advisor, both on civil and criminal matters. Prosecution may or may not be part of agency activities. However, to attain consistency of coverage between those governments where civil

and criminal matters are handled either by the same or by separate agencies, all prosecution and legal service agencies were included.

Defender agencies

The number of publicly-administered defender agencies (524) has increased since 1971, presumably because of the impact of recent Supreme Court decisions and consequent legislation to assure legal counsel in criminal cases.

However, legal aid and indigent defense services are still handled for the most part under contractual or voluntary arrangements with private firms or the local bar association, rather than by a publicly-administered agency.

Correctional agencies and institutions

A total of 4,621 institutions with authority to detain adults only, or a combination of adults and juveniles, 48 hours or more, are included in the directory. The majority of the adult institutions are locally administered, including 65 percent at the county level and 21 percent at the municipal level.

Of the 847 public institutions with a resident population of at least 50 percent juveniles, 54 percent are locally administered. The increase in the number of agencies since 1971 (724 to 847) is accounted for by both survey research and the opening of new juvenile facilities.

Probation and parole agencies

There are 3,285 probation and parole agencies listed in this report, including 48 percent at the State level, 48 percent at the county level, and 4 percent at the municipal level. Intensive in-house research has increased the number of agencies listed by nearly 35 percent since the 1971 report (from 2,445 to 3,285 agencies).

Other criminal justice agencies

The agencies represented in this sector (e.g., Criminal justice planning agencies, court administrative offices, etc.) are administered primarily at the State level of government. Seventy percent of the 1,818 agencies listed under "other" are State-administered, and 30 percent are locally administered.

METHODOLOGY

In January 1970 the Bureau of the Census canvassed by mail each county in the United States and every municipality and township with

a 1960 population of 1,000 or more persons, requesting the names and addresses of the criminal justice agencies and institutions administered by their government. Additional lists of State-level government criminal justice agencies were completed through in-house research efforts that also extended to the 54 counties with a 1960 population of 500,000 or more and 43 cities with a 1960 population of 300,000 or more. In all, 18,000 independent governments were canvassed. The mail canvass effort was supplemented by reference to a variety of published government documents such as budgets, organization manuals, and State, county, and municipal directories.

Through followup requests, a telephone callback procedure and in-house research, 100 percent response was received for all States and counties. A response rate of 99 percent was attained for cities with a 1960 population of 25,000 or more. For the rest of the units (14,000 cities and townships with a 1960 population of 1,000 or more), a response rate of approximately 95 percent was finally achieved.

Since the original survey, updating has been carried out through surveys in various sectors and in-house research from secondary sources under an annual interagency agreement between the Law Enforcement Assistance Administration and the Bureau of the Census. In addition, the coverage of the directory was expanded through in-house research to include agencies in units of government of less than 1,000 population. The coverage of these units is not complete.

The most recent updating of the directory was accomplished in connection with the 1971 National Survey of Court Organization and the 1973 Juvenile Detention and Correction Facilities Census as well as through intensive in-house research in the probation and parole, and special police sectors.

In addition to updating the directory, the format of the listings was standardized and expanded to include the following elements: Government and agency identification codes; name of agency; title of chief administrative officer, if applicable; address, if any; city location; State, zip code and telephone number; National Crime Information Center (NCIC) identifier; name of municipality or township administering the agency, if applicable; county location; and 1970 population of unit of government administering the agency.

The criminal justice agencies in the directory are classified by type of agency and assigned to a particular level of government. The level of government is determined according to Census Bureau definitions as summarized below:

State. Agencies were assigned to the State level because they were administered by the State, because the agencies serve more than one local government, or because the agencies were administered in districts not having the same boundaries as single counties, municipalities, or townships.

Counties. Agencies administered by the county or serving more than one local government within the county were assigned to the county level of government. Organized county governments are found throughout the Nation, except for Connecticut, Rhode Island, the District of Columbia, and limited portions of a number of other States. In Alaska, the counties are officially designated as "boroughs" and in Louisiana "parishes." Some of the most populous cities in the Nation operate as composite city-county units and are included in the "municipalities" category.

Municipalities. Agencies were assigned to the municipal level of government if they were administered by the municipality. This category includes all active governmental units officially designated as cities, villages, boroughs (except for Alaska), and towns (except for the six New England States, New York, and Wisconsin). This concept generally corresponds to the "incorporated places" that are recognized in Census Bureau reporting of population and housing statistics. Cities that are governmentally inactive were excluded from the survey. Agencies in unincorporated municipalities were excluded.

Of the 43 major local governments classed as cities for Census Bureau reporting on governments, Baltimore city, Norfolk, St. Louis city, and Washington, D.C., are entirely outside any county area. The following governments, either specifically by law or substantially in fact, operate as composite city-counties: Baton Rouge, Boston, Denver, Honolulu, Indianapolis, Nashville, New Orleans, New York City, Philadelphia, and San Francisco. All these cities, except Boston (Suffolk County), have most, if not all, of their criminal justice agencies assigned to the city level.

Townships. This category includes governmental units in 21 States, including those officially designated as towns in the New England States, New York, and Wisconsin, some "plantations" in Maine; "locations" in New Hampshire; and governments called townships in other areas.

Townships range widely in scope of governmental powers and operations. Most of them, particularly in the North Central States, perform only a limited range of services for predominantly

rural areas. However, in New England, New Jersey, Pennsylvania and to some degree in New York, Michigan, and Wisconsin, townships (or "towns") are vested with relatively broad powers, and where they include closely settled territory, perform functions commonly associated with municipal governments.

More than 10,000 of the nearly 17,000 township governments had a population of less than 1,000 in 1970. Approximately one-half of the townships canvassed in the survey returned their questionnaires indicating they had no criminal justice agencies.

Special districts. Special districts make up the most varied area of local governments. Most special districts are established to perform a single function (e.g., fire protection, transportation, housing, recreation), but some have been given authority by their enabling legislation to provide several kinds of services. The only type of criminal justice agencies administered by a special district is enforcement agencies.

Independent school districts. These are school districts that are administratively and fiscally independent of any other unit of government. As is the case with special districts, enforcement agencies are the only criminal justice agencies administered by independent school districts (usually campus police or security forces).

Regional agencies. An agency serving more than one local government was generally assigned to either the largest government involved or to the next highest level of government depending on the type of agency involved. Classification was often based on the unique factors involved in the particular case, however, and a complete explanation of procedures would be impractical.

LIMITATIONS OF DATA

It should be noted that the majority of agency names and addresses were gathered from the original survey conducted in 1970. The listings and data in this report do reflect the annual updating that has taken place since the 1970 survey; however, this updating was accomplished through in-house research rather than surveys, for all sectors except courts and juvenile corrections.

In interpretation of the counts represented in this report, readers should keep in mind that the size and range of activity of criminal justice agencies may not always be reflected by simple counts, as the organizational complexity of various criminal justice systems varies considerably from one State to another and even from one

agency to another within a single State. In comparing the counts in this report with those of the previous report, it should be noted that many changes in the numbers of agencies are a result of more complete agency coverage reflecting definitional changes, survey-related research, and better reference materials, as well as organizational changes in the criminal justice system.

Readers should be cautious in using the counts displayed by level of government. Although many agencies, particularly courts and probation agencies, are funded and administered by more than one level of government, each agency was counted only once. Refer to the "Definitions" section of the text for the guidelines used in assigning agencies to a single level of government.

DEFINITIONS OF CRIMINAL JUSTICE AGENCIES

Agencies in the criminal justice directory are grouped into the following categories:

- Enforcement agencies
- Courts
- Prosecution and legal services agencies
- Defender agencies
- Adult correctional institutions
- Juvenile correctional institutions
- Other correctional institutions
- Probation and parole agencies
- Other criminal justice agencies

Working definitions used to classify criminal justice agencies into the preceding nine categories are as follows:

Enforcement agencies. Included in this sector are police or law enforcement agencies with sworn officers (those with general power to arrest) administered by State or local governments (county, municipality, town, township, special district, or independent school district). For purposes of the directory the following definition was used: a sworn police officer "Has the power to suppress with force all breaches of the peace, riots, tumult and unlawful assemblies, power to serve all criminal process, including the power to arrest a person without a warrant if the person is apprehended in the process of committing an unlawful act or if he or she obtains 'speedy information' by other persons." This defines sworn police officers with general arrest powers. Police officers whose power to arrest is limited to a specific type of crime or subject matter were not included in the directory, to be consistent with the definitions of agencies in the

police protection sector for the Criminal Justice Expenditure and Employment Survey (as recommended by the General Counsel at LEAA).

This definition encompasses all major law enforcement agencies, including State police, separate Bureaus of Identification, county sheriffs and police departments, and municipal and township police departments. Also included are all identifiable and independently administered special police forces such as park rangers, harbor police, housing police, and campus police regardless of the size of the force. Specialized branches, divisions, or departments of a general law enforcement agency are not listed as separate enforcement agencies.

Those counties, cities, towns, and villages whose police services are provided for under a contractual agreement with another government or private agency were not considered to have a police department. Therefore cities in Los Angeles County that contract with the Los Angeles County Sheriff's Department for police services (under the Lakewood Plan) are not included in the enforcement agency listings or counts. The same principle holds true for all similar contractual arrangements.

Marshals and constables whose primary duties are the serving of warrants were excluded from the survey where they were identifiable. Sheriffs were included regardless of the nature of official duties; most sheriffs' duties include some combination of law enforcement, operation of the jail, and service as an officer of the court. Most sheriffs serve at the county level of government, but since Rhode Island and Connecticut have no county government, the office of sheriff for these States is included as a State-level agency. Regulatory agencies such as Game Wardens, Alcoholic Beverage Control Boards, Bingo Boards, Gambling Boards, and the like were excluded unless officers are sworn police officers with general powers of arrest.

It should be noted that State, county, and municipal medical examiners and coroners were included in this sector. Consequently, the numbers under the heading "Enforcement Agencies" include police-type agencies and coroners in any given State. Of the total 20,158 law enforcement agencies shown, 1,707 are coroners.

Courts. This directory includes all State and local courts, organized into three basic levels of jurisdiction: Appellate, general, and limited. Specifically excluded from the survey were justices of the peace and similar magistrates whose compensation is solely on a direct fee basis. Also excluded were agencies performing essentially

administrative functions, such as Workmen's Compensation Boards; Bank, Tax, and Industrial Review Boards; and Land Courts.

The listings in this publication include only units defined as "courts" or "court locations" by the National Survey of Court Organization (see definitions below); subdivisions and departments handling specific types of cases within a court were not included separately.

In most States courts were assigned to a level of government according to the geographical boundaries of the district served by the court system. That is, court systems whose jurisdiction is statewide or crosses county boundaries were assigned to the State level. Courts of general jurisdiction were assigned to the State level exclusively in all but ten States, eight of which have general jurisdiction courts at both the State and local levels. Courts with geographical jurisdiction exceeding the boundaries of a municipality, town, or township, but not necessarily extending throughout the county, were included at the county level. Courts whose geographical jurisdiction does not exceed the boundaries of the municipality, town, or township, were assigned to that respective level of government.

The basic criterion of geographic jurisdiction was used for classification in preference to administrative or financial responsibility, primarily because the latter criteria are difficult to determine with certainty. Consequently, the level of government to which a court is assigned is not as significant in this report as the type of jurisdiction which the court exercises. The following definitions and listings correspond to those developed through the National Survey of Court Organization.

Court system. A judicial agency established or authorized by constitutional or statutory law. A court system may consist of a single court or a group of two or more courts in the same judicial district.

Court. Each geographically separate locality at which a court system holds sessions (sits) and operates independently. The tables in this report are based on the number of courts.

State court. A court established or authorized under the constitution or laws of a State and concerned primarily with the judicial administration of State and local government laws; viz., all courts other than Federal courts.

Court of appellate jurisdiction. A court having jurisdiction of appeal and review, with original jurisdiction conferred only in special cases; includes both courts of last resort and intermediate appellate courts.

Court of general jurisdiction. A trial court of unlimited original jurisdiction in civil and/or criminal cases, also called "major trial court."

Court of limited or special jurisdiction. A trial court having legal jurisdiction only in a particular class of cases, e.g., probate, juvenile, traffic; or cases where the amount in controversy is below a prescribed sum; or cases subject to specific exceptions; e.g., courts limited to hearing civil cases with a maximum of \$500 in controversy or criminal cases with a maximum penalty of \$500 fine or 6-months sentence. Certain courts with unlimited civil jurisdiction but limited criminal jurisdiction were counted in this category.

Correctional institutions

Adult institutions. Included are correctional facilities operated by a State or local government that:

- a. hold adult or youthful offenders for at least 48 hours;
- b. are in a separate geographical location from other facilities, including subsidiaries of another facility, e.g., subsidiaries of a main institution at separate locations, such as camps, farms, halfway houses, pre-release centers, and work release centers; and
- c. are residential.

Specifically excluded are private facilities under contract to the State, nonresidential facilities, drunk tanks, lockups, and other facilities that detain persons for less than two days.

Juvenile institutions. Included are publicly operated juvenile detention and correctional facilities with a resident population of at least 50 percent juveniles. Juvenile detention centers that were part of adult jails were not included unless they had both a staff and a budget separate from the jails. An individual facility, such as a camp or annex, that was administratively dependent upon a parent institution was counted as a separate facility if it was located in a separate geographical area. Included are detention centers, halfway houses, group homes, ranches, forestry camps, farms, shelters, reception and diagnostic centers, and training schools.

Other correctional institutions. Included in this sector are publicly operated adult residential facilities and programs specifically for mentally ill criminals, drug addicts, and alcoholics.

Probation and parole agencies. Included are State and local government-operated agencies that administer or provide probation or parole services. These agencies may be independent, part of another criminal justice agency (usually the corrections department or court), or combined with other probation and parole agencies. Probation and parole agencies, like the courts, were assigned to a level of government based primarily on the geographical boundaries of their service districts.

Prosecution and legal services. Included are agencies providing legal counsel or other services to the State, county, or municipal government, most of which have some prosecutorial responsibility.

Many city attorneys were included, though the number of cases they prosecute may be small. Without a special survey it is impossible to determine the extent to which a city attorney prosecutes or provides legal counsel.

In States where the prosecutor for the court of general jurisdiction serves a judicial circuit including more than one county, the prosecutor was assigned to the State level. Where the prosecutor serves only one county, the agency was counted at the local level. Deputy prosecutors, deputy circuit solicitors, and assistant district attorneys were not listed separately (though the office may be geographically separate), but were considered a part of the main office.

Defender agencies. Included are public defender offices staffed by salaried public employees and administered as a department of government by State, county, or municipal governments. State-, county-, or city-dependent law schools with legal aid clinics were included in this category. Any organizations or programs administered by a nongovernmental body (e.g., legal aid society, bar association) or providing services on a contractual basis were excluded even though supported entirely by public funds. For these reasons the number of defender agencies is not an accurate reflection of the activity in the defense of indigents.

Other criminal justice agencies. Included in this sector are criminal justice agencies not falling within the definitions of the other sectors, particularly agencies performing administrative services for operational agencies, e.g., Department of Public Safety or Department of Corrections. Agencies commonly assigned to this

sector are: Police administrative bodies, court administrators, judicial councils, probation administration, corrections administrative offices and training, police academies, crime laboratories, programs for drug addicts and alcoholics, State planning agencies, criminal justice planning agencies, and various boards and commissions. Most of these agencies are administered by the State governments.

USERS GUIDE

This publication consists of name and address listings of criminal justice agencies arranged by State, type of agency, and level of government. Each agency name and address is followed by a National Crime Information Center (NCIC) identifier that uniquely identifies the agency; most agencies also have the name of the county in which the agency is located.

The agencies for each State are listed together in the following sequence:

1. Enforcement agencies
 - a. State level
 - b. County level (in alphabetical order by name of county)
 - c. Municipal level (in alphabetical order by name of city)
 - d. Town or township level (in alphabetical order by name of town or township)
 - e. Special district level
 - f. Independent school district level
2. Courts (Level of government sequence is the same as above within each sector)
 - a. State level, county level, etc.....
3. Prosecution and legal services
 - a. State level, county level, etc....
4. Defender agencies
 - a. State level, etc.....
5. Adult correctional institutions
 - a. State level, etc.....
6. Juvenile correctional institutions
 - a. State level, etc.....
7. Other correctional institutions
 - a. State level, etc.....
8. Probation and parole agencies
 - a. State level, etc.....
9. Other criminal justice agencies
 - a. State level, etc.....

An NCIC identifier follows each agency listing. This seven- or nine-digit identifier was assigned to each agency in the directory. Enforcement agencies and certain other agencies with NCIC identifiers assigned by the FBI retained this seven-digit number. All other agencies in the Directory were specially assigned a nine-digit identifier according to the following scheme:

Digits	Explanation	Example
Digits 1-2	Two-letter state abbreviation (same as Post Office abbreviation)	AL
Digits 3-5	County number as designated by the NCIC Manual	001
Digits 6-7	Unit number of agency by type within each level of government and county	01
Digit 8	Level of Government 0...Special District, School District 1...City, town, or township 3...County 5...State	3
Digit 9	Type of Agency A - Prosecution, legal services C - Correctional institution D - Defender E - State planning agency G - Probation or parole J - Court M - Coroner or medical examiner Y - All other agencies Z - Police agency not in NCIC Manual	J

Example: Jefferson County Probate Court
Birmingham, Alabama

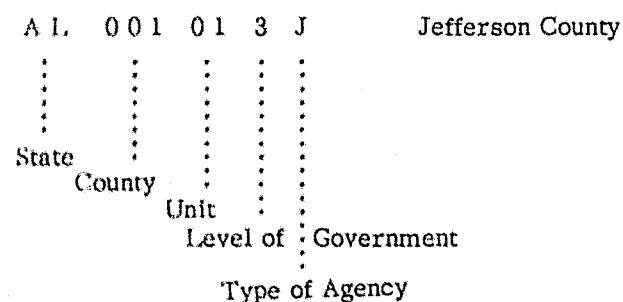

ALABAMA

Alabama ranks 21st among the States in population and has the following seven Standard Metropolitan Statistical Areas (SMSA's): Birmingham, Florence, Gadsden, Huntsville, Mobile, Montgomery, and Tuscaloosa. There are 67 county governments and 396 municipal governments known as cities and towns. The major components of Alabama's criminal justice system are:

- Enforcement - Department of Public Safety - Highway Patrol
Special police
County sheriffs
Municipal police

- Courts - Supreme Court
Court of Criminal Appeals
Court of Civil Appeals
Circuit courts
Probate courts
County courts
Juvenile courts
Family Court of Jefferson County
Morgan County Justice Court
Recorders' courts

- Prosecution - State Attorney General
District attorneys
City attorneys

- Public Defenders - County public defenders

- Corrections - Board of Corrections
County jails
City jails
Department of Youth Services
County juvenile facilities

- Probation and Parole - Board of Pardons and Paroles
State Court Administrator - Probation
County departments of pensions and security

Enforcement agencies

The Department of Public Safety includes the Highway Patrol, which has primary responsibility for the enforcement of traffic laws, although they also have the authority to make arrests for

violation of drug abuse and criminal laws. There are also special police at the State level including docks police, marine police, game and fish law enforcement, and State university campus police.

The county sheriff is an elected official who serves as the principal law enforcement officer for the county. The sheriff has the authority to enforce all Federal, State, and local laws within the county. Municipal police enforce these laws within the boundaries of the city.

Courts

The Alabama court system consists of the Supreme Court, Court of Criminal Appeals, and Court of Civil Appeals (courts of appellate jurisdiction); circuit courts (courts of general jurisdiction); probate courts, county courts, juvenile courts, Family Court of Jefferson County, Morgan County Justice Court, and recorders' courts (courts of limited and special jurisdiction).

The Chief Justice of the Supreme Court is the chief administrative official of the Alabama court system. There is a Department of Court Management, which operates under the Chief Justice and has a court administrator and staff, which provide assistance.

Prosecution and legal services agencies

The Attorney General, who is elected, is responsible for representing the State in legal matters, rendering advisory opinions to governmental agencies at the State and local level, and generally administering the prosecution of criminal cases. In practice the Attorney General has not often utilized the powers of supervision broadly, although it is not unusual for the attorney general's office to handle an important trial.

District attorneys are elected in each of the judicial circuits. The primary function of district attorneys are grand jury presentations, the conduct of preliminary hearings, and the prosecution of criminal cases in the intermediate and circuit courts. Prosecution in the municipal level courts is handled by city attorneys.

Public defender agencies

There are several counties and cities with public defender offices, but the majority of governments still use the assigned counsel system, drawing upon members of the local bar or upon a group of lawyers who have indicated a desire to defend indigents.

Correctional agencies and institutions

The State Board of Corrections supervises all adult correctional institutions, including a medical and diagnostic center, State prisons, correctional centers, the Youth Center, and the Prerelease Center.

At the local level, county jails are operated by the county sheriff, and municipal jails are operated by the local police departments. Smaller facilities primarily hold offenders awaiting trial, while the larger jails also hold sentenced prisoners.

The Department of Youth Services administers State training schools for adjudicated juveniles. The Department is working to establish regional community-based prevention and treatment services for juveniles.

On the county level various facilities are provided for juveniles, including group homes, halfway houses, and regional youth centers, which provide detention services for several counties. The remaining counties utilize jails to detain juveniles awaiting court disposition.

Probation and parole agencies

Adult probation and parole are administered by a three-member Board of Pardons and Paroles. The Board has exclusive jurisdiction of all matters relating to parole and pardon and makes investigations for the courts on adult probation matters. The Field Services Division maintains offices throughout the State and makes investigations and supervises all parolees and probationers.

Juvenile probation is administered by the State Court Administrator, and services are provided by the county juvenile courts or the county departments of pensions and security. Parole services for juveniles are also provided by the county department of pensions and security.

Number of State and Local Criminal Justice Agencies, by Level of Government and Type of Agency

Type of agency	Total	State and local level								
		State	Local level							
			Total	County	Municipal	Township	Special district and independent school district			
ALABAMA										
STATE TOTAL	1 267	212	1 055	419	636	-	-	-	-	-
ENFORCEMENT, TOTAL	387	10	377	83	294	-	-	-	-	-
GENERAL PURPOSE POLICE	358	-	358	67	291	-	-	-	-	-
SPECIAL POLICE	13	10	3	-	-	-	-	-	-	-
CORONERS/MEDICAL EXAMINERS	16	-	16	16	-	-	-	-	-	-
COURTS, TOTAL	492	76	416	151	265	-	-	-	-	-
APPELLATE JURISDICTION	3	3	-	-	-	-	-	-	-	-
GENERAL JURISDICTION	73	73	-	-	-	-	-	-	-	-
LIMITED AND SPECIAL JURISDICTION	416	-	416	151	265	-	-	-	-	-
PROSECUTION AND LEGAL SERVICES, TOTAL	98	38	60	34	26	-	-	-	-	-
DEFENSE, TOTAL	9	1	8	5	3	-	-	-	-	-
CORRECTIONS, TOTAL	136	23	113	72	41	-	-	-	-	-
ADULT	128	20	108	67	41	-	-	-	-	-
JUVENILE	8	3	5	5	-	-	-	-	-	-
PROBATION AND PAROLE, TOTAL	115	39	74	69	5	-	-	-	-	-
ALL OTHER AGENCIES, TOTAL	32	25	7	5	2	-	-	-	-	-

ENFORCEMENT AGENCIES

STATE LEVEL

PATROL DIVISION
DEPT OF PUB SAFETY
CHIEF
COLISEUM BLVD
MONTGOMERY AL 36109

AL00100 MONTGOMERY CO COMM

CHIEF OF ALABAMA CAMPUS P D
CHIEF OF POLICE
BIRMINGHAM AL 35233

AL00124 JEFFERSON COUNTY

STATE COCKS POLICE
ALA STATE COCKS
CHIEF OF POLICE
WATER ST
MOBILE AL 36602

AL0020132 MOBILE COUNTY

CAMPUS POLICE
JACKSONVILLE ST UN
CHIEF OF POLICE
NORTH PELHAM RD
JACKSONVILLE AL 36265

AL0110132 CALHOUN COUNTY

CAMPUS SECURITY
AUBURN UNIVERSITY
DIRECTOR
BLOG AND GROUNDS DEPT
AUBURN AL 36830

AL0410132 LEE COUNTY

CAMPUS SECURITY POLICE
UNIV OF ALABAMA
CHIEF
P O BOX 1984
UNIVERSITY AL 35486

AL0610132 TUSCALOOSA COUNTY

UNIVERSITY POLICE DEPT
CHIEF OF POLICE
UNIV OF SOUTH ALABAMA
MOBILE AL 36608

AL0020232 MOBILE COUNTY

ADC ENFORCEMENT DIVISION
ADC BOARD
CHIEF
626 STATE ADMIN BLDG
MONTGOMERY AL 36103

AL0010232 MONTGOMERY CO COMM

LAW ENFORCEMENT SECTION
GAME AND FISH DIV
ENFORCEMENT OFF
64 NO UNION ST
MONTGOMERY AL 36104

AL0010332 MONTGOMERY CO COMM

MARINE POLICE UNIT
DEPT OF CONSERVATION
SUPERVISOR
64 NO UNION ST
MONTGOMERY AL 36104

AL0030332 MONTGOMERY CO COMM

COUNTY LEVEL

SHERIFFS OFFICE
AUTAUGA COUNTY
SHERIFF
P O BOX 87
PRATTVILLE AL 36067

AL00400 AUTAUGA COUNTY

COUNTY SHERIFFS DEPT
SHERIFF
BAY MINETTE AL 36507

AL00500 BALDWIN COUNTY

BARBOUR CO SHERIFFS DEPT
SHERIFF
CLAYTON AL 36016

AL00600 BARBOUR COUNTY

SHERIFF S DEPT
SHERIFF
CENTREVILLE AL 35042

AL00700 BIBB COUNTY

BLOUNT CO SHERIFF S DEPT
SHERIFF
ONEONTA AL 35121

AL00800 BLOUNT COUNTY

CORONERS OFFICE
CORONER
ONEONTA AL 35121

AL008013M BLOUNT COUNTY

BULLOCK CO SHERIFF DEPT
SHERIFF
UNION SPRINGS AL 36089

AL00900 BULLOCK COUNTY

SHERIFF S DEPT
SHERIFF
COURTHOUSE
GREENVILLE AL 36037

AL01000 BUTLER COUNTY

CALHOUN CO SHERIFFS OFC
SHERIFF
COURTHOUSE
ANNISTON AL 36201

AL01100 CALHOUN COUNTY

SHERIFF S DEPT
SHERIFF
LAFAYETTE AL 36862

AL01200 CHAMBERS COUNTY

CHEROKEE SHERIFFS DEPT
SHERIFF
CENTRE AL 35960

AL01300 CHEROKEE COUNTY

CORONER S OFFICE
RT 1
CORONER
CENTRE AL 35960

AL013013M CHEROKEE COUNTY

HILTON CO SHERIFF S DEP
SHERIFF
CHILTON CO CTHSE
CLANTON AL 35045

AL01400 CHILTON COUNTY

SHERIFF S DEPT
SHERIFF
BUTLER AL 36904

AL01500 CHOCTAW COUNTY

SHERIFF S DEPARTMENT
SHERIFF
GROVE HILL AL 36451

AL01600 CLARKE COUNTY

CLAY CO SHERIFF S OFC
SHERIFF
ASHLAND AL 36251

AL01700 CLAY COUNTY

COUNTY SHERIFFS DEPT
SHERIFF
HEFLIN AL 36264

AL01800 CLEBURNE COUNTY

COFFEE CO SHERIFF DEPT
SHERIFF
ELBA AL 36323

AL01900 COFFEE COUNTY

COUNTY SHERIFFS DEPT
SHERIFF
TUSCUMBIA AL 35674

AL02000 COLBERT COUNTY

COUNTY SHERIFFS DEPT
SHERIFF
EVERGREEN AL 36401

AL02100 CONECUH COUNTY

COUNTY SHERIFFS DEPT
SHERIFF
ROCKFORD AL 35136

AL02200 COOSA COUNTY

SHERIFF S DEPT
SHERIFF
ANDALUSIA AL 36420

AL02300 COVINGTON COUNTY

CORONER S OFFICE
CORONER
ANDALUSIA AL 36420

AL023013M COVINGTON COUNTY

SHERIFF S DEPT
SHERIFF
LIVERNE AL 36049

AL02400 CRENSHAW COUNTY

CORONER S OFFICE
CORONER
LIVERNE AL 36049

AL024013M CRENSHAW COUNTY

SHERIFF S DEPT
CHIEF DEPUTY
CULLMAN AL 35055

AL02500 CULLMAN COUNTY

COUNTY SHERIFFS DEPT
SHERIFF
OZARK AL 36360

AL02600 DALE COUNTY

DALLAS CO SHERIFF S OFC
SHERIFF
P O BOX 531
SELMA AL 36701

AL02700 DALLAS COUNTY

COUNTY SHERIFFS DEPT
SHERIFF
FORT PAYNE AL 35967

AL02800 DE KALB COUNTY

SHERIFF S DEPT
SHERIFF
WETUMPKA AL 36092

AL02900 ELMORE COUNTY

CO SHERIFF S DEPT
SHERIFF
CO COURTHOUSE
BREWTON AL 36426

AL03000 ESCAMBIA COUNTY

CO CORONER S OFFICE
CORONER
MCHILLAN AVE
BREWTON AL 36426

AL030013M ESCAMBIA COUNTY

COUNTY SHERIFFS DEPT
SHERIFF
GADSDEN AL 35901

AL03100 ETOWAH COUNTY

COUNTY SHERIFFS DEPT
SHERIFF
FAYETTE AL 35555

AL03200 FAYETTE COUNTY

SHERIFF S OFFICE
SHERIFF
P O BOX 640
RUSSELLVILLE AL 35663

AL03300 FRANKLIN COUNTY

CORONER S OFFICE
CORONER
RUSSELLVILLE AL 35663

AL033013M FRANKLIN COUNTY

COUNTY SHERIFFS DEPT
SHERIFF
GENEVA AL 36340

AL03400 GENEVA COUNTY

COUNTY SHERIFFS DEPT
SHERIFF
EUTAW AL 35462

AL03500 GREENE COUNTY

HALE CO SHERIFF S DEPT
SHERIFF
1000 MAIN ST
GREENSBORO AL 36744

AL03600 HALE COUNTY

COUNTY SHERIFFS DEPT
SHERIFF
ABBEVILLE AL 36310

AL03700 HENRY COUNTY

SHERIFF DEPT
SHERIFF
HOUSTON COURTHSE
DOTHAN AL 36301

AL03800 HOUSTON CO COMMISS

HOUSTON CO CORONER
CORONER
1208 BRANNON ROAD
DOTHAN AL 36301

AL038013M HOUSTON CO COMMISS

COUNTY SHERIFFS DEPT
SHERIFF
SCOTTSBORO AL 35768

AL03900 JACKSON COUNTY

COUNTY SHERIFFS DEPT
SHERIFF
COURT HOUSE
716 N 21ST ST
BIRMINGHAM AL 35203

AL00100 JEFFERSON COUNTY

CORONER S OFFICE
JEFFERSON CO
CORONER
716 N 21ST ST
BIRMINGHAM AL 35203

AL001013M JEFFERSON COUNTY

SHERIFF S DEPT
SHERIFF
VERNON AL 35592

AL04000 LAMAR COUNTY

CORONER S OFFICE
CORONER
VERNON AL 35592

AL040013M LAMAR COUNTY

CO SHERIFF S DEPT
SHERIFF
P O BOX 51
FLORENCE AL 35630

AL04100 LAUDERDALE COUNTY

COUNTY SHERIFFS DEPT
SHERIFF
MOULTON AL 03565

AL04200 LAWRENCE COUNTY

LEE CO SHERIFF S OFF
SHERIFF
S 9TH STREET
OPELIKA AL 36801

AL04300 LEE COUNTY

LEE CO CORONER S OFF
CORONER
S 9TH STREET
OPELIKA AL 36801

AL043013M LEE COUNTY

COUNTY SHERIFF S OFC
SHERIFF
ATHENS AL 35611

AL04400 LIMESTONE COUNTY

COUNTY SHERIFF S OFFICE
SHERIFF
HAYNEVILLE AL 36040

AL04500 LOWNDES COUNTY

CO SHERIFF S DEPT
SHERIFF
CO JAIL
TUSKEGEE AL 36033

AL04600 MACON COUNTY

COUNTY SHERIFFS DEPT
SHERIFF
HUNTSVILLE AL 35800

AL04700 MADISON COUNTY

SHERIFF S DEPT
SHERIFF
LINDEN AL 36748

AL04800 MARENGO COUNTY

SHERIFF S DEPARTMENT
COUNTY SHERIFF
COURT HOUSE
HAMILTON AL 35570

AL04900 MARION COUNTY

MARION CO CORONER S OFF
COUNTY CORONER
FUNERAL PARLOR
HAMILTON AL 35570

AL049013M MARION COUNTY

COUNTY SHERIFF S OFFICE
SHERIFF
COURTHOUSE
GUNTERSVILLE AL 35976

AL05000 MARSHALL CO BD OF

SHERIFF S DEPT
SHERIFF
111 ST EMANUEL ST
P O BOX 113
MOBILE AL 36601

AL00200 MOBILE COUNTY

MONROE CO SHERIFF S OFC
SHERIFF
MONROEVILLE AL 36460
AL05100 MONROE COUNTY

SHERIFF S DEPARTMENT
SHERIFF
COURTHOUSE
MONTGOMERY AL 36102
AL00300 MONTGOMERY CO COMM

CORONER
CORONER
1011 S HULL STREET
MONTGOMERY AL 36104
AL003013H MONTGOMERY CO COMM

MORGAN CO SHERIFF S OFC
SHERIFF
DECATUR AL 36601
AL05200 MORGAN COUNTY

PERRY CO SHERIFF S OFC
SHERIFF
PERRY CO COURT HOU
MARION AL 36756
AL05300 PERRY COUNTY

COUNTY CORONER S OFC
CORONER
214 DEKALD STREET
MARION AL 36756
AL053013H PERRY COUNTY

CO SHERIFF S DEPT
SHERIFF
CARROLLTON AL 35497
AL05400 PICKENS COUNTY

PIKE CO SHERIFF S OFC
SHERIFF
COURTHOUSE
TROY AL 36081
AL05500 PIKE COUNTY

COUNTY CORONER S OFFICE
CORONER
TROY AL 36081
AL054013H PIKE COUNTY

SHERIFF S DEPT
SHERIFF
WEDGONNE AL 36278
AL06600 RANDOLPH COUNTY

SHERIFF S OFFICE
SHERIFF
P O BOX 640
PHENIX CITY AL 36867
AL05700 RUSSELL COUNTY

CORONER S OFFICE
CORONER
1514 5TH AVE
PHENIX CITY AL 36867
AL057013H RUSSELL COUNTY

COUNTY SHERIFF S OFC
SHERIFF
ASHVILLE AL 35953
AL05800 ST CLAIR COUNTY

COUNTY SHERIFFS DEPT
SHERIFF
COLUMBIANA AL 35051
AL05900 SHELBY COUNTY

SHERIFF S DEPT
SHERIFF
LIVINGSTON AL 35470
AL06000 SUITER COUNTY

CO SHERIFF S OFFICE
SHERIFF
COURT HOU SE
TALLADEGA AL 35150
AL06100 TALLADEGA COUNTY

COUNTY SHERIFFS DEPT
SHERIFF
DADEVILLE AL 36853
AL06200 TALLAPOOSA COUNTY

TUSCALOOSA CO SHERIFF
SHERIFFS DEPT
714 GREENSBORO AVE
TUSCALOOSA AL 35401
AL06300 TUSCALOOSA COUNTY

COUNTY SHERIFFS DEPT
SHERIFF
JASPER AL 35501
AL06400 WALKER COUNTY

COUNTY CORONER S OFC
CORONER
508 6TH ST
JASPER AL 35501
AL064013H WALKER COUNTY

COUNTY SHERIFFS DEPT
SHERIFF
CHATON AL 36518
AL06500 WASHINGTON COUNTY

COUNTY SHERIFFS DEPT
SHERIFF
CAMDEN AL 36726
AL06600 WILCOX COUNTY

COUNTY SHERIFFS DEPT
SHERIFF
DOUBLE SPRINGS AL 35553
AL06700 WINSTON COUNTY

MUNICIPAL LEVEL
ABBEVILLE POLICE DEPT
CHIEF OF POLICE
ABBEVILLE AL 36310
AL03701 HENRY COUNTY

POLICE DEPT
CHIEF
ADAMSVILLE AL 35005
AL00122 JEFFERSON COUNTY

ADDISON TOWN POLICE DEPT
CHIEF OF POLICE
ADDISON AL 35540
AL067011Z WINSTON COUNTY

ALABASTER POLICE DEPT
CHIEF OF POLICE
ALABASTER AL 35007
AL05904 SHELBY COUNTY

ALBERTVILLE POLICE DEPT
CHIEF OF POLICE
ALBERTVILLE AL 35950

AL05001 MARSHALL CO BD OF

POLICE DEPARTMENT
CHIEF OF POLICE
CITY HALL
ALEXANDER CITY AL 35010
AL06201 TALLAPOOSA COUNTY

ALICEVILLE POLICE DEPT
CHIEF OF POLICE
ALICEVILLE AL 35442
AL05401 PICKENS COUNTY

ALTOONA TOWN POLICE DEPT
CHIEF OF POLICE
ALTOONA AL 35952
AL031011Z ETOWAH COUNTY

ANDALUSIA POLICE DEPT
CHIEF OF POLICE
ANDALUSIA AL 36420
AL02301 COVINGTON COUNTY

CITY POLICE DEPARTMENT
CHIEF OF POLICE
P O BOX 670
ANNISTON AL 36201
AL01101 CALHOUN COUNTY

POLICE DEPT
CHIEF
ARAB AL 35016
AL05003 MARSHALL CO BD OF

ARDMORE TN POLICE DEPT
CHIEF OF POLICE
ARDMORE AL 38449
AL044011Z LIMESTONE COUNTY

ARITON TN POLICE DEPT
CHIEF OF POLICE
ARITON AL 36311
AL026011Z DALE COUNTY

POLICE DEPT
CHIEF OF POLICE
ASHFORD AL 36312
AL03802 HOUSTON CO COMMISS

CITY POLICE DEPT
CHIEF
ASHLAND AL 36251
AL01701 CLAY COUNTY

ASHVILLE POLICE DEPT
CHIEF OF POLICE
ASHVILLE AL 35953
AL05802 ST CLAIR COUNTY

ATHENS CITY POLICE DEPT
CHIEF OF POLICE
ATHENS AL 35611
AL04401 LIMESTONE COUNTY

POLICE DEPT
CHIEF OF POLICE
201 E LOUISVILLE A
ATHORE AL 36502
AL03001 ESCAMBIA COUNTY

ATTALLA POLICE DEPT
CHIEF OF POLICE
ATTALLA AL 35954
AL03101 ETOWAH COUNTY

AUBURN POLICE DEPT
CHIEF
BOX 511
AUBURN AL 36830
AL04301 LEE COUNTY

POLICE DEPARTMENT
CHIEF OF POLICE
POLICE BUILDING
BAY MINETTE AL 36507
AL00501 BALDWIN COUNTY

POLICE DEPT
CHIEF OF POLICE
P O BOX 517
BAYOU LA BATRE AL 36509
AL00206 MOBILE COUNTY

BEAR CREEK TN POLICE DPT
CHIEF OF POLICE
BEAR CREEK AL 35543
AL049011Z MARION COUNTY

BEATRICE TOWN P D
CHIEF OF POLICE
BEATRICE AL 36425
AL051011Z MONROE COUNTY

BEAVERTON TN POLICE DEPT
CHIEF OF POLICE
BEAVERTON AL 35544
AL040011Z LAMAR COUNTY

BERRY TOWN POLICE DEPT
CHIEF OF POLICE
BERRY AL 35546
AL032011Z FAYETTE COUNTY

BESSEMER POLICE DEPT
CHIEF OF POLICE
23 NO 15TH STREET
BESSEMER AL 35020
AL00101 JEFFERSON COUNTY

POLICE DEPT
CHIEF OF POLICE
CITY HALL
710 N 20TH ST
BIRMINGHAM AL 35203
AL00102 JEFFERSON COUNTY

BLOUNTSVILLE TN POLCE DP
CHIEF OF POLICE
BLOUNTSVILLE AL 35031
AL008011Z BLOUNT COUNTY

BOAZ CITY POLICE DEPT
CHIEF OF POLICE
BOAZ AL 35957
AL05004 MARSHALL CO BD OF

BOLIGEE TOWN POLICE DEPT
CHIEF OF POLICE
BOLIGEE AL 35443
AL035011Z GREENE COUNTY

BRANTLEY POLICE DEPT
CHIEF OF POLICE
BRANTLEY AL 36009
AL02402 CRENSHAW COUNTY

BRENT TOWN POLICE DEPT
CHIEF OF POLICE
BRENT AL 35034
AL00702 BIBB COUNTY

BREWTON POLICE DEPT
CHIEF OF POLICE
P O BOX 368
BREWTON AL 36426
AL03002 ESCAMBIA COUNTY

BRIDGEPORT POLICE DEPT
CHIEF
713 STATE ST
BRIDGEPORT AL 35740
AL03902 JACKSON COUNTY

BRIGHTON POLICE DEPT
CHIEF OF POLICE
BRIGHTON AL 35020
AL00118 JEFFERSON COUNTY

BRILLIANT TN POLICE DEPT
CHIEF OF POLICE
BRILLIANT AL 35548
AL049021Z MARION COUNTY

BROOKSIDE TOWN P D
CHIEF OF POLICE
BROOKSIDE AL 35036
AL001011Z JEFFERSON COUNTY

BROWNVILLE POLICE DEPT O
CHIEF OF POLICE
BIRMINGHAM AL 35203
AL00117 JEFFERSON COUNTY

BRUNDRIDGE POLICE DEPT
CHIEF OF POLICE
102 NORTH MAIN ST
BRUNDRIDGE AL 36010
AL05502 PIKE COUNTY

POLICE DEPT
CHIEF OF POLICE
P O BOX 58
BUTLER AL 36904
AL01501 CHOCTAW COUNTY

CALERA POLICE DEPT
CHIEF
P O BOX 177
CALERA AL 35040
AL05901 SHELBY COUNTY

POLICE DEPT
CHIEF OF POLICE
CITY HALL
CAMDEN AL 36726
AL06601 WILCOX COUNTY

CAMP HILL POLICE DEPT
CHIEF OF POLICE
CAMP HILL AL 36850
AL06203 TALLAPOOSA COUNTY

CARBON HILL POLICE DEPT
POLICE CHIEF
CARBON HILL AL 35549
AL06402 WALKER COUNTY

CARROLLTON TOWN P D
CHIEF OF POLICE
CARROLLTON AL 35447
AL054011Z PICKENS COUNTY

CARRVILLE POLICE DEPT
CHIEF OF POLICE
E TALLASSEE AL 36023
AL06204 TALLAPOOSA COUNTY

CASTLEBERRY TOWN P D

CHIEF OF POLICE
CASTLEBERRY AL 36432
AL021011Z CONECUH COUNTY

POLICE DEPARTMENT

CHIEF OF POLICE
CENTRE AL 35960
AL01301 CHEROKEE COUNTY

CENTREVILLE POLICE DEPT

CHIEF OF POLICE
CENTREVILLE AL 35042
AL00701 BIBB COUNTY

CHATON TN POLICE DEPT

CHIEF OF POLICE
CHATON AL 36518
AL065011Z WASHINGTON COUNTY

POLICE DEPARTMENT

CHIEF
CHEROKEE AL 35616
AL02004 COLBEN COUNTY

CHICKASAW POLICE DEPT

CHIEF
P O BOX 11307
CHICKASAW AL 36611
AL00203 MOBILE COUNTY

POLICE DEPT

CHIEF
CITY HALL
CHILDERSBURG AL 35044
AL06103 TALLADEGA COUNTY

CITRONELLE POLICE DEPT

CHIEF OF POLICE
CITRONELLE AL 36522
AL00204 MOBILE COUNTY

CORDOVA POLICE DEPT

CHIEF OF POLICE
CORDOVA AL 35550
AL06403 WALKER COUNTY

CLANTON POLICE DEPT

CHIEF OF POLICE
2ND AVE NO
CLANTON AL 35045
AL01401 CHILTON COUNTY

CLAYTON POLICE DEPT

CHIEF OF POLICE
CLAYTON AL 36016
AL00602 BARBOUR COUNTY

CLIQ TN POLICE DEPT

CHIEF OF POLICE
CLIQ AL 36017
AL006011Z BARBOUR COUNTY

COFFEE SPRINGS TOWN P D

CHIEF OF POLICE
COFFEE SPRINGS AL 36318
AL034011Z GENEVA COUNTY

POLICE DEPARTMENT

CHIEF OF POLICE
CITY HALL
COLLINSVILLE AL 35961
AL02802 DE KALB COUNTY

COLUMBIA TN

CHIEF OF POLICE
COLUMBIA AL 36319
AL038011Z HOUSTON CO COMMISS

COLUMBIANA POLICE DEPT

CHIEF OF POLICE
COLUMBIANA AL 35051
AL05902 SHELBY COUNTY

COTTONWOOD TN

CHIEF OF POLICE
COTTONWOOD AL 36320
AL038021Z HOUSTON CO COMMISS

COURTLAND TOWN P D

CHIEF OF POLICE
COURTLAND AL 36 18
AL042011Z LAWRENCE COUNTY

CROSSVILLE TN POLICE DPT

CHIEF OF POLICE
CROSSVILLE AL 35962
AL028101Z DE KALB COUNTY

CULLMAN POLICE DEPT

CHIEF OF POLICE
CITY HALL
CULLMAN AL 35055
AL02501 CULLMAN COUNTY

DADEVILLE POLICE DEPT

CHIEF OF POLICE
DADEVILLE AL 36853
AL06202 TALLAPOOSA COUNTY

DALEVILLE TNN POLICE DPT

CHIEF OF POLICE
DALEVILLE AL 36322
AL02602 DALE COUNTY

DAPHNE TOWN POLICE DEPT

CHIEF OF POLICE
DAPHNE AL 36526
AL003011Z BALDWIN COUNTY

DAVISTON TOWN P D

CHIEF OF POLICE
DAVISTON AL 36256
AL062011Z TALLAPOOSA COUNTY

DECATUR POLICE DEPT

CHIEF OF POLICE
CITY HALL
P O BOX 488
DECATUR AL 35601
AL05201 MORGAN COUNTY

DEMOPOLIS POLICE DEPT

CHIEF OF POLICE
DRAWER T
DEMOPOLIS AL 36732
AL04801 HARENGO COUNTY

DETROIT TOWN POLICE DEPT

CHIEF OF POLICE
DETROIT AL 35552
AL040021Z LAHAR COUNTY

DORA TN POLICE DEPT

CHIEF OF POLICE
DORA AL 35062
AL05404 WALKER COUNTY

DOTHAN POLICE DEPT

CHIEF OF POLICE
S ST ANDREWS ST
DOTHAN AL 36301
AL03801 HOUSTON CO COMMISS

DOUBLE SPRINGS POL DEPT

CHIEF OF POLICE
DOUBLE SPRINGS AL 35553
AL06701 WINSTON COUNTY

DOZIER TN POLICE DEPT

CHIEF OF POLICE
DOZIER AL 36028
AL024011Z CRENSHAW COUNTY

DUTTON TN POLICE DEPT

CHIEF OF POLICE
DUTTON AL 35744
AL039051Z JACKSON COUNTY

E BREWTON POLICE DEPT

CHIEF OF POLICE
EAST BREWTON AL 36426
AL03003 ESCAMBIA COUNTY

ECLECTIC TN POLICE DEPT

CHIEF OF POLICE
ECLECTIC AL 36024
AL029011Z ELMORE COUNTY

ELBA POLICE DEPARTMENT

CHIEF OF POLICE
P O BOX 450
ELBA AL 36323
AL01901 COFFEE COUNTY

ELKHONT TN POLICE DEPT

CHIEF OF POLICE
ELKHONT AL 35620
AL044021Z LIMESTONE COUNTY

LAW ENFORCEMENT AGENCY

CHIEF OF POLICE
CITY GOV UT BLDG
ENTERPRISE AL 36330
AL01902 COFFEE COUNTY

EUFAULA POLICE DEPT

CHIEF OF POLICE
EUFAULA AL 36027
AL00601 BARBOUR COUNTY

EUTAW CITY POLICE DEPT

CHIEF OF POLICE
EUTAW AL 35462
AL03501 GREENE COUNTY

POLICE DEPARTMENT

CHIEF OF POLICE
EVERGREEN AL 36401
AL02101 CONECUH COUNTY

EXCEL TN POLICE DEPT

CHIEF OF POLICE
EXCEL AL 36439
AL051021Z MONROE COUNTY

POLICE DEPARTMENT

SAFETY DIRECTOR
5231 COURT B
FAIRFIELD AL 35064
AL00104 JEFFERSON COUNTY

FAIRHOPE POLICE DEPT

CHIEF OF POLICE
BOX 429
FAIRHOPE AL 36532
AL00502 BALDWIN COUNTY

FALKVILLE TOWN P D

CHIEF OF POLICE
FALKVILLE AL 35622
AL052011Z MORGAN COUNTY

POLICE DEPT

CHIEF OF POLICE
FAYETTE AL 35555
AL03201 FAYETTE COUNTY

FLINT CITY POLICE DEPT

CHIEF OF POLICE
DECATUR AL 35601
AL052041Z MORGAN COUNTY

FLOMATON POLICE DEPT

CHIEF
FLOMATON AL 36441
AL03004 ESCAMBIA COUNTY

FLORALA POLICE DEPT

CHIEF OF POLICE
FLORALA AL 36442
AL02303 COVINGTON COUNTY

FLORENCE POLICE DEPT

CHIEF OF POLICE
CITY HALL
FLORENCE AL 35630
AL04101 LAUDERDALE COUNTY

POLICE DEPT

CHIEF OF POLICE
BOX 400
FOLEY AL 36535
AL00503 BALDWIN COUNTY

FORT DEPOSIT POLICE DEPT

CHIEF OF POLICE
FORT DEPOSIT AL 36032
AL04501 LOWNDES COUNTY

POLICE DEPT

CHIEF OF POLICE
CITY HALL
FORT PAYNE AL 35967
AL02801 DE KALB COUNTY

FRISCO CITY POLICE DEPT

CHIEF OF POLICE
FRISCO CITY AL 36445
AL05102 MONROE COUNTY

FULTON TOWN P D

CHIEF OF POLICE
FULTON AL 36446
AL016011Z CLARKE COUNTY

CITY POLICE DEPT

CHIEF OF POLICE
P O BOX 301
FULTONDALE AL 35066
AL00111 JEFFERSON COUNTY

FYFFE TN POLICE DEPT

CHIEF OF POLICE
FYFFE AL 35971
AL028021Z DE KALB COUNTY

GADSDEN POLICE DEPT

CHIEF OF POLICE
90 BROAD ST
GADSDEN AL 35901
AL03102 ETOWAH COUNTY

GARDEN CITY POLICE DEPT

CHIEF OF POLICE
GARDEN CITY AL 35070
AL025011Z CULLMAN COUNTY

POLICE DEPT

CHIEF OF POLICE
P O BOX 38
GARDENDALE AL 35071
AL00105 JEFFERSON COUNTY

GENEVA POLICE DEPT

CHIEF OF POLICE
GENEVA AL 36340
AL03401 GENEVA COUNTY

GEORGIANA POLICE DEPT

CHIEF OF POLICE
GEORGIANA AL 36033
AL01002 BUTLER COUNTY

GERALDINE TOWN P D

CHIEF OF POLICE
GERALDINE AL 35974
AL028071Z DE KALB COUNTY

GLENCOE TOWN POLICE DEPT

CHIEF OF POLICE
GLENCOE AL 35905
AL03104 ETOWAH COUNTY

GOODWATER POLICE DEPT

CHIEF OF POLICE
GOODWATER AL 35072
AL02201 COOSA COUNTY

GORDO TOWN POLICE DEPT

CHIEF OF POLICE
GORDO AL 35466
AL05402 PICKENS COUNTY

GRANT TOWN POLICE DEPT

CHIEF OF POLICE
GRANT AL 35747
AL050011Z MARSHALL CO BD OF

PUBLIC SAFETY DEPT

CHIEF OF POLICE
CITY OF GRAYSVILLE
GRAYSVILLE AL 35073
AL00116 JEFFERSON COUNTY

POLICE DEPARTMENT

CHIEF
P O BOX 176
GREENSBORO AL 36744
AL03601 HALE COUNTY

POLICE DEPARTMENT

CHIEF OF POLICE
CITY HALL
GREENVILLE AL 36037
AL01001 BUTLER COUNTY

POLICE DEPT

CHIEF OF POLICE
P O BOX 335
GROVE HILL AL 36451
AL01603 CLARKE COUNTY

GUIN TOWN POLICE DEPT

CHIEF OF POLICE
GUIN TOWN AL 35563
AL04903 MARION COUNTY

GULF SHORES POLICE DEPT

CHIEF OF POLICE
GULF SHORES AL 36542
AL00504 BALDWIN COUNTY

GUNTERSVILLE POLICE DEPT

CHIEF OF POLICE
GUNTERSVILLE AL 35976
AL05002 MARSHALL CO BD OF

GURLEY TOWN POLICE DEPT
CHIEF OF POLICE
GURLEY AL 35748
AL04703 MADISON COUNTY

GUNN TOWN POLICE DEPT
CHIEF OF POLICE
GUNN AL 35563
AL0490412 MARION COUNTY

HACKLEBURG TOWN P D
CHIEF OF POLICE
HACKLEBURG AL 35564
AL0490312 MARION COUNTY

POLICE
CHIEF
20TH STREET
HALEYVILLE AL 35565
AL06702 WINSTON COUNTY

HAMILTON POLICE DEPT
CHIEF OF POLICE
HAMILTON AL 35570
AL04901 MARION COUNTY

HAMMONDVILLE TN POLICE DP
CHIEF OF POLICE
HAMMONDVILLE AL 35989
AL0280312 DE KALB COUNTY

HANCEVILLE POLICE DEPT
CHIEF OF POLICE
HANCEVILLE AL 35077
AL02502 CULLMAN COUNTY

HARPERSVILLE TOWN P D
CHIEF OF POLICE
HARPERSVILLE 35078
AL0590112 SHELBY COUNTY

POLICE DEPT
CHIEF OF POLICE
HARTFORD AL 36344
AL03403 GENEVA COUNTY

HARTSELLE POLICE DEPT
CHIEF OF POLICE
1706 SUNSET ST N E
HARTSELLE AL 35640
AL05202 MORGAN COUNTY

HAYNEVILLE TOWN POL DEPT
CHIEF OF POLICE
HAYNEVILLE AL 36040
AL0450112 LAWRENCE COUNTY

POLICE DEPARTMENT
CHIEF OF POLICE
CITY HALL
HEADLAND AL 36345
AL03702 HENRY COUNTY

HEFLIN POLICE DEPT
CHIEF OF POLICE
HEFLIN AL 36264
AL01801 CLEBURNE COUNTY

HELENA TN POLICE DEPT
CHIEF OF POLICE
HELENA AL 35080
AL0590212 SHELBY COUNTY

HENAGAR TOWN P D
CHIEF OF POLICE
HENAGAR AL 35978
AL0280812 DE KALB COUNTY

HIGHLAND LAKE TN POLICE DP
CHIEF OF POLICE
HIGHLAND LAKE AL 35121
AL0080212 BLOUNT COUNTY

HILLSBORO TN POLICE DEPT
CHIEF OF POLICE
HILLSBORO AL 35643
AL0420212 LAWRENCE COUNTY

HOBSON CITY TN POLICE DP
CHIEF OF POLICE
ANNISTON AL 36201
AL0110112 CALHOUN COUNTY

HODGES TN POLICE DEPT
CHIEF OF POLICE
HODGES AL 35571
AL0330112 FRANKLIN COUNTY

HOLLYWOOD TN POLICE DEPT
CHIEF OF POLICE
HOLLYWOOD AL 35752
AL0390112 JACKSON COUNTY

POLICE DEPARTMENT
POLICE CHIEF
CITY HALL
HOMEWOOD AL 35209
AL00110 JEFFERSON COUNTY

HOOVER POLICE DEPT
CHIEF OF POLICE
BIRMINGHAM AL 35203
AL00112 JEFFERSON COUNTY

HUEYTOWN POLICE DEPT
CHIEF OF POLICE
P O DRAWER C
HUEYTOWN AL 35020
AL00119 JEFFERSON COUNTY

HUNTSVILLE POLICE DEPT
CHIEF OF POLICE
BOX 2085
HUNTSVILLE AL 35804
AL04701 MADISON COUNTY

POLICE DEPT
CHIEF OF POLICE
HURTSBORO AL 36860
AL05702 RUSSELL COUNTY

POLICE DEPARTMENT
CHIEF
101 SOUTH 20TH ST
IRONDALE AL 35210
AL00113 JEFFERSON COUNTY

JACKSON POLICE DEPT
CHIEF OF POLICE
118 COLLEGE AVE
JACKSON AL 36545
AL01601 CLARKE COUNTY

POLICE DEPARTMENT
POLICE CHIEF
EAST LADIGA ST
JACKSONVILLE AL 36265
AL01102 CALHOUN COUNTY

JASPER CITY POLICE DEPT
CHIEF OF POLICE
JASPER AL 35501
AL06401 WALKER COUNTY

JEMISON TN POLICE DEPT
CHIEF OF POLICE
JEMISON AL 35085
AL0140112 CHILTON COUNTY

KENNEDY TN POLICE DEPT
CHIEF OF POLICE
KENNEDY AL 35574
AL0400312 LAMAR COUNTY

KILLEN TOWN POLICE DEPT
CHIEF OF POLICE
KILLEN AL 35645
AL0410212 LAUDERDALE COUNTY

KIMBERLY TOWN P D
CHIEF OF POLICE
KIMBERLY AL 35091
AL0010212 JEFFERSON COUNTY

KINSTON TOWN P D
CHIEF OF POLICE
KINSTON AL 36453
AL0190112 COFFEE COUNTY

LAFAYETTE POLICE DEPT
CHIEF OF POLICE
LAFAYETTE AL 36862
AL01201 CHAMBERS COUNTY

POLICE DEPARTMENT
CHIEF OF POLICE
POLICE DEPT
LANETT AL 36863
AL01202 CHAMBERS COUNTY

POLICE DEPT
CHIEF OF POLICE
P O BOX 126
LEEDS AL 35094
AL00106 JEFFERSON COUNTY

LEIGHTON POLICE DEPT
CHIEF OF POLICE
PO BOX 308
LEIGHTON AL 35646
AL02005 COLBERT COUNTY

LEVEL PLAINS POLICE DEPT
CHIEF OF POLICE
DALEVILLE AL 36322
AL0260512 DALE COUNTY

LEXINGTON TOWN POL DEPT
CHIEF OF POLICE
LEXINGTON AL 35648
AL0410312 LAUDERDALE COUNTY

LINCOLN TN POLICE DEPT
CHIEF OF POLICE
LINCOLN AL 35096
AL0610112 TALLADEGA COUNTY

LINDEN POLICE DEPT
CHIEF OF POLICE
211 NO MAIN
LINDEN AL 36748
AL04802 HARENGO COUNTY

LINEVILLE POLICE DEPT
CHIEF OF POLICE
LINEVILLE AL 36266
AL01702 CLAY COUNTY

LIPSCOMB POLICE DEPT
CHIEF OF POLICE
LIPSCOMB AL 35720
AL00120 JEFFERSON COUNTY

LITTLEVILLE TOWN P D
CHIEF OF POLICE
LITTLEVILLE AL 35654
AL0200112 COLBERT COUNTY

CITY POLICE DEPT
CHIEF OF POLICE
LIVINGSTON AL 35470
AL06002 SUMTER COUNTY

LOCKHART TOWN P D
CHIEF OF POLICE
LOCKHART AL 36455
AL0230112 COVINGTON COUNTY

LOUISVILLE TOWN P D
CHIEF OF POLICE
LOUISVILLE AL 36048
AL0060212 BARBOUR COUNTY

LOXELY TOWN P D
CHIEF OF POLICE
LOXELY AL 36551
AL0050312 BALDWIN COUNTY

POLICE DEPARTMENT
CHIEF OF POLICE
LUVERNE AL 36049
AL02401 CRENSHAW COUNTY

MADISON POLICE DEPT
COMMISSIONER
P O BOX 38
MADISON AL 35758
AL04702 MADISON COUNTY

MAPLESVILLE POLICE DEPT
CHIEF OF POLICE
MAPLESVILLE AL 36750
AL0140212 CHILTON COUNTY

MARGARET TN POLICE DEPT
CHIEF OF POLICE
MARGARET AL 35112
AL0580512 ST CLAIR COUNTY

MARION CITY POLICE DEPT
CHIEF OF POLICE
MARION AL 36756
AL05301 PERRY COUNTY

MC INTOSH TN POLICE DEPT
CHIEF OF POLICE
MC INTOSH AL 36553
AL0650312 WASHINGTON COUNTY

MCKENZIE TOWN P D
CHIEF OF POLICE
MCKENZIE AL 36456
AL0100112 BUTLER COUNTY

MENTONE TOWN P D
CHIEF OF POLICE
MENTONE AL 35984
AL0280412 DE KALB COUNTY

MIDFIELD POLICE DEPT
CHIEF OF POLICE
390 MIDFIELD ST
MIDFIELD AL 35228
AL00107 JEFFERSON COUNTY

MIDLAND CITY TN POLICE DP
CHIEF OF POLICE
MIDLAND CITY AL 36350
AL0260712 DALE COUNTY

MILLPORT TN POLICE DEPT
CHIEF OF POLICE
MILLPORT AL 35576
AL0400412 LAMAR COUNTY

MILLRY TOWN POLICE DEPT
CHIEF OF POLICE
MILLRY AL 36558
AL0650212 WASHINGTON COUNTY

TUNNEL POLICE
CHIEF OF POLICE
109 S ROYAL ST
MOBILE AL 36602
AL0020212 MOBILE COUNTY

MOBILE HOUSING POLICE
CHIEF HOUS POLICE
109 S ROYAL ST
MOBILE AL 36602
AL0020112 MOBILE COUNTY

MUNICIP AUDITORIUM POLICE
CHIEF OF POLICE
109 S ROYAL ST
MOBILE AL 36602
AL0020312 MOBILE COUNTY

MOBILE POLICE DEPT
CHIEF OF POLICE
51 GOVERNMENT ST
MOBILE AL 36602
AL00201 MOBILE COUNTY

MONROEVILLE POLICE DEPT
CHIEF OF POLICE
132 S MT PLEASANT
MONROEVILLE AL 36460
AL05101 MONROE COUNTY

MONTEVALLO POLICE DEPT
CHIEF OF POLICE
MONTEVALLO AL 35115
AL05903 SHELBY COUNTY

MONTGOMERY POLICE DEPT
CHIEF OF POLICE
P O DRAWER 159
MONTGOMERY AL 36101
AL00301 MONTGOMERY CO COMM

MORRIS TN POLICE DEPT
CHIEF OF POLICE
MORRIS AL 35116
AL0010312 JEFFERSON COUNTY

MOULTON POLICE DEPT
CHIEF OF POLICE
MOULTON AL 35650
AL04201 LAWRENCE COUNTY

MOUNDVILLE POLICE DEPT
CHIEF OF POLICE
MOUNDVILLE AL 35474
AL0360112 HALE COUNTY

MT VERNON TN POLICE DEPT
CHIEF OF POLICE
MT VERNON AL 36560
AL0020612 MOBILE COUNTY

POLICE DEPT
CHIEF OF POLICE
BOX 9006
CRESTLINE BR
MOUNTAIN BROOK AL 35209
AL00103 JEFFERSON COUNTY

POLICE DEPARTMENT
CHIEF OF POLICE
MUSCLE SHOALS AL 35660
AL02603 COLBERT COUNTY

HAPIER FIELD TOWN P D
CHIEF OF POLICE
DOTHAN AL 36301
AL0260612 DALE COUNTY

HAUVOO TN POLICE DEPT
CHIEF OF POLICE
HAUVOO AL 35278
AL0640112 WALKER COUNTY

NEW BROCKTON POLICE DEPT
CHIEF OF POLICE
NEW BROCKTON AL 36351
AL01903 COFFEE COUNTY

NEW HOPE TOWN POLICE DPT
CHIEF OF POLICE
NEW HOPE AL 35760
AL04704 MADISON COUNTY

NEXTON TN POLICE DEPT
CHIEF OF POLICE
NEXTON AL 36352
AL0260812 DALE COUNTY

NEWVILLE TOWN P D
CHIEF OF POLICE
NEWVILLE AL 36353
AL0370112 HENRY COUNTY

NORTH JOHNS TN POLICE DP
CHIEF OF POLICE
NORTH JOHNS AL 35086
AL0010412 JEFFERSON COUNTY

POLICE DEPT
CHIEF OF POLICE
BOX 346
NORTHPORT AL 35476
AL06302 TUSCALOOSA COUNTY

NOTASULGA POLICE DEPT
CHIEF OF POLICE
NOTASULGA AL 36866
AL0460112 MACON COUNTY

OAKMAN TOWN POLICE DEPT
CHIEF OF POLICE
OAKMAN AL 35579
AL0640212 WALKER COUNTY

ODENVILLE TN POLICE DEPT
CHIEF OF POLICE
ODENVILLE AL 35120
AL0580112 ST CLAIR COUNTY

ONEONTA POLICE DEPT
CHIEF OF POLICE
202 3RD AVENUE E
ONEONTA AL 35121
AL00801 BLOUNT COUNTY

POLICE DEPARTMENT
CHIEF OF POLICE
POLICE BLDG
OPELIKA AL 36801
AL04302 LEE COUNTY

OPP CITY POLICE DEPT
CHIEF OF POLICE
OPP AL 36467
AL02302 COVINGTON COUNTY

OWENS CROSS RDS TOWN P D
CHIEF OF POLICE
OWENS CROSS ROADS AL 35763
AL04705 MADISON COUNTY

OXFORD TOWN POLICE DEPT
CHIEF OF POLICE
OXFORD AL 36201
AL01105 CALHOUN COUNTY

POLICE DEPARTMENT
CHIEF OF POLICE
OZARK AL 36360
AL02601 DALE COUNTY

PARRISH TN POLICE DEPT
CHIEF OF POLICE
PARRISH AL 35580
AL0640312 WALKER COUNTY

POLICE DEPARTMENT
CHIEF OF POLICE
1905 FIRST AVE N
PELL CITY AL 35125
AL05201 ST CLAIR COUNTY

PHENIX POLICE DEPT
CHIEF OF POLICE
1109 BROAD ST
PHENIX CITY AL 36867
AL05701 RUSSELL COUNTY

PHIL CAMPBELL POLICE DPT
CHIEF OF POLICE
PHIL CAMPBELL AL 35581
AL0330212 FRANKLIN COUNTY

PIEDMONT POLICE DEPT
CHIEF OF POLICE
PIEDMONT AL 36372
AL01103 CALHOUN COUNTY

PINCKARD TOWN P D
CHIEF OF POLICE
PINCKHARD AL 36371
AL0260412 DALE COUNTY

PINE HILL TN POLICE DEPT
CHIEF OF POLICE
PINE HILL AL 36769
AL0660112 WILCOX COUNTY

PISGAH TN POLICE DEPT
CHIEF OF POLICE
PISGAH AL 35765
AL0390212 JACKSON COUNTY

POLICE DEPT
CHIEF OF POLICE
P O BOX 128
PLEASANT GROVE AL 35127
AL00114 JEFFERSON COUNTY

PRATTVILLE POLICE DEPT
CHIEF OF POLICE
PRATTVILLE AL 36067
AL00401 AUTAUGA COUNTY

PRICHARD CITY JAIL
CHIEF OF POLICE
PRICHARD AL 36610
AL00202 MOBILE COUNTY

CITY POLICE DEPT
CHIEF OF POLICE
RAGLAND AL 35131
AL05803 ST CLAIR COUNTY

RAINBOW CITY POL DEPT
POLICE CHIEF
708 WILLIAMS AVE R
GADSDEN AL 35901
AL03105 ETOWAH COUNTY

RAINSVILLE TN POLICE
CHIEF OF POLICE
RAINSVILLE AL 35986
AL0281112 DE KALB COUNTY

RANBURN TN POLICE DEPT
CHIEF OF POLICE
RANBURN AL 36273
AL0180112 CLEBURNE COUNTY

RED BAY CITY POLICE DEPT
CHIEF OF POLICE
RED BAY CITY AL 35582
AL0330312 FRANKLIN COUNTY

RED LEVEL TN POLICE DEPT
CHIEF OF POLICE
RED LEVEL AL 36474
AL0230212 COVINGTON COUNTY

POLICE DEPARTMENT
CHIEF OF POLICE
P O BOX 431
REFORM AL 35481
AL05403 PICKENS COUNTY

RIVER FALLS TN POLICE DP
CHIEF OF POLICE
RIVER FALLS AL 36476
AL0230312 COVINGTON COUNTY

RIVERSIDE TOWN P D
CHIEF OF POLICE
RIVERSIDE AL 35135
AL0580212 ST CLAIR COUNTY

ROANOKE CITY POLICE DEPT
CHIEF OF POLICE
ROANOKE AL 36274
AL05601 RANDOLPH COUNTY

ROBERTS DALE POLICE DEPT
CHIEF OF POLICE
ROBERTSDALE AL 36567
AL00505 BALDWIN COUNTY

ROCKFORD TOWN P D
CHIEF OF POLICE
ROCKFORD AL 35136
AL0220112 COOSA COUNTY

ROGERSVILLE TOWN P D
CHIEF OF POLICE
ROGERSVILLE AL 35652
AL0410112 LAUDERDALE COUNTY

ROOSEVELT POLICE DEPT
CHIEF OF POLICE
BIRMINGHAM AL 35203
AL00115 JEFFERSON COUNTY

RUSSELLVILLE POLICE DEPT
CHIEF OF POLICE
RUSSELLVILLE AL 35653
AL03301 FRANKLIN COUNTY

SAMSON POLICE DEPT
CHIEF OF POLICE
SAMSON AL 36477
AL03402 GENEVA COUNTY

SARALAND POLICE DEPT
CHIEF OF POLICE
P O BOX 295
SARALAND AL 36571
AL00205 MOBILE COUNTY

SARDIS CITY TN POLICE DP
CHIEF OF POLICE
BOAZ AL 35957
AL0310212 ETOWAH COUNTY

SATSUMA POLICE DEPT
ACTING CHIEF
P O BOX 265
SATSUMA AL 36572
AL00207 MOBILE COUNTY

SCOTTSBORO POLICE DEPT
CHIEF OF POLICE
SCOTTSBORO AL 35768
AL03901 JACKSON COUNTY

SECTION TN POLICE DEPT
CHIEF OF POLICE
SECTION AL 35771
AL0390312 JACKSON COUNTY

POLICE DEPARTMENT
CHIEF OF POLICE
P O BOX L
SELMA AL 36701
AL02701 DALLAS COUNTY

SHEFFIELD POLICE DEPT
CHIEF OF POLICE
MUNICIPAL BUILDING
P O BOX 637
SHEFFIELD AL 35660
AL02001 COLBERT COUNTY

SILAS TN POLICE DEPT
CHIEF OF POLICE
SILAS AL 36919
AL0150112 CHOCTAW COUNTY

SIPSEY TOWN POLICE DEPT
CHIEF OF POLICE
SIPSEY AL 35584
AL0640412 WALKER COUNTY

POLICE DEPT
CHIEF OF POLICE
P O BOX 320
SLOCOMB AL 36375
AL03404 GENEVA COUNTY

SOMERVILLE POLICE DEPT
CHIEF OF POLICE
SOMERVILLE AL 35670
AL0520212 MORGAN COUNTY

SPRINGVILLE TN POLICE DP
CHIEF OF POLICE
SPRINGVILLE AL 35146
AL0580312 ST CLAIR COUNTY

STEELE TOWN POLICE DEPT
CHIEF OF POLICE
STEELE AL 35987
AL0580412 ST CLAIR COUNTY

STEVENSON POLICE DEPT
CHIEF OF POLICE
STEVENSON AL 35772
AL03903 JACKSON COUNTY

POLICE DEPARTMENT
CHIEF OF POLICE
SULLIGENT AL 35586
AL04001 LAMAR COUNTY

SUMITON TOWN POLICE
DEPTCHIEF OF POLICE
SUMITON AL 35148
AL06405 WALKER COUNTY

SUMMERDALE TOWN P D
CHIEF OF POLICE
SUMMERDALE AL 36580
AL0050212 BALDWIN COUNTY

POLICE DEPARTMENT
CHIEF OF POLICE
29 W 3RD ST
SYLACAUGA AL 35150
AL06101 TALLADEGA COUNTY

SYLVANIA TN POLICE DEPT
CHIEF OF POLICE
SYLVANIA AL 35988
AL0280912 DE KALB COUNTY

TALLADEGA POLICE DEPT
POLICE CHIEF
CITY HALL
TALLADEGA AL 35160
AL06102 TALLADEGA COUNTY

POLICE DEPT
CHIEF
TALLASSEE AL 36078
AL02902 ELMORE COUNTY

TARRANT POLICE DEPT
CHIEF OF POLICE
1004 FORD AVE
TARRANT AL 35217
AL00108 JEFFERSON COUNTY

THOMASTON TOWN POL DEPT
CHIEF OF POLICE
THOMASTON AL 36783
AL0480112 MARENGO COUNTY

POLICE DEPARTMENT
CHIEF OF POLICE
P O BOX 127
THOMASVILLE AL 36784
AL01602 CLARKE COUNTY

THORSBY TOWN P D
CHIEF OF POLICE
THORSBY AL 35171
AL0140312 CHILTON COUNTY

TOWN CREEK TN POLICE DPT
CHIEF OF POLICE
TOWN CREEK AL 35672
AL0420312 LAWRENCE COUNTY

OHATCHEE TN POLICE DEPT
CHIEF OF POLICE
OHATCHEE AL 36271
AL011021Z CALHOUN COUNTY

TOWN OF PELHAM P D
CHIEF OF POLICE
PELHAM AL 35124
AL059051Z SHELBY COUNTY

WADLEY TOWN POLICE DEPT
CHIEF OF POLICE
WADLEY AL 36276
AL056011Z RANDOLPH COUNTY

TRAFFORD TOWN P D
CHIEF OF POLICE
TRAFFORD AL 35172
AL001051Z JEFFERSON COUNTY

TRIANA TOWN POLICE P D
CHIEF OF POLICE
MADISON AL 35758
AL04706 MADISON COUNTY

TRINITY TOWN POLICE DEPT
CHIEF OF POLICE
TRINITY AL 35673
AL052031Z MORGAN COUNTY

TROY CITY POLICE DEPT
CHIEF OF POLICE
TROY AL 36081
AL05501 PIKE COUNTY

POLICE DEPARTMENT
CHIEF OF POLICE
P O BOX 137
TRUSSVILLE AL 35173
AL00121 JEFFERSON COUNTY

TUSCALOOSA POLICE DEPT
CHIEF OF POLICE
2920 7TH STREET
TUSCALOOSA AL 35401
AL06301 TUSCALOOSA COUNTY

POLICE DEPARTMENT
CHIEF OF POLICE
P O BOX 84
TUSCUMBIA AL 35674
AL02002 COLBERT COUNTY

TUSKEGEE POLICE DEPT
CHIEF OF POLICE
TUSKEGEE AL 36083
AL04601 HAZEN COUNTY

POLICE DEPARTMENT
CHIEF OF POLICE
P O BOX 549
UNION SPRINGS AL 36089
AL00901 BULLOCK COUNTY

UNIONTOWN POLICE DEPT
CHIEF OF POLICE
UNIONTOWN AL 36786
AL05302 PERRY COUNTY

VALLEY HEAD TOWN P D
CHIEF OF POLICE
VALLEY HEAD AL 35989
AL028051Z DE KALB COUNTY

VERNON TOWN POLICE DEPT
CHIEF OF POLICE
VERNON AL 35592
AL04002 LAMAR COUNTY

CITY POLICE DEPT
CHIEF OF POLICE
513 MONTGOMERY HWY
VESTAVIA HILLS AL 35216
AL00109 JEFFERSON COUNTY

VINA TOWN POLICE DEPT
CHIEF OF POLICE
VINA AL 35593
AL033041Z FRANKLIN COUNTY

VINCENT TOWN POLICE DEPT
CHIEF OF POLICE
VINCENT AL 35178
AL05905 SHELBY COUNTY

WARRIOR POLICE DEPT
CHIEF OF POLICE
222 SELMA ST
WARRIOR AL 35180
AL00123 JEFFERSON COUNTY

WEAVER TOWN POLICE DEPT
CHIEF OF POLICE
WEAVER AL 36277
AL01104 CALHOUN COUNTY

WEDOWEE TOWN POLICE DEPT
CHIEF OF POLICE
WEDOWEE AL 36278
AL056021Z RANDOLPH COUNTY

POLICE DEPT
CHIEF
P O BOX 187
WEST BLOCTON AL 35184
AL00703 BIBB COUNTY

WESTON TOWN POLICE DEPT
CHIEF OF POLICE
HAMILTON AL 35570
AL049051Z MARION COUNTY

WETUMPKA POLICE DEPT
CHIEF OF POLICE
WETUMPKA AL 36092
AL02901 ELMORE COUNTY

WILMER TN POLICE DEPT
CHIEF OF POLICE
WILMER AL 36587
AL002071Z MOBILE COUNTY

WILSONVILLE TOWN P D
CHIEF OF POLICE
WILSONVILLE AL 35186
AL059031Z SHELBY COUNTY

WILTON TOWN POLICE DEPT
CHIEF OF POLICE
WILTON AL 35187
AL059041Z SHELBY COUNTY

WINFIELD POLICE DEPT
CHIEF OF POLICE
WINFIELD AL 35594
AL04902 MARION COUNTY

WOODVILLE TN POLICE DEPT
CHIEF OF POLICE
WOODVILLE AL 35776
AL039041Z JACKSON COUNTY

POLICE DEPARTMENT
CHIEF OF POLICE
YORK AL 36925
AL06001 SUMTER COUNTY

COURTS

STATE LEVEL

COURT OF CRIMINAL APPEAL
PRESIDING JUDGE
JUDICIAL BLDG
445 DEXTER AVE
MONTGOMERY AL 36104
AL003015J MONTGOMERY CO COMH

COURT OF CIVIL APPEALS
PRESIDING JUDGE
JUDICIAL BLDG
445 DEXTER AVE
MONTGOMERY AL 36104
AL003025J MONTGOMERY CO COMH

ALA SUPREME COURT
CHIEF JUDGE
JUDICIAL BLDG
445 DEXTER AVE
MONTGOMERY AL 36104
AL003035J MONTGOMERY CO COMH

28TH CIRCUIT COURT
BALDWIN COUNTY
CIRCUIT CLERK
P O BOX 239
BAY MINETTE AL 36507
AL005015J BALDWIN COUNTY

3RD CIRCUIT COURT
BARBOUR COUNTY
CIRCUIT CLERK
CLAYTON AL 36016
AL006025J BARBOUR COUNTY

3RD CIRCUIT COURT
BULLOCK COUNTY
CIRCUIT CLERK
P O DRAWER 230
UNION SPRINGS AL 36089
AL009015J BULLOCK COUNTY

3RD CIRCUIT COURT
BARBOUR COUNTY
DEPUTY CLERK
EAST DIVISION
EUFULA AL 36027
AL006035J BARBOUR COUNTY

30TH CIRCUIT COURT
BLOUNT COUNTY
CIRCUIT CLERK
BOX 426
ONEONTA AL 35121
AL008025J BLOUNT COUNTY

30TH CIRCUIT COURT
ST CLAIR COUNTY
CIRCUIT CLERK
ASHVILLE AL 35953
AL058015J ST CLAIR COUNTY

30TH CIRCUIT COURT
ST CLAIR COUNTY
SOUTHERN DIVISION
CLERK OF COURT
PELL CITY AL 35125
AL058025J ST CLAIR COUNTY

2ND CIRCUIT COURT
BUTLER COUNTY
CIRCUIT CLERK
GREENVILLE AL 36037
AL010025J BUTLER COUNTY

2ND CIRCUIT COURT
CRENSHAW COUNTY
CIRCUIT CLERK
LUVERNE AL 36049
AL024015J CRENSHAW COUNTY

2ND CIRCUIT COURT
LOWNDES COUNTY
CIRCUIT CLERK
HAYNEVILLE AL 36040
AL045015J LOWNDES COUNTY

7TH CIRCUIT COURT
CALHOUN COUNTY
CIRCUIT CLERK
ANNISTON AL 36201
AL011025J CALHOUN COUNTY

7TH CIRCUIT COURT
CLEBURNE COUNTY
CIRCUIT CLERK
P O BOX 96
HEFLIN AL 36264
AL018015J CLEBURNE COUNTY

1ST CIRCUIT COURT
CLARKE COUNTY
CIRCUIT CLERK
GROVE HILL AL 36451
AL016025J CLARKE COUNTY

1ST CIRCUIT COURT
CHOCTAW COUNTY
CIRCUIT CLERK
BUTLER AL 36904
AL015015J CHOCTAW COUNTY

1ST CIRCUIT COURT
WASHINGTON COUNTY
CIRCUIT CLERK
CHATAM AL 36518
AL065015J WASHINGTON COUNTY

12TH CIRCUIT COURT
COFFEE COUNTY
CIRCUIT CLERK
ELBA AL 36323
AL019025J COFFEE COUNTY

12TH CIRCUIT COURT
PIKE COUNTY
CIRCUIT CLERK
TROY AL 36081
AL055015J PIKE COUNTY

12TH CIRCUIT COURT
COFFEE CO
CIRCUIT CLERK
ENTERPRISE AL 36330
AL019035J COFFEE COUNTY

31ST CIRCUIT COURT
COLBERT CO
CIRCUIT CLERK
TUSCUMBIA AL 35674
AL020015J COLBERT COUNTY

22ND CIRCUIT COURT
COVINGTON CO
CIRCUIT CLERK
ANDALUSIA AL 36420
AL023015J COVINGTON COUNTY

32ND CIRCUIT COURT
CULLMAN CO
CIRCUIT CLERK
3RD FLOOR CRTHS
CULLMAN AL 35055
AL025015J CULLMAN COUNTY

33RD CIRCUIT COURT
DALE COUNTY
CIRCUIT CLERK
OZARK AL 36360
AL026025J DALE COUNTY

33RD CIRCUIT COURT
GENEVA COUNTY
CIRCUIT CLERK
GENEVA AL 36340
AL034015J GENEVA COUNTY

4TH CIRCUIT COURT
DALLAS COUNTY
CIRCUIT CLERK
P O BOX 1158
SELMA AL 36701
AL027025J DALLAS COUNTY

4TH CIRCUIT COURT
BIBB COUNTY
CIRCUIT CLERK
CENTREVILLE AL 35042
AL007015J BIBB COUNTY

4TH CIRCUIT COURT
HALE COUNTY
CIRCUIT CLERK
GREENSBORO AL 36744
AL036015J HALE COUNTY

4TH CIRCUIT COURT
PERRY COUNTY
CIRCUIT CLERK
P O BOX 505
MARION AL 36756
AL053015J PERRY COUNTY

4TH CIRCUIT COURT
WILCOX COUNTY
CIRCUIT CLERK
CAMDEN AL 36726
AL066015J WILCOX COUNTY

9TH CIRCUIT COURT
DEKALB COUNTY
CIRCUIT CLERK
ROOM 209 COURTHOUSE
FORT PAYNE AL 35967
AL028025J DE KALB COUNTY

9TH CIRCUIT COURT
CHEROKEE COUNTY
CIRCUIT CLERK
CENTRE AL 35960
AL013015J CHEROKEE COUNTY

9TH CIRCUIT COURT
JACKSON COUNTY
CIRCUIT CLERK
SCOTTSBORO AL 35768
AL039015J JACKSON COUNTY

19TH CIRCUIT COURT
ELMORE COUNTY
CIRCUIT CLERK
MAIN STREET
WETUMPKA AL 36092
AL029025J ELMORE COUNTY

19TH CIRCUIT COURT
AUTAUGA COUNTY
CIRCUIT CLERK
P O BOX 126
PRATTVILLE AL 36067
AL004015J AUTAUGA COUNTY

19TH CIRCUIT COURT
CHILTON COUNTY
CIRCUIT CLERK
P O BOX 833
CLANTON AL 35045
AL014015J CHILTON COUNTY

21ST CIRCUIT COURT
ESCAMBIA CO
CIRCUIT CLERK
P O BOX 856
BREWTON AL 36426
AL030015J ESCAMBIA COUNTY

16TH CIRCUIT COURT
ETOWAH CO
CIRCUIT CLERK
800 FORREST AVENUE
GADSDEN AL 35901
AL031015J ETOWAH COUNTY

34TH CIRCUIT COURT
FRANKLIN COUNTY
CIRCUIT CLERK
BOX 143
RUSSELLVILLE AL 35653
AL033015J FRANKLIN COUNTY

20TH CIRCUIT COURT
HOUSTON COUNTY
CIRCUIT CLERK
101 NORTH OATES ST
DOTHAN AL 36301
AL038025J HOUSTON CO COMMISS

20TH CIRCUIT COURT
HENRY COUNTY
CIRCUIT CLERK
ABBEVILLE AL 35310
AL037015J HENRY COUNTY

10TH CIRCUIT COURT
JEFFERSON COUNTY
BESSEMER DIVISION
CIRCUIT CLERK
BESSEMER AL 35020
AL001025J JEFFERSON COUNTY

10TH CIRCUIT COURT
JEFFERSON COUNTY
BIRMINGHAM DIST
CHIEF CLERK
BIRMINGHAM AL 35203
AL001035J JEFFERSON COUNTY

11TH CIRCUIT COURT
LAUDERDALE CO
CIRCUIT CLERK
SOUTH COURT ST
FLORENCE AL 35630
AL041015J LAUDERDALE COUNTY

36TH CIRCUIT COURT
LAWRENCE CO
CIRCUIT CLERK
MOULTON AL 35650
AL042015J LAWRENCE COUNTY

9TH CIRCUIT COURT
CHAMBERS COUNTY
CIRCUIT CLERK
P O BOX 318
LA FAYETTE AL 36862
AL012015J CHAMBERS COUNTY

5TH CIRCUIT COURT
MACON COUNTY
CIRCUIT CLERK
TUSKEGEE AL 36083
AL046025J MACON COUNTY

9TH CIRCUIT COURT
RANDOLPH COUNTY
CIRCUIT CLERK
WEDDREE AL 36278
AL054015J RANDOLPH COUNTY

5TH CIRCUIT COURT
TALLAPOOSA COUNTY
CIRCUIT CLERK
DADEVILLE AL 36853
AL062015J TALLAPOOSA COUNTY

5TH CIRCUIT COURT
TALLAPOOSA COUNTY
CIRCUIT COURT CLERK
P O BOX 189
ALEXANDER CITY AL 35010
AL062025J TALLAPOOSA COUNTY

23RD CIRCUIT COURT
MADISON CO
CIRCUIT CLERK
HUNTSVILLE AL 35804
AL047015J MADISON COUNTY

17TH CIRCUIT COURT
MARENGO COUNTY
CIRCUIT CLERK
LINDEN AL 36748
AL044025J MARENGO COUNTY

17TH CIRCUIT COURT
GREENE COUNTY
CIRCUIT CLERK
EUTAW AL 35462
AL035015J GREENE COUNTY

17TH CIRCUIT COURT
SUMTER COUNTY
CIRCUIT CLERK
LIVINGSTON AL 35470
AL060015J SUMTER COUNTY

25TH CIRCUIT COURT
MARION COUNTY
CIRCUIT CLERK
HAMILTON AL 35570
AL049025J MARION COUNTY

25TH CIRCUIT COURT
WINSTON COUNTY
CIRCUIT CLERK
DOUBLE SPRINGS AL 35541
AL067015J WINSTON COUNTY

27TH CIRCUIT COURT
GUNTERSVILLE DIV
MARSHALL COUNTY
CIRCUIT CLERK
GUNTERSVILLE AL 35975
AL050025J MARSHALL CO BD OF

27TH CIRCUIT COURT
MARSHALL COUNTY
CIRCUIT CLERK
ALBERTVILLE DIV
ALBERTVILLE AL 35950
AL050035J MARSHALL CO BD OF

13TH CIRCUIT COURT
MOBILE CO
CIRCUIT CLERK
CO COURTHOUSE PO BOX 298
MOBILE AL 36601
AL002015J MOBILE COUNTY

35TH CIRCUIT COURT
MONROE COUNTY
CIRCUIT CLERK
MONROEVILLE AL 36460
AL051025J MONROE COUNTY

35TH CIRCUIT COURT
CONECUH COUNTY
CIRCUIT CLERK
EVERGREEN AL 36401
AL021015J CONECUH COUNTY

15TH CIRCUIT COURT
MONTGOMERY CO
CIRCUIT CLERK
MONTGOMERY AL 36102
AL003045J MONTGOMERY CO COHM

8TH CIRCUIT COURT
MORGAN COUNTY
CIRCUIT CLERK
DECATUR AL 35601
AL052025J MORGAN COUNTY

8TH CIRCUIT COURT
LIMESTONE COUNTY
CIRCUIT CLERK
ATHENS AL 35611
AL044015J LIMESTONE COUNTY

24TH CIRCUIT COURT
PICKENS COUNTY
CIRCUIT CLERK
P O BOX 225
CARROLLTON AL 35447
AL054025J PICKENS COUNTY

24TH CIRCUIT COURT
FAYETTE COUNTY
CIRCUIT CLERK
FAYETTE AL 35555
AL032015J FAYETTE COUNTY

24TH CIRCUIT COURT
LAMAR COUNTY
CIRCUIT CLERK
VERNON AL 35592
AL038015J LAMAR COUNTY

26TH CIRCUIT COURT
RUSSELL CO
CIRCUIT CLERK
P O BOX 518
PHENIX CITY AL 36867
AL057015J RUSSELL COUNTY

18TH CIRCUIT COURT
SHELBY COUNTY
CIRCUIT CLERK
COLUMBIANA AL 35051
AL059025J SHELBY COUNTY

18TH CIRCUIT COURT
CLAY COUNTY
CIRCUIT CLERK
ASHLAND AL 36251
AL017015J CLAY COUNTY

18TH CIRCUIT COURT
COOSA COUNTY
CIRCUIT CLERK
ROCKFORD AL 35136
AL022015J COOSA COUNTY

29TH CIRCUIT COURT
TALLADEGA CO
CIRCUIT CLERK
TALLADEGA AL 35160
AL061015J TALLADEGA COUNTY

6TH CIRCUIT COURT
TUSCALOOSA CO
CIRCUIT CLERK
214 COURT HOUSE
TUSCALOOSA AL 35401
AL062045J TALLAPOOSA COUNTY

14TH CIRCUIT COURT
WALKER CO
CIRCUIT CLERK
BOX 749
JASPER AL 35501
AL064015J WALKER COUNTY

37TH CIRCUIT COURT
LEE COUNTY
CIRCUIT CLERK
OPELIKA AL 36801
AL043015J LEE COUNTY

COUNTY LEVEL
COURT OF RECORD
AUTAUGA COUNTY
JUDGE
P O BOX 418
PRATTVILLE AL 36067
AL004013J AUTAUGA COUNTY

PROBATE COURT
AUTAUGA COUNTY
JUDGE
P O BOX 488
PRATTVILLE AL 36067
AL004023J AUTAUGA COUNTY

BALDWIN CO PROBATE COURT
PROBATE JUDGE
COURTHOUSE
BAY MINETTE AL 36507
AL005013J BALDWIN COUNTY

INFERIOR COURT
BARBOUR COUNTY
CLERK OF COURT
COURTHOUSE
CLAYTON AL 36016
AL006023J BARBOUR COUNTY

BARBOUR CO PROBATE COURT
PROBATE JUDGE
COURTHOUSE
CLAYTON AL 36016
AL006013J BARBOUR COUNTY

PROBATE COURT
JUDGE
CENTREVILLE AL 35042
AL007013J BIBB COUNTY

BIBB COUNTY COURT
PROBATE JUDGE
CENTREVILLE AL 35042
AL007033J BIBB COUNTY

LAW AND EQUITY COURT
CLERK
ONEONTA AL 35121
AL008013J BLOUNT COUNTY

BLOUNT CO PROBATE COURT
JUDGE
ONEONTA AL 35121
AL008033J BLOUNT COUNTY

BULLOCK CO PROBATE COURT
PROBATE JUDGE
PO BOX 71
UNION SPRINGS AL 36089
AL009013J BULLOCK COUNTY

BULLOCK COUNTY COURT
COUNTY JUDGE
P O BOX 71
UNION SPRINGS AL 36089
AL009023J BULLOCK COUNTY

BULLOCK CO INFERIOR CT
JUDGE
P O BOX 71
UNION SPRINGS AL 36089
AL009033J BULLOCK COUNTY

INFERIOR COURT
OF BUTLER COUNTY
JUDGE
GREENVILLE AL 36037
AL010013J BUTLER COUNTY

PROBATE COURT
OF BUTLER COUNTY
PO BOX 6
COURTHOUSE
GREENVILLE AL 36037
AL010023J BUTLER COUNTY

CALHOUN COUNTY COURT
COUNTY COURT CLERK
COURTHOUSE ANNEX
ANNISTON AL 36201
AL011023J CALHOUN COUNTY

CALHOUN CO PROBATE COURT
PROBATE JUDGE
ANNISTON AL 36201
AL011013J CALHOUN COUNTY

JUVENILE AND DOM REL CT
CALHOUN COUNTY
CLERK OF COURT
COURTHOUSE ANNEX
ANNISTON AL 36201
AL011033J CALHOUN COUNTY

COUNTY COURT
JUDGE
LAFAYETTE AL 36862
AL012013J CHAMBERS COUNTY

CHAMBERS CO PROBATE CT
PROBATE JUDGE
LA FAYETTE AL 36862
AL012033J CHAMBERS COUNTY

CHEROKEE CO COURT
JUDGE
CENTRE AL 35960
AL013013J CHEROKEE COUNTY

CHEROKEE CO PROBATE CT
JUDGE OF PROBATE
CENTRE AL 35960
AL013023J CHEROKEE COUNTY

LAW EQUITY CT CHILTON CO
JUDGE
P O BOX 1187
CLANTON AL 35045
AL014013J CHILTON COUNTY

CHILTON CO PROBATE CT
PROBATE JUDGE
PO BOX 270
CLANTON AL 35045
AL014023J CHILTON COUNTY

PROBATE COURT
JUDGE
COURT HOUSE
BUTLER AL 36904
AL015013J CHOCTAW COUNTY

INFERIOR COURT
JUDGE
PO BOX 366
BUTLER AL 36904
AL015023J CHOCTAW COUNTY

INFERIOR COURT
JUDGE
GROVE HILL AL 36451
AL016013J CLARKE COUNTY

PROBATE COURT
JUDGE
GROVE HILL AL 36451
AL016033J CLARKE COUNTY

CLAY CO PROBATE COURT
JUDGE
ROUTE 2
ASHLAND AL 36251
AL017013J CLAY COUNTY

CLAY COUNTY COURT
JUDGE
ASHLAND AL 36251
AL017023J CLAY COUNTY

CLEBURNE CO PROBATE CT
PROBATE JUDGE
COURTHOUSE
HEFLIN AL 36264
AL018013J CLEBURNE COUNTY

CO INTERMEDIATE COURT
CLEBURNE COUNTY
JUDGE
COURTHOUSE
HEFLIN AL 36264
AL018023J CLEBURNE COUNTY

INFERIOR COURT
JUDGE
ELBA AL 36323
AL019013J COFFEE COUNTY

PROBATE COURT
JUDGE
ELBA AL 36323
AL019023J COFFEE COUNTY

COLBERT CO PROBATE CT
PROBATE JUDGE
COURTHOUSE
TUSCUMBIA AL 35674
AL020013J COLBERT COUNTY

COLBERT COUNTY COURT
COUNTY COURT CLERK
COURTHOUSE
TUSCUMBIA AL 35674
AL020023J COLBERT COUNTY

CONECUH CO PROBATE CT
PROBATE JUDGE
COURTHOUSE
EVERGREEN AL 36401
AL021013J CCNECUH COUNTY

COCECUH COUNTY COURT
CLERK OF COURT
P O BOX 46
EVERGREEN AL 36401
AL021023J COCECUH COUNTY

COOSA CO PROBATE COURT
PROBATE JUDGE
COURTHOUSE
ROCKFORD AL 35136
AL022013J COOSA COUNTY

COOSA COUNTY COURT
JUDGE
COURTHOUSE
ROCKFORD IL 35136
AL022023J COOSA COUNTY

PROBATE COURT
JUDGE
ANDALUSIA AL 36420
AL023013J COVINGTON COUNTY

INTERMEDIATE COURT
JUDGE
COURT HOUSE
ANDALUSIA AL 36420
AL023023J COVINGTON COUNTY

PROBATE COURT
JUDGE OF PROBATE
LUVIERNE AL 36049
AL024013J CRENSHAW COUNTY

LAW AND EQUITY COURT
JUDGE
LUVIERNE AL 36049
AL024023J CRENSHAW COUNTY

PROBATE COURT
CHIEF CLERK
PO BOX 698
CULLMAN AL 35055
AL025013J CULLMAN COUNTY

INTERMEDIATE COURT
CLERK
CULLMAN AL 35055
AL025023J CULLMAN COUNTY

DALE CO PROBATE COURT
PROBATE JUDGE
COURT SQUARE
GZARK AL 36360
AL026013J DALE COUNTY

DALE CO INFERIOR COURT
JUDGE
COURTHOUSE
GZARK AL 36360
AL026023J DALE COUNTY

DALLAS CO PROBATE COURT
PROBATE JUDGE
P O BOX 997
SELMA AL 36701
AL027013J DALLAS COUNTY

DALLAS COUNTY COURT
JUDGE
P O BOX 997
SELMA AL 36701
AL027023J DALLAS COUNTY

DEKALB CO PROBATE CT
PROBATE JUDGE
COURTHOUSE
FORT PAYNE AL 35967
AL028013J DE KALB COUNTY

DEKALB COUNTY COURT
COUNTY JUDGE
COURTHOUSE
FORT PAYNE AL 35967
AL028023J DE KALB COUNTY

DEKALB CO INFERIOR COURT
JUDGE
COURTHOUSE
FORT PAYNE AL 35967
AL028033J DE KALB COUNTY

LAW AND JUVENILE COURT
JUDGE
WETUMPKA AL 36092
AL029013J ELMORE COUNTY

ELMORE CO PROBATE CT
PROBATE JUDGE
WETUMPKA AL 36092
AL029023J ELMORE COUNTY

PROBATE COURT
PROBATE JUDGE
P O BOX 557
BREWTON AL 36426
AL030013J ESCAMBIA COUNTY

INFERIOR COURT
JUDGE
BREWTON AL 36426
AL030033J ESCAMBIA COUNTY

COUNTY INFERIOR COURT
ESCAMBIA COUNTY
JUDGE
ATHORE AL 36502
AL030023J ESCAMBIA COUNTY

ETOWAH CO PROBATE COURT
CLERK OF COURT
COURTHOUSE
GADSDEN AL 35901
AL031023J ETOWAH COUNTY

ETOWAH COUNTY COURT
PROBATE JUDGE
COURTHOUSE
GADSDEN AL 35901
AL031013J ETOWAH COUNTY

FAYETTE CO PROBATE COURT
PROBATE JUDGE
COURTHOUSE
FAYETTE AL 35555
AL032013J FAYETTE COUNTY

FAYETTE COUNTY COURT
CLERK OF COURT
COURTHOUSE
FAYETTE AL 35555
AL032023J FAYETTE COUNTY

PROBATE COURT
PROBATE JUDGE
P O BOX 70
RUSSELLVILLE AL 35653
AL033023J FRANKLIN COUNTY

INTERMEDIATE COURT
JUDGE
PO BOX 143
RUSSELLVILLE AL 35653
AL033033J FRANKLIN COUNTY

GENEVA CO PROBATE CT
PROBATE JUDGE
COURTHOUSE
GENEVA AL 36340
AL034013J GENEVA COUNTY

GENEVA CO INFERIOR CT
JUDGE
COURTHOUSE
GENEVA AL 36340
AL034023J GENEVA COUNTY

GREENE COUNTY COURT
JUDGE
COURTHOUSE
EUTAW AL 35462
AL035023J GREENE COUNTY

GREENE CO PROBATE CT
PROBATE JUDGE
COURTHOUSE
EUTAW AL 35462
AL035013J GREENE COUNTY

COUNTY COURT
JUDGE
1000 MAIN ST
GREENSBORO AL 36744
AL036013J HALE COUNTY

HALE CO PROBATE CT
PROBATE JUDGE
1000 MAIN ST
GREENSBORO AL 36744
AL036033J HALE COUNTY

HENRY CO PROBATE CT
PROBATE JUDGE
COURTHOUSE
ABBEVILLE AL 36310
AL037013J HENRY COUNTY

HENRY COUNTY COURT
JUDGE
COURTHOUSE
ABBEVILLE AL 36310
AL037023J HENRY COUNTY

PROBATE CT HOUSTON CO
P O BOX 609
JUDGE OF PROBATE
DOTHAN AL 36301
AL038013J HOUSTON CO COMMISS

HOUSTON COUNTY COURT
JUDGE OF CO COURT
P O BOX 1392
COURTHOUSE
DOTHAN AL 36301
AL038023J HOUSTON CO COMMISS

JACKSON CO PROBATE CT
PROBATE JUDGE
PO BOX 128
SCOTTSBORO AL 35768
AL039013J JACKSON COUNTY

JACKSON COUNTY COURT
COUNTY JUDGE
COURTHOUSE
SCOTTSBORO AL 35768
AL039023J JACKSON COUNTY

JEFFERSON CO PROBATE CT
BIRMINGHAM
PRESIDING JUDGE
716 N 21ST ST
BIRMINGHAM AL 35203
AL001013J JEFFERSON COUNTY

JEFFERSON CO PROBATE CT
BESSEMER
PRESIDING JUDGE
COURTHOUSE
BESSEMER AL 35020
AL001023J JEFFERSON COUNTY

JEFFERSON COUNTY COURT
BESSEMER
PRESIDING JUDGE
COURTHOUSE
BESSEMER AL 35020
AL001033J JEFFERSON COUNTY

JEFFERSON CO CIVIL CT
PRESIDING JUDGE
COURTHOUSE
716 N 21ST ST
BIRMINGHAM AL 35203
AL001043J JEFFERSON COUNTY

JEFFERSON CO COURT OF
GENERAL SESSIONS
PRESIDING JUDGE
716 N 21ST ST
BIRMINGHAM AL 35203
AL001053J JEFFERSON COUNTY

JEFFERSON CO CRIMINAL CT
PRESIDING JUDGE
BIRMINGHAM CT HSE
716 N 21 S
BIRMINGHAM AL 35203
AL001073J JEFFERSON COUNTY

JEFFERSON CO FAMILY CT
PRESIDING JUDGE
120 2ND COURT N
BIRMINGHAM AL 35204
AL001093J JEFFERSON COUNTY

PROBATE COURT
JUDGE OF PROBATE
VERNON AL 35592
AL040013J LAMAR COUNTY

LAMAR COUNTY COURT
CLERK OF COURT
VERNON AL 35592
AL040023J LAMAR COUNTY

PROBATE COURT
PROBATE JUDGE
P O BOX 1059
FLORENCE AL 35630
AL041013J LAUDERDALE COUNTY

COUNTY COURT
COUNTY JUDGE
COURTHOUSE
FLORENCE AL 35630
AL041023J LAUDERDALE COUNTY

LAWRENCE CO PROBATE CT
PROBATE JUDGE
COURTHOUSE
MOULTON AL 35650
AL042013J LAWRENCE COUNTY

INTERMEDIATE COURT
LAWRENCE COUNTY
CLERK OF COURT
MOULTON AL 35650
AL042023J LAWRENCE COUNTY

COURT OF COMMON PLEAS
JUDGE
S 9TH STREET
OPELIKA AL 36801
AL043013J LEE COUNTY

PROBATE COURT
JUDGE
S 9TH STREET
OPELIKA AL 36801
AL043033J LEE COUNTY

PROBATE COURT
JUDGE
P O BOX 228
ATHENS AL 35611
AL044013J LIMESTONE COUNTY

CO SUPERIOR COURT
LIMESTONE CO
CIRCUIT CLERK
BOX 954
ATHENS AL 35611
AL044023J LIMESTONE COUNTY

PROBATE COURT
PROBATE JUDGE
HAYNEVILLE AL 36040
AL045013J LOWNDES COUNTY

PROBATE COURT
JUDGE OF PROBATE
COURTHOUSE
TUSKEGEE AL 36083
AL046013J MACON COUNTY

COURT OF COMMON PLEAS
JUDGE
PO BOX 419
TUSKEGEE AL 36083
AL046023J MACON COUNTY

MADISON CO PROBATE CT
JUDGE
PO BOX 67
HUNTSVILLE AL 35804
AL047013J MADISON COUNTY

MADISON COUNTY COURT
JUDGE
COURTHOUSE
HUNTSVILLE AL 35801
AL047023J MADISON COUNTY

PROBATE COURT
JUDGE OF PROBATE
LINDEN AL 36748
AL048013J MARENGO COUNTY

COUNTY COURT
JUDGE
LINDEN AL 36748
AL048023J MARENGO COUNTY

MARION CO SUPERIOR COURT
JUDGE
BOX 306
HAMILTON AL 35570
AL049013J MARION COUNTY

MARION CO PROBATE CT
PROBATE JUDGE
COURTHOUSE
HAMILTON AL 35570
AL049023J MARION COUNTY

PROBATE COURT
JUDGE
COURTHOUSE
GUNTERSVILLE AL 35976
AL050013J MARSHALL CO BD OF

COUNTY COURT
JUDGE
COURTHOUSE
GUNTERSVILLE AL 35976
AL050023J MARSHALL CO BD OF

PROBATE COURT
JUDGE OF PROBATE
MOBILE CO COURTHOU
MOBILE AL 36602
AL002013J MOBILE COUNTY

COURT OF GENERAL SESSION
INFERIOR CIVIL CT
JUDGE
MOBILE CO COURTHOUSE
MOBILE AL 36602
AL002033J MOBILE COUNTY

INFERIOR CIVIL COURT
MOBILE COUNTY
JUDGE
COURTHOUSE
MOBILE AL 36602
AL002023J MOBILE COUNTY

MONROE COUNTY COURT
CLERK OF COURT
COURTHOUSE
MONROEVILLE AL 36460
AL051013J MONROE COUNTY

PROBATE COURT
JUDGE OF PROBATE
MONROEVILLE AL 36460
AL051023J MONROE COUNTY

MONTGOMERY COUNTY COURT
JUDGE
192 WASHINGTON AVE
MONTGOMERY AL 36104
AL003013J MONTGOMERY CO COMM

PROBATE COURT
JUDGE
PO BOX 223
MONTGOMERY AL 36101
AL003023J MONTGOMERY CO COMM

MORGAN COUNTY COURT
JUDGE
MORGAN CO COURTHOU
DECATUR AL 35601
AL052013J MORGAN COUNTY

MORGAN CO JUSTICE COURT
CLERK OF COURT
CO COURTHOUSE
DECATUR AL 35601
AL052033J MORGAN COUNTY

PROBATE COURT
JUDGE
CO COURTHOUSE
DECATUR AL 35601
AL052043J MORGAN COUNTY

PERRY CO PROBATE COURT
JUDGE
PERRY CO COURTHOUSE
MARION AL 36756
AL053013J PERRY COUNTY

PERRY COUNTY COURT
JUDGE
PERRY CO COURTHOUSE
MARION AL 36756
AL053023J PERRY COUNTY

CO PROBATE COURT
JUDGE
CARROLLTON AL 35447
AL054013J PICKENS COUNTY

PICKENS CO COURT
JUDGE
CARROLLTON AL 35447
AL054023J PICKENS COUNTY

PIKE CO INFERIOR COURT
JUDGE
TROY AL 36081
AL055013J PIKE COUNTY

PIKE CO PROBATE COURT
PROBATE JUDGE
COURTHOUSE
TROY AL 36081
AL055023J PIKE COUNTY

PROBATE CT RANDOLPH CO
JUDGE
WEDOWEE AL 36278
AL056013J RANDOLPH COUNTY

COUNTY COURT
JUDGE
WEDOWEE AL 36278
AL056023J RANDOLPH COUNTY

PROBATE COURT
JUDGE
P O BOX 700
PHENIX CITY AL 36867
AL057013J RUSSELL COUNTY

COURT OF COMMON PLEAS
JUDGE
P O BOX 999
PHENIX CITY AL 36867
AL057023J RUSSELL COUNTY

JUVENILE COURT
JUDGE
P O BOX 143
PHENIX CITY AL 36867
AL057033J RUSSELL COUNTY

INFERIOR COURT
JUDGE
PO BOX 87
2301 1/2 SUMMERVILLE RD
PHENIX CITY AL 36867
AL057043J RUSSELL COUNTY

PROBATE CT ST CLAIR CO
JUDGE OF PROBATE
ASHVILLE AL 35953
AL058013J ST CLAIR COUNTY

INFERIOR COURT
JUDGE
ASHVILLE AL 35953
AL058033J ST CLAIR COUNTY

INFERIOR COURT
JUDGE
PEL. CITY AL 35125
AL058543J ST CLAIR COUNTY

SHELBY CO INFERIOR COURT
CLERK OF COURT
COURTHOUSE
COLUMBIANA AL 35051
AL059023J SHELBY COUNTY

SHELBY CO PROBATE CT
PROBATE JUDGE
COURTHOUSE
COLUMBIANA AL 35051
AL059013J SHELBY COUNTY

COUNTY COURT
JUDGE
LIVINGSTON AL 35470
AL060013J SUMTER COUNTY

SUMTER CO PROBATE CT
PROBATE JUDGE
COURTHOUSE
LIVINGSTON AL 35470
AL060023J SUMTER COUNTY

PROBATE COURT
JUDGE
P O BOX 245
TALLADEGA AL 35160
AL061013J TALLADEGA COUNTY

CO COURT NORTHERN DIV
JUDGE
109 EAST ST N
TALLADEGA AL 35160
AL061023J TALLADEGA COUNTY

CO COURT SOUTHERN DIV
JUDGE
COUNTY BLDG
SYLACAUGA AL 35150
AL061033J TALLADEGA COUNTY

TALLAPOOSA CO PROBATE CT
PROBATE JUDGE
COURTHOUSE
DADEVILLE AL 36853
AL062013J TALLAPOOSA COUNTY

COMMON PLEAS COURT
TALLAPOOSA COUNTY
CLERK OF COURT
COURTHOUSE
DADEVILLE AL 36853
AL062023J TALLAPOOSA COUNTY

COURT OF COMMON PLEAS
TALLAPOOSA COUNTY
CLERK OF COURT
COURTHOUSE P O BOX 189
ALEXANDER CITY AL 35010
AL062033J TALLAPOOSA COUNTY

COURT OF COMMON PLEAS
TALLAPOOSA COUNTY
CLERK OF COURT
COURTHOUSE
CARRVILLE AL 36078
AL062043J TALLAPOOSA COUNTY

TUSCALOOSA COUNTY COURT
JUDGE
714 GREENSBORO AVE
TUSCALOOSA AL 35401
AL063013J TUSCALOOSA COUNTY

TUSCALOOSA CO PROBATE CT
PROBATE JUDGE
BOX 67
TUSCALAOSA AL 35401
AL063023J TUSCALOOSA COUNTY

WALKER CO PROBATE CT
PROBATE JUDGE
COURTHOUSE
JASPER AL 35501
AL064013J WALKER COUNTY

WALKER CO INTERMED COURT
JUDGE
PO BOX 1603
JASPER AL 35501
AL064023J WALKER COUNTY

WALKER CO INFERIOR COURT
JUDGE
COURTHOUSE
JASPER AL 35501
AL064033J WALKER COUNTY

WASHINGTON CO PROBATE CT
PROBATE JUDGE
COURTHOUSE
CHATAM AL 36518
AL065013J WASHINGTON COUNTY

INFERIOR COURT
WASHINGTON CO
CLERK OF COURT
COURTHOUSE
CHATAM AL 36518
AL065023J WASHINGTON COUNTY

WILCOX CO PROBATE CT
PROBATE JUDGE
COURTHOUSE
CAMDEN AL 36726
AL066013J WILCOX COUNTY

WILCOX COUNTY COURT
JUDGE
COURTHOUSE
CAMDEN AL 36726
AL066023J WILCOX COUNTY

WINSTON CO PROBATE CT
PROBATE JUDGE
COURTHOUSE
DOUBLE SPRINGS AL 35553
AL067013J WINSTON COUNTY

LAW AND EQUITY COURT
JUDGE
TRADERS AND
FARMERS BK BLDG
HALEYVILLE AL 35565
AL067023J WINSTON COUNTY

LAW AND EQUITY COURT
WINSTON COUNTY
CLERK OF COURT
COURTHOUSE
DOUBLE SPRINGS AL 35553
AL067033J WINSTON COUNTY

MUNICIPAL LEVEL

MAYOR S COURT
MAYOR
ADAMSVILLE AL 35005
AL001011J JEFFERSON COUNTY

ADDISON MAYORS COURT
MAYOR
PO BOX 144
ADDISON AL 35540
AL067021J WINSTON COUNTY

RECORDER S COURT
MAYOR
ALABASTER AL 35007
AL059011J SHELBY COUNTY

RECORDER S COURT
CITY RECORDER
ALBERTVILLE AL 35950
AL050021J MARSHALL CO BD OF

CITY COURT
CITY JUDGE
P O BOX 443
ALEXANDER CITY AL 35010
AL062011J TALLAPOOSA COUNTY

ALTOONA RECORDERS COURT
RECORDER
CITY HALL PO BOX 275
ALTOONA AL 35952
AL031061J ETOWAH COUNTY

ANDALUSIA RECORDERS CT
COURT RECORDER
105 SOUTH COTTON S
ANDALUSIA AL 36420
AL023011J COVINGTON COUNTY

CITY RECORDER S COURT
RECORDER
P O BOX 670
ANNISTON AL 36201
AL011011J CALHOUN COUNTY

RECORDERS COURT
JUDGE
ARAB AL 35016
AL050011J MARSHALL CO BD OF

ARITON RECORDERS COURT
RECORDER
CITY HALL PO BOX 53
ARITON AL 36311
AL026051J DALE COUNTY

ASHFORD TOWN COURT
MAYOR
ASHFORD AL 36312
AL038011J HOUSTON CO COMMISS

RECORDER COURT
RECORDER
ASHLAND AL 36251
AL017011J CLAY COUNTY

ATHENS RECORDERS COURT
RECORDER
CITY HALL
ATHENS AL 35611
AL044011J LIMESTONE COUNTY

ATHORE CITY COURT
MAYOR
PO BOX G
ATHORE AL 36502
AL030011J ESCAMBA COUNTY

ATTALLA MAYORS COURT
MAYOR
612 NORTH 4TH STREET
ATTALLA AL 35954
AL031041J ETOWAH COUNTY

CITY RECORDER S COURT
CITY RECORDER
BOX 511
AUBURN AL 36830
AL043011J LEE COUNTY

CITY COURT
CITY CLERK
CITY HALL
BAY HINETTE AL 36507
AL005011J BALDWIN COUNTY

RECORDERS COURT
JUDGE
P O BOX 517
BAYOU LA BATRE AL 36509
AL002021J MOBILE COUNTY

BEATRICE MAYORS COURT
MAYOR
PO BOX 56
BEATRICE AL 36425
AL051021J MONROE COUNTY

BERRY MAYORS COURT
MAYOR
PO BOX 98
BERRY AL 35546
AL032021J FAYETTE COUNTY

BESSEMER RECORDERS COURT
CITY RECORDER
23 NO 15TH STREET
BESSEMER AL 35020
AL001061J JEFFERSON COUNTY

RECORDER S COURT
CLERK
CITY HALL RM 104
710 NO 20TH ST
BIRMINGHAM AL 35203
AL001021J JEFFERSON COUNTY

BOAZ MAYOR COURT
MAYOR
BOAZ AL 35957
AL050031J MARSHALL CO BD OF

BOLIGEE MAYORS COURT
MAYOR
PO BOX 245
BOLIGEE AL 35443
AL035021J GREENE COUNTY

OPAWVILLE RECORDERS COURT
RECORDER
CITY HALL
GENEVILLE AL 35120
AL058941J ST CLAIR COUNTY

ORANTLEY MAYORS COURT
MAYOR
PO BOX 44
ORANTLEY AL 36009
AL024921J CRENSHAW COUNTY

BREWTON MUNICIPAL COURT
JUDGE
PO BOX 307
BREWTON AL 36426
AL030051J ESCAMBA COUNTY

RECORDERS COURT
RECORDER
406 ALABAMA AVE
ORIOGEPORT AL 35740
AL039011J JACKSON COUNTY

BRIGHTON RECORDERS COURT
RECORDER
2111 5TH AVE NORTH
BRIGHTON AL 35020
AL001211J JEFFERSON COUNTY

OROCKSIDE RECORDERS COURT
RECORDER
417 FRANK NELSON BLDG
BIRMINGHAM AL
AL001221J JEFFERSON COUNTY

BROWNVILLE RECORDERS CT
RECORDER
1011 3RD AVE
BROWNVILLE AL 35020
AL001211J JEFFERSON COUNTY

MAYOR S COURT
MAYOR
P O BOX 675
BRUNDIDGE AL 36010
AL053011J PIKE COUNTY

RECORDER S COURT
CITY RECORDER
PO BOX 455
BUTLER AL 36904
AL019011J CHOCTAW COUNTY

CITY COURT
MAYOR
P O BOX 177
CALERA AL 35040
AL059011J SHELBY COUNTY

MAYORS COURT
MAYOR
CITY HALL
CAMDEN AL 36726
AL060011J WILCOX COUNTY

CAMP HILL MAYORS COURT
MAYOR
PO BOX 00
CAMP HILL AL 36850
AL000011J TALLAPOOSA COUNTY

CARBON HILL RECORDERS CT
MAYOR
PO BOX 459
CARBON HILL AL 35549
AL064011J WALKER COUNTY

CARROLLTON RECORDERS CT
RECORDER
CARROLLTON AL 35447
AL054031J PICKENS COUNTY

CARRVILLE MAYORS COURT
MAYOR
CITY HALL
CARRVILLE AL 36023
AL062041J TALLAPOOSA COUNTY

RECORDER S COURTS
JUDGE
CENTRE AL 35920
AL013011J CHEROKEE COUNTY

CHEROKEE MAYORS COURT
MAYOR
PO DRAWER D
CHEROKEE AL 35616
AL020051J COLBERT COUNTY

RECORDER S COURT
JUDGE
P O BOX 11307
CHICKASAW AL 36611
AL002011J MOBILE COUNTY

RECORDER S COURT
JUDGE
CITY HALL
CHILDERSBURG AL 35044
AL061011J TALLADEGA COUNTY

RECORDERS COURT
JUDGE OF RECORD CT
302 PECAN ST
CITRONELLE AL 36522
AL002031J MOBILE COUNTY

RECORDER S COURT
CITY RECORDER
PO BOX 1318
CLANTON AL 35045
AL014011J CHILTON COUNTY

MAYOR S COURT
MAYOR
P O BOX 218
CLAYTON AL 36016
AL006011J BARBOUR COUNTY

RECORDER S COURT
CITY CLERK
CITY HALL
COLLINSVILLE AL 35961
AL028011J DE KALB COUNTY

COLUMBIA MAYORS COURT
MAYOR
PO BOX 250
COLUMBIA AL 36019
AL030031J HOUSTON CO COMMISS

RECORDER COURT
CITY RECORDER
PO BOX 528
COLUMBIANA AL 35051
AL059031J SHELBY COUNTY

COTTONWOOD RECORDERS CT
RECORDER
CITY HALL PO BOX 424
COTTONWOOD AL 36320
AL038041J HOUSTON CO COMMISS

COUNTY LINE MAYORS COURT
MAYOR
ROUTE 1
COUNTY LINE AL 35172
AL001361J JEFFERSON COUNTY

COURTLAND MAYORS COURT
MAYOR
PO BOX 160
COURTLAND AL 35618
AL042041J LAWRENCE COUNTY

RECORDERS COURT
CITY RECORDER
409 1ST AVE WEST
CULLMAN AL 35055
AL025011J CULLMAN COUNTY

MAYOR S COURT
MAYOR
DADEVILLE AL 36853
AL062021J TALLAPOOSA COUNTY

DALEVILLE MAYORS COURT
MAYOR
P O BOX 188
DALEVILLE AL 36322
AL026021J DALE COUNTY

DAPHNE RECORDERS COURT
RECORDER
PO BOX 447
DAPHNE AL 36526
AL005051J BALDWIN COUNTY

DAVISTON RECORDERS COURT
RECORDER
CITY HALL
DAVISTON AL 36256
AL062061J TALLAPOOSA COUNTY

RECORDERS COURT
CITY RECORDER
CITY HALL
P O BOX 488
DECATUR AL 35601
AL052011J MORGAN COUNTY

CITY RECORDER COURT
RECORDER
DRAWER Y
DEMOPOLIS AL 36732
AL048011J MARENGO COUNTY

DETROIT MAYORS COURT
MAYOR
PO BOX 122
DETROIT AL 35552
AL040021J LAMAR COUNTY

RECORDER S COURT
RECORDER
DORA AL 35062
AL064021J WALKER COUNTY

CITY RECORDERS COURT
JUDGE
5 ST ANDREWS ST
JOTHAN AL 36301
AL038021J HOUSTON CO COMMISS

JOZIER MAYORS COURT
MAYOR
PO BOX 36
JOZIER AL 36028
AL024031J CRENSHAW COUNTY

JUTTON RECORDERS COURT
RECORDER
PO BOX 841
30TTTSBORO AL 35744
AL039061J JACKSON COUNTY

EAST BREWTON MAYORS CT
MAYOR
PO BOX 2010
EAST BREWTON AL 36426
AL030041J ESCAMBA COUNTY

RECORDER S COURT
JUDGE
P O BOX 450
ELBA AL 36323
AL019011J COFFEE COUNTY

RECORDER S COURT
JUDGE
CITY HALL
ENTERPRISE AL 36330
AL019021J COFFEE COUNTY

RECORDERS COURT
MAYOR
EUTAW AL 35462
AL035011J GREENE COUNTY

RECORDER S COURT
RECORDER
3231 FIELD B
FAIRFIELD AL 35064
AL001151J JEFFERSON COUNTY

RECORDERS COURT
JUDGE
FAIRHOPE AL 36332
AL005021J BALDWIN COUNTY

FALKVILLE MAYORS COURT
MAYOR
PO BOX 407
FALKVILLE AL 35622
AL052031J MORGAN COUNTY

MAYOR S COURT
MAYOR
PO BOX 447
FAYETTE AL 35555
AL032011J FAYETTE COUNTY

FLINT CITY MAYORS COURT
MAYOR
ROUTE 4 BOX 150
JECATUR AL 35601
AL052041J MORGAN COUNTY

MAYOR S COURT
MAYOR
FLOMATON AL 36441
AL030031J ESCAMBA COUNTY

RECORDER S COURT
CITY RECORDER
PO BOX 98
FLORENCE AL 35630
AL041011J LAUDERDALE COUNTY

MUNICIPAL COURT
CITY CLERK
BOX 400
FOLEY AL 36535
AL005031J BALDWIN COUNTY

FORT DEPOSIT MAYORS CT
MAYOR
PO BOX 201
FT DEPOSIT AL 36032
AL045021J LOWNDES COUNTY

CITY COURT
CITY CLERK
CITY HALL
FORT PAYNE AL 35967
AL028021J DE KALB COUNTY

ONEONTA MAYORS COURT
MAYOR
202 3RD AVENUE E
ONEONTA AL 35121
AL051061J MONROE COUNTY

FULTON MAYORS COURT
MAYOR
CITY HALL
FULTON AL 36446
AL016041J CLARKE COUNTY

FULTONDALE COURT
JUDGE
PO BOX 378
FULTONDALE AL 35068
AL001171J JEFFERSON COUNTY

FYFFE CITY RECORDERS CT
RECORDER
CITY HALL
FYFFE AL 35971
AL028031J DE KALB COUNTY

CITY RECORDER S COURT
CITY RECORDER
90 BROAD ST
GADSDEN AL 35901
AL031021J ETOWAH COUNTY

GAINESVILLE MAYORS COURT
MAYOR
TOWN HALL
GAINESVILLE AL 35464
AL060031J SUMTER COUNTY

GARDENDALE RECORDERS CT
RECORDER
647 BROWN MARK BLDG
BIRMINGHAM AL 35203
AL001251J JEFFERSON COUNTY

GAYLESVILLE MAYORS COURT
MAYOR
PO BOX 24
GAYLESVILLE AL 35973
AL013021J CHEROKEE COUNTY

GENEVA CITY RECORDERS CT
RECORDER
CITY HALL
GENEVA AL 36340
AL034031J GENEVA COUNTY

GEORGIANA MAYORS COURT
MAYOR
PO BOX 206
GEORGIANA AL 36033
AL010021J BUTLER COUNTY

GERALDINE RECORDERS CT
RECORDER
TOWN HALL
GERALDINE AL 35974
AL028041J DE KALB COUNTY

GLENCOE RECORDERS COURT
RECORDER
CITY HALL
GLENCOE AL 35905
AL031071J ETOWAH COUNTY

GOODWATER RECORDERS CT
RECORDER
CITY HALL
GOODWATER AL 35072
AL022021J COOSA COUNTY

GORDO RECORDERS COURT
RECORDER
CITY HALL
GORDO AL 35466
AL054041J PICKENS COUNTY

GRANT RECORDERS COURT
RECORDER
ROUTE 2
GRANT AL 35747
AL050051J MARSHALL CO BD OF

RECORDER S COURT
CITY CLERK
P O DRAWER NO 130
GRAYSVILLE AL 35073
AL001161J JEFFERSON COUNTY

GREENSBORO CITY COURT
MAYOR
P O BOX 176
GREENSBORO AL 36744
AL036011J HALE COUNTY

RECORDER S COURT
CITY RECORDER
CITY HALL
GREENVILLE AL 36037
AL010011J BUTLER COUNTY

RECORDERS COURT
RECORDER
P O BOX 335
GROVE HILL AL 36451
AL016011J CLARKE COUNTY

WJH MAYORS COURT
MAYOR
PO BOX 548
WJH AL 35563

AL099021J MARION COUNTY

GULF SHORES RECORDERS COURT
RECORDER
TOWN HALL
GULF SHORES AL 36542

AL028051J BALDWIN COUNTY

HUNTERSVILLE RECORDERS CT
RECORDER
CITY HALL
HUNTERSVILLE AL 35976

AL050041J MARSHALL CO BO OF

JU WJH MAYORS COURT
MAYOR
WJH AL 35563

AL099031J MARION COUNTY

MALEYVILLE COURT
MAYOR
10TH STREET
MALEYVILLE AL 35565

AL067011J WINSTON COUNTY

CITY COURT
RECORDER
CITY HALL
HAMILTON AL 35570

AL049011J MARION COUNTY

MANCHEVILLE RECORDERS CT
RECORDER
CITY HALL
MANCHEVILLE AL 35007

AL025021J CULLMAN COUNTY

HELENA RECORDERS COURT
RECORDER
PO BOX 109
HELENA AL 35080

AL099041J SHELBY COUNTY

MAYOR S COURT
MAYOR
100 4TH AVE
MAYFORD AL 36344

AL034011J GENEVA COUNTY

RECORDERS COURT
CITY RECORDER
MUNICIPAL BLDG
MARTSELLE AL 35640

AL052021J MORGAN COUNTY

MAYNESVILLE RECORDERS CT
RECORDER
CITY HALL P O BOX 365
MAYNESVILLE AL 36040

AL045011J LAWRENCE COUNTY

MAYOR S COURT
MAYOR
P O BOX 36
MADLAND AL 36345

AL037011J HENRY COUNTY

DEFLIN MUNICIPAL COURT
JUDGE
DEFLIN AL 36244

AL016011J CLEBURNE COUNTY

HEMAGER RECORDERS COURT
RECORDER
PO BOX 100
HEMAGER AL 35766

AL027061J DE KALB COUNTY

HIGHLAND LAKE MAYORS CT
MAYOR
TOWN HALL ROUTE 4 BOX279
GHEONTA AL 35121

AL008021J BLOUNT COUNTY

HILLSBORO RECORDERS COUR
RECORDER
CITY HALL
HILLSBORO AL 35643

AL042031J LAWRENCE COUNTY

HOBSON CITY RECORDERS CT
RECORDER
CITY HALL
HOBSON AL

AL011071J CALHOUN COUNTY

HODGES RECORDERS COURT
RECORDER
CITY HALL
HODGES AL 35571

AL033041J FRANKLIN COUNTY

HOLLYWOOD RECORDERS CT
RECORDER
PO BOX 338
SCOTTSBORO AL 35768

AL039071J JACKSON COUNTY

RECORDER S COURT
JUDGE
CITY HALL
HOMWOOD AL 35209

AL001051J JEFFERSON COUNTY

RECORDER S COURT
JUDGE
P O DRAWER C
HUEYTOWN AL 35020

AL001091J JEFFERSON COUNTY

RECORDERS COURT
RECORDER
BOX 2085
HUNTSVILLE AL 35804

AL047011J MADISON COUNTY

RECORDER S COURT
RECORDER
HURTSBORO AL 36860

AL057011J RUSSELL COUNTY

RECORDER S COURT
CITY CLERK
101 SOUTH 20TH ST
IRONDALE AL 35210

AL001181J JEFFERSON COUNTY

JACKSON RECORDERS COURT
RECORDER
GROVE HILL AL 34851

AL016021J CLARKE COUNTY

JACKSONVILLE RECORDERS CT
RECORDER
CITY HALL
JACKSONVILLE AL 36265

AL011051J CALHOUN COUNTY

JASPER RECORDERS COURT
RECORDER
1ST NATIONAL BANK BLDG
JASPER AL 35501

AL064051J WALKER COUNTY

JEMISON RECORDERS COURT
RECORDER
PO BOX 1319
JEMISON AL 35045

AL014021J CHILTON COUNTY

KILLEN RECORDERS COURT
RECORDER
TOWN HALL
KILLEN AL 35645

AL041041J LAUDERDALE COUNTY

KIMBERLY RECORDERS COURT
RECORDER
TOWN HALL
KIMBERLY AL 35091

AL001261J JEFFERSON COUNTY

RECORDER S COURT
MAYOR
LAFAYETTE AL 36862

AL012011J CHAMBERS COUNTY

RECORDER S COURT
MAYOR
PO BOX 290
LANETT AL 36863

AL012021J CHAMBERS COUNTY

LEEDS RECORDERS COURT
RECORDER
MASSEY BLDG
BIRMINGHAM AL 35203

AL001071J JEFFERSON COUNTY

LEESBURG MAYORS COURT
MAYOR
PO BOX 1
LEESBURG AL 35983

AL013031J CHEROKEE COUNTY

LEIGHTON MUNICIPAL CT
MAYOR
PO BOX 308
LEIGHTON AL 35646

AL020021J COLBERT COUNTY

LINCOLN RECORDERS COURT
RECORDER
CITY HALL
LINDOLN AL 35096

AL061041J TALLADEGA COUNTY

RECORDER COURT
CITY CLERK
211 NO MAIN
LINDEN AL 36748

AL048021J MARENGO COUNTY

JINEVILLE RECORDERS CT
RECORDER
CITY HALL
JINEVILLE AL 36266

AL017021J CLAY COUNTY

JIPSCOMB RECORDERS COURT
RECORDER
1721 2D AVENUE
JESSEMER AL 35020

AL001271J JEFFERSON COUNTY

JITTLEVILLE MAYORS COURT
MAYOR
PO BOX 25
JITTLEVILLE AL 35654

AL020061J COLBERT COUNTY

RECORDER S COURT
RECORDER
LIVINGSTON AL 35470

AL060011J SUMTER COUNTY

LOCKHART RECORDER COURT
RECORDER
TOWN HALL
LOCKHART AL 36455

AL023031J COVINGTON COUNTY

LOUISVILLE RECORDER CT
RECORDER
LOUISVILLE AL 36048

AL006021J BARBOUR COUNTY

LOXLEY RECORDER COURT
RECORDER
PO BOX 57
LOXLEY AL 36551

AL005071J BALDWIN COUNTY

LUVERNE RECORDERS COURT
RECORDER
CITY HALL
LUVERNE AL 36409

AL024041J CRENSHAW COUNTY

MADISON RECORDER S COURT
COURT CLERK
104 MADISON ST S
HUNTSVILLE AL 35801

AL047021J MADISON COUNTY

MARGARET RECORDERS COURT
RECORDER
CITY HALL
MARGARET AL 35112

AL058031J ST CLAIR COUNTY

MARION RECORDERS COURT
RECORDER
CITY HALL
MARION AL 36756

AL053021J PERRY COUNTY

MCKENZIE RECORDERS COURT
RECORDER
MCKENZIE AL 36456

AL010031J BUTLER COUNTY

MENTONE MAYORS COURT
MAYOR
PO BOX 16
MENTONE AL 35984

AL028081J DE KALB COUNTY

MIDFIELD RECORDERS CT
JUDGE
390 MIDFIELD ST
MIDFIELD AL 35228

AL001081J JEFFERSON COUNTY

MIDLAND CITY MAYORS CT
MAYOR
PO BOX 44
MIDLAND CITY AL 36350

AL026031J DALE COUNTY

MIDWAY RECORDERS COURT
RECORDER
TOWN HALL
MIDWAY AL 36053

AL009021J BULLOCK COUNTY

MILLPORT MAYORS COURT
MAYOR
PO BOX 31
MILLPORT AL 35576

AL040031J LAMAR COUNTY

MILLRY RECORDERS COURT
RECORDER
PO BOX 11
MILLRY AL 36558

AL065011J WASHINGTON COUNTY

MOBILE RECORDERS COURT
RECORDER
CITY HALL PO BOX 2446
MOBILE AL 36601

AL002071J MOBILE COUNTY

MONROEVILLE RECORDERS CT
RECORDER
124 SUNSET DRIVE
MONROEVILLE AL 36460

AL051041J MONROE COUNTY

MONTEVALLO RECORDERS CT
RECORDER
CITY HALL
MONTEVALLO AL 35115

AL059111J SHELBY COUNTY

MUNICIPAL COURT
PRESIDING JUDGE
P O DRAWER 155
MONTGOMERY AL 36101

AL003011J MONTGOMERY CO COMM

MORRIS RECORDERS COURT
RECORDER
TOWN HALL
MORRIS AL 35116

AL001281J JEFFERSON COUNTY

MOULTON RECORDERS COURT
RECORDER
TOWN HALL
MOULTON AL 35650

AL042011J LAWRENCE COUNTY

MOUNDVILLE MAYORS COURT
MAYOR
PO BOX 98
MOUNDVILLE AL 35474

AL036021J HALE COUNTY

MT VERNON RECORDERS CT
RECORDER
CITY HALL
MT VERNON AL 36560

AL002091J MOBILE COUNTY

MT BROOK RECORDERS COURT
RECORDER
MASSEY BLDG
BIRMINGHAM AL 35203

AL001291J JEFFERSON COUNTY

MUSCLE SHOALS RECORDERS
RECORDER
CITY HALL
MUSCLE SHOALS AL 35660

AL020071J COLBERT COUNTY

MYRTLEWOOD MAYORS COURT
MAYOR
PO BOX 70
MYRTLEWOOD AL 36763

AL048051J MARENGO COUNTY

NEW BROCTON MAYORS COURT
MAYOR
PO BOX 65
NEW BROCTON AL 36351

AL019031J COFFEE COUNTY

NEW HOPE RECORDERS COURT
RECORDER
TOWN HALL
NEW HOPE AL 35760

AL047031J MADISON COUNTY

NEW SITE RECORDERS COURT
COURT RECROER
ROUTE 4
ALEXANDRIA CITY AL 35010

AL062071J TALLAPOOSA COUNTY

NEWTON RECORDERS COURT
RECORDER
PO BOX 102
NEWTON AL 36352

AL026061J DALE COUNTY

NEVILLE MAYORS COURT
MAYOR
PO BOX 105
NEVILLE AL 36353

AL037021J HENRY COUNTY

NORTH JOHNS MAYORS COURT
MAYOR
JOHNS AL 35086

AL001201J JEFFERSON COUNTY

CITY COURT
JUDGE
BOX 346
NORTHPORT AL 35476

AL063011J TUSCALOOSA COUNTY

NOTASULGA MAYORS COURT
MAYOR
PO BOX 205
NOTASULGA AL 36866

AL046021J MACON COUNTY

OAKMAN MAYORS COURT
MAYOR
PO BOX 267
OAKMAN AL 35579

AL064091J WALKER COUNTY

ONEONTA MAYORS COURT
MAYOR
202 3RD AVENUE
ONEONTA AL 35121
AL008031J BLOUNT COUNTY

RECORDER S COURT
RECORDER
BOX 550 SAMFORD BL
OPELIKA AL 36801
AL043021J LEE COUNTY

OPP RECORDERS COURT
RECORDER
CITY HALL BOX 88
OPP AL 36467
AL023041J COVINGTON COUNTY

ORRVILLE MAYORS COURT
MAYOR
PO BOX 247
ORRVILLE AL 36767
AL027021J DALLAS COUNTY

OWENS CROSS RDS MAYORSCT
MAYOR
PO BOX 23
OWENS CROSS ROADS AL 35763
AL047051J MADISON COUNTY

RECORDERS COURT
RECORDER
CITY HALL
OXFORD AL 36201
AL011031J CALHOUN COUNTY

RECORDER S COURT
RECORDER
OZARK AL 36360
AL026011J DALE COUNTY

PAINT ROCK MAYORS COURT
MAYOR
TOWN HALL
PAINT ROCK AL 35764
AL039021J JACKSON COUNTY

PARRISH RECORDERS COURT
RECORDER
PO BOX 89
PARRISH AL 35500
AL064061J WALKER COUNTY

PELHAM RECORDERS COURT
RECORDER
PO BOX 371
PELHAM AL 35124
AL059101J SHELBY COUNTY

RECORDER S COURT
RECORDER
1905 FIRST AVE N
PELL CITY AL 35125
AL058011J ST CLAIR COUNTY

PHENIX RECORDERS COURT
JUDGE
1109 BROAD STREET
PHENIX CITY AL 36867
AL057021J RUSSELL COUNTY

PHIL CAMPBELL MAYORS CT
MAYOR
DRAWER E
PHIL CAMPBELL AL 35581
AL033011J FRANKLIN COUNTY

PICKENSVILLE MAYORS CT
MAYOR
ROUTE 2
CARROLLTON AL 35447
AL054021J PICKENS COUNTY

PIEDMONT RECORDERS COURT
RECORDER
CITY HALL
PIEDMONT AL 36272
AL011061J CALHOUN COUNTY

PINCKARD MAYORS COURT
MAYOR
PO BOX 115
PINCKARD AL 36371
AL026041J DALE COUNTY

PINE HILL MAYORS COURT
MAYOR
PO DRAWER 397
PINE HILL AL 36769
AL066021J WILCOX COUNTY

MUNICIPAL COURT
COURT RECORDER
P O BOX 128
PLEASANT GROVE AL 35127
AL001101J JEFFERSON COUNTY

PRATTVILLE RECORDERS CT
COURT CLERK
CITY HALL
VINE STREET
PRATTVILLE AL 36067
AL004011J AUTAUGA COUNTY

PRICHARD CITY
RECORDER S COURT
CLERK OF COURT
PRICHARD AL 36610
AL002081J MOBILE COUNTY

MAYOR COURT
RECORDER
RAGLAND AL 35131
AL058021J ST CLAIR COUNTY

RECORDER S COURT
RAINBOW CITY
823 FORREST AVE
GADSDEN AL 35901
AL031031J ETOWAH COUNTY

RAINSVILLE RECORDERS CT
RECORDER
CITY HALL
RAINSVILLE AL
AL028071J DE KALB COUNTY

RED BAY MAYORS COURT
MAYOR
PO BOX DRAWER C
RED BAY AL 35582
AL033021J FRANKLIN COUNTY

RED LEVEL MAYORS CO
MAYOR
PO BOX 268
RED LEVEL AL 36474
AL023051J COVINGTON COUNTY

MAYOR S COURT
MAYOR
P O BOX 431
REFORM AL 35481
AL054011J PICKENS COUNTY

REPTON MAYORS COURT
MAYOR
TOWN HALL
REPTON AL 36475
AL021011J CONECUH COUNTY

RIVER FALLS MAYORS COURT
MAYOR
PO BOX 117
RIVER FALLS AL 36476
AL023061J COVINGTON COUNTY

RIVERSIDE RECORDERS CT
RECORDER
BOX 171
RIVERSIDE AL 35135
AL058071J ST CLAIR COUNTY

ROANOKE RECORDERS COURT
RECORDER
CITY HALL
ROANOKE AL 36274
AL056041J RANDOLPH COUNTY

RECORDERS COURT
CLERK OF COURT
P O BOX 296
ROBERTSDALE AL 36567
AL005041J BALDWIN COUNTY

ROCKFORD MAYORS COURT
MAYOR
PO BOX 128
ROCKFORD AL 35136
AL022011J COOSA COUNTY

ROGERSVILLE MAYORS COURT
MAYOR
PO BOX 178
ROGERSVILLE AL 35652
AL041021J LAUDERDALE COUNTY

ROOSEVELT CITY RECORDERS
RECORDER
CITY HALL
ROOSEVELT AL
AL001301J JEFFERSON COUNTY

RUSSELLVILLE RECORDERSCT
RECORDER
CITY HALL
RUSSELLVILLE AL 35653
AL033051J FRANKLIN COUNTY

SAMPSON RECORDERS COURT
RECORDER
CITY HALL
SAMSON AL 36477
AL034041J GENEVA COUNTY

SARALAND RECORDERS OFF
RECORDER
819 ELLEN STREET
SARALAND AL 36571
AL002051J MOBILE COUNTY

SARDIS CITY MAYORS COURT
MAYOR
BOX 541
BOAZ AL 35957
AL031051J ETOWAH COUNTY

RECORDER S COURT
RECORDER
P O BOX 278
SATSUMA AL 36572
AL002061J MOBILE COUNTY

SECTION MAYORS COURT
MAYOR
TOWN HALL
SECTION AL 35771
AL039031J JACKSON COUNTY

RECORDER S COURT
RECORDER
P O BX L
SELMA AL 36701
AL027011J DALLAS COUNTY

RECORDERS COURT
RECORDER
MUNICIPAL BUILDING
P O DRAWER Q
SHEFFIELD AL 35660
AL020031J COLBERT COUNTY

SILAS MAYORS COURT
MAYOR
PO BOX 123
SILAS AL 36919
AL015021J CHOCTAW COUNTY

SIPSEY RECORDERS COURT
RECORDER
PO BOX 156
SIPSEY AL 35584
AL064071J WALKER COUNTY

SLOCUMB MAYOR S COURT
MAYOR
P O BOX 320
SLOCUMB AL 36375
AL034021J GENEVA COUNTY

SOMERVILLE MAYORS COURT
MAYOR
TOWN HALL
SOMERVILLE AL 35670
AL052051J MORGAN COUNTY

SOUTHSIDE RECORDERS CT
RECORDER
ROUTE 10 CITY HALL
SOUTHSIDE AL 35901
AL031081J ETOWAH COUNTY

SPRINGVILLE RECORDERS CT
RECORDER
CITY HALL
SPRINGVILLE AL 35146
AL058051J ST CLAIR COUNTY

STEELE RECORDERS COURT
RECORDER
PO BOX 443
STEELE AL 35987
AL058061J ST CLAIR COUNTY

RECORDERS COURT
RECORDER
STEVENSON AL 35772
AL039031J JACKSON COUNTY

RECORDER S COURT
CITY CLERK
P O BOX 365
SULLIGENT AL 35586
AL040011J LAMAR COUNTY

SUMITON RECORDERS COURT
RECORDER
PO BOX 10
SUMITON AL 35148
AL064081J WALKER COUNTY

SUMMERDALE RECORDERS CT
RECORDER
SUMMERDALE AL 36580
AL005061J BALDWIN COUNTY

RECORDER S COURT
COURT RECORDER
112 N ANNISTEN
SYLACAUGA AL 35150
AL061021J TALLADEGA COUNTY

SYLVAN SPRING MAYORS CT
MAYOR
PO BOX DRAWER D
MULGA AL 35118
AL001321J JEFFERSON COUNTY

SYLVANIA MAYORS COURT
MAYOR
TOWN HALL
SYLVANIA AL 35988
AL028091J DE KALB COUNTY

RECORDERS COURT
RECORDER
CITY HALL
TALLADEGA AL 35160
AL061031J TALLADEGA COUNTY

CITY COURT
MAYOR
BARNETT AND ANN
TALLASSEE AL 36078
AL029011J ELMORE COUNTY

TARRANT RECORDER COURT
JUDGE
404 TITLE BLDG
BIRMINGHAM AL 35204
AL001111J JEFFERSON COUNTY

THOMASTON RECORDERS CT
RECORDER
TOWN HALL
THOMASTON AL 36783
AL048031J MARENGO COUNTY

MAYOR S COURT
CITY CLERK
P O BOX 127
THOMASVILLE AL 36784
AL016031J CLARKE COUNTY

TOWN CREEK RECORDERS CT
RECORDER
PO BOX 190
TOWN CREEK AL 35672
AL042021J LAWRENCE COUNTY

TOXEY MAYORS COURT
MAYOR
TOWN HALL
TOXEY AL 36921
AL015031J CHOCTAW COUNTY

TRAFFORD RECORDERS COURT
RECORDER
CLARK BLDG
BIRMINGHAM AL
AL001311J JEFFERSON COUNTY

TRIANA RECORDERS COURT
RECORDER
BOX 142 ROUTE 3
TRIANA AL 35758
AL047061J MADISON COUNTY

TRINITY RECORDERS COURT
RECORDER
BOX 74
TRINITY AL 35673
AL052061J MORGAN COUNTY

TROY RECORDERS COURT
RECORDER
CITY HALL
TROY AL 36081
AL055021J PIKE COUNTY

RECORDER S COURT
RECORDER
PO BOX 137
TRUSSVILLE AL 35173
AL001031J JEFFERSON COUNTY

RECORDER S COURT
JUDGE
2520 7TH STREET
TUSCALOOSA AL 35401
AL063021J TUSCALOOSA COUNTY

RECORDER S COURT
RECORDER
218 S DICKSON
TUSCUMBIA AL 35674
AL020041J COLBERT COUNTY

RECORDERS COURT
RECORDER
214 NORTH MAIN ST
TUSKEGEE AL 36083
AL046011J MACON COUNTY

RECORDER S COURT
RECORDER
PO BOX 108
UNION SPRINGS AL 36089
AL009011J BULLOCK COUNTY

UNION GROVE MAYORS COURT
MAYOR
STAR ROUTE
UNION GROVE AL 35175
AL05061J MARSHALL CO BO OF

UNIONTOWN RECORDERS CT
RECORDER
CITY HALL
UNIONTOWN AL 36786
AL053031J PERRY COUNTY

VALLEY HEAD RECORDERS CT
RECORDER
PO BOX 596
FORT PAYNE AL 35967
AL028101J DE KALB COUNTY

VERNON RECORDERS COURT
RECORDER
BOX 357
VERNON AL 35592
AL040041J LAMAR COUNTY

RECORDER S COURT
CITY RECORDER
513 MONTGOMERY HWY
VESTAVIA HILLS AL 35216
AL001131J JEFFERSON COUNTY

VINA MAYORS COURT
MAYOR
PO BOX 35
VINA AL 35593
AL033031J FRANKLIN COUNTY

VINCENT RECORDERS COURT
RECORDER
BOX 34
VINCENT AL 35178
AL059121J SHELBY COUNTY

VREDEBURGH MAYORS COURT
MAYOR
TOWN HALL
VREDEBURGH AL 36981
AL051031J MONROE COUNTY

WADLEY MAYORS COURT
MAYOR
PO BOX 68
WADLEY AL 36276
AL056011J RANDOLPH COUNTY

WARRIOR RECORDERS COURT
JUDGE
710 FRANK NELSON B
BIRMINGHAM AL 35203
AL001041J JEFFERSON COUNTY

WATERLOO RECORDERS COURT
RECORDER
TOWNHALL
WATERLOO AL 35677
AL041031J LAUDERDALE COUNTY

WEAVER RECORDERS COURT
RECORDER
CITY HALL
WEAVER AL 36277
AL011091J CALHOUN COUNTY

WEDOWEE RECORDERS COURT
RECORDER
CITY HALL
WEDOWEE AL 36278
AL056051J RANDOLPH COUNTY

MAYOR S COURT
CITY CLERK
P O BOX 187
WEST BLOCTON AL 35184
AL007011J BIBB COUNTY

WETUMPKA RECORDERS COURT
RECORDER
CITY HALL
WETUMPKA AL 36092
AL029021J ELMORE COUNTY

WILSONVILLE MAYORS COURT
MAYOR
PO BOX 23
WILSONVILLE AL 35186
AL059051J SHELBY COUNTY

WILTON MAYORS COURT
MAYOR
PO BOX 36
WILTON AL 35187
AL059061J SHELBY COUNTY

WINFIELD RECORDERS COURT
RECORDER
CITY HALL
WINFIELD AL 35594
AL049041J MARION COUNTY

WOODLAND RECORDERS COURT
RECORDER
CITY HALL
WOODLAND AL 36280
AL056061J RANDOLPH COUNTY

WOODVILLE MAYORS COURT
MAYOR
PO BOX 27
WOODVILLE AL 35776
AL039041J JACKSON COUNTY

YORK MAYORS COURT
MAYOR
PO DRAWER B
YORK AL 36925
AL060041J SUHTER COUNTY

**PROSECUTION AND LEGAL
SERVICES AGENCIES**

STATE LEVEL
OFFICE OF ATTY GENERAL
STATE OF ALABAMA
250 ADMIN BLDG
MONTGOMERY AL 36104
AL003015A MONTGOMERY CO COMH

DISTRICT ATTORNEY
1ST CIRCUIT
COURTHOUSE
GROVE HILL AL 36451
AL016015A CLARKE COUNTY

DISTRICT ATTORNEY
2ND CIRCUIT
COURTHOUSE
GREENVILLE AL 36037
AL010015A BUTLER COUNTY

DISTRICT ATTORNEY
3RD CIRCUIT
COURTHOUSE
CLAYTON AL 36016
AL006015A BARBOUR COUNTY

DISTRICT ATTORNEY
4TH CIRCUIT
COURTHOUSE
SELMA AL 36701
AL027015A DALLAS COUNTY

DISTRICT ATTORNEY
6TH CIRCUIT
COURTHOUSE
TUSCALOOSA AL 35401
AL062015A TALLAPOOSA COUNTY

DISTRICT ATTORNEY
7TH CIRCUIT
COURTHOUSE
ANNISTON AL 36201
AL011015A CALHOUN COUNTY

DISTRICT ATTORNEY
8TH CIRCUIT
COURTHOUSE
DECATUR AL 35601
AL052015A MORGAN COUNTY

DISTRICT ATTORNEY
9TH CIRCUIT
COURTHOUSE
FORT PAYNE AL 35967
AL028015A DE KALB COUNTY

DISTRICT ATTORNEY
10TH CIRCUIT
COURTHOUSE
BESSEMER AL 35020
AL001015A JEFFERSON COUNTY

DISTRICT ATTORNEY
11TH CIRCUIT
COURTHOUSE
FLORENCE AL 35631
AL041015A LAUDERDALE COUNTY

DISTRICT ATTORNEY
12TH CIRCUIT
COURTHOUSE
ELBA AL 36323
AL019015A COFFEE COUNTY

DISTRICT ATTORNEY
13TH CIRCUIT
50 ROYAL ST
MOBILE AL 36602
AL002015A MOBILE COUNTY

DISTRICT ATTORNEY
14TH CIRCUIT
COURTHOUSE
JASPER AL 35501
AL064015A WALKER COUNTY

DISTRICT ATTORNEY
15TH CIRCUIT
COURTHOUSE
MONTGOMERY AL 36102
AL003025A MONTGOMERY CO COMH

DISTRICT ATTORNEY
16TH CIRCUIT
COURTHOUSE
GADSDEN AL 35901
AL031015A ETOWAH COUNTY

DISTRICT ATTORNEY
17TH CIRCUIT
COURTHOUSE
LINDEN AL 36748
AL048015A MARENGO COUNTY

DISTRICT ATTORNEY
18TH CIRCUIT
COURTHOUSE
COLUMBIANA AL 35051
AL059015A SHELBY COUNTY

DISTRICT ATTORNEY
19TH CIRCUIT
COURTHOUSE
WETUMPKA AL 36092
AL029015A ELMORE COUNTY

DISTRICT ATTORNEY
20TH CIRCUIT
COURTHOUSE
DOTHAN AL 36302
AL038015A HOUSTON CO COMMISS

DISTRICT ATTORNEY
21ST CIRCUIT
COURTHOUSE
BREWTON AL 36426
AL030015A ESCAMBIA COUNTY

DISTRICT ATTORNEY
22ND CIRCUIT
COURTHOUSE
ANDALUSIA AL 36420
AL023015A COVINGTON COUNTY

DISTRICT ATTORNEY
24TH CIRCUIT
COURTHOUSE
CARROLLTON AL 35447
AL054015A PICKENS COUNTY

DISTRICT ATTORNEY
25TH CIRCUIT
COURTHOUSE
HAMILTON AL 35570
AL049015A MARION COUNTY

DISTRICT ATTORNEY
26TH CIRCUIT
PHENIX CITY AL 36867
AL057015A RUSSELL COUNTY

DISTRICT ATTORNEY
27TH CIRCUIT
COURTHOUSE
GUNTERSVILLE AL 35976
AL050015A MARSHALL CO BO OF

DISTRICT ATTORNEY
28TH CIRCUIT
COURTHOUSE
BAY MINETTE AL 36507
AL005025A BALDWIN COUNTY

DISTRICT ATTORNEY
29TH CIRCUIT
COURTHOUSE
TALLADEGA AL 35160
AL061015A TALLADEGA COUNTY

DISTRICT ATTORNEY
30TH CIRCUIT
ONEONTA AL 35121
AL008015A BLOUNT COUNTY

DISTRICT ATTORNEY
31ST CIRCUIT
COURTHOUSE
TUSCUMBIA AL 35674
AL020015A COLBERT COUNTY

DISTRICT ATTORNEY
32ND CIRCUIT
COURTHOUSE
CULLMAN AL 35055
AL025015A CULLMAN COUNTY

DISTRICT ATTORNEY
33RD CIRCUIT
COURTHOUSE
OZARK AL 36360
AL026015A DALE COUNTY

DISTRICT ATTORNEY
34TH CIRCUIT
P O BOX 119
RUSSELLVILLE AL 35653
AL033015A FRANKLIN COUNTY

DISTRICT ATTORNEY
35TH CIRCUIT
COURTHOUSE
MONROEVILLE AL 36460
AL051025A MONROE COUNTY

DISTRICT ATTORNEY
36TH CIRCUIT
COURTHOUSE
HOULTON AL 35450
AL042015A LAWRENCE COUNTY

DISTRICT ATTORNEY
5TH CIRCUIT
COURTHOUSE
ALEXANDER CITY AL 35010
AL062025A TALLAPOOSA COUNTY

DISTRICT ATTORNEY
23RD CIRCUIT
COURTHOUSE
HUNTSVILLE AL 35804
AL047015A MADISON COUNTY

DISTRICT ATTORNEY
37TH CIRCUIT
LEE COUNTY
AUBURN AL 36830
AL043015A LEE COUNTY

COUNTY LEVEL

SOLICITORS OFFICE
AUTAUGA COUNTY
COUNTY SOLICITOR
P O BOX 148
PRATTVILLE AL 36067

AL004013A AUTAUGA COUNTY

BLOUNT COUNTY SOLICITOR
ONEONTA AL 35121

AL008013A BLOUNT COUNTY

BLOUNT COUNTY ATTORNEY
ONEONTA AL 35121

AL008023A BLOUNT COUNTY

COUNTY SOLICITOR S OFF
SOLICITOR
GREENVILLE AL 36037

AL010013A BUTLER COUNTY

COUNTY SOLICITOR S OFC
SOLICITOR
ANNISTON AL 36201

AL011013A CALHOUN COUNTY

COUNTY SOLICITOR S OFF
SOLICITOR
LAFAYETTE AL 36862

AL012013A CHAMBERS COUNTY

COUNTY SOLICITOR S OFC
SOLICITOR
CENTRE AL 35960

AL013013A CHEROKEE COUNTY

COUNTY SOLICITOR S OFF
DISTRICT ATTORNEY
P O BOX 564
CLANTON AL 35045

AL014013A CHILTON COUNTY

CO SOLICITOR S OFFICE
SOLICITOR
JACKSON AL 36545

AL016013A CLARKE COUNTY

CO SOLICITOR S OFFICE
SOLICITOR
ANDALUSIA AL 36420

AL023013A COVINGTON COUNTY

COUNTY SOLICITOR S OFC
COUNTY SOLICITOR
LIVERNE AL 36049

AL024013A CRENSHAW COUNTY

CO SOLICITOR S OFF
SOLICITOR
CULLMAN AL 35055
AL025013A CULLMAN COUNTY

COUNTY ATTORNEY S OFC
ATTORNEY
1104 1/2 WATER AVE
SELMA AL 36701
AL027013A DALLAS COUNTY

COUNTY SOLICITOR S OFC
SOLICITOR
28 BROAD ST
SELMA AL 36701
AL027023A DALLAS COUNTY

COUNTY ATTORNEY S OFF
CO ATTORNEY
BREWTON AL 36426
AL030013A ESCAMBIA COUNTY

COUNTY ATTORNEY
JEFFERSON COUNTY
CO COURTHOUSE
716 N 21ST ST
BIRMINGHAM AL 35203
AL001013A JEFFERSON COUNTY

COUNTY SOLICITOR S OFC
SOLICITOR
COURTHOUSE
VERNON AL 35592
AL040013A LAMAR COUNTY

COUNTY SOLICITOR S OFC
SOLICITOR
COURTHOUSE
MOULTON AL 35650
AL042013A LAWRENCE COUNTY

COUNTY SOLICITOR S OFF
COUNTY SOLICITOR
HAYNEVILLE AL 36040
AL045013A LOWMEDES COUNTY

CO SOLICITOR S OFFICE
SOLICITOR
TUSKEGEE AL 36083
AL046013A MACON COUNTY

MADISON CO ATTY'S OFC
ATTORNEY
102 S SIDE SQUARE
HUNTSVILLE AL 35801
AL047013A MADISON COUNTY

COUNTY SOLICITORS OFC
SOLICITOR
COURTHOUSE
HUNTSVILLE AL 35801
AL047023A MADISON COUNTY

COUNTY SOLICITOR S OFC
DEPUTY SOLICITOR
LINDEN AL 36748
AL049013A MANENGO COUNTY

COUNTY ATTORNEY S OFFICE
COUNTY ATTORNEY
HAMILTON AL 35570
AL049013A MARION COUNTY

CO ATTORNEY S OFC
ATTORNEY
MONROEVILLE AL 36460
AL051013A MONROE COUNTY

CO SOLICITOR S
SOLICITOR
MONROEVILLE AL 36460
AL051023A MONROE COUNTY

SOLICITOR S OFFICE
SOLICITOR
DECATUR AL 35601
AL052013A MORGAN COUNTY

COUNTY SOLICITOR S OFF
COUNTY SOLICITOR
CO COURTHOUSE
MARION AL 36756
AL053013A PERRY COUNTY

CO ATTORNEY S OFF
COUNTY ATTORNEY
ROANOKE AL 36274
AL056013A RANDOLPH COUNTY

CO SOLICITOR S OFF
COUNTY SOLICITOR
WEDOWEE AL 36278
AL056023A RANDOLPH COUNTY

COUNTY ATTORNEY S OFC
CO ATTORNEY
PELL CITY AL 35125
AL058013A ST CLAIR COUNTY

COUNTY SOLICITOR S OFC
CO SOLICITOR
ASHVILLE AL 35953
AL058023A ST CLAIR COUNTY

COUNTY SOLICITORS OFFICE
SOLICITOR
YORK AL 36925
AL060013A SUMTER COUNTY

COUNTY SOLICITOR S OFC
SOLICITOR
COURTHOUSE
DADEVILLE AL 36853
AL062013A TALLAPOOSA COUNTY

MUNICIPAL LEVEL
CITY ATTORNEY
ATTORNEY
COURTHOUSE
ALEXANDER CITY AL 35010
AL062011A TALLAPOOSA COUNTY

CITY PROSECUTOR OFFICE
ATTORNEY
P O BOX 670
ANNISTON AL 36201
AL011011A CALHOUN COUNTY

CITY ATTORNEY S OFFICE
ATTORNEY
ARAB AL 35016
AL050011A MARSHALL CO BD OF

ATTORNEY OFFICE
ATTORNEY
P O BOX 517
BAYOU LA BATRE AL 36509
AL002021A MOBILE COUNTY

CITY ATTORNEY S OFFICE
ATTORNEY
1800 3RD AVENUE NO
BESSEMER AL 35020
AL001011A JEFFERSON COUNTY

LEGAL DEPARTMENT
CITY ATTORNEY
CITY HALL
210 NO 20TH ST
BIRMINGHAM AL 35203
AL001061A JEFFERSON COUNTY

TOWN OF CEDAR BLUFF P D
CHIEF OF POLICE
CEDAR BLUFF AL 35959
AL013011Z CHEROKEE COUNTY

CITY ATTORNEY S OFF
ATTORNEY
P O BOX 11307
CHICKASAW AL 36611
AL002011A MOBILE COUNTY

COLLINSVILLE ATTY'S OFFICE
CITY ATTORNEY
HARLSON BLDG
FORT PAYNE AL 35965
AL028011A DE KALB COUNTY

ATTORNEYS OFFICE
ATTORNEY
422 2ND AVE W
CULLMAN AL 35055
AL025011A CULLMAN COUNTY

CITY ATTORNEY S OFFICE
ATTORNEY
503 W PUTNAM ST
ELBA AL 36323
AL019011A COFFEE COUNTY

ATTORNEY S OFFICE
CITY ATTORNEY
EUTAW AL 35462
AL035011A GREENE COUNTY

CITY ATTORNEYS OFFICE
CITY ATTORNEY
4709 GARY AVENUE
FAIRFIELD AL 35064
AL001071A JEFFERSON COUNTY

PROSECUTOR S OFFICE
MAYOR
FLOMATON AL 36441
AL003001A ESCAMBIA COUNTY

PROSECUTORS OFC
ATTORNEY
CITY HALL
FLORENCE AL 35630
AL041011A LAUDERDALE COUNTY

CITY ATTORNEY OFFICE
ATTORNEY
BOX 400
FOLEY AL 36535
AL005011A BALDWIN COUNTY

FULTON DALE ATTY'S OFFICE
ATTORNEY
2501 30TH AVE NO
BIRMINGHAM AL 35207
AL001021A JEFFERSON COUNTY

CLERKS OFFICE
CITY ATTORNEY
CITY HALL
GREENVILLE AL 36037
AL010011A BUTLER COUNTY

CITY ATTORNEY S OFFICE
ATTORNEY
CITY HALL
HOMEWOOD AL 35209
AL001031A JEFFERSON COUNTY

CITY ATTORNEY S OFFICE
ATTORNEY
BOX 308
HUNTSVILLE AL 35804
AL047011A MADISON COUNTY

LEGAL DEPARTMENT
CITY ATTORNEY
BOX 1827
MOBILE AL 36601
AL002031A MOBILE COUNTY

CITY ATTORNEY S OFFICE
CITY ATTORNEY
MONROEVILLE AL 36460
AL051011A MONROE COUNTY

PROSECUTOR S OFF
CITY PROSECUTOR
P O DRAWER 159
MONTGOMERY AL 36101
AL003011A MONTGOMERY CO COHM

MOUNTAIN BROOKS ATTY'S OFFICE
ATTORNEY
MOUNTAIN BROOK CITY
MASSEY BLDG
BIRMINGHAM AL 35203
AL001041A JEFFERSON COUNTY

PHENIX CITY ATTY'S OFC
CITY ATTORNEY
1109 BROAD ST
PHENIX CITY AL 36867
AL057011A RUSSELL COUNTY

CITY PROSECUTOR S OFFICE
PROSECUTOR
CITY HALL
TUSCALOOSA AL 35401
AL063011A TUSCALOOSA COUNTY

DEFENDER AGENCIES

STATE LEVEL
UNIV OF ALA LAW SCHOOL
ALA DEFENDER PROG
DIRECTOR
BOX 1435
UNIVERSITY AL 35486
AL063015D TUSCALOOSA COUNTY

COUNTY LEVEL

PUBLIC DEFENDER S OFF
PUBLIC DEFENDER
BREWTON AL 36426
AL030013D ESCAMBIA COUNTY

JUV DEFENDERS OFFICE
JUVENILE DEFENDER
P O BOX 1469
DOTHAN AL 36301
AL038013D HOUSTON CO COMMISS

PUBLIC DEFENDER
JEFFERSON CO
DIST ATTORNEY OFC
716 N 21ST ST
BIRMINGHAM AL 35203
AL001013D JEFFERSON COUNTY

CO PUBLIC DEFENDER OFFC
MADISON COUNTY
COUNTY COURT
COURTHOUSE
HUNTSVILLE AL 35801
AL047013D MADISON COUNTY

PUBLIC DEFENDERS OFFICE
PUBLIC DEFENDER
COURTHOUSE
714 GREENSBORO AVE
TUSCALOOSA AL 35401
AL063013D TUSCALOOSA COUNTY

MUNICIPAL LEVEL

PUBLIC DEFENDER OFFICE
ATTORNEY
P O BOX 670
ANNISTON AL 36201
AL011021D CALHOUN COUNTY

PUBLIC DEFENDERS OFFICE
PUBLIC DEFENDER
MUNICIPAL COURT
PO DRAWER 159
MONTGOMERY AL 36101
AL003021D MONTGOMERY CO COHM

PUBLIC DEFENDERS OFFICE
MUNICIPAL COURT
P O DRAWER 159
MONTGOMERY AL 36101
AL003011D MONTGOMERY CO COHM

ADULT CORRECTIONAL INSTITUTIONS

STATE LEVEL
MEDICAL AND DIAGNOSTIC
CENTER
WARDEN
ROUTE 5 BOX 125
MONTGOMERY AL 36109
AL003045C MONTGOMERY CO COHM

HOLMAN UNIT
WARDEN
ROUTE 2 BOX 37
ATMORE AL 36502
AL030015C ESCAMBIA COUNTY

DRAPER CORRECTIONAL CTR
WARDEN
P O BOX 1107
ELMORE AL 36025
AL029015C ELMORE COUNTY

JULIA TUTWILER PRISON
FOR WOMEN
WARDEN
P O BOX 33
WETUMPKA AL 36092
AL029025C ELMORE COUNTY

FRANK LEE YOUTH CENTER
DIRECTOR
ROUTE 1 BOX 300
DEATSVILLE AL 36022
AL029035C ELMORE COUNTY

ATMORE PRISON FARM UNIT
WARDEN
ROUTE 2 BOX 38
ATMORE AL 36502
AL030025C ESCAMBIA COUNTY

STATE CATTLE RANCH
SUPERINTENDENT
GREENSBORO AL 36744
AL036015C HALE COUNTY

ALEX CITY ROAD CAMP
LIEUTENANT
RTE 3 BOX 10
ALEXANDER CITY AL 35010
AL062015C TALLAPOOSA COUNTY

CAMDEN ROAD CAMP
LIEUTENANT
CAMDEN AL 36726
AL066015C WILCOX COUNTY

CHILDERSBURG ROAD CAMP
LIEUTENANT
P O DRAWER Q
CHILDERSBURG AL 35044
AL061015C TALLADEGA COUNTY

ELBA ROAD CAMP
LIEUTENANT
P O BOX 516
ELBA AL 36323
AL019015C COFFEE COUNTY

FORT PAYNE ROAD CAMP
LIEUTENANT
P O BOX 31
FORT PAYNE AL 35967
AL028015C DE KALB COUNTY

GROVE HILL ROAD CAMP
LIEUTENANT
P O BOX 367
GROVE HILL AL 36451
AL016015C CLARKE COUNTY

HAMILTON ROAD CAMP
LIEUTENANT
P O BOX 98
HAMILTON AL 35570
AL049015C MARION COUNTY

HOLLIS ROAD CAMP
LIEUTENANT
DELTA AL 36258
AL017015C CLAY COUNTY

SELMA ROAD CAMP
LIEUTENANT
P O BOX 585
SELMA AL 36801
AL027015C DALLAS COUNTY

THOMASTON ROAD CAMP
LIEUTENANT
THOMASTON AL 36783
AL048015C HARENGO COUNTY

TROY ROAD CAMP
LIEUTENANT
P O BOX 336
TROY AL 36081
AL055015C PIKE COUNTY

NO 4 HONOR CAMP
LIEUTENANT
RTE 3 BOX 79
MONTGOMERY AL 36110
AL051015C MONTGOMERY CO COMM

PRE RELEASE CENTER
DRAPER CORR CTR
DIRECTOR
P O BOX 1107
ELMORE AL 36025
AL029045C ELMORE COUNTY

COUNTY LEVEL
COUNTY SHERIFFS DEPT
SHERIFF
BAY MINETTE AL 36507
AL00500 BALDWIN COUNTY

BARBOUR CO SHERIFFS DEPT
SHERIFF
CLAYTON AL 36016
AL00600 BARBOUR COUNTY

BLOUNT CO SHERIFF S DEPT
SHERIFF
ONEONTA AL 35121
AL00800 BLOUNT COUNTY

BULLOCK CO SHERIFF DEPT
SHERIFF
UNION SPRINGS AL 36089
AL00900 BULLOCK COUNTY

SHERIFF S DEPT
SHERIFF
COURTHOUSE
GREENVILLE AL 36037
AL01000 BUTLER COUNTY

CALHOUN CO SHERIFFS OFC
SHERIFF
COURTHOUSE
ANNISTON AL 36201
AL01100 CALHOUN COUNTY

SHERIFF S DEPT
SHERIFF
LAFAYETTE AL 36862
AL01200 CHAMBERS COUNTY

CHEROKEE SHERIFFS DEPT
SHERIFF
CENTRE AL 35960
AL01300 CHEROKEE COUNTY

CHILTON CO SHERIFF S DEPT
SHERIFF
CHILTON CO CTSE AL 35045
AL01400 CHILTON COUNTY

SHERIFF S DEPT
SHERIFF
BUTLER AL 36904
AL01500 CHOCTAW COUNTY

SHERIFF S DEPARTMENT
SHERIFF
GROVE HILL AL 36451
AL01600 CLARKE COUNTY

CLAY CO SHERIFF S OFC
SHERIFF
ASHLAND AL 36251
AL01700 CLAY COUNTY

COUNTY SHERIFFS DEPT
SHERIFF
HEFLIN AL 36264
AL01800 CLEBURNE COUNTY

COFFEE CO SHERIFF DEPT
SHERIFF
ELBA AL 36323
AL01900 COFFEE COUNTY

COUNTY SHERIFFS DEPT
SHERIFF
TUSCUMBIA AL 35674
AL02000 COLBERT COUNTY

COUNTY SHERIFFS DEPT
SHERIFF
EVERGREEN AL 36401
AL02100 CONECUH COUNTY

COUNTY SHERIFFS DEPT
SHERIFF
ROCKFORD AL 35136
AL02200 COOSA COUNTY

SHERIFF S DEPT
SHERIFF
ANDALUSIA AL 36420
AL02300 COVINGTON COUNTY

SHERIFF S DEPT
SHERIFF
LIVERNE AL 36049
AL02400 CRENSHAW COUNTY

SHERIFF S DEPT
SHERIFF DEPUTY
CULLMAN AL 35055
AL02500 CULLMAN COUNTY

COUNTY SHERIFFS DEPT
SHERIFF
OZARK AL 36360
AL02600 DALE COUNTY

DALLAS CO SHERIFF S OFC
SHERIFF
P O BOX 531
SELMA AL 36701
AL02700 DALLAS COUNTY

COUNTY SHERIFFS DEPT
SHERIFF
FORT PAYNE AL 35967
AL02800 DE KALB COUNTY

SHERIFF S DEPT
SHERIFF
WETUMPKA AL 36092
AL02900 ELMORE COUNTY

CO SHERIFF S DEPT
SHERIFF
CO COURTHOUSE
BREWTON AL 36426
AL03000 ESCAMBIA COUNTY

COUNTY SHERIFFS DEPT
SHERIFF
GADSDEN AL 35901
AL03100 ETOWAH COUNTY

COUNTY SHERIFFS DEPT
SHERIFF
FAYETTE AL 35555
AL03200 FAYETTE COUNTY

SHERIFF S OFFICE
SHERIFF
P O BOX 640
RUSSELLVILLE AL 35653
AL03300 FRANKLIN COUNTY

COUNTY SHERIFFS DEPT
SHERIFF
GENEVA AL 36340
AL03400 GENEVA COUNTY

COUNTY SHERIFFS DEPT
SHERIFF
EUTAW AL 35462
AL03500 GREENE COUNTY

HALE CO SHERIFF S DEPT
SHERIFF
1000 MAIN ST
GREENSBORO AL 36744
AL03600 HALE COUNTY

COUNTY SHERIFFS DEPT
SHERIFF
ABBEVILLE AL 36310
AL03700 HENRY COUNTY

SHERIFF DEPT
SHERIFF
HOUSTON COURTHSE
DOTHAN AL 36301
AL03800 HOUSTON CO COMMISS

COUNTY SHERIFFS DEPT
SHERIFF
SCOTTSBORO AL 35768
AL03900 JACKSON COUNTY

JEFFERSON COUNTY JAIL
WARDEN
COURTHOUSE
716 NORTH 21ST ST
BIRMINGHAM AL 35203
AL001013C JEFFERSON COUNTY

JEFFERSON CO JAIL
SHERIFF
211 18TH ST N
BESSEMER AL 35020
AL001023C JEFFERSON COUNTY

SHERIFF S DEPT
SHERIFF
VERNON AL 35592
AL04000 LAMAR COUNTY

CO SHERIFF S DEPT
SHERIFF
P O BOX 51
FLORENCE AL 35630
AL04100 LAUDERDALE COUNTY

COUNTY SHERIFFS DEPT
SHERIFF
MOULTON AL 03565
AL04200 LAWRENCE COUNTY

LEE CO SHERIFF S OFF
SHERIFF
S 9TH STREET
OPELIKA AL 36801
AL04300 LEE COUNTY

COUNTY SHERIFF S OFC
SHERIFF
ATHENS AL 35611
AL04400 LIMESTONE COUNTY

COUNTY SHERIFF S OFFICE
SHERIFF
HAYNEVILLE AL 36040
AL04500 LOWNDES COUNTY

CO SHERIFF S DEPT
SHERIFF
CO JAIL
TUSKEGEE AL 36083
AL04600 MACON COUNTY

COUNTY SHERIFFS DEPT
SHERIFF
HUNTSVILLE AL 35800
AL04700 MADISON COUNTY

SHERIFF S DEPT
SHERIFF
LINDEN AL 36748
AL04800 HARENGO COUNTY

SHERIFF S DEPARTMENT
COUNTY SHERIFF
COURT HOUSE
HAMILTON AL 35570
AL04900 MARION COUNTY

COUNTY SHERIFF S OFFICE
SHERIFF
COURTHOUSE
GUNTERSVILLE AL 35976
AL05000 MARSHALL CO BD OF

SHERIFF S DEPT
SHERIFF
111 ST EMANUEL ST
P O BOX 113
MOBILE AL 36601
AL00200 MOBILE COUNTY

MONROE CO SHERIFF S OFC
SHERIFF
MONROEVILLE AL 36460
AL05100 MONROE COUNTY

SHERIFF S DEPARTMENT
SHERIFF
COURTHOUSE
MONTGOMERY AL 36102
AL00300 MONTGOMERY CO COMM

MORGAN CO SHERIFF S OFC
SHERIFF
DECATUR AL 35601
AL05200 MORGAN COUNTY

PERRY CO SHERIFF S OFC
SHERIFF
PERRY CO COURT HDQ
MARION AL 36756
AL05300 PERRY COUNTY

CO SHERIFF S DEPT
SHERIFF
CARROLLTON AL 35447
AL05400 PICKENS COUNTY

PIKE CO SHERIFF S OFC
SHERIFF
COURTHOUSE
TROY AL 36081
AL05500 PIKE COUNTY

SHERIFF S DEPT
SHERIFF
WEDOWEE AL 36278
AL05600 RANDOLPH COUNTY

SHERIFF S OFFICE
SHERIFF
P O BOX 640
PHENIX CITY AL 36867
AL05700 RUSSELL COUNTY

ST CLAIR COUNTY JAIL
SHERIFF
COURTHOUSE
ASHVILLE AL 35953
AL058013C ST CLAIR COUNTY

ST CLAIR COUNTY JAIL
SHERIFF
PELL CITY AL 35125
AL058023C ST CLAIR COUNTY

COUNTY SHERIFFS DEPT
SHERIFF
COLUMBIANA AL 35051
AL05900 SHELBY COUNTY

SHERIFF S DEPT
SHERIFF
LIVINGSTON AL 35470
AL06000 SUMTER COUNTY

CO SHERIFF S OFFICE
SHERIFF
COURT HOU SE
TALLADEGA AL 35150
AL06100 TALLADEGA COUNTY

COUNTY SHERIFFS DEPT
SHERIFF
DAYSVILLE AL 36853
AL06200 TALLAPOOSA COUNTY

TUSCALOOSA CO SHERIFF
SHERIFFS DEPT
714 GREENSBORO AVE
TUSCALOOSA AL 35401
AL06300 TUSCALOOSA COUNTY

COUNTY SHERIFFS DEPT
SHERIFF
JASPER AL 35501
AL06400 WALKER COUNTY

COUNTY SHERIFFS DEPT
SHERIFF
CHATON AL 36518
AL06500 WASHINGTON COUNTY

COUNTY SHERIFFS DEPT
SHERIFF
CAMDEN AL 36726
AL06600 MILCOX COUNTY

COUNTY SHERIFFS DEPT
SHERIFF
DOUBLE SPRINGS AL 35553
AL06700 WINSTON COUNTY

MUNICIPAL LEVEL

ALBERTVILLE POLICE DEPT
CHIEF OF POLICE
ALBERTVILLE AL 35950
AL09001 MARSHALL CO BD OF

POLICE DEPARTMENT
CHIEF OF POLICE
CITY HALL
ALEXANDER CITY AL 35010
AL06201 TALLAPOOSA COUNTY

CITY POLICE DEPARTMENT
CHIEF OF POLICE
P O BOX 670
ANNISTON AL 36201
AL01101 CALHOUN COUNTY

ATHENS CITY POLICE DEPT
CHIEF OF POLICE
ATHENS AL 35611
AL09401 LIMESTONE COUNTY

AUBURN POLICE DEPT
CHIEF
BOX 511
AUBURN AL 36830
AL09301 LEE COUNTY

BESSEMER POLICE DEPT
CHIEF OF POLICE
23 NO 15TH STREET
BESSEMER AL 35020
AL00101 JEFFERSON COUNTY

MUNICIPAL PRISON
CHIEF WARDEN
501 6TH AVENUE SO
BIRMINGHAM AL 35205
AL001011C JEFFERSON COUNTY

CARBON HILL POLICE DEPT
POLICE CHIEF
CARBON HILL AL 35549
AL06402 WALKER COUNTY

CHICKASAW POLICE DEPT
CHIEF
P O BOX 11307
CHICKASAW AL 36611
AL00203 MOBILE COUNTY

DECATUR POLICE DEPT
CHIEF OF POLICE
CITY HALL
P O BOX 488
DECATUR AL 35601
AL05201 MORGAN COUNTY

DEMOPOLIS POLICE DEPT
CHIEF OF POLICE
DRAWER 1
DEMOPOLIS AL 36732
AL04801 HARENGO COUNTY

DOTHAN POLICE DEPT
CHIEF OF POLICE
S ST ANDREWS ST
DOTHAN AL 36301
AL03801 HOUSTON CO COMMISS

LAW ENFORCEMENT AGENCY
CHIEF OF POLICE
CITY GOV UT BLDG
ENTERPRISE AL 36330
AL01902 COFFEE COUNTY

EUFULA POLICE DEPT
CHIEF OF POLICE
EUFULA AL 36027
AL00601 BARBOUR COUNTY

POLICE DEPARTMENT
SAFETY DIRECTOR
5231 COURT B
FAIRFIELD AL 35064
AL00104 JEFFERSON COUNTY

FAIRHOPE POLICE DEPT
CHIEF OF POLICE
BOX 429
FAIRHOPE AL 36532
AL00502 BALDWIN COUNTY

POLICE DEPT
CHIEF OF POLICE
BOX 400
FOLEY AL 36535
AL00503 BALDWIN COUNTY

POLICE DEPT
CHIEF OF POLICE
CITY HALL
FORT PAYNE AL 35967
AL02801 DE KALB COUNTY

GADSDEN POLICE DEPT
CHIEF OF POLICE
90 BROAD ST
GADSDEN AL 35901
AL03102 ETOWAH COUNTY

PUBLIC SAFETY DEPT
CHIEF OF POLICE
CITY OF GRAYSVILLE
GRAYSVILLE AL 35073
AL00116 JEFFERSON COUNTY

POLICE DEPARTMENT
POLICE CHIEF
CITY HALL
HOMWOOD AL 35209
AL00110 JEFFERSON COUNTY

HUNTSVILLE POLICE DEPT
CHIEF OF POLICE
BOX 2085
HUNTSVILLE AL 35804
AL04701 MADISON COUNTY

POLICE DEPARTMENT
CHIEF
101 SOUTH 20TH ST
IRONDALE AL 35210
AL00113 JEFFERSON COUNTY

JACKSON POLICE DEPT
CHIEF OF POLICE
118 COLLEGE AVE
JACKSON AL 36545
AL01601 CLARKE COUNTY

POLICE DEPARTMENT
POLICE CHIEF
EAST LADIGA ST
JACKSONVILLE AL 36265
AL01102 CALHOUN COUNTY

POLICE DEPARTMENT
CHIEF OF POLICE
POLICE DEPT
LANETT AL 36863
AL01202 CHAMBERS COUNTY

POLICE DEPT
CHIEF OF POLICE
P O BOX 126
LEEDS AL 35094
AL00106 JEFFERSON COUNTY

MOBILE POLICE DEPT
CHIEF OF POLICE
51 GOVERNMENT ST
MOBILE AL 36602
AL00201 MOBILE COUNTY

PROBATION AND PAROLE
AGENCIES

STATE LEVEL
AFTERCARE SUPERINTENDENT
BOYS INDUST SCHOOL
8950 ROEBUCK BLVD
BIRMINGHAM AL 35206
AL001045G JEFFERSON COUNTY

AFTERCARE SUPERINTENDENT
GIRLS TRAINING SCH
BOX 4038 E LAKE ST
BIRMINGHAM AL 35206
AL001055G JEFFERSON COUNTY

AFTERCARE SUPERINTENDENT
ALA INDUSTRIAL SCH
MOUNT WEIGS AL 36057
AL003035G MONTGOMERY CO COMM

BOARD OF PARDONS
AND PAROLES
DIRECTOR
654 STATE ADM BLDG
MONTGOMERY AL 36104
AL003015G MONTGOMERY CO COMM

BOARD OF PARDONS PAROLES
FIELD SERV DIV NO
ASSISTANT DIRECTOR
RM 414 COURTHOUSE
BIRMINGHAM AL 35203
AL001015G JEFFERSON COUNTY

BOARD OF PARDONS PAROLES
FIELD SERV DIV SO
ASSISTANT DIRECTOR
PO BOX 338 COURTHOUSE
TALLADEGA AL 35160
AL061015G TALLADEGA COUNTY

PROBATION PAROLE DIST 3
BD PARDONS PAROLE
DISTRICT SUPERVISOR
RM 30 COURTHOUSE
CULLMAN AL 35055
AL025015G CULLMAN COUNTY

PROBATION PAROLE DIST 3
BD PARDONS PAROLE
OFFICER IN CHARGE
BOX 937 COURTHSE ANNEX
DECATUR AL 35601
AL052015G MORGAN COUNTY

PROBATION PAROLE DIST 3
BD PARDONS PAROLE
OFFICER IN CHARGE
PO BOX 206 COURTHOUSE
FLORENCE AL 35630
AL041015G LAUDERDALE COUNTY

PROBATION PAROLE DIST 3
BD PARDONS PAROLE
OFFICER IN CHARGE
PO BOX 586 COURTHOUSE
GUNTERSVILLE AL 35976
AL050015G MARSHALL CO BD OF

PROBATION PAROLE DIST 3
BD PARDONS PAROLE
OFFICER IN CHARGE
427 COUNTY COURTHOUSE
HUNTSVILLE AL 35801
AL047015G MADISON COUNTY

PROBATION PAROLE DIST 3
BD PARDONS PAROLE
OFFICER IN CHARGE
PO BOX 401 COURTHOUSE
RUSSELLVILLE AL 35653
AL033015G FRANKLIN COUNTY

HONROEVILLE POLICE DEPT
CHIEF OF POLICE
132 S MT PLEASANT
MONROEVILLE AL 36460
AL05101 MONROE COUNTY

MONTGOMERY POLICE DEPT
CHIEF OF POLICE
P O DRAWER 159
MONTGOMERY AL 36101
AL00301 MONTGOMERY CO COMM

POLICE DEPARTMENT
CHIEF OF POLICE
OZARK AL 36360
AL02601 DALE COUNTY

PHENIX POLICE DEPT
CHIEF OF POLICE
1109 BROAD ST
PHENIX CITY AL 36867
AL05701 RUSSELL COUNTY

POLICE DEPT
CHIEF OF POLICE
P O BOX 128
PLEASANT GROVE AL 35127
AL00114 JEFFERSON COUNTY

PRICHARD CITY JAIL
CHIEF OF POLICE
PRICHARD AL 36610
AL00202 MOBILE COUNTY

SATSUMA POLICE DEPT
ACTING CHIEF
P O BOX 265
SATSUMA AL 36572
AL00207 MOBILE COUNTY

POLICE DEPARTMENT
CHIEF OF POLICE
P O BX L
SELMA AL 36701
AL02701 DALLAS COUNTY

POLICE DEPARTMENT
CHIEF OF POLICE
29 W 3RD ST
SYLACAUGA AL 35150
AL06101 TALLADEGA COUNTY

TALLADEGA POLICE DEPT
POLICE CHIEF
CITY HALL
TALLADEGA AL 35160
AL06102 TALLADEGA COUNTY

TROY CITY POLICE DEPT
CHIEF OF POLICE
TROY AL 36081
AL05501 PIKE COUNTY

TUSCALOOSA POLICE DEPT
CHIEF OF POLICE
2520 7TH STREET
TUSCALOOSA AL 35401
AL06301 TUSCALOOSA COUNTY

WARRIOR POLICE DEPT
CHIEF OF POLICE
222 SELMA ST
WARRIOR AL 35180
AL00123 JEFFERSON COUNTY

JUVENILE CORRECTIONAL
INSTITUTIONS

STATE LEVEL

ALABAMA BOYS
INDUSTRIAL SCHOOL
SUPERINTENDENT
8950 ROEBUCK BLVD
BIRMINGHAM AL 35206
AL001015C JEFFERSON COUNTY

ALA INDUSTRIAL SCHOOL
SUPERINTENDENT
MT WEIGS AL 36057
AL003035C MONTGOMERY CO COMM

STATE TRAINING SCHOOL
FOR GIRLS
SUPERINTENDENT
BOX 9486
BIRMINGHAM AL 35206
AL001025C JEFFERSON COUNTY

COUNTY LEVEL

JEFFERSON CO DETENTION
HOME
SUPERINTENDENT
PO BOX 3747
BIRMINGHAM AL 35211
AL001033C JEFFERSON COUNTY

MOBILE CO JUV COMPLEX
FOR BOYS
SUPERINTENDENT
507 STANTON ROAD
MOBILE AL 36617
AL002013C MOBILE COUNTY

MOBILE CO YOUTH FACILITY
SUPERINTENDENT
2315 COSTARIDEA ST
MOBILE AL 36617
AL002023C MOBILE COUNTY

MONT CO YOUTH FACILITY
DETENTION DIRECTOR
1111 AIR BASE BOULEVARD
MONTGOMERY AL 36108
AL003013C MONTGOMERY CO COMM

MORGAN CO DETENTION
HOME
SUPERINTENDENT
RT 4 BOX 134
DECATUR AL 35601
AL052013C MORGAN COUNTY

PROBATION PAROLE DIST 3
BD PAROLE PAROLE
OFFICER IN CHARGE
PO BOX 913 COURTHOUSE
SCOTTSDALE AL 35768
AL0590150 JACKSON COUNTY

PROBATION PAROLE DIST 4
BD PAROLE PAROLE
SUPERVISOR
ROOM 114 COURTHOUSE
BIRMINGHAM AL 35203
AL0610250 JEFFERSON COUNTY

PROBATION PAROLE DIST 4
BD PAROLE PAROLE
OFFICER IN CHARGE
ROOM 307 COURTHOUSE
BIRMINGHAM AL 35020
AL0610350 JEFFERSON COUNTY

PROBATION PAROLE DIST 5
BD PAROLE PAROLE
SUPERVISOR
ROOM 425 COURTHOUSE
TUSCALOOSA AL 35401
AL0620150 TUSCALOOSA COUNTY

PROBATION PAROLE DIST 5
BD PAROLE PAROLE
OFFICER IN CHARGE
PO BOX 827 COURTHOUSE
JASPER AL 35501
AL0640150 WALKER COUNTY

PROBATION PAROLE DIST 5
BD PAROLE PAROLE
OFFICER IN CHARGE
PO BOX 525 COURTHOUSE
LINDEN AL 36748
AL0680150 HANCOCK COUNTY

PROBATION PAROLE DIST 5
OFFICER IN CHARGE
BOX 1441 DALLAS ACADEMY
SELMA AL 36701
AL0700150 DALLAS COUNTY

PROBATION PAROLE DIST 5
BD PAROLE PAROLE
OFFICER IN CHARGE
PO BOX 451 COURTHOUSE
VERNON AL 35592
AL0400150 LAMAR COUNTY

PROBATION PAROLE DIST 1
BD PAROLE PAROLE
SUPERVISOR
ROOM 213 COURTHOUSE
TROY AL 36081
AL0550150 PIKE COUNTY

PROBATION PAROLE DIST 1
BD PAROLE PAROLE
OFFICER IN CHARGE
PO BOX 285 COURTHOUSE
GOTHAM AL 36301
AL0380150 HOUSTON CO COMMISS

PROBATION PAROLE DIST 1
BD PAROLE PAROLE
OFFICER IN CHARGE
ROOM 111 COURTHOUSE
MONTGOMERY AL 36104
AL0330250 MONTGOMERY CO COM

PROBATION PAROLE DIST 1
BD PAROLE PAROLE
OFFICER IN CHARGE
PO BOX 305 COURTHOUSE
CLARK AL 36340
AL0240150 CLARK COUNTY

PROBATION PAROLE DIST 1
BD PAROLE PAROLE
OFFICER IN CHARGE
PO BOX 3 COURTHOUSE
PHOENIX CITY AL 36867
AL0570150 RUSSELL COUNTY

PROBATION PAROLE DIST 2
BD PAROLE PAROLE
SUPERVISOR
PO BOX 338 COURTHOUSE
TALLADEGA AL 35160
AL0610250 TALLADEGA COUNTY

PROBATION PAROLE DIST 2
BD PAROLE PAROLE
OFFICER IN CHARGE
P O BOX 1237
ANNISTON AL 36201
AL0110150 CALHOUN COUNTY

PROBATION PAROLE DIST 2
BD PAROLE PAROLE
OFFICER IN CHARGE
COUNTY COURTHOUSE
DADEVILLE AL 36853
AL0620150 TALLAPOOSA COUNTY

PROBATION PAROLE DIST 2
BD PAROLE PAROLE
OFFICER IN CHARGE
237 COURTHOUSE
GADSDEN AL 35901
AL0310150 ETOWAH COUNTY

PROBATION PAROLE DIST 2
BD PAROLE PAROLE
OFFICER IN CHARGE
PO BOX 582 COURTHOUSE
ONEONTA AL 35121
AL0510150 MONROE COUNTY

PROBATION PAROLE DIST 2
BD PAROLE PAROLE
OFFICER IN CHARGE
PO BOX 2026 COURTHOUSE
OPELIKA AL 36801
AL0430150 LEE COUNTY

PROBATION PAROLE DIST 2
BD PAROLE PAROLE
OFFICER IN CHARGE
COUNTY COURTHOUSE
NETUMPKA AL 36092
AL0290150 ELMORE COUNTY

PROBATION PAROLE DIST 6
BD PAROLE PAROLE
SUPERVISOR
COUNTY COURTHOUSE
MOBILE AL 36602
AL0020150 MOBILE COUNTY

PROBATION PAROLE DIST 6
BD PAROLE PAROLE
OFFICER IN CHARGE
203 COURTHOUSE
ANDALUSIA AL 36420
AL0230150 COVINGTON COUNTY

PROBATION PAROLE DIST 6
BD PAROLE PAROLE
OFFICER IN CHARGE
PO BOX 936 COURTHOUSE
BAY MINETTE AL 36507
AL0050150 BALDWIN COUNTY

PROBATION PAROLE DIST 6
BD PAROLE PAROLE
OFFICER IN CHARGE
BOX 830 CITY HALL BLDG
BREXTON AL 36426
AL0230250 COVINGTON COUNTY

PROBATION PAROLE DIST 6
BD PAROLE PAROLE
OFFICER IN CHARGE
PO BOX 231 COURTHOUSE
GREENVILLE AL 36037
AL0100150 BUTLER COUNTY

PROBATION PAROLE DIST 6
BD PAROLE PAROLE
OFFICER IN CHARGE
PO BOX 2 COURTHOUSE
GROVE HILL AL 36451
AL0160150 CLARKE COUNTY

PROBATION PAROLE DIST 6
BD PAROLE PAROLE
OFFICER IN CHARGE
PO BOX 693 COURTHOUSE
MONROEVILLE AL 36460
AL0510250 MONROE COUNTY

COUNTY LEVEL

CO PENSIONS AND SEC DEPT
PROBATION OFFICER
COURT HOUSE
PRATTVILLE AL 36067
AL0040150 AUTAUGA COUNTY

CIRCUIT CT PROBATION DEP
PROBATION OFFICER
COURTHOUSE
BAY MINETTE AL 36507
AL0050150 BALDWIN COUNTY

CO PENSIONS AND SEC DEPT
PROBATION OFFICER
COURTHOUSE
CLAYTON AL 36016
AL0060150 BARBOUR COUNTY

CO PENSIONS AND SEC DEPT
PROBATION OFFICER
COURT HOUSE
CENTREVILLE AL 35042
AL0070150 BIBB COUNTY

CO PENSIONS AND SEC DEPT
PROBATION OFFICER
P O BOX 582
ONEONTA AL 35121
AL0080150 BLOUNT COUNTY

CO PENSIONS AND SEC DEPT
PROBATION OFFICER
COURTHOUSE
UNION SPRINGS AL 36089
AL0090150 SULLOCK COUNTY

CO PENSIONS AND SEC DEPT
PROBATION OFFICER
COURT HOUSE
GREENVILLE AL 36037
AL0100150 BUTLER COUNTY

CALHOUN CO PROBATION OFF
JUV DOM REL COURT
CHIEF OFFICER
COURTHOUSE ANNEX
ANNISTON AL 36201
AL0110150 CALHOUN COUNTY

JUV CT PROBATION OFFICE
PROBATION OFFICER
LAFAYETTE AL 36862
AL012013G CHAMBERS COUNTY

CO PENSIONS AND SEC DEPT
PROBATION OFFICER
COURTHOUSE ANNEX
CENTRE AL 35960
AL013013G CHEROKEE COUNTY

CO PENSIONS AND SEC DEPT
DIRECTOR
P O BOX 446
CLANTON AL 35045
AL014013G CHILTON COUNTY

CO PENSIONS AND SEC DEPT
PROBATION OFFICER
117 S MULBERRY ST
BUTLER AL 36904
AL015013G CHOCTAW COUNTY

CO PENSIONS AND SEC DEPT
PROBATION OFFICER
GROVE HILL AL 36451
AL016013G CLARKE COUNTY

CO PENSIONS AND SEC DEPT
PROBATION OFFICER
COURT HOUSE
ASHLAND AL 36251
AL017013G CLAY COUNTY

CO PENSIONS AND SEC DEPT
PROBATION OFFICER
COURTHOUSE
HEFLIN AL 36264
AL018013G CLEBURNE COUNTY

CO PENSIONS AND SEC DEPT
PROBATION OFFICER
COURTHOUSE
ELBA AL 36323
AL019013G COFFEE COUNTY

CO COURT PROBATION DEPT
PROBATION OFFICER
COURTHOUSE
TUSCUMBIA AL 35674
AL020013G COLBERT COUNTY

CO PENSIONS AND SEC DEPT
PROBATION OFFICER
HWY 31 S
EVERGREEN AL 36401
AL021013G CONECUH COUNTY

CO PENSIONS AND SEC DEPT
PROBATION OFFICER
COURTHOUSE
ROCKFORD AL 35136
AL022013G COOSA COUNTY

CO PENSIONS AND SEC DEPT
PROBATION OFFICER
P O BOX 786
ANDALUSIA AL 36420
AL023013G COVINGTON COUNTY

CO PENSIONS AND SEC DEPT
CRENSHAW COUNTY
PROBATION OFFICER
PO BOX 347
LIVERNE AL 36049
AL024013G CRENSHAW COUNTY

INTERMED CT PROBATION DEPT
PROBATION OFFICER
COURTHOUSE
CULLMAN AL 35055
AL025013G CULLMAN COUNTY

CO PENSIONS AND SEC DEPT
PROBATION OFFICER
SO UNION
OZARK AL 36360
AL026013G DALE COUNTY

CO COURT PROBATION DEPT
PROBATION OFFICER
SELMA AL 36701
AL027013G DALLAS COUNTY

CO PENSIONS AND SEC DEPT
PROBATION OFFICER
ACTIVITY BLDG
FORT PAYNE AL 35967
AL028013G DE KALB COUNTY

CO PENSIONS AND SEC DEPT
PROBATION OFFICER
COURTHOUSE
NETUMPKA AL 36092
AL029013G ELMORE COUNTY

CO PENSIONS AND SEC DEPT
PROBATION OFFICER
BREXTON AL 36426
AL030013G ESCAMBIA COUNTY

CO PENSIONS AND SEC DEPT
PROBATION OFFICER
COURTHOUSE
GADSDEN AL 35901
AL031013G ETOWAH COUNTY

CO PENSIONS AND SEC DEPT
PROBATION OFFICER
COUNTY OFC BLDG
FAYETTE AL 35555
AL032013G FAYETTE COUNTY

CO PENSIONS AND SEC DEPT
PROBATION OFFICER
P O BOX 401
RUSSELLVILLE AL 35653
AL033013G FRANKLIN COUNTY

CO PENSIONS AND SEC DEPT
PROBATION OFFICER
COURTHOUSE
GENEVA AL 36340
AL034013G GENEVA COUNTY

CO PENSIONS AND SEC DEPT
PROBATION OFFICER
COURTHOUSE
EUTAW AL 35462
AL035013G GREENE COUNTY

CO PENSIONS AND SEC DEPT
PROBATION OFFICER
COURTHOUSE
GREENSBORO AL 36744
AL036013G HALE COUNTY

CO PENSIONS AND SEC DEPT
PROBATION OFFICER
COURTHOUSE ANNEX
ABBEVILLE AL 36310
AL037013G HENRY COUNTY

CO PENSIONS AND SEC DEPT
PROBATION OFFICER
COURTHOUSE
DOTHAN AL 36301
AL038013G HOUSTON CO COMMISS

CO PENSIONS AND SEC DEPT
PROBATION OFFICER
110 E APPLETREE
SCOTTSBORO AL 35768
AL039013G JACKSON COUNTY

CO PAROLE DEPT
PAROLE OFFICERS
2120 7TH AVE NO
BIRMINGHAM AL 35203
AL001033G JEFFERSON COUNTY

JEFFERSON CO PAROLE BD
CHAIRMAN
COURTHOUSE
BIRMINGHAM AL 35233
AL001023G JEFFERSON COUNTY

JEFFERSON CO FAMILY CT
PROBATION SECTION
CH PROB OFFICER
P O BOX 3747
BIRMINGHAM AL 35211
AL001013G JEFFERSON COUNTY

CO PENSIONS AND SEC DEPT
PROBATION OFFICER
COURTHOUSE
VERNON AL 35592
AL040013G LAMAR COUNTY

PROBATE CT PROBATION DEP
JUVENILE OFFICER
P O BOX 1059
FLORENCE AL 35630
AL041013G LAUDERDALE COUNTY

CO PENSIONS AND SEC DEPT
PROBATION OFFICER
MAIN ST
MOULTON AL 35650
AL042013G LAWRENCE COUNTY

COMMON PLEAS CT PROB DPT
PROBATION OFFICER
50 9TH ST
OPELIKA AL 36801
AL043013G LEE COUNTY

CO PENSIONS AND SEC DEPT
PROBATION OFFICER
BROWN'S FERRY ST
ATHENS AL 35611
AL044013G LIMESTONE COUNTY

CO PENSIONS AND SEC DEPT
PROBATION OFFICER
COURTHOUSE
MAYHEWVILLE AL 36040
AL0550136 LOWNDES COUNTY

CO PENSIONS AND SEC DEPT
PROBATION OFFICER
COURTHOUSE
TUSKALOOSA AL 36083
AL0440130 MADON COUNTY

CO FAMILY CT
PROBATION OFFICER
COURTHOUSE
MONTGOMERY AL 36604
AL0470130 MADISON COUNTY

PENSIONS SECURITY DEPT
MARENCO COUNTY
PROBATION OFFICER
PO BOX 452
LIVINCH AL 36748
AL0480130 MARENCO COUNTY

CO PENSIONS AND SEC DEPT
PROBATION OFFICER
BOX 432
COURTHOUSE
HAMILTON AL 35570
AL0490130 MARION COUNTY

CO PENSIONS AND SEC DEPT
PROBATION OFFICER
WORTH ST
GUNTHERSVILLE AL 35974
AL0500130 MARSHALL CO BD OF

JUVENILE CT PROBATH DEPT
PROBATION OFFICER
COURTHOUSE
MOBILE AL 36602
AL0020130 MOBILE COUNTY

CO PENSIONS AND SEC DEPT
MONROE COUNTY
PROBATION OFFICER
PO BOX 348
MONROEVILLE AL 36460
AL0510130 MONROE COUNTY

FAMILY CT PROBATH DEPT
CHIEF PROB OFFICER
COURTHOUSE
MONTGOMERY AL 36102
AL0030130 MONTGOMERY CO COMM

COUNTY CT PROBATH DEPT
PROBATION OFFICER
MORGAN CO COURTHOU
DECATUR AL 35601
AL0520130 MORGAN COUNTY

CO PENSIONS AND SEC DEPT
PROBATION OFFICER
COURTHOUSE
MADISON AL 36756
AL0430130 PERRY COUNTY

CO PENSIONS AND SEC DEPT
PROBATION OFFICER
BOX 41
CAMDEN AL 35445
AL0440130 PICKENS COUNTY

PENSIONS SECURITY DEPT
PIKE COUNTY
PROBATION OFFICER
COUNTY ACTIVITIES BLDG
TROY AL 36081
AL0550136 PIKE COUNTY

CO PENSIONS AND SEC DEPT
PROBATION OFFICER
COURTHOUSE
WEDDOWEE AL 36278
AL0560130 RANDOLPH COUNTY

CO PENSIONS AND SEC DEPT
PROBATION OFFICER
COURTHOUSE
PHENIX CITY AL 36867
AL0570130 RUSSELL COUNTY

CO PENSIONS AND SEC DEPT
PROBATION OFFICER
PELL CITY
ASHVILLE AL 35953
AL0580130 ST CLAIR COUNTY

CO PENSIONS AND SEC DEPT
PROBATION OFFICER
COUNTY OFC BLDG
COLUMBIANA AL 35051
AL0590130 SHELBY COUNTY

CO PENSIONS AND SEC DEPT
PROBATION OFFICER
LIVINGSTON AL 35470
AL0600130 SUMTER COUNTY

COMMON PLEAS CT PROB DEP
PROBATION OFFICER
106 W SOUTH ST
TALLADEGA AL 35160
AL0610130 TALLADEGA COUNTY

CO PENSIONS AND SEC DEPT
PROBATION OFFICER
COURTHOUSE
DADEVILLE AL 36853
AL0620130 TALLAPOOSA COUNTY

DOM REL CT PROBATH DEPT
PROBATION OFFICER
COURTHOUSE
TUSCALOOSA AL 35402
AL0630130 TUSCALOOSA COUNTY

CO PENSIONS AND SEC DEPT
PROBATION OFFICER
LIBRARY BLDG
JASPER AL 35501
AL0640130 WALKER COUNTY

CO PENSIONS AND SEC DEPT
PROBATION OFFICER
COURTHOUSE
CHATON AL 36518
AL0650130 WASHINGTON COUNTY

CO PENSIONS AND SEC DEPT
PROBATION OFFICER
BROAD ST
CAMDEN AL 36726
AL0660130 WILCOX COUNTY

CO PENSIONS AND SEC DEPT
PROBATION OFFICER
COURTHOUSE
DOUBLE SPRINGS AL 35553
AL0670136 WINSTON COUNTY

MUNICIPAL LEVEL

JUVENILE AUTHORITY
JUVENILE OFFICER
COURTHOUSE
ALEXANDER CITY AL 35010
AL0620116 TALLAPOOSA COUNTY

CITY PAROLE BOARD
PAROLE OFFICER
CITY HALL ROOM 116
718 N 19TH ST
BIRMINGHAM AL 35203
AL0010116 JEFFERSON COUNTY

PROBATION PAROLE DEPT
SENIOR OFFICER
718N 19TH ST
BIRMINGHAM AL 35203
AL0010216 JEFFERSON COUNTY

FLORENCE PROBATION OFC
YOUTH AID OFFICER
CITY HALL
FLORENCE AL 35630
AL0410116 LAUDERDALE COUNTY

PROBATION DEPT
JUVENILE OFFICER
1111 BROAD ST
PHENIX CITY AL 36867
AL0570116 RUSSELL COUNTY

ALL OTHER AGENCIES

STATE LEVEL

COMMISSION TO PRESERVE
THE PEACE
CHAIRMAN
STATE CAPITOL
MONTGOMERY AL 36104
AL003045Y MONTGOMERY CO COMM

DEPT OF PUBLIC SAFETY
DIRECTOR
P O BOX 1511
MONTGOMERY AL 36104
AL003025Y MONTGOMERY CO COMM

ALA STATE MILITARY DEPT
ADJUTANT GENERAL
P O BOX 1311
1720 FEDERAL DRIVE
MONTGOMERY AL 36102
AL003075Y MONTGOMERY CO COMM

INVESTIG AND IDENTIF BUR
DEPT OF PUB SAFETY
CHIEF
P O BOX 1511
MONTGOMERY AL 36104
AL003015Y MONTGOMERY CO COMM

PEACE OFFICERS STANDARDS
AND TRAINING COMMN
472 SO LAWRENCE
MONTGOMERY AL 36104
AL003125Y MONTGOMERY CO COMM

ALA CRIME INFORMATN CTR
COMMUNICATION SECT
500 DEXTER AVE
MONTGOMERY AL 36104
AL003155Y MONTGOMERY CO COMM

CIRCUIT COURTS OF ALA
PRESIDING JUDGE
STATE CAPITOL
MONTGOMERY AL 36104
AL030035Y MONTGOMERY CO COMM

DEPT OF COURT MANAGEMENT
COURT ADMINISTRATR
513 MADISON AVE
P O BOX 218
MONTGOMERY AL 36104
AL003085Y MONTGOMERY CO COMM

JUDICIAL CONFERENCE
C/O CHIEF JUSTICE
JUDICIAL BUILDING
MONTGOMERY AL 36104
AL003095Y MONTGOMERY CO COMM

DIV OF TRAFFIC RELATIONS
DPT COURT MANAGMT
DIRECTOR
513 MADISON AVENUE
MONTGOMERY AL 36104
AL003135Y MONTGOMERY CO COMM

JUDICIAL COMMISSION
CHAIRMAN
C/O SUPREME COURT
JUDICIAL BUILDING
MONTGOMERY AL 36104
AL003105Y MONTGOMERY CO COMM

DPS COURT RECORDS UNIT
ADMINISTRATIVE DIV
DEPT OF PUB SAFETY
P O BOX 1511
MONTGOMERY AL 36104
AL003115Y MONTGOMERY CO COMM

ST BOARD OF CORRECTIONS
COMMISSIONER
101 SOUTH UNION ST
MONTGOMERY AL 36104
ALKILBY MONTGOMERY CO COMM

DIVISION OF NARCOTICS
AND DANGEROUS DRGS
HEALTH DEPT
501 DEXTER AVE
MONTGOMERY AL 36104
AL003055Y MONTGOMERY CO COMM

DIV OF ALCOHOLISM
AUTAUGA COUNTY
COUNTY SOLICITOR
715 STATE OFFICE BLDG
MONTGOMERY AL 36102
AL003065Y MONTGOMERY CO COMM

ALA POLICE ACADEMY
DIRECTOR
COLISEUM BLVD
MONTGOMERY AL 36109
AL003035Y MONTGOMERY CO COMM

CRIMINAL JUSTICE ACADEMY
DIRECTOR
GUNTER INDUSTRIAL PARK
MONTGOMERY AL 36104
AL003145Y MONTGOMERY CO COMM

ALA LAW ENFORCEMENT
PLANNING AGENCY
ADMINISTRATOR
501 ADAMS AVENUE
MONTGOMERY AL 36102
AL003015E MONTGOMERY CO COMM

LAW ENFORCMT REG 1
ADVISEY BD CHAIRMAN
MORGAN CO COURTHOU
DECATUR AL 35601
AL052015E MORGAN COUNTY

LAW ENFORCMT REG 2
ADVISEY BD CHAIRMAN
CHIEF
TUSCALOOSA POL DEPT
TUSCALOOSA AL 35401
AL062015E TALLAPOOSA COUNTY

LAW ENFORCMT REGION 3
ADVISEY BD CHAIRMAN
CO COMMISSIONERS PR
211 COURTHOUSE
BIRMINGHAM AL 35203
AL001015E JEFFERSON COUNTY

LAW ENFORCMT REGION 4
MAYOR JOHN GAITHER
P O BOX 128
HEFLIN AL 36264
AL018015E CLEBURNE COUNTY

LAW ENFORCMT REGION 5
770 MCDONOUGH AVENUE
MONTGOMERY AL 36104
AL003025E MONTGOMERY CO COMM

LAW ENFORCMT REGION 6
CHIEF H GLENN HOLT
BREWTON POLICE DEP
BREWTON AL 36426
AL030015E ESCAMBIA COUNTY

LAW ENFORCMT REGION 7
MAYOR H N BROWN
CITY HALL
ENTERPRISE AL 36331
AL019005E COFFEE COUNTY

COUNTY LEVEL

JURY COMMISSION
JEFFERSON CO
COMMISSIONER
716 N 21ST ST
BIRMINGHAM AL 35203
AL001013Y JEFFERSON COUNTY

GRAND JURY JEFFERSON CO
CHAIRMAN
BESSEMER COURTHOUSE
BESSEMER AL 35020
AL001033Y JEFFERSON COUNTY

CO CORRECTIONAL CENTER
DIRECTOR
2120 7TH AVENUE N
BIRMINGHAM AL 35203
AL001043Y JEFFERSON COUNTY

COMMUNITY CORRECTION CTR
MADISON COUNTY
DIRECTOR
C/O CO SHERIFF
HUNTSVILLE AL 35801
AL047013Y MADISON COUNTY

COMMUNITY CORRECTION CTR
MOBILE COUNTY
DIRECTOR
111 ST EMANUEL ST
MOBILE AL 36601
AL002013Y MOBILE COUNTY

MUNICIPAL LEVEL

BIRH LAW ENFORC INFO SYS
DALEIS DIRECTOR
ADMIN ASSISTANT
CITY HALL BUILDING
BIRMINGHAM AL 35203
AL001011Y JEFFERSON COUNTY

POLICE TRAINING DEPT
DIRECTOR
P O DRAWER 159
MONTGOMERY AL 36101
AL003011Y MONTGOMERY CO COMM

FLORIDA

Florida ranks ninth among the States in population and has the following 14 Standard Metropolitan Statistical Areas (SMSA's): Daytona Beach, Fort Lauderdale-Hollywood, Fort Myers, Gainesville, Jacksonville, Lakeland-Winter Haven, Melbourne-Titusville-Cocoa, Miami, Orlando, Pensacola, Sarasota, Tallahassee, Tampa-St. Petersburg, and West Palm Beach. There are 66 county governments and 390 municipal governments known as cities, towns, and villages. There is one consolidated city-county government -- Jacksonville and Duval County -- designated the city of Jacksonville, which is classified as a municipal government for Census reporting purposes. The major components of the criminal justice system are:

- Enforcement - Department of Highway Safety and Motor Vehicles -
 - Highway Patrol
 - Special police
 - County sheriffs
 - County police
 - Municipal police
- Courts -
 - Supreme Court
 - District courts of appeal
 - Circuit courts
 - County courts
 - Municipal courts
- Prosecution - Department of Legal Affairs -
 - Attorney General
 - State's attorneys
 - City prosecutors
- Public Defenders -
 - District public defenders
- Corrections - Department of Health and Rehabilitative Services -
 - Division of Corrections -
 - Division of Youth Services
 - County jails
 - Municipal jails
 - County juvenile facilities
 - Municipal juvenile facilities
- Probation and Parole -
 - Probation and Parole Commission
 - Department of Health and Rehabilitative Services -
 - Division of Youth Services

Enforcement agencies

The Department of Highway Safety and Motor Vehicles includes the Florida Highway Patrol, which has general law enforcement authority throughout the State. Several State agencies have their own special police forces with general arrest authority. These agencies include the Division of Marine Resources, the Department of Natural Resources, and the State university campus police.

On the county level, the sheriffs have broad authority extending throughout the county, but generally they direct their resources toward unincorporated areas or incorporated areas without police agencies. All sheriffs are elected except in Dade County, which has a home rule charter government with an appointed Director of Public Safety. There are also some county police departments. Municipal police are the primary law enforcement authorities in their respective municipalities with a police chief appointed by the city council or manager.

Courts

Effective January 1, 1973, Florida implemented a reorganized court system. Several courts, including the courts of record, county judges' courts, small claims courts, juvenile courts, and justices of the peace, were abolished. Municipal courts are scheduled to be phased out gradually between 1972 and 1977. The new judicial system consists of the Supreme Court and the district courts of appeal (courts of appellate jurisdiction), circuit courts (courts of general jurisdiction), and county courts and municipal courts (courts of limited and special jurisdiction).

The Chief Justice of the Supreme Court is the chief administrative officer of the State's judicial system. The Chief Justice is assisted by the Office of the State Courts Administrator. The Chief Judge of the circuit court for each judicial circuit has been designated the chief administrative judge for all courts within that district.

Prosecution and legal services agencies

The Department of Legal Affairs is headed by the elected Attorney General, who is the State's chief legal officer. In each of the State's judicial circuits there is an elected State's attorney, who

prosecutes all State matters in circuit or county courts. City prosecutors are authorized to appear in county courts but only to prosecute violations of municipal ordinances.

Public defender agencies

Florida has had a statewide public defender system since 1963. In each judicial district there is an elected public defender, who may represent any indigent charged with a felony, misdemeanor, or violation of a municipal or county ordinance in the county court. In addition, trial court judges may appoint private defense counsel for indigents and require local governments to pay reasonable fees. The public defenders may also represent indigent juveniles.

Correctional agencies and institutions

The Department of Health and Rehabilitative Services includes the Division of Corrections and the Division of Youth Services. The Division of

Corrections administers State adult institutions, road prisons, and community correctional centers. Local adult correctional institutions include the county and municipal jails, operated by the county sheriffs and municipal police departments respectively.

The Division of Youth Services administers State juvenile correctional facilities as well as a statewide program of regional juvenile detention services. Counties and municipalities also maintain juvenile facilities.

Probation and parole agencies

The State Probation and Parole Commission administers adult probation and parole and provides services throughout the State.

Juvenile probation and parole administration is the responsibility of the Division of Youth Services within the Department of Health and Rehabilitative Services. Probation and parole services are provided statewide by the Bureau of Field Services within the Division of Youth Services.

Number of State and Local Criminal Justice Agencies, by Level of Government and Type of Agency

Type of agency	Total	State and local level								
		State	Local level							
			Total	County	Municipal	Township	Special district and independent school district			
FLORIDA										
STATE TOTAL	1 498	293	235	962		8				
ENFORCEMENT, TOTAL	455	11	82	354		8				
GENERAL PURPOSE POLICE	419	-	67	352		-				
SPECIAL POLICE	24	10	5	1		8				
CORONERS/MEDICAL EXAMINERS	12	1	10	1		-				
COURTS, TOTAL	371	72	38	261		-				
APPELLATE JURISDICTION	5	5	-	-		-				
GENERAL JURISDICTION	67	67	-	-		-				
LIMITED AND SPECIAL JURISDICTION	299	-	38	261		-				
PROSECUTION AND LEGAL SERVICES, TOTAL	273	21	3	249		-				
DEFENSE, TOTAL	28	27	-	1		-				
CORRECTIONS, TOTAL	249	57	103	89		-				
ADULT	203	37	80	86		-				
JUVENILE	46	20	23	3		-				
PROBATION AND PAROLE, TOTAL	76	74	-	2		-				
ALL OTHER AGENCIES, TOTAL	46	31	9	6		-				

PASCO CO SHERIFF S DEPT
SHERIFF
405 N FIFTH ST
DADE CITY FL 33525
FL05100 PASCO COUNTY

FT DESOTO PARK PATROL
CHIEF OF PATROL
TIERRA VERDE FL 33733
FL052013Z PINELLAS COUNTY

CO SHERIFF S OFFICE
CHIEF DEPUTY
410 MARKLEY STREET
CLEARWATER FL 33516
FL05200 PINELLAS COUNTY

CO MED EXAMINER S OFF
UP CO EXAMINER
MEASE HOSP CLINIC
DUNEDIN FL 33528
FL052013M PINELLAS COUNTY

CO MED EXAMINER S OFF
DOWN CO EXAMINER
3629 10TH AVE N
ST PETERSBURG FL 33713
FL052023M PINELLAS COUNTY

SHERIFF OF POLK COUNTY
SHERIFF
HALL OF JUSTICE
GARTON FL 33830
FL05300 POLK COUNTY

POLK CO MED EXAM OFF
MEDICAL EXAMINER
LAKELAND GEN HOSP
LAKELAND FL 33802
FL053013M POLK COUNTY

PUTNAH CO SHERIFF S OFC
SHERIFF
121 S 1ST ST
PALATKA FL 32077
FL05400 PUTNAH COUNTY

CO SHERIFF S OFFICE
SHERIFF
ST AUGUSTINE FL 32084
FL05500 ST JOHN COUNTY

CO SHERIFF S DEPT
SHERIFF
P O BOX 458
FORT PIERCE FL 33450
FL05600 ST LUCIE COUNTY

COUNTY SHERIFF S OFC
SHERIFF
P O BOX 729
MILTON FL 32570
FL05700 SANTA ROSA COUNTY

COUNTY SHERIFFS DEPT
SHERIFF
SARASOTA FL 33578
FL05800 SARASOTA COUNTY

COUNTY SHERIFF S DEPT
SHERIFF
SANFORD FL 32771
FL05900 SEMINOLE COUNTY

COUNTY SHERIFF S OFC
SHERIFF
COUNTY COURTHOUSE
BUSHNELL FL 33513
FL06000 SUMTER COUNTY

CO SHERIFF S DEPARTMENT
SHERIFF
COURTHOUSE
LIVE OAK FL 32060
FL06100 SUWANNEE COUNTY

TAYLOR CO SHERIFF S OFC
SHERIFF
P O BOX 507
PERRY FL 32347
FL06200 TAYLOR COUNTY

UNION CO SHERIFF S DEPT
SHERIFF
UNION CO COURTHOUSE
LAKE BUTLER FL 32054
FL06300 UNION COUNTY

SHERIFF S DEPARTMENT
SHERIFF
130 W NY AVE
DELAND FL 32720
FL06400 VOLUSIA COUNTY

PATHOLOGISTS OFFICE
PATHOLOGIST
HALIFAX DIST HOSP
DAYTONA BEACH FL 32015
FL064013M VOLUSIA COUNTY

COUNTY SHERIFFS DEPT
SHERIFF
CRAWFORDVILLE FL 32327
FL06500 WAKULLA COUNTY

CO SHERIFF S DEPT
SHERIFF
COURTHOUSE
DE FUNIAK SPRINGS FL 32433
FL06600 WALTON COUNTY

COUNTY SHERIFFS DEPT
SHERIFF
CHIPLEY FL 32428
FL06700 WASHINGTON COUNTY

MUNICIPAL LEVEL

ALACHUA POLICE DEPT
CHIEF OF POLICE
ALACHUA FL 32615
FL00107 ALACHUA COUNTY

POLICE DEPARTMENT
CHIEF
ALTAMONTE SPRINGS FL 32701
FL05901 SEMINOLE COUNTY

ALTA POLICE DEPT
CHIEF OF POLICE
ALTA FL 32421
FL00701 CALHOUN COUNTY

POLICE DEPARTMENT
CHIEF OF POLICE
ANNA MARIA FL 33501
FL04101 MANATEE COUNTY

APALACHICOLA POLICE DEPT
CHIEF OF POLICE
APALACHICOLA FL 32320
FL01901 FRANKLIN COUNTY

CITY POLICE DEPARTMENT
CHIEF OF POLICE
APOPKA FL 32703
FL04801 ORANGE COUNTY

ARCADIA POLICE DEPT
CITY MARSHAL
ARCADIA FL 33821
FL01401 DE SOTO COUNTY

ARCHER POLICE DEPT
CHIEF OF POLICE
ARCHER FL 32618
FL00102 ALACHUA COUNTY

POLICE DEPT
CHIEF
850 SEMINOLE ROAD
ATLANTIC BEACH FL 32003
FL01601

ATLANTIS POLICE DEPT
CHIEF OF POLICE
LANTANA FL 33460
FL05009 PALM BEACH COUNTY

AUBURNDALE POLICE DEPT
CHIEF OF POLICE
105 TAMPA ST
AUBURNDALE FL 33823
FL05301 POLK COUNTY

AVON PARK POLICE DEPT
CHIEF OF POLICE
S BUTLER AVE
AVON PARK FL 33825
FL02801 HIGHLANDS COUNTY

BAL HARBOUR POLICE DEPT
CHIEF OF POLICE
BAL HARBOUR FL 33154
FL01301 DADE COUNTY

BALDWIN POLICE DEPT
CHIEF OF POLICE
BALDWIN FL 32004
FL01625

MUNICIPAL POLICE DEPT
CHIEF OF POLICE
450 N BROADWAY
BARTON FL 33830
FL05302 POLK COUNTY

POLICE DEPARTMENT
POLICE CHIEF
9665 BAY HARBOR TE
BAY HARBOR ISLANDS FL 33154
FL01322 DADE COUNTY

BELL POLICE DEPT
CHIEF OF POLICE
BELL FL 32619
FL02101 GILCHRIST COUNTY

BELLE GLADE POLICE DEPT
CHIEF OF POLICE
BELLE GLADE FL 33430
FL05001 PALM BEACH COUNTY

POLICE DEPARTMENT
CHIEF OF POLICE
BELLE ISLE FL 32809
FL04812 ORANGE COUNTY

POLICE DEPARTMENT
CHIEF OF POLICE
BELLEAIR BEACH FL 33535
FL05220 PINELLAS COUNTY

POLICE DEPARTMENT
CHIEF
230 S GARDEN CIRCL
BELLEAIR FL 33516
FL05201 PINELLAS COUNTY

BELLEAIR BLUFFS POL DEPT
CHIEF OF POLICE
LARGO FL 33540
FL05250 PINELLAS COUNTY

BELLEAIR BLUFFS POL DEPT
CHIEF OF POLICE
115 FLORENCE DRIVE
BELLEAIR BLUFFS FL 33540
FL01503 PINELLAS COUNTY

POLICE DEPARTMENT
CHIEF OF POLICE
BELLEVUE FL 32620
FL04202 HARION COUNTY

BISCAYNE PK VIL POL DEPT
CHIEF OF POLICE
640 N E 114 ST
MIAMI FL 33161
FL01314 DADE COUNTY

BLOUNTSTOWN POLICE DEPT
POLICE CHIEF
125 WEST CENTRAL A
BLOUNTSTOWN FL 32424
FL00702 CALHOUN COUNTY

POLICE DEPARTMENT
CHIEF OF POLICE
100 N W 2ND AVE
BOCA RATON FL 33432
FL05002 PALM BEACH COUNTY

BONIFAY POLICE DEPT
MAYOR
P O BOX 7
BONIFAY FL 32425
FL03001 HOLMES COUNTY

POLICE DEPT
CHIEF OF POLICE
BOWLING GREEN FL 33834
FL02501 HARDEE COUNTY

BOYNTON BEACH POL DEPT
CHIEF OF POLICE
405 N FEDERAL HWY
BOYNTON BEACH FL 33435
FL05003 PALM BEACH COUNTY

POLICE DEPT
MAYOR
P O BOX 307
BRADENTON BEACH FL 33510
FL04103 MANATEE COUNTY

BRADENTON POLICE DEPT
MAYOR
1004 9TH AVE W
BRADENTON FL 33505
FL04102 MANATEE COUNTY

BRANFORD POLICE DEPT
CHIEF OF POLICE
BRANFORD FL 32008
FL06101 SUWANNEE COUNTY

POLICE DEPT
MARSHALL
BOX B 21
BRINY BREEZES
DELRAY BEACH FL 33444
FL05010 PALM BEACH COUNTY

BROOKER POLICE DEPT
CHIEF OF POLICE
BROOKER FL 32622
FL00404 BRADFORD COUNTY

BROOKS POLICE DEPT
CHIEF OF POLICE
BROOKSVILLE FL 33512
FL02701 HERNANDO COUNTY

POLICE DEPT
CHIEF OF POLICE
BOX 756
BUNNELL FL 32010
FL01801 FLAGLER COUNTY

BUSHNELL POLICE DEPT
CHIEF OF POLICE
BUSHNELL FL 33513
FL06001 SUMTER COUNTY

CALLAHAN POLICE DEPT
CHIEF OF POLICE
CALLAHAN FL 32011
FL04502 NASSAU COUNTY

POLICE DEPARTMENT
CHIEF OF POLICE
CALLOWAY FL 32401
FL00302 BAY COUNTY

POLICE DEPARTMENT
CHIEF OF POLICE
190 JACKSON AVE
CAPE CANAVERAL FL 32920
FL00501 BREVARD COUNTY

CAPE CORAL POLICE DEPT
CHIEF OF POLICE
CAPE CORAL FL 33904
FL03602 LEE COUNTY

POLICE DEPARTMENT
CHIEF OF POLICE
P O DRAWER 569
CARRABELLE FL 32322
FL01902 FRANKLIN COUNTY

POLICE DEPARTMENT
POLICE CHIEF
95 L TRIPLET DR
CASSELBERRY FL 32707
FL05902 SEMINOLE COUNTY

CEDAR GROVE POLICE DEPT
CHIEF OF POLICE
PANAMA CITY FL 32401
FL00303 BAY COUNTY

CEDAR KEY POLICE DEPT
CHIEF OF POLICE
CEDAR KEY FL
FL03801 LEVY COUNTY

CENTER HILL POLICE DEPT
CHIEF OF POLICE
CENTER HILL FL 33514
FL06002 SUMTER COUNTY

POLICE DEPT
CHIEF OF POLICE
22 JEFFERSON STREET
P O DRAWER 188
CHATTAHOOCHEE FL 32324
FL02002 GADSDEN COUNTY

POLICE DEPT
CHIEF OF POLICE
25 N MAIN ST
CHIEFLAND FL 32626
FL03802 LEVY COUNTY

CHIPLEY POLICE DEPT
POLICE CHIEF
CHIPLEY FL 32428
FL06701 WASHINGTON COUNTY

CINCA POLICE DEPT
CHIEF OF POLICE
FT WALTON BEACH FL 32548
FL06406 OKALOOSA COUNTY

CLEARWATER POLICE DEPT
CHIEF OF POLICE
CLEARWATER FL 33516
FL03203 PINELLAS COUNTY

POLICE DEPT
POLICE CHIEF
CLEMONT FL 32711
FL03903 LAKE COUNTY

CLEWISTON POLICE DEPT
CHIEF OF POLICE
CLEWISTON FL 33440
FL02601 HENDRY COUNTY

CLOUD LAKE POLICE DEPT
CHIEF OF POLICE
WEST PALM BEACH FL 33402
FL05032 PALM BEACH COUNTY

COCOA BEACH POLICE DEPT
CHIEF OF POLICE
20 30 ORLANDO AVE
COCOA BEACH FL 32931
FL00503 BREVARD COUNTY

COCOA CITY POLICE DEPT
CHIEF OF POLICE
COCOA FL 32922
FL00502 BREVARD COUNTY

POLICE DEPARTMENT
POLICE CHIEF
COCONUT CREEK FL 33063
FL0662512 BROWARD COUNTY

COLEMAN POLICE DEPT
CHIEF OF POLICE
COLEMAN FL 33521
FL06603 SUFTER COUNTY

POLICE DEPARTMENT
CHIEF OF POLICE
COOPER FL 33314
FL06610 BROWARD COUNTY

CORAL GABLES POL DEPT
CHIEF OF POLICE
CORAL GABLES FL 33134
FL01302 DADE COUNTY

POLICE DEPARTMENT
CHIEF OF POLICE
CORAL SPRINGS FL 33060
FL00628 BROWARD COUNTY

POLICE DEPARTMENT
CHIEF OF POLICE
COTTONDALE FL 32431
FL03202 JACKSON COUNTY

POLICE DEPARTMENT
CHIEF OF POLICE
CRESCENT FL 32012
FL05402 PUTNAM COUNTY

CRESTVIEW POLICE DEPT
CHIEF OF POLICE
203 W WOODRUFF AVE
CRESTVIEW FL 32536
FL04601 OKALOOSA COUNTY

CROSS CITY POLICE DEPT
CHIEF OF POLICE
CROSS CITY FL 32628
FL01501 DIXIE COUNTY

POLICE DEPARTMENT
MAYOR
P O BOX 605
CRYSTAL RIVER FL 32629
FL00901 CITRUS COUNTY

CITY POLICE DEPT
CHIEF OF POLICE
P O BOX 1355
DADE CITY FL 33525
FL05101 PASCO COUNTY

DANIA CITY POLICE DEPT
CHIEF OF POLICE
DANIA FL 33004
FL00601 BROWARD COUNTY

DAVENPORT POLICE DEPT
POLICE CHIEF
DAVENPORT FL 33837
FL05303 POLK COUNTY

POLICE DEPARTMENT
CHIEF OF POLICE
DAVIE FL 33314
FL00612 BROWARD COUNTY

CITY POLICE DEPT
CHIEF OF POLICE
990 ORANGE AVE
DAYTONA BEACH FL 32014
FL06401 VOLUSIA COUNTY

DAYTONA BEACH SHORES
POLICE DEPT
CHIEF OF POLICE ES
DAYTONA BEACH SHOR FL 32016
FL06405 VOLUSIA COUNTY

POLICE DEPARTMENT
CHIEF OF POLICE
DE FUNIAK SPRINGS FL 32433
FL06601 WALTON COUNTY

DE LAND POLICE DEPT
CHIEF
219 W HOWRY AVE
DELAND FL 32720
FL06402 VOLUSIA COUNTY

POLICE DEPT
CHIEF OF POLICE
300 N E 2ND STREET
DEERFIELD BEACH FL 33441
FL00602 BROWARD COUNTY

DELRAY BEACH POLICE DEPT
CHIEF
200 SW 1ST ST
DELRAY BEACH FL 33444
FL05004 PALM BEACH COUNTY

HARBOR PATROL
CHIEF
200 SW 1ST ST
DELRAY BEACH FL 33444
FL05035 PALM BEACH COUNTY

POLICE DEPARTMENT
CHIEF OF POLICE
DUNDEE FL 33838
FL05304 POLK COUNTY

DUNEDIN POLICE DEPT
CHIEF OF POLICE
535 VIRGINIA ST
DUNEDIN FL 33528
FL05204 PINELLAS COUNTY

DUNNELLON POLICE DEPT
CHIEF OF POLICE
PO BOX 456
DUNNELLON FL 32630
FL04203 HARION COUNTY

POLICE DEPARTMENT
CHIEF
P O BOX 128
EAGLE LAKE FL 33839
FL05305 POLK COUNTY

POLICE DEPARTMENT
CHIEF OF POLICE
EATONVILLE FL 32751
FL04807 ORANGE COUNTY

EAU GALLIE POLICE DEPT
CHIEF OF POLICE
EAU GALLIE FL 32935
FL00504 BREVARD COUNTY

EDGEWATER POLICE DEPT
CHIEF
PO DRAWER 100
EDGEWATER FL 32032
FL06406 VOLUSIA COUNTY

EDGEWOOD TN POLICE DEPT
CHIEF OF POLICE
EDGEWOOD TOWN FL 32809
FL0480112 ORANGE COUNTY

EDGEWOOD POLICE DEPT
CHIEF OF POLICE
ORLANDO FL 32802
FL04810 ORANGE COUNTY

EL PORTAL POLICE DEPT
CHIEF
500 N E 87TH ST
MIAMI FL 33138
FL01315 DADE COUNTY

EUSTIS POLICE DEPT
CHIEF OF POLICE
P O BOX 1570
EUSTIS FL 32726
FL03501 LAKE COUNTY

EVERGLADES CITY POL DEPT
CHIEF OF POLICE
EVERGLADES CITY FL 33929
FL01102 COLLIER COUNTY

POLICE DEPARTMENT
CHIEF OF POLICE
FELLSMERE FL 32948
FL03101 INDIAN RIVER COUNT

POLICE DEPARTMENT
CHIEF
112 N 14TH ST
FERNANDINA BEACH FL 32034
FL04501 NASSAU COUNTY

POLICE DEPARTMENT
CHIEF OF POLICE
FLAGLER BEACH FL 32036
FL01802 FLAGLER COUNTY

FLORIDA CITY POLICE DEPT
CHIEF OF POLICE
FLORIDA CITY FL 33030
FL01303 DADE COUNTY

POLICE DEPARTMENT
CHIEF OF POLICE
1300 W BROWARD BLV
FORT LAUDERDALE FL 33312
FL00603 BROWARD COUNTY

POLICE DEPARTMENT
CHIEF OF POLICE
P O BOX 2217
FORT MYERS FL 33902
FL03601 LEE COUNTY

CITY POLICE DEPT
CHIEF OF POLICE
435 NORTH SEVENTH
FORT PIERCE FL 33450
FL05601 ST LUCIE COUNTY

POLICE DEPARTMENT
CHIEF OF POLICE
5 HOLLYWOOD BLVD N
FORT WALTON BEACH FL 32548
FL04602 OKALOOSA COUNTY

FORT WHITE POLICE DEPT
CHIEF OF POLICE
FORT WHITE FL 32038
FL01202 COLUMBIA COUNTY

FT MEADE POLICE DEPT
CHIEF OF POLICE
P O BOX 856
FT MEADE FL 33841
FL05307 POLK COUNTY

FROSTPROOF POLICE DEPT
CHIEF OF POLICE
RT 1 BOX 204A
BASSON PARK FL 33827
FL05308 POLK COUNTY

POLICE DEPARTMENT
CHIEF OF POLICE
FRUITLAND PARK FL 32731
FL03504 LAKE COUNTY

POLICE DEPARTMENT
CHIEF OF POLICE
721 N W 6TH ST
GAINESVILLE FL 32601
FL00101 ALACHUA COUNTY

GLEN RIDGE POLICE DEPT
CHIEF OF POLICE
WEST PALM BEACH FL 33402
FL05011 PALM BEACH COUNTY

GLEN RIDGE POLICE DEPT
CHIEF OF POLICE
WEST PALM BEACH FL 33406
FL05051 PALM BEACH COUNTY

GOLDEN BEACH POLICE DEPT
CHIEF OF POLICE
GOLDEN BEACH FL 33160
FL01324 DADE COUNTY

GRACEVILLE POLICE DEPT
MAYOR
P O BOX 388
GRACEVILLE FL 32440
FL03203 JACKSON COUNTY

GRAND RIDGE POLICE DEPT
CHIEF OF POLICE
GRAND RIDGE FL 32442
FL03206 JACKSON COUNTY

POLICE DEPARTMENT
CHIEF OF POLICE
WALNUT ST
GREEN COVE SPRINGS FL 32043
FL01001 CLAY COUNTY

POLICE DEPT
CHIEF
500 PERRY AVE
GREENACRES CITY FL 33460
FL05012 PALM BEACH COUNTY

GREENVILLE POLICE DEPT
CHIEF OF POLICE
GREENVILLE FL 32331
FL04002 MADISON COUNTY

POLICE DEPARTMENT
CHIEF OF POLICE
156 SO HOKE AVE
GROVELAND FL 32736
FL03505 LAKE COUNTY

POLICE DEPARTMENT
MARSHAL
313 FAIRPOINT DRIV
GULF BREEZE FL 32561
FL05702 SANTA ROSA COUNTY

GULF STREAM POLICE DPT
CHIEF OF POLICE
DELRAY BEACH FL 33444
FL05013 PALM BEACH COUNTY

POLICE DEPARTMENT
CHIEF OF POLICE
5314 24TH AVE SO
GULFPORT FL 33707
FL05205 PINELLAS COUNTY

HACIENDA VIL POLICE DEPT
CHIEF OF POLICE
FORT LAUDERDALE FL 33302
FL00613 BROWARD COUNTY

HAINES CITY POLICE DEPT
CHIEF OF POLICE
5TH HINSON AVE
HAINES CITY FL 33844
FL05309 POLK COUNTY

HALLANDALE POLICE DEPT
CHIEF OF POLICE
HALLANDALE FL 33009
FL00604 BROWARD COUNTY

HAMPTON POLICE DEPT
CHIEF OF POLICE
HAMPTON FL 32044
FL00402 BRADFORD COUNTY

HAVANA POLICE DEPT
CHIEF OF POLICE
HAVANA FL 32333
FL02003 GADSDEN COUNTY

HAVERTHILL POLICE DEPT
CHIEF OF POLICE
WEST PALM BEACH FL 33402
FL05014 PALM BEACH COUNTY

HANTONSHIRE POLICE DEPT
CHIEF OF POLICE
HANTONSHIRE FL 32640
FL00103 ALACHUA COUNTY

HIKALEAH POLICE DEPT
CHIEF OF POLICE
501 PALM AVENUE
HIKALEAH FL 33013
FL01304 DADE COUNTY

HIKALEAH POLICE DEPT
POLICE CHIEF
501 PALM AVE
HIKALEAH FL 33011
FL01337 DADE COUNTY

HIKALEAH GARDENS POL DEPT
CHIEF OF POLICE
HIKALEAH GARDENS FL 33011
FL01316 DADE COUNTY

HIGH SPRINGS POLICE DEPT
CHIEF OF POLICE
P O BOX 633
HIGH SPRINGS FL 32643
FL00104 ALACHUA COUNTY

HILLIARIO POLICE DEPT
CHIEF OF POLICE
HILLIARIO FL 32046
FL04503 HASSAU COUNTY

HOLLY HILL POLICE DEPT
CHIEF OF POLICE
HOLLY HILL FL 32019
FL06407 VOLUSIA COUNTY

POLICE DEPARTMENT
CHIEF
2600 HOLLYWOOD BLV
HOLLYWOOD FL 33020
FL00605 BROWARD COUNTY

POLICE DEPT
CHIEF OF POLICE
P O BOX 1035
HOLMES BEACH FL 33509
FL04104 MANATEE COUNTY

POLICE DEPARTMENT
CHIEF
711 N E FIRST ROAD
HOMESTEAD FL 33030
FL01305 DADE COUNTY

HORSESHOE POLICE DEPT
CHIEF OF POLICE
HORSESHOE FL 32648
FL01302 DIXIE COUNTY

MONEY IN THE HILLS
POLICE DEPT
CHIEF OF POLICE
MONEY IN THE HILLS FL 32737
FL03306 LAKE COUNTY

MYPOLUXO POLICE DEPT
CHIEF OF POLICE
LAKE WORTH FL 33460
FL05015 PALM BEACH COUNTY

INDIALANTIC POLICE DEPT
CHIEF OF POLICE
INDIALANTIC FL 32901
FL00505 BREVARD COUNTY

INDIAN CREEK VIL POL DPT
CHIEF OF POLICE
MIAMI BEACH FL 33139
FL01325 DADE COUNTY

POLICE DEPARTMENT
CHIEF OF POLICE
INDIAN HARBOUR BEA FL 32935
FL00506 BREVARD COUNTY

SHORES POLICE DEPT
CHIEF OF POLICE
INDIAN ROCKS BEACH FL 33540
FL05217 PINELLAS COUNTY

CITY POLICE DEPT
CHIEF OF POLICE
P O BOX 98
INDIAN ROCKS BEACH FL 33535
FL05206 PINELLAS COUNTY

INDIAN ROCKS BEACH P O C
HIEF OF POLICE
INDIAN ROCKS BEACH FL 33535
FL0520112 PINELLAS COUNTY

INDIAN RIVER SHORES
POLICE DEPT
CHIEF OF POLICE
VERO BEACH FL 32960
FL03104 INDIAN RIVER COUNT

INGLIS POLICE DEPT
INGLIS FL 32649
FL03803 LEVY COUNTY

INTERLACHEN POLICE DEPT
CHIEF OF POLICE
INTERLACHEN FL 32048
FL05403 PUTNAM COUNTY

POLICE DEPT
CHIEF OF POLICE
P O BOX 337
INVERNESS FL 32650
FL00902 CITRUS COUNTY

ISLANDIA POLICE DEPT
CHIEF OF POLICE
MIAMI FL 33101
FL01328 DADE COUNTY

POLICE DEPARTMENT
CHIEF OF POLICE
JACKSONVILLE BEACH FL 32050
FL01603

COUNTY SHERIFFS OFC
SHERIFF
COUNTY COURTHOUSE
JACKSONVILLE FL 32202
FL01600

CORONERS OFFICE
MEDICAL EXAMINER
COUNTY COURTHOUSE
JACKSONVILLE FL 32202
FL016011H

JASPER POLICE DEPT
CHIEF OF POLICE
P O BOX 89
JASPER FL 32052
FL02401 HAMILTON COUNTY

JAY POLICE DEPT
CHIEF OF POLICE
JAY FL 32565
FL05703 SANTA ROSA COUNTY

JENNINGS POLICE DEPT
CHIEF OF POLICE
JENNINGS FL 32053
FL02402 HAMILTON COUNTY

JUNO BEACH POLICE DEPT
CHIEF OF POLICE
JUNO BEACH FL 33458
FL05016 PALM BEACH COUNTY

JUPITER INLET COLONY
POLICE DEPT
CHIEF OF POLICE
JUPITER FL 33458
FL05018 PALM BEACH COUNTY

JUPITER ISLAND POL DEPT
CHIEF OF POLICE
HOBE SOUND FL 33455
FL04302 MARTIN COUNTY

JUPITER POLICE DEPART
POLICE CHIEF
P O BOX 1037
JUPITER FL 33458
FL05017 PALM BEACH COUNTY

KENNETH CITY POLICE DEPT
CHIEF OF POLICE
4600 58TH ST N
KENNETH CITY FL 33709
FL05207 PINELLAS COUNTY

KEY COLONY BEACH POL DPT
CHIEF OF POLICE
KEY COLONY BEACH FL 33051
FL04402 MONROE COUNTY

KEY WEST POLICE DEPT
CHIEF OF POLICE
1223 2ND ST
KEY WEST FL 33040
FL04401 MONROE COUNTY

KEYSTONE HEIGHTS
POLICE DEPT
CHIEF OF POLICE
KEYSTONE HEIGHTS FL 32656
FL01003 CLAY COUNTY

KEYSTONE HTS CITY POL DP
CHIEF OF POLICE
KEYSTONE HTS CITY FL 32656
FL010011Z CLAY COUNTY

KISSIMMEE POLICE DEPT
CHIEF
8 N STEWART ST
KISSIMMEE FL 32741
FL04902 OSCEOLA COUNTY

POLICE DEPARTMENT
CHIEF OF POLICE
LABELLE FL 33935
FL02602 HENDRY COUNTY

CITY POLICE DEPARTMENT
CHIEF
CITY HALL
LAKE BUTLER FL 32054
FL06301 UNION COUNTY

LAKE CITY POLICE DEPT
CHIEF
LAKE CITY FL 32055
FL01201 COLUMBIA COUNTY

LAKE HAMILTON POL DEPT
CHIEF OF POLICE
LAKE HAMILTON FL 33851
FL05311 POLK COUNTY

CITY MARSHALL OFC
MARSHALL
LAKE HELEN FL 32744
FL06408 VOLUSIA COUNTY

POLICE DEPARTMENT
CHIEF OF POLICE
P O BOX 12276
LAKE PARK FL 33403
FL05019 PALM BEACH COUNTY

CITY POLICE DEPT
CHIEF OF POLICE
LAKE WALES FL 33853
FL05313 POLK COUNTY

POLICE DEPARTMENT
CHIEF
120 E POMLO STREET
LAKE ALFRED FL 33850
FL05310 POLK COUNTY

LAKE CLARK SHORES POL DP
CHIEF OF POLICE
LAKE CLARK SHORES FL 33401
FL05050 PALM BEACH COUNTY

LAKE CLARKE POL DEPT
CHIEF
6800 PINE TREE LAN
WEST PALM BEACH FL 33406
FL05034 PALM BEACH COUNTY

POLICE DEPARTMENT
CHIEF OF POLICE
P O BOX 278
LAKE PLACID FL 33852
FL02802 HIGHLANDS COUNTY

LAKE WORTH POLICE DEPT
POLICE CHIEF
414 LAKE AVENUE
LAKE WORTH FL 33460
FL05005 PALM BEACH COUNTY

POLICE DEPARTMENT
CHIEF
20 LAKE WIRE DRIVE
LAKELAND FL 33801
FL05312 POLK COUNTY

LANTANA POLICE DEPT
CHIEF OF POLICE
GREYNOLDS CIRCLE
LANTANA FL 33460
FL05020 PALM BEACH COUNTY

LARGO POLICE DEPT
POLICE CHIEF
305 FIRST AVE S W
LARGO FL 33540
FL05208 PINELLAS COUNTY

POLICE DEPT
CHIEF OF POLICE
4501 OCEAN DR
LAUDERDALE FL 33308
FL00616 BROWARD COUNTY

LAUDERDALE LAKES POLICE
CHIEF OF POLICE
FORT LAUDERDALE FL 33313
FL00617 BROWARD COUNTY

POLICE DEPARTMENT
CHIEF OF POLICE
LAUDERHILL FL 33313
FL00618 BROWARD COUNTY

LAWTEY POLICE DEPT
CHIEF OF POLICE
LAWTEY FL 32058
FL00403 BRADFORD COUNTY

LAYTON POLICE DEPT
CHIEF OF POLICE
LAYTON FL 33548
FL04403 MONROE COUNTY

LAZY LAKE POLICE DEPT
CHIEF OF POLICE
FORT LAUDERDALE FL 33302
FL00619 BROWARD COUNTY

LEE POLICE DEPT
CHIEF OF POLICE
LEE FL
FL04003 MADISON COUNTY

CITY OF LEESBURG
POLICE CHIEF
BOX 630
LEESBURG FL 32748
FL03502 LAKE COUNTY

POLICE DEPARTMENT
CHIEF OF POLICE
3760 NE 22 AVE
LIGHT HOUSE POINT, FL 33064
FL00620 BROWARD COUNTY

LIVE OAK POLICE DEPT
CHIEF OF POLICE
LIVE OAK FL 32060
FL06102 SUWANNEE COUNTY

POLICE DEPARTMENT
CHIEF OF POLICE
LONGBOAT KEY FL 33577
FL04105 MANATEE COUNTY

LONGWOOD CITY POLICE DEP
CHIEF OF POLICE
LONGWOOD FL 32750
FL05903 SEHINOLE COUNTY

POLICE DEPT
CHIEF OF POLICE
924 IOWA AVENUE
LYNN HAVEN FL 32444
FL00307 BAY COUNTY

MACCLENNY POLICE DEPT
CHIEF OF POLICE
MACCLENNY FL 32063
FL00201 BAKER COUNTY

POLICE DEPARTMENT
CHIEF OF POLICE
MADEIRA BEACH FL 33738
FL05209 PINELLAS COUNTY

MADISON POLICE DEPT
POLICE CHIEF
MADISON FL 32340
FL04001 MADISON COUNTY

MAITLAND POLICE DEPT
CHIEF OF POLICE
BOX 66
MAITLAND FL 32751
FL04802 ORANGE COUNTY

MALONE POLICE DEPT
MALONE FL 32945
FLO3204 JACKSON COUNTY

MANALAPAN POLICE DEPT
CHIEF OF POLICE
SANTANA FL 33460
FLO5021 PALM BEACH COUNTY

MANGONIA PARK POL DEPT
CHIEF OF POLICE
WEST PALM BEACH FL 33402
FLO5022 PALM BEACH COUNTY

MARGATE POLICE DEPT
CHIEF OF POLICE
MARGATE FL 33063
FLO3621 BROWARD COUNTY

MARIANNA POLICE DEPT
CHIEF OF POLICE
MARIANNA FL 32946
FLO3901 JACKSON COUNTY

POLICE DEPARTMENT
CHIEF OF POLICE
MARY ESTHER FL 32569
FLO4607 OKALOOSA COUNTY

MASCOTTE POLICE DEPT
CHIEF OF POLICE
MASCOTTE FL 32753
FLO3507 LAKE COUNTY

MEDLEY POLICE DEPT
CHIEF OF POLICE
MIAMI FL 33101
FLO1327 DADE COUNTY

POLICE DEPT
CHIEF OF POLICE
P O BOX 291
MELBOURNE BEACH FL 32951
FLO3506 BREVARD COUNTY

POLICE DEPT
CHIEF OF POLICE
1403 HIGHLAND AVE
MELBOURNE FL 32935
FLO3507 BREVARD COUNTY

MEXICO BEACH POLICE DEPT
CHIEF OF POLICE
MEXICO BEACH FL 32410
FLO3304 BAY COUNTY

MEXICO BEACH POLICE DEPT
CHIEF OF POLICE
PANAMA CITY FL 32401
FLO330112 BAY COUNTY

BEACH PATROL
PARKS AND REC DEPT
HD OF BEACH PATROL
1130 WASHINGTON AVE
MIAMI BEACH FL 33139
FLO13012 DADE COUNTY

POLICE DEPARTMENT
POLICE CHIEF
100 MERIDIAN AVE
MIAMI BEACH FL 33138
FLO1307 DADE COUNTY

MIAMI CITY POLICE DEPT
CHIEF OF POLICE
P O BOX 618
MIAMI FL 33133
FLO1306 DADE COUNTY

POLICE DEPT
CHIEF OF POLICE
10050 N E 2ND AVE
MIAMI SHORES FL 33153
FLO1308 DADE COUNTY

POLICE DEPARTMENT
CHIEF OF POLICE
201 WESTWARD DRIVE
MIAMI SPRINGS FL 33166
FLO1309 DADE COUNTY

HILTON POLICE DEPT
CHIEF OF POLICE
P O BOX 312
HILTON FL 32570
FLO5701 SANTA ROSA COUNTY

MINNEOLA POLICE DEPT
CHIEF OF POLICE
MINNEOLA FL 32755
FLO3505 LAKE COUNTY

HIRAMAR POLICE DEPT
CHIEF OF POLICE
P O BOX 3838
HOLLYWOOD FL 33023
FLO6622 BROWARD COUNTY

MONTICELLO POLICE DEPT
CHIEF
P O BOX 533
MONTICELLO FL 32344
FLO3301 JEFFERSON COUNTY

MONTEVERDE POLICE DEPT
CHIEF OF POLICE
MONTEVERDE FL
FLO3509 LAKE COUNTY

POLICE DEPARTMENT
CHIEF OF POLICE
MOORE HAVEN FL 33471
FLO2201 GLADES COUNTY

MOUNT DORA POLICE DEPT
CHIEF OF POLICE
129 E THIRD AVE
MOUNT DORA FL 32757
FLO3510 LAKE COUNTY

MULBERRY POLICE DEPT
CHIEF OF POLICE
P O BOX 707
MULBERRY FL 33860
FLO5314 POLK COUNTY

MUNSON ISLAND POL DEPT
CHIEF OF POLICE
KEY WEST FL 33044
FLO4404 MONROE COUNTY

POLICE DEPARTMENT
CHIEF OF POLICE
NORTH PORT CHARLOT FL 33595
FLO5803 SARASOTA COUNTY

NO REDDINGTON BEACH P DP
CHIEF OF POLICE
N REDDINGTON BEACH FL 33736
FLO5226 PINELLAS COUNTY

NAPLES CITY POLICE DEPT
CHIEF OF POLICE
NAPLES FL 33940
FLO1101 COLLIER COUNTY

POLICE DEPARTMENT
MARSHAL
P O BOX 700
NEPTUNE BEACH FL 32233
FLO1604

POLICE DEPARTMENT
POLICE CHIEF
320 EAST MAIN STRE
NEW PORT RICHEY FL 33552
FLO5102 PASCO COUNTY

PARK POLICE
DEPUTY TONEY
320 E MAIN ST
NEW PORT RICHEY FL 33552
FLO5037 PASCO COUNTY

POLICE DEPT
CHIEF OF POLICE
1400 NO DIXIE FREE
NEW SHYRA BEACH FL 32069
FLO6403 VOLUSIA COUNTY

NEWBERRY POLICE DEPT
CHIEF OF POLICE
NEWBERRY FL 32649
FLO0105 ALACHUA COUNTY

NICEVILLE POLICE DEPT
CHIEF
P O BOX 711
NICEVILLE FL 32578
FLO4603 OKALOOSA COUNTY

NORTH BAY VILL POL DEPT
CHIEF OF POLICE
7903 EAST DRIVE
NORTH BAY VILLAGE FL 33141
FLO1317 DADE COUNTY

POLICE DEPARTMENT
CHIEF OF POLICE
N MIAMI BEACH FL 33139
FLO1310 DADE COUNTY

NORTH MIAMI POL DEPT
CHIEF OF POLICE
13130 N E 8TH AVEN
NORTH MIAMI FL 33161
FLO1318 DADE COUNTY

DEPT OF PUBLIC SAFETY
DIRECTOR
501 U S 1
NORTH PALM BEACH FL 33403
FLO5023 PALM BEACH COUNTY

NO LAUDERDALE POLICE DPT
CHIEF OF POLICE
POPANO BEACH FL 33061
FLO0623 BROWARD COUNTY

POLICE DEPARTMENT
CHIEF OF POLICE
OAK HILL FL 32759
FLO6409 VOLUSIA COUNTY

OAKLAND PARK POLICE DEPT
CHIEF OF POLICE
3650 N E 12 AVENUE
OAKLAND PARK FL 33308
FLO0624 BROWARD COUNTY

OAKLAND POLICE DEPT
CHIEF OF POLICE
OAKLAND FL 32760
FLO4808 ORANGE COUNTY

OCALA CITY POLICE DEPT
CHIEF OF POLICE
OCALA FL 32670
FLO4201 MARION COUNTY

POLICE DEPARTMENT
CHIEF OF POLICE
OCEAN BREEZE PARK FL 33457
FLO4304 MARTIN COUNTY

POLICE DEPARTMENT
CHIEF OF POLICE
OCEAN RIDGE FL 33444
FLO5024 PALM BEACH COUNTY

OCOE POLICE DEPT
CHIEF OF POLICE
OCOE FL 32761
FLO4803 ORANGE COUNTY

OKEECHOBEE POLICE DEPT
CHIEF OF POLICE
OKEECHOBEE FL 33472
FLO4701 OKEECHOBEE COUNTY

POLICE DEPARTMENT
CHIEF OF POLICE
OLDSMAR FL 33557
FLO5210 PINELLAS COUNTY

OPALOCKA POLICE DEPT
POLICE CHIEF
2495 ALI BABA AVE
OPALOCKA FL 33054
FLO1312 DADE COUNTY

ORANGE POLICE DEPT
CHIEF OF POLICE
ORANGE FL 32763
FLO6410 VOLUSIA COUNTY

ORANGE PARK POLICE DEPT
CHIEF OF POLICE
P O BOX 237
ORANGE PARK FL 32073
FLO1002 CLAY COUNTY

ORLANDO POLICE DEPT
POLICE CHIEF
P O BOX 913
ORLANDO FL 32802
FLO4804 ORANGE COUNTY

AIRPORT SECURITY POLICE
AVIATION OFFICIAL
5400 HCCOY RD
ORLANDO FL 32809
FLO4814 ORANGE COUNTY

DEPT OF PUBLIC SAFETY
DIRECTOR
P O BOX 6
ORMOND BEACH FL 32074
FLO6404 VOLUSIA COUNTY

CITY POLICE DEPT
CHIEF OF POLICE
P O BOX 297
OVIDO FL 32765
FLO5904 SEMINOLE COUNTY

PAHOKEE POLICE DEPT
CHIEF OF POLICE
P O BOX 226
PAHOKEE FL 33476
FLO5025 PALM BEACH COUNTY

CITY POLICE DEPARTMENT
POLICE CHIEF
DRAWER 1100
PALATKA FL 32077
FLO5401 PUTNAM COUNTY

PALM BEACH POLICE DEPT
CHIEF OF POLICE
PALM BEACH FL 33480
FLO5006 PALM BEACH COUNTY

PALM SHORES POLICE DEPT
CHIEF OF POLICE
EAU GALLIE FL 32935
FLO0513 BREVARD COUNTY

POLICE DEPARTMENT
CHIEF
226 CYPRESS LANE
PALM SPRINGS FL 33460
FLO5027 PALM BEACH COUNTY

PALM BAY POLICE DEPT
CHIEF OF POLICE
P O BOX 367
PALM BAY FL 32901
FLO0512 BREVARD COUNTY

POLICE DEPARTMENT
CHIEF OF POLICE
PALM BEACH GARDENS FL 33403
FLO5026 PALM BEACH COUNTY

PALMETTO POLICE DEPT
CHIEF
1015 10TH ST
W PALMETTO FL 33561
FLO4106 MANATEE COUNTY

PANAMA CITY POLICE DEPT
CHIEF OF POLICE
9 E 4TH ST
PANAMA CITY FL 32401
FLO0301 BAY COUNTY

POLICE DEPARTMENT
CHIEF OF POLICE
PANAMA CITY BEACH FL 32401
FLO0308 BAY COUNTY

PARKER CITY POLICE DEPT
CHIEF OF POLICE
PARKER FL 32401
FLO0326 BAY COUNTY

PAXTON POLICE DEPT
CHIEF OF POLICE
PAXTON FL 32538
FLO6602 WALTON COUNTY

POLICE DEPARTMENT
CHIEF OF POLICE
PEMBROKE PARK FL 33023
FLO6630 BROWARD COUNTY

POLICE DEPT
POLICE CHIEF
6700 S W 13 ST
PEMBROKE PINES FL 33023
FLO6608 BROWARD COUNTY

PENNEY FARMS POLICE DEPT
CHIEF OF POLICE
PENNEY FL 32079
FLO1004 CLAY COUNTY

PENNSUCO POLICE DEPT
CHIEF OF POLICE
PENNSUCO FL 33010
FLO1336 DADE COUNTY

PENSACOLA POLICE DEPT
CHIEF OF POLICE
P O BOX 1750
PENSACOLA FL 32502
FLO1701 ESCAMBIA COUNTY

PERRY CITY POLICE DEPT
CHIEF OF POLICE
PERRY FL 32347
FL06201 TAYLOR COUNTY

PIERSON POLICE DEPT
CHIEF OF POLICE
PIERSON FL 32080
FL06411 VOLUSIA COUNTY

POLICE DEPARTMENT
CHIEF OF POLICE
7690 59TH ST NO
PINELLAS PARK FL 33565
FL05211 PINELLAS COUNTY

PLANT CITY POLICE DEPT
CHIEF OF POLICE
PLANT CITY FL 33566
FL02901 HILLSBOROUGH COUNT

POLICE DEPARTMENT
CHIEF OF POLICE
7051 N W 4 ST
PLANTATION FL 33313
FL00606 BROWARD COUNTY

POLK CITY POLICE DEPT
CHIEF OF POLICE
POLK CITY FL 33868
FL05315 POLK COUNTY

POHPANO BEACH POL DEPT
CHIEF OF POLICE
155 SOUTH FLAGLER AVE
POHPANO BEACH FL 33061
FL00607 BROWARD COUNTY

COCONUT CREEK POL DEPT
CHIEF OF POLICE
COCONUT CREEK FL 33061
FL00611 BROWARD COUNTY

PONCE INLET TN POL DEPT
CHIEF OF POLICE
PONCE INLET TOWN FL 22019
FL064011Z VOLUSIA COUNTY

POLICE DEPARTMENT
CHIEF OF POLICE
CITY HALL
PORT ORANGE FL 32019
FL06412 VOLUSIA COUNTY

POLICE DEPARTMENT
CHIEF OF POLICE 22
225 BOULEVARD
PORT RICHEY FL 33568
FL05104 PASCO COUNTY

POLICE DEPARTMENT
CHIEF OF POLICE
P O BOX A
PORT ST JOE FL 32456
FL02301 GULF COUNTY

PORT ST LUCIE POL DEPT
CHIEF OF POLICE
PORT ST LUCIE FL 33450
FL05602 ST LUCIE COUNTY

PUNTA GORDA POLICE DEPT
CHIEF OF POLICE
1410 SO TAMIAMITRA
PUNTA GORDA FL 33950
FL00802 CHARLOTTE COUNTY

DEPT OF PUBLIC SAFETY
DIRECTOR
P O BOX 941
QUINCY FL 32351
FL02001 GADSDEN COUNTY

REDINGTON BEACH TOWN
POLICE DEPT
CHIEF OF POLICE
105 164TH AVE
ST PETERSBURG FL 33708
FL05212 PINELLAS COUNTY

POLICE DEPARTMENT
CHIEF OF POLICE
REDINGTON SHORES FL 33708
FL05225 PINELLAS COUNTY

POLICE DEPT
CHIEF OF POLICE
1401 AVENUE E
RIVIERA BEACH FL 33404
FL05007 PALM BEACH COUNTY

ROCKLEDGE POLICE DEPT
POLICE CHIEF
P O BOX 488
ROCKLEDGE FL 32955
FL00509 BREVARD COUNTY

POLICE DEPARTMENT
CHIEF OF POLICE
ROYAL PALM BEACH FL 33406
FL05028 PALM BEACH COUNTY

CITY POLICE DEPT
CHIEF OF POLICE
SAFETY HARBOR FL 33572
FL05213 PINELLAS COUNTY

SAN ANTONIO POLICE DEPT
CHIEF OF POLICE
SAN ANTONIO FL 33576
FL05105 PASCO COUNTY

SANFORD POLICE DEPT
CHIEF OF POLICE
SANFORD FL 32771
FL05905 SEMINOLE COUNTY

SARASOTA POLICE DEPT
CHIEF OF POLICE
P O BOX 3528
SARASOTA FL 33578
FL05801 SARASOTA COUNTY

POLICE DEPARTMENT
CHIEF OF POLICE
SATELLITE BEACH FL 32935
FL00510 BREVARD COUNTY

POLICE DEPARTMENT
CHIEF OF POLICE
SEA RANCH LAKES FL 33308
FL00626 BROWARD COUNTY

SEBASTIAN POLICE DEPT
CHIEF OF POLICE
SEBASTIAN FL 32960
FL03102 INDIAN RIVER COUNT

POLICE DEPARTMENT
CHIEF OF POLICE
15 CIRCLE DR
SEBRING FL 33870
FL02803 HIGHLANDS COUNTY

SEWALLS POINT POL DEPT
CHIEF OF POLICE
JENSEN BEACH FL 33457
FL04303 MARTIN COUNTY

POLICE DEPARTMENT
CHIEF OF POLICE
SHALIMAR FL 32579
FL04605 OKALOOSA COUNTY

SNEADS TOWN POLICE DEPT
CHIEF OF POLICE
SNEADS FL 32400
FL03205 JACKSON COUNTY

SO FLOMATON POLICE DEPT
CHIEF OF POLICE
SOUTH FLOMATON FL 32535
FL01702 ESCAMBIA COUNTY

SO PALM BEACH POL DEPT
CHIEF OF POLICE
PALM BEACH FL 33480
FL05030 PALM BEACH COUNTY

SOPCHOPPY POLICE DEPT
CHIEF OF POLICE
SOPCHOPPY FL 32358
FL06502 WAKULLA COUNTY

POLICE DEPARTMENT
CHIEF OF POLICE
P O BOX 130
SOUTH BAY FL 33493
FL05029 PALM BEACH COUNTY

POLICE DEPARTMENT
CHIEF OF POLICE
P O BOX 4220
SOUTH DAYTONA FL 32021
FL06413 VOLUSIA COUNTY

POLICE DEPT
CHIEF OF POLICE
6130 SUNSET DRIVE
SOUTH MIAMI FL 33143
FL01319 DADE COUNTY

POLICE DEPARTMENT
CHIEF OF POLICE
SOUTH PASADENA FL 33707
FL05216 PINELLAS COUNTY

POLICE DEPT
POLICE CHIEF
P O BOX 3717
SPRINGFIELD FL 32401
FL00305 BAY COUNTY

ST AUGUSTINE BEACH
POLICE DEPT
CHIEF OF POLICE
ST AUGUSTINE FL 32084
FL05503 ST JOHN COUNTY

CITY POLICE DEPT
CHIEF OF POLICE
ST AUGUSTINE FL 32084
FL05502 ST JOHN COUNTY

PUBLIC SAFETY DEPT
CHIEF
908 NEW YORK AVENUE
ST CLOUD FL 32769
FL04901 OSCEOLA COUNTY

ST LEO POLICE DEPT
CHIEF OF POLICE
ST LEO FL 33574
FL05106 PASCO COUNTY

ST MARKS POLICE DEPT
CHIEF OF POLICE
ST MARKS FL 32355
FL06501 WAKULLA COUNTY

POLICE DEPARTMENT
CHIEF OF POLICE
7701 BOCA CIEGA DR
ST PETERSBURG FL 33706
FL05215 PINELLAS COUNTY

POLICE DEPARTMENT
CHIEF OF POLICE
1300 1ST AVE NO
ST PETERSBURG FL 33705
FL05214 PINELLAS COUNTY

STARKE POLICE DEPT
CHIEF
P O BOX 756
STARKE FL 32091
FL00401 BRADFORD COUNTY

STUART POLICE DEPT
CHIEF OF POLICE
P O DRAWER 597
STUART FL 33494
FL04301 MARTIN COUNTY

CITY POLICE DEPT
CHIEF OF POLICE
77 SUNSET STRIP GE
SUNRISE GOLF VILLA FL 33313
FL00627 BROWARD COUNTY

POLICE DEPT
CHIEF
9293 HARDING AVE
SURFSIDE FL 33154
FL01313 DADE COUNTY

POLICE DEPARTMENT
CHIEF OF POLICE
SWEETWATER FL 33144
FL01329 DADE COUNTY

POLICE DEPT
CHIEF OF POLICE
115 E PARK AVE
TALLAHASSEE FL 32302
FL03703 LEON COUNTY

POLICE DEPARTMENT
CHIEF OF POLICE
TAMARAC FL 33310
FL00631 BROWARD COUNTY

TAMPA POLICE DEPARTMENT
CHIEF OF POLICE
1710 TAMPA ST
TAMPA FL 33602
FL02902 HILLSBOROUGH COUNT

TAMPA PARK DEPARTMENT
SUPERINTENDENT
LOWRY PARK
TAMPA FL 33602
FL02906 HILLSBOROUGH COUNT

CITY POLICE DEPT
CHIEF
860 SEMINOLE BLVD
TARPON SPRINGS FL 33589
FL05218 PINELLAS COUNTY

TAVARES POLICE DEPART
CHIEF
P O BOX 1246
TAVARES FL 32778
FL03511 LAKE COUNTY

POLICE DEPARTMENT
CHIEF OF POLICE
124 BULLARD PARKWAY
TEMPLE TERRACE FL 33617
FL02903 HILLSBOROUGH COUNT

POLICE DEPARTMENT
CHIEF OF POLICE
TEQUESTA FL 33458
FL05031 PALM BEACH COUNTY

POLICE DEPARTMENT
CHIEF OF POLICE
525 PALM AVE
TITUSVILLE FL 32780
FL00511 BREVARD COUNTY

POLICE DEPARTMENT
CHIEF OF POLICE
HILLSBORO BEACH FL 33062
FL00614 BROWARD COUNTY

POLICE DEPARTMENT
CHIEF OF POLICE
PALM BEACH SHORES FL 33404
FL05033 PALM BEACH COUNTY

POLICE DEPT
CHIEF OF POLICE
180 108TH AVENUE
TREASURE ISLAND FL 33706
FL05219 PINELLAS COUNTY

POLICE DEPARTMENT
CHIEF OF POLICE
TRENTON FL 32693
FL02102 GILCHRIST COUNTY

POLICE DEPARTMENT
CHIEF OF POLICE
UMATILLA FL 32784
FL03512 LAKE COUNTY

POLICE DEPARTMENT
CHIEF OF POLICE
P O BOX 296
VALPANAISSO FL 32580
FL04604 OKALOOSA COUNTY

VENICE POLICE DEPT
CHIEF
PUBLIC SAFETY BLDG
E VENICE AVE
VENICE FL 33595
FL05802 SARASOTA COUNTY

VERNON POLICE DEPT
CHIEF OF POLICE
VERNON FL 32462
FL06702 WASHINGTON COUNTY

VERO BEACH POLICE DEPT
CHIEF OF POLICE
1037 20TH PLACE
VERO BEACH FL 32960
FL03103 INDIAN RIVER COUNT

POLICE DEPARTMENT
CHIEF OF POLICE
6498 N W 38 TERRAC
VIRGINIA GARDENS FL 33166
FL01320 DADE COUNTY

POLICE DEPARTMENT
CHIEF
P O BOX 1476
WEST MELBOURNE FL 32901
FL00515 BREVARD COUNTY

WALDO POLICE DEPARTMENT
CHIEF OF POLICE
WALDO FL 32694
FL00125 ALACHUA COUNTY

POLICE DEPARTMENT
CHIEF OF POLICE
P O BOX 818
WAUCHULA FL 33873
FL02502 HARDEE COUNTY

WEBSTER POLICE DEPT
CHIEF OF POLICE
WEBSTER FL 33597
FL06004 SUMTER COUNTY

WEEKI WACHEE POLICE DEPT
CHIEF OF POLICE
WEEKI WACHEE FL 33512
FL02702 HERNANDO COUNTY

WEST MIAMI POLICE DEPT
CHIEF OF POLICE
W MIAMI FL 00000
FL01321 DADE COUNTY

POLICE DEPT
CHIEF OF POLICE
901 DAYURA STREET
WEST PALM BEACH FL 33402
FL05008 PALM BEACH COUNTY

WEWAHITCHKA POLICE DEPT
CHIEF OF POLICE
WEWAHITCHKA FL 32465
FL02302 GULF COUNTY

WHITE SPRINGS POL DEPT
CHIEF OF POLICE
WHITE SPRINGS FL 32096
FL02403 HAMILTON COUNTY

POLICE DEPARTMENT
CHIEF OF POLICE
P O BOX 267
WILDWOOD FL 32785
FL06005 SUMTER COUNTY

WILLISTON POLICE DEPT
CHIEF OF POLICE
WILLISTON FL 32696
FL03804 LEVY COUNTY

POLICE DEPARTMENT
CHIEF
524 N E 21ST COURT
WILTON MANORS FL 33305
FL00609 BROWARD COUNTY

WINDERHERE POLICE DEPT
CHIEF OF POLICE
WINDERHERE FL 32786
FL04809 ORANGE COUNTY

POLICE DEPARTMENT
CHIEF OF POLICE
P O BOX 1005
WINTER GARDEN FL 32787
FL04805 ORANGE COUNTY

POLICE DEPARTMENT
CHIEF OF POLICE
PUBLIC SAFETY BLDG
WINTER HAVEN FL 33880
FL05316 POLK COUNTY

POLICE DEPARTMENT
CHIEF OF POLICE
CITY HALL
WINTER PARK FL 32789
FL04806 ORANGE COUNTY

POLICE DEPARTMENT
CHIEF OF POLICE
603 8TH ST
ZEPHYRHILLS FL 33599
FL05103 PASCO COUNTY

POLICE DEPARTMENT
CHIEF OF POLICE
ZOLFO SPRINGS FL 33890
FL02503 HARDEE COUNTY

SPECIAL DISTRICTS

SECURITY FORCES
DIRECTOR OF ADMIN
PORT EVERGLADE AUTH
PORT EVERGLADES STATION
FORT LAUDERDALE FL 33316
FL0060202 BROWARD COUNTY

INDEPENDENT SCHOOL DISTRICTS

SCHOOL SECURITY GUARDS
CHF SECURITY OFFCR
BREVARD CO SCH DIST
1260 S FLORIDA AVE
ROCKLEDGE FL 32955
FL0050102 BREVARD COUNTY

CAMPUS POLICE FORCE
BREVARD JR COLLEGE
LIEUTENANT
COCOA POLICE DEPT
COCOA FL 32922
FL0050202 BREVARD COUNTY

SCHOOL SECURITY GUARDS
DIR OF SECURITY
SCHOOL BD BROWD CO
1320 SOUTHWEST 4TH ST
FORT LAUDERDALE FL 33310
FL0060102 BROWARD COUNTY

SCHOOL SECURITY GUARDS
DIR SECUR SERV DEP
DADE CO SCHOOL DIST
9719 SOUTH DIXIE HIGHWAY
MIAMI FL 33156
FL0130102 DADE COUNTY

CAMPUS POLICE FORCE
MIAMI DADE JR COLL
SUPERVISOR
50 CAMPUS 11011 SW 104TH
MIAMI FL 33156
FL0130202 DADE COUNTY

SCHOOL SECURITY GUARDS
CHF SECURITY OFFCR
DUVAL CO SCH DIST
330 EAST BAY ST
JACKSONVILLE FL 32201
FL0160102

CAMPUS POLICE FORCE
PENSACOLA JR COLL
DIR OF PUB SAFETY
1000 COLLEGE BLVD
PENSACOLA FL 32504
FL0170102 ESCAMBIA COUNTY

COURTS

STATE LEVEL

CHIEF JUSTICE
SUPREME COURT
TALLAHASSEE FL 32302
FL037015J LEON COUNTY

COURT OF APPEALS
1ST DISTRICT
MARSHAL
P O BOX 87
TALLAHASSEE FL 32302
FL037025J LEON COUNTY

COURT OF APPEALS
2ND DISTRICT
MARSHAL
LAKELAND FL 33802
FL033015J POLK COUNTY

3RD DIST COURT OF APPEAL
STATE OFFICE BLDG
MARSHAL
1350 N W 12TH AVE
MIAMI FL 33136
FL013015J DADE COUNTY

4TH DISTRICT
COURT OF APPEAL
MARSHAL
P O BOX 1449
NERO BEACH FL 32960
FL031015J INDIAN RIVER COUNT

1ST CIRCUIT COURT
ESCAMBIA COUNTY
CIRCUIT CLERK
P O BOX 1111
PENSACOLA FL 32502
FL017025J ESCAMBIA COUNTY

1ST CIRCUIT COURT
OKALOOSA COUNTY
CIRCUIT CLERK
CRESTVIEW FL 32536
FL046015J OKALOOSA COUNTY

1ST CIRCUIT COURT
SANTA ROSA COUNTY
CIRCUIT CLERK
MILTON FL 32570
FL057015J SANTA ROSA COUNTY

1ST CIRCUIT COURT
WALTON COUNTY
CIRCUIT CLERK
DEFUNIAK SPRINGS FL 32433
FL066015J WALTON COUNTY

2ND CIRCUIT COURT
FRANKLIN COUNTY
CIRCUIT CLERK
APALACHICOLA FL 32320
FL019015J FRANKLIN COUNTY

2ND CIRCUIT COURT
GADSDEN COUNTY
CIRCUIT CLERK
QUINCY FL 32351
FL020015J GADSDEN COUNTY

2ND CIRCUIT COURT
JEFFERSON COUNTY
CIRCUIT CLERK
P O DRAWER F
MONTICELLO FL 32344
FL033065J JEFFERSON COUNTY

2ND CIRCUIT COURT
LEON COUNTY
CIRCUIT CLERK
TALLAHASSEE FL 32302
FL037045J LEON COUNTY

2ND CIRCUIT COURT
LIBERTY COUNTY
CIRCUIT CLERK
P O BOX 398
BRISTOL FL 32321
FL039015J LIBERTY COUNTY

2ND CIRCUIT COURT
WAKULLA COUNTY
CIRCUIT CLERK
CRAWFORDVILLE FL 32327
FL065015J WAKULLA COUNTY

3RD CIRCUIT COURT
COLUMBIA COUNTY
CIRCUIT CLERK
LAKE CITY FL 32055
FL012025J COLUMBIA COUNTY

3RD CIRCUIT COURT
DIXIE COUNTY
CIRCUIT CLERK
P O DRAWER Q
CROSS CITY FL 32628
FL015015J DIXIE COUNTY

3RD CIRCUIT COURT
HAMILTON COUNTY
CIRCUIT CLERK
P O BOX 312
JASPER FL 32052
FL024015J HAMILTON COUNTY

3RD CIRCUIT COURT
LAFAYETTE COUNTY
CIRCUIT CLERK
MAYO FL 32066
FL034015J LAFAYETTE COUNTY

3RD CIRCUIT COURT
MADISON COUNTY
CIRCUIT CLERK
MADISON FL 32340
FL040015J MADISON COUNTY

3RD CIRCUIT COURT
SUWANNEE COUNTY
CIRCUIT CLERK
LIVE OAK FL 32060
FL061015J SUWANNEE COUNTY

3RD CIRCUIT COURT
TAYLOR COUNTY
CIRCUIT CLERK
PERRY FL 32347
FL062015J TAYLOR COUNTY

4TH CIRCUIT COURT
DUVAL COUNTY
CIRCUIT CLERK
JACKSONVILLE FL 32202
FL016015J JACKSONVILLE CITY

4TH CIRCUIT COURT
VOLUSIA COUNTY
CIRCUIT CLERK
P O BOX 698
GREEN COVE SPRINGS FL 32043
FL010015J CLAY COUNTY

4TH JUDICIAL CIRCUIT CRT
NASSAU COUNTY
CIRCUIT CLERK
416 ATLANTIC AVE
FERNANDINA BEACH FL 32034
FL045015J NASSAU COUNTY

5TH CIRCUIT COURT
CITRUS COUNTY
CIRCUIT CLERK
P O BOX 126
INVERNESS FL 32650
FL009015J CITRUS COUNTY

5TH CIRCUIT COURT
HERNANDO COUNTY
CIRCUIT CLERK
BROOKSVILLE FL 33512
FL027015J HERNANDO COUNTY

5TH CIRCUIT COURT
LAKE COUNTY
CIRCUIT CLERK
P O BOX 297
TAVARES FL 32778
FL035015J LAKE COUNTY

5TH CIRCUIT COURT
MARION COUNTY
CIRCUIT CLERK
P O BOX 1030
OCALA FL 32670
FL042015J MARION COUNTY

5TH CIRCUIT COURT
SUMTER COUNTY
CIRCUIT CLERK
BU' NELL FL 33513
FL060015J SUMTER COUNTY

6TH CIRCUIT COURT
PASCO COUNTY
CIRCUIT CLERK
DADE CITY FL 33525
FL051015J PASCO COUNTY

6TH CIRCUIT COURT
PINELLAS COUNTY
CIRCUIT CLERK
315 HOVER ST
CLEARWATER FL 33515
FL052025J PINELLAS COUNTY

7TH CIRCUIT COURT
FLAGLER COUNTY
CIRCUIT CLERK
P O BOX 787
BUNNELL FL 32010
FL018015J FLAGLER COUNTY

7TH CIRCUIT COURT
PUTNAM COUNTY
CIRCUIT CLERK
P O BOX 758
PALATKA FL 32077
FL054015J PUTNAM COUNTY

7TH CIRCUIT COURT
ST JOHNS COUNTY
CIRCUIT CLERK
P O DRAWER 299
ST AUGUSTINE FL 32084
FL055015J ST JOHN COUNTY

7TH CIRCUIT COURT
VOLUSIA COUNTY
CIRCUIT CLERK
P O BOX 43
DELAND FL 32720
FL064025J VOLUSIA COUNTY

8TH CIRCUIT COURT
ALACHUA COUNTY
CIRCUIT CLERK
P O BOX 939
GAINESVILLE FL 32601
FL001025J ALACHUA COUNTY

8TH CIRCUIT COURT
BAKER COUNTY
CIRCUIT CLERK
MACCLENNY FL 32063
FL002015J BAKER COUNTY

8TH CIRCUIT COURT
BRADFORD COUNTY
CIRCUIT CLERK
STARKE FL 32091
FL004015J BRADFORD COUNTY

8TH CIRCUIT COURT
GILCHRIST COUNTY
CIRCUIT CLERK
TRENTON FL 32693
FL021015J GILCHRIST COUNTY

8TH CIRCUIT COURT
LEVY COUNTY
CIRCUIT CLERK
BRONSON FL 32621
FL038015J LEVY COUNTY

8TH CIRCUIT COURT
UNION COUNTY
CIRCUIT CLERK
P O BOX 298
LAKE BUTLER FL 32054
FL063015J UNION COUNTY

9TH CIRCUIT COURT
ORANGE COUNTY
CIRCUIT CLERK
P O BOX 1393
ORLANDO FL 32802
FL048025J ORANGE COUNTY

9TH CIRCUIT COURT
OSCEOLA COUNTY
CIRCUIT CLERK
12 VERNON AVE PO BOX 520
KISSIMHEE FL 32741
FL049015J OSCEOLA COUNTY

APOPKA MUNICIPAL COURT
JUDGE
BOX 3236
FOREST CITY FL 32751
FL048011J ORANGE COUNTY

MUNICIPAL COURT
MAYOR
P O BOX 351
ARCADIA FL 33821
FL014011J DE SOTO COUNTY

MUNICIPAL COURT
JUDGE
716 OCEAN BLVD
ATLANTIC BEACH FL 32233
FL016011J

AUBURNDALE CITY COURT
MUNICIPAL JUDGE
PO BOX 716
AUBURNDALE FL 33823
FL053011J POLK COUNTY

AVON PARK MUNICIPAL CT
CITY JUDGE
P O BOX 263
AVON PARK FL 33825
FL028011J HIGHLANDS COUNTY

MUNICIPAL COURT
JUDGE
BALDWIN FL 32234
FL016021J

MUNICIPAL COURT
CLERK
450 N BROADWAY
BARTOW FL 33830
FL053021J POLK COUNTY

TOWN COURT
TOWN MANAGER
9665 BAY HARBOR TE
BAY HARBOR ISLANDS FL 33154
FL013011J DADE COUNTY

MUNICIPAL COURT
JUDGE
40 W CANAL ST S
BELLE GLADE FL 33430
FL050021J PALM BEACH COUNTY

MUNICIPAL COURT
JUDGE
444 CAUSEWAY BLVD
BELLAIR BEACH FL 33535
FL052021J PINELLAS COUNTY

MUNICIPAL COURT
JUDGE
901 PONCE DE LEON
BELLEAIR FL 33516
FL052011J PINELLAS COUNTY

MUNICIPAL COURT
JUDGE
115 FLORENCE DRIVE
BELLEAIR BLUFFS FL 33540
FL052211J PINELLAS COUNTY

MUNICIPAL COURT
JUDGE
BELLEVIEW FL 32620
FL042011J MARION COUNTY

BLOWNTSTOWN CITY COURT
CITY JUDGE
114 WEST CENTRAL A
BLOWNTSTOWN FL 32424
FL007011J CALHOUN COUNTY

MUNICIPAL COURT
JUDGE
100 N W 2ND AVE
BOCA RATON FL 33432
FL050241J PALM BEACH COUNTY

MAYOR S COURT
MAYOR
P O BOX 7
BONIFAY FL 32425
FL030011J HOLMES COUNTY

BOWLING GREEN CITY COURT
CITY JUDGE
BOWLING GREEN FL 33834
FL025011J HARDEE COUNTY

BOYTON MUNICIPAL COURT
DEPUTY COURT CLERK
120 N E 2ND AVENUE
BOYNTON BEACH FL 33435
FL050031J PALM BEACH COUNTY

MUNICIPAL COURT
JUDGE
P O BOX 307
BRADENTON BEACH FL 33510
FL041031J MANATEE COUNTY

BRADENTON MUNICIPAL CT
JUDGE
1004 9TH AVE W
BRADENTON FL 33505
FL041021J MANATEE COUNTY

MUNICIPAL COURT
MAYOR
BOX U 209
BRINY BREEZES
DELRAY BEACH FL 33444
FL050231J PALM BEACH COUNTY

MUNICIPAL COURT
JUDGE
BROOKSVILLE FL 33512
FL027011J HERNANDO COUNTY

CITY OF BUNNELL COURT
MAYOR
P O BOX 756
BUNNELL FL 32010
FL018011J FLAGLER COUNTY

MUNICIPAL COURT
JUDGE
CALLAWAY FL 32401
FL003051J BAY COUNTY

MUNICIPAL COURT
MUNICIPAL JUDGE
105 POLK AVE
CAPE CANAVERAL FL 32920
FL005121J BREVARD COUNTY

MUNICIPAL COURT
MUNICIPAL CT CLERK
P O DRAWER 569
CARRABELLE FL 32322
FL019021J FRANKLIN COUNTY

MUNICIPAL COURT
JUDGE
95 LK TRIPLET DR
CASSELBERRY FL 32707
FL059021J SEMINOLE COUNTY

MUNICIPAL MAYOR S COURT
MAYOR
22 JEFFERSON ST
CHATTANOOCHEE FL 32324
FL020011J GADSDEN COUNTY

CITY COURT
CITY JUDGE
25 N MAIN ST
CHIEFLAND FL 32626
FL038011J LEVY COUNTY

CHIPLEY MAYOR S COURT
MAYOR
DRAWER Q
CHIPLEY FL 32428
FL067011J WASHINGTON COUNTY

MUNICIPAL COURT
JUDGE
644 PIERCE ST
CLEARWATER FL 33516
FL052031J PINELLAS COUNTY

MUNICIPAL COURT
MUNICIPAL JUDGE
CLERMONT FL 32711
FL035011J LAKE COUNTY

CLEWISTON MUNICIPAL CT
CLERK OF THE COURT
22 COMMERIO ST
CLEWISTON FL 33440
FL026011J HENDRY COUNTY

MUNICIPAL COURT
JUDGE
20 SO ORLANDO AVE
DUNEDIN BEACH FL 32931
FL005021J BREVARD COUNTY

MUNICIPAL COURT
JUDGE
COCOA FL 32922
FL005011J BREVARD COUNTY

MUNICIPAL COURT
CLERK OF COURT
CITY COURTHOUSE
COCONUT CREEK FL 33063
FL006261J BROWARD COUNTY

MUNICIPAL COURT
JUDGE
COOPER FL 33314
FL006131J BROWARD COUNTY

MUNICIPAL COURT
JUDGE
285 ARAGON AVENUE
CORAL GABLES FL 33134
FL013021J DADE COUNTY

MUNICIPAL COURT
JUDGE
4500 NW 78TH AVE
CORAL SPRINGS FL 33313
FL006211J BROWARD COUNTY

MUNICIPAL COURT
JUDGE
COTTONDALE FL 32431
FL032011J JACKSON COUNTY

MUNICIPAL COURT
JUDGE
115 N SUMMIT ST
CRESCENT CITY FL 32012
FL054011J PUTNAM COUNTY

MAYOR S COURT
MAYOR
203 W WOODRUFF AVE
CRESTVIEW FL 32536
FL046011J OKALOOSA COUNTY

MUNICIPAL COURT
JUDGE
CROSS FL 32628
FL015011J DIXIE COUNTY

MUNICIPAL COURT
JUDGE
123 NW HWY 19
CRYSTAL RIVER FL 32629
FL009011J CITRUS COUNTY

MUNICIPAL COURT
MUNICIPAL JUDGE
P O BOX 1355
DADE CITY FL 33528
FL051011J PASCO COUNTY

MUNICIPAL COURT
JUDGE
100 W BEACH BLVD
DANIA FL 33004
FL006011J BROWARD COUNTY

DAVENPORT MUN COURT
JUDGE
DAVENPORT FL 33837
FL053031J POLK COUNTY

DAVIE MUNICIPAL CT
JUDGE
6591 SW 45 ST
FT LAUDERDALE FL 33314
FL006201J BROWARD COUNTY

MUNICIPAL COURT
CITY JUDGE
990 ORANGE AVE
DAYTONA BEACH FL 32014
FL064011J VOLUSIA COUNTY

MUNICIPAL COURT
JUDGE
PO BOX 287
DEFUNIAK SPRINGS FL 32433
FL066011J WALTON COUNTY

DE LAND MUNICIPAL COURT
JUDGE
219 W HOWRY AVE
DE LAND FL 32720
FL064021J VOLUSIA COUNTY

MUNICIPAL COURT
COURT CLERK
300 N E 2 ND STREE
DEER FIELD BEACH FL 33441
FL006021J BROWARD COUNTY

MUNICIPAL COURT
JUDGE
200 SW 1ST ST
DELRAY BEACH FL 33444
FL050041J PALM BEACH COUNTY

MUNICIPAL COURT
JUDGE
DUNDEE FL 33838
FL053041J POLK COUNTY

MUNICIPAL COURT
JUDGE
750 MILWAUKEE AVE
DUNEDIN FL 33528
FL052041J PINELLAS COUNTY

MAYORS COURT
MAYOR
PO BOX 456
DUNNELLON FL 32630
FL042021J MARION COUNTY

MUNICIPAL COURT
JUDGE
P O BOX 128
EAGLE LAKE FL 33839
FL053051J POLK COUNTY

MUNICIPAL COURT
JUDGE
EATONVILLE FL 32751
FL048031J ORANGE COUNTY

MUNICIPAL COURT
JUDGE
PO BOX 100
EDGEWATER FL 32032
FL064031J VOLUSIA COUNTY

EL PORTAL MUNICIPAL CT
JUDGE
500 N E 87TH ST
MIAMI FL 33138
FL013031J DADE COUNTY

MUNICIPAL COURT
MUNICIPAL CT CLERK
PO DRAWER 68
EUSTIS FL 32726
FL035021J LAKE COUNTY

CITY COURT
JUDGE
PO BOX 694
FERNANDINA BEACH FL 32034
FL045011J NASSAU COUNTY

MUNICIPAL COURT
CITY CLERK
115 SOUTH 2ND ST
FLAGLER BEACH FL 32036
FL018021J FLAGLER COUNTY

MUNICIPAL COURT
JUDGE
FLORIDA CITY FL 33030
FL013041J DADE COUNTY

MUNICIPAL COURT
CLERK
1250 W BROWARD BLV
FORT LAUDERDALE FL 33312
FL006031J BROWARD COUNTY

MUNICIPAL COURT
CITY JUDGE
P O BOX 237
FT MYERS FL 33902
FL036011J LEE COUNTY

MUNICIPAL COURT
JUDGE
133 SOUTH 2ND ST
FORT PIERCE FL 33450
FL056011J ST LUCIE COUNTY

MUNICIPAL COURT
COURT CLERK
5 HOLLYWOOD BLVD N
FORT WALTON BEACH FL 32548
FL046021J OKALOOSA COUNTY

FORT HEADE MUNICIPAL CT
JUDGE
P O BOX 1477
BARTOW FL 33830
FL053061J POLK COUNTY

MAYORS COURT
MAYOR
PO BOX 308
FROSTPROOF FL 33843
FL053071J POLK COUNTY

MUNICIPAL COURT
JUDGE
FRUITLAND PARK FL 32731
FL035031J LAKE COUNTY

MUNICIPAL COURT
CLERK
419 UNIV AVE
GAINESVILLE FL 32601
FL001021J ALACHUA COUNTY

MAYOR S COURT
MAYOR
P O BOX 388
GRACEVILLE FL 32440
FL032021J JACKSON COUNTY

MUNICIPAL COURT
JUDGE
WALNUT ST
GREEN COVE SPRINGS FL 32043
FL010011J CLAY COUNTY

MUNICIPAL COURT
JUDGE
500 PERRY AVE
GREENACRES CITY FL 33460
FL050051J PALM BEACH COUNTY

MUNICIPAL COURT
JUDGE
GREENVILLE FL 32331
FL040011J MADISON COUNTY

MUNICIPAL COURT
CITY CLERK
P O BOX 26
GROVELAND FL 32736
FL035041J LAKE COUNTY

MUNICIPAL COURT
MUNICIPAL JUDGE
PO BOX 640
GULF BREEZE FL 32561
FL057021J SANTA ROSA COUNTY

GULFPORT MUNICIPAL COURT
MUNICIPAL JUDGE
2401 53RD ST SOUTH
GULFPORT FL 33707
FL052051J PINELLAS COUNTY

MUNICIPAL COURT
CITY JUDGE
5TH AND HINSON AVE
HAINES CITY FL 33844
FL053081J POLK COUNTY

MUNICIPAL COURT
JUDGE
HALLANDALE FL 33009
FL006041J BROWARD COUNTY

MAYOR S COURT
JUDGE
TOWN HALL
HAVANA FL 32333
FL020021J GADSDEN COUNTY

HAVERHILL MUNICIPL COURT
CLERK OF COURT
1215 N HAVERHILL R
WEST PALM BEACH FL 33402
FL030251J PALM BEACH COUNTY

MUNICIPAL COURT
MAYOR
PO BOX 83
HAWTHORNE FL 32640
FL001031J ALACHUA COUNTY

MUNICIPAL COURT
MUN JUDGE
501 PALM AVE
HIALEAH FL 33011
FL013051J DADE COUNTY

MUNICIPAL COURT
JUDGE
CITY HALL
HIGH SPRINGS FL 32643
FL001041J ALACHUA COUNTY

MAYOR S COURT
MAYOR
HILLIARD FL 32046
FL045021J NASSAU COUNTY

MUNICIPAL COURT
JUDGE
HILLSBORO BEACH FL 33062
FL006051J BROWARD COUNTY

MUNICIPAL COURT
JUDGE
1065 RIDGEWOOD AVE
HOLLY HILL FL 32017
FL064041J VOLUSIA COUNTY

MUNICIPAL COURT
CLERK
PO BOX 2207
HOLLYWOOD FL 33020
FL006061J BROWARD COUNTY

MAYOR S COURT
MAYOR
P O BOX 1035
HOLMES BEACH FL 33509
FL041041J MANATEE COUNTY

MUNICIPAL COURT
JUDGE
711 N E FIRST ROAD
HOMESTEAD FL 33030
FL013061J DADE COUNTY

MUNICIPAL COURT
JUDGE
121 FIFTH AVE
INDIALANTIC FL 32901
FL005091J BREVARD COUNTY

MUNICIPAL COURT
JUDGE
40 CHEYENNE COURT
INDIAN HARBOUR BCH FL 32937
FL005111J BREVARD COUNTY

MUNICIPAL COURT
MUNICIPAL JUDGE
P O BOX 98
INDIAN ROCKS BEACH FL 33535
FL052061J PINELLAS COUNTY

MUNICIPAL COURT
MAYOR
INVERNESS FL 32650
FL009021J CITRUS COUNTY

MUNICIPAL COURT
JUDGE
11 NORTH STREET
JACKSONVILLE BEACH FL 32250
FL016201J

MUNICIPAL COURT
MUNICIPAL JUDGE
RM 103 CO CTHSE
JACKSONVILLE FL 32202
FL016091J

DUVAL COUNTY COURT
CLERK
COURTHOUSE
JACKSONVILLE FL 32202
FL016041J

JUVENILE COURT
JUV COURT JUDGE
520 EAST BAY STREE
JACKSONVILLE FL 32202
FL016051J

JUSTICE OF PEACE DIST 11
JUSTICES OF PEACE
200 E BAY ST
JACKSONVILLE FL 32202
FL016061J

SMALL CLAIMS COURT
SMALL CLAIMS JUDGE
311 DVL CTY CT HSE
JACKSONVILLE FL 32202
FL016071J

COUNTY JUDGE S COURT
COUNTY JUDGE
COURTHOUSE RM 101
JACKSONVILLE FL 32202
FL016081J

JUSTICE OF PEACE COURT
DISTRICT 2
6561 TROUT RIVER B
DINSHORE FL 32029
FL016121J

JUSTICE OF PEACE COURT
DISTRICT 3
P O BOX 728
BALDWIN FL 32004
FL016131J

JUSTICE OF PEACE COURT
DISTRICT 4
723 N MCDUFF AVENU
JACKSONVILLE FL 32205
FL016141J

JUSTICE OF PEACE COURT
DISTRICT 5
426 N SECOND STREE
JACKSONVILLE FL 32218
FL016151J

JUSTICE OF PEACE COURT
DISTRICT 8
11646 STATE ROAD
JACKSONVILLE FL 32217
FL016161J

JUSTICE OF PEACE COURT
DISTRICT 9
344 WEST 62ND ST
JACKSONVILLE FL 32208
FL016171J

JUSTICE OF PEACE COURT
DISTRICT 10
150 EAST FIRST ST
JACKSONVILLE FL 32206
FL016181J

JUSTICE OF PEACE COURT
DISTRICT 12
4512 BEDFORD ROAD
JACKSONVILLE FL 32207
FL016191J

METROPOLITAN COURT
JACKSONVILLE-DUVAL
CLERK OF COURT
COUNTY COURTHOUSE
JACKSONVILLE FL 32202
FL016111J

JASPER MUNICIPAL COURT
JUDGE
P O BOX 167
JASPER FL 32052
FL024011J HAMILTON COUNTY

JUPITER MUNICIPAL COURT
MUNICIPAL JUDGE
1296 MEADOWBROOK D
WEST PALM BEACH FL 33401
FL050061J PALM BEACH COUNTY

MUNICIPAL COURT
KENNETH CITY
70 35TH STREET S
ST PETERSBURG FL 33711
FL052191J PINELLAS COUNTY

KEY WEST MUNICIPAL COURT
JUDGE
PO BOX 1550
KEY WEST FL 33040
FL044011J MONROE COUNTY

MUNICIPAL COURT
CLERK
8 N STEWART ST
KISSIMMEE FL 32741
FL049011J OSCEOLA COUNTY

MAYORS COURT
CITY CLERK
PO BOX 127
LAKE BUTLER FL 32054
FL063011J UNION COUNTY

MUNICIPAL COURT
JUDGE
BOX 690
LAKE CITY FL 32055
FL012011J COLUMBIA COUNTY

LAKE HELEN MUNICIPAL CT
CITY JUDGE
LAKE HELEN FL 32744
FL064051J VOLUSIA COUNTY

MUNICIPAL COURT
JUDGE
P O BOX 12276
LAKE PARK FL 33403
FL050071J PALM BEACH COUNTY

MUNICIPAL COURT
JUDGE
P O BOX 1320
LAKE WALES FL 33853
FL053111J POLK COUNTY

MUNICIPAL COURT
MUNICIPAL JUDGE
CITY HALL
LAKE ALFRED FL 33407
FL053091J POLK COUNTY

MUNICIPAL COURT
LAKE CLARKE SHORES
6800 PINE TREE LAN
W PALM BEACH FL 33406
FL050171J PALM BEACH COUNTY

MUNICIPAL COURT
MUNICIPAL JUDGE
414 LAKE AVENUE
LAKE WORTH FL 33460
FL050081J PALM BEACH COUNTY

MUNICIPAL COURT
JUDGE
1151/2 W MAIN STRE
LAKELAND FL 33801
FL053101J POLK COUNTY

LANTANA MUN COURT
JUDGE
TOWN HALL
LANTANA FL 33460
FL050091J PALM BEACH COUNTY

MUNICIPAL COURT
CLERK OF COURT
PO BOX 296
LARGO FL 33540
FL052071J PINELLAS COUNTY

MUNICIPAL COURT
JUDGE
4501 OCEAN DRIVE
LAUDERDALE BY SEA FL 33308
FL006071J BROWARD COUNTY

MUNICIPAL COURT
JUDGE
LAUDERDALE LAKES FL 33313
FL006221J BROWARD COUNTY

MUNICIPAL COURT
COURT CLERK
1080 N W 47 TH AVE
LAUDERHILL FL 33313
FL006141J BROWARD COUNTY

LEESBURG MUNICIPAL COURT
JUDGE
115 EAST MAGNOLIA
LEESBURG FL 32748
FL035051J LAKE COUNTY

MUNICIPAL COURT
JUDGE
3760 NE 22 AVE
LIGHT HOUSE POINT FL 33064
FL006151J BROWARD COUNTY

MUNICIPAL COURT
JUDGE
PO BOX 998
LIVE OAK FL 32060
FL061011J SUWANNEE COUNTY

MUNICIPAL COURT
JUDGE
LONGBOAT KEY FL 33577
FL041051J MANATEE COUNTY

MUNICIPAL COURT
JUDGE
LONGWOOD FL 32750
FL059031J SEMINOLE COUNTY

MUNICIPAL COURT
JUDGE
806 E 8TH ST
LYNN HAVEN FL 32444
FL003061J BAY COUNTY

MACCLENNY MUNICIPL COURT
CLERK OF COURT
CITY COURTHOUSE
MACCLENNY FL 32062
FL002021J BAKER COUNTY

MUNICIPAL COURT
JUDGE
MADEIRA BEACH FL 33708
FL052081J PINELLAS COUNTY

MUNICIPAL COURT
MUNICIPAL JUDGE
CITY HALL
MADISON FL 32340
FL040021J MADISON COUNTY

MAITLAND MUNICIPAL COURT
MUNICIPAL JUDGE
BOX 66
MAITLAND FL 32751
FL048041J ORANGE COUNTY

HANALAPAN MUNICIPL COURT
CLERK OF COURT
P O BOX 33466
LANTANA FL 33460
FL050261J PALM BEACH COUNTY

MUNICIPAL COURT
JUDGE
5790 MARGATE BLVD
MARGATE FL 33063
FL006161J BROWARD COUNTY

CITY MUNICIPAL COURT
MUNICIPAL JUDGE
PO BOX 936
MARIANNA FL 32446
FL032031J JACKSON COUNTY

MUNICIPAL COURT
JUDGE
MARY ESTHER FL 32569
FL046031J OKALOOSA COUNTY

MUNICIPAL COURT
COURT CLERK
1497 HIGHLAND AVE
MELBOURNE FL 32935
FL005031J BREVARD COUNTY

MUNICIPAL COURT
CITY CLERK
100 MERIDIAN AVE
MIAMI BEACH FL 33139
FL013081J DADE COUNTY

MUNICIPAL COURT
CITY CLERK
1145 NW 11TH STREET
MIAMI FL 33133
FL013071J DADE COUNTY

MUNICIPAL COURT
COURT CLERK
10050 N E 2ND AVE
MIAMI SHORES FL 33153
FL013091J DADE COUNTY

MUNICIPAL COURT
CITY CLERK
201 WESTWARD DRIVE
MIAMI SPRINGS FL 33166
FL013101J DADE COUNTY

MILTON MUNICIPAL COURT
JUDGE
P O BOX 312
MILTON FL 32570
FL057011J SANTA ROSA COUNTY

MIRAMAR MUNICIPAL CT
MUNICIPAL JUDGE
6006 MIRAMAR PRKWAY
WEST HOLLYWOOD FL 33023
FL006081J BROWARD COUNTY

MUNICIPAL COURT
MAYOR
P O BOX 56
MONTICELLO FL 32344
FL033011J JEFFERSON COUNTY

MUNICIPAL COURT
JUDGE
PO BOX 397
MOORE HAVEN FL 33471
FL022011J GLADES COUNTY

MUNICIPAL COURT
JUDGE
P O BOX 176
MOUNT DORA FL 32757
FL035061J LAKE COUNTY

MUNICIPAL COURT
JUDGE
606 N W 1ST AVE
MULBERRY FL 33860
FL053121J POLK COUNTY

MUNICIPAL COURT
JUDGE
110 W SO HWY DR TE
NORTH PORT CHARLOTTE FL 33595
FL058031J SARASOTA COUNTY

MUNICIPAL COURT
JUDGE
735 8TH ST S
NAPLES FL 33940
FL011011J COLLIER COUNTY

MUNICIPAL COURT
JUDGE
PO BOX 700
NEPTUNE BEACH FL 32233
FL016101J

MUNICIPAL COURT
CITY CLERK
320 EAST MAIN STRE
NEW PORT RICHEY FL 33552
FL051021J PASCO COUNTY

MUNICIPAL COURT
ADMINISTRATOR
1400 N DIXIE FREWY
NEW SMYRNA BEACH FL 32069
FL064061J VOLUSIA COUNTY

MUNICIPAL COURT
JUDGE
PO BOX 158
NEWBERRY FL 32669
FL001051J ALACHUA COUNTY

NICEVILLE CITY COURT
JUDGE
104 OAKLAND SQ
DEFUNIAK SPRINGS FL 32433
FL046041J OKALOOSA COUNTY

NORTH BAY VILLAGE COURT
JUDGE
407 LINCOLN ROAD
MIAMI BEACH FL 33139
FL013111J DADE COUNTY

MUNICIPAL COURT
CLERK OF COURT
CITY COURTHOUSE
NORTH MIAMI BEACH FL 33162
FL013191J DADE COUNTY

MUNICIPAL COURT
JUDGE
13130 N E 8TH AVEN
NORTH MIAMI FL 33161
FL013121J DADE COUNTY

MUNICIPAL COURT
JUDGE
501 U S 1
NORTH PALM BEACH FL 33403
FL050181J PALM BEACH COUNTY

MUNICIPAL COURT
JUDGE
OAK HILL FL 32759
FL064101J VOLUSIA COUNTY

MUNICIPAL COURT
COURT CLERK
3650 N E 12 AVENUE
OAKLAND PARK FL 33308
FL006091J BROWARD COUNTY

MUNICIPAL COURT
JUDGE
PO BOX 1270
OCALA FL 32670
FL042031J MARION COUNTY

MUNICIPAL COURT
MUNICIPAL JUDGE
TOWN HALL
OCEAN RIDGE FL 33444
FL050101J PALM BEACH COUNTY

OCOOEE MUNICIPAL COURT
JUDGE
OCOOEE FL 32761
FL048051J ORANGE COUNTY

MUNICIPAL COURT
JUDGE
OLDSMAR FL 33557
FL052091J PINELLAS COUNTY

OPALOCKA MUNICIPAL COURT
JUDGE
777 SHARAZAD BLVD
OPALOCKA FL 33054
FL013131J DADE COUNTY

ORANGE CITY MUN COURT
CLERK OF COURT
CITY COURTHOUSE
ORANGE CITY FL 32763
FL064111J VOLUSIA COUNTY

MUNICIPAL COURT
MUNICIPAL JUDGE
BOX 237
ORANGE PARK FL 32073
FL010021J CLAY COUNTY

ORLANDO MUNICIPAL COURT
MUNICIPAL JUDGE
400 S ORANGE AVE
ORLANDO FL 32801
FL048061J ORANGE COUNTY

MUNICIPAL COURT
MUNICIPAL JUDGE
22 S BEACH ST
ORMOND BEACH FL 32074
FL064071J VOLUSIA COUNTY

OVIEDO MUNICIPAL COURT
MAYOR
PO BOX 297
OVIEDO FL 32765
FL059041J SEMINOLE COUNTY

PAHOKEE MUNICIPAL COURT
JUDGE
P O BOX X
PAHOKEE FL 33476
FL050111J PALM BEACH COUNTY

MUNICIPAL COURT
JUDGE
NORTH 11TH STREET
PALATKA FL 32077
FL054021J PUTNAM COUNTY

MUNICIPAL COURT
JUDGE
PALM BEACH FL 33480
FL050121J PALM BEACH COUNTY

MUNICIPAL COURT
PALM SPRINGS VILLG
804 LUCERNE AVE
LAKE WORTH FL 33460
FL050191J PALM BEACH COUNTY

PALM BAY MUNICIPAL COURT
MUNICIPAL JUDGE
518 9 TH ST
EAU GALLIE FL 32935
FL005071J BREVARD COUNTY

MUNICIPAL COURT
JUDGE
PALM BEACH GARDENS FL 33403
FL050211J PALM BEACH COUNTY

PALMETTO MUNICIPAL CT
JUDGE
516 8TH AVE
W PALMETTO FL 33561
FL041061J MANATEE COUNTY

MUNICIPAL COURT
JUDGE
P O BOX 426
PANAMA CITY FL 32401
FL003021J BAY COUNTY

MUNICIPAL COURT
JUDGE
PANAMA CITY BEACH FL 32401
FL003071J BAY COUNTY

PARKER MUNICIPAL COURT
JUDGE
CITY COURTHOUSE
PARKER FL 32401
FL003081J BAY COUNTY

MUNICIPAL COURT
JUDGE
3900 SW 40 TH AVE
PEMBROKE PARK
HOLLYWOOD FL 33023
FL006121J BROWARD COUNTY

MUNICIPALITY COURT
MUNICIPAL JUDGE
6700 S W 13 ST
PEMBROKE PINES FL 33023
FL006171J BROWARD COUNTY

MUNICIPAL COURT
CLERK OF COURT
P O BOX 1750
PENSACOLA FL 32502
FL017011J ESCAMBIA COUNTY

MUNICIPAL COURT
JUDGE
PO DRAWER 139
PERRY FL 32347
FL062011J TAYLOR COUNTY

MUNICIPAL COURT
CITY JUDGE
7690 59TH STREET N
PINELLAS PARK FL 33565
FL052101J PINELLAS COUNTY

PLANT CITY MUNICIPAL CT
MUNICIPAL JUDGE
PO BOX 843
PLANT CITY FL 33566
FL029011J HILLSBOROUGH COUNTY

MUNICIPAL COURT
JUDGE
7051 N W 4 ST
PLANTATION FL 33313
FL006181J BROWARD COUNTY

MUNICIPAL COURT
MUNICIPAL JUDGE
125 SOUTH FLAGLER AVE
POMPANO BEACH FL 33061
FL006101J BROWARD COUNTY

MUNICIPAL COURT
CLERK
CITY HALL
PORT ORANGE FL 32019
FL064081J VOLUSIA COUNTY

MUNICIPAL COURT
JUDGE
225 BOULEVARD
PORT RICHEY FL 33568
FL051031J PASCO COUNTY

MUNICIPAL COURT
MUNICIPAL JUDGE
P O BOX A
PORT ST JOE FL 32456
FL023011J GULF COUNTY

PUNTA GORDA MUNICIPAL CT
JUDGE
PO BOX 883
PUNTA GORDA FL 33950
FL008011J CHARLOTTE COUNTY

MUNICIPAL COURT
CITY JUDGE
P O BOX 941
QUINCY FL 32351
FL020031J GADSDEN COUNTY

MUNICIPAL COURT
REDINGTON BEACH
105 164TH AVE
ST PETERSBURG FL 33708
FL052111J PINELLAS COUNTY

MUNICIPAL COURT
JUDGE
REDINGTON SHORES FL 33708
FL052121J PINELLAS COUNTY

MUNICIPAL COURT
CITY JUDGE
1401 AVENUE E
RIVIERA BEACH FL 33404
FL050141J PALM BEACH COUNTY

ROCKLEDGE MUNICIPL COURT
CITY JUDGE
415 SABAL AVE
HERRITT ISLAND FL 32952
FL005051J BREVARD COUNTY

MUNICIPAL COURT
JUDGE
ROYAL PALM BEACH FL 33406
FL050221J PALM BEACH COUNTY

MUNICIPAL COURT
JUDGE
700 MAIN STREET
SAFETY HARBOR FL 33572
FL052131J PINELLAS COUNTY

MUNICIPAL COURT
JUDGE
DRAWER Z
SANFORD FL 32771
FL059051J SEMINOLE COUNTY

SARASOTA MUNICIPAL CT
DEP SUPERVISOR
PO BOX 3528
SARASOTA FL 33578
FL058011J SARASOTA COUNTY

MUNICIPAL COURT
JUDGE
SATELLITE BEACH FL 32935
FL005081J BREVARD COUNTY

MUNICIPAL COURT
JUDGE
SEA RANCH LAKES FL 33308
FL006191J BROWARD COUNTY

MUNICIPAL COURT
JUDGE
15 CIRCLE
SEBRING FL 33870
FL028021J HIGHLANDS COUNTY

MUNICIPAL COURT
JUDGE
SNEADS FL 32460
FL032041J JACKSON COUNTY

MUNICIPAL COURT
JUDGE
P O BOX 130
SOUTH BAY FL 33493
FL050151J PALM BEACH COUNTY

MUNICIPAL COURT
JUDGE
P O BOX 4220
SOUTH DAYTNA FL 32021
FL064091J VOLUSIA COUNTY

MUNICIPAL COURT
CITY JUDGE
6130 SUNSET DRIVE
SOUTH MIAMI FL 33143
FL013141J DADE COUNTY

MUNICIPAL COURT OF
SOUTH PASADENA
MUNICIPAL JUDGE
PO BOX 13209 FL 33733
ST PETERSBURG
FL052161J PINELLAS COUNTY

MUNICIPAL COURT
JUDGE
P O BOX 3717
SPRINGFIELD FL 32401
FL003031J BAY COUNTY

MUNICIPAL COURT
JUDGE
CITY BUILDING
ST AUGUSTINE FL 32084
FL055011J ST JOHN COUNTY

MUNICIPAL COURT
JUDGE
PO BOX 596
ST CLOUD FL 32769
FL049021J OSCEOLA COUNTY

MUNICIPAL COURT
MUNICIPAL JUDGE
300 3RD AVE NO H
ST PETERSBURG BEAC FL 33706
FL052151J PINELLAS COUNTY

MUNICIPAL COURT
CLERK
1301 1ST AVE NO
ST PETERSBURG FL 33705
FL052201J PINELLAS COUNTY

HAYOR S COURT
HAYOR
P O DRAWER C
STARKE FL 32091
FL004011J BRADFORD COUNTY

MUNICIPAL COURT
MUNICIPAL JUDGE
P O DRAWER 597
STUART FL 33494
FL043011J MARTIN COUNTY

MUNICIPAL COURT
CLERK OF THE COURT
77 SUNSET STRIP GE
SUNRISE GOLF VILLA FL 33313
FL006231J BROWARD COUNTY

MUNICIPAL COURT
JUDGE
9293 HARDING AVE
SURFSIDE FL 33154
FL013151J DADE COUNTY

MUNICIPAL COURT
JUDGE
SWEETWATER FL 33144
FL013161J DADE COUNTY

MUNICIPAL CT
JUDGE
115 E PARK AVE
TALLAHASSEE FL 32302
FL037011J LEON COUNTY

MUNICIPAL COURT
JUDGE
5200 ROCK ISLAND R
TAMARAC FL 33313
FL006241J BROWARD COUNTY

TAMPA MUNICIPAL COURT
MUNICIPAL JUDGE
1710 TAMPA ST
TAMPA FL 33602
FL029021J HILLSBOROUGH COUNT

MUNICIPAL COURT
JUDGE
9 EAST TARPON AVE
TARPON SPRINGS FL 33589
FL052171J PINELLAS COUNTY

TAVARES MUNICIPAL COURT
JUDGE
P O BOX 1246
TAVARES FL 32778
FL035071J LAKE COUNTY

MUNICIPAL COURT
CITY CLERK
113 NO GLEN ARVEN AVE
TEMPLE TERRACE FL 33617
FL029031J HILLSBOROUGH COUNT

MUNICIPAL COURT
JUDGE
PO BOX 3273
TEQUESTA FL 33458
FL050201J PALM BEACH COUNTY

MUNICIPAL COURT
MUNICIPAL JUDGE
POLICE DEPT
TITUSVILLE FL 32780
FL005061J BREVARD COUNTY

MUNICIPAL COURT
JUDGE
247 EDWARDS LANE
PALM BEACH SHORES FL 33404
FL050131J PALM BEACH COUNTY

MUNICIPAL COURT
COURT CLERK
120 108TH AVENUE
TREASURE ISLAND FL 33706
FL052181J PINELLAS COUNTY

TRENTON MUNICIPAL COURT
CITY CLERK
CITY COURTHOUSE
TRENTON FL 32693
FL021011J GILCHRIST COUNTY

MUNICIPAL COURT
CHIEF OF POLICE
UMATILLA FL 32784
FL035081J LAKE COUNTY

MUNICIPAL COURT
JUDGE
P O BOX 296
VALPARAISO FL 32580
FL046061J OKALOOSA COUNTY

MUNICIPAL POLICE COURT
ASST JUDGE
217 W MIAMI AVE
VENICE FL 33595
FL058021J SARASOTA COUNTY

MUNICIPAL COURT
JUDGE
1053 20 TH PLACE
VERO BEACH FL 32960
FL031021J INDIAN RIVER COUNT

MUNICIPAL COURT
JUDGE
6498 N W 38 TERRAC
VIRGINIA GARDENS FL 33166
FL013171J DADE COUNTY

MUNICIPAL COURT
JUDGE
P O BOX 1476
WEST MELBOURNE FL 32901
FL005131J BREVARD COUNTY

WAUCHULA CITY COURT
CITY CLERK
P O BOX 818
WAUCHULA FL 33873
FL025021J HARDEE COUNTY

MUNICIPAL COURT
MUNICIPAL JUDGE
901 SW 62 AVE
WEST MIAMI FL 33144
FL013181J DADE COUNTY

MUNICIPAL COURT
MUNICIPAL JUDGE
901 DATURA STREET
WEST PALM BEACH FL 33402
FL050161J PALM BEACH COUNTY

MUNICIPAL COURT
JUDGE
MEWAKITCHKA FL 32465
FL023021J GULF COUNTY

MUNICIPAL COURT
JUDGE
BOX 267
WILDWOOD FL 32785
FL060011J SUMTER COUNTY

MUNICIPAL COURT
JUV TRAFFIC DIV
JUDGE
WILLISTON FL 32696
FL038021J LEVY COUNTY

MUNICIPAL COURT
JUDGE
524 N E 21ST COURT
WILTON MANORS FL 33305
FL006111J BROWARD COUNTY

MUNICIPAL COURT
JUDGE
516 S DILLARD ST
WINTER GARDEN FL 32787
FL048081J ORANGE COUNTY

MUNICIPAL POLICE COURT
JUDGE
318 AVE A S W
WINTER HAVEN FL 33880
FL053131J POLK COUNTY

MUNICIPAL COURT
CITY CLERK
CITY HALL
WINTER PARK FL 32789
FL048091J ORANGE COUNTY

MUNICIPAL COURT
MUNICIPAL JUDGE
603 8TH ST
ZEPHYRHILLS FL 33599
FL051041J PASCO COUNTY

MUNICIPAL COURT
CLERK OF COURT
CITY COURTHOUSE
ZOLFO SPRINGS FL 33890
FL025031J HARDEE COUNTY

PROSECUTION AND LEGAL SERVICES AGENCIES

STATE LEVEL
DEPT OF LEGAL AFFAIRS
OFC OF ATTY GEN
STATE CAPITOL
TALLAHASSEE FL 32304
FL037015A LEON COUNTY

STATE ATTORNEY
1ST JUDICIAL CIRC
COURTHOUSE
PENSACOLA FL 32502
FL057015A ESCAMBIA COUNTY

STATE ATTORNEY
2ND JUDICIAL CIRC
TALLAHASSEE FL 32304
FL037035A LEON COUNTY

STATE ATTORNEY
3RD JUDICIAL CIRC
COURTHOUSE
LIVE OAK FL 32060
FL012015A SUWANNEE COUNTY

STATE ATTORNEY
4TH JUDICIAL CIRC
JACKSONVILLE FL 32229
FL032015A JACKSON COUNTY

STATE ATTORNEY
5TH JUDICIAL CIRC
LEESBURG FL 32748
FL035015A LAKE COUNTY

STATE ATTORNEY
6TH JUDICIAL CIRC
ST PETERSBURG BCH FL 33700
FL052015A PINELLAS COUNTY

STATE ATTORNEY
7TH JUDICIAL CIRC
DAYTONA BEACH FL 32000
FL054015A VOLUSIA COUNTY

STATE ATTORNEY
8TH JUDICIAL CIRC
GAINESVILLE FL 32601
FL001015A ALACHUA COUNTY

STATE ATTORNEY
9TH JUDICIAL CIRC
COURTHOUSE
ORLANDO FL 32802
FL048015A ORANGE COUNTY

STATE ATTORNEY
10TH JUDICIAL CIRC
BARTOW FL 33830
FL053015A POLK COUNTY

STATE ATTORNEY
11TH JUDICIAL CIRC
MIAMI FL 33101
FL013015A DADE COUNTY

STATE ATTORNEY
12TH JUDICIAL CIRC
VENICE FL 33595
FL041015A SARASOTA COUNTY

STATE ATTORNEY
13TH JUDICIAL CIRC
TAMPA FL 33601
FL029015A HILLSBOROUGH COUNT

STATE ATTORNEY
14TH JUDICIAL CIRC
COURTHOUSE
PANAMA CITY FL 32401
FL007015A BAY COUNTY

STATE ATTORNEY
15TH JUDICIAL CIRC
WEST PALM BEACH FL 33401
FL050015A PALM BEACH COUNTY

STATE ATTORNEY
16TH JUDICIAL CIRC
COURTHOUSE
KEY WEST FL 33040
FL044015A MONROE COUNTY

STATE ATTORNEY
17TH JUDICIAL CIRC
COURTHOUSE
FT LAUDERDALE FL 33902
FL006015A BROWARD COUNTY

STATE ATTORNEY
18TH JUDICIAL CIRC
MELBOURNE FL 32901
FL005025A BREVARD COUNTY

STATE ATTORNEY
19TH JUDICIAL CIRC
COURTHOUSE
VERO BEACH FL 32960
FL056015A INDIAN RIVER COUNT

STATE ATTORNEY
20TH JUDICIAL CIRC
COURTHOUSE
FT MYERS FL 33902
FL036015A LEE COUNTY

COUNTY LEVEL

CO ATTORNEY S OFFICE
COUNTY ATTORNEY
17 E BROOKVILLE AV
BROOKSVILLE FL 33512
FL027013A HERNANDO COUNTY

COUNTY SOLICITOR S OFF
SOLICITOR
P O BOX 1393
ORLANDO FL 32802
FL048023A ORANGE COUNTY

COUNTY ATTORNEY S OFF
COUNTY ATTY
P O BOX 182
LAKE BUTLER FL 32054
FL063023A UNION COUNTY

MUNICIPAL LEVEL

CITY ATTORNEYS OFC
ALACHUA CITY
ALACHUA FL 32615
FL001011A ALACHUA COUNTY

CITY ATTORNEYS OFC
ATTORNEY
ALTAMONTE SPRINGS FL 32701
FL059011A SEMINOLE COUNTY

CITY ATTORNEY
ATTORNEY
ANNA MARIA FL 33501
FL041011A MANATEE COUNTY

CITY ATTORNEYS OFC
ATTORNEY
APALACHICOLA FL 34251
FL019011A FRANKLIN COUNTY

CITY ATTORNEY'S OFFICE
ATTORNEY
115 5TH ST
SPRING FL 32712
FL035011A SPANISH COUNTY

CITY ATTORNEY'S OFFICE
ATTORNEY
115 5TH ST
SPRING FL 32712
FL035011A SPANISH COUNTY

CITY ATTORNEY'S OFFICE
ATTORNEY
115 5TH ST
SPRING FL 32712
FL035011A SPANISH COUNTY

CITY ATTORNEY'S OFFICE
ATTORNEY
115 5TH ST
SPRING FL 32712
FL035011A SPANISH COUNTY

CITY ATTORNEY'S OFFICE
ATTORNEY
115 5TH ST
SPRING FL 32712
FL035011A SPANISH COUNTY

CITY ATTORNEY'S OFFICE
ATTORNEY
115 5TH ST
SPRING FL 32712
FL035011A SPANISH COUNTY

CITY ATTORNEY'S OFFICE
ATTORNEY
115 5TH ST
SPRING FL 32712
FL035011A SPANISH COUNTY

CITY ATTORNEY'S OFFICE
ATTORNEY
115 5TH ST
SPRING FL 32712
FL035011A SPANISH COUNTY

CITY ATTORNEY'S OFFICE
ATTORNEY
115 5TH ST
SPRING FL 32712
FL035011A SPANISH COUNTY

CITY ATTORNEY'S OFFICE
ATTORNEY
115 5TH ST
SPRING FL 32712
FL035011A SPANISH COUNTY

CITY ATTORNEY'S OFFICE
ATTORNEY
115 5TH ST
SPRING FL 32712
FL035011A SPANISH COUNTY

CITY ATTORNEY'S OFFICE
ATTORNEY
115 5TH ST
SPRING FL 32712
FL035011A SPANISH COUNTY

CITY PROSECUTOR OFFICE
CHIEF OF POLICE
115 FLORENCE DRIVE
MILLER BLUFFS FL 33540
FL015021A PINELLAS COUNTY

CITY ATTORNEY
ATTORNEY
115 5TH ST
SPRING FL 32712
FL035011A SPANISH COUNTY

CITY ATTORNEY'S OFFICE
ATTORNEY
115 5TH ST
SPRING FL 32712
FL035011A SPANISH COUNTY

CITY ATTORNEY'S OFFICE
ATTORNEY
115 5TH ST
SPRING FL 32712
FL035011A SPANISH COUNTY

CITY PROSECUTOR
CITY HALL
201 N PALMETTO PK RD
DELA BEACH FL 33432
FL035021A PALM BEACH COUNTY

CITY ATTORNEY'S OFFICE
ATTORNEY
115 5TH ST
SPRING FL 32712
FL035011A SPANISH COUNTY

CITY ATTORNEY'S OFFICE
ATTORNEY
115 5TH ST
SPRING FL 32712
FL035011A SPANISH COUNTY

CITY PROSECUTOR'S OFFICE
CITY PROSECUTOR
219 NORTH DIXIE
LAKE MARY FL 33460
FL035031A PALM BEACH COUNTY

CITY ATTORNEY'S OFFICE
ATTORNEY
115 5TH ST
SPRING FL 32712
FL035011A SPANISH COUNTY

CITY ATTORNEY'S OFFICE
ATTORNEY
115 5TH ST
SPRING FL 32712
FL035011A SPANISH COUNTY

TOWN ATTORNEY'S OFFICE
TOWN ATTY
BRINY BREEZES
DELRAY BEACH FL 33444
FL035031A PALM BEACH COUNTY

CITY ATTORNEY'S OFFICE
ATTORNEY
115 5TH ST
SPRING FL 32712
FL035011A SPANISH COUNTY

CITY ATTORNEY
ATTORNEY
BROOKSVILLE FL 33512
FL027011A HERNANDO COUNTY

BUNNELL CITY ATTY'S OFFICE
ATTORNEY
BUNNELL FL 32010
FL018011A FLAGLER COUNTY

CITY ATTORNEY
ATTORNEY
CALLAWAY FL 32401
FL003051A BAY COUNTY

PROSECUTOR OFFICE
CITY PROSECUTOR
105 POLK AVE
CAPE CANAVERAL FL 32920
FL005121A BREVARD COUNTY

CITY ATTORNEY'S OFFICE
ATTORNEY
CARRABELLE FL 32322
FL019021A FRANKLIN COUNTY

CITY ATTORNEY
ATTORNEY
CARYEVILLE FL 32427
FL067021A WASHINGTON COUNTY

CITY PROSECUTING ATTY
CITY ATTORNEY
CITY HALL
95 L TRIPLET DR
CASSELBERRY FL 32707
FL059021A SEMINOLE COUNTY

CITY ATTORNEY'S OFFICE
ATTORNEY
CHATTALOCHEE FL 32324
FL020011A GADSDEN COUNTY

CITY ATTORNEY'S OFFICE
ATTORNEY
CHIEFLAND FL 32626
FL038011A LEVY COUNTY

CITY ATTORNEY'S OFFICE
ATTORNEY
CHIEFLAND FL 32626
FL038011A LEVY COUNTY

CITY ATTORNEY'S OFFICE
ATTORNEY
CHIPLEY FL 32428
FL067011A WASHINGTON COUNTY

CITY PROSECUTOR
PROSECUTOR
444 PIERCE ST
CLEARWATER FL 33516
FL052031A PINELLAS COUNTY

CITY ATTORNEY'S OFFICE
CITY ATTORNEY
CLERMONT FL 32711
FL035011A LAKE COUNTY

CITY PROSECUTOR'S OFFICE
PROSECUTOR
W VENTURA AVE
CLEWISTON FL 33440
FL026011A HENDRY COUNTY

CITY ATTORNEY'S OFFICE
ATTORNEY
COCOA BEACH FL 32931
FL005021A BREVARD COUNTY

CITY ATTORNEY
ATTORNEY
COCOA FL 32922
FL005011A BREVARD COUNTY

CITY ATTORNEY'S OFFICE
ATTORNEY
CORAL GABLES FL 33134
FL013031A DADE COUNTY

CITY PROSECUTOR-ATTORNEY
ATTORNEY
CORAL SPRINGS FL 33060
FL006191A BROWARD COUNTY

CITY ATTORNEY
ATTORNEY
COTTONDALE FL 32431
FL032011A JACKSON COUNTY

CITY ATTORNEY
ATTORNEY
CRESCENT FL 32012
FL054011A PUTNAM COUNTY

CITY ATTORNEY'S OFFICE
ATTORNEY
CRESTVIEW FL 32536
FL046011A OKALOOSA COUNTY

CITY ATTORNEY
ATTORNEY
CROSS FL 32826
FL019011A DIXIE COUNTY

CITY ATTORNEY'S OFFICE
ATTORNEY
CRYSTAL RIVER FL 32629
FL009011A CITRUS COUNTY

CITY PROSECUTOR'S OFFICE
CITY ATTORNEY
409 E CHURCH AVE
DADE CITY FL 33525
FL051011A PASCO COUNTY

CITY ATTORNEY
ATTORNEY
DANTA FL 33004
FL006011A BROWARD COUNTY

TOWN PROSECUTOR-ATTORNEY
ATTORNEY
DAVENPORT FL 33837
FL053031A POLK COUNTY

CITY ATTORNEY
ATTORNEY
DAVIE FL 33314
FL006181A BROWARD COUNTY

CITY ATTORNEY
ATTORNEY
DAYTONA BEACH FL 32014
FL064011A VOLUSIA COUNTY

CITY ATTORNEY
ATTORNEY
DEFUNIAK SPRINGS FL 32433
FL066011A WALTON COUNTY

CITY ATTORNEY'S OFFICE
CITY ATTORNEY
109 W RICH AVE
DELAND FL 32720
FL064021A VOLUSIA COUNTY

CITY PROSECUTOR'S OFFICE
CITY PROSECUTOR
300 N E 2 ND STREET
DEERFIELD BEACH FL 33441
FL006021A BROWARD COUNTY

CITY PROSECUTOR'S OFFICE
CITY PROSECUTOR
610 E ATLANTIC AVE
DELRAY BEACH FL 33444
FL050041A PALM BEACH COUNTY

CITY ATTORNEY
ATTORNEY
DUNDEE FL 33838
FL053041A POLK COUNTY

CITY PROSECUTOR'S OFFICE
CITY PROSECUTOR
750 HILMAUKEE AVE
DUNEDIN FL 33528
FL052041A PINELLAS COUNTY

TOWN ATTORNEY'S OFFICE
ATTORNEY
DUNNELLON FL 32630
FL042021A MARION COUNTY

TOWN ATTORNEY'S OFFICE
ATTORNEY
EAGLE LAKE FL 33839
FL053051A POLK COUNTY

CITY ATTORNEY
ATTORNEY
EATONVILLE FL 32751
FL048031A ORANGE COUNTY

CITY ATTORNEY'S OFFICE
ATTORNEY
EDGEWATER FL 32032
FL064031A VOLUSIA COUNTY

CITY ATTORNEY'S OFFICE
ATTORNEY
EDGEWATER FL 32032
FL064031A VOLUSIA COUNTY

CITY PROSECUTOR'S OFFICE
CITY PROSECUTOR
P O BOX 1570
EUSTIS FL 32726
FL035021A LAKE COUNTY

CITY ATTORNEY
ATTORNEY
FELLSHERE FL 32948
FL031011A INDIAN RIVER COUNTY

CITY ATTORNEY'S OFFICE
ATTORNEY
FERNANDINA BEACH FL 32034
FL047011A NASSAU COUNTY

CITY ATTORNEY
ATTORNEY
FLAGLER BEACH FL 32036
FL018021A FLAGLER COUNTY

CITY ATTORNEY
ATTORNEY
FLORIDA CITY FL 33030
FL013051A DADE COUNTY

CITY PROSECUTOR'S OFFICE
CITY PROSECUTOR
1250 W BROWARD BLV
FORT LAUDERDALE FL 33312
FL006031A BROWARD COUNTY

PROSECUTING ATTY'S OFFICE
ATTORNEY
2201 MAIN ST
FORT MYERS FL 33901
FL036011A LEE COUNTY

SOLICITOR'S OFFICE
SOLICITOR
FEDERAL BLDG
FORT MYERS FL 33901
FL036021A LEE COUNTY

PROSECUTOR'S OFFICE
PROSECUTOR
435 NORTH SEVENTH
FORT PIERCE FL 33450
FL056011A ST LUCIE COUNTY

CITY ATTORNEY & OFF
CITY ATTORNEY
336 EGLIN PARKWAY
FORT WALTON BEACH FL 32548
FL036021A GULF BAYS COUNTY

CITY ATTORNEYS OFFICE
CITY ATTORNEY
16 S 7TH ST
HAINES CITY FL 33844
FL053081A POLK COUNTY

CITY ATTORNEYS OFC
ATTORNEY
INDIAN ROCK BEACH FL 33535
FL052061A PINELLAS COUNTY

CITY ATTORNEYS OF
ATTORNEY
BY BEACH FL 33841
FL053061A POLK COUNTY

CITY ATTORNEY
ATTORNEY
HALLANDALE FL 33009
FL066041A BROWARD COUNTY

CITY ATTORNEYS OFC
ATTORNEY
INVERNESS FL 32650
FL009021A CITRUS COUNTY

PROSECUTOR ATTORNEYS OFC
ATTORNEY
DUNN FL 32827
FL053071A POLK COUNTY

CITY ATTORNEYS OFC
CITY ATTORNEY
HARTHORNE FL 32640
FL001031A ALACHUA COUNTY

CITY ATTORNEY
ATTORNEY
JACKSONVILLE BEACH FL 32250
FL01607 A

CITY ATTORNEYS OFC
ATTORNEY
FRUITLAND PARK FL 32731
FL035031A LAKE COUNTY

CITY PROSECUTOR S OFFICE
CITY PROSECUTOR
201 E 2 ST
MIAMI FL 33010
FL013061A DADE COUNTY

JASPER CITY ATTORNEYS OF
ATTORNEY
JASPER FL 32052
FL024011A HAMILTON COUNTY

CITY PROSECUTOR OFFICE
PROSECUTOR
2125 S 1ST ST
GAINESVILLE FL 32601
FL001021A ALACHUA COUNTY

CITY ATTORNEY OFC
CITY ATTORNEY
HIGH SPRINGS FL 32643
FL001041A ALACHUA COUNTY

JUPITER TOWN ATTORNEY
ATTORNEY
JUPITER FL 33458
FL050061A PALM BEACH COUNTY

CITY ATTORNEYS OFC
ATTORNEY
GRACEVILLE FL 32460
FL032021A JACKSON COUNTY

TOWN ATTORNEYS OFC
ATTORNEY
WILLIARD FL 32046
FL045021A HASSAU COUNTY

TOWN ATTORNEYS OF
ATTORNEY
KENNETH CITY FL 33709
FL052191A PINELLAS COUNTY

CITY ATTORNEYS OFC
ATTORNEY
GREEN COVE SPRINGS FL 32043
FL010011A CLAY COUNTY

CITY ATTORNEY
ATTORNEY
HILLSBORO BEACH FL 33062
FL006031A BROWARD COUNTY

CITY PROSECUTOR S OFC
CITY PROSECUTOR
604 WHITEHEAD ST
KEY WEST FL 33040
FL044011A MONROE COUNTY

CITY ATTORNEYS OFC
ATTORNEY
GREENACRES CITY FL 33460
FL050091A PALM BEACH COUNTY

PROSECUTOR S OFFICE
CITY PROSECUTOR S
2600 HOLLYWOOD BLV
HOLLYWOOD FL 33020
FL006081A BROWARD COUNTY

CITY PROSECUTOR S OFF
PROSECUTOR
8 N STEWART ST
KISSIMMEE FL 32741
FL049011A OSCEOLA COUNTY

CITY ATTORNEY
ATTORNEY
GREENVILLE FL 32331
FL040011A MADISON COUNTY

ATTORNEY S OFFICE
ATTORNEY
PROFESSIONAL BLDG
MOLMES BEACH FL 33510
FL041081A MANATEE COUNTY

CITY ATTORNEY
ATTORNEY
LABELLE FL 33935
FL026021A HENDRY COUNTY

POLICE PROSECUTOR
CHIEF OF POLICE
126 SOUTH MOORE AVE
DAYTONA BEACH FL 32136
FL014041A LAKE COUNTY

CITY ATTORNEY S OFFICE
ATTORNEY
830 N PHONE AVE
HOMESTEAD FL 33030
FL013071A DADE COUNTY

CITY PROSECUTOR S OFFICE
CITY PROSECUTOR
P O BOX 182
LAKE BUTLER FL 32054
FL063011A UNION COUNTY

CITY ATTORNEY OFC
ATTORNEY
GULF BREEZE FL 32561
FL017021A SANTA ROSA COUNTY

CITY ATTORNEY-PROSECUTOR
ATTORNEY
INDIALANTIC FL 32901
FL005091A BREVARD COUNTY

LAKE CITY ATTORNEYS OFC
ATTORNEY
LAKE CITY FL 32055
FL012011A COLUMBIA COUNTY

CITY ATTORNEYS OFFICE
CITY ATTORNEY
2001 3RD ST 30
GULFPORT FL 33707
FL052081A PINELLAS COUNTY

CITY ATTORNEY PROSECUTOR
ATTORNEY
DIAN HARBOUR BEA FL 32935
FL005111A BREVARD COUNTY

CITY ATTORNEY S
ATTORNEY
LAKE HELEN FL 32744
FL064051A VOLUSIA COUNTY

CITY PROSECUTOR S OFFICE
PROSECUTOR
CITY PROSECUTOR
HARVEY BUILDING
LAKE PARK FL 33403
FL050071A PALM BEACH COUNTY

PROSECUTOR S OFFICE
PROSECUTOR S
2335 E ATLANTIC BLV
SUITE 301
LIGHT HOUSE POINT FL 33064
FL006131A BROWARD COUNTY

CITY PROSECUTOR S OFFICE
ATTORNEY
2723 N BABCOCK ST
MELBOURNE FL 32901
FL005031A BREVARD COUNTY

CITY ATTORNEYS OF
ATTORNEY
LAKE MALES FL 33853
FL053111A POLK COUNTY

CITY ATTORNEY
ATTORNEY
LIVE OAK FL 32060
FL061011A SUWANNEE COUNTY

CITY PROSECUTOR
CITY ATTORNEY
100 MERIDIAN AVE
MIAMI BEACH FL 33139
FL013091A DADE COUNTY

CITY ATTORNEYS OF
ATTORNEY
LAKE ALFRED FL 33850
FL053091A POLK COUNTY

CITY ATTORNEY
ATTORNEY
LONGBOAT KEY FL 33577
FL041051A MANATEE COUNTY

ATTORNEYS OFFICE
CITY ATTORNEY
65 S W 1ST ST
MIAMI FL 33130
FL013081A DADE COUNTY

LAKE CLARKE SHORES ATTY
TOWN ATTORNEY
WEST PALM BEACH FL 33406
FL050171A PALM BEACH COUNTY

CITY ATTORNEY
ATTORNEY
LONGWOOD FL 32750
FL059031A SEMINOLE COUNTY

CITY ATTORNEYS OFC
MIAMI SHORES
MIAMI FL 33153
FL013101A DADE COUNTY

CITY ATTORNEYS OFC
TOWN ATTORNEY
LAKE PLACID TOWN FL 33852
FL028021A HIGHLANDS COUNTY

CITY ATTORNEYS OFC
ATTORNEY
LYNN HAVEN FL 32444
FL003011A BAY COUNTY

ATTORNEY S OFFICE
CITY ATTORNEY
201 WESTWARD DRIVE
MIAMI SPRINGS FL 33166
FL013111A DADE COUNTY

CITY PROSECUTOR S OFFICE
PROSECUTING ATTY
16 SOUTH J STREET
LAKE WORTH FL 33460
FL050081A PALM BEACH COUNTY

CITY ATTORNEY
ATTORNEY
MADEIRA BEACH FL 33738
FL052081A PINELLAS COUNTY

CITY ATTORNEYS OFC
ATTORNEY
HILTON FL 32570
FL057011A SANTA ROSA COUNTY

PROSECUTOR S OFFICE
PROSECUTOR
20 LAKE WIRE DRIVE
LAKELAND FL 33801
FL053101A POLK COUNTY

CITY ATTORNEYS OFC
ATTORNEY
MADISON FL 32340
FL040021A MADISON COUNTY

CITY PROSECUTOR S OFFICE
MIRAMAR
PO BOX 3838
HOLLYWOOD FL 33023
FL006081A BROWARD COUNTY

CITY ATTORNEYS OFC
ATTORNEY
LANTANA FL 33460
FL050091A PALM BEACH COUNTY

PROSECUTOR S OFFICE
PROSECUTOR
BOX 66
MAITLAND FL 32751
FL048041A ORANGE COUNTY

CITY ATTORNEYS OFC
ATTORNEY
MONTICELLO FL 32344
FL033011A JEFFERSON COUNTY

CITY ATTORNEYS OFC
ATTORNEY
LARGO FL 33540
FL052071A PINELLAS COUNTY

CITY ATTORNEY
ATTORNEY
MARGATE FL 33063
FL006141A BROWARD COUNTY

CITY ATTORNEY
ATTORNEY
MOORE HAVEN FL 33471
FL022011A GLADES COUNTY

CITY PROSECUTOR
LAUDERDALE BY SEA
2745 E OAKLAND
FORT LAUDERDALE FL 33308
FL006071A BROWARD COUNTY

CITY ATTORNEYS OFC
ATTORNEY
MARIANNA FL 32446
FL032031A JACKSON COUNTY

CITY ATTORNEY S OFFICE
ATTORNEY
P O DRAWER 98
MOUNT DORA FL 32757
FL035061A LAKE COUNTY

CITY ATTORNEY
ATTORNEY
LAUDERDALE LAKES FL 33313
FL006201A BROWARD COUNTY

CITY ATTORNEY
ATTORNEY
MARY ESTHER FL 32569
FL046031A OKALOOSA COUNTY

MULBERRY PROSECUTOR S OFF
PROSECUTOR
P O BOX 2663
LAKELAND FL 33803
FL053121A POLK COUNTY

LEESBURG CITY ATTYS OF
ATTORNEY
LEESBURG FL 32748
FL035051A LAKE COUNTY

CITY ATTORNEYS OFFICE
PROSECUTOR
P O BOX 507
MELBOURNE BEACH FL 32951
FL005041A BREVARD COUNTY

CITY ATTORNEY
ATTORNEY
NORTH PORT CHARLOT FL 33595
FL058031A SARASOTA COUNTY

CITY ATTORNEY
ATTORNEY
MAPLES FL 33940
FL011011A COLLIER COUNTY

CITY ATTORNEYS OFC
ATTORNEY
HEPTUNE BEACH FL 32233
FL016091A

CITY ATTORNEYS OFC
ATTORNEY
NEW PORT RICHEY FL 33552
FL051021A PASCO COUNTY

CITY ATTORNEY S OFFICE
ATTORNEY
200 CANAL ST
NEW SMYRNA BEACH FL 32069
FL064061A VOLUSIA COUNTY

CITY ATTORNEY
ATTORNEY
HEMBERRY FL 32669
FL001091A ALACHUA COUNTY

CITY ATTORNEYS OFC
ATTORNEY
NICKVILLE FL 32576
FL048041A OKALOOSA COUNTY

CITY PROSECUTORS OFC
PROSECUTOR
7903 EAST DRIVE
NORTH BAY VILLAGE FL 33141
FL013121A DADE COUNTY

CITY ATTORNEYS OFC
ATTORNEY
NORTH MIAMI FL 33161
FL013131A DADE COUNTY

CITY PROSECUTOR
PROSECUTOR
501 U S 1
NORTH PALM BEACH FL 33403
FL050101A PALM BEACH COUNTY

CITY ATTORNEY
ATTORNEY
OAK HILL FL 32759
FL069111A VOLUSIA COUNTY

PROSECUTING ATTORNEY OFF
PROSECUTING ATT
1450 N E 12 AVENUE
OAKLAND PARK FL 33308
FL008091A BROWARD COUNTY

CITY PROSECUTOR
PROSECUTOR
1 E SILVER SPR BLV
OCALA FL 32670
FL042031A MARION COUNTY

CITY ATTORNEY
ATTORNEY
OCEAN BREEZE PARK FL 33457
FL043021A MARTIN COUNTY

CITY ATTORNEY
ATTORNEY
OCEAN RIDGE FL 33444
FL030101A PALM BEACH COUNTY

CITY ATTORNEYS OFC
ATTORNEY
OCCEE FL 32761
FL048051A ORANGE COUNTY

CITY ATTORNEYS OFC
ATTORNEY
OKEECHOBEE FL 33472
FL047011A OKEECHOBEE COUNTY

CITY ATTORNEY
ATTORNEY
OLDSMAR FL 33557
FL052091A PINELLAS COUNTY

OPALOCKA CITY ATTY'S OFCE
CITY ATTORNEY
21 N E FIRST AVE
MIAMI FL 33131
FL013141A DADE COUNTY

CITY ATTORNEY
ATTORNEY
ORANGE CITY FL 32763
FL064071A VOLUSIA COUNTY

CITY ATTORNEY S OFC
ATTORNEY
BOX 425
ORANGE PARK FL 32073
FL010021A CLAY COUNTY

PROSECUTOR S OFFICE
CITY PROSECUTOR
400 S ORANGE AVE
ORLANDO FL 32801
FL048061A ORANGE COUNTY

CITY ATTORNEY S OFFICE
ATTORNEY
P O BOX 65
ORMOND BEACH FL 32074
FL064081A VOLUSIA COUNTY

CITY ATTORNEYS OF
ATTORNEY
OVIEDO FL 32765
FL059041A SEMINOLE COUNTY

CITY PROSECUTOR
PROSECUTOR
101 S LAKE AVE
PANORAMA FL 33474
FL050111A PALM BEACH COUNTY

CITY ATTORNEYS OF
ATTORNEY
PALATKA FL 32077
FL054021A PUTNAM COUNTY

CITY ATTORNEY
ATTORNEY
PALM BEACH FL 33480
FL050121A PALM BEACH COUNTY

PALM SPRINGS VILL ATT OF
VILLAGE ATTY
PALM BEACH FL 33460
FL050191A PALM BEACH COUNTY

CITY ATTORNEY S OFF
ATTORNEY
404 S TH AVE
PALM BAY FL 33536
FL005071A BREVARD COUNTY

CITY ATTORNEY
ATTORNEY
PALM BEACH SHORES FL 33404
FL050131A PALM BEACH COUNTY

CITY ATTORNEY
ATTORNEY
PALM BEACH GARDENS FL 33403
FL050211A PALM BEACH COUNTY

PALMETTO CITY PROS OFCE
CITY PROSECUTOR
1015 10TH ST
W PALMETTO FL 33561
FL041061A MANATEE COUNTY

CITY ATTORNEYS OFC
ATTORNEY
PANAMA CITY FL 32401
FL003021A BAY COUNTY

CITY ATTORNEY
ATTORNEY
PANAMA CITY BEACH FL 32401
FL003041A BAY COUNTY

CITY ATTORNEY
ATTORNEY
PEMBROKE PARK FL 33023
FL006121A BROWARD COUNTY

PROSECUTOR OFFICE
CITY PROSECUTOR
6700 S W 13 ST
PEMBROKE PINES FL 33023
FL006181A BROWARD COUNTY

CITY PROSECUTOR S OFFICE
ASST CITY ATTORNEY
28 W GOVERNMENT ST
PENSACOLA FL 32502
FL017011A ESCAMBIA COUNTY

CITY ATTORNEY
ATTORNEY
PERRY FL 32347
FL062011A TAYLOR COUNTY

CITY ATTORNEY S OFFICE
CITY ATTORNEY
7690 59TH ST NO
PINELLAS PARK FL 33565
FL052111A PINELLAS COUNTY

CITY PROSECUTORS OFFICE
CITY PROSECUTOR
4930 PARK BOULEVAR
PINELLAS PARK FL 33565
FL052181A PINELLAS COUNTY

CITY ATTORNEYS OFC
ATTORNEY
PLANT CITY FL 33566
FL029011A HILLSBOROUGH COUNTY

PROSECUTOR S OFFICE
CITY PROSECUTOR
7051 N W 4 ST
PLANTATION FL 33313
FL006161A BROWARD COUNTY

CITY PROSECUTOR OFFICE
CITY PROSECUTOR
P O DRAWER 1300
POMPANO BEACH FL 33061
FL006101A BROWARD COUNTY

CITY ATTORNEYS OFC
ATTORNEY
PORT ORANGE FL 32019
FL064091A VOLUSIA COUNTY

PROSECUTOR S OFFICE
CITY PROSECUTOR
P O BOX 275
PORT RICHEY FL 33568
FL051031A PASCO COUNTY

CITY ATTORNEYS OFC
ATTORNEY
PORT ST JOE FL 32456
FL023011A GULF COUNTY

CITY ATTORNEYS OFC
ATTORNEY
PUNTA GORDA FL 33950
FL008011A CHARLOTTE COUNTY

QUINCY CITY ATTY OFC
ATTORNEY
QUINCY FL 32351
FL020021A GADSDEN COUNTY

REDINGTON BEACH ATTY OFC
ATTORNEY
ST PETERSBURG FL 33708
FL052111A PINELLAS COUNTY

REDINGTON SHORES ATT OFC
ATTORNEY
ST PETERSBURG FL 33708
FL052121A PINELLAS COUNTY

CITY PROSECUTORS OFFICE
CITY PROSECUTOR
1401 AVENUE E
RIVIERA BEACH FL 33404
FL050141A PALM BEACH COUNTY

CITY ATTORNEYS OFC
ATTORNEY
ROCKLEDGE FL 32955
FL005051A BREVARD COUNTY

CITY ATTORNEY
ATTORNEY
ROYAL PALM BEACH FL 33406
FL050221A PALM BEACH COUNTY

CITY ATTORNEYS OF
ATTORNEY
SAFETY HARBOR FL 33572
FL052131A PINELLAS COUNTY

CITY ATTORNEY
ATTORNEY
SANFORD FL 32771
FL059051A SEMINOLE COUNTY

CITY PROSECUTOR S OFF
CITY PROSECUTOR
P O BOX 1058
SARASOTA FL 33578
FL058011A SARASOTA COUNTY

CITY ATTORNEY-PROSECUTOR
ATTORNEY
SATELLITE BEACH FL 32935
FL005081A BREVARD COUNTY

CITY ATTORNEY
ATTORNEY
SEA RANCH LAKES FL 33308
FL006171A BROWARD COUNTY

CITY ATTORNEYS OFC
CITY ATTORNEY
SEBRING FL 33870
FL028031A HIGHLANDS COUNTY

CITY ATTORNEY
ATTORNEY
SHALIMAR FL 32579
FL046051A OKALOOSA COUNTY

CITY ATTORNEY
ATTORNEY
SNEADS FL 32460
FL032041A JACKSON COUNTY

PROSECUTOR S OFFICE
PROSECUTOR
WEST PALM BEACH FL 33401
FL050151A PALM BEACH COUNTY

CITY ATTORNEYS OFC
ATTORNEY
SOUTH DAYTONA FL 32021
FL064101A VOLUSIA COUNTY

CITY ATTORNEY S OFF
CITY PROSECUTOR
6130 SUNSET DRIVE
SOUTH MIAMI FL 33143
FL013151A DADE COUNTY

CITY ATTORNEY
ATTORNEY
SOUTH PASADENA FL 33707
FL052161A PINELLAS COUNTY

CITY PROSECUTORS OFFICE
CITY PROSECUTOR
P O BOX 3717
SPRINGFIELD FL 32401
FL003031A BAY COUNTY

CITY ATTORNEYS OFC
ATTORNEY
ST AUGUSTINE FL 32084
FL055011A ST JOHN COUNTY

CITY ATTORNEYS OFC
ATTORNEY
ST CLOUD FL 32769
FL049021A OSCEOLA COUNTY

CITY ATTORNEYS OFC
ATTORNEY
ST PETERSBURG FL 33706
FL052151A PINELLAS COUNTY

CITY ATTORNEY S OFF
CITY ATTORNEY
175 5TH ST NO
ST PETERSBURG FL 33705
FL052141A PINELLAS COUNTY

STARKE CITY ATTORNEYS OF
ATTORNEY
STARKE FL 32091
FL004011A BRADFORD COUNTY

CITY ATTORNEYS OFC
ATTORNEY
STUART FL 33494
FL043011A MARTIN COUNTY

CITY PROSECUTOR OFFICE
PROSECUTOR
77 SUNSET STRIP
SUNRISE GOLF VIL FL 33313
FL006211A BROWARD COUNTY

TOWN PROSECUTOR
PROSECUTOR
9293 HARDING AVE
SURFSIDE FL 33154
FL013161A DADE COUNTY

CITY ATTORNEY PROSECUTOR
ATTORNEY
SWEETWATER FL 33144
FL013171A DADE COUNTY

CITY SOLICITOR OFFICE
SOLICITOR
MIDYETTE-MOOR BUILDING
TALLAHASSEE FL 32303
FL037011A LEON COUNTY

CITY ATTORNEY
ATTORNEY
TAMARAC FL 33310
FL006221A BROWARD COUNTY

CITY ATTORNEYS OFC
ATTORNEY
VALPAHAISO FL 32580
FL046061A OKALOOSA COUNTY

CITY ATTORNEY S OFF
WINTER GARDEN CITY
P O BOX 1767
ORLANDO FL 32787
FL048071A ORANGE COUNTY

CITY ATTORNEY S OFFICE
CITY ATTORNEY
1710 TAMPA ST
TAMPA FL 33602
FL029021A HILLSBOROUGH COUNTY

CITY ATTORNEYS OFC
ATTORNEY
217 MASSAU ST S
VENICE FL 33595
FL058021A SARASOTA COUNTY

CITY PROSECUTOR S OFFICE
CITY PROSECUTOR
100 6TH ST N W
WINTER HAVEN FL 33880
FL053131A POLK COUNTY

CITY ATTORNEYS OFC
ATTORNEY
VERO BEACH FL 32960
FL031021A INDIAN RIVER COUNT

CITY PROSECUTOR S OFF
CITY PROSECUTOR
CITY HALL
WINTER PARK FL 32789
FL048081A ORANGE COUNTY

CITY ATTORNEYS OFC
ATTORNEY
TARPOH SPRINGS FL 33589
FL052171A PINELLAS COUNTY

CITY ATTORNEYS OFC
VILLAGE ATTORNEY
VIRGINIA GARDENS FL 33166
FL013181A DADE COUNTY

CITY ATTORNEYS OFC
CITY ATTORNEY
603 EIGHTH STREET
ZEPHYRHILLS FL 33599
FL051041A PASCO COUNTY

ATTORNEYS OFFICE
ATTORNEY
702 BURLEIGH BLVD
TAVARES FL 32778
FL035071A LAKE COUNTY

TOWN ATTORNEYS OFC
ATTORNEY
WEST MELBOURNE FL 32901
FL005101A BREVARD COUNTY

CITY ATTORNEY
ATTORNEY
ZOLFO SPRINGS FL 33890
FL025031A HARDEE COUNTY

CITY ATTORNEYS OFC
ATTORNEY
WAUCHULA FL 33873
FL025021A HARDEE COUNTY

DEFENDER AGENCIES

CITY ATTORNEYS OFC
CITY ATTORNEY
P O BOX 1363
TAMPA FL 33601
FL029031A HILLSBOROUGH COUNT

CITY ATTORNEY
ATTORNEY
WEST MIAMI FL 33144
FL013191A DADE COUNTY

STATE LEVEL
PUBLIC DEFENDERS
13TH JUDICIAL CIRC
3740 WINONA DR
PENSACOLA FL 32504
FL017015D ESCAMBIA COUNTY

CITY ATTORNEY
ATTORNEY
TEQUESTA FL 33450
FL050201A PALM BEACH COUNTY

CITY PROSECUTOR S OFF
PROSECUTOR
901 DATURA ST
WEST PALM BEACH FL 33402
FL050161A PALM BEACH COUNTY

PUBLIC DEFENDERS
2ND JUDICIAL CIRC
PO BOX 671
TALLAHASSEE FL 32302
FL037015D LEON COUNTY

CITY ATTORNEY
ATTORNEY
NEWKITCHMA FL 32465
FL023021A GULF COUNTY

PUBLIC DEFENDERS
3RD JUDICIAL CIRC
131 N JEFFERSON ST
PERRY FL 32347
FL062015D TAYLOR COUNTY

PROSECUTOR S OFF
CITY PROSECUTOR
POLICE DEPT
TITUSVILLE FL 32780
FL005061A BREVARD COUNTY

CITY ATTORNEYS OFC
ATTORNEY
WILDWOOD FL 32785
FL060011A SUMTER COUNTY

PUBLIC DEFENDERS
4TH JUDICIAL CIRC
CO COURTHOUSE
JACKSONVILLE FL 32202
FL032015D JACKSON COUNTY

CITY ATTORNEY
ATTORNEY
TRENTON FL 32693
FL021011A GILCHRIST COUNTY

CITY ATTORNEY
ATTORNEY
WILLESTON FL 32696
FL038021A LEVY COUNTY

PUBLIC DEFENDERS
5TH JUDICIAL CIRC
213 N 3RD ST PO BOX 1018
LEESBURG FL 32748
FL035015D LAKE COUNTY

CITY ATTORNEYS OFC
ATTORNEY
UMATILLA FL 32784
FL035091A LAKE COUNTY

CITY ATTORNEYS OFC
ATTORNEY
WILTON MANORS FL 33305
FL006111A BROWARD COUNTY

PUBLIC DEFENDERS
6TH JUDICIAL CIRC
COURTHOUSE
CLEARWATER FL 33516
FL052015D PINELLAS COUNTY

PUBLIC DEFENDERS
7TH JUDICIAL CIRC
227 SECOND ST
HOLLY HILL FL 32017
FL064015D VOLUSIA COUNTY

PUBLIC DEFENDERS
19TH JUDICIAL CIRC
FT PIERCE FL 33450
FL056015D ST LUCIE COUNTY

ADULT CORRECTIONAL INSTITUTIONS

PUBLIC DEFENDERS
8TH JUDICIAL CIRC
317 NE FIRST ST
GAINESVILLE FL 32601
FL001015D ALACHUA COUNTY

LEGAL AID DEFENDOR CLINIC
DIRECTOR
UNIV OF FLORIDA
S L HOLLAND LAW CENTER
GAINESVILLE FL 32601
FL036015D LEE COUNTY

STATE LEVEL
RECEPTION AND MEDICAL
CENTER
SUPERINTENDENT
P O BOX 628
LAKE BUTLER FL 32054
FL063015C UNION COUNTY

PUBLIC DEFENDERS
9TH JUDICIAL CIRC
63 E PINE ST
ORLANDO FL 32801
FL048015D ORANGE COUNTY

ASST PUBLIC DEFENDER
7TH JUD CIRC
PO BOX 1701
DELAND FL 32720
FL064025D VOLUSIA COUNTY

CROSS CITY CORR INST
SUPERINTENDENT
P O BOX 1500
CROSS CITY FL 32628
FL015045C DIXIE COUNTY

PUBLIC DEFENDERS
10TH JUDICIAL CIRC
225 E PARK AVE BOX 1260
LAKE WALES FL 33853
FL053015D POLK COUNTY

ASST PUBLIC DEFENDER
7TH JUD CIRC
PO DRAWER C
PALATKA FL 32077
FL054015D PUTNAM COUNTY

LAKE CORRECTIONAL INST
SUPERINTENDENT
P O BOX 99
CLERMONT FL 32711
FL035045C LAKE COUNTY

PUBLIC DEFENDERS
11TH JUDICIAL CIRC
1351 NW TWELFTH ST
MIAMI FL 33125
FL013015D DADE COUNTY

ASST PUBLIC DEFENDER
7TH JUD CIRC
PO BOX 193
ST AUGUSTINE FL 32084
FL055015D ST JOHN COUNTY

DESOTO CORRECTIONAL INST
SUPERINTENDENT
P O DRAWER 1072
ARCADIA FL 33821
FL014015C DE SOTO COUNTY

PUBLIC DEFENDERS
12TH JUDICIAL CIRC
410 TWELFTH ST W
BRADENTON FL 33505
FL041015D MANATEE COUNTY

ASST PUBLIC DEFENDER
14 TH JUD CIRC
303 MAGNOLIA AVE
PANAMA CITY FL 32404
FL003015D BAY COUNTY

SUMTER CORRECTIONAL INST
SUPERINTENDENT
BOX 667
BUSHNELL FL 33513
FL060015C SUMTER COUNTY

PUBLIC DEFENDERS
13TH JUDICIAL CIRC
COURTHOUSE ANNEX
TAMPA FL 33602
FL029015D HILLSBOROUGH COUNT

ASST PUBLIC DEFENDER
18TH JUD CIRC
801 CAPE ROYAL BLDG
COCOA BEACH FL 32931
FL005025D BREVARD COUNTY

APALACHEE CORRECTNL INST
SUPERINTENDENT
P O BOX 699
SNEADS FL 32460
FL032035C JACKSON COUNTY

PUBLIC DEFENDERS
14TH JUDICIAL CIRC
PO BOX 194
BLOUNSTOWN FL 32424
FL007015D CALHOUN COUNTY

ASST PUBLIC DEFENDER
18TH JUD CIRC
PO BOX 1330
SANFORD FL 32771
FL059015D SEMINOLE COUNTY

UNION CORRECTIONAL INST
SUPERINTENDENT
P O BOX 221
RAIFORD FL 32083
FL063025C UNION COUNTY

PUBLIC DEFENDERS
15TH JUDICIAL CIRC
1407 HARVEY BLDG
W PALM BEACH FL 33401
FL050015D PALM BEACH COUNTY

LEGAL AID DEFENDER CLNIC
UNIV OF FLORIDA
DIRECTOR
HOLLAND LAW CENTER
GAINESVILLE FL 32601
FL051025D ALACHUA COUNTY

FLORIDA STATE PRISON
SUPERINTENDENT
P O BOX 747
STARKE FL 32091
FL004015C BRADFORD COUNTY

PUBLIC DEFENDERS
16TH JUDICIAL CIRC
631 WHITEHEAD PO BOX 984
KEY WEST FL 33040
FL044015D HONROE COUNTY

MUNICIPAL LEVEL

PUBLIC DEFENDERS
17TH JUDICIAL CIRC
200 SE 6TH ST RM 504
FT LAUDERDALE FL 33301
FL006015D BROWARD COUNTY

PUBLIC DEFENDER S OFFICE
PUBLIC DEFENDER
100 MERIDIAN AVE
MIAMI BEACH FL 33139
FL013011D DADE COUNTY

AVON PARK CORRECTNL INST
SUPERINTENDENT
P O BOX 1177
AVON PARK FL 33825
FL028015C HIGHLANDS COUNTY

PUBLIC DEFENDERS
18TH JUDICIAL CIRC
3435 S HOPKINS AVE
TITUSVILLE FL 32780
FL002015D BREVARD COUNTY

GLADES CORRECTIONAL INST
SUPERINTENDENT
500 ORANGE AVE CIRCLE
BELLE GLADE FL 33430
FL050035C PALM BEACH COUNTY

ROAD PRISON NO 11
CAPTAIN
BOX 245
ARCADIA FL 33821
FL014025C DE SOTO COUNTY

ROAD PRISON NO 41
CAPTAIN
BOX 309
BIG PINE KEY FL 33043
FL044015C MONROE COUNTY

ROAD PRISON NO 13
CAPTAIN
BOX 348
HOOVERVILLE FL 33512
FL027015C HERNANDO COUNTY

ROAD PRISON NO 38
CAPTAIN
BOX 98
CARYVILLE FL 32427
FL067015C WASHINGTON COUNTY

ROAD PRISON NO 42
CAPTAIN
BOX 97
GOPELAND FL 33926
FL011015C COLLIER COUNTY

ROAD PRISON NO 23
CAPTAIN
GENERAL DELIVERY
DOCTORS INLET FL 32030
FL010015C CLAY COUNTY

ROAD PRISON NO 53
CAPTAIN
BOX 278
EAST PALATKA FL 32031
FL034015C PUTNAM COUNTY

ROAD PRISON NO 24
CAPTAIN
BOX 1167
GAINESVILLE FL 32601
FL001025C ALACHUA COUNTY

ROAD PRISON NO 59
CAPTAIN
RTE 1 BOX 209 P
KISSIMEE FL 32741
FL044015C OSCEOLA COUNTY

ROAD PRISON NO 16
CAPTAIN
BOX 697
LABELLE FL 33935
FL026015C HENDRY COUNTY

ROAD PRISON NO 46
CAPTAIN
BOX 188
LOXAHATCHEE FL 33470
FL050045C PALM BEACH COUNTY

ROAD PRISON NO 39
CAPTAIN
BOX 518
NICEVILLE FL 32578
FL044015C OKALOOSA COUNTY

ROAD PRISON NO 43
CAPTAIN
BOX 339
MONROE BEACH FL 33061
FL066025C BROWARD COUNTY

ROAD PRISON NO 37
CAPTAIN
BOX 2396
TALLAHASSEE FL 32304
FL037015C LEON COUNTY

COMMUNITY CORRECTNL CTR
AT BARTON
CHF CORRECTNL COUNS
P O BOX 959
BARTON FL 33830
FL053015C POLK COUNTY

COMMUNITY CORRECTNL CTR
SANTA FE
P O BOX 1202
GAINESVILLE FL 36201
FL001015C ALACHUA COUNTY

COMMUNITY CORRECTNL CTR
AT JACKSONVILLE
P O BOX 26036
JACKSONVILLE FL 32218
FL016025C JACKSONVILLE CITY

COMMUNITY CORRECTNL CTR
AT LAKE CITY
P O BOX 746
LAKE CITY FL 32055
FL012015C COLUMBIA COUNTY

COMMUNITY CORRECTNL CTR
AT LANTANA
P O BOX 3084
LANTANA FL 33460
FL050065C PALM BEACH COUNTY

COMMUNITY CORRECTNL CTR
AT LARGO
P O BOX 87
LARGO FL 33540
FL052015C PINELLAS COUNTY

COMMUNITY CORRECTNL CTR
AT MARIANNA
P O BOX 398
MARIANNA FL 32448
FL032025C JACKSON COUNTY

COMMUNITY CORRECTNL CTR
AT PANAMA
BOX 606
PANAMA CITY FL 32403
FL003015C BAY COUNTY

COMMUNITY CORRECTNL CTR
AT TAMPA
3802 W BUFFALO AVE
TAMPA FL 33614
FL029075C HILLSBOROUGH COUNT

COMMUNITY CORRECTNL
AT ZEPHYR HILLS
P O BOX 518
ZEPHYRHILLS FL 33599
FL051015C PASCO COUNTY

COUNTY LEVEL
ALACHUA CO ADULT DET CTR
DIRECTOR
913 SE 5TH STREET
GAINESVILLE FL 32601
FL010053C ALACHUA COUNTY

BAKER CO SHERIFF S DEPT
SHERIFF
MACCLENNY FL 32063
FL00200 BAKER COUNTY

BAY CO SHERIFF S DEPT
SHERIFF
BAY CO COURTHOUSE
PANAMA CITY FL 32401
FL00300 BAY COUNTY

CO SHERIFF S OFFICE
SHERIFF
CO COURTHOUSE
STARKE FL 32091
FL00400 BRADFORD COUNTY

CO SHERIFF S DEPT
SHERIFF
506 S PALM AVE
TITUSVILLE FL 32780
FL00500 BREVARD COUNTY

COUNTY STOCKADE
CO COMMISSIONERS
5400 N W 9TH ST
FT LAUDERDALE FL 33309
FL006013C BROWARD COUNTY

COUNTY SHERIFF S DEPT
SHERIFF
201 S E 6TH ST
FT LAUDERDALE FL 33301
FL00600 BROWARD COUNTY

COUNTY SHERIFFS DEPT
SHERIFF
BLOUNTSTOWN FL 32424
FL00700 CALHOUN COUNTY

COUNTY SHERIFF S DEPT
SHERIFF
CO COURT HOUSE
PUNTA GORDA FL 33950
FL00800 CHARLOTTE COUNTY

CO SHERIFF S DEPT
SHERIFF
INVERNESS FL 32650
FL00900 CITRUS COUNTY

CLAY CO SHERIFF S DEPT
SHERIFF
P O BOX 548
GREEN COVE SPRINGS FL 32043
FL01000 CLAY COUNTY

COUNTY STOCKADE
WARDEN
P O BOX 1070
IMMOKALEE FL 33934
FL011013C COLLIER COUNTY

CO SHERIFF S OFFICE
SHERIFF
P O BOX 1277
NAPLES FL 33940
FL01100 COLLIER COUNTY

COUNTY SHERIFF S DEPT
SHERIFF
P O BOX 327
LAKE CITY FL 32055
FL01200 COLUMBIA COUNTY

DADE COUNTY JAIL
COUNTY JAIL
1321 N W 13 ST
MIAMI FL 33125
FL013013C DADE COUNTY

TRAINING AND TREAT CTR
DIRECTOR
6950 N W 41ST
MIAMI FL 33166
FL013023C DADE COUNTY

DESOTO COUNTY STOCKADE
SUPERINTENDENT
ARCADIA FL 33821
FL014013C DE SOTO COUNTY

SHERIFF S DEPARTMENT
COUNTY SHERIFF
ARCADIA FL 33821
FL01400 DE SOTO COUNTY

SHERIFF S DEPARTMENT
SHERIFF
CROSS CITY FL 32628
FL01500 DIXIE COUNTY

ESCAMBIA COUNTY PRISON
COUNTY COMM BOARD
P O BOX 1111
PENSACOLA FL 32502
FL017013C ESCAMBIA COUNTY

COUNTY SHERIFF S OFC
SHERIFF
P O BOX 12107
PENSACOLA FL 32502
FL01700 ESCAMBIA COUNTY

FLAGLER CO SHERIFFS DEPT
SHERIFF
P O BOX 445
BUNNELL FL 32010
FL01800 FLAGLER COUNTY

SHERIFF S DEPT
COUNTY SHERIFF
APALACHICOLA FL 32320
FL01900 FRANKLIN COUNTY

GADSDEN CO STOCKADE
WARDEN
QUINCY FL 32351
FL020013C GADSDEN COUNTY

COUNTY SHERIFFS DEPT
SHERIFF
QUINCY FL 32351
FL02000 GADSDEN COUNTY

COUNTY SHERIFFS DEPT
SHERIFF
TRENTON FL 32493
FL02100 GILCHRIST COUNTY

CO SHERIFF S DEPARTMENT
SHERIFF
GLADES COUNTY JAIL
MOORE HAVEN FL 33471
FL02200 GLADES COUNTY

COUNTY SHERIFF S OFF
SHERIFF
1000 FIFTH ST
PORT ST JOE FL 32456
FL02300 GULF COUNTY

CO SHERIFF S DEPT
SHERIFF
JASPER FL 32052
FL02400 HAMILTON COUNTY

COUNTY SHERIFFS DEPT
SHERIFF
WAUCHULA FL 33873
FL02500 HARDEE COUNTY

HENDRY CO SHERIFFS DEPT
SHERIFF
P O BOX 577
LABELLE FL 33935
FL02600 HENDRY COUNTY

DIVISION OF CORRECTIONS
CAPTAIN
P O BOX 548
BROOKSVILLE FL 33512
FL027013C HERNANDO COUNTY

CO SHERIFF S DEPT
SHERIFF
234 E JEFFERSON ST
BROOKSVILLE FL 33512
FL02700 HERNANDO COUNTY

COUNTY SHERIFF S DEPT
SHERIFF
SEBRING FL 33870
FL02800 HIGHLANDS COUNTY

COUNTY PRISON
WARDEN
P O BOX 3371
1201 ORIENT ROAD
TAMPA FL 33619
FL029013C HILLSBOROUGH COUNT

HILLSBOROUGH CO CAMP
SUPERINTENDENT
1201 ORIENT RD
TAMPA FL 33619
FL029053C HILLSBOROUGH COUNT

HOLMES CO SHERIFF S OFC
SHERIFF
HOLMES COUNTY JAIL
BONIFAY FL 32425
FL03000 HOLMES COUNTY

CO SHERIFF S DEPT
SHERIFF
COURT HOUSE
VERO BEACH FL 32960
FL03100 INDIAN RIVER COUNT

JACKSON CO PRISON CAMP
WARDEN
GREENWOOD HIGHWAY
MARIANNA FL 32446
FL032013C JACKSON COUNTY

CO SHERIFF DEPT
SHERIFF
CO COURTHOUSE
MARIANNA FL 32446
FL03200 JACKSON COUNTY

CO SHERIFF S DEPT
SHERIFF
MONTICELLO FL 32344
FL03300 JEFFERSON COUNTY

COUNTY SHERIFFS DEPT
SHERIFF
MAYO FL 32066
FL03400 LAFAYETTE COUNTY

COUNTY SHERIFFS DEPT
SHERIFF
TAVARES FL 32778
FL03500 LAKE COUNTY

LEE CO SHERIFF S OFF
SHERIFF
LEE CO COURTHOUSE
FT MYERS FL 33901
FL03600 LEE COUNTY

LEON CO SHERIFF DEPT
SHERIFF
PO BOX 727
TALLAHASSEE FL 32302
FL03700 LEON COUNTY

COUNTY SHERIFFS DEPT
SHERIFF
BRONSON FL 32621
FL03800 LEVY COUNTY

CO SHERIFFS DEPT
SHERIFF
BRISTOL FL 32321
FL03900 LIBERTY COUNTY

CO SHERIFF S DEPT
SHERIFF
MADISON FL 32340
FL04000 MADISON COUNTY

MANATEE CO SHERIFF S OFC
SHERIFF
COURTHOUSE
BRADENTON FL 33505
FL04100 MANATEE COUNTY

COUNTY MARICAMP
WARDEN
3190 MARICAMP ROAD
OSALA FL 32670
FL042013C MARION COUNTY

MARION CO SHERIFF S OFF
SHERIFF
P O BOX 907
OCALA FL 32670
FL04200 MARION COUNTY

MARTIN CO SHERIFF DEPT
SHERIFF
P O BOX 84
STUART FL 33494
FL04300 MARTIN COUNTY

MONROE COUNTY JAIL
SHERIFF
COURTHOUSE ANNEX
KEY WEST FL 33040
FL044013C MONROE COUNTY

COUNTY SHERIFFS DEPT
SHERIFF
FERNANDINA FL 32034
FL04500 NASSAU COUNTY

SHERIFFS DEPT
SHERIFF
COUNTY COURTHOUSE
CRESTVIEW FL 32536
FL04600 OKALOOSA COUNTY

CO SHERIFF S DEPT
SHERIFF
OKEECHOBEE FL 33472
FL04700 OKEECHOBEE COUNTY

ORANGE CO CORR INSTITUTE
WARDEN
RT 7 BOX 36
ORLANDO FL 32805
FL048013C ORANGE COUNTY

CO SHERIFF S OFFICE
SHERIFF
P O BOX 1393
ORLANDO FL 32802
FL04800 ORANGE COUNTY

CO SHERIFF S OFFICE
SHERIFF
P O BOX 1090
KISSIMHEE FL 32741
FL04900 OSCEOLA COUNTY

PALM BEACH CO STOCKADE
WARDEN
P O BOX 85
LOXAHATCHEE FL 33470
FL050013C PALM BEACH COUNTY

SHERIFF S DEPT
SHERIFF
425 FIRST ST
WEST PALM BEACH FL 33401
FL05000 PALM BEACH COUNTY

PASCO CO SHERIFF S DEPT
SHERIFF
405 N FIFTH ST
DADE CITY FL 33525
FL05100 PASCO COUNTY

CO SHERIFF S OFFICE
CHIEF DEPUTY
410 MARKLEY STREET
CLEARWATER FL 33516
FL05200 PINELLAS COUNTY

POLK COUNTY CONVICT CAMP
WARDEN
COUNTY CONVICT CAMP
BARTON FL 33830
FL053013C POLK COUNTY

SHERIFF OF POLK COUNTY
SHERIFF
HALL OF JUSTICE
BARTON FL 33830
FL05300 POLK COUNTY

PUTNAM CO SHERIFF S OFC
SHERIFF
121 S 1ST ST
PALATKA FL 32077
FL05400 PUTNAM COUNTY

CO SHERIFF S OFFICE
SHERIFF
ST AUGUSTINE FL 32084
FL05500 ST JOHN COUNTY

CO SHERIFF S DEPT
SHERIFF
P O BOX 458
FORT PIERCE FL 33450
FL05600 ST LUCIE COUNTY

COUNTY SHERIFF S OFC
SHERIFF
P O BOX 729
MILTON FL 32570
FL05700 SANTA ROSA COUNTY

COUNTY SHERIFFS DEPT
SHERIFF
SARASOTA FL 33578
FL05800 SARASOTA COUNTY

COUNTY SHERIFF S DEPT
SHERIFF
SANFORD FL 32771
FL05900 SEMINOLE COUNTY

COUNTY SHERIFF S OFC
SHERIFF
COUNTY COURTHOUSE
BUSHNELL FL 33513
FL06000 SUMTER COUNTY

CO SHERIFF S DEPARTMENT
SHERIFF
COURTHOUSE
LIVE OAK FL 32060
FL06100 SUWANNEE COUNTY

TAYLOR CO SHERIFF S OFC
SHERIFF
P O BOX 507
PERRY FL 32347
FL06200 TAYLOR COUNTY

UNION CO SHERIFF S DEPT
SHERIFF
UNION CO COURTHOUSE
LAKE BUTLER FL 32054
FL06300 UNION COUNTY

VOLUSIA CO PRISON FARM
WARDEN
RT 3 BOX 400
DELAND FL 32720
FL064013C VOLUSIA COUNTY

SHERIFF S DEPARTMENT
SHERIFF
130 W NY AVE
DELAND FL 32720
FL06400 VOLUSIA COUNTY

COUNTY SHERIFFS DEPT
SHERIFF
CRAWFORDVILLE FL 32327
FL06500 WAKULLA COUNTY

CO SHERIFF S DEPT
SHERIFF
COURTHOUSE
DE FUNIAK SPRINGS FL 32433
FL06600 WALTON COUNTY

COUNTY SHERIFFS DEPT
SHERIFF
CHIPLEY FL 32428
FL06700 WASHINGTON COUNTY

MUNICIPAL LEVEL

CITY POLICE DEPARTMENT
CHIEF OF POLICE
APOPKA FL 32703
FL04801 ORANGE COUNTY

POLICE DEPT
CHIEF
850 SEMINOLE ROAD
ATLANTIC BEACH FL 32003
FL01601

AUBURNDALE POLICE DEPT
CHIEF OF POLICE
105 TAMPA ST
AUBURNDALE FL 33823
FL05301 POLK COUNTY

AVON PARK POLICE DEPT
CHIEF OF POLICE
S BUTLER AVE
AVON PARK FL 33825
FL02601 HIGHLANDS COUNTY

MUNICIPAL POLICE DEPT
CHIEF OF POLICE
450 N BROADWAY
BARTON FL 33830
FL05302 POLK COUNTY

POLICE DEPARTMENT
CHIEF OF POLICE
100 N W 2ND AVE
BOCA RATON FL 33432
FL05002 PALM BEACH COUNTY

BRADENTON POLICE DEPT
MAYOR
1004 9TH AVE W
BRADENTON FL 33505
FL04102 MANATEE COUNTY

POLICE DEPARTMENT
CHIEF OF POLICE
P O DRAWER 569
CARRABELLE FL 32322
FL01902 FRANKLIN COUNTY

POLICE DEPARTMENT
POLICE CHIEF
95 L TRIPLET DR
CASSELBERRY FL 32707
FL05902 SEMINOLE COUNTY

CLEARWATER POLICE DEPT
CHIEF OF POLICE
CLEARWATER FL 33516
FL05203 PINELLAS COUNTY

CLEWISTON POLICE DEPT
CHIEF OF POLICE
CLEWISTON FL 33440
FL02601 HENDRY COUNTY

COCOA CITY POLICE DEPT
CHIEF OF POLICE
COCOA FL 32922
FL00502 BREVARD COUNTY

POLICE DEPARTMENT
MAYOR
P O BOX 605
CRYSTAL RIVER FL 32629
FL00901 CITRUS COUNTY

CITY POLICE DEPT
CHIEF OF POLICE
P O BOX 1355
DADE CITY FL 33525
FL05101 PASCO COUNTY

DAVENPORT POLICE DEPT
POLICE CHIEF
DAVENPORT FL 33837
FL05303 POLK COUNTY

CITY POLICE DEPT
CHIEF OF POLICE
990 ORANGE AVE
DAYTONA BEACH FL 32014
FL06401 VOLUSIA COUNTY

DE LAND POLICE DEPT
CHIEF
219 W HOWRY AVE
DELAND FL 32720
FL06402 VOLUSIA COUNTY

POLICE DEPT
CHIEF OF POLICE
300 N E 2ND STREET
DEERFIELD BEACH FL 33441
FL00602 BROWARD COUNTY

DELRAY BEACH POLICE DEPT
CHIEF
200 SW 1ST ST
DELRAY BEACH FL 33444
FL05004 PALM BEACH COUNTY

EUSTIS POLICE DEPT
CHIEF OF POLICE
P O BOX 1570
EUSTIS FL 32726
FL03501 LAKE COUNTY

POLICE DEPARTMENT
CHIEF
112 N 14TH ST
FERNANDINA BEACH FL 32034
FL04501 NASSAU COUNTY

POLICE DEPARTMENT
CHIEF OF POLICE
1300 W BROWARD BLV
FORT LAUDERDALE FL 33312
FL00603 BROWARD COUNTY

POLICE DEPARTMENT
CHIEF OF POLICE
P O BOX 2217
FORT MYERS FL 33902
FL03601 LEE COUNTY

CITY POLICE DEPT
CHIEF OF POLICE
435 NORTH SEVENTH
FORT PIERCE FL 33450
FL05601 ST LUCIE COUNTY

POLICE DEPARTMENT
CHIEF OF POLICE
5 HOLLYWOOD BLVD N
FORT WALTON BEACH FL 32548
FL04602 OKALOOSA COUNTY

FT MEADE POLICE DEPT
DIRECTOR OF POLICE
P O BOX 856
FT MEADE FL 33841
FL05307 POLK COUNTY

POLICE DEPARTMENT
CHIEF OF POLICE
721 N W 6TH ST
GAINESVILLE FL 32601
FL00101 ALACHUA COUNTY

POLICE DEPARTMENT
CHIEF OF POLICE
WALNUT ST
GREEN COVE SPRINGS FL 32043
FL01001 CLAY COUNTY

POLICE DEPARTMENT
CHIEF OF POLICE
5314 24TH AVE SO
GULFPORT FL 33707
FL05205 PINELLAS COUNTY

HAINES CITY POLICE DEPT
CHIEF OF POLICE
5TH HINSON AVE
HAINES CITY FL 33844
FL05309 POLK COUNTY

HALLANDALE POLICE DEPT
CHIEF OF POLICE
HALLANDALE FL 33009
FL00604 BROWARD COUNTY

HIALEAH POLICE DEPT
CHIEF OF POLICE
501 PALM AVENUE
HIALEAH IL 33013
FL01304 DADE COUNTY

HIGH SPRINGS POLICE DEPT
CHIEF OF POLICE
P O BOX 833
HIGH SPRINGS FL 32643
FL00104 ALACHUA COUNTY

POLICE DEPARTMENT
CHIEF
2600 HOLLYWOOD BLV
HOLLYWOOD FL 33020
FL00605 BROWARD COUNTY

POLICE DEPARTMENT
CHIEF
711 N E FIRST ROAD
HOMESTEAD FL 33030
FL01305 DADE COUNTY

POLICE DEPARTMENT
CHIEF OF POLICE
JACKSONVILLE BEACH FL 32050
FL01603

COUNTY JAIL
SHERIFF
COUNTY COURTHOUSE
JACKSONVILLE FL 32202
FL016011C

CITY PRISON FARM
DIRECTOR OF PRISON
S LANNIE ROAD
JACKSONVILLE FL 32218
FL016021C

COUNTY PRISON FARM
DIRECTOR OF PRISON
2635 COMMONWELTH A
JACKSONVILLE FL 32205
FL016031C

CONTINUED

1 OF 4

KEY WEST POLICE DEPT
CHIEF OF POLICE
1223 2ND ST
KEY WEST FL 33040
FL04401 MONROE COUNTY

KISSIMMEE POLICE DEPT
CHIEF
8 N STEWART ST
KISSIMMEE FL 32741
FL04902 OSCEOLA COUNTY

LAKE CITY POLICE DEPT
CHIEF
LAKE CITY FL 32055
FL01201 COLUMBIA COUNTY

POLICE DEPARTMENT
CHIEF OF POLICE
P O BOX 12276
LAKE PARK FL 33403
FL05019 PALM BEACH COUNTY

POLICE DEPARTMENT
CHIEF
120 E POMLO STREET
LAKE ALFRED FL 33850
FL05310 POLK COUNTY

LAKE WORTH POLICE DEPT
POLICE CHIEF
414 LAKE AVENUE
LAKE WORTH FL 33460
FL05005 PALM BEACH COUNTY

POLICE DEPARTMENT
CHIEF
20 LAKE WIRE DRIVE
LAKELAND FL 33801
FL05312 POLK COUNTY

CITY OF LEESBURG
POLICE CHIEF
BOX 630
LEESBURG FL 32748
FL03502 LAKE COUNTY

POLICE DEPT
CHIEF OF POLICE
1483 HIGHLAND AVE
MELBOURNE FL 32935
FL00507 BREVARD COUNTY

POLICE DEPARTMENT
POLICE CHIEF
100 MERIDIAN AVE
MIAMI BEACH FL 33139
FL01307 DADE COUNTY

POLICE DEPARTMENT
CHIEF OF POLICE
201 WESTWARD DRIVE
MIAMI SPRINGS FL 33166
FL01309 DADE COUNTY

MIRAMAR POLICE DEPT
CHIEF OF POLICE
PO BOX 3838
HOLLYWOOD FL 33023
FL00622 BROWARD COUNTY

MOUNT DORA POLICE DEPT
CHIEF OF POLICE
124 E THIRD AVE
MOUNT DORA FL 32757
FL03510 LAKE COUNTY

MULBERRY POLICE DEPT
CHIEF OF POLICE
P O BOX 707
MULBERRY FL 33860
FL05314 POLK COUNTY

POLICE DEPARTMENT
CHIEF OF POLICE
N MIAMI BEACH FL 33139
FL01310 DADE COUNTY

OAKLAND PARK POLICE DEPT
CHIEF OF POLICE
3650 W E 12 AVENUE
OAKLAND PARK FL 33300
FL00624 BROWARD COUNTY

OCALA CITY POLICE DEPT
CHIEF OF POLICE
OCALA FL 32670
FL04201 MARION COUNTY

OPALOCKA POLICE DEPT
POLICE CHIEF
2495 ALI BABA AVE
OPALOCKA FL 33054
FL01312 DADE COUNTY

CITY PRISON FARM
SUPERINTENDENT
800 FAIRVILLA ROAD
ORLANDO FL 32808
FL048011C ORANGE COUNTY

ORLANDO DETENTION BUREAU
WARDEN
100 S HUGHEY ST
ORLANDO FL 32802
ORANGE COUNTY

DEPT OF PUBLIC SAFETY
DIRECTOR
P O BOX 6
ORMOND BEACH FL 32074
FL06404 VOLUSIA COUNTY

PAHOKEE POLICE DEPT
CHIEF OF POLICE
P O BOX 226
PAHOKEE FL 33476
FL05025 PALM BEACH COUNTY

PALMETTO POLICE DEPT
CHIEF
1015 10TH ST
W PALMETTO FL 33561
FL04106 MANATEE COUNTY

PANAMA CITY POLICE DEPT
CHIEF OF POLICE
9 E 4TH ST
PANAMA CITY FL 32401
FL00301 BAY COUNTY

POLICE DEPT
POLICE CHIEF
6700 S W 13 ST
PEMBROKE PINES FL 33023
FL00608 BROWARD COUNTY

PENSACOLA POLICE DEPT
CHIEF OF POLICE
P O BOX 1750
PENSACOLA FL 32502
FL01701 ESCAMBIA COUNTY

PLANT CITY POLICE DEPT
CHIEF OF POLICE
PLANT CITY FL 33566
FL02901 HILLSBOROUGH COUNTY

POMPANO BEACH POL DEPT
CHIEF OF POLICE
155 SOUTH FLAGLER AVE
POMPANO BEACH FL 33061
FL00607 BROWARD COUNTY

SANFORD POLICE DEPT
CHIEF OF POLICE
SANFORD FL 32771
FL05905 SEMINOLE COUNTY

SARASOTA POLICE DEPT
CHIEF OF POLICE
P O BOX 3528
SARASOTA FL 33578
FL05801 SARASOTA COUNTY

POLICE DEPARTMENT
CHIEF OF POLICE
P O BOX 130
SOUTH BAY FL 33493
FL05029 PALM BEACH COUNTY

POLICE DEPT
CHIEF OF POLICE
6130 SUNSET DRIVE
SOUTH MIAMI FL 33143
FL01319 DADE COUNTY

POLICE DEPT
POLICE CHIEF
P O BOX 3717
SPRINGFIELD FL 32401
FL00305 BAY COUNTY

PUBLIC SAFETY DEPT
CHIEF
908 NEW YORK AVENUE
ST CLOUD FL 32769
FL04901 OSCEOLA COUNTY

POLICE DEPARTMENT
CHIEF OF POLICE
1300 1ST AVE NO
ST PETERSBURG FL 33705
FL05214 PINELLAS COUNTY

STARKE POLICE DEPT
CHIEF
P O BOX 756
STARKE FL 32091
FL00401 BRADFORD COUNTY

TAMPA CITY STOCKADE
WARDEN
1512 N CLARK
TAMPA FL 33602
FL029011C HILLSBOROUGH COUNTY

TAMPA POLICE DEPARTMENT
CHIEF OF POLICE
1710 TAMPA ST
TAMPA FL 33602
FL02902 HILLSBOROUGH COUNTY

CITY POLICE DEPT
CHIEF
860 SEMINOLE BLVD
TARPON SPRINGS FL 33589
FL05218 PINELLAS COUNTY

POLICE DEPT
CHIEF OF POLICE
180 108TH AVENUE
TREASURE ISLAND FL 33706
FL05219 PINELLAS COUNTY

VENICE POLICE DEPT
CHIEF
PUBLIC SAFETY BLDG
E VENICE AVE
VENICE FL 33595
FL05802 SARASOTA COUNTY

POLICE DEPT
CHIEF OF POLICE
901 DATURA STREET
WEST PALM BEACH FL 33402
FL05008 PALM BEACH COUNTY

POLICE DEPARTMENT
CHIEF OF POLICE
P O BOX 267
WILDWOOD FL 32785
FL06005 SUMTER COUNTY

POLICE DEPARTMENT
CHIEF
524 N E 21ST COURT
WILTON MANORS FL 33305
FL00609 BROWARD COUNTY

POLICE DEPARTMENT
CHIEF OF POLICE
PUBLIC SAFETY BLDG
WINTER HAVEN FL 33880
FL05316 POLK COUNTY

POLICE DEPARTMENT
CHIEF OF POLICE
CITY HALL
WINTER PARK FL 32789
FL04806 ORANGE COUNTY

POLICE DEPARTMENT
CHIEF OF POLICE
603 8TH ST
ZEPHYRHILLS FL 33599
FL05103 PASCO COUNTY

JUVENILE CORRECTIONAL INSTITUTIONS

STATE LEVEL

BAY CO DETENTION HOME
SUPERINTENDENT
225 MCKENZIE AVE
PANAMA CITY FL 32401
FL003115C BAY COUNTY

A G DOZIER BOYS SCHOOL
SUPERINTENDENT
P O BOX 490
MARIANNA FL 32446
FL032015C JACKSON COUNTY

SCHOOL FOR BOYS
AT OKEECHOBEE
SUPERINTENDENT
RT 2 BOX 250
OKEECHOBEE FL 33472
FL047015C OKEECHOBEE COUNTY

ALYCE D MCPHERSON SCHOOL
P O BOX 1359
SUPERINTENDENT
OCALA FL 32670
FL042025C MARION COUNTY

LANCASTER YOUTH DEV CTR
SUPERINTENDENT
PO DRAWER 158
TRENTON FL 32693
FL021015C GILCHRIST COUNTY

FT CLINGH YTH SERVC CAMP
SUPERINTENDENT
PO DRAWER M
FERNANDINA BEACH FL 32034
FL045011C NASSAU COUNTY

WALTER S CRISWELL HOUSE
SUPERINTENDENT
ROUTE 4 BOX 623 A
TALLAHASSEE FL 32301
FL037025C LEON COUNTY

HILLSBOROUGH HOUSE
SUPERINTENDENT
2303 N TAMPA STREE
TAMPA FL 33602
FL029015C HILLSBOROUGH COUNTY

VOLUSIA HOUSE
SUPERINTENDENT
1047 MADISON AVE
DAYTONA BEACH FL 32014
FL064015C VOLUSIA COUNTY

CEDAR HOUSE
HOUSE PARENTS
3221 NE 39TH AVENUE
HOLLY HILLS FL 32017
FL064025C VOLUSIA COUNTY

HCCOY BOYS BASE
SUPERINTENDENT
PO BOX 2226
BUILDING 219
ORLANDO FL 32812
FL048015C ORANGE COUNTY

PALM BCH GROUP TREATMENT
SUPT
291 NE 19TH AVE
BOYNTON BEACH FL 33435
FL050015C PALM BEACH COUNTY

ST JOHNS START CENTER
SUPERINTENDENT
245 STATE ROAD 13
SWITERLAND FL 32043
FL016015C JACKSONVILLE CITY

PALM BEACH HALFWAY HOUSE
SUPERINTENDENT
217 BUTLER STREET
WEST PALM BEACH FL 33407
FL050025C PALM BEACH COUNTY

PENTLAND HALL
DIRECTOR
8909 SW 94TH STREET
MIAMI FL 33133
FL013035C DADE COUNTY

PENSACOLA BOYS BASE
SUPERINTENDENT
P O BOX 14426
DIVISION OF YTH SERVICES
FL017015C ESCAMBIA COUNTY

PINELLAS HOUSE
SUPERINTENDENT
3151 TANGERINE STREET
ST PETERSBURG FL 33712
FL052045C PINELLAS COUNTY

BROWARD GROUP TREATMENT
HOME
SUPERINTENDENT
4781 S W 108TH AVENUE
FT LAUDERDALE FL 33314
FL006015C BROWARD COUNTY

DADE GROUP TREATMENT
HOME
SUPERINTENDENT
8909 S W 94TH STREET
MIAMI FL 33127
FL013045C DADE COUNTY

HILLSBOROUGH GROUP
TREATMENT HOME
SUPERINTENDENT
RT 1 BOX 359F
TAMPA FL 33602
FL029035C HILLSBOROUGH COUNTY

COUNTY LEVEL

CO JUVENILE SHELTER
ALACHUA CO
SUPERINTENDENT
3221 NE 39TH AVENUE
GAINESVILLE FL 32601
FL001013C ALACHUA COUNTY

CO JUV SUPERVISION CNTR
DIRECTOR
BREVARD CO
1700 S DELEON BOX 6442
TITUSVILLE FL 32780
FL005013C BREVARD COUNTY

BROWARD CO JUNIOR HAVEN
SUPERINTENDENT
1351 NW 27TH AVENUE
POMPANO BEACH FL 33060
FL006043C BROWARD COUNTY

CO JUNIOR HALL
SUPERINTENDENT
1351 NW 27 AVE
POMPANO BEACH FL 33060
FL006033C BROWARD COUNTY

BUREAU OF DETEN-REGION 7
ADMINIS ASSISTANT
4090 LAGUNA STREET
CORAL GABLES FL 33146
FL013043C DADE COUNTY

KENDALL CHILDRENS HOME
SUPERINTENDENT
ROUTE 4 BOX 1090
MIAMI FL 33143
FL013033C DADE COUNTY

YOUTH HARBOR
SUPERINTENDENT
ROUTE 3 BOX 127
PENSACOLA FL 32504
FL017023C ESCAMBIA COUNTY

JUVENILE HOME
LAKE MAGDALENE
SUPERINTENDENT
3110 CLAY MANGUM LANE
TAMPA FL 33618
FL029023C HILLSBOROUGH COUNT

CO JUV SUPER DETENTN CTR
SUPERINTENDENT
111 N SINCLAIR AVE
TAVARES FL 32778
FL035013C LAKE COUNTY

LEE CO DETENTION HOME
SUPERINTENDENT
ROUTE 3 BOX 605
FT MYERS FL 33901
FL036013C LEE COUNTY

LEON CO JUV DETENTION HM
DIRECTOR
501 S APPLEYARD DR
TALLAHASSEE FL 32304
FL037013C LEON COUNTY

MANATEE CO JUVENILE HOME
SUPERINTENDENT
1819 FIFTH ST W
BRADENTON FL 33505
FL041013C MANATEE COUNTY

MARION CO JUV DET HOME
SUPERINTENDENT
612 SW FIRST AVE
OCALA FL 32670
FL042023C MARION COUNTY

ORANGE CO YOUTH HALL
SUPERINTENDENT
2104 E MICHIGAN ST
ORLANDO FL 32806
FL048023C ORANGE COUNTY

PALM BCH DETENT CTR BOYS
SUPERINTENDENT
4210 AUSTRALIAN AVE
WEST PALM BEACH FL 33407
FL050023C PALM BEACH COUNTY

PALM BCH DETEN CTR GIRLS
SUPERVISOR
4208 AUSTRALIAN AVE
WEST PALM BEACH FL 33407
FL050043C PALM BEACH COUNTY

SABAL PALM DETENTION HM
SUPERINTENDENT
4208 AUSTRALIAN AV
WEST PALM BEACH FL 33407
FL050033C PALM BEACH COUNTY

OPPORTUNITY HOUSE
DIRECTOR
PALM BEACH CO COURTHOUSE
WEST PALM BEACH FL 33401
FL050053C PALM BEACH COUNTY

CO JUV DETENTION CENTER
DIRECTOR
14500 49TH ST N
ST PETERSBURG FL 33732
FL052013C PINELLAS COUNTY

POLK CO JUVENILE HOME
SUPERINTENDENT
655 N JACKSON ST
BARTOW FL 33830
FL053023C POLK COUNTY

ST LUCIE CO YOUTH HALL
SUPERINTENDENT
FT PIERCE FL 33450
FL056013C ST LUCIE COUNTY

CO JUVENILE HALL
SUPERINTENDENT
4750 17TH ST
SARASOTA FL 33580
FL058013C SARASOTA COUNTY

CO JUV DETENTION HOME
SUPERINTENDENT
RT1 BOX 50 A
DAYTONA BEACH FL 32014
FL064023C VOLUSIA COUNTY

MUNICIPAL LEVEL

YOUTH DETENTION CENTER
SUPERINTENDENT
520 EAST BAY ST
JACKSONVILLE FL 32202
FL016051C

DUVAL CO CHILDRENS SHELTR
SUPERINTENDENT
520 EAST BAY STREET
JACKSONVILLE FL 32202
FL016071C

YOUTH DEVELOPMENT CENTER
SUPERINTENDENT
7500 RICKER ROAD
JACKSONVILLE FL 32210
FL016061C

OTHER CORRECTIONAL INSTITUTIONS

STATE LEVEL

STATE HOSPITAL
DIRECTOR
CHATTAM00CHEE FL 32324
FL020015C GADSDEN COUNTY

W T EDWARDS HOSPITAL
DIRECTOR
4000 W BUFFALO AVE
TAMPA FL 33614
FL029025C HILLSBOROUGH COUNT

PROBATION AND PAROLE AGENCIES

STATE LEVEL

PAROLE PROBATION COMMISS
CHAIRMAN
P O BOX 3168
TALLAHASSEE FL 32303
FL037065G LEON COUNTY

PROBATION AND PAROLE COM
DIRECTOR
PO BOX 3168
TALLAHASSEE FL 32303
FL037035G LEON COUNTY

PROBATION PAROLE COMMISS
AREA 1 SUPERVISOR
SUITE 4 BOONE BLDG
401 N BAGLEN ST
PENSACOLA FL 32502
FL017015G ESCAMBIA COUNTY

PROBATION PAROLE OFFICE
AREA 1 DIST SUPVR
RM 301 RECORDS BLDG
PENSACOLA FL 32502
FL017025G ESCAMBIA COUNTY

PROBATION PAROLE OFFICE
AREA 1 DIST SUPVR
RM 211 CO COURTHOUSE
TALLAHASSEE FL 32301
FL037075G LEON COUNTY

PROBATION PAROLE OFFICE
AREA 1 DIST SUPVR
RM 248 CO COURTHOUSE
MARIANNA FL 32446
FL032015G JACKSON COUNTY

PROBATION PAROLE OFFICE
AREA 1 DIST SUPVR
CO COURTHOUSE
CRESTVIEW FL 32536
FL046015G OKALOOSA COUNTY

PROBATION PAROLE OFFICE
AREA 1 DIST SUPVR
CO COURTHOUSE
PANAMA CITY FL 32401
FL003025G BAY COUNTY

PROBATION PAROLE OFFICE
AREA 1 DIST SUPVR
RM 206 COUNTY COURTHOUSE
HILTON FL 32570
FL057015G SANTA ROSA COUNTY

PROBATION PAROLE OFFICE
AREA 1 DIST SUPVR
CO COURTHOUSE
QUINCY FL 32351
FL020015G GADSDEN COUNTY

PROBATION PAROLE COMMISS
AREA 2 SUPERVISOR
SUITE 129
1851 EXECUTIVE CTR DR
JACKSONVILLE FL 32203
FL016015G

PROBATION PAROLE OFFICE
AREA 2 DIST SUPVR
CO COURTHOUSE
LIVE OAK FL 32060
FL061015G SUWANNEE COUNTY

PROBATION PAROLE OFFICE
AREA 2 DIST SUPVR
SUITE M106 CO COURTHOUSE
JACKSONVILLE FL 32202
FL016025G

PROBATION PAROLE OFFICE
AREA 2 DIST SUPVR
COUNTY COURTHOUSE
LAKE CITY FL 32055
FL012015G COLUMBIA COUNTY

PROBATION PAROLE OFFICE
AREA 2 DIST SUPVR
304 CO COURTHOUSE
GAINESVILLE FL 32601
FL001015G ALACHUA COUNTY

PROBATION PAROLE OFFICE
AREA 2 DIST SUPVR
CO COURTHOUSE
PERRY FL 32347
FL062025G TAYLOR COUNTY

PROBATION PAROLE OFFICE
AREA 2 DIST SUPVR
CO COURTHOUSE
MADISON FL 32340
FL040015G MADISON COUNTY

PROBATION PAROLE OFFICE
AREA 2 DIST SUPVR
CO COURTHOUSE
STARK FL 32091
FL004015G BRADFORD COUNTY

PROBATION PAROLE COMMISS
AREA 3 SUPERVISOR
SUITE 205 EXEC SQ
402 REO STREET
TAMPA FL 33602
FL029025G HILLSBOROUGH COUNT

PROBATION PAROLE OFFICE
AREA 3 DIST SUPVR
3RD FL COURTHOUSE ANNEX
TAMPA FL 33602
FL029035G HILLSBOROUGH COUNT

PROBATION PAROLE OFFICE
AREA 3 SUB OFC SUP
COUNTY BLDG
PLANT CITY FL 33566
FL029045G HILLSBOROUGH COUNT

PROBATION PAROLE OFFICE
AREA 3 DIST SUPVR
RM 217 COUNTY COURTHOUSE
OCALA FL 32670
FL042015G MARION COUNTY

PROBATION PAROLE OFFICE
AREA 3 DIST SUPVR
COUNTY COURTHOUSE
DADE CITY FL 33525
FL051015G PASCO COUNTY

PROBATION PAROLE OFFICE
AREA 3 DIST SUPVR
JAIL ANNEX JUSTICE ST
BUSHNELL FL 33513
FL060015G SUMTER COUNTY

PROBATION PAROLE OFFICE
AREA 3 DIST SUPVR
RM 215 COURTHOUSE
INVERNESS FL 32650
FL009015G CITRUS COUNTY

PROBATION PAROLE COMMISS
AREA 4 SUPERVISOR
207 PROF CTR BLDG
250 SOUTH BROADWAY
BARTOW FL 33830
FL053025G POLK COUNTY

PROBATION PAROLE OFFICE
AREA 4 DIST SUPVR
HALL OF JUSTICE BLDG
BARTOW FL 33830
FL053035G POLK COUNTY

PROBATION PAROLE OFFICE
AREA 4 SUPERVISOR
CO ADMIN BLDG
326 E MAIN ST
LAKELAND FL 33801
FL053045G POLK COUNTY

PROBATION PAROLE OFFICE
AREA 4 SUPERVISOR
RM 223 HILL BLDG
111 THIRD ST S W
WINTER HAVEN FL 33860
FL053055G POLK COUNTY

PROBATION PAROLE OFFICE
AREA 4 DIST SUPVR
CO COURTHOUSE
VERO BEACH FL 32960
FL031015G INDIAN RIVER COUNT

PROBATION PAROLE OFFICE
AREA 4 DIST SUPVR
5TH FLOOR CO COURTHOUSE
TAVARES FL 32773
FL035015G LAKE COUNTY

PROBATION PAROLE OFFICE
AREA 4 DIST SUPVR
COUNTY COURTHOUSE
SEBRING FL 33870
FL028015G HIGHLANDS COUNTY

PROBATION PAROLE OFFICE
AREA 4 DIST SUPVR
2ND FL 117 ATLANTIC OFF
FT PIERCE FL 33450
FL056015G ST LUCIE COUNTY

PROBATION PAROLE COMMISS
AREA 5 SUPERVISOR
SUITE 204
1515 N S 7TH STREET
MIAMI FL 33136
FL013035G DADE COUNTY

PROBATION PAROLE OFFICE
AREA 5 DIST SUPVR
367 STATE OFF BLDG
1350 N W 12TH ST
MIAMI FL 33125
FL013045G DADE COUNTY

PROBATION PAROLE OFFICE
AREA 5 DIST SUPVR
COUNTY COURTHOUSE
KEY WEST FL 33040
FL044015G MONROE COUNTY

PROBATION PAROLE OFFICE
AREA 5 DIST SUPVR
RM A 209 CTY COURTHOUSE
NAPLES FL 33940
FL011015G COLLIER COUNTY

PROBATION PAROLE OFFICE
AREA 5 SUPERVISOR
HORTON OFC BLDG
709 MAIN ST
IMMOKALEE FL 33934
FL011025G COLLIER COUNTY

PROBATION PAROLE COMMISS
AREA 6 SUPERVISOR
525 MIRROR LKE DR RM 401
ST PETERSBURG FL 33705
FL052015G PINELLAS COUNTY

PROBATION PAROLE OFFICE
AREA 6 DIST SUPVR
RM 104 CO CTHSE
315 HAVEN ST
CLEARWATER FL 33515
FL052025G PINELLAS COUNTY

PROBATION PAROLE OFFICE
AREA 6 SUPERVISOR
525 MIRROR LAKES DR
ST PETERSBURG FL 33701
FL052035G PINELLAS COUNTY

PROBATION PAROLE OFFICE
AREA 6 DIST SUPVR
COUNTY COURTHOUSE
BRADENTON FL 33505
FL041015G MANATEE COUNTY

PROBATION PAROLE OFFICE
AREA 6 DIST SUPVR
COUNTY COURTHOUSE
FT MYERS FL 33302
FL036015G LEE COUNTY

PROBATION PAROLE OFFICE
AREA 6 DIST SUPVR
RM 334 COUNTY COURTHOUSE
SARASOTA FL 33577
FL058025G SARASOTA COUNTY

PROBATION PAROLE OFFICE
AREA 6 DIST SUPVR
CO COURTHOUSE
ARCADIA FL 33821
FL014015G DE SOTO COUNTY

PROBATION PAROLE COMMISS
AREA 7 SUPERVISOR
R 521 BRADSHAW BLDG
14 E WASHINGTON ST
ORLANDO FL 32806
FL048025G ORANGE COUNTY

PROBATION PAROLE OFFICE
AREA 7 DIST SUPVR
COURTHOUSE ANNEX
ORLANDO FL 32801
FL048035G ORANGE COUNTY

PROBATION PAROLE OFFICE
AREA 7 DIST SUPVR
9 PROFESSIONAL BLDG
1161/2 W INDIANA AVE
DELAND FL 32720
FL064025G VOLUSIA COUNTY

PROBATION PAROLE OFFICE
AREA 7 DIST SUPVR
COUNTY COURTHOUSE
SANFORD FL 32771
FL059015G SEMINOLE COUNTY

PROBATION PAROLE OFFICE
AREA 7 DIST SUPVR
CO COURTHOUSE
PALATKA FL 32077
FL054015G PUTNAM COUNTY

PROBATION PAROLE OFFICE
AREA 7 DIST SUPVR
COUNTY COURTHOUSE
KISSIMMEE FL 32741
FL049015G OSCEOLA COUNTY

PROBATION PAROLE OFFICE
AREA 7 SUPERVISOR
COURTHOUSE ANNEX
DAYTONA BEACH FL 32015
FL064035G VOLUSIA COUNTY

PROBATION PAROLE OFFICE
AREA 7 DIST SUPVR
COUNTY COURTHOUSE
TITUSVILLE FL 32780
FL005015G BREVARD COUNTY

PROBATION PAROLE OFFICE
AREA 7 SUPERVISOR
EAU GALLIE STATION
MELBOURNE FL 32901
FL005025G BREVARD COUNTY

PROBATION PAROLE OFFICE
AREA 7 DIST SUPVR
COURTHOUSE
ST AUGUSTINE FL 32084
FL055015G ST JOHN COUNTY

PROBATION PAROLE COMMISS
AREA 8 SUPERVISOR
321 PAN AMER BLDG
307 N DIXIE HIGHWAY
W PALM BEACH FL 33406
FL050025G PALM BEACH COUNTY

PROBATION PAROLE OFFICE
AREA 8 DIST SUPVR
404 COUNTY COURTHOUSE
WEST PALM BEACH FL 33401
FL050035G PALM BEACH COUNTY

PROBATION PAROLE OFFICE
AREA 8 SUPERVISOR
2916 N MAIN ST
BELLE GLADE FL 33430
FL050045G PALM BEACH COUNTY

PROBATION PAROLE OFFICE
AREA 8 SUPERVISOR
345 SO CONGRESS
DELRAY FL 33444
FL050055G PALM BEACH COUNTY

PROBATION PAROLE OFFICE
AREA 8 DIST SUPVR
RM 630 CO COURTHOUSE
FT LAUDERDALE FL 33301
FL006015G BROWARD COUNTY

PROBATION PAROLE OFFICE
AREA 8 DIST SUPVR
COUNTY COURTHOUSE
LABELLE FL 33935
FL026015G HENDRY COUNTY

DIV OF YOUTH SERVICES
DIRECTOR
311 S CALHOUN ST
TALLAHASSEE FL 32304
FL037045G LEON COUNTY

BUREAU OF FIELD SERVICES
DIV OF YOUTH SERV
CHIEF
311 SOUTH CALHOUN ST
TALLAHASSEE FL 32304
FL037055G LEON COUNTY

BUREAU OF FIELD SERVICES
JUV PROBATION PAROLE
REGION 1 DIRECTOR
P O BOX 12295
PENSACOLA FL 32501
FL017035G ESCAMBIA COUNTY

BUREAU OF FIELD SERVICES
JUV PROBATION PAROLE
REGION 2 DIRECTOR
1114 THOMASVILLE RD
TALLAHASSEE FL 32304
FL037085G LEON COUNTY

BUREAU OF FIELD SERVICES
JUV PROBATION PAROLE
REGION 3
4131 N W 13TH ST
GAINESVILLE FL 32601
FL001035G ALACHUA COUNTY

BUREAU OF FIELD SERVICES
JUV PROBATION PAROLE
REGION 4 DIRECTOR
4151 WOODCOCK DR
JACKSONVILLE FL 32207
FL016035G

BUREAU OF FIELD SERVICES
JUV PROBATION PAROLE
REGION 5 DIRECTOR
128 W CENTRAL BLVD
ORLANDO FL 32801
FL048045G ORANGE COUNTY

BUREAU OF FIELD SERVICES
JUV PROBATION PAROLE
REGION 6 DIRECTOR
P O BOX 382
ST PETERSBURG FL 33731
FL052045G PINELLAS COUNTY

BUREAU OF FIELD SERVICES
JUV PROBATION PAROLE
REGION 7 DIRECTOR
305 N MORGAN ST
TAMPA FL 33601
FL029055G HILLSBOROUGH COUNT

BUREAU OF FIELD SERVICES
JUV PROBATION PAROLE
REGION 8 DIRECTOR
2000 N FLORIDA MANGO RD
WEST PALM BEACH FL 33401
FL050065G PALM BEACH COUNTY

BUREAU OF FIELD SERVICES
JUV PROBATION PAROLE
REGION 9 DIRECTOR
1900 MAIN STREET
SARASOTA FL 33577
FL058035G SARASOTA COUNTY

BUREAU OF FIELD SERVICES
JUV PROBATION PAROLE
REGION 10 DIRECTOR
3 S W 16TH ST
FT LAUDERDALE FL 33315
FL006025G BROWARD COUNTY

BUREAU OF FIELD SERVICES
JUV PROBATION PAROLE
REGION 11 DIRECTOR
4090 LAGUNA ST
CORAL GABLES FL 33146
FL013055G DADE COUNTY

MUNICIPAL LEVEL

PAROLE OFFICER
DEPT OF POLICE
201 WESTWARD DR
MIAMI SPRINGS FL 33166
FL013011G DADE COUNTY

PROBATION DEPARTMENT
PROBATION DIRECTOR
1710 TAMPA ST
TAMPA FL 33602
FL029011G HILLSBOROUGH COUNT

ALL OTHER AGENCIES

STATE LEVEL

FLA SHERIFFS ASSOC
FIELD SEC
P O BOX 1487
TALLAHASSEE FL 32302
FLDPSTA LEON COUNTY

JUDICIAL QUALIF COMMN
CHAIRMAN
P O BOX 87
TALLAHASSEE FL 32302
FL037165Y LEON COUNTY

LAW REVISION COUNCIL
CHAIRMAN
HOLLAND BUILDING
TALLAHASSEE FL 32304
FL053015Y POLK COUNTY

LAW ENFORCEMENT DATA CTR
DEPT LAW ENFORCEMENT
FL CRIME INFO CTR
P O BOX 1489
TALLAHASSEE FL 32302
FL037305Y LEON COUNTY

DIV OF YOUTH SERVICES
DEPT HEALTH REHAB
DIRECTOR
1317 WINGWOOD BLVD
TALLAHASSEE FL 32304
FL037045Y LEON COUNTY

DIV OF YOUTH SERVICES
COMMUNITY SERVICES
DIRECTOR RM 485
1390 NW 12TH AVE
MIAMI FL 33136
FL013025Y DADE COUNTY

GROUP TREATMENT
DIV YOUTH SERVICES
DIRECTOR
311 SOUTH CALHOUN ST
TALLAHASSEE FL 32304
FL037055Y LEON COUNTY

RESEARCH AND STATISTICS
DIV YOUTH SERVICES
DIRECTOR
311 SOUTH CALHOUN ST
TALLAHASSEE FL 32304
FL037065Y LEON COUNTY

BUR OF TRAINING SCHOOLS
CHIEF
311 SOUTH CALHOUN ST
TALLAHASSEE FL 32304
FL037075Y LEON COUNTY

DEPT OF LAW ENFORCEMENT
ENFORCEMENT
P O BOX 1489
TALLAHASSEE FL 32301
FL037015Y LEON COUNTY

GOV COUNCIL ON CRIM JUST
EXECUTIVE DIRECTOR
307 EAST 7TH AVENUE
TALLAHASSEE FL 32304
FL037095Y LEON COUNTY

POLICE STANDARDS COUNCIL
EXEC DIRECTOR
RM 305
2571 EXEC CTR CIRCLE
TALLAHASSEE FL 32301
FL037115Y LEON COUNTY

ADJUTANT GENERAL OFC
MILITARY DEPT
THE ARSENAL
ST AUGUSTINE FL 32804
FL055015Y ST JOHN COUNTY

JUDICIAL ADMIN COMMN
EXEC DIRECTOR
SUPREME COURT BLDG
TALLAHASSEE FL 32304
FL037175Y LEON COUNTY

JUDICIAL COUNCIL OF FLA
DIRECTOR
SUPREME COURT BLDG
TALLAHASSEE FL 32304
FL037155Y LEON COUNTY

DIVISION OF CORRECTIONS
DIRECTOR
620 SO MERIDIAN ST
TALLAHASSEE FL 32304
FL037325Y LEON COUNTY

ROAD PRISONS VOCATNL CTR
DEPT OF CORRECTION
SUPERINTENDENT
301 FARRIS BRYANT BLDG
TALLAHASSEE FL 32304
FLD0C00 LEON COUNTY

CORRECTIONAL INDUSTRIES
DIV OF CORRECTIONS
DIRECTOR
620 SO MERIDIAN ST
TALLAHASSEE FL 32304
FL037035Y LEON COUNTY

BUR OF COMMUNITY SERVICE
DEPT OF CORRECTION
CHIEF SUITE 400
TALLAHASSEE BK TRUST BLD
TALLAHASSEE FL 32304
FL037205Y LEON COUNTY

PINELLAS TRY CENTER
SUPERINTENDENT
2554 22ND AVENUE SOUTH
ST PETERSBURG FL 33712
FL029305Y HILLSBOROUGH COUNT

DADEFIELDS TRY CENTER
SUPERINTENDENT
3709 NW 36TH STREET
MIAMI FL 33142
FL013305Y DADE COUNTY

ALCOHOLIC REHABILITATION
ADVISORY COUNCIL
ADMINISTRATOR
P O BOX 1147
AVON PARK FL 33825
FL028015Y HIGHLANDS COUNTY

ALCOHOLISM TREAT RES CTR
FOR ALCOHOLICS
DIRECTOR
P O BOX 1147
AVON PARK FL 33825
FL028025Y HIGHLANDS COUNTY

BUR OF ALCOHOLIC REHABIL
DIV MENTAL HEALTH
CHIEF
P O BOX 1147
AVON PARK FL 33825
FL028035Y HIGHLANDS COUNTY

OUTPATIENT CLINIC
DIRECTOR
BUR ALCOHOLIC REHAB
2201 NW 23RD APT 114
MIAMI FL
FL013055Y DADE COUNTY

OUTPATIENT CLINIC
DIRECTOR
BUR ALCOHOLIC REHAB
BAYSIDE BLDG SUITE 402
TAMPA FL
FL029035Y HILLSBOROUGH COUNT

OUTPATIENT CLINIC
DIRECTOR
BUR ALCOHOLIC REHAB
2627 RIVERSIDE AVE
JACKSONVILLE FL
FL016055Y

BUR OF POLICE STANDARDS
EXECUTIVE DIRECTOR
SUITE 608
TALLAHASSEE FL 32032
FL037105Y LEON COUNTY

DEPT OF PUBLIC SAFETY
LAW ENFORCEMENT
TELEPROCESSING SYS
P O BOX 1489
TALLAHASSEE FL 32301
FL037125Y LEON COUNTY

HWY PATROL TRAINING ACAD
DIRECTOR
RIDGEMAN EISENHOWER
TALLAHASSEE FL 32302
FL037145Y LEON COUNTY

CRIME LAB BUREAU
DEPT LAW ENFORCEMENT
P O BOX 1489
TALLAHASSEE FL 32302
FL037315Y LEON COUNTY

COUNTY LEVEL

DADE CO TRAINING BUREAU
DEPT PUB SAFETY
DIRECTOR
1320 NW 14 ST
MIAMI FL 33125
FL013023Y DADE COUNTY

DIV REC IDENTIFICATION
DADE COUNTY
DEPT PUB SAFETY
1320 NW 14 ST
MIAMI FL 33125
FL013033Y DADE COUNTY

UNIFORM POLICE BUREAU
DEPT PUBLIC SAFETY
CHIEF
1320 NW FIRST ST
MIAMI FL 33125
FL013053Y DADE COUNTY

CIVIL PROCESS BUR POLICE
DEPT PUB SAFETY
SUPERVISOR
1320 NW 14TH ST
MIAMI FL 33125
FL013073Y DADE COUNTY

GRAND JURY
DADE COUNTY
CLERK
73 WEST FLAGLER
MIAMI FL 33130
FL013063Y DADE COUNTY

CORRECTNS REHABILIT DEPT
CENTRAL OFFICE
1321 NW 13 ST
MIAMI FL 33125
FL013013Y DADE COUNTY

DADE CO CRIME LAB
DEPT PUB SAFETY
DIRECTOR
1320 NW 14ST
MIAMI FL 33125

FL013043Y DADE COUNTY

FORENSIC LAB CRIME DIV
DIRECTOR
ANDREWS AV
W PALM BEACH FL 33406

FL050013Y PALM BEACH COUNTY

CO POLICE ACADEMY
DIRECTOR
9TH AVE 34TH ST S
ST PETERSBURG FL 33712

FL052013Y PINELLAS COUNTY

MUNICIPAL LEVEL

POLICE ACADEMY
SHERIFF
1041 SO MCDUFF AV
JACKSONVILLE FL 32205

FL016011Y

ALCOHOLIC REHAB PROG
CITY CLERK
3500 FAN AMER DR
MIAMI FL 33133

FL013011Y DADE COUNTY

ALCOHOLIC REHAB PROG
ADMINISTRATOR
POLICE HDQ BLDG
1 W JACKSON ST
ORLANDO FL 32801

FL048011Y ORANGE COUNTY

TAMPA POLICE ACADEMY
TRAINING MAJOR
1710 TAMPA ST
TAMPA FL 33602

FL029011Y HILLSBOROUGH COUNT

CRIME PREVENTION BUREAU
CAPTAIN
1710 TAMPA ST
TAMPA FL 33602

FL029021Y HILLSBOROUGH COUNT

POLICE ACADEMY
CHIEF OF POLICE
901 DATURA ST
WEST PALM BEACH FL 33402

FL050011Y PALM BEACH COUNTY

GEORGIA

Georgia ranks 15th among the States in population and has the following six Standard Metropolitan Statistical Areas (SMSA's): Albany, Atlanta, Augusta, Columbus, Macon, and Savannah. There are 158 county governments and 530 municipal governments known as cities and towns. The major components of Georgia's criminal justice system are:

Enforcement - Department of Public Safety -
State Patrol
Special police
County sheriffs
County police
Municipal police

Courts - Supreme Court
Court of Appeals
Superior courts
Courts of ordinary
Juvenile courts
State courts
Small claims courts
Other county courts
Municipal courts
Magistrates' courts
Recorders' courts

Prosecution - Department of Law - Attorney
General
District attorneys
State court solicitors
County attorneys
City attorneys

Public
Defenders - County public defenders

Corrections - Department of Offender
Rehabilitation
County jails
Municipal jails
Department of Human
Resources - Youth Service
Section
County juvenile facilities

Probation
and Parole - Department of Offender
Rehabilitation Community-
based Services
County probation departments
Board of Pardons and Paroles
Department of Human
Resources - Youth Service
Section

Enforcement agencies

The Department of Public Safety includes the Georgia State Patrol, which patrols the rural roads and highways throughout the State, investigates criminal acts, and makes arrests. Special police at the State level include the Law Enforcement Section of the Game and Fish Commission and the State university campus police.

The elected county sheriff operates the jail, enforces the law throughout the county, and assists municipal police departments when requested. Several counties also maintain a county police department in addition to the sheriff's department. Many cities have municipal police departments, which are responsible for law enforcement within the municipality.

Courts

The Georgia court system consists of the Supreme Court and the Court of Appeals (courts of appellate jurisdiction); superior courts (courts of general jurisdiction); and courts of ordinary, juvenile courts, State courts, small claims courts, other county courts, municipal courts, magistrates' courts, and recorders' and other municipal level courts.

Prosecution and legal services agencies

The Attorney General is head of the Department of Law and is responsible for all legal matters relating to all State agencies, including representing the State in capital cases in the Supreme Court and in any litigation involving State agencies and officials. The Attorney General also provides legal advice to both State officials and local prosecutors.

District attorneys are elected officers of the superior courts and as such prosecute all cases in the superior courts and prosecute and defend all actions in which the State is interested. Certain other courts have special solicitors whose primary responsibility is prosecution of criminal cases for that court. County attorneys and city attorneys provide legal services for their respective governments.

Public defender agencies

There is no statewide public defender system; however, county public defenders have been established in three counties: DeKalb, Fulton, and Muscogee. In other counties court-appointed counsel provide defender services.

Correctional agencies and institutions

Adult correctional institutions at the State level are administered by the Department of Offender Rehabilitation, created in 1972, and the State Board of Corrections. Local adult facilities include county jails, run by sheriffs, in which the primary activity is the maintenance of State and county roads. Local jails serve primarily as holding facilities. Some cities maintain municipal jails.

Juvenile corrections is administered at the State level by the Department of Human Resources, Youth Service Section. The Department operates youth development centers (YDC's) and regional

youth development centers. The regional youth development centers are primarily holding facilities. Some counties also operate detention facilities, youth service bureaus, and community-based treatment facilities.

Probation and parole agencies

The Community-Based Services of the Department of Offender Rehabilitation administers and provides services for adult probation and parole. A few county governments administer their own probation and parole departments. Parole decisions are made by the Board of Pardons and Paroles.

Juvenile probation and parole are the responsibility of the Youth Service Section of the Division of Community Services within the Department of Human Resources. Some counties provide probation services for juveniles, but all aftercare services are provided by the Department of Human Resources.

Number of State and Local Criminal Justice Agencies, by Level of Government and Type of Agency

Type of agency	Total	State and local level								
		State	Local level							
			Total	County	Municipal	Township	Special district and independent school district			
GEORGIA										
STATE TOTAL	2 208	371	1 096	732						9
ENFORCEMENT, TOTAL	686	8	337	332						9
GENERAL PURPOSE POLICE	506	-	176	330						9
SPECIAL POLICE	21	8	2	2						-
CORONERS/MEDICAL EXAMINERS	159	-	159	-						-
COURTS, TOTAL	602	161	307	134						-
APPELLATE JURISDICTION	2	2	-	-						-
GENERAL JURISDICTION	159	159	-	-						-
LIMITED AND SPECIAL JURISDICTION	441	-	307	134						-
PROSECUTION AND LEGAL SERVICES, TOTAL	476	43	219	214						-
DEFENSE, TOTAL	7	2	5	-						-
CORRECTIONS, TOTAL	304	50	204	50						-
ADULT	268	21	198	49						-
JUVENILE	36	29	6	1						-
PROBATION AND PAROLE, TOTAL	87	66	-21	-						-
ALL OTHER AGENCIES, TOTAL	46	41	3	2						-

ENFORCEMENT AGENCIES

STATE LEVEL

GEORGIA STATE POLICE
DEPT OF PUB SAFETY
SUPERVISOR
959 E CONFEDERATE AV SE
ATLANTA GA 30301

GA08500 FULTON COUNTY

UNIV OF GEORGIA POLICE
DIRECTOR
PUBLIC SAFETY BUILDING
ATHENS GA 30601

GA029015Z CLARKE COUNTY

GA INST OF TECH POLICE
DIRECTOR OF SAFETY
GEORGIA TECH
ATLANTA GA 30332

GA060015Z FULTON COUNTY

CAMPUS SECURITY FORCE
GA STATE UNIV
DIRECTOR OF SAFETY
33 GILMER ST SE
ATLANTA GA 30303

GA060025Z FULTON COUNTY

CAMPUS POLICE DEPT
CHIEF
GEORGIA SOUTHERN COLLEGE
STATESBORO GA 30458

GA016015Z BULLOCH COUNTY

COLLEGE POLICE DEPT
CHIEF OF SECURITY
WEST GEORGIA COLLEGE
CARROLLTON GA 30117

GA022015Z CARROLL COUNTY

LAW ENFORCEMENT SECTION
GAME AND FISH COMM
CHIEF
270 WASHINGTON ST SW
ATLANTA GA 30334

GA060045Z FULTON COUNTY

FOREST PROTECTION UNIT
FORESTRY COMMISS
CHIEF INVESTIGATOR
PO BOX 819
MACON GA 31202

GA011015Z BIBB COUNTY

COUNTY LEVEL

COUNTY SHERIFFS DEPT
SHERIFF
BAXLEY GA 31513

GA00100 APPLING COUNTY

APPLING CO CORONERS OFC
CORONER
BAXLEY GA 31513

GA001013M APPLING COUNTY

CO SHERIFF S DEPT
SHERIFF
PEARSON GA 31642

GA00200 ATKINSON

CO CORONER S OFFICE
CORONER
PEARSON GA 31642

GA002013M ATKINSON

SHERIFF S DEPARTMENT
SHERIFF
COURTHOUSE BLDG
ALMA GA 31510

GA00300 BACON COUNTY

BACON CO CORONERS OFC
CORONER
COURTHOUSE
ALMA GA 31510

GA003013M BACON COUNTY

COUNTY SHERIFFS DEPT
SHERIFF
NEWTON GA 31770

GA00400 BAKER COUNTY

CORONER S OFFICE
CORONER
NEWTON GA 31770

GA004013M BAKER COUNTY

BALDWIN CO SHERIFF S OFC
SHERIFF
W MONTGOMERY
MILLEDGEVILLE GA 31061

GA00500 BALDWIN COUNTY

BALDWIN CO CORONERS OFC
CORONER
MILLEDGEVILLE GA 31061

GA005013M BALDWIN COUNTY

BANKS CO SHERIFF S OFF
SHERIFF
HOMER GA 30547

GA00600 BANKS COUNTY

BANKS CO CORONER S OFF
CORONER
ROUTE 1
BALDWIN GA 30511

GA006013M BANKS COUNTY

BANKS CO MED EXAM OFF
MEDICAL EXAMINERS
27 NORTH ELM ST
COMMERCE GA 30529

GA006023M BANKS COUNTY

COUNTY SHERIFFS DEPT
SHERIFF
WINDER GA 30680

GA00700 BARRON COUNTY

BARRON CO CORONERS OFC
CORONER
WINDER GA 30680

GA007013M BARRON COUNTY

BARTON CO SHERIFFS DEPT
SHERIFF
CARTERSVILLE GA 30120

GA00800 BARTON COUNTY

COUNTY CORONER S OFC
CORONER
CARTERSVILLE GA 30120

GA008013M BARTON COUNTY

SHERIFF S DEPT
SHERIFF
FITZGERALD GA 31750

GA00900 BEN HILL COUNTY

COUNTY CORONER S OFC
CORONER
FITZGERALD GA 31750

GA009013M BEN HILL COUNTY

SHERIFF S OFFICE
SHERIFF
NASHVILLE GA 31639

GA01000 BERRIEN COUNTY

CORONER S OFFICE
CORONER
NASHVILLE GA 31639

GA010013M BERRIEN COUNTY

BIBB CO SHERIFF S DEPT
SHERIFF
COURTHOUSE
MACON GA 31201

GA01100 BIBB COUNTY

BIBB COUNTY POLICE DEPT
CAPTAIN
COURTHOUSE
MACON GA 31201

GA01102 BIBB COUNTY

BIBB CO CORONER S OFC
CORONER
COURTHOUSE
MACON GA 31201

GA011013M BIBB COUNTY

COUNTY SHERIFFS DEPT
SHERIFF
COCHRAN GA 31014

GA01200 BLECKLEY COUNTY

COUNTY CORONER S OFC
CORONER
COCHRAN GA 31014

GA012013M BLECKLEY COUNTY

BRANTLEY CO SHERIFF S DEPT
SHERIFF
NAHUNTA GA 31553

GA01300 BRANTLEY COUNTY

COUNTY CORONER S OFC
CORONER
NAHUNTA GA 31553

GA013013M BRANTLEY COUNTY

BROOKS CO SHERIFF S DEPT
SHERIFF
COURTHOUSE
QUITMAN GA 31643

GA01400 BROOKS COUNTY

BROOKS CO CORONER S OFF
CORONER
THOMASVILLE ROAD
QUITMAN GA 31643

GA014013M BROOKS COUNTY

BRYAN CO SHERIFF S DEPT
SHERIFF
PEMBROKE GA 31321

GA01500 BRYAN COUNTY

CORONER S DEPT
CORONER
PEMBROKE GA 31321

GA015013M BRYAN COUNTY

COUNTY SHERIFFS DEPT
SHERIFF
STATESBORO GA 30458

GA01600 BULLOCH COUNTY

BULLOCH CO CORONERS OFC
CORONER
STATESBORO GA 30458

GA016013M BULLOCH COUNTY

BURKE CO SHERIFF S DEPT
SHERIFF
COUNTY COURTHOUSE
WAYNESBORO GA 30830

GA01700 BURKE COUNTY

BURKE CO CORONER S OFF
CORONER
311 FOURTH ST
WAYNESBORO GA 30830

GA017013M BURKE COUNTY

BUTTS CO SHERIFF S DEPT
SHERIFF
P O BOX 154
JACKSON GA 30233

GA01800 BUTTS COUNTY

BUTTS CO CORONERS OFC
CORONER
JACKSON GA 30233

GA018013M BUTTS COUNTY

COUNTY SHERIFFS DEPT
SHERIFF
MORGAN GA 31766

GA01900 CALHOUN COUNTY

CALHOUN CO CORONERS OFC
CORONER
MORGAN GA 31766

GA019013M CALHOUN COUNTY

CO SHERIFF S DEPT
SHERIFF
WOODBINE GA 31569

GA02000 CAMDEN COUNTY

CO CORONER S OFFICE
CORONER
KINGSLAND GA 31548

GA020013M CAMDEN COUNTY

COUNTY SHERIFFS DEPT
SHERIFF
HETTER GA 30439

GA02100 CANDLER COUNTY

CANDLER CO CORONERS OFC
CORONER
METTER GA 30439

GA021013M CANDLER COUNTY

COUNTY SHERIFFS DEPT
SHERIFF
CARROLLTON GA 30117

GA02200 CARROLL COUNTY

CARROLL CO CORONERS OFC
CORONER
CARROLLTON GA 30117

GA022013M CARROLL COUNTY

SHERIFF S DEPT
SHERIFF
COURTHOUSE
RINGGOLD GA 30736

GA02300 CATOOSA COUNTY

COUNTY CORONERS OFC
CORONER
RINGGOLD GA 30736

GA023013M CATOOSA COUNTY

CO SHERIFF S OFC
SHERIFF
100 THIRD ST
FOLKSTON GA 31537

GA02400 CHARLTON COUNTY

CHARLTON CO CORONERS OFC
CORONER
COURTHOUSE
FOLKSTON GA 31537

GA024013M CHARLTON COUNTY

CHATHAM CO SHERIFFS OFC
SHERIFF
ROOM 205 CO C H
234 HABERSHAM ST
SAVANNAH GA 31401

GA02500 CHATHAM COUNTY

CHATHAM CO POLICE DEPT
CHIEF OF POLICE
239 HABERSHAM ST
SAVANNAH GA 31401

GA02501 CHATHAM COUNTY

SHERIFF S DEPT
SHERIFF
CUSSETA GA 31805

GA02600 CHATTAHOOCHEE COUN

COUNTY CORONERS OFC
CORONER
CUSSETA GA 31805

GA026013M CHATTAHOOCHEE COUN

COUNTY SHERIFF S DEPT
SHERIFF
SUMMERVILLE GA 30747

GA02700 CHATTOOGA COUNTY

COUNTY CORONERS OFC
CORONER
SUMMERVILLE GA 30747

GA027013M CHATTOOGA COUNTY

CHEROKEE CO SHERIFFS DPT
SHERIFF
COURTHOUSE
CANTON GA 30114

GA02800 CHEROKEE COUNTY

CHEROKEE CO CORONERS OFC
CORONER
COURTHOUSE
CANTON GA 30114

GA028013M CHEROKEE COUNTY

COUNTY SHERIFFS DEPT
SHERIFF
ATHENS GA 30601

GA02900 CLARKE COUNTY

CLARKE CO CORONERS OFC
CORONER
COURTHOUSE
ATHENS GA 30601

GA029013M CLARKE COUNTY

COUNTY SHERIFFS DEPT
SHERIFF
FORT GAINES GA 31751

GA03000 CLAY COUNTY

CLAY CO CORONERS OFC
CORONER
FT GAINES GA 31751

GA030013M CLAY COUNTY

COUNTY SHERIFFS DEPT
SHERIFF
JONESBORO GA 30236

GA03100 CLAYTON COUNTY

CLAYTON CO POLICE DEPT
CHIEF OF POLICE
MCDONOUGH ST
JONESBORO GA 30236
GA03101 CLAYTON COUNTY

CLAYTON CO CORONERS OFC
CORONER
COURTHOUSE
JONESBORO GA 30236
GA031013M CLAYTON COUNTY

CLINCH CO SHERIFFS DEPT
SHERIFF
COURTHOUSE
HOMERVILLE GA 31634
GA03200 CLINCH COUNTY

CLINCH CO CORONERS OFC
CORONER
HOMERVILLE GA 31634
GA032013M CLINCH COUNTY

COBB CO SHERIFFS DEPT
SHERIFF
P O BOX 649
MARIETTA GA 30060
GA03300 COBB COUNTY

COBB COUNTY POLICE DEPT
CHIEF OF POLICE
P O BOX 649
MARIETTA GA 30060
GA03302 COBB COUNTY

COUNTY MED EXAM S OFC
MEDICAL EXAMINER
MARIETTA GA 30060
GA033013M COBB COUNTY

COUNTY SHERIFFS DEPT
SHERIFF
DOUGLAS GA 31533
GA03400 COFFEE COUNTY

COFFEE CO CORONERS OFC
CORONER
COURTHOUSE
DOUGLAS GA 31533
GA034013M COFFEE COUNTY

COUNTY SHERIFFS DEPT
SHERIFF
HOULTRIE GA 31768
GA03500 COLQUITT COUNTY

COLQUITT CO CORONERS OFC
CORONER
HOULTRIE GA 31768
GA035013M COLQUITT COUNTY

SHERIFF S DEPT
SHERIFF
APPLING GA 30802
GA03600 COLUMBIA COUNTY

CO CORONER S OFFICE
CORONER
HARLEM GA 33440
GA036013M COLUMBIA COUNTY

COUNTY SHERIFFS DEPT
SHERIFF
ADEL GA 31620
GA03700 COOK COUNTY

COOK CO CORONERS OFC
CORONER
COURTHOUSE
ADEL GA 31620
GA037013M COOK COUNTY

SHERIFF S DEPT
SHERIFF
COURTHOUSE
NEWNAN GA 30263
GA03800 COWETA COUNTY

COUNTY POLICE DEPT
CHIEF
COURTHOUSE
NEWNAN GA 30263
GA03801 COWETA COUNTY

COUNTY CORONERS OFC
CORONER
38 JACKSON ST
NEWNAN GA 30263
GA038013M COWETA COUNTY

CRAWFORD CO SHERIFFS OFC
SHERIFF
KNOXVILLE GA 31050
GA03900 CRAWFORD COUNTY

CO CORONERS OFC
CORONER
COURTHOUSE
KNOXVILLE GA 31050
GA039013M CRAWFORD COUNTY

CRISP CO SHERIFF S OFF
SHERIFF
CORDELE GA 31015
GA04000 CRISP COUNTY

CRISP CO CORONER S OFF
CORONER
CORDELE GA 31015
GA040013M CRISP COUNTY

DADE CO SHERIFF S OFF
SHERIFF
BOX 626
TRENTON GA 30752
GA04100 DADE COUNTY

DADE CO CORONERS OFC
CORONER
TRENTON GA 30752
GA041013M DADE COUNTY

COUNTY SHERIFFS DEPT
SHERIFF
DAWSONVILLE GA 30534
GA04200 DAWSON COUNTY

DAWSON CO CORONERS OFC
CORONER
DAWSONVILLE GA 30534
GA042013M DAWSON COUNTY

DECATUR CO SHERIFF S DEP
SHERIFF
BAINBRIDGE GA 31717
GA04300 DECATUR COUNTY

DECATUR CO CORONERS OFC
CORONER
BAINBRIDGE GA 31717
GA043013M DECATUR COUNTY

DEKALB CO SHERIFF S OFC
SHERIFF
CO COURTHOUSE
DECATUR GA 30030
GA04400 DE KALB COUNTY

DEKALB CO POLICE DEPT
CHIEF
CAMP ROAD
DECATUR GA 30031
GA04402 DE KALB COUNTY

COUNTY SHERIFFS DEPT
SHERIFF
EASTMAN GA 31023
GA04500 DODGE COUNTY

DODGE CO CORONERS OFC
CORONER
COURTHOUSE
EASTMAN GA 31023
GA045013M DODGE COUNTY

COUNTY SHERIFFS DEPT
SHERIFF
VIENNA GA 31092
GA04600 DOOLY COUNTY

DOOLY CO CORONERS OFC
CORONER
COURTHOUSE
VIENNA GA 31092
GA046013M DOOLY COUNTY

DOUGHERTY CO
SHERIFF S OFF
SHERIFF
P O BOX 1827
ALBANY GA 31702
GA04700 DOUGHERTY COUNTY

DOUGHERTY CO POLICE DEPT
CHIEF OF POLICE
COURTHOUSE
P O BOX 1827
ALBANY GA 31702
GA04702 DOUGHERTY COUNTY

COUNTY CORONERS OFFICE
CORONER S OFF
CORONER
P O BOX 92 DAWSON RD
ALBANY GA 31702
GA047013M DOUGHERTY COUNTY

COUNTY SHERIFFS DEPT
SHERIFF
DOUGLASVILLE GA 30134
GA04800 DOUGLAS COUNTY

DOUGLAS CO CORONERS OFC
CORONER
DOUGLASVILLE GA 30134
GA048013M DOUGLAS COUNTY

SHERIFF S DEPT
SHERIFF
BLAKELY GA 31723
GA04900 EARLY COUNTY

EARLY CO CORONERS OFC
CORONER
BLAKELY GA 31723
GA049013M EARLY COUNTY

SHERIFF S DEPARTMENT
SHERIFF
STATENVILLE GA 31648
GA05000 ECHOLS COUNTY

ECHOLS CO CORONERS OFC
CORONER
COURTHOUSE
STATENVILLE GA 31648
GA050013M ECHOLS COUNTY

CO SHERIFFS DEPT
SHERIFF
P O BOX
SPRINGFIELD GA 31329
GA05100 EFFINGHAM COUNTY

CO CORONER S OFF
CORONER
P O BOX
SPRINGFIELD GA 31329
GA051013M EFFINGHAM COUNTY

COUNTY SHERIFFS DEPT
SHERIFF
ELBERTON GA 30635
GA05200 ELBERT COUNTY

ELBERT CO CORONERS OFC
CORONER
COURTHOUSE
ELBERTON GA 30635
GA052013M ELBERT COUNTY

EMANUEL CO SHERIFF S OFC
SHERIFF
SWAINSBORO GA 30401
GA05300 EMANUEL COUNTY

CO CORONERS OFC
CORONER
COURTHOUSE
SWAINSBORO GA 30401
GA053013M EMANUEL COUNTY

COUNTY SHERIFF S OFC
SHERIFF
CLAXTON GA 30417
GA05400 EVANS COUNTY

EVANS CO CORONERS OFC
CORONER
CLAYTON GA 30417
GA054013M EVANS COUNTY

COUNTY SHERIFFS DEPT
SHERIFF
BLUE RIDGE GA 30513
GA05500 FANNIN COUNTY

FANNIN CO CORONERS OFC
CORONER
BLUE RIDGE GA 30513
GA055013M FANNIN COUNTY

SHERIFF S DEPARTMENT
SHERIFF
140 ELANIER AVE
FAYETTEVILLE GA 30214
GA05600 FAYETTE COUNTY

CORONER S OFFICE
CORONER
215 N JEFF DAVIS D
FAYETTEVILLE GA 30214
GA056013M FAYETTE COUNTY

COUNTY SHERIFFS DEPT
SHERIFF
ROME GA 30161
GA05700 FLOYD COUNTY

FLOYD CO POLICE DEPT
CHIEF OF POLICE
511 W 2ND ST
ROME GA 30161
GA05701 FLOYD COUNTY

FLOYD CO CORONERS OFC
CORONER
ROME GA 30161
GA057013M FLOYD COUNTY

COUNTY SHERIFFS DEPT
SHERIFF
CUMMING GA 30130
GA05800 FORSYTH COUNTY

FORSYTH CO CORONERS OFC
CORONER
CUMMING GA 30130
GA058013M FORSYTH COUNTY

FRANKLIN CO SHERIFF OFC
SHERIFF
P O BOX 332
CARNESVILLE GA 30521
GA05900 FRANKLIN COUNTY

FRANKLIN CO CORONERS OFC
CORONER
COURTHOUSE
CARNESVILLE GA 30521
GA059013M FRANKLIN COUNTY

SHERIFF S OFFICE
FULTON COUNTY
SHERIFF
136 PRYOR SW
ATLANTA GA 30303
GA06000 FULTON COUNTY

MEDICAL EXAMINER S OFF
FULTON COUNTY
MED EXAMINER
62 BUTLER SE
ATLANTA GA 30303
GA060013M FULTON COUNTY

COUNTY SHERIFFS DEPT
SHERIFF
ELLIJAY GA 30540
GA06100 GILMER COUNTY

GILMER CO CORONERS OFC
CORONER
ELLIJAY GA 30540
GA061013M GILMER COUNTY

GLASCOCK CO SHERIFFS OFC
SHERIFF
GIBSON GA 30810
GA06200 GLASCOCK COUNTY

GLASCOCK CORONERS OFC
CORONER
COURTHOUSE
GIBSON GA 30810
GA062013M GLASCOCK COUNTY

GLYNN CO SHERIFF S DEPT
SHERIFF
COURTHOUSE
BRUNSWICK GA 31520
GA06300 GLYNN COUNTY

GLYNN CO POLICE DEPT
CHIEF OF POLICE
1728 NEWCASTLE ST
BRUNSWICK GA 31520
GA06302 GLYNN COUNTY

GLYNN CO CORONER S OFF
CORONER
1417 UNION ST
BRUNSWICK GA 31520
GA063013M GLYNN COUNTY

GORDON CO SHERIFF S DEPT
SHERIFF
PIEDMONT ST
CALHOUN GA 30701
GA06400 GORDON COUNTY

WORTH CO CORONERS OFC
CORONER
CALHOUN GA 30701
GA06013M WORTH COUNTY

COUNTY SHERIFFS DEPT
SHERIFF
CALHOUN GA 31725
GA06050 GRADY COUNTY

WORTH CO CORONERS OFC
CORONER
CALHOUN GA 31725
GA06013M GRADY COUNTY

COUNTY SHERIFFS DEPT
SHERIFF
GREENSBORO GA 30692
GA06060 GREENE COUNTY

GREENE CO CORONERS OFC
CORONER
GREENSBORO GA 30692
GA0606013M GREENE COUNTY

COUNTY SHERIFFS DEPT
SHERIFF
WINNETT COURTHOUSE
LAWRENCE GA 30245
GA06070 WINNETT COUNTY

COUNTY POLICE DEPT
CHIEF
LAWRENCEVILLE GA 30245
GA06070 WINNETT COUNTY

COUNTY CORONERS OFC
CORONER
LAWRENCEVILLE GA 30245
GA0607013M WINNETT COUNTY

SHERIFF S DEPARTMENT
SHERIFF
LAWRENCEVILLE GA 30245
GA06070 HARRIS COUNTY

COUNTY CORONERS OFC
CORONER
LAWRENCEVILLE GA 30245
GA0607013M HARRIS COUNTY

HALL CO SHERIFF S OFF
SHERIFF
P O BOX 181
LAWRENCEVILLE GA 30001
GA06090 HALL COUNTY

HALL CO CORONERS S OFF
CORONER
700 S MAIN STREET
WALTON FUNDEN HOME
LAWRENCEVILLE GA 30001
GA0609013M HALL COUNTY

COUNTY SHERIFFS DEPT
SHERIFF
SPARTA GA 31087
GA07050 HANCOCK COUNTY

HANCOCK CO CORONERS OFC
CORONER
SPARTA GA 31087
GA0705013M HANCOCK COUNTY

CO SHERIFFS DEPT
SHERIFF
BUCHANAN GA 30113
GA07100 MARLSON COUNTY

COUNTY CORONERS OFC
CORONER
BUCHANAN GA 30113
GA071013M MARLSON COUNTY

HARRIS CO SHERIFF S OFC
SHERIFF
HAMILTON GA 31811
GA07200 HARRIS COUNTY

HARRIS CO CORONERS OFC
CORONER
COURTHOUSE
HAMILTON GA 31811
GA072013M HARRIS COUNTY

COUNTY SHERIFFS DEPT
SHERIFF
HARTWELL GA 30693
GA07300 HART COUNTY

HART CO CORONERS OFC
CORONER
HARTWELL GA 30693
GA073013M HART COUNTY

COUNTY SHERIFFS DEPT
SHERIFF
FRANKLIN GA 30217
GA07400 HEARD COUNTY

HEARD CO CORONERS OFC
CORONER
FRANKLIN GA 30217
GA074013M HEARD COUNTY

HENRY CO SHERIFF S OFC
SHERIFF
MCDONOUGH GA 30253
GA07500 HENRY COUNTY

HENRY CO CORONERS S OFC
CORONER
MCDONOUGH GA 30253
GA075013M HENRY COUNTY

MEDICAL EXAMINER S OFC
MEDICAL EXAMINER
MCDONOUGH GA 30253
GA075023M HENRY COUNTY

COUNTY SHERIFFS DEPT
SHERIFF
PERRY GA 31069
GA07600 HOUSTON COUNTY

HOUSTON CO CORONERS OFC
CORONER
PERRY GA 31069
GA076013M HOUSTON COUNTY

COUNTY SHERIFFS DEPT
SHERIFF
OCILLA GA 31774
GA07700 IRWIN COUNTY

IRWIN CO CORONERS OFC
CORONER
OCILLA GA 31774
GA077013M IRWIN COUNTY

COUNTY SHERIFFS DEPT
SHERIFF
JEFFERSON GA 30549
GA07800 JACKSON COUNTY

JACKSON CO CORONERS OFC
CORONER
JEFFERSON GA 30549
GA078013M JACKSON COUNTY

COUNTY SHERIFFS DEPT
SHERIFF
MONTICELLO GA 31064
GA07900 JASPER COUNTY

JASPER CO CORONERS OFC
CORONER
MONTICELLO GA 31064
GA079013M JASPER COUNTY

COUNTY SHERIFFS DEPT
SHERIFF
COURTHOUSE
HAZLEHURST GA 31539
GA08000 JEFF DAVIS COUNTY

COUNTY CORONERS S OFF
CORONER
TALLAHASSEE ST
HAZLEHURST GA 31539
GA080013M JEFF DAVIS COUNTY

COUNTY SHERIFFS DEPT
SHERIFF
LOUISVILLE GA 30434
GA08100 JEFFERSON COUNTY

COUNTY CORONERS OFC
CORONER
LOUISVILLE GA 30434
GA081013M JEFFERSON COUNTY

COUNTY SHERIFF S OFC
SHERIFF
HILLEN GA 30442
GA08200 JENKINS COUNTY

COUNTY CORONERS OFC
CORONER
MILLEN GA 30442
GA082013M JENKINS COUNTY

CO SHERIFF S DEPT
SHERIFF
COUNTY COURTHOUSE
WRIGHTSVILLE GA 31096
GA08300 JOHNSON COUNTY

COUNTY CORONERS OFC
CORONER
WRIGHTSVILLE GA 31096
GA083013M JOHNSON COUNTY

COUNTY SHERIFFS DEPT
SHERIFF
GRAY GA 31032
GA08400 JONES COUNTY

JONES CO CORONERS OFC
CORONER
GRAY GA 31032
GA084013M JONES COUNTY

SHERIFF S DEPARTMENT
CO SHERIFF
LAMAR COUNTY JAIL
BARNESVILLE GA 30204
GA08500 LAMAR COUNTY

LAMAR CO CORONERS OFC
CORONER
COURTHOUSE
BARNESVILLE GA 30204
GA085013M LAMAR COUNTY

LANIER CO SHERIFFS OFC
SHERIFF
LAKELAND GA 31635
GA08600 LANIER COUNTY

LANIER CO CORONERS OFC
CORONER
COURTHOUSE
LAKELAND GA 31635
GA086013M LANIER COUNTY

COUNTY SHERIFFS DEPT
SHERIFF
DUBLIN GA 31021
GA08700 LAURENS COUNTY

LAURENS CO CORONERS OFC
CORONER
DUBLIN GA 31021
GA087013M LAURENS COUNTY

LEE CO SHERIFF S OFFICE
SHERIFF
LEESBURG GA 31763
GA08800 LEE COUNTY

LEE CO CORONERS OFC
CORONER
LEESBURG GA 31763
GA088013M LEE COUNTY

COUNTY SHERIFFS DEPT
SHERIFF
HINESVILLE GA 31313
GA08900 LIBERTY COUNTY

LIBERTY CO CORONERS OFC
CORONER
HINESVILLE GA 31313
GA089013M LIBERTY COUNTY

LINCOLN CO SHERIFFS OFC
SHERIFF
LINCOLNTON GA 30817
GA09000 LINCOLN COUNTY

LINCOLN CO CORONERS OFC
CORONER
COURTHOUSE
LINCOLNTON GA 30817
GA090013M LINCOLN COUNTY

COUNTY SHERIFFS DEPT
SHERIFF
LUDOWICI GA 31316
GA09100 LONG COUNTY

LONG CO CORONERS OFC
CORONER
LUDOWICI GA 31316
GA091013M LONG COUNTY

SHERIFFS DEPT
SHERIFF
COURTHOUSE
VALDOSTA GA 31601
GA09200 LOWNDES COUNTY

COUNTY CORONERS OFC
CORONER
VALDOSTA GA 31601
GA092013M LOWNDES COUNTY

LUMPKIN CO SHERIFFS DEPT
SHERIFF
DAHLONEGA GA 30533
GA09300 LUMPKIN COUNTY

LUMPKIN CO SHERIFF S
DEPT
SHERIFF
DAHLONEGA GA 30533
GA09306 LUMPKIN COUNTY

COUNTY CORONERS OFC
CORONER
DAHLONEGA GA 30533
GA093013M LUMPKIN COUNTY

COUNTY SHERIFF S DEPT
SHERIFF
MC DUFFIE AVE
THOMSON GA 30824
GA09400 MCDUFFIE COUNTY

MCDUFFIE CO CORONERS OFF
CORONER
THOMSON GA 30824
GA094013M MCDUFFIE COUNTY

COUNTY SHERIFF S DEPT
SHERIFF
DARIEN GA 31305
GA09500 MCINTOSH COUNTY

COUNTY CORONERS OFC
CORONER
DARIEN GA 31305
GA095013M MCINTOSH COUNTY

HACON CO SHERIFF S DEPT
SHERIFF
OGLETHORPE GA 31068
GA09600 MACON COUNTY

HACON CO CORONERS S OFF
CORONER
OGLETHORPE GA 31068
GA096013M MACON COUNTY

COUNTY SHERIFFS DEPT
SHERIFF
DANIELSVILLE GA 30633
GA09700 MADISON COUNTY

COUNTY CORONERS OFC
CORONER
COURTHOUSE
DANIELSVILLE GA 30633
GA097013M MADISON COUNTY

COUNTY SHERIFFS DEPT
SHERIFF
BUENA VISTA GA 31803
GA09800 MARION COUNTY

MARION CO CORONERS OFC
CORONER
BUENA VISTA GA 31803
GA098013M MARION COUNTY

COUNTY SHERIFF S OFC
SHERIFF
GREENVILLE GA 30222
GA59900 MERIWETHER COUNTY

MERIWETHER CO CORONER
CORONER
COURTHOUSE
GREENVILLE GA 30222
GA099013M MERIWETHER COUNTY

HILLER CO SHERIFF S DEPT
SHERIFF
COLQUITT GA 31737
GA10000 HILLER COUNTY

CORONER S OFFICE
CORONER
COLQUITT GA 31737
GA109013M HILLER COUNTY

COUNTY SHERIFFS DEPT
SHERIFF
CAMILLA GA 31730
GA10100 MITCHELL COUNTY

COUNTY CORONERS OFC
CORONER
CAMILLA GA 31730
GA101013M MITCHELL COUNTY

COUNTY SHERIFFS DEPT
SHERIFF
FORBETH GA 31029
GA10200 MONROE COUNTY

MONROE COUNTY CORONER
CORONER
RYE J JACKSON GA 30233
GA102013M MONROE COUNTY

MONTG CO SHERIFF S DEPT
SHERIFF
MOUNT VERNON GA 30445
GA10300 MONTGOMERY COUNTY

COUNTY CORONER S OFF
CORONER
MOUNT VERNON GA 30445
GA103013M MONTGOMERY COUNTY

MORGAN CO SHERIFF S OFC
SHERIFF
COURT HOUSE
MADISON GA 30650
GA10400 MORGAN COUNTY

MORGAN CO CORONER S OFC
CORONER
MADISON GA 30650
GA104013M MORGAN COUNTY

COUNTY SHERIFF S DEPT
SHERIFF
COUNTY JAIL
CHATSWORTH GA 30705
GA10500 MURRAY COUNTY

MURRAY CO CORONERS OFC
CORONER
CHATSWORTH GA 30705
GA105013M MURRAY COUNTY

COUNTY PARK POLICE DEPT
PARKS DIRECTOR
2938 BRITT DAVID R
COLUMBUS GA 31904
GA10602

COUNTY SHERIFF S OFC
SHERIFF
COURT HOUSE
COLUMBUS GA 31902
GA10600

COUNTY SHERIFFS DEPT
SHERIFF
COVINGTON GA 30209
GA10700 NEWTON COUNTY

NEWTON CO CORONERS OFC
CORONER
COURTHOUSE
COVINGTON GA 30209
GA107013M NEWTON COUNTY

CO SHERIFF S DEPARTMENT
SHERIFF
WATKINSVILLE GA 30677
GA10800 OCONEE COUNTY

CO CORONERS OFFICE
CORONER
WATKINSVILLE GA 30677
GA108013M OCONEE COUNTY

COUNTY SHERIFFS DEPT
SHERIFF
LEXINGTON GA 30648
GA10900 OGLETHORPE COUNTY

COUNTY CORONERS OFC
CORONER
LEXINGTON GA 30648
GA109013M OGLETHORPE COUNTY

COUNTY SHERIFFS DEPT
SHERIFF
DALLAS GA 30132
GA11000 PAULDING COUNTY

COUNTY CORONERS OFC
CORONER
DALLAS GA 30132
GA110013M PAULDING COUNTY

COUNTY SHERIFFS DEPT
SHERIFF
P O BOX 510
FT VALLEY GA 31030
GA11100 PEACH COUNTY

COUNTY CORONER S OFFICE
CORONER
P O BOX 569
FT VALLEY GA 31030
GA111013M PEACH COUNTY

CO SHERIFF S DEPT
SHERIFF
JASPER GA 30143
GA11200 PICKENS COUNTY

PICKENS CO CORONERS OFC
CORONER
JASPER GA 30143
GA112013M PICKENS COUNTY

COUNTY SHERIFFS DEPT
SHERIFF
BLACKSHEAR GA 31516
GA11300 PIERCE COUNTY

PIERCE CO CORONERS OFC
CORONER
BLACKSHEAR GA 31516
GA113013M PIERCE COUNTY

PIKE CO SHERIFF S DEPT
SHERIFF
ZEBULON GA 30295
GA11400 PIKE COUNTY

CORONER S OFFICE
CORONER
ZEBULON GA 30295
GA114013M PIKE COUNTY

SHERIFF S DEPT
SHERIFF
CEDARTOWN GA 30125
GA11500 POLK COUNTY

POLK COUNTY POLICE DEPT
CHIEF
CEDARTOWN GA 30125
GA11503 POLK COUNTY

POLK CO CORONERS OFC
CORONER
CEDARTOWN GA 30125
GA115013M POLK COUNTY

FULASKI CO SHERIFF S OFC
SHERIFF
COURTHOUSE
HAWKINSVILLE GA 31036
GA11600 PULASKI COUNTY

PULASKI CO CORONER S OFC
CORONER
COURTHOUSE
HAWKINSVILLE GA 31036
GA116013M PULASKI COUNTY

PUTNAM CO SHERIFFS DEPT
SHERIFF
EATONTON GA 31024
GA11700 PUTNAM COUNTY

PUTNAM CO CORONERS OFC
CORONER
COURTHOUSE
EATONTON GA 31024
GA117013M PUTNAM COUNTY

COUNTY SHERIFFS DEPT
SHERIFF
GEORGETOWN GA 31754
GA11800 QUITMAN COUNTY

QUITMAN CO CORONERS OFC
CORONER
GEORGETOWN GA 31754
GA118013M QUITMAN COUNTY

COUNTY SHERIFFS DEPT
SHERIFF
CLAYTON GA 30525
GA11900 RABUN COUNTY

RABUN CO CORONERS OFC
CORONER
CLAYTON GA 30525
GA119013M RABUN COUNTY

CO SHERIFF S OFC
SHERIFF
COURT
CUTHBERT GA 31740
GA12000 RANDOLPH COUNTY

RANDOLPH CO CORONERS OFC
CORONER
COURTHOUSE
CUTHBERT GA 31740
GA120013M RANDOLPH COUNTY

COUNTY SHERIFFS DEPT
SHERIFF
AUGUSTA GA 30900
GA12100 RICHMOND COUNTY

COUNTY POLICE DEPT
CHIEF OF POLICE
621 4TH ST
AUGUSTA GA 30901
GA12102 RICHMOND COUNTY

COUNTY CORONERS OFC
CORONER
MUNICIPAL BLDG
AUGUSTA GA 30902
GA121013M RICHMOND COUNTY

SHERIFF S DEPARTMENT
SHERIFF
CONYERS GA 30207
GA12200 ROCKDALE COUNTY

COUNTY CORONERS OFC
CORONER
CONYERS GA 30207
GA122013M ROCKDALE COUNTY

SCHLEY CO SHERIFF S DEPT
SHERIFF
ELLAVILLE GA 31806
GA12300 SCHLEY COUNTY

SCHLEY CO CORONERS OFC
CORONER
ELLAVILLE GA 31806
GA123013M SCHLEY COUNTY

SCREVEN CO SHERIFF S OFC
SHERIFF
P O BOX 104
SYLVANIA GA 30467
GA12400 SCREVEN COUNTY

SCREVEN CO CORONERS OFC
CORONER
COURTHOUSE
SYLVANIA GA 30467
GA124013M SCREVEN COUNTY

COUNTY SHERIFF S OFC
SHERIFF
DONALSONVILLE GA 31745
GA12500 SEMINOLE COUNTY

SEMINOLE CO CORONERS OFC
CORONER
COURTHOUSE
DONALSONVILLE GA 31745
GA125013M SEMINOLE COUNTY

COUNTY SHERIFFS DEPT
SHERIFF
GRIFFIN GA 30223
GA12600 SPALDING COUNTY

SPALDING CO CORONERS OFC
CORONER
GRIFFIN GA 30223
GA126013M SPALDING COUNTY

COUNTY SHERIFF S DEPT
SHERIFF
P O BOX 15
TOCCOA GA 30577
GA12700 STEPHENS COUNTY

STEPHENS CO COR OFF
CORONER
P O BOX 130
TOCCOA GA 30577
GA127013M STEPHENS COUNTY

SHERIFF S DEPT
SHERIFF
LUMPKIN GA 31815
GA12800 STEWART COUNTY

COUNTY CORONER S OFC
CORONER
RICHLAND GA 31825
GA128013M STEWART COUNTY

SUMTER CO SHERIFFS DEPT
SHERIFF
AMERICUS GA 31709
GA12900 SUMTER COUNTY

SUMTER CO CORONERS OFC
CORONER
COURTHOUSE
AMERICUS GA 31709
GA129013M SUMTER COUNTY

CO SHERIFF S DEPT
SHERIFF
TALBOTTON GA 31827
GA13000 TALBOT COUNTY

TALBOT CO CORONERS OFC
CORONER
TALBOTTON GA 31827
GA130013M TALBOT COUNTY

COUNTY SHERIFF S OFC
SHERIFF
CRAWFORDVILLE GA 30631
GA13100 TALIAFERRO COUNTY

COUNTY CORONER S OFC
CORONER
CRAWFORDVILLE GA 30631
GA131013M TALIAFERRO COUNTY

COUNTY SHERIFFS DEPT
SHERIFF
REIDSVILLE GA 30453
GA13200 TATTNALL COUNTY

COUNTY CORONERS OFC
CORONER
REIDSVILLE GA 30453
GA132013M TATTNALL COUNTY

COUNTY SHERIFF S OFC
SHERIFF
BUTLER GA 31006
GA13300 TAYLOR COUNTY

TAYLOR CO CORONERS OFC
CORONER
COURTHOUSE
BUTLER GA 31006
GA133013M TAYLOR COUNTY

COUNTY SHERIFFS DEPT
SHERIFF
MCRAE GA 31055
GA13400 TELFAIR COUNTY

TELFAR CO CORONERS OFC
CORONER
MCRAE GA 31055
GA134013M TELFAIR COUNTY

COUNTY SHERIFF S DEPT
SHERIFF
DANSON GA 31742
GA13500 TERRELL COUNTY

TERRELL CO POLICE DEPT
CHIEF OF POLICE
DANSON GA 31742
GA13502 TERRELL COUNTY

TERRELL CO CORONERS OFC
CORONER
COURTHOUSE
DANSON GA 31742
GA135013M TERRELL COUNTY

COUNTY SHERIFFS DEPT
SHERIFF
THOMASVILLE GA 31792
GA13600 THOMAS COUNTY

COUNTY CORONERS OFC
CORONER
THOMASVILLE GA 31792
GA136013M THOMAS COUNTY

COUNTY SHERIFFS DEPT
SHERIFF
TIPTON GA 31794
GA13700 TIFT COUNTY

TIFT CO CORONERS OFC
CORONER
COURTHOUSE
TIPTON GA 31794
GA137013M TIFT COUNTY

COUNTY SHERIFFS DEPT
SHERIFF
LYONS GA 30436
GA13800 TOOMBS COUNTY

TOOMBS CO CORONERS OFC
CORONER
LYONS GA 30436
GA138013M TOOMBS COUNTY

TOWNS CO SHERIFF S DEPT
SHERIFF
HAWASSSEE GA 30546
GA13900 TOWNS COUNTY

TOWNS CO CORONERS OFC
CORONER
HAWASSSEE GA 30546
GA139013M TOWNS COUNTY

COUNTY SHERIFF S DEPT
COUNTY SHERIFF
SOPERTON GA 30457
GA14000 TREUTLEN COUNTY

CO POLICE DEPT
CHIEF
SOPERTON GA 30457
GA14002 TREUTLEN COUNTY

CO CORONERS OFFICE
CORONER
SOPERTON GA 30457
GA140013M TREUTLEN COUNTY

MEDICAL EXAMINER S OFF
MEDICAL OFFICER
SOPERTON GA 30457
GA140023M TREUTLEN COUNTY

TROUP CO CORONERS OFC
CORONER
LA GRANGE GA 30240
GA141033M TROUP COUNTY

COUNTY SHERIFFS DEPT
SHERIFF
LA GRANGE GA 30240
GA14100 TROUP COUNTY

COUNTY SHERIFFS DEPT
SHERIFF
ASHBURN GA 31714
GA14200 TURNER COUNTY

TURNER CO CORONERS OFC
CORONER
ASHBURN GA 31714
GA142013M TURNER COUNTY

COUNTY SHERIFFS DEPT
SHERIFF
JEFFERSONVILLE GA 31044
GA14300 TWIGGS COUNTY

TWIGGS CO CORONERS OFC
CORONER
JEFFERSONVILLE GA 31044
GA143013M TWIGGS COUNTY

UNION CO SHERIFF S OFC
SHERIFF
BLAIRSVILLE GA 30512
GA14400 UNION COUNTY

UNION CO CORONERS OFC
CORONER
COURTHOUSE
BLAIRSVILLE GA 30512
GA144013M UNION COUNTY

SHERIFF S DEPT
SHERIFF
MUNICIPAL BLDG
THOMASTON GA 30286
GA14500 UPSON COUNTY

UPSON CO CORONERS OFC
CORONER
THOMASTON GA 30286
GA145013M UPSON COUNTY

COUNTY SHERIFFS DEPT
SHERIFF
LA FAYETTE GA 30728
GA14600 WALKER COUNTY

COUNTY CORONERS OFC
CORONER
LA FAYETTE GA 30728
GA146013M WALKER COUNTY

WALTON CO SHERIFF S OFC
SHERIFF
MONROE GA 30655
GA14700 WALTON COUNTY

WALTON CO CORONERS OFC
CORONER
MONROE GA 30655
GA147013M WALTON COUNTY

COUNTY SHERIFFS DEPT
SHERIFF
WAYCROSS GA 31501
GA14800 WARE COUNTY

WARE CO POLICE DEPT
CHIEF OF POLICE
COURTHOUSE
WAYCROSS GA 31501
GA14802 WARE COUNTY

WARE CO CORONERS OFC
CORONER
WAYCROSS GA 31501
GA148013M WARE COUNTY

WARREN CO SHERIFFS DEPT
SHERIFF
WARRENTON GA 30828
GA14900 WARREN COUNTY

WARREN CO POLICE DEPT
CHIEF OF POLICE
WARRENTON GA 30828
GA14902 WARREN COUNTY

WARREN CO CORONERS OFC
CORONER
WARRENTON GA 30828
GA149013M WARREN COUNTY

COUNTY SHERIFFS DEPT
SHERIFF
SANDERSVILLE GA 31082
GA15000 WASHINGTON COUNTY

COUNTY CORONERS OFC
CORONER
SANDERSVILLE GA 31082
GA150013M WASHINGTON COUNTY

WAYNE CO SHERIFFS DEPT
SHERIFF
174 N BRUNSWICK ST
JESUP GA 31545
GA15100 WAYNE COUNTY

COUNTY CORONERS OFC
CORONER
111 W ORANGE ST
JESUP GA 31545
GA151013M WAYNE COUNTY

CO MED EXAMINER S OFF
MEDICAL EXAMINER
DOCTOR S CLINIC
JESUP GA 31545
GA151023M WAYNE COUNTY

WEBSTER CO SHERIFFS OFC
SHERIFF
PRESTON GA 31824
GA15200 WEBSTER COUNTY

WEBSTER CO CORONERS OFC
CORONER
PRESTON GA 31824
GA152013M WEBSTER COUNTY

COUNTY SHERIFF S DEPT
SHERIFF
ALAMO GA 30411
GA15300 WHEELER COUNTY

COUNTY CORONERS OFC
CORONER
ALAMO GA 30411
GA153013M WHEELER COUNTY

SHERIFF S DEPARTMENT
SHERIFF
CLEVELAND GA 30528
GA15400 WHITE COUNTY

WHITE CO CORONERS OFC
CORONER
CLEVELAND GA 30528
GA154013M WHITE COUNTY

COUNTY SHERIFF S DEPT
SHERIFF
COURTHOUSE
DALTON GA 30720
GA15500 WHITFIELD COUNTY

COUNTY CORONERS OFC
CORONER
DALTON GA 30720
GA155013M WHITFIELD COUNTY

WILCOX CO SHERIFFS DEPT
SHERIFF
ABBEVILLE GA 31001
GA15600 WILCOX COUNTY

WILCOX CO CORONERS OFC
CORONER
ABBEVILLE GA 31001
GA156013M WILCOX COUNTY

COUNTY SHERIFF S DEPT
SHERIFF
WASHINGTON GA 30678
GA15700 WILKES COUNTY

COUNTY CORONERS OFC
CORONER
WASHINGTON GA 30678
GA157013M WILKES COUNTY

SHERIFF S DEPT
SHERIFF
MCINTYRE GA 31054
GA15800 WILKINSON COUNTY

COUNTY CORONERS OFC
CORONER
IRWINTON GA 31042
GA158013M WILKINSON COUNTY

COUNTY SHERIFFS DEPT
SHERIFF
SYVAESTER GA 31791
GA15900 WORTH COUNTY

WORTH CO CORONERS OFC
CORONER
SYLVESTER GA 31791
GA159013M WORTH COUNTY

MUNICIPAL LEVEL

ABBEVILLE POLICE DEPT
CHIEF OF POLICE
ABBEVILLE GA 31001
GA15601 WILCOX COUNTY

ACWORTH POLICE DEPT
CHIEF
4375 CENTER ST N W
ACWORTH GA 30101
GA03305 COBB COUNTY

ADAIRSVILLE POL DEPT
POLICE CHIEF
P O BOX 407
ADAIRSVILLE GA 30103
GA00802 BARTON COUNTY

ADEL POLICE DEPT
CHIEF OF POLICE
112 NO PARRISH AVE
ADEL GA 31620
GA03701 COOK COUNTY

ADRIAN POLICE DEPT
CHIEF OF POLICE
ADRIAN GA 31002
GA08302 JOHNSON COUNTY

ALAMO POLICE DEPT
CHIEF OF POLICE
ALAMO GA 30411
GA15301 WHEELER COUNTY

ALAPAHA POLICE DEPT
CHIEF OF POLICE
ALAPAHA GA 31622
GA01002 BERRIEN COUNTY

ALBANY POLICE DEPT
CHIEF OF POLICE
P O BOX 447
ALBANY GA 31702
GA04701 DOUGHERTY COUNTY

ALMA POLICE DEPT
CHIEF OF POLICE
ALMA GA 31510
GA00301 BACON COUNTY

ALPHARETTA POLICE DEPT
CHIEF OF POLICE
ALPHARETTA GA 30201
GA06004 FULTON COUNTY

AMBROSE CITY POLICE
CHIEF OF POLICE
AMBROSE GA 31512
GA0340112 COFFEE COUNTY

CITY POLICE DEPT
CHIEF OF POLICE
109 NORTH LEE ST
AMERICUS GA 31709
GA12901 SUMTER COUNTY

ARABI POLICE DEPT
CHIEF OF POLICE
ARABI GA 31712
GA04002 CRISP COUNTY

ARCADE CITY POLICE DEPT
CHIEF OF POLICE
JEFFERSON GA 30549
GA078011Z JACKSON COUNTY

ARLINGTON POLICE DEPT
CHIEF OF POLICE
ARLINGTON GA 31713
GA01901 CALHOUN COUNTY

CITY POLICE DEPT
CHIEF OF POLICE
ASHBURN GA 31714
GA14201 TURNER COUNTY

ATHENS POLICE DEPT
CHIEF OF POLICE
CITY HALL
301 COLLEGE AVE
ATHENS GA 30601
GA02901 CLARKE COUNTY

POLICE DEPARTMENT
POLICE CHIEF
173 DECATUR ST SE
ATLANTA GA 30303
GA0000 FULTON COUNTY

ATLANTA PARK POLICE
DEPT PARKS AND REC
CHP OF PARK POLICE
260 CENTRAL AVE SW
ATLANTA GA 30303
GA060011Z FULTON COUNTY

AIRPORT POLICE
ATLANTA AIRPORT
CHP OF AIRP POLICE
PO BOX 654
ATLANTA GA 30320
GA060021Z FULTON COUNTY

ATTAPULGAS CITY POL DEPT
CHIEF OF POLICE
ATTAPULGAS GA 31715
GA093011Z DECATUR COUNTY

AUGUSTA POLICE DEPT
CHIEF OF POLICE
9TH REYNOLDS ST
AUGUSTA GA 30902
GA12101 RICHMOND COUNTY

AUSTELL CITY POLICE DEPT
CHIEF OF POLICE
AUSTELL GA 30001
GA03301 COBB COUNTY

POLICE DEPARTMENT
CHIEF OF POLICE
AVONDALE ESTATES GA 30002
GA04403 DE KALB COUNTY

BACONTON POLICE DEPT
CHIEF OF POLICE
BACONTON GA 31716
GA10102 MITCHELL COUNTY

BAINBRIDGE POLICE DEPT
CHIEF OF POLICE
CITY HALL
BAINBRIDGE GA 31717
GA04301 DECATUR COUNTY

BALDWIN TN POLICE DEPT
CHIEF OF POLICE
BALDWIN GA 30511
GA060011Z HABERSHAM COUNTY

BALL GROUND POLICE DEPT
CHIEF OF POLICE
BALL GROUND GA 30107
GA02802 CHEROKEE COUNTY

BARNESVILLE POLICE DEPT
CHIEF
109 FORSYTH ST
BARNESVILLE GA 30204
GA08501 LAMAR COUNTY

BARNWICK TN POLICE DEPT
CHIEF OF POLICE
BARNWICK GA 31720
GA136011Z THOMAS COUNTY

POLICE DEPARTMENT
CHIEF OF POLICE
P O BOX 180
BARLEY GA 31513
GA00101 APPLING COUNTY

BERLIN POLICE DEPT
CHIEF OF POLICE
BERLIN GA 31722
GA03502 COLQUITT COUNTY

BIBB CITY POLICE DEPT
CHIEF OF POLICE
COLUMBUS GA 31902
GA10603

POLICE DEPARTMENT
CHIEF OF POLICE
P O DRAWER 268
BLACKSHEAR GA 31516
GA11301 PIERCE COUNTY

BLAIRSVILLE CITY POL DPT
CHIEF OF POLICE
BLAIRSVILLE GA 30512
GA144011Z UNION COUNTY

BLAKELY POLICE DEPT
CHIEF OF POLICE
BLAKELY GA 31723
GA04901 EARLY COUNTY

BLUE RIDGE POLICE DEPT
CHIEF OF POLICE
BLUE RIDGE GA 30513
GA05502 FANNIN COUNTY

BOGART TN POLICE DEPT
CHIEF OF POLICE
BGGART GA 30622
GA108011Z OCONEE COUNTY

POLICE DEPT
CHIEF OF POLICE
P O BOX 176
BOSTON GA 31626
GA13602 THOMAS COUNTY

BOWDON CITY POLICE DEPT
CHIEF OF POLICE
BOWDON GA 30108
GA02203 CARROLL COUNTY

BOWMAN POLICE DEPT
CHIEF OF POLICE
BOWMAN GA 30624
GA05202 ELBERT COUNTY

POLICE DEPT
CHIEF OF POLICE
BREMEN GA 30110
GA07101 HARALSON COUNTY

BROOKLET POLICE DEPT
CHIEF OF POLICE
BROOKLET GA 30415
GA01602 BULLOCH COUNTY

BRUNSWICK POLICE DEPT
CHIEF OF POLICE
BRUNSWICK GA 31520
GA06301 GLYNN COUNTY

BUCHANAN POLICE DEPT
CHIEF OF POLICE
BUCHANAN GA 30113
GA07103 HARALSON COUNTY

POLICE DEPT
CHIEF OF POLICE
CITY HALL
BUENA VISTA GA 31803
GA09801 MARION COUNTY

BUFORD CITY POLICE DEPT
CHIEF OF POLICE
BUFORD GA 30518
GA06701 GWINNETT COUNTY

POLICE DEPARTMENT
CHIEF OF POLICE
P O BOX 476
BUTLER GA 31006
GA13301 TAYLOR COUNTY

CITY POLICE DEPT
CHIEF OF POLICE
CITY HALL
BYRON GA 31008
GA11102 PEACH COUNTY

CAIRO POLICE DEPT
CHIEF
P O BOX 29
CAIRO GA 31728
GA06501 GRADY COUNTY

CALHOUN POLICE DEPT
CHIEF OF POLICE
GORDON CO JAIL
CALHOUN GA 30701
GA06401 GORDON COUNTY

CAMILLA POLICE DEPT
CHIEF OF POLICE
CAMILLA GA 31730
GA10101 MITCHELL COUNTY

CANON CITY POLICE DEPT
CHIEF OF POLICE
CANON CITY GA 30520
GA059011Z FRANKLIN COUNTY

CANTON POLICE DEPT
CHIEF OF POLICE
CITY HALL
CANTON GA 30114
GA02801 CHEROKEE COUNTY

CARNESVILLE POLICE DEPT
CHIEF OF POLICE
CARNESVILLE GA 30521
GA05901 FRANKLIN COUNTY

POLICE DEPT
CHIEF OF POLICE
CITY HALL
CARROLLTON GA 30117
GA02201 CARROLL COUNTY

CARTERSVILLE POLICE DEPT
CHIEF OF POLICE
CARTERSVILLE GA 30120
GA00801 BARTOW COUNTY

CAVE SPRING POLICE DEPT
CHIEF OF POLICE
CAVE SPRINGS GA 30124
GA05703 FLOYD COUNTY

POLICE DEPT
CHIEF
P O BOX 65
CEDARTOWN GA 30125
GA11501 POLK COUNTY

CENTERVILLE POLICE DEPT
CHIEF OF POLICE
CENTERVILLE LA 31093
GA07603 HOUSTON COUNTY

CHAMBLEE POLICE DEPT
CHIEF OF POLICE
CHAMBLEE GA 30005
GA04404 DE KALB COUNTY

POLICE DEPARTMENT
CHIEF OF POLICE
CHATSWORTH GA 30705
GA10501 MURRAY COUNTY

CHAUNCEY TN POLICE DEPT
CHIEF OF POLICE
CHAUNCEY GA 31011
GA045011Z DODGE COUNTY

CHESTER TN POLICE DEPT
CHIEF OF POLICE
CHESTER GA 31012
GA045021Z DODGE COUNTY

POLICE DEPT
CHIEF OF POLICE
CHICKAMAUGA GA 30707
GA14604 WALKER COUNTY

CANTON POLICE DEPT
CHIEF OF POLICE
CITY HALL
CANTON GA 30114
GA02801 CHEROKEE COUNTY

CARNESVILLE POLICE DEPT
CHIEF OF POLICE
CARNESVILLE GA 30521
GA05901 FRANKLIN COUNTY

POLICE DEPT
CHIEF OF POLICE
CITY HALL
CARROLLTON GA 30117
GA02201 CARROLL COUNTY

CARTERSVILLE POLICE DEPT
CHIEF OF POLICE
CARTERSVILLE GA 30120
GA00801 BARTOW COUNTY

CAVE SPRING POLICE DEPT
CHIEF OF POLICE
CAVE SPRINGS GA 30124
GA05703 FLOYD COUNTY

POLICE DEPT
CHIEF
P O BOX 65
CEDARTOWN GA 30125
GA11501 POLK COUNTY

CENTERVILLE POLICE DEPT
CHIEF OF POLICE
CENTERVILLE LA 31093
GA07603 HOUSTON COUNTY

CHAMBLEE POLICE DEPT
CHIEF OF POLICE
CHAMBLEE GA 30005
GA04404 DE KALB COUNTY

POLICE DEPARTMENT
CHIEF OF POLICE
CHATSWORTH GA 30705
GA10501 MURRAY COUNTY

CHAUNCEY TN POLICE DEPT
CHIEF OF POLICE
CHAUNCEY GA 31011
GA045011Z DODGE COUNTY

CLEVELAND POLICE DEPT
CHIEF OF POLICE
CLEVELAND GA 30528
GA15401 WHITE COUNTY

COBBTOWN CITY POLICE
CHIEF OF POLICE
COBBTOWN GA 30420
GA132011Z TATTNALL COUNTY

COCHRAN POLICE DEPT
CHIEF OF POLICE
COCHRAN GA 31014
GA01201 BLECKLEY COUNTY

COLBERT POLICE DEPT
CHIEF OF POLICE
COLBERT GA 30628
GA09701 MADISON COUNTY

COLLEGE PARK POLICE DEPT
CHIEF OF POLICE
COLLEGE PARK GA 30022
GA06001 FULTON COUNTY

COLLINS CITY POLICE DEPT
CHIEF OF POLICE
COLLINS GA 30421
GA132021Z TATTNALL COUNTY

COLQUITT POLICE DEPT
CHIEF OF POLICE
COLQUITT GA 31737
GA10001 HILLER COUNTY

POLICE DEPARTMENT
CHIEF
P O BOX 1866
937 1ST AVE
COLUMBUS GA 31902
GA10601

COMER POLICE DEPT
CHIEF OF POLICE
COMER GA 30629
GA09702 MADISON COUNTY

COMMERCE POLICE DEPT
CHIEF OF POLICE
COMMERCE GA 30529
GA07801 JACKSON COUNTY

POLICE DEPARTMENT
CHIEF OF POLICE
1184 SCOTT STREET
CONYERS GA 30207
GA12201 ROCKDALE COUNTY

COOLIDGE POLICE DEPT
CHIEF OF POLICE
COOLIDGE LA 31738
GA13603 THOMAS COUNTY

CORDELE POLICE DEPT
CHIEF OF POLICE
CORDELE GA 31015
GA04001 CRISP COUNTY

CORNELIA POLICE DEPT
CHIEF OF POLICE
20 FOREAGRE ST
CORNELIA GA 30531
GA06601 HABERSHAM COUNTY

POLICE DEPARTMENT
CHIEF
COVINGTON GA 30209
GA10701 NEWTON COUNTY

CRANFORDVILLE
POLICE DEPT
CHIEF OF POLICE GA 30631
GA13101 TALIAFERRO COUNTY

POLICE DEPARTMENT
CHIEF OF POLICE
C/O CITY HALL
CUMMING GA 30130
GA05801 FORSYTH COUNTY

CUSSETA POLICE DEPT
CHIEF OF POLICE
CUSSETA GA 31805
GA02601 CHATTAHOOCHEE COUN

CUTHBERT POLICE DEPT
CHIEF OF POLICE
CUTHBERT GA 31740
GA12001 RANDOLPH COUNTY

DACULA TN POLICE DEPT
CHIEF OF POLICE
DACULA GA 30211
GA0670112 GWINNETT COUNTY

DAHLONEGA POLICE DEPT
CHIEF OF POLICE
DAHLONEGA GA 30533
GA09301 LUMPKIN COUNTY

POLICE DEPT
CHIEF
120 MAIN ST
DALLAS GA 30132
GA11001 PAULDING COUNTY

DALTON CITY POLICE DEPT
CHIEF OF POLICE
DALTON GA 30720
GA13501 WHITFIELD COUNTY

DAMASCUS TN POLICE DEPT
CHIEF OF POLICE
DAMASCUS GA 31741
GA0990112 EARLY COUNTY

DARIEN POLICE DEPT
CHIEF OF POLICE
DARIEN GA 31305
GA09501 MCINTOSH COUNTY

DAWSON CITY POLICE DEPT
CHIEF OF POLICE
DAWSON GA 31742
GA13501 TERRELL COUNTY

CITY POLICE DEPT
CHIEF OF POLICE
P O BOX 220
DECATUR GA 30031
GA04401 DE KALB COUNTY

DEMOREST POLICE DEPT
CHIEF OF POLICE
DEMOREST GA 30535
GA06803 HABERSHAM COUNTY

DENTON CITY POLICE DEPT
CHIEF OF POLICE
DENTON GA 31532
GA08002 JEFF DAVIS COUNTY

DOERUN POLICE DEPT
CHIEF OF POLICE
DOERUN GA 31744
GA03503 COLQUITT COUNTY

POLICE DEPARTMENT
CHIEF OF POLICE
DONALSONVILLE GA 31745
GA12501 SEMINOLE COUNTY

DORAVILLE POLICE DEPT
CHIEF OF POLICE
DORAVILLE GA 30040
GA04406 DE KALB COUNTY

DOUGLAS POLICE DEPT
CHIEF OF POLICE
DOUGLAS GA 31533
GA03401 COFFEE COUNTY

POLICE DEPARTMENT
CHIEF OF POLICE
CHURCH ST
DOUGLASVILLE GA 30134
GA04801 DOUGLAS COUNTY

DUBLIN POLICE DEPT
CHIEF OF POLICE
DUBLIN CITY HALL
BOX 690
DUBLIN GA 31021
GA08701 LAURENS COUNTY

CITY POLICE DEPT
CHIEF OF POLICE
DULUTH GA 30136
GA06704 GWINNETT COUNTY

EAST DUBLIN POLICE DEPT
CHIEF OF POLICE
EAST DUBLIN GA 31021
GA08702 LAURENS COUNTY

EAST POINT POLICE DEPT
CHIEF OF POLICE
1595 CLEVELAND AVE
EAST POINT GA 30344
GA06002 FULTON COUNTY

EASTMAN POLICE DEPT
POLICE CHIEF
3RD AVE
EASTMAN GA 31023
GA04501 DODGE COUNTY

POLICE DEPT
CHIEF
EATONTON GA 31024
GA11701 PUTNAM COUNTY

POLICE DEPARTMENT
CHIEF OF POLICE
EDISON GA 31746
GA01902 CALHOUN COUNTY

POLICE DEPARTMENT
CITY MANAGER
203 ELBERT ST
ELBERTON GA 30635
GA05201 ELBERT COUNTY

ELLAVILLE POLICE DEPT
CHIEF OF POLICE
ELLAVILLE GA 31806
GA12301 SCHLEY COUNTY

POLICE DEPT
CHIEF
BOX 393
ELLIJAY GA 30540
GA06101 GILMER COUNTY

POLICE DEPARTMENT
CHIEF OF POLICE
191 BROAD STREET S
FAIRBURN GA 30213
GA06007 FULTON COUNTY

POLICE DEPARTMENT
CHIEF
FAYETTEVILLE GA 30214
GA05601 FAYETTE COUNTY

POLICE DEPT
CHIEF OF POLICE
FITZGERALD POLICE
DEPT
FITZGERALD GA 31750
GA00901 BEN HILL COUNTY

FOLKSTON POLICE DEPT
MAYOR PRO TEM
103 N 1ST STREET
FOLKSTON GA 31537
GA02401 CHARLTON COUNTY

CITY POLICE DEPT
DIRECTOR
4539 JONESBORO ROA
FOREST PARK GA 30050
GA03102 CLAYTON COUNTY

FORSYTH POLICE DEPT
CHIEF OF POLICE
FORSYTH GA 31029
GA10201 MONROE COUNTY

FORT GAINES POLICE DEPT
CHIEF OF POLICE
FORT GAINES GA 31751
GA03001 CLAY COUNTY

POLICE DEPARTMENT
CHIEF OF POLICE
FORT OGLETHORPE GA 30741
GA02301 CATOOSA COUNTY

FORT VALLEY POLICE DEPT
CHIEF OF POLICE
FORT VALLEY GA 31030
GA11101 PEACH COUNTY

FRANKLIN POLICE DEPT
CHIEF OF POLICE
FRANKLIN GA 30217
GA07401 HEARD COUNTY

GAINESVILLE POLICE DEPT
CHIEF OF POLICE
116 BROAD STREET
GAINESVILLE GA 30501
GA06901 HALL COUNTY

POLICE DEPARTMENT
CHIEF OF POLICE
GARDEN CITY GA 31408
GA02502 CHATHAM COUNTY

GEORGETOWN TN POLICE DPT
CHIEF OF POLICE
GEORGETOWN GA 31745
GA1180112 QUITMAN COUNTY

GIBSON POLICE DEPT
CHIEF OF POLICE
GIBSON GA 30810
GA06201 GLASCOCK COUNTY

GIRARD VILLAGE POL DEPT
CHIEF OF POLICE
GIRARD GA 30426
GA0170112 BURKE COUNTY

POLICE DEPT
CHIEF OF POLICE
C/O CITY HALL
GLENNVILLE GA 30427
GA13201 TATTNALL COUNTY

GLENWOOD CITY POLICE DPT
CHIEF OF POLICE
GLENWOOD GA 30428
GA1530112 WHEELER COUNTY

GORDON CITY POLICE DEPT
CHIEF OF POLICE
P O BOX
GORDON GA 31031
GA15801 WILKINSON COUNTY

MUNICIPAL POLICE DEPT
MAYOR
GRANTVILLE GA 30220
GA03802 COWETA COUNTY

GRAY POLICE DEPT
MAYOR
GRAY GA 31032
GA08401 JONES COUNTY

GREENSBORO POLICE DEPT
CHIEF OF POLICE
GREENSBORO GA 30642
GA06601 GREENE COUNTY

GREENVILLE POLICE DEPT
CHIEF OF POLICE
GREENVILLE GA 30222
GA09902 MERIWETHER COUNTY

GRIFFIN POLICE DEPT
CHIEF OF POLICE
BOX 95
GRIFFIN GA 30223
GA12601 SPALDING COUNTY

GROVETOWN POLICE DEPT
POLICE CHIEF
CITY OF GROVETOWN
GROVETOWN GA 30813
GA03601 COLUMBIA COUNTY

HAGAN CITY POLICE DEPT
CHIEF OF POLICE
HAGAN GA 34029
GA0540112 EVANS COUNTY

HAHIRA POLICE DEPT
CHIEF
208 EAST STANFILL
HAHIRA GA 31632
GA09202 LOWNDES COUNTY

POLICE DEPARTMENT
POLICE CHIEF
HAMPTON GA 30228
GA07502 HENRY COUNTY

HAPEVILLE POLICE DEPT
CHIEF OF POLICE
HAPEVILLE GA 30054
GA06003 FULTON COUNTY

HARLEM POLICE DEPT
CHIEF OF POLICE
HARLEM GA 30814
GA03601 COLUMBIA COUNTY

HARTWELL POLICE DEPT
CHIEF
E HOWELL ST
HARTWELL GA 30643
GA07301 HART COUNTY

HAWKINSVILLE POLICE DEPT
CHIEF OF POLICE
HAWKINSVILLE GA 31036
GA11601 PULASKI COUNTY

HAZLEHURST POLICE DEPT
CHIEF OF POLICE
HAZLEHURST GA 31539
GA08001 JEFF DAVIS COUNTY

HELEN TN POLICE DEPT
CHIEF OF POLICE
HELEN GA 30545
GA1540112 WHITE COUNTY

HELENA POLICE DEPT
CHIEF OF POLICE
HELENA GA 31037
GA13402 TELFAIR COUNTY

HEPHZIBAH POLICE DEPT
CHIEF OF POLICE
HEPHZIBAH GA 30815
GA12103 RICHMOND COUNTY

HIWASSEE TN POLICE DEPT
CHIEF OF POLICE
HIWASSEE GA 30546
GA1390112 TOWNS COUNTY

HILLTONIA POLICE DEPT
CHIEF OF POLICE
HILLTONIA GA 30467
GA12402 SCREVEN COUNTY

HINESVILLE POLICE DEPT
CHIEF OF POLICE
HINESVILLE GA 31313
GA08901 LIBERTY COUNTY

HIRAM POLICE DEPT
CHIEF OF POLICE
HIRAM GA 30141
GA11002 PAULDING COUNTY

HOBOKEN CITY POLICE DEPT
CHIEF OF POLICE
HOBOKEN CITY GA 31542
GA0130112 BRANTLEY COUNTY

HOGANSVILLE POLICE DEPT
CHIEF OF POLICE
14 ELM ST
HOGANSVILLE GA 30230
GA14101 TROUP COUNTY

HOLLY SPRINGS POL DEPT
CHIEF OF POLICE
HOLLY SPRINGS GA 30142
GA02803 CHEROKEE COUNTY

HOMERVILLE POLICE DEPT
CHIEF OF POLICE
HOMERVILLE GA 31634
GA03201 CLINCH COUNTY

IDEAL POLICE DEPT
CHIEF OF POLICE
IDEAL GA 31041
GA09602 MACON COUNTY

IRON CITY POLICE DEPT
CHIEF OF POLICE
IRON CITY GA 31759
GA1250112 SEMINOLE COUNTY

JACKSON POLICE DEPT
CHIEF OF POLICE
PO BOX 3038
JACKSON GA 30233
GA01801 BUTTS COUNTY

JASPER POLICE DEPT
CHIEF OF POLICE
202 MARY ST
JASPER GA 30143
GA11201 PICKENS COUNTY

JEFFERSON POLICE DEPT
POLICE CHIEF
JEFFERSON GA 30549
GA07802 JACKSON COUNTY

CITY POLICE DEPT
CHIEF OF POLICE
JEFFERSONVILLE GA 31044
GA14301 TWIGGS COUNTY

JESUP CITY POLICE DEPT
CHIEF OF POLICE
JESUP GA 31545
GA15101 WAYNE COUNTY

JONESBORO POLICE DEPT
CHIEF OF POLICE
JONESBORO GA 30236
GA03104 CLAYTON COUNTY

KENNESAW POLICE DEPT
CHIEF
KENNESAW GA 30144
GA03306 COBB COUNTY

KINGSLAND POLICE DEPT
POLICE CHIEF
R R AVE
KINGSLAND GA 31548
GA02001 CAMDEN COUNTY

KINGSTON POLICE DEPT
CHIEF OF POLICE
KINGSTON GA 30145
GA00803 BARTON COUNTY

POLICE DEPARTMENT
POLICE CHIEF
P O BOX 89
E PATTON AVE
LAFAYETTE GA 30728
GA14601 WALKER COUNTY

LAGRANGE POLICE DEPT
CHIEF
100 HARALSON ST
LAGRANGE GA 30240
GA14102 TROUP COUNTY

LAKECITY POL DEPT
POLICE CHIEF
1187 SANDERS WAY
FOREST PARK GA 30050
GA03106 CLAYTON COUNTY

POLICE DEPARTMENT
CHIEF OF POLICE
CITY HALL
LAKELAND GA 31635
GA08601 LANIER COUNTY

LAVONIA CITY POLICE DEPT
CHIEF OF POLICE
LAVONIA GA 30553
GA05902 FRANKLIN COUNTY

POLICE DEPARTMENT
CHIEF OF POLICE
LAWRENCEVILLE GA 30245
GA06703 GWINNETT COUNTY

LEARY TN POLICE DEPT
CHIEF OF POLICE
LEARY GA 31762
GA019011Z CALHOUN COUNTY

LEESBURG POLICE DEPT
CHIEF OF POLICE
LEESBURG GA 31763
GA08801 LEE COUNTY

LENEX TN POLICE DEPT
CHIEF OF POLICE
LENEX GA 31637
GA037011Z COOK COUNTY

LESLIE VILLAGE POL DEPT
CHIEF OF POLICE
LESLIE GA 31764
GA129011Z SUMTER COUNTY

POLICE DEPT
CHIEF OF POLICE
LINCOLNTON GA 30817
GA09001 LINCOLN COUNTY

LINWOOD POLICE DEPT
CHIEF OF POLICE
LINWOOD GA 30728
GA14605 WALKER COUNTY

LITHONIA POLICE DEPT
CHIEF OF POLICE
6980 MAIN ST
LITHONIA GA 30058
GA04407 DE KALB COUNTY

LOCUST GROVE TN POL DEPT
CHIEF OF POLICE
LOCUST GROVE GA 30248
GA075011Z HENRY COUNTY

LOGANVILLE POLICE DEPT
CHIEF OF POLICE
LOGANVILLE GA 30249
GA14702 WALTON COUNTY

LOOKOUT MT POLICE DEPT
CHIEF OF POLICE
LOOKOUT MOUNTAIN GA 37350
GA14603 WALKER COUNTY

POLICE DEPT
CHIEF OF POLICE
LOUISVILLE GA 30434
GA08101 JEFFERSON COUNTY

LUDOWICI POLICE DEPT
CHIEF OF POLICE
LUDOWICI GA 31316
GA09101 LONG COUNTY

LUMBER CITY POLICE DEPT
CHIEF OF POLICE
LUMBER CITY GA 31549
GA13403 TELFAIR COUNTY

LUMPKIN POLICE DEPT
CHIEF OF POLICE
LUMPKIN GA 31815
GA12801 STEWART COUNTY

LUTHERSVILLE POLICE DEPT
CHIEF OF POLICE
LUTHERSVILLE GA 30251
GA09903 MERIWETHER COUNTY

LYERLY TN POLICE DEPT
CHIEF OF POLICE
LYERLY GA 30730
GA027011Z CHATTOOGA COUNTY

LYONS CITY POLICE DEPT
CHIEF OF POLICE
LYONS GA 30436
GA13801 TOOMBS COUNTY

MACON CITY POLICE DEPT
CHIEF OF POLICE
CITY HALL
MACON GA 31204
GA01101 BIBB COUNTY

MADISON POLICE DEPT
CHIEF OF POLICE
P O BOX 32
MADISON GA 30650
GA10401 MORGAN COUNTY

MANCHESTER POLICE DEPT
CHIEF OF POLICE
MANCHESTER GA 31816
GA09901 MERIWETHER COUNTY

MANSFIELD TN POLICE DPT
CHIEF OF POLICE
MANSFIELD GA 30255
GA107011Z NEWTON COUNTY

MARIETTA POLICE DEPT
CHIEF
POLICE FACILITY
MARIETTA GA 30060
GA03303 COBB COUNTY

POLICE DEPARTMENT
CHIEF OF POLICE
MARSHALLVILLE GA 31057
GA09603 MACON COUNTY

POLICE DEPARTMENT
CHIEF
MC CAYSVILLE GA 30555
GA05501 FANNIN COUNTY

MC DONOUGH POLICE DEPT
CHIEF OF POLICE
MCDONOUGH GA 30253
GA07501 HENRY COUNTY

POLICE DEPARTMENT
CHIEF
P O BOX 157
MCRAE GA 31055
GA13401 TELFAIR COUNTY

POLICE DEPARTMENT
CHIEF
CITY HALL
MEIGS GA 31765
GA13604 THOMAS COUNTY

METTER CITY POLICE DEPT
CHIEF OF POLICE
METTER GA 30439
GA02101 CANDLER COUNTY

MIDVILLE POLICE DEPT
CHIEF OF POLICE
MIDVILLE GA 30441
GA01702 BURKE COUNTY

POLICE DEPARTMENT
CHIEF OF POLICE
MIDDLEDGEVILLE GA 31061
GA00501 BALDWIN COUNTY

MILLEN POLICE DEPT
CHIEF OF POLICE
MILLEN GA 30442
GA08201 JENKINS COUNTY

POLICE DEPT
CHIEF OF POLICE
MONROE GA 30655
GA14701 WALTON COUNTY

MONTEZUMA POLICE DEPT
CHIEF
P O BOX 21
MONTEZUMA GA 31063
GA09601 MACON COUNTY

AUXILIARY POLICE DEPT
CHIEF
223 COLLEGE ST
MONTEZUMA GA 31063
GA09605 MACON COUNTY

POLICE DEPT
CHIEF OF POLICE
MONTICELLO GA 31064
GA07901 JASPER COUNTY

MORROW POLICE DEPT
CHIEF OF POLICE
MORROW GA 30260
GA03103 CLAYTON COUNTY

MORVEN TN POLICE DEPT
CHIEF OF POLICE
MORVEN TOWN GA 31638
GA014011Z BROOKS COUNTY

POLICE DEPARTMENT
CHIEF OF POLICE
MUNICIPAL BLDG
MOULTRIE GA 31768
GA03501 COLQUITT COUNTY

MT AIRY TN POLICE DEPT
CHIEF OF POLICE
MT AIRY GA 50563
GA068021Z HABERSHAM COUNTY

MOUNT VERNON POLICE DEPT
CHIEF OF POLICE
MT VERNON GA 30445
GA10301 MONTGOMERY COUNTY

NAHUNTA CITY POLICE DEPT
CHIEF OF POLICE
NAHUNTA CITY GA 31553
GA013021Z BRANTLEY COUNTY

NASHVILLE POLICE DEPT
CHIEF OF POLICE
NASHVILLE GA 31639
GA01001 BERRIEN COUNTY

NEWINGTON POLICE DEPT
CHIEF OF POLICE
NEWINGTON GA 30446
GA12403 SCREVEN COUNTY

POLICE DEPT
CHIEF OF POLICE
MUNICIPAL BLDG
NEWNAN GA 30263
GA03804 COWETA COUNTY

NEWTON POLICE DEPT
CHIEF OF POLICE
NEWTON GA 31770
GA00401 BAKER COUNTY

NORCROSS POLICE DEPT
CHIEF OF POLICE
NORCROSS GA 30071
GA06705 GWINNETT COUNTY

NORMAN PARK POLICE DEPT
CHIEF OF POLICE
NORMAN PARK GA 31771
GA03504 COLQUITT COUNTY

OCHLOCKNEE POLICE DEPT
CHIEF OF POLICE
OCHLOCKNEE GA 31773
GA13605 THOMAS COUNTY

OCILLA CITY POLICE DEPT
CHIEF OF POLICE
OCILLA GA 31774
GA07701 IRWIN COUNTY

POLICE DEPARTMENT
CHIEF OF POLICE
P O BOX 121
OGLETHORPE GA 31068
GA09604 MACON COUNTY

OMEGA POLICE DEPT
CHIEF OF POLICE
OMEGA GA 31775
GA13702 TIFT COUNTY

POLICE DEPT
TOWN MARSHAL
TOWN HALL
OXFORD GA 30267
GA10702 NEWTON COUNTY

POLICE DEPARTMENT
MAYOR
CITY HALL
PALMETTO GA 30263
GA06008 FULTON COUNTY

PARROTT TN POLICE DEPT
CHIEF OF POLICE
PARROTT GA 31777
GA135011Z TERRELL COUNTY

PATTERSON TN POLICE DPT
CHIEF OF POLICE
PATTERSON GA 31557
GA113011Z PIERCE COUNTY

PAVO POLICE DEPT
CHIEF OF POLICE
PAVO GA 31778
GA13606 THOMAS COUNTY

PEACHTREE CITY POL DEPT
CHIEF OF POLICE
FAYETTEVILLE GA 30214
GA056011Z FAYETTE COUNTY

PEARSON POLICE DEPT
POLICE CHIEF
PEARSON GA 31642
GA00201 ATKINSON

CITY POLICE DEPT
CHIEF OF POLICE
MOTHERSON AVE
PELHAM GA 31779
GA10103 MITCHELL COUNTY

POLICE DEPT
CHIEF OF POLICE
PEMBROKE GA 31321
GA01501 BRYAN COUNTY

PERRY POLICE DEPT
CHIEF
DRAWER A
PERRY GA 31069
GA07601 HOUSTON COUNTY

PINE LAKE POLICE DEPT
CHIEF OF POLICE
PINE LAKE GA 30072
GA04406 DE KALB COUNTY

PINE MOUNTAIN
POLICE DEPT
CHIEF OF POLICE
PINE MOUNTAIN GA 31822
GA07201 HARRIS COUNTY

PINEVIEW TN POLICE DEPT
CHIEF OF POLICE
PINEVIEW GA 31071
GA156011Z WILCOX COUNTY

POOLER POLICE DEPT
CHIEF
POOLER GA 31322
GA02504 CHATHAM COUNTY

CITY POLICE DEPT
CHIEF
305 S COASTAL HWY
PORT WENTWORTH GA 31407
GA02505 CHATHAM COUNTY

PORTAL TN POLICE DEPT
CHIEF OF POLICE
PORTAL GA 30450
GA016011Z BULLOCH COUNTY

PORTERDALE POLICE DEPT
CHIEF OF POLICE
PORTERDALE GA 30270
GA10703 NEWTON COUNTY

POULAN POLICE DEPT
CHIEF OF POLICE
POULAN GA 31781
GA15902 WORTH COUNTY

POWDER SPRINGS
POLICE DEPT
CHIEF OF POLICE
POWDER SPRINGS GA 30073
GA03308 COBB COUNTY

POWDER SPRINGS POL DEPT
CHIEF OF POLICE
POWDER SPRINGS GA 30073
GA033011Z COBB COUNTY

QUITMAN CITY POLICE DEPT
CHIEF OF POLICE
QUITMAN GA 31643

GA01401 BROOKS COUNTY
RAY CITY POLICE DEPT
CHIEF OF POLICE
RAY CITY GA 31645
GA01003 BERRIEN COUNTY

POLICE DEPT
POLICE CHIEF
REIDSVILLE GA 30453
GA13202 TATTNALL COUNTY

REMERTON POLICE DEPT
CHIEF OF POLICE
REMERTON GA 31601
GA092011Z LOWNDES COUNTY

POLICE DEPT
CHIEF
REYNOLDS GA 31076
GA13302 TAYLOR COUNTY

RHINE TN POLICE DEPT
CHIEF OF POLICE
RHINE GA 31077
GA045031Z DODGE COUNTY

RICHLAND POLICE DEPT
CHIEF OF POLICE
RICHLAND GA 31825
GA12802 STEWART COUNTY

POLICE DEPT
CHIEF
P O BOX 232
RINCON GA 31326
GA05101 EFFINGHAM COUNTY

RINGGOLD POLICE DEPT
CHIEF
105 MOUNTAIN ST
RINGGOLD GA 30736
GA02302 CATOOSA COUNTY

POLICE DEPT
CHIEF OF POLICE
RIVERDALE GA 30274
GA03105 CLAYTON COUNTY

ROBERTA CITY POLICE DEPT
CHIEF OF POLICE
ROBERTA GA 31078
GA039011Z CRAWFORD COUNTY

POLICE DEPT
CHIEF OF POLICE
ROCHELLE GA 31079
GA15602 WILCOX COUNTY

POLICE DEPT
CHIEF OF POLICE
133 S MARBLE ST
ROCKMART GA 30153
GA11502 POLK COUNTY

POLICE DEPT
CHIEF OF POLICE
WEST THIRD ST
ROME GA 30161
GA05702 FLOYD COUNTY

ROSSVILLE POLICE DEPT
CHIEF OF POLICE
ROSSVILLE GA 30741
GA14602 WALKER COUNTY

CITY POLICE DEPT
CHIEF OF POLICE
ROSWELL GA 30075
GA06005 FULTON COUNTY

POLICE DEPT
CHIEF
JOHNSON ST
ROYSTON CITY GA 30662
GA05903 FRANKLIN COUNTY

RUTLEDGE POLICE DEPT
CHIEF OF POLICE
RUTLEDGE GA 30663
GA10402 MORGAN COUNTY

SANDERSVILLE POLICE DEPT
CHIEF OF POLICE
SANDERSVILLE GA 31082
GA15001 WASHINGTON COUNTY

SARDIS POLICE DEPT
CHIEF OF POLICE
SARDIS GA 30456
GA01703 BURKE COUNTY

POLICE DEPARTMENT
CHIEF OF POLICE
SAVANNAH BEACH GA 31328
GA02506 CHATHAM COUNTY

SAVANNAH POLICE DEPT
POLICE CHIEF P O B
OX 8032
SAVANNAH GA 31402
GA02503 CHATHAM COUNTY

SCREVEN POLICE DEPT
CHIEF OF POLICE
SCREVEN GA 31560
GA15102 WAYNE COUNTY

SENOIA POLICE DEPT
CHIEF OF POLICE
SENOIA GA 30276
GA03803 COWETA COUNTY

POLICE DEPT
CHIEF OF POLICE
SHELLMAN GA 31786
GA12002 RANDOLPH COUNTY

SMITHVILLE CITY POL DEPT
CHIEF OF POLICE
SMITHVILLE GA 31787
GA088011Z LEE COUNTY

SMYRNA POLICE DEPT
CHIEF
1286 BANK STREET
SMYRNA GA 30080
GA03304 COBB COUNTY

CITY POLICE DEPT
CHIEF OF POLICE
SOCIAL CIRCLE GA 30279
GA14703 WALTON COUNTY

SOPERTON POLICE DEPT
CHIEF
P O BOX 238
SOPERTON GA 30457
GA14001 TREUTLEN COUNTY

POLICE DEPT
CHIEF
SPARKS GA 31547
GA03702 COOK COUNTY

POLICE DEPT
CHIEF OF POLICE
P O BOX H
SPARTA GA 31087
GA07001 HANCOCK COUNTY

POLICE DEPT
CHIEF OF POLICE
ST MARYS GA 31558
GA02002 CAMDEN COUNTY

STATESBORO POL DEPT
CHIEF OF POLICE
SEIBALD ST
STATESBORO GA 30458
GA01601 BULLOCH COUNTY

STATHAM TN POLICE DEPT
CHIEF OF POLICE
STATHAM TOWN GA 30666
GA007011Z BARROW COUNTY

STOCKBRIDGE POLICE DEPT
CHIEF OF POLICE
STOCKBRIDGE GA 30281
GA07503 HENRY COUNTY

POLICE DEPARTMENT
CHIEF OF POLICE
STONE MOUNTAIN GA 30083
GA04409 DE KALB COUNTY

SUMMERVILLE POLICE DEPT
CHIEF OF POLICE
P O BOX 180
SUMMERVILLE GA 30747
GA02701 CHATTOOGA COUNTY

SUWANEE CITY POLICE DEPT
CHIEF OF POLICE
SUWANEE GA 30174
GA067021Z GWINNETT COUNTY

SWAINSBORO POLICE DEPT
CHIEF OF POLICE
SWAINSBORO GA 30401
GA05301 EMANUEL COUNTY

SYCAMORE POLICE DEPT
CHIEF OF POLICE
SYCAMORE GA 31790
GA14202 TURNER COUNTY

SYLVANIA POLICE DEPT
CHIEF OF POLICE
SYLVANIA GA 30467
GA12401 SCREVEN COUNTY

POLICE DEPT
POLICE CHIEF
P O BOX 368
SYLVESTER GA 31791
GA15901 WORTH COUNTY

TALBOTTON POLICE DEPT
CHIEF OF POLICE
TALBOTTON GA 31827
GA13001 TALBOT COUNTY

POLICE DEPT
CHIEF
P O BOX 155
TALLAPOOSA GA 30176
GA07102 HARALSON COUNTY

TALLULAH FALLS TN POL DP
CHIEF OF POLICE
TALLULAH GA 30573
GA068031Z HABERSHAM COUNTY

TEMPLE POLICE DEPT
CHIEF OF POLICE
TEMPLE GA 30179
GA02204 CARROLL COUNTY

POLICE DEPT
CHIEF
TENNILLE GA 31089
GA15002 WASHINGTON COUNTY

CITY POLICE DEPT
CHIEF OF POLICE
THOMASTON GA 30286
GA14501 UPSON COUNTY

THOMASVILLE POLICE DEPT
CHIEF OF POLICE
POLICE DEPARTMENT
THOMASVILLE GA 31792
GA13601 THOMAS COUNTY

THOMSON CITY POLICE DEPT
CHIEF OF POLICE
THOMSON GA 30824
GA09401 MCDUFFIE COUNTY

THUNDERBOLT POLICE DEPT
CHIEF OF POLICE
THUNDERBOLT GA 31404
GA02507 CHATHAM COUNTY

TIFTON CITY POLICE DEPT
CHIEF OF POLICE
TIFTON GA 31794
GA13701 TIFT COUNTY

TIGNALL POLICE DEPT
CHIEF OF POLICE
TIGNALL GA 30668
GA15702 WILKES COUNTY

TOCCOA POLICE DEPARTMENT
CHIEF OF POLICE
CITY HALL
TOCCOA GA 30577
GA12701 STEPHENS COUNTY

TOOMSBORO POLICE DEPT
CHIEF OF POLICE
TOOMSBORO GA 31090
GA158011Z WILKINSON COUNTY

POLICE DEPT
MAYOR
TRENTON GA 30752
GA04101 OADE COUNTY

TRION POLICE DEPARTMENT
CHIEF OF POLICE
TOWN OF TRION
TRION GA 30753
GA02702 CHATTOOGA COUNTY

TWIN CITY POLICE DEPT
CHIEF OF POLICE
TWIN CITY GA 30471
GA05303 EMANUEL COUNTY

UNADILLA POLICE DEPT
CHIEF OF POLICE
UNADILLA GA 31091
GA04602 DOOLY COUNTY

UNION POLICE DEPT
CHIEF OF POLICE
UNION CITY GA 30291
GA05006 FULTON COUNTY

UNION POINT POLICE DEPT
CHIEF OF POLICE
UNION POINT GA 30669
GA06602 GREENE COUNTY

UVALDA TN POLICE DEPT
CHIEF OF POLICE
UVALDA GA 30473
GA103011Z MONTGOMERY COUNTY

VALDOSTA POLICE DEPT
CHIEF OF POLICE
500 NORTH TOOMBS S
VALDOSTA GA 31601
GA09201 LOWMEDES COUNTY

VIDALIA POLICE DEPT
POLICE CHIEF
202 MEADOWS ST
VIDALIA GA 30474
GA13802 TOOMBS COUNTY

VIENNA CITY POLICE DEPT
CHIEF OF POLICE
VIENNA GA 31092
GA04601 DOOLY COUNTY

VILLA RICA POLICE DEPT
CHIEF OF POLICE
MAIN ST
VILLA RICA GA 30180
GA02202 CARROLL COUNTY

POLICE DEPT
CHIEF OF POLICE
WADLEY GA 30477
GA08102 JEFFERSON COUNTY

WALESKA POLICE DEPT
CHIEF OF POLICE
WALESKA GA 30183
GA02804 CHEROKEE COUNTY

WARM SPRINGS POLICE DEPT
CHIEF OF POLICE
WARM SPRINGS GA 31830
GA099011Z MERIWETHER COUNTY

DEPT OF PUBLIC SAFETY
DIRECTOR
800 YOUNG AVE
WARNER ROBINS GA 31093
GA07602 HOUSTON COUNTY

POLICE DEPARTMENT
CHIEF OF POLICE
WARRENTON GA 30828
GA14901 WARREN COUNTY

WARWICK POLICE DEPT
CHIEF OF POLICE
WARWICK GA 31796
GA15903 WORTH COUNTY

POLICE DEPT
CHIEF
BOX 9
WASHINGTON GA 30673
GA15701 WILKES COUNTY

WATKINSVILLE POLICE DPT
CHIEF OF POLICE
WATKINSVILLE GA 30677
GA108021Z OCONEE COUNTY

WAYCROSS POLICE DEPT
CHIEF OF POLICE
P O DRAWER 198
MUNICIPAL BLDG
WAYCROSS GA 31501
GA14801 WARE COUNTY

WAYNESBORO POLICE DEPT
CHIEF OF POLICE
WAYNESBORO GA 30830
GA01701 BURKE COUNTY

CITY POLICE DEPARTMENT
CHIEF OF POLICE
P O BOX 487
WEST POINT GA 31833
GA14103 TROUP COUNTY

WHIGHAM POLICE DEPT
CHIEF OF POLICE
WHIGHAM GA 31797
GA06502 GRADY COUNTY

WHITESBURG POLICE DEPT
CHIEF OF POLICE
WHITESBURG GA 30185
GA02205 CARROLL COUNTY

WILLACOOCHIEE POLICE DEPT
CHIEF OF POLICE
WILLACOOCHIEE GA 31650
GA00202 ATKINSON

WINDER POLICE DEPT
CHIEF OF POLICE
POLICE DEPT
WINDER GA 30680
GA00701 BARROW COUNTY

WINTERVILLE CITY POL DPT
CHIEF OF POLICE
WINTERVILLE GA 30683
GA029011Z CLARKE COUNTY

WOODBURY POLICE DEPT
CHIEF OF POLICE
WOODBURY GA 30293
GA09904 MERIWETHER COUNTY

WOODLAND POLICE DEPT
CHIEF OF POLICE
WOODLAND GA 31836
GA13002 TALBOT COUNTY

WOODSTOCK POLICE DEPT
CHIEF OF POLICE
WOODSTOCK GA 30188
GA02805 CHEROKEE COUNTY

POLICE DEPARTMENT
POLICE CHIEF
110 BOX 125
WRENS GA 30833
GA08103 JEFFERSON COUNTY

POLICE DEPT,
POLICE CHIEF
WRIGHTSVILLE GA 31096
GA08301 JOHNSON COUNTY

ZEBULON POLICE DEPT
CHIEF OF POLICE
ZEBULON GA 30295
GA114011Z PIKE COUNTY

SPECIAL DISTRICTS

CAT00SA CO HOSP SECURITY
WADACATS HOSP AUTH
CHIEF OF SECURITY
100 GROSS CRESCENT
FORT OGLETHORPE GA 30741
GA023010Z CAT00SA COUNTY

CHATAM CO HOSP SECURITY
CO HOSP AUTHORITY
CHF SECURITY OFFICR
WATERS AVE AND 63RD ST
SAVANNAH GA 31405
GA025010Z CHATHAM COUNTY

CLARKE CO HOSP SECURITY
CO HOSP AUTHORITY
CHF SECURITY OFFICR
797 COBB STREET
ATHENS GA 30601
GA029010Z CLARKE COUNTY

KENNESTONE HOSP SECURITY
MARIETTA HOSP AUTH
CHF SECURITY OFFICR
737 CHURCH ST
MARIETTA GA 30060
GA033010Z COBB COUNTY

MEMORIAL HOSP SECURITY
CITY CO HOSP AUTH
CHIEF OF SECURITY
2515 PARKWOOD DR
BRUNSWICK GA 31520
GA063010Z GLYNN COUNTY

HOSPITAL SECURITY FORCE
HALL CO HOSP AUTH
CHF OF SECURITY FRC
894 GLENWOOD DR
GAINESVILLE GA 30501
GA069010Z HALL COUNTY

INDEPENDENT SCHOOL DISTRICTS

SCHOOL SECURITY GUARDS
SECURITY SUPERVISR
BIBB CO SCHOOL DIST
2064 VINEVILLE AVE
MACON GA 31204
GA011010Z BIBB COUNTY

SCHOOL SECURITY GUARDS
ASST SUPERINTEND
S V CHAT CO SCH DIS
208 BULL ST
SAVANNAH GA 31401
GA025020Z CHATHAM COUNTY

SCHOOL SECURITY GUARDS
LT SCH DET FORCE
ATLANTA IND SCH DIS
224 CENTRAL AVE SW
ATLANTA GA 30303
GA060010Z FULTON COUNTY

COURTS

STATE LEVEL

GA SUPREME COURT
CLERK
506 JUDICIAL BLDG
ATLANTA GA 30334
GA060015J FULTON COUNTY

COURT OF APPEALS
CLERK
4TH FLOOR
JUDICIAL BLDG
ATLANTA GA 30334
GA060025J FULTON COUNTY

SUPERIOR COURT
BRUNSWICK CIRCUIT
APPLING COUNTY
SUPERIOR COURT CLERK
BAXLEY GA 31513
GA011035J APPLING COUNTY

SUPERIOR COURT
BRUNSWICK CIRCUIT
CAMDEN COUNTY
SUPERIOR COURT CLERK
WOODBINE GA 31569
GA020035J CAMDEN COUNTY

SUPERIOR COURT
BRUNSWICK CIRCUIT
GLYNN COUNTY
SUPERIOR COURT CLERK
BRUNSWICK GA 31520
GA063035J GLYNN COUNTY

SUPERIOR COURT
BRUNSWICK CIRCUIT
JEFF DAVIS
SUPERIOR COURT CLERK
HAZLEHURST GA 31539
GA080035J JEFF DAVIS COUNTY

SUPERIOR COURT
BRUNSWICK CIRCUIT
WAYNE COUNTY
SUPERIOR COURT CLERK
JESSUP GA 31545
GA051035J WAYNE COUNTY

SUPERIOR COURT
CHATTAHOOCHEE CIRC
CHATTAHOOCHEE CO
SUPERIOR COURT CLERK
CUSSETA GA 31805
GA026035J CHATTAHOOCHEE COUN

SUPERIOR COURT
CHATTAHOOCHEE CIRC
HARRIS COUNTY
SUPERIOR COURT CLERK
HAMILTON GA 31811
GA072035J HARRIS COUNTY

SUPERIOR COURT
CHATTAHOOCHEE CIRC
MARION COUNTY
SUPERIOR COURT CLERK
BUENA VISTA GA 31803
GA098035J MARION COUNTY

SUPERIOR COURT
CHATTAHOOCHEE CIRC
MUSCOGEE COUNTY
SUPERIOR COURT CLERK
CHATSWORTH GA 30705
GA106035J

SUPERIOR COURT
CHATTAHOOCHEE CIRC
TALBOT COUNTY
SUPERIOR COURT CLERK
TALBOTTON GA 31827
GA130035J TALBOT COUNTY

SUPERIOR COURT
CHATTAHOOCHEE CIRC
TAYLOR COUNTY
SUPERIOR COURT CLERK
BUTLER GA 31006
GA133035J TAYLOR COUNTY

SUPERIOR COURT
CHEROKEE CIRCUIT
BARTOW
SUPERIOR COURT CLERK
CARTERSVILLE GA 30120
GA008045J BARTOW COUNTY

SUPERIOR COURT
CHEROKEE CIRCUIT
GORDON COUNTY
SUPERIOR COURT CLERK
CALHOUN GA 30701
GA064035J GORDON COUNTY

GA SUPERIOR COURT
CLAYTON CIRC
C/O COURTHOUSE
JONESBORO GA 30236
GA031015J CLAYTON COUNTY

GA SUPERIOR COURT
COBB CIRCUIT
JUDGE
COURTHOUSE
MARIETTA GA 30060
GA033015J COBB COUNTY

SUPERIOR COURT
CONASAUGA CIRCUIT
MURRAY COUNTY
SUPERIOR COURT CLERK
CHATSWORTH GA 30705
GA105035J MURRAY COUNTY

SUPERIOR COURT
CONASAUGA CIRCUIT
WHITFIELD COUNTY
SUPERIOR COURT CLERK
DALTON GA 30720
GA155035J WHITFIELD COUNTY

SUPERIOR COURT
CORDELE CIRCUIT
BEN HILL COUNTY
SUPERIOR COURT CLERK
FITZGERALD GA 31750
GA009035J BEN HILL COUNTY

SUPERIOR COURT
CORDELE CIRCUIT
CRISP COUNTY
SUPERIOR COURT CLERK
CORDELE GA 31015
GA040035J CRISP COUNTY

SUPERIOR COURT
CORDELE CIRCUIT
DOOLEY COUNTY
SUPERIOR COURT CLERK
VIENNA GA 31092
GA046035J DOOLY COUNTY

SUPERIOR COURT C
CORDELE CIRCUIT
WILCOX COUNTY
SUPERIOR COURT CLERK
ABBEVILLE GA 31001
GA156035J WILCOX COUNTY

SUPERIOR COURT
COWETA CIRCUIT
CARROLL COUNTY
SUPERIOR COURT CLERK
CARROLLTON GA 30117
GA022035J CARROLL COUNTY

SUPERIOR COURT
COWETA CIRCUIT
COWETA COUNTY
SUPERIOR COURT CLERK
NEWMAN GA 30263
GA038035J COWETA COUNTY

SUPERIOR COURT
COWETA CIRCUIT
HEARD COUNTY
SUPERIOR COURT CLERK
FRANKLIN GA 30217
GA074035J HEARD COUNTY

SUPERIOR COURT
COWETA CIRCUIT
MERIWETHER COUNTY
SUPERIOR COURT CLERK
GREENVILLE GA 30222
GA099035J MERIWETHER COUNTY

SUPERIOR COURT
COWETA CIRCUIT
TROUP COUNTY
SUPERIOR COURT CLERK
LAGRANGE GA 30240
GA141035J TROUP COUNTY

GA SUPERIOR COURT
DOUGHERTY CIRC
JUDGE
414 PINECREST DR
ALBANY GA 31705
GA047015J DOUGHERTY COUNTY

SUPERIOR COURT
DUBLIN CIRCUIT
JOHNSON COUNTY
SUPERIOR COURT CLERK
WRIGHTSVILLE GA 31096
GA083035J JOHNSON COUNTY

SUPERIOR COURT
DUBLIN CIRCUIT
LAURENS COUNTY
SUPERIOR COURT CLERK
DUBLIN GA 31021
GA087035J LAURENS COUNTY

SUPERIOR COURT
DUBLIN CIRCUIT
TREUTLEN COUNTY
SUPERIOR COURT CLERK
ROPERTON GA 30240
GA140035J TREUTLEN COUNTY

SUPERIOR COURT
DUBLIN CIRCUIT
TWIGGS COUNTY
SUPERIOR COURT CLERK
JEFFERSONVILLE GA 31044
GA143035J TWIGGS COUNTY

GA SUPERIOR COURT
EASTERN CIRCUIT
JUDGE
COURTHOUSE
SAVANNAH GA 31401
GA025015J CHATHAM COUNTY

SUPERIOR COURT
FLINT CIRCUIT
BUTTS COUNTY
SUPERIOR COURT CLERK
JACKSON GA 30223
GA018035J BUTTS COUNTY

SUPERIOR COURT
FLINT CIRCUIT
HENRY COUNTY
SUPERIOR COURT CLERK
MCDONOUGH GA 30253
GA075035J HENRY COUNTY

SUPERIOR COURT
FLINT CIRCUIT
LAMAR COUNTY
SUPERIOR COURT CLERK
DARNESVILLE GA 30204
GA085035J LAMAR COUNTY

SUPERIOR COURT
FLINT CIRCUIT
MONROE COUNTY
SUPERIOR COURT CLERK
FORSYTH GA 31029
GA102035J MONROE COUNTY

SUPERIOR COURT
GRIFFIN CIRCUIT
FAYETTE COUNTY
SUPERIOR COURT CLERK
FAYETTEVILLE GA 30214
GA096095J FAYETTE COUNTY

SUPERIOR COURT
GRIFFIN CIRCUIT
PIKE COUNTY
SUPERIOR COURT CLERK
REBULON GA 30295
GA114035J PIKE COUNTY

SUPERIOR COURT
GRIFFIN CIRCUIT
SPALDING COUNTY
SUPERIOR COURT CLERK
GRIFFIN GA 30223
GA128115J SPALDING COUNTY

SUPERIOR COURT
GRIFFIN CIRCUIT
UPSON COUNTY
SUPERIOR COURT CLERK
THOMASTON GA 30286
GA145105J UPSON COUNTY

GA SUPERIOR COURT
GWINNETT CIRCUIT
JUDGE
DULUTH GA 30136
GA067915J GWINNETT COUNTY

SUPERIOR COURT
LOOKOUT MT CIRCUIT
CATOOSA COUNTY
SUPERIOR COURT CLERK
RINGGOLD GA 30736
GA023025J CATOOSA COUNTY

SUPERIOR COURT
LOOKOUT MT CIRCUIT
CHATTOOGA COUNTY
SUPERIOR COURT CLERK
SUMMERVILLE GA 30747
GA102035J CHATTOOGA COUNTY

SUPERIOR COURT
LOOKOUT MT CIRCUIT
DADE COUNTY
SUPERIOR COURT CLERK
TRENTON GA 30752
GA041065J DADE COUNTY

SUPERIOR COURT
LOOKOUT MT CIRCUIT
WALKER COUNTY
SUPERIOR COURT CLERK
LAFAYETTE GA 30728
GA146125J WALKER COUNTY

SUPERIOR COURT
MACON CIRCUIT
BIBB COUNTY
SUPERIOR COURT CLERK
MACON GA 31208
GA102045J BIBB COUNTY

SUPERIOR COURT
MACON CIRCUIT
CRAWFORD COUNTY
SUPERIOR COURT CLERK
NEWNAM GA 30263
GA039065J CRAWFORD COUNTY

SUPERIOR COURT
MACON CIRCUIT
PEACH COUNTY
SUPERIOR COURT CLERK
FT VALLEY GA 31030
GA111135J PEACH COUNTY

SUPERIOR COURT
MIDDLE CIRCUIT
CANDLER COUNTY
SUPERIOR COURT CLERK
NETTER GA 30439
GA021035J CANDLER COUNTY

SUPERIOR COURT
MIDDLE CIRCUIT
EHANUEL COUNTY
SUPERIOR COURT CLERK
SWAINSBORO GA 30401
GA053035J EHANUEL COUNTY

SUPERIOR COURT
MIDDLE CIRCUIT
JEFFERSON COUNTY
SUPERIOR COURT CLERK
LOUISVILLE GA 30434
GA081035J JEFFERSON COUNTY

SUPERIOR COURT
MIDDLE CIRCUIT
TOOMBS COUNTY
SUPERIOR COURT CLERK
LYONS GA 30436
GA138045J TOOMBS COUNTY

SUPERIOR COURT
MIDDLE CIRCUIT
WASHINGTON COUNTY
SUPERIOR COURT CLERK
SANDERVILLE GA 31082
GA015035J WASHINGTON COUNTY

SUPERIOR COURT
MOUNTAIN CIRCUIT
SUPERIOR COURT CLERK
CLARKESVILLE GA 30523
GA068035J HABERSHAM COUNTY

SUPERIOR COURT
MOUNTAIN CIRCUIT
RABUN COUNTY
SUPERIOR COURT CLERK
CLAYTON GA 30525
GA119035J RABUN COUNTY

SUPERIOR COURT
MOUNTAIN CIRCUIT
STEPHENS COUNTY
SUPERIOR COURT CLERK
TOCCOA GA 30577
GA127035J STEPHENS COUNTY

SUPERIOR COURT
MOUNTAIN CIRCUIT
TOWNS COUNTY
SUPERIOR COURT CLERK
HIWASSEE GA 30546
GA139035J TOWNS COUNTY

SUPERIOR COURT
MOUNTAIN CIRCUIT
UNION COUNTY
SUPERIOR COURT CLERK
BLAIRSVILLE GA 30512
GA744035J UNION COUNTY

SUPERIOR COURT
NORTHEASTERN CIRCUIT
DANSON COUNTY
SUPERIOR COURT CLERK
DANSONVILLE GA 30534
GA042035J DANSON COUNTY

SUPERIOR COURT
NORTHEASTERN CIRCUIT
HALL COUNTY
SUPERIOR COURT CLERK
GAINESVILLE GA 30501
GA069035J HALL COUNTY

SUPERIOR COURT
NORTHEASTERN CIRCUIT
LUMPKIN COUNTY
SUPERIOR COURT CLERK
DAHLONEGA GA 30533
GA093035J LUMPKIN COUNTY

SUPERIOR COURT
NORTHEASTERN CIRCUIT
WHITE COUNTY
SUPERIOR COURT CLERK
CLEVELAND GA 30528
GA154035J WHITE COUNTY

SUPERIOR COURT
NORTHERN CIRCUIT
ELBERT COUNTY
SUPERIOR COURT CLERK
ELBERTON GA 30635
GA052035J ELBERT COUNTY

SUPERIOR COURT
NORTHERN CIRCUIT
FRANKLIN COUNTY
SUPERIOR COURT CLERK
CARNESVILLE GA 30521
GA059035J FRANKLIN COUNTY

SUPERIOR COURT
NORTHERN CIRCUIT
HART COUNTY
SUPERIOR COURT CLERK
HARTWELL GA 30643
GA073035J HART COUNTY

SUPERIOR COURT
NORTHERN CIRCUIT
MADISON COUNTY
SUPERIOR COURT CLERK
DANIELSVILLE GA 30633
GA095035J MCINTOSH COUNTY

SUPERIOR COURT
NORTHERN CIRCUIT
OGLETHORPE COUNTY
SUPERIOR COURT CLERK
LEXINGTON GA 30648
GA109035J OGLETHORPE COUNTY

SUPERIOR COURT
OCMULGEE CIRCUIT
BALDWIN COUNTY
SUPERIOR COURT CLERK
MILLEDGEVILLE GA 31061
GA005035J BALDWIN COUNTY

SUPERIOR COURT
OCMULGEE CIRCUIT
GREENE COUNTY
SUPERIOR COURT CLERK
GREENEBORO GA 30642
GA066035J GREENE COUNTY

SUPERIOR COURT
OCMULGEE CIRCUIT
HANCOCK COUNTY
SUPERIOR COURT CLERK
SPARTA GA 31087
GA077035J HANCOCK COUNTY

SUPERIOR COURT
OCMULGEE CIRCUIT
JASPER COUNTY
SUPERIOR COURT CLERK
MONTICELLO GA 31064
GA079035J JASPER COUNTY

SUPERIOR COURT
OCMULGEE CIRCUIT
JONES COUNTY
SUPERIOR COURT CLERK
GRAY GA 31032
GA084035J JONES COUNTY

SUPERIOR COURT
OCMULGEE CIRCUIT
MORGAN COUNTY
SUPERIOR COURT CLERK
MADISON GA 30650
GA104035J MORGAN COUNTY

SUPERIOR COURT
OCMULGEE CIRCUIT
PUTNAM COUNTY
SUPERIOR COURT CLERK
EATONTON GA 31024
GA117035J PUTNAM COUNTY

SUPERIOR COURT
OCMULGEE CIRCUIT
WILKINSON COUNTY
SUPERIOR COURT CLERK
IRWINTON GA 31042
GA158035J WILKINSON COUNTY

SUPERIOR COURT
OCONEE CIRCUIT
BLECKLEY COUNTY
SUPERIOR COURT CLERK
COCHRAN GA 31014
GA012035J BLECKLEY COUNTY

SUPERIOR COURT
OCONEE CIRCUIT
DODGE COUNTY
SUPERIOR COURT CLERK
EASTMAN GA 31023
GA045035J DODGE COUNTY

SUPERIOR COURT
OCONEE CIRCUIT
MONTGOMERY COUNTY
SUPERIOR COURT CLERK
MT VERNON GA 30445
GA103035J MONTGOMERY COUNTY

SUPERIOR COURT
OCONEE CIRCUIT
PULASKI COUNTY
SUPERIOR COURT CLERK
CEDARTOWN GA 30125
GA116035J PULASKI COUNTY

SUPERIOR COURT
OCONEE CIRCUIT
TELFAIR COUNTY
SUPERIOR COURT CLERK
MCRAE GA 31055
GA143035J TELFAIR COUNTY

SUPERIOR COURT
OCONEE CIRCUIT
WHEELER COUNTY
SUPERIOR COURT CLERK
ALAMO GA 30411
GA153035J WHEELER COUNTY

SUPERIOR COURT
OGEECHEE CIRCUIT
BULLOCH COUNTY
SUPERIOR COURT CLERK
STATESBORO GA 30458
GA016035J BULLOCH COUNTY

SUPERIOR COURT
OGEECHEE CIRCUIT
EFFINGHAM COUNTY
SUPERIOR COURT CLERK
SPRINGFIELD GA 31329
GA051045J EFFINGHAM COUNTY

SUPERIOR COURT
OGEECHEE CIRCUIT
JENKINS COUNTY
SUPERIOR COURT CLERK
MILLEN GA 30442
GA082035J JENKINS COUNTY

SUPERIOR COURT
OGEECHEE CIRCUIT
SCREVEN COUNTY
SUPERIOR COURT CLERK
SYLVANIA GA 30467
GA124035J SCREVEN COUNTY

SUPERIOR COURT
PATAULA CIRCUIT
CLAY COUNTY
SUPERIOR COURT CLERK
FT GAINES GA 31751
GA030035J CLAY COUNTY

SUPERIOR COURT
PATAULA CIRCUIT
EARLY COUNTY
SUPERIOR COURT CLERK
BLAKELY GA 31723
GA049035J EARLY COUNTY

SUPERIOR COURT
PATAULA CIRCUIT
MILLER COUNTY
SUPERIOR COURT CLERK
COLQUITT GA 31731
GA100045J MILLER COUNTY

SUPERIOR COURT
PATAULA CIRCUIT
QUITMAN COUNTY
SUPERIOR COURT CLERK
GEORGETOWN GA 31754
GA118035J QUITMAN COUNTY

SUPERIOR COURT
PATAULA CIRCUIT
RANDOLPH COUNTY
SUPERIOR COURT CLERK
CUTHBERT GA 31740
GA120035J RANDOLPH COUNTY

SUPERIOR COURT
PATAULA CIRCUIT
SEMINOLE COUNTY
SUPERIOR COURT CLERK
DONALSONVILLE GA 31745
GA125035J SEMINOLE COUNTY

SUPERIOR COURT
PATAULA CIRCUIT
TERRELL COUNTY
SUPERIOR COURT CLERK
DAWSON GA 31742
GA135035J TERRELL COUNTY

SUPERIOR COURT
PIEDMONT CIRCUIT
BANKS COUNTY
SUPERIOR COURT CLERK
HOMER GA 30547
GA006035J BANKS COUNTY

SUPERIOR COURT
PIEDMONT CIRCUIT
BARROW COUNTY
SUPERIOR COURT CLERK
WINDER GA 30680
GA007035J BARROW COUNTY

SUPERIOR COURT
PIEDMONT CIRCUIT
JACKSON COUNTY
SUPERIOR COURT CLERK
JEFFERSON GA 30549
GA078035J JACKSON COUNTY

GA SUPERIOR COURT
ROME CIRCUIT
JUDGE
COURTHOUSE
ROME GA 30161
GA057015J FLOYD COUNTY

SUPERIOR COURT
SOUTHERN CIRCUIT
BROOKS COUNTY
SUPERIOR COURT CLERK
QUITMAN GA 31643
GA014035J BROOKS COUNTY

SUPERIOR COURT
SOUTHERN CIRCUIT
COLQUITT COUNTY
SUPERIOR COURT CLERK
HOULTRIE GA 31768
GA035035J COLQUITT COUNTY

SUPERIOR COURT
SOUTHERN CIRCUIT
ECHOLS COUNTY
SUPERIOR COURT CLERK
TATENVILLE GA 31648
GA050035J ECHOLS COUNTY

SUPERIOR COURT
SOUTHERN CIRCUIT
LOWMEDES COUNTY
SUPERIOR COURT CLERK
VALOOSTA GA 31601
GA092035J LOWMEDES COUNTY

SUPERIOR COURT
SOUTHERN CIRCUIT
THOMAS COUNTY
SUPERIOR COURT CLERK
THOMASVILLE GA 31792
GA136035J THOMAS COUNTY

SUPERIOR COURT
SOUTHWESTERN CIRCUIT
LEE COUNTY
SUPERIOR COURT CLERK
LEESBURG GA 31763
GA088035J LEE COUNTY

SUPERIOR COURT
SOUTHWESTERN CIRCUIT
MACON COUNTY
SUPERIOR COURT CLERK
COLETHROP GA 31068
GA096035J MACON COUNTY

SUPERIOR COURT
SOUTHWESTERN CIRCUIT
SCHLEY COUNTY
SUPERIOR COURT CLERK
PELLAVILLE GA 31806
GA123035J SCHLEY COUNTY

SUPERIOR COURT
SOUTHWESTERN CIRCUIT
STEWART COUNTY
SUPERIOR COURT CLERK
LUMPKIN GA 31815
GA128035J STEWART COUNTY

SUPERIOR COURT
SOUTHWESTERN CIRCUIT
WEBSTER COUNTY
SUPERIOR COURT CLERK
PRESTON GA 31824
GA152035J WEBSTER COUNTY

SUPERIOR COURT
SOUTHWESTERN CIRCUIT
SUMTER COUNTY
SUPERIOR COURT CLERK
AMERICUS GA 31769
GA129035J SUMTER COUNTY

SUPERIOR COURT
STONE MT CIRCUIT
DEKALB COUNTY
SUPERIOR COURT CLERK
DECATUR GA 30031
GA094035J DE KALB COUNTY

SUPERIOR COURT
STONE MT CIRCUIT
ROCKDALE COUNTY
SUPERIOR COURT CLERK
CONYERS GA 30207
GA12035J ROCKDALE COUNTY

SUPERIOR COURT
TALLAPOOSA CIRCUIT
DOUGLAS COUNTY
SUPERIOR COURT CLERK
DOUGLASSVILLE GA 30134
GA048035J DOUGLAS COUNTY

SUPERIOR COURT
TALLAPOOSA CIRCUIT
HANALSON COUNTY
SUPERIOR COURT CLERK
RUSHMAN GA 30113
GA071035J HANALSON COUNTY

SUPERIOR COURT
TALLAPOOSA CIRCUIT
PAULDING COUNTY
SUPERIOR COURT CLERK
DALLAS GA 30132
GA110035J PAULDING COUNTY

SUPERIOR COURT
TALLAPOOSA CIRCUIT
POLK COUNTY
SUPERIOR COURT CLERK
GEDARTOWN GA 30125
GA115035J POLK COUNTY

SUPERIOR COURT
TIFTON CIRCUIT
IRWIN COUNTY
SUPERIOR COURT CLERK
OCILLA GA 31774
GA077035J IRWIN COUNTY

SUPERIOR COURT
TIFTON CIRCUIT
TIFT COUNTY
SUPERIOR COURT CLERK
TIFTON GA 31794
GA137045J TIFT COUNTY

SUPERIOR COURT
TIFTON CIRCUIT
TURNER COUNTY
SUPERIOR COURT CLERK
ASHBURN GA 31714
GA142035J TURNER COUNTY

SUPERIOR COURT
TIFTON CIRCUIT
WORTH COUNTY
SUPERIOR COURT CLERK
SYLVESTER GA 31791
GA159035J WORTH COUNTY

SUPERIOR COURT
TOOMBS CIRCUIT
GLASSCOCK COUNTY
SUPERIOR COURT CLERK
GIBSON GA 30810
GA062035J GLASSCOCK COUNTY

SUPERIOR COURT
TOOMBS CIRCUIT
LINCOLN COUNTY
SUPERIOR COURT CLERK
LINCOLNTON GA 30817
GA090035J LINCOLN COUNTY

SUPERIOR COURT
TOOMBS CIRCUIT
MCDUFFIE COUNTY
SUPERIOR COURT CLERK
THOMSON GA 30824
GA094035J MCDUFFIE COUNTY

SUPERIOR COURT
TOOMBS CIRCUIT
TALIAFERRO COUNTY
SUPERIOR COURT CLERK
CRANFORDVILLE GA 30631
GA131035J TALIAFERRO COUNTY

SUPERIOR COURT
TOOMBS CIRCUIT
WARREN COUNTY
SUPERIOR COURT CLERK
WARRENTON GA 30828
GA149035J WARREN COUNTY

SUPERIOR COURT
TOOMBS CIRCUIT
WILKES COUNTY
SUPERIOR COURT CLERK
WASHINGTON GA 30673
GA157035J WILKES COUNTY

SUPERIOR COURT
WAYCROSS CIRCUIT
BACON COUNTY
SUPERIOR COURT CLERK
ALMA GA 31510
GA003035J BACON COUNTY

SUPERIOR COURT
WAYCROSS CIRCUIT
BRANTLEY COUNTY
SUPERIOR COURT CLERK
NAHUNTA GA 31553
GA013035J BRANTLEY COUNTY

SUPERIOR COURT
WAYCROSS CIRCUIT
CHARLTON COUNTY
SUPERIOR COURT CLERK
FOLKSTON GA 31537
GA024035J CHARLTON COUNTY

SUPERIOR COURT
WAYCROSS CIRCUIT
COFFEE COUNTY
SUPERIOR COURT CLERK
DOUGLAS GA 31533
GA034035J COFFEE COUNTY

SUPERIOR COURT
WAYCROSS CIRCUIT
PIERCE COUNTY
SUPERIOR COURT CLERK
BLACKSHEAR GA 31516
GA113035J PIERCE COUNTY

SUPERIOR COURT
WAYCROSS CIRCUIT
WARE COUNTY
SUPERIOR COURT CLERK
WAYCROSS GA 31501
GA148035J WARE COUNTY

SUPERIOR COURT
WESTERN CIRCUIT
CLARKE COUNTY
SUPERIOR COURT CLERK
ATHENS GA 30601
GA029035J CLARKE COUNTY

SUPERIOR COURT
WESTERN CIRCUIT
OCONEE COUNTY
SUPERIOR COURT CLERK
WATKINSVILLE GA 30677
GA108035J OCONEE COUNTY

SUPERIOR COURT
ALAPAMA CIRCUIT
ATKINSON COUNTY
SUPERIOR COURT CLERK
PEARSON GA 31642
GA002035J ATKINSON

SUPERIOR COURT
ALAPAMA CIRCUIT
BERRIEN COUNTY
SUPERIOR COURT CLERK
NASHVILLE GA 31639
GA010035J BERRIEN COUNTY

SUPERIOR COURT
ALAPAMA CIRCUIT
CLINCH COUNTY
SUPERIOR COURT CLERK
HONERVILLE GA 31634
GA032035J CLINCH COUNTY

SUPERIOR COURT
ALAPAMA CIRCUIT
COOK COUNTY
SUPERIOR COURT CLERK
ADEL GA 31620
GA037035J COOK COUNTY

SUPERIOR COURT
ALAPAMA CIRCUIT
LANIER COUNTY
SUPERIOR COURT CLERK
LAKELAND GA 31635
GA086035J LANIER COUNTY

SUPERIOR CT OF ATLANTA
CHIEF JUDGE
COURTHOUSE
ATLANTA GA 30303
GA060035J FULTON COUNTY

SUPERIOR COURT
ATLANTIC CIRCUIT
BRYAN COUNTY
SUPERIOR COURT CLERK
PEMBROKE GA 31321
GA015035J BRYAN COUNTY

SUPERIOR COURT
ATLANTIC CIRCUIT
EVANS COUNTY
SUPERIOR COURT CLERK
CLAXTON 30417
GA054035J EVANS COUNTY

SUPERIOR COURT
ATLANTIC CIRCUIT
LIBERTY COUNTY
SUPERIOR COURT CLERK
HINESVILLE GA 31313
GA089035J LIBERTY COUNTY

SUPERIOR COURT
ATLANTIC CIRCUIT
LONG COUNTY
SUPERIOR COURT CLERK
LUDOWICI GA 31316
GA091035J LONG COUNTY

SUPERIOR COURT
ATLANTIC CIRCUIT
MCINTOSH COUNTY
SUPERIOR COURT CLERK
DARIEN GA 31305
GA095045J MCINTOSH COUNTY

SUPERIOR COURT
ATLANTIC CIRCUIT
TATTNALL COUNTY
SUPERIOR COURT CLERK
REIDSVILLE GA 30453
GA132045J TATTNALL COUNTY

SUPERIOR COURT
AUGUSTA CIRCUIT
BURKE COUNTY
SUPERIOR COURT CLERK
WAYNESBORO GA 30830
GA017035J BURKE COUNTY

SUPERIOR COURT
AUGUSTA CIRCUIT
COLUMBIA COUNTY
SUPERIOR COURT CLERK
APPLING GA 30802
GA036035J COLUMBIA COUNTY

SUPERIOR COURT
AUGUSTA CIRCUIT
RICHMOND COUNTY
SUPERIOR COURT CLERK
AUGUSTA GA 30903
GA121035J RICHMOND COUNTY

SUPERIOR COURT
BLUE RIDGE CIRCUIT
CHEROKEE COUNTY
SUPERIOR COURT CLERK
CANTON GA 30114
GA028035J CHEROKEE COUNTY

SUPERIOR COURT
BLUE RIDGE CIRCUIT
FANNIN COUNTY
SUPERIOR COURT CLERK
BLUE RIDGE GA 30513
GA055035J FANNIN COUNTY

SUPERIOR COURT
BLUE RIDGE CIRCUIT
FORSYTH COUNTY
SUPERIOR COURT CLERK
CUMMING GA 30130
GA058035J FORSYTH COUNTY

SUPERIOR COURT
BLUE RIDGE CIRCUIT
GILMER COUNTY
SUPERIOR COURT CLERK
ELLIJAY GA 30540
GA061035J GILMER COUNTY

SUPERIOR COURT
BLUE RIDGE CIRCUIT
PICKENS COUNTY
SUPERIOR COURT CLERK
JASPER GA 30143
GA112035J PICKENS COUNTY

SUPERIOR COURT
S GEORGIA CIRCUIT
BAKER COUNTY
SUPERIOR COURT CLERK
NEWTON GA 31770
GA004035J BAKER COUNTY

SUPERIOR COURT
S GEORGIA CIRCUIT
CALHOUN COUNTY
SUPERIOR COURT CLERK
MORGAN GA 31766
GA019035J CALHOUN COUNTY

SUPERIOR COURT
S GEORGIA CIRCUIT
DECATUR COUNTY
SUPERIOR COURT CLERK
BAINBRIDGE GA 31717
GA043035J DECATUR COUNTY

SUPERIOR COURT
S GEORGIA CIRCUIT
GRADY COUNTY
SUPERIOR COURT CLERK
CAIRO GA 31728
GA065035J GRADY COUNTY

SUPERIOR COURT
S GEORGIA CIRCUIT
MITCHELL COUNTY
SUPERIOR COURT CLERK
CAMILLA GA 31730
GA101045J MITCHELL COUNTY

SUPERIOR COURT
HOUSTON CIRCUIT
HOUSTON COUNTY
SUPERIOR COURT CLERK
PERRY GA 31069
GA076015J HOUSTON COUNTY

SUPERIOR COURT
ALCONY CIRCUIT
NEWTON COUNTY
SUPERIOR COURT CLERK
COVINGTON GA 30209
GA107045J NEWTON COUNTY

SUPERIOR COURT
ALCONY CIRCUIT
WALTON COUNTY
MONROE GA 30655
GA147035J WALTON COUNTY

COUNTY LEVEL

STATE COURT OF APPLING
JUDGE
COURTHOUSE
BAXLEY GA 31513
GA001013J APPLING COUNTY

CO SMALL CLAIMS COURT
JUDGE
COURTHOUSE
BAXLEY GA 31513
GA001023J APPLING COUNTY

COURT OF ORDINARY
ORDINARY
COURTHOUSE
BAXLEY GA 31513
GA001033J APPLING COUNTY

APPLING CO JUVENILE CT
JUDGE
COURTHOUSE
BAXLEY GA 31513
GA001043J APPLING COUNTY

ORDINARY S COURT
ORDINARY
PEARSON GA 31642
GA002013J ATKINSON

COURT OF ORDINARY
ORDINARY
COURTHOUSE BLDG
ALMA GA 31510
GA003013J BACON COUNTY

COURT OF ORDINARY
ORDINARY
COURTHOUSE
NEWTON GA 31770
GA004023J BAKER COUNTY

BALDWIN COUNTY COURT
JUDGE
142 W HANCOCK ST
MILLEDGEVILLE GA 31061
GA005013J BALDWIN COUNTY

COURT OF ORDINARY
ORDINARY
COURTHOUSE
MILLEDGEVILLE GA 31061
GA005043J BALDWIN COUNTY

SMALL CLAIMS CT
JUDGE
COURTHOUSE
MILLEDGEVILLE GA 31061
GA005033J BALDWIN COUNTY

CO COURT OF ORDINARY
ORDINARY
HOMER GA 30547
GA006013J BANKS COUNTY

COURT OF ORDINARY
ORDINARY
COURTHOUSE
WINDER GA 30680
GA007013J BARRON COUNTY

BARTON CO JUVENILE CT
JUDGE
COURTHOUSE
CARTERSVILLE GA 30120
GA008013J BARTON COUNTY

COURT OF ORDINARY
ORDINARY
COURTHOUSE
CARTERSVILLE GA 30120
GA008023J BARTON COUNTY

COURT OF ORDINARY
ORDINARY
FITZGERALD GA 31750
GA009013J BEN HILL COUNTY

COURT OF ORDINARY
ORDINARY
NASHVILLE GA 31639
GA010013J BERRIEN COUNTY

SMALL CLAIMS COURT
JUDGE
NASHVILLE GA 31639
GA010023J BERRIEN COUNTY

STATE COURT OF BIBB CO
JUDGE
COURTHOUSE
MACON GA 31201
GA011013J BIBB COUNTY

COURT OF ORDINARY
JUDGE
COURTHOUSE
MACON GA 31201
GA011023J BIBB COUNTY

CIVIL COURT OF BIBB CO
JUDGE
BIBB CO COURTHOUSE
MACON GA 31201
GA011033J BIBB COUNTY

JUVENILE CT OF BIBB CO
JUDGE
COURTHOUSE
MACON GA 31201
GA011043J BIBB COUNTY

COURT OF ORDINARY
ORDINARY
COURTHOUSE
COCHAMAN GA 31019
GA012023J BLECKLEY COUNTY

COURT OF ORDINARY
ORDINARY
P O BOX 207
MAMUNTA GA 31553
GA013013J BRANTLEY COUNTY

BROOKS COURT OF ORDINARY
JUDGE
P O BOX 52
QUITMAN GA 31643
GA014013J BROOKS COUNTY

SMALL CLAIMS COURT
JUDGE
COURTHOUSE
QUITMAN GA 31643
GA014023J BROOKS COUNTY

COURT OF ORDINARY
ORDINARY
PEMBROKE GA 31321
GA015013J BRYAN COUNTY

STATE COURT OF BYRAN CO
JUDGE
PO BOX 803
PEMBROKE GA 31321
GA015023J BRYAN COUNTY

COURT OF ORDINARY
ORDINARY
COURTHOUSE
STATESBORO GA 30458
GA016023J BULLOCH COUNTY

STATE CT OF BULLOCH CO
JUDGE
COURTHOUSE
STATESBORO GA 30458
GA016033J BULLOCH COUNTY

STATE COURT OF BURKE CO
JUDGE
114 EAST SIXTH ST
WAYNESBORO GA 30830
GA017013J BURKE COUNTY

COURT OF ORDINARY
JUDGE
CO COURTHOUSE
WAYNESBORO GA 30830
GA017023J BURKE COUNTY

BUTTS CO CT OF ORDINARY
ORDINARY
P O BOX 91
JACKSON GA 30233
GA018013J BUTTS COUNTY

COURT OF ORDINARY
ORDINARY
COURTHOUSE
MORGAN GA 31766
GA019023J CALHOUN COUNTY

JUVENILE COURT
JUDGE
WOODBINE GA 31569
GA020013J CAMDEN COUNTY

COURT OF ORDINARY
ORDINARY
WOODBINE GA 31569
GA020023J CAMDEN COUNTY

CANDLER CO JUVENILE CT
JUDGE
CANDLER CO COURTHS
METTER GA 30439
GA021013J CANDLER COUNTY

STATE COURT CANDLER CO
JUDGE
COURTHOUSE
METTER GA 30439
GA021023J CANDLER COUNTY

COURT OF ORDINARY
ORDINARY
COURTHOUSE
METTER GA 30439
GA021033J CANDLER COUNTY

STATE CT OF CARROLL CO
JUDGE
COURTHOUSE
CARROLLTON GA 30117
GA022013J CARROLL COUNTY

CARROLL CO JUVENILE CT
JUDGE
COURTHOUSE
CARROLLTON GA 30117
GA022023J CARROLL COUNTY

COURT OF ORDINARY
ORDINARY
COURTHOUSE
CARROLLTON GA 30117
GA022033J CARROLL COUNTY

ORDINARY S COURT
ORDINARY
COURTHOUSE
RINGGOLD GA 30736
GA023013J CATOOSA COUNTY

CO COURT OF ORDINARY
ORDINARY
100 THIRD ST
FOLKSTON GA 31537
GA024013J CHARLTON COUNTY

MUNICIPAL CT OF SAVANNAH
JUDGE
CO COURTHOUSE
SAVANNAH GA 31401
GA025033J CHATHAM COUNTY

STATE COURT CHATHAM CO
JUDGE
CO COURTHOUSE
SAVANNAH GA 31401
GA025053J CHATHAM COUNTY

CHATHAM CT OF ORDINARY
ORDINARY
102 COURTHOUSE
SAVANNAH GA 31401
GA025043J CHATHAM COUNTY

ORDINARY S COURT
ORDINARY
BOX 98
CUSSETA GA 31805
GA026013J CHATTAHOOCHEE COUN

STATE CT OF CHATTOOGA CO
JUDGE
SUMMERVILLE GA 30747
GA027023J CHATTOOGA COUNTY

CHATTOOGA JUVENILE COURT
JUDGE
COURTHOUSE
SUMMERVILLE GA 30747
GA027033J CHATTOOGA COUNTY

COURT OF ORDINARY
ORDINARY
COURTHOUSE
SUMMERVILLE GA 30747
GA027043J CHATTOOGA COUNTY

CT OF ORDINARY
ORDINARY
CANTON GA 30114
GA028013J CHEROKEE COUNTY

CLARKE CO JUVENILE COURT
JUDGE
301 COURTHOUSE
ATHENS GA 30601
GA029013J CLARKE COUNTY

COURT OF ORDINARY
ORDINARY
COURTHOUSE
ATHENS GA 30601
GA029023J CLARKE COUNTY

STATE COURT OF CLARK CO
JUDGE
207 CLARK CO CTHSE
ATHENS GA 30601
GA029033J CLARKE COUNTY

CLARKE CO MAGISTRATE CT
MAGISTRATE
COURTHOUSE
ATHENS GA 30601
GA029043J CLARKE COUNTY

COURT OF ORDINARY
ORDINARY
COURTHOUSE
FT GAINES GA 31751
GA030023J CLAY COUNTY

COURT OF ORDINARY
ORDINARY
COURTHOUSE
JONESBORO GA 30256
GA031013J CLAYTON COUNTY

CLAYTON CO JUVENILE CT
JUDGE
COURTHOUSE
JONESBORO GA 30236
GA031023J CLAYTON COUNTY

STATE CT OF CLAYTON CO
JUDGE
COURTHOUSE
JONESBORO GA 30236
GA031033J CLAYTON COUNTY

STATE COURT OF CLINCH CO
JUDGE
COURTHOUSE
HOMERVILLE GA 31634
GA032013J CLINCH COUNTY

COURT OF ORDINARY
ORDINARY
COURTHOUSE
HOMERVILLE GA 31634
GA032033J CLINCH COUNTY

STATE COURT OF COBB CO
CIVIL CRIMINAL CT
CLERK
P O BOX 649
MARIETTA GA 30060
GA033013J COBB COUNTY

COURT OF ORDINARY
ORDINARY
P O BOX 649
MARIETTA GA 30060
GA033023J COBB COUNTY

COBB COUNTY JUVENILE CT
JUDGE
P O BOX 649
MARIETTA GA 30060
GA033033J COBB COUNTY

STATE CT OF COFFEE CO
JUDGE
COURTHOUSE
DOUGLAS GA 31533
GA034013J COFFEE COUNTY

COURT OF ORDINARY
ORDINARY
COURTHOUSE
DOUGLAS GA 31533
GA034033J COFFEE COUNTY

STATE CT OF COLQUITT CO
JUDGE
COURTHOUSE
MOULTRIE GA 31768
GA035013J COLQUITT COUNTY

SMALL CLAIMS COURT
JUDGE
COURTHOUSE
MOULTRIE GA 31768
GA035023J COLQUITT COUNTY

COLQUITT CO JUVENILE CT
JUDGE
COURTHOUSE
MOULTRIE GA 31768
GA035033J COLQUITT COUNTY

COURT OF ORDINARY
ORDINARY
COURTHOUSE
MOULTRIE GA 31768
GA035043J COLQUITT COUNTY

COURT OF ORDINARY
ORDINARY
APPLING GA 30802
GA036023J COLUMBIA COUNTY

SMALL CLAIMS COURT
JUDGE
COURTHOUSE
ADEL GA 31620
GA037013J COOK COUNTY

COURT OF ORDINARY
ORDINARY
COURTHOUSE
ADEL GA 31620
GA037033J COOK COUNTY

JUVENILE COURT
JUDGE
7 EAST BROAD ST
NEWNAN GA 30263
GA038013J COWETA COUNTY

COURT OF ORDINARY
ORDINARY
COURTHOUSE
NEWNAN GA 30263
GA038023J COWETA COUNTY

STATE COURT OF COWETA CO
JUDGE
7 EAST BROAD ST
NEWNAN GA 30263
GA038033J COWETA COUNTY

COURT OF ORDINARY
ORDINARY
COURTHOUSE
KNOXVILLE GA 31050
GA039023J CRAWFORD COUNTY

COURT OF ORDINARY
ORDINARY
CORDELE GA 31015
GA040023J CRISP COUNTY

COURT OF ORDINARY
ORDINARY
P O BOX 605
TRENTON GA 30752
GA041013J DADE COUNTY

COURT OF ORDINARY
ORDINARY
PO BOX 36
DAWSONVILLE GA 30534
GA042023J DAWSON COUNTY

SMALL CLAIMS COURT
JUDGE
BAINBRIDGE GA 31717
GA043043J DECATUR COUNTY

COURT OF ORDINARY
ORDINARY
BAINBRIDGE GA 31717
GA043013J DECATUR COUNTY

STATE CT OF DECATUR CO
JUDGE
COURTHOUSE
BAINBRIDGE GA 31717
GA043033J DECATUR COUNTY

RECORDERS COURT
JUDGE
202 COURTHOUSE
DECATUR GA 30030
GA044013J DE KALB COUNTY

COURT OF ORDINARY
JUDGE
DEKALB CO COURTHOUSE
DECATUR GA 30030
GA044023J DE KALB COUNTY

DEKALB CO JUVENILE COURT
JUDGE
4415 MEMORIAL DR
DECATUR GA 30032
GA044033J DE KALB COUNTY

STATE COURT OF DEKALB CO
JUDGE
CO COURTHOUSE
DECATUR GA 30030
GA044043J DE KALB COUNTY

COURT OF ORDINARY
ORDINARY
COURTHOUSE
EASTMAN GA 31023
GA045023J DODGE COUNTY

SMALL CLAIMS COURT
JUDGE
COURTHOUSE
VIEHNA GA 31092
GA046013J DOOLY COUNTY

COURT OF ORDINARY
ORDINARY
COURTHOUSE
VIEHNA GA 31092
GA046023J DOOLY COUNTY

CITY COURT OF ALBANY
JUDGE
COURTHOUSE
P O BOX 1027
ALBANY GA 31702
GA047013J DOUGHERTY COUNTY

JUVENILE COURT
JUDGE
COURTHOUSE
P O BOX 1027
ALBANY GA 31702
GA047023J DOUGHERTY COUNTY

ORDINARY COURT
ORDINARY
COURTHOUSE
P O BOX 1027
ALBANY GA 31702
GA047033J DOUGHERTY COUNTY

COURT OF ORDINARY
ORDINARY
COURTHOUSE
DOUGLASSVILLE GA 30134
GA048023J DOUGLAS COUNTY

STATE COURT OF EARLY CO
JUDGE
128 N MAIN ST
BLAKELY GA 31723
GA049013J EARLY COUNTY

COURT OF ORDINARY
ORDINARY
BLAKELY GA 31723
GA049023J EARLY COUNTY

ECHOLS COUNTY COURT
JUDGE
STATENVILLE GA 31648
GA050013J ECHOLS COUNTY

COURT OF ORDINARY
ORDINARY
COURTHOUSE
STATENVILLE GA 31648
GA050023J ECHOLS COUNTY

STATE CT OF EFFINGHAM CO
JUDGE
P O BOX
SPRINGFIELD GA 31329
GA051013J EFFINGHAM COUNTY

COURT OF ORDINARY
ORDINARY
SPRINGFIELD GA 31329
GA051033J EFFINGHAM COUNTY

STATE COURT OF ELBERT CO
JUDGE
PO BOX 619
ELBERTON GA 30635
GA052013J ELBERT COUNTY

COURT OF ORDINARY
ORDINARY
COURTHOUSE
ELBERTON GA 30635
GA052033J ELBERT COUNTY

STATE COURT EMANUEL CO
JUDGE
128 SOUTH MAIN ST
SWAINSBORO GA 30401
GA053013J EMANUEL COUNTY

COURT OF ORDINARY
ORDINARY
SWAINSBORO GA 30401
GA053023J EMANUEL COUNTY

EMANUEL CO JUVENILE CT
JUDGE
COURTHOUSE
SWAINSBORO GA 30401
GA053033J EMANUEL COUNTY

STATE COURT OF EVANS CO
JUDGE
COURTHOUSE
CLAXTON GA 30417
GA054013J EVANS COUNTY

COURT OF ORDINARY
ORDINARY
COURTHOUSE
CLAXTON GA 30417
GA054033J EVANS COUNTY

COURT OF ORDINARY
ORDINARY
COURTHOUSE
BLUE RIDGE GA 30513
GA055023J FANNIN COUNTY

COURT OF ORDINARY
ORDINARY
COURTHOUSE RM 105
FAYETTEVILLE GA 30214
GA056013J FAYETTE COUNTY

STATE COURT OF FLOYD CO
JUDGE
COURTHOUSE
ROME GA 30161
GA057013J FLOYD COUNTY

FLOYD CO JUVENILE COURT
JUDGE
ORDINARY
COURTHOUSE
ROME GA 30161
GA057023J FLOYD COUNTY

COURT OF ORDINARY
ORDINARY
COURTHOUSE
ROME GA 30161
GA057033J FLOYD COUNTY

COURT OF ORDINARY
ORDINARY
COURTHOUSE
CUMMING GA 30130
GA058023J FORSYTH COUNTY

COURT OF ORDINARY
ORDINARY
COURTHOUSE
CARNESVILLE GA 30521
GA059013J FRANKLIN COUNTY

CO CIVIL COURT
CHIEF JUDGE
160 PRYOR ST SW
ATLANTA GA 30303
GA060013J FULTON COUNTY

CO CRIMINAL COURT
PRESIDING JUDGE
160 PRYOR ST SW
ATLANTA GA 30303
GA060023J FULTON COUNTY

CO JUVENILE COURT
PRESIDING JUDGE
445 CAPITAL AV SW
ATLANTA GA 30312
GA060033J FULTON COUNTY

COURT OF ORDINARY
PRESIDING JUDGE
136 PRYOR SW
ATLANTA GA 30303
GA060043J FULTON COUNTY

COURT OF ORDINARY
ORDINARY
COURTHOUSE
ELIJAY GA 30540
GA061023J GILMER COUNTY

COURT OF ORDINARY
ORDINARY
COURTHOUSE
GIBSON GA 30810
GA062013J GLASCOCK COUNTY

SMALL CLAIMS COURT
JUDGE
COURTHOUSE
GIBSON GA 30810
GA062033J GLASCOCK COUNTY

JUVENILE COURT
JUDGE
204 OLD CITY HALL
BRUNSWICK GA 31520
GA063013J GLYNN COUNTY

COURT OF ORDINARY
ORDINARY
COURTHOUSE
BRUNSWICK GA 31520
GA063023J GLYNN COUNTY

MAGISTRATE S COURT
ORDINARY
COURTHOUSE
BRUNSWICK GA 31520
GA063033J GLYNN COUNTY

STATE CT OF GLYNN CO
JUDGE
COURTHOUSE
BRUNSWICK GA 31520
GA063043J GLYNN COUNTY

COURT OF ORDINARY
JUDGE
P O BOX 588
CALHOUN GA 30701
GA064013J GORDON COUNTY

GORDON CO JUVENILE COURT
JUDGE
CO COURTHOUSE
CALHOUN GA 30701
GA064023J GORDON COUNTY

GRADY CO JUVENILE COURT
JUDGE
COUNTY COURTHOUSE
CAIRO GA 31728
GA065053J GRADY COUNTY

CIVIL AND CRIMINAL CT
JUDGE
COURTHOUSE
CAIRO GA 31728
GA065023J GRADY COUNTY

SMALL CLAIMS COURT
JUDGE
COURTHOUSE
CAIRO GA 31728
GA065033J GRADY COUNTY

COURT OF ORDINARY
ORDINARY
COURTHOUSE
CAIRO GA 31728
GA065043J GRADY COUNTY

COURT OF ORDINARY
ORDINARY
COURTHOUSE
GREENSBORO GA 30642
GA066023J GREENE COUNTY

STATE CT OF GWINNETT CO
JUDGE
CO COURTHOUSE
LAWRENCEVILLE GA 30245
GA067013J GWINNETT COUNTY

GWINNETT CO JUVENILE CT
JUDGE
166 PIKE STREET
LAWRENCEVILLE GA 30245
GA067033J GWINNETT COUNTY

COURT OF ORDINARY
ORDINARY
COURTHOUSE
LAWRENCEVILLE GA 30245
GA067043J GWINNETT COUNTY

HABERSHAM CO ORDINARY CT
JUDGE
CLARKSVILLE GA 30523
GA068023J HABERSHAM COUNTY

STATE COURT HABERSHAM CO
JUDGE
COURTHOUSE
CLARKSVILLE GA 30523
GA068033J HABERSHAM COUNTY

HALL CO JUV COURT
JUDGE
P O BOX 138
GAINESVILLE GA 30501
GA069013J HALL COUNTY

HALL CO CITY COURT
JUDGE
P O BOX 1275
GAINESVILLE GA 30501
GA069023J HALL COUNTY

HALL CO ORDINARY CT
ORDINARY
P O BOX 836
GAINESVILLE GA 30501
GA069033J HALL COUNTY

SMALL CLAIMS COURT
JUDGE
COURTHOUSE
SPARTA GA 31087
GA070013J HANCOCK COUNTY

COURT OF ORDINARY
ORDINARY
COURTHOUSE
SPARTA GA 31087
GA070033J HANCOCK COUNTY

COURT OF ORDINARY
ORDINARY
COURTHOUSE
BUCHANAN GA 30113
GA071023J HARALSON COUNTY

HARRIS CO CT OF ORDINARY
ORDINARY
BOX 119
HAMILTON GA 31811
GA072013J HARRIS COUNTY

SMALL CLAIMS COURT
JUDGE
COURTHOUSE
HAMILTON GA 31811
GA072033J HARRIS COUNTY

COURT OF ORDINARY
ORDINARY
COURTHOUSE
HARTWELL GA 30643
GA073023J HART COUNTY

COURT OF ORDINARY
ORDINARY
COURTHOUSE
FRANKLIN GA 30217
GA074023J HEARD COUNTY

COURT OF ORDINARY
ORDINARY
COURTHOUSE
MCDONOUGH GA 30253
GA075023J HENRY COUNTY

HOUSTON CO STATE COURT
JUDGE
BOX HM
WARNER ROBINS GA 31093
GA076013J HOUSTON COUNTY

HOUSTON CO JUVENILE CT
JUDGE
COURTHOUSE
PERRY GA 31069
GA076023J HOUSTON COUNTY

COURT OF ORDINARY
ORDINARY
COURTHOUSE
PERRY GA 31069
GA076033J HOUSTON COUNTY

COURT OF ORDINARY
ORDINARY
COURTHOUSE
OCILLA GA 31774
GA077023J IRWIN COUNTY

STATE CT OF JACKSON CO
JUDGE
COURTHOUSE
JEFFERSON GA 30549
GA078023J JACKSON COUNTY

COURT OF ORDINARY
ORDINARY
COURTHOUSE
JEFFERSON GA 30549
GA078033J JACKSON COUNTY

COURT OF ORDINARY
ORDINARY
COURTHOUSE
MONTICELLO GA 31064
GA079023J JASPER COUNTY

CO JUVENILE COURT
JUDGE
HAZELHURST GA 31539
GA080023J JEFF DAVIS COUNTY

COURT OF ORDINARY
ORDINARY
JUDGE
P O BOX 17
HAZELHURST GA 31539
GA080013J JEFF DAVIS COUNTY

SMALL CLAIMS COURT
JUDGE
PO BOX 368
HAZELHURST GA 31539
GA080033J JEFF DAVIS COUNTY

JEFFERSON CO JUVENILE CT
JUDGE
COURTHOUSE
LOUISVILLE GA 30434
GA081013J JEFFERSON COUNTY

STATE CT OF JEFFERSON CO
JUDGE
COURTHOUSE
LOUISVILLE GA 30434
GA081023J JEFFERSON COUNTY

COURT OF ORDINARY
ORDINARY
JUDGE
COURTHOUSE
LOUISVILLE GA 30434
GA081033J JEFFERSON COUNTY

COURT OF ORDINARY
ORDINARY
JUDGE
HILLEN GA 30442
GA082013J JENKINS COUNTY

STATE CT OF JENKINS CO
CLERK
HILLEN GA 30442
GA082023J JENKINS COUNTY

STATE COURT OF JOHNSON CO
JUDGE
PO BOX 227
WRIGHTSVILLE GA 31096
GA083013J JOHNSON COUNTY

COURT OF ORDINARY
ORDINARY
COURTHOUSE
WRIGHTSVILLE GA 31096
GA083023J JOHNSON COUNTY

COURT OF ORDINARY
ORDINARY
COURTHOUSE
GRAY GA 31032
GA084023J JONES COUNTY

TRAFFIC COURT
ORDINARY
COURTHOUSE
BARNESVILLE GA 30204
GA085013J LAMAR COUNTY

PROBATE COURT
ORDINARY
COURTHOUSE
BARNESVILLE GA 30204
GA085023J LAMAR COUNTY

LANIER CO CT OF ORDINARY
ORDINARY
LAKELAND GA 31635
GA086013J LANIER COUNTY

SMALL CLAIMS COURT
JUDGE
COURTHOUSE
LAKELAND GA 31635
GA086023J LANIER COUNTY

LAURENS CO STATE CT
JUDGE
COURTHOUSE
DUBLIN GA 31021
GA087013J LAURENS COUNTY

LAURENS CO JUVENILE CT
JUDGE
COURTHOUSE
DUBLIN GA 31021
GA087023J LAURENS COUNTY

COURT OF ORDINARY
ORDINARY
COURTHOUSE
DUBLIN GA 31021
GA087033J LAURENS COUNTY

COURT OF ORDINARY
ORDINARY
COURTHOUSE
LEESBURG GA 31763
GA088013J LEE COUNTY

STATE COURT LIBERTY CO
JUDGE
COURTHOUSE
HINESVILLE GA 31313
GA089013J LIBERTY COUNTY

COURT OF ORDINARY
ORDINARY
COURTHOUSE
HINESVILLE GA 31313
GA089033J LIBERTY COUNTY

ORDINARY COURT
ORDINARY
LINCOLNTON GA 30817
GA090013J LINCOLN COUNTY

STATE COURT OF LONG CO
JUDGE
COURTHOUSE
LUDOWIC GA 31316
GA091023J LONG COUNTY

COURT OF ORDINARY
ORDINARY
COURTHOUSE
LUDOWIC GA 31316
GA091033J LONG COUNTY

COURT OF ORDINARY
ORDINARY
COURTHOUSE
VALDOSTA GA 31601
GA092013J LOWNDES COUNTY

LOWNDES CO STATE COURT
JUDGE
COURTHOUSE
VALDOSTA GA 31601
GA092023J LOWNDES COUNTY

SMALL CLAIMS COURT
JUDGE
COURTHOUSE
VALDOSTA GA 31601
GA092033J LOWNDES COUNTY

LOWNDES CO JUVENILE CT
JUDGE
COURTHOUSE
VALDOSTA GA 31601
GA092043J LOWNDES COUNTY

COURT OF ORDINARY
ORDINARY
COURTHOUSE
DAHLONEGA GA 30533
GA093023J LUMPKIN COUNTY

ORDINARY COURT
ORDINARY
JUDGE
P O BOX 387
THOMASON GA 30824
GA094013J MCDUFFIE COUNTY

SMALL CLAIMS COURT
MCDUFFIE COUNTY
JUDGE
COURTHOUSE
THOMASON GA 30824
GA094023J MCDUFFIE COUNTY

COURT OF ORDINARY
ORDINARY
JUDGE
P O BOX 453
DARIEN GA 31305
GA095013J MCINTOSH COUNTY

STATE COURT OF MACON CO
JUDGE
MONTEZUMA GA 31063
GA096013J MACON COUNTY

ORDINARY S COURT
ORDINARY
COUNTY COURTHOUSE
OGLETHORPE GA 31068
GA096023J MACON COUNTY

MACON CO SMALL CLAIMS CT
JUDGE
OGLETHORPE GA 31068
GA096043J MACON COUNTY

COURT OF ORDINARY
ORDINARY
COURTHOUSE
DANIELSVILLE GA 30633
GA097023J MADISON COUNTY

COURT OF ORDINARY
ORDINARY
COURTHOUSE
BUENA VISTA GA 31803
GA098023J MARION COUNTY

COURT OF ORDINARY
ORDINARY
COURTHOUSE
GREENVILLE GA 30242
GA099013J MERIWETHER COUNTY

MILLER CO STATE COURT
JUDGE
115 N FIRST STREET
COLQUITT GA 31737
GA100013J MILLER COUNTY

ORDINARY COURT
ORDINARY
COURTHOUSE
COLQUITT GA 31737
GA100023J MILLER COUNTY

SMALL CLAIMS COURT
JUDGE
COLQUITT GA 31737
GA100033J MILLER COUNTY

STATE COURT MITCHELL CO
JUDGE
COURTHOUSE
CAMILLA GA 31730
GA101033J MITCHELL COUNTY

SMALL CLAIMS COURT
JUDGE
COURTHOUSE
CAMILLA GA 31730
GA101023J MITCHELL COUNTY

COURT OF ORDINARY
ORDINARY
COURTHOUSE
CAMILLA GA 31730
GA101043J MITCHELL COUNTY

MONROE CO ORDINARY COURT
JUDGE
COURTHOUSE
FORSYTH GA 31029
GA102013J MONROE COUNTY

COURT OF ORDINARY
ORDINARY
MOUNT VERNON GA 30445
GA103023J MONTGOMERY COUNTY

MORGAN CO CT OF ORDINARY
JUDGE
COURTHOUSE
MADISON GA 30650
GA104013J MORGAN COUNTY

ORDINARY S COURT
ORDINARY
RT 1
CHATSWORTH GA 30705
GA105013J MURRAY COUNTY

STATE CT MUSCOGEE COUNTY
JUDGE
COURTHOUSE
COLUMBUS GA 31901
GA106013J

COURT OF ORDINARY
ORDINARY
COURTHOUSE
COLUMBUS GA 31902
GA106023J

COUNTY JUVENILE COURT
JUVENILE JUDGE
831 SECOND AVE
COLUMBUS GA 31902
GA106033J

MUNICIPAL CT OF COLUMBUS
JUDGE
PO BOX 1563
COLUMBUS GA 31902
GA106043J

NEWTON CO JUVENILE CT
REFEREE
PO BOX 106
COVINGTON GA 30209
GA107013J NEWTON COUNTY

COURT OF ORDINARY
ORDINARY
COURTHOUSE
COVINGTON GA 30209
GA107023J NEWTON COUNTY

COURT OF ORDINARY
ORDINARY
WATKINSVILLE GA 30677
GA108013J OCONEE COUNTY

COURT OF ORDINARY
ORDINARY
COURTHOUSE
LEXINGTON GA 30648
GA109023J OGLETHORPE COUNTY

COURT OF ORDINARY
ORDINARY
COURTHOUSE
DALLAS GA 30132
GA110023J PAULDING COUNTY

ORDINARY S COURT
ORDINARY
P O BOX 468
FT VALLEY GA 31030
GA111013J PEACH COUNTY

PICKENS CO ORDINARYS CT
JUDGE
JASPER GA 30143
GA112023J PICKENS COUNTY

STATE COURT OF PIERCE CO
JUDGE
COURTHOUSE
BLACKSHEAR GA 31516
GA113013J PIERCE COUNTY

COURT OF ORDINARY
ORDINARY
COURTHOUSE
BLACKSHEAR GA 31516
GA113033J PIERCE COUNTY

ORDINARY COURT
ORDINARY
ZEBULON GA 30295
GA114013J PIKE COUNTY

STATE COURT OF POLK CO
CLERK OF COURT
POLK CO COURTHOUSE
CEDARTOWN GA 30125
GA115013J POLK COUNTY

POLK CO JUVENILE CT
JUDGE
COURTHOUSE
CEDARTOWN GA 30125
GA115023J POLK COUNTY

COURT OF ORDINARY
ORDINARY
COURTHOUSE
CEDARTOWN GA 30125
GA115033J POLK COUNTY

COURT OF ORDINARY
ORDINARY
COURTHOUSE
HAWKINSVILLE GA 31036
GA116013J PULASKI COUNTY

STATE COURT OF PUTNAM CO
JUDGE
EATONTON GA 31024
GA117013J PUTNAM COUNTY

COURT OF ORDINARY
ORDINARY
COURTHOUSE
EATONTON GA 31024
GA117033J PUTNAM COUNTY

SMALL CLAIMS COURT
PUTNAM COUNTY
JUDGE
COURTHOUSE
EATONTON GA 31024
GA117043J PUTNAM COUNTY

COURT OF ORDINARY
ORDINARY
COURTHOUSE
GEORGETOWN GA 31754
GA118023J QUITMAN COUNTY

COURT OF ORDINARY
ORDINARY
COURTHOUSE
CLAYTON GA 30525
GA119023J RABUN COUNTY

COUNTY CT OF ORDINARY
ORDINARY
P O BOX 98
CUTHBERT GA 31740
GA120013J RANDOLPH COUNTY

RICHMOND CO STATE COURT
JUDGE
219 MUNICIPAL BLDG
AUGUSTA GA 30902
GA121013J RICHMOND COUNTY

RICHMOND CO CIVIL COURT
JUDGE
RM 314 CITY CO BLDG
AUGUSTA GA 30902
GA121023J RICHMOND COUNTY

JUV AND DOM RELAT CT
JUDGE
CO MUNICIPAL BLDG
AUGUSTA GA 30902
GA121033J RICHMOND COUNTY

COUNTY CT OF ORDINARY
ORDINARY
461 CITY CO BLDG
AUGUSTA GA 30902
GA121043J RICHMOND COUNTY

ORDINARY S COURT
ORDINARY
CONYERS GA 30207
GA122013J ROCKDALE COUNTY

ROCKDALE CO JUVENILE CT
JUDGE
CONYERS GA 30207
GA122023J ROCKDALE COUNTY

COURT OF ORDINARY
JUDGE
KLLAVILLE GA 31806
GA123013J SCHLEY COUNTY

SMALL CLAIMS COURT
JUDGE
KLLAVILLE GA 31806
GA123023J SCHLEY COUNTY

STATE COURT SCHEVEN CO
JUDGE
MILL BUILDING
SYLVANIA GA 30467
GA124013J SCHEVEN COUNTY

COURT OF ORDINARY
ORDINARY
COURTHOUSE
SYLVANIA GA 30467
GA124023J SCHEVEN COUNTY

COURT OF ORDINARY
ORDINARY
DONALSONVILLE GA 31745
GA125013J WEMHOLE COUNTY

CO SMALL CLAIMS COURT
JUDGE
COURTHOUSE
DONALSONVILLE GA 31745
GA125023J WEMHOLE COUNTY

STATE CT OF SPALDING CO
JUDGE
COURTHOUSE
106 E SOLOMON ST
GRIFFIN GA 30223
GA126013J SPALDING COUNTY

CO SMALL CLAIMS COURT
JUDGE
106 E SOLOMON STREET
GRIFFIN GA 30223
GA126033J SPALDING COUNTY

COURT OF ORDINARY
ORDINARY
COURTHOUSE
GRIFFIN GA 30223
GA126023J SPALDING COUNTY

STATE CT OF STEPHENS CO
JUDGE
P O BOX 446
TOCCOA GA 30577
GA127013J STEPHENS COUNTY

COURT OF ORDINARY
JUDGE
P O BOX 546
TOCCOA GA 30577
GA127023J STEPHENS COUNTY

COURT OF ORDINARY
JUDGE
LUMPKIN GA 31815
GA128013J STEWART COUNTY

SMALL CLAIMS CT
JUDGE
COURTHOUSE
LUMPKIN GA 31815
GA128023J STEWART COUNTY

STATE COURT OF SUMTER CO
CLERK OF COURT
P O BOX 333
AMERICUS GA 31709
GA129013J SUMTER COUNTY

SUMTER CO JUVENILE CT
JUDGE
AMERICUS GA 31709
GA129023J SUMTER COUNTY

COURT OF ORDINARY
ORDINARY
AMERICUS GA 31709
GA129033J SUMTER COUNTY

COURT OF ORDINARY
ORDINARY
TALBOTTON GA 31827
GA130013J TALBOT COUNTY

COURT OF ORDINARY
ORDINARY
CRAWFORDVILLE GA 30631
GA131013J TALIAFERRO COUNTY

STATE COURT TATTNALL CO
JUDGE
COURTHOUSE
REIDSVILLE GA 30453
GA132013J TATTNALL COUNTY

COURT OF ORDINARY
ORDINARY
COURTHOUSE
REIDSVILLE GA 30453
GA132033J TATTNALL COUNTY

COURT OF ORDINARY
ORDINARY
COURTHOUSE
BUTLER GA 31006
GA133013J TAYLOR COUNTY

SMALL CLAIM COURT
JUDGE
REYNOLDS GA 31076
GA133023J TAYLOR COUNTY

COURT OF ORDINARY
ORDINARY
COURTHOUSE
MCRAE GA 31055
GA134023J TELFAIR COUNTY

CO COURT OF ORDINARY
ORDINARY
DAWSON GA 31742
GA135013J TERRELL COUNTY

THOMAS CO JUVENILE CT
JUDGE
COURTHOUSE
THOMASVILLE GA 31792
GA136013J THOMAS COUNTY

STATE COURT OF THOMAS CO
JUDGE
COURTHOUSE
THOMASVILLE GA 31792
GA136023J THOMAS COUNTY

THOMAS CO ORDINARY COURT
ORDINARY
COURTHOUSE
THOMASVILLE GA 31792
GA136033J THOMAS COUNTY

SMALL CLAIMS COURT
JUDGE
COURTHOUSE
TIFTON GA 31794
GA137013J TIFT COUNTY

TIFT CO JUVENILE CT
JUDGE
COURTHOUSE
TIFTON GA 31794
GA137023J TIFT COUNTY

COURT OF ORDINARY
ORDINARY
COURTHOUSE
TIFTON GA 31794
GA137033J TIFT COUNTY

STATE COURT OF TIFT CO
JUDGE
COURTHOUSE
TIFTON GA 31794
GA137043J TIFT COUNTY

STATE COURT OF TOOMBS CO
JUDGE
COURTHOUSE
LYONS GA 30436
GA138013J TOOMBS COUNTY

TOOMBS CO JUVENILE CT
JUDGE
COURTHOUSE
LYONS GA 30436
GA138023J TOOMBS COUNTY

COURT OF ORDINARY
ORDINARY
COURTHOUSE
LYONS GA 30436
GA138033J TOOMBS COUNTY

TOWNS CO CT OF ORDINARY
ORDINARY
TOWNS CO COURTHOUSE
HIWASSEE GA 30546
GA139013J TOWNS COUNTY

TREUTLEN CO STATE COURT
JUDGE
SOPERTON GA 30457
GA140013J TREUTLEN COUNTY

COURT OF ORDINARY
ORDINARY
SOPERTON GA 30457
GA140023J TREUTLEN COUNTY

STATE COURT OF TROUP CO
JUDGE
COURTHOUSE
LA GRANGE GA 30240
GA141013J TROUP COUNTY

TROUP CO JUVENILE CT
JUDGE
PO BOX 508
LA GRANGE GA 30240
GA141023J TROUP COUNTY

COURT OF ORDINARY
ORDINARY
COURTHOUSE
LA GRANGE GA 30240
GA141033J TROUP COUNTY

COURT OF ORDINARY
ORDINARY
COURTHOUSE
ASHBURN GA 31714
GA142023J TURNER COUNTY

COURT OF ORDINARY
ORDINARY
COURTHOUSE
JEFFERSONVILLE GA 31044
GA143023J TWISS COUNTY

CO COURT OF ORDINARY
ORDINARY
COURTHOUSE
BLAIRSVILLE GA 30512
GA144023J UNION COUNTY

SMALL CLAIMS COURT
JUDGE
W MAIN ST
THOMASTON GA 30286
GA145013J UPSON COUNTY

COURT OF ORDINARY
ORDINARY
EASTSIDE DR
THOMASTON GA 30286
GA145023J UPSON COUNTY

STATE COURT OF WALKER CO
JUDGE
COURTHOUSE
LA FAYETTE GA 30728
GA146013J WALKER COUNTY

WALKER CO JUVENILE CT
JUDGE
COURTHOUSE
LA FAYETTE GA 30728
GA146023J WALKER COUNTY

COURT OF ORDINARY
ORDINARY
COURTHOUSE
LA FAYETTE GA 30728
GA146033J WALKER COUNTY

COURT OF ORDINARY
ORDINARY
MONROE GA 30655
GA147013J WALTON COUNTY

WALTON CO JUVENILE COURT
JUDGE
MONROE GA 30655
GA147023J WALTON COUNTY

STATE COURT OF WARE CO.
JUDGE
816 CHURCH ST
WAYCROSS GA 31501
GA148013J WARE COUNTY

WARE CO JUVENILE CT
JUDGE
COURTHOUSE
WAYCROSS GA 31501
GA148023J WARE COUNTY

COURT OF ORDINARY
ORDINARY
COURTHOUSE
WAYCROSS GA 31501
GA148033J WARE COUNTY

SMALL CLAIM COURT
JUDGE
WARRENTON GA 30828
GA149013J WARREN COUNTY

ORDINARY S COURT
ORDINARY
WARRENTON GA 30828
GA149023J WARREN COUNTY

STATE CT OF WASH CO
JUDGE
COURTHOUSE
SANDERSVILLE GA 31082
GA150013J WASHINGTON COUNTY

COURT OF ORDINARY
ORDINARY
COURTHOUSE
SANDERSVILLE GA 31082
GA150033J WASHINGTON COUNTY

STATE COURT OF WAYNE CO
CITY COURT CLERK
174 N BRUNSWICK ST
JESUP GA 31545
GA151013J WAYNE COUNTY

COURT OF ORDINARY
JUDGE
174 N BRUNSWICK ST
JESUP GA 31545
GA151023J WAYNE COUNTY

JUVENILE COURT
JUDGE
174 N BRUNSWICK ST
JESUP GA 31545
GA151033J WAYNE COUNTY

WEBSTER CO ORDINARY CT
ORDINARY
PRESTON GA 31824
GA152013J WEBSTER COUNTY

CO COURT OF ORDINARY
ORDINARY
PO BOX 477
ALAMO GA 30411
GA153013J WHEELER COUNTY

ORDINARY S COURT
ORDINARY
P O BOX 55
CLEVELAND GA 30528
GA154013J WHITE COUNTY

COURT OF ORDINARY
ORDINARY
COURTHOUSE
DALTON GA 30720
GA155013J WHITFIELD COUNTY

WHITFIELD CO JUVENILE CT
JUDGE
COURTHOUSE
DALTON GA 30720
GA155023J WHITFIELD COUNTY

COURT OF ORDINARY
ORDINARY
COURTHOUSE
ABBEVILLE GA 31001
GA156023J WILCOX COUNTY

ORDINARY S COURT
ORDINARY
PO BOX 883
WASHINGTON GA 30673
GA197013J WILKES COUNTY

SMALL CLAIMS COURT
JUDGE
WASHINGTON GA 30673
GA157033J WILKES COUNTY

ORDINARY COURT
ORDINARY
IRWINTON GA 31042
GA158023J WILKINSON COUNTY

CO SMALL CLAIMS COURT
ORDINARY
PO BOX 153
IRWINTON GA 31042
GA158013J WILKINSON COUNTY

STATE COURT OF WORTH CO
JUDGE
COURTHOUSE
SYLVESTER GA 31791
GA159013J WORTH COUNTY

SMALL CLAIMS COURT
JUDGE
COURTHOUSE
SYLVESTER GA 31791
GA159023J WORTH COUNTY

WORTH CO JUVENILE CT
JUDGE
COURTHOUSE
SYLVESTER GA 31791
GA159033J WORTH COUNTY

COURT OF ORDINARY
ORDINARY
COURTHOUSE
SYLVESTER GA 31791
GA159043J WORTH COUNTY

MUNICIPAL LEVEL

RECORDERS COURT
RECORDER
4375 SEN RUSSELL S
ACWORTH GA 30101
GA033011J COBB COUNTY

RECORDER S COURT
RECORDER
811 SO LAUREL AVE
ADEL GA 31620
GA037011J COOK COUNTY

RECORDER S COURT
RECORDER
BOX 236
ALMA GA 31510
GA003011J BACON COUNTY

RECORDERS COURT
RECORDER
MUNICIPAL BLDG
ALPHARETTA GA 30201
GA060011J FULTON COUNTY

RECORDERS COURT
JUDGE
BOX 703 MUNICP BLD
AMERICUS GA 31709
GA129011J SUMTER COUNTY

RECORDER S COURT
RECORDER
CITY HALL
301 COLLEGE AVE
ATHENS GA 30601
GA029011J CLARKE COUNTY

CITY COURT
JUDGE
175 DECATUR ST S E
ATLANTA GA 30303
GA060021J FULTON COUNTY

RECORDER S COURT
JUDGE
9TH REYNOLDS ST
AUGUSTA GA 30902
GA121011J RICHMOND COUNTY

BAINBRIDGE MUNICIPAL CT
JUDGE
CITY HALL
BAINBRIDGE GA 31717
GA043011J DECATUR COUNTY

MAYOR S COURT
MAYOR
109 FORSYTH ST
BARNESVILLE GA 30204
GA085011J LAMAR COUNTY

RECORDER S COURT
RECORDER
P O BOX 180
BAXLEY GA 31513
GA001011J APPLING COUNTY

CITY OF BLACKSHEAR CT
MAYOR
P O DRAWER 268
BLACKSHEAR GA 31516
GA113011J PIERCE COUNTY

MAYOR S COURT
MAYOR
PO BOX 350
BLAKELY GA 31723
GA049011J EARLY COUNTY

MAYOR S COURT
MAYOR
BLUE RIDGE GA 30513
GA055011J FANNIN COUNTY

MAYORS COURT
MAYOR
P O BOX 176
BOSTON GA 31626
GA136011J THOMAS COUNTY

RECORDER S COURT
RECORDER
CITY HALL
BREMEN GA 30110
GA071011J HARALSON COUNTY

RECORDER S COURT
RECORDER
P O BOX 178
BUENA VISTA GA 31803
GA098011J MARION COUNTY

CITY COURT
MAYOR
P O BOX 476
BUTLER GA 31006
GA133011J TAYLOR COUNTY

MAYORS COURT
MAYOR
CITY HALL
BYRON GA 31008
GA111011J PEACH COUNTY

MAYOR S COURT
MAYOR
P O BOX 29
CAIRO GA 31728
GA065011J GRADY COUNTY

RECORDER S COURT
RECORDER
CITY HALL
CALHOUN GA 30701
GA064011J GORDON COUNTY

RECORDER S COURT
RECORDER
P O BOX 390
CANTON GA 30114
GA028011J CHEROKEE COUNTY

CITY COURT
CITY RECORDER
CITY HALL
CARROLLTON GA 30117
GA022011J CARROLL COUNTY

RECORDERS COURTS
RECORDER
P O BOX 65
CEDARTOWN GA 30125
GA115021J POLK COUNTY

MAYORS COURT
MAYOR
MARKET ST
CHATSWORTH GA 30705
GA105011J MURRAY COUNTY

MUNICIPAL COURT
CITY JUDGE
BOX 68
CHICKAMAUGA GA 30707
GA146011J WALKER COUNTY

RECORDER S COURT
JUDGE
P O BOX 781
CLARKESVILLE GA 30523
GA068011J HABERSHAM COUNTY

MAYOR S COURT
MAYOR
CITY HALL R R ST
CLAXTON GA 30417
GA054011J EVANS COUNTY

MAYOR S COURT
MAYOR
CITY HALL
CLAYTON GA 30525
GA119011J RABUN COUNTY

RECORDER S COURT
RECORDER
P O BOX 1866
937 1ST AVE
COLUMBUS GA 31902
GA106021J

RECORDER COURT
JUDGE
1184 SCOTT STREET
CONYERS GA 30207
GA122011J ROCKDALE COUNTY

RECORDERS COURT
RECORDER
20 FOREACRE ST
CORNELIA GA 30531
GA068021J HABERSHAM COUNTY

RECORDERS COURT
RECORDER
2111 CONYERS ST
COVINGTON GA 30209
GA107011J NEWTON COUNTY

RECORDERS COURT
RECORDER
CITY HALL
CUMMING GA 30130
GA058011J FORSYTH COUNTY

MUNICIPAL COURT
MAYOR
P O BOX 6
CUTHBERT GA 31740
GA120011J RANDOLPH COUNTY

MAYOR S COURT
MAYOR
PO BOX 452
DARIEN GA 31305
GA095011J MCINTOSH COUNTY

DECATUR RECORDER S COURT
RECORDER
P O BOX 220
DECATUR GA 30031
GA044011J DE KALB COUNTY

RECORDER S COURT
RECORDER
BOX 77
DOERUN GA 31744
GA035011J COLQUITT COUNTY

RECORDER S COURT
RECORDER
PO BOX 56
DOUGLAS GA 31533
GA034011J COFFEE COUNTY

RECORDER S COURT
RECORDER
CITY HALL
DOUGLASVILLE GA 30134
GA048011J DOUGLAS COUNTY

RECORDER S COURT
JUDGE
DUBLIN GA 31021
GA087011J LAURENS COUNTY

RECORDER S COURT
CITY RECORDER
PO BOX 663
DULUTH GA 30136
GA067011J GWINNETT COUNTY

RECORDERS COURT
JUDGE
PINE DRIVE
EASTMAN GA 31023
GA045011J DODGE COUNTY

MAYORS COURT
MAYOR
EATONTON GA 31024
GA117011J PUTNAM COUNTY

MAYOR S COURT
MAYOR
P O BOX 38
EDISON GA 31746
GA019011J CALHOUN COUNTY

RECORDER S COURT
RECORDER
203 ELBERT ST
ELBERTON GA 30635
GA022011J ELBERT COUNTY

MAYOR S COURT
MAYOR
BOX 393
ELLIJAY GA 30540
GA061011J GILMER COUNTY

RECORDER S COURT
JUDGE
CITY HALL
FAIRBURN GA 30213
GA060031J FULTON COUNTY

RECORDERS COURT
JUDGE
PO BOX 302
FAYETTEVILLE GA 30214
GA056011J FAYETTE COUNTY

MAYORS COURT
MAYOR
P O BOX 0
FITZGERALD GA 31750
GA009011J BEN HILL COUNTY

MAYOR S COURT
MAYOR
103 N 1ST STREET
FOLKSTON GA 31537
GA024011J CHARLTON COUNTY

RECORDER S COURT
RECORDER
785 FOREST PARKWAY
FOREST PARK GA 30050
GA031011J CLAYTON COUNTY

MUNICIPAL COURT
JUDGE
PO BOX 243
GAINESVILLE GA 30501
GA069011J HALL COUNTY

RECORDER S COURT
RECORDER
PO BOX 38
GLENNVILLE GA 30427
GA132011J TATTNALL COUNTY

RECORDER S COURT
ATTORNEY
PO BOX 369
JEFFERSONVILLE GA 31044
GA158011J WILKINSON COUNTY

MUNICIPAL COURT
MAYOR
GRANTVILLE GA 30220
GA038011J COWETA COUNTY

RECORDER S COURT
RECORDER
GRAY GA 31032
GA084011J JONES COUNTY

RECORDER S COURT
RECORDER
BOX 95
GRIFFIN GA 30223
GA126011J SPALDING COUNTY

MAYORS COURT
MAYOR
CITY OF GROVETOWN
GROVETOWN GA 30813
GA036011J COLUMBIA COUNTY

MAYOR S COURT
MAYOR
423 SOUTH CHURCH S
HAHIRA GA 31632
GA092011J LOWNDES COUNTY

MAYOR S COURT
MAYOR
32 MCDONOUGH ST
HAMPTON GA 30228
GA075011J HENRY COUNTY

HARLEM CITY COURT
JUDGE
HARLEM GA 30814
GA036021J COLUMBIA COUNTY

CITY RECORDER COURT
RECORDER
PO BOX 368
HARTWELL GA 30643
GA073011J HART COUNTY

MAYORS COURT
MAYOR
PO BOX 222
WELLS
GA 31037
GA139011J TELFAIR COUNTY

MAYORS COURT
RECORDER
CITY HALL
WHEATVILLE
GA 31313
GA089011J LIBERTY COUNTY

RECORDER S COURT
RECORDER
31 COLLEGE ST
WAGANVILLE
GA 30230
GA191011J TROUP COUNTY

MUNICIPAL COURT
CITY RECORDER
PO BOX 3838
JACKSON
GA 30233
GA018011J BUTTS COUNTY

MAYOR S COURT
MAYOR
JEFFERSON
GA 30549
GA078011J JACKSON COUNTY

MAYORS COURT
MAYOR
PO BOX 397 RR AVE
KINDSBLAND
GA 31048
GA020011J CAMDEN COUNTY

RECORDERS CT
RECORDER
P O BOX 89
LAFAYETTE
GA 30728
GA146011J WALKER COUNTY

RECORDER COURT
JUDGE
100 HAMILTON ST
LAGRANGE
GA 30240
GA141021J TROUP COUNTY

RECORDER COURT
RECORDER
CITY HALL
LANELAND
GA 31635
GA086011J LANIER COUNTY

POLICE COURT
MAYOR
LINCOLN
GA 30817
GA090011J LINCOLN COUNTY

RECORDERS COURT
RECORDER
4900 MAIN ST
LITHONIA
GA 30058
GA089021J DE KALB COUNTY

RECORDER S COURT
RECORDER
LOUISVILLE
GA 30439
GA081011J JEFFERSON COUNTY

LUMPKIN MAYORS COURT
MAYOR
LUMPKIN
GA 31815
GA128011J STEWART COUNTY

MUNICIPAL COURT OF MACON
JUDGE
CITY HALL
MACON
GA 31021
GA011011J BIBB COUNTY

MAYOR S COURT
MAYOR
PO BOX 32
MADISON
GA 30650
GA104011J MORGAN COUNTY

CITY MUNICIPAL COURT
JUDGE
POLICE FACILITY
HARIETTA
GA 30060
GA033021J COBB COUNTY

MAYORS COURT
MAYOR
MC CAYSVILLE
GA 30555
GA055021J FANNIN COUNTY

MUNICIPAL COURT
CHIEF OF POLICE
POLICE STATION
MCRAE
GA 31055
GA134021J TELFAIR COUNTY

MAYOR S COURT
MAYOR
P O BOX 203
MEIGS
GA 31765
GA136021J THOMAS COUNTY

CITY COURT
JUDGE
CITY HALL
MONROE
GA 30655
GA147011J WALTON COUNTY

RECORDER S COURT
MAYOR
137 EAST MINOR AVE
MONTEZUMA
GA 31063
GA096021J MACON COUNTY

MAYORS COURT
MAYOR
MONTICELLO
GA 31044
GA079011J JASPER COUNTY

RECORDER S COURT
RECORDER
MUNICIPAL BLDG
MOULTRIE
GA 31768
GA035021J COLQUITT COUNTY

RECORDERS COURT
JUDGE
25 JEFFERSON ST
NEWMAN
GA 30263
GA038021J CONETA COUNTY

RECORDER S OFFICE
JUDGE
TOWN HALL
OXFORD
GA 30267
GA107021J NEWTON COUNTY

MUNICIPAL COURT
MAYOR
CITY HALL
PALMETTO
GA 30268
GA060041J FULTON COUNTY

MAYOR S COURT
MAYOR
PO BOX 295
PEARSON
GA 31642
GA002011J ATKINSON

MAYOR S COURT
MAYOR
HAND AVENUE
PELHAM
GA 31779
GA101011J MITCHELL COUNTY

MAYORS COURT
MAYOR
PEMBROKE
GA 31321
GA015011J BRYAN COUNTY

CITY COURT
MAYOR
DRAWER A
PERRY
GA 31069
GA076011J HOUSTON COUNTY

POOLER MAYOR S COURT
JUDGE
P O BOX 8102
SAVANNAH
GA 31402
GA025011J CHATHAM COUNTY

RECORDER S COURT
CLERK OF COURT
305 S COASTAL HWY
PORT WENTWORTH
GA 31407
GA025031J CHATHAM COUNTY

MAYORS COURT
MAYOR
REYNOLDS
GA 31076
GA133021J TAYLOR COUNTY

MAYOR S COURT
MAYOR
146 BROAD ST
RICHLAND
GA 31825
GA128021J STEWART COUNTY

RECORDER S COURT
RECORDER
BOX 126
RINCON
GA 31326
GA051011J EFFINGHAM COUNTY

MAYOR S COURT
MAYOR
105 MOUNTAIN ST
RINGGOLD
GA 30736
GA023011J CATOOSA COUNTY

RECORDERS COURT
JUDGE
CITY HALL
RIVERDALE
GA 30274
GA031021J CLAYTON COUNTY

MAYOR S COURT
MAYOR
CITY HALL
ROCHELLE
GA 31079
GA156011J WILCOX COUNTY

RECORDERS COURT
JUDGE
PO BOX 231
ROCKHART
GA 30153
GA115011J POLK COUNTY

THE MUNICIPAL COURT
JUDGE
WEST THIRD STREET
ROME
GA 30161
GA057011J FLOYD COUNTY

ROYSTON CITY COURT
JUDGE
202 PINE VALLEY DR
ROYSTON CITY
GA 30662
GA059011J FRANKLIN COUNTY

CITY RECORDER S COURT
COURT CLERK
P O BOX 1027
SAVANNAH
GA 31402
GA025021J CHATHAM COUNTY

MUNICIPAL COURT
CLERK
SOCIAL CIRCLE
GA 30279
GA147021J WALTON COUNTY

RECORDER S COURT
RECORDER
P O BOX 238
SOPERTON
GA 30457
GA140011J TREUTLEN COUNTY

MAYORS COURT
MAYOR
COLQUITT ST
SPARKS
GA 31647
GA037021J COOK COUNTY

RECORDERS COURT
RECORDER
PO BOX H
SPARTA
GA 31087
GA070011J HANCOCK COUNTY

RECORDER S COURT
JUDGE
PO BOX 683
STATESBORO
GA 30458
GA016011J BULLOCH COUNTY

RECORDERS COURT
CITY RECORDER
P O BOX 180
SUMMERVILLE
GA 30747
GA027011J CHATTOOGA COUNTY

RECORDERS COURT
RECORDER
P O BOX 368
SYLVESTER
GA 31791
GA159011J WORTH COUNTY

MAYORS COURT
MAYOR
TALBOTTON
GA 31827
GA130011J TALBOT COUNTY

RECORDER S COURT
JUDGE
P O BOX 155
TALLAPOOSA
GA 30176
GA071021J HARALSON COUNTY

RECORDERS COURT
MAYOR
P O BOX 145
TENNILLE
GA 31089
GA150011J WASHINGTON COUNTY

RECORDER S COURT
CITY RECORDER
P O BOX 672
THOMASTON
GA 30286
GA145011J UPSON COUNTY

MUNICIPAL COURT
JUDGE
MUNICIPAL BUILDING
THOMASVILLE
GA 31792
GA136031J THOMAS COUNTY

RECORDERS COURT
RECORDER
CITY HALL
TOCCOA
GA 30577
GA127011J STEPHENS COUNTY

RECORDER S COURT
RECORDER
TRENTON
GA 30752
GA041011J DADE COUNTY

MAYORS COURT
MAYOR
UNION POINT
GA 30669
GA066011J GREENE COUNTY

RECORDERS COURT
JUDGE
300 NORTH TOMBS S
VALDOSTA
GA 31601
GA092021J LOWNDES COUNTY

CITY RECORDERS COURT
RECORDER
PO BOX 641
VIDALIA
GA 30474
GA138011J TOOMBS COUNTY

RECORDER S COURT
RECORDER
MAIN ST
VILLA RICA
GA 30180
GA022021J CARROLL COUNTY

WADLEY RECORDER S COURT
RECORDER
LOUISVILLE
GA 30434
GA081021J JEFFERSON COUNTY

RECORDERS COURT
RECORDER
P O BOX C
WARNER ROBINS
GA 31093
GA076021J HOUSTON COUNTY

MAYOR S COURT
MAYOR
PO BOX 109
WARRENTON
GA 30828
GA149011J WARREN COUNTY

RECORDER S COURT
JUDGE
BOX 9
WASHINGTON
GA 30673
GA157011J WILKES COUNTY

RECORDER S COURT
CITY RECORDER
P O DRAWER 198
MUNICIPAL BLDG
WAYCROSS
GA 31501
GA148011J WARE COUNTY

RECORDERS COURT
JUDGE
P O BOX 230
WAYNESBORO
GA 30830
GA017011J BURKE COUNTY

RECORDERS COURT
RECORDER
P O BOX 487
WEST POINT
GA 31833
GA141031J TROUP COUNTY

MAYORS COURT
MAYOR
WILLACOOCHEE
GA 31650
GA002021J ATKINSON

RECORDERS COURT
CHIEF OF POLICE
320 S BROAD ST
WINDER
GA 30680
GA007011J BARROW COUNTY

MAYOR S COURT
MAYOR
P O BOX 125
WRENS
GA 30833
GA081031J JEFFERSON COUNTY

RECORDER S COURT
RECORDER
WRIGHTSVILLE
GA 31096
GA083011J JOHNSON COUNTY

PROSECUTION AND LEGAL SERVICES AGENCIES

STATE LEVEL

DISTRICT ATTORNEY
NORTHWEST CIRCUIT
P O BOX 414
JESUP GA 31543

GA191015A WAYNE COUNTY

DISTRICT ATTORNEY
CHATTAHOOCHEE CIRC
HAMILTON GA 31611

GA186015A HARRIS COUNTY

DISTRICT ATTORNEY
CLAYTON CIRCUIT
JACKSONVILLE GA 30226

GA021015A CLAYTON COUNTY

DISTRICT ATTORNEY
COCK CIRCUIT
MARIETTA GA 30060

GA023015A COCK COUNTY

DISTRICT ATTORNEY
CHATHAM CIRCUIT
DALTON GA 30720

GA189015A WHITFIELD COUNTY

DISTRICT ATTORNEY
CONCELE CIRCUIT
ABBEVILLE GA 31001

GA184015A WILCOX COUNTY

DISTRICT ATTORNEY
CORNETA CIRCUIT
MORGANVILLE GA 30230

GA149015A TROUP COUNTY

DISTRICT ATTORNEY
DOUGHERTY CIRCUIT
830 1/2 NINE AVE
ALBANY GA 31701

GA097015A DOUGHERTY COUNTY

DISTRICT ATTORNEY
DUBLIN CIRCUIT
DUBLIN GA 31021

GA190015A LAURENS COUNTY

DISTRICT ATTORNEY
EASTERN CIRCUIT
SAVANNAH GA 31401

GA028015A CHATHAM COUNTY

DISTRICT ATTORNEY
FLINT CIRCUIT
P O BOX 471
MCDONOUGH GA 30253

GA078015A HENRY COUNTY

DISTRICT ATTORNEY
GRIFFIN CIRCUIT
THOMASTON GA 30286

GA126015A WORTH COUNTY

DISTRICT ATTORNEY
LOOKOUT MT CIRCUIT
P O BOX 192
SUMMERVILLE GA 30747

GA027015A CHATTOOGA COUNTY

DISTRICT ATTORNEY
MASON CIRCUIT
RM 300 COURTHOUSE
MAYSON GA 31201

GA011015A BIBB COUNTY

DISTRICT ATTORNEY
MIDDLE CIRCUIT
PO BOX 286
SWAINSBORO GA 30901

GA053015A EMANUEL COUNTY

DISTRICT ATTORNEY
MOUNTAIN CIRCUIT
CLAYTON GA 30525

GA068015A HABUN COUNTY

DISTRICT ATTORNEY
NORTHEASTERN CIRC
PO BOX 430
GAINESVILLE GA 30501

GA069015A HALL COUNTY

DISTRICT ATTORNEY
NORTHERN CIRCUIT
BOX 295
HOUSTON GA 30662

GA059015A FRANKLIN COUNTY

DISTRICT ATTORNEY
OCHULGEE CIRCUIT
MILLEDGEVILLE GA 31061

GA117015A BALDWIN COUNTY

DISTRICT ATTORNEY
OCONEE CIRCUIT
P O BOX 477
EASTMAN GA 31023

GA095015A DOODGE COUNTY

DISTRICT ATTORNEY
OGEECHEE CIRCUIT
STATESBORO GA 30458

GA016015A BULLOCH COUNTY

DISTRICT ATTORNEY
PATAULA CIRCUIT
BLANLEY GA 31723

GA120015A EARLY COUNTY

DISTRICT ATTORNEY
PIEDMONT CIRCUIT
JEFFERSON GA 30549

GA076015A JACKSON COUNTY

DISTRICT ATTORNEY
ROME CIRCUIT
ROME GA 30161

GA037015A FLOYD COUNTY

DISTRICT ATTORNEY
SOUTHERN CIRCUIT
VALDOSTA GA 31601

GA035015A COLQUITT COUNTY

DISTRICT ATTORNEY
SOUTHWESTERN CIRC
AMERICUS GA 31709

GA129015A SUMTER COUNTY

DISTRICT ATTORNEY
STONE MT CIRCUIT
794 ALLGOOD RD
STONE MT GA 30083

GA044015A DE KALB COUNTY

DISTRICT ATTORNEY
TALLAPOOSA CIRCUIT
DALLAS GA 30132

GA110015A PAULDING COUNTY

DISTRICT ATTORNEY
TIPTON CIRCUIT
P O BOX 253
TIPTON GA 31794

GA137015A TIFT COUNTY

DISTRICT ATTORNEY
TOOMBS CIRCUIT
P O BOX 405
THOMASON GA 30824

GA145015A UPSON COUNTY

DISTRICT ATTORNEY
ALAPAHA CIRCUIT
AUSTIN ST
PEARSON GA 31642

GA002015A ATKINSON

DISTRICT ATTORNEY
ATLANTA CIRCUIT
COURTHOUSE
ATLANTA GA 30303

GA060015A FULTON COUNTY

DISTRICT ATTORNEY
ATLANTIC CIRCUIT
HINESVILLE GA 31313

GA132015A LIBERTY COUNTY

DISTRICT ATTORNEY
AUGUSTA CIRCUIT
AUGUSTA GA 30903

GA121015A RICHMOND COUNTY

DISTRICT ATTORNEY
BLUE RIDGE CIRCUIT
P O BOX 248
CANTON GA 30114

GA028015A CHEROKEE COUNTY

DISTRICT ATTORNEY
SO GEORGIA CIRCUIT
P O BOX 65
BAINBRIDGE GA 31717

GA043015A DECATUR COUNTY

DISTRICT ATTORNEY
WAYCROSS CIRCUIT
DOUGLAS GA 31533

GA034015A COFFEE COUNTY

DISTRICT ATTORNEY
WESTERN CIRCUIT
244 E WASHINGTON ST
ATHENS GA 30601

GA147015A CLARKE COUNTY

ATTORNEY GENERAL
STATE LAW DEPT
132 JUDICIAL BLDG
ATLANTA GA 30334

GA060025A FULTON COUNTY

DISTRICT ATTORNEY
CHEROKEE CIRCUIT
PO BOX 334
CARTERSVILLE GA 30120

GA008015A BARTOW COUNTY

DISTRICT ATTORNEY
GWINNETT CIRCUIT
256 GROGAN ST
LAWRENCEVILLE GA 30245

GA067015A GWINNETT COUNTY

GA SUPERIOR COURT
DISTRICT ATTORNEY
ALCOVY CIRCUIT
2153 THOMPSON AVE
COVINGTON GA 30209

GA107025A NEWTON COUNTY

GA SUPERIOR COURT
DISTRICT ATTORNEY
HOUSTON CIRCUIT
WARNER ROBBINS GA 31093

GA076015A HOUSTON COUNTY

BAKER CO ATTYS OFC
ATTORNEY
COURTHOUSE
NEWTON GA 31770

GA004013A BAKER COUNTY

BALDWIN CO ATTYS OFC
ATTORNEY
COURTHOUSE
MILLEDGEVILLE GA 31061

GA005013A BALDWIN COUNTY

CO CT SOLICITORS OFC
BALDWIN CO
SOLICITOR
MILLEDGEVILLE GA 31061

GA005023A BALDWIN COUNTY

BANKS CO ATTYS OFC
ATTORNEY
COURTHOUSE
HOMER GA 30547

GA006013A BANKS COUNTY

BARROW CO ATTYS OFC
ATTORNEY
COURTHOUSE
WINDER GA 30680

GA007013A BARROW COUNTY

BARTOW CO ATTYS OFC
ATTORNEY
COURTHOUSE
CARTERSVILLE GA 30120

GA008013A BARTOW COUNTY

BEN HILL CO ATTYS OFC
ATTORNEY
FITZGERALD GA 31750

GA009013A BEN HILL COUNTY

COUNTY ATTORNEY S OFF
CO ATTORNEY
NASHVILLE GA 31639

GA010013A BERRIEN COUNTY

STATE CT SOLICITOR S OFF
SOLICITOR
COURTHOUSE
MACON GA 31201

GA011013A BIBB COUNTY

BIBB CO ATTYS OFC
ATTORNEY
COURTHOUSE
MACON GA 31201

GA011023A BIBB COUNTY

COUNTY ATTORNEY S OFC
ATTORNEY
COURTHOUSE
COCHRAN GA 31014

GA012013A BLECKLEY COUNTY

BRANTLEY CO ATTYS OFC
ATTORNEY
NAHUNTA GA 31553

GA013013A BRANTLEY COUNTY

BROOKS CO ATTYS OFC
ATTORNEY
COURTHOUSE
QUITHAN GA 31643

GA014013A BROOKS COUNTY

BRYAN CO ATTYS OFC
ATTORNEY
PEMBROKE GA 31321

GA015013A BRYAN COUNTY

STATE CT SOLICITORS OFC
BRYAN COUNTY
SOLICITOR
PEMBROKE GA 31321

GA015023A BRYAN COUNTY

BULLOCH CO ATTYS OFC
COUNTY ATTORNEY
COURTHOUSE
STATESBORO GA 30458

GA016013A BULLOCH COUNTY

STATE CT SOLICITORS OFC
SOLICITOR
COURTHOUSE
STATESBORO GA 30458

GA016023A BULLOCH COUNTY

STATE CT SOLICITORS OFC
SOLICITOR
EAST 6 ST
WAYNESBORO GA 30830

GA017013A BURKE COUNTY

BURKE CO ATTYS OFC
ATTORNEY
COURTHOUSE
WAYNESBORO GA 30830

GA017023A BURKE COUNTY

BUTTS CO ATTYS OFC
ATTORNEY
COURTHOUSE
JACKSON GA 30233

GA018013A BUTTS COUNTY

CALHOUN CO ATTYS OFC
COUNTY ATTORNEY
COURTHOUSE
HORGAN GA 31766

GA019013A CALHOUN COUNTY

CAMDEN CO ATTYS OFC
ATTORNEY
COURTHOUSE
WOODBINE GA 31569

GA020013A CAMDEN COUNTY

CANDLER CO ATTYS OFC
COUNTY ATTORNEY
COURTHOUSE
HETTER GA 30439

GA021013A CANDLER COUNTY

STATE CT SOLICITORS OFC
SOLICITOR
COURTHOUSE
HETTER GA 30439

GA021023A CANDLER COUNTY

COUNTY LEVEL

APPLING CO ATTY S OFC
COUNTY ATTORNEY
COURTHOUSE
BAXLEY GA 31513

GA001013A APPLING COUNTY

STATE CT SOLICITORS OFC
APPLING CO
SOLICITOR
COURTHOUSE
BAXLEY GA 31513

GA001023A APPLING COUNTY

COUNTY ATTORNEYS OFC
ATTORNEY
PEARSON GA 31642

GA002013A ATKINSON

BACON CO ATTYS OFC
ATTORNEY
COURTHOUSE
ALMA GA 31510

GA003013A BACON COUNTY

STATE CT SOLICITORS OFC
SOLICITOR
COURTHOUSE
HETTER GA 30439

GA021023A CANDLER COUNTY

CARROLL CO ATTYS OFC
COUNTY ATTORNEY
COURTHOUSE
CARROLLTON GA 30117
GA022013A CARROLL COUNTY

STATE CT SOLICITORS OFC
SOLICITOR
COURTHOUSE
CARROLLTON GA 30117
GA022023A CARROLL COUNTY

CATOOSA CO ATTYS OFC
ATTORNEY
RINEGOLD GA 30736
GA023013A CATOOSA COUNTY

CHARLTON CO ATTYS OFC
ATTORNEY
COURTHOUSE
FOLKSTON GA 31537
GA024013A CHARLTON COUNTY

COUNTY ATTORNEY S OFC
COUNTY ATTORNEY
SUITE 30A
COURT HOUSE
SAVANNAH GA 31402
GA025013A CHATHAM COUNTY

COUNTY ATTYS OFC
ATTORNEY
CUBBETA GA 31805
GA026013A CHATTAHOOCHEE COUN

STATE CT SOLICITORS OFC
SOLICITOR
BURNERVILLE GA 30797
GA027013A CHATTOOGA COUNTY

CHATTOOGA CO ATTYS OFC
ATTORNEY
BURNERVILLE GA 30797
GA027023A CHATTOOGA COUNTY

CHEROKEE CO ATTYS OFC
ATTORNEY
COURTHOUSE
SAWTON GA 30114
GA028013A CHEROKEE COUNTY

CLARKE CO ATTYS OFC
ATTORNEY
COURTHOUSE
ATHENS GA 30601
GA029013A CLARKE COUNTY

STATE CT SOLICITORS OFC
SOLICITOR
COURTHOUSE
ATHENS GA 30601
GA029023A CLARKE COUNTY

CLAY CO ATTYS OFC
ATTORNEY
COURTHOUSE
BY GAINES GA 31731
GA030013A CLAY COUNTY

CLAYTON CO ATTYS OFC
ATTORNEY
COURTHOUSE
JONESBORO GA 30236
GA031013A CLAYTON COUNTY

STATE CT SOLICITORS OFC
SOLICITOR
COURTHOUSE
JONESBORO GA 30236
GA031023A CLAYTON COUNTY

STATE CT SOLICITORS OFC
SOLICITOR
P O BOX 115
HOMERVILLE GA 31634
GA032013A CLINCH COUNTY

CLINCH CO ATTYS OFC
ATTORNEY
COURTHOUSE
HOMERVILLE GA 31634
GA032023A CLINCH COUNTY

COBB CO ATTYS OFC
ATTORNEY
P O BOX 649
HARIETTA GA 30060
GA033013A COBB COUNTY

STATE CT SOLICITORS OFC
SOLICITOR
PO BOX 649
HARIETTA GA 30060
GA033023A COBB COUNTY

COFFEE CO ATTORNEYS OFC
ATTORNEY
COURTHOUSE
DOUGLAS GA 31533
GA034013A COFFEE COUNTY

STATE CT SOLICITORS OFC
SOLICITOR
COURTHOUSE
DOUGLAS GA 31533
GA034023A COFFEE COUNTY

COLOUITT CO ATTYS OFC
ATTORNEY
COURTHOUSE
MOULTRIE GA 31768
GA035013A COLOUITT COUNTY

STATE CT SOLICITORS OFC
SOLICITOR
COURTHOUSE
MOULTRIE GA 31768
GA035023A COLOUITT COUNTY

COLUMBIA CO ATTYS OFC
ATTORNEY
APPLING GA 30802
GA036013A COLUMBIA COUNTY

COOK CO ATTYS OFC
ATTORNEY
COURTHOUSE
ADEL GA 31620
GA037013A COOK COUNTY

COUNTY ATTORNEY S OFF
COUNTY ATTORNEY
15 1/2 GREENVILLE
NEWNAN GA 30263
GA038013A COWETA COUNTY

STATE CT SOLICITORS OFC
COUNTY SOLICITOR
COURTHOUSE
NEWNAN GA 30263
GA038023A COWETA COUNTY

CRAWFORD CO ATTYS OFC
ATTORNEY
COURTHOUSE
KNOXVILLE GA 31050
GA039013A CRAWFORD COUNTY

CRISP CO ATTYS OFC
ATTORNEY
CORDELE GA 31015
GA040013A CRISP COUNTY

DADE CO ATTYS OFC
ATTORNEY
COURTHOUSE
TRENTON GA 30752
GA041013A DADE COUNTY

DAWSON CO ATTYS OFC
ATTORNEY
COURTHOUSE
DAWSONVILLE GA 30534
GA042013A DAWSON COUNTY

STATE CT SOLICITORS OFC
SOLICITOR
BAINBRIDGE GA 31717
GA043013A DECATUR COUNTY

DECATUR CO ATTYS OFC
ATTORNEY
BAINBRIDGE GA 31717
GA043023A DECATUR COUNTY

STATE CT SOLICITORS OFC
SOLICITOR
CO COURT HOUSE
DECATUR GA 30030
GA044013A DE KALB COUNTY

DODGE CO ATTYS OFC
ATTORNEY
COURTHOUSE
EASTMAN GA 31023
GA045013A DODGE COUNTY

DOOLY CO ATTYS OFC
ATTORNEY
COURTHOUSE
VIENNA GA 31092
GA046013A DOOLY COUNTY

DOUGHERTY CO ATTYS OFC
ATTORNEY
COURTHOUSE
ALBANY GA 31702
GA047013A DOUGHERTY COUNTY

DOUGLAS CO ATTYS OFC
ATTORNEY
COURTHOUSE
DOUGLASVILLE GA 30134
GA048013A DOUGLAS COUNTY

STATE CT SOLICITORS OFC
SOLICITOR
BLAKELY GA 31723
GA049013A EARLY COUNTY

CO ATTORNEYS OFFICE
EARLY COUNTY
ATTORNEY
BLAKELY GA 31723
GA049023A EARLY COUNTY

COUNTY ATTORNEY S OFC
COUNTY ATTORNEY
BOX 1088
VALDOSTA GA 31601
GA050013A ECHOLS COUNTY

SOLICITOR S OFFICE
SOLICITOR
P O BOX 202
SPRINGFIELD GA 31329
GA051013A EFFINGHAM COUNTY

CO ATTORNEYS OFFICE
EFFINGHAM COUNTY
ATTORNEY
SPRINGFIELD GA 31329
GA051023A EFFINGHAM COUNTY

ELBERT CO ATTYS OFC
ATTORNEY
COURTHOUSE
ELBERTON GA 30635
GA052013A ELBERT COUNTY

STATE CT SOLICITORS OFC
SOLICITOR
COURTHOUSE
ELBERTON GA 30635
GA052023A ELBERT COUNTY

STATE CT SOLICITORS OFC
SOLICITOR
SWAINSBORO GA 30401
GA053013A EMANUEL COUNTY

CO ATTORNEYS OFFICE
EMANUEL COUNTY
ATTORNEY
SWAINSBORO GA 30401
GA053023A EMANUEL COUNTY

EVANS CO ATTYS OFC
ATTORNEY
COURTHOUSE
CLAYTON GA 30417
GA054013A EVANS COUNTY

STATE CT SOLICITORS OFC
SOLICITOR
COURTHOUSE
CLAYTON GA 30417
GA054023A EVANS COUNTY

FANNIN CO ATTYS OFC
ATTORNEY
COURTHOUSE
BLUE RIDGE GA 30513
GA055013A FANNIN COUNTY

COUNTY ATTORNEY S OFF
COUNTY ATTORNEY
119 GLENN ST
FAYETTEVILLE GA 30214
GA056013A FAYETTE COUNTY

FLOYD CO ATTYS OFC
ATTORNEY
COURTHOUSE
ROHE GA 30161
GA057013A FLOYD COUNTY

FORSYTH CO ATTYS OFC
ATTORNEY
COURTHOUSE
CUMMING GA 30130
GA058013A FORSYTH COUNTY

FRANKLIN CO ATTYS OFC
ATTORNEY
COURTHOUSE
CARNESVILLE GA 30521
GA059013A FRANKLIN COUNTY

CO LEGAL DEPARTMENT
COUNTY ATTORNEY
136 PRYOR SW
ATLANTA GA 30303
GA060013A FULTON COUNTY

FULTON COUNTY SOLICITOR
CRIM AND CIVIL CRT
160 PRYOR SW
ATLANTA GA 30303
GA060023A FULTON COUNTY

GILMER CO ATTYS OFC
ATTORNEY
COURTHOUSE
ELLIJAY GA 30540
GA061013A GILMER COUNTY

GLASCOCK CO ATTYS OFC
ATTORNEY
COURTHOUSE
GIBSON GA 30810
GA062013A GLASCOCK COUNTY

GLYNN CO ATTORNEY S OFF
COUNTY ATTORNEY
1528 ELLIS ST
BRUNSWICK GA 31520
GA063013A GLYNN COUNTY

STATE CT SOLICITORS OFC
SOLICITOR
1729 REYNOLDS ST
BRUNSWICK GA 31520
GA063023A GLYNN COUNTY

GORDON CO ATTYS OFC
ATTORNEY
COURTHOUSE
CALHOUN GA 30701
GA064013A GORDON COUNTY

GRADY CO ATTYS OFC
ATTORNEY
COURTHOUSE
CAIRO GA 31728
GA065013A GRADY COUNTY

STATE CT SOLICITORS OFC
SOLICITOR
COURTHOUSE
CAIRO GA 31728
GA065023A GRADY COUNTY

GREENE CO ATTYS OFC
ATTORNEY
COURTHOUSE
GREENSBORO GA 30642
GA066013A GREENE COUNTY

STATE CT SOLICITORS OFC
COUNTY SOLICITOR
COURTHOUSE
LAWRENCEVILLE GA 30245
GA067013A GWINNETT COUNTY

GWINNETT CO ATTYS OFC
ATTORNEY
COURTHOUSE
LAWRENCEVILLE GA 30245
GA067023A GWINNETT COUNTY

COUNTY SOLICITOR S OFF
COUNTY SOLICITOR
CLARKSVILLE GA 30532
GA068013A HABERSHAM COUNTY

HABERSHAM CO ATTYS OFC
ATTORNEY
CLARKSVILLE GA 30532
GA068023A HABERSHAM COUNTY

STATE CT SOLICITORS OFC
SOLICITOR
COURTHOUSE
GAINESVILLE GA 30501
GA069013A HALL COUNTY

HALL CO ATTYS OFC
ATTORNEY
COURTHOUSE
GAINESVILLE GA 30501
GA069023A HALL COUNTY

HANCOCK CO ATTYS OFC
ATTORNEY
COURTHOUSE
SPARTA GA 31087
GA070013A HANCOCK COUNTY

COUNTY ATTORNEY S OFFICE
COUNTY ATTORNEY
BREMEN GA 30110
GA071013A HARALSON COUNTY

CO ATTORNEYS OFFICE
HARRIS COUNTY
ATTORNEY
HAMILTON GA 31811
GA072013A HARRIS COUNTY

HART CO ATTY S OFC
ATTORNEY
COURTHOUSE
MARTINELL GA 30643
8A073013A HART COUNTY

HEARD CO ATTYS OFC
ATTORNEY
COURTHOUSE
FRANKLIN GA 30217
8A074013A HEARD COUNTY

HENRY CO ATTYS OFC
ATTORNEY
COURTHOUSE
MCDONOUGH GA 30253
8A075013A HENRY COUNTY

HOUSTON CO ATTYS OFC
ATTORNEY
COURTHOUSE
PENNY GA 31049
8A076013A HOUSTON COUNTY

STATE CT SOLICITORS OFC
SOLICITOR
COURTHOUSE
PENNY GA 31049
8A076023A HOUSTON COUNTY

IRWIN CO ATTYS OFC
ATTORNEY
COURTHOUSE
SCILLA GA 31774
8A077013A IRWIN COUNTY

JACKSON CO ATTYS OFC
ATTORNEY
COURTHOUSE
JEFFERSON GA 30549
8A078013A JACKSON COUNTY

STATE CT SOLICITORS OFC
JACKSON COUNTY
SOLICITOR
JEFFERSON GA 30549
8A078023A JACKSON COUNTY

JASPER CO ATTYS OFC
ATTORNEY
COURTHOUSE
MONTICELLO GA 31044
8A079013A JASPER COUNTY

JEFF DAVIS CO ATTYS OFC
ATTORNEY
COURTHOUSE
WAZELHURST GA 31539
8A080013A JEFF DAVIS COUNTY

JEFFERSON CO ATTYS OFC
ATTORNEY
COURTHOUSE
LOUISVILLE GA 30434
8A081013A JEFFERSON COUNTY

STATE CT SOLICITORS OFC
JEFFERSON COUNTY
SOLICITOR
LOUISVILLE GA 30434
8A081023A JEFFERSON COUNTY

STATE CT SOLICITORS OFC
SOLICITOR
MILLEN GA 30442
8A082013A JENKINS COUNTY

CO ATTORNEYS OFFICE
JENKINS COUNTY
SOLICITOR
MILLEN GA 30442
8A082023A JENKINS COUNTY

STATE CT SOLICITORS OFC
SOLICITOR
COUNTY COURTHOUSE
WRIGHTSVILLE GA 31096
8A083013A JOHNSON COUNTY

JOHNSON CO ATTYS OFC
ATTORNEY
COURTHOUSE
WRIGHTSVILLE GA 31096
8A083023A JOHNSON COUNTY

JONES CO ATTYS OFC
ATTORNEY
COURTHOUSE
GRAY GA 31032
8A084013A JONES COUNTY

COUNTY ATTORNEY S OFFICE
COUNTY ATTORNEY
LEE ST
BARNESVILLE GA 30204
8A085013A LAMAR COUNTY

LANIER CO ATTYS OFC
ATTORNEY
COURTHOUSE
LAKELAND GA 31635
8A086013A LANIER COUNTY

LAURENS CO ATTYS OFC
ATTORNEY
COURTHOUSE
DUBLIN GA 31021
8A087013A LAURENS COUNTY

STATE CT SOLICITORS OFC
SOLICITOR
COURTHOUSE
DUBLIN GA 31021
8A087023A LAURENS COUNTY

LEE CO ATTYS OFC
ATTORNEY
COURTHOUSE
LEESBURG GA 31763
8A088013A LEE COUNTY

LIBERTY CO ATTYS OFC
ATTORNEY
COURTHOUSE
HINESVILLE GA 31313
8A089013A LIBERTY COUNTY

STATE CT SOLICITORS OFC
SOLICITOR
COURTHOUSE
HINESVILLE GA 31313
8A089023A LIBERTY COUNTY

LINCOLN CO ATTYS OFC
ATTORNEY
COURTHOUSE
LINCOLNTON GA 30817
8A090013A LINCOLN COUNTY

LONG CO ATTORNEYS OFC
ATTORNEY
COURTHOUSE
LUDOWICI GA 31316
8A091013A LONG COUNTY

STATE CT SOLICITORS OFC
LONG COUNTY
SOLICITOR
LUDOWICI GA 31316
8A091023A LONG COUNTY

STATE CT SOLICITORS OFC
SOLICITOR
COURTHOUSE
VALDOSTA GA 31601
8A092013A LOWNDES COUNTY

LOWNDES CO ATTYS OFC
ATTORNEY
COURTHOUSE
VALDOSTA GA 31601
8A092023A LOWNDES COUNTY

LUMPKIN CO ATTYS OFC
ATTORNEY
COURTHOUSE
DAMLONEGA GA 30533
8A093013A LUMPKIN COUNTY

MCDUFFIE CO ATTYS OFC
ATTORNEY
COURTHOUSE
THOMSON GA 30824
8A094013A MCDUFFIE COUNTY

MCINTOSH CO ATTYS OFC
ATTORNEY
COURTHOUSE
DARIEN GA 31305
8A095013A MCINTOSH COUNTY

ST COURT SOLICITORS OFC
SOLICITOR
MONTEZUMA GA 31063
8A096013A MACON COUNTY

CO ATTORNEYS OFFICE
ATTORNEY
OGLETHORPE GA 31068
8A096023A MACON COUNTY

HADISON CO ATTYS OFC
ATTORNEY
COURTHOUSE
DANIELSVILLE GA 30633
8A097013A HADISON COUNTY

COUNTY ATTORNEYS OFFICE
MARION COUNTY
ATTORNEY
BUENA VISTA GA 31803
8A098013A MARION COUNTY

MERIWETHER CO ATTYS OFC
ATTORNEY
COURTHOUSE
GREENVILLE GA 30222
8A099013A MERIWETHER COUNTY

CO ATTORNEY S OFF
COUNTY ATTORNEY
COLQUITT GA 31737
8A100013A MILLER COUNTY

STATE CT SOLICITORS OFC
SOLICITOR
COLQUITT GA 31737
8A100023A MILLER COUNTY

MITCHELL CO ATTYS OFC
ATTORNEY
COURTHOUSE
CAMILLA GA 31730
8A101013A MITCHELL COUNTY

STATE CT SOLICITORS OFC
MITCHELL COUNTY
SOLICITOR
COURTHOUSE
CAMILLA GA 31730
8A101023A MITCHELL COUNTY

MONROE CO ATTYS OFC
ATTORNEY
COURTHOUSE
FORSYTH GA 31029
8A102013A MONROE COUNTY

COUNTY ATTORNEY S OFFICE
COUNTY ATTORNEY
MOUNT VERNON GA 30445
8A103013A MONTGOMERY COUNTY

MORGAN CO ATTYS OFC
ATTORNEY
COURTHOUSE
MADISON GA 30650
8A104013A MORGAN COUNTY

MURRAY CO ATTYS OFC
ATTORNEY
CHATSWORTH GA 30705
8A105013A MURRAY COUNTY

SOLICITOR S OFFICE
SOLICITOR
COURT HOUSE
COLUMBUS GA 31902
8A106013A

MUSCOGEE CO ATTYS OFC
ATTORNEY
COURTHOUSE
COLUMBUS GA 31920
8A106023A

NEWTON CO ATTYS OFC
ATTORNEY
COURTHOUSE
COVINGTON GA 30209
8A107013A NEWTON COUNTY

COUNTY ATTORNEYS OFF
COUNTY ATTORNEY
WATKINSVILLE GA 30677
8A108013A OCONEE COUNTY

OGLETHORPE CO ATTYS OFC
ATTORNEY
COURTHOUSE
LEXINGTON GA 30648
8A109013A OGLETHORPE COUNTY

PAULDING CO ATTYS OFC
ATTORNEY
COURTHOUSE
DALLAS GA 30132
8A110013A PAULDING COUNTY

PEACH CO ATTYS OFC
ATTORNEY
COURTHOUSE
FT VALLEY GA 31030
8A111013A PEACH COUNTY

COUNTY ATTORNEY S OFFICE
COUNTY ATTORNEY
JASPER GA 30143
8A112013A PICKENS COUNTY

PIERCE CO ATTYS OFC
ATTORNEY
COURTHOUSE
BLACKSHEAR GA 31516
8A113013A PIERCE COUNTY

STATE CT SOLICITORS OFC
PIERCE COUNTY
SOLICITOR
COURTHOUSE
BLACKSHEAR GA 31516
8A113023A PIERCE COUNTY

COUNTY ATTORNEY S OFFICE
COUNTY ATTORNEY
THOMASTON GA 30286
8A114013A PIKE COUNTY

STATE CT SOLICITORS OFC
COUNTY SOLICITOR
CEDARTOWN GA 30125
8A115013A POLK COUNTY

COUNTY ATTORNEYS OFFICE
POLK COUNTY
ATTORNEY
CEDARTOWN GA 30125
8A115023A POLK COUNTY

PULASKI CO ATTYS OFC
ATTORNEY
COURTHOUSE
HAWKINSVILLE GA 31036
8A116013A PULASKI COUNTY

STATE CT SOLICITORS OFC
SOLICITOR
EATONTON GA 31024
8A117013A PUTNAM COUNTY

PUTNAM CO ATTYS OFC
ATTORNEY
EATONTON GA 31024
8A117023A PUTNAM COUNTY

CO ATTORNEYS OFFICE
GEORGETOWN GA 31754
8A118013A QUITMAN COUNTY

RABUN CO ATTYS OFC
ATTORNEY
COURTHOUSE
CLAYTON GA 30525
8A119013A RABUN COUNTY

RANDOLPH CO ATTYS OFC
ATTORNEY
COURTHOUSE
CUTHBERT GA 31740
8A120013A RANDOLPH COUNTY

STATE CT SOLICITORS OFC
SOLICITOR
MUNICIPAL BLDG
AUGUSTA GA 30902
8A121013A RICHMOND COUNTY

COUNTY ATTORNEYS OFC
ATTORNEY
SOUTHERN FINANCE BL
753 BROAD
AUGUSTA GA 30902
8A121023A RICHMOND COUNTY

ROCKDALE CO ATTYS OFC
ATTORNEY
CONYERS GA 30207
8A122013A ROCKDALE COUNTY

COUNTY ATTORNEYS OFFICE
ATTORNEY
ELLAVILLE GA 31806
8A123013A SCHLEY COUNTY

STATE CT SOLICITORS OFC
SOLICITOR
SYLVANIA GA 30467
8A124013A SCREVEN COUNTY

COUNTY ATTORNEYS OFFICE
SCREVEN COUNTY
ATTORNEY
SYLVANIA GA 30467
8A124023A SCREVEN COUNTY

SEMINOLE CO ATTYS OFC
ATTORNEY
COURTHOUSE
DONALSONVILLE GA 31745
8A125013A SEMINOLE COUNTY

STATE CT SOLICITORS OFC
SOLICITOR
GRIFFIN GA 30223
8A126013A SPALDING COUNTY

COUNTY ATTORNEYS OFFICE
ATTORNEY
GRIFFIN GA 30223
GA12602JA SPALDING COUNTY

STATE CT SOLICITORS OFC
SOLICITOR
TOSCOGA GA 30577
GA12701JA STEPHENS COUNTY

STEPHENS CO ATTYS OFC
ATTORNEY
COURTHOUSE
TOSCOGA GA 30577
GA12702JA STEPHENS COUNTY

STEWART CO ATTYS OFC
ATTORNEY
COURTHOUSE
LUMPKIN GA 31815
GA12801JA STEWART COUNTY

STATE CT SOLICITORS OFC
SOLICITOR
AMERICUS GA 31709
GA12901JA SUMTER COUNTY

COUNTY ATTORNEYS OFFICE
ATTORNEY
AMERICUS GA 31709
GA12902JA SUMTER COUNTY

TALBOT CO ATTYS OFC
ATTORNEY
TALBOTTON GA 31827
GA13001JA TALBOT COUNTY

TALIAFERRO CO ATTYS OFC
ATTORNEY
COURTHOUSE
CHAMFORDSVILLE GA 30631
GA13101JA TALIAFERRO COUNTY

TATNALL CO ATTYS OFC
ATTORNEY
COURTHOUSE
MIDDLESVILLE GA 30953
GA13201JA TATNALL COUNTY

STATE CT SOLICITORS OFC
SOLICITOR
COURTHOUSE
MIDDLESVILLE GA 30953
GA13202JA TATNALL COUNTY

TAYLOR CO ATTYS OFC
ATTORNEY
COURTHOUSE
BUTLER GA 31006
GA13301JA TAYLOR COUNTY

TELFAIR CO ATTYS OFC
ATTORNEY
COURTHOUSE
MORAE GA 31055
GA13401JA TELFAIR COUNTY

TERRELL CO ATTYS OFC
ATTORNEY
DANSON GA 31742
GA13501JA TERRELL COUNTY

THOMAS CO ATTYS OFC
ATTORNEY
COURTHOUSE
THOMASVILLE GA 31792
GA13601JA THOMAS COUNTY

STATE CT SOLICITORS OFC
SOLICITOR
THOMASVILLE GA 31792
GA13602JA THOMAS COUNTY

TIFT CO ATTYS OFC
ATTORNEY
COURTHOUSE
TIFTON GA 31794
GA13701JA TIFT COUNTY

STATE CT SOLICITORS OFC
TIFT COUNTY
SOLICITOR
TIFTON GA 31794
GA13702JA TIFT COUNTY

TOOMBS CO ATTYS OFC
ATTORNEY
COURTHOUSE
LYONS GA 30436
GA13801JA TOOMBS COUNTY

STATE CT SOLICITORS OFC
SOLICITOR
COURTHOUSE
LYONS GA 30436
GA13802JA TOOMBS COUNTY

TONNS CO ATTYS OFC
ATTORNEY
MIANASSEE GA 30546
GA13901JA TONNS COUNTY

WARE CO ATTYS OFC
ATTORNEY
COURTHOUSE
WAYCROSS GA 31501
GA14801JA WARE COUNTY

STATE CT SOLICITORS OFC
SOLICITOR
SUITE B 30
CO JAIL BLDG
WAYCROSS GA 31501
GA14802JA WARE COUNTY

COUNTY ATTY S OFFICE
ATTORNEY
WARRENTON GA 30228
GA14901JA WARREN COUNTY

WASH CO ATTYS OFC
ATTORNEY
COURTHOUSE
SANDERSVILLE GA 31082
GA15001JA WASHINGTON COUNTY

STATE CT SOLICITORS OFC
SOLICITOR
COURTHOUSE
SANDERSVILLE GA 31082
GA15002JA WASHINGTON COUNTY

COUNTY ATTORNEY S OFF
COUNTY ATTORNEY
155 N BRUNSWICK ST
JESUP GA 31545
GA15101JA WAYNE COUNTY

STATE CT SOLICITORS OFC
SOLICITOR
P O BOX 543
JESUP GA 31545
GA15102JA WAYNE COUNTY

WEBSTER CO ATTYS OFC
ATTORNEY
COURTHOUSE
PRESTON GA 31824
GA15201JA WEBSTER COUNTY

WHEELER CO ATTY S OFC
ATTORNEY
COURTHOUSE
ALAMO GA 30411
GA15301JA WHEELER COUNTY

WHITE CO ATTYS OFC
ATTORNEY
COURTHOUSE
CLEVELAND GA 30528
GA15401JA WHITE COUNTY

WHITFIELD CO ATTYS OFC
ATTORNEY
COURTHOUSE
DALTON GA 30720
GA15501JA WHITFIELD COUNTY

WILCOX CO ATTYS OFC
ATTORNEY
COURTHOUSE
ABBEVILLE GA 31001
GA15601JA WILCOX COUNTY

WILKES CO ATTYS OFC
ATTORNEY
COURTHOUSE
WASHINGTON GA 30673
GA15701JA WILKES COUNTY

WILKINSON CO ATTYS OFC
ATTORNEY
COURTHOUSE
IRWINTON GA 31042
GA15801JA WILKINSON COUNTY

NORTH CO ATTYS OFC
ATTORNEY
COURTHOUSE
SYLVESTER GA 31791
GA15901JA NORTH COUNTY

STATE CT SOLICITORS OFC
SOLICITOR
COURTHOUSE
SYLVESTER GA 31791
GA15902JA NORTH COUNTY

MUNICIPAL LEVEL

CITY ATTORNEYS OFC
ATTORNEY
ACWORTH GA 30101
GA033011A COBB COUNTY

CITY ATTORNEYS OFC
ATTORNEY
ADAIRSVILLE GA 30103
GA008011A BARTON COUNTY

ADEL CITY ATTYS OFC
ATTORNEY
ADEL GA 31620
GA037011A COOK COUNTY

CITY ATTORNEY
ALBANY GA 31701
GA047011A DOUGHERTY COUNTY

ALMA CITY ATTYS OFC
ATTORNEY
ALMA GA 31510
GA003011A SACON COUNTY

CITY ATTORNEYS OFFICE
ATTORNEY
MUNICIPAL BLDG
ALPHARETTA GA 30201
GA060011A FULTON COUNTY

CITY ATTORNEYS OFC
ATTORNEY
AMERICUS GA 31709
GA129011A SUMTER COUNTY

CITY ATTORNEY
ARLINGTON GA 31713
GA019021A CALHOUN COUNTY

CITY ATTORNEYS OFC
ATTORNEY
ASHBURN GA 31714
GA142011A TURNER COUNTY

ATHENS CITY ATTYS OF
ATTORNEY
ATHENS GA 30601
GA029011A CLARKE COUNTY

LAW DEPARTMENT
CITY ATTORNEY
1ST NATL BANK BLDG
ATLANTA GA 30303
GA060021A FULTON COUNTY

CITY ATTORNEYS OFC
ATTORNEY
AUGUSTA GA 30902
GA121011A RICHMOND COUNTY

CITY ATTORNEY
AUSTELL GA 30001
GA033021A COBB COUNTY

CITY ATTORNEY
AVONDALE ESTATES GA 30002
GA044011A DE KALB COUNTY

CITY ATTORNEYS OFC
ATTORNEY
BAINBRIDGE GA 31717
GA043011A DECATUR COUNTY

CITY ATTORNEYS OFC
ATTORNEY
BARNESVILLE GA 30204
GA085011A LAMAR COUNTY

BAXLEY CITY ATTYS OFC
ATTORNEY
BAXLEY GA 31513
GA001011A APPLING COUNTY

CITY ATTORNEYS OFC
ATTORNEY
BLACKSHEAR GA 31516
GA113011A PIERCE COUNTY

CITY ATTORNEYS OF
ATTORNEY
BLAKELY GA 31723
GA049011A EARLY COUNTY

CITY ATTORNEYS OFC
ATTORNEY
BLUE RIDGE GA 30513
GA055011A FANNIN COUNTY

CITY ATTORNEYS OFC
ATTORNEY
BOSTON GA 31626
GA136011A THOMAS COUNTY

CITY ATTORNEY
BONDON GA 30108
GA022011A CARROLL COUNTY

CITY ATTORNEYS OFC
ATTORNEY
BREHEN GA 30110
GA071011A HARALSON COUNTY

CITY ATTORNEY
BRUNSWICK GA 31521
GA063011A GLYNN COUNTY

CITY ATTORNEYS OFC
ATTORNEY
BUSH VISTA GA 31833
GA098211A WARREN COUNTY

CITY ATTORNEY
ATTORNEY
KUPERO GA 30518
GA067011A WINNETT COUNTY

CITY ATTORNEYS OFC
ATTORNEY
BUTLER GA 31056
GA133011A TAYLOR COUNTY

BYRON CITY ATTYS OFC
ATTORNEY
BYRON GA 31008
GA111011A PEACH COUNTY

CITY ATTORNEYS OFC
ATTORNEY
CAIRO GA 31728
GA062011A GRADY COUNTY

CITY ATTORNEYS OFC
ATTORNEY
CALHOUN GA 30701
GA064011A GORDON COUNTY

CITY ATTORNEY
ATTORNEY
CAMILLA GA 31730
GA101011A MITCHELL COUNTY

CANTON CITY ATTYS OF
ATTORNEY
CANTON GA 30114
GA022011A CHENOCHEE COUNTY

CITY ATTORNEYS OF
ATTORNEY
CAMROSLTON GA 30117
GA022011A CANNON COUNTY

CITY ATTORNEY
ATTORNEY
CANTERSVILLE GA 30120
GA008011A BARTON COUNTY

CITY ATTORNEY
ATTORNEY
CAVE SPRINGS GA 30124
GA037011A FLOYD COUNTY

CITY ATTORNEYS OFC
ATTORNEY
CEDARTON GA 30125
GA115011A POLK COUNTY

CITY ATTORNEY
ATTORNEY
CHAMBLEE GA 30005
GA044021A DE KALB COUNTY

CITY ATTORNEYS OFC
ATTORNEY
CHATSORTH GA 30705
GA105011A MURRAY COUNTY

CITY ATTORNEYS OFC
ATTORNEY
CHICKAUGA GA 30707
GA144011A WALKER COUNTY

CITY ATTORNEYS OFC
ATTORNEY
CLARKSTON GA 30021
GA044031A DE KALB COUNTY

CITY ATTORNEYS OFC
ATTORNEY
CLARKESVILLE GA 30523
GA068011A HABERSHAM COUNTY

CITY ATTORNEY
ATTORNEY
CITY HALL CLAXTON GA 30417
GA054011A EVANS COUNTY

CITY ATTORNEYS OFC
ATTORNEY
CLAYTON GA 30525
GA119011A RABUN COUNTY

CITY ATTORNEY
ATTORNEY
COCHRAN GA 31014
GA012011A BLECKLEY COUNTY

CITY ATTORNEY
ATTORNEY
COLLEGE PARK GA 30022
GA060031A FULTON COUNTY

CITY ATTORNEYS OFC
ATTORNEY
COLQUITT GA 31727
GA100011A MILLER COUNTY

CITY ATTORNEYS OFC
ATTORNEY
COLUMBUS GA 31902
GA106011A

CITY ATTORNEY
ATTORNEY
COMMERCE GA 30529
GA078011A JACKSON COUNTY

CITY ATTORNEYS OFC
ATTORNEY
CONGERS GA 30207
GA122011A ROCKDALE COUNTY

CITY ATTYS OFC
ATTORNEY
CORDELE GA 31015
GA040011A CRISP COUNTY

CITY ATTORNEYS OFC
ATTORNEY
CORNELIA GA 30531
GA068021A HABERSHAM COUNTY

CITY ATTORNEYS OFC
ATTORNEY
COVINGTON GA 30209
GA107011A NEWTON COUNTY

CITY ATTORNEYS OFC
ATTORNEY
CUMMING GA 30130
GA058011A FORSYTH COUNTY

CITY ATTORNEYS OFC
ATTORNEY
CUTHBERT GA 31740
GA120011A RANDOLPH COUNTY

CITY ATTORNEY
ATTORNEY
DAHLANEGA GA 30533
GA093011A LUMPKIN COUNTY

CITY ATTORNEYS OFC
ATTORNEY
DALLAS GA 30132
GA110011A PAULDING COUNTY

CITY ATTORNEY
ATTORNEY
DALTON GA 30720
GA155011A WHITFIELD COUNTY

CITY ATTORNEYS OFC
ATTORNEY
DARIEN GA 31305
GA095011A MCINTOSH COUNTY

CITY ATTORNEY
ATTORNEY
DAWSON GA 31742
GA135011A TERRELL COUNTY

CITY ATTORNEYS OFC
ATTORNEY
DECATUR GA 30030
GA044041A DE KALB COUNTY

CITY ATTORNEY
ATTORNEY
DEMOREST GA 30535
GA068031A HABERSHAM COUNTY

DOERUN CITY ATTYS OF
ATTORNEY
DOERUN GA 31744
GA035011A COLQUITT COUNTY

CITY ATTORNEY
ATTORNEY
DONALSONVILLE GA 31745
GA125011A SEMINOLE COUNTY

CITY ATTORNEY
ATTORNEY
DORAVILLE GA 30040
GA044051A DE KALB COUNTY

CITY ATTORNEYS OFC
ATTORNEY
DOUGLAS GA 31533
GA034011A COFFEE COUNTY

CITY ATTORNEYS OFFICE
ATTORNEY
DOUGLASVILLE GA 30134
GA048011A DOUGLAS COUNTY

CITY ATTORNEYS OFC
ATTORNEY
DUBLIN GA 31021
GA087011A LAURENS COUNTY

CITY ATTORNEYS OFC
ATTORNEY
DULUTH GA 30136
GA067021A WINNETT COUNTY

CITY ATTORNEYS OFC
ATTORNEY
EAST POINT GA 30344
GA060041A FULTON COUNTY

CITY ATTORNEYS OF
ATTORNEY
EASTMAN GA 31023
GA045011A DODGE COUNTY

CITY ATTORNEYS OFC
ATTORNEY
EATONTON GA 31024
GA117011A PUTNAM COUNTY

EDISON CITY ATTY S OFC
ATTORNEY
EDISON GA 31746
GA019011A CALHOUN COUNTY

CITY ATTORNEYS OFC
ATTORNEY
ELBERTON GA 30635
GA052011A ELBERT COUNTY

CITY ATTORNEYS OFC
ATTORNEY
ELLIJAY GA 30540
GA061011A GILMER COUNTY

CITY ATTORNEYS OFC
ATTORNEY
FAIRBURN GA 30213
GA060051A FULTON COUNTY

CITY ATTORNEY S OFFICE
ATTORNEY
FAYETTEVILLE GA 30214
GA056011A FAYETTE COUNTY

CITY ATTORNEYS OF
ATTORNEY
FITZGERALD GA 31750
GA009011A BEN HILL COUNTY

CITY ATTORNEYS OF
ATTORNEY
FOLKSTON GA 31537
GA024011A CHARLTON COUNTY

CITY ATTORNEYS OFC
ATTORNEY
FOREST PARK GA 30050
GA031011A CLAYTON COUNTY

CITY ATTORNEY
ATTORNEY
FORSYTH GA 31029
GA102011A MONROE COUNTY

CITY ATTORNEY
ATTORNEY
FORT GAHES GA 31751
GA030011A CLAY COUNTY

CITY ATTORNEY
ATTORNEY
FORT OGLETHORPE GA 30742
GA023011A CATOOSA COUNTY

CITY ATTORNEY
ATTORNEY
FORT VALLEY GA 31030
GA111021A PEACH COUNTY

SOLICITOR MUNICIPAL CT
SOLICITOR
324 BRADFORS ST GAINESVILLE GA 30501
GA069011A HALL COUNTY

CITY ATTORNEYS OFC
ATTORNEY
GAINESVILLE GA 30501
GA069021A HALL COUNTY

CITY ATTORNEY
ATTORNEY
GARDEN CITY GA 31408
GA025011A CHATHAM COUNTY

CITY ATTORNEYS OFC
ATTORNEY
GLENNVILLE GA 30427
GA132011A TATTNALL COUNTY

CITY ATTORNEYS OFC
ATTORNEY
GORDON GA 31031
GA158011A WILKINSON COUNTY

CITY ATTORNEYS OFC
ATTORNEY
GRANTVILLE GA 30220
GA038011A COWETA COUNTY

CITY ATTORNEYS OFC
ATTORNEY
GRAY GA 31032
GA084011A JONES COUNTY

CITY ATTORNEY
ATTORNEY
GREENSBORO GA 30642
GA066011A GREENE COUNTY

CITY ATTORNEYS OFC
ATTORNEY
GRIFFIN GA 30223
GA126011A SPALDING COUNTY

SOLICITOR OFFICE
MAYOR
CITY OF GROVETOWN GAINESVILLE GA 30813
GA036021A COLUMBIA COUNTY

PROSECUTOR S OFFICE
ATTORNEY
208 EAST STANFILL HAHIRA GA 31632
GA092011A LOWNDES COUNTY

CITY ATTORNEYS OFC
ATTORNEY
HAMPDEN GA 30228
GA075011A HENRY COUNTY

CITY ATTORNEY
ATTORNEY
HAPEVILLE GA 30054
GA060061A FULTON COUNTY

HARLEM CITY ATTYS OF
ATTORNEY
HARLEM GA 30814
GA036011A COLUMBIA COUNTY

CITY ATTORNEYS OFC
ATTORNEY
HARTWELL GA 30643
GA073011A HART COUNTY

CITY ATTORNEY
ATTORNEY
HAWKINSVILLE GA 31036
GA116011A PULASKI COUNTY

CITY ATTORNEY
ATTORNEY
HAZLEHURST GA 31539
GA080011A JEFF DAVIS COUNTY

CITY ATTORNEYS OFC
ATTORNEY
HELENA GA 31037
GA134011A TELFAIR COUNTY

CITY ATTORNEYS OFC
ATTORNEY
HINESVILLE GA 31313
GA089011A LIBERTY COUNTY

CITY ATTORNEYS OFC
ATTORNEY
HOGANSVILLE GA 30230
GA141011A TROUP COUNTY

CITY ATTORNEY
ATTORNEY
HOMERVILLE GA 31634
GA032011A CLINCH COUNTY

CITY ATTORNEYS OF
ATTORNEY
JACKSON GA 30233
GA018011A BUTTS COUNTY

CITY ATTORNEY S OFFICE
ATTORNEY
225 N MAIN ST
JASPER GA 30143

GA112011A PICKENS COUNTY

CITY ATTORNEYS OFC
ATTORNEY
JEFFERSON GA 30549
GA078021A JACKSON COUNTY

CITY ATTORNEYS OFC
ATTORNEY
JEFFERSONVILLE GA 31044
GA143011A TWIGGS COUNTY

CITY ATTORNEY
ATTORNEY
JESUP GA 31543
GA131011A WAYNE COUNTY

CITY ATTORNEY
ATTORNEY
JONESBORO GA 30236
GA031021A CLAYTON COUNTY

CITY ATTORNEYS OFC
ATTORNEY
KENNESAW GA 30144
GA033031A COBB COUNTY

CITY ATTORNEYS OFFICE
ATTORNEY
R R AVE
KINGSLAND GA 31548
GA020011A CAMDEN COUNTY

CITY ATTORNEYS OFC
ATTORNEY
LAFAYETTE GA 30728
GA146021A WALKER COUNTY

ATTORNEYS OFFICE
ATTORNEY
P O BOX 1027
LAGRANGE GA 30240
GA141021A TROUP COUNTY

CITY ATTORNEYS OFFICE
ATTORNEY
P O BOX 56
LAKELAND GA 31635
GA086011A LANIER COUNTY

CITY ATTORNEY
ATTORNEY
LAVONIA GA 30553
GA059011A FRANKLIN COUNTY

CITY ATTORNEY
ATTORNEY
LAWRENCEVILLE GA 30245
GA067031A GWINNETT COUNTY

CITY ATTORNEYS OFC
ATTORNEY
LINCOLNTON GA 30817
GA090011A LINCOLN COUNTY

CITY ATTORNEYS OFC
ATTORNEY
LITHONIA GA 30058
GA044061A DE KALB COUNTY

CITY ATTORNEYS OFC
ATTORNEY
LOUISVILLE GA 30434
GA081011A JEFFERSON COUNTY

CITY ATTORNEY
ATTORNEY
LUDOWICI GA 31316
GA091011A LONG COUNTY

CITY ATTORNEY
ATTORNEY
LUMBER CITY GA 31549
GA134021A TELFAIR COUNTY

LUMPKIN CITY ATTYS OFC
ATTORNEY
LUMPKIN GA 31815
GA128011A STEWART COUNTY

CITY ATTORNEY
ATTORNEY
LYONS GA 30436
GA138011A TOOMBS COUNTY

MACON CITY ATTY S OFC
ATTORNEY
CITY HALL
MACON GA 31201
GA011011A BIBB COUNTY

CITY ATTORNEYS OFC
ATTORNEY
MADISON GA 30650
GA104011A MORGAN COUNTY

CITY ATTORNEY
ATTORNEY
MANCHESTER GA 31816
GA099011A MERIWETHER COUNTY

CITY ATTORNEYS OFC
ATTORNEY
MARIETTA GA 30061
GA033041A COBB COUNTY

CITY ATTORNEY
ATTORNEY
MARSHALLVILLE GA 31057
GA096011A MACON COUNTY

CITY ATTORNEYS OFC
ATTORNEY
MCCAYSVILLE GA 30555
GA055021A FANNIN COUNTY

CITY ATTORNEY
ATTORNEY
MCDONOUGH GA 30253
GA075021A HENRY COUNTY

CITY ATTORNEYS OFC
ATTORNEY
MCRAE GA 31055
GA134031A TELFAIR COUNTY

CITY ATTORNEYS OFC
ATTORNEY
MEIGS GA 31765
GA136021A THOMAS COUNTY

CITY ATTORNEY
ATTORNEY
METTER GA 30439
GA021011A CANDLER COUNTY

CITY ATTORNEY
ATTORNEY
MILLEDGEVILLE GA 31061
GA005011A BALDWIN COUNTY

CITY ATTORNEY
ATTORNEY
MILLEN GA 30442
GA082011A JENKINS COUNTY

CITY ATTORNEYS OFC
ATTORNEY
MONROE GA 30655
GA147011A WALTON COUNTY

CITY ATTORNEYS OFC
ATTORNEY
MONTEZUMA GA 31063
GA096021A MACON COUNTY

CITY ATTORNEYS OFC
ATTORNEY
MONTICELLO GA 31064
GA079011A JASPER COUNTY

CITY ATTORNEYS OFC
ATTORNEY
MOULTRIE GA 31768
GA035021A COLQUITT COUNTY

CITY ATTORNEYS OFC
ATTORNEY
MOUNT VERNON GA 30445
GA103011A MONTGOMERY COUNTY

CITY ATTORNEY
ATTORNEY
NASHVILLE GA 31639
GA010011A BERRIEN COUNTY

POLICE PROSECUTOR
CHIEF OF POLICE
POLICE DEPT
NEWMAN GA 30263
GA038021A COWETA COUNTY

CITY ATTORNEYS OFC
ATTORNEY
OGLETHORPE GA 31068
GA096031A MACON COUNTY

CITY ATTORNEYS OFC
ATTORNEY
OXFORD GA 30267
GA107021A NEWTON COUNTY

CITY ATTORNEYS OFC
ATTORNEY
PALMETTO GA 30263
GA060071A FULTON COUNTY

CITY ATTORNEYS OFC
ATTORNEY
PELHAM GA 31779
GA101021A MITCHELL COUNTY

CITY ATTORNEYS OF
ATTORNEY
PEMBROKE GA 31321
GA015011A BRYAN COUNTY

CITY ATTORNEYS OFC
ATTORNEY
PERRY GA 31069
GA076011A HOUSTON COUNTY

CITY ATTYS OFC
ATTORNEY
POOLER GA 31322
GA025021A CHATHAM COUNTY

CITY ATTORNEYS OF
ATTORNEY
PORT WENTWORTH GA 31407
GA025061A CHATHAM COUNTY

CITY ATTORNEY
ATTORNEY
PORTERDALE GA 30270
GA107031A NEWTON COUNTY

CITY ATTORNEY
ATTORNEY
QUITMAN GA 31643
GA014011A BROOKS COUNTY

CITY ATTORNEYS OFFICE
ATTORNEY
REIDSVILLE GA 30453
GA132021A TATTNALL COUNTY

CITY ATTORNEYS OFC
ATTORNEY
REYNOLDS GA 31076
GA133021A TAYLOR COUNTY

CITY ATTORNEYS OFC
ATTORNEY
RICHLAND GA 31825
GA128021A STEWART COUNTY

RINCON CITY ATTORYS OF
ATTORNEY
RINCON GA 31326
GA051011A EFFINGHAM COUNTY

CITY ATTORNEYS OF
ATTORNEY
RINGGOLD GA 30736
GA023021A CATOOSA COUNTY

CITY ATTORNEYS OFC
ATTORNEY
RIVERDALE GA 30274
GA031031A CLAYTON COUNTY

CITY ATTORNEYS OFC
ATTORNEY
ROCHELLE GA 31079
GA156011A WILCOX COUNTY

CITY ATTORNEYS OFC
ATTORNEY
ROCKHART GA 30153
GA115011A POLK COUNTY

CITY ATTORNEYS OF
ATTORNEY
ROME GA 30161
GA057021A FLOYD COUNTY

CITY ATTORNEY
ATTORNEY
ROSSVILLE GA 30741
GA146031A WALKER COUNTY

CITY ATTORNEYS OFC
ATTORNEY
ROSWELL GA 30075
GA060081A FULTON COUNTY

PROSECUTOR S OFFICE
PROSECUTOR
JOHNSON ST
ROYSTON CITY GA 30662
GA059021A FRANKLIN COUNTY

CITY ATTORNEY
ATTORNEY
SANDERSVILLE GA 31082
GA150011A WASHINGTON COUNTY

CITY ATTORNEY
ATTORNEY
SAVANNAH BEACH GA 31328
GA025041A CHATHAM COUNTY

CITY ATTYS OF
ATTORNEY
BRANHAM GA 31402
GA025031A CHATHAM COUNTY
CITY ATTORNEY
ATTORNEY
SCREVEN GA 31540
GA151021A WAYNE COUNTY
CITY ATTYS OFC
ATTORNEY
SHELLMAN GA 31786
GA120021A MANOULPH COUNTY
CITY ATTORNEYS OFC
ATTORNEY
SHYRNA GA 30080
GA033021A COBB COUNTY

CITY ATTORNEYS OFC
ATTORNEY
SOCIAL CIRCLE GA 30279
GA147021A GALTON COUNTY

CITY ATTORNEYS OFC
ATTORNEY
SOPERTON GA 30457
GA140011A TREUTLEN COUNTY

CITY ATTORNEYS OFC
ATTORNEY
SPARKS GA 31647
GA037021A COOK COUNTY

CITY ATTORNEY'S OFFICE
CITY ATTORNEY
PO BOX 190
SPARTA GA 31087
GA070011A HANCOCK COUNTY

CITY ATTORNEYS OFC
ATTORNEY
ST MARYS GA 31556
GA020021A GAMDEN COUNTY

CITY ATTORNEYS OF
ATTORNEY
STATESBORO GA 30456
GA016011A BULLOCH COUNTY

CITY ATTORNEY
ATTORNEY
STOCKBRIDGE GA 30281
GA075031A HENRY COUNTY

CITY ATTORNEY
ATTORNEY
STONE MOUNTAIN GA 30083
GA004071A DE KALB COUNTY

CITY ATTORNEYS OFC
ATTORNEY
SUGAR HILL GA 30518
GA043021A GWINNETT COUNTY

CITY ATTORNEYS OFC
ATTORNEY
SUMMERVILLE GA 30747
GA027011A CHATTOOGA COUNTY

CITY ATTORNEY
ATTORNEY
SWAINSBORO GA 30901
GA053011A EMANUEL COUNTY

CITY ATTORNEY
ATTORNEY
SYLVANIA GA 30467
GA124011A SCREVEN COUNTY

CITY ATTORNEYS OFC
ATTORNEY
SYLVESTER GA 31791
GA159011A NORTH COUNTY

CITY ATTORNEYS OFC
ATTORNEY
TALBOTTON GA 31827
GA130011A TALBOT COUNTY

CITY ATTORNEYS OFC
ATTORNEY
TALLAPOOSA GA 30176
GA071021A HARALSON COUNTY

CITY ATTORNEYS OFC
ATTORNEY
TENNILLE GA 31089
GA150021A WASHINGTON COUNTY

CITY ATTORNEYS OFC
ATTORNEY
THOMASTON GA 30286
GA145011A UPSON COUNTY

CITY ATTORNEYS OFC
ATTORNEY
THOMASVILLE GA 31792
GA136031A THOMAS COUNTY

CITY ATTORNEY
ATTORNEY
THOMSON GA 30824
GA094011A MCDUFFIE COUNTY

CITY ATTORNEY
ATTORNEY
THUNDERBOLT GA 31404
GA025051A CHATHAM COUNTY

CITY ATTORNEY
ATTORNEY
TIFFON GA 31794
GA137011A TIFT COUNTY

CITY ATTORNEYS OFC
ATTORNEY
TOCCOA GA 30577
GA127011A STEPHENS COUNTY

CITY ATTORNEYS OFC
ATTORNEY
TRENTON GA 30752
GA041011A DADE COUNTY

TRION CITY ATTYS OFC
ATTORNEY
TRION GA 30753
GA027021A CHATTOOGA COUNTY

CITY ATTORNEY
ATTORNEY
TWIN CITY GA 30471
GA053021A EMANUEL COUNTY

CITY ATTORNEY
ATTORNEY
UNADILLA GA 31091
GA046011A DOOLY COUNTY

CITY ATTORNEYS OFC
ATTORNEY
UNION CITY GA 30291
GA060091A FULTON COUNTY

CITY ATTORNEYS OFC
ATTORNEY
VALGOSTA GA 31602
GA092021A LOWNDES COUNTY

CITY ATTORNEYS OFC
ATTORNEY
VIDALIA GA 30474
GA138021A TOOMBS COUNTY

CITY ATTORNEY
ATTORNEY
VIENNA CITY GA 31092
GA046021A DOOLY COUNTY

CITY ATTORNEYS OFC
ATTORNEY
VILLA RICA GA 30180
GA022031A CARROLL COUNTY

CITY ATTORNEYS OFC
ATTORNEY
LOUISVILLE GA 30434
GA081021A JEFFERSON COUNTY

CITY ATTORNEY OFFICE
CITY ATTORNEY
P O BOX C
WARNER ROBINS GA 31093
GA076021A HOUSTON COUNTY

CITY ATTORNEYS OFC
ATTORNEY
WARRENTON GA 30828
GA149011A WARREN COUNTY

CITY ATTORNEYS OFC
ATTORNEY
WASHINGTON GA 30673
GA157011A WILKES COUNTY

CITY ATTORNEYS OFC
ATTORNEY
WAYCROSS GA 31501
GA148011A WARE COUNTY

CITY ATTORNEYS OF
ATTORNEY
WAYNESBORO GA 30830
GA017011A BURKE COUNTY

CITY ATTORNEYS OFC
ATTORNEY
WEST POINT GA 31833
GA141031A TROUP COUNTY

CITY ATTORNEYS OFC
ATTORNEY
WILLACOOCHIEE GA 31650
GA002011A ATKINSON

WINDER CITY ATTYS OF
ATTORNEY
WINDER GA 30680
GA007011A BARROW COUNTY

CITY ATTORNEY
ATTORNEY
WOODBURY GA 30293
GA099021A MERIWETHER COUNTY

WRENS CITY ATTYS OFC
ATTORNEY
WRENS GA 30833
GA081031A JEFFERSON COUNTY

CITY ATTORNEYS OFC
ATTORNEY
WRIGHTSVILLE GA 31096
GA083011A JOHNSON COUNTY

DEFENDER AGENCIES

STATE LEVEL

LEGAL AID CLINIC
UNIV OF GA LAW SCH
DIR OF DEFENDER DIV
409 N LUMPKIN
ATHENS GA 30601
GA029015D CLARKE COUNTY

LEGAL AID CLINIC
DIRECTOR
UNIV OF GEORGIA
LAW SCHOOL
ATHENS GA 30601
GA132015D TATTNALL COUNTY

COUNTY LEVEL

STATE CT PUBLIC DEFENDER
PUBLIC DEFENDER
COURTHOUSE
MACON GA 31201
GA011013D BIBB COUNTY

PUBLIC DEFENDER'S OFFICE
PUBLIC DEFENDER
DE KALB COUNTY
501 COUNTY COURTHOUSE
DECATUR GA 30030
GA044013D DE KALB COUNTY

PUBLIC DEFENDER'S OFC
PUBLIC DEFENDER
SWAINSBORO GA 30401
GA053013D EMANUEL COUNTY

INDIGENT DEFENDER OFFICE
DIRECTOR
801 HURT BLDG
ATLANTA GA 30303
GA060013D FULTON COUNTY

PUBLIC DEFENDERS OFFICE
HUSCOGEE COUNTY
PUBLIC DEFENDER
COURTHOUSE
COLUMBUS GA 31902
GA106013D

ADULT CORRECTIONAL INSTITUTIONS

STATE LEVEL

GA DIAGNOSTIC CLASSF CTR
WARDEN
P O BOX 3877
JACKSON GA 30233
GA018015C BUTTS COUNTY

GEORGIA STATE PRISON
WARDEN
REIDSVILLE GA 30453
GA032015C TATTNALL COUNTY

GEORGIA INDUSTRIAL INST
SUPERINTENDENT
ALTO GA 30510
GA068015C HABERSHAM COUNTY

DECATUR CORRECTIONL INST
WARDEN
WARDEN
BAINBRIDGE GA 31717
GA044035C DE KALB COUNTY

PUTNAM CORRECTIONAL INST
WARDEN
WARDEN
EATONTON GA 31024
GA117015C PUTNAM COUNTY

GA REHAB CTR FOR WOMEN
WARDEN
WARDEN
HARDWICK GA 31062
GA005015C BALDWIN COUNTY

LEE CORRECTIONAL INST
WARDEN
LEESBURG GA 31763
GA088015C LEE COUNTY

MONTGOMERY CORRECTN INST
WARDEN
WARDEN
MT VERNON GA 30445
GA003015C MONTGOMERY COUNTY

WAYNE CORRECTIONAL INST
WARDEN
P O BOX 427
JESSUP GA 31545
GA051015C WAYNE COUNTY

WALKER CORRECTIONAL INST
WARDEN
RTE 1 BOX 413
ROCK SPRINGS GA 30739
GA046015C WALKER COUNTY

STONE MT CORRECTNL INST
WARDEN
5500 VENABLE ST
STONE MOUNTAIN GA 30083
GA044025C DE KALB COUNTY

LOWNDES CORRECTIONL INST
WARDEN
WARDEN
VALDOSTA GA 31601
GA092015C LOWNDES COUNTY

CHATHAM CORRECTIONL INST
WARDEN
P O BOX 1246
GARDEN CITY GA 31408
GA023015C CHATHAM COUNTY

WARE CORRECTIONAL INST
WARDEN
WAYCROSS GA 31501
GA048015C WARE COUNTY

GA TRAINING DEVELOPMT CTR
SUPERINTENDENT
SUPERINTENDENT
BUFORD GA 30518
GA067015C GWINNETT COUNTY

COLONY FARM CORRECT INST
WARDEN
WARDEN
HARDWICK GA 31034
GA005035C BALDWIN COUNTY

ATLANTA ADVANCEMENT CTR
SUPERINTENDENT
41 PEACH PLACE
ATLANTA GA 30309
GA060075C FULTON COUNTY

AUGUSTA COMM REHAB CTR
DIRECTOR
311 5TH ST
AUGUSTA GA 30901
GA021015C RICHMOND COUNTY

DALTON COMM REHAB CTR
DIRECTOR
216 W MORRIS STREET
DALTON GA 30720
GA155015C WHITFIELD COUNTY

COMMUNITY REHABILIT CTR
DIRECTOR
859 DAVIS ST NO L 4
GAINESVILLE GA 30501
GA069045C HALL COUNTY

MACON COMM REHAB CTR
EVALUATION CENTER
DIRECTOR
848 RIVERSIDE DRIVE
MACON GA 31201
GA011025C BIBB COUNTY

COUNTY LEVEL

COUNTY SHERIFFS DEPT
SHERIFF
BAXLEY GA 31513
GA00100 APPLING COUNTY

CO SHERIFF S DEPT
SHERIFF
PEARSON GA 31642
GA00200 ATKINSON

SHERIFF S DEPARTMENT
SHERIFF
COURTHOUSE BLDG
ALMA GA 31510
GA00300 BACON COUNTY

COUNTY SHERIFFS DEPT
SHERIFF
NEWTON GA 31770
GA00400 BAKER COUNTY

CO PUBLIC WORKS CAMP
WARDEN
HILLEDGEVILLE GA 31061
GA005023C BALDWIN COUNTY

BALDWIN CO SHERIFF S OFC
SHERIFF
W MONTGOMERY
HILLEDGEVILLE GA 31061
GA00400 BALDWIN COUNTY

BANKS CO SHERIFF S OFF
SHERIFF
HOMER GA 30547
GA00600 BANKS COUNTY

COUNTY SHERIFFS DEPT
SHERIFF
WINDER GA 30680
GA00700 BARROW COUNTY

BARTOW CO SHERIFFS DEPT
SHERIFF
CARTERSVILLE GA 30120
GA00800 BARTOW COUNTY

SHERIFF S DEPT
SHERIFF
FITZGERALD GA 31750
GA00900 BEN HILL COUNTY

SHERIFF S OFFICE
SHERIFF
NASHVILLE GA 31639
GA01000 BERRIEN COUNTY

BIBB CO SHERIFF S DEPT
SHERIFF
COURTHOUSE
MACON GA 31201
GA01100 BIBB COUNTY

COUNTY SHERIFFS DEPT
SHERIFF
COCHRAN GA 31014
GA01200 BLECKLEY COUNTY

COUNTY SHERIFF S DEPT
SHERIFF
NAKUNTA GA 31553
GA01300 BRANTLEY COUNTY

BROOKS CO SHERIFF S DEPT
SHERIFF
COURTHOUSE
QUITMAN GA 31643
GA01400 BROOKS COUNTY

BRYAN CO SHERIFF S DEPT
SHERIFF
PEMBROKE GA 31321
GA01500 BRYAN COUNTY

BULLOCH CO CONVICT CAMP
SUPERINTENDENT
HWY 301 N
STATESBORO GA 30458
GA016013C BULLOCH COUNTY

COUNTY SHERIFFS DEPT
SHERIFF
STATESBORO GA 30458
GA01600 BULLOCH COUNTY

BURKE CO SHERIFF S DEPT
SHERIFF
COUNTY COURTHOUSE
WAYNESBORO GA 30830
GA01700 BURKE COUNTY

CO PUBLIC WORKS CAMP
WARDEN
MORGAN GA 31766
GA019023C CALHOUN COUNTY

COUNTY SHERIFFS DEPT
SHERIFF
MORGAN GA 31766
GA01900 CALHOUN COUNTY

CO SHERIFF S DEPT
SHERIFF
WOODBINE GA 31569
GA02000 CAMDEN COUNTY

COUNTY SHERIFFS DEPT
SHERIFF
METTER GA 30439
GA02100 CANDLER COUNTY

PUBLIC WORKS CAMP
WARDEN
NEWNAM RD
CARROLLTON GA 30117
GA022013C CARROLL COUNTY

COUNTY SHERIFFS DEPT
SHERIFF
CARROLLTON GA 30117
GA02200 CARROLL COUNTY

SHERIFF S DEPT
SHERIFF
COURTHOUSE
RINGGOLD GA 30736
GA02300 CATOOSA COUNTY

CHATHAM CO SHERIFFS OFC
SHERIFF
ROOM 205 CO C H
234 HABERSHAM ST
SAVANNAH GA 31401
GA02500 CHATHAM COUNTY

SHERIFF S DEPT
SHERIFF
CUSSETA GA 31805
GA02600 CHATTAHOOCHEE COUN

PUBLIC WORKS CAMP
WARDEN
SUMMERVILLE GA 30747
GA027013C CHATTOOGA COUNTY

COUNTY SHERIFF S DEPT
SHERIFF
SUMMERVILLE GA 30747
GA02700 CHATTOOGA COUNTY

CHEROKEE COUNTY JAIL
COUNTY SHERIFF
CANTON GA 30114
GA028013C CHEROKEE COUNTY

PUBLIC WORKS CAMP
WARDEN
LEXINGTON RD
ATHENS GA 30601
GA029013C CLARKE COUNTY

COUNTY SHERIFFS DEPT
SHERIFF
ATHENS GA 30601
GA02900 CLARKE COUNTY

COUNTY SHERIFFS DEPT
SHERIFF
FORT GAINES GA 31751
GA03000 CLAY COUNTY

COUNTY SHERIFFS DEPT
SHERIFF
JONESBORO GA 30236
GA03100 CLAYTON COUNTY

CLINCH CO SHERIFFS DEPT
SHERIFF
COURTHOUSE
HOMERVILLE GA 31634
GA03200 CLINCH COUNTY

COBB COUNTY STOCKADE
CAPTAIN
P O BOX 1149
MARIETTA GA 30060
GA033013C COBB COUNTY

COBB CO SHERIFFS DEPT
SHERIFF
P O BOX 649
MARIETTA GA 30060
GA03300 COBB COUNTY

COUNTY SHERIFFS DEPT
SHERIFF
DOUGLAS GA 31533
GA03400 COFFEE COUNTY

CO PUBLIC WORKS CAMP
WARDEN
MOULTRIE GA 31768
GA035023C COLQUITT COUNTY

COUNTY SHERIFFS DEPT
SHERIFF
MOULTRIE GA 31768
GA03500 COLQUITT COUNTY

SHERIFF S DEPT
SHERIFF
APPLING GA 30802
GA03600 COLUMBIA COUNTY

COUNTY FARM
WARDEN
ADEL GA 31620
GA037013C COOK COUNTY

COUNTY SHERIFFS DEPT
SHERIFF
ADEL GA 31620
GA03700 COOK COUNTY

PUBLIC WORKS CAMP
WARDEN
TEMPLE AVENUE EXT
NEWNAM GA 30263
GA038013C COWETA COUNTY

SHERIFF S DEPT
SHERIFF
COURTHOUSE
NEWNAM GA 30263
GA03800 COWETA COUNTY

CRAWFORD CO SHERIFFS OFC
SHERIFF
KNOXVILLE GA 31050
GA03900 CRAWFORD COUNTY

CO PUBLIC WORKS CAMP
WARDEN
CORDELE GA 31015
GA040023C CRISP COUNTY

CRISP CO SHERIFF S OFF
SHERIFF
CORDELE GA 31015
GA04000 CRISP COUNTY

DADE CO SHERIFF S OFF
SHERIFF
BOX 626
TRENTON GA 30752
GA04100 DADE COUNTY

COUNTY SHERIFFS DEPT
SHERIFF
DAWSONVILLE GA 30534
GA04200 DAWSON COUNTY

PUBLIC WORKS CAMP
WARDEN
BAINBRIDGE GA 31717
GA043013C DECATUR COUNTY

DECATUR CO JAIL
SHERIFF
BAINBRIDGE GA 31717
GA043023C DECATUR COUNTY

DEKALB CO REHAB CENTER
CHIEF OF POLICE
CAMP ROAD
DECATUR GA 30031
GA044013C DE KALB COUNTY

DEKALB CO SHERIFF S OFC
SHERIFF
CO COURTHOUSE
DECATUR GA 30030
GA04400 DE KALB COUNTY

COUNTY SHERIFFS DEPT
SHERIFF
EASTMAN GA 31023
GA04500 DODGE COUNTY

COUNTY SHERIFFS DEPT
SHERIFF
VIENNA GA 31092
GA04600 DOOLY COUNTY

COUNTY SHERIFF S OFF
SHERIFF
P O BOX 1827
ALBANY GA 31702
GA04700 DOUGHERTY COUNTY

COUNTY SHERIFFS DEPT
SHERIFF
DOUGLASVILLE GA 30134
GA04800 DOUGLAS COUNTY

SHERIFF S DEPT
SHERIFF
BLAKELY GA 31723
GA04900 EARLY COUNTY

SHERIFF S DEPARTMENT
SHERIFF
STATENVILLE GA 31648
GA05000 ECHOLS COUNTY

CO PUBLIC WORKS CAMP
WARDEN
SPRINGFIELD GA 31329
GA051023C EFFINGHAM COUNTY

CO SHERIFFS DEPT
SHERIFF
P O BOX
SPRINGFIELD GA 31329
GA05100 EFFINGHAM COUNTY

COUNTY SHERIFFS DEPT
SHERIFF
ELBERTON GA 30635
GA05200 ELBERT COUNTY

EMANUEL CO SHERIFF S OFC
SHERIFF
SWAINSBORO GA 30401
GA05300 EMANUEL COUNTY

COUNTY SHERIFF S OFC
SHERIFF
CLAXTON GA 30417
GA05400 EVANS COUNTY

COUNTY SHERIFFS DEPT
SHERIFF
BLUE RIDGE GA 30513
GA05500 FANNIN COUNTY

CO PUBLIC WORKS CAMP
WARDEN
MCDONOUGH RD
FAYETTEVILLE GA 30214
GA056013C FAYETTE COUNTY

SHERIFF S DEPARTMENT
SHERIFF
190 BLANTER AVE
FAYETTEVILLE GA 30214
GA05600 FAYETTE COUNTY

PUBLIC WORKS CAMP
SUPERINTENDENT
BLACK BLUFF RD
ROME GA 30161
GA057013C FLOYD COUNTY

COUNTY SHERIFFS DEPT
SHERIFF
ROME GA 30161
GA05700 FLOYD COUNTY

COUNTY SHERIFFS DEPT
SHERIFF
CUMMING GA 30130
GA05800 FORSYTH COUNTY

FRANKLIN CO SHERIFF OFC
SHERIFF
P O BOX 332
CARNESVILLE GA 30521
GA05900 FRANKLIN COUNTY

PUBLIC WORKS CAMPS
DIRECTOR
300 ADMIN BLDG
ATLANTA GA 30303
GA060013C FULTON COUNTY

FULTON COUNTY JAIL
SHERIFF
1135 JEFFERSON N W
ATLANTA GA 30318
GA060023C FULTON COUNTY

FULTON CO CORR REHAB CTR
WARDEN
1101 JEFFERSON ST NW
ATLANTA GA 30318
GA060083C FULTON COUNTY

PUBLIC WORKS CAMP
WARDEN
CARTECAY RD
ELLIJAY GA 30540
GA061013C GILMER COUNTY

COUNTY SHERIFFS DEPT
SHERIFF
ELLIJAY GA 30540
GA06100 GILMER COUNTY

GLYNN CO SHERIFF S DEPT
SHERIFF
COURTHOUSE
BRUNSWICK GA 31520
GA06300 GLYNN COUNTY

GORDON CO SHERIFF S DEPT
SHERIFF
PIEDMONT ST
CALHOUN GA 30701
GA06400 GORDON COUNTY

PUBLIC WORKS CAMP
SUPERINTENDENT
PELHAM HWY
CAIRO GA 31728
GA065013C GRADY COUNTY

COUNTY SHERIFFS DEPT
SHERIFF
CAIRO GA 31728
GA06500 GRADY COUNTY

COUNTY SHERIFFS DEPT
SHERIFF
GREENSBORO GA 30642
GA06600 GREENE COUNTY

COUNTY PUBLIC WORKS CAMP
WARDEN
SWANSON DRIVE
LAWRENCEVILLE GA 30245
GA067013C GWINNETT COUNTY

COUNTY SHERIFFS DEPT
SHERIFF
GWINNETT COURTHOUSE
LAWRENCE GA 30245
GA06700 GWINNETT COUNTY

SHERIFF S DEPARTMENT
SHERIFF
CLARKSVILLE GA 30523
GA06800 HABERSHAM COUNTY

CO PUBLIC WORKS CAMP
WARDEN
GAINESVILLE GA 30501
GA069023C HALL COUNTY

HALL CO SHERIFF S OFF
SHERIFF
P O BOX 351
GAINESVILLE GA 30501
GA06900 HALL COUNTY

CO SHERIFFS DEPT
SHERIFF
BUCHANAN GA 30113
GA07100 HARALSON COUNTY

HARRIS CO PRISON CAMP
WARDEN
HAMILTON GA 31811
GA072013C HARRIS COUNTY

HARRIS CO SHERIFF S OFC
SHERIFF
HAMILTON GA 31811
GA07200 HARRIS COUNTY

CO PUBLIC WORKS CAMP
WARDEN
HARTWELL GA 30643
GA073023C HART COUNTY

COUNTY SHERIFFS DEPT
SHERIFF
HARTWELL GA 30643
GA07300 HART COUNTY

COUNTY SHERIFFS DEPT
SHERIFF
FRANKLIN GA 30217
GA07400 HEARD COUNTY

HENRY CO SHERIFF S OFC
SHERIFF
MCDONOUGH GA 30253
GA07500 HENRY COUNTY

PRISON CAMP
WARDEN
KINGS CHAPEL RD
PERRY GA 31069
GA076013C HOUSTON COUNTY

COUNTY SHERIFFS DEPT
SHERIFF
PERRY GA 31069
GA07600 HOUSTON COUNTY

COUNTY SHERIFFS DEPT
SHERIFF
OCILLA GA 31774
GA07700 IRWIN COUNTY

CO PUBLIC WORKS CAMP
WARDEN
JEFFERSON GA 30545
GA078023C JACKSON COUNTY

COUNTY SHERIFFS DEPT
SHERIFF
JEFFERSON GA 30549
GA07800 JACKSON COUNTY

PRISON CAMP
WARDEN
BETHEL RD
MONTICELLO GA 31064
GA079013C JASPER COUNTY

COUNTY SHERIFFS DEPT
SHERIFF
MONTICELLO GA 31064
GA07900 JASPER COUNTY

COUNTY PRISON
WARDEN
AVERA RD
LOUISVILLE GA 30434
GA081013C JEFFERSON COUNTY

COUNTY SHERIFFS DEPT
SHERIFF
LOUISVILLE GA 30434
GA08100 JEFFERSON COUNTY

COUNTY SHERIFF S OFC
SHERIFF
HILLEN GA 30442
GA08200 JENKINS COUNTY

CO SHERIFF S DEPT
SHERIFF
COUNTY COURTHOUSE
WRIGHTSVILLE GA 31096
GA08300 JOHNSON COUNTY

COUNTY SHERIFFS DEPT
SHERIFF
GRAY GA 31032
GA08400 JONES COUNTY

SHERIFF S DEPARTMENT
CO SHERIFF
LAMAR COUNTY JAIL
BARNESVILLE GA 30204
GA08500 LAMAR COUNTY

LANIER CO SHERIFFS OFC
SHERIFF
LAKELAND GA 31635
GA08600 LANIER COUNTY

COUNTY SHERIFFS DEPT
SHERIFF
DUBLIN GA 31021
GA08700 LAURENS COUNTY

LEE CO SHERIFF S OFFICE
SHERIFF
LEESBURG GA 31763
GA08800 LEE COUNTY

COUNTY SHERIFFS DEPT
SHERIFF
HINESVILLE GA 31313
GA08900 LIBERTY COUNTY

LINCOLN CO SHERIFFS OFC
SHERIFF
LINCOLNTON GA 30817
GA09000 LINCOLN COUNTY

COUNTY SHERIFFS DEPT
SHERIFF
LUDOWICI GA 31316
GA09100 LONG COUNTY

SHERIFFS DEPT
SHERIFF
COURTHOUSE
VALDOSTA GA 31601
GA09200 LOWNDES COUNTY

LUMPKIN CO SHERIFFS DEPT
SHERIFF
DAHLONEGA GA 30533
GA09300 LUMPKIN COUNTY

COUNTY SHERIFF S DEPT
SHERIFF
MCDUFFIE AVE
THOMSON GA 30824
GA09400 MCDUFFIE COUNTY

COUNTY SHERIFF S DEPT
SHERIFF
DARIEN GA 31305
GA09500 MCINTOSH COUNTY

CO PUBLIC WORKS CAMP
WARDEN
OGLETHORPE GA 31068
GA096023C MACON COUNTY

MACON CO SHERIFF S DEPT
SHERIFF
OGLETHORPE GA 31068
GA09600 MACON COUNTY

COUNTY SHERIFFS DEPT
SHERIFF
DANIELSVILLE GA 30633
GA09700 MADISON COUNTY

COUNTY SHERIFFS DEPT
SHERIFF
BUENA VISTA GA 31803
GA09800 MARION COUNTY

CO PUBLIC WORKS CAMP
WARDEN
GREENVILLE GA 30222
GA099013C MERIWETHER COUNTY

COUNTY SHERIFF S OFC
SHERIFF
GREENVILLE GA 30222
GA09900 MERIWETHER COUNTY

CO PUBLIC WORKS CAMP
SUPERVISOR
COLQUITT GA 31737
GA100013C MILLER COUNTY

MILLER CO SHERIFF S DEPT
SHERIFF
COLQUITT GA 31737
GA10000 MILLER COUNTY

MITCHELL COUNTY FARM
SUPERINTENDENT
MOULTRIE ROAD
CAMILLA GA 31730
GA101013C MITCHELL COUNTY

COUNTY SHERIFFS DEPT
SHERIFF
CAMILLA GA 31730
GA10100 MITCHELL COUNTY

COUNTY SHERIFFS DEPT
SHERIFF
FORSYTH GA 31029
GA10200 MONROE COUNTY

MONTG CO SHERIFF S DEPT
SHERIFF
MOUNT VERNON GA 30445
GA10300 MONTGOMERY COUNTY

CO PUBLIC WORKS CAMP
WARDEN
MADISON GA 30650
GA104023C MORGAN COUNTY

MORGAN CO SHERIFF S OFC
SHERIFF
COURT HOUSE
MADISON GA 30650
GA10400 MORGAN COUNTY

COUNTY SHERIFF S DEPT
SHERIFF
COUNTY JAIL
CHATSWORTH GA 30705
GA10500 MURRAY COUNTY

CO PUBLIC WORKS CAMP
WARDEN
SCHATULGA ROAD
COLUMBUS GA 31907
GA106013C

COUNTY SHERIFF S OFC
SHERIFF
COURT HOUSE
COLUMBUS GA 31902
GA10600

COUNTY SHERIFFS DEPT
SHERIFF
COVINGTON GA 30209
GA10700 NEWTON COUNTY

CO SHERIFF S DEPARTMENT
SHERIFF
WATKINSVILLE GA 30677
GA10800 OCONEE COUNTY

COUNTY SHERIFFS DEPT
SHERIFF
LEXINGTON GA 30548
GA10900 OGLETHORPE COUNTY

COUNTY SHERIFFS DEPT
SHERIFF
DALLAS GA 30132
GA11000 PAULDING COUNTY

CO SHERIFF S DEPT
SHERIFF
JASPER GA 30143
GA11200 PICKENS COUNTY

COUNTY SHERIFFS DEPT
SHERIFF
BLACKSHEAR GA 31516
GA11300 PIERCE COUNTY

PIKE CO PUBLIC WORK CAMP
WARDEN
ZEBULON GA 30295
GA114013C PIKE COUNTY

PIKE CO SHERIFF S DEPT
SHERIFF
ZEBULON GA 30295
GA11400 PIKE COUNTY

SHERIFF S DEPT
SHERIFF
CEDARTOWN GA 30125
GA11500 POLK COUNTY

PULASKI CO SHERIFF S OFC
SHERIFF
COURTHOUSE
HANKINSVILLE GA 31036
GA11600 PULASKI COUNTY

PUTNAM CO SHERIFFS DEPT
SHERIFF
EATONTON GA 31024
GA11700 PUTNAM COUNTY

COUNTY SHERIFFS DEPT
SHERIFF
GEORGETOWN GA 31754
GA11800 QUITMAN COUNTY

COUNTY SHERIFFS DEPT
SHERIFF
CLAYTON GA 30525
GA11900 RABUN COUNTY

RANDOLPH CO CONVICT CAMP
WARDEN
CUTHBERT GA 31740
GA120013C RANDOLPH COUNTY

CO SHERIFF S OFC
SHERIFF
CUTHBERT GA 31740
GA12000 RANDOLPH COUNTY

CO PUBLIC WORKS CAMP
CORRECTIONAL INST
AUGUSTA GA 30906
GA121033C RICHMOND COUNTY

COUNTY SHERIFFS DEPT
SHERIFF
AUGUSTA GA 30900
GA12100 RICHMOND COUNTY

SHERIFF S DEPARTMENT
SHERIFF
CONYERS GA 30207
GA12200 ROCKDALE COUNTY

SCHLEY CO SHERIFF S DEPT
SHERIFF
ELLAVILLE GA 31806
GA12300 SCHLEY COUNTY

SCREVEN CO PUB WKS CAMP
WARDEN
RT 6
SYLVANIA GA 30467
GA124013C SCREVEN COUNTY

SCREVEN CO SHERIFF S OFC
SHERIFF
P O BOX 104
SYLVANIA GA 30467
GA12400 SCREVEN COUNTY

COUNTY SHERIFF S OFC
SHERIFF
DONALSONVILLE GA 31745
GA12500 SEMINOLE COUNTY

SPALDING COUNTY STOCKADE
SUPERINTENDENT
WILLIAMSON RD
GRIFFIN GA 30223
GA126013C SPALDING COUNTY

COUNTY SHERIFFS DEPT
SHERIFF
GRIFFIN GA 30223
GA12600 SPALDING COUNTY

COUNTY SHERIFF S DEPT
SHERIFF
P O BOX 15
TOCCOA GA 30577
GA12700 STEPHENS COUNTY

STEWART CO PUB WKS CAMP
WARDEN
LUMPKIN GA 31815
GA128013C STEWART COUNTY

SHERIFF S DEPT
SHERIFF
LUMPKIN GA 31815
GA12800 STEWART COUNTY

CO PUBLIC WORKS CAMP
WARDEN
AMERICUS GA 31709
GA129013C SUMTER COUNTY

SUMTER CO SHERIFFS DEPT
SHERIFF
AMERICUS GA 31709
GA12900 SUMTER COUNTY

COUNTY SHERIFF S OFC
SHERIFF
CRAWFORDVILLE GA 30631
GA13100 TALIAFERRO COUNTY

COUNTY SHERIFFS DEPT
SHERIFF
REIDSVILLE GA 30453
GA13200 TATTNALL COUNTY

COUNTY SHERIFF S OFC
SHERIFF
BUTLER GA 31006
GA13300 TAYLOR COUNTY

COUNTY SHERIFFS DEPT
SHERIFF
MCRAE GA 31055
GA13400 TELFAIR COUNTY

CO PUBLIC WORKS CAMP
WARDEN
DANSON GA 31742
GA135013C TERRELL COUNTY

CO PUBLIC WORKS CAMP
WARDEN
THOMASVILLE GA 31792
GA136023C THOMAS COUNTY

COUNTY SHERIFFS DEPT
SHERIFF
THOMASVILLE GA 31792
GA13600 THOMAS COUNTY

COUNTY STOCKADE
WARDEN
OLD TY TY RD
TIFTON GA 31794
GA137013C TIFT COUNTY

COUNTY SHERIFFS DEPT
SHERIFF
TIFTON GA 31794
GA13700 TIFT COUNTY

COUNTY SHERIFFS DEPT
SHERIFF
LYONS GA 30436
GA13800 TOOMBS COUNTY

TOWNS CO SHERIFF S DEPT
SHERIFF
HIWASSEE GA 30546
GA13900 TOWNS COUNTY

COUNTY SHERIFF S DEPT
COUNTY SHERIFF
SOPERTON GA 30457
GA14000 TREUTLEN COUNTY

PUBLIC WORKS CAMP
WARDEN
HAMILTON RD
LA GRANGE GA 30240
GA141013C TROUP COUNTY

COUNTY SHERIFFS DEPT
SHERIFF
LA GRANGE GA 30240
GA14100 TROUP COUNTY

TURNER CO PUBLIC WK CAMP
WARDEN
PO BOX 519
PINE KNOT RD
ASHBURN GA 31714
GA142013C TURNER COUNTY

COUNTY SHERIFFS DEPT
SHERIFF
ASHBURN GA 31714
GA14200 TURNER COUNTY

COUNTY SHERIFFS DEPT
SHERIFF
JEFFERSONVILLE GA 31044
GA14300 TWIGGS COUNTY

UNION CO SHERIFF S OFC
SHERIFF
BLAIRSVILLE GA 30512
GA14400 UNION COUNTY

CO PUBLIC WORKS CAMP
WARDEN
P O BOX 889
THOMASTON GA 30286
GA145013C UPSON COUNTY

SHERIFF S DEPT
SHERIFF
MUNICIPAL BLDG
THOMASTON GA 30286
GA14500 UPSON COUNTY

PUBLIC WORKS CAMP
WARDEN
ST GUT RD
LA FAYETTE GA 30728
GA146013C WALKER COUNTY

COUNTY SHERIFFS DEPT
SHERIFF
LA FAYETTE GA 30728
GA14600 WALKER COUNTY

COUNTY SHERIFFS DEPT
SHERIFF
WAYCROSS GA 31501
GA14800 WARE COUNTY

WARREN CO SHERIFFS DEPT
SHERIFF
WARRENTON GA 30828
GA14900 WARREN COUNTY

COUNTY SHERIFFS DEPT
SHERIFF
SANDERSVILLE GA 31082
GA15000 WASHINGTON COUNTY

WAYNE CO SHERIFFS DEPT
SHERIFF
174 N BRUNSWICK ST
JESUP GA 31545
GA15100 WAYNE COUNTY

WEBSTER CO SHERIFFS OFC
SHERIFF
PRESTON GA 31824
GA15200 WEBSTER COUNTY

COUNTY SHERIFF S DEPT
SHERIFF
ALAMO GA 30411
GA15300 WHEELER COUNTY

SHERIFF S DEPARTMENT
SHERIFF
CLEVELAND GA 30528
GA15400 WHITE COUNTY

COUNTY SHERIFF S DEPT
SHERIFF
COURTHOUSE
DALTON GA 30720
GA15500 WHITFIELD COUNTY

WILCOX CO SHERIFFS DEPT
SHERIFF
ABBEVILLE GA 31001
GA15600 WILCOX COUNTY

COUNTY SHERIFF S DEPT
SHERIFF
WASHINGTON GA 30678
GA15700 WILKES COUNTY

COUNTY FARM
WARDEN
SYLVESTER GA 31791
GA159013C WORTH COUNTY

COUNTY SHERIFFS DEPT
SHERIFF
SYVAESTER GA 31791
GA15900 WORTH COUNTY

MUNICIPAL LEVEL

ACWORTH POLICE DEPT
CHIEF
4375 CENTER ST N W
ACWORTH GA 30101
GA03305 COBB COUNTY

ADEL POLICE DEPT
CHIEF OF POLICE
112 NO PARRISH AVE
ADEL GA 31620
GA03701 COOK COUNTY

CITY POLICE DEPT
CHIEF OF POLICE
109 NORTH LEE ST
AMERICUS GA 31709
GA12901 SUMTER COUNTY

ATHENS POLICE DEPT
CHIEF OF POLICE
CITY HALL
301 COLLEGE AVE
ATHENS GA 30601
GA02901 CLARKE COUNTY

ATLANTA CITY JAIL
ADMINISTRATOR
175 DECATUR SE
ATLANTA GA 30303
GA060011C FULTON COUNTY

ATLANTA PRISON FARM
CORRECTION OFFICER
561 KEY RD SE
ATLANTA GA 30316
GA060021C FULTON COUNTY

CITY STOCKADE
OPERATIONS MANAGER
WOOD STREET EXTN
AUGUSTA GA 30902
GA121011C RICHMOND COUNTY

POLICE DEPARTMENT
CHIEF OF POLICE
P O DRAWER 268
BLACKSHEAR GA 31516
GA11301 PIERCE COUNTY

BLAKELY POLICE DEPT
CHIEF OF POLICE
BLAKELY GA 31723
GA04901 EARLY COUNTY

BRUNSWICK CITY JAIL
CHIEF OF POLICE
BRUNSWICK GA 31520
GA063011C GLYNN COUNTY

POLICE DEPT
CHIEF OF POLICE
CITY HALL
BUENA VISTA GA 31803
GA09801 MARION COUNTY

POLICE DEPT
CHIEF OF POLICE
CITY HALL
CARROLLTON GA 30117
GA02201 CARROLL COUNTY

COLLEGE PARK POLICE DEPT
CHIEF OF POLICE
COLLEGE PARK GA 30022
GA06001 FULTON COUNTY

CORDELE POLICE DEPT
CHIEF OF POLICE
CORDELE GA 31015
GA04001 CRISP COUNTY

POLICE DEPARTMENT
CHIEF
COWHATCH GA 30209
GA10701 NEWTON COUNTY

DAWSON CITY POLICE DEPT
CHIEF OF POLICE
DAWSON GA 31742
GA13501 TERRELL COUNTY

DOUGLAS POLICE DEPT
CHIEF OF POLICE
DOUGLAS GA 31533
GA03401 COFFEE COUNTY

DUBLIN POLICE DEPT
CHIEF OF POLICE
DUBLIN CITY HALL
BOX 690
DUBLIN GA 31021
GA08701 LAURENS COUNTY

EAST POINT POLICE DEPT
CHIEF OF POLICE
1995 CLEVELAND AVE
EAST POINT GA 30344
GA06002 FULTON COUNTY

POLICE DEPARTMENT
CITY MANAGER
203 ELBERT ST
ELBERTON GA 30635
GA05201 ELBERT COUNTY

POLICE DEPARTMENT
CHIEF OF POLICE
101 BROAD STREET S
FAIRBURN GA 30213
GA06007 FULTON COUNTY

CITY POLICE DEPT
DIRECTOR
4539 JONESBORO RD
FOREST PARK GA 30050
GA03103 CLAYTON COUNTY

SAINESVILLE POLICE DEPT
CHIEF OF POLICE
116 BROAD STREET
SAINESVILLE GA 30301
GA06001 HALL COUNTY

GRIFFIN POLICE DEPT
CHIEF OF POLICE
BOX 95
GRIFFIN GA 30223
GA12301 SPALDING COUNTY

HOGANSVILLE POLICE DEPT
CHIEF OF POLICE
14 ELM ST
HOGANSVILLE GA 30230
GA19101 TROUP COUNTY

JACKSON POLICE DEPT
CHIEF OF POLICE
PO BOX 3838
JACKSON GA 30233
GA01801 BUTTS COUNTY

LITHONIA POLICE DEPT
CHIEF OF POLICE
5980 MAIN ST
LITHONIA GA 30058
GA09407 DE KALB COUNTY

POLICE DEPT
CHIEF OF POLICE
LOUISVILLE GA 30434
GA08101 JEFFERSON COUNTY

CITY STOCKADE
WARDEN
CITY STOCKADE
MACON GA 31201
GA01101C BIBB COUNTY

MADISON POLICE DEPT
CHIEF OF POLICE
P O BOX 32
MADISON GA 30650
GA10401 MORGAN COUNTY

MARIETTA POLICE DEPT
CHIEF
POLICE FACILITY
MARIETTA GA 30060
GA03303 COBB COUNTY

POLICE DEPT
CHIEF OF POLICE
MONROE GA 30655
GA14701 WALTON COUNTY

POLICE DEPARTMENT
CHIEF OF POLICE
MUNICIPAL BLDG
MOULTRIE GA 31768
GA03501 COLQUITT COUNTY

POLICE DEPT
CHIEF OF POLICE
MUNICIPAL BLDG
NEWNAN GA 30263
GA03804 COWETA COUNTY

POLICE DEPARTMENT
MAYOR
CITY HALL
PALMETTO GA 30263
GA06008 FULTON COUNTY

PEARSON POLICE DEPT
POLICE CHIEF
PEARSON GA 31642
GA00201 ATKINSON

POLICE DEPT
CHIEF OF POLICE
RIVERDALE GA 30274
GA03105 CLAYTON COUNTY

POLICE DEPT
CHIEF OF POLICE
WEST THIRD ST
ROME GA 30161
GA05702 FLOYD COUNTY

TRAVIS FIELD STOCKADE
CHIEF OF POLICE
P O BOX 8032
SAVANNAH GA 31402
GA025011C CHATHAM COUNTY

SAVANNAH POLICE DEPT
POLICE CHIEF P O B
OX 8032
SAVANNAH GA 31402
GA02503 CHATHAM COUNTY

POLICE DEPT
CHIEF OF POLICE
ST MARYS GA 31558
GA02002 CAMDEN COUNTY

CITY POLICE DEPT
CHIEF OF POLICE
THOMASTON GA 30286
GA14501 UPSON COUNTY

THOMASVILLE POLICE DEPT
CHIEF OF POLICE
POLICE DEPARTMENT
THOMASVILLE GA 31792
GA13601 THOMAS COUNTY

TIFTON CITY POLICE DEPT
CHIEF OF POLICE
TIFTON GA 31794
GA13701 TIFT COUNTY

VALDOSTA POLICE DEPT
CHIEF OF POLICE
500 NORTH TOOMBS S
VALDOSTA GA 31601
GA09201 LOWNDEN COUNTY

VIDALIA POLICE DEPT
POLICE CHIEF
202 MEADOWS ST
VIDALIA GA 30474
GA13802 TOOMBS COUNTY

POLICE DEPT
CHIEF OF POLICE
WADLEY GA 30477
GA08102 JEFFERSON COUNTY

WAYNESBORO POLICE DEPT
CHIEF OF POLICE
WAYNESBORO GA 30830
GA01701 BURKE COUNTY

POLICE DEPARTMENT
POLICE CHIEF
P O BOX 125
WRENS GA 30833
GA08103 JEFFERSON COUNTY

JUVENILE CORRECTIONAL INSTITUTIONS

STATE LEVEL

REG YOUTH DEVELOP CENTER
DIRECTOR
3425 OLD SAVANNAH ROAD
AUGUSTA GA 30906
GA121025C RICHMOND COUNTY

REG YOUTH DEVELOP CENTER
SUPERINTENDENT
423 ARGO STREET
SANDERSVILLE GA 31082
GA015015C BRYAN COUNTY

REG YOUTH DEVELOP CENTER
DIRECTOR
PO BOX 2196
ROME GA 30161
GA097025C FLOYD COUNTY

REG YOUTH DEVELOP CENTER
SUPERINTENDENT
2030 NEWTON ROAD
ALBANY GA 31705
GA047015C DOUGHERTY COUNTY

REG YOUTH DEVELOP CENTER
SUPERINTENDENT
PO BOX 142
WAYCROSS GA 31501
GA148025C WARE COUNTY

REG YOUTH DEVELOP CENTER
DIRECTOR
BOX 252
GAINESVILLE GA 30501
GA069015C HALL COUNTY

CLARK CO YOUTH DEVEL CTR
DIRECTOR
PO BOX 612
ATHENS GA 30601
GA029015C CLARKE COUNTY

YOUTH DEVELOPMENT CENTER
DIRECTOR
P O BOX 788
HILLEDGEVILLE GA 31061
GA005025C BALDWIN COUNTY

YOUTH DEVELOPMENT CENTER
DIRECTOR
4525 BAKER FERRY RD SW
ATLANTA GA 30331
GA060015C FULTON COUNTY

YOUTH DEVELOPMENT CENTER
DIRECTOR
P O BOX 5262
AUGUSTA GA 30906
GA121015C RICHMOND COUNTY

YOUTH DEVELOPMENT CTR
DIRECTOR
P O BOX 4805
MACON GA 31208
GA011015C BIBB COUNTY

ATLANTA GROUP HOME NO 1
DIRECTOR
PO BOX 43562
ATLANTA GA 30331
GA060025C FULTON COUNTY

ATLANTA GROUP HOME NO 2
DIRECTOR
PO BOX 43562
ATLANTA GA 30331
GA060035C FULTON COUNTY

AUGUSTA GROUP HOME NO 1
DIRECTOR
PO BOX 5267
AUGUSTA GA 30906
GA121035C RICHMOND COUNTY

AUGUSTA GROUP HOME NO 2
DIRECTOR
PO BOX 5267
AUGUSTA GA 30906
GA121045C RICHMOND COUNTY

GAINESVILLE GROUP HOME
DIRECTOR
727 W BROAD
GAINESVILLE GA 30501
GA069025C HALL COUNTY

KIRKWOOD CENTER SCHOOL
DIRECTOR
1895 BLVD DRIVE SE
ATLANTA GA 30316
GA060045C FULTON COUNTY

THE CONNECTION
DIRECTOR
116-120 3RD AVENUE
DECATUR GA 30317
GA044015C DE KALB COUNTY

THE CHALLENGE
DIRECTOR
472 EAST ONTARIO AVE
ATLANTA GA 30316
GA060055C FULTON COUNTY

CHATHAM CO DEY CENTER
DIRECTOR
552 EAST GORDON ST
SAVANNAH GA 31406
GA025015C CHATHAM COUNTY

ATLANTA COMMUNITY
TREATMENT CENTER
SUPERINTENDENT
P O BOX 27907
ATLANTA GA 30317
GA060065C FULTON COUNTY

HALL COUNTY UNIT
DIRECTOR
P O BOX 442
GAINESVILLE GA 30501
GA069035C HALL COUNTY

COWETA UPSON COMMUNITY
TREATMENT CTR
DIRECTOR
P O BOX 305
MANCHESTER GA 31816
GA099015C MERIWETHER COUNTY

COLQUITT CO UNIT
DIRECTOR
P O BOX 764
MOULTRIE GA 31768
GA035015C COLQUITT COUNTY

COWETA CO UNIT
DIRECTOR
P O 597
NEWNAN GA 30263
GA038015C COWETA COUNTY

THOMAS COUNTY UNIT
DIRECTOR
P O BOX 909
THOMASVILLE GA 31792
GA136015C THOMAS COUNTY

COLUMBUS COMM TREATMENT
CENTER
DIRECTOR
P O BOX 447
COLUMBUS GA 31902
GA106015C

THOMAS AND COLQUITT COMM
TREATMENT CENTER
DIRECTOR
PO BOX 909
THOMASVILLE GA 31792
GA136035C THOMAS COUNTY

UPSON COUNTY UNIT
DIRECTOR
PO BOX 745
PO BOX 745
THOMASTON GA 30286
GA145015C UPSON COUNTY

COUNTY LEVEL

BIBB CO DETENTION HOME
SUPERINTENDENT
LANIER HEIGHTS RD
MACON GA 31201
GA011013C BIBB COUNTY

CHATHAM COUNTY
DETENTION HOME
SUPERINTENDENT
1249 EISENHOWER DRIVE
SAVANNAH GA 31406
GA025013C CHATHAM COUNTY

CO DETENTION HOME
DIRECTOR
7908 NORTH MCCOYROUGH ST
JONESBORO GA 30236
GA031013C CLAYTON COUNTY

COBB CO DETENTION HOME SUPERINTENDENT COUNTY PARK ROAD MARIETTA GA 30060 GA0330230 COBB COUNTY

DEKALB CO DETENTION CTR SUPERINTENDENT 3361 CAMP CIRCLE DECATUR GA 30032 GA0440130 DE KALB COUNTY

FULTON CHILD TRNHT CTR SUPERINTENDENT 445 CAPITOL AVE SW ATLANTA GA 30312 GA0000330 FULTON COUNTY

AUGUSTA CIRCUIT CHIEF PROBATION OFF CITY-COUNTY BUILDING AUGUSTA GA 30902 GA1210150 RICHMOND COUNTY

MUNICIPAL LEVEL

COLUMBUS JUVENILE DET SUPERINTENDENT 3900 SCHATULGA ROAD COLUMBUS GA 31907 GA1060210

PROBATION AND PAROLE AGENCIES

STATE LEVEL

BOARD OF PARDONS PAROLES CHAIRMAN 832 TRINITY WASH BLDG SW ATLANTA GA 30334 GA0600250 FULTON COUNTY

DIV COMM BASED SERVICES DEPT OFFENDER REHAB DIRECTOR 815 TRINITY-WASH BLDG SW ATLANTA GA 30334 GA0000450 FULTON COUNTY

DIV COMM BASED SERVICES REGION 1 DEPUTY COMMISSIONER 118 EAST JACKSON STREET DUBLIN GA 31021 GA0470250 LAURENS COUNTY

DIV COMM BASED SERVICES REGION 2 DEPUTY COMMISSIONER P O BOX 1075 MACON GA 31207 GA0110350 BIBB COUNTY

DIV COMM BASED SERVICES REGION 3 DEPUTY COMMISSIONER 1423 PEACHTREE HW RD07 ATLANTA GA 30309 GA0600450 FULTON COUNTY

DIV COMM BASED SERVICES REGION 4 DEPUTY COMMISSIONER 1100 LAWLEY DR SUITE 9 LAWRENCEVILLE GA 30245 GA0670250 GWINNETT COUNTY

SUP CT PROBATION PAROLE OFC ALAPAMA CIRCUIT CHIEF PROBATION OFF COURTHOUSE PEARSON GA 31642 GA0020150 ATKINSON

SUP CT PROBATION PAROLE OFC ATLANTA CIRCUIT CHIEF PROBATION OF ATLANTA GA 30303 GA0600350 FULTON COUNTY

SUP CT PROBATION PAROLE OFC ATLANTIC CIRCUIT CHIEF PROBATION OF HINESVILLE GA 31313 GA0890150 LIBERTY COUNTY

SUP CT PROBATION PAROLE OFC AUGUSTA CIRCUIT CHIEF PROBATION OFF CITY-COUNTY BUILDING AUGUSTA GA 30902 GA1210150 RICHMOND COUNTY

SUP CT PROBATION PAROLE OFC BLUE RIDGE CIRCUIT CHIEF PROBATION OF CANTON GA 30114 GA0280150 CHEROKEE COUNTY

SUP CT PROBATION PAROLE OFC BRUNSWICK CIRCUIT CHIEF PROBATION OF BRUNSWICK GA 31520 GA0630150 GLYNN COUNTY

SUP CT PROBATION PAROLE OFC CHATTAHOOCHEE CIRCUIT CHIEF PROBATION OF COURTHOUSE COLUMBUS GA 31902 GA1060150

SUP CT PROBATION PAROLE OFC CHEROKEE CIRCUIT CHIEF PROBATION OFF COURTHOUSE CARTERSVILLE GA 30120 GA0080150 BARTON COUNTY

SUP CT PROBATION PAROLE OFC CLAYTON CIRCUIT CHIEF PROBATION OF COURTHOUSE JONESBORO GA 30236 GA0310150 CLAYTON COUNTY

SUP CT PROBATION PAROLE OFC CONASAUGA CIRCUIT CHIEF PROBATION OF DALTON GA 30720 GA1550150 WHITFIELD COUNTY

SUP CT PROBATION PAROLE OFC CORDELE CIRCUIT CHIEF PROBATION OFF COURTHOUSE CORDELE GA 31015 GA0400150 CRISP COUNTY

SUP CT PROBATION PAROLE OFC CONETA CIRCUIT CHIEF PROBATION OF CARROLLTON GA 30117 GA0220150 CARROLL COUNTY

SUP CT PROBATION PAROLE OFC DOUGHERTY CIRCUIT CHIEF PROBATION OFF COURTHOUSE ALBANY GA 31702 GA0470150 DOUGHERTY COUNTY

SUP CT PROBATION PAROLE OFC DUBLIN CIRCUIT CHIEF PROBATION OF DUBLIN GA 31021 GA0870150 LAURENS COUNTY

SUP CT PROBATION PAROLE OFC EASTERN CIRCUIT CHIEF PROBATION OFF COURTHOUSE SAVANNAH GA 31401 GA0250150 CHATHAM COUNTY

SUP CT PROBATION PAROLE OFC FLINT CIRCUIT CHIEF PROBATION OF FORSYTH GA 31029 GA1020150 MONROE COUNTY

SUP CT PROBATION PAROLE OFC GRIFFIN CIRCUIT CHIEF PROBATION OF GRIFFIN GA 30223 GA1260150 SPALDING COUNTY

SUP CT PROBATION PAROLE OFC GWINNETT CIRCUIT CHIEF PROBATION OFF COURTHOUSE LAWRENCEVILLE GA 30245 GA0670150 GWINNETT COUNTY

SUP CT PROBATION PAROLE OFC LOOKOUT MT CIRCUIT CHIEF PROBATION OF SUMMERVILLE GA 30747 GA0270150 CHATTOOGA COUNTY

SUP CT PROBATION PAROLE OFC MACON CIRCUIT CHIEF PROBATION OFF COURTHOUSE MACON GA 27501 GA0110150 BIBB COUNTY

SUP CT PROBATION PAROLE OFC MIDDLE CIRCUIT CHIEF PROBATION OF SWAINSBORO GA 30401 GA0530150 EMANUEL COUNTY

SUP CT PROBATION PAROLE OFC MOUNTAIN CIRCUIT CHIEF PROBATION OF TOCCOA GA 30577 GA1270150 STEPHENS COUNTY

SUP CT PROBATION PAROLE OFC NORTHEASTERN CIRCUIT CHIEF PROBATION OF GAINESVILLE GA 30501 GA0690150 HALL COUNTY

SUP CT PROBATION PAROLE OFC NORTHERN CIRCUIT CHIEF PROBATION OF ROYSTON GA 30662 GA0590150 FRANKLIN COUNTY

SUP CT PROBATION PAROLE OFC OCHULGEE CIRCUIT CHIEF PROBATION OF HILLEDGEVILLE GA 31061 GA0050150 BALDWIN COUNTY

SUP CT PROBATION PAROLE OFC STONE MOUNTAIN CIRCUIT CHIEF PROBATION OFF COURTHOUSE DECATUR GA 30030 GA0440150 DE KALB COUNTY

SUP CT PROBATION PAROLE OFC TALLAPOOSA CIRCUIT CHIEF PROBATION OF CEDARTOWN GA 30125 GA1150150 POLK COUNTY

SUP CT PROBATION PAROLE OFC TIFTON CIRCUIT CHIEF PROBATION OF TIFTON GA 31794 GA1370150 TIFT COUNTY

SUP CT PROBATION PAROLE OFC THOMBS CIRCUIT CHIEF PROBATION OF THOMSON GA 30824 GA0940150 MCDUFFIE COUNTY

SUP CT PROBATION PAROLE OFC WAYCROSS CIRCUIT CHIEF PROBATION OF WAYCROSS GA 31501 GA1480150 WARE COUNTY

SUPERIOR COURT WESTERN CIRCUIT CHIEF PROBATION OF ATHENS GA 30601 GA0290150 CLARKE COUNTY

SUP CT PROBATION PAROLE OFC OCONEE CIRCUIT CHIEF PROBATION OF EASTMAN GA 31023 GA0450150 DODGE COUNTY

SUP CT PROBATION PAROLE OFC OGEECHEE CIRCUIT CHIEF PROBATION OF STATESBORO GA 30458 GA0160250 BULLOCH COUNTY

SUP CT PROBATION PAROLE OFC PATAULA CIRCUIT CHIEF PROBATION OF COLQUITT GA 31737 GA1000150 MILLER COUNTY

SUP CT PROBATION PAROLE OFC PIEDMONT CIRCUIT CHIEF PROBATION OF WINDER GA 30680 GA0070150 BARROW COUNTY

SUP CT PROBATION PAROLE OFC SO GEORGIA CIRCUIT CHIEF PROBATION OFF CAMILLA GA 31730 GA1010150 MITCHELL COUNTY

SUP CT PROBATION PAROLE OFC SOUTHERN CIRCUIT CHIEF PROBATION OF QUITMAN GA 31643 GA0140150 BROOKS COUNTY

SUP CT PROBATION PAROLE OFC SOUTHWESTERN CIRCUIT CHIEF PROBATION OF AMERICUS GA 31709 GA1290150 SUMTER COUNTY

SUP CT PROBATION PAROLE OFC COBB CIRCUIT CHIEF PROBATION OFF COURTHOUSE MARIETTA GA 30060 GA0330150 COBB COUNTY

SUP CT PROBATION PAROLE OFC ROME CIRCUIT CHIEF PROBATION OFF COURTHOUSE ROME GA 30161 GA0570150 FLOYD COUNTY

COMMUNITY TREATMENT CTR ANDROMEDA ACTING DIRECTOR 1155 PIEDMONT AVE ATLANTA GA 30309 GA0601050 FULTON COUNTY

COMM TREATMENT CENTER ATLANTA ADVANC CTR DIRECTOR 41 PEACHTREE PLACE NE ATLANTA GA 30309 GA0600850 FULTON COUNTY

COMM TREATMENT CENTER PROBAT IMPACT CTR DIRECTOR 15 PEACHTREE PLACE NE ATLANTA GA 30309 GA0600950 FULTON COUNTY

COMM TREATMENT CENTER MACON TRANSIT CTR DIRECTOR ORANGE TERRACE MACON GA 31208 GA0110350 BIBB COUNTY

COMM TREATMENT CENTER DIAGNOSTIC CENTER DIRECTOR RIVERSIDE DRIVE MACON GA 31208 GA0110650 BIBB COUNTY

COMM TREATMENT CENTER GAINESVILLE CENTER P O BOX 673 GAINESVILLE GA 30501 GA0690250 HALL COUNTY

DIV FAMILY CHILDREN SVCS SOCIAL SERV SECT DIRECTOR 613 TRINITY-WASH BLDG SW ATLANTA GA 30334 GA0600550 FULTON COUNTY

JUV PROBATION PAROLE CT SERVICES UNIT FLD REPRESENTATIVE P O BOX 12 ALBANY GA 31701 GA0470250 DOUGHERTY COUNTY

JUV PROBATION PAROLE CT SERVICES UNIT FLD REPRESENTATIVE P O BOX 6132 ATHENS GA 30604 GA0290250 CLATK COUNTY

JUV PROBATION PAROLE CT SERVICES UNIT FLD REPRESENTATIVE P O BOX 42195 CASCADE HEIGHTS GA 30331 GA0600150 FULTON COUNTY

JUV PROBATION PAROLE CT SERVICES UNIT FLD REPRESENTATIVE P O BOX 5090 COLUMBUS GA 31902 GA1060250

JUV PROBATION PAROLE CT SERVICE UNIT FLD REPRESENTATIVE P O BOX 1674 GAINESVILLE GA 3051 GA0690650 HALL COUNTY

JUV PROBATION PAROLE CT SERVICES UNIT FLD REPRESENTATIVE P O BOX 453 MCRAE GA 31055 GA1340150 TELFAIR COUNTY

JUV PROBATION PAROLE CT SERVICES UNIT FLD REPRESENTATIVE P O BOX 4903 MACON GA 31208 GA0110450 BIBB COUNTY

JUV PROBATION PAROLE CT SERVICES UNIT FLD REPRESENTATIVE P O BOX 4507 MARTINEZ GA 30907 GA1210250 RICHMOND COUNTY

JUV PROBATION PAROLE CT SERVICES UNIT FLD REPRESENTATIVE PO BOX 357 REIDSVILLE GA 30453 GA1320150 TATNALL COUNTY

JUV PROBATION PAROLE CT SERVICES UNIT FLD REPRESENTATIVE CT SERVICES UNIT ROME GA 30161 GA0570250 FLOYD COUNTY

JUV PROBATION PAROLE CT SERVICES UNIT FLD REPRESENTATIVE P O BOX 8163 SAVANNAH GA 31402 GA0250250 CHATHAM COUNTY

JUV PROBATION PAROLE CT SERVICES UNIT FLD REPRESENTATIVE P O BOX 809 SWAINSBORO GA 30401 GA0530250 EMANUEL COUNTY

JUV PROBATION PAROLE CT SERVICES UNIT FLD REPRESENTATIVE P O BOX 936 WAYCROSS GA 30391 GA1480250 WARE COUNTY

JUVENILE COURT PROBATION
PROBATION OFFICER
BOX 1757 CITY HALL
BRUNSWICK GA 31520

GA063013G GLYNN COUNTY

COUNTY LEVEL

JUVENILE COURT PROBATION
PROBATION OFFICER
COURTHOUSE
MACON GA 31201
GA011023G BIBB COUNTY

JUVENILE COURT PROBATION
DIRECTOR
COURTHOUSE
SAVANNAH GA 31401
GA025013G CHATHAM COUNTY

JUVENILE COURT PROBATION
PROBATION OFFICER
RM 301 COURTHOUSE
ATHENS GA 30601
GA029013G CLARKE COUNTY

JUVENILE COURT PROBATION
PROBATION OFFICER
1100 N MCDONOUGH S
JONESBORO GA 30236
GA031013G CLAYTON COUNTY

JUVENILE COURT PROBATION
PROBATION OFFICER
COUNTY FARM RD,
MARIETTA GA 30060
GA033013G COBB COUNTY

CO ADULT PROBATION DEPT
PROBATION OFFICER
956 N MCDONALD ST
DECATUR GA 30030
GA044013G DE KALB COUNTY

JUVENILE COURT PROBATION
PROBATION OFFICER
4415 MEMORIAL DR
DECATUR GA 30030
GA044023G DE KALB COUNTY

JUVENILE COURT PROBATION
PROBATION OFFICER
PO BOX 1827
ALBANY GA 31702
GA047013G DOUGHERTY COUNTY

JUVENILE COURT PROBATION
PROBATION OFFICER
COURTHOUSE
ROME GA 30161
GA057013G FLOYD COUNTY

ADULT PROBATION DEPT
CH PROBATION OFC
180 PRYOR 4 W
ATLANTA GA 30312
GA060013G FULTON COUNTY

JUV PROBATION DEPT
CH PROBATION OFF
JUVENILE COURT
445 CAPITOL AVE S W
ATLANTA GA 30312
GA060023G FULTON COUNTY

JUVENILE COURT
PROBATION WORKER
COURTHOUSE
MCDONOUGH GA 30253
GA075023G HENRY COUNTY

JUVENILE COURT PROBATION
PROBATION OFFICER
COURTHOUSE
231 2ND AVE
COLUMBUS GA 31902
GA106023G

JUVENILE COURT PROBATION
PROBATION OFFICER
COURTHOUSE
COVINGTON GA 30209
GA107013G NEWTON COUNTY

COUNTY JUV CT PROBATION OFC
PROBATION OFFICER
601 CITY CO BLDG
AUGUSTA GA 30902
GA121013G RICHMOND COUNTY

JUVENILE COURT PROBATION
PROBATION OFFICER
COURTHOUSE
CONYERS GA 30209
GA122013G ROCKDALE COUNTY

JUVENILE COURT PROBATION
PROBATION OFFICER
COURTHOUSE
GRIFFIN GA 30223
GA126013G SPALDING COUNTY

JUVENILE COURT PROBATION
PROBATION OFFICER
BOX 508
LA GRANGE GA 30240
GA141013G TROUP COUNTY

JUVENILE CT PROBATION
PROBATION OFFICER
PO BOX 889
THOMASTON GA 30286
GA145013G UPSON COUNTY

JUVENILE COURT PROBATION
PROBATION OFFICER
COURTHOUSE
DALTON GA 30720
GA155013G WHITFIELD COUNTY

ALL OTHER AGENCIES

STATE LEVEL

FAMILY CHILD SERVICE DIV
DPT HUMAN RESOURCE
DIRECTOR
447 STATE OFFICE BLDG
ATLANTA GA 30334
GA060045Y FULTON COUNTY

FAMILY CHILD SERVICE DIV
COURT SERVICES
DIRECTOR
3330 PEACHTREE RD
ATLANTA GA 30334

GA060065Y FULTON COUNTY

DEPT OF PUBLIC SAFETY
DIRECTOR
959 E CONFEDERATE A
P O BOX 1456
ATLANTA GA 30301
GA060075Y FULTON COUNTY

STATE PLANNING AND PROG
STATE PLANNING OFC
DIRECTOR
270 WASHINGTON ST NW
ATLANTA GA 30334
GA060125E FULTON COUNTY

GOV COHM CRIME AND JUSTC
DIRECTOR
10 PRYOR BLDG
ATLANTA GA 30334
GA060145E FULTON COUNTY

CRIMINAL LAW STUDY COHM
CHAIRMAN
7 HUNTER ST S W
ATLANTA GA 30334
GA060165Y FULTON COUNTY

GA ORG CRIME PREV COUNCIL
DIRECTOR
959 E CONFEDERATE AVE
ATLANTA GA 30301
GA060425Y FULTON COUNTY

ADJUTANT GENERAL
DEPT OF DEFENSE
P O BOX 4839
ATLANTA GA 30302
GA060015Y FULTON COUNTY

CRIMINAL INVESTIGATN SEC
DEPT OF PUB SAFETY
959 CONFEDERATE S E
P O BOX 1456
ATLANTA GA 30301
GA060025Y FULTON COUNTY

STATE CRIME COMMISSION
ADMINISTRATOR
1045 HURT BUILDING
ATLANTA GA 30303
GA060435Y FULTON COUNTY

JUDICIAL COUNCIL OF GA
CHAIRMAN
C AND S NATL BK BL
ATLANTA GA 30301
GA060135Y FULTON COUNTY

ADMIN OFC OF THE COURTS
1 PEACHTREE
ATLANTA GA
GA060405Y FULTON COUNTY

DEPT OF OFFENDER REHABIL
COMMISSIONER
815 TRINITY WASH B
ATLANTA GA 30334
GA060065Y FULTON COUNTY

CORRECTIONAL INDUSTRIES
DPT OFFENDER REHAB
ADMINISTRATOR
815 TRINITY WASH BLDG
ATLANTA GA 30334
GA060175Y FULTON COUNTY

BD OF OFFENDER REHABIL
CHAIRMAN
815 TRINITY WASH BLDG
ATLANTA GA 30334
GA060395Y FULTON COUNTY

ALCOHOL REHABIL SERVICES
DEPT OF HEALTH
1260 BRIARCLIFF RD NE
ATLANTA GA 30301
GA060105Y FULTON COUNTY

ALCOHOLIC ADVISORY COHM
CHAIRMAN
406 STATE BANK BLDG
SAVANNAH GA 31401
GA025025Y CHATHAM COUNTY

CRIME LABORATORY
DEPT OF PUB SAFETY
DIRECTOR
959 E CONFEDERATE AVE
ATLANTA GA 30301
GA060035Y FULTON COUNTY

POLICE ACADEMY BOARD
DEPT PUBLIC SAFETY
DIRECTOR
959 E CONFEDERATE AVE
ATLANTA GA 30301
GA060185Y FULTON COUNTY

GA POLICE ACADEMY
DIRECTOR
959 E CONFEDERATE
ATLANTA GA 30301
GA060195Y FULTON COUNTY

PEACE OFCR STDS TRAINING
COUNCIL CHAIRMAN
959 E CONFEDERATE AVE
ATLANTA GA 30301
GA060415Y FULTON COUNTY

STATE BD OF CORRECTION
TRNG AND DEVL DIV
DIRECTOR
7 HUNTER ST S W
ATLANTA GA 30334
GA060155Y FULTON COUNTY

REG LAW ENFORCHT PLANNR
ALTAMAHA DIST
P O BOX 328
BAXLEY GA 31513
GA001015E APPLING COUNTY

REG LAW ENFORCHT PLANNER
ARMP
900 GLENN BLDG
ATLANTA GA 30303
GA060015E FULTON COUNTY

REG LAW ENFORCHT PLANNER
CENT SAVANNAH RIVR
630 ELLIS ST 2ND FLOOR
AUGUSTA GA 30902
GA121015E RICHMOND COUNTY

REG LAW ENFORCHT PLANNER
CHATHAM SAVANNAH
P O BOX 1027
SAVANNAH GA 31402
GA025015E CHATHAM COUNTY

REG LAW ENFORCHT PLANNER
CHATHAHOOCHE-FLINT
P O BOX 1367
LAGRANGE GA 30240
GA141015E TROUP COUNTY

REG LAW ENFORCHT PLANNER
COASTAL DIST
P O BOX 1316
BRUNSWICK GA 31520
GA063015E GLYNN COUNTY

REG LAW ENFORCHT PLANNER
COASTAL PLAIN
P O BOX 1223
VALDOSTA GA 31601
GA092015E LOWNDES COUNTY

REG LAW ENFORCHT PLANNER
COOSA VALLEY
P O BOX 1424
ROME GA 30161
GA057015E FLOYD COUNTY

REG LAW ENFORCHT PLANNER
GEORGIA MOUNTAINS
P O BOX 1294
GAINESVILLE GA 30501
GA069015E HALL COUNTY

REG LAW ENFORCHT PLANNER
HEART OF GEORGIA
501 OAK ST
N W EASTMAN GA 31023
GA045015E DODGE COUNTY

REG LAW ENFORCHT PLANNER
LOWER CHATHAHOOCHE
P O BOX 1908
COLUMBUS GA 31902
GA106015E

REG LAW ENFORCHT PLANNER
MCINTOSH TRAIL
206 CHILDERS BLDG
GRIFFIN GA 30223
GA126015E SPALDING COUNTY

REG LAW ENFORCHT PLANNER
MIDDLE FLINT
P O BOX 6
ELAAVILLE GA 31806
GA123015E SCHLEY COUNTY

REG LAW ENFORCHT PLANNER
MIDDLE GEORGIA
PO BOX 4586
MACON GA 31208
GA011015E BIBB COUNTY

REG LAW ENFORCHT PLANNER
NORTHEAST GEORGIA
P O BOX 1724
ATHENS GA 30601
GA029015E CLARKE COUNTY

REG LAW ENFORCHT PLANNER
OCONEE
P O BOX 707
HILLEDGEVILLE GA 31061
GA005015E BALDWIN COUNTY

REG LAW ENFORCHT PLANNER
SLASH PINE
P O BOX 1276
WAYCROSS GA 31501
GA148015E WARE COUNTY

REG LAW ENFORCHT PLANNER
SOUTHWEST GEORGIA
P O BOX 346
CAMILLA GA 31730
GA101015E MITCHELL COUNTY

REG LAW ENFORCHT PLANNER
NORTH GEORGIA
DALTON-JUNIOR COLLEGE
DALTON GA 30720
GA155015E WHITFIELD COUNTY

COUNTY LEVEL

CO SUICIDE PREVENTION
DIRECTOR
99 BUTLER SE
ATLANTA GA 30303
GA060033Y FULTON COUNTY

CO JURY COMMISSION
JURY CLERK
136 PRYOR SW
ATLANTA GA 30303
GA060013Y FULTON COUNTY

CO GRAND JURY
JURY CLERK
136 PRYOR SW
ATLANTA GA 30303
GA060023Y FULTON COUNTY

MUNICIPAL LEVEL

CHILDREN AND YOUTH COUNC
EXECUTIVE DIRECTOR
280 CENTRAL AVE S
ATLANTA GA 30303
GA060011Y FULTON COUNTY

CHIEF INSPECTORS OFFICE
CHIEF INSPECTOR
P O BOX 1027
SAVANNAH GA 31402
GA025011Y CHATHAM COUNTY

KENTUCKY

Kentucky ranks 23rd among the States in population and has three Standard Metropolitan Statistical Areas (SMSA's): Lexington, Louisville, and Owensboro. There are 120 county governments and 378 municipal governments known as cities and towns. The major components of Kentucky's criminal justice system are:

- Enforcement - Department of Justice -
Bureau of State Police
County sheriffs
County police
Municipal police
- Courts - Court of Appeals
Circuit courts
County courts
Quarterly courts
Police or municipal courts
Justice or magistrate courts
- Prosecution - Department of Law - State
Attorney General
Commonwealth's attorneys
County attorneys
City attorneys
- Public
Defenders - County public defenders
- Corrections - Department of Justice -
Bureau of Corrections
County jails
Municipal jails
Department for Human
Resources - Bureau of
Social Services
County juvenile facilities
- Probation
and Parole - Department of Justice -
Bureau of Corrections
Parole Board
Department of Human
Resources - Bureau of
Social Services
County and municipal
probation departments
County court juvenile
probation departments

Enforcement agencies

The Bureau of State Police within the Department of Justice assists local police agencies throughout the State. They provide specialized law enforcement services, including computerized criminal information, crime laboratory analysis, and contract police service.

Every county has an elected sheriff, whose duties include law enforcement and civil duties associated with the courts. Several counties maintain county police patrols in addition to their sheriff departments. Municipal police departments provide law enforcement services in many municipalities, and where there is no local agency the county or State police provide service when needed.

Courts

Kentucky's court system consists of the Court of Appeals (court of appellate jurisdiction); circuit courts (courts of general jurisdiction); county courts, quarterly courts, police or municipal courts, and justice or magistrate courts (courts of limited and special jurisdiction). The Court of Appeals has general administrative control over the State's courts. The Court appoints an administrative director of the courts who is responsible for budgetary and other administrative functions as authorized by the Court of Appeals.

Prosecution and legal services agencies

The Attorney General's Office provides legal advice to State agencies and officials and represents the State in litigation. The office provides assistance and training to local prosecutors and has developed a manual of uniform practices.

In each judicial district there is an elected commonwealth's attorney, who is responsible for prosecution of criminal offenses in the circuit courts. Each county elects a county attorney to provide legal services to the county and prosecute all criminal cases in the courts of limited jurisdiction. City attorneys are either elected or appointed to serve as legal counsel and prosecute criminal cases for the State or municipality in the police or municipal courts.

Public defender agencies

Kentucky has a statewide system of county public defenders for indigent defendants in criminal cases. Counsel may be provided by full-time public defenders, fee-paid assigned counsel, or by a private nonprofit corporation. There are also legal aid programs operated by the State university law schools.

Correctional agencies and institutions

The Bureau of Corrections within the Department of Justice has jurisdiction over adult correctional facilities, including the State Penitentiary, the Reformatory, correctional facilities, and forestry camps.

Local adult facilities are operated by the counties and some municipalities. Misdemeanants are sentenced to local jails or detention facilities for periods not exceeding one year. The Bureau of Corrections has initiated a jail consultant program to upgrade local facilities. The consultants visit local jails to provide training and assist in planning. Minimum security and sanitation standards have been established by the Bureau.

The Bureau of Social Services within the Department of Human Resources is responsible for residential and community treatment of dependent, delinquent, and/or emotionally disturbed juveniles. Facilities include reception centers, treatment centers, camps, and a children's home. County juvenile correctional facilities include treatment and detention centers and group homes.

Probation and parole agencies

The Division of Community Services within the Bureau of Corrections is responsible for supervising adult probationers and parolees throughout the State. There are some county and municipal probation departments which supplement the State services. Paroles are granted by the Parole Board.

The Bureau of Social Services within the Department of Human Resources has the authority to place juveniles on parole and is responsible for the supervision of juvenile probationers and parolees. County courts may also appoint probation officers for juveniles.

Number of State and Local Criminal Justice Agencies, by Level of Government and Type of Agency

Type of agency	Total	State and local level					
		State	Total	County	Municipal	Township	Special district and independent school district
KENTUCKY	1 500	242	1 258	692	565	1	1
STATE TOTAL,	411	7	404	156	247	1	1
ENFORCEMENT, TOTAL	369	7	369	125	244	1	1
GENERAL PURPOSE POLICE	14	7	7	3	3	1	1
SPECIAL POLICE	28	-	28	28	-	-	-
CORONERS/MEDICAL EXAMINERS	593	121	472	269	203	-	-
COURTS, TOTAL	1	1	-	-	-	-	-
APPELLATE JURISDICTION	120	120	-	-	-	-	-
GENERAL JURISDICTION	472	-	472	269	203	-	-
LIMITED AND SPECIAL JURISDICTION	249	52	197	120	77	-	-
PROSECUTION AND LEGAL SERVICES, TOTAL	4	4	-	-	-	-	-
DEFENSE, TOTAL	175	19	156	124	32	-	-
CORRECTIONS, TOTAL	155	8	147	115	32	-	-
ADULT	20	11	9	9	-	-	-
JUVENILE	44	17	27	21	6	-	-
PROBATION AND PAROLE, TOTAL	24	22	2	2	-	-	-
ALL OTHER AGENCIES, TOTAL							

ENFORCEMENT AGENCIES

STATE LEVEL

DEPT OF PUBLIC SAFETY
DIRECTOR
DIV OF STATE POLICE
NEW STATE OFC BLDG
FRANKFORT KY 40601

KYKSP00 FRANKLIN COUNTY

CAMPUS POLICE FORCE
MURRAY STATE UNIV
DIR OF SECURITY
1605 SUNSET DR
MURRAY KY 42071
KY019015Z CALLOWAY COUNTY

CAMPUS POLICE FORCE
UNIV OF KENTUCKY
DIR OF SAFETY
SERVICE BLDG
LEXINGTON KY 40506
KY034015Z FAYETTE COUNTY

UNIVERSITY POLICE DEPT
DIRECTOR
EASTERN KENTUCKY UNIV
RICHMOND KY 40475
KY076015Z MADISON COUNTY

UNIVERSITY POLICE DEPT
WESTERN KY UNIV
DIR OF SAFETY
521 LANSDALE AVE
BOWLING GREEN KY 42101
KY114015Z WARREN COUNTY

CAMPUS POLICE FORCE
DEAN OF STUDENTS
MOREHEAD STATE UNIV
MOREHEAD KY 40351
KY103015Z ROWAN COUNTY

ABC INVESTIGATORS
ABC BOARD
DIRECTOR FIELD DIV
8TH FL CAPITOL PLAZA TWR
FRANKFORT KY 40601
KY037015Z FRANKLIN COUNTY

COUNTY LEVEL

COUNTY SHERIFFS DEPT
SHERIFF
COLUMBIA KY 42728
KY00100 ADAIR COUNTY

COUNTY SHERIFFS DEPT
SHERIFF
SCOTTVILLE KY 42164
KY00200 ALLEN COUNTY

CO SHERIFF S OFFICE
SHERIFF
COURT HOUSE
LAWRENCEBURG KY 40342
KY00300 ANDERSON COUNTY

BALLARD CO SHERIFF S OFF
SHERIFF
WICKLIFFE KY 42087
KY00400 BALLARD COUNTY

BARREN CO SHERIFF S OFC
SHERIFF
GLASGOW KY 42141
KY00500 BARREN COUNTY

BARREN CO CORONER S OFC
CORONER
GLASGOW KY 42141
KY005013M BARREN COUNTY

BATH CO SHERIFF S OFF
SHERIFF
OWINGSVILLE KY 40360
KY00600 BATH COUNTY

COUNTY SHERIFFS DEPT
SHERIFF
PINEVILLE KY 40977
KY00700 BELL COUNTY

CO SHERIFF S DEPARTMENT
SHERIFF
BOONE CO COURTHOUSE
BURLINGTON KY 41005
KY00800 BOONE COUNTY

BOONE COUNTY POLICE
CAPTAIN
BOONE CO POL DEPT
BURLINGTON KY 41005
KY00801 BOONE COUNTY

COUNTY CORONER S OFC
CORONER
7500 HIGHWAY 42
FLORENCE KY 41042
KY008013M BOONE COUNTY

BOURBON CO SHERIFFS DEPT
SHERIFF
PARIS KY 40361
KY00900 BOURBON COUNTY

SHERIFF S DEPT
SHERIFF
COURTHOUSE
CATLETTSBURG KY 40129
KY01000 BOYD COUNTY

BOYLE CO PATROL DEPT
CAPTAIN
FOURTH STREET
DANVILLE KY 40422
KY011253Z BOYLE COUNTY

BOYLE CO SHERIFF S OFF
SHERIFF
COURTHOUSE
DANVILLE KY 40422
KY01100 BOYLE COUNTY

BOYLE CO CORONER S OFF
CORONER
GREEN ACRES
DANVILLE KY 40422
KY011013M BOYLE COUNTY

COUNTY SHERIFF S OFF
SHERIFF
BROOKSVILLE KY 41004
KY01200 BRACKEN COUNTY

COUNTY SHERIFFS DEPT
SHERIFF
JACKSON KY 41339
KY01300 BREATHITT COUNTY

COUNTY SHERIFF S OFC
SHERIFF
HARDINSBURG KY 40143
KY01400 BRECKINRIDGE COUNTY

COUNTY SHERIFF S OFFICE
SHERIFF
SHEPHERDSVILLE KY 40165
KY01500 BULLITT COUNTY

COUNTY SHERIFFS DEPT
SHERIFF
MORGANTOWN KY 42261
KY01600 BUTLER COUNTY

COUNTY SHERIFF S OFFICE
SHERIFF
COURTHOUSE
PRINCETON KY 42445
KY01700 CALDWELL COUNTY

COUNTY CORONER S OFF
CORONER
404 HAWTHORN ST
PRINCETON KY 42445
KY017013M CALDWELL COUNTY

COUNTY SHERIFFS DEPT
SHERIFF
MURRAY KY 42071
KY01800 CALLOWAY COUNTY

COUNTY SHERIFF S OFC
SHERIFF
COURTHOUSE
NEWPORT KY 41071
KY01900 CAMPBELL COUNTY

CAMPBELL CO POLICE DEPT
CHIEF OF POLICE
ALEXANDRIA KY 41001
KY01902 CAMPBELL COUNTY

CAMPBELL CO CORONERS OFC
CORONER
11 SO FT THOS AVE
FT THOMAS KY 41075
KY019013M CAMPBELL COUNTY

COUNTY SHERIFFS DEPT
SHERIFF
BARDWELL KY 42023
KY02000 GARLISLE COUNTY

COUNTY SHERIFFS DEPT
SHERIFF
CARROLLTON KY 41008
KY02100 CARROLL COUNTY

SHERIFF S DEPT
SHERIFF
GRAYSON KY 41143
KY02200 CARTER COUNTY

COUNTY SHERIFFS DEPT
SHERIFF
LIBERTY KY 42539
KY02300 CASEY COUNTY

COUNTY SHERIFFS DEPT
SHERIFF
HOPKINSVILLE KY 42240
KY02400 CHRISTIAN COUNTY

COUNTY SHERIFFS DEPT
SHERIFF
WINCHESTER KY 40391
KY02500 CLARK COUNTY

SHERIFF S OFFICE
SHERIFF
MANCHESTER KY 40962
KY02600 CLAY COUNTY

COUNTY SHERIFFS DEPT
SHERIFF
ALBANY KY 42002
KY02700 CLINTON COUNTY

COUNTY SHERIFFS DEPT
SHERIFF
MARION KY 42064
KY02800 CRITTENDEN COUNTY

COUNTY SHERIFFS DEPT
SHERIFF
BURKESVILLE KY 42717
KY02900 CUMBERLAND COUNTY

DAVISS CO SHERIFF DEPT
SHERIFF
COURTHOUSE
OWENSBORO KY 42301
KY03000 DAVIESS COUNTY

CORONERS OFFICE
CORONER
104 E 4TH ST
OWENSBORO KY 42301
KY030013M DAVIESS COUNTY

SHERIFF S OFFICE
SHERIFF
BROWNSVILLE KY 42210
KY03100 EDMONSON COUNTY

ELLIOTT CO SHERIFF S OFC
SHERIFF
SANDY HOOK KY 41171
KY03200 ELLIOTT COUNTY

ESTILL CO SHER DEPT
SHERIFF
IRVINE KY 40336
KY03300 ESTILL COUNTY

COUNTY SHERIFF S OFFICE
SHERIFF
COURT HOUSE
LEXINGTON KY 40507
KY03400 FAYETTE COUNTY

COUNTY POLICE DEPARTMENT
CHIEF
212 NORTH UPPER ST
LEXINGTON KY 40507
KY03401 FAYETTE COUNTY

COUNTY SHERIFF S DEPT
SHERIFF
FLEMINGSBURG KY 41041
KY03500 FLEMING COUNTY

FLOYD CO SHERIFF S OFC
SHERIFF
PRESTONBURG KY 41653
KY03600 FLOYD COUNTY

COUNTY SHERIFFS DEPT
SHERIFF
FRANKFORT KY 40601
KY03700 FRANKLIN COUNTY

COUNTY CORONER S OFC
CORONER
507 W 2ND ST
FRANKFORT KY 40601
KY037013M FRANKLIN COUNTY

COUNTY SHERIFFS DEPT
SHERIFF
HICKMAN KY 42050
KY03800 FULTON COUNTY

COUNTY SHERIFFS DEPT
SHERIFF
WARSAW KY 41095
KY03900 GALLATIN COUNTY

GARRARD CO SHERIFFS DEPT
SHERIFF
LANCASTER KY 40444
KY04000 GARRARD COUNTY

COUNTY SHERIFF S OFC
SHERIFF
WILLIAMSTOWN KY 41097
KY04100 GRANT COUNTY

GRANT CO CORONER S OFC
CORONER
WILLIAMSTOWN KY 41097
KY041013M GRANT COUNTY

SHERIFF S DEPT
SHERIFF
MAYFIELD KY 42066
KY04200 GRAVES COUNTY

GRAYSON CO SHERIFFS OFC
SHERIFF
LEITCHFIELD KY 42754
KY04300 GRAYSON COUNTY

COUNTY CORONER S OFC
CORONER
LEITCHFIELD KY 42754
KY043013M GRAYSON COUNTY

GREEN CO SHERIFF S OFC
SHERIFF
COURTHOUSE
GREENSBURG KY 42723
KY04400 GREEN COUNTY

SHERIFF S DEPT
SHERIFF
GREENUP KY 41144
KY04500 GREENUP COUNTY

COUNTY CORONER S OFF
CORONER
RUSSELL KY 41169
KY045013M GREENUP COUNTY

COUNTY SHERIFF S OFC
SHERIFF
HAWESVILLE KY 42348
KY04600 HANCOCK COUNTY

SHERIFF S DEPT
SHERIFF
ELIZABETHTOWN KY 42701
KY04700 HARDIN COUNTY

CORONER S OFFICE
CORONER
VINE GROVE KY 40175
KY047013M HARDIN COUNTY

COUNTY SHERIFFS DEPT
SHERIFF
HARLAN KY 40831
KY04800 HARLAN COUNTY

COUNTY SHERIFF S OFC
SHERIFF
CYNTHIANA KY 41031
KY04900 HARRISON COUNTY

COUNTY SHERIFFS DEPT
SHERIFF
MUNFORDVILLE KY 42765
KY05000 HART COUNTY

COUNTY SHERIFFS DEPT
SHERIFF
HENDERSON KY 42420
KY05100 HENDERSON COUNTY

COUNTY SHERIFFS DEPT
SHERIFF
NEW CASTLE KY 40050
KY05200 HENRY COUNTY

COUNTY SHERIFFS DEPT
SHERIFF
CLINTON KY 42031
KY05300 HICKMAN COUNTY

COUNTY SHERIFFS DEPT
SHERIFF
MADISONVILLE KY 42431
KY05400 HOPKINS COUNTY

COUNTY SHERIFFS DEPT
SHERIFF
MCKEE KY 40447
KY05500 JACKSON COUNTY

AIRPORT POLICE
LOU JEFF CO AIR BD
CHIEF OF POLICE
STANDIFORD FIELD
LOUISVILLE KY 40221
KY05601JZ JEFFERSON COUNTY

JEFFERSON CO SHERIFF OFC
COUNTY SHERIFF
FISCAL CT BLDG
527 COURT PL
LOUISVILLE KY 40202
KY05600 JEFFERSON COUNTY

JEFFERSON COUNTY POLICE
POLICE CHIEF
618 W JEFFERSON
LOUISVILLE KY 40202
KY05601 JEFFERSON COUNTY

CORONER S OFFICE
JEFFERSON CO
CORONER
517 COURT PLACE
LOUISVILLE KY 40202
KY05601JH JEFFERSON COUNTY

SHERIFF S OFFICE
SHERIFF
NICHOLASVILLE KY 40356
KY05700 JESSAMINE COUNTY

COUNTY SHERIFFS DEPT
SHERIFF
PAINTSVILLE KY 41240
KY05800 JOHNSON COUNTY

CO DETECTIVE S OFFICE
COUNTY DETECTIVE
CITY BUILDING
COVINGTON KY 41011
KY05901Z KENTON COUNTY

CO SHERIFF S OFFICE
SHERIFF
CITY BUILDING
COVINGTON KY 41011
KY05900 KENTON COUNTY

CO POLICE DEPT
CHIEF
DIXIE HWY-KYLES LA
COVINGTON KY 41011
KY05905 KENTON COUNTY

CO CORONER S OFFICE
CORONER
3712 PARK
COVINGTON KY 41015
KY05901JH KENTON COUNTY

KNOTT CO SHERIFF S OFF
SHERIFF
HINDMAN KY 41822
KY06000 KNOTT COUNTY

KNOTT CO CORONER S OFF
CORONER
GARNER KY 41822
KY06001JH KNOTT COUNTY

COUNTY SHERIFFS DEPT
SHERIFF
BARBOURVILLE KY 40906
KY06100 KNOX COUNTY

LARUE CO SHERIFF S OFC
SHERIFF
HODGENVILLE KY 42748
KY06200 LARUE COUNTY

COUNTY SHERIFFS DEPT
SHERIFF
LONDON KY 40741
KY06300 LAUREL COUNTY

CO SHERIFF S OFFICE
SHERIFF
122 S MAIN CROSS S
LOUISA KY 41230
KY06400 LAWRENCE COUNTY

COUNTY SHERIFFS DEPT
SHERIFF
BEATTYVILLE KY 41311
KY06500 LEE COUNTY

COUNTY SHERIFFS DEPT
SHERIFF
HYDEN KY 41749
KY06600 LESLIE COUNTY

COUNTY SHERIFFS DEPT
SHERIFF
WHITESBURG KY 41658
KY06700 LETCHER COUNTY

LEWIS CO SHERIFF S DEPT
SHERIFF
VANCEBURG KY 41179
KY06800 LEWIS COUNTY

CORONER OFFICE
CORONER
VANCEBURG KY 41179
KY06801JH LEWIS COUNTY

COUNTY SHERIFFS DEPT
SHERIFF
STANFORD KY 40484
KY06900 LINCOLN COUNTY

COUNTY SHERIFF S OFC
SHERIFF
SMITHLAND KY 42081
KY07000 LIVINGSTON COUNTY

LOGAN CO SHERIFF S OFC
SHERIFF
COUNTY COURT HOUSE
RUSSELLVILLE KY 42276
KY07100 LOGAN COUNTY

LYON CO SHERIFFS OFC
SHERIFF
EDDYVILLE KY 42038
KY07200 LYON COUNTY

COUNTY SHERIFFS DEPT
SHERIFF
PADUCAH KY 42001
KY07300 MCCrackEN COUNTY

COUNTY SHERIFFS DEPT
SHERIFF
WHITLEY KY 42653
KY07400 MCCREARY COUNTY

MCLEAN CO SHERIFF S OFF
SHERIFF
CALHOUN KY 42327
KY07500 MCLEAN COUNTY

MCLEAN CO CORONER S OFF
CORONER
CALHOUN KY 42327
KY07501JH MCLEAN COUNTY

COUNTY SHERIFFS DEPT
SHERIFF
RICHMOND KY 40475
KY07600 MADISON COUNTY

COUNTY SHERIFFS DEPT
SHERIFF
SALYERSVILLE KY 41465
KY07700 MAGOFFIN COUNTY

COUNTY SHERIFFS DEPT
SHERIFF
LEBANON KY 40033
KY07800 MARION COUNTY

COUNTY SHERIFFS DEPT
SHERIFF
BENTON KY 42025
KY07900 MARSHALL COUNTY

MARTIN CO SHERIFFS OFC
SHERIFF
INEZ KY 41224
KY08000 MARTIN COUNTY

MASON CO SHERIFF S OFF
SHERIFF
MAYSVILLE KY 41056
KY08100 MASON COUNTY

COUNTY SHERIFF S OFC
SHERIFF
BRANDENBURG KY 40108
KY08200 MEADE COUNTY

COUNTY SHERIFFS DEPT
SHERIFF
FRENCHBURG KY 40322
KY08300 MENIFEE COUNTY

COUNTY SHERIFFS DEPT
SHERIFF
HARRODSBURG KY 40330
KY08400 MERCER COUNTY

COUNTY SHERIFF S OFF
SHERIFF
EDMONTON KY 42127
KY08500 METCALFE COUNTY

COUNTY CORONER S OFF
CORONER
EDMONTON KY 42127
KY08501JH METCALFE COUNTY

COUNTY SHERIFF S OFC
SHERIFF
TOMPKINSVILLE KY 42167
KY08600 MONROE COUNTY

COUNTY SHERIFF S OFF
SHERIFF
MT STERLING KY 40353
KY08700 MONTGOMERY COUNTY

CO CORONER S OFFICE
CORONER
MT STERLING KY 40353
KY08701JH MONTGOMERY COUNTY

COUNTY SHERIFFS DEPT
SHERIFF
WEST LIBERTY KY 41472
KY08800 MORGAN COUNTY

SHERIFF S OFFICE
SHERIFF
GREENVILLE KY 42345
KY08900 MUEHLENBERG COUNTY

COUNTY SHERIFFS DEPT
SHERIFF
BARDSTOWN KY 40004
KY09000 NELSON COUNTY

COUNTY SHERIFFS DEPT
SHERIFF
CARLISLE KY 40311
KY09100 NICHOLAS COUNTY

COUNTY SHERIFF S DEPT
SHERIFF
COUNTY COURT HOUSE
HARTFORD KY 42347
KY09200 OHIO COUNTY

OLDHAM CO SHERIFFS OFC
SHERIFF
LAGRANGE KY 40031
KY09300 OLDHAM COUNTY

OLDHAM CO CORONERS OFC
CORONER
LAGRANGE RD
CRESTWOOD KY 40014
KY09301JH OLDHAM COUNTY

COUNTY SHERIFFS DEPT
SHERIFF
OWENTON KY 40359
KY09400 OWEN COUNTY

OWSLEY CO SHERIFF S OFF
SHERIFF
BOONEVILLE KY 41314
KY09500 OWSLEY COUNTY

COUNTY SHERIFFS DEPT
SHERIFF
FALMOUTH KY 41040
KY09600 PENDLETON COUNTY

COUNTY SHERIFFS DEPT
SHERIFF
HAZARD KY 41701
KY09700 PERRY COUNTY

COUNTY SHERIFFS DEPT
SHERIFF
PIKEVILLE KY 41501
KY09800 PIKE COUNTY

POWELL CO SHERIFF S OFC
SHERIFF
STANTON KY 40380
KY09900 POWELL COUNTY

CO CORONER S OFC
CORONER
WELLS FUNERAL HOME
STANTON KY 40380
KY09901JH POWELL COUNTY

SHERIFF S OFFICE
SHERIFF
COURTHOUSE
SOMERSET KY 42501
KY10000 PULASKI COUNTY

COUNTY SHERIFF S OFC
SHERIFF
MT OLIVET KY 41064
KY10100 ROBERTSON COUNTY

COUNTY CORONER S OFC
CORONER
MT OLIVET KY 41064
KY10101JH ROBERTSON COUNTY

COUNTY SHERIFF S OFC
SHERIFF
MT VERNON KY 40456
KY10200 ROCKCASTLE COUNTY

COUNTY CORONER S OFC
CORONER
MT VERNON KY 40456
KY10201JH ROCKCASTLE COUNTY

ROWAN CO SHERIFF S OFF
SHERIFF
COURT HOUSE
MOREHEAD KY 40351
KY10300 ROWAN COUNTY

RUSSELL CO SHERIFF S OFC
SHERIFF
JAMESTOWN KY 42629
KY10400 RUSSELL COUNTY

RUSSELL CO CORONER S OFC
CORONER
RUSSELL SPRING KY 42642
KY10401JH RUSSELL COUNTY

SCOTT CO SHERIFFS DEPT
SHERIFF
COURTHOUSE
GEORGETOWN KY 40324
KY10500 SCOTT COUNTY

COUNTY SHERIFFS DEPT
SHERIFF
SHELBYVILLE KY 40065
KY10600 SHELBY COUNTY

COUNTY SHERIFF S DEPT
SHERIFF
COURTHOUSE
FRANKLIN KY 42134
KY10700 SIMPSON COUNTY

COUNTY SHERIFFS DEPT
SHERIFF
TAYLORSVILLE KY 40071
KY10800 SPENCER COUNTY

COUNTY SHERIFFS DEPT
SHERIFF
CAMPBELLSVILLE KY 42718
KY10900 TAYLOR COUNTY

COUNTY SHERIFFS DEPT
SHERIFF
ELKTON KY 42220
KY11000 TODD COUNTY

TRIGG CO SHERIFF S OFC
COUNTY SHERIFF
CADIZ KY 42211
KY11100 TRIGG COUNTY

COUNTY CORONERS OFC
COUNTY CORONER
CADIZ KY 42211
KY111013M TRIGG COUNTY

CO SHERIFF S OFFICE
SHERIFF
BEDFORD KY 40006
KY11200 TRIMBLE COUNTY

CO CORONER S OFFICE
CORONER
MILTON KY 40006
KY112013M TRIMBLE COUNTY

COUNTY SHERIFFS DEPT
SHERIFF
MORGANFIELD KY 42437
KY11300 UNION COUNTY

COUNTY SHERIFFS DEPT
SHERIFF
BOWLING GREEN KY 42101
KY11400 WARREN COUNTY

COUNTY SHERIFF S OFC
SHERIFF
SPRINGFIELD KY 40069
KY11500 WASHINGTON COUNTY

COUNTY CORONER S OFC
CORONER
WILLISBURG KY 40078
KY115013M WASHINGTON COUNTY

WAYNE CO SHERIFF S OFC
SHERIFF
109 N MAIN ST
MONTICELLO KY 42633
KY11600 WAYNE COUNTY

COUNTY SHERIFF S OFC
SHERIFF
DIXON KY 42409
KY11700 WEBSTER COUNTY

COUNTY CORONERS OFC
CORONER
PROVIDENCE KY 42450
KY117013M WEBSTER COUNTY

MEDICAL EXAMINERS OFC
MEDICAL EXAMINER
DIXON KY 42409
KY117023M WEBSTER COUNTY

WHITLEY CO SHERIFFS OFC
SHERIFF
WILLIAMSBURG KY 40769
KY11800 WHITLEY COUNTY

COUNTY SHERIFF S OFC
SHERIFF
CAMPTON KY 41301
KY11900 WOLFE COUNTY

COUNTY SHERIFFS OFC
SHERIFF
VERSAILLES KY 40383
KY12000 WOODFORD COUNTY

CO CORONER S OFFICE
CORONER
MILTON KY 40006
KY112013M TRIMBLE COUNTY

MUNICIPAL LEVEL

ADAIRVILLE POLICE DEPT
CHIEF OF POLICE
ADAIRVILLE KY 42202
KY071011Z LOGAN COUNTY

ALBANY CITY POLICE DEPT
CHIEF OF POLICE
ALBANY KY 42602
KY02701 CLINTON COUNTY

ALEXANDRIA POLICE DEPT
CHIEF
7 SHAW DRIVE
ALEXANDRIA KY 41001
KY01907 CAMPBELL COUNTY

ALLEN POLICE DEPT
CHIEF OF POLICE
ALLEN KY 41601
KY03605 FLOYD COUNTY

ALLENSVILLE POLICE DEPT
CHIEF OF POLICE
ALLENSVILLE KY 42204
KY11002 TODD COUNTY

CITY POLICE DEPARTMENT
CHIEF
ANCHORAGE KY 40223
KY05605 JEFFERSON COUNTY

ASHLAND POLICE DEPT
CHIEF OF POLICE
ASHLAND KY 41101
KY01001 BOYD COUNTY

AUBURN CITY POLICE DEPT
CHIEF OF POLICE
AUBURN KY 42206
KY07102 LOGAN COUNTY

AUGUSTA POLICE DEPT
CHIEF OF POLICE
AUGUSTA KY 41002
KY01201 BRACKEN COUNTY

POLICE DEPT
CHIEF OF POLICE
MUNICIPAL BUILDING
BARBOURVILLE KY 40906
KY06101 KNOX COUNTY

POLICE DEPARTMENT
POLICE CHIEF
207 N THIRD ST
BARDSTOWN KY 40004
KY09001 NELSON COUNTY

BARDWELL POLICE DEPT
CHIEF OF POLICE
BARDWELL KY 42023
KY02001 CARLISLE COUNTY

BARLOW POLICE DEPT
CHIEF OF POLICE
BARLOW KY 42024
KY00402 BALLARD COUNTY

BEATTYVILLE POLICE DEPT
CHIEF OF POLICE
BEATTYVILLE KY 41311
KY06501 LEE COUNTY

BEAVER DAM POLICE DEPT
CHIEF OF POLICE
BEAVER DAM KY 42320
KY09202 OHIO COUNTY

BEDFORD POLICE DEPT
CHIEF OF POLICE
BEDFORD KY 40006
KY11201 TRIMBLE COUNTY

BEECHWOOD VILL POL DEPT
CHIEF OF POLICE
4434 BLENHEIM RD
LOUISVILLE KY 40207
KY05611 JEFFERSON COUNTY

BELLEFONTE POLICE DEPT
CHIEF OF POLICE
ASHLAND KY 41101
GREENUP COUNTY

BELLEVUE POLICE DEPT
CHIEF
803 TAYLOR AVE
BELLEVUE KY 41073
KY01901 CAMPBELL COUNTY

BENHAM POLICE DEPT
CHIEF OF POLICE
BOX 38
BENHAM KY 40807
KY04806 HARLAN COUNTY

BENTON POLICE DEPT
CHIEF
101 E 11TH ST
BENTON KY 42025
KY07901 MARSHALL COUNTY

BEREA POLICE DEPT
CHIEF OF POLICE
CITY HALL P O BOX
BEREA KY 40403
KY07601 MADISON COUNTY

BLOOMFIELD POLICE DEPT
CHIEF OF POLICE
BLOOMFIELD KY 40008
KY09002 NELSON COUNTY

BOONEVILLE POLICE DEPT
CHIEF OF POLICE
BOONEVILLE KY 41314
KY09501 OWSLEY COUNTY

POLICE DEPT
POLICE CHIEF
1101 COLLEGE ST
BOWLING GREEN KY 42101
KY11401 WARREN COUNTY

POLICE DEPT
CHIEF OF POLICE
P O BOX 305
BRANDENBURG KY 40108
KY08201 HEADE COUNTY

BRODHEAD POLICE DEPT
CHIEF OF POLICE
BRODHEAD KY 40409
ROCKCASTLE COUNTY

BROMLEY POLICE DEPT
CHIEF OF POLICE
LUDLOW KY 41016
KY05915 KENTON COUNTY

BROOKSVILLE POLICE DEPT
CHIEF OF POLICE
BROOKSVILLE KY 41004
KY01202 BRACKEN COUNTY

BROWNSVILLE POLICE DEPT
CHIEF OF POLICE
BROWNSVILLE KY 42210
KY03101 EDMONSON COUNTY

BURKESVILLE POLICE DEPT
CHIEF OF POLICE
BURKESVILLE KY 42717
KY02901 CUMBERLAND COUNTY

BURNSIDE POLICE DEPT
CHIEF OF POLICE
BURNSIDE KY 42519
KY10002 PULASKI COUNTY

POLICE DEPT
CHIEF OF POLICE
CADIZ KY 42211
KY11101 TRIGG COUNTY

CALHOUN POLICE DEPT
CHIEF OF POLICE
CALHOUN KY 42327
KY07501 MCLEAN COUNTY

POLICE DEPT
POLICE CHIEF
CALVERT CITY KY 42029
KY07902 MARSHALL COUNTY

POLICE DEPARTMENT
CHIEF OF POLICE
CAMPBELLSVILLE KY 42718
KY10901 TAYLOR COUNTY

CAMPTON POLICE DEPT
CHIEF OF POLICE
CAMPTON KY 41301
KY11901 WOLFE COUNTY

CANEYVILLE POLICE DEPT
CHIEF OF POLICE
CANEYVILLE KY 42721
KY04302 GRAYSON COUNTY

CITY POLICE DEPT
MAYOR
CARLISLE KY 40311
KY09101 NICHOLAS COUNTY

CARROLLTON CTY POL DEPT
POLICE CHIEF
CITY HALL
CARROLLTON KY 41008
KY02101 CARROLL COUNTY

CATLETTSBURG POLICE DEPT
CHIEF OF POLICE
CATLETTSBURG KY 41129
KY01002 BOYD COUNTY

CAVE CITY POLICE DEPT
CHIEF OF POLICE
CAVE CITY KY 42127
KY00502 BARREN COUNTY

CENTRAL POLICE DEPT
CHIEF OF POLICE
CENTRAL CITY KY 42330
KY08902 MUHLENBERG COUNTY

CLARKSON POLICE DEPT
CHIEF OF POLICE
CLARKSON KY 42726
KY04303 GRAYSON COUNTY

CLAY CITY POLICE DEPT
CHIEF OF POLICE
CLAY KY 40312
KY11703 WEBSTER COUNTY

CLINTON POLICE DEPT
CHIEF OF POLICE
CLINTON KY 42031
KY05301 HICKMAN COUNTY

CLOVERPORT POLICE DEPT
CHIEF OF POLICE
CLOVERPORT KY 40111
KY01402 BRECKINRIDGE COUNTY

POLICE DEPARTMENT
MAYOR
29 E ALEXANDRIA PK
COLD SPRING KY 41076
KY01909 CAMPBELL COUNTY

POLICE DEPT
CHIEF OF POLICE
CITY HALL
COLUMBIA KY 42728
KY00101 ADAIR COUNTY

CORBIN CITY POLICE DEPT
CHIEF OF POLICE
CORBIN KY 40701
KY11801 WHITLEY COUNTY

CORYDON POLICE DEPT
CHIEF OF POLICE
CORYDON KY 42406
KY05102 HENDERSON COUNTY

COVINGTON POLICE DEPT
COLONEL
CITY BUILDING
3RD AND COURT STS
COVINGTON KY 41011
KY05901 KENTON COUNTY

CRESCENT SPGS POLICE DPT
CHIEF OF POLICE
CRESCENT SPRINGS KY
KY05909 KENTON COUNTY

CRESTVIEW HILL P O
CHIEF OF POLICE
COVINGTON KY 41017
KY05916 KENTON COUNTY

CROFTON POLICE DEPT
CHIEF OF POLICE
CROFTON KY 42217
KY02402 CHRISTIAN COUNTY

CITY POLICE DEPT
CHIEF
CUMBERLAND KY 40823
KY04801 HARLAN COUNTY

CYNTHIANA POLICE DEPT
CHIEF OF POLICE
P O BOX 227
PLEASANT STREET
CYNTHIANA KY 41031
KY04901 HARRISON COUNTY

DANVILLE POLICE DEPT
CHIEF OF POLICE
P O BOX 670
DANVILLE KY 40422
KY01101 BOYLE COUNTY

POLICE DEPT
CHIEF OF POLICE
BOX 216
DAWSON SPRINGS KY 42408
KY05402 HOPKINS COUNTY

POLICE DEPT
CHIEF OF POLICE
314 SIXTH AVE
DAYTON KY 41074
KY01903 CAMPBELL COUNTY

DIXON POLICE DEPT
CHIEF OF POLICE
DIXON KY
KY11701 WEBSTER COUNTY

DRY RIDGE POLICE DEPT
CHIEF OF POLICE
DRY RIDGE KY 41035
KY04102 GRANT COUNTY

POLICE DEPARTMENT
CHIEF OF POLICE
EARLINGTON KY 42410
KY05403 HOPKINS COUNTY

EDDYVILLE POLICE DEPT
CHIEF
P O BOX 246
EDDYVILLE KY 42038
KY07202 LYON COUNTY

EDGEWOOD POLICE DEPT
CHIEF OF POLICE
EDGEWOOD KY
KY05917 KENTON COUNTY

EDMONTON POLICE DEPT
CHIEF OF POLICE
EDMONTON KY 42129
KY08501 METCALFE COUNTY

POLICE DEPT
CHIEF OF POLICE
ELIZABETHTOWN KY 42701
KY04701 HARDIN COUNTY

ELKHORN POLICE DEPT
CHIEF OF POLICE
ELKHORN CITY KY 41522
KY09802 PIKE COUNTY

ELKTON POLICE DEPT
CHIEF
ELKTON KY 42220
KY11001 TODD COUNTY

ELSMERE CITY POLICE DEPT
CHIEF OF POLICE
ERLANGER KY 41018
KY05902 KENTON COUNTY

EMINENCE POLICE DEPT
POLICE CHIEF
EMINENCE KY 40019
KY05202 HENRY COUNTY

ERLANGER POLICE DEPT
CHIEF
305 COMMONWEALTH A
ERLANGER KY 41018
KY05903 KENTON COUNTY

EVARTS CITY POLICE DEPT
CHIEF OF POLICE
EVARTS KY 40028
KY04805 HARLAN COUNTY

FAIRFIELD POLICE DEPT
CHIEF OF POLICE
FAIRFIELD KY 40020
KY09003 NELSON COUNTY

FAIRVIEW POLICE DEPT
CHIEF OF POLICE
FAIRVIEW KY 42221
KY05916 KENTON COUNTY

POLICE DEPARTMENT
POLICE JUDGE
FALMOUTH KY 41040
KY09601 PENDLETON COUNTY

FLAT WOODS POLICE DEPT
CHIEF OF POLICE
FLAT WOODS KY 41139
KY04501 GREENUP COUNTY

POLICE DEPT
CHIEF OF POLICE
MAIN CROSS ST
FLEMINGSBURG KY 41041
KY03501 FLEMING COUNTY

CITY POLICE DEPT
CHIEF
7431 US 42
FLORENCE KY 41047
KY00802 BOONE COUNTY

POLICE DEPARTMENT
CHIEF OF POLICE
130 N FT THOMAS AV
FT THOMAS KY 41075
KY01904 CAMPBELL COUNTY

SO FORT MITCHELL POL DPT
CHIEF OF POLICE
SO FORT MITCHELL KY 41017
KY05913 KENTON COUNTY

FT WRIGHT POLICE DEPT
CHIEF OF POLICE
1661 PARK RD
COVINGTON KY 41011
KY05904 KENTON COUNTY

FRANKFORT POLICE DEPT
CHIEF OF POLICE
315 W SECOND ST
FRANKFORT KY 40601
KY03701 FRANKLIN COUNTY

FRANKLIN POLICE DEPT
CHIEF OF POLICE
FRANKLIN KY 42134
KY10701 SIMPSON COUNTY

FRENCHBURG POLICE DEPT
CHIEF OF POLICE
FRENCHBURG KY 40322
KY08301 MENIFEE COUNTY

FULTON POLICE DEPT
CHIEF OF POLICE
P O BOX 7
FULTON KY 42041
KY03801 FULTON COUNTY

GAMALIEL POLICE DEPT
CHIEF OF POLICE
GAMALIEL KY 42140
KY08602 MONROE COUNTY

GEORGETOWN POLICE DEPT
CHIEF OF POLICE
GEORGETOWN KY 40324
KY10501 SCOTT COUNTY

GLASGOW POLICE DEPT
CHIEF
201 S BROADWAY
GLASGOW KY 42141
KY00501 BARREN COUNTY

POLICE DEPT
CHIEF
GRAYSON KY 41143
KY02201 CARTER COUNTY

CITY POLICE DEPT
COMMISSIONER
GREENSBURG KY 42743
KY04401 GREEN COUNTY

GREENUP CITY POLICE DEPT
CHIEF OF POLICE
GREENUP KY 41144
KY04502 GREENUP COUNTY

GREENVILLE POLICE DEPT
CHIEF OF POLICE
GREENVILLE KY 42345
KY08901 MUEHLENBERG COUNTY

GUTHRIE CITY POLICE DEPT
CHIEF OF POLICE
GUTHRIE KY 42234
KY11003 TODD COUNTY

CITY POLICE DEPT
CHIEF OF POLICE
HARDINSBURG KY 40143
KY01401 BRECKINRIDGE COUNTY

HARLAN CITY POLICE DEPT
CHIEF OF POLICE
HARLAN KY 40831
KY04802 HARLAN COUNTY

HARRODSBURG POLICE DEPT
CHIEF OF POLICE
HARRODSBURG KY 40330
KY08401 MERCER COUNTY

HARTFORD POLICE DEPT
CHIEF OF POLICE
HARTFORD KY 42347
KY09201 OHIO COUNTY

HANESVILLE POLICE DEPT
CHIEF OF POLICE
HANESVILLE KY 42348
KY04601 HANCOCK COUNTY

HAZARD CITY POLICE DEPT
CHIEF OF POLICE
HAZARD KY 41701
KY09701 PERRY COUNTY

HAZEL POLICE DEPT
CHIEF OF POLICE
HAZEL KY 42049
KY018151Z CALLOWAY COUNTY

HENDERSON POLICE DEPT
CHIEF OF POLICE
HENDERSON KY 42420
KY05101 HENDERSON COUNTY

POLICE DEPARTMENT
CHIEF OF POLICE
HICKMAN KY 42050
KY03802 FULTON COUNTY

POLICE DEPT
CHIEF
112 RENSLOW RD
HIGHLAND HTS KY 41076
KY01905 CAMPBELL COUNTY

HINDMAN POLICE DEPT
CHIEF OF POLICE
HINDMAN KY 41822
KY06001 KNOTT COUNTY

HODGENVILLE POLICE DEPT
CHIEF OF POLICE
HODGENVILLE KY 42748
KY06201 LARUE COUNTY

HOPKINSVILLE POLICE DEPT
POLICE CHIEF
PUBLIC SAFETY BLDG
W 1ST ST
HOPKINSVILLE KY 42240
KY02401 CHRISTIAN COUNTY

HORSE CAVE POLICE DEPT
CHIEF OF POLICE
HORSE CAVE KY 42749
KY05001 HART COUNTY

HOUSTONVILLE POLICE DEPT
CHIEF OF POLICE
HOUSTONVILLE KY 40437
KY06902 LINCOLN COUNTY

HYDEN POLICE DEPT
CHIEF OF POLICE
HYDEN KY 41749
KY06601 LESLIE COUNTY

INDEPENDANCE POLICE DEPT
CHIEF OF POLICE
INDEPENDANCE KY 41051
KY05919 KENTON COUNTY

IRVINE POLICE DEPT
POLICE CHIEF
CITY HALL
BROADWAY
IRVINE KY 40336
KY03301 ESTILL COUNTY

IRVINGTON POLICE DEPT
CHIEF OF POLICE
IRVINGTON KY 40146
KY01403 BRECKINRIDGE COUNTY

JACKSON POLICE DEPT
CHIEF OF POLICE
JACKSON KY 41339
KY01301 BREATHTITT COUNTY

JAMESTOWN POLICE DEPT
CHIEF OF POLICE
JAMESTOWN KY 42629
KY10401 RUSSELL COUNTY

POLICE DEPARTMENT
CHIEF OF POLICE
10416 WATTERSON TR
JEFFERSONTOWN KY 40299
KY05610 JEFFERSON COUNTY

JENKINS POLICE DEPT
CHIEF OF POLICE
JENKINS KY 41537
KY06702 LETCHER COUNTY

JUNCTION CITY POL DEPT
CHIEF OF POLICE
BOX 75 JUNCTN CITY KY 40440
KY01102 BOYLE COUNTY

LA CENTER POLICE DEPT
CHIEF OF POLICE
LA CENTER KY 42056
KY00403 BALLA99 COUNTY

LAGRANGE POLICE DEPT
CHIEF OF POLICE
LA GRANGE KY 40031
KY09301 OLDHAM COUNTY

POLICE DEPT
CHIEF OF POLICE
9 BUTTERHILK PIKE
LAKESIDE PARK KY 41017
KY05910 KENTON COUNTY

LAKEVIEW POLICE DEPT
CHIEF OF POLICE
FORT MITCHELL KY 41017
KY05920 KENTON COUNTY

LANCASTER POL DEPT
CHIEF OF POLICE
LANCASTER KY 40444
KY04001 GARRARD COUNTY

POLICE DEPT
CHIEF OF POLICE
COURT STREET
LAWRENCEBURG KY 40342
KY00301 ANDERSON COUNTY

BRANDON CITY POLICE DEPT
CHIEF OF POLICE
BRANDON KY 40003
#KY01801 HANCOCK COUNTY

HOUSING POLICE
HOUSING AUTHORITY
CHIEF OF POLICE
LOUISVILLE KY 40202
#KY02011 JEFFERSON COUNTY

POLICE DEPARTMENT
POLICE CHIEF
1027 E 3RD
MAYSVILLE KY 41056
#KY08101 HANCOCK COUNTY

BRANDON CITY POLICE DEPT
CHIEF OF POLICE
BRANDON KY 40003
#KY01801 HANCOCK COUNTY

CAMPUS POLICE DEPT
UNIV OF LOUISVILLE
DIR OF PUB SAFETY
111 E HARPER
LOUISVILLE KY 40208
#KY02011 JEFFERSON COUNTY

MCKEE POLICE DEPT
CHIEF OF POLICE
MCKEE KY 40447
#KY05501 JACKSON COUNTY

BRANDON CITY POLICE DEPT
CHIEF OF POLICE
BRANDON KY 40003
#KY01801 HANCOCK COUNTY

POLICE DEPARTMENT
CHIEF OF POLICE
833 N JEFFERSON
LOUISVILLE KY 40202
#KY02002 JEFFERSON COUNTY

POLICE DEPARTMENT
CHIEF OF POLICE
MIDDLESBORO KY 40965
#KY00701 BELL COUNTY

BRANDON CITY POLICE DEPT
CHIEF OF POLICE
BRANDON KY 40003
#KY01801 HANCOCK COUNTY

LOYALL CITY POLICE DEPT
CHIEF OF POLICE
LOYALL KY 40854
#KY04801 HARLAN COUNTY

MIDWAY CITY POLICE DEPT
CHIEF OF POLICE
CITY HALL
133 MAIN ST
MIDWAY KY 40347
#KY12002 WOODFORD COUNTY

BRANDON CITY POLICE DEPT
CHIEF OF POLICE
BRANDON KY 40003
#KY01801 HANCOCK COUNTY

LUDLOW CITY POLICE DEPT
CHIEF OF POLICE
LUDLOW KY 41016
#KY09001 KENTON COUNTY

MILLERSBURG POLICE DEPT
CHIEF OF POLICE
MILLERSBURG KY 40348
#KY0091612 BOURBON COUNTY

BRANDON CITY POLICE DEPT
CHIEF OF POLICE
BRANDON KY 40003
#KY01801 HANCOCK COUNTY

LYNDON POLICE DEPT
CHIEF OF POLICE
LOUISVILLE KY 40222
#KY05401 JEFFERSON COUNTY

MONTICELLO POLICE DEPT
CHIEF OF POLICE
CITY HALL
MONTICELLO KY 42633
#KY11601 WAYNE COUNTY

BRANDON CITY POLICE DEPT
CHIEF OF POLICE
BRANDON KY 40003
#KY01801 HANCOCK COUNTY

LYNNVIEW POLICE DEPT
CHIEF OF POLICE
1818 RAYEN RD
LOUISVILLE KY 40213
#KY05412 JEFFERSON COUNTY

MOREHEAD POLICE DEPT
CHIEF OF POLICE
CITY HALL
M.C. HEAD KY 40351
#KY10301 ROWAN COUNTY

BRANDON CITY POLICE DEPT
CHIEF OF POLICE
BRANDON KY 40003
#KY01801 HANCOCK COUNTY

MADISONVILLE POLICE DEPT
CHIEF OF POLICE
MADISONVILLE KY 42431
#KY09401 HOPKINS COUNTY

MORGANFIELD POLICE DEPT
CHIEF OF POLICE
MORGANFIELD KY 42437
#KY11301 UNION COUNTY

BRANDON CITY POLICE DEPT
CHIEF OF POLICE
BRANDON KY 40003
#KY01801 HANCOCK COUNTY

MANCHESTER POLICE DEPT
CHIEF OF POLICE
MANCHESTER KY 40962
#KY02401 CLAY COUNTY

MORGANTOWN POL DEPT
CHIEF OF POLICE
MORGANTOWN KY 42261
#KY01601 BUTLER COUNTY

BRANDON CITY POLICE DEPT
CHIEF OF POLICE
BRANDON KY 40003
#KY01801 HANCOCK COUNTY

MARION POLICE DEPARTMENT
CHIEF OF POLICE
MARION KY 42044
#KY08001 CHRISTIANDEN COUNTY

POLICE CHIEF
POLICE CHIEF
MORTONS GAP KY 42440
#KY05404 HOPKINS COUNTY

BRANDON CITY POLICE DEPT
CHIEF OF POLICE
BRANDON KY 40003
#KY01801 HANCOCK COUNTY

MARTIN POLICE DEPT
CHIEF OF POLICE
MARTIN KY 41049
#KY02401 FLOYD COUNTY

MT OLIVET POLICE DEPT
CHIEF OF POLICE
MT OLIVET KY 41064
#KY10101 ROBERTSON COUNTY

BRANDON CITY POLICE DEPT
CHIEF OF POLICE
BRANDON KY 40003
#KY01801 HANCOCK COUNTY

POLICE DEPARTMENT
CHIEF OF POLICE
CITY HALL
MAYFIELD KY 42044
#KY04201 WAYNE COUNTY

MT STERLING POLICE DEPT
CHIEF OF POLICE
CITY HALL
MT STERLING KY 40353
#KY08701 MONTGOMERY COUNTY

MT VERNON POLICE DEPT
CHIEF OF POLICE
MT VERNON KY 40456
#KY10202 ROCKCASTLE COUNTY

OLIVE HILL POLICE DEPT
CHIEF OF POLICE
OLIVE HILL KY 41164
#KY02202 CARTER COUNTY

PEWEE VALLEY POLICE DPT
CHIEF OF POLICE
PEWEE VALLEY KY 40056
#KY09303 OLDMAN COUNTY

POLICE DEPT
CHIEF OF POLICE
P O BOX 233
MOUNT WASHINGTON KY 40047
#KY01503 BULLITT COUNTY

POLICE DEPARTMENT
CHIEF
109 N 4TH ST
OWENBORO KY 42301
#KY03001 DAVIESS COUNTY

PIKEVILLE POLICE DEPT
CHIEF OF POLICE
211 DIVISION ST
PIKEVILLE KY 41501
#KY09801 PIKE COUNTY

CITY POLICE DEPARTMENT
CHIEF OF POLICE
CITY HALL
MULDRAUGH KY 40155
#KY08202 HEADE COUNTY

OWENTON POLICE DEPT
CHIEF OF POLICE
OWENTON KY 40359
#KY09401 OWEN COUNTY

PIKEVILLE POLICE DEPT
CHIEF OF POLICE
PIKEVILLE KY 40977
#KY01702 BELL COUNTY

POLICE DEPT
POLICE CHIEF
MUNFORDVILLE KY 42765
#KY05002 HART COUNTY

POLICE DEPARTMENT
CHIEF OF POLICE
ONINGSVILLE KY 40360
#KY00601 BATH COUNTY

PRESTONBURG POLICE DEPT
CHIEF OF POLICE
PRESTONBURG KY 41653
#KY03601 FLOYD COUNTY

MURRAY CITY POLICE DEPT
CHIEF OF POLICE
CITY HALL
MURRAY KY 42071
#KY01801 CALLOWAY COUNTY

CITY POLICE DEPARTMENT
CHIEF
CITY HALL
PADUCAH KY 42001
#KY07301 MCCrackEN COUNTY

PRINCETON POLICE DEPT
CHIEF
MARKET ST
PRINCETON KY 42445
#KY01701 CALDWELL COUNTY

NEON POLICE DEPT
CHIEF OF POLICE
NEON KY 41840
#KY06703 LETCHER COUNTY

CITY PARK POLICE DEPT
DIRECTOR
2915 PARK AVENUE
PADUCAH KY 42001
#KY07302 MCCrackEN COUNTY

PROVIDENCE POLICE DEPT
MAYOR
MUNICIPAL BLDG
HILLOW ST
PROVIDENCE KY 42450
#KY11702 WEBSTER COUNTY

NEW CASTLE POLICE DEPT
CHIEF OF POLICE
NEW CASTLE KY 40050
#KY05201 HENRY COUNTY

PAINTSVILLE POLICE DEPT
CHIEF OF POLICE
90X 203
PAINTSVILLE KY 41240
#KY05801 JOHNSON COUNTY

RACELAND POLICE DEPT
CHIEF OF POLICE
RACELAND KY 41169
#KY04503 GREENUP COUNTY

NEW HAVEN POLICE DEPT
CHIEF OF POLICE
NEW HAVEN KY 40051
#KY09004 NELSON COUNTY

PARIS CITY POLICE DEPT
CHIEF OF POLICE
PARIS KY 40361
#KY00901 BOURBON COUNTY

RADCLIFF POLICE DEPT
CHIEF
306 N WILSON AVENUE
RADCLIFF KY 40160
#KY04702 HARDIN COUNTY

NEWPORT POLICE DEPT
CHIEF OF POLICE
CITY BUILDING
4TH AND COLUMBIA
NEWPORT KY 41071
#KY01906 CAMPBELL COUNTY

PARK CITY POLICE DEPT
CHIEF OF POLICE
PARK CITY KY 42160
#KY005151Z BARREN COUNTY

RAVENNA POLICE DEPT
CHIEF OF POLICE
RAVENNA KY 40472
#KY03302 ESTILL COUNTY

POLICE DEPARTMENT
POLICE CHIEF
WEST OAK ST
NICHOLASVILLE KY 40356
#KY05701 JESSAMINE COUNTY

PARK HILLS POLICE DEPT
POLICE CHIEF
1106 AMSTERDAM RD
COVINGTON KY 41011
#KY05906 KENTON COUNTY

RICHMOND POLICE DEPT
CHIEF OF POLICE
RICHMOND KY 40475
#KY07602 MADISON COUNTY

NORTH MIDDLETOWN POLICE
CHIEF OF POLICE
NORTH MIDDLETOWN KY 40357
#KY009171Z BOURBON COUNTY

PEMBROKE POLICE DEPT
CHIEF OF POLICE
PEMBROKE KY 42266
#KY02403 CHRISTIAN COUNTY

POLICE DEPARTMENT
CHIEF OF POLICE
47 KENWOOD BLVD
RUSSELL KY 41169
#KY04505 GREENUP COUNTY

NORTONVILLE POLICE DEPT
CHIEF OF POLICE
NORTONVILLE KY 42442
#KY05405 HOPKINS COUNTY

PERRYVILLE POLICE DEPT
CHIEF OF POLICE
PERRYVILLE KY 40468
#KY01103 BOYLE COUNTY

POLICE DEPT
CHIEF
RUSSELL SPRINGS KY 42642
#KY10402 RUSSELL COUNTY

SWAINS GROVE POLICE DEPT
CHIEF OF POLICE
SWAINS GROVE KY 42171
KY114012 WARREN COUNTY

SWAINS GROVE POLICE DEPT
CHIEF OF POLICE
SWAINS GROVE KY 42171
KY114012 WARREN COUNTY

STURGIS CITY POLICE DEPT
CHIEF OF POLICE
STURGIS KY 42459
KY11302 UNION COUNTY

WARSAW POLICE DEPT
CHIEF OF POLICE
WARSAW KY 41095
KY03901 GALLATIN COUNTY

WINCHESTER POLICE DEPT
CHIEF OF POLICE
WINCHESTER KY 40391
KY02501 CLARK COUNTY

2ND CIRCUIT COURT
CHIEF JUDGE
COURTHOUSE
PADUCAH KY 42001
KY073015J MCCracken COUNTY

TAYLOR HILL POLICE DEPT
CHIEF OF POLICE
TAYLOR HILL KY 41000
KY05911 KENTON COUNTY

TAYLOR HILL POLICE DEPT
CHIEF OF POLICE
TAYLOR HILL KY 41000
KY05911 KENTON COUNTY

TAYLOR HILL POLICE DEPT
CHIEF OF POLICE
TAYLOR HILL KY 41000
KY05911 KENTON COUNTY

POLICE DEPT
CITY MARSHAL
WHAYLAND KY 41666
KY03604 FLOYD COUNTY

WINSTON PARK POLICE DEPT
CHIEF OF POLICE
LATONIA KY 41015
KY05921 KENTON COUNTY

3RD CIRCUIT COURT
CHRISTIAN COUNTY
CIRCUIT CLERK
PO BOX 309
HOPKINSVILLE KY 42440
KY024025J CHRISTIAN COUNTY

TAYLORSVILLE POLICE DEPT
CHIEF OF POLICE
TAYLORSVILLE KY 40071
KY10801 SPENCER COUNTY

TAYLORSVILLE POLICE DEPT
CHIEF OF POLICE
TAYLORSVILLE KY 40071
KY10801 SPENCER COUNTY

TAYLORSVILLE POLICE DEPT
CHIEF OF POLICE
TAYLORSVILLE KY 40071
KY10801 SPENCER COUNTY

W LIBERTY POLICE DEPT
CHIEF OF POLICE
WEST LIBERTY KY 41472
KY08801 MORGAN COUNTY

WOODLAWN POLICE DEPT
CHIEF OF POLICE 2
5 WESTPORT CIRCLE
LOUISVILLE KY 40207
KY05614 JEFFERSON COUNTY

3RD CIRCUIT COURT
LYON COUNTY
CIRCUIT CLERK
EDDYVILLE KY 42038
KY072015J LYON COUNTY

WEST POINT POLICE DEPT
CHIEF OF POLICE
WEST POINT KY 70177
KY04704 HARDIN COUNTY

POLICE DEPT
CHIEF OF POLICE
2315 ALEXANDRA PK
BOONVILLE KY 41071
KY01904 CAMPBELL COUNTY

POLICE DEPT
CHIEF OF POLICE
TOMPKINSVILLE KY 42167
KY08601 MONROE COUNTY

WEST POINT POLICE DEPT
CHIEF OF POLICE
509 ELH ST
WEST POINT KY 70177
KY04704 HARDIN COUNTY

POLICE DEPT
MAYOR
WORTHINGTON KY 41183
KY04506 GREENUP COUNTY

3RD CIRCUIT COURT
TRIGG COUNTY
CIRCUIT CLERK
CADIZ KY 42211
KY111015J TRIGG COUNTY

WESTWOOD POLICE DEPT
CHIEF OF POLICE
WESTWOOD KY 41101
KY0560512 JEFFERSON COUNTY

SPARTA POLICE DEPT
CHIEF OF POLICE
SPARTA KY 41086
KY039141Z GALLATIN COUNTY

TRENTON POLICE DEPT
CHIEF OF POLICE
TRENTON KY 42286
KY11004 TODD COUNTY

WESTWOOD POLICE DEPT
CHIEF OF POLICE
WESTWOOD KY 41101
KY0560512 JEFFERSON COUNTY

SCHOOL SECURITY GUARDS
COORDINAT OF SECUR
JEFFERSON CO SCH DIS
3332 NEWBURG RD
LOUISVILLE KY 40218
KY056010Z JEFFERSON COUNTY

4TH CIRCUIT COURT
CALDWELL COUNTY
CIRCUIT CLERK
PRINCETON KY 42445
KY017015J CALDWELL COUNTY

SPRINGFIELD POLICE DEPT
CHIEF OF POLICE
SPRINGFIELD KY 40068
KY11501 WASHINGTON COUNTY

SPRINGFIELD POLICE DEPT
CHIEF OF POLICE
SPRINGFIELD KY 40068
KY11501 WASHINGTON COUNTY

TRENTON POLICE DEPT
CHIEF OF POLICE
TRENTON KY 42286
KY11004 TODD COUNTY

CITY POLICE DEPARTMENT
CHIEF POLICE
WHEELWRIGHT KY 41669
KY03602 FLOYD COUNTY

SCHOOL SECURITY GUARDS
COORDINAT OF SECUR
JEFFERSON CO SCH DIS
3332 NEWBURG RD
LOUISVILLE KY 40218
KY056010Z JEFFERSON COUNTY

4TH CIRCUIT COURT
HOPKINS COUNTY
CIRCUIT CLERK
MADISONVILLE KY 42431
KY054025J HOPKINS COUNTY

ST CHARLES POLICE DEPT
CHIEF OF POLICE
ST CHARLES KY 42453
KY054011Z HOPKINS COUNTY

ST CHARLES POLICE DEPT
CHIEF OF POLICE
ST CHARLES KY 42453
KY054011Z HOPKINS COUNTY

POLICE DEPT
CHIEF OF POLICE
UNIONTOWN KY 42461
KY11303 UNION COUNTY

POLICE DEPT
CHIEF
WHITESBURG KY 41858
KY06701 LETCHER COUNTY

SCHOOL SECURITY GUARDS
COORDINAT OF SECUR
JEFFERSON CO SCH DIS
3332 NEWBURG RD
LOUISVILLE KY 40218
KY056010Z JEFFERSON COUNTY

5TH CIRCUIT COURT
UNION COUNTY
CIRCUIT CLERK
MORGANFIELD KY 42437
KY113025J UNION COUNTY

ST MATTHEWS POLICE DEPT
CHIEF OF POLICE
ST MATTHEWS KY 40207
KY05803 JEFFERSON COUNTY

ST MATTHEWS POLICE DEPT
CHIEF OF POLICE
ST MATTHEWS KY 40207
KY05803 JEFFERSON COUNTY

VANCEBURG POLICE DEPT
CHIEF OF POLICE
VANCEBURG KY 41179
KY06801 LEWIS COUNTY

WICKLIFFE POLICE DEPT
CHIEF OF POLICE
WICKLIFFE KY 42087
KY00401 BALLARD COUNTY

COURT OF APPEALS
ADMINIS DIRECTOR
STATE CAPITOL
FRANKFORT KY 40601
KY037015J FRANKLIN COUNTY

5TH CIRCUIT COURT
WEBSTER COUNTY
CIRCUIT CLERK
PO BOX 205
DIXON KY 42409
KY117015J WEBSTER COUNTY

VERSAILLES POLICE DEPT
CHIEF OF POLICE
VERSAILLES KY 40383
KY12001 WOODFORD COUNTY

VERSAILLES POLICE DEPT
CHIEF OF POLICE
VERSAILLES KY 40383
KY12001 WOODFORD COUNTY

VERSAILLES POLICE DEPT
CHIEF OF POLICE
VERSAILLES KY 40383
KY12001 WOODFORD COUNTY

WILDERS POLICE DEPT
CHIEF OF POLICE
WILDERS KY 41076
KY01912 CAMPBELL COUNTY

1ST CIRCUIT COURT
BALLARD COUNTY
CIRCUIT CLERK
WICKLIFFE KY 42087
KY004015J BALLARD COUNTY

5TH CIRCUIT COURT
CRITTENDEN COUNTY
CIRCUIT CLERK
MARION KY 42664
KY028015J CRITTENDEN COUNTY

VILLA HILLS POLICE DEPT
CHIEF OF POLICE
VILLA HILLS KY 41016
KY05912 KENTON COUNTY

VILLA HILLS POLICE DEPT
CHIEF OF POLICE
VILLA HILLS KY 41016
KY05912 KENTON COUNTY

VILLA HILLS POLICE DEPT
CHIEF OF POLICE
VILLA HILLS KY 41016
KY05912 KENTON COUNTY

CITY POLICE DEPT
POLICE CHIEF
CITY HALL N 2ND ST
WILLIAMSBURG KY 40769
KY11802 WHITLEY COUNTY

1ST CIRCUIT COURT
CARLISLE COUNTY
CIRCUIT CLERK
BARDWELL KY 42023
KY020015J CARLISLE COUNTY

6TH CIRCUIT COURT
CHIEF JUDGE
COURTHOUSE
OWENSBORO KY 41016
KY030015J DAVIESS COUNTY

VINE GROVE POLICE DEPT
CHIEF
SUNNY ACRES TAL PK
VINE GROVE KY 40175
KY04703 HARDIN COUNTY

VINE GROVE POLICE DEPT
CHIEF
SUNNY ACRES TAL PK
VINE GROVE KY 40175
KY04703 HARDIN COUNTY

VINE GROVE POLICE DEPT
CHIEF
SUNNY ACRES TAL PK
VINE GROVE KY 40175
KY04703 HARDIN COUNTY

POLICE DEPT
CHIEF OF POLICE
WATER WORKS RD
WILLIAMSTOWN KY 41097
KY04101 GRANT COUNTY

1ST CIRCUIT COURT
FULTON COUNTY
CIRCUIT CLERK
MOULTON ST
HICKMAN KY 42050
KY038015J FULTON COUNTY

7TH CIRCUIT COURT
LOGAN COUNTY
CIRCUIT CLERK
BOX 23
RUSSELLVILLE KY 42276
KY071025J LOGAN COUNTY

WALTON POLICE DEPT
CHIEF OF POLICE
WALTON KY 41094
KY08803 BOONE COUNTY

WALTON POLICE DEPT
CHIEF OF POLICE
WALTON KY 41094
KY08803 BOONE COUNTY

WALTON POLICE DEPT
CHIEF OF POLICE
WALTON KY 41094
KY08803 BOONE COUNTY

WILMORE POLICE DEPT
CHIEF OF POLICE
WILMORE KY 40390
KY05702 JESSAMINE COUNTY

15th CIRCUIT COURT
HICKMAN COUNTY
CIRCUIT CLERK
CLINTON KY 42031
KY053015J HICKMAN COUNTY

7TH CIRCUIT COURT
TODD COUNTY
CIRCUIT CLERK
ELKTON KY 42220
KY110015J TODD COUNTY

WHITESAND POLICE DEPT
CHIEF OF POLICE
WHITESAND KY 42081
KY04003 LINCOLN COUNTY

WHITESAND POLICE DEPT
CHIEF OF POLICE
WHITESAND KY 42081
KY04003 LINCOLN COUNTY

WHITESAND POLICE DEPT
CHIEF OF POLICE
WHITESAND KY 42081
KY04003 LINCOLN COUNTY

WHITESAND POLICE DEPT
CHIEF OF POLICE
WHITESAND KY 42081
KY04003 LINCOLN COUNTY

WHITESAND POLICE DEPT
CHIEF OF POLICE
WHITESAND KY 42081
KY04003 LINCOLN COUNTY

WHITESAND POLICE DEPT
CHIEF OF POLICE
WHITESAND KY 42081
KY04003 LINCOLN COUNTY

17th Circuit Court
Chief Judge
Circuit Clerk
Harlan County
KY 40831

17th Circuit Court
Trimble County
Circuit Clerk
Trimble County
KY 40056

16th Circuit Court
Chief Judge
Circuit Clerk
Kenton County
KY 41018

21st Circuit Court
Menifee County
Circuit Clerk
Frenchburg
KY 40322

26th Circuit Court
Chief Judge
Circuit Clerk
Harlan County
KY 40831

33rd Circuit Court
Chief Judge
Circuit Clerk
Perry County
KY 41701

17th Circuit Court
Chief Judge
Circuit Clerk
Harrison County
KY 40444

17th Circuit Court
Harrison County
Circuit Clerk
Lancaster
KY 40444

18th Circuit Court
Harrison County
Circuit Clerk
Cynthiana
KY 41031

21st Circuit Court
Montgomery County
Circuit Clerk
Mt Sterling
KY 40353

27th Circuit Court
Knox County
Circuit Clerk
PO Box 608
Barbourville
KY 40906

34th Circuit Court
Whitley County
Circuit Clerk
Williamsburg
KY 40769

18th Circuit Court
Chief Judge
Circuit Clerk
Bell County
KY 40165

13th Circuit Court
Lincoln County
Circuit Clerk
Stanford
KY 40484

18th Circuit Court
Nicholas County
Circuit Clerk
Carlisle
KY 40311

21st Circuit Court
Rowan County
Circuit Clerk
Morehead
KY 40351

27th Circuit Court
Laurel County
Circuit Clerk
Hodgenville
KY 42748

34th Circuit Court
McCreary County
Circuit Clerk
Box 134
Whitley City
KY 42653

18th Circuit Court
Chief Judge
Circuit Clerk
Hart County
KY 42745

12th Circuit Court
Jessamine County
Circuit Clerk
Nicholasville
KY 40356

18th Circuit Court
Pendleton County
Circuit Clerk
Falmouth
KY 41040

22nd Circuit Court
Chief Judge
Circuit Clerk
Lexington
KY 40505

28th Circuit Court
Pulaski County
Circuit Clerk
Somerset
KY 42501

35th Circuit Court
Chief Judge
Circuit Clerk
Pikeville
KY 41501

18th Circuit Court
Chief Judge
Circuit Clerk
Large County
KY 40361

14th Circuit Court
Bourbon County
Circuit Clerk
Main St
Paris
KY 40361

18th Circuit Court
Robertson County
Circuit Clerk
Mount Olivet
KY 41064

23rd Circuit Court
Estill County
Circuit Clerk
Irvine
KY 40336

28th Circuit Court
Rockcastle County
Circuit Clerk
Mount Vernon
KY 40456

36th Circuit Court
Hagoffin County
Circuit Clerk
Salversville
KY 41465

18th Circuit Court
Chief Judge
Circuit Clerk
Nelson County
KY 40024

18th Circuit Court
Scott County
Circuit Clerk
Main St
Beckwithtown
KY 40324

17th Circuit Court
Campbell County
Circuit Clerk
Court House
Newport
KY 41074

23rd Circuit Court
Lee County
Circuit Clerk
9 Eattsville
KY 41311

29th Circuit Court
Adair County
Circuit Clerk
Columbia
KY 42728

36th Circuit Court
Knott County
Circuit Clerk
Hindman
KY 41822

18th Circuit Court
Chief Judge
Circuit Clerk
Green County
KY 40743

14th Circuit Court
Woodford County
Circuit Clerk
Versailles
KY 40383

19th Circuit Court
Bracken County
Circuit Clerk
Brooksville
KY 41004

23rd Circuit Court
Owsley County
Circuit Clerk
Booneville
KY 41314

29th Circuit Court
Casey County
Circuit Clerk
Liberty
KY 42539

37th Circuit Court
Carter County
Circuit Clerk
209 Court House Bldg
Grayson
KY 41143

18th Circuit Court
Chief Judge
Circuit Clerk
Main St
Boone
KY 41005

15th Circuit Court
Boone County
Circuit Clerk
Burlington
KY 41005

19th Circuit Court
Fleming County
Circuit Clerk
Flemingsburg
KY 41041

24th Circuit Court
Lawrence County
Circuit Clerk
Louisa
KY 41230

29th Circuit Court
Cumberland County
Circuit Clerk
Burkesville
KY 42717

37th Circuit Court
Elliot County
Circuit Clerk
Main St
Sandy Hook
KY 41171

18th Circuit Court
Chief Judge
Circuit Clerk
Carpenter
KY 41008

18th Circuit Court
Carroll County
Circuit Clerk
Cannellton
KY 41008

19th Circuit Court
Harrison County
Circuit Clerk
Haysville
KY 41056

24th Circuit Court
Johnson County
Circuit Clerk
Paintsville
KY 41240

29th Circuit Court
Monroe County
Circuit Clerk
905 176
Tompkinsville
KY 42167

37th Circuit Court
Morgan County
Circuit Clerk
West Liberty
KY 41472

18th Circuit Court
Chief Judge
Circuit Clerk
Main St
Harrison
KY 41005

15th Circuit Court
Gallatin County
Circuit Clerk
Hanson
KY 41095

20th Circuit Court
Greenup County
Circuit Clerk
Greenup
KY 41144

24th Circuit Court
Martin County
Circuit Clerk
Inez
KY 41224

30th Circuit Court
Chief Judge
Circuit Clerk
Louisville
KY 40217

38th Circuit Court
Butler County
Circuit Clerk
Horgantown
KY 42261

18th Circuit Court
Chief Judge
Circuit Clerk
Main St
Meriwether
KY 40053

18th Circuit Court
Grant County
Circuit Clerk
Williamstown
KY 41097

20th Circuit Court
Lewis County
Circuit Clerk
Yanceyburg
KY 41179

25th Circuit Court
Clark County
Circuit Clerk
Winchester
KY 40391

31st Circuit Court
Chief Judge
Circuit Clerk
Prestonsburg
KY 41653

38th Circuit Court
Edmondson County
Circuit Clerk
Bronnsville
KY 42210

18th Circuit Court
Chief Judge
Circuit Clerk
Main St
Madison
KY 40331

15th Circuit Court
Owen County
Circuit Clerk
Owenton
KY 40359

21st Circuit Court
Bath County
Circuit Clerk
Oningsville
KY 40360

25th Circuit Court
Madison County
Circuit Clerk
Richmond
KY 40475

32nd Circuit Court
Chief Judge
Circuit Clerk
Boyd County
Cathlettsburg
KY 41129

38th Circuit Court
Ohio County
Circuit Clerk
Hartford
KY 42347

38TH CIRCUIT COURT
HARCOCK COUNTY
CIRCUIT CLERK
BOX 267
HAMESVILLE KY 42348
KY046015J HARCOCK COUNTY

39TH CIRCUIT COURT
BREATHITT COUNTY
CIRCUIT CLERK
JACKSON KY 41339
KY013025J BREATHITT COUNTY

39TH CIRCUIT COURT
WOLFE COUNTY
CIRCUIT CLERK
PO BOX 265
CAMPTON KY 41301
KY119015J WOLFE COUNTY

39TH CIRCUIT COURT
POMELL COUNTY
CIRCUIT CLERK
STANTON KY 40380
KY099015J POMELL COUNTY

40TH CIRCUIT COURT
CLINTON COUNTY
CIRCUIT CLERK
ALBANY KY 42602
KY027015J CLINTON COUNTY

40TH CIRCUIT COURT
RUSSELL COUNTY
CIRCUIT CLERK
JAMESTOWN KY 42629
KY104015J RUSSELL COUNTY

40TH CIRCUIT COURT
WAYNE COUNTY
CIRCUIT CLERK
PO BOX 405
MONT CELLO KY 42633
KY116025J WAYNE COUNTY

41ST CIRCUIT COURT
CLAY COUNTY
CIRCUIT CLERK
MANCHESTER KY 40962
KY026025J CLAY COUNTY

41ST CIRCUIT COURT
JACKSON COUNTY
CIRCUIT CLERK
BOX 84
MCKEE KY 40447
KY055015J JACKSON COUNTY

41ST CIRCUIT COURT
LESLIE COUNTY
CIRCUIT CLERK
PO BOX #114
HYDEN KY 41749
KY066015J LESLIE COUNTY

42ND CIRCUIT COURT
CALLOWAY COUNTY
CIRCUIT CLERK
BOX #2
MURRAY KY 42071
KY018025J CALLOWAY COUNTY

42ND CIRCUIT COURT
LIVINGSTON COUNTY
CIRCUIT CLERK
PO BOX 305
SMITHLAND KY 42081
KY070015J LIVINGSTON COUNTY

42ND CIRCUIT COURT
MARSHALL COUNTY
CIRCUIT CLERK
BENTON KY 42025
KY079015J MARSHALL COUNTY

43RD CIRCUIT COURT
BARREN COUNTY
CIRCUIT CLERK
GLASGOW KY 42141
KY005025J BARREN COUNTY

43RD CIRCUIT COURT
METCALFE COUNTY
CIRCUIT CLERK
EDMONTON KY 42129
KY085015J METCALFE COUNTY

44TH CIRCUIT COURT
CHIEF JUDGE
COURTHOUSE
PINEVILLE KY 40977
KY007015J BELL COUNTY

45TH CIRCUIT COURT
MUHLENBERG COUNTY
CIRCUIT CLERK
GREENVILLE KY 42345
KY089025J MUHLENBERG COUNTY

45TH CIRCUIT COURT
MCLEAN COUNTY
CIRCUIT CLERK
CALHOUN KY 42327
KY075015J MCLEAN COUNTY

46TH CIRCUIT COURT
BRECKINRIDGE CO
CIRCUIT CLERK
BOX 28
HARDINSBURG KY 40143
KY014015J BRECKINRIDGE COUNT

46TH CIRCUIT COURT
GRAYSON COUNTY
CIRCUIT CLERK
LEITCHFIELD KY 42754
KY043015J GRAYSON COUNTY

46TH CIRCUIT COURT
HEAD COUNTY
CIRCUIT CLERK
BRANDENBURG KY 40108
KY082025J HEAD COUNTY

47TH CIRCUIT COURT
CHIEF JUDGE
COURTHOUSE
WHITESBURG KY 41858
KY067015J LETCHER COUNTY

48TH CIRCUIT COURT
CHIEF JUDGE
COURTHOUSE
FRANKFORT KY 40601
KY037025J FRANKLIN COUNTY

49TH CIRCUIT COURT
ALLEN COUNTY
CIRCUIT CLERK
PO BOX 464
SCOTTSVILLE KY 42164
KY002025J ALLEN COUNTY

49TH CIRCUIT COURT
SIMPSON COUNTY
CIRCUIT CLERK
PO BOX 261
FRANKLIN KY 42134
KY107015J SIMPSON COUNTY

50TH CIRCUIT COURT
BOYLE COUNTY
CIRCUIT CLERK
DANVILLE KY 40422
KY011025J BOYLE COUNTY

50TH CIRCUIT COURT
MERCER COUNTY
CIRCUIT CLERK
HARRODSBURG KY 40330
KY084015J MERCER COUNTY

51ST CIRCUIT COURT
HENDERSON COUNTY
CIRCUIT CLERK
HENDERSON KY 42420
KY051015J HENDERSON COUNTY

COUNTY LEVEL

ADAIR CO QUARTERLY CT
JUDGE
COURTHOUSE
COLUMBIA KY 42728
KY001013J ADAIR COUNTY

ADAIR COUNTY COURT
JUDGE
COURTHOUSE
COLUMBIA KY 42728
KY001023J ADAIR COUNTY

ALLEN CO QUARTERLY CT
JUDGE
COURTHOUSE
SCOTTSVILLE KY 42164
KY002013J ALLEN COUNTY

ALLEN COUNTY COURT
JUDGE
COURTHOUSE
SCOTTSVILLE KY 42164
KY002023J ALLEN COUNTY

CO QUARTERLY COURT
COUNTY JUDGE
COURT HOUSE
LAWRENCEBURG KY 40342
KY003013J ANDERSON COUNTY

ANDERSON COUNTY COURT
COUNTY JUDGE
COURTHOUSE
LAWRENCEBURG KY 40342
KY003023J ANDERSON COUNTY

BALLARD COUNTY COURT
JUDGE
WICKLIFFE KY 42087
KY004013J BALLARD COUNTY

CO QUARTERLY COURT
CO JUDGE
BOX 276
WICKLIFFE KY 42087
KY004033J BALLARD COUNTY

QUARTERLY COURT
JUDGE
CTY CTHSE 2ND LVL
GLASGOW KY 42141
KY005013J BARREN COUNTY

COUNTY COURT
JUDGE
COURT HOUSE
GLASGOW KY 42141
KY005033J BARREN COUNTY

BATH COUNTY COURT
JUDGE
HIGH STREET
OWINGSVILLE KY 40360
KY006013J BATH COUNTY

BATH CO QUARTERLY COURT
JUDGE
BOX 746
OWINGSVILLE KY 40360
KY006023J BATH COUNTY

BELL COUNTY COURT
JUDGE
BOX 366
PINEVILLE KY 40977
KY007013J BELL COUNTY

BELL CO QUARTERLY CT
JUDGE
COURTHOUSE
PINEVILLE KY 40977
KY007023J BELL COUNTY

QUARTERLY COURT
JUDGE
DIXIE STATE BK BLD
WALTON KY 41094
KY008013J BOONE COUNTY

BOONE COUNTY COURT
JUDGE
3 W WASHINGTON
BURLINGTON KY 41005
KY008033J BOONE COUNTY

BOURBON CO QUARTERLY CT
JUDGE
COURTHOUSE
PARIS KY 40361
KY009013J BOURBON COUNTY

BOURBON COUNTY COURT
COUNTY JUDGE
COURTHOUSE
PARIS KY 40361
KY009023J BOURBON COUNTY

COUNTY COURT
JUDGE
COURTHOUSE
CATLETTSBURG KY 41129
KY010013J BOYD COUNTY

QUARTERLY COURT
JUDGE
COURTHOUSE
CATLETTSBURG KY 41129
KY010033J BOYD COUNTY

BOYLE CO QUARTERLY COURT
JUDGE
COURTHOUSE
DANVILLE KY 40422
KY011013J BOYLE COUNTY

BOYLE COUNTY COURT
JUDGE
COURTHOUSE
DANVILLE KY 40422
KY011023J BOYLE COUNTY

BRACKEN COUNTY COURT
JUDGE
BOX 4
BROOKSVILLE KY 41004
KY012013J BRACKEN COUNTY

BRACKEN CO QUARTERLY CT
JUDGE
BROOKSVILLE KY 41004
KY012023J BRACKEN COUNTY

BREATHITT COUNTY COURT
JUDGE
COURTHOUSE
JACKSON KY 41339
KY013013J BREATHITT COUNTY

COUNTY QUARTERLY COURT
JUDGE
COURTHOUSE
JACKSON KY 41339
KY013023J BREATHITT COUNTY

QUARTERLY COURT
JUDGE
HARDINSBURG KY 40143
KY014013J BRECKINRIDGE COUNT

COUNTY COURT
JUDGE
HARDINSBURG KY 40143
KY014023J BRECKINRIDGE COUNT

COUNTY COURT
JUDGE
BOX 397
SHEPHERDSVILLE KY 40165
KY015013J BULLITT COUNTY

CO QUARTERLY COURT
JUDGE
BOX 397
SHEPHERDSVILLE KY 40165
KY015023J BULLITT COUNTY

BUTLER COUNTY COURT
JUDGE
PO BOX 453
MORGANTOWN KY 42261
KY016013J BUTLER COUNTY

BUTLER CO QUARTERLY CT
JUDGE
PO BOX 453
MORGANTOWN KY 42261
KY016023J BUTLER COUNTY

CALDWELL COUNTY COURT
COUNTY JUDGE
COURTHOUSE
PRINCETON KY 42445
KY017013J CALDWELL COUNTY

QUARTERLY COURT
JUDGE
PO BOX 168
PRINCETON KY 42445
KY017023J CALDWELL COUNTY

CALLOWAY COUNTY COURT
JUDGE
COURTHOUSE
MURRAY KY 42071
KY018013J CALLOWAY COUNTY

CALLOWAY CO QUARTERLY CT
JUDGE
COURTHOUSE
MURRAY KY 42071
KY018023J CALLOWAY COUNTY

CAMPBELL COUNTY COURT
JUDGE
COURTHOUSE
NEWPORT KY 41071
KY019013J CAMPBELL COUNTY

CAMPBELL CO QUARTERLY CT
JUDGE
COURTHOUSE
NEWPORT KY 41071
KY019033J CAMPBELL COUNTY

CARLISLE COUNTY COURT
JUDGE
COURTHOUSE
BARDWELL KY 42023
KY020013J CARLISLE COUNTY

CARLISLE CO QUARTERLY CT
JUDGE
COURTHOUSE
BARDWELL KY 42023
KY020023J CARLISLE COUNTY

CARROLL COUNTY COURT
JUDGE
COURTHOUSE
CARROLLTON KY 41008
KY021013J CARROLL COUNTY

CARROLL CO QUARTERLY CT
JUDGE
COURTHOUSE
CARROLLTON KY 41008
KY021023J CARROLL COUNTY

CARTER COUNTY COURT
JUDGE
ROOM 120 COURTHOUSE
GRAYSON KY 41143
KY022013J CARTER COUNTY

QUARTERLY COURT
JUDGE
ROOM 120 COURTHOUSE
GRAYSON KY 41143
KY022053J CARTER COUNTY

CASEY COUNTY COURT
JUDGE
COURTHOUSE
LIBERTY KY 42539
KY023013J CASEY COUNTY

CASEY CO QUARTERLY COURT
JUDGE
COURTHOUSE
LIBERTY KY 42539
KY023023J CASEY COUNTY

CHRISTIAN COUNTY COURT
JUDGE
COURTHOUSE
HOPKINSVILLE KY 42240
KY024013J CHRISTIAN COUNTY

COUNTY QUARTERLY COURT
JUDGE
COURTHOUSE
HOPKINSVILLE KY 42240
KY024023J CHRISTIAN COUNTY

CLARK COUNTY COURT
JUDGE
COURTHOUSE
WINCHESTER KY 40391
KY025013J CLARK COUNTY

CLARK CO QUARTERLY CT
JUDGE
COURTHOUSE
WINCHESTER KY 40391
KY025023J CLARK COUNTY

COUNTY COURT
JUDGE
MANCHESTER KY 40962
KY026013J CLAY COUNTY

CLAY CO QUARTERLY COURT
JUDGE
MANCHESTER KY 40962
KY026023J CLAY COUNTY

CLINTON COUNTY COURT
JUDGE
COURTHOUSE
ALBANY KY 42602
KY027013J CLINTON COUNTY

CLINTON CO QUARTERLY CT
JUDGE
COURTHOUSE
ALBANY KY 42602
KY027023J CLINTON COUNTY

CRITTENDEN COUNTY COURT
JUDGE
COURTHOUSE
MARION KY 42064
KY028013J CRITTENDEN COUNTY

COUNTY QUARTERLY COURT
JUDGE
COURTHOUSE
MARION KY 42064
KY028023J CRITTENDEN COUNTY

CUMBERLAND COUNTY COURT
JUDGE
COURTHOUSE
BURKESVILLE KY 42717
KY029013J CUMBERLAND COUNTY

COUNTY QUARTERLY COURT
JUDGE
COURTHOUSE
BURKESVILLE KY 42717
KY029023J CUMBERLAND COUNTY

DAVISS CO QUARTERLY CT
COUNTY JUDGE
CT HOUSE
OWENSBORO KY 42301
KY030013J DAVIESS COUNTY

DAVISS COUNTY COURT
COUNTY JUDGE
COURTHOUSE
OWENSBORO KY 42301
KY030033J DAVIESS COUNTY

QUARTERLY COURT
JUDGE
BROWNSVILLE KY 42210
KY031013J EDMONSON COUNTY

COUNTY COURT
JUDGE
BROWNSVILLE KY 42210
KY031023J EDMONSON COUNTY

ELLIOT CO QUARTERLY COURT
COUNTY JUDGE
BOX 313
SANDY HOOK KY 41171
KY032013J ELLIOTT COUNTY

ELLIOT COUNTY COURT
COUNTY JUDGE
BOX 313
SANDY HOOK KY 41171
KY032023J ELLIOTT COUNTY

ESTILL COUNTY COURT
JUDGE
COURT HOUSE
IRVINE KY 40336
KY033013J ESTILL COUNTY

ESTILL CO QUARTERLY CT
JUDGE
COURT HOUSE
IRVINE KY 40336
KY033023J ESTILL COUNTY

COUNTY QUARTERLY COURT
JUDGE
COURT HOUSE
LEXINGTON KY 40507
KY034013J FAYETTE COUNTY

FAYETTE COUNTY COURT
COUNTY JUDGE
COURT HOUSE
LEXINGTON KY 40507
KY034033J FAYETTE COUNTY

MAGISTRATE CT 2ND DIST
FAYETTE CO COURTHS
LEXINGTON KY 40507
KY034043J FAYETTE COUNTY

MAGISTRATE CT 3RD DIST
FAYETTE CO COURTHS
LEXINGTON KY 40507
KY034053J FAYETTE COUNTY

MAGISTRATE CT 1ST DIST
EAST MAIN STREET
LEXINGTON KY 40507
KY034023J FAYETTE COUNTY

FLEMING COUNTY COURT
JUDGE
FLEMINGSBURG KY 41041
KY035013J FLEMING COUNTY

FLEMING CO QUARTERLY CT
JUDGE
COURTHOUSE
FLEMINGSBURG KY 44041
KY035023J FLEMING COUNTY

FLOYD COUNTY COURT
CO JUDGE
PRESTONBURG KY 41653
KY036013J FLOYD COUNTY

FLOYD CO QUARTERLY COURT
CO JUDGE
PRESTONBURG KY 41653
KY036023J FLOYD COUNTY

FRANKLIN COUNTY COURT
JUDGE
COURTHOUSE
FRANKFORT KY 40601
KY037013J FRANKLIN COUNTY

COUNTY QUARTERLY COURT
JUDGE
COURTHOUSE
FRANKFORT KY 40601
KY037023J FRANKLIN COUNTY

FULTON COUNTY COURT
JUDGE
COURTHOUSE
HICKMAN KY 42050
KY038013J FULTON COUNTY

FULTON CO QUARTERLY CT
JUDGE
COURTHOUSE
HICKMAN KY 42050
KY038023J FULTON COUNTY

GALLATIN COUNTY COURT
JUDGE
COURTHOUSE
WARSAM KY 41095
KY039013J GALLATIN COUNTY

COUNTY QUARTERLY COURT
JUDGE
COURTHOUSE
WARSAM KY 41095
KY039023J GALLATIN COUNTY

GARRARD COUNTY COURT
COUNTY JUDGE
LANCASTER KY 40444
KY040013J GARRARD COUNTY

GARRARD CO QUARTERLY CT
COUNTY JUDGE
LANCASTER KY 40444
KY040023J GARRARD COUNTY

GRANT CO QUARTERLY CT
COUNTY JUDGE
WILLIAMSTOWN KY 41097
KY041013J GRANT COUNTY

GRANT COUNTY COURT
COUNTY JUDGE
WILLIAMSTOWN KY 41097
KY041033J GRANT COUNTY

QUARTERLY COURT
JUDGE
MAYFIELD KY 42066
KY042013J GRAVES COUNTY

GRAVES COUNTY COURT
JUDGE
MAYFIELD KY 42066
KY042023J GRAVES COUNTY

GRAYSON COUNTY COURT
COUNTY JUDGE
LEITCHFIELD KY 42754
KY043013J GRAYSON COUNTY

GRAYSON CO QUARTERLY CT
COUNTY JUDGE
LEITCHFIELD KY 42754
KY043023J GRAYSON COUNTY

COUNTY COURT
COUNTY JUDGE
GREENSBURG KY 42743
KY044013J GREEN COUNTY

QUARTERLY COURT
JUDGE
GREENSBURG KY 42743
KY044023J GREEN COUNTY

GREENUP COUNTY COURT
JUDGE
GREENUP KY 41144
KY045013J GREENUP COUNTY

GREENUP CO QUARTERLY CT
JUDGE
COURT HOUSE
GREENUP KY 41144
KY045023J GREENUP COUNTY

HANCOCK CO QUARTERLY CT
JUDGE
HAWESVILLE KY 42348
KY046013J HANCOCK COUNTY

HANCOCK COUNTY COURT
JUDGE
HAWESVILLE KY 42348
KY046033J HANCOCK COUNTY

QUARTERLY COURT
JUDGE
ELIZABETHTOWN KY 42701
KY047023J HARDIN COUNTY

HARDIN COUNTY COURT
JUDGE
PO BOX 568
ELIZABETHTOWN KY 42701
KY047033J HARDIN COUNTY

HARLAN COUNTY COURT
JUDGE
COURTHOUSE
HARLAN KY 40831
KY048013J HARLAN COUNTY

COUNTY QUARTERLY COURT
JUDGE
COURTHOUSE
HARLAN KY 40831
KY048023J HARLAN COUNTY

HARRISON COUNTY COURT
COUNTY JUDGE
COURT HOUSE
CYNTHIANA KY 41031
KY049013J HARRISON COUNTY

HARRISON CO QUARTERLY CT
COUNTY JUDGE
COURT HOUSE
CYNTHIANA KY 41031
KY049023J HARRISON COUNTY

HART CO QUARTERLY COURT
JUDGE
COURTHOUSE
HUNFORDVILLE KY 42765
KY050013J HART COUNTY

HART COUNTY COURT
JUDGE
COURTHOUSE
HUNFORDVILLE KY 42765
KY050023J HART COUNTY

HENDERSON COUNTY COURT
JUDGE
COURTHOUSE
HENDERSON KY 42420
KY051013J HENDERSON COUNTY

COUNTY QUARTERLY COURT
JUDGE
COURTHOUSE
HENDERSON KY 42420
KY051023J HENDERSON COUNTY

HENRY COUNTY COURT
JUDGE
COURTHOUSE
NEW CASTLE KY 40050
KY052013J HENRY COUNTY

HENRY CO QUARTERLY CT
JUDGE
COURTHOUSE
NEW CASTLE KY 40050
KY052023J HENRY COUNTY

HICKMAN COUNTY COURT
JUDGE
COURTHOUSE
CLINTON KY 42031
KY053013J HICKMAN COUNTY

HICKMAN CO QUARTERLY CT
JUDGE
COURTHOUSE
CLINTON KY 42031
KY053023J HICKMAN COUNTY

HOPKINS COUNTY COURT
JUDGE
COURTHOUSE
MADISONVILLE KY 42431
KY054013J HOPKINS COUNTY

HOPKINS CO QUARTERLY CT
JUDGE
COURTHOUSE
MADISONVILLE KY 42431
KY054023J HOPKINS COUNTY

JACKSON COUNTY COURT
JUDGE
COURTHOUSE
HCKEE KY 40447
KY055013J JACKSON COUNTY

COUNTY QUARTERLY COURT
JUDGE
COURTHOUSE
HCKEE KY 40447
KY055023J JACKSON COUNTY

JEFFERSON COUNTY COURT
PRESIDING JUDGE
COURTHOUSE
531 W JEFFERSON
LOUISVILLE KY 40202
KY056013J JEFFERSON COUNTY

JEFFERSON COUNTY
QUARTERLY COURT
PRESIDING JUDGE
COURTHOUSE
LOUISVILLE KY 40202
KY056023J JEFFERSON COUNTY

JESSAMINE COUNTY COURT
JUDGE
NICHOLASVILLE KY 40356
KY057013J JESSAMINE COUNTY

CO QUARTERLY COURT
JUDGE
NICHOLASVILLE KY 40356
KY057023J JESSAMINE COUNTY

JOHNSON COUNTY COURT
JUDGE
PAINTSVILLE KY 41240
KY058013J JOHNSON COUNTY

COUNTY QUARTERLY COURT
JUDGE
PAINTSVILLE KY 41240
KY058023J JOHNSON COUNTY

COUNTY COURT
JUDGE
3RD COURT ST
COVINGTON KY 41011
KY059013J KENTON COUNTY

KENTON CO QUARTERLY CT
JUDGE
3RD AND COURT STS
COVINGTON KY 41011
KY059023J KENTON COUNTY

KNOTT COUNTY COURT
COUNTY JUDGE
HINDMAN KY 41822
KY060013J KNOTT COUNTY

JUSTICE COURT DIST 1
JUSTICE
HINDMAN KY 41822
KY060023J KNOTT COUNTY

JUSTICE COURT DIST 2
JUSTICE
SASSAFRAS KY 41759
KY060033J KNOTT COUNTY

JUSTICE COURT DIST 3
JUSTICE
ELHROCK KY 41624
KY060043J KNOTT COUNTY

JUSTICE COURT DIST 4
JUSTICE
LARKSLANE KY 41830
KY060053J KNOTT COUNTY

COUNTY QUARTERLY COURT
CO JUDGE
HINDMAN KY 41822
KY060063J KNOTT COUNTY

KNOX COUNTY COURT
JUDGE
COURTHOUSE
BARBOURVILLE KY 40906
KY061013J KNOX COUNTY

KNOX CO QUARTERLY CT
JUDGE
COURTHOUSE
BARBOURVILLE KY 40906
KY061023J KNOX COUNTY

LARUE COUNTY COURT
COUNTY JUDGE
COURT HOUSE
HODGENVILLE KY 42748
KY062013J LARUE COUNTY

LARUE CO QUARTERLY COURT
COUNTY JUDGE
COURT HOUSE
HODGENVILLE KY 42748
KY062023J LARUE COUNTY

LAUREL COUNTY COURT
JUDGE
COURTHOUSE
LONDON KY 40741
KY063013J LAUREL COUNTY

LAUREL CO QUARTERLY CT
JUDGE
COURTHOUSE
LONDON KY 40741
KY063023J LAUREL COUNTY

COUNTY COURT
JUDGE
122 S MAIN CROSS ST
LOUISA KY 41230
KY064023J LAWRENCE COUNTY

COUNTY QUARTERLY COURT J
JUDGE
122 S MAIN CROSS ST
LOUISA KY 41230
KY064033J LAWRENCE COUNTY

LEE COUNTY COURT
JUDGE
COURTHOUSE
BEATTYVILLE KY 41311
KY065013J LEE COUNTY

LEE CO QUARTERLY CT
JUDGE
COURTHOUSE
BEATTYVILLE KY 41311
KY065023J LEE COUNTY

LESLIE COUNTY COURT
JUDGE
COURTHOUSE
HYDEN KY 41749
KY066013J LESLIE COUNTY

COUNTY QUARTERLY COURT
JUDGE
COURTHOUSE
HYDEN KY 41749
KY066023J LESLIE COUNTY

LETCHER COUNTY COURT
JUDGE
COURTHOUSE
WHITESBURG KY 41858
KY067013J LETCHER COUNTY

COUNTY QUARTERLY COURT
JUDGE
COURTHOUSE
WHITESBURG KY 41858
KY067023J LETCHER COUNTY

LEWIS CO QUARTERLY CT
JUDGE
R R 1
VANCEBURG KY 41179
KY068013J LEWIS COUNTY

LEWIS COUNTY COURT
JUDGE
R R 1
VANCEBURG KY 41179
KY068023J LEWIS COUNTY

COUNTY QUARTERLY COURT
JUDGE
COURTHOUSE
STANFORD KY 40484
KY069023J LINCOLN COUNTY

LINCOLN COUNTY COURT
COUNTY JUDGE
COURTHOUSE
STANFORD KY 40484
KY069013J LINCOLN COUNTY

QUARTERLY COURT
JUDGE
SMITHLAND KY 42081
KY070013J LIVINGSTON COUNTY

LIVINGSTON COUNTY COURT
JUDGE
SMITHLAND KY 42081
KY070023J LIVINGSTON COUNTY

LOGAN COUNTY COURT
COUNTY JUDGE
BOX 329
RUSSELLVILLE KY 42276
KY071013J LOGAN COUNTY

LOGAN CO QUARTERLY COURT
COUNTY JUDGE
BOX 329
RUSSELLVILLE KY 42276
KY071023J LOGAN COUNTY

LYON COUNTY COURT
JUDGE
COURTHOUSE
EDDYVILLE KY 42038
KY072013J LYON COUNTY

LYON CO QUARTERLY CT
JUDGE
COURTHOUSE
EDDYVILLE KY 42038
KY072023J LYON COUNTY

MCCRACKEN COUNTY COURT
JUDGE
COURTHOUSE
PADUCAH KY 42001
KY073013J MCCRACKEN COUNTY

COUNTY QUARTERLY COURT
JUDGE
COURTHOUSE
PADUCAH KY 42001
KY073023J MCCRACKEN COUNTY

COUNTY QUARTERLY COURT
JUDGE
COURTHOUSE
WHITLEY KY 42653
KY074023J MCCREARY COUNTY

MCCREARY COUNTY COURT
COUNTY JUDGE
COURTHOUSE
WHITLEY KY 42653
KY074013J MCCREARY COUNTY

CO QUARTERLY COURT
JUDGE
PO BOX 127
CALHOUN KY 42327
KY075013J MCLEAN COUNTY

MCLEAN COUNTY COURT
JUDGE
CALHOUN KY 42327
KY075023J MCLEAN COUNTY

MADISON COUNTY COURT
JUDGE
COURTHOUSE
RICHMOND KY 40475
KY076013J MADISON COUNTY

COUNTY QUARTERLY COURT
JUDGE
COURTHOUSE
RICHMOND KY 40475
KY076023J MADISON COUNTY

MAGOFFIN COUNTY COURT
COUNTY JUDGE
COURTHOUSE
SALYERSVILLE KY 41465
KY077013J MAGOFFIN COUNTY

COUNTY QUARTERLY COURT
JUDGE
COURTHOUSE
SALYERSVILLE KY 41465
KY077023J MAGOFFIN COUNTY

MARION COUNTY COURT
JUDGE
COURTHOUSE
LEBANON KY 40033
KY078013J MARION COUNTY

COUNTY QUARTERLY COURT
JUDGE
COURTHOUSE
LEBANON KY 40033
KY078023J MARION COUNTY

MARSHALL COUNTY COURT
JUDGE
COURTHOUSE
BENTON KY 42025
KY079013J MARSHALL COUNTY

COUNTY QUARTERLY COURT
JUDGE
MARSHALL CO CTHSE
BENTON KY 42025
KY079023J MARSHALL COUNTY

MARTIN CO QUARTERLY CT
JUDGE
COURTHOUSE
INEZ KY 41224
KY080013J MARTIN COUNTY

MARTIN COUNTY COURT
COUNTY JUDGE
COURTHOUSE
INEZ KY 41224
KY080023J MARTIN COUNTY

MASON COUNTY COURT
COUNTY JUDGE
MAYSVILLE KY 41056
KY081013J MASON COUNTY

MASON CO QUARTERLY COURT
JUDGE
COURT HOUSE
MAYSVILLE KY 41056
KY081023J MASON COUNTY

MEADE COUNTY COURT
COUNTY JUDGE
BRANDENBURG KY 40108
KY082013J MEADE COUNTY

MEADE QUARTERLY COURT
COUNTY JUDGE
BRANDENBURG KY 40108
KY082023J MEADE COUNTY

MENIFEE COUNTY COURT
JUDGE
COURTHOUSE
FRENCHBURG KY 40322
KY083013J MENIFEE COUNTY

COUNTY QUARTERLY COURT
JUDGE
COURTHOUSE
FRENCHBURG KY 40322
KY083023J MENIFEE COUNTY

MERCER COUNTY COURT
JUDGE
COURTHOUSE
HARRODSBURG KY 40330
KY084013J MERCER COUNTY

MERCER CO QUARTERLY CT
JUDGE
BOX 86
HARRODSBURG KY 40330
KY084023J MERCER COUNTY

QUARTERLY COURT
JUDGE
COURTHOUSE
EDMONTON KY 42129
KY085013J METCALFE COUNTY

JUSTICE 1ST DIST COURT
JUDGE
EDMONTON KY 42129
KY085023J METCALFE COUNTY

JUSTICE 2ND DIST COURT
JUDGE
SULPHUR WELLS KY 42129
KY085033J METCALFE COUNTY

JUSTICE 3RD DIST COURT
JUDGE
SUMMER SHADE KY 42166
KY085043J METCALFE COUNTY

JUSTICE 4TH DIST COURT
JUDGE
SUMMER SHADE KY 42166
KY085053J METCALFE COUNTY

METCALFE COUNTY COURT
JUDGE
EDMONTON KY 42129
KY085063J METCALFE COUNTY

MONROE CO QUARTERLY CT
COUNTY JUDGE
TOMPKINSVILLE KY 42167
KY086013J MONROE COUNTY

MONROE COUNTY COURT
COUNTY JUDGE
TOMPKINSVILLE KY 42167
KY086023J MONROE COUNTY

MONTGOMERY CO COURT
JUDGE
PO BOX 384
MT STERLING KY 40353
KY087013J MONTGOMERY COUNTY

COUNTY QUARTERLY COURT
JUDGE
COURTHOUSE
MT STERLING KY 40353
KY087023J MONTGOMERY COUNTY

MORGAN COUNTY COURT
JUDGE
COURTHOUSE
WEST LIBERTY KY 41472
KY088013J MORGAN COUNTY

COUNTY QUARTERLY COURT
JUDGE
COURTHOUSE
WEST LIBERTY KY 41472
KY088023J MORGAN COUNTY

CONTINUED

2 OF 4

COUNTY COURT
COUNTY JUDGE
GREENVILLE KY 42345
KY089013J MUHLENBERG COUNTY

JUSTICE OF THE PEACE CT
JUSTICE
BUCKNER KY 40010
KY093043J OLDHAM COUNTY

COUNTY QUARTERLY COURT
JUDGE
COURTHOUSE
FALMOUTH KY 41040
KY096023J PENDLETON COUNTY

QUARTERLY COURT
COUNTY JUDGE
PO BOX 137
GREENVILLE KY 42345
KY089023J MUHLENBERG COUNTY

JUSTICE OF THE PEACE CT
JUSTICE
R R 1
CRESTWOOD KY 40014
KY093053J OLDHAM COUNTY

PERRY COUNTY COURT
JUDGE
COURTHOUSE
HAZARD KY 41701
KY097013J PERRY COUNTY

MAGISTRATE S COURT
MAGISTRATE
MAGISTRATE DIST 2
BEECHMONT KY 42323
KY089043J MUHLENBERG COUNTY

JUSTICE OF THE PEACE CT
JUSTICE
CLORE S LANE
CRESTWOOD KY 40014
KY093063J OLDHAM COUNTY

COUNTY QUARTERLY COURT
JUDGE
COURTHOUSE
HAZARD KY 41701
KY097023J PERRY COUNTY

NELSON COUNTY COURT
JUDGE
COURTHOUSE
BARDSTOWN KY 40004
KY090013J NELSON COUNTY

JUSTICE OF THE PEACE CT
JUSTICE
GOSHEN KY 40026
KY093073J OLDHAM COUNTY

PIKE COUNTY COURT
JUDGE
COURTHOUSE
PIKEVILLE KY 41501
KY098013J PIKE COUNTY

COUNTY QUARTERLY COURT
JUDGE
NELSON CO CTHSE
BARDSTOWN KY 40004
KY090023J NELSON COUNTY

JUSTICE OF THE PEACE CT
JUSTICE
WESTPORT KY 40077
KY093083J OLDHAM COUNTY

PIKE CO QUARTERLY CT
JUDGE
COURTHOUSE
PIKEVILLE KY 41501
KY098023J PIKE COUNTY

NICHOLAS COUNTY COURT
JUDGE
COURTHOUSE
CARLISLE KY 40311
KY091013J NICHOLAS COUNTY

JUSTICE OF THE PEACE CT
JUSTICE
PENDLETON KY 40055
KY093093J OLDHAM COUNTY

POWELL COUNTY COURT
JUDGE
STANTON KY 40380
KY099013J POWELL COUNTY

COUNTY QUARTERLY COURT
JUDGE
COURTHOUSE
CARLISLE KY 40311
KY091023J NICHOLAS COUNTY

JUSTICE OF THE PEACE CT
JUSTICE
RT 2
CRESTWOOD KY 40014
KY093103J OLDHAM COUNTY

POWELL CO QUARTERLY CT
JUDGE
STANTON KY 40380
KY099023J POWELL COUNTY

COUNTY QUARTERLY COURT
COUNTY JUDGE
COUNTY COURT HOUSE
HARTFORD KY 42347
KY092013J OHIO COUNTY

OWEN COUNTY COURT
JUDGE
COURTHOUSE
OWENTON KY 40359
KY094013J OWEN COUNTY

COUNTY COURT
COUNTY JUDGE
COURTHOUSE
SOMERSET KY 42501
KY100013J PULASKI COUNTY

OHIO COUNTY COURT
JUDGE
COUNTY COURT HOUSE
MAIN STREET
HARTFORD KY 42347
KY092023J OHIO COUNTY

OWEN CO QUARTERLY CT
JUDGE
COURTHOUSE
OWENTON KY 40359
KY094023J OWEN COUNTY

QUARTERLY COURT
JUDGE
COURTHOUSE
SOMERSET KY 42501
KY100043J PULASKI COUNTY

OLDHAM QUARTERLY COURT
COUNTY JUDGE
LAGRANGE KY 40031
KY093013J OLDHAM COUNTY

OWSLEY CO QUARTERLY CT
JUDGE
BOONEVILLE KY 41314
KY095013J OWSLEY COUNTY

COUNTY COURT
COUNTY JUDGE
MT OLIVET KY 41064
KY101013J ROBERTSON COUNTY

OLDHAM COUNTY COURT
COUNTY JUDGE
LAGRANGE KY 40031
KY093023J OLDHAM COUNTY

OWSLEY COUNTY COURT
JUDGE
BOONEVILLE KY 41314
KY095023J OWSLEY COUNTY

COUNTY QUARTERLY COURT
COUNTY JUDGE
COURT HOUSE
MT OLIVET KY 41064
KY101023J ROBERTSON COUNTY

JUSTICE OF THE PEACE CT
JUSTICE
LAGRANGE KY 40031
KY093033J OLDHAM COUNTY

PENDLETON COUNTY COURT
JUDGE
COURTHOUSE
FALMOUTH KY 41040
KY096013J PENDLETON COUNTY

QUARTERLY COURT
JUDGE
PO BOX 335
MT VERNON KY 40456
KY102013J ROCKCASTLE COUNTY

COUNTY COURT
JUDGE
MT VERNON KY 40456
KY102023J ROCKCASTLE COUNTY

COUNTY QUARTERLY COURT
JUDGE
COURTHOUSE
TAYLORSVILLE KY 40071
KY108023J SPENCER COUNTY

TRIMBLE CO QUARTERLY CT
COUNTY JUDGE
MILTON KY 40006
KY112063J TRIMBLE COUNTY

ROWAN CO COURT
CO JUDGE
COURTHOUSE
MOREHEAD KY 40351
KY103013J ROWAN COUNTY

TAYLOR COUNTY COURT
JUDGE
COURTHOUSE
CAMPBELLSVILLE KY 42718
KY109013J TAYLOR COUNTY

UNION COUNTY COURT
JUDGE
COURTHOUSE
MORGANFIELD KY 42437
KY113013J UNION COUNTY

ROWAN CO QUARTERLY COURT
COUNTY JUDGE
COURTHOUSE
MAIN STREET
MOREHEAD KY 40351
KY103023J ROWAN COUNTY

COUNTY QUARTERLY COURT
JUDGE
COURTHOUSE
CAMPBELLSVILLE KY 42718
KY109023J TAYLOR COUNTY

COUNTY QUARTERLY COURT
JUDGE
COURTHOUSE
MORGANFIELD KY 42437
KY113023J UNION COUNTY

RUSSELL CO QUARTERLY CT
COUNTY JUDGE
BOX 397
JAMESTOWN KY 42629
KY104013J RUSSELL COUNTY

TODD COUNTY COURT
JUDGE
COURTHOUSE
ELKTON KY 42220
KY110013J TODD COUNTY

WARREN COUNTY COURT
JUDGE
420 EAST 10TH ST
BOWLING GREEN KY 42101
KY114013J WARREN COUNTY

RUSSELL COUNTY COURT
COUNTY JUDGE
BOX 397
JAMESTOWN KY 42629
KY104023J RUSSELL COUNTY

TODD CO QUARTERLY CT
JUDGE
COURTHOUSE
ELKTON KY 42220
KY110023J TODD COUNTY

COUNTY QUARTERLY COURT
JUDGE
420 EAST 10TH ST
BOWLING GREEN KY 42101
KY114023J WARREN COUNTY

SCOTT CO QUARTERLY COURT
JUDGE
COURTHOUSE
GEORGETOWN KY 40324
KY105013J SCOTT COUNTY

COUNTY COURT
JUDGE
CADIZ KY 42211
KY111013J TRIGG COUNTY

WASHINGTON COUNTY COURT
JUDGE
119 KENTUCKY AVE
SPRINGFIELD KY 40069
KY115013J WASHINGTON COUNTY

SCOTT COUNTY COURT
COUNTY COURT JUDGE
COURTHOUSE
GEORGETOWN KY 40324
KY105023J SCOTT COUNTY

QUARTERLY COURT
JUDGE
CADIZ KY 42211
KY111023J TRIGG COUNTY

WASH CO QUARTERLY CT
JUDGE
119 KENTUCKY AVE
SPRINGFIELD KY 40069
KY115033J WASHINGTON COUNTY

SHELBY COUNTY COURT
JUDGE
COURTHOUSE
SHELBYVILLE KY 40065
KY106013J SHELBY COUNTY

TRIMBLE COUNTY COURT
CO JUDGE
MILTON KY 40006
KY112013J TRIMBLE COUNTY

WAYNE COUNTY COURT
JUDGE
RT 4
MONTICELLO KY 42633
KY116013J WAYNE COUNTY

COUNTY QUARTERLY COURT
JUDGE
COURTHOUSE
501 MAIN STREET
SHELBYVILLE KY 40065
KY106023J SHELBY COUNTY

JUSTICE COURT
MAGISTRATE
MILTON KY 40006
KY112023J TRIMBLE COUNTY

QUARTERLY COURT
JUDGE
RT 4
MONTICELLO KY 42633
KY116023J WAYNE COUNTY

SIMPSON QUARTERLY COURT
JUDGE
COURTHOUSE
FRANKLIN KY 42134
KY107013J SIMPSON COUNTY

JUSTICE COURT
MAGISTRATE
BEDFORD KY 40006
KY112033J TRIMBLE COUNTY

MAGISTRATES COURT
MAGISTRATE
DIXON KY 42409
KY117013J WEBSTER COUNTY

SIMPSON COUNTY COURT
COUNTY JUDGE
COURTHOUSE
FRANKLIN KY 42134
KY107023J SIMPSON COUNTY

JUSTICE COURT
MAGISTRATE
BEDFORD KY 40006
KY112043J TRIMBLE COUNTY

MAGISTRATES COURT
MAGISTRATE
SEBREE KY 42155
KY117023J WEBSTER COUNTY

SPENCER COUNTY COURT
JUDGE
COURTHOUSE
TAYLORSVILLE KY 40071
KY108013J SPENCER COUNTY

JUSTICE COURT
MAGISTRATE
CAMPBELLSBURG KY 40006
KY112053J TRIMBLE COUNTY

MAGISTRATE COURT
MAGISTRATE
SLAUGHTERS KY 42456
KY117033J WEBSTER COUNTY

MAGISTRATES COURT
MAGISTRATE
PROVIDENCE KY 42450
KY117043J WEBSTER COUNTY

MAGISTRATES COURT
MAGISTRATE
CLAY KY 42404
KY117053J WEBSTER COUNTY

WEBSTER COUNTY COURT
COUNTY COURT JUDGE
BOX 155
DIXON KY 42409
KY117063J WEBSTER COUNTY

COUNTY QUARTERLY COURT
QUARTERLY CT JUDGE
DIXON KY 42409
KY117073J WEBSTER COUNTY

WHITLEY QUARTERLY CT
COUNTY JUDGE
WILLIAMSBURG KY 40769
KY118013J WHITLEY COUNTY

WHITLEY COUNTY COURT
COUNTY JUDGE
WILLIAMSBURG KY 40769
KY118023J WHITLEY COUNTY

WOLFE COUNTY COURT
JUDGE
COMPTON KY 41301
KY119013J WOLFE COUNTY

WOLFE CO QUARTERLY COURT
JUDGE
COMPTON KY 41301
KY119023J WOLFE COUNTY

COUNTY QUARTERLY COURT
JUDGE
VERSAILLES KY 40383
KY120013J WOODFORD COUNTY

WOODFORD COUNTY COURT
COUNTY JUDGE
COURTHOUSE
VERSAILLES KY 40383
KY120023J WOODFORD COUNTY

MUNICIPAL LEVEL

ALBANY POLICE COURT
CITY JUDGE
ALBANY KY 42602
KY027011J CLINTON COUNTY

ALEXANDRIA POLICE COURT
JUDGE
15 W MAIN ST
ALEXANDRIA KY 41001
KY019011J CAMPBELL COUNTY

POLICE COURT
JUDGE
PO BOX 22
ANCHORAGE KY 40223
KY056011J JEFFERSON COUNTY

ASHLAND MUNICIPAL COURT
JUDGE
CITY BUILDING
ASHLAND KY 41101
KY010011J BOYD COUNTY

AUBURN POLICE COURT
POLICE JUDGE
AUBURN KY 42206
KY071021J LOGAN COUNTY

AUDUBON PK CTY POLICE CT
JUDGE
3119 ORIOLE DRIVE
LOUISVILLE KY 40213
KY056021J JEFFERSON COUNTY

AUGUSTA POLICE COURT
POLICE JUDGE
209 E THIRD STREET
AUGUSTA KY 41002
KY012011J BRACKEN COUNTY

POLICE COURT
POLICE JUDGE
165 BLACK ST
BRANBOURVILLE KY 40906
KY061011J KNOX COUNTY

POLICE COURT
JUDGE
207 N THIRD ST
BARDSTOWN KY 40004
KY090011J NELSON COUNTY

BARDWELL POLICE COURT
POLICE JUDGE
BARDWELL KY 42023
KY020011J CARLISLE COUNTY

POLICE COURT
POLICE JUDGE
BOX 622
BEATTYVILLE KY 41311
KY065011J LEE COUNTY

BEAVER DAM POLICE COURT
POLICE JUDGE
BEAVER DAM KY 42320
KY092011J OHIO COUNTY

BEECHWOOD POLICE COURT
POLICE JUDGE
BEECHWOOD KY 40207
KY056041J JEFFERSON COUNTY

CITY COURT
JUDGE
1210 WILSON RD
BELLEVUE KY 41073
KY019021J CAMPBELL COUNTY

BENHAM POLICE COURT
POLICE JUDGE
BOX 38
BENHAM KY 40807
KY048021J HARLAN COUNTY

BENTON POLICE COURT
POLICE JUDGE
BENTON KY 42025
KY079021J MARSHALL COUNTY

BEREA POLICE COURT
POLICE JUDGE
CITY HALL P O BOX
BEREA KY 40403
KY076011J MADISON COUNTY

BLOOMFIELD POLICE CT
POLICE JUDGE
BLOOMFIELD KY 40008
KY090021J NELSON COUNTY

POLICE COURT
JUDGE
CITY HALL
BOWLING GREEN KY 42101
KY114011J WARREN COUNTY

POLICE COURT
POLICE JUDGE
P O BOX 305
BRANDENBURG KY 40108
KY082011J MEADE COUNTY

BROMLEY POLICE COURT
POLICE JUDGE
LUDLOW KY 41016
KY059071J KENTON COUNTY

BURGIN POLICE COURT
POLICE JUDGE
BURGIN KY 40310
KY084011J MERCER COUNTY

POLICE COURT
JUDGE
BURKESVILLE KY 42717
KY029011J CUMBERLAND COUNTY

CADIZ POLICE COURT
POLICE JUDGE
CADIZ KY 42211
KY111011J TRIGG COUNTY

CITY MUN COURT
JUDGE
844 EVERGREEN ST
CALVERT CITY KY 42029
KY079011J MARSHALL COUNTY

POLICE COURT
POLICE JUDGE
CAMPBELLSVILLE KY 42718
KY109011J TAYLOR COUNTY

CITY POLICE COURT
POLICE JUDGE
CARLISLE KY 40311
KY091011J NICHOLAS COUNTY

CARROLLTON POL COURT
JUDGE
CITY HALL
CARROLLTON KY 41008
KY021011J CARROLL COUNTY

POLICE COURT
POLICE JUDGE
CATLETTSBURG KY 41129
KY010021J BOYD COUNTY

CAVE CITY POLICE COURT
POLICE JUDGE
CAVE CITY KY 42127
KY005021J BARREN COUNTY

CENTRAL POLICE COURT
POLICE JUDGE
CENTRAL KY 42330
KY090911J MUHLENBERG COUNTY

CLAY POLICE COURT
POLICE JUDGE
CLAY KY 40312
KY117021J WEBSTER COUNTY

CLINTON POLICE COURT
POLICE JUDGE
CLINTON KY 42031
KY053011J HICKMAN COUNTY

CLOVERPORT POLICE COURT
POLICE JUDGE
CLOVERPORT KY 40111
KY014021J BRECKINRIDGE COUNTY

POLICE COURT
MAYOR
29 E ALEXANDRIA PK
COLD SPRING KY 41076
KY019031J CAMPBELL COUNTY

POLICE COURT
CITY HALL
COLUMBIA KY 42728
KY001011J ADAIR COUNTY

CORBIN POLICE COURT
POLICE JUDGE
CORBIN KY 40701
KY118021J WHITLEY COUNTY

POLICE COURT
JUDGE
CITY BUILDING
3RD AND COURT STS
COVINGTON KY 41011
KY059011J KENTON COUNTY

POLICE COURT
POLICE JUDGE
CRESCENT SPRINGS
COVINGTON KY 41011
KY059151J KENTON COUNTY

POLICE COURT
POLICE JUDGE
CRESTVIEW HILLS
COVINGTON KY 41017
KY059081J KENTON COUNTY

CRESTWOOD POLICE COURT
POLICE JUDGE
CRESTWOOD KY 40014
KY093021J OLDHAM COUNTY

CROSSGATE POLICE COURT
POLICE JUDGE
LOUISVILLE KY 40222
KY056171J JEFFERSON COUNTY

CUMBERLAND POLICE COURT
JUDGE
CUMBERLAND KY 40823
KY048011J HARLAN COUNTY

CYNTHIANA CITY POLICE CT
JUDGE
P O BOX 227
PLEASANT STREET
CYNTHIANA KY 41031
KY049011J HARRISON COUNTY

DANVILLE MUNICIPAL COURT
JUDGE
BOX 846
DANVILLE KY 40422
KY011011J BOYLE COUNTY

POLICE COURT
POLICE JUDGE
DANSON SPRINGS KY 42408
KY054031J HOPKINS COUNTY

POLICE COURT
JUDGE
514 SIX AVENUE
DAYTON KY 41074
KY019041J CAMPBELL COUNTY

DEVONDALE POLICE COURT
POLICE JUDGE
DEVONDALE KY 40222
KY056131J JEFFERSON COUNTY

DRAKESBORO POLICE COURT
POLICE JUDGE
DRAKESBORO KY 42337
KY089021J MUHLENBERG COUNTY

DRY RIDGE POLICE COURT
POLICE JUDGE
DRY RIDGE KY 41035
KY041021J GRANT COUNTY

POLICE COURT
JUDGE
EARLINGTON KY 42410
KY054011J HOPKINS COUNTY

EDDYVILLE CITY POLICE CT
JUDGE
PO BOX 472
EDDYVILLE KY 42038
KY072011J LYON COUNTY

EDGEWOOD POLICE COURT
POLICE JUDGE
EDGEWOOD KY 41001
KY059091J KENTON COUNTY

POLICE COURT
JUDGE
CITY HALL
ELIZABETHTOWN KY 42701
KY047011J HARDIN COUNTY

ELKHORN POLICE COURT
POLICE JUDGE
ELKHORN KY 41522
KY098021J PIKE COUNTY

ELKTON POLICE COURT
JUDGE
CITY HALL
ELKTON KY 42220
KY110011J TODD COUNTY

ELSMERE POLICE COURT
POLICE JUDGE
ERLANGER KY 41018
KY059101J KENTON COUNTY

EMINENCE POLICE COURT
CITY POLICE JUDGE
EMINENCE KY 40019
KY052011J HENRY COUNTY

ERLANGER POLICE COURT
JUDGE
505 COMMONWEALTH A
ERLANGER KY 41018
KY059021J *KENTON COUNTY

EVARTS POLICE COURT
POLICE JUDGE
EVARTS KY 40828
KY048031J HARLAN COUNTY

POLICE COURT
POLICE JUDGE
500 BEECH ST
FALMOUTH KY 41040
KY096011J PENDLETON COUNTY

FLAT WOODS POLICE COURT
POLICE JUDGE
FLAT WOODS KY 41139
KY045041J GREENUP COUNTY

POLICE COURT
JUDGE
108 E WATER ST
FLEMINGSBURG KY 41041
KY035011J FLEMING COUNTY

POLICE COURT
JUDGE
7431 US 42
FLORENCE KY 41042
KY008011J BOONE COUNTY

FORT THOMAS POLICE COURT
JUDGE
CITY BUILDING
FORT THOMAS OH 45219
KY019051J CAMPBELL COUNTY

POLICE COURT
JUDGE
FORT MITCHELL KY 41017
KY059111J KENTON COUNTY

FT WRIGHT POLICE COURT
POLICE JUDGE
2 BARBARA CIR
FT WRIGHT KY 41011
KY059031J KENTON COUNTY

FRANKFORT POLICE COURT
JUDGE
315 W SECOND ST
FRANKFORT KY 40601
KY037011J FRANKLIN COUNTY

FRANKLIN POLICE COURT
POLICE JUDGE
FRANKLIN KY 42134
KY107011J SIMPSON COUNTY

CITY COURT
JUDGE
P O BOX 7
FULTON KY 42041
KY038011J FULTON COUNTY

GEORGETOWN POLICE COURT
POLICE JUDGE
GEORGETOWN KY 40324
KY105011J SCOTT COUNTY

POLICE COURT
JUDGE
E PUBLIC SQUARE
GLASGOW KY 42141
KY005011J BARREN COUNTY

GLENCOE POLICE COURT
POLICE JUDGE
GLENCOE KY 41016
KY039021J GALLATIN COUNTY

POLICE COURT
POLICE JUDGE
GLENVIEW MANOR
LOUISVILLE KY 40222
KY056181J JEFFERSON COUNTY

GOOSE CREEK POLICE COURT
POLICE JUDGE
LOUISVILLE KY 40222
KY056191J JEFFERSON COUNTY

GRAYMOOR POLICE COURT
POLICE JUDGE
LOUISVILLE KY 40222
KY056141J JEFFERSON COUNTY

POLICE COURT
JUDGE
GRAYSON KY 41143
KY022011J CARTER COUNTY

CITY POLICE COURT
POLICE JUDGE
GREENBURG KY 42743
KY044011J GREEN COUNTY

GREENUP POLICE COURT
POLICE JUDGE
GREENUP KY 41144
KY045051J GREENUP COUNTY

GREENVILLE POLICE CT
POLICE JUDGE
GREENVILLE KY 42345
KY089031J MUHLENBERG COUNTY

GUTHRIE POLICE COURT
POLICE JUDGE
GUTHRIE KY 42234
KY110021J TODD COUNTY

CITY POLICE COURT
POLICE JUDGE
HARDINSBURG KY 40143
KY014011J BRECKINRIDGE COUNT

HARLAN POLICE COURT
POLICE JUDGE
HARLAN KY 40831
KY048041J HARLAN COUNTY

HARRODSBURG POLICE COURT
POLICE JUDGE
HARRODSBURG KY 40330
KY084021J MERCER COUNTY

HARTFORD POLICE COURT
POLICE JUDGE
HARTFORD KY 42347
KY092021J OHIO COUNTY

HAWESVILLE POLICE COURT
POLICE JUDGE
HAWESVILLE KY 42348
KY046011J HANCOCK COUNTY

HAZARD POLICE COURT
POLICE JUDGE
HAZARD KY 41701
KY097011J PERRY COUNTY

HENDERSON POLICE COURT
POLICE JUDGE
HENDERSON KY 42420
KY051011J HENDERSON COUNTY

POLICE COURT
JUDGE
202 JACKSON ST
HICKMAN KY 42050
KY038021J FULTON COUNTY

POLICE COURT
POLICE JUDGE
112 RENSHAW RD
HIGHLAND HTS KY 41076
KY019061J CAMPBELL COUNTY

HODGENVILLE CITY COURT
POLICE JUDGE
31 PUBLIC SQUARE
HODGENVILLE KY 42748
KY062021J LARUE COUNTY

CITY POLICE COURT
CITY JUDGE
PUBLIC SAFETY BLDG
W 1ST ST
HOPKINSVILLE KY 42240
KY024011J CHRISTIAN COUNTY

HORSE CAVE CITY COURT
JUDGE
HORSE CAVE KY 42749
KY050011J HART COUNTY

POLICE COURT
POLICE JUDGE
INDEPENDENCE KY 41051
KY059121J KENTON COUNTY

IRVINE POLICE COURT
POLICE JUDGE
CITY HALL
BROADWAY
IRVINE KY 40336
KY033011J ESTILL COUNTY

IRVINGTON POLICE COURT
POLICE JUDGE
IRVINGTON KY 40146
KY014031J BRECKINRIDGE COUNT

JACKSON POLICE COURT
POLICE JUDGE
JACKSON KY 41339
KY013011J BREATHITT COUNTY

JAMESTOWN POLICE COURT
POLICE JUDGE
JAMESTOWN KY 42629
KY104021J RUSSELL COUNTY

POLICE COURT
JUDGE
10416 WATTERSON TR
JEFFERSONTOWN KY 40299
KY056031J JEFFERSON COUNTY

JENKINS POLICE COURT
MAYOR
JENKINS KY 41537
KY067011J LETCHER COUNTY

JUNCTION CITY COURT
CITY JUDGE
P O BOX 192
JUNCTION CITY KY 40440
KY011021J BOYLE COUNTY

LA CENTER POLICE COURT
POLICE JUDGE
LA CENTER KY 42056
KY004011J BALLARD COUNTY

LAGRANGE POLICE COURT
POLICE JUDGE
LAGRANGE KY 40031
KY093011J OLDHAM COUNTY

POLICE COURT
POLICE JUDGE
9 BUTTERMILK PIKE
LAKESIDE PARK KY 41017
KY059041J KENTON COUNTY

LANCASTER POLICE COURT
POLICE JUDGE
15 PUBLIC SQUARE
LANCASTER KY 40444
KY040011J GARRARD COUNTY

POLICE COURT
POLICE JUDGE
CITY HALL COURT ST
LAWRENCEBURG KY 40342
KY003011J ANDERSON COUNTY

LEBANON POLICE COURT
POLICE JUDGE
LEBANON KY 40033
KY078011J MARION COUNTY

POLICE COURT
POLICE JUDGE
LEBANON JCT KY 40150
KY015011J BULLITT COUNTY

LEITCHFIELD POLICE COURT
POLICE JUDGE
LEITCHFIELD KY 42754
KY043011J GRAYSON COUNTY

LEWISPORT POLICE COURT
JUDGE
LEWISPORT KY 42351
KY046021J HANCOCK COUNTY

LEXINGTON POLICE COURT
POLICE JUDGE
140 WALNUT ST
LEXINGTON KY 40507
KY034011J FAYETTE COUNTY

POLICE COURT
POLICE JUDGE
LIBERTY KY 42539
KY023011J CASEY COUNTY

LIVERMORE POLICE COURT
JUDGE
LIVERMORE KY 42352
KY075011J MCLEAN COUNTY

POLICE COURT
POLICE JUDGE
LONDON KY 40741
KY063011J LAUREL COUNTY

LOUISA POLICE COURT
POLICE JUDGE
LOUISA KY 41230
KY064011J LAWRENCE COUNTY

POLICE COURT
POLICE COURT JUDGE
CITY HALL
LOUISVILLE KY 40202
KY056051J JEFFERSON COUNTY

LOYALL POLICE COURT
POLICE JUDGE
LOYALL KY 40854
KY048051J HARLAN COUNTY

LUDLOW POLICE COURT
POLICE JUDGE
LUDLOW KY 41016
KY059131J KENTON COUNTY

LYNNVIEW POLICE COURT
POLICE JUDGE
4902 BLUEBIRD AVE
LOUISVILLE KY 40213
KY056061J JEFFERSON COUNTY

POLICE COURT
POLICE JUDGE
MADISONVILLE KY 42431
KY054041J HOPKINS COUNTY

MANCHESTER POLICE COURT
POLICE JUDGE
MANCHESTER KY 40962
KY026011J CLAY COUNTY

MARION CITY POLICE COURT
JUDGE
106 E BELLVILLE ST
MARION KY 42064
KY028011J CRITTENDEN COUNTY

MAYFIELD POLICE COURT
JUDGE
215 E BROADWAY
MAYFIELD KY 42066
KY042011J GRAVES COUNTY

POLICE COURT
POLICE JUDGE
1021 SECOND ST
MAYSVILLE KY 41056
KY081011J MASON COUNTY

MEADOWVALE POLICE COURT
POLICE JUDGE
LOUISVILLE KY 40222
KY056201J JEFFERSON COUNTY

MIDDLESBOROUGH POLICE CT
POLICE JUDGE
MIDDLESBOROUGH KY 40965
KY007011J BELL COUNTY

MIDWAY CITY POLICE COURT
JUDGE
129 W BRUEN
MIDWAY KY 40347
KY120011J WOODFORD COUNTY

POLICE COURT
POLICE JUDGE
MINOR LANE HEIGHTS
LOUISVILLE KY 40219
KY056151J JEFFERSON COUNTY

MONTICELLO POLICE COURT
JUDGE
CITY HALL
MONTICELLO KY 42633
KY116011J WAYNE COUNTY

MOREHEAD POLICE COURT
POLICE COURT JUDGE
CITY HALL
MOREHEAD KY 40351
KY103011J ROWAN COUNTY

MORGANFIELD POLICE COURT
POLICE JUDGE
MORGANFIELD KY 42437
KY113011J UNION COUNTY

CITY POLICE COURT
CITY JUDGE
MORGANTOWN KY 42261
KY016011J BUTLER COUNTY

CITY POLICE COURT
JUDGE
MORTONS GAP KY 42440
KY054021J HOPKINS COUNTY

MT STERLING POLICE COURT
POLICE JUDGE
CITY HALL
MT STERLING KY 40353
KY087011J MONTGOMERY COUNTY

POLICE COURT
JUDGE
PO BOX 516
MT VERNON KY 40456
KY102011J ROCKCASTLE COUNTY

POLICE COURT
JUDGE
HIGHWAY 44 WEST
MT WASHINGTON KY 40047
KY015031J BULLITT COUNTY

POLICE COURT
POLICE JUDGE
216 ELM ST
MULDRAUGH KY 40155
KY082021J HEADE COUNTY

POLICE COURT
CITY JUDGE
CITY HALL
MUNFORDVILLE KY 42765
KY050021J HART COUNTY

MURRAY CITY POLICE CT
CITY JUDGE
CITY HALL
MURRAY KY 42071
KY018011J CALLOWAY COUNTY

NEWPORT POLICE COURT
JUDGE
CITY BLDG
4TH AND COLUMBIA
NEWPORT KY 41071
KY019071J CAMPBELL COUNTY

NICHOLASVILLE POLICE CT
POLICE JUDGE
WEST OAK
NICHOLASVILLE KY 40356
KY057011J JESSAMINE COUNTY

CITY POLICE COURT
POLICE JUDGE
BOX 203
OLIVE HILL KY 41164
KY022021J CARTER COUNTY

POLICE COURT
JUDGE
POLICE DEPT
OWENSBORO KY 42301
KY030011J DAVIESS COUNTY

OWENTON POLICE COURT
POLICE JUDGE
OWENTON KY 40359
KY094011J OWEN COUNTY

POLICE COURT
JUDGE
SLATE AVE
OWINGSVILLE KY 40360
KY006011J BATH COUNTY

CITY COURT
JUDGE
CITY HALL
PADUCAH KY 42001
KY073011J MCCracken COUNTY

PAINTSVILLE POLICE COURT
POLICE JUDGE
BOX 71
PAINTSVILLE KY 41240
KY058011J JOHNSON COUNTY

PARIS POLICE COURT
POLICE JUDGE
PARIS KY 40361
KY009011J BOURBON COUNTY

PARK HILLS POLICE COURT
JUDGE
1106 AMSTERDAM RD
PARK HILLS KY 41011
KY059051J KENTON COUNTY

PIKEVILLE POLICE COURT
POLICE JUDGE
211 DIVISION ST
PIKEVILLE KY 41501
KY098011J PIKE COUNTY

PINEVILLE POLICE COURT
POLICE JUDGE
PINEVILLE KY 40977
KY007021J BELL COUNTY

POLICE COURT
POLICE JUDGE
PO BOX 31
PRESTONBURG KY 41653
KY036011J FLOYD COUNTY

PRINCETON CITY COURT
JUDGE
209 WEST MAIN ST
PRINCETON KY 42445
KY017011J CALDWELL COUNTY

PROVIDENCE POLICE COURT
POLICE COURT JUDGE
CITY BUILDING
WILLOW ST
PROVIDENCE KY 42450
KY117011J WEBSTER COUNTY

RACELAND POLICE COURT
POLICE JUDGE
706 GREENUP AVE
RACELAND KY 41169
KY045011J GREENUP COUNTY

RADCLIFF POLICE COURT
JUDGE
541 S WILSON
RADCLIFF KY 40160
KY047041J HARDIN COUNTY

RICHMOND POLICE COURT
POLICE JUDGE
RICHMOND KY 40475
KY076021J MADISON COUNTY

HOBINSWOOD POLICE COURT
POLICE JUDGE
LOUISVILLE KY 40207
KY056211J JEFFERSON COUNTY

POLICE COURT
POLICE JUDGE
ROLLING HILL
LOUISVILLE KY 40222
KY056221J JEFFERSON COUNTY

POLICE COURT
POLICE JUDGE
516 BOYD ST
RUSSELL KY 41169
KY045021J GREENUP COUNTY

POLICE COURT
JUDGE
RUSSELL SPRINGS KY 42642
KY104011J RUSSELL COUNTY

POLICE COURT
JUDGE
CITY HALL
RUSSELLVILLE KY 42276
KY071011J LOGAN COUNTY

POLICE COURT
POLICE JUDGE
SALYERSVILLE KY 41465
KY077011J MAGOFFIN COUNTY

SCOTT'SVILLE POLICE COURT
POLICE JUDGE
SCOTT'SVILLE KY 42164
KY002011J ALLEN COUNTY

SEBREE POLICE COURT
POLICE JUDGE
SEBREE KY 42455
KY117031J WEBSTER COUNTY

SHELBYVILLE POLICE COURT
JUDGE
SHELBYVILLE KY 40065
KY106011J SHELBY COUNTY

POLICE COURT
CITY POLICE JUDGE
SHEPHERDSVILLE KY 40165
KY015021J BULLITT COUNTY

SHIVELY POLICE COURT
JUDGE
3920 DIXIE HIGHWAY
SHIVELY KY 40216
KY056081J JEFFERSON COUNTY

POLICE COURT
COMMISSIONER
P O BOX 124
SILVER GROVE KY 41085
KY019081J CAMPBELL COUNTY

CITY COURT
CITY JUDGE
400 E MT VERNON ST
SOMERSET KY 42501
KY100011J PULASKI COUNTY

POLICE COURT
JUDGE
329 ELECTRIC AVE
SOUTHGATE KY 41071
KY019091J CAMPBELL COUNTY

SPRINGFIELD POLICE COURT
POLICE JUDGE
SPRINGFIELD KY 40068
KY115011J WASHINGTON COUNTY

ST MATTHEWS POLICE COURT
POLICE JUDGE
LOUISVILLE KY 40207
KY056101J JEFFERSON COUNTY

ST REGIS PK POLICE COURT
POLICE JUDGE
4405 DANNYWOOD
LOUISVILLE KY 40220
KY056071J JEFFERSON COUNTY

STANFORD POLICE COURT
POLICE JUDGE
STANFORD KY 40484
KY069011J LINCOLN COUNTY

STANTON POLICE COURT
POLICE JUDGE
STANTON KY 40380
KY099011J POWELL COUNTY

STURGIS POLICE COURT
POLICE JUDGE
STURGIS KY 42459
KY113021J UNION COUNTY

TAYLOR MILL POLICE COURT
POLICE JUDGE
COVINGTON KY 41000
KY059161J KENTON COUNTY

POLICE COURT
JUDGE
101 HAG ST
TOMPKINSVILLE KY 42167
KY081011J MONROE COUNTY

UNIONTOWN POLICE COURT
POLICE JUDGE
UNIONTOWN KY 42461
KY113031J UNION COUNTY

VANCEBURG POLICE COURT
POLICE JUDGE
405 RAILROAD STREET
VANCEBURG KY 41179
KY068011J LEWIS COUNTY

VERSAILLES POLICE COURT
POLICE JUDGE
VERSAILLES KY 40383
KY120021J WOODFORD COUNTY

VILLA HILLS POLICE COURT
POLICE JUDGE
LUDLOW KY 41016
KY059171J KENTON COUNTY

VINE GROVE POLICE COURT
JUDGE
201 MAIN ST
VINE GROVE KY 40175
KY047021J HARDIN COUNTY

WALTON POLICE COURT
POLICE JUDGE
WALTON KY 67151
KY008021J BOONE COUNTY

WARSAW POLICE COURT
POLICE JUDGE
WARSAW KY 41095
KY039011J GALLATIN COUNTY

POLICE COURT
POLICE JUDGE
WHAYLAND KY 41666
KY036021J FLOYD COUNTY

W BUECHEL POLICE COURT
POLICE JUDGE
WEST BUECHEL KY 40207
KY056111J JEFFERSON COUNTY

W LIBERTY POLICE COURT
POLICE JUDGE
WEST LIBERTY KY 41472
KY088011J MORGAN COUNTY

WEST POINT POLICE COURT
JUDGE
1115 ELM ST
WEST POINT KY 70177
KY047031J HARDIN COUNTY

WHEELWRIGHT POLICE COURT
JUDGE
WHEELWRIGHT KY 41669
KY036031J FLOYD COUNTY

POLICE COURT
POLICE JUDGE
WHIPPS MILGATE
LOUISVILLE KY 40223
KY056231J JEFFERSON COUNTY

POLICE COURT
POLICE JUDGE
BOX 607
WHITESBURG KY 41858
KY067021J LETCHER COUNTY

WICKLIFFE POLICE COURT
POLICE JUDGE
WICKLIFFE KY 42087
KY004021J BALLARD COUNTY

POLICE COURT
JUDGE
BOX 383
WILLIAMSBURG KY 40769
KY118011J WHITLEY COUNTY

POLICE COURT
JUDGE
N MAIN ST
WILLIAMSTOWN KY 41097
KY041011J GRANT COUNTY

WILMORE POLICE COURT
MAYOR
335 E MAIN ST
WILMORE KY 40390
KY057021J JESSAMINE COUNTY

WINCHESTER POLICE COURT
POLICE JUDGE
WINCHESTER KY 40391
KY025011J CLARK COUNTY

WINDY HILLS POLICE COURT
POLICE JUDGE
LOUISVILLE KY 40202
KY056121J JEFFERSON COUNTY

POLICE COURT
POLICE JUDGE
WINSTON PARK
LATONIA KY 41015
KY059141J KENTON COUNTY

POLICE COURT
POLICE JUDGE
WOODLAND HILLS
LOUISVILLE KY 40043
KY056161J JEFFERSON COUNTY

WOODLAWN POLICE COURT
POLICE JUDGE
6808 GREEN MEADOW
LOUISVILLE KY 40207
KY056091J JEFFERSON COUNTY

POLICE COURT
JUDGE
PO BOX 386
WORTHINGTON KY 41183
KY045031J GREENUP COUNTY

PROSECUTION AND LEGAL SERVICES AGENCIES

STATE LEVEL

DEPT OF LAW
ATTORNEY GENERAL
THE CAPITOL
FRANKFORT KY 40601
KY037015A FRANKLIN COUNTY

COMMONWEALTH ATTORNEY
1ST CIRCUIT
COURTHOUSE
MAYFIELD KY 42066
KY042015A GRAVES COUNTY

COMMONWEALTH ATTORNEY
2ND CIRCUIT
COURTHOUSE
PADUCAH KY 42001
KY073015A MCCracken COUNTY

COMMONWEALTH ATTORNEY
3RD CIRCUIT
COURTHOUSE
HOPKINSVILLE KY 42240
KY024015A CHRISTIAN COUNTY

COMMONWEALTH ATTORNEY
4TH CIRCUIT
COURTHOUSE
MADISONVILLE KY 42431
KY054015A HOPKINS COUNTY

COMMONWEALTH ATTORNEY
5TH CIRCUIT
COURTHOUSE
DIXON KY 42409
KY051015A WEBSTER COUNTY

COMMONWEALTH ATTORNEY
6TH CIRCUIT
COURTHOUSE
OWENSBORO KY 41016
KY030015A DAVIESS COUNTY

COMMONWEALTH ATTORNEY
7TH CIRCUIT
COURTHOUSE
RUSSELLVILLE KY 42276
KY071015A LOGAN COUNTY

COMMONWEALTH ATTORNEY
8TH CIRCUIT
COURTHOUSE
BOWLING GREEN KY 42101
KY114015A WARREN COUNTY

COMMONWEALTH ATTORNEY
9TH CIRCUIT
COURTHOUSE
ELIZABETHTOWN KY 42701
KY047015A HARDIN COUNTY

COMMONWEALTH ATTORNEY
10TH CIRCUIT
COURTHOUSE
BARDSTOWN KY 40004
KY090015A NELSON COUNTY

COMMONWEALTH ATTORNEY
11TH CIRCUIT
COURTHOUSE
CAMPBELLSVILLE KY 42718
KY109015A TAYLOR COUNTY

COMMONWEALTH ATTORNEY
12TH CIRCUIT
COURTHOUSE
SHELBYVILLE KY 40065
KY106015A SHELBY COUNTY

COMMONWEALTH ATTORNEY
13TH CIRCUIT
COURTHOUSE
NICHOLASVILLE KY 40356
KY011015A JESSAMINE COUNTY

COMMONWEALTH ATTORNEY
14TH CIRCUIT
COURTHOUSE
PARIS KY 40361
KY009015A BOURBON COUNTY

COMMONWEALTH ATTORNEY
15TH CIRCUIT
COURTHOUSE
BURLINGTON KY 41005
KY008015A BOONE COUNTY

COMMONWEALTH ATTORNEY
16TH CIRCUIT
COURTHOUSE
COVINGTON KY 41018
KY059015A KENTON COUNTY

COMMONWEALTH ATTORNEY
17TH CIRCUIT
COURTHOUSE
NEWPORT KY 41074
KY019015A CAMPBELL COUNTY

COMMONWEALTH ATTORNEY
18TH CIRCUIT
COURTHOUSE
CYNTHIANA KY 41031
KY049015A HARRISON COUNTY

COMMONWEALTH ATTORNEY
19TH CIRCUIT
COURTHOUSE
MAYSVILLE KY 41056
KY081015A MASON COUNTY

COMMONWEALTH ATTORNEY
20TH CIRCUIT
COURTHOUSE
GREENUP KY 41144
KY045015A GREENUP COUNTY

COMMONWEALTH ATTORNEY
21ST CIRCUIT
COURTHOUSE
MT STERLING KY 40353
KY087015A MONTGOMERY COUNTY

COMMONWEALTH ATTORNEY
22ND CIRCUIT
COURTHOUSE
LEXINGTON KY 40505
KY034015A FAYETTE COUNTY

COMMONWEALTH ATTORNEY
23RD CIRCUIT
COURTHOUSE
IRVINE KY 40336
KY033015A ESTILL COUNTY

COMMONWEALTH ATTORNEY
24TH CIRCUIT
COURTHOUSE
PAINTSVILLE KY 41240
KY058015A JOHNSON COUNTY

COMMONWEALTH ATTORNEY
25TH CIRCUIT
COURTHOUSE
WINCHESTER KY 40391
KY025015A CLARK COUNTY

COMMONWEALTH ATTORNEY
26TH CIRCUIT
COURTHOUSE
HARLAN KY 40831
KY048015A HARLAN COUNTY

COMMONWEALTH ATTORNEY
27TH CIRCUIT
COURTHOUSE
BARBOURVILLE KY 40906
KY061015A KNOX COUNTY

COMMONWEALTH ATTORNEY
28TH CIRCUIT
COURTHOUSE
SOMERSET KY 42501
KY100015A PULASKI COUNTY

COMMONWEALTH ATTORNEY
29TH CIRCUIT
COURTHOUSE
COLUMBIA KY 42728
KY001015A ADAIR COUNTY

COMMONWEALTH ATTORNEY
30TH CIRCUIT
COURTHOUSE
LOUISVILLE KY 40217
KY056015A JEFFERSON COUNTY

COMMONWEALTH ATTORNEY
31ST CIRCUIT
COURTHOUSE
PRESTONSBURG KY 41653
KY036015A FLOYD COUNTY

COMMONWEALTH ATTORNEY
32ND CIRCUIT
COURTHOUSE
CATLETTSBURG KY 41129
KY010015A BOYD COUNTY

COMMONWEALTH ATTORNEY
33RD CIRCUIT
COURTHOUSE
HAZARD KY 41701
KY097015A PERRY COUNTY

COMMONWEALTH ATTORNEY
34TH CIRCUIT
COURTHOUSE
WILLIAMSBURG KY 40769
KY118015A WHITLEY COUNTY

COMMONWEALTH ATTORNEY
35TH CIRCUIT
COURTHOUSE
PIKEVILLE KY 41501
KY098015A PIKE COUNTY

COMMONWEALTH ATTORNEY
36TH CIRCUIT
COURTHOUSE
HINDMAN KY 41822
KY060015A KNOTT COUNTY

COMMONWEALTH ATTORNEY
37TH CIRCUIT
COURTHOUSE
WEST LIBERTY KY 41472
KY088015A MORGAN COUNTY

COMMONWEALTH ATTORNEY
38TH CIRCUIT
COURTHOUSE
HARTFORD KY 42347
KY092015A OHIO COUNTY

COMMONWEALTH CIRCUIT
39TH CIRCUIT
COURTHOUSE
JACKSON KY 41339
KY013015A BREATHITT COUNTY

COMMONWEALTH ATTORNEY
40TH CIRCUIT
COURTHOUSE
MONTICELLO KY 42633
KY116015A WAYNE COUNTY

COMMONWEALTH ATTORNEY
41ST CIRCUIT
COURTHOUSE
MANCHESTER KY 40962
KY026015A CLAY COUNTY

COMMONWEALTH ATTORNEY
42ND CIRCUIT
COURTHOUSE
MURRAY KY 42071
KY018015A CALLOWAY COUNTY

COMMONWEALTH ATTORNEY
43RD CIRCUIT
COURTHOUSE
GLASGOW KY 42141
KY005015A BARREN COUNTY

COMMONWEALTH ATTORNEY
44TH CIRCUIT
COURTHOUSE
PINEVILLE KY 40977
KY007015A BELL COUNTY

COMMONWEALTH ATTORNEY
45TH CIRCUIT
COURTHOUSE
GREENVILLE KY 42345
KY089015A MUHLENBERG COUNTY

COMMONWEALTH ATTORNEY
46TH CIRCUIT
COURTHOUSE
BRANDENBURG KY 40108
KY082015A HEADEN COUNTY

COMMONWEALTH ATTORNEY
47TH CIRCUIT
COURTHOUSE
WHITESBURG KY 41858
KY067015A LETCHER COUNTY

COMMONWEALTH ATTORNEY
48TH CIRCUIT
COURTHOUSE
FRANKFORT KY 40601
KY037025A FRANKLIN COUNTY

COMMONWEALTH ATTORNEY
49TH CIRCUIT
COURTHOUSE
SCOTTSDALE KY 42164
KY002015A ALLEN COUNTY

COMMONWEALTH ATTORNEY
50TH CIRCUIT
COURTHOUSE
DANVILLE KY 40361
KY110015A TODD COUNTY

COMMONWEALTH ATTORNEY
51ST CIRCUIT
COURTHOUSE
HENDERSON KY 42420
KY051155A HENDERSON COUNTY

COMMONWEALTH ATTORNEY
52ND CIRCUIT
COURTHOUSE
MADISONVILLE KY 42431
KY054015A HOPKINS COUNTY

COUNTY LEVEL

ADAIR CO ATTY S OFC
ATTORNEY
COURTHOUSE
COLUMBIA KY 42728
KY001013A ADAIR COUNTY

ALLEN CO ATTY S OFC
ATTORNEY
COURTHOUSE
SCOTTSDALE KY 42164
KY002013A ALLEN COUNTY

ANDERSON CO ATTY S OFF
CO ATTORNEY
COURT HOUSE
LAWRENCEBURG KY 40342
KY003013A ANDERSON COUNTY

BALLARD CO ATTY S OFF
CO ATTORNEY
WICKLIFFE KY 42087
KY004013A BALLARD COUNTY

BARREN CO ATTY S OFF
CO ATTORNEY
NORRIS COURT
GLASGOW KY 42141
KY005013A BARREN COUNTY

BATH CO ATTY S OFF
CO ATTORNEY
OWINGSVILLE KY 40360
KY006013A BATH COUNTY

BELL CO ATTY S OFC
ATTORNEY
COURTHOUSE
PINEVILLE KY 40977
KY007013A BELL COUNTY

COUNTY ATTORNEY S OFC
COUNTY ATTORNEY
BOONE CO COURTHOUSE
BURLINGTON KY 41005
KY008013A BOONE COUNTY

BOURBON CO ATTY S OFC
COUNTY ATTORNEY
PARIS KY 40361
KY009013A BOURBON COUNTY

COUNTY ATTORNEY S OFC
ATTORNEY
COURTHOUSE
CATLETTSBURG KY 41129
KY010013A BOYD COUNTY

BOYLE CO ATTY S OFFICE
ATTORNEY
COURTHOUSE
DANVILLE KY 40422
KY011013A BOYLE COUNTY

BRACKEN CO ATTY S OFC
ATTORNEY
BROOKSVILLE KY 41004
KY012013A BRACKEN COUNTY

BREATHITT CO ATTY S OFC
ATTORNEY
COURTHOUSE
JACKSON KY 41339
KY013013A BREATHITT COUNTY

COUNTY ATTORNEY S OFC
COUNTY ATTORNEY
HARDINSBURG KY 40143
KY014013A BRECKINRIDGE COUNTY

BULLITT CO ATTY S OFFICE
ATTORNEY
SHEPHERDSVILLE KY 40165
KY015013A BULLITT COUNTY

BUTLER CO ATTY S OFC
ATTORNEY
COURTHOUSE
MORGANTOWN KY 42261
KY016013A BUTLER COUNTY

CALDWELL CO ATTY S OFF
ATTORNEY
PRINCETON KY 42445
KY017013A CALDWELL COUNTY

CALLOWAY CO ATTY S OFC
ATTORNEY
COURTHOUSE
MURRAY KY 42071
KY018013A CALLOWAY COUNTY

COUNTY ATTORNEY S OFC
ATTORNEY
504 CAMPBELL TWS
NEWPORT KY 40271
KY019013A CAMPBELL COUNTY

CARLISLE CO ATTY S OFC
ATTORNEY
COURTHOUSE
BARDWELL KY 42023
KY020013A CARLISLE COUNTY

CARROLL CO ATTY S OFC
ATTORNEY
COURTHOUSE
CARROLLTON KY 41008
KY021013A CARROLL COUNTY

COUNTY ATTORNEY S OFC
COUNTY ATTORNEY
GRAYSON KY 41143
KY022013A CARTER COUNTY

CASEY CO ATTY S OFC
ATTORNEY
COURTHOUSE
LIBERTY KY 42539
KY023013A CASEY COUNTY

CHRISTIAN CO ATTY S OFC
ATTORNEY
COURTHOUSE
HOPKINSVILLE AL 42240
KY024013A CHRISTIAN COUNTY

CLARK CO ATTY S OFC
ATTORNEY
COURTHOUSE
WINCHESTER KY 40391
KY025013A CLARK COUNTY

CO ATTORNEY S OFF
ATTORNEY
HANCHESTER KY 40962
KY026013A CLAY COUNTY

CLINTON CO ATTY S OFC
ATTORNEY
COURTHOUSE
ALBANY KY 42602
KY027013A CLINTON COUNTY

CRITTENDEN CO ATTY S OFC
ATTORNEY
COURTHOUSE
MARION KY 42064
KY028013A CRITTENDEN COUNTY

CUMBERLAND CO ATTY S OFC
ATTORNEY
COURTHOUSE
BURKESVILLE KY 42717
KY029013A CUMBERLAND COUNTY

COUNTY ATTORNEY S OFC
COUNTY ATTORNEY
COURTHOUSE
OWENSBORO KY 42301
KY030013A DAVIESS COUNTY

COUNTY ATTY S OFF
ATTORNEY
BROWNSVILLE KY 42210
KY031013A EDMONSON COUNTY

COUNTY ATTY S OFC
COUNTY ATTY
SANDY HOOK KY 41171
KY032013A ELLIOTT COUNTY

ESTILL CO ATTY S OFF
CO ATTORNEY
IRVINE KY 40336
KY033013A ESTILL COUNTY

FAYETTE CO ATTY S OFF
ATTORNEY
SECURITY TRUST BLD
LEXINGTON KY 40507
KY034013A FAYETTE COUNTY

FLEMING CO ATTY S OFF
ATTORNEY
FLEMINGSBURG KY 41041
KY035013A FLEMING COUNTY

COUNTY ATTORNEYS OFFICE
COUNTY ATTORNEY
PRESTONBURG KY 41653
KY036013A FLOYD COUNTY

FRANKLIN CO ATTY S OFC
ATTORNEY
COURTHOUSE
FRANKFORT KY 40601
KY037013A FRANKLIN COUNTY

FULTON CO ATTY S OFC
ATTORNEY
COURTHOUSE
HICKMAN KY 42050
KY038013A FULTON COUNTY

GALLATIN CO ATTY S OFC
ATTORNEY
COURTHOUSE
WARSAW KY 41095
KY039013A GALLATIN COUNTY

COUNTY ATTORNEY S OFC
ATTORNEY
LANCASTER KY 40444
KY040013A GARRARD COUNTY

COUNTY ATTORNEY S OFC
PROSECUTOR
WILLIAMSTOWN KY 41097
KY041013A GRANT COUNTY

COUNTY ATTORNEY S OFC
COUNTY ATTORNEY
MAYFIELD KY 42066
KY042013A GRAYSON COUNTY

COUNTY ATTORNEY S OFC
ATTORNEY
LEITCHFIELD KY 42754
KY043013A GRAYSON COUNTY

GREEN CO ATTORNEY S OFC
COUNTY ATTORNEY
GREENSBURG KY 42743
KY044013A GREEN COUNTY

COUNTY ATTORNEY S OFF
ATTORNEY
GREENUP KY 41144
KY045013A GREENUP COUNTY

COUNTY ATTORNEY S OFC
ATTORNEY
HAWESVILLE KY 42348
KY046013A HANCOCK COUNTY

CO ATTORNEY S OFFICE
ATTORNEY
ELIZABETHTOWN KY 42701
KY047013A HARDIN COUNTY

HARLAN CO ATTY S OFC
ATTORNEY
COURTHOUSE
HARLAN KY 40831
KY048013A HARLAN COUNTY

COUNTY ATTORNEY S OFC
ATTORNEY
CYNTHIANA KY 41031
KY049013A HARRISON COUNTY

HART CO ATTY S OFC
ATTORNEY
COURTHOUSE
MUNFORDVILLE KY 42765
KY050013A HART COUNTY

HENDERSON CO ATTY S OFC
ATTORNEY
COURTHOUSE
HENDERSON KY 42420
KY051013A HENDERSON COUNTY

HENRY CO ATTY S OFC
ATTORNEY
COURTHOUSE
NEW CASTLE KY 40050
KY052013A HENRY COUNTY

HICKMAN CO ATTY S OFC
ATTORNEY
COURTHOUSE
CLINTON KY 42031
KY053013A HICKMAN COUNTY

HOPKINS CO ATTY S OFC
ATTORNEY
COURTHOUSE
MADISONVILLE KY 42431
KY054013A HOPKINS COUNTY

JACKSON CO ATTY S OFC
ATTORNEY
COURTHOUSE
MCKEE KY 40447
KY055013A JACKSON COUNTY

COUNTY ATTORNEYS OFC
COUNTY ATTORNEY
112 S 5TH
LOUISVILLE KY 40202
KY056013A JEFFERSON COUNTY

MASON CO ATTORNEY S OFF
ATTORNEY
MAYSVILLE KY 41056
KY061013A MASON COUNTY

COUNTY ATTORNEY S OFC
COUNTY ATTORNEY
BRANDENBURG KY 40108
KY082013A HEADE COUNTY

MENIFEE CO ATTY S OFC
ATTORNEY
COURTHOUSE
FRENCHBURG KY 40322
KY083013A MENIFEE COUNTY

MERCER CO ATTY S OFC
ATTORNEY
COURTHOUSE
HARRODSBURG KY 40330
KY084013A MERCER COUNTY

METCALFE CO ATTY S OFC
ATTORNEY
EDMONTON KY 42129
KY085013A METCALFE COUNTY

COUNTY ATTORNEY S OFC
COUNTY ATTORNEY
TOMPKINSVILLE KY 42167
KY086013A MONROE COUNTY

COUNTY ATTORNEY S OFF
CO ATTORNEY
MT STERLING KY 40353
KY087013A MONTGOMERY COUNTY

MORGAN CO ATTY S OFC
ATTORNEY
COURTHOUSE
WEST LIBERTY KY 41472
KY088013A MORGAN COUNTY

COUNTY ATTORNEY S OFC
COUNTY ATTORNEY
MUHLENBERG CO
GREENVILLE KY 42345
KY089013A MUHLENBERG COUNTY

NELSON CO ATTY S OFC
ATTORNEY
COURTHOUSE
BARDSTOWN KY 40004
KY090013A NELSON COUNTY

NICHOLAS CO ATTY S OFC
ATTORNEY
COURTHOUSE
CARLISLE KY 40311
KY091013A NICHOLAS COUNTY

OHIO CO ATTORNEY S OFC
COUNTY ATTORNEY
COURTHOUSE
HARTFORD KY 42347
KY092013A OHIO COUNTY

COUNTY ATTORNEY S OFF
ATTORNEY
NICHOLASVILLE KY 40356
KY057013A JESSAMINE COUNTY

JOHNSON CO ATTY S OFC
ATTORNEY
COURTHOUSE
PAINTSVILLE KY 41240
KY058013A JOHNSON COUNTY

CO ATTORNEY OFFICE
CO ATTORNEY
CITY BLDG
COVINGTON KY 41011
KY059013A KENTON COUNTY

KNOTT CO ATTY S OFF
CO ATTORNEY
HINDMAN KY 41822
KY060013A KNOTT COUNTY

KNOX CO ATTY S OFC
ATTORNEY
COURTHOUSE
BARBOURVILLE KY 40906
KY061013A KNOX COUNTY

LARUE CO ATTY S OFC
ATTORNEY
HODGENVILLE KY 42748
KY062013A LARUE COUNTY

LAUREL CO ATTY S OFC
ATTORNEY
COURTHOUSE
LONDON KY 40741
KY063013A LAUREL COUNTY

COUNTY ATTY OFC
COUNTY ATTY
LOUISA KY 41230
KY064013A LAWRENCE COUNTY

LEE CO ATTY S OFC
ATTORNEY
COURTHOUSE
BEATTYVILLE KY 41311
KY065013A LEE COUNTY

LESLIE CO ATTY S OFC
ATTORNEY
COURTHOUSE
HYDEN KY 41749
KY066013A LESLIE COUNTY

LETCHER CO ATTY S OFC
ATTORNEY
COURTHOUSE
WHITESBURG KY 41858
KY067013A LETCHER COUNTY

COUNTY ATTORNEY S OFC
ATTORNEY
VANCEBURG KY 41179
KY068013A LEWIS COUNTY

LINCOLN CO ATTY S OFC
ATTORNEY
COURTHOUSE
STANFORD KY 40484
KY069013A LINCOLN COUNTY

COUNTY ATTORNEY S OFC
ATTORNEY
SMITHLAND KY 42081
KY070013A LIVINGSTON COUNTY

COUNTY ATTORNEY S OFC
ATTORNEY
RUSSELLVILLE KY 42276
KY071013A LOGAN COUNTY

LYON CO ATTY S OFC
ATTORNEY
COURTHOUSE
EDDYVILLE KY 42038
KY072013A LYON COUNTY

MCCRACKEN CO ATTY S OFC
ATTORNEY
COURTHOUSE
PADUCAH KY 42001
KY073013A MCCRACKEN COUNTY

MCCREARY CO ATTY S OFC
ATTORNEY
COURTHOUSE
WHITLEY KY 42653
KY074013A MCCREARY COUNTY

MCLEAN CO ATTY S OFF
CO ATTORNEY
CALHOUNN KY 42327
KY075013A MCLEAN COUNTY

MADISON CO ATTY S OFC
ATTORNEY
COURTHOUSE
RICHMOND KY 40475
KY076013A MADISON COUNTY

MAGOFFIN CO ATTY S OFC
ATTORNEY
COURTHOUSE
SALYERSVILLE KY 41465
KY077013A MAGOFFIN COUNTY

MARION CO ATTY S OFC
ATTORNEY
COURTHOUSE
LEBANON KY 40033
KY078013A MARION COUNTY

MARSHALL CO ATTY S OFC
ATTORNEY
COURTHOUSE
BENTON KY 42025
KY079013A MARSHALL COUNTY

MARTIN CO ATTY S OFC
COUNTY ATTORNEY
INEZ KY 41224
KY080013A MARTIN COUNTY

COUNTY ATTORNEY S OFC
COUNTY ATTORNEY
LAGRANGE KY 40031
KY093013A OLDHAM COUNTY

OWEN CO ATTY S OFC
ATTORNEY
COURTHOUSE
OKENTON KY 40359
KY094013A OWEN COUNTY

OWSLEY CO ATTY S OFF
COUNTY ATTORNEY
BOONEVILLE KY 41314
KY095013A OWSLEY COUNTY

PENDLETON CO ATTY S OFC
ATTORNEY
COURTHOUSE
FALMOUTH KY 41040
KY096013A PENDLETON COUNTY

PERRY CO ATTY S OFC
ATTORNEY
COURTHOUSE
HAZARD KY 41701
KY097013A PERRY COUNTY

PIKE CO ATTY S OFC
ATTORNEY
COURTHOUSE
PIKEVILLE KY 41501
KY098013A PIKE COUNTY

COUNTY ATTORNEY S OFC
CO ATTORNEY
STANTON KY 40380
KY099013A POWELL COUNTY

COUNTY ATTORNEY S OFC
COUNTY ATTORNEY
COURTHOUSE
SOMERSET KY 42501
KY100013A PULASKI COUNTY

COUNTY ATTORNEY S OFC
COUNTY ATTORNEY
MT OLIVET KY 41064
KY101013A ROBERTSON COUNTY

COUNTY ATTORNEY S OFC
ATTORNEY
MT VERNON KY 40456
KY102013A ROCKCASTLE COUNTY

ROWAN CO ATTY S OFF
ATTORNEY
COURT HOUSE
MOREHEAD KY 40351
KY103013A ROWAN COUNTY

COUNTY ATTORNEY S OFC
COUNTY ATTORNEY
JAHRESTOWN KY 42629
KY104013A RUSSELL COUNTY

SCOTT CO ATTORNEY S OFC
ATTORNEY
COURTHOUSE
GEORGETOWN KY 40324
KY105013A SCOTT COUNTY

SHELBY CO ATTY S OFC
ATTORNEY
COURTHOUSE
SHELBYVILLE KY 40065
KY106013A SHELBY COUNTY

SIMPSON CO ATTY S OFF
COUNTY ATTORNEY
W KY AVE
FRANKLIN KY 42134
KY107013A SIMPSON COUNTY

SPENCER CO ATTY S OFC
ATTORNEY
COURTHOUSE
TAYLORSVILLE KY 40071
KY108013A SPENCER COUNTY

TAYLOR CO ATTY S OFC
ATTORNEY
COURTHOUSE
CAMPBELLSVILLE KY 42718
KY109013A TAYLOR COUNTY

TODD CO ATTY S OFC
ATTORNEY
COURTHOUSE
ELKTON KY 42220
KY110013A TODD COUNTY

COUNTY ATTORNEY S OFC
COUNTY ATTORNEY
CADIZ KY 42211
KY111013A TRIGG COUNTY

TRIMBLE CO ATTY S OFF
ATTORNEY
BEDFORD KY 40006
KY112013A TRIMBLE COUNTY

UNION CO ATTY S OFC
ATTORNEY
COURTHOUSE
MORGANFIELD KY 42437
KY113013A UNION COUNTY

WARREN CO ATTY S OFC
ATTORNEY
511 E 10TH ST
BOWLING GREEN KY 42101
KY114013A WARREN COUNTY

WASH CO ATTY S OFC
ATTORNEY
SPRINGFIELD KY 40069
KY115013A WASHINGTON COUNTY

COUNTY ATTORNEY S OFC
ATTORNEY
MONTICELLO KY 42633
KY116013A WAYNE COUNTY

COUNTY ATTORNEY S OFC
COUNTY ATTORNEY
DIXON KY 42409
KY117013A WEBSTER COUNTY

WHITLEY CO ATTY S OFC
COUNTY ATTORNEY
WILLIAMSBURG KY 40769
KY118013A WHITLEY COUNTY

COUNTY ATTORNEYS OFFICE
COUNTY ATTORNEY
COMPTON KY 41301
KY119013A WOLFE COUNTY

WOODFORD CO ATTY S OFC
COUNTY ATTORNEY
VERSAILLES KY 40383
KY120013A WOODFORD COUNTY

MUNICIPAL LEVEL

CITY ATTORNEYS OFC
CITY ATTORNEY
ALBANY KY 42602
KY027011A CLINTON COUNTY

ALEXANDRIA CITY PROS
CITY ATTORNEY
302 CAMPBELL TOWER
NEWPORT KY 41001
KY019011A CAMPBELL COUNTY

CITY ATTORNEY S OFF
CITY ATTORNEY
CITY BUILDING
ASHLAND KY 41101
KY010011A BOYD COUNTY

ATTORNEYS OFFICE
CITY ATTORNEY
LIBERTY STREET
BARBOURVILLE KY 40906
KY061011A KNOX COUNTY

CITY ATTORNEY S OFFICE
CITY ATTORNEY
BEATTYVILLE KY 41311
KY065011A LEE COUNTY

BEECHWOOD VILL ATTY S OFC
CITY ATTORNEY
504 BURDORT BLDG
LOUISVILLE KY 40207
KY056011A JEFFERSON COUNTY

CITY PROSECUTORS OFFICE
CITY PROSECUTOR
616 POPLAR ST
BELLEVUE KY 41073
KY019021A CAMPBELL COUNTY

CITY ATTORNEY S OFFICE
CITY ATTORNEY
101 E 11TH ST
BENTON KY 42025
KY079011A MARSHALL COUNTY

CITY ATTORNEYS OFC
PROSECUTOR
CITY HALL P O BOX
BEREA KY 40403
KY076011A MADISON COUNTY

ATTORNEY S OFFICE
PROSECUTING ATTY
418 1/2 E 10TH ST
BOWLING GREEN KY 42101
KY114011A WARREN COUNTY

CITY ATTORNEY S OFFICE
ATTORNEY
420 MAIN ST
CARROLLTON KY 41008
KY021011A CARROLL COUNTY

LEGAL DIVISION
CITY SOLICITOR
CITY BUILDING
3RD AND COURT STS
COVINGTON KY 41011
KY059011A KENTON COUNTY

CITY ATTORNEY S OFC
CITY ATTORNEY
EAST PIKE ST
CYNTHIANA KY 41031
KY049011A HARRISON COUNTY

CITY PROSECUTOR S OFFICE
PROSECUTOR
219 SOUTH FOURTH ST
DANVILLE KY 40422
KY011011A BOYLE COUNTY

CITY ATTORNEY
ATTORNEY
ELIZABETHTOWN KY 42701
KY047011A HARDIN COUNTY

CITY PROSECUTORS OFC
CITY ATTORNEY
ELKTON KY 42220
KY110011A TODD COUNTY

CITY ATTORNEY S OFF
CITY ATTORNEY
EMINENCE KY 40019
KY052011A HENRY COUNTY

PROSECUTING ATTORNEY
ATTORNEY
505 COMMONWEALTH A
ERLANGER KY 41018
KY059021A KENTON COUNTY

PROSECUTORS OFFICE
CITY ATTORNEY
FALMOUTH KY 41040
KY096011A PENDLETON COUNTY

CITY ATTORNEY S OFFICE
ATTORNEY
105 N MAIN CROSS ST
FLEMINGSBURG KY 41041
KY035011A FLEMING COUNTY

CITY PROSECUTOR S OFFICE
PROSECUTOR
MAIN AND GIRARD ST
FLORENCE KY 41047
KY008031A BOONE COUNTY

FORT THOMAS ATTY S OFFICE
CITY ATTORNEY
CAREW TOWER
CINCINNATI OH 45202
KY019031A CAMPBELL COUNTY

ATTORNEY S OFFICE
CITY ATTORNEY
135 THOMPSON AVE
FORT MITCHELL KY 41017
KY059061A KENTON COUNTY

FT WRIGHT LD ATTY S OFC
PROSECUTOR
1661 PARK RD
COVINGTON KY 41011
KY059031A KENTON COUNTY

CITY ATTORNEY OFFICE
CITY ATTORNEY
MCCLURE BLDG
W MAIN ST
FRANKFORT KY 40601
KY037011A FRANKLIN COUNTY

CITY PROSECUTOR OFFICE
PROSECUTOR
415 W MAIN
FRANKFORT KY 40601
KY037021A FRANKLIN COUNTY

CITY ATTORNEY S OFFICE
ATTORNEY
P O BOX 7
FULTON KY 42041
KY038011A FULTON COUNTY

CITY PROSECUTOR S OFFICE
PROSECUTOR
N PUBLIC SQUARE
GLASGOW KY 42141
KY005011A BARREN COUNTY

CITY ATTORNEYS OFFICE
CITY ATTORNEY
HICKMAN KY 42050
KY038021A FULTON COUNTY

CITY ATTORNEY OFFICE
CITY ATTORNEY
HODGENVILLE KY 42748
KY062011A LARGE COUNTY

CITY PROSECUTOR S OFF
CITY PROSECUTOR
PUBLIC SAFETY BLDG
W 1ST ST
HOPKINSVILLE KY 42240
KY024011A CHRISTIAN COUNTY

CITY ATTORNEYS OFC
ATTORNEY
HORSE CAVE KY 42749
KY050011A HART COUNTY

ATTORNEY S OFFICE
CITY ATTORNEY
ROGERS BLDG
IRVINE KY 40336
KY033011A ESTILL COUNTY

JEFFERSON TOWN ATTY S OFC
CITY ATTORNEY
KY HOME LIFE BLDG
LOUISVILLE KY 40202
KY056021A JEFFERSON COUNTY

LAW OFFICES
CITY ATTORNEY
N PAALDING ST
LANCASTER KY 40444
KY040011A GARRARD COUNTY

CITY ATTORNEY S OFFICE
CITY ATTORNEY
CITY HALL
LAWRENCEBURG KY 40342
KY003011A ANDERSON COUNTY

ATTORNEY OFFICE
ATTORNEY
LEBANON JCT KY 40150
KY015011A BULLITT COUNTY

CITY PROSECUTORS OFC
PROSECUTOR
140 WALNUT STREET
LEXINGTON KY 40507
KY034011A FAYETTE COUNTY

CITY ATTY S OFFICE
CITY ATTY
LIBERTY KY 42539
KY023011A CASEY COUNTY

CITY ATTORNEY S OFFICE
CITY ATTORNEY
LONDON KY 40741
KY063011A LAUREL COUNTY

LAW DEPARTMENT
LAW DIRECTOR
CITY HALL
LOUISVILLE KY 40202
KY056031A JEFFERSON COUNTY

POLICE COURT PROSECUTOR
PROSECUTOR
CITY HALL
LOUISVILLE KY 40202
KY056041A JEFFERSON COUNTY

CITY PROSECUTORS OFFICE
CITY PROSECUTOR
310 W LIBERTY ST
LOUISVILLE KY 40202
KY056051A JEFFERSON COUNTY

CITY ATTORNEY'S OFFICE
CITY ATTORNEY
GARRISON KY 42054
KY026011A CRITTENDEN COUNTY

CITY PROSECUTING ATTY
PROSECUTING ATTY
CITY HALL
MAYFIELD KY 41054
KY026011A GRAYSON COUNTY

CITY PROSECUTOR
PROSECUTOR
217 STANLEY REED C
MAYFIELD KY 41056
KY026011A MASON COUNTY

CITY ATTORNEY'S OFFICE
ATTORNEY
315 S WINTER ST
MIDWAY KY 40347
KY190011A WOODFORD COUNTY

CITY ATTORNEY'S OFFICE
CITY ATTORNEY
MONTICELLO KY 42633
KY114011A WAYNE COUNTY

CITY ATTORNEYS OFFICE
CITY ATTORNEY
CITY HALL
MOREHEAD KY 40351
KY050011A BOGAN COUNTY

CITY ATTORNEY'S OFFICE
CITY ATTORNEY
1800 MAIN
MT STEARNS KY 40353
KY080011A MONTGOMERY COUNTY

CITY ATTORNEY OFFICE
CITY ATTORNEY
CITY HALL
MULLENBACH KY 40155
KY024011A WEAVER COUNTY

ATTORNEYS OFFICE
PROSECUTING ATTY
CITY HALL
MURRAY KY 42071
KY014011A CALLOWAY COUNTY

LEGAL DEPARTMENT
CITY PROSECUTOR
COUNTY HOUSE
POLYAN AND YORK STS
NEWCASTLE KY 41071
KY014011A CAYWELL COUNTY

CITY ATTORNEYS OFFICE
CITY ATTORNEY
110 W MAPLE
MIDLANDVILLE KY 40354
KY024011A JESSAMINE COUNTY

CITY PROSECUTOR'S OFFICE
PROSECUTOR
108 W 4TH ST
LANSBROUGH KY 40301
KY024011A DAVENPORT COUNTY

CITY SOLICITOR OFFICE
CITY SOLICITOR
CRENTON KY 40359
KY074011A OWEN COUNTY

CITY ATTORNEY'S OFFICE
CITY ATTORNEY
COUNTY ST
CRINGSVILLE KY 40360
KY006011A BATH COUNTY

ATTORNEY'S OFFICE
CITY ATTORNEY
CITY MALL
PADUCAH KY 42001
KY073011A MCCracken COUNTY

CITY ATTORNEY'S OFFICE
PROSECUTOR
PAINTSVILLE KY 41240
KY058011A JOHNSON COUNTY

PARK HILLS ATTY'S OFC
CITY ATTORNEY
1106 AMSTERDAM RD
COVINGTON KY 41011
KY059011A KENTON COUNTY

PARK HILLS PROSECTRS OFC
CITY PROSECUTOR
1106 AMSTERDAM RD
COVINGTON KY 41011
KY059011A KENTON COUNTY

CITY ATTORNEY'S OFFICE
CITY ATTORNEY
GRACE AVE
PIKEVILLE KY 41501
KY098011A PIKE COUNTY

CITY ATTORNEY'S OFFICE
CITY ATTORNEY
PHELYONBURG KY 41653
KY036011A FLOYD COUNTY

CITY ATTORNEY OFFICE
ATTORNEY
MUNICIPAL BLDG
WILSON ST
PROVIDENCE KY 42450
KY117011A WEBSTER COUNTY

MADCLIFF CITY PROS OFC
PROSECUTOR
ELIZABETHTOWN KY 42701
KY047011A HANCOCK COUNTY

CITY ATTY'S OFF
ATTORNEY
CITY HALL
RUSSELLVILLE KY 42276
KY071011A LOGAN COUNTY

ATTORNEY'S OFFICE
CITY ATTORNEY
SHEPHERDVILLE KY 40065
KY104011A SHELBY COUNTY

CITY ATTORNEY'S OFFICE
CITY ATTORNEY
SHEPHERDVILLE KY 40165
KY015021A BULLITT COUNTY

PROSECUTOR'S OFFICE
PROSECUTOR
APT 4
2001 APPLETON LANE
SHIVELY KY 40216
KY056061A JEFFERSON COUNTY

CITY ATTORNEY'S OFF
PROSECUTOR
SILVER GROVE KY 41085
KY019051A CAMPBELL COUNTY

CITY ATTORNEY OFFICE
ATTORNEY
400 E MT VERNON ST
SOMERSET KY 42501
KY100011A PULASKI COUNTY

SOUTHGATE ATTORNEYS OFC
ATTORNEY
403 YORK ST
NEWPORT KY 41071
KY019061A CAMPBELL COUNTY

CITY ATTORNEYS OFC
ATTORNEY
VANCEBURG KY 41179
KY068011A LEWIS COUNTY

CITY ATTORNEY OFFICE
CITY ATTORNEY
MAIN ST
WHITESBURG KY 41858
KY067011A LETCHER COUNTY

CITY ATTORNEY'S OFF
CITY ATTORNEY
MAIN ST
WILLIAMSBURG KY 40769
KY118011A WHITLEY COUNTY

ATTORNEY'S OFFICE
ATTORNEY
MAIN ST
WILLIAMSTOWN KY 41097
KY041011A GRANT COUNTY

WORTHINGTON ATTY'S OFFICE
ATTORNEY
GREENUP KY 41144
KY045011A GREENUP COUNTY

DEFENDER AGENCIES

STATE LEVEL
UNIV OF KY LAW SCHOOL
LEGAL AID CLINIC
DIRECTOR
LEXINGTON KY 40501
KY034015D FAYETTE COUNTY

LEGAL AID CLINIC
DIRECTOR
UNIV OF LOUISVILLE
LOUISVILLE KY 40208
KY037015D FRANKLIN COUNTY

OFFICE OF PUB DEFENDER
WESTERN REGION
DEFENDER
716 MAIN ST
BENTON KY 42025
KY079015D MARSHALL COUNTY

OFFICE OF PUB DEFENDER
EASTERN REGION
DEFENDER
HARLAN KY 40831
KY048015D HARLAN COUNTY

ADULT CORRECTIONAL INSTITUTIONS

STATE LEVEL
KY STATE PENITENTIARY
SUPERINTENDENT
EDDYVILLE KY 42038
KY07201 LYON COUNTY

FRENCHBURG CORR FACILITY
SUPERINTENDENT
SUPERINTENDENT
FRENCHBURG KY 40322
KY083025C MENIFEE COUNTY

KY STATE REFORMATORY
SUPERINTENDENT
LA GRANGE KY 40031
KY09302 OLDHAM COUNTY

BLACKBURN CORR FACILITY
SUPERINTENDENT
SPUR ROAD-ROUTE 8
LEXINGTON KY 40505
KY034015C FAYETTE COUNTY

KY WOMENS CORRECT INST
SUPERINTENDENT
PEWEE VALLEY KY 40056
KY093025C OLDHAM COUNTY

KY ST PEN FARM DORMITORY
SUPERINTENDENT
EDDYVILLE KY 42038
KY072025C LYON COUNTY

BELL CO FORESTRY CAMP
DIRECTOR
DEPT OF CORRECTIONS
KENTUCKY RIDGE FOREST
CHENOA KY 40925
KY007015C BELL COUNTY

HARLAN CO FORESTRY CAMP
SUPERVISOR
COUNTY JAIL
DANVILLE KY 40422
KY048015C

BRACKEN CO JAIL
CO JAILER
BROOKSVILLE KY 41004
KY012013C BRACKEN COUNTY

COUNTY LEVEL

COUNTY SHERIFFS DEPT
SHERIFF
COLUMBIA KY 42728
KY00100 ADAIR COUNTY

COUNTY SHERIFFS DEPT
SHERIFF
SCOTTVILLE KY 42164
KY00200 ALLEN COUNTY

ANDERSON CO JAIL
JAILER
COURT HOUSE
LAWRENCEBURG KY 40342
KY003013C ANDERSON COUNTY

BALLARD CO SHERIFF'S OFF
SHERIFF
WICKLIFFE KY 42087
KY00400 BALLARD COUNTY

CITY-COUNTY JAIL
SUPERINTENDENT
111 LEXINGTON DR
GLASGOW KY 42141
KY005013C BARREN COUNTY

COUNTY JAIL
JAILER
OWINGSVILLE KY 40360
KY006013C BATH COUNTY

COUNTY SHERIFFS DEPT
SHERIFF
PINEVILLE KY 40977
KY00700 BELL COUNTY

BOONE COUNTY JAIL
JAILER
3 E WASHINGTON
BURLINGTON KY 41005
KY008013C BOONE COUNTY

BOURBON CO SHERIFFS DEPT
SHERIFF
PARIS KY 40361
KY00900 BOURBON COUNTY

COUNTY JAIL
JAILER
COURTHOUSE
CATLETTSBURG KY 41129
KY010013C BOYD COUNTY

COUNTY JAIL
JAILER
COUNTY JAIL
DANVILLE KY 40422
KY011013C BOYLE COUNTY

COUNTY SHERIFFS DEPT
SHERIFF
JACKSON KY 41339
KY01300 BREATHITT COUNTY

COUNTY JAIL
JAILER
HARDINSBURG KY 40143
KY014013C BRECKINRIDGE COUNTY

BULLITT CO JAIL
JAILER
SHEPHERDSVILLE KY 40165
KY015013C BULLITT COUNTY

COUNTY SHERIFFS DEPT
SHERIFF
MORGANTOWN KY 42261
KY01600 BUTLER COUNTY

CALDWELL CO JAIL
JAILER
E MARKET ST
PRINCETON KY 42445
KY017013C CALDWELL COUNTY

COUNTY SHERIFFS DEPT
SHERIFF
MURRAY KY 42071
KY01800 CALLOWAY COUNTY

CAMPBELL COUNTY JAIL
JAILER
ALEXANDRIA KY 41001
KY019013C CAMPBELL COUNTY

COUNTY SHERIFFS DEPT
SHERIFF
BARDWELL KY 42023
KY02000 CARLISLE COUNTY

COUNTY SHERIFFS DEPT
SHERIFF
CARROLLTON KY 41008
KY02100 CARROLL COUNTY

CARTER CO JAIL
JAILER
GRAYSON KY 41143
KY022013C CARTER COUNTY

COUNTY SHERIFFS DEPT
SHERIFF
LIBERTY KY 42539
KY02300 CASEY COUNTY

COUNTY SHERIFFS DEPT
SHERIFF
WHEELERSVILLE KY 42240
KY02400 CHRISTIAN COUNTY

CLAY COUNTY JAIL
JAILER
WHEATSTONE KY 40362
KY03600 CLAY COUNTY

COUNTY SHERIFFS DEPT
SHERIFF
ALBANY KY 42602
KY03700 CLINTON COUNTY

COUNTY SHERIFFS DEPT
SHERIFF
MARION KY 42064
KY02800 BRITTENEN COUNTY

COUNTY SHERIFFS DEPT
SHERIFF
DUNNERSVILLE KY 42717
KY02900 CUMBERLAND COUNTY

DAVIESS CO SHERIFF DEPT
SHERIFF
COURTHOUSE
GREENSBORO KY 42301
KY03000 DAVIESS COUNTY

EDMONSON CO JAIL
JAILER
WAGNERVILLE KY 42210
KY03100 EDMONSON COUNTY

ELLIOTT COUNTY JAIL
JAILER
BARROW HOOK KY 41171
KY03200 ELLIOTT COUNTY

COUNTY JAIL
JAILER
IRVING KY 40336
KY03300 ESTILL COUNTY

COUNTY JAIL
JAILER
117 E SNOWY ST
LESTINGTON KY 40507
KY03400 FAYETTE COUNTY

FLEMING CO JAIL
JAILER
FLEMINGBURG KY 41041
KY03500 FLEMING COUNTY

FLOYD CO SHERIFF S OFC
SHERIFF
PRESTONBURG KY 41653
KY03600 FLOYD COUNTY

COUNTY SHERIFFS DEPT
SHERIFF
FRANKFORT KY 40601
KY03700 FRANKLIN COUNTY

COUNTY SHERIFFS DEPT
SHERIFF
HICKMAN KY 42050
KY03800 FULTON COUNTY

COUNTY SHERIFFS DEPT
SHERIFF
WARSAW KY 41095
KY03900 GALLATIN COUNTY

COUNTY JAIL
JAILER
LANCASTER KY 40444
KY04000 BARRARD COUNTY

GRANT CO JAIL
JAILER
WILLIAMSTOWN KY 41097
KY04100 GRANT COUNTY

GRAVES CO JAIL
JAILER
HAYFIELD KY 42066
KY04200 GRAVES COUNTY

GRAYSON COUNTY JAIL
JAILER
LEITCHFIELD KY 42754
KY04300 GRAYSON COUNTY

GREEN CO JAIL
JAILER
COURTHOUSE
GREENSBURG KY 42743
KY04400 GREEN COUNTY

GREENUP COUNTY JAIL
JAILER
GREENUP KY 41144
KY04500 GREENUP COUNTY

HANCOCK COUNTY JAIL
JAILER
HANESVILLE KY 42348
KY04600 HANCOCK COUNTY

HARDIN COUNTY JAIL
JAILER
ELIZABETHTOWN KY 42701
KY04700 HARDIN COUNTY

COUNTY SHERIFFS DEPT
SHERIFF
HARLAN KY 40831
KY04800 HARLAN COUNTY

COUNTY JAIL
JAILER
203 W PIKE ST
CYNTHIANA KY 41031
KY04900 HARRISON COUNTY

COUNTY SHERIFFS DEPT
SHERIFF
MUNFORDVILLE KY 42765
KY05000 HART COUNTY

COUNTY SHERIFFS DEPT
SHERIFF
HENDERSON KY 42420
KY05100 HENDERSON COUNTY

COUNTY SHERIFFS DEPT
SHERIFF
NEW CASTLE KY 40050
KY05200 HENRY COUNTY

COUNTY SHERIFFS DEPT
SHERIFF
CLINTON KY 42031
KY05300 HICKMAN COUNTY

COUNTY SHERIFFS DEPT
SHERIFF
MADISONVILLE KY 42431
KY05400 HOPKINS COUNTY

COUNTY SHERIFFS DEPT
SHERIFF
MCKEE KY 40447
KY05500 JACKSON COUNTY

JEFFERSON CO JAIL
SHERIFF
514 W LIBERTY
LOUISVILLE KY 40202
KY05600 JEFFERSON COUNTY

JESSAMINE CO JAIL
JAILER
NICHOLASVILLE KY 40356
KY05700 JESSAMINE COUNTY

COUNTY SHERIFFS DEPT
SHERIFF
PAINTSVILLE KY 41240
KY05800 JOHNSON COUNTY

KENTON CO JAIL
JAILER
CITY BLDG
COVINGTON KY 41011
KY05900 KENTON COUNTY

KNOTT CO JAIL
JAILER
HINDMAN KY 41822
KY06000 KNOTT COUNTY

COUNTY SHERIFFS DEPT
SHERIFF
BARBOURVILLE KY 40906
KY06100 KNOX COUNTY

LARUE CO SHERIFF S OFC
SHERIFF
HODGENVILLE KY 42748
KY06200 LARUE COUNTY

COUNTY SHERIFFS DEPT
SHERIFF
LONDON KY 40741
KY06300 LAUREL COUNTY

COUNTY SHERIFFS DEPT
SHERIFF
BEATTYVILLE KY 41311
KY06500 LEE COUNTY

COUNTY SHERIFFS DEPT
SHERIFF
HYDEN KY 41749
KY06600 LESLIE COUNTY

COUNTY SHERIFFS DEPT
SHERIFF
WHITESBURG KY 41858
KY06700 LETCHER COUNTY

LEWIS COUNTY JAIL
JAILER
VANCEBURG KY 41179
KY06800 LEWIS COUNTY

COUNTY SHERIFFS DEPT
SHERIFF
STANFORD KY 40484
KY06900 LINCOLN COUNTY

LIVINGSTON COUNTY JAIL
JAILER
SMITHLAND KY 42081
KY07000 LIVINGSTON COUNTY

LOGAN COUNTY JAIL
JAILER
RUSSELLVILLE KY 42276
KY07100 LOGAN COUNTY

LYON CO SHERIFFS OFC
SHERIFF
EDDYVILLE KY 42038
KY07200 LYON COUNTY

COUNTY SHERIFFS DEPT
SHERIFF
PADUCAH KY 42001
KY07300 MCCracken COUNTY

COUNTY SHERIFFS DEPT
SHERIFF
WHITLEY KY 42653
KY07400 MCCREARY COUNTY

MCLEAN COUNTY JAIL
JAILER
CALHOUN KY 42327
KY07500 MCLEAN COUNTY

COUNTY SHERIFFS DEPT
SHERIFF
RICHMOND KY 40475
KY07600 MADISON COUNTY

COUNTY SHERIFFS DEPT
SHERIFF
SALYERSVILLE KY 41465
KY07700 MAGOFFIN COUNTY

COUNTY SHERIFFS DEPT
SHERIFF
LEBANON KY 40033
KY07800 MARION COUNTY

COUNTY SHERIFFS DEPT
SHERIFF
BENTON KY 42025
KY07900 MARSHALL COUNTY

MARTIN COUNTY JAIL
JAILER
INEZ KY 41224
KY08000 MARTIN COUNTY

MASON COUNTY JAIL
JAILER
MAYSVILLE KY 41056
KY08100 MASON COUNTY

MEADE COUNTY JAIL
JAILER
BRANDENBURG KY 40108
KY08200 MEADE COUNTY

COUNTY SHERIFFS DEPT
SHERIFF
FRENCHBURG KY 40322
KY08300 MENIFEE COUNTY

COUNTY SHERIFFS DEPT
SHERIFF
HARRODSBURG KY 40330
KY08400 MERCER COUNTY

METCALFE CO JAIL
JAILER
EDMONTON KY 42129
KY08500 METCALFE COUNTY

MONROE CO JAIL
JAILER
TOMPKINSVILLE KY 42167
KY08600 MONROE COUNTY

MONTGOMERY CO JAIL
CO JAILER
MT STERLING KY 40353
KY08700 MONTGOMERY COUNTY

COUNTY SHERIFFS DEPT
SHERIFF
WEST LIBERTY KY 41472
KY08800 MORGAN COUNTY

COUNTY JAIL
JAILER
GREENVILLE KY 42345
KY08900 MUEHLBERG COUNTY

COUNTY SHERIFFS DEPT
SHERIFF
BARDSTOWN KY 40004
KY09000 NELSON COUNTY

COUNTY SHERIFFS DEPT
SHERIFF
CARLISLE KY 40311
KY09100 NICHOLAS COUNTY

OHIO COUNTY JAIL
JAILER
HARTFORD KY 42347
KY09200 OHIO COUNTY

OLDHAM COUNTY JAIL
JAILER
LAGRANGE KY 40031
KY09300 OLDHAM COUNTY

COUNTY SHERIFFS DEPT
SHERIFF
OWENTON KY 40359
KY09400 OWEN COUNTY

OWSLEY COUNTY JAIL
JAILER
BOONEVILLE KY 41314
KY09500 OWSLEY COUNTY

COUNTY SHERIFFS DEPT
SHERIFF
FALMOUTH KY 41040
KY09600 PENDLETON COUNTY

COUNTY SHERIFFS DEPT
SHERIFF
HAZARD KY 41701
KY09700 PERRY COUNTY

COUNTY SHERIFFS DEPT
SHERIFF
PIKEVILLE KY 41501
KY09600 PIKE COUNTY

POWELL CO SHERIFF S OFC
SHERIFF
STANTON KY 40360
KY09900 POWELL COUNTY

COUNTY JAIL
JAILER
COURTHOUSE
SOMERSET KY 42501
KY100130 PULASKI COUNTY

COUNTY SHERIFF S OFC
SHERIFF
MT OLIVET KY 41064
KY10100 MCKENTON COUNTY

COUNTY JAIL
JAILER
MT VERNON KY 40456
KY1020130 ROCKCASTLE COUNTY

ROHAN COUNTY JAIL
JAILER
MOREHEAD KY 40351
KY1050130 ROHAN COUNTY

RUSSELL CO JAIL
JAILER
JAMESTOWN KY 42624
KY1040130 RUSSELL COUNTY

SCOTT COUNTY JAIL
JAILER
WATER STREET
GEORGETOWN KY 40324
KY1050130 SCOTT COUNTY

COUNTY SHERIFFS DEPT
SHERIFF
SHELBYVILLE KY 40069
KY10400 SHELBY COUNTY

COUNTY SHERIFFS DEPT
SHERIFF
CAMPBELLVILLE KY 42718
KY10900 TAYLOR COUNTY

COUNTY SHERIFFS DEPT
SHERIFF
ELKTON KY 42220
KY11000 ICODD COUNTY

COUNTY JAIL
COUNTY JAILER
CADIZ KY 42311
KY110130 TRING COUNTY

COUNTY SHERIFFS DEPT
SHERIFF
MORGANFIELD KY 42437
KY11300 UNION COUNTY

COUNTY SHERIFFS DEPT
SHERIFF
BOWLING GREEN KY 42101
KY11400 WARREN COUNTY

COUNTY SHERIFF S OFC
SHERIFF
SPRINGFIELD KY 40069
KY11900 WASHINGTON COUNTY

COUNTY JAIL
JAILER
109 W MAIN ST
MONTICELLO KY 42633
KY1160130 WAYNE COUNTY

WEBSTER COUNTY JAIL
JAILER
DIXON KY 42409
KY1170130 WEBSTER COUNTY

WHITLEY COUNTY JAIL
JAILER
WILLIAMSBURG KY 40769
KY1180130 WHITLEY COUNTY

WOLFE COUNTY JAIL
JAILER
CAMPTON KY 41001
KY1190130 WOLFE COUNTY

WOODFORD COUNTY JAIL
JAILER
VERSAILLES KY 40383
KY1200130 WOODFORD COUNTY

COUNTY SHERIFFS DEPT
SHERIFF
SHELBYVILLE KY 40069
KY10400 SHELBY COUNTY

MUNICIPAL LEVEL

AUGUSTA POLICE DEPT
CHIEF OF POLICE
AUGUSTA KY 41002
KY01201 BRACKEN COUNTY

POLICE DEPT
CHIEF OF POLICE
MUNICIPAL BUILDING
BARBOURVILLE KY 40906
KY06101 KNOX COUNTY

BEATTYVILLE POLICE DEPT
CHIEF OF POLICE
BEATTYVILLE KY 41311
KY06301 LEE COUNTY

CARROLLTON CTY POL DEPT
POLICE CHIEF
CITY HALL
CARROLLTON KY 41008
KY02101 CARROLL COUNTY

CORBIN CITY POLICE DEPT
CHIEF OF POLICE
CORBIN KY 40701
KY11801 WHITLEY COUNTY

POLICE DEPT
CHIEF OF POLICE
BOX 216
DANSON SPRINGS KY 42408
KY05402 HOPKINS COUNTY

EMINENCE POLICE DEPT
POLICE CHIEF
EMINENCE KY 40019
KY05202 HENRY COUNTY

ERLANGER POLICE DEPT
CHIEF
505 COMMONWEALTH A
ERLANGER KY 41018
KY05903 KENTON COUNTY

FRANKFORT POLICE DEPT
CHIEF OF POLICE
315 W SECOND ST
FRANKFORT KY 40601
KY03701 FRANKLIN COUNTY

GEORGETOWN POLICE DEPT
CHIEF OF POLICE
GEORGETOWN KY 40324
KY10501 SCOTT COUNTY

HICKMAN CITY JAIL
POLICE DEPARTMENT
CHIEF OF POLICE
HICKMAN KY 42050
KY038011C FULTON COUNTY

HODGENVILLE POLICE DEPT
CHIEF OF POLICE
HODGENVILLE KY 42748
KY06201 LARUE COUNTY

HOPKINSVILLE POLICE DEPT
POLICE CHIEF
PUBLIC SAFETY BLDG
W 151 ST
HOPKINSVILLE KY 42240
KY02401 CHRISTIAN COUNTY

HORSE CAVE POLICE DEPT
CHIEF OF POLICE
HORSE CAVE KY 42749
KY05001 HART COUNTY

JUNCTION CITY POL DEPT
CHIEF OF POLICE
BOX 75 JUNCTN CITY KY 40440
KY01102 BOYLE COUNTY

POLICE DEPT
CHIEF OF POLICE
COURT STREET
LAWRENCEBURG KY 40342
KY00301 ANDERSON COUNTY

POLICE DEPT
POLICE CHIEF
LEBANON JCT KY 40150
KY01502 BULLITT COUNTY

LEXINGTON POLICE DEPT
CHIEF OF POLICE
140 WALNUT STREET
LEXINGTON KY 40507
KY03402 FAYETTE COUNTY

CITY JAIL HOLDOVER
DIVISION OF POLICE
633 W JEFFERSON
LOUISVILLE KY 40402
KY056011C JEFFERSON COUNTY

POLICE DEPARTMENT
CHIEF OF POLICE
CITY HALL
MAYFIELD KY 42066
KY04201 GRAVES COUNTY

HAYSVILLE CITY JAIL
POLICE DEPARTMENT
CHIEF OF POLICE
HAYSVILLE KY 41056
KY081011C MASON COUNTY

POLICE DEPARTMENT
CHIEF OF POLICE
MIDDLESBORO KY 40965
KY00701 BELL COUNTY

MIDWAY CITY POLICE DEPT
CHIEF OF POLICE
CITY HALL
133 MAIN ST
MIDWAY KY 40347
KY12002 WOODFORD COUNTY

MURRAY CITY POLICE DEPT
CHIEF OF POLICE
CITY HALL
MURRAY KY 42071
KY01801 CALLOWAY COUNTY

NEWPORT POLICE DEPT
CHIEF OF POLICE
CITY BUILDING
4TH AND COLUMBIA
NEWPORT KY 41071
KY01906 CAMPBELL COUNTY

POLICE DEPARTMENT
POLICE CHIEF
WEST OAK ST
NICHOLASVILLE KY 40356
KY05701 JESSAMINE COUNTY

CITY POLICE DEPARTMENT
CHIEF
CITY HALL
PADUCAH KY 42001
KY07301 MCCracken COUNTY

PAINTSVILLE POLICE DEPT
CHIEF OF POLICE
BOX 203
PAINTSVILLE KY 41240
KY05801 JOHNSON COUNTY

PIKEVILLE POLICE DEPT
CHIEF OF POLICE
211 DIVISION ST
PIKEVILLE KY 41501
KY09801 PIKE COUNTY

PROVIDENCE POLICE DEPT
MAYOR
MUNICIPAL BLDG
WILLOW ST
PROVIDENCE KY 42450
KY11702 WEBSTER COUNTY

POLICE DEPT
CHIEF
400 E MT VERNON ST
SOMERSET KY 42501
KY10001 PULASKI COUNTY

VANCEBURG POLICE DEPT
CHIEF OF POLICE
VANCEBURG KY 41179
KY06801 LEWIS COUNTY

JUVENILE CORRECTIONAL INSTITUTIONS

STATE LEVEL

STATE RECEPTION CENTER
SUPERINTENDENT
8310 WESTPORT ROAD
LOUISVILLE KY 40222
KY056025C JEFFERSON COUNTY

RECEPTION CENTER
NORTHERN KENTUCKY
SUPERINTENDENT
RR 1
CRITTENDEN KY 41030
KY041015C GRANT COUNTY

DANIEL BOONE BOYS CENTER
BELLVM RD RT 2 BOX
SUPERINTENDENT
2601 BELLEVUE ROAD
BURLINGTON KY 41005
KY006015C BOONE COUNTY

LK CUMBERLAND BOYS CAMP
SUPERINTENDENT
ROUTE 8
MONTICELLO KY 42633
KY116015C WAYNE COUNTY

WOODSBEND BOYS CAMP
SUPERINTENDENT
ROUTE 1 BOX 85E
WEST LIBERTY KY 41472
KY088015C MORGAN COUNTY

FRENCHBURG BOYS CENTER
SUPERINTENDENT
FRENCHBURG
PO BOX A
FRENCHBURG KY 40322
KY083015C HENIFEE COUNTY

GREEN RIVER BOYS CAMP
SUPERINTENDENT
ROUTE 1
CROMWELL KY 42333
KY016015C BUTLER COUNTY

LYNWOOD TREATMENT CENTER
SUPERINTENDENT
1000 DORSEY LANE
ANCHORAGE KY 40223
KY056045C JEFFERSON COUNTY

MOREHEAD GIRLS CENTER
DIRECTOR
ROUTE 1
MOREHEAD KY 40251
KY103015C ROHAN COUNTY

LOUISVILLE GROUP HOME
SUPERINTENDENT
981 SOUTH 3RD STREET
LOUISVILLE KY 40203
KY056015C JEFFERSON COUNTY

JEWEL MANOR GIRLS CENTER
SUPERINTENDENT
FREYS HILL RD
LOUISVILLE KY 40222
KY056035C JEFFERSON COUNTY

COUNTY LEVEL

JUVENILE DETENTION HOME
SUPERINTENDENT
HIGHLAND HILLS KY 40276
KY019023C CAMPBELL COUNTY

KINCAID HOME
SUPERINTENDENT
109 CISCO ROAD
LEXINGTON KY 40504
KY034033C FAYETTE COUNTY

HARRISON CO DETENTION
CENTER
CO JUDGE
COURTHOUSE
CYNTHIA KY 41031
KY049023C HARRISON COUNTY

JEFF CO DIGNSTC DET CTR
DIRECTOR
522 W JEFFERSON STREET
LOUISVILLE KY 40202
KY056043C JEFFERSON COUNTY

ORMSBY VILL TREATMENT CTR
SUPERINTENDENT
PO BOX 23100
ANCHORAGE KY 40223
KY056053C JEFFERSON COUNTY

SOUTHFIELDS RES GRUP CTR
DIRECTOR
BOX 215 RTE 2
ANCHORAGE KY 40223
KY056063C JEFFERSON COUNTY

KENTON CO JUVENILE DEPT
WATSON
CITY BLDG
COVINGTON KY 41011
KY059230 KENTON COUNTY

LOGAN CO DETENTION CTR
LOGAN CO JUDGE
COURTHOUSE
MUSSELLVILLE KY 42276
KY0710230 LOGAN COUNTY

PIKE CO DETENTION CTR
PIKE CO JUDGE
COURTHOUSE
PIKEVILLE KY 41501
KY0908130 PIKE COUNTY

PROBATION AND PAROLE AGENCIES

STATE LEVEL

PAROLE BOARD
CHAIRMAN
4TH FLOOR
STATE OFFICE BUILDING
FRANKFORT KY 40601
KY0370350 FRANKLIN COUNTY

DIV OF PROBATION PAROLE
BUREAU OF CORRECTION
ASST DIRECTOR
STATE OFFICE BLDG
FRANKFORT KY 40601
KY0370350 FRANKLIN COUNTY

PROBATION AND PAROLE OFC
1ST DISTRICT
SUPERVISOR
PO BOX 1042
PADUCAH KY 42001
KY0710150 MCCracken COUNTY

PROBATION AND PAROLE OFC
2ND DISTRICT
SUPERVISOR
PO BOX 409
TOMPKINSVILLE KY 42240
KY0240150 CHRISTIAN COUNTY

PROBATION AND PAROLE OFC
3RD DISTRICT
SUPERVISOR
PO BOX 907
OWENSBORO KY 42301
KY0140150 BRECKINRIDGE COUNT

PROBATION AND PAROLE OFC
4TH DISTRICT
SUPERVISOR
208 SO FIFTH ST 7TH FLR
LOUISVILLE KY 40202
KY0560150 JEFFERSON COUNTY

PROBATION AND PAROLE OFC
5TH DISTRICT
SUPERVISOR
P O BOX 336
ELIZABETHTOWN KY 42701
KY0908250 HARDIN COUNTY

PROBATION AND PAROLE OFC
6TH DISTRICT
SUPERVISOR
P O BOX 99
LAWRENCEBURG KY 40342
KY0010150 ANDERSON COUNTY

PROBATION AND PAROLE OFC
7TH DISTRICT
SUPERVISOR
405 YORK ST
NEWPORT KY 41071
KY0190250 CAMPBELL COUNTY

PROBATION AND PAROLE OFC
8TH DISTRICT
SUPERVISOR
P O BOX 580
MT STERLING KY 40353
KY0870350 MONTGOMERY COUNTY

PROBATION AND PAROLE OFC
9TH DISTRICT
SUPERVISOR
302 N MAIN ST
LEXINGTON KY 40507
KY0340250 FAYETTE COUNTY

PROBATION AND PAROLE OFC
10TH DISTRICT
SUPERVISOR
P O BOX 366
MONTICELLO KY 42633
KY1160450 WAYNE COUNTY

PROBATION AND PAROLE OFC
11TH DISTRICT
SUPERVISOR
P O BOX 866
HAZARD KY 41701
KY0970450 PERRY COUNTY

OFc OF JUV PROBATION
COMMISSIONER
403 WAPPING ST
FRANKFORT KY 40601
KY0370450 FRANKLIN COUNTY

DIVISION OF FIELD SERVICES
BUR OF SOCIAL SERVICE
COMMISSIONER
403 WAPPING ST
FRANKFORT KY 40601
KY0370750 FRANKLIN COUNTY

BUR OF SOCIAL SERVICE
DEPUTY COMMISSIONER
403 WAPPING ST
FRANKFORT KY 40601
KY0370650 FRANKLIN COUNTY

PROBATION AND PAROLE SER
METRO SOC SERV DEP
CHIEF OFFICER
316 E CHESTNUT ST
LOUISVILLE KY 40202
KY0560350 JEFFERSON COUNTY

PROBATION DEPT
JEFF CO JUV COURT
517 COURT PL
LOUISVILLE KY 40202
KY0560130 JEFFERSON COUNTY

PROBATION PAROLE OFFICE
CHIEF OFFICER
SINAI KY 40375
KY0030130 ANDERSON COUNTY

JUV PROBATION OFC
JUDGE
3 W WASHINGTON
BURLINGTON KY 41005
KY0800130 BOONE COUNTY

ADULT PROBATION OFFICE
PROBATION OFFICER
COURTHOUSE
CATLETTSBURG KY 41129
KY0100230 BOYD COUNTY

CO COURT JUVENILE DIV
PROBATION OFFICER
COURTHOUSE
CATLETTSBURG KY 41129
KY0100130 BOYD COUNTY

BRACKEN CO PROBAT OFF
PROB OFFICER
BROOKSVILLE KY 41004
KY0120130 BRACKEN COUNTY

COUNTY PROBATION OFC
PROBATION OFFICER
10 N 4TH ST
NEWPORT KY 41071
KY0190130 CAMPBELL COUNTY

CO CHILDRENS BUREAU
PROBATION OFFICER
115 CISCO RD
LEXINGTON KY 40508
KY0340130 FAYETTE COUNTY

FLEMING CO PAROLE OFF
PAROLE OFFICER
MAYSVILLE KY 41056
KY0350130 FLEMING COUNTY

PAROLE OFFICE
PAROLE OFFICER
MAYFIELD KY 42066
KY0420130 GRAVES COUNTY

PROBATION OFFICE
PROBATION OFFICER
GREENUP KY 41144
KY0450130 GREENUP COUNTY

JUVENILE PROBATION OFC
PROBATION OFFICER
HAKESVILLE KY 42348
KY0460130 HANCOCK COUNTY

PROBATION DEPT
JEFF CO JUV COURT
517 COURT PL
LOUISVILLE KY 40202
KY0560130 JEFFERSON COUNTY

ADULT PROBATION OFF
PROBATION OFFICER
CITY BLDG
COVINGTON KY 41011
KY0590230 KENTON COUNTY

PROBATION DEPT
CO JUVENILE COURT
PROBATION OFFICER
303 COURT ST
COVINGTON KY 41011
KY0590130 KENTON COUNTY

LOGAN CO PROBATION OFC
PROBATION OFFICER
PROBATION OFFICE
RUSSELLVILLE KY 42276
KY0710130 LOGAN COUNTY

MCLEAN CO PROB OFF
PROB OFFICER
BREMEN KY 42325
KY0750130 MCLEAN COUNTY

PAROLE OFFICE
PAROLE OFFICER
COURTHOUSE
SOMERSET KY 42501
KY1000130 PULASKI COUNTY

TRIMBLE CO PAROLE OFF
PROBATION OFFICER
MILTON KY 40006
KY1120130 TRIMBLE COUNTY

PROBATION PAROLE OFC
PAROLE OFFICER
MONTICELLO KY 42633
KY1160130 WAYNE COUNTY

COUNTY PROBATION DEPT
PROBATION OFFICER
DIXON KY 42409
KY1170130 WEBSTER COUNTY

COUNTY PROBATION OFC
PROBATION OFFICER
WILLIAMSBURG KY 40769
KY1180130 WHITLEY COUNTY

MUNICIPAL LEVEL

PROBATION PAROLE BOARD
MAYOR
MUNICIPAL BUILDING
BARBOURVILLE KY 40906
KY0610110 KNOX COUNTY

POLICE CT PROBATION OFC
PROBATION OFFICER
CITY BUILDING
3RD AND COURT STS
COVINGTON KY 41011
KY0590110 KENTON COUNTY

PROBATION OFFICER
PROBATIONARY OFFICER
411 E 2ND ST
MAYSVILLE KY 41056
KY0810110 MASON COUNTY

PROBATION PAROLE AGCY
POLICE JUDGE
CITY HALL
MT STERLING KY 40353
KY0870110 MONTGOMERY COUNTY

PAROLE BOARD
PAROLE OFFICER
CITY HALL
PADUCAH KY 42001
KY0730110 MCCracken COUNTY

PROBATION OFFICE
CITY JUDGE
TOMPKINSVILLE KY 42167
KY0860110 MONROE COUNTY

ALL OTHER AGENCIES

STATE LEVEL

DEPT OF HUMAN RESOURCES
COMMISSIONER
BUSH BLDG
403 WAPPING ST
FRANKFORT KY 40601
KY0370250 FRANKLIN COUNTY

BUREAU OF SOCIAL SERVICES
HUMAN RESOURCES DEPT
DIRECTOR
403 WAPPING ST
FRANKFORT KY 40601
KY0370350 FRANKLIN COUNTY

CHILDREN AND YOUTH COMM
DIRECTOR
212 WASHINGTON ST
FRANKFORT KY 40601
KY0370450 FRANKLIN COUNTY

COMMISSION ON CORRECTION
AND COMMUNITY SERV
DIRECTOR
STATE OFFICE BUILDING
FRANKFORT KY 40601
KY0370950 FRANKLIN COUNTY

COMM ON LAW ENFORCEMENT
AND CRIME PREVENT
EXEC DIRECTOR
STATE CAPITOL
FRANKFORT KY 40601
KY0370250 FRANKLIN COUNTY

LAW ENFORCEMENT COUNCIL
DIRECTOR
EASTERN KY UNIV
RICHMOND KY 40475
KY0760150 MADISON COUNTY

SCHOOL OF LAW ENFORCEMENT
CHAIRMAN
EASTRN KENTUCKY UN
RICHMOND KY 40475
KY0760250 MADISON COUNTY

DEPT OF MILITARY AFFAIRS
ADJUTANT GENERAL
CAPITOL
FRANKFORT KY 40601
KY0370150 FRANKLIN COUNTY

RECORDS BUREAU
DEPT OF PUB SAFETY
STATE POLICE DIV
STATE OFFICE BUILDING
FRANKFORT KY 40601
KY0371150 FRANKLIN COUNTY

DEPT OF JUSTICE
SECRETARY OF JUSTICE
STATE OFFICE BUILDING
FRANKFORT KY 40601
KY0371650 FRANKLIN COUNTY

INVESTIGATION BUREAU
DEPT OF PUB SAFETY
DIV OF STATE POLICE
STATE OFFICE BUILDING
FRANKFORT KY 40601
KY0371650 FRANKLIN COUNTY

ADMIN DIR OF THE COURTS
STATE CAPITOL
FRANKFORT KY 40601
KY0371050 FRANKLIN COUNTY

JUDICIAL COUNCIL
CHAIRMAN
STATE CAPITOL
FRANKFORT KY 40601
KY0370150 FRANKLIN COUNTY

JUDICIAL CONFERENCE
CHAIRMAN
STATE CAPITOL
FRANKFORT KY 40601
KY0371850

BUR OF CORRECTIONS
DEPT OF JUSTICE
COMMISSIONER
STATE OFFICE BLDG
FRANKFORT KY 40601
KY0370550 FRANKLIN COUNTY

DIV OF INSTITUTIONS
DEPT OF CORR
DIRECTOR
STATE OFFICE BLDG
FRANKFORT KY 40601
KY0370650 FRANKLIN COUNTY

PRISON INDUSTRIES
DEPT OF CORR
SUPERINTENDENT
STATE OFFICE BLDG
FRANKFORT KY 40601
KY0370750 FRANKLIN COUNTY

CORR DEPT FARM MANAGEMNT
DIRECTOR
STATE OFFICE BUILDING
FRANKFORT KY 40601
KY0370850 FRANKLIN COUNTY

DEPT OF MENTAL HEALTH
ALCOHOLIC SERVICES
COORDINATOR
600 EAST MAIN
FRANKFORT KY 40601
KY0371450 FRANKLIN COUNTY

NARCOTIC AND DRUG CONTRL
DEPT OF HEALTH
DIRECTOR
275 EAST MAIN ST
FRANKFORT KY 40601
KY0371550 FRANKLIN COUNTY

CRIME AND PHOTO LAB
DEPT OF PUB SAFETY
STATE POLICE DIV
LOUISVILLE RD
FRANKFORT KY 40601
KY0371350 FRANKLIN COUNTY

KENTUCKY CRIME COMMISSION
EXECUTIVE DIRECTOR
269 ST CLAIR ST
FRANKFORT KY 40601
KY037035E

COUNTY LEVEL

JEFF CO CRIME COM
DIRECTOR
HSD BLDG 400 SO 6TH ST
LOUISVILLE KY 40203
KY036013Y JEFFERSON COUNTY

JUVENILE CRIME COM
CHAIRMAN
SEBREE KY 42455
KY117013Y WEBSTER COUNTY

MISSISSIPPI

Mississippi ranks 29th among the States in population and has two Standard Metropolitan Statistical Areas (SMSA's)--Biloxi-Gulfport and Jackson. There are 82 county governments and 270 municipal governments known as cities, towns, and villages. The major components of Mississippi's criminal justice system are:

- Enforcement - Department of Public Safety -
Highway Safety Patrol
County sheriffs
Municipal police
- Courts - Supreme Court
Circuit courts
Chancery courts
County courts
Harrison County Family
Court
Municipal courts
- Prosecution - State Attorney General
District attorneys
County attorneys
City prosecutors
- Public
Defenders - No governmental agencies
- Corrections - Mississippi State Peniten-
tiary
County jails
Municipal jails
Department of Youth Services
County and municipal juvenile
facilities
- Probation
and Parole - Probation and Parole Board
Municipal probation depart-
ments
Department of Youth Serv-
ices - Community Services
Division
Youth court probation depart-
ments

Enforcement agencies

The Highway Safety Patrol within the Department of Public Safety has primary responsibility for the enforcement of traffic laws on the highway and exercises general police authority statewide.

Each county elects a sheriff with primary responsibility for law enforcement and the operation of the county jail. Sheriffs have county-wide jurisdiction but generally do not assist with municipal law enforcement. Municipal police are supervised by a marshal or chief of police who is the chief law enforcement officer for the municipality.

Courts

The Mississippi court system consists of the Supreme Court (court of appellate jurisdiction); circuit courts and chancery courts (courts of general jurisdiction); and county courts, Harrison County Family Court, and municipal courts (courts of limited and special jurisdiction). Justices of the peace were excluded from coverage because they are compensated on a fee basis.

Prosecution and legal services agencies

The Attorney General, who is elected, represents the State in all criminal appeals and may assist in the prosecution of criminal cases at the trial level.

District attorneys are elected in each circuit court district to prosecute criminal cases in the circuit courts. Counties have the option of establishing the office of county attorney for the prosecution of criminal cases in county courts and before the justices of the peace. A city prosecutor is authorized in every municipality with a population of 10,000 or more to prosecute cases in municipal court.

Public defender agencies

There is no statewide public defender system. Counsel is appointed by the courts for indigent defendants.

Correctional agencies and institutions

Mississippi has no centralized adult correctional administrative authority. The only State-level institution for adults is the Mississippi State Penitentiary, which is under the authority of a governing board appointed by the Governor. On the local level, each county operates a jail

for the custody of offenders. Municipalities may establish a municipal prison or jail or may contract with the county for use of the county jail.

In 1973 legislation was passed which changed the name of the Mississippi Training Schools to the Department of Youth Services. Eventually all juvenile services, both institutional and community-based, will be coordinated through the department. At present the department administers State level juvenile facilities. Juvenile detention facilities are maintained by several county and municipal governments.

Probation and parole agencies

The Probation and Parole Board reviews parole applications and provides adult probation and parole services throughout the State. At least one officer is assigned to each of the State's circuit court districts to perform a variety of functions, including investigations. A few municipalities maintain their own probation departments.

The Department of Youth Services, Division of Community Services, administers statewide probation and aftercare services, which are maintained primarily by the local youth court jurisdictions.

Number of State and Local Criminal Justice Agencies, by Level of Government and Type of Agency

Type of agency	Total	State and local level							
		State	Local level						
			Total	County	Municipal	Township	Special district and independent school district		
MISSISSIPPI									
STATE TOTAL	964	262	702	326	376	-	-	-	-
ENFORCEMENT, TOTAL	316	6	310	133	177	-	-	-	-
GENERAL PURPOSE POLICE	259	-	259	82	177	-	-	-	-
SPECIAL POLICE	7	6	1	1	-	-	-	-	-
CORONERS/MEDICAL EXAMINERS	50	-	50	50	-	-	-	-	-
COURTS, TOTAL	345	185	160	20	140	-	-	-	-
APPELLATE JURISDICTION	1	1	-	-	-	-	-	-	-
GENERAL JURISDICTION	184	184	-	-	-	-	-	-	-
LIMITED AND SPECIAL JURISDICTION	160	-	160	20	140	-	-	-	-
PROSECUTION AND LEGAL SERVICES, TOTAL	126	21	105	62	43	-	-	-	-
DEFENSE, TOTAL	1	1	-	-	-	-	-	-	-
CORRECTIONS, TOTAL	111	6	105	91	14	-	-	-	-
ADULT	100	3	97	86	11	-	-	-	-
JUVENILE	11	3	8	5	3	-	-	-	-
PROBATION AND PAROLE, TOTAL	52	30	22	20	2	-	-	-	-
ALL OTHER AGENCIES, TOTAL	13	13	-	-	-	-	-	-	-

ENFORCEMENT AGENCIES

STATE LEVEL

MISS HIGHWAY PATROL
PUBLIC SAFETY DEPT
COMMISSIONER
P. O. BOX 998
JACKSON MS 39205
MSRHP00 HINDS COUNTY

CAMPUS POLICE DEPT
MISS STATE UNIV
CHIEF OF POLICE
STARKVILLE MS 39759
MS05303 OKTIBBEHA COUNTY

CAMPUS POLICE DEPT
UNIV OF SO MISS
CHIEF OF POLICE
HATTIESBURG MS 39401
MS01803 FORREST COUNTY

CAMPUS POLICE DEPT
UNIV OF MISS
CHIEF OF POLICE
OXFORD MS 38655
MS03602 LAFAYETTE COUNTY

CAMPUS POLICE DEPT
MS STATE COLLEGE
FOR WOMEN
COLUMBUS MS 39701
MS04402 LOWNDEN COUNTY

MARINE CONSERVATN POLICE
MARINE CONSERV COM
EXECUTIVE SECRETARY
1201 EAST BAYVIEW
BILOXI MS 39530
MS0240152 HARRISON COUNTY

COUNTY LEVEL

COUNTY SHERIFF DEPT
SHERIFF
NATCHEZ MS 39120
MS00100 ADAMS COUNTY

COUNTY CORONER S OFC
CORONER
NATCHEZ MS 39120
MS001013M ADAMS COUNTY

ALCORN CO SHERIFF S DEPT
SHERIFF
COURTHOUSE
COKINTH MS 38834
MS00200 ALCORN COUNTY

ALCORN CO CORONER S OFF
CORONER
HWY 72 EAST
COKINTH MS 38834
MS002013M ALCORN COUNTY

COUNTY SHERIFF DEPT
SHERIFF
LIBERTY MS 39645
MS00300 AMITE COUNTY

COUNTY CORONER S OFC
CORONER
LIBERTY MS 39645
MS003013M AMITE COUNTY

COUNTY SHERIFF DEPT
SHERIFF
KOSCIUSKO MS 39090
MS00400 ATTALA COUNTY

COUNTY CORONER S OFC
CORONER
KOSCIUSKO MS 39090
MS004013M ATTALA COUNTY

BENTON CO SHERIFF S DEPT
SHERIFF
ASHLAND MS 38603
MS00500 BENTON COUNTY

COUNTY SHERIFF DEPT
SHERIFF
CLEVELAND MS 38732
MS00600 BOLIVAR COUNTY

COUNTY CORONER S OFC
CORONER
CLEVELAND MS 38732
MS006013M BOLIVAR COUNTY

COUNTY SHERIFF DEPT
SHERIFF
PITTSBORO MS 38951
MS00700 CALHOUN COUNTY

COUNTY SHERIFF DEPT
SHERIFF
CARROLLTON MS 38917
MS00800 CARROLL COUNTY

HOUSTON CO SHERIFFS OFC
SHERIFF
HOUSTON JAIL
JUDICIAL DIST 1
HOUSTON MS 38851
MS00900 CHICKASAW COUNTY

CO CORONER S OFF
CORONER
OKOLONA MS 38860
MS009013M CHICKASAW COUNTY

CHOCTAW CO SHERIFFS OFF
SHERIFF
ACKERMAN MS 39735
MS01000 CHOCTAW COUNTY

COUNTY SHERIFF S OFC
SHERIFF
PORT GIBSON MS 39150
MS01100 CLAIBORNE COUNTY

COUNTY CORONER S OFC
CORONER
PORT GIBSON MS 39150
MS011013M CLAIBORNE COUNTY

SHERIFF S DEPT
SHERIFF
QUITMAN MS 39355
MS01200 CLARKE COUNTY

COUNTY CORONER S OFFICE
CORONER
QUITMAN MS 39355
MS012013M CLARKE COUNTY

CLAY CO SHERIFF S OFC
SHERIFF
COUNTY COURTHOUSE
WEST POINT MS 39773
MS01300 CLAY COUNTY

COUNTY SHERIFF DEPT
SHERIFF
CLARKSDALE MS 38614
MS01400 COAHOMA COUNTY

COUNTY CORONER S OFC
CORONER
CLARKSDALE MS 38614
MS014013M COAHOMA COUNTY

COUNTY SHERIFF DEPT
SHERIFF
HAZELHURST MS 39083
MS01500 COPIAH COUNTY

COUNTY CORONER S OFC
CORONER
ROUTE 4
HAZELHURST MS 39083
MS015013M COPIAH COUNTY

SHERIFF S DEPARTMENT
SHERIFF
MT OLIVE MS 39119
MS01600 COVINGTON COUNTY

COUNTY CORONER S OFC
CORONER
COLLINS MS 39428
MS016013M COVINGTON COUNTY

COUNTY SHERIFF S OFC
SHERIFF
HERNANDO MS 38632
MS01700 DE SOTO COUNTY

COUNTY CORONER S OFC
CORONER
ROUTE 1
HERNANDO MS 38632
MS017013M DE SOTO COUNTY

COUNTY SHERIFF DEPT
SHERIFF
HATTIESBURG MS 39402
MS01800 FORREST COUNTY

COUNTY CORONER S OFC
CORONER
606 RONIE
HATTIESBURG MS 39401
MS018013M FORREST COUNTY

COUNTY SHERIFF S OFC
SHERIFF
ROXIE MS 39661
MS01900 FRANKLIN COUNTY

COUNTY CORONER S OFC
CORONER
MEADVILLE MS 39653
MS019013M FRANKLIN COUNTY

COUNTY SHERIFF DEPT
SHERIFF
LUCEDALE MS 39452
MS02000 GEORGE COUNTY

COUNTY CORONER S OFC
CORONER
LUCEDALE MS 39452
MS020013M GEORGE COUNTY

COUNTY SHERIFF DEPT
SHERIFF
LEAKESVILLE MS 39451
MS02100 GREENE COUNTY

COUNTY CORONER S OFC
CORONER
LEAKESVILLE MS 39451
MS021013M GREENE COUNTY

CO SHERIFF S DEPT
SHERIFF
COURTHOUSE
GRENADA MS 38901
MS02200 GRENADA COUNTY

GRENADA CO CORONERS OFF
CORONER
HWY 51 SOUTH
GRENADA MS 38901
MS022013M GRENADA COUNTY

SHERIFF S DEPARTMENT
SHERIFF
CO COURTHOUSE
ST LOUIS MS 39520
MS02300 HANCOCK COUNTY

COUNTY CORONER S OFC
CORONER
BAY ST LOUIS MS 39520
MS023013M HANCOCK COUNTY

COUNTY SHERIFF DEPT
SHERIFF
GULFPORT MS 39501
MS02400 HARRISON COUNTY

COUNTY CORONER S OFC
CORONER
BILOXI MS 39533
MS024013M HARRISON COUNTY

COUNTY SHERIFFS DEPT
SHERIFF
JACKSON MS 39200
MS02500 HINDS COUNTY

COUNTY CORONER S OFC
CORONER
4538 KINGS HWY
JACKSON MS 39206
MS025013M HINDS COUNTY

COUNTY SHERIFFS DEPT
SHERIFF
LEXINGTON MS 39095
MS02600 HOLMES COUNTY

COUNTY CORONER S OFC
CORONER
TCHULA MS 39169
MS026013M HOLMES COUNTY

COUNTY SHERIFFS DEPT
SHERIFF
BELZONI MS 39038
MS02700 HUMPHREYS COUNTY

COUNTY CORONER S OFC
CORONER
BELZONI MS 39038
MS027013M HUMPHREYS COUNTY

COUNTY SHERIFF S OFF
SHERIFF
HAYERSVILLE MS 39113
MS02800 ISSAQUENA COUNTY

CO SHERIFFS OFF
SHERIFF
FULTON MS 38843
MS02900 ITAWAMBA COUNTY

COUNTY SHERIFFS DEPT
SHERIFF
PASCAGOULA MS 39567
MS03000 JACKSON COUNTY

COUNTY SHERIFFS DEPT
SHERIFF
BAY SPRINGS MS 39422
MS03100 JASPER COUNTY

COUNTY SHERIFF S DEPT
SHERIFF
FAYETTE MS 39069
MS03200 JEFFERSON COUNTY

COUNTY CORONER S OFC
CORONER
P O BOX 622
FAYETTE MS 39069
MS032013M JEFFERSON COUNTY

COUNTY SHERIFFS DEPT
SHERIFF
PRENTISS MS 39474
MS03300 JEFFERSON DAVIS CO

JONES CO SHERIFFS OFC
SHERIFF
COURTHOUSE
L JREL MS 39440
MS03400 JONES COUNTY

COUNTY SHERIFFS DEPT
SHERIFF
DE KALB MS 39328
MS03500 KEMPER COUNTY

COUNTY SHERIFFS DEPT
SHERIFF
OXFORD MS 38655
MS03600 LAFAYETTE COUNTY

COUNTY CORONER S OFC
CORONER
OXFORD MS 38655
MS036013M LAFAYETTE COUNTY

LAMAR CO SHERIFFS OFC
SHERIFF
PURVIS MS 39475
MS03700 LAMAR COUNTY

COUNTY SHERIFFS DEPT
SHERIFF
MERIDIAN MS 39301
MS03800 LAUDERDALE COUNTY

COUNTY CORONER S OFC
CORONER
1627 26TH AVE
MERIDIAN MS 39301
MS038013M LAUDERDALE COUNTY

COUNTY SHERIFFS DEPT
SHERIFF
MONTICELLO MS 39654
MS03900 LAWRENCE COUNTY

COUNTY CORONER S OFC
CORONER
MONTICELLO MS 39654
MS039013M LAWRENCE COUNTY

LEAKE CO SHERIFFS OFC
SHERIFF
CANTHADE MS 39251
MS04000 LEAKE COUNTY

COUNTY SHERIFFS DEPT
SHERIFF
COLUMBIA MS 39429
MS04600 MARION COUNTY

COUNTY CORONER S OFC
CORONER
MACON MS 39341
MS052013H NOXUBEE COUNTY

LEAKE CO CORONER S OFC
CORONER
CANTHADE MS 39251
MS040013H LEAKE COUNTY

COUNTY SHERIFFS DEPT
SHERIFF
HOLLY SPRINGS MS 38635
MS04700 MARSHALL COUNTY

COUNTY SHERIFF S OFC
SHERIFF
STARKVILLE MS 39759
MS05300 OKTIBBEHA COUNTY

LEE CO BARY RANGERS
CHIEF RANGERS
TUPALO MS 38801
MS04100 LEE COUNTY

COUNTY CORONER S OFC
CORONER
BYHALIA MS 38611
MS047013H MARSHALL COUNTY

COUNTY SHERIFF S OFC
SHERIFF
200 BROADWAY
BATESVILLE MS 38606
MS05400 PANOLA COUNTY

COUNTY SHERIFFS DEPT
SHERIFF
TUPALO MS 38801
MS04100 LEE COUNTY

COUNTY SHERIFFS DEPT
SHERIFF
ABERDEEN MS 39730
MS04800 MONROE COUNTY

COUNTY SHERIFFS DEPT
SHERIFF
POPLARVILLE MS 39470
MS05500 PEARL RIVER COUNTY

COUNTY CORONER S OFC
CORONER
230 LANEVIEW
TUPALO MS 38801
MS041013H LEE COUNTY

COUNTY CORONER S OFC
CORONER
ABERDEEN MS 39730
MS048013H MONROE COUNTY

COUNTY CORONERS OFC
CORONER
PIGAYUNE MS 39466
MS055013H PEARL RIVER COUNTY

COUNTY SHERIFF S DEPT
SHERIFF
GREENWOOD MS 38930
MS04000 LEFLORE COUNTY

COUNTY SHERIFF S DEPT
SHERIFF
WINONA MS 38967
MS04900 MONTGOMERY COUNTY

PERRY CO SHERIFF S DEPT
SHERIFF
NEW AUGUSTA MS 39462
MS05600 PERRY COUNTY

COUNTY CORONER S OFC
CORONER
GREENWOOD MS 38930
MS040013H LEFLORE COUNTY

COUNTY CORONER S OFC
CORONER
WINONA MS 38967
MS049013H MONTGOMERY COUNTY

COUNTY SHERIFFS DEPT
SHERIFF
MAGNOLIA MS 39652
MS05700 PIKE COUNTY

COUNTY SHERIFFS DEPT
SHERIFF
BROOKHAVEN MS 39601
MS04700 LINCOLN COUNTY

COUNTY SHERIFFS DEPT
SHERIFF
PHILADELPHIA MS 39350
MS05000 NESHOMA COUNTY

COUNTY CORONER S OFC
CORONER
520 5TH ST
MCCOMB MS 39648
MS057013H PIKE COUNTY

COUNTY CORONER S OFC
CORONER
RT 1 BOX 260
BROOKHAVEN MS 39601
MS047013H LINCOLN COUNTY

COUNTY CORONER S OFC
CORONER
ROUTE 1
PHILADELPHIA MS 39350
MS050013H NESHOMA COUNTY

COUNTY SHERIFFS DEPT
SHERIFF
PONTOTOC MS 38863
MS05800 PONTOTOC COUNTY

COUNTY SHERIFF S OFC
SHERIFF
404 N 2ND AVE
COLUMBUS MS 39701
MS04600 LOWNDES COUNTY

SHERIFF S DEPARTMENT
SHERIFF
DECATUR MS 39327
MS05100 NEWTON COUNTY

COUNTY CORONER S OFC
CORONER
PONTOTOC MS 38863
MS058013H PONTOTOC COUNTY

COUNTY CORONER S OFC
CORONER
921 N 2ND AVE
COLUMBUS MS 39701
MS046013H LOWNDES COUNTY

COUNTY CORONER S OFFICE
CORONER
HICKORY MS 39323
MS051013H NEWTON COUNTY

COUNTY SHERIFFS DEPT
SHERIFF
BOONEVILLE MS 38829
MS05900 PRENTISS COUNTY

MADISON CO SHERIFF S OFC
SHERIFF
CANTON MS 39046
MS04500 MADISON COUNTY

COUNTY SHERIFFS DEPT
SHERIFF
MACON MS 39341
MS05200 NOXUBEE COUNTY

COUNTY SHERIFFS DEPT
SHERIFF
MARKS MS 38646
MS06000 QUITMAN COUNTY

COUNTY CORONER S OFC
CORONER
LAMBERT MS 38643
MS060013H QUITMAN COUNTY

SHERIFF S OFFICE
SHERIFF
CHARLESTON MS 38921
MS06800 TALLAHATCHIE COUNTY

COUNTY SHERIFFS DEPT
SHERIFF
WAYNESBORO MS 39367
MS07700 WAYNE COUNTY

COUNTY SHERIFFS DEPT
SHERIFF
BRANDON MS 39042
MS06100 RANKIN COUNTY

COUNTY SHERIFFS DEPT
SHERIFF
SENATOBIA MS 38668
MS06900 TATE COUNTY

COUNTY CORONER S OFC
CORONER
WAYNESBORO MS 39367
MS077013H WAYNE COUNTY

COUNTY CORONER S OFC
CORONER
PELAHATCHIE MS 39145
MS061013H RANKIN COUNTY

COUNTY SHERIFFS DEPT
SHERIFF
RIPLEY MS 38663
MS07000 TIPPACH COUNTY

COUNTY SHERIFFS DEPT
SHERIFF
WALTHALL MS 39771
MS07800 WEBSTER COUNTY

SCOTT CO SHERIFF S OFF
SHERIFF
FOREST MS 39074
MS06200 SCOTT COUNTY

COUNTY CORONER S OFC
CORONER
RIPLEY MS 38683
MS070013H TIPPACH COUNTY

COUNTY SHERIFFS DEPT
SHERIFF
WOODVILLE MS 39669
MS07900 WILKINSON COUNTY

COUNTY CORONER S OFC
CORONER
FOREST MS 39074
MS062013H SCOTT COUNTY

CO SHERIFF S OFC
SHERIFF
IUKA MS 38852
MS07100 TISHOMINGO COUNTY

COUNTY SHERIFFS DEPT
SHERIFF
LOUISVILLE MS 39339
MS08000 WINSTON COUNTY

SHARKEY CO SHERIFFS OFC
SHERIFF
COUNTY COURTHOUSE
ROLLING FORK MS 39159
MS06300 SHARKEY COUNTY

TUNICA CO SHERIFF S OFC
SHERIFF
TUNICA MS 38676
MS07200 TUNICA COUNTY

COUNTY SHERIFF S OFC
SHERIFF
WATER VALLEY MS 38965
MS08100 YALOBUSHA COUNTY

COUNTY SHERIFFS DEPT
SHERIFF
MENDENHALL MS 39114
MS06400 SIMPSON COUNTY

COUNTY SHERIFFS DEPT
SHERIFF
NEW ALBANY MS 38652
MS07300 UNION COUNTY

YAZOO CO SHERIFFS OFC
SHERIFF
COURT HOUSE
YAZOO CITY MS 39194
MS08200 YAZOO COUNTY

COUNTY CORONER S OFC
CORONER
MAGEE MS 39111
MS064013H SIMPSON COUNTY

COUNTY SHERIFF S DEPT
SHERIFF
TYLERTOWN MS 39667
MS07400 WALTHALL COUNTY

CORONERS OFFICE
CORONER
COURT HOUSE
YAZOO CITY MS 39194
MS082013H YAZOO COUNTY

SMITH CO SHERIFFS OFC
SHERIFF
RALEIGH MS 39153
MS06500 SMITH COUNTY

COUNTY CORONER S OFC
CORONER
TYLERTOWN MS 39667
MS074013H WALTHALL COUNTY

MUNICIPAL LEVEL
ABERDEEN POLICE DEPT
CHIEF OF POLICE
ABERDEEN MS 39730
MS04801 MONROE COUNTY

CO SHERIFF S DEPARTMENT
SHERIFF
WIGGINS MS 39577
MS06600 STONE COUNTY

COUNTY SHERIFFS DEPT
SHERIFF
VICKSBURG MS 39180
MS07500 WARREN COUNTY

ACKERMAN POLICE DEPT
CHIEF OF POLICE
BOX 394
ACKERMAN MS 39735
MS01001 CHOCTAW COUNTY

COUNTY CORONER S OFC
CORONER
WIGGINS MS 39577
MS066013H STONE COUNTY

COUNTY SHERIFF S DEPT
SHERIFF
COURT HOUSE
GREENVILLE MS 38701
MS07600 WASHINGTON COUNTY

AHORY POLICE DEPT
CHIEF
CITY HALL
AMORY MS 38821
MS04802 MONROE COUNTY

COUNTY SHERIFFS OFC
SHERIFF
COURT HOUSE
INDIANOLA MS 38751
MS06700 SUNFLOWER COUNTY

COUNTY CORONER S OFF
CORONER
COURT HOUSE
GREENVILLE MS 38701
MS076013H WASHINGTON COUNTY

ANGUILLA POLICE DEPT
CHIEF OF POLICE
ANGUILLA MS 38721
MS06302 SHARKEY COUNTY

ARCOLA POLICE DEPT
CHIEF OF POLICE
ARCOLA MS 38722
MS076011Z WASHINGTON COUNTY

ARTESIA POLICE DEPT
CHIEF OF POLICE
ARTESIA MS 39736
MS044011Z LOWMEDES COUNTY

ASHLAND POL DEPT
CHIEF OF POLICE
ASHLAND MS 38603
MS00501 BENTON COUNTY

POLICE DEPARTMENT
CITY MARSHALL
BALDWIN MS 38824
MS05902 LEE COUNTY

BASEFIELD POL DEPT
CHIEF OF POLICE
BASEFIELD MS 39421
MS03302 JEFFERSON DAVIS CO

POLICE DEPARTMENT
CHIEF OF POLICE
104 COLLEGE ST
BATESVILLE MS 38606
MS05401 PANOLA COUNTY

DAY SPRING POLICE DEPT
CHIEF OF POLICE
DAY SPRING MS 39422
MS03101 JASPER COUNTY

DAY ST LOUIS POLICE DEPT
CHIEF OF POLICE
CITY HALL
300 SOUTH SECOND ST
DAY ST LOUIS MS 39520
MS02302 HANCOCK COUNTY

DEARHUNT POLICE DEPT
CHIEF OF POLICE
DEARHUNT MS 39423
MS05803 PERRY COUNTY

DELMONT POL DEPT
CHIEF OF POLICE
DELMONT MS 38827
MS07103 TISHOMINGO COUNTY

DELCONI POLICE DEPT
CHIEF OF POLICE
DELCONI MS 39038
MS02701 HUMPHREYS COUNTY

BENDIT POLICE DEPT
CHIEF OF POLICE
BENDIT MS 38725
MS006011Z BULIVAR COUNTY

BENTONIA POLICE DEPT
CHIEF OF POLICE
BENTONIA MS 39040
MS082011Z YAZOO COUNTY

BILOXI POLICE DEPT
POLICE CHIEF
490 DELAUNEY STREE
BILOXI MS 39533
MS02401 HARRISON COUNTY

BLUE MOUNTAIN POL DEPT
CHIEF OF POLICE
BLUE MOUNTAIN MS 38610
MS07002 TIPPAAH COUNTY

BOLTON POLICE DEPT
CHIEF OF POLICE
BOLTON MS 39041
MS025011Z HINDS COUNTY

BOONEVILLE POLICE DEPT
CHIEF OF POLICE
BOONEVILLE MS 38829
MS05901 PRENTISS COUNTY

BRANDON POLICE DEPT
CHIEF OF POLICE
BRANDON MS 39042
MS06101 RANKIN COUNTY

POLICE DEPT
CHIEF OF POLICE
P O BOX 560
BROOKHAVEN MS 39601
MS04301 LINCOLN COUNTY

BRUCE TOWN POLICE DEPT
CHIEF OF POLICE
BRUCE MS 38915
MS00701 CALHOUN COUNTY

BUDE POLICE DEPT
MARSHAL
BUDE MS 39630
MS01903 FRANKLIN COUNTY

BURNSVILLE POL DEPT
CHIEF OF POLICE
BURNSVILLE MS 38833
MS07102 TISHOMINGO COUNTY

CALHOUN CITY POLICE DEPT
POLICE CHIEF
CALHOUN CITY MS 38916
MS00702 CALHOUN COUNTY

CANTON POLICE DEPT
CHIEF OF POLICE
223 W CENTER STREET
CANTON MS 39046
MS04501 MADISON COUNTY

POLICE DEPARTMENT
CHIEF OF POLICE
CARTHAGE MS 39051
MS04001 LEAKE COUNTY

POLICE DEPT
CHIEF OF POLICE
CENTREVILLE MS 39631
MS07902 WILKINSON COUNTY

CHARLESTON POLICE DEPT
CHIEF OF POLICE
P O BOX 36
CHARLESTON MS 38921
MS06801 TALLAHATCHIE COUNT

CLARKSDALE POLICE DEPT
CHIEF OF POLICE
CITY HALL PD BOX 9
CLARKSDALE MS 38614
MS01401 COAHOMA COUNTY

CLEVELAND POLICE DEPT
CHIEF OF POLICE
CENTRAL AVENUE
CLEVELAND MS 38732
MS00601 BOLIVAR COUNTY

CLINTON POLICE DEPT
CHIEF
P O BOX 161
CLINTON MS 39056
MS02503 HINDS COUNTY

POLICE DEPT
MAYOR
COLDWATER MS 38618
MS06902 TATE COUNTY

COLLINS TOWN POLICE DEPT
CHIEF OF POLICE
COLLINS MS 39428
MS01601 COVINGTON COUNTY

CITY POLICE DEPT
MAYOR
CITY HALL
COLUMBIA MS 39429
MS04601 MARION COUNTY

COLUMBUS POLICE DEPT
CHIEF OF POLICE
COLUMBUS MS 39701
MS04401 LOWMEDES COUNTY

CORINTH POLICE DEPT
CHIEF OF POLICE
MUNICIPAL BLDG
CORINTH MS 38834
MS00201 ALCORN COUNTY

POLICE DEPARTMENT
MAYOR
CRENSHAW MS 38621
MS05403 PANOLA COUNTY

CROSBY POLICE DEPT
CHIEF OF POLICE
CROSBY MS 39633
MS079011Z WILKINSON COUNTY

CRUGER POLICE DEPT
CHIEF OF POLICE
CRUGER MS 38924
MS026011Z HOLMES COUNTY

CRYSTAL SPRINGS POL DEPT
CHIEF OF POLICE
CRYSTAL SPRINGS MS 39059
MS01501 COPIAH COUNTY

DEKALB POLICE DEPT
CHIEF OF POLICE
DEKALB MS 39328
MS03501 KEMPER COUNTY

POLICE DEPARTMENT
TOWN MARSHALL
DECATUR MS 39327
MS05101 NEWTON COUNTY

DREW POLICE DEPT
CHIEF OF POLICE
DREW MS 38737
MS06702 SUNFLOWER COUNTY

DURANT POLICE DEPT
CHIEF OF POLICE
DURANT MS 69063
MS02601 HOLMES COUNTY

ECRU POLICE DEPT
CHIEF OF POLICE
ECRU MS 38841
MS058011Z PONTOTOC COUNTY

EDWARDS POLICE DEPT
POLICE CHIEF
EDWARDS MS 39066
MS02505 HINDS COUNTY

ELLISVILLE POLICE DEPT
CHIEF OF POLICE
ELLISVILLE MS 39437
MS03401 JONES COUNTY

EUPORA TOWN POLICE DEPT
CHIEF OF POLICE
EUPORA MS 39744
MS07801 WEBSTER COUNTY

FAYETTE POLICE DEPT
CHIEF OF POLICE
TOWN OF FAYETTE MS 39069
MS03201 JEFFERSON COUNTY

FLORENCE POLICE DEPT
CHIEF OF POLICE
FLORENCE MS 39073
MS061011Z RANKIN COUNTY

POLICE DEPARTMENT
MARSHAL
CITY HALL
FOREST CITY MS 39074
MS06201 SCOTT COUNTY

FULTON POLICE DEPT
CHIEF OF POLICE
213 W WYUGUL ST
FULTON MS 38843
MS02901 ITAWAMBA COUNTY

GEORGETOWN POLICE DEPT
CHIEF OF POLICE
GEORGETOWN MS 39078
MS015011Z COPIAH COUNTY

GLOSTER POLICE DEPT
MAYOR
GLOSTER MS 39638
MS00301 AMITE COUNTY

GREENVILLE POLICE DEPT
POLICE CHIEF
216 MAIN
GREENVILLE MS 38701
MS07601 WASHINGTON COUNTY

POLICE DEPARTMENT
CHIEF OF POLICE
P O BOX 425
GREENWOOD MS 38930
MS04201 LEFLORE COUNTY

POLICE DEPT
CHIEF OF POLICE
GRENADA MS 38901
MS02201 GRENADA COUNTY

GULFPORT MUN POL DEPT
SUPERINTENDENT
GULFPORT MS 39501
MS02402 HARRISON COUNTY

GUNNISON POLICE DEPT
CHIEF OF POLICE
GUNNISON MS 38746
MS006021Z BOLIVAR COUNTY

POLICE DEPT
CHIEF OF POLICE
200 FORREST ST
HATTIESBURG MS 39401
MS01801 FORREST COUNTY

HAZLEHURST POLICE DEPT
CHIEF OF POLICE
HAZLEHURST MS 39083
MS01502 COPIAH COUNTY

POLICE DEPARTMENT
CHIEF OF POLICE
HEIDELBERG MS 39439
MS03102 JASPER COUNTY

POLICE DEPT
CHIEF OF POLICE
70 HWY 51 NO
HERNANDO MS 38632
MS01703 DE SOTO COUNTY

HICKORY POLICE DEPT
CHIEF OF POLICE
HICKORY MS 39332
MS051011Z NEWTON COUNTY

CITY POLICE DEPT
CHIEF OF POLICE
101 SOUTH ST
HOLLANDALE MS 38748
MS07603 WASHINGTON COUNTY

POLICE DEPARTMENT
CHIEF OF POLICE
HOLLY SPRINGS MS 38635
MS04701 MARSHALL COUNTY

HOUSTON CITY POLICE DEPT
MARSHAL
HOUSTON MS 38851
MS00901 CHICKASAW COUNTY

POLICE DEPARTMENT
CHIEF
INDIANOLA MS 38751
MS06701 SUNFLOWER COUNTY

TOWN POLICE DEPT
CHIEF OF POLICE
INVERNESS MS 38753
MS06704 SUNFLOWER COUNTY

ISOLA POLICE DEPT
CHIEF OF POLICE
ISOLA MS 38754
MS027011Z HUMPHREYS COUNTY

POLICE DEPARTMENT
CHIEF
P O BOX 532
ITTA BENA MS 38941
MS04202 LEFLORE COUNTY

POLICE DEPT
CHIEF OF POLICE
122 FRONT
IUKA MS 38852
MS07101 TISHOMINGO COUNTY

JACKSON POLICE DEPT CHIEF OF POLICE 377 E PASCAGOULA JACKSON MS 39205 MS02701 HINDS COUNTY	LUMBERTON POLICE DEPT CHIEF OF POLICE LUMBERTON MS 39455 MS02702 LAMAR COUNTY	MERIDIAN POLICE DEPT CHIEF OF POLICE CITY HALL MERIDIAN MS 39301 MS03801 LAUDERDALE COUNTY	POLICE DEPARTMENT CHIEF OF POLICE P O BOX 300 NEWTON MS 39345 MS05102 NEWTON COUNTY	PLANTERSVILLE POLICE DEP CHIEF OF POLICE PLANTERSVILLE MS 38862 MS0410112 LEE COUNTY	ROLLING FORK POLICE DEPT CHIEF OF POLICE ROLLING FORK MS 39159 MS06301 SHARKEY COUNTY
ELMISCHAMER POLICE DEPT CHIEF OF POLICE MICHIGAMALL MS 39747 MS050112 MONTGOMERY COUNTY	MABEN POLICE DEPT CHIEF OF POLICE MABEN MS 39750 MS05302 OKTIBBEHA COUNTY	MERIGOLD POLICE DEPT CHIEF OF POLICE MERIGOLD MS 38759 MS0060312 BOLIVAR COUNTY	NORTH CARROLLTON POLICE CHIEF OF POLICE NORTH CARROLLTON MS 38947 MS0080112 CARROLL COUNTY	CITY POLICE CHIEF CITY HALL PONTOTOC MS 38863 MS05801 PONTOTOC COUNTY	ROSEDALE POLICE DEPT CHIEF OF POLICE ROSEDALE MS 38769 MS00604 BOLIVAR COUNTY
MADISON POLICE DEPT CHIEF OF POLICE AYALON SINGEL MADISON MS 39090 MS05901 ATTALA COUNTY	POLICE DEPARTMENT CHIEF OF POLICE HACON MS 39341 MS05201 NOXUBEE COUNTY	MONTICELLO POLICE DEPT CHIEF OF POLICE P O BOX 188 MONTICELLO MS 39654 MS03901 LAWRENCE COUNTY	POLICE DEPARTMENT CHIEF OF POLICE OCEAN SPRINGS MS 39564 MS03002 JACKSON COUNTY	POPLARVILLE POLICE DEPT CHIEF OF POLICE POPLARVILLE MS 39470 MS05502 PEARL RIVER COUNTY	ROXIE POLICE DEPT CHIEF OF POLICE ROXIE MS 39661 MS01904 FRANKLIN COUNTY
LAMBERT TOWN POLICE DEPT CHIEF OF POLICE LAMBERT MS 38643 MS06602 QUITMAN COUNTY	MAGEE TOWN POLICE DEPT CHIEF OF POLICE MAGEE MS 39111 MS06401 SIMPSON COUNTY	POLICE DEPARTMENT TOWN MARSHAL MOORHEAD MS 38761 MS06705 SUNFLOWER COUNTY	OKOLONA POLICE DEPT CHIEF OF POLICE OKOLONA MS 38860 MS00902 CHICKASAW COUNTY	PORT GIBSON POLICE DEPT CHIEF OF POLICE PORT GIBSON MS 39150 MS01101 CLAIBORNE COUNTY	POLICE DEPARTMENT MARSHALL CITY HALL RULEVILLE MS 38771 MS06703 SUNFLOWER COUNTY
LAMAR POLICE DEPT CHIEF OF POLICE P O BOX 647 LAMAR MS 39440 MS03802 JONES COUNTY	MAGNOLIA POLICE DEPT CHIEF OF POLICE MAGNOLIA MS 39652 MS05701 PIKE COUNTY	MORTON TOWN POLICE DEPT CHIEF OF POLICE MORTON MS 39117 MS06202 SCOTT COUNTY	OLIVE BRANCH POLICE DEPT CHIEF OF POLICE OLIVE BRANCH MS 38654 MS01702 DE SOTO COUNTY	POLICE DEPARTMENT MAYOR PRENTISS MS 39474 MS03301 JEFFERSON DAVIS CO	SANDERSVILLE POLICE DEPT CHIEF OF POLICE SANDERSVILLE MS 39477 MS03403 JONES COUNTY
LEAKEVILLE POLICE DEPT MARSHAL LEAKEVILLE MS 39451 MS02101 GREENE COUNTY	HANTACHIE POLICE DEPT CHIEF OF POLICE HANTACHIE MS 38855 MS0290112 ITAWAMBA COUNTY	HOSS POINT POLICE DEPT CHIEF OF POLICE HOSS POINT MS 39563 MS03001 JACKSON COUNTY	OSYKA POLICE DEPT CHIEF OF POLICE OSYKA MS 39657 MS0570112 PIKE COUNTY	PURVIS TOWN POLICE DEPT CHIEF OF POLICE PURVIS MS 39475 MS03701 LAMAR COUNTY	SARDIS TOWN POLICE DEPT CHIEF OF POLICE SARDIS MS 38666 MS05402 PANOLA COUNTY
LELAND POLICE DEPARTMENT MARSHAL LELAND MS 38756 MS07602 WASHINGTON COUNTY	MARKS CITY POLICE DEPT CHIEF OF POLICE MARKS MS 38646 MS06601 QUITMAN COUNTY	MOUND BAYOU POLICE DEPT CHIEF OF POLICE MOUND BAYOU MS 38762 MS00602 BOLIVAR COUNTY	CITY POLICE DEPT CHIEF OF POLICE OXFORD MS 38655 MS03601 LAFAYETTE COUNTY	QUITMAN TOWN POLICE DEPT CHIEF OF POLICE QUITMAN MS 39355 MS01201 CLARKE COUNTY	SENATOBIA POLICE DEPT CHIEF OF POLICE SENATOBIA MS 38668 MS06901 TATE COUNTY
LEXINGTON POLICE DEPT CHIEF OF POLICE LEXINGTON MS 39095 MS02802 HOLMES COUNTY	MATHISTON POLICE DEPT CHIEF OF POLICE MATHISTON MS 39752 MS0780112 WEBSTER COUNTY	MT OLIVE POL DEPT CHIEF OF POLICE MT OLIVE MS 39119 MS01602 COVINGTON COUNTY	PASCAGOULA POLICE DEPT CHIEF OF POLICE PASCAGOULA MS 39567 MS03003 JACKSON COUNTY	RALEIGH POLICE DEPT CHIEF OF POLICE RALEIGH MS 39153 MS06502 SMITH COUNTY	SHANNON POLICE DEPT CHIEF OF POLICE SHANNON MS 38868 MS04103 LEE COUNTY
LIBERTY POL DEPT CHIEF OF POLICE LIBERTY MS 39445 MS00502 ANNE COUNTY	MCCOMB POLICE DEPT CHIEF P O BOX H MCCOMB MS 39646 MS05702 PIKE COUNTY	NATCHEZ POLICE DEPT CHIEF OF POLICE P O BOX 144 NATCHEZ MS 39120 MS00101 ADAMS COUNTY	PASS CHRISTIAN POL DEPT CHIEF OF POLICE CITY HALL P O BOX 367 PASS CHRISTIAN MS 39571 MS02404 HARRISON COUNTY	RAYMOND POLICE DEPT TOWN MARSHAL P O BOX 10 RAYMOND MS 39154 MS02502 HINDS COUNTY	SHAW TOWN POLICE DEPT CHIEF OF POLICE SHAW MS 38773 MS00605 BOLIVAR COUNTY
LONG BEACH POLICE DEPT CHIEF OF POLICE CITY HALL P O BOX 374 LONG BEACH MS 39450 MS02401 HARRISON COUNTY	MCLAIN POLICE DEPT CHIEF OF POLICE MCLAIN MS 39456 MS0210112 GREENE COUNTY	NETTLETON POLICE DEPT CHIEF OF POLICE NETTLETON MS 38858 MS04804 MONROE COUNTY	PELAHATCHIE POLICE DEPT CHIEF OF POLICE PELAHATCHIE MS 39145 MS06102 RANKIN COUNTY	RIGHTON POLICE DEPT CHIEF OF POLICE RIGHTON MS 39476 MS05601 PERRY COUNTY	SHELBY CITY POLICE DEPT CHIEF OF POLICE SHELBY MS 38774 MS00603 BOLIVAR COUNTY
LOUISVILLE POLICE DEPT CHIEF OF POLICE LOUISVILLE MS 39338 MS03001 WINSTON COUNTY	MEADVILLE POL DEPT CHIEF OF POLICE MEADVILLE MS 39653 MS01901 FRANKLIN COUNTY	CITY POLICE DEPT CHIEF OF POLICE NEW ALBANY MS 38652 MS07301 UNION COUNTY	PHILADELPHIA POLICE DEPT CHIEF OF POLICE 525 MAIN ST PHILADELPHIA MS 39350 MS05001 NESHOMA COUNTY	RIENZI POLICE DEPT CHIEF OF POLICE RIENZI MS 38865 MS0020112 ALCORN COUNTY	SHUBUTA POL DEPT CHIEF OF POLICE SHUBUTA MS 39360 MS01202 CLARKE COUNTY
LOUISVILLE POLICE DEPT CHIEF OF POLICE LOUISVILLE MS 39452 MS03001 DEKALB COUNTY	POLICE DEPARTMENT CHIEF OF POLICE MEMPHENHALL MS 39114 MS06402 SIMPSON COUNTY	NEW AUGUSTA POLICE DEPT CHIEF OF POLICE NEW AUGUSTA MS 39462 MS05602 PERRY COUNTY	POLICE DEPARTMENT CHIEF P O BOX 907 PICAYUNE MS 39466 MS05501 PEARL RIVER COUNTY	RIPLEY CITY POLICE DEPT CHIEF OF POLICE RIPLEY MS 38663 MS07001 TIPPAH COUNTY	SHUQUALAK POLICE DEPT CHIEF OF POLICE SHUQUALAK MS 39361 MS0520112 NOXUBEE COUNTY

LEFLORE POLICE DEPT
CHIEF OF POLICE
LEFLORE MS 38870
MS062911Z WITMAN COUNTY

SMITHVILLE POLICE DEPT
CHIEF OF POLICE
SMITHVILLE MS 38870
MS044011Z MONROE COUNTY

POLICE DEPARTMENT
CHIEF
STARKVILLE MS 39739
MS053301 WATKINSON COUNTY

STONEMAN POLICE DEPT
TOWN MARSHALL
STONEMAN MS 39363
MS01203 CLARKE COUNTY

SUMMIT TOWN POLICE DEPT
CHIEF OF POLICE
SUMMIT MS 39666
MS05703 PIKE COUNTY

SUNNEN POLICE DEPT
CHIEF OF POLICE
SUNNEN MS 38957
MS068011Z TALLAHATCHIE COUNT

SUNKALL POLICE DEPT
CHIEF OF POLICE
SUNKALL MS 39482
MS03703 LAMAR COUNTY

SUNFLOWER POLICE DEPT
CHIEF OF POLICE
SUNFLOWER MS 38778
MS067011Z SUNFLOWER COUNTY

POLICE DEPT
CHIEF OF POLICE
TAYLORSVILLE MS 39168
MS06901 SMITH COUNTY

YCHULA POLICE DEPT
CHIEF OF POLICE
YCHULA MS 39169
MS02803 HOLMES COUNTY

TERRY POLICE DEPT
CHIEF OF POLICE
TERRY MS 39170
MS0250312 HINDS COUNTY

TUNICA POLICE DEPT
CHIEF OF POLICE
TUNICA MS 38876
MS07201 TUNICA COUNTY

TUPELO POLICE DEPT
CHIEF OF POLICE
TUPELO MS 38801
MS04901 LEE COUNTY

TUTWILER POLICE DEPT
CHIEF OF POLICE
TUTWILER MS 38963
MS06802 TALLAHATCHIE COUNT

TYLERTOWN POLICE DEPT
CHIEF OF POLICE
TYLERTOWN MS 39667
MS07401 WALTHALL COUNTY

UNION POLICE DEPARTMENT
CHIEF OF POLICE
402 BANK STREET
UNION MS 39365
MS05103 NENTON COUNTY

UTICA POLICE DEPT
CHIEF OF POLICE
UTICA MS 39175
MS02504 HINDS COUNTY

VALDEN POL DEPT
CHIEF OF POLICE
VALDEN MS 39176
MS00801 CARROLL COUNTY

VICKSBURG POLICE DEPT
POLICE CHIEF
721 CLAY ST
VICKSBURG MS 39180
MS07501 WARREN COUNTY

WALNUT POLICE DEPT
CHIEF OF POLICE
WALNUT MS 38683
MS07003 TIPPACH COUNTY

WATER VALLEY POLICE DEPT
CHIEF OF POLICE
WATER VALLEY MS 38965
MS08101 YALOBUSHA COUNTY

WAVELAND POLICE DEPT
CHIEF OF POLICE
WAVELAND MS 39576
MS02303 HANCOCK COUNTY

POLICE DEPARTMENT
CHIEF OF POLICE
BOX 388
WAYNESBORO MS 39367
MS07701 WAYNE COUNTY

WEBB POLICE DEPT
CHIEF OF POLICE
WEBB MS 38966
MS0680212 TALLAHATCHIE COUNTY

WESSON POLICE DEPT
CHIEF OF POLICE
WESSON MS 39191
MS01503 COPIAH COUNTY

WEST POINT POLICE DEPT
CHIEF OF POLICE
WEST POINT MS 39773
MS01301 CLAY COUNTY

WIGGINS CITY POLICE DEPT
CHIEF OF POLICE
WIGGINS MS 39577
MS06601 STONE COUNTY

WINONA POLICE DEPT
CHIEF OF POLICE
PO BOX 29
WINONA MS 38967
MS04901 MONTGOMERY COUNTY

WOODYVILLE POLICE DEPT
CHIEF OF POLICE
WOODYVILLE MS 39669
MS07901 WILKINSON COUNTY

YAZOO CITY POLICE DEPT
CHIEF OF POLICE
YAZOO CITY MS 39194
MS08201 YAZOO COUNTY

COURTS

STATE LEVEL

STATE SUPREME COURT
SECRETARY
P O BOX 117
JACKSON MS 39205
MS025015J HINDS COUNTY

1ST CIRCUIT COURT
ALCORN COUNTY
CIRCUIT CLERK
PO BOX 582
CORINTH MS 38834
MS002015J ALCORN COUNTY

1ST CIRCUIT COURT
PRENTISS COUNTY
CIRCUIT CLERK
BONEVILLE MS 38829
MS059015J PRENTISS COUNTY

1ST CIRCUIT COURT
TISHOHINGO COUNTY
CIRCUIT CLERK
IUKA MS 38852
MS071015J TISHOHINGO COUNTY

1ST CIRCUIT COURT
ITAWAMBA COUNTY
CIRCUIT CLERK
FULTON MS 38843
MS029015J ITAWAMBA COUNTY

1ST CIRCUIT COURT
LEE COUNTY
CIRCUIT CLERK
TUPELO MS 38801
MS041035J LEE COUNTY

1ST CIRCUIT COURT
PONTOTOC COUNTY
CIRCUIT CLERK
PONTOTOC MS 38863
MS058015J PONTOTOC COUNTY

1ST CIRCUIT COURT
MONROE COUNTY
CIRCUIT CLERK
ABERDEEN MS 39730
MS048015J MONROE COUNTY

2ND CIRCUIT COURT
STONE COUNTY
CIRCUIT CLERK
WIGGINS MS 39577
MS066015J STONE COUNTY

2ND CIRCUIT COURT
HARRISON COUNTY
1ST DISTRICT
CIRCUIT CLERK
GULFPORT MS 39501
MS024035J HARRISON COUNTY

2ND CIRCUIT COURT
HARRISON COUNTY
2ND DISTRICT
CIRCUIT CLERK
BILOXI MS 39530
MS024045J HARRISON COUNTY

2ND CIRCUIT
HANCOCK COUNTY
CIRCUIT CLERK
BAY ST LOUIS MS 39520
MS023015J HANCOCK COUNTY

3RD CIRCUIT COURT
MARSHALL COUNTY
CIRCUIT CLERK
HOLLY SPRINGS MS 38635
MS047035J MARSHALL COUNTY

3RD CIRCUIT COURT
BENTON COUNTY
CIRCUIT CLERK
BOX 244
ASHLAND MS 38603
MS005015J BENTON COUNTY

3RD CIRCUIT COURT
TIPPACH COUNTY
CIRCUIT CLERK
RIPLEY MS 38663
MS070015J TIPPACH COUNTY

3RD CIRCUIT COURT
UNION COUNTY
CIRCUIT CLERK
NEW ALBANY MS 38652
MS073015J UNION COUNTY

3RD CIRCUIT COURT
LAFAYETTE COUNTY
CIRCUIT CLERK
PO BOX 194
OXFORD MS 38655
MS036015J LAFAYETTE COUNTY

3RD CIRCUIT COURT
CALHOUN COUNTY
CIRCUIT CLERK
PITTSBORO MS 38951
MS007015J CALHOUN COUNTY

3RD CIRCUIT COURT
CHICKASAW COUNTY
1ST DISTRICT
CIRCUIT CLERK
HOUSTON MS 38851
MS009015J CHICKASAW COUNTY

3RD CIRCUIT COURT
CHICKASAW COUNTY
2ND DISTRICT
CIRCUIT CLERK
OKOLONA MS 38860
MS009025J CHICKASAW COUNTY

4TH CIRCUIT COURT
SUNFLOWER COUNTY
CIRCUIT CLERK
PO BOX 576
INDIANOLA MS 38751
MS067015J SUNFLOWER COUNTY

4TH CIRCUIT COURT
LEFLORE COUNTY
CIRCUIT CLERK
GREENWOOD MS 38930
MS042015J LEFLORE COUNTY

4TH CIRCUIT COURT
HUMPHREYS COUNTY
CIRCUIT CLERK
PO BOX 506
BELZONI MS 39038
MS027015J HUMPHREYS COUNTY

4TH CIRCUIT COURT
HOLMES COUNTY
CIRCUIT CLERK
BOX 265
LEXINGTON MS 39095
MS026015J HOLMES COUNTY

4TH CIRCUIT COURT
WASHINGTON COUNTY
CIRCUIT CLERK
GREENVILLE MS 38701
MS076035J WASHINGTON COUNTY

5TH CIRCUIT COURT
GRENADA COUNTY
CIRCUIT CLERK
350 MAIN STREET
GRENADA MS 38901
MS022015J GRENADA COUNTY

5TH CIRCUIT COURT
CARROLL COUNTY
1ST DISTRICT
CIRCUIT CLERK
CARROLLTON MS 38917
MS008015J CARROLL COUNTY

5TH CIRCUIT COURT
CARROLL COUNTY
2ND DISTRICT
CIRCUIT CLERK
VAIDEN MS 39176
MS008025J CARROLL COUNTY

5TH CIRCUIT COURT
MONTGOMERY COUNTY
CIRCUIT CLERK
PO BOX 62
WINONA MS 38967
MS049015J MONTGOMERY COUNTY

5TH CIRCUIT COURT
WEBSTER COUNTY
CIRCUIT CLERK
WALTHALL MS 39771
MS078015J WEBSTER COUNTY

5TH CIRCUIT COURT
CHOCTAW COUNTY
CIRCUIT CLERK
PO BOX 99
ACKERMAN MS 39735
MS010015J CHOCTAW COUNTY

5TH CIRCUIT COURT
ATTALA COUNTY
CIRCUIT CLERK
KOSCIUSKO MS 39090
MS004035J ATTALA COUNTY

5TH CIRCUIT COURT
WINSTON COUNTY
CIRCUIT CLERK
PO BOX 371
LOUISVILLE MS 39339
MS080015J WINSTON COUNTY

6TH CIRCUIT COURT
JEFFERSON COUNTY
CIRCUIT CLERK
PO BOX 216
FAYETTE MS 39069
MS032015J JEFFERSON COUNTY

6TH CIRCUIT COURT
ADAMS COUNTY
CIRCUIT CLERK
PO BOX 614
NATCHEZ MS 39120
MS001045J ADAMS COUNTY

6TH CIRCUIT COURT
FRANKLIN COUNTY
CIRCUIT CLERK
HEADVILLE MS 39653
MS019015J FRANKLIN COUNTY

6TH CIRCUIT COURT
WILKINSON COUNTY
CIRCUIT CLERK
BOX 327
WOODVILLE MS 39669
MS079015J WILKINSON COUNTY

6TH CIRCUIT COURT
AMITE COUNTY
CIRCUIT CLERK
LIBERTY MS 39645
MS003015J AMITE COUNTY

7TH CIRCUIT COURT
YAZOO COUNTY
CIRCUIT CLERK
YAZOO MS 39194
MS082015J YAZOO COUNTY

7TH CIRCUIT COURT
HINDS COUNTY
1ST DISTRICT
CIRCUIT CLERK
JACKSON MS 39205
MS025035J HINDS COUNTY

7TH CIRCUIT COURT
HINDS COUNTY
2ND DISTRICT
CIRCUIT CLERK
RAYMOND MS 39154
MS025045J HINDS COUNTY

6TH CIRCUIT COURT
LEAKE COUNTY
CIRCUIT CLERK
CARTHAUSE MS 39051
MS045015J LEAKE COUNTY

8TH CIRCUIT COURT
MESHODA COUNTY
CIRCUIT CLERK
PHILADELPHIA MS 39350
MS056015J MESHODA COUNTY

8TH CIRCUIT COURT
SCOTT COUNTY
CIRCUIT CLERK
FOREST MS 39074
MS062025J SCOTT COUNTY

8TH CIRCUIT COURT
HERTON COUNTY
CIRCUIT CLERK
PO BOX 997
CREATUR MS 39327
MS051015J HERTON COUNTY

9TH CIRCUIT COURT
ISSAQUEHUA COUNTY
CIRCUIT CLERK
HAYESVILLE MS 39113
MS020015J ISSAQUEHUA COUNTY

9TH CIRCUIT COURT
SHARKEY COUNTY
CIRCUIT CLERK
ROLLING FORK MS 39159
MS063015J SHARKEY COUNTY

9TH CIRCUIT COURT
WARREN COUNTY
CIRCUIT CLERK
VICKSBURG MS 39180
MS073025J WARREN COUNTY

9TH CIRCUIT COURT
CLAIBORNE COUNTY
CIRCUIT CLERK
PORT GIBSON MS 39150
MS011015J CLAIBORNE COUNTY

10TH CIRCUIT COURT
LAUDERDALE COUNTY
CIRCUIT CLERK
PO BOX 1005
MERIDIAN MS 39301
MS018035J LAUDERDALE COUNTY

10TH CIRCUIT COURT
CLARKE COUNTY
CIRCUIT CLERK
QUITMAN MS 39355
MS012015J CLARKE COUNTY

10TH CIRCUIT COURT
WAYNE COUNTY
CIRCUIT CLERK
WAYNESBORO MS 39367
MS077015J WAYNE COUNTY

11TH CIRCUIT COURT
TUNICA COUNTY
CIRCUIT CLERK
TUNICA MS 38676
MS032015J TUNICA COUNTY

11TH CIRCUIT COURT
COAHOMA COUNTY
CIRCUIT CLERK
CLARKESDALE MS 38619
MS014015J COAHOMA COUNTY

11TH CIRCUIT COURT
BOLIVAR COUNTY
1ST DISTRICT
CIRCUIT CLERK
ROSEDALE MS 38769
MS006035J BOLIVAR COUNTY

11TH CIRCUIT COURT
BOLIVAR COUNTY
2ND DISTRICT
CIRCUIT CLERK
CLEVELAND MS 38732
MS006045J BOLIVAR COUNTY

11TH CIRCUIT COURT
QUITMAN COUNTY
CIRCUIT CLERK
MARKS MS 38646
MS060015J QUITMAN COUNTY

12TH CIRCUIT COURT
FORREST COUNTY
CIRCUIT CLERK
HATTIESBURG MS 39401
MS018035J FORREST COUNTY

12TH CIRCUIT COURT
PERRY COUNTY
CIRCUIT CLERK
AUGUSTA MS 39462
MS056015J PERRY COUNTY

13TH CIRCUIT COURT
SMITH COUNTY
CIRCUIT CLERK
RALEIGH MS 39153
MS065015J SMITH COUNTY

13TH CIRCUIT COURT
JASPER COUNTY
1ST DISTRICT
CIRCUIT CLERK
PAULDING MS 39348
MS031015J JASPER COUNTY

13TH CIRCUIT COURT
JASPER COUNTY
2ND DISTRICT
CIRCUIT CLERK
BAY SPRINGS MS 39422
MS031025J JASPER COUNTY

13TH CIRCUIT COURT
SIMPSON COUNTY
CIRCUIT CLERK
PO BOX 331
MENDENHALL MS 39119
MS064035J SIMPSON COUNTY

13TH CIRCUIT COURT
COVINGTON COUNTY
CIRCUIT CLERK
COLLINS MS 39428
MS016015J COVINGTON COUNTY

14TH CIRCUIT COURT
COPIAH COUNTY
CIRCUIT CLERK
HAZELHURST MS 39083
MS015015J COPIAH COUNTY

14TH CIRCUIT COURT
LINCOLN COUNTY
CIRCUIT CLERK
PO BOX 595
BROOKHAVEN MS 39601
MS043025J LINCOLN COUNTY

14TH CIRCUIT COURT
PIKE COUNTY
CIRCUIT CLERK
COURTHOUSE
MAGNOLIA MS 39652
MS057025J PIKE COUNTY

14TH CIRCUIT COURT
WALTHALL COUNTY
CIRCUIT CLERK
200 BALL AVE
TYLERTOWN MS 39667
MS074025J WALTHALL COUNTY

16TH CIRCUIT COURT
CLAY COUNTY
CIRCUIT CLERK
PO BOX 364
WEST POINT MS 39773
MS013015J CLAY COUNTY

16TH CIRCUIT COURT
OKTIBBEHA COUNTY
CIRCUIT CLERK
STARKVILLE MS 39759
MS053015J OKTIBBEHA COUNTY

16TH CIRCUIT COURT
LOWNDES COUNTY
CIRCUIT CLERK
501 NORTH 2ND AVE
COLUMBUS MS 39701
MS044035J LOWNDES COUNTY

16TH CIRCUIT COURT
NOXUBEE COUNTY
CIRCUIT CLERK
COURTHOUSE
MACON MS 39341
MS052015J NOXUBEE COUNTY

16TH CIRCUIT COURT
KEMPER COUNTY
CIRCUIT CLERK
BOX 7
DEKALB MS 39328
MS035015J KEMPER COUNTY

17TH CIRCUIT COURT
DESOTO COUNTY
CIRCUIT CLERK
HERNANDO MS 38632
MS017015J DE SOTO COUNTY

17TH CIRCUIT COURT
TATE COUNTY
CIRCUIT CLERK
201 WARD STREET
SENATOBIA MS 38668
MS069015J TATE COUNTY

17TH CIRCUIT COURT
PANOLA COUNTY
1ST DISTRICT
CIRCUIT CLERK
SARDIS MS 38606
MS054035J PANOLA COUNTY

17TH CIRCUIT COURT
PANOLA COUNTY
2ND DISTRICT
CIRCUIT CLERK
BATESVILLE MS 38606
MS054045J PANOLA COUNTY

17TH CIRCUIT COURT
YALOBUSHA COUNTY
1ST DISTRICT
CIRCUIT CLERK
COFFEEVILLE MS 38922
MS081015J YALOBUSHA COUNTY

17TH CIRCUIT COURT
YALOBUSHA COUNTY
2ND DISTRICT
CIRCUIT CLERK
WATER VALLEY MS 38965
MS081025J YALOBUSHA COUNTY

17TH CIRCUIT COURT
TALLAHATCHIE CO
1ST DISTRICT
CIRCUIT CLERK
CHARLESTON MS 38921
MS068015J TALLAHATCHIE COUNT

17TH CIRCUIT COURT
TALLAHATCHIE CO
2ND DISTRICT
CIRCUIT CLERK
SUMNER MS 38957
MS068025J TALLAHATCHIE COUNT

18TH CIRCUIT COURT
JONES COUNTY
SECOND DISTRICT CT
CIRCUIT JUDGE
LAUREL MS 39440
MS034035J JONES COUNTY

18TH CIRCUIT COURT
JONES COUNTY
FIRST DISTRICT CT C
CIRCUIT JUDGE
ELLISVILLE MS 39437
MS034045J JONES COUNTY

19TH CIRCUIT COURT
GREENE COUNTY
CIRCUIT CLERK
LEAKESVILLE MS 39451
MS021015J GREENE COUNTY

19TH CIRCUIT COURT
GEORGE COUNTY
CIRCUIT CLERK
LUCEDALE MS 39646
MS020015J GEORGE COUNTY

19TH CIRCUIT COURT
JACKSON COUNTY
CIRCUIT CLERK
PO BOX 998
PASCAGOULA MS 39567
MS030035J JACKSON COUNTY

CHANCERY COURT 1ST DIST
ALCORN COUNTY
CHANCERY CLERK
CORINTH MS 38834
MS002025J ALCORN COUNTY

CHANCERY COURT 1ST DIST
PRENTISS COUNTY
CHANCERY CLERK
BOONESVILLE MS 38829
MS059055J PRENTISS COUNTY

CHANCERY COURT 1ST DIST
TISHOMINGO COUNTY
CHANCERY CLERK
IUKA MS 38852
MS071055J TISHOMINGO COUNTY

CHANCERY COURT 1ST DIST
UNION COUNTY
CHANCERY CLERK
NEW ALBANY MS 38652
MS073025J UNION COUNTY

CHANCERY COURT 1ST DIST
PONTOTOC COUNTY
CHANCERY CLERK
PONTOTOC MS 38863
MS058025J PONTOTOC COUNTY

CHANCERY COURT 1ST DIST
LEE COUNTY
CHANCERY CLERK
TUPELO MS 38801
MS041045J LEE COUNTY

CHANCERY COURT 1ST DIST
ITAWAMBA COUNTY
CHANCERY CLERK
FULTON MS 38843
MS029025J ITAWAMBA COUNTY

CHANCERY COURT 1ST DIST
MONROE COUNTY
CHANCERY CLERK
ABERDEEN MS 39730
MS048025J MONROE COUNTY

CHANCERY COURT 2ND DIST
RANKIN COUNTY
CHANCERY CLERK
BRANDON MS 39042
MS061025J RANKIN COUNTY

CHANCERY COURT 2ND DIST
SCOTT COUNTY
CHANCERY CLERK
FOREST MS 39074
MS062035J SCOTT COUNTY

CHANCERY COURT 2ND DIST
NEWTON COUNTY
CHANCERY CLERK
DECATUR MS 39327
MS051025J NEWTON COUNTY

CHANCERY COURT 2ND DIST
JASPER COUNTY
1ST DIVISION
CHANCERY CLERK
PAULDING MS 39348
MS031035J JASPER COUNTY

CHANCERY COURT 2ND DIST
JASPER COUNTY
2ND DIVISION
CHANCERY CLERK
BAY SPRINGS MS 39422
MS031045J JASPER COUNTY

CHANCERY COURT 3RD DIST
DESOTA COUNTY
CHANCERY CLERK
HERANDO MS 38632
MS017025J DE SOTO COUNTY

CHANCERY COURT 3RD DIST
PANOLA COUNTY
1ST DIVISION
DEPUTY CHANCERY CLERK
SARDIS MS 38666
MS154055J PANOLA COUNTY

CHANCERY COURT 3RD DIST
PANOLA COUNTY
2ND DIVISION
CHANCERY CLERK
BATESVILLE MS 38606
MS054065J PANOLA COUNTY

CHANCERY COURT 3RD DIST
YALOBUSHA COUNTY
1ST DIVISION
CHANCERY CLERK
COFFEEVILLE MS 38922
MS081035J YALOBUSHA COUNTY

CHANCERY COURT 3RD DIST
YALOBUSHA COUNTY
2ND DIVISION
CHANCERY CLERK
WATER VALLEY MS 38965
MS081045J YALOBUSHA COUNTY

CHANCERY COURT 3RD DIST
GRENADA COUNTY
CHANCERY CLERK
PO DRAWER A
GRENADA MS 38901
MS022025J GRENADA COUNTY

CHANCERY COURT 3RD DIST
MONTGOMERY COUNTY
CHANCERY CLERK
WINDNA MS 38967
MS049025J MONTGOMERY COUNTY

CHANCERY COURT 3RD DIST
TATE COUNTY
CHANCERY CLERK
SENATOBIA MS 38668
MS069025J TATE COUNTY

CHANCERY COURT 4TH DIST
FRANKLIN COUNTY
CHANCERY CLERK
HEADVILLE MS 39653
MS019025J FRANKLIN COUNTY

CHANCERY COURT 4TH DIST
AMITE COUNTY
CHANCERY CLERK
LIBERTY MS 39645
MS003025J AMITE COUNTY

CHANCERY COURT 4TH DIST
PIKE COUNTY
CHANCERY CLERK
MAGNOLIA MS 39652
MS057035J PIKE COUNTY

CHANCERY COURT 4TH DIST
WALTHALL COUNTY
CHANCERY CLERK
PO BOX 351
TYLERTOWN MS 39667
MS074035J WALTHALL COUNTY

CHANCERY COURT 5TH DIST
HINDS COUNTY
1ST DISTRICT
CHANCERY CLERK
BOX 686
JACKSON MS 39205
MS025065J HINDS COUNTY

CHANCERY COURT 5TH DIST
HINDS COUNTY
2ND DISTRICT
DEPUTY CHANCERY CLERK
RAYMOND MS 39154
MS025075J HINDS COUNTY

CHANCERY COURT 6TH DIST
ATTALA COUNTY
CHANCERY CLERK
KOSCIUSKO MS 39090
MS004045J ATTALA COUNTY

CHANCERY COURT 6TH DIST
CHOCTAW COUNTY
CHANCERY CLERK
BOX 250
ACKERMAN MS 39735
MS010025J CHOCTAW COUNTY

CHANCERY COURT 6TH DIST
WINSTON COUNTY
CHANCERY CLERK
LOUISVILLE MS 39339
MS080025J WINSTON COUNTY

CHANCERY COURT 6TH DIST
NESHOMA COUNTY
CHANCERY CLERK
PHILADELPHIA MS 39350
MS030025J NESHOMA COUNTY

CHANCERY COURT 6TH DIST
KEMPER COUNTY
CHANCERY CLERK
PO BOX 188
DE KLAB MS 39328
MS035025J KEMPER COUNTY

CHANCERY COURT 6TH DIST
CARROLL COUNTY
1ST DIVISION
CHANCERY CLERK
CARROLLTON MS 38917
MS06035J CARROLL COUNTY

CHANCERY COURT 6TH DIST
CARROLL COUNTY
2ND DIVISION
CHANCERY CLERK
VAIDEN MS 39176
MS08045J CARROLL COUNTY

CHANCERY COURT 7TH DIST
TUNICA COUNTY
CHANCERY CLERK
TUNICA MS 38676
MS072025J TUNICA COUNTY

CHANCERY COURT 7TH DIST
COAHOMA COUNTY
CHANCERY CLERK
CLARKESDALE MS 38614
MS014025J COAHOMA COUNTY

CHANCERY COURT 7TH DIST
QUITMAN COUNTY
CHANCERY CLERK
MARKS MS 38646
MS060025J QUITMAN COUNTY

CHANCERY COURT 7TH DIST
TALLAHATCHIE COUNTY
1ST DIVISION
CHANCERY CLERK
CHARLESTON MS 38921
MS068035J TALLAHATCHIE COUNTY

CHANCERY COURT 7TH DIST
TALLAHATCHIE COUNTY
2ND DIVISION
CHANCERY CLERK
SUMNER MS 38957
MS068045J TALLAHATCHIE COUNTY

CHANCERY COURT 7TH DIST
BOLIVAR COUNTY
1ST DIVISION
CHANCERY CLERK
ROSEDALE MS 38769
MS006055J BOLIVAR COUNTY

CHANCERY COURT 7TH DIST
BOLIVAR COUNTY
2ND DIVISION
CHANCERY CLERK
CLEVELAND MS 38732
MS06065J BOLIVAR COUNTY

CHANCERY COURT 7TH DIST
LEFLORE COUNTY
CHANCERY CLERK
GREENWOOD MS 38930
MS042025J LEFLORE COUNTY

CHANCERY COURT 8TH DIST
STONE COUNTY
CHANCERY CLERK
PO DRAWER 7
WIGGINS MS 39577
MS066025J STONE COUNTY

CHANCERY COURT 8TH DIST
HANCOCK COUNTY
CHANCERY CLERK
BAY ST LOUIS MS 39520
MS023025J HANCOCK COUNTY

CHANCERY COURT 8TH DIST
HARRISON COUNTY
1ST DIVISION
CHANCERY CLERK
GULFPORT MS 39501
MS024055J HARRISON COUNTY

CHANCERY COURT 8TH DIST
HARRISON CO 2ND DIV
CHANCERY CLERK
PO BOX 548
BILLOXI MS 39532
MS024065J HARRISON COUNTY

CHANCERY COURT 9TH DIST
WASHINGTON COUNTY
CHANCERY CLERK
GREENVILLE MS 38701
MS076045J WASHINGTON COUNTY

CHANCERY COURT 9TH DIST
SUNFLOWER COUNTY
CHANCERY CLERK
INDIANOLA MS 38751
MS067025J SUNFLOWER COUNTY

CHANCERY COURT 9TH DIST
HUMPHREYS COUNTY
CHANCERY CLERK
BELZONI MS 39038
MS027025J HUMPHREYS COUNTY

CHANCERY COURT 9TH DIST
SHARKEY COUNTY
CHANCERY CLERK
ROLLING FORK MS 39159
MS063025J SHARKEY COUNTY

CHANCERY COURT 9TH DIST
ISSAQUENA COUNTY
CHANCERY CLERK
HAYERSVILLE MS 39113
MS028025J ISSAQUENA COUNTY

CHANCERY COURT 9TH DIST
WARREN COUNTY
CHANCERY CLERK
VICKSBURG MS 39180
MS075035J WARREN COUNTY

CHANCERY COURT 10TH DIST
PERRY COUNTY
CHANCERY CLERK
NEW AUGUSTA MS 39462
MS056025J PERRY COUNTY

CHANCERY COURT 10TH DIST
FORREST COUNTY
CHANCERY CLERK
607 SOUTH 34 AVENUE
HATTIESBURG MS 39401
MS018045J FORREST COUNTY

CHANCERY COURT 10TH DIST
LAMAR COUNTY
CHANCERY CLERK
PO BOX 247
PURVIS MS 39475
MS037025J LAMAR COUNTY

CHANCERY COURT 10TH DIST
MARION COUNTY
CHANCERY CLERK
COURTHOUSE
COLUMBIA MS 39429
MS046035J MARION COUNTY

CHANCERY COURT 10TH DIST
PEARL RIVER COUNTY
CHANCERY CLERK
POPLARVILLE MS 39470
MS055025J PEARL RIVER COUNTY

CHANCERY COURT 11TH DIST
HOLMES COUNTY
CHANCERY CLERK
BOX 239
LEXINGTON MS 39095
MS026025J HOLMES COUNTY

CHANCERY COURT 11TH DIST
YAZOO COUNTY
CHANCERY CLERK
YAZOO MS 39194
MS082025J YAZOO COUNTY

CHANCERY COURT 11TH DIST
MADISON COUNTY
CHANCERY CLERK
CANTON MS 39046
MS045035J MADISON COUNTY

CHANCERY COURT 11TH DIST
LEAKE COUNTY
CHANCERY CLERK
CARTHAGE MS 39051
MS040025J LEAKE COUNTY

CHANCERY COURT 12TH DIST
LAUDERDALE COUNTY
CHANCERY CLERK
MERIDIAN MS 39301
MS038045J LAUDERDALE COUNTY

CHANCERY COURT 12TH DIST
CLARKE COUNTY
CHANCERY CLERK
QUITMAN MS 39355
MS012025J CLARKE COUNTY

CHANCERY COURT 13TH DIST
SMITH COUNTY
CHANCERY CLERK
RALEIGH MS 39153
MS065025J SMITH COUNTY

CHANCERY COURT 13TH DIST
SIMPSON COUNTY
CHANCERY CLERK
MENDEHALL MS 39114
MS064045J SIMPSON COUNTY

CHANCERY COURT 13TH DIST
LAWRENCE COUNTY
CHANCERY CLERK
MONTICELLO MS 39654
MS039025J LAWRENCE COUNTY

CHANCERY COURT 13TH DIST
JEFFERSON DAVIS CO
CHANCERY CLERK
PRENTISS MS 39474
MS033025J JEFFERSON DAVIS CO

CHANCERY COURT 13TH DIST
COVINGTON COUNTY
CHANCERY CLERK
COLLINS MS 39428
MS016025J COVINGTON COUNTY

CHANCERY COURT 14TH DIST
CHICKASAW COUNTY
1ST DIVISION
CHANCERY CLERK
HOUSTON MS 38851
MS009035J CHICKASAW COUNTY

CHANCERY COURT 14TH DIST
CHICKASAW COUNTY
2ND DIVISION
CHANCERY CLERK
OKOLONA MS 38860
MS009045J CHICKASAW COUNTY

CHANCERY COURT 14TH DIST
CLAY COUNTY
CHANCERY CLERK
WEST POINT MS 39773
MS013025J CLAY COUNTY

CHANCERY COURT 14TH DIST
WEBSTER COUNTY
CHANCERY CLERK
WALTHALL MS 39771
MS078025J WEBSTER COUNTY

CHANCERY COURT 14TH DIST
OKTIBBEHA COUNTY
CHANCERY CLERK
STARKVILLE MS 39759
MS053025J OKTIBBEHA COUNTY

CHANCERY COURT 14TH DIST
LOWNDES COUNTY
CHANCERY CLERK
BOX 684
COLUMBUS MS 39701
MS044045J LOWNDES COUNTY

CHANCERY COURT 14TH DIST
NOXUBEE COUNTY
CHANCERY CLERK
MACON MS 39341
MS052025J NOXUBEE COUNTY

CHANCERY COURT 15TH DIST
COPIAH COUNTY
CLERK OF COURT
HAZELHURST MS 39083
MS015025J COPIAH COUNTY

CHANCERY COURT 15TH DIST
LINCOLN COUNTY
CHANCERY CLERK
PO BOX 555
BROOKHAVEN MS 39601
MS043035J LINCOLN COUNTY

CHANCERY COURT 16TH DIST
GREENE COUNTY
CHANCERY CLERK
LEAKESVILLE MS 39451
MS021025J GREENE COUNTY

CHANCERY COURT 16TH DIST
GEORGE COUNTY
CHANCERY CLERK
LUCEDALE MS 39452
MS020025J GEORGE COUNTY

CHANCERY COURT 16TH DIST
JACKSON COUNTY
CHANCERY CLERK
PASCAGOULA MS 39567
MS030045J JACKSON COUNTY

CHANCERY COURT 17TH DIST
CLAIBORNE COUNTY
CHANCERY CLERK
PORT GIBSON MS 39150
MS011025J CLAIBORNE COUNTY

CHANCERY COURT 17TH DIST
JEFFERSON COUNTY
CHANCERY CLERK
FAYETTE MS 39069
MS032025J JEFFERSON COUNTY

CHANCERY COURT 17TH DIST
ADAMS COUNTY
CHANCERY CLERK
NATCHEZ MS 39120
MS001035J ADAMS COUNTY

CHANCERY COURT 17TH DIST
WILKINSON COUNTY
CHANCERY CLERK
BOX 1175
WOOBVILLE MS 39669
MS079025J WILKINSON COUNTY

CHANCERY COURT 18TH DIST
MARSHALL COUNTY
CHANCERY CLERK
HOLLY SPRINGS MS 38635
MS047045J MARSHALL COUNTY

CHANCERY COURT 18TH DIST
BENTON COUNTY
CHANCERY CLERK
BOX 218
ASHLAND MS 38603
MS005025J BENTON COUNTY

CHANCERY COURT 18TH DIST
TIPPAH COUNTY
CHANCERY CLERK
RIPLEY MS 38663
MS070025J TIPPAH COUNTY

CHANCERY COURT 18TH DIST
LAFAYETTE COUNTY
CHANCERY CLERK
OXFORD MS 38655
MS036025J LAFAYETTE COUNTY

CHANCERY COURT 18TH DIST
CALHOUN COUNTY
CHANCERY CLERK
PITTSBORO MS 38951
MS007025J CALHOUN COUNTY

CHANCERY COURT 19TH DIST
JONES COUNTY
1ST DIVISION
CHANCERY CLERK
ELLISVILLE MS 39437
MS034055J JONES COUNTY

CHANCERY COURT 19TH DIST
JONES CO 2ND DIV
CHANCERY CLERK
PO BOX 1468
LAUREL MS 39440
MS034065J JONES COUNTY

CHANCERY COURT 19TH DIST
WAYNE COUNTY
CHANCERY CLERK
WAYNESBORO MS 39367
MS077025J WAYNE COUNTY

15TH CIRCUIT COURT
LAWRENCE COUNTY
CIRCUIT CLERK
MONTICELLO MS 39654
MS039015J LAWRENCE COUNTY

15TH CIRCUIT COURT
JEFFERSON DAVIS CO
CIRCUIT CLERK
PO BOX 535
PRENTISS MS 39474
MS033015J JEFFERSON DAVIS CO

15TH CIRCUIT COURT
MARION COUNTY
CIRCUIT CLERK
COLUMBIA MS 39429
MS046025J MARION COUNTY

15TH CIRCUIT COURT
LAMAR COUNTY
CIRCUIT CLERK
PURVIS MS 39475
MS037015J LAMAR COUNTY

15TH CIRCUIT COURT
PEARL RIVER COUNTY
CIRCUIT CLERK
COURTHOUSE
POPLARVILLE MS 39470
MS055015J PEARL RIVER COUNTY

20TH CIRCUIT COURT
MADISON COUNTY
CIRCUIT CLERK
CANTON MS 39046
MS045025J MADISON COUNTY

20TH CIRCUIT COURT
RANKIN COUNTY
CIRCUIT CLERK
BRANDON MS 39042
MS061035J RANKIN COUNTY

COUNTY LEVEL

ADAMS COUNTY COURT
COUNTY JUDGE
COURTHOUSE
MATCHEZ MS 39120

MS001013J ADAMS COUNTY

BOLIVAR COUNTY CT DIST 1
COUNTY JUDGE
ROSEDALE MS 38769

MS006013J BOLIVAR COUNTY

BOLIVAR COUNTY CT DIST 2
COUNTY JUDGE
COURTHOUSE
CLEVELAND MS 38732

MS006023J BOLIVAR COUNTY

COAHOMA COUNTY COURT
COUNTY JUDGE
COURTHOUSE
CLARKSDALE MS 38614

MS014013J COAHOMA COUNTY

FORREST COUNTY COURT
COUNTY JUDGE
COURTHOUSE
HATTIESBURG MS 39401

MS018013J FORREST COUNTY

HARRISON CO COURT DIST 1
COUNTY JUDGE
24 AVE BTM 13 14
GULFPOR MS 39501

MS024013J HARRISON COUNTY

HARRISON CO COURT DIST 2
COUNTY JUDGE
COURTHOUSE
BILOXI MS 39533

MS024023J HARRISON COUNTY

HARRISON CO FAMILY COURT
FAMILY COURT CLERK
PASS ROAD
GULFPOR MS 39501

MS024033J HARRISON COUNTY

HINDS CO COURT DIST 1
COUNTY JUDGE
COURTHOUSE
JACKSON MS 39201

MS025013J HINDS COUNTY

HINDS CO COURT DIST 2
COUNTY JUDGE
COURTHOUSE
RAYMOND MS 39154

MS025023J HINDS COUNTY

JACKSON COUNTY COURT
COUNTY JUDGE
PO BOX 99B
PASCAGOULA MS 39567

MS030013J JACKSON COUNTY

JONES COUNTY COURT
COUNTY JUDGE
COURTHOUSE
LAUREL MS 39440

MS034013J JONES COUNTY

LAUDERDALE CO COURT
COUNTY JUDGE
COURTHOUSE
MERIDIAM MS 39301

MS038013J LAUDERDALE COUNTY

LEFLORE COUNTY COURT
JUDGE
GREENWOOD MS 38930

MS042013J LEFLORE COUNTY

MADISON COUNTY COURT
JUDGE
CANTON MS 39046

MS045013J MADISON COUNTY

PIKE COUNTY COURT
COUNTY JUDGE
COURTHOUSE
MAGNOLIA MS 39652

MS057013J PIKE COUNTY

TUNICA COUNTY COURT
JUDGE
PO BOX 211
TUNICA MS 38676

MS072013J TUNICA COUNTY

WARREN COUNTY COURT
COUNTY JUDGE
COURTHOUSE
VICKSBURG MS 39180

MS075013J WARREN COUNTY

WASHINGTON COUNTY COURT
JUDGE
P O BOX 1276
GREENVILLE MS 38701

MS076013J WASHINGTON COUNTY

YAZOO COUNTY COURT
COUNTY JUDGE
WILLIAMS BUILDING
YAZOO CITY MS 39194

MS082013J YAZOO COUNTY

MUNICIPAL LEVEL

ABERDEEN MUNICIPAL COURT
JUDGE
ABERDEEN MS 39730

MS048021J MONROE COUNTY

MAYOR S COURT
MAYOR
BOX 394
ACKERMAN MS 39735

MS010011J CHOCTAW COUNTY

MAYOR AND POLICE COURT
MAYOR
FRONT STREET
AMORY MS 38821

MS048011J MONROE COUNTY

MAYOR S COURT
MAYOR
BALDWIN MS 38824

MS041021J LEE COUNTY

MAYOR S COURT
MAYOR
104 COLLEGE ST
BATESVILLE MS 38606

MS054011J PANOLA COUNTY

TOWN COURT
MAYOR
BAY SPRINGS MS 39422

MS031011J JASPER COUNTY

CITY POLICE COURT
CITY JUDGE
CITY HALL
300 SOUTH SECOND ST
BAY ST LOUIS MS 39520

MS023011J HANCOCK COUNTY

BEAUMONT MUNICIPAL COURT
JUDGE
BEAUMONT MS 39423

MS056011J PERRY COUNTY

BELZONI MUNICIPAL COURT
JUDGE
BELZONI MS 39038

MS027011J HUMPHREYS COUNTY

BILOXI MUNICIPAL COURT
JUDGE
440 DELAUNEY STREE
BILOXI MS 39533

MS024011J HARRISON COUNTY

BOONEVILLE MUNICIPAL CT
JUDGE
BOONEVILLE MS 38829

MS059011J PRENTISS COUNTY

BRANDON MUNICIPAL COURT
JUDGE
BRANDON MS 39042

MS061011J RANKIN COUNTY

MUNICIPAL COURT
JUDGE
P O BOX 560
BROOKHAVEN MS 39601

MS043011J LINCOLN COUNTY

BROOKSVILLE MUNICIPAL CT
JUDGE
BROOKSVILLE MS 39739

MS052021J NOXUBEE COUNTY

BRUCE MUNICIPAL COURT
JUDGE
BRUCE MS 38915

MS007021J CALHOUN COUNTY

MAYOR S COURT
MAYOR
BUDE MS 39630

MS019011J FRANKLIN COUNTY

BYHALIA MUNICIPAL COURT
JUDGE
BYHALIA MS 38611

MS047011J MARSHALL COUNTY

CITY COURT
MAYOR
CALHOUN CITY MS 38916

MS007011J CALHOUN COUNTY

MUNICIPAL COURT
CITY JUSTICE
CITY HALL
CANTON MS 39046

MS045011J MADISON COUNTY

POLICE JUSTICE COURT
MAYOR
212 W MAIN ST
CARTHAGE MS 39051

MS040011J LEAKE COUNTY

CITY COURT
MAYOR
CENTREVILLE MS 39631

MS079011J WILKINSON COUNTY

CHARLESTON POLICE COURT
MAYOR
PO BOX 36
CHARLESTON MS 38921

MS068011J TALLAHATCHIE COUNT

MUNICIPAL COURT
CITY JUDGE
CITY HALL PO BOX 9
CLARKSDALE MS 38614

MS014011J COAHOMA COUNTY

CLEVELAND CITY COURT
JUDGE
PO BOX 728
CLEVELAND MS 38732

MS006011J BOLIVAR COUNTY

POLICE COURT
MAYOR
P O BOX 166
CLINTON MS 39056

MS025011J HINDS COUNTY

COFFEEVILLE MUNICIPAL CT
JUDGE
COFFEEVILLE MS 38922

MS081011J YALOBUSHA COUNTY

MAYOR S COURT
MAYOR
COLDWATER MS 38618

MS069011J TATE COUNTY

COLLINS MUNICIPAL COURT
JUDGE
COLLINS MS 39428

MS016011J COVINGTON COUNTY

COLUMBIA MUNICIPAL COURT
JUDGE
COLUMBIA MS 39429

MS046011J MARION COUNTY

COLUMBUS MUNICIPAL COURT
JUDGE
COLUMBUS MS 39701

MS044011J LOWNDES COUNTY

COMO MUNICIPAL COURT
JUDGE
COMO MS 38619

MS054031J PANOLA COUNTY

CORINTH CITY POLICE CT
JUDGE N S SWEAT SR
CORINTH MS 38834

MS002011J ALCORN COUNTY

POLICE JUSTICE COURT
MAYOR
CRENSHAW MS 38621

MS054021J PANOLA COUNTY

MAYORS COURT
MAYOR
PO BOX 386
CRYSTAL SPRINGS MS 39059

MS015011J COPIAH COUNTY

DE KALB MUNICIPAL COURT
JUDGE
DE KALB MS 39328

MS035011J KEMPER COUNTY

MAYOR S COURT
MAYOR
DECATUR MS 39327

MS051011J NEWTON COUNTY

DREW MUNICIPAL COURT
CITY JUDGE
SHAW AVE
DREW MS 38737

MS067011J SUNFLOWER COUNTY

DURANT MAYOR S COURT
MAYOR
PO BOX 272
DURANT MS 39063

MS026011J HOLMES COUNTY

EDWARDS MUNICIPAL COURT
JUDGE
EDWARDS MS 39066

MS025041J HINDS COUNTY

MUNICIPAL COURT
JUDGE
ELLISVILLE MS 39437

MS034021J JONES COUNTY

EUPORA MUNICIPAL COURT
JUDGE
EUPORA MS 39744

MS078011J WEBSTER COUNTY

FAYETTE POLICE COURT
MAYOR
CITY HALL
FAYETTE MS 39069

MS032011J JEFFERSON COUNTY

POLICE JUSTICE COURT
POLICE JUSTICE
CITY OF FOREST
FOREST MS 39074

MS062011J SCOTT COUNTY

FRIARS PT MUNICIPL COURT
JUDGE
FRIARS POINT MS 38631

MS014021J COAHOMA COUNTY

MAYORS COURT
MAYOR
213 W WYLGUL ST
FULTON MS 38843

MS029011J ITAWAMBA COUNTY

GATTMAN MUNICIPAL COURT
JUDGE
GATTMAN MS 38844

MS048031J MONROE COUNTY

GLOSTER MUNICIPAL COURT
JUDGE
GLOSTER MS 39638

MS003011J AMITE COUNTY

GOODMAN MUNICIPAL COURT
JUDGE
GOODMAN MS 39079

MS026021J HOLMES COUNTY

CITY COURT
JUDGE
PO BOX 453
GREENVILLE MS 38701

MS076011J WASHINGTON COUNTY

POLICE COURT
JUDGE
P O BOX 425
GREENWOOD MS 38390

MS042011J LEFLORE COUNTY

CITY OF GRENADA COURT
CITY JUDGE
PO BOX 471
GRENADA MS 38901
MS022011J GRENADA COUNTY

MUNICIPAL COURT
JUDGE
CITY HALL
GULFPURT MS 39501
MS024021J HARRISON COUNTY

MUNICIPAL COURT
CITY JUDGE
CITY HALL
HATTIESBURG MS 39401
MS018011J FORREST COUNTY

MUNICIPAL COURT
JUDGE
HAZELHURST MS 39083
MS015031J COPIAH COUNTY

MUNICIPAL COURT
MUNICIPAL JUDGE
HEIDELBERG MS 39439
MS031021J JASPER COUNTY

CITY COURT
MAYOR
70 HWY 51 NO
HERNANDO MS 38632
MS017011J DE SOTO COUNTY

MAYOR S COURT
MAYOR
123 WASHINGTON ST
HOLLANDALE MS 38748
MS076021J WASHINGTON COUNTY

CITY MAYOR S COURT
MAYOR
HOUSTON MS 38851
MS006011J CHICKASAW COUNTY

MAYOR S COURT
MAYOR
INDIANOLA MS 38751
MS067021J SUNFLOWER COUNTY

MAYOR S COURT
MAYOR
P O BOX 84
INVERNESS MS 38753
MS067031J SUNFLOWER COUNTY

CITY COURT
JUDGE
P O BOX 482
ITTA BENA MS 38941
MS042021J LEFLORE COUNTY

MAYOR S COURT
MAYOR
122 FRONT ST
LUKA MS 38852
MS071011J TISHOMINGO COUNTY

POLICE COURT
POLICE JUSTICE
327 E PASCAGOULA STREET
JACKSON MS 39201
MS025021J HINDS COUNTY

MUNICIPAL COURT
JUDGE
JONESTOWN MS 38369
MS014031J COAHOMA COUNTY

CITY COURT
JUDGE
105 SO MADISON ST
KOSCIUSKO MS 39090
MS004011J ATTALA COUNTY

LANBERT MUNICIPAL COURT
JUDGE
LANBERT MS 38643
MS060011J QUITMAN COUNTY

POLICE JUSTICE COURT
POLICE JUSTICE
P O BOX 647
LAUREL MS 39440
MS034011J JONES COUNTY

LEAKERVILLE POLICE COURT
CITY CLERK
LEAKESVILLE MS 39451
MS021011J GREENE COUNTY

LELAND POLICE COURT
MAYOR
LELAND MS 38756
MS076031J WASHINGTON COUNTY

LEXINGTON MUNICIPL COURT
JUDGE
LEXINGTON MS 39095
MS026031J HOLMES COUNTY

CITY COURT
CHIEF OF POLICE
CITY HALL
P O BOX 378
LONG BEACH MS 39560
MS024031J HARRISON COUNTY

MAYOR S COURT
MAYOR
P O BOX 147
LOUISVILLE MS 39339
MS080011J WINSTON COUNTY

LUCEDALE MUNICIPAL COURT
JUDGE
LUCEDALE MS 39452
MS020011J GEORGE COUNTY

LUMBERTON MUNICIPL COURT
JUDGE
LUMBERTON MS 39455
MS037011J LAMAR COUNTY

MAYOR S CITY COURT
MAYOR
PULASKI ST
MACON MS 39341
MS052011J NOXUBEE COUNTY

MADISON MUNICIPAL COURT
JUDGE
MADISON MS 39110
MS045021J MADISON COUNTY

MAGEE MUNICIPAL COURT
JUDGE
MAGEE MS 39111
MS064021J SIMPSON COUNTY

MAGNOLIA MUNICIPAL COURT
JUDGE
MAGNOLIA MS 39652
MS057021J PIKE COUNTY

MARKS MUNICIPAL COURT
JUDGE
MARKS MS 38646
MS060021J QUITMAN COUNTY

MCCOMB MUNICIPAL COURT
JUDGE
P O BOX H
MCCOMB MS 39648
MS057011J PIKE COUNTY

MAYOR S COURT
MAYOR
BOX 687
HENDEHALL MS 39114
MS064011J SIMPSON COUNTY

MERIDIAN POLICE COURT
CITY JUDGE
CITY HALL
MERIDIAN MS 39301
MS038011J LAUDERDALE COUNTY

MONTICELLO MUNICIPAL CT
JUDGE
P O BOX 188
MONTICELLO MS 39654
MS039111J LAWRENCE COUNTY

MAYORS COURT
MAYOR
BOX 220
MOURHEAD MS 38761
MS067041J SUNFLOWER COUNTY

MORTON MUNICIPAL COURT
JUDGE
MORTON MS 39117
MS062021J SCOTT COUNTY

POLICE JUSTICE COURT
JUDGE
163 DENNY AVE
MOSS POINT MS 39563
MS030011J JACKSON COUNTY

MUNICIPAL COURT
JUDGE
MOUND BAYOU MS 38762
MS006021J BOLIVAR COUNTY

POLICE JUSTICE COURT
POLICE JUSTICE
PO BOX 336
NATCHEZ MS 39120
MS001011J ADAMS COUNTY

MAYOR S COURT
MAYOR
NEW ALBANY MS 38652
MS073011J UNION COUNTY

POLICE COURT
MAYOR
P O BOX 300
NEWTON MS 39345
MS051021J NEWTON COUNTY

MUNICIPAL COURT
JUDGE
OCEAN SPRINGS MS 39564
MS030021J JACKSON COUNTY

MAYOR S COURT
MAYOR
PO BOX 111
OKOLONA MS 38860
MS009021J CHICKASAW COUNTY

MUNICIPAL COURT
JUDGE
OLIVE BRANCH MS 38654
MS017021J DE SOTO COUNTY

OXFORD MUNICIPAL COURT
JUDGE
OXFORD MS 38655
MS036011J LAFAYETTE COUNTY

MUNICIPAL COURT
JUDGE
PASCAGOULA MS 39567
MS030031J JACKSON COUNTY

CITY COURT
CITY JUDGE
CITY HALL
P O BOX 367
PASS CHRISTIAN MS 39571
MS024041J HARRISON COUNTY

PELAHATCHIE MUNICIPAL CT
JUDGE
PELAHATCHIE MS 39145
MS061021J RANKIN COUNTY

PHILADELPHIA MUNICIPL CT
JUDGE
PHILADELPHIA MS 39350
MS050011J NESHOMA COUNTY

CITY COURT
JUDGE
PO BOX 269
PICAYUNE MS 39466
MS055011J PEARL RIVER COUNTY

PICKENS MUNICIPAL COURT
JUDGE
PICKENS MS 39146
MS026041J HOLMES COUNTY

CITY COURT
MAYOR
CITY HALL
PONTOTOC MS 38863
MS058011J PONTOTOC COUNTY

POPLARVILLE MUNICIPAL CT
JUDGE
POPLARVILLE MS 39470
MS055021J PEARL RIVER COUNTY

PORT GIBSON MUNICIPAL CT
JUDGE
PORT GIBSON MS 39150
MS011011J CLAIBORNE COUNTY

MAYOR S COURT
MAYOR
PRENTISS MS 39474
MS033011J JEFFERSON DAVIS CO

PURVIS MUNICIPAL COURT
JUDGE
PURVIS MS 39475
MS037021J LAMAR COUNTY

QUITMAN MAYORS COURT
MAYOR
QUITMAN MS 39355
MS012011J CLARKE COUNTY

RALEIGH MUNICIPAL COURT
JUDGE
RALEIGH MS 39153
MS065021J SMITH COUNTY

MUNICIPAL COURT
MAYOR
P O BOX 10
RAYMOND MS 39154
MS025031J HINDS COUNTY

RIGHTON MUNICIPAL COURT
JUDGE
RIGHTON MS 39476
MS056021J PERRY COUNTY

RIDGELAND MUNICIPAL CT
JUDGE
RIDGELAND MS 39157
MS045031J HANISON COUNTY

RIPLEY MUNICIPAL COURT
JUDGE
RIPLEY MS 38663
MS070011J TIPPAH COUNTY

MAYOR S COURT
MAYOR
ROLLING FORK MS 39159
MS067011J SHARKEY COUNTY

ROSEDALE MUNICIPAL COURT
JUDGE
ROSEDALE MS 38769
MS060031J BOLIVAR COUNTY

MAYOR S COURT
MAYOR
100 N CHESTER AVE
RULEVILLE MS 38771
MS067051J SUNFLOWER COUNTY

SARDIS MUNICIPAL COURT
JUDGE
SARDIS MS 38666
MS054041J PANOLA COUNTY

SENATOBIA MUNICIPL COURT
JUDGE
SENATOBIA MS 38668
MS069021J TATE COUNTY

SHAW MUNICIPAL COURT
JUDGE
SHAW MS 38773
MS006041J BOLIVAR COUNTY

SHELBY MUNICIPAL COURT
JUDGE
SHELBY MS 38774
MS006051J BOLIVAR COUNTY

CITY COURT
JUDGE
STARKVILLE MS 39759
MS053011J OKTIBBEHA COUNTY

STONEWALL MUNICIPL COURT
JUDGE
STONEWALL MS 39363
MS012021J CLARKE COUNTY

SUMMIT MUNICIPAL COURT
JUDGE
SUMMIT MS 39666
MS057031J PIKE COUNTY

MAYORS COURT
MAYOR
TAYLORSVILLE MS 39168
MS065011J SMITH COUNTY

YAMULA MUNICIPAL COURT
JUDGE
YAMULA MS 39169
MS026051J HOLMES COUNTY

MAYOR S COURT
MAYOR
TUNICA COURTHOUSE
TUNICA MS 38676
MS072011J TUNICA COUNTY

CITY POLICE COURT
CITY CLERK
TUPALO MS 38801
MS041051J LEE COUNTY

TUTWILER MUNICIPAL COURT
JUDGE
TUTWILER MS 38963
MS068021J TALLAHATCHIE COUNT

TYLERDOWN MUNICIPAL CT
JUDGE
TYLERDOWN MS 39667
MS074011J WALTHALL COUNTY

POLICE JUSTICE COURT
MAYOR
402 BANK STREET
UNION MS 39365
MS051031J NEWTON COUNTY

UTICA MUNICIPAL COURT
JUDGE
UTICA MS 39175
MS025051J HINDS COUNTY

VERONA MUNICIPAL COURT
JUDGE
VERONA MS 38879
MS041031J LEE COUNTY

VICKSBURG CITY COURT
JUDGE
1ST NAT BK BLDG
VICKSBURG MS 39180
MS075011J WARREN COUNTY

WATER VALLEY MUNICIPL CT
JUDGE
WATER VALLEY MS 38965
MS081021J YALOBUSHA COUNTY

WAVELAND MUNICIPAL COURT
JUDGE
WAVELAND MS 39576
MS023021J HANCOCK COUNTY

MUNICIPAL COURT
MAYOR
BOX 188
WAYNESBORO MS 39367
MS077011J WAYNE COUNTY

MUNICIPAL COURT
JUDGE
PO BOX 215
KESSON MS 39191
MS015021J COPIAH COUNTY

WEST POINT MUN COURT
JUDGE
WEST POINT MS 39773
MS013011J CLAY COUNTY

WIGGINS MUNICIPAL COURT
JUDGE
WIGGINS MS 39577
MS066011J STONE COUNTY

MAYORS COURT
MAYOR
PO BOX 29
WINONA MS 38967
MS049011J MONTGOMERY COUNTY

WOODVILLE MUNICIPAL CT
JUDGE
WOODVILLE MS 39669
MS079021J WILKINSON COUNTY

YAZOO MUNICIPAL COURT
JUDGE
YAZOO MS 39194
MS082011J YAZOO COUNTY

PROSECUTION AND LEGAL SERVICES AGENCIES

STATE LEVEL
ATTORNEY GENERAL
315 NEW CAPITOL PL
JACKSON MS 39200
MS025015A HINDS COUNTY

DISTRICT ATTORNEY
1ST CIRCUIT COURT
COURTHOUSE
TUPALO MS 38801
MS041015A LEE COUNTY

DISTRICT ATTORNEY
2ND CIRCUIT COURT
COURTHOUSE
GULFPORT MS 39501
MS024015A HARRISON COUNTY

DISTRICT ATTORNEY
3RD CIRCUIT COURT
COURTHOUSE
HOLLY SPRINGS MS 38635
MS047015A MARSHALL COUNTY

DISTRICT ATTORNEY
4TH CIRCUIT COURT
COURTHOUSE
GREENVILLE MS 38701
MS076015A WASHINGTON COUNTY

DISTRICT ATTORNEY
5TH CIRCUIT COURT
COURTHOUSE
KOSCIUSKO MS 39090
MS004015A ATTALA COUNTY

DISTRICT ATTORNEY
6TH CIRCUIT COURT
COURTHOUSE
NATCHEZ MS 39120
MS001015A ADAMS COUNTY

DISTRICT ATTORNEY
7TH CIRCUIT COURT
COURTHOUSE
JACKSON MS 39205
MS025025A HINDS COUNTY

DISTRICT ATTORNEY
8TH CIRCUIT COURT
COURTHOUSE
BRANDON MS 39042
MS061015A SCOTT COUNTY

DISTRICT ATTORNEY
9TH CIRCUIT COURT
COURTHOUSE
VICKSBURG MS 39180
MS075015A WARREN COUNTY

DISTRICT ATTORNEY
10TH CIRCUIT COURT
COURTHOUSE
MERIDIAN MS 39301
MS038015A LAUDERDALE COUNTY

DISTRICT ATTORNEY
11TH CIRCUIT COURT
COURTHOUSE
CLEVELAND MS 38732
MS006015A BOLIVAR COUNTY

DISTRICT ATTORNEY
12TH CIRCUIT COURT
COURTHOUSE
HATTIESBURG MS 39401
MS018015A FORREST COUNTY

DISTRICT ATTORNEY
13TH CIRCUIT COURT
COURTHOUSE
HENDENHALL MS 39114
MS064015A SIMPSON COUNTY

DISTRICT ATTORNEY
14TH CIRCUIT COURT
COURTHOUSE
MAGNOLIA MS 39652
MS057015A PIKE COUNTY

DISTRICT ATTORNEY
16TH CIRCUIT COURT
COURTHOUSE
203 JORDAN AVE
WEST POINT MS 39773
MS013015A CLAY COUNTY

DISTRICT ATTORNEY
17TH CIRCUIT COURT
COURTHOUSE
BATESVILLE MS 38606
MS054015A PANOLA COUNTY

DISTRICT ATTORNEY
18TH CIRCUIT COURT
1ST NATIONAL BK BD
LAUREL MS 39440
MS034015A JONES COUNTY

DISTRICT ATTORNEY
19TH CIRCUIT COURT
PASCAGOULA MS 39567
MS030015A JACKSON COUNTY

DISTRICT ATTORNEY
15TH CIRCUIT COURT
COURTHOUSE
COLUMBIA MS 39429
MS046015A HANRION COUNTY

DISTRICT ATTORNEY
20TH DISTRICT
COURTHOUSE
BRANDON MS 39042
MS061025A RANKIN COUNTY

COUNTY LEVEL

ADAMS CO ATTY S OFC
ATTORNEY
COURTHOUSE
NATCHEZ MS 39120
MS001013A ADAMS COUNTY

ALCORN CO ATTY S OFF
CO ATTORNEY
FILLMORE ST
CORINTH MS 38834
MS002013A ALCORN COUNTY

ATTALA CO ATTYS OFC
ATTORNEY
COURTHOUSE
KOSCIUSKO MS 39090
MS004013A ATTALA COUNTY

BENTON CO ATTY S OFF
CO ATTORNEY
ASHLAND MS 38603
MS005013A BENTON COUNTY

BOLIVAR CO ATTY S OFC
ATTORNEY
COURTHOUSE
CLEVELAND MS 38732
MS006013A BOLIVAR COUNTY

CALHOUN CO ATTY S OFC
ATTORNEY
COURTHOUSE
PITTSBORO MS 38951
MS007013A CALHOUN COUNTY

CHICKASAW CO ATTY S OFF
CO ATTORNEY
HOUSTON MS 38851
MS009013A CHICKASAW COUNTY

COUNTY ATTORNEYS OFFICE
PROSECUTOR
ACKERMAN MS 39735
MS010013A CHOCTAW COUNTY

CO PROSECUTOR S OFC
ATTORNEY
PORT GIBSON MS 39150
MS011013A CLAIBORNE COUNTY

COUNTY ATTORNEY S OFFICE
COUNTY ATTORNEY
QUITMAN MS 39355
MS012013A CLARKE COUNTY

COUNTY ATTORNEY S OFC
COUNTY ATTORNEY
202 COURT ST
WEST POINT MS 39773
MS013013A CLAY COUNTY

COAHOHA CO ATTYS OFC
ATTORNEY
COURTHOUSE
CLARKSDALE MS 38614
MS014013A COAHOHA COUNTY

COUNTY ATTORNEY S OFC
ATTORNEY
HERNANDO MS 38632
MS017013A DE SOTO COUNTY

FORREST CO ATTY S OFC
ATTORNEY
COURTHOUSE
HATTIESBURG MS 39401
MS018013A FORREST COUNTY

GEORGE CO ATTY S OFC
ATTORNEY
LUCEDALE MS 39452
MS020013A GEORGE COUNTY

GREENE CO ATTYS OFC
ATTORNEY
COURTHOUSE
LEAKESVILLE MS 39451
MS021013A GREENE COUNTY

COUNTY ATTORNEYS OFF
PROSECUTOR
234 FIRST ST
GRENADA MS 38901
MS022013A GRENADA COUNTY

HARRISON CO ATTY S OFC
ATTORNEY
COURTHOUSE
GULFPORT MS 39501
MS024013A HARRISON COUNTY

HINDS CO ATTY S OFC
ATTORNEY
DEP GUARANTY BK BL
JACKSON MS 39201
MS025013A HINDS COUNTY

HOLMES CO ATTY S OFC
ATTORNEY
COURTHOUSE
LEXINGTON MS 39095
MS026013A HOLMES COUNTY

HUMPHREY S CO ATTYS OFC
ATTORNEY
COURTHOUSE
BELZONI MS 39038
MS027013A HUMPHREYS COUNTY

COUNTY ATTORNEY S OFF
COUNTY ATTORNEY
HANTACHIE MS 38855
MS029013A ITAWAMBA COUNTY

JACKSON CO ATTYS OFC
ATTORNEY
COURTHOUSE
PASCAGOULA MS 39567
MS030013A JACKSON COUNTY

JASPER CO ATTY S OFC
ATTORNEY
P O BOX 411
BAY SPRINGS MS 39422
MS031013A JASPER COUNTY

COUNTY ATTORNEY S OFC
PROSECUTOR
LAUREL MS 39440
MS034013A JONES COUNTY

LAFAYETTE CO ATTY S OFC
ATTORNEY
COURTHOUSE
OXFORD MS 38655
MS036013A LAFAYETTE COUNTY

LAUDERDALE CO ATTYS OFC
ATTORNEY
4023 34TH AVE
MERIDIAN MS 39301
MS038013A LAUDERDALE COUNTY

LAWRENCE CO ATTYS OFC
ATTORNEY
COURTHOUSE
MONTICELLO MS 39654
MS039013A LAWRENCE COUNTY

COUNTY ATTORNEYS OFC
ATTORNEY
CARTHAGE MS 39051
MS040013A LEAKE COUNTY

LEE CO ATTY S OFC
ATTORNEY
1403 JOYNER
TUPALO MS 38801
MS041013A LEE COUNTY

COUNTY PROS ATTY S OFF
CO ATTORNEY
GREENWOOD MS 38930
MS042013A LEFLORE COUNTY

COUNTY ATTORNEY S OFC
COUNTY ATTY
519 N 2ND AVE
COLUMBUS MS 39701
MS044013A LOWMEDES COUNTY

COUNTY ATTORNEY S OFC
CO ATTORNEY
CANTON MS 39046
MS045013A MADISON COUNTY

MARION CO ATTY S OFC
ATTORNEY
1000 CHURCH ST
COLUMBIA MS 39429
MS046013A MARION COUNTY

MARSHALL CO ATTY S OFC
ATTORNEY
HOLLY SPRINGS MS 38635
MS047013A MARSHALL COUNTY

MONROE CO ATTY S OFC
ATTORNEY
COURTHOUSE
ABERDEEN MS 39730
MS048013A MONROE COUNTY

NESHOBA CO ATTYS OFC
ATTORNEY
WOODLAND DR
PHILADELPHIA MS 39350
MS050013A NESHOBA COUNTY

NEWTON CO ATTY S OFC
ATTORNEY
UNION MS 39365
MS051013A NEWTON COUNTY

NOXUBEE CO ATTYS OFC
ATTORNEY
COURTHOUSE
MACON MS 39341
MS052013A NOXUBEE COUNTY

COUNTY ATTORNEY S OFC
ATTORNEY
BATESVILLE MS 38606
MS054013A PANOLA COUNTY

PEARL RIVER CO ATTYS OFC
ATTORNEY
COURTHOUSE
POPLARVILLE MS 39470
MS055013A PEARL RIVER COUNTY

PERRY CO ATTY S OFF
CO ATTORNEY
NEW AUGUSTA MS 39462
MS056013A PERRY COUNTY

PIKE CO ATTYS OFC
ATTORNEY
273 E BAY ST
MAGNOLIA MS 39652
MS057013A PIKE COUNTY

PONTOTOC CO ATTYS OFC
ATTORNEY
COURTHOUSE
PONTOTOC MS 38863
MS058013A PONTOTOC COUNTY

PRENTISS CO ATTYS OFC
ATTORNEY
N MONROE ST
BOONEVILLE MS 38829
MS059013A PRENTISS COUNTY

QUITMAN CO ATTYS OFC
ATTORNEY
COURTHOUSE
MARKS MS 38646
MS060013A QUITMAN COUNTY

SCOTT CO ATTYS OFC
ATTORNEY
COURTHOUSE
FOREST MS 39074
MS062013A SCOTT COUNTY

COUNTY ATTORNEY S OFC
ATTORNEY
210 LOCUST ST
ROLLING FORK MS 39159
MS063013A SHARKEY COUNTY

STONE CO ATTYS OFC
ATTORNEY
COURTHOUSE
WIGGINS MS 39577
MS066013A STONE COUNTY

COUNTY ATTORNEY S OFC
COUNTY ATTORNEY
INDIANOLA MS 38751
MS067013A SUNFLOWER COUNTY

COUNTY ATTORNEY S OFC
COUNTY ATTORNEY
CHARLESTON MS 38921
MS068013A TALLAHATCHIE COUNTY

TATE CO ATTYS OFC
ATTORNEY
COURTHOUSE
SENATOBIA MS 38668
MS069013A TATE COUNTY

TIPPAH CO ATTYS OFC
ATTORNEY
COURTHOUSE
RIPLEY MS 38663
MS070013A TIPPAH COUNTY

COUNTY ATTORNEY S OFC
CO ATTORNEY
IUKA MS 38852
MS071013A TISHOMINGO COUNTY

TUNICA CO ATTORNEY S OFC
CO ATTORNEY
TUNICA MS 38676
MS072013A TUNICA COUNTY

UNION CO ATTYS OFC
ATTORNEY
COURTHOUSE
NEW ALBANY MS 38652
MS073013A UNION COUNTY

WARREN CO ATTYS OFC
ATTORNEY
COURTHOUSE
VICKSBURG MS 39180
MS075013A WARREN COUNTY

COUNTY PROS ATTY S OFF
PROS ATTORNEY
LELAND MS 38756
MS076013A WASHINGTON COUNTY

WAYNE CO ATTYS OFC
ATTORNEY
COURTHOUSE
WAYNESBORO MS 39367
MS077013A WAYNE COUNTY

WEBSTER CO ATTYS OFC
ATTORNEY
EUPORA MS 39744
MS078013A WEBSTER COUNTY

COUNTY ATTORNEY S OFC
ATTORNEY
WATER VALLEY MS 38965
MS081013A YALOBUSHA COUNTY

CO PROSECUTOR S OFC
COUNTY ATTORNEY
WILLIAMS BUILDING
YAZOO CITY MS 39194
MS082013A YAZOO COUNTY

MUNICIPAL LEVEL

TOWN ATTORNEY
ATTORNEY
BAY SPRING MS 39422
MS031011A JASPER COUNTY

CITY ATTORNEYS OFC
ATTORNEY
BEIZONI MS 39038
MS027011A HUMPHREYS COUNTY

CITY PROSECUTORS OFC
CITY PROSECUTOR
PEOPLES BANK BLDG
BILOXI MS 39533
MS024011A HARRISON COUNTY

CITY ATTORNEYS OFC
ATTORNEY
BRUCE MS 38915
MS007011A CALHOUN COUNTY

CITY ATTORNEYS OFC
ATTORNEY
CALHOUN CITY MS 38916
MS007021A CALHOUN COUNTY

CITY ATTORNEY OFFICE
CITY PROSECUTOR
CHARLESTON MS 38921
MS068011A TALLAHATCHIE COUNTY

PROSECUTORS OFFICE
CITY PROSECUTOR
CITY HALL
POST OFFICE BOX 940
CLARKSDALE MS 38614
MS014011A COAHOMA COUNTY

CITY PROSECUTOR S OFFICE
ATTORNEY
205 SOUTH COURT ST
CLEVELAND MS 38732
MS006011A BOLIVAR COUNTY

CITY ATTORNEYS OFC
ATTORNEY
CLINTON MS 39056
MS025011A HINDS COUNTY

CITY PROSECUTOR S OFC
CITY ATTORNEY
NATL BANK OF COMME
CORINTH MS 38834
MS002011A ALCORN COUNTY

ATTORNEY S OFFICE
MAYOR
CRENSHAW MS 38621
MS054011A PANOLA COUNTY

ATTORNEY S OFFICE
MAYOR
PO BOX 272
DURANT MS 69063
MS026011A HOLMES COUNTY

CITY ATTORNEYS OFC
ATTORNEY
FULTON MS 38843
MS029011A ITAWAMBA COUNTY

CITY ATTORNEYS OFFICE
CITY ATTORNEY
WEINBERG BLDG
GREENVILLE MS 38701
MS076011A WASHINGTON COUNTY

CITY PROSECUTOR
PROSECUTOR
P O BOX 425
GREENWOOD MS 38930
MS042011A LEFLORE COUNTY

PROSECUTING ATTY OFFICE
PROSECUTING ATTORNEY
GRENADA MS 38901
MS022011A GRENADA COUNTY

CITY PROSECUTORS OFFICE
CITY PROSECUTOR
C/O POLICEDEPT
GULFPORT MS 39501
MS024021A HARRISON COUNTY

TOWN ATTORNEY S OFFICE
TOWN ATTORNEY
BOX 327
BAY SPRINGS MS 39422
MS031021A JASPER COUNTY

TOWN ATTORNEY S OFFICE
TOWN ATTORNEY
70 HWY 51 NO
HERNANDO MS 38632
MS017011A DE SOTO COUNTY

CITY ATTORNEY S OFF
ATTORNEY
HOUSTON MS 38851
MS009011A CHICKASAW COUNTY

CITY PROSECUTING ATTY
CITY ATTORNEY
327 E PASCAGOULA
JACKSON MS 39205
MS025021A HINDS COUNTY

ATTORNEY S OFFICE
ATTORNEY
E JEFFERSON ST
KOSCIUSKO MS 39090
MS004011A ATTALA COUNTY

CITY PROSECUTOR
P O BOX 647
LAUREL MS 39440
MS034011A JONES COUNTY

TOWN ATTORNEYS OFC
TOWN ATTORNEY
LEAKESVILLE MS 39451
MS021011A GREENE COUNTY

CITY ATTORNEYS OFC
ATTORNEY
LACE DALE MS 39453
MS020011A GEORGE COUNTY

CITY PROSECUTOR S OFFICE
PROSECUTOR
P O BOX 11
MCCOMB MS 39648
MS057011A PIKE COUNTY

CITY PROSECUTOR S OFFICE
PROSECUTOR
HENDEHALL MS 39114
MS064011A SIMPSON COUNTY

CITY PROSECUTING ATTY
PROSECUTING ATT
CITIZENS NATL BANK BLDG
MERIDIAN MS 39301
MS038011A LAUDERDALE COUNTY

CITY ATTORNEY S OFFICE
CITY ATTORNEY
618 MAIN ST
MOSS POINT MS 39563
MS030011A JACKSON COUNTY

CITY PROSECUTORS OFC
CITY PROSECUTOR
200 S WALL ST
NATCHEZ MS 39120
MS001011A ADAMS COUNTY

CITY PROSECUTORS OFF
CITY ATTORNEY
P O BOX 380
NEWTON MS 39345
MS051011A NEWTON COUNTY

CITY ATTORNEYS OFC
ATTORNEY
OKOLONA MS 38860
MS009021A CHICKASAW COUNTY

CITY ATTORNEYS OFC
ATTORNEY
PORT GIBSON MS 39150
MS011011A CLAIBORNE COUNTY

CITY ATTORNEYS OFC
ATTORNEY
PRENTISS MS 39474
MS033011A JEFFERSON DAVIS CO

CITY ATTORNEYS OFC
ATTORNEY
QUITMAN MS 39355
MS012011A CLARKE COUNTY

CITY ATTORNEYS OFC
ATTORNEY
ROSEDALE MS 38762
MS006021A BOLIVAR COUNTY

CITY ATTORNEY S OFFICE
ATTORNEY
CITY HALL
RULEVILLE MS 38771
MS067011A SUNFLOWER COUNTY

CITY ATTORNEYS OFC
ATTORNEY
SHELBY MS 38774
MS006031A BOLIVAR COUNTY

CITY ATTORNEYS OFC
CITY ATTORNEY
CITY HALL
STARKVILLE MS 39759
MS053011A OKTIBBEHA COUNTY

CITY ATTORNEY S OFFICE
ATTORNEY
TUNICA COURTHOUSE
TUNICA MS 38676
MS072011A TUNICA COUNTY

TUPELO CITY ATTYA OFC
CITY ATTORNEY
P O BOX 1024
TUPELO MS 38601
MS041011A LEE COUNTY

CITY PROSECUTOR OFFICE
CITY PROSECUTOR
NEW COURTHOUSE BLDG
VICKSBURG MS 39180
MS075011A WARREN COUNTY

CITY ATTORNEYS OFC
ATTORNEY
WAVELAND MS 39574
MS093011A HANCOCK COUNTY

DEFENDER AGENCIES

STATE LEVEL

DEFENDER AID PROJECT
DIRECTOR
SCHOOL OF LAW
UNIVERSITY OF MISSISSIPPI
UNIVERSITY MS 38677
MS0360250 LAFAYETTE COUNTY

ADULT CORRECTIONAL INSTITUTIONS

STATE LEVEL

MISS STATE PENITENTIARY
SUPERINTENDENT
PARCHMAN MS 38736
MS087013C SUNFLOWER COUNTY

CAMP 8
SERGEANT
LAWBERT MS 38643
MS060015C GUTHMAN COUNTY

COUNTY LEVEL

COUNTY SHERIFF DEPT
SHERIFF
HATCHER MS 39120
MS01000 ADAMS COUNTY

ALCOHN CO SHERIFF S DEPT
SHERIFF
COURTHOUSE
COAHCHA MS 38834
MS00000 ALCOHN COUNTY

COUNTY SHERIFF DEPT
SHERIFF
LIBERTY MS 38645
MS01000 WHITE COUNTY

COUNTY SHERIFF DEPT
SHERIFF
KOSCIUSKO MS 39090
MS00400 ATTALA COUNTY

BENTON CO SHERIFF S DEPT
SHERIFF
ASHLAND MS 38603
MS00500 BENTON COUNTY

COUNTY SHERIFF DEPT
SHERIFF
CLEVELAND MS 38732
MS00600 BOLIVAR COUNTY

COUNTY SHERIFF DEPT
SHERIFF
PITTSBORO MS 38951
MS00700 CALHOUN COUNTY

COUNTY SHERIFF DEPT
SHERIFF
CARROLLTON MS 38917
MS00800 CARROLL COUNTY

HOUSTON CO SHERIFFS OFC
SHERIFF
OKOLONA JAIL
JUDICIAL DIST 2
HOUSTON MS 38851
MS009013C CHICKASAW COUNTY

HOUSTON CO SHERIFFS OFC
SHERIFF
HOUSTON JAIL
JUDICIAL DIST 1
HOUSTON MS 38851
MS00900 CHICKASAW COUNTY

CHOCTAW CO SHERIFFS OFF
SHERIFF
ACKERMAN MS 39735
MS01000 CHOCTAW COUNTY

COUNTY SHERIFF S OFC
SHERIFF
PORT GIBSON MS 39150
MS01100 CLAIBORNE COUNTY

SHERIFF S DEPT
SHERIFF
GUTHMAN MS 39355
MS01200 CLARKE COUNTY

CLAY CO SHERIFF S OFC
SHERIFF
COUNTY COURTHOUSE
WEST POINT MS 39773
MS01300 CLAY COUNTY

COUNTY SHERIFF DEPT
SHERIFF
CLARKSDALE MS 38614
MS01400 COAHCHA COUNTY

COUNTY SHERIFF DEPT
SHERIFF
HAZELHURST MS 39083
MS01500 COPIAH COUNTY

SHERIFF S DEPARTMENT
SHERIFF
HT OLIVE MS 39119
MS01600 COVINGTON COUNTY

COUNTY SHERIFF S OFC
SHERIFF
HERNANDO MS 38632
MS01700 DE SOTO COUNTY

COUNTY SHERIFF DEPT
SHERIFF
HATTIESBURG MS 39402
MS01800 FORREST COUNTY

COUNTY SHERIFF S OFC
SHERIFF
ROXIE MS 39661
MS01900 FRANKLIN COUNTY

COUNTY SHERIFF DEPT
SHERIFF
LUCEDALE MS 39452
MS02000 GEORGE COUNTY

COUNTY SHERIFF DEPT
SHERIFF
LEAKESVILLE MS 39451
MS02100 GREENE COUNTY

CO SHERIFF S DEPT
SHERIFF
COURTHOUSE
GRENADA MS 38901
MS02200 GRENADA COUNTY

SHERIFF S DEPARTMENT
SHERIFF
CO COURTHOUSE
ST LOUIS MS 39520
MS02300 HANCOCK COUNTY

COUNTY SHERIFF DEPT
SHERIFF
GULFPORT MS 39501
MS02400 HARRISON COUNTY

HINDS CO PENAL FARM
SUPERINTENDENT
RT 2 BOX 13
RAYMOND MS 39154
MS025013C HINDS COUNTY

COUNTY SHERIFFS DEPT
SHERIFF
JACKSON MS 39200
MS02500 HINDS COUNTY

COUNTY SHERIFFS DEPT
SHERIFF
LEXINGTON MS 39095
MS02600 HOLMES COUNTY

COUNTY SHERIFFS DEPT
SHERIFF
BELZONI MS 39038
MS02700 HUMPHREYS COUNTY

CO SHERIFFS OFF
SHERIFF
FULTON MS 38843
MS02900 ITAWAMBA COUNTY

COUNTY SHERIFFS DEPT
SHERIFF
PASCAGOULA MS 39567
MS03000 JACKSON COUNTY

COUNTY SHERIFFS DEPT
SHERIFF
BAY SPRINGS MS 39422
MS03100 JASPER COUNTY

COUNTY SHERIFF S DEPT
SHERIFF
FAYETTE MS 39069
MS03200 JEFFERSON COUNTY

COUNTY SHERIFFS DEPT
SHERIFF
PRENTISS MS 39474
MS03300 JEFFERSON DAVIS CO

JONES COUNTY JAIL
JAILER
LAUREL MS 39440
MS034013C JONES COUNTY

JONES COUNTY JAIL
JAILER
ELLISVILLE MS 39437
MS034023C JONES COUNTY

COUNTY SHERIFFS DEPT
SHERIFF
DE KALB MS 39323
MS03500 KEMPER COUNTY

COUNTY SHERIFFS DEPT
SHERIFF
OXFORD MS 38655
MS03600 LAFAYETTE COUNTY

LAMAR CO SHERIFFS OFC
SHERIFF
PURVIS MS 39475
MS03700 LAMAR COUNTY

COUNTY SHERIFFS DEPT
SHERIFF
HERIDIAN MS 39301
MS03800 LAUDERDALE COUNTY

COUNTY SHERIFFS DEPT
SHERIFF
MONTICELLO MS 39654
MS03900 LAWRENCE COUNTY

LEAKE CO SHERIFFS OFC
SHERIFF
CARTHAGE MS 39051
MS04000 LEAKE COUNTY

COUNTY SHERIFFS DEPT
SHERIFF
TUPELO MS 38801
MS04100 LEE COUNTY

COUNTY PENAL FARM
SUPERINTENDENT
GREENWOOD MS 38930
MS042013C LEFLORE COUNTY

COUNTY SHERIFF S DEPT
SHERIFF
GREENWOOD MS 38930
MS04200 LEFLORE COUNTY

COUNTY SHERIFFS DEPT
SHERIFF
BROOKHAVEN MS 39601
MS04300 LINCOLN COUNTY

COUNTY SHERIFF S OFC
SHERIFF
505 N 2ND AVE
COLUMBUS MS 39701
MS04400 LOWNOES COUNTY

MADISON CO SHERIFF S OFC
SHERIFF
CANTON MS 39046
MS04500 MADISON COUNTY

COUNTY SHERIFFS DEPT
SHERIFF
COLUMBIA MS 39429
MS04600 MARION COUNTY

COUNTY SHERIFFS DEPT
SHERIFF
HOLLY SPRINGS MS 38635
MS04700 MARSHALL COUNTY

COUNTY SHERIFFS DEPT
SHERIFF
ABERDEEN MS 39730
MS04800 MONROE COUNTY

COUNTY SHERIFF S DEPT
SHERIFF
WINONA MS 38967
MS04900 MONTGOMERY COUNTY

COUNTY SHERIFFS DEPT
SHERIFF
PHILADELPHIA MS 39350
MS05000 NESHOPA COUNTY

SHERIFF S DEPARTMENT
SHERIFF
DECATUR MS 39327
MS05100 NEWTON COUNTY

COUNTY SHERIFFS DEPT
SHERIFF
MAGON MS 39341
MS05200 NOXUBEE COUNTY

COUNTY SHERIFF S OFC
SHERIFF
STARKVILLE MS 39759
MS05300 OKTIBBEHA COUNTY

COUNTY SHERIFF S OFC
SHERIFF
200 BROADWAY
BATESVILLE MS 38606
MS05400 PANOLA COUNTY

COUNTY SHERIFFS DEPT
SHERIFF
POPLARVILLE MS 39470
MS05500 PEARL RIVER COUNTY

PERRY CO SHERIFF S DEPT
SHERIFF
NEW AUGUSTA MS 39462
MS05600 PERRY COUNTY

COUNTY SHERIFFS DEPT
SHERIFF
MAGNOLIA MS 39652
MS05700 PIKE COUNTY

COUNTY SHERIFFS DEPT
SHERIFF
PONTOTOC MS 38863
MS05800 PONTOTOC COUNTY

COUNTY SHERIFFS DEPT
SHERIFF
BOONEVILLE MS 38829
MS05900 PRENTISS COUNTY

COUNTY SHERIFFS DEPT
SHERIFF
MARKS MS 38646
MS06000 GUTHMAN COUNTY

COUNTY SHERIFFS DEPT
SHERIFF
SHANSON MS 39242
MS06100 HANKIN COUNTY

LEWIS CO SHERIFF & OFF
SHERIFF
SANDST MS 39074
MS06200 SCOTT COUNTY

SHARKEY CO SHERIFFS OFC
SHERIFF
COUNTY COURTHOUSE
POLING FARM MS 39149
MS06300 SHARKEY COUNTY

COUNTY SHERIFFS DEPT
SHERIFF
MENDENHALL MS 39114
MS06400 SIMPSON COUNTY

SMITH CO SHERIFFS OFC
SHERIFF
RALEIGH MS 39153
MS06500 SMITH COUNTY

CO SHERIFF & DEPARTMENT
SHERIFF
WIGGINS MS 39377
MS06600 STONE COUNTY

SUNFLOWER COUNTY FARM
FARM MANAGER
HOGSHEAD MS 38761
MS06700 SUNFLOWER COUNTY

COUNTY SHERIFFS OFC
SHERIFF
COURTHOUSE
INDIANOLA MS 38751
MS06800 SUNFLOWER COUNTY

SHERIFF & OFFICE
SHERIFF
CHARLESTON MS 38921
MS06900 TALLAHATCHIE COUNT

COUNTY SHERIFFS DEPT
SHERIFF
REHATCHA MS 38668
MS07000 YATE COUNTY

COUNTY SHERIFFS DEPT
SHERIFF
RIPLEY MS 38663
MS07100 TIPPAN COUNTY

CO SHERIFF & OFC
SHERIFF
TOLA MS 38852
MS07200 TISHOMINGO COUNTY

TUNICA CO SHERIFF & OFC
SHERIFF
TUNICA MS 38676
MS07200 TUNICA COUNTY

COUNTY SHERIFFS DEPT
SHERIFF
NEW ALBANY MS 38652
MS07300 UNION COUNTY

COUNTY SHERIFF & DEPT
SHERIFF
TYLERTOWN MS 39667
MS07400 WALTHALL COUNTY

COUNTY SHERIFFS DEPT
SHERIFF
VICKSBURG MS 39180
MS07500 WARREN COUNTY

COUNTY SHERIFF & DEPT
SHERIFF
COURT HOUSE
GREENVILLE MS 38701
MS07600 WASHINGTON COUNTY

COUNTY SHERIFFS DEPT
SHERIFF
WAYNESBORO MS 39367
MS07700 WAYNE COUNTY

COUNTY SHERIFFS DEPT
SHERIFF
WALTHALL MS 39771
MS07800 WEBSTER COUNTY

COUNTY SHERIFFS DEPT
SHERIFF
WOODVILLE MS 39669
MS07900 WILKINSON COUNTY

COUNTY SHERIFFS DEPT
SHERIFF
LOUISVILLE MS 39339
MS08000 WINSTON COUNTY

COUNTY SHERIFF & OFC
SHERIFF
WATER VALLEY MS 38965
MS08100 YALOBUSHA COUNTY

YAZOO COUNTY JAIL
JAILER
220 S WASHINGTON
YAZOO CITY MS 39144
MS08200 YAZOO COUNTY

MUNICIPAL LEVEL
BILOXI POLICE DEPT
POLICE CHIEF
490 DELAUNEY STREE
BILOXI MS 39533
MS02401 HARRISON COUNTY

GREENVILLE POLICE DEPT
POLICE CHIEF
216 MAIN
GREENVILLE MS 38701
MS07601 WASHINGTON COUNTY

POLICE DEPARTMENT
CHIEF OF POLICE
P O BOX 425
GREENWOOD MS 38930
MS04201 LEFLORE COUNTY

POLICE DEPT
CHIEF OF POLICE
GRENADA MS 38901
MS02201 GRENADA COUNTY

POLICE DEPT
CHIEF OF POLICE
200 FORREST ST
HATTIESBURG MS 39401
MS01801 FORREST COUNTY

POLICE DEPARTMENT
CHIEF OF POLICE
HOLLY SPRINGS MS 38635
MS04701 MARSHALL COUNTY

JACKSON POLICE DEPT
CHIEF OF POLICE
327 E PASCAGOULA
JACKSON MS 39205
MS02501 HINDS COUNTY

LUCEDALE TOWN JAIL
POLICE DEPARTMENT
CHIEF OF POLICE
LUCEDALE MS 39452
MS020011C GEORGE COUNTY

HCCOMB POLICE DEPT
CHIEF
P O BOX H
HCCOMB MS 39648
MS05702 PIKE COUNTY

MERIDIAN POLICE DEPT
CHIEF OF POLICE
CITY HALL
MERIDIAN MS 39301
MS01801 LAUDERDALE COUNTY

TUPELO POLICE DEPT
CHIEF OF POLICE
TUPELO MS 38801
MS04101 LEE COUNTY

JUVENILE CORRECTIONAL INSTITUTIONS

STATE LEVEL
ADOL EVALUATION CENTER
DIRECTOR
ROUTE 2 BOX 271
RAYMOND MS 39154
MS025015C HINDS COUNTY

COLUMBIA TRAINING SCHOOL
SUPERINTENDENT
SUMRALL ROAD
COLUMBIA MS 39429
MS046015C MARION COUNTY

OAKLEY TRAINING SCHOOL
SUPERINTENDENT
RAYMOND MS 39154
MS025025C HINDS COUNTY

COUNTY LEVEL
HANCOCK CO DETENTION CTR
SUPERINTENDENT
MAIN STREET
BAY ST LOUIS MS 39520
MS023013C HANCOCK COUNTY

HARRISON CO FAMILY COURT
DETENTION CENTER
YOUTH ADMINISTRATOR
P O BOX 7
GULFPORT MS 39501
MS024013C HARRISON COUNTY

MOD HOUSE
CO FAMILY COURT
PO BOX 7
GULFPORT MS 39501
MS024033C HARRISON COUNTY

HARRISON CO FAMILY COURT
DROP-IN DROP-OUT
SCHOOL
PO BOX 7
GULFPORT MS 39501
MS024023C HARRISON COUNTY

RESIDENTIAL TREATMENT
CENTER
DIRECTOR
PO BOX 1363
VICKSBURG MS 39180
MS075013C WARREN COUNTY

MUNICIPAL LEVEL
GREENVILLE YOUTH
DETENTION CENTER
SUPERINTENDENT
PO BOX 640
GREENVILLE MS 38701
MS076021C WASHINGTON COUNTY

HINDS CO YOUTH COURT
JUV DETENTION CTR
ADMINISTRATOR
400 E SILAS BROWN
JACKSON MS 39201
MS025011C HINDS COUNTY

IN RICHMOND HOUSE
DIRECTOR
1777 ELLIS STREET
JACKSON MS 39204
MS025021C HINDS COUNTY

OTHER CORRECTIONAL INSTITUTIONS

STATE LEVEL
MISSISSIPPI STATE HOSP
AT WHITFIELD
WHITFIELD MS 39193
MS061015C RANKIN COUNTY

PROBATION AND PAROLE AGENCIES

STATE LEVEL
PROBATION AND PAROLE BD
CHAIRMAN
NEW CAPITOL BLDG
ROBT E LEE BLDG STE 807
JACKSON MS 39201
MS025025G HINDS COUNTY

PROBATION AND PAROLE BD OFC
CIR COURT 1ST DIST
PROBATION OFFICER
ROUTE 3
FULTON MS 38843
MS029015G ITAWAMBA COUNTY

PROBATION AND PAROLE BD OFC
CIR COURT 1ST DIST
PROBATION OFFICER
ROUTE 1 BOX 85
TUPELO MS 38801
MS041015G LEE COUNTY

PROBATION AND PAROLE BD OFC
CIR COURT 2ND DIST
PROBATION OFFICER
BOX 553
GULFPORT MS 39501
MS024015G HARRISON COUNTY

PROBATION AND PAROLE BD OFC
CIR COURT 2ND DIST
PROBATION OFFICER
BOX 67
WALNUT MS 38683
MS070015G TIPPAN COUNTY

PROBATION AND PAROLE BD OFC
CIR COURT 4TH DIST
PROBATION OFFICER
BOX 277
RULEVILLE MS 38771
MS067015G SUNFLOWER COUNTY

PROBATION AND PAROLE BD OFC
CIR COURT 4TH DIST
PROBATION OFFICER
1328 ALL SAINTS CIRCLE
GREENVILLE MS 38701
MS076015G WASHINGTON COUNTY

PROBATION AND PAROLE BD OFC
CIR COURT 5TH DIST
PROBATION OFFICER
BOX 66
WINONA MS 38967
MS049015G MONTGOMERY COUNTY

PROBATION AND PAROLE BD OFC
CIR COURT 6TH DIST
PROBATION OFFICER
BOX 132
BROOKHAVEN MS 39601
MS043015G LINCOLN COUNTY

PROBATION AND PAROLE BD OFC
CIR COURT 6TH DIST
PROBATION OFFICER
ROUTE 2
OSYKA MS 38701
MS057015G PIKE COUNTY

PROBATION AND PAROLE BD OFC
CIR COURT 7TH DIST
PROBATION OFFICER
134 PINE BAY DR
JACKSON MS 39206
MS025045G HINDS COUNTY

PROBATION AND PAROLE BD OFC
CIR COURT 7TH DIST
PROBATION OFFICER
BOX 1715
JACKSON MS 39205
MS025055G HINDS COUNTY

PROBATION AND PAROLE BD OFC
CIR COURT 8TH DIST
PROBATION OFFICER
350 S WOODLAND
MORTON MS 39117
MS062015G SCOTT COUNTY

PROBATION AND PAROLE BD OFC
CIR COURT 9TH DIST
PROBATION OFFICER
206 AZALEA LANE
VICKSBURG MS 39180
MS075015G WARREN COUNTY

PROBATION AND PAROLE BD OFC
CIR COURT 10TH DIS
PROBATION OFFICER
4220 TERRY
MERIDIAN MS 39301
MS038015G LAUDERDALE COUNTY

PROBATION AND PAROLE BD OFC
CIR COURT 11TH DIS
PROBATION OFFICER
745 MAPLE
CLARKSDALE MS 38614
MS014015G COAHOMA COUNTY

PROBATION AND PAROLE BD OFC
CIR COURT 12TH DIS
PROBATION OFFICER
FORREST CO COURTHOUSE
HATTIESBURG MS 39401
MS018015G FORREST COUNTY

PROBATION AND PAROLE BD OFC
CIR COURT 13TH DIS
PROBATION OFFICER
BOX 881
MAGEE MS 39111
MS064015G SIMPSON COUNTY

PROBATION AND PAROLE BD OFC
CIR COURT 14TH DIS
PROBATION OFFICER
ROUTE 4
TYLERTOWN MS 39667
MS074015G WALTHALL COUNTY

PROBATION AND PAROLE BD OFC
CIR COURT 15TH DIS
PROBATION OFFICER
ROUTE 1
FOXWORTH MS 39483
MS046015G MARION COUNTY

PROBATION PAROLE BD OFC
CIN COURT 16TH DIS
PROBATION OFFICER
208 S THIRD AVE
COLUMBUS MS 39701
MS0490136 LORNER COUNTY

YOUTH CT PROBATION OFF
PROBATION OFFICER
BOX 533
CORINTH MS 38634
MS0920136 ALCORN COUNTY

YOUTH COURT PROBATION DP
PROBATION OFFICER
COURTHOUSE
ABERDEEN MS 3930
MS0480136 MONROE COUNTY

PROBATION PAROLE BD OFC
CIN COURT 17TH DIS
PROBATION OFFICER
ROUTE 3 BOX 78
MEMPHIS MS 38632
MS0170136 DE BOTO COUNTY

YOUTH CT PROBATION OFF
PROBATION OFFICER
COURTHOUSE
CLEVELAND MS 38732
MS0060136 BOLIVAR COUNTY

YOUTH COURT PROBATION DP
PROBATION OFFICER
COURTHOUSE
MARKS MS 38646
MS0600136 QUITMAN COUNTY

PROBATION PAROLE BD OFC
CIN COURT 18TH DIS
PROBATION OFFICER
727 FIFTH AVENUE
LAFAYETTE MS 39401
MS0340136 JONES COUNTY

YOUTH COURT PROBATION DP
PROBATION OFFICER
156 SCHOOL ST
CLARKSDALE MS 38614
MS0140136 COAHOMA COUNTY

YOUTH COURT PROBATION DP
PROBATION OFFICER
COUNTY COURTHOUSE
ROLLING FORK MS 39159
MS0630136 SHARKEY COUNTY

PROBATION PAROLE BD OFC
CIN COURT 19TH DIS
PROBATION OFFICER
2502 GOVERNMENT
MOBILE MS 39567
MS0300136 JACKSON COUNTY

YOUTH COURT PROBATION DP
PROBATION OFFICER
COURTHOUSE
HATTIESBURG MS 39401
MS0180136 FORREST COUNTY

YOUTH COURT PROBATION DP
CHF PROBATION OFCR
TUNICA MS 38676
MS0720136 TUNICA COUNTY

PROBATION PAROLE BD OFC
CIN COURT 20TH DIS
PROBATION OFFICER
ROUTE 1 BOX 94
BRADCOCK MS 39042
MS0610136 RANKIN COUNTY

YOUTH COURT PROBATION DP
PROBATION OFFICER
COURTHOUSE
GULFPORT MS 39501
MS0240136 HARRISON COUNTY

YOUTH COURT PROBATION DP
PROBATION OFFICER
COURTHOUSE
VICKSBURG MS 39180
MS0750136 WARREN COUNTY

COMMUNITY SERVICES DIV
DEPT YOUTH SERVICE
ADMINISTRATOR
208 ROBERT E LEE BLDG
JACKSON MS 39201
MS0200136 HINDS COUNTY

YOUTH COURT PROBATION DP
PROBATION OFFICER
BOX 17
JACKSON MS 39205
MS0250136 HINDS COUNTY

YOUTH COURT PROBATION DP
PROBATION OFFICER
GREENVILLE MS 38701
MS0760136 WASHINGTON COUNTY

COMMUNITY SERVICES DIV
REGION 1
SUPERVISOR
P O BOX 204
CLEVELAND MS 38732
MS0060136 BOLIVAR COUNTY

YOUTH COURT PROBATION DP
PROBATION OFFICER
COURTHOUSE
LEXINGTON MS 38895
MS0260136 HOLMES COUNTY

COUNTY WELFARE DEPT
PROBATION AGENT
WATER VALLEY MS 38965
MS0810136 YALOBUSHA COUNTY

COMMUNITY SERVICES DIV
REGION 2
SUPERVISOR
P O BOX 1788
TUPELO MS 38801
MS0400136 LEE COUNTY

YOUTH COURT PROBATION DP
PROBATION OFFICER
89 CHURCH ST
BELZONI MS 39038
MS0270136 HUMPHREYS COUNTY

COMMUNITY SERVICES DIV
REGION 3
SUPERVISOR
400 E SILAS BRUNN ST
JACKSON MS 39201
MS0300136 HINDS COUNTY

YOUTH COURT PROBATION DP
PROBATION OFFICER
COURTHOUSE
MERIDIAN MS 39301
MS0380136 LAUDERDALE COUNTY

MUNICIPAL LEVEL
COURT PROBATION OFFICER
JUVENILE JUDGE
MUNICIPAL BLDG
CORINTH MS 38834
MS0020116 ALCORN COUNTY

COMMUNITY SERVICES DIV
REGION 4
SUPERVISOR
P O BOX 8
GULFBORO MS 39501
MS0200136 HARRISON COUNTY

YOUTH COURT PROBATION DP
PROBATION OFFICER
CHANCERY COURT BUILDING
TUPELO MS 38801
MS0410136 LEE COUNTY

MERIDIAN PROBATION OFC
CITY JUDGE
CITY HALL
MERIDIAN MS 39301
MS0380116 LAUDERDALE COUNTY

YOUTH COURT PROBATION DP
PROBATION OFFICER
BOX 884
GREENWOOD MS 38930
MS0420136 LEFLORE COUNTY

ALL OTHER AGENCIES

COUNTY LEVEL

CO COURT PROBATION OFC
PROBATION OFFICER
COURTHOUSE
NATCHEZ MS 39120
MS0010136 ADAMS COUNTY

YOUTH COURT PROBATION DP
CHF PROBATION OFCR
COURT SQUARE
CANTON MS 39046
MS0450136 MADISON COUNTY

STATE LEVEL
TRAINING ACADEMY
DIRECTOR
WHITFIELD MS 39193
MS0610136 RANKIN COUNTY

PUBLIC SAFETY COMMISSION
COMMISSIONER
1900 WOOD WILSON D
JACKSON MS 39206
MS025045Y HINDS COUNTY

PUBLIC SERVICE COMHN
DIRECTOR
STATE OFFICE BLDG
JACKSON MS 39200
MS025055Y HINDS COUNTY

LAW ENFORCHMT ASST COMM
GEN T B BIRDSONG
735 POPLAR BLYD
JACKSON MS 39200
MS025065Y HINDS COUNTY

REGIONAL COUNCIL 1
LAW ENFORCHMT ASST
SHERIFF COAHOMA CO
CLARKSDALE MS 38614
MS014015E COAHOMA COUNTY

REGIONAL COUNCIL 2
LAW ENFORCHMT ASST
SHERIFF BOLIVAR CO
CLEVELAND MS 38732
MS006015E BOLIVAR COUNTY

REGIONAL COUNCIL 3
LAW ENFORCHMT ASST
CITY HALL
NATCHEZ MS 39120
MS001015E ADAMS COUNTY

REGIONAL COUNCIL 4
LAW ENFORCHMT ASST
GULF SOUTH BLDG
GULFPORT MS 39501
MS024015E HARRISON COUNTY

ADJUTANT GENERAL
WOOLFOLK STATE OFF BLDG
JACKSON MS 39205
MS025015Y HINDS COUNTY

LAW ENFORCHMT ASSIST DIV
GOVERNORS OFC
DIRECTOR
345 N HART PLAZA
JACKSON MS 39206
MS025025E HINDS COUNTY

MISS PENITENTIARY BD
CHAIRMAN
DODDSVILLE MS 38736
MS067015Y SUNFLOWER COUNTY

TRAINING SCH BD OF TRUSTEE
CHAIRMAN
COLUMBIA MS 39429
MS046015Y MARION COUNTY

STATE BD OF HEALTH
DRUG INVESTIGATION
DIRECTOR
STATE BD OF HEALTH BLDG
JACKSON MS 39200
MS025035Y HINDS COUNTY

NORTH CAROLINA

North Carolina ranks 12th in population among the States and has the following eight Standard Metropolitan Statistical Areas (SMSA's): Asheville, Charlotte, Durham, Fayetteville, Gastonia, Greensboro-Winston-Salem-High Point, Raleigh, and Wilmington. There are 100 county governments and 454 municipal governments known as cities, towns, and villages. The major components of North Carolina's criminal justice system are:

- Enforcement - Department of Transportation and Highway Safety - Highway Patrol
County sheriffs
County police
Municipal police
- Courts - Supreme Court
Court of Appeals
Superior courts
District courts
- Prosecution - State Attorney General
Superior court solicitors
County attorneys
City attorneys
- Public Defenders - District public defenders
- Corrections - Department of Correction
County jails
Municipal jails
County juvenile facilities
- Probation and Parole - Department of Correction-Adult Probation and Parole Division
Parole Commission
Administrative Office of the Courts - Juvenile probation offices

Enforcement agencies

The State Highway Patrol, part of the Department of Transportation and Highway Safety, patrols the highways and has general arrest authority throughout the State. They may serve as peace officers at the request of local law enforcement agencies.

Responsibility for police protection is primarily assigned to municipal and county police and sheriffs' departments. Each county elects a sheriff, who has the power of a peace officer statewide, although the exercise of this power is usually confined to the county. Sheriffs and rural police departments assist municipal police agencies within the county upon request. Generally municipal police confine their activities to within the city limits, while county police and sheriffs' activities are generally confined to the areas beyond the city limits.

Courts

The State court system, or General Court of Justice as it is designated, consists of the Supreme Court and Court of Appeals (courts of appellate jurisdiction); the superior courts (courts of general jurisdiction); and the district courts (courts of limited and special jurisdiction).

The Administrative Office provides assistance to the State courts in all areas of administration. The director of the office is appointed by the Chief Justice of the Supreme Court.

Prosecution and legal services agencies

The Attorney General defends all actions in the appellate court in which the State is either interested or a party and consults with and advises the solicitors throughout the State whenever requested.

Superior court solicitors prosecute all crimes in the superior and district courts. County and city attorneys are employed to provide legal services for their respective county and municipal governments.

Public defender agencies

In two judicial districts the defense of indigents is handled by full-time public defenders and their staffs. In the remaining districts, attorneys are appointed by the courts to provide counsel for indigent defendants.

Correctional agencies and institutions

The Department of Correction is charged with receiving and keeping all persons committed to the State prison system and for developing effective correctional and rehabilitative programs. The department receives adults and youthful offenders from 16 to 20 years of age. Facilities include prisons, correctional centers, youth centers, and pre-release centers.

Local adult facilities include county jails, administered by the sheriff, and a few municipally operated jails. The Jail and Detention Services of the Department of Social Services inspects the local jails and provides technical assistance to the local government.

The Division of Youth Development within the Department of Correction is responsible for the custody of delinquent children under the

age of 18 who are committed by the courts. The office administers several juvenile correctional institutions, a reception unit, and a special school for delinquents. Several counties maintain juvenile detention facilities.

Probation and parole agencies

The Department of Correction includes the Adult Probation and Parole Division, which is responsible for the administration of adult probation and parole services. Probation officers provide investigative and supervisory services to courts with criminal jurisdiction throughout the State. The independent Parole Commission, appointed by the Governor, is responsible for granting paroles.

Juvenile probation and parole services are administered by the Administrative Office of the Courts. Juvenile probation and parole services may be provided by the county social service department, the district court counselor service, or a private group designated by the chief district judge.

Number of State and Local Criminal Justice Agencies, by Level of Government and Type of Agency

Type of agency	Total	State and local level								
		State	Local level							
			Total	County	Municipal	Township	Special district and independent school district			
NORTH CAROLINA										
STATE TOTAL	1 187	410	777	413	364	-	-	-	-	-
ENFORCEMENT, TOTAL	553	12	541	204	337	-	-	-	-	-
GENERAL PURPOSE POLICE	439	-	439	102	337	-	-	-	-	-
SPECIAL POLICE	13	12	1	1	-	-	-	-	-	-
CORONERS/MEDICAL EXAMINERS	101	-	101	101	-	-	-	-	-	-
COURTS, TOTAL	202	202	-	-	-	-	-	-	-	-
APPELLATE JURISDICTION	2	2	-	-	-	-	-	-	-	-
GENERAL JURISDICTION	100	100	-	-	-	-	-	-	-	-
LIMITED AND SPECIAL JURISDICTION	100	100	-	-	-	-	-	-	-	-
PROSECUTION AND LEGAL SERVICES, TOTAL	155	31	124	101	23	-	-	-	-	-
DEFENSE, TOTAL	3	3	-	-	-	-	-	-	-	-
CORRECTIONS, TOTAL	194	87	107	104	3	-	-	-	-	-
ADULT	177	78	99	96	3	-	-	-	-	-
JUVENILE	17	9	8	8	-	-	-	-	-	-
PROBATION AND PAROLE, TOTAL	48	45	3	3	-	-	-	-	-	-
ALL OTHER AGENCIES, TOTAL	32	30	2	1	1	-	-	-	-	-

ENFORCEMENT AGENCIES

STATE LEVEL

DEPT OF MOTOR VEHICLES
HIGHWAY PATROL
DIRECTOR
NEW BERN AVE
RALEIGH NC 27602

NCMHPD WAKE COUNTY

UNIV OF NC POLICE DEPT
CHIEF OF POLICE
1516 WALKER AVE
GREENSBORO NC 27403

NC041015Z GUILFORD COUNTY

UNIV OF NC POLICE DEPT
DIR OF OPERATIONS
UNIV OF N CAROLINA
134 E FRANKLIN ST
CHAPEL HILL NC 27514

NC066015Z ORANGE COUNTY

NC AG AND TE UNIV POLICE
DIR OF PHYS PLANT
NC AGRIC TECH UNIV
312 NO DUDLEY ST
GREENSBORO NC 27411

NC041025Z GUILFORD COUNTY

E CAROLINA UNIV SECURITY
DIR OF SECURITY
PO BOX 2652
GREENVILLE NC 27834

NC074015Z PITT COUNTY

NC ST UNIV SECURITY DEPT
DIR OF SECURITY
BOX 5067
RALEIGH NC 27607

NC092055Z WAKE COUNTY

CAMPUS POLICE FORCE
UNIV SAFETY OFFICR
APPALACHIAN STATE UNIV
BOONE NC 28607

NC093015Z WATAUGA COUNTY

UNIVERSITY POLICE FORCE
CHIEF
WESTERN CAROLINA UNIV
CULLOWHEE NC 28723

NC050015Z JACKSON COUNTY

ABC ENFORCEMENT DIVISION
ALCOHOLIC BEV CONT
PO BOX 25249
RALEIGH NC 27611

NC092065Z WAKE COUNTY

DIVISION OF PROTECTION
WILDLIFE RESOURCES
CHIEF
325 N SALISBURY ST
RALEIGH NC 27611

NC092025Z WAKE COUNTY

STATE PORTS AUTHORITY
POLICE
CHIEF OF POLICE
2802 BURNETTE BLVD
WILMINGTON NC 28401

NC065015Z NEW HANOVER COUNTY

STATE CAPITOL POLICE
BY ADMINISTRATION
CHIEF OF POLICE
BOX 1985
RALEIGH NC 27602

NC092045Z WAKE COUNTY

COUNTY LEVEL

SHERIFF S DEPARTMENT
SHERIFF
ALAMANCE COUNTY
GRAHAM NC 27253

NC00100 ALAMANCE COUNTY

CORONERS OFFICE
CORONER
ALAMANCE COUNTY
GRAHAM NC 27253

NC001013M ALAMANCE COUNTY

COUNTY SHERIFF S DEPT
SHERIFF
TAYLORSVILLE NC 28681

NC00200 ALEXANDER COUNTY

CORONERS OFFICE
CORONER
TAYLORSVILLE NC 28681

NC002013M ALEXANDER COUNTY

COUNTY SHERIFF S DEPT
SHERIFF
GLADE VALLEY NC 28627

NC00300 ALLEGHANY COUNTY

CORONERS OFFICE
CORONER
SPARTA NC 28675

NC003013M ALLEGHANY COUNTY

ANSON CO SHERIFF S DEPT
SHERIFF
SHERIFF S OFFICE
COUNTY COURT HOUSE
WADESBORO NC 28170

NC00400 ANSON COUNTY

ANSON CO CORONERS OFC
CORONER
100 W MARTIN STREE
WADESBORO NC 28170

NC004013M ANSON COUNTY

ASHE CO SHERIFF S DEPT
SHERIFF JEFFERSON
JEFFERSON NC 28640

NC00500 ASHE COUNTY

ASHE CO CORONERS OFC
CORONER
JEFFERSON NC 28640

NC005013M ASHE COUNTY

AVERY COUNTY SHERIFF
SHERIFF
NEWLAND NC 28657

NC00600 AVERY COUNTY

COUNTY CORONER S OFC
CORONER
COURT HOUSE
NEWLAND NC 28657

NC006013M AVERY COUNTY

COUNTY SHERIFF S OFF
SHERIFF
WASHINGTON NC 27889

NC00700 BEAUFORT COUNTY

COUNTY CORONERS OFC
CORONER
WASHINGTON NC 27889

NC007013M BEAUFORT COUNTY

BERTIE CO SHERIFF S DEPT
SHERIFF
WINDSOR NC 27983

NC00800 BERTIE COUNTY

COUNTY CORONERS OFC
CORONER
WINDSOR NC 27983

NC008013M BERTIE COUNTY

BLADEN CO SHER DEPT
COUNTY SHERIFF
ELIZABETHTOWN NC 28337

NC00900 BLADEN COUNTY

BLADEN CO CORONERS OFC
CORONER
ELIZABETHTOWN NC 28337

NC009013M BLADEN COUNTY

COUNTY SHERIFFS DEPT
SHERIFF
SOUTHPORT NC 28461

NC01000 BRUNSWICK COUNTY

COUNTY CORONER S OFC
CORONER
COURT HOUSE
SOUTHPORT NC 28461

NC010013M BRUNSWICK COUNTY

CO SHERIFF S DEPT
SHERIFF
COURTHOUSE STA
ASHEVILLE NC 28807

NC01100 BUNCOMBE COUNTY

CO MEDICAL EXAM OFF
CORONER
DR S BLDG
ASHEVILLE NC 28801

NC011013M BUNCOMBE COUNTY

BURKE CO SHERIFFS DEPT
SHERIFF
MORGANTON NC 28655

NC01200 BURKE COUNTY

BURKE CO CORONERS OFC
CORONER
MORGANTON NC 28655

NC012013M BURKE COUNTY

COUNTY SHERIFFS OFC
SHERIFF
CONCORD NC 28025

NC01300 CABARRUS COUNTY

COUNTY CORONERS OFC
CORONER
CONCORD NC 28025

NC013013M CABARRUS COUNTY

COUNTY SHERIFF S DEPT
SHERIFF
106 N MULBERRY ST
LENOIR NC 28645

NC01400 CALDWELL COUNTY

COUNTY CORONERS OFC
CORONER
LENOIR NC 28645

NC014013M CALDWELL COUNTY

CAMDEN CO SHERIFF S OFF
SHERIFF
CAMDEN NC 27921

NC01500 CAMDEN COUNTY

CAMDEN CO CORONERS OFC
CORONER
CAMDEN NC 27921

NC015013M CAMDEN COUNTY

CARTERET CO SHERIFFS OFC
SHERIFF
COURTHOUSE
BEAUFORT NC 28516

NC01600 CARTERET COUNTY

COUNTY CORONERS OFC
CORONER
COURTHOUSE
BEAUFORT NC 28516

NC016013M CARTERET COUNTY

SHERIFF S DEPT
SHERIFF
COURTHOUSE
YANCEYVILLE NC 27379

NC01700 CASHWELL COUNTY

COUNTY CORONERS OFC
CORONER
YANCEYVILLE NC 27379

NC017013M CASHWELL COUNTY

COUNTY SHERIFFS DEPT
SHERIFF
NEWTON NC 28658

NC01800 CATAWBA COUNTY

COUNTY CORONER S OFC
CORONER
NEWTON NC 28658

NC018013M CATAWBA COUNTY

SHERIFF DEPARTMENT
SHERIFF
PITTSBORO NC 27312

NC01900 CHATHAM COUNTY

COUNTY CORONERS OFC
CORONER
PITTSBORO NC 27312

NC019013M CHATHAM COUNTY

COUNTY SHERIFF S DEPT
SHERIFF
MURPHY NC 28906

NC02000 CHEROKEE COUNTY

COUNTY CORONERS OFC
CORONER
MURPHY NC 28906

NC020013M CHEROKEE COUNTY

CHOWAN CO SHER OFF
SHERIFF
EDENTON NC 27932

NC02100 CHOWAN COUNTY

CHOWAN CO CORO OFF
CORONER
EDENTON NC 27932

NC021013M CHOWAN COUNTY

CHOWAN CO MED EXAM OFF
MEDICAL EXAMINER
CHOWAN MED CTR
EDENTON NC 27932

NC021023M CHOWAN COUNTY

CLAY CO SHERIFFS OFC
SHERIFF
HAYESVILLE NC 28904

NC02200 CLAY COUNTY

CLAY CO CORONERS OFC
CORONER
HAYESVILLE NC 28904

NC022013M CLAY COUNTY

COUNTY SHERIFF S DEPT
SHERIFF
P O BOX 1508
SHELBY NC 28150

NC02300 CLEVELAND COUNTY

COUNTY CORONERS OFC
CORONER
SHELBY NC 28150

NC023013M CLEVELAND COUNTY

COLUMBUS CO INVESTIG BUR
CORONER
WHITEVILLE NC 28472

NC02401 COLUMBUS COUNTY

COUNTY SHERIFF S DEPT
SHERIFF
COURTHOUSE SQ
WHITEVILLE NC 28472

NC02400 COLUMBUS COUNTY

COUNTY CORONER S OFF
CORONER
COURTHOUSE SQ
WHITEVILLE NC 28472

NC024013M COLUMBUS COUNTY

CRAVEN CO SHERIFF S DEPT
SHERIFF
P O BOX 1027
NEW BERN NC 28560

NC02500 CRAVEN COUNTY

CRAVEN CO CORONERS OFC
CORONER
NEW BERN NC 28560

NC025013M CRAVEN COUNTY

CO SHERIFF S OFC
SHERIFF
BOX 906
COURTHOUSE
FAYETTEVILLE NC 28301

NC02600 CUMBERLAND COUNTY

COUNTY CORONERS OFC
CORONER
COURTHOUSE
FAYETTEVILLE NC 28301

NC026013M CUMBERLAND COUNTY

COUNTY SHERIFF S DEPT
SHERIFF
CURRITUCK NC 27929

NC02700 CURRITUCK COUNTY

COUNTY CORONERS OFC
CORONER
CURRITUCK NC 27929

NC027013M CURRITUCK COUNTY

COUNTY SHERIFFS DEPT
SHERIFF
HANTEO NC 27054

NC02800 DARE COUNTY

DARE CO CORONER S OFC
CORONER
HANTEO NC 27954

NC028013M DARE COUNTY

COUNTY SHERIFF S DEPT
SHERIFF
P O BOX 1067
LEXINGTON NC 27292

NC02900 DAVIDSON COUNTY

CO CORONER S OFF
CORONER
15 EAST SECOND AVE
LEXINGTON NC 27292
NC029013M DAVIDSON COUNTY

DAVIE CO SHERIFFS OFC
SHERIFF
COURT HOUSE
MOCKSVILLE NC 27028
NC03600 DAVIE COUNTY

DAVIE CO CORONERS OFC
CORONER
COURTHOUSE
MOCKSVILLE NC 27028
NC036013M DAVIE COUNTY

DUPLIN CO SHERIFFS OFF
SHERIFF
KEHANSVILLE NC 28349
NC03100 DUPLIN COUNTY

DUPLIN CO CORONERS OFC
CORONER
KENANSVILLE NC 28349
NC031013M DUPLIN COUNTY

DURHAM CO SHERIFFS OFC
SHERIFF
COUNTY COURT HOUSE
DURHAM NC 27701
NC03200 DURHAM COUNTY

DURHAM CO CORONERS OFC
CORONER
COUNTY COURTHOUSE
DURHAM NC 27701
NC032013M DURHAM COUNTY

COUNTY SHERIFFS DEPT
SHERIFF
TARBORO NC 27886
NC03300 EDGEcombe COUNTY

COUNTY CORONER S OFC
CORONER
COURT HOUSE
TARBORO NC 27886
NC033013M EDGEcombe COUNTY

COUNTY SHERIFF S DEPT
SHERIFF
CO COURTHOUSE
WINSTON SALEM NC 27101
NC03400 FORSYTH COUNTY

COUNTY CORONERS OFC
CORONER
COUNTY COURTHOUSE
WINSTON SALEM NC 27101
NC034013M FORSYTH COUNTY

COUNTY SHERIFFS DEPT
SHERIFF
LOUISBURG NC 27549
NC03500 FRANKLIN COUNTY

COUNTY CORONER S OFC
CORONER
COURT HOUSE
LOUISBURG NC 27549
NC035013M FRANKLIN COUNTY

GASTON CO SHERIFFS DEPT
SHERIFF
BOX 1578
GASTONIA NC 28052
NC03600 GASTON COUNTY

GASTON CO RURAL POL DEPT
SHERIFF
CHERRYVILLE NC 28021
NC03605 GASTON COUNTY

COUNTY CORONERS OFC
CORONER
206 S BROAD ST
GASTONIA NC 28052
NC036013M GASTON COUNTY

GATES CO SHERIFFS OFC
SHERIFF
GATESVILLE NC 27938
NC03700 GATES COUNTY

GATES CO CORONERS OFC
CORONER
GATESVILLE NC 27938
NC037013M GATES COUNTY

COUNTY SHERIFFS DEPT
SHERIFF
ROBBINSVILLE NC 28771
NC03800 GRAHAM COUNTY

COUNTY CORONER S OFC
CORONER
COURT HOUSE
ROBBINSVILLE NC 28771
NC038013M GRAHAM COUNTY

GRANVILLE CO SHERIFF DEP
SHERIFF
COURT HOUSE
OXFORD NC 27565
NC03900 GRANVILLE COUNTY

GRANVILLE CO CORONER
CORONER
SAUNDERS MOTOR CO
OXFORD NC 27565
NC039013M GRANVILLE COUNTY

GREENE CO SHERIFF S DEPT
SHERIFF
SNOW HILL NC 28580
NC04000 GREENE COUNTY

GREENE CO CORONER S OFF
CORONER
SNOW HILL NC 28580
NC040013M GREENE COUNTY

COUNTY SHERIFFS OFC
SHERIFF
P O BOX 3427
GREENSBORO NC 27402
NC04100 GUILFORD COUNTY

COUNTY CORONERS OFC
MEDICAL EXAMINER
109 BEVERLY PLACE
GREENSBORO NC 27403
NC041013M GUILFORD COUNTY

HALIFAX CO SHERIFFS OFC
SHERIFF
HALIFAX NC 27839
NC04200 HALIFAX COUNTY

HALIFAX CO CORONERS OFC
CORONER
HALIFAX NC 27839
NC042013M HALIFAX COUNTY

COUNTY SHERIFFS OFC
SHERIFF
LILLINGTON NC 27546
NC04300 HARNETT COUNTY

COUNTY CORONERS OFC
CORONER
LILLINGTON NC 27546
NC043013M HARNETT COUNTY

COUNTY SHERIFFS DEPT
SHERIFF
WAYNESVILLE NC 28786
NC04400 HAYWOOD COUNTY

COUNTY CORONER S OFC
CORONER
COURT HOUSE
WAYNESVILLE NC 28786
NC044013M HAYWOOD COUNTY

COUNTY SHERIFF S DEPT
SHERIFF
2ND AVE W
HENDERSONVILLE NC 28739
NC04500 HENDERSON COUNTY

COUNTY CORONER S OFFICE
CORONER
COURTHOUSE
HENDERSONVILLE NC 28739
NC045013M HENDERSON COUNTY

SHERIFF S DEPARTMENT
SHERIFF
P O BOX 176
WINTON NC 27986
NC04600 HERTFORD COUNTY

CORONERS OFFICE
CORONER
321 NORTH ST
AHOSSKIE NC 27910
NC046013M HERTFORD COUNTY

HOKE CO SHERIFF S DEPT
SHERIFF
RAEFORD NC 28376
NC04700 HOKE COUNTY

HOKE CO CORONERS OFC
CORONER
RAEFORD NC 28376
NC047013M HOKE COUNTY

HYDE CO SHERIFF S DEPT
SHERIFF
SWANQUARTER NC 27885
NC04800 HYDE COUNTY

HYDE CO CORONERS OFC
CORONER
SWANQUARTER NC 27885
NC048013M HYDE COUNTY

COUNTY SHERIFF S DEPT
SHERIFF
COURTHOUSE
STATESVILLE NC 28677
NC04900 IREDELL COUNTY

COUNTY CORONERS OFC
CORONER
COURTHOUSE
STATESVILLE NC 28677
NC049013M IREDELL COUNTY

COUNTY SHERIFF S DEPT
SHERIFF
SYLVA NC 28779
NC05000 JACKSON COUNTY

COUNTY CORONERS OFC
CORONER
SYLVA NC 28779
NC050013M JACKSON COUNTY

SHERIFF DEPT
SHERIFF
SMITHFIELD NC 27577
NC05100 JOHNSTON COUNTY

COUNTY CORONERS OFC
CORONER
SMITHFIELD NC 27577
NC051013M JOHNSTON COUNTY

JONES CO SHERIFF S DEPT
SHERIFF
TRENTON NC 28585
NC05200 JONES COUNTY

JONES CO CORONER S OFF
CORONER
TRENTON NC 28585
NC052013M JONES COUNTY

LEE CO SHERIFF S OFF
SHERIFF
P O DRAWER B
SANFORD NC 27330
NC05300 LEE COUNTY

LEE CO MED EXAM OFF
MEDICAL EXAMINER
140 N STEELE ST
SANFORD NC 27330
NC053013M LEE COUNTY

LENOIR CO SHER DEPT
SHERIFF
COURTHOUSE
KINSTON NC 28501
NC05400 LENOIR COUNTY

LENOIR CO CORO OFF
CORONER
208 E BLOUNT ST
KINSTON NC 28501
NC054013M LENOIR COUNTY

COUNTY SHERIFF S DEPT
SHERIFF
S GOVT STREET
LINCOLNTON NC 28092
NC05500 LINCOLN COUNTY

COUNTY CORONERS OFC
CORONER
LINCOLNTON NC 28092
NC055013M LINCOLN COUNTY

COUNTY SHERIFF S DEPT
SHERIFF
COURTHOUSE
MARION NC 28752
NC05600 MCDOWELL COUNTY

CO CORONER S OFFICE
CORONER
206 RUTHERFORD RD
MARION NC 28752
NC056013M MCDOWELL COUNTY

COUNTY SHERIFF S OFF
SHERIFF
FRANKLIN NC 28734
NC05700 MACON COUNTY

COUNTY CORONERS OFC
CORONER
FRANKLIN NC 28734
NC057013M MACON COUNTY

COUNTY SHERIFF S DEPT
SHERIFF
MARSHALL NC 28753
NC05800 MADISON COUNTY

COUNTY CORONERS OFC
CORONER
MARSHALL NC 28753
NC058013M MADISON COUNTY

CO SHERIFF S OFFICE
SHERIFF
MAIN ST
WILLIAMSTON NC 27892
NC05900 MARTIN COUNTY

CO CORONER S OFF
CORONER
MAIN ST
ROBERSONVILLE NC 27871
NC059013M MARTIN COUNTY

COUNTY SHERIFF S DEPT
SHERIFF
700 EAST TRADE ST
CHARLOTTE NC 28202
NC06000 MECKLENBURG COUNTY

COUNTY POLICE DEPT
CHIEF OF POLICE
825 EAST FOURTH ST
CHARLOTTE NC 28202
NC06002 MECKLENBURG COUNTY

COUNTY SHERIFF S DEPT
SHERIFF
BAKERSVILLE NC 28705
NC06100 MITCHELL COUNTY

COUNTY CORONERS OFC
CORONER
BAKERSVILLE NC 28705
NC061013M MITCHELL COUNTY

COUNTY SHERIFF S DEPT
SHERIFF
TROY NC 27371
NC06200 MONTGOMERY COUNTY

COUNTY CORONERS OFC
CORONER
TROY NC 27371
NC062013M MONTGOMERY COUNTY

COUNTY SHERIFF S OFF
SHERIFF
CARTHAGE NC 28327
NC06300 MOORE COUNTY

COUNTY CORONERS OFC
CORONER
CARTHAGE NC 28327
NC063013M MOORE COUNTY

NASH CO SHERIFFS DEPT
SHERIFF
NASHVILLE NC 27856
NC06400 NASH COUNTY

NASH CO CORONERS OFF
CORONER
NASHVILLE NC 27856
NC064013M NASH COUNTY

CO SHERIFF S OFC
SHERIFF
WILMINGTON NC 28401
NC06500 NEW HANOVER COUNTY

COUNTY CORONERS OFC
CORONER
WILMINGTON NC 28401
NC065013M NEW HANOVER COUNTY

SHERIFF S DEPARTMENT
SHERIFF
JACKSON NC 27845
NC06600 NORTHAMPTON COUNTY

COUNTY CORONERS OFC
CORONER
JACKSON NC 27845
NC066013M NORTHAMPTON COUNTY

ONSLOW CO SHERIFF S DEPT
SHERIFF
COURT STREET
JACKSONVILLE NC 28540
NC06700 ONSLOW COUNTY

COUNTY CORONERS OFC
CORONER
303 CHANEY AVENUE
JACKSONVILLE NC 28540
NC067013M ONSLOW COUNTY

COUNTY SHERIFF S DEPT
SHERIFF
COURT HOUSE
HILLSBOROUGH NC 27278
NC06800 ORANGE COUNTY

COUNTY CORONERS OFC
CORONER
COUNTY COURTHOUSE
HILLSBOROUGH NC 27278
NC068013M ORANGE COUNTY

COUNTY SHERIFF S DEPT
SHERIFF
DAYBORO NC 28515
NC06900 PAMLICO COUNTY

COUNTY CORONERS OFC
CORONER
DAYBORO NC 28515
NC069013M PAMLICO COUNTY

CO SHERIFF S DEPT
SHERIFF
P O BOX 557
ELIZABETH CITY NC 27909
NC07000 PASQUOTANK COUNTY

COUNTY CORONERS OFC
CORONER
ELIZABETH CITY NC 27909
NC070013M PASQUOTANK COUNTY

PENDER CO SHERIFFS OFC
SHERIFF
BURGAN NC 28425
NC07100 PENDER COUNTY

COUNTY CORONERS OFC
CORONER
BURGAN NC 28425
NC071013M PENDER COUNTY

CO SHERIFF S DEPT
SHERIFF
HERTFORD NC 27944
NC07200 PERQUIMANS COUNTY

CO CORONER S OFFICE
CORONER
HERTFORD NC 27944
NC072013M PERQUIMANS COUNTY

PERSON CO SHERIFF DEPT
SHERIFF
ROXBORO NC 27573
NC07300 PERSON COUNTY

COUNTY CORONERS OFC
CORONER
ROXBORO NC 27573
NC073013M PERSON COUNTY

CO SHERIFF S DEPARTMENT
SHERIFF
P O BOX 528
GREENVILLE NC 27834
NC07400 PITT COUNTY

COUNTY CORONERS OFC
CORONER
GREENVILLE NC 27834
NC074013M PITT COUNTY

COUNTY SHERIFF S DEPT
SHERIFF
COLUMBUS NC 28722
NC07500 POLK COUNTY

COUNTY CORONERS OFC
CORONER
COLUMBUS NC 28722
NC075013M POLK COUNTY

COUNTY SHERIFFS DEPT
SHERIFF
ASHEBORO NC 27203
NC07600 RANDOLPH COUNTY

COUNTY CORONER S OFC
CORONER
COURT HOUSE
ASHEBORO NC 27203
NC076013M RANDOLPH COUNTY

RICHMOND CO SHERIFFS OFC
SHERIFF
COUNTY COURTHOUSE
ROCKINGHAM NC 28379
NC07700 RICHMOND COUNTY

COUNTY CORONERS OFC
CORONER
COUNTY COURTHOUSE
ROCKINGHAM NC 28379
NC077013M RICHMOND COUNTY

COUNTY SHERIFF S DEPT
SHERIFF
LUMBERTON NC 28358
NC07800 ROBESON COUNTY

COUNTY CORONERS OFC
CORONER
LUMBERTON NC 28358
NC078013M ROBESON COUNTY

SHERIFF S DEPT
SHERIFF
WENTWORTH NC 27375
NC07900 ROCKINGHAM COUNTY

MEDICAL EXAMINERS OFFICE
MEDICAL EXAMINER
REIDSVILLE NC 27320
NC079013M ROCKINGHAM COUNTY

ROWAN CO SHERIFF S DEPT
SHERIFF
COURTHOUSE
SALISBURY NC 28144
NC08000 ROWAN COUNTY

COUNTY CORONERS OFC
CORONER
COURTHOUSE
SALISBURY NC 28144
NC080013M ROWAN COUNTY

COUNTY SHERIFF S OFFICE
SHERIFF
RUTHERFORDTON NC 28139
NC08100 RUTHERFORD COUNTY

COUNTY CORONERS OFC
CORONER
RUTHERFORDTON NC 28139
NC081013M RUTHERFORD COUNTY

COUNTY SHERIFF S DEPT
SHERIFF
P O BOX 109
CLINTON NC 28328
NC08200 SAMPSON COUNTY

COUNTY CORONERS OFC
CORONER
CLINTON NC 28328
NC082013M SAMPSON COUNTY

COUNTY SHERIFF S DEPT
SHERIFF
LAURINBURG NC 28352
NC08300 SCOTLAND COUNTY

COUNTY CORONERS OFC
CORONER
LAURINBURG NC 28352
NC083013M SCOTLAND COUNTY

COUNTY SHERIFF S DEPT
SHERIFF
COURT HOUSE
ALBEMARLE NC 28001
NC08400 STANLY COUNTY

COUNTY CORONERS OFC
CORONER
COURTHOUSE
ALBEMARLE NC 28001
NC084013M STANLY COUNTY

STOKES CO SHERIFF S DEPT
SHERIFF
DANBURY NC 27016
NC08500 STOKES COUNTY

COUNTY CORONERS OFC
CORONER
DANBURY NC 27016
NC085013M STOKES COUNTY

SURRY CO SHERIFFS OFC
SHERIFF
958 NORTH MAIN ST
MOUNT AIRY NC 27030
NC08600 SURRY COUNTY

COUNTY CORONERS OFC
CORONER
MOUNT AIRY NC 27030
NC086013M SURRY COUNTY

COUNTY SHERIFFS DEPT
SHERIFF
BRYSON CITY NC 28713
NC08700 SWAIN COUNTY

COUNTY CORONER S OFC
CORONER
COURTHOUSE
BRYSON CITY NC 28713
NC087013M SWAIN COUNTY

COUNTY SHERIFF S DEPT
SHERIFF
12 E MAIN ST
BREVARD NC 28712
NC08800 TRANSYLVANIA COUNT

COUNTY CORONERS OFC
CORONER
BREVARD NC 28712
NC088013M TRANSYLVANIA COUNT

TYRRELL CO SHERIFFS OFC
SHERIFF
COLUMBIA NC 27925
NC08900 TYRRELL COUNTY

COUNTY CORONERS OFC
CORONER
COLUMBIA NC 27925
NC089013M TYRRELL COUNTY

UNION CO SHERIFFS DEPT
SHERIFF
BOX 447
MONROE NC 28110
NC09000 UNION COUNTY

COUNTY CORONERS OFC
CORONER
MONROE NC 28110
NC090013M UNION COUNTY

CO SHERIFF S DEPARTMENT
SHERIFF
COURTHOUSE YOUNG S
HENDERSON NC 27536
NC09100 VANCE COUNTY

CO MED EXAMINER
MEDICAL EXAMINER
176 BECKFORD AVE
HENDERSON NC 27536
NC091013M VANCE COUNTY

SHERIFFS DEPARTMENT
SHERIFF
RALEIGH NC 27602
NC09200 WAKE COUNTY

COUNTY CORONER S OFC
CORONER
RALEIGH NC 27602
NC092013M WAKE COUNTY

MEDICAL EXAMINER SYSTEM
CHIEF MEDICAL EXAM
RALEIGH NC 27602
NC092023M WAKE COUNTY

COUNTY SHERIFFS DEPT
SHERIFF
WARRENTON NC 27589
NC09300 WARREN COUNTY

COUNTY CORONER S OFC
CORONER
COURT HOUSE
WARRENTON NC 27589
NC093013M WARREN COUNTY

CO SHERIFF S DEPARTMENT
SHERIFF
PLYMOUTH NC 27962
NC09400 WASHINGTON COUNTY

COUNTY CORONERS OFC
CORONER
PLYMOUTH NC 27962
NC094013M WASHINGTON COUNTY

COUNTY SHERIFFS DEPT
SHERIFF
BOONE NC 28607
NC09500 WATAUGA COUNTY

COUNTY CORONER S OFC
CORONER
BOONE NC 28607
NC095013M WATAUGA COUNTY

COUNTY SHERIFF S OFFICE
SHERIFF
P O BOX 1877
GOLDSBORO NC 27530
NC09600 WAYNE COUNTY

COUNTY CORONER S OFFICE
CORONER
106 SOUTH GEORGE S
GOLDSBORO NC 27530
NC096013M WAYNE COUNTY

WILKES CO SHERIFF S DEPT
SHERIFF
COURTHOUSE
WILKESBORO NC 28697
NC09700 WILKES COUNTY

WILKES CO CORONER S OFF
CORONER
COURTHOUSE
WILKESBORO NC 28697
NC097013M WILKES COUNTY

WILSON CO SHERIFFS DEPT
SHERIFF
WILSON NC 27893
NC09800 WILSON COUNTY

COUNTY CORONERS OFC
CORONER
COUNTY COURTHOUSE
WILSON NC 27893
NC098013M WILSON COUNTY

CO SHERIFF S DEPT
SHERIFF
YADKINVILLE NC 27055
NC09900 YADKIN COUNTY

CO CORONER S OFFICE
CORONER
YADKINVILLE NC 27055
NC099013M YADKIN COUNTY

YANCEY CO SHERIFFS DEPT
SHERIFF
BURNSVILLE NC 28714
NC10000 YANCEY COUNTY

COUNTY CORONERS OFC
CORONER
SUNNYSVILLE NC 28714
NC00013M YANCEY COUNTY

ATKINSON POLICE DEPT
CHIEF OF POLICE
ATKINSON NC 28421
NC071011Z PENDER COUNTY

BENSON POLICE DEPT
CHIEF OF POLICE
BENSON NC 27504
NC05102 JOHNSTON COUNTY

ATLANTIC BEACH POL DEPT
CHIEF OF POLICE
ATLANTIC BEACH NC 28512
NC01603 CARTERET COUNTY

BESSEMER POLICE DEPT
CHIEF OF POLICE
BESSEMER CITY NC 28016
NC03602 GASTON COUNTY

MUNICIPAL LEVEL

ADFOURTH POLICE DEPT
CHIEF OF POLICE
105 S CHESTNUT ST
ADFOURTH NC 28315
NC00301 MOORE COUNTY

AULANDER POLICE DEPT
CHIEF OF POLICE
AULANDER NC 27805
NC00801 BERTIE COUNTY

BETHEL TOWN POLICE DEPT
CHIEF OF POLICE
BETHEL NC 27812
NC07404 PITT COUNTY

ANDRIE POLICE DEPT
CHIEF OF POLICE
P O BOX 567
ANDRIE NC 27910
NC04601 HERTFORD COUNTY

AUROKA POL DEPT
CHIEF OF POLICE
AURORA NC 27806
NC00702 BEAUFORT COUNTY

BEULAVILLE POLICE DEPT
CHIEF OF POLICE
BEULAVILLE NC 28518
NC03102 DUPLIN COUNTY

ALDENHARLE POLICE DEPT
POLICE CHIEF
P O BOX 190
ALDENHARLE NC 28001
NC00401 STAHLY COUNTY

AYDEN POLICE DEPARTMENT
CHIEF
P O BOX 217
AYDEN NC 28513
NC07401 PITT COUNTY

POLICE DEPT
CHIEF OF POLICE
BILTHORE NC 28803
NC01103 BUNCOMBE COUNTY

POLICE DEPARTMENT
CHIEF OF POLICE
ANDREWS NC 28901
NC02001 CHEROKEE COUNTY

BAILEY POL DEPT
CHIEF OF POLICE
BAILEY NC 27807
NC06403 NASH COUNTY

POLICE DEPARTMENT
CHIEF OF POLICE
BISCOE NC 27209
NC06202 MONTGOMERY COUNTY

POLICE DEPT
CHIEF OF POLICE
BOX 278
ANGIER NC 27501
NC04102 HARNETT COUNTY

BAKERSVILLE POL DEPT
CHIEF OF POLICE
BAKERSVILLE NC 28705
NC06102 MITCHELL COUNTY

BLACK CREEK POL DEPT
CHIEF OF POLICE
BLACK CREEK NC 27813
NC09802 WILSON COUNTY

APAX POLICE DEPARTMENT
CHIEF OF POLICE
P O BOX 258
APAX NC 27502
NC00202 WAKE COUNTY

BANNER ELK POLICE DEPT
CHIEF OF POLICE
BANNER ELK NC 28604
NC006011Z AVERY COUNTY

POLICE DEPT
CHIEF OF POLICE
225 W STATE ST
BLACK MOUNTAIN NC 28711
NC01102 BUNCOMBE COUNTY

POLICE DEPARTMENT
CHIEF OF POLICE
144 N CHURCH ST
ASHBORO NC 27203
NC07801 RANDOLPH COUNTY

BATTLEBORO POL DEPT
CHIEF OF POLICE
BATTLEBORO NC 27809
NC06404 NASH COUNTY

BLADENBORO POL DEPT
CHIEF OF POLICE
BLADENBORO NC 28320
NC00901 BLADEN COUNTY

ASHEVILLE POLICE DEPT
CHIEF OF POLICE
P O BOX 7148
ASHEVILLE NC 28807
NC01101 BUNCOMBE COUNTY

POLICE DEPARTMENT
CHIEF OF POLICE
114 MOORE STREET
BEAUFORT NC 28516
NC01601 CARTERET COUNTY

BLOWING ROCK POL DEPT
CHIEF OF POLICE
BLOWING NC 28605
NC09502 WATAUGA COUNTY

ASHEVILLE TOWN POL OPT
CHIEF OF POLICE
WINDSON NC 27983
NC00805 BERTIE COUNTY

BELHAVEN POLICE DEPT
CHIEF OF POLICE
CITY HALL
BELHAVEN NC 27810
NC00703 BEAUFORT COUNTY

POLICE DEPT
CHIEF OF POLICE
BOILING SPRINGS NC 28017
NC02303 CLEVELAND COUNTY

BELMONT CITY POLICE DEPT
CHIEF OF POLICE
BELMONT NC 28012
NC03601 GASTON COUNTY

BOLTON POLICE DEPT
CHIEF OF POLICE
BOLTON NC 28423
NC024011Z COLUMBUS COUNTY

BOONE POLICE DEPT
CHIEF OF POLICE
BOONE NC 28607
NC09501 WATAUGA COUNTY

POLICE DEPARTMENT
CHIEF OF POLICE
CAROLINA BEACH NC 28428
NC06501 NEW HANOVER COUNTY

CLARKTON POL DEPT
CHIEF OF POLICE
CLARKTON NC 28433
NC00902 BLADEN COUNTY

BOONVILLE POLICE DEPT
CHIEF OF POLICE
BOONVILLE NC 27011
NC099011Z YADKIN COUNTY

POLICE DEPT
POLICE CHIEF
TOWN HALL
CARRBORO NC 27510
NC06803 ORANGE COUNTY

POLICE DEPT
CHIEF OF POLICE
P O BOX 777
CLAYTON NC 27520
NC05103 JOHNSTON COUNTY

POLICE DEPARTMENT
CHIEF OF POLICE
BREVARD NC 28712
NC08801 TRANSYLVANIA COUNT

CARTHAGE POLICE DEPT
CHIEF OF POLICE
CARTHAGE NC 28327
NC06305 MOORE COUNTY

CLINTON POLICE DEPT
CHIEF OF POLICE
CLINTON NC 28328
NC08201 SAMPSON COUNTY

BRIDGETON POLICE DEPT
CHIEF OF POLICE
BRIDGETON NC 28519
NC025011Z CRAVEN COUNTY

CARY POLICE DEPT
CHIEF
BOX 128
CARY NC 27511
NC09203 WAKE COUNTY

CLYDE POL DEPT
CHIEF OF POLICE
CLYDE NC 28721
NC04403 HAYWOOD COUNTY

BROOKFORD POL DEPT
CHIEF OF POLICE
BROOKFORD NC 28601
NC01805 CATAWBA COUNTY

POLICE DEPARTMENT
CHIEF OF POLICE
CHADBOURN NC 28431
NC02402 COLUMBUS COUNTY

COATS POLICE DEPT
CHIEF OF POLICE
RT 2
ANGIER NC 27501
NC04303 HARNETT COUNTY

BRYSON CITY POLICE DEPT
CHIEF OF POLICE
BRYSON CITY NC 28713
NC08701 SWAIN COUNTY

CHAPEL HILL POLICE DEPT
CHIEF OF POLICE
100 W ROSEMARY ST
CHAPEL HILL NC 27504
NC06801 ORANGE COUNTY

COLERAIN POLICE DEPT
CHIEF OF POLICE
COLERAIN NC 27924
NC00806 BERTIE COUNTY

BURGAW TOWN POLICE DEPT
CHIEF OF POLICE
BURGAW NC 28425
NC07101 PENDER COUNTY

CHARLOTTE POLICE DEPT
CHIEF OF POLICE
801 E 4TH ST
CHARLOTTE NC 28200
NC06001 MECKLENBURG COUNTY

COLUMBIA POLICE DEPT
CHIEF OF POLICE
COLUMBIA NC 27925
NC08901 TYRRELL COUNTY

POLICE DEPARTMENT
CHIEF OF POLICE
P O BOX 1358
BURLINGTON NC 27215
NC00101 ALAMANCE COUNTY

POLICE DEPT
CHIEF OF POLICE
116 S MTN ST
CHERRYVILLE NC 28021
NC03603 GASTON COUNTY

COLUMBUS POLICE DEPT
CHIEF OF POLICE
COLUMBUS NC 28722
NC075011Z POLK COUNTY

BURNSVILLE POLICE DEPT
CHIEF OF POLICE
BURNSVILLE NC 28714
NC10001 YANCEY COUNTY

CHINA GROVE POLICE DEPT
CHIEF OF POLICE
P O BOX 15
CHINA GROVE NC 28023
NC08001 ROWAN COUNTY

CONCORD POLICE DEPT
CHIEF OF POLICE
P O BOX 308
CONCORD NC 28025
NC01301 CABARRUS COUNTY

CANDOR POL DEPT
CHIEF OF POLICE
CANDOR NC 27229
NC06203 MONTGOMERY COUNTY

CHOCOWINITY POLICE DEPT
CHIEF OF POLICE
CHOCOWINITY NC 27817
NC00704 BEAUFORT COUNTY

CONOVER POLICE DEPT
CHIEF OF POLICE
BOX 485
CONOVER NC 28613
NC01801 CATAWBA COUNTY

CANTON POLICE DEPT
CHIEF OF POLICE
CANTON NC 28716
NC04401 HAYWOOD COUNTY

CLAREMONT POL DEPT
CHIEF OF POLICE
CLAREMONT NC 28610
NC01806 CATAWBA COUNTY

CORNELIUS POLICE DEPT
CHIEF OF POLICE
CORNELIUS NC 28031
NC06004 MECKLENBURG COUNTY

CAPE CARTARET POLICE DEP
CHIEF OF POLICE
BEAUFORT NC 28516
NC016021Z CARTERET COUNTY

POLICE DEPT
CHIEF OF POLICE
FRANKFORD NC 28932
NC03610 GASTON COUNTY

ANDREWS POL DEPT
CHIEF OF POLICE
ANDREWS NC 27522
NC07903 GRANVILLE COUNTY

CRESWELL POLICE DEPT
CHIEF OF POLICE
CRESWELL NC 27928
NC0940112 WASHINGTON COUNTY

HALLAS POLICE DEPT
CHIEF OF POLICE
GASTON AVENUE
HALLAS NC 28034
NC03424 GASTON COUNTY

DAVIDSON POLICE DEPT
CHIEF OF POLICE
DAVIDSON NC 28036
NC06005 HICKLENBURG COUNTY

SEBASTIAN POL DEPT
CHIEF OF POLICE
SEBASTIAN NC 27239
NC02703 DAVIDSON COUNTY

COBBEN POLICE DEPT
CHIEF OF POLICE
COBBEN NC 27017
NC08604 SURRY COUNTY

SHREVE POLICE DEPT
CHIEF OF POLICE
P O BOX 100
SHREVE NC 28619
NC01203 BURKE COUNTY

COULIN POLICE DEPT
CHIEF OF POLICE
COULIN NC 28332
NC0090112 BLADEN COUNTY

POLICE DEPARTMENT
CHIEF OF POLICE
401 E BRAD ST
CORN NC 28334
NC04101 HARNETT COUNTY

CORNAN POLICE DEPARTMENT
CHIEF
314 N HANSON STREE
CORNAN NC 27702
NC01201 DURHAM COUNTY

EAST BEND POLICE DEPT
CHIEF OF POLICE
EAST BEND NC 27018
NC090112 YADKIN COUNTY

POLICE DEPT
CHIEF OF POLICE
EAST SPENCER NC 28039
NC08002 ROWAN COUNTY

EDEN POLICE DEPT
DIR PUBLIC SAFETY
203 BOONE RD
EDEN NC 27288
NC07901 EDEN CITY

POLICE DEPARTMENT
CHIEF OF POLICE
MUNICIPAL BUILDING
EDENTON NC 27932
NC02101 CHORAL COUNTY

DEPARTMENT OF POLICE
CHIEF OF POLICE
300 E COLONIAL AVE
ELIZABETH CITY NC 27909
NC07001 PASQUOTANK COUNTY

POLICE DEPARTMENT
CHIEF OF POLICE
ELIZABETHTOWN NC 28337
NC00901 BLADEN COUNTY

ELKIN POLICE DEPT
CHIEF OF POLICE
COURT ST
ELKIN NC 28621
NC08601 SURRY COUNTY

ELLENBE POL DEPT
CHIEF OF POLICE
ELLENBE NC 28338
NC07701 RICHMOND COUNTY

ELM CITY POL DEPT
CHIEF OF POLICE
ELM CITY NC 27822
NC09803 WILSON COUNTY

POLICE DEPARTMENT
CHIEF OF POLICE
ELOY COLLEGE NC 27244
NC00102 ALAMANCE COUNTY

EMERALD ISLE POLICE DEPT
CHIEF OF POLICE
MOREHEAD CITY NC 28557
NC0160312 CARTERET COUNTY

POLICE DEPT
POLICE CHIEF
115 RAILROAD ST
ENFIELD NC 27823
NC09201 HALIFAX COUNTY

POLICE DEPT
CHIEF OF POLICE
ERRIN NC 28339
NC09305 HARNETT COUNTY

EUREKA POL DEPT
CHIEF OF POLICE
EUREKA NC 27830
NC09602 WAYNE COUNTY

POLICE DEPARTMENT
CHIEF OF POLICE
FAIR BLUFF NC 24839
NC02403 COLUMBUS COUNTY

FAIRMONT POLICE DEPT
CHIEF OF POLICE
1001 PARK AVE
FAIRMONT NC 28340
NC07805 ROBESON COUNTY

FAISON POL DEPT
CHIEF OF POLICE
FAISON NC 28341
NC03103 DUPLIN COUNTY

FARVILLE POLICE DEPT
CHIEF OF POLICE
FARVILLE NC 27828
NC07402 PITT COUNTY

POLICE DEPT
CHIEF
BOX 966
FAYETTEVILLE NC 28301
NC02601 CUMBERLAND COUNTY

POLICE DEPT
CHIEF
FOREST CITY NC 28043
NC08101 RUTHERFORD COUNTY

FOUNTAIN POL DEPT
CHIEF OF POLICE
FOUNTAIN NC 27829
NC07405 PITT COUNTY

POLICE DEPT
CHIEF OF POLICE
BOX 24
FOUR OAKS NC 27524
NC05104 JOHNSTON COUNTY

POLICE DEPT
CHIEF
P O BOX 287
FRANKLIN NC 28734
NC05701 MACON COUNTY

FRANKLINTON POLICE DEPT
CHIEF OF POLICE
FRANKLINTON NC 28734
NC03502 FRANKLIN COUNTY

FRANKLINVILLE POL DEPT
CHIEF OF POLICE
FRANKLINVILLE NC 27248
NC07602 RANDOLPH COUNTY

POLICE DEPT
CHIEF OF POLICE
FREMONT NC 27530
NC09403 WAYNE COUNTY

FUQUAY POLICE DEPT
CHIEF OF POLICE
131 S FUQUAY AVE
FUQUAY VARINA NC 27526
NC09204 WAKE COUNTY

GARLAND POL DEPT
CHIEF OF POLICE
GARLAND NC 28441
NC08202 SAMPSON COUNTY

GARNER POLICE DEPARTMENT
TOWN MANAGER
MUNICIPAL BUILDING
GARNER NC 27529
NC09205 WAKE COUNTY

MUNICIPAL POLICE DEPT
CHIEF OF POLICE
GASTON NC 27832
NC06603 NORTHAMPTON COUNTY

GASTONIA POLICE DEPT
POLICE CHIEF
P O BOX 1748
GASTONIA NC 28052
NC03606 GASTON COUNTY

GIBSON POL DEPT
CHIEF OF POLICE
GIBSON NC 28343
NC08302 SCOTLAND COUNTY

GIBSONVILLE POLICE DEPT
CHIEF OF POLICE
827 INGLE ST
GIBSONVILLE NC 27249
NC04101 GUILFORD COUNTY

GOLDSBORO POLICE DEPT
CHIEF OF POLICE
DRAWER A
GOLDSBORO NC 27530
NC09601 WAYNE COUNTY

GRAHAM POLICE DEPT
CHIEF OF POLICE
BOX 350
GRAHAM NC 27253
NC00103 ALAMANCE COUNTY

POLICE DEPT
CHIEF
DRAWER 10
GRANITE FALLS NC 28630
NC01401 CALDWELL COUNTY

POLICE DEPT
CHIEF OF POLICE
GRANITE QUARRY NC 28072
NC08008 ROWAN COUNTY

GREENSBORO POLICE DEPT
CHIEF OF POLICE
DRAWER W 2
GREENSBORO NC 27402
NC09102 GUILFORD COUNTY

GREENVILLE POLICE DEPT
CHIEF OF POLICE
GREENVILLE POLICE
GREENVILLE NC 27834
NC07403 PITT COUNTY

GRIFTON POLICE DEPT
CHIEF OF POLICE
GRIFTON NC 28530
NC07406 PITT COUNTY

GRIMESLAND POL DEPT
CHIEF OF POLICE
GRIMESLAND NC 27837
NC07407 PITT COUNTY

HALIFAX POLICE DEPT
CHIEF OF POLICE
HALIFAX NC 27839
NC04204 HALIFAX COUNTY

HAMILTON POL DEPT
CHIEF OF POLICE
HAMILTON NC 27840
NC05902 MARTIN COUNTY

HAMLET POLICE DEPT
CHIEF OF POLICE
HAMLET NC 28345
NC07702 RICHMOND COUNTY

HARMONY POLICE DEPT
CHIEF OF POLICE
HARMONY NC 28634
NC0490112 TREDDELL COUNTY

HARRELLSVILLE POLICE DEPT
CHIEF OF POLICE
HARRELLSVILLE NC 27942
NC04604 HERTFORD COUNTY

HASSELL POL DEPT
CHIEF OF POLICE
HASSELL NC 27841
NC05903 MARTIN COUNTY

HAVELOCK POLICE DEPT
CHIEF
P O BOX 301
HAVELOCK NC 28532
NC02501 CRAVEN COUNTY

HAYESVILLE POLICE DEPT
CHIEF OF POLICE
HAYESVILLE NC 28904
NC0220112 CLAY COUNTY

HAZELWOOD POLICE DEPT
CHIEF OF POLICE
HAZELWOOD NC 28738
NC04404 HAYWOOD COUNTY

POLICE DEPARTMENT
CHIEF OF POLICE
207 N GARNETT ST
HENDERSON NC 27536
NC09101 VANCE COUNTY

POLICE DEPARTMENT
CHIEF
C/O CITY HALL
HENDERSONVILLE NC 28739
NC04501 HENDERSON COUNTY

HERTFORD POLICE DEPT
CHIEF OF POLICE
HERTFORD NC 27944
NC07201 PERQUIMANS COUNTY

HICKORY POLICE DEPT
CHIEF OF POLICE
HICKORY NC 28601
NC01802 CATAWBA COUNTY

POLICE DEPARTMENT
POLICE CHIEF
222 S HAMILTON
HIGH POINT NC 27261
NC04103 GUILFORD COUNTY

HIGHLANDS POL DEPT
CHIEF OF POLICE
HIGHLANDS NC 28741
NC05702 MACON COUNTY

HILLSBORO POLICE DEPT
CHIEF OF POLICE
HILLSBORO NC 27278
NC06802 ORANGE COUNTY

HOBGOOD POL DEPT
CHIEF OF POLICE
HOBGOOD NC 27843
NC04205 HALIFAX COUNTY

HOLDEN BEACH POLICE DEPT
CHIEF OF POLICE
HOLDEN BEACH NC 28462
NC0100212 BRUNSWICK COUNTY

HOLLYRIDGE POL DEPT
CHIEF OF POLICE
HOLLYRIDGE NC 28445
NC06702 ONSLOW COUNTY

HOOKERTON POL DEPT
CHIEF OF POLICE
HOOKERTON NC 28538
NC04001 GREENE COUNTY

POLICE DEPARTMENT
CHIEF OF POLICE
101 SOUTH MAIN ST
HOPE MILLS NC 28348
NC02602 CUMBERLAND COUNTY

MT SPRINGS POL DEPT
CHIEF OF POLICE
MT SPRINGS NC 28763
NC02802 MADISON COUNTY

MADISON POLICE DEPT
CHIEF OF POLICE
MADISON NC 28618
NC02808 CALDWELL COUNTY

MADISONVILLE POLICE DEPT
CHIEF OF POLICE
P O BOX 340
MADISONVILLE NC 28076
NC02806 HARTLENDURG COUNTY

JACKSON POL DEPT
CHIEF OF POLICE
JACKSON NC 27045
NC02804 NORTHAMPTON COUNTY

POLICE DEPARTMENT
CHIEF OF POLICE
CITY HALL
JACKSONVILLE NC 28540
NC02801 CHOCOMY COUNTY

POLICE DEPT
CHIEF OF POLICE
JAMESTOWN NC 27282
NC02812 GUILFORD COUNTY

JAMESVILLE POL DEPT
CHIEF OF POLICE
JAMESVILLE NC 27046
NC02806 MARTIN COUNTY

JACKSONVILLE POLICE DEPT
CHIEF OF POLICE
124 S MAIN ST
JACKSONVILLE NC 28642
NC02801 HAZEN COUNTY

JACKSONVILLE POL DEPT
CHIEF OF POLICE
JACKSONVILLE NC 28349
NC02804 DUPLIN COUNTY

JACKSON POLICE DEPT
CHIEF OF POLICE
JACKSON NC 27942
NC02804 JOHNSTON COUNTY

JACKSONVILLE POLICE DEPT
CHIEF OF POLICE
JACKSONVILLE NC 27284
NC02801 JOHNSTON COUNTY

JACKSONVILLE POL DEPT
CHIEF OF POLICE
JACKSONVILLE NC 27946
NC02801 JOHNSTON COUNTY

POLICE DEPT
CHIEF OF POLICE
P O BOX 7
KINGS MOUNTAIN NC 28086
NC02301 CLEVELAND COUNTY

KINSTON POLICE DEPT
CHIEF OF POLICE
EAST KING ST
KINSTON NC 28501
NC02301 LENOIR COUNTY

KNIGHTDALE POL DEPT
CHIEF OF POLICE
KNIGHTDALE NC 27545
NC02306 WAKE COUNTY

KURE BEACH POL DEPT
CHIEF OF POLICE
KURE BEACH NC 28449
NC02304 NEW HANOVER COUNTY

POLICE DEPARTMENT
CHIEF OF POLICE
LA GRANGE NC 28551
NC02302 LENOIR COUNTY

LAKE LURE POL DEPT
CHIEF OF POLICE
LAKE LURE NC 27746
NC02304 RUTHERFORD COUNTY

LAKE WACCAHAM POL DEPT
CHIEF OF POLICE
LAKE WACCAHAM NC 28450
NC02306 COLUMBUS COUNTY

POLICE DEPARTMENT
CHIEF OF POLICE
P O BOX 4
LANDIS NC 28088
NC02301 ROWAN COUNTY

LAUREL PARK POLICE DEPT
CHIEF OF POLICE
LAUREL PARK NC 28739
NC02301 HENDERSON COUNTY

POLICE DEPARTMENT
CHIEF OF POLICE
WEST CHURCH ST
LAURINBURG NC 28352
NC02301 SCOTLAND COUNTY

LAURELDALE POL DEPT
CHIEF OF POLICE
LAURELDALE NC 28090
NC02304 CLEVELAND COUNTY

CITY POLICE DEPARTMENT
CHIEF OF POLICE
203 S CHURCH ST
LENOIR NC 28645
NC01402 CALDWELL COUNTY

LEWISTON POL DEPT
CHIEF OF POLICE
LEWISTON NC 27849
NC02301 WERTIE COUNTY

LEXINGTON POLICE DEPT
CHIEF OF POLICE
WEST FIRST STREET
LEXINGTON NC 27292
NC02901 DAVIDSON COUNTY

POLICE DEPARTMENT
CHIEF OF POLICE
LIBERTY NC 27298
NC02603 RANDOLPH COUNTY

LILESVILLE POL DEPT
CHIEF OF POLICE
LILESVILLE NC 28041
NC02402 ANSON COUNTY

POLICE DEPT
COMMISSIONER
LILLINGTON NC 27546
NC02304 HARNETT COUNTY

POLICE DEPT
CHIEF OF POLICE
LINCOLNTON NC 28092
NC02301 LINCOLN COUNTY

LITTLETON POLICE DEPT
CHIEF OF POLICE
LITTLETON NC 27850
NC02406 WARREN COUNTY

LONG BEACH POL DEPT
CHIEF OF POLICE
SOUTHPORT NC 28461
NC01001 BRUNSWICK COUNTY

LONGVIEW POLICE DEPT
CHIEF OF POLICE
504 33RD ST S W
HICKORY NC 28601
NC01807 CATAMBA COUNTY

LOUISBURG POLICE DEPT
CHIEF OF POLICE
LOUISBURG NC 27549
NC02301 FRANKLIN COUNTY

LOWELL POLICE DEPT
CHIEF
LOWELL NC 28098
NC02308 GASTON COUNTY

LUCAMA POL DEPT
CHIEF OF POLICE
LUCAMA NC 27851
NC02804 WILSON COUNTY

LUMBERTON POLICE DEPT
CHIEF OF POLICE
501 E 5TH ST
LUMBERTON NC 28358
NC02801 ROBESON COUNTY

MACCLESFIELD POL DEPT
CHIEF OF POLICE
MACCLESFIELD NC 27852
NC02303 EDGECOMBE COUNTY

MADISON POLICE DEPT
CHIEF OF POLICE
P O BOX 26
MADISON NC 27025
NC07903 ROCKINGHAM COUNTY

MAGNOLIA POLICE DEPT
CHIEF OF POLICE
MAGNOLIA NC 28453
NC0310112 DUPLIN COUNTY

MAIDEN POLICE DEPT
CHIEF OF POLICE
MAIDEN NC 28650
NC01803 CATAMBA COUNTY

MANTEO POL DEPT
CHIEF OF POLICE
MANTEO NC 27954
NC02802 DARE COUNTY

MARION POLICE DEPT
CHIEF OF POLICE
P O BOX 536
MARION NC 28752
NC02301 MCDONELL COUNTY

MARS HILL POLICE DEPT
CHIEF OF POLICE
MARS HILL NC 28754
NC02303 MADISON COUNTY

MARSHAL POL DEPT
CHIEF OF POLICE
MARSHALL NC 28753
NC02301 MADISON COUNTY

CITY POLICE DEPT
CHIEF OF POLICE
P O BOX 664
MARSHVILLE NC 28103
NC02301 UNION COUNTY

MATTHEWS POL DEPT
CHIEF OF POLICE
MATTHEWS NC 28105
NC02607 MECKLENBURG COUNTY

MAXTON POLICE DEPT
CHIEF OF POLICE
341 ELM ST
MAXTON NC 28364
NC02802 ROBESON COUNTY

POLICE DEPT
CHIEF
CITY HALL
MAYODAN NC 27027
NC07904 ROCKINGHAM COUNTY

MCADENVILLE POLICE DEPT
CHIEF OF POLICE
VHIRG OG POLIVR
MCADENVILLE NC 28101
NC0260112 GASTON COUNTY

POLICE DEPARTMENT
CHIEF OF POLICE
101 W CENTER ST
MEBANE NC 27302
NC00104 ALAMANCE COUNTY

MIDDLESEX POL DEPT
CHIEF OF POLICE
MIDDLESEX NC 27557
NC02405 NASH COUNTY

POLICE DEPT
CHIEF OF POLICE
COURT SQUARE
MOCKSVILLE NC 27028
NC02301 DAVIE COUNTY

MONROE POLICE DEPT
CHIEF OF POLICE
BOX 69
MONROE NC 28110
NC02302 UNION COUNTY

MONTREAT POLICE DEPT
CHIEF OF POLICE
MONTREAT NC 28757
NC0110112 BUNCOMBE COUNTY

MOORESVILLE POLICE DEPT
CHIEF OF POLICE
P O BOX 878
MOORESVILLE NC 28115
NC02401 IREDELL COUNTY

MOREHEAD POLICE DEPT
CHIEF OF POLICE
MOREHEAD CITY NC 28557
NC01602 CARTERET COUNTY

MORGANTON POLICE DEPT
CHIEF OF POLICE
PO DRAWER 430
MORGANTON NC 28655
NC01201 BURKE COUNTY

MORVEN POL DEPT
CHIEF OF POLICE
MORVEN NC 28119
NC02403 ANSON COUNTY

MT AIRY POLICE DEPT
CHIEF OF POLICE
P O BOX 70
MT AIRY NC 27030
NC02602 SURRY COUNTY

POLICE DEPT
CHIEF OF POLICE
MT GILEAD NC 27306
NC02204 MONTGOMERY COUNTY

MOUNT HOLLY POLICE DEPT
CHIEF OF POLICE
129 S MAIN ST
MT HOLLY NC 28120
NC02309 GASTON COUNTY

MT OLIVE POLICE DEPT
CHIEF OF POLICE
113 COLLEGE CIRCLE
MT OLIVE NC 28365
NC02604 WAYNE COUNTY

MT PLEASANT POLICE DEPT
CHIEF OF POLICE
MOUNT PLEASANT NC 28124
NC01303 CABARRUS COUNTY

POLICE DEPT
CHIEF OF POLICE
P O BOX 113
MURFREESBORO NC 27855
NC02402 HERTFORD COUNTY

MURPHY POLICE DEPT
CHIEF OF POLICE
MURPHY NC 28906
NC02002 CHEROKEE COUNTY

NAGS HEAD POL DEPT
CHIEF OF POLICE
NAGS HEAD NC 27959
NC02803 DARE COUNTY

NASHVILLE POLICE DEPT
CHIEF OF POLICE
NASHVILLE NC 27856
NC02401 NASH COUNTY

POLICE DEPARTMENT
CHIEF OF POLICE
P O BOX 1129
NEW BERN NC 28560
NC02502 CRAVEN COUNTY

NEWLAND POL DEPT
CHIEF OF POLICE
NEWLAND NC 28657
NC02601 AVERY COUNTY

NEWPORT POL DEPT
CHIEF OF POLICE
NEWPORT NC 28570
NC0160112 CARTERET COUNTY

NEWPORT POLICE DEPT
CHIEF OF POLICE
NEWPORT NC 28570
NC01604 CARTERET COUNTY

NEWTON GROVE POL DEPT
CHIEF OF POLICE
NEWTON GROVE NC 28368
NC02803 SAMPSON COUNTY

NEWTON POLICE DEPT
CHIEF OF POLICE
CITY HALL
NEWTON NC 28655
NC01804 CATAMBA COUNTY

NSRI #A POL DEPT
CHIEF OF POLICE
NORLINA NC 27563
NC09301 WARREN COUNTY

POLICE DEPT
CHIEF OF POLICE
P O BOX 218
NORTH WILKESBORO NC 28659
NC09701 WILKES COUNTY

NORWOOD POLICE DEPT
CHIEF OF POLICE
BOX 697
NORWOOD NC 28128
NC08402 STANLY COUNTY

OAK CITY POL DEPT
CHIEF OF POLICE
OAK CITY NC 27857
NC05905 MARTIN COUNTY

OAKBORO POL DEPT
CHIEF OF POLICE
OAKBORO NC 28129
NC08403 STANLY COUNTY

OCEAN ISLE BEACH POLICE
CHIEF OF POLICE
SHALLOTTE NC 28459
NC010011Z BRUNSWICK COUNTY

OLD FORT POL DEPT
CHIEF OF POLICE
OLD FORT NC 28762
NC05602 HCDOWELL COUNTY

POLICE DEPT
CHIEF OF POLICE
P O BOX 506
OXFORD NC 27565
NC03901 GRANVILLE COUNTY

PARKTON POL DEPT
CHIEF OF POLICE
PARKTON NC 28371
NC07806 ROBESON COUNTY

PEMBROKE POLICE DEPT
CHIEF OF POLICE
PEMBROKE NC 28372
NC07807 ROBESON COUNTY

PIKEVILLE POL DEPT
CHIEF OF POLICE
PIKEVILLE NC 27863
NC09605 WAYNE COUNTY

POLICE DEPARTMENT
CHIEF OF POLICE
PILOT MOUNTAIN NC 27041
NC08603 SURRY COUNTY

PINE LEVEL POL DEPT
CHIEF OF POLICE
PINE LEVEL NC 27568
NC05106 JOHNSTON COUNTY

PINEBLUFF POL DEPT
CHIEF OF POLICE
PINEBLUFF NC 28373
NC06306 MOORE COUNTY

POLICE DEPT
CHIEF OF POLICE
PINETOPS NC 27864
NC03304 EDGECOMBE COUNTY

PINEVILLE POLICE DEPT
CHIEF
200 208 DOVER ST
PINEVILLE NC 28134
NC06003 MECKLENBURG COUNTY

PINK HILL POL DEPT
CHIEF OF POLICE
PINK HILL NC 28572
NC05401 LENOIR COUNTY

POLICE DEPT
CHIEF
BOX 753
PITTSBORO NC 27312
NC01902 CHATHAM COUNTY

PLYMOUTH POLICE DEPT
CHIEF OF POLICE
POST OFFICE BOX 80
PLYMOUTH NC 27962
NC09401 WASHINGTON COUNTY

PRINCETON POL DEPT
CHIEF OF POLICE
PRINCETON NC 27569
NC05107 JOHNSTON COUNTY

PRINCEVILLE POL DEPT
CHIEF OF POLICE
PRINCEVILLE NC 27886
NC03305 EDGECOMBE COUNTY

CITY OF RAEFORD POL DEP
CHIEF OF POLICE
P O BOX 606
RAEFORD NC 28376
NC04701 HOKE COUNTY

RALEIGH POLICE DEPT
CHIEF OF POLICE
CITY HALL
RALEIGH NC 27600
NC09201 WAKE COUNTY

RAMSEUR POLICE DEPT
CHIEF OF POLICE
BOX 545
RAMSEUR NC 27316
NC07604 RANDOLPH COUNTY

POLICE DEPARTMENT
POLICE CHIEF
125 W ACADEMY STRE
RANDLEMAN NC 27317
NC07605 RANDOLPH COUNTY

RED SPRINGS POLICE DEPT
CHIEF
218 S MAIN ST
RED SPRINGS NC 28377
NC07803 ROBESON COUNTY

REIDSVILLE POLICE DEPT
CHIEF OF POLICE
REIDSVILLE NC 27320
NC07905 ROCKINGHAM COUNTY

RHODISS POL DEPT
CHIEF OF POLICE
RHODISS NC 28667
NC01403 CALDWELL COUNTY

RICH SQUARE POL DEPT
CHIEF OF POLICE
RICH SQUARE NC 27869
NC06601 NORTHAMPTON COUNTY

POLICE DEPT
CHIEF OF POLICE
RICHLANDS NC 28574
NC06703 ONSLOW COUNTY

POLICE DEPT
CHIEF
BOX 38
ROANOKE RAPIDS NC 27870
NC04202 HALIFAX COUNTY

ROBBINS POLICE DEPT
CHIEF
BOX 184
ROBBINS NC 27325
NC06303 MOORE COUNTY

ROBBINSVILLE POL DEPT
CHIEF OF POLICE
ROBBINSVILLE NC 28771
NC03801 GRAHAM COUNTY

POLICE DEPT
CHIEF OF POLICE
ROBERSONVILLE NC 27871
NC05906 MARTIN COUNTY

ROCKINGHAM POLICE DEPT
CHIEF OF POLICE
ROCKINGHAM NC 28379
NC07703 RICHMOND COUNTY

ROCKWELL POL DEPT
CHIEF OF POLICE
ROCKWELL NC 28138
NC08006 ROWAN COUNTY

ROCKY MOUNT POLICE DEPT
CHIEF OF POLICE
P O BOX 1180
ROCKY MOUNT NC 27801
NC03301 NASH COUNTY

ROLESVILLE POLICE DEPT
CHIEF OF POLICE
ROLESVILLE NC 27571
NC09211 WAKE COUNTY

RONDA POL DEPT
CHIEF OF POLICE
RONDA NC 28670
NC09703 WILKES COUNTY

ROPER POL DEPT
CHIEF OF POLICE
ROPER NC 27970
NC09402 WASHINGTON COUNTY

POLICE DEPT
POLICE CHIEF
TOWN OF ROSE HILL
P O BOX 8
ROSE HILL NC 58
NC03105 DUPLIN COUNTY

ROSEBORO POLICE DEPT
CHIEF OF POLICE
ROSEBORO NC 28382
NC08204 SAMPSON COUNTY

ROWLAND POLICE DEPT
CHIEF OF POLICE
ROWLAND NC 28383
NC07808 ROBESON COUNTY

ROXBORO CITY POLICE DEPT
CHIEF OF POLICE
ROXBORO NC 27573
NC07301 PERSON COUNTY

ROXBEL POL DEPT
CHIEF OF POLICE
ROXBEL NC 27872
NC00804 BERTIE COUNTY

RUTHERFORDTN POLICE DEP
CHIEF OF POLICE
RUTHERFORDTN NC 28139
NC08102 RUTHERFORD COUNTY

POLICE DEPARTMENT
CHIEF OF POLICE
310 WEST KERR ST
SALISBURY NC 28144
NC08005 ROWAN COUNTY

SALUDA POL DEPT
CHIEF OF POLICE
SALUDA NC 28773
NC07502 POLK COUNTY

SANFORD POLICE DEPT
CHIEF OF POLICE
CITY HALL
SANFORD NC 27330
NC05301 LEE COUNTY

SARATOGA POL DEPT
CHIEF OF POLICE
SARATOGA NC 27873
NC09205 WILSON COUNTY

SCOTLAND NECK POLICE
CHIEF
P O BOX 354
SCOTLAND NECK NC 27874
NC04203 HALIFAX COUNTY

SEABOARD POL DEPT
CHIEF OF POLICE
SEABOARD NC 27876
NC06605 NORTHAMPTON COUNTY

SELMA POLICE DEPARTMENT
CHIEF OF POLICE
SELMA NC 27576
NC05108 JOHNSTON COUNTY

SEVEN SPRINGS POLICE DEP
CHIEF OF POLICE
SEVEN SPRINGS NC 28578
NC096011Z WAYNE COUNTY

SHALLOTTE POLICE DEPT
CHIEF OF POLICE
SHALLOTTE NC 28459
NC01002 BRUNSWICK COUNTY

SHARPSBURG POL DEPT
CHIEF OF POLICE
SHARPSBURG NC 27878
NC06406 NASH COUNTY

SHELBY POLICE DEPT
CHIEF OF POLICE
SHELBY NC 28150
NC02302 CLEVELAND COUNTY

SILER POLICE DEPT
CHIEF OF POLICE
SILER NC 27344
NC01901 CHATHAM COUNTY

SIMS TOWN POLICE DEPT
CHIEF OF POLICE
SIMS NC 27880
NC098011Z WILSON COUNTY

SMITHFIELD POLICE DEPT
CHIEF OF POLICE
SMITHFIELD NC 27577
NC05101 JOHNSTON COUNTY

SNOW HILL POLICE DEPT
POLICE CHIEF
SNOW HILL NC 28580
NC04002 GREENE COUNTY

POLICE DEPARTMENT
CHIEF OF POLICE
POST OFFICE BOX 40
SOUTHERN PINES NC 28387
NC06304 MOORE COUNTY

POLICE DEPARTMENT
CHIEF OF POLICE
POLICE DEPT
SOUTHPORT NC 28461
NC01003 BRUNSWICK COUNTY

POLICE DEPARTMENT
CHIEF
SPARTA NC 28675
NC00301 ALLEGHANY COUNTY

SPENCER CITY POLICE DEPT
CHIEF OF POLICE
SPENCER NC 28159
NC08007 ROWAN COUNTY

SPINDALE POLICE DEPT
CHIEF OF POLICE
CITY HALL
SPINDALE NC 28160
NC08103 RUTHERFORD COUNTY

SPRING HOPE POLICE DEPT
CHIEF OF POLICE
BOX 507
SPRING HOPE NC 27882
NC06402 NASH COUNTY

SPRING LAKE POLICE DEPT
CHIEF OF POLICE
POST OFFICE BOX 44
SPRING LAKE NC 28390
NC02603 CUMBERLAND COUNTY

POLICE DEPT
CHIEF
P O BOX 189
SPRUCE PINE NC 28777
NC06101 MITCHELL COUNTY

POLICE DEPARTMENT
CHIEF OF POLICE
P O BOX 364
ST PAULS NC 28384
NC07804 ROBESON COUNTY

STANFIELD POLICE DEPT
CHIEF OF POLICE
STANFIELD NC 28163
NC084011Z STANLY COUNTY

STANLEY POLICE DEPT
CHIEF
STANLEY NC 28164
NC03607 GASTON COUNTY

STANTONSBURG POL DEPT
CHIEF OF POLICE
STANTONSBURG NC 27883
NC09806 WILSON COUNTY

STAR POLICE DEPT
CHIEF OF POLICE
STAR NC 27356
NC06205 MONTGOMERY COUNTY

POLICE DEPARTMENT
CHIEF OF POLICE
BOX 506
STATESVILLE NC 28677
NC04902 IREDELL COUNTY

STONEVILLE POL DEPT
CHIEF OF POLICE
STONEVILLE NC 27048
NC07907 ROCKINGHAM COUNTY

STOVALL POL DEPT
CHIEF OF POLICE
STOVALL NC 27582
NC03904 GRANVILLE COUNTY

SURF CITY POL DEPT
CHIEF OF POLICE
SURF CITY NC 28445
NC07103 PENDER COUNTY

SWANBORO POLICE DEPT
CHIEF
SWANBORO NC 28485
NC06704 ONSLOW COUNTY

SYLVA TOWN POLICE DEPT
CHIEF OF POLICE
SYLVA NC 28779
NC05001 JACKSON COUNTY

TABOR CITY POLICE DEPT
CHIEF OF POLICE
TABOR CITY NC 28463
NC02404 COLUMBUS COUNTY

POLICE DEPARTMENT
CHIEF OF POLICE
P O BOX 216
TARBORO NC 27886
NC03302 EDGECOMBE COUNTY

TAYLORSVILLE POLICE DEPT
CHIEF OF POLICE
TAYLORSVILLE NC 28681
NC00201 ALEXANDER COUNTY

POLICE DEPARTMENT
CHIEF OF POLICE
P O BOX K
THOMASVILLE NC 27360
NC02902 DAVIDSON COUNTY

NEW TOPSAIL POL DEPT
CHIEF OF POLICE
NEW TOPSAIL NC 28445
NC07102 PENDER COUNTY

TROY TOWN POLICE DEPT
CHIEF OF POLICE
TROY NC 27371
NC06201 MONTGOMERY COUNTY

POLICE DEPT
MAYOR
DRAWER K
TRYON NC 28782
NC07501 POLK COUNTY

POLICE DEPARTMENT
CHIEF OF POLICE
P O BOX 339
VALDESE NC 28690
NC01202 BURKE COUNTY

VANCEBORO POL DEPT
CHIEF OF POLICE
VANCEBORO NC 28586
NC02503 CRAVEN COUNTY

VASS POLICE DEPT
CHIEF OF POLICE
VASS NC 28394
NC06307 MOORE COUNTY

WADESBORO POLICE DEPT
CHIEF
DRAWER 697
WADESBORO NC 28170
NC00401 ANSON COUNTY

WAGRAM POL DEPT
CHIEF OF POLICE
WAGRAM NC 28396
NC08303 SCOTLAND COUNTY

POLICE DEPT
CHIEF OF POLICE
WAKE FOREST NC 27587
NC09207 WAKE COUNTY

WALLACE POLICE DEPT
CHIEF OF POLICE
WALLACE NC 28466
NC03101 DUPLIN COUNTY

WALNUT COVE POLICE DEPT
POLICE CHIEF
WALNUT COVE NC 27052
NC08501 STOKES COUNTY

POLICE DEPT
CHIEF OF POLICE
WARRENTON NC 27589
NC09302 WARREN COUNTY

WARSAW POLICE DEPT
CHIEF OF POLICE
WARSAW NC 28398
NC03106 DUPLIN COUNTY

WASHINGTON POLICE DEPT
CHIEF OF POLICE
WASHINGTON NC 27889
NC00701 BEAUFORT COUNTY

WAXHAW POL DEPT
CHIEF OF POLICE
WAXHAW NC 28173
NC09003 UNION COUNTY

WAYNESVILLE POLICE DEPT
CHIEF OF POLICE
WAYNESVILLE NC 28786
NC04402 HAYWOOD COUNTY

POLICE DEPARTMENT
CHIEF
N MAIN ST
WEAVERVILLE NC 28787
NC01104 BUNCOMBE COUNTY

WELDON POLICE DEPT
CHIEF OF POLICE
BOX 551
WELDON NC 27890
NC04207 HALIFAX COUNTY

WENDELL POLICE DEPT
CHIEF OF POLICE
P O BOX 127
WENDELL NC 27591
NC09208 WAKE COUNTY

POLICE DEPT
CHIEF OF POLICE
WEST JEFFERSON NC 28694
NC00501 ASHE COUNTY

WHISPERING PINES POLICE
CHIEF OF POLICE
WHISPERING PINES NC 28327
NC06308 MOORE COUNTY

POLICE DEPARTMENT
CHIEF OF POLICE
WHITAKERS NC 27891
NC06407 NASH COUNTY

WHITE LAKE POL DEPT
CHIEF OF POLICE
WHITE LAKE NC 28357
NC00904 BLADEN COUNTY

WHITEVILLE POLICE DEPT
CHIEF OF POLICE
S MADISON ST
WHITEVILLE NC 28472
NC02405 COLUMBUS COUNTY

WILKESBORO POLICE DEPT
CHIEF
WILKESBORO NC 28697
NC09702 WILKES COUNTY

WILLIAMSTON POLICE DEPT
CHIEF OF POLICE
WILLIAMSTON NC 27892
NC05901 MARTIN COUNTY

WILMINGTON POLICE DEPT
POLICE CHIEF
P O BOX 1810
WILMINGTON NC 28401
NC06502 NEW HANOVER COUNTY

POLICE DEPARTMENT
CHIEF OF POLICE
N GOLDSBORO ST MUN BLDG
WILSON NC 27893
NC09801 WILSON COUNTY

WINDSOR POLICE DEPT
CHIEF OF POLICE
128 SOUTH KING ST
WINDSOR NC 27983
NC00802 BERTIE COUNTY

WINGATE POLICE DEPT
CHIEF OF POLICE
P O BOX 367
WINGATE NC 28174
NC09004 UNION COUNTY

POLICE DEPT
CHIEF OF POLICE
BOX 2511
WINSTON SALEM NC 27102
NC03402 FORSYTH COUNTY

WINTERVILLE POLICE DEPT
CHIEF
P O BOX 137
WINTERVILLE NC 28590
NC07408 PITT COUNTY

WINTON POL DEPT
CHIEF OF POLICE
WINTON NC 27986
NC04603 HERTFORD COUNTY

WOODLAND POLICE DEPT
CHIEF OF POLICE
WOODLAND NC 27897
NC06606 NORTHAMPTON COUNTY

WRIGHTSVILLE BEACH
POLICE DEPT
CHIEF OF POLICE
WRIGHTSVILLE BEACH NC 28480
NC06503 NEW HANOVER COUNTY

YADKINVILLE POLICE DEPT
CHIEF
P O BOX 363
YADKINVILLE NC 27055
NC09902 YADKIN COUNTY

YOUNGSRVILLE POL DEPT
CHIEF OF POLICE
YOUNGSRVILLE NC 27596
NC03503 FRANKLIN COUNTY

POLICE DEPT
CHIEF OF POLICE
111 E VANCE ST
ZEBULON NC 27597
NC09209 WAKE COUNTY

COURTS

STATE LEVEL

SUPERIOR COURT DIST 1
CAMDEN COUNTY
SUPERIOR CT CLERK
413 JUSTICE BLDG
RALEIGH NC 27921
NC015025J CAMDEN COUNTY

SUPERIOR COURT DIST 1
CHOWAN COUNTY
SUPERIOR CT CLERK
EDENTON NC 27932
NC021025J CHOWAN COUNTY

SUPERIOR COURT DIST 1
CURRITUCK COUNTY
SUPERIOR CT CLERK
CURRITUCK NC 27929
NC027025J CURRITUCK COUNTY

SUPERIOR COURT DIST 1
DARE COUNTY
SUPERIOR CT CLERK
MANTEO NC 27954
NC028025J DARE COUNTY

SUPERIOR COURT DIST 1
GATES COUNTY
SUPERIOR CT CLERK
GATESVILLE NC 27938
NC037025J GATES COUNTY

SUPERIOR COURT DIST 1
PASQUOTANK COUNTY
SUPERIOR CT CLERK
ELIZABETH CITY NC 27909
NC070045J PASQUOTANK COUNTY

SUPERIOR COURT DIST 1
PERQUIMANS COUNTY
SUPERIOR CT CLERK
HERTFORD NC 27944
NC072025J PERQUIMANS COUNTY

SUPERIOR COURT DIST 2
BEAUFORT COUNTY
SUPERIOR CT CLERK
WASHINGTON NC 27889
NC007025J BEAUFORT COUNTY

SUPERIOR COURT DIST 2
HYDE COUNTY
SUPERIOR CT CLERK
SWAN QUARTER NC 27885
NC048025J HYDE COUNTY

SUPERIOR COURT DIST 2
MARTIN COUNTY
SUPERIOR CT CLERK
WILLIAMSTON NC 27892
NC059045J MARTIN COUNTY

SUPERIOR COURT DIST 2
TYRRELL COUNTY
SUPERIOR CT CLERK
COLUMBIA NC 27925
NC089025J TYRRELL COUNTY

SUPERIOR COURT DIST 2
WASHINGTON COUNTY
SUPERIOR CT CLERK
PLYMOUTH NC 27962
NC094025J WASHINGTON COUNTY

SUPERIOR COURT DIST 3
CARTERET COUNTY
SUPERIOR CT CLERK
BEAUFORT NC 28516
NC016025J CARTERET COUNTY

SUPERIOR COURT DIST 3
CRAVEN COUNTY
SUPERIOR CT CLERK
NEW BERN NC 28560
NC025025J CRAVEN COUNTY

SUPERIOR COURT DIST 3
PAMLICO COUNTY
SUPERIOR CT CLERK
BAYBORO NC 28515
NC069025J PAMLICO COUNTY

SUPERIOR COURT DIST 3
PITT COUNTY
SUPERIOR CT CLERK
GREENVILLE NC 27834
NC074045J PITT COUNTY

SUPERIOR COURT DIST 4
DUPLIN COUNTY
SUPERIOR CT CLERK
KENANSVILLE NC 28349
NC031025J DUPLIN COUNTY

SUPERIOR COURT DIST 4
JONES COUNTY
SUPERIOR CT CLERK
TRENTON NC 28585
NC052025J JONES COUNTY

SUPERIOR COURT DIST 4
ONSIOW COUNTY
SUPERIOR CT CLERK
JACKSONVILLE NC 28540
NC067025J ONSLOW COUNTY

SUPERIOR COURT DIST 4
SAMPSON COUNTY
SUPERIOR CT CLERK
CLINTON NC 28326
NC082045J SAMPSON COUNTY

SUPERIOR COURT DIST 5
NEW HANOVER COUNTY
SUPERIOR CT CLERK
WILMINGTON NC 28401
NC065045J NEW HANOVER COUNTY

SUPERIOR COURT DIST 5
PENDER COUNTY
SUPERIOR CT CLERK
BURGAW NC 28425
NC071025J PENDER COUNTY

SUPERIOR COURT DIST 6
BERTIE COUNTY
SUPERIOR CT CLERK
WINDSOR NC 27983
NC008045J BERTIE COUNTY

SUPERIOR COURT DIST 6
HALIFAX COUNTY
SUPERIOR CT CLERK
HALIFAX NC 27839
NC042025J HALIFAX COUNTY

SUPERIOR COURT DIST 6
HERTFORD COUNTY
SUPERIOR CT CLERK
WINTON NC 27986
NC046025J HERTFORD COUNTY

SUPERIOR COURT DIST 6
NORTHAMPTON CO
SUPERIOR CT CLERK
JACKSON NC 27845
NC066025J NORTHAMPTON COUNTY

SUPERIOR COURT DIST 7
EDGECOMBE COUNTY
SUPERIOR CT CLERK
TARBORO NC 28543
NC033045J EDGECOMBE COUNTY

SUPERIOR COURT DIST 7
NASH COUNTY
SUPERIOR CT CLERK
NASHVILLE NC 27856
NC064025J NASH COUNTY

SUPERIOR COURT DIST 7
WILSON COUNTY
SUPERIOR CT CLERK
WILSON NC 27893
NC098025J WILSON COUNTY

SUPERIOR COURT DIST 8
GREENE COUNTY
SUPERIOR CT CLERK
SNOW HILL NC 28580
NC040025J GREENE COUNTY

SUPERIOR COURT DIST 8
LENOIR COUNTY
SUPERIOR CT CLERK
KINSTON NC 28501
NC054045J LENOIR COUNTY

SUPERIOR COURT DIST 8
WAYNE COUNTY
SUPERIOR CT CLERK
GOLDSBORO NC 27530
NC096025J WAYNE COUNTY

SUPERIOR COURT DIST 9
FRANKLIN COUNTY
SUPERIOR CT CLERK
LOUISBURG NC 27549
NC035045J FRANKLIN COUNTY

SUPERIOR COURT DIST 9
GRANVILLE COUNTY
SUPERIOR CT CLERK
OXFORD NC 27565
NC039025J GRANVILLE COUNTY

SUPERIOR COURT DIST 9
PERSON COUNTY
SUPERIOR CT CLERK
ROXBORO NC 27573
NC073025J PERSON COUNTY

SUPERIOR COURT DIST 9
VANCE COUNTY
SUPERIOR CT CLERK
HENDERSON NC 27536
NC091025J VANCE COUNTY

SUPERIOR COURT DIST 9
WARREN COUNTY
SUPERIOR CT CLERK
WARRENTON NC 27589
NC093025J WARREN COUNTY

SUPERIOR COURT
DISTRICT NO 10
SUPERIOR COURT JUDGE
COURTHOUSE
RALEIGH NC 27602
NC092015J WAKE COUNTY

SUPERIOR COURT DIST 11
LEE COUNTY
SUPERIOR CT CLERK
SANFORD NC 27330
NC053025J LEE COUNTY

SUPERIOR COURT DIST 11
HARNETT COUNTY
SUPERIOR CT CLERK
LILLINGTON NC 27546
NC043025J HARNETT COUNTY

SUPERIOR COURT DIST 11
JOHNSTON COUNTY
SUPERIOR CT CLERK
SMITHFIELD NC 27577
NC051045J JOHNSTON COUNTY

SUPERIOR COURT DIST 12
CUMBERLAND COUNTY
SUPERIOR CT CLERK
FAYETTEVILLE NC 28302
NC026025J CUMBERLAND COUNTY

SUPERIOR COURT DIST 12
HOKE COUNTY
SUPERIOR CT CLERK
RAEFORD NC 28376
NC097025J HOKE COUNTY

SUPERIOR COURT DIST 13
BLADEN COUNTY
SUPERIOR CT CLERK
ELIZABETHTOWN NC 28337
NC009045J BLADEN COUNTY

SUPERIOR COURT DIST 13
BRUNSWICK COUNTY
SUPERIOR CT CLERK
SOUTHPORT NC 28451
NC010025J BRUNSWICK COUNTY

SUPERIOR COURT DIST 13
COLUMBUS COUNTY
SUPERIOR CT CLERK
WHITEVILLE NC 28472
NC024025J COLUMBUS COUNTY

SUPERIOR COURT
DISTRICT NO 14
SUPERIOR COURT JUDGE
COURTHOUSE
DURHAM NC 27706
NC032015J DURHAM COUNTY

SUPERIOR COURT DIST 15
ALAMANCE COUNTY
SUPERIOR CT CLERK
GRAHAM NC 27253
NC001045J ALAMANCE COUNTY

SUPERIOR COURT DIST 15
CHATHAM COUNTY
SUPERIOR CT CLERK
PITTSBORO NC 27312
NC019025J CHATHAM COUNTY

SUPERIOR COURT DIST 15
ORANGE COUNTY
SUPERIOR CT CLERK
HILLSBORO NC 27278
NC068025J ORANGE COUNTY

SUPERIOR COURT DIST 16
ROBESON COUNTY
SUPERIOR CT CLERK
LUMBERTON NC 28258
NC078045J ROBESON COUNTY

SUPERIOR COURT DIST 16
SCOTLAND COUNTY
SUPERIOR CT CLERK
LAURINBURG NC 28352
NC083025J SCOTLAND COUNTY

SUPERIOR COURT DIST 17
CASWELL COUNTY
SUPERIOR CT CLERK
YANCEYVILLE NC 27379
NC017025J CASWELL COUNTY

SUPERIOR COURT DIST 17
ROCKINGHAM COUNTY
SUPERIOR CT CLERK
WENTWORTH NC 27375
NC079045J ROCKINGHAM COUNTY

SUPERIOR COURT DIST 17
STOKES COUNTY
SUPERIOR CT CLERK
DANBURY NC 27016
NC085025J STOKES COUNTY

SUPERIOR COURT DIST 17
SURRY COUNTY
SUPERIOR CT CLERK
DOBSON NC 27017
NC086025J SURRY COUNTY

SUPERIOR COURT
DISTRICT NO 18
SUPERIOR COURT JUDGE
COURTHOUSE
GREENSBORO NC 27407
NC041015J GUILFORD COUNTY

SUPERIOR COURT DIST 19
CABARRUS COUNTY
SUPERIOR CT CLERK
CONCORD NC 28025
NC013035J CABARRUS COUNTY

SUPERIOR COURT DIST 19
MONTGOMERY COUNTY
SUPERIOR CT CLERK
TROY NC 27371
NC062035J MONTGOMERY COUNTY

SUPERIOR COURT DIST 19
RANDOLPH COUNTY
SUPERIOR CT CLERK
ASHEBORO NC 27203
NC076025J RANDOLPH COUNTY

SUPERIOR COURT DIST 19
ROWAN COUNTY
SUPERIOR CT CLERK
SALISBURY NC 28144
NC080025J ROWAN COUNTY

SUPERIOR COURT DIST 20
MOORE COUNTY
SUPERIOR CT CLERK
CARTHAGE NC 28327
NC063045J MOORE COUNTY

SUPERIOR COURT DIST 20
ANSON COUNTY
SUPERIOR CT CLERK
WADESBORO NC 28170
NC004025J ANSON COUNTY

SUPERIOR COURT DIST 20
RICHMOND COUNTY
SUPERIOR CT CLERK
ROCKINGHAM NC 28379
NC077025J RICHMOND COUNTY

SUPERIOR COURT DIST 20
STANLY COUNTY
SUPERIOR CT CLERK
ALBEMARLE NC 28001
NC084025J STANLY COUNTY

SUPERIOR COURT DIST 20
UNION COUNTY
SUPERIOR CT CLERK
MONROE NC 28110
NC090025J UNION COUNTY

SUPERIOR COURT
DISTRICT NO 21
SUPERIOR COURT JUDGE
COURTHOUSE
WINSTON-SALEM NC 27104
NC034015J FORSYTH COUNTY

SUPERIOR COURT DIST 22
ALEXANDER COUNTY
SUPERIOR CT CLERK
TAYLORSVILLE NC 28681
NC002025J ALEXANDER COUNTY

SUPERIOR COURT DIST 22
DAVIDSON COUNTY
SUPERIOR CT CLERK
LEXINGTON NC 27292
NC029025J DAVIDSON COUNTY

SUPERIOR COURT DIST 22
DAVIE COUNTY
SUPERIOR CT CLERK
MOCKSVILLE NC 27028
NC030025J DAVIE COUNTY

SUPERIOR COURT DIST 22
IREDELL COUNTY
SUPERIOR CT CLERK
STATESVILLE NC 28677
NC09045J IREDELL COUNTY

SUPERIOR COURT DIST 23
ALLEGHANY COUNTY
SUPERIOR CT CLERK
SPARTA NC 28675
NC003025J ALLEGHANY COUNTY

SUPERIOR COURT DIST 23
ASHE COUNTY
SUPERIOR CT CLERK
JEFFERSON NC 28640
NC005025J ASHE COUNTY

SUPERIOR COURT DIST 23
WILKES COUNTY
SUPERIOR CT CLERK
WILKESBORO NC 28697
NC097045J WILKES COUNTY

SUPERIOR COURT DIST 23
YADKIN COUNTY
SUPERIOR CT CLERK
YADKINVILLE NC 27055
NC099025J YADKIN COUNTY

SUPERIOR COURT DIST 24
AVERY COUNTY
SUPERIOR CT CLERK
NEWLAND NC 28657
NC006025J AVERY COUNTY

SUPERIOR COURT DIST 24
MADISON COUNTY
SUPERIOR CT CLERK
MARSHALL NC 28753
NC058025J MADISON COUNTY

SUPERIOR COURT DIST 24
MITCHELL COUNTY
SUPERIOR CT CLERK
BAKERSVILLE NC 28705
NC061025J MITCHELL COUNTY

SUPERIOR COURT DIST 24
WATAUGA COUNTY
SUPERIOR CT CLERK
BOONE NC 28607
NC095025J WATAUGA COUNTY

SUPERIOR COURT DIST 24
YANCEY COUNTY
SUPERIOR CT CLERK
BURNSVILLE NC 28714
NC100045J YANCEY COUNTY

SUPERIOR COURT DIST 25
CATAWBA COUNTY
SUPERIOR CT CLERK
NEWTON NC 28658
NC018025J CATAWBA COUNTY

SUPERIOR COURT DIST 25
BURKE COUNTY
SUPERIOR CT CLERK
MORGANTON NC 28655
NC012045J BURKE COUNTY

SUPERIOR COURT DIST 25
CALDWELL COUNTY
SUPERIOR CT CLERK
LENOIR NC 28645
NC014025J CALDWELL COUNTY

SUPERIOR COURT
DISTRICT NO 26
SUPERIOR COURT JUDGE
COURTHOUSE
CHARLOTTE NC 28204
NC060015J MECKLENBURG COUNTY

SUPERIOR COURT DIST 27
CLEVELAND COUNTY
SUPERIOR CT CLERK
SHELBY NC 28150
NC023045J CLEVELAND COUNTY

SUPERIOR COURT DIST 27
GASTON COUNTY
SUPERIOR CT CLERK
GASTONIA NC 28052
NC036025J GASTON COUNTY

SUPERIOR COURT DIST 27
LINCOLN COUNTY
SUPERIOR CT CLERK
LINCOLNTON NC 28092
NC055025J LINCOLN COUNTY

SUPERIOR COURT
DISTRICT NO 28
SUPERIOR COURT JUDGE
COURTHOUSE
ASHEVILLE NC 28807
NC011015J BUNCOMBE COUNTY

SUPERIOR COURT DIST 29
HENDERSON COUNTY
SUPERIOR CT CLERK
HENDERSONVILLE NC 28739
NC045045J HENDERSON COUNTY

SUPERIOR COURT DIST 29
MC DOWELL COUNTY
SUPERIOR CT CLERK
MARION NC 28752
NC056025J MCDOWELL COUNTY

SUPERIOR COURT DIST 29
POLK COUNTY
SUPERIOR CT CLERK
COLUMBUS NC 28722
NC075025J POLK COUNTY

SUPERIOR COURT DIST 29
RUTHERFORD COUNTY
SUPERIOR CT CLERK
RUTHERFORDTON NC 28139
NC081025J RUTHERFORD COUNTY

SUPERIOR COURT DIST 29
TRANSYLVANIA CO
SUPERIOR CT CLERK
BREVARD NC 28712
NC088025J TRANSYLVANIA COUNT

1ST DISTRICT COURT
GATES COUNTY
SUPERIOR CT CLERK
GATESVILLE NC 27938
NC037015J GATES COUNTY

4TH DISTRICT COURT
DUPLIN COUNTY
SUPERIOR CT CLERK
KENANSVILLE NC 28349
NC031015J DUPLIN COUNTY

SUPERIOR COURT DIST 30
CHEROKEE COUNTY
SUPERIOR CT CLERK
MURPHY NC 28906
NC020025J CHEROKEE COUNTY

1ST DISTRICT COURT
PASQUOTANK COUNTY
SUPERIOR CT CLERK
ELIZABETH CITY NC 27909
NC070035J PASQUOTANK COUNTY

4TH DISTRICT COURT
JONES COUNTY
SUPERIOR CT CLERK
TRENTON NC 28585
NC052015J JONES COUNTY

SUPERIOR COURT DIST 30
CLAY COUNTY
SUPERIOR CT CLERK
HAYESVILLE NC 28904
NC022025J CLAY COUNTY

1ST DISTRICT COURT
PERQUIMANS COUNTY
SUPERIOR CT CLERK
HERTFORD NC 27944
NC072015J PERQUIMANS COUNTY

4TH DISTRICT COURT
ONSLow COUNTY
SUPERIOR CT CLERK
JACKSONVILLE NC 28540
NC067015J ONSLOW COUNTY

SUPERIOR COURT DIST 30
GRAHAM COUNTY
SUPERIOR CT CLERK
ROBBINSVILLE NC 28771
NC038065J GRAHAM COUNTY

2ND DISTRICT COURT
BEAUFORT COUNTY
SUPERIOR CT CLERK
WASHINGTON NC 27889
NC007015J BEAUFORT COUNTY

4TH DISTRICT COURT
SAMPSON COUNTY
SUPERIOR CT CLERK
CLINTON NC 28328
NC082035J SAMPSON COUNTY

SUPERIOR COURT DIST 30
HAYWOOD COUNTY
SUPERIOR CT CLERK
WAYNESVILLE NC 28786
NC044025J HAYWOOD COUNTY

2ND DISTRICT COURT
HYDE COUNTY
SUPERIOR CT CLERK
SWAN QUARTER NC 27885
NC048015J HYDE COUNTY

5TH DISTRICT COURT
NEW HANOVER COUNTY
SUPERIOR CT CLERK
WILMINGTON NC 28401
NC065035J NEW HANOVER COUNTY

SUPERIOR COURT DIST 30
JACKSON COUNTY
SUPERIOR CT CLERK
SYLVA NC 28779
NC050025J JACKSON COUNTY

2ND DISTRICT COURT
MARTIN COUNTY
SUPERIOR CT CLERK
WILLIAMSTON NC 27892
NC059035J MARTIN COUNTY

5TH DISTRICT COURT
PENDER COUNTY
SUPERIOR CT CLERK
BURGAW NC 28425
NC071015J PENDER COUNTY

SUPERIOR COURT DIST 30
MACON COUNTY
SUPERIOR CT CLERK
FRANKLIN NC 28734
NC057025J MACON COUNTY

2ND DISTRICT COURT
TYRRELL COUNTY
SUPERIOR CT CLERK
COLUMBIA NC 27925
NC089015J TYRRELL COUNTY

6TH DISTRICT COURT
BERTIE COUNTY
SUPERIOR CT CLERK
WINDSOR NC 27983
NC008035J BERTIE COUNTY

SUPERIOR COURT DIST 30
SWAIN COUNTY
SUPERIOR CT CLERK
BRYSON CITY NC 28713
NC087045J SWAIN COUNTY

2ND DISTRICT COURT
WASHINGTON COUNTY
SUPERIOR CT CLERK
PLYMOUTH NC 27960
NC094015J WASHINGTON COU

6TH DISTRICT COURT
HALIFAX COUNTY
SUPERIOR CT CLERK
HALIFAX NC 27839
NC042015J HALIFAX COUNTY

1ST DISTRICT COURT
CAMDEN COUNTY
SUPERIOR CT CLERK
CAMDEN NC 27921
NC015015J CAMDEN COUNTY

3RD DISTRICT COURT
CARTERET COUNTY
SUPERIOR CT CLERK
BEAUFORT NC 28516
NC016015J CARTERET COUNTY

6TH DISTRICT COURT
HERTFORD COUNTY
SUPERIOR CT CLERK
WINTON NC 27986
NC046015J HERTFORD COUNTY

1ST DISTRICT COURT
CHOWAN COUNTY
SUPERIOR CT CLERK
EDENTON NC 27932
NC021015J CHOWAN COUNTY

3RD DISTRICT COURT
CRAVEN COUNTY
SUPERIOR CT CLERK
NEW BERN NC 28560
NC025015J CRAVEN COUNTY

6TH DISTRICT COURT
NORTHAMPTON COUNTY
SUPERIOR CT CLERK
JACKSON NC 27845
NC066015J NORTHAMPTON COUNTY

1ST DISTRICT COURT
CURRITUCK COUNTY
SUPERIOR CT CLERK
CURRITUCK NC 27929
NC027015J CURRITUCK COUNTY

3RD DISTRICT COURT
PAMLICO COUNTY
SUPERIOR CT CLERK
BAYBORO NC 28515
NC069015J PAMLICO COUNTY

7TH DISTRICT COURT
EDGECOMBE COUNTY
SUPERIOR CT CLERK
TARBORO NC 27886
NC033035J EDGECOMBE COUNTY

1ST DISTRICT COURT
DARE COUNTY
SUPERIOR CT CLERK
MANTEO NC 27954
NC028015J DARE COUNTY

3RD DISTRICT COURT
PITT COUNTY
SUPERIOR CT CLERK
GREENVILLE NC 27834
NC074035J PITT COUNTY

7TH DISTRICT COURT
NASH COUNTY
SUPERIOR CT CLERK
NASHVILLE NC 27856
NC064015J NASH COUNTY

7TH DISTRICT COURT
WILSON COUNTY
SUPERIOR CT CLERK
WILSON NC 27893
NC098015J WILSON COUNTY

11TH DISTRICT COURT
JOHNSTON COUNTY
SUPERIOR CT CLERK
SMITHFIELD NC 27577
NC051035J JOHNSTON COUNTY

DISTRICT COURT NO 18
DISTRICT CT JUDGE
COURTHOUSE
GREENSBORO NC 27407
NC041035J GUILFORD COUNTY

8TH DISTRICT COURT
GREENE COUNTY
SUPERIOR CT CLERK
SNOW HILL NC 28580
NC040015J GREENE COUNTY

12TH DISTRICT COURT
CUMBERLAND COUNTY
SUPERIOR CT CLERK
FAYETTEVILLE NC 28301
NC026045J CUMBERLAND COUNTY

20TH DISTRICT COURT
MOORE COUNTY
SUPERIOR CT CLERK
CARTHAGE NC 28327
NC063035J MOORE COUNTY

6TH DISTRICT COURT
LENOIR COUNTY
SUPERIOR CT CLERK
KINSTON NC 28501
NC054035J LENOIR COUNTY

12TH DISTRICT COURT
HOKE COUNTY
SUPERIOR CT CLERK
RAEFORD NC 28376
NC047015J HOKE COUNTY

20TH DISTRICT COURT
ANSON COUNTY
SUPERIOR CT CLERK
WADESBORO NC 28170
NC004015J ANSON COUNTY

8TH DISTRICT COURT
WAYNE COUNTY
SUPERIOR CT CLERK
GOLDSBORO NC 27530
NC096015J WAYNE COUNTY

13TH DISTRICT COURT
BLADEN COUNTY
SUPERIOR CT CLERK
ELIZABETHTOWN NC 28337
NC009035J BLADEN COUNTY

20TH DISTRICT COURT
RICHMOND COUNTY
SUPERIOR CT CLERK
ROCKINGHAM NC 28379
NC077015J RICHMOND COUNTY

9TH DISTRICT COURT
FRANKLIN COUNTY
SUPERIOR CT CLERK
LOUISBURG NC 27549
NC035035J FRANKLIN COUNTY

13TH DISTRICT COURT
BRUNSWICK COUNTY
SUPERIOR CT CLERK
SOUTHPORT NC 28461
NC010015J BRUNSWICK COUNTY

20TH DISTRICT COURT
STANLY COUNTY
SUPERIOR CT CLERK
ALBEMARLE NC 28001
NC084015J STANLY COUNTY

9TH DISTRICT COURT
GRANVILLE COUNTY
SUPERIOR CT CLERK
OXFORD NC 27565
NC039015J GRANVILLE COUNTY

13TH DISTRICT COURT
COLUMBUS COUNTY
SUPERIOR CT CLERK
WHITEVILLE NC 28472
NC024015J COLUMBUS COUNTY

20TH DISTRICT COURT
UNION COUNTY
SUPERIOR CT CLERK
MONROE NC 28110
NC090015J UNION COUNTY

9TH DISTRICT COURT
PERSON COUNTY
SUPERIOR CT CLERK
ROXBORO NC 27573
NC073015J PERSON COUNTY

DISTRICT COURT NO 14
DISTRICT CT JUDGE
COURTHOUSE
DURHAM NC 27706
NC032025J DURHAM COUNTY

DISTRICT COURT NO 21
DISTRICT CT JUDGE
COURTHOUSE
WINSTON-SALEM NC 27104
NC034025J FORSYTH COUNTY

9TH DISTRICT COURT
VANCE COUNTY
SUPERIOR CT CLERK
HENDERSON NC 27536
NC091015J VANCE COUNTY

15TH DISTRICT COURT
ALAMANCE COUNTY
SUPERIOR CT CLERK
GRAHAM NC 27253
NC001035J ALAMANCE COUNTY

24TH DISTRICT COURT
AVERY COUNTY
SUPERIOR CT CLERK
NEWLAND NC 28657
NC006015J AVERY COUNTY

9TH DISTRICT COURT
WARREN COUNTY
SUPERIOR CT CLERK
WARRENTON NC 27589
NC093015J WARREN COUNTY

15TH DISTRICT COURT
CHATHAM COUNTY
SUPERIOR CT CLERK
PITTSBORO NC 27312
NC019015J CHATHAM COUNTY

24TH DISTRICT COURT
MADISON COUNTY
SUPERIOR CT CLERK
MARSHALL NC 28753
NC058015J MADISON COUNTY

DISTRICT COURT NO 10
DISTRICT CT JUDGE
COURTHOUSE
RALEIGH NC 27602
NC092035J WAKE COUNTY

15TH DISTRICT COURT
ORANGE COUNTY
SUPERIOR CT CLERK
HILLSBOROUGH NC 27278
NC068015J ORANGE COUNTY

24TH DISTRICT COURT
MITCHELL COUNTY
SUPERIOR CT CLERK
BAKERSVILLE NC 28705
NC061015J MITCHELL COUNTY

11TH DISTRICT COURT
LEE COUNTY
SUPERIOR CT CLERK
SANFORD NC 27330
NC053015J LEE COUNTY

16TH DISTRICT COURT
ROBESON COUNTY
SUPERIOR CT CLERK
LUMBERTON NC 28358
NC078035J ROBESON COUNTY

24TH DISTRICT COURT
WATAUGA COUNTY
SUPERIOR CT CLERK
BOONE NC 28607
NC095015J WATAUGA COUNTY

11TH DISTRICT COURT
HARNETT COUNTY
SUPERIOR CT CLERK
LILLINGTON NC 27546
NC043015J HARNETT COUNTY

16TH DISTRICT COURT
SCOTLAND COUNTY
SUPERIOR CT CLERK
LAURINBURG NC 28352
NC083015J SCOTLAND COUNTY

24TH DISTRICT COURT
YANCEY COUNTY
SUPERIOR CT CLERK
BURNSVILLE NC 28714
NC100035J YANCEY COUNTY

25TH DISTRICT COURT
CATAMBA COUNTY
SUPERIOR CT CLERK
NEWTON NC 28658
NC018015J CATAMBA COUNTY

30TH DISTRICT COURT
CHEROKEE COUNTY
SUPERIOR CT CLERK
MURPHY NC 28906
NC020015J CHEROKEE COUNTY

17TH DISTRICT COURT
SURRY COUNTY
SUPERIOR CT CLERK
DOBSON NC 27017
NC086015J SURRY COUNTY

25TH DISTRICT COURT
BURKE COUNTY
SUPERIOR CT CLERK
MORGANTON NC 28655
NC012035J BURKE COUNTY

30TH DISTRICT COURT
CLAY COUNTY
SUPERIOR CT CLERK
HAYESVILLE NC 28904
NC022015J CLAY COUNTY

19TH DISTRICT COURT
CABARRUS COUNTY
SUPERIOR CT CLERK
CONCORD NC 28025
NC013025J CABARRUS COUNTY

25TH DISTRICT COURT
CALDWELL COUNTY
SUPERIOR CT CLERK
LENOIR NC 28601
NC014015J CALDWELL COUNTY

30TH DISTRICT COURT
GRAHAM COUNTY
SUPERIOR CT CLERK
ROBBINSVILLE NC 28771
NC038015J GRAHAM COUNTY

19TH DISTRICT COURT
MONTGOMERY COUNTY
SUPERIOR CT CLERK
TROY NC 27371
NC062025J MONTGOMERY COUNTY

DISTRICT COURT NO 26
DISTRICT CT JUDGE
CHARLOTTE NC 28204
NC060025J HECKLENBURG COUNTY

30TH DISTRICT COURT
HAYWOOD COUNTY
SUPERIOR CT CLERK
WAYNESVILLE NC 28786
NC044015J HAYWOOD COUNTY

19TH DISTRICT COURT
RANDOLPH COUNTY
SUPERIOR CT CLERK
ASHEBORO NC 27203
NC076015J RANDOLPH COUNTY

27TH DISTRICT COURT
CLEVELAND COUNTY
SUPERIOR CT CLERK
SHELBY NC 28150
NC023035J CLEVELAND COUNTY

30TH DISTRICT COURT
JACKSON COUNTY
SUPERIOR CT CLERK
SYLVA NC 28779
NC050015J JACKSON COUNTY

19TH DISTRICT COURT
ROWAN COUNTY
SUPERIOR CT CLERK
SALISBURY NC 28144
NC080015J ROWAN COUNTY

27TH DISTRICT COURT
GASTON COUNTY
SUPERIOR CT CLERK
GASTONIA NC 28052
NC036015J GASTON COUNTY

30TH DISTRICT COURT
MACON COUNTY
SUPERIOR CT CLERK
FRANKLIN NC 28734
NC037015J MACON COUNTY

22ND DISTRICT COURT
ALEXANDER COUNTY
SUPERIOR CT CLERK
TAYLORSVILLE NC 28681
NC002015J ALEXANDER COUNTY

27TH DISTRICT COURT
LINCOLN COUNTY
SUPERIOR CT CLERK
LINCOLNTON NC 28092
NC055015J LINCOLN COUNTY

30TH DISTRICT COURT
SWAIN COUNTY
SUPERIOR CT CLERK
BRYSON CITY NC 28713
NC087035J SWAIN COUNTY

22ND DISTRICT COURT
DAVIDSON COUNTY
SUPERIOR CT CLERK
LEXINGTON NC 27292
NC029015J DAVIDSON COUNTY

29TH DISTRICT COURT
HENDERSON COUNTY
SUPERIOR CT CLERK
HENDERSONVILLE NC 28739
NC045035J HENDERSON COUNTY

SUPREME COURT OF N C
CHIEF JUSTICE
JUSTICE BDLG
BOX 1841 RALEIGH NC 27601
NC092055J WAKE COUNTY

22ND DISTRICT COURT
DAVIE COUNTY
SUPERIOR CT CLERK
MOCKSVILLE NC 27028
NC030015J DAVIE COUNTY

29TH DISTRICT COURT
MCDOWELL COUNTY
SUPERIOR CT CLERK
MARION NC 28752
NC056015J MCDOWELL COUNTY

COURT OF APPEALS
CHIEF JUDGE
1 WEST MORGAN RALEIGH NC 27601
NC092065J WAKE COUNTY

22ND DISTRICT COURT
IREDELL COUNTY
SUPERIOR CT CLERK
STATESVILLE NC 28677
NC049025J IREDELL COUNTY

29TH DISTRICT COURT
POLK COUNTY
SUPERIOR CT CLERK
COLUMBUS NC 28722
NC075015J POLK COUNTY

17TH DISTRICT COURT
CASWELL COUNTY
SUPERIOR CT CLERK
YANCEYVILLE NC 27379
NC017015J CASWELL COUNTY

23RD DISTRICT COURT
ALLEGHANY COUNTY
SUPERIOR CT CLERK
SPARTA NC 28675
NC003015J ALLEGHANY COUNTY

29TH DISTRICT COURT
RUTHERFORD COUNTY
SUPERIOR CT CLERK
RUTHERFORDTOW NC 28139
NC081015J RUTHERFORD COUNTY

17TH DISTRICT COURT
ROCKINGHAM COUNTY
SUPERIOR CT CLERK
WENTWORTH NC 27375
NC079035J ROCKINGHAM COUNTY

23RD DISTRICT COURT
ASHE COUNTY
SUPERIOR CT CLERK
JEFFERSON NC 28640
NC005015J ASHE COUNTY

29TH DISTRICT COURT
TRANSYLVANIA CO
SUPERIOR CT CLERK
BREVARD NC 28712
NC088015J TRANSYLVANIA COUNT

17TH DISTRICT COURT
STOKES COUNTY
SUPERIOR CT CLERK
DANBURY NC 27016
NC085015J STOKES COUNTY

23RD DISTRICT COURT
WILKES COUNTY
SUPERIOR CT CLERK
WILKESBORO NC 28697
NC097035J WILKES COUNTY

23RD DISTRICT COURT
YADKIN COUNTY
SUPERIOR CT CLERK
YADKINVILLE NC 27055
NC099015J YADKIN COUNTY

SOLICITOR/DISTRICT ATTY
9TH JUDICIAL DIST
COURTHOUSE
LOUISBURG NC 27549
NC035015A FRANKLIN COUNTY

SOLICITOR/DISTRICT ATTY
25TH JUDICIAL DIST
COURTHOUSE
MORGANTON NC 28655
NC012015A BURKE COUNTY

DISTRICT COURT NO 28
DIST COURT JUDGE
COURTHOUSE
ASHEVILLE NC 28807
NC011035J BUNCOMBE COUNTY

SOLICITOR/DISTRICT ATTY
10TH JUDICIAL DIST
COURTHOUSE
RALEIGH NC 27602
NC092025A WAKE COUNTY

SOLICITOR/DISTRICT ATTY
26TH JUDICIAL DIST
COURTHOUSE
CHARLOTTE NC 28204
NC060015A HECKLENBURG COUNTY

PROSECUTION AND LEGAL SERVICES AGENCIES

SOLICITOR/DISTRICT ATTY
11TH JUDICIAL DIST
COURTHOUSE
BENSON NC 27504
NC051015A JOHNSTON COUNTY

SOLICITOR/DISTRICT ATTY
27TH JUDICIAL DIST
SHELBY NC 28150
NC023015A CLEVELAND COUNTY

STATE LEVEL

ATTORNEY GENERAL DEPT
ATTORNEY GENERAL
JUSTICE BLDG
RALEIGH NC 27603
NC092015A WAKE COUNTY

SOLICITOR/DISTRICT ATTY
12TH JUDICIAL DIST
COURTHOUSE
FAYETTEVILLE NC 28301
NC026015A CUMBERLAND COUNTY

SOLICITOR/DISTRICT ATTY
29TH JUDICIAL DIST
COURTHOUSE
HENDERSONVILLE NC 28739
NC045015A HENDERSON COUNTY

SOLICITOR/DISTRICT ATTY
1ST JUDICIAL DIST
ELIZABETH CITY NC 27909
NC070015A PASQUOTANK COUNTY

SOLICITOR/DISTRICT ATTY
13TH JUDICIAL DIST
COURTHOUSE
ELIZABETHTOWN NC 28337
NC009015A BLADEN COUNTY

SOLICITOR/DISTRICT ATTY
30TH JUDICIAL DIST
COURTHOUSE
BRYSON CITY NC 28713
NC087015A SWAIN COUNTY

SOLICITOR/DISTRICT ATTY
2ND JUDICIAL DIST
WILLIAMSTON NC 28401
NC059015A MARTIN COUNTY

SOLICITOR/DISTRICT ATTY
14TH JUDICIAL DIST
COURTHOUSE
DURHAM NC 27706
NC032015A DURHAM COUNTY

SOLICITOR/DISTRICT ATTY
17TH JUDICIAL DIST
COURTHOUSE
WENTWORTH NC 27375
NC079015A ROCKINGHAM COUNTY

SOLICITOR/DISTRICT ATTY
3RD JUDICIAL DIST
GREENVILLE NC 27834
NC074015A PITT COUNTY

SOLICITOR/DISTRICT ATTY
15TH JUDICIAL DIST
COURTHOUSE
BURLINGTON NC 27215
NC001015A ALAMANCE COUNTY

SOLICITOR/DISTRICT ATTY
19TH JUDICIAL DIST
COURTHOUSE
CONCORD NC 28025
NC013015A CABARRUS COUNTY

SOLICITOR/DISTRICT ATTY
4TH JUDICIAL DIST
CLINTON NC 28328
NC082015A SAMPSON COUNTY

SOLICITOR/DISTRICT ATTY
16TH JUDICIAL DIST
COURTHOUSE
LUMBERTON NC 28358
NC078015A ROBESON COUNTY

SOLICITOR/DISTRICT ATTY
22ND JUDICIAL DIST
COURTHOUSE
LEXINGTON NC 27292
NC029015A DAVIDSON COUNTY

SOLICITOR/DISTRICT ATTY
5TH JUDICIAL DIST
WILMINGTON NC 28401
NC065015A NEW HANOVER COUNTY

SOLICITOR/DISTRICT ATTY
18TH JUDICIAL DIST
COURTHOUSE
GREENSBORO NC 27407
NC041015A GUILFORD COUNTY

SOLICITOR/DISTRICT ATTY
23RD JUDICIAL DIST
COURTHOUSE
WILKESBORO NC 28697
NC097015A WILKES COUNTY

SOLICITOR/DISTRICT ATTY
6TH JUDICIAL DIST
WINDSOR NC 27983
NC008015A BERTIE COUNTY

SOLICITOR/DISTRICT ATTY
20TH JUDICIAL DIST
COURTHOUSE
SOUTHERN PINES NC 28387
NC063015A MOORE COUNTY

SOLICITOR/DISTRICT ATTY
28TH JUDICIAL DIST
COURTHOUSE
ASHEVILLE NC 28807
NC011025A BUNCOMBE COUNTY

SOLICITOR/DISTRICT ATTY
7TH JUDICIAL DIST
COURTHOUSE
TARBORO NC 27886
NC033015A EDGEcombe COUNTY

SOLICITOR/DISTRICT ATTY
21TH JUDICIAL DIST
COURTHOUSE
WINSTON-SALEM NC 27104
NC034015A FORSYTH COUNTY

COUNTY LEVEL

SOLICITOR/DISTRICT ATTY
8TH JUDICIAL DIST
COURTHOUSE
KINSTON NC 28501
NC054015A LENOIR COUNTY

SOLICITOR/DISTRICT ATTY
24TH JUDICIAL DIST
COURTHOUSE
BURNSVILLE NC 28714
NC100015A YANCEY COUNTY

COUNTY ATTORNEYS OFC
COUNTY ATTORNEY
112 W ELM ST
GRAHAM NC 27253
NC001013A ALAMANCE COUNTY

ALEXANDER CO ATTY S OFF
ATTORNEY
TAYLORSVILLE NC 28681
NC002013A ALEXANDER COUNTY

SOLICITOR RECORDER S OFF
ATTORNEY
TAYLORSVILLE NC 28681
NC002023A ALEXANDER COUNTY

COUNTY ATTORNEYS OFC
ATTORNEY
SPARTA NC 28675
NC003013A ALLEGHANY COUNTY

COUNTY ATTORNEYS OFC
COUNTY ATTORNEY
E WADE ST
WADESBORO NC 28170
NC004013A ANSON COUNTY

ASHE CO ATTY S OFC
COUNTY ATTORNEY
JEFFERSON NC 28640
NC005013A ASHE COUNTY

AVERY CO ATTY S OFC
ATTORNEY
COURT HOUSE
NEWLAND NC 28657
NC006013A AVERY COUNTY

COUNTY ATTORNEYS OFC
ATTORNEY
WASHINGTON NC 27889
NC007013A BEAUFORT COUNTY

COUNTY ATTORNEYS OFC
ATTORNEY
AULANDER NC 27805
NC008013A BERTIE COUNTY

COUNTY ATTORNEYS OFC
ATTORNEY
ELIZABETHTOWN NC 28337
NC009013A BLADEN COUNTY

BRUNSWICK CO ATTY S OFC
ATTORNEY
COURT HOUSE
SOUTHPORT NC 28461
NC010013A BRUNSWICK COUNTY

CO SOLICITOR S OFFICE
SOLICITOR
COURTHOUSE STA
ASHEVILLE NC 28807
NC011013A BUNCOMBE COUNTY

COUNTY ATTORNEYS OFC
ATTORNEY
MORGANTON NC 28655
NC012013A BURKE COUNTY

COUNTY ATTORNEYS OFC
ATTORNEY
CONCORD NC 28025
NC013013A CABARRUS COUNTY

COUNTY ATTORNEYS OFC
ATTORNEY
LENOIR NC 28645
NC014013A CALDWELL COUNTY

COUNTY ATTORNEYS OFC
ATTORNEY
CAMDEN NC 27921
NC015013A CAMDEN COUNTY

COUNTY ATTORNEYS OFFICE
ATTORNEY
COURTHOUSE
BEAUFORT NC 28516
NC016013A CARTERET COUNTY

COUNTY ATTORNEY S OFF
CO ATTORNEY
YANCEYVILLE NC 27379
NC017013A CASWELL COUNTY

CATAWBA CO ATTY S OFC
ATTORNEY
COURT HOUSE
NEWTON NC 28658
NC018013A CATAWBA COUNTY

COUNTY ATTORNEYS OFC
ATTORNEY
PITTSBORO NC 27312
NC019013A CHATHAM COUNTY

COUNTY ATTORNEYS OFC
ATTORNEY
MURPHY NC 28906
NC020013A CHEROKEE COUNTY

CHOWAN CO ATTY S OFF
ATTORNEY
EDENTON NC 27932
NC021013A CHOWAN COUNTY

COUNTY ATTORNEYS OFC
ATTORNEY
COURTHOUSE
HAYESVILLE NC 28904
NC022013A CLAY COUNTY

CLEVELAND CO ATTY S OFF
ATTORNEY
ROYSTER BLDG
SHELBY NC 28150
NC023013A CLEVELAND COUNTY

COUNTY ATTORNEY S OFF
CO ATTORNEY
RAILROAD ST
TABOR CITY NC 28463
NC024013A COLUMBUS COUNTY

COUNTY ATTORNEYS OFC
ATTORNEY
NEW BERN NC 28560
NC025013A CRAVEN COUNTY

COUNTY ATTORNEYS OFC
ATTORNEY
COURTHOUSE
FAYETTEVILLE NC 28301
NC026013A CUMBERLAND COUNTY

COUNTY ATTORNEYS OFC
ATTORNEY
CURRITUCK NC 27929
NC027013A CURRITUCK COUNTY

DARE CO ATTY S OFC
ATTORNEY
COURT HOUSE
HANTEO NC 27954
NC028013A DARE COUNTY

CO SOLICITOR S OFF
SOLICITOR
19 WEST CENTER ST
LEXINGTON NC 27292
NC029013A DAVIDSON COUNTY

DAVIE CO SOLICITORS OFC
SOLICITOR
COURT SQUARE
HOCKSVILLE NC 27028
NC030013A DAVIE COUNTY

COUNTY ATTORNEYS OFC
ATTORNEY
KENANSVILLE NC 28349
NC031013A DUPLIN COUNTY

COUNTY ATTORNEYS OFC
ATTORNEY
COUNTY COURTHOUSE
DURHAM NC 27702
NC032013A DURHAM COUNTY

EDGEcombe CO ATTY S OFC
ATTORNEY
COURT HOUSE
TARBORO NC 27886
NC033013A EDGEcombe COUNTY

COUNTY ATTORNEYS OFC
ATTORNEY
COUNTY COURTHOUSE
WINSTON SALEM NC 27101
NC034013A FORSYTH COUNTY

FRANKLIN CO ATTY S OFC
ATTORNEY
COURT HOUSE
LOUISBURG NC 27549
NC035013A FRANKLIN COUNTY

COUNTY ATTORNEYS OFC
ATTORNEY
GASTONIA NC 28052
NC036013A GASTON COUNTY

COUNTY ATTORNEYS OFC
ATTORNEY
GATESVILLE NC 27938
NC037013A GATES COUNTY

GRAHAM CO ATTY S OFC
ATTORNEY
COURT HOUSE
ROBBINSVILLE NC 28771
NC038013A GRAHAM COUNTY

COUNTY ATTORNEYS OFC
ATTORNEY
COURTHOUSE
OXFORD NC 27565
NC039013A GRANVILLE COUNTY

COUNTY ATTORNEYS OFC
ATTORNEY
SNOW HILL NC 28580
NC040013A GREENE COUNTY

COUNTY ATTORNEYS OFFICE
CO ATTORNEY
COURTHOUSE
GREENSBORO NC 274
NC041013A GUILFORD COUNTY

HALIFAX CO ATTY S OFC
COUNTY ATTORNEY
ENFIELD NC 27823
NC042013A HALIFAX COUNTY

COUNTY ATTORNEYS OFC
ATTORNEY
LILLINGTON NC 27546
NC043013A HARNETT COUNTY

HAYWOOD CO ATTY S OFC
ATTORNEY
COURT HOUSE
WAYNESVILLE NC 28786
NC044013A HAYWOOD COUNTY

HENDERSON CO ATTY S OFF
COUNTY ATTORNEY
S MAIN ST
HENDERSONVILLE NC 28739
NC045013A HENDERSON COUNTY

COUNTY ATTORNEYS OFF
COUNTY ATTORNEY
201 EAST MAIN ST
MURFREESBORO NC 27855
NC046013A HERTFORD COUNTY

COUNTY ATTORNEYS OFC
ATTORNEY
RAEFORD NC 28376
NC047013A HOKE COUNTY

COUNTY ATTORNEYS OFC
ATTORNEY
SWANQUARTER NC 27886
NC048013A HYDE COUNTY

COUNTY SOLICITOR S OFF
SOLICITOR
COURTHOUSE
STATESVILLE NC 28677
NC049013A IREDELL COUNTY

COUNTY ATTORNEYS OFC
ATTORNEY
SYLVA NC 28779
NC050013A JACKSON COUNTY

COUNTY ATTORNEYS OFC
ATTORNEY
SMITHFIELD NC 27577
NC051013A JOHNSTON COUNTY

JONES CO ATTY S OFF
COUNTY ATTORNEY
TRENTON NC 28585
NC052013A JONES COUNTY

COUNTY ATTORNEYS OFC
ATTORNEY
SANFORD NC 27330
NC053013A LEE COUNTY

COUNTY ATTORNEYS OFFICE
CO ATTORNEY
COURTHOUSE
KINSTON NC 28501
NC054013A LENOIR COUNTY

COUNTY ATTORNEYS OFC
ATTORNEY
LINCOLNTON NC 28092
NC055013A LINCOLN COUNTY

COUNTY ATTORNEYS OFF
ATTORNEY
MARION NC 28752
NC056013A MCDOWELL COUNTY

COUNTY ATTORNEY S OFF
ATTORNEY
MAIN ST
FRANKLIN NC 28734
NC057013A MACON COUNTY

COUNTY ATTORNEYS OFC
ATTORNEY
MARSHALL NC 28753
NC058013A MADISON COUNTY

COUNTY ATTORNEYS OFC
ATTORNEY
WILLIAMSTON NC 27892
NC059013A MARTIN COUNTY

COUNTY ATTORNEYS OFC
ATTORNEY
BAKERSVILLE NC 28705
NC061013A MITCHELL COUNTY

COUNTY ATTORNEYS OFC
ATTORNEY
TROY NC 27371
NC062013A MONTGOMERY COUNTY

COUNTY ATTORNEYS OFC
ATTORNEY
CARTHAGE NC 28327
NC063013A MOORE COUNTY

COUNTY ATTORNEY S OFFICE
CO ATTORNEY
PEOPLES BANK BLDG
ROCKY MOUNT NC 27801
NC064013A NASH COUNTY

COUNTY ATTORNEYS OFC
ATTORNEY
COURTHOUSE
WILMINGTON NC 28401
NC065013A NEW HANOVER COUNTY

COUNTY ATTORNEYS OFC
ATTORNEY
JACKSON NC 27845
NC066013A NORTHAMPTON COUNTY

COUNTY ATTORNEYS OFC
ATTORNEY
COUNTY COURTHOUSE
JACKSONVILLE NC 28540
NC067013A ONSLOW COUNTY

COUNTY ATTORNEYS OFC
ATTORNEY
COUNTY COURTHOUSE
HILLSBOROUGH NC 27278
NC068013A ORANGE COUNTY

COUNTY ATTORNEYS OFC
ATTORNEY
BAYBORO NC 28515
NC069013A PAMLICO COUNTY

COUNTY ATTORNEYS OFC
ATTORNEY
ELIZABETH CITY NC 27909
NC070013A PASQUOTANK COUNTY

COUNTY ATTORNEYS OFC
ATTORNEY
BURGAW NC 28425
NC071013A PENDER COUNTY

COUNTY ATTORNEYS OFC
ATTORNEY
HERTFORD NC 27944
NC072013A PERQUIMANS COUNTY

COUNTY ATTORNEYS OFC
ATTORNEY
ROXBORO NC 27573
NC073013A PERSON COUNTY

COUNTY ATTORNEYS OFC
ATTORNEY
GREENVILLE NC 27834
NC074013A PITT COUNTY

COUNTY ATTORNEYS OFC
ATTORNEY
COLUMBUS NC 28722
NC075013A POLK COUNTY

RANDOLPH CO ATTY S OFC
ATTORNEY
COURT HOUSE
ASHEBORO NC 27203
NC076013A RANDOLPH COUNTY

COUNTY ATTORNEYS OFC
ATTORNEY
COUNTY COURTHOUSE
ROCKINGHAM NC 28379
NC077013A RICHMOND COUNTY

COUNTY ATTORNEYS OFC
ATTORNEY
LUMBERTON NC 28358
NC078013A ROBESON COUNTY

COUNTY ATTORNEY
COUNTY ATTORNEY
MOREHEAD ST
REIDSVILLE NC 27320
NC079013A ROCKINGHAM COUNTY

CO CT SOLICITOR S OFF
SOLICITOR
COURTHOUSE
SALISBURY NC 28144
NC080013A ROWAN COUNTY

COUNTY ATTORNEYS OFC
ATTORNEY
RUTHERFORDTON NC 28139
NC081013A RUTHERFORD COUNTY

COUNTY ATTORNEYS OFC
ATTORNEY
CLINTON NC 28328
NC082013A SAMPSON COUNTY

COUNTY ATTORNEYS OFC
ATTORNEY
LAURINBURG NC 28352
NC083013A SCOTLAND COUNTY

COUNTY ATTORNEYS OFC
ATTORNEY
COURTHOUSE
ALBEHARLE NC 28001
NC084013A STANLY COUNTY

COUNTY ATTORNEY S OFF
ATTORNEY
WALNUT COVE NC 27052
NC085013A STOKES COUNTY

COUNTY SOLICITORS OFC
SOLICITOR
135 MOORE AVE
MT AIRY NC 27030
NC086013A SURRY COUNTY

SWAIN CO ATTY S OFC
ATTORNEY
COURT HOUSE
BRYSON CITY NC 28713
NC087013A SWAIN COUNTY

COUNTY ATTORNEYS OFC
ATTORNEY
BREVARD NC 28712
NC088013A TRANSYLVANIA COUNT

COUNTY ATTORNEYS OFC
ATTORNEY
COLUMBIA NC 27925
NC089013A TYRRELL COUNTY

COUNTY ATTORNEYS OFC
ATTORNEY
MONROE NC 28110
NC090013A UNION COUNTY

COUNTY ATTORNEYS OFC
ATTORNEY
YOUNG ST LAW BLDG
HENDERSON NC 27536
NC091013A VANCE COUNTY

COUNTY ATTORNEYS OFC
ATTORNEY
RALEIGH NC 27602
NC092013A WAKE COUNTY

WARREN CO ATTY S OFC
ATTORNEY
COURT HOUSE
WARRENTON NC 27589
NC093013A WARREN COUNTY

COUNTY ATTORNEYS OFC
ATTORNEY
PLYMOUTH NC 27962
NC094013A WASHINGTON COUNTY

WATAUGA CO ATTY S OFC
ATTORNEY
COURT HOUSE
ROONE NC 28607
NC095013A WATAUGA COUNTY

COUNTY ATTORNEYS OFC
ATTORNEY
GOLDSBORO NC 27530
NC096013A WAYNE COUNTY

COUNTY ATTORNEY S OFF
ATTORNEY
HAYES BROS BLDG
N WILKESBORO NC 28659
NC097013A WILKES COUNTY

SPEC CT SOLICITOR S OFF
SOLICITOR
WILKESBORO NC 28697
NC097023A WILKES COUNTY

COUNTY ATTORNEYS OFC
ATTORNEY
COUNTY COURTHOUSE
WILSON NC 27893
NC098013A WILSON COUNTY

COUNTY ATTORNEYS OFC
ATTORNEY
YADKINVILLE NC 27055
NC099013A YADKIN COUNTY

COUNTY ATTORNEYS OFC
ATTORNEY
BURNSVILLE NC 28714
NC100013A YANCEY COUNTY

MUNICIPAL LEVEL

SOLICITOR S OFFICE
SOLICITOR
P O BOX 7148
ASHEVILLE NC 28807
NC011011A BUNCOMBE COUNTY

CITY ATTORNEYS OFC
ATTORNEY
BELHAVEN NC 27810
NC007011A BEAUFORT COUNTY

ATTORNEY S OFFICE
CITY MANAGER
BOX 1358
BURLINGTON NC 27215
NC001011A ALAMANCE COUNTY

CITY ATTORNEY S OFC
CITY ATTORNEY
600 E TRADE
CHARLOTTE NC 28200
NC060011A MECKLENBURG COUNTY

CITY ATTORNEYS OFF
ATTORNEY WARREN
P O BOX 804
CONCORD NC 28025
NC013011A CABARRUS COUNTY

PROSECUTOR S OFFICE
PROSECUTOR
SO NAT BANK BLDG
EDEN NC 27288
NC079011A ROCKINGHAM COUNTY

CITY ATTORNEYS OFFICE
ATTORNEY
EDENTON NC 27932
NC021011A CHOWAN COUNTY

CITY ATTORNEYS OFC
ATTORNEY
ELON COLLEGE NC 27244
NC001021A ALAMANCE COUNTY

CITY ATTORNEYS OFC
ATTORNEY
GRAHAM NC 27253
NC001031A ALAMANCE COUNTY

CITY ATTORNEY S OFFICE
ATTORNEY
222 S HAMILTON
HIGH POINT NC 27261
NC041011A GUILFORD COUNTY

PROSECUTORS OFFICE
CHIEF PROSECUTOR
LUMBERTON NC 28358
NC083011A SCOTLAND COUNTY

CITY ATTORNEYS OFFICE
SOLICITOR
W CENTER ST
LEXINGTON NC 27292
NC029011A DAVIDSON COUNTY

SOLICITOR S OFFICE
SOLICITOR
MARKET ST
MADISON NC 27025
NC079021A ROCKINGHAM COUNTY

SOLICITOR S OFFICE
SOLICITOR
283 NORTH MAIN ST
MOORESVILLE NC 28115
NC049011A IREDELL COUNTY

SOLICITORS OFFICE
SOLICITOR
P O BOX 218
NORTH WILKESBORO NC 28659
NC097011A WILKES COUNTY

CITY ATTORNEY S OFC
CITY ATTORNEY
CITY HALL
RALEIGH NC 27600
NC092011A WAKE COUNTY

ATTORNEY S OFFICE
CITY ATTORNEY
ROANOKE RAPIDS NC 27870
NC042011A HALIFAX COUNTY

CITY ATTORNEYS OFC
ATTORNEY
SPARTA NC 28675
NC003011A ALLEGHANY COUNTY

MUNICIPAL CT SOLICITOR
SOLICITOR
212 A EAST BROAD S
STATESVILLE NC 28677
NC049021A IREDELL COUNTY

CITY ATTORNEYS OFC
ATTORNEY
TAYLORSVILLE NC 28681
NC002011A ALEXANDER COUNTY

SOLICITOR S OFFICE
SOLICITOR
SALEM ST
THOMASVILLE NC 27360
NC029021A DAVIDSON COUNTY

CITY ATTORNEYS OFC
ATTORNEY
WADESBORO NC 28170
NC004011A ANSON COUNTY

CITY ATTORNEYS OFC
ATTORNEY
WASHINGTON NC 27889
NC007021A BEAUFORT COUNTY

CITY ATTORNEYS OFC
ATTORNEY
WASHINGTON NC 27889
NC007021A BEAUFORT COUNTY

DEFENDER AGENCIES
STATE LEVEL
UNIV OF N C LAW SCHOOL
LEGAL AID CLINIC
DIRECTOR
CHAPEL HILL NC 27514
NC068015D ORANGE COUNTY

PUBLIC DEFENDER
12TH JUDICIAL DIST
COUNTY COURTHOUSE
FAYETTEVILLE NC 28301
NC026015D CUMBERLAND COUNTY

PUBLIC DEFENDER S OFFICE
18TH JUDICIAL DIST
COUNTY COURTHOUSE
GREENSBORO NC 27407
NC041015D GUILFORD COUNTY

PUBLIC DEFENDER S OFFICE
18TH JUDICIAL DIST
COUNTY COURTHOUSE
GREENSBORO NC 27407
NC041015D GUILFORD COUNTY

ADULT CORRECTIONAL
INSTITUTIONS
STATE LEVEL
BLANCH PRISON
SUPERINTENDENT
RTE 1 BOX 140
BLANCH NC 27212
NC017015C CASWELL COUNTY

ODOM CORRECTIONAL INST
SUPERINTENDENT
RTE 1 BOX 36
JACKSON NC 27845
NC066015C NORTHAMPTON COUNTY

CENTRAL PRISON
WARDEN
835 W MORGAN ST
RALEIGH NC 27602
NC092015C WAKE COUNTY

CENTRAL PRISON
WARDEN
835 W MORGAN ST
RALEIGH NC 27602
NC092015C WAKE COUNTY

CENTRAL PRISON
WARDEN
835 W MORGAN ST
RALEIGH NC 27602
NC092015C WAKE COUNTY

CENTRAL PRISON
WARDEN
835 W MORGAN ST
RALEIGH NC 27602
NC092015C WAKE COUNTY

CALEDONIA CORR INST
SUPERINTENDENT
P O BOX 137
TILLERY NC 27887
NC042015C HALIFAX COUNTY

CRAGGY PRISON
SUPERINTENDENT
P O BOX 2839
ASHEVILLE NC 28802
NC011015C BUNCOMBE COUNTY

UMSTEAD YOUTH CENTER
SUPERINTENDENT
P O BOX 106
BUTNER NC 27509
NC039035C GRANVILLE COUNTY

SAMPSON UNIT
SUPERINTENDENT
120 N BLVD
CLINTON NC 28328
NC082015C SAMPSON COUNTY

HALIFAX UNIT
SUPERINTENDENT
P O BOX 177
HALIFAX NC 27839
NC042023C HALIFAX COUNTY

GREENE RECEIVING UNIT
SUPERINTENDENT
P O BOX 38
MAURY NC 28554
NC040015C GREENE COUNTY

WESTERN CORR CENTER
SUPERINTENDENT
P O DRAWER 1439
MORGANTON NC 28655
NC012015C BURKE COUNTY

CENTRAL YOUTH CENTER
SUPERINTENDENT
P O BOX 25099
RALEIGH NC 27611
NC092025C WAKE COUNTY

POLK YOUTH CENTER
SUPERINTENDENT
1831 BLUE RIDGE BLVD
RALEIGH NC 27607
NC092035C WAKE COUNTY

N C CORR CTR FOR WOMEN
SUPERINTENDENT
1034 BRAGG ST
RALEIGH NC 27602
NC092045C WAKE COUNTY

MONTGOMERY UNIT
SUPERINTENDENT
P O DRAWER G
TROY NC 27371
NC062015C MONTGOMERY COUNTY

SCOTLAND UNIT
SUPERINTENDENT
P O BOX 268
WAGRAM NC 28396
NC083015C SCOTLAND COUNTY

WASHINGTON ROAD UNIT
SUPERINTENDENT
RTE 2 BOX 127
WASHINGTON NC 27728

WASHINGTON ROAD UNIT
SUPERINTENDENT
RTE 2 BOX 127
WASHINGTON NC 27728

LINCOLN ROAD UNIT
SUPERINTENDENT
RTE 3 BOX 9
LINCOLN NC 28092

WILKES ROAD UNIT
SUPERINTENDENT
RTE 3 BOX 1
N WILKESBORO NC 28659

GUILFORD I
WORK RELEASE CTR
SUPERINTENDENT
RTE 1 BOX 124
HIGH POINT NC 27260

FORSYTH ADVANCEMENT CTR
SUPERINTENDENT
P O BOX 754
WINSTON SALEM NC 27102

GARSON ROAD UNIT
SUPERINTENDENT
P O BOX 306
GARSON NC 28034

GARSON ROAD UNIT
SUPERINTENDENT
P O BOX 306
GARSON NC 28034

ROBESON ROAD UNIT
SUPERINTENDENT
P O BOX 1293
LUMBERTON NC 28358

GRANVILLE ROAD UNIT
SUPERINTENDENT
P O BOX 306
OXFORD NC 27565

NORTH CENTRAL CORR CTR
SUPERINTENDENT
P O BOX 25037
RALEIGH NC 27611

COUNTY LEVEL
SHERIFF S DEPARTMENT
SHIFF
ALAMANCE COUNTY
GRAHAM NC 27253

BLEKEN ROAD UNIT
SUPERINTENDENT
RTE 2 BOX 129
BLEKEN NC 28339

BLEKEN ROAD UNIT
SUPERINTENDENT
RTE 2 BOX 129
BLEKEN NC 28339

CURRITUCK ROAD UNIT
SUPERINTENDENT
BOX 014
MAPLE NC 27596

ROCKINGHAM ROAD UNIT
SUPERINTENDENT
RTE 8 BOX 89
REIDSVILLE NC 27320

ROMAN WORK RELEASE CTR
SUPERINTENDENT
P O BOX 1217
SALISBURY NC 28144

COUNTY SHERIFF S DEPT
SHERIFF
TAYLORSVILLE NC 28681

GATES ROAD UNIT
SUPERINTENDENT
BOX 016
GATESVILLE NC 27928

GATES ROAD UNIT
SUPERINTENDENT
BOX 016
GATESVILLE NC 27928

MCCOY ROAD UNIT
SUPERINTENDENT
RTE 1 BOX 195
MARION NC 28752

PERSON ROAD UNIT
SUPERINTENDENT
P O BOX 890
ROXBORO NC 27573

STOKES WORK RELEASE CTR
SUPERINTENDENT
RTE 3 BOX 94
WALNUT COVE NC 27052

COUNTY SHERIFF S DEPT
SHERIFF
GLADE VALLEY NC 28627

BUFFALO ROAD UNIT
SUPERINTENDENT
RTE 2 BOX 184
FOREST CITY NC 28043

BUFFALO ROAD UNIT
SUPERINTENDENT
RTE 2 BOX 184
FOREST CITY NC 28043

GUILFORD II ROAD UNIT
SUPERINTENDENT
RTE 1 BOX 290
MCLEANSVILLE NC 27301

CLEVELAND ROAD UNIT
SUPERINTENDENT
RTE 9 BOX 1
SHELBY NC 28150

WARREN WORK RELEASE CTR
SUPERINTENDENT
P O BOX 577
WARRENTON NC 27589

COUNTY SHERIFF S DEPT
SHERIFF
WADESBORO NC 28170

HAYWOOD ROAD UNIT
SUPERINTENDENT
P O BOX 347
HAYWOOD NC 28738

HAYWOOD ROAD UNIT
SUPERINTENDENT
P O BOX 347
HAYWOOD NC 28738

DAVIE ROAD UNIT
SUPERINTENDENT
P O BOX 347
MOCKSVILLE NC 27028

IREDELL ROAD UNIT
SUPERINTENDENT
P O BOX 231
STATESVILLE NC 28677

DURHAM WORK RELEASE CTR
SUPERINTENDENT
BOX 2567 W DURHAM BR
DURHAM NC 27705

ANSON CO SHERIFF S DEPT
SHERIFF
JEFFERSON NC 28640

VANCE ROAD UNIT
SUPERINTENDENT
RTE 1 BOX 64
MORNINGSON NC 27836

VANCE ROAD UNIT
SUPERINTENDENT
RTE 1 BOX 64
MORNINGSON NC 27836

UNION ROAD UNIT
SUPERINTENDENT
200 SUTHERLAND AVENUE
MORRIS NC 28110

ALEXANDER ROAD UNIT
SUPERINTENDENT
P O BOX 1057
TAYLORSVILLE NC 28681

NEW HAVEN WORK REL CTR
SUPERINTENDENT
P O BOX 1079
WILMINGTON NC 28401

COUNTY SHERIFF S OFF
SHERIFF
WASHINGTON NC 27889

HENDERSON ROAD UNIT
SUPERINTENDENT
RTE 3 BOX 40
HENDERSONVILLE NC 28719

HENDERSON ROAD UNIT
SUPERINTENDENT
RTE 3 BOX 40
HENDERSONVILLE NC 28719

BURKE ROAD UNIT
SUPERINTENDENT
RTE 4 BOX 108
MORGANTON NC 28658

ANSON ROAD UNIT
SUPERINTENDENT
P O BOX 292
WADESBORO NC 28170

MARTIN WORK RELEASE CTR
SUPERINTENDENT
P O BOX 423
WILLIAMSTON NC 27892

BERTIE CO SHERIFF S DEPT
SHERIFF
WINDSOR NC 27983

ORANGE ROAD UNIT
SUPERINTENDENT
RTE 3 BOX 4
WILKESBORO NC 27708

ORANGE ROAD UNIT
SUPERINTENDENT
RTE 3 BOX 4
WILKESBORO NC 27708

CADARRUS ROAD UNIT
SUPERINTENDENT
P O BOX 158
MT PLEASANT NC 28128

YADKIN ROAD UNIT
SUPERINTENDENT
P O BOX 578
YADKINVILLE NC 27055

NASH ADVANCEMENT CENTER
SUPERINTENDENT
P O BOX 647
NASHVILLE NC 27856

BLADEN CO SHER DEPT
COUNTY SHERIFF
ELIZABETHTOWN NC 28337

CALDWELL ROAD UNIT
SUPERINTENDENT
P O BOX 100
CROWLEY NC 28638

CALDWELL ROAD UNIT
SUPERINTENDENT
P O BOX 100
CROWLEY NC 28638

EVERY ROAD UNIT
SUPERINTENDENT
P O BOX 428
MELBURN NC 28657

CASWELL ROAD UNIT
SUPERINTENDENT
BOX 217
YANCEYVILLE NC 27379

WAKE ADVANCEMENT CENTER
SUPERINTENDENT
1000 ROCK QUARRY ROAD
RALEIGH NC 27610

COUNTY SHERIFFS DEPT
SHERIFF
SOUTHPORT NC 28461

HECKLENBURG II ROAD UNIT
SUPERINTENDENT
P O BOX 320
HECKLENBURG NC 28078

HECKLENBURG II ROAD UNIT
SUPERINTENDENT
P O BOX 320
HECKLENBURG NC 28078

CARTERET ROAD UNIT
SUPERINTENDENT
P O BOX 320
CARTERET NC 28570

HECKLENBURG I
WORK RELEASE CTR
SUPERINTENDENT
P O BOX 8327
CHARLOTTE NC 28208

RICHMOND ADVANCEMENT CTR
SUPERINTENDENT
P O BOX 830
ROCKINGHAM NC 28379

CO SHERIFF S DEPT
SHERIFF
COURTHOUSE STA
ASHEVILLE NC 28307

CATAWBA ROAD UNIT
SUPERINTENDENT
1800 WASHINGTON STREET
LEWISTON NC 27292

CATAWBA ROAD UNIT
SUPERINTENDENT
1800 WASHINGTON STREET
LEWISTON NC 27292

CATAWBA ROAD UNIT
SUPERINTENDENT
RTE 4 BOX 208
NEWTON NC 28658

ALAMANCE WORK REL CENTER
SUPERINTENDENT
P O BOX 713
GRAHAM NC 27253

SANFORD ADVANCEMENT CTR
SUPERINTENDENT
P O BOX 490
SANFORD NC 27330

LEE COUNTY

COUNTY SHERIFFS DEPT
SHERIFF
COUNTY SHERIFFS DEPT
SHERIFF
COUNTY SHERIFFS DEPT
SHERIFF

COUNTY SHERIFFS DEPT
SHERIFF
COUNTY SHERIFFS DEPT
SHERIFF
COUNTY SHERIFFS DEPT
SHERIFF

GREENE CO SHERIFF S DEPT
SHERIFF
COUNTY SHERIFFS DEPT
SHERIFF

COUNTY SHERIFF S DEPT
SHERIFF
COUNTY SHERIFF S DEPT
SHERIFF

COUNTY SHERIFF S OFF
SHERIFF
COUNTY SHERIFFS DEPT
SHERIFF

COUNTY SHERIFF S DEPT
SHERIFF
COUNTY SHERIFFS DEPT
SHERIFF

COUNTY SHERIFFS DEPT
SHERIFF
COUNTY SHERIFFS DEPT
SHERIFF

COUNTY SHERIFFS DEPT
SHERIFF
COUNTY SHERIFFS DEPT
SHERIFF

PRISON FARM GIBSONVILLE
SUPERINTENDENT
COUNTY SHERIFFS DEPT
SHERIFF

COUNTY SHERIFF S DEPT
SHERIFF
COUNTY SHERIFF S DEPT
SHERIFF

NASH CO SHERIFFS DEPT
SHERIFF
COUNTY SHERIFFS DEPT
SHERIFF

COUNTY SHERIFFS DEPT
SHERIFF
COUNTY SHERIFFS DEPT
SHERIFF

COUNTY SHERIFFS DEPT
SHERIFF
COUNTY SHERIFFS DEPT
SHERIFF

COUNTY SHERIFFS DEPT
SHERIFF
COUNTY SHERIFFS DEPT
SHERIFF

GUILFORD CO JAIL NO 1
JAILER
COUNTY SHERIFFS DEPT
SHERIFF

SHERIFF DEPT
SHERIFF
COUNTY SHERIFF S DEPT
SHERIFF

CO SHERIFF S OFC
SHERIFF
COUNTY SHERIFFS DEPT
SHERIFF

RICHMOND CO SHERIFFS OFC
SHERIFF
COUNTY SHERIFFS DEPT
SHERIFF

COUNTY SHERIFFS DEPT
SHERIFF
COUNTY SHERIFFS DEPT
SHERIFF

GUILFORD CO SHERIFFS OFF
SHERIFF
COUNTY SHERIFFS DEPT
SHERIFF

GUILFORD CO JAIL NO 2
JAILER
COUNTY SHERIFFS DEPT
SHERIFF

LEE CO SHERIFF S OFF
SHERIFF
COUNTY SHERIFF S DEPT
SHERIFF

NORTHAMPTON CO JAIL
JAILER
COUNTY SHERIFFS DEPT
SHERIFF

COUNTY SHERIFF S DEPT
SHERIFF
COUNTY SHERIFFS DEPT
SHERIFF

COUNTY SHERIFFS DEPT
SHERIFF
COUNTY SHERIFFS DEPT
SHERIFF

CURMAN CO SHERIFFS OFC
SHERIFF
COUNTY SHERIFFS DEPT
SHERIFF

GUILFORD CO JAIL NO 3
JAILER
COUNTY SHERIFFS DEPT
SHERIFF

LENOIR CO SHER DEPT
SHERIFF
COUNTY SHERIFF S DEPT
SHERIFF

ONSLOW CO SHERIFF S DEPT
SHERIFF
COUNTY SHERIFFS DEPT
SHERIFF

SHERIFF S DEPT
SHERIFF
COUNTY SHERIFFS DEPT
SHERIFF

COUNTY SHERIFFS DEPT
SHERIFF
COUNTY SHERIFFS DEPT
SHERIFF

COUNTY SHERIFFS DEPT
SHERIFF
COUNTY SHERIFFS DEPT
SHERIFF

HALIFAX CO SHERIFFS OFC
SHERIFF
COUNTY SHERIFFS DEPT
SHERIFF

COUNTY SHERIFF S DEPT
SHERIFF
COUNTY SHERIFF S DEPT
SHERIFF

ORANGE COUNTY JAIL
JAILER
COUNTY SHERIFFS DEPT
SHERIFF

ROWAN CO SHERIFF S DEPT
SHERIFF
COUNTY SHERIFFS DEPT
SHERIFF

COUNTY SHERIFFS DEPT
SHERIFF
COUNTY SHERIFFS DEPT
SHERIFF

FORSYTH COUNTY JAIL
JAILER
COUNTY SHERIFFS DEPT
SHERIFF

COUNTY SHERIFFS OFC
SHERIFF
COUNTY SHERIFFS DEPT
SHERIFF

COUNTY SHERIFF S DEPT
SHERIFF
COUNTY SHERIFF S DEPT
SHERIFF

COUNTY SHERIFF S DEPT
SHERIFF
COUNTY SHERIFFS DEPT
SHERIFF

COUNTY SHERIFF S OFFICE
SHERIFF
COUNTY SHERIFFS DEPT
SHERIFF

COUNTY SHERIFFS DEPT
SHERIFF
COUNTY SHERIFFS DEPT
SHERIFF

COUNTY SHERIFFS DEPT
SHERIFF
COUNTY SHERIFFS DEPT
SHERIFF

COUNTY SHERIFFS DEPT
SHERIFF
COUNTY SHERIFFS DEPT
SHERIFF

COUNTY SHERIFF S DEPT
SHERIFF
COUNTY SHERIFF S DEPT
SHERIFF

CO SHERIFF S DEPT
SHERIFF
COUNTY SHERIFFS DEPT
SHERIFF

COUNTY SHERIFF S DEPT
SHERIFF
COUNTY SHERIFFS DEPT
SHERIFF

COUNTY SHERIFFS DEPT
SHERIFF
COUNTY SHERIFFS DEPT
SHERIFF

GASTON CO SHERIFFS DEPT
SHERIFF
COUNTY SHERIFFS DEPT
SHERIFF

COUNTY SHERIFF S DEPT
SHERIFF
COUNTY SHERIFFS DEPT
SHERIFF

CO SHERIFF S OFFICE
SHERIFF
COUNTY SHERIFF S DEPT
SHERIFF

PENDER CO SHERIFFS OFC
SHERIFF
COUNTY SHERIFFS DEPT
SHERIFF

COUNTY SHERIFF S DEPT
SHERIFF
COUNTY SHERIFFS DEPT
SHERIFF

COUNTY SHERIFFS DEPT
SHERIFF
COUNTY SHERIFFS DEPT
SHERIFF

DATES CO SHERIFFS OFC
SHERIFF
COUNTY SHERIFFS DEPT
SHERIFF

SHERIFF S DEPARTMENT
SHERIFF
COUNTY SHERIFFS DEPT
SHERIFF

COUNTY SHERIFF S DEPT
SHERIFF
COUNTY SHERIFF S DEPT
SHERIFF

CO SHERIFF S DEPT
SHERIFF
COUNTY SHERIFFS DEPT
SHERIFF

COUNTY SHERIFF S DEPT
SHERIFF
COUNTY SHERIFFS DEPT
SHERIFF

COUNTY SHERIFFS DEPT
SHERIFF
COUNTY SHERIFFS DEPT
SHERIFF

COUNTY SHERIFFS DEPT
SHERIFF
COUNTY SHERIFFS DEPT
SHERIFF

Hoke CO SHERIFF S DEPT
SHERIFF
COUNTY SHERIFFS DEPT
SHERIFF

COUNTY SHERIFF S DEPT
SHERIFF
COUNTY SHERIFF S DEPT
SHERIFF

PERSON COUNTY JAIL
JAILER
COUNTY SHERIFFS DEPT
SHERIFF

STOKES CO SHERIFF S DEPT
SHERIFF
COUNTY SHERIFFS DEPT
SHERIFF

CO SHERIFF S OFC
SHERIFF
COUNTY SHERIFFS DEPT
SHERIFF

GRANVILLE CO SHERIFF DEPT
SHERIFF
COUNTY SHERIFFS DEPT
SHERIFF

HYDE CO SHERIFF S DEPT
SHERIFF
COUNTY SHERIFFS DEPT
SHERIFF

COUNTY SHERIFF S DEPT
SHERIFF
COUNTY SHERIFF S DEPT
SHERIFF

CO SHERIFF S DEPARTMENT
SHERIFF
COUNTY SHERIFFS DEPT
SHERIFF

SURRY CO SHERIFFS OFC
SHERIFF
COUNTY SHERIFFS DEPT
SHERIFF

COUNTY SHERIFFS DEPT
SHERIFF
BRYSON CITY NC 28713
NC08700 SWAIN COUNTY

COUNTY SHERIFF S DEPT
SHERIFF
12 E MAIN ST
BREVARD NC 28712
NC08800 TRANSYLVANIA COUNT

TYRRELL CO SHERIFFS OFC
SHERIFF
COLUMBIA NC 27925
NC08900 TYRRELL COUNTY

UNION CO SHERIFFS DEPT
SHERIFF
BOX 447
MONROE NC 28110
NC09000 UNION COUNTY

YANCEY COUNTY JAIL
JAILER
516 BRECKENRIDGE S
HENDERSON NC 27536
NC0910130 YANCEY COUNTY

SHERIFFS DEPARTMENT
SHERIFF
RALEIGH NC 27602
NC09200 WAKE COUNTY

COUNTY SHERIFFS DEPT
SHERIFF
WARRENTON NC 27589
NC09300 WARREN COUNTY

CO SHERIFF S DEPARTMENT
SHERIFF
PLYMOUTH NC 27962
NC09400 WASHINGTON COUNTY

COUNTY SHERIFFS DEPT
SHERIFF
HOLME NC 28607
NC09500 WATAUGA COUNTY

COUNTY SHERIFF S OFFICE
SHERIFF
P O BOX 1877
GREENSBORO NC 27530
NC09600 WAYNE COUNTY

WILKES CO SHERIFF S DEPT
SHERIFF
COURTHOUSE
WILKESBORO NC 28697
NC09700 WILKES COUNTY

WILSON CO SHERIFFS DEPT
SHERIFF
WILSON NC 27843
NC09800 WILSON COUNTY

CO SHERIFF S DEPT
SHERIFF
YADKINVILLE NC 27055
NC09900 YADKIN COUNTY

YANCEY CO SHERIFFS DEPT
SHERIFF
BURNSVILLE NC 28714
NC10000 YANCEY COUNTY

MUNICIPAL LEVEL

KINSTON POLICE DEPT
CHIEF OF POLICE
EAST KING ST
KINSTON NC 28501
NC05401 LENOIR COUNTY

POLICE DEPARTMENT
CHIEF OF POLICE
401 E BROAD ST
DUMM NC 28334
NC04301 HARNETT COUNTY

MOORESVILLE POLICE DEPT
CHIEF OF POLICE
P O BOX 878
MOORESVILLE NC 28115
NC04901 TREDELL COUNTY

JUVENILE CORRECTIONAL INSTITUTIONS

STATE LEVEL

SAHAKAND MANOR
DIRECTOR
EAGLE SPRINGS NC 27242
NC0630150 MOORE COUNTY

C A DILLON SCHOOL
DIRECTOR
OLD HIGHWAY #75
RUTNER NC 27509
NC0390150 GRANVILLE COUNTY

JUVENILE EVALUATION CENTER
DIRECTOR
SWANNANOA NC 28778
NC0110250 BUNCOMBE COUNTY

SAMUEL LEONARD SCHOOL
DIRECTOR
PO BOX 88
MCCAIN NC 28361
NC0470250 HOKE COUNTY

DOBBS SCHOOL FOR GIRLS
DIRECTOR
KINSTON NC 28501
NC0540150 LENOIR COUNTY

RICHARD FOUNTAIN SCHOOL
DIRECTOR
BATTLEBORO ROAD
ROCKY MOUNT NC 27601
NC0330150 EDGECOMBE COUNTY

CAMERON MORRISON SCHOOL
DIRECTOR
PO BOX 98
HOFFMAN NC 28347
NC0770150 RICHMOND COUNTY

STONEWALL JACKSON SCHOOL
DIRECTOR
1484 OLD CHLOT RD
CONCORD NC 28025
NC0130150 CABARRUS COUNTY

JANUS HOUSE
DIRECTOR
P O BOX 2287
CHAPEL HILLS NC 27514
NC0680150 ORANGE COUNTY

COUNTY LEVEL

BUNCOMBE CO RECEIVING HM
SUPERINTENDENT
ROUTE 4
ASHEVILLE NC 28806
NC0110130 BUNCOMBE COUNTY

DURHAM COUNTY YOUTH HOME
COUNSELOR
2422 BROAD ST
DURHAM NC 27702
NC0320130 DURHAM COUNTY

FORSYTH CO YOUTH CENTER
SUPERINTENDENT
RTE 7 N CHERRY EXT
WINSTON SALEM NC 27105
NC0340230 FORSYTH COUNTY

GASTON CO DETENTION HOME
ADMIN ASST
BOX 1578
GASTONIA NC 28052
NC0360130 GASTON COUNTY

JUVENILE DETENTION HOME
SUPERINTENDENT
4206 WENDOVER AVE
GREENSBORO NC 27402
NC0410530 GUILFORD COUNTY

JUV DIAGNOSTIC CENTER
DIRECTOR
ROUTE 1 BOX 251
HUNTERSVILLE NC 28078
NC0600130 HECKLENBURG COUNTY

LR CAPE FEAR JUV SER CTR
DIRECTOR
RT 1 BOX 281A
CASTLE HANES NC 28429
NC0650130 NEW HANOVER COUNTY

WAKE CO JUVENILE HOME
DIRECTOR
401 F WHITAKER HILL RD
RALEIGH NC 27608
NC0920130 WAKE COUNTY

BOARD OF PAROLES
CHAIRMAN
831 WEST MORGAN ST
RALEIGH NC 27603
NC0920250 WAKE COUNTY

JUVENILE PROBATION
4TH JUDICIAL DIST
CHF COURT COUNSELOR
509 EAST POWELL STREET
CLINTON NC 28328
NC0820150 SAMPSON COUNTY

OTHER CORRECTIONAL INSTITUTIONS

STATE LEVEL

CHERRY HOSPITAL
WESTERN UNIT
SUPERINTENDENT
GOLDSBORO NC 27530
NC0960250 WAYNE COUNTY

OFFICE OF PAROLES
DEPT SOC REHAB CON
ADMINIST ASSISTANT
831 WEST MORGAN STREET
RALEIGH NC 27603
NC0920450 WAKE COUNTY

JUVENILE PROBATION
5TH JUDICIAL DIST
COURT COUNSELOR
NEW HANOVER COUNTY CTHSE
WILMINGTON NC 28401
NC0650150 NEW HANOVER COUNTY

DOROTHEA DIX STATE HOSP
FORENSIC UNIT
SUPERINTENDENT
S BOYLAN AVENUE
RALEIGH NC 27602
NC0920750 WAKE COUNTY

DISTRICT PAROLE OFFICE
WESTERN DIVISION
SUPERVISOR
P O DRAWER 1439
MORGANTON NC 28655
NC0120250 BURKE COUNTY

JUVENILE PROBATION
6TH JUDICIAL DIST
SUPERVISOR COUNSELOR
P O BOX 584
JACKSON NC 27845
NC0660150 NORTHAMPTON COUNTY

PROBATION AND PAROLE AGENCIES

STATE LEVEL

OFFICE OF PROBATION
DEPT SOC REHAB CON
DIRECTOR
831 WEST MORGAN ST
RALEIGH NC 27603
NC0921050 WAKE COUNTY

DISTRICT PAROLE OFFICE
W PIEDMONT DIV
SUPERVISOR
P O BOX 58
MCCAIN NC 28361
NC0470250 HOKE COUNTY

JUVENILE PROBATION
7TH JUDICIAL DIST
SUPERVISOR COUNSELOR
P O BOX 1279
ROCKY MOUNT NC 27801
NC0330150 EDGECOMBE COUNTY

OFFICE OF PROBATION
DEPT SOC REHAB CON
DIRECTOR
831 WEST MORGAN ST
RALEIGH NC 27601
NC0920150 WAKE COUNTY

DISTRICT PAROLE OFFICE
EASTERN PIEDMONT
SUPERVISOR
NO 4 COURT SQUARE SW
GRAHAM NC 27253
NC0010250 ALAMANCE COUNTY

JUVENILE PROBATION
8TH JUDICIAL DIST
SUPERVISOR COUNSELOR
WAYNE COUNTY
GOLDSBORO NC 27530
NC0960150 WAYNE COUNTY

DEPARTMENT OF PROBATION
DIVISION A
CHIEF SUPERVISOR
ROUTE 4 BOX 1
GREENVILLE NC 27834
NC0740150 PITT COUNTY

DISTRICT PAROLE OFFICE
CENTRAL DIVISION
SUPERVISOR
831 WEST MORGAN ST
RALEIGH NC 27603
NC0920650 WAKE COUNTY

JUVENILE PROBATION
9TH JUDICIAL DIST
CHF COURT COUNSELOR
P O BOX 1341
HENDERSON NC 27536
NC0910150 VANCE COUNTY

N C DEPT OF PROBATION
DIVISION B
CHIEF SUPERVISOR
831 WEST MORGAN ST
RALEIGH NC 27603
NC0920550 WAKE COUNTY

DISTRICT PAROLE OFFICE
NORTHEASTERN DIV
SUPERVISOR
ROUTE 4 BOX 1
GREENVILLE NC 27834
NC0740250 PITT COUNTY

JUVENILE PROBATION
10TH JUDICIAL DIST
CHF COURT COUNSELOR
WAKE COUNTY
RALEIGH NC 27601
NC0920850 WAKE COUNTY

N C DEPT OF PROBATION
DIVISION C
CHIEF SUPERVISOR
P O BOX 58
MCCAIN NC 28361
NC0470150 PITT COUNTY

DISTRICT PAROLE OFFICE
SOUTHEASTERN DIV
SUPERVISOR
P O BOX 58
MCCAIN NC 28361
NC0470350 HOKE COUNTY

JUVENILE PROBATION
11TH JUDICIAL DIST
CHF COURT COUNSELOR
P O BOX 355
LILLINGTON NC 27546
NC0430350 HARNETT COUNTY

N C DEPT OF PROBATION
DIVISION D
CHIEF SUPERVISOR
NO 4 COURT SQUARE S W
GRAHAM NC 27253
NC0010150 ALAMANCE COUNTY

ADMIN OFFICE OF COURTS
OFFICE OF DIRECTOR
DIRECTOR
JUSTICE BLDG
RALEIGH NC 27602
NC0920750 WAKE COUNTY

JUVENILE PROBATION
12TH JUDICIAL DIST
CHF COURT COUNSELOR
CHMBERLAND COUNTY
FAYETTEVILLE NC 28301
NC0260150 CHMBERLAND COUNTY

N C DEPT OF PROBATION
DIVISION E
CHIEF SUPERVISOR
P O DRAWER 1429
MORGANTON NC 28655
NC0120150 BURKE COUNTY

JUVENILE PROBATION
1ST JUDICIAL DIST
SUPERVISOR COUNSELOR
BOX 391
EDENTON NC 27932
NC0210150 CHMAMAN COUNTY

JUVENILE PROBATION
13TH JUDICIAL DIST
SUPERVISOR COUNSELOR
WASHINGTON
WHITEVILLE NC 28472
NC0240150 COLUMBUS COUNTY

JUVENILE PROBATION
2ND JUDICIAL DIST
SUPERVISOR COUNSELOR
P O BOX 271
PLYMOUTH NC 27962
NC0940150 WASHINGTON COUNTY

JUVENILE PROBATION
14TH JUDICIAL DIST
CHF COURT COUNSELOR
DURHAM COUNTY
DURHAM NC 27701
NC0320150 DURHAM COUNTY

JUVENILE PROBATION
3RD JUDICIAL DIST
CHF COURT COUNSELOR
P O BOX 1160
GREENVILLE NC 27834
NC0740350 PITT COUNTY

JUVENILE PROBATION
15TH JUDICIAL DIST
CHF COURT COUNSELOR
ALAMANCE COUNTY
GRAHAM NC 27253
NC0010350 ALAMANCE COUNTY

JUVENILE PROBATION
16TH JUDICIAL DIST
CHF COURT COUNSELOR
ROBESON COUNTY
LUMBERTON NC 28358
NC078015G ROBESON COUNTY

JUVENILE PROBATION
17TH JUDICIAL DIST
CHF COURT COUNSELOR
P O BOX 71
WENTWORTH NC 27375
NC079015G ROCKINGHAM COUNTY

JUVENILE PROBATION
18TH JUDICIAL DIST
CHF COURT COUNSELOR
GUILFORD COUNTY
GREENSBORO NC 27402
NC041015G GUILFORD COUNTY

JUVENILE PROBATION
19TH JUDICIAL DIST
CHF COURT COUNSELOR
ROWAN COUNTY COURTHOUSE
SALISBURY NC 28144
NC080015G ROWAN COUNTY

JUVENILE PROBATION
20TH JUDICIAL DIST
CHF COURT COUNSELOR
P O BOX 1091
MONROE NC 28110
NC090015G UNION COUNTY

JUVENILE PROBATION
21ST JUDICIAL DIST
CHF COURT COUNSELOR
FORSYTH COUNTY
WINSTON SALEM NC 27101
NC034015G FORSYTH COUNTY

JUVENILE PROBATION
22ND JUDICIAL DIST
CHF COURT COUNSELOR
IREDELL COUNTY
STATESVILLE NC 28677
NC049015G IREDELL COUNTY

JUVENILE PROBATION
23RD JUDICIAL DIST
SUPERVISOR COUNSELOR
P O BOX 83
WILKESBORO NC 28697
NC097015G WILKES COUNTY

JUVENILE PROBATION
24TH JUDICIAL DIST
SUPERVISOR COUNSELOR
P O BOX 306
NEWLAND NC 28657
NC066015G AVERY COUNTY

JUVENILE PROBATION
26TH JUDICIAL DIST
CHF COURT COUNSELOR
HECKLENBURG COUNTY
CHARLOTTE NC 28202
NC060015G HECKLENBURG COUNTY

JUVENILE PROBATION
27TH JUDICIAL DIST
CHF COURT COUNSELOR
GASTON COUNTY
GASTONIA NC 28052
NC036015G GASTON COUNTY

JUVENILE PROBATION
28TH JUDICIAL DIST
CHF COURT COUNSELOR
COURT HOUSE STATION
ASHEVILLE NC 28807
NC011015G BUNCOMBE COUNTY

JUVENILE PROBATION
29TH JUDICIAL DIST
CHF COURT COUNSELOR
HENDEKSON COUNTY CTHSE
HENDEKSONVILLE NC 28739
NC045015G HENDERSON COUNTY

JUVENILE PROBATION
30TH JUDICIAL DIST
CHF COURT COUNSELOR
COMMUNITY SERVICES BLDG
SYLVA NC 28779
NC050015G JACKSON COUNTY

JUVENILE PROBATION
31ST JUDICIAL DIST
CHF COURT COUNSELOR
P O BOX 549
MORGANTON NC 28655
NC012013G BURKE COUNTY

JUVENILE PROBATION
32ND JUDICIAL DIST
CHF COURT COUNSELOR
P O BOX 796
LENOIR NC 28645
NC014013G CALDWELL COUNTY

JUVENILE PROBATION
33RD JUDICIAL DIST
CHF COURT COUNSELOR
P O BOX 669
NEWTON NC 28658
NC018023G CATAWBA COUNTY

JUVENILE PROBATION
34TH JUDICIAL DIST
CHF COURT COUNSELOR
P O BOX 5526
HIGH POINT NC 27260
NC041015Y GUILFORD COUNTY

JUVENILE PROBATION
35TH JUDICIAL DIST
CHF COURT COUNSELOR
P O BOX 140
BLANCH COMPLEX NC 27212
NC017015Y CASWELL COUNTY

JUVENILE PROBATION
36TH JUDICIAL DIST
CHF COURT COUNSELOR
P O BOX 36
JACKSON NC 27845
NC066015Y NORTHAMPTON COUNTY

JUVENILE PROBATION
37TH JUDICIAL DIST
CHF COURT COUNSELOR
P O BOX 1
GREENVILLE NC 27834
NC074015Y PITT COUNTY

JUVENILE PROBATION
38TH JUDICIAL DIST
CHF COURT COUNSELOR
P O BOX 647
NASHVILLE NC 27856
NC064015Y NASH COUNTY

JUVENILE PROBATION
39TH JUDICIAL DIST
CHF COURT COUNSELOR
P O BOX 2276
GREENVILLE NC 27834
NC074025Y PITT COUNTY

JUVENILE PROBATION
40TH JUDICIAL DIST
CHF COURT COUNSELOR
P O BOX 2276
GREENVILLE NC 27834
NC074025Y PITT COUNTY

N C COURTS COMMISSION
CHAIRMAN
JUSTICE BLDG
RALEIGH NC 27601
NC092055Y WAKE COUNTY

CONF OF SUPERIOR CT JUDD
PRESIDENT JUDGE
ASHEVILLE NC 28807
NC011025Y BUNCOMBE COUNTY

YOUTH COMPLEX
ADMINISTRATOR
1831 BLUE RIDGE RD
RALEIGH NC 27607
NC092025Y WAKE COUNTY

DEPT OF CORRECTIONS
SOUTHEASTERN AREA
AREA ADMINISTRATOR
BOX 58
MCCAIN NC 28361
NC047015Y HOKE COUNTY

DEPT OF CORRECTIONS
HOKE COMPLEX
COMMANDER
BOX 58
MCCAIN NC 28361
NC047025Y HOKE COUNTY

DEPT OF CORRECTIONS
PENDER COMPLEX
COMMANDER
P J BOX 1079
WILMINGTON NC 28401
NC065015Y NEW HANOVER COUNTY

DEPT OF CORRECTION
PIEDMONT AREA
AREA ADMINISTRATOR
P O BOX 5526
HIGH POINT NC 27260
NC041015Y GUILFORD COUNTY

DEPT OF CORRECTIONS
CENTRAL AREA
AREA ADMINISTRATOR
835 WEST MORGAN ST
RALEIGH NC 27603
NC092015Y WAKE COUNTY

DEPT OF CORRECTION
NORTHEASTERN AREA
AREA ADMINISTRATOR
RT 1 BOX 36
JACKSON NC 27845
NC066015Y NORTHAMPTON COUNTY

DEPT OF CORRECTION
RITT COMPLEX
COMMANDER
RT 4 BOX 1
GREENVILLE NC 27834
NC074015Y PITT COUNTY

DEPT OF CORRECTION
NASH COMPLEX
COMMANDER
BOX 647
NASHVILLE NC 27856
NC064015Y NASH COUNTY

DEPT OF CORRECTION
FORSYTH COMPLEX
COMMANDER
BOX 754
WINSTON SALEM NC 27102
NC034015Y FORSYTH COUNTY

COUNTY LEVEL

CO DEPT SOCIAL SERVICES
PROBATION OFFICER
P O DRAWER 549
MORGANTON NC 28655
NC012013G BURKE COUNTY

CO DEPT SOCIAL SERVICES
CHF PROBATION OFCR
P O BOX 796
LENOIR NC 28645
NC014013G CALDWELL COUNTY

CO DEPT SOCIAL SERVICES
CHF PROBATION OFCR
P O BOX 669
NEWTON NC 28658
NC018023G CATAWBA COUNTY

ALL OTHER AGENCIES

STATE LEVEL

BLANCH COMPLEX
COMMANDER
RT 1 BOX 140
BLANCH COMPLEX NC 27212
NC017015Y CASWELL COUNTY

DEPT OF JUSTICE
BUR OF INVESTIGA
DIRECTOR
JUSTICE BLDG BOX 2828
RALEIGH NC 27602
NC092125Y WAKE COUNTY

DEPT OF LOCAL AFFAIRS
LAW AND ORDER DIV
DIRECTOR
422 N BLOUNT ST
RALEIGH NC 27602
NC092135Y WAKE COUNTY

ADJUTANT GENERAL
5107 REEDY CRK RD
RALEIGH NC 27601
NC092115Y WAKE COUNTY

ADMINISTRATIVE OFFICE
OF THE COURTS
DIRECTOR
413 JUSTICE BLDG
RALEIGH NC 27602
NC092035Y WAKE COUNTY

DEPT OF CORRECTION
ROWAN COMPLEX
COMMANDER
P O BOX 1217
SALISBURY NC 28144
NC080015Y ROWAN COUNTY

DEPT OF CORRECTION
WESTERN AREA
AREA ADMINISTRATOR
RT 4 BOX 138
MORGANTON NC 28655
NC012015Y BURKE COUNTY

DEPT OF CORRECTION
BUNCOMBE COMPLEX
SUPERINTENDENT
P O BOX 2839
ASHEVILLE NC 28802
NC011015Y BUNCOMBE COUNTY

DEPT OF CORRECTION
HECKDENBURG COMPLE
COMMANDER
P O BOX 8327
CHARLOTTE NC 28208
NC060015Y HECKLENBURG COUNTY

DEPT OF CORRECTION
WILKES COMPLEX
COMMANDER
RT 3 BOX 1
NORTH WILKESBORO NC 28659
NC097015Y WILKES COUNTY

STATE PRISON COMMISSION
DIRECTOR
RALEIGH NC 27601
NC092065Y WAKE COUNTY

DEPARTMENT OF CORRECTION
COMMISSIONER
831 W MARGAN ST
RALEIGH NC 27603
NC092075Y WAKE COUNTY

DP OF CORR RESEARCH SERV
DIRECTOR
831 WEST MORGAN ST
RALEIGH NC 27603
NC092085Y WAKE COUNTY

BD OF JUV CORRECTION
COMMISSIONER
P O DRAWER 2687
215 HILLSBORO ST
RALEIGH NC 27602
NC092095Y WAKE COUNTY

ALCOHOLIC REHAB CENTER
ADMINISTRATOR
WEST E ST
BUTNER NC 27509
NC039015Y GRANVILLE COUNTY

ALCOHOLIC REHAB CENTER
ADMINISTRATOR
P O BOX 1058
BLACK MOUNTAIN NC 28711
NC011035Y BUNCOMBE COUNTY

ALCOHOLIC REHAB CENTER
ADMINISTRATOR
PO BOX 2276
GREENVILLE NC 27834
NC074025Y PITT COUNTY

N C JUDICIAL COUNCIL
CHAIRMAN
RALEIGH NC 27607
NC092045Y WAKE COUNTY

COUNTY LEVEL

PIEDMONT LAW ENF PLG ACY
EXEC DIRECTOR
P O BOX 4
LEXINGTON NC 27292
NC004013E ANSON COUNTY

MUNICIPAL LEVEL

POLICE ACADEMY
POLICE CHIEF
222 S HAMILTON
HIGH POINT NC 27261
NC041011Y GUILFORD COUNTY

SOUTH CAROLINA

South Carolina ranks 26th among the States in population and has the following four Standard Metropolitan Statistical Areas (SMSA's): Charleston, Columbia, Greenville, and Spartanburg. There are 46 county governments and 262 municipal governments known as cities and towns. The major components of South Carolina's criminal justice system are:

Enforcement - Highway Department - Highway Patrol
Special police
County sheriffs
County police
Municipal police

Courts - Supreme Court
Circuit courts
County courts
Civil and criminal courts
Family courts
Probate courts
Magistrate courts
Municipal courts

Prosecution - Attorney General
Circuit solicitors
County solicitors
City attorneys

Public Defenders - No governmental agencies

Corrections - Department of Corrections
County jails and prisons
Municipal jails
Department of Youth Services
County juvenile detention home

Probation and Parole - Probation, Parole, and Pardon Board
Family courts probation office
Department of Juvenile Placement and Aftercare

Enforcement agencies

The South Carolina Highway Patrol has highway safety and the enforcement of traffic laws as its primary responsibility. The Highway Patrol also assists county and municipal law

enforcement agencies upon request. There are also a number of special State level police agencies, such as the Wildlife Department conservation officers and the State university campus police, which engage in limited law enforcement activities.

Each county has a sheriff's department, and two counties, Charleston and Horry, also maintain a county police force. Municipal police departments have primary responsibility for law enforcement within their jurisdiction.

Courts

The South Carolina court system consists of the Supreme Court (court of appellate jurisdiction); circuit courts (courts of general jurisdiction); and county courts, civil and criminal courts, family courts, probate courts, magistrate courts, and municipal courts (courts of limited and special jurisdiction).

Prosecution and legal services agencies

The Attorney General is the chief legal officer of the State and as such advises and assists the circuit solicitors in criminal matters. The attorney general's office may prosecute criminal cases in the circuit and lower courts.

In each judicial circuit a prosecuting attorney called the circuit solicitor is elected. Some counties have elected county solicitors who provide legal services for the county and prosecute in the local courts. In the larger cities the city attorney provides legal services and acts as the prosecuting attorney in the municipal courts.

Public defender agencies

Two systems of providing counsel for indigent defendants exist in the State: nonprofit defender corporations and appointed counsel. A nonprofit corporation which employs a public defender may be set up by a majority of the lawyers in a single county or several counties. If a county has no defender corporation the court assigns counsel.

Correctional agencies and institutions

The Department of Corrections administers the State prison system. Facilities include adult correctional institutions, youth correctional institutions and centers, a reception and evaluation center, and community pre-release centers. All offenders who are sentenced to over 6 months may be placed under the Department's jurisdiction.

County jails, operated by the sheriffs, and city jails, operated by the police departments, serve as facilities for the detention of defendants awaiting trial and those serving sentences of less than 30 days. County prisons hold offenders serving longer sentences.

The Department of Youth Services, which administers State-level juvenile corrections, has a Youth Bureau Division and a Juvenile Corrections Division. The Youth Bureau Division

operates a group home and youth service bureaus, while the Juvenile Corrections Division is responsible for the institutionally-based treatment programs. One of the Department's goals is to integrate its juvenile services with local programs such as group homes. There is one locally operated detention home located in Charleston County.

Probation and parole agencies

The Probation, Parole, and Pardon Board has the responsibility for supervising adult probation and parole and granting pardons and paroles.

Family courts and other courts with juvenile jurisdiction have probation counselors who provide juvenile probation services. The Department of Juvenile Placement and Aftercare is responsible for supervising juveniles after their release.

Number of State and Local Criminal Justice Agencies, by Level of Government and Type of Agency

Type of agency	Total	State and local level								
		State	Local level							
			Total	County	Municipal	Township	Special district and independent school district			
SOUTH CAROLINA										
STATE TOTAL	1 075	165	910	576	331	-	-	-	-	3
ENFORCEMENT, TOTAL	271	6	265	64	198	-	-	-	-	3
GENERAL PURPOSE POLICE	246	-	246	48	198	-	-	-	-	-
SPECIAL POLICE	9	6	3	-	-	-	-	-	-	-
CORONERS/MEDICAL EXAMINERS	16	-	16	16	-	-	-	-	-	-
COURTS, TOTAL	531	47	484	401	83	-	-	-	-	-
APPELLATE JURISDICTION	1	1	-	-	-	-	-	-	-	-
GENERAL JURISDICTION	46	46	-	-	-	-	-	-	-	-
LIMITED AND SPECIAL JURISDICTION	484	-	484	401	83	-	-	-	-	-
PROSECUTION AND LEGAL SERVICES, TOTAL	64	17	47	11	36	-	-	-	-	-
DEFENSE, TOTAL	-	-	-	-	-	-	-	-	-	-
CORRECTIONS, TOTAL	132	23	109	95	14	-	-	-	-	-
ADULT	124	16	108	94	14	-	-	-	-	-
JUVENILE	8	7	1	1	-	-	-	-	-	-
PROBATION AND PAROLE, TOTAL	53	49	4	4	-	-	-	-	-	-
ALL OTHER AGENCIES, TOTAL	24	23	1	1	-	-	-	-	-	-

CONTINUED

3 OF 4

ENFORCEMENT AGENCIES

STATE LEVEL

HIGHWAY PATROL
STATE HIGHWAY DEPT
DIRECTOR
1100 SENATE ST
COLUMBIA SC 29201

SCSHP00 RICHLAND COUNTY

CLEMSON U SECURITY DEPT
CHIEF OF SECURITY
PHYSICAL PLANT DIV
CLEMSON SC 29631

SC0370152 OCONEE COUNTY

UNIV OF SC CAMPUS POLICE
CHIEF OF CAMPUS POLICE
438 MAIN ST
COLUMBIA SC 29208

SC0400152 RICHLAND COUNTY

CONSERVATION OFFICERS
WILDLIFE DEPT
1015 MAIN ST PO BOX 167
COLUMBIA SC 29202

SC0400252 RICHLAND COUNTY

FIRE CONTROL CONSTABLES
ST COMMSN FORESTRY
FIRE CONTROL ASST
PO BOX 287
COLUMBIA SC 29202

SC0400352 RICHLAND COUNTY

LAW ENFORCEMENT OFFICE
SC WILDLIFE COMMSN
CHIEF OF POLICE
STATE OFFICE BLDG
COLUMBIA SC 29201

SC0100552 CHARLESTON COUNTY

COUNTY LEVEL

SHERIFF S DEPARTMENT
SHERIFF
COURTHOUSE
ABBEVILLE SC 29620

SC00100 ABBEVILLE COUNTY

AIKEN CO SHERIFFS DEPT
SHERIFF
PO BOX 462
AIKEN SC 29801

SC00200 AIKEN COUNTY

COUNTY SHERIFFS DEPT
SHERIFF
ALLENDALE SC 29810

SC00300 ALLENDALE COUNTY

COUNTY SHERIFFS DEPT
SHERIFF
COURTHOUSE
ANDERSON SC 29621

SC00400 ANDERSON COUNTY

BAMBERG CO SHERIFFS OFC
SHERIFF
BAMBERG SC 29003

SC00500 BAMBERG COUNTY

COUNTY SHERIFFS DEPT
SHERIFF
BARNWELL SC 29812

SC00600 BARNWELL COUNTY

CO SHERIFFS OFC
SHERIFF
BEAUFORT SC 29902

SC00700 BEAUFORT COUNTY

SHERIFF S DEPT
SHERIFF
BOX 696
MONCK'S CORNER SC 29401

SC00800 BERKELEY COUNTY

CORONER S OFFICE
CO CORONER
RTE 1 BOX 71
MONCK'S CORNER SC 29401

SC008013M BERKELEY COUNTY

COUNTY SHERIFFS DEPT
SHERIFF
SAINT MATTHEWS SC 29135

SC00900 CALHOUN COUNTY

COUNTY SHERIFFS DEPT
SHERIFF
CHARLESTON SC 29400

SC01000 CHARLESTON COUNTY

CHARLESTON CO POLICE DPT
CHIEF OF POLICE
CHARLESTON SC 29402

SC01002 CHARLESTON COUNTY

COUNTY CORONER S OFC
CORONER
COURTHOUSE
CHARLESTON SC 29401

SC010013M CHARLESTON COUNTY

COUNTY SHERIFFS DEPT
SHERIFF
GAFFNEY SC 29340

SC01100 CHEROKEE COUNTY

CHESTER CO SHERIFFS DEPT
SHERIFF
COUNTY COURTHOUSE
CHESTER SC 29706

SC01200 CHESTER COUNTY

COUNTY SHERIFF S OFF
SHERIFF
CHESTERFIELD SC 29709

SC01300 CHESTERFIELD COUNTY

COUNTY SHERIFF S DEPT
SHERIFF
MANNING SC 29102

SC01400 CLARENDON COUNTY

COUNTY CORONER S OFF
CORONER
MANNING SC 29102

SC014013M CLARENDON COUNTY

COUNTY SHERIFFS DEPT
SHERIFF
WALTERBORO SC 29488

SC01500 COLLETON COUNTY

SHERIFF S OFFICE
SHERIFF
COURTHOUSE
DARLINGTON SC 29532

SC01600 DARLINGTON COUNTY

DILLON CO SHERIFFS OFC
SHERIFF
COURT HOUSE
DILLON SC 29536

SC01700 DILLON COUNTY

DILLON CO CORONERS OFC
CORONER
RT 2
DILLON SC 29536

SC017013M DILLON COUNTY

COUNTY SHERIFFS DEPT
SHERIFF
SAINT GEORGE SC 29477

SC01800 DORCHESTER COUNTY

COUNTY SHERIFFS DEPT
SHERIFF
RT 1 BOX 4
EDGEFIELD SC 29824

SC01900 EDGEFIELD COUNTY

COUNTY CORONER S OFF
CORONER
RT 2
EDGEFIELD SC 29824

SC019013M EDGEFIELD COUNTY

COUNTY SHERIFFS DEPT
SHERIFF
WINNSBORO SC 29180

SC02000 FAIRFIELD COUNTY

COUNTY CORONER S OFC
CORONER
COURTHOUSE
WINNSBORO SC 29180

SC020013M FAIRFIELD COUNTY

FLORENCE CO SHERIFFS OFC
SHERIFF
COURT HOUSE
FLORENCE SC 29501

SC02100 FLORENCE COUNTY

FLORENCE CO CORONERS OFC
CORONER
COURT HOUSE
FLORENCE SC 29501

SC021013M FLORENCE COUNTY

COUNTY SHERIFFS OFC
SHERIFF
GEORGETOWN SC 29440

SC02200 GEORGETOWN COUNTY

COUNTY SHERIFF S DEPT
SHERIFF
COURTHOUSE
GREENVILLE SC 29601

SC02300 GREENVILLE COUNTY

COUNTY CORONER S OFF
CORONER
COURTHOUSE
GREENVILLE SC 29601

SC023013M GREENVILLE COUNTY

COUNTY SHERIFF S OFF
SHERIFF
COURTHOUSE
GREENWOOD SC 29646

SC02400 GREENWOOD COUNTY

COUNTY CORONER S OFF
CORONER
620 S MAIN ST
GREENWOOD SC 29646

SC024013M GREENWOOD COUNTY

COUNTY SHERIFF S DEPT
SHERIFF
HAMPTON SC 29924

SC02500 HAMPTON COUNTY

CO SHERIFF S DEPARTMENT
SHERIFF
PO BOX 380
CONWAY SC 29526

SC02600 Horry COUNTY

COUNTY POLICE DEPT
CHIEF
COUNTY JAIL
CONWAY SC 29526

SC02604 Horry COUNTY

COUNTY CORONER S OFF
CORONER
PO BOX 380
CONWAY SC 29526

SC026013M Horry COUNTY

COUNTY SHERIFFS DEPT
SHERIFF
RIDGELAND SC 29936

SC02700 JASPER COUNTY

COUNTY SHERIFFS DEPT
SHERIFF
CAMDEN SC 29020

SC02800 KERSHAW COUNTY

COUNTY SHERIFFS OFC
SHERIFF
LANCASTER SC 29720

SC02900 LANCASTER COUNTY

LAURENS CO SHERIFFS OFC
SHERIFF
P O BOX 68
LAURENS SC 29360

SC03000 LAURENS COUNTY

COUNTY CORONERS OFC
CORONER
117 MORELAND
LAURENS SC 29360

SC030013M LAURENS COUNTY

COUNTY SHERIFFS DEPT
SHERIFF
COURT HOUSE
BISHOPVILLE SC 29010

SC03100 LEE COUNTY

COUNTY SHERIFFS DEPT
SHERIFF
LEXINGTON SC 29072

SC03200 LEXINGTON COUNTY

COUNTY CORONER S OFC
CORONER
COMM BLDGS
LEXINGTON SC 29072

SC032013M LEXINGTON COUNTY

SHERIFF S DEPT
SHERIFF
MCCORMICK SC 29835

SC03300 MCCORMICK COUNTY

CORONER S OFFICE
CORONER
MCCORMICK SC 29835

SC033013M MCCORMICK COUNTY

COUNTY SHERIFFS DEPT
SHERIFF
MARION SC 29571

SC03400 MARION COUNTY

SHERIFF S OFFICE
CO SHERIFF
BENNETTSVILLE SC 29512

SC03500 MARLBORO COUNTY

COUNTY SHERIFF S OFF
SHERIFF
COURT HOUSE
NEWBERRY SC 29108

SC03600 NEWBERRY COUNTY

COUNTY SHERIFF S DEPT
SHERIFF
PO BOX 327
WALHALLA SC 29691

SC03700 OCONEE COUNTY

COUNTY CORONER S OFF
CORONER
NORTH FIRST ST
SENECA SC 29613

SC037013M OCONEE COUNTY

COUNTY SHERIFFS DEPT
SHERIFF
ORANGEBURG SC 29115

SC03800 ORANGEBURG COUNTY

COUNTY SHERIFFS DEPT
SHERIFF
PICKENS SC 29671

SC03900 PICKENS COUNTY

COUNTY SHERIFFS DEPT
SHERIFF
COLUMBIA SC 29200

SC04000 RICHLAND COUNTY

COUNTY CORONER S OFC
CO COURTHOUSE
COLUMBIA SC 29201

SC040013M RICHLAND COUNTY

SALUDA CO SHERIFFS DEPT
SHERIFF
SALUDA SC 29138

SC04100 SALUDA COUNTY

COUNTY SHERIFFS DEPT
SHERIFF
SPARTANBURG SC 29300

SC04200 SPARTANBURG COUNTY

COUNTY SHERIFF S DEPT
SHERIFF
COURT HOUSE
SUMTER SC 29150

SC04300 SUMTER COUNTY

SHERIFFS DEPARTMENT
SHERIFF
PO BOX 247
UNION SC 29379

SC04400 UNION COUNTY

COUNTY CORONER S OFF
CORONER
CHURCHILL ST
UNION SC 29379

SC044013M UNION COUNTY

COUNTY SHERIFFS DEPT
SHERIFF
KINGSTREE SC 29556

SC04500 WILLIAMSBURG COUNTY

SHERIFF S DEPARTMENT
SHERIFF
CO COURTHOUSE
YORK SC 29745

SC04600 YORK COUNTY

MUNICIPAL LEVEL

CITY POLICE DEPT CHIEF P O BOX 374 BELTON SC 29627 SC00402 ANDERSON COUNTY	POLICE DEPT CHIEF OF POLICE 100 MARKET STREET BENNETTSVILLE SC 29512 SC03501 MARLBORO COUNTY	POLICE DEPARTMENT CHIEF OF POLICE CALHOUN FALLS SC 29628 SC00102 ABBEVILLE COUNTY
ABBEVILLE POLICE DEPT CHIEF OF POLICE ABBEVILLE SC 29620 SC00101 ABBEVILLE COUNTY	BETHUNE POLICE DEPT CHIEF OF POLICE RETHUNE SC 29009 SC02802 KERSHAW COUNTY	CAMDEN POLICE DEPT CHIEF CITY HALL CAMDEN SC 29020 SC02801 KERSHAW COUNTY
POLICE DEPARTMENT POLICE CHIEF BOX 437 AIKEN SC 29801 SC00201 AIKEN COUNTY	POLICE DEPT CHIEF OF POLICE COLLEGE ST BISHOPVILLE SC 29010 SC03101 LEE COUNTY	CAMERON POLICE DEPT CHIEF OF POLICE CAMERON SC 29030 SC00901 CALHOUN COUNTY
POLICE DEPARTMENT CHIEF OF POLICE P O BOX 551 ALLENDALE SC 29810 SC00301 ALLENDALE COUNTY	BLACKSBURG POLICE DEPT CHIEF OF POLICE BLACKSBURG SC 29702 SC01101 CHEROKEE COUNTY	CAMPBELLO POLICE DEPT CHIEF OF POLICE CAMPBELLO SC 29322 SC04205 SPARTANBURG COUNTY
ANDERSON POLICE DEPT CHIEF OF POLICE P O BOX 4026 STA B CITY HALL ANDERSON SC 29621 SC00401 ANDERSON COUNTY	POLICE DEPT CHIEF OF POLICE BLACKVILLE SC 29817 SC00603 BARNWELL COUNTY	CARLISLE POLICE DEPT CHIEF OF POLICE CARLISLE SC 29031 SC04402 UNION COUNTY
ANDREWS POLICE DEPT CHIEF P O BOX 378 ANDREWS SC 29510 SC02201 GEORGETOWN COUNTY	BLUFFTON POLICE DEPT CHIEF OF POLICE BLUFFTON SC 29910 SC00702 BEAUFORT COUNTY	POLICE DEPT CHIEF OF POLICE P O BOX 4 CAYCE SC 29033 SC03202 LEXINGTON COUNTY
ATLANTIC BEACH POL DEPT CHIEF OF POLICE ATLANTIC BEACH SC 29531 SC02601 Horry COUNTY	BONNEAU POLICE DEPT CHIEF OF POLICE BONNEAU SC 29431 SC00802 BERKELEY COUNTY	POLICE DEPT CHIEF OF POLICE P O BOX 248 CENTRAL SC 29630 SC03901 PICKENS COUNTY
AYNOR POLICE DEPT CHIEF OF POLICE AYNOR SC 29511 SC02603 Horry COUNTY	BOWMAN TOWN POLICE DEPT CHIEF OF POLICE BOWMAN SC 29018 SC03803 ORANGEBURG COUNTY	CHAPIN POLICE DEPT CHIEF OF POLICE CHAPIN SC 29036 SC03206 LEXINGTON COUNTY
BAMBERG POLICE DEPT CHIEF OF POLICE CITY HALL P O BOX 300 BAMBERG SC 29003 SC00501 BAMBERG COUNTY	BRANCHVILLE POLICE DEPT CHIEF OF POLICE BRANCHVILLE SC 29432 SC03802 ORANGEBURG COUNTY	CHAPPELLS POLICE DEPT CHIEF OF POLICE CHAPPELLS SC 29037 SC03603 NEWBERRY COUNTY
POLICE DEPT DIRECTOR P O BOX 362 BARNWELL SC 29812 SC00601 BARNWELL COUNTY	BRUNSON POLICE DEPT CHIEF OF POLICE BRUNSON SC 29911 SC02501 HAMPTON COUNTY	CITY POLICE DEPT CHIEF OF POLICE 258 SECOND STREET CHERAM SC 29520 SC01301 CHESTERFIELD COUNT
BATESBURG POLICE DEPT CHIEF OF POLICE BATESBURG SC 29006 SC03201 LEXINGTON COUNTY	BURNETTOWN POLICE DEPT CHIEF OF POLICE BURNETTOWN SC 29834 SC00204 AIKEN COUNTY	CHESNEE POLICE DEPT MAYOR W CHERAHEE ST CHESNEE SC 29323 SC04206 SPARTANBURG COUNTY
BEAUFORT POLICE DEPT CHIEF OF POLICE P O BOX 889 BEAUFORT SC 29902 SC00701 BEAUFORT COUNTY		

POLICE DEPARTMENT CHIEF OF POLICE 100 WEST END STREE CHESTER SC 29706 SC01201 CHESTER COUNTY	POLICE DEPARTMENT MAYOR COWPENS SC 29330 SC04207 SPARTANBURG COUNTY	ELLOREE POLICE DEPT CHIEF OF POLICE ELLOREE SC 29047 SC03805 ORANGEBURG COUNTY
CHESTERFIELD POLICE DEPT CHIEF OF POLICE CHESTERFIELD SC 29709 SC01302 CHESTERFIELD COUNT	CROSS HILL POLICE DEPT CHIEF OF POLICE CROSS HILL SC 29332 SC03003 LAURENS COUNTY	ESTILL TOWN POLICE DEPT CHIEF OF POLICE ESTILL SC 29918 SC02502 HAMPTON COUNTY
CITY VIEW POLICE DEPT CHIEF OF POLICE GREENVILLE SC 29611 SC02308 GREENVILLE COUNTY	DARLINGTON POLICE DEPT CHIEF OF POLICE DARLINGTON SC 29532 SC01601 DARLINGTON COUNTY	EAUTAWVILLE POLICE DEPT CHIEF OF POLICE EAUTAWVILLE SC 29048 SC03806 ORANGEBURG COUNTY
CLEMSON CITY POL DEPT CHIEF OF POLICE P O BOX 1283 CLEMSON SC 29631 SC03902 PICKENS COUNTY	DENMARK POLICE DEPT CHIEF OF POLICE CITY HALL DENMARK SC 29042 SC00502 BAMBERG COUNTY	FAIRFAX POLICE DEPT CHIEF FAIRFAX SC 29827 SC00302 ALLENDALE COUNTY
CLINTON TOWN POLICE DEPT CHIEF OF POLICE CLINTON SC 29325 SC03002 LAURENS COUNTY	DILLON TOWN POLICE DEPT CHIEF OF POLICE DILLON SC 29536 SC01701 DILLON COUNTY	FLORENCE POLICE DEPT CHIEF OF POLICE CITY HALL FLORENCE SC 29501 SC02101 FLORENCE COUNTY
CLIO POLICE DEPT CHIEF OF POLICE CLIO SC 29525 SC03503 MARLBORO COUNTY	DONALDS POLICE DEPT CHIEF OF POLICE DONALDS SC 29638 SC00103 ABBEVILLE COUNTY	FOLLY BEACH POLICE DEPT COMMISSIONER COMMISSIONER FOLLY BEACH SC 29439 SC01004 CHARLESTON COUNTY
POLICE DEPARTMENT CHIEF OF POLICE 112 BETHEL ST CLOVER SC 29710 SC04601 YORK COUNTY	DUE WEST POLICE DEPT CHIEF OF POLICE DUE WEST SC 29639 SC00104 ABBEVILLE COUNTY	FOREST ACRES POLICE DEPT CHIEF OF POLICE 23 FOREST LAKE COLUMBIA SC 29206 SC04002 RICHLAND COUNTY
COLUMBIA POLICE DEPT CHIEF OF POLICE 1409 LINCOLN ST COLUMBIA SC 29201 SC04001 RICHLAND COUNTY	DUNCAN POLICE DEPT CHIEF OF POLICE P O BOX 437 DUNCAN SC 29334 SC04203 SPARTANBURG COUNTY	FOREST ACRES POLICE DEPT CHIEF OF POLICE FOREST ACRES SC 29206 SC04004 RICHLAND COUNTY
CONWAY POLICE DEPT CHIEF OF POLICE DRAWER 611 CONWAY SC 29526 SC02602 Horry COUNTY	EASLEY POLICE DEPT CHIEF P O BOX 182 EASLEY SC 29640 SC03903 PICKENS COUNTY	FORT LAWN POLICE DEPT CHIEF OF POLICE FORT LAWN SC 29714 SC01203 CHESTER COUNTY
CORDOVA POLICE DEPT CHIEF OF POLICE CORDOVA SC 29039 SC03804 ORANGEBURG COUNTY	EASTOVER POLICE DEPT CHIEF OF POLICE EASTOVER SC 29044 SC04003 RICHLAND COUNTY	CITY POLICE DEPT CHIEF 115 W CLOSE ST FORT MILL SC 29715 SC04602 YORK COUNTY
COWARD POLICE DEPT CHIEF OF POLICE COWARD SC 29530 SC02103 FLORENCE COUNTY	EDGEFIELD POLICE DEPT CHIEF OF POLICE EDGEFIELD SC 29824 SC01901 EDGEFIELD COUNTY	FOUNTAIN INN POLICE DEPT CHIEF P O BOX 336 FOUNTAIN INN SC 29644 SC02301 GREENVILLE COUNTY
	EHRHARDT POLICE DEPT CHIEF OF POLICE EHRHARDT SC 29081 SC00503 BAMBERG COUNTY	GAFFNEY POLICE DEPT CHIEF P O BOX 278 GAFFNEY SC 29340 SC01102 CHEROKEE COUNTY
		POLICE DEPARTMENT POLICE CHIEF GEORGETOWN SC 29440 SC02202 GEORGETOWN COUNTY

GOOSE CREEK POLICE DEPT
CHIEF OF POLICE
GOOSE CREEK SC 29445
SC00803 BERKELEY COUNTY

GRAY COURT POLICE DEPT
CHIEF OF POLICE
GRAY COURT SC 29645
SC03004 LAURENS COUNTY

GREAT FALLS POLICE DEPT
CHIEF OF POLICE
GREAT FALLS SC 29055
SC01202 CHESTER COUNTY

GREELEYVILLE TN POL DEPT
CHIEF OF POLICE
GREELEYVILLE SC 29056
SC0450112 WILLIAMSBURG COUNTY

POLICE DEPT
CHIEF
22 W BROAD ST
GREENVILLE SC 29601
SC02302 GREENVILLE COUNTY

POLICE DEPARTMENT
CHIEF
P O BOX 40
GREENWOOD SC 29646
SC02401 GREENWOOD COUNTY

GREER POLICE DEPARTMENT
CHIEF OF POLICE
312 RANDALL ST
GREER SC 29651
SC02303 GREENVILLE COUNTY

HAMPTON POLICE DEPT
CHIEF OF POLICE
P O BOX 97
HAMPTON SC 29924
SC02503 HAMPTON COUNTY

HARDEEVILLE POLICE DEPT
CHIEF OF POLICE
HARDEEVILLE SC 29727
SC02701 JASPER COUNTY

HARLEYVILLE POLICE DEPT
CHIEF OF POLICE
HARLEYVILLE SC 29448
SC01803 DORCHESTER COUNTY

POLICE DEPT
CHIEF OF POLICE
1333 CAROLINA AVE
HARTSVILLE SC 29550
SC01602 DARLINGTON COUNTY

HEATH SPRINGS POLICE DPT
CHIEF OF POLICE
HEATH SPRINGS SC 29058
SC02902 LANCASTER COUNTY

HEMINGWAY POLICE DEPT
CHIEF OF POLICE
HEMINGWAY SC 29554
SC04501 WILLIAMSBURG COUNTY

HODGES POLICE DEPT
CHIEF OF POLICE
HODGES SC 29653
SC02403 GREENWOOD COUNTY

POLICE DEPT
CHIEF OF POLICE
P O BOX 515
HOLLY HILL SC 29059
SC03807 ORANGEBURG COUNTY

HONEA PATH POLICE DEPT
CHIEF OF POLICE
HONEA PATH SC 29654
SC00403 ANDERSON COUNTY

POLICE DEPARTMENT
MAYOR
3 BISHOP ST
INMAN SC 29349
SC04209 SPARTANBURG COUNTY

IRMO POLICE DEPT
CHIEF OF POLICE
IRMO SC 29063
SC03207 LEXINGTON COUNTY

POLICE DEPT
CHIEF OF POLICE
ISLE OF PALMS SC 29451
SC01005 CHARLESTON COUNTY

IVA TOWN POLICE DEPT
CHIEF OF POLICE
IVA SC 29655
SC00406 ANDERSON COUNTY

JACKSON POLICE DEPT
CHIEF
CITY HALL
JACKSON SC 29831
SC00205 AIKEN COUNTY

JAMESTOWN POLICE DEPT
CHIEF OF POLICE
JAMESTOWN SC 29453
SC00804 BERKELEY COUNTY

JEFFERSON POLICE DEPT
CHIEF OF POLICE
JEFFERSON SC 29718
SC01303 CHESTERFIELD COUNTY

JOHNSONVILLE POLICE DEPT
CHIEF OF POLICE
JOHNSONVILLE SC 29555
SC02104 FLORENCE COUNTY

JOHNSTON POLICE DEPT
CHIEF OF POLICE
JOHNSTON SC 29832
SC01902 EDGEFIELD COUNTY

POLICE DEPT
CHIEF OF POLICE
JONESVILLE SC 29353
SC04403 UNION COUNTY

KERSHAW POLICE DEPT
CHIEF OF POLICE
P O BOX 145
KERSHAW SC 29067
SC02803 LANCASTER COUNTY

KINGSTREE POLICE DEPT
CHIEF OF POLICE
KINGSTREE SC 29556
SC04502 WILLIAMSBURG COUNTY

KLINE TN POLICE DEPT
CHIEF OF POLICE
KLINE SC 29814
SC0060112 BARNWELL COUNTY

POLICE DEPT
CHIEF OF POLICE
SOUTH ACLINE AVE
LAKE CITY SC 29560
SC02102 FLORENCE COUNTY

LAKEVIEW POLICE DEPT
CHIEF OF POLICE
LAKEVIEW SC 29563
SC01702 DILLON COUNTY

LAMAR POLICE DEPT
CHIEF OF POLICE
LAMAR SC 29069
SC01603 DARLINGTON COUNTY

LANCASTER POLICE DEPT
CHIEF OF POLICE
LANCASTER SC 29720
SC02901 LANCASTER COUNTY

LANDRUM POLICE DEPT
CHIEF OF POLICE
100 SHAMROCK AVE
LANDRUM SC 29356
SC04210 SPARTANBURG COUNTY

LATTA TOWN POLICE DEPT
CHIEF OF POLICE
LATTA SC 29565
SC01703 DILLON COUNTY

LAURENS POLICE DEPT
POLICE CHIEF
P O BOX 519
LAURENS SC 29360
SC03001 LAURENS COUNTY

LEESVILLE POLICE DEPT
CHIEF OF POLICE
LEESVILLE SC 29070
SC03203 LEXINGTON COUNTY

POLICE DEPT
CHIEF OF POLICE
LEXINGTON TOWN HAL
LEXINGTON SC 29072
SC03204 LEXINGTON COUNTY

LIBERTY POLICE DEPT
CHIEF OF POLICE
LIBERTY SC 29657
SC03904 PICKENS COUNTY

LINCOLNSVILLE POLICE DPT
CHIEF OF POLICE
LINCOLNSVILLE SC 29483
SC01006 CHARLESTON COUNTY

LITTLE MOUNTAIN POL DEPT
CHIEF OF POLICE
LITTLE MOUNTAIN SC 29075
SC03604 NEWBERRY COUNTY

LORIS POLICE DEPT
CHIEF OF POLICE
LORIS SC 29569
SC02605 Horry COUNTY

LYMAN POLICE DEPT
CHIEF OF POLICE
TOWN HALL GROCE BL
LYMAN SC 29365
SC04211 SPARTANBURG COUNTY

LYNCHBURG POLICE DEPT
CHIEF OF POLICE
LYNCHBURG SC 29080
SC03102 LEE COUNTY

MANNING TOWN POLICE DEPT
CHIEF OF POLICE
MANNING SC 29102
SC01401 CLARENDON COUNTY

MARION POLICE DEPT
CHIEF OF POLICE
P O BOX 996
MARION SC 29571
SC03401 MARION COUNTY

MAULDIN POLICE DEPT
CHIEF
BOX 457
MAULDIN SC 29662
SC02304 GREENVILLE COUNTY

MAYESVILLE POLICE DEPT
CHIEF OF POLICE
MAYESVILLE SC 29104
SC04302 SUMTER COUNTY

MCBEE POLICE DEPT
CHIEF OF POLICE
MCBEE SC 29101
SC01304 CHESTERFIELD COUNTY

MCCOLL TOWN POLICE DEPT
CHIEF OF POLICE
MCCOLL SC 29570
SC03502 MARLBORO COUNTY

MCCORMICK POLICE DEPT
CHIEF OF POLICE
MCCORMICK SC 29835
SC03301 MCCORMICK COUNTY

POLICE DEPARTMENT
CHIEF OF POLICE
MONCK'S CORNER SC 29461
SC00801 BERKELEY COUNTY

POLICE DEPT
CHIEF OF POLICE
P O BOX 296
MOUNT PLEASANT SC 29464
SC01003 CHARLESTON COUNTY

MULLINS TOWN POLICE DEPT
CHIEF OF POLICE
MULLINS SC 29574
SC03402 MARION COUNTY

POLICE DEPT
CHIEF OF POLICE
10TH AVENUE NORTH
MYRTLE BEACH SC 29577
SC02606 Horry COUNTY

POLICE DEPT
CHIEF OF POLICE
NEW ELLENTON SC 29809
SC00206 AIKEN COUNTY

NEWBERRY POLICE DEPT
CHIEF OF POLICE
1010 HARRINGTON ST
NEWBERRY SC 29108
SC03601 NEWBERRY COUNTY

NICOLS POLICE DEPT
CHIEF OF POLICE
NICOLS SC 29581
SC03403 MARION COUNTY

NINETY SIX POLICE DEPT
CHIEF OF POLICE
NINETY SIX SC 29666
SC02404 GREENWOOD COUNTY

CITY POLICE DEPT
CHIEF
400 E BUENA VISTA
NORTH AUGUSTA SC 29841
SC00203 AIKEN COUNTY

NORTH TOWN POLICE DEPT
CHIEF OF POLICE
NORTH SC 29112
SC03808 ORANGEBURG COUNTY

N MYRTLE BEACH POL DEPT
CHIEF OF POLICE
NO MYRTLE BEACH SC 29582
SC02607 Horry COUNTY

NORWAY POLICE DEPT
CHIEF OF POLICE
NORWAY SC 29113
SC03809 ORANGEBURG COUNTY

OLANTA POLICE DEPT
CHIEF OF POLICE
OLANTA SC 29114
SC02105 FLORENCE COUNTY

OLAR POLICE DEPT
CHIEF OF POLICE
OLAR SC 29843
SC00504 BAMBERG COUNTY

CITY POLICE DEPARTMENT
CHIEF OF POLICE
152 MARKET ST S E
ORANGEBURG SC 29115
SC03801 ORANGEBURG COUNTY

POLICE DEPT
POLICEMAN
PACOLET HILLS SC 29373
SC04214 SPARTANBURG COUNTY

POLICE DEPT
CHIEF OF POLICE
BOX 95
PACOLET SC 29372
SC04212 SPARTANBURG COUNTY

PAGELAND POLICE DEPT
CHIEF
126 N PEARL ST
PAGELAND SC 29728
SC01305 CHESTERFIELD COUNTY

PAMPLICO POLICE DEPT
CHIEF OF POLICE
PAMPLICO SC 29583
SC02106 FLORENCE COUNTY

PELION POLICE DEPT
CHIEF OF POLICE
PELION SC 29123
SC03208 LEXINGTON COUNTY

PELZER POLICE DEPT
CHIEF OF POLICE
PELZER SC 29669
SC00407 ANDERSON COUNTY

PENDLETON POLICE DEPT
CHIEF OF POLICE
PENDLETON SC 29670
SC00404 ANDERSON COUNTY

CITY POLICE
CHIEF OF POLICE
PICKENS SC 29671
SC03905 PICKENS COUNTY

PINE RIDGE POLICE DEPT
CHIEF OF POLICE
PINE RIDGE SC 29169
SC03219 LEXINGTON COUNTY

PINEWOOD POLICE DEPT
CHIEF OF POLICE
PINEWOOD SC 29125
SC04303 SUFTER COUNTY

PORT ROYAL POLICE DEPT
CHIEF OF POLICE
PORT ROYAL SC 29935
SC00703 BEAUFORT COUNTY

PROSPERITY POLICE DEPT
CHIEF OF POLICE
PROSPERITY SC 29127
SC03605 NEWBERRY COUNTY

QUINBY POLICE DEPT
CHIEF OF POLICE
QUINBY SC 29501
SC02107 FLORENCE COUNTY

RIDGE SPRING POLICE DEPT
CHIEF OF POLICE
RIDGE SPRING SC 29129
SC04102 SALUDA COUNTY

RIDGELAND POLICE DEPT
CHIEF OF POLICE
RIDGELAND SC 29936
SC02702 JASPER COUNTY

RIDGEVILLE POLICE DEPT
CHIEF OF POLICE
RIDGEVILLE SC 29472
SC01804 DORCHESTER COUNTY

RIDGEWAY POLICE DEPT
CHIEF OF POLICE
RIDGEWAY SC 29130
SC02002 FAIRFIELD COUNTY

POLICE DEPT
CHIEF OF POLICE
P O BOX 222
ROCK HILL SC 29730
SC04603 YORK COUNTY

SALLEY POLICE DEPT
CHIEF OF POLICE
SALLEY SC 29137
SC00207 AIKEN COUNTY

SALUDA TOWN POLICE DEPT
CHIEF OF POLICE
SALUDA SC 29138
SC04101 SALUDA COUNTY

SCRANTON POLICE DEPT
CHIEF OF POLICE
SCRANTON SC 29591
SC02108 FLORENCE COUNTY

SENECA POLICE DEPT
CHIEF
CITY HALL
SENECA SC 29678
SC03701 OCONEE COUNTY

SILVERSTREET POLICE DEPT
CHIEF OF POLICE
SILVERSTREET SC 29145
SC03606 NEWBERRY COUNTY

SIMPSONVILLE POLICE DEPT
CHIEF OF POLICE
SIMPSONVILLE SC 29681
SC02305 GREENVILLE COUNTY

SOCIETY HILL POLICE DEPT
CHIEF OF POLICE
SOCIETY HILL SC 29593
SC01604 DARLINGTON COUNTY

SO CONGAREE POLICE DEPT
CHIEF OF POLICE
SO CONGAREE SC 29169
SC03210 LEXINGTON COUNTY

SPARTANBURG POLICE DEPT
DIRECTOR
145 W BROAD ST
SPARTANBURG SC 29301
SC04201 SPARTANBURG COUNTY

SPRINGDALE TOWN POLICE
CHIEF OF POLICE
1204 SHULL ST
WEST COLUMBIA SC 29169
SC03211 LEXINGTON COUNTY

SPRINGFIELD POLICE DEPT
CHIEF OF POLICE
SPRINGFIELD SC 29146
SC03810 ORANGEBURG COUNTY

POLICE DEPARTMENT
CHIEF OF POLICE
POLICE STATION
ST GEORGE SC 29477
SC01801 DORCHESTER COUNTY

ST MATTHEWS POLICE DEPT
CHIEF OF POLICE
P O BOX 172
ST MATTHEWS SC 29135
SC00902 CALHOUN COUNTY

POLICE DEPT
CHIEF OF POLICE
P O BOX 537
ST STEPHEN SC 29479
SC00805 BERKELEY COUNTY

STARR POLICE DEPT
CHIEF OF POLICE
STARR SC 29684
SC00409 ANDERSON COUNTY

STUCKEY POLICE DEPT
CHIEF OF POLICE
STUCKEY SC 29554
SC04503 WILLIAMSBURG COUNTY

SULLIVANS ISLAND POL DEPT
CHIEF OF POLICE
SULLIVANS ISLAND SC 29482
SC01007 CHARLESTON COUNTY

SUMMERTON POLICE DEPT
CHIEF OF POLICE
BOX 161
SUMMERTON SC 29148
SC01402 CLARENDON COUNTY

SUMMERVILLE POLICE DEPT
MAYOR
104 CIVIC CENTER
SUMMERVILLE SC 29483
SC01802 DORCHESTER COUNTY

SUMTER POLICE DEPT
CHIEF OF POLICE
21 N MAIN ST
SUMTER SC 29150
SC04301 SUMTER COUNTY

SURFSIDE BEACH POL DEPT
CHIEF OF POLICE
SURFSIDE BEACH SC 29577
SC02608 Horry COUNTY

SWANSEA POLICE DEPT
CHIEF OF POLICE
SWANSEA SC 29160
SC03212 LEXINGTON COUNTY

TIMMONSVILLE POLICE DEPT
CHIEF OF POLICE
TIMMONSVILLE SC 29161
SC02109 FLORENCE COUNTY

POLICE DEPT
CHIEF OF POLICE
CITY HALL
TRAVELERS REST SC 29690
SC02306 GREENVILLE COUNTY

TRENTON POLICE DEPT
CHIEF OF POLICE
TRENTON SC 29847
SC01903 EDGEFIELD COUNTY

COURTS

STATE LEVEL

S C SUPREME COURT
SUPREME CT CLERK
STATE HOUSE
COLUMBIA SC 29211

SC040015J RICHLAND COUNTY

1ST CIRCUIT COURT
CALHOUN COUNTY
CIRCUIT CLERK
STMATTHEWS SC 29135

SC009015J CALHOUN COUNTY

1ST CIRCUIT COURT
DORCHESTER COUNTY
CIRCUIT CLERK
ST GEORGE SC 29477

SC018015J DORCHESTER COUNTY

1ST CIRCUIT COURT
ORANGEBURG COUNTY
CIRCUIT CLERK
ORANGEBURG SC 29115

SC038025J ORANGEBURG COUNTY

2ND CIRCUIT COURT
AIKEN COUNTY
CIRCUIT CLERK
AIKEN SC 29801

SC002025J AIKEN COUNTY

2ND CIRCUIT COURT
BAMBERG COUNTY
CIRCUIT CLERK
BAMBERG SC 29003

SC005015J BAMBERG COUNTY

2ND CIRCUIT COURT
BARNWELL COUNTY
CIRCUIT CLERK
BARNWELL SC 29812

SC006015J BARNWELL COUNTY

3RD CIRCUIT COURT
CLARENDON COUNTY
CIRCUIT CLERK
MANNING SC 29102

SC014015J CLARENDON COUNTY

3RD CIRCUIT COURT
LEE COUNTY
CIRCUIT CLERK
BISHOPVILLE SC 29010

SC031015J LEE COUNTY

3RD CIRCUIT COURT
SUMTER COUNTY
CIRCUIT CLERK
SUMTER SC 29150

SC043025J SUMTER COUNTY

3RD CIRCUIT COURT
WILLIAMSBURG CO
CIRCUIT CLERK
P O BOX 86
KINGSTREE SC 29556

SC045015J WILLIAMSBURG COUNTY

4TH CIRCUIT COURT
CHESTERFIELD CO
CIRCUIT CLERK
CHESTERFIELD SC 29709

SC013015J CHESTERFIELD COUNTY

TURBEVILLE POLICE DEPT
CHIEF OF POLICE
TURBEVILLE SC 29162
SC01403 CLARENDON COUNTY

POLICE DEPARTMENT
CHIEF OF POLICE
UNION SC 29379
SC04401 UNION COUNTY

VARNVILLE POLICE DEPT
CHIEF OF POLICE
VARNVILLE SC 29944
SC02504 HAMPTON COUNTY

WAGENER POLICE DEPT
CHIEF OF POLICE
WAGENER SC 29164
SC00208 AIKEN COUNTY

POLICE DEPARTMENT
CHIEF
P O BOX 207
WALHALLA SC 29691
SC03702 OCONEE COUNTY

WALTERBORO POLICE DEPT
POLICE CHIEF
P O BOX 717
WALTERBORO SC 29488
SC01501 COLLETON COUNTY

POLICE DEPARTMENT
CHIEF OF POLICE
BOX 510
WARE SHOALS SC 29692
SC02402 GREENWOOD COUNTY

WELLFORD POLICE DEPT
CHIEF OF POLICE
TOWN HALL
WELLFORD SC 29385
SC04213 SPARTANBURG COUNTY

WEST COLUMBIA POLICE
CHIEF OF POLICE
P O BOX 44
WEST COLUMBIA SC 29169
SC03205 LEXINGTON COUNTY

WEST PELZER POLICE DEPT
CHIEF OF POLICE
PELZER SC 29669
SC00410 ANDERSON COUNTY

WEST UNION POLICE DEPT
CHIEF OF POLICE
WEST UNION SC 29696
SC03704 OCONEE COUNTY

WESTMINSTER POLICE DEPT
CHIEF OF POLICE
P O BOX 216
WESTMINSTER SC 29693
SC03703 OCONEE COUNTY

WHITMIRE POLICE DEPT
CHIEF OF POLICE
WHITMIRE SC 29178
SC03602 NEWBERRY COUNTY

WILLIAMSTON POLICE DEPT
CHIEF OF POLICE
WILLIAMSTON SC 29697
SC00405 ANDERSON COUNTY

WILLISTON POLICE DEPT
CHIEF OF POLICE
P O BOX 414
WILLISTON SC 29853
SC00602 BARNWELL COUNTY

WINNSBORO POLICE DEPT
CHIEF OF POLICE
WINNSBORO SC 29180
SC02001 FAIRFIELD COUNTY

WOODRUFF POLICE DEPT
CHIEF OF POLICE
WOODRUFF SC 29388
SC04202 SPARTANBURG COUNTY

YORK POLICE DEPT
POLICE CHIEF
POLICE DEPT
YORK SC 29745
SC04604 YORK COUNTY

SPECIAL DISTRICTS

HOUSING AUTH SECURITY
CHARLSTN HOUS AUTH
PROJECT MGR
PO BOX 331
CHARLESTON SC 29402
SC0100102 CHARLESTON COUNTY

METRO AIRPORT POLICE
RICHLAND LEXINGTON
AIRPORT COMMISSION
LEXINGTON SC 29072
SC0400102 RICHLAND COUNTY

INDEPENDENT SCHOOL DISTRICTS

SCHOOL SECURITY GUARDS
SECURITY SUPVR
CHARLESTON CO SCH
PO BOX 12327
CHARLESTON SC 29412
SC0100202 CHARLESTON COUNTY

4TH CIRCUIT COURT
DARLINGTON COUNTY
CIRCUIT CLERK
DARLINGTON SC 29532
SC016025J DARLINGTON COUNTY

4TH CIRCUIT COURT
DILLON COUNTY
CIRCUIT CLERK
BOX 529 COUNTY COURTHSE
DILLON SC 29536
SC017015J DILLON COUNTY

4TH CIRCUIT COURT
MARLBORO COUNTY
CIRCUIT CLERK
BENNETTSVILLE SC 29512
SC035015J MARLBORO COUNTY

5TH CIRCUIT COURT
KERSHAW COUNTY
CIRCUIT CLERK
ROOM 313
CAMDEN SC 29020
SC028015J KERSHAW COUNTY

5TH CIRCUIT COURT
RICHLAND COUNTY
CIRCUIT CLERK
P O BOX 1781
COLUMBIA SC 29202
SC040035J RICHLAND COUNTY

6TH CIRCUIT COURT
CHESTER COUNTY
CIRCUIT CLERK
CHESTER SC 29706
SC012015J CHESTER COUNTY

6TH CIRCUIT COURT
FAIRFIELD COUNTY
CIRCUIT CLERK
WINNSBORO SC 29180
SC020015J FAIRFIELD COUNTY

6TH CIRCUIT COURT
LANCASTER COUNTY
CIRCUIT CLERK
P O BOX 730
LANCASTER SC 29720
SC029025J LANCASTER COUNTY

7TH CIRCUIT COURT
CHEROKEE COUNTY
CIRCUIT CLERK
GAFFNEY SC 29340
SC011015J CHEROKEE COUNTY

7TH CIRCUIT COURT
SPARTANBURG COUNTY
CIRCUIT CLERK
SPARTANBURG SC 29301
SC042025J SPARTANBURG COUNTY

8TH CIRCUIT COURT
ABBEVILLE COUNTY
CLERK OF COURT
P O BOX 99
ABBEVILLE SC 29620
SC001015J ABBEVILLE COUNTY

8TH CIRCUIT COURT
GREENWOOD COUNTY
CIRCUIT CLERK
P O BOX 1043
GREENWOOD SC 29646
SC024015J GREENWOOD COUNTY

8TH CIRCUIT COURT
LAURENS COUNTY
CIRCUIT CLERK
LAURENS SC 29360
SC030035J LAURENS COUNTY

8TH CIRCUIT COURT
NEWBERRY COUNTY
CIRCUIT CLERK
P O BOX 278
NEWBERRY SC 29108
SC036015J NEWBERRY COUNTY

9TH CIRCUIT COURT
BERKELEY COUNTY
CIRCUIT CLERK
P O BOX 218
MONCK'S CORNER SC 29461
SC008015J BERKELEY COUNTY

9TH CIRCUIT COURT
CHARLESTON COUNTY
CIRCUIT CLERK
CHARLESTON SC 29401
SC010025J CHARLESTON COUNTY

10TH CIRCUIT COURT
ANDERSON COUNTY
CIRCUIT CLERK
ANDERSON SC 29621
SC004025J ANDERSON COUNTY

10TH CIRCUIT COURT
OCONEE COUNTY
CIRCUIT CLERK
P O BOX 158
WALHALLA SC 29691
SC037015J OCONEE COUNTY

11TH CIRCUIT COURT
EDGEFIELD COUNTY
CIRCUIT CLERK
P O BOX 54
EDGEFIELD SC 29824
SC019015J EDGEFIELD COUNTY

11TH CIRCUIT COURT
LEXINGTON COUNTY
CIRCUIT CLERK
BOX 248
LEXINGTON SC 29072
SC032025J LEXINGTON COUNTY

11TH CIRCUIT COURT
MCCORMICK COUNTY
CIRCUIT CLERK
MCCORMICK SC 29835
SC033015J MCCORMICK COUNTY

11TH CIRCUIT COURT
SALUDA COUNTY
CIRCUIT CLERK
SALUDA SC 29138
SC041015J SALUDA COUNTY

12TH CIRCUIT COURT
FLORENCE COUNTY
CIRCUIT CLERK
FLORENCE SC 29501
SC021025J FLORENCE COUNTY

12TH CIRCUIT COURT
MARION COUNTY
CIRCUIT CLERK
PO BOX 87
MARION SC 29571
SC034015J MARION COUNTY

13TH CIRCUIT COURT
GREENVILLE COUNTY
CIRCUIT CLERK
GREENVILLE SC 29602
SC023025J GREENVILLE COUNTY

13TH CIRCUIT COURT
PICKENS COUNTY
CIRCUIT CLERK
PICKENS SC 29671
SC039015J PICKENS COUNTY

14TH CIRCUIT COURT
ALLENDALE COUNTY
CIRCUIT CLERK
ALLENDALE SC 29810
SC003015J ALLENDALE COUNTY

14TH CIRCUIT COURT
BEAUFORT COUNTY
CIRCUIT CLERK
BAY ST P O DRAWER 1128
BEAUFORT SC 29902
SC007025J BEAUFORT COUNTY

14TH CIRCUIT COURT
COLLETON COUNTY
CIRCUIT CLERK
P O BOX 177
WALTERBORO SC 29488
SC015015J COLLETON COUNTY

14TH CIRCUIT
HAMPTON COUNTY
CIRCUIT CLERK
P O BOX 7
HAMPTON SC 29924
SC025015J HAMPTON COUNTY

14TH CIRCUIT COURT
JASPER COUNTY
CIRCUIT CLERK
P O BOX 248
RIDGELAND SC 29936
SC027015J JASPER COUNTY

15TH CIRCUIT COURT
GEORGETOWN COUNTY
CLERK OF COURT
DRAWER C
GEORGETOWN SC 29440
SC022015J GEORGETOWN COUNTY

15TH CIRCUIT COURT
HORRY COUNTY
CIRCUIT CLERK
CONWAY SC 29526
SC026025J HORRY COUNTY

16TH CIRCUIT COURT
UNION COUNTY
CIRCUIT CLERK
P O BOX 632
UNION SC 29379
SC044015J UNION COUNTY

16TH CIRCUIT COURT
YORK COUNTY
CIRCUIT CLERK
P O BOX 529
ROCK HILL SC 29730
SC046025J YORK COUNTY

COUNTY LEVEL
PROBATE COURT
JUDGE OF PROBATE
PO BOX 70
ABBEVILLE SC 29620
SC001013J ABBEVILLE COUNTY

MAGISTRATE S COURT
MAGISTRATE
ABBEVILLE SC 29620
SC001023J ABBEVILLE COUNTY

MAGISTRATE COURT DIST 2
ABBEVILLE COUNTY
MAGISTRATE
BOX 418 ROUTE 1
DONALDS SC 29638
SC001033J ABBEVILLE COUNTY

MAGISTRATE COURT DIST 3
ABBEVILLE COUNTY
MAGISTRATE
DUE WEST SC 29639
SC001043J ABBEVILLE COUNTY

MAGISTRATE COURT DIST 4
ABBEVILLE COUNTY
MAGISTRATE
CALHOUN FALLS SC 29628
SC001053J ABBEVILLE COUNTY

MAGISTRATE COURT DIST 5
ABBEVILLE COUNTY
MAGISTRATE
LOWNESVILLE SC 29659
SC001063J ABBEVILLE COUNTY

MAGISTRATE COURT DIST 6
ABBEVILLE COUNTY
MAGISTRATE
DIAMOND HILL SC 29620
SC001073J ABBEVILLE COUNTY

AIKEN CO PROBATE COURT
PROBATE JUDGE
COURTHOUSE
AIKEN SC 29801
SC002013J AIKEN COUNTY

AIKEN JUV DOM RELAT CT
JUDGE
COURTHOUSE
AIKEN SC 29801
SC002023J AIKEN COUNTY

AIKEN CO MAGISTRATE CT
MAGISTRATE
COURTHOUSE
AIKEN SC 29801
SC002033J AIKEN COUNTY

MAGISTRATE COURT DIST 2
AIKEN COUNTY
MAGISTRATE
NORTH AUGUSTA SC 29841
SC002043J AIKEN COUNTY

MAGISTRATE COURT DIST 3
AIKEN COUNTY
MAGISTRATE
GRANITEVILLE SC 29829
SC002053J AIKEN COUNTY

MAGISTRATE COURT DIST 4
AIKEN COUNTY
MAGISTRATE
LANGLEY SC 29834
SC002063J AIKEN COUNTY

MAGISTRATE COURT DIST 5
AIKEN COUNTY
MAGISTRATE
JACKSON SC 29831
SC002073J AIKEN COUNTY

MAGISTRATE COURT DIST 6
AIKEN COUNTY
MAGISTRATE
NEW ELLENTON SC 29809
SC002083J AIKEN COUNTY

MAGISTRATE COURT DIST 7
AIKEN COUNTY
MAGISTRATE
MONETTA SC 29105
SC002093J AIKEN COUNTY

ALLENDALE CO PROBATE CT
PROBATE JUDGE
COURTHOUSE
ALLENDALE SC 29810
SC003013J ALLENDALE COUNTY

MAGISTRATE S COURT
MAGISTRATE
COURTHOUSE
ALLENDALE SC 29810
SC003023J ALLENDALE COUNTY

MAGISTRATE COURT DIST 2
ALLENDALE COUNTY
MAGISTRATE
SYCAMORE SC 29846
SC003033J ALLENDALE COUNTY

MAGISTRATE COURT DIST 3
ALLENDALE COUNTY
MAGISTRATE
P O BOX 398
FAIRFAX SC 29827
SC003043J ALLENDALE COUNTY

MAGISTRATE COURT DIST 4
ALLENDALE COUNTY
MAGISTRATE
MILLET SC 29810
SC003053J ALLENDALE COUNTY

ANDERSON COUNTY COURT
JUDGE
COURT HOUSE
ANDERSON SC 29621
SC004013J ANDERSON COUNTY

MAGISTRATE COURT
MAGISTRATE
COURTHOUSE
ANDERSON SC 29621
SC004023J ANDERSON COUNTY

JUV AND DOM RELAT COURT
JUDGE
COURTHOUSE
ANDERSON SC 29621
SC004033J ANDERSON COUNTY

ANDERSON CO PROBATE CT
PROBATE JUDGE
COURTHOUSE
ANDERSON SC 29621
SC004043J ANDERSON COUNTY

MAGISTRATE COURT DIST 2
ANDERSON COUNTY
MAGISTRATE
ANDERSON SC 29621
SC004053J ANDERSON COUNTY

MAGISTRATE COURT DIST 2
ANDERSON COUNTY
MAGISTRATE AREA 1
205 RIVER ST
BELTON SC 29627
SC004063J ANDERSON COUNTY

MAGISTRATE COURT DIST 4
ANDERSON COUNTY
MAGISTRATE
TOWNVILLE SC 29689
SC004073J ANDERSON COUNTY

MAGISTRATE COURT DIST 5
ANDERSON COUNTY
MAGISTRATE
PENDLETON SC 29670
SC004083J ANDERSON COUNTY

MAGISTRATE COURT DIST 6
ANDERSON COUNTY
MAGISTRATE
HONEA PATH SC 29654
SC004093J ANDERSON COUNTY

MAGISTRATE COURT DIST 7
ANDERSON COUNTY
MAGISTRATE
WILLIAMSTON SC 29697
SC004103J ANDERSON COUNTY

MAGISTRATE COURT DIST 8
ANDERSON COUNTY
MAGISTRATE
PELZER SC 29669
SC004113J ANDERSON COUNTY

MAGISTRATE COURT DIST 9
ANDERSON COUNTY
MAGISTRATE
BANDERSON ST
PIEDMONT SC 29673
SC004123J ANDERSON COUNTY

MAGISTRATE COURT DIST 10
ANDERSON COUNTY
MAGISTRATE
IVA SC 29655
SC004133J ANDERSON COUNTY

MAGISTRATE COURT DIST 11
ANDERSON COUNTY
MAGISTRATE
STARR SC 29684
SC004143J ANDERSON COUNTY

BAMBERG CO PROBATE CT
PROBATE JUDGE
COURTHOUSE
BAMBERG SC 29003
SC005013J BAMBERG COUNTY

MAGISTRATES COURT
MAGISTRATE
COURTHOUSE
BAMBERG SC 29003
SC005023J BAMBERG COUNTY

MAGISTRATE COURT DIST 2
BAMBERG COUNTY
MAGISTRATE
DENMARK SC 29042
SC005033J BAMBERG COUNTY

MAGISTRATE COURT DIST 3
BAMBERG COUNTY
MAGISTRATE
EHRHARDT SC 29081
SC005043J BAMBERG COUNTY

MAGISTRATE COURT DIST 4
BAMBERG COUNTY
MAGISTRATE
OLAX SC 29843
SC005053J BAMBERG COUNTY

MAGISTRATE COURT DIST 5
BAMBERG COUNTY
MAGISTRATE
FISHPOND SC 29003
SC005063J BAMBERG COUNTY

BARNWELL CO PROBATE CT
PROBATE JUDGE
COURTHOUSE
BARNWELL SC 29812
SC006013J BARNWELL COUNTY

MAGISTRATE COURT DIST 1
BARNWELL COUNTY
MAGISTRATE
WILLISTON SC 29853
SC006023J BARNWELL COUNTY

MAGISTRATE COURT DIST 2
BARNWELL COUNTY
MAGISTRATE
CLARK ST
BLACKVILLE SC 29817
SC006033J BARNWELL COUNTY

MAGISTRATE COURT DIST 3
BARNWELL COUNTY
MAGISTRATE
BARNWELL SC 29812
SC006043J BARNWELL COUNTY

MAGISTRATE COURT DIST 4
BARNWELL COUNTY
MAGISTRATE
HILDA SC 29813
SC006053J BARNWELL COUNTY

MAGISTRATE COURT DIST 5
BARNWELL COUNTY
MAGISTRATE
RED OAK SC 29812
SC006063J BARNWELL COUNTY

CIVIL AND CRIMINAL COURT
BEAUFORT COUNTY
CLERK OF COURT
P O BOX 1128
BEAUFORT SC 29902
SC007103J BEAUFORT COUNTY

BEAUFORT CO PROBATE CT
PROBATE JUDGE
PO BOX 1092
BEAUFORT SC 29902
SC007033J BEAUFORT COUNTY

MAGISTRATE COURT DIST 1
BEAUFORT COUNTY
MAGISTRATE
BEAUFORT SC 29902
SC007093J BEAUFORT COUNTY

MAGISTRATE COURT DIST 2
BEAUFORT COUNTY
MAGISTRATE
BLUFFTON SC 29910
SC007043J BEAUFORT COUNTY

MAGISTRATE COURT DIST 3
BEAUFORT COUNTY
MAGISTRATE
SHELDON SC 29941
SC007053J BEAUFORT COUNTY

MAGISTRATE COURT DIST 4
BEAUFORT COUNTY
MAGISTRATE
ST HELENA SC 29902
SC007063J BEAUFORT COUNTY

MAGISTRATE COURT DIST 5
BEAUFORT COUNTY
MAGISTRATE
HILTON HEAD ISLAND SC 29928
SC007073J BEAUFORT COUNTY

MAGISTRATE COURT DIST 6
BEAUFORT COUNTY
MAGISTRATE
DAUFUSHIE ISLAND SC 29915
SC007083J BEAUFORT COUNTY

BEAUFORT CO FAMILY COURT
CLERK OF COURT
P O BOX 1124
BEAUFORT SC 29902
SC007113J BEAUFORT COUNTY

MAGISTRATE S COURT
MAGISTRATE
WANDO SC 29492
SC008103J BERKELEY COUNTY

MAGISTRATE S COURT
MAGISTRATE
PO BOX 9245
HANAHAN SC 29410
SC008023J BERKELEY COUNTY

MAGISTRATE S COURT
MAGISTRATE
BOX 504
ST STEPHEN SC 29479
SC008033J BERKELEY COUNTY

MAGISTRATE S COURT
MAGISTRATE
BONNEAU SC 29431
SC008043J BERKELEY COUNTY

PROBATE COURT
JUDGE
P O BOX 85
MONCK'S CORNER SC 29461
SC008053J BERKELEY COUNTY

MAGISTRATE S COURT
MAGISTRATE
RT 2 BOX 94
MONCK'S CORNER SC 29461
SC008063J BERKELEY COUNTY

MAGISTRATE S COURT
MAGISTRATE
JAMESTOWN SC 29453
SC008073J BERKELEY COUNTY

MAGISTRATE S COURT
MAGISTRATE
PO BOX 427
BETHERA SC 29430
SC008083J BERKELEY COUNTY

MAGISTRATE S COURT
MAGISTRATE
RT 1 BOX 49
BONNEAU SC 29431
SC008143J BERKELEY COUNTY

MAGISTRATE S COURT
MAGISTRATE
BOX 685
MONCK'S CORNER SC 29461
SC008213J BERKELEY COUNTY

MAGISTRATE S COURT
MAGISTRATE
RT 1 BOX 404
CROSS SC 29436
SC008113J BERKELEY COUNTY

MAGISTRATE S COURT
MAGISTRATE
PO BOX 5
SHULERVILLE SC 29480
SC008123J BERKELEY COUNTY

MAGISTRATE S COURT
MAGISTRATE
HUGER SC 29450
SC008133J BERKELEY COUNTY

BERKELEY COUNTY COURT
CLERK OF COURT
CO COURTHOUSE
MONCK'S CORNER SC 29461
SC008153J BERKELEY COUNTY

MAGISTRATE COURT DIST 10
BERKELEY COUNTY
MAGISTRATE
LEBANON SC 29461
SC008163J BERKELEY COUNTY

MAGISTRATE COURT DIST 15
BERKELEY COUNTY
MAGISTRATE
Macedonia SC 29461
SC008173J BERKELEY COUNTY

MAGISTRATE COURT DIST 7
BERKELEY COUNTY
MAGISTRATE
CARNES SC 29461
SC008183J BERKELEY COUNTY

CALHOUN CO PROBATE CT
PROBATE JUDGE
COURTHOUSE
SAINT MATHEWS SC 29135
SC009013J CALHOUN COUNTY

MAGISTRATES COURT
MAGISTRATE
COURTHOUSE
SAINT MATHEWS SC 29135
SC009023J CALHOUN COUNTY

MAGISTRATE COURT DIST 2
CALHOUN COUNTY
MAGISTRATE
CAMERON SC 29030
SC009033J CALHOUN COUNTY

MAGISTRATE COURT DIST 3
CALHOUN COUNTY
MAGISTRATE
LONE STAR SC 29077
SC009043J CALHOUN COUNTY

MAGISTRATE COURT DIST 11
CHARLESTON CITY
MAGISTRATE
COURTHOUSE
CHARLESTON SC 29403
SC010023J CHARLESTON COUNTY

CHARLESTON CO PROBATE CT
PROBATE JUDGE
COURTHOUSE
CHARLESTON SC 29401
SC010013J CHARLESTON COUNTY

CHARLESTON COUNTY COURT
JUDGE
COURTHOUSE
CHARLESTON SC 29401
SC010033J CHARLESTON COUNTY

JUV AND DOM RELAT COURT
JUDGE
COURTHOUSE
CHARLESTON SC 29401
SC010043J CHARLESTON COUNTY

MAGISTRATE COURT DIST 1
CHARLESTON COUNTY
MAGISTRATE
NORTH CHARLESTON SC 29406
SC010063J CHARLESTON COUNTY

MAGISTRATE COURT DIST 2
CHARLESTON COUNTY
MAGISTRATE
1190 ASHLEY RVR RD
CHARLESTON SC 29407
SC010073J CHARLESTON COUNTY

MAGISTRATE COURT DIST 3
CHARLESTON COUNTY
MAGISTRATE
BOX 88
EDISTO ISLAND SC 29438
SC010083J CHARLESTON COUNTY

MAGISTRATE COURT DIST 4
CHARLESTON COUNTY
MAGISTRATE
WADMALAW SC 29487
SC010093J CHARLESTON COUNTY

MAGISTRATE COURT DIST 5
CHARLESTON COUNTY
MAGISTRATE
JOHNS ISLAND SC 29455
SC010103J CHARLESTON COUNTY

MAGISTRATE COURT DIST 6
CHARLESTON COUNTY
MAGISTRATE JAMES IS
P O BOX 12226
CHARLESTON SC 29412
SC010113J CHARLESTON COUNTY

MAGISTRATE COURT DIST 7
CHARLESTON COUNTY
MAGISTRATE
SULLIVANS ISLAND SC 29462
SC010123J CHARLESTON COUNTY

MAGISTRATE COURT DIST 8
CHARLESTON COUNTY
MAGISTRATE
P O BOX 335
MT PLEASANT SC 29464
SC010133J CHARLESTON COUNTY

MAGISTRATE COURT DIST 9
CHARLESTON COUNTY
MAGISTRATE
SANTEE SC 29142
SC010143J CHARLESTON COUNTY

MAGISTRATE COURT DIST 10
CHARLESTON COUNTY
MAGISTRATE
ST PAUL'S PARISH SC 29404
SC010153J CHARLESTON COUNTY

CHEROKEE CO PROBATE CT
PROBATE JUDGE
COURTHOUSE
GAFFNEY SC 29340
SC011013J CHEROKEE COUNTY

MAGISTRATE S COURT
MAGISTRATE
COURTHOUSE
GAFFNEY SC 29340
SC011023J CHEROKEE COUNTY

MAGISTRATE COURT DIST 2
CHEROKEE COUNTY
MAGISTRATE
GAFFNEY SC 29340
SC011033J CHEROKEE COUNTY

MAGISTRATE COURT DIST 3
CHEROKEE COUNTY
MAGISTRATE
BLACKSBURG SC 29702
SC011043J CHEROKEE COUNTY

CHESTER CO FAMILY COURT
JUDGE
COURTHOUSE
CHESTER SC 29706
SC012093J CHESTER COUNTY

CHESTER CO PROBATE COURT
JUDGE
COURTHOUSE
CHESTER SC 29706
SC012023J CHESTER COUNTY

MAGISTRATE COURT DIST 1
CHESTER COUNTY
MAGISTRATE
P O BOX 23
BLACKSTOCK SC 29706
SC012033J CHESTER COUNTY

MAGISTRATE CT DIST 2 3
CHESTER COUNTY
MAGISTRATE
STAR ROUTE
CHESTER SC 29706
SC012043J CHESTER COUNTY

MAGISTRATE COURT DIST 4
CHESTER COUNTY
MAGISTRATE
ROUTE 3
CHESTER SC 29706
SC012053J CHESTER COUNTY

MAGISTRATE COURT DIST 5
CHESTER COUNTY
MAGISTRATE
ROUTE 2
CARLISLE SC 29031
SC012063J CHESTER COUNTY

MAGISTRATE COURT DIST 6
CHESTER COUNTY
MAGISTRATE
ROUTE 1
CHESTER SC 29706
SC012073J CHESTER COUNTY

MAGISTRATE COURT DIST 7
CHESTER COUNTY
MAGISTRATE
GREAT FALLS SC 29055
SC012083J CHESTER COUNTY

MAGISTRATE S COURT
MAGISTRATE
JEFFERSON SC 29718
SC013013J CHESTERFIELD COUNT

MAGISTRATE S COURT
MAGISTRATE
ROUTE 1
CHERAW SC 29520
SC013023J CHESTERFIELD COUNT

MAGISTRATE S COURT
MAGISTRATE
BOX 386
MCBEE SC 29101
SC013033J CHESTERFIELD COUNT

MAGISTRATE S COURT
MAGISTRATE
ROUTE 1
PATRICK SC 29584
SC013043J CHESTERFIELD COUNT

MAGISTRATE S COURT
MAGISTRATE
PATRICK SC 29584
SC013053J CHESTERFIELD COUNT

MAGISTRATE S COURT
MAGISTRATE
BOX 555
CHESTERFIELD SC 29709
SC013063J CHESTERFIELD COUNTY

MAGISTRATE S COURT
MAGISTRATE
BOX 36
RUBY SC 29741
SC013073J CHESTERFIELD COUNTY

MAGISTRATE S COURT
MAGISTRATE
128 N PEARL ST
PAGELAND SC 29728
SC013083J CHESTERFIELD COUNTY

MAGISTRATE S COURT
MAGISTRATE
CHERAM SC 29520
SC013093J CHESTERFIELD COUNTY

MAGISTRATE S COURT
MAGISTRATE
RTE 2
CHERAM SC 29520
SC013103J CHESTERFIELD COUNTY

COUNTY PROBATE COURT
COURTHOUSE
CHESTERFIELD SC 29709
SC013113J CHESTERFIELD COUNTY

MAGISTERIAL COURT
MAGISTRATE
SUMMERTON SC 29148
SC014023J CLARENDON COUNTY

MANNING DISTRICT COURT
JUDGE
MANNING SC 29102
SC014033J CLARENDON COUNTY

PAXVILLE DISTRICT COURT
MAGISTRATE
BOX 18
PAXVILLE SC 29102
SC014043J CLARENDON COUNTY

TURBEVILLE DIST COURT
JUDGE
TURBEVILLE SC 29162
SC014053J CLARENDON COUNTY

CIVIL AND CRIMINAL CT
JUDGE
COURTHOUSE
WALTERBORO SC 29488
SC015013J COLLETON COUNTY

MAGISTRATE S COURT
MAGISTRATE
COURTHOUSE
WALTERBORO SC 29488
SC015023J COLLETON COUNTY

COLLETON CO PROBATE CT
PROBATE JUDGE
COURTHOUSE
WALTERBORO SC 29488
SC015033J COLLETON COUNTY

MAGISTRATE COURT DIST 2
COLLETON CO UPPER
MAGISTRATE SC 29
SC015043J COLLETON COUNTY

MAGISTRATE COURT DIST 3
COLLETON CO LOWER
MAGISTRATE SC 29
SC015053J COLLETON COUNTY

JUDGE OF PROBATE
PROBATE JUDGE
CO COURTHOUSE
DARLINGTON SC 29532
SC016013J DARLINGTON COUNTY

MAGISTRATE S COURT
MAGISTRATE
CO COURTHOUSE
DARLINGTON SC 29532
SC016023J DARLINGTON COUNTY

MAGISTRATE S COURT
MAGISTRATE
1221 DAVIS ST
HARTSVILLE SC 29550
SC016033J DARLINGTON COUNTY

MAGISTRATE S COURT
MAGISTRATE
LYDIA SC 29405
SC016043J DARLINGTON COUNTY

CIVIL CRIMINAL COURT
JUDGE
CO COURTHOUSE
DARLINGTON SC 29532
SC016053J DARLINGTON COUNTY

MAGISTRATE S COURT
MAGISTRATE
LAMAR SC 29069
SC016063J DARLINGTON COUNTY

DILLON CO PROBATE COURT
JUDGE OF PROBATE
PO BOX 189
DILLON SC 29536
SC017013J DILLON COUNTY

MAGISTRATE COURT
MAGISTRATE
DILLON SC 29536
SC017023J DILLON COUNTY

MAGISTRATE COURT
MAGISTRATE
RT 1
DILLON SC 29536
SC017033J DILLON COUNTY

MAGISTRATE COURT
MAGISTRATE
LATTA SC 29565
SC017043J DILLON COUNTY

MAGISTRATE COURT
MAGISTRATE
LAKE VIEW SC 29563
SC017053J DILLON COUNTY

MAGISTRATE COURT
MAGISTRATE
HAMER SC 29547
SC017063J DILLON COUNTY

MAGISTRATE COURT
MAGISTRATE
FORK SC 29543
SC017073J DILLON COUNTY

DORCHESTER CO PROBATE CT
PROBATE JUDGE
COURTHOUSE
SAINT GEORGE SC 29477
SC018013J DORCHESTER COUNTY

MAGISTRATE S COURT
MAGISTRATE
COURTHOUSE
SAINT GEORGE SC 29477
SC018023J DORCHESTER COUNTY

MAGISTRATE COURT DIST 1
DORCHESTER COUNTY
MAGISTRATE
SUMMERVILLE SC 29403
SC018033J DORCHESTER COUNTY

MAGISTRATE COURT DIST 3
DORCHESTER COUNTY
MAGISTRATE
HARLEYVILLE SC 29448
SC018043J DORCHESTER COUNTY

MAGISTRATE COURT DIST 4
DORCHESTER COUNTY
MAGISTRATE
REEVESVILLE SC 29471
SC018053J DORCHESTER COUNTY

MAGISTRATE COURT DIST 5
DORCHESTER COUNTY
MAGISTRATE
RIDGEVILLE SC 29472
SC018063J DORCHESTER COUNTY

MAGISTRATE DIST 1
JUDGE
631 ADDISON ST
EDGEFIELD SC 29824
SC019013J EDGEFIELD COUNTY

MAGISTRATE DIST 2
JUDGE
TRENTON SC 29847
SC019023J EDGEFIELD COUNTY

MAGISTRATE DIST 3
JUDGE
COLUMBIA RD
JOHNSTON SC 29832
SC019033J EDGEFIELD COUNTY

MAGISTRATE DISTRICT 5
JUDGE
RT 2
MCCORHICK SC 29835
SC019043J EDGEFIELD COUNTY

COUNTY PROBATE COURT
JUDGE
COLUMBIA RD
EDGEFIELD SC 29824
SC019053J EDGEFIELD COUNTY

FAIRFIELD CO PROBATE CT
PROBATE JUDGE
COURTHOUSE
WINNSBORO SC 29180
SC020013J FAIRFIELD COUNTY

MAGISTRATE S COURT
MAGISTRATE
COURTHOUSE
WINNSBORO SC 29180
SC020023J FAIRFIELD COUNTY

MAGISTRATE COURT DIST 2
FAIRFIELD COUNTY
MAGISTRATE SC 29
SC020033J FAIRFIELD COUNTY

MAGISTRATE COURT DIST 3
FAIRFIELD COUNTY
MAGISTRATE SC 29
SC020043J FAIRFIELD COUNTY

MAGISTRATE COURT DIST 4
FAIRFIELD COUNTY
MAGISTRATE SC 29
SC020053J FAIRFIELD COUNTY

MAGISTRATE COURT DIST 5
FAIRFIELD COUNTY
MAGISTRATE SC 29
SC020063J FAIRFIELD COUNTY

MAGISTRATE COURT DIST 6
FAIRFIELD COUNTY
MAGISTRATE SC 29
SC020073J FAIRFIELD COUNTY

MAGISTRATE COURT DIST 7
FAIRFIELD COUNTY
MAGISTRATE SC 29
SC020083J FAIRFIELD COUNTY

CIVIL AND CRIMINAL COURT
JUDGE
140 NORTH IRBY ST
FLORENCE SC 29501
SC021013J FLORENCE COUNTY

FLORENCE CO FAMILY COURT
JUDGE
COURT HOUSE
FLORENCE SC 29501
SC021023J FLORENCE COUNTY

FLORENCE CO PROBATE CT
PROBATE JUDGE
COURTHOUSE
FLORENCE SC 29501
SC021033J FLORENCE COUNTY

MAGISTRATE COURT DIST 1
FLORENCE COUNTY
MAGISTRATE
FLORENCE SC 29501
SC021043J FLORENCE COUNTY

MAGISTRATE COURT DIST 2
FLORENCE COUNTY
MAGISTRATE
FLORENCE SC 29501
SC021053J FLORENCE COUNTY

MAGISTRATE COURT DIST 3
FLORENCE COUNTY
MAGISTRATE
LAKE CITY SC 29560
SC021063J FLORENCE COUNTY

MAGISTRATE COURT DIST 4
FLORENCE COUNTY
MAGISTRATE
PEEDEE SC 29586
SC021073J FLORENCE COUNTY

MAGISTRATE COURT DIST 5
FLORENCE COUNTY
MAGISTRATE
EVERGREEN SC 29501
SC021083J FLORENCE COUNTY

MAGISTRATE COURT DIST 6
FLORENCE COUNTY
MAGISTRATE
OLANTA SC 29114
SC021093J FLORENCE COUNTY

MAGISTRATE COURT DIST 7
FLORENCE COUNTY
MAGISTRATE
JOHNSONVILLE SC 29555
SC021103J FLORENCE COUNTY

MAGISTRATE COURT DIST 8
FLORENCE COUNTY
MAGISTRATE
PAMPHIC SC 29583
SC021113J FLORENCE COUNTY

MAGISTRATE COURT DIST 9
FLORENCE COUNTY
MAGISTRATE
COWARD SC 29530
SC021123J FLORENCE COUNTY

MAGISTRATE COURT DIST 10
FLORENCE COUNTY
MAGISTRATE
RT 4
TIMMONSVILLE SC 29161
SC021133J FLORENCE COUNTY

GEORGETOWN CO PROBATE CT
PROBATE JUDGE
COURTHOUSE
GEORGETOWN SC 29440
SC022013J GEORGETOWN COUNTY

MAGISTRATE COURT
MAGISTRATE
COURTHOUSE
GEORGETOWN SC 29440
SC022023J GEORGETOWN COUNTY

COUNTY PROBATE COURT
PROBATE JUDGE
COURTHOUSE
GREENVILLE SC 29601
SC023013J GREENVILLE COUNTY

COUNTY COURT
COUNTY JUDGE
COURTHOUSE
GREENVILLE SC 29601
SC023023J GREENVILLE COUNTY

THE FAMILY COURT
JUDGE
CO OFFICE BLDG
GREENVILLE SC 29601
SC023043J GREENVILLE COUNTY

MAGISTRATES COURTS
MAGISTRATE
COURTHOUSE
GREENVILLE SC 29601
SC023053J GREENVILLE COUNTY

MAGISTRATE COURT DIST 2
GREENVILLE COUNTY
MAGISTRATE
GREENVILLE SC 29601
SC023063J GREENVILLE COUNTY

MAGISTRATE COURT DIST 3
GREENVILLE COUNTY
MAGISTRATE
GREENVILLE WEST SC 29601
SC023073J GREENVILLE COUNTY

MAGISTRATE COURT DIST 5
GREENVILLE COUNTY
MAGISTRATE
GREER SC 29651
SC023083J GREENVILLE COUNTY

MAGISTRATE COURT DIST 6
GREENVILLE COUNTY
MAGISTRATE
PIEDMONT SC 29673
SC023093J GREENVILLE COUNTY

MAGISTRATE COURT DIST 7
GREENVILLE COUNTY
MAGISTRATE
AUSTIN TOWNSHIP SC 29602
SC023173J GREENVILLE COUNTY

MAGISTRATE COURT DIST 8
GREENVILLE COUNTY
MAGISTRATE
BATES TOWNSHIP SC 29602
SC023183J GREENVILLE COUNTY

MAGISTRATE COURT DIST 9
GREENVILLE COUNTY
MAGISTRATE
CLAY AND TOWNSHIP SC 29635
SC023133J GREENVILLE COUNTY

MAGISTRATE COURT DIST 22
GREENVILLE COUNTY
MAGISTRATE
PARIS MOUNTAIN TOWNSHIP
TAYLORS SC 29687
SC023143J GREENVILLE COUNTY

MAGISTRATE COURT DIST 1
HAMPTON COUNTY
MAGISTRATE
HAMPTON SC 29924
SC025023J HAMPTON COUNTY

MAGISTRATE COURT DIST 11
GREENVILLE COUNTY
MAGISTRATE
SMICK SPRING TOWNSHIP SC 29602
SC023103J GREENVILLE COUNTY

MAGISTRATE COURT DIST 23
GREENVILLE COUNTY
MAGISTRATE
SALUDA TOWNSHIP SC 29602
SC023153J GREENVILLE COUNTY

MAGISTRATE COURT DIST 2
HAMPTON COUNTY
MAGISTRATE
GOETHE SC 29924
SC025033J HAMPTON COUNTY

MAGISTRATE COURT DIST 12
GREENVILLE COUNTY
MAGISTRATE
DANIT SC 29602
SC023203J GREENVILLE COUNTY

CO MAGISTRATE S COURT
JUDGE
COURTHOUSE
GREENWOOD SC 29646
SC024013J GREENWOOD COUNTY

MAGISTRATE COURT DIST 3
HAMPTON COUNTY
MAGISTRATE
CONWAY SC 29526
SC025043J HAMPTON COUNTY

MAGISTRATE COURT DIST 13
GREENVILLE COUNTY
SPECIAL MAGISTRATE
COURTHOUSE
GREENVILLE SC 29601
SC023163J GREENVILLE COUNTY

CIVIL AND FAMILY CT
JUDGE
COURTHOUSE
GREENWOOD SC 29646
SC024023J GREENWOOD COUNTY

CO FAMILY COURT
JUDGE
COURT HOUSE
CONWAY SC 29526
SC026013J Horry County

MAGISTRATE COURT DIST 14
GREENVILLE COUNTY
SPECIAL MAGISTRATE
GREENVILLE SC 29601
SC023213J GREENVILLE COUNTY

COUNTY PROBATE COURT
PROBATE JUDGE
COURTHOUSE
GREENWOOD SC 29646
SC024033J GREENWOOD COUNTY

Horry CIV AND CRIM CT
JUDGE
COURT HOUSE
CONWAY SC 29526
SC026023J Horry County

MAGISTRATE COURT DIST 15
GREENVILLE COUNTY
MAGISTRATE
O NEAL TOWNSHIP SC 29602
SC023223J GREENVILLE COUNTY

MAGISTRATE COURT DIST 2
GREENWOOD COUNTY
MAGISTRATE
SPARKS AVE
WARE SHOALS SC 29692
SC024043J GREENWOOD COUNTY

COUNTY PROBATE COURT
JUDGE
COURT HOUSE
CONWAY SC 29526
SC026033J Horry County

MAGISTRATE COURT DIST 16
GREENVILLE COUNTY
MAGISTRATE
DUTLER TOWNSHIP SC 29602
SC023233J GREENVILLE COUNTY

MAGISTRATE COURT DIST 3
GREENWOOD COUNTY
MAGISTRATE
NINETY-SIX SC 29666
SC024053J GREENWOOD COUNTY

MAGISTRATE S COURT
MAGISTRATE
COURT HOUSE
CONWAY SC 29526
SC026043J Horry County

MAGISTRATE COURT DIST 17
GREENVILLE COUNTY
MAGISTRATE
CUNNINGHAM TOWNSHIP SC 29602
SC023243J GREENVILLE COUNTY

MAGISTRATE COURT DIST 4
GREENWOOD COUNTY
MAGISTRATE
HODGES SC 29653
SC024063J GREENWOOD COUNTY

MAGISTRATE S COURT
MAGISTRATE
P O BOX 127
AYNOR SC 29511
SC026053J Horry County

MAGISTRATE COURT DIST 18
GREENVILLE COUNTY
MAGISTRATE
FOX SHOALS TOWNSHIP SC 29602
SC023103J GREENVILLE COUNTY

MAGISTRATE COURT DIST 5
GREENWOOD COUNTY
MAGISTRATE
OAK GROVE SC 29646
SC024073J GREENWOOD COUNTY

MAGISTRATE S COURT
MAGISTRATE
PO BOX 3
GREEN SEA SC 29545
SC026063J Horry County

MAGISTRATE COURT DIST 19
GREENVILLE COUNTY
MAGISTRATE
LANSKUM SC 29356
SC023113J GREENVILLE COUNTY

MAGISTRATE COURT DIST 6
GREENWOOD COUNTY
MAGISTRATE
TRDY SC 29846
SC024083J GREENWOOD COUNTY

MAGISTRATE S COURT
MAGISTRATE
CITY HALL
MYRTLE BEACH SC 29577
SC026073J Horry County

MAGISTRATE COURT DIST 20
GREENVILLE COUNTY
MAGISTRATE
GROVE TOWNSHIP SC 29602
SC023123J GREENVILLE COUNTY

MAGISTRATE COURT DIST 7
GREENWOOD COUNTY
MAGISTRATE
CALLISON SC 29820
SC024093J GREENWOOD COUNTY

MAGISTRATE S COURT
MAGISTRATE
ROUTE 3
LORIS SC 29569
SC026083J Horry County

MAGISTRATE COURT DIST 21
GREENVILLE COUNTY
MAGISTRATE
MIDLAND TOWNSHIP SC 29602
SC023133J GREENVILLE COUNTY

HAMPTON CO PROBATE COURT
PROBATE JUDGE
COURTHOUSE
HAMPTON SC 29924
SC025013J HAMPTON COUNTY

MAGISTRATE S COURT
MAGISTRATE
LORIS SC 29569
SC026093J Horry County

MAGISTRATE S COURT
KERSHAW COUNTY
ROUTE 2
NICHOLS SC 29581
SC026103J Horry County

MAGISTRATE COURT DIST 4
KERSHAW COUNTY
MAGISTRATE
BUFFALO TOWNSHIP SC 29020
SC028063J KERSHAW COUNTY

MAGISTRATE COURT DIST 9
LANCASTER COUNTY
MAGISTRATE
WAXHAW TOWNSHIP SC 29720
SC029113J LANCASTER COUNTY

MAGISTRATE S COURT
MAGISTRATE
OCEAN DRIVE SC 29582
SC026113J Horry County

MAGISTRATE COURT DIST 5
KERSHAW COUNTY
MAGISTRATE
KERSHAW SC 29607
SC028073J KERSHAW COUNTY

CIVIL AND FAMILY COURT
JUDGE
COURTHOUSE
LAURENS SC 29360
SC030013J LAURENS COUNTY

JASPER CO PROBATE CT
PROBATE JUDGE
COURTHOUSE
RIDGELAND SC 29936
SC027013J JASPER COUNTY

LANCASTER CO PROBATE CT
PROBATE JUDGE
PO BOX 1055
LANCASTER SC 29720
SC029013J LANCASTER COUNTY

LAURENS CO PROBATE COURT
PROBATE JUDGE
PO BOX 194
LAURENS SC 29360
SC030023J LAURENS COUNTY

MAGISTRATE S COURT
MAGISTRATE
RIDGELAND SC 29936
SC027023J JASPER COUNTY

TRI COUNTY FAMILY COURT
JUDGE
COURTHOUSE
LANCASTER SC 29720
SC029023J LANCASTER COUNTY

MAGISTRATE COURT DIST 1
LAURENS COUNTY
MAGISTRATE
LAURENS SC 29360
SC030033J LAURENS COUNTY

MAGISTRATE COURT DIST 2
JASPER COUNTY
MAGISTRATE
HARDEEVILLE SC 29927
SC027033J JASPER COUNTY

MAGISTRATE COURT
MAGISTRATE
COURTHOUSE
LANCASTER SC 29720
SC029033J LANCASTER COUNTY

MAGISTRATE COURT DIST 2
LAURENS COUNTY
MAGISTRATE
HUNTER SC 29360
SC030043J LAURENS COUNTY

MAGISTRATE COURT DIST 3
JASPER COUNTY
MAGISTRATE
TILLMAN SC 29943
SC027043J JASPER COUNTY

MAGISTRATE COURT DIST 2
LANCASTER COUNTY
MAGISTRATE
CANE CREEK TOWNSHIP
LANCASTER SC 29720
SC029043J LANCASTER COUNTY

MAGISTRATE COURT DIST 3
LAURENS COUNTY
MAGISTRATE
CROSS HILL SC 29332
SC030053J LAURENS COUNTY

MAGISTRATE COURT DIST 4
JASPER COUNTY
MAGISTRATE
GRAYS SC 29936
SC027053J JASPER COUNTY

MAGISTRATE COURT DIST 3
LANCASTER COUNTY
MAGISTRATE
BUFFORD TOWNSHIP SC 29720
SC029053J LANCASTER COUNTY

MAGISTRATE COURT DIST 4
LAURENS COUNTY
MAGISTRATE
WATERLOO SC 29364
SC030063J LAURENS COUNTY

KERSHAW CO PROBATE CT
PROBATE JUDGE
COURTHOUSE
CAMDEN SC 29020
SC028013J KERSHAW COUNTY

MAGISTRATE COURT DIST 4
LANCASTER COUNTY
MAGISTRATE
CEDAR CREEK TOWNSHIP SC 29720
SC029063J LANCASTER COUNTY

MAGISTRATE COURT DIST 5
LAURENS COUNTY
MAGISTRATE
DIALS SC 29645
SC030073J LAURENS COUNTY

KERSHAW CO FAMILY COURT
JUDGE
COURTHOUSE
CAMDEN SC 29020
SC028023J KERSHAW COUNTY

MAGISTRATE COURT DIST 5
LANCASTER COUNTY
MAGISTRATE
INDIAN LAND TOWNSHIP SC 29720
SC029073J LANCASTER COUNTY

MAGISTRATE COURT DIST 6
LAURENS COUNTY
MAGISTRATE
YOUNGS SC 29360
SC030083J LAURENS COUNTY

MAGISTRATE S COURT
MAGISTRATE
COURTHOUSE
CAMDEN SC 29020
SC028033J KERSHAW COUNTY

MAGISTRATE COURT DIST 6
LANCASTER COUNTY
MAGISTRATE
KERSHAW SC 29067
SC029083J LANCASTER COUNTY

MAGISTRATE COURT DIST 7
LAURENS COUNTY
MAGISTRATE
SCUFFLETOWN SC 29360
SC030093J LAURENS COUNTY

MAGISTRATE COURT DIST 2
KERSHAW COUNTY
WATEREE TOWNSHIP SC 29020
SC028043J KERSHAW COUNTY

MAGISTRATE COURT DIST 7
LANCASTER COUNTY
MAGISTRATE
FLAT ROCK TOWNSHIP SC 29720
SC029093J LANCASTER COUNTY

MAGISTRATE COURT DIST 8
LAURENS COUNTY
MAGISTRATE
SULLIVANS ISLAND SC 29482
SC030103J LAURENS COUNTY

MAGISTRATE COURT DIST 3
KERSHAW COUNTY
MAGISTRATE
FLATROCK TOWNSHIP SC 29020
SC028053J KERSHAW COUNTY

MAGISTRATE COURT DIST 8
LANCASTER COUNTY
MAGISTRATE
PLEASANT HILL TOWN SC 29720
SC029103J LANCASTER COUNTY

MAGISTRATE COURT DIST 9
LAURENS COUNTY
MAGISTRATE
JACKS SC 29360
SC030113J LAURENS COUNTY

MAGISTRATE COURT DIST 10
LAURENS COUNTY
MAGISTRATE
WALTER SC 29391
SC032023J LAURENS COUNTY

LEXINGTON CO FAMILY CT
JUDGE
PO BOX 27
LEXINGTON SC 29072
SC032023J LEXINGTON COUNTY

MAGISTRATE S COURT
MAGISTRATE
COURTHOUSE
MARION SC 29571
SC034023J MARION COUNTY

LEE COUNTY PROBATE CT
JUDGE
COUNT HOUSE
GOSHOPVILLE SC 29010
SC032023J LEE COUNTY

MAGISTRATE S COURT
JUDGE
COURTHOUSE
LEXINGTON SC 29072
SC032023J LEXINGTON COUNTY

MAGISTRATE COURT DIST 2
MARION COUNTY
MAGISTRATE
MULLINS SC 29571
SC034033J MARION COUNTY

MAGISTRATE COURT DIST 1
LEE COUNTY
MAGISTRATE
GOSHOPVILLE SC 29010
SC032023J LEE COUNTY

MAGISTRATE COURT DIST 2
LEXINGTON COUNTY
MAGISTRATE
IRMO SC 29063
SC032043J LEXINGTON COUNTY

MAGISTRATE COURT DIST 3
MARION COUNTY
MAGISTRATE
CENTENARY SC 29519
SC034043J MARION COUNTY

MAGISTRATE COURT DIST 2
LEE COUNTY
MAGISTRATE
LYNCHBURG SC 29080
SC032053J LEE COUNTY

MAGISTRATE COURT DIST 3
LEXINGTON COUNTY
MAGISTRATE
MAIN ST
LEESVILLE SC 29070
SC032053J LEXINGTON COUNTY

MAGISTRATE COURT DIST 4
MARION COUNTY
MAGISTRATE
BRITTONS NECK SC 29571
SC034053J MARION COUNTY

MAGISTRATE COURT DIST 3
LEE COUNTY
MAGISTRATE
SPRING HILL SC 29010
SC032043J LEE COUNTY

MAGISTRATE COURT DIST 4
LEXINGTON COUNTY
MAGISTRATE
NORTHWAY
SWAN SEA SC 29160
SC032063J LEXINGTON COUNTY

MAGISTRATE COURT DIST 5
MARION COUNTY
MAGISTRATE
NICHOLS SC 29851
SC034063J MARION COUNTY

MAGISTRATE COURT DIST 4
LEE COUNTY
MAGISTRATE
ST CHARLES SC 29134
SC032053J LEE COUNTY

MAGISTRATE COURT DIST 5
LEXINGTON COUNTY
MAGISTRATE
P O BOX 172
N COLUMBIA SC 29169
SC032073J LEXINGTON COUNTY

MARLBORO COUNTY COURT
JUDGE
114 1/2 N LIBERTY
BENNETTSVILLE SC 29512
SC035013J MARLBORO COUNTY

MAGISTRATE COURT DIST 5
LEE COUNTY
MAGISTRATE
ARWOOD TOWNSHIP SC 29010
SC032043J LEE COUNTY

MAGISTRATE COURT DIST 6
LEXINGTON COUNTY
MAGISTRATE
856 HAILROAD AVE
CAYCE SC 29033
SC032083J LEXINGTON COUNTY

PROBATE COURT
JUDGE
COURTHOUSE
BENNETTSVILLE SC 29512
SC035023J MARLBORO COUNTY

MAGISTRATE COURT DIST 6
LEE COUNTY
MAGISTRATE
IONIA TOWNSHIP SC 29010
SC032063J LEE COUNTY

MAGISTRATE S COURT
MAGISTRATE
MCCORMICK SC 29835
SC033013J MCCORMICK COUNTY

MAGISTRATE S COURT
MAGISTRATE
COURTHOUSE
BENNETTSVILLE SC 29512
SC035033J MARLBORO COUNTY

MAGISTRATE COURT DIST 7
LEE COUNTY
MAGISTRATE
STONE BRIDGE TOWNSHIP SC 29010
SC032073J LEE COUNTY

MAGISTRATE S COURT
MAGISTRATE
RT 1
MCCORMICK SC 29835
SC033023J MCCORMICK COUNTY

MAGISTRATE COURT DIST 3
MARLBORO COUNTY
MAGISTRATE
MCCOLL SC 29570
SC035053J MARLBORO COUNTY

MAGISTRATE COURT DIST 8
LEE COUNTY
MAGISTRATE
LOLANNON TOWNSHIP SC 29010
SC032083J LEE COUNTY

MAGISTRATE S COURT
MAGISTRATE
PARKSVILLE SC 29844
SC033033J MCCORMICK COUNTY

MAGISTRATE COURT DIST 4
MARLBORO COUNTY
MAGISTRATE
CLIO SC 29525
SC035063J MARLBORO COUNTY

MAGISTRATE COURT DIST 9
LEE COUNTY
MAGISTRATE
EXPRESS TOWNSHIP SC 29010
SC032093J LEE COUNTY

CO PROBATE COURT
PROBATE JUDGE
MCCORMICK SC 29835
SC033043J MCCORMICK COUNTY

MAGISTRATE COURT DIST 5
MARLBORO COUNTY
MAGISTRATE
RFD 1
BLERHEIM SC 29516
SC035073J MARLBORO COUNTY

LEXINGTON CO PROBATE CT
PROBATE JUDGE
COURTHOUSE
LEXINGTON SC 29072
SC032023J LEXINGTON COUNTY

MARION CO PROBATE CT
PROBATE JUDGE
COURTHOUSE
MARION SC 29571
SC034013J MARION COUNTY

MAGISTRATE COURT DIST 6
MARLBORO COUNTY
MAGISTRATE
BRIGHTSVILLE SC 29512
SC035083J MARLBORO COUNTY

MAGISTRATE COURT DIST 2
MARLBORO COUNTY
MAGISTRATE
WALLACE SC 29596
SC035093J MARLBORO COUNTY

MAGISTRATE COURT DIST 3
OCONEE COUNTY
MAGISTRATE
BOX 296
WESTMINISTER SC 29693
SC037053J OCONEE COUNTY

MAGISTRATE COURT DIST 7
ORANGEBURG COUNTY
MAGISTRATE
SPRINGFIELD SC 29146
SC038103J ORANGEBURG COUNTY

COUNTY PROBATE COURT
JUDGE
PO BOX 442
NEWBERRY SC 29108
SC036013J NEWBERRY COUNTY

MAGISTRATE COURT DIST 4
OCONEE COUNTY
MAGISTRATE
SALEM SC 29676
SC037063J OCONEE COUNTY

MAGISTRATE COURT DIST 8
ORANGEBURG COUNTY
MAGISTRATE
COPE SC 29038
SC038113J ORANGEBURG COUNTY

CO MAGISTRATE S COURT
JUDGE
COURTHOUSE
NEWBERRY SC 29108
SC036023J NEWBERRY COUNTY

MAGISTRATE COURT DIST 5
OCONEE COUNTY
MAGISTRATE
OAKWAY SC 29694
SC037073J OCONEE COUNTY

MAGISTRATE COURT DIST 9
ORANGEBURG COUNTY
MAGISTRATE
NEESES SC 29107
SC038123J ORANGEBURG COUNTY

MAGISTRATE COURT DIST 1
NEWBERRY COUNTY
MAGISTRATE
BOX 43
WHITMIRE SC 29178
SC036033J NEWBERRY COUNTY

ORANGEBURG CO PROBATE CT
PROBATE JUDGE
COURTHOUSE
ORANGEBURG SC 29115
SC038013J ORANGEBURG COUNTY

MAGISTRATE COURT DIST 10
ORANGEBURG COUNTY
MAGISTRATE
NORWAY SC 29113
SC038143J ORANGEBURG COUNTY

MAGISTRATE COURT DIST 3
NEWBERRY COUNTY
MAGISTRATE
PROSPERITY SC 29127
SC036043J NEWBERRY COUNTY

ORANGEBURG COUNTY COURT
COUNTY JUDGE
COURTHOUSE
ORANGEBURG SC 29115
SC038023J ORANGEBURG COUNTY

MAGISTRATE COURT DIST 11
ORANGEBURG COUNTY
MAGISTRATE
EUTAWVILLE SC 29048
SC038153J ORANGEBURG COUNTY

MAGISTRATE COURT DIST 4
NEWBERRY COUNTY
MAGISTRATE
POHARIA SC 29126
SC036053J NEWBERRY COUNTY

ORANGEBURG CO FAMILY CT
JUDGE
COURTHOUSE
ORANGEBURG SC 29115
SC038173J ORANGEBURG COUNTY

PICKENS CO PROBATE CT
PROBATE JUDGE
PO BOX 532
PICKENS SC 29871
SC039013J PICKENS COUNTY

MAGISTRATE COURT DIST 5
NEWBERRY COUNTY
MAGISTRATE
CHAPPELLS SC 29037
SC036063J NEWBERRY COUNTY

MAGISTRATE S COURT
MAGISTRATE
COURTHOUSE
ORANGEBURG SC 29115
SC038033J ORANGEBURG COUNTY

MAGISTRATE S COURT
MAGISTRATE
COURTHOUSE
PICKENS SC 29671
SC039023J PICKENS COUNTY

MAGISTRATE COURT DIST 6
NEWBERRY COUNTY
MAGISTRATE
LITTLE MOUNTAIN SC 29075
SC036073J NEWBERRY COUNTY

MAGISTRATE COURT DIST 2
ORANGEBURG COUNTY
MAGISTRATE
NORTH SC 29112
SC038053J ORANGEBURG COUNTY

MAGISTRATE COURT DIST 1
PICKENS COUNTY
MAGISTRATE
EASLEY SC 29640
SC039033J PICKENS COUNTY

FAMILY COURT
FAMILY COURT JUDGE
P O BOX 429
WALHALLA SC 29691
SC037013J OCONEE COUNTY

MAGISTRATE COURT DIST 3
ORANGEBURG COUNTY
MAGISTRATE
BRANCHVILLE SC 29432
SC038063J ORANGEBURG COUNTY

MAGISTRATE COURT DIST 3
PICKENS COUNTY
MAGISTRATE
BOX 72
LIBERTY SC 29657
SC039043J PICKENS COUNTY

OCONEE CO PROBATE CT
PROBATE JUDGE
WALHALLA SC 29691
SC037023J OCONEE COUNTY

MAGISTRATE COURT DIST 4
ORANGEBURG COUNTY
MAGISTRATE
BOWMAN SC 29018
SC038073J ORANGEBURG COUNTY

MAGISTRATE COURT DIST 4
PICKENS COUNTY
MAGISTRATE
CENTRAL SC 29630
SC039053J PICKENS COUNTY

MAGISTRATE COURT DIST 1
OCONEE COUNTY
MAGISTRATE
NO 1ST BOX 394
SENECA SC 29678
SC037033J OCONEE COUNTY

MAGISTRATE COURT DIST 5
ORANGEBURG COUNTY
MAGISTRATE
HOLLEY HILL SC 29059
SC038083J ORANGEBURG COUNTY

MAGISTRATE COURT DIST 5
PICKENS COUNTY
MAGISTRATE
SIX HILE SC 29682
SC039063J PICKENS COUNTY

MAGISTRATE COURT DIST 2
OCONEE COUNTY
MAGISTRATE
WALHALLA SC 29691
SC037043J OCONEE COUNTY

MAGISTRATE COURT DIST 6
ORANGEBURG COUNTY
MAGISTRATE
ELLORZE SC 29047
SC038093J ORANGEBURG COUNTY

RICHLAND CO PROBATE CT
PROBATE JUDGE
COURTHOUSE
COLUMBIA SC 29201
SC040013J RICHLAND COUNTY

RICHLAND COUNTY COURT
JUDGE
COURTHOUSE
COLUMBIA SC 29201
SC04023J RICHLAND COUNTY

RICHLAND CO FAMILY COURT
JUDGE
COURTHOUSE
COLUMBIA SC 29201
SC04033J RICHLAND COUNTY

MAGISTRATE S COURT
MAGISTRATE
1400 HUGER
COLUMBIA SC 29201
SC04065J RICHLAND COUNTY

MAGISTRATE COURT DIST 1
RICHLAND COUNTY
MAGISTRATE
EASTOVER SC 29044
SC04085J RICHLAND COUNTY

MAGISTRATE COURT DIST 2
RICHLAND COUNTY
MAGISTRATE
GADSDEN SC 29052
SC04073J RICHLAND COUNTY

MAGISTRATE COURT DIST 3
RICHLAND COUNTY
MAGISTRATE
HOPKINS SC 29061
SC04083J RICHLAND COUNTY

MAGISTRATE COURT DIST 4
RICHLAND COUNTY
MAGISTRATE
MORHELL HILL SC 29201
SC04093J RICHLAND COUNTY

MAGISTRATE COURT DIST 5
RICHLAND COUNTY
MAGISTRATE
LYKESLAND SC 29201
SC04103J RICHLAND COUNTY

MAGISTRATE COURT DIST 6
RICHLAND COUNTY
MAGISTRATE
OLYMPIA SC 29201
SC04113J RICHLAND COUNTY

MAGISTRATE COURT DIST 7
RICHLAND COUNTY
MAGISTRATE
DUTCH FORK SC 29210
SC04123J RICHLAND COUNTY

MAGISTRATE COURT DIST 8
RICHLAND COUNTY
MAGISTRATE
UPPER SC 29201
SC04133J RICHLAND COUNTY

MAGISTRATE COURT DIST 9
RICHLAND COUNTY
MAGISTRATE
WYTHWOOD SC 29018
SC04143J RICHLAND COUNTY

MAGISTRATE COURT DIST 10
RICHLAND COUNTY
MAGISTRATE
PONTIAC SC 29201
SC04153J RICHLAND COUNTY

MAGISTRATE COURT DIST 11
RICHLAND COUNTY
MAGISTRATE
DENTSVILLE SC 29204
SC04163J RICHLAND COUNTY

MAGISTRATE COURT DIST 12
RICHLAND COUNTY
MAGISTRATE
WAVERLY SC 29201
SC04173J RICHLAND COUNTY

SALUDA CO PROBATE CT
PROBATE JUDGE
SALUDA SC 29138
SC041013J SALUDA COUNTY

MAGISTRATE COURT
MAGISTRATE
SALUDA SC 29138
SC041023J SALUDA COUNTY

MAGISTRATE COURT DIST 2
SALUDA COUNTY
MAGISTRATE
RIDGE SPRING SC 29129
SC041033J SALUDA COUNTY

MAGISTRATE COURT DIST 3
SALUDA COUNTY
MAGISTRATE
CHAPEL S HIGHWAY
SALUDA SC 29138
SC041043J SALUDA COUNTY

MAGISTRATE COURT DIST 4
SALUDA COUNTY
MAGISTRATE
ROUTE 2
LEESVILLE SC 29070
SC041053J SALUDA COUNTY

COUNTY COURT
JUDGE
CO COURTHOUSE
SPARTANBURG SC 29301
SC042013J SPARTANBURG COUNTY

MAGISTRATE COURT DIST 1
SPARTANBURG COUNTY
MAGISTRATE
91
POINSETT
GREER SC 29651
SC042033J SPARTANBURG COUNTY

FAMILY CT SPARTANBURG CO
JUDGE
COUNTY COURTHOUSE
SPARTANBURG SC 29301
SC042043J SPARTANBURG COUNTY

CIVIL AND CRIMINAL COURT
JUDGE
CO COURTHOUSE
SPARTANBURG SC 29301
SC042053J SPARTANBURG COUNTY

COUNTY PROBATE COURT
PROBATE JUDGE
COURTHOUSE
SPARTANBURG SC 29300
SC042023J SPARTANBURG COUNTY

MAGISTRATE COURT DIST 2
SPARTANBURG COUNTY
MAGISTRATE
6 SPUR STREET
LYMAN SC 29365
SC042063J SPARTANBURG COUNTY

MAGISTRATE COURT DIST 3
SPARTANBURG COUNTY
MAGISTRATE
REIDVILLE SC 29375
SC042073J SPARTANBURG COUNTY

MAGISTRATE COURT DIST 4
SPARTANBURG COUNTY
MAGISTRATE
228 SOUTH MAIN STREET
WOODRUFF SC 29388
SC042083J SPARTANBURG COUNTY

MAGISTRATE COURT DIST 5
SPARTANBURG COUNTY
MAGISTRATE
ROUTE 1
ENDREE SC 29335
SC042093J SPARTANBURG COUNTY

MAGISTRATE COURT DIST 6
SPARTANBURG COUNTY
MAGISTRATE
119 STRIBLING CIRCLE
SPARTANBURG SC 29301
SC042103J SPARTANBURG COUNTY

MAGISTRATE COURT DIST 7
SPARTANBURG COUNTY
MAGISTRATE
ROUTE 1 BOX 141
SPARTANBURG SC 29301
SC042113J SPARTANBURG COUNTY

MAGISTRATE COURT DIST 8
SPARTANBURG COUNTY
MAGISTRATE
ROUTE 1
PACOLET SC 29372
SC042123J SPARTANBURG COUNTY

MAGISTRATE COURT DIST 9
SPARTANBURG COUNTY
MAGISTRATE
311 S CHURCH STREET
SPARTANBURG SC 29301
SC042133J SPARTANBURG COUNTY

MAGISTRATE COURT DIST 10
SPARTANBURG COUNTY
MAGISTRATE
107 E RUTHERFORD
LANDRUM SC 29356
SC042143J SPARTANBURG COUNTY

MAGISTRATE COURT DIST 11
SPARTANBURG COUNTY
MAGISTRATE
ROUTE 1
INMAN SC 29349
SC042153J SPARTANBURG COUNTY

MAGISTRATE COURT DIST 12
SPARTANBURG COUNTY
MAGISTRATE
P O BOX 96
CHESNEE SC 29323
SC042163J SPARTANBURG COUNTY

MAGISTRATE COURT DIST 13
SPARTANBURG COUNTY
MAGISTRATE
ROUTE 3
INMAN SC 29349
SC042173J SPARTANBURG COUNTY

MAGISTRATE COURT DIST 14
SPARTANBURG COUNTY
MAGISTRATE
SPARTANBURG SC 29301
SC042183J SPARTANBURG COUNTY

CO CIVIL FAMILY COURT
JUDGE
COURT HOUSE
SUMTER SC 29150
SC043013J SUMTER COUNTY

COUNTY PROBATE COURT
JUDGE
COURT HOUSE
SUMTER SC 29150
SC043023J SUMTER COUNTY

CO MAGISTRATE S COURT
MAGISTRATE
12 LAW RANGE
SUMTER SC 29150
SC043033J SUMTER COUNTY

MAGISTRATE COURT DIST 1
SUMTER COUNTY
MAGISTRATE
R 1
LYNCHBURG SC 29150
SC043043J SUMTER COUNTY

MAGISTRATE COURT DIST 2
SUMTER COUNTY
MAGISTRATE
HAYESVILLE SC 29104
SC043053J SUMTER COUNTY

MAGISTRATE COURT DIST 4
SUMTER COUNTY
MAGISTRATE
PRIVATEER TOWNSHIP
SUMTER SC 29150
SC043063J SUMTER COUNTY

MAGISTRATE COURT DIST 5
SUMTER COUNTY
MAGISTRATE
HORATIO SC 29062
SC043103J SUMTER COUNTY

MAGISTRATE COURT DIST 6
SUMTER COUNTY
MAGISTRATE
PINWOOD SC 29125
SC043083J SUMTER COUNTY

MAGISTRATE COURT DIST 8
SUMTER COUNTY
MAGISTRATE
DALZELL SC 29040
SC043093J SUMTER COUNTY

UNION COUNTY COURT
JUDGE
COURTHOUSE
UNION SC 29379
SC044013J UNION COUNTY

PROBATE COURT
PROBATE JUDGE
COURTHOUSE
UNION SC 29379
SC044023J UNION COUNTY

MAGISTRATE S COURT
MAGISTRATE
COURTHOUSE
UNION SC 29379
SC044033J UNION COUNTY

MAGISTRATE COURT DIST 2
UNION COUNTY
MAGISTRATE
JONESVILLE SC 29353
SC044043J UNION COUNTY

MAGISTRATE COURT DIST 3
UNION COUNTY
MAGISTRATE
PO BOX 7
CARLISLE SC 29031
SC044053J UNION COUNTY

MAGISTRATE COURT DIST 4
UNION COUNTY
MAGISTRATE
BOX 153
BUFFALO SC 29321
SC044063J UNION COUNTY

MAGISTRATE COURT DIST 5
UNION COUNTY
MAGISTRATE
SANTUC SC 29379
SC044073J UNION COUNTY

MAGISTRATE COURT DIST 6
UNION COUNTY
MAGISTRATE
PINCKNEY SC 29379
SC044083J UNION COUNTY

MAGISTRATE COURT DIST 7
UNION COUNTY
MAGISTRATE
RFD 2
CROSS KEYS SC 29379
SC044093J UNION COUNTY

MAGISTRATE COURT DIST 8
UNION COUNTY
MAGISTRATE
ROUTE 2
WHITMIRE SC 29178
SC044103J UNION COUNTY

COUNTY PROBATE COURT
PROBATE JUDGE
COURTHOUSE
KINGSTREE SC 29556
SC045013J WILLIAMSBURG COUNTY

COUNTY CIVIL COURT
JUDGE
COURTHOUSE
KINGSTREE SC 29556
SC045023J WILLIAMSBURG COUNTY

MAGISTRATE COURT DIST 1
WILLIAMSBURG CO
MAGISTRATE
KINGSTREE SC 29556
SC045033J WILLIAMSBURG COUNTY

MAGISTRATE COURT DIST 2
WILLIAMSBURG CO
MAGISTRATE
HEMINGWAY SC 29554
SC045043J WILLIAMSBURG COUNTY

MAGISTRATE COURT DIST 3
WILLIAMSBURG CO
MAGISTRATE
GREELVILLE SC 29056
SC045053J WILLIAMSBURG COUNTY

MAGISTRATE COURT DIST 4
WILLIAMSBURG CO
MAGISTRATE
CADES SC 29518
SC045063J WILLIAMSBURG COUNTY

MAGISTRATE COURT DIST 5
WILLIAMSBURG CO
MAGISTRATE
MORRISVILLE SC 29556
SC045073J WILLIAMSBURG COUNTY

MAGISTRATE COURT DIST 6
WILLIAMSBURG CO
MAGISTRATE
LANE SC 29564
SC045083J WILLIAMSBURG COUNTY

MAGISTRATE COURT DIST 7
WILLIAMSBURG CO
MAGISTRATE
EARLES SC 29556
SC045093J WILLIAMSBURG COUNTY

MAGISTRATE COURT DIST 8
WILLIAMSBURG CO
MAGISTRATE
HEBRON SC 29556
SC045103J WILLIAMSBURG COUNTY

MAGISTRATE COURT DIST 9
WILLIAMSBURG CO
MAGISTRATE
PERGAMOS SC 29556
SC045113J WILLIAMSBURG COUNTY

MAGISTRATE COURT DIST 10
WILLIAMSBURG CO
MAGISTRATE
NESHITH SC 29580
SC045123J WILLIAMSBURG COUNTY

MAGISTRATE COURT DIST 11
WILLIAMSBURG CO
MAGISTRATE
CEDAR SWAMP SC 29556
SC045133J WILLIAMSBURG COUNTY

PROBATE COURT
JUDGE
COURTHOUSE
YORK SC 29745
SC046013J YORK COUNTY

FAMILY COURT
JUDGE
PO BOX 3148
ROCK HILLS SC 29730
SC046023J YORK COUNTY

CO MAGISTRATE & COURTS
MAGISTRATES
CO COURTHOUSE
YORK SC 29745
SC044033J YORK COUNTY

MAGISTRATE COURT DIST 1
YORK COUNTY
MAGISTRATE
BETHEL SC 29745
SC046043J YORK COUNTY

MAGISTRATE COURT DIST 2
YORK COUNTY
MAGISTRATE
BRAD RIVER SC 29745
SC044593J YORK COUNTY

MAGISTRATE COURT DIST 4
YORK COUNTY
MAGISTRATE
PO BOX 10901
ROCK HILL SC 29730
SC046063J YORK COUNTY

MAGISTRATE COURT DIST 5
YORK COUNTY
MAGISTRATE
FORT HILL SC 29715
SC046073J YORK COUNTY

CITY RECORDER S COURT
RECORDER
520 BAY ST
BEAUFORT SC 29902
SC007011J BEAUFORT COUNTY

CITY RECORDER S COURT
RECORDER
CITY HALL BUILDING
BELTON SC 29627
SC009021J ANDERSON COUNTY

RECORDER COURT
CITY RECORDER
102 MARKET
BENNETTSVILLE SC 29512
SC035011J MARLBORO COUNTY

RECORDER S COURT
RECORDER
E COUNCIL ST
BISHOPVILLE SC 29010
SC031011J LEE COUNTY

TOWN COURT
MAYOR
BLACKVILLE SC 29817
SC006021J BARNWELL COUNTY

CITY RECORDER S COURT
RECORDER
CAMDEN CITY HALL
CAMDEN SC 29020
SC028011J KERSHAW COUNTY

RECORDER S COURT
JUDGE
P O BOX 4
CAYCE SC 29033
SC032011J LEXINGTON COUNTY

MUNICIPAL COURT
MAYOR
P O BOX 248
CENTRAL SC 29630
SC039011J PICKENS COUNTY

MUNICIPAL COURT
COURT CLERK
103 ST PHILIP ST
CHARLESTON SC 29403
SC010011J CHARLESTON COUNTY

RECORDER S COURT
RECORDER
105 SECOND STREET
CHERAW SC 29520
SC013011J CHESTERFIELD COUNTY

RECORDERS COURT
CITY RECORDER
100 WEST END STREE
CHESTER SC 29706
SC012011J CHESTER COUNTY

MUNICIPAL COURT
MAYOR
P O BOX 1283
CLEMSON SC 29631
SC039021J PICKENS COUNTY

MAYOR S COURT
MAYOR
114 BETHEL ST
CLOVER SC 29710
SC046011J YORK COUNTY

CITY COURT OF RECORD
CITY RECORDER
1409 LINCOLN ST
COLUMBIA SC 29201
SC040011J RICHLAND COUNTY

CITY RECORDER S COURT
CONWAY POLICE DEPT
DRAWER 11
CONWAY SC 29526
SC026011J Horry COUNTY

COWPENS TOWN COURT
MAYOR
BOX 236
COWPENS SC 29330
SC042011J SPARTANBURG COUNTY

CITY RECORDER S COURT
RECORDER
CITY HALL
DENMARK SC 29042
SC005021J BAHBERG COUNTY

MUNICIPAL COURT
MAYOR
BOX 203
DUE WEST SC 29639
SC001031J ABBEVILLE COUNTY

MAYOR S COURT
MAYOR
CITY HALL
EASLEY SC 29640
SC039031J PICKENS COUNTY

MUNICIPAL COURT
MAYOR
CITY HALL
FAIRFAX SC 29827
SC003021J ALLENDALE COUNTY

RECORDER S COURT
CITY RECORDER
CITY HALL
FLORENCE SC 29501
SC021011J FLORENCE COUNTY

FOREST ACRE RECORDER COURT
RECORDER
4405 BETHL CHRCH R
COLUMBIA SC 29206
SC040031J RICHLAND COUNTY

MAYORS COURT
MAYOR
PO BOX 159
FORT HILL SC 29715
SC046021J YORK COUNTY

MAYOR S COURT
MAYOR
P O BOX 336
FOUNTAIN INN SC 29644
SC023011J GREENVILLE COUNTY

CITY RECORDERS COURT
RECORDER
PO BOX 278
GAFFNEY SC 29340
SC011011J CHEROKEE COUNTY

RECORDER S COURT
RECORDER
SCREVEN ST
GEORGETOWN SC 29440
SC022021J GEORGETOWN COUNTY

POLICE COURT
JUDGE
22 W BROAD ST
GREENVILLE SC 29601
SC023021J GREENVILLE COUNTY

CRIMINAL RECORDER COURT
JUDGE
P O BOX 40
GREENWOOD SC 29646
SC024011J GREENWOOD COUNTY

RECORDERS COURT
JUDGE
PO BOX 606
GREER SC 29651
SC023031J GREENVILLE COUNTY

HAMPTON MUNICIPAL COURT
COURT RECORDER
P O BOX 576
HAMPTON SC 29924
SC025011J HAMPTON COUNTY

RECORDER S COURT
JUDGE
1333 CAROLINA AVEN
HARTSVILLE SC 29550
SC016011J DARLINGTON COUNTY

HOLLYHILL COURT
MAYOR
P O BOX 515
HOLLY HILL SC 29059
SC038011J ORANGEBURG COUNTY

MUNICIPAL COURT
MAYOR
INMAN SC 29349
SC042021J SPARTANBURG COUNTY

CITY RECORDER S COURT
RECORDER
1301 PALM BLVD
ISLE OF PALMS SC 29451
SC010021J CHARLESTON COUNTY

JACKSON RECORDERS CT
RECORDER
CITY HALL
JACKSON SC 29831
SC002021J AIKEN COUNTY

MAYORS COURT
JUDGE
P O BOX 752
JONESVILLE SC 29353
SC044011J UNION COUNTY

RECORDERS COURT
CITY RECORDER
SOUTH ACLINE AVE
LAKE CITY SC 29560
SC021021J FLORENCE COUNTY

MAYOR S COURT
MAYOR
100 SHAMROCK AVENU
LANDRUM SC 29356
SC042031J SPARTANBURG COUNTY

MUNICIPAL COURT
MAYOR
P O BOX 519
LAURENS SC 29360
SC030011J LAURENS COUNTY

RECORDERS COURT
RECORDER
218 E MAIN ST
LEXINGTON SC 29072
SC032021J LEXINGTON COUNTY

MAYOR COURT
MAYOR
CITY HALL
LIBERTY SC 29657
SC039041J PICKENS COUNTY

MAYOR S COURT
MAYOR
TOWN HALL GROCE BL
LYMAN SC 29365
SC042081J SPARTANBURG COUNTY

MUNICIPAL COURT
RECORDER
P O BOX 996
MARION SC 29571
SC034011J MARION COUNTY

MAULDIN MAYORS COURT
MAYOR
BOX 457
MAULDIN SC 29662
SC023051J GREENVILLE COUNTY

MCCORMICK COURT
MAYOR
BOX 308
MCCORMICK SC 29835
SC033011J MCCORMICK COUNTY

RECORDER S COURT
JUDGE
P O BOX 296
MOUNT PLEASANT SC 29464
SC010031J CHARLESTON COUNTY

CITY RECORDERS COURT
JUDGE
POST OFFICE BOX 92
MYRTLE BEACH SC 29577
SC026021J Horry COUNTY

CITY MAYORS COURT
MAYOR
NEW ELLENTON SC 29809
SC002031J AIKEN COUNTY

CITY RECORDER S COURT
CITY RECORDER
CITY HALL BOYCE ST
NEWBERRY SC 29108
SC036011J NEWBERRY COUNTY

MUNICIPAL COURT
MAYOR
100 N CHURCH ST
NINETY SIX SC 29666
SC024021J GREENWOOD COUNTY

RECORDERS COURT
CITY RECORDER
400 E BUENA VISTA
NORTH AUGUSTA SC 29841
SC002041J AIKEN COUNTY

RECORDER S COURT
CITY RECORDER
358 ST PAUL ST N E
ORANGEBURG SC 29115
SC038021J ORANGEBURG COUNTY

MAYORS COURT
MAYOR
BOX 428
PACOLET HILLS SC 29373
SC042091J SPARTANBURG COUNTY

MUNICIPAL COURT
MAYOR
BOX 457
PACOLET SC 29372
SC042041J SPARTANBURG COUNTY

RECORDER COURT
RECORDER
BOX 97
PAGELAND SC 29728
SC013021J CHESTERFIELD COUNT

CITY COURT
RECORDER
PICKENS SC 29671
SC039051J PICKENS COUNTY

RECORDERS COURT
RECORDER
E WHITE ST
ROCK HILL SC 29730
SC046051J YORK COUNTY

MUNICIPAL COURT
CITY RECORDER
SENECA SC 29678
SC037011J OCONEE COUNTY

RECORDERS COURT
JUDGE PRUITT
145 W BROAD ST
SPARTANBURG SC 29301
SC042051J SPARTANBURG COUNTY

TRAFFIC COURT
JUDGE RICE
145 W BROAD ST
SPARTANBURG SC 29301
SC042061J SPARTANBURG COUNTY

SPRINGDALE TOWN
RECORDERS COURT
RECORDER
417 12TH ST
WEST COLUMBIA SC 29169
SC032051J LEXINGTON COUNTY

MUNICIPAL COURT
RECORDER
POLICE STATION
ST GEORGE SC 29477
SC018011J DORCHESTER COUNTY

MUNICIPAL COURT
MAYOR
P O BOX 172
ST MATTHEWS SC 29135
SC009011J CALHOUN COUNTY

TOWN COURT
MAYOR
P O BOX 537
ST STEPHEN SC 29479
SC008011J BERKELEY COUNTY

SUMMERVILLE MAYORS CT
MAYOR
104 CIVIC CENTER
SUMMERVILLE SC 29433
SC018021J DORCHESTER COUNTY

SUMTER RECORDERS COURT
JUDGE
21 N MAIN ST
SUMTER SC 29150
SC043011J SUMTER COUNTY

RECORDERS COURT
RECORDER
R 1
TRAVELERS REST SC 29690
SC023041J GREENVILLE COUNTY

RECORDER S COURT
JUDGE
N ENTERPRISE ST
UNION SC 29379
SC044021J UNION COUNTY

CITY COURT
RECORDER
PO BOX 99
WAXHALLA SC 29691
SC037021J OCONEE COUNTY

CITY RECORDER S COURT
CITY RECORDER
P O BOX 717
WALTON SC 29488
SC045011J COLLETON COUNTY

RECORDER S COURT
RECORDER
SPARKS AVE
WARE SHOALS SC 29692
SC024031J GREENWOOD COUNTY

MUNICIPAL COURT
MAYOR
TOWN HALL
WELLFORD SC 29385
SC042011J SPARTANBURG COUNTY

RECORDERS COURT
CLERK
P O BOX 44
WEST COLUMBIA SC 29169
SC032041J LEXINGTON COUNTY

CITY RECORDER
RECORDER
P O BOX 283
WESTMINSTER SC 29693
SC037031J OCONEE COUNTY

RECORDER COURT
MAYOR
P O BOX 414
WILLISTON SC 29853
SC006031J BARNWELL COUNTY

RECORDERS COURT
CITY RECORDER
W WASHINGTON ST
WINNSBORO SC 29180
SC020011J FAIRFIELD COUNTY

YORK MAYORS COURT
MAYOR
CITY HALL
YORK SC 29745
SC046041J YORK COUNTY

PROSECUTION AND LEGAL
SERVICES AGENCIES

STATE LEVEL

ATTORNEY GENERAL OFC
ATTORNEY GENERAL
WADE HAMPTON OFC B
COLUMBIA SC 29201
SC040015A RICHLAND COUNTY

CIRCUIT SOLICITOR
1ST CIRCUIT COURT
COUNTY COURTHOUSE
ORANBURG SC 20115
SC038015A ORANBURG COUNTY

CIRCUIT SOLICITOR
2ND CIRCUIT COURT
COUNTY COURTHOUSE
AIKEN SC 29801
SC002015A AIKEN COUNTY

CIRCUIT SOLICITOR
3RD CIRCUIT COURT
COUNTY COURTHOUSE
SUMTER SC 29150
SC043015A SUMTER COUNTY

CIRCUIT SOLICITOR
4TH CIRCUIT COURT
COUNTY COURTHOUSE
DARLINGTON SC 29532
SC016015A DARLINGTON COUNTY

CIRCUIT SOLICITOR
5TH CIRCUIT COURT
COUNTY COURTHOUSE
COLUMBIA SC 29211
SC040025A RICHLAND COUNTY

CIRCUIT SOLICITOR
6TH CIRCUIT COURT
COUNTY COURTHOUSE
LANCASTER SC 29720
SC029015A LANCASTER COUNTY

CIRCUIT SOLICITOR
7TH CIRCUIT COURT
COUNTY COURTHOUSE
SPARTENBURG SC 29301
SC042015A SPARTANBURG COUNTY

CIRCUIT SOLICITOR
8TH CIRCUIT COURT
COUNTY COURTHOUSE
LAURENS SC 29360
SC030015A LAURENS COUNTY

CIRCUIT SOLICITOR
9TH CIRCUIT COURT
COUNTY COURTHOUSE
CHARLESTON SC 29402
SC010015A CHARLESTON COUNTY

CIRCUIT SOLICITOR
10TH CIRCUIT COURT
COUNTY COURTHOUSE
ANDERSON SC 29621
SC004015A ANDERSON COUNTY

CIRCUIT SOLICITOR
11TH CIRCUIT COURT
COUNTY COURTHOUSE
LEXINGTON SC 29072
SC032015A LEXINGTON COUNTY

CIRCUIT SOLICITOR
12TH CIRCUIT COURT
COUNTY COURTHOUSE
FLORENCE SC 29501
SC021015A FLORENCE COUNTY

CIRCUIT SOLICITOR
13TH CIRCUIT COURT
COUNTY COURTHOUSE
GREENVILLE SC 29604
SC023015A GREENVILLE COUNTY

CIRCUIT SOLICITOR
14TH CIRCUIT COURT
COUNTY COURTHOUSE
BEAUFORT SC 29902
SC007015A BEAUFORT COUNTY

CIRCUIT SOLICITOR
15TH CIRCUIT COURT
COUNTY COURTHOUSE
CONWAY SC 29526
SC026015A Horry COUNTY

CIRCUIT SOLICITOR
16TH CIRCUIT COURT
COUNTY COURTHOUSE
YORK SC 29745
SC046015A YORK COUNTY

COUNTY LEVEL

COUNTY ATTORNEY S OFF
ATTORNEY
BOX 1174
MONCKS CORNER SC 29461

SC008013A BERKELEY COUNTY
COUNTY ATTORNEYS OFC
ATTORNEY
MAIN STREET
CHESTER SC 29706

SC012013A CHESTER COUNTY

COUNTY ATTORNEY
ATTORNEY
20 1/2 BUNCOMBE ST
EDGEFIELD SC 29824

SC090013A EDGEFIELD COUNTY

COUNTY ATTORNEY S OFF
COUNTY ATTORNEY
P O BOX 10355 F S
GREENVILLE SC 29603

SC023013A GREENVILLE COUNTY

COUNTY ATTORNEY S OFF
CO ATTY
P O BOX 151
CONWAY SC 29526

SC026013A Horry COUNTY

CO SOLICITOR S OFF
SOLICITOR
1114 THIRD AVE
CONWAY SC 29526

SC026023A Horry COUNTY

COUNTY ATTORNEYS OFC
COUNTY ATTORNEY
108 1/2 PUBLIC SQUA
LAURENS SC 29360

SC030013A LAURENS COUNTY

CO ATTORNEY S OFFICE
CO ATTORNEY
LIBERTY ST
BENNETTSVILLE SC 29512

SC035013A MARLBORO COUNTY

COUNTY COUNCIL OFFICE
COUNSELOR
1311 MARION
COLUMBIA SC 29201

SC004003A RICHLAND COUNTY

COUNTY ATTORNEY S OFF
CO ATTORNEY
17 E CALHOUN ST
SUMTER SC 29150

SC043013A SUMTER COUNTY

CO SOLICITOR S OFFICE
SOLICITOR
WEST MAIN STREET
UNION SC 29379

SC044013A UNION COUNTY

MUNICIPAL LEVEL

PROSECUTOR S OFF
PROSECUTOR
BOX 437
AIKEN SC 29801

SC002031A AIKEN COUNTY
CITY PROSECUTOR S OFFICE
CHIEF OF POLICE
P O BOX 889
BEAUFORT SC 29902

SC007011A BEAUFORT COUNTY

CITY ATTORNEYS OFFICE
ATTORNEY
104 S LIBERTY STRE
BENNETTSVILLE SC 29512

SC035011A MARLBORO COUNTY

CITY ATTORNEY S OFFICE
CITY ATTORNEY
CAMDEN CITY HALL
CAMDEN SC 29020

SC028011A KERSHAW COUNTY

CORP COUNSEL S OFFICE
ATTORNEY
45 BROAD ST
CHARLESTON SC 29402

SC010011A CHARLESTON COUNTY

CITY PROSECUTOR S OFF
TOWN ATTORNEY
201 CHURCH ST
CLOVER SC 29710

SC046011A YORK COUNTY

CITY ATTORNEY S OFFICE
CITY ATTORNEY
CITY HALL
COLUMBIA SC 29201

SC040011A RICHLAND COUNTY

PROSECUTOR S OFFICE
CHIEF OF POLICE
DRAWER 611
CONWAY SC 29526

SC026011A Horry COUNTY

PROSECUTOR S OFFICE
PROSECUTING ATT
P O BOX 1323
FLORENCE SC 29501

SC021011A FLORENCE COUNTY

CITY ATTORNEY S OFFICE
COMMISSIONER
COMMISSIONER
FOLLY BEACH SC 29439

SC010031A CHARLESTON COUNTY

FOREST ACRES ATTYS OFC
ATTORNEY
23 FOREST LAKE
COLUMBIA SC 29206

SC040021A RICHLAND COUNTY

CITY PROSECUTOR S OFF
ATTORNEY
415 1/2 N LIMESTONE
ST
GAFFNEY SC 29340

SC011011A CHEROKEE COUNTY

CITY ATTOR S OFFICE
CITY ATTORNEY
SCREVEN ST
GEORGETOWN SC 29440
SC022011A GEORGETOWN COUNTY

CITY ATTORNEYS OFFICE
CITY ATTORNEY
LAWYERS BLDG
GREENVILLE SC 29601
SC023011A GREENVILLE COUNTY

CITY ATTORNEY OFFICE
ATTORNEY
WILLIAMS STREET
GREENVILLE SC 29651
SC023021A GREENVILLE COUNTY

CHIEF PROSECUTING OFF
CHIEF OF POLICE
1301 PALM BLVD
ISLE OF PALMS SC 29451
SC010021A CHARLESTON COUNTY

CITY ATTORNEY S OFFICE
CITY ATTORNEY
LAURENS SC 29360
SC030011A LAURENS COUNTY

TOWN ATTORNEY
ATTORNEY
136 E MAIN ST
LEXINGTON SC 29072
SC032011A LEXINGTON COUNTY

TOWN ATTORNEY S OFF
ATTORNEY
LORIS SC 29569
SC026021A Horry COUNTY

CITY ATTORNEY S OFFICE
ATTORNEY
P O BOX 996
MARION SC 29571
SC034011A MARION COUNTY

CITY ATTORNEY S OFFICE
CITY ATTORNEY
NEW ELLENTON SC 29809
SC002011A AIKEN COUNTY

CITY ATTORNEY S OFF
CITY ATTORNEY
ST BK BLDG MAIN ST
NEWBERRY SC 29108
SC036011A NEWBERRY COUNTY

NO AUGUSTA ATTYS OFFICE
CITY ATTORNEY
116 NEWBERRY S W
AIKEN SC 29841
SC002021A AIKEN COUNTY

ATTORNEY OFFICE
CITY ATTORNEY
PEOPLES BANK BLDG
ROCK HILL SC 29730
SC046021A YORK COUNTY

CITY ATTORNEY S OFFICE
CITY ATTORNEY
N TOMMYVILLE ST
SENECA SC 29678
SC037011A OCONEE COUNTY

ATTORNEY S OFFICE
CITY ATTY
150 ARCHER ST
SPARTANBURG SC 29301
SC042011A SPARTANBURG COUNTY

SPRINGDALE TOWN
CITY ATTORNEY
315 STATE ST
WEST COLUMBIA SC 29169
SC032021A LEXINGTON COUNTY

ATTORNEY OFFICE
ATTORNEY
ST GEORGE SC 29477
SC01A011A DORCHESTER COUNTY

CITY ATTORNEY S OFFICE
CITY ATTORNEY
111 N MAIN ST
SUMTER SC 29150
SC043011A SUMTER COUNTY

CITY PROSECUTOR S OFF
CITY PROSECUTOR
12 LAW RANGE
SUMTER SC 29150
SC043021A SUMTER COUNTY

CITY ATTORNEY S OFF
ATTORNEY
113 WEST MAIN ST
UNION SC 29379
SC044011A UNION COUNTY

ATTORNEY S OFF
TOWN ATTORNEY
N GREENWOOD AVE
WARE SHOALS SC 29692
SC024011A GREENWOOD COUNTY

CITY PROSECUTOR S OFFICE
TOWN ATTY
MAIN ST
WELLFORD SC 29385
SC042021A SPARTANBURG COUNTY

ATTORNEY OFFICE
ATTORNEY
P O BOX 44
WEST COLA SC 29169
SC032031A LEXINGTON COUNTY

PROSECUTOR S OFFICE
MAYOR
P O BOX 414
WILLISTON SC 29653
SC006011A BARNWELL COUNTY

CITY ATTORNEY S OFF
CITY ATTORNEY
WINNSBORO SC 29180
SC020301A FAIRFIELD COUNTY

ADULT CORRECTIONAL INSTITUTIONS

STATE LEVEL

RECEPTION EVALUATION CTR
SUPERINTENDENT
1431 LINCOLN STREET
COLUMBIA SC 29211
SC040015C RICHLAND COUNTY

WATERHEE RIVER CORR INST
WARDEN
RTE 1 BOX 144
REMBERT SC 29128
SC028015C KERSHAM COUNTY

CENTRAL CORR INSTITUTION
WARDEN
1515 GYST ST
COLUMBIA SC 29211
SC040025C RICHLAND COUNTY

MANNING CORR INSTITUTION
WARDEN
P O BOX 3173
COLUMBIA SC 29203
SC040035C RICHLAND COUNTY

GOODMAN CORR INSTITUTION
WARDEN
4556 BROAD RIVER ROAD
COLUMBIA SC 29210
SC040045C RICHLAND COUNTY

HARBISON CORRECTION INST
FOR WOMEN
WARDEN
RTE 1 BOX 6A
IRMO SC 29063
SC032015C LEXINGTON COUNTY

MACDOUGELL YOUTH CORR CT
SUPERINTENDENT
ROUTE 1 BOX 178
RIDGEVILLE SC 29472
SC018015C DORCHESTER COUNTY

GIVENS YOUTH CORRECT CTR
SUPERINTENDENT
P O DRAWER 277
SIMPSONVILLE SC 29681
SC023015C GREENVILLE COUNTY

WALDEN CORRECTIONAL INST
WARDEN
4340 BROAD RIVER ROAD
COLUMBIA SC 29210
SC040055C RICHLAND COUNTY

COASTAL PRE RELEASE CTR
SUPERINTENDENT
LEEDS AVENUE
CHARLESTON HEIGHTS SC 29405
SC010015C CHARLESTON COUNTY

PRE RELEASE CENTER
SUPERINTENDENT
4546 BROAD RIVER RD
COLUMBIA SC 29210
SC040065C RICHLAND COUNTY

COMMUNITY PRE RELEASE CT
AT BLUE RIDGE
220 BEVERLY RD
GREENVILLE SC 29609
SC023065C GREENVILLE COUNTY

CATAWBA PRE RELEASE CTR
SUPERINTENDENT
ROUTE 5 BOX 378
ROCK HILL SC 29730
SC046015C YORK COUNTY

PIEDMONT PRE RELEASE CTR
SUPERINTENDENT
ROUTE 7 BOX 182
SPARTANBURG SC 29303
SC042015C SPARTANBURG COUNTY

MID STATE PRE RELEASE CT
SUPERINTENDENT
401 PARNELL ST
WEST COLUMBIA SC 29169
SC032025C LEXINGTON COUNTY

COUNTY LEVEL

COUNTY FARM
SUPERVISOR
R 3
ABBEVILLE SC 29620
SC001013C ABBEVILLE COUNTY

SHERIFF S DEPARTMENT
SHERIFF
COURTHOUSE
ABBEVILLE SC 29620
SC00100 ABBEVILLE COUNTY

AIKEN CO CHAIN GANG
SUPERVISOR
ROUTE 4 BOX 50
AIKEN SC 29803
SC002013C AIKEN COUNTY

AIKEN CO SHERIFFS DEPT
SHERIFF
PO BOX 462
AIKEN SC 29801
SC00200 AIKEN COUNTY

ALLENDALE CO PRISON
SHERIFFS OFC
ALLENDALE
SC 29810
SC003013C ALLENDALE COUNTY

COUNTY SHERIFFS DEPT
SHERIFF
COURTHOUSE
ANDERSON SC 29621
SC00400 ANDERSON COUNTY

BAMBERG CO SHERIFFS OFC
SHERIFF
BAMBERG SC 29003
SC00500 BAMBERG COUNTY

BARNWELL CO PRISON CAMP
SUPERINTENDENT
BARNWELL SC 29812
SC006013C BARNWELL COUNTY

COUNTY SHERIFFS DEPT
SHERIFF
BARNWELL SC 29812
SC00600 BARNWELL COUNTY

CO SHERIFFS OFC
SHERIFF
BEAUFORT SC 29902
SC00700 BEAUFORT COUNTY

SHERIFF S DEPT
SHERIFF
BOX 696
MONCK'S CORNER SC 29401
SC00800 BERKELEY COUNTY

CALHOUN CO PRISON
WARDEN
ST MATTHEWS SC 29135
SC009013C CALHOUN COUNTY

COUNTY SHERIFFS DEPT
SHERIFF
SAINT MATTHEWS SC 29135
SC00900 CALHOUN COUNTY

CHARLESTON CO PRISON
WARDEN
WARDEN
CHARLESTON SC 29400
SC010013C CHARLESTON COUNTY

COUNTY SHERIFFS DEPT
SHERIFF
CHARLESTON SC 29400
SC01000 CHARLESTON COUNTY

CHEROKEE CO PRISON CAMP
SUPERINTENDENT
GAFFNEY SC 29340
SC011013C CHEROKEE COUNTY

COUNTY SHERIFFS DEPT
SHERIFF
GAFFNEY SC 29340
SC01100 CHEROKEE COUNTY

CHESTER COUNTY STOCKADE
CLERK
ROUTE 4
CHESTER SC 29706
SC012013C CHESTER COUNTY

CHESTER COUNTY JAIL
JAILOR
MCALILEY STREET
CHESTER SC 29706
SC012023C CHESTER COUNTY

CHESTERFIELD CO PRISON
WARDEN
CHESTERFIELD SC 29709
SC013013C CHESTERFIELD COUNTY

CHESTERFIELD CO JAIL
SHERIFF
CHESTERFIELD SC 29709
SC013023C CHESTERFIELD COUNTY

COUNTY SHERIFF S DEPT
SHERIFF
MANNING SC 29102
SC01400 CLARENDON COUNTY

COUNTY SHERIFFS DEPT
SHERIFF
WALTERBORO SC 29488
SC01500 COLLETON COUNTY

DARLINGTON CO PRISON
WARDEN
15 HEWITT ST
DARLINGTON SC 29532
SC016013C DARLINGTON COUNTY

SHERIFF S OFFICE
SHERIFF
COURTHOUSE
DARLINGTON SC 29532
SC01600 DARLINGTON COUNTY

DILLON CO CHAIN
GANG CAMP
COUNTY SUPERVISOR
RT 3
DILLON SC 29536
SC017013C DILLON COUNTY

DILLON CO SHERIFFS OFC
SHERIFF
COURT HOUSE
DILLON SC 29536
SC01700 DILLON COUNTY

COUNTY SHERIFFS DEPT
SHERIFF
SAINT GEORGE SC 29477
SC01800 DORCHESTER COUNTY

COUNTY JAIL
JAILOR
COURTHOUSE
EDGEFIELD SC 29824
SC019013C EDGEFIELD COUNTY

EDGEFIELD COUNTY PRISON
WARDEN
EDGEFIELD SC 29824
SC019023C EDGEFIELD COUNTY

FAIRFIELD CO PRISON
WARDEN
WINNSBORO SC 29180
SC020013C FAIRFIELD COUNTY

COUNTY SHERIFFS DEPT
SHERIFF
WINNSBORO SC 29180
SC02000 FAIRFIELD COUNTY

FLORENCE COUNTY JAIL
SHERIFF
COUNTY JAIL
FLORENCE SC 29501
SC021013C FLORENCE COUNTY

COUNTY PUBLIC WORKS FARM
SHERIFF
FLORENCE SC 29501
SC021023C FLORENCE COUNTY

COUNTY SHERIFFS OFC
SHERIFF
GEORGETOWN SC 29440
SC02200 GEORGETOWN COUNTY

COUNTY JAIL
CHIEF JAILOR
32 E BROAD ST
GREENVILLE SC 29601
SC023013C GREENVILLE COUNTY

ONEAL PRISON CAMP
WARDEN
ONEAL ROAD
GREER SC 29651
SC023023C GREENVILLE COUNTY

DONALDSON CAMP
WARDEN
DONALDSON CENTER
GREENVILLE SC 29605
SC023033C GREENVILLE COUNTY

TRAVELERS REST CAMP
WARDEN
TUBBS MTN RD
TRAVELERS REST SC 29690
SC023043C GREENVILLE COUNTY

OAKLAWN CAMP
WARDEN
R F D
PELZER SC 29669
SC023053C GREENVILLE COUNTY

COUNTY PRISON CAMP
CO SUPERVISOR
COURTHOUSE
GREENWOOD SC 29646
SC024013C GREENWOOD COUNTY

COUNTY SHERIFF S OFF
SHERIFF
COURTHOUSE
GREENWOOD SC 29646
SC02400 GREENWOOD COUNTY

HAMPTON CO PRISON
WARDEN
WARDEN
HAMPTON SC 29924
SC025013C HAMPTON COUNTY

HORRY COUNTY PRISON
WARDEN
CONWAY SC 29582
SC026013C HORRY COUNTY

COUNTY POLICE DEPT
CHIEF
COUNTY JAIL
CONWAY SC 29526
SC02604 HORRY COUNTY

COUNTY SHERIFFS DEPT
SHERIFF
RIGBELAND SC 29936
SC02700 JASPER COUNTY

KERSHAW CO PRISON
WARDEN
CAMDEN SC 29020
SC028013C KERSHAW COUNTY

COUNTY SHERIFFS DEPT
SHERIFF
CAMDEN SC 29020
SC02800 KERSHAW COUNTY

LANCASTER CO PRISON FARM
SUPERVISOR
ROUTE 2
LANCASTER SC 29720
SC029013C LANCASTER COUNTY

COUNTY SHERIFFS OFC
SHERIFF
LANCASTER SC 29720
SC02900 LANCASTER COUNTY

LAURENS COUNTY CAMP
SUPERVISOR
RT 2
LAURENS SC 29360
SC030013C LAURENS COUNTY

LAURENS CO SHERIFFS OFC
SHERIFF
P O BOX 68
LAURENS SC 29360
SC03000 LAURENS COUNTY

LEE COUNTY PRISON
WARDEN
DISHOPVILLE SC 29010
SC031013C LEE COUNTY

COUNTY SHERIFFS DEPT
SHERIFF
COURT HOUSE
DISHOPVILLE SC 29010
SC03100 LEE COUNTY

LEXINGTON CO
CHAIN GANG NO 1
COMMISSIONER
LEXINGTON SC 29072
SC032013C LEXINGTON COUNTY

LEXINGTON CO
CHAIN GANG NO 2
COMMISSIONER
SWANSEA SC 29072
SC032023C LEXINGTON COUNTY

LEXINGTON CO
CHAIN GANG NO 3
COMMISSIONER
LEESVILLE SC 29006
SC032033C LEXINGTON COUNTY

COUNTY SHERIFFS DEPT
SHERIFF
LEXINGTON SC 29072
SC03200 LEXINGTON COUNTY

MCCORMICK CO PRISON
WARDEN
MCCORMICK SC 29835
SC033013C MCCORMICK COUNTY

SHERIFF S DEPT
SHERIFF
MCCORMICK SC 29835
SC03300 MCCORMICK COUNTY

MARION CO PRISON
WARDEN
MARION SC 29571
SC034013C MARION COUNTY

COUNTY SHERIFFS DEPT
SHERIFF
MARION SC 29571
SC03400 MARION COUNTY

MARLBORO COUNTY JAIL
JAILOR
MARKET ST
BENNETTSVILLE SC 29512
SC035013C MARLBORO COUNTY

MARLBORO CO PRISON
WARDEN
BENNETTSVILLE SC 29512
SC035023C MARLBORO COUNTY

NEWBERRY CO PRISON
WARDEN
NEWBERRY SC 29108
SC036013C NEWBERRY COUNTY

COUNTY SHERIFF S OFF
SHERIFF
COURTHOUSE
NEWBERRY SC 29108
SC03600 NEWBERRY COUNTY

PUBLIC WORKS CAMP
SUPERVISOR
P O BOX 491
WALHALLA SC 29091
SC037013C OCONEE COUNTY

COUNTY SHERIFF S DEPT
SHERIFF
P O BOX 327
WALHALLA SC 29691
SC03700 OCONEE COUNTY

ORANGEBURG CO PRISON
WARDEN
BOWMAN SC 29018
SC038013C ORANGEBURG COUNTY

ORANGEBURG CO PRISON
WARDEN
NEESES SC 29107
SC038023C ORANGEBURG COUNTY

COUNTY SHERIFFS DEPT
SHERIFF
ORANGEBURG SC 29115
SC03800 ORANGEBURG COUNTY

PICKENS CO PRISON
WARDEN
PICKENS SC 29671
SC039013C PICKENS COUNTY

COUNTY SHERIFFS DEPT
SHERIFF
PICKENS SC 29671
SC03900 PICKENS COUNTY

RICHLAND CO DET CTR
WARDEN
COLUMBIA SC 29200
SC040013C RICHLAND COUNTY

RICHLAND CO PRISON 1
WARDEN
COLUMBIA SC 29200
SC040023C RICHLAND COUNTY

RICHLAND CO PRISON 2
WARDEN
BALLENTINE SC 29002
SC040033C RICHLAND COUNTY

RICHLAND CO PRISON 3
WARDEN
EASTOVER SC 29044
SC040043C RICHLAND COUNTY

SALUDA CO PRISON
WARDEN
SALUDA SC 29138
SC041013C SALUDA COUNTY

SALUDA CO SHERIFFS DEPT
SHERIFF
SALUDA SC 29138
SC04100 SALUDA COUNTY

CHAIN GANG CAMP NO 1
SUPERINTENDENT
COUNTY HOME RD
SPARTANBURG SC 29301
SC042013C SPARTANBURG COUNTY

CHAIN GANG CAMP NO 2
SUPERINTENDENT
DUNCAN SC 29334
SC042023C SPARTANBURG COUNTY

CHAIN GANG CAMP NO 3
SUPERINTENDENT
NEW PROSPECT
SPARTANBURG SC 29301
SC042033C SPARTANBURG COUNTY

CHAIN GANG CAMP NO 4
SUPERINTENDENT
STONE STATION
SPARTANBURG SC 29301
SC042043C SPARTANBURG COUNTY

SPARTANBURG CO CHAIN
GANG CAMP NO 5
FOREMAN SC 29388
SC042053C SPARTANBURG COUNTY

COUNTY SHERIFFS DEPT
SHERIFF
SPARTANBURG SC 29300
SC04200 SPARTANBURG COUNTY

SUMTER COUNTY JAIL
JAILER
SUMTER SC 29150
SC043013C SUMTER COUNTY

COUNTY PUBLIC WORKS
COUNTY ENGINEER
ROUTE 4 BOX 373
SUMTER SC 29150
SC043023C SUMTER COUNTY

SUMTER CO PRISON
WARDEN
SUMTER SC 29150
SC043033C SUMTER COUNTY

CO PUBLIC WORKS CAMP
SUPERVISOR
ROUTE 4
UNION SC 29379
SC044013C UNION COUNTY

SHERIFFS DEPARTMENT
SHERIFF
P O BOX 247
UNION SC 29379
SC04400 UNION COUNTY

WILLIAMSBURG CO PRISON
WARDEN
KINGSTREE SC 29566
SC045013C WILLIAMSBURG COUNT

COUNTY SHERIFFS DEPT
SHERIFF
KINGSTREE SC 29556
SC04500 WILLIAMSBURG COUNTY

PRISON CAMP FARM
SUPERVISOR
CO COURTHOUSE
YORK SC 29745
SC046013C YORK COUNTY

SHERIFF S DEPARTMENT
SHERIFF
CO COURTHOUSE
YORK SC 29745
SC04600 YORK COUNTY

MUNICIPAL LEVEL

ANDERSON POLICE DEPT
CHIEF OF POLICE
P O BOX 4026 STA B
CITY HALL
ANDERSON SC 29621
SC00401 ANDERSON COUNTY

CAMDEN POLICE DEPT
CHIEF
CITY HALL
CAMDEN SC 29020
SC02801 KERSHAW COUNTY

POLICE DEPARTMENT
CHIEF OF POLICE
112 BETHEL ST
CLOVER SC 29710
SC04601 YORK COUNTY

COLUMBIA POLICE DEPT
CHIEF OF POLICE
1409 LINCOLN ST
COLUMBIA SC 29201
SC04001 RICHLAND COUNTY

GAFFNEY POLICE DEPT
CHIEF
P O BOX 278
GAFFNEY SC 29340
SC01102 CHEROKEE COUNTY

CITY STOCKADE
SUPERVISOR
3 HUDSON ST
GREENVILLE SC 29601
SC023011C GREENVILLE COUNTY

POLICE DEPARTMENT
CHIEF
P O BOX 40
GREENWOOD SC 29646
SC02401 GREENWOOD COUNTY

POLICE DEPT
CHIEF OF POLICE
1333 CAROLINA AVE
HARTSVILLE SC 29550
SC01602 DARLINGTON COUNTY

LORIS POLICE DEPT
CHIEF OF POLICE
LORIS SC 29569
SC02605 HORRY COUNTY

POLICE DEPT
CHIEF OF POLICE
10TH AVENUE NORTH
MYRTLE BEACH SC 29577
SC02606 HORRY COUNTY

CITY POLICE DEPARTMENT
CHIEF OF POLICE
152 MARKET ST S E
ORANGEBURG SC 29115
SC03801 ORANGEBURG COUNTY

SENECA POLICE DEPT
CHIEF
CITY HALL
SENECA SC 29678
SC03701 OCONEE COUNTY

SPARTANBURG POLICE DEPT
DIRECTOR
145 N BROAD ST
SPARTANBURG SC 29301
SC04201 SPARTANBURG COUNTY

WEST COLUMBIA POLICE
CHIEF OF POLICE
P O BOX 44
WEST COLUMBIA SC 29169
SC03205 LEXINGTON COUNTY

JUVENILE CORRECTIONAL
INSTITUTIONS

STATE LEVEL

RECEPTION AND EVALUATION
CENTER
SUPERINTENDENT
4900 BROAD RIVER ROAD
COLUMBIA SC 29210
SC040105C RICHLAND COUNTY

JOHN G RICHARDS SCH
SUPERINTENDENT
3200 BROAD RIVER R
COLUMBIA SC 29210
SC040085C RICHLAND COUNTY

SO C SCHOOL FOR BOYS
SUPERINTENDENT
616 E NAT CEMETERY RD
FLORENCE SC 29501
SC021015C FLORENCE COUNTY

WILLOW LANE SCHOOL
SUPERINTENDENT
4650 BROAD RIVER R
COLUMBIA SC 29210
SC040095C RICHLAND COUNTY

CAROLELLE HOME FOR GIRLS
DIRECTOR
2231 LINCOLN STREET
COLUMBIA SC 29201
SC040115C RICHLAND COUNTY

NON-RESID EVAL DIAG CTR
CHARLESTON REGION
DIRECTOR
4350 HEADQUARTERS ROAD
NORTH CHARLESTON SC 29405
SC010025C CHARLESTON COUNTY

YOUTH SERVICES BUREAU
SUPERINTENDENT
210 CHESTNUT STREET
SPARTANBURG SC 29301
SC042025C SPARTANBURG COUNTY

COUNTY LEVEL

JUVENILE DETENTION HOME
SUPERINTENDENT
LEDS AVE
CHARLESTON SC 29405
SC010023C CHARLESTON COUNTY

OTHER CORRECTIONAL
INSTITUTIONS

STATE LEVEL

T STONEY PSYCHIATRIC CTR
WARDEN
P O BOX 11159
COLUMBIA SC 29211
SC040075C RICHLAND COUNTY

PROBATION AND PAROLE
AGENCIES

STATE LEVEL

JUV PLCHMT AFTERCARE BD
CHAIRMAN
CHAIRMAN
1001 MAIN ST
COLUMBIA SC 29201
SC040025G RICHLAND COUNTY

PROBATION PAROLE PDN BD
CHAIRMAN
DIRECTOR
PO BOX 11368
CAPITOL STATION SC 29211
SCPP800 RICHLAND COUNTY

JUV PLCHMT AFTERCARE OPT
DIRECTOR
1001 MAIN STREET
COLUMBIA SC 29201
SC040045G RICHLAND COUNTY

JUV PLACEMENT AFTERCARE
AREA I SUPERVISOR
805-D WEST PINSETT RD
GREER SC 29651
SC023025G GREENVILLE COUNTY

JUV PLACEMENT AFTERCARE
AREA II SUPERVISOR
915 MAIN STREET
COLUMBIA SC 29201
SC040045G RICHLAND COUNTY

JUV PLACEMENT AFTERCARE
AREA 3 SUPERVISOR
2106 MT PLEASANT STREET
CHARLESTON SC 29403
SC010025G CHARLESTON COUNTY

PROBATION PAROLE PARD DP
DIRECTOR
PO BOX 11368 CAPITOL STA
COLUMBIA SC 29211
SC040035G RICHLAND COUNTY

PROBATION PAROLE OFFICE
PROBATION OFFICER
BOX 176
WALHALLA SC 29691
SC037015G OCONEE COUNTY

PROBATION AND PAROLE OFC
PROBATION OFFICER
COLLETON-HAMPTON CO
COUNTY COURTHOUSE
WALTERBORO SC 29488
SC015015G COLLETON COUNTY

PROBATION PAROLE OFFICE
PROBATION OFFICER
PO BOX 692
ST GEORGE SC 29477
SC018015G DORCHESTER COUNTY

PROBATION PAROLE OFFICE
PROBATION OFFICER
CHESTERFIELD COUNTY CTHS
CHESTERFIELD SC 29709
SC013015G CHESTERFIELD COUNT

PROBATION PAROLE OFFICE
PROBATION OFFICER
PO BOX 832
CHARLESTON SC 29402
SC010015G CHARLESTON COUNTY

PROBATION PAROLE OFFICE
PROBATION OFFICER
PO BOX 353
CONWAY SC 29526
SC026015G Horry COUNTY

PROBATION PAROLE OFFICE
PROBATION OFFICER
PO BOX 2194
AIKEN SC 29801
SC002015G AIKEN COUNTY

PROBATION PAROLE OFFICE
PROBATION OFFICER
PO BOX 180
ROCK HILL SC 29732
SC046015G YORK COUNTY

PROBATION PAROLE OFFICE
PAROLE OFFICER
PO BOX 29
BEAUFORT SC 29902
SC007015G BEAUFORT COUNTY

PROBATION PAROLE OFFICE
PROBATION OFFICER
PO BOX 267
WINNSBORO SC 29180
SC020015G FAIRFIELD COUNTY

PROBATION PAROLE OFFICE
PROBATION OFFICER
PO BOX 42
CHESTER SC 29706
SC012015G CHESTER COUNTY

PROBATION PAROLE OFFICE
PROBATION OFFICER
PO BOX 344
MARION SC 29571
SC034015G MARION COUNTY

PROBATION PAROLE OFFICE
PROBATION OFFICER
WILLIAMSBURG COUNTY CTHS
KINGTREE SC 29556
SC045015G WILLIAMSBURG COUNT

PROBATION PAROLE OFFICE
PROBATION OFFICER
PO BOX 842
ORANGEBURG SC 29115
SC038015G ORANGEBURG COUNTY

PROBATION PAROLE OFFICE
PROBATION OFFICER
PO BOX 225
DARLINGTON SC 29532
SC016015G DARLINGTON COUNTY

PROBATION PAROLE OFFICE
PROBATION OFFICER
PO BOX 22
SPARTANBURG SC 29301
SC042015G SPARTANBURG COUNTY

PROBATION PAROLE OFFICE
PROBATION OFFICER
PO BOX 788
ABBEVILLE SC 29620
SC001015G ABBEVILLE COUNTY

PROBATION PAROLE OFFICE
PROBATION OFFICER
PO BOX 165
UNION SC 29379
SC044015G UNION COUNTY

PROBATION PAROLE OFFICE
PROBATION OFFICER
DRAWER C
GEORGETOWN SC 29440
SC022015G GEORGETOWN COUNTY

PROBATION PAROLE OFFICE
PROBATION OFFICER
PO BOX 577
RIDGELAND SC 29936
SC027015G JASPER COUNTY

PROBATION PAROLE OFFICE
PROBATION OFFICER
CALHOUN COUNTY COURTHSE
ST MATTHEWS SC 29135
SC009015G CALHOUN COUNTY

PROBATION PAROLE OFFICE
PROBATION OFFICER
GREENWOOD COUNTY CTHSE
GREENWOOD SC 29646
SC024015G GREENWOOD COUNTY

PROBATION AND PAROLE OFC
PROBATION OFFICER
COUNTY COURTHOUSE
EDGEFIELD SC 29834
SC019015G EDGEFIELD COUNTY

PROBATION PAROLE OFFICE
PROBATION OFFICER
PO BOX M
FLORENCE SC 29501
SC021015G FLORENCE COUNTY

PROBATION PAROLE OFFICE
PROBATION OFFICER
PO BOX 806
DILLON SC 29536
SC017015G DILLON COUNTY

PROBATION PAROLE OFFICE
PROBATION OFFICER
PO BOX 342
BISHOPVILLE SC 29010
SC031015G LEE COUNTY

PROBATION PAROLE OFFICE
PROBATION OFFICER
2014 WASHINGTON STREET
COLUMBIA SC 29204
SC040035G RICHLAND COUNTY

PROBATION AND PAROLE OFC
PROBATION OFFICER
SUMTER CLARENDON LE
PO BOX 1322
SUMTER SC 29151
SC043015G SUMTER COUNTY

PROBATION PAROLE OFFICE
PROBATION OFFICER
PO BOX 206
CAMDEN SC 29020
SC028015G KERSHAW COUNTY

PROBATION PAROLE OFFICE
PROBATION OFFICER
MARLBORO COUNTY CTHSE
BENNETTSVILLE SC 29512
SC035015G MARLBORO COUNTY

PROBATION PAROLE OFFICE
PROBATION OFFICER
PO BOX 392
PICKENS SC 29671
SC039015G PICKENS COUNTY

PROBATION PAROLE OFFICE
PROBATION OFFICER
LANCASTER COUNTY CTHSE
LANCASTER SC 29720
SC029015G LANCASTER COUNTY

PROBATION PAROLE OFFICER
PROBATION OFFICER
311 GREENVILLE CNTY CTHS
GREENVILLE SC 29601
SC023015G GREENVILLE COUNTY

PROBATION PAROLE OFFICE
PROBATION OFFICER
HAMPTON COUNTY COURTHSE
HAMPTON SC 29924
SC025015G HAMPTON COUNTY

PROBATION PAROLE OFFICE
PROBATION OFFICER
PO BOX 4046
ANDERSON SC 29622
SC004015G ANDERSON COUNTY

PROBATION PAROLE OFFICE
PROBATION OFFICER
LEXINGTON CNTY CTHS R208
LEXINGTON SC 29072
SC032015G LEXINGTON COUNTY

PROBATION PAROLE OFFICE
PROBATION PAR OFCR
BARNWELL COUNTY CTHOUSE
BARNWELL SC 29812
SC006015G BARNWELL COUNTY

PROBATION AND PAROLE OFC
PROBATION OFFICER
BAMBERG ALLENDALE C
PO BOX 338
BAMBERG SC 29003
SC005015G BAMBERG COUNTY

PROBATION PAROLE OFFICE
PROBATION PAR OFCR
PO BOX 281
NEWBERRY SC 29108
SC036015G NEWBERRY COUNTY

PROBATION PAROLE OFFICE
PROBATION PAR OFCR
PO BOX 625
MONCK'S CORNER SC 29461
SC008015G BERKELEY COUNTY

PROBATION PAROLE OFFICE
PROBATION PAR OFCR
PO BOX 453
GAFFNEY SC 29340
SC011015G CHEROKEE COUNTY

PROBATION PAROLE OFFICE
PROBATION PAR OFCR
LAURENS COUNTY CTHOUSE
LAURENS SC 29360
SC030015G LAURENS COUNTY

COUNTY LEVEL

JUVENILE PROBATION DEPT
FAMILY COURT
PO BOX 56 CENTER ANNEX
CHARLESTON SC 25402
SC010023G CHARLESTON COUNTY

JUV PROBATION DEPT
PRDB OFFICER
FAMILY COURT
COURTHOUSE
GREENWOOD SC 29646
SC024013G GREENWOOD COUNTY

JUV PROBATION DEPT
CHF PROBATION OFCR
BOX 834 COURTHOUSE
ORANGEBURG SC 29115
SC038023G ORANGEBURG COUNTY

JUV PROBATION DEPT
CHF PROBATION OFCR
FAMILY COURT
COURTHOUSE
SPARTANBURG SC 29301
SC042023G SPARTANBURG COUNTY

ALL OTHER AGENCIES

STATE LEVEL

ADJUTANT GENERAL OF S C
226 MADE HAMPTON
STATE OFFICE BLDG
COLUMBIA SC 29201
SC040015Y RICHLAND COUNTY

IDENTIFICATION BUREAU
LAW ENFORCEMENT DIV
DIRECTOR
NEWBERRY HIGHWAY
COLUMBIA SC 29210
SC040105Y RICHLAND COUNTY

LAW ENFORCEMENT DIV
CHIEF
BOX 1166
STATE OFFICE BLDG
COLUMBIA SC 29202
SCLEDDO RICHLAND COUNTY

DEPT OF CORRECTIONS
DIRECTOR
1515 GIST ST
COLUMBIA SC 29202
SC00C00 RICHLAND COUNTY

BD OF CORRECTIONS
CHAIRMAN
P O BOX 766
COLUMBIA SC 29202
SC040035Y RICHLAND COUNTY

PRISON INDUSTRIES
DEPT OF CORRECTION
DIRECTOR
4600 BROAD RIVER RD
COLUMBIA SC 29210
SC040045Y RICHLAND COUNTY

DEPT OF CORRECTIONS
PUBL OFFENDER PROJ
DIRECTOR
4600 BROAD RIVER RD
COLUMBIA SC 29210
SC040055Y RICHLAND COUNTY

ST WIDE TSK FORCE ON COR
COORDINATOR
OFFICE OF THE GOVER
915 MAIN ST
COLUMBIA SC 29201
SC040065Y RICHLAND COUNTY

BD OF JUV CORRECTIONS
DIRECTOR
1720 SHIVERS RD
COLUMBIA SC 29210
SC040075Y RICHLAND COUNTY

SC COMHSN ON ALCOHOLISM
PROGRAM DIRECTOR
2414 BULL
COLUMBIA SC 29210
SC040085Y RICHLAND COUNTY

ALCOHOLIC REHABIL CTR
DIRECTOR
1429 SENATE ST
COLUMBIA SC 29210
SC040095Y RICHLAND COUNTY

POLICE TRAINING ACADEMY
LAW ENFORCEMENT DIV
DIRECTOR
HENBERRY HIGHWAY
COLUMBIA SC 29210
SC040115Y RICHLAND COUNTY

JUDICIAL COUNCIL
CHAIRMAN
STATE HOUSE
COLUMBIA SC 29211
SC040125Y RICHLAND COUNTY

APPALACHIAN REG PLANNING
DEVELOPMENT COMNSH
LAW ENFORCEMENT PLANNR
44 F PINE KNOLL DR
GREENVILLE SC 29609
SC023015E GREENVILLE COUNTY

UPPER SAVANNAH DEVELOPH
DISTRICT 2
LAW ENFORCEMENT PLANNR
P O BOX 1244
GREENWOOD SC
SC024015E GREENWOOD COUNTY

CENT PIEDMONT REG PLANG
COMMISSION DIST 3
LAW ENFORCEMENT PLANNR
605 N YORK AV
ROCK HILL SC 29646
SC046015E YORK COUNTY

CENT MIDLANDS REG PLANG
COUNCIL DIST 4
LAW ENFORCEMENT PLANNR
1401 HAMPTON ST
COLUMBIA SC 29201
SC040015E RICHLAND COUNTY

LOWER SAVANNAH REG PLAN
DEVELOPMENT COMNSH 5
LAW ENFORCEMENT PLANNR
P O BOX 850
AIKEN SC 29801
SC002015E AIKEN COUNTY

SANTEE WATEREE REG PLANG
COUNCIL DIST 6
LAW ENFORCEMENT PLANNR
SUMTER CO COURTHSE 307 A
SUMTER SC 29150
SC043015E SUMTER COUNTY

PEE DEE DEVELOPMENT PLANNING
COMMISSION DIST 7
LAW ENFORCEMENT PLANNR
P O BOX 205
DARLINGTON SC 29532
SC016015E DARLINGTON COUNTY

WACCAMAH REG PLANG COMH
DISTRICT 8
LAW ENFORCEMENT PLANNR
P O BOX 866
GEORGETOWN SC 29440
SC022015E GEORGETOWN COUNTY

BERKELEY CHARLESTON REG
PLANG COMNSH DIST 9
LAW ENFORCEMENT PLANNR
CO OFFICE BLDG RM 302
CHARLESTON SC 29401
SC010015E CHARLESTON COUNTY

LOWCOUNTRY REG PLANNING
COMMISSION DIST 10
LAW ENFORCEMENT PLANNR
P O BOX 682
WALTERBORO SC 29488
SC015015E COLLETON COUNTY

COUNTY LEVEL

CIVIL AND CRIMINAL COURT
COURT ADMINISTRATOR
COURTHOUSE
SPARTANBURG SC 29301
SC042063Y SPARTANBURG COUNTY

TENNESSEE

Tennessee ranks 17th among the States in population and has the following four Standard Metropolitan Statistical Areas (SMSA's): Chattanooga, Knoxville, Memphis, and Nashville. There are 94 county governments and 316 municipal governments known as cities and towns. In addition to the county governments in Tennessee, there is one metropolitan government--the Metropolitan Government of Nashville and Davidson County--which is counted as a municipality rather than a county for Census reporting. The major components of Tennessee's criminal justice system are:

Enforcement - Department of Safety - Bureau of Criminal Identification - Highway Patrol
County sheriffs
Special police
Municipal police

Courts - Supreme Court
Court of Appeal
Court of Criminal Appeals
Circuit courts
Law and equity courts
Chancery courts
General sessions courts
Justices of the peace
Probate courts
Juvenile courts
City courts

Prosecution - State Attorney General
District attorneys general
County attorneys
City attorneys

Public Defenders - County public defenders

Corrections - Department of Corrections
County jails, workhouses, and penal farms
Municipal jails
County and municipal juvenile facilities

Probation and Parole - Department of Corrections - Board of Pardons and Parole - Division of Adult Probation and Parole - Division of Juvenile Probation
Juvenile court probation offices

Enforcement agencies

The primary State investigative law enforcement agency is the Tennessee Bureau of Criminal Identification, under the Department of Safety. Also providing law enforcement functions under the Department of Safety is the Highway Patrol, whose primary responsibility is traffic law enforcement. Other State law enforcement agencies include the State university campus police.

With the exception of Davidson County, each county has an elected sheriff, who has complete police jurisdiction within the county. The city of Nashville and Davidson County consolidated their governments in 1963 forming Metropolitan Nashville-Davidson County. Law enforcement responsibilities were given to the Metropolitan Police Department, while the sheriff supervises the jails and serves as an officer of the court.

The various municipalities generally have police forces, which enforce the law within their boundaries. Small municipalities may contract for law enforcement services with the county sheriff's department.

Courts

The Tennessee court system consists of the Supreme Court, the Court of Appeals, and the Court of Criminal Appeals (courts of appellate jurisdiction); circuit courts, law and equity courts, and chancery courts (courts of general jurisdiction); and county courts, general sessions courts, justices of the peace, probate courts, juvenile courts, and city courts (courts of limited and special jurisdiction).

The administration of the State court system is the responsibility of the Supreme Court. There is an executive secretary appointed by the Supreme Court, who assists the Chief Justice in the administration of the judicial branch.

Prosecution and legal services agencies

The duties of the Attorney General include representing the State in the various courts of the State and giving legal advice and opinions to State agencies and officials. Criminal prosecution is the responsibility of the district attorneys general, who are elected from districts coinciding with the judicial circuits. County and city attorneys provide legal services for their respective governments.

Public defender agencies

Counsel for indigent defendants is provided in some counties by public defenders, who are elected or appointed. In other counties the courts continue to appoint counsel from a roster of local attorneys.

Correctional agencies and institutions

The Department of Corrections administers State adult and juvenile institutions, foster and group home services, and forestry camps. Adult institutions at the local level include county jails operated by the sheriff, county workhouses and penal farms, and municipal jails. There are several county and municipal juvenile detention facilities.

Probation and parole agencies

The Department of Corrections administers adult and juvenile probation and parole and includes the Board of Pardons and Parole, the Division of Adult Probation and Parole, and the Division of Juvenile Probation. The Board of Pardons and Parole conducts parole hearings and investigations and makes recommendations to the Governor with respect to pardon and parole cases. The Division of Adult Probation and Parole provides probation and parole services statewide.

The Division of Juvenile Probation provides aftercare services to the State vocational training school for delinquent children and probation services to the courts having juvenile jurisdiction. Some juvenile courts administer their own probation services for juveniles.

Number of State and Local Criminal Justice Agencies, by Level of Government and Type of Agency

Type of agency	Total	State and local level								
		State	Local level							
			Total	County	Municipal	Township	Special district and independent school district			
TENNESSEE										
STATE TOTAL	1 276	297	979	494	485	-	-	-	-	-
ENFORCEMENT, TOTAL	334	9	325	121	204	-	-	-	-	-
GENERAL PURPOSE POLICE	294	-	294	94	200	-	-	-	-	-
SPECIAL POLICE	13	8	5	1	4	-	-	-	-	-
CORONERS/MEDICAL EXAMINERS	27	1	26	26	-	-	-	-	-	-
COURTS, TOTAL	506	194	312	193	119	-	-	-	-	-
APPELLATE JURISDICTION	3	3	-	-	-	-	-	-	-	-
GENERAL JURISDICTION	196	191	5	5	-	-	-	-	-	-
LIMITED AND SPECIAL JURISDICTION	307	-	307	188	119	-	-	-	-	-
PROSECUTION AND LEGAL SERVICES, TOTAL	224	27	197	69	128	-	-	-	-	-
DEFENSE, TOTAL	6	1	5	4	1	-	-	-	-	-
CORRECTIONS, TOTAL	136	16	120	98	22	-	-	-	-	-
ADULT	124	9	115	97	18	-	-	-	-	-
JUVENILE	12	7	5	1	4	-	-	-	-	-
PROBATION AND PAROLE, TOTAL	32	21	11	5	6	-	-	-	-	-
ALL OTHER AGENCIES, TOTAL	38	29	9	4	5	-	-	-	-	-

ENFORCEMENT AGENCIES

STATE LEVEL

HIGHWAY PATROL DIVISION
DEPT OF SAFETY
SUPERINTENDENT
CORDELL HULL BLDG
NASHVILLE TN 37219

TNTHPOO

DEPT OF PUBLIC HEALTH
POST HORT EXAM SER
DIRECTOR
CORDELL HULL BLDG
NASHVILLE TN 37219

TN019035Z

U OF TENN CAMPUS POLICE
DIR OF SAFETY
1115 UNIV OF TENN DRIVE
KNOXVILLE TN 37916

TN04705 KNOX COUNTY

TENN ST UNIV POLICE DEPT
CHIEF
3500 CENTENNIAL BLVD
NASHVILLE TN 37206

TN019025Z

CAMPUS POLICE DEPT
DIR OF SAFETY
TENN TECHNICAL UNIV
PO BOX 37 TENN TECH UNIV
COOKEVILLE TN 38501

TN071015Z PUTNAM COUNTY

CAMPUS POLICE DEPT
DIR OF SECURITY
MIDDLE TENN STATE UNIV
MURFREESBORO TN 37130

TN075015Z RUTHERFORD COUNTY

CAMPUS POLICE DEPT
DIR OF SECURITY
MEMPHIS STATE UNIVERSITY
MEMPHIS TN 38111

TN079015Z SHELBY COUNTY

STATE FIRE MARSHAL
DEPT OF INSURANCE
DIRECTOR
202 CAPITOL TOWERS BLDG
NASHVILLE TN 37219

TN019015Z

OUR CRIMINAL INVESTIGATH
DEPT OF SAFETY
DIRECTOR
CORDELL HULL BLDG
NASHVILLE TN 37219

TN0C100

COUNTY LEVEL

COUNTY SHERIFFS DEPT
SHERIFF
CLINTON TN 37716
TN00100 ANDERSON COUNTY

COUNTY SHERIFFS DEPT
SHERIFF
SHELBYVILLE TN 37160
TN00200 BEDFORD COUNTY

SHERIFF S OFFICE
SHERIFF
CAMDEN TN 38320
TN00300 BENTON COUNTY

COUNTY CORONER S OFFICE
CORONER
CAMDEN TN 38320
TN003013H BENTON COUNTY

COUNTY SHERIFFS DEPT
SHERIFF
PIKEVILLE TN 37367
TN00400 BLEDSOE COUNTY

COUNTY SHERIFFS DEPT
SHERIFF
MARYVILLE TN 37801
TN00500 BLOUNT COUNTY

COUNTY SHERIFFS DEPT
SHERIFF
CLEVELAND TN 37311
TN00600 BRADLEY COUNTY

COUNTY SHERIFFS DEPT
SHERIFF
JACKSBORO TN 37757
TN00700 CAMPBELL COUNTY

CANNON CO SHERIFFS OFC
SHERIFF
WOODBURY TN 37190
TN00800 CANNON COUNTY

CANNON CO CORONERS OFC
CORONER
WOODBURY TN 37190
TN008013H CANNON COUNTY

COUNTY SHERIFFS DEPT
SHERIFF
HUNTINGDON TN 38344
TN00900 CARROLL COUNTY

CARTER CO SHERIFF S OFF
SHERIFF
ELIZABETHTON TN 37643
TN01000 CARTER COUNTY

COUNTY SHERIFFS OFC
SHERIFF
ASHLAND CITY TN 37015
TN01100 CHEATHAM COUNTY

COUNTY CORONERS OFC
CORONER
ASHLAND CITY TN 37015
TN011013H CHEATHAM COUNTY

CHESTER CO SHERIFFS OFC
SHERIFF
HENDERSON TN 38340
TN01200 CHESTER COUNTY

COUNTY SHERIFFS DEPT
SHERIFF
TAZEWELL TN 37879
TN01300 CLAIBORNE COUNTY

COUNTY SHERIFFS DEPT
SHERIFF
CELINA TN 38551
TN01400 CLAY COUNTY

COUNTY SHERIFFS OFC
SHERIFF
COURTHOUSE
NEWPORT TN 37821
TN01500 COCKE COUNTY

SHERIFF S DEPARTMENT
COUNTY SHERIFF
NORTH IRWIN ST
MANCHESTER TN 37355
TN01600 COFFEE COUNTY

CO SHERIFF S DEPT
SHERIFF
ALAMO TN 38001
TN01700 CROCKETT COUNTY

SHERIFF S DEPARTMENT
SHERIFF
CROSSVILLE TN 38555
TN01800 CUMBERLAND COUNTY

CO CORONER S OFFICE
CORONER
CROSSVILLE TN 38555
TN018013H CUMBERLAND COUNTY

MEDICAL EXAMINER S OFF
MEDICAL EXAMINER
CROSSVILLE TN 38555
TN018023H CUMBERLAND COUNTY

COUNTY SHERIFFS DEPT
SHERIFF
DECATURVILLE TN 38329
TN02000 DECATUR COUNTY

COUNTY SHERIFFS DEPT
SHERIFF
SMITHVILLE TN 37166
TN02100 DE KALB COUNTY

COUNTY SHERIFFS DEPT
SHERIFF
CHARLOTTE TN 37036
TN02200 DICKSON COUNTY

DYER CO SHERIFF S OFF
SHERIFF
DYERSBURG TN 38024
TN02300 DYER COUNTY

DYER CO CORONER S OFF
CORONER
NEWBERN TN 38059
TN023013H DYER COUNTY

COUNTY SHERIFF S OFF
SHERIFF
SOMERVILLE TN 38068
TN02400 FAYETTE COUNTY

CO MED EXAMINER S OFF
MEDICAL EXAMINER
SOMERVILLE TN 38068
TN024013H FAYETTE COUNTY

CO SHERIFF S DEPT
CORONER
JAMESTOWN TN 38556
TN02500 FENTRESS COUNTY

COUNTY SHERIFFS DEPT
SHERIFF
WINCHESTER TN 37398
TN02600 FRANKLIN COUNTY

COUNTY SHERIFFS DEPT
SHERIFF
TRENTON TN 38382
TN02700 GIBSON COUNTY

COUNTY SHERIFFS DEPT
SHERIFF
PULASKI TN 38478
TN02800 GILES COUNTY

COUNTY SHERIFFS DEPT
SHERIFF
RUTLEDGE TN 37861
TN02900 GRAINGER COUNTY

GREENE CO SHERIFFS DEPT
SHERIFF
GREENVILLE TN 37743
TN03000 GREENE COUNTY

COUNTY SHERIFFS DEPT
SHERIFF
ALTAHONT TN 37301
TN03100 GRUNDY COUNTY

SHERIFF S DEPARTMENT
SHERIFF
W 3RD NORTH
HARRISTOWN TN 37814
TN03200 HAMBLÉN COUNTY

HAMILTON CO SHERIFFS OFC
AND JAIL
SHERIFF
609 WALNUT ST
CHATTANOOGA TN 37402
TN03300 HAMILTON COUNTY

COUNTY SHERIFFS DEPT
SHERIFF
SNEEDVILLE TN 37869
TN03400 HANCOCK COUNTY

COUNTY SHERIFFS DEPT
SHERIFF
BOLVIAR TN 38008
TN03500 HARDEMAN COUNTY

HARDIN CO SHERIFFS DEPT
SHERIFF
SAVANNAH TN 38372
TN03600 HARDIN COUNTY

HARDIN CO CORONERS OFC
CORONER
SAVANNAH TN 38372
TN036013H HARDIN COUNTY

COUNTY SHERIFFS DEPT
SHERIFF
ROGERSVILLE TN 37857
TN03700 HAWKINS COUNTY

CO SHERIFF S DEPARTMENT
SHERIFF
COURT HOUSE
BROWNSVILLE TN 38012
TN03800 HAYWOOD COUNTY

COUNTY SHERIFFS OFC
SHERIFF
COURTHOUSE
LEXINGTON TN 38351
TN03900 HENDERSON COUNTY

COUNTY CORONERS OFC
CORONER
HOSPITAL DR
LEXINGTON TN 38351
TN039013H HENDERSON COUNTY

COUNTY SHERIFFS DEPT
SHERIFF
PARIS TN 38242
TN04000 HENRY COUNTY

COUNTY SHERIFFS DEPT
SHERIFF
CENTERVILLE TN 37033
TN04100 HICKMAN COUNTY

COUNTY SHERIFFS DEPT
SHERIFF
ERIN TN 37061
TN04200 HOUSTON COUNTY

CO SHERIFF S DEPT
SHERIFF
WAVERLY TN 37185
TN04300 HUMPHREYS COUNTY

COUNTY SHERIFFS DEPT
SHERIFF
GAINESBORO TN 38562
TN04400 JACKSON COUNTY

COUNTY SHERIFFS DEPT
SHERIFF
DANORIDGE TN 37725
TN04500 JEFFERSON COUNTY

COUNTY SHERIFFS OFC
SHERIFF
MOUNTAIN CITY TN 37683
TN04600 JOHNSON COUNTY

CO PARK POLICE DEPT
WELFARE COMM
COURT HOUSE
KNOXVILLE TN 37902
TN04702 KNOX COUNTY

CO SHERIFF S OFFICE
SHERIFF
COURT HOUSE
KNOXVILLE TN 37902
TN04700 KNOX COUNTY

MEDICAL EXAMINER S OFF
CO MED EXAMINER
UNIVERSITY HOSPITA
KNOXVILLE TN 37920
TN047013H KNOX COUNTY

LAKE CO SHERIFFS OFC
SHERIFF
TIPTONVILLE TN 38079
TN04800 LAKE COUNTY

COUNTY SHERIFFS DEPT
SHERIFF
RIPLEY TN 38063
TN04900 LAUDERDALE COUNTY

COUNTY SHERIFFS DEPT
SHERIFF
LAWRENCEBURG TN 38464
TN05000 LAWRENCE COUNTY

COUNTY SHERIFFS DEPT
SHERIFF
HOHENWALD TN 38462
TN05100 LEWIS COUNTY

COUNTY SHERIFFS DEPT
SHERIFF
FAYETTEVILLE TN 37334
TN05200 LINCOLN COUNTY

SHERIFF & DEPT
CO SHERIFF
LOUDON CO JAIL
LOUDON TN 37774
TN05300 LOUDON COUNTY

CO SHERIFF & DEPARTMENT
SHERIFF
HORNBY ST
ATHENS TN 37303
TN05400 MCHINN COUNTY

MCHINN CO CORONER S OFF
CORONER
ENGLEWOOD TN 37329
TN054013M MCHINN COUNTY

MEDICAL EXAMINER S OFF
SHERIFF
210 MADISON AVE
ATHENS TN 37303
TN054023M MCHINN COUNTY

COUNTY SHERIFFS OFC
SHERIFF
SELKER TN 38375
TN05500 MCNAIRY COUNTY

CO SHERIFF S DEPT
SHERIFF
LAFAYETTE TN 37083
TN05600 HACON COUNTY

CO MED EXAMINER S OFF
MEDICAL EXAMINER
LAFAYETTE TN 37083
TN056013M HACON COUNTY

CO SHERIFF S DEPT
SHERIFF
JACKSON TN 38301
TN05700 MADISON COUNTY

CO SHERIFF S DEPT
SHERIFF
JASPER TN 37347
TN05800 HARTON COUNTY

COUNTY SHERIFFS OFC
SHERIFF
LEWISBURG TN 37091
TN05900 MARSHALL COUNTY

COUNTY CORONERS OFC
CORONER
LEWISBURG TN 37091
TN059013M MARSHALL COUNTY

CO SHERIFF S OFFICE
SHERIFF
COUNTY JAIL
COLUMBIA TN 38401
TN06000 MAURY COUNTY

COUNTY SHERIFFS DEPT
SHERIFF
DECATUR TN 37322
TN06100 MEIGS COUNTY

CO SHERIFF S DEPT
HIGH SHERIFF
MADISONVILLE TN 37354
TN06200 MONROE COUNTY

CO CORONER S OFF
CORONER
MADISONVILLE TN 37354
TN062013M MONROE COUNTY

COUNTY SHERIFFS DEPT
SHERIFF
CLARKSVILLE TN 37000
TN06300 MONTGOMERY COUNTY

COUNTY SHERIFFS OFC
SHERIFF LYNCHBURG
LYNCHBURG TN 37352
TN06400 MOORE COUNTY

MORGAN CO SHERIFF DEPT
SHERIFF
WARTBURG TN 37887
TN06500 MORGAN COUNTY

OBION CO SHERIFFS DEPT
SHERIFF
UNION CITY TN 38261
TN06600 OBION COUNTY

COUNTY SHERIFFS DEPT
SHERIFF
LIVINGSTON TN 38570
TN06700 OVERTON COUNTY

PERRY CO SHERIFF S DEPT
SHERIFF
LINDEN TN 37096
TN06800 PERRY COUNTY

PICKETT CO SHERIFFS OFC
SHERIFF
COUNTY JAIL
BYRDSTOWN TN 38549
TN06900 PICKETT COUNTY

COUNTY CORONERS OFC
CORONER
BYRDSTOWN TN 38549
TN069013M PICKETT COUNTY

POLK CO SHERIFF S OFF
SHERIFF
BENTON TN 37307
TN07000 POLK COUNTY

COUNTY SHERIFFS DEPT
SHERIFF
COOKEVILLE TN 38501
TN07100 PUTNAM COUNTY

SHERIFFS DEPT
SHERIFF
RAILROAD ST
DAYTON TN 37321
TN07200 RHEA COUNTY

COUNTY CORONERS OFC
CORONER
N MARKET ST
DAYTON TN 37321
TN072013M RHEA COUNTY

COUNTY SHERIFFS DEPT
SHERIFF
KINGSTON TN 37763
TN07300 ROANE COUNTY

CO SHERIFF S DEPT
SHERIFF
SPRINGFIELD TN 37172
TN07400 ROBERTSON COUNTY

CO CORONER S OFF
CORONER
SPRINGFIELD TN 37172
TN074013M ROBERTSON COUNTY

CO SHERIFF S DEPT
SHERIFF
W MAIN ST
MURFREESBORO TN 37130
TN07500 RUTHERFORD COUNTY

SHERIFF S OFFICE
SHERIFF
CO JAIL
HUNTSVILLE TN 37756
TN07600 SCOTT COUNTY

CORNER S OFFICE
CORNER
RT 1
HELENWOOD TN 37755
TN076013M SCOTT COUNTY

MEDICAL EXAMINER S OFF
MED EXAMINER
157 CROSS ST
ONEIDA TN 37841
TN076023M SCOTT COUNTY

COUNTY SHERIFFS DEPT
SHERIFF
DUNLAP TN 37327
TN07700 SEQUATCHIE COUNTY

COUNTY SHERIFFS DEPT
SHERIFF
SEVIERVILLE TN 37862
TN07800 SEVIER COUNTY

SHELBY CTNY SHERIFF
SHERIFF S OFFICE
CRIMINAL CTS BLDG
MEMPHIS TN 38103
TN07900 SHELBY COUNTY

SHELBY COUNTY CORONER
C/O SHERIFF S OFC
CRIMINAL CTS BLDG
MEMPHIS TN 38103
TN079013M SHELBY COUNTY

SMITH CO SHERIFF S OFF
SHERIFF
CARTHAGE TN 37030
TN08000 SMITH COUNTY

COUNTY CORONER S OFC
CORONER
CARTHAGE TN 37030
TN080013M SMITH COUNTY

STEWART CO SHERIFF S OFF
SHERIFF
DOVER TN 37058
TN08100 STEWART COUNTY

CO SHERIFF S DEPT
SHERIFF
CO COURTHOUSE
BLOUNTVILLE TN 37617
TN08200 SULLIVAN COUNTY

COUNTY SHERIFFS DEPT
SHERIFF
GALLATIN TN 37066
TN08300 SUMNER COUNTY

TIPTON CO SHERIFFS OFC
CORONER
COURTHOUSE
COVINGTON TN 38019
TN08400 TIPTON COUNTY

COUNTY CORONERS OFC
CORONER
MALEY FUNERAL HOME
COVINGTON TN 38019
TN084013M TIPTON COUNTY

COUNTY SHERIFFS DEPT
SHERIFF
HARTSVILLE TN 37074
TN08500 TROUSDALE COUNTY

COUNTY SHERIFFS DEPT
SHERIFF
ERWIN TN 37650
TN08600 UNICOI COUNTY

COUNTY SHERIFFS DEPT
SHERIFF
MAYNARDVILLE TN 37807
TN08700 UNION COUNTY

CO SHERIFF S OFFICE
SHERIFF
SPENCER TN 38585
TN08800 VAN BUREN COUNTY

COUNTY SHERIFFS DEPT
SHERIFF
MCHINNVILLE TN 37110
TN08900 WARREN COUNTY

CO SHERIFF S DEPT
SHERIFF
JOHNSON CITY TN 37601
TN09000 WASHINGTON COUNTY

COUNTY SHERIFFS OFC
SHERIFF
WAYNESBORO TN 38485
TN09100 WAYNE COUNTY

COUNTY SHERIFFS DEPT
SHERIFF
DRESDEN TN 38225
TN09200 WEAKLEY COUNTY

CO SHERIFF S OFFICE
SHERIFF
SPARTA TN 38583
TN09300 WHITE COUNTY

COUNTY SHERIFFS OFC
SHERIFF
COURTHOUSE
FRANKLIN TN 37064
TN09400 WILLIAMSON COUNTY

COUNTY CORONERS OFC
CORONER
COURTHOUSE
FRANKLIN TN 37064
TN094013M WILLIAMSON COUNTY

CO SHERIFF S DEPT
SHERIFF
211 E GAY
LEBANON TN 37087
TN09500 WILSON COUNTY

CO CORONER S OFFICE
CORONER
ROUTE 6
LEBANON TN 37087
TN095013M WILSON COUNTY

CO MED EXAMINER S OFF
MED EXAM
202 S COLLEGE ST
LEBANON TN 37087
TN095023M WILSON COUNTY

MUNICIPAL LEVEL
ADAMSVILLE POLICE DEPT
CHIEF OF POLICE
ADAMSVILLE TN 38310
TN05502 MCNAIRY COUNTY

ALAMO TOWN POLICE DEPT
CHIEF OF POLICE
ALAMO TN 38001
TN01701 CROCKETT COUNTY

POLICE DEPARTMENT
CHIEF OF POLICE
MUNICIPAL BUILDING
ALCOA TN 37701
TN00501 BLOUNT COUNTY

POLICE DEPT
CHIEF OF POLICE
ALGOOD TN 38540
TN07102 PUTNAM COUNTY

ATHENS CITY POLICE DEPT
CHIEF OF POLICE
ATHENS TN 37303
TN05401 MCHINN COUNTY

POLICE DEPT
CHIEF OF POLICE
BAXTER TN 38544
TN07104 PUTNAM COUNTY

POLICE DEPT
CHIEF OF POLICE
DECATURVILLE TN 37322
TN02002 BEDFORD COUNTY

BELLE MEADE POLICE DEPT
CHIEF OF POLICE
4705 HARDING RD
NASHVILLE TN 37205
TN01903

POLICE DEPT
CHIEF OF POLICE
BELLS TOWN TN 38006
TN01702 CROCKETT COUNTY

BENTON CITY POLICE DEPT
CHIEF OF POLICE
BENTON TN 37307
TN070011Z POLK COUNTY

BERRY HILL POLICE DEPT
CHIEF OF POLICE
NASHVILLE TN 37204
TN01902

BIG SANDY POLICE DEPT
CHIEF OF POLICE
BIG SANDY TN 38221
TN00302 BENTON COUNTY

BLUFF CITY POLICE DEPT
CHIEF OF POLICE
BLUFF CITY TN 37618
TN02203 SULLIVAN COUNTY

OSLIVAN CITY POLICE DEPT
CHIEF OF POLICE
OSLIVAN TN 38008
TN03501 HAMDEN COUNTY

ORADFORD POLICE DEPT
CHIEF OF POLICE
ORADFORD TN 38316
TN02705 GIBSON COUNTY

ORREYWOOD POLICE DEPT
CHIEF OF POLICE
ORREYWOOD TN 37027
TN02903 WILLIAMSON COUNTY

BRISTOL CITY POLICE DEPT
CHIEF OF POLICE
BRISTOL TN 37620
TN08201 SULLIVAN COUNTY

CITY POLICE FORCE
CHIEF OF POLICE
19 W FRANKLIN
BROWNSVILLE TN 38012
TN03801 HAYWOOD COUNTY

BRUCEYTON POLICE DEPT
CHIEF OF POLICE
217 E CHEATHAM ST
BRUCEYTON TN 38317
TN00902 CARROLL COUNTY

BULLS GAP POLICE DEPT
CHIEF OF POLICE
BULLS GAP TN 37711
TN03705 HAWKINS COUNTY

BYRDSTOWN POLICE DEPT
CHIEF OF POLICE
BYRDSTOWN TN 38549
TN08901 PICKETT COUNTY

POLICE DEPT
CHIEF OF POLICE
CAMDEN TN 38320
TN00301 BENTON COUNTY

GARTHAGE POLICE DEPT
CHIEF OF POLICE
GARTHAGE TN 37030
TN08801 SMITH COUNTY

CELINA POLICE DEPT
MAYOR
BOX 449
CELINA TN 38551
TN01401 CLAY COUNTY

CHAPEL HILL TN POLICE DP
CHIEF OF POLICE
CHAPEL HILL TN 37034
TN0590112 MARSHALL COUNTY

CHATTANOOGA POLICE DEPT
CHIEF OF POLICE
CHATTANOOGA TN 37402
TN03301 HAMILTON COUNTY

CHURCH HILL POLICE DEPT
CHIEF OF POLICE
CHURCH HILL TN 37642
TN03704 HAWKINS COUNTY

CITY GO AIRPORT POLICE
AIRPORT AUTHORITY
CHF AIRPORT POLICE
PO BOX 30168
MEMPHIS TN 37901
TN0790112 SHELBY COUNTY

POLICE DEPT
CHIEF OF POLICE
100 PUBLIC SQ
CLARKSVILLE TN 37040
TN06301 MONTGOMERY COUNTY

POLICE DEPT
CHIEF OF POLICE
1ST STREET N E
CLEVELAND TN 37311
TN00601 BRADLEY COUNTY

CLIFTON CITY TN POLI DPT
CHIEF OF POLICE
CLIFTON TN 38425
TN0910112 WAYNE COUNTY

POLICE DEPT
SAFETY DIRECTOR
MUNICIPAL BLDG
CLINTON TN 37716
TN00101 ANDERSON COUNTY

COLLEGEDALE POLICE DEPT
CHIEF OF POLICE
COLLEGEDALE TN 37315
TN03307 HAMILTON COUNTY

COLLIERVILLE POLICE DEPT
CHIEF
109 WALNUT
COLLIERVILLE TN 38017
TN07901 SHELBY COUNTY

COLLINWOOD CITY POLI DPT
CHIEF OF POLICE
COLLINWOOD TN 38450
TN0930212 WAYNE COUNTY

COLUMBIA POLICE DEPT
CHIEF OF POLICE
COLUMBIA TN 38401
TN06001 MAURY COUNTY

COOKEVILLE POLICE DEPT
CHIEF OF POLICE
COOKEVILLE TN 38501
TN07101 PUTNAM COUNTY

COPPERHILL POLICE DEPT
CHIEF OF POLICE
COPPERHILL TN 37317
TN07001 POLK COUNTY

COVINGTON POLICE DEPT
CHIEF OF POLICE
COVINGTON TN 38019
TN08401 TIPTON COUNTY

COWAN TOWN POLICE DEPT
CHIEF OF POLICE
COWAN TN 37318
TN02603 FRANKLIN COUNTY

CROSSVILLE POLICE DEPT
CHIEF OF POLICE
CROSSVILLE TN 38555
TN01801 CUMBERLAND COUNTY

POLICE DEPT
CHIEF OF POLICE
CITY HALL
DAYTON TN 37321
TN07201 RHEA COUNTY

DECATUR TN POLICE DEPT
CHIEF OF POLICE
DECATUR TN 37322
TN0610112 HEIGS COUNTY

DECATURVILLE TN POL DEPT
CHIEF OF POLICE
DECATURVILLE TN 37322
TN0200112 DECATUR COUNTY

POLICE DEPARTMENT
COMMISSIONER
P O BOX 488
DECHERO TN 37324
TN02604 FRANKLIN COUNTY

POLICE DEPT
CHIEF OF POLICE
DICKSON TN 37055
TN02201 DICKSON COUNTY

POLICE DEPARTMENT
CHIEF OF POLICE
CITY HALL
DRESDEN TN 38225
TN09201 WEAKLEY COUNTY

DUCKTOWN CITY POLICE DPT
CHIEF OF POLICE
DUCKTOWN TN 37326
TN0700212 POLK COUNTY

DUNLAP CITY POLICE
POLICE CHIEF
DUNLAP TN 37327
TN07701 SEQUATCHIE COUNTY

POLICE DEPARTMENT
CHIEF OF POLICE
123 E MAPLE
DYER TN 38330
TN02704 GIBSON COUNTY

DYERSBURG POLICE DEPT
CHIEF OF POLICE
DYERSBURG TN 38024
TN02301 DYER COUNTY

POLICE DEPARTMENT
CHIEF OF POLICE
1510 TOMBRAS AVE
EAST RIDGE TN 37412
TN03302 HAMILTON COUNTY

ELIZABETHTON POLICE DEPT
CHIEF OF POLICE
BOX 189
ELIZABETHTON TN 37643
TN01001 CARTER COUNTY

ELKTON TN POLICE DEPT
CHIEF OF POLICE
ELKTON TN 38455
TN0280112 GILES COUNTY

ENGLEWOOD POLICE DEPT
CHIEF OF POLICE
ENGLEWOOD TN 37329
TN05402 McMINN COUNTY

POLICE DEPT
CHIEF OF POLICE
P O BOX 270
ERIN TN 37061
TN04201 HOUSTON COUNTY

ERWIN TOWN POLICE DEPT
CHIEF OF POLICE
ERWIN TN 37650
TN08601 UNICOI COUNTY

ESTILL SPGS TN POLICE DP
CHIEF OF POLICE
ESTILL SPRINGS TN 37330
TN0260112 FRANKLIN COUNTY

ETOWAH TOWN POLICE DEPT
CHIEF OF POLICE
ETOWAH TN 37331
TN05403 McMINN COUNTY

POLICE DEPARTMENT
CHIEF OF POLICE
CITY HALL
FAIRVIEW TN 37062
TN09402 WILLIAMSON COUNTY

FAYETTEVILLE POLICE DEPT
CHIEF OF POLICE
FAYETTEVILLE TN 37334
TN05201 LINCOLN COUNTY

FRANKLIN POLICE DEPT
CHIEF OF POLICE
FRANKLIN TN 37064
TN09401 WILLIAMSON COUNTY

FRIENDSHIP TN POLICE DPT
CHIEF OF POLICE
FRIENDSHIP TN 38034
TN0170112 CROCKETT COUNTY

POLICE DEPT
CHIEF OF POLICE
GAINSBORO TN 38562
TN04401 JACKSON COUNTY

GALLATIN POLICE DEPT
CHIEF OF POLICE
130 W MAIN ST
GALLATIN TN 37066
TN08301 SUMNER COUNTY

GALLAWAY CITY POLICE DPT
CHIEF OF POLICE
GALLAWAY TN 38036
TN0240112 FAYETTE COUNTY

GATES TOWN POLICE DEPT
CHIEF OF POLICE
GATES TN 38037
TN0490112 LAUDERDALE COUNTY

GATLINBURG POLICE DEPT
CHIEF OF POLICE
CITY HALL
GATLINBURG TN 37738
TN07801 SEVIER COUNTY

POLICE DEPARTMENT
CHIEF OF POLICE
7553 OLD POPLAR
GERMANTOWN TN 38038
TN07902 SHELBY COUNTY

GIBSON POLICE DEPT
CHIEF OF POLICE
GIBSON TN 38338
TN02706 GIBSON COUNTY

POLICE DEPT
CHIEF OF POLICE
GLEASON TN 38229
TN09203 WEAKLEY COUNTY

POLICE DEPT
CHIEF OF POLICE
GOODLETTSVILLE TN 37072
TN01904

GRAND JUNCTION TN POL DP
CHIEF OF POLICE
GRAND JUNCTION TN 37869
TN0350112 HARDEMAN COUNTY

GREENBRIER POLICE DEPT
CHIEF OF POLICE
GREENBRIER TN 37073
TN07402 ROBERTSON COUNTY

POLICE DEPT
MAYOR
200 N COLLEGE ST
GREENVILLE TN 37743
TN03001 GREENE COUNTY

GREENFIELD POLICE DEPT
CHIEF OF POLICE
GREENFIELD TN 38230
TN09204 WEAKLEY COUNTY

POLICE DEPARTMENT
MAYOR
HALLS TN 38040
TN04902 LAUDERDALE COUNTY

HARRIMAN POLICE DEPT
CHIEF OF POLICE
HARRIMAN TN 37748
TN07301 ROANE COUNTY

POLICE DEPT
CHIEF OF POLICE
HARTSVILLE TN 37074
TN08501 TROUSDALE COUNTY

POLICE DEPT
CHIEF OF POLICE
121 CROOK AVE
HENDERSON TN 38340
TN01201 CHESTER COUNTY

POLICE DEPT
CHIEF OF POLICE
HENDERSONVILLE TN 37075
TN08304 SUMNER COUNTY

HENNING TN POLICE DEPT
CHIEF OF POLICE
HENNING TN 38041
TN0490212 LAUDERDALE COUNTY

HOHENWALD POLICE DEPT
CHIEF OF POLICE
HOHENWALD TN 38462
TN05101 LEWIS COUNTY

HOLLOW ROCK TN POLICE DP
CHIEF OF POLICE
HOLLOW ROCK TN 38342
TN0090112 CARROLL COUNTY

MUMFORD POLICE DEPT
CHIEF OF POLICE
CITY HALL
MUMFORD TN 38343
TN02701 GIBSON COUNTY

POLICE DEPT
CHIEF OF POLICE
201 HIGH ST
MUNTINGHAM TN 38344
TN00901 CARROLL COUNTY

MUMFORD TN POLICE DEPT
CHIEF OF POLICE
MUMFORD TN 37345
TN0260212 FRANKLIN COUNTY

JACKSONBORO TN POLICE DEPT
CHIEF OF POLICE
JACKSONBORO TN 37757
TN0070112 CAMPBELL COUNTY

JACKSON CITY POLICE DEPT
CHIEF OF POLICE
JACKSON POLICE DEP
JACKSON TN 38301
TN05701 MADISON COUNTY

JAMESTOWN POLICE DEPT
CHIEF OF POLICE
P O BOX 88
JAMESTOWN TN 38556
TN02501 FENTRESS COUNTY

JASPER TOWN POLICE DEPT
CHIEF OF POLICE
JASPER TN 37347
TN05803 MARION COUNTY

JEFFERSON CTY POLICE DPT
CHIEF OF POLICE
P O BOX 666
JEFFERSON CITY TN 37760
TN04401 JEFFERSON COUNTY

JELICO POLICE DEPT
CHIEF OF POLICE
JELICO TN 37762
TN00701 CAMPBELL COUNTY

ETSU CAMPUS POLICE
CHIEF
WEST WALNUT STREET
JOHNSON CITY TN 37601
TN09003 WASHINGTON COUNTY

CITY POLICE DEPT
CHIEF
214 KING ST
JOHNSON CITY TN 37601
TN09001 WASHINGTON COUNTY

TOWN POLICE DEPT
POLICE
TOWN HALL
JONESBORO TN 37659
TN06802 WASHINGTON COUNTY

KENTON POLICE DEPT
CHIEF OF POLICE
KENTON TN 38233
TN02707 GIBSON COUNTY

POLICE DEPARTMENT
POLICE CHIEF
1000 E CENTER ST
KINGSPOST TN 37660
TN08202 SULLIVAN COUNTY

KINGSTON POLICE DEPT
CHIEF OF POLICE
KINGSTON TN 37763
TN07302 ROANE COUNTY

KNOXVILLE POLICE DEPT
CHIEF OF POLICE
800 CHURCH AVE S E
KNOXVILLE TN 37918
TN04701 KNOX COUNTY

PARK POLICE
DIRECTOR
CITY HALL PARK
KNOXVILLE TN 37915
TN04703 KNOX COUNTY

AIRPORT POLICE
DIRECTOR
CITY HALL PARK
KNOXVILLE TN 37915
TN04704 KNOX COUNTY

CITY POLICE DEPT
CHIEF OF POLICE
LAFOLLETTE TN 37766
TN00702 CAMPBELL COUNTY

POLICE DEPT
CHIEF OF POLICE
LAFAYETTE TN 37083
TN05601 MACON COUNTY

POLICE DEPARTMENT
CHIEF OF POLICE
CITY HALL
LAKE CITY TN 37769
TN00102 ANDERSON COUNTY

LAWRENCEBURG POLICE DEPT
CHIEF OF POLICE
LAWRENCEBURG TN 38464
TN05001 LAWRENCE COUNTY

LEBANON POLICE DEPT
CHIEF OF POLICE
LEBANON TN 37087
TN09301 WILSON COUNTY

LENOIR CITY POLICE DEPT
CHIEF OF POLICE
LENOIR CITY TN 37771
TN05301 LOUDON COUNTY

LEWISBURG POLICE DEPT
CHIEF
LEWISBURG TN 37091
TN05901 MARSHALL COUNTY

LEXINGTON POLICE DEPT
POLICE CHIEF
PO BOX 87
LEXINGTON TN 38351
TN03901 HENDERSON COUNTY

LINDEN POLICE DEPT
CHIEF OF POLICE
LINDEN TN 37096
TN06801 PERRY COUNTY

POLICE DEPT
CHIEF
CITY HALL
LIVINGSTON TN 38570
TN06701 OVERTON COUNTY

LOOKOUT MTN POLICE DEPT
CHIEF OF POLICE
LOOKOUT MOUNTAIN TN 37350
TN03303 HAMILTON COUNTY

POLICE DEPT
CHIEF OF POLICE
LORETTA TN 38469
TN05002 LAWRENCE COUNTY

CITY POLICE
CHIEF OF POLICE
ALMA PLACE
LOUDON TN 37774
TN05302 LOUDON COUNTY

MADISONVILLE POLICE DEPT
CHIEF OF POLICE
P O BOX 217
MADISONVILLE TN 37354
TN06202 MONROE COUNTY

MANCHESTER POLICE DEPT
POLICE CHIEF
200 W FORT ST
MANCHESTER TN 37353
TN01601 COFFEE COUNTY

MARTIN POLICE DEPT
CHIEF OF POLICE
CITY HALL
MARTIN TN 38237
TN09202 WEAKLEY COUNTY

POLICE DEPT
CHIEF OF POLICE
MUNICIPAL BLDG
MARYVILLE TN 37801
TN00502 BLEUNT COUNTY

MASON TN POLICE DEPT
CHIEF OF POLICE
MASON TN 38049
TN0840112 TIPTON COUNTY

MAYNARDVILLE CITY POL DP
CHIEF OF POLICE
MAYNARDVILLE TN 37807
TN0870112 UNION COUNTY

POLICE DEPARTMENT
CHIEF OF POLICE
CITY HALL
MCKENZIE TN 38201
TN00903 CARROLL COUNTY

POLICE DEPARTMENT
CHIEF OF POLICE
MC LEMOESVILLE TN 38235
TN00905 CARROLL COUNTY

MCMINNVILLE POLICE DEPT
CHIEF OF POLICE
P O BOX 788
MCMINNVILLE TN 37110
TN08901 WARREN COUNTY

POLICE DEPARTMENT
CHIEF OF POLICE
128 ADAMS AVE
MEMPHIS TN 38103
TNMPD00 SHELBY COUNTY

METRO PARK POLICE DEPT
PARK ADMINISTRATOR
CENTENNIAL PARK
NASHVILLE TN 37203
TN01906

METRO AIRPORT POL DEPT
AVIATION DIRECTOR
AIRPORT ADMIN BLDG
NASHVILLE TN 37217
TN0190112

METROPOLITAN POLICE DEPT
CHIEF OF POLICE
110 PUBLIC SQUARE
NASHVILLE TN 37201
TN01901

MIDDLETON TN POLICE DEPT
CHIEF OF POLICE
MIDDLETON TN 38052
TN0350212 HARDEMAN COUNTY

MILAN POLICE DEPT
MAYOR OF MILAN
CITY HALL
MILAN TN 38358
TN02702 GIBSON COUNTY

HILLINGTON POLICE DEPT
CHIEF
4836 NAVY RD
HILLINGTON TN 38053
TN07904 SHELBY COUNTY

MINOR HILL POLICE DEPT
CHIEF OF POLICE
MINOR HILL TN 38473
TN02802 GILES COUNTY

MONTEAGLE TN POLICE DEPT
CHIEF OF POLICE
DUBOSE CENTER TN 37356
TN0580112 MARION COUNTY

POLICE DEPARTMENT
CHIEF OF POLICE
MONTEREY TN 38574
TN07103 PUTNAM COUNTY

MORRISTOWN POLICE DEPT
CHIEF OF POLICE
W 1ST NORTH ST
MORRISTOWN TN 37814
TN03201 HAMBLLEN COUNTY

MOSCOW TN POLICE DEPT
CHIEF OF POLICE
MOSCOW TN 38057
TN0240212 FAYETTE COUNTY

POLICE DEPARTMENT
CHIEF OF POLICE
MOUNT PLEASANT TN 38474
TN06002 MAURY COUNTY

MOUNTAIN CITY POLICE DPT
CHIEF OF POLICE
MOUNTAIN CITY TN 37683
TN04601 JOHNSON COUNTY

MT CARMEL POLICE DEPT
CHIEF
ROSS CAMP GROUND
RT5
CHURCH HILL TN 37642
TN03703 HAWKINS COUNTY

MUNFORD TOWN POLICE DEPT
CHIEF OF POLICE
MUNFORD TN 38058
TN08402 TIPTON COUNTY

MURFREESBORO POLICE DEPT
CHIEF OF POLICE
MURFREESBORO TN 37130
TN07501 RUTHERFORD COUNTY

NEW JOHNSONVILLE POL DPT
CHIEF OF POLICE
NEW JOHNSONVILLE TN 37134
TN0430112 HUMPHREYS COUNTY

POLICE DEPT
CHIEF OF POLICE
P O BOX 390
NEWPORT TN 37821
TN01501 COCKE COUNTY

NORRIS POLICE DEPT
CHIEF
NORRIS TN 37828
TN00104 ANDERSON COUNTY

OAK HILL POLICE DEPT
CHIEF OF POLICE
NASHVILLE TN 37204
TN01905

OAK RIDGE POLICE DEPT
CHIEF OF POLICE
MUNICIPAL BUILDING
P O BOX 1
OAK RIDGE TN 37830
TN00103 ANDERSON COUNTY

POLICE DEPARTMENT
CHIEF
BOX 266
OBION TN 38240
TN06602 OBION COUNTY

OLIVER SPRINGS POL DEPT
CHIEF OF POLICE
OLIVER SPRINGS TN 37840
TN07303 ROANE COUNTY

ONEIDA CITY POLICE DEPT
CHIEF OF POLICE
ONEIDA TN 37841
TN07601 SCOTT COUNTY

PALMER TN POLICE DEPT
CHIEF OF POLICE
PALMER TN 37365
TN0310112 GRUNDY COUNTY

PARIS POLICE DEPT
CHIEF OF POLICE
PARIS TN 38242
TN04001 HENRY COUNTY

PARSONS POLICE DEPT
CHIEF OF POLICE
PARSONS TN 38363
TN02001 DECATUR COUNTY

POLICE DEPT
CHIEF OF POLICE
PIGEON FORGE TN 37863
TN07803 SEVIER COUNTY

PIKEVILLE POLICE DEPT
CHIEF OF POLICE
PIKEVILLE TN 37367
TN00401 BLEDSOE COUNTY

POLICE DEPT
CHIEF OF POLICE
PORTLAND TN 37148
TN08302 SUMNER COUNTY

PULASKI POLICE DEPT
CHIEF OF POLICE
PULASKI TN 38478
TN02801 GILES COUNTY

PURYEAR POLICE DEPT
CHIEF OF POLICE
PURYEAR TN 38251
TN094002 HEARNY COUNTY

SHARON POLICE DEPT
CHIEF OF POLICE
SHARON TN 38255
TN09205 WEAKLEY COUNTY

SPRING CITY POLICE DEPT
CHIEF OF POLICE
SPRING CITY TN 37381
TN07202 RHEA COUNTY

RED BOILING SPRGS POL DP
CHIEF OF POLICE
RED BOILING SPRGS TN 37150
TN056011Z HAGON COUNTY

SHELBYVILLE POLICE DEPT
CHIEF OF POLICE
SHELBYVILLE TN 37160
TN00201 BEDFORD COUNTY

SPRING HILL TN POLICE DP
CHIEF OF POLICE
SPRING HILL TN 37174
TN060011Z MAURY COUNTY

RED BANK WHITE OAK PD
CHIEF OF POLICE
3117 DAYTON BLVD
CHATTANOOGA TN 37415
TN03304 HAMILTON COUNTY

CITY POLICE DEPT
CHIEF OF POLICE
796 RIDGEMAY AVE
SIGNAL MTN TN 37377
TN03305 HAMILTON COUNTY

CITY POLICE DEPT
CHIEF OF POLICE
SPRINGFIELD TN 37172
TN07401 ROBERTSON COUNTY

RIDGELEY POLICE DEPT
MAYOR
RIDGELEY TN 38080
TN04801 LAKE COUNTY

SMITHVILLE POLICE DEPT
CHIEF OF POLICE
SMITHVILLE TN 37166
TN02101 DE KALB COUNTY

POLICE DEPT
CHIEF OF POLICE
SURGERSVILLE TN 37873
TN03702 HAWKINS COUNTY

RIPLEY POLICE DEPT
CHIEF OF POLICE
CITY HALL
RIPLEY TN 38063
TN04901 LAUDERDALE COUNTY

SHYRNA POLICE DEPT
CHIEF
BOX 85
SHYRNA TN 37167
TN07502 RUTHERFORD COUNTY

SWEETWATER POLICE DEPT
CHIEF OF POLICE
P O BOX 267
SWEETWATER TX 37874
TN06201 MONROE COUNTY

POLICE DEPARTMENT
CHIEF OF POLICE
ROCKWOOD TN 37854
TN07304 ROANE COUNTY

POLICE DEPT
CHIEF OF POLICE
SODDY-GAISEY TN 37379
TN03306 HAMILTON COUNTY

POLICE DEPARTMENT
CHIEF
NEW TAZEWELL TN 37825
TN01301 CLAIBORNE COUNTY

CITY POLICE DEPT
CHIEF OF POLICE
110 WASH ST
ROGERSVILLE TN 37857
TN03701 HAWKINS COUNTY

POLICE DEPARTMENT
CHIEF OF POLICE
CITY HALL
SOMERVILLE TN 38068
TN02401 FAYETTE COUNTY

CITY POLICE DEPT
CHIEF POLICE
TIPTONVILLE TN 38079
TN04802 LAKE COUNTY

POLICE DEPT
CHIEF OF POLICE
RUTHERFORD TN 38369
TN02708 GIBSON COUNTY

50 CARTHAGE TN POLICE DP
CHIEF OF POLICE
50 CARTHAGE TN 37030
TN080011Z SMITH COUNTY

POLICE DEPT
CHIEF
TRACY CITY TN 37387
TN03101 GRUNDY COUNTY

RUTLEDGE TOWN POLICE DPT
CHIEF OF POLICE
RUTLEDGE TN 37861
TN029011Z GRAINGER COUNTY

SOUTH FULTON POLICE DEPT
POLICE CHIEF
BROADWAY
SOUTH FULTON TN 42041
TN06603 OBION COUNTY

POLICE DEPT
CHIEF OF POLICE
309 COLLEGE ST
TRENTON TN 38382
TN02703 GIBSON COUNTY

POLICE DEPT
CHIEF OF POLICE
1020 MAIN ST
SAVANNAH TN 38372
TN03401 HARDIN COUNTY

POLICE DEPARTMENT
CHIEF OF POLICE
SOUTH PITTSBURG TN 37380
TN05801 MARION COUNTY

TREZEVANT POLICE DEPT
CHIEF OF POLICE
TREZEVANT TN 38258
TN00904 CARROLL COUNTY

SELMER POLICE DEPT
CHIEF OF POLICE
SELMER TN 38375
TN05501 MCNAIRY COUNTY

SPARTA CITY POLICE DEPT
CHIEF OF POLICE
SPARTA TN 38583
TN09301 WHITE COUNTY

POLICE DEPT
CHIEF OF POLICE
NEWBERN TN 38059
TN02302 DYER COUNTY

SEVIERVILLE POLICE DEPT
CHIEF OF POLICE
SEVIERVILLE TN 37862
TN07802 SEVIER COUNTY

SPENCER POLICE DEPT
CHIEF OF POLICE
SPENCER TN 38585
TN08801 VAN BUREN COUNTY

TROY POLICE DEPT
CHIEF OF POLICE
TROY TN 38260
TN06604 OBION COUNTY

COURTS

POLICE DEPARTMENT
CHIEF OF POLICE
P O BOX 807
TULLAHOMA TN 37388
TN01602 COFFEE COUNTY

STATE LEVEL

POLICE DEPT
CHIEF OF POLICE
111 117 W CHURCH S
UNION CITY TN 38261
TN06601 OBION COUNTY

SUPREME COURT
CHIEF JUSTICE
SUPREME COURT BLDG
KNOXVILLE TN 37902
TN047015J KNOX COUNTY

WARTBURG CITY POLICE DPT
CHIEF OF POLICE
WARTBURG TN 37887
TN065011Z MORGAN COUNTY

COURT OF APPEALS
PRESIDING JUDGE
SUPREME COURT BLDG
NASHVILLE TN 37219
TN019015J

WATAUGA POLICE DEPT
CHIEF OF POLICE
WATAUGA TN 37698
TN01002 CARTER COUNTY

COURT OF CRIMINAL APPEAL
PRESIDING JUDGE
SUPREME COURT BLDG
NASHVILLE TN 37219
TN019025J

WAVERLY CITY POLICE DEPT
CHIEF OF POLICE
WAVERLY TN 37185
TN04301 HUMPHREYS COUNTY

1ST CIRCUIT COURT
CARTER COUNTY
CIRCUIT CLERK
ELIZABETHTON TN 37643
TN010015J CARTER COUNTY

POLICE DEPT
CHIEF OF POLICE
WAYNESBORO TN 38485
TN09101 WAYNE COUNTY

1ST CIRCUIT COURT
JOHNSON COUNTY
CIRCUIT CLERK
BOX 141
MOUNTAIN CITY TN 37683
TN046015J JOHNSON COUNTY

POLICE DEPT
CHIEF OF POLICE
BOX 188
WHITE PINE TN 37890
TN04502 JEFFERSON COUNTY

1ST CIRCUIT COURT
UNICOI COUNTY
CIRCUIT CLERK
ERWIN TN 37650
TN086015J UNICOI COUNTY

WHITEHOUSE POLICE DEPT
CHIEF OF POLICE
WHITEHOUSE TN 37188
TN08303 SUMNER COUNTY

1ST CIRCUIT COURT
WASHINGTON COUNTY
CIRCUIT CLERK
P O BOX 230
JONESBORO TN 37659
TN090015J WASHINGTON COUNTY

WHITEVILLE POLICE DEPT
CHIEF OF POLICE
WHITEVILLE TN 38075
TN03502 HARDEMAN COUNTY

2ND CIRCUIT COURT
COCKE COUNTY
CIRCUIT CLERK
NEWPORT TN 37821
TN015015J COCKE COUNTY

WHITWELL POLICE DEPT
CHIEF OF POLICE
WHITWELL TN 37397
TN05802 MARION COUNTY

2ND CIRCUIT COURT
GRAINGER COUNTY
CIRCUIT CLERK
RUTLEDGE TN 37861
TN029015J GRAINGER COUNTY

WINCHESTER POLICE DEPT
CHIEF OF POLICE
219 2ND AVE N
WINCHESTER TN 37398
TN02602 FRANKLIN COUNTY

2ND CIRCUIT COURT
HANCOCK COUNTY
CIRCUIT CLERK
MAIN STREET
SNEEDVILLE TN 37869
TN034015J HANCOCK COUNTY

WOODBURY POLICE DEPT
CHIEF OF POLICE
WOODBURY TN 37190
TN00801 CANNON COUNTY

2ND CIRCUIT COURT
JEFFERSON COUNTY
CIRCUIT CLERK
DANDRIDGE TN 37725
TN045015J JEFFERSON COUNTY

2ND CIRCUIT COURT
SEVIER COUNTY
CIRCUIT CLERK
SEVIERVILLE TN 37368
TN078025J SEVIER COUNTY

2ND CIRCUIT COURT
UNION COUNTY
CIRCUIT CLERK
MAYNARDSVILLE TN 37807
TN087015J UNION COUNTY

3RD CIRCUIT COURT
CIRCUIT JUDGE
COURTHOUSE
KNOXVILLE TN 37902
TN047035J KNOX COUNTY

4TH CIRCUIT COURT
BLOUNT COUNTY
CIRCUIT CLERK
MARYVILLE TN 37801
TN005035J BLOUNT COUNTY

4TH CIRCUIT COURT
LOUDON COUNTY
CIRCUIT CLERK
P O BOX 205
LOUDON TN 37774
TN053015J LOUDON COUNTY

4TH CIRCUIT COURT
ROANE COUNTY
CIRCUIT CLERK
KINGSTON TN 37763
TN073015J ROANE COUNTY

5TH CIRCUIT COURT
CLAY COUNTY
CIRCUIT CLERK
CELINA TN 38551
TN014015J CLAY COUNTY

5TH CIRCUIT COURT
CUMBERLAND COUNTY
CIRCUIT CLERK
P O DRAWER D
CROSSVILLE TN 38555
TN018015J CUMBERLAND COUNTY

5TH CIRCUIT COURT
OVERTON COUNTY
CIRCUIT CLERK
LIVINGSTON TN 38570
TN067015J OVERTON COUNTY

5TH CIRCUIT COURT
PICKETT COUNTY
CIRCUIT CLERK
BYRDSTOWN TN 38549
TN069015J PICKETT COUNTY

5TH CIRCUIT COURT
PUTNAM COUNTY
CIRCUIT CLERK
COOKEVILLE TN 38501
TN071035J PUTNAM COUNTY

5TH CIRCUIT COURT
WHITE COUNTY
CIRCUIT CLERK
BOX 95
SPARTA TN 38583
TN093015J WHITE COUNTY

5TH CIRCUIT COURT
JACKSON COUNTY
CIRCUIT CLERK
BAINSBORO TN 38562
TN044015J JACKSON COUNTY

5TH CIRCUIT COURT
MACON COUNTY
CIRCUIT CLERK
LAFAYETTE TN 37483
TN056015J MACON COUNTY

5TH CIRCUIT COURT
SMITH COUNTY
CIRCUIT CLERK
CARTHAGE TN 37030
TN060015J SMITH COUNTY

5TH CIRCUIT COURT
TROUSDALE COUNTY
CIRCUIT CLERK
P O BOX 10
HARTSVILLE TN 37074
TN085015J TROUSDALE COUNTY

5TH CIRCUIT COURT
WILSON COUNTY
CIRCUIT CLERK
LEBANON TN 37087
TN095025J WILSON COUNTY

6TH JUDICIAL CIRCUIT
CIRCUIT JUDGE
CHAATANOOGA TN 37412
TN033015J HAMILTON COUNTY

7TH CIRCUIT COURT
COFFEE COUNTY
CIRCUIT CLERK
MANCHESTER TN 37355
TN016035J COFFEE COUNTY

7TH CIRCUIT COURT
DEKALB COUNTY
CIRCUIT CLERK
SMITHVILLE TN 37166
TN021015J DE KALB COUNTY

7TH CIRCUIT COURT
VAN BUREN COUNTY
CIRCUIT CLERK
SPENCER TN 38585
TN088015J VAN BUREN COUNTY

7TH CIRCUIT COURT
WARREN COUNTY
CIRCUIT CLERK
MCMINNVILLE TN 37110
TN089015J WARREN COUNTY

9TH CIRCUIT COURT
MONTGOMERY COUNTY
CIRCUIT CLERK
CLARKSVILLE TN 37040
TN063035J MONTGOMERY COUNTY

9TH CIRCUIT COURT
ROBERTSON COUNTY
CIRCUIT CLERK
SPRINGFIELD TN 37172
TN074015J ROBERTSON COUNTY

9TH CIRCUIT COURT
SUMNER COUNTY
CIRCUIT CLERK
2ND FLOOR CRTHSE
GALLATIN TN 37066
TN083025J SUMNER COUNTY

8TH CIRCUIT COURT
CANNON COUNTY
CIRCUIT CLERK
WOODBURY TN 37190
TN008015J CANNON COUNTY

8TH CIRCUIT COURT
RUTHERFORD COUNTY
CIRCUIT CLERK
MURFREESBORO TN 37130
TN075025J RUTHERFORD COUNTY

10TH JUDICIAL CIRCUIT
CIRCUIT JUDGE
COURTHOUSE
HASHVILLE TN 37201
TN019045J

11TH CIRCUIT COURT
GILES COUNTY
CIRCUIT CLERK
PULASKI TN 38478
TN028015J GILES COUNTY

11TH CIRCUIT COURT
LAWRENCE COUNTY
CIRCUIT CLERK
LAWRENCEBURG TN 38464
TN050015J LAWRENCE COUNTY

11TH CIRCUIT COURT
HAURY COUNTY
CIRCUIT CLERK
PUBLIC SQUARE
COLUMBIA TN 38401
TN066025J HAURY COUNTY

11TH CIRCUIT COURT
WAYNE COUNTY
CIRCUIT CLERK
WAYNESBORO TN 38485
TN091015J WAYNE COUNTY

12TH CIRCUIT COURT
CHESTER COUNTY
CIRCUIT CLERK
MAIN ST
HENDERSON TN 38340
TN012015J CHESTER COUNTY

12TH CIRCUIT COURT
HENDERSON COUNTY
CIRCUIT CLERK
LEXINGTON TN 38351
TN039015J HENDERSON COUNTY

12TH CIRCUIT COURT
MADISON COUNTY
CIRCUIT CLERK
JACKSON TN 38301
TN057025J MADISON COUNTY

13TH CIRCUIT COURT
CROCKETT COUNTY
CIRCUIT CLERK
ALAMO TN 38001
TN017015J CROCKETT COUNTY

13TH CIRCUIT COURT
GIBSON COUNTY
CIRCUIT CLERK
TRENTON TN 38382
TN027025J GIBSON COUNTY

13TH CIRCUIT COURT
HAYWOOD COUNTY
CIRCUIT CLERK
BROWNSVILLE TN 38012
TN038015J HAYWOOD COUNTY

13TH CIRCUIT COURT
HENRY COUNTY
CIRCUIT CLERK
PARIS TN 38242
TN040015J HENRY COUNTY

13TH CIRCUIT COURT
GIBSON COUNTY
CLERK MASTER
HUMBOLDT TN 38343
TN027035J GIBSON COUNTY

14TH CIRCUIT COURT
DYER COUNTY
CIRCUIT CLERK
DYERSBURG TN 38024
TN023025J DYER COUNTY

14TH CIRCUIT COURT
LAKE COUNTY
CIRCUIT CLERK
TIPTONVILLE TN 38079
TN048015J LAKE COUNTY

14TH CIRCUIT COURT
OBION COUNTY
CIRCUIT CLERK
P O BOX 245
UNION CITY TN 38261
TN066015J OBION COUNTY

14TH CIRCUIT COURT
WEAKLEY COUNTY
CIRCUIT CLERK
DRESDEN TN 38225
TN092015J WEAKLEY COUNTY

15TH JUDICIAL CIRCUIT
CIRCUIT CLERK
CRHS ROOM 202
157 POPLAR ST
MEMPHIS TN 38103
TN079015J SHELBY COUNTY

16TH CIRCUIT COURT
FAYETTE COUNTY
CIRCUIT CLERK
SOMERVILLE TN 38068
TN024015J FAYETTE COUNTY

16TH CIRCUIT COURT
HARDEMAN COUNTY
CIRCUIT CLERK
BOLIVAR TN 38008
TN035015J HARDEMAN COUNTY

16TH CIRCUIT COURT
LAUDERDALE COUNTY
CIRCUIT CLERK
RIPLEY TN 38063
TN049015J LAUDERDALE COUNTY

16TH CIRCUIT COURT
MCNAIRY COUNTY
CIRCUIT CLERK
SELNER TN 38373
TN055015J MCNAIRY COUNTY

16TH CIRCUIT COURT
TIPTON COUNTY
CIRCUIT CLERK
P O BOX 308
COVINGTON TN 38019
TN084025J TIPTON COUNTY

17TH CIRCUIT COURT
HICKMAN COUNTY
CIRCUIT CLERK
CENTERVILLE TN 37033
TN041015J HICKMAN COUNTY

17TH CIRCUIT COURT
LEWIS COUNTY
CIRCUIT CLERK
HOHENWALD TN 38462
TN051015J LEWIS COUNTY

17TH CIRCUIT COURT
PERRY COUNTY
CIRCUIT CLERK
P O BOX 44
LINDEN TN 37096
TN068015J PERRY COUNTY

17TH CIRCUIT COURT
WILLIAMSON COUNTY
CIRCUIT CLERK
FRANKLIN TN 37064
TN094025J WILLIAMSON COUNTY

18TH CIRCUIT COURT
BLEDSOE COUNTY
CIRCUIT CLERK
MAIN STREET
PIKEVILLE TN 37367
TN004015J BLEDSOE COUNTY

18TH CIRCUIT COURT
FRANKLIN COUNTY
CIRCUIT CLERK
WINCHESTER TN 37398
TN026025J FRANKLIN COUNTY

18TH CIRCUIT COURT
GRUNDY COUNTY
CIRCUIT CLERK
ALTAHONT TN 37301
TN031015J GRUNDY COUNTY

18TH CIRCUIT COURT
MARION COUNTY
CIRCUIT CLERK
JASPER TN 37347
TN058015J MARION COUNTY

18TH CIRCUIT COURT
MEIGS COUNTY
CIRCUIT CLERK
DECATUR TN 37322
TN061015J MEIGS COUNTY

18TH CIRCUIT COURT
RHEA COUNTY
CIRCUIT CLERK
DAYTON TN 37321
TN072015J RHEA COUNTY

18TH CIRCUIT COURT
SEQUATCHIE COUNTY
CIRCUIT CLERK
DUNLAP TN 37327
TN077015J SEQUATCHIE COUNTY

19TH CIRCUIT COURT
ANDERSON COUNTY
CIRCUIT CLERK
COURTHOUSE MAIN ST
CLINTON TN 37716
TN001025J ANDERSON COUNTY

19TH CIRCUIT COURT
CAMPBELL COUNTY
CIRCUIT CLERK
JACKSBORO TN 37757
TN007015J CAMPBELL COUNTY

19TH CIRCUIT COURT
CLAIBORNE COUNTY
CIRCUIT CLERK
P O BOX 34
TAZEWELL TN 37879
TN013015J CLAIBORNE COUNTY

19TH CIRCUIT COURT
FENTRESS COUNTY
CIRCUIT CLERK
JAMESTOWN TN 38556
TN025015J FENTRESS COUNTY

19TH CIRCUIT COURT
MORGAN COUNTY
CIRCUIT CLERK
WARTBURG TN 37887
TN065045J MORGAN COUNTY

19TH CIRCUIT COURT
SCOTT COUNTY
CIRCUIT CLERK
HUNTSVILLE TN 37756
TN076015J SCOTT COUNTY

20TH CIRCUIT COURT
GREENE COUNTY
CIRCUIT CLERK
GREENEVILLE TN 37743
TN030015J GREENE COUNTY

20TH CIRCUIT COURT
HAMLEN COUNTY
CIRCUIT CLERK
MORRISTOWN TN 37814
TN032015J HAMLEN COUNTY

20TH CIRCUIT COURT
HAWKINS COUNTY
CIRCUIT CLERK
ROGERSVILLE TN 37857
TN037015J HAWKINS COUNTY

20TH CIRCUIT COURT
SULLIVAN COUNTY
CIRCUIT CLERK
BRISTOL TN 37620
TN082025J SULLIVAN COUNTY

21ST CIRCUIT COURT
CHEATHAM COUNTY
CIRCUIT CLERK
ASHLAND TN 37015
TN011015J CHEATHAM COUNTY

21ST CIRCUIT COURT
DICKSON COUNTY
CIRCUIT CLERK
CHARLOTTE TN 37036
TN022025J DICKSON COUNTY

21ST CIRCUIT COURT
HOUSTON COUNTY
CIRCUIT CLERK
P O BOX 403
ERIN TN 37061
TN042015J HOUSTON COUNTY

21ST CIRCUIT COURT
HUMPHREYS COUNTY
CIRCUIT CLERK
WAVERLY TN 37185
TN043055J HUMPHREYS COUNTY

21ST CIRCUIT COURT
STEWART COUNTY
CIRCUIT CLERK
DOVER TN 37058
TN081065J STEWART COUNTY

22ND CIRCUIT COURT
BENTON COUNTY
CIRCUIT CLERK
CAMDEN TN 38320
TN003015J BENTON COUNTY

22ND CIRCUIT COURT
CARROLL COUNTY
CIRCUIT CLERK
P O BOX 487
HUNTINGDON TN 38344
TN009025J CARROLL COUNTY

22ND CIRCUIT COURT
DECATUR COUNTY
CIRCUIT CLERK
DECATURVILLE TN 38329
TN020015J DECATUR COUNTY

22ND CIRCUIT COURT
HARDIN COUNTY
CIRCUIT CLERK
MAIN STREET
SAVANNAH TN 38372
TN036015J HARDIN COUNTY

23RD CIRCUIT COURT
BEDFORD COUNTY
CIRCUIT CLERK
SHELBYVILLE TN 37160
TN002015J BEDFORD COUNTY

23RD CIRCUIT COURT
LINCOLN COUNTY
CIRCUIT CLERK
FAYETTEVILLE TN 37334
TN052025J LINCOLN COUNTY

23RD CIRCUIT COURT
MARSHALL COUNTY
CIRCUIT CLERK
LEWISBURG TN 37091
TN059015J MARSHALL COUNTY

23RD CIRCUIT COURT
MOORE COUNTY
CIRCUIT CLERK
LYNCHBURG TN 37352
TN064015J MOORE COUNTY

24TH CIRCUIT COURT
BRADLEY COUNTY
CIRCUIT CLERK
CLEVELAND TN 37311
TN009025J BRADLEY COUNTY

24TH CIRCUIT COURT
MCMINN COUNTY
CIRCUIT CLERK
P O BOX 506
ATHENS TN 37303
TN034015J MCMINN COUNTY

24TH CIRCUIT COURT
MONROE COUNTY
CIRCUIT CLERK
MADISONVILLE TN 37354
TN062015J MONROE COUNTY

24TH CIRCUIT COURT
POLK COUNTY
CIRCUIT CLERK
BENTON TN 37307
TN070015J POLK COUNTY

25TH CIRCUIT COURT
JACKSON COUNTY
CIRCUIT CLERK
GAINESBORO TN 38562
TN044025J JACKSON COUNTY

25TH CIRCUIT COURT
MACON COUNTY
CIRCUIT CLERK
LAFAYETTE TN 37083
TN056035J MACON COUNTY

25TH CIRCUIT COURT
SMITH COUNTY
CIRCUIT CLERK
CARTHAGE TN 37030
TN060025J SMITH COUNTY

25TH CIRCUIT COURT
THOUSDALE COUNTY
CIRCUIT CLERK
P O BOX 10
HARTSVILLE TN 37074
TN085025J THOUSDALE COUNTY

25TH CIRCUIT COURT
WILSON COUNTY
CIRCUIT CLERK
LEBANON TN 37087
TN095035J WILSON COUNTY

1ST CHANCERY DIV COURT
CARTER COUNTY
CHANCERY CLERK
ELIZABETHTON TN 37643
TN010045J CARTER COUNTY

1ST CHANCERY DIV COURT
JOHNSON COUNTY
CHANCERY CLERK
MOUNTAIN CITY TN 37683
TN088025J JOHNSON COUNTY

1ST CHANCERY DIV COURT
SULLIVAN COUNTY
CHANCERY CLERK
MISTON TN 37420
TN082045J SULLIVAN COUNTY

1ST CHANCERY DIV COURT
UNICOI COUNTY
CHANCERY CLERK
P O BOX 46
FRANK TN 37650
TN086025J UNICOI COUNTY

1ST CHANCERY DIV COURT
WASHINGTON COUNTY
CHANCERY CLERK
JOHNSON CITY TN 37601
TN090025J WASHINGTON COUNTY

2ND CHANCERY DIV COURT
ANDERSON COUNTY
CHANCERY CLERK
SUITE 308 CRTHSE
CLINTON TN 37716
TN001035J ANDERSON COUNTY

2ND CHANCERY DIV COURT
CAMPBELL COUNTY
CHANCERY CLERK
JACKSONBORO TN 37757
TN007025J CAMPBELL COUNTY

2ND CHANCERY DIV COURT
CLAIBORNE COUNTY
CHANCERY CLERK
P O BOX 165
TAZEWELL TN 37879
TN013025J CLAIBORNE COUNTY

2ND CHANCERY DIV COURT
HANCOCK COUNTY
CHANCERY CLERK
SNEEDVILLE TN 37869
TN034025J HANCOCK COUNTY

2ND CHANCERY DIV COURT
HAWKINS COUNTY
CHANCERY CLERK
P O BOX 187
ROGERSVILLE TN 37857
TN037035J HAWKINS COUNTY

2ND CHANCERY DIV COURT
LOUDON COUNTY
CHANCERY CLERK
P O BOX 364
LOUDON TN 37774
TN053025J LOUDON COUNTY

2ND CHANCERY DIV COURT
MORGAN COUNTY
CHANCERY CLERK
BOX 144
WARTBURG TN 37887
TN065025J MORGAN COUNTY

2ND CHANCERY DIV COURT
ROANE COUNTY
CHANCERY CLERK
P O BOX 1022
KINGSTON TN 37763
TN073025J ROANE COUNTY

2ND CHANCERY DIV COURT
SCOTT COUNTY
CHANCERY CLERK
HUNTSVILLE TN 37756
TN076025J SCOTT COUNTY

3RD CHANCERY DIV COURT
HAMILTON COUNTY
CHANCERY JUDGE
COURTHOUSE
HAMILTON GO CRTMS TN 37401
TN033025J HAMILTON COUNTY

4TH CHANCERY DIV COURT
CANNON COUNTY
CHANCERY CLERK
WOODBURY TN 37190
TN008025J CANNON COUNTY

4TH CHANCERY DIV COURT
CLAY COUNTY
CHANCERY CLERK
CELINA TN 38551
TN014025J CLAY COUNTY

4TH CHANCERY DIV COURT
CUMBERLAND COUNTY
CHANCERY CLERK
P O BOX 503
CROSSVILLE TN 38555
TN018025J CUMBERLAND COUNTY

4TH CHANCERY DIV COURT
DEKALB COUNTY
CHANCERY CLERK
SMITHVILLE TN 37166
TN021025J DE KALB COUNTY

4TH CHANCERY DIV COURT
FENTRESS COUNTY
CHANCERY CLERK
JAMESTOWN TN 38556
TN025025J FENTRESS COUNTY

4TH CHANCERY DIV COURT
JACKSON COUNTY
CHANCERY CLERK
GAINSBORO TN 38562
TN044035J JACKSON COUNTY

4TH CHANCERY DIV COURT
OVERTON COUNTY
CHANCERY CLERK
LIVINGSTON TN 38570
TN067025J OVERTON COUNTY

4TH CHANCERY DIV COURT
PICKETT COUNTY
CHANCERY CLERK
BYRDSTOWN TN 38549
TN069025J PICKETT COUNTY

4TH CHANCERY DIV COURT
PUTNAM COUNTY
CHANCERY CLERK
COOKEVILLE TN 38501
TN071045J PUTNAM COUNTY

4TH CHANCERY DIV COURT
WHITE COUNTY
CHANCERY CLERK
P O BOX 433
SPARTA TN 38583
TN093025J WHITE COUNTY

5TH CHANCERY DIV COURT
BEDFORD COUNTY
CHANCERY CLERK
SHELBYVILLE TN 37160
TN002035J BEDFORD COUNTY

5TH CHANCERY DIV COURT
LINCOLN COUNTY
CHANCERY CLERK
P O BOX 57
FAYETTEVILLE TN 37334
TN052035J LINCOLN COUNTY

5TH CHANCERY DIV COURT
MARSHALL COUNTY
CHANCERY CLERK
LEWISBURG TN 37091
TN059025J MARSHALL COUNTY

5TH CHANCERY DIV COURT
MOORE COUNTY
CHANCERY CLERK
LYNCHBURG TN 37352
TN064025J MOORE COUNTY

5TH CHANCERY DIV COURT
RUTHERFORD COUNTY
CHANCERY CLERK
MURFREESBORO TN 37130
TN075035J RUTHERFORD COUNTY

6TH CHANCERY DIV COURT
CHEATHAM COUNTY
CHANCERY CLERK
ASHLAND
ASHLAND CITY TN 37015
TN011025J CHEATHAM COUNTY

6TH CHANCERY DIV COURT
DICKSON COUNTY
CHANCERY CLERK
CHARLOTTE TN 37036
TN022035J DICKSON COUNTY

6TH CHANCERY DIV COURT
HICKMAN COUNTY
CHANCERY CLERK
CENTERVILLE TN 37033
TN041025J HICKMAN COUNTY

6TH CHANCERY DIV COURT
HOUSTON COUNTY
CHANCERY CLERK
ERIN TN 37061
TN042025J HOUSTON COUNTY

6TH CHANCERY DIV COURT
HUMPHREYS COUNTY
CHANCERY CLERK
COURTHOUSE-OFFICE RM 202
WAVERLY TN 37185
TN043025J HUMPHREYS COUNTY

6TH CHANCERY DIV COURT
MONTGOMERY COUNTY
CHANCERY CLERK
CLARKSVILLE TN 37040
TN063045J MONTGOMERY COUNTY

6TH CHANCERY DIV COURT
ROBERTSON COUNTY
CHANCERY CLERK
305 CONNELL STREET
SPRINGFIELD TN 37172
TN074025J ROBERTSON COUNTY

6TH CHANCERY DIV COURT
STEWART COUNTY
CHANCERY CLERK
DOVER TN 37058
TN081025J STEWART COUNTY

7TH CHANCERY DIV COURT
CHANCERY JUDGE
402 METRO COURTHSE
NASHVILLE TN 37202
TN019035J

8TH CHANCERY DIV COURT
BENTON COUNTY
CHANCERY CLERK
CAMDEN TN 38320
TN003025J BENTON COUNTY

8TH CHANCERY DIV COURT
CARROLL COUNTY
CHANCERY CLERK
P O BOX 186
HUNTINGDON TN 38344
TN009035J CARROLL COUNTY

8TH CHANCERY DIV COURT
CHESTER COUNTY
CHANCERY CLERK
MAIN STREET
HENDERSON TN 38340
TN012025J CHESTER COUNTY

8TH CHANCERY DIV COURT
CROCKETT COUNTY
CHANCERY CLERK
ALAMO TN 38001
TN017025J CROCKETT COUNTY

8TH CHANCERY DIV COURT
DECATUR COUNTY
CHANCERY CLERK
DECATURVILLE TN 38329
TN020025J DECATUR COUNTY

8TH CHANCERY DIV COURT
HARDEMAN COUNTY
CHANCERY CLERK
BOLIVAR TN 38008
TN035025J HARDEMAN COUNTY

8TH CHANCERY DIV COURT
HARDIN COUNTY
CHANCERY CLERK
MAIN STREET
SAVANNAH TN 38372
TN036025J HARDIN COUNTY

8TH CHANCERY DIV COURT
HENDERSON COUNTY
CHANCERY CLERK
P O BOX 67
LEXINGTON TN 38351
TN039025J HENDERSON COUNTY

8TH CHANCERY DIV COURT
HENRY COUNTY
CHANCERY CLERK
P O BOX 313
PARIS TN 38242
TN040035J HENRY COUNTY

8TH CHANCERY DIV COURT
MCNAIRY COUNTY
CHANCERY CLERK
SELMER TN 38375
TN055025J MCNAIRY COUNTY

9TH CHANCERY DIV COURT
DYER COUNTY
CHANCERY CLERK
P O BOX 641
DYERSBURG TN 38024
TN023035J DYER COUNTY

9TH CHANCERY DIV COURT
FAYETTE COUNTY
CHANCERY CLERK
SOMERVILLE TN 38068
TN024025J FAYETTE COUNTY

9TH CHANCERY DIV COURT
GIBSON COUNTY
CHANCERY CLERK
TRENTON TN 38382
TN027045J GIBSON COUNTY

9TH CHANCERY DIV COURT
HAYWOOD COUNTY
CHANCERY CLERK
BROWNSVILLE TN 38012
TN038045J HAYWOOD COUNTY

9TH CHANCERY DIV COURT
LAUDERDALE COUNTY
CHANCERY CLERK
RIPLEY TN 38063
TN049025J LAUDERDALE COUNTY

9TH CHANCERY DIV COURT
TIPTON COUNTY
CHANCERY CLERK
COVINGTON TN 38019
TN084035J TIPTON COUNTY

9TH CHANCERY DIV COURT
GIBSON COUNTY
CLERK MASTER
HUMBOLDT TN 38343
TN027055J GIBSON COUNTY

10TH CHANCERY DIV COURT
CHANCERY JUDGE
RM 308 COURTHOUSE
MEMPHIS TN 38101
TN079025J SHELBY COUNTY

11TH CHANCERY DIV COURT
CHANCERY JUDGE
COURTHOUSE
KNOXVILLE TN 37901
TN047025J KNOX COUNTY

12TH CHANCERY DIV COURT
BLEDSOE COUNTY
CHANCERY CLERK
BOX 145
PIKEVILLE TN 37367
TN004025J BLEDSOE COUNTY

12TH CHANCERY DIV COURT
BRADLEY COUNTY
CHANCERY CLERK
OOEE STREET
CLEVELAND TN 37311
TN006035J BRADLEY COUNTY

12TH CHANCERY DIV COURT
COFFEE COUNTY
CHANCERY CLERK
KNOXVILLE
MANCHESTER TN 37355
TN016045J COFFEE COUNTY

12TH CHANCERY DIV COURT
FRANKLIN COUNTY
CHANCERY CLERK
WINCHESTER TN 37398
TN026035J FRANKLIN COUNTY

12TH CHANCERY DIV COURT
GRUNDY COUNTY
CHANCERY CLERK
ALTAHONT TN 37301
TN031025J GRUNDY COUNTY

12TH CHANCERY DIV COURT
MCMINN COUNTY
CHANCERY CLERK
ATHEHS TN 37303
TN034025J MCMINN COUNTY

12TH CHANCERY DIV COURT
MARION COUNTY
CHANCERY CLERK
JASPER TN 37347
TN038025J MARION COUNTY

12TH CHANCERY DIV CRT
MEIGS COUNTY
CHANCERY CLERK
P O BOX 5
DECATUR TN 37322
TN061075J MEIGS COUNTY

12TH CHANCERY DIV COURT
MONROE COUNTY
CHANCERY CLERK
BOX 56
MADISONVILLE TN 37354
TN062025J MONROE COUNTY

12TH CHANCERY DIV COURT
POLK COUNTY
CHANCERY CLERK
BENTON TN 37307
TN070025J POLK COUNTY

12TH CHANCERY DIV COURT
RHEA COUNTY
CHANCERY CLERK
DAYTON TN 37321
TN072025J RHEA COUNTY

12TH CHANCERY DIV COURT
SEQUATCHIE COUNTY
CHANCERY CLERK
QUINLAP TN 37327
TN077025J SEQUATCHIE COUNTY

12TH CHANCERY DIV COURT
VAN BUREN COUNTY
CHANCERY CLERK
SPENCER TN 38585
TN088025J VAN BUREN COUNTY

12TH CHANCERY DIV COURT
WARREN COUNTY
CHANCERY CLERK
MCHINNVILLE TN 37110
TN099025J WARREN COUNTY

13TH CHANCERY DIV COURT
BLOUNT COUNTY
CHANCERY CLERK
COURT STREET
MARYVILLE TN 37801
TN005045J BLOUNT COUNTY

13TH CHANCERY DIV COURT
COCKE COUNTY
CHANCERY CLERK
NEWPORT TN 37821
TN015025J COCKE COUNTY

13TH CHANCERY DIV COURT
JEFFERSON COUNTY
CHANCERY CLERK
RANDOLPH
RANDOLPH TN 37725
TN044025J JEFFERSON COUNTY

13TH CHANCERY DIV COURT
SEVIER COUNTY
CHANCERY CLERK
SEVIERVILLE TN 37862
TN078035J SEVIER COUNTY

14TH CHANCERY DIV COURT
CHANCERY JUDGE
COURTHOUSE MAIN ST
JACKSON TN 38301
TN030045J GREENE COUNTY

15TH CHANCERY DIV COURT
GRAINGER COUNTY
CHANCERY CLERK
RUTLEDGE TN 37861
TN029025J GRAINGER COUNTY

15TH CHANCERY DIV COURT
GREENE COUNTY
CHANCERY CLERK
P O BOX 269
GREENEVILLE TN 37743
TN030035J GREENE COUNTY

15TH CHANCERY DIV COURT
HAMBLEN COUNTY
CHANCERY CLERK
511 WEST SECOND NORTH ST
MORRISTOWN TN 37814
TN032025J HAMBLEN COUNTY

15TH CHANCERY DIV COURT
UNION COUNTY
CHANCERY CLERK
P O BOX 82
MAYNARDVILLE TN 37807
TN087025J UNION COUNTY

16TH CHANCERY DIV COURT
LAKE COUNTY
CHANCERY CLERK
BOX 280
TIPTONVILLE TN 38079
TN048025J LAKE COUNTY

16TH CHANCERY DIV COURT
OBION COUNTY
CHANCERY CLERK
UNION CITY TN 38261
TN066035J OBION COUNTY

16TH CHANCERY DIV COURT
WEAKLEY COUNTY
CHANCERY CLERK
DRESDEN TN 38225
TN092025J WEAKLEY COUNTY

26TH CIRCUIT COURT
SULLIVAN COUNTY
CIRCUIT CLERK
COURTHOUSE
BLOUNTVILLE TN 37617
TN082035J SULLIVAN COUNTY

17TH CHANCERY DIV CRT
MACON COUNTY
CHANCERY CLERK
LAFAYETTE TN 37083
TN056025J MACON COUNTY

17TH CHANCERY DIV CRT
SMITH COUNTY
CHANCERY CLERK
CARTHAGE TN 37030
TN080035J SMITH COUNTY

17TH CHANCERY DIV COURT
SUMNER COUNTY
CHANCERY CLERK
GALLATIN TN 37066
TN083035J SUMNER COUNTY

17TH CHANCERY DIV CRT
TROUSDALE COUNTY
CHANCERY CLERK
HARTSVILLE TN 37074
TN085035J TROUSDALE COUNTY

17TH CHANCERY COURT DIV
WILSON COUNTY
CHANCERY CLERK
LEBANON TN 37087
TN095045J WILSON COUNTY

COUNTY LEVEL

COUNTY COURT
JUDGE
COURTHOUSE
CLINTON TN 37716
TN001013J ANDERSON COUNTY

LAW EQUITY COURT
JUDGE
COURTHOUSE
CLINTON TN 37716
TN001023J ANDERSON COUNTY

GENERAL SESSIONS COURT
JUDGE
COURTHOUSE
CLINTON TN 37716
TN001033J ANDERSON COUNTY

CO JUVENILE COURT
JUVENILE JUDGE
COURTHOUSE
CLINTON TN 37716
TN001043J ANDERSON COUNTY

COUNTY COURT
JUDGE
COURTHOUSE
SHELBYVILLE TN 37160
TN002013J BEDFORD COUNTY

GENERAL SESSIONS COURT
JUDGE
COURTHOUSE
SHELBYVILLE TN 37160
TN002023J BEDFORD COUNTY

COUNTY COURT
COUNTY JUDGE
CAMDEN TN 38320
TN003013J BENTON COUNTY

GENERAL SESSIONS COURT
JUDGE
CAMDEN TN 38320
TN003023J BENTON COUNTY

COUNTY COURT
JUDGE
COURTHOUSE
PIKEVILLE TN 37367
TN004013J BLEDSOE COUNTY

GENERAL SESSIONS COURT
JUDGE
COURTHOUSE
PIKEVILLE TN 37367
TN004023J BLEDSOE COUNTY

COUNTY COURT
JUDGE
COURTHOUSE
MARYVILLE TN 37801
TN005013J BLOUNT COUNTY

GENERAL SESSIONS COURT
JUDGE
COURTHOUSE
MARYVILLE TN 37801
TN005023J BLOUNT COUNTY

COUNTY COURT
JUDGE
COURTHOUSE
CLEVELAND TN 37311
TN006013J BRADLEY COUNTY

GENERAL SESSIONS COURT
JUDGE
COURTHOUSE
CLEVELAND TN 37311
TN006023J BRADLEY COUNTY

COUNTY COURT
JUDGE
COURTHOUSE
JACKSBORO TN 37757
TN007013J CAMPBELL COUNTY

GENERAL SESSIONS COURT
JUDGE
COURTHOUSE
JACKSBORO TN 37757
TN007023J CAMPBELL COUNTY

CANNON CO SESSION COURT
JUDGE
COURTHOUSE
WOODBURY TN 37190
TN008013J CANNON COUNTY

COUNTY COURT
JUDGE
COURTHOUSE
WOODBURY TN 37190
TN008023J CANNON COUNTY

COUNTY COURT
JUDGE
PO BOX 29
HUNTINGDON TN 38344
TN009013J CARROLL COUNTY

GENERAL SESSIONS COURT
JUDGE
COURTHOUSE
HUNTINGDON TN 38344
TN009023J CARROLL COUNTY

GENERAL SESSIONS COURT
JUDGE
COURTHOUSE
ELIZABETHTON TN 37643
TN010013J CARTER COUNTY

JUVENILE COURT
JUDGE
ELIZABETHTON TN 37643
TN010023J CARTER COUNTY

COUNTY COURT
JUDGE
ELIZABETHTON TN 37643
TN010033J CARTER COUNTY

GENERAL SESSIONS COURT
JUDGE
ELIZABETHTON TN 37643
TN010013J CHEATHAM COUNTY

CHEATHAM COUNTY COURT
JUDGE
COURTHOUSE
ASHLAND CITY TN 37015
TN011013J CHEATHAM COUNTY

CHESTER COUNTY COURT
CHAIRMAN
HENDERSON TN 38340
TN012013J CHESTER COUNTY

GENERAL SESSIONS COURT
JUDGE
HENDERSON TN 38340
TN012023J CHESTER COUNTY

COUNTY COURT
JUDGE
COURTHOUSE
TAEZEWELL TN 37879
TN013013J CLAIBORNE COUNTY

GENERAL SESSIONS COURT
JUDGE
COURTHOUSE
TAEZEWELL TN 37879
TN013023J CLAIBORNE COUNTY

COUNTY COURT
JUDGE
COURTHOUSE
CELINA TN 38551
TN014013J CLAY COUNTY

GENERAL SESSIONS COURT
JUDGE
COURTHOUSE
CELINA TN 38551
TN014023J CLAY COUNTY

COUNTY SESSIONS COURT
JUDGE
COURTHOUSE
NEWPORT TN 37821
TN015023J COCKE COUNTY

COCKE COUNTY COURT
JUDGE
COURTHOUSE
NEWPORT TN 37821
TN015033J COCKE COUNTY

COUNTY COURT
COUNTY JUDGE
P O BOX 189
MANCHESTER TN 37355
TN016013J COFFEE COUNTY

GENERAL SESSIONS COURT
JUDGE
COURT HOUSE ANNEX
MANCHESTER TN 37355
TN016023J COFFEE COUNTY

COUNTY COURT
CHAIRMAN
ALAMO TN 38001
TN017013J CROCKETT COUNTY

GENERAL SESSIONS COURT
JUDGE
COURT SQUARE
ALAMO TN 38001
TN017023J CROCKETT COUNTY

COUNTY COURT
COUNTY JUDGE
CROSSVILLE TN 38555
TN018013J CUMBERLAND COUNTY

GENERAL SESSIONS COURT
JUDGE
PO DRAWER D
CROSSVILLE TN 38555
TN018023J CUMBERLAND COUNTY

COUNTY COURT
JUDGE
COURTHOUSE
DECATURVILLE TN 38329
TN020013J DECATUR COUNTY

GENERAL SESSIONS COURT
JUDGE
COURTHOUSE
DECATURVILLE TN 38329
TN020023J DECATUR COUNTY

COUNTY COURT
JUDGE
COURTHOUSE
SMITHVILLE TN 37166
TN021013J DE KALB COUNTY

GENERAL SESSIONS COURT
JUDGE
COURTHOUSE
SMITHVILLE TN 37166
TN021023J DE KALB COUNTY

COUNTY COURT
JUDGE
COURTHOUSE
CHARLOTTE TN 37036
TN022013J DICKSON COUNTY

GENERAL SESSIONS COURT
JUDGE
COURTHOUSE
CHARLOTTE TN 37036
TN022023J DICKSON COUNTY

GEN LAW AND CHANCERY CT
JUDGE
COURTHOUSE
DYERSBURG TN 38024
TN023013J DYER COUNTY

GENERAL SESSIONS COURT
JUDGE
COURTHOUSE
DYERSBURG TN 38024
TN023023J DYER COUNTY

GENERAL SESSIONS COURT
JUDGE
COURTHOUSE
BONNEVILLE TN 38068
TN024013J FAYETTE COUNTY

FAYETTE COUNTY COURT
COUNTY JUDGE
BONNEVILLE TN 38068
TN029023J FAYETTE COUNTY

PENTRESS COUNTY COURT
JUDGE
JAMESTON TN 38556
TN025013J PENTRESS COUNTY

GENERAL SESSIONS COURT
JUDGE
JAMESTON TN 38556
TN025023J PENTRESS COUNTY

COUNTY COURT
JUDGE
COURTHOUSE
WINCHESTER TN 37398
TN026013J FRANKLIN COUNTY

GENERAL SESSIONS COURT
JUDGE
COURTHOUSE
WINCHESTER TN 37398
TN026023J FRANKLIN COUNTY

COUNTY COURT
JUDGE
COURTHOUSE
TRENTON TN 38382
TN027013J GIBSON COUNTY

GENERAL SESSIONS COURT
JUDGE
COURTHOUSE
TRENTON TN 38382
TN027023J GIBSON COUNTY

LAW EQUITY COURT
JUDGE
COURTHOUSE
TRENTON TN 38382
TN027033J GIBSON COUNTY

COUNTY COURT
JUDGE
COURTHOUSE
PULASKI TN 38478
TN028013J GILES COUNTY

GENERAL SESSIONS COURT
JUDGE
COURTHOUSE
PULASKI TN 38478
TN028023J GILES COUNTY

COUNTY COURT
JUDGE
COURTHOUSE
RUTLEDGE TN 37861
TN029013J GRAINGER COUNTY

GENERAL SESSIONS COURT
JUDGE
COURTHOUSE
RUTLEDGE TN 37861
TN029023J GRAINGER COUNTY

COUNTY COURT
COUNTY JUDGE
GREENVILLE TN 37743
TN030013J GREENE COUNTY

GENERAL SESSIONS COURT
JUDGE
COURTHOUSE
GREENVILLE TN 37743
TN030033J GREENE COUNTY

COUNTY COURT
JUDGE
COURTHOUSE
ALTAHONT TN 37301
TN031013J GRUNDY COUNTY

GENERAL SESSIONS COURT
JUDGE
COURTHOUSE
ALTAHONT TN 37301
TN031023J GRUNDY COUNTY

COUNTY COURT
COURT CLERK
W 2ND NORTH
MORRISTOWN TN 37814
TN032013J HAMBLÉN COUNTY

GENERAL SESSIONS COURT
JUDGE
W 2ND NORTH
MORRISTOWN TN 37814
TN032023J HAMBLÉN COUNTY

HAMILTON CO JUVENILE CT
JUDGE
COURT HOUSE
CHATTANOOGA TN 37421
TN033013J HAMILTON COUNTY

GENERAL SESSIONS COURT
JUDGE
COURT HOUSE
CHATTANOOGA TN 37421
TN033023J HAMILTON COUNTY

COUNTY COURT
JUDGE
COURTHOUSE
SNEEDVILLE TN 37869
TN034013J HANCOCK COUNTY

COUNTY COURT
JUDGE
COURTHOUSE
BOLIVAR TN 38008
TN035013J HARDEMAN COUNTY

GENERAL SESSIONS COURT
JUDGE
COURTHOUSE
BOLIVAR TN 38008
TN035023J HARDEMAN COUNTY

HARDIN COUNTY COURT
JUDGE
COURTHOUSE
SAVANNAH TN 38372
TN036013J HARDIN COUNTY

GENERAL SESSIONS COURT
JUDGE
SAVANNAH TN 38372
TN036023J HARDIN COUNTY

COUNTY COURT
JUDGE
COURTHOUSE
ROGERSVILLE TN 37857
TN037013J HAWKINS COUNTY

GENERAL SESSIONS COURT
JUDGE
COURTHOUSE
ROGERSVILLE TN 37857
TN037023J HAWKINS COUNTY

GENERAL SESSIONS COURT
JUDGE
COURT HOUSE
BROWNSVILLE TN 38012
TN038013J HAYWOOD COUNTY

HAYWOOD COUNTY COURT
JUDGE
COURT HOUSE
BROWNSVILLE TN 38012
TN038033J HAYWOOD COUNTY

GENERAL SESSIONS COURT
JUDGE
COURTHOUSE
LEXINGTON TN 38351
TN039013J HENDERSON COUNTY

HENDERSON COUNTY COURT
JUDGE
COURTHOUSE
LEXINGTON TN 38351
TN039023J HENDERSON COUNTY

COUNTY COURT
JUDGE
COURTHOUSE
PARIS TN 38242
TN040013J HENRY COUNTY

GENERAL SESSIONS COURT
JUDGE
COURTHOUSE
PARIS TN 38242
TN040023J HENRY COUNTY

COUNTY COURT
JUDGE
COURTHOUSE
CENTERVILLE TN 37033
TN041013J HICKMAN COUNTY

GENERAL SESSIONS COURT
JUDGE
COURTHOUSE
CENTERVILLE TN 37033
TN041023J HICKMAN COUNTY

COUNTY COURT
JUDGE
COURTHOUSE
ERIN TN 37061
TN042013J HOUSTON COUNTY

GENERAL SESSIONS COURT
JUDGE
COURTHOUSE
ERIN TN 37061
TN042023J HOUSTON COUNTY

COUNTY COURT
JUDGE
WAVERLY TN 37185
TN043023J HUMPHREYS COUNTY

COURT OF GEN SESSIONS
JUDGE
WAVERLY TN 37185
TN043033J HUMPHREYS COUNTY

COUNTY COURT
JUDGE
COURTHOUSE
GAINESBORO TN 38562
TN044013J JACKSON COUNTY

GENERAL SESSIONS COURT
JUDGE
COURTHOUSE
GAINESBORO TN 38562
TN044023J JACKSON COUNTY

COUNTY COURT
JUDGE
COURTHOUSE
DANDRIDGE TN 37725
TN045013J JEFFERSON COUNTY

GENERAL SESSIONS COURT
JUDGE
COURTHOUSE
DANDRIDGE TN 37725
TN045023J JEFFERSON COUNTY

JOHNSON COUNTY COURT
JUDGE
COURTHOUSE
MOUNTAIN CITY TN 37683
TN046023J JOHNSON COUNTY

JUSTICE OF PEACE COURT
JOHNSON CO
JUSTICE
COURTHOUSE
MOUNTAIN CITY TN 37683
TN046033J JOHNSON COUNTY

COUNTY COURT
COUNTY JUDGE
COURT HOUSE
KNOXVILLE TN 37902
TN047013J KNOX COUNTY

GENERAL SESSIONS COURT
JUDGE
KNOX CO COURTHOUSE
KNOXVILLE TN 37902
TN047023J KNOX COUNTY

JUVENILE COURT
JUDGE
2501 MIDDLEBROOK P
KNOXVILLE TN 37921
TN047033J KNOX COUNTY

GENERAL SESSIONS COURT
JUDGE
TIPTONVILLE TN 38079
TN048013J LAKE COUNTY

LAKE COUNTY COURT
COUNTY JUDGE
TIPTONVILLE TN 38079
TN048023J LAKE COUNTY

COUNTY COURT
JUDGE
COURTHOUSE
RIPLEY TN 38063
TN049013J LAUDERDALE COUNTY

GENERAL SESSIONS COURT
JUDGE
COURTHOUSE
RIPLEY TN 38063
TN049023J LAUDERDALE COUNTY

COUNTY COURT
JUDGE
COURTHOUSE
LAWRENCEBURG TN 38464
TN050013J LAWRENCE COUNTY

GENERAL SESSIONS COURT
JUDGE
COURTHOUSE
LAWRENCEBURG TN 38464
TN050023J LAWRENCE COUNTY

COUNTY COURT
JUDGE
COURTHOUSE
HOHENWALD TN 38462
TN051013J LEWIS COUNTY

GENERAL SESSIONS COURT
JUDGE
COURTHOUSE
HOHENWALD TN 38462
TN051023J LEWIS COUNTY

COUNTY COURT
JUDGE
COURTHOUSE
FAYETTEVILLE TN 37334
TN052013J LINCOLN COUNTY

GENERAL SESSIONS COURT
JUDGE
COURTHOUSE
FAYETTEVILLE TN 37334
TN052023J LINCOLN COUNTY

GENERAL SESSIONS COURT
JUDGE
CO COURTHOUSE
LOUDON TN 37774
TN053013J LOUDON COUNTY

LOUDON COUNTY COURT
COUNTY JUDGE
PO BOX 246
LOUDON TN 37774
TN053023J LOUDON COUNTY

MCMINN COUNTY COURT
CHAIRMAN
COURTHOUSE
ATHENS TN 37303
TN054013J MCMINN COUNTY

GENERAL SESSIONS COURT
JUDGE
WHITE STREET
ATHENS TN 37303
TN054023J MCMINN COUNTY

GENERAL SESSIONS COURT
JUDGE
SELHER TN 38375
TN055023J MCNAIRY COUNTY

MCNAIRY COUNTY COURT
JUDGE
COURTHOUSE
SELHER TN 38375
TN055033J MCNAIRY COUNTY

GENERAL SESSIONS COURT
JUDGE
COURTHOUSE
LAFAYETTE TN 37083
TN056013J MACON COUNTY

MACON COUNTY COURT
COUNTY JUDGE
COURTHOUSE
LAFAYETTE TN 37083
TN056033J MACON COUNTY

COUNTY COURT
JUDGE
COURTHOUSE
JACKSON TN 38301
TN057013J MADISON COUNTY

GENERAL SESSIONS CT
JUDGE
JACKSON TN 38301
TN057023J MADISON COUNTY

GENERAL SESSIONS COURT
JUDGE
JASPER TN 37347
TN058013J MARION COUNTY

COUNTY COURT
JUDGE
JASPER TN 37347
TN058023J MARION COUNTY

GENERAL SESSIONS COURT
JUDGE
COURTHOUSE
LEWISBURG TN 37091
TN059023J MARSHALL COUNTY

MARSHALL COUNTY COURT
JUDGE
COURTHOUSE
LEWISBURG TN 37091
TN059033J MARSHALL COUNTY

COUNTY COURT
COUNTY JUDGE
COURTHOUSE
COLUMBIA TN 38401
TN060013J MAURY COUNTY

GENERAL SESSIONS COURT
JUDGE
COURTHOUSE
COLUMBIA TN 38401
TN060043J MAURY COUNTY

GENERAL SESSIONS COURT
JUDGE
COURTHOUSE
FAYETTEVILLE TN 37322
TN061013J MEigs COUNTY

COUNTY COURT
JUDGE
COURTHOUSE
DECATUR TN 37322
TN061023J MEigs COUNTY

COUNTY COURT
JUDGE
MONROE CO CYS
MADISONVILLE TN 37354
TN062013J MONROE COUNTY

GENERAL SESSIONS COURT
JUDGE
MADISONVILLE TN 37354
TN062023J MONROE COUNTY

COUNTY COURT
JUDGE
COURTHOUSE
CLARKSVILLE TN 37040
TN063013J MONTGOMERY COUNTY

GENERAL SESSIONS COURT
JUDGE
COURTHOUSE
CLARKSVILLE TN 37040
TN063023J MONTGOMERY COUNTY

CO LAW EQUITY COURT
JUDGE
COURTHOUSE
CLARKSVILLE TN 37040
TN063033J MONTGOMERY COUNTY

MOORE COUNTY COURT
JUDGE
LYNCHBURG TN 37352
TN064013J MOORE COUNTY

GENERAL SESSIONS COURT
JUDGE
LYNCHBURG TN 37352
TN064023J MOORE COUNTY

COUNTY COURT
JUDGE
P O BOX 66
WARTBURG TN 37887
TN065013J MORGAN COUNTY

MORGAN GEN SESSIONS CT
JUDGE
WARTBURG TN 37887
TN065023J MORGAN COUNTY

OBION COUNTY COURT
COUNTY JUDGE
UNION CITY TN 38261
TN066013J OBION COUNTY

GENERAL SESSIONS COURT
JUDGE
UNION CITY TN 38261
TN066023J OBION COUNTY

COUNTY COURT
JUDGE
COURTHOUSE
LIVINGSTON TN 38570
TN067013J OVERTON COUNTY

GENERAL SESSIONS COURT
JUDGE
COURTHOUSE
LIVINGSTON TN 38570
TN067023J OVERTON COUNTY

PERRY CO COURT
JUDGE
P O BOX 67
LINDEN TN 37096
TN068013J PERRY COUNTY

GENERAL SESSIONS COURT
JUDGE
LINDEN TN 37096
TN068023J PERRY COUNTY

PICKETT COUNTY COURT
COUNTY JUDGE
BYRDSTOWN TN 38549
TN069013J PICKETT COUNTY

GENERAL SESSIONS COURT
SESSIONS JUDGE
BYRDSTOWN TN 38549
TN069023J PICKETT COUNTY

GENERAL SESSIONS COURT
JUDGE
BENTON TN 37307
TN070023J POLK COUNTY

POLK COUNTY COURT
JUDGE
COURTHOUSE
BENTON TN 37307
TN070043J POLK COUNTY

COUNTY COURT
JUDGE
COOKEVILLE TN 38501
TN071013J PUTNAM COUNTY

GENERAL SESSIONS COURT
JUDGE
COURTHOUSE
COOKSVILLE TN 38501
TN071023J PUTNAM COUNTY

RHEA COUNTY COURT
JUDGE
COURTHOUSE
DAYTON TN 37321
TN072013J RHEA COUNTY

GENERAL SESSIONS COURT
JUDGE
E 2ND AVE
DAYTON TN 37321
TN072023J RHEA COUNTY

COUNTY COURT
JUDGE
COURTHOUSE
KINGSTON TN 37763
TN073013J ROANE COUNTY

GENERAL SESSIONS COURT
JUDGE
COURTHOUSE
KINGSTON TN 37763
TN073023J ROANE COUNTY

GENERAL SESSIONS CT
JUDGE
BOX 367
SPRINGFIELD TN 37172
TN074013J ROBERTSON COUNTY

ROBERTSON COUNTY COURT
JUDGE
SPRINGFIELD TN 37172
TN074033J ROBERTSON COUNTY

RUTHERFORD COUNTY COURT
JUDGE
COUNTY COURTHOUSE
MURFREESBORO TN 37130
TN075013J RUTHERFORD COUNTY

GENERAL SESSIONS COURT
JUDGE
COUNTY COURTHOUSE
MURFREESBORO TN 37130
TN075023J RUTHERFORD COUNTY

COUNTY COURT
COUNTY JUDGE
CO COURTHOUSE RM 2
HUNTSVILLE TN 37756
TN076013J SCOTT COUNTY

GENERAL SESSIONS COURT
JUDGE
P O BOX 524
ONEIDA TN 37841
TN076023J SCOTT COUNTY

COUNTY COURT
JUDGE
COURTHOUSE
DUNLAP TN 37327
TN077013J SEQUATCHIE COUNTY

GENERAL SESSIONS COURT
JUDGE
COURTHOUSE
DUNLAP TN 37327
TN077023J SEQUATCHIE COUNTY

COUNTY COURT
JUDGE
COURTHOUSE
SEVIERVILLE TN 37862
TN078013J SEVIER COUNTY

SHELBY CNTY PROBATE CT
JUDGE
140 ADAMS ST
MEMPHIS TN 38103
TN079013J SHELBY COUNTY

CNTY GENERAL SESSIONS CT
JUDGE
140 ADAMS ST
MEMPHIS TN 38103
TN079023J SHELBY COUNTY

JUVENILE CT
JUDGE
616 ADAMS ST
MEMPHIS TN 38105
TN079033J SHELBY COUNTY

GENERAL SESSIONS COURT
CLERK
CARTHAGE TN 37030
TN080013J SMITH COUNTY

SMITH COUNTY COURT
JUDGE
COURTHOUSE
CARTHAGE TN 37030
TN080023J SMITH COUNTY

STEWART COUNTY COURT
JUDGE
BOX 66
COURT HOUSE
DOVER TN 37058
TN081023J STEWART COUNTY

SULLIVAN COUNTY COURT
COUNTY JUDGE
CO COURTHOUSE
BLOUNTVILLE TN 37617
TN082013J SULLIVAN COUNTY

GENERAL SESSIONS COURT
CIRCUIT JUDGE
COURTHOUSE
BRISTOL TN 37620
TN082023J SULLIVAN COUNTY

LAW EQUITY COURT
JUDGE
CO COURTHOUSE
BLOUNTVILLE TN 37617
TN082033J SULLIVAN COUNTY

SUMNER COUNTY COURT
JUDGE
COURTHOUSE
GALLATIN TN 37066
TN083013J SUMNER COUNTY

GENERAL SESSIONS COURT
JUDGE
COURTHOUSE
GALLATIN TN 37066
TN083023J SUMNER COUNTY

GENERAL SESSIONS COURT
JUDGE
P O BOX 125
COVINGTON TN 38019
TN084013J TIPTON COUNTY

TIPTON COUNTY COURT
JUDGE
COURTHOUSE
COVINGTON TN 38019
TN084023J TIPTON COUNTY

COUNTY COURT
JUDGE
COURTHOUSE
HARTSVILLE TN 37074
TN085013J TROUSDALE COUNTY

GENERAL SESSIONS COURT
JUDGE
COURTHOUSE
HARTSVILLE TN 37074
TN085023J TROUSDALE COUNTY

COUNTY COURT
COUNTY COURT CHRHM
PO BOX 169
ERWIN TN 37650
TN086013J UNICOI COUNTY

GENERAL SESSIONS COURT
JUDGE
COURTHOUSE
ERWIN TN 37650
TN086023J UNICOI COUNTY

COUNTY COURT
JUDGE
COURTHOUSE
MAYNARDVILLE TN 37807
TN087013J UNION COUNTY

GENERAL SESSIONS COURT
JUDGE
COURTHOUSE
MAYNARDVILLE TN 37807
TN087023J UNION COUNTY

GENERAL SESSIONS COURT
JUDGE
BOX 217
SPENCER TN 38585
TN088013J VAN BUREN COUNTY

VAN BUREN COUNTY COURT
COUNTY JUDGE
BOX 217
SPENCER TN 38585
TN088033J VAN BUREN COUNTY

COUNTY COURT
JUDGE
COURTHOUSE
MCMINNVILLE TN 37110
TN089013J WARREN COUNTY

GENERAL SESSIONS COURT
JUDGE
COURT HOUSE
MCMINNVILLE TN 37110
TN089023J WARREN COUNTY

GENERAL SESSIONS COURT
JUDGE
ASH ST
JOHNSON CITY TN 37601
TN090013J WASHINGTON COUNTY

CO COURT
JUDGE
COURTHOUSE
JONESBORO TN 37659
TN090023J WASHINGTON COUNTY

GEN SESSIONS COURT
SESSIONS JUDGE
WAYNESBORO TN 38405
TN091013J WAYNE COUNTY

WAYNE COUNTY COURT
COUNTY JUDGE
WAYNESBORO TN 38405
TN091023J WAYNE COUNTY

COUNTY COURT
JUDGE
COURTHOUSE
DRESDEN TN 38225
TN092013J WEAKLEY COUNTY

GENERAL SESSIONS COURT
JUDGE
COURTHOUSE
DRESDEN TN 38225
TN092023J WEAKLEY COUNTY

COUNTY COURT
JUDGE
SPARTA TN 38503
TN093013J WHITE COUNTY

GENERAL SESSIONS COURT
JUDGE
COURTHOUSE
SPARTA TN 38583
TN091223J WHITE COUNTY

CITY COURT
JUDGE
BOLIVAR TN 38008
TN035011J HARDEMAN COUNTY

CITY COURT
JUDGE
COLUMBIA TN 38401
TN060011J MAURY COUNTY

GENERAL SESSIONS COURT
CIVIL SESS JUDGE
COURTHOUSE
FRANKLIN TN 37064
TN094023J WILLIAMSON COUNTY

CITY COURT
JUDGE
BRISTOL TN 37602
TN082011J SULLIVAN COUNTY

CITY COURT
JUDGE
COOKEVILLE TN 38501
TN071021J PUTNAM COUNTY

WILLIAMSON COUNTY COURT
JUDGE
COURTHOUSE
FRANKLIN TN 37064
TN090033J WILLIAMSON COUNTY

BROWNSVILLE CITY COURT
CITY CLERK
19 W FRANKLIN
BROWNSVILLE TN 38012
TN038011J HAYWOOD COUNTY

CITY COURT
RECORDER
CITY HALL
DAYTON TN 37321
TN072011J RHEA COUNTY

COUNTY COURT
JUDGE
CO COURT HOUSE
LEBANON TN 37087
TN095013J WILSON COUNTY

MAYOR S COURT
TOWN RECORDER
CAMDEN TN 38320
TN003011J BENTON COUNTY

DECHERO CITY COURT
CITY RECORDER
P O BOX 488
DECHERO TN 37324
TN026011J FRANKLIN COUNTY

GENERAL SESSIONS COURT
JUDGE
CO COURT HOUSE
LEBANON TN 37087
TN095013J WILSON COUNTY

CITY COURT
JUDGE
TOWN HALL
CARTERSVILLE TN 37030
TN089011J SMITH COUNTY

MUNICIPAL COURT
CITY RECORDER
DICKSON TN 37055
TN022011J DICKSON COUNTY

MUNICIPAL LEVEL

CITY COURT
JUDGE
CITY HALL
CELINA TN 38551
TN014011J CLAY COUNTY

CITY POLICE COURT
CHIEF OF POLICE
MAIN ST
DRESDEN TN 38225
TN092011J WEAKLEY COUNTY

CITY COURT
CITY JUDGE
ADAMSVILLE TN 38310
TN034011J MCNAIRY COUNTY

CITY COURT
CLERK
BOX 237
CENTERVILLE TN 37033
TN041011J HICKMAN COUNTY

CITY OF DYER COURT
CITY JUDGE
123 E SOUTH
DYER TN 38330
TN027011J GIBSON COUNTY

RECORDER S COURT
JUDGE
MUNICIPAL BUILDING
ALCOA TN 37701
TN096011J BLOUNT COUNTY

CITY COURT
JUDGE
CHURCH HILL TN 37642
TN037021J HANKINS COUNTY

DYERSBURG CITY COURT
CITY JUDGE
210 WEST MARKET
DYERSBURG TN 38024
TN023011J DYER COUNTY

CITY COURT
JUDGE
ALCOA TN 38540
TN071011J PUTNAM COUNTY

MUNICIPAL COURT
JUDGE
308 S 2ND ST
CLARKSVILLE TN 37040
TN063011J MONTGOMERY COUNTY

CITY COURT
JUDGE
1510 TOMBRAS AVE
EAST RIDGE TN 37412
TN033011J HAMILTON COUNTY

CITY COURT
JUDGE
BARTLETT TN 38005
TN090011J SHELBY COUNTY

CITY COURT
JUDGE
PO BOX 1164
CLEVELAND TN 37311
TN040011J BRADLEY COUNTY

ELIZABETHTON CITY COURT
CITY JUDGE
116 S MAIN ST
ELIZABETHTON TN 37643
TN010011J CARTER COUNTY

BELLS TOWN COURT
MAYOR
BELLS TOWN TN 38006
TN017011J CROCKETT COUNTY

COLLIERVILLE CITY COURT
CITY JUDGE
109 WALNUT
COLLIERVILLE TN 38017
TN079011J SHELBY COUNTY

CITY COURT
CITY JUDGE
114 WEST MARKET ST
FAYETTESVILLE TN 37334
TN052011J LINCOLN COUNTY

CITY COURT
JUDGE
FRANKLIN TN 37064
TN094011J WILLIAMSON COUNTY

JAMESTOWN CITY COURT
JUDGE
P O BOX 68
JAMESTOWN TN 38556
TN025011J FENTRESS COUNTY

CITY COURT
JUDGE
BOX 208
LAFOLLETTE TN 37766
TN007021J CAMPBELL COUNTY

CITY COURT
CITY JUDGE
132 W MAIN ST
GALLATIN TN 37066
TN083011J SUMNER COUNTY

MUNICIPAL COURT
CITY JUDGE
P O BOX 666
JEFFERSON CITY TN 37760
TN045011J JEFFERSON COUNTY

CITY TRAFFIC COURT
JUDGE
P O BOX 232
LAFAYETTE TN 37083
TN056011J MAGON COUNTY

CITY COURT
JUDGE
OAK DRIVE
GATLINBURG TN 37738
TN078011J SEVIER COUNTY

CITY COURT
CITY JUDGE
JELICO TN 37762
TN007011J CAMPBELL COUNTY

CITY COURT
CITY JUDGE
CITY HALL
LAKE CITY TN 37769
TN001021J ANDERSON COUNTY

CITY COURT
CITY JUDGE
CITY HALL
GERMANTOWN TN 38038
TN079031J SHELBY COUNTY

CITY POLICE COURT
CHIEF
218 KING ST
JOHNSON CITY TN 37601
TN090011J WASHINGTON COUNTY

LEBANON CITY COURT
CITY JUDGE
LEBANON TN 37087
TN095011J WILSON COUNTY

RECORDER S COURT
RECORDER
GOODLETTSVILLE TN 37072
TN019061J

CITY JUVENILE COURT
JUDGE
CITY HALL W MARKET
JOHNSON CITY TN 37601
TN090021J WASHINGTON COUNTY

LEWISBURG CITY COURT
CITY JUDGE
LEWISBURG TN 37091
TN059011J MARSHALL COUNTY

CITY COURT
JUDGE
200 N COLLEGE ST
GREENVILLE TN 37743
TN030011J GREENE COUNTY

CITY COURT
JUDGE
HAMILTON NAT L BK
JOHNSON CITY TN 37601
TN090031J WASHINGTON COUNTY

CITY COURT
CITY JUDGE
PO BOX 87
LEXINGTON TN 38351
TN039011J HENDERSON COUNTY

CITY COURT
JUDGE
CITY HALL
HALLS TN 38040
TN049021J LAUDERDALE COUNTY

POLICE COURT
RECORDER
TOWN HALL
JONESBORO TN 37659
TN090041J WASHINGTON COUNTY

LINDEN CITY COURT
JUDGE
PO BOX 46
LINDEN TN 37096
TN068011J FERRY COUNTY

CITY COURT
JUDGE
P O BOX 156
HARRIMAN TN 37748
TN073011J ROANE COUNTY

CITY COURT
JUDGE
KENTON TN 38233
TN027061J GIBSON COUNTY

CITY COURT
MAYOR
CITY HALL
LIVINGSTON TN 38370
TN067011J OVERTON COUNTY

CITY COURT
CITY JUDGE
HARTSVILLE TN 37074
TN085011J TROUSDALE COUNTY

CITY COURT
CITY JUDGE
1600 E CENTER ST
KINGSPORT TN 37660
TN082021J SULLIVAN COUNTY

CITY COURT
CITY JUDGE
LOOKOUT MT TN 37350
TN033041J HAMILTON COUNTY

HUMBOLDT CITY COURT
MAYOR
CITY HALL
HUMBOLDT TN 38343
TN027021J GIBSON COUNTY

JUVENILE COURT
JUVENILE JUDGE
1000 E CENTER ST
KINGSPORT TN 37660
TN082031J SULLIVAN COUNTY

CITY COURT
JUDGE
LORETTO TN 38469
TN050011J LAWRENCE COUNTY

TOWN OF HUNTINGTON COURT
JUDGE
BOX 422
HUNTINGDON TN 38344
TN090011J CARROLL COUNTY

CITY COURT
CITY JUDGE
KINGSTON TN 37763
TN073021J ROANE COUNTY

CITY COURT
CITY JUDGE
CITY HALL
LOUDON TN 37774
TN053011J LOUDON COUNTY

CITY POLICE COURT
JUDGE
JACKSON POLICE DEP
JACKSON TN 38301
TN057011J MADISON COUNTY

MUNICIPAL COURT
JUDGE
800 E CHURCH AVE
KNOXVILLE TN 37915
TN047011J KNOX COUNTY

CITY COURT
CITY RECORDER
P O BOX 217
MADISONVILLE TN 37359
TN062011J MONROE COUNTY

CITY COURT
CITY JUDGE
200 W FORT ST
MANCHESTER TN 37355
TN016011J COFFEE COUNTY

CITY COURT
CITY JUDGE
CITY HALL
MARTIN TN 38237
TN092021J WEAKLEY COUNTY

MUNICIPAL COURT
CITY JUDGE
MUNICIPAL BLDG
MARYVILLE TN 37801
TN005021J BLOUNT COUNTY

CITY COURT
CITY JUDGE
P O BOX 783
MCMINNVILLE TN 37110
TN089011J WARREN COUNTY

MEMPHIS CITY COURT
JUDGE
128 ADAMS AVE
MEMPHIS TN 38103
TN079061J SHELBY COUNTY

CITY COURT
CITY JUDGE
4705 HARDING RD
NASHVILLE TN 37205
TN019011J

GENERAL SESSIONS COURT
CLERK
301 METRO COURTHOU
NASHVILLE TN 37201
TN019021J

METROPOLITAN COURT
CLERK
110 PUBLIC SQUARE
NASHVILLE TN 37201
TN019031J

DAVIDSON CO JUVENILE CT
JUDGE
802 2ND AVE SO
NASHVILLE TN 37210
TN019041J

DAVIDSON CO PROBATE CRT
JUDGE
410 METROPLT CT HS
NASHVILLE TN 37201
TN019051J

CITY COURT
MAYOR OF MILAN
CITY HALL
MILAN TN 38358
TN027041J GIBSON COUNTY

HILLINGTON CITY COURT
JUDGE
4836 NAVY RD
HILLINGTON TN 38053
TN079071J SHELBY COUNTY

TOWN COURT
JUDGE
CITY HALL
MONTEREY TN 38574
TN071031J PUTNAM COUNTY

CORPORATION COURT
CITY JUDGE
BOX 1499
MORRISTOWN TN 37814
TN032011J HAMBLEN COUNTY

RECORDER S COURT
CITY RECORDER
MOUNT PLEASANT TN 38474
TN060021J MAURY COUNTY

MT CARMEL CITY COURT
MAYOR
RT5 CHURCH HILL TN 37642
TN037031J HAWKINS COUNTY

CITY COURT
JUDGE
MURFREESBORO TN 37130
TN075011J RUTHERFORD COUNTY

CITY COURT
JUDGE
P O BOX 390
NEWPORT TN 37821
TN015011J COCKE COUNTY

NORRIS CITY COURT
JUDGE
29 E NORRIS RD
NORRIS TN 37828
TN001031J ANDERSON COUNTY

CITY COURT
MAYOR
BOX 266
OBION TN 38240
TN066011J OBION COUNTY

CITY COURT
JUDGE
BOX 91
OLIVER SPRINGS TN 37840
TN001041J ROANE COUNTY

CITY COURT
JUDGE
ONEIDA TN 37841
TN076011J SCOTT COUNTY

PARIS CITY COURT
RECORDER
MUNICIPAL BLDG
PARIS TN 38242
TN040011J HENRY COUNTY

CITY COURT
JUDGE
326 E MAIN ST
PARSONS TN 38363
TN020011J DECATUR COUNTY

CITY COURT
CITY JUDGE
CITY HALL
PORTLAND TN 37148
TN083021J SUMNER COUNTY

CITY COURT
JUDGE
PO BOX 76
PULASKI TN 38478
TN028011J GILES COUNTY

RED BANK CITY COURT
COURT CLERK
3117 DAYTON BLVD
CHATTANOOGA TN 37415
TN033021J HAMILTON COUNTY

MAYOR COURT
MAYOR
RIDGELY TN 38080
TN048011J LAKE COUNTY

CITY COURT
CHIEF OF POLICE
CITY HALL
RIPLEY TN 38063
TN049031J LAUDERDALE COUNTY

ROCKWOOD CITY COURT
CITY JUDGE
CITY HALL
ROCKWOOD TN 37854
TN073031J ROANE COUNTY

CITY COURT
CITY JUDGE
110 WASH ST
ROGERSVILLE TN 37857
TN037011J HAWKINS COUNTY

CITY COURT
CITY JUDGE
1020 MAIN ST
SAVANNAH TN 38372
TN036011J HARDIN COUNTY

SELMER CITY COURT
JUDGE
SELMER TN 38375
TN055021J MCNAIRY COUNTY

CITY COURT
JUDGE
PO BOX 721
SHELBYVILLE TN 37160
TN002011J BEDFORD COUNTY

CITY COURT
MAYOR
796 RIDGEWAY AVE
SIGNAL MTN TN 37377
TN033031J HAMILTON COUNTY

CITY COURT
JUDGE
SMITHVILLE TN 37166
TN021011J DE KALB COUNTY

CITY COURT
JUDGE
CITY HALL
SHYRNA TN 37167
TN075021J RUTHERFORD COUNTY

CITY COURT
RECORDER
SOMERVILLE TN 38068
TN024011J FAYETTE COUNTY

CITY COURT
CITY JUDGE
BROADWAY
SOUTH FULTON TN 42041
TN066041J OBION COUNTY

CITY COURT
JUDGE
SO PITTSBURG TN 37380
TN058011J MARION COUNTY

CITY COURT
JUDGE
SPARTA TN 38583
TN093011J WHITE COUNTY

CITY COURT
MAYOR
CITY HALL
SPRINGFIELD TN 37172
TN074011J ROBERTSON COUNTY

CITY COURT
CITY JUDGE
PO BOX 443
SWEETWATER TX 74556
TN062021J MONROE COUNTY

CITY COURT
JUDGE
BOX 277
NEW FAZEWELL TN 37825
TN013011J CLAIBORNE COUNTY

CITY COURT
JUDGE
TIPTONVILLE TN 38079
TN048021J LAKE COUNTY

CITY COURT
CITY RECORDER
TRACY CITY TN 37387
TN031011J GRUNDY COUNTY

CITY COURT
JUDGE
309 COLLEGE ST
TRENTON TN 38382
TN027051J GIBSON COUNTY

CITY COURT
JUDGE
NEWBERN TN 38059
TN023021J DYER COUNTY

CITY COURT
CHIEF OF POLICE
P O BOX 807
TULLAHOHA TN 37388
TN016021J COFFEE COUNTY

MUNICIPAL COURT
JUDGE
407 S DEPOT STREET
UNION CITY TN 38261
TN066031J OBION COUNTY

CITY COURT
JUDGE
WESTMORELAND TN 37186
TN083031J SUMNER COUNTY

CITY COURT
JUDGE
WHITE BLUFF TN 37187
TN022021J DICKSON COUNTY

CITY COURT
JUDGE
BOX 188
WHITE PINE TN 37890
TN045021J JEFFERSON COUNTY

CITY COURT
CITY JUDGE
219 2ND AVE N
WINCHESTER TN 37398
TN026021J FRANKLIN COUNTY

PROSECUTION AND LEGAL
SERVICES AGENCIES

STATE LEVEL

ATTORNEY GENERAL OFC
ATTORNEY GENERAL
SUPREME COURT BLDG
NASHVILLE TN 37219
TN019015A

DIST ATTORNEY GENERAL
15TH DISTRICT
COURTHOUSE
JONESBORO TN 37659
TN090015A WASHINGTON COUNTY

DIST ATTORNEY GENERAL
2ND DISTRICT
COURTHOUSE
SEVIERVILLE TN 37862
TN078015A SEVIER COUNTY

DIST ATTORNEY GENRL
3RD DISTRICT
COURTHOUSE
KNOXVILLE TN 37902
TN047015A KNOX COUNTY

DIST ATTORNEY GENERAL
4TH DISTRICT
COURTHOUSE
MARYVILLE TN 37801
TN005015A BLOUNT COUNTY

DIST ATTORNEY GENERAL
5TH DISTRICT
COURTHOUSE
COOKEVILLE TN 38501
TN071015A PUTNAM COUNTY

DIST ATTORNEY GENERAL
6TH DISTRICT
COURTHOUSE
CHATTANOOGA TN 37412
TN033015A HAMILTON COUNTY

DISTRICT ATTRNY GENERAL
7TH DISTRICT
COURTHOUSE
MANCHESTER TN 37355
TN016015A COFFEE COUNTY

DIST ATTORNEY GENAL
8TH DISTRICT
COURTHOUSE
MURFREESBORO TN 37130
TN075015A RUTHERFORD COUNTY

DISTR ATTORNEY GENAL
9TH DISTRICT
COURTHOUSE
CLARKESVILLE TN 37040
TN063015A MONTGOMERY COUNTY

DIST ATTORNEY GENERAL
10TH DISTRICT
COURT HOUSE
NASHVILLE TN 37201
TN019025A

DIST ATTORNEY GENERAL
11TH DISTRICT
COURTHOUSE
COLUMBIA TN 38401
TN060015A MAURY COUNTY

DIST ATTORNEY GENERAL
12TH DISTRICT
COURTHOUSE
JACKSON TN 38301
TN057015A MADISON COUNTY

DISTRICT ATTRNY GENAL
13TH DISTRICT
COURTHOUSE
TRENTON TN 38382
TN027015A GIBSON COUNTY

DIST ATTORNEY GENERAL
14TH DISTRICT
COURTHOUSE
DYERSBURG TN 38024
TN023015A DYER COUNTY

DIST ATTORNEY GENERAL
15TH DISTRICT
COURTHOUSE
MEMPHIS TN 38103
TN079015A SHELBY COUNTY

DIST ATTORNEY GENERAL
16TH DISTRICT
COURTHOUSE
COVINGTON TN 38019
TN084015A TIPTON COUNTY

DIST ATTORNEY GENERAL
17TH DISTRICT
COURTHOUSE
FRANKLIN TN 37064
TN094015A WILLIAMSON COUNTY

DIST ATTORNEY GENERAL
16TH DISTRICT
COURTHOUSE
WINCHESTER TN 37396
TN024013A FRANKLIN COUNTY

DIST ATTORNEY GENERAL
19TH DISTRICT
COURTHOUSE
CLINTON TN 37716
TN001013A ANDERSON COUNTY

DIST ATTORNEY GENERAL
20TH DISTRICT
COURTHOUSE
BLOUNTVILLE TN 37617
TN062713A BELL COUNTY

DIST ATTORNEY GENERAL
21ST DISTRICT
COURTHOUSE
CHARLOTTE TN 37036
TN022013A DICKSON COUNTY

DIST ATTORNEY GENERAL
22ND DISTRICT
COURTHOUSE
HUNTINGTON TN 38344
TN009013A CARROLL COUNTY

DIST ATTORNEY GENERAL
23RD DISTRICT
COURTHOUSE
FAYETTEVILLE TN 37334
TN032013A LINCOLN COUNTY

DIST ATTORNEY GENERAL
24TH DISTRICT
COURTHOUSE
CLEVELAND TN 37311
TN006013A BRADLEY COUNTY

DIST ATTORNEY GENERAL
25TH DISTRICT
COURTHOUSE
LEBANON TN 37087
TN099013A WILSON COUNTY

DIST ATTORNEY GENERAL
26TH DISTRICT
PO BOX 33405
KINGSPORT TN 37662
TN082023A SULLIVAN COUNTY

DIST ATTORNEY GENERAL
27TH DISTRICT
COURTHOUSE
SHREVEPORT TN 37879
TN013013A CLAIBORNE COUNTY

DIST ATTORNEY GENERAL
28TH DISTRICT
COURTHOUSE
CLINTON TN 37716
TN001013A ANDERSON COUNTY

DIST ATTORNEY GENERAL
29TH DISTRICT
COURTHOUSE
SHELBYVILLE TN 37180
TN002013A BEDFORD COUNTY

DIST ATTORNEY GENERAL
30TH DISTRICT
COURTHOUSE
MADISON TN 37132
TN057013A MADISON COUNTY

CO ATTORNEYS OFC
ATTORNEY
CAMDEN TN 38320
TN003013A BENTON COUNTY

COUNTY ATTORNEY OFFICE
ATTORNEY
COURTHOUSE
MARYVILLE TN 37601
TN005013A BLOUNT COUNTY

COUNTY ATTORNEY OFFICE
ATTORNEY
COURTHOUSE
CLEVELAND TN 37311
TN006013A BRADLEY COUNTY

COUNTY ATTORNEY OFFICE
ATTORNEY
COURTHOUSE
JACKSBORO TN 37757
TN007013A CAMPBELL COUNTY

COUNTY ATTORNEY OFFICE
ATTORNEY
COURTHOUSE
HUNTINGDON TN 38344
TN009013A CARROLL COUNTY

CO ATTORNEYS OFC
ATTORNEY
ELIZABETHTON TN 37643
TN010013A CARTER COUNTY

CO ATTORNEYS OFC
ATTORNEY
ASHLAND CITY TN 37015
TN011013A CHEATHAM COUNTY

CO ATTORNEYS OFC
ATTORNEY
HENDERSON TN 38340
TN012013A CHESTER COUNTY

COUNTY ATTORNEY OFFICE
ATTORNEY
COURTHOUSE
TAZEWELL TN 37879
TN013013A CLAIBORNE COUNTY

COUNTY ATTORNEY OFFICE
ATTORNEY
COURTHOUSE
CELINA TN 38551
TN014013A CLAY COUNTY

COUNTY ATTORNEYS OFC
ATTORNEY BROADWAY
BROADWAY
NEWPORT TN 37821
TN015013A COCKE COUNTY

CO ATTORNEY S OFFICE
ATTORNEY
ALAKO TN 38001
TN017013A CROCKETT COUNTY

CO ATTORNEYS OFC
ATTORNEY
CROSSVILLE TN 38555
TN018013A CUMBERLAND COUNTY

CO ATTORNEYS OFC
ATTORNEY
CROSSVILLE TN 38555
TN018013A CUMBERLAND COUNTY

COUNTY ATTORNEY OFFICE
ATTORNEY
COURTHOUSE
DECATURVILLE TN 38329
TN020013A DECATUR COUNTY

COUNTY ATTORNEY OFFICE
ATTORNEY
COURTHOUSE
CHARLOTTE TN 37036
TN022013A DICKSON COUNTY

COUNTY ATTORNEY S OFF
CO ATTORNEY
1ST CIT NATL BK BL
DYERSBURG TN 38024
TN023013A DYEK COUNTY

CO ATTORNEYS OFC
ATTORNEY
SOMERVILLE TN 38068
TN024013A FAYETTE COUNTY

CO ATTORNEYS OFC
ATTORNEY
JAMESTOWN TN 38556
TN025013A FENTRESS COUNTY

COUNTY ATTORNEY OFFICE
ATTORNEY
COURTHOUSE
TRENTON TN 38382
TN027013A GIBSON COUNTY

COUNTY ATTORNEY OFFICE
ATTORNEY
COURTHOUSE
PULASKI TN 38478
TN028013A GILES COUNTY

COUNTY ATTORNEY OFC
COUNTY ATTORNEY
COURTHOUSE
GREENVILLE TN 37743
TN030013A GREENE COUNTY

COUNTY ATTORNEY OFFICE
ATTORNEY
COURTHOUSE
ALTAMONT TN 37301
TN031013A GRUNDY COUNTY

COUNTY ATTY S OFF
CO ATTORNEY
209 EAST MAIN
HARRISTOWN TN 37814
TN032013A HAMLEN COUNTY

COUNTY ATTORNEY OFFICE
ATTORNEY
COURT HOUSE
CHATTANOOGA TN 37659
TN033013A HAMILTON COUNTY

COUNTY ATTORNEY OFFICE
ATTORNEY
COURTHOUSE
SNEEDVILLE TN 37869
TN034013A HANCOCK COUNTY

COUNTY ATTORNEY OFFICE
ATTORNEY
COURTHOUSE
SNEEDVILLE TN 37869
TN034013A HANCOCK COUNTY

COUNTY ATTORNEY OFFICE
ATTORNEY
COURTHOUSE
BOLIVAR TN 38008
TN035013A HARDEMAN COUNTY

CO ATTORNEYS OFC
ATTORNEY
SAVANNAH TN 38372
TN036013A HARDIN COUNTY

COUNTY ATTORNEY OFFICE
ATTORNEY
COURTHOUSE
ROGERSVILLE TN 37857
TN037013A HAWKINS COUNTY

CO ATTORNEYS OFC
ATTORNEY
BROWNSVILLE TN 38012
TN038013A HAYWOOD COUNTY

COUNTY ATTORNEY OFFICE
ATTORNEY
COURTHOUSE
PARIS TN 38242
TN040013A HENRY COUNTY

JUV CT PROSECUTOR S OFF
ATTORNEY
JUVE JUDGE
WAVERLY TN 37185
TN043013A HUMPHREYS COUNTY

COUNTY ATTORNEY OFFICE
ATTORNEY
COURTHOUSE
DANDRIDGE TN 37725
TN045013A JEFFERSON COUNTY

CO ATTORNEYS OFC
ATTORNEY
MOUNTAIN CITY TN 37683
TN046013A JOHNSON COUNTY

CO ATTORNEYS OFC
ATTORNEY
TIPTONVILLE TN 38079
TN048013A LAKE COUNTY

COUNTY ATTORNEY OFFICE
ATTORNEY
COURTHOUSE
RIPLEY TN 38063
TN049013A LAUDERDALE COUNTY

CO ATTORNEYS OFC
ATTORNEY
LOUDON TN 37774
TN053013A LOUDON COUNTY

CO ATTORNEYS OFC
ATTORNEY
ATHENS TN 37303
TN054013A MCHINN COUNTY

COUNTY ATTORNEY S OFF
CO ATTORNEY
LAFAYETTE TN 37083
TN056013A MACON COUNTY

CO ATTORNEYS OFC
ATTORNEY
JACKSON TN 38301
TN057013A MADISON COUNTY

CO ATTORNEYS OFC
ATTORNEY
JASPER TN 37347
TN058013A MARION COUNTY

CO ATTORNEYS OFC
ATTORNEY
LEWISBURG TN 37091
TN059013A MARSHALL COUNTY

COUNTY ATTORNEY S OFF
COUNTY ATTORNEY
S GARDEN ST
COLUMBIA TN 38401
TN060013A MAURY COUNTY

COUNTY ATTORNEY OFFICE
ATTORNEY
COURTHOUSE
DECATUR TN 37322
TN061013A MEigs COUNTY

CO ATTORNEYS OFC
ATTORNEY
MADISONVILLE TN 37354
TN062013A MONROE COUNTY

COUNTY ATTORNEY OFFICE
ATTORNEY
COURTHOUSE
CLARKSVILLE TN 37040
TN063013A MONTGOMERY COUNTY

COUNTY ATTORNEY S OFF
CO ATTORNEY
WARTBURG TN 37887
TN065013A MORGAN COUNTY

COUNTY ATTORNEY OFFICE
ATTORNEY
COURTHOUSE
LIVINGSTON TN 38370
TN067013A OVERTON COUNTY

CO ATTORNEYS OFC
ATTORNEY
LINDEN TN 37096
TN068013A PERRY COUNTY

COUNTY ATTORNEY OFFICE
ATTORNEY
COURTHOUSE
COOKSVILLE TN 38501
TN071013A PUTNAM COUNTY

COUNTY ATTORNEYS OFC COU
COUNTY ATTORNEY
E 2ND AVE
DAYTON TN 37321
TN072013A RHEA COUNTY

COUNTY ATTORNEYS OFC
COUNTY ATTORNEY
E 2ND AVE
DAYTON TN 37321
TN072023A RHEA COUNTY

COUNTY ATTORNEY OFFICE
ATTORNEY
COURTHOUSE
KINGSTON TN 37763
TN073013A ROANE COUNTY

COUNTY ATTORNEY S OFF
CO ATTY
CO COURTHOUSE
MURFREESBORO TN 37130
TN075013A RUTHERFORD COUNTY

COUNTY ATTORNEY S OFF
COUNTY ATTORNEY
DRAWER E
ONEIDA TN 37841
TN076013A SCOTT COUNTY

COUNTY ATTORNEY OFFICE
ATTORNEY
COURTHOUSE
DUNLAP TN 37327
TN077013A SEQUATCHIE COUNTY

SHELBY CTNY ATTORNEY
160 N MAIN
MEMPHIS TN 38103
TN079013A SHELBY COUNTY

CO ATTORNEYS OFC
ATTORNEY
DOVER TN 37058
TN081013A STENART COUNTY

COUNTY ATTORNEY OFFICE
ATTORNEY
COURTHOUSE
GALLATIN TN 37066
TN083013A SUMNER COUNTY

COUNTY ATTORNEY OFFICE
ATTORNEY
COURTHOUSE
HARTSVILLE TN 37074
TN085013A TROUSDALE COUNTY

COUNTY ATTORNEY OFFICE
ATTORNEY
COURTHOUSE
MAYNARDVILLE TN 37807
TN087013A UNION COUNTY

CO ATTORNEYS OFC
ATTORNEY
SPENCER TN 38585
TN088013A VAN BUREN COUNTY

COUNTY ATTORNEY OFFICE
ATTORNEY
COURTHOUSE
JONESBORO TN 37659
TN090013A WASHINGTON COUNTY

CO ATTORNEYS OFC
ATTORNEY
WAYNESBORO TN 38405
TN091013A WAYNE COUNTY

COUNTY ATTORNEY OFFICE
ATTORNEY
COURTHOUSE
DRESDEN TN 38225
TN092013A WEAKLEY COUNTY

CO ATTORNEYS OFC
ATTORNEY
SPARTA TN 38503
TN093013A WHITE COUNTY

CO ATTORNEYS OFC
ATTORNEY
FRANKLIN TN 37064
TN094013A WILLIAMSON COUNTY

CO ATTORNEYS OFC
ATTORNEY
LEBANON TN 37087
TN095013A WILSON COUNTY

MUNICIPAL LEVEL
CITY ATTORNEYS OFC
ATTORNEY
CITY HALL
BRUCETON TN 38317
TN009011A CARROLL COUNTY

CITY ATTORNEY
CITY HALL
ALAMA TN 38001
TN017011A CROCKETT COUNTY

CITY ATTORNEYS OFC
ATTORNEY
MUNICIPAL BLDG
ALCOA TN 37701
TN005011A BLOUNT COUNTY

CITY ATTORNEY
CITY HALL
ALBODD TN 38540
TN071011A PUTNAM COUNTY

CITY ATTORNEY
CITY HALL
ARLINGTON TN 38001
TN079011A SHELBY COUNTY

CITY ATTORNEY
CITY HALL
ATHENS TN 37303
TN054011A MCMINN COUNTY

CITY ATTORNEYS OFFICE
CITY ATTORNEY
401 COURT SQUARE B
NASHVILLE TN 37201
TN019011A

CITY ATTORNEY
CITY HALL
BERRY HILL TN 37204
TN019021A

CITY ATTORNEY
CITY HALL
BOLVIAR TN 38008
TN035011A HARDEMAN COUNTY

CITY ATTORNEY
CITY HALL
BRENTWOOD TN 37027
TN099021A WILLIAMSON COUNTY

CITY ATTORNEY
CITY HALL
BRISTOL TN 37602
TN082011A SULLIVAN COUNTY

CITY ATTORNEY OFFICE
CITY ATTORNEY
19 W FRANKLIN
BROWNSVILLE TN 38012
TN038011A HAYWOOD COUNTY

CITY ATTORNEYS OFC
ATTORNEY
CITY HALL
BRUCETON TN 38317
TN009011A CARROLL COUNTY

CITY ATTORNEYS OFC
ATTORNEY
CITY HALL
CAMDEN TN 38320
TN003011A BENTON COUNTY

CITY ATTORNEY
CITY HALL
CARTHAGE TN 37030
TN080011A SMITH COUNTY

CITY ATTORNEYS OFC
ATTORNEY
CITY HALL
CELINA TN 38551
TN014011A CLAY COUNTY

CITY ATTORNEYS OFC
ATTORNEY
CITY HALL
CENTERVILLE TN 37033
TN041011A HICKMAN COUNTY

CITY ATTORNEYS OFC
CITY ATTORNEY
SHATTANOOGA TN 37402
TN033011A HAMILTON COUNTY

CITY ATTORNEY
CITY HALL
CHURCH HILL TN 37642
TN037031A HAWKINS COUNTY

CITY ATTORNEYS OFC
ATTORNEY
CITY HALL
CLARKSVILLE TN 37040
TN063011A MONTGOMERY COUNTY

CITY ATTORNEYS OFC
ATTORNEY
COURTHOUSE
CLEVELAND TN 37311
TN006011A BRADLEY COUNTY

CITY ATTORNEYS OFC
ATTORNEY
MUNICIPAL BLDG
CLINTON TN 37716
TN001011A ANDERSON COUNTY

CITY ATTORNEY
CITY HALL
COLLEGE DALE TN 37315
TN033051A HAMILTON COUNTY

CITY ATTORNEY
CITY HALL
COLUMBIA TN 38401
TN060011A MAURY COUNTY

CITY ATTORNEY
CITY HALL
COOKEVILLE TN 38501
TN071021A PUTNAM COUNTY

CITY ATTORNEY
CITY HALL
COVINGTON TN 38019
TN084011A TIPTON COUNTY

CITY ATTORNEY
CITY HALL
CORVAN TN 37318
TN026011A FRANKLIN COUNTY

CITY ATTORNEY
CITY HALL
CROSSVILLE TN 38555
TN018011A CUMBERLAND COUNTY

ATTORNEY OFFICE
POLICE CHIEF
CITY HALL
DAYTON TN 37321
TN072011A RHEA COUNTY

CITY ATTORNEYS OFC
ATTORNEY
CITY HALL
DECHERD TN 37324
TN026021A FRANKLIN COUNTY

CITY ATTORNEY S OFF
CITY ATTORNEY
N MAIN ST
DICKSON TN 37055
TN022011A DICKSON COUNTY

CITY ATTORNEYS OFC
ATTORNEY
CITY HALL
DRESDEN TN 38255
TN092011A WEAKLEY COUNTY

CITY ATTORNEYS OFC
ATTORNEY
CITY HALL
DUNLAP TN 37327
TN077011A SEQUATCHIE COUNTY

CHIEF PROSECUTING OFF
CHIEF OF POLICE
123 E MAPLE
DYER TN 38330
TN027011A GIBSON COUNTY

CITY ATTORNEYS OFC
CITY PROSECUTOR
210 WEST MARKET
DYERSBURG TN 38024
TN023011A DYER COUNTY

CITY ATTORNEYS OFC
ATTORNEY
TOWNHALL
EAST RIDGE TN 37412
TN033021A HAMILTON COUNTY

CITY ATTORNEYS OFC
ATTORNEY
MUNICIPAL BLDG
ELIZABETHTON TN 37643
TN010011A CARTER COUNTY

CITY ATTORNEYS OFC
ATTORNEY
CITY HALL
ENGLWOOD TN 37329
TN054021A MCMINN COUNTY

CITY ATTORNEY
CITY HALL
ETOWAH TN 37331
TN054031A MCMINN COUNTY

CITY ATTORNEYS OFC
CITY HALL
FAIRVIEW TN 37062
TN094031A WILLIAMSON COUNTY

CITY ATTORNEYS OFC
ATTORNEY
MUN BLDG
FAYETTEVILLE TN 37334
TN052011A LINCOLN COUNTY

FOREST HILLS ATTYS OFFICE
ATTORNEY
CITY OFFICE
NASHVILLE TN 37215
TN019031A

CITY ATTORNEY
CITY HALL
FRANKLIN TN 37064
TN094011A WILLIAMSON COUNTY

CITY ATTORNEY
CITY HALL
GAINSBORO TN 38562
TN044011A JACKSON COUNTY

CITY ATTORNEYS OFC
ATTORNEY
CITY HALL
GALLATIN TN 37066
TN083011A SUMNER COUNTY

ATTORNEY OFFICE
ATTORNEY
AIRPORT ROAD
GATLINBURG TN 37738
TN078011A SEVIER COUNTY

CITY ATTORNEYS OFC
ATTORNEY
CITY HALL
GERMANTOWN TN 38038
TN079021A SHELBY COUNTY

CITY ATTORNEY
CITY HALL
GLEASON TN 38229
TN092021A WEAKLEY COUNTY

CITY ATTORNEY
CITY HALL
GREENBRIER TN 37073
TN074011A ROBERTSON COUNTY

ATTORNEYS OFFICE
ATTORNEY
GREENE CO BANK BLD
GREENEVILLE TN 37743
TN030011A GREENE COUNTY

CITY ATTORNEY
CITY HALL
GREENFIELD TN 38280
TN092031A WEAKLEY COUNTY

CITY ATTORNEY
CITY HALL
HARRIMAN TN 37748
TN073011A ROANE COUNTY

CITY ATTORNEYS OFC
ATTORNEY
CITY HALL
HENDERSON TN 38340
TN012011A CHESTER COUNTY

CITY ATTORNEY
CITY HALL
HOHENWALD TN 38462
TN051011A LEWIS COUNTY

CITY ATTORNEYS OFC
ATTORNEY
CITY HALL
HUMBOLDT TN 38343
TN027021A GIBSON COUNTY

ATTORNEY OFFICE
ATTORNEY
167 COURT SQ
HUNTINGDON TN 38344
TN009021A CARROLL COUNTY

CITY ATTORNEYS OFC
ATTORNEY
CITY HALL
JACKSON TN 38301
TN057011A MADISON COUNTY

CITY ATTORNEYS OFC
ATTORNEY
CITY HALL
JAMESTOWN TN 38556
TN025011A FENTRESS COUNTY

CITY ATTORNEY
CITY HALL
JASPER TN 37347
TN058021A MARION COUNTY

CITY ATTORNEYS OFC
ATTORNEY
CITY HALL
JEFFERSON CITY TN 37760
TN045011A JEFFERSON COUNTY

CITY ATTORNEYS OFC
ATTORNEY
MUNICIPAL BLDG
JELLICO TN 37762
TN007011A CAMPBELL COUNTY

CITY ATTORNEY S OFFICE
CITY ATTORNEY
2101 NO ROAN ST
JOHNSON CITY TN 37601
TN090011A WASHINGTON COUNTY

CITY ATTORNEY OFFICE
CITY ATTORNEY
CITY HALL 225 W
CENTER ST
KINGSPORT TN 37660
TN082021A SULLIVAN COUNTY

JUVENILE COUNSELOR
ATTORNEY
1000 E CENTER ST
KINGSPORT TN 37660
TN082031A SULLIVAN COUNTY

CITY ATTORNEY
CITY HALL
KINGSTON TN 37763
TN073021A ROANE COUNTY

LAW DEPARTMENT
LAW DIRECTOR
CITY HALL PARK
KNOXVILLE TN 37901
TN047011A KNOX COUNTY

ATTORNEY OFFICE
ATTORNEY
LAFOLLETTE TN 37766
TN007021A CAMPBELL COUNTY

ATTORNEYS OFFICE
CITY ATTORNEY
LAFAYETTE TN 37083
TN056011A MACON COUNTY

CITY ATTORNEY
CITY HALL
LAWRENCEBURG TN 38464
TN050011A LAWRENCE COUNTY

CITY ATTORNEYS OFC
ATTORNEY
LEBANON TN 37087
TN095011A WILSON COUNTY

CITY ATTORNEY
CITY HALL
LENOIR TN 37771
TN053011A LOUDON COUNTY

CITY ATTORNEY OFFICE
CITY ATTORNEY
LEWISBURG TN 37091
TN059011A MARSHALL COUNTY

CITY ATTORNEYS OFC
ATTORNEY
CITY HALL
LIVINGSTON TN 38570
TN067011A OVERTON COUNTY

CITY ATTORNEY
CITY HALL
LOOKOUT HT TN 37350
TN033041A HAMILTON COUNTY

CITY ATTORNEY
CITY HALL
LORETTO TN 38469
TN050021A LAWRENCE COUNTY

CITY ATTORNEYS OFC
ATTORNEY
CITY HALL
LOUDON TN 37774
TN053021A LOUDON COUNTY

CITY ATTORNEYS OFC
ATTORNEY
CITY HALL
MADISONVILLE TN 37354
TN062011A MONROE COUNTY

CITY ATTORNEYS OFC
ATTORNEY
CITY HALL
MANCHESTER TN 37355
TN016011A COFFEE COUNTY

CITY ATTORNEYS OFC
ATTORNEY
CITY HALL
MARTIN TN 38237
TN092041A WEAKEY COUNTY

ATTORNEY S OFFICE
CITY ATTORNEY
MUNICIPAL BLDG
MARYVILLE TN 37801
TN005021A BLOUNT COUNTY

CITY ATTYS OFFICE
ATTORNEY
CITY HALL
MCKENZIE TN 38201
TN009031A CARROLL COUNTY

CITY ATTORNEYS OFC
ATTORNEY
CITY HALL
MCMINNVILLE TN 37110
TN089011A WARREN COUNTY

LAW DIVISION
CITY ATTORNEY
RM 314 CITY HALL
125 NO MAIN ST
MEMPHIS TN 38103
TN079031A SHELBY COUNTY

CITY ATTORNEYS OFC
ATTORNEY
CITY HALL
MILAN TN 38358
TN066031A GIBSON COUNTY

CITY ATTORNEYS OFC
ATTORNEY
CITY HALL
MILLINGTON TN 38053
TN079041A SHELBY COUNTY

CITY ATTORNEYS OFC
ATTORNEY
CITY HALL
MONTEREY TN 38574
TN071031A PUTNAM COUNTY

CITY ATTORNEYS OFC
ATTORNEY
CITY HALL
MORRISTOWN TN 37814
TN032011A HAMBLÉN COUNTY

CITY ATTORNEYS OFC
ATTORNEY
CITY HALL
MOUNT PLEASANT TN 38474
TN060021A MAURY COUNTY

CITY ATTORNEY
CITY HALL
MUNFORD TN 38058
TN084021A TIPTON COUNTY

CITY ATTORNEY
CITY HALL
MURFREESBORO TN 37130
TN075011A RUTHERFORD COUNTY

CITY ATTORNEYS OFC
ATTORNEY
COMMUNITY BLDG
NORRIS TN 37828
TN001021A ANDERSON COUNTY

CITY ATTORNEY OFFICE
CITY ATTORNEY
MUNICIPAL BUILDING
P O BOX 1
OAK RIDGE TN 37830
TN001041A ANDERSON COUNTY

CITY ATTORNEY
CITY HALL
OLIVER SPRINGS TN 37840
TN001031A ROANE COUNTY

CITY ATTORNEY
CITY HALL
ONEIDA TN 37841
TN076011A SCOTT COUNTY

CITY ATTORNEYS OFC
ATTORNEY
CITY HALL
PARIS TN 38242
TN040011A HENRY COUNTY

CITY ATTORNEY
CITY HALL
PARSONS TN 38363
TN020011A DECATUR COUNTY

CITY ATTORNEY
CITY HALL
PIKEVILLE TN 37367
TN004011A BLEDSOE COUNTY

CITY ATTORNEYS OFC
ATTORNEY
CITY HALL
PORTLAND TN 37148
TN083021A SUMNER COUNTY

CITY ATTORNEY
CITY HALL
PULASKI TN 38478
TN028011A GILES COUNTY

CITY ATTORNEYS OFC
REDBANK WHITEOAK
CITY HALL
CHATTANOOGA TN 37415
TN033031A HAMILTON COUNTY

CITY ATTORNEY
MAYOR
RIDGELY TN 38080
TN048011A LAKE COUNTY

CITY ATTORNEYS OFC
ATTORNEY
CITY HALL
RIPLEY TN 38003
TN049011A LAUDERDALE COUNTY

CITY ATTORNEYS OFC
ATTORNEY
CITY HALL
ROCKWOOD TN 37854
TN073031A ROANE COUNTY

CITY ATTORNEYS OFC
ATTORNEY
CITY HALL
ROGERSVILLE TN 37857
TN037011A HAWKINS COUNTY

CITY ATTORNEYS OFC
ATTORNEY
CITY HALL
SAVANNAH TN 38372
TN036011A HARDIN COUNTY

CITY ATTORNEYS OFC
ATTORNEY
CITY HALL
SELMER TN 38375
TN055011A MCNAIRY COUNTY

CITY ATTORNEY
CITY HALL
SHELBYVILLE TN 37160
TN002011A BEDFORD COUNTY

CITY ATTORNEY
CITY HALL
SMITHVILLE TN 37166
TN021011A DE KALB COUNTY

CITY ATTORNEYS OFC
ATTORNEY
CITY HALL
SMYRNA TN 37167
TN075021A RUTHERFORD COUNTY

CITY ATTORNEY
CITY HALL
SODDY DAISY TN 37318
TN033061A HAMILTON COUNTY

CITY ATTORNEYS OFC
ATTORNEY
CITY HALL
SOMERVILLE TN 38068
TN024011A FAYETTE COUNTY

CITY ATTORNEYS OFC
ATTORNEY
CITY HALL
SOUTH FULTON TN 42041
TN066011A OBION COUNTY

CITY ATTORNEY
CITY HALL
SO PITTSBURG TN 37380
TN058011A MARION COUNTY

CITY ATTORNEY
CITY HALL
SPARTA TN 38583
TN093011A WHITE COUNTY

CITY ATTORNEY
CITY HALL
SPENCER TN 38585
TN088011A VAN BUREN COUNTY

CITY ATTORNEY
CITY HALL
SPRING CITY TN 37381
TN072021A RHEA COUNTY

CITY ATTORNEYS OFC
ATTORNEY
CITY HALL
SPRINGFIELD TN 37172
TN074021A ROBERTSON COUNTY

CITY ATTORNEY
CITY HALL
SURGOINSVILLE TN 37873
TN037021A HAWKINS COUNTY

CITY ATTORNEYS OFC
ATTORNEY
MUN BLDG
SWELLWATER TN 37874
TN062021A MONROE COUNTY

CITY ATTORNEYS OFC
ATTORNEY
CITY HALL
TIPTONVILLE TN 38257
TN048021A LAKE COUNTY

CITY ATTORNEYS OFC
ATTORNEY
CITY HALL
TRACY CITY TN 37387
TN031011A GRUNDY COUNTY

CITY ATTORNEYS OFC
ATTORNEY
MUNICIPAL BLDG
TRENTON TN 38382
TN027031A GIBSON COUNTY

TRIMBLE TN ATTY'S OFFICE
CITY ATTORNEY
CITY HALL
YEWBERN TN 38059
NO23021A DYER COUNTY

CITY ATTORNEYS OFF
CITY ATTORNEY
100 E LAUDERDALE
TULLAHOMA TN 37388
TN016021A COFFEE COUNTY

ATTORNEY OFFICE
ATTORNEY
111 117 W CHURCH S
UNION CITY TN 38261
TN066021A OBION COUNTY

CITY ATTORNEY
CITY HALL
WAVERLY TN 37188
TN043011A HUMPHREYS COUNTY

CITY ATTORNEY
CITY HALL
WAYNESBORO TN 38488
TN091011A WAYNE COUNTY

CITY ATTORNEY
CITY HALL
WHITE BLUFF TN 37187
TN022021A DICKSON COUNTY

CITY ATTORNEYS OFC
ATTORNEY
CITY HALL
WINCHESTER TN 37398
TN026031A FRANKLIN COUNTY

DEFENDER AGENCIES

STATE LEVEL

LEGAL AID CLINIC
U OF TENN LAW SCHL
LAW BUILDING
1505 W CUMBERLAND AVE
KNOXVILLE TN 37916
TN047015D KNOX COUNTY

COUNTY LEVEL

CO PUBLIC DEFENDERS OFC
PUBLIC DEFENDER
COURTHOUSE
CLINTON TN 37716
TN001013D ANDERSON COUNTY

PUBLIC DEFENDER S OFFICE
LAW DIRECTOR
COURTHOUSE
KNOXVILLE TN 37902
TN047013D KNOX COUNTY

SHELBY CTNY PUB DEFENDER
1301-8 LINC-AMER T
60 N MAIN
MEMPHIS TN 38103
TN079013D SHELBY COUNTY

CO PUBLIC DEFENDERS OFC
PUBLIC DEFENDER
COURTHOUSE
JONESBORO TN 37659
TN090013D WASHINGTON COUNTY

MUNICIPAL LEVEL

PUBLIC DEFENDERS OFC
PUBLIC DEFENDER
303 METRO COURTHOU
NASHVILLE TN 37201
TN019011D

ADULT CORRECTIONAL
INSTITUTIONS

STATE LEVEL

BRUSHY MT PENITENTIARY
WARDEN
PETROS TN 37845
TN065015C MORGAN COUNTY

TEHN STATE PENITENTIARY
ACTING WARDEN
CENTENNIAL BLVD
NASHVILLE TN 37209
TN019015C

TENNESSEE PRISON
FOR WOMEN
WARDEN
STEWARTS LANE
NASHVILLE TN 37218
TN019025C

TURNER CENTER FOR
YOUTHFUL OFFENDERS
SUPERINTENDENT
ONLY TN 37141
TN041015C HICKMAN COUNTY

FORT PILLON STATE FARM
WARDEN
FORT PILLON TN 38032
TN049015C LAUDERDALE COUNTY

COMMUNITY RELEASE CENTER
AT CHATTANOOGA
DIRECTOR
1501 MITCHELL AVENUE
CHATTANOOGA TN 37408
TN019075C

COMMUNITY RELEASE CENTER
AT KNOXVILLE
605 CLINCH AVENUE
KNOXVILLE TN 37917
TN047015C KNOX COUNTY

COMMUNITY RELEASE CENTER
AT NASHVILLE
STEWARTS LAKE
NASHVILLE TN 37218
TN019085C

COMMUNITY RELEASE CENTER
AT MEMPHIS
980 SO THIRD ST
MEMPHIS TN 38111
TN079015C SHELBY COUNTY

COUNTY LEVEL

COUNTY SHERIFFS DEPT
SHERIFF
CLINTON TN 37716
TN00100 ANDERSON COUNTY

COUNTY SHERIFFS DEPT
SHERIFF
SHELBYVILLE TN 37160
TN00200 BEDFORD COUNTY

SHERIFF S OFFICE
SHERIFF
CAMDEN TN 38320
TN00300 BENTON COUNTY

COUNTY SHERIFFS DEPT
SHERIFF
PIKEVILLE TN 37367
TN00400 BLEDSOE COUNTY

COUNTY SHERIFFS DEPT
SHERIFF
MARYVILLE TN 37801
TN00500 BLOUNT COUNTY

COUNTY SHERIFFS DEPT
SHERIFF
CLEVELAND TN 37311
TN00600 BRADLEY COUNTY

COUNTY SHERIFFS DEPT
SHERIFF
JACKSBORO TN 37757
TN00700 CAMPBELL COUNTY

COUNTY SHERIFFS DEPT
SHERIFF
HUNTINGDON TN 38344
TN00900 CARROLL COUNTY

CARTER CO SHERIFF S OFF
SHERIFF
ELIZABETHTON TN 37643
TN01000 CARTER COUNTY

COUNTY SHERIFFS OFC
SHERIFF
ASHLAND CITY TN 37015
TN01100 CHEATHAM COUNTY

CHESTER CO SHERIFFS OFC
SHERIFF
HENDERSON TN 38340
TN01200 CHESTER COUNTY

COUNTY SHERIFFS DEPT
SHERIFF
TAZEWELL TN 37879
TN01300 CLAIBORNE COUNTY

COUNTY SHERIFFS DEPT
SHERIFF
CELINA TN 38551
TN01400 CLAY COUNTY

COUNTY SHERIFFS OFC
SHERIFF
COURTHOUSE
NEWPORT TN 37821
TN01500 COCKE COUNTY

SHERIFF S DEPARTMENT
COUNTY SHERIFF
NORTH IRWIN ST
MANCHESTER TN 37355
TN01600 COFFEE COUNTY

CO SHERIFF S DEPT
SHERIFF
ALAMO TN 38001
TN01700 CROCKETT COUNTY

SHERIFF S DEPARTMENT
SHERIFF
CROSSVILLE TN 38555
TN01800 CUMBERLAND COUNTY

COUNTY SHERIFFS DEPT
SHERIFF
DECATURVILLE TN 38329
TN02000 DECATUR COUNTY

COUNTY SHERIFFS DEPT
SHERIFF
SMITHVILLE TN 37166
TN02100 DE KALB COUNTY

COUNTY SHERIFFS DEPT
SHERIFF
CHARLOTTE TN 37036
TN02200 DICKSON COUNTY

DYER CO SHERIFF S OFF
SHERIFF
DYERSBURG TN 38024
TN02300 DYER COUNTY

COUNTY SHERIFF S OFF
SHERIFF
SOMERVILLE TN 38068
TN02400 FAYETTE COUNTY

CO SHERIFF S DEPT
SHERIFF
JAMESTOWN TN 38556
TN02500 FENTRESS COUNTY

COUNTY SHERIFFS DEPT
SHERIFF
WINCHESTER TN 37398
TN02600 FRANKLIN COUNTY

COUNTY SHERIFFS DEPT
SHERIFF
TRENTON TN 38382
TN02700 GIBSON COUNTY

COUNTY SHERIFFS DEPT
SHERIFF
PULASKI TN 38478
TN02800 GILES COUNTY

COUNTY SHERIFFS DEPT
SHERIFF
RUTLEDGE TN 37861
TN02900 GRAINGER COUNTY

GREENE CO SHERIFFS DEPT
SHERIFF
GREENVILLE TN 37743
TN03000 GREENE COUNTY

COUNTY SHERIFFS DEPT
SHERIFF
ALTAMONT TN 37301
TN03100 GRUNDY COUNTY

SHERIFF S DEPARTMENT
SHERIFF
W 3RD NORTH
MORRISTOWN TN 37814
TN03200 HAMBLEN COUNTY

SILVERDALE WORKHOUSE
WARDEN
7609 STANDIFER GAP
CHATTANOOGA TN 37421
TN033013C HAMILTON COUNTY

WOMEN S DETENTION HOME
ADMINISTRATOR
BORK MEMORIAL HOSP
2626 WALKER ST
CHATTANOOGA TN 37421
TN033023C HAMILTON COUNTY

HAMILTON CO SHERIFFS OFC
AND JAIL
SHERIFF
609 WALNUT ST
CHATTANOOGA TN 37402
TN03300 HAMILTON COUNTY

COUNTY SHERIFFS DEPT
SHERIFF
SNEEDVILLE TN 37869
TN03400 HANCOCK COUNTY

COUNTY SHERIFFS DEPT
SHERIFF
BOLVIAR TN 38008
TN03500 HARDEMAN COUNTY

HARDIN CO SHERIFFS DEPT
SHERIFF
SAVANNAH TN 38372
TN03600 HARDIN COUNTY

COUNTY SHERIFFS DEPT
SHERIFF
ROGERSVILLE TN 37857
TN03700 HAWKINS COUNTY

HAYWOOD COUNTY FARM
SUPERINTENDENT
RTE 6
BRONNSVILLE TN 38012
TN038013C HAYWOOD COUNTY

COUNTY SHERIFFS OFC
SHERIFF
COURTHOUSE
LEXINGTON TN 38351
TN03900 HENDERSON COUNTY

COUNTY SHERIFFS DEPT
SHERIFF
PARIS TN 38242
TN04000 HENRY COUNTY

COUNTY SHERIFFS DEPT
SHERIFF
CENTERVILLE TN 37033
TN04100 HICKMAN COUNTY

COUNTY SHERIFFS DEPT
SHERIFF
ERIN TN 37061
TN04200 HOUSTON COUNTY

CO SHERIFF S DEPT
SHERIFF
WAVERLY TN 37185
TN04300 HUMPHREYS COUNTY

COUNTY SHERIFFS DEPT
SHERIFF
GAINESBORO TN 38562
TN04400 JACKSON COUNTY

COUNTY SHERIFFS DEPT
SHERIFF
DANORIDGE TN 37725
TN04500 JEFFERSON COUNTY

COUNTY SHERIFFS OFC
SHERIFF
MOUNTAIN CITY TN 37683
TN04600 JOHNSON COUNTY

KNOX COUNTY WORKHOUSE
HWY COMMISSIONER
MALONEYVILLE RD
KNOXVILLE TN 37917
TN047013C KNOX COUNTY

CO SHERIFF S OFFICE
SHERIFF
COURT HOUSE
KNOXVILLE TN 37902
TN04700 KNOX COUNTY

LAKE CO SHERIFFS OFC
SHERIFF
TIPTONVILLE TN 38079
TN04800 LAKE COUNTY

COUNTY SHERIFFS DEPT
SHERIFF
RIPLEY TN 38063
TN04900 LAUDERDALE COUNTY

COUNTY SHERIFFS DEPT
SHERIFF
LAWRENCEBURG TN 38464
TN05000 LAWRENCE COUNTY

COUNTY SHERIFFS DEPT
SHERIFF
HOHENWALD TN 38462
TN05100 LEWIS COUNTY

COUNTY SHERIFFS DEPT
SHERIFF
FAYETTEVILLE TN 37334
TN05200 LINCOLN COUNTY

SHERIFF S DEPT
CO SHERIFF
LOUDON CO JAIL
LOUDON TN 37774
TN05300 LOUDON COUNTY

CO SHERIFF S DEPARTMENT
SHERIFF
HORNSBY ST
ATHENS TN 37303
TN05400 MCKINN COUNTY

COUNTY SHERIFFS OFC
SHERIFF
SELMER TN 38375
TN05500 MCNAIRY COUNTY

CO SHERIFF S DEPT
SHERIFF
LAFAYETTE TN 37083
TN05600 MACON COUNTY

COUNTY WORK HOUSE
SUPERINTENDENT
JACKSON TN 38301
TN057013C MADISON COUNTY

CO SHERIFF S DEPT
SHERIFF
JACKSON TN 38301
TN05700 MADISON COUNTY

CO SHERIFF S DEPT
SHERIFF
JASPER TN 37347
TN05800 MARION COUNTY

COUNTY SHERIFFS OFC
SHERIFF
LEXISBURG TN 37091
TN05900 MARSHALL COUNTY

CO SHERIFF S OFFICE
SHERIFF
COUNTY JAIL
COLUMBIA TN 38401
TN06000 MAURY COUNTY

COUNTY SHERIFFS DEPT
SHERIFF
DECATUR TN 37322
TN06100 HEIGS COUNTY

CO SHERIFF S DEPT
HIGH SHERIFF
MADISONVILLE TN 37354
TN06200 MONROE COUNTY

COUNTY SHERIFFS DEPT
SHERIFF
CLARKSVILLE TN 37000
TN06300 MONTGOMERY COUNTY

COUNTY SHERIFFS OFC
SHERIFF LYNCHBURG
LYNCHBURG TN 37352
TN06400 MOORE COUNTY

MORGAN CO SHERIFF DEPT
SHERIFF
WARTBURG TN 37887
TN06500 MORGAN COUNTY

OBION CO SHERIFFS DEPT
SHERIFF
UNION CITY TN 38261
TN06600 OBION COUNTY

COUNTY SHERIFFS DEPT
SHERIFF
LIVINGSTON TN 38570
TN06700 OVERTON COUNTY

PICKETT CO SHERIFFS OFC
SHERIFF
COUNTY JAIL
BYRDSTOWN TN 38549
TN06900 PICKETT COUNTY

POLK CO SHERIFF S OFF
SHERIFF
BENTON TN 37307
TN07000 POLK COUNTY

COUNTY SHERIFFS DEPT
SHERIFF
COOKEVILLE TN 38501
TN07100 PUTNAM COUNTY

SHERIFFS DEPT
SHERIFF
RAILROAD ST
DAYTON TN 37321
TN07200 RHEA COUNTY

COUNTY SHERIFFS DEPT
SHERIFF
KINGSTON TN 37763
TN07300 ROANE COUNTY

CO SHERIFF S DEPT
SHERIFF
SPRINGFIELD TN 37172
TN07400 ROBERTSON COUNTY

CO SHERIFF S DEPT
SHERIFF
N MAIN ST
MURFREESBORO TN 37130
TN07500 RUTHERFORD COUNTY

SHERIFF S OFFICE
SHERIFF
CO JAIL
HUNTSVILLE TN 37756
TN07600 SCOTT COUNTY

COUNTY SHERIFFS DEPT
SHERIFF
DUNLAP TN 37327
TN07700 SEQUATCHIE COUNTY

COUNTY SHERIFFS DEPT
SHERIFF
SEVIERVILLE TN 37862
TN07800 SEVIER COUNTY

SHELBY CO PENAL FARM
SUPT
ROUTE 8 BOX 500
MEMPHIS TN 38128
TN0790130 SHELBY COUNTY

SHELBY COUNTY JAIL
SHERIFFS OFFICE
CRIMINAL COURT BLD
MEMPHIS TN 38103
TN0790230 SHELBY COUNTY

SMITH CO SHERIFF S OFF
SHERIFF
CARTHAGE TN 37030
TN08000 SMITH COUNTY

CO SHERIFF S DEPT
SHERIFF
CO COURTHOUSE
BLOUNTVILLE TN 37617
TN08200 SULLIVAN COUNTY

COUNTY SHERIFFS DEPT
SHERIFF
GALLATIN TN 37066
TN08300 SUHNER COUNTY

TIPTON COUNTY PENAL FARM
WARDEN
R 1 ATOKA TN 38004
TN0840130 TIPTON COUNTY

TIPTON CO SHERIFFS OFC
SHERIFF
COURTHOUSE
COVINGTON TN 38019
TN08400 TIPTON COUNTY

COUNTY SHERIFFS DEPT
SHERIFF
HARTSVILLE TN 37074
TN08500 TROUSDALE COUNTY

COUNTY SHERIFFS DEPT
SHERIFF
ERWIN TN 37650
TN08600 UNICOI COUNTY

COUNTY SHERIFFS DEPT
SHERIFF
MAYNARDVILLE TN 37807
TN08700 UNION COUNTY

CO SHERIFF S OFFICE
SHERIFF
SPENCER TN 38585
TN08800 VAN BUREN COUNTY

COUNTY SHERIFFS DEPT
SHERIFF
MCMINNVILLE TN 37110
TN08900 WARREN COUNTY

CO SHERIFF S DEPT
SHERIFF
JOHNSON CITY TN 37601
TN09000 WASHINGTON COUNTY

COUNTY SHERIFFS OFC
SHERIFF
WAYNESBORO TN 38485
TN09100 WAYNE COUNTY

COUNTY SHERIFFS DEPT
SHERIFF
DRESDEN TN 38225
TN09200 WEAKLEY COUNTY

CO SHERIFF S OFFICE
SHERIFF
SPARTA TN 38583
TN09300 WHITE COUNTY

COUNTY SHERIFFS OFC
SHERIFF
COURTHOUSE
FRANKLIN TN 37064
TN09400 WILLIAMSON COUNTY

CO SHERIFF S DEPT
SHERIFF
211 E GAY
LEBANON TN 37087
TN09500 WILSON COUNTY

MUNICIPAL LEVEL

BRISTOL CITY POLICE DEPT
CHIEF OF POLICE
BRISTOL TN 37620
TN08201 SULLIVAN COUNTY

CITY WORKHOUSE
WARDEN
12TH AND PARK AVE
CHATTANOOGA TN 37403
TN033011C HAMILTON COUNTY

POLICE DEPT
CHIEF OF POLICE
100 PUBLIC SQ
CLARKSVILLE TN 37040
TN06301 MONTGOMERY COUNTY

COOKEVILLE POLICE DEPT
CHIEF OF POLICE
COOKEVILLE TN 38501
TN07101 PUTNAM COUNTY

FAYETTEVILLE POLICE DEPT
CHIEF OF POLICE
FAYETTEVILLE TN 37334
TN05201 LINCOLN COUNTY

GATLINBURG POLICE DEPT
CHIEF OF POLICE
CITY HALL
GATLINBURG TN 37738
TN07801 SEVIER COUNTY

POLICE DEPT
MAYOR
200 N COLLEGE ST
GREENVILLE TN 37743
TN03001 GREENE COUNTY

JAMESTOWN POLICE DEPT
CHIEF OF POLICE
P O BOX 68
JAMESTOWN TN 38556
TN02501 FENTRESS COUNTY

JOHNSON CITY POLICE DEPT
CHIEF OF POLICE
JOHNSON CITY TN 37601
TN090051C WASHINGTON COUNTY

POLICE DEPARTMENT
POLICE CHIEF
1000 E CENTER ST
KINGSPORT TN 37660
TN08202 SULLIVAN COUNTY

KNOXVILLE POLICE DEPT
CHIEF OF POLICE
800 CHURCH AVE S E
KNOXVILLE TN 37915
TN04701 KNOX COUNTY

CITY POLICE DEPT
CHIEF OF POLICE
LAFOLLETTE TN 37766
TN00702 CAMPBELL COUNTY

METROPOLITAN JAIL
SHERIFF
110 PUBLIC SQUARE
NASHVILLE TN 37201
TN019011C

METROPOLITAN WORKHOUSE
SHERIFF
750 SOUTH FIFTH ST
NASHVILLE TN 37206
TN019021C

OAK RIDGE POLICE DEPT
CHIEF OF POLICE
MUNICIPAL BUILDING
P O BOX 1
OAK RIDGE TN 37830
TN00103 ANDERSON COUNTY

FULASKI POLICE DEPT
CHIEF OF POLICE
FULASKI TN 38478
TN02801 GILES COUNTY

CITY POLICE DEPT
CHIEF POLICE
TIPTONVILLE TN 38079
TN04802 LAKE COUNTY

WINCHESTER POLICE DEPT
CHIEF OF POLICE
219 2ND AVE W
WINCHESTER TN 37398
TN02602 FRANKLIN COUNTY

JUVENILE CORRECTIONAL INSTITUTIONS

STATE LEVEL

SPENCER YOUTH CENTER
SUPERINTENDENT
ROUTE 3
STEWARTS LANE
NASHVILLE TN 37218
TN0190350

YAFF YOUTH CENTER
SUPERINTENDENT
ROUTE 4
PIKEVILLE TN 37367
TN004015C BLEDSOE COUNTY

RECEPTION GUIDANCE CTR
ADMINISTRATOR
2700 HEIMAN STREET
NASHVILLE TN 37208
TN0190450

HIGHLAND RIM FOR GIRLS
SUPERINTENDENT
TULLAHOCA TN 37388
TN016015C COFFEE COUNTY

TN YOUTH DEVELOPMENT CTR
SUPERINTENDENT
SOMERVILLE TN 38068
TN024015C FAYETTE COUNTY

TENNESSEE YOUTH CENTER
SUPERINTENDENT
3000 MORGAN ROAD
JOELTON TN 37208
TN019055C

OUR HOUSE
SUPERINTENDENT
1025 17TH STREET SOUTH
NASHVILLE TN 37218
TN019065C

COUNTY LEVEL

JUVENILE DETENTION UNIT
SUPERINTENDENT
224 N HIGHLAND PK AVENUE
CHATTANOOGA TN 37404
TN0330330 HAMILTON COUNTY

MUNICIPAL LEVEL

JUVENILE DETENTION HOME
SUPERINTENDENT
2500 MIDDLEBROOK P
KNOXVILLE TN 37921
TN047011C KNOX COUNTY

DETENTION HOME
SUPERINTENDENT
616 ADAMS ST
MEMPHIS TN 38105
TN079021C SHELBY COUNTY

TALL TREES SCHOOL
SUPT
PO BOX 18009
335 OLD GETWELL
MEMPHIS TN 38118
TN079011C SHELBY COUNTY

JUVENILE DETENTION CTR
SUPERINTENDENT
802 SECOND AVE SO
NASHVILLE TN 37210
TN019051C

PROBATION AND PAROLE AGENCIES

STATE LEVEL

BOARD OF PARDONS PAROLES
CHAIRMAN
1021 ANDREW JACKSON BLDG
NASHVILLE TN 37219

TN019035G

ADULT PROBATION PAROLE DIV
DEPT OF CORRECTION
DIRECTOR
1074 ANDREW JACKSON BLDG
NASHVILLE TN 37203

TN019025G

JUVENILE PROBATION DIV
DEPT OF CORRECTION
DIRECTOR
1028 ANDREW JACKSON BLDG
NASHVILLE TN 37219

TN019015G

PROBATION PAROLE DIV
REGIONAL OFFICE
DIRECTOR
221 WEST MAIN ST
JOHNSON CITY TN 37601

TN090015G WASHINGTON COUNTY

DIV OF PROBATION PAROLE
REGIONAL OFFICE 2
DIRECTOR
707 N CENTRAL AVENUE
KNOXVILLE TN 37917

TN047015G KNOX COUNTY

PROBATION PAROLE DIV
AREA OFFICE
DIRECTOR
225 DOCTORS BLDG TURNPKE
OAK RIDGE TN 37830

TN001015G ANDERSON COUNTY

PROBATION PAROLE DIV
AREA OFFICE
DIRECTOR
PO BOX 1052
MORRISTOWN TN 37354

TN032015G HAMBLEN COUNTY

DIV OF PROBATION PAROLE
AREA OFFICE 3
DIRECTOR
305 COLLEGE ST
MADISON TN 37354

TN062015G MONROE COUNTY

PROBATION PAROLE DIV
REGIONAL OFFICE
DIRECTOR
1215 SO JEFFERSON AVE
COOKEVILLE TN 38501

TN071015G PUTNAM COUNTY

DIV OF PROBATION PAROLE
AREA OFFICE 4
DIRECTOR
110 WEST MAIN ST
MCMINNVILLE TN 37110

TN089015G WARREN COUNTY

PROBATION PAROLE DIV
REGIONAL OFFICE
DIRECTOR
3475 BRAINERD RD
CHATTANOOGA TN 37412

TN033015G HAMILTON COUNTY

PROBATION PAROLE DIV
AREA OFFICE
DIRECTOR
478 FIRST ST NW
CLEVELAND TN 37311

TN006015G BRADLEY COUNTY

PROBATION PAROLE DIV
REGIONAL OFFICE
DIRECTOR
640 DOCTORS BLDG
NASHVILLE TN 37203

TN019045G

PROBATION PAROLE DIV
AREA OFFICE
DIRECTOR
216 WEST MAIN ST
MURFREESBORO TN 37130

TN075015G RUTHERFORD COUNTY

DIV OF PROBATION PAROLE
AREA OFFICE 7
DIRECTOR
BOX 442
CLARKSVILLE TN 37040

TN063015G MONTGOMERY COUNTY

PROBATION PAROLE DIV
REGIONAL OFFICE
DIRECTOR
713 NORTH MAIN ST
COLUMBIA TN 38401

TN060015G MAURY COUNTY

DIV OF PROBATION PAROLE
AREA OFFICE 8
DIRECTOR
1091/2 JACKSON ST
TULLAHOMA TN 37388

TN016015G COFFEE COUNTY

PROBATION PAROLE DIV
REGIONAL OFFICE
DIRECTOR
118 E BALTIMORE STE 405
JACKSON TN 38301

TN057015G MADISON COUNTY

DIV OF PROBATION PAROLE
AREA OFFICE 9
DIRECTOR
310 WEST HARKEY ST
DYERSBURG TN 38024

TN023015G DYER COUNTY

PROBATION PAROLE DIV
AREA OFFICE
DIRECTOR
209 W MAIN ST
DRESDEN TN 38225

TN092015G WEAKLEY COUNTY

PROBATION PAROLE DIV
REGIONAL OFFICE
DIRECTOR
STATE OFC BLDG 1101
MEMPHIS TN 38103

TN079015G SHELBY COUNTY

DIV OF PROBATION PAROLE
AREA OFFICE 10
DIRECTOR
110 WEST MAIN ST
MCMINNVILLE TN 37110

COUNTY LEVEL

COUNTY PROBATION OFFICE
OFFICER IN CHARGE
MARYLAND TN 37801

TN005015G BLOUNT COUNTY

CO PROBATION DEPT
PROBATION OFFICER
COURTHOUSE
GREENVILLE TN 37743

TN030015G GREENE COUNTY

CO PROBATION DEPT
CHF PROBATION OFCR
224 N HIGHLAND PARK AVE
CHATTANOOGA TN 37404

TN033015G HAMILTON COUNTY

JUV DOM REL CT PROBATION
PROBATION DEPT
PROBATION OFFICER
2501 MIDDLEBROOK PIKE
KNOXVILLE TN 37902

TN047015G KNOX COUNTY

JUVENILE CT PRBAT OFC
JUVENILE JUDGE
WAYNEBORO TN 38485

TN091015G WAYNE COUNTY

MUNICIPAL LEVEL

PROBATION OFFICE
BRISTOL CITY COURT
SUPERVISOR
BRISTOL TN 42019

TN082015G SULLIVAN COUNTY

PROBATION OFFICE
MUNICIPAL JUV CT
SUPERVISOR
616 ADAMS
MEMPHIS TN 38105

TN079015G SHELBY COUNTY

JUVENILE PROBATION DEPT
SUPERVISOR
MUNICIPAL BLDG
JOHNSON CITY TN 37601

TN090015G WASHINGTON COUNTY

JUVENILE PROBATION DEPT
OFFICER IN CHARGE
1000 E CENTER ST
KINGSPORT TN 37460

TN082021G SULLIVAN COUNTY

PROBATION PAROLE OFFICE
OFFICER IN CHARGE
RM 802 COURTHOUSE
NASHVILLE TN 37201

TN019015G

JUVENILE PROBATION DEPT
JUVENILE COURT
SUPERVISOR
2ND LINDSLEY AVENUE
NASHVILLE TN 37210

TN019021G

ALL OTHER AGENCIES

STATE LEVEL

KNOX CO LAW DIRECTOR
KNOX CO COURTHOUSE
KNOXVILLE TN 37918

TN047015E KNOX COUNTY

1ST TENN VA DEVELHT DIST
DIRECTOR
PO BOX 2779
EAST TENN STATE UNIV
JOHNSON CITY TN 37601

TN090015E WASHINGTON COUNTY

UPPER CUMBERLAND ECONOMIC
DEVELOPMENT DIST
PO BOX 7A
TENN TECHNOLOGICAL UNIV
COOKEVILLE TN 38501

TN071015E PUTNAM COUNTY

SOUTH EAST TENN ECONOMIC
DEVELOPMENT DIST
DIRECTOR
423 JAMES BUILDING
CHATTANOOGA TN 37402

TN033025E HAMILTON COUNTY

STATE MILITARY DEPT
ADJUTANT GENERAL
NATIONAL GUARD ARMO
SIDCO DRIVE
NASHVILLE TN 37204

TN019115Y

SUPREME COURT OF TENN
EXEC SECRETARY
SUPREME COURT BLDG
NASHVILLE TN 37219

TN019015Y

CHANCERY COURTS OF TENN
EXEC SECRETARY
SUPREME COURT BLDG
NASHVILLE TN 37219

TN019185Y

DEPT OF CORRECTIONS
COMMISSIONER
1007 ANDREW JACKSON BLDG
NASHVILLE TN 37203

TN019125Y

ADULT SERVICES DIVISION
DEPT OF CORRECTION
ASST COMMISSIONER
1007 ANDREW JACKSON BLDG
NASHVILLE TN 37203

TN019135Y

ADULT INSTITUTIONS DIV
DEPT OF CORRECTION
DIRECTOR
ANDREW JACKSON BLDG
NASHVILLE TN 37203

TN019145Y

INDUSTRIES DIVISION
DEPT OF CORRECTION
DIRECTOR
ANDREW JACKSON BLDG
NASHVILLE TN 37203

TN019155Y

YOUTH SERVICES DIVISION
DEPT OF CORRECTION
ASST COMMISSIONER
1005 ANDREW JACKSON BLDG
NASHVILLE TN 37203

TN019165Y

YOUTH INSTITUTIONS DIV
DEPT OF CORRECTION
ASST COMMISSIONER
1005 ANDREW JACKSON BLDG
NASHVILLE TN 37203

TN019175Y

FORENSIC PSYCHIATRY
MENTAL HEALTH DEPT
DIRECTOR
CORDELL HULL BLDG
NASHVILLE TN 37219

TN019095Y

CENTRAL STATE HOSPITAL
MAX SECURITY UNIT
DIRECTOR
NASHVILLE TN 37219

TN019105Y

ALCOHOLISM SERVICES
MENTAL HEALTH DEPT
CORDELL HULL BLDG
NASHVILLE TN 37219

TN019085Y

LAW ENF TRAINING ACADEMY
DIRECTOR
226 CAPITOL BLVD
NASHVILLE TN 37219

TN019065Y

TENN LAW ENFORCEMENT
TRAINING ACADEMY
DIRECTOR
PO BOX 2433
DONELSON TN 37214

TN019075Y

TENN JUDICIAL COUNCIL
EXEC SECRETARY
SUPREME COURT BLDG
NASHVILLE TN 37219

TN019025Y

JUDICIAL CONFERENCE
EXEC SECRETARY
SUPREME COURT BLDG
NASHVILLE TN 37219

TN019035Y

UNIFORM STATE LAW COMMSN
CHAIRMAN
SUPREME COURT BLDG
NASHVILLE TN 37219

TN019045Y

LAW ENFORCE PLAN COMMSN
226 CAPITAL BLVD RM 604
NASHVILLE TN 37219

TN019015E

SHELBYVILLE LAW ENFORCMT
PLANNING AGENCY
CITY MANAGER
CITY HALL
SHELBYVILLE TN 37160

TN002015E BEDFORD COUNTY

CHATTANOOGA LAW ENFORCMT
PLANNING AGENCY
CHAIRMAN
CITY HALL ROOM 108
CHATTANOOGA TN 37402

TN033015E HAMILTON COUNTY

KNOXVILLE LAW ENFORCEMNT
PLANNING AGENCY
DIRECTOR PUBL SAFET
800 EAST CHURCH STREET
KNOXVILLE TN 37915

TN047015E KNOX COUNTY

LOUDON CO LAW ENFORCEMT
PLANNING AGENCY
DIRECTOR
LOUDON CO COURTHOUSE
LOUDON TN 37744

TN053015E LOUDON COUNTY

LOWER CLINCH RIVER LAW
ENFORCMT PLAN AGCY
CO ADMINIST MANAGH
PO BOX 1 MUNICIPAL BLDG
OAK RIDGE TN 37830

TN001015E ANDERSON COUNTY

MEMPHIS DELTA LAW ENFORC
PLANNING AGENCY
DIRECTOR
128 ADAMS AVENUE
MEMPHIS TN 38103

TN079015E SHELBY COUNTY

NW LAW ENFORCEMENT
PLANNING AGENCY
DIRECTOR
PO BOX 883
UNION CITY TN 38261

TN066015E OBION COUNTY

COUNTY LEVEL

BLOUNT CO LAW ENFORCEMNT
PLANNING AGENCY
PLANNING OFFICER
MUNICIPAL BUILDING
MARYVILLE TN 37801

TN005015E BLOUNT COUNTY

ROANE CO LAW ENFORCEMENT
PLANNING AGENCY
CO SHERIFF S OFFIC
KINGSTON TN 37763

TN073015E ROANE COUNTY

SHELBY CNTY JURY COMHIS
JURY COMMISSIONER
140 ADAMS
MEMPHIS TN 38103

TN079015Y SHELBY COUNTY

LAW ENFORCEMENT PLANNING
CHIEF DEP SHERIFF
COURTHOUSE
COVINGTON TN 38019

TN084015E TIPTON COUNTY

MUNICIPAL LEVEL

POLICE ACADEMY
INSPECTOR
218 KING ST
JOHNSON CITY TN 37601

TN090015Y WASHINGTON COUNTY

POLICE TRAINING CTR
DIRECTOR
79 S FLICKER ST
MEMPHIS TN 38104

TN079015Y SHELBY COUNTY

350

MARYVILLE LAW ENFORCEMENT
PLANNING AGENCY
DIRECTOR
MUNICIPAL BUILDING
MARYVILLE TN 37801

TN005011E BLOUNT COUNTY

YOUTH GUIDANCE COMMISS
125 N MAIN ST
MEMPHIS TN 38103

TN079021Y SHELBY COUNTY

ADMIN OF JUST PLAN AGEY
EXEC SECRETARY
107 METRO COURTHOU
NASHVILLE TN 37201

TN019011E

*U.S. GOVERNMENT PRINTING OFFICE: 1975-574-174/2003-I-3

END

7 11/15/1975