

# NCJRS

This microfiche was produced from documents received for inclusion in the NCJRS data base. Since NCJRS cannot exercise control over the physical condition of the documents submitted, the individual frame quality will vary. The resolution chart on this frame may be used to evaluate the document quality.

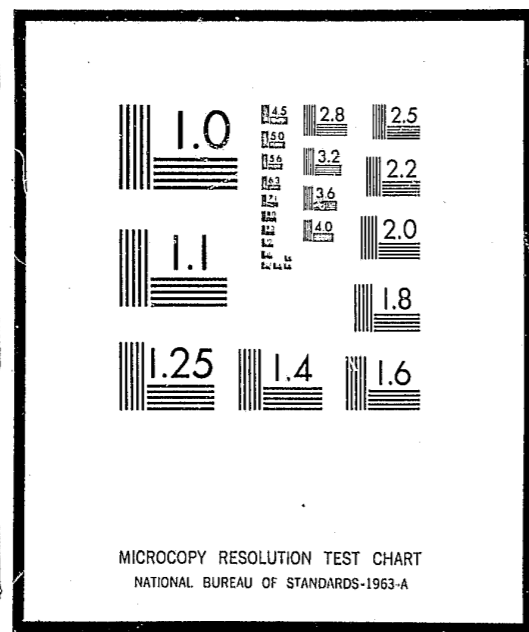

Microfilming procedures used to create this fiche comply with the standards set forth in 41CFR 101-11.504

Points of view or opinions stated in this document are those of the author(s) and do not represent the official position or policies of the U.S. Department of Justice.

U.S. DEPARTMENT OF JUSTICE  
LAW ENFORCEMENT ASSISTANCE ADMINISTRATION  
NATIONAL CRIMINAL JUSTICE REFERENCE SERVICE  
WASHINGTON, D.C. 20531

9/22/76  
Date filmed

17935<sup>dup</sup>

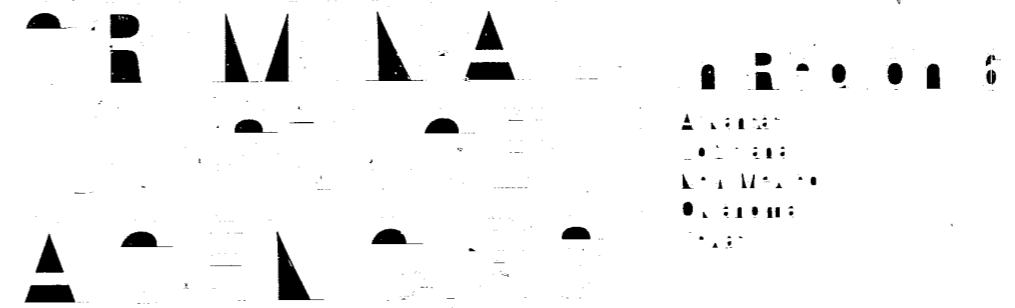

DEPARTMENT OF JUSTICE  
FEDERAL BUREAU OF INVESTIGATION  
WASHINGTON, D.C. 20535

National Criminal Justice Information and Statistics Service

# **CRIMINAL JUSTICE AGENCIES**

## **In Region 6**

Arkansas  
Louisiana  
New Mexico  
Oklahoma  
Texas

Issued March 1975

17935

**LAW ENFORCEMENT ASSISTANCE ADMINISTRATION**

## LAW ENFORCEMENT ASSISTANCE ADMINISTRATION

**Richard W. Velde**, Administrator

**Charles R. Work**, Deputy Administrator

**Wayne P. Holtzman**, Acting Deputy  
Assistant Administrator

### ACKNOWLEDGMENTS

This report was prepared for the Law Enforcement Assistance Administration, by the Governments Division of the Bureau of the Census under the direction of **Sherman Landau**, Chief. In the National Criminal Justice Information and Statistics Service of LEAA, general direction was provided by **Charles R. Kindermann**, Acting Director, Statistics Division. In the Bureau of the Census, Governments Division, general supervision was provided by **Kenneth E. Anderson** and **Alan R. Jones**. The project staff consisted of **Janis A. Bacon**, project director, **Marjorie P. Brooks**, **Diana M. Cull**, **Meredith DeHart**, **James G. Ennis**, **Leah Baker Paulson**, **David A. Schaitberger**, and **Myrna J. Weaver**. Data processing was directed by **Sherman Landau** and carried out by **Jewel S. Dennis** and **Maurice P. Lucchesi**; data edit was carried out by **Pauline E. Fain**, **Marguerite Fogarty**, and **Hattie Nathaniel**; and preparation of publication copy was supervised by **Helen D. Files**.

#### Library of Congress Cataloging in Publication Data

United States. National Criminal Justice Information and Statistics Service.

#### Criminal justice agencies in region 6

Supt. of Docs. no.: J 1.39: [1 - 10]

"SD - 2D - 1 to SD - 2D - 10"

CONTENTS: [1] Connecticut, Maine, Massachusetts, New Hampshire, Rhode Island, Vermont.--[2] New Jersey, New York.--[3] Delaware, District of Columbia, Maryland, Pennsylvania, Virginia, West Virginia.--[4] Alabama, Florida, Georgia, Kentucky, Mississippi, North Carolina, South Carolina, Tennessee.--[5] Illinois, Indiana, Michigan, Minnesota, Ohio, Wisconsin.--[6] Arkansas, Louisiana, New Mexico, Oklahoma, Texas.--[7] Iowa, Kansas, Missouri, Nebraska.--[8] Colorado, Montana, North Dakota, South Dakota, Utah, Wyoming.--[9] Arizona, California, Hawaii, Nevada.--[10] Alaska, Idaho, Oregon, Washington.

1. Criminal justice, Administration of--United States. 2. Criminal justice, Administration of--United States--Directories. I. Title.

HV7248.N38 1974

364'.025'73

75 - 619017

## FOREWORD

The Criminal Justice Directory Survey was conducted in 1970 by the Bureau of the Census under an interagency agreement with the Law Enforcement Assistance Administration to obtain the names and addresses of all State and locally administered criminal justice agencies in the United States.

The results of the survey were published in March 1971 in a summary report presenting the number of criminal justice agencies in the United States by State, level of government within the State, and type of agency. In September 1971 a separate report was published for each State presenting the names and addresses of individual agencies.

There has been a continuing effort to keep the Directory up to date, and coverage has been expanded since 1970 to include agencies administered by small governments (less than 1,000 population).

This report presents an updated listing of the individual names and addresses of criminal justice agencies in the States comprising LEAA Region 6 (Arkansas, Louisiana, New Mexico, Oklahoma, and Texas).

Included are enforcement agencies, courts, prosecution and legal service agencies, defender agencies, correctional agencies and institutions, probation and parole agencies, and a miscellaneous "other" category. Tables showing the number of these agencies at each level of government are included for individual States and the United States as a whole. Similar reports are available for the other LEAA Regions.

# CONTENTS

	Page
Introduction .....	1
National Summary .....	1
Methodology .....	3
Limitations of Data .....	4
Definitions of Criminal Justice Agencies .....	5
Users Guide .....	7
Arkansas .....	9
Enforcement Agencies .....	12
Courts .....	20
Prosecution and Legal Services Agencies .....	34
Defender Agencies .....	43
Adult Correctional Institutions .....	43
Juvenile Correctional Institutions .....	46
Probation and Parole Agencies .....	46
All Other Agencies .....	49
Louisiana .....	51
Enforcement Agencies .....	54
Courts .....	62
Prosecution and Legal Services Agencies .....	77
Defender Agencies .....	79
Adult Correctional Institutions .....	79
Juvenile Correctional Institutions .....	82
Probation and Parole Agencies .....	83
All Other Agencies .....	84
New Mexico .....	87
Enforcement Agencies .....	90
Courts .....	93
Prosecution and Legal Services Agencies .....	98
Defender Agencies .....	100
Adult Correctional Institutions .....	100
Juvenile Correctional Institutions .....	101
Probation and Parole Agencies .....	101
All Other Agencies .....	102
Oklahoma .....	105
Enforcement Agencies .....	108
Courts .....	125
Prosecution and Legal Services Agencies .....	132
Defender Agencies .....	135
Adult Correctional Institutions .....	135
Juvenile Correctional Institutions .....	138
Other Correctional Institutions .....	138
Probation and Parole Agencies .....	139
All Other Agencies .....	139
Texas .....	141
Enforcement Agencies .....	144
Courts .....	176
Prosecution and Legal Services Agencies .....	221
Defender Agencies .....	240
Adult Correctional Institutions .....	241
Juvenile Correctional Institutions .....	250
Other Correctional Institutions .....	251
Probation and Parole Agencies .....	251
All Other Agencies .....	256
Update/Correction Notification Card .....	259

## INTRODUCTION

### NATIONAL SUMMARY

The national criminal justice directory lists 57,575 criminal justice agencies administered by State and local governments. This number is based on the original data collected in 1970 as updated and corrected subsequently through in-house research and surveys. The original survey coverage (which excluded units of government with less than 1,000 population) has been expanded to include all municipalities and townships regardless of size.

Compared with the 46,197 agencies listed in the original report published in 1971, the number of criminal justice agencies has increased substantially. The increase is due more to improved coverage and definitional changes than to extensive changes in the State and local criminal justice systems. Although there have been significant organizational changes in some State and local governments, their effect on the number of agencies is minimal. Generally speaking, reorganizations, particularly in the courts sector, tend to reduce rather than increase the number of agencies.

**Number of State and Local Criminal Justice Agencies, by Level of Government and Type of Agency**

Type of agency	Total	State and local level					
		State	Local level				
			Total	County	Municipal	Township	Special district and independent school district
United States, total.....	57,575	9,416	48,159	19,755	24,094	4,161	149
Enforcement, total.....	<sup>1</sup> 20,158	538	19,620	5,006	12,428	2,037	149
General purpose police.....	17,464	-	17,464	3,114	12,314	2,035	1
Special police.....	987	488	499	262	87	2	148
Coroners/medical examiners....	1,707	50	1,657	1,630	27	-	-
Courts, total.....	<sup>1</sup> 17,583	4,159	13,424	6,322	5,453	1,649	-
Appellate jurisdiction.....	207	206	1	-	1	-	-
General jurisdiction.....	3,609	3,261	348	343	5	-	-
Limited and special jurisdiction.....	13,767	692	13,075	5,979	5,447	1,649	-
Prosecution and legal services, total.....	<sup>1</sup> 8,739	630	8,109	2,825	4,822	462	-
Defense, total.....	<sup>1</sup> 524	243	281	257	21	3	-
Corrections, total.....	5,468	1,003	4,465	3,426	1,038	1	-
Adult.....	4,621	611	4,010	3,017	993	-	-
Juvenile.....	847	392	455	409	45	1	-
Probation and parole, total.....	<sup>1</sup> 3,285	1,563	1,722	1,577	141	4	-
All other agencies, total.....	1,818	1,280	538	342	191	5	-

<sup>1</sup>The increase in the number of agencies since the 1971 report is due primarily to expanded coverage of small governments and an intensive research effort rather than an actual increase in the number of criminal justice agencies.

Of the total number of agencies listed in the directory, more than one-third (20,158) are enforcement agencies (slightly less than one-third if coroners are excluded). There are nearly as many courts (17,583). Enforcement agencies, however, are found predominantly at the municipal and township level (72 percent), whereas courts are more evenly dispersed among State (24 percent), county (37 percent), and municipal and township (39 percent) governments. Overall, county governments administer the largest number of criminal justice agencies.

The number of criminal justice agencies in a State depends on the population, the number of units of government, and the organization of the criminal justice system in the State. Given these three factors, the variation is considerable from State to State. The average number of agencies per State is 1,151, ranging from 71 in Hawaii to 4,085 in Texas. There are six States with more than 2,000 agencies (Georgia, New Jersey, New York, Ohio, Pennsylvania, and Texas) and six States with less than 250 agencies (Alaska, Delaware, Hawaii, Nevada, Rhode Island, and Vermont).

#### Enforcement agencies

The directory lists a total of 18,451 general and special police agencies.<sup>1</sup> This number is significantly higher than the 14,806 reported in the original publication, because of expanded coverage of smaller governments rather than an increase in the number of police departments. Police protection is predominantly a local function; about two-thirds of all municipalities and about one-third of all strong townships<sup>2</sup> have police departments.

#### Courts

The directory counts show 17,583 courts as compared with 13,033 listed in the original publication in 1971. The increase in the number of

<sup>1</sup>The National Advisory Commission on Criminal Justice Standards and Goals estimated that there may be as many as 7,000 additional police "departments" in the 19,910 small jurisdictions of less than 1,000 population. However, the Commission noted further that 80 percent of police departments have fewer than 10 employees and that the total number of officers in this group represents less than 10 percent of the full-time police officers of the Nation.

<sup>2</sup>By general law in New England, New Jersey, and Pennsylvania, and to some degree in Michigan, New York, and Wisconsin, townships (or "towns") are vested with relatively broad powers and where they include closely settled territory, perform functions commonly associated with municipal governments. Township governments in these States are referred to as "strong townships."

courts is a result of the intensive research effort accompanying the 1971 National Survey of Court Organization and the expansion of the directory to include agencies in units of government of less than 1,000 population. Actually the number of courts has been decreasing, notably in those States that have recently undertaken major reorganizations of their judicial systems (Florida, Idaho, Iowa, Nebraska, and Virginia). The decrease in the number of courts in these States reflects the consolidation of certain major trial courts having specialized or overlapping jurisdiction into one general jurisdiction court (Virginia and Florida) or replacement of a multitude of lower courts by a unified statewide system of limited jurisdiction courts (Florida, Idaho, Iowa, Nebraska, and Virginia).

State court systems are organized into three basic levels of jurisdiction: Appellate, general, and limited. At the lowest level are courts of limited and special jurisdiction, where the vast majority of legal actions begin (and end) and with which the average citizen has contact. These courts constitute 78 percent of the total number of courts and operate primarily at the local government level.

Courts of general jurisdiction operate exclusively at the State level in all but ten States, eight of which have general jurisdiction courts at both the State and local levels (Indiana, Michigan, Missouri, New Jersey, New York, Tennessee, West Virginia, and Wisconsin). In California and Ohio, general jurisdiction courts are found only at the local government level.

Appellate courts are all assigned to the State level except in the District of Columbia, where the Court of Appeals is classified as a municipal court.

#### Prosecution and legal services agencies

There are 8,739 prosecution and legal services agencies listed in the directory. This number is relatively unchanged from the 1971 publication, being less affected by the expanded coverage of smaller governments. For those prosecutors serving an entire judicial district, the directory includes only the main office and does not list assistants operating in geographically separate locations.

Agencies included in this sector do not necessarily prosecute criminal cases; particularly at the municipal level, the city attorney is primarily a legal advisor, both on civil and criminal matters. Prosecution may or may not be part of agency activities. However, to attain consistency of coverage between those governments where civil

and criminal matters are handled either by the same or by separate agencies, all prosecution and legal service agencies were included.

#### Defender agencies

The number of publicly-administered defender agencies (524) has increased since 1971, presumably because of the impact of recent Supreme Court decisions and consequent legislation to assure legal counsel in criminal cases.

However, legal aid and indigent defense services are still handled for the most part under contractual or voluntary arrangements with private firms or the local bar association, rather than by a publicly-administered agency.

#### Correctional agencies and institutions

A total of 4,621 institutions with authority to detain adults only, or a combination of adults and juveniles, 48 hours or more, are included in the directory. The majority of the adult institutions are locally administered, including 65 percent at the county level and 21 percent at the municipal level.

Of the 847 public institutions with a resident population of at least 50 percent juveniles, 54 percent are locally administered. The increase in the number of agencies since 1971 (724 to 847) is accounted for by both survey research and the opening of new juvenile facilities.

#### Probation and parole agencies

There are 3,285 probation and parole agencies listed in this report, including 48 percent at the State level, 48 percent at the county level, and 4 percent at the municipal level. Intensive in-house research has increased the number of agencies listed by nearly 35 percent since the 1971 report (from 2,445 to 3,285 agencies).

#### Other criminal justice agencies

The agencies represented in this sector (e.g., Criminal justice planning agencies, court administrative offices, etc.) are administered primarily at the State level of government. Seventy percent of the 1,818 agencies listed under "other" are State-administered, and 30 percent are locally administered.

## METHODOLOGY

In January 1970 the Bureau of the Census canvassed by mail each county in the United States and every municipality and township with

a 1960 population of 1,000 or more persons, requesting the names and addresses of the criminal justice agencies and institutions administered by their government. Additional lists of State-level government criminal justice agencies were completed through in-house research efforts that also extended to the 54 counties with a 1960 population of 500,000 or more and 43 cities with a 1960 population of 300,000 or more. In all, 18,000 independent governments were canvassed. The mail canvass effort was supplemented by reference to a variety of published government documents such as budgets, organization manuals, and State, county, and municipal directories.

Through followup requests, a telephone call-back procedure and in-house research, 100 percent response was received for all States and counties. A response rate of 99 percent was attained for cities with a 1960 population of 25,000 or more. For the rest of the units (14,000 cities and townships with a 1960 population of 1,000 or more), a response rate of approximately 95 percent was finally achieved.

Since the original survey, updating has been carried out through surveys in various sectors and in-house research from secondary sources under an annual interagency agreement between the Law Enforcement Assistance Administration and the Bureau of the Census. In addition, the coverage of the directory was expanded through in-house research to include agencies in units of government of less than 1,000 population. The coverage of these units is not complete.

The most recent updating of the directory was accomplished in connection with the 1971 National Survey of Court Organization and the 1973 Juvenile Detention and Correction Facilities Census as well as through intensive in-house research in the probation and parole, and special police sectors.

In addition to updating the directory, the format of the listings was standardized and expanded to include the following elements: Government and agency identification codes; name of agency; title of chief administrative officer, if applicable; address, if any; city location; State, zip code and telephone number; National Crime Information Center (NCIC) identifier; name of municipality or township administering the agency, if applicable; county location; and 1970 population of unit of government administering the agency.

The criminal justice agencies in the directory are classified by type of agency and assigned to a particular level of government. The level of government is determined according to Census Bureau definitions as summarized below:

State. Agencies were assigned to the State level because they were administered by the State, because the agencies serve more than one local government, or because the agencies were administered in districts not having the same boundaries as single counties, municipalities, or townships.

Counties. Agencies administered by the county or serving more than one local government within the county were assigned to the county level of government. Organized county governments are found throughout the Nation, except for Connecticut, Rhode Island, the District of Columbia, and limited portions of a number of other States. In Alaska, the counties are officially designated as "boroughs" and in Louisiana "parishes." Some of the most populous cities in the Nation operate as composite city-county units and are included in the "municipalities" category.

Municipalities. Agencies were assigned to the municipal level of government if they were administered by the municipality. This category includes all active governmental units officially designated as cities, villages, boroughs (except for Alaska), and towns (except for the six New England States, New York, and Wisconsin). This concept generally corresponds to the "incorporated places" that are recognized in Census Bureau reporting of population and housing statistics. Cities that are governmentally inactive were excluded from the survey. Agencies in unincorporated municipalities were excluded.

Of the 43 major local governments classed as cities for Census Bureau reporting on governments, Baltimore city, Norfolk, St. Louis city, and Washington, D.C., are entirely outside any county area. The following governments, either specifically by law or substantially in fact, operate as composite city-counties: Baton Rouge, Boston, Denver, Honolulu, Indianapolis, Nashville, New Orleans, New York City, Philadelphia, and San Francisco. All these cities, except Boston (Suffolk County), have most, if not all, of their criminal justice agencies assigned to the city level.

Townships. This category includes governmental units in 21 States, including those officially designated as towns in the six New England States, New York, and Wisconsin; some "plantations" in Maine; "locations" in New Hampshire; and governments called townships in other areas.

Townships range widely in scope of governmental powers and operations. Most of them, particularly in the North Central States, perform only a limited range of services for predominantly

rural areas. However, in New England, New Jersey, Pennsylvania and to some degree in New York, Michigan, and Wisconsin, townships (or "towns") are vested with relatively broad powers, and where they include closely settled territory, perform functions commonly associated with municipal governments.

More than 10,000 of the nearly 17,000 township governments had a population of less than 1,000 in 1970. Approximately one-half of the townships canvassed in the survey returned their questionnaires indicating they had no criminal justice agencies.

Special districts. Special districts make up the most varied area of local governments. Most special districts are established to perform a single function (e.g., fire protection, transportation, housing, recreation), but some have been given authority by their enabling legislation to provide several kinds of services. The only type of criminal justice agencies administered by a special district is enforcement agencies.

Independent school districts. These are school districts that are administratively and fiscally independent of any other unit of government. As is the case with special districts, enforcement agencies are the only criminal justice agencies administered by independent school districts (usually campus police or security forces).

Regional agencies. An agency serving more than one local government was generally assigned to either the largest government involved or to the next highest level of government depending on the type of agency involved. Classification was often based on the unique factors involved in the particular case, however, and a complete explanation of procedures would be impractical.

### LIMITATIONS OF DATA

It should be noted that the majority of agency names and addresses were gathered from the original survey conducted in 1970. The listings and data in this report do reflect the annual updating that has taken place since the 1970 survey; however, this updating was accomplished through in-house research rather than surveys, for all sectors except courts and juvenile corrections.

In interpretation of the counts represented in this report, readers should keep in mind that the size and range of activity of criminal justice agencies may not always be reflected by simple counts, as the organizational complexity of various criminal justice systems varies considerably from one State to another and even from one

agency to another within a single State. In comparing the counts in this report with those of the previous report, it should be noted that many changes in the numbers of agencies are a result of more complete agency coverage reflecting definitional changes, survey-related research, and better reference materials, as well as organizational changes in the criminal justice system.

Readers should be cautious in using the counts displayed by level of government. Although many agencies, particularly courts and probation agencies, are funded and administered by more than one level of government, each agency was counted only once. Refer to the "Definitions" section of the text for the guidelines used in assigning agencies to a single level of government.

### DEFINITIONS OF CRIMINAL JUSTICE AGENCIES

Agencies in the criminal justice directory are grouped into the following categories:

- Enforcement agencies
- Courts
- Prosecution and legal services agencies
- Defender agencies
- Adult correctional institutions
- Juvenile correctional institutions
- Other correctional institutions
- Probation and parole agencies
- Other criminal justice agencies

Working definitions used to classify criminal justice agencies into the preceding nine categories are as follows:

Enforcement agencies. Included in this sector are police or law enforcement agencies with sworn officers (those with general power to arrest) administered by State or local governments (county, municipality, town, township, special district, or independent school district). For purposes of the directory the following definition was used: a sworn police officer "Has the power to suppress with force all breaches of the peace, riots, tumult and unlawful assemblies, power to serve all criminal process, including the power to arrest a person without a warrant if the person is apprehended in the process of committing an unlawful act or if he or she obtains 'speedy information' by other persons." This defines sworn police officers with general arrest powers. Police officers whose power to arrest is limited to a specific type of crime or subject matter were not included in the directory, to be consistent with the definitions of agencies in the

police protection sector for the Criminal Justice Expenditure and Employment Survey (as recommended by the General Counsel at LEAA).

This definition encompasses all major law enforcement agencies, including State police, separate Bureaus of Identification, county sheriffs and police departments, and municipal and township police departments. Also included are all identifiable and independently administered special police forces such as park rangers, harbor police, housing police, and campus police regardless of the size of the force. Specialized branches, divisions, or departments of a general law enforcement agency are not listed as separate enforcement agencies.

Those counties, cities, towns, and villages whose police services are provided for under a contractual agreement with another government or private agency were not considered to have a police department. Therefore cities in Los Angeles County that contract with the Los Angeles County Sheriff's Department for police services (under the Lakewood Plan) are not included in the enforcement agency listings or counts. The same principle holds true for all similar contractual arrangements.

Marshals and constables whose primary duties are the serving of warrants were excluded from the survey where they were identifiable. Sheriffs were included regardless of the nature of official duties; most sheriffs' duties include some combination of law enforcement, operation of the jail, and service as an officer of the court. Most sheriffs serve at the county level of government, but since Rhode Island and Connecticut have no county government, the office of sheriff for these States is included as a State-level agency. Regulatory agencies such as Game Wardens, Alcoholic Beverage Control Boards, Bingo Boards, Gambling Boards, and the like were excluded unless officers are sworn police officers with general powers of arrest.

It should be noted that State, county, and municipal medical examiners and coroners were included in this sector. Consequently, the numbers under the heading "Enforcement Agencies" include police-type agencies and coroners in any given State. Of the total 20,158 law enforcement agencies shown, 1,707 are coroners.

Courts. This directory includes all State and local courts, organized into three basic levels of jurisdiction: Appellate, general, and limited. Specifically excluded from the survey were justices of the peace and similar magistrates whose compensation is solely on a direct fee basis. Also excluded were agencies performing essentially

administrative functions, such as Workmen's Compensation Boards; Bank, Tax, and Industrial Review Boards; and Land Courts.

The listings in this publication include only units defined as "courts" or "court locations" by the National Survey of Court Organization (see definitions below); subdivisions and departments handling specific types of cases within a court were not included separately.

In most States courts were assigned to a level of government according to the geographical boundaries of the district served by the court system. That is, court systems whose jurisdiction is statewide or crosses county boundaries were assigned to the State level. Courts of general jurisdiction were assigned to the State level exclusively in all but ten States, eight of which have general jurisdiction courts at both the State and local levels. Courts with geographical jurisdiction exceeding the boundaries of a municipality, town, or township, but not necessarily extending throughout the county, were included at the county level. Courts whose geographical jurisdiction does not exceed the boundaries of the municipality, town, or township, were assigned to that respective level of government.

The basic criterion of geographic jurisdiction was used for classification in preference to administrative or financial responsibility, primarily because the latter criteria are difficult to determine with certainty. Consequently, the level of government to which a court is assigned is not as significant in this report as the type of jurisdiction which the court exercises. The following definitions and listings correspond to those developed through the National Survey of Court Organization.

Court system. A judicial agency established or authorized by constitutional or statutory law. A court system may consist of a single court or a group of two or more courts in the same judicial district.

Court. Each geographically separate locality at which a court system holds sessions (sits) and operates independently. The tables in this report are based on the number of courts.

State court. A court established or authorized under the constitution or laws of a State and concerned primarily with the judicial administration of State and local government laws; viz., all courts other than Federal courts.

Court of appellate jurisdiction. A court having jurisdiction of appeal and review, with original jurisdiction conferred only in special cases; includes both courts of last resort and intermediate appellate courts.

Court of general jurisdiction. A trial court of unlimited original jurisdiction in civil and/or criminal cases, also called "major trial court."

Court of limited or special jurisdiction. A trial court having legal jurisdiction only in a particular class of cases, e.g., probate, juvenile, traffic; or cases where the amount in controversy is below a prescribed sum; or cases subject to specific exceptions; e.g., courts limited to hearing civil cases with a maximum of \$500 in controversy or criminal cases with a maximum penalty of \$500 fine or 6-months sentence. Certain courts with unlimited civil jurisdiction but limited criminal jurisdiction were counted in this category.

#### Correctional institutions

Adult institutions. Included are correctional facilities operated by a State or local government that:

- a. hold adult or youthful offenders for at least 48 hours;
- b. are in a separate geographical location from other facilities, including subsidiaries of another facility, e.g., subsidiaries of a main institution at separate locations, such as camps, farms, halfway houses, pre-release centers, and work release centers; and
- c. are residential.

Specifically excluded are private facilities under contract to the State, nonresidential facilities, drunk tanks, lockups, and other facilities that detain persons for less than two days.

Juvenile institutions. Included are publicly operated juvenile detention and correctional facilities with a resident population of at least 50 percent juveniles. Juvenile detention centers that were part of adult jails were not included unless they had both a staff and a budget separate from the jails. An individual facility, such as a camp or annex, that was administratively dependent upon a parent institution was counted as a separate facility if it was located in a separate geographical area. Included are detention centers, halfway houses, group homes, ranches, forestry camps, farms, shelters, reception and diagnostic centers, and training schools.

Other correctional institutions. Included in this sector are publicly operated adult residential facilities and programs specifically for mentally ill criminals, drug addicts, and alcoholics.

Probation and parole agencies. Included are State and local government-operated agencies that administer or provide probation or parole services. These agencies may be independent, part of another criminal justice agency (usually the corrections department or court), or combined with other probation and parole agencies. Probation and parole agencies, like the courts, were assigned to a level of government based primarily on the geographical boundaries of their service districts.

Prosecution and legal services. Included are agencies providing legal counsel or other services to the State, county, or municipal government, most of which have some prosecutorial responsibility.

Many city attorneys were included, though the number of cases they prosecute may be small. Without a special survey it is impossible to determine the extent to which a city attorney prosecutes or provides legal counsel.

In States where the prosecutor for the court of general jurisdiction serves a judicial circuit including more than one county, the prosecutor was assigned to the State level. Where the prosecutor serves only one county, the agency was counted at the local level. Deputy prosecutors, deputy circuit solicitors, and assistant district attorneys were not listed separately (though the office may be geographically separate), but were considered a part of the main office.

Defender agencies. Included are public defender offices staffed by salaried public employees and administered as a department of government by State, county, or municipal governments. State-, county-, or city-dependent law schools with legal aid clinics were included in this category. Any organizations or programs administered by a nongovernmental body (e.g., legal aid society, bar association) or providing services on a contractual basis were excluded even though supported entirely by public funds. For these reasons the number of defender agencies is not an accurate reflection of the activity in the defense of indigents.

Other criminal justice agencies. Included in this sector are criminal justice agencies not falling within the definitions of the other sectors, particularly agencies performing administrative services for operational agencies, e.g., Department of Public Safety or Department of Corrections. Agencies commonly assigned to this

sector are: Police administrative bodies, court administrators, judicial councils, probation administration, corrections administrative offices and training, police academies, crime laboratories, programs for drug addicts and alcoholics, State planning agencies, criminal justice planning agencies, and various boards and commissions. Most of these agencies are administered by the State governments.

#### USERS GUIDE

This publication consists of name and address listings of criminal justice agencies arranged by State, type of agency, and level of government. Each agency name and address is followed by a National Crime Information Center (NCIC) identifier that uniquely identifies the agency; most agencies also have the name of the county in which the agency is located.

The agencies for each State are listed together in the following sequence:

1. Enforcement agencies
  - a. State level
  - b. County level (in alphabetical order by name of county)
  - c. Municipal level (in alphabetical order by name of city)
  - d. Town or township level (in alphabetical order by name of town or township)
  - e. Special district level
  - f. Independent school district level
2. Courts (Level of government sequence is the same as above within each sector)
  - a. State level, county level, etc.....
3. Prosecution and legal services
  - a. State level, county level, etc....
4. Defender agencies
  - a. State level, etc.....
5. Adult correctional institutions
  - a. State level, etc.....
6. Juvenile correctional institutions
  - a. State level, etc.....
7. Other correctional institutions
  - a. State level, etc.....
8. Probation and parole agencies
  - a. State level, etc.....
9. Other criminal justice agencies
  - a. State level, etc.....



INTRODUCTION

An NCIC identifier follows each agency listing. This seven- or nine-digit identifier was assigned to each agency in the directory. Enforcement agencies and certain other agencies with NCIC identifiers assigned by the FBI retained this seven-digit number. All other agencies in the Directory were specially assigned a nine-digit identifier according to the following scheme:

Digits	Explanation	Example
Digits 1-2	Two-letter state abbreviation (same as Post Office abbreviation)	AL
Digits 3-5	County number as designated by the NCIC Manual	001
Digits 6-7	Unit number of agency by type within each level of government and county	01
Digit 8	Level of Government	3
	0...Special District, School District 1...City, town, or township 3...County 5...State	
Digit 9	Type of Agency	J
	A - Prosecution, legal services C - Correctional institution D - Defender E - State planning agency G - Probation or parole J - Court M - Coroner or medical examiner Y - All other agencies Z - Police agency not in NCIC Manual	

Example: Jefferson County Probate Court  
Birmingham, Alabama

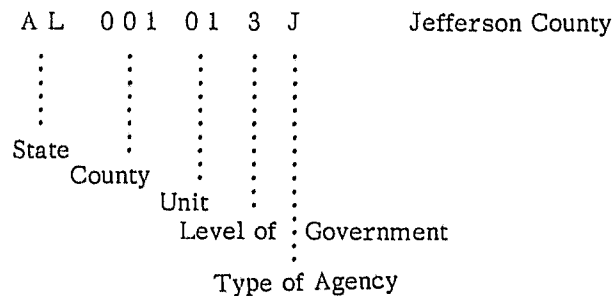

ARKANSAS

Arkansas ranks 32nd among the States in population and has three Standard Metropolitan Statistical Areas (SMSA's): Fort Smith, Little Rock-North Little Rock, and Pine Bluff. There are 75 county governments and 454 municipal governments, known as cities and incorporated towns. The major components of the criminal justice system are as follows:

- Enforcement - Department of Public Safety - State Police Division  
County sheriffs  
Municipal police
- Courts - State Supreme Court  
Circuit courts  
Chancery courts  
County courts  
Courts of common pleas  
Municipal courts  
Justice of the peace courts  
City courts
- Prosecution - State Attorney General  
Circuit prosecuting attorneys  
City attorneys
- Public Defender - Pilot Public Defender  
Projects
- Corrections - Department of Correction  
Department of Social and Rehabilitation Services  
County jails  
Municipal jails  
County juvenile facilities
- Probation and Parole - Department of Correction - Division of Probation and Parole Services  
Board of Pardons and Paroles  
Department of Social and Rehabilitative Services - Juvenile Services Division  
County juvenile probation offices

Enforcement agencies

The Arkansas State Police patrol the State highways and enforce criminal laws throughout the State, having concurrent jurisdiction with all peace officers. In many communities the locally

assigned State trooper represents the only police service in the area. The Criminal Investigation Section provides services to the sheriffs and local governments at their request.

Each county has an elected sheriff, who is responsible for law enforcement within the county. Municipal police and marshals enforce the laws within the municipalities, although the small departments in most cases do not have adequately trained manpower or adequate facilities to perform the complete range of activities.

Courts

The Arkansas court system consists of: State Supreme Court (court of appellate jurisdiction); circuit courts and chancery courts (courts of general jurisdiction); and county courts, courts of common pleas, municipal courts, justice of the peace courts, and city courts (courts of limited and special jurisdiction).

The Chief Justice of the Supreme Court is the administrative director of the Judicial Department and is responsible for the efficient operation of the judicial system. An executive secretary is appointed by the Chief Justice to administer the nonjudicial business of the Judicial Department.

Prosecution and legal services agencies

The office of the Attorney General, besides rendering opinions and acting in an advisory capacity to the prosecutors and other State officials, tries all the criminal cases appealed to the Supreme Court.

In each circuit court district, the State is represented by an elected prosecuting attorney. In addition to prosecuting in circuit court, the prosecutor also tries misdemeanors in the courts of limited jurisdiction and represents the State in the preliminary hearings for felonies. Municipalities may employ a city attorney.

Public defender agencies

Arkansas uses the appointed-counsel system for the representation of indigent defendants. The State also has five pilot public defender projects in selected judicial districts. These projects will be evaluated as the first step towards the development of a statewide system.

**Correctional agencies and institutions**

The Department of Correction is primarily responsible for the confinement and rehabilitation of adult felons. The Department operates three correctional institutions and provides educational courses, training programs and a work-release program.

Local correctional institutions include the county jails, which are operated by the sheriff, and municipal jails run by the police departments.

The Juvenile Services Division of the Department of Social and Rehabilitative Services is responsible for institutional and community services for delinquent youth. The Division operates three residential care facilities, a treatment center, a reception and classification center, and rehabilitation centers. At the local level some counties have separate facilities for juveniles,

including youth shelters, crisis intervention homes, and secure juvenile detention facilities, while other counties detain juveniles in separate sections of the county jail.

**Probation and parole agencies**

Probation and parole services for adults are administered statewide by the Division of Probation and Parole Services in the Department of Correction. Some municipal courts provide probation services.

The Board of Pardons and Paroles is responsible for making the parole decision. The Juvenile Services Division in the Department of Social and Rehabilitative Services has primary responsibility for the administration of probation and parole services for juveniles. The county juvenile probation departments provide juvenile probation services.

**Number of State and Local Criminal Justice Agencies, by Level of Government and Type of Agency**

Type of agency	Total	State	State and local level							
			Total	Local level						
				County	Municipal	Township	Special district and independent school district			
ARKANSAS										
STATE TOTAL . . . . .	1 351	235	1 116	393	721	-	2			
ENFORCEMENT, TOTAL . . . . .	315	8	307	140	165	-	2			
GENERAL PURPOSE POLICE . . . . .	240	-	240	75	165	-	-			
SPECIAL POLICE . . . . .	9	7	2	-	-	-	-			
CORONERS/MEDICAL EXAMINERS . . . . .	66	1	65	65	-	-	-			
COURTS, TOTAL . . . . .	492	173	319	85	234	-	-			
APPELLATE JURISDICTION . . . . .	1	1	-	-	-	-	-			
GENERAL JURISDICTION . . . . .	172	172	-	-	-	-	-			
LIMITED AND SPECIAL JURISDICTION . . . . .	319	-	319	85	234	-	-			
PROSECUTION AND LEGAL SERVICES, TOTAL . . . . .	303	20	283	1	282	-	-			
DEFENSE, TOTAL . . . . .	5	-	5	5	-	-	-			
CORRECTIONS, TOTAL . . . . .	122	7	115	81	34	-	-			
ADULT . . . . .	113	3	110	76	34	-	-			
JUVENILE . . . . .	9	4	5	5	-	-	-			
PROBATION AND PAROLE, TOTAL . . . . .	91	10	81	75	6	-	-			
ALL OTHER AGENCIES, TOTAL . . . . .	23	17	6	6	-	-	-			

ENFORCEMENT AGENCIES

STATE LEVEL

POLICE SERVICES DIV  
DEPT PUBLIC SAFETY  
3701 W ROOSEVELT  
LITTLE ROCK AR 72204

ARASPOO PULASKI COUNTY

CAMPUS POLICE  
ARK STATE UNIV  
DEAN OF STUDENTS  
DRAWER G  
STATE UNIVERSITY AR 72647

AR016015Z CRAIGHEAD COUNTY

CAMPUS SECURITY  
DIR OF PUB SAFETY  
ADMIN BUILDING  
UNIV OF ARKANSAS  
FAYETTEVILLE AR 72701

AR072015Z WASHINGTON COUNTY

CAMPUS POLICE  
CHIEF OF POLICE  
ST COLLEGE OF ARKANSAS  
CONWAY AR 72032

AR023015Z FAULKNER COUNTY

WEIGHTS INSPECTORS  
HIGHWAY DEPT  
CHIEF  
BOX 2779  
LITTLE ROCK AR 72203

AR060025Z PULASKI COUNTY

PARKS DIVISION SECURITY  
PARKS TOURISM DEPT  
ASST DIRECTOR  
149 STATE CAPITOL  
LITTLE ROCK AR 72202

AR060035Z PULASKI COUNTY

STATE FIRE MARSHAL

PO BOX 4005  
LITTLE ROCK AR 72204

AR060045Z PULASKI COUNTY

STATE MEDICAL EXAMINER

LITTLE ROCK AR

AR060015M PULASKI COUNTY

COUNTY LEVEL

SHERIFF S DEPT  
COUNTY SHERIFF  
101 COURTSQUARE  
DEWITT AR 72042

AR00100 ARKANSAS COUNTY

COUNTY CORONER S OFC  
COUNTY CORONER  
GRANVUE ACRES  
STUTTGART AR 72160

AR001013M ARKANSAS COUNTY

ASHLEY CO SHERIFFS DEPT  
SHERIFF  
COURTHOUSE  
HAMBURG AR 71646

AR00200 ASHLEY COUNTY

ASHLEY CO CORONERS OFC  
CORONER  
HAMBURG AR 71646

AR002013M ASHLEY COUNTY

COUNTY SHERIFFS DEPT  
SHERIFF  
MOUNTAIN HOME AR 72653

AR00300 BAXTER COUNTY

COUNTY CORONER S OFC  
CORONER  
MOUNTAIN HOME AR 72653

AR003013M BAXTER COUNTY

COUNTY SHERIFFS DEPT  
SHERIFF  
BENTONVILLE AR 72712

AR00400 BENTON COUNTY

COUNTY CORONER S OFC  
CORONER  
BENTONVILLE AR 72712

AR004013M BENTON COUNTY

SHERIFF S DEPT  
SHERIFF  
BOONE CO COURTHOUSE  
HARRISON AR 72601

AR00500 BOONE COUNTY

COUNTY CORONER S OFF  
CORONER  
216 N WALNUT  
HARRISON AR 72601

AR005013M BOONE COUNTY

COUNTY SHERIFFS DEPT  
SHERIFF  
WARREN AR 71671

AR00600 BRADLEY COUNTY

COUNTY CORONER S OFC  
CORONER  
WARREN AR 71671

AR006013M BRADLEY COUNTY

COUNTY SHERIFFS DEPT  
SHERIFF  
HAMPTON AR 71744

AR00700 CALHOUN COUNTY

SHERIFF S DEPARTMENT  
COUNTY SHERIFF  
BERRYVILLE AR 72616

AR00800 CARROLL COUNTY

COUNTY CORONERS OFC  
CORONER  
BERRYVILLE AR 72616

AR008013M CARROLL COUNTY

COUNTY SHERIFFS DEPT  
SHERIFF  
LAKE VILLAGE AR 71653

AR00900 CHICOT COUNTY

COUNTY CORONER S OFC  
CORONER  
LAKE VILLAGE AR 71653

AR009013M CHICOT COUNTY

CLARK CO SHERIFF S DEPT  
COUNTY SHERIFF  
COUNTY COURTHOUSE  
ARKADELPHIA AR 71923

AR01000 CLARK COUNTY

CLARK COUNTY CORONER  
CORONER  
ROUTE 3  
ARKADELPHIA AR 71923

AR010013M CLARK COUNTY

CLAY CO SHERIFFS DEPT  
SHERIFF  
PIGGOTT AR 72454

AR01100 CLAY COUNTY

CLAY CO CORONER S OFC  
CORONER  
PIGGOTT AR 72454

AR011013M CLAY COUNTY

COUNTY SHERIFFS DEPT  
SHERIFF  
HEBER SPRINGS AR 72543

AR01200 CLEBURNE COUNTY

COUNTY CORONER S OFC  
CORONER  
HEBER SPRINGS AR 72543

AR012013M CLEBURNE COUNTY

CO SHERIFF S DEPARTMENT  
SHERIFF  
RISON AR 71665

AR01300 CLEVELAND COUNTY

COUNTY CORONER S OFC  
CORONER  
RISON AR 71665

AR013013M CLEVELAND COUNTY

COUNTY SHERIFFS DEPT  
SHERIFF  
MAGNOLIA AR 71753

AR01400 COLUMBIA COUNTY

COUNTY CORONER S OFC  
CORONER  
MAGNOLIA AR 71753

AR014013M COLUMBIA COUNTY

COUNTY SHERIFF S DEPT  
SHERIFF  
COUNTY COURTHOUSE  
MORRILTON AR 72110

AR01500 CONWAY COUNTY

SHERIFF S OFFICE  
COUNTY SHERIFF  
COURTHOUSE  
JONESBORO AR 72401

AR01600 CRAIGHEAD COUNTY

COUNTY SHERIFFS DEPT  
SHERIFF  
VAN BUREN AR 72956

AR01700 CRAWFORD COUNTY

COUNTY CORONER S OFF  
CORONER  
VAN BUREN AR 72956

AR017013M CRAWFORD COUNTY

COUNTY SHERIFFS DEPT  
SHERIFF  
HARION AR 72364

AR01800 CRITTENDEN COUNTY

COUNTY CORONER S OFC  
CORONER  
HARION AR 72364

AR018013M CRITTENDEN COUNTY

COUNTY SHERIFFS DEPT  
SHERIFF  
WYNNE AR 72396

AR01900 CROSS COUNTY

COUNTY CORONER S OFC  
CORONER  
WYNNE AR 72396

AR019013M CROSS COUNTY

COUNTY SHERIFFS DEPT  
SHERIFF  
FORDYCE AR 71742

AR02000 DALLAS COUNTY

COUNTY CORONER S OFC  
CORONER  
FORDYCE AR 71742

AR020013M DALLAS COUNTY

SHERIFF S DEPT  
SHERIFF  
COURTHOUSE  
ARKANSAS CITY AR 71630

AR02100 DESHA COUNTY

COUNTY CORONERS OFC  
CORONER  
ARKANSAS CITY AR 71630

AR021013M DESHA COUNTY

SHERIFF S DEPT  
CO SHERIFF  
COURT HOUSE  
MONTICELLO AR 71655

AR02200 DREW COUNTY

CO CORONER S OFFICE  
CORONER  
STEPHENSON FU HOME  
MONTICELLO AR 71655

AR022013M DREW COUNTY

SHERIFF S DEPARTMENT  
SHERIFF  
COUNTY COURTHOUSE  
CONWAY AR 72032

AR02300 FAULKNER COUNTY

COUNTY CORONERS OFC  
CORONER  
COURTHOUSE  
CONWAY AR 72032

AR023013M FAULKNER COUNTY

CO SHERIFF S DEPT  
SHERIFF  
OZARK AR 72949

AR02400 FRANKLIN COUNTY

COUNTY CORONERS OFC  
CORONER  
OZARK AR 72949

AR024013M FRANKLIN COUNTY

SHERIFF S DEPARTMENT  
CO SHERIFF  
SALEM AR 72576

AR02500 FULTON COUNTY

COUNTY CORONER S OFC  
CORONER  
SALEM AR 72576

AR025013M FULTON COUNTY

COUNTY SHERIFFS DEPT  
SHERIFF  
CO COURTHOUSE  
HOT SPRINGS AR 71901

AR02600 GARLAND COUNTY

COUNTY CORONER S OFC  
CORONER  
407 QUACHITA AVE  
HOT SPRINGS AR 71901

AR026013M GARLAND COUNTY

COUNTY SHERIFFS DEPT  
SHERIFF  
SHERIDAN AR 72150

AR02700 GRANT COUNTY

SHERIFF S DEPT  
CO SHERIFF  
CO JAIL  
PARAGOULD AR 72450

AR02800 GREENE COUNTY

COUNTY CORONER S OFC  
CORONER  
PARAGOULD AR 72450

AR028013M GREENE COUNTY

COUNTY SHERIFF S OFF  
SHERIFF  
COURTHOUSE  
HOPE AR 71801

AR02900 HEMPSTEAD COUNTY

CORONER S OFFICE  
CORONER  
HOPE AR 71801

AR029013M HEMPSTEAD COUNTY

COUNTY SHERIFF S DEPT  
SHERIFF  
MALVERN AR 72104

AR03000 HOT SPRING COUNTY

COUNTY CORONER S OFC  
CORONER  
MALVERN AR 72104

AR030013M HOT SPRING COUNTY

CO SHERIFF S DEPT  
SHERIFF  
NASHVILLE AR 71852

AR03100 HOWARD COUNTY

COUNTY CORONER S OFC  
CORONER  
NASHVILLE AR 71852

AR031013M HOWARD COUNTY

INDEPENDENCE COUNTY  
SHERIFF S DEPT  
SHERIFF  
COURTHOUSE  
BATESVILLE AR 72501

AR03200 INDEPENDENCE COUNT

CORONER S OFFICE  
CORONER  
CROUCH FUNERAL HOM  
BATESVILLE AR 72501

AR032013M INDEPENDENCE COUNT

SHERIFF S DEPT  
SHERIFF  
MELBOURNE AR 72556

AR03300 IZARD COUNTY

COUNTY CORONER S OFC  
CORONER  
MELBOURNE AR 72556

AR033013M IZARD COUNTY

COUNTY SHERIFFS DEPT  
SHERIFF  
NEWPORT AR 72112

AR03400 JACKSON COUNTY

COUNTY CORONER S OFC  
CORONER  
NEWPORT AR 72112  
AR034013M JACKSON COUNTY

COUNTY SHERIFFS DEPT  
SHERIFF  
PINE BLUFF AR 71601  
AR03500 JEFFERSON COUNTY

COUNTY CORONER S OFC  
CORONER  
PINE BLUFF AR 71601  
AR035013M JEFFERSON COUNTY

JOHNSON CO SHERIFFS DEPT  
SHERIFF  
CLARKSVILLE AR 72830  
AR03600 JOHNSON COUNTY

COUNTY CORONER S OFC  
CORONER  
CLARKSVILLE AR 72830  
AR036013M JOHNSON COUNTY

COUNTY SHERIFFS DEPT  
SHERIFF  
LEWISVILLE AR 71845  
AR03700 LAFAYETTE COUNTY

COUNTY CORONER S OFC  
CORONER  
LEWISVILLE AR 71845  
AR037013M LAFAYETTE COUNTY

COUNTY SHERIFFS DEPT  
SHERIFF  
WALNUT RIDGE AR 72476  
AR03800 LAWRENCE COUNTY

COUNTY CORONER S OFC  
CORONER  
WALNUT RIDGE AR 72476  
AR038013M LAWRENCE COUNTY

SHERIFF S OFFICE  
SHERIFF  
MARIANNA AR 72500  
AR03900 LEE COUNTY

COUNTY CORONER S OFC  
CORONER  
MARIANNA AR 72360  
AR039013M LEE COUNTY

LINCOLN CO SHERIFF S OFC  
SHERIFF  
STAR CITY AR 71667  
AR04000 LINCOLN COUNTY

COUNTY SHERIFF S DEPT  
SHERIFF  
ASHDOWN AR 71822  
AR04100 LITTLE RIVER COUNT

CO SHERIFF S OFFICE  
CO SHERIFF  
COURTHOUSE  
PARIS AR 72853  
AR04200 LOGAN COUNTY

CO CORONER S OFFICE  
CO CORONER  
COURTHOUSE  
PARIS AR 72855  
AR042013M LOGAN COUNTY

COUNTY SHERIFFS DEPT  
SHERIFF  
LONOKE AR 72086  
AR04300 LONOKE COUNTY

COUNTY CORONER S OFC  
CORONER  
LONOKE AR 72086  
AR043013M LONOKE COUNTY

COUNTY SHERIFFS DEPT  
SHERIFF  
HUNTSVILLE AR 72740  
AR04400 MADISON COUNTY

COUNTY CORONER S OFC  
CORONER  
HUNTSVILLE AR 72740  
AR044013M MADISON COUNTY

MARION CO SHERIFF S OFC  
SHERIFF  
BOX 266  
YELLVILLE AR 72687  
AR04500 MARION COUNTY

COUNTY CORONER S OFC  
CORONER  
YELLVILLE AR 72687  
AR045013M MARION COUNTY

HILLER CO SHERIFF S DEPT  
SHERIFF  
COURTHOUSE  
TEXARKANA AR 75501  
AR04600 HILLER COUNTY

HILLER CO CORONER S OFF  
CORONER  
COURTHOUSE  
TEXARKANA AR 75501  
AR046013M HILLER COUNTY

MISS CO SHERIFF DEPT  
SHERIFF  
MISS CO COURTHOUSE  
BLYTHEVILLE AR 72315  
AR04700 MISSISSIPPI COUNTY

COUNTY CORONERS OFC  
CORONER  
COBB FUNERL HOME  
BLYTHEVILLE AR 72315  
AR047013M MISSISSIPPI COUNTY

SHERIFF S DEPARTMENT  
CO SHERIFF  
123 MOOSON  
CLARENDON AR 72021  
AR04800 MONROE COUNTY

CO CORONER S OFFICE  
CORONER  
201 S NEW ORLEANS  
CLARENDON AR 72021  
AR048013M MONROE COUNTY

SHERIFF DEPT  
COUNTY SHERIFF  
MT IDA AR 71957  
AR04900 MONTGOMERY COUNTY

SHERIFF S DEPARTMENT  
SHERIFF  
215 E 2ND ST  
PRESCOTT AR 71857  
AR05000 NEVADA COUNTY

CORONER S OFFICE  
CO CORONER  
121 E ELM  
PRESCOTT AR 71857  
AR050013M NEVADA COUNTY

SHERIFF S OFFICE  
SHERIFF  
JASPER AR 72641  
AR05100 NEWTON COUNTY

COUNTY CORONER S OFC  
CORONER  
JASPER AR 72641  
AR051013M NEWTON COUNTY

SHERIFF S DEPARTMENT  
SHERIFF  
COURTHOUSE  
CAMDEN AR 71701  
AR05200 OUACHITA COUNTY

PERRY CO SHERIFF S DEPT  
COUNTY SHERIFF  
PERRYVILLE AR 72126  
AR05300 PERRY COUNTY

COUNTY SHERIFFS DEPT  
SHERIFF  
HELENA AR 72342  
AR05400 PHILLIPS COUNTY

COUNTY CORONER S OFC  
CORONER  
HELENA AR 72342  
AR054013M PHILLIPS COUNTY

SHERIFF S DEPT  
SHERIFF  
COURTHOUSE  
MURFREESBORO AR 71958  
AR05500 PIKE COUNTY

CORONER S OFFICE  
CORONER  
S 3RD AVE  
MURFREESBORO AR 71958  
AR055013M PIKE COUNTY

COUNTY SHERIFFS DEPT  
SHERIFF  
HARRISBURG AR 72432  
AR05600 POINSETT COUNTY

COUNTY CORONER S OFC  
CORONER  
HARRISBURG AR 72432  
AR056013M POINSETT COUNTY

COUNTY SHERIFFS DEPT  
SHERIFF  
MENA AR 71953  
AR05700 POLK COUNTY

COUNTY CORONER S OFC  
CORONER  
MENA AR 71953  
AR057013M POLK COUNTY

COUNTY SHERIFFS DEPT  
SHERIFF  
RUSSELLVILLE AR 72801  
AR05800 POPE COUNTY

COUNTY CORONER S OFC  
CORONER  
RUSSELLVILLE AR 72801  
AR058013M POPE COUNTY

COUNTY SHERIFFS DEPT  
SHERIFF  
DES ARC AR 72040  
AR05900 PRAIRIE COUNTY

COUNTY CORONER S OFC  
CORONER  
DES ARC AR 72040  
AR059013M PRAIRIE COUNTY

SHERIFF S DEPARTMENT  
COUNTY SHERIFF  
COURTHOUSE  
RM 117  
LITTLE ROCK AR 72201  
AR06000 PULASKI COUNTY

CORONER S OFFICE  
COUNTY CORONER  
5324 W HARKHAM  
LITTLE ROCK AR 72201  
AR060013M PULASKI COUNTY

COUNTY SHERIFFS DEPT  
SHERIFF  
POCAHONTAS AR 72455  
AR06100 RANDOLPH COUNTY

COUNTY CORONER S OFC  
CORONER  
POCAHONTAS AR 72455  
AR061013M RANDOLPH COUNTY

COUNTY SHERIFFS DEPT  
SHERIFF  
FOREST CITY AR 72335  
AR06200 ST FRANCIS COUNTY

COUNTY CORONER S OFC  
CORONER  
FOREST CITY AR 72335  
AR062013M ST FRANCIS COUNTY

COUNTY SHERIFFS DEPT  
SHERIFF  
BENTON AR 72015  
AR06300 SALINE COUNTY

COUNTY CORONER S OFC  
CORONER  
BENTON AR 72015  
AR063013M SALINE COUNTY

COUNTY SHERIFF S OFC  
SHERIFF  
P O BOX 357  
WALDRON AR 72958  
AR06400 SCOTT COUNTY

COUNTY CORONER S OFC  
CORONER  
WALDRON AR 72958  
AR064013M SCOTT COUNTY

COUNTY SHERIFFS DEPT  
SHERIFF  
MARSHALL AR 72650  
AR06500 SEARCY COUNTY

COUNTY CORONER S OFC  
CORONER  
MARSHALL AR 72650  
AR065013M SEARCY COUNTY

SHERIFF S DEPARTMENT  
CO SHERIFF  
CO COURTHOUSE  
FORT SMITH AR 72901  
AR06600 SEBASTIAN COUNTY

COUNTY CORONER S OFC  
CORONER  
FORT SMITH AR 72901  
AR066013M SEBASTIAN COUNTY

COUNTY SHERIFFS DEPT  
SHERIFF  
DEQUEEN AR 71832  
AR06700 SEVIER COUNTY

COUNTY CORONER S OFC  
CORONER  
DE QUEEN AR 71832  
AR067013M SEVIER COUNTY

COUNTY SHERIFFS DEPT  
SHERIFF  
ASH FLAT AR 72513  
AR06800 SHARP COUNTY

COUNTY CORONER S OFC  
CORONER  
EVENING SHADE AR 72532  
AR068013M SHARP COUNTY

SHERIFF S DEPARTMENT  
STONE CO SHERIFF  
MOUNTAIN VIEW AR 72560  
AR06900 STONE COUNTY

COUNTY CORONER S OFC  
CORONER  
MOUNTAIN VIEW AR 72560  
AR069013M STONE COUNTY

UNION CO SHERIFF S DEPT  
SHERIFF  
COURTHOUSE  
ELDORADO AR 71730  
AR07000 UNION COUNTY

COUNTY CORONER S OFC  
CORONER  
EL DORADO AR 71730  
AR070013M UNION COUNTY

COUNTY SHERIFFS DEPT  
SHERIFF  
CLINTON AR 72031  
AR07100 VAN BUREN COUNTY

COUNTY CORONER S OFC  
CORONER  
CLINTON AR 72031  
AR071013M VAN BUREN COUNTY

COUNTY SHERIFFS DEPT  
SHERIFF  
FAYETTEVILLE AR 72701  
AR07200 WASHINGTON COUNTY

COUNTY CORONER S OFC  
CORONER  
FAYETTEVILLE AR 72701  
AR072013M WASHINGTON COUNTY

COUNTY SHERIFFS DEPT  
SHERIFF  
SEARCY AR 72143  
AR07300 WHITE COUNTY

COUNTY CORONER S OFC  
CORONER  
SEARCY AR 72143  
AR073013M WHITE COUNTY

COUNTY SHERIFF S OFC  
SHERIFF  
AUGUSTA AR 72006  
AR07400 WOODRUFF COUNTY

COUNTY SHERIFFS DEPT  
SHERIFF  
DANVILLE AR 72833  
AR07500 YELL COUNTY

COUNTY CORONER S OFC  
CORONER  
DANVILLE AR 72833  
AR075013M YELL COUNTY

## MUNICIPAL LEVEL

ALMA TOWN POLICE DEPT  
CHIEF OF POLICE  
ALMA AR 72921  
AR01702 CRAWFORD COUNTY

AMITY CITY POLICE DEPT  
CHIEF OF POLICE  
AMITY AR 71921  
AR010011Z CLARK COUNTY

CITY POLICE DEPT  
CHIEF OF POLICE  
CITY HALL  
ARKADELPHIA AR 71923  
AR01001 CLARK COUNTY

ARKANSAS CITY POL DEPT  
CHIEF OF POLICE  
ARKANSAS CITY AR 71630  
AR02102 DESHA COUNTY

ASHDOWN POLICE DEPT  
CHIEF OF POLICE  
P O BOX 703  
ASHDOWN AR 71822  
AR04101 LITTLE RIVER COUNT

CITY POLICE DEPT  
CITY MARSHALL  
CITY HALL  
ATKINS AR 72823  
AR05802 POPE COUNTY

POLICE DEPARTMENT  
CHIEF OF POLICE  
208 LOCUST  
AUGUSTA AR 72006  
AR07401 WOODRUFF COUNTY

CITY POLICE DEPT  
CITY MARSHALL  
BALD KNOB AR 72010  
AR07302 WHITE COUNTY

POLICE DEPARTMENT  
CHIEF OF POLICE  
BATESVILLE AR 72501  
AR03201 INDEPENDENCE COUNT

BEARDEN POLICE DEPT  
MARSHAL  
BEARDEN AR 71720  
AR05202 OUACHITA COUNTY

POLICE DEPT  
MARSHAL  
BEEBE AR 72012  
AR07303 WHITE COUNTY

BENTON POLICE DEPT  
CHIEF OF POLICE  
408 WEST WALNUT  
BENTON AR 72015  
AR06301 SALINE COUNTY

BENTONVILLE POLICE DEPT  
CHIEF  
212 N MAIN  
BENTONVILLE AR 72712  
AR00401 BENTON COUNTY

CITY POLICE DEPT  
CHIEF CITY MARSHAL  
305 E MADISON ST  
BERRYVILLE AR 72616  
AR00801 CARROLL COUNTY

POLICE DEPARTMENT  
CHIEF  
CITY HALL  
BLYTHEVILLE AR 72315  
AR04701 MISSISSIPPI COUNTY

CITY POLICE DEPARTMENT  
MAYOR  
BOONEVILLE AR 72927  
AR04201 LOGAN COUNTY

BRADLEY CITY POL DEPT  
CHIEF OF POLICE  
BRADLEY AR 71826  
AR03701 LAFAYETTE COUNTY

BRINKLEY POLICE DEPT  
CHIEF OF POLICE  
BRINKLEY AR 72021  
AR04801 MONROE COUNTY

BULL SHOALS TOWN P D  
CHIEF OF POLICE  
BULL SHOALS AR 72619  
AR045011Z MARION COUNTY

CABOT POLICE DEPT  
POLICE CHIEF  
CABOT AR 72023  
AR04302 LONOKE COUNTY

CALICO ROCK CITY P D  
CHIEF OF POLICE  
CALICO ROCK AR 72519  
AR033011Z IZARD COUNTY

CAMDEN POLICE DEPARTMENT  
CHIEF  
CITY HALL  
CAMDEN AR 71701  
AR05201 OUACHITA COUNTY

CAMMACK VILL POL DEPT  
CHIEF OF POLICE  
602 1/2 KENWOOD RD  
LITTLE ROCK AR 72207  
AR06004 PULASKI COUNTY

CARAWAY POLICE DEPT  
CHIEF OF POLICE  
CARAWAY AR 72419  
AR01602 CRAIGHEAD COUNTY

CARLISLE POLICE DEPT  
CHIEF OF POLICE  
CARLISLE AR 72024  
AR04303 LONOKE COUNTY

CAVE SPRINGS TOWN P D  
CHIEF OF POLICE  
CAVE SPRINGS AR 72718  
AR004021Z BENTON COUNTY

CITY POLICE DEPT  
MARSHAL  
CHARLESTON AR 72933  
AR02402 FRANKLIN COUNTY

CHERRY VALLEY CITY P D  
CHIEF OF POLICE  
CHERRY VALLEY AR 72324  
AR019011Z CROSS COUNTY

GENTRY CITY POLICE DEPT  
CHIEF OF POLICE  
GENTRY CITY AR 72734  
AR00405 BENTON COUNTY

COLLEGE CITY TOWN P D  
CHIEF OF POLICE  
WALNUT RIDGE AR 72476  
AR038011Z LAWRENCE COUNTY

CLARENDON POLICE DEPT  
CHIEF OF POLICE  
CLARENDON AR 72029  
AR04802 MONROE COUNTY

POLICE DEPT  
CHIEF OF POLICE  
CLARKSVILLE AR 72830  
AR03601 JOHNSON COUNTY

CONWAY CITY POLICE DEPT  
CHIEF OF POLICE  
CONWAY AR 72032  
AR02301 FAULKNER COUNTY

CORNING POLICE DEPT  
MAYOR  
308 W MAIN  
CORNING AR 72422  
AR01101 CLAY COUNTY

COTTON PLANT POLICE DEPT  
CHIEF OF POLICE  
COTTON PLANT AR 72036  
AR07403 WOODRUFF COUNTY

POLICE DEPARTMENT  
CHIEF  
P O BOX 338  
CROSSETT AR 71635  
AR00201 ASHLEY COUNTY

DARDANELLE POLICE DEPT  
CHIEF OF POLICE  
DARDANELLE AR 72834  
AR07501 YELL COUNTY

POLICE DEPARTMENT  
CHIEF OF POLICE  
P O BOX 730  
DEQUEEN AR 71832  
AR06701 SEVIER COUNTY

DE VALLS BLUFF TOWN P D  
CHIEF OF POLICE  
DE VALLS BLUFF AR 72041  
AR059011Z PRAIRIE COUNTY

DEWITT POLICE DEPT  
CHIEF OF POLICE  
212 COURT SQUARE  
DEWITT AR 72042  
AR00101 ARKANSAS COUNTY

DECATUR CITY P D  
CHIEF OF POLICE  
DECATUR AR 72722  
AR004011Z BENTON COUNTY

DELIGHT CITY POLICE DEPT  
CHIEF OF POLICE  
DELIGHT AR 71940  
AR055011Z PIKE COUNTY

POLICE DEPT  
CHIEF OF POLICE  
MUNICIPAL BLDG  
DERMOTT AR 71638  
AR00901 CHICOT COUNTY

DES ARC POLICE DEPT  
CHIEF OF POLICE  
DES ARC AR 72040  
AR05902 PRAIRIE COUNTY

DIERKS CITY POLICE DEPT  
CHIEF OF POLICE  
DIERKS AR 71833  
AR03102 HOWARD COUNTY

DOVER CITY POLICE DEPT  
CHIEF OF POLICE  
DOVER AR 72837  
AR058011Z POPE COUNTY

CITY POLICE DEPT  
CHIEF OF POLICE  
201 EAST LEE  
DUMAS AR 71639  
AR02103 DESHA COUNTY

EARLE CITY POLICE DEPT  
CHIEF OF POLICE  
EARLE AR 72331  
AR01802 CRITTENDEN COUNTY

POLICE DEPT  
CHIEF OF POLICE  
CITY HALL  
EL DORADO AR 71730  
AR07001 UNION COUNTY

POLICE DEPT  
CHIEF  
102 ALLIS ST  
ENGLAND AR 72046  
AR04301 LONOKE COUNTY

EUDORA CITY POLICE DEPT  
CHIEF OF POLICE  
EUDORA AR 71640  
AR00902 CHICOT COUNTY

POLICE DEPARTMENT  
MARSHAL  
CITY CT HOUSE  
EUREKA SPRINGS AR 72632  
AR00802 CARROLL COUNTY

FARMINGTON CITY P D  
CHIEF OF POLICE  
FARMINGTON AR 72730  
AR072011Z WASHINGTON COUNTY

POLICE DEPT  
CHIEF OF POLICE  
P O DRAWER F  
FAYETTEVILLE AR 72701  
AR07201 WASHINGTON COUNTY

FLIPPIN TOWN POLICE DEPT  
CHIEF OF POLICE  
FLIPPIN AR 72634  
AR045021Z MARION COUNTY

POLICE DEPARTMENT  
CHIEF OF POLICE  
FORDYCE AR 71742  
AR02001 DALLAS COUNTY

POLICE DEPT  
MARSHAL  
FOREMAN AR 71836  
AR04102 LITTLE RIVER COUNT

FORREST CITY POLICE DEPT  
CHIEF OF POLICE  
P O BOX 529  
FORREST CITY AR 72335  
AR06201 ST FRANCIS COUNTY

POLICE DEPARTMENT  
POLICE CHIEF  
COURT HOUSE  
FT SMITH AR 72901  
AR06601 SEBASTIAN COUNTY

FOUKE POLICE DEPT  
CHIEF OF POLICE  
FOUKE AR 71837  
AR046011Z MILLER COUNTY

FREDONIA TOWN POL DEPT  
CHIEF OF POLICE  
FREDONIA KS 66736  
AR059021Z PRAIRIE COUNTY

GARNER TOWN POLICE DEPT  
CHIEF OF POLICE  
GARNER AR 72052  
AR073011Z WHITE COUNTY

GILLET POLICE DEPT  
CHIEF OF POLICE  
ALMYRA AR 72003  
AR001011Z ARKANSAS COUNTY

GOULD POLICE DEPT  
CHIEF OF POLICE  
BOX 225  
GOULD AR 71643  
AR04001 LINCOLN COUNTY

GREEN FOREST POLICE DEPT  
CITY MARSHAL  
GREEN FOREST AR 72638  
AR00803 CARROLL COUNTY

CITY POLICE DEPT  
CITY MARSHAL  
GREENWOOD AR 72936  
AR06602 SEBASTIAN COUNTY

GREERS FERRY TOWN P D  
CHIEF OF POLICE  
RTE 3  
HEBER SPRINGS AR 72543  
AR012021Z CLEBURNE COUNTY

HOXIE POLICE DEPT  
CHIEF OF POLICE  
P O BOX  
HOXIE AR 72433  
AR03802 LAWRENCE COUNTY

CITY POLICE  
MARSHAL  
LEWISVILLE AR 71845  
AR03703 LAFAYETTE COUNTY

GURDON CITY POLICE  
POLICE CHIEF  
207 E MAIN ST  
GURDON AR 71743  
AR01002 CLARK COUNTY

HUGHES CITY POLICE DEPT  
CHIEF OF POLICE  
HUGHES AR 72348  
AR06202 ST FRANCIS COUNTY

LITTLE ROCK POLICE DEPT  
CHIEF OF POLICE  
POLICE COURTS BLDG  
700 W MARKHAM ST  
LITTLE ROCK AR 72201  
AR06002 PULASKI COUNTY

HAMBURG POLICE DEPT  
CHIEF OF POLICE  
HAMBURG AR 71646  
AR00202 ASHLEY COUNTY

HUNTINGTON TOWN P D  
CHIEF OF POLICE  
HUNTINGTON AR 72940  
AR066011Z SEBASTIAN COUNTY

LONOKE CITY POLICE DEPT  
CHIEF OF POLICE  
LONOKE AR 72086  
AR04304 LONOKE COUNTY

POLICE DEPT  
MARSHALL  
HAMPTON AR 71744  
AR00701 CALHOUN COUNTY

HUNTSVILLE CITY POLICE  
MARSHALL CITY  
BOX 549  
HUNTSVILLE AR 72740  
AR04401 MADISON COUNTY

LUXORA TOWN POLICE DEPT  
CHIEF OF POLICE  
LUXORA AR 72358  
AR04705 MISSISSIPPI COUNTY

HARRISBURG POLICE DEPT  
MARSHALL  
HARRISBURG AR 72432  
AR05603 POINSETT COUNTY

JACKSONVILLE POLICE DEPT  
CHIEF OF POLICE  
1412 W MAIN ST  
JACKSONVILLE AR 72076  
AR06001 PULASKI COUNTY

MAGNOLIA POLICE DEPT  
CHIEF OF POLICE  
CITY HALL  
306 N JACKSON  
MAGNOLIA AR 71753  
AR01401 COLUMBIA COUNTY

CITY POLICE DEPT  
CHIEF OF POLICE  
116 S SPRING  
HARRISON AR 72601  
AR00501 BOONE COUNTY

JOINER CITY POLICE DEPT  
CHIEF OF POLICE  
JOINER AR 72350  
AR047011Z MISSISSIPPI COUNTY

MALVERN POLICE DEPT  
CHIEF OF POLICE  
3RD AND LOCUST ST  
MALVERN AR 72104  
AR03001 HOT SPRING COUNTY

POLICE DEPT  
CHIEF OF POLICE  
HAZEN AR 72064  
AR05901 PRAIRIE COUNTY

POLICE DEPARTMENT  
CHIEF OF POLICE  
CITY HALL  
JONESBORO AR 72401  
AR01601 CRAIGHEAD COUNTY

MANILA POLICE DEPT  
CITY MARSHALL  
MANILA AR 72442  
AR04704 MISSISSIPPI COUNTY

POLICE DEPARTMENT  
CHIEF OF POLICE  
CITY HALL  
HEBER SPRINGS AR 72543  
AR01201 CLEBURNE COUNTY

JUNCTION CITY P D  
CHIEF OF POLICE  
JUNCTION CITY AR 71749  
AR070011Z UNION COUNTY

MANSFIELD TOWN P D  
CHIEF OF POLICE  
MANSFIELD AR 72944  
AR066021Z SEBASTIAN COUNTY

HELENA POLICE DEPT  
POLICE CHIEF  
CITY HALL  
HELENA AR 72342  
AR05401 PHILLIPS COUNTY

LAKE CITY POLICE DEPT  
CHIEF OF POLICE  
LAKE CITY AR 72437  
AR01603 CRAIGHEAD COUNTY

MARIANNA POLICE DEPT  
CHIEF OF POLICE  
CITY HALL  
MARIANNA AR 72360  
AR03901 LEE COUNTY

HOLLY GROVE TOWN P D  
CHIEF OF POLICE  
HOLLY GROVE AR 72069  
AR048011Z MONROE COUNTY

LAKE VILLAGE POLICE DEPT  
CITY MARSHALL  
LAKE VILLAGE AR 71653  
AR00903 CHICOT COUNTY

POLICE DEPARTMENT  
CHIEF OF POLICE  
MARKED TREE AR 72365  
AR05601 POINSETT COUNTY

CITY POLICE DEPT  
CHIEF OF POLICE  
CITY HALL  
HOPE AR 71801  
AR02901 HEMPHREED COUNTY

LEACHVILLE POLICE DEPT  
CHIEF OF POLICE  
LEACHVILLE AR 72438  
AR04703 MISSISSIPPI COUNTY

MARSHALL POLICE DEPT  
CHIEF  
BOX 18  
MARSHALL AR 72650  
AR06501 SEARCY COUNTY

POLICE DEPARTMENT  
POLICE CHIEF  
133 HT VIEW  
HOT SPRINGS AR 71901  
AR02601 GARLAND COUNTY

POLICE DEPARTMENT  
CHIEF OF POLICE  
P O BOX 15  
LEPANTO AR 72354  
AR05604 POINSETT COUNTY

MARVELL CITY POLICE DEPT  
CHIEF OF POLICE  
MARVELL AR 72366  
AR05403 PHILLIPS COUNTY

MCCRORY POLICE DEPT  
CHIEF OF POLICE  
MCCRORY AR 72101  
AR07402 WOODRUFF COUNTY

NEWPORT POLICE DEPT  
CHIEF OF POLICE  
PO BOX 128  
NEWPORT AR 72112  
AR03401 JACKSON COUNTY

PORTLAND TOWN POL DEPT  
CHIEF OF POLICE  
PORTLAND AR 71663  
AR002011Z ASHLEY COUNTY

MOGEHEE POLICE DEPT  
CHIEF OF POLICE  
MOGEHEE AR 71654  
AR02101 DESHA COUNTY

NO LITTLE ROCK POL DEPT  
CHIEF OF POLICE  
200 W PERSHING  
NORTH LITTLE ROCK AR 72114  
AR06003 PULASKI COUNTY

CITY MARSHAL  
MARSHAL  
112 S SUMMIT  
PRAIRIE GROVE AR 72753  
AR07203 WASHINGTON COUNTY

MELBOURNE POLICE DEPT  
CHIEF OF POLICE  
MELBOURNE AR 72556  
AR03301 IZARD COUNTY

NORVELL TOWN POLICE DEPT  
CHIEF OF POLICE  
EARLE AR 72331  
AR018011Z CRITTENDEN COUNTY

PRESCOTT POLICE DEPT  
CHIEF OF POLICE  
111 WEST ELM  
PRESCOTT AR 71857  
AR05001 NEVADA COUNTY

MENA CITY POLICE DEPT  
CHIEF OF POLICE  
MENA AR 71953  
AR05701 POLK COUNTY

OSCEOLA POLICE DEPT  
CHIEF  
100 E SEMMES  
OSCEOLA AR 72370  
AR04702 MISSISSIPPI COUNTY

QUITMAN TOWN POL DEPT  
CHIEF OF POLICE  
QUITMAN AR 72131  
AR012011Z CLEBURNE COUNTY

MINERAL SPRINGS POL DEPT  
CHIEF OF POLICE  
MINERAL SPRINGS AR 71851  
AR031011Z HOWARD COUNTY

OZARK POLICE DEPT  
CHIEF OF POLICE  
OZARK AR 72949  
AR02401 FRANKLIN COUNTY

RECTOR POLICE DEPT  
CITY MARSHALL  
RECTOR AR 72461  
AR01103 CLAY COUNTY

POLICE DEPT  
CHIEF OF POLICE  
105 N CHURCH ST  
MONTICELLO AR 71655  
AR02201 DREW COUNTY

PARAGOULD POLICE DEPT  
CHIEF OF POLICE  
PARAGOULD AR 72450  
AR02801 GREENE COUNTY

ROGERS CITY POLICE DEPT  
CHIEF OF POLICE  
ROGERS AR 72756  
AR00402 BENTON COUNTY

POLICE DEPT  
CHIEF OF POLICE  
108 E COMMERCE  
MORRILTON AR 72110  
AR01501 CONWAY COUNTY

POLICE DEPT  
CHIEF OF POLICE  
100 NORTH EXPRESS  
PARIS AR 72855  
AR04202 LOGAN COUNTY

RUSSELLVILLE POLICE DEPT  
CHIEF OF POLICE  
RUSSELLVILLE AR 72801  
AR05801 POPE COUNTY

POLICE DEPARTMENT  
CHIEF OF POLICE  
419 W NORTH ST  
MOUNTAIN HOME AR 72653  
AR00301 BAXTER COUNTY

POLICE DEPT  
CHIEF OF POLICE  
PARKIN AR 72373  
AR01902 CROSS COUNTY

SALEM POLICE DEPARTMENT  
CHIEF OF POLICE  
SALEM AR 72576  
AR02501 FULTON COUNTY

MOUNTAINBURG TOWN P D  
CHIEF OF POLICE  
MOUNTAINBURG AR 72946  
AR017011Z CRAWFORD COUNTY

PEA RIDGE POLICE DEPT  
CHIEF OF POLICE  
PEA RIDGE AR 72751  
AR00404 BENTON COUNTY

CITY POLICE  
CHIEF  
SEARCY AR 72143  
AR07301 WHITE COUNTY

MOUNTAIN VIEW POL DEPT  
CHIEF OF POLICE  
MOUNTAIN VIEW AR 72560  
AR06901 STONE COUNTY

POLICE DEPARTMENT  
CHIEF  
PIGOTT AR 72454  
AR01102 CLAY COUNTY

SHERIDAN POLICE DEPT  
CHIEF OF POLICE  
SHERIDAN AR 72150  
AR02701 GRANT COUNTY

POLICE DEPT  
CHIEF OF POLICE  
MURFREESBORO AR 71958  
AR05501 PIKE COUNTY

POLICE DEPT  
CHIEF OF POLICE  
CIVIC CENTER  
PINE BLUFF AR 71601  
AR03501 JEFFERSON COUNTY

SHERWOOD POLICE DEPT  
MARSHALL  
CITY HALL  
SHERWOOD AR 72100  
AR06005 PULASKI COUNTY

POLICE DEPT  
CHIEF OF POLICE  
KOHLER ST  
NASHVILLE AR 71852  
AR03101 HOWARD COUNTY

POCAHONTAS POLICE DEPT  
CHIEF OF POLICE  
POCAHONTAS AR 72435  
AR06101 RANDOLPH COUNTY

POLICE DEPARTMENT  
CHIEF OF POLICE  
SILOAM SPRINGS AR 72761  
AR00403 BENTON COUNTY

POLICE DEPT  
CHIEF OF POLICE  
P O BOX 146  
SHACKOVER AR 71762  
AR07062 UNION COUNTY

SPRINGDALE POLICE DEPT  
CHIEF OF POLICE  
CITY ADMINISTRATIO  
SPRINGDALE AR 12764  
AR07202 WASHINGTON COUNTY

STAMPS CITY POLICE DEPT  
CHIEF OF POLICE  
STAMPS AR 71860  
AR03702 LAFAYETTE COUNTY

STAR CITY POLICE DEPT  
CITY MARSHALL  
STAR CITY AR 71667  
AR04002 LINCOLN COUNTY

CITY POLICE DEPT  
MARSHALL  
STEPHENS AR 71764  
AR05203 OUACHITA COUNTY

STRONG CITY POLICE DEPT  
CHIEF OF POLICE  
STRONG AR 71765  
AR070021Z UNION COUNTY

POLICE DEPT  
CHIEF OF POLICE  
CITY HALL  
STUTTGART AR 72160  
AR00102 ARKANSAS COUNTY

SWIFTON CITY POLICE DEPT  
CHIEF OF POLICE  
SWIFTON AR 72471  
AR034011Z JACKSON COUNTY

POLICE DEPARTMENT  
CHIEF OF POLICE  
P O BOX 1154  
TEXARKANA AR 75501  
AR04601 MILLER COUNTY

TRASKWOOD TOWN P D  
CHIEF OF POLICE  
TRASKWOOD AR 72167  
AR063011Z SALINE COUNTY

TRUHANN POLICE DEPT  
CHIEF OF POLICE  
TRUHANN AR 72472  
AR05602 POINSETT COUNTY

POLICE DEPT  
CHIEF OF POLICE  
CITY HALL  
TUCKERMAN AR 72473  
AR03402 JACKSON COUNTY

TYRONZA POLICE DEPT  
CHIEF OF POLICE  
TYRONZA AR 72386  
AR05605 POINSETT COUNTY

POLICE DEPT  
POLICE CHIEF  
VAN BUREN AR 72956  
AR01701 CRAWFORD COUNTY

CITY POLICE DEPT  
CITY MARSHAL  
RT 3  
WALDO AR 71770  
AR01402 COLUMBIA COUNTY

CITY POLICE DEPT  
CHIEF OF POLICE  
WALDRON AR 72958  
AR06401 SCOTT COUNTY

POLICE DEPARTMENT  
CHIEF OF POLICE  
WALNUT RIDGE AR 72476  
AR03801 LAWRENCE COUNTY

WARREN CITY POLICE DEPT  
CHIEF OF POLICE  
WARREN AR 71671  
AR00601 BRADLEY COUNTY

WASHINGTON CITY POL DEPT  
CHIEF OF POLICE  
WASHINGTON CITY AR 71862  
AR029011Z HEMPSTEAD COUNTY

WEINER CITY POLICE DEPT  
CHIEF OF POLICE  
WEINER AR 72479  
AR056011Z POINSETT COUNTY

POLICE DEPARTMENT  
CHIEF OF POLICE  
98 PLAZA ST  
WEST HELENA AR 72390  
AR05402 PHILLIPS COUNTY

POLICE DEPT  
CHIEF OF POLICE  
CITY HALL  
WEST MEMPHIS AR 72301  
AR01801 CRITTENDEN COUNTY

WHITE HALL POLICE DEPT  
CHIEF OF POLICE  
506 ENGLAND ST  
WHITE HALL AR 71601  
AR05606 JEFFERSON COUNTY

WILMAR TOWN POLICE DEPT  
CHIEF OF POLICE  
WILMAR AR 71675  
AR022011Z DREW COUNTY

WILSON POLICE DEPT  
CITY MARSHALL  
WILSON AR 72395  
AR04706 MISSISSIPPI COUNTY

POLICE DEPT  
CHIEF  
CITY HALL  
WYNNE AR 72396  
AR01901 CROSS COUNTY

YELLVILLE TOWN POL DEPT  
CHIEF OF POLICE  
YELLVILLE AR 72687  
AR045031Z MARION COUNTY

SPECIAL DISTRICTS

HOUSING AUTH SECURITY  
HOUSING AUTHORITY  
SECURITY GUARD  
POLICE AND COURTS BLDG  
LITTLE ROCK AR 72206  
AR060010Z PULASKI COUNTY

INDEPENDENT SCHOOL DISTRICTS

SCHOOL SECURITY GUARDS  
DIR SCH PLANT SERV  
LITTLE ROCK SCH DIST  
3600 BRYANT ST  
LITTLE ROCK AR 72201  
AR060020Z PULASKI COUNTY

COURTS

STATE LEVEL

SUPREME COURT OF ARK  
CLERK  
JUSTICE BLDG  
LITTLE ROCK AR 722C1  
AR060015J PULASKI COUNTY

CURCUIT COURT 1ST DIST  
LEE PERRY COUNTY  
CIRCUIT CLERK  
MARIANNA AR 72360  
AR039015J LEE COUNTY

CIRCUIT COURT 1ST DIST  
PHILLIPS COUNTY  
CIRCUIT CLERK  
HELENA AR 72342  
AR054025J PHILLIPS COUNTY

CURCUIT COURT 1ST DIST  
ST FRANCIS COUNTY  
CIRCUIT CLERK  
FORREST CITY AR 72335  
AR062015J ST FRANCIS COUNTY

CIRCUIT COURT 1ST DIST  
WOODRUFF COUNTY  
CIRCUIT CLERK  
500 NORTH 3RD  
AUGUSTA AR 72006  
AR074015J WOODRUFF COUNTY

CIRCUIT COURT 2ND DIST  
CLAY COUNTY  
EASTERN DISTRICT  
P O BOX 27  
PIGGOTT AR 72454  
AR011015J CLAY COUNTY

CIRCUIT COURT 2ND DIST  
CLAY COUNTY  
WESTERN DISTRICT  
CIRCUIT CLERK  
CORNING AR 72422  
AR011025J CLAY COUNTY

CIRCUIT COURT 2ND DIST  
CRAIGHEAD COUNTY  
JONESBORO DISTRICT  
CIRCUIT CLERK  
JONESBORO AR 72401  
AR016025J CRAIGHEAD COUNTY

CIRCUIT COURT 2ND DIST  
CRAIGHEAD COUNTY  
LAKE CITY DISTRICT  
CIRCUIT CLERK  
LAKE CITY AR 72437  
AR016035J CRAIGHEAD COUNTY

CIRCUIT CLERK 2ND DIST  
CRITTENDEN COUNTY  
CIRCUIT CLERK  
MARION AR 72364  
AR018015J CRITTENDEN COUNTY

CIRCUIT COURT 2ND DIST  
CROSS COUNTY  
CIRCUIT CLERK  
WYNNE AR 72396  
AR019015J CROSS COUNTY

CIRCUIT COURT 2ND DIST  
GREENE COUNTY  
CIRCUIT CLERK  
PARAGOULD AR 72450  
AR028015J GREENE COUNTY

CIRCUIT COURT 2ND DIST  
MISSISSIPPI COUNTY  
OSCEOLA DISTRICT  
CIRCUIT CLERK  
OSCEOLA AR 72370  
AR047025J MISSISSIPPI COUNTY

CIRCUIT COURT 2ND DIST  
MISSISSIPPI COUNTY  
CHICKASAWBA DISTRIC  
P O BOX 1496  
BLYTHEVILLE AR 72315  
AR047035J MISSISSIPPI COUNTY

CIRCUIT COURT 2ND DIST  
POINSETT COUNTY  
CIRCUIT CLERK  
BOX 94  
HARRISBURG AR 72432  
AR056015J POINSETT COUNTY

CIRCUIT COURT DISTRICT  
INDEPENDENCE CO  
CIRCUIT CLERK  
BATESVILLE AR 72501  
AR032015J INDEPENDENCE COUNT

CIRCUIT COURT 3RD DIST  
JACKSON COUNTY  
CIRCUIT CLERK  
NEWPORT AR 72112  
AR034025J JACKSON COUNTY

CIRCUIT COURT 3RD DIST  
LAWRENCE COUNTY  
P O BOX 135  
CIRCUIT CLERK  
WALNUT RIDGE AR 72476  
AR038025J LAWRENCE COUNTY

CIRCUIT COURT 3RD DIST  
STONE COUNTY  
CIRCUIT CLERK  
BOX 7  
MOUNTAIN VIEW AR 72560  
AR069015J STONE COUNTY

CIRCUIT COURT 5TH DIST  
CONWAY COUNTY  
CIRCUIT CLERK  
MORRILTON AR 72110  
AR015015J CONWAY COUNTY

CIRCUIT COURT 5TH DIST  
FAULKNER COUNTY  
CIRCUIT CLERK  
CONWAY AR 72032  
AR023025J FAULKNER COUNTY

CIRCUIT COURT 5TH DIST  
JOHNSON COUNTY  
CIRCUIT CLERK  
P O BOX 217  
CLARKSVILLE AR 72830  
AR036015J JOHNSON COUNTY

CIRCUIT COURT 5TH DIST  
POPE COUNTY  
CIRCUIT CLERK  
RUSSELLVILLE AR 72801  
AR058025J POPE COUNTY

CIRCUIT COURT 5TH DIST  
YELL COUNTY  
CIRCUIT CLERK  
DANVILLE AR 72833  
AR075015J YELL COUNTY

CIRCUIT COURT 5TH DIST  
YELL COUNTY  
CIRCUIT CLERK  
COURTHOUSE  
DARDANELLE AR 72834  
AR075025J YELL COUNTY

CIRCUIT COURT 6TH DIST  
PERRY COUNTY  
CIRCUIT CLERK  
PERRYVILLE AR 72126  
AR053015J PERRY COUNTY

CIRCUIT COURT 6TH DIST  
PULASKI COUNTY  
CIRCUIT CLERK  
LITTLE ROCK AR 72201  
AR030045J PULASKI COUNTY

CIRCUIT COURT 7TH DIST  
GRANT COUNTY  
CIRCUIT CLERK  
SHERIDAN AR 72150  
AR027015J GRANT COUNTY

CIRCUIT COURT 7TH DIST H  
HOT SPRING COUNTY  
CIRCUIT CLERK  
LOCUST STREET  
MALVERN AR 72104  
AR030025J HOT SPRING COUNTY

CIRCUIT COURT 7TH DIST  
SALINE COUNTY  
CIRCUIT CLERK  
BENTON AR 72015  
AR063025J SALINE COUNTY

CIRCUIT COURT 8TH DIST  
CLARK COUNTY  
CIRCUIT CLERK  
ARKADELPHIA AR 71923  
AR010015J CLARK COUNTY

CIRCUIT COURT 8TH DIST  
HEMPSTEAD COUNTY  
CIRCUIT CLERK  
HOPE AR 71801  
AR029015J HEMPSTEAD COUNTY

CIRCUIT COURT 8TH DIST  
MILLERCOUNTY  
CIRCUIT CLERK  
P O BOX 386  
TEXARKANA AR 75501  
AR046035J MILLER COUNTY

CIRCUIT COURT 8TH DIST  
NEVADA COUNTY  
CIRCUIT CLERK  
P O BOX 61  
PRESCOTT AR 71857  
AR050015J NEVADA COUNTY

CIRCUIT COURT 9TH DIST  
HOWARD COUNTY  
CIRCUIT CLERK  
NORTH MAIN ST  
NASHVILLE AR 71852  
AR031025J HOWARD COUNTY

CIRCUIT COURT 9TH DIST  
LITTLE RIVER CO  
CIRCUIT CLERK  
ASHDOWN AR 71822  
AR041015J LITTLE RIVER COUNT

CIRCUIT COURT 9TH DIST  
MONTGOMERY COUNTY  
CIRCUIT CLERK  
MT IDA AR 71957  
AR049015J MONTGOMERY COUNTY

CIRCUIT COURT 9TH DIST  
PIKE COUNTY  
CIRCUIT CLERK  
P O BOX 197  
MURFREESBORO AR 71958  
AR055015J PIKE COUNTY

CIRCUIT COURT 9TH DIST  
POLK COUNTY  
CIRCUIT CLERK  
MENA AR 71953  
AR057015J POLK COUNTY

CIRCUIT COURT 9TH DIST  
SEVIER COUNTY  
CIRCUIT CLERK  
DE QUEEN AR 71832  
AR067015J SEVIER COUNTY

CIRCUIT COURT 10TH DIST  
ASHLEY COUNTY  
CIRCUIT CLERK  
HAMBURG AR 71646  
AR002015J ASHLEY COUNTY

CIRCUIT COURT 10TH DIST  
BRADLEY COUNTY  
CIRCUIT CLERK  
WARREN AR 71671  
AR006015J BRADLEY COUNTY

CIRCUIT COURT 10TH DIST  
CHICOT COUNTY  
CIRCUIT CLERK  
LAKE VILLAGE AR 71653  
AR009025J CHICOT COUNTY

CIRCUIT COURT 10TH DIST  
CLEVELAND COUNTY C  
CIRCUIT CLERK  
RISON AR 71665  
AR013015J CLEVELAND COUNTY

CIRCUIT COURT 10TH DIST  
DALLAS COUNTY  
CIRCUIT CLERK  
FORDYCE AR 71742  
AR020015J DALLAS COUNTY

CIRCUIT COURT 10TH DIST  
DREW COUNTY  
CIRCUIT CLERK  
MONTICELLO AR 71655  
AR022015J DREW COUNTY

CIRCUIT COURT 11TH DIST  
DESHA COUNTY  
ARKANSAS CITY DIST  
CIRCUIT CLERK  
ARKANSAS CITY AR 71630  
AR021025J DESHA COUNTY

CIRCUIT COURT 11TH DIST  
DESHA COUNTY  
MC GEHEE DISTRICT  
CIRCUIT CLERK  
ARKANSAS CITY AR 71630  
AR021035J DESHA COUNTY

CIRCUIT COURT 11TH DIST  
JEFFERSON COUNTY  
CIRCUIT CLERK  
PINE BLUFF AR 71601  
AR035035J JEFFERSON COUNTY

CIRCUIT COURT 11TH DIST  
LINCOLN COUNTY  
CIRCUIT CLERK  
STAR CITY AR 71667  
AR040015J LINCOLN COUNTY

CIRCUIT COURT 12TH DIST  
SEBASTIAN COUNTY  
CIRCUIT CLERK  
COURTHOUSE  
FORT SMITH AR 72901  
AR066035J SEBASTIAN COUNTY

CIRCUIT COURT 12TH DIST  
SEBASTIAN COUNTY  
CIRCUIT CLERK  
COURTHOUSE  
GREENWOOD AR 72936  
AR066045J SEBASTIAN COUNTY

CIRCUIT COURT 13TH DIST  
CALHOUN COUNTY  
CIRCUIT CLERK  
HAMPTON AR 71744  
AR007015J CALHOUN COUNTY

CIRCUIT COURT 13TH DIST  
COLUMBIA COUNTY  
CIRCUIT CLERK  
MAGNOLIA AR 71753  
AR014025J COLUMBIA COUNTY

CIRCUIT COURT 13TH DIST  
LAFAYETTE COUNTY  
CIRCUIT CLERK  
LEWISVILLE AR 71845  
AR037015J LAFAYETTE COUNTY

CIRCUIT COURT 13TH DIST  
OUACHITA COUNTY  
CIRCUIT CLERK  
BOX 667  
CAMDEN AR 71701  
AR052025J OUACHITA COUNTY

CIRCUIT COURT 13TH DIST  
UNION COUNTY  
CIRCUIT CLERK  
EL DORADO AR 71730  
AR070015J UNION COUNTY

CIRCUIT COURT 14TH DIST  
BOONE COUNTY  
CIRCUIT CLERK  
HARRISON AR 72601  
AR005035J BOONE COUNTY

CIRCUIT COURT 14TH DIST  
CLEBURNE COUNTY  
CIRCUIT CLERK  
HEBER SPRINGS AR 72543  
AR012015J CLEBURNE COUNTY

CIRCUIT COURT 14TH DIST  
MARION COUNTY  
CIRCUIT CLERK  
YELLVILLE AR 72678  
AR055025J PIKE COUNTY

CIRCUIT COURT 14TH DIST  
NEWTON COUNTY  
CIRCUIT CLERK  
JASPER AR 72641  
AR051015J NEWTON COUNTY

CIRCUIT COURT 14TH DIST  
SEARCY COUNTY  
CIRCUIT CLERK  
MARSHALL AR 72650  
AR065015J SEARCY COUNTY

CIRCUIT COURT 14TH DIST  
VAN BUREN COUNTY  
CIRCUIT CLERK  
CLINTON AR 72031  
AR071015J VAN BUREN COUNTY

CIRCUIT COURT 15TH DIST  
CRAWFORD COUNTY  
CIRCUIT CLERK  
VAN BUREN AR 72956  
AR017025J CRAWFORD COUNTY

CIRCUIT COURT 15TH DIST  
FRANKLIN COUNTY  
CIRCUIT CLERK  
OZARK AR 72949  
AR024015J FRANKLIN COUNTY

CIRCUIT COURT 15TH DIST  
LOGAN COUNTY  
NORTHERN DIST  
CIRCUIT CLERK  
PARIS AR 72855  
AR042025J LOGAN COUNTY

CIRCUIT COURT 15TH DIST  
LOGAN COUNTY  
SOUTHERN DIST  
CIRCUIT CLERK  
BOONEVILLE AR 72927  
AR042035J LOGAN COUNTY

CIRCUIT COURT 15TH DIST  
FRANKLIN COUNTY  
CIRCUIT CLERK  
COURTHOUSE  
CHARLESTON AR 72933  
AR024025J FRANKLIN COUNTY

CIRCUIT COURT 15TH DIST  
SCOTT COUNTY  
CIRCUIT CLERK  
WALDRON AR 72958  
AR064015J SCOTT COUNTY

CIRCUIT COURT 16TH DIST  
BAXTER COUNTY  
CIRCUIT CLERK  
MOUNTAIN HOME AR 72653  
AR003015J BAXTER COUNTY

CIRCUIT COURT 16TH DIST  
FULTON COUNTY  
CIRCUIT CLERK  
SALEM AR 72576  
AR025015J FULTON COUNTY

CIRCUIT COURT 16TH DIST  
IZARD COUNTY  
CIRCUIT CLERK  
BOX 95  
MELBOURNE AR 72556  
AR033015J IZARD COUNTY

CIRCUIT COURT 16TH DIST  
RANDOLPH COUNTY  
CIRCUIT CLERK  
POCAHONTAS AR 72455  
AR061025J RANDOLPH COUNTY

CIRCUIT COURT 16TH DIST  
SHARP COUNTY  
CIRCUIT CLERK  
ASH FLAT AR 72513  
AR068015J SHARP COUNTY

CIRCUIT COURT 17TH DIST  
ARKANSAS COUNTY  
SOUTHERN DISTRICT  
CIRCUIT CLERK  
DE WHITT AR 72042  
AR001025J ARKANSAS COUNTY

CIRCUIT COURT 17TH DIST  
ARKANSAS COUNTY  
NORTHERN DISTRICT  
CIRCUIT CLERK  
STUTTGART AR 72160  
AR001035J ARKANSAS COUNTY

CIRCUIT COURT 17TH DIST  
LONOKE COUNTY  
CIRCUIT CLERK  
LONOKE AR 72086  
AR043015J LONOKE COUNTY

CIRCUIT COURT 17TH DIST  
MONROE COUNTY  
CIRCUIT CLERK  
123 MADISON  
CLARENDON AR 72029  
AR048015J MONROE COUNTY

CIRCUIT COURT 17TH DIST  
PRAIRIE COUNTY  
NORTHERN DISTRICT  
CIRCUIT CLERK  
DES ARC AR 72040  
AR059015J PRAIRIE COUNTY

CIRCUIT COURT 17TH DIST  
PRAIRIE COUNTY  
SOUTHERN DISTRICT  
CIRCUIT CLERK  
DEVALLS BLUFF AR 72041  
AR059025J PRAIRIE COUNTY

CIRCUIT COURT 18TH DIST  
GARLAND COUNTY  
CIRCUIT CLERK  
COURTHOUSE  
HOT SPRINGS AR 71901  
AR026015J GARLAND COUNTY

CIRCUIT COURT 19TH DIST  
BENTON COUNTY  
CIRCUIT CLERK  
BENTONVILLE AR 72712  
AR004025J BENTON COUNTY

CIRCUIT COURT 19TH DIST  
CARROLL COUNTY  
WESTERN DISTRICT  
CIRCUIT CLERK  
EUREKA SPRINGS AR 72632  
AR008025J CARROLL COUNTY

CIRCUIT COURT 19TH DIST  
CARROLL COUNTY  
EASTERN DISTRICT  
CIRCUIT CLERK  
BERRYVILLE AR 72616  
AR008035J CARROLL COUNTY

CIRCUIT COURT 19TH DIST  
MADISON COUNTY  
CIRCUIT CLERK  
HUNTSVILLE AR 72740  
AR044015J MADISON COUNTY

CHANCERY COURT 1ST DIST  
LONOKE COUNTY  
CHANCERY CLERK  
LONOKE AR 72086  
AR043025J LONOKE COUNTY

CHANCERY COURT 1ST DIST  
PRAIRIE COUNTY  
NORTHERN DIVISION  
CHANCERY CLERK  
DES ARC AR 72040  
AR059035J PRAIRIE COUNTY

CHANCERY COURT 1ST DIST  
PRAIRIE COUNTY  
SOUTHERN DIVISION  
CHANCERY CLERK  
DE VALLS BLUFF AR 72041  
AR059045J PRAIRIE COUNTY

CHANCERY COURT 1ST DIST  
PULASKI COUNTY  
CHANCERY CLERK  
MARKHAM SPRING ST  
LITTLE ROCK AR 72201  
AR060055J PULASKI COUNTY

CHANCERY COURT 1ST DIST  
WHITE COUNTY  
CHANCERY CLERK  
SEARCY AR 72143  
AR073035J WHITE COUNTY

CHANCERY COURT 2ND DIST  
ASHLEY COUNTY  
CHANCERY CLERK  
HAMBURG AR 71646  
AR002025J ASHLEY COUNTY

CHANCERY COURT 2ND DIST  
BRADLEY COUNTY  
CHANCERY CLERK  
WARREN AR 71671  
AR006025J BRADLEY COUNTY

CHANCERY COURT 2ND DIST  
CHICOT COUNTY  
CHANCERY CLERK  
P O BOX 468  
LAKE VILLAGE AR 71653  
AR009035J CHICOT COUNTY

CHANCERY COURT 2ND DIST  
DESHA COUNTY  
ARKANSAS CITY DIV  
CHANCERY CLERK  
ARKANSAS CITY AR 71630  
AR021045J DESHA COUNTY

CHANCERY COURT 2ND DIST  
DESHA COUNTY  
MC GEHEE DIVISION  
CHANCERY CLERK  
MC GEHEE AR 71654  
AR021055J DESHA COUNTY

CHANCERY COURT 2ND DIST  
DREW COUNTY  
CHANCERY CLERK  
MONTICELLO AR 71655  
AR022025J DREW COUNTY

CHANCERY COURT 3RD DIST  
GARLAND COUNTY  
CHANCERY CLERK  
HOT SPRINGS AR 71901  
AR026035J GARLAND COUNTY

CHANCERY COURT 3RD DIST  
MONTGOMERY COUNTY  
CHANCERY CLERK  
MT IDA AR 71957  
AR049025J MONTGOMERY COUNTY

CHANCERY COURT 4TH DIST  
ARKANSAS COUNTY  
SOUTHERN DIVISION  
CHANCERY CLERK  
DE WITT AR 72042  
AR001045J ARKANSAS COUNTY

CHANCERY COURT 4TH DIST  
ARKANSAS COUNTY  
NORTHERN DIVISION  
CHANCERY CLERK  
STUTTGART AR 72160  
AR001055J ARKANSAS COUNTY

CHANCERY COURT 4TH DIST  
CLEVELAND COUNTY  
CHANCERY CLERK  
RISON AR 71665  
AR013025J CLEVELAND COUNTY

CHANCERY COURT 4TH DIST  
JEFFERSON COUNTY  
CHANCERY CLERK  
PINE BLUFF AR 71601  
AR035045J JEFFERSON COUNTY

CHANCERY COURT 4TH DIST  
LINCOLN COUNTY  
CHANCERY CLERK  
STAR CITY AR 71667  
AR040035J LINCOLN COUNTY

CHANCERY COURT 5TH DIST  
CROSS COUNTY  
CHANCERY CLERK  
WYNNE AR 72396  
AR019025J CROSS COUNTY

CHANCERY COURT 5TH DIST  
LEE COUNTY  
CHANCERY CLERK  
MARIANNA AR 72360  
AR039025J LEE COUNTY

CHANCERY COURT 5TH DIST  
MONROE COUNTY  
CHANCERY CLERK  
123 MADISON  
CLARENDON AR 72029  
AR048025J MONROE COUNTY

CHANCERY COURT 5TH DIST  
PHILLIPS COUNTY  
CHANCERY CLERK  
HELENA AR 72342  
AR054035J PHILLIPS COUNTY

CHANCERY COURT 5TH DIST  
ST FRANCIS COUNTY  
CHANCERY CLERK  
FORREST CITY AR 72335  
AR062025J ST FRANCIS COUNTY

CHANCERY COURT 5TH DIST  
WOODRUFF COUNTY  
CHANCERY CLERK  
500 NORTH 3RD  
AUGUSTA AR 72006  
AR074025J WOODRUFF COUNTY

CHANCERY COURT 6TH DIST  
CLARK COUNTY  
CHANCERY CLERK  
ARCADELPHIA AR 71923  
AR010025J CLARK COUNTY

CHANCERY COURT 6TH DIST  
HEMPSTEAD COUNTY  
CHANCERY CLERK  
HOPE AR 71801  
AR029025J HEMPSTEAD COUNTY

CHANCERY COURT 6TH DIST  
HOWARD COUNTY  
CHANCERY CLERK  
NASHVILLE AR 71852  
AR031035J HOWARD COUNTY



CHANCERY COURT 6TH DIST  
LITTLE RIVER CO  
CHANCERY CLERK  
ASHDOWN AR 71822  
AR041025J LITTLE RIVER COUNT

CHANCERY COURT 6TH DIST  
MILLER COUNTY  
CHANCERY CLERK  
P O BOX 2666  
TEXARKANSAS AR 75501  
AR046045J MILLER COUNTY

CHANCERY COURT 6TH DIST  
NEVADA COUNTY  
CHANCERY CLERK  
P O BOX 61  
PRESCOTT AR 71857  
AR050025J NEVADA COUNTY

CHANCERY COURT 6TH DIST  
PIKE COUNTY  
CHANCERY CLERK  
P O BOX 197  
HURFREESBORO AR 71958  
AR055035J PIKE COUNTY

CHANCERY COURT 6TH DIST  
POLK COUNTY  
CHANCERY CLERK  
MENA AR 71953  
AR057025J POLK COUNTY

CHANCERY COURT 6TH DIST  
SEVIER COUNTY  
CHANCERY CLERK  
DE QUEEN AR 71832  
AR067025J SEVIER COUNTY

CHANCERY COURT 7TH DIST  
CALHOUN COUNTY  
CHANCERY CLERK  
HAMPTON AR 71744  
AR007025J CALHOUN COUNTY

CHANCERY COURT 7TH DIST  
COLUMBIA COUNTY  
CHANCERY CLERK  
MAGNOLIA AR 71753  
AR014035J COLUMBIA COUNTY

CHANCERY COURT 7TH DIST  
DALLAS COUNTY  
CHANCERY CLERK  
FORDYCE AR 71742  
AR020025J DALLAS COUNTY

CHANCERY COURT 7TH DIST  
LAFAYETTE COUNTY  
CHANCERY CLERK  
LEWISVILLE AR 71845  
AR037025J LAFAYETTE COUNTY

CHANCERY COURT 7TH DIST  
OUACHITA COUNTY  
CHANCERY CLERK  
BOX 657  
CAMDEN AR 71701  
AR052035J OUACHITA COUNTY

CHANCERY COURT 7TH DIST  
UNION COUNTY  
CHANCERY CLERK  
EL DORADO AR 71730  
AR070025J UNION COUNTY

CHANCERY COURT 8TH DIST  
CLEBURNE COUNTY  
CHANCERY CLERK  
HEBER AR 72543  
AR012025J CLEBURNE COUNTY

CHANCERY COURT 8TH DIST  
FULTON COUNTY  
CHANCERY CLERK  
SALEM AR 72576  
AR025025J FULTON COUNTY

CHANCERY COURT 8TH DIST  
INDEPENDENCE CO  
CHANCERY CLERK  
BATESVILLE AR 72501  
AR032025J INDEPENDENCE COUNT

CHANCERY COURT 8TH DIST  
IZARD COUNTY  
CHANCERY CLERK  
MELBOURNE AR 72556  
AR033025J IZARD COUNTY

CHANCERY COURT 8TH DIST  
JACKSON COUNTY  
CHANCERY CLERK  
NEWPORT AR 72112  
AR034035J JACKSON COUNTY

CHANCERY COURT 8TH DIST  
LAWRENCE COUNTY  
EASTER DIVISION  
CHANCERY CLERK  
WALNUT RIDGE AR 72476  
AR038035J LAWRENCE COUNTY

CHANCERY COURT 8TH DIST  
RANDOLPH COUNTY  
CHANCERY CLERK  
FOCAHONTAS AR 72455  
AR061035J RANDOLPH COUNTY

CHANCERY COURT 8TH DIST  
SHARP COUNTY  
CHANCERY CLERK  
ASH FLAT AR 72513  
AR068025J SHARP COUNTY

CHANCERY COURT 8TH DIST  
STONE COUNTY  
CHANCERY CLERK  
MOUNTAIN VIEW AR 72560  
AR069025J STONE COUNTY

CHANCERY COURT 9TH DIST  
CONWAY COUNTY  
CHANCERY CLERK  
MORRILTON AR 72110  
AR015025J CONWAY COUNTY

CHANCERY COURT 9TH DIST  
FAULKNER COUNTY  
CHANCERY CLERK  
CONWAY AR 72032  
AR023035J FAULKNER COUNTY

CHANCERY COURT 9TH DIST  
JOHNSON COUNTY  
CHANCERY CLERK  
P O BOX 217  
CLARKSVILLE AR 72830  
AR036025J JOHNSON COUNTY

CHANCERY COURT 9TH DIST  
POPE COUNTY  
CHANCERY CLERK  
RUSSELLVILLE AR 72801  
AR058035J POPE COUNTY

CHANCERY COURT 10TH DIST  
CRAWFORD COUNTY  
CHANCERY CLERK  
VAN BUREN AR 72956  
AR017035J CRAWFORD COUNTY

CHANCERY COURT 10TH DIST  
FRANKLIN COUNTY  
CHANCERY CLERK  
OZARK AR 72949  
AR024035J FRANKLIN COUNTY

CHANCERY COURT 10TH DIST  
SEBASTIAN COUNTY  
CHANCERY CLERK  
GREENWOOD AR 72936  
AR066055J SEBASTIAN COUNTY

CHANCERY COURT 10TH DIST  
SEBASTIAN COUNTY  
CHANCERY CLERK  
COURTHOUSE  
FORT SMITH AR 72901  
AR066065J SEBASTIAN COUNTY

CHANCERY COURT 10TH DIST  
FRANKLIN COUNTY  
CHANCERY CLERK  
COURTHOUSE  
CHARLESTON AR 72933  
AR024045J FRANKLIN COUNTY

CHANCERY COURT 11TH DIST  
BAXTER COUNTY  
CHANCERY CLERK  
MOUNTAIN HOME AR 72653  
AR003025J BAXTER COUNTY

CHANCERY COURT 11TH DIST  
BOONE COUNTY  
CHANCERY CLERK  
HARRISON AR 72601  
AR005045J BOONE COUNTY

CHANCERY COURT 11TH DIST  
MARION COUNTY  
CHANCERY CLERK  
YELLVILLE AR 72687  
AR055045J PIKE COUNTY

CHANCERY COURT 11TH DIST  
NEWTON COUNTY  
CHANCERY CLERK  
JASPER AR 72641  
AR051025J NEWTON COUNTY

CHANCERY COURT 11TH DIST  
SEARCY COUNTY  
CHANCERY CLERK  
MARSHALL AR 72650  
AR065025J SEARCY COUNTY

CHANCERY COURT 11TH DIST  
VAN BUREN COUNTY  
CHANCERY CLERK  
CLINTON AR 72031  
AR071025J VAN BUREN COUNTY

CHANCERY COURT 12TH DIST  
CLAY COUNTY  
EASTERN DIVISION  
P O BOX 29  
PIGGOTT AR 72454  
AR011035J CLAY COUNTY

CHANCERY COURT 12TH DIST  
CLAY COUNTY  
WESTERN DIVISION  
CHANCERY CLERK  
CORNING AR 72422  
AR011045J CLAY COUNTY

CHANCERY COURT 12TH DIST  
CRAIGHEAD COUNTY  
WESTERN DIVISION  
CHANCERY CLERK  
JONESBORO AR 72401  
AR016045J CRAIGHEAD COUNTY

CHANCERY COURT 12TH DIST  
CRAIGHEAD COUNTY  
EASTERN DIVISION  
CHANCERY CLERK  
LAKE CITY AR 72437  
AR016055J CRAIGHEAD COUNTY

CHANCERY COURT 12TH DIST  
CRITTENDEN COUNTY  
CHANCERY CLERK  
MARION AR 72364  
AR018025J CRITTENDEN COUNTY

CHANCERY COURT 12TH DIST  
GREENE COUNTY  
CHANCERY CLERK  
PARAGOULD AR 72450  
AR028025J GREENE COUNTY

CHANCERY COURT 12TH DIST  
MISSISSIPPI COUNTY  
MISSISSIPPI DIVISIO  
CHANCERY CLERK  
OSCEOLA AR 72315  
AR047045J MISSISSIPPI COUNTY

CHANCERY COURT 12TH DIST  
MISSISSIPPI COUNTY  
CHICKASAWBA DIVISIO  
P O BOX 1496  
BLYTHEVILLE AR 72315  
AR047055J MISSISSIPPI COUNTY

CHANCERY COURT 12TH DIST  
POINSETT COUNTY  
CHANCERY CLERK  
BOX 94  
HARRISBURG AR 72432  
AR056025J POINSETT COUNTY

CHANCERY COURT 13TH DIST  
CHANCERY CLERK  
CO COURTHOUSE  
FAYETTEVILLE AR 72701  
AR072015J WASHINGTON COUNTY

CHANCERY COURT 14TH DIST  
LOGAN COUNTY  
NORTHERN DIVISION  
CHANCERY CLERK  
PARIS AR 72855  
AR042045J LOGAN COUNTY

CHANCERY COURT 14TH DIST  
PERRY COUNTY  
CHANCERY CLERK  
PERRYVILLE AR 72126  
AR053025J PERRY COUNTY

CHANCERY COURT 14TH DIST  
SCOTT COUNTY  
CHANCERY CLERK  
WALDRON AR 72958  
AR064025J SCOTT COUNTY

CHANCERY COURT 14TH DIST  
YELL COUNTY  
CHANCERY CLERK  
DANVILLE AR 72833  
AR075045J YELL COUNTY

CHANCERY COURT 14TH DIST  
YELL COUNTY  
CHANCERY CLERK  
COURTHOUSE  
DARDANELLE AR 72834  
AR075035J YELL COUNTY

CHANCERY COURT 14TH DIST  
LOGAN COUNTY  
SOUTHERN DIVISION  
CHANCERY CLERK  
BOONEVILLE AR 72927  
AR042055J LOGAN COUNTY

CHANCERY COURT 15TH DIST  
GRANT COUNTY  
CHANCERY CLERK  
SHERIDAN AR 72150  
AR027025J GRANT COUNTY

CHANCERY COURT 15TH DIST  
HOT SPRING COUNTY  
CHANCERY CLERK  
BENTON AR 72015  
AR030035J HOT SPRING COUNTY

CHANCERY COURT 15TH DIST  
SALINE COUNTY  
CHANCERY CLERK  
BENTON AR 72015  
AR063035J SALINE COUNTY

CHANCERY COURT 16TH DIST  
BENTON COUNTY  
CHANCERY CLERK  
BENTONVILLE AR 72712  
AR004035J BENTON COUNTY

CHANCERY COURT 16TH DIST  
CARROLL COUNTY  
WESTERN DISTRICT  
CHANCERY CLERK  
EUREKA SPRINGS AR 72632  
AR008045J CARROLL COUNTY

CHANCERY COURT 16TH DIST  
CARROLL COUNTY  
EASTERN DIVISION  
CHANCERY CLERK  
BERRYVILLE AR 72616  
AR008055J CARROLL COUNTY

CHANCERY COURT 16TH DIST  
MADISON COUNTY  
CHANCERY CLERK  
HUNTSVILLE AR 72740  
AR044025J MADISON COUNTY

CIRCUIT COURT 4TH DIST  
CIRCUIT CLERK  
COURTHOUSE  
FAYETTEVILLE AR 72701  
AR072035J WASHINGTON COUNTY

COUNTY LEVEL  
ARKANSAS COUNTY COURT  
COUNTY JUDGE  
101 COURTSQUARE  
DEWITT AR 72042  
AR001013J ARKANSAS COUNTY

COUNTY COURT  
CO JUDGE  
ASHLEY COURTHOUSE  
HAMBURG AR 71646  
AR002013J ASHLEY COUNTY

COMMON PLEAS COURT'S  
CO JUDGE  
ASHLEY COURTHOUSE  
HAMBURG AR 71646  
AR002023J ASHLEY COUNTY

BAXTER COUNTY COURT  
COUNTY JUDGE  
COURTHOUSE  
MOUNTAIN HOME AR 72653  
AR003013J BAXTER COUNTY

BENTON COUNTY COURT  
COUNTY JUDGE  
PO BOX 278  
BENTONVILLE AR 72712  
AR004013J BENTON COUNTY

BOONE COUNTY COURT  
COUNTY JUDGE  
PO BOX 96  
HARRISON AR 72601  
AR005013J BOONE COUNTY

BRADLEY COUNTY COURT  
COUNTY JUDGE  
COURTHOUSE  
WARREN AR 71671  
AR006013J BRADLEY COUNTY

CALHOUN COUNTY COURT  
COUNTY JUDGE  
COURTHOUSE  
HAMPTON AR 71744  
AR007013J CALHOUN COUNTY

COUNTY COURT  
COUNTY JUDGE  
RM 206 COURTHOUSE  
BERRYVILLE AR 72616  
AR008013J CARROLL COUNTY

CHICOT COUNTY COURT  
COUNTY JUDGE  
COURTHOUSE  
LAKE VILLAGE AR 71653  
AR009013J CHICOT COUNTY

COUNTY COURT  
COUNTY JUDGE  
COURTHOUSE  
ARKADELPHIA AR 71923  
AR010013J CLARK COUNTY

CLAY COUNTY COURT  
COUNTY JUDGE  
COURTHOUSE  
CORNING AR 72422  
AR011013J CLAY COUNTY

CLEBURNE COUNTY COURT  
COUNTY JUDGE  
COURTHOUSE  
HEBER SPRINGS AR 72543  
AR012013J CLEBURNE COUNTY

CLEVELAND COUNTY COURT  
COUNTY JUDGE  
RISON AR 71665  
AR013013J CLEVELAND COUNTY

COLUMBIA COUNTY COURT  
COUNTY JUDGE  
COURTHOUSE  
MAGNOLIA AR 71753  
AR014013J COLUMBIA COUNTY

CONWAY COUNTY COURT  
COUNTY JUDGE  
COURTHOUSE  
MORRILTON AR 72110  
AR015013J CONWAY COUNTY

CRAIGHEAD CO COURT  
COUNTY JUDGE  
COURTHOUSE  
JONESBORO AR 72401  
AR016013J CRAIGHEAD COUNTY

CRAWFORD CO COURT  
COUNTY JUDGE  
COURTHOUSE  
VAN BUREN AR 72956  
AR017013J CRAWFORD COUNTY

CRITTENDEN COUNTY COURT  
COUNTY JUDGE  
COURTHOUSE  
MARION AR 72364  
AR018013J CRITTENDEN COUNTY

COMMON PLEAS COURT  
JUDGE  
COURTHOUSE  
MARION AR 72364  
AR018023J CRITTENDEN COUNTY

CROSS COUNTY COURT  
COUNTY JUDGE  
COURTHOUSE  
WYNNE AR 72396  
AR019013J CROSS COUNTY

COMMON PLEAS COURT  
JUDGE  
COURTHOUSE  
WYNNE AR 73396  
AR019023J CROSS COUNTY

DALLAS COUNTY COURT  
COUNTY JUDGE  
COURTHOUSE  
FORDYCE AR 71742  
AR020013J DALLAS COUNTY

COUNTY COURT  
JUDGE  
COURTHOUSE  
ARKANSAS CITY AR 71630  
AR021013J DESHA COUNTY

COMMON PLEAS COURT  
JUDGE  
COURTHOUSE  
ARKANSAS CITY AR 71630  
AR021023J DESHA COUNTY

COUNTY COURT  
CO JUDGE  
COURTHOUSE  
MONTICELLO AR 71655  
AR022013J DREW COUNTY

COMMON PLEAS COURT  
CO JUDGE  
COURTHOUSE  
MONTICELLO AR 71655  
AR022023J DREW COUNTY

FAULKNER COUNTY COURT  
COUNTY JUDGE  
COURTHOUSE  
CONWAY AR 72032  
AR023013J FAULKNER COUNTY

COUNTY COURT  
CO JUDGE  
COURTHOUSE  
OZARK AR 72949  
AR024013J FRANKLIN COUNTY

FULTON COUNTY COURT  
COUNTY JUDGE  
COURTHOUSE  
SALEM AR 72576  
AR025013J FULTON COUNTY

GARLAND COUNTY COURTS  
COUNTY JUDGE  
CO COURTHOUSE  
HOT SPRINGS AR 71901  
AR026013J GARLAND COUNTY

COMMON PLEAS COURTS  
COUNTY JUDGE  
CO COURTHOUSE  
HOT SPRINGS AR 71901  
AR026023J GARLAND COUNTY

GRANT COUNTY COURT  
COUNTY JUDGE  
COURTHOUSE  
SHERIDAN AR 72150  
AR027013J GRANT COUNTY

GREENE COUNTY COURT  
COUNTY JUDGE  
COURTHOUSE  
PARAGOULD AR 72450  
AR028013J GREENE COUNTY

COUNTY COURT  
COUNTY JUDGE  
COURTHOUSE  
HOPE AR 71801  
AR029013J HEMPSTEAD COUNTY

HOT SPRING COUNTY COURT  
CO JUDGE  
MALVERN AR 72104  
AR030013J HOT SPRING COUNTY

HOWARD COUNTY COURT  
COUNTY JUDGE  
NASHVILLE AR 71852  
AR031013J HOWARD COUNTY

INDEPENDENCE COUNTY CT  
COUNTY JUDGE  
COURTHOUSE  
BATESVILLE AR 72501  
AR032013J INDEPENDENCE COUNT

IZARD COUNTY COURT  
COUNTY JUDGE  
MELBOURNE AR 72556  
AR033013J IZARD COUNTY

JACKSON COUNTY COURT  
COUNTY JUDGE  
COURTHOUSE  
NEWPORT AR 72112  
AR034013J JACKSON COUNTY

JEFFERSON CO COURT  
COUNTY JUDGE  
COURTHOUSE  
PINE BLUFF AR 71601  
AR035013J JEFFERSON COUNTY

JOHNSON CO COURT  
COUNTY JUDGE  
CLARKSVILLE AR 72830  
AR036013J JOHNSON COUNTY

COUNTY COURT  
COUNTY JUDGE  
LEWISVILLE AR 71845  
AR037013J LAFAYETTE COUNTY

LAWRENCE COUNTY COURT  
COUNTY JUDGE  
COURTHOUSE  
WALNUT RIDGE AR 72476  
AR038013J LAWRENCE COUNTY

LEE COUNTY COURT  
COUNTY JUDGE  
MARIANNA AR 72360  
AR039023J LEE COUNTY

LINCOLN CO COURT  
JUDGE  
COUNTY JUDGE  
PO BOX 476  
STAR CITY AR 71667  
AR040013J LINCOLN COUNTY

COUNTY COURT  
COUNTY JUDGE  
ASHDOWN AR 71822  
AR041013J LITTLE RIVER COUNT

LOGAN COUNTY COURT  
CO JUDGE  
COURTHOUSE  
PARIS AR 72855  
AR042013J LOGAN COUNTY

LONOKE COUNTY COURT  
COUNTY JUDGE  
COURTHOUSE  
LONOKE AR 72086  
AR043013J LONOKE COUNTY

COMMON PLEAS COURT  
JUDGE  
COURTHOUSE  
LONOKE AR 72086  
AR043023J LONOKE COUNTY

MADISON COUNTY COURT  
COUNTY JUDGE  
COURTHOUSE  
HUNTSVILLE AR 72740  
AR044013J MADISON COUNTY

MARION COUNTY COURT  
JUDGE  
YELLVILLE AR 72687  
AR045013J MARION COUNTY

MILLER COUNTY COURT  
COUNTY JUDGE  
COURTHOUSE  
TEXARKANA AR 75501  
AR046013J MILLER COUNTY

COMMON PLEAS COURT  
JUDGE  
MISS CO COURTHOUSE  
BLYTHEVILLE AR 72315  
AR047013J MISSISSIPPI COUNTY

JUVENILE COURT  
JUDGE  
COURTHOUSE  
OSCEOLA AR 72370  
AR047023J MISSISSIPPI COUNTY

COUNTY COURT  
CO JUDGE  
123 MODSON ST  
CLARENDON AR 72021  
AR048013J MONROE COUNTY

MONTGOMERY CO COURT  
COUNTY JUDGE  
MT IDA AR 71957  
AR049013J MONTGOMERY COUNTY

NEVADA CO JUV COURT  
JUDGE  
215 E 2ND ST  
PRESCOTT AR 71857  
AR050013J NEVADA COUNTY

NEV CO COMMON PLEAS CT  
JUDGE  
215 E 2ND ST  
PRESCOTT AR 71857  
AR050023J NEVADA COUNTY

COUNTY COURT  
JUDGE  
JASPER AR 72641  
AR051013J NEWTON COUNTY

OUACHITA COUNTY CT  
COUNTY JUDGE  
COURTHOUSE  
CAMDEN AR 71701  
AR052013J OUACHITA COUNTY

PERRY COUNTY COURT  
COUNTY JUDGE  
PERRYVILLE AR 72126  
AR053013J PERRY COUNTY

PHILLIPS COUNTY COURT  
COUNTY JUDGE  
COURTHOUSE  
HELENA AR 72342  
AR054013J PHILLIPS COUNTY

COUNTY COURT  
JUDGE  
P O BOX 239  
HURFREESBORO AR 71958  
AR055013J PIKE COUNTY

POINSETT COUNTY COURT  
COUNTY JUDGE  
COURTHOUSE  
HARRISBURG AR 72432  
AR056013J POINSETT COUNTY

POLK COUNTY COURT  
COUNTY JUDGE  
COURTHOUSE  
MENA AR 71953  
AR057013J POLK COUNTY

POPE COUNTY COURT  
COUNTY JUDGE  
COURTHOUSE  
RUSSELLVILLE AR 72801  
AR058013J POPE COUNTY

PRAIRIE COUNTY COURT  
COUNTY JUDGE  
COURTHOUSE  
DES ARC AR 72040  
AR059013J PRAIRIE COUNTY

COMMON PLEAS COURT  
JUDGE  
COURTHOUSE  
DES ARC AR 72040  
AR059023J PRAIRIE COUNTY

PULASKI CO JUVENILE CT  
JUDGE  
COURTHOUSE  
LITTLE ROCK AR 72201  
AR060013J PULASKI COUNTY

RANDOLPH COUNTY COURT  
COUNTY JUDGE  
COURTHOUSE  
POCAHONTAS AR 72455  
AR061013J RANDOLPH COUNTY

ST FRANCIS COUNTY COURT  
COUNTY JUDGE  
COURTHOUSE  
FOREST CITY AR 72335  
AR062013J ST FRANCIS COUNTY

SALINE COUNTY COURT  
COUNTY JUDGE  
COURTHOUSE  
BENTON AR 72015  
AR063013J SALINE COUNTY

SCOTT COUNTY COURT  
COUNTY JUDGE  
WALDRON AR 72958  
AR064013J SCOTT COUNTY

SEARCY COUNTY COURT  
COUNTY JUDGE  
COURTHOUSE  
MARSHALL AR 72650  
AR065013J SEARCY COUNTY

COUNTY COURT  
JUDGE  
COURTHOUSE  
FORT SMITH AR 72901  
AR066013J SEBASTIAN COUNTY

SEVIER COUNTY COURT  
COUNTY JUDGE  
COURTHOUSE  
DE QUEEN AR 71832  
AR067013J SEVIER COUNTY

SHARP COUNTY COURT  
COUNTY JUDGE  
COURTHOUSE  
EVENING SHADE AR 72532  
AR068013J SHARP COUNTY

STONE COUNTY COURT  
COUNTY JUDGE  
COURTHOUSE  
MOUNTAIN VIEW AR 72560  
AR069013J STONE COUNTY

UNION CO COURT  
COUNTY JUDGE  
COURTHOUSE  
ELDORADO AR 71730  
AR070013J UNION COUNTY

VAN BUREN COUNTY COURT  
COUNTY JUDGE  
COURTHOUSE  
CLINTON AR 72031  
AR071013J VAN BUREN COUNTY

WASH CO JUVENILE CT  
JUDGE  
COURTHOUSE  
FAYETTEVILLE AR 72701  
AR072013J WASHINGTON COUNTY

WHITE COUNTY COURT  
COUNTY JUDGE  
COURTHOUSE  
SEARCY AR 72143  
AR073013J WHITE COUNTY

WOODRUFF COUNTY COURT  
JUDGE  
AUGUSTA AR 72006  
AR074013J WOODRUFF COUNTY

YELL COUNTY COURT  
COUNTY JUDGE  
COURTHOUSE  
DANVILLE AR 72833  
AR075013J YELL COUNTY

MUNICIPAL LEVEL  
ADONA CITY COURT  
CITY JUDGE  
ADONA AR 72001  
AR053011J PERRY COUNTY

ALLPORT TN CITY COURT  
CITY JUDGE  
WARD AR 72176  
AR043061J LONOKE COUNTY

ALMA CITY COURT  
CITY JUDGE  
ALMA AR 72921  
AR017041J CRAWFORD COUNTY

MUNICIPAL COURT  
JUDGE  
320 CLAY  
ARKADELPHIA AR 71923  
AR010011J CLARK COUNTY

ASH FLAT CITY COURT  
CITY JUDGE  
ASH FLAT AR 72513  
AR068031J SHARP COUNTY

ASHDOWN CITY COURT  
CITY JUDGE  
ASHDOWN AR 71822  
AR041011J LITTLE RIVER COUNTY

JUSTICE OF THE PEACE CT  
JUST OF THE PEACE  
ASHDOWN AR 71822  
AR041031J LITTLE RIVER COUNTY

ATKINS CITY COURT  
MAYOR  
CITY HALL  
ATKINS AR 72823  
AR058011J POPE COUNTY

MUNICIPAL COURT  
MUNICIPAL JUDGE  
101 S SECOND  
AUGUSTA AR 72006  
AR074011J WOODRUFF COUNTY

AUSTIN CITY COURT  
CITY JUDGE  
AUSTIN AR 72007  
AR043031J LONOKE COUNTY

BALD KNOB CITY COURT  
CITY JUDGE  
BALD KNOB AR 72010  
AR073061J WHITE COUNTY

BARLING CITY COURT  
CITY JUDGE  
BARLING AR 72923  
AR066031J SEBASTIAN COUNTY

MUNICIPAL COURT  
JUDGE  
BOX 406  
BATESVILLE AR 72501  
AR032011J INDEPENDENCE COUNT

JUSTICE OF THE PEACE CT  
JUST OF THE PEACE  
BAY AR 72411  
AR016021J CRAIGHEAD COUNTY

BEARDEN CITY COURT  
MAYOR  
BOX 134  
BEARDEN AR 71720  
AR052011J OUACHITA COUNTY

BEEBE HAYORS COURT  
MAYOR  
BEEBE AR 72012  
AR073041J WHITE COUNTY

MUNICIPAL COURT  
MUNICIPAL JUDGE  
408 W WALNUT  
BENTON AR 72015  
AR063011J SALINE COUNTY

MUNICIPAL COURT  
JUDGE  
106 S MAIN  
BENTONVILLE AR 72712  
AR004011J BENTON COUNTY

MUNICIPAL COURT  
JUDGE  
305 E MADISON ST  
BERRYVILLE AR 72616  
AR008011J CARROLL COUNTY

MUNICIPAL COURT  
JUDGE  
SUDBURY BLDG  
BLYTHEVILLE AR 72315  
AR047011J MISSISSIPPI COUNTY

MUNICIPAL COURT  
JUDGE  
BOONEVILLE AR 72927  
AR042021J LOGAN COUNTY

BRADFORD CITY COURT  
CITY JUDGE  
BRADFORD AR 72020  
AR073071J WHITE COUNTY

JUSTICE OF THE PEACE CT  
JUST OF THE PEACE  
BRADLEY AR 71826  
AR037031J LAFAYETTE COUNTY

MUNICIPAL COURT  
JUDGE  
233 W CEDAR ST  
BRINKLEY AR 72021  
AR048011J MONROE COUNTY

BRYANT CITY COURT  
CITY JUDGE  
BRYANT AR 72022  
AR063021J SALINE COUNTY

BUCKNER CITY COURT  
CITY JUDGE  
BUCKNER AR 71827  
AR037041J LAFAYETTE COUNTY

CABOT CITY COURT  
MAYOR  
PO BOX 86  
CABOT AR 72023  
AR043011J LONOKE COUNTY

CALICO ROCK MUNICIPAL CT  
MUNICIPAL JUDGE  
CALICO ROCK AR 72519  
AR033021J IZARD COUNTY

CALION CITY COURT  
CITY JUDGE  
CALION AR 71724  
AR070031J UNION COUNTY

JUSTICE OF THE PEACE CT  
JUST OF THE PEACE  
CALION AR 71724  
AR070041J UNION COUNTY

JUSTICE OF THE PEACE CT  
JUST OF THE PEACE  
FRANKLIN TOWNSHIP  
CALION AR 71724  
AR070051J UNION COUNTY

CAMDEN MUNICIPAL COURT  
JUDGE  
PO BOX 516  
CAMDEN AR 71701  
AR052021J OUACHITA COUNTY

CAMMACK VILLAGE COURT  
MAYOR  
6123 KENWOOD RD  
LITTLE ROCK AR 72207  
AR060011J PULASKI COUNTY

CARLISLE CITY COURT  
CITY JUDGE  
CARLISLE AR 72024  
AR043041J LONOKE COUNTY

JUSTICE OF THE PEACE CT  
JUST OF THE PEACE  
CARTHAGE AR 71725  
AR020041J DALLAS COUNTY

JUSTICE OF THE PEACE CT  
JUSTICE OF PEACE  
CAVE CITY AR 72521  
AR068011J SHARP COUNTY

JUSTICE OF THE PEACE CT  
JUSTICE OF PEACE  
CENTER HILL AR 72450  
AR028031J GREENE COUNTY

JUSTICE OF PEACE COURT  
JUSTICE  
CHARLESTON AR 72933  
AR024021J FRANKLIN COUNTY

CLARENDON POLICE COURT  
JUDGE  
CITY HALL  
CLARENDON AR 72029  
AR048021J MONROE COUNTY

MUNICIPAL COURT  
JUDGE  
CLARKSVILLE AR 72830  
AR036011J JOHNSON COUNTY

CLINTON MUNICIPAL COURT  
MUNICIPAL JUDGE  
CLINTON AR 72031  
AR071011J VAN BUREN COUNTY

MUNICIPAL COURT  
JUDGE  
CONWAY AR 72032  
AR023011J FAULKNER COUNTY

MUNICIPAL COURT  
JUDGE  
CORNING AR 72422  
AR011011J CLAY COUNTY

COTTER CITY COURT  
CITY JUDGE  
COTTER AR 72626  
AR003041J BAXTER COUNTY

COTTON PLANT CITY COURT  
CITY CLERK  
COTTON PLANT AR 72036  
AR074021J WOODRUFF COUNTY

POLICE COURT  
JUDGE  
P O BOX 338  
CROSSETT AR 71635  
AR002011J ASHLEY COUNTY

JUSTICE OF THE PEACE CT  
JUST OF THE PEACE  
EGYPT TOWNSHIP  
CROSSETT AR 71635  
AR002031J ASHLEY COUNTY

DANVILLE CITY COURT  
MAYOR  
DANVILLE AR 72833  
AR075011J YELL COUNTY

JUSTICE OF PEACE COURT  
JUSTICE  
419 W 9TH STREET  
DANVILLE AR 72833  
AR075021J YELL COUNTY

JUSTICE OF THE PEACE CT  
JUSTICE OF PEACE  
DARDANELLE AR 72834  
AR075031J YELL COUNTY

DECATUR CITY COURT  
CITY JUDGE  
DECATUR AR 72722  
AR004061J BENTON COUNTY

MUNICIPAL COURT  
MUNICIPAL JUDGE  
P O BOX 730  
DEQUEEN AR 71832  
AR067011J SEVIER COUNTY

DE VALLS BLUFF CITY CT  
CITY JUDGE  
DE VALLS BLUFF AR 72041  
AR059051J PRAIRIE COUNTY

DEWITT MUNICIPAL COURT  
MUNICIPAL JUDGE  
217 COURT SQUARE  
DEWITT AR 72042  
AR001011J ARKANSAS COUNTY

DELIGHT CITY COURT  
CITY JUDGE  
DELIGHT AR 71940  
AR055031J PIKE COUNTY

MUNICIPAL COURT  
JUDGE  
110 E PEDDIGORD  
PO BOX 303  
DERMOTT AR 71638  
AR009011J CHICOT COUNTY

CITY COURT  
JUDGE  
PO BOX 414  
DES ARC AR 72040  
AR059011J PRAIRIE COUNTY

JUSTICE OF PEACE COURT  
JUSTICE  
DES ARC AR 72040  
AR059021J PRAIRIE COUNTY

DES ARC TOWN COURT  
CITY JUDGE  
BISCOE AR 72017  
AR059041J PRAIRIE COUNTY

DIERKS CITY COURT  
CITY JUDGE  
DIERKS AR 71833  
AR031051J HOWARD COUNTY

JUSTICE OF THE PEACE CT  
JUST OF THE PEACE  
DIERKS AR 71833  
AR031061J HOWARD COUNTY

DOVER CITY COURT  
CITY JUDGE  
DOVER AR 72837  
AR058041J POPE COUNTY

DUMAS CITY COURT  
MAYOR  
149 E WATERMAN  
DUMAS AR 71639  
AR021011J DESHA COUNTY

JUSTICE OF PEACE COURT  
JUSTICE OF PEACE  
DUMAS AR 71639  
AR021031J DESHA COUNTY

DUMAS MUNICIPAL COURT  
MUNICIPAL JUDGE  
DUMAS AR 71639  
AR021041J DESHA COUNTY

EARLE CITY COURT  
MAYOR  
EARLE AR 72331  
AR018021J CRITTENDEN COUNTY

EAST CAMDEN CITY COURT  
CITY JUDGE  
EAST CAMDEN AR 71701  
AR052041J OUACHITA COUNTY

EL DORADO MUN CT  
JUDGE  
817 LION OIL BLDG  
EL DORADO AR 71730  
AR070011J UNION COUNTY

EHMET CITY COURT  
CITY JUDGE  
EHMET AR 71835  
AR050021J NEVADA COUNTY

JUSTICE OF PEACE COURT  
JUSTICE OF PEACE  
102 ALLIS ST  
ENGLAND AR 72046  
AR043021J LONOKE COUNTY

EUDORA CITY COURT  
MAYOR  
EUDORA AR 71640  
AR009031J CHICOT COUNTY

JUSTICE OF THE PEACE CT  
JUST OF THE PEACE  
EUDORA AR 71640  
AR009041J CHICOT COUNTY

MUNICIPAL COURT  
CHIEF OF POLICE  
WESTERN DIST CO CT  
EUREKA SPRINGS AR 72632  
AR008021J CARROLL COUNTY

FARMINGTON CITY COURT  
CITY JUDGE  
FARMINGTON AR 72730  
AR072031J WASHINGTON COUNTY

MUNICIPAL COURT  
MUNICIPAL JUDGE  
P O BOX 1063  
FAYETTEVILLE AR 72701  
AR072011J WASHINGTON COUNTY

MUNICIPAL COURT  
MUNICIPAL JUDGE  
BOX 231  
FORDYCE AR 71742  
AR020011J DALLAS COUNTY

JUSTICE OF THE PEACE CT  
JUSTICE OF PEACE  
FORDYCE AR 71742  
AR020021J DALLAS COUNTY

FOREMAN CITY COURT  
MAYOR  
FOREMAN AR 71836  
AR041021J LITTLE RIVER COUNT

MUNICIPAL COURT  
JUDGE  
CITY HALL  
FORREST CITY AR 72335  
AR062011J ST FRANCIS COUNTY

MUNICIPAL COURT  
JUDGE  
COURT HOUSE  
FT SMITH AR 72901  
AR066011J SEBASTIAN COUNTY

FOUKE CITY COURT  
CITY JUDGE  
FOUKE AR 71837  
AR046021J MILLER COUNTY

GARNER CITY COURT  
CITY JUDGE  
GARNER AR 72052  
AR073081J WHITE COUNTY

GILLETT CITY COURT  
CITY JUDGE  
GILLETT AR 72055  
AR001031J ARKANSAS COUNTY

GLENWOOD CITY COURT  
MAYOR  
GLENWOOD AR 71963  
AR055021J PIKE COUNTY

GOULD CITY COURT  
MAYOR  
GOULD AR 71643  
AR040011J LINCOLN COUNTY

JUSTICE OF THE PEACE CT  
JUSTICE OF THE PEACE  
GOULD AR 71643  
AR040051J LINCOLN COUNTY

JUSTICE OF THE PEACE CT  
JUSTICE OF PEACE  
GRADY AR 71644  
AR040021J LINCOLN COUNTY

GRAVETTE CITY COURT  
MAYOR  
GRAVETTE AR 72736  
AR004051J BENTON COUNTY

JUSTICE OF THE PEACE CT  
JUST OF THE PEACE  
GRAVETTE AR 72736  
AR004071J BENTON COUNTY

GREEN FOREST CITY COURT  
MAYOR  
GREEN FOREST AR 72638  
AR008031J CARROLL COUNTY

MUNICIPAL COURT  
MUNICIPAL JUDGE  
GREENWOOD AR 72936  
AR066021J SEBASTIAN COUNTY

GRUBBS CITY COURT  
CITY JUDGE  
GRUBBS AR 72431  
AR034031J JACKSON COUNTY

GURDON CITY COURT  
CITY JUDGE  
207 E MAIN ST  
GURDON AR 71743  
AR010021J CLARK COUNTY

HAMBURG MUNICIPAL COURT  
JUDGE  
HAMBURG AR 71646  
AR002021J ASHLEY COUNTY

HAMPTON CITY COURT  
MAYOR  
BOX 71  
HAMPTON AR 71744  
AR007011J CALHOUN COUNTY

JUST OF THE PEACE CT NO1  
JUST OF THE PEACE  
HAMPTON AR 71744  
AR007031J CALHOUN COUNTY

JUST OF THE PEACE CT NO2  
JUST OF THE PEACE  
HAMPTON AR 71744  
AR007041J CALHOUN COUNTY

JUSTICE OF THE PEACE CT  
JUSTICE OF PEACE  
HARDY AR 72542  
AR068021J SHARP COUNTY

MUNICIPAL COURT  
JUDGE  
HARRISBURG AR 72432  
AR056011J POINSETT COUNTY

HARRISON MUNICIPAL CT  
COURT CLERK  
116 S SPRING  
HARRISON AR 72601  
AR005011J BOONE COUNTY

HAZEN CITY COURT  
MAYOR  
HAZEN AR 72064  
AR059031J PRAIRIE COUNTY

MUNICIPAL COURT  
MUNICIPAL JUDGE  
105 N 3RD STREET  
HEBER SPRINGS AR 72543  
AR012011J CLEBURNE COUNTY

MUNICIPAL COURT  
CITY CLERK  
CITY HALL  
HELENA AR 72342  
AR054011J PHILLIPS COUNTY

MUNICIPAL COURT  
MUNICIPAL JUDGE  
1412 W MAIN ST  
JACKSONVILLE AR 72076  
AR060021J PULASKI COUNTY

JUSTICE OF THE PEACE CT  
JUSTICE OF PEACE  
JASPER AR 72641  
AR051011J NEWTON COUNTY

MUNICIPAL COURT  
JUDGE  
316 S CHURCH ST  
JONESBORO AR 72401  
AR016011J CRAIGHEAD COUNTY

JUDSONIA CITY COURT  
CITY CLERK  
JUDSONIA AR 72081  
AR073091J WHITE COUNTY

JUNCTION CITY COURT  
CITY JUDGE  
JUNCTION CITY AR 71749  
AR070071J UNION COUNTY

KEISER CITY COURT  
CITY JUDGE  
KEISER AR 72351  
AR047061J MISSISSIPPI COUNTY

KENSETT CITY COURT  
CITY JUDGE  
KENSETT AR 72082  
AR073051J WHITE COUNTY

KINGSLAND CITY JP CT  
JUST OF THE PEACE  
NEW EDINBURG AR 71660  
AR013031J CLEVELAND COUNTY

LAKE CITY MUNICIPAL CT  
MUNICIPAL JUDGE  
LAKE CITY AR 72437  
AR016031J CRAIGHEAD COUNTY

CITY COURT  
JUDGE  
PO BOX 725  
LAKE VILLAGE AR 71653  
AR009021J CHICOT COUNTY

JUST OF THE PEACE CT NO1  
JUST OF THE PEACE  
LAKE VILLAGE AR 71653  
AR009051J CHICOT COUNTY

JUST OF THE PEACE CT NO2  
JUST OF THE PEACE  
LAKE VILLAGE AR 71653  
AR009061J CHICOT COUNTY

LEACHVILLE CITY COURT  
CITY JUDGE  
LEACHVILLE AR 72438  
AR047071J MISSISSIPPI COUNTY

POLICE COURT  
POLICE JUDGE  
P O BOX 145  
LEPANTO AR 72354  
AR056021J POINSETT COUNTY

LEPANTO CITY COURT  
CITY JUDGE  
P O BOX 517  
LEPANTO AR 72354  
AR056031J POINSETT COUNTY

MUNICIPAL COURT  
JUDGE  
LEWISVILLE AR 71845  
AR037021J LAFAYETTE COUNTY

LINCOLN CITY COURT  
CITY JUDGE  
LINCOLN AR 72744  
AR072021J WASHINGTON COUNTY

MUNICIPAL COURTS  
MUNICIPAL JUDGE  
POLICE COURTS BLDG  
LITTLE ROCK AR 72201  
AR060031J PULASKI COUNTY

LONDON CITY COURT  
CITY JUDGE  
LONDON AR 72847  
AR058051J POPE COUNTY

JUSTICE OF THE PEACE CT  
JUST OF THE PEACE  
LONOKE AR 72086  
AR043071J LONOKE COUNTY

LUXORA CITY COURT  
MAYOR  
LUXORA AR 72358  
AR047041J MISSISSIPPI COUNTY

MAGAZINE CITY COURT  
CITY JUDGE  
MAGAZINE AR 72943  
AR042031J LOGAN COUNTY

MAGNOLIA MUN COURT  
MUNICIPAL JUDGE  
201 MCALESTER BLDG  
MAGNOLIA AR 71753  
AR014011J COLUMBIA COUNTY

MUNICIPAL COURT  
JUDGE  
MALVERN  
MALVERN AR 72104  
AR030011J HOT SPRING COUNTY

MAMMOTH SPRINGS CITY CT  
CITY JUDGE  
MAMMOTH SPRINGS AR 72554  
AR025031J FULTON COUNTY

HICKORY RIDGE CITY COURT  
CITY JUDGE  
HICKORY RIDGE AR 72347  
AR019041J CROSS COUNTY

HOLLY GROVE CITY COURT  
CITY JUDGE  
HOLLY GROVE AR 72069  
AR048031J MONROE COUNTY

HOPE MUNICIPAL COURT  
JUDGE  
PO BOX 591  
HOPE AR 71801  
AR029011J HEMPSTEAD COUNTY

HORSESHOE BEND CITY CT  
CITY JUDGE  
FRANKLIN AR 72556  
AR033031J IZARD COUNTY

MUNICIPAL COURT  
JUDGE  
305 BRENDA  
HOT SPRINGS AR 71901  
AR026011J GARLAND COUNTY

HOXIE CITY COURT  
MAYOR  
P O BOX  
HOXIE AR 72433  
AR038011J LAWRENCE COUNTY

HUGHES CITY COURT  
CITY JUDGE  
HUGHES AR 72348  
AR062021J ST FRANCIS COUNTY

HUMNOKE CITY COURT  
CITY JUDGE  
HUMNOKE AR 72072  
AR043051J LONOKE COUNTY

HUMPHREY CITY COURT  
CITY JUDGE  
HUMPHREY AR 72073  
AR001051J ARKANSAS COUNTY

HUNTSVILLE MUNICIPIAL CT  
JUDGE  
PO BOX 7  
HUNTSVILLE AR 72740  
AR044011J MADISON COUNTY

HUTTIG CITY COURT  
CITY JUDGE  
HUTTIG AR 71747  
AR070061J UNION COUNTY

IMBODEN CITY COURT  
CITY JUDGE  
IMBODEN AR 72434  
AR038041J LAWRENCE COUNTY

MANILA CITY COURT  
CITY JUDGE  
MANILA AR 72442  
AR047081J MISSISSIPPI COUNTY

MUNICIPAL COURT  
JUDICIAL JUDGE  
1ST NATIONAL BANK  
BLDG  
MARIANNA AR 72360  
AR039011J LEE COUNTY

MARION CITY COURT  
MAYOR  
MARION AR 72364  
AR018031J CRITTENDEN COUNTY

MARKED TREE CITY COURT  
CITY JUDGE  
402 FRISCO  
MARKED TREE AR 72365  
AR056041J POINSETT COUNTY

MUNICIPAL COURT  
MUNICIPAL JUDGE  
BOX 144  
MARSHALL AR 72650  
AR065011J SEARCY COUNTY

MC GRORY CITY COURT  
CITY CLERK  
MC GRORY AR 72101  
AR074031J WOODRUFF COUNTY

MUNICIPAL COURT  
COURT CLERK  
BOX 288  
MC GEHEE AR 71654  
AR021021J DESHA COUNTY

MCNEIL CITY COURT  
CITY JUDGE  
MCNEIL AR 71752  
AR014031J COLUMBIA COUNTY

MELBOURNE MUNICIPAL CT  
JUDGE  
MELBOURNE AR 72556  
AR033011J IZARD COUNTY

MUNICIPAL COURT  
JUDGE  
COURTHOUSE  
MENA AR 71953  
AR057011J POLK COUNTY

MINERAL SPGS CITY COURT  
CITY JUDGE  
MINERAL SPRINGS AR 71851  
AR031071J HOWARD COUNTY

JUSTICE OF THE PEACE CT  
JUST OF THE PEACE  
MINERAL SPRINGS AR 71851  
AR031081J HOWARD COUNTY

MUNICIPAL COURT  
JUSTICE OF PEACE  
101 W GAINS ST  
MONTICELLO AR 71655  
AR022011J DREW COUNTY

MUNICIPAL COURT  
MAYOR  
108 S MOOSE ST  
MORRILTON AR 72110  
AR015011J CONWAY COUNTY

MT IDA MUNICIPAL COURT  
MUNICIPAL JUDGE  
MT IDA AR 71957  
AR049011J MONTGOMERY COUNTY

MUNICIPAL COURT  
JUDGE  
PO BOX 402  
MOUNTAIN HOME AR 72653  
AR003021J BAXTER COUNTY

MOUNTAINBURG CITY COURT  
CITY JUDGE  
MOUNTAINBURG AR 72946  
AR017021J CRAWFORD COUNTY

MOUNTAIN VIEW MUN COURT  
MUNICIPAL JUDGE  
MOUNTAIN VIEW AR 72560  
AR069011J STONE COUNTY

MULBERRY CITY COURT  
CITY JUDGE  
MULBERRY AR 72947  
AR017031J CRAWFORD COUNTY

MUNICIPAL COURT  
JUDGE  
111 S WASHINGTON  
MURFREESBORO AR 71958  
AR055011J PIKE COUNTY

NASHVILLE CITY COURT  
MAYOR  
900 WEST GRUMBLES  
NASHVILLE AR 71852  
AR031011J HOWARD COUNTY

JUSTICE OF PEACE COURT 1  
JUSTICE  
NASHVILLE AR 71852  
AR031021J HOWARD COUNTY

JUSTICE OF PEACE COURT 2  
JUSTICE  
NASHVILLE AR 71852  
AR031031J HOWARD COUNTY

JUSTICE OF PEACE COURT 3  
JUSTICE  
NASHVILLE AR 71852  
AR031041J HOWARD COUNTY

MUNICIPAL COURT  
JUDGE  
NEWPORT AR 72112  
AR034011J JACKSON COUNTY

JUSTICE OF THE PEACE CT  
JUSTICE OF PEACE  
NORFOLK AR 72658  
AR003031J BAXTER COUNTY

MORPHLET CITY COURT  
CITY JUDGE  
MORPHLET AR 71759  
AR070091J UNION COUNTY

MUNICIPAL COURT  
CLERK OF COURT  
200 W PERSHING  
NORTH LITTLE ROCK AR 72114  
AR060041J PULASKI COUNTY

OLA CITY COURT  
CITY CLERK  
OLA AR 72853  
AR075041J YELL COUNTY

OSCEOLA MUNICIPAL COURT  
JUDGE  
311 WEST HALE  
OSCEOLA AR 72370  
AR047021J MISSISSIPPI COUNTY

OZARK CITY COURT  
MAYOR  
PO BOX 197  
OZARK AR 72949  
AR024011J FRANKLIN COUNTY

JUSTICE OF THE PEACE CT  
JUSTICE OF PEACE  
OZARK AR 72949  
AR024031J FRANKLIN COUNTY

JUSTICE OF THE PEACE 2  
JUSTICE  
OZARK AR 72949  
AR024041J FRANKLIN COUNTY

JUSTICE OF PEACE COURT 3  
JUSTICE  
OZARK AR 72949  
AR024051J FRANKLIN COUNTY

MUNICIPAL COURT  
JUDGE  
PO BOX 123  
PARAGOULD AR 72450  
AR028011J GREENE COUNTY

PARIS MUNICIPAL COURT  
MUNICIPAL JUDGE  
307 WEST WALNUT  
PARIS AR 72855  
AR042011J LOGAN COUNTY

PARKIN CITY COURT  
JUDGE  
PO BOX 498  
PARKIN AR 72373  
AR019031J CROSS COUNTY

JUSTICE OF THE PEACE CT  
JUST OF THE PEACE  
PERRYVILLE AR 72126  
AR053021J PERRY COUNTY

MUNICIPAL COURT  
JUDGE  
PIGGOTT AR 72454  
AR011021J CLAY COUNTY

MUNICIPAL COURT  
JUDGE  
CIVIC CT 200 E B A  
PINE BLUFF AR 71601  
AR035011J JEFFERSON COUNTY

MUNICIPAL COURT  
JUDGE  
208 E BROADWAY  
POCAHONTAS AR 72455  
AR061011J RANDOLPH COUNTY

MUNICIPAL COURT  
MUNICIPAL JUDGE  
POLLARD  
POLLARD AR 72454  
AR011041J CLAY COUNTY

PORTIA CITY COURT  
CITY JUDGE  
PORTIA AR 72457  
AR038051J LAWRENCE COUNTY

PRAIRIE GROVE CITY CT  
CITY JUDGE  
109 EAST BUSH  
PRAIRIE GROVE AR 72753  
AR072041J WASHINGTON COUNTY

JUSTICE OF THE PEACE CT  
JUST OF THE PEACE  
PRAIRIE GROVE AR 72753  
AR072051J WASHINGTON COUNTY

MUNICIPAL COURT  
JUDGE  
PO BOX 735  
PRESCOTT AR 71857  
AR050011J NEVADA COUNTY

JUSTICE OF THE PEACE CT  
JUST OF THE PEACE  
PRESCOTT AR 71857  
AR050031J NEVADA COUNTY

QUITMAN CITY COURT  
CITY JUDGE  
QUITMAN AR 72131  
AR012021J CLEBURNE COUNTY

MUNICIPAL COURT  
JUDGE  
RECTOR AR 72461  
AR011031J CLAY COUNTY

REDFIELD CITY COURT  
CITY JUDGE  
REDFIELD AR 72132  
AR035031J JEFFERSON COUNTY

JUSTICE OF THE PEACE CT  
JUSTICE OF PEACE  
RISON AR 71665  
AR013021J CLEVELAND COUNTY

MUNICIPAL COURT  
JUDGE  
ROGERS AR 72756  
AR004021J BENTON COUNTY

MUNICIPAL COURT  
JUDGE  
COUNTY COURTHOUSE  
RUSSELLVILLE AR 72801  
AR058021J POPE COUNTY

SALEM MUNICIPAL COURT  
MUNICIPAL JUDGE  
SALEM AR 72576  
AR025041J FULTON COUNTY

JUSTICE OF THE PEACE CT  
JUSTICE OF PEACE  
SALEM AR 72576  
AR025011J FULTON COUNTY

SEARCY MUNICIPAL CT  
CITY HALL  
311 N GUM  
PO BOX 144  
SEARCY AR 72143  
AR073021J WHITE COUNTY

MUNICIPAL COURT  
JUDGE  
PO BOX 494  
SHERIDAN AR 72150  
AR027011J GRANT COUNTY

SHERWOOD MUNICIPAL COURT  
JUDGE  
SHERWOOD AR 72100  
AR060061J PULASKI COUNTY

MUNICIPAL COURT  
JUDGE  
SILOAH SPRINGS AR 72761  
AR004031J BENTON COUNTY

JUSTICE OF THE PEACE CT  
JUST OF THE PEACE  
SILOAH SPRINGS AR 72761  
AR004081J BENTON COUNTY

SHACKOVER CITY COURT  
MAYOR  
P O BOX 146  
SHACKOVER AR 71762  
AR070021J UNION COUNTY

JUSTICE OF THE PEACE CT  
JUSTICE OF PEACE  
SPARKMAN AR 71763  
AR020031J DALLAS COUNTY

MUNICIPAL COURT  
JUDGE  
CITY ADMINISTRATIO  
SPRINGDALE AR 72764  
AR072061J WASHINGTON COUNTY

ST CHARLES CITY COURT  
CITY JUDGE  
ST CHARLES AR 72140  
AR001041J ARKANSAS COUNTY

STAMPS CITY COURT  
CITY JUDGE  
STAMPS AR 71860  
AR037051J LAFAYETTE COUNTY

STAR CITY COURT  
MAYOR  
STAR CITY AR 71667  
AR040031J LINCOLN COUNTY

STEPHENS CITY COURT  
MAYOR  
BOX 591  
STEPHENS AR 71764  
AR052031J OUACHITA COUNTY

STRONG CITY COURT  
CITY JUDGE  
STRONG AR 71765  
AR070081J UNION COUNTY

MUNICIPAL COURT  
JUDGE  
514 SOUTH MAIN ST  
STUTTGART AR 72160  
AR001021J ARKANSAS COUNTY

SWIFTON CITY COURT  
CITY JUDGE  
SWIFTON AR 72471  
AR034041J JACKSON COUNTY

TAYLOR CITY COURT  
CITY JUDGE  
TAYLOR AR 71861  
AR014041J COLUMBIA COUNTY

MUNICIPAL COURT  
JUDGE  
PO BOX 2711  
TEXARKANA AR 75501  
AR046011J MILLER COUNTY

JUSTICE OF THE PEACE CT  
JUSTICE OF PEACE  
THORNTON AR 71766  
AR007021J CALHOUN COUNTY

THORNTON CITY COURT  
CITY JUDGE  
THORNTON AR 71766  
AR007051J CALHOUN COUNTY

MUNICIPAL COURT  
JUDGE  
TRUHMANN AR 72472  
AR056051J POINSETT COUNTY

TUCKERMAN CITY COURT  
MAYOR  
CITY HALL  
TUCKERMAN AR 72473  
AR034021J JACKSON COUNTY

TURRELL CITY COURT  
CITY JUDGE  
TURRELL AR 72384  
AR018041J CRITTENDEN COUNTY

JUSTICE OF THE PEACE CT  
JUST OF THE PEACE  
TYRONZA AR 72386  
AR056061J POINSETT COUNTY

CITY MUNICIPAL COURT  
MUNICIPAL JUDGE  
CITY HALL  
VAN BUREN AR 72956  
AR017011J CRAWFORD COUNTY

WABBASEKA CITY COURT  
CITY JUDGE  
WABBASEKA AR 72175  
AR035041J JEFFERSON COUNTY

WALDO CITY COURT  
JUDGE  
RT 2  
WALDO AR 71770  
AR014021J COLUMBIA COUNTY

WALDRON MUNICIPAL CTS  
MUNICIPAL JUDGE  
WALDRON AR 72958  
AR064011J SCOTT COUNTY

JUSTICE OF PEACE COURT 2  
JUSTICE  
WALDRON AR 72958  
AR064021J SCOTT COUNTY

JUSTICE OF PEACE COURT 1  
JUSTICE  
WALDRON AR 72959  
AR064031J SCOTT COUNTY

MUNICIPAL COURT  
MUNICIPAL JUDGE  
WALNUT RIDGE AR 72476  
AR038021J LAWRENCE COUNTY

MUNICIPAL COURT  
JUDGE  
WARREN AR 71671  
AR060011J BRADLEY COUNTY

WEINER CITY COURT  
CITY JUDGE  
WEINER AR 72479  
AR056071J POINSETT COUNTY

WEST FORK CITY COURT  
CITY JUDGE  
WEST FORK AR 72774  
AR02071J WASHINGTON COUNTY

WEST HELENA MUNICIPAL CT  
MUNICIPAL JUDGE  
NATIONAL BANK BLDG  
HELENA AR 72342  
AR054021J PHILLIPS COUNTY

MUNICIPAL COURT  
JUDGE  
CITY HALL  
WEST MEMPHIS AR 72301  
AR056011J CRITTENDEN COUNTY

CITY COURT  
MAYOR  
8408 DOLLARAM RD  
WHITE HALL AR 71601  
AR035021J JEFFERSON COUNTY

JUSTICE OF THE PEACE CT  
JUSTICE OF PEACE  
WINCHESTER AR 71677  
AR022021J DREW COUNTY

MUNICIPAL COURT  
JUDGE  
CITY HALL  
WYNNE AR 72396  
AR019021J CROSS COUNTY

YELLVILLE MUNICIPAL CT  
MUNICIPAL JUDGE  
YELLVILLE AR 72687  
AR045011J MARION COUNTY

**PROSECUTION AND LEGAL  
SERVICES AGENCIES**

**STATE LEVEL**

PROSECUTING ATTORNEY  
1ST DISTRICT  
CO COURTHOUSE  
SEARCY AR 72143  
AR073015A WHITE COUNTY

PROSECUTING ATTORNEY  
2ND DISTRICT  
CO COURTHOUSE  
JONESBORO AR 72401  
AR016015A CRAIGHEAD COUNTY

PROSECUTING ATTORNEY  
3RD DISTRICT  
CO COURTHOUSE  
NEWPORT AR 72112  
AR034015A JACKSON COUNTY

PROSECUTING ATTORNEY  
4TH DISTRICT  
CO COURTHOUSE  
FAYETTEVILLE AR 72701  
AR072015A WASHINGTON COUNTY

PROSECUTING ATTORNEY  
5TH DISTRICT  
CO COURTHOUSE  
RUSSELLVILLE AR 72801  
AR058015A POPE COUNTY

PROSECUTING ATTORNEY  
6TH DISTRICT  
CO COURTHOUSE  
LITTLE ROCK AR 72201  
AR060015A PULASKI COUNTY

PROSECUTING ATTORNEY  
7TH DISTRICT  
COURTHOUSE  
BENTON AR 72015  
AR063015A SALINE COUNTY

PROSECUTING ATTORNEY  
8TH DISTRICT  
COURTHOUSE  
ARKADELPHIA AR 71923  
AR010015A CLARK COUNTY

PROSECUTING ATTORNEY  
9TH DISTRICT  
COURTHOUSE  
MENA AR 71953  
AR057015A POLK COUNTY

PROSECUTING ATTORNEY  
10TH DISTRICT  
COURTHOUSE  
FORDYCE AR 71742  
AR020015A DALLAS COUNTY

PROSECUTING ATTORNEY  
11TH DISTRICT  
COURTHOUSE  
PINE BLUFF AR 71601  
AR035015A JEFFERSON COUNTY

PROSECUTING ATTORNEY  
12TH DISTRICT  
COURTHOUSE  
FORT SMITH AR 72901  
AR066015A SEBASTIAN COUNTY

PROSECUTING ATTORNEY  
13TH DISTRICT  
COURTHOUSE  
CAMDEN AR 71701  
AR052015A OUACHITA COUNTY

PROSECUTING ATTORNEY  
14TH DISTRICT  
COURTHOUSE  
HARRISON AR 72601  
AR005015A BOONE COUNTY

PROSECUTING ATTORNEY  
15TH DISTRICT  
COURTHOUSE  
VAN BUREN AR 72956  
AR017015A CRAWFORD COUNTY

PROSECUTING ATTORNEY  
16TH DISTRICT  
COURTHOUSE  
POCAHONTAS AR 72455  
AR061015A RANDOLPH COUNTY

PROSECUTING ATTORNEY  
17TH DISTRICT  
COURTHOUSE  
CLARENDON AR 72029  
AR048015A MONROE COUNTY

PROSECUTING ATTORNEY  
18TH DISTRICT  
COURTHOUSE  
HOT SPRINGS AR 71901  
AR026015A GARLAND COUNTY

PROSECUTING ATTORNEY  
19TH DISTRICT  
ROGERS AR 72756  
AR040015A BENTON COUNTY

ATTORNEY GENERAL  
JUSTICE BUILDING  
LITTLE ROCK AR 72201  
AR060025A PULASKI COUNTY

**COUNTY LEVEL**

COUNTY ATTORNEY S OFFICE  
COUNTY ATTORNEY  
MURFREESBORO AR 71958  
AR055015A PIKE COUNTY

**MUNICIPAL LEVEL**

CITY ATTORNEYS OFFICE  
ATTORNEY  
ALTHEIMER AR 72004  
AR035071A JEFFERSON COUNTY

CITY ATTORNEYS OFFICE  
ATTORNEY  
ADONA AR 72001  
AR053011A PERRY COUNTY

CITY ATTORNEYS OFFICE  
ATTORNEY  
ALICIA AR 72410  
AR038031A LAWRENCE COUNTY

ALLPORT TN  
CITY ATTORNEYS OFFICE  
ATTORNEY  
R R  
ENGLAND AR 72046  
AR043081A LONOKE COUNTY

CITY ATTORNEYS OFC  
ATTORNEY  
ALMA AR 72921  
AR017011A CRAWFORD COUNTY

ALMYRA CTY ATTORNEYS OFC  
ATTORNEY  
ALMYRA AR 72003  
AR001031A ARKANSAS COUNTY

CITY ATTORNEYS OFFICE  
ATTORNEY  
ALTUS AR 72821  
AR024031A FRANKLIN COUNTY

CITY ATTORNEYS OFFICE  
ATTORNEY  
AMAGON AR 72005  
AR034021A JACKSON COUNTY

CITY ATTORNEYS OFFICE  
ATTORNEY  
AMITY AR 71921  
AR010011A CLARK COUNTY

CITY ATTORNEYS OFC  
CITY HALL  
ARKADELPHIA AR 71923  
AR010051A CLARK COUNTY

CITY ATTORNEYS OFFICE  
ATTORNEY  
ARKANSAS CITY TOWN  
ARKANSAS CITY AR 71630  
AR021031A DESHA COUNTY

CITY ATTORNEYS OFC  
ATTORNEY  
CITY HALL  
ATKINS AR 72823  
AR058011A POPE COUNTY

CITY ATTORNEYS OFFICE  
ATTORNEY  
AUBREY AR 72311  
AR039031A LEE COUNTY

CITY ATTORNEYS OFC  
ATTORNEY  
101 S SECOND  
AUGUSTA AR 72006  
AR074011A WOODRUFF COUNTY

CITY ATTORNEYS OFFICE  
ATTORNEY  
AUSTIN AR 72007  
AR043051A LONOKE COUNTY

CITY ATTORNEYS OFC  
ATTORNEY  
BALD KNOB AR 72010  
AR073011A WHITE COUNTY

CITY ATTORNEYS OFFICE  
ATTORNEY  
BARLING AR 72923  
AR066021A SEBASTIAN COUNTY

ATTORNEY S OFFICE  
ATTORNEY  
150 SOUTH 3RD ST  
BATESVILLE AR 72501  
AR032011A INDEPENDENCE COUNT

CITY ATTORNEYS OFFICE  
ATTORNEY  
BAY AR 72411  
AR016021A CRAIGHEAD COUNTY

CITY ATTORNEYS OFC  
ATTORNEY  
BEARDEN AR 71720  
AR052011A OUACHITA COUNTY

CITY ATTORNEYS OFC  
ATTORNEY  
BOX 242  
BEEBE AR 72012  
AR073031A WHITE COUNTY

CITY ATTORNEYS OFFICE  
ATTORNEY  
315 N MARKET  
BENTON AR 72015  
AR063011A SALINE COUNTY

CITY ATTORNEYS OFC  
ATTORNEY  
106 S MAIN  
BENTONVILLE AR 72712  
AR004011A BENTON COUNTY

CITY ATTORNEYS OFFICE  
ATTORNEY  
BERGHAN AR 72615  
AR005041A BOONE COUNTY

CITY ATTORNEY S OFFICE  
CITY ATTORNEY  
203 COURT HOUSE  
BERRYVILLE AR 72616  
AR008011A CARROLL COUNTY

CITY ATTORNEYS OFFICE  
ATTORNEY  
BETHEL HGTS TWN RR6  
SPRINGDALE AR 72764  
AR004111A BENTON COUNTY

CITY ATTORNEYS OFFICE  
ATTORNEY  
BIGGERS AR 72413  
AR061021A RANDOLPH COUNTY

CITY ATTORNEYS OFFICE  
ATTORNEY  
BLACKROCK AR 72415  
AR038041A LAWRENCE COUNTY

CITY ATTORNEYS OFFICE  
ATTORNEY  
BLUFF CITY AR 71722  
AR050031A NEVADA COUNTY

CITY ATTORNEYS OFC  
ATTORNEY  
CITY HALL  
BLYTHEVILLE AR 72315  
AR047011A MISSISSIPPI COUNTY

CITY ATTORNEYS OFFICE  
ATTORNEY  
RT 2 BX 874 BONANZA TOWN  
FT SMITH AR 72901  
AR066031A SEBASTIAN COUNTY

CITY ATTORNEYS OFFICE  
ATTORNEY  
BONO AR 72416  
AR016031A CRAIGHEAD COUNTY

CITY ATTORNEYS OFFICE  
ATTORNEY  
BOONEVILLE AR 72927  
AR042011A LOGAN COUNTY

CITY ATTORNEYS OFFICE  
ATTORNEY  
BRADFORD AR 72020  
AR073041A WHITE COUNTY

CITY ATTORNEYS OFFICE  
ATTORNEY  
BRADLEY AR 71826  
AR037031A LAFAYETTE COUNTY

CITY ATTORNEYS OFFICE  
ATTORNEY  
BRANCH CITY AR 72928  
AR024041A FRANKLIN COUNTY

CITY ATTORNEYS OFC  
ATTORNEY  
BRINKLEY AR 72021  
AR048011A MONROE COUNTY

CITY ATTORNEYS OFFICE  
ATTORNEY  
BULL SHOALS AR 72619  
AR045011A MARION COUNTY

CITY ATTORNEYS OFFICE  
ATTORNEY  
BURDETTE AR 72321  
AR047101A MISSISSIPPI COUNTY

CITY ATTORNEYS OFC  
ATTORNEY  
CABOT AR 72023  
AR043011A LONOKE COUNTY

CITY ATTORNEYS OFFICE  
ATTORNEY  
CALION AR 71724  
AR070031A UNION COUNTY

CITY ATTORNEYS OFFICE  
ATTORNEY  
CAMDEN AR 71701  
AR052021A OUACHITA COUNTY

CITY ATTORNEYS OFC  
ATTORNEY  
6123 KENWOOD RD  
CAMMACK VILLAGE  
LITTLE ROCK AR 72207  
AR060011A PULASKI COUNTY

CITY ATTORNEYS OFFICE  
ATTORNEY  
CAMPELLS STATION TOWN  
TUCKERMAN AR 72473  
AR034031A JACKSON COUNTY

CITY ATTORNEYS OFFICE  
ATTORNEY  
CARAWAY AR 72419  
AR016041A CRAIGHEAD COUNTY

CITY ATTORNEYS OFC  
ATTORNEY  
CARLISLE AR 72024  
AR043021A LONOKE COUNTY

CITY ATTORNEYS OFFICE  
ATTORNEY  
CASH AR 72421  
AR016051A CRAIGHEAD COUNTY

CITY ATTORNEYS OFFICE  
ATTORNEY  
CAVE CITY AR 72521  
AR068011A SHARP COUNTY

CITY ATTORNEYS OFFICE  
ATTORNEY  
CAVE SPRINGS AR 72718  
AR004101A BENTON COUNTY

CITY ATTORNEYS OFFICE  
ATTORNEY  
CENTER HILL TOWN  
PARAGOULD AR 72450  
AR028021A GREENE COUNTY

CITY ATTORNEYS OFFICE  
ATTORNEY  
CENTERTON AR 72719  
AR004041A BENTON COUNTY

CITY ATTORNEYS OFC  
ATTORNEY  
CHARLESTON AR 72933  
AR024011A FRANKLIN COUNTY

CITY ATTORNEYS OFFICE  
ATTORNEY  
CHERRY VALLEY AR 72324  
AR019031A CROSS COUNTY

CITY ATTORNEYS OFFICE  
ATTORNEY  
DECATUR AR 72722  
AR004051A BENTON COUNTY

CITY ATTORNEYS OFFICE  
ATTORNEY  
GENTRY AR 72734  
AR004061A BENTON COUNTY

CITY ATTORNEYS OFFICE  
ATTORNEY  
HACKETT AR 72937  
AR066051A SEBASTIAN COUNTY

CITY ATTORNEYS OFFICE  
ATTORNEY  
LAKE CITY AR 72437  
AR016061A CRAIGHEAD COUNTY

CITY ATTORNEYS OFFICE  
ATTORNEY  
LOWELL CITY AR 72745  
AR004081A BENTON COUNTY

CITY ATTORNEYS OFFICE  
ATTORNEY  
COLLEGE CITY TOWN  
WALNUT RIDGE AR 72476  
AR038051A LAWRENCE COUNTY

CITY ATTORNEYS OFFICE  
ATTORNEY  
CLARENDON AR 72029  
AR048021A MONROE COUNTY

CITY ATTORNEYS OFC  
ATTORNEY  
CLARKSVILLE AR 72830  
AR036011A JOHNSON COUNTY

CITY ATTORNEYS OFFICE  
ATTORNEY  
CLINTON AR 72031  
AR071011A VAN BUREN COUNTY

CITY ATTORNEYS OFC.  
ATTORNEY  
CONWAY AR 72032  
AR023011A FAULKNER COUNTY

CITY ATTORNEY OFFICE  
ATTORNEY  
516 W 2ND ST  
CORNING AR 72422  
AR011011A CLAY COUNTY

CITY ATTORNEYS OFFICE  
ATTORNEY  
COTTER CITY AR 72626  
AR003021A BAXTER COUNTY

CITY ATTORNEYS OFC  
ATTORNEY  
COTTON PLANT AR 72036  
AR074021A WOODRUFF COUNTY

CITY ATTORNEYS OFFICE  
ATTORNEY  
COY AR 72037  
AR043061A LONOKE COUNTY

CITY ATTORNEYS OFFICE  
ATTORNEY  
CRAWFORDSVILLE AR 72327  
AR018031A CRITTENDEN COUNTY

ATTORNEY S OFFICE  
ATTORNEY  
P O DRAWER A  
CROSSETT AR 71635  
AR002011A ASHLEY COUNTY

CITY ATTORNEYS OFFICE  
ATTORNEY  
DAMASCUS AR 72039  
AR071031A VAN BUREN COUNTY

CITY ATTORNEYS OFFICE  
ATTORNEY  
DANVILLE AR 72833  
AR075021A YELL COUNTY

CITY ATTORNEYS OFC  
ATTORNEY  
DARDANELLE AR 71834  
AR075011A YELL COUNTY

CITY ATTORNEYS OFC  
ATTORNEY  
P O BOX 730  
DE QUEEN AR 71832  
AR067011A SEVIER COUNTY

CITY ATTORNEYS OFF  
ATTORNEY  
115 WEST FIRST  
DENITT AR 72042  
AR001011A ARKANSAS COUNTY

CITY ATTORNEYS OFFICE  
ATTORNEY  
DELL AR 72426  
AR047071A MISSISSIPPI COUNTY

CITY LEGAL DEPT  
ATTORNEY  
107 N FREEMAN ST  
DERMOTT AR 71638  
AR009011A CHICOT COUNTY

CITY ATTORNEYS OFFICE  
ATTORNEY  
DES ARC AR 72040  
AR059021A PRAIRIE COUNTY

CITY ATTORNEYS OFFICE  
ATTORNEY  
DIAMOND CITY  
LEAD HILL AR 72644  
AR005031A BOONE COUNTY

CITY ATTORNEYS OFFICE  
ATTORNEY  
DIAZ AR 72043  
AR034071A JACKSON COUNTY

CITY ATTORNEYS OFFICE  
ATTORNEY  
DOVER AR 72837  
AR058031A POPE COUNTY

CITY ATTORNEYS OFC  
ATTORNEY  
401 E BOWLES  
DUMAS AR 71639  
AR021011A DESHA COUNTY

CITY ATTORNEYS OFFICE  
ATTORNEY  
DYER AR 72935  
AR017041A CRAWFORD COUNTY

CITY ATTORNEYS OFFICE  
ATTORNEY  
DYESS AR 72330  
AR047111A MISSISSIPPI COUNTY

CITY ATTORNEYS OFC  
ATTORNEY  
EARLE AR 72331  
AR018011A CRITTENDEN COUNTY

CITY ATTORNEYS OFFICE  
ATTORNEY  
EAST CAMDEN AR 71701  
AR052051A OUACHITA COUNTY

CITY ATTORNEYS OFFICE  
ATTORNEY  
EDMONDSON AR 72332  
AR018071A CRITTENDEN COUNTY

ATTORNEY S OFFICE  
ATTORNEY  
305 NORTH  
WASHINGTON STREET  
EL DORADO AR 71730  
AR070011A UNION COUNTY

CITY ATTORNEYS OFFICE  
ATTORNEY  
ELAINE AR 72333  
AR054041A PHILLIPS COUNTY

CITY ATTORNEYS OFFICE  
ATTORNEY  
ELKINS AR 72727  
AR072061A WASHINGTON COUNTY

CITY ATTORNEYS OFFICE  
ATTORNEY  
EMERSON AR 70740  
AR014031A COLUMBIA COUNTY

CITY ATTORNEYS OFFICE  
ATTORNEY  
EMMET AR 71835  
AR050021A NEVADA COUNTY

CITY ATTORNEYS OFC  
ATTORNEY  
102 ALLIS ST  
ENGLAND AR 72046  
AR043031A LONOKE COUNTY

CITY ATTORNEYS OFFICE  
ATTORNEY  
ENOLA AR 72047  
AR023051A FAULKNER COUNTY

CITY ATTORNEYS OFC  
ATTORNEY  
EUDORA AR 71640  
AR009021A CHICOT COUNTY

CITY ATTORNEY S OFF  
ATTORNEY  
104 SPRING STREET  
EUREKA SPRINGS AR 71632  
AR008021A CARROLL COUNTY

CITY ATTORNEYS OFFICE  
ATTORNEY  
EVENING SHADE AR 72532  
AR068021A SHARP COUNTY

CITY ATTORNEYS OFFICE  
ATTORNEY  
FARMINGTON AR 72730  
AR072041A WASHINGTON COUNTY

CITY ATTORNEYS OFFICE  
ATTORNEY  
P O DRAWER F  
FAYETTEVILLE AR 72701  
AR072011A WASHINGTON COUNTY

CITY ATTORNEYS OFFICE  
ATTORNEY  
FISHER AR 72429  
AR056041A POINSETT COUNTY

CITY ATTORNEYS OFC  
ATTORNEY  
FORDYCE AR 71742  
AR020011A DALLAS COUNTY

FOREMAN CITY ATTYS OFC  
CITY ATTORNEY  
TEXARKANA AR 75501  
AR041011A LITTLE RIVER COUNT

CITY ATTORNEY S OFFICE  
ATTORNEY  
WASHINGTON VADAKIN  
FORREST CITY AR 72335  
AR062011A ST FRANCIS COUNTY

CITY ATTORNEYS OFFICE  
ATTORNEY  
FORT SMITH AR 72901  
AR066041A SEBASTIAN COUNTY

CITY ATTORNEYS OFFICE  
ATTORNEY  
FULTON AR 71838  
AR029021A HEMPSTEAD COUNTY

CITY ATTORNEYS OFFICE  
ATTORNEY  
GARLAND AR 71839  
AR046021A MILLER COUNTY

CITY ATTORNEYS OFFICE  
ATTORNEY  
GARNER AR 72052  
AR073111A WHITE COUNTY

CITY ATTORNEYS OFFICE  
ATTORNEY  
GILLET AR 72055  
AR001041A ARKANSAS COUNTY

CITY ATTORNEYS OFFICE  
ATTORNEY  
GOULD AR 71643  
AR040011A LINCOLN COUNTY

CITY ATTORNEYS OFFICE  
ATTORNEY  
GRAVETTE AR 72736  
AR004071A BENTON COUNTY

CITY ATTORNEYS OFFICE  
ATTORNEY  
GREEN FOREST AR 72638  
AR060031A CARROLL COUNTY

CITY ATTORNEYS OFFICE  
ATTORNEY  
GREENBRIER AR 72058  
AR023021A FAULKNER COUNTY

CITY ATTORNEYS OFC  
ATTORNEY  
GREENWOOD AR 72936  
AR066011A SEBASTIAN COUNTY

CITY ATTORNEYS OFFICE  
ATTORNEY  
RT 3 GREERS FERRY TOWN  
HEBER SPRINGS AZ 72543  
AR012031A CLEBURNE COUNTY

CITY ATTORNEYS OFFICE  
ATTORNEY  
GRUBBS AR 72431  
AR034041A JACKSON COUNTY

CITY PROSECUTING ATT  
CITY PROSECUTOR  
207 E MAIN ST  
GURDON AR 71743  
AR010021A CLARK COUNTY

CITY ATTORNEYS OFFICE  
ATTORNEY  
GUY AR 72061  
AR023061A FAULKNER COUNTY

CITY ATTORNEYS OFFICE  
CITY ATTORNEY  
BOX 209  
HAMBURG AR 71646  
AR002021A ASHLEY COUNTY

CITY ATTORNEYS OFC  
ATTORNEY  
HAMPTON AR 71744  
AR007011A CALHOUN COUNTY

CITY ATTORNEYS OFC  
ATTORNEY  
HARRISBURG AR 72432  
AR056011A POINSETT COUNTY

CITY ATTORNEYS OFC  
ATTORNEY  
HARRISON AR 72601  
AR005011A BOONE COUNTY

CITY ATTORNEYS OFFICE  
ATTORNEY  
HARTFORD AR 72938  
AR066061A SEBASTIAN COUNTY

CITY ATTORNEYS OFC  
ATTORNEY  
HAZEN AR 72064  
AR059011A PRAIRIE COUNTY

CITY ATTORNEYS OFC  
ATTORNEY  
CITY HALL  
HEBER SPRINGS AR 72543  
AR012011A CLEBURNE COUNTY

CITY ATTORNEYS OFFICE  
CITY ATTORNEY  
538 RIGHTER ST  
HELENA AR 72342  
AR054011A PHILLIPS COUNTY

CITY ATTORNEYS OFFICE  
ATTORNEY  
HERMITAGE AR 71647  
AR006021A BRADLEY COUNTY

CITY ATTORNEYS OFFICE  
ATTORNEY  
HICKORY RIDGE AR 72347  
AR019041A CROSS COUNTY

CITY ATTORNEYS OFFICE  
ATTORNEY  
HIGGINSON AR 72068  
AR073051A WHITE COUNTY

CITY ATTORNEYS OFFICE  
ATTORNEY  
HOLLY GROVE AR 72069  
AR048031A MONROE COUNTY

CITY ATTORNEY S OFF  
ATTORNEY  
116 E 2ND  
HOPE AR 71801  
AR029011A HEMPSTEAD COUNTY

CITY ATTORNEYS OFFICE  
ATTORNEY  
HORATIO AR 71842  
AR067021A SEVIER COUNTY

CITY ATTORNEYS OFFICE  
ATTORNEY  
HORSESHOE BEND CITY  
FRANKLIN AR 72536  
AR033021A IZARD COUNTY

CITY ATTORNEY S OFFICE  
CITY ATTORNEY  
201 WOODBINE  
HOT SPRINGS AR 71901  
AR026011A GARLAND COUNTY

CITY ATTORNEYS OFFICE  
CITY ATTORNEY  
P O BOX  
HOXIE AR 72433  
AR038011A LAWRENCE COUNTY

CITY ATTORNEYS OFC  
ATTORNEY  
HUGHES AR 72348  
AR062021A ST FRANCIS COUNTY

CITY ATTORNEYS OFFICE  
ATTORNEY  
HUNTINGTON AR 72940  
AR066071A SEBASTIAN COUNTY

CITY ATTORNEYS OFFICE  
ATTORNEY  
HUNTSVILLE AR 72740  
AR044011A MADISON COUNTY

CITY ATTORNEYS OFFICE  
ATTORNEY  
HUTTIG AR 71747  
AR070041A UNION COUNTY

CITY ATTORNEYS OFFICE  
ATTORNEY  
IMBODEN AR 72434  
AR038061A LAWRENCE COUNTY

CITY ATTORNEYS OFFICE  
ATTORNEY  
JACKSONPORT AR 72014  
AR034081A JACKSON COUNTY

CITY ATTORNEY S OFFICE  
CITY ATTORNEY  
309 W MAIN ST  
JACKSONVILLE AR 72076  
AR060021A PULASKI COUNTY

CITY ATTORNEYS OFFICE  
ATTORNEY  
JASPER CITY AR 72641  
AR051011A NEWTON COUNTY

CITY ATTORNEYS OFFICE  
ATTORNEY  
JOHNSON AR 72741  
AR072101A WASHINGTON COUNTY

CITY ATTORNEYS OFFICE  
ATTORNEY  
JOINER AR 72350  
AR047081A MISSISSIPPI COUNTY

CITY ATTORNEY  
CITY ATTORNEY  
CITY HALL  
JONESBORO AR 72401  
AR016011A CRAIGHEAD COUNTY

CITY ATTORNEYS OFFICE  
ATTORNEY  
JUDSONIA AR 72081  
AR073061A WHITE COUNTY

CITY ATTORNEYS OFFICE  
ATTORNEY  
KEISER AR 72351  
AR047091A MISSISSIPPI COUNTY

CITY ATTORNEYS OFFICE  
ATTORNEY  
KENSETT AR 72082  
AR073071A WHITE COUNTY

CITY ATTORNEYS OFFICE  
ATTORNEY  
KIBLER  
VAN BUREN AR 72956  
AR017031A CRAWFORD COUNTY

CITY ATTORNEYS OFC  
ATTORNEY  
LAKE VILLAGE AR 71653  
AR009031A CHICOT COUNTY

CITY ATTORNEYS OFFICE  
ATTORNEY  
LAMAR AR 72846  
AR036021A JOHNSON COUNTY

CITY ATTORNEYS OFFICE  
ATTORNEY  
LAVACA AR 72941  
AR066091A SEBASTIAN COUNTY

CITY ATTORNEYS OFC  
ATTORNEY  
LEACHVILLE AR 72438  
AR047061A MISSISSIPPI COUNTY

CITY ATTORNEYS OFFICE  
ATTORNEY  
LEAD HILL AR 72644  
AR005021A BOONE COUNTY

CITY ATTORNEYS OFC  
ATTORNEY  
P O BOX 145  
LEPANTO AR 72354  
AR056021A POINSETT COUNTY

CITY ATTORNEYS OFFICE  
ATTORNEY  
LESLIE CITY AR 72645  
AR065011A SEARCY COUNTY

CITY ATTORNEY S OFFICE  
ATTORNEY  
LEWISVILLE AR 71845  
AR037011A LAFAYETTE COUNTY

CITY ATTORNEYS OFFICE  
ATTORNEY  
LINCOLN CITY AR 72744  
AR072051A WASHINGTON COUNTY

CITY ATTORNEYS OFFICE  
ATTORNEY  
PYRAMID LIFE BLDG  
LITTLE ROCK AR 72201  
AR060061A PULASKI COUNTY

CITY PROSECUTORS OFC  
CITY ATTORNEY  
PYRAMID LIFE BLDG  
LITTLE ROCK AR 72201  
AR060031A PULASKI COUNTY

CITY ATTORNEYS OFFICE  
ATTORNEY  
LITTLE FLOCK TWN R2  
ROGERS AR 72756  
AR004121A BENTON COUNTY

CITY ATTORNEYS OFFICE  
ATTORNEY  
LONDON AR 72847  
AR058041A POPE COUNTY

CITY ATTORNEYS OFC  
ATTORNEY  
LONOKE AR 72086  
AR043041A LONOKE COUNTY

CITY ATTORNEYS OFFICE  
ATTORNEY  
LOUANN AR 71751  
AR052031A OUACHITA COUNTY

CITY ATTORNEYS OFC  
ATTORNEY  
LUXORA AR 72358  
AR047021A MISSISSIPPI COUNTY

CITY ATTORNEYS OFFICE  
ATTORNEY  
LYNN AR 72440  
AR038091A LAWRENCE COUNTY

CITY ATTORNEY S OFF  
ATTORNEY  
S JEFFERSON  
SW SQUARE  
MAGNOLIA AR 71753  
AR014011A COLUMBIA COUNTY

CITY ATTORNEYS OFC  
ATTORNEY  
HALVERN AR 72104  
AR030011A HOT SPRING COUNTY

CITY ATTORNEYS OFFICE  
ATTORNEY  
MAMMOTH SPRINGS AR 72554  
AR025011A FULTON COUNTY

CITY ATTORNEYS OFC  
ATTORNEY  
MANILA AR 72442  
AR047031A MISSISSIPPI COUNTY

CITY ATTORNEYS OFFICE  
ATTORNEY  
MANSFIELD AR 72944  
AR066081A SEBASTIAN COUNTY



CITY ATTORNEY  
ATTORNEY  
8 SOUTH POPLAR  
MARIANNA AR 72360  
AR039011A LEE COUNTY

GOSNELL TOWN ATTORNEY  
ATTORNEYS OFFICE  
R 3 BOX 237  
BLYTHEVILLE AR 72395  
AR047121A MISSISSIPPI COUNTY

CITY ATTORNEYS OFFICE  
ATTORNEY  
MARION AR 72364  
AR018041A CRITTENDEN COUNTY

CITY ATTORNEYS OFC  
ATTORNEY  
MARKED TREE AR 72365  
AR056031A POINSETT COUNTY

CITY ATTORNEYS OFC  
ATTORNEY  
HARVELL AR 72366  
AR054021A PHILLIPS COUNTY

CITY ATTORNEYS OFFICE  
ATTORNEY  
HAYFLOWER AR 72106  
AR023031A FAULKNER COUNTY

CITY ATTORNEYS OFFICE  
ATTORNEY  
MC GRORY AR 72101  
AR074031A WOODRUFF COUNTY

CITY ATTORNEYS OFFICE  
ATTORNEY  
MC RAE AR 72102  
AR073081A WHITE COUNTY

CITY ATTORNEYS OFC  
ATTORNEY  
MC GEHEE AR 71654  
AR021021A DESHA COUNTY

CITY ATTORNEYS OFFICE  
ATTORNEY  
MCNEIL AR 71752  
AR014041A COLUMBIA COUNTY

CITY ATTORNEYS OFC  
ATTORNEY  
MENA AR 71953  
AR057011A POLK COUNTY

CITY ATTORNEYS OFFICE  
ATTORNEY  
MITCHELLVILLE TWN  
ARKANSAS CITY AR 71639  
AR021051A DESHA COUNTY

CITY ATTORNEYS OFFICE  
ATTORNEY  
MONETTE AR 72447  
AR016071A CRAIGHEAD COUNTY

CITY ATTORNEYS OFC  
ATTORNEY  
101 W GAINS  
MONTICELLO AR 71655  
AR022011A DREW COUNTY

CITY ATTORNEYS OFFICE  
ATTORNEY  
MOOREFIELD AR 72558  
AR032051A INDEPENDENCE COUNT

CITY ATTORNEYS OFFICE  
ATTORNEY  
MORO AR 72368  
AR039021A LEE COUNTY

CITY ATTORNEYS OFC  
ATTORNEY  
108 E COMMERCE  
MORRILTON AR 72110  
AR015011A CONWAY COUNTY

CITY ATTORNEYS OFFICE  
ATTORNEY  
MT IDA AR 71957  
AR049011A MONTGOMERY COUNTY

CITY ATTORNEYS OFFICE  
ATTORNEY  
MOUNT PLEASANT AR 72561  
AR033011A IZARD COUNTY

CITY ATTORNEYS OFFICE  
ATTORNEY  
MOUNTAIN PINE AR 71956  
AR026021A FULTON COUNTY

DISTRICT ATTORNEY S OFF  
ATTORNEY  
507 S BAKER ST  
MOUNTAIN HOME AR 72653  
AR003011A BAXTER COUNTY

CITY ATTORNEYS OFFICE  
ATTORNEY  
MOUNTAINVIEW AR 72560  
AR069011A STONE COUNTY

CITY ATTORNEYS OFC  
ATTORNEY  
111 S WASHINGTON  
MURFREESBORO AR 71958  
AR055011A MIKE COUNTY

CITY ATTORNEYS OFC  
ATTORNEY  
900 W GRUMBLES  
NASHVILLE AR 71852  
AR031011A HOWARD COUNTY

CITY ATTORNEYS OFFICE  
ATTORNEY  
NEWARK AR 72562  
AR032021A INDEPENDENCE COUNT

CITY ATTORNEYS OFC  
ATTORNEY  
NEWPORT AR 72112  
AR034011A JACKSON COUNTY

CITY ATTORNEYS OFFICE  
ATTORNEY  
NORPHLET AR 71759  
AR070051A UNION COUNTY

CITY ATTORNEYS OFFICE  
ATTORNEY  
RT 3  
NORRISTOWN AR 72801  
AR058061A POPE COUNTY

CITY ATTORNEY S OFC  
ATTORNEY  
115 E BROADWAY  
N LITTLE ROCK AR 72114  
AR060041A PULASKI COUNTY

CITY ATTORNEYS OFFICE  
ATTORNEY  
OIL TROUGH AR 72564  
AR032041A INDEPENDENCE COUNT

CITY ATTORNEYS OFFICE  
ATTORNEY  
OKOLONA AR 71962  
AR010061A CLARK COUNTY

CITY ATTORNEYS OFFICE  
ATTORNEY  
OLA AR 72853  
AR075031A YELL COUNTY

ATTORNEY S OFF  
ATTORNEY  
306 W HALE  
OSCEOLA AR 72370  
AR047041A MISSISSIPPI COUNTY

CITY ATTORNEYS OFC  
ATTORNEY  
OZARK AR 72949  
AR024021A FRANKLIN COUNTY

CITY ATTORNEYS OFFICE  
ATTORNEY  
PALESTINE AR 72372  
AR062031A ST FRANCIS COUNTY

CITY ATTORNEYS OFFICE  
ATTORNEY  
PANGBURN AR 72121  
AR073091A WHITE COUNTY

CITY ATTORNEYS OFC  
ATTORNEY  
PARAGOULD AR 72450  
AR028011A GREENE COUNTY

CITY ATTORNEYS OFC  
ATTORNEY  
307 W WALNUT  
PARIS AR 72855  
AR042021A LOGAN COUNTY

TOEW ATTORNEYS OFFICE  
ATTORNEY  
PARKDALE AR 71661  
AR002031A ASHLEY COUNTY

CITY ATTORNEYS OFC  
ATTORNEY  
PARKIN AR 72373  
AR019011A CROSS COUNTY

CITY ATTORNEYS OFFICE  
ATTORNEY  
PATTERSON AR 72123  
AR074041A WOODRUFF COUNTY

CITY ATTORNEYS OFFICE  
ATTORNEY  
PEACH ORCHARD AR 72453  
AR011041A CLAY COUNTY

CITY ATTORNEYS OFFICE  
ATTORNEY  
PERRYTOWN AR 71801  
AR029031A HEMPSTEAD COUNTY

CITY ATTORNEYS OFFICE  
ATTORNEY  
PERRYVILLE AR 72126  
AR053021A PERRY COUNTY

CITY ATTORNEYS OFFICE  
ATTORNEY  
PIGGOTT AR 72454  
AR011021A CLAY COUNTY

CITY ATTORNEYS OFC  
ATTORNEY  
CIVIC CENTER  
PINE BLUFF AR 71601  
AR035011A JEFFERSON COUNTY

CITY ATTORNEYS OFFICE  
ATTORNEY  
PLAINVIEW CITY AR 72857  
AR075041A YELL COUNTY

CITY ATTORNEYS OFFICE  
ATTORNEY  
PLUMERVILLE AR 72127  
AR015021A CONWAY COUNTY

CITY ATTORNEYS OFC  
ATTORNEY  
POCAHONTAS AR 72455  
AR061011A RANDOLPH COUNTY

CITY ATTORNEYS OFFICE  
ATTORNEY  
PORTIA AR 72457  
AR038071A LAWRENCE COUNTY

TOWN ATTORNEYS OFFICE  
ATTORNEY  
PORTLAND AR 71663  
AR002041A ASHLEY COUNTY

CITY ATTORNEYS OFFICE  
ATTORNEY  
POTTSVILLE AR 72858  
AR058051A POPE COUNTY

CITY ATTORNEYS OFC  
ATTORNEY  
112 S SUMMIT  
PRARIE GROVE AR 72753  
AR072021A WASHINGTON COUNTY

CITY ATTORNEYS OFC  
ATTORNEY  
PRESCOTT AR 71857  
AR050011A NEVADA COUNTY

CITY ATTORNEYS OFFICE  
ATTORNEY  
QUITMAN AR 72131  
AR012041A CLEBURNE COUNTY

CITY ATTORNEYS OFC  
ATTORNEY  
RECTOR AR 72461  
AR011031A CLAY COUNTY

CITY ATTORNEYS OFFICE  
ATTORNEY  
REDFIELD AR 72132  
AR035031A JEFFERSON COUNTY

CITY ATTORNEYS OFFICE  
ATTORNEY  
REED TOWN  
TILLAR AR 71670  
AR021041A DESHA COUNTY

CITY ATTORNEYS OFFICE  
ATTORNEY  
RISON AR 71665  
AR013011A CLEVELAND COUNTY

CITY ATTORNEYS OFFICE  
ATTORNEY  
ROCKPORT TOWN  
HALVERN AR 72104  
AR030021A HOT SPRING COUNTY

CITY ATTORNEYS OFFICE  
ATTORNEY  
ROE AR 72134  
AR048041A MONROE COUNTY

CITY ATTORNEYS OFC  
ATTORNEY  
ROGERS AR 72756  
AR004021A BENTON COUNTY

CITY ATTORNEYS OFFICE  
ATTORNEY  
ROSE BUD AR 72137  
AR073121A WHITE COUNTY

CITY ATTORNEYS OFFICE  
ATTORNEY  
RUDY AR 72952  
AR017051A CRAWFORD COUNTY

CITY ATTORNEYS OFFICE  
ATTORNEY  
RUSSELL AR 72139  
AR073101A WHITE COUNTY

CITY ATTORNEYS OFC  
ATTORNEY  
RUSSELLVILLE AR 72801  
AR058021A POPE COUNTY

CITY ATTORNEYS OFFICE  
ATTORNEY  
SALEM AR 72576  
AR025021A FULTON COUNTY

CITY ATTORNEYS OFFICE  
ATTORNEY  
SEARCY AR 72143  
AR073021A WHITE COUNTY

CITY ATTORNEYS OFFICE  
ATTORNEY  
SEARCY AR 72143  
AR038081A LAWRENCE COUNTY

CITY ATTORNEYS OFC  
ATTORNEY  
SHERIDAN AR 72150  
AR027011A GRANT COUNTY

CITY ATTORNEYS OFFICE  
ATTORNEY  
SHERRILL AR 72152  
AR035061A JEFFERSON COUNTY

CITY ATTORNEYS OFC  
ATTORNEY  
CITY HALL  
SHERWOOD AR 72100  
AR060051A PULASKI COUNTY

CITY ATTORNEYS OFFICE  
ATTORNEY  
SHIRLEY AR 72153  
AR071021A VAN BUREN COUNTY

CITY ATTORNEYS OFC  
ATTORNEY  
SILOAM SPRINGS AR 72761  
AR004031A BENTON COUNTY

CITY ATTORNEYS OFC  
ATTORNEY  
P O BOX 146  
SHACKOVER AR 71762  
AR070021A UNION COUNTY

CITY ATTORNEYS OFFICE  
ATTORNEY  
5 LEAD HILL TOWN  
LEAD HILL AR 72644  
AR005051A BOONE COUNTY

SPRINGDALE CITY ATTORNEY  
CITY ATTORNEY  
CITY ADMINISTRATIO  
SPRINGDALE AR 72764  
AR072031A WASHINGTON COUNTY

CITY ATTORNEYS OFFICE  
ATTORNEY  
ST CHARLES TOWN AR 72140  
AR001051A ARKANSAS COUNTY

CITY ATTORNEYS OFFICE  
ATTORNEY  
ST FRANCIS AR 72464  
AR011051A CLAY COUNTY

CITY ATTORNEYS OFC  
ATTORNEY  
STAMPS AR 71860  
AR037021A LAFAYETTE COUNTY

CITY ATTORNEYS OFFICE  
ATTORNEY  
STAR CITY AR 71667  
AR040021A LINCOLN COUNTY

CITY ATTORNEYS OFFICE  
ATTORNEY  
STEPHENS AR 71764  
AR052041A OUACHITA COUNTY

CITY ATTORNEY S OFFICE  
ATTORNEY  
CITY HALL  
STUTTGART AR 72160  
AR001021A ARKANSAS COUNTY

CITY ATTORNEYS OFFICE  
ATTORNEY  
SULPHUR ROCK AR 72579  
AR032031A INDEPENDENCE COUNT

CITY ATTORNEYS OFFICE  
ATTORNEY  
SULPHUR SPRINGS CITY  
SULPHUR SPRINGS R 72768  
AR004091A BENTON COUNTY

CITY ATTORNEYS OFFICE  
ATTORNEY  
SUNSET TOWN  
MARION AR 72364  
AR018061A CRITTENDEN COUNTY

CITY ATTORNEYS OFFICE  
ATTORNEY  
SWIFTON AR 72471  
AR034051A JACKSON COUNTY

CITY ATTORNEYS OFFICE  
ATTORNEY  
TAYLOR AR 71861  
AR014051A COLUMBIA COUNTY

CITY ATTORNEY S OFFICE  
ATTORNEY  
CITY HALL  
TEXARKANA AR 75501  
AR046011A MILLER COUNTY

CITY ATTORNEYS OFFICE AT  
ATTORNEY  
TILLAR TOWN AR 71670  
AR022021A DREW COUNTY

CITY ATTORNEYS OFFICE  
ATTORNEY  
TONTI TOWN AR 72770  
AR072091A WASHINGTON COUNTY

CITY ATTORNEYS OFFICE  
ATTORNEY  
TRUMANN AR 72472  
AR056051A POINSETT COUNTY

CITY ATTORNEYS OFFICE  
ATTORNEY  
TUPELO AR 72169  
AR034061A JACKSON COUNTY

CITY ATTORNEYS OFFICE  
ATTORNEY  
TURRELL AR 72384  
AR018051A CRITTENDEN COUNTY

CITY ATTORNEYS OFFICE  
ATTORNEY  
TYRONZA AR 72386  
AR056061A POINSETT COUNTY

CITY ATTORNEY S OFFICE  
ATTORNEY  
VAN BUREN AR 72956  
AR017021A CRAWFORD COUNTY

CITY ATTORNEYS OFFICE  
ATTORNEY  
VIOLA AR 72583  
AR025031A FULTON COUNTY

CITY ATTORNEYS OFFICE  
ATTORNEY  
WABBASEKA AR 72175  
AR035041A JEFFERSON COUNTY

CITY ATTORNEYS OFC  
ATTORNEY  
RT 2  
WALDO AR 71770  
AR014021A COLUMBIA COUNTY

CITY ATTORNEYS OFFICE  
CITY ATTORNEY  
WALNUT RIDGE AR 72476  
AR038021A LAWRENCE COUNTY

CITY ATTORNEYS OFFICE  
ATTORNEY  
WARD AR 72176  
AR043071A LONOKE COUNTY

CITY ATTORNEYS OFC  
ATTORNEY  
WARREN AR 71671  
AR006011A BRADLEY COUNTY

CITY ATTORNEYS OFFICE  
ATTORNEY  
WEINER AR 72479  
AR056071A POINSETT COUNTY

CITY ATTORNEYS OFC  
ATTORNEY  
NATIONAL BANK BLDG  
WEST HELENA AR 72342  
AR054031A PHILLIPS COUNTY

CITY ATTORNEY S OFFICE  
ATTORNEY  
CITY HALL  
WEST MEMPHIS AR 72301  
AR018021A CRITTENDEN COUNTY

CITY ATTORNEYS OFFICE  
ATTORNEY  
WHEATLEY AR 72392  
AR062041A ST FRANCIS COUNTY

CITY ATTORNEYS OFC  
ATTORNEY  
840B DOLLORAIN RD  
WHITE HALL AR 71601  
AR035021A JEFFERSON COUNTY

WIDENER ATTY S OFFICE  
ATTORNEY  
CALDWELL AR 72322  
AR062051A ST FRANCIS COUNTY

CITY ATTORNEYS OFC  
ATTORNEY  
WILSON AR 72395  
AR047051A MISSISSIPPI COUNTY

CITY ATTORNEYS OFFICE  
ATTORNEY  
WOOSTER AR 72181  
AR023041A FAULKNER COUNTY

CITY ATTORNEYS OFC  
ATTORNEY  
CITY HALL  
WYNNE AR 72396  
AR019021A CROSS COUNTY

CITY ATTORNEYS OFFICE  
ATTORNEY  
YELLVILLE AR 72687  
AR045021A MARION COUNTY

## DEFENDER AGENCIES

COUNTY LEVEL  
PUBLIC DEFENDER PROJECT  
14TH JUDICIAL DIST  
COUNTY JUDGE  
COUNTY COURTHOUSE  
HARRISON AR 72601  
AR005013D BOONE COUNTY

PUBLIC DEFENDER PROJECT  
2ND JUDICIAL DIST  
COUNTY JUDGE  
COUNTY COURTHOUSE  
BLYTHEVILLE AR 72315  
AR047013D MISSISSIPPI COUNTY

PUBLIC DEFENDER PROJECT  
6TH JUDICIAL DIST  
COUNTY JUDGE  
COUNTY COURTHOUSE  
LITTLE ROCK AR 72201  
AR060013D PULASKI COUNTY

PUBLIC DEFENDER PROJECT  
12TH JUDICIAL DIST  
COUNTY JUDGE  
COUNTY COURTHOUSE  
FORT SMITH AR 72501  
AR066013D SEBASTIAN COUNTY

PUBLIC DEFENDER PROJECT  
4TH JUDICIAL DIST  
PUBLIC DEFENDER  
COURTHOUSE ANNEX  
FAYETTEVILLE AR 72701  
AR072013D WASHINGTON COUNTY

## ADULT CORRECTIONAL INSTITUTIONS

STATE LEVEL  
CUMMINS UNIT ARK CORR DP  
SUPERINTENDENT  
P O BOX 500  
GRADY AR 71644  
AL040015C LINCOLN COUNTY

WOMENS UNIT ARK CORR DPT  
SUPERINTENDENT  
P O BOX 500  
GRADY AR 71644  
AR004025C LINCOLN COUNTY

TUCKER UNIT  
DEPT OF CORRECTION  
SUPERINTENDENT  
TUCKER AR 72168  
AR035015C JEFFERSON COUNTY

## COUNTY LEVEL

SHERIFF S DEPT  
COUNTY SHERIFF  
101 COURTSQUARE  
DEWITT AR 72042  
AR00100 ARKANSAS COUNTY

ASHLEY CO SHERIFFS DEPT  
SHERIFF  
COURTHOUSE  
HAMBURG AR 71646  
AR00200 ASHLEY COUNTY

COUNTY SHERIFFS DEPT  
SHERIFF  
MOUNTAIN HOME AR 72653  
AR00300 BAXTER COUNTY

COUNTY SHERIFFS DEPT  
SHERIFF  
BENTONVILLE AR 72712  
AR00400 BENTON COUNTY

SHERIFF S DEPT  
SHERIFF  
BOONE CO COURTHOUSE  
HARRISON AR 72601  
AR00500 BOONE COUNTY

COUNTY SHERIFFS DEPT  
SHERIFF  
WARREN AR 71671  
AR00600 BRADLEY COUNTY

COUNTY SHERIFFS DEPT  
SHERIFF  
HAMPTON AR 71744  
AR00700 CALHOUN COUNTY

SHERIFF S DEPARTMENT  
COUNTY SHERIFF  
BERRYVILLE AR 72616  
AR00800 CARROLL COUNTY

COUNTY SHERIFFS DEPT  
SHERIFF  
LAKE VILLAGE AR 71653  
AR00900 CHICOT COUNTY

CLARK CO SHERIFF S DEPT  
COUNTY SHERIFF  
COURT HOUSE  
ARKADELPHIA AR 71923  
AR01000 CLARK COUNTY

CLAY CO SHERIFFS DEPT  
SHERIFF  
PIGGOTT AR 72454  
AR01100 CLAY COUNTY

COUNTY SHERIFFS DEPT  
SHERIFF  
HEBER SPRINGS AR 72543  
AR01200 CLEBURNE COUNTY

CO SHERIFF S DEPARTMENT  
SHERIFF  
RISON AR 71665  
AR01300 CLEVELAND COUNTY

COUNTY SHERIFFS DEPT  
SHERIFF  
MAGNOLIA AR 71753  
AR01400 COLUMBIA COUNTY

COUNTY SHERIFF S DEPT  
SHERIFF  
COURTHOUSE  
MORRILTON AR 72110  
AR01500 CONWAY COUNTY

SHERIFF S OFFICE  
COUNTY SHERIFF  
COURTHOUSE  
JONESBORO AR 72401  
AR01600 CRAIGHEAD COUNTY

COUNTY SHERIFFS DEPT  
SHERIFF  
VAN BUREN AR 72956  
AR01700 CRAWFORD COUNTY

COUNTY SHERIFFS DEPT  
SHERIFF  
MARION AR 72364  
AR01800 CRITTENDEN COUNTY

COUNTY SHERIFFS DEPT  
SHERIFF  
WYNNE AR 72396  
AR01900 CROSS COUNTY

COUNTY SHERIFFS DEPT  
SHERIFF  
FORDYCE AR 71742  
AR02000 DALLAS COUNTY

SHERIFF S DEPT  
SHERIFF  
COURTHOUSE  
ARKANSAS CITY AR 71630  
AR02100 DESHA COUNTY

SHERIFF S DEPT  
CO SHERIFF  
COURT HOUSE  
MONTICELLO AR 71655  
AR02200 DREW COUNTY

SHERIFF S DEPARTMENT  
SHERIFF  
COUNTY COURTHOUSE  
CONWAY AR 72032  
AR02300 FAULKNER COUNTY

CO SHERIFF S DEPT  
SHERIFF  
OZARK AR 72949  
AR02400 FRANKLIN COUNTY

COUNTY SHERIFFS DEPT  
SHERIFF  
CO COURTHOUSE  
HOT SPRINGS AR 71901  
AR02600 GARLAND COUNTY

COUNTY SHERIFFS DEPT  
SHERIFF  
SHERIDAN AR 72150  
AR02700 GRANT COUNTY

SHERIFF S DEPT  
CO SHERIFF  
CO JAIL  
PARAGOULD AR 72450  
AR02800 GREENE COUNTY

COUNTY SHERIFF S OFF  
SHERIFF  
COURTHOUSE  
HOPE AR 71801  
AR02900 HEMPSTEAD COUNTY

COUNTY SHERIFF S DEPT  
SHERIFF  
HALVERN AR 72104  
AR03000 HOT SPRING COUNTY

CO SHERIFF S DEPT  
SHERIFF  
NASHVILLE AR 71852  
AR03100 HOWARD COUNTY

INDEPENDENCE COUNTY JAIL  
WARDEN  
147 E COLLEGE  
BATESVILLE AR 72501  
AR032013C INDEPENDENCE COUNT

COUNTY SHERIFFS DEPT  
SHERIFF  
NEWPORT AR 72112  
AR03400 JACKSON COUNTY

COUNTY SHERIFFS DEPT  
SHERIFF  
PINE BLUFF AR 71601  
AR03500 JEFFERSON COUNTY

JOHNSON CO SHERIFFS DEPT  
SHERIFF  
SHERIFF  
CLARKSVILLE AR 72830  
AR03600 JOHNSON COUNTY

COUNTY SHERIFFS DEPT  
SHERIFF  
LEWISVILLE AR 71845  
AR03700 LAFAYETTE COUNTY

COUNTY SHERIFFS DEPT  
SHERIFF  
WALNUT RIDGE AR 72476  
AR03800 LAWRENCE COUNTY

SHERIFF S OFFICE  
SHERIFF  
MARIANNA AR 72360  
AR03900 LEE COUNTY

LINCOLN CO SHERIFF S OFC  
SHERIFF  
STAR CITY AR 71667  
AR04000 LINCOLN COUNTY

COUNTY SHERIFF S DEPT  
SHERIFF  
ASHDOKI AR 71822  
AR04100 LITTLE RIVER COUNT

NORTHERN DIST JAIL  
SHERIFF  
PARIS AR 72855  
AR042023C LOGAN COUNTY

SOUTHERN DIST JAIL  
SHERIFF  
BOONEVILLE  
BOONEVILLE AR 72855  
AR042013C LOGAN COUNTY

COUNTY SHERIFFS DEPT  
SHERIFF  
LONOKE AR 72086  
AR04300 LONOKE COUNTY

COUNTY SHERIFFS DEPT  
SHERIFF  
HUNTSVILLE AR 72740  
AR04400 MADISON COUNTY

MARION CO SHERIFF S OFC  
SHERIFF  
BOX 266  
YELLVILLE AR 72687  
AR04500 MARION COUNTY

HILLER CO SHERIFF S DEPT  
SHERIFF  
COURTHOUSE  
TEXARKANA AR 75501  
AR04600 MILLER COUNTY

COUNTY FARM  
CAPTAIN  
LUXORA AR 72358  
AR047043C MISSISSIPPI COUNTY

MISSISSIPPI COUNTY JAIL  
SHERIFF  
BLYTHEVILLE AR 72315  
AR047013C MISSISSIPPI COUNTY

MISSISSIPPI COUNTY JAIL  
SHERIFF  
OSCEOLA AR 72370  
AR047023C MISSISSIPPI COUNTY

SHERIFF S DEPARTMENT  
CO SHERIFF  
123 MODSON  
CLARENDON AR 72021  
AR04800 MONROE COUNTY

SHERIFF DEPT  
COUNTY SHERIFF  
MT IDA AR 71957  
AR04900 MONTGOMERY COUNTY

SHERIFF S DEPARTMENT  
SHERIFF  
215 E 2ND ST  
PRESCOTT AR 71857  
AR05000 NEVADA COUNTY

SHERIFF S OFFICE  
SHERIFF  
JASPER AR 72641  
AR05100 NEWTON COUNTY

SHERIFF S DEPARTMENT  
SHERIFF  
COURTHOUSE  
CAMDEN AR 71701  
AR05200 OUACHITA COUNTY

PERRY CO SHERIFF S DEPT  
COUNTY SHERIFF  
PERRYVILLE AR 72126  
AR05300 PERRY COUNTY

COUNTY SHERIFFS DEPT  
SHERIFF  
HELENA AR 72342  
AR05400 PHILLIPS COUNTY

SHERIFF S DEPT  
SHERIFF  
COURTHOUSE  
MURFREESBORO AR 71958  
AR05500 PIKE COUNTY

COUNTY SHERIFFS DEPT  
SHERIFF  
HARRISBURG AR 72432  
AR05600 POINSETT COUNTY

COUNTY SHERIFFS DEPT  
SHERIFF  
MENA AR 71953  
AR05700 POLK COUNTY

COUNTY SHERIFFS DEPT  
SHERIFF  
RUSSELLVILLE AR 72801  
AR05800 POPE COUNTY

COUNTY SHERIFFS DEPT  
SHERIFF  
DES ARC AR 72040  
AR05900 PRAIRIE COUNTY

PENAL FARM  
SUPERINTENDENT  
COURTHOUSE  
RM 100  
LITTLE ROCK AR 72201  
AR060013C PULASKI COUNTY

SHERIFF S DEPARTMENT  
COUNTY SHERIFF  
COURTHOUSE  
RM 117  
LITTLE ROCK AR 72201  
AR06000 PULASKI COUNTY

COUNTY SHERIFFS DEPT  
SHERIFF  
POCAHONTAS AR 72455  
AR06100 RANDOLPH COUNTY

COUNTY SHERIFFS DEPT  
SHERIFF  
FOREST CITY AR 72335  
AR06200 ST FRANCIS COUNTY

COUNTY SHERIFFS DEPT  
SHERIFF  
BENTON AR 72015  
AR06300 SALINE COUNTY

COUNTY SHERIFF S OFC  
SHERIFF  
P O BOX 357  
WALDRON AR 72958  
AR06400 SCOTT COUNTY

COUNTY SHERIFFS DEPT  
SHERIFF  
MARSHALL AR 72650  
AR06500 SEARCY COUNTY

SHERIFF S DEPARTMENT  
CO SHERIFF  
CO COURTHOUSE  
FORT SMITH AR 72901  
AR06600 SEBASTIAN COUNTY

COUNTY SHERIFFS DEPT  
SHERIFF  
DEQUEEN AR 71832  
AR06700 SEVIER COUNTY

COUNTY SHERIFFS DEPT  
SHERIFF  
ASH FLAT AR 72513  
AR06800 SHARP COUNTY

UNION CO SHERIFF S DEPT  
SHERIFF  
COURTHOUSE  
ELDORADO AR 71730  
AR07000 UNION COUNTY

COUNTY SHERIFFS DEPT  
SHERIFF  
CLINTON AR 72031  
AR07100 VAN BUREN COUNTY

COUNTY SHERIFFS DEPT  
SHERIFF  
FAYETTEVILLE AR 72701  
AR07200 WASHINGTON COUNTY

COUNTY SHERIFFS DEPT  
SHERIFF  
SEARCY AR 72143  
AR07300 WHITE COUNTY

COUNTY SHERIFF S OFC  
SHERIFF  
AUGUSTA AR 72006  
AR07400 WOODRUFF COUNTY

COUNTY SHERIFFS DEPT  
SHERIFF  
DANVILLE AR 72833  
AR07500 YELL COUNTY

## MUNICIPAL LEVEL

BENTON POLICE DEPT  
CHIEF OF POLICE  
408 WEST WALNUT  
BENTON AR 72015  
AR06301 SALINE COUNTY

BENTONVILLE POLICE DEPT  
CHIEF  
212 N MAIN  
BENTONVILLE AR 72712  
AR00401 BENTON COUNTY

POLICE DEPARTMENT  
CHIEF  
CITY HALL  
BLYTHEVILLE AR 72315  
AR04701 MISSISSIPPI COUNTY

CITY POLICE DEPARTMENT  
MAYOR  
BOONEVILLE AR 72927  
AR04201 LOGAN COUNTY

BRINKLEY CITY JAIL  
POLICE DEPARTMENT  
CHIEF OF POLICE  
BRINKLEY AR 72021  
AR048031C MONROE COUNTY

CORNING POLICE DEPT  
MAYOR  
308 W MAIN  
CORNING AR 72422  
AR01101 CLAY COUNTY

POLICE DEPT  
CHIEF OF POLICE  
MUNICIPAL BLDG  
DERMOTT AR 71638  
AR00901 CHICOT COUNTY

POLICE DEPT  
CHIEF OF POLICE  
CITY HALL  
EL DORADO AR 71730  
AR07001 UNION COUNTY

POLICE DEPT  
CHIEF OF POLICE  
P O DRAWER F  
FAYETTEVILLE AR 72701  
AR07201 WASHINGTON COUNTY

GOULD POLICE DEPT  
CHIEF OF POLICE  
BOX 225  
GOULD AR 71643  
AR04001 LINCOLN COUNTY

HAMBURG POLICE DEPT  
CHIEF OF POLICE  
HAMBURG AR 71646  
AR00202 ASHLEY COUNTY

CITY POLICE DEPT  
CHIEF OF POLICE  
116 S SPRING  
HARRISON AR 72601  
AR00501 BOONE COUNTY

HELENA POLICE DEPT  
POLICE CHIEF  
CITY HALL  
HELENA AR 72342  
AR05401 PHILLIPS COUNTY

POLICE DEPARTMENT  
POLICE CHIEF  
133 MT VIEW  
HOT SPRINGS AR 71901  
AR02601 GARLAND COUNTY

HOXIE POLICE DEPT  
CHIEF OF POLICE  
P O BOX  
HOXIE AR 72433  
AR03802 LAWRENCE COUNTY

LITTLE ROCK POLICE DEPT  
CHIEF OF POLICE  
POLICE COURTS BLDG  
700 N HARKHAM ST  
LITTLE ROCK AR 72201  
AR06002 PULASKI COUNTY

MARIANNA POLICE DEPT  
CHIEF OF POLICE  
CITY HALL  
MARIANNA AR 72360  
AR03901 LEE COUNTY

MARSHALL POLICE DEPT  
CHIEF  
BOX 16  
MARSHALL AR 72650  
AR06501 SEARCY COUNTY

POLICE DEPT  
CHIEF OF POLICE  
105 N CHURCH ST  
MONTICELLO AR 71655  
AR02201 DREW COUNTY

POLICE DEPT  
CHIEF OF POLICE  
108 E COMMERCE  
MORRILTON AR 72110  
AR01501 CONWAY COUNTY

NEWPORT POLICE DEPT  
CHIEF OF POLICE  
PO BOX 128  
NEWPORT AR 72112  
AR03401 JACKSON COUNTY

NO LITTLE ROCK POL DEPT  
CHIEF OF POLICE  
200 W PERSHING  
NORTH LITTLE ROCK AR 72114  
AR06003 PULASKI COUNTY

POLICE DEPT  
CHIEF OF POLICE  
100 NORTH EXPRESS  
PARIS AR 72855  
AR04202 LOGAN COUNTY

POLICE DEPT  
CHIEF OF POLICE  
PARKIN AR 72373  
AR01902 CROSS COUNTY

POLICE DEPT  
CHIEF OF POLICE  
CIVIC CENTER  
PINE BLUFF AR 71601  
AR03501 JEFFERSON COUNTY

ROGERS CITY POLICE DEPT  
CHIEF OF POLICE  
ROGERS AR 72756  
AR00402 BENTON COUNTY

SPRINGDALE POLICE DEPT  
CHIEF OF POLICE  
CITY ADMINISTRATIO  
SPRINGDALE AR 72764  
AR07202 WASHINGTON COUNTY

POLICE DEPT  
CHIEF OF POLICE  
CITY HALL  
STUTT GART AR 72160  
AR00102 ARKANSAS COUNTY

POLICE DEPARTMENT  
CHIEF OF POLICE  
P O BOX 1154  
TEXARKANA AR 75501  
AR04601 MILLER COUNTY

CITY POLICE DEPT  
CITY MARSHAL  
RT 3  
WALDO AR 71770  
AR01402 COLUMBIA COUNTY

POLICE DEPARTMENT  
CHIEF OF POLICE  
WALNUT RIDGE AR 72476  
AR03801 LAWRENCE COUNTY

WARREN CITY POLICE DEPT  
CHIEF OF POLICE  
WARREN AR 71671  
AR00601 BRADLEY COUNTY

POLICE DEPARTMENT  
CHIEF OF POLICE  
98 PLAZA ST  
WEST HELENA AR 72390  
AR05402 PHILLIPS COUNTY

POLICE DEPT  
CHIEF  
CITY HALL  
WYNNE AR 72396  
AR01901 CROSS COUNTY

JUVENILE CORRECTIONAL  
INSTITUTIONS

STATE LEVEL

JUV RECEPTN CLASSIF CTR  
DIRECTOR  
ROUTE 3 BOX 223  
BENTON AR 72015  
AR004015C BENTON COUNTY

TRAINING SCHOOL FOR GIRL  
SUPERINTENDENT  
ROUTE 2 BOX 469  
ALEXANDER AR 72002  
AR060025C PULASKI COUNTY

TRAINING SCHOOL FOR BOYS  
SUPERINTENDENT  
ROUTE 8 BOX 970  
PINE BLUFF AR 71601  
AR035025C JEFFERSON COUNTY

TRAINING SCHOOL FOR BOYS  
SUPERINTENDENT  
BOX 305  
WRIGHTSVILLE AR 72183  
AR060015C PULASKI COUNTY

COUNTY LEVEL

CLARK CO ATTENTION HOME  
404 CLAY ST  
ARKADELPHIA AR 71923  
AR010013C CLARK COUNTY

CRITTENDEN CO YOUTH  
SHELTER  
SUPERINTENDENT  
111 SOUTH 2ND STREET  
WEST MEMPHIS AR 72301  
AR018013C CRITTENDEN COUNTY

JUVENILE DETENTION HALL  
JUVENILE OFFICER  
COUNTY COURTHOUSE  
HOT SPRINGS AR 71901  
AR026013C GARLAND COUNTY

JUVENILE DETENTION CTR  
REFEREE  
3201 W ROOSEVELT  
LITTLE ROCK AR 72204  
AR060023C PULASKI COUNTY

UNION CO YOUTH CTR  
SUPERINTENDENT  
530 EAST HILLSBORO ST  
EL DORADO AR 71730  
AR070013C UNION COUNTY

PROBATION AND PAROLE  
AGENCIES

STATE LEVEL

DIV OF PROB PAROLE SERV  
DEPT OF CORR  
ADMINISTRATOR  
1818 WEST CAPITOL ST  
LITTLE ROCK AR 72201  
AR060015G PULASKI COUNTY

DIV PROB AND PAROLE  
AREA I PAROLE OFC  
AREA SUPERVISOR  
RM 304 SEBAST CO CTHSE  
FORT SMITH AR 72901  
AR066105G SEBASTIAN COUNTY

DIV PROB AND PAROLE  
AREA II PAROLE OFC  
AREA SUPERVISOR  
RM 1058 ARK SERV CTR  
JONESBORO AR 72401  
AR016105G CRAIGHEAD COUNTY

DIV PROB AND PAROLE  
AREA III PAROLE OFC  
1818 WEST CAPITOL  
LITTLE ROCK AR  
AR060105G PULASKI COUNTY

DIV PROB AND PAROLE  
AREA IV PAROLE OFC  
AREA SUPERVISOR  
P O BOX 8707  
PINE BLUFF AR 71601  
AR035105G JEFFERSON COUNTY

DIV PROB AND PAROLE  
AREA IV PAROLE OFC  
AREA SUPERVISOR  
RM 400 GARLAND CO CTHSE  
HOT SPRINGS AR 71901  
AR026105G GARLAND COUNTY

DIV PROB AND PAROLE  
AREA V PAROLE OFC  
AREA SUPERVISOR  
1208 N W AVENUE  
EL DORADO AR 71730  
AR070105G UNION COUNTY

INSTIT PAROLE OFF  
CUMMINS UNIT  
P O BOX 500  
GRADY AR 71644  
AR040105G LINCOLN COUNTY

INSTIT PAROLE OFF  
TUCKER INTERM REF  
TUCKER AR 72168  
AR035115G JEFFERSON COUNTY

SOC/REBAB SERV DEPT  
JUV SERVICES DEPT  
EXECUTIVE DIRECTOR  
P O BOX 3814  
LITTLE ROCK AR 72203  
AR060025G PULASKI COUNTY

COUNTY LEVEL

JUVENILE PROB OFC  
PROBATION OFFICER  
CASSCOE AR 72026  
AR001013G ARKANSAS COUNTY

CO JUV PROB OFC  
PROBATION OFFICER  
CO COURTHOUSE  
STUTT GART AR 72160  
AR001023G ARKANSAS COUNTY

CO JUVENILE PROB OFC  
JUVENILE REFEREE  
304 MAIN  
CROSSETT AR 71635  
AR002033G ASHLEY COUNTY

CO JUVENILE PROB OFC  
PROBATION OFFICER  
CROSSETT HEALTH CENTER  
CROSSETT AR 71635  
AR002043G ASHLEY COUNTY

CO JUVENILE PROB OFC  
PROBATION OFFICER  
COURTHOUSE  
MOUNTAIN HOME AR 72653  
AR003033G BAXTER COUNTY

CO JUVENILE PROB OFC  
PROBATION OFFICER  
COURTHOUSE  
BENTONVILLE AR 72712  
AR004033G BENTON COUNTY

CO JUVENILE PROB OFC  
PROBATION OFFICER  
212 SOUTH THIRD  
ROGERS AR 72756  
AR004043G BENTON COUNTY

CO JUVENILE PROB OFC  
JUVENILE REFEREE  
PO BOX 88  
ROGERS AR 72756  
AR004053G BENTON COUNTY

CO JUVENILE PROB OFC  
PROBATION OFFICER  
PO BOX 519  
HARRISON AR 72601  
AR005033G BOONE COUNTY

CO JUVENILE PROB OFC  
JUVENILE REFEREE  
101 S MYRTLE  
WARREN AR 71671  
AR006033G BRADLEY COUNTY

CO JUVENILE PROB OFC  
PROBATION OFFICER  
COURTHOUSE  
WARREN AR 71671  
AR006043G BRADLEY COUNTY

CO JUVENILE PROB OFC  
PROBATION OFFICER  
COURTHOUSE  
HAMPTON AR 71744  
AR007033G CALHOUN COUNTY

CO JUVENILE PROB OFC  
JUVENILE REFEREE  
PO BOX 288  
LAKE VILLAGE AR 71653  
AR009033G CHICOT COUNTY

CO JUVENILE PROB OFC  
PROBATION OFFICER  
224 CRITTENDEN ST  
ARKADELPHIA AR 71923  
AR010013G CLARK COUNTY

CO JUVENILE PROB OFC  
PROBATION OFFICER  
PO BOX 71923  
ARKADELPHIA AR 71923  
AR010033G CLARK COUNTY

CO JUVENILE PROB OFC  
PROBATION OFC  
100 MAIN  
RECTOR AR 72461  
AR011033G CLAY COUNTY

CO JUVENILE PROB OFC  
PROBATION OFFICER  
435 W MAIN  
PIGGOTT AR 72454  
AR011043G CLAY COUNTY

CO JUVENILE PROB OFC  
PROBATION OFC  
COURTHOUSE  
HEBER SPRINGS AR 72445  
AR012033G CLEBURNE COUNTY

CO JUVENILE PROB OFC  
CH PROBATION OFC  
510 N ST JOSEPH  
MORRILTON AR 72110  
AR015013G CONWAY COUNTY

CO JUVENILE PROB OFC  
JUVENILE REFEREE  
108 S MOOSE ST  
MORRILTON AR 72110  
AR015033G CONWAY COUNTY

CO JUVENILE PROB OFC  
CH PROBATION OFC  
COURTHOUSE  
JONESBORO AR 72401  
AR016013G CHAIGHEAD COUNTY

CO JUVENILE OFC  
PROBATION OFFICER  
1401 N SIXTH  
VAN BUREN AR 72956  
AR017033G CRAWFORD COUNTY

CO JUVENILE PROB OFC  
CH PROBATION OFC  
111 S SECOND ST  
WEST MEMPHIS AR 72301  
AR018013G CRITTENDEN COUNTY

CO JUVENILE PROB OFC  
JUVENILE REFEREE  
315 EAST BROADWAY  
WEST MEMPHIS AR 72301  
AR018033G CRITTENDEN COUNTY

CO JUVENILE PROB OFC  
JUVENILE REFEREE  
P O BOX 582  
WYNNE AR 72396  
AR019033G CROSS COUNTY

CO JUVENILE PROB OFC  
PROBATION OFFICER  
BOX 538  
WYNNE AR 72396  
AR019043G CROSS COUNTY

CO JUVENILE PROB OFC  
PROBATION OFFICER  
P O BOX 867  
WYNNE AR 72396  
AR019053G CROSS COUNTY

CO JUVENILE PROB OFC  
JUVENILE REFEREE  
GILL CLAYTON LAW FIRM  
DUMAS AR 71639  
AR021033G DESHA COUNTY

CO JUVENILE PROB OFC  
PROBATION OFFICER  
P O BOX 731  
MONTICELLO AR 71655  
AR021043G DESHA COUNTY

CO JUVENILE PROB OFC  
PROBATION OFFICER  
CO COURTHOUSE  
HOT SPRINGS AR 71901  
AR026013G GARLAND COUNTY

CO JUVENILE OFC  
PROBATION OFFICER  
215 W COURT  
PARAGOULD AR 72450  
AR028033G GREENE COUNTY

CO JUVENILE PROB OFC  
PROBATION OFFICER  
DARFILL BLDG W COURT ST  
PARAGOULD AR 72450  
AR028043G GREENE COUNTY

CO JUVENILE PROBAT OFC  
CO JUV REFEREE  
COURTHOUSE  
HOPE AR 71801  
AR02413G HEMPSTEAD COUNTY

CO JUVENILE PROBAT OFC  
PROBATION OFFICER  
COURTHOUSE  
HALVERN AR 72104  
AR030013G HOT SPRING COUNTY

CO JUVENILE PROBAT OFC  
P O BOX 39  
HASHVILLE AR 71852  
AR031033G HOWARD COUNTY

CO JUVENILE PROBAT OFC  
PROBATION OFFICER  
COURTHOUSE  
BATESVILLE AR 72501  
AR032013G INDEPENDENCE COUNT

CO JUVENILE PROBAT OFC  
PROBATION OFFICER  
COURTHOUSE  
NEWPORT AR 72112  
AR034033G JACKSON COUNTY

CO JUVENILE PROBAT OFC  
PROBATION OFFICER  
405 W SECOND  
PINE BLUFF AR 71601  
AR035013G JEFFERSON COUNTY

CO JUVENILE PROBAT OFC  
CO JUV REFEREE  
P O BOX 8248  
PINE BLUFF AR 71601  
AR035033G JEFFERSON COUNTY

CO JUVENILE PROBAT OFC  
PROBATION OFFICER  
COURTHOUSE  
MAGNOLIA AR 71735  
AR037033G LAFAYETTE COUNTY

CO JUVENILE PROBAT OFC  
PROBATION OFFICER  
COURTHOUSE  
WALNUT RIDGE AR 72476  
AR038033G LAWRENCE COUNTY

CO JUVENILE PROBAT OFC  
PROBATION OFFICER  
MARIANNA AR 72360  
AR039013G LEE COUNTY

CO JUVENILE PROBAT OFC  
CO JUV REFEREE  
GERRARD BLDG STE 100  
MARIANNE AR 72360  
AR039033G LEE COUNTY

CO JUVENILE PROBAT OFC  
JUVENILE REFEREE  
STATE FIRST NATL BANK  
TEXARKANA AR 75501  
AR046033G MILLER COUNTY

CO JUVENILE PROBAT OFC  
PROBATION OFFICER  
COURTHOUSE  
TEXARKANA AR 75501  
AR046043G MILLER COUNTY

CO JUVENILE PROBAT OFC  
CH PROBATION OFCR  
CO COURTHOUSE  
OSCEOLA AR 72370  
AR047013G MISSISSIPPI COUNTY

CO JUVENILE PROBAT OFC  
PROBATION OFFICER  
COURTHOUSE  
BLYTHEVILLE AR 72315  
AR047023G MISSISSIPPI COUNTY

CO JUVENILE PROBAT OFC  
PROBATION OFFICER  
216 WATSON ST  
OSCEOLA AR 72370  
AR047033G MISSISSIPPI COUNTY

CO JUVENILE PROBAT OFC  
CO JUV REFEREE  
217 W WALNUT  
BLYTHEVILLE AR 72315  
AR047043G MISSISSIPPI COUNTY

CO JUVENILE PROBAT OFC  
PROBATION OFFICER  
COURTHOUSE  
STUTTGART AR 72160  
AR048033G HONROE COUNTY

CO JUVENILE PROBAT OFC  
PROBATION OFFICER  
COURTHOUSE  
HELENA AR 72342  
AR054013G PHILLIPS COUNTY

CO JUVENILE PROBAT OFC  
CO JUVENILE OFCR  
80X J  
WEST HELENA AR 72390  
AR054033G PHILLIPS COUNTY

CO JUVENILE PROBAT OFC  
PROBATION OFFICER  
COURTHOUSE  
MENA AR 71953  
AR057013G POLK COUNTY

CO JUVENILE PROBAT OFC  
CO PROBATION OFCR  
406 SEVENTH ST  
MENA AR 71953  
AR057033G POLK COUNTY

CO JUVENILE PROBAT DEPT  
PROBATION OFFICER  
COURTHOUSE  
RUSSELLVILLE AR 72801  
AR058013G POPE COUNTY

CO JUVENILE PROBAT OFC  
JUVENILE REFEREE  
P O BOX 414  
DES ARC AR 72040  
AR059033G PRAIRIE COUNTY

CO JUVENILE PROBAT OFC  
PROBATION OFFICER  
COURTHOUSE  
STUTTGART AR  
AR059043G PRAIRIE COUNTY

CO JUVENILE PROBAT OFC  
PROBATION OFFICER  
P O BOX 180  
DES ARC AR 72040  
AR059053G PRAIRIE COUNTY

CO JUVENILE PROBAT OFC  
CH PROBATION OFCR  
3201 W ROOSEVELT RD  
LITTLE ROCK AR 72204  
AR060033G PULASKI COUNTY

CO JUVENILE PROBAT OFC  
PROBATION OFFICER  
COURTHOUSE  
POCAHONTAS AR 72455  
AR061033G RANDOLPH COUNTY

CO JUVENILE PROBAT OFC  
PROBATION OFFICER  
COURTHOUSE  
POCAHONTAS AR 72455  
AR062043G ST FRANCIS COUNTY

CO JUVENILE PROBAT OFC  
PROBATION OFFICER  
139 MIDWAY  
FORREST CITY AR 72335  
AR062053G ST FRANCIS COUNTY

CO JUVENILE PROBAT OFC  
PROBATION OFFICER  
COURTHOUSE  
BENTON AR 72015  
AR063033G SALINE COUNTY

CO JUVENILE OFC  
PROBATION OFFICER  
CO COURTHOUSE  
FORT SMITH AR 72901  
AR066013G SEBASTIAN COUNTY

CO JUVENILE PROBAT OFC  
JUVENILE REFEREE  
GREENWOOD AR 72936  
AR066033G SEBASTIAN COUNTY

CO JUVENILE PROBAT OFC  
PROBATION OFFICER  
2148 N 13TH  
FORT SMITH AR 72901  
AR066043G SEBASTIAN COUNTY

CO JUVENILE PROBAT OFC  
PROBATION OFFICER  
705 W ALTENA  
DEQUEEN AR 71832  
AR067033G SEVIER COUNTY

CO JUVENILE PROBAT OFC  
PROBATION OFFICER  
CO COURTHOUSE  
RUSSELVILLE AR 72801  
AR068013G SHARP COUNTY

CO JUVENILE PROBAT OFC  
PROBATION OFFICER  
COURTHOUSE  
EL DORADO AR 71730  
AR070013G UNION COUNTY

CO JUVENILE PROBAT OFC  
PROBATION OFFICER  
530 E HILLSBORO  
ELDORADO AR 71730  
AR070033G UNION COUNTY

CO JUVENILE PROBAT OFC  
JUVENILE REFEREE  
CLINTON AR 72031  
AR071033G VAN BUREN COUNTY

CO JUVENILE PROBAT OFC  
PROBATION OFFICER  
COURTHOUSE  
CLINTON AR 72031  
AR071043G VAN BUREN COUNTY

CO JUVENILE PROBAT OFC  
JUVENILE REFEREE  
P O BOX 388  
FAYETTEVILLE AR 72701  
AR072033G WASHINGTON COUNTY

CO JUVENILE PROBAT OFC  
PROBATION OFFICER  
COURTHOUSE  
FAYETTEVILLE AR 72701  
AR072043G WASHINGTON COUNTY

CO JUVENILE PROBAT OFC  
PROBATION OFFICER  
411 N SPRUCE ST  
SEARCY AR 72143  
AR073013G WHITE COUNTY

## MUNICIPAL LEVEL

PROBATION OFFICE  
BENTONSALINE MUNCT  
PROBATION OFFICER  
408 W WALNUT ST  
BENTON AR 72015  
AR063071G SALINE COUNTY

1ST OFFENDER PROBAT PROG  
PROBATION OFFICER  
POLICE DEPARTMENT  
1412 W MAIN ST  
JACKSONVILLE AR 72076  
AR060031G PULASKI COUNTY

1ST OFFENDER PROBAT PROG  
ASSOCIATION CHRMAN  
JUSTICE BUILDING  
LITTLE ROCK AR 72201  
AR060021G PULASKI COUNTY

PROBATION OFFICE  
MUN CT CRIMINALDIV  
PROBATION OFFICER  
100 W MARKHAM ST  
LITTLE ROCK AR 7220  
AR060051G PULASKI COUNTY

PROBATION OFFICE  
MUN COURT CRIM DIV  
PROBATION OFFICER  
200 W PERSHING  
N LITTLE ROCK AR 72114  
AR060061G PULASKI COUNTY

1ST OFFENDER PROBAT PROG  
MUN PROBATION OFCR  
POLICE DEPARTMENT  
SHERWOOD AR 72116  
AR060041G PULASKI COUNTY

## ALL OTHER AGENCIES

## STATE LEVEL

JUV DELING PLANNING COUN  
DIRECTOR  
LITTLE ROCK AR 72201  
AR060205Y PULASKI COUNTY

COORDINATR PUBLIC SAFETY  
GOVERNORS OFFICE  
400 TRAIN STATION SQUARE  
LITTLE ROCK AR 72201  
AR060135Y PULASKI COUNTY

CRIMINAL CODE REVSX COMM  
CHAIRMAN  
EXCHANGE BUILDING  
LITTLE ROCK AR 72201  
AR060145Y PULASKI COUNTY

ADJUTANT GENERAL  
MILITARY DEPT  
P O BOX 678  
LITTLE ROCK AR 72115  
AR060015Y PULASKI COUNTY

CRIMINAL INVESTIGATN DIV  
DEPT STATE POLICE  
COMMANDER  
1818 WEST CAPITOL  
LITTLE ROCK AR 72202  
AR060195Y PULASKI COUNTY

JUDICIAL DEPT  
EXEC SECRETARY  
JUSTICE BLDG  
LITTLE ROCK AR 72201  
AR060045Y PULASKI COUNTY

ARK JUDICIAL COUNCIL  
SECRETARY  
JUSTICE BUILDING  
LITTLE ROCK AR 72201  
AR060095Y PULASKI COUNTY

JUV COURT JUDGES REFEREE  
ASSOCIATION CHRMAN  
JUSTICE BUILDING  
LITTLE ROCK AR 72201  
AR060085Y PULASKI COUNTY

DEPT OF CORRECTIONS  
COMMISSIONER  
P O BOX 8707  
PINE BLUFF AR 71601  
AR035015Y JEFFERSON COUNTY

JUV RESIDENTIAL SERVICES  
DEPT SOC REHAB SER  
DIRECTOR BOX 3841  
4313 W MARKHAM ST  
LITTLE ROCK AR 72203  
AR060035Y PULASKI COUNTY

DEPT SOCIAL REHAB SERVCS  
DIRECTOR  
NATIONAL OLD LINE BLDG  
LITTLE ROCK AR 72201  
AR060075Y PULASKI COUNTY

COMMISSION ON ALCOHOLISM  
DIRECTOR  
109 W 12TH  
LITTLE ROCK AR 72201  
AR060055Y PULASKI COUNTY

ALCOHOL SAFETY ACT PROJ  
DEPT OF PLANNING  
COORDINATOR  
400 TRAIN STATION SQUARE  
LITTLE ROCK AR 72201  
AR060155Y PULASKI COUNTY

OFFICE ON ALCOHOL ABUSE  
AND ALCOHOLISM  
DIRECTOR  
1515 WEST 7TH STREET  
LITTLE ROCK AR 72202  
AR060175Y PULASKI COUNTY

ARK LAW ENF TRAYNG ACAD  
ADMINISTRATOR  
STATE CAPITOL BLDG  
LITTLE ROCK AR 72201  
AR060065Y PULASKI COUNTY

CRIM JUST HWY SAF INF CT  
DIRECTOR INFO CTR  
1501 N UNIVERSITY ST  
LITTLE ROCK AR 72207  
AR060165Y PULASKI COUNTY

COMM ON CRIME LAW ENFORC  
CHAIRMAN  
1009 UNIV TOWER BL  
LITTLE ROCK AR 72204  
AR060015E PULASKI COUNTY

## COUNTY LEVEL

CO YOUTH SERVICES BUREAU  
CLARK CO  
DIRECTOR  
ARKADELPHIA AR 71923  
AR010013Y CLARK COUNTY

REGL COMPREHENS JUV PROG  
EAST ARKANSAS REG  
DIRECTOR  
MARION AR 72364  
AR018013Y CRITTENDEN COUNTY

MILLER CO JUVENILE PROG  
DIRECTOR  
TEXARKANA AR 75501  
AR046013Y MILLER COUNTY

CO CTY CRIM INVEST UNIT  
SUPERVISOR  
CITY HALL  
CAMDEN AR 71701  
AR052013Y OUACHITA COUNTY

ALCOHOL SAFETY ACTH PROJ  
PULASKI CO  
DIRECTOR  
NATIONAL OLD LINE BLDG  
LITTLE ROCK AR 72201  
AR060013Y PULASKI COUNTY

CO YOUTH SERVICE BUREAU  
SEBASTIAN CO  
DIRECTOR  
FORT SMITH AR 72901  
AR066013Y SEBASTIAN COUNTY

## LOUISIANA

Louisiana ranks 20th among the States in population and has the following seven Standard Metropolitan Statistical Areas (SMSA's): Alexandria, Baton Rouge, Lafayette, Lake Charles, Monroe, New Orleans, and Shreveport. There are 62 county governments, which in Louisiana are legally termed "parishes." The parishes of Orleans and East Baton Rouge are substantially consolidated with the cities of New Orleans and Baton Rouge for governmental purposes and are treated as municipalities in Census statistics on governments. They are excluded from the count of separate parish governments. There are 287 municipal governments. The major components of the criminal justice system are:

- Enforcement - Department of Public Safety -  
Division of State Police  
Special police  
Parish sheriffs  
Municipal police
- Courts - State Supreme Court  
Courts of Appeal  
District courts  
City courts  
Juvenile courts  
Parish courts  
Justice of the peace courts  
Family Court of East Baton Rouge  
Traffic Court of New Orleans  
Municipal Court of New Orleans  
Municipal or mayors' courts
- Prosecution - State Department of Justice -  
Attorney General  
District attorneys  
City attorneys and prosecutors
- Defenders - Indigent defense boards
- Corrections - Department of Corrections  
Regional correctional facilities  
Parish prisons  
Municipal jails  
Parish juvenile facilities
- Probation and Parole - Department of Corrections -  
Division of Probation and Parole  
Board of Parole  
Health and Social Services Administration - Probation and Parole Services  
Parish juvenile probation departments

## Enforcement agencies

The State Police is a division of the Department of Public Safety. Their primary function is traffic control and enforcement of laws relating to highway safety. Special police at the State level include the Harbor Police, the Bridge Authority Police, and campus and hospital security police. With the exception of Orleans Parish, there is one elected sheriff's department in each parish, whose duties include law enforcement, operation of the parish prison, and serving judicial process. In Orleans Parish there are separate sheriffs for criminal and civil functions. Municipal police departments have primary law enforcement responsibilities in the cities.

## Courts

The Louisiana court system consists of the following courts: State Supreme Court and courts of appeal (court of appellate jurisdiction); district courts (courts of general jurisdiction); city courts, juvenile courts, parish courts, justice of the peace courts, the Family Court of East Baton Rouge, the Traffic Court of New Orleans, the Municipal Court of New Orleans, and municipal or mayors' courts (courts of limited and special jurisdiction).

The Louisiana Supreme Court exercises general supervision over all lower courts and is assisted by the Office of Judicial Administrator.

## Prosecution and legal services agencies

The State Attorney General heads the Louisiana Department of Justice and supervises all the district attorneys in the State. Each of the State's 33 judicial districts elects a district attorney to prosecute criminal cases. There are also city prosecutors, who prosecute municipal ordinances in the local courts, and city attorneys, who provide legal services to their respective municipalities.

## Public defender agencies

Each judicial district appoints an indigent defender board whose members (not to exceed five lawyers and not to serve more than three terms) are appointed by the district court. The board in each district maintains a list of volunteer attorneys. There is no statewide public defender program.

Correctional agencies and institutions

The Department of Corrections administers the State's adult correctional institutions and services and includes the Board of Corrections, which evaluates institutions, personnel, and programs. There are two multiparish prisons and one regional community correctional center providing diagnostic and treatment services. Other local correctional facilities include parish prisons, which are operated by the parish sheriffs, and municipal jails, which are operated by the various local police departments.

The Department of Corrections also administers the State juvenile correctional facilities. Local detention facilities are operated by several parishes, while others rely on the parish prison for juvenile detention.

Probation and parole agencies

The Division of Probation and Parole within the Department of Corrections supervises all adults on probation, parole, or work-release status. Some municipalities have supplemental probation programs. The Board of Parole makes the parole decision.

The Division of Family Services within the Health and Social Rehabilitation Services Administration administers the probation and parole services for juveniles. Several parish juvenile courts also operate individual parish juvenile probation departments.

Number of State and Local Criminal Justice Agencies, by Level of Government and Type of Agency

Type of agency	Total	State and local level					
		State	Local level				
			Total	Parish	Municipal	Township	Special district and independent school district
LOUISIANA							
STATE TOTAL . . . . .	1 118	192	926	661	263		2
ENFORCEMENT, TOTAL . . . . .	302	15	287	121	164		2
GENERAL PURPOSE POLICE . . . . .	223	-	223	62	161		2
SPECIAL POLICE . . . . .	21	15	6	2	2		-
CORONERS/MEDICAL EXAMINERS . . . . .	58	-	58	57	1		-
COURTS, TOTAL . . . . .	553	70	483	460	23		-
APPELLATE JURISDICTION . . . . .	5	5	-	-	-		-
GENERAL JURISDICTION . . . . .	65	65	-	-	-		-
LIMITED AND SPECIAL JURISDICTION . . . . .	483	-	483	460	23		-
PROSECUTION AND LEGAL SERVICES, TOTAL . . . . .	65	34	31	-	31		-
DEFENSE, TOTAL . . . . .	2	-	2	-	2		-
CORRECTIONS, TOTAL . . . . .	117	11	106	71	35		-
ADULT . . . . .	102	6	96	64	32		-
JUVENILE . . . . .	15	5	10	7	3		-
PROBATION AND PAROLE, TOTAL . . . . .	44	31	13	9	4		-
ALL OTHER AGENCIES, TOTAL . . . . .	35	31	4	-	4		-

## ENFORCEMENT AGENCIES

## STATE LEVEL

DEPT OF PUBLIC SAFETY  
STATE POLICE DIV  
PO BOX 1791  
BATON ROUGE LA 70821

LAL5P00 BATON ROUGE CITY

CAMPUS SECURITY FORCE  
DIRECTOR  
LA STATE UNIV  
LAKEFRONT  
NEW ORLEANS LA 70122

LA036015Z

CAMPUS SECURITY DEPT  
MCNEESE STATE UNIV  
CHIEF SECURITY OFCR  
P O BOX 1298  
LAKE CHARLES LA 70601

LA010015Z CALCASIEU PARISH

CAMPUS SECURITY FORCE  
SOUTHERN UNIV  
DIR OF SECURITY  
BOX 9931  
BATON ROUGE LA 70813

LA017025Z

CAMPUS SECURITY FORCE  
DIRECTOR  
UNIV OF SW LA  
P O BOX 400 USL STATION  
LAFAYETTE LA 70501

LA028015Z LAFAYETTE PARISH

CAMPUS SECURITY FORCE  
SUPERVISOR  
LOUISIANA TECH UNIV  
BOX 4014 TECH STATION  
RUSTON LA 71270

LA031015Z LINCOLN PARISH

CAMPUS SECURITY FORCE  
CHIEF OF SECURITY  
NORTHWEST ST UNIV  
BOX 4112 NSU  
NATCHITOCHES LA 71457

LA035015Z NATCHITOCHES PARISH

CAMPUS SECURITY OFFICE  
DIR OF SECURITY  
NORTHEAST LA UNIV  
NORTHEAST DRIVE  
MONROE LA 71201

LA037015Z OUACHITA PARISH

CAMPUS SECURITY FORCE  
SUPERVISOR  
SOUTHEASTERN LA UNV  
BOX 720 UNIVERSITY STA  
HAMMOND LA 70401

LA053015Z TANGIPAHOA PARISH

CAMPUS POLICE  
CHIEF OF POLICE  
LA STATE UNIV A M COLL  
BATON ROUGE LA 70803

LA017035Z

CAMPUS POLICE FORCE  
NICHOLLS STATE UNV  
CHIEF  
P O BOX 2003 COLLEGE STA  
THIBODAUX LA 70301

LA029015Z LAFOURCHE PARISH

ABC INVESTIGATORS  
ABC BOARD  
CHIEF INVESTIGATOR  
STATE CAPITOL ANNEX  
BATON ROUGE LA 70806

LA017015Z

STATE FIRE MARSHAL

CHIEF DEPUTY  
325 LOYOLA AVE 106 ST BD  
NEW ORLEANS LA 70112

LA036025Z

HARBOR POLICE  
BOARD OF COMMISS  
CHIEF OF POLICE  
PORT OF NEW ORLEANS  
NEW ORLEANS LA

LA036045Z

BRIDGE AUTHORITY POLICE  
MISS RIVER BR AUTH  
CHIEF OF POLICE  
2001 BEHRMAN AVE  
NEW ORLEANS LA 70114

LA036035Z

## PARISH LEVEL

PARISH SHERIFFS DEPT  
SHERIFF  
CROWLEY LA 70526

LA00100 ACADIA PARISH

CORONERS OFFICE  
CORONER  
IOTA LA 70543

LA001013M ACADIA PARISH

PARISH SHERIFFS DEPT  
SHERIFF  
OBERLIN LA 70655

LA00200 ALLEN PARISH

CORONERS OFFICE  
CORONER  
OAKDALE LA 71463

LA002013M ALLEN PARISH

PARISH SHERIFFS DEPT  
SHERIFF  
DONALDSONVILLE LA 70346

LA00300 ASCENSION PARISH

CORONERS OFFICE  
CORONER  
CONVENT LA 70703

LA003013M ASCENSION PARISH

PARISH SHERIFF S OFC  
SHERIFF  
BOX 69  
NAPOLEONVILLE LA 70390

LA00400 ASSUMPTION PARISH

CORONERS OFFICE  
CORONER  
PAINCOURTVILLE LA 70391

LA004013M ASSUMPTION PARISH

PARISH SHERIFFS DEPT  
SHERIFF  
MARKSVILLE LA 71351

LA00500 AVOYELLES PARISH

CORONERS OFFICE  
CORONER  
COTTONPORT LA 71327

LA005013M AVOYELLES PARISH

PARISH SHERIFFS DEPT  
SHERIFF  
DE RIDDER LA 70634

LA00600 BEAUREGARD PARISH

CORONERS OFFICE  
CORONER  
DE RIDDER LA 70634

LA006013M BEAUREGARD PARISH

PARISH SHERIFF S OFC  
SHERIFF  
BIENVILLE PARISH  
ARCADIA LA 71001

LA00700 BIENVILLE PARISH

CORONERS OFFICE  
CORONER  
ARCADIA LA 71001

LA007013M BIENVILLE PARISH

PARISH SHERIFFS DEPT  
SHERIFF  
BENTON LA 71006

LA00800 BOSSIER PARISH

CORONERS OFFICE  
CORONER  
BOSSIER CITY LA 71010

LA008013M BOSSIER PARISH

PARISH SHERIFFS DEPT  
SHERIFF  
SHREVEPORT LA 71100

LA00900 CADD0 PARISH

CORONERS OFFICE  
CORONER  
COURTHOUSE  
SHREVEPORT LA 71101

LA009013M CADD0 PARISH

SHERIFF S DEPT  
SHERIFF  
P O BOX V  
LAKE CHARLES LA 70601

LA01000 CALCASIEU PARISH

CORONERS OFFICE  
CORONER  
COURTHOUSE  
LAKE CHARLES LA 70601

LA010013M CALCASIEU PARISH

PARISH SHERIFFS DEPT  
SHERIFF  
COLUMBIA LA 71418

LA01100 CALDWELL PARISH

CORONERS OFFICE  
CORONER  
COLUMBIA LA 71418

LA011013M CALDWELL PARISH

PARISH SHERIFFS DEPT  
SHERIFF  
CAMERON LA 70631

LA01200 CAMERON PARISH

CORONERS OFFICE  
CORONER  
CAMERON LA 70631

LA012013M CAMERON PARISH

CATAHOULA SHERIFFS DEPT  
SHERIFF  
HARRISONBURG LA 71340

LA01300 CATAHOULA PARISH

CORONERS OFFICE  
CORONER  
JONESVILLE LA 71343

LA013013M CATAHOULA PARISH

PARISH SHERIFF S DEPT  
PARISH SHERIFF  
HOMER LA 71040

LA01400 CLAIBORNE PARISH

CORONERS OFFICE  
CORONER  
HOMER LA 71040

LA014013M CLAIBORNE PARISH

CONCORDIA SHERIFF S DEPT  
PARISH SHERIFF  
P O BOX 356  
VIDALIA LA 71373

LA01500 CONCORDIA PARISH

CORONERS OFFICE  
CORONER  
VIDALIA LA 71373

LA015013M CONCORDIA PARISH

PARISH SHERIFF DEPT  
SHERIFF  
MANSFIELD LA 71052

LA01600 DE SOTO PARISH

CORONERS OFFICE  
CORONER  
MANSFIELD LA 71052

LA016013M DE SOTO PARISH

PARISH SHERIFF S DEPT  
SHERIFF  
LAKE PROVIDENCE LA 71254

LA01800 EAST CARROLL PARISH

CORONERS OFFICE  
CORONER  
LAKE PROVIDENCE LA 71254

LA018013M EAST CARROLL PARISH

SHERIFF S DEPT  
SHERIFF  
CLINTON LA 70722

LA01900 EAST FELICIANA PAR

PARISH CORONERS OFFICE  
CORONER  
CLINTON LA 70722

LA019013M EAST FELICIANA PAR

PARISH SHERIFF DEPT  
SHERIFF  
VILLE PLATTE LA 70586

LA02000 EVANGELINE PARISH

CORONERS OFFICE  
CORONER  
MAHOU LA 70554

LA020013M EVANGELINE PARISH

PARISH SHERIFF DEPT  
SHERIFF  
WINNSBORO LA 71295

LA02100 FRANKLIN PARISH

GRANT PARISH SHERIFF OFC  
SHERIFF  
COLFAX LA 71417

LA02200 GRANT PARISH

PARISH CRIMINAL DEPT  
DIRECTOR  
NEW COURTHOUSE  
NEW IBERIA LA 70560

LA023013Z IBERIA PARISH

SHERIFFS DEPT  
SHERIFF  
NEW COURTHOUSE  
NEW IBERIA LA 70560

LA02300 IBERIA PARISH

CORONERS OFFICE  
CORONER  
NEW IBERIA LA 70560

LA023013M IBERIA PARISH

PARISH SHERIFF S DEPT  
SHERIFF  
P O BOX 231  
PLAQUEMINE LA 70764

LA02400 IBERVILLE PARISH

CORONERS OFFICE  
CORONER  
PLAQUEMINE LA 70764

LA024013M IBERVILLE PARISH

JACKSON SHERIFF S DEPT  
SHERIFF  
COURTHOUSE  
JONESBORO LA 71251

LA02500 JACKSON PARISH

CORONERS OFFICE  
CORONER  
HODGE LA 71247

LA025013M JACKSON PARISH

SHERIFF S OFFICE  
SHERIFF  
COURTHOUSE  
GRETNA LA 70053

LA02600 JEFFERSON PARISH

CORONERS OFFICE  
CORONER  
COURTHOUSE  
GRETNA LA 70053

LA026013M JEFFERSON PARISH

PARISH SHERIFF DEPT  
SHERIFF  
JENNINGS LA 70546

LA02700 JEFFERSON DAVIS PA

CORONERS OFFICE  
CORONER  
JENNINGS LA 70546

LA027013M JEFFERSON DAVIS PA

UNIV S W LA SECURITY POL  
DEAN OF MEN  
BOX 4572 U S L  
LAFAYETTE LA 70501

LA028013Z LAFAYETTE PARISH

SHERIFF S DEPT  
SHERIFF  
P O BOX 3864  
LAFAYETTE LA 70501

LA02800 LAFAYETTE PARISH

CORONERS OFFICE  
CORONER  
COURTHOUSE  
LAFAYETTE LA 70501

LA028013M LAFAYETTE PARISH

PARISH SHERIFF DEPT  
SHERIFF  
THIBODAUX LA 70301

LA02900 LAFOURCHE PARISH

CORONERS OFFICE  
CORONER  
RACELAND LA 70394

LA029013M LAFOURCHE PARISH



PARISH SHERIFF DEPT  
SHERIFF  
JENA LA 71342  
LA03000 LA SALLE PARISH

CORONER S OFFICE  
CORONER  
JENA LA 71342  
LA030013M LA SALLE PARISH

SHERIFF S OFFICE  
SHERIFF  
P O BOX 267  
RUSTON LA 71270  
LA03100 LINCOLN PARISH

PARISH SHERIFF DEPT  
SHERIFF  
LIVINGSTON LA 70754  
LA03200 LIVINGSTON PARISH

CORONERS OFFICE  
CORONER  
DENHAM SPRINGS LA 70726  
LA032013M LIVINGSTON PARISH

PARISH SHERIFF DEPT  
SHERIFF  
TALLULAH LA 71282  
LA03300 MADISON PARISH

CORONER S OFFICE  
CORONER  
TALLULAH LA 71282  
LA033013M MADISON PARISH

PARISH SHERIFF DEPT  
SHERIFF  
BASTROP LA 71220  
LA03400 MOREHOUSE PARISH

CORONER S OFFICE  
CORONER  
BASTROP LA 71220  
LA034013M MOREHOUSE PARISH

SHERIFF S DEPT  
SHERIFF  
P O BOX 266  
NATCHITOCHES LA 71457  
LA03500 NATCHITOCHES PARISH

CORONER S OFFICE  
CORONER  
110 COLLEGE AVE  
NATCHITOCHES LA 71457  
LA035013M NATCHITOCHES PARISH

PARISH SHERIFF S OFFICE  
SHERIFF  
PARISH COURTHOUSE  
MONROE LA 71201  
LA03700 OUACHITA PARISH

CORONERS OFFICE  
CORONER  
MONROE LA 71201  
LA037013M OUACHITA PARISH

PARISH SHERIFF DEPT  
SHERIFF  
POINT A LA HACHE LA 70082  
LA03800 PLAQUEMINES PARISH

CORONER S OFFICE  
CORONER  
BURAS LA 70041  
LA038013M PLAQUEMINES PARISH

PARISH SHERIFF DEPT  
SHERIFF  
NEW ROADS LA 70760  
LA03900 POINTE COUPEE PARI

CORONER S OFFICE  
CORONER  
NEW ROADS LA 70760  
LA039013M POINTE COUPEE PARI

PARISH SHERIFF S DEPT  
SHERIFF  
P O BOX 1510  
ALEXANDRIA LA 71301  
LA04000 RAPIDES PARISH

CORONERS OFFICE  
CORONER  
ALEXANDRIA LA 71301  
LA040013M RAPIDES PARISH

PARISH SHERIFF DEPT  
SHERIFF  
COUSHATTA LA 71019  
LA04100 RED RIVER PARISH

CORONER S OFFICE  
CORONER  
COUSHATTA LA 71019  
LA041013M RED RIVER PARISH

PARISH SHERIFF DEPT  
SHERIFF  
RAYVILLE LA 71269  
LA04200 RICHLAND PARISH

CORONER S OFFICE  
CORONER  
RAYVILLE LA 71269  
LA042013M RICHLAND PARISH

PARISH SHERIFF DEPT  
SHERIFF  
MANY LA 71449  
LA04300 SABINE PARISH

CORONER S OFFICE  
CORONER  
ZWOLLE LA 71486  
LA043013M SABINE PARISH

SHERIFF S OFFICE  
SHERIFF  
CHALMETTE LA 70043  
LA04400 ST BERNARD PARISH

CORONERS OFFICE  
CORONER  
ARABI LA 70032  
LA044013M ST BERNARD PARISH

SHERIFF S DEPARTMENT  
SHERIFF  
HAHNVILLE LA 70079  
LA04500 ST CHARLES PARISH

CORONERS OFC  
CORONER  
NORCO LA 70079  
LA045013M ST CHARLES PARISH

PARISH SHERIFF DEPT  
SHERIFF  
GREENSBURG LA 70441  
LA04600 ST HELENA PARISH

CORONER S OFFICE  
CORONER  
GREENSBURG LA 70441  
LA046013M ST HELENA PARISH

PARISH SHERIFF DEPT  
SHERIFF  
CONVENT LA 70723  
LA04700 ST JAMES PARISH

CORONER S OFFICE  
CORONER  
LATCHER LA 70071  
LA047013M ST JAMES PARISH

PARISH SHERIFF DEPT  
SHERIFF  
EDGARD LA 70049  
LA04800 ST JOHN THE BAPTIS

CORONER S OFFICE  
CORONER  
LAPLACE LA 70068  
LA048013M ST JOHN THE BAPTIS

PARISH SHERIFF DEPT  
SHERIFF  
OPELOUSAS LA 70570  
LA04900 ST LANDRY PARISH

CORONER S OFFICE  
CORONER  
OPELOUSAS LA 70570  
LA049013M ST LANDRY PARISH

PARISH SHERIFF DEPT  
SHERIFF  
ST MARTINVILLE LA 70582  
LA05000 ST MARTIN PARISH

CORONER S OFFICE  
CORONER  
ST MARTINSVILLE LA 70582  
LA050013M ST MARTIN PARISH

PARISH SHERIFF DEPT  
SHERIFF  
PO BOX 571  
FRANKLIN LA 70538  
LA05100 ST MARY PARISH

CORONER S OFC  
CORONER  
COURTHOUSE  
FRANKLIN LA 70538  
LA051013M ST MARY PARISH

PARISH SHERIFF DEPT  
SHERIFF  
COVINGTON LA 70433  
LA05200 ST TAMMANY PARISH

CORONER S OFFICE  
CORONER  
COVINGTON LA 70433  
LA052013M ST TAMMANY PARISH

PARISH SHERIFF S DEPT  
SHERIFF  
AMITE LA 70422  
LA05300 TANGIPAOA PARISH

CORONERS OFFICE  
CORONER  
INDEPENDENCE LA 70443  
LA053013M TANGIPAOA PARISH

PARISH SHERIFF DEPT  
SHERIFF  
ST JOSEPH LA 71366  
LA05400 TENSAS PARISH

CORONERS OFFICE  
CORONER  
NEWELLTON LA 71357  
LA054013M TENSAS PARISH

PARISH SHERIFF DEPT  
SHERIFF  
HOUMA LA 70360  
LA05500 TERREBONNE PARISH

CORONERS OFFICE  
CORONER  
HOUMA LA 70360  
LA055013M TERREBONNE PARISH

PARISH SHERIFF S OFF  
SHERIFF  
FARMERVILLE LA 71241  
LA05600 UNION PARISH

CORONERS OFFICE  
CORONER  
FARMERVILLE LA 71241  
LA056013M UNION PARISH

PARISH SHERIFFS DEPT  
SHERIFF  
ABBEVILLE LA 70510  
LA05700 VERMILION PARISH

CORONER S OFFICE  
CORONER  
ABBEVILLE LA 70510  
LA057013M VERMILION PARISH

PARISH SHERIFF DEPT  
SHERIFF  
LEESVILLE LA 71446  
LA05800 VERNON PARISH

PARISH SHERIFF DEPT  
SHERIFF  
FRANKLINTON LA 70438  
LA05900 WASHINGTON PARISH

COUNTY SHERIFF DEPT  
SHERIFF  
MINDEN LA 71055  
LA06000 WEBSTER PARISH

CORONERS OFFICE  
CORONER  
MINDEN LA 71055  
LA060013M WEBSTER PARISH

COUNTY SHERIFF DEPT  
SHERIFF  
PORT ALLEN LA 70767  
LA06100 WEST BATON ROUGE P

CORONERS OFFICE  
CORONER  
PORT ALLEN LA 70767  
LA061013M WEST BATON ROUGE P

SHERIFF DEPT  
SHERIFF  
OAK GROVE LA 71263  
LA06200 WEST CARROLL PARIS

CORONERS OFFICE  
CORONER  
OAK GROVE LA 71263  
LA062013M WEST CARROLL PARIS

SHERIFF S DEPT  
SHERIFF  
ST FRANCISVILLE LA 70775  
LA06300 WEST FELICIANA PAR

CORONER S OFFICE  
CORONER  
ST FRANCISVILLE LA 70775  
LA063013M WEST FELICIANA PAR

PARISH SHERIFF DEPT  
SHERIFF  
WINNFIELD LA 71483  
LA06400 WINN PARISH

CORONERS OFFICE  
CORONER  
WINNFIELD LA 71483  
LA064013M WINN PARISH

MUNICIPAL LEVEL  
ABBEVILLE POLICE DEPT  
CHIEF OF POLICE  
306 SO STATE ST  
ABBEVILLE LA 70510  
LA05701 VERMILION PARISH

ABITA SPRINGS POLICE DPT  
CHIEF OF POLICE  
ABITA SPRINGS LA 70420  
LA0520112 ST TAMMANY PARISH

ALBANY POLICE DEPT  
CHIEF OF POLICE  
ALBANY LA 70711  
LA0320112 LIVINGSTON PARISH

ALEXANDRIA CITY POLICE  
CHIEF OF POLICE  
WASHINGTON STREET  
ALEXANDRIA LA 71301  
LA04001 RAPIDES PARISH

POLICE DEPT  
POLICE CHIEF  
P O BOX 607  
AMITE LA 70422  
LA05304 TANGIPAOA PARISH

ARCADIA POLICE DEPT  
CHIEF OF POLICE  
ARCADIA LA 71001  
LA00701 BIENVILLE PARISH

POLICE DEPARTMENT  
CHIEF OF POLICE  
R 1  
ARNAUDVILLE LA 70512  
LA04903 ST LANDRY PARISH

BAKER POLICE DEPT  
CHIEF OF POLICE  
P O BOX 308  
BAKER LA 70714  
LA01701

BALDWIN TOWN POLICE DEPT  
CHIEF OF POLICE  
BALDWIN LA 70514  
LA05105 ST MARY PARISH

BASILE POLICE DEPT  
CHIEF OF POLICE  
BASILE LA 70515  
LA02001 EVANGELINE PARISH

POLICE DEPARTMENT  
CHIEF OF POLICE  
CITY HALL  
BASTROP LA 71220  
LA03401 MOREHOUSE PARISH

MARSHALS OFFICE  
MARSHAL  
CITY HALL  
BASTROP LA 71220  
LA03402 MOREHOUSE PARISH

BATON ROUGE POLICE DEPT  
CHIEF OF POLICE  
P O BOX 2406  
BATON ROUGE LA 70821  
LA01702

BENTON POLICE DEPT  
CHIEF OF POLICE  
BENTON LA 71006  
LA00802 BOSSIER PARISH

BERNICE TOWN POLICE DEPT  
CHIEF OF POLICE  
BERNICE LA 71222  
LA03602 UNION PARISH

BERWICK POLICE DEPT  
CHIEF OF POLICE  
BERWICK LA 70342  
LA05101 ST MARY PARISH

BOGALUSA POLICE DEPT  
PUBLIC SAFETY COMM  
106 N BABINGTON PK  
BOGALUSA LA 70427  
LA05901 WASHINGTON PARISH

BOSSIER POLICE DEPT  
CHIEF  
301 MONROE ST  
BOSSIER CITY LA 71010  
LA00801 BOSSIER PARISH

TOWN MARSHAL S OFFICE  
MARSHAL  
PO BOX 146  
BOYCE LA 71409  
LA04003 RAPIDES PARISH

BREAUX BRIDGE POLICE DPT  
CHIEF OF POLICE  
BREAUX BRIDGE LA 70517  
LA05001 ST MARTIN PARISH

POLICE DEPT  
MARSHAL  
P O BOX 18  
BROUSSARD LA 70518  
LA02801 LAFAYETTE PARISH

BUNKIE POLICE DEPT  
CHIEF OF POLICE  
P O BOX 630  
BUNKIE LA 71322  
LA00501 AVOUELLES PARISH

POLICE DEPT  
MARSHAL  
CAMPTI LA 71411  
LA03502 NATCHITOCHE PARIS

CARENCRO POLICE DEPT  
CHIEF OF POLICE  
CARENCRO LA 70520  
LA02802 LAFAYETTE PARISH

CHURCH POINT POLICE DEPT  
CHIEF OF POLICE  
CHURCH POINT LA 70525  
LA00103 ACADIA PARISH

CLINTON POLICE DEPT  
CHIEF OF POLICE  
CLINTON LA 70722  
LA01901 EAST FELICIANA PAR

COLUMBIA POLICE DEPT  
CHIEF OF POLICE  
COLUMBIA LA 71418  
LA01101 CALDWELL PARISH

POLICE DEPT  
MARSHAL  
BOX 415  
COTTON VALLEY LA 71018  
LA06003 WEBSTER PARISH

COTTONPORT POLICE DEPT  
CHIEF OF POLICE  
COTTONPORT LA 71327  
LA00504 AVOUELLES PARISH

COVINGTON POLICE DEPT  
CHIEF OF POLICE  
COVINGTON LA 70433  
LA05201 ST TAMMANY PARISH

CROWLEY CITY POLICE DEPT  
CHIEF OF POLICE  
P O BOX 436  
CROWLEY LA 70526  
LA00101 ACADIA PARISH

CULLEN POLICE DEPT  
MARSHAL  
P O DRAWER P  
CULLEN LA 71021  
LA06004 WEBSTER PARISH

DEQUINCY POLICE DEPT  
CHIEF OF POLICE  
218 E 4TH ST  
DEQUINCY LA 70633  
LA01001 CALCASIEU PARISH

POLICE DEPT  
CHIEF  
CITY HALL  
DE RIDDER LA 70634  
LA00601 BEAUREGARD PARISH

DELCAMBRE POLICE DEPT  
CHIEF OF POLICE  
DELCAMBRE LA 70528  
LA05703 VERMILION PARISH

TOWN MARSHAL S OFFICE  
CHIEF  
P O BOX 275  
DELHI LA 71232  
LA04201 RICHLAND PARISH

POLICE DEPT  
CHIEF OF POLICE  
P O BOX 816  
DENHAM SPRINGS LA 70726  
LA03201 LIVINGSTON PARISH

DIXIE INN POLICE DEPT  
CHIEF OF POLICE  
DIXIE LA 71022  
LA0600112 WEBSTER PARISH

POLICE DEPT  
CHIEF OF POLICE  
609 RAILROAD AVE  
DONALDSONVILLE LA 70346  
LA00301 ASCENSION PARISH

VILLAGE POLICE DEPT  
VILLAGE MARSHAL  
DOYLINE LA 71023  
LA06005 WEBSTER PARISH

MARSHALS OFFICE  
MARSHAL  
P O BOX 352  
DUBACH LA 71235  
LA03101 LINCOLN PARISH

EAST BATON ROUGE PARISH  
SHERIFFS OFFICE  
BATON ROUGE LA 70801  
LA01700

POLICE DEPT  
CHIEF OF POLICE  
GEN DEL  
ELTON LA 70532  
LA02701 JEFFERSON DAVIS PA

POLICE DEPT  
CHIEF OF POLICE  
114 W BOURGUE  
ERATH LA 70533  
LA05704 VERMILION PARISH

EUNICE POLICE DEPARTMENT  
CHIEF OF POLICE  
300 S SECOND ST  
EUNICE LA 70535  
LA04901 ST LANDRY PARISH

FARMEVILLE POLICE DEPT  
CHIEF OF POLICE  
FARMEVILLE LA 71241  
LA05601 UNION PARISH

POLICE DEPT  
CHIEF OF POLICE  
201 TEXAS AVE  
FERRIDAY LA 71334  
LA01501 CONCORDIA PARISH

POLICE DEPARTMENT  
CHIEF OF POLICE  
P O BOX 257  
FRANKLIN LA 70538  
LA05102 ST MARY PARISH

FRANKLINTON POLICE DEPT  
CHIEF OF POLICE  
FRANKLINTON LA 70438  
LA05902 WASHINGTON PARISH

GIBSLAND POLICE DEPT  
CHIEF OF POLICE  
GIBSLAND LA 71028  
LA00702 BIENVILLE PARISH

GILBERT POLICE DEPT  
CHIEF OF POLICE  
GILBERT LA 71336  
LA0210112 FRANKLIN PARISH

GONZALES TOWN POLICE  
CHIEF OF POLICE  
GONZALES LA 70737  
LA00302 ASCENSION PARISH

GRANBLING POLICE DEPT  
CHIEF OF POLICE  
GRANBLING LA 71245  
LA03103 LINCOLN PARISH

GRAMERCY POLICE DEPT  
MARSHAL  
GRAMERCY LA 70052  
LA04702 ST JAMES PARISH

GRAND COTEAU POLICE DEPT  
CHIEF OF POLICE  
GRAND COTEAU LA 70541  
LA0490112 ST LANDRY PARISH

GRAND ISLE POLICE DEPT  
MARSHAL  
P O BOX 245  
GRAND ISLE LA 70358  
LA02605 JEFFERSON PARISH

GRAYSON POLICE DEPT  
CHIEF OF POLICE  
GRAYSON LA 71435  
LA0110112 CALDWELL PARISH

GREENSBURG POLICE DEPT  
CHIEF OF POLICE  
GREENSBURG LA 70441  
LA0460112 ST HELENA PARISH

GRETNA CITY POLICE DEPT  
CHIEF OF POLICE  
GRETNA LA 70053  
LA02601 JEFFERSON PARISH

GUEYDAN POLICE DEPT  
CHIEF OF POLICE  
600 MAIN ST  
GUEYDAN LA 70542  
LA05705 VERMILION PARISH

HAMMOND POLICE DEPT  
CHIEF OF POLICE  
HAMMOND LA 70401  
LA05301 TANGIPAHOA PARISH

POLICE DEPARTMENT  
MARSHAL  
6425 JEFF HWY  
HARAHAN LA 70123  
LA02602 JEFFERSON PARISH

HAYNESVILLE POLICE DEPT  
CHIEF OF POLICE  
HAYNESVILLE LA 71038  
LA01401 CLAIBORNE PARISH

HODGE POLICE DEPT  
CHIEF OF POLICE  
HODGE LA 71247  
LA0250112 JACKSON PARISH

HOMER TOWN POLICE DEPT  
CHIEF OF POLICE  
HOMER LA 71040  
LA01402 CLAIBORNE PARISH

HOUMA CITY POLICE  
CHIEF  
611 ROUSSELL ST  
HOUMA LA 70360  
LA05501 TERREBONNE PARISH

TOWN POLICE DEPARTMENT  
CHIEF OF POLICE  
INDEPENDENCE LA 70443  
LA05305 TANGIPAHOA PARISH

JACKSON POLICE DEPT  
CHIEF OF POLICE  
JACKSON LA 70748  
LA01902 EAST FELICIANA PAR

JEANERETTE TOWN POLICE  
CHIEF OF POLICE  
JEANERETTE LA 70544  
LA02302 IBERIA PARISH

JENA TOWN POLICE DEPT  
CHIEF OF POLICE  
JENA LA 71342  
LA03001 LA SALLE PARISH

JENNINGS POLICE DEPT  
CHIEF OF POLICE  
JENNINGS LA 70546  
LA02702 JEFFERSON DAVIS PA

JONESBORO POLICE DEPT  
CHIEF OF POLICE  
JONESBORO LA 71251  
LA02501 JACKSON PARISH

TOWN POLICE DEPT  
CHIEF OF POLICE  
P O BOX 428  
JONESVILLE LA 71343  
LA01301 CATAHOULA PARISH

KAPLAN POLICE DEPT  
POLICE CHIEF  
KAPLAN LA 70548  
LA05702 VERMILION PARISH

KENNER POLICE DEPT  
POLICE CHIEF  
1801 WILLIAMS BLVD  
KENNER LA 70062  
LA02603 JEFFERSON PARISH

POLICE DEPT  
MARSHAL  
308 AVE G  
KENTWOOD LA 70444  
LA05302 TANGIPAHOA PARISH

KINDER TOWN POLICE  
CHIEF OF POLICE  
KINDER LA 70640  
LA00201 ALLEN PARISH

POLICE DEPARTMENT  
CHIEF OF POLICE  
KROTZ SPRINGS LA 70750  
LA0490312 ST LANDRY PARISH

LAFAYETTE POLICE DEPT  
CHIEF OF POLICE  
P O BOX 3546  
LAFAYETTE LA 70501  
LA02803 LAFAYETTE PARISH

LAKE ARTHUR POLICE DEPT  
CHIEF OF POLICE  
LAKE ARTHUR LA 70549  
LA02703 JEFFERSON DAVIS PA

LAKE CHARLES POLICE DEPT  
CHIEF  
829 BROAD ST  
LAKE CHARLES LA 70601  
LA01602 CALCASIEU PARISH

TOWN POLICE DEPT  
CHIEF OF POLICE  
200 SPARROW STREET  
LAKE PROVIDENCE LA 71254  
LA01801 EAST CARROLL PARIS

LECOMPTÉ POLICE DEPT  
CHIEF OF POLICE  
LECOMPTÉ LA 71346  
LA04004 RAPIDES PARISH

LEESVILLE POLICE DEPT  
CHIEF OF POLICE  
P O BOX 1267  
LEESVILLE LA 71446  
LA05801 VERNON PARISH

LIVINGSTON POLICE DEPT  
CHIEF OF POLICE  
LIVINGSTON LA 70754  
LA03202 LIVINGSTON PARISH

LOUISIANA POLICE DEPT  
CHIEF OF POLICE  
LOUISIANA LA 70374  
LA02903 LAFOURCHE PARISH

MARSHAL S OFFICE  
MARSHAL  
P O BOX 800  
BOZANSPORT LA 71049  
LA01602 DE SOTO PARISH

BUTCHER POLICE DEPT  
MARSHAL  
BUTCHER LA 70071  
LA02701 ST JAMES PARISH

MADISONVILLE POLICE DEPT  
CHIEF OF POLICE  
MADISONVILLE LA 70447  
LA02001 ST TAMMANY PARISH

MANDU POLICE DEPT  
CHIEF OF POLICE  
202 MAIN AVE  
MANDU LA 70054  
LA02002 EVANGELINE PARISH

MANDEVILLE POLICE DEPT  
CHIEF OF POLICE  
1923 JEFFERSON ST  
MANDEVILLE LA 70448  
LA05203 ST TAMMANY PARISH

MANGHAM POLICE DEPT  
CHIEF OF POLICE  
MANGHAM LA 71259  
LA04201 RICHLAND PARISH

MANSFIELD POLICE DEPT  
CHIEF OF POLICE  
MANSFIELD LA 71052  
LA01601 DE SOTO PARISH

MANSURA POLICE DEPT  
CITY MARSHAL  
MANSURA LA 71350  
LA00505 AVOYELLES PARISH

POLICE DEPARTMENT  
MARSHAL  
CITY HALL  
MANY LA 71449  
LA04301 SARINE PARISH

MARINGOUIN POLICE DEPT  
CHIEF OF POLICE  
MARINGOUIN LA 70757  
LA02401 IBERVILLE PARISH

MARION POLICE DEPT  
CHIEF OF POLICE  
MARION LA 71260  
LA05601 UNION PARISH

CITY POLICE  
CHIEF  
503 N MAIN ST  
CITY HALL  
MARKSVILLE LA 71351  
LA00502 AVOYELLES PARISH

MERRYVILLE POLICE DEPT  
CHIEF OF POLICE  
MERRYVILLE LA 70653  
LA00602 BEAUREGARD PARISH

MINDEN CITY POLICE DEPT  
CHIEF OF POLICE  
MINDEN LA 71055  
LA06001 WEBSTER PARISH

POLICE DEPARTMENT  
CHIEF OF POLICE  
MUNCE LA 71201  
LA03701 OUACHITA PARISH

MORGAN CITY POLICE DEPT  
CHIEF OF POLICE  
P O BOX 1673  
MORGAN CITY LA 70380  
LA05101 ST MARY PARISH

MORGANZA POLICE DEPT  
CHIEF OF POLICE  
MORGANZA LA 70759  
LA039011Z POINTE COUPEE PARI

POLICE DEPARTMENT  
TOWN MARSHAL  
NAPOLEONVILLE LA 70390  
LA00401 ASSUMPTION PARISH

POLICE DEPT  
COMMISSIONER  
BOX 37  
NATCHITOCHES LA 71457  
LA03501 NATCHITOCHES PARIS

CITY POLICE DEPT  
CHIEF OF POLICE  
P O BOX 387  
NEW IBERIA LA 70560  
LA02303 IBERIA PARISH

ORLEANS LEVEE BOARD  
SPECIAL POLICE DIV  
CHIEF  
418 ROYAL ST  
NEW ORLEANS LA 70130  
LA03601

NEW ORLEANS PARK POLICE  
BOARD OF COMMISS  
CHIEF OF POLICE  
CITY PARK  
NEW ORLEANS LA  
LA036011Z

POLICE DEPARTMENT  
SUPERINTENDENT  
715 S BROAD  
NEW ORLEANS LA 70119  
LANPD00

CRIMINAL SHERIFF  
2700 TULANE AVE  
NEW ORLEANS LA 70119  
LA03600

CORONER S OFFICE  
CORONER  
2700 TULANE AVE  
NEW ORLEANS LA 70119  
LA036011H

NEW ROADS POLICE DEPT  
CHIEF OF POLICE  
NEW ROADS LA 70760  
LA03901 POINTE COUPEE PARI

NEWELLTON POLICE DEPT  
CHIEF OF POLICE  
NEWELLTON LA 71357  
LA05401 TENSAS PARISH

POLICE DEPARTMENT  
CHIEF OF POLICE  
OAK GROVE LA 71263  
LA06201 WEST CARROLL PARIS

OAKDALE CITY POLICE DEPT  
CHIEF OF POLICE  
OAKDALE LA 71463  
LA0202 ALLEN PARISH

POLICE DEPT  
CHIEF OF POLICE  
P O BOX 370  
OBERLIN LA 70555  
LA0203 ALLEN PARISH

POLICE DEPARTMENT  
MAYOR  
BOX 116  
OIL CITY LA 71061  
LA00903 CADDO PARISH

OLLA TOWN POLICE DEPT  
CHIEF OF POLICE  
OLLA LA 71465  
LA03002 LA SALLE PARISH

OPELOUSAS POLICE DEPT  
CHIEF OF POLICE  
OPELOUSAS LA 70570  
LA04902 ST LANDRY PARISH

PALMETTO POLICE DEPT  
CHIEF OF POLICE  
PALMETTO LA 71358  
LA049021Z ST LANDRY PARISH

PATTERSON POLICE DEPT  
MARSHAL  
814 MAIN ST  
PATTERSON LA 70392  
LA05104 ST MARY PARISH

PINEVILLE POLICE DEPT  
CHIEF OF POLICE  
CITY HALL  
PINEVILLE LA 71360  
LA04002 RAPIDES PARISH

POLICE DEPT  
TOWN MARSHAL  
PLAIN DEALING LA 71064  
LA00803 BOSSIER PARISH

PLAQUEMINE POLICE DEPT  
CHIEF OF POLICE  
PLAQUEMINE LA 70764  
LA02402 IBERVILLE PARISH

PLEASANT HILL POLICE DPT  
CHIEF OF POLICE  
PLEASANT HILL LA 71065  
LA043011Z SABINE PARISH

PONCHATOULA POLICE DEPT  
CHIEF OF POLICE  
PUNCHATOULA LA 70454  
LA05303 TANGIPAHOA PARISH

PORT ALLEN POLICE DEPT  
CHIEF OF POLICE  
PORT ALLEN LA 70767  
LA06101 WEST BATON ROUGE P

POLICE DEPT  
MARSHAL  
P O BOX 218  
PORT BARRE LA 70577  
LA04906 ST LANDRY PARISH

RAYNE POLICE DEPT  
CHIEF OF POLICE  
1101 THE BLVD  
RAYNE LA 70578  
LA00102 ACADIA PARISH

RAYVILLE POLICE DEPT  
CHIEF OF POLICE  
RAYVILLE LA 71269  
LA04202 RICHLAND PARISH

ROSELAND POLICE DEPT  
CHIEF OF POLICE  
ROSELAND LA 70456  
LA05306 TANGIPAHOA PARISH

RUSTON POLICE DEPT  
CHIEF OF POLICE  
BOX 286  
RUSTON LA 71270  
LA03102 LINCOLN PARISH

SHREVEPORT POLICE DEPT  
COMMISSIONER  
P O BOX 1323  
SHREVEPORT LA 71101  
LA00901 CADDO PARISH

POLICE DEPARTMENT  
CHIEF OF POLICE  
SIMMESPORT LA 71369  
LA00503 AVOYELLES PARISH

SLIDELL CITY POLICE DEPT  
CHIEF OF POLICE  
SLIDELL LA 70458  
LA05202 ST TAMMANY PARISH

SORRENTO POLICE DEPT  
CHIEF OF POLICE  
SORRENTO LA 70778  
LA00303 ASCENSION PARISH

SOUTH MANSFIELD POLICE  
CHIEF OF POLICE  
MANSFIELD LA 71052  
LA016011Z DE SOTO PARISH

SPRINGHILL POLICE DEPT  
CHIEF OF POLICE  
025 CLINIC ST  
SPRINGHILL LA 71075  
LA06002 WEBSTER PARISH

POLICE DEPT  
TOWN MARSHAL  
ST FRANCISVILLE LA 70775  
LA06301 WEST FELICIANA PAR

POLICE DEPARTMENT  
CHIEF OF POLICE  
ST MARTINVILLE LA 70582  
LA05002 ST MARTIN PARISH

SULPHUR CITY POLICE DEPT  
CHIEF OF POLICE  
631 URBAN ST  
SULPHUR LA 70663  
LA01003 CALCASIEU PARISH

POLICE DEPT  
MARSHAL  
SUN LA 70463  
LA05204 ST TAMMANY PARISH

SUNSET TOWN POLICE DEPT  
CHIEF OF POLICE  
SUNSET LA 70584  
LA04904 ST LANDRY PARISH

TALLULAH POLICE DEPT  
CHIEF OF POLICE  
TALLULAH LA 71282  
LA03301 MADISON PARISH

TANGIPAHOA POLICE DEPT  
CHIEF OF POLICE  
TANGIPAHOA LA 70465  
LA053011Z TANGIPAHOA PARISH

THIBODAUX POLICE DEPT  
CHIEF OF POLICE  
THIBODAUX LA 70301  
LA02905 LAFOURCHE PARISH

TOWN OF IOTA POLICE DEPT  
CHIEF OF POLICE  
IOTA LA 70543  
LA00104 ACADIA PARISH

URANIA POLICE DEPT  
CHIEF OF POLICE  
URANIA LA 71480  
LA030011Z LA SALLE PARISH

VIDALIA TOWN POLICE DEPT  
CHIEF OF POLICE  
VIDALIA LA 71373  
LA01502 CONCORDIA PARISH

VILLE PLATTE POLICE DEPT  
CHIEF OF POLICE  
VILLE PLATTE LA 70586  
LA02003 EVANGELINE PARISH

VINTON POLICE DEPARTMENT  
TOWN MARSHAL  
1200 HERRIDGE ST  
VINTON LA 70668  
LA01004 CALCASIEU PARISH

VIVIAN POLICE DEPT  
CHIEF  
121 N PINE  
VIVIAN LA 71082  
LA00902 CADDO PARISH

WASHINGTON POLICE DEPT  
MARSHALL  
BOX 218  
WASHINGTON LA 70589  
LA04905 ST LANDRY PARISH

WATERPROOF POLICE DEPT  
CHIEF OF POLICE  
WATERPROOF LA 71375  
LA05402 TENSAS PARISH

WELSH POLICE DEPT  
CHIEF OF POLICE  
P O BOX 786  
WELSH LA 70591  
LA02704 JEFFERSON DAVIS PA

WEST MONROE POLICE DEPT  
CHIEF  
413 NATCHITOCHEES ST  
WEST MONROE LA 71291  
LA03702 OUACHITA PARISH

WEST LAKE TOWN  
POLICE DEPT  
CHIEF OF POLICE  
WEST LAKE LA 70669  
LA01005 CALCASIEU PARISH

POLICE DEPT  
CHIEF OF POLICE  
419 AVE A  
WESTNEGO LA 70094  
LA02604 JEFFERSON PARISH

WHITE CASTLE POLICE DEPT  
CHIEF OF POLICE  
WHITE CASTLE LA 70788  
LA02403 IBERVILLE PARISH

WINNFIELD POLICE DEPT  
CHIEF OF POLICE  
WINNFIELD LA 71483  
LA06401 WINN PARISH

POLICE DEPARTMENT  
MARSHALL  
P O BOX 270  
WINNSBORO LA 71295  
LA02101 FRANKLIN PARISH

POLICE DEPARTMENT  
CHIEF  
WISNER LA 71378  
LA02102 FRANKLIN PARISH

ZACHARY POLICE DEPT  
MARSHAL  
P O BOX 310  
ZACHARY LA 70791  
LA01703

ZWOLLE TOWN POLICE DEPT  
CHIEF OF POLICE  
ZWOLLE LA 71486  
LA04302 SABINE PARISH

## SPECIAL DISTRICTS

HARBOR DISTRICT POLICE  
HARBOR TERMNL DIST  
HARBOR POLICE CAPT  
PT LK CHARLES PO BOX AAA  
LAKE CHARLES LA 70601  
LA0100102 CALCASIEU PARISH

## INDEPENDENT SCHOOL DISTRICTS

SCHOOL SECURITY GUARDS  
ASST SUPERINT S DI  
CADDO PAR SCH DIST  
501 COURTHOUSE  
SHREVEPORT LA 71101  
LA0090102 CADDO PARISH

## COURTS

## STATE LEVEL

2ND DISTRICT COURT  
CLAIBORNE PARISH  
DISTRICT CLERK  
P O BOX 330  
HOMER LA 71040  
LA014025J CLAIBORNE PARISH

2ND DISTRICT COURT  
BIENVILLE PARISH  
DISTRICT CLERK  
ARCADIA LA 71001  
LA007015J BIENVILLE PARISH

2ND DISTRICT COURT  
JACKSON PARISH  
DISTRICT CLERK  
JONESBORO LA 71251  
LA023015J JACKSON PARISH

3RD DISTRICT COURT  
LINCOLN PARISH  
DISTRICT CLERK  
RUSTON LA 71270  
LA031015J LINCOLN PARISH

3RD DISTRICT COURT  
UNION PARISH  
DISTRICT CLERK  
P O BOX 487  
FARMERVILLE LA 71241  
LA056025J UNION PARISH

4TH DISTRICT COURT  
OUACHITA PARISH  
DISTRICT CLERK  
MONROE LA 71201  
LA037015J OUACHITA PARISH

4TH DISTRICT COURT  
MOREHOUSE PARISH  
DISTRICT CLERK  
BASTROP LA 71220  
LA034025J MOREHOUSE PARISH

5TH DISTRICT COURT  
W CARROLL PARISH  
DISTRICT CLERK  
OAK GROVE LA 71263  
LA062025J WEST CARROLL PARIS

5TH DISTRICT COURT  
RICHLAND PARISH  
DISTRICT CLERK  
BOX 119  
RAYVILLE LA 71269  
LA042015J RICHLAND PARISH

5TH DISTRICT COURT  
FRANKLIN PARISH  
DISTRICT CLERK  
WINNSBORO LA 71295  
LA021015J FRANKLIN PARISH

6TH DISTRICT COURT  
E CARROLL PARISH  
DISTRICT CLERK  
LAKE PROVIDENCE LA 71254  
LA018015J EAST CARROLL PARIS

6TH DISTRICT COURT  
MADISON PARISH  
DISTRICT CLERK  
TALLULAH LA 71282  
LA033025J MADISON PARISH

6TH DISTRICT COURT  
TENSAS PARISH  
DISTRICT CLERK  
ST JOSEPH LA 71366  
LA054015J TENSAS PARISH

7TH DISTRICT COURT  
CATAHOULA PARISH  
DISTRICT CLERK  
P O BOX 198  
HARRISONBURG LA 71340  
LA013025J CATAHOULA PARISH

7TH DISTRICT COURT  
CONCORDIA PARISH  
DISTRICT CLERK  
P O BOX 788  
VIDALIA LA 71373  
LA015015J CONCORDIA PARISH

8TH DISTRICT COURT  
GRANT PARISH  
DISTRICT CLERK  
COLFAX LA 71417  
LA022015J GRANT PARISH

8TH DISTRICT COURT  
WINN PARISH  
DISTRICT CLERK  
WINNFIELD LA 71483  
LA064025J WINN PARISH

9TH DISTRICT COURT  
CLERK  
COURTHOUSE  
MURRAY STREET  
ALEXANDRIA LA 71301  
LA040015J RAPIDES PARISH

10TH DISTRICT COURT  
NATCHITOCHEES PRSH  
DISTRICT CLERK  
P O BOX 476  
NATCHITOCHEES LA 71457  
LA035025J NATCHITOCHEES PARIS

10TH DISTRICT COURT  
RED RIVER PARISH  
DISTRICT CLERK  
P O BOX 485  
COUSHATTA LA 71019  
LA041015J RED RIVER PARISH

11TH DISTRICT COURT  
DESOTO PARISH  
DISTRICT CLERK  
MANSFIELD LA 71052  
LA016025J DE SOTO PARISH

11TH DISTRICT COURT  
SABINE PARISH  
DISTRICT CLERK  
P O BOX 311  
MANY LA 71449  
LA043015J SABINE PARISH

12TH DISTRICT COURT  
CLERK  
COURTHOUSE  
MARKSVILLE LA 71351  
LA005015J AVOYELLES PARISH

13TH DISTRICT COURT  
CLERK  
COURTHOUSE  
P O BOX 372  
VILLE PLATTE LA 70586  
LA020015J EVANGELINE PARISH

14TH DISTRICT COURT  
CALCASIEU PARISH  
DISTRICT CLERK  
P O BOX 3209  
LAKE CHARLES LA 70601  
LA010035J CALCASIEU PARISH

14TH DISTRICT COURT  
CAMERON PARISH  
DISTRICT CLERK  
P O BOX 549  
CAMERON LA 70631  
LA012015J CAMERON PARISH

15TH DISTRICT COURT  
ACADIA PARISH  
DISTRICT CLERK  
CROWLEY LA 70526  
LA001025J ACADIA PARISH

15TH DISTRICT COURT  
LAFAYETTE PARISH  
DISTRICT CLERK  
LAFAYETTE LA 70501  
LA028015J LAFAYETTE PARISH

15TH DISTRICT COURT  
VERMILION PARISH  
DISTRICT CLERK  
ABBEVILLE LA 70510  
LA057015J VERMILION PARISH

16TH DISTRICT COURT  
IBERIA PARISH  
DISTRICT CLERK  
NEW IBERIA LA 70560  
LA023015J IBERIA PARISH

16TH DISTRICT COURT  
ST MARY PARISH  
DISTRICT CLERK  
FRANKLIN LA 70538  
LA051015J ST MARY PARISH

16TH DISTRICT COURT  
ST MARTIN PARISH  
DISTRICT CLERK  
ST MARTINVILLE LA 70582  
LA050025J ST MARTIN PARISH

17TH DISTRICT COURT  
LAFOURCHE PARISH  
DISTRICT CLERK  
THIBODAUX LA 70301  
LA029015J LAFOURCHE PARISH

18TH DISTRICT COURT  
IBERVILLE PARISH  
DISTRICT CLERK  
PLAQUEMINE LA 70764  
LA024015J IBERVILLE PARISH

18TH DISTRICT COURT  
W BATON ROUGE PRSH  
DISTRICT CLERK  
PORT ALLEN LA 70767  
LA061025J WEST BATON ROUGE P

18TH DISTRICT COURT  
PT COUPEE PARISH  
DISTRICT CLERK  
BOX 86  
NEW ROADS LA 70760  
LA039015J POINTE COUPEE PARI

19TH DISTRICT COURT  
CLERK  
ROOM 305 CRTHSE  
BATON ROUGE LA 70801  
LA017015J BATON ROUGE CITY

20TH DISTRICT COURT  
E FELICIANA PARISH  
DISTRICT CLERK  
P O BOX 595  
CLINTON LA 70722  
LA019025J EAST FELICIANA PAR

20TH DISTRICT COURT  
W FELICIANA PARISH  
DISTRICT CLERK  
ST FRANCISVILLE LA 70775  
LA063015J WEST FELICIANA PAR

21TH DISTRICT COURT  
LIVINGSTON PARISH  
DISTRICT CLERK  
LIVINGSTON LA 70754  
LA032015J LIVINGSTON PARISH

21TH DISTRICT COURT  
ST HELENA PARISH  
DISTRICT CLERK  
P O BOX 308  
GREENSBURG LA 70441  
LA046015J ST HELENA PARISH

21TH DISTRICT COURT  
TANGIPAHOA PARISH  
DISTRICT CLERK  
AMITE LA 70422  
LA053025J TANGIPAHOA PARISH

22ND DISTRICT COURT  
ST TAMMANY PARISH  
DISTRICT CLERK  
COVINGTON LA 70433  
LA052015J ST TAMMANY PARISH

22ND DISTRICT COURT  
WASHINGTON PARISH  
DISTRICT CLERK  
FRANKLINTON LA 70438  
LA059015J WASHINGTON PARISH

23RD DISTRICT COURT  
ASCENSION PARISH  
DISTRICT CLERK  
DONALDSONVILLE LA 70346  
LA003015J ASCENSION PARISH

23RD DISTRICT COURT  
ASSUMPTION PARISH  
DISTRICT CLERK  
P O BOX 249  
NAPOLEONVILLE LA 70390  
LA004025J ASSUMPTION PARISH

23RD DISTRICT COURT  
ST JAMES PARISH  
DISTRICT CLERK  
CONVENT LA 70723  
LA047015J ST JAMES PARISH

24TH DISTRICT COURT  
CLERK  
COURTHOUSE  
GREINA LA 70053  
LA026015J JEFFERSON PARISH

25TH DISTRICT COURT  
PLAQUEMINES PARISH  
DISTRICT CLERK  
POINTE A LA HACHE LA 70082  
LA038015J PLAQUEMINES PARISH

25TH DISTRICT COURT  
ST BERNARD PARISH  
DISTRICT CLERK  
CHALMETTE LA 70043  
LA044025J ST BERNARD PARISH

26TH DISTRICT COURT  
BOSSIER PARISH  
DISTRICT CLERK  
P O BOX 38  
BENTON LA 71006  
LA008025J BOSSIER PARISH

26TH DISTRICT COURT  
WEBSTER PARISH  
DISTRICT CLERK  
MINDEN LA 71055  
LA060015J WEBSTER PARISH

27TH DISTRICT COURT  
ST LANDRY PARISH  
CLERK OF COURT  
P O BOX 750  
OPELOUSAS LA 70570  
LA049015J ST LANDRY PARISH

28TH DISTRICT COURT  
CALDWELL PARISH  
DISTRICT CLERK  
P O BOX 328  
COLUMBIA LA 71418  
LA011015J CALDWELL PARISH

28TH DISTRICT COURT  
LASALLE PARISH  
DISTRICT CLERK  
DRAWER Y  
JENA LA 71342  
LA030025J LA SALLE PARISH

29TH DISTRICT COURT  
ST CHARLES PARISH  
DISTRICT CLERK  
HAHNVILLE LA 70057  
LA045025J ST CHARLES PARISH

29TH DISTRICT COURT  
ST JOHN PARISH  
DISTRICT CLERK  
P O BOX 38  
EDGARD LA 70049  
LA048015J ST JOHN THE BAPTIS

30TH DISTRICT COURT  
VERNON PARISH  
DISTRICT CLERK  
LEESVILLE LA 71446  
LA058025J VERNON PARISH

30TH DISTRICT COURT  
BEAUREGARD PARISH  
DISTRICT CLERK  
DERIDDER LA 70634  
LA006015J BEAUREGARD PARISH

31ST DISTRICT COURT  
JFFRSN DAVIS PRSH  
CLERK OF COURT  
P O BOX 821  
JENNINGS LA 70546  
LA027015J JEFFERSON DAVIS PA

CRIMINAL DIST COURT FOR  
PARISH OF ORLEANS  
CLERK  
2700 TULANE AVENUE  
NEW ORLEANS LA 70119  
LA036015J NEW ORLEANS CITY

1ST DISTRICT COURT  
CLERK  
COURTHOUSE  
PO B 1833 MILAM TEXAS ST  
SHREVEPORT LA 71101  
LA009015J CADD0 PARISH

CIVIL DISTRICT COURT FOR  
PARISH OF ORLEANS  
CLERK  
421 LOYOLA AVENUE  
NEW ORLEANS LA 70112  
LA036025J NEW ORLEANS CITY

LOUISIANA SUPREME COURT  
CHIEF JUSTICE  
109 SUPREME CRT BLD  
301 LOYOLA AVENUE  
NEW ORLEANS LA 70112  
LA036035J NEW ORLEANS CITY

COURT OF APPEALS  
FIRST CIRCUIT  
CLERK OF COURT  
P O B 3237 1100 LAUREL  
BATON ROUGE LA 70808  
LA017025J BATON ROUGE CITY

LA COURT OF APPEAL  
SECOND CIRCUIT  
CLERK OF COURT  
RM 304 COURTHOUSE  
SHREVEPORT LA 71101  
LA009025J CADD0 PARISH

LA COURT OF APPEAL  
THIRD CIRCUIT  
CLERK OF COURT  
P O BOX 3000  
LAKE CHARLES LA 70601  
LA010025J CALCASIEU PARISH

COURT OF APPEAL 4TH CIRC  
CLERK OF COURT  
210 CIVIL COURT BLD  
421 LOYOLA AVE  
NEW ORLEANS LA 70112  
LA036045J NEW ORLEANS CITY

33RD DISTRICT COURT  
ALLEN PARISH  
CLERK OF COURT  
OBERLIN LA 70655  
LA002015J ALLEN PARISH

32ND DISTRICT COURT  
TERREBONNE PARISH  
DISTRICT CLERK  
HOUMA LA 70360  
LA055025J TERREBONNE PARISH

#### PARISH LEVEL

CROWLEY CITY COURT  
JUDGE  
CITY HALL  
CROWLEY LA 70526  
LA001013J ACADIA PARISH

RAYNE CITY COURT  
JUDGE  
CITY HALL  
RAYNE LA 70578  
LA001023J ACADIA PARISH

JUSTICE OF THE PEACE  
ACADIA PARISH  
WARD 2  
P O BOX 52  
BRANCH LA 70516  
LA001033J ACADIA PARISH

JUSTICE OF THE PEACE  
ACADIA PARISH  
WARD 3  
ROUTE 1 BOX 206  
BRANCH LA 70516  
LA001043J ACADIA PARISH

JUSTICE OF THE PEACE  
ACADIA PARISH  
WARD 4  
ROUTE 1 BOX 31  
IOTA LA 70543  
LA001053J ACADIA PARISH

JUSTICE OF THE PEACE  
ACADIA PARISH  
WARD 5  
MORSE LA 70559  
LA001063J ACADIA PARISH

JUSTICE OF THE PEACE  
ACADIA PARISH  
WARD 7  
ROUTE 2 BOX 153  
EUNICE LA 70535  
LA001073J ACADIA PARISH

OAKDALE CITY COURT  
JUDGE  
CITY HALL  
OAKDALE LA 71463  
LA002013J ALLEN PARISH

JUSTICE OF THE PEACE  
ALLEN PARISH  
WARD 1  
PO BOX 13  
OBERLIN LA 70655  
LA002023J ALLEN PARISH

JUSTICE OF THE PEACE  
ALLEN PARISH  
WARD 2  
P O BOX 336  
KINDER LA 70648  
LA002033J ALLEN PARISH

JUSTICE OF THE PEACE  
ALLEN PARISH  
WARD 3  
P O BOX 6454  
REEVES LA 70658  
LA002043J ALLEN PARISH

JUSTICE OF THE PEACE  
ALLEN PARISH  
WARD 4  
P O BOX 52  
GRANT LA 70644  
LA002053J ALLEN PARISH

FIRST JUSTICE COURT  
ASCENSION PARISH  
WARD 1 THRU 6  
ROUTE 1  
DONALDSONVILLE LA 70346  
LA003013J ASCENSION PARISH

SECOND JUSTICE COURT  
ASCENSION PARISH  
WARDS 7 AND 8  
ROUTE 1 BOX 584  
GONZALES LA 70737  
LA003023J ASCENSION PARISH

THIRD JUSTICE COURT  
ASCENSION PARISH  
WARDS 9 AND 10  
ROUTE 1 BOX 91 D  
ST AMANT LA 70774  
LA003033J ASCENSION PARISH

1ST JUSTICE OF THE PEACE  
ASSUMPTION PARISH  
WARDS 1 7 8 AND 9  
RFD  
BELLE ROSE LA 70341  
LA004013J ASSUMPTION PARISH

2ND JUSTICE OF THE PEACE  
ASSUMPTION PARISH  
WARDS 2 AND 6  
P O BOX 134  
NAPOLEONVILLE LA 70390  
LA004023J ASSUMPTION PARISH

3RD JUSTICE OF THE PEACE  
ASSUMPTION PARISH  
WARDS 3 4 5  
LABADIEVILLE LA 70372  
LA004033J ASSUMPTION PARISH

BUNKIE CITY COURT  
JUDGE  
P O BOX 88  
BUNKIE LA 71322  
LA005013J AVOYELLES PARISH

JUSTICE OF THE PEACE  
AVOYELLES PARISH  
WARD 1  
EFFIE LA 71331  
LA005023J AVOYELLES PARISH

JUSTICE OF THE PEACE  
AVOYELLES PARISH  
WARD 2  
408 ANDRUS STREET  
MARKSVILLE LA 71351  
LA005033J AVOYELLES PARISH

JUSTICE OF THE PEACE  
AVOYELLES PARISH  
WARD 3  
MANSURA LA 71350  
LA005043J AVOYELLES PARISH

JUSTICE OF THE PEACE  
AVOYELLES PARISH  
WARD 4  
ROUTE 1 BOX 3  
HESSMER LA 71341  
LA005053J AVOYELLES PARISH

JUSTICE OF THE PEACE  
AVOYELLES PARISH  
WARD 5  
RFD  
HESSMER LA 71341  
LA005063J AVOYELLES PARISH

JUSTICE OF THE PEACE  
AVOYELLES PARISH  
WARD 6  
BORDELONVILLE LA 71320  
LA005073J AVOYELLES PARISH

JUSTICE OF THE PEACE  
AVOYELLES PARISH  
WARD 7  
ROUTE 1 BOX 102  
SIMMESPORT LA 77136  
LA005083J AVOYELLES PARISH

JUSTICE OF THE PEACE  
AVOYELLES PARISH  
WARD 8  
PLAUCHEVILLE LA 71362  
LA005093J AVOYELLES PARISH

JUSTICE OF THE PEACE  
AVOYELLES PARISH  
WARD 9  
COTTONPORT LA 71327  
LA005103J AVOYELLES PARISH

JUSTICE OF THE PEACE  
AVOYELLES PARISH  
WARD 11  
MOREAUVILLE LA 71355  
LA005113J AVOYELLES PARISH

DE RIDDER CITY COURT  
JUDGE  
CITY HALL  
DE RIDDER LA 70634  
LA006013J BEAUREGARD PARISH

JUSTICE OF THE PEACE  
BEAUREGARD PARISH  
WARD 1  
FIELDS LA 70653  
LA006033J BEAUREGARD PARISH

JUSTICE OF THE PEACE  
BEAUREGARD PARISH  
WARD 2  
P O BOX 301  
MERRYVILLE LA 70653  
LA006043J BEAUREGARD PARISH

JUSTICE OF THE PEACE  
BEAUREGARD PARISH  
WARD 4  
PO BOX 51  
LONGVILLE LA 70652  
LA006053J BEAUREGARD PARISH

JUSTICE OF THE PEACE  
BEAUREGARD PARISH  
WARD 5  
PO BOX 2  
SINGER LA 70660  
LA006063J BEAUREGARD PARISH

JUSTICE OF THE PEACE  
BEAUREGARD PARISH  
WARD 6  
ROUTE 1 BOX 21  
LONGVILLE LA 70652  
LA006073J BEAUREGARD PARISH

JUSTICE OF THE PEACE  
BEAUREGARD PARISH  
WARD 7  
SUGARTOWN LA 70662  
LA006083J BEAUREGARD PARISH

JUSTICE OF THE PEACE  
BEAUREGARD PARISH  
WARD 8  
RT 2 BOX 133 B  
DE RIDDER LA 70634  
LA006093J BEAUREGARD PARISH

JUSTICE OF THE PEACE  
BIENVILLE PARISH  
WARDS 1 AND 2  
PO BOX 273  
ARCADIA LA 71001  
LA007013J BIENVILLE PARISH

JUSTICE OF THE PEACE  
BIENVILLE PARISH  
WARDS 4 AND 5  
RINGGOLD LA 71068  
LA007023J BIENVILLE PARISH

JUSTICE OF THE PEACE  
BIENVILLE PARISH  
WARDS 3 6 AND 7  
P O BOX 25  
SALINE LA 71070  
LA007033J BIENVILLE PARISH

BOSSIER CITY CITY COURT  
JUDGE  
CITY HALL  
BOSSIER CITY LA 71010  
LA008013J BOSSIER PARISH

JUSTICE OF THE PEACE  
CADD0 PARISH  
WARD 1  
RT 1 BOX 118C  
MCDADE LA 71051  
LA008023J BOSSIER PARISH

JUSTICE OF THE PEACE  
BOSSIER PARISH  
WARD 3  
PO BOX 372  
PLAIN DEALING LA 71064  
LA008033J BOSSIER PARISH

JUSTICE OF THE PEACE  
BOSSIER PARISH  
WARD 4  
RT 3 BOX 49  
PLAIN DEALING LA 71064  
LA008043J BOSSIER PARISH

JUSTICE OF THE PEACE  
BOSSIER PARISH  
WARD 5  
RT2 BOX 64  
BENTON LA 71006  
LA008053J BOSSIER PARISH

JUSTICE OF THE PEACE  
BOSSIER PARISH  
WARD 6  
RT1  
HAUGHTON LA 77103  
LA008063J BOSSIER PARISH

JUSTICE OF THE PEACE  
BOSSIER PARISH  
WARD 3 2ND JUSTICE  
PLAIN DEALING LA 71064  
LA008073J BOSSIER PARISH

JUSTICE OF THE PEACE  
BOSSIER PARISH  
WARD 6  
ROUTE 1 BOX 246  
HAUGHTON LA 71037  
LA008083J BOSSIER PARISH

SHREVEPORT CITY COURT  
JUDGE  
CITY HALL  
1234 TEXAS AVE  
SHREVEPORT LA 71101  
LA009013J CADD0 PARISH

CADD0 PARISH JUVENILE CT  
JUDGE  
1835 SPRING  
SHREVEPORT LA 71101  
LA009023J CADD0 PARISH

JUSTICE OF THE PEACE  
CADD0 PARISH  
WARD 1  
P O BOX 182  
BELCHER LA 71004  
LA009033J CADD0 PARISH

JUSTICE OF THE PEACE  
CADD0 PARISH  
WARD 2 OIL CITY DIS  
P O BOX 29  
OIL CITY LA 71061  
LA009043J CADD0 PARISH

JUSTICE OF THE PEACE  
CADD0 PARISH  
WARD 2 VIVIAN DIST  
BOX 366  
VIVIAN LA 71082  
LA009053J CADD0 PARISH

JUSTICE OF THE PEACE  
CADD0 PARISH  
WARD 3 BLANCHARD DT  
P O BOX 103  
BLANCHARD LA 71009  
LA009063J CADD0 PARISH

JUSTICE OF THE PEACE  
CADDO PARISH  
WARD 3 HOORINGSPO  
P O BOX 326  
HOORINGSPO  
LA 71060  
LA009073J CADDO PARISH

JUSTICE OF THE PEACE  
CADDO PARISH  
WARD 5  
GREENWOOD  
LA 71033  
LA009083J CADDO PARISH

JUSTICE OF THE PEACE  
CADDO PARISH  
WARD 6  
ROUTE 1 BOX 160  
KEITHVILLE  
LA 71047  
LA009093J CADDO PARISH

JUSTICE OF THE PEACE  
CADDO PARISH  
WARD 7  
ROUTE 1 BOX 14  
KEITHVILLE  
LA 71047  
LA009103J CADDO PARISH

JUSTICE OF THE PEACE  
CADDO PARISH  
WARD 8  
223 DIXIE MEADOW DRIVE  
SHREVEPORT  
LA 71105  
LA009113J CADDO PARISH

JUSTICE OF THE PEACE  
CADDO PARISH  
WARD 9  
P O BOX 432  
RODESSA  
LA 71069  
LA009123J CADDO PARISH

CITY CT OF LAKE CHARLES  
JUDGE  
CITY HALL  
LAKE CHARLES  
LA 70601  
LA010013J CALCASIEU PARISH

CITY CT OF SULPHUR  
JUDGE  
PO BOX 805  
SULPHUR  
LA 70663  
LA010023J CALCASIEU PARISH

JUSTICE COURT WARD 1  
CALCASIEU PARISH  
ROUTE 5 BOX 136A  
LAKE CHARLES  
LA 70601  
LA010033J CALCASIEU PARISH

JUSTICE OF THE PEACE  
CALCASIEU PARISH  
WARD 2  
P O BOX 35  
HAYES  
LA 70646  
LA010073J CALCASIEU PARISH

JUSTICE OF THE PEACE  
CALCASIEU PARISH  
WARD 5  
ROUTE 1 BOX 62  
STARKS  
LA 70661  
LA010083J CALCASIEU PARISH

JUSTICE OF THE PEACE  
CALCASIEU PARISH  
WARD 6  
P O BOX 854  
DEQUINCY  
LA 70633  
LA010093J CALCASIEU PARISH

JUSTICE OF THE PEACE  
CALCASIEU PARISH  
WARD 7  
BOX 262  
VINTON  
LA 70668  
LA010103J CALCASIEU PARISH

JUSTICE OF THE PEACE  
CALCASIEU PARISH  
WARD 8  
P O BOX 303  
IOWA  
LA 70647  
LA010113J CALCASIEU PARISH

JUSTICE OF THE PEACE 1A  
CATAHOULA PARISH  
WARDS 1 AND 2  
SICILY ISLAND  
LA 71368  
LA013013J CATAHOULA PARISH

JUSTICE OF THE PEACE 2A  
CATAHOULA PARISH  
WARDS 3 AND 5  
HARRISONBURG  
LA 71340  
LA013023J CATAHOULA PARISH

JUSTICE OF THE PEACE 3A  
CATAHOULA PARISH  
WARDS 6 AND 7  
RT 2 BOX 63  
MAYNA  
LA 71352  
LA013033J CATAHOULA PARISH

FIRST JUSTICE PEACE CT  
JUSTICE OF PEACE  
506 SECOND EAST ST  
HAYNESVILLE  
LA 71038  
LA014013J CLAIBORNE PARISH

SECOND JUSTICE PEACE CT  
JUSTICE OF PEACE  
506 TORBET DRIVE  
HOMER  
LA 71040  
LA014023J CLAIBORNE PARISH

THIRD JUSTICE PEACE CT  
JUSTICE OF PEACE  
LISBON  
HOMER  
LA 71040  
LA014033J CLAIBORNE PARISH

JUSTICE OF THE PEACE  
CONCORDIA PARISH  
WARDS 1 AND 5  
103 LEE AVE  
VIDALIA  
LA 71373  
LA015043J CONCORDIA PARISH

JUSTICE OF THE PEACE  
CONCORDIA PARISH  
WARDS 6 8 AND 11  
FERRIDAY  
LA 71334  
LA015053J CONCORDIA PARISH

JUSTICE OF THE PEACE  
CONCORDIA PARISH  
WARDS 9 10 AND 12  
STAK RT A BOX 170  
MONTEREY  
LA 71354  
LA015063J CONCORDIA PARISH

JUSTICE OF THE PEACE  
DE SOTO PARISH  
WARD 1 DISTRICT 1  
KEATCHIE  
LA 71046  
LA016013J DE SOTO PARISH

JUSTICE OF THE PEACE  
DE SOTO PARISH  
WARD 2 DISTRICT 2  
STONEMALL  
LA 71078  
LA016023J DE SOTO PARISH

JUSTICE OF THE PEACE  
DE SOTO PARISH  
WARD 3 DISTRICT 3  
RT3 BOX 235  
MANSFIELD  
LA 71052  
LA016033J DE SOTO PARISH

JUSTICE OF THE PEACE  
DE SOTO PARISH  
WARDS 4 AND 6 DIST4  
PO BOX 813  
MANSFIELD  
LA 71052  
LA016043J DE SOTO PARISH

JUSTICE OF THE PEACE  
DE SOTO PARISH  
WARDS 5 AND 7 DIST5  
RT 1  
PELICAN  
LA 71063  
LA016053J DE SOTO PARISH

JUSTICE OF THE PEACE  
DE SOTO PARISH  
WARD 8 DISTRICT 6  
RT 2  
LOGANSPO  
LA 71049  
LA016063J DE SOTO PARISH

JUSTICE OF THE PEACE  
EAST CARROLL PAR  
WARDS 1 3 1ST DIST  
RT 1 BOX 24  
LAKE PROVIDENCE  
LA 71254  
LA018013J EAST CARROLL PARIS

JUSTICE OF THE PEACE 1  
EAST FELICIANA PAR  
WARDS 1 AND 2  
BOX 31  
SLAUGHTER  
LA 70777  
LA019013J EAST FELICIANA PAR

JUSTICE OF THE PEACE 2  
EAST FELICIANA PAR  
WARDS 3 AND 4  
BOX 292  
JACKSON  
LA 70748  
LA019023J EAST FELICIANA PAR

JUSTICE OF THE PEACE 3  
EAST FELICIANA PAR  
WARDS 5 AND 6  
BOX 205  
CLINTON  
LA 70722  
LA019033J EAST FELICIANA PAR

JUSTICE OF THE PEACE 4  
EAST FELICIANA PAR  
WARDS 7 AND 8  
NORWOOD  
LA 70761  
LA019043J EAST FELICIANA PAR

VILLE PLATTE CITY COURT  
JUDGE  
CITY HALL  
VILLE PLATTE  
LA 70586  
LA020013J EVANGELINE PARISH

JUSTICE OF THE PEACE  
EVANGELINE PARISH  
WARD 2 1ST JUSTICE  
P O BOX 115  
BASILE  
LA 70515  
LA020023J EVANGELINE PARISH

JUSTICE OF THE PEACE  
EVANGELINE PARISH  
WARD 3  
312 NINTH ST  
MAHOU  
LA 70554  
LA020033J EVANGELINE PARISH

JUSTICE OF THE PEACE  
EVANGELINE PARISH  
WARD 4  
P O BOX 76  
PINE PRAIRIE  
LA 70576  
LA020043J EVANGELINE PARISH

JUSTICE OF THE PEACE  
EVANGELINE PARISH  
WARD 5  
R T 3 BOX 493  
VILLE PLATTE  
LA 70586  
LA020053J EVANGELINE PARISH

JUSTICE OF THE PEACE  
EVANGELINE PARISH  
WARD 2 2ND JUSTICE  
ROUTE 1 BOX 292  
EUNICE  
LA 70535  
LA020063J EVANGELINE PARISH

JUSTICE OF THE PEACE  
FRANKLIN PARISH  
WARD 1  
RT 1  
WISNER  
LA 71378  
LA021013J FRANKLIN PARISH

JUSTICE OF THE PEACE  
FRANKLIN PARISH  
WARD 2  
P O BOX 699  
GILBERT  
LA 71336  
LA021023J FRANKLIN PARISH

JUSTICE OF THE PEACE  
FRANKLIN PARISH  
WARD 3  
RT 1 BOX 362  
WINNSBORO  
LA 71295  
LA021033J FRANKLIN PARISH

JUSTICE OF THE PEACE  
FRANKLIN PARISH  
WARD 4  
P O BOX 2  
CROWVILLE  
LA 71230  
LA021043J FRANKLIN PARISH

JUSTICE OF THE PEACE  
FRANKLIN PARISH  
WARD 5  
R T 3  
DELHI  
LA 71232  
LA021053J FRANKLIN PARISH

JUSTICE OF THE PEACE  
FRANKLIN PARISH  
WARD 6  
R T 1  
BASKIN  
LA 71219  
LA021063J FRANKLIN PARISH

JUSTICE OF THE PEACE  
FRANKLIN PARISH  
WARD 7 1ST JUSTICE  
R T 4 BOX 14 A  
WINNSBORO  
LA 71295  
LA021073J FRANKLIN PARISH

JUSTICE OF THE PEACE  
FRANKLIN PARISH  
WARD 8  
R T 2 BOX 131  
WINNSBORO  
LA 71295  
LA021083J FRANKLIN PARISH

JUSTICE OF THE PEACE  
FRANKLIN PARISH  
WARD 9  
JIGGER  
LA 71249  
LA021093J FRANKLIN PARISH

JUSTICE OF THE PEACE  
FRANKLIN PARISH  
WARD 7 2ND JUSTICE  
STAR ROUTE  
WINNSBORO  
LA 71295  
LA021103J FRANKLIN PARISH

JUSTICE OF THE PEACE  
GRANT PARISH  
WARD 1  
COLFAX  
LA 71417  
LA022013J GRANT PARISH

JUSTICE OF THE PEACE  
GRANT PARISH  
WARD 2  
BENTLEY  
LA 71407  
LA022023J GRANT PARISH

JUSTICE OF THE PEACE  
GRANT PARISH  
WARD 3  
R T 2 BOX 75  
DRY PRONG  
LA 71423  
LA022033J GRANT PARISH

JUSTICE OF THE PEACE  
GRANT PARISH  
WARD 4  
ROUTE 1  
POLLOCK  
LA 71467  
LA022043J GRANT PARISH

JUSTICE OF THE PEACE  
GRANT PARISH  
WARD 5  
GEORGETOWN  
LA 71432  
LA022053J GRANT PARISH

JUSTICE OF THE PEACE  
GRANT PARISH  
WARD 6  
RT 3  
COLFAX  
LA 71417  
LA022063J GRANT PARISH

JUSTICE OF THE PEACE  
GRANT PARISH  
WARD 7 1ST JUSTICE  
MONTGOMERY  
LA 71454  
LA022073J GRANT PARISH

JUSTICE OF THE PEACE  
GRANT PARISH  
WARD 7 2ND JUSTICE  
R T 1 BOX 138  
MONTGOMERY  
LA 71454  
LA022083J GRANT PARISH

JUSTICE OF THE PEACE  
GRANT PARISH  
WARD 8  
R T 2  
POLLOCK  
LA 71467  
LA022093J GRANT PARISH

NEW IBERIA CITY COURT  
CITY JUDGE  
NEW COURT BLDG  
NEW IBERIA  
LA 70560  
LA023013J IBERIA PARISH

JEANERETTE CITY COURT  
JUDGE  
JEANERETTE  
LA 70544  
LA023023J IBERIA PARISH

JUSTICE OF THE PEACE  
IBERIA PARISH  
WARD 2  
R T 2 BOX 398  
NEW IBERIA  
LA 70560  
LA023033J IBERIA PARISH

JUSTICE OF THE PEACE  
IBERIA PARISH  
WARD 3  
STAR R T A BOX 47-A  
NEW IBERIA  
LA 70560  
LA023043J IBERIA PARISH

JUSTICE OF THE PEACE  
IBERIA PARISH  
WARD 4  
STAR R T A BOX A 1  
LOREAUVILLE  
LA 70542  
LA023053J IBERIA PARISH

JUSTICE OF THE PEACE  
IBERIA PARISH  
WARD 5  
R T 1 BOX 541  
NEW IBERIA  
LA 70560  
LA023063J IBERIA PARISH

JUSTICE OF THE PEACE  
IBERIA PARISH  
WARD 7 1ST JUSTICE  
1009 HWY 14 E  
DELCAMBRE  
LA 70528  
LA023073J IBERIA PARISH

JUSTICE OF THE PEACE  
IBERIA PARISH  
WARD 8  
1406 HAIN  
JEANERETTE  
LA 70544  
LA023083J IBERIA PARISH

JUSTICE OF THE PEACE  
IBERIA PARISH  
WARD 9  
R T 2 BOX 542  
NEW IBERIA  
LA 70560  
LA023093J IBERIA PARISH

JUSTICE OF THE PEACE  
IBERIA PARISH  
WARD 8 2ND JUSTICE  
P O BOX 136  
JEANERETTE  
LA 70544  
LA023103J IBERIA PARISH

JUSTICE OF THE PEACE  
IBERIA PARISH  
WARD 1  
ROUTE 1 BOX 210A  
JEANERETTE  
LA 70544  
LA023113J IBERIA PARISH

JEANERETTE CITY COURT  
CLERK OF COURT  
JEANERETTE  
LA 70544  
LA023123J IBERIA PARISH

JUSTICE OF THE PEACE  
IBERVILLE PARISH  
WARD 1  
BOX 28  
BAYOU GOULA  
LA 70716  
LA024013J IBERVILLE PARISH

JUSTICE OF THE PEACE  
IBERVILLE PARISH  
WARD 2  
616 DESOBRY ST  
PLAQUEMINE LA 70764  
LA024023J IBERVILLE PARISH

JUSTICE OF THE PEACE  
IBERVILLE PARISH  
WARD 3  
1408 ANTHONY ST  
PLAQUEMINE LA 70764  
LA024033J IBERVILLE PARISH

JUSTICE OF THE PEACE  
IBERVILLE PARISH  
WARD 4  
R T 2 BOX 38  
IBERVILLE LA 70746  
LA024043J IBERVILLE PARISH

JUSTICE OF THE PEACE  
IBERVILLE PARISH  
WARD 5  
ST GABRIEL LA 70776  
LA024053J IBERVILLE PARISH

JUSTICE OF THE PEACE  
IBERVILLE PARISH  
WARD 6  
610 HIGHWAY 1  
PLAQUEMINE LA 70764  
LA024063J IBERVILLE PARISH

JUSTICE OF THE PEACE  
IBERVILLE PARISH  
WARD 7  
P O BOX 103  
ROSEDALE LA 70772  
LA024073J IBERVILLE PARISH

JUSTICE OF THE PEACE  
IBERVILLE PARISH  
WARD 8  
R T 2 BOX 239 E  
PLAQUEMINE LA 70764  
LA024083J IBERVILLE PARISH

JUSTICE OF THE PEACE  
IBERVILLE PARISH  
WARD 9  
MARINGOUIN LA 70757  
LA024093J IBERVILLE PARISH

JUSTICE OF THE PEACE  
JACKSON PARISH  
WARD 1  
EROS LA 71238  
LA025013J JACKSON PARISH

JUSTICE OF THE PEACE  
JACKSON PARISH  
WARD 2  
ROUTE 3  
JONESBORO LA 71251  
LA025023J JACKSON PARISH

JUSTICE OF THE PEACE  
JACKSON PARISH  
WARD 3  
ROUTE 1  
QUITMAN LA 71268  
LA025033J JACKSON PARISH

JUSTICE OF THE PEACE  
JACKSON PARISH  
WARD 4  
ROUTE 3  
RUSTON LA 71270  
LA025043J JACKSON PARISH

JUSTICE OF THE PEACE  
JACKSON PARISH  
WARD 5  
R T BOX 130  
JONESBORO LA 71251  
LA025053J JACKSON PARISH

JUSTICE OF THE PEACE  
JACKSON PARISH  
WARD 6  
R T 1 BOX 263  
JONESBORO LA 71251  
LA025063J JACKSON PARISH

JUSTICE OF THE PEACE  
JACKSON PARISH  
WARD 7  
GENERAL DELIVERY  
CHATHAM LA 71226  
LA025073J JACKSON PARISH

FIRST PARISH COURT  
JUDGE  
3100 CLEARVIEW PRK  
METAIRIE LA 70002  
LA026013J JEFFERSON PARISH

SECOND PARISH COURT  
JUDGE  
COURTHOUSE  
GRETNA LA 70053  
LA026023J JEFFERSON PARISH

JUVENILE COURT  
JUDGE  
COURTHOUSE  
GRETNA LA 70053  
LA026033J JEFFERSON PARISH

1ST JUSTICE COURT  
JEFFERSON PARISH  
WARDS 1 THUR 3  
932 NEWTON ST  
GRETNA LA 70053  
LA026043J JEFFERSON PARISH

2ND JUSTICE COURT  
JEFFERSON PARISH  
WARD 4-5  
417 FOURTH ST  
WESTHEGO LA 70094  
LA026053J JEFFERSON PARISH

3RD JUSTICE COURT  
JEFFERSON PARISH  
WARD 6  
BOX 501  
LAFITTE LA 70067  
LA026063J JEFFERSON PARISH

4TH JUSTICE COURT  
JEFFERSON PARISH  
WARD 11  
P O BOX 98  
GRAND ISLE LA 70358  
LA026073J JEFFERSON PARISH

5TH JUSTICE COURT  
JEFFERSON PARISH  
WARD 7 B 10  
6500 PARK MANOR DR B  
METAIRIE LA 70003  
LA026083J JEFFERSON PARISH

6TH JUSTICE COURT  
JEFFERSON PARISH  
WARD 9  
10400 STEWART PLACE  
NEW ORLEANS LA 70123  
LA026093J JEFFERSON PARISH

JENNINGS CITY COURT  
JUDGE  
P O BOX 189  
JENNINGS LA 70546  
LA027013J JEFFERSON DAVIS PA

JUSTICE OF THE PEACE 1  
JEFF DAVIS PARISH  
WARD 1  
1102 FIRST  
LAKE ARTHUR LA 70549  
LA027023J JEFFERSON DAVIS PA

JUSTICE OF THE PEACE 2  
JEFF DAVIS PARISH  
WARD 4  
P O BOX 538  
ELTON LA 70532  
LA027033J JEFFERSON DAVIS PA

JUSTICE OF THE PEACE 3  
JEFF DAVIS PARISH  
WARD 5 9  
R T 2 BOX 93 A  
KINDER LA 70648  
LA027043J JEFFERSON DAVIS PA

JUSTICE OF THE PEACE 4  
JEFF DAVIS PARISH  
WARD 6  
P O BOX 512  
WELSH LA 70591  
LA027053J JEFFERSON DAVIS PA

JUSTICE OF THE PEACE 5  
JEFF DAVIS PARISH  
WARD 3  
R T 1 BOX 38 M  
JENNINGS LA 70546  
LA027063J JEFFERSON DAVIS PA

JUSTICE OF THE PEACE 6  
JEFF DAVIS PARISH  
WARDS 7 AND 8  
R T 1 BOX 403  
WELSH LA 70591  
LA027073J JEFFERSON DAVIS PA

CITY COURT OF LAFAYETTE  
CLERK  
P O BOX 2192  
LAFAYETTE LA 70501  
LA028023J LAFAYETTE PARISH

JUSTICE OF THE PEACE  
LAFAYETTE PARISH  
WARD 1  
SCOTT LA 70583  
LA028033J LAFAYETTE PARISH

JUSTICE OF THE PEACE  
LAFAYETTE PARISH  
WARD 2  
R T 1 BOX 126  
DUSON LA 70529  
LA028043J LAFAYETTE PARISH

JUSTICE OF THE PEACE  
LAFAYETTE PARISH  
WARD 4  
GEN DEL  
MILTON LA 70558  
LA028053J LAFAYETTE PARISH

JUSTICE OF THE PEACE  
LAFAYETTE PARISH  
WARD 5  
R T 1 BOX 73 A  
BROUSSARD LA 70518  
LA028063J LAFAYETTE PARISH

JUSTICE OF THE PEACE  
LAFAYETTE PARISH  
WARD 6 1ST JUSTICE  
P O BOX 231  
CARENCRO LA 70520  
LA028073J LAFAYETTE PARISH

JUSTICE OF THE PEACE  
LAFAYETTE PARISH  
WARD 7  
R T 1 BOX 294  
LAFAYETTE LA 70501  
LA028083J LAFAYETTE PARISH

JUSTICE OF THE PEACE  
LAFAYETTE PARISH  
WARD 8  
R T 1 BOX 178  
LAFAYETTE LA 70501  
LA028093J LAFAYETTE PARISH

JUSTICE OF THE PEACE  
LAFAYETTE PARISH  
WARD 9  
R T 1 BOX 48-B  
YOUNGSVILLE LA 70592  
LA028103J LAFAYETTE PARISH

JUSTICE OF THE PEACE  
LAFAYETTE PARISH  
WARD 6 2ND JUSTICE  
ROUTE 1 BOX 231  
CARENCRO LA 70520  
LA028113J LAFAYETTE PARISH

THIBODAUX CITY COURT  
JUDGE  
P O BOX 12  
THIBODAUX LA 70301  
LA029013J LAFOURCHE PARISH

1ST JUSTICE OF THE PEACE  
LAFOURCHE PARISH  
WARD 1 5 6  
R T 4 BOX 686  
THIBODAUX LA 70301  
LA029023J LAFOURCHE PARISH

JUSTICE OF THE PEACE  
LAFOURCHE PARISH  
WARD 3 7 8 11  
P O BOX 1437  
RACELAND LA 70394  
LA029033J LAFOURCHE PARISH

JUSTICE OF THE PEACE  
LAFOURCHE PARISH  
WARD 4 9  
P O DRAWER 159  
LOCKPORT LA 70374  
LA029043J LAFOURCHE PARISH

JUSTICE OF THE PEACE  
LAFOURCHE PARISH  
WARD 10  
P O BOX 387  
GALLIANO LA 70354  
LA029053J LAFOURCHE PARISH

JUSTICE OF THE PEACE  
LA SALLE PARISH  
WARD 4  
ROUTE 1  
OLLA LA 71465  
LA030013J LA SALLE PARISH

JUSTICE OF THE PEACE  
LA SALLE PARISH  
WARD 2 1ST JUSTICE  
P O BOX 256  
OLLA LA 71465  
LA030023J LA SALLE PARISH

JUSTICE OF THE PEACE  
LA SALLE PARISH  
WARD 2 2ND JUSTICE  
P O BOX 626  
OLLA LA 71465  
LA030033J LA SALLE PARISH

JUSTICE OF THE PEACE  
LA SALLE PARISH  
WARD 3  
BOX 134  
TROUT LA 71371  
LA030043J LA SALLE PARISH

JUSTICE OF THE PEACE  
LA SALLE PARISH  
WARD 4  
P O BOX 241  
JENA LA 71342  
LA030053J LA SALLE PARISH

JUSTICE OF THE PEACE  
LA SALLE PARISH  
WARD 5  
NEBO ROUTE  
JENA LA 71342  
LA030063J LA SALLE PARISH

JUSTICE OF THE PEACE  
LA SALLE PARISH  
WARD 6  
WALTERS LA 71374  
LA030073J LA SALLE PARISH

JUSTICE OF THE PEACE  
LA SALLE PARISH  
WARD 7  
RT 1 BOX 102  
OLLA LA 71465  
LA030083J LA SALLE PARISH

JUSTICE OF THE PEACE  
LA SALLE PARISH  
WARD 8  
NEBO RT  
JENA LA 71342  
LA030093J LA SALLE PARISH

RUSTON CITY COURT  
JUDGE  
BOX 429  
RUSTON LA 71270  
LA031013J LINCOLN PARISH

JUSTICE OF THE PEACE  
LINCOLN PARISH  
WARD 2  
ROUTE 2  
DUBACH LA 71235  
LA031023J LINCOLN PARISH

JUSTICE OF THE PEACE  
LINCOLN PARISH  
WARD 3  
BOX 116  
SIMSBORO LA 71275  
LA031033J LINCOLN PARISH

JUSTICE OF THE PEACE  
LINCOLN PARISH  
WARD 4  
ROUTE 1  
CHOUDRANT LA 71227  
LA031043J LINCOLN PARISH

JUSTICE OF THE PEACE  
LINCOLN PARISH  
WARD 5  
ROUTE 3  
DUBACH LA 71235  
LA031053J LINCOLN PARISH

JUSTICE OF THE PEACE  
LINCOLN PARISH  
WARD 6  
BOX 174  
DUBACH LA 71235  
LA031063J LINCOLN PARISH

JUSTICE OF THE PEACE  
LINCOLN PARISH  
WARD 7  
R T 1 BOX 53  
DUBACH LA 71235  
LA031073J LINCOLN PARISH

JUSTICE OF THE PEACE  
LINCOLN PARISH  
WARD 8  
VIENNA STA  
RUSTON LA 71270  
LA031083J LINCOLN PARISH

DENHAM SPRINGS CITY CT  
JUDGE  
CITY HALL  
DENHAM SPRINGS LA 70726  
LA032013J LIVINGSTON PARISH

JUSTICE OF THE PEACE  
LIVINGSTON PARISH  
WARD 1  
RT 2 BOX 285  
DENHAM SPRINGS LA 70726  
LA032023J LIVINGSTON PARISH

JUSTICE OF THE PEACE  
LIVINGSTON PARISH  
WARD 2  
BOX 878  
DENHAM SPRINGS LA 70726  
LA032033J LIVINGSTON PARISH

JUSTICE OF THE PEACE  
LIVINGSTON PARISH  
WARD 3  
RT 2 BOX 207  
LIVINGSTON LA 70754  
LA032043J LIVINGSTON PARISH

JUSTICE OF THE PEACE  
LIVINGSTON PARISH  
WARD 4  
RT 1 BOX 163 A  
INDEPENDENCE LA 70443  
LA032053J LIVINGSTON PARISH

JUSTICE OF THE PEACE  
LIVINGSTON PARISH  
WARD 5  
RT 1 BOX 104  
SPRINGFIELD LA 70462  
LA032063J LIVINGSTON PARISH

JUSTICE OF THE PEACE  
LIVINGSTON PARISH  
WARD 6  
SPRINGFIELD LA 70462  
LA032073J LIVINGSTON PARISH

JUSTICE OF THE PEACE  
LIVINGSTON PARISH  
WARD 7  
RT 3 BOX 106 A  
DENHAM SPRINGS LA 70726  
LA032083J LIVINGSTON PARISH

JUSTICE OF THE PEACE  
LIVINGSTON PARISH  
WARD 8  
ROUTE 2  
WALKER LA 70785  
LA032093J LIVINGSTON PARISH

JUSTICE OF THE PEACE  
LIVINGSTON PARISH  
WARD 9  
LIVINGSTON LA 70754  
LA032103J LIVINGSTON PARISH

JUSTICE OF THE PEACE  
LIVINGSTON PARISH  
WARD 10  
RT 1 BOX 427  
SPRINGFIELD LA 70462  
LA032113J LIVINGSTON PARISH

JUSTICE OF THE PEACE  
LIVINGSTON PARISH  
WARD 11  
RT 1 BOX 301  
WALKER LA 70785  
LA032123J LIVINGSTON PARISH

JUSTICE OF THE PEACE  
MADISON PARISH  
WARD 4  
1116 LA SALLE ST  
TALLULAH LA 71282  
LA033013J MADISON PARISH

BASTROP CITY COURT  
JUDGE  
CTY HL PO BOX 350  
BASTROP LA 71220  
LA034013J MOREHOUSE PARISH

JUSTICE OF THE PEACE  
MOREHOUSE PARISH  
WARD 1  
RT 3  
BASTROP LA 71220  
LA034023J MOREHOUSE PARISH

JUSTICE OF THE PEACE  
MOREHOUSE PARISH  
WARD 2  
RT 3  
BASTROP LA 71220  
LA034033J MOREHOUSE PARISH

JUSTICE OF THE PEACE  
MOREHOUSE PARISH  
WARD 3  
RT 1  
BASTROP LA 71220  
LA034043J MOREHOUSE PARISH

JUSTICE OF THE PEACE  
MOREHOUSE PARISH  
WARD 5  
P O BOX 174  
OAK RIDGE LA 71264  
LA034053J MOREHOUSE PARISH

JUSTICE OF THE PEACE  
MOREHOUSE PARISH  
WARD 6  
P O BOX 6  
MER ROUGE LA 71261  
LA034063J MOREHOUSE PARISH

JUSTICE OF THE PEACE  
MOREHOUSE PARISH  
WARD 7  
RT 1 BOX 128  
BONITA LA 71223  
LA034073J MOREHOUSE PARISH

JUSTICE OF THE PEACE  
MOREHOUSE PARISH  
WARD 8  
BOX 154  
COLLINSTON LA 71229  
LA034083J MOREHOUSE PARISH

JUSTICE OF THE PEACE  
MOREHOUSE PARISH  
WARD 9  
JONES LA 71250  
LA034093J MOREHOUSE PARISH

JUSTICE OF THE PEACE  
MOREHOUSE PARISH  
WARD 10  
BOX 136  
BONITA LA 71223  
LA034103J MOREHOUSE PARISH

CITY COURT WARD ONE  
CITY JUDGE  
P O BOX 70  
NATCHITOCHES LA 71457  
LA035013J NATCHITOCHES PARIS

JUSTICE OF THE PEACE  
NATCHITOCHES PAR  
WARD 2 1ST JUSTICE  
BOX 183  
GOLDONNA LA 71031  
LA035033J NATCHITOCHES PARIS

JUSTICE OF THE PEACE  
NATCHITOCHES PAR  
WARD 2 2ND JUSTICE  
RT 1 BOX 36 A  
CHESTNUT LA 71017  
LA035043J NATCHITOCHES PARIS

JUSTICE OF THE PEACE  
NATCHITOCHES PAR  
WARD 3 1ST JUSTICE  
P O BOX 183  
CAMPTI LA 71411  
LA035053J NATCHITOCHES PARIS

JUSTICE OF THE PEACE  
NATCHITOCHES PAR  
WARD 3 2ND JUSTICE  
BOX 92  
POWHATAN LA 71066  
LA035063J NATCHITOCHES PARIS

JUSTICE OF THE PEACE  
NATCHITOCHES PAR  
WARD 4 1ST JUSTICE  
BOX 323  
CAMPTI LA 71411  
LA035073J NATCHITOCHES PARIS

JUSTICE OF THE PEACE  
NATCHITOCHES PAR  
WARD 4 2ND JUSTICE  
BOX 5  
CLARENCE LA 71414  
LA035083J NATCHITOCHES PARIS

JUSTICE OF THE PEACE  
NATCHITOCHES PAR  
WARD 5 1ST JUSTICE  
BOX 143  
MARTHAVILLE LA 71450  
LA035093J NATCHITOCHES PARIS

JUSTICE OF THE PEACE  
NATCHITOCHES PAR  
WARD 5 2ND JUSTICE  
ROUTE 1 BOX 34  
MARTHAVILLE LA 71450  
LA035103J NATCHITOCHES PARIS

JUSTICE OF THE PEACE  
NATCHITOCHES PAR  
WARD 6  
P O BOX 315  
ROBELINE LA 71469  
LA035113J NATCHITOCHES PARIS

JUSTICE OF THE PEACE  
NATCHITOCHES PAR  
WARD 7  
ROUTE 3  
ROBELINE LA 71469  
LA035123J NATCHITOCHES PARIS

JUSTICE OF THE PEACE  
NATCHITOCHES PAR  
WARD 8  
GEN DELIVERY  
GORUM LA 71434  
LA035133J NATCHITOCHES PARIS

JUSTICE OF THE PEACE  
NATCHITOCHES PAR  
WARD 9 1ST JUSTICE  
RT 1 BOX 38  
NATCHEZ LA 71456  
LA035143J NATCHITOCHES PARIS

JUSTICE OF THE PEACE  
NATCHITOCHES PAR  
WARD 9 2ND JUSTICE  
RT 1 BOX 284  
NATCHITOCHES LA 71457  
LA035153J NATCHITOCHES PARIS

JUSTICE OF THE PEACE  
NATCHITOCHES PAR  
WARD 10 1ST JUSTICE  
GEN DELIVERY  
CHOPIN LA 71412  
LA035163J NATCHITOCHES PARIS

JUSTICE OF THE PEACE  
NATCHITOCHES PAR  
WARD 10 2ND JUSTICE  
RFD  
CLOUTIERVILLE LA 71416  
LA035173J NATCHITOCHES PARIS

MONROE CITY COURT  
JUDGE  
600 CALYPSO  
PO BOX 777  
MONROE LA 71201  
LA037013J OUACHITA PARISH

WEST MONROE CITY COURT  
JUDGE  
CITY HALL  
WEST MONROE LA 71201  
LA037023J OUACHITA PARISH

JUSTICE OF THE PEACE  
OUACHITA PARISH  
WARD 1  
BOX 152  
STERLINGTON LA 71280  
LA037043J OUACHITA PARISH

JUSTICE OF THE PEACE  
OUACHITA PARISH  
WARD 2  
P O BOX 124  
SWARTZ LA 71281  
LA037053J OUACHITA PARISH

JUSTICE OF THE PEACE  
OUACHITA PARISH  
WARD 6  
RT 1 BOX 630  
CALHOUN LA 71225  
LA037063J OUACHITA PARISH

JUSTICE OF THE PEACE  
OUACHITA PARISH  
WARD 7  
RT 3 BOX 13  
EROS LA 71238  
LA037073J OUACHITA PARISH

JUSTICE OF THE PEACE  
OUACHITA PARISH  
WARD 8  
RT 3 BOX 120 A  
WEST MONROE LA 71291  
LA037083J OUACHITA PARISH

JUSTICE OF THE PEACE  
OUACHITA PARISH  
WARD 9  
RT 3 BOX 160  
WEST MONROE LA 71291  
LA037093J OUACHITA PARISH

JUSTICE OF THE PEACE  
PLAQUEMINES PARISH  
WARD 1  
BOX 168  
BRAITHWAITE LA 70040  
LA038033J PLAQUEMINES PARISH

JUSTICE OF THE PEACE  
PLAQUEMINES PARISH  
WARD 2  
P O BOX 60  
BRAITHWAITE LA 70040  
LA038043J PLAQUEMINES PARISH

JUSTICE OF THE PEACE  
PLAQUEMINES PARISH  
WARD 3  
POINTE-A-LA-HACHE LA 70082  
LA038053J PLAQUEMINES PARISH

JUSTICE OF THE PEACE  
PLAQUEMINES PARISH  
WARD 4  
PILOTTOWN LA 70081  
LA038063J PLAQUEMINES PARISH

JUSTICE OF THE PEACE  
PLAQUEMINES PARISH  
WARD 5  
P O BOX 447  
VENICE LA 70091  
LA038073J PLAQUEMINES PARISH

JUSTICE OF THE PEACE  
PLAQUEMINES PARISH  
WARD 6  
625 BELLE CHASSE  
BELLE CHASSE LA 70037  
LA038083J PLAQUEMINES PARISH

JUSTICE OF THE PEACE  
PLAQUEMINES PARISH  
WARD 7  
RT 1 BOX 559  
BELLE CHASSE LA 70037  
LA038093J PLAQUEMINES PARISH

JUSTICE OF THE PEACE  
PLAQUEMINES PARISH  
WARD 9  
DIAMOND LA 70048  
LA038103J PLAQUEMINES PARISH

JUSTICE OF THE PEACE  
PLAQUEMINES PARISH  
WARD 9  
RT 1 BOX 255  
PORT SUIPHUR LA 70083  
LA038113J PLAQUEMINES PARISH

JUSTICE OF THE PEACE  
PLAQUEMINES PARISH  
WARD 10  
105 W SHACKLEFORD LANE  
BURAS LA 70041  
LA038123J PLAQUEMINES PARISH

JUSTICE OF THE PEACE  
POINTE COUPEE PAR  
WARD 1 PCT 1 AND 2  
BATCHELOR LA 70715  
LA039013J POINTE COUPEE PARI

JUSTICE OF THE PEACE  
POINTE COUPEE PAR  
WARD 1 PCT 3 AND 4  
BATCHELOR LA 70715  
LA039023J POINTE COUPEE PARI

JUSTICE OF THE PEACE  
POINTE COUPEE PAR  
WARD 2  
BOX 55  
INNIS LA 70747  
LA039033J POINTE COUPEE PARI

JUSTICE OF THE PEACE  
POINTE COUPEE PAR  
WARD 3  
BATCHELOR LA 70715  
LA039043J POINTE COUPEE PARI

JUSTICE OF THE PEACE  
POINTE COUPEE PAR  
WARD 4  
MORGANZA LA 70759  
LA039053J POINTE COUPEE PARI

JUSTICE OF THE PEACE  
POINTE COUPEE PAR  
WARD 5  
BOX 441  
NEW ROADS LA 70760  
LA039063J POINTE COUPEE PARI

JUSTICE OF THE PEACE  
POINTE COUPEE PAR  
WARD 6  
BOX 996  
JARREAU LA 70749  
LA039073J POINTE COUPEE PARI

JUSTICE OF THE PEACE  
POINTE COUPEE PAR  
WARD 7  
BOX 34  
VENTRESS LA 70783  
LA039083J POINTE COUPEE PARI

JUSTICE OF THE PEACE  
POINTE COUPEE PAR  
WARD 8  
ROUGON LA 70773  
LA039093J POINTE COUPEE PARI

JUSTICE OF THE PEACE  
POINTE COUPEE PAR  
WARD 9 1ST JUSTICE  
BOX 222  
NEW ROADS LA 70760  
LA039103J POINTE COUPEE PARI

JUSTICE OF THE PEACE  
POINTE COUPEE PAR  
WARD 9 2ND JUSTICE  
409 OLINDE STREET  
NEW ROADS LA 70760  
LA039113J POINTE COUPEE PARI

JUSTICE OF THE PEACE  
POINTE COUPEE PAR  
WARD 10  
BOX 15  
FORDOCHE LA 70732  
LA039123J POINTE COUPEE PARI

ALEXANDRIA CITY COURT  
JUDGE  
515 WASHINGTON ST  
ALEXANDRIA LA 71301  
LA040013J RAPIDES PARISH

PINEVILLE CITY COURT  
JUDGE  
731 MAIN  
PINEVILLE LA 71360  
LA040023J RAPIDES PARISH

JUSTICE OF THE PEACE  
RAPIDES PARISH  
WARD 2  
RT 2 BOX 410 X 410  
ALEXANDRIA LA 71301  
LA040033J RAPIDES PARISH

JUSTICE OF THE PEACE  
RAPIDES PARISH  
WARD 3 1ST JUST CT  
BOX 175  
CHENEYVILLE LA 71325  
LA040043J RAPIDES PARISH

JUSTICE OF THE PEACE  
RAPIDES PARISH  
WARD 3 2ND JUST CT  
P O BOX 552  
LECOMPTÉ LA 71346  
LA040053J RAPIDES PARISH

JUSTICE OF THE PEACE  
RAPIDES PARISH  
WARD 4 1ST JUST CT  
FOREST HILL LA 71430  
LA040063J RAPIDES PARISH

JUSTICE OF THE PEACE  
RAPIDES PARISH  
WARD 4 2ND JUST CT  
P O BOX 665  
GLENHORA LA 71433  
LA040073J RAPIDES PARISH

JUSTICE OF THE PEACE  
RAPIDES PARISH  
WARD 5 1ST JUST CT  
BOX 16  
HINESTON LA 71438  
LA040083J RAPIDES PARISH

JUSTICE OF THE PEACE  
RAPIDES PARISH  
WARD 5 2ND JUST CT  
OTIS LA 71466  
LA040093J RAPIDES PARISH

JUSTICE OF THE PEACE  
RAPIDES PARISH  
WARD 6 2ND JUST CT  
RT 1 BOX 123  
OAKDALE LA 71463  
LA040103J RAPIDES PARISH

JUSTICE OF THE PEACE  
RAPIDES PARISH  
WARD 7 1ST JUST CT  
BOX 277  
BOYCE LA 71409  
LA040113J RAPIDES PARISH

JUSTICE OF THE PEACE  
RAPIDES PARISH  
WARD 7 2ND JUST CT  
RT 1 BOX 45  
LENA LA 71447  
LA040123J RAPIDES PARISH



JUSTICE OF THE PEACE  
RAPIDES PARISH  
WARD 8  
RT 1 BOX 143  
ALEXANDRIA LA 71301  
LA040133J RAPIDES PARISH

JUSTICE OF THE PEACE  
RAPIDES PARISH  
WARD 10  
RT 1 BOX 543  
PINEVILLE LA 71360  
LA040143J RAPIDES PARISH

JUSTICE OF THE PEACE  
RAPIDES PARISH  
WARD 11  
RT 1 BOX 310  
DEVILLE LA 71328  
LA040153J RAPIDES PARISH

JUSTICE OF THE PEACE  
RED RIVER PARISH  
WARD 1  
BOX 266  
COUSHATTA LA 71019  
LA041013J RED RIVER PARISH

JUSTICE OF THE PEACE W 3  
RED RIVER PARISH  
WARDS 2 3 7 AND 8  
RT 5  
COUSHATTA LA 71019  
LA041023J RED RIVER PARISH

JUSTICE OF THE PEACE  
RICHLAND PARISH  
WARD 1  
601 RICHMOND  
DELHI LA 71232  
LA042013J RICHLAND PARISH

JUSTICE OF THE PEACE  
RICHLAND PARISH  
WARD 2  
RAYVILLE LA 71269  
LA042023J RICHLAND PARISH

JUSTICE OF THE PEACE  
RICHLAND PARISH  
WARD 3  
START LA 71279  
LA042033J RICHLAND PARISH

JUSTICE OF THE PEACE  
RICHLAND PARISH  
WARD 4  
ROUTE 1  
RAYVILLE LA 71269  
LA042043J RICHLAND PARISH

JUSTICE OF THE PEACE  
RICHLAND PARISH  
WARD 5  
BOX 393  
HANGHAN LA 71259  
LA042053J RICHLAND PARISH

JUSTICE OF THE PEACE  
RICHLAND PARISH  
WARD 7  
ROUTE 3  
RAYVILLE LA 71269  
LA042063J RICHLAND PARISH

JUSTICE OF THE PEACE  
SABINE PARISH  
WARD 1 1ST JUSTICE  
ROUTE 3  
FLORIEN LA 71429  
LA043013J SABINE PARISH

JUSTICE OF THE PEACE  
SABINE PARISH  
WARD 1 2ND JUSTICE  
RT 1 BOX 18  
FLORIEN LA 71429  
LA043023J SABINE PARISH

JUSTICE OF THE PEACE  
SABINE PARISH  
WARD 2  
ROUTE 3  
FLORIEN LA 71429  
LA043033J SABINE PARISH

JUSTICE OF THE PEACE  
SABINE PARISH  
WARD 3  
ROUTE 2  
FLORIEN LA 71429  
LA043043J SABINE PARISH

JUSTICE OF THE PEACE  
SABINE PARISH  
WARD 4 1ST JUSTICE  
P O BOX 6  
MANY LA 71449  
LA043053J SABINE PARISH

JUSTICE OF THE PEACE  
SABINE PARISH  
WARD 4 2ND JUSTICE  
P O BOX 122  
MANY LA 71449  
LA043063J SABINE PARISH

JUSTICE OF THE PEACE  
SABINE PARISH  
WARD 5  
P O BOX 398  
ZWOLLE LA 71486  
LA043073J SABINE PARISH

JUSTICE OF THE PEACE  
SABINE PARISH  
WARD 6 1ST JUSTICE  
GENERAL DELIVERY  
CONVERSE LA 71419  
LA043083J SABINE PARISH

JUSTICE OF THE PEACE  
SABINE PARISH  
WARD 6 2ND JUSTICE  
P O BOX 73  
NOBLE LA 71462  
LA043093J SABINE PARISH

JUSTICE OF THE PEACE  
SABINE PARISH  
WARD 7  
PLEASANT HILL LA 71065  
LA043103J SABINE PARISH

JUSTICE OF THE PEACE  
SABINE PARISH  
WARD 8 1ST JUSTICE  
P O BOX 218  
ZWOLLE LA 71486  
LA043113J SABINE PARISH

JUSTICE OF THE PEACE  
SABINE PARISH  
WARD 8 2ND JUSTICE  
P O BOX 296  
ZWOLLE LA 71486  
LA043123J SABINE PARISH

JUSTICE OF THE PEACE  
SABINE PARISH  
WARD 9  
ROUTE 2  
HARTHAVILLE LA 71450  
LA043133J SABINE PARISH

JUSTICE OF THE PEACE  
SABINE PARISH  
WARD 10  
CONVERSE LA 71419  
LA043143J SABINE PARISH

JUSTICE OF THE PEACE  
ST BERNARD PARISH  
WARD 1  
933 MEHLE AVENUE  
ARABI LA 70032  
LA044013J ST BERNARD PARISH

JUSTICE OF THE PEACE  
ST BERNARD PARISH  
WARD 2  
248 FRISCOVILLE AVENUE  
ARABI LA 70032  
LA044023J ST BERNARD PARISH

JUSTICE OF THE PEACE  
ST BERNARD PARISH  
WARD 3  
2700 LAPLACE STREET  
CHALMETTE LA 70043  
LA044033J ST BERNARD PARISH

JUSTICE OF THE PEACE  
ST BERNARD PARISH  
WARD 4  
2001 CHARLES DRIVE  
CHALMETTE LA 70043  
LA044043J ST BERNARD PARISH

JUSTICE OF THE PEACE  
ST BERNARD PARISH  
WARD 5  
VIOLET LA 70092  
LA044053J ST BERNARD PARISH

JUSTICE OF THE PEACE  
ST BERNARD PARISH  
WARD 6  
1040 KELLY ROAD  
ST BERNARD LA 70085  
LA044063J ST BERNARD PARISH

JUSTICE OF THE PEACE  
ST BERNARD PARISH  
WARD 7  
ST BERNARD POST OFFICE  
YSCLOSKEY LA 70085  
LA044073J ST BERNARD PARISH

JUSTICE COURT WARD 1  
JUSTICE OF PEACE  
HANNVILLE LA 70057  
LA045013J ST CHARLES PARISH

JUSTICE COURT WARD 2  
JUSTICE OF PEACE  
LULING LA 70070  
LA045023J ST CHARLES PARISH

JUSTICE COURT WARD 4  
JUSTICE OF PEACE  
BOX 165  
PARADIS LA 70080  
LA045043J ST CHARLES PARISH

JUSTICE COURT WARD 5  
JUSTICE OF PEACE  
ST ROSE LA 70087  
LA045053J ST CHARLES PARISH

JUSTICE COURT WARD 6  
JUSTICE OF PEACE  
136 MARINO DRIVE  
NORCO LA 70079  
LA045063J ST CHARLES PARISH

JUSTICE OF THE PEACE  
ST JAMES PARISH  
WARD 1  
PAULINA LA 70763  
LA047013J ST JAMES PARISH

JUSTICE OF THE PEACE  
ST JAMES PARISH  
WARD 2  
CONVENT LA 70723  
LA047023J ST JAMES PARISH

JUSTICE OF THE PEACE  
ST JAMES PARISH  
WARD 3  
ROUTE 1  
CONVENT LA 70723  
LA047033J ST JAMES PARISH

JUSTICE OF THE PEACE  
ST JAMES PARISH  
WARD 4  
ROUTE 1  
CONVENT LA 70723  
LA047043J ST JAMES PARISH

JUSTICE OF THE PEACE  
ST JAMES PARISH  
WARD 5  
WELCOME LA 70093  
LA047053J ST JAMES PARISH

JUSTICE OF THE PEACE  
ST JAMES PARISH  
WARD 6  
ST JAMES LA 70086  
LA047063J ST JAMES PARISH

JUSTICE OF THE PEACE  
ST JAMES PARISH  
WARD 7  
VACHERIE LA 70090  
LA047073J ST JAMES PARISH

JUSTICE OF THE PEACE  
ST JAMES PARISH  
WARD 8  
VACHERIE LA 70090  
LA047083J ST JAMES PARISH

JUSTICE OF THE PEACE  
ST JAMES PARISH  
WARD 9  
250 PLUM ST  
GRAHERCY LA 70052  
LA047093J ST JAMES PARISH

JUSTICE OF THE PEACE ST  
ST JAMES PARISH  
WARD 10  
BOX 71  
LUTCHER LA 70071  
LA047103J ST JAMES PARISH

JUSTICE OF THE PEACE  
ST JOHN BAPTIST  
WARD 1  
LUCY LA 70069  
LA048013J ST JOHN THE BAPTIST

JUSTICE OF THE PEACE  
ST JOHN BAPTIST  
WARD 2  
RT 1 BOX 79  
EDGARD LA 70049  
LA048023J ST JOHN THE BAPTIST

JUSTICE OF THE PEACE  
ST JOHN BAPTIST  
WARD 3  
BOX 93  
VACHERIE LA 70090  
LA048033J ST JOHN THE BAPTIST

JUSTICE OF THE PEACE  
ST JOHN BAPTIST  
WARD 4  
110 E 11TH ST  
LAPLACE LA 70068  
LA048043J ST JOHN THE BAPTIST

JUSTICE OF THE PEACE  
ST JOHN BAPTIST  
WARD 5  
RESERVE LA 70084  
LA048053J ST JOHN THE BAPTIST

JUSTICE OF THE PEACE  
ST JOHN BAPTIST  
WARD 6  
PO BOX 185  
GARYVILLE LA 70051  
LA048063J ST JOHN THE BAPTIST

EUNICE CITY COURT  
JUDGE  
CITY HALL  
EUNICE LA 70535  
LA049013J ST LANDRY PARISH

OPELOUSAS CITY COURT  
JUDGE  
CITY HALL  
OPELOUSAS LA 70570  
LA049023J ST LANDRY PARISH

JUSTICE OF THE PEACE  
ST LANDRY PARISH  
WARD 2 4TH JUSTICE  
PCTS 1 AND 4  
SUNSET LA 70581  
LA049033J ST LANDRY PARISH

JUSTICE OF THE PEACE  
ST LANDRY PARISH  
WARD 2 5TH JUSTICE  
PCTS 2 AND 3 RT 1 BOX 10  
SSUNSET LA 70584  
LA049043J ST LANDRY PARISH

6TH JUSTICE COURT  
ST LANDRY PARISH  
WARD 3 JUSTICE 1  
RT 2 BOX 206  
ARNAUDVILLE LA 70512  
LA049053J ST LANDRY PARISH

6TH JUSTICE COURT  
ST LANDRY PARISH  
WARD 3 JUSTICE 2  
RT 2 BOX 261  
ARNAUDVILLE LA 70512  
LA049063J ST LANDRY PARISH

7TH JUSTICE COURT  
ST LANDRY PARISH  
WARD 4  
PCTS 1 2 5 AND 7 BOX 36  
MELVILLE LA 71353  
LA049073J ST LANDRY PARISH

8TH JUSTICE COURT  
ST LANDRY PARISH  
WARD 4  
PCTS 3 AND 6 GEN DEL  
PORT BARRE LA 70577  
LA049083J ST LANDRY PARISH

9TH JUSTICE COURT  
ST LANDRY PARISH  
WARD 4 PRECINCT 4  
PO BOX 86  
PALMETTO LA 71358  
LA049093J ST LANDRY PARISH

11TH JUSTICE COURT  
ST LANDRY PARISH  
WARD 5 JUSTICE 1  
PCTS 1 AND 3 PO BOX 153  
WASHINGTON LA 70589  
LA049103J ST LANDRY PARISH

11TH JUSTICE COURT  
ST LANDRY PARISH  
WARD 5 JUSTICE 2  
PCTS 1 AND 3  
WASHINGTON LA 70589  
LA049113J ST LANDRY PARISH

13TH JUSTICE COURT  
ST LANDRY PARISH  
WARD 5 PCT 2  
STAR RT BOX 145  
WASHINGTON LA 70589  
LA049123J ST LANDRY PARISH

18TH JUSTICE COURT  
ST LANDRY PARISH  
WARD 6  
PCTS 3 AND 11 PO BOX 33  
LAWTELL LA 70550  
LA049133J ST LANDRY PARISH

19TH JUSTICE COURT  
ST LANDRY PARISH  
WARD 6 PRECINCT 4  
RT 1 BOX 488  
OPELOUSAS LA 77057  
LA049143J ST LANDRY PARISH

10TH JUSTICE COURT  
ST LANDRY PARISH  
WARD 7 PCTS 1 AND 3  
RT 2 BOX 64  
BUNKIE LA 77132  
LA049153J ST LANDRY PARISH

12TH JUSTICE COURT  
ST LANDRY PARISH  
WARD 7 PCTS 4 AND 5  
RT 2 BOX 172  
BUNKIE LA 7  
LA049163J ST LANDRY PARISH

JUSTICE OF THE PEACE  
ST MARTIN PARISH  
WARD 1 1ST JUSTICE  
151 N CEMETERY ST  
ST MARTINVILLE LA 70582  
LA050013J ST MARTIN PARISH

JUSTICE OF THE PEACE  
ST MARTIN PARISH  
WARD 1 2ND JUSTICE  
313 N THEATRE ST  
ST MARTINVILLE LA 70582  
LA050023J ST MARTIN PARISH

JUSTICE OF THE PEACE  
ST MARTIN PARISH  
WARD 2  
STAR RT A BOX 29  
ST MARTINVILLE LA 70582  
LA050033J ST MARTIN PARISH

JUSTICE OF THE PEACE  
ST MARTIN PARISH  
WARD 3 1ST JUSTICE  
RT 2 BOX 250  
ST MARTINVILLE LA 70582  
LA050043J ST MARTIN PARISH

JUSTICE OF THE PEACE  
ST MARTIN PARISH  
WARD 3 2ND JUSTICE  
RT 2 BOX 182  
ST MARTINVILLE LA 70582  
LA050053J ST MARTIN PARISH

JUSTICE OF THE PEACE  
ST MARTIN PARISH  
WARD 4 1ST JUSTICE  
RT 1 BOX 618  
BREAU BRIDGE LA 70517  
LA050063J ST MARTIN PARISH

JUSTICE OF THE PEACE  
ST MARTIN PARISH  
WARD 4 2ND JUSTICE  
RT 1 BOX 14  
BREAU BRIDGE LA 70517  
LA050073J ST MARTIN PARISH

JUSTICE OF THE PEACE  
ST MARTIN PARISH  
WARD 5  
RT 2 BOX 269  
BREAU BRIDGE LA 70517  
LA050083J ST MARTIN PARISH

JUSTICE OF THE PEACE  
ST MARTIN PARISH  
WARD 6  
STAR RT 4 BOX 245  
MORGAN CITY LA 70380  
LA050093J ST MARTIN PARISH

CITY COURT OF FRANKLIN  
JUDGE  
COURT HOUSE RM 106  
FRANKLIN LA 70538  
LA051013J ST MARY PARISH

CITY COURT  
JUDGE  
PO BOX 106  
MORGAN CITY LA 70380  
LA051033J ST MARY PARISH

JUSTICE OF THE PEACE  
ST MARY PARISH  
WARD 1  
BOX 95  
CHARENTON LA 70523  
LA051043J ST MARY PARISH

JUSTICE OF THE PEACE  
ST MARY PARISH  
WARD 2  
STAR RT B BOX 227  
FRANKLIN LA 70538  
LA051053J ST MARY PARISH

JUSTICE OF THE PEACE  
ST MARY PARISH  
WARD 4  
CENTERVILLE LA 70522  
LA051063J ST MARY PARISH

JUSTICE OF THE PEACE  
ST MARY PARISH  
WARD 5  
BOX 284  
PATTERSON LA 70392  
LA051073J ST MARY PARISH

JUSTICE OF THE PEACE  
ST MARY PARISH  
WARD 7  
STAR RT B BOX 165  
FRANKLIN LA 70538  
LA051083J ST MARY PARISH

JUSTICE OF THE PEACE  
ST MARY PARISH  
WARD 8  
707 CARLINE ST  
BERWICK LA 70342  
LA051093J ST MARY PARISH

JUSTICE OF THE PEACE  
ST MARY PARISH  
WARD 9  
GEN DEL  
AMELIA LA 70340  
LA051103J ST MARY PARISH

JUSTICE OF THE PEACE  
ST MARY PARISH  
WARD 10  
PO BOX 326  
BALDWIN LA 70514  
LA051113J ST MARY PARISH

SLIDELL CITY COURT  
JUDGE  
CITY HALL  
SLIDELL LA 70458  
LA052013J ST TAMMANY PARISH

JUSTICE OF THE PEACE  
ST TAMMANY PARISH  
WARD 1 1ST JUSTICE  
PO BOX 155  
MADISONVILLE LA 70447  
LA052023J ST TAMMANY PARISH

JUSTICE OF THE PEACE  
ST TAMMANY PARISH  
WARD 1 2ND JUSTICE  
BOX 117 TURNPIKE RD  
FOLSOM LA 70437  
LA052033J ST TAMMANY PARISH

JUSTICE OF THE PEACE  
ST TAMMANY PARISH  
WARD 2 1ST JUSTICE  
ROUTE 1  
BUSH LA 70431  
LA052043J ST TAMMANY PARISH

JUSTICE OF THE PEACE  
ST TAMMANY PARISH  
WARD 2 2ND JUSTICE  
RT 1 BOX 141  
FOLSOM LA 70437  
LA052053J ST TAMMANY PARISH

JUSTICE OF THE PEACE  
ST TAMMANY PARISH  
WARD 3 1ST JUSTICE  
PO BOX 38  
COVINGTON LA 70433  
LA052063J ST TAMMANY PARISH

JUSTICE OF THE PEACE  
ST TAMMANY PARISH  
WARD 3 2ND JUSTICE  
803 W 22ND AVE  
COVINGTON LA 70433  
LA052073J ST TAMMANY PARISH

JUSTICE OF THE PEACE  
ST TAMMANY PARISH  
WARD 4 1ST JUSTICE  
800 LAFITTE ST  
MANDEVILLE LA 70448  
LA052083J ST TAMMANY PARISH

JUSTICE OF THE PEACE  
ST TAMMANY PARISH  
WARD 4 2ND JUSTICE  
217 MAGNOLIA ST  
MANDEVILLE LA 70448  
LA052093J ST TAMMANY PARISH

JUSTICE OF THE PEACE  
ST TAMMANY PARISH  
WARD 5  
RT 1  
BUSH LA 70431  
LA052103J ST TAMMANY PARISH

JUSTICE OF THE PEACE  
ST TAMMANY PARISH  
WARD 6  
RT 1  
PEARL RIVER LA 70452  
LA052113J ST TAMMANY PARISH

JUSTICE OF THE PEACE  
ST TAMMANY PARISH  
WARD 7  
PO BOX 55  
LACOMBE LA 70445  
LA052123J ST TAMMANY PARISH

JUSTICE OF THE PEACE  
ST TAMMANY PARISH  
WARD 8  
PO BOX 142  
SLIDELL LA 70458  
LA052133J ST TAMMANY PARISH

JUSTICE OF THE PEACE  
ST TAMMANY PARISH  
WARD 10 1ST JUSTICE  
BOX 213  
ABITA SPRINGS LA 70420  
LA052143J ST TAMMANY PARISH

JUSTICE OF THE PEACE  
ST TAMMANY PARISH  
WARD 10 2ND JUSTICE  
BOX 151  
ABITA SPRINGS LA 70420  
LA052153J ST TAMMANY PARISH

HAMMOND CITY COURT  
JUDGE  
HAMMOND CITY HALL  
HAMMOND LA 70401  
LA053013J TANGIPAHOA PARISH

JUSTICE OF THE PEACE  
TANGIPAHOA PARISH  
WARD 1  
PO BOX 170  
KENTWOOD LA 70444  
LA053023J TANGIPAHOA PARISH

JUSTICE OF THE PEACE  
TANGIPAHOA PARISH  
WARD 2  
STAR RT BOX 348  
KENTWOOD LA 70444  
LA053033J TANGIPAHOA PARISH

JUSTICE OF THE PEACE  
TANGIPAHOA PARISH  
WARD 3  
529 N LAUREL STREET  
AHITE LA 70422  
LA053043J TANGIPAHOA PARISH

JUSTICE OF THE PEACE  
TANGIPAHOA PARISH  
WARD 4  
RT 2 BOX 1874  
KENTWOOD LA 70444  
LA053053J TANGIPAHOA PARISH

JUSTICE OF THE PEACE  
TANGIPAHOA PARISH  
WARD 5  
STAR RT BOX 26  
LORANGER LA 70446  
LA053063J TANGIPAHOA PARISH

JUSTICE OF THE PEACE  
TANGIPAHOA PARISH  
WARD 6  
PO BOX 21  
INDEPENDENCE LA 70443  
LA053073J TANGIPAHOA PARISH

JUSTICE OF THE PEACE  
TANGIPAHOA PARISH  
WARD 8  
RT 2 BOX 132  
PONCHATOULA LA 70454  
LA053083J TANGIPAHOA PARISH

HOUMA CITY COURT  
JUDGE  
CITY HALL  
HOUMA LA 70360  
LA055013J TERREBONNE PARISH

JUSTICE OF THE PEACE  
TERREBONNE PARISH  
WARD 1  
PO BOX 127  
SCHRIEVER LA 70395  
LA055023J TERREBONNE PARISH

JUSTICE OF THE PEACE  
TERREBONNE PARISH  
WARD 2  
RT 2 BOX 686  
HOUMA LA 70360  
LA055033J TERREBONNE PARISH

JUSTICE OF THE PEACE  
TERREBONNE PARISH  
WARD 4  
RT 4 BOX 289  
HOUMA LA 70360  
LA055043J TERREBONNE PARISH

JUSTICE OF THE PEACE  
TERREBONNE PARISH  
WARD 5  
RT 1 BOX 461  
BOURG LA 70343  
LA055053J TERREBONNE PARISH

JUSTICE OF THE PEACE  
TERREBONNE PARISH  
WARD 6  
PO BOX 25  
MONTEGUT LA 70377  
LA055063J TERREBONNE PARISH

JUSTICE OF THE PEACE  
TERREBONNE PARISH  
WARD 7  
RT 3 BOX 360  
HOUMA LA 70360  
LA055073J TERREBONNE PARISH

JUSTICE OF THE PEACE  
TERREBONNE PARISH  
WARD 8  
PO BOX 167  
DONNER LA 70352  
LA055083J TERREBONNE PARISH

JUSTICE OF THE PEACE  
TERREBONNE PARISH  
WARD 9  
RFD 1 BOX 369  
HOUMA LA 70360  
LA055093J TERREBONNE PARISH

JUSTICE OF THE PEACE  
TERREBONNE PARISH  
WARD 10  
PO BOX 364  
THERIOT LA 70397  
LA055103J TERREBONNE PARISH

JUSTICE OF THE PEACE  
UNION PARISH  
WARD 1  
703 SPRING ST  
FARMERVILLE LA 71241  
LA056013J UNION PARISH

JUSTICE OF THE PEACE  
UNION PARISH  
WARD 2  
PO BOX 172  
MARION LA 71260  
LA056023J UNION PARISH

JUSTICE OF THE PEACE  
UNION PARISH  
WARD 3  
SPEARSVILLE LA 71277  
LA056033J UNION PARISH

JUSTICE OF THE PEACE  
UNION PARISH  
WARD 4  
PO BOX 178  
BERNICE LA 71222  
LA056043J UNION PARISH

JUSTICE OF THE PEACE  
UNION PARISH  
WARD 5  
DOWNSVILLE LA 71234  
LA056053J UNION PARISH

JUSTICE OF THE PEACE  
UNION PARISH  
WARD 6  
ROUTE 3  
MARION LA 71260  
LA056063J UNION PARISH

JUSTICE OF THE PEACE  
UNION PARISH  
WARD 7  
RT 3 BOX 139  
FARMERVILLE LA 71241  
LA056073J UNION PARISH

JUSTICE OF THE PEACE  
UNION PARISH  
WARD 8  
HAILE LA 71246  
LA056083J UNION PARISH

JUSTICE OF THE PEACE  
UNION PARISH  
WARD 9  
ROUTE 1  
FARMERVILLE LA 71241  
LA056093J UNION PARISH

JUSTICE OF THE PEACE  
UNION PARISH  
WARD 10  
BOX 105  
JUNCTION CITY AR 71749  
LA056103J UNION PARISH

ABBEVILLE CITY COURT  
JUDGE  
CITY HALL  
ABBEVILLE LA 70510  
LA057013J VERMILION PARISH

KAPLAN CITY COURT  
JUDGE  
CITY HALL  
KAPLAN LA 70548  
LA057023J VERMILION PARISH

JUSTICE OF THE PEACE  
VERMILION PARISH  
WARD 1 JUSTICE 1  
RT 2 BOX 135  
ABBEVILLE LA 70510  
LA057033J VERMILION PARISH

JUSTICE OF THE PEACE  
VERMILION PARISH  
WARD 1 JUSTICE 2  
404 E EDWARD  
ERATH LA 70533  
LA057043J VERMILION PARISH

JUSTICE OF THE PEACE  
VERMILION PARISH  
WARD 2  
RT 1 BOX 216  
ERATH LA 70533  
LA057053J VERMILION PARISH

JUSTICE OF THE PEACE  
VERMILION PARISH  
WARD 4  
RT 1 BOX 267  
MAURICE LA 70555  
LA057063J VERMILION PARISH

JUSTICE OF THE PEACE  
VERMILION PARISH  
WARD 5  
RT 2 BOX 299  
RAYNE LA 70578  
LA057073J VERMILION PARISH

JUSTICE OF THE PEACE  
VERMILION PARISH  
WARD 6  
RT 1 BOX 105A  
ABBEVILLE LA 70510  
LA057083J VERMILION PARISH

JUSTICE OF THE PEACE  
VERMILION PARISH  
WARD 7  
RT 3 BOX 179  
ABBEVILLE LA 70510  
LA057093J VERMILION PARISH

JUSTICE OF THE PEACE  
VERMILION PARISH  
WARD 8  
1206 SECOND ST  
GUEYDAN LA 70542  
LA057103J VERMILION PARISH

LEESVILLE CITY COURT  
JUDGE  
CITY HALL  
LEESVILLE LA 71446  
LA058013J VERNON PARISH

JUSTICE OF THE PEACE  
VERNON PARISH  
WARD 2  
RT 1 BOX 274  
ANACOCO LA 71403  
LA058023J VERNON PARISH

JUSTICE OF THE PEACE  
VERNON PARISH  
WARD 3  
RT 1 BOX 220  
LEESVILLE LA 71446  
LA058033J VERNON PARISH

JUSTICE OF THE PEACE  
VERNON PARISH  
WARD 4  
RT 1 BOX 284  
LEEVILLE LA 71446  
LA05947J YERNON PARISH

JUSTICE OF THE PEACE  
VERNON PARISH  
WARD 5  
RT 3 BOX 4  
PITKIN LA 70254  
LA05952J YERNON PARISH

JUSTICE OF THE PEACE  
VERNON PARISH  
WARD 6  
RT 3 BOX 112  
LEEVILLE LA 71446  
LA05957J YERNON PARISH

JUSTICE OF THE PEACE  
VERNON PARISH  
WARD 7  
BOX 43  
ROSEMINE LA 70257  
LA05973J YERNON PARISH

JUSTICE OF THE PEACE  
VERNON PARISH  
WARD 8  
RT 1 BOX 91  
LEEVILLE LA 71446  
LA05983J YERNON PARISH

ORANGE CITY COURT  
JUDGE  
CITY HALL  
BOALUSA LA 70427  
LA05991J WASHINGTON PARISH

JUSTICE OF THE PEACE  
WASHINGTON PARISH  
WARD 1  
RT 1 BOX 238  
FRANKLINTON LA 70430  
LA06007J WASHINGTON PARISH

JUSTICE OF THE PEACE  
WASHINGTON PARISH  
WARD 2  
STAR RT BOX 95  
HEPFLIN LA 70444  
LA06013J WASHINGTON PARISH

JUSTICE OF THE PEACE  
WASHINGTON PARISH  
WARD 3  
ROUTE 4  
FRANKLINTON LA 70430  
LA06023J WASHINGTON PARISH

JUSTICE OF THE PEACE  
WASHINGTON PARISH  
WARD 4  
RT 1 BOX 187  
WABARD LA 70467  
LA06033J WASHINGTON PARISH

JUSTICE OF THE PEACE  
WASHINGTON PARISH  
WARD 5  
RT 1 BOX 312  
BOALUSA LA 70427  
LA06043J WASHINGTON PARISH

JUSTICE OF THE PEACE  
WASHINGTON PARISH  
WARD 6  
ROUTE 6  
FRANKLINTON LA 70430  
LA06053J WASHINGTON PARISH

JUSTICE OF THE PEACE  
WASHINGTON PARISH  
WARD 8  
RT 2 BOX 3204  
FRANKLINTON LA 70430  
LA05983J WASHINGTON PARISH

JUSTICE OF THE PEACE  
WASHINGTON PARISH  
WARD 9  
ROUTE 1  
MT HERMON LA 70450  
LA05993J WASHINGTON PARISH

MINDEN CITY COURT  
JUDGE  
CITY HALL  
MINDEN LA 71055  
LA06001J WEBSTER PARISH

SPRINGHILL CITY COURT  
JUDGE  
CITY HALL  
SPRINGHILL LA 71075  
LA06002J WEBSTER PARISH

JUSTICE OF THE PEACE  
WEBSTER PARISH  
WARD 1 JUSTICE 1  
RT 2  
SHONGALOO LA 71072  
LA06003J WEBSTER PARISH

JUSTICE OF THE PEACE  
WEBSTER PARISH  
WARD 1 JUSTICE 2  
RT 1 BOX 247  
SHONGALOO LA 71072  
LA06004J WEBSTER PARISH

JUSTICE OF THE PEACE  
WEBSTER PARISH  
WARD 3  
RT 4 BOX 184  
MINDEN LA 71055  
LA06005J WEBSTER PARISH

JUSTICE OF THE PEACE  
WEBSTER PARISH  
WARD 5  
PO BOX 26  
HEPFLIN LA 71039  
LA06006J WEBSTER PARISH

JUSTICE OF THE PEACE  
WEBSTER PARISH  
WARD 5  
PO BOX 24  
CUBBERLY LA 71029  
LA06007J WEBSTER PARISH

PORT ALLEN CITY COURT  
CITY JUDGE  
CITY HALL  
PORT ALLEN LA 70767  
LA06101J WEST BATON ROUGE P

JUSTICE OF THE PEACE  
W BATON ROUGE PAR  
WARD 2  
PORT ALLEN LA 70767  
LA06102J WEST BATON ROUGE P

JUSTICE OF THE PEACE  
W BATON ROUGE PAR  
WARD 4  
RT 2 BOX 64  
PORT ALLEN LA 70767  
LA06103J WEST BATON ROUGE P

JUSTICE OF THE PEACE  
W BATON ROUGE PAR  
WARD 5  
ROUTE 2  
PORT ALLEN LA 70767  
LA06104J WEST BATON ROUGE P

JUSTICE OF THE PEACE  
W BATON ROUGE PAR  
WARD 6  
BUECHE LA 70720  
LA06105J WEST BATON ROUGE P

JUSTICE OF THE PEACE  
W BATON ROUGE PAR  
WARD 7  
RT 1 BOX 347  
PORT ALLEN LA 70767  
LA06106J WEST BATON ROUGE P

JUSTICE OF THE PEACE  
W BATON ROUGE PAR  
WARD 7  
BOX 434  
ADDIS LA 70710  
LA06107J WEST BATON ROUGE P

JUSTICE OF THE PEACE  
W CARROLL PARISH  
WARD 1  
ROUTE 1  
PIONEER LA 71266  
LA06201J WEST CARROLL PARIS

JUSTICE OF THE PEACE  
W CARROLL PARISH  
WARD 2  
PO BOX 134  
PIONEER LA 71266  
LA06202J WEST CARROLL PARIS

JUSTICE OF THE PEACE  
W CARROLL PARISH  
WARD 3  
PO BOX 334  
FOREST LA 71242  
LA06203J WEST CARROLL PARIS

JUSTICE OF THE PEACE  
W CARROLL PARISH  
WARD 4  
BOX V  
OAK GROVE LA 71263  
LA06204J WEST CARROLL PARIS

JUSTICE OF THE PEACE  
W CARROLL PARISH  
WARD 5  
PO BOX 62  
KILBOURNE LA 71253  
LA06205J WEST CARROLL PARIS

JUSTICE OF THE PEACE  
W FELICIANA PARISH  
WARD 1  
PO BOX 100  
ST FRANCISVILLE LA 70775  
LA06301J WEST FELICIANA PAR

JUSTICE OF THE PEACE  
W FELICIANA PARISH  
WARD 3  
BAINS LA 70713  
LA06303J WEST FELICIANA PAR

WINNFIELD CITY COURT  
JUDGE  
110 MAIN ST  
PO BOX 526  
WINNFIELD LA 71483  
LA06401J WINN PARISH

JUSTICE OF THE PEACE  
WINN PARISH  
WARD 2  
STAR RT  
TULLOS LA 71479  
LA06402J WINN PARISH

JUSTICE OF THE PEACE  
WINN PARISH  
WARD 3  
PO BOX 105  
SIKEZ LA 71473  
LA06403J WINN PARISH

JUSTICE OF THE PEACE  
WINN PARISH  
WARD 4  
RT 2  
DODSON LA 71422  
LA06404J WINN PARISH

JUSTICE OF THE PEACE  
WINN PARISH  
WARD 5  
RT 1  
MONTGOHERY LA 71454  
LA06405J WINN PARISH

JUSTICE OF THE PEACE  
WINN PARISH  
WARD 6  
ATLANTA LA 71401  
LA06406J WINN PARISH

JUSTICE OF THE PEACE  
WINN PARISH  
WARD 7 JUSTICE 1  
BOX 23  
DODSON LA 71422  
LA06407J WINN PARISH

JUSTICE OF THE PEACE  
WINN PARISH  
WARD 7 JUSTICE 2  
RT 1  
DODSON LA 71422  
LA06408J WINN PARISH

JUSTICE OF THE PEACE  
WINN PARISH  
WARD 8  
CALVIN LA 71410  
LA06409J WINN PARISH

JUSTICE OF THE PEACE  
WINN PARISH  
WARD 9  
RT 2 BOX 136  
WINNFIELD LA 71483  
LA06410J WINN PARISH

JUSTICE OF THE PEACE  
WINN PARISH  
WARD 10  
RT 1  
GOLDONNE LA 71031  
LA06411J WINN PARISH

MUNICIPAL LEVEL

MUNICIPAL COURT  
MAYOR  
P O BOX 97  
ARNAUDVILLE LA 70512  
LA04901J ST LANDRY PARISH

FAMILY COURT  
E BATON ROUGE PAR  
JUDGE  
ROOM 104 COURTHOUSE  
BATON ROUGE LA 70800  
LA017011J

BATON ROUGE CITY COURT  
CLERK OF COURT  
MUNICIPAL BUILDING  
BATON ROUGE LA 70800  
LA017021J

JUSTICE OF THE PEACE  
E BATON ROUGE PAR  
WARD 2 DISTRICT 1  
ROUTE 2 BOX 214  
ZACHARY LA 70791  
LA017031J

JUSTICE OF THE PEACE  
E BATON ROUGE PAR  
WARD 2 DISTRICT 2  
P O BOX 184  
ZACHARY LA 70791  
LA017041J

JUSTICE OF THE PEACE  
E BATON ROUGE PAR  
WARD 3 DISTRICT 3  
8665 SHARON HILLS BLVD  
BATON ROUGE LA 70811  
LA017051J

JUSTICE OF THE PEACE  
E BATON ROUGE PAR  
WARD 3 DISTRICT 1  
RT 4 SULLIVAN RD  
BATON ROUGE LA 70805  
LA017061J

JUSTICE OF THE PEACE  
E BATON ROUGE PAR  
WARD 3 DISTRICT 2  
RT 2 BOX 83  
BATON ROUGE LA 70815  
LA017071J

JUSTICE OF THE PEACE  
E BATON ROUGE PAR  
WARD 3 DISTRICT 3  
444 HIGHLAND PARK DR  
BATON ROUGE LA 70808  
LA017081J

BAKER CITY COURT  
CLERK OF COURT  
BAKER LA 70714  
LA017091J

MAYOR S COURT  
WINN PARISH  
BROUSSARD LA 70518  
LA028011J LAFAYETTE PARISH

MUNICIPAL COURT  
MAYOR  
313 N BAYOU DR  
GOLDEN MEADOW LA 70357  
LA029011J LAFOURCHE PARISH

JONESVILLE MUNICIPAL CT  
MAYOR  
P O BOX 428  
JONESVILLE LA 71343  
LA013011J CATAHOULA PARISH

TOWN MUNICIPAL COURT  
MAYOR  
P O BOX 400  
LOGANSPORT LA 71049  
LA016011J DE SOTO PARISH

HAMOU MUNICIPAL COURT  
MAYOR  
501 MAIN AVE  
HAMOU LA 70554  
LA020011J EVANGELINE PARISH

HANSURA MUN COURT  
MAYOR  
P O BOX 157  
HANSURA LA 71350  
LA005011J AVOUELLES PARISH

CIT. COURT  
MAYOR  
503 N MAIN ST  
CITY HALL  
MARKSVILLE LA 71351  
LA005021J AVOUELLES PARISH

JUVENILE COURT  
JUDGE  
CIVIL COURTS BLDG  
421 LOYOLA AVENUE  
NEW ORLEANS LA 70112  
LA036011J

MUNICIPAL COURTS  
JUDGE  
727 S BROAD  
NEW ORLEANS LA 70119  
LA036021J

TRAFFIC COURT  
JUDGE  
727 S BROAD  
NEW ORLEANS LA 70119  
LA036031J

FIRST CITY COURT  
JUDGE  
CIVIL COURTS BLDG  
NEW ORLEANS LA 70112  
LA036041J

SECOND CITY COURT  
JUDGE  
225 MORGAN  
NEW ORLEANS LA 70114  
LA036051J

MUNICIPAL COURT  
MAYOR  
SIMMESPORT LA 71369  
LA005031J AVOUELLES PARISH

PROSECUTION AND LEGAL SERVICES AGENCIES

STATE LEVEL  
2ND DISTRICT COURT  
DISTRICT ATTORNEY  
COURTHOUSE  
ARCADEIA LA 71001  
LA007015A BIENVILLE PARISH

3RD DISTRICT COURT  
DISTRICT ATTORNEY  
COURTHOUSE  
RUSTON LA 71270  
LA031015A LINCOLN PARISH

4TH DISTRICT COURT  
DISTRICT ATTORNEY  
COURTHOUSE  
MORRE LA 71201  
LA037015A GUACAMITA PARISH

5TH DISTRICT COURT  
DISTRICT ATTORNEY  
COURTHOUSE  
MINIBORO LA 71295  
LA021015A FRANKLIN PARISH

6TH DISTRICT COURT  
DISTRICT ATTORNEY  
COURTHOUSE  
ST JOSEPH LA 71366  
LA054015A TENSAS PARISH

7TH DISTRICT COURT  
DISTRICT ATTORNEY  
COURTHOUSE  
VIDALIA LA 71373  
LA013015A CONCORDIA PARISH

8TH DISTRICT COURT  
DISTRICT ATTORNEY  
COURTHOUSE  
COLFAX LA 71417  
LA022015A GRANT PARISH

9TH DISTRICT COURT  
DISTRICT ATTORNEY  
COURTHOUSE  
ALEXANDRIA LA 71301  
LA040015A RAPIDES PARISH

10TH DISTRICT COURT  
DISTRICT ATTORNEY  
COURTHOUSE  
NATCHITOCHES LA 71457  
LA035015A NATCHITOCHES PARIS

11TH DISTRICT COURT  
DISTRICT ATTORNEY  
COURTHOUSE  
MARY LA 71449  
LA047015A SABINE PARISH

12TH DISTRICT COURT  
DISTRICT ATTORNEY  
COURTHOUSE  
MARKSVILLE LA 71351  
LA004015A AVOUELLES PARISH

13TH DISTRICT COURT  
DISTRICT ATTORNEY  
COURTHOUSE  
VILLE PLATTE LA 70586  
LA020015A EVANGELINE PARISH

14TH DISTRICT COURT  
DISTRICT ATTORNEY  
COURTHOUSE  
LAKE CHARLES LA 70601  
LA010015A CALCASIEU PARISH

15TH DISTRICT COURT  
DISTRICT ATTORNEY  
COURTHOUSE  
LAFAYETTE LA 70501  
LA028015A LAFAYETTE PARISH

16TH DISTRICT COURT  
DISTRICT ATTORNEY  
COURTHOUSE  
NEW IBERIA LA 70560  
LA023015A IBERIA PARISH

17TH DISTRICT COURT  
DISTRICT ATTORNEY  
COURTHOUSE  
HOUMA LA 70360  
LA055015A TERREBONNE PARISH

18TH DISTRICT COURT  
DISTRICT ATTORNEY  
COURTHOUSE  
PLAQUEMINE LA 70764  
LA024015A IBERVILLE PARISH

19TH DISTRICT COURT  
DISTRICT ATTORNEY  
COURTHOUSE  
BATON ROUGE LA 70801  
LA017015A BATON ROUGE CITY

20TH DISTRICT COURT  
DISTRICT ATTORNEY  
COURTHOUSE  
CLINTON LA 70722  
LA019015A EAST FELICIANA PAR

21ST DISTRICT COURT  
DISTRICT ATTORNEY  
COURTHOUSE  
AMITE LA 70422  
LA053015A TANGIPAHOA PARISH

22ND DISTRICT COURT  
DISTRICT ATTORNEY  
COURTHOUSE  
FRANKLINTON LA 70438  
LA059015A WASHINGTON PARISH

23RD DISTRICT COURT  
DISTRICT ATTORNEY  
COURTHOUSE  
NAPOLEONVILLE LA 70346  
LA004015A ASSUMPTION PARISH

24TH DISTRICT COURT  
DISTRICT ATTORNEY  
COURTHOUSE  
GREYNA LA 70053  
LA026015A JEFFERSON PARISH

25TH DISTRICT COURT  
DISTRICT ATTORNEY  
COURTHOUSE  
POINTE-A-LA-HACHE LA 70082  
LA038015A PLAQUEMINES PARISH

26TH DISTRICT COURT  
DISTRICT ATTORNEY  
COURTHOUSE  
BENTON LA 71006  
LA008015A BOSSIER PARISH

27TH DISTRICT COURT  
DISTRICT ATTORNEY  
COURTHOUSE  
OPELOUSAS LA 70570  
LA049015A ST LANDRY PARISH

28TH DISTRICT COURT  
DISTRICT ATTORNEY  
COURTHOUSE  
JENA LA 71342  
LA030015A LA SALLE PARISH

29TH DISTRICT COURT  
DISTRICT ATTORNEY  
COURTHOUSE  
EDGARD LA 70049  
LA048015A ST JOHN THE BAPTIST

30TH DISTRICT COURT  
DISTRICT ATTORNEY  
COURTHOUSE  
LEESVILLE LA 71446  
LA058015A VERNON PARISH

31ST DISTRICT COURT  
DISTRICT ATTORNEY  
COURTHOUSE  
JENNINGS LA 70546  
LA027015A JEFFERSON DAVIS PA

ATTORNEY GENERAL  
STATE CAPITOL  
P O BOX 44005  
BATON ROUGE LA 70804  
LA017025A BATON ROUGE CITY

1ST DISTRICT COURT  
DISTRICT ATTORNEY  
COURTHOUSE  
SHREVEPORT LA 71101  
LA009015A CADDO PARISH

OFC OF DISTRICT ATTORNEY  
PARISH OF ORLEANS  
DISTRICT ATTORNEY  
2700 TULANE AVE  
NEW ORLEANS LA 70119  
LA036015A NEW ORLEANS CITY

DISTRICT ATTORNEY OFFICE  
33RD DISTRICT CT  
DISTRICT ATTORNEY  
COURTHOUSE  
OBERLIN LA 70655  
LA002015A ALLEN PARISH

## MUNICIPAL LEVEL

CITY ATTORNEYS OFFICE  
CITY ATTORNEY  
120 PEACE ST  
ABBEVILLE LA 70510  
LA057011A VERMILION PARISH

ASSISTANT CITY ATTORNEY  
ATTORNEY  
BOX 1431  
ALEXANDRIA LA 71301  
LA040011A RAPIDES PARISH

ATTORNEYS OFFICE  
CITY ATTORNEY  
CITY OF BASTROP  
BASTROP LA 71220  
LA034011A MOREHOUSE PARISH

CITY PROSECUTORS OFC  
CITY PROSECUTOR  
P O BOX 1471  
BATON ROUGE LA 70821  
LA017011A

CITY ATTORNEY S OFFICE  
CITY ATTORNEY  
311 FIRST AVE  
BOGALUSA LA 70427  
LA059011A WASHINGTON PARISH

CITY ATTORNEY OFFICE  
ATTORNEY  
628 BARKSDALE BLVD  
BOSSIER CITY LA 71010  
LA008011A BOSSIER PARISH

CITY ATTORNEY  
ATTORNEY  
BOX 335  
SPRINGHILL LA 71075  
LA060011A WEBSTER PARISH

CITY ATTORNEYS OFFICE  
570 COURT CIRCLE  
CROWLEY LA 70526  
LA001011A ACADIA PARISH

CITY ATTORNEYS OFFICE  
CITY ATTORNEY  
P O BOX 816  
DENHAM SPRINGS LA 70726  
LA032011A LIVINGSTON PARISH

ATTORNEY S OFFICE  
PROSECUTOR  
212 TENNESSEE AVE  
FERRIDAY LA 71334  
LA015011A CONCORDIA PARISH

PROSECUTOR S OFFICE  
MARSHAL  
GRAMERCY LA 70052  
LA047011A ST JAKES PARISH

TOWN ATTORNEY S OFFICE  
TOWN ATTORNEY  
P O BOX 428  
JONESVILLE LA 71343  
LA013011A CATAHOULA PARISH

CITY ATTORNEYS OFFICE  
CITY ATTORNEY  
511 N CUSHING  
KAPLAN LA 70548  
LA057021A VERMILION PARISH

CITY ATTORNEY S OFFICE  
CITY ATTORNEY  
KENTWOOD LA 70444  
LA053011A TANGIPAHOA PARISH

CITY PROSECUTOR S OFC  
CITY PROSECUTOR  
115 E MAIN  
LAFAYETTE LA 70501  
LA028011A LAFAYETTE PARISH

PROSECUTOR S OFFICE  
ATTORNEY  
625 KIRBY ST  
LAKE CHARLES LA 70601  
LA010011A CALCASIEU PARISH

CITY ATTORNEYS OFFICE  
CITY ATTORNEY  
304 S 3RD ST  
LEESVILLE LA 71446  
LA058011A VERNON PARISH

TOWN ATTORNEY S OFF  
PROSECUTOR  
MANSURA LA 71350  
LA005011A AVOUELLES PARISH

MAYOR S OFFICE  
MAYOR  
503 N MAIN ST  
CITY HALL  
MARKSVILLE LA 71351  
LA005021A AVOUELLES PARISH

CITY ATTORNEY S OFF  
PROSECUTING ATTY  
MONROE LA 71201  
LA037011A OUACHITA PARISH

NAPOLEONVILLE CITY  
CITY ATTORNEY  
NAPOLEONVILLE LA 70390  
LA004011A ASSUMPTION PARISH

CITY ATTORNEY S OFFICE  
CITY ATTORNEY  
BOX 226  
NATCHITOCHES LA 71457  
LA035011A NATCHITOCHES PARIS

CITY ATTORNEY S OFC  
CITY ATTORNEY  
115 W PERSHING  
NEW IBERIA LA 70560  
LA023011A IBERIA PARISH

LAW DEPARTMENT  
CITY ATTORNEY  
CITY HALL  
NEW ORLEANS LA 70112  
LA036011A

PINEVILLE CITY  
CITY ATTORNEY  
1024 EIGHTH STREET  
ALEXANDRIA LA 71360  
LA040021A RAPIDES PARISH

CITY PROSECUTOR S OFFICE  
CITY PROSECUTOR  
600 E PERRODIN  
RAYNE LA 70578  
LA001021A ACADIA PARISH

CITY ATTORNEY S OFFICE  
CITY ATTORNEY  
103 N PARKERSON  
RAYNE LA 70578  
LA001031A ACADIA PARISH

CITY ATTORNEY S OFFICE  
ATTORNEY  
1234 TEXAS AVE  
SHREVEPORT LA 71101  
LA009011A CADDO PARISH

CITY ATTORNEYS OFC  
ATTORNEY  
SPRINGHILL LA 71075  
LA060021A WEBSTER PARISH

SULPHUR PROSECUTORS OFC  
CITY ATTORNEY  
112 E THOMAS  
SULPHUR LA 70663  
LA010021A CALCASIEU PARISH

CITY ATTORNEY S OFF  
PROSECUTOR  
610 CYPRESS ST  
WEST MONROE LA 71291  
LA027021A OUACHITA PARISH

## DEFENDER AGENCIES

## MUNICIPAL LEVEL

OFC OF PUBLIC DEFENDER  
E BATON ROUGE PAR  
PUBLIC DEFENDER  
COURTHOUSE  
BATON ROUGE LA 70801  
LA017011D

INDIGENT DEFENDER PROJ  
CRIMINAL DIST CT  
DEFENDER  
727 S BROAD  
NEW ORLEANS LA 70119  
LA036021D

## ADULT CORRECTIONAL INSTITUTIONS

## STATE LEVEL

LA STATE PENITENTIARY  
WARDEN  
ANGOLA LA 70712  
LA063015C WEST FELICIANA PAR

LA CORR INST FOR WOMEN  
SUPERINTENDENT  
ST GABRIEL LA 70776  
LA042015C RICHLAND PARISH

CORRECTNL AND INDUST SCH  
SUPERINTENDENT  
P O BOX 1056  
DEQUINCY LA 70633  
LA010015C CALCASIEU PARISH

LOUISIANA FORESTRY CAMP  
SUPERVISOR  
WOODGORTH LA 71485  
LA040035C RAPIDES PARISH

STATE WORK RELEASE CTR  
SUPERVISOR  
TO 64 AREA B  
JACKSON BARRACKS  
NEW ORLEANS LA 70140  
LA036015C NEW ORLEANS CITY

STATE WORK RELEASE CTR  
SUPERVISOR  
BLDG 603 F ST  
CAMP DEAUREGARD  
MINEVILLE LA 71360  
LA040025C RAPIDES PARISH

CADDO PARISH CORRECTION  
INSTITUTION  
SUPERINTENDENT  
KEITHVILLE  
SHREVEPORT LA 71047  
LA009013C CADDO PARISH

PARISH SHERIFFS DEPT  
SHERIFF  
SHREVEPORT LA 71100  
LA00900 CADDO PARISH

SHERIFF S DEPT  
SHERIFF  
P O BOX V  
LAKE CHARLES LA 70601  
LA01000 CALCASIEU PARISH

PARISH SHERIFFS DEPT  
SHERIFF  
COLUMBIA LA 71418  
LA01100 CALDWELL PARISH

## PARISH LEVEL

PARISH SHERIFFS DEPT  
SHERIFF  
CROWLEY LA 70526  
LA00100 ACADIA PARISH

PARISH SHERIFFS DEPT  
SHERIFF  
OBERLIN LA 70655  
LA00200 ALLEN PARISH

PARISH SHERIFFS DEPT  
SHERIFF  
DONALDSONVILLE LA 70346  
LA00300 ASCENSION PARISH

PARISH SHERIFF S OFC  
SHERIFF  
BOX 69  
NAPOLEONVILLE LA 70390  
LA00400 ASSUMPTION PARISH

PARISH SHERIFFS DEPT  
SHERIFF  
MARKSVILLE LA 71351  
LA00500 AYOVELLES PARISH

PARISH SHERIFFS DEPT  
SHERIFF  
DE RIDDER LA 70634  
LA00600 BEAUREGARD PARISH

PARISH SHERIFF S OFC  
SHERIFF  
BIENVILLE PARISH  
ARCADIA LA 71001  
LA00700 BIENVILLE PARISH

PARISH SHERIFFS DEPT  
SHERIFF  
BENTON LA 71006  
LA00800 BOSSIER PARISH

PARISH SHERIFFS DEPT  
SHERIFF  
COLUMBIA LA 71418  
LA01100 CALDWELL PARISH

PARISH SHERIFFS DEPT  
SHERIFF  
CAMERON LA 70631  
LA01200 CAMERON PARISH

CATAHOULA SHERIFFS DEPT  
SHERIFF  
HARRISONBURG LA 71340  
LA01300 CATAHOULA PARISH

PARISH SHERIFF S DEPT  
PARISH SHERIFF  
HOMER LA 71040  
LA01400 CLAIBORNE PARISH

CONCORDIA SHERIFF S DEPT  
PARISH SHERIFF  
P O BOX 356  
VIDALIA LA 71373  
LA01500 CONCORDIA PARISH

PARISH SHERIFF DEPT  
SHERIFF  
MANSFIELD LA 71052  
LA01600 DE SOTO PARISH

PRISON DIST 1 JUD DIST 6  
SUPERINTENDENT  
RTE 1  
LAKE PROVIDENCE LA 71254  
LA018013C EAST CARROLL PARIS

PARISH SHERIFF S DEPT  
SHERIFF  
LAKE PROVIDENCE LA 71254  
LA01800 EAST CARROLL PARIS

SHERIFF S DEPT  
SHERIFF  
CLINTON LA 70722  
LA01900 EAST FELICIANA PAR

PARISH SHERIFF DEPT  
SHERIFF  
VILLE PLATTE LA 70586  
LA02000 EVANGELINE PARISH

PARISH SHERIFF DEPT  
SHERIFF  
WINNSBORO LA 71295  
LA02100 FRANKLIN PARISH

GRANT PARISH SHERIFF OFC  
SHERIFF  
COLFAX LA 71417  
LA02200 GRANT PARISH

SHERIFFS DEPT  
SHERIFF  
NEW COURTHOUSE  
NEW IBERIA LA 70560  
LA02300 IBERIA PARISH

PARISH SHERIFF S DEPT  
SHERIFF  
P O BOX 231  
PLAQUEMINE LA 70764  
LA02400 IBERVILLE PARISH

JACKSON PARISH JAIL  
WARDEN  
COURTHOUSE  
JONESBORO LA 71251  
LA025013C JACKSON PARISH

SHERIFF S OFFICE  
SHERIFF  
COURTHOUSE  
GRETNA LA 70053  
LA02600 JEFFERSON PARISH

PARISH SHERIFF DEPT  
SHERIFF  
JENNINGS LA 70546  
LA02700 JEFFERSON DAVIS PA

SHERIFF S DEPT  
SHERIFF  
P O BOX 3864  
LAFAYETTE LA 70501  
LA02800 LAFAYETTE PARISH

PARISH SHERIFF DEPT  
SHERIFF  
THIBODAUX LA 70301  
LA02900 LAFOURCHE PARISH

PARISH SHERIFF DEPT  
SHERIFF  
JENA LA 71342  
LA03000 LA SALLE PARISH

SHERIFF S OFFICE  
SHERIFF  
P O BOX 267  
RUSTON LA 71270  
LA03100 LINCOLN PARISH

PARISH SHERIFF DEPT  
SHERIFF  
LIVINGSTON LA 70754  
LA03200 LIVINGSTON PARISH

PARISH SHERIFF DEPT  
SHERIFF  
TALLULAH LA 71282  
LA03300 MADISON PARISH

PARISH SHERIFF DEPT  
SHERIFF  
BASTROP LA 71220  
LA03400 MOREHOUSE PARISH

SHERIFF S DEPT  
SHERIFF  
P O BOX 266  
NATCHITOCHES LA 71457  
LA03500 NATCHITOCHES PARIS

PARISH SHERIFF S OFFICE  
SHERIFF  
PARISH COURTHOUSE  
MONROE LA 71201  
LA03700 OUACHITA PARISH

PARISH SHERIFF DEPT  
SHERIFF  
POINT A LA HACHE LA 70082  
LA03800 PLAQUEMINES PARISH

PARISH SHERIFF DEPT  
SHERIFF  
NEW ROADS LA 70760  
LA03900 POINTE COUPEE PARI

PARISH SHERIFF S DEPT  
SHERIFF  
P O BOX 1510  
ALEXANDRIA LA 71301  
LA04000 RAPIDES PARISH

PARISH SHERIFF DEPT  
SHERIFF  
COUSHATTA LA 71019  
LA04100 RED RIVER PARISH

PARISH SHERIFF DEPT  
SHERIFF  
RAYVILLE LA 71269  
LA04200 RICHLAND PARISH

PARISH SHERIFF DEPT  
SHERIFF  
MANY LA 71449  
LA04300 SABINE PARISH

SHERIFF S OFFICE  
SHERIFF  
CHALMETTE LA 70643  
LA04400 ST BERNARD PARISH

SHERIFF S DEPARTMENT  
SHERIFF  
HAHNVILLE LA 70079  
LA04500 ST CHARLES PARISH

PARISH SHERIFF DEPT  
SHERIFF  
GREENSBURG LA 70441  
LA04600 ST HELENA PARISH

PARISH SHERIFF DEPT  
SHERIFF  
CONVENT LA 70723  
LA04700 ST JAMES PARISH

PARISH SHERIFF DEPT  
SHERIFF  
EDGARD LA 70049  
LA04800 ST JOHN THE BAPTIS

PARISH SHERIFF DEPT  
SHERIFF  
OPELOUSAS LA 70570  
LA04900 ST LANDRY PARISH

PARISH SHERIFF DEPT  
SHERIFF  
ST MARTINVILLE LA 70582  
LA05000 ST MARTIN PARISH

PARISH SHERIFF DEPT  
SHERIFF  
PO BOX 571  
FRANKLIN LA 70538  
LA05100 ST MARY PARISH

PARISH SHERIFF DEPT  
SHERIFF  
COVINGTON LA 70433  
LA05200 ST TAMMANY PARISH

PARISH SHERIFF S DEPT  
SHERIFF  
AMITE LA 70422  
LA05300 TANGIPAHOA PARISH

PARISH SHERIFF DEPT  
SHERIFF  
ST JOSEPH LA 71366  
LA05400 TENSAS PARISH

PARISH SHERIFF DEPT  
SHERIFF  
HOUMA LA 70360  
LA05500 TERREBGNNE PARISH

PARISH SHERIFF S OFF  
SHERIFF  
FARMERVILLE LA 71241  
LA05600 UNION PARISH

PARISH SHERIFFS DEPT  
SHERIFF  
ABBEVILLE LA 70510  
LA05700 VERMILION PARISH

PARISH SHERIFF DEPT  
SHERIFF  
LEESVILLE LA 71446  
LA05800 VERNON PARISH

PARISH SHERIFF DEPT  
SHERIFF  
FRANKLINTON LA 70438  
LA05900 WASHINGTON PARISH

COUNTY SHERIFF DEPT  
SHERIFF  
MINDEN LA 71055  
LA06000 WEBSTER PARISH

COUNTY SHERIFF DEPT  
SHERIFF  
PORT ALLEN LA 70767  
LA06100 WEST BATON ROUGE P

SHERIFF DEPT  
SHERIFF  
OAK GROVE LA 71263  
LA06200 WEST CARROLL PARIS

SHERIFF S DEPT  
SHERIFF  
ST FRANCISVILLE LA 70775  
LA06300 WEST FELICIANA PAR

PARISH SHERIFF DEPT  
SHERIFF  
WINNFIELD LA 71483  
LA06400 WINN PARISH

## MUNICIPAL LEVEL

ALEXANDRIA CITY POLICE  
CHIEF OF POLICE  
WASHINGTON STREET  
ALEXANDRIA LA 71301  
LA04001 RAPIDES PARISH

E BATON ROUGE JAIL ANNEX  
WARDEN  
RYAN AIRPORT  
BATON ROUGE LA 70807  
LA017011C

BOGALUSA POLICE DEPT  
PUBLIC SAFETY COMH  
106 R BABINGTON PK  
BOGALUSA LA 70427  
LA05901 WASHINGTON PARISH

BOSSIER POLICE DEPT  
CHIEF  
201 MONROE ST  
BOSSIER CITY LA 71010  
LA00801 BOSSIER PARISH

BUNKIE POLICE DEPT  
CHIEF OF POLICE  
P O BOX 630  
BUNKIE LA 71322  
LA00501 AVOYELLES PARISH

POLICE DEPT  
MARSHAL  
BOX 415  
COTTON VALLEY LA 71018  
LA06003 WEBSTER PARISH

CROWLEY CITY POLICE DEPT  
CHIEF OF POLICE  
P O BOX 436  
CROWLEY LA 70526  
LA00101 ACADIA PARISH

POLICE DEPT  
CHIEF OF POLICE  
P O BOX 816  
DENHAM SPRINGS LA 70726  
LA03201 LIVINGSTON PARISH

EUNICE POLICE DEPARTMENT  
CHIEF OF POLICE  
300 S SECOND ST  
EUNICE LA 70535  
LA04901 ST LANDRY PARISH

POLICE DEPT  
CHIEF OF POLICE  
201 TEXAS AVE  
FERRiday LA 71334  
LA01301 CONCORDIA PARISH

HAMMOND POLICE DEPT  
CHIEF OF POLICE  
HAMMOND LA 70401  
LA05301 TANGIPAHOA PARISH

POLICE DEPT  
MARSHAL  
308 AVE G  
KENTWOOD LA 70444  
LA05302 TANGIPAHOA PARISH

LAKE CHARLES CITY JAIL  
POLICE DEPARTMENT  
CHIEF OF POLICE  
LAKE CHARLES CITY LA 70601  
LA010011C CALCASIEU PARISH

LEESVILLE POLICE DEPT  
CHIEF OF POLICE  
P O BOX 1267  
LEESVILLE LA 71446  
LA05801 VERNON PARISH

MARSHAL S OFFICE  
MARSHAL  
P O BOX 400  
LOGANSPORT LA 71049  
LA01802 DE SOTO PARISH

POLICE DEPARTMENT  
MARSHAL  
CITY HALL  
MANY LA 71449  
LA04301 SABINE PARISH

CITY POLICE  
CHIEF  
503 N MAIN ST  
CITY HALL  
MARKSVILLE LA 71351  
LA00502 AVOYELLES PARISH

POLICE DEPARTMENT  
CHIEF OF POLICE  
HONROE LA 71201  
LA03701 OUACHITA PARISH

MORGAN CITY POLICE DEPT  
CHIEF OF POLICE  
P O BOX 1670  
MORGAN CITY LA 70380  
LA05103 ST MARY PARISH

POLICE DEPARTMENT  
TOWN MARSHAL  
NAPOLEONVILLE LA 70390  
LA00401 ASSUMPTION PARISH

CITY POLICE DEPT  
CHIEF OF POLICE  
P O BOX 387  
NEW IBERIA LA 70560  
LA02303 IBERIA PARISH

PARISH PRISON  
CRIMINAL SHERIFF  
531 S BROAD  
NEW ORLEANS LA 70119  
LA036011C

HOUSE OF DETENTION  
POLICE CAPTAIN  
2735 PERDIDO  
NEW ORLEANS LA 70119  
LA036021C

PATTERSON POLICE DEPT  
MARSHAL  
814 MAIN ST  
PATTERSON LA 70392  
LA05104 ST MARY PARISH

PINEVILLE POLICE DEPT  
CHIEF OF POLICE  
CITY HALL  
PINEVILLE LA 71360  
LA04002 RAPIDES PARISH

RUSTON POLICE DEPT  
CHIEF OF POLICE  
BOX 280  
RUSTON LA 71270  
LA03102 LINCOLN PARISH

SHREVEPORT POLICE DEPT  
COMMISSIONER  
P O BOX 1323  
SHREVEPORT LA 71101  
LA00901 CADD0 PARISH

SLIDELL CITY POLICE DEPT  
CHIEF OF POLICE  
SLIDELL LA 70458  
LA05202 ST TAMMANY PARISH

SULPHUR CITY POLICE DEPT  
CHIEF OF POLICE  
631 URBAN ST  
SULPHUR LA 70663  
LA01003 CALCASIEU PARISH

POLICE DEPT  
MARSHAL  
SUN LA 70463  
LA05204 ST TAMMANY PARISH

VIVIAN POLICE DEPT  
CHIEF  
121 N PINE  
VIVIAN LA 71082  
LA00902 CADD0 PARISH

WEST MONROE POLICE DEPT  
SUPERINTENDENT  
CHIEF  
413 NATCHITOCHES ST  
WEST MONROE LA 71291  
LA03702 OUACHITA PARISH

#### JUVENILE CORRECTIONAL INSTITUTIONS

##### STATE LEVEL

JUV RECEP TN AND DIAG CTR  
SUPERINTENDENT  
P O BOX 116  
BAKER LA 70714  
LA017025C BATON ROUGE CITY

TRAINING INSTITUTE  
SUPERINTENDENT  
4701 S GRAND ST  
MONROE LA 71201  
LA037015C OUACHITA PARISH

TRAINING INSTITUTE  
SUPERINTENDENT  
PO BOX 73527  
BATON ROUGE LA 70807  
LA017015C BATON ROUGE CITY

TRAINING INSTITUTE  
SUPERINTENDENT  
PO BOX 151  
PINEVILLE LA 71360  
LA040015C RAPIDES PARISH

LOUISIANA TRAINING INST  
DIRECTOR  
3225 RIVER ROAD  
BRIDGE CITY LA 70058  
LA026015C JEFFERSON PARISH

#### JUVENILE CORRECTIONAL INSTITUTIONS

##### PARISH LEVEL

CADD0 PARISH JUVENILE HM  
ADMINISTRATOR  
1835 SPRING ST  
SHREVEPORT LA 71102  
LA009023C CADD0 PARISH

CALCASIEU JUV DETN CTR  
CHIEF PROB OFFICER  
PO BOX 5544 DREW STATN  
LAKE CHARLES LA 70601  
LA010013C CALCASIEU PARISH

L ROBERT RIVARDE  
MEMORIAL HOME  
SUPERINTENDENT  
1525 MANHATTAN BLVD  
HARVEY LA 70058  
LA026013C JEFFERSON PARISH

PAR JUV DETENTN HOME  
SUPERINTENDENT  
P O BOX 2399  
LAFAYETTE LA 70501  
LA028023C LAFAYETTE PARISH

GREEN OAKS DETENTN HOME  
ADMINISTRATOR  
ROUTE 5 BOX 89  
MONROE LA 71201  
LA037013C OUACHITA PARISH

RENAISSANCE HOUSE  
SUPERINTENDENT  
RT 1 BOX 190  
ALEXANDRIA LA 71301  
LA040013C RAPIDES PARISH

##### MUNICIPAL LEVEL

FAMILY COURT CENTER  
CH PROBATION OFFCR  
A STREET - RYAN AIRPORT  
BATON ROUGE LA 70807  
LA017021C

YOUTH STUDY CENTER  
SUPT  
1100 MILTON ST  
NEW ORLEANS LA 70122  
LA036031C

HILNE BOYS HOME  
SUPT  
5420 FRANKLIN AVE  
NEW ORLEANS LA 70122  
LA036041C

#### PROBATION AND PAROLE AGENCIES

##### STATE LEVEL

BOARD OF PAROLE  
CHAIRMAN  
P O BOX 44304  
STATE CAPITOL STATION  
BATON ROUGE LA 70804  
LA017035G

DIV OF PROBATION PAROLE  
DEPT OF CORRECTION  
CHIEF OFFICER  
STATE CAPITOL STATION  
BATON ROUGE LA 70804  
LA017015G

DIV OF PROBATION PAROLE  
AREA 1  
SUPERVISOR  
1237 MURPHY STREET  
SHREVEPORT LA 71101  
LA009015G CADD0 PARISH

DIV OF PROBATION PAROLE  
AREA 2  
SUPERVISOR  
1605 W COMMON STREET  
LAKE CHARLES LA 70601  
LA010015G CALCASIEU PARISH

DIV OF PROBATION PAROLE  
AREA 3  
SUPERVISOR  
101 S BAY STREET  
AMITE LA 70422  
LA053015G TANGIPAHOA PARISH

DIV OF PROBATION PAROLE  
AREA 4  
SUPERVISOR  
4335 ELYSIAN FIELDS  
NEW ORLEANS LA 70122  
LA036025G

DIV OF PROBATION PAROLE  
ALEXANDRIA DIST  
SUPERVISOR  
900 MURRY STREET  
ALEXANDRIA LA 70302  
LA040015G RAPIDES PARISH

DIV OF PROBATION PAROLE  
AMITE DIST  
SUPERVISOR  
101 S BAY STREET  
AMITE LA 70422  
LA053025G TANGIPAHOA PARISH

DIV OF PROBATION PAROLE  
BATON ROUGE DIST  
SUPERVISOR  
150 N THIRD 11TH FLOOR  
BATON ROUGE LA 70801  
LA017045G

DIV OF PROBATION PAROLE  
JEFFERSON PAR DIST  
SUPERVISOR  
JEFFERSON PARISH CTHSE  
GREYNA LA 70053  
LA026015G JEFFERSON PARISH

DIV OF PROBATION PAROLE  
LAFAYETTE DIST  
SUPERVISOR  
302 JEFFERSON STREET  
LAFAYETTE LA 70501  
LA028015G LAFAYETTE PARISH

DIV OF PROBATION PAROLE  
LAKE CHARLES DIST  
SUPERVISOR  
1605 W COMMON STREET  
LAKE CHARLES LA 70601  
LA010035G CALCASIEU PARISH

DIV OF PROBATION PAROLE  
MONROE DIST  
SUPERVISOR  
122 ST JOHN ST  
MONROE LA 71201  
LA037015G OUACHITA PARISH

DIV OF PROBATION PAROLE  
NATCHITOCHES DIST  
SUPERVISOR  
16 HIGHWAY 1 SOUTH  
NATCHITOCHES LA 71457  
LA035015G NATCHITOCHES PARISH

DIV OF PROBATION PAROLE  
NEW ORLEANS DIST  
SUPERVISOR  
4335 ELYSIAN FIELDS  
NEW ORLEANS LA 70122  
LA036035G

DIV OF PROBATION PAROLE  
SHREVEPORT DIST  
SUPERVISOR  
1237 MURPHY STREET  
SHREVEPORT LA 71101  
LA009025G CADD0 PARISH

DIV OF PROBATION PAROLE  
TALLULAH DIST  
SUPERVISOR  
208 N CEDAR STREET  
TALLULAH LA 71282  
LA033015G MADISON PARISH

DIV OF PROBATION PAROLE  
THIBODAUX DIST  
SUPERVISOR  
407 W 2ND STREET  
THIBODAUX LA 70301  
LA029015G LAFOURCHE PARISH

DIV OF PROBATION PAROLE  
W BATON ROUGE DIST  
SUPERVISOR  
ROOM 28 COURTHOUSE  
PORT ALLEN LA 70767  
LA061015G WEST BATON ROUGE P

DIV OF FAMILY SERVICES  
HLTH SOC REHAB SRV  
PROB PAROLE DIRECTOR  
P O BOX 44065  
BATON ROUGE LA 70804  
LA017025G

DIV OF FAMILY SERVICES  
ALEXANDRIA DIST  
SUPERVISOR  
P O BOX 832  
ALEXANDRIA LA 71301  
LA004025G RAPIDES PARISH

DIV OF FAMILY SERVICES  
AMITE DIST  
SUPERVISOR  
P O BOX 206  
AMITE LA 70422  
LA053035G TANGIPAHOA PARISH

DIV OF FAMILY SERVICES  
BATON ROUGE DIST  
SUPERVISOR  
P O BOX 829  
BATON ROUGE LA 70821  
LA017055G

DIV OF FAMILY SERVICES  
LAFAYETTE DIST  
SUPERVISOR  
302 JEFFERSON STREET  
LAFAYETTE LA 70501  
LA028025G LAFAYETTE PARISH

DIV OF FAMILY SERVICES  
LAKE CHARLES DIST  
SUPERVISOR  
P O BOX 1807  
LAKE CHARLES LA 70601  
LA010025G CALCASIEU PARISH

DIV OF FAMILY SERVICES  
MONROE DISTRICT  
SUPERVISOR  
122 ST JOHN STREET  
MONROE LA 71201  
LA0370256 QUACHITA PARISH

DIV OF FAMILY SERVICES  
HATCHITOCHE DIST  
SUPERVISOR  
P O BOX 2685  
HATCHITOCHE LA 71457  
LA0390256 HATCHITOCHE PARISH

DIV OF FAMILY SERVICES  
NEW ORLEANS DIST  
SUPERVISOR  
P O BOX 13276  
NEW ORLEANS LA 70125  
LA0360456

DIV OF FAMILY SERVICES  
SHREVEPORT DIST  
SUPERVISOR  
202 N THOMAS DRIVE  
SHREVEPORT LA 71107  
LA0390156 POINTE COUPEE PARI

DIV OF FAMILY SERVICES  
TALLULAH DIST  
SUPERVISOR  
311 E GREEN ST  
TALLULAH LA 71282  
LA0330256 MADISON PARISH

DIV OF FAMILY SERVICES  
THIBODAUX DIST  
SUPERVISOR  
P O BOX 797  
THIBODAUX LA 70301  
LA0290256 LAFOURCHE PARISH

#### PARISH LEVEL

PROBATION PROGRAM  
DE RIDDER CITY CT  
PROBATION OFFICER  
CITY HALL  
DE RIDDER LA 70634  
LA0060136 BEAUREGARD PARISH

JUVENILE COURT PROBATION  
PROBATION DIRECTOR  
1835 SPRING ST  
SHREVEPORT LA 71101  
LA0090136 CADDO PARISH

JUVENILE PROBATION DEPT  
PROBATION OFFICER  
P O BOX 5544  
OREN STATION  
LAKE CHARLES LA 70601  
LA0100136 CALCASIEU PARISH

PARISH JUVENILE COURT  
PROBATION DIRECTOR  
PO BOX 345  
GREYNA LA 70053  
LA0260136 JEFFERSON PARISH

JUVENILE PROBATION DEPT  
PROBATION OFFICER  
COURTHOUSE  
MONROE LA 71201  
LA0370136 QUACHITA PARISH

JUVENILE PROBATION DEPT  
PROBATION OFFICER  
COURTHOUSE  
POINTE A LA HACHE LA 70082  
LA0380136 PLAQUEMINES PARISH

JUVENILE PROBATION DEPT  
PROBATION OFFICER  
COURTHOUSE  
ALEXANDRIA LA 71301  
LA0400136 RAPIDES PARISH

JUVENILE PROBATION DEPT  
PROBATION OFFICER  
COURTHOUSE  
CHALMETTE LA 70043  
LA0440136 ST BERNARD PARISH

JUVENILE PROBATION DEPT  
PROBATION OFFICER  
1019-22 AVE  
COVINGTON LA 70433  
LA0520136 ST TAMMANY PARISH

JUVENILE PROBATION DEPT  
PROBATION OFFICER  
1019-22 AVE  
COVINGTON LA 70433  
LA0520136 ST TAMMANY PARISH

#### MUNICIPAL LEVEL

JUVENILE PROBATION DEPT  
PROBATION OFFICER  
COURTHOUSE  
BASTROP LA 71220  
LA0340116 MOREHOUSE PARISH

EBR FAMILY CT PROBATION  
PROBATION DIRECTOR  
A STREET  
RYAN AIRPORT  
BATON ROUGE LA 70807  
LA0170116

PROBATION REHAB PROGRAM  
CITY COURT  
SUPERVISOR  
A STREET RYAN AIRPORT  
BATON ROUGE LA 70807  
LA0360316

JUVENILE COURT PROBATION  
DEPT JUV PROBATION  
CHIEF PROB OFFICER  
421 LOYOLA  
NEW ORLEANS LA 70112  
LA0360116

#### ALL OTHER AGENCIES

#### STATE LEVEL

COMM ON LAW ENFORCHT AND  
ADMIN OF CRIM JUST  
OFC OF EXEC DIRECTO  
BOX 44337 STATE CAPITOL  
BATON ROUGE LA 70804  
LA017045Y BATON ROUGE CITY

LAW OFFCR STDS AND EDUC  
CHAIRMAN  
4356 WHITEHAVEN  
BATON ROUGE LA 70808  
LA017125Y BATON ROUGE CITY

LA YOUTH COMMISSION  
CHAIRMAN  
P O BOX 44141  
BATON ROUGE LA 70804  
LA017135Y BATON ROUGE CITY

RESEARCH AND STAT DIV  
DEPT OF INSTIITNS  
DIRECTOR  
STATE CAPITOL  
BATON ROUGE LA 70804  
LA017155Y BATON ROUGE CITY

LAW ENFRCHMT PLANNG  
N W LA COORD COUNC  
DIRECTOR  
1500 N MARKET BOX 7644  
SHREVEPORT LA 71107  
LA009015E CADDO PARISH

LAW ENFORCMT PLANG AGCY  
N DELTA DISTRICT  
DIRECTOR  
501 S GRAND BOX 4827  
MONROE LA 71201  
LA037015E QUACHITA PARISH

LAW ENFORCMT PLANG AGCY  
KISATCHIE DELTA  
DIRECTOR  
1254 DORCHESTER DR  
ALEXANDRIA LA 71301  
LA040015E RAPIDES PARISH

EVANGELINE LAW ENFORCMT  
COUNCIL PRESIDENT  
ROOM 100  
COURTHOUSE  
LAFAYETTE LA 70501  
LA028015E LAFAYETTE PARISH

LAW ENFORCMENT COUNCIL  
CAPITOL DISTRICT  
PRESIDENT  
410 TAYLOR BLDG  
BATON ROUGE LA 70801  
LA017015E BATON ROUGE CITY

LAW ENFORCMENT COUNCIL  
SOUTHWEST DIST  
PRESIDENT  
1032 RYAN ROOM 220  
LAKE CHARLES LA 70601  
LA010015E CALCASIEU PARISH

LAW ENFORCMT PLAN COMM  
METROPOLITAN DIST  
PRESIDENT  
316 S BROAD RM 200  
NEW ORLEANS LA 70119  
LA036015E NEW ORLEANS CITY

COMHSN ON LEGAL EDUCATN  
AND CLINICAL SERV  
CHAIRMAN  
STATE CAPITOL  
BATON ROUGE LA 70804  
LA017185Y

MILITARY DEPT  
ADJUTANT GENERAL  
HEADQTRS BLDG  
JACKSON BARRACKS  
NEW ORLEANS LA 70140  
LA036015Y NEW ORLEANS CITY

BUR OF CRIMINAL IDENT  
DEPT OF PUB SAFETY  
STATE POLICE  
109 SO FOSTER DR  
BATON ROUGE LA 70806  
LA017095Y BATON ROUGE CITY

ST POL DATA PROCESS CTR  
DEPT OF PUB SAFETY  
109 SO FOSTER DRIVE  
BATON ROUGE LA 70806  
LA017105Y BATON ROUGE CITY

FINGERPRINTS AND RECORDS  
DEPT OF PUB SAFETY  
STATE POLICE  
109 SO FOSTER DRIVE  
BATON ROUGE LA 70806  
LA017115Y BATON ROUGE CITY

DETECTIVE BUREAU  
DEPT OF PUB SAFETY  
STATE POLICE  
P O BOX 1791  
BATON ROUGE LA 70821  
LA017015Y BATON ROUGE CITY

JUDICIAL ADMINISTRATOR  
109 SUPREME COURT  
301 LOYOLA AVE  
NEW ORLEANS LA 70112  
LA036025Y NEW ORLEANS CITY

JUDICIAL COUNCIL  
EXEC SECRETARY  
SUPREME COURT  
301 LOYOLA AVE  
NEW ORLEANS LA 70112  
LA036035Y NEW ORLEANS CITY

LA JUDICIARY COMMN  
CHAIRMAN  
SUPREME COURT  
301 LOYOLA AVE  
NEW ORLEANS LA 70112  
LA036045Y NEW ORLEANS CITY

LA BD OF INSTITUTIONS  
CHAIRMAN  
P O BOX 44304  
BATON ROUGE LA 70804  
LA017025Y BATON ROUGE CITY

DEPT OF CORRECTIONS  
DIRECTOR  
P O BOX 44304  
STATE CAPITOL STATION  
BATON ROUGE LA 70804  
LA017035Y BATON ROUGE CITY

CORRECTIONAL SERVICES  
DEPT OF CORRECTION  
PENTAGON CT  
BATON ROUGE LA 70804  
LA017145Y BATON ROUGE CITY

LA COMMN ON ALCOHOLISM  
CHAIRMAN  
655 N 5TH ST  
BATON ROUGE LA 70802  
LA017055Y BATON ROUGE CITY

ALCOHOLISM CLINIC  
FOR OUT PATIENTS  
DIRECTOR  
2035 WOODDALE BLVD  
BATON ROUGE LA 70804  
LA017065Y BATON ROUGE CITY

ALCOHOLISM CLINIC  
DIRECTOR  
410 CHARTRES ST  
NEW ORLEANS LA 70804  
LA036055Y NEW ORLEANS CITY

ALCOHOLISM TREATMENT CTR  
AND REHABILITATION  
DIRECTOR  
PINEVILLE LA 71360  
LA040015Y RAPIDES PARISH

NARCOTICS REHABILIT COMM  
CHAIRMAN  
1435 FIRST ST  
NEW ORLEANS LA 70130  
LA036065Y NEW ORLEANS CITY

LA STATE LAW INSTITUTE  
DIRECTOR  
LAW BLDG  
LA STATE UNIV  
BATON ROUGE LA 70803  
LA017205Y BATON ROUGE CITY

ST POLICE TRAIING SCHOOL  
DIRECTOR  
109 S FOSTER DRIVE  
BATON ROUGE LA 70806  
LA017075Y BATON ROUGE CITY

STATE POLICE CRIME LAB  
DEPT OF PUB SAFETY  
109 FOSTER DR  
BATON ROUGE LA 70806  
LA017085Y BATON ROUGE CITY

#### MUNICIPAL LEVEL

NATL CRIME INFOR CTR  
POLICE LIEUTENANT  
715 S BROAD  
NEW ORLEANS LA 70119  
LA036021Y

JURY COMMISSION  
COMMISSIONER  
2700 TULANE AVE  
NEW ORLEANS LA 70119  
LA036041Y

POLICE ACADEMY  
POLICE SUPERVISOR  
958 NAVARRE  
NEW ORLEANS LA 70124  
LA036011Y

BUR OF IDENT CRIME LAB  
DIRECTOR  
715 S BROAD  
NEW ORLEANS LA 70119  
LA036031Y

## NEW MEXICO

New Mexico ranks 37th among the States in population and has one Standard Metropolitan Statistical Area (SMSA)--Albuquerque. There are 32 county governments and 89 municipal governments known as cities, towns, and villages. The major components of the criminal justice system are:

- Enforcement - State Police  
Special police  
County sheriffs  
Municipal police
- Courts - State Supreme Court  
Court of Appeals  
District courts  
Magistrate courts  
Municipal courts  
County probate courts  
Small Claims Court
- Prosecution - State Attorney General  
District attorneys  
City attorneys
- Defense - State Public Defender  
Department
- Corrections - Department of Corrections  
County jails  
Municipal jails  
County juvenile facilities
- Probation and Parole - Department of Corrections  
District court probation offices

### Enforcement agencies

The State Police are responsible for enforcing laws relating to the operation of motor vehicles, criminal law enforcement with the cooperation of the local authorities, scientific crime detection, and maintenance of a statewide police communications system. Providing law enforcement in rural areas of the State is a primary responsibility. Special police at the State level include State university police and the Racing Commission enforcement section.

Sheriffs have law enforcement responsibility at the county level, including the maintenance of detention facilities. Municipal police departments also provide police protection services and maintain local jails.

### Courts

The State Court System consists of the State Supreme Court and the Court of Appeals (courts of appellate jurisdiction); the district courts (courts of general jurisdiction); magistrate courts, municipal courts, probate courts, and the Small Claims Court (courts of limited and special jurisdiction).

The Supreme Court has supervisory control over all inferior courts and appoints a director for the Administrative Office of the Courts.

### Prosecution and legal services agencies

The Attorney General, an elected official who heads the Department of Justice, is the chief law enforcement officer and prosecutor for the State. The Attorney General represents the State in all criminal appeals to the Supreme Court. The office also conducts investigations in cooperation with the State Police when requested by local authorities to assist in prosecution of a case.

A district attorney is elected in each judicial district to prosecute criminal cases in all courts of record in the district. City attorneys are responsible for prosecuting criminal violations of city ordinances.

### Public defender agencies

The Public Defender Department provides representation for indigent defendants before the Court of Appeals and the Supreme Court. The Chief Public Defender heads the Department and is responsible to the Public Defender Board, which consists of three members appointed by the Governor.

The Chief appoints a district public defender in each judicial district who provides representation for indigent defendants in any court within the district. The Department began operations in 1973, and district offices are being established gradually. Until district offices are established to serve each county, the Department has arranged for the defense of indigents on a contractual basis or by court-appointed attorneys.



**CONTINUED**

**1 OF 3**

Correctional agencies and institutions

The Department of Corrections is responsible for all adult and juvenile correctional institutions and programs. Facilities include the State Penitentiary, a correctional center, and the New Mexico Girls' School and Boys' School, which operate camps and farms. Educational, recreational, and vocational rehabilitation programs are offered. The correctional center at Los Lunas serves as a prerelease center.

County and municipal jails, operated by sheriffs and police departments respectively, are used

primarily as holding facilities. Two counties, Bernalillo and Santa Fe, operate juvenile detention facilities.

Probation and parole agencies

The Department of Corrections administers adult probation and parole and juvenile parole. The Field Services Division of the Department of Corrections provides investigatory services to the courts and supervises probationers and parolees. Juvenile probation is administered by the district court in each county.

Number of State and Local Criminal Justice Agencies, by Level of Government and Type of Agency

Type of agency	Total	State and local level					
		State	Local level				Special district and independent school district
			County	Municipal	Township		
NEW MEXICO							
STATE TOTAL . . . . .	455	101	354	164	189	-	1
ENFORCEMENT, TOTAL . . . . .	112	5	107	40	66	-	1
GENERAL PURPOSE POLICE . . . . .	99	-	99	33	66	-	-
SPECIAL POLICE . . . . .	6	5	1	-	-	-	1
CORONERS/MEDICAL EXAMINERS . . . . .	7	-	7	7	-	-	-
COURTS, TOTAL . . . . .	200	34	166	92	74	-	-
APPELLATE JURISDICTION . . . . .	2	2	-	-	-	-	-
GENERAL JURISDICTION . . . . .	32	32	-	-	-	-	-
LIMITED AND SPECIAL JURISDICTION . . . . .	166	-	166	92	74	-	-
PROSECUTION AND LEGAL SERVICES, TOTAL . . . . .	48	14	34	1	33	-	-
DEFENSE, TOTAL . . . . .	1	1	-	-	-	-	-
CORRECTIONS, TOTAL . . . . .	53	7	46	30	16	-	-
ADULT . . . . .	47	3	44	28	16	-	-
JUVENILE . . . . .	6	4	2	2	-	-	-
PROBATION AND PAROLE, TOTAL . . . . .	33	33	-	-	-	-	-
ALL OTHER AGENCIES, TOTAL . . . . .	8	7	1	1	-	-	-

ENFORCEMENT AGENCIES

STATE LEVEL

NEW MEXICO STATE POLICE SUPERINTENDENT P O BOX 1628 SANTA FE NM 87501

NMSPOO SANTE FE COUNTY

N MEX ST UNIV POLICE DPT CHIEF OF POLICE BOX 3137 LAS CRUCES NM 88003

NM026015Z DONA ANA COUNTY

CAMPUS SECURITY FORCE CHIEF OF SECURITY EASTERN NEW MEXICO UNIV PORTALES NM 88130

NM022015Z ROOSEVELT COUNTY

CAMPUS POLICE DEPARTMENT DIR OF SECURITY UNIV OF NEW MEXICO 1821 ROMA NE ALBUQUERQUE NM 87106

NM001015Z BERNALILLO COUNTY

RACE TRACK SECURITY STATE RACING COMM EXECUTIVE SECRETARY PO BOX 8576 STATION C ALBUQUERQUE NM 87108

NM00905 GRANT COUNTY

COUNTY LEVEL

BERNALILLO COUNTY SHERIFF DEPT SHERIFF 415 TIJERAS N W ALBUQUERQUE NM 87101

NM00100 BERNALILLO COUNTY

BERNALILLO CO CORONER CORONER MED ARTS SQUARE N ALBUQUERQUE NM 87106

NM001013M BERNALILLO COUNTY

CATRON CO SHERIFFS DEPT SHERIFF BOX 476 RESERVE NM 87830

NM00200 CATRON COUNTY

CATRON CO CORONERS OFF CORONER RESERVE NM 87830

NM002013M CATRON COUNTY

CHAVES CO SHERIFF S DEPT SHERIFF BOX 1396 ROSWELL NM 88201

NM00300 CHAVES COUNTY

CHAVES CO CORONER S OFF CORONER 313 W COUNTRY CLUB RD ROSWELL NM 88201

NM003013M CHAVES COUNTY

COUNTY SHERIFFS DEPT SHERIFF RATON NM 87740

NM00400 COLFAX COUNTY

CURRY CO SHERIFF S OFF SHERIFF COURTHOUSE CLOVIS NM 88101

NM00500 CURRY COUNTY

CURRY CO CORONER S OFF CORONER COURTHOUSE CLOVIS NM 88101

NM005013M CURRY COUNTY

DE BACA CO SHERIFFS OFC SHERIFF FORT SUMNER NM 88119

NM00600 DE BACA COUNTY

COUNTY SHERIFF S OFFICE SHERIFF P O BOX 637 LAS CRUCES NM 88001

NM00700 DONA ANA COUNTY

EDDY CO SHERIFF S DEPT SHERIFF P O BOX 1240 CARLSBAD NM 88220

NM00800 EDDY COUNTY

COUNTY SHERIFFS DEPT SHERIFF SILVER CITY NM 88061

NM00900 GRANT COUNTY

COUNTY SHERIFF S OFC SHERIFF SANTA ROSA NM 88435

NM01000 GUADALUPE COUNTY

HARDING SHERIFF S DEPT SHERIFF ROY NM 87743

NM01100 HARDING COUNTY

COUNTY SHERIFFS DEPT SHERIFF LORDSBURG NM 88045

NM01200 HIDALGO COUNTY

LEA CO SHERIFF S DEPT SHERIFF COURTHOUSE LOVINGTON NM 88260

NM01300 LEA COUNTY

LEA CO CORONER S OFF CORONER 215 N MAIN LOVINGTON NM 88260

NM013013M LEA COUNTY

CO SHERIFF S DEPT COUNTY SHERIFF CARRIZOZO NM 88301

NM01400 LINCOLN COUNTY

LOS ALAMOS SHERIFFS DEPT SHERIFF LOS ALAMOS NM 87544

NM01500 LOS ALAMOS COUNTY

LOS ALAMOS POLICE DEPT CHIEF LOS ALAMOS NM 87544

NM01501 LOS ALAMOS COUNTY

LUNA CO SHERIFF S DEPT SHERIFF DEMING NM 88030

NM01600 LUNA COUNTY

SHERIFF S DEPARTMENT COUNTY SHERIFF 203 WEST HILL GALLUP NM 87301

NM01700 MCKINLEY COUNTY

COUNTY CORONER S OFF COUNTY CORONER 209 EAST HILL GALLUP NM 87301

NM017013M MCKINLEY COUNTY

COUNTY SHERIFFS DEPT SHERIFF HORA NM 87732

NM01800 HORA COUNTY

COUNTY SHERIFFS OFC SHERIFF COURT HOUSE ALAMOGORDO NM 88310

NM01900 OTERO COUNTY

QUAY CO SHERIFF OFF SHERIFF 300 SOUTH THIRD COURT HOUSE TUCUMCARI NM 88401

NM02000 QUAY COUNTY

QUAY CO CORONER S OFF CORONER 300 S THIRD COURTHOUSE TUCUMCARI NM 88401

NM020013M QUAY COUNTY

COUNTY SHERIFFS DEPT SHERIFF TIERRA AMARILLA NM 87575

NM02100 RIO ARRIBA COUNTY

COUNTY SHERIFF S DEPT SHERIFF COURTHOUSE PORTALES NM 88130

NM02200 ROOSEVELT COUNTY

CO SHERIFF S OFF SHERIFF COURTHOUSE BLDG BERNALILLO NM 87004

NM02300 SANDOVAL COUNTY

COUNTY SHERIFFS DEPT SHERIFF AZTEC NM 87410

NM02400 SAN JUAN COUNTY

CO SHERIFF S DEPT SHERIFF CO COURT HOUSE LAS VEGAS NM 87101

NM02500 SAN MIGUEL COUNTY

COUNTY SHERIFFS OFC SHERIFF COURT HOUSE SANTA FE NM 87501

NM02600 SANTA FE COUNTY

COUNTY SHERIFFS DEPT SHERIFF TRUTH OR CONSEQ NM 87901

NM02700 SIERRA COUNTY

COUNTY SHERIFFS DEPT SHERIFF SOCORRO NM 87801

NM02800 SOCORRO COUNTY

COUNTY SHERIFFS DEPT SHERIFF TAOS NM 87571

NM02900 TAOS COUNTY

CO SHERIFFS DEPT SHERIFF ESTANCIA NM 87016

NM03000 TORRANCE COUNTY

UNION CO SHERIFFS DEPT SHERIFF CLAYTON NM 88415

NM03100 UNION COUNTY

CO SHERIFF S DEPT SHERIFF COURTHOUSE LOS LUNAS NM 87031

NM03200 VALENCIA COUNTY

DEPT OF PUBLIC SAFETY DIRECTOR 501 10TH ST ALAMOGORDO NM 88310

NM01901 OTERO COUNTY

MUNICIPAL LEVEL

DEPT OF PUBLIC SAFETY DIRECTOR 501 10TH ST ALAMOGORDO NM 88310

NM01901 OTERO COUNTY

ALBUQUERQUE POLICE DEPT CHIEF OF POLICE P O BOX 586 ALBUQUERQUE NM 87103

NM00101 BERNALILLO COUNTY

DEPT OF PUBLIC SAFETY DIRECTOR P O BOX 654 ARTESIA NM 88210

NM00801 EDDY COUNTY

AZTEC CITY POLICE DEPT CHIEF OF POLICE AZTEC NM 87410

NM02401 SAN JUAN COUNTY

BAYARD POLICE DEPT CHIEF OF POLICE DRAWER T BAYARD NM 88023

NM00902 GRANT COUNTY

BELEN POLICE DEPT CHIEF OF POLICE 503 BECKER AVE BELEN NM 87002

NM03201 VALENCIA COUNTY

POLICE DEPARTMENT CHIEF OF POLICE 901 CAMINO DL PUES BERNALILLO NM 87004

NM02301 SANDOVAL COUNTY

POLICE DEPARTMENT CHIEF OF POLICE P O BOX 548 BLAUMFIELD NM 87413

NM02403 SAN JUAN COUNTY

CAPITAN POLICE DEPT CHIEF OF POLICE CAPITAN NM 88316

NM014011Z LINCOLN COUNTY

CARLSBAD POLICE DEPT CHIEF 405 S HALAQUENE CARLSBAD NM 88220

NM00802 EDDY COUNTY

CARRIZOZO POLICE DEPT CHIEF OF POLICE CARRIZOZO NM 88301

NM01402 LINCOLN COUNTY

POLICE DEPARTMENT CHIEF OF POLICE CENTRAL NM 88026

NM00903 GRANT COUNTY

CHAMA POLICE DEPT CHIEF OF POLICE CHAMA NM 87520

NM021011Z RIO ARRIBA COUNTY

CIMARRON POLICE DEPT CHIEF OF POLICE CIMARRON NM 87714

NM00402 COLFAX COUNTY

CLAYTON POLICE DEPT CHIEF OF POLICE 112 NO FRONT CLAYTON NM 88415

NM03101 UNION COUNTY

CLOUDCROFT POLICE DEPT CHIEF OF POLICE CLOUDCROFT NM 88101

NM01903 OTERO COUNTY

POLICE DEPT CHIEF 217 W 4TH ST CLOVIS NM 88101

NM00501 CURRY COUNTY

DEMING POLICE DEPT CHIEF P O BOX 706 DEMING NM 88030

NM01601 LUNA COUNTY

DEXTER POLICE DEPT CHIEF OF POLICE DEXTER NM 88230

NM00302 CHAVES COUNTY

ENCINO POLICE DEPT CHIEF OF POLICE ENCINO NM 88321

NM03001 TORRANCE COUNTY

POLICE DEPARTMENT CHIEF OF POLICE P O BOX 609 ESPANOLA NM 87532

NM02101 RIO ARRIBA COUNTY

ESTANCIA POLICE DEPT CHIEF OF POLICE ESTANCIA NM 87016

NM03002 TORRANCE COUNTY

EUNICE POLICE DEPARTMENT CHIEF P O BOX EUNICE NM 88231

NM01301 LEA COUNTY

POLICE DEPARTMENT CHIEF OF POLICE P O BOX 900 FARMINGTON NM 87401

NM02402 SAN JUAN COUNTY

VILLAGE POLICE DEPT POLICE CHIEF FT SUMNER NM 88119

NM00601 DE BACA COUNTY

GALLUP POLICE DEPARTMENT  
CHIEF OF POLICE  
BOX 1270  
GALLUP NM 87301  
NM01701 HCKINLEY COUNTY

LOS LUNAS POLICE DEPT  
MARSHAL  
P O BOX 96  
LOS LUNAS NM 87031  
NM03203 VALENCIA COUNTY

RED RIVER POLICE DEPT  
CHIEF OF POLICE  
RED RIVER NM 87558  
NM029011Z TAOS COUNTY

CITY POLICE DEPARTMENT  
CHIEF  
408 W SANTA FE  
GRANTS NM 87020  
NM03202 VALENCIA COUNTY

POLICE DEPT  
CHIEF OF POLICE  
CITY HALL  
LOVING NM 88256  
NM00803 EDDY COUNTY

ROSWELL POLICE DEPT  
CHIEF OF POLICE  
P O BOX 1994  
ROSWELL NM 88261  
NM00301 CHAVES COUNTY

HAGERMAN POLICE DEPT  
CHIEF OF POLICE  
106 S CAMBRIDGE  
HAGERMAN NM 88232  
NM00303 CHAVES COUNTY

POLICE DEPARTMENT  
CHIEF OF POLICE  
117 EAST AVE B  
LOVINGTON NM 88260  
NM01304 LEA COUNTY

RUIDOSO DOWNS POL DEPT  
CHIEF OF POLICE  
RUIDOSO DOWNS NM 88345  
NM01403 LINCOLN COUNTY

HATCH POLICE DEPT  
CHIEF OF POLICE  
HATCH NM 87937  
NM00703 DONA ANA COUNTY

POLICE DEPARTMENT  
CHIEF OF POLICE  
MAGDALENA NM 87825  
NM02802 SOCORRO COUNTY

MUNICIPAL POLICE DEPT  
VILLAGE MARSHAL  
P O DRAWER 69  
RUIDOSO NM 88345  
NM01401 LINCOLN COUNTY

POLICE DEPARTMENT  
CHIEF OF POLICE  
301 N DALMONT  
HOBBS NM 88240  
NM01302 LEA COUNTY

MELROSE POLICE DEPT  
CHIEF OF POLICE  
MELROSE NM 88124  
NM00502 CURRY COUNTY

SANTA FE POLICE DEPT  
CHIEF OF POLICE  
CITY HALL  
SANTA FE NM 87501  
NM02601 SANTA FE COUNTY

HURLEY TOWN POLICE DEPT  
CHIEF OF POLICE  
HURLEY NM 88043  
NM00904 GRANT COUNTY

MILAN POLICE DEPT  
CHIEF OF POLICE  
MILAN NM 87020  
NM03204 VALENCIA COUNTY

SANTA ROSA POLICE DEPT  
CHIEF OF POLICE  
SANTA ROSA NM 88435  
NM01001 GUADALUPE COUNTY

JAL CITY POLICE DEPT  
CHIEF OF POLICE  
JAL NM 88252  
NM01303 LEA COUNTY

MORIARTY POLICE DEPT  
CHIEF OF POLICE  
MORIARTY NM 87635  
NM030011Z TORRANCE COUNTY

SILVER CITY POLICE DEPT  
POLICE CHIEF  
SILVER CITY NM 88061  
NM00901 GRANT COUNTY

JEMEZ SPRINGS POLICE DEPT  
CHIEF OF POLICE  
JEMEZ SPRINGS NM 87025  
NM023011Z SANDOVAL COUNTY

MOSQUERO POLICE DEPT  
CHIEF OF POLICE  
MOSQUERO NM 87733  
NM01101 HARDING COUNTY

SOCORRO POLICE DEPT  
CHIEF OF POLICE  
SOCORRO NM 87801  
NM02801 SOCORRO COUNTY

LAMESILLA POLICE DEPT  
CHIEF OF POLICE  
MESILLA NM 88046  
NM00705 DONA ANA COUNTY

MOUNTAINAIR POLICE DEPT  
CHIEF OF POLICE  
MOUNTAINAIR NM 87036  
NM03004 TORRANCE COUNTY

POLICE DEPT  
POLICE CHIEF  
520 MAXWELL AVE  
SPRINGER NM 87747  
NM00403 COLFAX COUNTY

LASCRCUES POLICE DEPT  
CHIEF OF POLICE  
P O BOX 760  
LASCRCUES NM 88001  
NM00701 DONA ANA COUNTY

PECOS POLICE DEPT  
CHIEF OF POLICE  
PECOS NM 87552  
NM02502 SAN MIGUEL COUNTY

TAOS POLICE DEPT  
POLICE CHIEF  
BOX 577  
TAOS NM 87571  
NM02901 TAOS COUNTY

POLICE DEPARTMENT  
CHIEF OF POLICE  
P O BOX 179  
LAS VEGAS NM 87701  
NM02501 SAN MIGUEL COUNTY

PORTALES POLICE DEPT  
CHIEF OF POLICE  
CITY HALL  
PORTALES NM 88130  
NM02201 ROOSEVELT COUNTY

POLICE DEPT  
CHIEF OF POLICE  
P O BOX 156  
TATUM NM 88267  
NM01305 LEA COUNTY

POLICE DEPARTMENT  
CHIEF OF POLICE  
206 S MAIN  
LORDSBURG NM 88045  
NM01201 HIDALGO COUNTY

RATON POLICE DEPARTMENT  
CHIEF OF POLICE  
928 N 3RD  
RATON NM 87740  
NM00401 COLFAX COUNTY

TEXICO POLICE DEPT  
CHIEF OF POLICE  
TEXICO NM 88135  
NM00503 CURRY COUNTY

VAUGHN POLICE DEPT  
TOWN POLICE  
VAUGHN NM 88353  
NM01002 GUADALUPE COUNTY

1ST DISTRICT COURT  
LOS ALAMOS COUNTY  
DISTRICT CLERK  
LOS ALAMOS NM 87544  
NM015015J LOS ALAMOS COUNTY

7TH DISTRICT COURT  
CATRON COUNTY  
DISTRICT CLERK  
RESERVE NM 87830  
NM002015J CATRON COUNTY

POLICE DEPARTMENT  
CHIEF OF POLICE  
TRUTH OR CONSEQUEN NM 87901  
NM02701 SIERRA COUNTY

2ND DISTRICT COURT  
CHIEF DIST JUDGE  
COURTHOUSE  
ALBUQUERQUE NM 87103  
NM001015J BERNALILLO COUNTY

7TH DISTRICT COURT  
SIERRA COUNTY  
DISTRICT CLERK  
TRUTH CONSEQUENCES NM 87901  
NM027015J SIERRA COUNTY

TUCUMCARI POLICE DEPT  
CHIEF OF POLICE  
TUCUMCARI NM 88401  
NM02001 QUAY COUNTY

3RD DISTRICT COURT  
CHIEF DIST JUDGE  
COURTHOUSE  
LAS CRUCES NM 88001  
NM007015J DONA ANA COUNTY

7TH DISTRICT COURT  
SOCORRO COUNTY  
DISTRICT CLERK  
SOCORRO NM 87801  
NM028025J SOCORRO COUNTY

POLICE DEPT  
CHIEF OF POLICE  
TULAROSA NM 88352  
NM01902 OTERO COUNTY

4TH DISTRICT COURT  
GUADALUPE COUNTY  
DISTRICT CLERK  
SANTA ROSA NM 88435  
NM010015J GUADALUPE COUNTY

7TH DISTRICT COURT  
TORRANCE COUNTY  
DISTRICT CLERK  
ESTANCIA NM 87016  
NM030015J TORRANCE COUNTY

WAGON MOUND POLICE DEPT  
CHIEF OF POLICE  
WAGON MOUND NM 87752  
NM01801 MORA COUNTY

4TH DISTRICT COURT  
MORA COUNTY  
DISTRICT CLERK  
MORA NM 87732  
NM018015J MORA COUNTY

8TH DISTRICT COURT  
COLFAX COUNTY  
DISTRICT CLERK  
RATON NM 87740  
NM004025J COLFAX COUNTY

INDEPENDENT SCHOOL DISTRICTS

SCHOOL SECURITY GUARDS  
DIR SAFETY SECURITY  
ALBUQUERQUE SCH DI  
724 MAPLE ST SE  
ALBUQUERQUE NM 87103  
NM001010Z BERNALILLO COUNTY

4TH DISTRICT COURT  
SAN MIGUEL COUNTY  
DISTRICT CLERK  
LAS VEGAS NM 87701  
NM025015J SAN MIGUEL COUNTY

8TH DISTRICT COURT  
UNION COUNTY  
DISTRICT CLERK  
CLAYTON NM 88415  
NM031015J UNION COUNTY

COURTS

STATE SUPREME COURT  
CLERK  
SUPREME COURT BLDG  
SANTA FE NM 87501  
NM026015J SANTA FE COUNTY

5TH DISTRICT COURT  
CHAVES COUNTY  
DISTRICT CLERK  
ROSWELL NM 88201  
NM003015J CHAVES COUNTY

8TH DISTRICT COURT  
TAOS COUNTY  
DISTRICT CLERK  
TAOS NM 87571  
NM029015J TAOS COUNTY

STATE COURT OF APPEALS  
CLERK  
PO BOX 2008  
SUPREME COURT BLDG  
SANTA FE NM 87501  
NM026035J SANTA FE COUNTY

5TH DISTRICT COURT  
EDDY COUNTY  
DISTRICT CLERK  
CARLSBAD NM 88220  
NM008015J EDDY COUNTY

9TH DISTRICT COURT  
CURRY COUNTY  
DISTRICT CLERK  
CLOVIS NM 88101  
NM008025J CURRY COUNTY

1ST DISTRICT COURT  
RIO ARRIBA COUNTY  
DISTRICT CLERK  
TIERRA AMARILLA NM 87575  
NM021015J RIO ARRIBA COUNTY

5TH DISTRICT COURT  
LEA COUNTY  
DISTRICT CLERK  
LOVINGTON NM 88260  
NM013025J LEA COUNTY

9TH DISTRICT COURT  
ROOSEVELT COUNTY  
DISTRICT CLERK  
PORTALES NM 88130  
NM022015J ROOSEVELT COUNTY

1ST DISTRICT COURT  
SANTA FE COUNTY  
DISTRICT CLERK  
SANTA FE NM 87501  
NM026045J SANTA FE COUNTY

6TH DISTRICT COURT  
GRANT COUNTY  
DISTRICT CLERK  
SILVER NM 88061  
NM009115J GRANT COUNTY

10TH DISTRICT COURT  
QUAY COUNTY  
DISTRICT CLERK  
TUCUMCARI NM 88401  
NM020025J QUAY COUNTY

6TH DISTRICT COURT  
HIDALGO COUNTY  
DISTRICT CLERK  
LORDSBURG NM 88045  
NM012015J HIDALGO COUNTY

10TH DISTRICT COURT  
DE BACA COUNTY  
DISTRICT CLERK  
FORT SUMNER NM 88119  
NM006015J DE BACA COUNTY

6TH DISTRICT COURT  
LUNA COUNTY  
DISTRICT CLERK  
DEMING NM 88030  
NM016015J LUNA COUNTY

10TH DISTRICT COURT  
HARDING COUNTY  
DISTRICT CLERK  
MOSQUERO NM 87733  
NM011015J HARDING COUNTY

11TH DISTRICT COURT  
MC KINLEY COUNTY  
DISTRICT CLERK  
GALLUP NM 87301  
NM017025J MCKINLEY COUNTY

11TH DISTRICT COURT  
SAN JUAN COUNTY  
DISTRICT CLERK  
AZTEC NM 87410  
NM024015J SAN JUAN COUNTY

TWELTH DISTRICT COURT  
OTERO COUNTY  
DISTRICT CLERK  
ALAMOGORDO NM 88310  
NM019025J OTERO COUNTY

TWELTH DISTRICT COURT  
LINCOLN COUNTY  
DISTRICT CLERK  
CARRIZOZO NM 88301  
NM014015J LINCOLN COUNTY

THIRTEENTH DIST COURT  
VALENCIA COUNTY  
DISTRICT CLERK  
LOS LUNAS NM 88031  
NM032025J VALENCIA COUNTY

THIRTEENTH DISTRICT CT  
SANDOVAL COUNTY  
DISTRICT CLERK  
BERNALILLO NM 87004  
NM023015J SANDOVAL COUNTY

MAGISTRATES CT DIV 1  
MAGISTRATE  
COURT HOUSE  
RATON NM 87740  
NM004023J COLFAX COUNTY

COUNTY LEVEL

SMALL CLAIMS COURT  
JUDGE  
415 TIJERAS N W  
ALBUQUERQUE NM 87101  
NM001013J BERNALILLO COUNTY

PROBATE COURT  
JUDGE  
415 TIJERAS N W  
ALBUQUERQUE NM 87101  
NM001023J BERNALILLO COUNTY

MAGISTRATE COURT  
PRESIDING JUDGE  
415 TIJERAS N W  
ALBUQUERQUE NM 87101  
NM001033J BERNALILLO COUNTY

PROBATE COURT  
JUDGE  
BOX 315  
RESERVE NM 87830  
NM002013J CATRON COUNTY

MAGISTRATE COURT DIV 1  
JUDGE  
RESERVE NM 87830  
NM002023J CATRON COUNTY

MAGISTRATE COURT DIV 2  
JUDGE  
DUTIL NM 87821  
NM002033J CATRON COUNTY

CHAVES CO PROBATE COURT  
PROBATE JUDGE  
COUNTY COURTHOUSE  
ROSWELL NM 88201  
NM003013J CHAVES COUNTY

CO MAGISTRATE S COURT  
MAGISTRATE  
ROSWELL NM 88201  
NM003023J CHAVES COUNTY

CO MAGISTRATES COURT  
MAGISTRATE  
BOX 232  
DEXTER NM 88230  
NM003033J CHAVES COUNTY

CO MAGISTRATES COURT  
MAGISTRATE  
BOX 232  
DEXTER NM 88230  
NM003043J CHAVES COUNTY

COLFAX CO PROBATE COURT  
PROBATE JUDGE  
COURTHOUSE N 3 ST  
RATON NM 87740  
NM004013J COLFAX COUNTY

MAGISTRATES CT DIV 1  
MAGISTRATE  
COURT HOUSE  
RATON NM 87740  
NM004023J COLFAX COUNTY

MAGISTRATE COURT DIV 2  
MAGISTRATE  
PO BOX 158  
SPRINGER NM 87747  
NM004033J COLFAX COUNTY

CURRY CO PROBATE COURT  
JUDGE  
COURTHOUSE  
CLOVIS NM 88101  
NM005013J CURRY COUNTY

CO MAGISTRATE S COURT  
JUDGE  
COURTHOUSE  
CLOVIS NM 88101  
NM005023J CURRY COUNTY

MAGISTRATE COURT  
MAGISTRATE JUDGE  
FORT SUMNER NM 88119  
NM006013J DE BACA COUNTY

DE BACA CO PROBATE CT  
PROBATE JUDGE  
COUNTY COURT HOUSE  
FORT SUMNER NM 88119  
NM006023J DE BACA COUNTY

PROBATE COURT  
PROBATE JUDGE  
CO COURTHSE RM 103  
LAS CRUCES NM 88001  
NM007013J DONA ANA COUNTY

COUNTY MAGISTRATE S CT  
MAGISTRATE  
LAS CRUCES NM 88001  
NM007023J DONA ANA COUNTY

CO MAGISTRATE S COURT  
MAGISTRATE  
GENERAL DELIVERY  
ANTHONY NM 88021  
NM007033J DONA ANA COUNTY

PROBATE COURT  
PROBATE JUDGE  
RM 208 COURTHOUSE  
CARLSBAD NM 88220  
NM008013J EDDY COUNTY

MAGISTRATE COURT DIV 1  
DIST MAGISTRATE  
RM 100 COURTHOUSE  
CARLSBAD NM 88220  
NM008023J EDDY COUNTY

MAGISTRATE COURT DIV 2  
DIST MAGISTRATE  
422 W MAIN  
ARTESIA NM 88210  
NM008033J EDDY COUNTY

GRANT CO PROBATE CT  
PROBATE JUDGE  
COURT HOUSE  
SILVER CITY NM 88061  
NM009013J GRANT COUNTY

MAGISTRATES CT DIV 1  
MAGISTRATE  
COURT HOUSE  
SILVER CITY NM 88061  
NM009023J GRANT COUNTY

MAGISTRATE COURT DIV 2  
MAGISTRATE  
104 HURLEY PO BOX 125  
BAYNARD NM 88023  
NM009033J GRANT COUNTY

GUADALUPE CO PROBATE CT  
PROBATE JUDGE  
COURTHOUSE  
SANTA ROSA NM 88435  
NM010013J GUADALUPE COUNTY

MAGISTRATE COURT DIV 1  
MAGISTRATE  
PO BOX 396  
SANTA ROSA NM 88435  
NM010023J GUADALUPE COUNTY

CO MAGISTRATE S COURT  
MAGISTRATE  
PO BOX 96  
VAUGHN NM 88320  
NM010033J GUADALUPE COUNTY

PROBATE COURT  
PROBATE JUDGE  
MOSQUERO NM 87733  
NM011013J HARDING COUNTY

MAGISTRATE S COURT  
PROBATE JUDGE  
ROY NM 87743  
NM011023J HARDING COUNTY

MAGISTRATES COURT  
MAGISTRATE  
COURT HOUSE  
LORDSBURG NM 88045  
NM012013J HIDALGO COUNTY

HIDALGO CO PROBATE CT  
PROBATE JUDGE  
COURTHOUSE  
LORDSBURG NM 88045  
NM012023J HIDALGO COUNTY

PROBATE COURT  
JUDGE  
LEA CO COURTHOUSE  
LOVINGTON NM 88260  
NM013013J LEA COUNTY

MAGISTRATE COURT DIV 1  
MAGISTRATE  
COURTHOUSE  
LOVINGTON NM 88260  
NM013023J LEA COUNTY

MAGISTRATE COURT DIV 2  
MAGISTRATE  
P O BOX 1117  
HOBBS NM 88240  
NM013033J LEA COUNTY

MAGISTRATE COURT DIV 3  
MAGISTRATE  
JAL NM 88252  
NM013043J LEA COUNTY

MAGISTRATE COURT DIV 4  
MAGISTRATE  
TATUM NM 88267  
NM013053J LEA COUNTY

MAGISTRATE COURT DIV 5  
MAGISTRATE  
EUNICE NM 88231  
NM013063J LEA COUNTY

MAGISTRATE COURT DIV 1  
MAGISTRATE  
CARRIZOZO NM 88301  
NM014013J LINCOLN COUNTY

MAGISTRATE COURT DIV 2  
MAGISTRATE  
PO BOX 368  
CAPITAN NM 88316  
NM014023J LINCOLN COUNTY

MAGISTRATE COURT DIV 3  
MAGISTRATE  
BOX 1261  
RUIDOSO NM 88345  
NM014033J LINCOLN COUNTY

PROBATE COURT  
PROBATE JUDGE  
CARRIZOZO NM 88301  
NM014043J LINCOLN COUNTY

MAGISTRATE COURT  
MAGISTRATE  
COURTHOUSE  
LOS ALAMOS NM 87544  
NM015013J LOS ALAMOS COUNTY

LOS ALAMOS CO PROBATE CT  
PROBATE JUDGE  
PO BOX 30  
LOS ALAMOS NM 87544  
NM015023J LOS ALAMOS COUNTY

LUNA CO PROBATE COURT  
PROBATE JUDGE  
700 SOUTH SILVER  
DEMING NM 88030  
NM016013J LUNA COUNTY

LUNA CO MAGISTRATE CT  
MAGISTRATE  
DEMING NM 88030  
NM016023J LUNA COUNTY

PROBATE COURT  
PROBATE JUDGE  
MCKINLEY CTY CTSE  
GALLUP NM 87301  
NM017013J MCKINLEY COUNTY

MAGISTRATE COURT  
MAGISTRATE  
203 WEST HILL  
GALLUP NM 87301  
NM017023J MCKINLEY COUNTY

MORA CO PROBATE CT  
PROBATE JUDGE  
BOX 368 COURTHOUSE  
MORA NM 87732  
NM018013J MORA COUNTY

MAGISTRATES COURT  
MAGISTRATE  
COURT HOUSE  
MORA NM 87732  
NM018023J MORA COUNTY

OTERO COUNTY PROBATE CT  
PROBATE JUDGE  
PO BOX 780  
ALAMOGORDO NM 88301  
NM019013J OTERO COUNTY

MAGISTRATES COURT  
MAGISTRATE  
COURT HOUSE  
ALAMOGORDO NM 88310  
NM019023J OTERO COUNTY

CO MAGISTRATE S COURT  
MAGISTRATE  
US HIGHWAY 54  
OROGRANDE NM 88342  
NM019033J OTERO COUNTY

QUAY CO PROBATE COURT  
PROBATE JUDGE  
PO BOX 1225  
COURT HOUSE  
TUCUMCARI NM 88401  
NM020013J QUAY COUNTY

CO MAGISTRATE S COURT  
MAGISTRATE  
300 S THIRD  
COURTHOUSE  
TUCUMCARI NM 88401  
NM020023J QUAY COUNTY

CO MAGISTRATE COURT  
MAGISTRATE  
SAN JON NM 88401  
NM020033J QUAY COUNTY

RIO ARRIBA CO PROBATE CT  
PROBATE JUDGE  
COURT HOUSE  
TIERRA AMARILLA NM 87575  
NM021013J RIO ARRIBA COUNTY

MAGISTRATE COURT DIV 1  
MAGISTRATE  
COURT HOUSE  
TIERRA AMARILLA NM 87575  
NM021023J RIO ARRIBA COUNTY

MAGISTRATE COURT DIV 2  
MAGISTRATE  
BOX 789  
ESPANOLA NM 87532  
NM021033J RIO ARRIBA COUNTY

COUNTY PROBATE COURT  
JUDGE  
ROOSEVELT CO CTSE  
PORTALES NM 88130  
NM022013J ROOSEVELT COUNTY

CO MAGISTRATE S COURT  
MAGISTRATE  
CITY HALL  
PORTALES NM 88130  
NM022023J ROOSEVELT COUNTY

CO MAGISTRATE S COURT  
MAGISTRATE  
PO BOX 61  
BERNALILLO NM 87004  
NM023013J SANDOVAL COUNTY

MAGISTRATE S COURT  
MAGISTRATE  
CUBA NM 87013  
NM023023J SANDOVAL COUNTY

PROBATE COURT  
PROBATE JUDGE  
BERNALILLO NM 87004  
NM023033J SANDOVAL COUNTY

SAN JUAN CO PROBATE CT  
 PROBATE JUDGE  
 COURTHOUSE  
 AZTEC NM 87401  
 NM024013J SAN JUAN COUNTY

MAGISTRATE COURT DIV 1  
 MAGISTRATE  
 COURTHOUSE  
 AZTEC NM 87410  
 NM024023J SAN JUAN COUNTY

MAGISTRATE COURT DIV 2  
 MAGISTRATE  
 744 W ANIMAS  
 FARMINGTON NM 87401  
 NM024033J SAN JUAN COUNTY

SAN MIGUEL CO PROBATE CT  
 PROBATE JUDGE  
 COURTHOUSE  
 LAS VEGAS NM 87701  
 NM025013J SAN MIGUEL COUNTY

MAGISTRATES COURT  
 MAGISTRATE  
 COURTHOUSE  
 LAS VEGAS NM 87701  
 NM025023J SAN MIGUEL COUNTY

SANTA FE CO PROBATE CT  
 PROBATE JUDGE  
 COUNTY COURTHOUSE  
 PO BOX 1985  
 SANTA FE NM 87501  
 NM026013J SANTA FE COUNTY

MAGISTRATES COURT  
 MAGISTRATE  
 121 N FEDERAL PLAC  
 SANTE FE NM 87501  
 NM026023J SANTA FE COUNTY

CO MAGISTRATE S COURT  
 MAGISTRATE  
 PO BOX Q  
 ESPANOLA NM 87532  
 NM026033J SANTA FE COUNTY

SIERRA CO PROBATE CT  
 PROBATE JUDGE  
 COURT HOUSE  
 TRUTH CONSEQUENCES NM 87901  
 NM027013J SIERRA COUNTY

MAGISTRATES COURT  
 MAGISTRATE  
 COURT HOUSE  
 TRUTH CONSEQUENCES NM 87901  
 NM027023J SIERRA COUNTY

SOCORRO CO PROBATE CT  
 PROBATE JUDGE  
 STAR RT 1 BOX 8  
 SOCORRO NM 87801  
 NM028013J SOCORRO COUNTY

MAGISTRATES COURT  
 MAGISTRATE  
 COURTHOUSE  
 SOCORRO NM 87801  
 NM028023J SOCORRO COUNTY

TAOS CO PROBATE CT  
 PROBATE JUDGE  
 PO BOX 51  
 TAOS NM 87571  
 NM029013J TAOS COUNTY

MAGISTRATES COURT DIV 1  
 MAGISTRATE  
 COURT HOUSE  
 TAOS NM 87571  
 NM029023J TAOS COUNTY

MAGISTRATE COURT DIV 2  
 MAGISTRATE  
 GENERAL DELIVERY  
 QUESTA NM 87556  
 NM029033J TAOS COUNTY

MAGISTRATE COURT DIV 3  
 MAGISTRATE  
 PO BOX 727  
 TRES PIEDRAS NM 87577  
 NM029043J TAOS COUNTY

MAGISTRATE COURT DIV 4  
 MAGISTRATE  
 GENERAL DELIVERY  
 LLANO NM 87543  
 NM029053J TAOS COUNTY

TORRANCE CO PROBATE CT  
 PROBATE JUDGE  
 PO BOX 48  
 ESTANCIA NM 87016  
 NM030013J TORRANCE COUNTY

MAGISTRATE COURT DIV 1  
 MAGISTRATE  
 COURTHOUSE  
 ESTANCIA NM 87016  
 NM030023J TORRANCE COUNTY

MAGISTRATE COURT DIV 2  
 MAGISTRATE  
 PO BOX 201  
 MORIARTY NM 87035  
 NM030033J TORRANCE COUNTY

MAGISTRATE COURT DIV 3  
 MAGISTRATE  
 BOX 34  
 MOUNTAINAIR NM 87036  
 NM030043J TORRANCE COUNTY

UNION CO PROBATE COURT  
 PROBATE JUDGE  
 105 CEDAR ST  
 CLAYTON NM 88415  
 NM031013J UNION COUNTY

UNION CO MAGISTRATES CT  
 MAGISTRATE  
 COURTHOUSE  
 CLAYTON NM 88415  
 NM031023J UNION COUNTY

MAGISTRATE COURT DIV 1  
 MAGISTRATE  
 COURTHOUSE  
 LOS LUNAS NM 87031  
 NM032013J VALENCIA COUNTY

MAGISTRATE COURT DIV 2  
 MAGISTRATE  
 233 NORTH MAIN  
 BELEN NM 87002  
 NM032023J VALENCIA COUNTY

MAGISTRATE COURT DIV 3  
 MAGISTRATE  
 603 W SANTA FE  
 GRANTS NM 87020  
 NM032033J VALENCIA COUNTY

MAGISTRATE COURT DIV 4  
 MAGISTRATE  
 MILAN NM 87020  
 NM032043J VALENCIA COUNTY

MUNICIPAL LEVEL

MUNICIPAL COURT  
 JUDGE  
 501 10TH ST  
 ALAMOGORDO NM 88310  
 NM019011J OTERO COUNTY

ALBUQUERQUE MUNIC COURT  
 MUNICIPAL JUDGE  
 401 MARQUETTE ST N  
 ALBUQUERQUE NM 87101  
 NM001011J BERNALILLO COUNTY

POLICE COURT  
 MAGISTRATE  
 422 WEST MAIN  
 ARTESIA NM 88210  
 NM008011J EDDY COUNTY

MUNICIPAL COURT  
 JUDGE  
 AZTEC NM 87410  
 NM024031J SAN JUAN COUNTY

MUNICIPAL COURT  
 MUNICIPAL JUDGE  
 P O BOX 125  
 BAYARD NM 88023  
 NM009011J GRANT COUNTY

MUNICIPAL COURT  
 JUDGE  
 503 BECKER AVE  
 BELEN NM 87002  
 NM032011J VALENCIA COUNTY

BERNALILLO MUNIC COURT  
 MUNICIPAL JUDGE  
 901 CAMINO DL PUEB  
 BERNALILLO NM 87004  
 NM023011J SANDOVAL COUNTY

BLOOMFIELD MUNICIPAL CT  
 JUDGE  
 CITY HALL  
 BLOOMFIELD NM 87413  
 NM024011J SAN JUAN COUNTY

MUNICIPAL COURT  
 JUDGE  
 CAPITAN NM 88316  
 NM014021J LINCOLN COUNTY

CARLSBAD MUNICIPAL COURT  
 MUNICIPAL JUDGE  
 409 SO HALAQUENO S  
 CARLSBAD NM 88220  
 NM008021J EDDY COUNTY

CENTRAL MUNICIPAL CT  
 JUDGE  
 CITY HALL BOX 296  
 CENTRAL NM 88026  
 NM009021J GRANT COUNTY

MUNICIPAL COURT  
 JUDGE  
 CHAMA NM 87520  
 NM021021J RIO ARRIBA COUNTY

MUNICIPAL COURT  
 JUDGE  
 CIMARRON NM 87714  
 NM004041J COLFAX COUNTY

MUNICIPAL COURT  
 JUDGE  
 112 NO FRONT  
 CLAYTON NM 88415  
 NM031011J UNION COUNTY

MUNICIPAL COURT  
 JUDGE  
 CLOUDCROFT NM 88317  
 NM019031J OTERO COUNTY

MUNICIPAL COURT  
 JUDGE  
 CORRALES NM 87048  
 NM023021J SANDOVAL COUNTY

MUNICIPAL COURT  
 JUDGE  
 217 W 4TH ST  
 CLOVIS NM 88101  
 NM005011J CURRY COUNTY

CUBA MUNICIPAL COURT  
 JUDGE  
 CUBA NM 87013  
 NM023031J SANDOVAL COUNTY

CITY MUNICIPAL COURT  
 MAGISTRATE  
 LUNA COUNTY CT HOU  
 DENING NM 88030  
 NM016011J LUNA COUNTY

MUNICIPAL COURT  
 JUDGE  
 DEXTER NM 88230  
 NM003031J CHAVES COUNTY

MUNICIPAL COURT  
 JUDGE  
 ELIDA NM 88116  
 NM022021J ROOSEVELT COUNTY

MUNICIPAL COURT  
 JUDGE  
 ENCINO NM 88321  
 NM030021J TORRANCE COUNTY

MUNICIPAL COURT  
 MAGISTRATE  
 P O BOX 814  
 ESPANOLA NM 87532  
 NM021011J RIO ARRIBA COUNTY

MUNICIPAL COURT  
 JUDGE  
 ESTANCIA NM 87016  
 NM030031J TORRANCE COUNTY

EUNICE MUNICIPAL COURT  
 JUDGE  
 PO BOX 289  
 EUNICE NM 88231  
 NM013031J LEA COUNTY

MUNICIPAL COURT  
 JUDGE  
 P O BOX 900  
 FARMINGTON NM 87401  
 NM024021J SAN JUAN COUNTY

MUNICIPAL COURT  
 MUNICIPAL JUDGE  
 FT SUMNER NM 88119  
 NM006011J DE BACA COUNTY

MUNICIPAL COURT  
 JUDGE  
 BOX 1270  
 GALLUP NM 87301  
 NM017011J MCKINLEY COUNTY

GRANTS MUNICIPAL COURT  
 JUDGE  
 310 W HIGH ST  
 GRANTS NM 87020  
 NM032021J VALENCIA COUNTY

HAGERMAN MUNICIPAL COURT  
 MUNICIPAL JUDGE  
 P O BOX 336  
 HAGERMAN NM 88232  
 NM003011J CHAVES COUNTY

MUNICIPAL COURT  
 JUDGE  
 HATCH NM 87937  
 NM007031J DONA ANA COUNTY

MUNICIPAL COURT  
 JUDGE  
 301 N DALMONT  
 HOBBS NM 88240  
 NM013011J LEA COUNTY

MUNICIPAL COURT  
 JUDGE  
 HURLEY NM 88043  
 NM009041J GRANT COUNTY

MUNICIPAL COURT  
 JUDGE  
 JAL NM 88252  
 NM013051J LEA COUNTY

MUNICIPAL COURT  
 JUDGE  
 JEMEZ SPRINGS NM 87025  
 NM023041J SANDOVAL COUNTY

MUNICIPAL COURT  
 JUDGE  
 MESILLA NM 88047  
 NM007021J DONA ANA COUNTY

LAS CRUCES MUNICIPAL CT  
 MUNICIPAL JUDGE  
 P O BOX 1376  
 LASCRUCES NM 88001  
 NM007011J DONA ANA COUNTY

LAS VEGAS MUNICIPAL CT  
 JUDGE  
 CITY HALL BOX 898  
 LAS VEGAS NM 87701  
 NM025011J SAN MIGUEL COUNTY

MUNICIPAL COURT  
 MUNICIPAL JUDGE  
 206 S MAIN  
 LOROSBURG NM 88045  
 NM012011J HIDALGO COUNTY

MUNICIPAL COURT  
 JUDGE  
 LOS ALAMOS NM 87544  
 NM015011J LOS ALAMOS COUNTY

MUNICIPAL COURT  
 MUNICIPAL JUDGE  
 P O  
 LOS LUNAS NM 87031  
 NM032031J VALENCIA COUNTY

LOVING MUNICIPAL COURT  
 JUDGE  
 CITY HALL NO 8 ST  
 PO BOX 112  
 LOVING NM 88256  
 NM008031J EDDY COUNTY

CITY COURT  
 JUDGE  
 COURTHOUSE  
 LOVINGTON NM 88260  
 NM013041J LEA COUNTY

MUNICIPAL COURT  
 JUDGE  
 MAGDALENA NM 87825  
 NM028011J SOCORRO COUNTY

MUNICIPAL COURT  
JUDGE  
HELROSE NM 88124  
NM005021J CURRY COUNTY

MUNICIPAL COURT  
JUDGE  
MILAN NM 87020  
NM032041J VALENCIA COUNTY

MUNICIPAL COURT  
JUDGE  
MORIARTY NM 87035  
NM030041J TORRANCE COUNTY

MOUNTAINAIR MUNIC CT  
MUNICIPAL JUDGE  
P O BOX 435  
MOUNTAINAIR NM 87036  
NM030911J TORRANCE COUNTY

MUNICIPAL COURT  
JUDGE  
PEGOS NM 87552  
NM025021J SAN MIGUEL COUNTY

MUNICIPAL COURT  
CITY JUDGE  
BOX 901  
PORTALES NM 88130  
NM022011J ROOSEVELT COUNTY

MUNICIPAL COURT  
JUDGE  
QUESTA NM 87556  
NM029021J TAOS COUNTY

MUNICIPAL COURT  
JUDGE  
RANCHOS DE ALBUQUE NM 87103  
NM001021J BERNALILLO COUNTY

RATON MUNICIPAL COURT  
MUNICIPAL JUDGE  
125 CLARK AVE  
RATON NM 87740  
NM004031J COLFAX COUNTY

MUNICIPAL COURT  
JUDGE  
RED RIVER NM 87558  
NM029031J TAOS COUNTY

ROSWELL MUNICIPAL COURT  
MUNICIPAL JUDGE  
519 EAST SECOND ST  
ROSWELL NM 88232  
NM003021J CHAVES COUNTY

MUNICIPAL COURT  
JUDGE  
ROY NM 87743  
NM011011J HARDING COUNTY

MUNICIPAL COURT  
JUDGE  
RUIDOSO DOWNS NM 88346  
NM014041J LINCOLN COUNTY

MUNICIPAL COURT  
MUNICIPAL JUDGE  
P O DRAWER 69  
RUIDOSO NM 88345  
NM014011J LINCOLN COUNTY

MUNICIPAL COURT  
JUDGE  
SAN JON NM 88434  
NM020021J QUAY COUNTY

MUNICIPAL COURT  
JUDGE  
SAN YSIDRO NM 87053  
NM023051J SANDOVAL COUNTY

SANTA FE MUNICIPAL COURT  
MUNICIPAL JUDGE  
145 WASHINGTON AVE  
SANTA FE NM 87501  
NM026011J SANTA FE COUNTY

MUNICIPAL COURT  
JUDGE  
SANTA ROSA NM 88435  
NM010021J GUADALUPE COUNTY

MUNICIPAL COURT  
MAGISTRATE  
PO BOX 937  
SILVER CITY NM 88061  
NM009031J GRANT COUNTY

MUNICIPAL COURT  
JUDGE  
SOCORRO NM 87801  
NM028021J SOCORRO COUNTY

MUNICIPAL COURT  
JUDGE  
918 9TH ST  
SPRINGER NM 87747  
NM004021J COLFAX COUNTY

TAOS MUNICIPAL COURT  
MAGISTRATE  
P O BOX 722  
TAOS NM 87571  
NM029011J TAOS COUNTY

MUNICIPAL COURT  
POLICE MAGISTRATE  
P O BOX 156  
TATUM NM 88267  
NM013021J LEA COUNTY

MUNICIPAL COURT  
JUDGE  
TEXICO NM 88135  
NM005031J CURRY COUNTY

MUNICIPAL COURT  
JUDGE  
CARRIZOZO NM 88301  
NM014031J LINCOLN COUNTY

MUNICIPAL COURT  
MUNICIPAL JUDGE  
VAUGHN NM 88353  
NM010011J GUADALUPE COUNTY

MUNICIPAL COURT  
JUDGE  
TRUTH OR CONSEQUEN NM 87901  
NM027011J SIERRA COUNTY

TUCUMCARI MUNICIPAL CT  
MUNICIPAL JUDGE  
225 E CENTER ST  
TUCUMCARI NM 88401  
NM020011J QUAY COUNTY

MUNICIPAL COURT  
MUNICIPAL JUDGE  
TULAROSA NM 88352  
NM019021J OTERO COUNTY

MUNICIPAL COURT  
JUDGE  
WAGON MOUND NM 87752  
NM018011J MORA COUNTY

PROSECUTION AND LEGAL SERVICES AGENCIES

STATE LEVEL

ATTORNEY GENERAL  
237 DON GASPAR AVE  
SANTA FE NM 87501  
NM026015A SANTA FE COUNTY

DISTRICT ATTORNEYS OFC  
1ST DISTRICT  
DISTRICT ATTORNEY  
COUNTY COURTHOUSE  
SANTA FE NM 87501  
NM026025A SANTA FE COUNTY

DISTRICT ATTORNEYS OFC  
2ND DISTRICT  
DISTRICT ATTORNEY  
COUNTY COURTHOUSE  
ALBUQUERQUE NM 87103  
NM001015A BERNALILLO COUNTY

DISTRICT ATTORNEYS OFC  
3RD DISTRICT  
DISTRICT ATTORNEY  
COURTHOUSE  
LAS CRUCES NM 88001  
NM007015A DONA ANA COUNTY

DISTRICT ATTORNEYS OFC  
4TH DISTRICT  
DISTRICT ATTORNEY  
COURTHOUSE  
LAS VEGAS NM 87701  
NM025015A SAN MIGUEL COUNTY

DISTRICT ATTORNEYS OFC  
5TH DISTRICT  
DISTRICT ATTORNEY  
COURTHOUSE  
ROSWELL NM 88201  
NM003015A CHAVES COUNTY

DISTRICT ATTORNEYS OFC  
6TH DISTRICT  
DISTRICT ATTORNEY  
COURTHOUSE  
SILVER CITY NM 88061  
NM009015A GRANT COUNTY

DISTRICT ATTORNEYS OFC  
7TH DISTRICT  
DISTRICT ATTORNEY  
COURTHOUSE  
TRUTH OR CONSEQ NM 87901  
NM027015A SIERRA COUNTY

DISTRICT ATTORNEYS OFC  
8TH DISTRICT  
DISTRICT ATTORNEY  
COURTHOUSE  
CIMARRON NM 87714  
NM004015A COLFAX COUNTY

DISTRICT ATTORNEYS OFC  
9TH DISTRICT  
DISTRICT ATTORNEY  
COURTHOUSE  
CLOVIS NM 88101  
NM005015A CURRY COUNTY

DISTRICT ATTORNEYS OFC  
10TH DISTRICT  
DISTRICT ATTORNEY  
COURTHOUSE  
TUCUMARI NM 88401  
NM020015A QUAY COUNTY

DISTRICT ATTORNEYS OFC  
11TH DISTRICT  
DISTRICT ATTORNEY  
COURTHOUSE  
GALLUP NM 87301  
NM017015A MCKINLEY COUNTY

DISTRICT ATTORNEYS OFC  
12TH DISTRICT  
DISTRICT ATTORNEY  
COURTHOUSE  
ALAMOGORDO NM 88310  
NM019015A OTERO COUNTY

DISTRICT ATTORNEYS OFC  
13TH DISTRICT  
DISTRICT ATTORNEY  
COURTHOUSE  
BERNALILLO NM 87004  
NM023015A SANDOVAL COUNTY

COUNTY LEVEL

COUNTY ATTORNEY S OFC  
COUNTY ATTORNEY  
LOS ALAMOS NM 87544  
NM013013A LOS ALAMOS COUNTY

MUNICIPAL LEVEL  
ATTORNEYS COURT  
CITY ATTY  
307 11TH ST  
ALAMOGORDO NM 88310

NM019011A OTERO COUNTY  
CITY ATTORNEYS OFC  
ATTORNEY  
CITY HALL  
ARTESIA NM 88210  
NM008011A EDDY COUNTY

CITY ATTORNEYS OFC  
ATTORNEY  
CITY HALL  
BAYARD NM 88023  
NM009011A GRANT COUNTY

CITY ATTORNEY S OFFICE  
ATTORNEY  
503 BECKER AVE  
BELEN NM 87002  
NM032011A VALENCIA COUNTY

CITY ATTORNEYS OFC  
ATTORNEY  
CITY HALL  
BERNALILLO NM 87004  
NM023011A SANDOVAL COUNTY

CITY ATTORNEYS OFC  
ATTORNEY  
CITY HALL  
BLOOMFIELD NM 87413  
NM024011A SAN JUAN COUNTY

CITY ATTORNEYS OFFICE  
CITY ATTORNEY  
208 W STEVENS ST,  
CARLSBAD NM 88220  
NM008021A EDDY COUNTY

CITY ATTORNEYS OFC  
ATTORNEY  
CITY HALL  
CENTRAL NM 88026  
NM009021A GRANT COUNTY

CITY ATTORNEY S OFFICE  
ATTORNEY  
1 CHESTNUT ST  
CLAYTON NM 88415  
NM031011A UNION COUNTY

CITY ATTORNEY  
ATTORNEY  
716 MITCHELL  
CLOVIS NM 88101  
NM005011A CURRY COUNTY

CITY PROSECUTOR S OFF  
CITY ATTORNEY  
500 SO GOLD  
DEMING NM 88030  
NM016011A LUNA COUNTY

CITY ATTORNEYS OFC  
ATTORNEY  
CITY HALL  
EUNICE NM 88231  
NM013011A LEA COUNTY

CITY ATTORNEY S OFFICE  
CITY ATTORNEY  
P O BOX 900  
FARMINGTON NM 87401  
NM024021A SAN JUAN COUNTY

CITY ATTORNEYS OFC  
ATTORNEY  
CITY HALL  
FT SUMNER NM 88119  
NM006011A DE BACA COUNTY

CITY ATTORNEY S OFFICE  
ATTORNEY  
BOX 1270  
GALLUP NM 87301  
NM017011A MCKINLEY COUNTY

CITY ATTORNEYS OFC  
ATTORNEY  
CITY HALL  
GRANTS NM 87020  
NM032021A VALENCIA COUNTY

HAGERMAN CITY ATTORNEY  
ATTORNEY  
BOX 776  
ROSWELL NM 88201  
NM003011A CHAVES COUNTY

CITY ATTORNEY S OFF  
ATTORNEY  
118 E TAYLOR  
HOBBS NM 88240  
NM013021A LEA COUNTY

CITY ATTORNEYS OFC  
ATTORNEY  
CITY HALL  
LAS CRUCES NM 88001  
NM007011A DONA ANA COUNTY

CITY ATTORNEYS OFC  
ATTORNEY  
CITY HALL  
LAS VEGAS NM 87701  
NM025011A SAN MIGUEL COUNTY

CITY ATTORNEYS OFC  
ATTORNEY  
CITY HALL  
LOS LUNAS NM 87031  
NM032031A VALENCIA COUNTY

CITY ATTORNEYS OFC  
ATTORNEY  
CITY HALL  
LOVING NM 88256  
NM008031A EDDY COUNTY

CITY ATTORNEY S OFFICE  
ATTORNEY  
301 NO MAIN  
LOVINGTON NM 88260  
NM013031A LEA COUNTY

CITY ATTORNEYS OFC  
ATTORNEY  
CITY HALL  
PORTALES NM 88130  
NM023011A ROOSEVELT COUNTY

CITY ATTORNEY S OFFICE  
CITY ATTORNEY  
INTERNATIONAL  
STATE BANK BLDG  
RATON NM 87740

NM004011A COLFAX COUNTY

ROSWELL CITY ATTORNEY  
CITY ATTORNEY  
P O DRAWER 1838  
ROSWELL NM 88201

NM003021A CHAVES COUNTY

VILLAGE ATTORNEY S OFF  
ATTORNEY  
P O DRAWER 69  
RUIDOSO NM 88345

NM014011A LINCOLN COUNTY

CITY ATTORNEYS OFC  
ATTORNEY  
CITY HALL  
SILVER CITY NM 88061

NM009031A GRANT COUNTY

CITY ATTORNEYS OFC  
ATTORNEY  
CITY HALL  
SPRINGER NM 87747

NM004021A COLFAX COUNTY

CITY ATTORNEYS OFC  
ATTORNEY  
CITY HALL  
TAOS NM 87571

NM029011A TAOS COUNTY

ATTORNEY S OFFICE  
CITY ATTORNEY  
P O BOX 156  
TATUM NM 88267

NM013041A LEA COUNTY

CITY ATTORNEYS OFC  
ATTORNEY  
CITY HALL  
TULAROSA NM 88352

NM019021A OTERO COUNTY

CITY ATTORNEYS OFC  
ATTORNEY  
CITY HALL  
VAUGHN NM 88353

NM010011A GUADALUPE COUNTY

**DEFENDER AGENCIES**

**STATE LEVEL**

UNIV LEGAL AID CLINIC  
UNIV N MEX LAW SCH  
DIRECTOR  
ALBUQUERQUE NM 87103

NM001015D BERNALILLO COUNTY

**ADULT CORRECTIONAL INSTITUTIONS**

**STATE LEVEL**

PENITENTIARY OF N MEXICO  
WARDEN  
P O BOX 1059  
SANTA FE NM 87501

NM026015C SANTA FE COUNTY

WOMENS DIVISION  
SUPERINTENDENT  
P O BOX 1059  
SANTA FE NM 87501

NM026025C SANTA FE COUNTY

NEW MEXICO HONOR FARM  
SUPERINTENDENT  
ROUTE 1 BOX 27  
LAS LUNAS NM 87031

NM032015C VALENCIA COUNTY

**COUNTY LEVEL**

BERNALILLO COUNTY  
SHERIFF DEPT  
SHERIFF  
415 TIJERAS N W  
ALBUQUERQUE NM 87101

NM00100 BERNALILLO COUNTY

CATRON CO SHERIFFS DEPT  
SHERIFF  
BOX 476  
RESERVE NM 87830

NM00200 CATRON COUNTY

CHAVES CO SHERIFF S DEPT  
SHERIFF  
BOX 1396  
ROSWELL NM 88201

NM00300 CHAVES COUNTY

COUNTY SHERIFFS DEPT  
SHERIFF  
RATON NM 87740

NM00400 COLFAX COUNTY

CURRY CO SHERIFF S OFF  
SHERIFF  
COURTHOUSE  
CLOVIS NM 88101

NM00500 CURRY COUNTY

DE BACA CO SHERIFFS OFC  
SHERIFF  
FORT SUMNER NM 88119

NM00600 DE BACA COUNTY

COUNTY SHERIFF S OFFICE  
SHERIFF  
P O BOX 637  
LAS CRUCES NM 88001

NM00700 DONA ANA COUNTY

EDDY CO SHERIFF S DEPT  
SHERIFF  
P O BOX 1240  
CARLSBAD NM 88220

NM00800 EDDY COUNTY

COUNTY SHERIFFS DEPT  
SHERIFF  
SILVER CITY NM 88061

NM00900 GRANT COUNTY

COUNTY SHERIFF S OFC  
SHERIFF  
SANTA ROSA NM 88435

NM01000 GUADALUPE COUNTY

COUNTY SHERIFFS DEPT  
SHERIFF  
LORDSBURG NM 88045

NM01200 HIDALGO COUNTY

LEA CO SHERIFF S DEPT  
SHERIFF  
COURTHOUSE  
LOVINGTON NM 88260

NM01300 LEA COUNTY

LOS ALAMOS POLICE DEPT  
CHIEF  
LOS ALAMOS NM 87544

NM01501 LOS ALAMOS COUNTY

SHERIFF S DEPARTMENT  
COUNTY SHERIFF  
203 WEST HILL  
GALLUP NM 87301

NM01700 MCKINLEY COUNTY

COUNTY SHERIFFS DEPT  
SHERIFF  
HORA NM 87732

NM01800 MORA COUNTY

COUNTY SHERIFFS OFC  
SHERIFF  
COURT HOUSE  
ALAHOGORDO NM 88310

NM01900 OTERO COUNTY

QUAY CO SHERIFF OFF  
SHERIFF  
300 SOUTH THIRD  
COURT HOUSE  
TUCUMCARI NM 88401

NM02000 QUAY COUNTY

COUNTY SHERIFFS DEPT  
SHERIFF  
TIERRA AMARILLA NM 87575

NM02100 RIO ARRIBA COUNTY

COUNTY SHERIFF S DEPT  
SHERIFF  
COURTHOUSE  
PORTALES NM 88130

NM02200 ROOSEVELT COUNTY

CO SHERIFF S OFF  
SHERIFF  
COURTHOUSE BLDG  
BERNALILLO NM 87004

NM02300 SANDOVAL COUNTY

COUNTY SHERIFFS DEPT  
SHERIFF  
AZTEC NM 87410

NM02400 SAN JUAN COUNTY

CO SHERIFF S DEPT  
SHERIFF  
CO COURTHOUSE  
LAS VEGAS NM 87101

NM02500 SAN MIGUEL COUNTY

COUNTY SHERIFFS DEPT  
SHERIFF  
TRUTH OR CONSEO NM 87901

NM02700 SIERRA COUNTY

COUNTY SHERIFFS DEPT  
SHERIFF  
SOCORRO NM 87801

NM02800 SOCORRO COUNTY

COUNTY SHERIFFS DEPT  
SHERIFF  
TAOS NM 87571

NM02900 TAOS COUNTY

CO SHERIFFS DEPT  
SHERIFF  
ESTANCIA NM 87016

NM03000 TORRANCE COUNTY

UNION CO SHERIFFS DEPT  
SHERIFF  
CLAYTON NM 88415

NM03100 UNION COUNTY

CO SHERIFF S DEPT  
SHERIFF  
COURTHOUSE  
LOS LUNAS NM 87031

NM03200 VALENCIA COUNTY

**MUNICIPAL LEVEL**

MONTESSA PARK DETN CTR  
CHIEF OF POLICE  
PO BOX 586  
ALBUQUERQUE NM 8710

NM001011C BERNALILLO COUNTY

ALBUQUERQUE POLICE DEPT  
CHIEF OF POLICE  
PO BOX 586  
ALBUQUERQUE NM 87103

NM00101 BERNALILLO COUNTY

DEPT OF PUBLIC SAFETY  
DIRECTOR  
P O BOX 654  
ARTESIA NM 88210

NM00801 EDDY COUNTY

BELEN POLICE DEPT  
CHIEF OF POLICE  
503 BECKER AVE  
BELEN NM 87002

NM03201 VALENCIA COUNTY

CLAYTON POLICE DEPT  
CHIEF OF POLICE  
112 NO FRONT  
CLAYTON NM 88415

NM03101 UNION COUNTY

POLICE DEPT  
CHIEF  
217 W 4TH ST  
CLOVIS NM 88101

NM00501 CURRY COUNTY

EUNICE POLICE DEPARTMENT  
CHIEF  
P O BOX  
EUNICE NM 88231

NM01301 LEA COUNTY

POLICE DEPARTMENT  
CHIEF OF POLICE  
P O BOX 900  
FARMINGTON NM 87401

NM02402 SAN JUAN COUNTY

GALLUP POLICE DEPARTMENT  
CHIEF OF POLICE  
BOX 1270  
GALLUP NM 87301

NM01701 MCKINLEY COUNTY

CITY POLICE DEPARTMENT  
CHIEF  
608 W SANTA FE  
GRANTS NM 87020

NM03202 VALENCIA COUNTY

POLICE DEPARTMENT  
CHIEF OF POLICE  
301 N DALMONT  
HOBBS NM 88240

NM01302 LEA COUNTY

ROSWELL POLICE DEPT  
CHIEF OF POLICE  
P O BOX 1994  
ROSWELL NM 88201

NM00301 CHAVES COUNTY

SANTA FE POLICE DEPT  
CHIEF OF POLICE  
CITY HALL  
SANTA FE NM 87501

NM02601 SANTA FE COUNTY

TAOS POLICE DEPT  
POLICE CHIEF  
BOX 577  
TAOS NM 87571

NM02901 TAOS COUNTY

TUCUMCARI POLICE DEPT  
CHIEF OF POLICE  
TUCUMCARI NM 88401

NM02001 QUAY COUNTY

POLICE DEPT  
CHIEF OF POLICE  
TULAROSA NM 88352

NM01902 OTERO COUNTY

**JUVENILE CORRECTIONAL INSTITUTIONS**

**STATE LEVEL**

NEW MEXICO GIRLS SCHOOL  
SUPERINTENDENT  
BOX 6038 STATION B  
ALBUQUERQUE NM 87107

NM001015C BERNALILLO COUNTY

NEW MEXICO BOYS SCHOOL  
P O BOX 38  
SUPERINTENDENT  
SPRINGER NM 87747

NM004015C COLFAX COUNTY

EAGLE NEST CAMP  
SUPERINTENDENT  
EAGLE NEST NM 87718

NM004025C COLFAX COUNTY

CAMP SIERRA BLANCA  
SUPERINTENDENT  
P O BOX 68  
FT STANTON NM 88323

NM014015C LINCOLN COUNTY

**COUNTY LEVEL**

CO JUV DETENTION HOME  
SUPERINTENDENT  
5100 2ND N W  
ALBUQUERQUE NM 87107

NM001013C BERNALILLO COUNTY

CO JUV DETENTION HOME  
SUPT  
526 AIRPORT ROAD  
SANTA FE NM 87501

NM026013C SANTA FE COUNTY

**PROBATION AND PAROLE AGENCIES**

**STATE LEVEL**

JUVENILE PROBATION DEPT  
1ST DISTRICT  
CH PROB OFFICER  
P O BOX 1387  
SANTA FE NM 87501

NM026025G SANTA FE COUNTY

JUVENILE PROBATION DEPT  
2ND DISTRICT  
CH PROB OFFICER  
COURTHOUSE  
ALBUQUERQUE NM 87101

NM001015G BERNALILLO COUNTY



JUVENILE PROBATION DEPT  
3RD DISTRICT  
CH PROB OFFICER  
COURTHOUSE  
LAS CRUCES NM 88001  
NM007015G DONA ANA COUNTY

JUVENILE PROBATION DEPT  
4TH DISTRICT  
CH PROB OFFICER  
COURTHOUSE  
LAS VEGAS NM 87701  
NM025015G SAN MIGUEL COUNTY

JUVENILE PROBATION DEPT  
5TH DISTRICT  
CH PROB OFFICER  
PO BOX 1776  
ROSWELL NM 88201  
NM003015G CHAVES COUNTY

JUVENILE PROBATION DEPT  
6TH DISTRICT  
CO COURT HOUSE  
SILVER CITY NM 88061  
NM009015G GRANT COUNTY

JUVENILE PROBATION DEPT  
7TH DISTRICT  
CH PROB OFFICER  
COURTHOUSE  
SOCORRO NM 87801  
NM028015G SOCORRO COUNTY

8TH DIST COURT PROBATION  
JUVENILE PROBATION  
CH PROBATION OFCR  
COUNTY COURTHOUSE  
TAOS NM 87571  
NM029015G TAOS COUNTY

JUVENILE PROBATION DEPT  
9TH DISTRICT  
CH PROB OFFICER  
CO COURT HOUSE  
CLOVIS NM 88101  
NM005015G CURRY COUNTY

JUVENILE PROBATION DEPT  
10TH DISTRICT  
CH PROB OFFICER  
CO COURT HOUSE  
TUCUMCARI NM 88401  
NM020015G QUAY COUNTY

11TH DIST CT PROBATION  
JUVENILE PROBATION  
CH PROBATION OFCR  
PO BOX 460  
GALLUP NM 87301  
NM017025G MCKINLEY COUNTY

12TH DIST CT PROBATION  
JUVENILE PROBATION  
CH PROBATION OFCR  
COURTHOUSE  
ALAMOGORDO NM 88310  
NM019025G OTERO COUNTY

13TH DIST CT PROBATION  
JUVENILE PROBATION  
CH PROBATION OFCR  
COURTHOUSE  
LOS LUNAS NM 87031  
NM032025G VALENCIA COUNTY

JUV PROBATION SVCS DIV  
CORRECTIONS DEPT  
DIRECTOR  
P O BOX 2006  
SANTA FE NM 87501  
NM026055G SANTA FE COUNTY

DEPT CORRECTIONS - PROB  
SECRETARY  
P O BOX 2325  
139 GRANT AVE  
SANTA FE NM 87501  
NM026155G SANTA FE COUNTY

ADLT PROBATION PAROLE DV  
CORRECTION DEPT  
DIRECTOR  
P O BOX 2006  
SANTA FE NM 87501  
NM026015G SANTA FE COUNTY

PROBATION AND PAROLE DIV  
AREA 1 SUPERVISOR  
PO BOX 2006  
SANTA FE NM 87501  
NM026035G SANTA FE COUNTY

PROBATION AND PAROLE DIV  
AREA 2 SUPERVISOR  
RM 240 TOWER BLDG  
510 2ND ST NW  
ALBUQUERQUE NM 87101  
NM001025G BERNALILLO COUNTY

PROBATION AND PAROLE DIV  
AREA 3 SUPERVISOR  
RM18 20RICHARDSON BL  
101 NO ALAMEDA ST  
LAS CRUCES NM 88001  
NM007025G DONA ANA COUNTY

PROBATION AND PAROLE DIV  
AREA 4 SUPERVISOR  
114 E 4TH ST  
ROSWELL NM 88201  
NM003025G CHAVES COUNTY

PROBATION AND PAROLE DIV  
JUD DISTRICT 1  
DISTRICT SUPERVISOR  
PO BOX 2006  
SANTA FE NM 87501  
NM026045G SANTA FE COUNTY

PROBATION AND PAROLE DIV  
JUD DISTRICT 2  
DISTRICT SUPERVISOR  
RM 240 TOWER BLDG  
ALBUQUERQUE NM 87101  
NM001035G BERNALILLO COUNTY

PROBATION PAROLE DIV  
JUD DISTRICT 3  
DISTRICT SUPERVISOR  
101 N ALAMEDA ST  
LAS CRUCES NM 88001  
NM007035G DONA ANA COUNTY

PROBATION AND PAROLE DIV  
JUD DISTRICT 4  
DISTRICT SUPERVISOR  
COURTHOUSE P O BOX 1565  
LAS VEGAS NM 87701  
NM025025G SAN MIGUEL COUNTY

PROBATION PAROLE DIV  
JUD DISTRICT 5  
DISTRICT SUPERVISOR  
114 E 4TH ST  
ROSWELL NM 88201  
NM003035G CHAVES COUNTY

PROBATION AND PAROLE DIV  
JUD DISTRICT 6  
DISTRICT SUPERVISOR  
GRANT CO COURT HOUSE  
SILVER CITY NM 88601  
NM009025G GRANT COUNTY

PROBATION AND PAROLE DIV  
JUD DISTRICT 7  
DISTRICT SUPERVISOR  
108 BERNARD NW  
SOCORRO NM 87801  
NM028025G SOCORRO COUNTY

PROBATION AND PAROLE DIV  
JUD DISTRICT 8  
DISTRICT SUPERVISOR  
COLFAX CO COURT HOUSE  
RATON NM 87740  
NM004025G COLFAX COUNTY

PROBATION AND PAROLE DIV  
JUD DISTRICT 9  
DISTRICT SUPERVISOR  
COURTHOUSE  
CLOVIS NM 88101  
NM005025G CURRY COUNTY

PROBATION AND PAROLE DIV  
JUD DISTRICT 10  
DISTRICT SUPERVISOR  
COURTHOUSE  
TUCUMCARI NM 88401  
NM020025G QUAY COUNTY

PROBATION PAROLE DIV  
JUD DISTRICT 11  
DISTRICT SUPERVISOR  
COUNTY COURTHOUSE  
GALLUP NM 87301  
NM017015G MCKINLEY COUNTY

PROBATION AND PAROLE DIV  
JUD DISTRICT 12  
DISTRICT SUPERVISOR  
301 11TH ST SUITE B  
ALAMOGORDO NM 88310  
NM019015G OTERO COUNTY

PROBATION PAROLE DIV  
JUD DISTRICT 13  
DISTRICT SUPERVISOR  
COUNTY COURTHOUSE  
LOS LUNAS NM 87031  
NM032015G VALENCIA COUNTY

#### ALL OTHER AGENCIES

##### STATE LEVEL

STATE POLICE BD  
CHIEF  
P O BOX 1628  
SANTA FE NM 87501  
NM026015Y SANTA FE COUNTY

ADVS COUNCIL PRISON IND  
CHAIRMAN  
P O BOX 1059  
SANTA FE NM 87501  
NM026035Y SANTA FE COUNTY

GOV LAW ENFORC POLICY BD  
DIRECTOR  
408 GALISTEO ST VILLAGRA  
SANTA FE NM 87501  
NM026015E SANTA FE COUNTY

STATE ADJUTANT GENERAL  
P O BOX 4277  
SANTA FE NM 87501  
NM026045Y SANTA FE COUNTY

ADMIN OFC OF THE COURTS  
DIRECTOR  
SUPREME COURT BLDG  
SANTA FE NM 87501  
NM026025Y SANTA FE COUNTY

JUDICIAL STANDARDS COMH  
CHAIRMAN  
SUPREME COURT BLDG  
SANTA FE NM 87501  
NM026055Y SANTA FE COUNTY

NM COMHSN ON ALCOHOLISM  
EXEC DIRECTOR  
P O BOX 1731  
ALBUQUERQUE NM 87103  
NM001015Y BERNALILLO COUNTY

#### COUNTY LEVEL

METROPOLITAN CRIME CONT  
DIRECTOR  
723 3RD N W  
ALBUQUERQUE NM 87101  
NM001013Y BERNALILLO COUNTY

## OKLAHOMA

Oklahoma ranks 27th among the States in population with the following three Standard Metropolitan Statistical Areas (SMSA's): Lawton, Oklahoma City, and Tulsa. There are 77 county governments and 547 municipal governments known as cities and towns. The major components of the criminal justice system are:

- Enforcement - Department of Public Safety - Highway Patrol  
Special police  
County sheriffs  
Municipal police
  
- Courts - State Supreme Court  
Court of Criminal Appeals  
Court of Appeals  
District courts  
Municipal courts
  
- Prosecution - State Attorney General  
District attorneys  
Municipal counselors
  
- Public Defender - County public defenders
  
- Corrections - Department of Corrections  
Department of Institutions  
County jails  
Municipal jails  
Local juvenile facilities
  
- Probation and Parole - Department of Corrections - Division of Probation and Parole  
District court juvenile bureaus  
Department of Institutions - Social and Rehabilitative Services

### Enforcement agencies

Law enforcement in Oklahoma is primarily the responsibility of local governments, both municipal and county. There is no State police agency, as such, but several State agencies do assist local law enforcement agencies. These agencies include the State Bureau of Investigation, the Highway Patrol in the Department of Public Safety, and State university campus police.

Sheriffs are responsible for law enforcement at the county level of government. They serve as peace officers and are specifically given the responsibility of maintaining the county jail. Municipal police departments vary in size with the majority located in small towns. In these small towns the county sheriff provides assistance when requested.

### Courts

The Oklahoma court system consists of the Supreme Court, Court of Appeals, and Court of Criminal Appeals (courts of appellate jurisdiction); district courts (courts of general jurisdiction); and municipal courts (courts of limited and special jurisdiction).

The Supreme Court has general administrative control over all courts and appoints an administrative director of the courts to assist the Chief Justice in the administrative duties.

### Prosecution and legal services agencies

The State Attorney General is elected to advise the agencies and officers of the State in legal matters and to represent the State in litigation. A major part of the workload in the Attorney General's office consists of handling criminal appeals that arise from convictions obtained in district courts. The Attorney General's Office also maintains a close working relationship with the district attorneys.

The district attorneys are elected in each judicial district to prosecute all criminal cases arising out of violations of State statutes. Assistant district attorneys for each county are appointed by the district attorney. Municipal counselors (or prosecutors) are appointed by municipal officials to prosecute all criminal cases arising out of violations of city ordinances.

### Public defender agencies

Four counties (Canadian, Kay, Oklahoma, and Tulsa) are served by public defenders. In the other counties, private attorneys are appointed on a case-by-case basis to represent indigent defendants.

**Correctional agencies and institutions**

The Division of Institutions within the Department of Corrections supervises the State's adult correctional institutions. These include the State Penitentiary, the State Reformatory, training camps, and community centers, which provide work-release, study-release, and drug treatment programs. Social and Rehabilitative Services within the Department of Institutions is responsible for the operation of State homes and training schools, maintains foster homes for juveniles in its custody, and operates juvenile aftercare programs.

Local correctional facilities include the county and municipal jails, which, outside the metropolitan areas, have limited facilities and services. The

juvenile bureaus of the district courts operate local juvenile detention facilities.

**Probation and parole agencies**

The Division of Probation and Parole within the Department of Corrections is responsible for the supervision of adults on probation and parole as well as for presentence investigations for the courts.

The juvenile bureaus of the district courts have juvenile probation staffs. Juvenile aftercare programs are administered by the Social and Rehabilitative Services of the Department of Institutions in most counties. In other counties supervision is provided by case workers in the various county welfare offices.

**Number of State and Local Criminal Justice Agencies, by Level of Government and Type of Agency**

Type of agency	Total	State and local level					
		State	Local level				
			Total	County	Municipal	Township	Special district and independent school district
OKLAHOMA							
STATE TOTAL . . . . .	1 151	180	971	177	792	-	2
ENFORCEMENT, TOTAL . . . . .	633	17	616	83	531	-	2
GENERAL PURPOSE POLICE . . . . .	607	-	607	77	530	-	2
SPECIAL POLICE . . . . .	19	16	3	-	1	-	-
CORONERS/MEDICAL EXAMINERS . . . . .	7	1	6	6	-	-	-
COURTS, TOTAL . . . . .	251	82	169	-	169	-	-
APPELLATE JURISDICTION . . . . .	5	5	-	-	-	-	-
GENERAL JURISDICTION . . . . .	77	77	-	-	-	-	-
LIMITED AND SPECIAL JURISDICTION . . . . .	169	-	169	-	169	-	-
PROSECUTION AND LEGAL SERVICES, TOTAL . . . . .	83	28	55	1	54	-	-
DEFENSE, TOTAL . . . . .	5	-	5	5	-	-	-
CORRECTIONS, TOTAL . . . . .	130	13	117	81	36	-	-
ADULT . . . . .	121	10	111	75	36	-	-
JUVENILE . . . . .	9	3	6	6	-	-	-
PROBATION AND PAROLE, TOTAL . . . . .	20	13	7	7	-	-	-
ALL OTHER AGENCIES, TOTAL . . . . .	29	27	2	-	2	-	-

## ENFORCEMENT AGENCIES

## STATE LEVEL

HIGHWAY PATROL  
DEPT PUBLIC SAFETY  
CHIEF  
BOX 11415  
OKLAHOMA CITY OK 73111  
OK0HP00 OKLAHOMA COUNTY

UNIVERSITY OF OKLAHOMA  
CAMPUS POLICE  
CHIEF  
NORMAN OK 73069  
OK01405 CLEVELAND COUNTY

OKLA STATE UNIVERSITY  
CAMPUS POLICE  
CHIEF  
STILLWATER OK 73074  
OK06010 PAYNE COUNTY

STATE COLLEGE POLICE DPT  
DIRECTOR OF SAFETY  
NORTHEASTERN STATE COLL  
TAMLEQUAH OK 74464  
OK01110 CHEROKEE COUNTY

CENTRAL ST UNIV POLICE  
DIR OF SECURITY  
100 N UNIVERSITY DRIVE  
EDMUND OK 73034  
OK055015Z OKLAHOMA COUNTY

SOUTHWESTERN ST COLL PD  
CHIEF OF POLICE  
WEATHEFORD OK 73096  
OK02009 CUSTER COUNTY

CAMPUS POLICE FORGE  
CHIEF OF POLICE  
STATE COLL LIBERAL ARTS  
CHICKASHA OK 73018  
OK02716 GRADY COUNTY

CAMERON ST COLL POLICE  
CHIEF OF POLICE  
LAWTON OK 73501  
OK04032 LE FLORE COUNTY

LANGSTON UNIV POLICE DPT  
CHIEF OF POLICE  
LANGSTON OK 73050  
OK04212 LOGAN COUNTY

CENTRAL ST COLL POLICE  
CHIEF OF POLICE  
EDMOND OK 73034  
OK04317 OKLAHOMA COUNTY

E CENTRAL ST COLL POLICE  
CHIEF OF POLICE  
ADA OK 74820  
OK06216 PONTOTOC COUNTY

PANHANDLE ST COLL POLICE  
CHIEF OF POLICE  
GOODWELL OK 73939  
OK07012 TEXAS COUNTY

NORTHEASTERN ST COLL PD  
CHIEF OF POLICE  
ALVA OK 73717  
OK07615 WOODS COUNTY

SOUTHEASTERN ST COLL PD  
CHIEF OF POLICE  
DURANT OK 74701  
OK00726 BRYAN COUNTY

LAW ENFORCEMENT SECTION  
GAME DIVISION  
ASST CHIEF LAN ENF  
1801 N LINCOLN  
OKLAHOMA CITY OK 73105  
OK063015Z POTTAWATOMIE COUNT

ABC ENFORCEMENT DIV  
ABC BOARD  
ADMINIS ASST  
410 N WALNUT AVE  
OKLAHOMA CITY OK 73104  
OK063025Z POTTAWATOMIE COUNT

BD OF UNEXPLAINED DEATHS  
STATE MEDICAL EXAM  
800 NE 13TH ST  
OKLAHOMA CITY OK 73101  
OK055015H OKLAHOMA COUNTY

## COUNTY LEVEL

COUNTY SHERIFFS DEPT  
SHERIFF  
STILWELL OK 74960  
OK00100 ADAIR COUNTY

ALFALFA CO SHERIFF S OFF  
SHERIFF  
CHEROKEE OK 73728  
OK00200 ALFALFA COUNTY

COUNTY SHERIFFS DEPT  
SHERIFF  
ATOKA OK 74525  
OK00300 ATOKA COUNTY

BEAVER CO SHERIFF S DEPT  
SHERIFF  
BEAVER OK 73932  
OK00400 BEAVER COUNTY

BECKHAM CO SHERIFFS OFC  
SHERIFF  
COURTHOUSE  
SAYRE OK 73662  
OK00500 BECKHAM COUNTY

COUNTY SHERIFFS DEPT  
SHERIFF  
WATONGA OK 73772  
OK00600 BLAINE COUNTY

COUNTY SHERIFFS DEPT  
SHERIFF  
DURANT OK 74701  
OK00700 BRYAN COUNTY

CADDO CO SHERIFFS OFC  
COUNTY SHERIFF  
ANADARKO OK 73005  
OK00800 CADDO COUNTY

COUNTY SHERIFF S DEPT  
SHERIFF  
302 N EVANS  
EL RENO OK 73036  
OK00900 CANADIAN COUNTY

COUNTY SHERIFFS DEPT  
SHERIFF  
ARDMORE OK 73401  
OK01000 CARTER COUNTY

COUNTY SHERIFF S OFFICE  
SHERIFF  
COURT HOUSE  
TAMLEQUAH OK 74464  
OK01100 CHEROKEE COUNTY

COUNTY SHERIFFS DEPT  
SHERIFF  
HUGO OK 74743  
OK01200 CHOCTAW COUNTY

COUNTY SHERIFFS OFC  
SHERIFF  
BOX 36  
BOISE CITY OK 73933  
OK01300 CIMARRON COUNTY

COUNTY SHERIFF S DEPT  
SHERIFF  
NORMAN OK 73069  
OK01400 CLEVELAND COUNTY

COUNTY SHERIFFS DEPT  
SHERIFF  
COALGATE OK 74538  
OK01500 COAL COUNTY

COMANCHE CO SHERIFFS OFC  
SHERIFF  
COURTHOUSE  
LAWTON OK 73501  
OK01600 COMANCHE COUNTY

COTTON CO SHERIFFS OFC  
SHERIFF  
COURT HOUSE  
WALTERS OK 73572  
OK01700 COTTON COUNTY

CRAIG CO SHERIFFS DEPT  
SHERIFF  
VINITA OK 74301  
OK01800 CRAIG COUNTY

COUNTY SHERIFFS DEPT  
SHERIFF  
SAPULPA OK 74066  
OK01900 CREEK COUNTY

CUSTER CO SHERIFFS OFC  
SHERIFF  
COURTHOUSE  
ARAPAHO OK 73620  
OK02000 CUSTER COUNTY

COUNTY SHERIFFS OFC  
SHERIFF  
COURTHOUSE  
JAY OK 74346  
OK02100 DELAWARE COUNTY

DEWEY CO SHERIFF S OFF  
SHERIFF  
TALOGA OK 73667  
OK02200 DEWEY COUNTY

DEWEY CO CORONER S OFF  
CORONER  
VICI OK 73859  
OK022013H DEWEY COUNTY

DEWEY CO MED EXAM OFF  
MED EXAMINER  
SEILING OK 73663  
OK022023H DEWEY COUNTY

ELLIS CO SHERIFFS DEPT  
SHERIFF  
ARNETT OK 73832  
OK02300 ELLIS COUNTY

CO SHERIFF S DEPT  
SHERIFF  
P O BOX 1866  
ENID OK 73701  
OK02400 GARFIELD COUNTY

GARVIN CO SHERIFFS DEPT  
SHERIFF  
PAULS VALLEY OK 73075  
OK02500 GARVIN COUNTY

COUNTY MED EXAMINERS OFC  
MED EXAMINER  
PAULS VALLEY OK 73075  
OK025013H GARVIN COUNTY

GRADY CO SHERIFF S DEPT  
SHERIFF  
COURTHOUSE  
CHICKASHA OK 73018  
OK02600 GRADY COUNTY

GRANT CO SHERIFFS OFC  
SHERIFF  
MEDFORD OK 73759  
OK02700 GRANT COUNTY

GREER CO SHERIFFS OFC  
SHERIFF  
COURT HOUSE  
MANGUM OK 73554  
OK02800 GREER COUNTY

HARMON CO SHERIFFS OFC  
SHERIFF  
HOLLIS OK 73550  
OK02900 HARMON COUNTY

COUNTY SHERIFFS DEPT  
SHERIFF  
BUFFALO OK 73834  
OK03000 HARPER COUNTY

HASKELL CO SHERIFFS OFC  
SHERIFF  
STIGLER OK 74462  
OK03100 HASKELL COUNTY

HUGHES CO SHERIFF S DEPT  
SHERIFF  
HOLDENVILLE OK 74848  
OK03200 HUGHES COUNTY

COUNTY SHERIFFS DEPT  
SHERIFF  
ALTUS OK 73521  
OK03300 JACKSON COUNTY

COUNTY SHERIFFS OFC  
SHERIFF  
COURTHOUSE  
NAURIKA OK 73573  
OK03400 JEFFERSON COUNTY

COUNTY CORONERS OFC  
COUNTY CORONER  
HOSPITAL  
NAURIKA OK 73573  
OK034013H JEFFERSON COUNTY

CO SHERIFF S DEPT  
SHERIFF  
COURT HOUSE  
TISHOMINGO OK 73460  
OK03500 JOHNSTON COUNTY

SHERIFF S DEPT  
COUNTY SHERIFF  
NEWKIRK OK 74647  
OK03600 KAY COUNTY

COUNTY SHERIFFS OFC  
SHERIFF  
KINGFISHER OK 73750  
OK03700 KINGFISHER COUNTY

KIOWA CO SHERIFFS OFC  
SHERIFF  
301 S JEFFERSON  
HOBART OK 73651  
OK03800 KIOWA COUNTY

KIOWA CO CORONERS OFC  
MEDICAL EXAMINER  
700 N HILL  
HOBART OK 73651  
OK038013H KIOWA COUNTY

LATIMER CO SHERIFFS OFC  
SHERIFF  
WILBURTON OK 74878  
OK03900 LATIMER COUNTY

CO SHERIFF S DEPT  
SHERIFF  
POTEAU OK 74953  
OK04000 LE FLORE COUNTY

COUNTY SHERIFF S OFF  
SHERIFF  
COURTHOUSE  
CHANDLER OK 74834  
OK04100 LINCOLN COUNTY

COUNTY SHERIFFS DEPT  
SHERIFF  
GUTHRIE OK 73044  
OK04200 LOGAN COUNTY

LOVE CO SHERIFFS OFC  
SHERIFF  
MARIETTA OK 73448  
OK04300 LOVE COUNTY

COUNTY SHERIFF S DEPT  
SHERIFF  
COURTHOUSE  
PURCELL OK 73080  
OK04400 MCCLAIN COUNTY

COUNTY SHERIFF S OFF  
SHERIFF  
HAWORTH OK 74740  
OK04500 MCCURTAIN COUNTY

COUNTY SHERIFFS OFC  
SHERIFF  
EUFAULA OK 74426  
OK04600 MCINTOSH COUNTY

HAJOR CO SHERIFFS DEPT  
SHERIFF  
FAIRVIEW OK 73737  
OK04700 HAJOR COUNTY

COUNTY SHERIFF S DEPT  
SHERIFF  
COURTHOUSE  
MADILL OK 73446  
OK04800 MARSHALL COUNTY

HAYES CO SHERIFF S OFF  
SHERIFF  
49 N ADAIR ST  
PRYOR OK 74361  
OK04900 HAYES COUNTY

COUNTY SHERIFFS DEPT  
SHERIFF  
SULPHUR OK 73086  
OK05000 MURRAY COUNTY

MUSKOGEE CO SHERIFFS OFC  
SHERIFF  
MUSKOGEE OK 74401  
OK05100 MUSKOGEE COUNTY

NOBLE CO SHERIFFS DEPT  
SHERIFF  
P O BOX 792  
PERRY OK 73077  
OK05200 NOBLE COUNTY

COUNTY SHERIFFS DEPT  
SHERIFF  
200 N MAPLE  
NOWATA OK 74048  
OK05300 NOWATA COUNTY

CO SHERIFF S OFFICE  
COUNTY SHERIFF  
OKEMAH OK 74859  
OK05400 OKFUSKEE COUNTY

COUNTY SHERIFF S OFC  
COUNTY SHERIFF  
321 PARK AVE  
OKLAHOMA CITY OK 73102  
OK05500 OKLAHOMA COUNTY

CO SHERIFFS DEPT  
SHERIFF  
OKMULGEE OK 74447  
OK05600 OKMULGEE COUNTY

OSAGE CO SHERIFF S OFFIC  
SHERIFF  
P O BOX 177  
PANHUSKA OK 74056  
OK05700 OSAGE COUNTY

OTTAWA CO SHERIFF S DEPT  
SHERIFF  
COURT HOUSE  
MIAMI OK 74354  
OK05800 OTTAWA COUNTY

COUNTY SHERIFFS DEPT  
SHERIFF  
PANNEE OK 74058  
OK05900 PANNEE COUNTY

PAYNE CO SHERIFF S OFC  
SHERIFF  
COUNTY COURTHOUSE  
STILLWATER OK 74074  
OK06000 PAYNE COUNTY

COUNTY SHERIFF S DEPT  
SHERIFF  
MCALESTER OK 74501  
OK06100 PITTSBURG COUNTY

COUNTY CORONER S OFC  
MED EXAMINER  
MCALESTER OK 74501  
OK061013H PITTSBURG COUNTY

COUNTY SHERIFFS OFC  
SHERIFF  
ADA OK 74820  
OK06200 PONTOTOC COUNTY

CO SHERIFF S DEPT  
SHERIFF  
COURTHOUSE  
SHAWNEE OK 74801  
OK06300 POTTAWATOMIE COUNT

COUNTY SHERIFFS DEPT  
SHERIFF  
ANTLERS OK 74523  
OK06400 PUSHMATAHA COUNTY

COUNTY SHERIFF S DEPT  
SHERIFF  
CHEYENNE OK 73628  
OK06500 ROGER HILLS COUNTY

ROGERS CO SHERIFFS OFC  
SHERIFF  
CLARENORE OK 74017  
OK06600 ROGERS COUNTY

COUNTY SHERIFFS DEPT  
SHERIFF  
WEWOKA OK 74884  
OK06700 SEMINOLE COUNTY

COUNTY SHERIFFS DEPT  
SHERIFF  
SALLISAW OK 74995  
OK06800 SEQUOYAH COUNTY

COUNTY SHERIFFS OFC  
SHERIFF  
DUNCAN OK 73533  
OK06900 STEPHENS COUNTY

COUNTY SHERIFF S DEPT  
SHERIFF  
GUYMON OK 73942  
OK07000 TEXAS COUNTY

COUNTY SHERIFF S OFF  
SHERIFF  
COURT HOUSE  
FREDERICK OK 73542  
OK07100 TILLMAN COUNTY

COUNTY SHERIFFS DEPT  
SHERIFF  
TULSA OK 74100  
OK07200 TULSA COUNTY

WAGONER CO SHERIFFS OFC  
SHERIFF  
WAGONER OK 74467  
OK07300 WAGONER COUNTY

COUNTY SHERIFFS OFC  
SHERIFF  
BARTLESVILLE OK 74003  
OK07400 WASHINGTON COUNTY

COUNTY SHERIFFS OFC  
SHERIFF  
CT HOUSE  
CORDELL OK 73632  
OK07500 WASHITA COUNTY

WOODS CO SHERIFF S DEPT  
SHERIFF  
ALVA OK 73717  
OK07600 WOODS COUNTY

COUNTY SHERIFF S DEPT  
SHERIFF  
1600 MAIN  
WOODWARD OK 73801  
OK07700 WOODWARD COUNTY

## MUNICIPAL LEVEL

ACHILLE POLICE DEPT  
CHIEF OF POLICE  
ACHILLE OK 74720  
OK00702 BRYAN COUNTY

ADA POLICE DEPT  
CHIEF  
825 W 22  
ADA OK 74820  
OK06201 PONTOTOC COUNTY

ADAIR POLICE DEPT  
CHIEF OF POLICE  
ADAIR OK 74330  
OK04903 HAYES COUNTY

ADDINGTON POLICE DEPT  
CHIEF OF POLICE  
ADDINGTON OK 73529  
OK03401 JEFFERSON COUNTY

AFTON POLICE DEPT  
CHIEF OF POLICE  
AFTON OK 74331  
OK05804 OTTAWA COUNTY

AGRA POLICE DEPARTMENT  
CHIEF OF POLICE  
AGRA OK 74824  
OK04104 LINCOLN COUNTY

ALBION POLICE DEPT  
CHIEF OF POLICE  
ALBION OK 74521  
OK06402 PUSHMATAHA COUNTY

ALDERSON POLICE DEPT  
CHIEF OF POLICE  
ALDERSON OK 74522  
OK06104 PITTSBURG COUNTY

ALEX POLICE DEPT  
CHIEF OF POLICE  
ALEX OK 73002  
OK02604 GRADY COUNTY

ALINE POLICE DEPT  
CHIEF OF POLICE  
ALFALFA CO  
ALINE OK 73716  
OK00202 ALFALFA COUNTY

ALLEN POLICE DEPT  
CHIEF OF POLICE  
ALLEN OK 74825  
OK06203 PONTOTOC COUNTY

ALTUS CITY POLICE DEPT  
CHIEF OF POLICE  
ALTUS OK 73521  
OK03301 JACKSON COUNTY

ALVA POLICE DEPT  
CHIEF OF POLICE  
415 4TH ST  
ALVA OK 73717  
OK07601 WOODS COUNTY

AMES POLICE DEPARTMENT  
CHIEF OF POLICE  
AMES OK 73718  
OK0470112, HAJOR COUNTY

AMORITA POLICE DEPT  
CHIEF OF POLICE  
ALFALFA CO  
AMORITA OK 73719  
OK00203 ALFALFA COUNTY

ANADARKO POLICE DEPT  
CHIEF OF POLICE  
ANADARKO OK 73005  
OK00801 CADDO COUNTY

ANTLERS POLICE DEPT  
CHIEF OF POLICE  
ANTLERS OK 74523  
OK06401 PUSHMATAHA COUNTY

APACHE POLICE DEPT  
CHIEF OF POLICE  
APACHE OK 73306  
OK00804 CADDO COUNTY

ARAPAHO POLICE DEPT  
CHIEF OF POLICE  
ARAPAHO OK 73620  
OK02003 CUSTER COUNTY

ARDMORE POLICE DEPT  
CHIEF OF POLICE  
23 S WASHINGTON  
ARDMORE OK 73401  
OK01001 CARTER COUNTY

ARKOMA POLICE DEPT  
CHIEF OF POLICE  
ARKOMA OK 74901  
OK04003 LE FLORE COUNTY

ARNETT POLICE DEPT  
CHIEF OF POLICE  
ARNETT OK 73832  
OK02301 ELLIS COUNTY

ASHER POLICE DEPT  
CHIEF OF POLICE  
ASHER OK 74826  
OK06303 POTTAWATOMIE COUNT

ASHLAND POLICE DEPT  
CHIEF OF POLICE  
ASHLAND OK 74524  
OK06106 PITTSBURG COUNTY

ATOKA CITY POLICE DEPT  
CHIEF OF POLICE  
ATOKA OK 74525  
OK00301 ATOKA COUNTY

AVANT POLICE DEPT  
CHIEF OF POLICE  
AVANT OK 74001  
OK05706 OSAGE COUNTY

AVARD POLICE DEPT  
CHIEF OF POLICE  
AVARD OK 73833  
OK07603 WOODS COUNTY

POLICE DEPT  
CHIEF OF POLICE  
BARNSDALL OK 74002  
OK05701 OSAGE COUNTY

BARTLESVILLE POLICE DEPT  
CHIEF OF POLICE  
110 NORTH JOHNSTON  
BARTLESVILLE OK 74003  
OK07401 WASHINGTON COUNTY

BARTLESVILLE PARK DEPT  
SUPERINTENDENT  
JOHNSTONE PARK  
BARTLESVILLE OK 74003  
OK07408 WASHINGTON COUNTY

BEAVER POLICE DEPT  
MARSHAL  
BEAVER OK 73932  
OK00402 BEAVER COUNTY

BEGGS POLICE DEPT  
CHIEF OF POLICE  
BEGGS OK 74421  
OK05604 OKMULGEE COUNTY

BENNINGTON POLICE DEPT  
CHIEF OF POLICE  
BENNINGTON OK 74723  
OK00705 BRYAN COUNTY

BERNICE POLICE DEPT  
CHIEF OF POLICE  
BERNICE OK 74331  
OK02101 DELAWARE COUNTY

BESSIE POLICE DEPT  
CHIEF OF POLICE  
BESSIE OK 73622  
OK07502 WASHITA COUNTY

POLICE DEPARTMENT  
CHIEF OF POLICE  
6700 N W 35TH STRE  
BETHANY OK 73008  
OK05501 OKLAHOMA COUNTY

BETHEL ACRES POLICE DEPT  
CHIEF OF POLICE  
BETHEL ACRES OK 74724  
OK06305 POTTAWATOMIE COUNT

BIG CABIN POLICE DEPT  
CHIEF OF POLICE  
BIG CABIN OK 74332  
OK01802 CRAIG COUNTY

BILLINGS POLICE DEPT  
CHIEF OF POLICE  
BILLINGS OK 74630  
OK05202 NOBLE COUNTY

BINGER POLICE DEPT  
CHIEF OF POLICE  
BINGER OK 73009  
OK00805 CADDO COUNTY

BIXBY POLICE DEPT  
CHIEF OF POLICE  
BIXBY OK 74008  
OK07206 TULSA COUNTY

BLACKBURN POLICE DEPT  
CHIEF OF POLICE  
BLACKBURN OK 74053  
OK05903 PANNEE COUNTY

BLAIR POLICE DEPT  
CHIEF OF POLICE  
BLAIR OK 73526  
OK03302 JACKSON COUNTY

BLANCHARD POLICE DEPT  
CHIEF OF POLICE  
NORMAN OK 73069  
OK04401 MCCLAIN COUNTY

BLUE JACKET POLICE DEPT  
CHIEF OF POLICE  
BLUE JACKET OK 74333  
OK01803 CRAIG COUNTY

POLICE DEPT  
MAYOR  
BOISE CITY OK 73933  
OK01301 CIMARRON COUNTY

BOKCHITO POLICE DEPT  
CHIEF OF POLICE  
BOKCHITO OK 74726  
OK00707 BRYAN COUNTY

BOLEY POLICE DEPARTMENT  
CHIEF OF POLICE  
BOLEY OK 74829  
OK05404 OKFUSKEE COUNTY

BOSWELL POLICE DEPT  
CHIEF OF POLICE  
BOSWELL OK 74727  
OK01203 CHOCTAW COUNTY

BOYNTON POLICE DEPT  
CHIEF OF POLICE  
BOYNTON OK 74422  
OK05102 MUSKOGEE COUNTY

BRADLEY POLICE DEPT  
CHIEF OF POLICE  
BRADLEY OK 73011  
OK02606 GRADY COUNTY

BRAGGS POLICE DEPT  
CHIEF OF POLICE  
BRAGGS OK 74423  
OK05103 MUSKOGEE COUNTY

BRAMAN POLICE DEPT  
CHIEF OF POLICE  
BRAMAN OK 74632  
OK03607 KAY COUNTY

BRECKENRIDGE POLICE DEPT  
CHIEF OF POLICE  
DRECKENRIDGE OK 73721  
OK02404 GARFIELD COUNTY

BRIDGEPORT POLICE DEPT  
CHIEF OF POLICE  
BRIDGEPORT OK 73013  
OK00807 CADDO COUNTY

BRINKMAN POLICE DEPT  
CHIEF OF POLICE  
BRINKMAN OK 73623  
OK02802 GREER COUNTY

POLICE DEPT  
CHIEF OF POLICE  
CITY HALL  
BRISTOW OK 74010  
OK01901 CREEK COUNTY

BROKEN ARROW POLICE DEPT  
CHIEF OF POLICE  
118 E DALLAS  
BROKEN ARROW OK 74012  
OK07201 TULSA COUNTY

BROKEN BOW POLICE DEPT  
CHIEF OF POLICE  
BROKEN BOW OK 74728  
OK04501 MCCURTAIN COUNTY

BROMIDE POLICE DEPT  
CHIEF OF POLICE  
BROMIDE OK 74530  
OK03502 JOHNSTON COUNTY

BRYANT POLICE DEPT  
CHIEF OF POLICE  
BRYANT OK 74880  
OK05605 OKMULGEE COUNTY

BUFFALO POLICE DEPT  
CHIEF OF POLICE  
BUFFALO OK 73834  
OK03001 HARPER COUNTY

BURBANK POLICE DEPT  
CHIEF OF POLICE  
BURBANK OK 74633  
OK05708 OSAGE COUNTY

BURLINGTON POLICE DEPT  
CHIEF OF POLICE  
ALFALFA CO  
BURLINGTON OK 73722  
OK00204 ALFALFA COUNTY

TOWN MARSHALL  
MARSHAL  
BURNS FLAT OK 73624  
OK07503 WASHITA COUNTY

BUTLER POLICE DEPT  
CHIEF OF POLICE  
BUTLER OK 73625  
OK02004 CUSTER COUNTY

BYARS POLICE DEPT  
CHIEF OF POLICE  
BYARS OK 74831  
OK04403 MCCLAIN COUNTY

BYRON POLICE DEPT  
CHIEF OF POLICE  
ALFALFA CO  
BYRON OK 73723  
OK00205 ALFALFA COUNTY

CACHE POLICE DEPT  
CHIEF OF POLICE  
CACHE OK 73827  
OK01602 COMANCHE COUNTY

CADDO POLICE DEPT  
CHIEF OF POLICE  
CADDO OK 74729  
OK00709 BRYAN COUNTY

CALERA POLICE DEPT  
CHIEF OF POLICE  
CALERA OK 74730  
OK00710 BRYAN COUNTY

CALUMET POLICE DEPT  
CHIEF OF POLICE  
CALUMET OK 73014  
OK00903 CANADIAN COUNTY

CALVIN POLICE DEPT  
CHIEF OF POLICE  
CALVIN OK 74531  
OK03204 HUGHES COUNTY

CAMARGO POLICE DEPT  
CHIEF OF POLICE  
CAMARGO OK 73835  
OK02203 DEWEY COUNTY

CAMERON POLICE DEPT  
CHIEF OF POLICE  
CAMERON OK 74932  
OK04007 LE FLORE COUNTY

CANADIAN POLICE DEPT  
CHIEF OF POLICE  
CANADIAN OK 74425  
OK06110 PITTSBURG COUNTY

CANEY POLICE DEPT  
CHIEF OF POLICE  
CANEY OK 74533  
OK00302 ATOKA COUNTY

CANTON POLICE DEPT  
CHIEF OF POLICE  
CANTON OK 73724  
OK00602 BLAINE COUNTY

CANUTE POLICE DEPT  
CHIEF OF POLICE  
CANUTE OK 73626  
OK07504 WASHITA COUNTY

CAPRON POLICE DEPT  
CHIEF OF POLICE  
CAPRON OK 73725  
OK07606 WOODS COUNTY

CARMEN POLICE DEPT  
CHIEF OF POLICE  
ALFALFA CO  
CARMEN OK 73726  
OK00206 ALFALFA COUNTY

CARNEGIE POLICE DEPT  
CHIEF OF POLICE  
CARNEGIE OK 73015  
OK00808 CADDO COUNTY

CARNEY POLICE DEPT  
CHIEF OF POLICE  
CARNEY OK 74832  
OK04106 LINCOLN COUNTY

CARTER POLICE DEPT  
CHIEF OF POLICE  
CARTER OK 73627  
OK00504 BECKHAM COUNTY

CASHION POLICE DEPT  
CHIEF OF POLICE  
CASHION OK 73016  
OK03703 KINGFISHER COUNTY

CASTLE POLICE DEPT  
CHIEF OF POLICE  
CASTLE OK 74833  
OK05405 OKFUSKEE COUNTY

CATOOSA POLICE DEPT  
CHIEF OF POLICE  
CATOOSA OK 74015  
OK0660112 ROGERS COUNTY

CEMENT POLICE DEPT  
CHIEF OF POLICE  
CEMENT OK 73017  
OK00809 CADDO COUNTY

CENTRAHOMA POLICE DEPT  
CHIEF OF POLICE  
CENTRAHOMA OK 74534  
OK01503 COAL COUNTY

POLICE DEPT  
CHIEF OF POLICE  
10TH PRICE STS  
CHANDLER OK 74834  
OK04101 LINCOLN COUNTY

CHATTANOOGA POLICE DEPT  
CHIEF OF POLICE  
CHATTANOOGA OK 73528  
OK01603 COMANCHE COUNTY

POLICE DEPT  
POLICE CHIEF  
201 NO BOWY  
CHECOTAH OK 74426  
OK04601 MCINTOSH COUNTY

CHELSEA POLICE DEPT  
CHIEF OF POLICE  
CHELSEA OK 74016  
OK06604 ROGERS COUNTY

CHEROKEE POLICE DEPT  
CHIEF  
BOX 288  
CHEROKEE OK 73728  
OK00201 ALFALFA COUNTY

CHEYENNE POLICE DEPT  
CHIEF OF POLICE  
CHEYENNE OK 73628  
OK0650112 ROGER HILLS COUNTY

POLICE DEPARTMENT  
CHIEF OF POLICE  
CITY HALL  
CHICKASHA OK 73018  
OK02601 GRADY COUNTY

CHOUTEAU POL DEPT  
CHIEF OF POLICE  
CHOUTEAU OK 74337  
OK04901 HAYES COUNTY

KAW POLICE DEPARTMENT  
CHIEF OF POLICE  
KAW OK 74641  
OK03612 KAY COUNTY

CLAREMORE POLICE DEPT  
CHIEF OF POLICE  
306 W W ROGERS BLV  
CLAREMORE OK 74017  
OK06601 ROGERS COUNTY

CLAYTON POLICE DEPT  
CHIEF OF POLICE  
CLAYTON OK 74536  
OK0640112 PUSHMATAHA COUNTY

CLEO SPRINGS POLICE DEPT  
CHIEF OF POLICE  
CLEO SPRINGS OK 73729  
OK04706 MAJOR COUNTY

CLEVELAND POLICE DEPT  
CHIEF OF POLICE  
111 W DELEWARE  
CLEVELAND OK 74020  
OK05901 PANNEE COUNTY

CLINTON POLICE DEPT  
CHIEF OF POLICE  
200 N 4TH  
CLINTON OK 73661  
OK02001 CUSTER COUNTY

COALGATE POLICE DEPT  
CHIEF OF POLICE  
1 S MAIN  
COALGATE OK 74538  
OK01501 COAL COUNTY

COLBERT POLICE DEPT  
CHIEF OF POLICE  
COLBERT OK 74733  
OK00713 BRYAN COUNTY

COLCORD POLICE DEPT  
CHIEF OF POLICE  
COLCORD OK 74338  
OK02104 DELAWARE COUNTY

COLLINSVILLE POLICE DEPT  
CHIEF OF POLICE  
CITY HALL  
COLLINSVILLE OK 74021  
OK07202 TULSA COUNTY

COLONY POLICE DEPT  
CHIEF OF POLICE  
COLONY OK 73021  
OK07506 WASHITA COUNTY

CITY POLICE DEPT  
CHIEF OF POLICE  
CITY HALL  
COMANCHE OK 73529  
OK06901 STEPHENS COUNTY

COMMERCE POLICE DEPT  
POLICE CHIEF  
300 COMMERCE ST  
COMMERCE OK 74339  
OK05801 OTTAWA COUNTY

COOPERTOWN POLICE DEPT  
CHIEF OF POLICE  
COOPERTOWN OK 73023  
OK03804 KIOWA COUNTY

COPAN POLICE DEPT  
CHIEF OF POLICE  
COPAN OK 74022  
OK07403 WASHINGTON COUNTY

CORNISH POLICE DEPT  
CHIEF OF POLICE  
CORNISH OK 73456  
OK03402 JEFFERSON COUNTY

COUNCIL HILL POLICE DEPT  
CHIEF OF POLICE  
COUNCIL HILL OK 74428  
OK05105 MUSKOGEE COUNTY

COVINGTON POLICE DEPT  
CHIEF OF POLICE  
COVINGTON OK 73730  
OK02406 GARFIELD COUNTY

COWETA POLICE DEPT  
CHIEF OF POLICE  
COWETA OK 74429  
OK07303 WAGONER COUNTY

COWLINGTON POLICE DEPT  
CHIEF OF POLICE  
COWLINGTON OK 74941  
OK04009 LE FLORE COUNTY

COYLE POLICE DEPT  
CHIEF OF POLICE  
COYLE OK 73027  
OK04202 LOGAN COUNTY

CRESCENT POLICE DEPT  
CHIEF OF POLICE  
CRESCENT OK 73028  
OK04203 LOGAN COUNTY

CROWHILL POLICE DEPT  
CHIEF OF POLICE  
CROWHILL OK 74837  
OK06705 SEMINOLE COUNTY

CROWDER POLICE DEPT  
CHIEF OF POLICE  
CROWDER OK 74430  
OK06111 PITTSBURG COUNTY

POLICE DEPT  
CHIEF OF POLICE  
P O BOX 311  
CUSHING OK 74023  
OK06001 PAYNE COUNTY

CUSTER CITY POLICE DEPT  
CHIEF OF POLICE  
CUSTER OK 73639  
OK02005 CUSTER COUNTY

CYRIL POLICE DEPT  
MARSHAL  
CYRIL OK 73029  
OK00811 CADDO COUNTY

DACOMA POLICE DEPT  
CHIEF OF POLICE  
DACOMA OK 73731  
OK07608 WOODS COUNTY

DAVENPORT POLICE DEPT  
CHIEF OF POLICE  
DAVENPORT OK 74026  
OK04107 LINCOLN COUNTY

DAVIDSON POLICE DEPT  
CHIEF OF POLICE  
DAVIDSON OK 73530  
OK07102 TILLMAN COUNTY

DAVIS POLICE DEPT  
CHIEF OF POLICE  
DAVIS OK 73030  
OK05002 MURRAY COUNTY

DEER CREEK POLICE DEPT  
CHIEF OF POLICE  
DEER CREEK OK 74636  
OK02701 GRANT COUNTY

DEL CITY POLICE DEPT  
CHIEF OF POLICE  
DEL CITY OK 73100  
OK05502 OKLAHOMA COUNTY

DELAWARE POLICE DEPT  
CHIEF OF POLICE  
DELAWARE OK 74027  
OK05305 NOWATA COUNTY

DEPEW POLICE DEPT  
CHIEF OF POLICE  
DEPEW OK 74028  
OK01905 CREEK COUNTY

DEVOL POLICE DEPT  
CHIEF OF POLICE  
DEVOL OK 73531  
OK01703 COTTON COUNTY

DEWAR POLICE DEPT  
CHIEF OF POLICE  
DEWAR OK 74431  
OK05606 OKMULGEE COUNTY

DEWEY POLICE DEPT  
CHIEF OF POLICE  
409 E DONTYLER  
DEWEY OK 74029  
OK07402 WASHINGTON COUNTY

DICKSON POLICE DEPT  
CHIEF OF POLICE  
ARDMORE OK 73401  
OK01005 CARTER COUNTY

DILL CITY POLICE DEPT  
CHIEF OF POLICE  
DILL CITY OK 73641  
OK07509 WASHITA COUNTY

DISNEY POLICE DEPT  
CHIEF OF POLICE  
DISNEY OK 74340  
OK04905 HAYES COUNTY

DOUGHERTY POLICE DEPT  
CHIEF OF POLICE  
DOUGHERTY OK 73032  
OK05003 MURRAY COUNTY

DOUGLAS POLICE DEPT  
CHIEF OF POLICE  
DOUGLAS OK 73733  
OK02407 GARFIELD COUNTY

DRUMMOND POLICE DEPT  
CHIEF OF POLICE  
DRUMMOND OK 73735  
OK02408 GARFIELD COUNTY

DRUMRIGHT POLICE DEPT  
CHIEF OF POLICE  
CITY HALL  
DRUMRIGHT OK 74030  
OK01902 CREEK COUNTY

DUKE POLICE DEPT  
CHIEF OF POLICE  
DUKE OK 73442  
OK03304 JACKSON COUNTY

DUNCAN POLICE DEPT  
CHIEF OF POLICE  
8TH WILLOW  
DUNCAN OK 73533  
OK06902 STEPHENS COUNTY

DURANT POLICE DEPT  
CHIEF OF POLICE  
114 SOUTH 5 TH ST  
DURANT OK 74701  
OK00701 BRYAN COUNTY

DUSTIN POLICE DEPT  
CHIEF OF POLICE  
DUSTIN OK 74839  
OK03205 HUGHES COUNTY

EAKLY POLICE DEPT  
CHIEF OF POLICE  
EAKLY OK 73033  
OK00812 CADDO COUNTY

EARLSBORO POLICE DEPT  
CHIEF OF POLICE  
EARLSBORO OK 74840  
OK06309 POTTAWATOMIE COUNTY

POLICE DEPT  
CHIEF  
23 EAST FIRST  
EDMOND OK 73034  
OK05503 OKLAHOMA COUNTY

EL RENO POLICE DEPT  
CHIEF OF POLICE  
EL RENO OK 73036  
OK00901 CANADIAN COUNTY

ELDORADO POLICE DEPT  
CHIEF OF POLICE  
ELDORADO OK 73537  
OK03305 JACKSON COUNTY

ELGIN POLICE DEPT  
CHIEF OF POLICE  
ELGIN OK 73538  
OK01604 COMANCHE COUNTY

POLICE DEPARTMENT  
CHIEF OF POLICE  
303 WEST 5TH  
ELK CITY OK 73644  
OK00501 BECKHAM COUNTY

ELMER POLICE DEPT  
CHIEF OF POLICE  
ELMER OK 73539  
OK03306 JACKSON COUNTY

ELMORE POLICE DEPT  
CHIEF OF POLICE  
ELMORE OK 73035  
OK02505 GARVIN COUNTY

ENID POLICE DEPARTMENT  
CHIEF OF POLICE  
120 WEST CHEROKEE  
ENID OK 73701  
OK02401 GARFIELD COUNTY

ERICK CITY POLICE DEPT  
CHIEF OF POLICE  
ERICK OK 73645  
OK00502 BECKHAM COUNTY

POLICE DEPARTMENT  
CHIEF OF POLICE  
EUFAULA OK 74432  
OK04602 MCINTOSH COUNTY

FAIRFAX POLICE DEPT  
CHIEF OF POLICE  
CITY HALL  
FAIRFAX OK 74637  
OK05702 OSAGE COUNTY

FAIRLAND POLICE DEPT  
CHIEF OF POLICE  
FAIRLAND OK 74343  
OK05806 POTTAWATOMIE COUNTY

FAIRMONT POLICE DEPT  
CHIEF OF POLICE  
FAIRMONT OK 73736  
OK02409 GARFIELD COUNTY

FAIRVIEW POLICE DEPT  
CHIEF OF POLICE  
BOX 386  
FAIRVIEW OK 73737  
OK04701 MAJOR COUNTY

FALLIS POLICE DEPT  
CHIEF OF POLICE  
FALLIS OK 74841  
OK04108 LINCOLN COUNTY

FANSHAWE POLICE DEPT  
CHIEF OF POLICE  
FANSHAWE OK 74935  
OK04010 LE FLORE COUNTY

FARGO POLICE DEPT  
CHIEF OF POLICE  
FARGO OK 73840  
OK02303 ELLIS COUNTY

FAXON POLICE DEPT  
CHIEF OF POLICE  
FAXON OK 73540  
OK01605 COMANCHE COUNTY

FLETCHER POLICE DEPT  
CHIEF OF POLICE  
FLETCHER OK 73541  
OK01606 COMANCHE COUNTY

FORAKER POLICE DEPT  
CHIEF OF POLICE  
FORAKER OK 74638  
OK05709 OSAGE COUNTY

FORGAN POLICE DEPT  
CHIEF OF POLICE  
FORGAN OK 73938  
OK00406 BEAVER COUNTY

FORT COBB POLICE DEPT  
CHIEF OF POLICE  
FORT COBB OK 73038  
OK00813 CADDO COUNTY

FORT GIBSON POLICE DEPT  
CHIEF OF POLICE  
FORT GIBSON OK 74434  
OK05107 MUSKOGEE COUNTY

FORT SUPPLY POLICE DEPT  
CHIEF OF POLICE  
FORT SUPPLY OK 73841  
OK07704 WOODWARD COUNTY

FORT TOWSON POLICE DEPT  
CHIEF OF POLICE  
FORT TOWSON OK 74735  
OK01205 CHOCTAW COUNTY

FOSS POLICE DEPT  
CHIEF OF POLICE  
FOSS OK 73647  
OK07511 WASHITA COUNTY

FRANCIS POLICE DEPT  
CHIEF OF POLICE  
FRANCIS OK 74844  
OK06207 PONTOTOC COUNTY

POLICE DEPT  
MARSHAL  
CITY HALL  
FREDERICK OK 73542  
OK07101 TILLMAN COUNTY

FREEDOM POLICE DEPT  
CHIEF OF POLICE  
FREEDOM OK 73842  
OK07610 WOODS COUNTY

GAGE POLICE DEPT  
CHIEF OF POLICE  
GAGE OK 73643  
OK02304 ELLIS COUNTY

GANS POLICE DEPT  
CHIEF OF POLICE  
GANS OK 74936  
OK06806 SEQUOYAH COUNTY

GARBER POLICE DEPT  
CHIEF OF POLICE  
GARBER OK 73738  
OK02410 GARFIELD COUNTY

GARVIN POLICE DEPT  
CHIEF OF POLICE  
GARVIN OK 74736  
OK04508 MCCURTAIN COUNTY

GATE POLICE DEPT  
CHIEF OF POLICE  
GATE OK 73844  
OK00407 BEAVER COUNTY

POLICE DEPT  
CHIEF OF POLICE  
GEARY OK 73040  
OK00605 BLAINE COUNTY

GENE AUTRY POLICE DEPT  
CHIEF OF POLICE  
GENE AUTRY OK 73436  
OK01008 CARTER COUNTY

GERONIMO POLICE DEPT  
CHIEF OF POLICE  
GERONIMO OK 73543  
OK01607 COMANCHE COUNTY

GERTY POLICE DEPT  
CHIEF OF POLICE  
GERTY OK 74544  
OK03206 HUGHES COUNTY

GLENCOE POLICE DEPT  
CHIEF OF POLICE  
GLENCOE OK 74032  
OK06004 PAYNE COUNTY

GRANITE POLICE DEPT  
CHIEF OF POLICE  
GRANITE OK 73547  
OK02803 GREER COUNTY

HARTSHORNE POLICE DEPT  
CHIEF OF POLICE  
GEN DEL  
HARTSHORNE OK 74547  
OK06101 PITTSBURG COUNTY

GLENPOOL POLICE DEPT  
CHIEF OF POLICE  
GLENPOOL OK 74300  
OK07207 TULSA COUNTY

GRAYSON POLICE DEPT  
CHIEF OF POLICE  
GRAYSON OK 74447  
OK05608 OKMULGEE COUNTY

HASKELL POLICE DEPT  
CHIEF OF POLICE  
HASKELL OK 74436  
OK05108 MUSKOGEE COUNTY

GOLDSBY POLICE DEPT  
CHIEF OF POLICE  
GOLDSBY OK 73093  
OK04407 MCCLAIN COUNTY

GREENFIELD POLICE DEPT  
CHIEF OF POLICE  
GREENFIELD OK 73043  
OK00606 BLAINE COUNTY

HASTINGS POLICE DEPT  
CHIEF OF POLICE  
HASTINGS OK 73548  
OK03403 JEFFERSON COUNTY

GOLTRY POLICE DEPT  
CHIEF OF POLICE  
ALFALFA CO  
GOLTRY OK 73739  
OK00208 ALFALFA COUNTY

GROVE POLICE DEPT  
CHIEF OF POLICE  
GROVE OK 74344  
OK02107 DELAWARE COUNTY

HAWORTH POLICE DEPT  
CHIEF OF POLICE  
HAWORTH OK 74740  
OK04510 MCCURTAIN COUNTY

GOODWELL POLICE DEPT  
CHIEF OF POLICE  
GOODWELL OK 73939  
OK07006 TEXAS COUNTY

POLICE DEPT  
CHIEF OF POLICE  
GUTHRIE CITY HALL  
GUTHRIE OK 73044  
OK04201 LOGAN COUNTY

HEADRICK POLICE DEPT  
CHIEF OF POLICE  
HEADRICK OK 73549  
OK03307 JACKSON COUNTY

GORE POLICE DEPT  
CHIEF OF POLICE  
GORE OK 74435  
OK06807 SEQUOYAH COUNTY

GUYMON POLICE DEPARTMENT  
CHIEF OF POLICE  
CITY HALL  
GUYMON OK 73942  
OK07001 TEXAS COUNTY

HEALDTON POLICE DEPT  
CHIEF OF POLICE  
HEALDTON OK 73438  
OK01100 CARTER COUNTY

GOTERO POLICE DEPT  
CHIEF OF POLICE  
GOTERO OK 73041  
OK03805 KIOWA COUNTY

HAILEYVILLE POLICE DEPT  
CHIEF OF POLICE  
HAILEYVILLE OK 74546  
OK06114 PITTSBURG COUNTY

HEAVENER POLICE DEPT  
CHIEF OF POLICE  
HEAVENER OK 74937  
OK04011 LE FLORE COUNTY

GOULD POLICE DEPT  
CHIEF OF POLICE  
GOULD OK 73544  
OK02902 HARMON COUNTY

HALLETT POLICE DEPT  
CHIEF OF POLICE  
HALLETT OK 74034  
OK05904 PANNEE COUNTY

HELENA POLICE DEPT  
CHIEF OF POLICE  
ALFALFA CO  
HELENA OK 73741  
OK00209 ALFALFA COUNTY

GRACEMONT POLICE DEPT  
CHIEF OF POLICE  
GRACEMONT OK 73042  
OK00814 CADDO COUNTY

HAMMON POLICE DEPT  
CHIEF OF POLICE  
HAMMON OK 73650  
OK065021Z ROGER MILLS COUNTY

HENNESSEY POLICE DEPT  
CHIEF OF POLICE  
HENNESSEY OK 73742  
OK03701 KINGFISHER COUNTY

GRAINOLA POLICE DEPT  
CHIEF OF POLICE  
GRAINOLA OK 74639  
OK05710 OSAGE COUNTY

HANNA POLICE DEPT  
CHIEF OF POLICE  
HANNA OK 74845  
OK046051Z MCINTOSH COUNTY

HENRYETTA POLICE DEPT  
CHIEF OF POLICE  
5TH BROADWAY  
HENRYETTA OK 74437  
OK05601 OKMULGEE COUNTY

GRAND LAKE TN POLICE DPT  
CHIEF OF POLICE  
GRAND LAKE TOWN OK 74349  
OK04906 HAYES COUNTY

HARDESTY POLICE DEPT  
CHIEF OF POLICE  
HARDESTY OK 73944  
OK07007 TEXAS COUNTY

HILLSDALE POLICE DEPT  
CHIEF OF POLICE  
HILLSDALE OK 73743  
OK02412 GARFIELD COUNTY

GRANDFIELD POLICE DEPT  
CHIEF OF POLICE  
GRANDFIELD OK 73043  
OK07103 TILLMAN COUNTY

HARRAH POLICE DEPT  
CHIEF OF POLICE  
HARRAH OK 73045  
OK05511 OKLAHOMA COUNTY

HINTON POLICE DEPT  
CHIEF OF POLICE  
HINTON OK 73047  
OK00815 CADDO COUNTY

HITCHCOCK POLICE DEPT  
CHIEF OF POLICE  
HITCHCOCK OK 73744  
OK00607 BLAINE COUNTY

HYDRO POLICE DEPT  
CHIEF OF POLICE  
HYDRO OK 73048  
OK00816 CADDO COUNTY

KELLEYVILLE POLICE DEPT  
CHIEF OF POLICE  
KELLEYVILLE OK 74039  
OK01906 CREEK COUNTY

HITCHITA POLICE DEPT  
CHIEF OF POLICE  
HITCHITA OK 74438  
OK046011Z MCINTOSH COUNTY

IDABEL POLICE DEPT  
CHIEF OF POLICE  
207 SO CENTRAL  
IDABEL OK 74745  
OK04502 MCCURTAIN COUNTY

KEMP CITY POLICE DEPT  
CHIEF OF POLICE  
KEMP CITY OK 74747  
OK00716 BRYAN COUNTY

POLICE DEPARTMENT  
CHIEF OF POLICE  
CITY HALL  
HOBART OK 73651  
OK03801 KIOWA COUNTY

INDIAHOMA POLICE DEPT  
CHIEF OF POLICE  
INDIAHOMA OK 73552  
OK01608 COMANCHE COUNTY

KENDRICK POLICE DEPT  
CHIEF OF POLICE  
KENDRICK OK 74040  
OK04110 LINCOLN COUNTY

POLICE DEPT  
CHIEF OF POLICE  
BOX 815  
HOLDENVILLE OK 74848  
OK03201 HUGHES COUNTY

INDIANOLA POLICE DEPT  
CHIEF OF POLICE  
INDIANOLA OK 74442  
OK06116 PITTSBURG COUNTY

KENEFCIC POLICE DEPT  
CHIEF OF POLICE  
KENEFCIC OK 74748  
OK00717 BRYAN COUNTY

HOLLIS POLICE DEPT  
CHIEF OF POLICE  
BOX 188  
HOLLIS OK 73550  
OK02901 HARMON COUNTY

INOLA POLICE DEPT  
CHIEF OF POLICE  
INOLA OK 74036  
OK066021Z ROGERS COUNTY

KEOTA POLICE DEPT  
CHIEF OF POLICE  
KEOTA OK 74941  
OK03104 HASKELL COUNTY

HOLLISTER POLICE DEPT  
CHIEF OF POLICE  
HOLLISTER OK 73551  
OK07104 TILLMAN COUNTY

JAY POLICE DEPT  
CHIEF OF POLICE  
JAY OK 74346  
OK02108 DELAWARE COUNTY

KETCHUM POLICE DEPT  
CHIEF OF POLICE  
KETCHUM OK 74349  
OK01806 CRAIG COUNTY

POLICE DEPARTMENT  
CHIEF OF POLICE  
P O BOX 219  
HOMINY OK 74035  
OK05703 OSAGE COUNTY

JEFFERSON POLICE DEPT  
CHIEF OF POLICE  
JEFFERSON OK 73748  
OK02703 GRANT COUNTY

KEYES POLICE DEPT  
CHIEF OF POLICE  
KEYES OK 73947  
OK01305 CIMARRON COUNTY

HOOKER POLICE DEPARTMENT  
CHIEF OF POLICE  
BOX 67  
HOOKER OK 73945  
OK07002 TEXAS COUNTY

JENKS POLICE DEPT  
CHIEF OF POLICE  
JENKS OK 74037  
OK07208 TULSA COUNTY

KIEFER POLICE DEPT  
CHIEF OF POLICE  
KIEFER OK 74041  
OK01907 CREEK COUNTY

HOWE POLICE DEPARTMENT  
CHIEF OF POLICE  
HOWE OK 74940  
OK04014 LE FLORE COUNTY

JENNINGS POLICE DEPT  
CHIEF OF POLICE  
JENNINGS OK 74038  
OK05905 PANNEE COUNTY

KILDARE POLICE DEPT  
CHIEF OF POLICE  
KILDARE OK 74642  
OK03613 KAY COUNTY

HUGO CITY POLICE DEPT  
CHIEF OF POLICE  
HUGO OK 74743  
OK01201 CHOCTAW COUNTY

JET POLICE DEPT  
CHIEF OF POLICE  
ALFALFA CO  
JET OK 73749  
OK00211 ALFALFA COUNTY

POLICE DEPT  
CHIEF OF POLICE  
822 SO 11 TH  
KINGFISHER OK 73750  
OK03702 KINGFISHER COUNTY

HULBERT POLICE DEPT  
CHIEF OF POLICE  
HULBERT OK 74441  
OK01105 CHEROKEE COUNTY

JONES POLICE DEPT  
CHIEF OF POLICE  
JONES OK 73049  
OK05512 OKLAHOMA COUNTY

KINGSTON POLICE DEPT  
CHIEF OF POLICE  
KINGSTON OK 73439  
OK04803 MARSHALL COUNTY

HUNTER POLICE DEPT  
CHIEF OF POLICE  
HUNTER OK 74640  
OK02413 GARFIELD COUNTY

KANSAS POLICE DEPT  
CHIEF OF POLICE  
KANSAS OK 74347  
OK02109 DELAWARE COUNTY

KINTA POLICE DEPT  
CHIEF OF POLICE  
KINTA OK 74552  
OK03105 HASKELL COUNTY



KIOWA POLICE DEPT  
CHIEF OF POLICE  
KIOWA OK 74553  
OK06117 PITTSBURG COUNTY

KNOWLES POLICE DEPT  
CHIEF OF POLICE  
KNOWLES OK 73847  
OK00409 BEAVER COUNTY

KOHAWA POLICE DEPT  
CHIEF OF POLICE  
KOHAWA OK 74849  
OK06701 SEMINOLE COUNTY

KREBS POLICE DEPT  
CHIEF OF POLICE  
KREBS OK 74554  
OK06118 PITTSBURG COUNTY

KREMLIN POLICE DEPT  
CHIEF OF POLICE  
KREMLIN OK 73753  
OK02414 GARFIELD COUNTY

LAHOHA POLICE DEPT  
CHIEF OF POLICE  
LAHOHA OK 73754  
OK02415 GARFIELD COUNTY

LAMAR POLICE DEPT  
CHIEF OF POLICE  
LAMAR OK 74850  
OK03207 HUGHES COUNTY

LAMBERT POLICE DEPT  
CHIEF OF POLICE  
ALFALFA CO OK 73729  
OK00212 ALFALFA COUNTY

LAMONT POLICE DEPT  
CHIEF OF POLICE  
LAMONT OK 74643  
OK02704 GRANT COUNTY

LANGLEY POLICE DEPT  
CHIEF OF POLICE  
LANGLEY OK 74350  
OK04907 HAYES COUNTY

LANGSTON POLICE DEPT  
CHIEF OF POLICE  
LANGSTON OK 73050  
OK04204 LOGAN COUNTY

LAVERNE POLICE DEPT  
CHIEF OF POLICE  
LAVERNE OK 73848  
OK03002 HARPER COUNTY

LAWTON POLICE DEPT  
CHIEF OF POLICE  
1 SOUTH 4TH  
LAWTON OK 73501  
OK01601 COMANCHE COUNTY

LE FLORE POLICE DEPT  
CHIEF OF POLICE  
LE FLORE OK 74942  
OK04016 LE FLORE COUNTY

LEEDY POLICE DEPT  
CHIEF OF POLICE  
LEEDY OK 73654  
OK02207 DEWEY COUNTY

LEHIGH POLICE DEPT  
CHIEF OF POLICE  
LEHIGH OK 74556  
OK01505 COAL COUNTY

LENAPAH POLICE DEPT  
CHIEF OF POLICE  
LENAPAH OK 74042  
OK05307 NOWATA COUNTY

LEON POLICE DEPARTMENT  
CHIEF OF POLICE  
LEON OK 73441  
OK04305 LOVE COUNTY

LEXINGTON POLICE DEPT  
CHIEF OF POLICE  
LEXINGTON OK 73051  
OK01403 CLEVELAND COUNTY

LIMA POLICE DEPT  
CHIEF OF POLICE  
LIMA OK 74868  
OK06707 SEMINOLE COUNTY

CITY OF LINDSAY POLICE  
POLICE CHIEF  
BOX 708  
LINDSAY OK 73052  
OK02501 GARVIN COUNTY

LOCO POLICE DEPT  
CHIEF OF POLICE  
LOCO OK 73442  
OK06909 STEPHENS COUNTY

LOCUST GROVE POLICE DEPT  
CHIEF OF POLICE  
LOCUST GROVE OK 74352  
OK04908 HAYES COUNTY

LONE WOLF POLICE DEPT  
CHIEF OF POLICE  
LONE WOLF OK 73655  
OK03806 KIOWA COUNTY

LONE GROVE POLICE DEPT  
CHIEF OF POLICE  
LONE GROVE OK 73443  
OK01011 CARTER COUNTY

LONGDALE POLICE DEPT  
CHIEF OF POLICE  
LONGDALE OK 73755  
OK00609 BLAINE COUNTY

LOOKEBA POLICE DEPT  
CHIEF OF POLICE  
LOOKEBA OK 73053  
OK00817 CADDO COUNTY

LOVELAND POLICE DEPT  
CHIEF OF POLICE  
LOVELAND OK 73553  
OK07105 TILLMAN COUNTY

LOYAL POLICE DEPT  
CHIEF OF POLICE  
LOYAL OK 73756  
OK03706 KINGFISHER COUNTY

LUTHER POLICE DEPT  
CHIEF OF POLICE  
LUTHER OK 73054  
OK05513 OKLAHOMA COUNTY

MACOMB POLICE DEPT  
CHIEF OF POLICE  
MACOMB OK 74852  
OK06312 POTTAWATOMIE COUNTY

MADILL POLICE DEPT  
CHIEF OF POLICE  
MADILL OK 73446  
OK04801 MARSHALL COUNTY

MANCHESTER POLICE DEPT  
CHIEF OF POLICE  
MANCHESTER OK 73758  
OK02705 GRANT COUNTY

POLICE DEPARTMENT  
POLICE CHIEF  
POLICE STATION  
MANGUM OK 73554  
OK02801 GREER COUNTY

MANITOU POLICE DEPT  
CHIEF OF POLICE  
MANITOU OK 73555  
OK07106 TILLMAN COUNTY

HANNFORD POLICE DEPT  
CHIEF OF POLICE  
HANNFORD OK 74044  
OK01908 CREEK COUNTY

HANNSVILLE POLICE DEPT  
CHIEF OF POLICE  
HANNSVILLE OK 73447  
OK03508 JOHNSTON COUNTY

MARAMEC POLICE DEPT  
CHIEF OF POLICE  
MARAMEC OK 74045  
OK05907 PAWNEE COUNTY

MARBLE CITY POLICE DEPT  
CHIEF OF POLICE  
MARBLE CITY OK 74945  
OK06809 SEQUOYAH COUNTY

MARIETTA POLICE DEPT  
CHIEF OF POLICE  
RT 1  
MARIETTA OK 73448  
OK04301 LOVE COUNTY

MARLAND POLICE DEPT  
CHIEF OF POLICE  
MARLAND OK 74644  
OK05206 NOBLE COUNTY

MARLOW CITY POLICE DEPT  
CHIEF OF POLICE  
MARLOW OK 73055  
OK06903 STEPHENS COUNTY

MARSHALL POLICE DEPT  
CHIEF OF POLICE  
MARSHALL OK 73056  
OK04206 LOGAN COUNTY

MARTHA POLICE DEPT  
CHIEF OF POLICE  
MARTHA OK 73556  
OK03310 JACKSON COUNTY

MAUD POLICE DEPT  
CHIEF OF POLICE  
MAUD OK 74854  
OK06313 POTTAWATOMIE COUNTY

MAY POLICE DEPT  
CHIEF OF POLICE  
MAY OK 73851  
OK03004 HARPER COUNTY

MAYSVILLE POLICE DEPT  
CHIEF OF POLICE  
MAYSVILLE OK 73057  
OK02509 GARVIN COUNTY

MCBRIDE POLICE DEPT  
CHIEF OF POLICE  
MCBRIDE OK 73439  
OK04806 MARSHALL COUNTY

POLICE DEPARTMENT  
CHIEF OF POLICE  
BOX 119  
MCALESTER OK 74501  
OK06102 PITTSBURG COUNTY

HCCURTAIN POLICE DEPT  
CHIEF OF POLICE  
HCCURTAIN OK 74944  
OK03108 HASKELL COUNTY

HCLOUD POLICE DEPT  
CHIEF OF POLICE  
HCLOUD OK 74851  
OK06314 POTTAWATOMIE COUNTY

MEDFORD POLICE DEPT  
TOWN MARSHAL  
MEDFORD OK 73759  
OK02706 GRANT COUNTY

MEDICINE PARK POLICE DPT  
CHIEF OF POLICE  
MEDICINE PARK OK 73557  
OK01610 COMANCHE COUNTY

MEEKER POLICE DEPT  
CHIEF OF POLICE  
MEEKER OK 74855  
OK04111 LINCOLN COUNTY

MENO POLICE DEPARTMENT  
CHIEF OF POLICE  
MENO OK 73760  
OK04708 MAJOR COUNTY

MERIDIAN POLICE DEPT  
CHIEF OF POLICE  
MERIDIAN OK 73058  
OK04207 LOGAN COUNTY

MUNICIPAL POLICE DEPT  
CHIEF OF POLICE  
129 5TH AVE N W  
MIAMI OK 74354  
OK05802 OTTAWA COUNTY

POLICE DEPARTMENT  
CHIEF OF POLICE  
P O BOX 10570  
MIDWEST CITY OK 73110  
OK05504 OKLAHOMA COUNTY

MILBURN POLICE DEPT  
CHIEF OF POLICE  
MILBURN OK 73450  
OK03509 JOHNSTON COUNTY

MILL CREEK POLICE DEPT  
CHIEF OF POLICE  
MILL CREEK OK 74856  
OK03510 JOHNSTON COUNTY

MINCO POLICE DEPT  
CHIEF OF POLICE  
MINCO OK 73059  
OK02609 GRADY COUNTY

MOFFETT POLICE DEPT  
CHIEF OF POLICE  
MOFFETT OK 74946  
OK06811 SEQUOYAH COUNTY

MOORE POLICE DEPT  
CHIEF OF POLICE  
117 E MAIN  
MOORE OK 73060  
OK01401 CLEVELAND COUNTY

MOORELAND POLICE DEPT  
CHIEF OF POLICE  
MOORELAND OK 73852  
OK07705 WOODWARD COUNTY

MORRIS POLICE DEPT  
CHIEF OF POLICE  
MORRIS OK 74445  
OK05611 OKMULGEE COUNTY

MORRISON POLICE DEPT  
CHIEF OF POLICE  
MORRISON OK 73061  
OK05207 NOBLE COUNTY

MOUNDS POLICE DEPT  
CHIEF OF POLICE  
MOUNDS OK 74047  
OK01910 CREEK COUNTY

MOUNTAIN PARK POLICE DPT  
CHIEF OF POLICE  
MOUNTAIN PARK OK 73559  
OK03808 KIOWA COUNTY

MULDROW POLICE DEPT  
CHIEF OF POLICE  
MULDROW OK 74948  
OK06812 SEQUOYAH COUNTY

MULHALL POLICE DEPT  
CHIEF OF POLICE  
MULHALL OK 73063  
OK04208 LOGAN COUNTY

POLICE DEPT  
CHIEF OF POLICE  
112 SO 3RD  
MUSKOGEE OK 74401  
OK05101 MUSKOGEE COUNTY

MUSTANG POLICE DEPT  
CHIEF OF POLICE  
MUSTANG OK 73064  
OK00905 CANADIAN COUNTY

MUTUAL POLICE DEPT  
CHIEF OF POLICE  
MUTUAL OK 73853  
OK07766 WOODWARD COUNTY

MARDIN POLICE DEPT  
CHIEF OF POLICE  
MARDIN OK 74646  
OK03614 KAY COUNTY

MASH POLICE DEPT  
CHIEF OF POLICE  
MASH OK 73761  
OK02707 GRANT COUNTY

NEW CORDELL POLICE DEPT  
CHIEF OF POLICE  
NEW CORDELL OK 73632  
OK07501 WASHITA COUNTY

NEW WOODVILLE POLICE DPT  
CHIEF OF POLICE  
NEW WOODVILLE OK 73466  
OK04807 MARSHALL COUNTY

NEW ALLUM POLICE DEPT  
CHIEF OF POLICE  
NEW ALLUM OK 74048  
OK05302 NOWATA COUNTY

NEW TRUE POLICE DEPT  
CHIEF OF POLICE  
NEW TRUE OK 74060  
OK05714 OSAGE COUNTY

NEWCASTLE POLICE DEPT  
CHIEF OF POLICE  
NEWCASTLE OK 73065  
OK04408 MCCLAIN COUNTY

NEWARK POLICE DEPT  
CHIEF OF POLICE  
PO BOX 350  
BLACKWELL OK 74631  
OK03601 KAY COUNTY

NEWARK POLICE DEPT  
CHIEF OF POLICE  
PO BOX 469  
NEWARK OK 74647  
OK03602 KAY COUNTY

NICHOLS HILLS POLICE DEPT  
CHIEF OF POLICE  
4407 AVONDALE BK  
OKLA CITY OK 73114  
OK03505 OKLAHOMA COUNTY

NICOMA PARK POLICE DEPT  
CHIEF OF POLICE  
NICOMA PARK OK 73066  
OK03514 OKLAHOMA COUNTY

NOBLE POLICE DEPT  
CHIEF OF POLICE  
NOBLE OK 73068  
OK01404 CLEVELAND COUNTY

NORGE POLICE DEPT  
CHIEF OF POLICE  
NORGE OK 73018  
OK02611 GRADY COUNTY

NORMAN POLICE DEPT  
CHIEF OF POLICE  
122 N PETERS  
NORMAN OK 73069  
OK01402 CLEVELAND COUNTY

NORTH ENID POLICE DEPT  
CHIEF OF POLICE  
NORTH ENID OK 73701  
OK02416 GARFIELD COUNTY

NORTH MIAMI POLICE DEPT  
CHIEF OF POLICE  
NORTH MIAMI OK 74358  
OK05808 OTTAWA COUNTY

POLICE DEPT  
CHIEF OF POLICE  
BOX 208  
NOWATA OK 74048  
OK05301 NOWATA COUNTY

OAKLAND POLICE DEPT  
CHIEF OF POLICE  
OAKLAND OK 73452  
OK04808 MARSHALL COUNTY

OAKS POLICE DEPT  
CHIEF OF POLICE  
OAKS OK 74359  
OK02111 DELAWARE COUNTY

OAKWOOD POLICE DEPT  
CHIEF OF POLICE  
OAKWOOD OK 73658  
OK02208 DEWEY COUNTY

OCHELATA POLICE DEPT  
CHIEF OF POLICE  
OCHELATA OK 74051  
OK07404 WASHINGTON COUNTY

OILTON POLICE DEPT  
CHIEF OF POLICE  
OILTON OK 74052  
OK01911 CREEK COUNTY

OKARCHE POLICE DEPT  
CHIEF OF POLICE  
OKARCHE OK 73762  
OK03707 KINGFISHER COUNTY

OKAY POLICE DEPT  
CHIEF OF POLICE  
OKAY OK 74446  
OK07305 WAGONER COUNTY

OKEENE POLICE DEPT  
CHIEF OF POLICE  
OKEENE OK 73763  
OK00610 BLAINE COUNTY

OKEMAH CITY POLICE DEPT  
CHIEF OF POLICE  
OKEMAH OK 74859  
OK05401 OKFUSKEE COUNTY

LAKE RANGERS  
WATER DEPT  
HEAD OF RANGERS  
200 NORTH WALKER AVE  
OKLAHOMA CITY OK 73102  
OK0550512 OKLAHOMA COUNTY

POLICE DEPARTMENT  
POLICE CHIEF  
200 N SHARTEL  
OKLAHOMA CITY OK 73102  
OK05506 OKLAHOMA COUNTY

POLICE DEPARTMENT  
CHIEF OF POLICE  
CITY HALL  
OKMULGEE OK 74447  
OK05602 OKMULGEE COUNTY

OKTAHA POLICE DEPT  
CHIEF OF POLICE  
OKTAHA OK 74450  
OK05111 MUSKOGEE COUNTY

OLUSTEE POLICE DEPT  
CHIEF OF POLICE  
OLUSTEE OK 73560  
OK03311 JACKSON COUNTY

OOLAGAH POLICE DEPT  
CHIEF OF POLICE  
OOLAGAH OK 74053  
OK0660312 ROGERS COUNTY

OPTIMA POLICE DEPT  
CHIEF OF POLICE  
OPTIMA OK 73948  
OK07009 TEXAS COUNTY

ORLANDO POLICE DEPT  
CHIEF OF POLICE  
ORLANDO OK 73073  
OK04210 LOGAN COUNTY

OSAGE POLICE DEPT  
CHIEF OF POLICE  
OSAGE OK 74054  
OK05716 OSAGE COUNTY

OWASSO POLICE DEPT  
CHIEF OF POLICE  
OWASSO OK 74055  
OK07210 TULSA COUNTY

PADIN POLICE DEPT  
CHIEF OF POLICE  
PADIN OK 74860  
OK05408 OKFUSKEE COUNTY

PANAMA POLICE DEPT  
CHIEF OF POLICE  
PANAMA OK 74951  
OK04022 LE FLORE COUNTY

PAOLI POLICE DEPT  
CHIEF OF POLICE  
PAOLI OK 73074  
OK02510 GARVIN COUNTY

PAULS VALLEY POLICE DEPT  
CHIEF OF POLICE  
PAULS VALLEY OK 73075  
OK02502 GARVIN COUNTY

PAWHUSKA POLICE DEPT  
CHIEF OF POLICE  
PAWHUSKA OK 74056  
OK05704 OSAGE COUNTY

POLICE DEPARTMENT  
CHIEF OF POLICE  
P O BOX 125  
PAWNEE OK 74058  
OK05902 PAWNEE COUNTY

PENSACOLA POLICE DEPT  
CHIEF OF POLICE  
PENSACOLA OK 74301  
OK04912 MAYES COUNTY

PEORIA POLICE DEPT  
CHIEF OF POLICE  
PEORIA OK 66713  
OK05810 OTTAWA COUNTY

PERKINS POLICE DEPT  
CHIEF OF POLICE  
PERKINS OK 74059  
OK06006 PAYNE COUNTY

PERRY POLICE DEPT  
CITY MARSHALL  
1311 FIR AVE  
PERRY OK 73077  
OK05201 NOBLE COUNTY

PHILLIPS POLICE DEPT  
CHIEF OF POLICE  
PHILLIPS OK 74538  
OK01507 COAL COUNTY

PICHER CITY POLICE DEPT  
CHIEF OF POLICE  
PICHER OK 74360  
OK05803 OTTAWA COUNTY

PIEDMONT POLICE DEPT  
CHIEF OF POLICE  
PIEDMONT OK 73078  
OK00906 CANADIAN COUNTY

PITTSBURG POLICE DEPT  
CHIEF OF POLICE  
PITTSBURG OK 74560  
OK06119 PITTSBURG COUNTY

POCOLA POLICE DEPT  
CHIEF OF POLICE  
POCOLA OK 74902  
OK04023 LE FLORE COUNTY

POLICE DEPARTMENT  
CHIEF OF POLICE  
516 EAST GRAND AVE  
PONCA CITY OK 74601  
OK03603 KAY COUNTY

POND CREEK POLICE DEPT  
CHIEF OF POLICE  
POND CREEK OK 73766  
OK02709 GRANT COUNTY

PORTER POLICE DEPT  
CHIEF OF POLICE  
PORTER OK 74454  
OK07307 WAGONER COUNTY

FORUM POLICE DEPT  
CHIEF OF POLICE  
FORUM OK 74455  
OK05112 MUSKOGEE COUNTY

POTEAU POLICE DEPARTMENT  
CHIEF OF POLICE  
CITY HALL  
POTEAU OK 74953  
OK04001 LE FLORE COUNTY

POLICE DEPT  
CHIEF OF POLICE  
PRAGUE OK 74864  
OK04102 LINCOLN COUNTY

PRYOR POLICE DEPT  
CHIEF OF POLICE  
PRYOR CREEK OK 74361  
OK04913 MAYES COUNTY

POLICE DEPARTMENT  
CHIEF OF POLICE  
34 N ADAIR  
PRYOR OK 74361  
OK04902 MAYES COUNTY

PURCELL POLICE DEPT  
CHIEF OF POLICE  
PURCELL OK 73080  
OK04402 MCCLAIN COUNTY

PUTNAM POLICE DEPT  
CHIEF OF POLICE  
PUTNAM OK 73659  
OK02209 DEWEY COUNTY

QUAPAW POLICE DEPT  
CHIEF OF POLICE  
QUAPAW OK 74363  
OK05811 OTTAWA COUNTY

QUINLAN POLICE DEPT  
CHIEF OF POLICE  
QUINLAN OK 73854  
OK07707 WOODWARD COUNTY

QUINTON POLICE DEPT  
CHIEF OF POLICE  
QUINTON OK 74561  
OK06120 PITTSBURG COUNTY

RALSTON POLICE DEPT  
CHIEF OF POLICE  
RALSTON OK 74650  
OK05908 PAWNEE COUNTY

RAMONA POLICE DEPT  
CHIEF OF POLICE  
RAMONA OK 74061  
OK07406 WASHINGTON COUNTY

RANDLETT POLICE DEPT  
CHIEF OF POLICE  
RANDLETT OK 73562  
OK01705 COTTON COUNTY

RATLIFF POLICE DEPT  
CHIEF OF POLICE  
RATLIFF OK 73081  
OK01014 CARTER COUNTY

RAVIA POLICE DEPT  
CHIEF OF POLICE  
RAVIA OK 73455  
OK03513 JOHNSTON COUNTY

RED BIRD POLICE DEPT  
CHIEF OF POLICE  
RED BIRD OK 74458  
OK07308 WAGONER COUNTY

RED OAK POLICE DEPT  
CHIEF OF POLICE  
RED OAK OK 74563  
OK03908 LATIMER COUNTY

RED ROCK POLICE DEPT  
CHIEF OF POLICE  
RED ROCK OK 74651  
OK05208 NOBLE COUNTY

RENFROW POLICE DEPT  
CHIEF OF POLICE  
RENFROW OK 73767  
OK02710 GRANT COUNTY

RENTONVILLE POLICE DEPT  
CHIEF OF POLICE  
RENTONVILLE OK 74459  
OK0460312 MCINTOSH COUNTY

REYDCH POLICE DEPT  
CHIEF OF POLICE  
REYDCH OK 73660  
OK0650312 ROGER MILLS COUNTY

RINGLING POLICE DEPT  
CHIEF OF POLICE  
RINGLING OK 73456  
OK03408 JEFFERSON COUNTY

RINGWOOD POLICE DEPT  
CHIEF OF POLICE  
RINGWOOD OK 73768  
OK04711 MAJOR COUNTY

RIPLEY POLICE DEPT  
CHIEF OF POLICE  
RIPLEY OK 74062  
OK06008 PAYNE COUNTY

ROCKY POLICE DEPT  
CHIEF OF POLICE  
ROCKY OK 73661  
OK07514 WASHITA COUNTY

ROFF POLICE DEPT  
CHIEF OF POLICE  
ROFF OK 74865  
OK06212 PONTOTOC COUNTY

ROLAND POLICE DEPT  
CHIEF OF POLICE  
ROLAND OK 74954  
OK06814 SEQUOYAH COUNTY

ROOSEVELT POLICE DEPT  
CHIEF OF POLICE  
ROOSEVELT OK 73564  
OK03809 KIOWA COUNTY

ROSEDALE POLICE DEPT  
CHIEF OF POLICE  
ROSEDALE OK 74831  
OK04410 MCCLAIN COUNTY

ROSSTON POLICE DEPT  
CHIEF OF POLICE  
ROSSTON OK 73855  
OK03005 HARPER COUNTY

RUSH SPRINGS POLICE DEPT  
CHIEF OF POLICE  
RUSH SPRINGS OK 73082  
OK02613 GRADY COUNTY

RYAN POLICE DEPT  
CHIEF OF POLICE  
RYAN OK 73525  
OK03409 JEFFERSON COUNTY

SALINA POLICE DEPT  
CHIEF OF POLICE  
SALINA OK 74365  
OK04915 HAYES COUNTY

SALLISAW POLICE DEPT  
CHIEF OF POLICE  
SALLISAW OK 74995  
OK06801 SEQUOYAH COUNTY

POLICE DEPARTMENT  
CHIEF OF POLICE  
CITY HALL  
SAND SPRINGS OK 74063  
OK07203 TULSA COUNTY

POLICE DEPARTMENT  
CHIEF OF POLICE  
P O BOX 60  
SAPULPA OK 74066  
OK01903 CREEK COUNTY

SASAKWA POLICE DEPT  
CHIEF OF POLICE  
SASAKWA OK 74867  
OK06710 SEMINOLE COUNTY

SAVANNA POLICE DEPT  
CHIEF OF POLICE  
SAVANNA OK 74565  
OK06121 PITTSBURG COUNTY

SAYRE CITY POLICE DEPT  
CHIEF OF POLICE  
SAYRE OK 73662  
OK00503 BECKHAM COUNTY

SEILING POLICE DEPT  
CHIEF OF POLICE  
SEILING OK 73663  
OK02211 DEWEY COUNTY

SEMINOLE POLICE DEPT  
CHIEF OF POLICE  
P O BOX 1218  
SEMINOLE OK 74868  
OK06702 SEMINOLE COUNTY

POLICE DEPT  
POLICE CHIEF  
SENTINEL OK 73664  
OK07515 WASHITA COUNTY

SHAMROCK POLICE DEPT  
CHIEF OF POLICE  
SHAMROCK OK 74068  
OK01912 CREEK COUNTY

SHARON POLICE DEPT  
CHIEF OF POLICE  
SHARON OK 73857  
OK07708 WOODWARD COUNTY

SHATTUCK POLICE DEPT  
CHIEF OF POLICE  
SHATTUCK OK 73828  
OK02307 ELLIS COUNTY

SHAWNEE POLICE DEPT  
CHIEF OF POLICE  
CITY HALL  
SHAWNEE OK 74801  
OK06301 POTTAWATOMIE COUNT

SHIDLER POLICE DEPT  
CHIEF OF POLICE  
SHIDLER OK 74652  
OK05719 OSAGE COUNTY

SKEDEE POLICE DEPT  
CHIEF OF POLICE  
SKEDEE OK 74058  
OK05909 PANNEE COUNTY

SKIATOOK POLICE DEPT  
CHIEF OF POLICE  
SKIATOOK OK 74070  
OK07204 TULSA COUNTY

SLICK POLICE DEPT  
CHIEF OF POLICE  
SLICK OK 74071  
OK01914 CREEK COUNTY

SNYDER POLICE DEPT  
CHIEF OF POLICE  
SNYDER OK 73566  
OK03811 KIOWA COUNTY

SOPER POLICE DEPT  
CHIEF OF POLICE  
SOPER OK 74759  
OK01216 CHOCTAW COUNTY

SO COFFEYVILLE POLICE DP  
CHIEF OF POLICE  
SO COFFEYVILLE OK 74072  
OK05308 NOWATA COUNTY

SPARKS POLICE DEPT  
CHIEF OF POLICE  
SPARKS OK 74869  
OK04114 LINCOLN COUNTY

SPENCER POLICE DEPT  
CHIEF OF POLICE  
SPENCER OK 73084  
OK05515 OKLAHOMA COUNTY

SPERRY POLICE DEPT  
CHIEF OF POLICE  
SPERRY OK 74073  
OK07211 TULSA COUNTY

SPIRO POLICE DEPT  
CHIEF OF POLICE  
SPIRO OK 74959  
OK04027 LE FLORE COUNTY

SPRINGER POLICE DEPT  
CHIEF OF POLICE  
SPRINGER OK 73458  
OK01015 CARTER COUNTY

STERLING POLICE DEPT  
CHIEF OF POLICE  
STERLING OK 73567  
OK01614 COMANCHE COUNTY

STIDHAM POLICE DEPT  
CHIEF OF POLICE  
STIDHAM OK 74461  
OK0460412 MCINTOSH COUNTY

POLICE DEPT  
CHIEF OF POLICE  
BOX 363  
STIGLER OK 74462  
OK03101 HASKELL COUNTY

STILLWATER POLICE DEPT  
CHIEF OF POLICE  
BOX 527  
723 SOUTH LEWIS ST  
STILLWATER OK 74074  
OK06002 PAYNE COUNTY

POLICE DEPT  
CHIEF OF POLICE  
BOX 127  
STILWELL OK 74960  
OK00101 ADAIR COUNTY

STONE WALL POLICE DEPT  
CHIEF OF POLICE  
STONE WALL OK 74891  
OK06214 PONTOTOC COUNTY

STRONG POLICE DEPT  
CHIEF OF POLICE  
STRONG OK 74367  
OK04916 HAYES COUNTY

STRATFORD POLICE DEPT  
TOWN MARSHAL  
STRATFORD OK 74872  
OK02513 GARVIN COUNTY

STRINGTOWN POLICE DEPT  
CHIEF OF POLICE  
STRINGTOWN OK 74569  
OK00308 ATOKA COUNTY

STRONG POLICE DEPT  
CHIEF OF POLICE  
STRONG OK 73665  
OK0650412 ROGER MILLS COUNTY

STROUD POLICE DEPT  
CHIEF OF POLICE  
220 WEST SECOND ST  
STROUD OK 74079  
OK04103 LINCOLN COUNTY

STUART POLICE DEPT  
CHIEF OF POLICE  
STUART OK 74570  
OK03208 HUGHES COUNTY

SUGDEN POLICE DEPT  
CHIEF OF POLICE  
SUGDEN OK 73565  
OK03410 JEFFERSON COUNTY

SULPHUR POLICE DEPT  
CHIEF OF POLICE  
400 W MUSK AVE  
SULPHUR OK 73086  
OK05001 MURRAY COUNTY

TAFT POLICE DEPARTMENT  
CHIEF OF POLICE  
TAFT OK 74463  
OK05114 MUSKOGEE COUNTY

TAHLEQUAH POLICE DEPT  
CHIEF OF POLICE  
417 NORMAL  
TAHLEQUAH OK 74464  
OK01101 CHEROKEE COUNTY

TALALA POLICE DEPT  
CHIEF OF POLICE  
TALALA OK 74080  
OK0660412 ROGERS COUNTY

TALIHINA POLICE DEPT  
CHIEF OF POLICE  
ROUTE 1  
TALIHINA OK 74571  
OK04002 LE FLORE COUNTY

TALOGA POLICE DEPT  
CHIEF OF POLICE  
TALOGA OK 73667  
OK02212 DEWEY COUNTY

TAMAHA POLICE DEPT  
CHIEF OF POLICE  
TAMAHA OK 74462  
OK03109 HASKELL COUNTY

POLICE DEPT  
CHIEF OF POLICE  
109 W WASHINGTON  
TECUMSEH OK 74873  
OK06302 POTTAWATOMIE COUNT

TEMPLE POLICE DEPT  
CHIEF OF POLICE  
TEMPLE OK 73568  
OK01707 COTTON COUNTY

TERLTON POLICE DEPT  
CHIEF OF POLICE  
TERLTON OK 74081  
OK05910 PANNEE COUNTY

TERRAL POLICE DEPT  
CHIEF OF POLICE  
TERRAL OK 73569  
OK03411 JEFFERSON COUNTY

TEXHOMA POLICE DEPT  
CHIEF OF POLICE  
TEXHOMA OK 73949  
OK07010 TEXAS COUNTY

TEXOLA POLICE DEPT  
CHIEF OF POLICE  
TEXOLA OK 73668  
OK00508 BECKHAM COUNTY

THACKERVILLE POLICE DEPT  
CHIEF OF POLICE  
THACKERVILLE OK 73459  
OK04308 LOVE COUNTY

VILLAGE POLICE DEPT  
CHIEF OF POLICE  
2201 W BRITTON RD  
VILLAGE OK 73120  
OK05507 OKLAHOMA COUNTY

THOMAS POLICE DEPT  
CHIEF OF POLICE  
THOMAS OK 73669  
OK02008 CUSTER COUNTY

TIPTON POLICE DEPT  
CHIEF OF POLICE  
TIPTON OK 73570  
OK07107 TILLMAN COUNTY

TISHOHINGO POLICE DEPT  
CHIEF OF POLICE  
TISHOHINGO OK 73460  
OK03501 JOHNSTON COUNTY

CITY POLICE DEPARTMENT  
CHIEF  
BOX 244  
TOKKAWA OK 74653  
OK03604 KAY COUNTY

CHOCTAW POLICE DEPT  
CHIEF OF POLICE  
CHOCTAW OK 73020  
OK05510 OKLAHOMA COUNTY

CORN POLICE DEPT  
CHIEF OF POLICE  
CORN OK 73024  
OK07507 WASHITA COUNTY

TRYON POLICE DEPT  
CHIEF OF POLICE  
TRYON OK 74875  
OK04115 LINCOLN COUNTY

TULLAHASSE POLICE DEPT  
CHIEF OF POLICE  
TULLAHASSE OK 74466  
OK07310 WAGONER COUNTY

TULSA POLICE DEPT  
CHIEF OF POLICE  
600 CIVIC CENTER  
TULSA OK 74103  
OK07205 TULSA COUNTY

TUPELO POLICE DEPT  
CHIEF OF POLICE  
TUPELO OK 74572  
OK01508 COAL COUNTY

TUSKA POLICE DEPT  
CHIEF OF POLICE  
TUSKA OK 74573  
OK00309 ATOKA COUNTY

TUTTLE POLICE DEPT  
CHIEF OF POLICE  
TUTTLE OK 73089  
OK02615 GRADY COUNTY

TYRONE POLICE DEPT  
CHIEF OF POLICE  
TYRONE OK 73951  
OK07011 TEXAS COUNTY

UNION CITY POLICE DEPT  
CHIEF OF POLICE  
UNION CITY OK 73090  
OK00908 CANADIAN COUNTY

VALLEY BROOK POLICE DEPT  
CHIEF OF POLICE  
6004 COX AVE  
OK CITY OK 73149  
OK05516 OKLAHOMA COUNTY

VALIANT POLICE DEPT  
CHIEF OF POLICE  
VALIANT OK 74764  
OK04516 MCCURTAIN COUNTY

VELMA POLICE DEPT  
CHIEF OF POLICE  
VELMA OK 73091  
OK06911 STEPHENS COUNTY

VERDEN POLICE DEPT  
CHIEF OF POLICE  
VERDEN OK 73092  
OK02616 GRADY COUNTY

VIAN POLICE DEPT  
CHIEF OF POLICE  
VIAN OK 74962  
OK06816 SEQUOYAH COUNTY

VICI POLICE DEPT  
CHIEF OF POLICE  
VICI OK 73859  
OK02214 DEWEY COUNTY

VINITA POLICE DEPT  
CHIEF OF POLICE  
VINITA OK 74301  
OK01801 CRAIG COUNTY

CITY POLICE  
CHIEF POLICE  
105 S CASAVAR  
WAGONER OK 74467  
OK07301 WAGONER COUNTY

WAINWRIGHT POLICE DEPT  
CHIEF OF POLICE  
WAINWRIGHT OK 74468  
OK05115 MUSKOGEE COUNTY

WAKITA POLICE DEPT  
CHIEF OF POLICE  
WAKITA OK 73771  
OK02712 GRANT COUNTY

CITY OF WALTERS POLICE  
CHIEF OF POLICE  
131 W CALIF ST  
WALTERS OK 73572  
OK01701 COTTON COUNTY

WANETTA POLICE DEPT  
CHIEF OF POLICE  
WANETTA OK 74878  
OK06320 POTTANATOMIE COUNT

WANN POLICE DEPARTMENT  
CHIEF OF POLICE  
WANN OK 74083  
OK05309 NOWATA COUNTY

WAPANUCKA POLICE DEPT  
CHIEF OF POLICE  
WAPANUCKA OK 73461  
OK03517 JOHNSTON COUNTY

WARNER POLICE DEPT  
CHIEF OF POLICE  
WARNER OK 74469  
OK05116 MUSKOGEE COUNTY

WARR ACRES POLICE DEPT  
CHIEF OF POLICE  
5930 NW 49TH  
OKLAHOMA CITY OK 73122  
OK05508 OKLAHOMA COUNTY

WARWICK POLICE DEPT  
CHIEF OF POLICE  
WARWICK OK 74879  
OK04116 LINCOLN COUNTY

WASHINGTON POLICE DEPT  
CHIEF OF POLICE  
WASHINGTON OK 73093  
OK04411 MCCLAIN COUNTY

WATONGA POLICE DEPT  
CITY MARSHAL  
WATONGA OK 73772  
OK00601 BLAINE COUNTY

WATTS POLICE DEPT  
CHIEF OF POLICE  
WATTS OK 74964  
OK00110 ADAIR COUNTY

WAUKOMIS POLICE DEPT  
CHIEF OF POLICE  
WAUKOMIS OK 73773  
OK02417 GARFIELD COUNTY

WAURIKA POLICE DEPT  
CHIEF OF POLICE  
WAURIKA OK 73573  
OK03412 JEFFERSON COUNTY

WAYNE POLICE DEPT  
CHIEF OF POLICE  
WAYNE OK 73095  
OK04412 MCCLAIN COUNTY

WAYNOKA POLICE DEPT  
CHIEF  
108 N LINCOLN  
WAYNOKA OK 73860  
OK07602 WOODS COUNTY

WEATHERFORD POLICE DEPT  
CHIEF OF POLICE  
118 N KANSAS  
WEATHERFORD OK 73096  
OK02002 CUSTER COUNTY

COURTS

WEBB CITY POLICE DEPT  
CHIEF OF POLICE  
WEBB CITY OK 74654  
OK05721 OSAGE COUNTY

WEBBERS FALLS POLICE DPT  
CHIEF OF POLICE  
WEBBERS FALLS OK 74470  
OK05117 MUSKOGEE COUNTY

WELCH POLICE DEPT  
CHIEF OF POLICE  
WELCH OK 74369  
OK01808 CRAIG COUNTY

WELEETKA POLICE DEPT  
CHIEF OF POLICE  
WELEETKA OK 74880  
OK05402 OKFUSKEE COUNTY

WELLSTON POLICE DEPT  
CHIEF OF POLICE  
WELLSTON OK 74881  
OK04117 LINCOLN COUNTY

WEST SILOAM SPRGS POL DP  
CHIEF OF POLICE  
WEST SILOAM OK 74346  
OK021011Z DELAWARE COUNTY

WESTVILLE POL DEPT  
CHIEF OF POLICE  
WESTVILLE OK 74965  
OK00102 ADAIR COUNTY

POLICE DEPT  
CHIEF OF POLICE  
202 N MAIN  
WETUMKA OK 74883  
OK03202 HUGHES COUNTY

WEWOKA POLICE DEPT  
CHIEF OF POLICE  
WEWOKA OK 74884  
OK06703 SEMINOLE COUNTY

WILBURTON POLICE DEPT  
CHIEF OF POLICE  
WILBURTON OK 74578  
OK03901 LATIMER COUNTY

WILLOW POLICE DEPT  
CHIEF OF POLICE  
WILLOW OK 73673  
OK02806 GREER COUNTY

WILSON POLICE DEPT  
CHIEF OF POLICE  
WILSON OK 73463  
OK01017 CARTER COUNTY

WISTER POLICE DEPT  
CHIEF OF POLICE  
WISTER OK 74966  
OK04031 LE FLORE COUNTY

WOODWARD POLICE DEPT  
CHIEF OF POLICE  
1222 9TH  
WOODWARD OK 73801  
OK07701 WOODWARD COUNTY

WRIGHT CITY POLICE DEPT  
CHIEF OF POLICE  
WRIGHT CITY OK 74766  
OK04518 MCCURTAIN COUNTY

WYANDOTTE POLICE DEPT  
CHIEF OF POLICE  
WYANDOTTE OK 74370  
OK05812 OTTAWA COUNTY

WYNNEWOOD POLICE DEPT  
CHIEF OF POLICE  
114 W ROBT S KERR  
WYNNEWOOD OK 73098  
OK02503 GARVIN COUNTY

WYNONA POLICE DEPT  
CHIEF OF POLICE  
WYNONA OK 74084  
OK05723 OSAGE COUNTY

YALE POLICE DEPT  
CHIEF OF POLICE  
YALE OK 74085  
OK06003 PAYNE COUNTY

YEAGER POLICE DEPT  
CHIEF OF POLICE  
YEAGER OK 74885  
OK03209 HUGHES COUNTY

YUKON POLICE DEPT  
CHIEF OF POLICE  
532 WEST MAIN  
YUKON OK 73099  
OK00902 CANADIAN COUNTY

INDEPENDENT SCHOOL DISTRICTS

SCHOOL SECURITY GUARDS  
CHF SECURITY OFFCR  
OKLA CITY SCH D 89  
900 NORTH KLEIN ST  
OKLAHOMA CITY OK 73106  
OK055010Z OKLAHOMA COUNTY

SCHOOL SECURITY GUARDS  
DIR OF MAINTENANCE  
TULSA SCHOOL DIST  
PO BOX 45208  
TULSA OK 74145  
OK072010Z TULSA COUNTY

STATE LEVEL

SUPREME COURT  
CHIEF JUSTICE  
STATE CAPITOL BLDG  
OKLAHOMA CITY OK 73105  
OK055015J OKLAHOMA COUNTY

CRIM APPEAL CT NORTH DST  
JUDGE  
STATE CAPITOL BLDG  
OKLAHOMA CITY OK 73105  
OK055025J OKLAHOMA COUNTY

CRIM APPEAL CT SOUTH DST  
JUDGE  
STATE CAPITOL BLDG  
OKLAHOMA CITY OK 73105  
OK055035J OKLAHOMA COUNTY

CRIM APPEAL CT EASTRN DS  
JUDGE  
STATE CAPITOL BLDG  
OKLAHOMA CITY OK 73105  
OK055045J OKLAHOMA COUNTY

1ST DISTRICT COURT  
BEAVER COUNTY  
DISTRICT CLERK  
111 W 2ND  
BEAVER OK 73932  
OK004025J BEAVER COUNTY

1ST DISTRICT COURT  
CIMARRON COUNTY  
DISTRICT CLERK  
BOISE CITY OK 73933  
OK013015J CIMARRON COUNTY

1ST DISTRICT COURT  
HARPER COUNTY  
DISTRICT CLERK  
BUFFALO OK 73834  
OK030015J HARPER COUNTY

1ST DISTRICT COURT  
TEXAS COUNTY  
DISTRICT CLERK  
GUYMON OK 73942  
OK070015J TEXAS COUNTY

2ND DISTRICT COURT  
BECKHAM COUNTY  
DISTRICT CLERK  
ROOM 304 CRTHSE  
SAYRE OK 73662  
OK005015J BECKHAM COUNTY

2ND DISTRICT COURT  
CUSTER COUNTY  
DISTRICT CLERK  
BOX J  
SAYRE OK 73662  
OK020025J CUSTER COUNTY

2ND DISTRICT COURT  
ELLIS COUNTY  
DISTRICT CLERK  
ARNETT OK 73832  
OK023015J ELLIS COUNTY

2ND DISTRICT COURT  
GREER COUNTY  
DISTRICT CLERK  
COURTHOUSE BOX 216  
MANGUM OK 73554  
OK028015J GREER COUNTY

2ND DISTRICT COURT  
HARMON COUNTY  
DISTRICT CLERK  
N SECOND  
HOLLIS OK 73550  
OK029015J HARMON COUNTY

2ND DISTRICT COURT  
ROGER HILLS COUNTY  
DISTRICT CLERK  
BOX 491  
CHEYENNE OK 73628  
OK069015J ROGER HILLS COUNTY

3RD DISTRICT COURT  
JACKSON COUNTY  
DISTRICT CLERK  
ALTUS OK 73521  
OK033025J JACKSON COUNTY

3RD DISTRICT COURT  
KIOWA COUNTY  
DISTRICT CLERK  
P O BOX 854  
HOBART OK 73651  
OK038015J KIOWA COUNTY

3RD DISTRICT COURT  
TILLMAN COUNTY  
DISTRICT CLERK  
FREDERICK OK 73542  
OK071015J TILLMAN COUNTY

3RD DISTRICT COURT  
WASHITA COUNTY  
DISTRICT CLERK  
CORNFLL OK 73632  
OK075015J WASHITA COUNTY

4TH DISTRICT COURT DIV 3  
ALFALFA COUNTY  
DISTRICT CLERK  
CHEROKEE OK 73728  
OK002015J ALFALFA COUNTY

4TH DISTRICT COURT DIV 2  
BLAINE COUNTY  
DISTRICT CLERK  
WATONGA OK 73772  
OK006015J BLAINE COUNTY

4TH DISTRICT COURT  
DEWEY COUNTY  
DISTRICT CLERK  
TALOGA OK 73667  
OK022015J DEWEY COUNTY

4TH DISTRICT COURT DIV 1  
GARFIELD COUNTY  
DISTRICT CLERK  
ENID OK 73701  
OK024025J GARFIELD COUNTY

4TH DISTRICT COURT DIV 2  
GRANT COUNTY  
DISTRICT CLERK  
MEDFORD OK 73759  
OK027015J GRANT COUNTY

4TH DISTRICT COURT DIV 2  
KINGFISHER COUNTY  
DISTRICT CLERK  
102 SOUTH MAIN STREET  
KINGFISHER OK 73750  
OK037015J KINGFISHER COUNTY

4TH DISTRICT COURT DIV 3  
MAJOR COUNTY  
DISTRICT CLERK  
FAIRVIEW OK 73737  
OK047015J MAJOR COUNTY

4TH DISTRICT COURT DIV 3  
WOODS COUNTY  
DISTRICT CLERK  
P O BOX 278  
ALVA OK 73717  
OK076015J WOODS COUNTY

4TH DISTRICT COURT DIV 3  
WOODWARD COUNTY  
DISTRICT CLERK  
BOX 465 1600 MAIN ST  
WOODWARD OK 73801  
OK077015J WOODWARD COUNTY

5TH DISTRICT COURT DIV 1  
CADDO COUNTY  
DISTRICT CLERK  
ANADARKO OK 73005  
OK008015J CADDO COUNTY

5TH DISTRICT COURT  
COMANCHE COUNTY  
DISTRICT CLERK  
LAWTON OK 73501  
OK016025J COMANCHE COUNTY

5TH DISTRICT COURT  
COTTON COUNTY  
DISTRICT CLERK  
WALTERS OK 73572  
OK017015J COTTON COUNTY

5TH DISTRICT COURT DIV 1  
GRADY COUNTY  
DISTRICT CLERK  
P O BOX 605  
CHICKASHA OK 73018  
OK026015J GRADY COUNTY

5TH DISTRICT COURT  
JEFFERSON COUNTY  
DISTRICT CLERK  
WAURIKA OK 73573  
OK034015J JEFFERSON COUNTY

5TH DISTRICT COURT  
STEPHENS COUNTY  
DISTRICT CLERK  
DUNCAN OK 73533  
OK069015J STEPHENS COUNTY

7TH DISTRICT COURT  
CANADIAN COUNTY  
DISTRICT CLERK  
P O BOX 73036  
EL RENO OK 73036  
OK009015J CANADIAN COUNTY

7TH DISTRICT COURT  
OKLAHOMA COUNTY  
DISTRICT CLERK  
RM 556  
OKLAHOMA CITY OK 73102  
OK055075J OKLAHOMA COUNTY

8TH DISTRICT COURT  
KAY COUNTY  
DISTRICT CLERK  
NEWKIRK OK 74647  
OK036025J KAY COUNTY

8TH DISTRICT COURT  
NOBLE COUNTY  
DISTRICT CLERK  
PERRY OK 73077  
OK052015J NOBLE COUNTY

9TH DISTRICT COURT  
LOGAN COUNTY  
DISTRICT CLERK  
GUTHRIE OK 74044  
OK042015J LOGAN COUNTY

9TH DISTRICT COURT  
PAYNE COUNTY  
DISTRICT CLERK  
STILLWATER OK 74074  
OK060025J PAYNE COUNTY

10TH DISTRICT COURT  
DISTRICT JUDGE  
COURTHOUSE  
PAWBUSKA OK 74056  
OK057015J OSAGE COUNTY

11TH DISTRICT COURT  
NOWATA COUNTY  
DISTRICT CLERK  
NOWATA OK 74048  
OK053015J NOWATA COUNTY

11TH DISTRICT COURT  
WASHINGTON COUNTY  
DISTRICT CLERK  
BARTLESVILLE OK 74003  
OK074025J WASHINGTON COUNTY

12TH DISTRICT COURT  
CRAIG COUNTY  
DISTRICT CLERK  
VINITA OK 74301  
OK018015J CRAIG COUNTY

12TH DISTRICT COURT  
MAYES COUNTY  
DISTRICT CLERK  
PRYOR OK 74361  
OK049015J MAYES COUNTY

12TH DISTRICT COURT  
ROGERS COUNTY  
DISTRICT CLERK  
BOX 608  
CLAREMORE OK 74017  
OK066025J ROGERS COUNTY

13TH DISTRICT COURT  
DELAWARE COUNTY  
DISTRICT CLERK  
JAY OK 74346  
OK021015J DELAWARE COUNTY

13TH DISTRICT COURT  
OTTAWA COUNTY  
DISTRICT CLERK  
P O BOX 270  
MIAMI OK 74354  
OK058025J OTTAWA COUNTY

14TH DISTRICT COURT  
PAWNEE COUNTY  
DISTRICT CLERK  
PAWNEE OK 74058  
OK059015J PAWNEE COUNTY

14TH DISTRICT COURT  
TULSA COUNTY  
DISTRICT CLERK  
606 COURTHOUSE  
TULSA OK 74100  
OK072025J TULSA COUNTY

15TH DIST COURT DIV 3  
ADAIR COUNTY  
DISTRICT CLERK  
STILWELL OK 74960  
OK001015J ADAIR COUNTY

15TH DIST COURT DIV 1  
CHEROKEE COUNTY  
DISTRICT CLERK  
BOX 761  
TAHLEQUAH OK 74464  
OK011015J CHEROKEE COUNTY

15TH DIST COURT DIV 2  
MUSKOGEE COUNTY  
DISTRICT CLERK  
BOX 1350  
MUSKOGEE OK 74401  
OK051025J MUSKOGEE COUNTY

15TH DIST COURT DIV 3  
SEQUOYAH COUNTY  
DISTRICT CLERK  
SALLISAW OK 74955  
OK068015J SEQUOYAH COUNTY

15TH DIST COURT DIV 1  
WAGONER COUNTY  
DISTRICT CLERK  
BOX 309  
WAGONER OK 74467  
OK073015J WAGONER COUNTY

16TH DISTRICT COURT  
HASKELL COUNTY  
DISTRICT CLERK  
STIGLER OK 74462  
OK031015J HASKELL COUNTY

16TH DISTRICT COURT  
LATIMER COUNTY  
DISTRICT CLERK  
109 NORTH CENTRAL  
WILBURTON OK 74578  
OK039015J LATIMER COUNTY

16TH DISTRICT COURT  
LEFLORE COUNTY  
DISTRICT CLERK  
POTEAU OK 74953  
OK040025J LE FLORE COUNTY

17TH DISTRICT COURT  
CHOCTAW COUNTY  
DISTRICT CLERK  
HUGO OK 74743  
OK012015J CHOCTAW COUNTY

17TH DISTRICT COURT  
MCCURTAIN COUNTY  
DISTRICT CLERK  
IDABEL OK 74745  
OK045025J MCCURTAIN COUNTY

17TH DISTRICT COURT  
PUSHMATAHA COUNTY  
DISTRICT CLERK  
P O BOX 70  
ANTLERS OK 74523  
OK064015J PUSHMATAHA COUNTY

18TH DISTRICT COURT  
MCINTOSH COUNTY  
DISTRICT CLERK  
EUFAULA OK 74432  
OK046015J MCINTOSH COUNTY

18TH DISTRICT COURT  
PITTSBURG COUNTY  
DISTRICT CLERK  
MCALESTER OK 74501  
OK061025J PITTSBURG COUNTY

19TH DISTRICT COURT  
DISTRICT JUDGE  
COURTHOUSE  
DURANT OK 74701  
OK007015J BRYAN COUNTY

20TH DISTRICT COURT  
CARTER COUNTY  
DISTRICT CLERK  
ARDMORE OK 73401  
OK010025J CARTER COUNTY

20TH DIST COURT DIV 2  
JOHNSTON COUNTY  
DISTRICT CLERK  
TISHOMINGO OK 73460  
OK035015J JOHNSTON COUNTY

20TH DIST COURT DIV 2  
LOVE COUNTY  
DISTRICT CLERK  
MARIETTA OK 73448  
OK043015J LOVE COUNTY

20TH DIST COURT DIV 2  
MARSHALL COUNTY  
DISTRICT CLERK  
MADILL OK 73446  
OK048015J MARSHALL COUNTY

20TH DIST COURT DIV 2  
MURRAY COUNTY  
DISTRICT CLERK  
COURT HOUSE  
SULPHUR OK 73086  
OK050015J MURRAY COUNTY

21ST DIST COURT DIV 1  
CLEVELAND COUNTY  
DISTRICT CLERK  
2ND FLOOR CRTHSE  
NORMAN OK 73069  
OK014025J CLEVELAND COUNTY

21ST DISTRICT COURT  
GARVIN COUNTY  
DISTRICT CLERK  
P O BOX 357  
PAULS VALLEY OK 73075  
OK025015J GARVIN COUNTY

21ST DISTRICT COURT  
MCCLAIN COUNTY  
DISTRICT CLERK  
PURCELL OK 73080  
OK044015J MCCLAIN COUNTY

22ND DISTRICT COURT  
HUGHES COUNTY  
DISTRICT CLERK  
P O BOX 32  
HOLDENVILLE OK 74848  
OK032015J HUGHES COUNTY

22ND DIST COURT DIV 1  
PONTOTOC COUNTY  
DISTRICT CLERK  
ADA OK 74820  
OK062025J PONTOTOC COUNTY

22ND DIST COURT DIV 2  
SEMINOLE COUNTY  
DISTRICT CLERK  
WEWOKA OK 74884  
OK067015J SEMINOLE COUNTY

23RD DISTRICT COURT  
LINCOLN COUNTY  
DISTRICT CLERK  
BOX 307  
CHANDLER OK 74834  
OK041015J LINCOLN COUNTY

23RD DISTRICT COURT  
POTTAWATOMIE CO  
DISTRICT CLERK  
300 NORTH BROADWAY ST  
SHAWNEE OK 74801  
OK063025J POTTAWATOMIE COUNTY

24TH DIST COURT DIV 1  
CREEK COUNTY  
DISTRICT CLERK  
P O BOX 1069  
SAPULPA OK 74066  
OK019025J CREEK COUNTY

24TH DISTRICT COURT  
OKFUSKEE COUNTY  
DISTRICT CLERK  
201 NORTH 3RD  
OKEMAH OK 74859  
OK054015J OKFUSKEE COUNTY

24TH DISTRICT COURT  
OKMULGEE COUNTY  
DISTRICT CLERK  
OKMULGEE OK 74447  
OK056015J OKMULGEE COUNTY

25TH DISTRICT COURT  
ATOKA COUNTY  
DISTRICT CLERK  
ATOKA OK 74827  
OK003025J ATOKA COUNTY

25TH DISTRICT COURT  
COAL COUNTY  
DISTRICT CLERK  
COALGATE OK 74538  
OK015015J COAL COUNTY

COURT OF APPEALS  
PRESIDING JUDGE  
STATE CAPITOL BLDG  
OKLAHOMA CITY OK 73105  
OK055065J OKLAHOMA COUNTY



POLICE COURT  
POLICE JUDGE  
BOX 188  
HOLLIS OK 73550  
OK029011J HARMON COUNTY

CITY MUNICIPAL COURT  
JUDGE  
114 W MAIN  
HOMINY OK 74035  
OK057031J OSAGE COUNTY

HOOKER MUNICIPAL COURT  
MUNICIPAL JUDGE  
CITY HALL  
HOOKER OK 73945  
OK070021J TEXAS COUNTY

HUGO MUNICIPAL COURT  
MUNICIPAL JUDGE  
CITY HALL  
202 S BROADWAY  
HUGO OK 74743  
OK012011J CHOCTAW COUNTY

IDABEL MUNICIPAL COURT  
MUNICIPAL JUDGE  
CITY HALL  
207 S CENTRAL  
IDABEL OK 74745  
OK045021J MCCURTAIN COUNTY

MUNICIPAL COURT  
MUNICIPAL JUDGE  
BOX 348  
JAY OK 74346  
OK002101J DELAWARE COUNTY

JENKS MUNICIPAL COURT  
MUNICIPAL JUDGE  
CITY HALL  
JENKS OK 74037  
OK072051J TULSA COUNTY

CITY COURT  
JUDGE  
6111/2 S 9 ST  
KINGFISHER OK 73750  
OK037021J KINGFISHER COUNTY

KONAWA MUNICIPAL COURT  
MUNICIPAL JUDGE  
CITY HALL  
KONAWA OK 74849  
OK067031J SEMINOLE COUNTY

KREBS MUNICIPAL COURT  
MUNICIPAL JUDGE  
PO BOX 10  
KREBS OK 74554  
OK061031J PITTSBURG COUNTY

LAVERNE MUNICIPAL COURT  
MUNICIPAL JUDGE  
CITY HALL  
LAVERNE OK 73848  
OK030021J HARPER COUNTY

LAWTON MUNICIPAL COURT  
MUNICIPAL JUDGE  
10 SOUTH 4TH ST  
LAWTON OK 73501  
OK016021J COMANCHE COUNTY

LEXINGTON MUNICIPAL CT  
MUNICIPAL JUDGE  
POLICE DEPT  
LEXINGTON OK 73051  
OK014031J CLEVELAND COUNTY

CITY OF LINDSAY COURT  
MUNICIPAL JUDGE  
P O BOX 708  
LINDSAY OK 73052  
OK025011J GARVIN COUNTY

MUNICIPAL POLICE COURT  
JUDGE  
200 NORTH SECOND S  
HADILL OK 73446  
OK048011J MARSHALL COUNTY

MANGUM POLICE COURT  
CITY POLICE JUDGE  
CITY HALL  
MANGUM OK 73554  
OK028011J GREER COUNTY

MARIETTA CITY COURT  
JUDGE  
505 N W 4TH  
MARIETTA OK 73448  
OK043011J LOVE COUNTY

MARLOW MUNICIPAL COURT  
MUNICIPAL JUDGE  
PO BOX 113  
MARLOW OK 73055  
OK069031J STEPHENS COUNTY

MAUD MUNICIPAL COURT  
MUNICIPAL JUDGE  
CITY HALL  
MAUD OK 74845  
OK063021J POTTAWATOMIE COUNT

MUNICIPAL COURT  
JUDGE  
MAYSVILLE OK 73057  
OK025021J GARVIN COUNTY

MCALESTER MUNICIPAL CT  
MUNICIPAL JUDGE  
MUNICIPAL BLDG  
MCALESTER OK 74501  
OK061041J PITTSBURG COUNTY

MUNICIPAL COURT  
MUNICIPAL JUDGE  
123 S MAIN  
MEDFORD OK 73759  
OK027011J GRANT COUNTY

CRIMINAL MUN COURT  
MUNICIPAL JUDGE  
129 5TH AVE N W  
MIAMI OK 74354  
OK058031J OTTAWA COUNTY

MUNICIPAL COURT  
JUDGE  
P O BOX 10570  
MIDWEST CITY OK 73110  
OK055031J OKLAHOMA COUNTY

CITY POLICE COURT  
MAYOR  
HINCO OK 73059  
OK026021J GRADY COUNTY

MUNICIPAL COURT  
MUNICIPAL JUDGE  
117 E MAIN  
MOORE OK 73060  
OK014011J CLEVELAND COUNTY

MULDROW MUNICIPAL COURT  
MUNICIPAL JUDGE  
MULDROW OK 74948  
OK068011J SEQUOYAH COUNTY

MUNICIPAL COURTS  
JUDGE  
112 SO 3RD  
MUSKOGEE OK 74401  
OK051011J MUSKOGEE COUNTY

NEWCASTLE MUNICIPAL CT  
MUNICIPAL JUDGE  
RT 1 BOX 10-A  
NEWCASTLE OK 73065  
OK044031J MCCLAIN COUNTY

NEWKIRK MUNICIPAL COURT  
MUNICIPAL JUDGE  
617 N MAIN  
NEWKIRK OK 74647  
OK036011J KAY COUNTY

NICHOLS HILLS MUNCL CT  
JUDGE  
6407 AVONDALE DR  
OKLAHOMA CITY OK 73114  
OK055041J OKLAHOMA COUNTY

MUNICIPAL COURT  
JUDGE  
CITY HALL  
NICOMA PARK OK 73066  
OK055091J OKLAHOMA COUNTY

MUNICIPAL CRIMINAL COURT  
JUDGE  
122 N PETERS  
NORMAN OK 73069  
OK014021J CLEVELAND COUNTY

MUNICIPAL COURT  
MUNICIPAL JUDGE  
BOX 208  
NOWATA OK 74048  
OK053011J NOWATA COUNTY

OKEENE MUNICIPAL COURT  
MUNICIPAL JUDGE  
PO BOX 3  
OKEENE OK 73763  
OK006021J BLAINE COUNTY

OKEMAH MUNICIPAL COURT  
MUNICIPAL JUDGE  
CITY HALL  
502 W BROADWAY  
OKEMAH OK 74859  
OK054011J OKFUSKEE COUNTY

MUNICIPAL COURTS  
PRESIDING JUDGE  
700 COUCH  
OKLAHOMA CITY OK 73102  
OK059051J OKLAHOMA COUNTY

OKMULGEE MUNICIPAL COURT  
MUNICIPAL JUDGE  
CITY HALL  
115 N NORTON AVE  
OKMULGEE OK 74447  
OK056031J OKMULGEE COUNTY

OWASSO MUNICIPAL COURT  
JUDGE  
38 SO MAIN  
OWASSO OK 74055  
OK072041J TULSA COUNTY

PAULS VALLEY MUNICIPL CT  
MUNICIPAL JUDGE  
P O BOX 396  
PAULS VALLEY OK 73075  
OK025051J GARVIN COUNTY

POLICE COURT  
JUDGE  
CITY HALL  
PAWUSKA OK 74056  
OK057041J OSAGE COUNTY

PAWNEE MUNICIPAL COURT  
MUNICIPAL JUDGE  
P O BOX 125  
PAWNEE OK 74058  
OK059021J PAWNEE COUNTY

MUNICIPAL COURT  
JUDGE  
12 TERRY DR  
PERRY OK 73077  
OK052011J NOBLE COUNTY

PICHER MUNICIPAL COURT  
MUNICIPAL JUDGE  
213 E 3  
PICHER OK 74360  
OK058041J OTTAWA COUNTY

POCOLA MUNICIPAL COURT  
MUNICIPAL JUDGE  
P O BOX 304  
POCOLA OK 74902  
OK040061J LE FLORE COUNTY

PONCA CITY MUNICIPAL CT  
MUNICIPAL JUDGE  
MUNICIPAL BLDG  
516 E GRAND AVENUE  
PONCA CITY OK 74601  
OK036041J KAY COUNTY

MUNICIPAL COURT  
MUNICIPAL JUDGE  
CITY HALL  
POTEAU OK 74953  
OK040011J LE FLORE COUNTY

PRAGUE MUNICIPAL COURT  
MUNICIPAL JUDGE  
CITY HALL  
PRAGUE OK 74864  
OK041031J LINCOLN COUNTY

MUNICIPAL COURT  
MAYOR  
6 N ADAIR  
PRYOR OK 74361  
OK049011J HAYES COUNTY

PURCELL MUNICIPAL COURT  
MUNICIPAL JUDGE  
POLICE STATION  
PURCELL OK 73080  
OK044021J MCCLAIN COUNTY

MUNICIPAL COURT  
JUDGE  
CITY HALL  
RINGLING OK 73456  
OK034011J JEFFERSON COUNTY

MUNICIPAL CRIMINAL COURT  
JUDGE  
110 NO 3RD  
RUSH SPRINGS OK 73082  
OK026031J GRADY COUNTY

SALLISAW MUNICIPAL COURT  
MUNICIPAL JUDGE  
COURTHOUSE  
SALLISAW OK 74955  
OK068021J SEQUOYAH COUNTY

SAND SPRINGS MUNICIPL CT  
MUNICIPAL JUDGE  
CITY HALL  
100 E BROADWAY  
SAND SPRINGS OK 74063  
OK072061J TULSA COUNTY

SAPULPA MUNICIPAL COURT  
MUNICIPAL JUDGE  
116 1/2 E DEWEY  
SAPULPA OK 74066  
OK019041J CREEK COUNTY

SAYRE MUNICIPAL COURT  
MUNICIPAL JUDGE  
CITY HALL  
SAYRE OK 73662  
OK005021J BECKHAM COUNTY

MUNICIPAL COURT  
JUDGE  
PO BOX 271  
SEMINOLE OK 74868  
OK067011J SEMINOLE COUNTY

SHATTUCK MUNICIPAL COURT  
JUDGE  
109 E 5 ST  
SHATTUCK OK 73858  
OK023011J ELLIS COUNTY

SHAWNEE MUNICIPAL COURT  
MUNICIPAL JUDGE  
CITY HALL  
SHAWNEE OK 74801  
OK063031J POTTAWATOMIE COUNT

SKIATOOK MUNICIPAL COURT  
MUNICIPAL JUDGE  
MUNICIPAL BLDG  
220 S BROADWAY  
SKIATOOK OK 74070  
OK072071J TULSA COUNTY

SNYDER MUNICIPAL COURT  
MUNICIPAL JUDGE  
CITY HALL  
SNYDER OK 73566  
OK038021J KIOWA COUNTY

MUNICIPAL COURT  
MUNICIPAL JUDGE  
4905 SHADYNOOK WAY  
SPENCER OK 73084  
OK055061J OKLAHOMA COUNTY

SPIRO MUNICIPAL COURT  
MUNICIPAL JUDGE  
FIRE STATION  
SPIRO OK 74959  
OK040041J LE FLORE COUNTY

STIGLER MUNICIPAL COURT  
MUNICIPAL JUDGE  
CITY HALL  
STIGLER OK 74462  
OK031011J HASKELL COUNTY

MUNICIPAL COURT  
JUDGE  
608 SOUTH MAIN  
FIRST NATIONAL BANK BLDG  
STILLWATER OK 74074  
OK060021J PAYNE COUNTY

CITY COURT  
MUNICIPAL JUDGE  
BOX 112  
STILWELL OK 74960  
OK001011J ADAIR COUNTY

MUNICIPAL COURT  
CHAIRMAN  
STRAFORD OK 74872  
OK025031J GARVIN COUNTY

MUNICIPAL CRIMINAL COURT  
MUNICIPAL JUDGE  
421 W 3RD STREET  
STROUD OK 74079  
OK041021J LINCOLN COUNTY

SULPHUR MUNICIPAL COURT  
MUNICIPAL JUDGE  
400 W MUSKOGEE  
SULPHUR OK 73086  
OK050021J MURRAY COUNTY

MUNICIPAL COURT  
MUNICIPAL JUDGE  
CITY HALL  
TAHLEQUAH OK 74464  
OK011011J CHEROKEE COUNTY

TALIHINA MUNICIPAL COURT  
MUNICIPAL JUDGE  
CITY HALL  
TALIHINA OK 74571  
OK040051J LE FLORE COUNTY

TECUMSEH CITY COURT  
JUDGE  
114 N BDWY  
TECUMSEH OK 74873  
OK063011J POTTAWATOMIE COUNT

TEMPLE MUNICIPAL COURT  
MUNICIPAL JUDGE  
P O BOX 38  
TEMPLE OK 73568  
OK017021J COTTON COUNTY

MUNICIPAL COURT  
JUDGE  
2201 W BRITTON RD  
VILLAGE OK 73120  
OK055081J OKLAHOMA COUNTY

THOMAS MUNICIPAL COURT  
JUDGE  
BOX 411  
THOMAS OK 73669  
OK020011J CUSTER COUNTY

TIPTON MUNICIPAL COURT  
MUNICIPAL JUDGE  
CITY HALL  
TIPTON OK 73570  
OK071031J TILLMAN COUNTY

TISHOHINGO MUNICIPAL CT  
MUNICIPAL JUDGE  
POLICE STATION  
TISHOHINGO OK 73460  
OK035011J JOHNSTON COUNTY

CITY TRAFFIC COURT  
JUDGE  
117 SO 7 ST  
TONKAWA OK 74653  
OK036021J KAY COUNTY

TULSA MUNICIPAL COURT  
MUNICIPAL JUDGE  
COURTHOUSE  
600 CIVIC CENTER  
TULSA OK 74103  
OK072081J TULSA COUNTY

VALLEY BROOK MUNICIPA CT  
JUDGE  
6004 COX AVE  
VALLEY BROOK OK 73149  
OK055071J OKLAHOMA COUNTY

MUNICIPAL CRIMINAL COURT  
JUDGE  
BOX 596  
VINITA OK 74301  
OK018011J CRAIG COUNTY

CITY MUNICIPAL COURT  
JUDGE  
302 E CHEROKEE  
WAGONER OK 74467  
OK073011J WAGONER COUNTY

MUNICIPAL COURT  
JUDGE  
129 E COLO  
WALTERS OK 73572  
OK017011J COTTON COUNTY

WARR ACRES MUNICIPAL CT  
MUNICIPAL JUDGE  
5930 N W 39  
WARR ACRES OK 73122  
OK055111J OKLAHOMA COUNTY

WATONGA MUNICIPAL COURT  
MUNICIPAL JUDGE  
CITY HALL  
WATONGA OK 73772  
OK006031J BLAINE COUNTY

MAURIKA MUNICIPAL COURT  
MUNICIPAL JUDGE  
107 WEST E  
MAURIKA OK 73573  
OK034021J JEFFERSON COUNTY

CITY OF WAYNOKA COURT  
JUDGE  
201 E CECIL  
WAYNOKA OK 73860  
OK076021J WOODS COUNTY

WEATHERFORD MUNICIPAL CT  
MUNICIPAL JUDGE  
CITY HALL  
115 N KANSAS  
WEATHERFORD OK 73096  
OK020031J CUSTER COUNTY

WELEETKA MUNICIPAL COURT  
MUNICIPAL JUDGE  
CITY HALL  
WELEETKA OK 74880  
OK054021J OKFUSKEE COUNTY

CITY COURT  
CITY JUDGE  
202 N MAIN  
WETUMKA OK 74883  
OK032021J HUGHES COUNTY

MUNICIPAL COURT  
MUNICIPAL JUDGE  
WEWOKA OK 74884  
OK067021J SEMINOLE COUNTY

WILBURTON MUNICIPAL CT  
MUNICIPAL JUDGE  
CITY HALL  
WILBURTON OK 74578  
OK039011J LATIMER COUNTY

POLICE COURT  
JUDGE  
BOX 265  
WILSON OK 73463  
OK010031J CARTER COUNTY

WOODWARD POLICE COURT  
MUNICIPAL JUDGE  
CITY HALL  
WOODWARD OK 73801  
OK077011J WOODWARD COUNTY

MUNICIPAL COURT  
JUDGE  
PO BOX 82  
WYNNWOOD OK 73098  
OK025041J GARVIN COUNTY

CITY COURT  
JUDGE  
102 N MAIN ST  
YALE OK 74085  
OK060031J PAYNE COUNTY

YUKON MUNICIPAL COURT  
JUDGE  
532 WEST MAIN  
YUKON OK 73099  
OK009021J CANADIAN COUNTY

### PROSECUTION AND LEGAL SERVICES AGENCIES

#### STATE LEVEL

ATTORNEY GENERAL  
STATE CAPITOL  
OKLAHOMA CITY  
OKLAHOMA CITY OK 73105  
OK055015A OKLAHOMA COUNTY

DISTRICT ATTORNEY  
1ST DISTRICT  
TEXAS CO COURTHOUSE  
GUYMON OK 73942  
OK070015A TEXAS COUNTY

DISTRICT ATTORNEY  
2ND DISTRICT  
CISTER CO COURTHOU  
CLINTON OK 73601  
OK020015A CUSTER COUNTY

DISTRICT ATTORNEY  
3RD DISTRICT  
KIOWA CO COURTHOUSE  
HOBART OK 73651  
OK038015A KIOWA COUNTY

DISTRICT ATTORNEY  
4TH DISTRICT  
BLAIN CO COURTHOUSE  
WATONGA OK 73772  
OK006015A BLAINE COUNTY

DISTRICT ATTORNEY  
5TH DISTRICT  
COMANCHE CO COURTH  
LAWTON OK 73501  
OK016015A COMANCHE COUNTY

DISTRICT ATTORNEY  
6TH DISTRICT  
STEPHENS CO COURTH  
DUNCAN OK 73533  
OK069015A STEPHENS COUNTY

DISTRICT ATTORNEY  
7TH DISTRICT  
OKLAHOMA CO COURTH  
OKLAHOMA CITY OK 73102  
OK055025A OKLAHOMA COUNTY

DISTRICT ATTORNEY  
8TH DISTRICT  
KAY CO COURTHOUSE  
PONCA CITY OK 74601  
OK036015A KAY COUNTY

DISTRICT ATTORNEY  
9TH DISTRICT  
PAYNE CO COURTHOUSE  
STILLWATER OK 75074  
OK060015A PAYNE COUNTY

DISTRICT ATTORNEY  
10TH DISTRICT  
OSAGE CO COURTHOUSE  
PAPHUSKA OK 74056  
OK057015A OSAGE COUNTY

DISTRICT ATTORNEY  
11TH DISTRICT  
CO COURTHOUSE  
BARTLESVILLE OK 74003  
OK074015A WASHINGTON COUNTY

DISTRICT ATTORNEY  
12TH DISTRICT  
ROGERS CO COURTHOUSE  
CLAREMORE OK 74017  
OK066015A ROGERS COUNTY

DISTRICT ATTORNEY  
13TH DISTRICT  
OTTAWA CO COURTHOUSE  
MIAMI OK 74354  
OK058015A OTTAWA COUNTY

DISTRICT ATTORNEY  
14TH DISTRICT  
TULSA CO COURTHOUSE  
TULSA OK 74103  
OK072015A TULSA COUNTY

DISTRICT ATTORNEY  
15TH DISTRICT  
MUSKOGEE CO COURTHOUSE  
MUSKOGEE OK 74401  
OK051015A MUSKOGEE COUNTY

DISTRICT ATTORNEY  
16TH DISTRICT  
LEFLORE CO COURTHS  
POTEAU OK 74953  
OK040015A LE FLORE COUNTY

DISTRICT ATTORNEY  
17TH DISTRICT  
COUNTY COURTHOUSE  
IDABEL OK 73048  
OK045015A MCCURTAIN COUNTY

DISTRICT ATTORNEY  
18TH DISTRICT  
PITTSBURG CO COURTHOUSE  
MCALISTER OK 74501  
OK061015A PITTSBURG COUNTY

DISTRICT ATTORNEY  
19TH DISTRICT  
BRYAN CO COURTHOUSE  
DURANT OK 74701  
OK007015A BRYAN COUNTY

DISTRICT ATTORNEY  
20TH DISTRICT  
CARTER CO COURTHOUSE  
ARDMORE OK 73401  
OK010015A CARTER COUNTY

DISTRICT ATTORNEY  
21TH DISTRICT  
CLEV CO CRTHOUSE  
NORMAN OK 73069  
OK014015A CLEVELAND COUNTY

DISTRICT ATTORNEY  
22ND DISTRICT  
PONTOTOC CO COURTHOUSE  
ADA OK 74820  
OK062015A PONTOTOC COUNTY

DISTRICT ATTORNEY  
23RD DISTRICT  
COUNTY COURTHOUSE  
SHAWNEE OK 74801  
OK063015A POTTAWATOMIE COUNT

DISTRICT ATTORNEY  
24TH DISTRICT  
CREEK CO COURTHOUSE  
SAPULPA OK 74066  
OK019015A CREEK COUNTY

DISTRICT ATTORNEY  
25TH DISTRICT  
MCINTOSH CO COURTHOUSE  
MCINTOSH OK 74426  
OK046015A MCINTOSH COUNTY

DISTRICT ATTORNEY  
26TH DISTRICT  
WOODWARD CO COURTHOUSE  
WOODWARD OK 73801  
OK077015A WOODWARD COUNTY

DISTRICT ATTORNEY  
27TH DISTRICT  
SEQUOYAH CO COURTS  
SALLISAW OK 74955  
OK068015A SEQUOYAH COUNTY

#### COUNTY LEVEL

COUNTY ATTORNEY S OFC  
CO ATTORNEY  
320 ROBT S KERR AV  
OKLAHOMA CITY OK 73102  
OK055013A OKLAHOMA COUNTY

#### MUNICIPAL LEVEL

CITY ATTORNEY OFFICE  
CITY ATTORNEY  
615 BARNES  
ALVA OK 73717  
OK076011A WOODS COUNTY

PROSECUTING ATTORNEY  
ATTORNEY-AT-LAW  
MUNICIPAL BUILDING  
ARDMORE OK 73401  
OK010011A CARTER COUNTY

CITY ATTORNEY S OFF  
ASSI CITY ATTY  
SEC BANK BLDG  
BLACKWELL OK 74631  
OK036011A KAY COUNTY

ATTORNEY OFFICE  
ATTORNEY  
7TH MAIN  
BRISTOW OK 74010  
OK019011A CREEK COUNTY

CITY ATTORNEYS OFC  
CITY PROSECUTOR  
118 E DALLAS  
BROKEN ARROW OK 74012  
OK072011A TULSA COUNTY

ATTORNEY S OFFICE  
CITY ATTORNEY  
201 NO BDWY  
CHECOTAH OK 74426  
OK046011A MCINTOSH COUNTY

CITY ATTORNEY OFFICE  
CITY ATTORNEY  
CITY HALL  
CHICKASAW OK 73018  
OK026011A GRADY COUNTY

CITY ATTORNEYS OFC  
ATTORNEY  
417 W 1ST STREET  
CLAREMORE OK 74017  
OK066011A ROGERS COUNTY

ATTORNEY S OFFICE  
CITY ATTORNEY  
124 N MAIN  
COALGATE OK 74538  
OK015011A COAL COUNTY

PROSECUTING OFFICE  
JUDGE  
411 NORTH VINE  
COMMERCE OK 74339  
OK058011A OTTAWA COUNTY

CITY ATTORNEY S OFFICE  
CITY PROSECUTOR  
P O BOX 311  
CUSHING OK 74023  
OK060011A PAYNE COUNTY

CHARLES S WOODSON  
CITY ATTORNEY  
108 NORTH OHIO  
DRUMRIGHT OK 74030  
OK019021A CREEK COUNTY

ATTORNEYS OFFICE  
ATTORNEY  
921 1/2 MAIN  
DUNCAN OK 73533  
OK069011A STEPHENS COUNTY

CITY ATTORNEY S OFF  
ATTORNEY  
CITY HALL  
DURANT OK 74701  
OK007011A BRYAN COUNTY

CITY ATTORNEY S OFFICE  
CITY ATTORNEY  
17 EAST FIRST  
EDMOND OK 73034  
OK055011A OKLAHOMA COUNTY



CITY ATTORNEY OFFICE  
CITY ATTORNEY  
119 S JEFFERSON  
FLK CITY OK 73644  
OK055011A BECKHAM COUNTY

TOWN ATTORNEYS OFFICE  
TOWN ATTORNEY  
FAIRFAX OK 74637  
OK057011A GARAGE COUNTY

CITY ATTORNEYS OFFICE  
ATTORNEY  
CITY HALL  
FREDERICK OK 73542  
OK071011A TILLMAN COUNTY

CITY ATTORNEY S OFFICE  
CITY ATTORNEY  
104 N DIVISION  
GUTHRIE OK 73044  
OK042011A LOGAN COUNTY

GUYMON CITY ATTY S OFF  
CITY ATTORNEY  
119 EAST 4TH  
GUYMON OK 73942  
OK070011A TEXAS COUNTY

CITY ATTORNEY S OFF  
CITY ATTORNEY  
323 DENEY  
POTEAU OK 74953  
OK040011A LE FLORE COUNTY

CITY ATTORNEY S OFFICE  
ATTORNEY  
CITY HALL  
HOBART OK 73651  
OK034011A KIOWA COUNTY

CITY ATTORNEYS OFF  
CITY ATTORNEY  
BOX 115  
MCLEODVILLE OK 74840  
OK032011A HUGHES COUNTY

COUNTY PROSECUTOR  
PROSECUTOR  
1 SOUTH 4TH  
LANTON OK 73501  
OK016011A COMANCHE COUNTY

CITY ATTORNEY  
CITY ATTORNEY  
1 SOUTH 4TH  
LANTON OK 73501  
OK016021A COMANCHE COUNTY

CITY ATTORNEY OFFICE  
CITY ATTORNEY  
MANGUM OK 73554  
OK048011A GREER COUNTY

TOWN ATTY OFFICE  
TOWN ATTY  
MCPHERD OK 73759  
OK025011A GRANT COUNTY

CITY ATTORNEY S OFFICE  
CITY ATTORNEY  
P O BOX 844  
MIAMI OK 74354  
OK058021A OTTAWA COUNTY

PROSECUTOR S OFFICE  
PROSECUTOR  
P O BOX 10570  
MIDWEST CITY OK 73110  
OK055021A OKLAHOMA COUNTY

CITY ATTORNEY S OFFICE  
CITY ATTORNEY  
P O BOX 348  
MOORE OK 73060  
OK014011A CLEVELAND COUNTY

CITY PROSECUTOR OFFICE  
CITY PROSECUTOR  
112 SO 3RD  
MUSKOGEE OK 74401  
OK081011A MUSKOGEE COUNTY

CITY ATTORNEY  
ATTORNEY  
6407 AVONDALE DR  
OKLA CITY OK 73114  
OK055031A OKLAHOMA COUNTY

CITY ATTORNEY  
ATTORNEY  
P O BOX 370  
NORMAN OK 73069  
OK014021A CLEVELAND COUNTY

MUNICIPAL COUNSELOR OFC  
MUNICIPAL COUNSELOR  
200 N WALKER  
OKLAHOMA CITY OK 73102  
OK055041A OKLAHOMA COUNTY

CITY PROSECUTOR S OFF  
CITY ATTORNEY  
CITY HALL  
OKMULGEE OK 74447  
OK056011A OKMULGEE COUNTY

CITY ATTORNEYS OFFICE  
CITY ATTORNEY  
421 EAST GRAND AVE  
PONCA CITY OK 74601  
OK036021A KAY COUNTY

CITY ATTORNEY OFFICE  
CITY ATTORNEY  
CITY HALL  
POTEAU OK 74953  
OK040021A LE FLORE COUNTY

CITY ATTORNEY S OFFICE  
CITY ATTORNEY  
P O BOX 60  
SAPULPA OK 74066  
OK019031A CREEK COUNTY

CITY ATTORNEY S OFFICE  
CITY ATTORNEY  
P O BOX 1285  
SEMINOLE OK 74868  
OK067011A SEMINOLE COUNTY

CITY ATTORNEY  
ATTORNEY  
CITY HALL  
SHAWNEE OK 74801  
OK063011A POTTANATOMIE COUNT

CITY ATTORNEY S OFFICE  
CITY ATTORNEY  
715 SOUTH HUSBAND  
STILLWATER OK 74074  
OK060021A PAYNE COUNTY

CITY OF SULPHUR ATTY  
ATTORNEY  
CINITA WEST 3RD ST  
SULPHUR OK 73086  
OK050011A MURRAY COUNTY

CITY ATTORNEY OFFICE  
ATTORNEY  
115 E DELAWARE  
TAHLEQUAH OK 74474  
OK011011A CHEROKEE COUNTY

CITY ATTORNEY S OFFICE  
CITY JUDGE  
305 E CENTRAL  
TEMPLE OK 73568  
OK017011A COTTON COUNTY

CITY ATTORNEY S OFFICE  
CITY PROSECUTOR  
2201 W BRITTON RD  
VILLAGE OK 73120  
OK055051A OKLAHOMA COUNTY

PROSECUTORS OFFICE  
CITY JUDGE  
SENTINEL OK 73664  
OK073011A WASHITA COUNTY

CITY PROSECUTOR S OFF  
CITY PROSECUTOR  
600 CIVIC CENTER  
TULSA OK 74103  
OK072021A TULSA COUNTY

MUNICIPAL ATTORNEY  
ATTORNEY  
215 N BOWY  
WALTERS OK 73572  
OK017021A COTTON COUNTY

CITY ATTORNEY S OFFICE  
CITY ATTORNEY  
125 E MAIN  
WATONGA OK 73772  
OK006011A BLAINE COUNTY

CITY ATTORNEYS OFC  
ATTORNEY  
208 E FRANKLIN  
WEATHERFORD OK 73096  
OK020011A CUSTER COUNTY

CITY ATTORNEYS OFFICE  
ATTORNEY  
202 N MAIN  
WETUMKA OK 74883  
OK032021A HUGHES COUNTY

OKLA STATE PENITENTIARY  
VOC TRAINING SCHL  
ASSOCIATE WARDEN  
STRINGTON OK 74569  
OK003015C ATOKA COUNTY

OKLA STATE PENITENTIARY  
MCLEOD HONOR FARM  
CAPTAIN  
FARRIS OK 74542  
OK003025C ATOKA COUNTY

OUACHITA VOC TRAINING CTR  
PROSECUTOR  
532 WEST MAIN  
YUKON OK 73099  
OK009011A CANADIAN COUNTY

CAMP LEXINGTON  
DIRECTOR  
RTE 2 BOX 260  
LEXINGTON OK 73051  
OK014015C CLEVELAND COUNTY

WORK RELEASE CENTER  
DIRECTOR  
315 N W EXPRESSWAY  
OKLA CITY OK 73118  
OK055015C OKLAHOMA COUNTY

CO PUBLIC DEFENDER S OFF  
PUBLIC DEFENDER  
PO BOX 1746  
PONCA CITY OK 74601  
OK036013D KAY COUNTY

PUBLIC DEFENDERS OFFICE  
OKLAHOMA COUNTY  
PUBLIC DEFENDER  
338 COUNTY COURTHOUSE  
OKLAHOMA CITY OK 73102  
OK055013D OKLAHOMA COUNTY

TULSA CO PUBLIC DEFENDER  
CHIEF DEFENDER  
105 CO COURTHOUSE  
TULSA OK 74103  
OK072013D TULSA COUNTY

PUBLIC DEFENDER IN  
JUVENILE COURT  
3315 47TH PL  
TULSA OK 74135  
OK072023D TULSA COUNTY

BEAVER CO SHERIFF S DEPT  
SHERIFF  
BEAVER OK 73932  
OK00400 BEAVER COUNTY

BECKHAM CO SHERIFFS OFC  
SHERIFF  
COURTHOUSE  
SAYRE OK 73662  
OK00500 BECKHAM COUNTY

COUNTY SHERIFFS DEPT  
SHERIFF  
WATONGA OK 73772  
OK00600 BLAINE COUNTY

COUNTY SHERIFFS DEPT  
SHERIFF  
DURANT OK 74701  
OK00700 BRYAN COUNTY

CADDO CO SHERIFFS OFC  
COUNTY SHERIFF  
ANADARKO OK 73005  
OK00800 CADDO COUNTY

COUNTY SHERIFF S DEPT  
SHERIFF  
302 N EVANS  
EL RENO OK 73036  
OK00900 CANADIAN COUNTY

COUNTY SHERIFFS DEPT  
SHERIFF  
ARDMORE OK 73401  
OK01000 CARTER COUNTY

COUNTY SHERIFF S OFFICE  
SHERIFF  
COURT HOUSE  
TAHLEQUAH OK 74464  
OK01100 CHEROKEE COUNTY

COUNTY SHERIFFS DEPT  
SHERIFF  
HUGO OK 74743  
OK01200 CHOCTAW COUNTY

COUNTY SHERIFFS OFC  
SHERIFF  
BOX 36  
BOISE CITY OK 73933  
OK01300 CIMARRON COUNTY

COUNTY SHERIFF S DEPT  
SHERIFF  
NORMAN OK 73069  
OK01400 CLEVELAND COUNTY

COUNTY SHERIFFS DEPT  
SHERIFF  
COALGATE OK 74538  
OK01500 COAL COUNTY

COMANCHE CO SHERIFFS OFC  
SHERIFF  
COURTHOUSE  
LANTON OK 73501  
OK01600 COMANCHE COUNTY

COTTON CO SHERIFFS OFC  
SHERIFF  
COURT HOUSE  
WALTERS OK 73572  
OK01700 COTTON COUNTY

CRAIG CO SHERIFFS DEPT  
SHERIFF  
VINITA OK 74301  
OK01800 CRAIG COUNTY

CITY ATTORNEY OFFICE  
CITY ATTORNEY  
309 10 GILBERT BLD  
ARDMORE OK 73401  
OK010021A CARTER COUNTY

PROSECUTING OFFICE  
MUNICIPAL JUDGE  
403 E DETROIT  
YALE OK 74085  
OK060031A PAYNE COUNTY

CITY PROSECUTOR S OFFICE  
PROSECUTOR  
532 WEST MAIN  
YUKON OK 73099  
OK009011A CANADIAN COUNTY

## DEFENDER AGENCIES

## COUNTY LEVEL

CO PUB DEFENSER S OFF  
PUBLIC DEFENDER  
CO COURTHOUSE  
EL RENO OK 73036  
OK009013D CANADIAN COUNTY

CO PUBLIC DEFENDER S OFF  
PUBLIC DEFENDER  
PO BOX 1746  
PONCA CITY OK 74601  
OK036013D KAY COUNTY

PUBLIC DEFENDERS OFFICE  
OKLAHOMA COUNTY  
PUBLIC DEFENDER  
338 COUNTY COURTHOUSE  
OKLAHOMA CITY OK 73102  
OK055013D OKLAHOMA COUNTY

TULSA CO PUBLIC DEFENDER  
CHIEF DEFENDER  
105 CO COURTHOUSE  
TULSA OK 74103  
OK072013D TULSA COUNTY

PUBLIC DEFENDER IN  
JUVENILE COURT  
3315 47TH PL  
TULSA OK 74135  
OK072023D TULSA COUNTY

## ADULT CORRECTIONAL INSTITUTIONS

## STATE LEVEL

OKLA STATE REFORMATORY  
WARDEN  
GRANITE OK 73547  
OK05000 GREER COUNTY

OKLA STATE PENITENTIARY  
WARDEN  
P O BOX 97  
HCALESTER OK 74501  
OK05000 PITTSBURG COUNTY

COUNTY SHERIFFS DEPT  
SHERIFF  
SAPULPA OK 74066  
OK01900 CREEK COUNTY

CUSTER CO SHERIFFS OFC  
SHERIFF  
COURTHOUSE  
ARAPAHO OK 73620  
OK02000 CUSTER COUNTY

COUNTY SHERIFFS OFC  
SHERIFF  
COURTHOUSE  
JAY OK 74346  
OK02100 DELAWARE COUNTY

DEWEY CO SHERIFF S OFF  
SHERIFF  
TALOGA OK 73667  
OK02200 DEWEY COUNTY

ELLIS CO SHERIFFS DEPT  
SHERIFF  
ARNETT OK 73832  
OK02300 ELLIS COUNTY

CO SHERIFF S DEPT  
SHERIFF  
P O BOX 1866  
ENID OK 73701  
OK02400 GARFIELD COUNTY

GARVIN CO SHERIFFS DEPT  
SHERIFF  
PAULS VALLEY OK 73075  
OK02500 GARVIN COUNTY

GRADY CO SHERIFF S DEPT  
SHERIFF  
COURTHOUSE  
CHICKASHA OK 73018  
OK02600 GRADY COUNTY

GRANT CO SHERIFFS OFC  
SHERIFF  
MEDFORD OK 73759  
OK02700 GRANT COUNTY

GREER CO SHERIFFS OFC  
SHERIFF  
COURT HOUSE  
HANGUM OK 73854  
OK02800 GREER COUNTY

HARMON CO SHERIFFS OFC  
SHERIFF  
HOLLIS OK 73350  
OK02900 HARMON COUNTY

COUNTY SHERIFFS DEPT  
SHERIFF  
BUFFALO OK 73834  
OK03000 HARPER COUNTY

HASKELL CO SHERIFFS OFC  
SHERIFF  
STIGLER OK 74462  
OK03100 HASKELL COUNTY

HUGHES CO SHERIFF S DEPT  
SHERIFF  
HOLDENVILLE OK 74848  
OK03200 HUGHES COUNTY

COUNTY SHERIFFS DEPT  
SHERIFF  
ALTUS OK 73521  
OK03300 JACKSON COUNTY

COUNTY SHERIFFS OFC  
SHERIFF  
COURTHOUSE  
WAURIKA OK 73573  
OK03400 JEFFERSON COUNTY

CO SHERIFF S DEPT  
SHERIFF  
COURT HOUSE  
TISHOMINGO OK 73460  
OK03500 JOHNSTON COUNTY

SHERIFF S DEPT  
COUNTY SHERIFF  
NEWKIRK OK 74647  
OK03600 KAY COUNTY

COUNTY SHERIFFS OFC  
SHERIFF  
KINGFISHER OK 73750  
OK03700 KINGFISHER COUNTY

KIOWA CO SHERIFFS OFC  
SHERIFF  
301 S JEFFERSON  
HOBART OK 73651  
OK03800 KIOWA COUNTY

LATIMER CO SHERIFFS OFC  
SHERIFF  
WILBURTON OK 74578  
OK03900 LATIMER COUNTY

CO SHERIFF S DEPT  
SHERIFF  
POTEAU OK 74953  
OK04000 LE FLORE COUNTY

COUNTY SHERIFF S OFF  
SHERIFF  
COURTHOUSE  
CHANDLER OK 74834  
OK04100 LINCOLN COUNTY

COUNTY SHERIFFS DEPT  
SHERIFF  
GUTHRIE OK 73044  
OK04200 LOGAN COUNTY

LOVE CO SHERIFFS OFC  
SHERIFF  
HARIETTA OK 73448  
OK04300 LOVE COUNTY

COUNTY SHERIFF S DEPT  
SHERIFF  
COURTHOUSE  
PURCELL OK 73080  
OK04400 MCCLAIN COUNTY

COUNTY SHERIFF S OFF  
SHERIFF  
HAWORTH OK 74740  
OK04500 MCCURTAIN COUNTY

COUNTY SHERIFFS OFC  
SHERIFF  
EUFAULA OK 74426  
OK04600 MCINTOSH COUNTY

MAJOR CO SHERIFFS DEPT  
SHERIFF  
FAIRVIEW OK 73737  
OK04700 MAJOR COUNTY

MAYES CO SHERIFF S OFF  
SHERIFF  
34 N ADAIR ST  
PRYOR OK 74361  
OK04900 MAYES COUNTY

COUNTY SHERIFFS DEPT  
SHERIFF  
SULPHUR OK 73086  
OK05000 MURRAY COUNTY

MUSKOGEE CO SHERIFFS OFC  
SHERIFF  
MUSKOGEE OK 74401  
OK05100 MUSKOGEE COUNTY

NOBLE CO SHERIFFS DEPT  
SHERIFF  
P O BOX 792  
PERRY OK 73077  
OK05200 NOBLE COUNTY

COUNTY SHERIFFS DEPT  
SHERIFF  
200 N MAPLE  
NOWATA OK 74048  
OK05300 NOWATA COUNTY

CO SHERIFF S OFFICE  
COUNTY SHERIFF  
OKEMAH OK 74859  
OK05400 OKFUSKEE COUNTY

COUNTY SHERIFF S OFC  
COUNTY SHERIFF  
321 PARK AVE  
OKLAHOMA CITY OK 73102  
OK05500 OKLAHOMA COUNTY

CO SHERIFFS DEPT  
SHERIFF  
OKMULGEE OK 74447  
OK05600 OKMULGEE COUNTY

OSAGE CO SHERIFF S OFFIC  
SHERIFF  
P O BOX 177  
PAWHUSKA OK 74056  
OK05700 OSAGE COUNTY

OTTAWA CO SHERIFF S DEPT  
SHERIFF  
COURT HOUSE  
MIAMI OK 74354  
OK05800 OTTAWA COUNTY

COUNTY SHERIFFS DEPT  
SHERIFF  
PANNEE OK 74058  
OK05900 PANNEE COUNTY

PAYNE CO SHERIFF S OFC  
SHERIFF  
COUNTY COURTHOUSE  
STILLWATER OK 74074  
OK06000 PAYNE COUNTY

COUNTY SHERIFF S DEPT  
SHERIFF  
MCALLESTER OK 74501  
OK06100 PITTSBURG COUNTY

COUNTY SHERIFFS OFC  
SHERIFF  
ADA OK 74820  
OK06200 PONTOTOC COUNTY

CO SHERIFF S DEPT  
SHERIFF  
COURTHOUSE  
SHAWNEE OK 74801  
OK06300 POTTAWATOMIE COUNT

COUNTY SHERIFFS DEPT  
SHERIFF  
ANTLERS OK 74523  
OK06400 PUSHMATAHA COUNTY

ROGERS CO SHERIFFS OFC  
SHERIFF  
CLARENORE OK 74017  
OK06600 ROGERS COUNTY

COUNTY SHERIFFS DEPT  
SHERIFF  
NEWOKA OK 74884  
OK06700 SEMINOLE COUNTY

COUNTY SHERIFFS DEPT  
SHERIFF  
SALLISAW OK 74995  
OK06800 SEQUOYAH COUNTY

COUNTY SHERIFFS OFC  
SHERIFF  
DUNCAN OK 73533  
OK06900 STEPHENS COUNTY

COUNTY SHERIFF S DEPT  
SHERIFF  
GUYMON OK 73942  
OK07000 TEXAS COUNTY

COUNTY SHERIFF S OFF  
SHERIFF  
COURT HOUSE  
FREDERICK OK 73542  
OK07100 TILLMAN COUNTY

COUNTY SHERIFFS DEPT  
SHERIFF  
TULSA OK 74100  
OK07200 TULSA COUNTY

WAGONER CO SHERIFFS OFC  
SHERIFF  
WAGONER OK 74467  
OK07300 WAGONER COUNTY

COUNTY SHERIFFS OFC  
SHERIFF  
BARTLESVILLE OK 74003  
OK07400 WASHINGTON COUNTY

COUNTY SHERIFFS OFC  
SHERIFF  
CT HOUSE  
CORDELL OK 73632  
OK07500 WASHITA COUNTY

WOODS CO SHERIFF S DEPT  
SHERIFF  
ALVA OK 73717  
OK07600 WOODS COUNTY

COUNTY SHERIFF S DEPT  
SHERIFF  
1600 MAIN  
WOODWARD OK 73801  
OK07700 WOODWARD COUNTY

## MUNICIPAL LEVEL

ADA CITY JAIL  
POLICE DEPARTMENT  
CHIEF OF POLICE  
ADA OK 74820  
OK06201C PONTOTOC COUNTY

ARDMORE POLICE DEPT  
CHIEF OF POLICE  
23 S WASHINGTON  
ARDMORE OK 73401  
OK01001 CARTER COUNTY

POLICE DEPARTMENT  
CHIEF OF POLICE  
CITY HALL  
CHICKASHA OK 73018  
OK02601 GRADY COUNTY

CLINTON POLICE DEPT  
CHIEF OF POLICE  
200 N 4TH  
CLINTON OK 73601  
OK02001 CUSTER COUNTY

COALGATE POLICE DEPT  
CHIEF OF POLICE  
1 S MAIN  
COALGATE OK 74538  
OK01501 COAL COUNTY

COMMERCE POLICE DEPT  
POLICE CHIEF  
300 COMMERCE ST  
COMMERCE OK 74339  
OK05801 OTTAWA COUNTY

DRUMRIGHT POLICE DEPT  
CHIEF OF POLICE  
CITY HALL  
DRUMRIGHT OK 74030  
OK01902 CREEK COUNTY

DUNCAN POLICE DEPT  
CHIEF OF POLICE  
8TH WILLOW  
DUNCAN OK 73533  
OK06902 STEPHENS COUNTY

DURANT POLICE DEPT  
CHIEF OF POLICE  
114 SOUTH 5 TH ST  
DURANT OK 74701  
OK00701 BRYAN COUNTY

EL RENO POLICE DEPT  
CHIEF OF POLICE  
EL RENO OK 73036  
OK00901 CANADIAN COUNTY

POLICE DEPARTMENT  
CHIEF OF POLICE  
303 WEST 5TH  
ELK CITY OK 73644  
OK00501 BECKHAM COUNTY

ENID POLICE DEPARTMENT  
CHIEF OF POLICE  
120 WEST CHEROKEE  
ENID OK 73701  
OK02401 GARFIELD COUNTY

POLICE DEPT  
CHIEF OF POLICE  
GEARY OK 73040  
OK00605 BLAINE COUNTY

POLICE DEPT  
CHIEF OF POLICE  
GUTHRIE CITY HALL  
GUTHRIE OK 73044  
OK04201 LOGAN COUNTY

POLICE DEPT  
CHIEF OF POLICE  
BOX 815  
HOLDENVILLE OK 74848  
OK03201 HUGHES COUNTY

HUGO CITY POLICE DEPT  
CHIEF OF POLICE  
HUGO OK 74743  
OK01201 CHOCTAW COUNTY

LAWTON POLICE DEPT  
CHIEF OF POLICE  
1 SOUTH 4TH  
LAWTON OK 73501  
OK01601 COMANCHE COUNTY

MUNICIPAL POLICE DEPT  
CHIEF OF POLICE  
129 5TH AVE N W  
MIAHI OK 74354  
OK05802 OTTAWA COUNTY

POLICE DEPARTMENT  
CHIEF OF POLICE  
P O BOX 10570  
MIDWEST CITY OK 73110  
OK05504 OKLAHOMA COUNTY

MOORE POLICE DEPT  
CHIEF OF POLICE  
117 E MAIN  
MOORE OK 73060  
OK01401 CLEVELAND COUNTY

POLICE DEPT  
CHIEF OF POLICE  
112 SO 3RD  
MUSKOGEE OK 74401  
OK05101 MUSKOGEE COUNTY

OKLAHOMA CITY JAIL  
CHIEF OF POLICE  
200 N SHARTEL  
OKLAHOMA CITY OK 73102  
OK055011C OKLAHOMA COUNTY

POLICE DEPARTMENT  
CHIEF OF POLICE  
P O BOX 125  
PANTEE OK 74058  
OK05902 PANTEE COUNTY

POLICE DEPARTMENT  
CHIEF OF POLICE  
516 EAST GRAND AVE  
PONCA CITY OK 74601  
OK03603 KAY COUNTY

POLICE DEPARTMENT  
CHIEF OF POLICE  
CITY HALL  
SAND SPRINGS OK 74063  
OK07203 TULSA COUNTY

SHAWNEE POLICE DEPT  
CHIEF OF POLICE  
CITY HALL  
SHAWNEE OK 74801  
OK06301 POTTAWATOMIE COUNT

POLICE DEPT  
CHIEF OF POLICE  
BOX 127  
STILWELL OK 74960  
OK00101 ADAIR COUNTY

STROUD POLICE DEPT  
CHIEF OF POLICE  
220 WEST SECOND ST  
STROUD OK 74079  
OK04103 LINCOLN COUNTY

SULPHUR POLICE DEPT  
CHIEF OF POLICE  
400 W MUSK AVE  
SULPHUR OK 73086  
OK05001 MURRAY COUNTY

TULSA DETENTION CENTER  
CHIEF OF POLICE  
600 CIVIC CENTER  
TULSA OK 74103  
OK072011C TULSA COUNTY

TULSA MUNICIPAL JAIL  
CAPTAIN  
600 CIVIC CENTER  
TULSA OK 74103  
OK072021C TULSA COUNTY

CITY POLICE  
CHIEF POLICE  
105 S CASAVAR  
WAGONER OK 74467  
OK07301 WAGONER COUNTY

CITY OF WALTERS POLICE  
CHIEF OF POLICE  
131 W CALIF ST  
WALTERS OK 73572  
OK01701 COTTON COUNTY

WATONGA POLICE DEPT  
CITY MARSHAL  
WATONGA OK 73772  
OK00601 BLAINE COUNTY

WEWOKA POLICE DEPT  
CHIEF OF POLICE  
WENOKA OK 74884  
OK06703 SEMINOLE COUNTY

YUKON POLICE DEPT  
CHIEF OF POLICE  
532 WEST MAIN  
YUKON OK 73099  
OK00902 CANADIAN COUNTY

#### JUVENILE CORRECTIONAL INSTITUTIONS

STATE LEVEL  
ST TRAINING SCH FOR BOYS  
SUPERINTENDENT  
PO BOX 308  
ROLEY OK 74829  
OK054015C OKFUSKEE COUNTY

ST TRAINING SCH FOR BOYS  
SUPERINTENDENT  
PO BOX 256  
HELENA OK 73741  
OK002015C ALFALFA COUNTY

GIRLS TOWN  
SUPERINTENDENT  
BOX 99  
TECUMSEH OK 74873  
OK063015C POTTAWATOMIE COUNT

#### COUNTY LEVEL

CLEVELAND CO JUV CTR  
YOUTH SERVICES  
SUPERINTENDENT  
110 E EUFALA  
NORMAN OK 73069  
OK014013C CLEVELAND COUNTY

MARIE DETTY YTH SERV CTR  
DIRECTOR  
811 SOUTH 17TH  
LAWTON OK 73501  
OK016013C COMANCHE COUNTY

JUV SERVICE SHELTER INC  
KAY CO  
DIRECTOR  
110 PATTON DRIVE  
PONCA OK 74601  
OK036013C KAY COUNTY

BERRY HOUSE DETENT HOME  
SUPERINTENDENT  
5905 CLASSEN BLVD  
OKLAHOMA CITY OK 73118  
OK055013C OKLAHOMA COUNTY

TULSA CO JUV DETENT HOME  
SUPERINTENDENT  
315 S 25TH WEST AV  
TULSA OK 74127  
OK072013C TULSA COUNTY

LAKESIDE HOME  
SUPERINTENDENT  
3333 E MOHAWK BLVD  
TULSA OK 74115  
OK072023C TULSA COUNTY

#### OTHER CORRECTIONAL INSTITUTIONS

STATE LEVEL  
STATE MENTAL HOSPITAL  
AT FORT SUPPLY  
DIRECTOR  
FORT SUPPLY OK 73841  
OK077015C WOODWARD COUNTY

STATE MENTAL HOSPITAL  
AT VINITA  
DIRECTOR  
VINITA OK 74301  
OK018015C CRAIG COUNTY

#### ALL OTHER AGENCIES

STATE LEVEL  
INTRST COMPACT ON JUVELS  
SUPERVISOR  
BOX 2535  
SEO MEMORIAL OFC BLDG  
OKLAHOMA CITY OK 73125

OK055045Y OKLAHOMA COUNTY

UNIFORM STATE LAWS COMM  
COMMISSIONER  
630 PARRINGTON OVAL  
MONNET HALL UNIV OF OKLA  
NORMAN OK 73068

OK014025Y CLEVELAND COUNTY

MILITARY DEPT  
ADJ GEN  
2205 NO CENTRAL ST  
OKLAHOMA CITY OK 73105

OK05M00 OKLAHOMA COUNTY

DEPT OF PUBLIC SAFETY  
DIRECTOR  
3600 NO EASTERN  
OKLAHOMA CITY OK 73105

OK055105Y OKLAHOMA COUNTY

BUREAU OF INVESTIGATION  
DIRECTOR  
4365 NW 10TH ST  
OKLAHOMA CITY OK 73107

OK08T00 OKLAHOMA COUNTY

JUDICIAL COUNCIL OF OKLA  
COURT ADMINISTRATOR  
305 ST CAPITOL BLDG  
OKLAHOMA CITY OK 73105

OK055075Y OKLAHOMA COUNTY

SUPREME COURT  
ADMINISTRATOR  
STATE CAPITOL BLDG  
OKLAHOMA CITY OK 73105

OK055085Y OKLAHOMA COUNTY

DEPT OF CORRECTIONS  
INSTITUTIONS DIV  
DEP DIRECTOR  
315 N W EXPRESSWAY  
OKLAHOMA CITY OK 73118

OK055015Y OKLAHOMA COUNTY

DEPT OF CORRECTIONS  
DIRECTOR  
315 N W EXPRESSWAY  
OKLAHOMA CITY OK 73118

OK00C00 OKLAHOMA COUNTY

CHARITIES CORRECTION DEP  
COMMISSIONER  
STATE CAPITOL BLDG  
OKLAHOMA CITY OK 73105

OK055035Y OKLAHOMA COUNTY

STATE BD OF CORRECTION  
CHAIRMAN  
315 N W EXPRESSWAY  
OKLAHOMA CITY OK 73118

OK055055Y OKLAHOMA COUNTY

OKLA COHM ON ALCOHOLISM  
CHAIRMAN  
P O BOX 201  
TULSA OK 74102

OK072015Y TULSA COUNTY

CAMP TALIHINA  
DIRECTOR  
TALIHINA OK 74571  
OK040025C LE FLORE COUNTY

#### PROBATION AND PAROLE AGENCIES

#### STATE LEVEL

PARDON AND PAROLE BD  
CHAIRMAN  
3400 NORTH EASTERN  
OKLAHOMA CITY OK 73118  
OK055035G OKLAHOMA COUNTY

PROBATION PAROLE DIV  
DPT OF CORRECTIONS  
DEPUTY DIRECTOR  
3400 NORTH EASTERN  
OKLAHOMA CITY OK 73118  
OK055045G OKLAHOMA COUNTY

PROBATION AND PAROLE DIV  
DISTRICT 1  
DISTRICT SUPERVISOR  
315 N EXPRESSWAY  
OKLAHOMA CITY OK 73118  
OK055015G OKLAHOMA COUNTY

PROBATION AND PAROLE DIV  
DISTRICT 2  
DISTRICT SUPERVISOR  
115 W THIRD ST SUITE303  
TULSA OK 74103  
OK072015G TULSA COUNTY

PROBATION AND PAROLE DIV  
DISTRICT 3  
DISTRICT SUPERVISOR  
PITTSBURG CO COURTHOUSE  
MCALLESTER OK 74501  
OK061015G PITTSBURG COUNTY

PROBATION AND PAROLE DIV  
DISTRICT 4  
DISTRICT SUPERVISOR  
PO BOX 1003  
DUNCAN OK 73533  
OK069015G STEPHENS COUNTY

PROBATION AND PAROLE DIV  
DISTRICT 5  
DISTRICT SUPERVISOR  
P O BOX 298  
ARNETT OK 73832  
OK023015G ELLIS COUNTY

AFTERCARE SERVICES  
DIRECTOR  
DEPT INST SOC REHAB  
PO BOX 25352  
OKLAHOMA CITY OK 73125  
OK055055G OKLAHOMA COUNTY

JUVENILE AFTERCARE UNIT  
DEPT INST SOC REHAB  
DISTRICT SUPERVISOR  
1115 W 3RD ST SUITE 325  
TULSA OK 74120  
OK072025G TULSA COUNTY

JUVENILE AFTERCARE UNIT  
DEPT INST SOC REHAB  
DISTRICT SUPERVISOR  
PO BOX 26768  
OKLAHOMA CITY OK 73126  
OK055025G OKLAHOMA COUNTY

JUVENILE AFTERCARE UNIT  
DEPT INST SOC REHAB  
P O BOX 328  
LAWTON OK 73501  
OK016015G COMANCHE COUNTY

JUVENILE AFTERCARE UNIT  
DISTRICT SUPERVISOR  
DEPT INST SOC REHAB  
220 NBC BUILDING  
ALTUS OK 73521  
OK033015G JACKSON COUNTY

JUVENILE AFTERCARE UNIT  
DISTRICT SUPERVISOR  
DEPT INST SOC REHAB  
3400 GIBSON ST  
MUSKOGEE OK 74401  
OK051015G MUSKOGEE COUNTY

#### COUNTY LEVEL

COUNTY PROBATION OFFICE  
SUPERVISOR  
ANDARKO OK 73005  
OK008013G CADD0 COUNTY

COUNTY PROBATION  
SUPERVISOR  
417 NORMAL  
TAHLEQUAK OK 74464  
OK011013G CHEROKEE COUNTY

CO PROBATION OFFICE  
SUPERVISOR  
110 EAST EUFALA  
NORMAN OK 73069  
OK014013G CLEVELAND COUNTY

COUNTY PROBATION OFFICE  
SUPERVISOR  
CITY HALL  
CHICKASHA OK 73018  
OK026013G GRADY COUNTY

COUNTY PROBATION OFFICE  
SUPERVISOR  
220 NBC BUILDING  
ALTUS OK 73521  
OK033013G JACKSON COUNTY

JUVENILE BUREAU DIST CT  
SUPERVISOR  
209 B COUNTY BLDG  
OKLAHOMA CITY OK 73102  
OK055013G OKLAHOMA COUNTY

DIST CT JUVENILE BUREAU  
CHF PROBATION OFCR  
315 SO 25 WEST AVENUE  
TULSA OK 74103  
OK072013G TULSA COUNTY

COUHCIL ON LAW ENFORCENT  
EDUC AND TRAINING  
DIRECTOR  
1700 ASP  
NORMAN OK 73069  
OK014015Y CLEVELAND COUNTY

OKLA CRIME COMMISSION  
DIRECTOR  
STATE OF OKLAHOMA  
820 N E 63RD ST  
OKLAHOMA CITY OK 73105  
OK055065Y OKLAHOMA COUNTY

NE OKLA CO ECONOMIC DIST  
LAW ENFORCMT COORD  
104 EAST ILLINOIS  
P O BOX 591  
VINITA OK 74301  
OK018015E CRAIG COUNTY

E OKLA ECONOMIC DEV DIST  
LAW ENFORCMT COORD  
P O BOX 1367  
MUNICIPAL BUILDING  
MUSKOGEE OK 74401  
OK051015E MUSKOGEE COUNTY

KIAHICHI ECON DEV DIST  
LAW ENFORCMT COORD  
E OKLA STATE COLLE  
WILBURTON OK 74578  
OK039015E LATIMER COUNTY

SO OKLA DEVELOPEMENT ASN  
P O BOX 3125  
ARDMORE AIR PARK  
ARDMORE OK 73401  
OK010015E CARTER COUNTY

CENTRL OK ECON DEVEL DST  
LAW ENFORCMT COORD  
16 EAST 9TH STREET  
SHANNEE OK 74801  
OK063015E POTTAWATOMIE COUNT

INDIAN NATIONS COG  
LAW ENFORCMT COORD  
700 TULSA POL DEPT  
600 CIVIC CENTER  
TULSA OK 74120  
OK072015E TULSA COUNTY

NO CEN OK LAW ENFRG ASSN  
LAW ENFORCMT COORD  
P O BOX 649  
ENID OK 73701  
OK024015E GARFIELD COUNTY

ASSOC OF CENT OKLA GOVTS  
LAW ENFORCMT COORD  
221 PLAZA COURT BLD  
1100 CLASSEN DRIVE  
OKLAHOMA CITY OK 73103  
OK055015E OKLAHOMA COUNTY

SW OK LAW ENFORCMT ASSC  
LAW ENFORCMT COORD  
10 SOUTH 4TH STREET  
LAWTON OK 73501  
OK016015E COMANCHE COUNTY

WEST SOONERS CRIME SEMIN  
LAW ENFORCMT COORD  
P O BOX 385  
FLK CITY OK 73644  
OK005015E BECKHAM COUNTY

HIGH PLAINS LAW ENFRG CM  
LAW ENFORCMT COORD  
P O BOX 612  
WOODWARD OK 73801  
OK077015E WOODHARD COUNTY

CO LAW ENFORCMT COORD  
OKLAHOMA CITY POLIC  
701 COLCORD DRIVE  
OKLAHOMA CITY OK 73102  
OK055025E OKLAHOMA COUNTY

CO LAW ENFORCMT COORD  
TULSA POLICE DEPT  
600 CIVIC CENTER  
TULSA OK 74120  
OK072025E TULSA COUNTY

MUNICIPAL LEVEL  
CITY POLICE ACADEMY  
DIRECTOR  
200 N SHARTEL  
OKLAHOMA CITY OK 73102  
OK055011Y OKLAHOMA COUNTY

TULSA POLICE ACADEMY  
CHIEF OF POLICE  
1750 NEWBLOCK PARK DR  
TULSA OK 74103  
OK072011Y TULSA COUNTY

## TEXAS

Texas ranks fourth among the States in population and has the following 25 Standard Metropolitan Statistical Areas (SMSA's): Abilene, Amarillo, Austin, Beaumont-Port Arthur-Orange, Brownsville-Harlingen-San Benito, Bryan-College Station, Corpus Christi, Dallas, El Paso, Fort Worth, Galveston-Texas City, Houston, Killean-Temple, Laredo, Lubbock, McAllen-Pharr-Edenburg, Midland, Odessa, San Angelo, San Antonio, Sherman-Denison, Texarkana, Tyler, Waco, and Wichita Falls. There are 254 county governments and 981 municipal governments known as cities, towns, and villages. The major components of the criminal justice system are:

Enforcement - Department of Public Safety -  
Highway Patrol - Texas  
Rangers  
Special police  
County sheriffs  
Constables  
Municipal police

Courts - State Supreme Court  
Court of Criminal Appeals  
Courts of civil appeals  
District courts  
Domestic relations and  
juvenile courts  
County courts  
Justice courts  
Municipal courts

Prosecution - State Attorney General  
State Prosecuting Attorney  
District attorneys  
Criminal district attorneys  
County attorneys  
City attorneys

Defense - Tarrant County Public  
Defender

Corrections - Department of Corrections  
County jails  
Municipal jails  
Texas Youth Council  
County juvenile facilities

Probation  
and Parole - County probation offices  
Board of Pardons and Paroles  
Texas Youth Council

## Enforcement agencies

The Texas Department of Public Safety, including the Highway Patrol and Texas Rangers, is responsible for enforcing laws relating to motor-vehicle operation and enforcing criminal laws in cooperation with local authorities. The Department is required by statute to perform cooperative and supportive functions for other law enforcement agencies. These services include scientific crime detection and maintenance of a statewide police communications system. All the Department's officers are commissioned peace officers. There are also special police forces in the State Alcoholic Beverage Commission and on State university campuses.

Primary responsibility for enforcement of criminal laws is with local police agencies. The county sheriff is the primary law enforcement officer in each county and also operates the county jail.

The constable, an elected precinct official, serves as an officer of the justice of the peace court. Although their duties are primarily civil, they are granted broad police powers and in some locations serve as active law enforcement officers.

Municipal police agencies may be made up of city marshals or regular police officers headed by a police chief. Their primary duties include law enforcement, traffic regulation, and crime prevention. Cities and counties are authorized to make their law enforcement officers available for assistance to any other city or county in case of civil disorder or natural disaster. They also may make contracts to consolidate police service or to permit officers of one jurisdiction to exercise police authority in other jurisdictions upon mutual agreement.

## Courts

The court system in Texas consists of the Supreme Court, the courts of civil appeals, and the Court of Criminal Appeals (courts of appellate jurisdiction); district courts (courts of general jurisdiction); domestic relations and juvenile courts, county courts, justice courts, and municipal courts (courts of limited and special jurisdiction).

Prosecution and legal services agencies

The Attorney General is the chief legal officer of the State and as such furnishes legal advice to the officers and agencies of the State and represents the State in civil litigation. The State Prosecuting Attorney is appointed by the Court of Criminal Appeals to represent the State in all proceedings before the Court of Criminal Appeals, the highest State court with criminal jurisdiction. The State Prosecuting Attorney also consults with district and county attorneys on legal and prosecutorial problems.

Most counties are represented by a district attorney and a county attorney. The district attorney is responsible for felony prosecutions in the district court. The county attorney's primary duty is to represent the State in misdemeanor cases tried in the county court and justice courts. Both offices may be replaced if the State legislature establishes the office of criminal district attorney in a county.

Cities may establish the office of city attorney or retain private attorneys on contract to represent and advise municipal officials. City attorneys prosecute only in the municipal court.

Public defender agencies

Court-appointed counsel is provided for indigent defendants, both adult and juvenile. Tarrant County, by special legislation, provides a public defender for each criminal district judge. Counsel may also be appointed in individual cases at the discretion of the judge.

Correctional agencies and institutions

State adult correctional institutions are under the administration of the Department of Corrections. County and municipal jails hold persons awaiting trial, awaiting sentencing or extradition, or serving sentences for misdemeanor offenses.

The Texas Youth Council, a three-member policy-making board appointed by the Governor, is charged with administering the State's correctional facilities for delinquent youths. Facilities include a reception and diagnostic center, halfway houses, and State training schools. Some counties also operate juvenile facilities.

Probation and parole agencies

County governments are responsible for adult probation. There is no provision for State aid, coordination, or supervision. District judges with criminal jurisdiction are authorized to appoint adult probation officers, who establish and supervise rehabilitation programs.

Juvenile probation is also the responsibility of the county. Each county sets its own standards and functions for probation functions for probation officers, and size of the departments varies. In small counties adult probation officers may also supervise juveniles on probation.

Adult parole is a statewide function administered by a State agency, the three-member Board of Pardons and Paroles. The Board is a policy-making body with authority to grant parole and supervise parolees. Parole supervision is handled by a staff through area and field offices. The State's juvenile parole system, administered by the Texas Youth Council, maintains field offices throughout the State.

Number of State and Local Criminal Justice Agencies, by Level of Government and Type of Agency

Type of agency	Total	State	State and local level				Special district and independent school district
			Total	County	Municipal	Township	
TEXAS							
STATE TOTAL . . . . .	4 085	517	1 830	1 724	-	14	
ENFORCEMENT, TOTAL . . . . .	1 177	28	448	687	-	14	
GENERAL PURPOSE POLICE . . . . .	931	-	254	677	-	-	
SPECIAL POLICE . . . . .	235	28	183	10	-	14	
CORONERS/MEDICAL EXAMINERS . . . . .	11	-	11	-	-	-	
COURTS, TOTAL . . . . .	1 618	270	767	581	-	-	
APPELLATE JURISDICTION . . . . .	16	16	-	-	-	-	
GENERAL JURISDICTION . . . . .	254	254	-	-	-	-	
LIMITED AND SPECIAL JURISDICTION . . . . .	1 348	-	767	581	-	-	
PROSECUTION AND LEGAL SERVICES, TOTAL . . . . .	685	94	232	359	-	-	
DEFENSE, TOTAL . . . . .	3	3	-	-	-	-	
CORRECTIONS, TOTAL . . . . .	359	20	251	86	-	-	
ADULT . . . . .	322	14	234	88	-	-	
JUVENILE . . . . .	23	6	17	-	-	-	
PROBATION AND PAROLE, TOTAL . . . . .	176	54	122	-	-	-	
ALL OTHER AGENCIES, TOTAL . . . . .	67	48	10	9	-	-	

## ENFORCEMENT AGENCIES

## STATE LEVEL

TEXAS RANGERS  
DEPT PUBLIC SAFETY  
SUPERINTENDENT  
BOX 4087 N AUSTIN STA  
AUSTIN TX 78751  
TX2270152 TRAVIS COUNTY

TEXAS HIGHWAY PATROL  
DEPT PUBLIC SAFETY  
SUPERINTENDENT  
BOX 4087 N AUSTIN STA  
AUSTIN TX 78751  
TX00000 TRAVIS COUNTY

UNIVERSITY POLICE  
CHIEF  
TEXAS A M UNIVERSITY  
COLLEGE STATION TX 77843  
TX0210552 BRAZOS COUNTY

N TEX STATE UNIV POLICE  
DIR OF POLICE  
NO TEXAS STATE UNIV  
BOX 13467 NORTH STATION  
DENTON TX 76203  
TX0610332 DENTON COUNTY

TEX WOMENS UNIV POLICE  
CHIEF  
TEXAS WOMENS UNIV  
800 PANNHANDLE  
DENTON TX 76201  
TX0610652 DENTON COUNTY

UNIVERSITY OF TEX POLICE  
CHIEF OF POLICE  
UNI OF TEX AT ELPAS  
PO BOX 180  
EL PASO TX 79968  
TX07104 EL PASO COUNTY

UNIV OF HOUSTON POLICE  
DIR TRAFF AD SECUR  
UNIV OF HOUSTON  
3800 CULLEN BLVD  
HOUSTON TX 77004  
TX1010452 HARRIS COUNTY

SW TEX ST U CAMPUS SECUR  
CHF CAMPUS SECURIT  
SW TEXAS ST UNIVERS  
SAN MARCOS TX 78666  
TX1050552 HAYS COUNTY

E TEX ST U CAMPUS SECUR  
CHF SECURIT OFFCR  
E TEXAS ST UNIVERSY  
EAST TEXAS STATION  
COMMERCE TX 75428  
TX11606 HUNT COUNTY

LAMAR UNIV POLICE DEPT  
DIR OF SECURITY  
LAMAR ST COLL TECHN  
BOX 10001 LAMAR STATION  
BEAUMONT TX 77705  
TX12310 JEFFERSON COUNTY

UNIVERSITY POLICE  
CHF CAMPUS SECURIT  
TEXAS A AND I UNIVERSITY  
KINGSVILLE TX 78363  
TX1370652 KLEBERG COUNTY

TEX TECH UNIV POLICE  
CHIEF UNIV POLICE  
TEX TECH UNIVERSITY  
PO BOX 4101  
LUBBOCK TX 79409  
TX1520552 LUBBOCK COUNTY

UNIVERSITY POLICE  
CHF CAMPUS SECURIT  
STEPH F AUST ST UNI  
BOX 5954 SFA STATION  
NACOGDOCHES TX 75961  
TX1740852 NACOGDOCHES COUNTY

UNIVERSITY POLICE  
CHF OF SECURITY  
W TEX ST UNIVERSITY  
BOX 807 WEST STATION  
CANYON TX 79015  
TX1910952 RANDALL COUNTY

UNIVERSITY POLICE  
CHIEF UNIV POLICE  
UNIV OF TEX AT ARLINGTON  
ARLINGTON TX 76010  
TX22033 TARRANT COUNTY

UNIV OF TEXAS POLICE  
CHF OF POLICE  
UNI OF TEX AT AUSTN  
PO BOX 7787  
AUSTIN TX 78712  
TX2270252 TRAVIS COUNTY

UNIVERSITY POLICE  
DIR OF SECURITY  
SAM HOUSTON STATE UNIV  
HUNTSVILLE TX 77340  
TX2361052 WALKER COUNTY

ST PHILP COL DIST POLICE  
CHF OF POLICE  
ST PHIL COLL DIST  
2111 NEVADA ST  
SAN ANTONIO TX 78203  
TX0150552 BEXAR COUNTY

UNIV OF TEX MED SCH PD  
CHIEF OF POLICE  
7703 FLOYD CURL  
SAN ANTONIO TX 78229  
TX01517 BEXAR COUNTY

UNIV OF TEXAS POLICE DPT  
CHIEF OF POLICE  
SAN ANTONIO TX 78229  
TX01519 BEXAR COUNTY

U OF TEX MED SCH POLICE  
CHIEF OF POLICE  
DALLAS TX 75221  
TX05726 DALLAS COUNTY

UNIV OF TEX POLICE DEPT  
CHIEF OF POLICE  
DALLAS TX 75221  
TX05728 DALLAS COUNTY

UNIV OF TEX POLICE DEPT  
AT PERMIAN BASIN  
ODESSA TX 79760  
TX06804 ECTOR COUNTY

UNIV OF TEX POLICE DEPT  
ANDERSON HOSPITAL  
CHIEF OF POLICE  
6723 BERTNER  
HOUSTON TX 77025  
TX10129 HARRIS COUNTY

UNIV OF TEXAS MED SCH PD  
CHIEF OF POLICE  
GALVESTON TX 77550  
TX08410 GALVESTON COUNTY

ENFORCEMENT DIVISION  
ABC COMMISSION  
CHIEF ENFORCEMENT DIV  
BOX 13127 N AUSTIN STA  
AUSTIN TX 78711  
TX2270452 TRAVIS COUNTY

GAME FISH ENFORCEMENT DV  
PARKS WILDLIFE DPT  
SUPERVISOR  
JOHN H REAGAN BLDG  
AUSTIN TX 78701  
TX2270552 TRAVIS COUNTY

FIRE MARSHAL  
INSURANCE BOARD  
ASST ST FIRE MARSHL  
1110 SAN JACINTO  
AUSTIN TX 78786  
TX2270352 TRAVIS COUNTY

COUNTY LEVEL

CONSTABLES OFFICE  
ANDERSON CO  
PALESTINE TX 75801  
TX00102 ANDERSON COUNTY

ANDERSON CO SHERIFFS OFC  
SHERIFF  
COUNTY JAIL  
PALESTINE TX 75801  
TX00100 ANDERSON COUNTY

CONSTABLES OFFICE  
ANDREWS CO  
ANDREWS TX 79714  
TX00202 ANDREWS COUNTY

COUNTY SHERIFFS DEPT  
SHERIFF  
ANDREWS TX 79714  
TX00200 ANDREWS COUNTY

CONSTABLES OFFICE  
ANGELINA CO  
LUFKIN TX 75901  
TX00305 ANGELINA COUNTY

COUNTY SHERIFFS DEPT  
SHERIFF  
LUFKIN TX 75901  
TX00300 ANGELINA COUNTY

CO SHERIFF S DEPT  
SHERIFF  
COURTHOUSE  
ROCKPORT TX 78382  
TX00400 RANSAS COUNTY

CO SHERIFF S OFFICE  
SHERIFF  
ARCHER CITY TX 76351  
TX00500 ARCHER COUNTY

CO SHERIFF S OFFICE  
SHERIFF  
CO COURTHOUSE  
CLAUDE TX 79019  
TX00600 ARMSTRONG COUNTY

CONSTABLES OFFICE  
ATASCOSA CO  
JOURDANTON TX 78026  
TX00705 ATASCOSA COUNTY

SHERIFFS DEPARTMENT  
COUNTY SHERIFF  
BOX 395  
JOURDANTON TX 78026  
TX00700 ATASCOSA COUNTY

CONSTABLE OFFICE  
AUSTIN CO  
BELLVILLE TX 77418  
TX00803 AUSTIN COUNTY

AUSTIN CO SHERIFFS OFC  
SHERIFF  
P O BOX 457  
BELLVILLE TX 77418  
TX00800 AUSTIN COUNTY

COUNTY SHERIFFS DEPT  
SHERIFF  
MULESHOE TX 79347  
TX00900 BAILEY COUNTY

CONSTABLE OFFICE  
BANDERA CO  
BANDERA TX 78003  
TX01002 BANDERA COUNTY

CO SHERIFF S DEPT  
SHERIFF  
BANDERA TX 78003  
TX01100 BANDERA COUNTY

CONSTABLE OFFICE  
BASTROP CO  
BASTROP TX 78602  
TX01104 BASTROP COUNTY

CO SHERIFF S DEPT  
SHERIFF  
BASTROP TX 78602  
TX01100 BASTROP COUNTY

CO SHERIFF S OFFICE  
SHERIFF  
COURTHOUSE  
SEYMOUR TX 76380  
TX01200 BAYLOR COUNTY

CONSTABLE OFFICE  
BEECO  
BEEVILLE TX 78102  
TX01302 BEE COUNTY

COUNTY SHERIFFS DEPT  
SHERIFF  
BEEVILLE TX 78102  
TX01300 BEE COUNTY

CONSTABLE OFFICE  
BELL CO  
BELTON TX 76513  
TX01408 BELL COUNTY

CO SHERIFF S DEPT  
SHERIFF  
BELTON TX 76513  
TX01400 BELL COUNTY

CONSTABLE OFFICE  
BEXAR CO  
SAN ANTONIO TX 78205  
TX01518 BEXAR COUNTY

SHERIFF S OFFICE  
SHERIFF  
BEXAR CTY COURTHOU  
SAN ANTONIO TX 78204  
TX01500 BEXAR COUNTY

COUNTY MEDICAL EXAMINER  
MEDICAL EXAMINER  
BEXAR CTY COURTHOU  
SAN ANTONIO TX 78204  
TX015013M BEXAR COUNTY

SHERIFFS DEPT  
SHERIFF  
JOHNSON CITY TX 78636  
TX01600 BLANCO COUNTY

CO SHERIFF S DEPT  
SHERIFF  
GAIL TX 79738  
TX01700 BORDEN COUNTY

CONSTABLE OFFICE  
ROSQUE CO  
MERIDIAN TX 76665  
TX01803 BOSQUE COUNTY

COUNTY SHERIFFS DEPT  
SHERIFF  
MERIDIAN TX 76665  
TX01800 BOSQUE COUNTY

CONSTABLE OFFICE  
BOWIE CO  
TEXARKANA TX 75501  
TX01907 BOWIE COUNTY

BOWIE CO SHERIFFS OFC  
SHERIFF  
COUNTY BLDG  
4TH AND TEXAS BLVD  
TEXARKANA TX 75501  
TX01900 BOWIE COUNTY

CONSTABLE OFFICE  
BRAZORIA CO  
ANGELTON TX 77515  
TX02015 BRAZORIA COUNTY

SHERIFF S DEPARTMENT  
SHERIFF  
P O BOX 579  
ANGLETON TX 77515  
TX02000 BRAZORIA COUNTY

CONSTABLE OFFICE  
BRAZOS CO  
BRYAN TX 77801  
TX02103 BRAZOS COUNTY

CO SHERIFF S OFFICE  
SHERIFF  
COURTHOUSE  
BRYAN TX 77801  
TX02100 BRAZOS COUNTY

COUNTY SHERIFFS DEPT  
SHERIFF  
ALPINE TX 79830  
TX02200 BREWSTER COUNTY

SHERIFF S DEPT  
COUNTY SHERIFF  
SILVEKTON TX 79257  
TX02300 BRISCOE COUNTY

CONSTABLE OFFICE  
BROOKS CO  
FALFURRIAS TX 78355  
TX02402 BROOKS COUNTY

SHERIFF S DEPT  
SHERIFF  
COURTHOUSE  
FALFURRIAS TX 78355  
TX02400 BROOKS COUNTY

CONSTABLE OFFICE  
BROWN CO  
BROWNWOOD TX 76801  
TX02504 BROWN COUNTY

BROWN CO SHERIFF S DEPT  
SHERIFF  
COURTHOUSE  
BROWNWOOD TX 76801  
TX02500 BROWN COUNTY

CONSTABLE OFFICE  
BURLESON CO  
CALDWELL TX 77836  
TX02603 BURLESON COUNTY

CO SHERIFF S DEPT  
SHERIFF  
CALDWELL TX 77836  
TX02600 BURLESON COUNTY

CO SHERIFF S DEPT  
SHERIFF  
220 S PIERCE  
BURNET TX 78611  
TX02700 BURNET COUNTY

CONSTABLE OFFICE  
CALDWELL CO  
LOCKHART TX 78644  
TX02803 CALDWELL COUNTY

CO SHERIFF S DEPT  
SHERIFF  
LOCKHART TX 78644  
TX02800 CALDWELL COUNTY

CONSTABLE OFFICE  
CALHOUN CO  
PORT LAVACA TX 77979  
TX02904 CALHOUN COUNTY

COUNTY SHERIFF S DEPT  
SHERIFF  
211 S ANN  
PORT LAVACA TX 77979  
TX02900 CALHOUN COUNTY

CONSTABLE OFFICE  
CALLAHAN CO  
BAIRD TX 79504  
TX03004 CALLAHAN COUNTY

CO SHERIFF S DEPT  
SHERIFF  
COURTHOUSE  
BAIRD TX 79504  
TX03000 CALLAHAN COUNTY

CONSTABLE OFFICE  
CAMERON CO  
BROWNSVILLE TX 78520  
TX03111 CAMERON COUNTY

COUNTY SHERIFF S DEPT  
SHERIFF  
PO BOX 3470  
BROWNSVILLE TX 78520  
TX03100 CAMERON COUNTY

CONSTABLE OFFICE  
CAMERON CO  
PITTSBURG TX 75686  
TX03202 CAMP COUNTY

CAMP CO SHERIFF S DEPT  
SHERIFF  
PITTSBURG TX 75686  
TX03200 CAMP COUNTY

SHERIFF S OFFICE  
SHERIFF  
BOX 972  
PANHANDLE TX 79068  
TX03300 CARSON COUNTY

CONSTABLE OFFICE  
CASS CO  
LINDEN TX 75563  
TX03405 CASS COUNTY

COUNTY SHERIFFS DEPT  
SHERIFF  
LINDEN TX 75563  
TX03400 CASS COUNTY

CASTRO CO SHERIFF S DEPT  
SHERIFF  
COURT HOUSE  
DIMMITT TX 79027  
TX03500 CASTRO COUNTY

CONSTABLE OFFICE  
CHAMBERS CO  
ANAHUAC TX 77514  
TX03602 CHAMBERS COUNTY

SHERIFF S DEPARTMENT  
SHERIFF  
BOX 998  
ANAHUAC TX 77514  
TX03600 CHAMBERS COUNTY

CONSTABLE OFFICE  
CHEROKEE CO  
RUSK TX 75785  
TX03704 CHEROKEE COUNTY

COUNTY SHERIFF S DEPT  
SHERIFF  
COURTHOUSE  
RUSK TX 75785  
TX03700 CHEROKEE COUNTY

CONSTABLE OFFICE  
CHILDRESS CO  
CHILDRESS TX 79201  
TX03802 CHILDRESS COUNTY

COUNTY SHERIFFS DEPT  
SHERIFF  
CHILDRESS TX 79201  
TX03800 CHILDRESS COUNTY

CONSTABLE OFFICE  
CLAY CO  
HENRIETTA TX 76365  
TX03903 CLAY COUNTY

SHERIFF S OFFICE  
SHERIFF  
HENRIETTA TX 76365  
TX03900 CLAY COUNTY

CO SHERIFF S DEPARTMENT  
SHERIFF  
CO COURTHOUSE  
MORTON TX 79346  
TX04000 COCHRAN COUNTY

CONSTABLE OFFICE  
COKE CO  
ROBERT LEE TX 76945  
TX04102 COKE COUNTY

COUNTY SHERIFFS DEPT  
SHERIFF  
601 CHADBOURNE  
ROBERT LEE TX 76945  
TX04100 COKE COUNTY

CONSTABLE OFFICE  
COLEMAN CO  
COLEMAN TX 76834  
TX04203 COLEMAN COUNTY

COUNTY SHERIFF S DEPT  
SHERIFF  
COURT HOUSE  
COLEMAN TX 76834  
TX04200 COLEMAN COUNTY

CONSTABLE OFFICE  
COLLIN CO  
MCKINNEY TX 75069  
TX04310 COLLIN COUNTY

CO SHERIFF S DEPARTMENT  
SHERIFF  
S KENTUCKY  
MCKINNEY TX 75069  
TX04300 COLLIN COUNTY

CONSTABLE OFFICE  
COLLINGSWORTH CO  
WELLINGTON TX 79095  
TX04402 COLLINGSWORTH COUN

CO SHERIFF S DEPARTMENT  
SHERIFF  
COURTHOUSE  
WELLINGTON TX 79095  
TX04400 COLLINGSWORTH COUN

CONSTABLE OFFICE  
COLORADO CO  
COLUMBUS TX 78934  
TX04504 COLORADO COUNTY

SHERIFFS DEPT  
COUNTY SHERIFF  
COLUMBUS TX 78934  
TX04500 COLORADO COUNTY

CONSTABLE OFFICE  
COMAL CO  
NEW BRAUNFELS TX 78130  
TX04602 COMAL COUNTY

COMAL CO SHERIFF S DEPT  
SHERIFF  
COURTHOUSE  
NEW BRAUNFELS TX 78130  
TX04600 COMAL COUNTY

COMAL CO MED EXAM OFF  
MEDICAL OFFICER  
138 N SEGUN  
NEW BRAUNFELS TX 78130  
TX046013M COMAL COUNTY

SHERIFF S DEPARTMENT  
SHERIFF  
CO COURTHOUSE  
COMANCHE TX 76442  
TX04700 COMANCHE COUNTY

CONSTABLE OFFICE  
CONCHO CO  
PAINT ROCK TX 76866  
TX04803 CONCHO COUNTY

SHERIFF S DEPARTMENT  
SHERIFF  
COURT HOUSE  
PAINT ROCK TX 76866  
TX04800 CONCHO COUNTY

CONSTABLE OFFICE  
COOKE CO  
GAINESVILLE TX 76240  
TX04903 COOKE COUNTY

CO SHERIFF S DEPARTMENT  
SHERIFF  
COURTHOUSE  
GAINESVILLE TX 76240  
TX04900 COOKE COUNTY

CONSTABLE OFFICE  
CORYELL CO  
GATESVILLE TX 76528  
TX05003 CORYELL COUNTY

COUNTY SHERIFFS OFC  
SHERIFF  
COURTHOUSE  
GATESVILLE TX 76528  
TX05000 CORYELL COUNTY

CO SHERIFF S OFFICE  
SHERIFF  
PADUCAH TX 79248  
TX05100 COTTLE COUNTY

CONSTABLE OFFICE  
CRANE CO  
CRANE TX 79731  
TX05202 CRANE COUNTY

CRANE CO SHERIFFS DEPT  
CRANE CO SHERIFF  
CRANE TX 79731  
TX05200 CRANE COUNTY

CONSTABLE OFFICE  
CROCKETT CO  
OZONA TX 76943  
TX05302 CROCKETT COUNTY

SHERIFFS DEPT  
SHERIFF  
DRAWER H  
OZONA TX 76943  
TX05300 CROCKETT COUNTY

CONSTABLE OFFICE  
CROSBY CO  
CROSBYTON TX 79322  
TX05404 CROSBY COUNTY

SHERIFF S OFFICE  
SHERIFF  
CROSBYTON TX 79322  
TX05400 CROSBY COUNTY

CONSTABLE OFFICE  
CULBERSON CO  
VAN HORN TX 79855  
TX05502 CULBERSON COUNTY

COUNTY SHERIFF S DEPT  
SHERIFF  
VAN HORN TX 79855  
TX05500 CULBERSON COUNTY

CONSTABLE OFFICE  
DALLAM CO  
DALHART TX 79022  
TX05603 DALLAM COUNTY

COUNTY SHERIFFS DEPT  
SHERIFF  
DALHART TX 79022  
TX05600 DALLAM COUNTY

CONSTABLE OFFICE  
DALLAS CO  
DALLAS TX 75221  
TX05727 DALLAS COUNTY

SHERIFF S DEPT  
SHERIFF  
DALLAS CNTY COURTH  
DALLAS TX 75202  
TX05700 DALLAS COUNTY

MEDICAL EXAMINERS OFC  
MEDICAL EXAMINER  
5323 HARRY HINES B  
DALLAS TX 75204  
TX057013M DALLAS COUNTY

CONSTABLE OFFICE  
DAWSON CO  
LAMESA TX 79331  
TX05802 DAWSON COUNTY

CO SHERIFF S OFFICE  
SHERIFF  
COURTHOUSE  
LAMESA TX 79331  
TX05800 DAWSON COUNTY

CO SHERIFF S DEPT  
SHERIFF  
COURTHOUSE  
HEREFORD TX 79045  
TX05900 DEAF SMITH COUNTY

CO SHERIFF DEPT  
SHERIFF  
COOPER TX 75432  
TX06000 DELTA COUNTY

CO CORONER S OFF  
JUSTICE  
COOPER TX 75432  
TX060013M DELTA COUNTY

CONSTABLE OFFICE  
DENTON CO  
DENTON TX 76201  
TX06109 DENTON COUNTY

CO SHERIFF S DEPT  
SHERIFF  
COURTHOUSE ANNEX  
DENTON TX 76201  
TX06100 DENTON COUNTY

CONSTABLE OFFICE  
DE WITT CO  
CUERO TX 77954  
TX06204 DE WITT COUNTY

COUNTY SHERIFF S DEPT  
SHERIFF  
208 EAST LIVE OAK  
CUERO TX 77954  
TX06200 DE WITT COUNTY

CO SHERIFF S DEPT  
SHERIFF  
DICKENS TX 79229  
TX06300 DICKENS COUNTY

SHERIFF S DEPARTMENT  
SHERIFF  
COURTY COURTHOUSE  
CARRIZO SPRINGS TX 78834  
TX06400 DIMMIT COUNTY

CO SHERIFF S DEPT  
SHERIFF  
CLAREDON TX 79226  
TX06500 DONLEY COUNTY

CONSTABLE OFFICE  
DUVAL CO  
SAN DIEGO TX 78384  
TX06604 DUVAL COUNTY

COUNTY SHERIFFS DEPT  
SHERIFF  
SAN DIEGO TX 78384  
TX06600 DUVAL COUNTY

CONSTABLE OFFICE  
EASTLAND CO  
EASTLAND TX 76448  
TX06706 EASTLAND COUNTY

COUNTY SHERIFFS DEPT  
SHERIFF  
EASTLAND TX 76448  
TX06700 EASTLAND COUNTY

CONSTABLE OFFICE  
ECTOR CO  
ECTOR TX 75439  
TX06803 ECTOR COUNTY

SHERIFF S DEPARTMENT  
SHERIFF  
COURTHOUSE  
ODESSA TX 79760  
TX06800 ECTOR COUNTY

CONSTABLE OFFICE  
EDWARDS CO  
ROCKSPRINGS TX 78880  
TX06901 EDWARDS COUNTY

SHERIFF S DEPARTMENT  
SHERIFF  
ROCKSPRINGS TX 78880  
TX06900 EDWARDS COUNTY

CONSTABLE OFFICE  
ELLIS CO  
WAXAHACHIE TX 75165  
TX07011 ELLIS COUNTY

ELLIS CO SHERIFF S OFF  
SHERIFF  
COURTHOUSE  
WAXAHACHIE TX 75165  
TX07000 ELLIS COUNTY

CONSTABLE OFFICE  
EL PASO CO  
EL PASO TX 79910  
TX07105 EL PASO COUNTY

COUNTY SHERIFF S DEPT  
SHERIFF  
CITY CO BLDG RM 10  
EL PASO TX 79901  
TX07100 EL PASO COUNTY

CONSTABLE OFFICE  
ERATH CO  
STEPHENVILLE TX 76401  
TX07203 ERATH COUNTY

ERATH CO SHERIFFS OFC  
SHERIFF  
P O BOX 8  
STEPHENVILLE TX 76401  
TX07200 ERATH COUNTY

CONSTABLE OFFICE  
FALLS CO  
MARLIN TX 76661  
TX07304 FALLS COUNTY

FALLS CO SHERIFFS OFC  
SHERIFF  
COUNTY COURTHOUSE  
MARLIN TX 76661  
TX07300 FALLS COUNTY

CONSTABLE OFFICE  
FANNIN CO  
BONHAM TX 75418  
TX07407 FANNIN COUNTY

COUNTY SHERIFFS DEPT  
SHERIFF  
BONHAM TX 75418  
TX07400 FANNIN COUNTY

CONSTABLE OFFICE  
FAYETTE CO  
LA GRANGE TX 78945  
TX07504 FAYETTE COUNTY

FAYETTE CO SHERIFFS OFC  
SHERIFF  
LA GRANGE TX 78945  
TX07500 FAYETTE COUNTY

CONSTABLE OFFICE  
FISHER CO  
ROBY TX 79543  
TX07602 FISHER COUNTY

COUNTY SHERIFFS DEPT  
SHERIFF  
ROBY TX 79543  
TX07600 FISHER COUNTY

FLOYD CO SHERIFFS OFC  
SHERIFF  
COURTHOUSE  
FLOYDADA TX 79235  
TX07700 FLOYD COUNTY

FOARD CO SHERIFFS OFC  
SHERIFF  
CROWELL TX 79227  
TX07800 FOARD COUNTY

CONSTABLE OFFICE  
FORT BEND CO  
RICHMOND TX 77469  
TX07906 FORT BEND COUNTY

SHERIFF S DEPARTMENT  
SHERIFF  
RICHMOND TX 77469  
TX07900 FORT BEND COUNTY

CO SHERIFF S OFFICE  
SHERIFF  
P O BOX 474  
HT VERNON TX 75457  
TX08000 FRANKLIN COUNTY

CO SHERIFF DEPARTMENT  
SHERIFF  
FAIRFIELD TX 75840  
TX08100 FREESTONE COUNTY

CONSTABLE OFFICE  
FRIO CO  
PEARSALL TX 78061  
TX08202 FRIO COUNTY

FRIO CO SHERIFFS OFC  
SHERIFF  
PEARSALL TX 78061  
TX08200 FRIO COUNTY

GAINES CO SHERIFFS DEPT  
SHERIFF  
COURTHOUSE  
SEMINOLE TX 79360  
TX08300 GAINES COUNTY

CONSTABLE OFFICE  
GALVESTON CO  
GALVESTON TX 77550  
TX08411 GALVESTON COUNTY

COUNTY SHERIFF S OFFICE  
SHERIFF  
COUNTY JAIL  
GALVESTON TX 77550  
TX08400 GALVESTON COUNTY

CO MED EXAMINER S OFF  
MED EXAMINER  
CO COURTHOUSE  
GALVESTON TX 77550  
TX084013M GALVESTON COUNTY

SHERIFF S DEPT  
SHERIFF  
COURTHOUSE  
POST TX 79356  
TX08500 GARZA COUNTY

SHERIFFS DEPARTMENT  
SHERIFF  
FREDERICKSBURG TX 78624  
TX08600 GILLESPIE COUNTY

SHERIFF S DEPARTMENT  
SHERIFF  
BOX 68  
GARDEN CITY TX 79739  
TX08700 GLASSCOCK COUNTY

CONSTABLE OFFICE  
GOLIAD CO  
GOLIAD TX 77963  
TX08801 GOLIAD COUNTY

COUNTY SHERIFF S DEPT  
SHERIFF  
GOLIAD TX 77963  
TX08800 GOLIAD COUNTY

CONSTABLE OFFICE  
GONZALES CO  
GONZALES TX 78629  
TX08905 GONZALES COUNTY

COUNTY SHERIFFS DEPT  
SHERIFF  
GONZALES TX 78629  
TX08900 GONZALES COUNTY

GRAY CO SHERIFF S OFF  
SHERIFF  
COURTHOUSE  
PAMPA TX 79065  
TX09000 GRAY COUNTY

CONSTABLE OFFICE  
GRAYSON CO  
DENISON TX 75020  
TX09108 GRAYSON COUNTY

CO SHERIFF S DEPT  
SHERIFF  
COURTHOUSE  
SHERMAN TX 75090  
TX09100 GRAYSON COUNTY

CONSTABLE OFFICE  
GREGG CO  
LONGVIEW TX 75601  
TX09207 GREGG COUNTY

COUNTY SHERIFFS DEPT  
SHERIFF  
LONGVIEW TX 75601  
TX09200 GREGG COUNTY

CONSTABLE OFFICE  
GRIMES CO  
ANDERSON TX 77830  
TX09302 GRIMES COUNTY

COUNTY SHERIFFS DEPT  
SHERIFF  
ANDERSON TX 77830  
TX09300 GRIMES COUNTY

CONSTABLE OFFICE  
GUADALUPE CO  
SEGUIN TX 78155  
TX09404 GUADALUPE COUNTY

SHERIFFS DEPARTMENT  
SHERIFF  
COURTHOUSE  
SEGUIN TX 78155  
TX09400 GUADALUPE COUNTY

CONSTABLE OFFICE  
HALE CO  
PLAINVIEW TX 79072  
TX09505 HALE COUNTY

CO SHERIFF S OFFICE  
SHERIFF  
COURTHOUSE  
PLAINVIEW TX 79072  
TX09500 HALE COUNTY

CO SHERIFF S DEPT  
COUNTY SHERIFF  
MEMPHIS TX 79245  
TX09600 HALL COUNTY

CONSTABLE OFFICE  
HAMILTON CO  
HAMILTON TX 76531  
TX09703 HAMILTON COUNTY

CO SHERIFF S DEPT  
SHERIFF  
COURTHOUSE  
HAMILTON TX 76531  
TX09700 HAMILTON COUNTY

CO SHERIFF S DEPARTMENT  
SHERIFF  
SPEARMAN TX 79081  
TX09800 HANSFORD COUNTY

CONSTABLE OFFICE  
HARDEMAN CO  
QUANAH TX 79252  
TX09903 HARDEMAN COUNTY

CO SHERIFF S DEPT  
SHERIFF  
QUANAH TX 79252  
TX09900 HARDEMAN COUNTY

CONSTABLE OFFICE  
HARDIN CO  
KOUNTZE TX 77625  
TX10004 HARDIN COUNTY

HARDIN CO SHERIFF S DEPT  
SHERIFF  
KOUNTZE TX 77625  
TX10000 HARDIN COUNTY

CONSTABLE OFFICE  
HARRIS CO  
HOUSTON TX 77008  
TX10131 HARRIS COUNTY

SHERIFF S OFFICE  
SHERIFF  
301 SAN JACINTO  
HOUSTON TX 77002  
TX10100 HARRIS COUNTY

MEDICAL EXAMINER S OFF  
MEDICAL EXAMINER  
CRIMINAL CT BLDG  
301 SAN JACINTO RM 209  
HOUSTON TX 77002  
TX101013M HARRIS COUNTY

CONSTABLE OFFICE  
HARRISON CO  
MARSHALL TX 75670  
TX10206 HARRISON COUNTY

COUNTY SHERIFFS OFC  
SHERIFF  
COURTHOUSE  
MARSHALL TX 75670  
TX10200 HARRISON COUNTY

CONSTABLE OFFICE  
HARTLEY CO  
CHANNING TX 79018  
TX10301 HARTLEY COUNTY

CO SHERIFF S DEPT  
CO SHERIFF  
CHANNING TX 79018  
TX10300 HARTLEY COUNTY

CONSTABLE OFFICE  
HASKELL CO  
HASKELL TX 79521  
TX10403 HASKELL COUNTY

COUNTY SHERIFF S DEPT  
SHERIFF  
COURTHOUSE  
HASKELL TX 79521  
TX10400 HASKELL COUNTY

HAYS CO SHERIFFS OFC  
SHERIFF  
COURTHOUSE  
SAN MARCOS TX 78666  
TX10500 HAYS COUNTY

CO SHERIFF S OFFICE  
SHERIFF  
BOX 755  
CANADIAN TX 79014  
TX10600 HEMPHILL COUNTY

CONSTABLE OFFICE  
HENDERSON CO  
ATHENS TX 75751  
TX10703 HENDERSON COUNTY

SHERIFF S DEPARTMENT  
SHERIFF  
COURTHOUSE  
ATHENS TX 75751  
TX10700 HENDERSON COUNTY



CONSTABLE OFFICE  
MIDALGO CO  
EDINBURG TX 78539  
TX10816 MIDALGO COUNTY

MIDALGO CO SHERIFFS OFC  
COUNTY SHERIFF  
COUNTY COURTHOUSE  
EDINBURG TX 78539  
TX10800 MIDALGO COUNTY

CONSTABLE OFFICE  
MILL CO  
HILLSBORO TX 76645  
TX10907 HILL COUNTY

SHERIFF S DEPARTMENT  
SHERIFF  
HILL CO COURTHOUSE  
HILLSBORO TX 76645  
TX10900 HILL COUNTY

CONSTABLE OFFICE  
HOCKLEY CO  
LEVELLAND TX 79336  
TX11003 HOCKLEY COUNTY

COUNTY SHERIFFS DEPT  
SHERIFF  
LEVELLAND TX 79336  
TX11000 HOCKLEY COUNTY

COUNTY SHERIFF S OFF  
SHERIFF  
GRANBURY TX 76048  
TX11100 HOOD COUNTY

CONSTABLE OFFICE  
HOPKINS CO  
SULPHUR SPRINGS TX 75482  
TX11203 HOPKINS COUNTY

SHERIFF S DEPARTMENT  
SHERIFF  
COURTHOUSE  
SULPHUR SPRINGS TX 75482  
TX11200 HOPKINS COUNTY

CONSTABLE OFFICE  
HOUSTON CO  
CROCKETT TX 75835  
TX11302 HOUSTON COUNTY

COUNTY SHERIFFS DEPT  
SHERIFF  
CROCKETT TX 75835  
TX11300 HOUSTON COUNTY

CONSTABLE OFFICE  
HOWARD CO  
BIG SPRING TX 79720  
TX11404 HOWARD COUNTY

SHERIFF S DEPARTMENT  
HOWARD CO SHERIFF  
HOWARD CO COURTHOU  
BIG SPRINGS TX 79720  
TX11400 HOWARD COUNTY

CONSTABLE OFFICE  
HUDSPETH CO  
SIERRA BLANCA TX 79851  
TX11501 HUDSPETH COUNTY

HUDSPETH CO SHERIFFS OFC  
SHERIFF  
SIERRA BLANCA TX 79851  
TX11500 HUDSPETH COUNTY

CONSTABLE OFFICE  
HUNT CO  
GREENVILLE TX 75401  
TX11605 HUNT COUNTY

SHERIFFS DEPT  
COUNTY SHERIFF  
COUNT HOUSE  
GREENVILLE TX 75401  
TX11600 HUNT COUNTY

CONSTABLE OFFICE  
HUTCHINSON CO  
STINNETT TX 79083  
TX1170132 HUTCHINSON COUNTY

SHERIFF S OFFICE  
SHERIFF  
200 N CEDAR  
BORGER TX 79007  
TX11700 HUTCHINSON COUNTY

SHERIFF S DEPT  
SHERIFF  
HERTZON TX 76941  
TX11800 TRIM COUNTY

CONSTABLE OFFICE  
JACK CO  
JACKSBORO TX 76056  
TX11902 JACK COUNTY

SHERIFF S DEPT  
SHERIFF  
COURTHOUSE  
JACKSBORO TX 76056  
TX11900 JACK COUNTY

CONSTABLE OFFICE  
JACKSON CO  
EDNA TX 77957  
TX12004 JACKSON COUNTY

COUNTY SHERIFFS DEPT  
SHERIFF  
EDNA TX 77957  
TX12000 JACKSON COUNTY

CONSTABLE OFFICE  
JASPER CO  
JASPER TX 75951  
TX12103 JASPER COUNTY

JASPER CO SHERIFFS OFC  
SHERIFF  
JASPER TX 75951  
TX12100 JASPER COUNTY

CONSTABLE OFFICE  
JEFF DAVIS CO  
FORT DAVIS TX 79734  
TX12201 JEFF DAVIS COUNTY

COUNTY SHERIFFS DEPT  
SHERIFF  
FORT DAVIS TX 79734  
TX12200 JEFF DAVIS COUNTY

CONSTABLE OFFICE  
JEFFERSON CO  
BEAUMONT TX 77704  
TX12309 JEFFERSON COUNTY

COUNTY SHERIFFS OFC  
SHERIFF  
COURTHOUSE  
BEAUMONT TX 77704  
TX12300 JEFFERSON COUNTY

CONSTABLE OFFICE  
JIM HOGG CO  
HEBBRONVILLE TX 78361  
TX12402 JIM HOGG COUNTY

SHERIFFS DEPT  
SHERIFF  
COURTHOUSE  
HEBBRONVILLE TX 78361  
TX12400 JIM HOGG COUNTY

CONSTABLE OFFICE  
JIM WELLS CO  
ALICE TX 78332  
TX12503 JIM WELLS COUNTY

COUNTY SHERIFFS DEPT  
SHERIFF  
ALICE TX 78332  
TX12500 JIM WELLS COUNTY

CONSTABLE OFFICE  
JOHNSON CO  
CLEBURNE TX 76031  
TX12608 JOHNSON COUNTY

COUNTY SHERIFFS OFC  
SHERIFF  
116 S HILL ST  
CLEBURNE TX 76031  
TX12600 JOHNSON COUNTY

JONES CO SHERIFFS DEPT  
SHERIFF  
P O BOX 821  
ANSON TX 79501  
TX12700 JONES COUNTY

CONSTABLE OFFICE  
KARNES CO  
KARNES CITY TX 78118  
TX12804 KARNES COUNTY

SHERIFF S DEPARTMENT  
SHERIFF  
COURT HOUSE  
KARNES CITY TX 78119  
TX12800 KARNES COUNTY

CONSTABLE OFFICE  
KAUFMAN CO  
KAUFMAN TX 75142  
TX12906 KAUFMAN COUNTY

CO SHERIFFS DEPT  
SHERIFF  
COURTHOUSE  
KAUFMAN TX 75142  
TX12900 KAUFMAN COUNTY

CONSTABLE OFFICE  
KENDALL CO  
BOERNE TX 78006  
TX13002 KENDALL COUNTY

KENDALL CO SHERIFFS DEPT  
SHERIFF  
BOERNE TX 78006  
TX13000 KENDALL COUNTY

CONSTABLE OFFICE  
KENEDY CO  
SARITA TX 78385  
TX13101 KENEDY COUNTY

COUNTY SHERIFF S DEPT  
SHERIFF  
SARITA TX 78385  
TX13100 KENEDY COUNTY

COUNTY SHERIFF DEPT  
SHERIFF  
JAYTON TX 79528  
TX13200 KENT COUNTY

SHERIFF S DEPARTMENT  
SHERIFF  
COURT HOUSE  
KERRVILLE TX 78028  
TX13300 KERR COUNTY

SHERIFF S DEPT  
SHERIFF  
COURTHOUSE  
JUNCTION TX 76849  
TX13400 KIMBLE COUNTY

SHERIFF S DEPT  
COUNTY SHERIFF  
P O BOX 15  
GUTHRIE TX 79236  
TX13500 KING COUNTY

CONSTABLE OFFICE  
KINNEY CO  
BRACKETTVILLE TX 78832  
TX13601 KINNEY COUNTY

SHERIFF S DEPT  
SHERIFF  
BRACKETTVILLE TX 78832  
TX13600 KINNEY COUNTY

CONSTABLE OFFICE  
KLEBERG CO  
KINGSVILLE TX 78363  
TX13702 KLEBERG COUNTY

KLEBERG CO SHERIFFS OFC  
SHERIFF  
KINGSVILLE TX 78363  
TX13700 KLEBERG COUNTY

CONSTABLE  
KNOX CO  
BENJAMIN TX 79505  
TX13804 KNOX COUNTY

KNOX CO SHERIFFS DEPT  
SHERIFF  
BENJAMIN TX 79505  
TX13800 KNOX COUNTY

CONSTABLE  
LAMAR CO  
PARIS TX 75460  
TX13903 LAMAR COUNTY

LAMAR CO SHERIFFS OFC  
SHERIFF  
COURTHOUSE  
PARIS TX 75460  
TX13900 LAMAR COUNTY

CONSTABLE  
LAMB CO  
LITTLEFIELD TX 79339  
TX14006 LAMB COUNTY

LAMB CO SHERIFFS OFC  
SHERIFF  
BOX 707  
LITTLEFIELD TX 79339  
TX14000 LAMB COUNTY

CONSTABLE  
LAMPASAS CO  
LAMPASAS TX 76550  
TX14102 LAMPASAS COUNTY

SHERIFF S OFFICE  
SHERIFF  
LAMPASAS TX 76550  
TX14100 LAMPASAS COUNTY

CONSTABLE  
LA SALLE CO  
CUTULLA TX 78014  
TX14202 LA SALLE COUNTY

COUNTY SHERIFFS DEPT  
COUNTY SHERIFF  
CUTULLA TX 78014  
TX14200 LA SALLE COUNTY

CONSTABLE  
LAVACA CO  
HALLETTSVILLE TX 77964  
TX14304 LAVACA COUNTY

LA VACA CO SHERIFFS OFC  
SHERIFF  
HALLETTSVILLE TX 77964  
TX14300 LAVACA COUNTY

CONSTABLE  
LEE CO  
GIDDINGS TX 78942  
TX14403 LEE COUNTY

COUNTY SHERIFFS DEPT  
SHERIFF  
GIDDINGS TX 78942  
TX14400 LEE COUNTY

CONSTABLE  
LEON CO  
CENTERVILLE TX 75833  
TX14502 LEON COUNTY

COUNTY SHERIFFS DEPT  
SHERIFF  
CENTERVILLE TX 75833  
TX14500 LEON COUNTY

CONSTABLE  
LIBERTY CO  
LIBERTY TX 77575  
TX14606 LIBERTY COUNTY

COUNTY SHERIFFS DEPT  
SHERIFF  
LIBERTY TX 77575  
TX14600 LIBERTY COUNTY

CONSTABLE  
LIMESTONE CO  
GROESBECK TX 76642  
TX14705 LIMESTONE COUNTY

COUNTY SHERIFFS DEPT  
SHERIFF  
GRANDEBECK TX 76642  
TX14700 LIMESTONE COUNTY

SHERIFF S DEPARTMENT  
SHERIFF  
LIPSCOMB TX 79056  
TX14800 LIPSCOMB COUNTY

CONSTABLE OFFICE  
LIVE OAK CO  
GERENCE WEST TX 78022  
TX14900 LIVE OAK COUNTY

LIVE OAK CO SHERIFFS OFC  
SHERIFF  
GERENCE WEST TX 78022  
TX14900 LIVE OAK COUNTY

CONSTABLE OFFICE  
LLANO CO  
LLANO TX 78643  
TX15000 LLANO COUNTY

SHERIFF S DEPARTMENT  
SHERIFF  
COURTHOUSE  
LLANO TX 78643  
TX15000 LLANO COUNTY

CONSTABLE OFFICE  
LOVING CO  
HEATON TX 79754  
TX15101 LOVING COUNTY

COUNTY SHERIFFS OFC  
SHERIFF  
P O BOX 104  
HEATON TX 79754  
TX15100 LOVING COUNTY

CONSTABLE OFFICE  
LUBBOCK CO  
LUBBOCK TX 79408  
TX15205 LUBBOCK COUNTY

LUBBOCK CO SHERIFFS OFC  
SHERIFF  
COUNTY JAIL  
LUBBOCK TX 79401  
TX15300 LUBBOCK COUNTY

LYAN CO SHERIFFS DEPT  
SHERIFF  
YALCRA TX 79373  
TX15300 LYAN COUNTY

CONSTABLE OFFICE  
MCCULLOCH CO  
FRADY TX 76825  
TX15400 MCCULLOCH COUNTY

COUNTY SHERIFFS OFC  
SHERIFF  
FRADY TX 76825  
TX15400 MCCULLOCH COUNTY

CONSTABLE OFFICE  
MCLENNAN CO  
WACO TX 76701  
TX15514 MCLENNAN COUNTY

SHERIFF S DEPARTMENT  
SHERIFF  
CO COURTHOUSE ANNE  
WACO TX 76701  
TX15500 MCLENNAN COUNTY

SHERIFF S DEPARTMENT  
COUNTY SHERIFF  
COURTHOUSE  
TILDEN TX 78072  
TX15600 MCHULLEN COUNTY

CONSTABLE OFFICE  
MADISON CO  
MADISONVILLE TX 77864  
TX15702 MADISON COUNTY

COUNTY SHERIFFS DEPT  
SHERIFF  
MADISONVILLE TX 77864  
TX15700 MADISON COUNTY

CONSTABLE OFFICE  
MARION CO  
JEFFERSON TX 75657  
TX15802 MARION COUNTY

SHERIFF S DEPARTMENT  
SHERIFF  
JEFFERSON TX 75657  
TX15800 MARION COUNTY

SHERIFF S OFFICE  
CO SHERIFF  
STANTON TX 79782  
TX15900 MARTIN COUNTY

CO SHERIFF S OFFICE  
SHERIFF  
MASON TX 76856  
TX16000 MASON COUNTY

CONSTABLE OFFICE  
MATAORDA CO  
BAY CITY TX 77414  
TX16100 MATAORDA COUNTY

SHERIFF S DEPARTMENT  
SHERIFF  
CO JAIL  
BAY CITY TX 77414  
TX16100 MATAORDA COUNTY

CONSTABLE OFFICE  
MAVERICK CO  
EAGLE PASS TX 78852  
TX16202 MAVERICK COUNTY

COUNTY SHERIFFS DEPT  
SHERIFF  
EAGLE PASS TX 78852  
TX16200 MAVERICK COUNTY

CONSTABLE OFFICE  
MEDINA CO  
HONDO TX 78861  
TX16304 MEDINA COUNTY

COUNTY SHERIFFS DEPT  
SHERIFF  
HONDO TX 78861  
TX16300 MEDINA COUNTY

COUNTY SHERIFFS DEPT  
SHERIFF  
MENARD TX 76859  
TX16400 MENARD COUNTY

CONSTABLE OFFICE  
MIDLAND CO  
MIDLAND TX 79701  
TX16502 MIDLAND COUNTY

MIDLAND CO SHERIFFS OFC  
SHERIFF  
COURTHOUSE  
MIDLAND TX 79701  
TX16500 MIDLAND COUNTY

CONSTABLE OFFICE  
MILAM CO  
CAMERON TX 76520  
TX16604 MILAM COUNTY

SHERIFF S DEPT  
SHERIFF  
CAMERON TX 76520  
TX16600 MILAM COUNTY

CO SHERIFF S DEPT  
SHERIFF  
GOLDTHWAITE TX 76844  
TX16700 HILLS COUNTY

CONSTABLE OFFICE  
MITCHELL CO  
COLORADO CITY TX 79512  
TX16804 MITCHELL COUNTY

SHERIFF S DEPARTMENT  
SHERIFF  
CO COURTHOUSE  
COLORADO CITY TX 79512  
TX16800 MITCHELL COUNTY

CONSTABLE OFFICE  
MONTAGUE CO  
MONTAGUE TX 76251  
TX16904 MONTAGUE COUNTY

SHERIFF S DEPT  
SHERIFF  
MONTAGUE TX 76251  
TX16900 MONTAGUE COUNTY

CONSTABLE OFFICE  
MONTGOMERY CO  
CONROE TX 77301  
TX17002 MONTGOMERY COUNTY

SHERIFF DEPT  
SHERIFF  
CONROE TX 77301  
TX17000 MONTGOMERY COUNTY

CONSTABLE OFFICE  
MOORE CO  
DUMAS TX 79029  
TX17103 MOORE COUNTY

MOORE CO SHERIFFS OFC  
SHERIFF  
POX 776  
DUMAS TX 79029  
TX17100 MOORE COUNTY

CONSTABLE OFFICE  
MORRIS CO  
DAINGERFIELD TX 75638  
TX17204 MORRIS COUNTY

MORRIS CO SHERIFFS OFC  
SHERIFF  
DAINGERFIELD TX 75638  
TX17200 MORRIS COUNTY

COUNTY SHERIFF S DEPT  
SHERIFF  
MATADOR TX 79244  
TX17300 MOTLEY COUNTY

CONSTABLE OFFICE  
NACOGDOCHES CO  
NACOGDOCHES TX 75961  
TX17403 NACOGDOCHES COUNTY

COUNTY SHERIFFS DEPT  
SHERIFF  
NACOGDOCHES TX 75961  
TX17400 NACOGDOCHES COUNTY

COUNTY SHERIFF S DEPT  
SHERIFF  
CORSIANA TX 75110  
TX17500 NAVARRO COUNTY

CONSTABLE OFFICE  
NEWTON CO  
NEWTON TX 75966  
TX17602 NEWTON COUNTY

NEWTON CO SHERIFFS OFC  
SHERIFF  
NEWTON TX 75966  
TX17600 NEWTON COUNTY

SHERIFF S DEPT  
CO SHERIFF  
SWEETWATER TX 76556  
TX17700 NOLAN COUNTY

CONSTABLE OFFICE  
NUECES CO  
CORPUS CHRISTI TX 78408  
TX17807 NUECES COUNTY

COUNTY SHERIFFS DEPT  
SHERIFF  
CORPUS CHRISTI TX 78401  
TX17800 NUECES COUNTY

CO SHERIFF S DEPT  
SHERIFF  
511 S MAIN  
PERRYTON TX 79070  
TX17900 OCHILTREE COUNTY

SHERIFF S DEPARTMENT  
COUNTY SHERIFF  
COURTHOUSE  
VEGA TX 79092  
TX18000 OLDHAM COUNTY

CONSTABLE OFFICE  
ORANGE CO  
ORANGE TX 77630  
TX18106 ORANGE COUNTY

SHERIFF S DEPARTMENT  
SHERIFF  
COUNTY COURTHOUSE  
ORANGE TX 77630  
TX18100 ORANGE COUNTY

CO SHERIFFS OFFICE  
SHERIFF  
PALO PINTO TX 76072  
TX18200 PALO PINTO COUNTY

COUNTY CORONERS OFC  
CO HEALTH OFFICE  
PALO PINTO TX 76072  
TX182013M PALO PINTO COUNTY

CONSTABLE OFFICE  
PANOLA CO  
CARTHAGE TX 75633  
TX18302 PANOLA COUNTY

CO SHERIFF S DEPT  
SHERIFF  
CO COURTHOUSE  
CARTHAGE TX 75633  
TX18300 PANOLA COUNTY

COUNTY SHERIFFS DEPT  
SHERIFF  
WEATHERFORD TX 76086  
TX18400 PARKER COUNTY

CO SHERIFF S DEPT  
SHERIFF  
FARWELL TX 79325  
TX18500 PARKER COUNTY

COUNTY HEALTH OFFICE  
HEALTH OFFICER  
C/O COMM HOSPITAL  
FRIONA TX 79035  
TX185013M PARKER COUNTY

CONSTABLE OFFICE  
PECOS CO  
FORT STOCKTON TX 79735  
TX18603 PECOS COUNTY

COUNTY SHERIFFS DEPT  
SHERIFF  
FORT STOCKTON TX 79735  
TX18600 PECOS COUNTY

CONSTABLE OFFICE  
POLK CO  
LIVINGSTON TX 77351  
TX18703 POLK COUNTY

POLK CO SHERIFFS OFC  
SHERIFF  
COURTHOUSE  
LIVINGSTON TX 77351  
TX18700 POLK COUNTY

SHERIFF S DEPARTMENT  
SHERIFF  
101 COURTHOUSE BLDG  
AMARILLO TX 79101  
TX18800 POTTER COUNTY

CONSTABLE OFFICE  
PRESIDIO CO  
MARFA TX 79843  
TX18902 PRESIDIO COUNTY

CO SHERIFF S DEPT  
SHERIFF  
P O BOX 1134  
MARFA TX 79843  
TX18900 PRESIDIO COUNTY

CONSTABLE OFFICE  
RAINS CO  
EMORY TX 75440  
TX19001 RAINS COUNTY

SHERIFF S DEPARTMENT  
SHERIFF  
EMORY TX 75440  
TX19350 RAINES COUNTY

SHERIFF S DEPARTMENT  
SHERIFF  
COURTHOUSE  
CANYON TX 79015  
TX19160 RANSALL COUNTY

SHERIFF S DEPARTMENT  
CO SHERIFF  
COURTHOUSE  
BIG LAKE TX 76932  
TX19200 READAN COUNTY

REAL CO SHERIFFS OFC  
SHERIFF  
LEAREY TX 76873  
TX19300 REAL COUNTY

CONSTABLE OFFICE  
RED RIVER CO  
CLARKSVILLE TX 75426  
TX19402 RED RIVER COUNTY

SHERIFF S DEPARTMENT  
CO SHERIFF  
BOX 913  
CLARKSVILLE TX 75426  
TX19400 RED RIVER COUNTY

CONSTABLE OFFICE  
REEVES CO  
PECOS TX 79772  
TX19503 REEVES COUNTY

CO SHERIFF S DEPT  
SHERIFF  
BOX 309  
PECOS TX 79772  
TX19500 REEVES COUNTY

CONSTABLE OFFICE  
REFUGIO CO  
REFUGIO TX 78377  
TX19603 REFUGIO COUNTY

SHERIFF S DEPARTMENT  
CO SHERIFF  
REFUGIO TX 78377  
TX19400 REFUGIO COUNTY

COUNTY SHERIFFS DEPT  
SHERIFF  
MIAMI TX 79059  
TX19700 ROBERTS COUNTY

CONSTABLE OFFICE  
ROBERTSON CO  
FRANKLIN TX 77856  
TX19804 ROBERTSON COUNTY

COUNTY SHERIFFS DEPT  
SHERIFF  
FRANKLIN TX 77856  
TX19800 ROBERTSON COUNTY

SHERIFF S DEPARTMENT  
CO SHERIFF  
COURTHOUSE  
ROCKWALL TX 75087  
TX19900 ROCKWALL COUNTY

CONSTABLE OFFICE  
RUNNELS CO  
BALLINGER TX 76821  
TX20004 RUNNELS COUNTY

COUNTY SHERIFFS OFC  
SHERIFF  
BALLINGER TX 76821  
TX20000 RUNNELS COUNTY

CONSTABLE OFFICE  
RUSK CO  
HENDERSON TX 75652  
TX20104 RUSK COUNTY

SHERIFF S DEPT  
COUNTY SHERIFF  
COUNTY JAIL  
HENDERSON TX 75652  
TX20100 RUSK COUNTY

CONSTABLE OFFICE  
SABINE CO  
HEMPHILL TX 75948  
TX20203 SABINE COUNTY

COUNTY SHERIFFS DEPT  
SHERIFF  
HEMPHILL TX 75948  
TX20200 SABINE COUNTY

CONSTABLE OFFICE  
SAN AUGUSTINE CO  
SAN AUGUSTINE CO TX 75972  
TX20302 SAN AUGUSTINE COUN

COUNTY SHERIFFS OFC  
SHERIFF  
SAN AUGUSTINE TX 75972  
TX20300 SAN AUGUSTINE COUN

CONSTABLE OFFICE  
SAN JACINTO CO  
COLDSPRING TX 77331  
TX20401 SAN JACINTO COUNTY

CO SHERIFF S DEPT  
SHERIFF  
COURTHOUSE  
COLDSPRING TX 77331  
TX20400 SAN JACINTO COUNTY

CONSTABLE OFFICE  
SAN PATRICIO CO  
SINTON TX 78387  
TX20506 SAN PATRICIO COUNT

COUNTY SHERIFFS DEPT  
SHERIFF  
SINTON TX 78387  
TX20500 SAN PATRICIO COUNT

CONSTABLE OFFICE  
SAN SABA CO  
SAN SABA TX 76877  
TX20602 SAN SABA COUNTY

COUNTY SHERIFFS OFC  
SHERIFF  
SAN SABA TX 76877  
TX20600 SAN SABA COUNTY

CONSTABLE OFFICE  
SCHLEICHER CO  
ELDORADO TX 76936  
TX20702 SCHLEICHER COUNTY

SHERIFF S DEPT  
SHERIFF  
ELDORADO TX 76936  
TX20700 SCHLEICHER COUNTY

CONSTABLE OFFICE  
SCURRY CO  
SNYDER TX 76549  
TX20802 SCURRY COUNTY

COUNTY SHERIFF DEPT  
SHERIFF  
COURTHOUSE  
SNYDER TX 79549  
TX20800 SCURRY COUNTY

SHERIFF S DEPARTMENT  
SHERIFF  
COURTHOUSE  
ALBANY TX 76430  
TX20900 SHACKELFORD COUNTY

CONSTABLE OFFICE  
SHELBY CO  
CENTER TX 75935  
TX21004 SHELBY COUNTY

SHERIFF S DEPARTMENT  
SHERIFF  
CENTER TX 75935  
TX21000 SHELBY COUNTY

CONSTABLE OFFICE  
SHERMAN CO  
STRATFORD TX 75084  
TX21102 SHERMAN COUNTY

SHERMAN CO SHERIFFS OFC  
SHERIFF  
STRATFORD TX 79084  
TX21100 SHERMAN COUNTY

CONSTABLE OFFICE  
SMITH CO  
TYLER TX 75701  
TX21207 SMITH COUNTY

SHERIFF S DEPT  
CO SHERIFF  
COURTHOUSE  
TYLER TX 75701  
TX21200 SMITH COUNTY

CONSTABLE OFFICE  
SOMERVELL CO  
GLEN ROSE TX 76043  
TX21302 SOMERVELL COUNTY

SHERIFF S DEPARTMENT  
COUNTY SHERIFF  
COURTHOUSE  
GLEN ROSE TX 76043  
TX21300 SOMERVELL COUNTY

CONSTABLE OFFICE  
STARR CO  
RIO GRANDE CITY TX 78582  
TX21404 STARR COUNTY

CO SHERIFF S DEPT  
CHIEF DEPUTY  
COURTHOUSE  
RIO GRANDE CITY TX 78582  
TX21400 STARR COUNTY

CONSTABLE OFFICE  
STEPHENS CO  
BRECKENRIDGE TX 76024  
TX21502 STEPHENS COUNTY

COUNTY SHERIFFS OFC  
SHERIFF  
BRECKENRIDGE TX 76024  
TX21500 STEPHENS COUNTY

CO SHERIFF S DEPT  
SHERIFF  
STERLING CITY TX 76951  
TX21600 STERLING COUNTY

COUNTY SHERIFFS OFC  
SHERIFF  
BOX 388  
ASPERMONT TX 79502  
TX21700 STONEWALL COUNTY

COUNTY CORONERS OFC  
CORONER  
ASPERMONT TX 79502  
TX217013H STONEWALL COUNTY

COUNTY SHERIFFS DEPT  
SHERIFF  
SONORA TX 76950  
TX21800 SUTTON COUNTY

CO SHERIFF S DEPT  
SHERIFF  
COUNTY JAIL  
TULIA TX 79088  
TX21900 SWISHER COUNTY

CONSTABLE OFFICE  
TARRANT CO  
FORT WORTH TX 76101  
TX22035 TARRANT COUNTY

SHERIFF S DEPT  
SHERIFF  
CRIMINAL COURTS BLD  
200 W BELKNAP  
FORT WORTH TX 76102  
TX22000 TARRANT COUNTY

OFc OF CHF MED EXAMINER  
CHIEF MED EXAMINER  
MED ARTS BLDG  
FORT WORTH TX 77007  
TX220013H TARRANT COUNTY

CONSTABLE OFFICE  
TAYLOR CO  
ABILENE TX 79604  
TX22104 TAYLOR COUNTY

TAYLOR CO SHERIFFS OFC  
SHERIFF  
ABILENE TX 29602  
TX22100 TAYLOR COUNTY

CONSTABLE OFFICE  
TERRELL CO  
SANDERSON TX 79848  
TX22201 TERRELL COUNTY

CO SHERIFF S DEPT  
SHERIFF  
P O BOX K  
SANDERSON TX 79848  
TX22200 TERRELL COUNTY

CONSTABLE OFFICE  
TERRY CO  
BROWNFIELD TX 79316  
TX22302 TERRY COUNTY

CO SHERIFF S DEPT  
SHERIFF  
COURTHOUSE  
BROWNFIELD TX 79316  
TX22300 TERRY COUNTY

CO SHERIFF S DEPT  
SHERIFF  
THROCKMORTON TX 76083  
TX22400 THROCKMORTON COUNT

CONSTABLE OFFICE  
TITUS CO  
MOUNT PLEASANT TX 75455  
TX22503 TITUS COUNTY

CO SHERIFF S DEPT  
SHERIFF  
COURTHOUSE  
MOUNT PLEASANT TX 75455  
TX22500 TITUS COUNTY

CONSTABLE OFFICE  
TOM GREEN CO  
SAN ANGELO TX 76901  
TX22602 TOM GREEN COUNTY

SHERIFF S DEPT  
SHERIFF  
COURTHOUSE  
SAN ANGELO TX 76901  
TX22600 TOM GREEN COUNTY

CONSTABLE OFFICE  
TRAVIS CO  
AUSTIN TX 76688  
TX22706 TRAVIS COUNTY

TRAVIS CO SHERIFFS DEPT  
SHERIFF  
COUNTY COURTHOUSE  
P O BOX 1748  
AUSTIN TX 78767  
TX22700 TRAVIS COUNTY

TRAVIS CO CORONERS OFC  
CORONER  
711 WEST 14TH  
AUSTIN TX 78701  
TX227013H TRAVIS COUNTY

CONSTABLE OFFICE  
TRINITY CO  
GROVETON TX 75845  
TX22802 TRINITY COUNTY

TRINITY CO SHERIFFS OFC  
SHERIFF  
GROVETON TX 75845  
TX22800 TRINITY COUNTY

CONSTABLE OFFICE  
TYLER CO  
WOODVILLE TX 75979  
TX22902 TYLER COUNTY

COUNTY SHERIFFS DEPT  
SHERIFF  
WOODVILLE TX 75979  
TX22900 TYLER COUNTY

CONSTABLE OFFICE  
UPSHUR CO  
GILMER TX 75644  
TX23004 UPSHUR COUNTY

UPSHUR CO SHERIFFS OFC  
SHERIFF  
GILMER TX 75644  
TX23000 UPSHUR COUNTY

COUNTY SHERIFF S OFC  
COUNTY SHERIFF  
BOX 27  
HANKIN TX 79778  
TX23100 UPTON COUNTY

CONSTABLE OFFICE  
UVALDE CO  
UVALDE TX 78801  
TX23203 UVALDE COUNTY

COUNTY SHERIFFS DEPT  
SHERIFF  
UVALDE TX 78801  
TX23200 UVALDE COUNTY

CONSTABLE OFFICE  
VAL VERDE CO  
DEL RIO TX 78840  
TX23302 VAL VERDE COUNTY

VAL VERDE CO SHERIFF OFC  
SHERIFF  
COUNTY JAIL  
DEL RIO TX 78840  
TX23300 VAL VERDE COUNTY

SHERIFF S DEPT  
SHERIFF  
CANTON TX 75103  
TX23400 VAN ZANDT COUNTY

CONSTABLE OFFICE  
VICTORIA CO  
VICTORIA TX 77901  
TX23502 VICTORIA COUNTY

CO SHERIFFS OFFICE  
SHERIFF  
310 W CONSTITUTION  
VICTORIA TX 77901  
TX23500 VICTORIA COUNTY

CONSTABLE OFFICE  
WALKER CO  
MUNTSVILLE TX 77340  
TX23602 WALKER COUNTY

COUNTY SHERIFFS DEPT  
SHERIFF  
MUNTSVILLE TX 77340  
TX23600 WALKER COUNTY

CONSTABLE OFFICE  
WALKER CO  
HEMPSTEAD TX 77445  
TX23703 WALKER COUNTY

SHERIFF S DEPARTMENT  
SHERIFF  
CO JAIL  
HEMPSTEAD TX 77445  
TX23700 YALLER COUNTY

CONSTABLE OFFICE  
WARD CO  
MONAHAN TX 79756  
TX23802 WARD COUNTY

WARD CO SHERIFFS OFC  
SHERIFF  
400 S ALLEN  
MONAHAN TX 79756  
TX23800 WARD COUNTY

CONSTABLE OFFICE  
WASHINGTON CO  
BRENNHAM TX 77833  
TX23902 WASHINGTON COUNTY

WASH CO SHERIFFS OFC  
SHERIFF  
103 E MAIN  
BRENNHAM TX 77833  
TX23900 WASHINGTON COUNTY

CONSTABLE OFFICE  
WEBB CO  
LAREDO TX 78040  
TX24002 WEBB COUNTY

SHERIFF S OFFICE  
SHERIFF  
COURTHOUSE ANNEX  
LAREDO TX 78040  
TX24000 WEBB COUNTY

CONSTABLE OFFICE  
WHARTON CO  
WHARTON TX 77488  
TX24103 WHARTON COUNTY

SHERIFF DEPARTMENT  
SHERIFF  
P O BOX 726  
WHARTON TX 77488  
TX24100 WHARTON COUNTY

CONSTABLE OFFICE  
WHEELER CO  
WHEELER TX 79096  
TX24202 WHEELER COUNTY

COUNTY SHERIFFS DEPT  
SHERIFF  
WHEELER TX 79096  
TX24200 WHEELER COUNTY

CONSTABLE OFFICE  
WICHITA CO  
WICHITA FALLS TX 76307  
TX24306 WICHITA COUNTY

SHERIFF S DEPT  
SHERIFF  
COURTHOUSE  
WICHITA FALLS TX 76301  
TX24300 WICHITA COUNTY

CONSTABLE OFFICE  
WILBARGER CO  
VERNON TX 76384  
TX24402 WILBARGER COUNTY

COUNTY SHERIFFS OFC  
SHERIFF  
COUNTY COURTHOUSE  
VERNON TX 76384  
TX24400 WILBARGER COUNTY

CONSTABLE OFFICE  
WILLACE CO  
RAYMONDVILLE TX 78580  
TX24503 WILLACY COUNTY

SHERIFF S DEPARTMENT  
SHERIFF  
COURTHOUSE  
RAYMONDVILLE TX 78580  
TX24500 WILLACY COUNTY

CONSTABLE OFFICE  
WILLIAMSON CO  
GEORGETOWN TX 78626  
TX24607 WILLIAMSON COUNTY

SHERIFF S DEPARTMENT  
SHERIFF  
P O BOX 124  
GEORGETOWN TX 78626  
TX24600 WILLIAMSON COUNTY

CONSTABLE OFFICE  
WILSON CO  
FLORESVILLE TX 78114  
TX24703 WILSON COUNTY

SHERIFF S DEPARTMENT  
SHERIFF  
COURTHOUSE  
FLORESVILLE TX 78114  
TX24700 WILSON COUNTY

CONSTABLE OFFICE  
WINKLER CO  
KERMIT TX 79745  
TX24803 WINKLER COUNTY

COUNTY SHERIFF S DEPT  
SHERIFF  
P O BOX 860  
KERMIT TX 79745  
TX24800 WINKLER COUNTY

CONSTABLE OFFICE  
WISE CO  
DECATUR TX 76234  
TX24904 WISE COUNTY

SHERIFF S DEPARTMENT  
SHERIFF  
DECATUR TX 76234  
TX24900 WISE COUNTY

CONSTABLE OFFICE  
WOOD CO  
QUITMAN TX 75783  
TX2500132 WOOD COUNTY

SHERIFF S OFFICE  
SHERIFF  
QUITMAN TX 75773  
TX25000 WOOD COUNTY

CONSTABLE OFFICE  
YOAKUM CO  
PLAINS TX 79355  
TX25103 YOAKUM COUNTY

SHERIFF S DEPARTMENT  
SHERIFF  
PLAINS TX 79355  
TX25100 YOAKUM COUNTY

SHERIFF S DEPARTMENT  
SHERIFF  
GRAHAM TX 76046  
TX25200 YOUNG COUNTY

ZAPATA CO SHERIFFS OFC  
SHERIFF  
COURTHOUSE BLDG  
ZAPATA TX 78076  
TX25300 ZAPATA COUNTY

CONSTABLE OFFICE  
ZAVALA CO  
CRYSTAL CITY TX 78839  
TX25402 ZAVALA COUNTY

SHERIFF S DEPT  
SHERIFF  
CRYSTAL CITY TX 78839  
TX25400 ZAVALA COUNTY

## MUNICIPAL LEVEL

POLICE DEPARTMENT  
CHIEF OF POLICE  
BOX 310  
ABERNATHY TX 79311  
TX09501 HALE COUNTY

ABILENE POLICE DEPT  
POLICE CHIEF  
P O BOX 60  
ABILENE TX 79604  
TX22101 TAYLOR COUNTY

ADDISON POLICE DEPT  
CHIEF OF POLICE  
ADDISON TX 75001  
TX05701 DALLAS COUNTY

POLICE DEPARTMENT  
CHIEF OF POLICE  
1218 W STENSBO ST  
ALAMO TX 78516  
TX10801 HIDALGO COUNTY

ALAMO HGTS POLICE DEPT  
CHIEF OF POLICE  
6116 BROADWAY  
SAN ANTONIO TX 78209  
TX01501 BEXAR COUNTY

ALBA POLICE DEPT  
CHIEF OF POLICE  
ALBA TX 75410  
TX25001 WOOD COUNTY

POLICE DEPT  
POLICE CHIEF  
BOX 595  
ALBANY TX 76430  
TX20901 SHACKELFORD COUNTY

ALICE POLICE DEPT  
CHIEF  
101 N WRIGHT ST  
ALICE TX 78332  
TX12501 JIM WELLS COUNTY

POLICE DEPARTMENT  
CITY MARSHAL  
ALLEN TX 75002  
TX04301 COLLIN COUNTY

ALPINE TOWN POLICE DEPT  
CHIEF OF POLICE  
ALPINE TX 79830  
TX02201 BREWSTER COUNTY

POLICE DEPT  
CHIEF OF POLICE  
1007 FAHOU  
ALVARADO TX 76009  
TX12601 JOHNSON COUNTY

POLICE DEPARTMENT  
CHIEF OF POLICE  
303 WEST SEALY  
ALVIN TX 77511  
TX02001 BRAZORIA COUNTY

AMARILLO POLICE DEPT  
CHIEF OF POLICE  
BOX 1971  
AMARILLO TX 79105  
TX18801 POTTER COUNTY

AMHERST POLICE DEPT  
CHIEF OF POLICE  
AMHERST TX 79312  
TX14001 LAMB COUNTY

POLICE DEPARTMENT  
CITY MARSHAL  
ANAMUAC TX 77514  
TX03601 CHAMBERS COUNTY

POLICE DEPARTMENT  
CHIEF OF POLICE  
1ST AND LOGSDON  
ANDREWS TX 79714  
TX00201 ANDREWS COUNTY

ANGLETON POLICE DEPT  
CHIEF OF POLICE  
221 N CHENANGO  
ANGLETON TX 77515  
TX02002 BRAZORIA COUNTY

POLICE DEPARTMENT  
CHIEF OF POLICE  
1202 COMMERCIAL AV  
ANSON TX 79501  
TX12701 JONES COUNTY

POLICE DEPT  
TOWN MARSHAL  
P O BOX 574  
ANTHONY TX 88021  
TX07101 EL PASO COUNTY

POLICE DEPARTMENT  
CHIEF OF POLICE  
144 E GOODNIGHT ST  
ARANSAS PASS TX 78336  
TX20507 SAN PATRICIO COUNT

POLICE DEPT  
CITY MARSHAL  
BOX 367  
ARCHER CITY TX 76351  
TX00501 ARCHER COUNTY

ARGYLE POLICE DEPT  
CHIEF OF POLICE  
ARGYLE TX 76226  
TX061011Z DENTON COUNTY

POLICE DEPT  
CHIEF OF POLICE  
P O BOX 301  
ARLINGTON TX 76010  
TX22001 TARRANT COUNTY

ARP POLICE DEPARTMENT  
CHIEF OF POLICE  
ARP TX 75750  
TX21201 SMITH COUNTY

ASPERMONT POLICE DEPT  
CHIEF OF POLICE  
ASPERMONT TX 79502  
TX21701 STONENALL COUNTY

ATHENS CITY POLICE DEPT  
CHIEF OF POLICE  
ATHENS TX 75751  
TX10701 HENDERSON COUNTY

POLICE DEPARTMENT  
CHIEF OF POLICE  
BOX 650 A  
ATLANTA TX 75551  
TX03401 CASS COUNTY

POLICE DEPARTMENT  
CHIEF OF POLICE  
POLICE COURTS BLDG  
AUSTIN TX 78767  
TX22701 TRAVIS COUNTY

PARK RANGERS DEPT  
DIRECTOR  
1500 W RIVERSIDE D  
AUSTIN TX 78767  
TX22707 TRAVIS COUNTY

AZLE CITY POLICE DEPT  
CHIEF OF POLICE  
216 W MAIN ST  
AZLE TX 76020  
TX22002 TARRANT COUNTY

BAIRD POLICE DEPT  
CHIEF OF POLICE  
BAIRD TX 79504  
TX03001 CALLAHAN COUNTY

BALCH SPRGS POLICE DEPT  
CHIEF OF POLICE  
3117 HICKORY TREE  
BALCH SPRGS TX 75149  
TX05702 DALLAS COUNTY

BALCONES HGHTS POL DEPT  
CHIEF OF POLICE  
SAN ANTONIO TX 78201  
TX01502 BEXAR COUNTY

POLICE DEPARTMENT  
CHIEF OF POLICE  
BOX 497  
BALLINGER TX 76821  
TX20001 RUNNELS COUNTY

BALMORHEA POLICE DEPT  
CHIEF OF POLICE  
BALMORHEA TX 79718  
TX19501 REEVES COUNTY

BANDERA POLICE DEPT  
CHIEF OF POLICE  
BANDERA TX 78003  
TX01001 BANDERA COUNTY

BANGS POLICE DEPT  
CHIEF OF POLICE  
BANGS TX 76823  
TX02501 BROWN COUNTY

BARTLETT POLICE DEPT  
CHIEF OF POLICE  
BARTLETT TX 76511  
TX01401 WILLIAMSON COUNTY

CITY POLICE DEPT  
CHIEF OF POLICE  
BOX 427  
BASTROP TX 78602  
TX01101 BASTROP COUNTY

BAY CITY POLICE DEPT  
CHIEF OF POLICE  
BAY CITY TX 77414  
TX16101 MATAGORDA COUNTY

BAYTOWN POLICE DEPT  
CHIEF OF POLICE  
303 SOUTH MAIN  
BAYTOWN TX 77520  
TX10101 HARRIS COUNTY

POLICE DEPARTMENT  
CHIEF OF POLICE  
925 MAIN ST  
BEAUMONT TX 77704  
TX12301 JEFFERSON COUNTY

BEDFORD POLICE DEPT  
CHIEF OF POLICE  
P O BOX 157  
BEDFORD TX 76022  
TX22003 TARRANT COUNTY

POLICE DEPARTMENT  
CHIEF OF POLICE  
100 W CORPUS CHRIS  
BEEVILLE TX 78102  
TX01301 BEE COUNTY

BELLAIRE POLICE DEPT  
CHIEF OF POLICE  
7016 S RICE AVE  
BELLAIRE TX 77401  
TX01012 HARRIS COUNTY

POLICE DEPARTMENT  
CHIEF OF POLICE  
2801 PARRISH STREE  
BELLMEAD TX 76705  
TX15501 MCLENNAN COUNTY

BELLS TN POLICE DEPT  
CHIEF OF POLICE  
BELLS TX 75414  
TX091011Z GRAYSON COUNTY

POLICE DEPARTMENT  
CHIEF  
BOX 686  
BELLVILLE TX 77418  
TX00801 AUSTIN COUNTY

BELTON POLICE DEPT  
CHIEF OF POLICE  
110 WEST FIRST ST  
BELTON TX 76513  
TX01402 BELL COUNTY

POLICE DEPARTMENT  
CHIEF OF POLICE  
P O BOX 21111  
BENBROOK TX 76102  
TX22004 TARRANT COUNTY

BEVERLY HILLS POLICE DPT  
CHIEF OF POLICE  
WACO TX 76703  
TX15502 MCLENNAN COUNTY

POLICE DEPARTMENT  
CHIEF OF POLICE  
203 PLAZA BOX 300  
BIG LAKE TX 76932  
TX19201 REAGAN COUNTY

BIG SANDY POLICE DEPT  
CHIEF OF POLICE  
BIG SANDY TX 75755  
TX23001 UPSHUR COUNTY

BIG SPRING POLICE DEPT  
CHIEF OF POLICE  
400 EAST 4TH STREE  
BIG SPRING TX 79720  
TX11401 HOWARD COUNTY

LAW ENFORCEMENT DEPT  
CHIEF OF POLICE  
BOX 356  
BISHOP TX 78343  
TX17801 NUECES COUNTY

BLACKWELL POLICE DEPT  
CHIEF OF POLICE  
BLACKWELL TX 79506  
TX17701 NOLAN COUNTY

BLOSSOM POLICE DEPT  
CHIEF OF POLICE  
BLOSSOM TX 75416  
TX13901 LAMAR COUNTY

BLUE MOUND POLICE DEPT  
CHIEF OF POLICE  
1600 BELL AVE  
FT WORTH TX 76131  
TX22005 TARRANT COUNTY

POLICE DEPT  
CHIEF OF POLICE  
P O DRAWER U  
BOERNE TX 78006  
TX13001 KENDALL COUNTY

BONHAM CITY POLICE DEPT  
CHIEF OF POLICE  
BONHAM TX 75418  
TX07401 FANNIN COUNTY

BOOKER CITY POLICE DEPT  
CHIEF OF POLICE  
BOOKER CITY TX 79005  
TX148011Z LIPSCOMB COUNTY

BORGER POLICE DEPARTMENT  
CHIEF  
P O BOX M  
BORGER TX 79007  
TX11701 HUTCHINSON COUNTY

BOVINA POLICE DEPT  
CITY MARSHAL  
BOX 329  
BOVINA TX 79009  
TX18501 FARMER COUNTY

CITY POLICE DEPT  
CHIEF OF POLICE  
205 WEST WALNUT  
BOWIE TX 76230  
TX16901 MONTAGUE COUNTY

BRADY POLICE DEPT  
CHIEF OF POLICE  
CITY HALL  
BRADY TX 76825  
TX15401 MCCULLOCH COUNTY

POLICE DEPARTMENT  
CHIEF OF POLICE  
CITY HALL 120 W EL  
BRECKENRIDGE TX 76024  
TX21501 STEPHENS COUNTY

BREMOND POLICE DEPT  
CHIEF OF POLICE  
BREMOND TX 76629  
TX19801 ROBERTSON COUNTY

POLICE DEPARTMENT  
CITY MARSHAL  
BRENNHAM TX 77833  
TX23901 WASHINGTON COUNTY

BRIDGEPORT POLICE DEPT  
CHIEF OF POLICE  
BRIDGEPORT TX 76026  
TX24901 WISE COUNTY

BRONTE POLICE DEPT  
CHIEF OF POLICE  
BRONTE TX 76933  
TX04101 COKE COUNTY

BROOKSHIRE POLICE DEPT  
CHIEF  
P O BOX 356  
BROOKSHIRE TX 77423  
TX23701 WALLER COUNTY

POLICE DEPARTMENT  
CHIEF OF POLICE  
121 NORTH 5TH ST  
BROWNFIELD TX 79316  
TX22301 TERRY COUNTY

BROWNSVILLE POLICE DEPT  
CHIEF OF POLICE  
404 E WASHINGTON S  
BROWNSVILLE TX 78520  
TX03101 CAMERON COUNTY

POLICE DEPARTMENT  
CHIEF OF POLICE  
P O BOX 1389  
BROWNWOOD TX 76801  
TX02502 BROWN COUNTY

POLICE DEPARTMENT  
CHIEF OF POLICE  
CITY HALL  
BRYAN TX 77801  
TX02101 BRAZOS COUNTY

BUCKINGHAM POLICE DEPT  
CHIEF OF POLICE  
DALLAS TX 75221  
TX05703 DALLAS COUNTY

POLICE DEPARTMENT  
CHIEF OF POLICE  
BUFFALO TX 75831  
TX14501 LEON COUNTY

BUNKEY HILL POLICE DEPT  
CHIEF OF POLICE  
HOUSTON TX 77024  
TX10103 HARRIS COUNTY

CITY POLICE DEPARTMENT  
CHIEF OF POLICE  
415 AVE C  
BURKBURNETT TX 76354  
TX24301 WICHITA COUNTY

BURLESON POLICE DEPT  
CHIEF  
141 W RENFRO  
BURLESON TX 76028  
TX12602 JOHNSON COUNTY

BURNET POLICE DEPT  
CHIEF OF POLICE  
BURNET TX 78611  
TX02701 BURNET COUNTY

CALDWELL POLICE DEPT  
CHIEF OF POLICE  
214 W BUCK ST  
CALDWELL TX 77836  
TX02601 BURLESON COUNTY

CALVERT POLICE DEPT  
CITY MARSHAL  
BOX 505  
CALVERT TX 77837  
TX19802 ROBERTSON COUNTY

CAMERON CITY POLICE DEPT  
CHIEF OF POLICE  
CAMERON TX 76520  
TX16601 HILAM COUNTY

CANADIAN POLICE DEPT  
CHIEF OF POLICE  
CANADIAN TX 79014  
TX10601 HEMPHILL COUNTY

CANEY CITY POLICE DEPT  
CHIEF OF POLICE  
CANEY CITY TX 75148  
TX107011Z HENDERSON COUNTY

CANTON POLICE DEPT  
CHIEF OF POLICE  
290 E TYLER  
CANTON TX 75103  
TX23401 VAN ZANDT COUNTY

CANYON CITY POLICE DEPT  
CHIEF OF POLICE  
CANYON TX 79015  
TX19101 RANDALL COUNTY

POLICE DEPARTMENT  
CHIEF OF POLICE  
310 PENNA STREET  
CARRIZO SPRINGS TX 78834  
TX06401 DIMMIT COUNTY

CARROLLTON POLICE DEPT  
CHIEF OF POLICE  
P O BOX 535  
CARROLLTON TX 75006  
TX05704 DALLAS COUNTY

CITY POLICE DEPT  
CHIEF  
P O BOX 400  
CARTHAGE TX 75633  
TX18301 PANOLA COUNTY

CASTLE HILLS  
POLICE DEPT  
CHIEF OF POLICE  
6915 WEST AVENUE  
SAN ANTONIO TX 78213  
TX01503 BEXAR COUNTY

POLICE DEPARTMENT  
CITY MARSHAL  
P O BOX 479  
CASTROVILLE TX 78009  
TX16301 MEDINA COUNTY

CEDAR HILL POLICE DEPT  
CHIEF OF POLICE  
CEDAR HILL TX 75104  
TX05705 DALLAS COUNTY

CELESTE POLICE DEPT  
CHIEF OF POLICE  
CELESTE TX 75423  
TX11601 HUNT COUNTY

CELINA POLICE DEPT  
CHIEF OF POLICE  
POLICE DEPT  
CELINA TX 75009  
TX04302 COLLIN COUNTY

CENTER CITY POLICE DEPT  
CHIEF OF POLICE  
CENTER TX 75935  
TX21001 SHELBY COUNTY

CHILDRESS POLICE DEPT  
CHIEF OF POLICE  
341 COMMERCE ST  
CHILDRESS TX 79101  
TX03601 CHILDRESS COUNTY

POLICE DEPARTMENT  
CHIEF  
1207 EAST 16TH  
CISCO TX 76437  
TX06701 EASTLAND COUNTY

CITY POLICE DEPT  
CHIEF OF POLICE  
BOX 923  
CLARENDON TX 79226  
TX06501 DONLEY COUNTY

POLICE DEPT  
CITY MARSHAL  
111 SO LOCUST  
CLARKSVILLE TX 75426  
TX19401 RED RIVER COUNTY

CLARKSVILLE CITY  
POLICE DEPT  
CHIEF OF POLICE  
GLADEWATER TX 75647  
TX09201 GREGG COUNTY

CLARKSVILLE CITY POL DPT  
CHIEF OF POLICE  
CLARKSVILLE CITY TX 75647  
TX09208 GREGG COUNTY

CLAUDE POLICE DEPT  
CHIEF OF POLICE  
CLAUDE TX 79019  
TX00601 ARMSTRONG COUNTY

CLEAR LAKE SHORES POLICE  
CHIEF OF POLICE  
KEMAH TX 77565  
TX08401 GALVESTON COUNTY

CLEBURNE POLICE DEPT  
CHIEF OF POLICE  
CLEBURNE TX 76031  
TX12603 JOHNSON COUNTY

CLEVELAND POLICE DEPT  
CHIEF OF POLICE  
BOX 578  
CLEVELAND TX 77327  
TX14601 LIBERTY COUNTY

POLICE DEPARTMENT  
CHIEF OF POLICE  
P O BOX 231  
CLIFTON TX 76634  
TX01801 BOSQUE COUNTY

CLUTE POLICE DEPT  
CHIEF  
103 E MAIN  
CLUTE TX 77531  
TX02003 BRAZORIA COUNTY

CITY MARSHALLS OFFICE  
CITY MARSHALL  
RT 2  
CLYDE TX 79510  
TX03003 CALLAHAN COUNTY

COAHOMA POL DEPT  
CHIEF OF POLICE  
COAHOMA TX 79511  
TX11402 HOWARD COUNTY

COCKRELL HILL POL DEPT  
CHIEF OF POLICE  
COCKRELL HILL CITY  
4125 W CLARENDON D  
DALLAS TX 75211  
TX05706 DALLAS COUNTY

CITY POLICE  
CHIEF OF POLICE  
117 N CONCHO ST  
COLEMAN TX 76834  
TX04201 COLEMAN COUNTY

POLICE DEPARTMENT  
CHIEF OF POLICE  
BOX 3220  
COLLEGE STATION TX 77840  
TX02102 BRAZOS COUNTY

COLLINSVILLE POL DEPT  
CHIEF OF POLICE  
COLLINSVILLE TX 76233  
TX09101 GRAYSON COUNTY

POLICE DEPARTMENT  
CHIEF  
180 W 3RD ST  
COLORADO CITY TX 79512  
TX16801 MITCHELL COUNTY

LAKE PATROL DEPT  
CHIEF  
180 W 3RD ST  
COLORADO CITY TX 75912  
TX16803 MITCHELL COUNTY

POLICE DEPARTMENT  
CHIEF OF POLICE  
602 SPRING STREET  
COLUMBUS TX 78934  
TX04501 COLORADO COUNTY

POLICE DEPT  
CHIEF  
115 W CENTRAL  
COMANCHE TX 76442  
TX04701 COMANCHE COUNTY

COMBES POLICE DEPT  
CHIEF OF POLICE  
COMBES TX 78535  
TX03102 CAMERON COUNTY

POLICE DEPARTMENT  
POLICE CHIEF  
COMMERCE TX 75428  
TX11602 HUNT COUNTY

POLICE DEPARTMENT  
CHIEF  
CITY HALL  
505 W DAVIS  
CONROE TX 77301  
TX17001 MONTGOMERY COUNTY

COOLIDGE POLICE DEPT  
CHIEF OF POLICE  
COOLIDGE TX 76653  
TX14701 LIMESTONE COUNTY

COOPER POLICE DEPT  
CHIEF OF POLICE  
COOPER TX 75432  
TX06001 DELTA COUNTY

COPPELL POLICE DEPT  
CHIEF OF POLICE  
COPPELL TX 75019  
TX05707 DALLAS COUNTY

COPPERAS COVE POLICE  
CHIEF OF POLICE  
COPPERAS COVE TX 76522  
TX05001 CORYELL COUNTY

PARK POLICE  
DEPT PARKS AND REC  
CHIEF OF PARK POLICE  
10901 S PADRE ISLAND DR  
CORPUS CHRISTI TX 78416  
TX1780512 NUECES COUNTY

POLICE DIVISION  
DIR OF PUBL SAFETY  
1616 BUFFALO  
CORPUS CHRISTI TX 78408  
TX17802 NUECES COUNTY

MARINA PATROL  
DIRECTOR  
P O BOX 9277  
CORPUS CHRISTI TX 78404  
TX17806 NUECES COUNTY

POLICE DEPARTMENT  
CHIEF OF POLICE  
P O BOX 57  
CORSICANA TX 75110  
TX17501 NAVARRO COUNTY

COTULLA POLICE DEPT  
CHIEF OF POL  
COTULLA TX 78014  
TX14201 LA SALLE COUNTY

POLICE DEPT  
CHIEF OF POLICE  
115 W 6TH ST  
CRANE TX 79731  
TX05201 CRANE COUNTY

CRAWFORD POLICE DEPT  
CHIEF OF POLICE  
CRAWFORD TX 76638  
TX15503 MCLENNAN COUNTY

CROCKETT POLICE DEPT  
CHIEF OF POLICE  
CROCKETT TX 75835  
TX11301 HOUSTON COUNTY

POLICE DEPARTMENT  
CHIEF OF POLICE  
119 123 S HYRSHIRE  
CROSBYTON TX 79322  
TX05401 CROSBY COUNTY

CROSS PLAINS POLICE DEPT  
CHIEF OF POLICE  
CROSS PLAINS TX 76443  
TX03002 CALLAHAN COUNTY

CROWLEY POLICE DEPT  
CHIEF OF POLICE  
CROWLEY TX 76036  
TX22006 TARRANT COUNTY

CRYSTAL CITY POLICE DEPT  
CHIEF OF POLICE  
DRAWER 550  
CRYSTAL CITY TX 78839  
TX25401 ZAVALA COUNTY

CUERO POLICE DEPT  
CHIEF OF POLICE  
201 E MAIN ST  
CUERO TX 77954  
TX06201 DE WITT COUNTY

CUMBY POLICE DEPT  
CHIEF OF POLICE  
CUMBY TX 75433  
TX11201 HOPKINS COUNTY

DAISETTA POLICE DEPT  
CHIEF OF POLICE  
DAISETTA TX 77533  
TX14602 LIBERTY COUNTY

DALHART POLICE DEPT  
CHIEF OF POLICE  
BOX 1071  
DALHART TX 79022  
TX05601 DALLAM COUNTY

PARK PATROL  
SENIOR CAPTAIN  
MAIN AND HARWOOD  
DALLAS TX 75201  
TX0570112 DALLAS COUNTY

POLICE DEPARTMENT  
CHIEF OF POLICE  
MAIN AND HARWOOD  
DALLAS TX 75201  
TX0P000 DALLAS COUNTY

DALWORTHINGTON POL DEPT  
CHIEF OF POLICE  
ARLINGTON TX 76010  
TX22007 TARRANT COUNTY

DANBURY POLICE DEPT  
CHIEF OF POLICE  
DANBURY TX 77534  
TX02004 BRAZORIA COUNTY

DAINGERFIELD POLICE DEPT  
CHIEF OF POLICE  
126 MC REYNOLDS ST  
DAINGERFIELD TX 75638  
TX17201 MORRIS COUNTY

DAWSON POLICE DEPT  
CHIEF OF POLICE  
DAWSON TX 76639  
TX17502 NAVARRO COUNTY

POLICE DEPT  
CHIEF OF POLICE  
111 N CHURCH  
DAYTON TX 77539  
TX14603 LIBERTY COUNTY

DEKALB POLICE DEPT  
CHIEF OF POLICE  
DRAWER 638  
DEKALB TX 75559  
TX01901 BOWIE COUNTY

DE LEON POLICE DEPT  
CHIEF OF POLICE  
105 S TEX ST  
DE LEON TX 76444  
TX04702 SOMANCHE COUNTY

POLICE DEPARTMENT  
CHIEF OF POLICE  
P O BOX 550  
DESOTO TX 75115  
TX05708 DALLAS COUNTY

POLICE DEPARTMENT  
CHIEF OF POLICE  
P O BOX 281  
DECATUR TX 76234  
TX24902 WISE COUNTY

DEER PARK POLICE DEPT  
CHIEF OF POLICE  
P O BOX 700  
DEER PARK TX 77536  
TX10104 HARRIS COUNTY

DEL RIO POLICE DEPT  
CHIEF OF POLICE  
110 E BROADWAY  
DEL RIO TX 78840  
TX23301 VAL VERDE COUNTY

POLICE DEPT  
CHIEF OF POLICE  
P O BOX 224  
DENISON TX 75020  
TX09102 GRAYSON COUNTY

DENTON POLICE DEPARTMENT  
CHIEF OF POLICE  
MUNICIPAL BUILDING  
DENTON TX 76201  
TX06102 DENTON COUNTY

DENVER CITY POLICE DEPT  
CHIEF OF POLICE  
BOX J  
DENVER CITY TX 79323  
TX25101 YOAKUM COUNTY

DETROIT TN POLICE DEPT  
CHIEF OF POLICE  
DETROIT TX 75436  
TX1940112 RED RIVER COUNTY

CITY POLICE DEPT  
MARSHALL  
CITY HALL  
DEVINE TX 78015  
TX16302 MEDINA COUNTY

DIBOLL POLICE DEPT  
CHIEF OF POLICE  
DIBOLL TX 75941  
TX00301 ANGELINA COUNTY

POLICE DEPARTMENT  
CHIEF OF POLICE  
BOX 146  
DIMITT TX 79027  
TX03501 CASTRO COUNTY

CITY POLICE  
CHIEF OF POLICE  
921 HILLER  
DONNA TX 78537  
TX10802 HIDALGO COUNTY

DUBLIN CITY POLICE DEPT  
CHIEF OF POLICE  
DUBLIN TX 76446  
TX07201 ERATH COUNTY

DUMAS POLICE DEPARTMENT  
CHIEF OF POLICE  
124 E 7TH ST  
DUMAS TX 79029  
TX17101 MOORE COUNTY

POLICE DEPARTMENT  
CHIEF OF POLICE  
P O BOX 280  
DUNCANVILLE TX 75116  
TX05709 DALLAS COUNTY

EAGLE LAKE POL DEPT  
CHIEF OF POLICE  
EAGLELAKE TX 77434  
TX04502 COLORADO COUNTY

POLICE DEPT  
CHIEF OF POLICE  
BOX C  
EAGLE PASS TX 78852  
TX16201 MAVERICK COUNTY

EARLY POLICE DEPT  
CHIEF OF POLICE  
BROWNWOOD TX 76801  
TX02503 BROWN COUNTY

POLICE DEPT  
CITY MARSHAL  
BOX 1  
EARTH TX 79031  
TX14002 LAHB COUNTY

EASTLAND POLICE DEPT  
CHIEF OF POLICE  
416 S SEAMAN  
EASTLAND TX 76448  
TX06702 EASTLAND COUNTY

POLICE DEPT  
POLICE CHIEF  
P O BOX 86  
EDCOUCH TX 78538  
TX10803 HIDALGO COUNTY

CITY OF EDEN POLICE DEPT  
CHIEF OF POLICE  
EDEN TX 76837  
TX04801 CONCHO COUNTY

EDGECLIFF VIL POL DEPT  
CHIEF OF POLICE  
FT WORTH TX 76100  
TX22008 TARRANT COUNTY

EDGEWOOD POLICE DEPT  
CHIEF OF POLICE  
EDGEWOOD TX 75117  
TX23402 VAN ZANDT COUNTY

POLICE DEPARTMENT  
CHIEF OF POLICE  
P O BOX 1079  
EDINBURG TX 78539  
TX10804 HIDALGO COUNTY

EDNA POLICE DEPT  
POLICE CHIEF  
105 N ALLEN  
EDNA TX 77957  
TX12001 JACKSON COUNTY

EL CAMPO POLICE DEPT  
CHIEF OF POLICE  
109 W MONSERATTE  
EL CAMPO TX 77437  
TX24101 WHARTON COUNTY

EL PASO POLICE DEPT  
CHIEF OF POLICE  
500 E SAN ANTONIO  
EL PASO TX 79901  
TX07102 EL PASO COUNTY

EL LAJO POLICE DEPT  
CHIEF OF POLICE  
SEABROOK TX 77586  
TX10101 HARRIS COUNTY

ELDORADO POLICE DEPT  
CHIEF OF POL  
ELDORADOR TX 76936  
TX20701 SCHLEICHER COUNTY

ELECTRA CITY POLICE DEPT  
CHIEF OF POLICE  
ELECTRA TX 76360  
TX24302 WICHITA COUNTY

ELGIN POLICE DEPT  
CHIEF OF POLICE  
ELGIN TX 78621  
TX01102 BASTROP COUNTY

ELMENDORF POLICE DEPT  
CHIEF OF POLICE  
ELMENDORF TX 78112  
TX01506 BEXAR COUNTY

CITY OF ELSA POLICE DEPT  
CHIEF OF POLICE  
ELSA TX 78543  
TX10805 HIDALGO COUNTY

POLICE DEPARTMENT  
CHIEF OF POLICE  
ENNIS TX 75119  
TX07001 ELLIS COUNTY

POLICE DEPARTMENT  
POLICE CHIEF  
201 ECTOR DRIVE  
EULESS TX 76039  
TX22009 TARRANT COUNTY

POLICE DEPARTMENT  
CHIEF OF POLICE  
105 HANSBARGER ST  
EVERMAN TX 76140  
TX22010 TARRANT COUNTY

FAIRFIELD POLICE DEPT  
CHIEF OF POLICE  
FAIRFIELD TX 75840  
TX08101 FREESTONE COUNTY

FALFURRIAS POLICE DEPT  
CHIEF OF POLICE  
FALFURRIAS TX 78355  
TX02401 BROOKS COUNTY

FARMERS BRANCH  
POLICE DEPT  
CHIEF OF POLICE  
3723 VALLEY VIEW LANE  
DALLAS TX 75234  
TX05710 DALLAS COUNTY

POLICE DEPT  
POLICE CHIEF  
303 S MAIN  
FARMERSVILLE TX 75031  
TX04303 COLLIN COUNTY

FERRIS POLICE DEPT  
CHIEF OF POLICE  
201 S CHURCH  
FERRIS TX 75125  
TX07002 ELLIS COUNTY

FLORENCE POLICE DEPT  
CHIEF OF POLICE  
FLORENCE TX 76527  
TX24601 WILLIAMSON COUNTY

FLORESVILLE POLICE DEPT  
CHIEF OF POL  
FLORESVILLE TX 78114  
TX24701 WILSON COUNTY

POLICE DEPARTMENT  
CHIEF OF POLICE  
114 W VIRGINIA  
FLOYDADA TX 79235  
TX07701 FLOYD COUNTY

FOLLETT POLICE DEPT  
CHIEF OF POLICE  
FOLLETT TX 79034  
TX14801 LIPSCOMB COUNTY

FOREST HILL POLICE DEPT  
CHIEF OF POLICE  
3415 HORTON RD  
FORT WORTH TX 76119  
TX22011 TARRANT COUNTY

CITY POLICE DEPT  
CHIEF OF POLICE  
FORNEY TX 75126  
TX12901 KAUFMAN COUNTY

FORSAN POLICE DEPT  
CHIEF OF POLICE  
FORSAN TX 79733  
TX11403 HOWARD COUNTY

FT STOCKTON POLICE DEPT  
CHIEF OF POLICE  
BOX 1000  
FT STOCKTON TX 79735  
TX18601 PECOS COUNTY

PARK PATROL  
PARK RANGER III  
3220 BOTANIC GARDE  
FORT WORTH TX 76107  
TX2200112 TARRANT COUNTY

POLICE DEPARTMENT  
CHIEF OF POLICE  
CITY HALL  
FT WORTH TX 76102  
TX22012 TARRANT COUNTY

POLICE DEPARTMENT  
POLICE CHIEF  
125 W MAIN  
FREDERICKSBURG TX 78624  
TX08601 GILLESPIE COUNTY

POLICE DEPT  
CHIEF OF POLICE  
J N AVE A  
FREEPORT TX 77541  
TX02005 BRAZORIA COUNTY

FRIENDSWOOD POLICE DEPT  
CHIEF OF POLICE  
FRIENDSWOOD TX 77546  
TX08403 GALVESTON COUNTY

CITY POLICE DEPT  
CHIEF OF POLICE  
BOX 595  
FRIONA TX 79035  
TX18502 PARMER COUNTY

FRISCO TOWN POLICE DEPT  
CHIEF OF POLICE  
FRISCO TX 75034  
TX04304 COLLIN COUNTY

FRITCH CITY POLICE DEPT  
CHIEF OF POLICE  
FRITCH TX 79036  
TX11703 HUTCHINSON COUNTY

POLICE DEPT  
CHIEF OF POLICE  
200 S RUSK  
GAINESVILLE TX 76240  
TX04901 COOKE COUNTY

POLICE DEPT  
CHIEF OF POLICE  
P O BOX 46  
GALENA PARK TX 77547  
TX10106 HARRIS COUNTY

GALVESTON HARBOR PATROL  
GALVESTON WHARVES  
OPERATIONS MGR  
PORT OF GALVESTON  
GALVESTON TX 77550  
TX0840512 GALVESTON COUNTY

GALVESTON POLICE DEPT  
CHIEF OF POLICE  
P O BOX 568  
GALVESTON TX 77550  
TX08404 GALVESTON COUNTY

GANADO POLICE DEPARTMENT  
CITY MARSHAL  
P O BOX 264  
GANADO TX 77962  
TX12002 JACKSON COUNTY

GARLAND POLICE DEPT  
CHIEF OF POLICE  
P O BOX 189  
GARLAND TX 75040  
TX05711 DALLAS COUNTY

GARRETT POLICE DEPT  
CHIEF OF POLICE  
ENNIS TX 75119  
TX07003 ELLIS COUNTY

GARRISON POLICE DEPT  
CHIEF OF POLICE  
GARRISON TX 75946  
TX17401 NACOGDOCHES COUNTY

GATESVILLE POLICE DEPT  
CHIEF OF POLICE  
2519 OAK DRIVE  
GATESVILLE TX 76528  
TX05002 CORYELL COUNTY

CITY POLICE DEPARTMENT  
CHIEF OF POLICE  
BOX 409  
GEORGETOWN TX 78626  
TX24602 WILLIAMSON COUNTY

CITY POLICE DEPT  
CITY MARSHAL  
137 E HEMPSTEAD ST  
GIDDINGS TX 78942  
TX14401 LEE COUNTY

GILMER POLICE DEPT  
CHIEF  
POLICE STATION  
GILMER TX 75644  
TX23002 UPSHUR COUNTY

POLICE DEPARTMENT  
CHIEF OF POLICE  
P O BOX 551  
GLADEWATER TX 75647  
TX09202 GREGG COUNTY

GLADEWATER POLICE DEPT  
CHIEF OF POLICE  
GLADEWATER TX 75647  
TX09202 GREGG COUNTY

CITY POLICE DEPT  
MARSHALL  
GLEN ROSE TX 76043  
TX21301 SOMERVELL COUNTY

GOLDSMITH POLICE DEPT  
CHIEF OF POLICE  
GOLDSMITH TX 79741  
TX06801 ECTOR COUNTY

GONZALES POLICE DEPT  
CHIEF OF POLICE  
P O BOX 547  
GONZALES TX 78629  
TX08901 GONZALES COUNTY

GORDON POLICE DEPT  
CHIEF OF POLICE  
GORDON TX 76453  
TX18201 PALO PINTO COUNTY

GOREE POLICE DEPT  
CHIEF OF POLICE  
GOREE TX 76363  
TX13801 KNOX COUNTY

GORMAN POLICE DEPT  
CHIEF OF POLICE  
GORMAN TX 76454  
TX06703 EASTLAND COUNTY

POLICE DEPARTMENT  
CHIEF  
GRAHAM TX 76046  
TX25201 YOUNG COUNTY

POLICE DEPARTMENT  
CHIEF  
115 S HOUSSON STRE  
GRANBURY TX 76048  
TX11101 HOOD COUNTY

POLICE DEPT  
CHIEF OF POLICE  
317 WEST MAIN ST  
P O BOX 1108  
GRAND PRAIRIE TX 75050  
TX05712 DALLAS COUNTY

GRAND SALINE POLICE DEPT  
CHIEF OF POLICE  
GRAND SALINE TX 75140  
TX23403 VAN ZANDT COUNTY

GRANDVIEW POLICE DEPT  
CHIEF OF POLICE  
GRANDVIEW TX 76050  
TX12604 JOHNSON COUNTY

CITY POLICE DEPARTMENT  
CHIEF OF POLICE  
P O BOX 367  
GRANGER TX 76530  
TX24603 WILLIAMSON COUNTY

POLICE DEPARTMENT  
CHIEF OF POLICE  
DRAWER 307  
GRAPEVINE TX 76051  
TX22013 TARRANT COUNTY

POLICE DEPARTMENT  
CHIEF OF POLICE  
P O BOX 1049  
GREENVILLE TX 75401  
TX11603 HUNT COUNTY

GRIFFING PARK TOWN POL  
CHIEF OF POLICE  
PT ARTHUR TX 77642  
TX12302 JEFFERSON COUNTY

CITY POLICE  
CHIEF  
CITY HALL  
GROESBECK TX 76642  
TX14702 LIMESTONE COUNTY

GROVES POLICE DEPT  
CITY MARSHAL  
P O BOX 846  
GROVES TX 77619  
TX12303 JEFFERSON COUNTY

CITY MARSHALL  
BOX 217  
GRUVER TX 79040  
TX09801 HANSFORD COUNTY

GUN BARREL CITY POL DEPT  
CHIEF OF POLICE  
MABANK TX 75147  
TX1070212 HENDERSON COUNTY

CITY POLICE DEPT  
CHIEF OF POLICE  
HALE CENTER TX 79041  
TX09502 HALE COUNTY

POLICE DEPARTMENT  
CHIEF OF POLICE  
P O BOX 257  
HALLETTVILLE TX 77964  
TX14301 LAVACA COUNTY

HALLSVILLE POLICE DEPT  
CHIEF OF POLICE  
HALLSVILLE TX 75650  
TX10201 HARRISON COUNTY

POLICE DEPT  
CHIEF  
P O BOX 14246  
HALTOM CITY TX 76117  
TX22014 TARRANT COUNTY

HAMILTON CITY MARSHAL  
CITY MARSHAL  
400 N RICE  
HAMILTON TX 76531  
TX09701 HAMILTON COUNTY

CITY POLICE DEPT  
POLICE CHIEF  
BOX 434  
HAMLIN TX 79520  
TX12702 JONES COUNTY

HAPPY POLICE DEPT  
CHIEF OF POLICE  
HAPPY TX 79042  
TX21901 SWISHER COUNTY

HARKER HEIGHTS  
POLICE DEPT  
CHIEF  
KILLEEN TX 76541  
TX01403 BELL COUNTY

HARLINGEN POLICE DEPT  
CHIEF OF POLICE  
1102 SOUTH COMMERCE  
HARLINGEN TX 78550  
TX03103 CAMERON COUNTY

HART CITY POLICE DEPT  
CHIEF OF POLICE  
HART TX 79043  
TX0350112 CASTRO COUNTY

CITY POLICE DEPARTMENT  
CHIEF OF POLICE  
307 N 1ST STREET  
HASKELL TX 79521  
TX10401 HASKELL COUNTY

HAWKINS POLICE DEPT  
CHIEF OF POLICE  
HAWKINS TX 75765  
TX25002 WOOD COUNTY

POLICE DEPARTMENT  
CHIEF OF POLICE  
306 3RD ST  
HEARNE TX 77859  
TX19803 ROBERTSON COUNTY

HEDLEY POLICE DEPT  
CHIEF OF POLICE  
HEDLEY TX 79237  
TX06502 DONLEY COUNTY

HEMPHILL POLICE DEPT  
CHIEF OF POLICE  
HEMPHILL TX 75948  
TX20201 SABINE COUNTY

HENDERSON POLICE DEPT  
CHIEF OF POLICE  
BOX 1089  
HENDERSON TX 75652  
TX20101 RUSK COUNTY

POLICE DEPT  
CHIEF OF POLICE  
BOX 74  
HENRIETTA TX 76365  
TX03901 CLAY COUNTY

POLICE DEPARTMENT  
CHIEF OF POLICE  
BOX 512  
HEREFORD TX 79045  
TX05901 DEAF SMITH COUNTY

HEWITT POLICE DEPT  
CHIEF OF POLICE  
HEWITT TX 76643  
TX15504 MCLENNAN COUNTY

LAKE DALLAS POLICE DEPT  
CHIEF OF POLICE  
HICKORY CREEK TOWN  
LAKE DALLAS TX 75065  
TX06105 DENTON COUNTY

POLICE DEPARTMENT  
MARSHALL  
HICO TX 76457  
TX09702 HAMILTON COUNTY

HIDALGO POLICE DEPT  
CHIEF OF POLICE  
HIDALGO TX 78557  
TX10806 HIDALGO COUNTY

HIGHLAND PK POLICE DEPT  
CHIEF OF POLICE  
4710 DREXE DR  
DALLAS TX 75205  
TX05713 DALLAS COUNTY

HILL COUNTRY VILLIAGE  
POLICE DEPT  
CHIEF OF POLICE  
SAN ANTONIO TX 78232  
TX01507 BEXAR COUNTY

POLICE DEPARTMENT  
CHIEF OF POLICE  
412 CRAIG  
HILLSBORO TX 76645  
TX10901 HILL COUNTY

HILSHIRE VIL POL DEPT  
CHIEF OF POLICE  
HOUSTON TX 77055  
TX10108 HARRIS COUNTY

POLICE DEPT  
CHIEF  
6915 2ND ST  
HITCHCOCK TX 77563  
TX08405 GALVESTON COUNTY

HOLLIDAY POLICE DEPT  
CHIEF OF POLICE  
HOLLIDAY TX 76366  
TX00502 ARCHER COUNTY

HOLLYWOOD PARK POL DEPT  
CHIEF OF POLICE  
SAN ANTONIO TX 78232  
TX01508 BEXAR COUNTY

POLICE DEPT  
CHIEF OF POLICE  
1600 AVE M  
HONDO TX 78861  
TX16303 MEDINA COUNTY

HONEY GROVE POLICE DEPT  
CHIEF OF POLICE  
HONEY GROVE TX 75446  
TX07402 FANNIN COUNTY

AIRPORT POLICE  
DEPT OF AVIATION  
CHIEF OF AIRPT POLICE  
CITY OF HOUSTON  
HOUSTON TX 77002  
TX101051Z HARRIS COUNTY

PARK POLICE  
DEPT PARKS AND REC  
CHIEF OF PARK POLICE  
CITY OF HOUSTON  
HOUSTON TX 77002  
TX101061Z HARRIS COUNTY

POLICE DEPARTMENT  
CHIEF OF POLICE  
61 RIESNER  
HOUSTON TX 77002  
TXHPD00 HARRIS COUNTY

POLICE DEPARTMENT  
CHIEF  
118 MAGNOLIA  
HUBBARD TX 76648  
TX10902 HILL COUNTY

HUGHES SPRINGS POL DEPT  
CHIEF OF POLICE  
HUGHES SPRINGS TX 75656  
TX03402 CASS COUNTY

POLICE DEPARTMENT  
CHIEF OF POLICE  
P O BOX 250  
HUMBLE TX 77338  
TX10109 HARRIS COUNTY

HUNTERS CRK POLICE DEPT  
CHIEF OF POLICE  
HOUSTON TX 77024  
TX10110 HARRIS COUNTY

POLICE DEPT  
CITY POLICE  
P O BOX 215  
HUNTINGTON TX 75949  
TX00302 ANGELINA COUNTY

HUNTSVILLE POLICE DEPT  
CHIEF OF POLICE  
BOX 831  
HUNTSVILLE TX 77340  
TX23601 WALKER COUNTY

HURST POLICE DEPT  
CHIEF OF POLICE  
P O BOX 247  
HURST TX 76053  
TX22016 TARRANT COUNTY

HUTCHINS POLICE DEPT  
CHIEF OF POLICE  
300 DENTON ST  
HUTCHINS TX 75141  
TX05714 DALLAS COUNTY

HUTTO POLICE DEPT  
CHIEF OF POLICE  
HUTTO TX 78634  
TX24604 WILLIAMSON COUNTY

POLICE DEPARTMENT  
POLICE CHIEF  
CITY HALL  
IDALOU TX 79329  
TX15201 LUBBOCK COUNTY

IMPACT POLICE DEPT  
CHIEF OF POLICE  
ABILENE TX 79604  
TX22102 TAYLOR COUNTY

POLICE DEPARTMENT  
CHIEF OF POLICE  
DRAWER 910  
INGLESIDE TX 78362  
TX20501 SAN PATRICIO COUNTY

IOWA PARK POLICE DEPT  
CHIEF  
P O BOX 434  
IOWA PARK TX 76367  
TX24304 WICHITA COUNTY

IRAAN POL DEPT  
CHIEF OF POL  
IRAAN TX 79744  
TX18602 PECOS COUNTY

IRVING POLICE DEPT  
CHIEF OF POLICE  
845 W IRVING BLVD  
IRVING TX 75060  
TX05715 DALLAS COUNTY

CITY POLICE DEPT  
CITY MARSHAL  
ITALY TX 76651  
TX07004 ELLIS COUNTY

ITASCA POLICE DEPT  
CHIEF  
809 E ADAMS  
ITASCA TX 76055  
TX10903 HILL COUNTY

JACINTO CITY POL DEPT  
CHIEF  
P O BOX 24367  
HOUSTON TX 77029  
TX10111 HARRIS COUNTY

JACKSBORO POLICE DEPT  
CHIEF  
234 W THOMPSON  
JACKSBORO TX 76056  
TX11901 JACK COUNTY

JACKSONVILLE POLICE DEPT  
CHIEF OF POLICE  
P O BOX 1390  
JACKSONVILLE TX 75766  
TX03701 CHEROKEE COUNTY

CITY POLICE DEPT  
POLICE CHIEF  
205 E WATER ST  
JASPER TX 75951  
TX12101 JASPER COUNTY

JAYTON POLICE DEPT  
CHIEF OF POLICE  
JAYTON TX 79528  
TX13201 KENT COUNTY

POLICE DEPT  
CHIEF OF POLICE  
BOX 426  
JEFFERSON TX 75657  
TX15801 MARION COUNTY

JERSEY VIL POLICE DEPT  
CHIEF OF POLICE  
HOUSTON TX 77040  
TX10112 HARRIS COUNTY

JOSHUA POLICE DEPT  
CHIEF OF POLICE  
JOSHUA TX 76058  
TX12605 JOHNSON COUNTY

JOURDANTON POLICE DEPT  
CHIEF OF POLICE  
JOURDANTON TX 78026  
TX02704 ATASCOSA COUNTY

JUNCTION CITY POLICE DEPT  
CHIEF OF POLICE  
JUNCTION TX 76849  
TX13401 KIMBLE COUNTY

JUSTIN POLICE DEPT  
CHIEF OF POLICE  
JUSTINE TX 76247  
TX06103 DENTON COUNTY

KARNES CITY POLICE DEPT  
CHIEF  
314 E CALVERT AVE  
KARNES CITY TX 78118  
TX12801 KARNES COUNTY

POLICE DEPT  
CHIEF  
P O BOX 617  
KATY TX 77450  
TX10127 HARRIS COUNTY

POLICE DEPT  
CHIEF OF POLICE  
KAUFMAN TX 75142  
TX12902 KAUFMAN COUNTY

KEENE POLICE DEPT  
CHIEF OF POLICE  
KEENE TX 76059  
TX12606 JOHNSON COUNTY

KELLER POLICE DEPT  
CHIEF OF POLICE  
KELLER TX 76248  
TX22030 TARRANT COUNTY

KEMAH POLICE DEPT  
CHIEF OF POLICE  
KEMAH TX 77565  
TX08406 GALVESTON COUNTY

KEMP POLICE DEPT  
CHIEF OF POLICE  
KEMP TX 75143  
TX12903 KAUFMAN COUNTY

KENEY POLICE DEPT  
POLICE COMM  
707 LELAND ST  
KENEY TX 78119  
TX12802 KARNES COUNTY

KENNEDALE POLICE DEPT  
CHIEF OF POLICE  
P O BOX 268  
KENNEDALE TX 76060  
TX22017 TARRANT COUNTY

KERENS POLICE DEPT  
CITY MARSHAL  
KERENS TX 75144  
TX17504 NAVARRO COUNTY



KERMIT POLICE DEPT  
CHIEF OF POLICE  
DRAWER P  
KERMIT TX 79745  
TX24801 WINKLER COUNTY

KERRVILLE POLICE DEPT  
CHIEF  
600 MAIN ST  
KERRVILLE TX 78028  
TX13301 KERR COUNTY

KILGORE POLICE DEPT  
POLICE CHIEF  
P O BOX 1307  
KILGORE TX 75662  
TX09204 GREGG COUNTY

KILLEEN POLICE DEPT  
CHIEF OF POLICE  
402 NORTH  
SECOND STREET  
KILLEEN TX 76541  
TX01404 BELL COUNTY

KINGSVILLE POLICE DEPT  
CHIEF  
BOX 1458  
KINGSVILLE TX 78363  
TX13701 KLEBERG COUNTY

KIRBY POLICE DEPT  
CHIEF OF POLICE  
KIRBY TX 78205  
TX01509 BEXAR COUNTY

CITY POLICE DEPT  
CHIEF OF POLICE  
P O DHAWER K  
KIRBYVILLE TX 75956  
TX12102 JASPER COUNTY

KLEBERG POLICE DEPT  
CHIEF OF POLICE  
BELTLINE ROAD  
HIWAY 175  
KLEBERG TX 75145  
TX05716 DALLAS COUNTY

POLICE DEPARTMENT  
CHIEF  
KNOX CITY TX 79529  
TX13802 KNOX COUNTY

KOUNTZE POLICE DEPT  
CHIEF OF POLICE  
KOUNTZE TX 77625  
TX10001 HARDIN COUNTY

KRESS POLICE DEPT  
CHIEF OF POLICE  
KRESS TX 79052  
TX21902 SWISHER COUNTY

KRUM POLICE DEPT  
CHIEF OF POLICE  
KRUM TX 76249  
TX06104 DENTON COUNTY

POLICE DEPT  
CHIEF OF POLICE  
PO BOX 335  
LAFERIA TX 78559  
TX03104 CAMERON COUNTY

POLICE DEPT  
CHIEF OF POLICE  
155 E COLORADO ST  
LA GRANGE TX 78945  
TX07501 FAYETTE COUNTY

LAGRULLA POLICE DEPT  
CHIEF OF POLICE  
LAGRULLA TX 00000  
TX21401 STARR COUNTY

LA JOYA POLICE DEPT  
CHIEF OF POLICE  
LA JOYA TX 78560  
TX10815 HIDALGO COUNTY

LA MARQUE POLICE DEPT  
CHIEF OF POLICE  
320 LAUREL  
LA MARQUE TX 77568  
TX08407 GALVESTON COUNTY

LA PORTE POLICE DEPT  
CHIEF  
122 SOUTH 2ND ST  
LAPORTE TX 77571  
TX10113 HARRIS COUNTY

POLICE DEPARTMENT  
CITY MARSHALL  
P O BOX 101  
LA VILLA TX 78562  
TX10807 HIDALGO COUNTY

LA WARD POLICE DEPT  
CHIEF OF POLICE  
LA WARD TX 77970  
TX1200112 JACKSON COUNTY

POLICE DEPT  
POLICE CHIEF  
LADY LAKEVIEW CITY  
501 E CRAVEN  
WACO TX 76705  
TX15505 MCLENNAN COUNTY

LADONIA POLICE DEPT  
CHIEF OF POLICE  
LADONIA TX 75449  
TX07403 FANNIN COUNTY

LAKE BARBARA POL DEPT  
CHIEF OF POLICE  
CLUTE TX 77531  
TX02007 BRAZORIA COUNTY

LAKE JACKSON POLICE DEPT  
CHIEF  
5 OAK DRIVE  
LAKE JACKSON TX 77566  
TX02008 BRAZORIA COUNTY

LAKE WORTH POLICE DEPT  
POLICE CHIEF  
6720 TELEPHONE RD  
FORT WORTH TX 76135  
TX22019 TARRANT COUNTY

LAKESIDE POLICE DEPT  
CHIEF OF POLICE  
FT WORTH TX 76100  
TX22018 TARRANT COUNTY

LAKEVIEW POLICE DEPT  
CHIEF OF POLICE  
JEFFERSON COUNTY TX 79239  
TX12304 JEFFERSON COUNTY

POLICE DEPARTMENT  
CHIEF OF POLICE  
301 SOUTH 1ST ST  
LAMESA TX 79331  
TX05801 DAWSON COUNTY

LAMPASAS POLICE DEPT  
CHIEF OF POLICE  
P O BOX 666  
LAMPASAS TX 76550  
TX14101 LAMPASAS COUNTY

POLICE DEPT  
CHIEF OF POLICE  
BOX 548  
LANCASTER TX 75146  
TX05717 DALLAS COUNTY

LAREDO POLICE DEPT  
CHIEF OF POLICE  
LAREDO TX 78040  
TX24001 WEBB COUNTY

LEAGUE CITY POLICE DEPT  
CHIEF OF POLICE  
LEAGUE CITY TX 77573  
TX08408 GALVESTON COUNTY

LEON VALLEY POLICE DEPT  
CHIEF OF POLICE  
SAN ANTONIO TX 78228  
TX01510 BEXAR COUNTY

LEONARD POLICE DEPT  
CHIEF OF POLICE  
LEONARD TX 75452  
TX07406 FANNIN COUNTY

POLICE DEPT  
CHIEF OF POLICE  
501 AVE G  
LEVELLAND TX 79336  
TX11001 HOCKLEY COUNTY

LEWISVILLE POLICE DEPT  
CHIEF  
P O BOX 247  
LEWISVILLE TX 75067  
TX06106 DENTON COUNTY

LEXINGTON POLICE DEPT  
CHIEF OF POLICE  
LEXINGTON TX 78947  
TX14402 LEE COUNTY

LIBERTY POLICE DEPT  
CHIEF OF POLICE  
1829 SAM HOUSTON  
LIBERTY TX 77575  
TX14604 LIBERTY COUNTY

POLICE DEPT  
CHIEF OF POLICE  
LINDALE TX 75771  
TX21202 SMITH COUNTY

CITY MARSHALL  
MARSHALL  
LINDEN TX 75563  
TX03403 CASS COUNTY

LIPAN POLICE DEPT  
CHIEF OF POLICE  
LIPAN TX 76462  
TX11102 HOOD COUNTY

CITY POLICE DEPARTMENT  
CHIEF OF POLICE  
P O BOX 1267  
LITTLEFIELD TX 79339  
TX14003 LAMB COUNTY

LIVE OAK POLICE DEPT  
CHIEF OF POLICE  
LIVE OAK TX 78205  
TX01516 BEXAR COUNTY

POLICE DEPARTMENT  
CHIEF OF POLICE  
BX 867  
LIVINGSTON TX 77351  
TX18702 POLK COUNTY

POLICE DEPT  
CHIEF OF POLICE  
LLANO TX 78643  
TX15001 LLANO COUNTY

LOCKHART POLICE DEPT  
CHIEF OF POLICE  
117 S CHURCH ST  
LOCKHART TX 78644  
TX02801 CALDWELL COUNTY

POLICE DEPARTMENT  
CHIEF OF POLICE  
LOCKNEY TX 79241  
TX07702 FLOYD COUNTY

LOMAX VILLAGE POLICE DEPT  
CHIEF OF POLICE  
LA PORTE TX 77571  
TX1010112 HARRIS COUNTY

LOMETA TN POLICE DEPT  
CHIEF OF POLICE  
LOMETA TX 76853  
TX1410112 LAMPASAS COUNTY

CITY POLICE DEPARTMENT  
CHIEF OF POLICE  
BOX 218  
LONE STAR TX 75668  
TX17202 MORRIS COUNTY

POLICE DEPT  
CHIEF  
P O BOX 1952  
LONGVIEW TX 75601  
TX09205 GREGG COUNTY

LORAIN POLICE DEPT  
CHIEF OF POLICE  
LORAIN TX 79532  
TX16802 MITCHELL COUNTY

LORENA POLICE DEPT  
CHIEF OF POLICE  
LORENA TX 76655  
TX15506 MCLENNAN COUNTY

LORENZO POLICE DEPT  
CHIEF OF POLICE  
LORENZO TX 79343  
TX05402 CROSBY COUNTY

LOS FRESNOS POLICE DEPT  
CHIEF OF POLICE  
LOS FRESNOS TX 78566  
TX03105 CAMERON COUNTY

LOTT POLICE DEPT  
CHIEF OF POLICE  
LOTT TX 76656  
TX07301 FALLS COUNTY

POLICE DEPT  
CHIEF OF POLICE  
1015 9TH STREET  
LUBBOCK TX 79408  
TX15202 LUBBOCK COUNTY

LUEDERS POLICE DEPT  
CHIEF OF POLICE  
LUEDERS TX 79533  
TX12703 JONES COUNTY

LUFKIN POLICE DEPT  
CHIEF OF POLICE  
P O DR 190  
LUFKIN TX 75901  
TX00304 ANGELINA COUNTY

POLICE DEPT  
CHIEF OF POLICE  
P O BOX 630  
LULING TX 78648  
TX02802 CALDWELL COUNTY

LYFORD POLICE DEPT  
CHIEF OF POL  
LYFORD TX 78569  
TX24501 WILLACY COUNTY

LYTLE POLICE DEPT  
CHIEF OF POLICE  
LYTLE TX 78052  
TX00701 ATASCOSA COUNTY

MABANK POLICE DEPT  
CHIEF OF POLICE  
MABANK TX 75147  
TX12904 KAUFMAN COUNTY

POLICE DEPARTMENT  
CHIEF  
P O BOX 549  
MADISONVILLE TX 77864  
TX15701 MADISON COUNTY

POLICE DEPARTMENT  
CHIEF OF POLICE  
BOX 0  
MALAKOFF TX 75148  
TX10702 HENDERSON COUNTY

MALONE POLICE DEPT  
CHIEF OF POLICE  
MALONE TX 76660  
TX10904 HILL COUNTY

HANOR POLICE DEPT  
CHIEF OF POLICE  
HANOR TX 78653  
TX22702 TRAVIS COUNTY

MANSFIELD POLICE DEPT  
POLICE CHIEF  
P O BOX 403  
MANSFIELD TX 76063  
TX22020 TARRANT COUNTY

HANVEL POLICE DEPT  
CHIEF OF POLICE  
HANVEL TX 77578  
TX02009 BRAZORIA COUNTY

MARBLE FALLS POLICE DEPT  
CHIEF OF POLICE  
MARBLE FALLS TX 78654  
TX02702 BURNET COUNTY

CITY POLICE DEPT  
CITY MARSHAL  
MARFA TX 79843  
TX18901 PRESIDIO COUNTY

MARION POLICE DEPT  
CHIEF OF POLICE  
MARION TX 78124  
TX09401 GUADALUPE COUNTY

POLICE DEPT  
CHIEF OF POLICE  
MARLIN TX 76661  
TX07302 FALLS COUNTY

POLICE DEPT  
CHIEF  
P O BOX 698  
MARSHALL TX 75670  
TX10202 HARRISON COUNTY

CITY POLICE DEPT  
CHIEF  
P O BOX 360  
MART TX 76664  
TX15508 MCLENNAN COUNTY

MASON POLICE DEPT  
CHIEF OF POL  
MASON TX 76856  
TX16001 MASON COUNTY

MATADOR TOWN POLICE DEPT  
CHIEF OF POLICE  
MATADOR TX 79244  
TX17302 MOTLEY COUNTY

MATHIS CITY POLICE DEPT  
CHIEF OF POLICE  
MATHIS TX 78368  
TX20502 SAN PATRICIO COUNT

MAUD POLICE DEPT  
CHIEF OF POLICE  
MAUD TX 75567  
TX01902 BOWIE COUNTY

MCALLEN POLICE DEPT  
CHIEF OF POLICE  
100 SOUTH 19TH ST  
MCALLEN TX 78501  
TX10808 HIDALGO COUNTY

MCCAHEY CITY POLICE DEPT  
CHIEF OF POLICE  
MCCAHEY TX 79752  
TX23101 UPTON COUNTY

CITY POLICE DEPT  
MAYOR  
MCGREGOR TX 76657  
TX15507 MCLENNAN COUNTY

POLICE DEPARTMENT  
CHIEF  
211 E DAVIS ST  
MC KINNEY TX 75069  
TX04305 COLLIN COUNTY

MCLEAN POLICE DEPT  
CHIEF OF POLICE  
MCLEAN TX 79057  
TX09001 GRAY COUNTY

POLICE DEPARTMENT  
CHIEF OF POLICE  
MUNICIPAL BLDG  
MEMPHIS TX 79245  
TX09601 HALL COUNTY

MENARD TOWN POLICE DEPT  
CHIEF OF POLICE  
MENARD TX 76859  
TX16401 MENARD COUNTY

MERCEDES POLICE DEPT  
CHIEF OF POLICE  
MERCEDES TX 78570  
TX10809 HIDALGO COUNTY

MERKEL POLICE DEPT  
CHIEF OF POLICE  
107 LAMAR  
MERKEL TX 79536  
TX22103 TAYLOR COUNTY

MESQUITE POLICE DEPT  
CHIEF OF POLICE  
711 N GALLOWAY  
MESQUITE TX 75149  
TX05718 DALLAS COUNTY

CITY POLICE DEPT  
CHIEF OF POLICE  
P O BOX 207  
MEXIA TX 76667  
TX14703 LIMESTONE COUNTY

MIAMI POLICE DEPT  
CHIEF OF POLICE  
MIAMI TX 79059  
TX19701 ROBERTS COUNTY

MIDLAND POLICE DEPT  
CHIEF OF POLICE  
406 E TEXAS AVE  
MIDLAND TX 79701  
TX16501 MIDLAND COUNTY

MIDLOTHIAN POLICE DEPT  
CHIEF OF POLICE  
P O BOX 280  
MIDLOTHIAN TX 76065  
TX07005 ELLIS COUNTY

MILES POLICE DEPT  
CHIEF OF POLICE  
MILES TX 76861  
TX20002 RUNNELS COUNTY

MILFORD POLICE DEPT  
CHIEF OF POLICE  
MILFORD TX 76670  
TX07006 ELLIS COUNTY

POLICE DEPT  
CHIEF OF POLICE  
BOX 178  
MINEOLA TX 75773  
TX25003 WOOD COUNTY

POLICE DEPARTMENT  
CHIEF OF POLICE  
MINERAL WELLS TX 76067  
TX18202 PALO PINTO COUNTY

MISSION CITY POLICE DEPT  
CHIEF OF POLICE  
MISSION TX 78572  
TX10810 HIDALGO COUNTY

MISSOURI CITY POL DEPT  
CHIEF OF POLICE  
MISSOURI TX 77459  
TX07901 FORT BEND COUNTY

MONAHANS POLICE DEPT  
CHIEF OF POLICE  
MONAHANS TX 79756  
TX23801 WARD COUNTY

MOODY POLICE DEPT  
CHIEF OF POL  
MOODY TX 76557  
TX15509 MCLENNAN COUNTY

MORAN POLICE DEPT  
CHIEF OF POLICE  
MORAN TX 76464  
TX20902 SHACKELFORD COUNTY

MORGANS POLICE DEPT  
CHIEF OF POLICE  
LA PERTE TX 77571  
TX10114 HARRIS COUNTY

MORTON TOWN POLICE DEPT  
CHIEF OF POLICE  
MORTON TX 79346  
TX04001 COCHRAN COUNTY

MOULTON CITY POLICE DEPT  
CHIEF OF POLICE  
MOULTON TX 77975  
TX143011Z LAVACA COUNTY

MT CALM POLICE DEPT  
CHIEF OF POLICE  
MT CALM TX 76673  
TX10905 HILL COUNTY

POLICE DEPARTMENT  
CHIEF OF POLICE  
MOUNT PLEASANT TX 75455  
TX22501 TITUS COUNTY

POLICE DEPARTMENT  
CHIEF OF POLICE  
MUNSTER TX 76252  
TX04902 COOKE COUNTY

POLICE DEPARTMENT  
CHIEF OF POLICE  
300 S 1ST  
MULESHOE TX 79347  
TX00901 BAILEY COUNTY

POLICE DEPT  
CHIEF OF POLICE  
BOX 404  
MUNDAY TX 76371  
TX13803 KNOX COUNTY

NACOGDOCHES POLICE DEPT  
CHIEF OF POLICE  
PO BOX 1301  
NACOGDOCHES TX 75961  
TX17402 NACOGDOCHES COUNTY

NASH POLICE DEPT  
CHIEF OF POLICE  
NASH TX 75569  
TX01903 BOWIE COUNTY

NASSAU BAY POLICE DEPT  
CHIEF OF POLICE  
HOUSTON TX 77058  
TX10128 HARRIS COUNTY

POLICE DEPARTMENT  
CHIEF OF POLICE  
RM 6 MUN BLDG  
204 MCALPINE ST  
NAVASOTA TX 77868  
TX09301 GRIMES COUNTY

NEDERLAND POLICE DEPT  
CHIEF OF POLICE  
P O BOX 1165  
NEDERLAND TX 77627  
TX12305 JEFFERSON COUNTY

NEW BOSTON POLICE DEPT  
CHIEF OF POLICE  
NEW BOSTON TX 75570  
TX01904 BOWIE COUNTY

POLICE DEPARTMENT  
CHIEF OF POLICE  
169 S HILL  
NEW BRAUNFELS TX 78130  
TX04601 COMAL COUNTY

NEW HOME POLICE DEPT  
CHIEF OF POLICE  
WILSON TX 79383  
TX15301 LYNN COUNTY

NEW LONDON POLICE DEPT  
CHIEF OF POLICE  
NEW LONDON TX 75682  
TX20102 RUSK COUNTY

POLICE DEPT  
CHIEF OF POLICE  
NEW SUMMERFIELD TX 75780  
TX03702 CHEROKEE COUNTY

POLICE DEPT  
CHIEF POLICE  
NEWTON TX 75966  
TX17601 NEWTON COUNTY

NIXON CITY POLICE DEPT  
CHIEF OF POLICE  
NIXON TX 78140  
TX08902 GONZALES COUNTY

NO RICHLAND HILLS POLICE  
CHIEF OF POLICE  
NO RICHLAND HILLS  
4101 MORGAN CIRCLE  
FORT WORTH TX 76118  
TX22021 TARRANT COUNTY

NOCONA POLICE DEPT  
POLICE CHIEF  
101 COOKE ST  
NOCONA TX 76255  
TX16902 MONTAGUE COUNTY

NOLANVILLE POLICE DEPT  
CHIEF OF POLICE  
NOLANVILLE TX 76559  
TX01405 BELL COUNTY

NORDHEIM POLICE DEPT  
CHIEF OF POLICE  
NORDHEIM TX 78141  
TX06202 DE WITT COUNTY

NO CLEVELAND POLICE DEPT  
CHIEF OF POLICE  
CLEVELAND CITY TX 77327  
TX14605 LIBERTY COUNTY

NORTHCREST POLICE DEPT  
CHIEF OF POLICE  
MCLENNAN CO  
WACO TX 76701  
TX15510 MCLENNAN COUNTY

POLICE DEPARTMENT  
CHIEF OF POLICE  
P O BOX 3466  
ODESSA TX 79760  
TX06802 ECTOR COUNTY

OLMOS PARK POLICE DEPT  
CHIEF OF POLICE  
119 W EL PRADO DR  
SAN ANTONIO TX 78212  
TX01511 BEXAR COUNTY

OLNEY POL DEPT  
CHIEF OF POL  
OLNEY TX 76374  
TX25202 YOUNG COUNTY

OLTON POLICE DEPARTMENT  
CITY MARSHAL  
611 W 8TH ST  
OLTON TX 79064  
TX14004 LAMB COUNTY

OMAHA POLICE DEPT  
CHIEF OF POLICE  
OMAHA TX 75571  
TX17203 MORRIS COUNTY

ORANGE POLICE DEPARTMENT  
CHIEF OF POLICE  
P O BOX 520  
ORANGE TX 77631  
TX18102 ORANGE COUNTY

ORE CITY POLICE DEPT  
CHIEF OF POLICE  
ORE CITY TX 75683  
TX23003 UPSHUR COUNTY

OVERTON CITY POLICE DEPT  
CHIEF OF POLICE  
OVERTON TX 75684  
TX20103 RUSK COUNTY

PADUCAH POLICE DEPT  
CHIEF OF POLICE  
PADUCAH TX 79248  
TX05101 COTTLE COUNTY

PAINT ROCK POLICE DEPT  
CHIEF OF POLICE  
PAINT ROCK TX 76866  
TX04802 CONCHO COUNTY

CITY POLICE DEPARTMENT  
CHIEF  
P O BOX 845  
PALACIOS TX 77465  
TX16102 MATAGORDA COUNTY

PALESTINE POLICE DEPT  
CHIEF OF POLICE  
116 CRAWFORD ST  
PALESTINE TX 75801  
TX00101 ANDERSON COUNTY

PALMER POLICE DEPT  
CHIEF OF POLICE  
PALMER TX 75152  
TX07007 ELLIS COUNTY

PAMPA POLICE DEPARTMENT  
POLICE CHIEF  
BOX 2499  
PAMPA TX 79065  
TX09002 GRAY COUNTY

POLICE DEPT  
CHIEF OF POLICE  
BOX 128  
PANHANDLE TX 79068  
TX03301 CARSON COUNTY

PARIS POLICE DEPT  
CHIEF OF POLICE  
121 1ST S E  
PARIS TX 75460  
TX13902 LAHAR COUNTY

PASADENA POLICE DEPT CHIEF P O BOX 639 PASADENA TX 77501 TX10115 HARRIS COUNTY	CITY POLICE DEPT CITY MARSHAL P O BOX 6 PINELAND TX 75968 TX20202 SABINE COUNTY	POLICE DEPARTMENT CHIEF OF POLICE P O BOX 105 PORT LAVACA TX 77979 TX02902 CALHOUN COUNTY
PEAR RIDGE TOWN POLICE CHIEF OF POLICE PT ARTHUR TX 77642 TX12306 JEFFERSON COUNTY	PINEY POINT POLICE DEPT CHIEF OF POLICE HOUSTON TX 77024 TX10116 HARRIS COUNTY	PORT NECHES POLICE DEPT CHIEF OF POLICE 634 AVE C PORT NECHES TX 77651 TX12308 JEFFERSON COUNTY
PEARLAND POLICE DEPT CHIEF 2337 N TEXAS AVE PEARLAND TX 77581 TX02010 BRAZORIA COUNTY	PITTSBURG POLICE DEPT CHIEF OF POLICE PITTSBURG TX 75686 TX03201 CAMP COUNTY	PORTLAND POLICE DEPT CHIEF 1100 MOORE AVE PORTLAND TX 78374 TX20503 SAN PATRICKO COUNT
PEARSALL POLICE DEPT CHIEF OF POLICE 213 S OAK PEARSALL TX 78061 TX08201 FRIO COUNTY	PLAINS POL DEPT CHIEF OF POL PLAINS TX 79355 TX25102 YOAKUM COUNTY	POLICE DEPT CHIEF OF POLICE 108 S BROADWAY POST TX 79356 TX08501 GARZA COUNTY
CITY POLICE DEPARTMENT POLICE CHIEF P O BOX 1761 PECOS TX 79772 TX19502 REEVES COUNTY	PLAINVIEW POLICE DEPT CHIEF OF POLICE 108 WEST 9TH STREE PLAINVIEW TX 79072 TX09504 HALE COUNTY	POLICE DEPARTMENT CHIEF OF POLICE P O BOX 378 POTEET TX 78065 TX00703 ATASCOSA COUNTY
PERRYTON POLICE DEPT CHIEF OF POLICE PERRYTON TX 79070 TX17901 OCHILTREE COUNTY	POLICE DEPARTMENT CHIEF OF POLICE P O BOX 358 PLANO TX 75074 TX04306 COLLIN COUNTY	POTH POL DEPT CHIEF OF POL POTH TX 78147 TX24702 WILSON COUNTY
POLICE DEPT CITY MARSHALL 1616 MAIN ST PETERSBURG TX 79250 TX09503 HALE COUNTY	PATEGO POLICE DEPT CHIEF OF POLICE PANTEGO TX 76010 TX22031 TARRANT COUNTY	POTTSBORO POLICE DEPT CHIEF OF POLICE POTTSBORO TX 75076 TX09103 GRAYSON COUNTY
PETROLIA POLICE DEPT CHIEF OF POLICE PETROLIA TX 76377 TX03902 CLAY COUNTY	POLICE DEPARTMENT CHIEF OF POLICE BOX 209 PLEASANTON TX 78064 TX00702 ATASCOSA COUNTY	CITY POLICE DEPT CHIEF OF POLICE P O DRAWER 340 PREMONT TX 78375 TX12502 JIM WELLS COUNTY
POLICE DEPARTMENT CHIEF OF POLICE CITY OF PHAAR TX 78577 TX10811 HIDALGO COUNTY	POLICE DEPT CITY MARSHAL BOX 399 POINT COMFORT TX 77978 TX02901 CALHOUN COUNTY	PRIMERA POLICE DEPT CHIEF OF POLICE HARLINGEN TX 78550 TX03107 CAMERON COUNTY
PILOT POINT POLICE DEPT CHIEF OF POLICE PILOT POINT TX 76258 TX06107 DENTON COUNTY	PORT ARANSAS POLICE DEPT CHIEF OF POLICE PORT ARANSAS TX 78373 TX17805 NUECES COUNTY	PRINCETON POLICE DEPT CHIEF OF POLICE PRINCETON TX 75077 TX04309 COLLIN COUNTY
PINE FOREST TN POLICE DP CHIEF OF POLICE VIDOR TX 77662 TX181011Z ORANGE COUNTY	POLICE DEPT CHIEF OF POLICE P O BOX 1089 PORT ARTHUR TX 77640 TX12307 JEFFERSON COUNTY	PROSPER POLICE DEPT CHIEF OF POLICE PROSPER TX 75078 TX04307 COLLIN COUNTY
PINEHURST POL DEPT CITY MARSHAL 3046 MOCKINGBIRD GRANGE TX 77630 TX18103 ORANGE COUNTY	PORT ISABEL POLICE DEPT CHIEF OF POLICE PORT ISABEL TX 78578 TX03106 CAMERON COUNTY	POLICE DEPT CHIEF OF POLICE BOX 629 QUANAH TX 79252 TX09902 HARDEHAN COUNTY

QUANAH POLICE DEPT CHIEF OF POLICE QUANAH CITY QUANAH TX 79225 TX09901 HARDEHAN COUNTY	POLICE DEPARTMENT POLICE CHIEF BOX 309 RICHARDSON TX 75080 TX02703 DALLAS COUNTY	ROCKPURT POLICE DEPT CHIEF OF POLICE P O BOX 1058 ROCKPURT TX 78302 TX00402 ARANSAS COUNTY
QUEEN CITY POLICE DEPT CHIEF OF POLICE QUEEN CITY TX 73572 TX03404 CASS COUNTY	RICHLAND HILLS POL DEPT CHIEF OF POLICE RICHLAND HILLS TWN 3201 DIANA DRIVE FORT WORTH TX 76118 TX22022 TARRANT COUNTY	POLICE DEPT CHIEF OF POLICE 102 E WASHINGTON S ROCKWALL TX 75087 TX19901 ROCKWALL COUNTY
QUINLAN CITY POLICE DEPT CHIEF OF POLICE QUINLAN CITY TX 75474 TX116011Z HUNT COUNTY	POLICE DEPT CHIEF 501 NEWTON DR RICHMOND TX 77469 TX07902 FORT BEND COUNTY	ROGERS POLICE DEPT CHIEF OF POLICE ROGERS TX 76569 TX01406 BELL COUNTY
QUITMAN POLICE DEPT CHIEF OF POLICE BOX 516 QUITMAN TX 75783 TX25004 WOOD COUNTY	RICHWOOD VIL POLICE DEPT CHIEF OF POLICE CLUTE TX 77531 TX02011 BRAZORIA COUNTY	ROLLINGWOOD POL DEPT CHIEF OF POLICE AUSTIN TX 78710 TX22703 TRAVIS COUNTY
RAILS POLICE DEPARTMENT CITY MARSHAL P O BOX 431 RAILS TX 79357 TX05403 CROSSBY COUNTY	POLICE DEPT TOWN MARSHAL RIO MONDO TX 78503 TX03108 CAMERON COUNTY	POLICE DEPARTMENT CHIEF OF POLICE ROMA LOS SAENZ TX 78504 TX21403 STARR COUNTY
RANGER POLICE DEPT CHIEF OF POLICE 314 MAIN RANGER TX 76470 TX06704 EASTLAND COUNTY	RIO VISTA POLICE DEPT CHIEF OF POLICE RIO VISTA TX 76683 TX12607 JOHNSON COUNTY	ROPEVILLE POLICE DEPT CHIEF OF POLICE ROPEVILLE TX 79358 TX11002 HOCKLEY COUNTY
POLICE DEPARTMENT CHIEF P O BOX 61 RANKIN TX 79778 TX23102 UPTON COUNTY	RISING STAR POL DEPT CHIEF OF POLICE RISING STAR TX 76471 TX06705 EASTLAND COUNTY	ROSCOE POLICE DEPT CHIEF OF POL ROSCOE TX 79545 TX17702 NOLAN COUNTY
RAYMONDVILLE POLICE DEPT CHIEF OF POLICE 505 W HIDALGO RAYMONDVILLE TX 78580 TX24502 WILLACY COUNTY	RIVER OAKS POLICE DEPT CHIEF 4900 RIVER OAKS BL FORT WORTH TX 76114 TX22023 TARRANT COUNTY	CITY MARSHALL MARSHALL ROSEBUD TX 76570 TX07303 FALLS COUNTY
RED OAK POLICE DEPT CHIEF OF POLICE RED OAK TX 75154 TX07008 ELLIS COUNTY	ROARING SPRINGS POL DEPT CHIEF OF POLICE ROARING SPRINGS TX 79256 TX17301 MOTLEY COUNTY	POLICE DEPARTMENT POLICE CHIEF 2033 AVENUE H P O BOX 32 ROSENBERG TX 77471 TX07903 FORT BEND COUNTY
REFUGIO POLICE DEPT CHIEF OF POLICE REFUGIO TX 78377 TX19601 REFUGIO COUNTY	ROBINSON POLICE DEPT CHIEF 104 W LYNDAL ROBINSON TX 76706 TX19511 MCLENNAN COUNTY	ROTAN CITY POLICE DEPT CHIEF OF POLICE 102 EAST SNYDER ROTAN TX 79546 TX07601 FISHER COUNTY
RHOME POLICE DEPT CHIEF OF POLICE RHOME TX 76078 TX24903 WISE COUNTY	ROBSTOWN POLICE DEPT CHIEF OF POLICE P O BOX 872 ROBSTOWN TX 78380 TX17803 NUECES COUNTY	ROUND ROCK POLICE DEPT CHIEF OF POLICE 214 E MAIN ROUND ROCK TX 78664 TX24605 WILLIAMSON COUNTY
RICE POLICE DEPT CHIEF OF POLICE RICE TX 75155 TX17503 NAVARRO COUNTY	POLICE DEPT CHIEF OF POLICE BOX 586 ROCKDALE TX 76567 TX16602 MILAM COUNTY	ROUND TOP POLICE DEPT CHIEF OF POLICE ROUND TOP TX 78954 TX07502 FAYETTE COUNTY

17712 CITY POLICE DEPT  
COMMISSIONER  
100 FRONT STREET  
RINGS CITY TX 75269  
TX09992 ROCKWELL COUNTY

17713 POLICE DEPT  
MARSHALL  
CITY HALL  
RINGS TX 75267  
TX09993 MARSHALL COUNTY

17714 POLICE DEPARTMENT  
CITY MARSHALL  
RINGS TX 74151  
TX09995 FAYETTE COUNTY

17715 CITY POLICE  
POLICE CHIEF  
CITY HALL  
RINGS TX 75765  
TX09996 CHEROKEE COUNTY

17716 CITY POLICE DEPARTMENT  
CITY MARSHALL  
RINGS TX 76881  
TX09997 DALLAS COUNTY

17717 POLICE DEPT  
CITY HALL  
SAN MARCOS TX 78666  
TX10001 HAYS COUNTY

17718 POLICE DEPT  
CITY HALL  
SAN MARCOS TX 78666  
TX10001 HAYS COUNTY

17719 POLICE DEPT  
CITY HALL  
SAN MARCOS TX 78666  
TX10001 HAYS COUNTY

17720 POLICE DEPT  
CITY HALL  
SAN MARCOS TX 78666  
TX10001 HAYS COUNTY

17721 POLICE DEPT  
CITY HALL  
SAN MARCOS TX 78666  
TX10001 HAYS COUNTY

17722 POLICE DEPT  
CITY HALL  
SAN MARCOS TX 78666  
TX10001 HAYS COUNTY

17723 POLICE DEPT  
CITY HALL  
SAN MARCOS TX 78666  
TX10001 HAYS COUNTY

17724 POLICE DEPT  
CITY HALL  
SAN MARCOS TX 78666  
TX10001 HAYS COUNTY

17725 POLICE DEPT  
CITY HALL  
SAN MARCOS TX 78666  
TX10001 HAYS COUNTY

17726 POLICE DEPT  
CITY HALL  
SAN MARCOS TX 78666  
TX10001 HAYS COUNTY

17727 POLICE DEPT  
CITY HALL  
SAN MARCOS TX 78666  
TX10001 HAYS COUNTY

17728 CITY POLICE  
CHIEF OF POLICE  
466 EAST PLANTERS  
SAN AUGUSTINE TX 75972  
TX20301 SAN AUGUSTINE COUN

17729 POLICE DEPARTMENT  
POLICE CHIEF  
143 S. REDMAN  
SAN DENISO TX 78586  
TX03109 CAMERON COUNTY

17730 SAN DIEGO POLICE DEPT  
CHIEF OF POLICE  
SAN DIEGO TX 78384  
TX06602 DUVAL COUNTY

17731 SAN JOAN POLICE DEPT  
CHIEF OF POLICE  
SAN JOAN TX 78589  
TX10613 HIDALGO COUNTY

17732 SAN JOAN POLICE DEPT  
CHIEF OF POLICE  
SAN JOAN TX 78589  
TX10613 HIDALGO COUNTY

17733 POLICE DEPARTMENT  
POLICE CHIEF  
CITY HALL  
SAN MARCOS TX 78666  
TX10001 HAYS COUNTY

17734 POLICE DEPT  
CITY HALL  
SAN MARCOS TX 78666  
TX10001 HAYS COUNTY

17735 SAN SABA POLICE DEPT  
CHIEF OF POLICE  
P O BOX 698  
SAN SABA TX 76877  
TX20601 SAN SABA COUNTY

17736 POLICE DEPT  
CHIEF OF POLICE  
CITY HALL  
BANDER TX 76266  
TX09106 DENTON COUNTY

17737 VILLAGE POLICE DEPT  
CHIEF OF POLICE  
RANSON PARK VILLAG  
FORT WORTH TX 76114  
TX22025 TARRANT COUNTY

17738 SAN ANNA POLICE DEPT  
CHIEF OF POLICE  
SAN ANNA TX 76878  
TX09202 COLEMAN COUNTY

17739 SAN ANNA POLICE DEPT  
CHIEF OF POLICE  
SAN ANNA TX 76878  
TX09202 COLEMAN COUNTY

17740 SAN ANNA POLICE DEPT  
CHIEF OF POLICE  
SAN ANNA TX 76878  
TX09202 COLEMAN COUNTY

17741 SAN ANNA POLICE DEPT  
CHIEF OF POLICE  
SAN ANNA TX 76878  
TX09202 COLEMAN COUNTY

17742 SAN ANNA POLICE DEPT  
CHIEF OF POLICE  
SAN ANNA TX 76878  
TX09202 COLEMAN COUNTY

17743 SAN ANNA POLICE DEPT  
CHIEF OF POLICE  
SAN ANNA TX 76878  
TX09202 COLEMAN COUNTY

17744 SAN ANNA POLICE DEPT  
CHIEF OF POLICE  
SAN ANNA TX 76878  
TX09202 COLEMAN COUNTY

17745 SCHERTZ CITY POLICE DEPT  
CHIEF OF POLICE  
SCHERTZ TX 78154  
TX09402 GUADALUPE COUNTY

17746 POLICE DEPARTMENT  
CHIEF OF POLICE  
P O BOX 8  
SCHULENBURG TX 78956  
TX07503 FAYETTE COUNTY

17747 SCOTTSVILLE POLICE DEPT  
CHIEF OF POLICE  
SCOTTSVILLE TX 75688  
TX10203 HARRISON COUNTY

17748 SEABROOK POLICE DEPT  
POLICE CHIEF  
1639 MEYER ROAD  
SEABROOK TX 77586  
TX10117 HARRIS COUNTY

17749 SEADRIFF POLICE DEPT  
CHIEF OF POLICE  
SEADRIFF TX 77983  
TX02903 CALHOUN COUNTY

17750 SEADRIFF POLICE DEPT  
CHIEF OF POLICE  
SEADRIFF TX 77983  
TX02903 CALHOUN COUNTY

17751 SEADRIFF POLICE DEPT  
CHIEF OF POLICE  
SEADRIFF TX 77983  
TX02903 CALHOUN COUNTY

17752 SEADRIFF POLICE DEPT  
CHIEF OF POLICE  
SEADRIFF TX 77983  
TX02903 CALHOUN COUNTY

17753 SEADRIFF POLICE DEPT  
CHIEF OF POLICE  
SEADRIFF TX 77983  
TX02903 CALHOUN COUNTY

17754 SEADRIFF POLICE DEPT  
CHIEF OF POLICE  
SEADRIFF TX 77983  
TX02903 CALHOUN COUNTY

17755 SEADRIFF POLICE DEPT  
CHIEF OF POLICE  
SEADRIFF TX 77983  
TX02903 CALHOUN COUNTY

17756 SEADRIFF POLICE DEPT  
CHIEF OF POLICE  
SEADRIFF TX 77983  
TX02903 CALHOUN COUNTY

17757 SEADRIFF POLICE DEPT  
CHIEF OF POLICE  
SEADRIFF TX 77983  
TX02903 CALHOUN COUNTY

17758 SEADRIFF POLICE DEPT  
CHIEF OF POLICE  
SEADRIFF TX 77983  
TX02903 CALHOUN COUNTY

17759 SEADRIFF POLICE DEPT  
CHIEF OF POLICE  
SEADRIFF TX 77983  
TX02903 CALHOUN COUNTY

17760 SEADRIFF POLICE DEPT  
CHIEF OF POLICE  
SEADRIFF TX 77983  
TX02903 CALHOUN COUNTY

17761 SEADRIFF POLICE DEPT  
CHIEF OF POLICE  
SEADRIFF TX 77983  
TX02903 CALHOUN COUNTY

17762 CITY POLICE FORCE  
CHIEF OF POLICE  
P O DRAWER 31  
SEYMOUR TX 76380  
TX01201 BAYLOR COUNTY

17763 CITY POLICE DEPT  
CHIEF OF POLICE  
SHALLOWATER TX 79363  
TX15203 LUBBOCK COUNTY

17764 POLICE DEPARTMENT  
CHIEF OF POLICE  
116 WEST 2ND  
SHAHROCK TX 79079  
TX24201 WHEELER COUNTY

17765 SHAVANG PK POL DEPT  
CHIEF OF POLICE  
SAN ANTONIO TX 78232  
TX01512 BEXAR COUNTY

17766 POLICE DEPT  
CHIEF OF POLICE  
BOX 1106  
SHERMAN TX 75091  
TX09104 GRAYSON COUNTY

17767 POLICE DEPARTMENT  
CHIEF OF POLICE  
BOX 308  
SHINER TX 77984  
TX14302 LAYACA COUNTY

17768 SHOREACRES POLICE DEPT  
CHIEF OF POLICE  
LA PORTE TX 77571  
TX10118 HARRIS COUNTY

17769 SILSBEE CITY POLICE DEPT  
CHIEF OF POLICE  
SILSBEE TX 77656  
TX10002 HARDIN COUNTY

17770 POLICE DEPT  
CITY MARSHAL  
SILVERTON TX 79257  
TX02301 BRISCOE COUNTY

17771 SINTON POLICE DEPT  
CHIEF OF POL  
SINTON TX 78387  
TX20504 SAN PATRICIO COUNT

17772 SLATON POLICE DEPARTMENT  
CHIEF OF POLICE  
245 N 8TH ST  
SLATON TX 79364  
TX15204 LUBBOCK COUNTY

17773 SHILEY POLICE DEPT  
CHIEF OF POLICE  
SHILEY TX 78159  
TX08903 GONZALES COUNTY

17774 SEVEN POINTS POLICE DEPT  
CHIEF OF POLICE  
KEMP TX 75149  
TX1070312 HENDERSON COUNTY

17775 SEVEN POINTS POLICE DEPT  
CHIEF OF POLICE  
KEMP TX 75149  
TX1070312 HENDERSON COUNTY

17776 SEVEN POINTS POLICE DEPT  
CHIEF OF POLICE  
KEMP TX 75149  
TX1070312 HENDERSON COUNTY

17777 SEVEN POINTS POLICE DEPT  
CHIEF OF POLICE  
KEMP TX 75149  
TX1070312 HENDERSON COUNTY

17778 SEVEN POINTS POLICE DEPT  
CHIEF OF POLICE  
KEMP TX 75149  
TX1070312 HENDERSON COUNTY

17779 POLICE DEPARTMENT  
MAYOR  
P O BOX 150  
SMITHVILLE TX 78957  
TX01103 BASTROP COUNTY

17780 SNYDER POLICE DEPT  
CHIEF OF POLICE  
1911 27TH ST  
SNYDER TX 79549  
TX20801 SCURRY COUNTY

17781 POLICE DEPARTMENT  
CHIEF OF POLICE  
P O BOX 503  
SOMERVILLE TX 77879  
TX02602 BURLETON COUNTY

17782 SONOMA POLICE DEPT  
CHIEF OF POLICE  
ENNIS TX 75119  
TX07009 ELLIS COUNTY

17783 SONORA POLICE DEPT  
CHIEF OF POL  
SONORA TX 76950  
TX21801 SUTTON COUNTY

17784 SOURLAKE POLICE DEPT  
CHIEF OF POLICE  
SOURLAKE TX 77659  
TX10003 HARDIN COUNTY

17785 SOUTH HOUSTON POL DEPT  
CHIEF OF POLICE  
SOUTH HOUSTON TX 77587  
TX10119 HARRIS COUNTY

17786 SOUTHLAKE POLICE DEPT  
CHIEF OF POL  
SOUTHLAKE TX 76051  
TX22032 TARRANT COUNTY

17787 SOUTHSIDE POLICE DEPT  
CHIEF  
6309 EDLOE  
HOUSTON TX 77005  
TX10120 HARRIS COUNTY

17788 SPEARMAN POLICE DEPT  
POLICE CHIEF  
BOX 37  
SPEARMAN TX 79081  
TX09802 HANSFORD COUNTY

17789 SPRING VALLEY POL DEPT  
CHIEF  
1016 CAMPBELL ROAD  
HOUSTON TX 77055  
TX10121 HARRIS COUNTY

17790 SPUR CITY POLICE DEPT  
CHIEF OF POLICE  
SPUR TX 79370  
TX06301 JICKENS COUNTY

17791 STAFFORD POLICE DEPT  
CHIEF OF POLICE  
STAFFORD TX 77477  
TX07904 FORT BEND COUNTY

17792 POLICE DEPT  
CHIEF OF POLICE  
BOX 1214  
STAMFORD TX 79553  
TX12704 JONES COUNTY

17793 POLICE DEPT  
CHIEF OF POLICE  
BOX 868  
STANTON TX 79782  
TX15901 MARTIN COUNTY

17794 POLICE DEPT  
CHIEF OF POLICE  
STEPHENVILLE TX 76401  
TX07202 ERATH COUNTY

17795 STINNETT POLICE DEPT  
CHIEF OF POLICE  
STINNETT TX 79083  
TX11705 HUTCHINSON COUNTY

17796 CITY POLICE DEPARTMENT  
CHIEF OF POLICE  
520 N THIRD  
STRATFORD TX 79084  
TX21101 SHERMAN COUNTY

17797 STRAWN POLICE DEPT  
CHIEF OF POLICE  
STRAWN TX 76475  
TX18203 PALO PINTO COUNTY

17798 POLICE DEPARTMENT  
CHIEF OF POLICE  
BOX 334  
SUDAN TX 79371  
TX14005 LAMAR COUNTY

17799 SUGAR LAND POLICE DEPT  
CHIEF OF POLICE  
SUGAR LAND TX 77478  
TX07905 FORT BEND COUNTY

17800 POLICE DEPARTMENT  
CHIEF OF POLICE  
SULPHUR SPRINGS TX 75482  
TX11202 HOPKINS COUNTY

17801 SUNNYVALE POLICE DEPT  
CHIEF OF POLICE  
MENQUITE TX 75149  
TX05723 DALLAS COUNTY

17802 STAFFORD POLICE DEPT  
CHIEF OF POLICE  
STAFFORD TX 77477  
TX07904 FORT BEND COUNTY

17803 POLICE DEPT  
CHIEF OF POLICE  
BOX 868  
STANTON TX 79782  
TX15901 MARTIN COUNTY

17804 STINNETT POLICE DEPT  
CHIEF OF POLICE  
STINNETT TX 79083  
TX11705 HUTCHINSON COUNTY

17805 CITY POLICE DEPARTMENT  
CHIEF OF POLICE  
520 N THIRD  
STRATFORD TX 79084  
TX21101 SHERMAN COUNTY

17806 POLICE DEPARTMENT  
CHIEF OF POLICE  
BOX 334  
SUDAN TX 79371  
TX14005 LAMAR COUNTY

17807 SUGAR LAND POLICE DEPT  
CHIEF OF POLICE  
SUGAR LAND TX 77478  
TX07905 FORT BEND COUNTY

17808 POLICE DEPARTMENT  
CHIEF OF POLICE  
SULPHUR SPRINGS TX 75482  
TX11202 HOPKINS COUNTY

17809 SUNNYVALE POLICE DEPT  
CHIEF OF POLICE  
MENQUITE TX 75149  
TX05723 DALLAS COUNTY

17810 STAFFORD POLICE DEPT  
CHIEF OF POLICE  
STAFFORD TX 77477  
TX07904 FORT BEND COUNTY

17811 POLICE DEPT  
CHIEF OF POLICE  
BOX 868  
STANTON TX 79782  
TX15901 MARTIN COUNTY

17812 STINNETT POLICE DEPT  
CHIEF OF POLICE  
STINNETT TX 79083  
TX11705 HUTCHINSON COUNTY

1903 POLICE DEPT  
CHIEF OF POLICE  
CUBBER TX 75284  
75284 MOORE COUNTY

1904 POLICE DEPT  
CHIEF OF POLICE  
CUBBER TX 75284  
75284 MOORE COUNTY

1905 POLICE DEPARTMENT  
CHIEF OF POLICE  
P O BOX 846  
WICKHAM TX 75286  
75286 DOLAN COUNTY

1906 POLICE DEPARTMENT  
CHIEF OF POLICE  
P O BOX 846  
WICKHAM TX 75286  
75286 DOLAN COUNTY

1907 POLICE DEPT  
CHIEF  
WICKHAM TX 75286  
75286 DOLAN COUNTY

1908 POLICE DEPT  
CHIEF OF POLICE  
WICKHAM TX 75286  
75286 DOLAN COUNTY

1909 POLICE DEPT  
CHIEF OF POLICE  
CITY HALL  
WICKHAM TX 75286  
75286 WILLIAMSON COUNTY

1910 POLICE DEPT  
CHIEF OF POLICE  
WICKHAM TX 75286  
75286 HARRIS COUNTY

1911 POLICE DEPT  
CHIEF OF POLICE  
WICKHAM TX 75286  
75286 FREESTONE COUNTY

1912 POLICE DEPT  
CHIEF OF POLICE  
WICKHAM TX 75286  
75286 WELLS COUNTY

1913 POLICE DEPT  
CHIEF OF POLICE  
WICKHAM TX 75286  
75286 SHELBY COUNTY

1914 POLICE DEPT  
CHIEF OF POLICE  
WICKHAM TX 75286  
75286 BEXAR COUNTY

1915 POLICE DEPT  
CHIEF OF POLICE  
WICKHAM TX 75286  
75286 KAUFMAN COUNTY

1916 POLICE DEPT  
CHIEF OF POLICE  
WICKHAM TX 75286  
75286 BONIE COUNTY

1917 POLICE DEPT  
CHIEF OF POLICE  
WICKHAM TX 75286  
75286 GALVESTON COUNTY

1918 POLICE DEPT  
CHIEF OF POLICE  
WICKHAM TX 75286  
75286 DALLAM COUNTY

1919 POLICE DEPT  
CHIEF OF POLICE  
WICKHAM TX 75286  
75286 MILAM COUNTY

1920 POLICE DEPT  
CHIEF OF POLICE  
WICKHAM TX 75286  
75286 LIMESTONE COUNTY

1921 POLICE DEPT  
CHIEF OF POLICE  
WICKHAM TX 75286  
75286 WILLIAMSON COUNTY

1922 POLICE DEPT  
CHIEF OF POLICE  
WICKHAM TX 75286  
75286 LIVE OAK COUNTY

1923 POLICE DEPT  
CHIEF OF POLICE  
WICKHAM TX 75286  
75286 SHELBY COUNTY

1924 POLICE DEPT  
CHIEF OF POLICE  
WICKHAM TX 75286  
75286 HARRIS COUNTY

1925 POLICE DEPT  
CHIEF OF POLICE  
WICKHAM TX 75286  
75286 BEXAR COUNTY

1926 POLICE DEPT  
CHIEF OF POLICE  
WICKHAM TX 75286  
75286 HARRIS COUNTY

POLICE DEPARTMENT  
CHIEF OF POLICE  
TRINITY TX 75862  
752801 TRINITY COUNTY

POLICE DEPARTMENT  
CHIEF OF POLICE  
TRINITY TX 75862  
752801 SMITH COUNTY

PARK RANGER  
CHIEF OF POLICE  
TRINITY TX 75862  
752801 SMITH COUNTY

POLICE DEPT  
CHIEF OF POLICE  
TRINITY TX 75862  
752801 SMITH COUNTY

TYLER POLICE DEPT  
CHIEF OF POLICE  
TYLER TX 75701  
752801 SMITH COUNTY

UNCERTAIN POLICE DEPT  
CHIEF OF POLICE  
KARNACK TX 75661  
752801 HARRISON COUNTY

UNIVERSAL CITY POL DEPT  
CHIEF OF POLICE  
UNIVERSAL CITY TX 78148  
752801 BEXAR COUNTY

UNIVERSITY PARK POLICE  
CHIEF OF POLICE  
UNIVERSITY BL DALLAS TX 75205  
752801 DALLAS COUNTY

UVALDE POLICE DEPARTMENT  
CHIEF OF POLICE  
UVALDE TX 78801  
752801 UVALDE COUNTY

CITY MARSHALL  
MARSHALL VALLEY HILLS TX 76689  
752801 BOSQUE COUNTY

VAN ALSTYNE POLICE DEPT  
CHIEF  
VAN ALSTYNE TX 75095  
752801 GRAYSON COUNTY

POLICE DEPT  
CHIEF OF POLICE  
VAN ZANDT TX 75790  
752801 VAN ZANDT COUNTY

VAN HORN POLICE DEPT  
CHIEF OF POLICE  
VAN HORN TX 79855  
752801 CULBERSON COUNTY

VEGA POLICE DEPT  
CHIEF OF POLICE  
VEGA TX 79092  
752801 OLDHAM COUNTY

POLICE DEPARTMENT  
CHIEF  
VERNON TX 76384  
752801 WILBARGER COUNTY

POLICE DEPARTMENT  
DIRECTOR OF POLICE  
VICTORIA TX 77901  
752801 VICTORIA COUNTY

VIDOR TOWN POLICE DEPT  
CHIEF OF POLICE  
VIDOR TX 77662  
752801 ORANGE COUNTY

POLICE DEPARTMENT  
CHIEF OF POLICE  
WACO TX 76703  
752801 MCLENNAN COUNTY

POLICE DEPT  
CITY MARSHALL  
WAELDER TX 78959  
752801 GONZALES COUNTY

WAKE VILLAGE POLICE DEPT  
POLICE CHIEF  
WAKE VILLAGE TX 75501  
752801 BONIE COUNTY

WALLER POLICE DEPT  
CHIEF OF POLICE  
WALLER TX 77484  
752801 WALLER COUNTY

POLICE DEPARTMENT  
CITY MARSHALL  
WASKOH TX 75692  
752801 HARRISON COUNTY

WATAUGA POLICE DEPT  
CHIEF OF POLICE  
WATAUGA TX 76248  
752801 TARRANT COUNTY

POLICE DEPARTMENT  
CHIEF OF POLICE  
WAXAHACHIE TX 75165  
752801 ELLIS COUNTY

CITY POLICE DEPT  
CHIEF  
WEATHERFORD TX 76086  
752801 PARKER COUNTY

WEBSTER POLICE DEPT  
CHIEF OF POLICE  
WEBSTER TX 77598  
752801 HARRIS COUNTY

CITY OF WEIMAR  
CITY MARSHAL  
WEIMAR TX 78962  
752801 COLORADO COUNTY

WELLINGTON POLICE DEPT  
CHIEF OF POLICE  
WELLINGTON TX 79095  
752801 COLLINGSWORTH COUN

WESLACO POLICE DEPT  
CHIEF OF POLICE  
WESLACO TX 78596  
752801 HIOALGO COUNTY

CITY POLICE DEPT  
CITY MARSHALL  
WEST TX 76691  
752801 MCLENNAN COUNTY

POLICE DEPARTMENT  
CITY MARSHALL  
WEST COLUMBIA TX 77486  
752801 BRAZORIA COUNTY

WEST LAKE HILLS POL DEPT  
CHIEF OF POLICE  
AUSTIN TX 78746  
752801 TRAVIS COUNTY

WEST ORANGE POL DEPT  
CHIEF OF POL  
ORANGE TX 77630  
752801 ORANGE COUNTY

W UNIVERSITY PL POL DEPT  
CHIEF OF POLICE  
HOUSTON TX 77005  
752801 HARRIS COUNTY

WEST TAWAKONI TN POL DPT  
CHIEF OF POLICE  
QUINLAN TX 75474  
752801 HUNT COUNTY

WESTOVER HILLS POL DEPT  
CHIEF OF POLICE  
FT WORTH TX 76100  
752801 TARRANT COUNTY

WESTWORTH POLICE DEPT  
MARSHALL  
FORT WORTH TX 76114  
752801 TARRANT COUNTY

WH SETTLEMENT POL DEPT  
POLICE CHIEF  
FORT WORTH TX 76108  
752801 TARRANT COUNTY

WHARTON POLICE DEPT  
CHIEF OF POLICE  
WHARTON TX 77488  
752801 WHARTON COUNTY

POLICE DEPT  
MARSHALL  
WHITE OAK TX 75693  
752801 GREGG COUNTY

WHITEHOUSE POLICE DEPT  
CHIEF OF POLICE  
WHITEHOUSE TX 75791  
752801 SMITH COUNTY

WHITESBORO POLICE DEPT  
CHIEF OF POLICE  
WHITESBORO TX 76273  
752801 GRAYSON COUNTY

WHITE WRIGHT POLICE DEPT  
CHIEF OF POLICE  
WHITE WRIGHT TX 75491  
752801 GHAYSON COUNTY

POLICE DEPT  
CITY MARSHALL  
WHITNEY TX 76692  
752801 HILL COUNTY

POLICE DEPARTMENT  
CHIEF OF POLICE  
WICHITA FALLS TX 76301  
752801 WICHITA COUNTY

CITY POLICE DEPT  
CHIEF  
WILLS POINT TX 75169  
752801 VAN ZANDT COUNTY

WILMER POLICE DEPT  
CHIEF  
WILMER TX 75172  
752801 DALLAS COUNTY

WINDCREST POLICE DEPT  
CHIEF OF POLICE  
SAN ANTONIO TX 78232  
752801 BEXAR COUNTY

NEW POLICE DEPT  
CHIEF OF POLICE  
PO BOX 377  
NEW TX 79789  
749602 WHEELER COUNTY

WHEELER POLICE DEPT  
CHIEF OF POLICE  
PO BOX 100  
WHEELER TX 75494  
749705 WOOD COUNTY

WINDY POLICE DEPT  
CHIEF OF POLICE  
WINDY TX 75782  
749808 SMITH COUNTY

WINDY POLICE DEPT  
CHIEF OF POLICE  
401 S MAIN  
WINDY TX 79567  
749903 BURNELL COUNTY

POLICE DEPT  
CITY WAREHALL  
P O BOX 100  
WOLFE CITY TX 75496  
749904 HUNT COUNTY

WOODBORO POLICE DEPT  
CHIEF OF POL  
WOODBORO TX 74993  
749902 MERCER COUNTY

WOODSON POLICE DEPT  
CHIEF OF POLICE  
WOODSON TX 76091  
749901 THROCKMORTON COUNT

WOODVILLE POLICE DEPT  
CHIEF OF POLICE  
P O BOX 417  
WOODVILLE TX 75799  
749901 TYLER COUNTY

WYOMING VIL POLICE DEPT  
CHIEF OF POLICE  
P O BOX 7485  
WYOMING TX 76710  
749904 MCLENNAN COUNTY

NORTHMAN TOWN POLICE DEPT  
CHIEF OF POLICE  
NORTHMAN TX 76693  
749903 FRESNO COUNTY

WYLLIE POLICE DEPT  
CHIEF OF POLICE  
P O BOX 207  
WYLLIE TX 75094  
749902 COLLIN COUNTY

YORKM POLICE DEPT  
CHIEF OF POLICE  
204 N WOOD ST  
YORKM TX 75995  
749901 LAVACA COUNTY

POLICE DEPT  
CHIEF OF POLICE  
CITY HALL  
YORKM TX 78164  
740203 DE WITT COUNTY

SPECIAL DISTRICTS

HOSPITAL SECURITY GUARDS  
BEXAR COUNTY HOSP  
DIR PROTECTIVE SERV  
4502 MEDICAL DRIVE  
SAN ANTONIO TX 78229  
TX015010Z BEXAR COUNTY

NAVIGATION DIST SECURITY  
BROWNSVILLE NAV DIST  
SECURITY CHIEF  
PO BOX 231  
BROWNSVILLE TX 78520  
TX031010Z CAMERON COUNTY

DALLAS CO HOSP SECURITY  
CO HOSP DISTRICT  
CHIEF OF SECURITY  
5201 HARRY HINES BLVD  
DALLAS TX 75235  
TX057010Z DALLAS COUNTY

EL PASO CO HOSP SECURITY  
CO HOSP DISTRICT  
DIR SAFETY SECURITY  
4815 ALAMEDA AVE  
EL PASO TX 79905  
TX071020Z EL PASO COUNTY

HARRIS CO NAVIGATH DIST  
EXEC DIRECTOR  
PORT OF HOUSTON SECURITY  
PORT HOUSTON AUTH CH F SEC  
TX10130

PO BOX 2562  
HOUSTON TX77001  
PO BOX 2562  
HOUSTON TX 77001  
TX101010Z HARRIS COUNTY

HOUSING AUTH SECURITY  
HOUSTON HOUS AUTH  
FISCAL DIRECTOR  
1600 ALLEN PARKWAY  
HOUSTON TX 77001  
TX101030Z HARRIS COUNTY

TARRANT CO HOSP SECURITY  
TARRANT HOSP DIST  
CHIEF OF SECURITY  
1500 SOUTH MAIN ST  
FORT WORTH TX 76104  
TX220010Z TARRANT COUNTY

INDEPENDENT SCHOOL DISTRICTS

SCHOOL SECURITY GUARDS  
BUSINESS MGR  
HARLAND INDI SCH DI  
102 GENEVIEVE  
SAN ANTONIO TX 78214  
TX015030Z BEXAR COUNTY

SCHOOL SECURITY GUARDS  
SUPVR OF PATROLMEN  
SAN ANT IND SCH DIS  
1110 AUSTIN ST  
SAN ANTONIO TX 78208  
TX015020Z BEXAR COUNTY

SCHOOL SECURITY GUARDS  
DIR MAINT AD OPERT  
IRVING IND SCH DIST  
3207 PIONEER DR  
IRVING TX 75060  
TX057020Z DALLAS COUNTY

SCHOOL SECURITY GUARDS  
DIR OF SAFETY  
YSLETA IND SCH DIST  
8445 VALDESPINO  
EL PASO TX 79907  
TX071010Z EL PASO COUNTY

SCHOOL SECURITY GUARDS  
SUPT FOR BUSINESS  
SPRG BR IND SCH DIS  
953 CAMPBELL RD  
HOUSTON TX 77024  
TX101020Z HARRIS COUNTY

SCHOOL SECURITY GUARDS  
PLANT SEC PATROLMN  
AUSTIN IND SCH DIST  
6100 GUADALUPE  
AUSTIN TX 78752  
TX227010Z TRAVIS COUNTY

COURTS

STATE LEVEL

DISTRICT COURTS  
ANDERSON COUNTY  
DISTRICT CLERK  
COURTHOUSE  
PALESTINE TX 75801  
TX001015J ANDERSON COUNTY

109TH DISTRICT COURT  
ANDREWS COUNTY  
DISTRICT CLERK  
ANDREWS TX 79714  
TX002015J ANDREWS COUNTY

159TH DISTRICT COURT  
DISTRICT JUDGE  
COURTHOUSE  
LUFKIN TX 75902  
TX003115J ANGELINA COUNTY

DISTRICT COURTS  
ARANSAS COUNTY  
DISTRICT CLERK  
COURTHOUSE  
ROCKPORT TX 78362  
TX004015J ARANSAS COUNTY

97TH DISTRICT COURT  
ARCHER COUNTY  
DISTRICT CLERK  
ARCHER CITY TX 76351  
TX005015J ARCHER COUNTY

47TH DISTRICT COURT  
ARMSTRONG COUNTY  
DISTRICT CLERK  
CLAUDE TX 79019  
TX006015J ARMSTRONG COUNTY

81ST DISTRICT COURT  
ATASCOSA COUNTY  
DISTRICT CLERK  
JOURDANTON TX 78026  
TX007015J ATASCOSA COUNTY

155TH DISTRICT COURT  
AUSTIN COUNTY  
DISTRICT CLERK  
BELLVILLE TX 77418  
TX008015J AUSTIN COUNTY

154TH DISTRICT COURT  
BAILEY COUNTY  
DISTRICT CLERK  
HULESHOE TX 79347  
TX009015J BAILEY COUNTY

DISTRICT COURTS  
BANDERA COUNTY  
DISTRICT CLERK  
COURTHOUSE  
BANDERA TX 78003  
TX010015J BANDERA COUNTY

21ST DISTRICT COURT  
BASTROP COUNTY  
DISTRICT CLERK  
BASTROP TX 78602  
TX014015J BASTROP COUNTY

50TH DISTRICT COURT  
BAYLOR COUNTY  
DISTRICT CLERK  
SEYHOUR TX 76380  
TX012015J BAYLOR COUNTY

DISTRICT COURTS  
BEE COUNTY  
DISTRICT CLERK  
COURTHOUSE  
BEEVILLE TX 78120  
TX013015J BEE COUNTY

DISTRICT COURTS  
BELL COUNTY  
DISTRICT CLERK  
COURTHOUSE  
BELTON TX 76513  
TX014015J BELL COUNTY

DISTRICT COURTS  
BEXAR COUNTY  
DISTRICT CLERK  
COURTHOUSE  
SAN ANTONIO TX 78204  
TX015015J BEXAR COUNTY

33RD DISTRICT COURT  
BLANCO COUNTY  
DISTRICT CLERK  
JOHNSON CITY TX 78636  
TX016015J BLANCO COUNTY

132ND DISTRICT COURT  
BORDEN COUNTY  
DISTRICT CLERK  
GAIL TX 79738  
TX017015J BORDEN COUNTY

52ND DISTRICT COURT  
ROSQUE COUNTY  
DISTRICT CLERK  
MERIDIAN TX 76665  
TX018015J ROSQUE COUNTY

DISTRICT COURTS  
BOWIE COUNTY  
DISTRICT CLERK  
COURTHOUSE  
BOSTON TX 75557  
TX019025J BOWIE COUNTY

DISTRICT COURTS  
BRAZORIA COUNTY  
DISTRICT CLERK  
COURTHOUSE  
ANGLETON TX 77515  
TX020015J BRAZORIA COUNTY

85TH DISTRICT COURT  
BRAZOS COUNTY  
DISTRICT CLERK  
BRYAN TX 77801  
TX021015J BRAZOS COUNTY

83RD DISTRICT COURT  
BREWSTER COUNTY  
DISTRICT CLERK  
ALPINE TX 79830  
TX022015J BREWSTER COUNTY

110TH DISTRICT COURT  
BRISCOE COUNTY  
DISTRICT CLERK  
SILVERTON TX 79257  
TX023015J BRISCOE COUNTY

79TH DISTRICT COURT  
BROOKS COUNTY  
DISTRICT CLERK  
FALFURRIAS TX 78355  
TX024015J BROOKS COUNTY

35TH DISTRICT COURT  
BROWN COUNTY  
DISTRICT CLERK  
BROWNWOOD TX 76801  
TX025015J BROWN COUNTY

21ST DISTRICT COURT  
BURLESON COUNTY  
DISTRICT CLERK  
CALDWELL TX 77836  
TX026015J BURLESON COUNTY

33RD DISTRICT COURT  
BURNET COUNTY  
DISTRICT CLERK  
BURNET TX 78611  
TX027015J BURNET COUNTY

22ND DISTRICT COURT  
CALDWELL COUNTY  
DISTRICT CLERK  
LOCKHART TX 78644  
TX028015J CALDWELL COUNTY

DISTRICT COURTS  
CALHOUN COUNTY  
DISTRICT CLERK  
COURTHOUSE  
PORT LAVACA TX 77979  
TX029015J CALHOUN COUNTY

42ND DISTRICT COURT  
CALLAHAN COUNTY  
DISTRICT CLERK  
BAIRD TX 79504  
TX030015J CALLAHAN COUNTY

DISTRICT COURTS  
CAMERON COUNTY  
DISTRICT CLERK  
COURTHOUSE  
BROWNSVILLE TX 78520  
TX031015J CAMERON COUNTY

76TH DISTRICT COURT  
CAMP COUNTY  
DISTRICT CLERK  
PITTSBURG TX 75686  
TX032015J CAMP COUNTY

100TH DISTRICT COURT  
CARSON COUNTY  
DISTRICT CLERK  
PANHANDLE TX 79068  
TX033015J CARSON COUNTY

5TH DISTRICT COURT  
CASS COUNTY  
DISTRICT CLERK  
LINDEN TX 75563  
TX034015J CASS COUNTY

64TH DISTRICT COURT  
CASTRO COUNTY  
DISTRICT CLERK  
DIMITT TX 79027  
TX035015J CASTRO COUNTY

75TH DISTRICT COURT  
CHAMBERS COUNTY  
DISTRICT CLERK  
ANAHUAC TX 77514  
TX036015J CHAMBERS COUNTY

DISTRICT COURTS  
CHEROKEE COUNTY  
DISTRICT CLERK  
COURTHOUSE  
RUSK TX 75785  
TX037015J CHEROKEE COUNTY

100TH DISTRICT COURT  
CHILDRESS COUNTY  
DISTRICT CLERK  
CHILDRESS TX 79201  
TX038015J CHILDRESS COUNTY

97TH DISTRICT COURT  
CLAY COUNTY  
DISTRICT CLERK  
HENRIETTA TX 76365  
TX039015J CLAY COUNTY

121ST DISTRICT COURT  
COCHRAN COUNTY  
DISTRICT CLERK  
MORTON TX 79346  
TX040015J COCHRAN COUNTY

51ST DISTRICT COURT  
COKE COUNTY  
DISTRICT CLERK  
ROBERT LEE TX 76945  
TX041015J COKE COUNTY

35TH DISTRICT COURT  
COLEMAN COUNTY  
DISTRICT CLERK  
GOLEMAN TX 76834  
TX042015J COLEMAN COUNTY

50TH DISTRICT COURT  
COLLIN COUNTY  
DISTRICT CLERK  
MC PINNEY TX 75069  
TX043015J COLLIN COUNTY

100TH DISTRICT COURT  
COLLINGSWORTH CO  
DISTRICT CLERK  
WELLINGTON TX 79095  
TX044015J COLLINGSWORTH COUN

DISTRICT COURTS  
COLORADO COUNTY  
DISTRICT CLERK  
COURTHOUSE  
COLUMBUS TX 78934  
TX045015J COLORADO COUNTY

DISTRICT COURTS  
COMAL COUNTY  
DISTRICT CLERK  
COURTHOUSE  
NEW BRAUNFELS TX 78130  
TX046025J COMAL COUNTY

92ND DISTRICT COURT  
COMANCHE COUNTY  
DISTRICT CLERK  
COMANCHE TX 76442  
TX047015J COMANCHE COUNTY

190TH DISTRICT COURT  
CONCHO COUNTY  
DISTRICT CLERK  
PAINT ROCK TX 76806  
TX048015J CONCHO COUNTY

16TH DISTRICT COURT  
COOKE COUNTY  
DISTRICT CLERK  
GAINESVILLE TX 76240  
TX049015J COOKE COUNTY

52ND DISTRICT COURT  
CORVELL COUNTY  
DISTRICT CLERK  
GATESVILLE TX 76528  
TX050015J CORVELL COUNTY

50TH DISTRICT COURT  
COTTLE COUNTY  
DISTRICT CLERK  
PADUCAH TX 79248  
TX051015J COTTLE COUNTY

109TH DISTRICT COURT  
CRANE COUNTY  
DISTRICT CLERK  
CRANE TX 79731  
TX052015J CRANE COUNTY

112TH DISTRICT COURT  
CROCKETT COUNTY  
DISTRICT CLERK  
OZONA TX 76943  
TX053015J CROCKETT COUNTY

72ND DISTRICT COURT  
CROSBY COUNTY  
DISTRICT CLERK  
CROSBYTON TX 79322  
TX054015J CROSBY COUNTY

34TH DISTRICT COURT  
CULBERSON COUNTY  
DISTRICT CLERK  
VAN HORN TX 79855  
TX055015J CULBERSON COUNTY

69TH DISTRICT COURT  
DALLAM COUNTY  
DISTRICT CLERK  
DALHART TX 79022  
TX056015J DALLAM COUNTY

DISTRICT COURTS  
DALLAS COUNTY  
DISTRICT CLERK  
COURTHOUSE  
DALLAS TX 75202  
TX057175J DALLAS COUNTY

106TH DISTRICT COURT  
DAWSON COUNTY  
DISTRICT CLERK  
LAHLSA TX 79331  
TX058015J DAWSON COUNTY

69TH DISTRICT COURT  
DEAF SMITH COUNTY  
DISTRICT CLERK  
HEREFORD TX 79045  
TX059015J DEAF SMITH COUNTY

DISTRICT COURTS  
DELTA COUNTY  
DISTRICT CLERK  
COURTHOUSE  
COOPER TX 75432  
TX060015J DELTA COUNTY

DISTRICT COURTS  
DENTON COUNTY  
DISTRICT CLERK  
COURTHOUSE  
DENTON TX 76201  
TX061015J DENTON COUNTY

24TH DISTRICT COURT  
DE WITT COUNTY  
DISTRICT CLERK  
CUERO TX 77954  
TX062015J DE WITT COUNTY

110TH DISTRICT COURT  
DICKENS COUNTY  
DISTRICT CLERK  
DICKENS TX 79229  
TX063015J DICKENS COUNTY

49TH DISTRICT COURT  
DIMMIT COUNTY  
DISTRICT CLERK  
CARRIZO SPRINGS TX 78834  
TX064015J DIMMIT COUNTY

100TH DISTRICT COURT  
DONLEY COUNTY  
DISTRICT CLERK  
CLARENDON TX 79226  
TX065015J DONLEY COUNTY

229TH DISTRICT COURT  
DUVAL COUNTY  
DISTRICT CLERK  
SAN DIEGO TX 78384  
TX066015J DUVAL COUNTY

91ST DISTRICT COURT  
DISTRICT JUDGE  
COURTHOUSE  
EASTLAND TX 76448  
TX067025J EASTLAND COUNTY

DISTRICT COURTS  
ECTOR COUNTY  
DISTRICT CLERK  
COURTHOUSE  
ODESSA TX 79760  
TX068035J ECTOR COUNTY

63RD DISTRICT COURT  
EDWARDS COUNTY  
DISTRICT CLERK  
ROCKSPRINGS TX 78880  
TX069015J EDWARDS COUNTY

40TH DISTRICT COURT  
DISTRICT JUDGE  
COURTHOUSE  
WAXAHACHIE TX 75165  
TX070015J ELLIS COUNTY

DISTRICT COURTS  
EL PASO COUNTY  
DISTRICT CLERK  
COURTHOUSE  
EL PASO TX 79910  
TX071085J EL PASO COUNTY

29TH DISTRICT COURT  
ERATH COUNTY  
DISTRICT CLERK  
STEPHENVILLE TX 76401  
TX072015J ERATH COUNTY

82ND DISTRICT COURT  
DISTRICT JUDGE  
COURTHOUSE  
MARLIN TX 76661  
TX073015J FALLS COUNTY

6TH DISTRICT COURT  
FANNIN COUNTY  
DISTRICT CLERK  
BONHAM TX 75418  
TX074015J FANNIN COUNTY

155TH DISTRICT COURT  
FAYETTE COUNTY  
DISTRICT CLERK  
LA GRANGE TX 78945  
TX075015J FAYETTE COUNTY

32ND DISTRICT COURT  
FISHER COUNTY  
DISTRICT CLERK  
ROBY TX 79543  
TX076015J FISHER COUNTY

110TH DISTRICT COURT  
FLOYD COUNTY  
DISTRICT CLERK  
FLOYDADA TX 79235  
TX077015J FLOYD COUNTY

46TH DISTRICT COURT  
FOARD COUNTY  
DISTRICT CLERK  
CROWELL TX 79227  
TX078015J FOARD COUNTY

DISTRICT COURTS  
FORT BEND COUNTY  
DISTRICT CLERK  
COURTHOUSE  
RICHMOND TX 77469  
TX079015J FORT BEND COUNTY

DISTRICT COURTS  
FRANKLIN COUNTY  
DISTRICT CLERK  
COURTHOUSE  
MT VERNON TX 75457  
TX080015J FRANKLIN COUNTY

DISTRICT COURTS  
FREESTONE COUNTY  
DISTRICT CLERK  
COURTHOUSE  
FAIRFIELD TX 75840  
TX081015J FREESTONE COUNTY

81ST DISTRICT COURT  
FRIO COUNTY  
DISTRICT CLERK  
PEARSALL TX 78061  
TX082015J FRIO COUNTY

106TH DISTRICT COURT  
GAINES COUNTY  
DISTRICT CLERK  
SEMINOLE TX 79360  
TX083015J GAINES COUNTY

DISTRICT COURTS  
GALVESTON COUNTY  
DISTRICT CLERK  
COURTHOUSE  
GALVESTON TX 77550  
TX084015J GALVESTON COUNTY

106TH DISTRICT COURT  
GARZA COUNTY  
DISTRICT CLERK  
POST TX 79356  
TX085015J GARZA COUNTY

2ND 38TH DISTRICT COURT  
GILLESPIE COUNTY  
DISTRICT CLERK  
FREDERICKSBURG TX 78624  
TX086015J GILLESPIE COUNTY

118TH DISTRICT COURT  
GLASSCOCK COUNTY  
DISTRICT CLERK  
GARDEN CITY TX 79739  
TX087015J GLASSCOCK COUNTY

DISTRICT COURTS  
GOLIAD COUNTY  
DISTRICT CLERK  
COURTHOUSE  
GOLIAD TX 77963  
TX088015J GOLIAD COUNTY

DISTRICT COURTS  
GONZALES COUNTY  
DISTRICT CLERK  
COURTHOUSE  
GONZALES TX 78629  
TX089015J GONZALES COUNTY

31ST DISTRICT COURT  
GRAY COUNTY  
DISTRICT CLERK  
PAMPA TX 79065  
TX090015J GRAY COUNTY

DISTRICT COURTS  
GRAYSON COUNTY  
DISTRICT CLERK  
COURTHOUSE  
SHERMAN TX 75090  
TX091025J GRAYSON COUNTY

DISTRICT COURTS  
GREGG COUNTY  
DISTRICT CLERK  
COURTHOUSE  
LONGVIEW TX 75603  
TX092015J GREGG COUNTY

12TH DISTRICT COURT  
GRIMES COUNTY  
DISTRICT CLERK  
ANDERSON TX 77830  
TX093015J GRIMES COUNTY

DISTRICT COURTS  
GUADALUPE COUNTY  
DISTRICT CLERK  
COURTHOUSE  
SEGUIN TX 78155  
TX094015J GUADALUPE COUNTY

64TH DISTRICT COURT  
HALE COUNTY  
DISTRICT CLERK  
PLAINVIEW TX 79072  
TX095015J HALE COUNTY

100TH DISTRICT COURT  
HALL COUNTY  
DISTRICT CLERK  
MEMPHIS TX 79245  
TX096015J HALL COUNTY

52ND DISTRICT COURT  
HAMILTON COUNTY  
DISTRICT CLERK  
HAMILTON TX 76531  
TX097015J HAMILTON COUNTY

84TH DISTRICT COURT  
HANSFORD COUNTY  
DISTRICT CLERK  
SPEARMAN TX 79081  
TX098015J HANSFORD COUNTY

46TH DISTRICT COURT  
HARDEMAN COUNTY  
DISTRICT CLERK  
QUANAH TX 79252  
TX099015J HARDEMAN COUNTY

88TH DISTRICT COURT  
HARDIN COUNTY  
DISTRICT CLERK  
KOUNTZE TX 77625  
TX100015J HARDIN COUNTY

DISTRICT COURTS  
HARRIS COUNTY  
DISTRICT JUDGE  
COURTHOUSE  
HOUSTON TX 77001  
TX101295J HARRIS COUNTY

71ST DISTRICT COURT  
DISTRICT JUDGE  
COURTHOUSE  
MARSHALL TX 75671  
TX102015J HARRISON COUNTY

69TH DISTRICT COURT  
HARTLEY COUNTY  
DISTRICT CLERK  
CHANNING TX 79018  
TX103015J HARTLEY COUNTY

39TH DISTRICT COURT  
HASKELL COUNTY  
DISTRICT CLERK  
HASKELL TX 79521  
TX104015J HASKELL COUNTY

22ND DISTRICT COURT  
HAYS COUNTY  
DISTRICT CLERK  
SAN MARCOS TX 78666  
TX105015J HAYS COUNTY

31ST DISTRICT COURT  
HEMPHILL COUNTY  
DISTRICT CLERK  
CANADIAN TX 79014  
TX106015J HEMPILL COUNTY

DISTRICT COURTS  
HENDERSON COUNTY  
DISTRICT CLERK  
COURTHOUSE  
ATHENS TX 75751  
TX107015J HENDERSON COUNTY

DISTRICT COURTS  
HIDALGO COUNTY  
DISTRICT CLERK  
COURTHOUSE  
EDINBURG TX 78539  
TX108015J HIDALGO COUNTY

66TH DISTRICT COURT  
DISTRICT JUDGE  
COURTHOUSE  
HILLSBORO TX 76645  
TX109015J HILL COUNTY

121ST DISTRICT COURT  
HOCKLEY COUNTY  
DISTRICT CLERK  
LEVELLAND TX 79336  
TX110015J HOCKLEY COUNTY

29TH DISTRICT COURT  
HOOD COUNTY  
DISTRICT CLERK  
GRANBURY TX 76048  
TX111015J HOOD COUNTY

DISTRICT COURTS  
HOPKINS COUNTY  
DISTRICT CLERK  
COURTHOUSE  
SULPHUR SPRINGS TX 75482  
TX112015J HOPKINS COUNTY

DISTRICT COURTS  
HOUSTON COUNTY  
DISTRICT CLERK  
COURTHOUSE  
CROCKETT TX 75835  
TX113015J HOUSTON COUNTY

118TH DISTRICT COURT  
HOWARD COUNTY  
DISTRICT CLERK  
BIG SPRING TX 79720  
TX114015J HOWARD COUNTY

34TH DISTRICT COURT  
HUDSPETH COUNTY  
DISTRICT CLERK  
SIERRA BLANCA TX 79851  
TX115015J HUDSPETH COUNTY

196TH DISTRICT COURT  
DISTRICT JUDGE  
COURTHOUSE  
GREENVILLE TX 75402  
TX116015J HUNT COUNTY

84TH DISTRICT COURT  
HUTCHINSON COUNTY  
DISTRICT CLERK  
STINNETT TX 79083  
TX117015J HUTCHINSON COUNTY

51ST DISTRICT COURT  
IRION COUNTY  
DISTRICT CLERK  
HERTZON TX 76941  
TX118015J IRION COUNTY

235TH DISTRICT COURT  
JACK COUNTY  
DISTRICT CLERK  
JACKSBORO TX 76056  
TX119015J JACK COUNTY

DISTRICT COURTS  
JACKSON COUNTY  
DISTRICT CLERK  
COURTHOUSE  
EDNA TX 77957  
TX120015J JACKSON COUNTY

1ST DISTRICT COURT  
JASPER COUNTY  
DISTRICT CLERK  
JASPER TX 75951  
TX121015J JASPER COUNTY

83RD DISTRICT COURT  
JEFF DAVIS COUNTY  
DISTRICT CLERK  
FORT DAVIS TX 79734  
TX122015J JEFF DAVIS COUNTY

DISTRICT COURTS  
JEFFERSON COUNTY  
DISTRICT CLERK  
COURTHOUSE  
BEAUMONT TX 77704  
TX123015J JEFFERSON COUNTY

229TH DISTRICT COURT  
JIM HOGG COUNTY  
DISTRICT CLERK  
HEBBRONVILLE TX 78361  
TX124015J JIM HOGG COUNTY

79TH DISTRICT COURT  
JIM WELLS COUNTY  
DISTRICT CLERK  
ALICE TX 78332  
TX125015J JIM WELLS COUNTY

18TH DISTRICT COURT  
JOHNSON COUNTY  
DISTRICT CLERK  
CLEBURNE TX 76031  
TX126015J JOHNSON COUNTY

104TH DISTRICT COURT  
JONES COUNTY  
DISTRICT CLERK  
ANSON TX 79501  
TX127015J JONES COUNTY

81ST DISTRICT COURT  
KARNES COUNTY  
DISTRICT CLERK  
KARNES CITY TX 78118  
TX128015J KARNES COUNTY

86TH DISTRICT COURT  
KAUFMAN COUNTY  
DISTRICT CLERK  
KAUFMAN TX 75142  
TX129015J KAUFMAN COUNTY

DISTRICT COURTS  
KENDALL COUNTY  
DISTRICT CLERK  
COURTHOUSE  
BOERNE TX 78006  
TX130015J KENDALL COUNTY

DISTRICT COURTS  
KENEDY COUNTY  
DISTRICT CLERK  
COURTHOUSE  
SARITA TX 78385  
TX131015J KENEDY COUNTY

39TH DISTRICT COURT  
KENT COUNTY  
DISTRICT CLERK  
CLAIREMONT TX 79509  
TX132015J KENT COUNTY

DISTRICT COURTS  
KERR COUNTY  
DISTRICT CLERK  
COURTHOUSE  
KERRVILLE TX 78028  
TX133015J KERR COUNTY

DISTRICT COURTS  
KIMBLE COUNTY  
DISTRICT CLERK  
COURTHOUSE  
JUNCTION TX 76849  
TX134015J KIMBLE COUNTY

50TH DISTRICT COURT  
KING COUNTY  
DISTRICT CLERK  
GUTHRIE TX 79236  
TX135015J KING COUNTY

63RD DISTRICT COURT  
KINNEY COUNTY  
DISTRICT CLERK  
BRACKETTVILLE TX 78832  
TX136015J KINNEY COUNTY

DISTRICT COURTS  
KLEBERG COUNTY  
DISTRICT CLERK  
COURTHOUSE  
KINGSVILLE TX 78363  
TX137015J KLEBERG COUNTY

50TH DISTRICT COURT  
KNOX COUNTY  
DISTRICT CLERK  
BENJAMIN TX 79505  
TX138015J KNOX COUNTY

DISTRICT COURTS  
LAMAR COUNTY  
DISTRICT CLERK  
COURTHOUSE  
PARIS TX 75460  
TX139015J LAMAR COUNTY

154TH DISTRICT COURT  
LAMB COUNTY  
DISTRICT CLERK  
LITTLEFIELD TX 79339  
TX140015J LAMB COUNTY

27TH DISTRICT COURT  
LAMPASAS COUNTY  
DISTRICT CLERK  
LAMPASAS TX 76550  
TX141015J LAMPASAS COUNTY

81ST DISTRICT COURT  
LA SALLE COUNTY  
DISTRICT CLERK  
COTULLA TX 78014  
TX142015J LA SALLE COUNTY

DISTRICT COURTS  
LAVACA COUNTY  
DISTRICT CLERK  
COURTHOUSE  
HALLETTSVILLE TX 77924  
TX143015J LAVACA COUNTY

21ST DISTRICT COURT  
LEE COUNTY  
DISTRICT CLERK  
GIDDINGS TX 78942  
TX144015J LEE COUNTY

DISTRICT COURTS  
LEON COUNTY  
DISTRICT CLERK  
COURTHOUSE  
CENTERVILLE TX 75833  
TX145015J LEON COUNTY

75TH DISTRICT COURT  
LIBERTY COUNTY  
DISTRICT CLERK  
LIBERTY TX 77575  
TX146015J LIBERTY COUNTY

DISTRICT COURTS  
LIMESTONE COUNTY  
DISTRICT CLERK  
COURTHOUSE  
GROESBECK TX 76642  
TX147015J LIMESTONE COUNTY

31ST DISTRICT COURT  
LIPSCOMB COUNTY  
DISTRICT CLERK  
LIPSCOMB TX 79056  
TX148015J LIPSCOMB COUNTY

DISTRICT COURTS  
LIVE OAK COUNTY  
DISTRICT CLERK  
COURTHOUSE  
GEORGE WEST TX 78022  
TX149015J LIVE OAK COUNTY

33RD DISTRICT COURT  
LLANO COUNTY  
DISTRICT CLERK  
LLANO TX 78643  
TX150015J LLANO COUNTY

143 RD DISTRICT COURT  
LOVING COUNTY  
DISTRICT CLERK  
MENTONE TX 79754  
TX151015J LOVING COUNTY

DISTRICT COURTS  
LUBBOCK COUNTY  
DISTRICT CLERK 60  
COURTHOUSE  
LUBBOCK TX 79408  
TX152015J LUBBOCK COUNTY

106TH DISTRICT COURT  
LYNN COUNTY  
DISTRICT CLERK  
TAHOKA TX 79373  
TX153015J LYNN COUNTY

DISTRICT COURTS  
MC CULLOCH COUNTY  
DISTRICT CLERK  
COURTHOUSE  
BRADY TX 76825  
TX154015J MCCULLOCH COUNTY

DISTRICT COURTS  
MC LENNAN COUNTY  
DISTRICT CLERK  
COURTHOUSE  
MACO TX 76703  
TX155015J MCLENNAN COUNTY

DISTRICT COURTS  
MC MULLEN COUNTY  
DISTRICT CLERK  
COURTHOUSE  
TILDEN TX 78072  
TX156015J MCMULLEN COUNTY

12TH DISTRICT COURT  
MADISON COUNTY  
DISTRICT CLERK  
MADISONVILLE TX 77864  
TX157015J MADISON COUNTY

DISTRICT COURTS  
MARION COUNTY  
DISTRICT CLERK  
COURTHOUSE  
JEFFERSON TX 75657  
TX158015J MARION COUNTY

118TH DISTRICT COURT  
MARTIN COUNTY  
DISTRICT CLERK  
STANTON TX 79782  
TX159015J MARTIN COUNTY

33RD DISTRICT COURT  
MASON COUNTY  
DISTRICT CLERK  
MASON TX 75856  
TX160015J MASON COUNTY

DISTRICT COURTS  
MATAGORDA COUNTY  
DISTRICT CLERK  
COURTHOUSE  
BAY CITY TX 77414  
TX161015J MATAGORDA COUNTY

63RD DISTRICT COURT  
HAVERICK COUNTY  
DISTRICT CLERK  
EAGLE PASS TX 78852  
TX162015J HAVERICK COUNTY

38TH DISTRICT COURT  
MEDINA COUNTY  
DISTRICT CLERK  
HORDO TX 78861  
TX163015J MEDINA COUNTY

DISTRICT COURTS  
MENARD COUNTY  
DISTRICT CLERK  
COURTHOUSE  
MENARD TX 76859  
TX164015J MENARD COUNTY

142ND DISTRICT COURT  
DISTRICT JUDGE  
COURTHOUSE  
MIDLAND TX 79701  
TX165015J MIDLAND COUNTY

20TH DISTRICT COURT  
MILAM COUNTY  
DISTRICT CLERK  
CAMERON TX 76520  
TX166015J MILAM COUNTY

27TH DISTRICT COURT  
MILLS COUNTY  
DISTRICT CLERK  
GOLDTHWAITE TX 76844  
TX167015J MILLS COUNTY

32ND DISTRICT COURT  
MITCHELL COUNTY  
DISTRICT CLERK  
COLORADO CITY TX 79512  
TX168015J MITCHELL COUNTY

97TH DISTRICT COURT  
MONTAGUE COUNTY  
DISTRICT CLERK  
MONTAGUE TX 76251  
TX169015J MONTAGUE COUNTY

DISTRICT COURTS  
MONTGOMERY COUNTY  
DISTRICT CLERK  
COURTHOUSE  
CONROE TX 77301  
TX170015J MONTGOMERY COUNTY

69TH DISTRICT COURT  
MOORE COUNTY  
DISTRICT CLERK  
DUMAS TX 79029  
TX171015J MOORE COUNTY

76TH DISTRICT COURT  
MORRIS COUNTY  
DISTRICT CLERK  
DAINGERFIELD TX 75638  
TX172015J MORRIS COUNTY

110TH DISTRICT COURT  
MOTLEY COUNTY  
DISTRICT CLERK  
MATADOR TX 79244  
TX173015J MOTLEY COUNTY

DISTRICT COURTS  
NACOGDOCHES COUNTY  
DISTRICT CLERK  
COURTHOUSE  
NACOGDOCHES TX 75961  
TX174015J NACOGDOCHES COUNTY

13TH DISTRICT COURT  
DISTRICT JUDGE  
COURTHOUSE  
CORSIKANA TX 75111  
TX175015J NAVARRO COUNTY

1ST DISTRICT COURT  
NEWTON COUNTY  
DISTRICT CLERK  
NEWTON TX 75966  
TX176015J NEWTON COUNTY

32ND DISTRICT COURT  
NOLAN COUNTY  
DISTRICT CLERK  
SWEETWATER TX 79556  
TX177015J NOLAN COUNTY

DISTRICT COURTS  
NUCES COUNTY  
DISTRICT CLERK  
COURTHOUSE  
CORPUS CHRISTI TX 78403  
TX178015J NUECES COUNTY

84TH DISTRICT COURT  
OCHILTREE COUNTY  
DISTRICT CLERK  
PERRYTON TX 79070  
TX179015J OCHILTREE COUNTY

69TH DISTRICT COURT  
OLDHAM COUNTY  
DISTRICT CLERK  
VEGA TX 79092  
TX180015J OLDHAM COUNTY

DISTRICT COURTS  
ORANGE COUNTY  
DISTRICT CLERK  
COURTHOUSE  
ORANGE TX 77631  
TX181015J ORANGE COUNTY

29TH DISTRICT COURT  
PALO PINTO COUNTY  
DISTRICT CLERK  
PALO PINTO TX 76072  
TX182015J PALO PINTO COUNTY

123RD DISTRICT COURT  
PANOLA COUNTY  
DISTRICT CLERK  
CARTHAGE TX 75633  
TX183015J PANOLA COUNTY

43RD DISTRICT COURT  
PARKER COUNTY  
DISTRICT CLERK  
WEATHERFORD TX 76086  
TX184015J PARKER COUNTY

154TH DISTRICT COURT  
PARMER COUNTY  
DISTRICT CLERK  
FARMELL TX 79325  
TX185015J PARMER COUNTY

DISTRICT COURTS  
PECOS COUNTY  
DISTRICT CLERK  
COURTHOUSE  
FORT STOCKTON TX 79735  
TX186015J PECOS COUNTY



DISTRICT COURTS  
POLK COUNTY  
DISTRICT CLERK  
COURTHOUSE  
LIVINGSTON TX 77351  
TX187015J POLK COUNTY

DISTRICT COURTS  
POTTER COUNTY  
DISTRICT CLERK  
COURTHOUSE  
AHARILLO TX 79105  
TX188025J POTTER COUNTY

83RD DISTRICT COURT  
PRESIDIO COUNTY  
DISTRICT CLERK  
MARFA TX 79843  
TX189015J PRESIDIO COUNTY

8TH DISTRICT COURT  
RAINS COUNTY  
DISTRICT CLERK  
EMORY TX 75446  
TX190015J RAINS COUNTY

DISTRICT COURTS  
RANDALL COUNTY  
DISTRICT CLERK  
COURTHOUSE  
CANYON TX 79015  
TX191015J RANDALL COUNTY

83RD DISTRICT COURT  
REAGAN COUNTY  
DISTRICT CLERK  
BIG LAKE TX 76932  
TX192015J REAGAN COUNTY

38TH DISTRICT COURT  
REAL COUNTY  
DISTRICT CLERK  
LEAKEY TX 78873  
TX193015J REAL COUNTY

102ND DISTRICT COURT  
RED RIVER COUNTY  
DISTRICT CLERK  
CLARKSVILLE TX 75426  
TX194015J RED RIVER COUNTY

143RD DISTRICT COURT  
REEVES COUNTY  
DISTRICT CLERK  
PECOS TX 79772  
TX195015J REEVES COUNTY

DISTRICT COURTS  
REFUGIO COUNTY  
DISTRICT CLERK  
COURTHOUSE  
REFUGIO TX 78377  
TX196015J REFUGIO COUNTY

31ST DISTRICT COURT  
ROBERTS COUNTY  
DISTRICT CLERK  
MIAHI TX 79059  
TX197015J ROBERTS COUNTY

20TH DISTRICT COURT  
ROBERTSON COUNTY  
DISTRICT CLERK  
FRANKLIN TX 77856  
TX198015J ROBERTSON COUNTY

86TH DISTRICT COURT  
ROCKWALL COUNTY  
DISTRICT CLERK  
ROCKWALL TX 75087  
TX199015J ROCKWALL COUNTY

119TH DISTRICT COURT  
RUNNELS COUNTY  
DISTRICT CLERK  
BALLINGER TX 76821  
TX200015J RUNNELS COUNTY

4TH DISTRICT COURT  
DISTRICT JUDGE  
COURTHOUSE  
HENDERSON TX 75652  
TX201015J RUSK COUNTY

1ST DISTRICT COURT  
SABINE COUNTY  
DISTRICT CLERK  
HEMPHILL TX 75948  
TX202015J SABINE COUNTY

1ST DISTRICT COURT  
SAN AUGUSTINE CO  
DISTRICT CLERK  
SAN AUGUSTINE TX 75972  
TX203015J SAN AUGUSTINE COUN

DISTRICT COURTS  
SAN JACINTO COUNTY  
DISTRICT CLERK  
COURTHOUSE  
COLD SPRINGS TX 77331  
TX204015J SAN JACINTO COUNTY

DISTRICT COURTS  
SAN PATRICIO CO  
DISTRICT CLERK  
COURTHOUSE  
SINTON TX 78387  
TX205015J SAN PATRICIO COUNT

33RD DISTRICT COURT  
SAN SABA COUNTY  
DISTRICT CLERK  
SAN SABA TX 76877  
TX206015J SAN SABA COUNTY

51ST DISTRICT COURT  
SCHLEICHER COUNTY  
DISTRICT CLERK  
ELDORADO TX 76936  
TX207015J SCHLEICHER COUNTY

132ND DISTRICT COURT  
SCURRY COUNTY  
DISTRICT CLERK  
SNYDER TX 79549  
TX208015J SCURRY COUNTY

90TH DISTRICT COURT  
SHACKELFORD COUNTY  
DISTRICT CLERK  
ALBANY TX 76430  
TX209015J SHACKELFORD COUNTY

123RD DISTRICT COURT  
SHELBY COUNTY  
DISTRICT CLERK  
CENTER TX 75935  
TX210015J SHELBY COUNTY

69TH DISTRICT COURT  
SHERMAN COUNTY  
DISTRICT CLERK  
STRATFORD TX 79084  
TX211015J SHERMAN COUNTY

DISTRICT COURTS  
SMITH COUNTY  
DISTRICT CLERK  
COURTHOUSE  
TYLER TX 75701  
TX212035J SMITH COUNTY

18TH DISTRICT COURT  
SOMERVELL COUNTY  
DISTRICT CLERK  
GLENN ROSE TX 76043  
TX213015J SOMERVELL COUNTY

229TH DISTRICT COURT  
STARR COUNTY  
DISTRICT CLERK  
RIO GRANDE CITY TX 78582  
TX214015J STARR COUNTY

90TH DISTRICT COURT  
STEPHENS COUNTY  
DISTRICT CLERK  
BRECKENRIDGE TX 76024  
TX215015J STEPHENS COUNTY

51ST DISTRICT COURT  
STERLING COUNTY  
DISTRICT CLERK  
STERLING TX 76951  
TX216015J STERLING COUNTY

39TH DISTRICT COURT  
STONEWALL COUNTY  
DISTRICT CLERK  
ASPERMONT TX 79502  
TX217015J STONEWALL COUNTY

112TH DISTRICT COURT  
SUTTON COUNTY  
DISTRICT CLERK  
SONORA TX 76950  
TX218015J SUTTON COUNTY

64TH DISTRICT COURT  
SWISHER COUNTY  
DISTRICT CLERK  
TULIA TX 79088  
TX219015J SWISHER COUNTY

DISTRICT COURTS  
TARRANT COUNTY  
DISTRICT CLERK  
COURTHOUSE  
FORT WORTH TX 76102  
TX220015J TARRANT COUNTY

DISTRICT COURTS  
TAYLOR COUNTY  
DISTRICT CLERK  
COURTHOUSE  
ABILENE TX 79604  
TX221015J TAYLOR COUNTY

63RD DISTRICT COURT  
TERRELL COUNTY  
DISTRICT CLERK  
SANDERSON TX 79848  
TX222015J TERRELL COUNTY

121ST DISTRICT COURT  
TERRY COUNTY  
DISTRICT CLERK  
BROWNFIELD TX 79316  
TX223015J TERRY COUNTY

39TH DISTRICT COURT  
THROCKMORTON CO  
DISTRICT CLERK  
THROCKMORTON TX 76083  
TX224015J THROCKMORTON COUNT

76TH DISTRICT COURT  
TITUS COUNTY  
DISTRICT CLERK  
MT PLEASANT TX 75455  
TX225015J TITUS COUNTY

DISTRICT COURTS  
TOM GREEN COUNTY  
DISTRICT CLERK  
COURTHOUSE  
SAN ANGELO TX 76901  
TX226015J TOM GREEN COUNTY

DISTRICT COURTS  
TRAVIS COUNTY  
DISTRICT CLERK  
COURTHOUSE  
AUSTIN TX 78767  
TX227095J TRAVIS COUNTY

DISTRICT COURTS  
TRINITY COUNTY  
DISTRICT CLERK  
COURTHOUSE  
GROVETON TX 75845  
TX228015J TRINITY COUNTY

88TH DISTRICT COURT  
TYLER COUNTY  
DISTRICT CLERK  
WOODVILLE TX 75979  
TX229015J TYLER COUNTY

115TH DISTRICT COURT  
UPSHUR COUNTY  
DISTRICT CLERK  
GILMER TX 75644  
TX230015J UPSHUR COUNTY

DISTRICT COURTS  
UPTON COUNTY  
DISTRICT CLERK  
COURTHOUSE  
RANKIN TX 79778  
TX231015J UPTON COUNTY

38TH DISTRICT COURT  
UVALDE COUNTY  
DISTRICT CLERK  
UVALDE TX 78801  
TX232015J UVALDE COUNTY

63RD DISTRICT COURT  
DISTRICT JUDGE  
COURTHOUSE  
DEL RIO TX 78840  
TX233015J VAL VERDE COUNTY

86TH DISTRICT COURT  
VAN ZANDT COUNTY  
DISTRICT CLERK  
CANTON TX 75103  
TX234015J VAN ZANDT COUNTY

DISTRICT COURTS  
VICTORIA COUNTY  
DISTRICT CLERK  
COURTHOUSE  
VICTORIA TX 77901  
TX235015J VICTORIA COUNTY

12TH DISTRICT COURT  
WALKER COUNTY  
DISTRICT CLERK  
HUNTSVILLE TX 77361  
TX236015J WALKER COUNTY

DISTRICT COURTS  
WALLER COUNTY  
DISTRICT CLERK  
COURTHOUSE  
HEMPSTEAD TX 77445  
TX237015J WALLER COUNTY

143RD DISTRICT COURT  
WARD COUNTY  
DISTRICT CLERK  
MONAHANS TX 79756  
TX238015J WARD COUNTY

21ST DISTRICT COURT  
WASHINGTON COUNTY  
DISTRICT CLERK  
BRENNAM TX 77833  
TX239015J WASHINGTON COUNTY

DISTRICT COURTS  
WEBB COUNTY  
DISTRICT CLERK  
COURTHOUSE  
LAREDO TX 78040  
TX240015J WEBB COUNTY

DISTRICT COURTS  
WHARTON COUNTY  
DISTRICT CLERK  
COURTHOUSE  
WHARTON TX 77488  
TX241015J WHARTON COUNTY

31ST DISTRICT COURT  
WHEELER COUNTY  
DISTRICT CLERK  
WHEELER TX 79096  
TX242015J WHEELER COUNTY

DISTRICT COURTS  
WICHITA COUNTY  
DISTRICT CLERK  
COURTHOUSE  
WICHITA FALLS TX 76301  
TX243035J WICHITA COUNTY

46TH DISTRICT COURT  
WILBARGER COUNTY  
DISTRICT CLERK  
VERNON TX 76384  
TX244015J WILBARGER COUNTY

DISTRICT COURTS  
WILLACY COUNTY  
DISTRICT CLERK  
COURTHOUSE  
RAYMONDVILLE TX 78580  
TX245015J WILLACY COUNTY

26TH DISTRICT COURT  
DISTRICT JUDGE  
COURTHOUSE  
GEORGETOWN TX 78626  
TX246015J WILLIAMSON COUNTY

81ST DISTRICT COURT  
WILSON COUNTY  
DISTRICT CLERK  
FLORESVILLE TX 78114  
TX247015J WILSON COUNTY

109TH DISTRICT COURT  
WINKLER COUNTY  
DISTRICT CLERK  
KERMIT TX 79745  
TX248015J WINKLER COUNTY

235TH DISTRICT COURT  
WISE COUNTY  
DISTRICT CLERK  
DECATUR TX 76234  
TX249015J WISE COUNTY

DISTRICT COURTS  
WOOD COUNTY  
DISTRICT CLERK  
COURTHOUSE  
QUITHAN TX 75783  
TX250015J WOOD COUNTY

121ST DISTRICT COURT  
YOAKUM COUNTY  
DISTRICT CLERK  
PLAINS TX 79355  
TX251015J YOAKUM COUNTY

90TH DISTRICT COURT  
YOUNG COUNTY  
DISTRICT CLERK  
GRAHAM TX 76046  
TX252015J YOUNG COUNTY

49TH DISTRICT COURT  
ZAPATA COUNTY  
DISTRICT CLERK  
ZAPATA TX 78076  
TX253015J ZAPATA COUNTY

38TH DISTRICT COURT  
ZAVALA COUNTY  
DISTRICT CLERK  
CRYSTAL CITY TX 78839  
TX254015J ZAVALA COUNTY

TEXAS SUPREME COURT  
CHIEF JUSTICE  
CAPITOL STATION  
AUSTIN TX 78711  
TX227015J TRAVIS COUNTY

COURT OF CIVIL APPEALS  
1ST DISTRICT  
CHIEF JUSTICE  
CIVIL COURTS BLDG  
HOUSTON TX 77001  
TX101015J HARRIS COUNTY

COURT OF CIVIL APPEALS  
2ND DISTRICT  
CHIEF JUSTICE  
CIVIL COURTS BLDG  
FORT WORTH TX 76102  
TX220125J TARRANT COUNTY

COURT OF CIVIL APPEALS  
3RD DISTRICT  
CHIEF JUSTICE  
SUPREME COURT BLDG  
AUSTIN TX 78711  
TX227025J TRAVIS COUNTY

**CONTINUED**

**2 OF 3**

COURT OF CIVIL APPEALS  
4TH DISTRICT  
CHIEF JUSTICE  
COURTHOUSE  
SAN ANTONIO TX 78204  
TX015135J BEXAR COUNTY

COURT OF CIVIL APPEALS  
5TH DISTRICT  
CHIEF JUSTICE  
DALLAS CO COURTHOUSE  
DALLAS TX 75202  
TX057015J DALLAS COUNTY

COURT OF CIVIL APPEALS  
6TH DISTRICT  
COURTHOUSE  
TEXARKANA TX 75501  
TX019015J BOWIE COUNTY

COURT OF CIVIL APPEALS  
7TH DISTRICT  
CHIEF JUSTICE  
COURTHOUSE  
AMARILLO TX 79105  
TX188015J POTTER COUNTY

COURT OF CIVIL APPEALS  
8TH DISTRICT  
CHIEF JUSTICE  
COURTHOUSE  
ELPASO TX 79901  
TX071015J EL PASO COUNTY

COURT OF CIVIL APPEALS  
9TH DISTRICT  
CHIEF JUSTICE  
COURTHOUSE  
BEAUMONT TX 77704  
TX123015J JEFFERSON COUNTY

COURT OF CIVIL APPEALS  
10TH DISTRICT  
CHIEF JUSTICE  
COURTHOUSE  
WACO TX 76703  
TX155015J MCLENNAN COUNTY

COURT OF CIVIL APPEALS  
11TH DISTRICT  
CHIEF JUSTICE  
COURTHOUSE  
EASTLAND TX 76448  
TX067015J EASTLAND COUNTY

COURT OF CIVIL APPEALS  
12TH DISTRICT  
CHIEF JUSTICE  
COURTHOUSE  
TYLER TX 75701  
TX212015J SMITH COUNTY

COURT OF CIVIL APPEALS  
13TH DISTRICT  
CHIEF JUSTICE  
COURTHOUSE  
CORPUS CHRISTI TX 78403  
TX178015J NUECES COUNTY

COURT OF CIVIL APPEALS  
14TH DISTRICT CT  
CLERK  
CIVIL COURTS BLDG  
HOUSTON TX 77002  
TX101025J HARRIS COUNTY

CT OF CRIMINAL APPEALS  
PRESIDING JUDGE  
BOX H H CAPITOL STA  
SUPREME COURT BLDG  
AUSTIN TX 78711  
TX227035J TRAVIS COUNTY

COUNTY LEVEL

ANDERSON COUNTY COURT  
COUNTY JUDGE  
COURTHOUSE  
PALESTINE TX 78501  
TX001013J ANDERSON COUNTY

JUSTICE COURT PRECT 2  
JUSTICE OF PEACE  
BOX 5  
ELKHART TX 75839  
TX001023J ANDERSON COUNTY

JUSTICE COURT PRECT 3  
JUSTICE OF PEACE  
COURTHOUSE  
PALESTINE TX 75801  
TX001033J ANDERSON COUNTY

ANDREWS COUNTY COURT  
COUNTY JUDGE  
RM104 COURTHOUSE  
ANDREWS TX 79714  
TX002013J ANDREWS COUNTY

ANGELINA COUNTY COURT  
COUNTY JUDGE  
BOX 908  
LUFKIN TX 75901  
TX003013J ANGELINA COUNTY

COUNTY COURT  
JUDGE  
COURTHOUSE  
ROCKPORT TX 78382  
TX004013J ARANSAS COUNTY

COUNTY COURT  
JUDGE  
BOX 458  
ARCHER CITY TX 76351  
TX005023J ARCHER COUNTY

CO JUSTICE COURT  
JUSTICE OF PEACE  
CO COURTHOUSE  
CLAUDE TX 79019  
TX006013J ARMSTRONG COUNTY

COUNTY COURT  
JUDGE  
CO COURTHOUSE  
CLAUDE TX 79019  
TX006023J ARMSTRONG COUNTY

COUNTY COURT  
COUNTY JUDGE  
BOX 186  
JOURDANTGN TX 78026  
TX007013J ATASCOSA COUNTY

JUSTICE COURT PRECT 1  
JUSTICE OF PEACE  
BOX 185  
JOURDANTON TX 78026  
TX007033J ATASCOSA COUNTY

JUSTICE COURT PREC 2  
JUSTICE OF PEACE  
LYTLE TX 78052  
TX007043J ATASCOSA COUNTY

JUSTICE COURT PREC 3  
JUSTICE OF PEACE  
CHARLOTTE TX 78011  
TX007053J ATASCOSA COUNTY

JUSTICE COURT PREC 4  
JUSTICE OF PEACE  
CAMPBELLTON TX 78008  
TX007063J ATASCOSA COUNTY

JUSTICE COURT PREC 6  
JUSTICE OF PEACE  
RT 1 BOX 102A  
POTEET TX 78065  
TX007073J ATASCOSA COUNTY

JUSTICE COURT PREC 7  
JUSTICE OF PEACE  
LEMING TX 78050  
TX007083J ATASCOSA COUNTY

JUSTICE COURT PREC 8  
JUSTICE OF PEACE  
BOX 263  
PLEASANTON TX 78064  
TX007093J ATASCOSA COUNTY

AUSTIN COUNTY COURT  
COUNTY JUDGE  
P O BOX 99  
BELLVILLE TX 77418  
TX008013J AUSTIN COUNTY

JUSTICE COURT PREC 1  
JUSTICE OF PEACE  
P O BOX 776  
BELLVILLE TX 77418  
TX008023J AUSTIN COUNTY

JUSTICE COURT PREC 2  
JUSTICE OF PEACE  
RT 1  
BELLVILLE TX 77418  
TX008033J AUSTIN COUNTY

JUSTICE COURT PREC 3  
JUSTICE OF PEACE  
200 E MAIN  
SEALY TX 77474  
TX008043J AUSTIN COUNTY

JUSTICE COURT PREC 4  
JUSTICE OF PEACE  
PO BOX 68  
NEW ULM TX 78950  
TX008053J AUSTIN COUNTY

JUSTICE COURT PREC 5  
JUSTICE OF PEACE  
BOX 218  
WALLIS TX 77495  
TX008063J AUSTIN COUNTY

BAILEY COUNTY COURT  
COUNTY JUDGE  
BOX 589  
MULESHOE TX 79347  
TX009013J BAILEY COUNTY

COUNTY COURT  
COUNTY JUDGE  
BOX 877  
BANDERA TX 78003  
TX010013J BANDERA COUNTY

JUSTICE COURT PREC 2  
JUSTICE OF PEACE  
PO BOX 35  
BANDERA TX 78003  
TX010023J BANDERA COUNTY

JUSTICE COURT PREC 3  
JUSTICE OF PEACE  
PIPE CREEK TX 78063  
TX010033J BANDERA COUNTY

COUNTY COURT  
JUDGE  
P O BOX 400  
BASTROP TX 78602  
TX011013J BASTROP COUNTY

CO JUSTICE COURT NO 1  
JUSTICE OF PEACE  
PO BOX 716  
BASTROP TX 78602  
TX011023J BASTROP COUNTY

CO JUSTICE COURT NO 2  
JUSTICE OF PEACE  
303 MAIN  
SMITHVILLE TX 78957  
TX011033J BASTROP COUNTY

CO JUSTICE COURT NO 3  
JUSTICE OF PEACE  
PO BOX 4  
RED ROCK TX 78662  
TX011043J BASTROP COUNTY

CO JUSTICE COURT NO 4  
JUSTICE OF PEACE  
13 N MAIN  
ELGIN TX 78612  
TX011053J BASTROP COUNTY

COUNTY COURT  
JUDGE  
COURTHOUSE  
SEYMOUR TX 76380  
TX012013J BAYLOR COUNTY

JUSTICE COURT PREC 2  
JUSTICE OF PEACE  
COURTHOUSE  
SEYMOUR TX 76380  
TX012033J BAYLOR COUNTY

JUSTICE COURT PREC 1  
JUDGE  
COURTHOUSE  
SEYMOUR TX 76380  
TX012043J BAYLOR COUNTY

BEE COUNTY COURT  
COUNTY JUDGE  
CO COURTHOUSE  
BEEVILLE TX 78102  
TX013013J BEE COUNTY

COUNTY COURT  
COUNTY JUDGE  
PO BOX 336  
BELTON TX 76513  
TX014013J BELL COUNTY

COUNTY COURT AT LAW  
COUNTY JUDGE  
BOX 781  
BELTON TX 76513  
TX014023J BELL COUNTY

CO JUSTICE COURT  
JUSTICE  
BELTON TX 76513  
TX014033J BELL COUNTY

CO JUSTICE COURT  
JUSTICE  
HOLLAND TX 76534  
TX014043J BELL COUNTY

CO JUSTICE COURT  
JUSTICE  
TEMPLE TX 76534  
TX014053J BELL COUNTY

CO JUSTICE COURT  
JUSTICE  
KILLEEN TX 76541  
TX014063J BELL COUNTY

CO JUSTICE COURT  
JUSTICE  
PO BOX 517  
KILLEEN TX 76541  
TX014073J BELL COUNTY

BEXAR CO PROBATE COURT  
COUNTY JUDGE  
CITY COURTHOUSE  
SAN ANTONIO TX 78204  
TX015013J BEXAR COUNTY

CO COURT AT LAW NO 1 2 3  
BEXAR COUNTY  
PRESIDING JUDGE  
COURTHOUSE  
SAN ANTONIO TX 78204  
TX015133J BEXAR COUNTY

COUNTY CIVIL CT AT LAW  
PRESIDING JUDGE  
BEXAR CTY COURTHOU  
SAN ANTONIO TX 78204  
TX015053J BEXAR COUNTY

JUSTICE OF THE PEACE  
PRECINCT 1 PLACE 1  
BEXAR CTY COURTHOU  
SAN ANTONIO TX 78204  
TX015063J BEXAR COUNTY

JUSTICE OF THE PEACE  
PRECINCT 1 PLACE 2  
BEXAR CTY COURTHOU  
SAN ANTONIO TX 78204  
TX015073J BEXAR COUNTY

JUSTICE OF THE PEACE  
PRECINCT 2  
916 MANOR DRIVE  
SAN ANTONIO TX 78204  
TX015083J BEXAR COUNTY

JUSTICE OF THE PEACE  
PRECINCT 3  
4709 BLANCO  
SAN ANTONIO TX 78212  
TX015093J BEXAR COUNTY

JUSTICE OF THE PEACE  
PRECINCT 4  
3359 S W WHITE RD  
SAN ANTONIO TX 37204  
TX015103J BEXAR COUNTY

JUSTICE OF THE PEACE  
PRECINCT 5  
6340 S FLORED ST  
SAN ANTONIO TX 78204  
TX015113J BEXAR COUNTY

CO CT FOR CRIM CASES  
JUDGE  
CO  
COURTHOUSE  
SAN ANTONIA TX 78204  
TX015123J BEXAR COUNTY

BLANCO COUNTY COURT  
COUNTY JUDGE  
PO BOX 146  
JOHNSON CITY TX 78636  
TX016013J BLANCO COUNTY

JUSTICE COURT PRECT 1  
JUSTICE OF THE PEACE  
CE JOHNSON CITY TX 78636  
TX016023J BLANCO COUNTY

JUSTICE COURT PRECT 4  
JUSTICE OF PEACE  
BOX 287  
BLANCO TX 78606  
TX016033J BLANCO COUNTY

BORDEN COUNTY COURT  
COUNTY JUDGE  
BOX 156  
GAIL TX 79738  
TX017013J BORDEN COUNTY

BOSQUE COUNTY COURT  
COUNTY JUDGE  
CO COURTHOUSE  
MERIDIAN TX 76665  
TX018013J BOSQUE COUNTY

BOWIE COUNTY COURT  
COUNTY JUDGE  
BOSTON TX 75557  
TX019013J BOWIE COUNTY

COUNTY COURT  
JUDGE  
COURTHOUSE  
ANGLETON TX 77515  
TX020013J BRAZORIA COUNTY

CO DOMESTIC REL S COURT  
JUDGE  
COURTHOUSE  
ANGLETON TX 77515  
TX020023J BRAZORIA COUNTY

JUSTICE COURT PCT 1  
JUSTICE  
COURTHOUSE  
ANGLETON TX 77515  
TX020043J BRAZORIA COUNTY

JUSTICE COURT PCT 2  
JUSTICE OF PEACE  
1817 S COLUMBIA DR  
WEST COLUMBIA TX 77486  
TX020053J BRAZORIA COUNTY

JUSTICE COURT PCT 3  
JUSTICE  
625 SUNSET LANE  
ALVIN TX 77511  
TX020063J BRAZORIA COUNTY

JUSTICE COURT PCT 4  
JUSTICE  
213 BROOKS ST  
BRAZORIA TX 77422  
TX020073J BRAZORIA COUNTY

JUSTICE COURT PCT 5  
JUSTICE  
BOX 143  
SWEENEY TX 77490  
TX020083J BRAZORIA COUNTY

JUSTICE COURT PCT 7  
JUSTICE  
202 FIRST ST  
FREEPORT TX 77541  
TX020093J BRAZORIA COUNTY

JUSTICE COURT PCT 8  
JUSTICE  
BOX 741  
PEARLAND TX 77581  
TX020103J BRAZORIA COUNTY

JUSTICE COURT PCT 6  
JUSTICE  
BOX 1197  
CLUTE TX 77531  
TX020113J BRAZORIA COUNTY

COUNTY COURT  
JUDGE  
COURTHOUSE  
BRYAN TX 77801  
TX021013J BRAZOS COUNTY

JUSTICE CT PREC 4 PL 1  
JUSTICE  
COURTHOUSE  
BRYAN TX 77801  
TX021023J BRAZOS COUNTY

JUSTICE CT PREC 4 PL 2  
JUSTICE  
COURTHOUSE  
BRYAN TX 77801  
TX021033J BRAZOS COUNTY

JUSTICE CT PREC 7 PL 1  
JUDGE  
502 BOYETT ST  
COLLEGE STATION TX 77840  
TX021043J BRAZOS COUNTY

BREWSTER COUNTY COURT  
COUNTY JUDGE  
BOX 547  
ALPINE TX 79830  
TX022013J BREWSTER COUNTY

COUNTY COURT  
JUDGE  
SILVERTON TX 79257  
TX023013J BRISCOE COUNTY

CO JUSTICE COURT  
JUDGE  
PO BOX 382  
SILVERTON TX 79257  
TX023023J BRISCOE COUNTY

CO JUSTICE COURT  
JUSTICE OF PEACE  
QUITAUQUE  
QUITAUQUE TX 79255  
TX023043J BRISCOE COUNTY

COUNTY COURT  
CO JUDGE  
COURTHOUSE  
FALFURRIAS TX 78355  
TX024013J BROOKS COUNTY

COUNTY COURT  
COUNTY JUDGE  
COURTHOUSE  
BROWNWOOD TX 76801  
TX025013J BROWN COUNTY

JUSTICE COURT  
JUSTICE OF PEACE  
COURTHOUSE  
BROWNWOOD TX 76801  
TX025023J BROWN COUNTY

COUNTY COURT  
COUNTY JUDGE  
CALDWELL TX 77836  
TX026013J BURLESON COUNTY

CO JUSTICE COURT  
JUSTICE OF PEACE  
CALDWELL TX 77836  
TX026023J BURLESON COUNTY

COUNTY COURT  
JUDGE  
220 S PIERCE  
BURNET TX 78611  
TX027013J BURNET COUNTY

JUSTICE COURT 1  
JUSTICE  
220 S PIERCE  
BURNET TX 78611  
TX027023J BURNET COUNTY

JUSTICE COURT 2  
JUSTICE  
PO BOX 251  
BERTRAM TX 78605  
TX027033J BURNET COUNTY

JUSTICE COURT 4  
JUSTICE  
400 BROADWAY BOX 5  
MARBLE FALLS TX 78654  
TX027043J BURNET COUNTY

CO COURTS AT LAW  
CO CLERK  
BOX 906  
LOCKHART TX 78644  
TX028013J CALDWELL COUNTY

JUSTICE COURT PCT 1  
JUSTICE  
LOCKHART TX 78644  
TX028033J CALDWELL COUNTY

JUSTICE COURT PCT 2  
JUSTICE  
106 N PECAN  
LULING TX 78648  
TX028043J CALDWELL COUNTY

COUNTY COURT  
COUNTY JUDGE  
211 S ANN  
PORT LAVACA TX 77979  
TX029013J CALHOUN COUNTY

COUNTY COURT  
JUDGE  
COURTHOUSE  
BAIRD TX 79504  
TX030013J CALLAHAN COUNTY

JUSTICE COURT  
JUSTICE OF PEACE  
CALLAHAN CO CRTHSE  
BAIRD TX 79504  
TX030023J CALLAHAN COUNTY

JUSTICE COURT  
JUSTICE OF PEACE  
BOX 363  
CROSS PLAINS TX 76443  
TX030033J CALLAHAN COUNTY

JUSTICE COURT  
JUSTICE OF PEACE  
420 N 1ST  
CLYDE TX 79510  
TX030043J CALLAHAN COUNTY

JUSTICE COURT  
JUSTICE OF PEACE  
PUTNAM TX 76469  
TX030053J CALLAHAN COUNTY

COUNTY COURT  
JUDGE  
1150 E MADISON  
BROWNSVILLE TX 78520  
TX031013J CAMERON COUNTY

COUNTY COURT AT LAW  
JUDGE  
1150 E MADISON  
BROWNSVILLE TX 78520  
TX031023J CAMERON COUNTY

JUSTICE COURT PCT 2 1  
JUSTICE  
1150 E MADISON  
BROWNSVILLE TX 78520  
TX031043J CAMERON COUNTY

JUSTICE COURT PCT 2 2  
JUSTICE  
1150 E MADISON  
BROWNSVILLE TX 78520  
TX031053J CAMERON COUNTY

JUSTICE COURT PCT 3 1  
JUSTICE  
227 S SAM HOUSTON  
SAN BENITO TX 78586  
TX031063J CAMERON COUNTY

JUSTICE COURT PCT 3 2  
JUSTICE  
226 W ROBERTSON ST  
SAN BENITO TX 78586  
TX031073J CAMERON COUNTY

JUSTICE COURT PCT 4  
JUSTICE  
317 COLORADO  
RIO HONDO TX 78583  
TX031083J CAMERON COUNTY

JUSTICE COURT PCT 5  
R4 BOX 139  
SAN BENITO TX 78586  
TX031093J CAMERON COUNTY

JUSTICE COURT PCT 6 1  
JUSTICE  
106 S A  
HARLINGEN TX 78550  
TX031103J CAMERON COUNTY

JUSTICE COURT PCT 6 2  
JUSTICE  
513 1/2 E JACKSON  
HARLINGEN TX 78550  
TX031113J CAMERON COUNTY

JUSTICE COURT PCT 7  
JUSTICE  
P O BOX 201  
LA FERIA TX 78559  
TX031123J CAMERON COUNTY

JUSTICE COURT PCT 8  
JUSTICE  
104 7TH ST  
LOS FRESNOS TX 78566  
TX031133J CAMERON COUNTY

JUSTICE COURT PCT 1  
JUSTICE  
BOX 395  
PORT ISABEL TX 78578  
TX031143J CAMERON COUNTY

CAMP COUNTY COURT  
CO JUDGE  
PITTSBURG TX 75686  
TX032023J CAMP COUNTY

CARSON COUNTY COURT  
JUDGE  
BOX 368  
PANHANDLE TX 79068  
TX033013J CARSON COUNTY

JUSTICE COURT PCT 1  
JUSTICE  
PANHANDLE TX 79068  
TX033033J CARSON COUNTY

JUSTICE COURT PCT 5  
JUSTICE  
GROOM TX 79039  
TX033043J CARSON COUNTY

JUSTICE COURT PCT 6  
JUSTICE  
SKELLYTOWN TX 79080  
TX033053J CARSON COUNTY

CASS COUNTY COURT  
COUNTY JUDGE  
CO COURTHOUSE  
LINDEN TX 75563  
TX034013J CASS COUNTY

CASTRO COUNTY COURT  
COUNTY JUDGE  
COURT HOUSE  
DIMMITT TX 79027  
TX035013J CASTRO COUNTY

JUSTICE COURT PCT 2  
JUSTICE OF PEACE  
CO COURTHOUSE  
DIMMITT TX 79027  
TX035023J CASTRO COUNTY

JUSTICE COURT PCT 3  
JUSTICE OF PEACE  
CO COURTHOUSE  
DIMMITT TX 79027  
TX035033J CASTRO COUNTY

COUNTY COURT  
COUNTY JUDGE  
BOX 939  
ANAHUAC TX 77514  
TX036013J CHAMBERS COUNTY

JUSTICE COURT PCT 2  
JUSTICE OF PEACE  
PO BOX 971  
ANAHUAC TX 77514  
TX036023J CHAMBERS COUNTY

JUSTICE COURT PCT 3  
JUSTICE OF PEACE  
RT #2 BOX 59  
ANAHUAC TX 77514  
TX036033J CHAMBERS COUNTY

JUSTICE COURT PCT 4  
JUSTICE OF PEACE  
BOX 413  
MONT BELVIEU TX 77580  
TX036053J CHAMBERS COUNTY

JUSTICE COURT PCT 5  
JUSTICE OF PEACE  
BOX 11  
WALLISVILLE TX 77597  
TX036063J CHAMBERS COUNTY

JUSTICE COURT PRCT 1  
JUSTICE OF PEACE  
BOX 332  
WINNIE TX 77665  
TX036073J CHAMBERS COUNTY

COUNTY COURT  
CO JUDGE  
COURTHOUSE  
RUSK TX 75785  
TX037013J CHEROKEE COUNTY

JUSTICE COURT  
JUSTICE  
COURTHOUSE  
RUSK TX 75785  
TX037023J CHEROKEE COUNTY

JUSTICE COURT PCT 2  
JUSTICE  
CITY HALL  
ALTO TX 75925  
TX037033J CHEROKEE COUNTY

JUSTICE COURT PCT 3  
JUSTICE  
101 BONNER ST  
JACKSONVILLE TX 75766  
TX037043J CHEROKEE COUNTY

JUSTICE COURT PCT 4  
JUSTICE  
NEW SUMMERFIELD TX 75780  
TX037053J CHEROKEE COUNTY

JUSTICE COURT PCT 5  
JUSTICE  
BOX 207  
WELLS TX 75976  
TX037063J CHEROKEE COUNTY

JUSTICE COURT PCT 6  
JUSTICE  
HT SALMAN TX 75776  
TX037073J CHEROKEE COUNTY

CHILDRESS COUNTY COURT  
COUNTY JUDGE  
BOX 29  
CHILDRESS TX 79201  
TX038013J CHILDRESS COUNTY

COUNTY COURT  
COUNTY JUDGE  
100 N BRIDGE ST  
HENRIETTA TX 76365  
TX039013J CLAY COUNTY

COCHRAN COUNTY COURT  
COUNTY JUDGE  
CO COURTHOUSE  
MORTON TX 79346  
TX040013J COCHRAN COUNTY

JUSTICE COURT  
JUSTICE OF PEACE  
CO COURTHOUSE  
MORTON TX 79346  
TX040023J COCHRAN COUNTY

COUNTY COURT  
COUNTY JUDGE  
ROBERT LEE TX 76945  
TX041013J COKE COUNTY

JUSTICE COURT PCT 1  
JUSTICE OF PEACE  
PO BOX 6  
ROBERT LEE TX 76945  
TX041033J COKE COUNTY

JUSTICE COURT PCT 2  
JUSTICE OF PEACE  
BRONTE TX 76933  
TX041043J COKE COUNTY

COUNTY COURT  
COUNTY JUDGE  
COURT HOUSE  
COLEMAN TX 76834  
TX042013J COLEMAN COUNTY

COUNTY COURT  
COUNTY JUDGE  
COURTHOUSE  
MCKINNEY TX 75069  
TX043013J COLLIN COUNTY

COUNTY COURT  
JUDGE  
COURTHOUSE  
WELLINGTON TX 79095  
TX044013J COLLINGSWORTH COUN

JUSTICE COURT  
JUSTICE  
COURTHOUSE  
WELLINGTON TX 79095  
TX044023J COLLINGSWORTH COUN

COLORADO COUNTY COURT  
COUNTY JUDGE  
PO BOX 236  
COLUMBUS TX 78934  
TX045013J COLORADO COUNTY

JUSTICE COURT PCT 1  
JUSTICE OF PEACE  
BOX 783  
COLUMBUS TX 78934  
TX045033J COLORADO COUNTY

JUSTICE COURT PCT 2  
JUSTICE OF PEACE  
RT 1 BOX 153  
GARWOOD TX 77442  
TX045043J COLORADO COUNTY

JUSTICE COURT PCT 3  
JUSTICE OF PEACE  
BOX 2  
OAKLAND TX 78951  
TX045053J COLORADO COUNTY

JUSTICE COURT PCT 4  
JUSTICE OF PEACE  
WEIMAR TX 78962  
TX045063J COLORADO COUNTY

JUSTICE COURT PCT 5  
JUSTICE OF PEACE  
COLUMBUS TX 78934  
TX045073J COLORADO COUNTY

JUSTICE COURT PCT 6  
JUSTICE OF PEACE  
ALLEYTON TX 78935  
TX045083J COLORADO COUNTY

JUSTICE COURT PCT 7  
JUSTICE OF PEACE  
PO BOX 71  
ALLEYTON TX 78935  
TX045093J COLORADO COUNTY

JUSTICE COURT PCT 8  
JUSTICE OF PEACE  
717 E MAIN  
EAGLE LAKE TX 77434  
TX045103J COLORADO COUNTY

COUNTY COURT  
COUNTY JUDGE  
COURTHOUSE  
NEW BRAUNFELS TX 78130  
TX046013J COMAL COUNTY

JUSTICE COURT PCT 1  
JUSTICE  
COURTHOUSE  
NEW BRAUNFELS TX 78130  
TX046043J COMAL COUNTY

JUSTICE COURT PCT 2  
JUSTICE  
BOX 523 RTE 1  
NEW BRAUNFELS TX 78130  
TX046053J COMAL COUNTY

JUSTICE COURT PCT 3  
JUSTICE  
RTE 3 BOX 208 N  
SAN ANTONIO TX 78218  
TX046063J COMAL COUNTY

JUSTICE COURT PCT 4  
JUSTICE  
BOX 110 STAR RT 2  
NEW BRAUNFELS TX 78130  
TX046073J COMAL COUNTY

COUNTY COURT  
JUDGE  
CO COURTHOUSE  
COMANCHE TX 76442  
TX047013J COMANCHE COUNTY

JUSTICE COURT 1  
JUSTICE  
CO COURTHOUSE  
COMANCHE TX 76442  
TX047023J COMANCHE COUNTY

JUSTICE COURT 5  
JUSTICE  
503 JOHNSON  
DE LEON TX 76444  
TX047033J COMANCHE COUNTY

COUNTY COURT  
JUDGE  
PO BOX 86  
PAINT ROCK TX 76866  
TX048013J CONCHO COUNTY

COOKE COUNTY COURT  
COUNTY JUDGE  
COURTHOUSE  
GAINESVILLE TX 76240  
TX049013J COOKE COUNTY

JUSTICE OF PEACE CT  
JUSTICE OF PEACE  
COURTHOUSE  
GAINESVILLE TX 76240  
TX049023J COOKE COUNTY

CORYELL COUNTY COURT  
COUNTY JUDGE  
COURTHOUSE  
GATESVILLE TX 76528  
TX050013J CORYELL COUNTY

JUSTICE COURT 2  
JUSTICE OF PEACE  
PO BOX 374  
COPPERAS COVE TX 76522  
TX050023J CORYELL COUNTY

JUSTICE COURT 4  
JUSTICE OF PEACE  
COURTHOUSE  
GATESVILLE TX 76528  
TX050033J CORYELL COUNTY

JUSTICE COURT 1  
JUSTICE OF PEACE  
COURTHOUSE  
GATESVILLE TX 76528  
TX050043J CORYELL COUNTY

JUSTICE COURT  
JUSTICE OF PEACE  
PADUCAH TX 79248  
TX051013J COTTLE COUNTY

COUNTY COURT  
COUNTY JUDGE  
BOX 876  
PADUCAH TX 79248  
TX051023J COTTLE COUNTY

COUNTY COURT  
COUNTY JUDGE  
P O BOX 457  
CRANE TX 79731  
TX052013J CRANE COUNTY

JUSTICE COURT PRECINCT 1  
JUSTICE OF PEACE  
603 22ND ST  
CRANE TX 79731  
TX052033J CRANE COUNTY

JUSTICE COURT PRECINCT 2  
JUSTICE OF PEACE  
901 ELIZABETH  
CRANE TX 79731  
TX052043J CRANE COUNTY

JUSTICE COURT PRECINCT 3  
JUSTICE OF PEACE  
208 S MARY  
CRANE TX 79731  
TX052053J CRANE COUNTY

JUSTICE COURT PRECINCT 4  
JUSTICE OF PEACE  
403 ADAMS ROAD  
CRANE TX 79731  
TX052063J CRANE COUNTY

CROCKETT COUNTY COURT  
COUNTY JUDGE  
BOX 130  
OZONA TX 76943  
TX053013J CROCKETT COUNTY

JUSTICE COURT  
JUSTICE OF PEACE  
BOX 1228  
OZONA TX 76943  
TX053033J CROCKETT COUNTY

COUNTY COURT  
COUNTY JUDGE  
BOX 385  
CROSBYTON TX 79322  
TX054013J CROSBY COUNTY

JUSTICE COURT  
JUSTICE  
CROSBYTON TX 79322  
TX054023J CROSBY COUNTY

JUSTICE COURT  
JUSTICE  
BOX 431  
RALLS TX 79357  
TX054043J CROSBY COUNTY

CULBERSON COUNTY COURT  
COUNTY JUDGE  
BOX 577  
VAN HORN TX 79855  
TX055013J CULBERSON COUNTY

DALLAM COUNTY COURT  
COUNTY JUDGE  
CO COURTHOUSE  
DALHART TX 79022  
TX056013J DALLAM COUNTY

JUSTICE COURT PCT 1  
JUSTICE  
TEXTLINE TX 79087  
TX056033J DALLAM COUNTY

JUSTICE COURT PCT 2  
JUSTICE  
BOX 1232  
DALHART TX 79022  
TX056043J DALLAM COUNTY

JUVENILE COURTS  
DALLAS COUNTY  
DISTRICT CLERK  
COURTHOUSE  
DALLAS TX 75202  
TX057323J DALLAS COUNTY

CO PROBATE COURTS  
DALLAS COUNTY  
JUDGE  
RECORDS BLDG  
DALLAS TX 75202  
TX057273J DALLAS COUNTY

DOMESTIC RELATIONS CTS  
DALLAS CO  
CLERK OF COURTS  
CO-COURTHOUSE  
DALLAS TX 75202  
TX057283J DALLAS COUNTY

COUNTY CRIMINAL COURTS  
DALLAS COUNTY  
COUNTY CLERK  
COUNTY COURTHOUSE  
DALLAS TX 75202  
TX057293J DALLAS COUNTY

CNTY CT OF CRIM APPEALS  
PRESIDING JUDGE  
DALLAS CNTY COURTH  
DALLAS TX 75202  
TX057113J DALLAS COUNTY

COUNTY COURTS AT LAW  
DALLAS CO  
PRESIDING JUDGE  
DALLAS CO COURTHOUSE  
DALLAS TX 75202  
TX057303J DALLAS COUNTY

JUSTICE OF THE PEACE  
PRECINCT 2  
MAGISTRATE  
1411 W BELTLINE RD  
RICHARDSON TX 75080  
TX057163J DALLAS COUNTY

JUSTICE OF THE PEACE  
PRECINCT 3  
MAGISTRATE  
305 N 5TH ST  
GARLAND TX 75040  
TX057173J DALLAS COUNTY

JUSTICE OF THE PEACE  
PRECINCT 4  
MAGISTRATE  
823 N GALLOWAY  
MESQUITE TX 75149  
TX057183J DALLAS COUNTY

JUSTICE OF THE PEACE  
PRECINCT 5 PLACE 5  
MAGISTRATE  
107 TEXAS ST  
LANCASTER TX 75146  
TX057193J DALLAS COUNTY

JUSTICE OF THE PEACE  
PRECINCT 6  
MAGISTRATE  
630 WEST MAIN  
GRAND PRAIRIE TX 75050  
TX057203J DALLAS COUNTY

DALLAS COUNTY  
MENTAL ILLNESS CT  
COUNTY JUDGE  
407 RECORDS BLDG  
DALLAS TX 75202  
TX057213J DALLAS COUNTY

JUSTICE OF THE PEACE  
PRECINCT 7 PLACE 1  
MAGISTRATE  
410 S BECKLEY  
DALLAS TX 75203  
TX057223J DALLAS COUNTY

JUSTICE OF THE PEACE  
PRECINCT 7 PLACE 2  
MAGISTRATE  
410 S BECKLEY  
DALLAS TX 75203  
TX057233J DALLAS COUNTY

JUSTICE OF THE PEACE  
PRECINCT 8  
MAGISTRATE  
841 W IRVING BLVD  
IRVING TX 75060  
TX057243J DALLAS COUNTY

JUSTICE OF THE PEACE  
PRECINCT 1 PLACE 1  
MAGISTRATE  
DALLAS CNTY COURTHOUSE  
DALLAS TX 75202  
TX057253J DALLAS COUNTY

JUSTICE OF THE PEACE  
PRECINCT 1 PLACE 2  
MAGISTRATE  
DALLAS COUNTY COURTHOUSE  
DALLAS TX 75202  
TX057263J DALLAS COUNTY

DAWSON COUNTY COURT  
COUNTY JUDGE  
COURTHOUSE  
LAMESA TX 79331  
TX058043J DAWSON COUNTY

JUSTICE COURT  
JUSTICE OF PEACE  
COURTHOUSE  
LAMESA TX 79331  
TX058023J DAWSON COUNTY

DEAF SMITH CO COURT  
CO JUDGE  
COURTHOUSE  
HEREFORD TX 79045  
TX059013J DEAF SMITH COUNTY

JUSTICE COURT  
JUSTICE  
COURTHOUSE  
HEREFORD TX 79045  
TX059033J DEAF SMITH COUNTY

COUNTY COURT  
CO JUDGE  
P O BOX 109  
COOPER TX 75432  
TX060023J DELTA COUNTY

COUNTY COURT  
COUNTY JUDGE  
COURTHOUSE  
DENTON TX 76201  
TX061013J DENTON COUNTY

COUNTY COURT AT LAW  
JUDGE  
COURTHOUSE  
DENTON TX 76201  
TX061023J DENTON COUNTY

JUSTICE COURT  
JUSTICE  
COURTHOUSE ANNEX  
DENTON TX 76201  
TX061043J DENTON COUNTY

JUSTICE COURT  
JUSTICE  
PILOT POINT TX 76258  
TX061053J DENTON COUNTY

JUSTICE COURT  
JUSTICE  
LEWISVILLE TX 75067  
TX061063J DENTON COUNTY

JUSTICE COURT  
JUSTICE OF PEACE  
ROANOKE TX 76262  
TX061073J DENTON COUNTY

JUSTICE COURT  
JUSTICE  
SANGER TX 76266  
TX061083J DENTON COUNTY

COUNTY COURT  
COUNTY JUDGE  
P O BOX 148  
CUERO TX 77954  
TX062013J DE WITT COUNTY

COUNTY COURT  
CO JUDGE  
DICKENS TX 79229  
TX063023J DICKENS COUNTY

JUSTICE COURT PCT 1  
JUSTICE  
BOX 646  
DICKENS TX 79229  
TX063033J DICKENS COUNTY

JUSTICE COURT PCT 3  
JUSTICE  
209 E HILL ST  
SPUR TX 79370  
TX063043J DICKENS COUNTY

COUNTY COURT  
COUNTY JUDGE  
COUNTY COURTHOUSE  
CARRIZO SPRINGS TX 78834  
TX064013J DIMMIT COUNTY

DONLEY COUNTY COURT  
CO JUDGE  
PO BOX 777  
CLARENDON TX 79226  
TX065013J DONLEY COUNTY

JUSTICE OF PEACE COURT  
JUSTICE  
BOX 75  
CLARENDON TX 79226  
TX065033J DONLEY COUNTY

JUSTICE OF PEACE COURT  
JUSTICE  
HEDLEY TX 79237  
TX065043J DONLEY COUNTY

DUVAL COUNTY COURT  
COUNTY JUDGE  
CO COURTHOUSE  
SAN DIEGO TX 78384  
TX066013J DUVAL COUNTY

EASTLAND COUNTY COURT  
COUNTY JUDGE  
CO COURTHOUSE  
EASTLAND TX 76448  
TX067013J EASTLAND COUNTY

COUNTY COURT  
COUNTY JUDGE  
101 COURTHOUSE  
ODESSA TX 79760  
TX068013J ECTOR COUNTY

COUNTY COURT AT LAW  
JUDGE  
COURTHOUSE  
ODESSA TX 79760  
TX068023J ECTOR COUNTY

JUSTICE COURT PCT 1  
JUSTICE OF PEACE  
ROOM 208 COURTHOUSE  
ODESSA TX 79760  
TX068033J ECTOR COUNTY

JUSTICE COURT PCT 2  
JUSTICE OF PEACE  
ROOM 208 COURTHOUSE  
ODESSA TX 79760  
TX068043J ECTOR COUNTY

JUSTICE COURT PCT 3  
JUSTICE OF PEACE  
COURTHOUSE ROOM 20  
ODESSA TX 79760  
TX068053J ECTOR COUNTY

JUSTICE COURT PCT 4  
JUSTICE OF PEACE  
COURTHOUSE ROOM 20  
ODESSA TX 79760  
TX068063J ECTOR COUNTY

JUVENILE COURT  
JUDGE  
COURTHOUSE  
ODESSA TX 79760  
TX068073J ECTOR COUNTY

COUNTY COURT  
COUNTY JUDGE  
P O BOX 348  
ROCKSPRINGS TX 78880  
TX069013J EDWARDS COUNTY

JUSTICE COURT  
JUSTICE OF PEACE  
ROCKSPRINGS TX 78880  
TX069023J EDWARDS COUNTY

ELLIS COUNTY COURT  
COUNTY JUDGE  
COURTHOUSE  
WAXAHACHIE TX 75165  
TX070013J ELLIS COUNTY

COUNTY COURT  
JUDGE  
CITY CO BLDG RM 21  
EL PASO TX 79901  
TX071023J EL PASO COUNTY

COUNTY COURTS AT LAW  
EL PASO COUNTY  
CLERK  
CITY COUNTY BLDG  
EL PASO TX 79901  
TX071083J EL PASO COUNTY

DOMESTIC RELATIONS CT  
JUDGE  
CITY CO BLDG  
EL PASO TX 79901  
TX071093J EL PASO COUNTY

JUSTICE COURT 1A  
JUSTICE  
CITY CO BLDG RM 22  
EL PASO TX 79901  
TX071063J EL PASO COUNTY

JUSTICE COURT 1 B  
JUSTICE  
CITY CO BLDG RM 22  
EL PASO TX 79901  
TX071073J EL PASO COUNTY

ERATH COUNTY COURT  
COUNTY JUDGE  
BOX 743  
STEPHENVILLE TX 76401  
TX072013J ERATH COUNTY

JUSTICE COURTS PRE  
JUSTICE OF PEACE  
BOX 54  
STEPHENVILLE TX 76401  
TX072033J ERATH COUNTY

FALLS COUNTY COURT  
COUNTY JUDGE  
C/O COURTHOUSE  
MARLIN TX 76661  
TX073023J FALLS COUNTY

JUSTICE COURT PCT 1  
JUSTICE OF PEACE  
COURTHOUSE  
MARLIN TX 76661  
TX073033J FALLS COUNTY

JUSTICE COURT PCT 2  
JUSTICE OF PEACE  
BOX 55  
REAGAN TX 76680  
TX073043J FALLS COUNTY

JUSTICE COURT PCT 3  
JUSTICE OF PEACE  
PO BOX 464  
ROSEBUD TX 76570  
TX073053J FALLS COUNTY

JUSTICE COURT PCT 4  
JUSTICE OF PEACE  
LOTT TX 76656  
TX073063J FALLS COUNTY

FANNIN COUNTY COURT  
COUNTY JUDGE  
CO COURTHOUSE  
BONHAM TX 75418  
TX074013J FANNIN COUNTY

FAYETTE COUNTY COURT  
COUNTY JUDGE  
BOX 33  
LA GRANGE TX 78945  
TX075013J FAYETTE COUNTY

FISHER COUNTY COURT  
COUNTY JUDGE  
CO COURTHOUSE  
ROBY TX 79543  
TX076013J FISHER COUNTY

FLOYD COUNTY COURT  
JUDGE  
COURTHOUSE  
FLOYDADA TX 79235  
TX077013J FLOYD COUNTY

JUSTICE COURT  
JUDGE  
COURTHOUSE  
FLOYDADA TX 79235  
TX077023J FLOYD COUNTY

FOARD COUNTY COURT  
JUDGE  
BOX 305  
CROWELL TX 79227  
TX078013J FOARD COUNTY

COUNTY COURT  
COUNTY JUDGE  
C/O COURTHOUSE  
RICHMOND TX 77469  
TX079013J FORT BEND COUNTY

JUSTICE COURT PCT 1  
JUSTICE OF PEACE  
RICHMOND TX 77469  
TX079023J FORT BEND COUNTY

JUSTICE COURT PCT 2  
JUSTICE OF PEACE  
PO BOX 305  
NEEDVILLE TX 77461  
TX079033J FORT BEND COUNTY

JUSTICE COURT PCT 3  
JUSTICE OF PEACE  
MISSOURI CITY TX 77459  
TX079043J FORT BEND COUNTY

JUSTICE COURT PCT 4  
JUSTICE OF PEACE  
PO BOX 260  
SUGARLAND TX 77478  
TX079053J FORT BEND COUNTY

JUSTICE COURT PCT 6  
JUSTICE OF PEACE  
BOX 6  
FULSHEAR TX 77441  
TX079063J FORT BEND COUNTY

COUNTY COURT AT LAW  
JUDGE  
P O BOX 577  
MT VERNON TX 75457  
TX080023J FRANKLIN COUNTY

JUSTICE COURT  
JUSTICE  
P O BOX 288  
MT VERNON TX 75457  
TX080033J FRANKLIN COUNTY

FREESTONE CO COURT  
COUNTY JUDGE  
BOX 736  
FAIRFIELD TX 75840  
TX081013J FREESTONE COUNTY

JUSTICE COURT PCT 1  
JUSTICE OF PEACE  
FAIRFIELD TX 75840  
TX081023J FREESTONE COUNTY

JUSTICE COURT PCT 2  
JUSTICE OF PEACE  
TEAGUE TX 75860  
TX081033J FREESTONE COUNTY

JUSTICE COURT PCT 3  
JUSTICE OF PEACE  
RT 3 BOX 23  
BUFFALO TX 75831  
TX081043J FREESTONE COUNTY

JUSTICE COURT PCT 4  
JUSTICE OF PEACE  
NORTHAM TX 76693  
TX081053J FREESTONE COUNTY

FRIO COUNTY COURT  
COUNTY JUDGE  
P O BOX 698  
PEARSALL TX 78061  
TX082023J FRIO COUNTY

JUSTICE COURT PCT 1  
JUSTICE OF PEACE  
PO BOX 56  
PEARSALL TX 78061  
TX082033J FRIO COUNTY

JUSTICE COURT PCT 3  
JUSTICE OF PEACE  
PO BOX 32  
MOORE TX 78057  
TX082043J FRIO COUNTY

JUSTICE COURT PCT 4  
JUSTICE OF PEACE  
BOX 45  
DILLEY TX 78017  
TX082053J FRIO COUNTY

GAINES COUNTY COURT  
COUNTY JUDGE  
COURTHOUSE  
SEMINOLE TX 79360  
TX083013J GAINES COUNTY

JUSTICE COURT PCT 1  
JUSTICE OF PEACE  
COURTHOUSE  
SEMINOLE TX 79360  
TX083023J GAINES COUNTY

JUSTICE COURT PCT 2  
JUSTICE OF PEACE  
PO BOX 635  
SEAGRAVES TX 79359  
TX083033J GAINES COUNTY

DOMESTIC RELATIONS COURT  
JUDGE  
CO COURTHOUSE  
GALVESTON TX 77550  
TX084113J GALVESTON COUNTY

COUNTY COURT  
JUDGE  
CO COURTHOUSE  
GALVESTON TX 77550  
TX084043J GALVESTON COUNTY

JUSTICE COURT 1A  
JUSTICE  
CO COURTHOUSE  
GALVESTON TX 77550  
TX084053J GALVESTON COUNTY

JUSTICE COURT 1B  
JUSTICE  
CO COURTHOUSE  
GALVESTON TX 77550  
TX084063J GALVESTON COUNTY

JUSTICE COURT PCT 2  
JUSTICE  
5809 AVENUE S 1/2  
GALVESTON TX 77550  
TX084073J GALVESTON COUNTY

JUSTICE COURT PCT 3  
JUSTICE  
8901 ROBINSON RD  
HITCHCOCK TX 77563  
TX084153J GALVESTON COUNTY

JUSTICE COURT 4  
JUSTICE  
CO COURTHOUSE  
GALVESTON TX 77550  
TX084093J GALVESTON COUNTY

JUSTICE COURT 5  
JUSTICE  
CO COURTHOUSE  
GALVESTON TX 77550  
TX084103J GALVESTON COUNTY

JUSTICE COURT 6  
JUSTICE  
COUNTY COURTHOUSE  
GALVESTON TX 77550  
TX084163J GALVESTON COUNTY

JUSTICE COURT 7  
JUSTICE  
CO COURTHOUSE  
GALVESTON TX 77550  
TX084123J GALVESTON COUNTY

JUSTICE COURT 8  
JUSTICE  
CO COURTHOUSE  
PO BOX 1014  
HIGH ISLAND TX 77550  
TX084133J GALVESTON COUNTY

COUNTY COURT  
COUNTY JUDGE  
COURTHOUSE  
POST TX 79356  
TX085013J GARZA COUNTY

JUSTICE COURT  
JUSTICE OF PEACE  
COURTHOUSE  
POST TX 79356  
TX085043J GARZA COUNTY

GILLESPIE COUNTY COURT  
COUNTY JUDGE  
COURTHOUSE  
FREDRICKSBURG TX 78624  
TX086013J GILLESPIE COUNTY

JUSTICE COURT  
JUSTICE OF PEACE  
FREDRICKSBURG TX 78624  
TX086023J GILLESPIE COUNTY

JUSTICE COURT  
JUSTICE OF PEACE  
BOX 67  
GARDEN CITY TX 79739  
TX087023J GLASSCOCK COUNTY

COUNTY COURT  
CO JUDGE  
BOX 143  
GARDEN CITY TX 79739  
TX087033J GLASSCOCK COUNTY

COUNTY COURT  
JUDGE  
PO BOX 677  
GOLIAD TX 77963  
TX088023J GOLIAD COUNTY

GONZALES COUNTY COURT  
COUNTY JUDGE  
414 ST JOSEPH ST  
GONZALES TX 78629  
TX089013J GONZALES COUNTY

GRAY COUNTY COURT  
COUNTY JUDGE  
BOX 1039  
PAMPA TX 79065  
TX090013J GRAY COUNTY

JUSTICE COURT PCT 2 1  
JUSTICE OF PEACE  
COURTHOUSE  
PAMPA TX 79065  
TX090033J GRAY COUNTY

JUSTICE COURT PCT 2 2  
JUSTICE OF PEACE  
COURTHOUSE  
PAMPA TX 79065  
TX090043J GRAY COUNTY

JUSTICE COURT PCT 1  
JUSTICE OF PEACE  
LEFORS TX 79054  
TX090053J GRAY COUNTY

JUSTICE COURT PCT 5  
JUSTICE OF PEACE  
BOX 357  
MCLEAN TX 79057  
TX090063J GRAY COUNTY

JUSTICE COURT PCT 1  
JUSTICE OF PEACE  
COURTHOUSE  
SHERMAN TX 75090  
TX091023J GRAYSON COUNTY

COUNTY COURT AT LAW  
JUDGE  
COURTHOUSE  
SHERMAN TX 75090  
TX091033J GRAYSON COUNTY

JUSTICE COURT PCT 2  
JUSTICE OF PEACE  
COURTHOUSE  
DENISON TX 75020  
TX091043J GRAYSON COUNTY

COUNTY COURT  
COUNTY JUDGE  
COURTHOUSE  
SHERMAN TX 75090  
TX091053J GRAYSON COUNTY

GREGG COUNTY COURT  
COUNTY JUDGE  
CO COURTHOUSE  
LONGVIEW TX 75601  
TX092013J GREGG COUNTY

GREGG CO DOM RELAT CT  
JUDGE  
CO COURTHOUSE  
LONGVIEW TX 75601  
TX092033J GREGG COUNTY

GRIMES COUNTY COURT  
COUNTY JUDGE  
COURTHOUSE  
ANDERSON TX 77830  
TX093013J GRIMES COUNTY

COUNTY COURT AT LAW  
JUDGE  
207 S CAMP  
SEGUIN TX 78155  
TX094013J GUADALUPE COUNTY

JUSTICE COURT PRE 1  
JUDGE  
COURTHOUSE  
SEGUIN TX 78155  
TX094023J GUADALUPE COUNTY

JUSTICE COURT PRE 2  
JUDGE  
442 WRIGHT AVE  
SCHERTZ TX 78154  
TX094033J GUADALUPE COUNTY

JUSTICE COURT PRE 3  
JUDGE  
RFD 1  
SEGUIN TX 78155  
TX094043J GUADALUPE COUNTY

JUSTICE COURT PRE 4  
JUDGE  
KINGSBURY TX 78538  
TX094053J GUADALUPE COUNTY

GUADALUPE COUNTY COURT  
JUDGE  
COURTHOUSE  
SEGUIN TX 78155  
TX094073J GUADALUPE COUNTY

COUNTY COURT  
COUNTY JUDGE  
COURTHOUSE  
PLAINVIEW TX 79072  
TX095013J HALE COUNTY

JUSTICE COURT  
JUSTICE OF PEACE  
COURTHOUSE  
PLAINVIEW TX 79072  
TX095033J HALE COUNTY

COUNTY COURT  
COUNTY JUDGE  
HALL CO COURTHOUSE  
MEMPHIS TX 79245  
TX096013J HALL COUNTY

JUSTICE COURT 1  
JUSTICE OF PEACE  
COURTHOUSE  
MEMPHIS TX 79245  
TX096033J HALL COUNTY

JUSTICE COURT 4  
JUSTICE OF PEACE  
CITY HALL  
TURKEY TX 79261  
TX096043J HALL COUNTY

COUNTY COURT  
COUNTY JUDGE  
COURTHOUSE  
HAMILTON TX 76531  
TX097013J HAMILTON COUNTY

JUSTICE COURT 1  
JUSTICE OF PEACE  
COURTHOUSE  
HAMILTON TX 76531  
TX097033J HAMILTON COUNTY

JUSTICE OF PEACE COURT  
JUSTICE  
SPEARMAN TX 79081  
TX098013J HANSFORD COUNTY

COUNTY COURT  
JUDGE  
SPEARMAN TX 79081  
TX098023J HANSFORD COUNTY

COUNTY COURT  
COUNTY JUDGE  
BOX 698  
QUANAH TX 79252  
TX099013J HARDEMAN COUNTY

JUSTICE CT 1  
JUSTICE OF PEACE  
PO BOX 477  
QUANAH TX 79252  
TX099033J HARDEMAN COUNTY

JUSTICE COURT 3  
JUSTICE OF PEACE  
CITY HALL  
CHILLICOTHE TX 79225  
TX099043J HARDEMAN COUNTY

JUSTICE COURT PCT 5  
JUSTICE  
SILSBEE  
HARDIN COUNTY TX 77656  
TX100013J HARDIN COUNTY

JUSTICE COURT PCT 1  
JUSTICE  
HARDIN CO CTHS  
KOUNTZE TX 77625  
TX100033J HARDIN COUNTY

JUSTICE COURT PCT 2  
JUSTICE  
LUMBERTON TX 77656  
TX100043J HARDIN COUNTY

JUSTICE COURT PCT 4  
JUSTICE  
SOUR LAKE TX 77659  
TX100053J HARDIN COUNTY

HARDIN CO COURT  
JUDGE  
P O DRAWER 760  
KOUNTZE TX 77625  
TX100063J HARDIN COUNTY

HARRIS COUNTY COURT  
COUNTY JUDGE  
FAMILY LAW CENTER  
1150 CONGRESS  
HOUSTON TX 77002  
TX101013J HARRIS COUNTY

PROBATE COURTS NOS 1 2  
HARRIS COUNTY  
PRESIDING JUDGE  
CIVIL CT BLDG  
HOUSTON TX 77002  
TX101273J HARRIS COUNTY

DOMESTIC RELATIONS CTS  
HARRIS COUNTY  
FAMILY LAW CT BLDG  
1150 CONGRESS  
HOUSTON TX 77002  
TX101323J HARRIS COUNTY

COUNTY JUVENILE COURTS  
HARRIS COUNTY  
COUNTY CLERK  
FAMILY LAW COURT BLDG  
HOUSTON TX 77002  
TX101283J HARRIS COUNTY

CIVIL COURTS AT LAW 1 2  
HARRIS CO  
PRESIDING JUDGE  
301 FANNIN  
HOUSTON TX 77002  
TX101293J HARRIS COUNTY

CRIMINAL COURTS AT LAW  
CTS NOS 1 2 3 4  
COURT CLERK  
301 SAN JACINTO  
HOUSTON TX 77002  
TX101303J HARRIS COUNTY

JUSTICE OF THE PEACE  
PRECINCT 1 PLACE 1  
CRIMINAL CTS BLDG  
301 SAN JACINTO RM 312  
HOUSTON TX 77002  
TX101153J HARRIS COUNTY

JUSTICE OF THE PEACE  
PRECINCT 2  
107 E SHAW ST  
PASADENA TX 77502  
TX101163J HARRIS COUNTY

JUSTICE OF THE PEACE  
PRECINCT 3  
122 W DEFEW  
BAYTOWN TX 77520  
TX101173J HARRIS COUNTY

JUSTICE OF THE PEACE  
PRECINCT 4  
121 W MAIN  
HUMBLE TX 77338  
TX101183J HARRIS COUNTY

JUSTICE OF THE PEACE  
PRECINCT 5  
211 W MARKET  
TOMBALL TX 77375  
TX101193J HARRIS COUNTY

JUSTICE OF THE PEACE  
PRECINCT 6  
26026 HEMPSTEAC HW  
CYPRESS TX 77429  
TX101203J HARRIS COUNTY

JUSTICE OF THE PEACE  
PRECINCT 7  
403 MAIN  
SPRING TX 77373  
TX101213J HARRIS COUNTY

JUSTICE OF THE PEACE  
PRECINCT 8  
AVENUE A AND  
BROADWAY  
LA PORTE TX 77571  
TX101223J HARRIS COUNTY

JUSTICE OF THE PEACE  
PRECINCT PLACE 2  
CRIMINAL CTS BLDG  
301 SAN JACINTO RM 305  
HOUSTON TX 77002  
TX101263J HARRIS COUNTY

HARRISON COUNTY COURT  
COUNTY JUDGE  
COURTHOUSE  
MARSHALL TX 75670  
TX102013J HARRISON COUNTY

JUSTICE CT PRECT 5 PL 1  
JUSTICE OF PEACE  
COURTHOUSE  
MARSHALL TX 75670  
TX102043J HARRISON COUNTY

JUSTICE COURT 2  
JUSTICE OF PEACE  
PO BOX 67  
WASKOM TX 75692  
TX102053J HARRISON COUNTY

JUSTICE COURT 3  
JUSTICE OF PEACE  
COURTHOUSE  
MARSHALL TX 75670  
TX102063J HARRISON COUNTY

JUSTICE COURT 4  
JUSTICE OF PEACE  
COURTHOUSE  
MARSHALL TX 75670  
TX102073J HARRISON COUNTY

JUSTICE COURT  
JUSTICE OF PEACE  
CHANNING TX 79018  
TX103023J HARTLEY COUNTY

COUNTY COURT  
CO JUDGE  
CHANNING TX 79018  
TX103033J HARTLEY COUNTY

HASKELL COUNTY COURT  
COUNTY JUDGE  
COURTHOUSE  
HASKELL TX 79521  
TX104013J HASKELL COUNTY

JUSTICE COURT PCT 1  
JUSTICE OF PEACE  
COURTHOUSE  
HASKELL TX 79521  
TX104023J HASKELL COUNTY

JUSTICE COURT PCT 5  
JUSTICE OF PEACE  
ROCHESTER TX 79544  
TX104033J HASKELL COUNTY

JUSTICE COURT PCT 6  
JUSTICE OF PEACE  
RULE TX 79547  
TX104043J HASKELL COUNTY

HAYS COUNTY COURT  
COUNTY JUDGE  
COURTHOUSE  
SAN MARCOS TX 78666  
TX105013J HAYS COUNTY

JUSTICE COURT PRECT 2  
JUSTICE OF PEACE  
606 CENTER ST  
KYLE TX 78640  
TX105023J HAYS COUNTY

JUSTICE COURT PRECT 4  
JUSTICE OF PEACE  
DRIPPING SPRINGS TX 78620  
TX105033J HAYS COUNTY

JUSTICE COURT PRECT 5  
JUSTICE OF PEACE  
DRIPPING SPRINGS TX 78620  
TX105043J HAYS COUNTY

COUNTY COURT  
COUNTY JUDGE  
BOX 536  
CANADIAN TX 79014  
TX106013J HEMPHILL COUNTY

JUSTICE COURT  
JUSTICE OF PEACE  
CO COURTHOUSE  
CANADIAN TX 79014  
TX106033J HEMPHILL COUNTY

JUSTICE COURTS  
JUSTICE OF PEACE  
COURTHOUSE  
ATHENS TX 75751  
TX107013J HENDERSON COUNTY

COUNTY COURT  
COUNTY JUDGE  
COURTHOUSE  
ATHENS TX 75751  
TX107023J HENDERSON COUNTY

COUNTY COURT AT LAW  
JUDGE COURT AT LAW  
COUNTY COURTHOUSE  
EDINBURG TX 78539  
TX108013J HIDALGO COUNTY

HIDALGO COUNTY COURT  
COUNTY JUDGE  
COUNTY COURTHOUSE  
EDINBURG TX 78539  
TX108023J HIDALGO COUNTY

HIDALGO CO JUSTICE CTS  
JUSTICES OF PEACE  
COUNTY COURTHOUSE  
EDINBURG TX 78539  
TX108033J HIDALGO COUNTY

COUNTY COURT  
JUDGE  
HILL CO COURTHOUSE  
HILLSBORO TX 76645  
TX109013J HILL COUNTY

JUSTICE COURT 1  
JUSTICE OF PEACE  
HILL CO COURTHOUSE  
HILLSBORO TX 76645  
TX109023J HILL COUNTY

JUSTICE COURT 2  
JUSTICE OF PEACE  
ITASCA TX 76055  
TX109033J HILL COUNTY

JUSTICE COURT 3  
JUSTICE OF PEACE  
HUBBARD TX 76648  
TX109043J HILL COUNTY

JUSTICE COURT 4  
JUSTICE OF PEACE  
PO BOX 128  
WHITNEY TX 76692  
TX109053J HILL COUNTY

HOCKLEY COUNTY COURT  
COUNTY JUDGE  
CO COURTHOUSE  
LEVELLAND TX 79336  
TX110013J HOCKLEY COUNTY

COUNTY COURT  
JUDGE  
P O BOX 367  
GRANBURY TX 76048  
TX111013J HOOD COUNTY

JUSTICE PEACE COURT  
JUDGE  
DRAWER A  
GRANBURY TX 76048  
TX111033J HOOD COUNTY

COUNTY COURT  
COUNTY JUDGE  
COURTHOUSE  
SULPHUR SPRINGS TX 75482  
TX112013J HOPKINS COUNTY

JUSTICE COURT  
JUSTICE OF PEACE  
COURTHOUSE  
SULPHUR SPRINGS TX 75482  
TX112033J HOPKINS COUNTY

HOUSTON COUNTY COURT  
COUNTY JUDGE  
CO COURTHOUSE  
CROCKETT TX 75835  
TX113013J HOUSTON COUNTY

COUNTY COURT  
COUNTY JUDGE  
BOX 808  
BIG SPRINGS TX 79720  
TX114013J HOWARD COUNTY

JUSTICE COURT PCT 1 PL 1  
JUSTICE OF PEACE  
HOWARD CO COURTHOU  
BIG SPRINGS TX 79720  
TX114033J HOWARD COUNTY

JUSTICE COURT PCT 1 PL 2  
JUSTICE OF PEACE  
HOWARD CO COURTHOU  
BIG SPRINGS TX 79720  
TX114043J HOWARD COUNTY

JUSTICE COURT PRECINCT 2  
JUSTICE OF PEACE  
301 S FURRH  
COAHOMA TX 79511  
TX114053J HOWARD COUNTY

HUDSPETH COUNTY COURT  
COUNTY JUDGE  
PO BOX 88  
SIERRA BLANCA TX 79851  
TX115013J HUDSPETH COUNTY

COUNTY COURT  
JUDGE  
COURT HOUSE  
GREENVILLE TX 75401  
TX116013J HUNT COUNTY

JUSTICE COURT  
JUSTICE OF PEACE  
BOX 1097  
GREENVILLE TX 75401  
TX116033J HUNT COUNTY

COUNTY COURT  
COUNTY JUDGE  
DRAWER C  
STINNETT TX 79083  
TX117013J HUTCHINSON COUNTY

DOMESTIC RELATIONS COURT  
JUDGE  
DRAWER A  
STINNETT TX 79083  
TX117023J HUTCHINSON COUNTY

JUSTICE COURT PCT 2 PL 1  
JUSTICE OF PEACE  
311 N CEDAR  
BORGER TX 79007  
TX117033J HUTCHINSON COUNTY

JUSTICE COURT PCT 2 PL 2  
JUSTICE OF PEACE  
200 N CEDAR  
BORGER TX 79007  
TX117043J HUTCHINSON COUNTY

JUSTICE COURT PCT 3  
JUSTICE OF PEACE  
COURT HOUSE  
STINNETT TX 79083  
TX117053J HUTCHINSON COUNTY

COUNTY COURT  
JUDGE  
MERTZON TX 76941  
TX118013J IRION COUNTY

JUSTICE COURT  
JUSTICE OF PEACE  
HERTZON TX 76941  
TX118023J IRION COUNTY

COUNTY COURT  
COUNTY JUDGE  
COURTHOUSE  
JACKSBORO TX 76056  
TX119013J JACK COUNTY

JUSTICE COURT  
JUSTICE OF PEACE  
COURTHOUSE  
JACKSBORO TX 76056  
TX119023J JACK COUNTY

JACKSON COUNTY COURT  
COUNTY JUDGE  
CO COURTHOUSE  
EDNA TX 77957  
TX120013J JACKSON COUNTY

JASPER COUNTY COURT  
COUNTY JUDGE  
COURTHOUSE BLDG  
JASPER TX 75951  
TX121013J JASPER COUNTY

JUSTICE COURT PRECT 1  
JUSTICE OF PEACE  
RT 2 BOX 305  
JASPER TX 75951  
TX121023J JASPER COUNTY

JUSTICE COURT PRECT 2  
JUSTICE OF PEACE  
411 2ND ST  
JASPER TX 75951  
TX121033J JASPER COUNTY

JUSTICE COURT PRECT 3  
JUSTICE OF PEACE  
PO BOX 56  
KIRBYVILLE TX 75956  
TX121043J JASPER COUNTY

JUSTICE COURT PRECT 4  
JUSTICE OF PEACE  
BUNA TX 77612  
TX121053J JASPER COUNTY

JUSTICE COURT PRECT 5  
JUSTICE OF PEACE  
RT1 BOX66A  
BROOKELAND TX 75931  
TX121063J JASPER COUNTY

JEFF DAVIS COUNTY COURT  
COUNTY JUDGE  
COURTHOUSE  
FORT DAVIS TX 79734  
TX122013J JEFF DAVIS COUNTY

JEFFERSON COUNTY COURT  
COUNTY JUDGE  
COURTHOUSE  
BEAUMONT TX 77701  
TX123013J JEFFERSON COUNTY

JUSTICE COURT PCT 7  
JUSTICE OF PEACE  
COUNTY AIRPORT  
NEDERLAND TX 77727  
TX123123J JEFFERSON COUNTY

DOMESTIC RELATIONS COURT  
JUDGE  
COURTHOUSE  
BEAUMONT TX 77701  
TX123023J JEFFERSON COUNTY

COUNTY COURTS AT LAW 1 2  
PRESIDING JUDGE  
COURTHOUSE 6  
BEAUMONT TX 77701  
TX123143J JEFFERSON COUNTY

JUSTICE COURT PCT 1 PL 1  
JUSTICE OF PEACE  
COURTHOUSE  
BEAUMONT TX 77701  
TX123053J JEFFERSON COUNTY

JUSTICE COURT PCT 1 PL 2  
JUSTICE OF PEACE  
COURTHOUSE  
BEAUMONT TX 77701  
TX123063J JEFFERSON COUNTY

JUSTICE COURT PCT 2 PL 1  
JUSTICE OF PEACE  
COUNTY OFFICE BLDG  
PORT ARTHUR TX 77640  
TX123073J JEFFERSON COUNTY

JUSTICE COURT PCT 2 PL 2  
JUSTICE OF PEACE  
COUNTY OFFICE BLDG  
PORT ARTHUR TX 77640  
TX123083J JEFFERSON COUNTY

JUSTICE COURT PCT 3  
JUSTICE OF PEACE  
SABINE PASS TX 77655  
TX123093J JEFFERSON COUNTY

JUSTICE COURT PCT 4  
JUSTICE OF PEACE  
PO BOX 44  
HAMSHIRE TX 77622  
TX123103J JEFFERSON COUNTY

JUSTICE COURT PCT 5  
JUSTICE OF PEACE  
CHINA TX 77613  
TX123113J JEFFERSON COUNTY

JUSTICE COURT PCT 7  
JUSTICE OF PEACE  
COUNTY AIRPORT  
NEDERLAND TX 77727  
TX123153J JEFFERSON COUNTY

COUNTY COURT  
CO JUDGE  
COURTHOUSE  
HEBRONVILLE TX 78361  
TX124013J JIM HOGG COUNTY

JIM WELLS COUNTY COURT  
COUNTY JUDGE  
COURTHOUSE  
ALICE TX 78332  
TX125013J JIM WELLS COUNTY

JOHNSON COUNTY COURT  
COUNTY JUDGE  
COURTHOUSE  
CLEBURNE TX 76031  
TX126013J JOHNSON COUNTY

COUNTY COURT  
JUDGE  
P O BOX 231  
ANSON TX 79501  
TX127013J JONES COUNTY

JUSTICE COURT PCT 1 PL 1  
JUSTICE OF PEACE  
P O BOX 345  
ANSON TX 79501  
TX127023J JONES COUNTY

JUSTICE CT PCT 2 PL 1  
JUSTICE OF PEACE  
613 N SMOENSON ST  
STAMFORD TX 79553  
TX127033J JONES COUNTY

JUSTICE COURT PCT 1 PL 5  
JUSTICE OF PEACE  
361 S CENTRAL  
HAMLIN TX 79520  
TX127043J JONES COUNTY

COUNTY COURT  
COUNTY JUDGE  
COURT HOUSE  
KARNES CITY TX 78118  
TX128013J KARNES COUNTY

JUSTICE COURT PRECINCT 1  
JUSTICE OF PEACE  
110 E FRONT  
KARNES CITY TX 78118  
TX128023J KARNES COUNTY

JUSTICE COURT PRECINCT 2  
JUSTICE OF PEACE  
FALLS CITY TX 78113  
TX128033J KARNES COUNTY

JUSTICE COURT PRECINCT 3  
JUSTICE OF PEACE  
BOX 163  
GILLETT TX 78116  
TX128043J KARNES COUNTY

JUSTICE COURT PRECINCT 4  
JUSTICE OF PEACE  
120 WEST MAIN  
KENEDY TX 78119  
TX128053J KARNES COUNTY

JUSTICE COURT PRECINCT 5  
JUSTICE OF PEACE  
BOX 1  
RUNGE TX 78151  
TX128063J KARNES COUNTY



KAUFMAN COUNTY COURT  
COUNTY JUDGE  
COURTHOUSE  
KAUFMAN TX 75142  
TX129013J KAUFMAN COUNTY

COUNTY COURT  
JUDGE  
BOX 5  
BOERNE TX 78006  
TX130013J KENDALL COUNTY

JUSTICE COURT PRECINCT 4  
JUSTICE OF PEACE  
BOX 508  
COMFORT TX 78013  
TX130033J KENDALL COUNTY

JUSTICE COURT PRECINCT 1  
JUSTICE OF PEACE  
BOERNE TX 78006  
TX130043J KENDALL COUNTY

KENEDY COUNTY COURT  
COUNTY JUDGE  
P O BOX 8  
SARITA TX 78385  
TX131013J KENEDY COUNTY

KENT COUNTY COURT  
COUNTY JUDGE  
P O BOX 6  
JAYTON TX 79528  
TX132033J KENT COUNTY

JUSTICE COURT  
JUSTICE OF PEACE  
BOX 462  
JAYTON TX 79528  
TX132023J KENT COUNTY

KERR COUNTY COURT  
JUDGE  
COURT HOUSE  
KERRVILLE TX 78028  
TX133013J KERR COUNTY

JUSTICE COURT PREC 4  
JUSTICE OF PEACE  
BOX A  
INGRAM TX 78025  
TX133023J KERR COUNTY

JUSTICE COURT PREC 1  
JUSTICE OF PEACE  
COURT HOUSE  
KERRVILLE TX 78028  
TX133043J KERR COUNTY

JUSTICE COURT PREC 5  
JUSTICE OF PEACE  
MOUNTAIN HOME TX 78058  
TX133053J KERR COUNTY

JUSTICE COURT PREC 2  
JUSTICE OF PEACE  
123 KELLY  
CENTER POINT TX 78010  
TX133063J KERR COUNTY

COUNTY COURT  
COUNTY JUDGE  
COURTHOUSE  
JUNCTION TX 76849  
TX134013J KIMBLE COUNTY

JUSTICE COURT  
JUSTICE OF PEACE  
COURTHOUSE  
JUNCTION TX 76849  
TX134023J KIMBLE COUNTY

COUNTY COURT  
COUNTY JUDGE  
GUTHRIE TX 79236  
TX135013J KING COUNTY

JUSTICE COURT  
JUSTICE OF PEACE  
GUTHRIE TX 79236  
TX135033J KING COUNTY

COUNTY COURT  
COUNTY JUDGE  
BRACKETTVILLE TX 78832  
TX136013J KINNEY COUNTY

KLEBERG COUNTY COURT  
COUNTY JUDGE  
KLEBERG CNTY CTHSE  
KINGSVILLE TX 78363  
TX137013J KLEBERG COUNTY

JUSTICE COURT PREC 1  
JUSTICE OF PEACE  
KLEBERG COURTHOUSE  
KINGSVILLE TX 78363  
TX137023J KLEBERG COUNTY

JUSTICE COURT PREC 3  
JUSTICE OF PEACE  
BOX 214  
RIVIERA TX 78379  
TX137033J KLEBERG COUNTY

KNOX COUNTY COURT  
COUNTY JUDGE  
BOX 77  
BENJAMIN TX 79505  
TX138013J KNOX COUNTY

JUSTICE COURT  
JUSTICE OF PEACE  
BOX 44  
BENJAMIN TX 79505  
TX138023J KNOX COUNTY

JUSTICE COURT  
JUSTICE OF PEACE  
200 CENTRAL AVE  
KNOX CITY TX 79529  
TX138033J KNOX COUNTY

JUSTICE COURT  
JUSTICE OF PEACE  
MUNDAY TX 76371  
TX138043J KNOX COUNTY

LAMAR COUNTY COURT  
COUNTY JUDGE  
COURTHOUSE  
PARIS TX 75460  
TX139013J LAMAR COUNTY

LAMB COUNTY COURT  
COUNTY JUDGE  
BOX 706  
LITTLEFIELD TX 79339  
TX140013J LAMB COUNTY

JUSTICE COURT PREC 1  
JUSTICE OF PEACE  
BOX 444  
OLTON TX 79064  
TX140023J LAMB COUNTY

JUSTICE COURT PREC 2  
JUSTICE OF PEACE  
BOX 115  
EARTH TX 79031  
TX140033J LAMB COUNTY

JUSTICE COURT PREC 4  
JUSTICE OF PEACE  
BOX 1044  
LITTLEFIELD TX 79339  
TX140043J LAMB COUNTY

JUSTICE COURT PREC 5  
JUSTICE OF PEACE  
BOX 432  
SUDAN TX 79371  
TX140053J LAMB COUNTY

JUSTICE COURT PREC 6  
JUSTICE OF PEACE  
BOX 155  
AMHERST TX 79312  
TX140063J LAMB COUNTY

COUNTY COURT  
JUDGE  
BOX 231  
LAMPASAS TX 76550  
TX141013J LAMPASAS COUNTY

JUSTICE CT PREC 1  
JUSTICE OF PEACE  
BOX 412  
LAMPASAS TX 76550  
TX141023J LAMPASAS COUNTY

JUSTICE CT  
JUSTICE OF PEACE  
MAIN ST  
LOMETA TX 76853  
TX141033J LAMPASAS COUNTY

JUSTICE OF PEACE COURT 1  
JUSTICE OF PEACE  
COTULLA TX 78014  
TX142013J LA SALLE COUNTY

LA SALLE COUNTY COURT  
JUDGE  
COURTHOUSE  
COTULLA TX 78014  
TX142033J LA SALLE COUNTY

LA VACA COUNTY COURT  
COUNTY JUDGE  
P O BOX 246  
HALLETTSVILLE TX 77964  
TX143013J LAVACA COUNTY

JUSTICE COURT PREC 1  
JUSTICE OF PEACE  
COURTHOUSE  
HALLETTSVILLE TX 77964  
TX143023J LAVACA COUNTY

JUSTICE CT PREC 2  
JUSTICE OF PEACE  
PO BOX 396  
MOULTON TX 77975  
TX143033J LAVACA COUNTY

JUSTICE CT PREC 3  
JUSTICE OF PEACE  
322 AVE C  
SHINER TX 77984  
TX143043J LAVACA COUNTY

JUSTICE CT PREC 4  
JUSTICE OF PEACE  
RTE 4  
YOAKUM TX 77995  
TX143053J LAVACA COUNTY

JUSTICE CT PREC 6  
JUSTICE OF PEACE  
PO BOX 396  
MOULTON TX 77975  
TX143063J LAVACA COUNTY

JUSTICE COURT PREC 7  
JUSTICE OF PEACE  
YOAKUM TX 77995  
TX143073J LAVACA COUNTY

LEE COUNTY COURT  
COUNTY JUDGE  
COURTHOUSE  
GIDDINGS TX 78942  
TX144013J LEE COUNTY

LEON COUNTY COURT  
COUNTY JUDGE  
COURTHOUSE  
CENTERVILLE TX 75833  
TX145013J LEON COUNTY

LIBERTY COUNTY COURT  
COUNTY JUDGE  
COURTHOUSE  
LIBERTY TX 77575  
TX146013J LIBERTY COUNTY

LIMESTONE COUNTY COURT  
COUNTY JUDGE  
COURTHOUSE  
GROESBECK TX 76642  
TX147013J LIMESTONE COUNTY

COUNTY COURT  
COUNTY JUDGE  
LIPSCOMB TX 79056  
TX148013J LIPSCOMB COUNTY

JUSTICE COURT PCT 1  
JUSTICE OF PEACE  
HIGGINS TX 79046  
TX148033J LIPSCOMB COUNTY

JUSTICE COURT PCT 3  
JUSTICE OF PEACE  
PO BOX 411  
FOLLET TX 79034  
TX148043J LIPSCOMB COUNTY

JUSTICE COURT PCT 2  
JUSTICE OF PEACE  
DRAWER L  
BOOKER TX 79005  
TX148053J LIPSCOMB COUNTY

LIVE OAK COUNTY COURT  
COUNTY JUDGE  
PO BOX 487 TX 78022  
TX149013J LIVE OAK COUNTY

JUSTICE COURT PREC 1  
JUSTICE OF PEACE  
GEORGE WEST TX 78022  
TX149023J LIVE OAK COUNTY

JUSTICE COURT PREC 3  
JUSTICE OF PEACE  
SANDIA TX 78383  
TX149033J LIVE OAK COUNTY

JUSTICE COURT PREC 4  
JUSTICE OF PEACE  
WHITSETT TX 78075  
TX149043J LIVE OAK COUNTY

JUSTICE COURT PREC 7  
JUSTICE OF PEACE  
PO BOX 209  
THREE RIVERS TX 78071  
TX149053J LIVE OAK COUNTY

COUNTY COURT  
COUNTY JUDGE  
P O BOX 416  
LLANO TX 78643  
TX150013J LLANO COUNTY

JUSTICE COURT  
JUSTICE OF PEACE  
COURTHOUSE  
LLANO TX 78643  
TX150023J LLANO COUNTY

LOVING COUNTY COURT  
COUNTY JUDGE  
P O BOX 153  
MENTONE TX 79754  
TX151023J LOVING COUNTY

LUBBOCK COUNTY COURT  
COUNTY JUDGE  
101 COURT HOUSE  
LUBBOCK TX 79401  
TX152143J LUBBOCK COUNTY

COUNTY COURTS AT LAW 1 2  
PRESIDING JUDGE  
COURTHOUSE  
LUBBOCK TX 79401  
TX152163J LUBBOCK COUNTY

JUSTICE COURT PRE 4  
JUSTICE OF PEACE  
BOX 246  
SHALLOWATER TX 79363  
TX152033J LUBBOCK COUNTY

JUSTICE OF PEACE CTPL 1  
JUSTICE OF PEACE  
COURTHOUSE  
LUBBOCK TX 79401  
TX152043J LUBBOCK COUNTY

JUSTICE COURT PRE 2  
JUSTICE OF PEACE  
PO BOX 165 MUNICIP BLDG  
SLATON TX 79364  
TX152053J LUBBOCK COUNTY

JUSTICE COURT PRE 3  
JUSTICE OF PEACE  
CITY HALL  
JDOOLON TX 79329  
TX152063J LUBBOCK COUNTY

JUSTICE COURT P2 PL2  
JUSTICE OF PEACE  
NEW COURTHOUSE  
LUBBOCK TX 79401  
TX152093J LUBBOCK COUNTY

JUSTICE COURT PREC 6  
JUSTICE OF PEACE  
COUNTY COURTHOUSE  
LUBBOCK TX 79401  
TX152013J LUBBOCK COUNTY

LYNN COUNTY COURT  
COUNTY JUDGE  
P O BOX 65  
TAHOKA TX 79373  
TX153033J LYNN COUNTY

JUSTICE COURT PCT 1  
JUSTICE OF PEACE  
BOX 446  
TAHOKA TX 79373  
TX153053J LYNN COUNTY

JUSTICE COURT PREC 4  
JUSTICE OF PEACE  
O DONNELL TX 79351  
TX153043J LYNN COUNTY

MCCULLOCH COUNTY COURT  
COUNTY JUDGE  
COURTHOUSE  
BRADY TX 76825  
TX154013J MCCULLOCH COUNTY

COUNTY COURT  
JUDGE  
COUNTY COURTHOUSE  
WACO TX 76701  
TX155013J MCLENNAN COUNTY

COUNTY COURT AT LAW  
JUDGE  
COUNTY COURTHOUSE  
WACO TX 76701  
TX155023J MCLENNAN COUNTY

JUSTICE COURT 1 PLACE 1  
JUDGE  
COUNTY COURTHOUSE  
WACO TX 76701  
TX155033J MCLENNAN COUNTY

JUSTICE COURT 1 PLACE 2  
JUDGE  
COUNTY COURTHOUSE  
WACO TX 76701  
TX155043J MCLENNAN COUNTY

JUSTICE COURT 2  
JUSTICE OF PEACE  
BOX 149  
HART TX 76664  
TX155053J MCLENNAN COUNTY

JUSTICE COURT 3  
JUSTICE OF PEACE  
210 N MAIN  
WEST TX 76691  
TX155063J MCLENNAN COUNTY

JUSTICE COURT PCT 4  
JUDGE  
RT 10 BOX 335  
WACO TX 76708  
TX155073J MCLENNAN COUNTY

JUSTICE COURT PCT 5  
JUSTICE OF PEACE  
PO BOX 212  
MCGREGOR TX 76657  
TX155083J MCLENNAN COUNTY

JUSTICE COURT PCT 6  
JUDGE  
MOO TX 76557  
TX155093J MCLENNAN COUNTY

JUSTICE COURT PCT 7  
JUDGE  
RT 1  
CRAWFORD TX 76638  
TX155103J MCLENNAN COUNTY

MCMULLEN COUNTY COURT  
COUNTY JUDGE  
COURTHOUSE  
TILDEN TX 78072  
TX156013J MCMULLEN COUNTY

MADISON COUNTY COURT  
COUNTY JUDGE  
COURTHOUSE  
MADISONVILLE TX 77864  
TX157013J MADISON COUNTY

COUNTY COURT  
COUNTY JUDGE  
BOX 501  
JEFFERSON TX 75657  
TX158013J MARION COUNTY

JUSTICE COURT  
JUSTICE OF PEACE  
BOX 162  
JEFFERSON TX 75657  
TX158023J MARION COUNTY

COUNTY COURT  
JUDGE  
STANTON TX 79782  
TX159013J MARTIN COUNTY

COUNTY COURT  
COUNTY JUDGE  
BOX 56  
MASON TX 76856  
TX160013J MASON COUNTY

JUSTICE COURT  
JUSTICE OF PEACE  
MASON TX 76856  
TX160023J MASON COUNTY

COUNTY COURT  
COUNTY JUDGE  
CO COURTHOUSE  
BAY CITY TX 77414  
TX161013J MATAGORDA COUNTY

MAVERICK COUNTY COURT  
MAVERICK JUDGE  
COURTHOUSE  
EAGLE PASS TX 78852  
TX162013J MAVERICK COUNTY

MEDINA COUNTY COURT  
COUNTY JUDGE  
COURTHOUSE  
HONDO TX 78861  
TX163013J MEDINA COUNTY

MENARD COUNTY COURT  
COUNTY JUDGE  
COURTHOUSE  
MENARD TX 76859  
TX164013J MENARD COUNTY

MIDLAND COUNTY COURT  
COUNTY JUDGE  
COURTHOUSE  
MIDLAND TX 79701  
TX165013J MIDLAND COUNTY

COUNTY CT OF DOM RELAT  
COUNTY JUDGE  
COURTHOUSE  
MIDLAND TX 79701  
TX165023J MIDLAND COUNTY

JUSTICE COURT PL 1  
JUSTICE OF PEACE  
COURTHOUSE  
MIDLAND TX 79701  
TX165043J MIDLAND COUNTY

JUSTICE COURT PL 2  
JUSTICE OF PEACE  
COUNTY COURTHOUSE  
MIDLAND TX 79701  
TX165053J MIDLAND COUNTY

COUNTY COURT  
COUNTY JUDGE  
COURTHOUSE  
CAMERON TX 76520  
TX166013J MILAM COUNTY

JUSTICE COURT  
JUSTICE  
GOLUTHWAITE TX 76844  
TX167023J HILLS COUNTY

JUSTICE COURT  
JUSTICE  
PRIDDY TX 76870  
TX167033J HILLS COUNTY

COUNTY COURT  
JUDGE  
BOX 5333  
GOLDTHWAITE TX 76844  
TX167053J HILLS COUNTY

COUNTY COURT  
COUNTY JUDGE  
CO COURTHOUSE  
COLORADO CITY TX 79512  
TX168013J MITCHELL COUNTY

JUSTICE COURTS  
JUSTICE OF PEACE  
CO COURTHOUSE  
COLORADO CITY TX 79512  
TX168023J MITCHELL COUNTY

COUNTY COURT  
COUNTY JUDGE  
BOX 122  
MONTAGUE TX 76251  
TX169013J MONTAGUE COUNTY

COUNTY COURT  
COUNTY JUDGE  
COUNTY CT HOUSE  
CONROE TX 77301  
TX170013J MONTGOMERY COUNTY

JUSTICE COURT PCT 1  
JUSTICE OF PEACE  
COUNTY BUILDING  
WILLIS TX 77378  
TX170033J MONTGOMERY COUNTY

JUSTICE COURT PCT 2  
JUSTICE OF PEACE  
COURTHOUSE RM 115  
CONROE TX 77301  
TX170043J MONTGOMERY COUNTY

JUSTICE COURT PCT 3  
JUSTICE OF PEACE  
RT 2 BOX 1204  
MAGNOLIA TX 77355  
TX170053J MONTGOMERY COUNTY

JUSTICE COURT PCT 4  
JUSTICE OF PEACE  
PO BOX 308  
SPLENDORA TX 77372  
TX170063J MONTGOMERY COUNTY

MOORE COUNTY COURT  
COUNTY JUDGE  
BOX 437  
DUMAS TX 79029  
TX171013J MOORE COUNTY

JUSTICE COURT PRECT 1  
JUSTICE OF PEACE  
BOX 582  
DUMAS TX 79029  
TX171023J MOORE COUNTY

JUSTICE COURT PRECT 4  
JUSTICE OF PEACE  
709 MAIN ST  
SUNRAY TX 79086  
TX171033J MOORE COUNTY

MORRIS COUNTY COURT  
COUNTY JUDGE  
COURTHOUSE  
DAINGERFIELD TX 75638  
TX172013J MORRIS COUNTY

COUNTY COURT  
JUDGE  
BOX 400  
MATADOR TX 79244  
TX173023J MOTLEY COUNTY

JUSTICE COURT  
JUSTICE OF PEACE  
MATADOR TX 79244  
TX173033J MOTLEY COUNTY

JUSTICE COURT  
JUDGE  
BOX 97  
ROARING SPRINGS TX 79256  
TX173043J MOTLEY COUNTY

NACOGDOCHES COUNTY COURT  
COUNTY JUDGE  
BOX 754  
NACOGDOCHES TX 75961  
TX174013J NACOGDOCHES COUNTY

COUNTY COURT  
JUDGE  
CORNICANA TX 75110  
TX175013J NAVARRO COUNTY

NEWTON COUNTY COURT  
COUNTY JUDGE  
PO BOX 508  
NEWTON TX 75966  
TX176013J NEWTON COUNTY

JUSTICE COURT PCT 1  
JUSTICE OF PEACE  
NEWTON TX 75966  
TX176033J NEWTON COUNTY

JUSTICE COURT PCT 2  
JUSTICE OF PEACE  
BURKEVILLE TX 75932  
TX176043J NEWTON COUNTY

JUSTICE COURT PCT 4  
JUSTICE OF PEACE  
BON WIER TX 75928  
TX176053J NEWTON COUNTY

JUSTICE COURT PCT 5  
JUSTICE OF PEACE  
ROUTE 1 BOX 229  
KIRBYVILLE TX 75956  
TX176063J NEWTON COUNTY

JUSTICE COURT PRECT 8  
JUSTICE OF PEACE  
BOX 174  
DEWEYVILLE TX 77614  
TX176073J NEWTON COUNTY

COUNTY COURT  
JUDGE  
COUNTY COURTHOUSE  
SWEETWATER TX 79556  
TX177013J NOLAN COUNTY

JUSTICE COURT  
JUDGE  
BOX 565  
SWEETWATER TX 79556  
TX177023J NOLAN COUNTY

JUSTICE COURT  
JUDGE  
ROSCOE TX 79545  
TX177033J NOLAN COUNTY

CO COURT AT LAW  
JUDGE  
CO COURTHOUSE  
SWEETWATER TX 79556  
TX177053J NOLAN COUNTY

NUECES COUNTY COURT  
COUNTY JUDGE  
CO COURT HOUSE  
CORPUS CHRISTI TX 78401  
TX178013J NUECES COUNTY

DOM REL CT NUECES CO  
JUDGE  
CO COURT HOUSE  
CORPUS CHRISTI TX 78401  
TX178033J NUECES COUNTY

COUNTY COURTS AT LAW  
NUECES COUNTY  
COUNTY CLERK  
CO COURTHOUSE  
CORPUS CHRISTI TX 78401  
TX178073J NUECES COUNTY

COUNTY COURT  
COUNTY JUDGE  
511 S MAIN  
PERRYTON TX 79070  
TX179013J OCHILTREE COUNTY

JUSTICE COURT  
JUSTICE OF PEACE  
511 S MAIN  
PERRYTON TX 79070  
TX179023J OCHILTREE COUNTY

JUSTICE COURT  
JUSTICE OF PEACE  
214 BAYLOR ST  
PERRYTON TX 79070  
TX179043J OCHILTREE COUNTY

COUNTY COURT  
COUNTY JUDGE  
COURTHOUSE  
VEGA TX 79092  
TX180013J OLDHAM COUNTY

JUSTICE COURT  
JUSTICE OF PEACE  
COURTHOUSE  
VEGA TX 79092  
TX180023J OLDHAM COUNTY

COUNTY COURT AT LAW  
JUDGE  
COUNTY COURTHOUSE  
ORANGE TX 77630  
TX181013J ORANGE COUNTY

CO JUSTICE COURT PCT 1  
JUDGE  
COUNTY COURTHOUSE  
ORANGE TX 77630  
TX181023J ORANGE COUNTY

CO JUSTICE COURT PCT 2  
JUDGE  
PO BOX 1284  
ORANGE TX 77630  
TX181033J ORANGE COUNTY

CO JUSTICE COURT PCT 3  
JUDGE  
PO BOX 183  
BRIDGE CITY TX 77611  
TX181043J ORANGE COUNTY

CO JUSTICE COURT PCT 4  
JUDGE  
371 W COURTLAND  
VIDOR TX 77662  
TX181053J ORANGE COUNTY

COUNTY COURT  
CO JUDGE  
COURTHOUSE RM 207  
ORANGE TX 77630  
TX181073J ORANGE COUNTY

PALO PINTO COUNTY COURT  
CO JUDGE  
PALO PINTO TX 76072  
TX182013J PALO PINTO COUNTY

PALO PINTO JUSTICE COURT  
JUSTICE OF PEACE  
PO BOX 4147  
PALO PINTO TX 76072  
TX182023J PALO PINTO COUNTY

COUNTY COURT  
JUDGE  
CO COURTHOUSE  
CARTHAGE TX 75633  
TX183013J PANOLA COUNTY

PARKER COUNTY COURT  
COUNTY JUDGE  
COURTHOUSE  
WEATHERFORD TX 76086  
TX184013J PARKER COUNTY

PARMER COUNTY COURT  
COUNTY JUDGE  
BOX 506  
FARWELL TX 79325  
TX185013J PARMER COUNTY

JUSTICE COURT NO 1  
JUSTICE OF PEACE  
FARWELL TX 79325  
TX185023J PARMER COUNTY

JUSTICE COURT NO 2  
JUSTICE OF PEACE  
FRIONA TX 79035  
TX185033J PARMER COUNTY

JUSTICE COURT NO 3  
JUSTICE OF PEACE  
BOX 59  
BOVINA TX 79009  
TX185043J PARMER COUNTY

PECOS COUNTY COURT  
COUNTY JUDGE  
COURTHOUSE  
FORT STOCKTON TX 79735  
TX186013J PECOS COUNTY

POLK COUNTY COURT  
COUNTY JUDGE  
COURTHOUSE  
LIVINGSTON TX 77351  
TX187013J POLK COUNTY

JUSTICE COURT PRECT 1  
JUSTICE OF PEACE  
COURTHOUSE  
LIVINGSTON TX 77351  
TX187023J POLK COUNTY

JUSTICE COURT PRECT 2  
JUSTICE OF PEACE  
RT 2 BOX 23  
LIVINGSTON TX 77351  
TX187033J POLK COUNTY

JUSTICE COURT PRECT 3  
JUSTICE OF PEACE  
BOX 173  
CORRIGAN TX 75939  
TX187043J POLK COUNTY

JUSTICE COURT PRECT 4  
JUSTICE OF PEACE  
PO BOX 116  
LEGGETT TX 77350  
TX187053J POLK COUNTY

COUNTY COURT  
JUDGE  
RM 309 CTHSE BLDG  
AMARILLO TX 79101  
TX188013J POTTER COUNTY

COUNTY COURT AT LAW  
JUDGE  
306 COURTHOUSE BLD  
AMARILLO TX 79101  
TX188023J POTTER COUNTY

JUSTICE COURT NO 1  
JUSTICE OF PEACE  
105 COURTHOUSE BLD  
AMARILLO TX 79101  
TX188033J POTTER COUNTY

JUSTICE COURT NO 2  
JUSTICE OF PEACE  
109 COURTHOUSE BLD  
AMARILLO TX 79101  
TX188043J POTTER COUNTY

DOMESTIC RELATIONS COURT  
JUDGE  
COURTHOUSE  
AMARILLO TX 79101  
TX188063J POTTER COUNTY

PRESIDIO COUNTY COURT  
JUDGE  
P O BOX 385  
MARFA TX 79843  
TX189013J PRESIDIO COUNTY

JUSTICE COURT PCT 1  
JUSTICE OF PEACE  
PO BOX 1221  
MARFA TX 79843  
TX189023J PRESIDIO COUNTY

JUSTICE COURT PCT 4  
JUSTICE OF PEACE  
P O BOX 816  
PRESIDIO TX 79845  
TX189033J PRESIDIO COUNTY

COUNTY COURT  
COUNTY JUDGE  
BOX 158  
EMORY TX 75440  
TX190013J RAINS COUNTY

COUNTY COURT  
COUNTY JUDGE  
COURTHOUSE  
CANYON TX 79015  
TX191013J RANDALL COUNTY

COUNTY COURT  
COUNTY JUDGE  
COURTHOUSE  
BIG LAKE TX 76932  
TX192013J REAGAN COUNTY

REAL COUNTY COURT  
COUNTY JUDGE  
LEAKEY TX 78873  
TX193013J REAL COUNTY

COUNTY COURT  
COUNTY JUDGE  
PO BOX 616  
CLARKSVILLE TX 75426  
TX194013J RED RIVER COUNTY

JUSTICE COURT NO 1  
JUSTICE OF PEACE  
BOX 240  
CLARKSVILLE TX 75426  
TX194023J RED RIVER COUNTY

JUSTICE COURT NO 3  
JUSTICE OF PEACE  
BOX 8  
DETROIT TX 75436  
TX194033J RED RIVER COUNTY

JUSTICE COURT NO 4  
JUSTICE OF PEACE  
ANNOINA TX 75550  
TX194043J RED RIVER COUNTY

COUNTY COURT  
COUNTY JUDGE  
BOX 1106  
PECOS TX 79772  
TX195013J REEVES COUNTY

COUNTY COURT  
COUNTY JUDGE  
P O BOX 128  
REFUGIO TX 78377  
TX196013J REFUGIO COUNTY

JUSTICE COURT PCT 1  
JUSTICE  
308 SECOND ST  
REFUGIO TX 78377  
TX196033J REFUGIO COUNTY

JUSTICE COURT PCT 2  
JUSTICE  
201 WOOD AVE  
WOODSBORO TX 78393  
TX196043J REFUGIO COUNTY

JUSTICE COURT PCT 3  
JUSTICE  
RT 1 BOX 121  
REFUGIO TX 78377  
TX196053J REFUGIO COUNTY

ROBERTS COUNTY COURT  
COUNTY JUDGE  
BOX 278  
MIAMI TX 79059  
TX197013J ROBERTS COUNTY

ROBERTSON COUNTY COURT  
COUNTY JUDGE  
COURTHOUSE  
FRANKLIN TX 77856  
TX198013J ROBERTSON COUNTY

COUNTY COURT  
CO JUDGE  
COURTHOUSE  
ROCKWALL TX 75087  
TX199013J ROCKWALL COUNTY

RUNNELS COUNTY COURT  
COUNTY JUDGE  
COURTHOUSE  
BALLINGER TX 76821  
TX200013J RUNNELS COUNTY

JUSTICE OF PEACE CT 1  
JUSTICE OF PEACE  
COURTHOUSE  
BALLINGER TX 76821  
TX200023J RUNNELS COUNTY

JUSTICE OF PEACE CT 5  
JUSTICE OF PEACE  
147 N MAIN ST  
WINTERS TX 79567  
TX200043J RUNNELS COUNTY

JUSTICE OF PEACE CT 6  
JUSTICE OF PEACE  
MILES TX 76861  
TX200053J RUNNELS COUNTY

JUSTICE OF PEACE CT 7  
JUSTICE OF PEACE  
BOX 346  
ROHENA TX 76875  
TX200063J RUNNELS COUNTY

COUNTY COURT  
COUNTY JUDGE  
COURTHOUSE  
HENDERSON TX 75652  
TX201013J RUSK COUNTY

JUSTICE COURT  
JUSTICE OF PEACE  
COURTHOUSE  
HENDERSON TX 75652  
TX201023J RUSK COUNTY

JUSTICE COURT PCT 4  
JUSTICE OF PEACE  
MT ENTERPRISE TX 75681  
TX201033J RUSK COUNTY

JUSTICE COURT 5  
JUSTICE OF PEACE  
LANEVILLE TX 75667  
TX201043J RUSK COUNTY

JUSTICE COURT PCT 2  
JUSTICE OF PEACE  
CITY HALL  
OVERTON TX 75684  
TX201063J RUSK COUNTY

JUSTICE COURT PCT 3  
JUSTICE OF PEACE  
TATUM TX 75691  
TX201073J RUSK COUNTY

SABINE COUNTY COURT  
COUNTY JUDGE  
COURTHOUSE  
HEMPHILL TX 75948  
TX202013J SABINE COUNTY

SAN AUGUSTINE COUNTY CT  
COUNTY JUDGE  
P O BOX 631  
SAN AUGUSTINE TX 75972  
TX203013J SAN AUGUSTINE COUN

COUNTY COURT  
COUNTY JUDGE  
COURTHOUSE  
COLDSPRING TX 77331  
TX204013J SAN JACINTO COUNTY

SAN PATRICIO COUNTY CT  
JUDGE  
SINTON TX 78387  
TX205013J SAN PATRICIO COUNT

JUSTICE COURTS  
JUSTICES OF PEACE  
PO BOX 177  
SINTON TX 78387  
TX205023J SAN PATRICIO COUNT

SAN SABA COUNTY COURT  
COUNTY JUDGE  
COURTHOUSE  
SAN SABA TX 76877  
TX206013J SAN SABA COUNTY

SAN SABA CO JUSTICE CT  
JUSTICE OF PEACE  
COURTHOUSE  
SAN SABA TX 76877  
TX206023J SAN SABA COUNTY

COUNTY COURT  
COUNTY JUDGE  
BOX 536  
ELDORADO TX 76936  
TX207013J SCHLEICHER COUNTY

COUNTY COURT  
COUNTY JUDGE  
COURTHOUSE  
SNYDER TX 79549  
TX208013J SCURRY COUNTY

COUNTY COURT  
CO JUDGE  
BOX 276  
ALBANY TX 76430  
TX209013J SHACKELFORD COUNTY

JUSTICE COURT  
CO JUDGE  
COURTHOUSE  
ALBANY TX 76430  
TX209023J SHACKELFORD COUNTY

COUNTY COURT  
COUNTY JUDGE  
BOX 926  
CENTER TX 75935  
TX210013J SHELBY COUNTY

JUSTICE COURT PRE 1  
JUSTICE OF PEACE  
CENTER TX 75935  
TX210033J SHELBY COUNTY

JUSTICE COURT PRE 2  
JUSTICE OF PEACE  
SHELBYVILLE TX 75973  
TX210043J SHELBY COUNTY

JUSTICE COURT PRE 3  
JUSTICE OF PEACE  
SHELBYVILLE TX 75973  
TX210053J SHELBY COUNTY

JUSTICE COURT PRE 4  
JUSTICE OF PEACE  
JOAQUIN TX 75954  
TX210063J SHELBY COUNTY

JUSTICE COURT PRE4 PL2  
JUSTICE OF PEACE  
PO BOX 234  
TENAHA TX 75974  
TX210073J SHELBY COUNTY

JUSTICE COURT PRE 6  
JUSTICE OF PEACE  
TIMPSON TX 75975  
TX210083J SHELBY COUNTY

SHERMAN COUNTY COURT  
COUNTY JUDGE  
BOX 165  
STRATFORD TX 79084  
TX211013J SHERMAN COUNTY

JUSTICE COURT PREC 3  
JUSTICE OF PEACE  
1023 S 4TH  
TEXOMA TX 73949  
TX211033J SHERMAN COUNTY

JUSTICE COURT PREC 4  
JUSTICE OF PEACE  
STRATFORD TX 79084  
TX211043J SHERMAN COUNTY

DOMESTIC RELATIONS CT  
JUDGE  
304 COURTHOUSE  
TYLER TX 75701  
TX212023J SMITH COUNTY

COUNTY COURT AT LAW  
JUDGE  
304 SMITH CO CTHSE  
TYLER TX 75701  
TX212033J SMITH COUNTY

JUSTICE COURT PCT 2  
JUSTICE OF PEACE  
COUNTY COURTHOUSE  
TYLER TX 75701  
TX212043J SMITH COUNTY

JUSTICE COURT PCT 3  
JUSTICE OF PEACE  
TROUP TX 75789  
TX212053J SMITH COUNTY

JUSTICE COURT PCT 4  
JUSTICE OF PEACE  
ROUTE 1 BOX 322  
TYLER TX 75701  
TX212063J SMITH COUNTY

JUSTICE COURT PCT 5  
JUSTICE OF PEACE  
LINDALE TX 75771  
TX212073J SMITH COUNTY

JUSTICE COURT PCT 1 PL 1  
JUSTICE OF PEACE  
COURTHOUSE  
TYLER TX 75701  
TX212093J SMITH COUNTY

COUNTY COURT  
COUNTY JUDGE  
COURTHOUSE  
GLEN ROSE TX 76043  
TX213013J SOMERVELL COUNTY

COUNTY COURT  
COUNTY JUDGE  
COURTHOUSE  
RIO GRANDE CITY TX 78582  
TX214013J STARR COUNTY

STEPHENS COUNTY COURT  
COUNTY JUDGE  
BRECKENRIDGE TX 76024  
TX215013J STEPHENS COUNTY

COUNTY COURT  
JUDGE  
BOX 336  
STERLING CITY TX 76951  
TX216013J STERLING COUNTY

JUSTICE COURT  
JUSTICE OF PEACE  
BOX 504  
STERLING CITY TX 76951  
TX216023J STERLING COUNTY

STONEWALL COUNTY COURT  
COUNTY JUDGE  
BOX 366  
ASPERMONT TX 79502  
TX217023J STONEWALL COUNTY

JUSTICE COURT  
JUSTICE OF PEACE  
ASPERMONT TX 79502  
TX217033J STONEWALL COUNTY

SUTTON COUNTY COURT  
COUNTY JUDGE  
COURTHOUSE  
SONORA TX 76950  
TX218013J SUTTON COUNTY

COUNTY COURT  
COUNTY JUDGE  
COURTHOUSE  
TULIA TX 79088  
TX219013J SWISHER COUNTY

JUSTICE COURT  
JUDGE  
G/O COURTHOUSE  
TULIA TX 79088  
TX219033J SWISHER COUNTY

CO PROBATE COURTS  
TARRANT COUNTY  
PRESIDING JUDGE  
CIVIL COURTS BLDG  
FORT WORTH TX 76101  
TX220213J TARRANT COUNTY

DOMESTIC REL CT NO1 3 4  
CIVIL CT BLDG  
PRESIDING JUDGE  
100 HOUSTON ST 4TH FLOOR  
FORT WORTH TX 77007  
TX220223J TARRANT COUNTY

CO CRIMINAL COURTS  
TARRANT CO  
PRESIDING JUDGE  
CO COURTHOUSE  
FORT WORTH TX 77007  
TX220253J TARRANT COUNTY

COUNTY COURT AT LAW  
PRESIDING JUDGE  
CIVIL COURTS BLDG  
FORT WORTH TX 77007  
TX220083J TARRANT COUNTY

JUSTICE OF THE PEACE  
PRECINCT 1 PLACE1  
COUNTY COURTHOUSE  
FORT WORTH TX 76102  
TX220093J TARRANT COUNTY

JUSTICE OF THE PEACE  
PRECINCT 1 PLACE2  
COUNTY COURTHOUSE  
FORT WORTH TX 77002  
TX220103J TARRANT COUNTY

JUSTICE OF THE PEACE  
PRECINCT 2  
ARL SUB COURTHOUSE  
120 W MAIN  
ARLINGTON TX 76010  
TX220113J TARRANT COUNTY

JUSTICE OF THE PEACE  
PRECINCT 3  
N E SUB COURTHOUSE  
8000 BEDFORD EULESS RD  
FORT WORTH TX 76118  
TX220123J TARRANT COUNTY

JUSTICE OF THE PEACE  
PRECINCT 4  
6200 MAURIE DRIVE  
WATAUGA TX 76248  
TX220133J TARRANT COUNTY

JUSTICE OF THE PEACE  
PRECINCT 6  
108 DONALD  
FORT WORTH TX 76108  
TX220143J TARRANT COUNTY

JUSTICE OF THE PEACE  
PRECINCT 7  
ROUTE 7 BOX 232  
RENDON TX 76012  
TX220153J TARRANT COUNTY

JUSTICE OF THE PEACE  
PRECINCT 8  
108 N MAIN ST  
FORT WORTH TX 76106  
TX220163J TARRANT COUNTY

JUVENILE COURT NO 2  
DOM REL JUDGE  
CIVIL COURT BLDG 91  
100 HOUSTON  
FORT WORTH TX 77007  
TX220233J TARRANT COUNTY

JUSTICE OF THE PEACE  
PRECINCT 5  
4004 HERRERY DRIVE  
FORT WORTH TX 76135  
TX220203J TARRANT COUNTY

TAYLOR CO COURT AT LAW  
JUDGE  
CO COURTHOUSE  
ABILENE TX 79602  
TX221013J TAYLOR COUNTY

DOMESTIC RELATIONS COURT  
JUDGE  
CO COURTHOUSE  
ABILENE TX 79602  
TX221023J TAYLOR COUNTY

TAYLOR CO COURT  
COUNTY JUDGE  
CO COURTHOUSE  
ABILENE TX 79602  
TX221033J TAYLOR COUNTY

COUNTY COURT  
COUNTY JUDGE  
P O BOX 426  
SANDERSON TX 79848  
TX222013J TERRELL COUNTY

COUNTY COURT  
COUNTY JUDGE  
COURTHOUSE  
BROWNFIELD TX 79316  
TX223013J TERRY COUNTY

JUSTICE COURT PCT 1  
JUSTICE OF PEACE  
COURTHOUSE  
BROWNFIELD TX 79316  
TX223033J TERRY COUNTY

COUNTY COURT  
COUNTY JUDGE  
COURTHOUSE  
THROCKMORTON TX 76083  
TX224013J THROCKMORTON COUNT

COUNTY COURT  
JUDGE  
BOX 372  
MOUNT PLEASANT TX 75455  
TX225013J TITUS COUNTY

JUSTICE COURT PCT 1 PL 1  
JUSTICE OF PEACE  
COURTHOUSE  
SAN ANGELO TX 76901  
TX226013J TOM GREEN COUNTY

JUSTICE COURT PCT 1 PL 2  
JUSTICE OF PEACE  
COURTHOUSE  
SAN ANGELO TX 76901  
TX226023J TOM GREEN COUNTY

JUSTICE COURT PCT 2  
JUSTICE OF PEACE  
COURTHOUSE  
SAN ANGELO TX 76901  
TX226033J TOM GREEN COUNTY

JUSTICE COURT PCT 3  
JUSTICE OF PEACE  
PO BOX 275  
CARLSBAD TX 76934  
TX226043J TOM GREEN COUNTY

JUSTICE COURT PCT 4  
JUSTICE OF PEACE  
BOX 141  
CHRISTOVAL TX 76935  
TX226053J TOM GREEN COUNTY

COUNTY COURT  
JUDGE  
COURTHOUSE RM 211  
SAN ANGELO TX 76901  
TX226063J TOM GREEN COUNTY

COUNTY COURTS AT LAW  
TRAVIS COUNTY  
COUNTY CLERK  
CO COURTHOUSE  
AUSTIN TX 78767  
TX227013J TRAVIS COUNTY

TRAVIS COUNTY COURT  
COUNTY JUDGE  
P O BOX 1748  
AUSTIN TX 78767  
TX227023J TRAVIS COUNTY

JUSTICE COURT PCT 1  
JUSTICE OF PEACE  
ROUTE 1 BOX 311A  
AUSTIN TX 78702  
TX227043J TRAVIS COUNTY

JUSTICE COURT PCT 2  
JUSTICE OF PEACE  
BOX 51  
MANOR TX 78653  
TX227053J TRAVIS COUNTY

JUSTICE COURT PCT 3 1  
JUSTICE OF PEACE  
COUNTY COURTHOUSE  
P O BOX 1748  
AUSTIN TX 78767  
TX227063J TRAVIS COUNTY

JUSTICE COURT PCT 3 2  
JUSTICE OF PEACE  
COUNTY COURTHOUSE  
P O BOX 1748  
AUSTIN TX 78767  
TX227073J TRAVIS COUNTY

JUSTICE COURT PCT 4  
JUSTICE OF PEACE  
1509 GUADALUPE  
AUSTIN TX 78701  
TX227083J TRAVIS COUNTY

JUSTICE COURT PCT 5  
JUSTICE OF PEACE  
1510 SOUTH CONGRES  
AUSTIN TX 78704  
TX227093J TRAVIS COUNTY

JUSTICE COURT PCT 6  
JUSTICE OF PEACE  
7813 BURLESON RD  
AUSTIN TX 78744  
TX227103J TRAVIS COUNTY

TRINITY COUNTY COURT  
JUDGE  
GROVETON TX 75845  
TX228013J TRINITY COUNTY

JUSTICE COURT NO 1  
JUSTICE OF PEACE  
BOX 115  
GROVETON TX 75845  
TX228023J TRINITY COUNTY

JUSTICE COURT NO 2  
JUSTICE OF PEACE  
TRINITY TX 75862  
TX228033J TRINITY COUNTY

JUSTICE COURT NO 4  
JUSTICE OF PEACE  
APPLE SPRINGS TX 75926  
TX228043J TRINITY COUNTY

TYLER COUNTY COURT  
COUNTY JUDGE  
COURTHOUSE  
WOODVILLE TX 75979  
TX229013J TYLER COUNTY

UPSHUR COUNTY COURT  
COUNTY JUDGE  
GILMER TX 75644  
TX230013J UPSHUR COUNTY

UPSHUR CO JUSTICE COURT  
JUSTICE OF PEACE  
ROUTE 5  
GILMER TX 75644  
TX230023J UPSHUR COUNTY

COUNTY COURT  
COUNTY JUDGE  
BOX 315  
RANKIN TX 79778  
TX231013J UPTON COUNTY

JUSTICE COURT PCT 1  
JUSTICE OF PEACE  
BOX 184  
RANKIN TX 79778  
TX231033J UPTON COUNTY

JUSTICE COURT PCT 2  
JUSTICE OF PEACE  
BOX 266  
RANKIN TX 79778  
TX231043J UPTON COUNTY

JUSTICE COURT PCT 3  
PRECINCT JUDGE  
BOX 114  
MCCANEY TX 79752  
TX231053J UPTON COUNTY

JUSTICE COURT PCT 4  
PRECINCT JUDGE  
BOX 1082  
MCCANEY TX 79752  
TX231063J UPTON COUNTY

UVALDE COUNTY COURT  
COUNTY JUDGE  
COURTHOUSE  
UVALDE TX 78801  
TX232013J UVALDE COUNTY

VAL VERDE COUNTY COURT  
COUNTY JUDGE  
COUNTY COURTHOUSE  
DEL RIO TX 78840  
TX233013J VAL VERDE COUNTY

COUNTY COURT  
COUNTY JUDGE  
BOX 579  
CANTON TX 75103  
TX234013J VAN ZANDT COUNTY

VICTORIA COUNTY COURT  
COUNTY JUDGE  
105 N BRIDGE ST  
VICTORIA TX 77901  
TX235013J VICTORIA COUNTY

JUSTICE COURT PCT 1  
JUSTICE OF PEACE  
208 W CONSTITUTION  
VICTORIA TX 77901  
TX235033J VICTORIA COUNTY

WALKER COUNTY COURT  
COUNTY JUDGE  
COURTHOUSE  
HUNTSVILLE TX 77340  
TX236013J WALKER COUNTY

COUNTY COURT  
COUNTY JUDGE  
BOX 543  
HEMPSTEAD TX 77485  
TX237013J WALLER COUNTY

JUSTICE COURT PCT 1  
JUSTICE OF PEACE  
COURTHOUSE  
HEMPSTEAD TX 77445  
TX237023J WALLER COUNTY

JUSTICE COURT PCT 2  
JUSTICE OF PEACE  
WALLER TX 77484  
TX237033J WALLER COUNTY

JUSTICE COURT PCT 3  
JUSTICE OF PEACE  
RT 3  
HEMPSTEAD TX 77445  
TX237043J WALLER COUNTY

JUSTICE COURT PCT 4  
JUSTICE OF PEACE  
4107 S FRONT ST  
BROOKSHIRE TX 77423  
TX237053J WALLER COUNTY

WARD COUNTY COURT  
COUNTY JUDGE  
400 S ALLEN  
MORNINGSTAR TX 79756  
TX238013J WARD COUNTY

JUSTICE COURT  
JUSTICE OF PEACE  
COUNTY COURTHOUSE  
MORNINGSTAR TX 79756  
TX238033J WARD COUNTY

WASHINGTON COUNTY COURT  
COUNTY JUDGE  
P O BOX 726  
BRENNHAM TX 77833  
TX239013J WASHINGTON COUNTY

JUSTICE COURT PRECT 1  
JUSTICE OF PEACE  
RT 1 BOX 4  
WASHINGTON TX 77880  
TX239033J WASHINGTON COUNTY

JUSTICE COURT PRECT 2  
JUSTICE OF PEACE  
CHAPPELL HILL TX 77426  
TX239043J WASHINGTON COUNTY

JUSTICE COURT PRECT 3  
JUSTICE OF PEACE  
312 S BAYLOR  
BRENNHAM TX 77833  
TX239053J WASHINGTON COUNTY

JUSTICE COURT PRECT 4  
JUSTICE OF PEACE  
BURTON TX 77835  
TX239063J WASHINGTON COUNTY

COUNTY COURT  
CO JUDGE  
COURTHOUSE  
LAREDO TX 78040  
TX240013J WEBB COUNTY

JUSTICE COURT PCT 5  
JUSTICE OF PEACE  
CO COURTHOUSE  
LAREDO TX 78040  
TX240023J WEBB COUNTY

JUSTICE COURT PREC 3  
JUSTICE OF PEACE  
OILTON TX 78371  
TX240033J WEBB COUNTY

JUSTICE COURT PREC 4  
JUSTICE OF PEACE  
DEL MAR  
NORTH LAREDO TX 78040  
TX240053J WEBB COUNTY

JUSTICE COURT PCT 2  
JUSTICE OF PEACE  
SO LAREDO TX 78040  
TX240063J WEBB COUNTY

JUSTICE COURT PCT PL 1  
JUSTICE OF PEACE  
CO CT HOUSE ANNEX  
LAREDO TX 78040  
TX240073J WEBB COUNTY

JUSTICE COURT PCT 2  
JUSTICE OF PEACE  
314 N MENDIOLA AVE  
LAREDO TX 78040  
TX240083J WEBB COUNTY

COUNTY COURT  
COUNTY JUDGE  
100 COURTHOUSE  
WHARTON TX 77488  
TX241013J WHARTON COUNTY

JUSTICE COURT PCT 1  
JUSTICE  
201 COURTHOUSE  
WHARTON TX 77488  
TX241023J WHARTON COUNTY

JUSTICE COURT PCT 2  
JUSTICE  
GLEN FLORA TX 77443  
TX241033J WHARTON COUNTY

JUSTICE COURT PCT 3  
JUSTICE  
BOX 671  
BOILING TX 77420  
TX241043J WHARTON COUNTY

JUSTICE COURT PCT 4  
JUSTICE  
BOX 451  
EAST BERNARD TX 77435  
TX241053J WHARTON COUNTY

JUSTICE COURT PCT 5  
JUSTICE  
BOX 1148  
EL CAMPO TX 77437  
TX241063J WHARTON COUNTY

JUSTICE COURT PCT 7  
JUSTICE  
BOX 311  
LOUISE TX 77455  
TX241073J WHARTON COUNTY

WHEELER COUNTY COURT  
COUNTY JUDGE  
COURTHOUSE  
WHEELER TX 79096  
TX242013J WHEELER COUNTY

COUNTY COURT  
COUNTY JUDGE  
COURTHOUSE  
WICHITA FALLS TX 76301  
TX243013J WICHITA COUNTY

JUST COURT PCT 1 PL 1  
JUSTICE OF PEACE  
COURTHOUSE  
WICHITA FALLS TX 76301  
TX243023J WICHITA COUNTY

JUST COURT PCT 1 PL 2  
JUSTICE OF PEACE  
COURTHOUSE  
WICHITA FALLS TX 76301  
TX243033J WICHITA COUNTY

JUST COURT PCT 2  
JUSTICE OF PEACE  
COURTHOUSE  
WICHITA FALLS TX 76301  
TX243043J WICHITA COUNTY

JUST COURT PCT 3  
JUSTICE OF PEACE  
COURTHOUSE  
WICHITA FALLS TX 76301  
TX243053J WICHITA COUNTY

JUST COURT PCT 4  
JUSTICE OF PEACE  
COURTHOUSE  
WICHITA FALLS TX 76301  
TX243063J WICHITA COUNTY

WILBARGER COUNTY COURT  
COUNTY JUDGE  
COUNTY COURTHOUSE  
VERNON TX 76384  
TX244013J WILBARGER COUNTY

JUSTICE COURT PR 1 PL 1  
JUSTICE OF PEACE  
2ND FLOOR  
COUNTY COURTHOUSE  
VERNON TX 76384  
TX244033J WILBARGER COUNTY

JUSTICE COURT PR1 PL2  
JUSTICE OF PEACE  
BASEMENT  
COUNTY COURTHOUSE  
VERNON TX 76384  
TX244043J WILBARGER COUNTY

COUNTY COURT  
COUNTY JUDGE  
CT HOUSE  
RAYMONDVILLE TX 78580  
TX245013J WILLACY COUNTY

JUST COURT PCT 1  
JUSTICE OF PEACE  
CT HOUSE  
RAYMONDVILLE TX 78580  
TX245023J WILLACY COUNTY

JUST COURT PCT 2  
JUSTICE OF PEACE  
460 E CHARLES  
RAYMONDVILLE TX 78580  
TX245033J WILLACY COUNTY

JUST COURT PCT 4  
JUSTICE OF PEACE  
400 MAIN  
SEBASTIAN TX 78594  
TX245053J WILLACY COUNTY

JUST COURT PCT 5  
JUSTICE OF PEACE  
RT2 BOX 194  
RAYMONDVILLE TX 78580  
TX245063J WILLACY COUNTY

COUNTY COURT  
COUNTY JUDGE  
COUNTY COURTHOUSE  
GEORGETOWN TX 78626  
TX246013J WILLIAMSON COUNTY

COUNTY COURT  
COUNTY JUDGE  
P O BOX 698  
FLORESVILLE TX 78114  
TX247013J WILSON COUNTY

COUNTY COURT  
JUDGE  
DRAWER Y  
KERMIT TX 79745  
TX248013J WINKLER COUNTY

JUSTICE OF PEACE COURT  
CO JUSTICE  
COURTHOUSE  
KERMIT TX 79745  
TX248033J WINKLER COUNTY

COUNTY COURT  
COUNTY JUDGE  
BOX 423  
DECATUR TX 76234  
TX249013J WISE COUNTY

JUSTICE COURT  
JUSTICE OF PEACE  
BOX 36  
DECATUR TX 76234  
TX249023J WISE COUNTY

JUSTICE COURT  
JUSTICE OF PEACE  
ALVORD TX 76225  
TX249033J WISE COUNTY

JUSTICE COURT  
JUSTICE OF PEACE  
BOX 86  
ROYD TX 76023  
TX249043J WISE COUNTY

JUSTICE COURT  
JUSTICE OF PEACE  
PO BOX 344  
BRIDGEPORT TX 76026  
TX249053J WISE COUNTY

COUNTY COURT  
JUDGE  
BOX 938  
QUITMAN TX 75783  
TX250013J WOOD COUNTY

JUSTICE COURT PCT 1  
JUSTICE  
PO BOX 172  
QUITMAN TX 75783  
TX250033J WOOD COUNTY

JUSTICE COURT PCT 2  
JUSTICE  
MINEOLA TX 75783  
TX250043J WOOD COUNTY

COUNTY COURT  
JUDGE  
BOX 456  
PLAINS TX 79355  
TX251013J YOAKUM COUNTY

JUSTICE OF PEACE PRCT 1  
JUSTICE  
COURTHOUSE  
PLAINS TX 79355  
TX251033J YOAKUM COUNTY

JUSTICE OF PEACE PRCT 2  
JUSTICE  
BOX 1077  
DENVER CITY TX 79323  
TX251043J YOAKUM COUNTY

COUNTY COURT  
JUDGE  
P O BOX 298  
GRAHAM TX 76046  
TX252013J YOUNG COUNTY

JUST COURT PCT 3  
JUSTICE OF PEACE  
BOX 295  
OLNEY TX 76374  
TX252043J YOUNG COUNTY

JUSTICE COURT PCT 2  
JUSTICE OF PEACE  
PO BOX 15  
GRAHAM TX 76046  
TX252033J YOUNG COUNTY

ZAPATA COUNTY COURT  
COUNTY JUDGE  
PO BOX 648  
ZAPATA TX 78076  
TX253013J ZAPATA COUNTY

JUSTICE COURT PRECT 1  
JUSTICE OF PEACE  
BOX 9  
ZAPATA TX 78076  
TX253023J ZAPATA COUNTY

JUSTICE COURT PRECT 2  
JUSTICE OF PEACE  
ZAPATA TX 78076  
TX253033J ZAPATA COUNTY

JUSTICE COURT PRECT 3  
JUSTICE OF PEACE  
ZAPATA TX 78076  
TX253043J ZAPATA COUNTY

JUSTICE COURT PRECT 4  
JUSTICE OF PEACE  
RT 1 BOX 120  
ZAPATA TX 78076  
TX253053J ZAPATA COUNTY

COUNTY COURT  
CO JUDGE  
CRYSTAL CITY  
CRYSTAL CITY TX 78839  
TX254013J ZAVALA COUNTY

MUNICIPAL LEVEL  
CORPORATION COURT  
JUDGE  
BOX 310  
ABERNATHY TX 79311  
TX095011J MALE COUNTY

ABILENE MUNICIPAL COURT  
MUNICIPAL JUDGE  
P O BOX 60  
ABILENE TX 79604  
TX221011J TAYLOR COUNTY

MUNICIPAL COURT  
JUDGE  
PO BOX 486  
ALAMO TX 78516  
TX108011J HIDALGO COUNTY

ALAMO HGTS MUNICIPAL CT  
JUDGE  
6116 BROADWAY  
SAN ANTONIO TX 78209  
TX015011J BEXAR COUNTY

ALBA MUNICIPAL COURT  
JUDGE  
PO BOX 197  
ALBA TX 75410  
TX250041J WOOD COUNTY

ALBANY MUNICIPAL COURT  
JUDGE  
PO BOX 595  
ALBANY TX 76430  
TX209011J SHACKELFORD COUNTY

ALICE CITY COURT  
JUDGE  
P O BOX 607  
RULE TX 79547  
TX104021J HASKELL COUNTY

ALICE MUNICIPAL COURT  
JUDGE  
101 N WRIGHT ST  
ALICE TX 78332  
TX125011J JIM WELLS COUNTY

ALLEN MUNICIPAL COURT  
JUDGE  
ALLEN TX 75002  
TX043061J COLLIN COUNTY

ALTO MUNICIPAL COURT  
JUDGE  
ALTO TX 75925  
TX037031J CHEROKEE COUNTY

MUNICIPAL COURT  
CITY HALL  
ALVARADO TX 76009  
TX126011J JOHNSON COUNTY

CORPORATION COURT  
CITY JUDGE  
301 WEST BEALY  
ALVIN TX 77511  
TX026011J BRAZORIA COUNTY

MUNICIPAL COURT  
CORP COURT JUDGE  
BOX 1971  
AMARILLO TX 79105  
TX188011J POTTER COUNTY

MUNICIPAL COURT  
MUNICIPAL JUDGE  
1ST AND LOGSDON  
ANDREWS TX 79714  
TX002011J ANDREWS COUNTY

MUNICIPAL COURT  
JUDGE  
221 N CHENANGO  
ANGLETON TX 77515  
TX020221J BRAZORIA COUNTY

MUNICIPAL COURT  
CITY JUDGE  
1202 COMMERCIAL AV  
ANSON TX 79501  
TX127011J JONES COUNTY

CORPORATION COURT  
JUDGE  
P O BOX 574  
ANTHONY TX 88021  
TX071011J EL PASO COUNTY

CITY COURT  
HAYOR  
CITY HALL  
ANTON TX 79313  
TX110011J HOCKLEY COUNTY

CITY MUNICIPAL COURT  
JUDGE  
701 S HOUSTON ST  
ARANSAS PASS TX 78336  
TX209061J SAN PATRICIO COUNTY

CORPORATION COURT  
CITY JUDGE  
BOX 367  
ARCHER CITY TX 76351  
TX003011J ARCHER COUNTY

MUNICIPAL COURT  
JUDGE  
P O BOX 231  
ARLINGTON TX 76010  
TX220011J TARRANT COUNTY

ARP MUNICIPAL COURT  
JUDGE  
PO BOX 444  
ARP TX 78750  
TX212041J SMITH COUNTY

ATHENS MUNICIPAL COURT  
JUDGE  
ATHENS TX 75751  
TX107021J HENDERSON COUNTY

CITY COURT  
CITY JUDGE  
BOX 650 A  
ATLANTA TX 75551  
TX034011J CASS COUNTY

MUNICIPAL COURT  
PRESIDING JUDGE  
POLICE COURTS BLDG  
AUSTIN TX 78767  
TX227011J TRAVIS COUNTY

AVINGER MUNICIPAL COURT  
JUDGE  
AVINGER TX 75630  
TX034041J CASS COUNTY

AZLE CITY MUN COURT  
MUNICIPAL JUDGE  
216 W MAIN ST  
AZLE TX 76020  
TX220211J TARRANT COUNTY

CORPORATION COURT  
JUDGE  
3117 HICKORY TREE  
BALCH SPRGS TX 75149  
TX057011J DALLAS COUNTY

BALCONES HTS MUNICPL CT  
JUDGE  
123 ALTGELT AVE  
SAN ANTONIO TX 78201  
TX015071J BEXAR COUNTY

MUNICIPAL COURT  
JUDGE  
BOX 497  
BALLINGER TX 76821  
TX200011J RUNNELS COUNTY

BALMORHEA MUNICIPAL CT  
JUDGE  
317 SAN ANTONIO PO 323  
BALMORHEA TX 79718  
TX195021J REEVES COUNTY

BANDERA MUNICIPAL COURT  
JUDGE  
BANDERA TX 78003  
TX010011J BANDERA COUNTY

BANGS MUNICIPAL COURT  
JUDGE  
BANGS TX 76823  
TX025021J BROWN COUNTY

CORPORATION COURT  
JUDGE  
BOX 427  
BASTROP TX 78602  
TX011011J BASTROP COUNTY

BAY CITY MUNICIPAL COURT  
JUDGE  
1901 5TH ST MUNICIPAL CT  
BAY CITY TX 77414  
TX161021J MATAGORDA COUNTY

MUNICIPAL COURT  
JUDGE  
305 SOUTH MAIN  
BAYTOWN TX 77520  
TX101011J HARRIS COUNTY

BAYVIEW MUNICIPAL COURT  
JUDGE  
RT 3 BOX 65R  
LOS FRESNOS TX 78566  
TX031061J CAMERON COUNTY

MUNICIPAL COURT  
COURT CLERK  
925 MAIN ST  
BEAUMONT TX 77704  
TX123011J JEFFERSON COUNTY

CORPORATION COURT  
JUDGE  
P O BOX 157  
BEDFORD TX 76021  
TX220021J TARRANT COUNTY

MUNICIPAL COURT  
JUDGE  
100 W CORPUS CHRIS  
BEEVILLE TX 78102  
TX013011J BEE COUNTY

BELLAIRE MUNICIPAL CT  
JUDGE  
7016 S RICE AVE  
BELLAIRE TX 77401  
TX101021J HARRIS COUNTY

MUNICIPAL COURT  
JUDGE  
2801 PARRISH STREE  
BELLMEAD TX 76705  
TX155011J MCLENNAN COUNTY

BELLS MUNICIPAL COURT  
JUDGE  
BELLS TX 75414  
TX091041J GRAYSON COUNTY

CORPORATION COURT  
JUDGE  
BOX 686  
BELLVILLE TX 77418  
TX008011J AUSTIN COUNTY

CORPORATION COURT  
JUDGE  
104 CENTRAL AVENUE  
BELTON TX 76513  
TX014011J BELL COUNTY

BENBROOK MUNICIPAL CT  
JUDGE  
FT WORTH CLUB BLDG  
FT WORTH TX 76102  
TX220031J TARRANT COUNTY

BEVERLY HILLS MUNCPL CT  
JUDGE  
3418 MEMORIAL DRIVE  
WACO TX 76703  
TX155091J MCLENNAN COUNTY

CORPORATION COURT  
CORPORATION JUDGE  
203 PLAZA BOX 300  
BIG LAKE TX 76932  
TX192011J REAGAN COUNTY

MUNICIPAL COURT  
CITY JUDGE  
400 EAST 4TH STREE  
BIG SPRING TX 79720  
TX114011J HOWARD COUNTY

CORPORATION COURT  
JUDGE  
BOX 356  
BISHOP TX 78343  
TX178011J NUECES COUNTY

BLANCO MUNICIPAL COURT  
JUDGE  
BLANCO TX 78606  
TX016011J BLANCO COUNTY

BLUE MOUND MUNICIPAL CT  
JUDGE  
1600 BELL AVE  
FT WORTH TX 76131  
TX220231J TARRANT COUNTY

MUNICIPAL COURT  
MUNICIPAL JUDGE  
P O DRAWER U  
BOERNE TX 78006  
TX130011J KENDALL COUNTY

BONHAM MUNICIPAL COURT  
CITY JUDGE  
BONHAM TX 75418  
TX074011J FANNIN COUNTY

MUNICIPAL COURT  
JUDGE  
P O BOX M  
BORGER TX 79007  
TX117011J HUTCHINSON COUNTY

BOVINA CITY COURT  
CITY JUDGE  
BOX 59  
BOVINA TX 79009  
TX185011J PARKER COUNTY

CORPORATIONS COURT  
JUDGE  
205 WEST WALNUT  
BOWIE TX 76230  
TX169011J MONTAGUE COUNTY

BRADY MUNICIPAL COURT  
JUDGE  
219 W MAIN ST  
BRADY TX 76825  
TX154011J MCCULLOCH COUNTY

MUNICIPAL COURT  
JUDGE  
CITY HALL 120 W EL  
BRECKENRIDGE TX 76024  
TX215011J STEPHENS COUNTY

CORPORATION COURT  
CITY JUDGE  
CITY HALL  
BRENNHAM TX 77833  
TX239011J WASHINGTON COUNTY

BRIDGEPORT MUNICIPAL CT  
JUDGE  
812 HALSELL ST  
BRIDGE PORT TX 76026  
TX249021J WISE COUNTY

MUNICIPAL COURT  
JUDGE  
P O BOX 356  
BROOKSHIRE TX 77423  
TX237011J WALLER COUNTY

BROOKSIDE MUNICIPAL CT  
JUDGE  
PO BOX 3008  
PEARLAND TX 77581  
TX020091J BRAZORIA COUNTY

MUNICIPAL COURT  
MUNICIPAL JUDGE  
120 NORTH 5TH ST  
BROWNFIELD TX 79316  
TX223011J TERRY COUNTY

MUNICIPAL COURT  
JUDGE  
404 E WASHINGTON S  
BROWNSVILLE TX 78520  
TX031011J CAMERON COUNTY

CITY OF BROWNWOOD COURT  
CITY JUDGE  
P O BOX 1389  
BROWNWOOD TX 76801  
TX025011J BROWN COUNTY

MUNICIPAL COURT  
CITY JUDGE  
CITY HALL  
BRYAN TX 77801  
TX021011J BRAZOS COUNTY

BUCKINGHAM MUNICIPAL CT  
JUDGE  
2022 1/2 WILLINGHAM  
RICHARDSON TX 75080  
TX057201J DALLAS COUNTY

CITY COURT  
CITY JUDGE  
BUFFALO TX 75831  
TX145011J LEON COUNTY

BUFFALO GAP MUNICIPAL CT  
JUDGE  
PO BOX 506  
BUFFALO TX 79508  
TX221031J TAYLOR COUNTY

BUNKER HILL VLG MNCPL CT  
JUDGE  
PO BOX 19404  
HOUSTON TX 77024  
TX101151J HARRIS COUNTY

CITY COURT  
JUDGE  
415 AVE C  
BURKBURNETT TX 76354  
TX243011J WICHITA COUNTY

BURLESON MUNICIPAL COURT  
JUDGE  
141 W RENFRO  
BURLESON TX 76028  
TX126021J JOHNSON COUNTY

BURNET MUNICIPAL COURT  
JUDGE  
BURNET TX 78611  
TX027011J BURNET COUNTY

BYERS MUNICIPAL COURT  
JUDGE  
BYERS TX 76357  
TX039021J CLAY COUNTY

CORPORATION COURT  
CITY JUDGE  
P O BOX 333  
CALDWELL TX 77836  
TX026011J BURLESON COUNTY

CITY COURT  
JUDGE  
BOX 505  
CALVERT TX 77837  
TX198011J ROBERTSON COUNTY

CAMERON MUNICIPAL COURT  
JUDGE  
PO DRAWER 833  
CAMERON TX 76520  
TX166011J MILAM COUNTY

CITY COURT  
JUDGE  
6 MAIN ST  
CANADIAN TX 79014  
TX106011J HEMPHILL COUNTY

MUNICIPAL COURT  
CITY HALL  
CANTON TX 75103  
TX234011J VAN ZANDT COUNTY

CARBON MUNICIPAL COURT  
JUDGE  
CARBON TX 76435  
TX067041J EASTLAND COUNTY

MUNICIPAL COURT  
MUNICIPAL JUDGE  
310 PENA STREET  
CARRIZO SPRINGS TX 78834  
TX064011J DIMMIT COUNTY

CORPORATION COURT  
CITY JUDGE  
P O BOX 535  
CARROLLTON TX 75006  
TX057021J DALLAS COUNTY

MUNICIPAL COURT  
CLERK OF COURT  
PO BOX 400  
CARTHAGE TX 75633  
TX183011J PANOLA COUNTY

CASTLE HILLS  
MUN COURT  
COURT CLERK  
6915 WEST AVENUE  
SAN ANTONIO TX 78213  
TX015021J BEXAR COUNTY

MUNICIPAL COURT  
JUDGE  
P O BOX 479  
CASTROVILLE TX 78009  
TX163011J MEDINA COUNTY

CORPORATION COURT  
JUDGE  
BOX 96  
CEDAR HILL TX 75104  
TX057031J DALLAS COUNTY

CORPORATION COURT  
JUDGE  
BOX 10  
CELINA TX 75009  
TX043011J COLLIN COUNTY

CORPORATION COURT  
COURT RECORDER  
341 COMMERCE STREE  
CHILDRESS TX 79201  
TX038011J CHILDRESS COUNTY

CORPORATION COURT  
JUDGE  
112 WEST 6TH  
CISCO TX 76437  
TX067011J EASTLAND COUNTY

CANYON MUNICIPAL COURT  
JUDGE  
1600 4TH AVE  
CANYON TX 79015  
TX191011J RANDALL COUNTY

CENTER MUNICIPAL COURT  
JUDGE  
PO BOX 311  
CENTER TX 75935  
TX210021J SHELBY COUNTY

CLAUDE MUNICIPAL COURT  
JUDGE  
CLAUDE TX 79019  
TX006011J ARMSTRONG COUNTY

CITY COURT  
JUDGE  
P O BOX 923  
CLARENDON TX 79226  
TX065011J DONLEY COUNTY

CITY POLICE COURT  
CITY MARSHALL  
111 SO LOCUST  
CLARKSVILLE TX 75426  
TX194011J RED RIVER COUNTY

CLEAR LAKE SHORE MNCP CT  
JUDGE  
PO BOX 75  
KEHAH TX 77565  
TX084051J GALVESTON COUNTY

CLEBURNE MUNICIPAL COURT  
JUDGE  
CLEBURNE TX 76031  
TX126031J JOHNSON COUNTY

MUNICIPAL COURT  
MUNICIPAL JUDGE  
BOX 578  
CLEVELAND TX 77327  
TX146011J LIBERTY COUNTY

CITY COURT  
CITY JUDGE  
P O BOX 347  
CLIFTON TX 76634  
TX018011J BOSQUE COUNTY

MUNICIPAL COURT  
JUDGE  
103 E MAIN  
CLUTE TX 77531  
TX020081J BRAZORIA COUNTY

CITY MUNICIPAL COURT  
MAYOR  
COCKRELL HILL CITY  
4125 W CLARENDON D  
DALLAS TX 75211  
TX057041J DALLAS COUNTY

COLEMAN MUN COURT  
MUNICIPAL JUDGE  
117 N CONCHO ST  
COLEMAN TX 76834  
TX042011J COLEMAN COUNTY

MUNICIPAL COURT  
MUNICIPAL JUDGE  
BOX 3220  
COLLEGE STATION TX 77840  
TX021021J BRAZOS COUNTY

CORPORATION COURT  
JUDGE  
180 W 3RD ST  
COLORADO CITY TX 79512  
TX168011J MITCHELL COUNTY

CORPORATION COURT  
JUDGE  
PO BOX 783  
COLUMBUS TX 78934  
TX045011J COLORADO COUNTY

MUNICIPAL COURT  
JUDGE  
114 WEST CENTRAL  
COMANCHE TX 76442  
TX047011J COMANCHE COUNTY

MUNICIPAL COURT  
JUDGE  
COMMERCE TX 75428  
TX116011J HUNT COUNTY

MUNICIPAL COURT  
JUDGE  
207 1/2 SIMONTON  
CONROE TX 77301  
TX170011J MONTGOMERY COUNTY

CONVERSE MUNICIPAL COURT  
JUDGE  
CONVERSE TX 78109  
TX015081J BEXAR COUNTY

COOLIDGE MUNICIPAL COURT  
JUDGE  
102 W BELL  
COLLIDGE TX 76635  
TX147031J LIMESTONE COUNTY

COPPELL MUNICIPAL COURT  
JUDGE  
COPPELL TX 75019  
TX057211J DALLAS COUNTY

COPPERAS COVE MUNICPL CT  
JUDGE  
COPPERAS TX 76522  
TX050021J CORYELL COUNTY

MUNICIPAL COURT  
MUNICIPAL JUDGE  
904 N BROWNLEE BLV  
CORPUS CHRISTI TX 78401  
TX178021J NUECES COUNTY

CORSICANA MUNICIPAL CT  
JUDGE  
PO BOX 626 120 NO MAIN  
CORSICANA TX 75110  
TX175011J NAVARRO COUNTY

GRANDALL MUNICIPAL COURT  
JUDGE  
CANDALL TX 75114  
TX129031J KAUFMAN COUNTY

MUNICIPAL COURT  
JUDGE  
115 W 6TH ST  
CRANE TX 97931  
TX052011J CRANE COUNTY

CROCKETT MUNICIPAL COURT  
JUDGE  
CROCKETT TX 75835  
TX113011J HOUSTON COUNTY

CITY COURT  
JUDGE  
119 123 S HYRSHIRE  
CROSBYTON TX 79322  
TX054011J CROSBY COUNTY

CROSS PLAINS MUNICPL CT  
JUDGE  
CROSS PLAINS TX 76443  
TX030011J CALLAHAN COUNTY

CROWLEY MUNICIPAL COURT  
JUDGE  
120 NO HAMPTON RD  
CROWLEY TX 76036  
TX220241J TARRANT COUNTY

CORPORATION COURT  
RECORDER  
DRAWER 550  
CRYSTAL CITY TX 78839  
TX254011J ZAVALA COUNTY

CUERO CORPORATION CT  
JUDGE  
104 N GONZALES ST  
CUERO TX 77954  
TX062011J DE WITT COUNTY

CUMBY MUNICIPAL COURT  
JUDGE  
CUMBY TX 75433  
TX112011J HOPKINS COUNTY

CORPORATION COURT  
JUDGE  
BOX 1071  
DALHART TX 79022  
TX056011J DALLAM COUNTY

CORPORATION COURT  
SENIOR JUDGE  
MAIN AND HARWOOD  
DALLAS TX 75201  
TX057051J DALLAS COUNTY

DALWORTHINGTON MNCPL CT  
JUDGE  
2600 ROOSEVELT DRIVE  
ARLINGTON TX 76016  
TX220251J TARRANT COUNTY

DANBURY MUNICIPAL COURT  
JUDGE  
DANBURY TX 75934  
TX020101J BRAZORIA COUNTY

MUNICIPAL COURT  
JUDGE  
P O BOX E  
DAINGERFIELD TX 75638  
TX172011J HARRIS COUNTY

CORPORATION COURT  
JUDGE  
111 N CHURCH  
DAYTON TX 77535  
TX146021J LIBERTY COUNTY

DE KALB CITY COURT  
CITY JUDGE  
DRAWER 638  
DEKALB TX 75559  
TX019011J BOWIE COUNTY

MUNICIPAL COURT  
CITY JUDGE  
105 S TEX ST  
DE LEON TX 76444  
TX047021J COMANCHE COUNTY

CORPORATION COURT  
JUDGE  
P O BOX 550  
DESOTO TX 75115  
TX057061J DALLAS COUNTY

MUNICIPAL COURT  
JUDGE  
P O BOX 281  
DECATUR TX 76234  
TX249011J WISE COUNTY

MUNICIPAL COURT  
JUDGE  
PO BOX 7  
DEER PARK TX 77536  
TX101031J HARRIS COUNTY

CORPORATION COURT  
JUDGE  
110 E BROADWAY  
DEL RIO TX 78840  
TX233011J VAL VERDE COUNTY

MUNICIPAL COURT  
JUDGE  
P O BOX 224  
DENISON TX 75020  
TX091011J GRAYSON COUNTY

MUNICIPAL COURT  
JUDGE  
MUNICIPAL BUILDING  
DENTON TX 76201  
TX061011J DENTON COUNTY

DENVER CITY COURT  
CITY JUDGE  
BOX J  
DENVER CITY TX 79323  
TX251011J YOAKUM COUNTY

MUNICIPAL COURT  
JUDGE  
CITY HALL  
DEVINE TX 78016  
TX163021J MEDINA COUNTY

DIBOLL MUNICIPAL COURT  
JUDGE  
DIBOLL TX 75941  
TX003031J ANGELINA COUNTY

CORPORATION COURT  
CITY JUDGE  
CITY HALL  
BOX 647  
DIMMITT TX 79027  
TX035011J CASTRO COUNTY

CITY COURT  
JUDGE  
921 MILLER AVE  
DONNA TX 78537  
TX108021J HIDALGO COUNTY

DUBLIN MUNICIPAL COURT  
JUDGE  
DUBLIN TX 76446  
TX072021J ERATH COUNTY

CORPORATION COURT  
CORPORATION JUDGE  
124 E 7TH ST  
DUMAS TX 79029  
TX171011J MOORE COUNTY

MUNICIPAL COURT  
JUDGE  
P O BOX 280  
DUNCANVILLE TX 75116  
TX057071J DALLAS COUNTY

CORPORATION COURT  
JUDGE  
717 E MAIN  
EAGLE LAKE TX 77434  
TX045021J COLORADO COUNTY

CORPORATION COURT  
JUDGE  
BOX C  
EAGLE PASS TX 78852  
TX162011J HAVERICK COUNTY

EARLY MUNICIPAL COURT  
JUDGE  
EARLY TX 76801  
TX025031J BROWN COUNTY

CORPORATION COURT  
JUDGE  
BOX 1  
EARLY TX 79031  
TX140011J LAMB COUNTY

EAST TAWAKONI MUNICPL CT  
JUDGE  
700 BRIGGS BLVD RTE 1  
LONE OAK TX 75453  
TX190011J RAINS COUNTY

CITY COURT  
CITY JUDGE  
416 S SEAMAN  
EASTLAND TX 76448  
TX057021J EASTLAND COUNTY

CORPORATION COURT  
CORPORATION JUDGE  
P O BOX 86  
EDCOUCH TX 78538  
TX108031J HIDALGO COUNTY

EDGECLIFF MUNICIPAL CT  
JUDGE  
1405 EDGECLIFF RTJ BX 69  
PORT WORTH TX 76134  
TX220261J TARRANT COUNTY

CORPORATION COURT  
CITY RECORDER  
P O BOX 1079  
EDINBURG TX 78539  
TX108041J HIDALGO COUNTY

CITY COURT  
JUDGE  
105 NORTH ALLEN  
EDNA TX 77957  
TX120011J JACKSON COUNTY

EL CAMPO MUNICIPAL COURT  
JUDGE  
113 W MONSERATTE  
EL CAMPO TX 77437  
TX241011J WHARTON COUNTY

MUNICIPAL COURT  
COURT CLERK  
500 E SAN ANTONIO  
EL PASO TX 79901  
TX071021J EL PASO COUNTY

EL LAGO MUNICIPAL COURT  
JUDGE  
3802 NASA RD APT 27  
SEABROOK TX 77586  
TX101161J HARRIS COUNTY

ELECTRA MUNICIPAL COURT  
JUDGE  
108 NO MAIN  
ELECTRA TX 76360  
TX243041J WICHITA COUNTY

CORPORATION COURT  
CITY RECORDER  
112 E 1ST STREET  
ELGIN TX 78621  
TX011021J BASTROP COUNTY

ELMENDORF MUNICIPAL CT  
JUDGE  
ELMENDORF TX 78112  
TX015091J BEJAR COUNTY

CORPORATION COURT  
JUDGE  
ENNIS TX 75119  
TX070011J ELLIS COUNTY

ELSA MUNICIPAL COURT  
JUDGE  
ELSA TX 78543  
TX108101J HIDALGO COUNTY

MUNICIPAL COURT  
CITY OF EULESS  
201 ECTOR DRIVE  
EULESS TX 76039  
TX220041J TARRANT COUNTY

CORPORATION COURT  
JUDGE  
105 HANSBARGER  
EVERMAN TX 76140  
TX220051J TARRANT COUNTY

FALFURRIAS MUNICIPAL CT  
JUDGE  
FALFURRIAS TX 78355  
TX024011J BROOKS COUNTY

FARMERS BRANCH MUN CT  
JUDGE  
13823 TANGLEWOOD  
DALLAS TX 75234  
TX057081J DALLAS COUNTY

FAYETTEVILLE MUNICIPAL CT  
JUDGE  
FAYETTEVILLE TX 78940  
TX075031J FAYETTE COUNTY

CORPORATE COURT  
CITY JUDGE  
201 S CHURCH  
FERRIS TX 75125  
TX070021J ELLIS COUNTY

FLORENCE MUNICIPAL COURT  
JUDGE  
MAIN ST PO BOX 403  
FLORENCE TX 76527  
TX246031J WILLIAMSON COUNTY

FLORESVILLE  
107 C ST PO BOX 845  
FLORESVILLE TX 78114  
TX247011J WILSON COUNTY

MUNICIPAL COURT  
COURT RECORDER  
114 W VIRGINIA  
FLOYDADA TX 79235  
TX077011J FLOYD COUNTY

FOREST HILL MUNICIPAL CT  
JUDGE  
P O BOX 15305  
FORT WORTH TX 76119  
TX220061J TARRANT COUNTY

CITY RECORDER CT  
CITY JUDGE  
FORNEY TX 75126  
TX129011J KAUFMAN COUNTY

MUNICIPAL COURT  
JUDGE  
BOX 1000  
FT STOCKTON TX 79735  
TX186011J PECOS COUNTY

FORT GATES MUNICIPAL CT  
JUDGE  
PO BOX 127  
GATESVILLE TX 76528  
TX050031J CORYELL COUNTY

MUNICIPAL COURT NO 1  
JUDGE  
200 W BELKNAP  
FORT WORTH TX 76103  
TX220071J TARRANT COUNTY

MUNICIPAL COURT NO 2  
JUDGE  
200 W BELKNAP  
FORT WORTH TX 76102  
TX220081J TARRANT COUNTY

MUNICIPAL COURT  
CORPORATION JUDGE  
COURT HOUSE  
FREDERICKSBURG TX 78624  
TX086011J GILLESPIE COUNTY

MUNICIPAL COURT  
JUDGE  
128 E 4TH STREET  
FREEPORT TX 77541  
TX020031J BRAZORIA COUNTY

FRIENDSWOOD MUNICIPAL CT  
JUDGE  
FRIENDSWOOD TX 77546  
TX084061J GALVESTON COUNTY

CITY COURT  
CITY JUDGE  
BOX 595  
FRIONA TX 79035  
TX185021J FARMER COUNTY

FRISCO MUNICIPAL COURT  
JUDGE  
FRISCO TX 75034  
TX043071J COLLIN COUNTY

FRITCH MUNICIPAL COURT  
JUDGE  
FRITCH TX 79036  
TX117021J HUTCHINSON COUNTY

CORPORATION COURT  
JUDGE  
200 S RUSK  
GAINESVILLE TX 76240  
TX049011J COOKE COUNTY

MUNICIPAL COURT  
JUDGE  
PO BOX 46  
GALENA PARK TX 77547  
TX101041J HARRIS COUNTY

MUNICIPAL COURT  
JUDGE  
P O BOX 687  
GALVESTON TX 77550  
TX084011J GALVESTON COUNTY

CORPORATION COURT  
JUDGE  
P O BOX 264  
GANADO TX 77962  
TX120021J JACKSON COUNTY

MUNICIPAL COURT  
JUDGE  
P O BOX 189  
GARLAND TX 75040  
TX057091J DALLAS COUNTY

GATESVILLE CITY COURT  
CITY JUDGE  
1415 SAUNDERS  
GATESVILLE TX 76528  
TX050011J CORYELL COUNTY

CITY COURT  
CITY JUDGE  
BOX 409  
GEORGETOWN TX 78626  
TX246011J WILLIAMSON COUNTY

CITY CORPORATION COURT  
JUDGE  
137 E HEMPSTEAD ST  
GIDDINGS TX 78942  
TX144011J LEE COUNTY

GILMER MUNICIPAL COURT  
JUDGE  
POLICE STATION  
GILMER TX 75644  
TX230011J UPSHUR COUNTY

MUNICIPAL COURT  
CITY JUDGE  
P O BOX 951  
GLADEWATER TX 75647  
TX092011J GREGG COUNTY

MUNICIPAL COURT  
JUDGE  
GLEN ROSE TX 76043  
TX213011J SOMERVELL COUNTY

GOLDSMITH MUNICIPAL CT  
JUDGE  
GOLDSMITH TX 79741  
TX068021J ECTOR COUNTY

MUNICIPAL COURT  
MUNICIPAL JUDGE  
P O BOX 547  
GONZALES TX 78629  
TX089011J GONZALES COUNTY

CORPORATION COURT  
JUDGE  
COUNTY COURT HOUSE  
GRANBURY TX 76048  
TX111011J HOOD COUNTY

MUNICIPAL COURT  
JUDGE  
BOX 690  
GRAHAM TX 76046  
TX252011J YOUNG COUNTY

MUNICIPAL CT  
CITY JUDGE  
318 WEST MAIN STREE  
P O BOX 11  
GRAND PRAIRIE TX 75050  
TX057101J DALLAS COUNTY

GRAND SALINE MUNICIPAL CT  
JUDGE  
132 E FRANK PO BOX 217  
GRAND SALINE TX 75140  
TX234041J VAN ZANDT COUNTY

GRANDFALLS CITY COURT  
CITY JUDGE  
BOX 375  
GRANDFALLS TX 79742  
TX238011J WARD COUNTY

GRANDVIEW MUNICIPAL CT  
JUDGE  
GRANDVIEW TX 76050  
TX126041J JOHNSON COUNTY

CITY COURT  
JUDGE  
P O BOX 367  
GRANGER TX 76530  
TX246021J WILLIAMSON COUNTY

CORPORATION COURT  
JUDGE  
DRAWER 307  
GRAPEVINE TX 76051  
TX220091J TARRANT COUNTY

MUNICIPAL COURT  
JUDGE  
P O BOX 1049  
GREENVILLE TX 75401  
TX116021J HUNT COUNTY

GREY FOREST MUNICIPAL CT  
JUDGE  
PO BOX 258  
HELOTES TX 78023  
TX015101J BEJAR COUNTY

GRIFFING PK MUNICIPAL CT  
JUDGE  
3101 BERNHARDY DR  
PORT ARTHUR TX 77640  
TX123061J JEFFERSON COUNTY

CITY COURT  
CITY JUDGE  
CITY HALL  
GROESBECK TX 76642  
TX147011J LIMESTONE COUNTY

MUNICIPAL COURT  
JUDGE  
P O BOX 846  
GROVES TX 77619  
TX123021J JEFFERSON COUNTY

CORPORATION COURT  
JUDGE  
BOX 217  
GRUVER TX 79040  
TX098011J HANSFORD COUNTY

MUNICIPAL COURT  
COURT RECORDER  
HALE CENTER TX 79041  
TX095021J HALE COUNTY

MUNICIPAL COURT  
MAYOR  
P O BOX 257  
HALLETTVILLE TX 77964  
TX143011J LAVACA COUNTY

CORPORATION COURT  
JUDGE  
P O BOX 14246  
HALTOM CITY TX 76117  
TX220101J TARRANT COUNTY

HAMILTON CITY COURT  
CITY JUDGE  
400 N RICE  
HAMILTON TX 76531  
TX097041J HAMILTON COUNTY

CITY COURT  
JUDGE  
BOX 434  
HAMLIN TX 79520  
TX127021J JONES COUNTY

HARDIN MUNICIPAL COURT  
JUDGE  
HARDIN TX 77561  
TX146041J LIBERTY COUNTY

HARKER HGTS MUNICIPAL CT  
JUDGE  
HARKER HEIGHTS TX 76543  
TX014041J BELL COUNTY



CITY CORPORATION COURT  
CITY MANAGER  
1102 SOUTH COMMERCE  
ST  
HARLINGEN TX 78550  
TX031021J CAMERON COUNTY

HART MUNICIPAL COURT  
JUDGE  
HART TX 79043  
TX035021J CASTRO COUNTY

CITY COURT  
CITY JUDGE  
307 N 1ST ST  
HASKELL TX 79521  
TX104011J HASKELL COUNTY

HAWKINS MUNICIPAL COURT  
JUDGE  
250 N BEULAH PO DR 329  
HAWKINS TX 75765  
TX250051J WOOD COUNTY

CITY CORPORATION COURT  
JUDGE  
210 CEDAR ST  
HEARNE TX 77859  
TX198021J ROBERTSON COUNTY

HEDWIG VLG MUNICIPAL CT  
JUDGE  
PO BOX 19481  
HOUSTON TX 77024  
TX101171J HARRIS COUNTY

HENDERSON CITY COURT  
CITY RECORDER  
BOX 1089  
HENDERSON TX 75652  
TX201011J RUSK COUNTY

CORPORATION COURT  
JUDGE  
BOX 409  
HENRIETTA TX 76365  
TX039011J CLAY COUNTY

HEREFORD MUNICIPAL COURT  
JUDGE  
BOX 512  
HEREFORD TX 79045  
TX059011J DEAF SMITH COUNTY

CORPORATION COURT  
JUDGE  
BOX 342  
HICO TX 76457  
TX097051J HAMILTON COUNTY

HIDALGO MUNICIPAL COURT  
JUDGE  
HIDALGO TX 78557  
TX108111J HIDALGO COUNTY

HIGHLAND PARK MUNICIPAL CT  
COURT CLERK  
4710 DREXEL DR  
DALLAS TX 75205  
TX057111J DALLAS COUNTY

CORPORATION COURT  
JUDGE  
1004 E FRANKLIN  
HILLSBORO TX 76645  
TX109011J HILL COUNTY

HILSHIRE VLG MUNICIPAL CT  
JUDGE  
PO BOX 55233  
HOUSTON TX 77055  
TX101181J HARRIS COUNTY

MUNICIPAL COURT  
JUDGE  
CITY HALL  
6915 2ND ST  
HITCHCOCK TX 77563  
TX084041J GALVESTON COUNTY

HOLLAND MUNICIPAL COURT  
JUDGE  
HOLLAND TX 76534  
TX014051J BELL COUNTY

HOLLYWOOD PK MUNICIPL CT  
JUDGE  
NO 2 MECCA DR  
SAN ANTONIA TX 78232  
TX015111J BEXAR COUNTY

MUNICIPAL COURT  
JUDGE  
BOX 462  
HONDO TX 78861  
TX163031J MEDINA COUNTY

HONEY GROVE MUNICIPAL CT  
JUDGE  
HONEY GROVE TX 75446  
TX074041J FANNIN COUNTY

HOOKS MUNICIPAL COURT  
JUDGE  
HOOKS TX 75561  
TX019041J BOWIE COUNTY

MUNICIPAL COURT DEPT  
JUDGE  
61 RIESNER  
HOUSTON TX 77002  
TX101051J HARRIS COUNTY

CITY CORP COURT  
JUDGE  
118 MAGNOLIA  
HUBBARD TX 76648  
TX109021J HILL COUNTY

CITY CORP COURT  
JUDGE  
P O BOX 805  
HUGHES SPRINGS TX 75656  
TX034021J CASS COUNTY

MUNICIPAL COURT  
CITY JUDGE  
P O BOX 250  
HUMBLE TX 77338  
TX101061J HARRIS COUNTY

HUNTER CRK VLG MUNCL CT  
JUDGE  
8811 GAYLORD NO 107  
HOUSTON TX 77024  
TX101191J HARRIS COUNTY

CORPORATION COURT  
CITY JUDGE  
P O BOX 392  
HUNTINGTON TX 75949  
TX003011J ANGELINA COUNTY

CORPORATION COURT  
JUDGE  
BOX 831  
HUNTSVILLE TX 77340  
TX236011J WALKER COUNTY

HURST MUNICIPAL COURT  
JUDGE  
1501 N PRECINCT LN  
RD  
HURST TX 76053  
TX220111J TARRANT COUNTY

MUNICIPAL COURT  
JUDGE  
300 DENTON ST  
HUTCHINS TX 75141  
TX057121J DALLAS COUNTY

HUTTO MUNICIPAL COURT  
JUDGE  
PO BOX 266  
HUTTO TX 78634  
TX246061J WILLIAMSON COUNTY

MUNICIPAL COURT  
JUDGE  
CITY HALL  
IDALOU TX 79329  
TX152011J LUBBOCK COUNTY

IMPACT MUNICIPAL COURT  
JUDGE  
PO BOX 3116  
ABILENE TX 79604  
TX221041J TAYLOR COUNTY

MUNICIPAL COURT  
JUDGE  
DRAWER 910  
INGLESIDE TX 78362  
TX205021J SAN PATRICIO COUNT

CORPORATION COURT  
JUDGE  
P O BOX 434  
IOWA PARK TX 76367  
TX243021J WICHITA COUNTY

IRVING MUNICIPAL COURT  
JUDGE  
845 W IRVING BLVD  
IRVING TX 75060  
TX057131J DALLAS COUNTY

CORPORATION COURT  
JUDGE  
ITALY TX 76651  
TX070031J ELLIS COUNTY

CITY COURT  
JUDGE  
104 HOOKS ST  
ITASCA TX 76055  
TX109031J HILL COUNTY

JACINTO MUNICIPAL COURT  
JUDGE  
10301 MARKET ST RD  
HOUSTON TX 77029  
TX101071J HARRIS COUNTY

CORPORATION COURT  
MAYOR  
BOX 254  
JACKSBORO TX 76045  
TX119011J JACK COUNTY

CORPORATION COURT  
JUDGE  
P O BOX 1390  
JACKSONVILLE TX 75766  
TX037011J CHEROKEE COUNTY

JASPER MUNICIPAL COURT  
CITY JUDGE  
130 N AUSTIN  
JASPER TX 75951  
TX121011J JASPER COUNTY

CORPORATION COURT  
CITY JUDGE  
BOX 426  
JEFFERSON TX 75657  
TX158011J MARION COUNTY

JERSEY VLG MUNICIPAL CT  
JUDGE  
PO BOX 40341  
HOUSTON 40 TX 77040  
TX101201J HARRIS COUNTY

JEWETT MUNICIPAL COURT  
JUDGE/  
JEWETT TX 75846  
TX145021J LEON COUNTY

JOSHUA MUNICIPAL COURT  
JUDGE  
JOSHUA TX 76058  
TX126051J JOHNSON COUNTY

MUNICIPAL COURT  
JUDGE  
JUNCTION TX 76849  
TX134011J KIMBLE COUNTY

CORPORATION COURT  
JUDGE  
701 E CALVERT AVE  
KARNES CITY TX 78118  
TX128011J KARNES COUNTY

MUNICIPAL COURT  
CITY JUDGE  
P O BOX 617  
KATY TX 77450  
TX101081J HARRIS COUNTY

CORPORATION COURT  
JUDGE  
112 SO JACKSON  
KAUFMAN TX 75142  
TX129021J KAUFMAN COUNTY

KEENE MUNICIPAL COURT  
JUDGE  
KEENE TX 76059  
TX126061J JOHNSON COUNTY

KEHAH MUNICIPAL COURT  
JUDGE  
KEHAH TX 77565  
TX084071J GALVESTON COUNTY

MUNICIPAL COURT  
JUDGE  
PO BOX 539  
KENEDY TX 78119  
TX128021J KARNES COUNTY

MUNICIPAL TRAFFIC CT  
JUDGE  
KENNEDEALE TOWN  
CITY OF LAKE WORTH  
FT WORTH TX 76102  
TX220121J TARRANT COUNTY

CORPORATION COURT  
JUDGE  
DRAWER P  
KERMIT TX 79745  
TX248011J WINKLER COUNTY

MUNICIPAL COURT  
JUDGE  
600 MAIN ST  
KERRVILLE TX 78028  
TX133011J KERR COUNTY

KILGORE MUNICIPAL COURT  
CITY JUDGE  
P O BOX 124  
KILGORE TX 75662  
TX092021J GREGG COUNTY

KILLEEN MUNI COURT  
JUDGE  
400 NORTH  
SECOND STREET  
KILLEEN TX 76541  
TX014021J BELL COUNTY

MUNICIPAL COURT  
JUDGE  
BOX 1458  
KINGSVILLE TX 78363  
TX137011J KLEBERG COUNTY

KIRBY MUNICIPAL COURT  
JUDGE  
KIRBY TX 78109  
TX015121J BEXAR COUNTY

CITY COURT  
CITY JUDGE  
P O DRAWER K  
KIRBYVILLE TX 75956  
TX121021J JASPER COUNTY

MUNICIPAL COURT  
JUDGE  
BELTLINE ROAD  
HIWAY 175  
KLEBERG TX 75145  
TX057141J DALLAS COUNTY

CORPORATION COURT  
JUDGE  
812 E 5TH STREET  
KNOX CITY TX 79529  
TX138011J KNOX COUNTY

CORPORATION COURT  
JUDGE  
PO BOX 335  
LAFERIA TX 78559  
TX031031J CAMERON COUNTY

MUNICIPAL COURT  
JUDGE  
155 E COLORADO  
LA GRANGE TX 78945  
TX075011J FAYETTE COUNTY

CORPORATION COURT  
JUDGE  
LA JOYA TX 78560  
TX108091J HIDALGO COUNTY

LA MARQUE MUNICIPAL CT  
JUDGE  
322 LAUREL  
LA MARQUE TX 77568  
TX084021J GALVESTON COUNTY

MUNICIPAL COURT  
JUDGE  
124 SOUTH 2ND ST  
LAPORTE TX 77571  
TX101091J HARRIS COUNTY

MUNICIPAL COURT  
MAYOR  
P O BOX 101  
LA VILLA TX 78562  
TX108051J HIDALGO COUNTY

LA VERNIA MUNICIPAL CT  
JUDGE  
FIRE STATION HWY 87  
PO BOX 225  
LA VERNIA TX 78121  
TX247021J WILSON COUNTY

LACY LAKEVIEW MUNCPAL CT  
JUDGE  
WACO TX 76705  
TX155101J MCLENNAN COUNTY

LAKE BARBARA MUNICIPL CT  
JUDGE  
PO BOX 697  
CLUTE TX 77531  
TX020111J BRAZORIA COUNTY

LAKE DALLAS MUNICIPAL CT  
JUDGE  
LAKE DALLAS TX 75065  
TX061051J DENTON COUNTY

MUNICIPAL COURT  
JUDGE  
5 OAK DRIVE  
LAKE JACKSON TX 77566  
TX020041J BRAZORIA COUNTY

LAKE WORTH CITY COURT  
JUDGE  
6720 TELEPHONE RD  
FORT WORTH TX 76135  
TX220131J TARRANT COUNTY

LAKEVIEW MUNICIPAL COURT  
JUDGE  
LAKEVIEW TX 79239  
TX096021J HALL COUNTY

LAKEVIEW MUNICIPAL COURT  
JUDGE  
PORT ARTHUR TX 79239  
TX123071J JEFFERSON COUNTY

MUNICIPAL COURT  
CITY JUDGE  
301 SOUTH 1ST ST  
LAMESA TX 79331  
TX058011J DAWSON COUNTY

MUNICIPAL COURT  
JUDGE  
P O BOX 548  
LANCASTER TX 75146  
TX057151J DALLAS COUNTY

LAREDO MUNICIPAL COURT  
MUNICIPAL JUDGE  
CITY HALL  
LAREDO TX 78040  
TX240011J WEBB COUNTY

LEAGUE CITY MUNICIPAL CT  
JUDGE  
LEAGUE CITY TX 77573  
TX084081J GALVESTON COUNTY

LEON VALLEY MUNICIPAL CT  
JUDGE  
6400 EL VERDE RD  
SAN ANTONIO TX 78238  
TX015131J BEXAR COUNTY

MUNICIPAL COURT  
JUDGE  
501 AVE G  
LEWELLAND TX 79336  
TX110021J HOCKLEY COUNTY

CORPORATION COURT  
CITY JUDGE  
224 LEWISVILLE  
CENTER  
LEWISVILLE TX 75067  
TX061021J DENTON COUNTY

LEXINGTON MUNICIPAL CT  
JUDGE  
LEXINGTON TX 78947  
TX144021J LEE COUNTY

MUNICIPAL COURT  
JUDGE  
415 TRAVIS ST  
LIBERTY TX 77575  
TX146031J LIBERTY COUNTY

CITY COURT  
JUDGE  
BOX 116  
LINDALE TX 75771  
TX212011J SMITH COUNTY

CORPORATE COURT  
JUDGE  
LINDEN TX 75563  
TX034031J CASS COUNTY

MUNICIPAL COURT  
JUDGE  
P O BOX 1267  
LITTLEFIELD TX 79339  
TX140021J LAMB COUNTY

LIVE OAK MUNICIPAL COURT  
JUDGE  
7906 VILLAGE OAK DR  
SAN ANTONIO TX 78233  
TX015141J BEXAR COUNTY

LIVINGSTON CORP COURT  
CORP COURT JUDGE  
BOX 867  
LIVINGSTON TX 77351  
TX187011J POLK COUNTY

CORPORATION COURT  
JUDGE  
LLANO TX 78643  
TX150011J LLANO COUNTY

CORPORATION COURT  
JUDGE  
117 S CHURCH ST  
LOCKHART TX 78644  
TX028011J CALDWELL COUNTY

LOCKNEY MUNICIPAL COURT  
JUDGE  
LOCKNEY TX 79241  
TX077021J FLOYD COUNTY

LOMAX MUNICIPAL COURT  
JUDGE  
RT 1 1508 LOMAX SCHUL RD  
LA PORTE TX 77571  
TX101211J HARRIS COUNTY

CITY CORPORATION CT  
JUDGE  
BOX 55  
LONE STAR TX 75668  
TX172021J MORRIS COUNTY

CORPORATION COURT  
JUDGE  
P O BOX 1952  
LONGVIEW TX 75601  
TX092031J GREGG COUNTY

LORAIN MUNICIPAL COURT  
JUDGE  
204 MAIN ST PO BOX 7  
LORAIN TX 79532  
TX168021J MITCHELL COUNTY

LOS FRESNOS MUNICIPAL CT  
JUDGE  
LOS FRESNOS TX 78566  
TX031071J CAMERON COUNTY

LOTT MUNICIPAL COURT  
JUDGE  
LOTT TX 76656  
TX073031J FALLS COUNTY

LUBBOCK MUNICIPAL COURT  
CHIEF JUDGE  
BOX 2000  
LUBBOCK TX 79408  
TX152021J LUBBOCK COUNTY

MUNICIPAL COURT  
MUNICIPAL JUDGE  
P O BOX 190  
LUFKIN TX 75901  
TX003021J ANGELINA COUNTY

MUNICIPAL COURT  
CITY JUDGE  
P O BOX 630  
LULING TX 78648  
TX028021J CALDWELL COUNTY

LYFORD MUNICIPAL COURT  
JUDGE  
PO DRAWER 310  
LYFORD TX 78569  
TX245021J WILLACY COUNTY

CORPORATION COURT  
RECORDER  
P O BOX 549  
MADISONVILLE TX 77864  
TX157011J MADISON COUNTY

CORPORATION COURT  
CITY JUDGE  
BOX Q  
MALAKOFF TX 75148  
TX107011J HENDERSON COUNTY

MALONE MUNICIPAL COURT  
JUDGE  
MALONE TX 76660  
TX109051J HILL COUNTY

HANOR MUNICIPAL COURT  
JUDGE  
PO BOX 387  
HANOR TX 78653  
TX227021J TRAVIS COUNTY

CORPORATION COURT  
JUDGE  
P O BOX 403  
MANSFIELD TX 76063  
TX220141J TARRANT COUNTY

MANVEL MUNICIPAL COURT  
JUDGE  
MANVEL TX 77578  
TX020121J BRAZORIA COUNTY

MARBLE FALLS MUNICIPL CT  
JUDGE  
MARBLE FALLS TX 78654  
TX027021J BURNET COUNTY

MUNICIPAL COURT  
MAYOR  
CITY HALL  
HARLIN TX 76661  
TX073011J FALLS COUNTY

MUNICIPAL COURT  
JUDGE  
P O BOX 698  
MARSHALL TX 75670  
TX102011J HARRISON COUNTY

CITY COURT  
JUDGE  
P O BOX 360  
HART TX 76664  
TX155041J MCLENNAN COUNTY

MATHIS MUNICIPAL COURT  
JUDGE  
411 E SAN PATRICIO  
MATHIS TX 78368  
TX205071J SAN PATRICIO COUNT

CORPORATION COURT  
CITY JUDGE  
100 SCUTH 19TH ST  
MCALLEN TX 78501  
TX108061J HIDALGO COUNTY

MCCAMEY MUNICIPAL COURT  
JUDGE  
217 E 6TH ST PO DR R  
MCCAMEY TX 79752  
TX231011J UPTON COUNTY

MUNICIPAL COURT  
JUDGE  
MCGREGOR TX 76657  
TX155031J MCLENNAN COUNTY

MUNICIPAL COURT  
JUDGE  
211 E DAVIS ST  
MC KINNEY TX 75069  
TX043031J COLLIN COUNTY

MCLEAN MUNICIPAL COURT  
JUDGE  
MCLEAN TX 79057  
TX090021J GRAY COUNTY

MEGARGEL MUNICIPAL COURT  
JUDGE  
MEGARGEL TX 76370  
TX005021J ARCHER COUNTY

CORPORATION COURT  
COURT JUDGE  
MUNICIPAL BLDG  
MEMPHIS TX 79245  
TX096011J HALL COUNTY

MERCEDES MUNICIPAL COURT  
JUDGE  
MERCEDES TX 78570  
TX108121J HIDALGO COUNTY

MERKEL MUNICIPAL COURT  
MUNICIPAL JUDGE  
107 LAHAR  
MERKEL TX 79536  
TX221021J TAYLOR COUNTY

MUNICIPAL COURT  
JUDGE  
711 N GALLOWAY  
MESQUITE TX 75149  
TX057161J DALLAS COUNTY

CORPORATION COURT  
CITY JUDGE  
P O BOX 207  
MEXIA TX 76667  
TX147021J LIMESTONE COUNTY

MUNICIPAL COURT  
JUDGE  
BOX 1152  
MIDLAND TX 79701  
TX165011J MIDLAND COUNTY

CITY COURT  
JUDGE  
P O BOX 280  
MIDLOTHIAN TX 76065  
TX070041J ELLIS COUNTY

CORPORATION COURT  
MAYOR  
BOX 179  
MINEOLA TX 75773  
TX250011J WOOD COUNTY

MINERAL WELLS MUNICPL CT  
JUDGE  
PO BOX 339  
MINERAL WELLS TX 76067  
TX182011J PALO PINTO COUNTY

MISSOURI MUNICIPAL COURT  
JUDGE  
MISSOURI CITY TX 77459  
TX079031J FORT BEND COUNTY

MONAHANS MUNICIPAL COURT  
JUDGE  
112 W 2ND ST  
MONAHANS TX 79756  
TX238021J WARD COUNTY

MOODY MUNICIPAL COURT  
JUDGE  
606 AVENUE E  
MOODY TX 76557  
TX155111J MCLENNAN COUNTY

MORGANS PT MUNICIPAL CT  
JUDGE  
2401 NORTH A ST  
LA PORTE TX 77571  
TX101221J HARRIS COUNTY

MORTON MUNICIPAL COURT  
JUDGE  
MORTON TX 79346  
TX040011J COCHRAN COUNTY

MUNICIPAL COURT  
CITY JUDGE  
P O BOX 231  
MT PLEASANT TX 75455  
TX225011J TITUS COUNTY

MUNICIPAL COURT  
JUDGE  
PO BOX 208  
MUENSTER TX 76252  
TX049021J COOKE COUNTY

CORPORATION COURT  
JUDGE  
300 S 1ST  
MULESHOE TX 79347  
TX009011J BAILEY COUNTY

MUNICIPAL COURT  
JUDGE  
GEN DEL  
MUNDAY TX 76371  
TX138021J KNOX COUNTY

CORPORATION COURT  
RECORDER  
PO BOX 1301  
MACOGDOCHES TX 75961  
TX174011J MACOGDOCHES COUNTY

CORPORATION COURT  
MAYOR  
P O BOX 340  
MAPLES TX 75568  
TX172031J MORRIS COUNTY

NASH MUNICIPAL COURT  
JUDGE  
NASH TX 75569  
TX019051J BOWIE COUNTY

NASSAU BAP MUNICIPAL CT  
JUDGE  
18065 UPPER BAY RD 228  
HOUSTON TX 77058  
TX101231J HARRIS COUNTY

MUNICIPAL COURT  
COURT RECORDER  
RM 4 MUN BLDG  
204 MCALPINE ST  
NAVASOTA TX 77868  
TX093011J GRIMES COUNTY

CORPORATION COURT  
JUDGE  
P O BOX 967  
NEDERLAND TX 77627  
TX123031J JEFFERSON COUNTY

NEEDVILLE MUNICIPAL CT  
JUDGE  
NEEDVILLE TX 77461  
TX079041J FORT BEND COUNTY

NEW BOSTON MUNICIPAL CT  
JUDGE  
NEW BOSTON TX 75570  
TX019061J BOWIE COUNTY

CORPORATION COURT  
JUDGE  
P O BOX 644  
NEW BRAUNFELS TX 78130  
TX046011J COMAL COUNTY

NEW HOME MUNICIPAL COURT  
JUDGE  
PO BOX 274  
NEW HOME TX 79383  
TX15321J LYNN COUNTY

NEW LONDON MUNICIPAL CT  
JUDGE  
PO BOX 428  
NEW LONDON TX 75682  
TX201021J RUSK COUNTY

CORPORATION COURT  
JUDGE  
NEWTON TX 75966  
TX176011J NEWTON COUNTY

HIXON MUNICIPAL COURT  
JUDGE  
HIXON TX 78140  
TX089031J GONZALES COUNTY

MUNICIPAL COURT  
JUDGE  
4101 MORGAN CIRCLES  
NORTH RICHLAND HIL TX 76118  
TX220151J TARRANT COUNTY

CORPORATION COURT  
CITY JUDGE  
101 COOKE ST  
HOCOMA TX 76255  
TX169021J MONTAGUE COUNTY

NOLANVILLE MUNICIPAL CT  
JUDGE  
NOLANVILLE TX 76559  
TX014061J BELL COUNTY

OAKWOOD MUNICIPAL COURT  
JUDGE  
OAKWOOD TX 75855  
TX145031J LEON COUNTY

ODEM MUNICIPAL COURT  
JUDGE  
501 PARK AVE PO DR AG  
ODEM TX 78370  
TX205091J SAN PATRICIO COUNT

ODESSA MUNICIPAL COURT  
MUNICIPAL CT CLERK  
P O BOX 3466  
ODESSA TX 79760  
TX068011J ECTOR COUNTY

ODONNELL MUNICIPAL COURT  
JUDGE  
PO BOX 534 615 8TH ST  
ODONNELL TX 79351  
TX153031J LYNN COUNTY

OLMOS PK MUNICIPAL COURT  
RECORDER  
119 W EL PRADO ORI  
SAN ANTONIO TX 78212  
TX015031J BEXAR COUNTY

OLNEY MUNICIPAL COURT  
JUDGE  
119 SO GRAND  
OLNDY TX 76374  
TX253021J YOUNG COUNTY

CITY MUNICIPAL COURT  
JUDGE  
611 WEST 8TH  
OLTON TX 79064  
TX140031J LAMB COUNTY

OMAHA MUNICIPAL COURT  
JUDGE  
118 NO SENTER AVE  
OMAHA TX 75571  
TX172041J MORRIS COUNTY

MUNICIPAL COURT  
JUDGE  
P O BOX 520  
ORANGE TX 77630  
TX181011J ORANGE COUNTY

OVERTON MUNICIPAL COURT  
JUDGE  
112 RUSK PO BOX 277  
OVERTON TX 75684  
TX201031J RUSK COUNTY

PADUCAH MUNICIPAL COURT  
JUDGE  
PADUCAH TX 79248  
TX051011J COTTLE COUNTY

MUNICIPAL COURT  
JUDGE  
P O BOX 845  
PALACIOS TX 77465  
TX161011J MATAGORDA COUNTY

PALESTINE MUNICIPAL CT  
JUDGE  
116 CRAWFORD ST  
PALESTINE TX 75801  
TX001011J ANDERSON COUNTY

MUNICIPAL COURT  
RECORDER  
BOX 2499  
PAMPA TX 79045  
TX090011J GHAY COUNTY

MUNICIPAL COURT  
RECORDER  
BOX 128  
PANHANDLE TX 79068  
TX033011J CARSON COUNTY

PARIS MUNICIPAL COURT  
MUNICIPAL JUDGE  
34 CLARKSVILLE ST  
PARIS TX 75460  
TX039011J LAMAR COUNTY

PARKER MUNICIPAL COURT  
JUDGE  
RT 1 BOX 36  
ALLEN TX 75002  
TX043081J COLLIN COUNTY

MUNICIPAL COURT  
JUDGE  
208 WEST SHAW  
PASADENA TX 77501  
TX101101J HARRIS COUNTY

PEAR RIDGE MUNICIPAL CTJ  
UDGE  
3540 9TH AVE  
PORT ARTHUR TX 77640  
TX123081J JEFFERSON COUNTY

MUNICIPAL COURT  
JUDGE  
2337 N TEXAS AVE  
PEARLAND TX 77581  
TX020071J BRAZORIA COUNTY

PEARSALL MUNICIPAL CT  
MUNICIPAL JUDGE  
213 S OAK  
PEARSALL TX 78061  
TX082011J FRIO COUNTY

CORPORATION COURT  
JUDGE  
P O BOX 1761  
PECOS TX 79772  
TX195011J REEVES COUNTY

MUNICIPAL COURT  
CITY RECORDER  
1614 MAIN ST  
PETERSBURG TX 79250  
TX095031J HALE COUNTY

CORPORATION COURT  
JUDGE  
PHAAR CITY TX 78577  
TX108071J HIDALGO COUNTY

PILOT PT CORPORATION CT  
JUDGE  
PILOT POINT TX 76258  
TX061031J DENTON COUNTY

PINEHURST CORP COURT  
JUDGE  
3640 W MOCKINGBIRD  
ORANGE TX 77630  
TX181021J ORANGE COUNTY

TRAFFIC COURT  
CITY JUDGE  
P O BOX 6  
PINELAND TX 75968  
TX202011J SABINE COUNTY

PINEY PT MUNICIAPL COURT  
JUDGE  
42 STILL FOREST  
HOUSTON TX 77024  
TX101241J HARRIS COUNTY

PITTSBURG MUNICIPAL CT  
JUDGE  
PITTSBURG TX 75686  
TX032011J CAMP COUNTY

PLAINS MUNICIPAL COURT  
JUDGE  
601 E 11TH ST PO BX 1026  
PLAINS TX 79355  
TX251021J YOAKUM COUNTY

MUNICIPAL COURT  
MUNICIPAL JUDGE  
900 AUSTIN STREET  
PLAINVIEW TX 79072  
TX095041J HALE COUNTY

CORPORATION COURT  
JUDGE  
P O BOX 358  
PLANO TX 75074  
TX043041J COLLIN COUNTY

CORPORATION COURT  
JUDGE  
BOX 118  
PLEASANTON TX 78064  
TX007011J ATASCOSA COUNTY

MUNICIPAL COURT  
MAYOR  
BOX 399  
POINT COMFORT TX 77978  
TX029031J CALHOUN COUNTY

MUNICIPAL COURT  
CITY SECRETARY  
P O BOX 1089  
PORT ARTHUR TX 77640  
TX123041J JEFFERSON COUNTY

PORT ISABEL MUNICIPAL CT  
JUDGE  
PORT ISABEL TX 78578  
TX031081J CAMERON COUNTY

MUNICIPAL COURT  
JUDGE  
P O BOX 105  
PORT LAVACA TX 77979  
TX029011J CALHOUN COUNTY

MUNICIPAL COURT  
JUDGE  
P O BOX 755  
PORT NECHES TX 77651  
TX123051J JEFFERSON COUNTY

MUNICIPAL COURT  
JUDGE  
1100 MOORE AVE  
PORTLAND TX 78374  
TX205031J SAN PATRICIO COUNT

CORPORATION COURT  
JUDGE  
227 W MAIN  
POST TX 79356  
TX085011J GARZA COUNTY

POTEET MUNICIPAL COURT  
CITY JUDGE  
PO BOX 315  
POTEET TX 78065  
TX007021J ATASCOSA COUNTY

CORPORATION COURT  
JUDGE  
P O DRAWER 340  
PREMONT TX 78375  
TX125021J JIM WELLS COUNTY

CORPORATION COURT  
CITY JUDGE  
BOX 516  
QUITMAN TX 75783  
TX250021J WOOD COUNTY

CITY COURT  
JUDGE  
P O BOX 785  
RALLS TX 79357  
TX054021J CROSBY COUNTY

MUNICIPAL COURT  
JUDGE  
314 MAIN ST  
RANGER TX 76470  
TX067031J EASTLAND COUNTY

MUNICIPAL COURT  
MUNICIPAL JUDGE  
505 W HIDAGO  
RAYMONDVILLE TX 78580  
TX245011J WILLACY COUNTY

REFUGIO MUNICIPAL COURT  
JUDGE  
613 COMMERCE PO DR Z  
REFUGIO TX 78377  
TX196011J REFUGIO COUNTY

RHOME MUNICIPAL COURT  
JUDGE  
PO BOX 228  
RHOME TX 76078  
TX249031J WISE COUNTY

MUNICIPAL COURT  
CITY MANAGER  
BOX 309  
RICHARDSON TX 75080  
TX057171J DALLAS COUNTY

CORPORATION COURT  
JUDGE  
RICHLAND HILLS TWN  
3201 DIANA DRIVE  
FORT WORTH TX 76118  
TX220161J TARRANT COUNTY

MUNICIPAL COURT  
JUDGE  
402 MORTON ST  
RICHMOND TX 77469  
TX079011J FORT BEND COUNTY

RICHWOOD MUNICIPAL COURT  
JUDGE  
215 HALBERT  
CLUTE TX 77531  
TX020131J BRAZORIA COUNTY

MUNICIPAL COURT  
JUDGE  
PO BOX 396  
RIO HONDO TX 78583  
TX031041J CAMERON COUNTY

RIVER OAKS CORP COURT  
JUDGE  
4900 RIVER OAKS BL  
FORT WORTH TX 76114  
TX220171J TARRANT COUNTY

ROANOKE MUNICIPAL COURT  
JUDGE  
ROANOKE TX 76262  
TX061061J DENTON COUNTY

ROARING SPRINGS MNCPL CT  
JUDGE  
209 BROADWAY POBOX 27  
ROARING SPRINGS TX 79256  
TX173011J MOTLEY COUNTY

MUNICIPAL COURT  
JUDGE  
104 W LYNDALE  
ROBINSON TX 76706  
TX155051J MCLENNAN COUNTY

CORPORATION COURT  
CITY RECORDER  
P O BOX 872  
ROBSTOWN TX 78380  
TX178031J NUECES COUNTY

ROCKDALE MUNICIPAL COURT  
JUDGE  
140 W CAMERON PO BOX 586  
ROCKDALE TX 76567  
TX166021J MILAM COUNTY

ROCKPORT MUNICIPAL COURT  
JUDGE  
ROCKPORT TX 78382  
TX004021J ARANSAS COUNTY

CORPORATION COURT  
JUDGE  
102 E WASHINGTON S  
ROCKWALL TX 75087  
TX199011J ROCKWALL COUNTY

ROLLINGWOOD PALICIAPL CT  
JUDGE  
3202 GENTRY AVE  
AUSTIN TX 76746  
TX227031J TRAVIS COUNTY

ROMA MUNICIPAL COURT  
JUDGE  
PO BOX 18  
ROMA LOS SAENZ TX 78584  
TX214011J STARR COUNTY

ROPEVILLE MUNICIPAL CT  
JUDGE  
ROPEVILLE TX 79358  
TX110041J HOCKLEY COUNTY

CITY COURT  
JUDGE  
P O BOX 604  
ROSEBUD TX 76570  
TX073021J FALLS COUNTY

MUNICIPAL COURT  
JUDGE  
2033 AVENUE H  
P O BOX 32  
ROSENBERG TX 77471  
TX079021J FORT BEND COUNTY

ROTAN CITY COURT  
JUDGE  
201 W SNYDER AVE  
ROTAN TX 79546  
TX076011J FISHER COUNTY

CORPORATION COURT  
JUDGE  
307 W HAIN  
ROUND ROCK TX 78664  
TX246031J WILLIAMSON COUNTY

ROUND TOP MUNICIPAL CT  
JUDGE  
ROUND TOP TX 78954  
TX075041J FAYETTE COUNTY

CORPORATION COURT  
MAYOR  
313 CENTER STREET  
ROYSE CITY TX 75089  
TX199021J ROCKWALL COUNTY

CORPORATION COURT  
JUDGE  
PO BOX 187  
RUDGE TX 78151  
TX128031J KAHNES COUNTY

CORPORATION COURT  
JUDGE  
104 E 5TH  
RUSK TX 75785  
TX037021J CHEROKEE COUNTY

MUNICIPAL COURT  
CITY HALL  
SABINAL TX 78881  
TX222011J UVALDE COUNTY

MUNICIPAL COURT  
JUDGE  
PO DRAWER 79070  
SAGINAH TX 76079  
TX220181J TARRANT COUNTY

MUNICIPAL COURT  
JUDGE  
401 E BEAUREGARD  
P O BOX 5020  
SAN ANGELO TX 76901  
TX226011J TOM GREEN COUNTY

MUNICIPAL COURT  
SAN ANTONIO  
PRESIDING JUDGE  
302 S LAREDO  
SAN ANTONIO TX 78204  
TX015041J BEXAR COUNTY

CORPORATION COURT  
JUDGE  
308 SOUTH CONGRESS  
SAN AUGUSTINE TX 75972  
TX203011J SAN AUGUSTINE COUN

MUNICIPAL COURT  
JUDGE  
P O BOX 1870  
SAN BENITO TX 78386  
TX031051J CAMERON COUNTY

SAN DIEGO MUNICIPAL CT  
JUDGE  
SAN DIEGO TX 78383  
TX066011J DUVAL COUNTY

SAN FELIPE MUNICIPAL CT  
JUDGE  
SAN FELIPE TX 77473  
TX008021J AUSTIN COUNTY

SAN JUAN MUNICIPAL COURT  
JUDGE  
SAN JUAN TX 78589  
TX108131J HIDALGO COUNTY

MUNICIPAL COURT  
JUDGE  
BOX 725  
SAN MARCOS TX 78666  
TX105011J HAYS COUNTY

CITY OF SAN SABA COURT  
CITY SECRETARY  
P O BOX 698  
SAN SABA TX 76877  
TX206011J SAN SABA COUNTY

CORPORATION COURT  
CITY JUDGE  
CITY HALL  
SANGER TX 76266  
TX061041J DENTON COUNTY

SANSON PARK MUNICIPAL CT  
JUDGE  
5500 BUCHANAN  
FORT WORTH TX 76114  
TX220271J YARRANT COUNTY

SANTA ANNA MUNICIPAL CT  
JUDGE  
SANTA ANNA TX 76878  
TX042021J COLEMAN COUNTY

SAVOY MUNICIPAL COURT  
JUDGE  
SAVOY TX 75479  
TX074031J FANNIN COUNTY

MUNICIPAL COURT  
MAYOR  
P O BOX 1  
SCHULENBURG TX 78956  
TX075021J FAYETTE COUNTY

CORPORATION COURT  
JUDGE  
1700 FIRST STREET  
SEABROOK TX 77586  
TX101141J HARRIS COUNTY

CITY COURT  
CITY JUDGE  
PO BOX 664  
SEADRIFT TX 77983  
TX029021J CALHOUN COUNTY

SEAGOVILLE MUNICIPAL CT  
JUDGE  
SEAGOVILLE TX 75159  
TX057221J DALLAS COUNTY

SEAGRAVES MUNICIPAL CT  
JUSTICE  
BOX 1313  
SEAGRAVES TX 79359  
TX083011J GAINES COUNTY

SEGUIN MUNICIPAL COURT  
JUDGE  
SEGUIN TX 78155  
TX094021J GUADALUPE COUNTY

CORPORATION COURT  
JUDGE  
108 N MAIN  
SEMINOLE TX 79360  
TX083021J GAINES COUNTY

SEVEN POINTS MUNICIPAL CT  
JUDGE  
RT 5  
KEMP TX 75143  
TX107031J HENDERSON COUNTY

MUNICIPAL COURT  
CITY JUDGE  
P O DRAWER 31  
SEYHOOR TX 76380  
TX012011J BAYLOR COUNTY

SHADY SHORES MUNICIPAL CT  
JUDGE  
PO BOX 362  
LAKE DALLAS TX 75065  
TX061071J DENTON COUNTY

CITY COURT  
CITY JUDGE  
BOX 265  
SHALLOWATER TX 79363  
TX152031J LUBBOCK COUNTY

CORPORATION COURT  
JUDGE  
116 WEST 2ND  
SHAMROCK TX 79079  
TX242011J WHEELER COUNTY

SHAVANO PK MUNICIPAL CT  
JUDGE  
15402 NW MILITARY HWY  
SAN ANTONIO TX 78231  
TX015151J BEXAR COUNTY

CORPORATION COURT  
RECORDER  
BOX 1106  
SHERMAN TX 75091  
TX091021J GRAYSON COUNTY

SCHERTZ MUNICIPAL COURT  
JUDGE  
SCHERTZ TX 78154  
TX094011J GUADALUPE COUNTY

CORPORATION COURT  
CITY JUDGE  
BOX 508  
SHINER TX 77984  
TX143021J LAVACA COUNTY

SHOREACRES MUNICIPAL CT  
JUDGE  
619 SHOREACRES BLVD  
LA PORTE TX 77571  
TX101251J HARRIS COUNTY

SILSBEE MUNICIPAL COURT  
JUDGE  
SILSBEE TX 77656  
TX100011J HARDIN COUNTY

MUNICIPAL COURT  
JUDGE  
BOX 786  
SILVERTON TX 79257  
TX023011J BRISCOE COUNTY

CORPORATION COURT  
CORP COURT JUDGE  
BOX 1395  
SINTON TX 78387  
TX205041J SAN PATRICIO COUNT

CORPORATION COURT  
JUDGE  
245 N 8TH ST  
SLATON TX 79364  
TX152041J LUBBOCK COUNTY

CORPORATION COURT  
MAYOR  
P O BOX 150  
SMITHVILLE TX 78957  
TX011031J BASTROP COUNTY

CORPORATION COURT  
JUDGE  
1911 26TH STREET  
SNYDER TX 79549  
TX208011J SCURRY COUNTY

CORPORATION COURT  
MAYOR  
P O BOX 36  
SOHERVILLE TX 77879  
TX026021J BURLESON COUNTY

SONOMA MUNICIPAL COURT J  
UDGE  
RT 2  
ENNIS TX 75119  
TX070061J ELLIS COUNTY

SO HOUSTON TN MUNICPL CT  
JUDGE  
1018 DALLAS ST PO BX 238  
SO HOUSTON TX 77587  
TX101261J HARRIS COUNTY

SOUTHLAKE MUNICIPAL CT  
JUDGE  
P O BOX 868  
SOUTHLAKE TX 76051  
TX220221J TARRANT COUNTY

MUNICIPAL COURT  
JUDGE  
CITY OF SOUTHSIDE  
6309 EDLOE  
HOUSTON TX 77005  
TX101111J HARRIS COUNTY

CORPORATION COURT  
CORP COURT JUDGE  
BOX 37  
SPEARMAN TX 79081  
TX098021J HANSFORD COUNTY

SPLENDORA MUNICIPAL CT  
JUDGE  
PO DRAWER C  
SPLENDORA TX 77372  
TX170031J MONTGOMERY COUNTY

MUNICIPAL COURT  
JUDGE  
CITY OF SPRING VALL  
1016 CAMPBELL ROAD  
HOUSTON TX 77055  
TX101121J HARRIS COUNTY

SPRINGTOWN MUNICIPAL CT  
JUDGE  
PO BOX 444  
SPRINGTOWN TX 76082  
TX184021J PARKER COUNTY

SPUR MUNICIPAL COURT  
JUDGE  
SPUR TX 79370  
TX063011J DICKENS COUNTY

SAINT JO MUNICIPAL COURT  
JUDGE  
220 E HOWELL PO BOX 186  
SAINT JO TX 76265  
TX169031J MONTAGUE COUNTY

STAFFORD MUNICIPAL COURT  
JUDGE  
STAFFORD TX 77477  
TX079051J FORT-BEND COUNTY

CORPORATION COURT  
JUDGE  
P O DRAWER 191  
STAMFORD TX 79553  
TX127031J JONES COUNTY

STANTON MUNICIPAL CT  
CHIEF OF POLICE  
BOX 868  
STANTON TX 79782  
TX159011J HARTIN COUNTY

MUNICIPAL COURT  
JUDGE  
STEPHENVILLE TX 76401  
TX072011J ERATH COUNTY

STINNETT MUNICIPAL COURT  
JUDGE  
STINNETT TX 79083  
TX117031J HUTCHINSON COUNTY

MUNICIPAL COURT  
JUDGE  
520 N THIRD  
STRATFORD TX 79084  
TX211011J SHERMAN COUNTY

MUNICIPAL COURT  
CITY HALL  
100 1ST STREET  
SUDAN TX 79371  
TX140041J LAMB COUNTY

SUGARLAND MUNICIPAL CT  
JUDGE  
SUGARLAND TX 77478  
TX079061J FORT BEND COUNTY

SULPHUR SPRINGS MNCPL CT  
JUDGE  
SULPHUR SPRINGS TX 75482  
TX112021J HOPKINS COUNTY

CITY OF SUNDOWN COURT  
JUDGE  
BOX 626  
SUNDOWN TX 79372  
TX110031J HOCKLEY COUNTY

SUNNYVALE MUNICIPAL CT  
JUDGE  
RT 2 BOX 612 BLT LINE RD  
MESQUITE TX 75149  
TX057231J DALLAS COUNTY

MUNICIPAL COURT  
JUDGE  
BOX 250  
SUNRAY TX 79086  
TX171021J MOORE COUNTY

MUNICIPAL COURT  
JUDGE  
222 PECAN ST  
SWEENEY TX 77480  
TX020051J BRAZORIA COUNTY

CORPORATION COURT  
CITY RECORDER  
P O BOX 968  
SWEETWATER TX 79556  
TX177011J NOLAN COUNTY

MUNICIPAL COURT  
JUDGE  
P O BOX 688  
TAFT TX 78390  
TX205051J SAN PATRICIO COUNT

CORPORATION COURT  
JUDGE  
PO BOX 206  
TAHOKA TX 79373  
TX153011J LYNN COUNTY

CORPORATION COURT  
CLERK OF COURT  
102 W 3RD  
TAYLOR TX 76574  
TX246041J WILLIAMSON COUNTY

TAYLOR LAKE MUNICIPAL CT  
JUDGE  
815 TIMBER COVE DR  
SEABROOK TX 77586  
TX101271J HARRIS COUNTY

TEAGUE MUNICIPAL COURT  
JUDGE  
TEAGUE TX 75860  
TX081011J FREESTONE COUNTY

MUNICIPAL COURT  
MUNICIPAL CLERK  
105 SO 5TH  
TEMPLE TX 76501  
TX014031J BELL COUNTY

TENAHA MUNICIPAL COURT  
JUDGE  
PO BOX 86  
TENAHA TX 75974  
TX210031J SHELBY COUNTY

TERRELL MILLS  
MUNICIPAL COURT  
JUDGE  
5122 N NEW BRAUNFELS AVE  
SAN ANTONIO TX 78209  
TX015051J BEXAR COUNTY

TERRELL MUNICIPAL COURT  
JUDGE  
TERRELL TX 75160  
TX129041J KAUFMAN COUNTY

CORPORATION COURT  
JUDGE  
BOX 1967  
TEXARKANA TX 75501  
TX019021J BOWIE COUNTY

MUNICIPAL COURT  
CITY JUDGE  
928 5TH AVE  
TEXAS CITY TX 77590  
TX084031J GALVESTON COUNTY

TEXLINE MUNICIPAL COURT  
JUDGE  
TEXLINE TX 79087  
TX056021J DALLAM COUNTY

MUNICIPAL COURT  
CITY HALL  
TINNSON TX 75975  
TX210061J SHELBY COUNTY

TOMBALL MUNICIPAL COURT  
JUDGE  
401 MACREST  
TOMBALL TX 77375  
TX101131J HARRIS COUNTY

MUNICIPAL COURT  
CITY HALL  
TRINITY TX 75862  
TX228011J TRINITY COUNTY

CITY COURT  
MAYOR  
BOX 637  
TACUP TX 75789  
TX212021J SMITH COUNTY

MUNICIPAL COURT  
COURT JUDGE  
201 N MAXWELL  
TULIA TX 79088  
TX219011J SWISHER COUNTY

TYLER MUNICIPAL COURT  
MUNICIPAL JUDGE  
PO BOX 2039  
TYLER TX 75701  
TX212031J SMITH COUNTY

MUNICIPAL COURT  
MUNICIPAL JUDGE  
100 NORTHVIEW DR  
UNIVERSAL CITY TX 78148  
TX015061J BEXAR COUNTY

MUNICIPAL COURT  
CITY JUDGE  
UNIVERSITY PARK CTR  
3800 UNIVERSITY BL  
DALLAS TX 75205  
TX057181J DALLAS COUNTY

UVALDE MUNICIPAL COURT  
CITY JUDGE  
P O BOX 799  
UVALDE TX 78801  
TX232021J UVALDE COUNTY

CITY COURT  
JUDGE  
PO BOX 247  
VAN ALSTYNE TX 75095  
TX091051J GRAYSON COUNTY

CITY COURT  
CITY JUDGE  
107 SOUTH MAPLE  
VAN TX 75790  
TX234021J VAN ZANDT COUNTY

VAN HORN MUNICIPAL COURT  
JUDGE  
VAN HORN TX 79855  
TX055011J CULBERSON COUNTY

VEGA MUNICIPAL COURT  
JUDGE  
PO BOX 470  
VEGA TX 79092  
TX180011J OLDHAM COUNTY

MUNICIPAL COURT  
JUDGE  
BOX 1423  
VERNON TX 76389  
TX244011J WILBARGER COUNTY

MUNICIPAL COURT  
COURT JUDGE  
P O BOX 1758  
VICTORIA TX 77901  
TX233011J VICTORIA COUNTY

VIDOR MUNICIPAL COURT  
JUDGE  
170 N MAIN PO BOX 1118  
VIDOR TX 77662  
TX181031J GRANGE COUNTY

NORTHCREST MUNICIPAL CT  
JUDGE  
613 N LACY DR  
WACO TX 76705  
TX155121J MCLENNAN COUNTY

CITY COURT  
JUDGE  
P O BOX 427  
WAELEDER TX 78959  
TX089021J GONZALES COUNTY

MUNICIPAL COURT  
JUDGE  
412 WAKE VILLAGE R  
WAKE VILLAGE TX 75501  
TX019031J BOWIE COUNTY

CITY COURT  
CITY JUDGE  
WASKOM TX 75692  
TX102021J HARRISON COUNTY

WATAUGA MUNICIPAL COURT  
JUDGE  
5633 LINDA DRIVE  
WATAUGA TX 76248  
TX220281J TARRANT COUNTY

CORPORATION COURT  
JUDGE  
P O BOX 757  
WAXAHACHIE TX 75165  
TX070051J ELLIS COUNTY

WEATHERFORD MUN COURT  
JUDGE  
P O BOX 255  
WEATHERFORD TX 76086  
TX184011J PARKER COUNTY

CITY COURT  
MAYOR  
109 W JACKSON ST  
WEIMAR TX 78962  
TX045031J COLORADO COUNTY

WEBSTER MUNICIPAL COURT  
JUDGE  
WEBSTER TX 77598  
TX101281J HARRIS COUNTY

CORPORATION COURT  
CITY JUDGE  
BOX 949  
WELLINGTON TX 79095  
TX044011J COLLINGSWORTH COUN

WESLACO MUNICIPAL COURT  
MUNICIPAL JUDGE  
500 S KANSAS AVE  
WESLACO TX 78598  
TX108081J HIDALGO COUNTY

MUNICIPAL COURT  
JUDGE  
P O BOX 126  
WEST TX 76691  
TX155081J MCLENNAN COUNTY

CORPORATION COURT  
JUDGE  
P O BOX 487  
WEST COLUMBIA TX 77486  
TX020061J BRAZORIA COUNTY

WEST LAKE HILLS MNCPL CT  
JUDGE  
101 W BEE CAVES RD STE 2  
AUSTIN TX 78746  
TX227041J TRAVIS COUNTY

WESTMINSTER MUNICIPAL CT  
JUDGE  
WESTMINSTER TX 75096  
TX043091J COLLIN COUNTY

WEST ORANGE MUNICIPAL CT  
JUDGE  
2700 AUSTIN AVE  
ORANGE TX 77630  
TX181041J ORANGE COUNTY

WEST UNVERSTY MUNCPL CT  
JUDGE  
WEST UNIVERSITY PL TX 77005  
TX101291J HARRIS COUNTY

WEST TAWAKONI MUNCPL CT  
JUDGE  
QUINLAN TX 75474  
TX116041J HUNT COUNTY

WEST WORTH VILL CORP CT  
RECORDER  
115 KAY LANE  
FT WORTH TX 76114  
TX220191J TARRANT COUNTY

WH SETTLEMENT MUNC CT  
JUDGE  
214 MEADOW PARK DR  
FORT WORTH TX 76108  
TX220201J TARRANT COUNTY

WHARTON MUNICIPAL COURT  
JUDGE  
101 W BURLESON PO B 1026  
WHARTON TX 77488  
TX241021J WHARTON COUNTY

CORPORATION COURT  
COURT RECORDER  
BOX 116  
WHITE DEER TX 79097  
TX033021J CARSON COUNTY

WHITEHOUSE MUNICIPAL CT  
JUDGE  
MAIN ST PO BOX 134  
WHITEHOUSE TX 75791  
TX212051J SMITH COUNTY

WHITESBORO MUNICIPAL CT  
JUDGE  
WHITESBORO TX 76273  
TX091071J GRAYSON COUNTY

WHITENRIGHT MUNICIPAL CT  
JUDGE  
WHITENRIGHT TX 75491  
TX091061J GRAYSON COUNTY

CORPORATION COURT  
JUDGE  
PO BOX 296  
WHITNEY TX 76692  
TX109041J HILL COUNTY

MUNICIPAL COURT  
JUDGE  
610 HOLLIDAY  
WICHITA FALLS TX 76301  
TX243031J WICHITA COUNTY

CITY COURT  
JUDGE  
BOX 505  
WILLS POINT TX 75169  
TX234031J VAN ZANDT COUNTY

CITY OF WILMER  
CORP CT  
JUDGE  
P O BOX 248  
WILMER TX 75172  
TX057191J DALLAS COUNTY

WILSON MUNICIPAL COURT  
JUDGE  
WILSON TX 79381  
TX153041J LYNN COUNTY

WINDCREST MUNICIPAL CT  
JUDGE  
8601 MIDCROWN  
SAN ANTONIO TX 78239  
TX015161J BEXAR COUNTY

WINDHORST MUNICIPAL CT  
JUDGE  
WINDHORST TX 76389  
TX005031J ARCHER COUNTY

CITY COURT  
JUDGE  
BOX 397  
WINK TX 79789  
TX248021J WINKLER COUNTY

CORPORATION COURT  
JUDGE  
201 LOCUST  
WINNSBORO TX 75494  
TX250031J WOOD COUNTY

CORPORATION COURT  
JUDGE  
214 S CHURCH  
WINTERS TX 79567  
TX200021J RUNNELS COUNTY

CITY COURT  
CITY RECORDER  
WOLFE TX 75496  
TX116031J HUNT COUNTY

WOODBANCH MUNICIPAL CT  
JUDGE  
RT 1 BOX 240 22  
NEW CANEY TX 77357  
TX170041J MONTGOMERY COUNTY

WOODLAND HILLS MUNCPL CT  
JUDGE  
PO BOX 267  
DUNCANVILLE TX 75116  
TX057241J DALLAS COUNTY

WOODSBORO MUNICIPAL CT  
JUDGE  
121 WOOD AVE PO BOX 632  
REFUGIO TX 78377  
TX196021J REFUGIO COUNTY

MUNICIPAL COURT  
RECORDER  
P O BOX 317  
WOODVILLE TX 75979  
TX229011J TYLER COUNTY

WOODWAY MUNICIPAL COURT  
JUDGE  
PO BOX 7485  
WACO TX 76710  
TX155131J MCLENNAN COUNTY

WORTHAM MUNICIPAL COURT  
JUDGE  
WORTHAM TX 76693  
TX081021J FREESTONE COUNTY

MUNICIPAL COURT  
JUDGE  
P O BOX 207  
WYLIE TX 75098  
TX043051J COLLIN COUNTY

CORPORATION COURT  
JUDGE  
P O DRAWER 738  
YOAKUM TX 77995  
TX143031J LAVACA COUNTY

CORPORATION COURT  
JUDGE  
CITY HALL  
YORKTOWN TX 78164  
TX062021J DE WITT COUNTY

### PROSECUTION AND LEGAL SERVICES AGENCIES

#### STATE LEVEL

ATTORNEY GENERALS OFFICE  
BOX R  
SUPREME CT BLDG  
CAPITOL STATION  
AUSTIN TX 78711  
TX227015A TRAVIS COUNTY

STATE PROSECUTING ATNY  
COURT OF CRIMINAL  
APPEALS  
SUPREME COURT BLDG  
AUSTIN TX 78711  
TX227025A TRAVIS COUNTY

DISTRICT ATTORNEY  
1ST DISTRICT  
P O BOX 496  
CO COURTHOUSE  
NEWTON TX 75966  
TX176015A NEWTON COUNTY

DISTRICT ATTORNEY  
2ND DISTRICT  
517 E COMMERCE  
JACKSONVILLE TX 75766  
TX037015A CHEROKEE COUNTY

3RD DISTRICT  
DISTRICT ATTORNEY  
CO COURTHOUSE  
ATHENS TX 75751  
TX107015A HENDERSON COUNTY

DISTRICT ATTORNEY  
8TH DISTRICT  
P O BOX 749  
SULPHUR SPRINGS TX 75482  
TX112015A HOPKINS COUNTY

DISTRICT ATTORNEY  
9TH DISTRICT  
DRAWER O  
CO COURTHOUSE  
CONROE TX 77301  
TX170015A MONTGOMERY COUNTY

DISTRICT ATTORNEY  
12TH DISTRICT  
80X 1232  
HUNTSVILLE TX 77340  
TX236015A WALKER COUNTY

18TH DISTRICT  
DISTRICT ATTORNEY  
BOX 624  
CO COURTHOUSE  
CLEBURNE TX 76031  
TX126015A JOHNSON COUNTY

21ST DISTRICT  
DISTRICT ATTORNEY  
P O BOX 236  
GIDDINGS TX 78942  
TX144015A LEE COUNTY

22ND DISTRICT C  
DISTRICT ATTORNEY  
119 S MAIN ST  
LOCKHART TX 78644  
TX028015A CALDWELL COUNTY

23RD DISTRICT ATTORNEY  
DISTRICT ATTORNEY  
P O BOX 1666  
CO COURTHOUSE  
BAY CITY TX 77414  
TX161015A MATAGORDA COUNTY

DISTRICT ATTORNEY  
24TH DISTRICT  
P O BOX 587  
CO COURTHOUSE  
CUERO TX 7795  
TX062015A DE WITT COUNTY

DISTRICT ATTORNEY  
28TH DISTRICT  
BOX 99  
CO COURTHOUSE  
GONZALES TX 78629  
TX089015A GONZALES COUNTY

DISTRICT ATTORNEY  
27TH DISTRICT  
P O BOX 684  
CO COURTHOUSE  
BELTON TX 76513  
TX014015A BELL COUNTY

DISTRICT ATTORNEY  
29TH DISTRICT  
211 N BELKNAP  
CO COURTHOUSE  
STEPHENVILLE TX 76401  
TX072015A ERATH COUNTY

DISTRICT ATTORNEY  
30TH DISTRICT  
P O BOX 748  
CO COURTHOUSE  
WICHITA FALLS TX 76730  
TX243015A WICHITA COUNTY

DISTRICT ATTORNEY  
31ST DISTRICT  
P O BOX 1592  
PAMPA TX 79065  
TX090015A GRAY COUNTY

DISTRICT ATTORNEY  
32ND DISTRICT  
COURTHOUSE  
COLORADO CITY TX 79512  
TX168015A MITCHELL COUNTY

DISTRICT ATTORNEY  
33RD DISTRICT  
P O BOX 128  
CO COURTHOUSE  
SAN SABA TX 76877  
TX206015A SAN SABA COUNTY

DISTRICT ATTORNEY  
34TH DISTRICT  
CITY COUNTY BUILDING  
EL PASO TX 79901  
TX071015A EL PASO COUNTY

DISTRICT ATTORNEY  
35TH DISTRICT  
305 N FISK AVE  
BROWNWOOD TX 76801  
TX025015A BROWN COUNTY

DISTRICT ATTORNEY  
36TH DISTRICT  
P O BOX 1112  
CO COURTHOUSE  
SINTON TX 78387  
TX205015A SAN PATRICIO COUNTY

DISTRICT ATTORNEY  
38TH DISTRICT  
UVALDE  
UVALDE TX 78801  
TX232015A UVALDE COUNTY

DISTRICT ATTORNEY  
38TH DISTRICT  
CO COURTHOUSE  
KERRVILLE TX 78028  
TX133015A KERR COUNTY

DISTRICT ATTORNEY  
39TH DISTRICT  
P O BOX 68  
CO COURTHOUSE  
HASKELL TX 79521  
TX104015A HASKELL COUNTY

DISTRICT ATTORNEY  
43RD DISTRICT  
CO COURTHOUSE  
WEATHERFORD TX 76086  
TX184015A PARKER COUNTY

DISTRICT ATTORNEY  
46TH DISTRICT  
P O BOX 1484  
VERNON TX 76384  
TX244015A WILBARGER COUNTY

DISTRICT ATTORNEY  
47TH DISTRICT  
509 POTTER  
CO COURTHOUSE  
AMARILLO TX 79105  
TX180015A POTTER COUNTY

DISTRICT ATTORNEY  
49TH DISTRICT  
P O BOX 1343  
LAREDO TX 78040  
TX240015A BROOKS COUNTY

DISTRICT ATTORNEY  
50TH DISTRICT  
P O BOX 726  
PADUCAH TX 79248  
TX051015A COTTLE COUNTY

DISTRICT ATTORNEY  
51ST DISTRICT  
CO COURTHOUSE  
SAN ANGELO TX 76901  
TX226015A TOM GREEN COUNTY

DISTRICT ATTORNEY  
52ND DISTRICT  
109 S 7TH  
GATESVILLE TX 76528  
TX050015A CORYELL COUNTY

DISTRICT ATTORNEY  
53RD DISTRICT  
P O BOX 1748  
CO COURTHOUSE  
AUSTIN TX 78767  
TX227035A TRAVIS COUNTY

DISTRICT ATTORNEY  
63RD DISTRICT  
114 W LOSOYA  
DEL RIO TX 78840  
TX233015A VAL VERDE COUNTY

DISTRICT ATTORNEY  
64TH DISTRICT  
CO COURTHOUSE  
PLAINVIEW TX 79072  
TX095015A HALE COUNTY

DISTRICT ATTORNEY  
66TH DISTRICT  
CO COURTHOUSE  
HILLSBORO TX 76645  
TX109015A HILL COUNTY

DISTRICT ATTORNEY  
69TH DISTRICT  
P O BOX 26  
CO COURTHOUSE  
DUMAS TX 79029  
TX171015A MOORE COUNTY

DISTRICT ATTORNEY  
70TH DISTRICT  
CO COURTHOUSE  
ODESSA TX 79760  
TX068015A ECTOR COUNTY

DISTRICT ATTORNEY  
75TH DISTRICT  
P O BOX 431  
CO COURTHOUSE  
LIBERTY TX 77575  
TX146015A LIBERTY COUNTY

DISTRICT ATTORNEY  
76TH DISTRICT  
P O BOX 1135  
CO COURTHOUSE  
MT PLEASANT TX 75455  
TX225015A TITUS COUNTY

DISTRICT ATTORNEY  
79TH DISTRICT  
P O BOX 1996  
CO COURTHOUSE  
ALICE TX 78332  
TX125015A JIM WELLS COUNTY

DISTRICT ATTORNEY  
81ST DISTRICT  
P O BOX 161  
CO COURTHOUSE  
JOURDANTON TX 78026  
TX007015A ATASCOSA COUNTY

DISTRICT ATTORNEY  
83RD DISTRICT  
P O BOX 924  
CO COURTHOUSE  
MARFA TX 7693  
TX189015A PRESIDIO COUNTY

DISTRICT ATTORNEY  
84TH DISTRICT  
P O BOX 985  
CO COURTHOUSE  
BORGER TX 7900  
TX117015A HUTCHINSON COUNTY

DISTRICT ATTORNEY  
85TH DISTRICT  
P O BOX 1085  
CO COURTHOUSE  
BRYAN TX 77801  
TX021015A BRAZOS COUNTY

DISTRICT ATTORNEY  
88TH DISTRICT  
CO COURTHOUSE  
KOUNTZE TX 77625  
TX100015A HARDIN COUNTY

DISTRICT ATTORNEY  
90TH DISTRICT  
306 N BRECKENRIDGE AVE  
BRECKENRIDGE TX 76024  
TX215015A STEPHENS COUNTY

DISTRICT ATTORNEY  
100TH DISTRICT  
P O BOX 699  
CO COURTHOUSE  
MEMPHIS TX 79245  
TX096015A HALL COUNTY

DISTRICT ATTORNEY  
105TH DISTRICT  
CO COURTHOUSE  
CORPUS CHRISTI TX 7840  
TX178015A NUECES COUNTY

DISTRICT ATTORNEY  
106TH DISTRICT  
P O BOX 66  
CO COURTHOUSE  
SEMINOLE TX 79360  
TX083015A GAINES COUNTY

DISTRICT ATTORNEY  
109TH DISTRICT  
P O BOX 788  
CO COURTHOUSE  
KERMIT TX 79745  
TX248015A WINKLER COUNTY

DISTRICT ATTORNEY  
110TH DISTRICT  
P O BOX 696  
CO COURTHOUSE  
FLOYDADA TX 79235  
TX077015A FLOYD COUNTY

DISTRICT ATTORNEY  
112TH DISTRICT  
P O BOX 949  
CO COURTHOUSE  
OZONA TX 76943  
TX053015A CROCKETT COUNTY

DISTRICT ATTORNEY  
118TH DISTRICT  
CO COURTHOUSE  
BIG SPRING TX 7972  
TX114015A HOWARD COUNTY

DISTRICT ATTORNEY  
119TH DISTRICT  
CO COURTHOUSE  
SAN ANGELO TX 7690  
TX226025A TOM GREEN COUNTY

DISTRICT ATTORNEY  
121ST DISTRICT  
507 AVE G  
CO COURTHOUSE  
LEVELLAND TX 79336  
TX110015A HOCKLEY COUNTY

DISTRICT ATTORNEY  
123RD DISTRICT  
P O BOX 627  
CO COURTHOUSE  
CENTER TX 75935  
TX183015A PANOLA COUNTY

DISTRICT ATTORNEY  
132ND DISTRICT  
P O BOX 125  
CO COURTHOUSE  
SNYDER TX 79549  
TX208015A SCURRY COUNTY

DISTRICT ATTORNEY  
142ND DISTRICT  
CO COURTHOUSE  
MIDLAND TX 79701  
TX165015A MIDLAND COUNTY

DISTRICT ATTORNEY  
143RD DISTRICT  
CO COURTHOUSE  
MONAHANS TX 79756  
TX238015A WARD COUNTY

DISTRICT ATTORNEY  
154TH DISTRICT  
103 W AVENUE D  
MULESHOE TX 79347  
TX009015A BAILEY COUNTY

DISTRICT ATTORNEY  
155TH DISTRICT  
P O BOX 336  
CO COURTHOUSE  
BROOKSHIRE TX 77423  
TX237015A WALLER COUNTY

DISTRICT ATTORNEY  
HARRIS COUNTY  
301 SAN JACINTO  
CRIMINAL COURTS BLDG  
HOUSTON TX 77001  
TX101015A HARRIS COUNTY

CRIM DIST ATTORNEY  
BEXAR COUNTY  
CO COURTHOUSE  
SAN ANTONIO TX 78204  
TX015015A BEXAR COUNTY

CRIM DIST ATTORNEY  
BOWIE COUNTY  
412 TEXAS BLVD  
TEXARKANA TX 75501  
TX019015A BOWIE COUNTY

CRIM DIST ATTORNEY  
BRAZORIA COUNTY  
COURTHOUSE  
ANGLETON TX 77515  
TX020015A BRAZORIA COUNTY

CRIM DIST ATTORNEY  
CASS COUNTY  
P O BOX 555  
COURTHOUSE  
LINDEN TX 75563  
TX034015A CASS COUNTY

CRIM DIST ATTORNEY  
DALLAS COUNTY  
COURTHOUSE  
DALLAS TX 75202  
TX057015A DALLAS COUNTY

CRIM DIST ATTORNEY  
GALVESTON COUNTY  
COURTHOUSE  
GALVESTON TX 77550  
TX084015A GALVESTON COUNTY

CRIM DIST ATTORNEY  
GREGG COUNTY  
COURTHOUSE  
LONGVIEW TX 75603  
TX092015A GREGG COUNTY

CRIM DIST ATTORNEY  
HARRISON COUNTY  
COURTHOUSE  
MARSHALL TX 75671  
TX102015A HARRISON COUNTY

CRIM DIST ATTORNEY  
HIDALGO COUNTY  
COURTHOUSE  
EDINBURG TX 78539  
TX108015A HIDALGO COUNTY

CRIM DIST ATTORNEY  
JEFFERSON COUNTY  
P O BOX 2553  
COURTHOUSE  
BEAUMONT TX 77704  
TX123015A JEFFERSON COUNTY

CRIM DISTRICT ATTY  
MCLENNAN COUNTY  
COURTHOUSE  
WACO TX 76703  
TX155015A MCLENNAN COUNTY

CRIM DIST ATTORNEY  
RANDALL COUNTY  
COURTHOUSE  
CANYON TX 79015  
TX191015A RANDALL COUNTY

CRIM DIST ATTORNEY  
SMITH COUNTY  
403 SMITH  
COURTHOUSE  
TYLER TX 75701  
TX212015A SMITH COUNTY

CRIM DIST ATTORNEY  
TARRANT COUNTY  
200 W BELKNAP  
COURTHOUSE  
FORT WORTH TX 76102  
TX220015A TARRANT COUNTY

CRIM DIST ATTORNEY  
UPSHUR COUNTY  
P O BOX 862  
COURTHOUSE  
GILMER TX 75644  
TX230015A UPSHUR COUNTY

CRIM DIST ATTORNEY  
VICTORIA COUNTY  
P O BOX 2176  
COURTHOUSE  
VICTORIA TX 77903  
TX235015A VICTORIA COUNTY

42ND AND 104TH JUD DIST  
DISTRICT ATTORNEY  
COURTHOUSE  
ABILENE TX 79602  
TX221015A TAYLOR COUNTY

DISTRICT ATTORNEY  
26TH DISTRICT  
P O BOX 811  
GEORGETOWN TX 78626  
TX246015A WILLIAMSON COUNTY

DISTRICT ATTORNEY  
145TH DISTRICT  
P O BOX 691  
NACOGDOCHES TX 75961  
TX174015A NACOGDOCHES COUNTY

DISTRICT ATTORNEY  
189TH DISTRICT  
P O BOX 908  
LUFKIN TX 75901  
TX003015A ANGELINA COUNTY

DISTRICT ATTORNEY  
173RD DISTRICT  
130 PEACH TREE  
PALESTINE TX 75801  
TX001015A ANDERSON COUNTY

DISTRICT ATTORNEY  
194TH DISTRICT  
P O BOX 1422  
GREENVILLE TX 75401  
TX249015A WISE COUNTY

DISTRICT ATTORNEY  
198TH DISTRICT  
107 F MAIN STREET  
BRADY TX 76825  
TX154015A MCCULLOCH COUNTY

DISTRICT ATTORNEY  
229TH DISTRICT  
P O DRAPER R  
RIO GRANDE TX 78582  
TX214015A STARR COUNTY

DISTRICT ATTORNEY  
235TH DISTRICT  
P O BOX 279  
GAINESVILLE TX 76240  
TX049015A COOKE COUNTY

CRIMINAL DIST ATTORNEY  
CALHOUN COUNTY  
P O BOX 1001  
PORT LAVACA TX 77979  
TX029015A CALHOUN COUNTY

CRIMINAL DIST ATTORNEY  
COLLIN COUNTY  
COURTHOUSE  
MCKINNEY TX 75069  
TX043015A COLLIN COUNTY

CRIMINAL DIST ATTORNEY  
DEAF SMITH COUNTY  
COURTHOUSE  
HEREFORD TX 79045  
TX059015A DEAF SMITH COUNTY

CRIMINAL DIST ATTORNEY  
EASTLAND COUNTY  
P O BOX 527  
EASTLAND TX 76448  
TX067015A EASTLAND COUNTY

CRIMINAL DIST ATTORNEY  
NAVARRO COUNTY  
P O BOX 1143  
CORSIKANA TX 75110  
TX175015A NAVARRO COUNTY

DISTRICT ATTORNEY  
145TH DISTRICT  
P O BOX 691  
NACOGDOCHES TX 75961  
TX174015A NACOGDOCHES COUNTY

#### COUNTY LEVEL

COUNTY ATTORNEYS OFFICE  
COUNTY ATTORNEY  
COURTHOUSE  
PALESTINE TX 75801  
TX001015A ANDERSON COUNTY

ANDREWS CO ATTYS OFC  
COUNTY ATTORNEY  
P O BOX 2097  
COURTHOUSE  
ANDREWS TX 79714  
TX002015A ANDREWS COUNTY

ANGELINA CO ATTYS OFC  
COUNTY ATTORNEY  
P O BOX 582  
CO COURTHOUSE  
LUFKIN TX 75901  
TX003015A ANGELINA COUNTY

CO ATTORNEY S OFF  
ATTORNEY  
COURTHOUSE  
ROCKPORT TX 78382  
TX004015A ARANSAS COUNTY

CO ATTORNEYS OFFICE  
CO ATTORNEY  
P O BOX 911  
ARCHER CITY TX 76351  
TX005015A ARCHER COUNTY

CO ATTORNEYS OFFICE  
CO ATTORNEY  
CO COURTHOUSE  
CLAUDE TX 79019  
TX006015A ARMSTRONG COUNTY

COUNTY ATTORNEYS OFFICE  
COUNTY ATTORNEY  
P O BOX 155  
JOURDANTON TX 78026  
TX007015A ATASCOSA COUNTY

COUNTY ATTORNEYS OFC  
COUNTY ATTORNEY  
BOX 83  
BELLVILLE TX 77418  
TX008015A AUSTIN COUNTY

BAILEY CO ATTYS OFC  
COUNTY ATTORNEY  
103 W AVENUE D  
HULESHOE TX 79347  
TX009015A BAILEY COUNTY

CO PROSECUTOR S OFF  
ATTORNEY  
P O BOX 446  
BANDERA TX 78003  
TX010015A BANDERA COUNTY

COUNTY ATTORNEY S OFF  
ATTORNEY  
P O BOX 753  
BASTROP TX 78602  
TX011015A BASTROP COUNTY

CO ATTORNEYS OFFICE  
COUNTY ATTORNEY  
P O BOX 284  
COURTHOUSE  
SEYMORE TX 76380  
TX012015A BAYLOR COUNTY

BEE COUNTY ATTYS OFC  
COUNTY ATTORNEY  
P O BOX 819  
CO COURTHOUSE  
BEEVILLE TX 78102  
TX013015A BEE COUNTY

COUNTY ATTORNEY S OFF  
ATTORNEY  
P O BOX 474  
BELTON TX 76513  
TX014015A BELL COUNTY

DISTRICT ATTORNEY S OFF  
DISTRICT ATTORNEY  
BEXAR CITY COURTHOUSE  
SAN ANTONIO TX 78205  
TX015015A BEXAR COUNTY

COUNTY ATTYS OFC  
COUNTY ATTORNEY  
JOHNSON CITY TX 78636  
TX016015A BLANCO COUNTY

BOSQUE CO ATTYS OFC  
COUNTY ATTORNEY  
P O BOX 366  
CO COURTHOUSE  
MERIDIAN TX 76665  
TX018015A BOSQUE COUNTY

COUNTY ATTORNEYS OFC  
ATTORNEY  
612 MAIN  
TEXARKANA TX 75501  
TX019015A BONIE COUNTY

COUNTY ATTORNEY S OFF  
ATTORNEY  
P O BOX 3397  
COURTHOUSE  
BRYAN TX 77801  
TX021015A BRAZOS COUNTY

BREWSTER CO ATTYS OFC  
COUNTY ATTORNEY  
110 N 6TH STREET  
ALPINE TX 79830  
TX022015A BREWSTER COUNTY

CO ATTORNEYS OFFICE  
CO ATTORNEY  
P O BOX 625  
SILVERTON TX 79257  
TX023015A BRISCOE COUNTY

CO ATTORNEYS OFFICE  
CO ATTORNEY  
COURTHOUSE  
FALFURRIAS TX 78355  
TX024015A BROOKS COUNTY

COUNTY ATTORNEYS OFFICE  
COUNTY ATTORNEY  
P O BOX 1147  
305 N FISK  
BROWNWOOD TX 76801  
TX025015A BROWN COUNTY

CO ATTORNEY S OFFICE  
COUNTY ATTORNEY  
CALDWELL TX 77836  
TX026015A BURLESON COUNTY

CO ATTORNEY S OFF  
ATTORNEY  
DRAWER 396  
220 S PIERCE  
BURNET TX 78611  
TX027015A BURNET COUNTY

CO ATTORNEY S OFF  
ATTORNEY  
P O BOX 480  
LOCKHART TX 78644  
TX028015A CALDWELL COUNTY

COUNTY ATTORNEY S OFF  
ATTORNEY  
211 S ANN  
PORT LAVACA TX 77979  
TX029015A CALHOUN COUNTY

COUNTY ATTORNEY S OFF  
CO ATTORNEY  
BAIRD TX 79504  
TX030015A CALLAHAN COUNTY

COUNTY ATTY S OFC  
CO ATTORNEY  
N AVENUE  
PITTSBURG TX 75686  
TX032015A CAMP COUNTY

CO ATTORNEYS OFFICE  
CO ATTORNEY  
PANHANDLE TX 79068  
TX033015A CARSON COUNTY

CASS CO ATTYS OFC  
COUNTY ATTORNEY  
CO COURTHOUSE  
LINDEN TX 75563  
TX034015A CASS COUNTY

COUNTY ATTY S OFC  
CO ATTORNEY  
P O BOX 953  
COURT HOUSE  
DIMMITT TX 79027  
TX035015A CASTRO COUNTY

COUNTY ATTY S OFC  
CO ATTORNEY  
BOX 10  
ANAHUAC TX 77514  
TX036015A CHAMBERS COUNTY

COUNTY ATTORNEY S OFF  
CO ATTORNEY  
210 COURTHOUSE  
RUSK TX 75785  
TX037015A CHEROKEE COUNTY

CHILDRESS CO ATTYS OFC  
COUNTY ATTORNEY  
P O BOX 525  
CO COURTHOUSE  
CHILDRESS TX 79201  
TX038015A CHILDRESS COUNTY

CO ATTORNEYS OFFICE  
COUNTY ATTORNEY  
HENRIETTA TX 76365  
TX039015A CLAY COUNTY

COUNTY ATTORNEY S OFF  
COUNTY ATTORNEY  
COURTHOUSE  
MORTON TX 79346  
TX040015A COCHRAN COUNTY

COUNTY ATTORNEY S OFF  
CO ATTORNEY  
P O BOX 125  
ROBERT LEE TX 76945  
TX041015A COKE COUNTY

COUNTY ATTORNEY S OFF  
CO ATTORNEY  
107 WEST ST  
COURT HOUSE  
COLEMAN TX 76834  
TX042015A COLEMAN COUNTY

COUNTY ATTORNEY S OFF  
ATTORNEY  
COURTHOUSE  
MCKINNEY TX 75069  
TX043015A COLLIN COUNTY

COUNTY ATTORNEY S OFC  
CO ATTY  
916 WEST AVE  
WELLINGTON TX 79095  
TX044015A COLLINGSWORTH COUN

COUNTY ATTORNEYS OFC  
COUNTY ATTORNEY  
P O BOX 867  
COLUMBUS TX 78934  
TX045015A COLORADO COUNTY

COHAL CO ATTY S OFF  
CO ATTORNEY  
COURTHOUSE  
NEW BRAUNFELS TX 78130  
TX046015A COHAL COUNTY

COUNTY ATTORNEY S OFFICE  
CO ATTORNEY  
CO COURTHOUSE  
COMANCHE TX 76442  
TX047015A COMANCHE COUNTY

COUNTY ATTORNEY S OFF  
CO ATTORNEY  
P O BOX 926  
EDEN TX 76837  
TX048015A CONCHO COUNTY

COUNTY ATTORNEY S OFF  
CO ATTORNEY  
P O BOX 911  
COURTHOUSE  
GAINESVILLE TX 76240  
TX049015A COOKE COUNTY

COUNTY ATTORNEYS OFFICE  
COUNTY ATTORNEY  
COURTHOUSE  
GATESVILLE TX 76528  
TX050015A CORYELL COUNTY

COUNTY ATTORNEY S OFF  
COUNTY ATTORNEY  
1601 BACKUS  
PADUCAH TX 79248  
TX051015A COTTLE COUNTY

COUNTY ATTY S OFFICE  
COUNTY ATTORNEY  
CRANE TX 79731  
TX052015A CRANE COUNTY

COUNTY ATTORNEYS OFC  
COUNTY ATTORNEY  
BOX 1073  
OZONA TX 76943  
TX053015A CROCKETT COUNTY

CO ATTORNEY S OFF  
COUNTY ATTORNEY  
P O BOX 456  
CROSBYTON TX 79322  
TX054015A CROSBY COUNTY

CO ATTORNEY S OFFICE  
COUNTY ATTORNEY  
P O BOX 518  
VAN HORN TX 79855  
TX055015A CULBERSON COUNTY

DALLAM CO ATTYS OFC  
COUNTY ATTORNEY  
P O BOX 1110  
CO COURTHOUSE  
DALHART TX 79022  
TX056015A DALLAM COUNTY

COUNTY ATTORNEY S OFF  
CO ATTORNEY  
P O BOX 459  
COURTHOUSE  
LAMESA TX 79331  
TX058015A DAWSON COUNTY

COUNTY ATTORNEY S OFF  
COUNTY ATTORNEY  
COURTHOUSE  
HEREFORD TX 79045  
TX059013A DEAF SMITH COUNTY

COUNTY ATTY S OFF  
CO ATTY  
41 WEST SIDE SQ  
COOPER TX 75432  
TX060013A DELTA COUNTY

COUNTY ATTY S OFF  
CO ATTORNEY  
P O BOX 44  
COURTHOUSE  
DENTON TX 76201  
TX061013A DENTON COUNTY

COUNTY ATTORNEY S OFF  
CO ATTORNEY  
P O BOX 110  
P O BOX 187  
CUERO TX 77954  
TX062013A DE WITT COUNTY

COUNTY ATTORNEY S OFF  
CO ATTORNEY  
OLD BANK BLDG  
SPUR TX 79370  
TX063013A DICKENS COUNTY

COUNTY ATTORNEY S OFF  
CO ATTORNEY  
P O BOX 434  
611 S 11TH ST  
CARRIZO SPRINGS TX 78834  
TX064013A DIMMIT COUNTY

COUNTY ATTORNEY S OFF  
CO ATTY  
P O BOX 491  
CLARENDON TX 79226  
TX065013A DONLEY COUNTY

DUVAL CO ATTYS OFC  
COUNTY ATTORNEY  
P O BOX 355  
CO COURTHOUSE  
SAN DIEGO TX 78384  
TX066013A DUVAL COUNTY

EASTLAND CO ATTYS OFC  
COUNTY ATTORNEY  
CO COURTHOUSE  
EASTLAND TX 76448  
TX067013A EASTLAND COUNTY

COUNTY ATTORNEY S OFFICE  
CO ATTORNEY  
COURTHOUSE  
ODESSA TX 79760  
TX068013A ECTOR COUNTY

COUNTY ATTORNEY S OFF  
COUNTY ATTORNEY  
ROCKSPRINGS TX 78880  
TX069013A EDWARDS COUNTY

ELLIS CO ATTY S OFFICE  
CO ATTY  
COURTHOUSE  
WAXAHACHIE TX 75165  
TX070013A ELLIS COUNTY

EL PASO CO ATTY S OFF  
CO ATTORNEY  
CITY CO BLDG RM 20  
EL PASO TX 79901  
TX071013A EL PASO COUNTY

COUNTY ATTORNEYS OFC  
COUNTY ATTORNEY  
BOX 434  
STEPHENVILLE TX 76401  
TX072013A ERATH COUNTY

FANNIN CO ATTYS OFC  
COUNTY ATTORNEY  
CO COURTHOUSE  
BONHAM TX 75418  
TX074013A FANNIN COUNTY

COUNTY ATTORNEYS OFFICE  
ATTORNEY  
COUNTY COURTHOUSE  
LA GRANGE TX 78945  
TX075013A FAYETTE COUNTY

FISHER CO ATTYS OFC  
COUNTY ATTORNEY  
CO COURTHOUSE  
ROBY TX 79543  
TX076013A FISHER COUNTY

COUNTY ATTORNEYS OFC  
ATTORNEY  
FLOYDADA TX 79235  
TX077013A FLOYD COUNTY

COUNTY ATTORNEYS OFC  
ATTORNEY  
BOX 158  
CROWELL TX 79227  
TX078013A FOARD COUNTY

COUNTY ATTORNEY-S OFF  
COUNTY ATTORNEY  
RICHMOND TX 77469  
TX079013A FORT BEND COUNTY

CO ATTORNEY S OFF  
CO ATTORNEY  
MT VERNON TX 75457  
TX080013A FRANKLIN COUNTY

COUNTY ATTORNEYS OFC  
COUNTY ATTORNEY  
FAIRFIELD TX 75840  
TX081013A FREESTONE COUNTY

COUNTY ATTORNEYS OFC  
COUNTY ATTORNEY  
P O BOX 607  
PEARSALL TX 78061  
TX082013A FRIO COUNTY

COUNTY ATTORNEY S OFF  
CO ATTORNEY  
COURTHOUSE  
POST TX 79356  
TX085013A GARZA COUNTY

COUNTY ATTORNEYS OFC  
COUNTY ATTORNEY  
FREDERICKSBURG TX 78624  
TX086013A GILLESPIE COUNTY

CO ATTORNEYS OFFICE  
CO ATTORNEY  
GOLIAD TX 77963  
TX088013A GOLIAD COUNTY

GONZALES CO ATTYS OFC  
COUNTY ATTORNEY  
CO COURTHOUSE  
GONZALES TX 78629  
TX089013A GONZALES COUNTY

COUNTY ATTORNEY S OFFICE  
CO ATTORNEY  
COURTHOUSE  
PAMPA TX 79065  
TX090013A GRAY COUNTY

COUNTY ATTORNEY S OFF  
CO ATTORNEY  
COURTHOUSE  
SHERMAN TX 75090  
TX091013A GRAYSON COUNTY

GREGG CO ATTYS OFC  
COUNTY ATTORNEY  
COURTHOUSE  
LONGVIEW TX 76501  
TX092013A GREGG COUNTY

GREGG CO ATTYS OFC  
COUNTY ATTORNEY  
COURTHOUSE  
LONGVIEW TX 75601  
TX092023A GREGG COUNTY

GRIMES CO ATTYS OFC  
COUNTY ATTORNEY  
COURTHOUSE  
ANDERSON TX 77830  
TX093013A GRIMES COUNTY

COUNTY ATTORNEYS OFC  
ATTORNEY  
COURTHOUSE  
SEGWIN TX 78155  
TX094013A GUADALUPE COUNTY

COUNTY ATTORNEY S OFF  
CO ATTORNEY  
2ND FL COURTHOUSE  
PLAINVIEW TX 79072  
TX095013A HALE COUNTY

COUNTY ATTY S OFF  
CO ATTORNEY  
MEMPHIS TX 79245  
TX096013A HALL COUNTY

COUNTY ATTORNEY S OFF  
CO ATTORNEY  
110 NORTH BELL  
HAMILTON TX 76531  
TX097013A HAMILTON COUNTY

COUNTY ATTORNEY S OFF  
CO ATTY  
SPEARMAN TX 79081  
TX098013A HANSFORD COUNTY

COUNTY ATTY S OFFICE  
CO ATTORNEY  
QUANAH TX 79252  
TX099013A HARDEMAN COUNTY

HARDIN CO ATTORNEY S OFF  
CO ATTORNEY  
KOUNTZE TX 77625  
TX100013A HARDIN COUNTY

COUNTY ATTORNEY S OFFICE  
COUNTY ATTORNEY  
301 SAN JACINTO  
HOUSTON TX 77002  
TX101013A HARRIS COUNTY

CO ATTORNEY S OFF  
CO ATTY  
513 DENROCK  
DALHART TX 79022  
TX103013A HARTLEY COUNTY

COUNTY ATTORNEY S OFF  
CO ATTORNEY  
COURTHOUSE  
HASKELL TX 79521  
TX104013A HASKELL COUNTY

COUNTY ATTORNEYS OFFICE  
COUNTY ATTORNEY  
COURTHOUSE  
SAN MARCOS TX 78666  
TX105013A HAYS COUNTY

CO ATTORNEY S OFFICE  
COUNTY ATTY  
207 MAIN  
CANADIAN TX 79014  
TX106013A HEMPHILL COUNTY

COUNTY ATTORNEYS OFFICE  
COUNTY ATTORNEY  
COURTHOUSE  
ATHENS TX 75751  
TX107013A HENDERSON COUNTY

COUNTY ATTORNEYS OFC  
COUNTY ATTORNEY  
CO COURTHOUSE  
EDINBURG TX 78539  
TX109013A HIDALGO COUNTY

COUNTY ATTORNEYS OFFICE  
COUNTY ATTORNEY  
HILL CO COURTHOUSE  
HILLSBORO TX 76645  
TX109013A HILL COUNTY

HOCKLEY CO ATTYS OFC  
COUNTY ATTORNEY  
COURTHOUSE  
LEVELLAND TX 79336  
TX110013A HOCKLEY COUNTY

COUNTY ATTORNEYS OFFICE  
COUNTY ATTORNEY  
GRANBURY TX 76048  
TX111013A HOOD COUNTY

COUNTY ATTORNEYS OFFICE  
COUNTY ATTORNEY  
COURTHOUSE  
SULPHUR SPRINGS TX 75482  
TX112013A HOPKINS COUNTY

HOUSTON CO ATTYS OFC  
COUNTY ATTORNEY  
CO COURTHOUSE  
CROCKETT TX 75835  
TX113013A HOUSTON COUNTY

COUNTY ATTORNEYS OFFICE  
COUNTY ATTORNEY  
HOWARD CO COURTHOU  
BIG SPRINGS TX 79720  
TX114013A HOWARD COUNTY

COUNTY ATTORNEYS OFC  
COUNTY ATTORNEY  
SIERRA BLANCA TX 79851  
TX115013A HUDSPETH COUNTY

COUNTY ATTORNEYS OFFICE  
COUNTY ATTORNEY  
COURTHOUSE  
GREENVILLE TX 75401  
TX116013A HUNT COUNTY

COUNTY ATTORNEYS OFFICE  
COUNTY ATTORNEY  
630 N DEALH  
BORGER TX 79007  
TX117013A HUTCHINSON COUNTY

COUNTY ATTORNEYS OFF  
COUNTY ATTORNEY  
COURTHOUSE  
JACKSBORO TX 76056  
TX119013A JACK COUNTY

JACKSON CO ATTYS OFC  
COUNTY ATTORNEY  
CO COURTHOUSE  
EDNA TX 77957  
TX120013A JACKSON COUNTY

COUNTY ATTORNEYS OFC  
COUNTY ATTORNEY  
JASPER TX 75951  
TX121013A JASPER COUNTY

JEFF DAVIS CO ATTYS OFC  
COUNTY ATTORNEY  
COURTHOUSE  
FORT DAVIS TX 79734  
TX122013A JEFF DAVIS COUNTY

CO ATTORNEYS OFFICE  
CO ATTORNEY  
COURTHOUSE  
HEBRONVILLE TX 78361  
TX124013A JIM HOGG COUNTY

JIM WELLS CO ATTYS OFC  
COUNTY ATTORNEY  
COURTHOUSE  
ALICE TX 78332  
TX125013A JIM WELLS COUNTY

COUNTY ATTORNEYS OFC  
COUNTY ATTORNEY  
COURTHOUSE  
CLEBURNE TX 76031  
TX126013A JOHNSON COUNTY

COUNTY ATTORNEYS OFFICE  
COUNTY ATTORNEY  
1220 S COMMERCIAL  
ANSON TX 79501  
TX127013A JONES COUNTY

COUNTY ATTORNEYS OFFICE  
COUNTY ATTORNEY  
COURT HOUSE  
KARNES CITY TX 78118  
TX128013A KARNES COUNTY

KAUFMAN CO ATTYS OFC  
COUNTY ATTORNEY  
CO COURTHOUSE  
KAUFMAN TX 75142  
TX129013A KAUFMAN COUNTY

CO ATTORNEYS OFFICE  
COUNTY ATTORNEY  
JAYTON TX 79528  
TX132013A KENT COUNTY

COUNTY ATTORNEY S OFF  
COUNTY ATTORNEY  
SCHREINER BANK BLD  
KERRVILLE TX 78028  
TX133013A KERR COUNTY

CO ATTORNEYS OFFICE  
COUNTY ATTORNEY  
COURTHOUSE  
JUNCTION TX 76849  
TX134013A KIMBLE COUNTY

COUNTY ATTORNEYS OFF  
COUNTY ATTORNEY  
BRACKETTVILLE TX 78832  
TX136013A KINNEY COUNTY

COUNTY ATTORNEYS OFC  
COUNTY ATTORNEY  
KINGSVILLE TX 78363  
TX137013A KLEBERG COUNTY

COUNTY ATTORNEY S OFF  
COUNTY ATTORNEY  
BENJAMIN TX 79505  
TX138013A KNOX COUNTY

COUNTY ATTORNEYS OFC  
COUNTY ATTORNEY  
COUNTY COURTHOUSE  
PARIS TX 75460  
TX139013A LAMAR COUNTY



COUNTY ATTORNEYS OFC  
ATTORNEY  
BOX 946  
LITTLEFIELD TX 79339  
TX140013A LAMB COUNTY

CO ATTORNEYS OFFICE  
CO ATTORNEY  
LAMPASAS TX 76550  
TX141013A LAMPASAS COUNTY

COUNTY ATTORNEYS OFC  
COUNTY ATTORNEY  
COTULLA TX 78014  
TX142013A LA SALLE COUNTY

LA VACA CO ATTYS OFC  
COUNTY ATTORNEY  
HALLETTSVILLE TX 77964  
TX143013A LAVACA COUNTY

LEE CO ATTYS OFC  
COUNTY ATTORNEY  
COURTHOUSE  
GIDDINGS TX 78942  
TX144013A LEE COUNTY

LEON CO ATTYS OFC  
COUNTY ATTORNEY  
COURTHOUSE  
CENTERVILLE TX 75833  
TX145013A LEON COUNTY

LIBERTY CO ATTYS OFC  
COUNTY ATTORNEY  
COURTHOUSE  
LIBERTY TX 77575  
TX146013A LIBERTY COUNTY

LIMESTONE CO ATTYS OFC  
COUNTY ATTORNEY  
COURTHOUSE  
GROESBECK TX 76642  
TX147013A LIMESTONE COUNTY

CO ATTORNEYS OFFICE  
CO ATTORNEY  
LIPSCOMB TX 79056  
TX148013A LIPSCOMB COUNTY

COUNTY ATTORNEYS OFC  
COUNTY ATTORNEY  
GEORGE WEST TX 78022  
TX149013A LIVE OAK COUNTY

CO ATTORNEYS OFFICE  
CO ATTORNEY  
LLANO TX 78643  
TX150013A LLANO COUNTY

COUNTY ATTORNEYS OFC  
COUNTY ATTORNEY  
COURTHOUSE  
LUBBOCK TX 79401  
TX152013A LUBBOCK COUNTY

CO ATTORNEY S OFFICE  
COUNTY ATTORNEY  
TAHOKA TX 79373  
TX153013A LYNN COUNTY

COUNTY ATTORNEYS OFC  
ATTORNEY  
COURTHOUSE  
BRADY TX 76825  
TX154013A MCCULLOCH COUNTY

MADISON CO ATTYS OFC  
COUNTY ATTORNEY  
COURTHOUSE  
MADISONVILLE TX 77864  
TX157013A MADISON COUNTY

CO ATTORNEY S OFFICE  
PROSECUTOR  
JEFFERSON TX 75657  
TX158013A MARION COUNTY

CO ATTORNEY S OFFICE  
COUNTY ATTORNEY  
BOX 683  
STANTON TX 79782  
TX159013A MARTIN COUNTY

CO ATTORNEY S OFFICE  
COUNTY ATTORNEY  
MASON TX 76856  
TX160013A MASON COUNTY

COUNTY ATTORNEY S OFFICE  
COUNTY ATTORNEY  
CO COURTHOUSE  
BAY CITY TX 77414  
TX161013A MATAGORDA COUNTY

MAVERICK CO ATTYS OFC  
COUNTY ATTORNEY  
COURTHOUSE  
EAGLE PASS TX 78852  
TX162013A MAVERICK COUNTY

MEDINA CO ATTYS OFC  
COUNTY ATTORNEY  
COURTHOUSE  
HONDO TX 78861  
TX163013A MEDINA COUNTY

MENARD CO ATTYS OFC  
COUNTY ATTORNEY  
COURTHOUSE  
MENARD TX 76859  
TX164013A MENARD COUNTY

COUNTY ATTORNEYS OFC  
COUNTY ATTORNEY  
COURTHOUSE  
MIDLAND TX 79701  
TX165013A MIDLAND COUNTY

CO ATTORNEY S OFFICE  
COUNTY ATTORNEY  
CAMERON TX 76520  
TX166013A MILAM COUNTY

CO ATTORNEY S OFFICE  
CO ATTORNEY  
GOLDTHWAITE TX 76844  
TX167013A MILLS COUNTY

CO ATTORNEY S OFFICE  
COUNTY ATTORNEY  
CO COURTHOUSE  
COLORADO CITY TX 79512  
TX168013A MITCHELL COUNTY

COUNTY ATTORNEY S OFFICE  
COUNTY ATTORNEY  
MONTAGUE TX 76251  
TX169013A MONTAGUE COUNTY

COUNTY ATTORNEY S OFF  
COUNTY ATTORNEY  
CONROE TX 77301  
TX170013A MONTGOMERY COUNTY

MOORE CO ATTYS OFC  
COUNTY ATTORNEY  
BOX 473  
DUMAS TX 79029  
TX171013A MOORE COUNTY

COUNTY ATTORNEYS OFC  
COUNTY ATTORNEY  
207 LINDA DRIVE  
DAINGERFIELD TX 75638  
TX172013A MORRIS COUNTY

COUNTY ATTORNEY S OFF  
COUNTY ATTORNEY  
MATADOR TX 79244  
TX173013A MUTLEY COUNTY

NACOGDOCHES CO ATTYS OFC  
COUNTY ATTORNEY  
COURTHOUSE  
NACOGDOCHES TX 75961  
TX174013A NACOGDOCHES COUNTY

NEWTON CO ATTYS OFC  
ATTORNEY  
NEWTON TX 75966  
TX176013A NEWTON COUNTY

CO ATTORNEY S OFFICE  
CO ATTORNEY  
SWEETWATER TX 79556  
TX177013A NOLAN COUNTY

NUECES CO ATTYS OFC  
COUNTY ATTORNEY  
CO COURT HOUSE  
CORPUS CHRISTI TX 78401  
TX178013A NUECES COUNTY

CO ATTORNEY S OFFICE  
CO ATTORNEY  
511 S MAIN  
PERRYTON TX 79070  
TX179013A OCHILTREE COUNTY

CO ATTORNEY S OFFICE  
COUNTY ATTORNEY  
COURTHOUSE  
VEGA TX 79092  
TX180013A OLDHAM COUNTY

CO ATTORNEY S OFF  
COUNTY ATTORNEY  
COUNTY COURTHOUSE  
ORANGE TX 77630  
TX181013A ORANGE COUNTY

COUNTY ATTORNEYS OFC  
CO ATTORNEY  
MINERAL WELLS TX 76067  
TX182013A PALO PINTO COUNTY

CO ATTORNEY S OFFICE  
ATTORNEY  
CO COURTHOUSE  
CARTHAGE TX 75633  
TX183013A PANOLA COUNTY

PARKER CO ATTYS OFC  
COUNTY ATTORNEY  
COURTHOUSE  
WEATHERFORD TX 76086  
TX184013A PARKER COUNTY

COUNTY ATTORNEY S OFF  
COUNTY ATTORNEY  
FARWELL TX 79325  
TX185013A PARKER COUNTY

PECOS CO ATTYS OFC  
COUNTY ATTORNEY  
COURTHOUSE  
FORT STOCKTON TX 79735  
TX186013A PECOS COUNTY

COUNTY ATTORNEYS OFC  
COUNTY ATTORNEY  
COURTHOUSE  
LIVINGSTON TX 77351  
TX187013A POLK COUNTY

COUNTY ATTORNEY S OFF  
ATTORNEY  
303 COURTHOUSE BLD  
AMARILLO TX 79101  
TX188013A POTTER COUNTY

CO ATTORNEYS OFFICE  
CO ATTORNEY  
PRESIDIO TX 79845  
TX189013A PRESIDIO COUNTY

CO ATTORNEYS OFFICE  
CO ATTORNEY  
EMORY TX 75440  
TX190013A RAINS COUNTY

CO ATTORNEY S OFFICE  
CO ATTORNEY  
COURTHOUSE  
BIG LAKE TX 76932  
TX192013A REAGAN COUNTY

COUNTY ATTORNEYS OFC  
COUNTY ATTORNEY  
LEAKEY TX 78873  
TX193013A REAL COUNTY

CO ATTORNEY S OFFICE  
CO ATTORNEY  
P O BOX 630  
CLARKSVILLE TX 75426  
TX194013A RED RIVER COUNTY

CO ATTORNEY S OFFICE  
ATTORNEY  
BOX 1106  
PECOS TX 79772  
TX195013A REEVES COUNTY

CO ATTORNEY S OFFICE  
ATTORNEY  
P O DRAWER R  
REFUGIO TX 78377  
TX196013A REFUGIO COUNTY

ROBERTS CO ATTYS OFC  
COUNTY ATTORNEY  
COURTHOUSE  
MIAMI TX 79059  
TX197013A ROBERTS COUNTY

ROBERTSON CO ATTYS OFC  
COUNTY ATTORNEY  
COURTHOUSE  
FRANKLIN TX 77856  
TX198013A ROBERTSON COUNTY

CO ATTORNEY S OFFICE  
ATTORNEY  
COURTHOUSE  
ROCKWALL TX 75087  
TX199013A ROCKWALL COUNTY

RUNNELS CO ATTYS OFC  
COUNTY ATTORNEY  
BALLINGER TX 76821  
TX200013A RUNNELS COUNTY

CO ATTORNEY S OFF  
CO ATTORNEY  
COURTHOUSE  
HENDERSON TX 75652  
TX201013A RUSK COUNTY

SABINE CO ATTYS OFC  
COUNTY ATTORNEY  
COURTHOUSE  
HEMPHILL TX 75948  
TX202013A SABINE COUNTY

COUNTY ATTORNEYS OFC  
ATTORNEY  
SAN AUGUSTINE TX 75972  
TX203013A SAN AUGUSTINE COUN

CO ATTORNEY S OFF  
CO ATTORNEY  
COURTHOUSE  
COLDSRING TX 77331  
TX204013A SAN JACINTO COUNTY

COUNTY ATTORNEYS OFC  
ATTORNEY  
COURTHOUSE  
SINTON TX 78367  
TX205013A SAN PATRICIO COUNT

COUNTY ATTORNEYS OFC  
COUNTY ATTORNEY  
SAN SABA TX 76877  
TX206013A SAN SABA COUNTY

COUNTY ATTY S OFF  
COUNTY ATTY  
ELDORADO TX 76936  
TX207013A SCHLEICHER COUNTY

CO ATTORNEY S OFFICE  
CO ATTORNEY  
COURTHOUSE  
SNYDER TX 79549  
TX208013A SCURRY COUNTY

CO ATTORNEYS OFFICE  
COUNTY ATTORNEY  
COURTHOUSE  
ALBANY TX 76430  
TX209013A SHACKELFORD COUNTY

CO ATTY S OFFICE  
COUNTY ATTORNEY  
CENTER TX 75935  
TX210013A SHELBY COUNTY

COUNTY ATTORNEYS OFC  
ATTORNEY  
STRATFORD TX 79084  
TX211013A SHERMAN COUNTY

COUNTY ATTORNEY S OFF  
COUNTY ATTORNEY  
COURTHOUSE  
GLEN ROSE TX 76043  
TX213013A SOMERVELL COUNTY

CO ATTORNEY S OFF  
ATTORNEY  
200 NO BR HON AVE  
RIO GRANDE CITY TX 78582  
TX214013A STARR COUNTY

CO ATTORNEYS OFFICE  
CO ATTORNEY  
BRECKENRIDGE TX 76204  
TX215013A STEPHENS COUNTY

CO ATTORNEY S OFF  
CO ATTORNEY  
STERLING CITY TX 76951  
TX216013A STERLING COUNTY

COUNTY ATTORNEYS OFC  
COUNTY ATTORNEY  
ASPERMONT TX 79502  
TX217013A STONEWALL COUNTY

SUTTER CO ATTYS OFC  
COUNTY ATTORNEY  
COURTHOUSE  
SONORA TX 76950  
TX218013A SUTTER COUNTY

CO ATTORNEY S OFFICE  
ATTORNEY  
COURTHOUSE  
TULIA TX 79088  
TX219013A SWISHER COUNTY

CO ATTORNEYS OFC  
CO ATTORNEY  
CO COURTHOUSE  
ABILENE TX 29602  
TX221013A TAYLOR COUNTY

COUNTY ATTORNEY S OFF  
ATTORNEY  
SANDEKSON TX 79848  
TX222013A TERRELL COUNTY

COUNTY ATTORNEY S OFF  
ATTORNEY  
COURTHOUSE  
BROWNFIELD TX 79316  
TX223013A TERRY COUNTY

CO ATTORNEY S OFFICE  
ATTORNEY  
THROCKMORTON TX 76083  
TX224013A THROCKMORTON COUNT

CO ATTORNEY S OFF  
CO ATTORNEY  
BOX 372  
MOUNT PLEASANT TX 75455  
TX225013A TITUS COUNTY

COUNTY ATTORNEY S OFF  
COUNTY ATTORNEY  
COURTHOUSE  
SAN ANGELO TX 76901  
TX226013A TOM GREEN COUNTY

TRAVIS COUNTY ATTYS OFC  
COUNTY ATTORNEY  
COURTHOUSE  
P O BOX 1748  
AUSTIN TX 78767  
TX227013A TRAVIS COUNTY

CO ATTORNEYS OFFICE  
CO ATTORNEY  
GROVETON TX 75845  
TX228013A TRINITY COUNTY

TYLER CO ATTYS OFC  
COUNTY ATTORNEY  
COURTHOUSE  
WOODVILLE TX 75979  
TX229013A TYLER COUNTY

COUNTY ATTORNEY S OFF  
COUNTY ATTORNEY  
BOX 87  
RANKIN TX 79778  
TX231013A UPTON COUNTY

UVALDE CO ATTYS OFC  
COUNTY ATTORNEY  
COURTHOUSE  
UVALDE TX 78801  
TX232013A UVALDE COUNTY

VAL VERDE CO ATTYS OFC  
COUNTY ATTORNEY  
COUNTY COURTHOUSE  
DEL RIO TX 78840  
TX233013A VAL VERDE COUNTY

CO ATTORNEY S OFF  
CO ATTORNEY  
CANTON TX 75103  
TX234013A VAN ZANDT COUNTY

WALKER CO ATTYS OFC  
COUNTY ATTORNEY  
COURTHOUSE  
HUNTSVILLE TX 77340  
TX236013A WALKER COUNTY

CO ATTORNEY S OFFICE  
CO ATTORNEY  
COURTHOUSE  
HEMPSTEAD TX 77445  
TX237013A WALLER COUNTY

COUNTY ATTORNEYS OFC  
COUNTY ATTORNEY  
400 S ALLEN  
MONAHAN TX 79756  
TX238013A WARD COUNTY

WASH CO ATTYS OFC  
COUNTY ATTORNEY  
105 E MAIN  
BRENNHAM TX 77833  
TX239013A WASHINGTON COUNTY

CO ATTORNEY S OFFICE  
CO ATTORNEY  
918 HOUSTON  
LAREDO TX 78040  
TX240013A WEBB COUNTY

COUNTY ATTORNEY S OFF  
COUNTY ATTORNEY  
304 COURTHOUSE  
WHARTON TX 77488  
TX241013A WHARTON COUNTY

WHEELER CO ATTYS OFC  
COUNTY ATTORNEY  
COURTHOUSE  
WHEELER TX 79096  
TX242013A WHEELER COUNTY

CO ATTORNEY S OFF  
ATTORNEY  
COURTHOUSE  
WICHITA FALLS TX 76301  
TX243013A WICHITA COUNTY

COUNTY ATTORNEYS OFC  
COUNTY ATTORNEY  
1ST FLOOR  
COUNTY COURTHOUSE  
VERNON TX 76384  
TX244013A WILBARGER COUNTY

CO ATTORNEY S OFF  
ATTY  
COURTHOUSE  
RAYMONDVILLE TX 78580  
TX245013A WILLACY COUNTY

COUNTY ATTORNEY S OFF  
ATTORNEY  
P O BOX 46  
GEORGETOWN TX 78626  
TX246013A WILLIAMSON COUNTY

CO ATTORNEY S OFF  
ATTORNEY  
P O BOX 246  
FLORESVILLE TX 78114  
TX247013A WILSON COUNTY

CO ATTORNEY S OFF  
CO ATTORNEY  
P O BOX 1015  
KERMIT TX 79745  
TX248013A WINKLER COUNTY

CO ATTORNEY S OFF  
COUNTY ATTORNEY  
DECATUR TX 76234  
TX249013A WISE COUNTY

CO ATTORNEY S OFF  
CO ATTORNEY  
QUITMAN TX 75783  
TX250013A WOOD COUNTY

CO ATTORNEYS OFC  
CO ATTORNEY  
PLAINS TX 79355  
TX251013A YOAKUM COUNTY

CO ATTORNEY S OFF  
ATTORNEY  
P O BOX 298  
GRAHAM TX 76046  
TX252013A YOUNG COUNTY

COUNTY ATTORNEYS OFFICE  
COUNTY ATTORNEY  
COURTHOUSE  
ZAPATA TX 78076  
TX253013A ZAPATA COUNTY

CO ATTORNEY S OFF  
ATTORNEY  
BOX 98  
CRYSTAL CITY TX 78839  
TX254013A ZAVALA COUNTY

## MUNICIPAL LEVEL

CITY ATTORNEY  
CITY HALL  
ABERNATHY TX 79311  
TX095011A HALE COUNTY

CITY LEGAL DEPARTMENT  
CITY ATTORNEY  
P O BOX 60  
ABILENE TX 79604  
TX221011A TAYLOR COUNTY

CITY ATTORNEY  
CITY HALL  
ALAMO TX 78516  
TX108011A HIDALGO COUNTY

ALAMO HTS  
PROSECUTORS OFFICE  
CITY PROSECUTOR  
6116 BROADWAY  
SAN ANTONIO TX 78209  
TX015011A BEXAR COUNTY

CITY ATTORNEY  
CITY HALL  
ALBANY TX 76430  
TX209011A SHACKELFORD COUNTY

ATTORNEYS OFFICE  
CITY ATTORNEY  
1313 E MAIN ST  
ALICE TX 78332  
TX125011A JIM WELLS COUNTY

ATTORNEYS OFFICE  
CITY ATTORNEY  
301 WEST SEALY  
ALVIN TX 77511  
TX020011A BRAZORIA COUNTY

AMARILLO LEGAL DEPT  
CITY ATTORNEY  
BOX 1971  
AMARILLO TX 79105  
TX188011A POTTER COUNTY

CITY ATTORNEY  
CITY HALL  
ANAHUAC TX 77514  
TX036011A CHAMBERS COUNTY

CITY ATTORNEY S OFFICE  
CITY ATTORNEY  
212 N W AVE A  
ANDREWS TX 79714  
TX002011A ANDREWS COUNTY

CITY ATTORNEY OFFICE  
CITY ATTORNEY  
P O BOX 726  
ANGLETON TX 77515  
TX020021A BRAZORIA COUNTY

CITY ATTORNEYS OFFICE  
CITY ATTORNEY  
1202 COMMERCIAL AV  
ANSON TX 79501  
TX127011A JONES COUNTY

CITY PROSECUTOR S OFFICE  
ATTORNEY AT LAW  
360 SO COMMERCIAL  
ARANSAS PASS TX 78336  
TX205011A SAN PATRICIO COUNT

CITY ATTORNEYS OFFICE  
CITY ATTORNEY  
P O BOX 367  
ARCHER CITY TX 76351  
TX005011A ARCHER COUNTY

CITY PROSECUTORS OFFICE  
CITY ATTORNEY  
P O BOX 231  
ARLINGTON TX 76010  
TX220011A TARRANT COUNTY

CITY ATTORNEYS OFFICE  
CITY ATTORNEY  
WILLIAM ST  
ATLANTA TX 75551  
TX034011A CASS COUNTY

CITY ATTORNEY S OFF  
CITY ATTORNEY  
MUNICIPAL BUILDING  
AUSTIN TX 78767  
TX227011A TRAVIS COUNTY

CITY ATTORNEY  
CITY HALL  
AZLE TX 76020  
TX220201A TARRANT COUNTY

CITY PROSECUTORS OFC  
CITY PROSECUTOR  
3117 HICKORY TREE  
BALCH SPRINGS TX 75149  
TX057011A DALLAS COUNTY

CITY ATTORNEY OFFICE  
CHIEF OF POLICE  
BOX 497  
BALLINGER TX 76821  
TX200011A RUNNELS COUNTY

CITY ATTORNEY  
CITY HALL  
BASTROP TX 78602  
TX011011A BASTROP COUNTY

CITY ATTORNEY S OFF  
CITY ATTORNEY  
2401 MARKET ST  
BAYTOWN TX 77520  
TX101011A HARRIS COUNTY

CITY ATTORNEY S OFFICE  
ATTORNEY  
BOX 3827  
BEAUMONT TX 77704  
TX123011A JEFFERSON COUNTY

CITY ATTORNEY  
CITY HALL  
BEDFORD TX 76021  
TX220021A TARRANT COUNTY

CITY ATTORNEY  
CITY HALL  
BEEVILLE TX 78102  
TX013011A BEE COUNTY

CITY PROSECUTOR S OFFICE  
CITY PROSECUTOR  
7016 S RICE AVE  
BELLAIRE TX 77401  
TX101021A HARRIS COUNTY

CITY ATTORNEY S OFFICE  
CITY ATTORNEY  
2801 PARRISH STREE  
BELLHEAD TX 76705  
TX155011A MCLENNAN COUNTY

CITY ATTORNEY  
CITY HALL  
BELLVILLE TX 77418  
TX008011A AUSTIN COUNTY

CITY ATTORNEY OFF  
CITY ATTORNEY  
108 NORTH MAIN  
BELTON TX 76513  
TX014011A BELL COUNTY

CITY ATTORNEY  
CITY HALL  
BENBROOK TX 76102  
TX220031A TARRANT COUNTY

CITY PROSECUTORS OFF  
CITY ATTORNEY  
BOX 391  
BIG SPRING TX 79720  
TX114011A HOWARD COUNTY

CITY ATTORNEY  
CITY HALL  
BISHOP TX 78343  
TX178011A NUECES COUNTY

BLUE MOUND CITY  
CITY ATTORNEY  
CITY HALL  
FORT WORTH TX 76131  
TX220221A TARRANT COUNTY

CITY ATTORNEY OFFICE  
CITY ATTORNEY  
P O DRAWER U  
BOERNE TX 78006  
TX130011A KENDALL COUNTY

CITY ATTORNEYS OFFICE  
ATTORNEY  
1ST NATIONAL BK BL  
BORGER TX 79007  
TX117011A HUTCHINSON COUNTY

CITY ATTORNEY  
CITY HALL  
BOVINA CITY TX 79009  
TX185011A PARMER COUNTY

CITY ATTORNEYS OFFICE  
CITY PROSECUTOR  
115 TARRANT  
BOWIE TX 76230  
TX169011A MONTAGUE COUNTY

CITY ATTORNEY  
CITY HALL  
BRADY TX 76825  
TX124011A MCCULLOCH COUNTY

CITY ATTORNEY  
CITY HALL  
BECKENRIDGE TX 76024  
TX215011A STEPHENS COUNTY

CITY ATTORNEY  
CITY HALL  
BRENHAM TX 77833  
TX229011A WASHINGTON COUNTY

PROSECUTOR S OFFICE  
CITY PROSECUTOR  
BOX 336  
BROOKSHIRE TX 77423  
TX237011A WALLER COUNTY

CITY ATTORNEY S OFFICE  
CITY ATTORNEY  
210 W MAIN ST  
BROWNFIELD TX 79316  
TX223011A TERRY COUNTY

CITY ATTORNEY OFFICE  
CITY ATTORNEY  
FIRST NAT BANK BLDG  
833 E LEVEE STREET  
BROWNSVILLE TX 78520  
TX031011A CAMERON COUNTY

CITY LEGAL DEPARTMENT  
ATTORNEY  
P O BOX 1389  
BROWNWOOD TX 76801  
TX025011A BROWN COUNTY

CITY ATTORNEY  
CITY PROSECUTOR  
UTILITIES BLDG  
BRYAN TX 77801  
TX021011A BRAZOS COUNTY

CITY ATTORNEY  
CITY HALL  
BUFFALO TX 75831  
TX145011A LEON COUNTY

CITY ATTORNEY OFFICE  
ATTORNEY  
415 AVE C  
BURKBURNETT TX 76354  
TX243011A WICHITA COUNTY

CITY ATTORNEY S OFFICE  
ATTORNEY  
732 N W TARRANT  
BURLERSON TX 76028  
TX126011A JOHNSON COUNTY

CITY ATTORNEY S OFF  
CITY ATTORNEY  
COURT HQ 1E  
GALWELL TX 77836  
TX026011A BURLERSON COUNTY

CITY ATTORNEY  
CITY HALL  
CALVERT TX 77837  
TX198011A ROBERTSON COUNTY

CITY ATTORNEY  
CITY HALL  
CANADIAN TX 79014  
TX106011A HEMPHILL COUNTY

CITY ATTORNEY OFFICE  
CITY ATTORNEY  
404 PEÑA STREET  
CARRIZO SPRINGS TX 78834  
TX064011A DIMMIT COUNTY

CITY ATTORNEY  
CITY HALL  
CARROLLTON TX 75006  
TX057021A DALLAS COUNTY

CITY ATTORNEY  
CITY HALL  
CARTHAGE TX 75633  
TX183011A PANOLA COUNTY

CITY ATTORNEY  
CITY HALL  
CASTLE HILLS TX 00000  
TX015021A BEXAR COUNTY

CITY ATTORNEY  
CITY HALL  
CASTROVILLE TX 78009  
TX163011A MEDINA COUNTY

CITY ATTORNEY  
CITY HALL  
CEJAR HILL TX 75104  
TX057031A DALLAS COUNTY

CITY ATTORNEY  
CITY HALL  
CELINA TX 75009  
TX043011A COLLIN COUNTY

CITY ATTORNEYS OFFICE  
CITY ATTORNEY  
341 COMMERCE ST  
CHILDRESS TX 79201  
TX038011A CHILDRESS COUNTY

ATTORNEY OFFICE  
ATTORNEY  
314 AVE D  
CISCO TX 76437  
TX067011A EASTLAND COUNTY

CITY ATTORNEY  
CITY HALL  
CANTON TX 75103  
TX234011A VAN ZANDT COUNTY

MUNICIPAL PROSECUTOR  
PROSECUTOR  
GRAHAM TX 76046  
TX252011A YOUNG COUNTY

CITY ATTORNEY S OFF  
ATTORNEY  
CITY OF SPRING VALL  
1016 CAMPBELL ROAD  
HOUSTON TX 77055  
TX101121A HARRIS COUNTY

RIVERS OAKS CITY  
CITY ATTORNEY  
CITY HALL  
FORT WORTH TX 76114  
TX220161A TARRANT COUNTY

CITY ATTORNEY  
CITY HALL  
CLARENDON TX 79226  
TX065011A DONLEY COUNTY

CITY ATTORNEYS OFFICE  
CITY ATTORNEY  
BOX 192  
CLEVELAND TX 77327  
TX146011A LIBERTY COUNTY

CITY PROSECUTOR S OFFICE  
CITY ATTORNEY  
P O BOX 428  
CLIFTON TX 76634  
TX018011A BOSQUE COUNTY

CLUTE CITY ATTORNEYS OFC  
PROSECUTOR  
1422 BRAZOSPORT BL  
FREEPORT TX 77541  
TX020081A BRAZORIA COUNTY

CITY ATTORNEY  
CITY HALL  
CLYDE TX 79510  
TX030011A CALLAHAN COUNTY

COCKRELL HILL ATTYS OFC  
CITY ATTORNEY  
2191 1ST NATL BK  
DALLAS TX 75202  
TX057041A DALLAS COUNTY

CITY ATTORNEY  
CITY HALL  
COLEMAN TX 76834  
TX042011A COLEMAN COUNTY

CITY ATTORNEY  
CITY HALL  
COLLEGE STATION TX 77840  
TX021021A BRAZOS COUNTY

CITY ATTORNEY  
CITY HALL  
COLORADO CITY TX 75912  
TX168011A MITCHELL COUNTY

CITY ATTORNEY OFFICE  
ATTORNEY  
PO BOX 458  
COLUMBUS TX 78934  
TX045011A COLORADO COUNTY

CITY ATTY OFFICE  
CITY ATTY  
109 W GRAND  
COMANCHE TX 76442  
TX047011A COMANCHE COUNTY

CITY PROSECUTOR  
CITY ATTORNEY  
129 SIMONTON  
CONROE TX 77301  
TX170011A MONTGOMERY COUNTY

PROSECUTOR S OFFICE  
ATTORNEY  
P O BOX 9277  
CORPUS CHRISTI TX 78408  
TX178021A NUECES COUNTY

CITY ATTORNEY S OFFICE  
CITY ATTORNEY  
P O BOX 626  
CORSICANA TX 75110  
TX175011A NAVARRO COUNTY

CITY PROSECUTORS OFFICE  
CITY ATTORNEY  
BOX 338  
CRANE TX 79731  
TX052011A CRANE COUNTY

CITY ATTORNEY  
CITY HALL  
CROSBYTON TX 79322  
TX054011A CROSBY COUNTY

CITY ATTORNEY  
CITY HALL  
CRYSTAL CITY TX 78839  
TX254011A ZAVALA COUNTY

CITY ATTORNEY S OFFICE  
JUDGE  
212 N GONZALES ST  
CUERO TX 77954  
TX062011A DE WITT COUNTY

CITY ATTORNEY S OFFICE  
CITY ATTORNEY  
120 PETERS ST  
DAINGERFIELD TX 75638  
TX172011A MORRIS COUNTY

CITY ATTORNEYS OFC  
ATTORNEY  
513 DENROCK AVE  
DALHART TX 79022  
TX056011A DALLAM COUNTY

LEGAL DEPARTMENT  
CITY ATTORNEY  
CITY HALL  
MAIN AND HARWOOD  
DALLAS TX 75201  
TX057051A DALLAS COUNTY

CITY PROSECUTORS OFFICE  
ATTORNEY  
CITY OF DAYTON  
P O BOX 1  
LIBERTY TX 77575  
TX146021A LIBERTY COUNTY

CITY ATTORNEY  
CITY HALL  
DELEON TX 76444  
TX047021A COMANCHE COUNTY

CITY ATTORNEY  
CITY HALL  
DE SOTO TX 75115  
TX057061A DALLAS COUNTY

CITY ATTORNEY  
CITY HALL  
DECATUR TX 76234  
TX249011A WISE COUNTY

CITY ATTORNEY OFFICE  
CITY PROSECUTOR  
P O BOX 700  
DEER PARK TX 77536  
TX101031A HARRIS COUNTY

CITY ATTORNEY  
CITY HALL  
DEL RIO TX 78840  
TX233011A VAL VERDE COUNTY

CITY ATTORNEY OFFICE  
CITY ATTORNEY  
CITIZENS NAT L BK  
231 WEST MAIN STREET  
DENISON TX 75020  
TX091011A GRAYSON COUNTY

OFFICE OF CITY ATTORNEY  
CITY ATTORNEY  
MUNICIPAL BUILDING  
DENTON TX 76201  
TX061011A DENTON COUNTY

CITY ATTORNEY  
CITY HALL  
DENVER CITY TX 79323  
TX251011A VOAKUM COUNTY

CITY ATTORNEY  
CITY HALL  
DEVINE TX 79016  
TX163021A MEDINA COUNTY

CITY ATTORNEY  
CITY HALL  
DIMITT TX 79027  
TX035011A CASTRO COUNTY

CITY ATTORNEY  
CITY HALL  
DONNA TX 78537  
TX108021A HIDALGO COUNTY

CITY ATTORNEY OFFICE  
CITY ATTORNEY  
713 BLISS AVE  
DUMAS TX 79029  
TX171011A MOORE COUNTY

DUNCANVILLE CITY ATTY  
CITY HALL  
FARMERS BRANCH TX 75234  
TX057071A DALLAS COUNTY

CITY ATTORNEY  
CITY HALL  
EAGLE LAKE TX 77434  
TX045021A COLORADO COUNTY

LEGAL DEPT  
CITY ATTORNEY  
BOX C  
EAGLE PASS TX 78852  
TX162011A HAVERICK COUNTY

CITY ATTORNEY  
CITY HALL  
EARTH TX 79031  
TX140011A LAMB COUNTY

CITY ATTORNEY  
CITY HALL  
EDCOUCH TX 78538  
TX108031A HIDALGO COUNTY

LEGAL DEPARTMENT  
CITY ATTORNEY  
P O BOX 1079  
EDINBURG TX 78539  
TX108041A HIDALGO COUNTY

CITY ATTORNEY S OFFICE  
ATTORNEY  
BOX 42  
EL CAMPO TX 77437  
TX241011A WHARTON COUNTY

CITY ATTORNEY  
CITY HALL  
EL PASO TX 79901  
TX071011A EL PASO COUNTY

CITY ATTORNEY  
CITY HALL  
ELGIN TX 78621  
TX011021A BASTROP COUNTY

CITY ATTORNEY  
CITY HALL  
ENNIS TX 75119  
TX070011A ELLIS COUNTY

CITY ATTORNEY S OFFICE  
CITY PROSECUTOR  
201 ECTOR DRIVE  
EULESS TX 76039  
TX220041A TARRANT COUNTY

CITY ATTORNEY  
CITY HALL  
EVERMAN TX 76140  
TX22001A TARRANT COUNTY

CITY ATTORNEY  
CITY HALL  
FARMERSVILLE TX 75031  
TX04021A COLLIN COUNTY

CITY ATTORNEY S OFFICE  
CITY ATTORNEY  
201 S CHURCH  
FERRIS TX 75125  
TX070021A ELLIS COUNTY

CITY ATTORNEY  
CITY HALL  
FLOYDADA TX 79235  
TX077011A FLOYD COUNTY

FOREST HILL CITY  
CITY ATTORNEY  
CITY HALL  
FORT WORTH TX 76119  
TX220061A TARRANT COUNTY

CITY ATTORNEY  
CITY HALL  
FORNEY TX 75126  
TX129011A KAUFMAN COUNTY

CITY ATTORNEY S OFFICE  
CITY ATTORNEY  
BOX 1000  
BY STOKTON TX 79735  
TX100011A PECOS COUNTY

LAW DEPARTMENT  
CITY ATTORNEY  
CITY HALL  
1000 THROCKMORTON  
FORT WORTH TX 76102  
TX220071A TARRANT COUNTY

CITY ATTORNEY  
CITY HALL  
FREDERICKSBURG TX 78624  
TX080011A GILLESPIE COUNTY

PROSECUTOR OFFICE  
ATTORNEY  
100 E 4TH  
FREDERICKSBURG TX 77541  
TX220011A BRAZORIA COUNTY

CITY ATTORNEYS OFFICE  
CITY ATTORNEY  
BOX 495  
FRONA TX 79035  
TX180021A PAMPER COUNTY

ATTORNEY S OFFICE  
ATTORNEY  
200 S BIRCH  
GAINESVILLE TX 76240  
TX040011A COOKE COUNTY

CITY ATTORNEY S OFFICE  
ATTORNEY  
103 EASTWAY  
GALENA PARK TX 77547  
TX101041A HARRIS COUNTY

CITY ATTORNEY S OFFICE  
CITY ATTORNEY  
P O BOX 779  
GALVESTON TX 77550  
TX084011A GALVESTON COUNTY

CITY ATTORNEY S OFFICE  
ATTORNEY  
P O BOX 189  
GARLAND TX 75040  
TX057081A DALLAS COUNTY

CITY ATTORNEYS OFFICE  
CITY ATTORNEY  
210 LUTTERLOH  
GATESVILLE TX 76528  
TX050011A CORYELL COUNTY

CITY ATTORNEY  
CITY HALL  
GEORGETOWN TX 78626  
TX246011A WILLIAMSON COUNTY

CITY ATTORNEY  
CITY HALL  
GIDDINGS TX 78942  
TX144011A LEE COUNTY

CITY ATTORNEY  
CITY HALL  
GILMER TX 75644  
TX230011A UPSHUR COUNTY

CITY PROSECUTOR S OFFICE  
CITY ATTORNEY  
P O BOX 551  
GLADEWATER TX 74657  
TX092011A GREGG COUNTY

CITY ATTORNEY  
CITY HALL  
GONZALES TX 78629  
TX089011A GONZALES COUNTY

CITY ATTORNEY OFFICE  
CITY ATTORNEY  
101 N PEARL STREET  
GRANBURY TX 76048  
TX111011A HOOD COUNTY

LEGAL DEPARTMENT  
CITY ATTORNEY  
310 WEST MAIN STREE  
P O BOX 11  
GRAND PRAIRIE TX 75050  
TX057091A DALLAS COUNTY

CITY ATTORNEY  
CITY HALL  
GRANDFALLS TX 79742  
TX238011A WARD COUNTY

CITY ATTORNEY  
CITY HALL  
GRAPEVINE TX 76051  
TX220081A TARRANT COUNTY

CITY ATTORNEYS OFFICE  
ATTORNEY  
P O BOX 1049  
GREENVILLE TX 75401  
TX116011A HUNT COUNTY

CITY ATTORNEY  
CITY HALL  
GROESBECK TX 76642  
TX147011A LIMESTONE COUNTY

CITY ATTORNEY OFFICE  
CITY ATTORNEY  
P O BOX 846  
GROVES TX 77640  
TX123021A JEFFERSON COUNTY

CITY ATTORNEY  
CITY HALL  
GRUVER TX 78204  
TX098011A HANSFORD COUNTY

CITY ATTORNEY  
CITY HALL  
HALE CENTER TX 79041  
TX095021A HALE COUNTY

ATTORNEYS OFFICE  
ATTORNEY  
P O BOX 257  
HALLETTSVILLE TX 77964  
TX143011A LAVACA COUNTY

CITY ATTORNEYS OFFICE  
ATTORNEY  
P O BOX 14246  
HALTOM CITY TX 76117  
TX220091A TARRANT COUNTY

CITY PROSECUTOR  
CITY ATTORNEY  
115 EAST VAN BUREN  
HARLINGEN TX 78550  
TX031021A CAMERON COUNTY

CITY ATTORNEY S OFFICE  
CITY ATTORNEY  
106 N AVE D  
HASKELL TX 79521  
TX104011A HASKELL COUNTY

CITY ATTORNEY S OFFICE  
CITY ATTORNEY  
306 CEDAR ST  
HEARNE TX 77859  
TX198021A ROBERTSON COUNTY

CITY ATTORNEY  
CITY HALL  
HENDERSON TX 75652  
TX201011A RUSK COUNTY

ATTORNEY OFFICE  
ATTORNEY  
HENRIETTA TX 76365  
TX039011A CLAY COUNTY

CITY ATTORNEY  
CITY HALL  
HEREFORD TX 79045  
TX059011A DEAF SMITH COUNTY

CITY ATTORNEYS OFFICE  
CITY ATTORNEY  
8501 HWY 6  
HITCHCOCK TX 77563  
TX084041A GALVESTON COUNTY

CITY ATTORNEY  
CITY HALL  
HONDO TX 78861  
TX163031A MEDINA COUNTY

LEGAL DEPARTMENT  
CITY ATTORNEY  
300 CITY HALL  
HOUSTON TX 77002  
TX101051A HARRIS COUNTY

CITY ATTORNEY  
CITY HALL  
HUBBARD TX 76648  
TX109011A HILL COUNTY

CITY ATTORNEY  
CITY HALL  
HUGHES SPRINGS TX 75656  
TX034021A CASS COUNTY

CITY ATTORNEY S OFFICE  
ATTORNEY  
P O BOX 250  
HUMBLE TX 77338  
TX101061A HARRIS COUNTY

ATTORNEYS OFFICE  
CITY ATTORNEY  
P O DRAWER 369  
LUFKIN TX 75901  
TX003011A ANGELINA COUNTY

CITY ATTORNEY OFFICE  
CITY ATTORNEY  
1109 AVE K  
HUNTSVILLE TX 77340  
TX236011A WALKER COUNTY

CITY ATTORNEY S OFF  
CITY ATTORNEY  
1505 N PRECINCT LN  
RD  
HURST TX 76053  
TX220101A TARRANT COUNTY

HUTCHINS CITY ATTY  
CITY HALL  
HIGHLAND PARK TX 78223  
TX057101A DALLAS COUNTY

IDALOU TOWN ATTORNEYS OFC  
1703 AVE K  
LUBBOCK TX 79401  
TX152011A LUBBOCK COUNTY

INGLESIDE CITY ATTORNEY  
121 GOODNIGHT  
ARANSAS PASS TX 78336  
TX205021A SAN PATRICIO COUNT

CITY ATTORNEY  
CITY HALL  
IOWA PARK TX 76367  
TX243021A WICHITA COUNTY

CITY ATTORNEY S OFFICE  
ATTORNEY  
835 W IRVING BLVD  
IRVING TX 75060  
TX057111A DALLAS COUNTY

CITY ATTORNEY  
CITY HALL  
ITALY TX 76651  
TX070031A ELLIS COUNTY

CITY ATTORNEY  
CITY HALL  
ITASCA TX 76055  
TX109021A HILL COUNTY

JACINTO CITY ATTYS OFCE  
CITY ATTORNEY  
711 MAIN SUITE 500  
HOUSTON TX 77002  
TX101071A HARRIS COUNTY

CITY ATTORNEY S OFFICE  
CITY ATTORNEY  
BOX 447  
JACKSBORO TX 76056  
TX119011A JACK COUNTY

CITY ATTORNEY OFFICE  
CITY ATTORNEY  
P O BOX 1390  
JACKSONVILLE TX 75766  
TX037011A CHEROKEE COUNTY

CITY ATTORNEY  
CITY HALL  
JEFFERSON TX 75657  
TX158011A HARION COUNTY

CITY ATTORNEY  
CITY HALL  
JUNCTION TX 76849  
TX134011A KIMBLE COUNTY

CITY ATTORNEYS OFFICE  
ATTORNEY  
114 N PANNA MARIA  
KARNES CITY TX 78118  
TX128011A KARNES COUNTY

CITY ATTORNEY  
CITY HALL  
KATY TX 77450  
TX101081A HARRIS COUNTY

CITY ATTORNEY  
CITY HALL  
KAUFMAN TX 75142  
TX129021A KAUFMAN COUNTY

CITY ATTORNEY  
CITY HALL  
KENEDY TX 78119  
TX128021A KARNES COUNTY

KENNEDALE ATTYS OFFICE  
ATTORNEY  
W T WAGGONER BLDG  
FT WORTH TX 76102  
TX220111A TARRANT COUNTY

CITY ATTORNEY  
CITY HALL  
KERENS TX 75144  
TX175021A NAVARRO COUNTY

CITY ATTORNEYS OFFICE  
CITY ATTORNEY  
DRAWER P  
KERMIT TX 79745  
TX248011A WINKLER COUNTY

CITY ATTORNEY  
CITY HALL  
KERRVILLE TX 78028  
TX133011A KERR COUNTY

CITY ATTORNEY  
CITY HALL  
KILGORE TX 75662  
TX092021A GREGG COUNTY

CITY ATTORNEY OFFICE  
CITY ATTORNEY  
400 NORTH  
SECOND STREET  
KILLEEN TX 76541  
TX014021A BELL COUNTY

CITY ATTORNEYS OFFICE  
CITY ATTORNEY  
BOX 1458  
KINGSVILLE TX 78363  
TX137011A KLEBERG COUNTY

CITY PROSECUTOR S OFFICE  
CITY PROSECUTOR  
P O DRAWER K  
KIRBYVILLE TX 75956  
TX121011A JASPER COUNTY

CITY ATTORNEY  
CITY HALL  
KLEBERG TX 75145  
TX057121A DALLAS COUNTY

CITY ATTORNEY  
CITY HALL  
KNOX TX 79529  
TX132011A KNOX COUNTY

CITY ATTORNEY  
CITY HALL  
LA FERIA TX 78559  
TX031031A CAMERON COUNTY

ATTORNEYS OFFICE  
CITY ATTORNEY  
1ST NAT L BK BLDG  
LA GRANGE TX 78945  
TX075011A FAYETTE COUNTY

LA JOYA CITY ATTORNEY  
CITY HALL  
HILLSBORO TX 78645  
TX108091A HIDALGO COUNTY

CITY ATTORNEY  
CITY HALL  
LA MARQUE TX 77568  
TX084021A GALVESTON COUNTY

CITY ATTORNEYS OFFICE  
PROSECUTOR  
932 SOUTH BROADWAY  
LAPORTE TX 77571  
TX101091A HARRIS COUNTY

CITY ATTORNEY OFFICE  
CITY ATTORNEY  
P O BOX 101  
LA VILLA TX 78562  
TX108051A HIDALGO COUNTY

LACY LAKEVIEW CITY  
CITY ATTORNEY  
CITY HALL  
WACO TX 76705  
TX154021A MCLENNAN COUNTY

CITY ATTORNEY  
CITY HALL  
LAKE JACKSON TX 77366  
TX020041A BRAZORIA COUNTY

LAKE WORTH CITY  
CITY ATTORNEY  
CITY HALL  
FORT WORTH TX 76135  
TX220121A TARRANT COUNTY

CHIEF PROSECUTOR S OFC  
CITY ATTORNEY  
809 NORTH 2ND  
LAMESA TX 79331  
TX058011A DAWSON COUNTY

CITY ATTORNEY OFFICE  
CITY ATTORNEY  
P O BOX 551  
LAMPASAS TX 76550  
TX141011A LAMPASAS COUNTY

CITY ATTORNEY  
CITY HALL  
LANCASTER CITY TX 75146  
TX057131A DALLAS COUNTY

LAREDO CITY ATTORNEY OFC  
CITY ATTORNEY  
500 FLORES AVE  
LAREDO TX 78040  
TX240011A WEBB COUNTY

ATTORNEY S OFFICE  
CITY ATTORNEY  
607 8TH  
LEVELLAND TX 79336  
TX110011A HOCKLEY COUNTY

CITY ATTORNEY  
CITY HALL  
LEWISVILLE TX 75067  
TX061021A DENTON COUNTY

CITY ATTORNEY  
CITY HALL  
LIBERTY TX 77575  
TX146031A LIBERTY COUNTY

CITY ATTORNEY  
CITY HALL  
LINDALE TX 75771  
TX212011A SMITH COUNTY

CITY ATTORNEY  
CITY HALL  
LINDEN TX 75563  
TX034031A CASS COUNTY

CITY ATTORNEY  
CITY HALL  
LITTLEFIELD TX 79339  
TX140021A LAMB COUNTY

CITY ATTORNEY  
CITY HALL  
LIVINGSTON TX 77351  
TX187011A POLK COUNTY

CITY ATTORNEY S OFFICE  
CITY ATTORNEY  
COUNTY COURTHOUSE  
LOCKHART TX 78644  
TX028011A CALDWELL COUNTY

CITY ATTORNEY OFFICE  
CITY ATTORNEY  
P O BOX 1952  
LONGVIEW TX 75601  
TX192031A GREGG COUNTY

CITY ATTORNEYS OFFICE  
CITY ATTORNEY  
BOX 2000  
LUBBOCK TX 79408  
TX152021A LUBBOCK COUNTY

CITY ATTORNEY S OFFICE  
CITY ATTORNEY  
P O DR 190  
LUFKIN TX 75901  
TX003021A ANGELINA COUNTY

CITY ATTORNEY  
CITY HALL  
LULING TX 78648  
TX028021A CALDWELL COUNTY

CITY PROSECUTOR S OFFICE  
CITY ATTORNEY  
P O BOX 549  
MADISONVILLE TX 77864  
TX157011A MADISON COUNTY

CITY ATTORNEY  
CITY HALL  
MALAKOFF TX 75148  
TX107011A HENDERSON COUNTY

CITY ATTORNEY  
CITY HALL  
MANSFIELD TX 76963  
TX220131A TARRANT COUNTY

CITY ATTORNEY  
CITY HALL  
MARFA TX 79843  
TX189011A PRESIDIO COUNTY

ATTORNEYS OFFICE  
ATTORNEY  
BOX 34  
MARLIN TX 76661  
TX073011A FALLS COUNTY

CITY ATTORNEY  
CITY HALL  
MARSHALL TX 75670  
TX102021A HARRISON COUNTY

CITY ATTORNEY  
CITY HALL  
MART TX 76664  
TX155041A MCLENNAN COUNTY

CITY ATTORNEYS OFFICE  
CITY ATTORNEY  
804 PECAN AVE  
MCALLEN TX 78501  
TX108061A HIDALGO COUNTY

CITY ATTORNEY  
CITY HALL  
MCGREGOR TX 76657  
TX155031A MCLENNAN COUNTY

CITY ATTORNEY  
CITY HALL  
MCKINNEY TX 75069  
TX043031A COLLIN COUNTY

CITY ATTORNEY S OFFICE  
CITY ATTORNEY  
DRAWER 578  
MEMPHIS TX 79245  
TX096011A HALL COUNTY

CITY ATTORNEY  
CITY HALL  
HERKEL TX 79536  
TX221021A TAYLOR COUNTY

CITY ATTORNEY S OFFICE  
CITY ATTORNEY  
711 N GALLOWAY  
MESQUITE TX 75149  
TX057141A DALLAS COUNTY

CITY ATTORNEY S OFF  
CITY ATTORNEY  
P O BOX 88  
HEXIA TX 76667  
TX147021A LIMESTONE COUNTY

CITY ATTORNEY OFFICE  
CITY ATTORNEY  
BOX 1152  
MIDLAND TX 79701  
TX165011A MIDLAND COUNTY

PROSECUTOR S OFF  
CITY JUDGE  
P O BOX 280  
MIDLOTHIAN TX 76065  
TX070041A ELLIS COUNTY

CITY ATTORNEY  
CITY HALL  
MINEOLA TX 75773  
TX250011A WOOD COUNTY

CITY ATTORNEY S OFFICE  
CITY ATTORNEY  
P O BOX 1135  
MT PLEASANT TX 75455  
TX225011A TITUS COUNTY

CITY ATTORNEY S OFFICE  
CITY ATTORNEY  
P O BOX 597  
MOUNT VERNON TX 75457  
TX080011A FRANKLIN COUNTY

CITY PROSECUTOR  
ATTORNEY  
109 W AVE D  
MULESHOE TX 79347  
TX009011A BAILEY COUNTY

CITY ATTORNEY  
CITY HALL  
HUNDAY TX 76371  
TX138021A KNOX COUNTY

CITY ATTORNEYS OFFICE  
CITY ATTORNEY  
NACOGDOCHES S L BL  
NACOGDOCHES TX 75961  
TX174011A NACOGDOCHES COUNTY

CITY ATTORNEY  
CITY HALL  
NAPLES TX 75568  
TX172021A MORRIS COUNTY

CITY ATTORNEY OFFICE  
CITY ATTORNEY  
118A FARGUHAR ST  
NAVASOTA TX 77868  
TX093011A GRIMES COUNTY

PROSECUTING ATTORNEY  
ATTORNEY  
P O BOX 644  
NEW BRAUNFELS TX 78130  
TX046011A COMAL COUNTY

CITY ATTORNEY OFFICE  
CITY ATTORNEY  
NEWTON TX 75966  
TX176011A NEWTON COUNTY

DENNIS MORROW  
CITY PROSECUTOR  
NO RICHLAND HILLS  
4101 MORGAN CIRCLE  
FORT WORTH TX 76118  
TX220141A TARRANT COUNTY

LEGAL DEPARTMENT OFFICE  
ATTORNEY  
P O BOX 3466  
ODESSA TX 79760  
TX068011A ECTOR COUNTY

OLMOS PK PROSECUTORS OFC  
PROSECUTOR  
119 W EL PRADO DR  
SAN ANTONIO TX 78212  
TX015031A BEXAR COUNTY

CITY ATTORNEYS OFC  
CITY ATTORNEY  
BOX 249  
OLTON TX 79064  
TX140031A LAMB COUNTY

CITY ATTORNEY OFFICE  
CITY ATTORNEY  
P O BOX 520  
ORANGE TX 77631  
TX181011A ORANGE COUNTY

CITY ATTORNEY  
CITY HALL  
PALACIOS TX 77465  
TX161011A HATAGORDA COUNTY

CITY ATTORNEY S OFFICE  
CITY ATTORNEY  
DRAWER Z  
PALESTINE TX 75801  
TX001011A ANDERSON COUNTY

ATTORNEY S OFFICE  
PROSECUTOR  
BOX 2499  
PAMPA TX 79065  
TX090011A GRAY COUNTY

CITY ATTORNEYS OFFICE  
ATTORNEY  
P O BOX 1037  
PARIS TX 75460  
TX139011A LAHAR COUNTY

CITY ATTORNEY  
CITY HALL  
PASADENA TX 77501  
TX101101A HARRIS COUNTY

PROSECUTOR S OFFICE  
CITY PROSECUTOR  
2337 N TEXAS AVE  
PEARLAND TX 77581  
TX020071A BRAZORIA COUNTY

CITY ATTORNEY  
CITY HALL  
PECOS TX 79772  
TX195011A REEVES COUNTY

CITY ATTORNEY  
CITY HALL  
PETERSBURG TX 79250  
TX095031A HALE COUNTY

CITY ATTORNEY  
CITY HALL  
PHARR TX 78557  
TX108071A HIDALGO COUNTY

CITY ATTORNEY  
CITY HALL  
PILOT POINT TX 76250  
TX061031A DENTON COUNTY

PINEHURST CITY ATTORNEY  
CITY HALL  
ORANGE TX 77630  
TX181021A ORANGE COUNTY

CITY ATTORNEY  
CITY HALL  
PINELAND TX 75968  
TX202011A SABINE COUNTY

MUNICIPAL PROSECUTOR  
CITY ATTORNEY  
901 BROADWAY  
PLAINVIEW TX 79072  
TX095041A HALE COUNTY

CITY ATTORNEY S OFFICE  
PROSECUTING ATTY  
P O BOX 358  
PLANO TX 75074  
TX043041A COLLIN COUNTY

CITY ATTORNEYS OFFICE  
CITY ATTORNEY  
P O BOX 209  
PLEASANTON TX 78064  
TX007011A ATASCOSA COUNTY

CITY ATTORNEY  
CITY HALL  
DUJON AVENUE TX 79978  
P.O. BOX 100 CALHOUN COUNTY

CITY ATTORNEY'S OFFICE  
CITY ATTORNEY  
P.O. BOX 1009  
PORT ARTHUR TX 77642  
JEFFERSON COUNTY

CITY ATTORNEY'S OFFICE  
CITY ATTORNEY  
P.O. BOX 45  
PORT LAVACA TX 77979  
CALHOUN COUNTY

CITY ATTORNEY'S OFFICE  
P.O. BOX 452  
PORT NECKES TX 77601  
JEFFERSON COUNTY

CITY ATTORNEY'S OFFICE  
CITY ATTORNEY  
909 MARKET  
PORT ARTHUR TX 78374  
SAN PATRICIO COUNTY

CITY ATTORNEY'S OFFICE  
CORPORATION JUDGE  
327 W MAIN  
PORT TX 79356  
GARZA COUNTY

CITY ATTORNEY  
CITY HALL  
PORT TX 78065  
ATASCOSA COUNTY

CITY ATTORNEY  
CITY HALL  
PORT TX 78375  
GILMERE COUNTY

CITY ATTORNEY'S OFFICE  
ATTORNEY  
BOX 829  
QUAHAM TX 79252  
MARCEAN COUNTY

CITY ATTORNEY  
CITY HALL  
SOUTHAM TX 75783  
HOOD COUNTY

CITY ATTORNEY  
CITY HALL  
WANCER TX 76470  
EASTLAND COUNTY

CITY ATTORNEY  
CITY HALL  
WARKIN TX 79778  
SMITH COUNTY

CITY ATTORNEY  
CITY HALL  
RAYMONDVILLE TX 78580  
WILLACY COUNTY

CITY ATTORNEY  
CITY HALL  
RICHARDSON TX 75080  
DALLAS COUNTY

RICHLAND HILLS CITY  
CITY ATTORNEY  
CITY HALL  
FORT WORTH TX 76118  
TARRANT COUNTY

CITY ATTORNEY  
CITY HALL  
RICHMOND TX 77469  
FORT BEND COUNTY

CITY ATTORNEY  
CITY HALL  
RIO HONDO TX 78583  
CAMERON COUNTY

ROBINSON CITY ATTORNEY  
CITY ATTORNEY  
CITY HALL  
WACO TX 76706  
MCLENNAN COUNTY

CITY ATTORNEY'S OFFICE  
CITY ATTORNEY  
P.O. BOX 878  
ROBSTOWN TX 78380  
NUEGES COUNTY

CITY ATTORNEY  
CITY HALL  
ROCKDALE TX 76567  
MILAM COUNTY

ROCKPORT PROSECUTORS OFC  
CITY ATTORNEY  
P.O. BOX 1208  
ARANSAS PASS TX 78336  
ARANSAS COUNTY

CITY ATTORNEY  
CITY HALL  
ROCKWALL TX 75087  
ROCKWALL COUNTY

CITY ATTORNEY  
CITY HALL  
ROSEBUD TX 76570  
FALLS COUNTY

CITY ATTORNEY  
CITY HALL  
ROSENBERG TX 77471  
FORT BEND COUNTY

ROTAN PROSECUTORS OFC  
CITY ATTORNEY  
206 BRONFIELD  
BUILDING  
SNYDER TX 79549  
FISHER COUNTY

ROYSE CITY ATTORNEY  
ATTORNEY  
2708 WASHINGTON  
GREENVILLE TX 75401  
ROCKWALL COUNTY

CITY ATTORNEY  
CITY HALL  
RULE TX 79547  
HASKELL COUNTY

CITY ATTORNEY  
CITY HALL  
RUNGE TX 78151  
KARNES COUNTY

CITY ATTORNEY'S OFFICE  
CITY ATTORNEY  
117 E 6TH  
RUSK TX 75785  
CHEROKEE COUNTY

CITY ATTORNEY  
CITY HALL  
SAGINAU TX 76079  
TARRANT COUNTY

CITY ATTORNEY'S OFFICE  
CITY ATTORNEY  
CITY HALL  
P.O. BOX 1751  
SAN ANGELO TX 76901  
TOM GREEN COUNTY

SAN ANTONIO CITY ATTY  
CITY HALL  
MILITARY PLAZA  
SAN ANTONIO TX 78204  
BEXAR COUNTY

CITY ATTORNEY  
CITY HALL  
SAN AUGUSTINE TX 75972  
SAN AUGUSTINE COUN

CITY ATTORNEY'S OFFICE  
CITY ATTORNEY  
141 W. RONSON  
SAN BENITO TX 78586  
CAMERON COUNTY

CITY ATTORNEY'S OFFICE  
CITY ATTORNEY  
SOUTH SIDE OF SQUA  
SAN MARCOS TX 78666  
MAYS COUNTY

CITY ATTORNEY  
CITY HALL  
SAN SABA TX 76877  
SAN SABA COUNTY

CITY ATTORNEY  
CITY HALL  
SANGER TX 76266  
DENTON COUNTY

CITY ATTORNEY  
CITY HALL  
SCHULENBURG TX 78956  
FAYETTE COUNTY

CITY ATTORNEY'S OFFICE  
CITY ATTORNEY  
1902 BAYPORT BLVD  
SEABROOK TX 77586  
HARRIS COUNTY

CITY ATTORNEY  
CITY HALL  
SEADRIFT TX 77983  
CALHOUN COUNTY

HALEY AND SMITH LAW OFC  
CITY ATTORNEY  
BOX 1384  
SEAGRAVES TX 79359  
GAINES COUNTY

CITY ATTORNEY  
CITY HALL  
SEALY TX 77474  
AUSTIN COUNTY

CITY ATTORNEY  
CITY HALL  
SEMINOLE TX 79360  
GAINES COUNTY

CITY ATTORNEY'S OFFICE  
CITY ATTORNEY  
P.O. BOX 468  
SEYMOUR TX 76380  
BAYLOR COUNTY

CITY ATTORNEY  
CITY HALL  
SHALLOWATER TX 79363  
LUBBOCK COUNTY

CITY ATTORNEY'S OFFICE  
ATTORNEY  
116 WEST 2ND  
SHAMROCK TX 79079  
WHEELER COUNTY

CITY ATTORNEY'S OFFICE  
CITY ATTY  
BOX 1106  
SHERMAN TX 75091  
GRAYSON COUNTY

CITY ATTORNEY  
CITY HALL  
SILVERTON TX 79257  
BRISCOE COUNTY

CITY ATTORNEY  
CITY HALL  
SINTON TX 78387  
SAN PATRICIO COUNT

CITY ATTORNEY  
CITY HALL  
SLATON TX 79364  
LUBBOCK COUNTY

CITY ATTORNEY'S OFFICE  
ATTORNEY  
1911 27TH ST  
SNYDER TX 79549  
SCURRY COUNTY

CITY ATTORNEY  
CITY HALL  
SOMERVILLE TX 77879  
BURLESON COUNTY

CITY PROSECUTOR OFFICE  
ATTORNEY  
P.O. BOX 868  
SOUTHLAKE TX 76051  
TARRANT COUNTY

CITY PROSECUTOR S OFF  
JUDGE  
CITY OF SOUTHSIDE  
6309 EDLOE  
HOUSTON TX 77005  
HARRIS COUNTY

CITY ATTORNEY  
CITY HALL  
SPEARMAN TX 79081  
HANSFORD COUNTY

CITY ATTORNEY'S OFFICE  
CITY ATTORNEY  
P.O. BOX 670  
STAMFORD TX 79553  
JONES COUNTY

CITY ATTORNEY  
CITY HALL  
STEPHENVILLE TX 76401  
ERATH COUNTY

CITY ATTORNEY  
CITY HALL  
STRATFORD TX 79084  
SHERMAN COUNTY

PROSECUTOR S OFF  
CITY PROSECUTOR  
CITY OF SUNRAY  
713 BLISS  
DUMAS TX 79029  
MOORE COUNTY

CITY ATTORNEY  
CITY HALL  
SNEENY TX 77480  
BRAZERIA COUNTY

CITY PROSECUTORS OFFICE  
CITY ATTORNEY  
P.O. BOX 968  
SHEETWATER TX 79556  
NOLAN COUNTY

ATTORNEY S OFFICE  
CITY ATTORNEY  
P.O. BOX 688  
TAFT TX 78390  
SAN PATRICIO COUNTY

CITY ATTORNEY  
CITY HALL  
TAHOKA TX 79373  
LYNN COUNTY

CITY ATTORNEY'S OFFICE  
ATTORNEY  
121 2ND  
TAYLOR TX 76574  
WILLIAMSON COUNTY

CITY ATTORNEY  
CITY HALL  
TEAGUE TX 75860  
FREESTONE COUNTY

CITY ATTORNEY'S OFC  
CITY ATTORNEY  
105 SO 5TH ST  
TEMPLE TX 76501  
BELL COUNTY

CITY ATTORNEY'S OFFICE  
CITY MANAGER  
5100 N NEW BRAUNFEL  
AVENUE  
SAN ANTONIO TX 78209  
BEXAR COUNTY

CITY ATTORNEY'S OFFICE  
CITY ATTORNEY  
P.O. BOX 1967  
TEXARKANA TX 75501  
BOWIE COUNTY

CITY ATTORNEY'S OFFICE  
CITY ATTORNEY  
1801 9TH AVE NO  
TEXAS CITY TX 77590  
GALVESTON COUNTY

CITY ATTORNEY  
CITY HALL  
TIMPSON TX 75975  
SHELBY COUNTY

CITY ATTORNEY  
CITY HALL  
TOMBALL TX 77375  
HARRIS COUNTY

CITY ATTORNEY  
CITY HALL  
TRINITY TX 75062  
TRINITY COUNTY

TRGUP CITY ATTORNEY OFC  
CITY ATTORNEY  
406 FAIR  
FOUNDATION BLDG  
TYLER TX 75701  
TX212021A SMITH COUNTY

CITY ATTORNEY OFFICE  
CITY ATTYNY  
201 N MAXWELL  
TULIA TX 79088  
TX219011A SWISHER COUNTY

ATTORNEY S OFFICE  
CITY ATTORNEY  
PO BOX 2039  
TYLER TX 75701  
TX212031A SMITH COUNTY

CITY ATTORNEYS OFC  
MAYOR  
100 NORTHVIEW DR  
UNIVERSAL CITY TX 78148  
TX015061A BEXAR COUNTY

CITY ATTORNEY  
CITY HALL  
UNIVERSITY PARK TX 76308  
TX057161A DALLAS COUNTY

CITY ATTORNEY  
CITY HALL  
UVALDE TX 78801  
TX212011A UVALDE COUNTY

CITY ATTORNEY  
CITY HALL  
VAN ALSTYNE TX 75095  
TX091031A GRAYSON COUNTY

CITY HALL  
CITY ATTORNEY  
107 SO MAPLE  
VAN TX 75790  
TX234021A VAN ZANDT COUNTY

CITY ATTORNEY OFF  
CITY ATTORNEY  
MAGGONER ESTATE BL  
VERNON TX 76384  
TX244011A WILBARGER COUNTY

CITY ATTORNEY S OFFICE  
CITY ATTORNEY  
P O BOX 1758  
VICTORIA TX 77901  
TX235011A VICTORIA COUNTY

CITY ATTORNEYS OFFICE  
CITY ATTORNEY  
P O BOX 1370  
WACO TX 76703  
TX155071A MCLENNAN COUNTY

CITY ATTORNEY  
CITY HALL  
MAELDER TX 78959  
TX089021A GONZALES COUNTY

CITY ATTORNEY  
CITY HALL  
WASKOH TX 75692  
TX102011A HARRISON COUNTY

CITY ATTORNEY  
CITY HALL  
WAXAHACHIE TX 75165  
TX070051A ELLIS COUNTY

CITY ATTORNEY S OFF  
CITY ATTORNEY  
DRAWER Q  
WEATHERFORD TX 76086  
TX184011A PARKER COUNTY

CITY ATTORNEY  
CITY HALL  
WEIMAR TX 78962  
TX045031A COLORADO COUNTY

CITY ATTORNEYS OFFICE  
CITY JUDGE  
BOX 949  
WELLINGTON TX 79095  
TX044011A COLLINGSWORTH COUN

CITY ATTORNEY  
CITY HALL  
WESLACO TX 78596  
TX108081A HIDALGO COUNTY

CITY ATTORNEYS OFFICE  
CITY ATTORNEY  
P O BOX 126  
WEST TX 76691  
TX155081A MCLENNAN COUNTY

CITY ATTORNEY  
CITY HALL  
WEST COLUMBIA TX 77486  
TX020061A BRAZORIA COUNTY

WESTWORTH VILL ATTORNEY  
CITY HALL  
FORT WORTH TX 76114  
TX220181A TARRANT COUNTY

WH SETTLEMENT PROS OFC  
CITY PROSECUTOR  
200 FT WORTH CLUB  
FORT WORTH TX 76102  
TX220191A TARRANT COUNTY

CITY ATTORNEY  
CITY HALL  
WHITE DEER TX 79097  
TX033011A CARSON COUNTY

CITY ATTORNEY  
CITY HALL  
WHITE OAK TX 75693  
TX092041A GREGG COUNTY

CITY PROSECUTOR S OFFICE  
CITY ATTORNEY  
MEMORIAL AUDITORIUM  
WICHITA FALLS TX 76301  
TX243031A WICHITA COUNTY

CITY ATTORNEY S OFF  
ATTORNEY  
WILLS POINT TX 75169  
TX234031A VAN ZANDT COUNTY

CITY ATTORNEY  
CITY HALL  
WILMER TX 75172  
TX057171A DALLAS COUNTY

CITY ATTORNEY S OFFICE  
CITY ATTORNEY  
201 LOCUST  
WINNSBORO TX 75494  
TX250031A WOOD COUNTY

CITY ATTORNEY  
CITY HALL  
WINTERS TX 79567  
TX200021A RUNNELS COUNTY

CITY ATTORNEY S OFFICE  
CITY ATTORNEY  
P O BOX 156  
WOODVILLE TX 75979  
TX229011A TYLER COUNTY

WOODWAY VILL ATTORNEY  
CITY ATTORNEY  
CITY HALL  
WACO TX 76710  
TX155061A MCLENNAN COUNTY

CITY ATTORNEY  
CITY HALL  
WYLIE TX 75098  
TX043051A COLLIN COUNTY

CITY ATTORNEY  
CITY HALL  
YOAKUM TX 77995  
TX143021A LAVACA COUNTY

CITY ATTORNEY S OFFICE  
ATTORNEY  
YORKTOWN TX 78164  
TX062021A DE WITT COUNTY

#### DEFENDER AGENCIES

#### STATE LEVEL

COMMUNITY LEGAL SERVICES  
U OF TEX LAW SCHL  
DIRECTOR  
1803 ROSEWOOD  
AUSTIN TX 78705  
TX2270150 TRAVIS COUNTY

LAW SCH LEGAL AID CLINIC  
TX SO UNIV LAW SCH  
DIRECTOR  
3201 WHEELER AVE  
HOUSTON TX 77004  
TX1010150 HARRIS COUNTY

LEGAL AID CLINIC  
DIRECTOR  
LAW SCHOOL  
UNIV OF HOUSTON  
HOUSTON TX 77004  
TX1010250 HARRIS COUNTY

#### ADULT CORRECTIONAL INSTITUTIONS

#### STATE LEVEL

ELLIS UNIT  
WARDEN  
ROUTE 3  
HUNTSVILLE TX 77340  
TX0360150 WALKER COUNTY

RETRIEVE UNIT  
WARDEN  
BOX 1500  
ANGLETON TX 77515  
TX0200150 BRAZORIA COUNTY

CLEMENS UNIT  
WARDEN  
RTE 1 BOX 77  
BRAZORIA TX 77422  
TX0200250 BRAZORIA COUNTY

DIAGNOSTIC UNIT  
WARDEN  
BOX 100  
HUNTSVILLE TX 77340  
TX0360250 WALKER COUNTY

GOREE UNIT  
WARDEN  
BOX 38  
HUNTSVILLE TX 77340  
TX0360350 WALKER COUNTY

HUNTSVILLE UNIT  
WARDEN  
BOX 32  
HUNTSVILLE TX 77340  
TX0360450 WALKER COUNTY

FERGUSON UNIT  
WARDEN  
ROUTE 2 BOX 20  
MIDWAY TX 75852  
TX0570150 MADISON COUNTY

DARRINGTON UNIT  
WARDEN  
ROSHARON TX 77583  
TX0200350 BRAZORIA COUNTY

RAMSEY UNIT  
WARDEN  
ROSHARON TX 77583  
TX0200450 BRAZORIA COUNTY

CENTRAL UNIT  
WARDEN  
SUGAR LAND TX 77478  
TX0790150 FORT BEND COUNTY

COFFIELD UNIT  
WARDEN  
TENNESSEE COLONY TX 75861  
TX0010150 ANDERSON COUNTY

JESTER UNIT  
WARDEN  
RICHMOND TX 77469  
TX0790250 FORT BEND COUNTY

#### COUNTY LEVEL

ANDERSON CO SHERIFFS OFC  
SHERIFF  
COUNTY JAIL  
PALESTINE TX 75801  
TX00100 ANDERSON COUNTY

COUNTY SHERIFFS DEPT  
SHERIFF  
ANDREWS TX 79714  
TX00200 ANDREWS COUNTY

COUNTY SHERIFFS DEPT  
SHERIFF  
LUFKIN TX 75901  
TX00300 ANGELINA COUNTY

CO SHERIFF S DEPT  
SHERIFF  
COURTHOUSE  
ROCKPORT TX 78382  
TX00400 ARANSAS COUNTY

CO SHERIFF S OFFICE  
SHERIFF  
ARCHER CITY TX 76351  
TX00500 ARCHER COUNTY

CO SHERIFF S OFFICE  
SHERIFF  
CO COURTHOUSE  
CLAUDE TX 79019  
TX00600 ARMSTRONG COUNTY

SHERIFFS DEPARTMENT  
COUNTY SHERIFF  
BOX 395  
JOURDANTON TX 78026  
TX00700 ATASCOSA COUNTY

AUSTIN CO SHERIFFS OFC  
SHERIFF  
P O BOX 457  
BELLVILLE TX 77418  
TX00800 AUSTIN COUNTY

COUNTY SHERIFFS DEPT  
SHERIFF  
MULESHOE TX 79347  
TX00900 BANDA COUNTY

CO SHERIFF S DEPT  
SHERIFF  
BANDERA TX 78003  
TX01000 BANDERA COUNTY

CO SHERIFF S DEPT  
SHERIFF  
BASTROP TX 78602  
TX01100 BASTROP COUNTY

CO SHERIFF S OFFICE  
SHERIFF  
COURTHOUSE  
SEYMOUR TX 76380  
TX01200 BAYLOR COUNTY

COUNTY SHERIFFS DEPT  
SHERIFF  
BEEVILLE TX 78102  
TX01300 BEE COUNTY

CO SHERIFF S DEPT  
SHERIFF  
BELTON TX 76513  
TX01400 BELL COUNTY

BEXAR COUNTY JAIL  
SHERIFF  
218 S LAREDO  
SAN ANTONIO TX 78207  
TX0150130 BEXAR COUNTY

SHERIFFS DEPT  
SHERIFF  
JOHNSON CITY TX 78636  
TX01600 BLANCO COUNTY

CO SHERIFF S DEPT  
SHERIFF  
GAIL TX 79738  
TX01700 BORDEN COUNTY

COUNTY SHERIFFS DEPT  
SHERIFF  
MERIDIAN TX 76665  
TX01800 BOSQUE COUNTY

BOWIE CO SHERIFFS OFC  
SHERIFF  
COUNTY BLDG  
4TH AND TEXAS BLVD  
TEXARKANA TX 75501  
TX01900 BOWIE COUNTY

SHERIFF S DEPARTMENT  
SHERIFF  
P O BOX 579  
ANGLETON TX 77515  
TX02000 BRAZORIA COUNTY

CO SHERIFF S OFFICE  
SHERIFF  
COURTHOUSE  
BRYAN TX 77801  
TX02100 BRAZOS COUNTY

COUNTY SHERIFFS DEPT  
SHERIFF  
ALPINE TX 79830  
TX02200 BREWSTER COUNTY

SHERIFF S DEPT  
COUNTY SHERIFF  
SILVERTON TX 79257  
TX02300 BRISCOE COUNTY

SHERIFF S DEPT  
SHERIFF  
COURTHOUSE  
FALFURRIAS TX 78355  
TX02400 BROOKS COUNTY

BROWN CO SHERIFF S DEPT  
SHERIFF  
COURTHOUSE  
BROWNWOOD TX 76801  
TX02500 BROWN COUNTY

CO SHERIFF S DEPT  
SHERIFF  
CALDWELL TX 77836  
TX02600 BURLESON COUNTY

CO SHERIFF S DEPT  
SHERIFF  
220 S PIERCE  
BURNET TX 78611  
TX02700 BURNET COUNTY

CO SHERIFF S DEPT  
SHERIFF  
LOCKHART TX 78644  
TX02800 CALDWELL COUNTY

COUNTY SHERIFF S DEPT  
SHERIFF  
211 S ANN  
PORT LAVACA TX 77979  
TX02900 CALHOUN COUNTY

CO SHERIFF S DEPT  
SHERIFF  
COURTHOUSE  
BAIRD TX 79504  
TX03000 CALLAHAN COUNTY

COUNTY SHERIFF S DEPT  
SHERIFF  
PO BOX 3470  
BRONNSVILL TX 78520  
TX03100 CAMERON COUNTY

CAMP CO SHERIFF S DEPT  
SHERIFF  
PITTSBURG TX 75686  
TX03200 CAMP COUNTY

SHERIFF S OFFICE  
SHERIFF  
BOX 972  
PANHANDLE TX 79068  
TX03300 CARSON COUNTY

COUNTY SHERIFFS DEPT  
SHERIFF  
LINDEN TX 75563  
TX03400 CASS COUNTY

CASTRO CO SHERIFF S DEPT  
SHERIFF  
COURT HOUSE  
DIMITT TX 79027  
TX03500 CASTRO COUNTY

SHERIFF S DEPARTMENT  
SHERIFF  
BOX 998  
ANAHUAC TX 77514  
TX03600 CHAMBERS COUNTY

COUNTY SHERIFF S DEPT  
SHERIFF  
COURTHOUSE  
RUSK TX 75785  
TX03700 CHEROKEE COUNTY

COUNTY SHERIFFS DEPT  
SHERIFF  
CHILDRESS TX 79201  
TX03800 CHILDRESS COUNTY

CO SHERIFF S DEPARTMENT  
SHERIFF  
CO COURTHOUSE  
MORTON TX 79346  
TX04000 COCHRAN COUNTY

COUNTY SHERIFFS DEPT  
SHERIFF  
601 CHADBOURNE  
ROBERT LEE TX 76945  
TX04100 COKE COUNTY

COUNTY SHERIFF S DEPT  
SHERIFF  
COURT HOUSE  
COLEMAN TX 76834  
TX04200 COLEMAN COUNTY

CO SHERIFF S DEPARTMENT  
SHERIFF  
S KENTUCKY  
MCKINNEY TX 75069  
TX04300 COLLIN COUNTY

CO SHERIFF S DEPARTMENT  
SHERIFF  
COURTHOUSE  
WELLINGTON TX 79095  
TX04400 COLLINGSWORTH COUN

SHERIFFS DEPT  
COUNTY SHERIFF  
COLUMBUS TX 78934  
TX04500 COLORADO COUNTY

COMAL CO SHERIFF S DEPT  
SHERIFF  
COURTHOUSE  
NEW BRAUNFELS TX 78130  
TX04600 COMAL COUNTY

SHERIFF S DEPARTMENT  
SHERIFF  
CO COURTHOUSE  
COMANCHE TX 76442  
TX04700 COMANCHE COUNTY

CO SHERIFF S DEPARTMENT  
SHERIFF  
COURTHOUSE  
GAINESVILLE TX 76240  
TX04900 COOKE COUNTY

COUNTY SHERIFFS OFC  
SHERIFF  
COURTHOUSE  
GATESVILLE TX 76528  
TX05000 CORYELL COUNTY

CO SHERIFF S OFFICE  
SHERIFF  
PADUCAH TX 79248  
TX05100 COTTLE COUNTY

CRANE CO SHERIFFS DEPT  
CRANE CO SHERIFF  
CRANE TX 79731  
TX05200 CRANE COUNTY

SHERIFFS DEPT  
SHERIFF  
DRAWER H  
OZONA TX 76943  
TX05300 CROCKETT COUNTY

SHERIFF S OFFICE  
SHERIFF  
CROSBYTON TX 79322  
TX05400 CROSBY COUNTY

COUNTY SHERIFF S DEPT  
SHERIFF  
VAN HORN TX 79855  
TX05500 CULBERSON COUNTY

COUNTY SHERIFFS DEPT  
SHERIFF  
DALHART TX 79022  
TX05600 DALLAM COUNTY

DALLAS COUNTY JAIL  
CHIEF JAILER  
COUNTY COURTHOUSE  
500 MAIN  
DALLAS TX 75202  
TX057013C DALLAS COUNTY

CO SHERIFF S OFFICE  
SHERIFF  
COURTHOUSE  
LAMESA TX 79331  
TX05800 DAWSON COUNTY

CO SHERIFF S DEPT  
SHERIFF  
COURTHOUSE  
HEREFORD TX 79045  
TX05900 DEAF SMITH COUNTY

CO SHERIFF DEPT  
SHERIFF  
COOPER TX 75432  
TX06000 DELTA COUNTY

CO SHERIFF S DEPT  
SHERIFF  
COURTHOUSE ANNEX  
DENTON TX 76201  
TX06100 DENTON COUNTY

COUNTY SHERIFF S DEPT  
SHERIFF  
208 EAST LIVE OAK  
CUERO TX 77954  
TX06200 DE WITT COUNTY

CO SHERIFF S DEPT  
SHERIFF  
DICKENS TX 79229  
TX06300 DICKENS COUNTY

SHERIFF S DEPARTMENT  
SHERIFF  
COUNTY COURTHOUSE  
CARRIZO SPRINGS TX 78834  
TX06400 DIMITT COUNTY

CO SHERIFF S DEPT  
SHERIFF  
CLAREDON TX 79226  
TX06500 DONLEY COUNTY

COUNTY SHERIFFS DEPT  
SHERIFF  
SAN DIEGO TX 78384  
TX06600 DUVAL COUNTY

COUNTY SHERIFFS DEPT  
SHERIFF  
EASTLAND TX 76448  
TX06700 EASTLAND COUNTY

SHERIFF S DEPARTMENT  
SHERIFF  
COURTHOUSE  
ODESSA TX 79760  
TX06800 ECTOR COUNTY

SHERIFF S DEPARTMENT  
SHERIFF  
ROCKSPRINGS TX 78880  
TX06900 EDWARDS COUNTY

ELLIS CO SHERIFF S OFF  
SHERIFF  
COURTHOUSE  
WAXAHACHIE TX 75165  
TX07000 ELLIS COUNTY

COUNTY SHERIFF S DEPT  
SHERIFF  
CITY CO BLDG RM 10  
EL PASO TX 79901  
TX07100 EL PASO COUNTY

ERATH CO SHERIFFS OFC  
SHERIFF  
P O BOX 8  
STEPHENVILLE TX 76401  
TX07200 ERATH COUNTY

FALLS CO SHERIFFS OFC  
SHERIFF  
COUNTY COURTHOUSE  
MARLIN TX 76661  
TX07300 FALLS COUNTY

COUNTY SHERIFFS DEPT  
SHERIFF  
BONHAM TX 75418  
TX07400 FANNIN COUNTY

FAYETTE CO SHERIFFS OFC  
SHERIFF  
LA GRANGE TX 78945  
TX07500 FAYETTE COUNTY

COUNTY SHERIFFS DEPT  
SHERIFF  
ROBY TX 79543  
TX07600 FISHER COUNTY

FLOYD CO SHERIFFS OFC  
SHERIFF  
COURTHOUSE  
FLOYDADA TX 79235  
TX07700 FLOYD COUNTY

FOARD CO SHERIFFS OFC  
SHERIFF  
CROWELL TX 79227  
TX07800 FOARD COUNTY

SHERIFF S DEPARTMENT  
SHERIFF  
RICHMOND TX 77469  
TX07900 FORT BEND COUNTY

CO SHERIFF S OFFICE  
SHERIFF  
P O BOX 474  
MT VERNON TX 75457  
TX08000 FRANKLIN COUNTY

CO SHERIFF DEPARTMENT  
SHERIFF  
FAIRFIELD TX 75840  
TX08100 FREESTONE COUNTY

FRIO CO SHERIFFS OFC  
SHERIFF  
PEARSALL TX 78061  
TX08200 FRIO COUNTY

GAINES CO SHERIFFS DEPT  
SHERIFF  
COURTHOUSE  
SEMINOLE TX 79360  
TX08300 GAINES COUNTY

COUNTY SHERIFF S OFFICE  
SHERIFF  
COUNTY JAIL  
GALVESTON TX 77550  
TX08400 GALVESTON COUNTY

SHERIFF S DEPT  
SHERIFF  
COURTHOUSE  
POST TX 79356  
TX08500 GARZA COUNTY

SHERIFFS DEPARTMENT  
SHERIFF  
FREDERICKSBURG TX 78624  
TX08600 GILLESPIE COUNTY

SHERIFF S DEPARTMENT  
SHERIFF  
BOX 68  
GARDEN CITY TX 79739  
TX08700 GLASSCOCK COUNTY

COUNTY SHERIFF S DEPT  
SHERIFF  
GOLIAD TX 77963  
TX08800 GOLIAD COUNTY

COUNTY SHERIFFS DEPT  
SHERIFF  
GONZALES TX 78629  
TX08900 GONZALES COUNTY

GRAY CO SHERIFF S OFF  
SHERIFF  
COURTHOUSE  
PAMPA TX 79065  
TX09000 GRAY COUNTY

CO SHERIFF S DEPT  
SHERIFF  
COURTHOUSE  
SHERMAN TX 75090  
TX09100 GRAYSON COUNTY

COUNTY SHERIFFS DEPT  
SHERIFF  
LONGVIEW TX 75601  
TX09200 GREGG COUNTY

COUNTY SHERIFFS DEPT  
SHERIFF  
ANDERSON TX 77830  
TX09300 GRIMES COUNTY

SHERIFFS DEPARTMENT  
SHERIFF  
COURTHOUSE  
SEGUIN TX 78155  
TX09400 GUADALUPE COUNTY



CO SHERIFF S OFFICE  
SHERIFF  
COURTHOUSE  
PLAINVIEW TX 79072  
TX09500 MALE COUNTY

CO SHERIFF S DEPT  
COUNTY SHERIFF  
MEMPHIS TX 79245  
TX09600 HALL COUNTY

CO SHERIFF S DEPT  
SHERIFF  
COURTHOUSE  
HAMILTON TX 76531  
TX09700 HAMILTON COUNTY

CO SHERIFF S DEPARTMENT  
SHERIFF  
SPEARMAN TX 79081  
TX09800 HANSFORD COUNTY

CO SHERIFF S DEPT  
SHERIFF  
QUAHNAH TX 79252  
TX09900 HARDEMAN COUNTY

HARDIN CO SHERIFF S DEPT  
SHERIFF  
KOUNTZE TX 77625  
TX10000 HARDIN COUNTY

HARRIS CO REHAB CTR  
COUNTY CLERK  
COUNTY COURTHOUSE  
301 SAN JACINTO  
HOUSTON TX 76102  
TX101013C HARRIS COUNTY

HARRIS COUNTY JAIL  
COUNTY CLERK  
COUNTY COURTHOUSE  
301 SAN JACINTO  
HOUSTON TX 76102  
TX101023C HARRIS COUNTY

COUNTY SHERIFFS OFC  
SHERIFF  
COURTHOUSE  
MARSHALL TX 75670  
TX10200 HARRISON COUNTY

CO SHERIFF S DEPT  
CO SHERIFF  
CHANNING TX 79018  
TX10300 HARTLEY COUNTY

COUNTY SHERIFF S DEPT  
SHERIFF  
COURTHOUSE  
HASKELL TX 79521  
TX10400 HASKELL COUNTY

HAYS CO SHERIFFS OFC  
SHERIFF  
COURTHOUSE  
SAN MARCOS TX 78666  
TX10500 HAYS COUNTY

CO SHERIFF S OFFICE  
SHERIFF  
BOX 755  
CANADIAN TX 79014  
TX10600 HEMPHILL COUNTY

SHERIFF S DEPARTMENT  
SHERIFF  
COURTHOUSE  
ATHENS TX 75751  
TX10700 HENDERSON COUNTY

HIDALGO CO SHERIFFS OFC  
COUNTY SHERIFF  
COUNTY COURTHOUSE  
EDINBURG TX 78539  
TX10800 HIDALGO COUNTY

SHERIFF S DEPARTMENT  
SHERIFF  
HILL CO COURTHOUSE  
HILLSBORO TX 76645  
TX10900 HILL COUNTY

COUNTY SHERIFFS DEPT  
SHERIFF  
LEVELLAND TX 79336  
TX11000 HOCKLEY COUNTY

SHERIFF S DEPARTMENT  
SHERIFF  
COURTHOUSE  
SULPHUR SPRINGS TX 75482  
TX11200 HOPKINS COUNTY

COUNTY SHERIFFS DEPT  
SHERIFF  
CROCKETT TX 75835  
TX11300 HOUSTON COUNTY

SHERIFF S DEPARTMENT  
HOWARD CO SHERIFF  
HOWARD CO COURTHOU  
BIG SPRINGS TX 79720  
TX11400 HOWARD COUNTY

HUDSPETH COUNTY JAIL  
SHERIFF  
SIERRA BLANCA TX 79851  
TX115013C HUDSPETH COUNTY

SHERIFFS DEPT  
COUNTY SHERIFF  
COURT HOUSE  
GREENVILLE TX 75401  
TX11600 HUNT COUNTY

SHERIFF S OFFICE  
SHERIFF  
200 N CEDAR  
BORGER TX 79007  
TX11700 HUTCHINSON COUNTY

SHERIFF S DEPT  
SHERIFF  
COURTHOUSE  
JACKSBORO TX 76056  
TX11900 JACK COUNTY

COUNTY SHERIFFS DEPT  
SHERIFF  
EDNA TX 77957  
TX12000 JACKSON COUNTY

JASPER CO SHERIFFS OFC  
SHERIFF  
JASPER TX 75951  
TX12100 JASPER COUNTY

JEFFERSON COUNTY JAIL  
SHERIFF  
COURTHOUSE  
BEAUMONT TX 77701  
TX123023C JEFFERSON COUNTY

SHERIFFS DEPT  
SHERIFF  
COURTHOUSE  
HEBRONVILLE TX 78361  
TX12400 JIM HOGG COUNTY

COUNTY SHERIFFS DEPT  
SHERIFF  
ALICE TX 78332  
TX12500 JIM WELLS COUNTY

COUNTY SHERIFFS OFC  
SHERIFF  
116 S MILL ST  
CLEBURNE TX 76031  
TX12600 JOHNSON COUNTY

JONES CO SHERIFFS DEPT  
SHERIFF  
P O BOX 821  
ANSON TX 79501  
TX12700 JONES COUNTY

SHERIFF S DEPARTMENT  
SHERIFF  
COURT HOUSE  
KARNES CITY TX 78119  
TX12800 KARNES COUNTY

KAUFMAN COUNTY FARM  
SUPERINTENDENT  
COUNTY FARM ROAD  
KAUFMAN TX 75142  
TX129013C KAUFMAN COUNTY

CO SHERIFFS DEPT  
SHERIFF  
COURTHOUSE  
KAUFMAN TX 75142  
TX12900 KAUFMAN COUNTY

SHERIFF S DEPARTMENT  
SHERIFF  
COURT HOUSE  
KERRVILLE TX 78028  
TX13300 KERR COUNTY

SHERIFF S DEPT  
SHERIFF  
COURTHOUSE  
JUNCTION TX 76849  
TX13400 KIMBLE COUNTY

SHERIFF S DEPT  
COUNTY SHERIFF  
P O BOX 15  
GUTHRIE TX 79236  
TX13500 KING COUNTY

SHERIFF S DEPT  
SHERIFF  
BRACKETTVILLE TX 78832  
TX13600 KINNEY COUNTY

KLEBERG CO SHERIFFS OFC  
SHERIFF  
KINGSVILLE TX 78363  
TX13700 KLEBERG COUNTY

KNOX CO SHERIFFS DEPT  
SHERIFF  
BENJAMIN TX 79505  
TX13800 KNOX COUNTY

LAMAR CO SHERIFFS OFC  
SHERIFF  
COURTHOUSE  
PARIS TX 75460  
TX13900 LAMAR COUNTY

LAMB CO SHERIFFS OFC  
SHERIFF  
BOX 707  
LITTLEFIELD TX 79339  
TX14000 LAMB COUNTY

LA VACA CO SHERIFFS OFC  
SHERIFF  
HALLETTSVILLE TX 77954  
TX14300 LAVACA COUNTY

COUNTY SHERIFFS DEPT  
SHERIFF  
CENTERVILLE TX 75833  
TX14500 LEON COUNTY

COUNTY SHERIFFS DEPT  
SHERIFF  
LIBERTY TX 77575  
TX14600 LIBERTY COUNTY

COUNTY SHERIFFS DEPT  
SHERIFF  
GROESBECK TX 76642  
TX14700 LIMESTONE COUNTY

LIVE OAK CO SHERIFFS OFC  
SHERIFF  
GEORGE WEST TX 78022  
TX14900 LIVE OAK COUNTY

LUBBOCK CO SHERIFFS OFC  
SHERIFF  
COUNTY JAIL  
LUBBOCK TX 79401  
TX15200 LUBBOCK COUNTY

LYNN CO SHERIFFS DEPT  
SHERIFF  
TAHOKA TX 79373  
TX15300 LYNN COUNTY

COUNTY SHERIFFS OFC  
SHERIFF  
BRADY TX 76825  
TX15400 HCCULLOCH COUNTY

SHERIFF S DEPARTMENT  
SHERIFF  
CO COURTHOUSE ANNE  
WACO TX 76701  
TX15500 MCLENNAN COUNTY

SHERIFF S DEPARTMENT  
COUNTY SHERIFF  
COURTHOUSE  
TILDEN TX 78072  
TX15600 MCHULLEN COUNTY

COUNTY SHERIFFS DEPT  
SHERIFF  
MADISONVILLE TX 77864  
TX15700 MADISON COUNTY

SHERIFF S DEPARTMENT  
SHERIFF  
JEFFERSON TX 75657  
TX15800 MARION COUNTY

SHERIFF S OFFICE  
CO SHERIFF  
STANTON TX 79782  
TX15900 MARTIN COUNTY

CO SHERIFF S OFFICE  
SHERIFF  
MASON TX 76856  
TX16000 MASON COUNTY

SHERIFF S DEPARTMENT  
SHERIFF  
CO JAIL  
BAY CITY TX 77414  
TX16100 MATAGORDA COUNTY

COUNTY SHERIFFS DEPT  
SHERIFF  
EAGLE PASS TX 78852  
TX16200 HAVERICK COUNTY

COUNTY SHERIFFS DEPT  
SHERIFF  
HONDO TX 78861  
TX16300 MEDINA COUNTY

COUNTY SHERIFFS DEPT  
SHERIFF  
MENARD TX 76859  
TX16400 MENARD COUNTY

MIDLAND CO SHERIFFS OFC  
SHERIFF  
COURTHOUSE  
MIDLAND TX 79701  
TX16500 MIDLAND COUNTY

CO SHERIFF S DEPT  
SHERIFF  
GOLDTHWAITE TX 76844  
TX16700 MILLS COUNTY

SHERIFF S DEPARTMENT  
SHERIFF  
CO COURTHOUSE  
COLORADO CITY TX 79512  
TX16800 MITCHELL COUNTY

SHERIFF S DEPT  
SHERIFF  
MONTAGUE TX 76251  
TX16900 MONTAGUE COUNTY

SHERIFF DEPT  
SHERIFF  
CONROE TX 77301  
TX17000 MONTGOMERY COUNTY

MOORE CO SHERIFFS OFC  
SHERIFF  
BOX 776  
DUMAS TX 79029  
TX17100 MOORE COUNTY

MORRIS CO SHERIFFS OFC  
SHERIFF  
DAINGERFIELD TX 75638  
TX17200 MORRIS COUNTY

COUNTY SHERIFF S DEPT  
SHERIFF  
MATADOR TX 79244  
TX17300 HOTLEY COUNTY

COUNTY SHERIFFS DEPT  
SHERIFF  
NACOGDOCHES TX 75961  
TX17400 NACOGDOCHES COUNTY

COUNTY SHERIFF S DEPT  
SHERIFF  
CORSIANA TX 75110  
TX17500 NAVARRO COUNTY

NEWTON CO SHERIFFS OFC  
SHERIFF  
NEWTON TX 75966  
TX17600 NEWTON COUNTY

SHERIFF S DEPT  
CO SHERIFF  
SWEETWATER TX 76556  
TX17700 NOLAN COUNTY

COUNTY SHERIFFS DEPT  
SHERIFF  
CORPUS CHRISTI TX 78401  
TX17800 NUECES COUNTY

CO SHERIFF S DEPT  
SHERIFF  
511 S MAIN  
PERRYTOH TX 79070  
TX17900 OCHILTREE COUNTY

SHERIFF S DEPARTMENT  
COUNTY SHERIFF  
COURTHOUSE  
VEGA TX 79092  
TX18000 OLDHAM COUNTY

SHERIFF S DEPARTMENT  
SHERIFF  
COUNTY COURTHOUSE  
ORANGE TX 77630  
TX18100 ORANGE COUNTY

CO SHERIFFS OFFICE  
SHERIFF  
PALO PINTO TX 76072  
TX18200 PALO PINTO COUNTY

COUNTY SHERIFFS DEPT  
SHERIFF  
WEATHERFORD TX 76086  
TX18400 PARKER COUNTY

CO SHERIFF S DEPT  
SHERIFF  
FARWELL TX 79325  
TX18500 PARKER COUNTY

COUNTY SHERIFFS DEPT  
SHERIFF  
FORT STOCKTON TX 79735  
TX18600 PECOS COUNTY

POLK CO SHERIFFS OFC  
SHERIFF  
COURTHOUSE  
LIVINGSTON TX 77351  
TX18700 POLK COUNTY

SHERIFF S DEPARTMENT  
SHERIFF  
101 COURTHOUSE BOG  
AMARILLO TX 79101  
TX18800 POTTER COUNTY

CO SHERIFF S DEPT  
SHERIFF  
P O BOX 1134  
HARFA TX 79843  
TX18900 PRESIDIO COUNTY

SHERIFF S DEPARTMENT  
SHERIFF  
EHORY TX 75440  
TX19000 RAINS COUNTY

SHERIFF S DEPARTMENT  
SHERIFF  
COURTHOUSE  
CANYON TX 79015  
TX19100 RANDALL COUNTY

SHERIFF S DEPARTMENT  
CO SHERIFF  
COURTHOUSE  
BIG LAKE TX 76932  
TX19200 REAGAN COUNTY

SHERIFF S DEPARTMENT  
CO SHERIFF  
BOX 913  
CLARKSVILLE TX 75426  
TX19400 RED RIVER COUNTY

CO SHERIFF S DEPT  
SHERIFF  
BOX 309  
PECOS TX 79772  
TX19500 REEVES COUNTY

SHERIFF S DEPARTMENT  
CO SHERIFF  
REFUGIO TX 78377  
TX19600 REFUGIO COUNTY

COUNTY SHERIFFS DEPT  
SHERIFF  
MIAMI TX 79059  
TX19700 ROBERTS COUNTY

COUNTY SHERIFFS DEPT  
SHERIFF  
FRANKLIN TX 77856  
TX19800 ROBERTSON COUNTY

SHERIFF S DEPARTMENT  
CO SHERIFF  
COURTHOUSE  
ROCKWALL TX 75087  
TX19900 ROCKWALL COUNTY

COUNTY SHERIFFS OFC  
SHERIFF  
BALLINGER TX 76821  
TX20000 RUNNELS COUNTY

SHERIFF S DEPT  
COUNTY SHERIFF  
COUNTY JAIL  
HENDERSON TX 75652  
TX20100 RUSK COUNTY

COUNTY SHERIFFS DEPT  
SHERIFF  
HEMPHILL TX 75948  
TX20200 SABINE COUNTY

CO SHERIFF S DEPT  
SHERIFF  
COURTHOUSE  
COLDSRING TX 77331  
TX20400 SAN JACINTO COUNTY

COUNTY SHERIFFS DEPT  
SHERIFF  
SINTON TX 78387  
TX20500 SAN PATRICIO COUNT

COUNTY SHERIFFS OFC  
SHERIFF  
SAN SABA TX 76877  
TX20600 SAN SABA COUNTY

SHERIFF S DEPT  
SHERIFF  
ELDORADO TX 76936  
TX20700 SCHLEICHER COUNTY

COUNTY SHERIFF DEPT  
SHERIFF  
COURTHOUSE  
SNYDER TX 79549  
TX20800 SCURRY COUNTY

SHERIFF S DEPARTMENT  
SHERIFF  
COURTHOUSE  
ALBANY TX 76430  
TX20900 SHACKELFORD COUNTY

SHERIFF S DEPARTMENT  
SHERIFF  
CENTER TX 75935  
TX21000 SHELBY COUNTY

SHERMAN CO SHERIFFS OFC  
SHERIFF  
STRATFORD TX 79084  
TX21100 SHERMAN COUNTY

SHERIFF S DEPT  
CO SHERIFF  
COURTHOUSE  
TYLER TX 75701  
TX21200 SMITH COUNTY

SHERIFF S DEPARTMENT  
COUNTY SHERIFF  
COURTHOUSE  
GLEN ROSE TX 76043  
TX21300 SOMERVELL COUNTY

CO SHERIFF S DEPT  
CHIEF DEPUTY  
COURTHOUSE  
RIO GRANDE CITY TX 78582  
TX21400 STARR COUNTY

COUNTY SHERIFFS OFC  
SHERIFF  
PRECKENRIDGE TX 76024  
TX21500 STEPHENS COUNTY

CO SHERIFF S DEPT  
SHERIFF  
STERLING CITY TX 76951  
TX21600 STERLING COUNTY

COUNTY SHERIFFS OFC  
SHERIFF  
BOX 388  
ASPERMONT TX 79502  
TX21700 STONEWALL COUNTY

COUNTY SHERIFFS DEPT  
SHERIFF  
SONORA TX 76950  
TX21800 SUTTON COUNTY

CO SHERIFF S DEPT  
SHERIFF  
COUNTY JAIL  
TULIA TX 79088  
TX21900 SWISHER COUNTY

TARRANT COUNTY JAIL  
SHERIFFS DEPT  
CRIMINAL COURT BLD  
FORT WORTH TX 76102  
TX2200130 TARRANT COUNTY

TAYLOR CO SHERIFFS OFC  
SHERIFF  
ABILENE TX 29602  
TX22100 TAYLOR COUNTY

CO SHERIFF S DEPT  
SHERIFF  
P O BOX K  
SANDERSON TX 79848  
TX22200 TERRELL COUNTY

CO SHERIFF S DEPT  
SHERIFF  
COURTHOUSE  
BROWNFIELD TX 79316  
TX22300 TERRY COUNTY

CO SHERIFF S DEPT  
SHERIFF  
COURTHOUSE  
MOUNT PLEASANT TX 75455  
TX22500 TITUS COUNTY

SHERIFF S DEPT  
SHERIFF  
COURTHOUSE  
SAN ANGELO TX 76901  
TX22600 TOM GREEN COUNTY

TRAVIS CO SHERIFFS DEPT  
SHERIFF  
COUNTY COURTHOUSE  
P O BOX 1748  
AUSTIN TX 78767  
TX22700 TRAVIS COUNTY

TRINITY CO SHERIFFS OFC  
SHERIFF  
GROVETON TX 75845  
TX22800 TRINITY COUNTY

COUNTY SHERIFFS DEPT  
SHERIFF  
WOODVILLE TX 75979  
TX22900 TYLER COUNTY

UPSHUR CO SHERIFFS OFC  
SHERIFF  
GILMER TX 75644  
TX23000 UPSHUR COUNTY

COUNTY SHERIFF S OFF  
COUNTY SHERIFF  
BOX 27  
RANKIN TX 79778  
TX23100 UPTON COUNTY

COUNTY SHERIFFS DEPT  
SHERIFF  
UVALDE TX 78801  
TX23200 UVALDE COUNTY

VAL VERDE CO SHERIFF OFC  
SHERIFF  
COUNTY JAIL  
DEL RIO TX 78840  
TX23300 VAL VERDE COUNTY

SHERIFF S DEPT  
SHERIFF  
CANTON TX 75103  
TX23400 VAN ZANDT COUNTY

COUNTY SHERIFFS DEPT  
SHERIFF  
HUNTSVILLE TX 77340  
TX23600 WALKER COUNTY

SHERIFF S DEPARTMENT  
SHERIFF  
CO JAIL  
HEMPSTEAD TX 77445  
TX23700 WALLER COUNTY

WARD CO SHERIFFS OFC  
SHERIFF  
400 S ALLEN  
MONAHAN TX 79756  
TX23800 WARD COUNTY

SHERIFF S OFFICE  
SHERIFF  
COURTHOUSE ANNEX  
LAREDO TX 78040  
TX24000 WEBB COUNTY

SHERIFF DEPARTMENT  
SHERIFF  
P O BOX 726  
WHARTON TX 77488  
TX24100 WHARTON COUNTY

COUNTY SHERIFFS DEPT  
SHERIFF  
WHEELER TX 79096  
TX24200 WHEELER COUNTY

SHERIFF S DEPT  
SHERIFF  
COURTHOUSE  
WICHITA FALLS TX 76301  
TX24300 WICHITA COUNTY

COUNTY SHERIFFS OFC  
SHERIFF  
COUNTY COURTHOUSE  
VERNON TX 76384  
TX24400 WILBARGER COUNTY

SHERIFF S DEPARTMENT  
SHERIFF  
COURTHOUSE  
RAYMONDVILLE TX 78580  
TX24500 WILLACY COUNTY

SHERIFF S DEPARTMENT  
SHERIFF  
P O BOX 124  
GEORGETOWN TX 78626  
TX24600 WILLIAMSON COUNTY

SHERIFF S DEPARTMENT  
SHERIFF  
COURTHOUSE  
FLORESVILLE TX 78114  
TX24700 WILSON COUNTY

COUNTY SHERIFF S DEPT  
SHERIFF  
P O BOX 860  
KERMIT TX 79745  
TX24800 WINKLER COUNTY

SHERIFF S DEPARTMENT  
SHERIFF  
DECATUR TX 76234  
TX24900 WISE COUNTY

SHERIFF S OFFICE  
SHERIFF  
QUITMAN TX 75773  
TX25000 WOOD COUNTY

SHERIFF S DEPARTMENT  
SHERIFF  
PLAIN TX 79355  
TX25100 YOAKUM COUNTY

SHERIFF S DEPARTMENT  
SHERIFF  
GRAHAM TX 76046  
TX25200 YOUNG COUNTY

SHERIFF S DEPT  
SHERIFF  
CRYSTAL CITY TX 78839  
TX25400 ZAVALA COUNTY

## MUNICIPAL LEVEL

ABILENE POLICE DEPT  
POLICE CHIEF  
P O BOX 60  
ABILENE TX 79604  
TX22101 TAYLOR COUNTY

POLICE DEPARTMENT  
CHIEF OF POLICE  
103 WEST SEELY  
ALYDIA TX 77011  
TX12201 BRAZORIA COUNTY

AMARILLO POLICE DEPT  
CHIEF OF POLICE  
BOX 1971  
AMARILLO TX 79105  
TX18001 POTTER COUNTY

POLICE DEPARTMENT  
CHIEF OF POLICE  
144 E GOODNIGHT ST  
ARANDA'S PASS TX 78336  
TX20507 SAN PATRICIO COUNT

POLICE DEPT  
CHIEF OF POLICE  
P O BOX 301  
ARLINGTON TX 76010  
TX22001 TARRANT COUNTY

AZLE CITY POLICE DEPT  
CHIEF OF POLICE  
216 W MAIN ST  
AZLE TX 76020  
TX22002 TARRANT COUNTY

DAYTOWN POLICE DEPT  
CHIEF OF POLICE  
303 SOUTH MAIN  
DAYTOWN TX 77520  
TX10101 HARRIS COUNTY

POLICE DEPARTMENT  
CHIEF OF POLICE  
925 MAIN ST  
DEAUNONT TX 77704  
TX12301 JEFFERSON COUNTY

POLICE DEPARTMENT  
CHIEF OF POLICE  
2801 PARRISH STREE  
DELLMEAD TX 76705  
TX15501 MCLENNAN COUNTY

DIG SPRING POLICE DEPT  
CHIEF OF POLICE  
400 EAST 4TH STREE  
DIG SPRING TX 79720  
TX11401 HOWARD COUNTY

DONHAM CITY POLICE DEPT  
CHIEF OF POLICE  
DONHAM TX 75416  
TX07401 FANNIN COUNTY

CITY POLICE DEPT  
CHIEF OF POLICE  
303 WEST WALNUT  
DOWIE TX 76230  
TX16901 MONTAGUE COUNTY

CITY POLICE DEPARTMENT  
CHIEF OF POLICE  
413 AVE G  
BUNKERBURNETT TX 76354  
TX24301 WICHITA COUNTY

CAMERON CITY POLICE DEPT  
CHIEF OF POLICE  
CAMERON TX 76520  
TX16601 HILAK COUNTY

CITY POLICE  
CHIEF OF POLICE  
117 N CONCHO ST  
COLEMAN TX 76834  
TX04201 COLEMAN COUNTY

POLICE DIVISION  
DIR OF PUBL SAFETY  
1616 BUFFALO  
CORPUS CHRISTI TX 78408  
TX17802 NUECES COUNTY

CRYSTAL CITY POLICE DEPT  
CHIEF OF POLICE  
DRAWER 550  
CRYSTAL CITY TX 78839  
TX25401 ZAVALA COUNTY

DEER PARK POLICE DEPT  
CHIEF OF POLICE  
P O BOX 700  
DEER PARK TX 77536  
TX10104 HARRIS COUNTY

DEL RIO POLICE DEPT  
CHIEF OF POLICE  
110 E BROADWAY  
DEL RIO TX 78840  
TX23301 VAL VERDE COUNTY

POLICE DEPT  
CHIEF OF POLICE  
P O BOX 224  
DENISON TX 75020  
TX09102 GRAYSON COUNTY

DENTON POLICE DEPARTMENT  
CHIEF OF POLICE  
MUNICIPAL BUILDING  
DENTON TX 76201  
TX06102 DENTON COUNTY

POLICE DEPARTMENT  
CHIEF OF POLICE  
BOX 146  
DIMITT TX 79027  
TX03501 CASTRO COUNTY

CITY POLICE  
CHIEF OF POLICE  
921 MILLER  
DONNA TX 78537  
TX10802 HIDALGO COUNTY

EL CAMPO POLICE DEPT  
CHIEF OF POLICE  
109 W MONSERATTE  
EL CAMPO TX 77437  
TX24101 WHARTON COUNTY

ELGIN POLICE DEPT  
CHIEF OF POLICE  
ELGIN TX 78621  
TX01102 BASTROP COUNTY

POLICE DEPARTMENT  
CHIEF OF POLICE  
114 W VIRGINIA  
FLOYDADA TX 79235  
TX07701 FLOYD COUNTY

FOREST HILL POLICE DEPT  
CHIEF OF POLICE  
3415 HORTON RD  
FORT WORTH TX 76119  
TX22011 TARRANT COUNTY

REHABILITATION CENTER  
CAPTAIN  
CITY HALL  
FORT WORTH TX 76102  
TX220011C TARRANT COUNTY

FT WORTH CITY JAIL  
CHIEF OF POLICE  
CITY HALL  
1000 THROCKMORTON  
FT WORTH TX 76102  
TX220021C TARRANT COUNTY

POLICE DEPT  
CHIEF OF POLICE  
1 N AVE A  
FREEPORT TX 77541  
TX02005 BRAZORIA COUNTY

CITY POLICE DEPT  
CHIEF OF POLICE  
BOX 595  
FRIONA TX 79035  
TX18502 PARKER COUNTY

POLICE DEPT  
CHIEF OF POLICE  
200 S RUSK  
GAINESVILLE TX 76240  
TX04901 COOKE COUNTY

GALVESTON POLICE DEPT  
CHIEF OF POLICE  
P O BOX 568  
GALVESTON TX 77550  
TX08404 GALVESTON COUNTY

POLICE DEPARTMENT  
CHIEF OF POLICE  
P O BOX 551  
GLADEWATER TX 75647  
TX09202 GREGG COUNTY

POLICE DEPT  
CHIEF OF POLICE  
317 WEST MAIN ST  
P O BOX 1108  
GRAND PRAIRIE TX 75050  
TX05712 DALLAS COUNTY

POLICE DEPARTMENT  
CHIEF OF POLICE  
DRAWER 307  
GRAPEVINE TX 76051  
TX22013 TARRANT COUNTY

HARLINGEN POLICE DEPT  
CHIEF OF POLICE  
1102 SOUTH COMMER  
HARLINGEN TX 78550  
TX03103 CAMERON COUNTY

MUNICIPAL PRISON FARM  
CITY CLERK  
CITY HALL  
HOUSTON TX 77002  
TX101011C HARRIS COUNTY

HOUSTON CITY JAIL  
CAPTAIN  
61 RIESNER ST  
HOUSTON TX 77002  
TX101021C HARRIS COUNTY

HURST POLICE DEPT  
CHIEF OF POLICE  
P O BOX 247  
HURST TX 76053  
TX22016 TARRANT COUNTY

IRVING POLICE DEPT  
CHIEF OF POLICE  
845 W IRVING BLVD  
IRVING TX 75060  
TX05715 DALLAS COUNTY

KENNEDALE POLICE DEPT  
CHIEF OF POLICE  
P O BOX 268  
KENNEDALE TX 76060  
TX22017 TARRANT COUNTY

KERRVILLE POLICE DEPT  
CHIEF  
600 MAIN ST  
KERRVILLE TX 78028  
TX13301 KERR COUNTY

KILGORE POLICE DEPT  
POLICE CHIEF  
P O BOX 1307  
KILGORE TX 75662  
TX09204 GREGG COUNTY

KILLEEN POLICE DEPT  
CHIEF OF POLICE  
402 NORTH  
SECOND STREET  
KILLEEN TX 76541  
TX01404 BELL COUNTY

KINGSVILLE POLICE DEPT  
CHIEF  
BOX 1458  
KINGSVILLE TX 78363  
TX13701 KLEBERG COUNTY

LA PORTE POLICE DEPT  
CHIEF  
122 SOUTH 2ND ST  
LAPORTE TX 77571  
TX10113 HARRIS COUNTY

POLICE DEPARTMENT  
CHIEF OF POLICE  
301 SOUTH 1ST ST  
LAMESA TX 79331  
TX05801 DAWSON COUNTY

POLICE DEPT  
CHIEF  
P O BOX 1952  
LONGVIEW TX 75601  
TX09205 GREGG COUNTY

POLICE DEPT  
CHIEF OF POLICE  
1015 9TH STREET  
LUBBOCK TX 79408  
TX15202 LUBBOCK COUNTY

LUFKIN POLICE DEPT  
CHIEF OF POLICE  
P O DR 190  
LUFKIN TX 75901  
TX00304 ANGELINA COUNTY

POLICE DEPT  
CHIEF  
P O BOX 698  
MARSHALL TX 75670  
TX10202 HARRISON COUNTY

POLICE DEPARTMENT  
CHIEF  
211 E DAVIS ST  
MC KINNEY TX 75069  
TX04305 COLLIN COUNTY

POLICE DEPARTMENT  
CHIEF OF POLICE  
MUNICIPAL BLDG  
MEMPHIS TX 79245  
TX09601 HALL COUNTY

CITY POLICE DEPT  
CHIEF OF POLICE  
P O BOX 207  
MEXIA TX 76667  
TX14703 LIMESTONE COUNTY

MIDLAND POLICE DEPT  
CHIEF OF POLICE  
406 E TEXAS AVE  
MIDLAND TX 79701  
TX16501 MIDLAND COUNTY

POLICE DEPARTMENT  
CHIEF OF POLICE  
MOUNT PLEASANT TX 75455  
TX22501 TITUS COUNTY

POLICE DEPT  
CHIEF POLICE  
NEWTON TX 75966  
TX17601 NEWTON COUNTY

NO RICHLAND HILLS POLICE  
CHIEF OF POLICE  
NO RICHLAND HILLS  
4101 MORGAN CIRCLE  
FORT WORTH TX 76118  
TX22021 TARRANT COUNTY

POLICE DEPARTMENT  
CHIEF OF POLICE  
P O BOX 3466  
ODESSA TX 79760  
TX06802 ECTOR COUNTY

ORANGE POLICE DEPARTMENT  
CHIEF OF POLICE  
P O BOX 520  
ORANGE TX 77631  
TX18102 ORANGE COUNTY

PALESTINE POLICE DEPT  
CHIEF OF POLICE  
116 CRAWFORD ST  
PALESTINE TX 75801  
TX00101 ANDERSON COUNTY

PARIS POLICE DEPT  
CHIEF OF POLICE  
121 1ST S E  
PARIS TX 75460  
TX13902 LAMAR COUNTY

PASADENA POLICE DEPT  
CHIEF  
P O BOX 639  
PASADENA TX 77501  
TX10115 HARRIS COUNTY

POLICE DEPARTMENT  
CHIEF OF POLICE  
P O BOX 358  
PLANO TX 75074  
TX04306 COLLIN COUNTY

POLICE DEPT  
CHIEF OF POLICE  
P O BOX 1089  
PORT ARTHUR TX 77640  
TX12307 JEFFERSON COUNTY

POLICE DEPARTMENT  
CHIEF OF POLICE  
P O BOX 105  
PORT LAVACA TX 77979  
TX02902 CALHOUN COUNTY

POLICE DEPT  
CHIEF OF POLICE  
BOX 629  
QUANAH TX 79252  
TX09902 HARDEMAN COUNTY

RICHLAND HILLS POL DEPT  
CHIEF OF POLICE  
RICHLAND HILLS TWN  
3201 DIANA DRIVE  
FORT WORTH TX 76118  
TX22022 TARRANT COUNTY

ROBSTOWN POLICE DEPT  
CHIEF OF POLICE  
P O BOX 872  
ROBSTOWN TX 78380  
TX17803 NUECES COUNTY

ROTAN CITY POLICE DEPT  
CHIEF OF POLICE  
102 EAST SNYDER  
ROTAN TX 79546  
TX07601 FISHER COUNTY

SAN ANGELO POLICE DEPT  
CHIEF OF POLICE  
401 E BEAUREGARD  
P O BOX 5020  
SAN ANGELO TX 76901  
TX22601 TOM GREEN COUNTY

SLATON POLICE DEPARTMENT  
CHIEF OF POLICE  
245 N 8TH ST  
SLATON TX 79364  
TX15204 LUBBOCK COUNTY

SNYDER POLICE DEPT  
CHIEF OF POLICE  
1911 27TH ST  
SNYDER TX 79549  
TX20801 SCURRY COUNTY

POLICE DEPT  
CHIEF OF POLICE  
BOX 1214  
STAMFORD TX 79553  
TX12704 JONES COUNTY

POLICE DEPARTMENT  
CHIEF OF POLICE  
P O BOX 968  
SWEETWATER TX 79556  
TX17703 NOLAN COUNTY

TAYLOR POLICE DEPT  
CHIEF OF POLICE  
CITY HALL  
TAYLOR TX 76574  
TX24606 WILLIAMSON COUNTY

TERRILL CITY POLICE DEPT  
CHIEF OF POLICE  
TERRILL TX 75160  
TX12905 KAUFMAN COUNTY

TEXARKANA POLICE DEPT  
CHIEF OF POLICE  
P O BOX 1947  
TEXARKANA TX 75501  
TX01905 BOWIE COUNTY

POLICE DEPT  
CHIEF OF POLICE  
928 S AVENUE NORTH  
TEXAS CITY TX 77590  
TX08409 GALVESTON COUNTY

TULIA POLICE DEPT  
CHIEF OF POLICE  
301 N MAXWELL  
TULIA TX 79088  
TX21903 SWISHER COUNTY

UVALDE POLICE DEPARTMENT  
CHIEF OF POLICE  
P O BOX 799  
UVALDE TX 78801  
TX23201 UVALDE COUNTY

POLICE DEPARTMENT  
DIRECTOR OF POLICE  
P O BOX 1758  
VICTORIA TX 77901  
TX23901 VICTORIA COUNTY

POLICE DEPARTMENT  
CHIEF OF POLICE  
P O BOX 1370  
WACO TX 76703  
TX15512 MCLENNAN COUNTY

CITY POLICE DEPT  
CITY MARSHALL  
CITY HALL  
WEST TX 76691  
TX15513 MCLENNAN COUNTY

W UNIVERSITY PL POL DEPT  
CHIEF OF POLICE  
HOUSTON TX 77005  
TX10126 HARRIS COUNTY

POLICE DEPARTMENT  
CHIEF OF POLICE  
610 HOLLIDAY  
WICHITA FALLS TX 76301  
TX24305 WICHITA COUNTY

WYLIE POLICE DEPT  
CHIEF OF POLICE  
P O BOX 207  
WYLIE TX 75098  
TX04308 COLLIN COUNTY

JUVENILE CORRECTIONAL  
INSTITUTIONS

STATE LEVEL

BROWNWOOD STATE SCHOOL  
AND RECEPTION CTR  
FOR GIRLS  
PO BOX 1267  
BROWNWOOD TX 76801  
TX025015C BROWN COUNTY

GAINESVILLE STATE SCHOOL  
FOR GIRLS  
SUPERINTENDENT  
P O BOX 677  
GAINESVILLE TX 76240  
TX049015C COOKE COUNTY

MOUNTAIN VIEW SCHOOL FOR  
BOYS  
SUPERINTENDENT  
P O BOX 800  
GATESVILLE TX 76528  
TX050015C CORYELL COUNTY

GIDDINGS STATE HOME AND  
SCHOOL FOR BOYS  
SUPERINTENDENT  
PO BOX 800  
GIDDINGS TX 78942  
TX144015C LEE COUNTY

GATESVILLE STATE SCHOOL  
AND RECEPTION CTR  
FOR BOYS  
PO BOX 417  
GATESVILLE TX 76528  
TX050025C CORYELL COUNTY

TEXAS YOUTH COUNCIL RES  
PROJECT  
DIRECTOR  
1600 LOUISIANA  
HOUSTON TX 77002  
TX101015C HARRIS COUNTY

COUNTY LEVEL

DOWNTOWN DETENTION CTR  
CHIEF PROB OFFICER  
203 W NUEVA  
SAN ANTONIO TX 78204  
TX015023C BEXAR COUNTY

BOWIE COUNTY JUVENILE  
HOME  
SUPERINTENDENT  
1324 SEVENTH  
TEXARKANA TX 75501  
TX019013C BOWIE COUNTY

JUVENILE DETENTION HOME  
SUPT  
4639 HARRY HINES  
DALLAS TX 75235  
TX057023C DALLAS COUNTY

DALLAS CO BOYS HOME  
SUPT  
P O DRAWER AA  
LANGDON ROAD  
HUTCHINS TX 75141  
TX057033C DALLAS COUNTY

DALLAS CO SUNSHINE HOME  
SUPERINTENDENT  
1545 S EWING ST  
DALLAS TX 75216  
TX057043C DALLAS COUNTY

COUNTY DETENTION HOME  
SUPERINTENDENT  
333 CARGILL RD  
EL PASO TX 79905  
TX071013C EL PASO COUNTY

JUVENILE DETENTION HOME  
SUPERINTENDENT  
3540 WEST DALLAS  
HOUSTON TX 77019  
TX101043C HARRIS COUNTY

HARRIS CO YOUTH VILLAGE  
PRINCIPAL  
210 JW HILLS DRIVE  
SEABROOK TX 77546  
TX101053C HARRIS COUNTY

REG DETENTN TREATMT CTR  
GOLDEN TRIANGLE  
PROGRAM DIRECTOR  
PO BOX 848  
BEAUMONT TX 77701  
TX123013C JEFFERSON COUNTY

JUVENILE DETENTION CTR  
ASST CHIEF  
1200 CLIFTON  
WACO TX 76704  
TX155013C MCLENNAN COUNTY

CULVER YOUTH HOME  
SUPERINTENDENT  
3800 N LAMESA ROAD  
MIDLAND TX 79701  
TX165013C MIDLAND COUNTY

MARTINEAU JUVENILE HALL  
SUPERINTENDENT  
3210 GOLLIHAR RD  
CORPUS CHRISTI TX 78415  
TX178013C NUECES COUNTY

POTTER DETENTION HOME  
SUPERVISOR  
ONE RIVER ROAD EAS  
AMARILLO TX 79101  
TX188013C POTTER COUNTY

TARRANT CO DETENTION CTR  
SUPERINTENDENT  
2701 KIMBO ROAD  
FORT WORTH TX 76111  
TX220033C TARRANT COUNTY

TARRANT CO YOUTH CENTER  
ROUTE 10 BOX 614A  
SUPERVISOR  
FORT WORTH TX 76135  
TX220023C TARRANT COUNTY

TRAVIS CO GARDNER HOUSE  
DIRECTOR  
2515 SOUTH CONGRES  
AUSTIN TX 78704  
TX227013C TRAVIS COUNTY

JUVENILE DETENTION QTRS  
WEBB COUNTY  
SUPERINTENDENT  
1003 VICTORIA  
LAREDO TX 78040  
TX240013C WEBB COUNTY

OTHER CORRECTIONAL  
INSTITUTIONS

STATE LEVEL

WYNNE UNIT AND  
TREATMENT CENTER  
WARDEN  
ROUTE 1 BOX 1  
HUNTSVILLE TX 77340  
TX036055C WALKER COUNTY

EASTMAN UNIT  
WARDEN  
BOX 16  
WELDON TX 75863  
TX013015C HOUSTON COUNTY

PROBATION AND PAROLE  
AGENCIES

STATE LEVEL

DIV OF PAROLE SUPERVISN  
WACO DISTRICT  
DISTRICT PAROLE OFC  
COUNTY COURTHOUSE  
WACO TX 76701  
TX1550156 MCLENNAN COUNTY

CO ADULT PROBATION OFFCE  
PROBATION OFFICER  
CO COURTHOUSE ROOM 301  
HEREFORD TX 79045  
TX0590656

CO ADULT PROBATION OFFCE  
PROBATION OFFICER  
PO BOX 1647  
FORT STOCKTON TX 79735  
TX1860656

CO ADULT PROBATION OFC  
PROBATION OFFICER  
NOLAN CO COURTHOUSE  
SWEETWATER TX 79556  
TX1860156 PECOS COUNTY

CO ADULT PROBATION OFFCE  
PROBATION OFFICER  
404 COURTHOUSE BLDG  
AMARILLO TX 79101  
TX1880656

CO ADULT PROBATION OFFCE  
PROBATION OFFICER  
COUNTY COURTHOUSE  
SULPHUR SPRINGS TX 75482  
TX1120656

ADULT PROBATION OFFICE  
ADULT PROB OFFICER  
PO BOX 3331  
BORGER TX 79007  
TX1170156

CO ADULT PROBATION OFFCE  
PROBATION OFFICER  
PO BOX 739  
LUBBOCK TX 79401  
TX1520656

CO ADULT PROBATION OFFCE  
PROBATION OFFICER  
COURTHOUSE  
WEATHERFORD TX 76086  
TX1840656

CO ADULT PROBATION OFFCE  
PROBATION OFFICER  
CO COURTHOUSE  
GONZALES TX 78629  
TX0890656

CO ADULT PROBATION OFFCE  
PROBATION OFFICER  
FIRST NATL BK BLDG ST 10  
BROWNWOOD TX 76801  
TX0250656

CO ADULT PROBATION OFFCE  
PROBATION OFFICER  
PO BOX 456  
TULIA TX 79088  
TX2190656

CO ADULT PROBATION OFFCE  
PROBATION OFFICER  
PO BOX 226  
SWEETWATER TX 79556  
TX1770636

CO ADULT PROBATION OFFCE  
PROBATION OFFICER  
106 NO AVENUE D  
HASKELL TX 79521  
TX1040656

CO ADULT PROBATION OFFCE  
PROBATION OFFICER  
PO BOX 611  
LAREDO TX 78040  
TX2406056

CO ADULT PROBATION OFFCE  
PROBATION OFFICER  
513 CITY COUNTY BLDG  
EL PASO TX 79901  
TX0710656

CO ADULT PROBATION OFFCE  
PROBATION OFFICER  
COURTHOUSE  
SNYDER TX 79549  
TX2080656

CO ADULT PROBATION OFFCE  
PROBATION OFFICER  
BOX 565 COURTHOUSE  
SPUR TX 79370  
TX0630656

CO ADULT PROBATION OFFCE  
PROBATION OFFICER  
COURTHOUSE ROOM B5  
SAN ANGELO TX 76901  
TX2260656

CO ADULT PROBATION OFFCE  
PROBATION OFFICER  
PO BOX 1558  
PECOS TX 79772  
TX1950656

CO ADULT PROBATION OFFCE  
PROBATION OFFICER  
COURTHOUSE  
CLEBURNE TX 76031  
TX1260656

CO JUV PROBATION OFC  
PROBATION OFFICER  
CO COURTHOUSE  
PARIS TX 75460  
TX1390156 LAMAR COUNTY

DALLAM CO JUV PROB OFC  
PROBATION OFFICER  
BOX 1146  
DUMAS TX 79029  
TX1710156 MOORE COUNTY

PARDON AND PAROLE BOARD  
CHAIRMAN  
501 JOHN H REAGAN BLDG  
AUSTIN TX 78701  
TX2270156 TRAVIS COUNTY

PARDON AND PAROLE BD  
PAROLE SUPERVISION  
DIRECTOR  
JOHN H REAGAN BLDG  
AUSTIN TX 78701  
TX2270256 TRAVIS COUNTY

PARDON AND PAROLE BD  
COMPACT  
ADMINISTRATOR  
JOHN H REAGAN OFC BLDG  
AUSTIN TX 78701  
TX2270456 TRAVIS COUNTY

DIV OF PAROLE SUPERVISN  
NE AREA SUPERVISOR  
SUITE 6 400 LANCASTER  
KIEST SHOPPING CTR  
DALLAS TX 75216  
TX0570156 DALLAS COUNTY

DIV OF PAROLE SUPERVISN  
DALLAS DISTRICT  
DISTRICT PAROLE OFC  
400A LANCASTER KIEST  
DALLAS TX 75216  
TX0570256 DALLAS COUNTY

DIV OF PAROLE SUPERVISEN  
PORT WORTH DIST  
DISTRICT PAROLE OFC  
1216 PENNSYLVANIA AVE  
PORT WORTH TX 76104  
TX220015G TARRANT COUNTY

DIV OF PAROLE SUPERVISEN  
MARSHALL DISTRICT  
DISTRICT PAROLE OFC  
305 E TRAVIS ST  
MARSHALL TX 75670  
TX102015G HARRISON COUNTY

DIV OF PAROLE SUPERVISEN  
TYLER DISTRICT  
DISTRICT PAROLE OFC  
SMITH CO COURTHOUSE  
TYLER TX 75701  
TX212015G SMITH COUNTY

DIV OF PAROLE SUPERVISEN  
SE AREA SUPERVISOR  
AND HOUSTON DIST  
2472 DOLSON ST  
HOUSTON TX 77005  
TX101015G HARRIS COUNTY

DIV OF PAROLE SUPERVISEN  
BEAUMONT DIST  
DISTRICT PAROLE OFC  
1220 PEARL ST  
BEAUMONT TX 77701  
TX123015G JEFFERSON COUNTY

DIV OF PAROLE SUPERVISEN  
GALVESTON DIST  
DIST PAROLE OFCR  
PO BOX 1001 CHSE ANNEX  
GALVESTON TX 77550  
TX084015G GALVESTON COUNTY

DIV OF PAROLE SUPERVISEN  
MUNTSVILLE DIST  
DISTRICT PAROLE OFC  
COUNTY COURTHOUSE  
MUNTSVILLE TX 77340  
TX236015G WALKER COUNTY

DIV OF PAROLE SUPERVISEN  
50 CENT AREA SUPVR  
SUPERVISOR  
214 DWYER AVE  
SAN ANTONIO TX 78204  
TX015015G BEXAR COUNTY

DIV OF PAROLE SUPERVISEN  
CORPUS CHRISTI DIS  
DISTRICT PAROLE OFC  
1223 S STAPLES  
CORPUS CHRISTI TX 78404  
TX178015G NUECES COUNTY

DIV OF PAROLE SUPERVISEN  
HARLINGEN DIST  
DISTRICT PAROLE OFC  
P O BOX 2622  
HARLINGEN TX 78550  
TX031015G CAMERON COUNTY

DIV OF PAROLE SUPERVISEN  
AUSTIN DISTRICT  
DISTRICT PAROLE OFC  
925 EAST 531/2 ST BLDG B  
AUSTIN TX 78751  
TX227055G TRAVIS COUNTY

DIV OF PAROLE SUPERVISEN  
NW AREA SUPERVISOR  
LUBBOCK DIST  
LUBBOCK NATL BANK BLDG  
LUBBOCK TX 79401  
TX152015G LUBBOCK COUNTY

DIV OF PAROLE SUPERVISEN  
ABILENE DIST  
DISTRICT PAROLE OFC  
ALEXANDER BLDG  
ABILENE TX 79601  
TX221015G TAYLOR COUNTY

DIV OF PAROLE SUPERVISEN  
ANARILLO DIST  
DISTRICT PAROLE OFC  
ANARILLO BLDG 301 POLK ST  
ANARILLO TX 79101  
TX186015G POTTER COUNTY

DIV OF PAROLE SUPERVISEN  
ELPASO DIST  
DISTRICT PAROLE OFC  
306 SAN ANTONIO ST  
EL PASO TX 79901  
TX071015G EL PASO COUNTY

DIV OF PAROLE SUPERVISEN  
MIDLAND DIST  
DISTRICT PAROLE OFC  
218 WEST ILLINOIS  
MIDLAND TX 79704  
TX165015G MIDLAND COUNTY

DIV OF PAROLE SUPERVISEN  
ODESSA DISTRICT  
DISTRICT PAROLE OFC  
ECTOR CO COURTHOUSE  
ODESSA TX 79760  
TX068015G ECTOR COUNTY

DIV OF PAROLE SUPERVISEN  
WICHITA FALLS DIST  
DISTRICT PAROLE OFC  
416 WICHITA ST  
WICHITA FALLS TX 76304  
TX243015G WICHITA COUNTY

TEXAS YOUTH COUNCIL  
JUV PAROLE SUPRVSN  
DIRECTOR  
201 E 14TH STREET  
AUSTIN TX 78701  
TX227035G TRAVIS COUNTY

STATE JUVENILE PAROLE  
AREA 1 SUPERVISOR  
PO BOX 2546 COURTHSE  
ODESSA TX 79760  
TX0680253 ECTOR COUNTY

STATE JUVENILE PAROLE  
AREA 2 SUPERVISOR  
1510 WEST TERELL  
FORT WORTH TX 76104  
TX220025G TARRANT COUNTY

STATE JUVENILE PAROLE  
AREA 3 SUPERVISOR  
3113 ROUTH ST SUITE 102  
DALLAS TX 75201  
TX057035G DALLAS COUNTY

STATE JUVENILE PAROLE  
AREA 4 SUPERVISOR  
419 SOUTH MAINE  
SAN ANTONIO TX 78204  
TX015025G BEXAR COUNTY

STATE JUVENILE PAROLE  
AREA 5 SUPERVISOR  
900 LOVETT  
HOUSTON TX 77006  
TX101025G HARRIS COUNTY

STATE JUVENILE PAROLE  
AREA 6 SUPERVISOR  
104 NORTH 6TH RM 410  
WACO TX 76701  
TX212025G MCLENNAN COUNTY

COUNTY LEVEL

CO JUV PROBATION OFC  
JUVENILE OFFICER  
511 N JOHN STREET  
PALESTINE TX 75801  
TX001013G ANDERSON COUNTY

CO ADULT PROBATION OFC  
PROBATION OFFICER  
RM 10J COURTHOUSE  
ANDREWS TX 79714  
TX002013G ANDREWS COUNTY

BEE CO JUVENILE PROB OFC  
PROBATION OFFICER  
P O BOX 625  
BEEVILLE TX 78102  
TX013013G BEE COUNTY

CO ADULT PROBATION OFF  
PROBATION OFFICER  
BOX 294  
BELTON TX 76513  
TX014013G BELL COUNTY

CO JUVENILE PROB OFF  
CHIEF PROB OFFCR  
COUNTY OFFICE BLD RM204  
BELTON TX 76513  
TX014023G BELL COUNTY

BEXAR CO ADULT PROB OFC  
PROBATION OFCR  
140 MAIN PLAZA  
SAN ANTONIO TX 78205  
TX015023G BEXAR COUNTY

CTY JUV PROBATION OFC  
CHF PROBATION OFCR  
203 W NUEVA  
SAN ANTONIO TX 78207  
TX015013G BEXAR COUNTY

CO JUV PROBATION OFC  
PROBATION OFFICER  
COUNTY BLDG  
1324 WEST 7TH ST  
TEXARKANA TX 75501  
TX019013G BONIE COUNTY

CO ADULT PROBATION OFC  
PROBATION OFCR  
COURTHOUSE  
ANGLETON TX 77515  
TX020013G BRAZORIA COUNTY

BRAZOS CO ADULT PROB OFC  
PROBATION OFFICER  
COURTHOUSE  
BRYAN TX 77801  
TX021013G BRAZOS COUNTY

CO JUV PROBATION OFC  
JUVENILE OFFICER  
500 W CONHERCE  
BROWNWOOD TX 76801  
TX025013G BROWN COUNTY

CAMERON CO ADULT OFC  
CHIEF PROB OFFR  
206 COURTHOUSE  
BROWNSVILLE TX 78520  
TX031013G CAMERON COUNTY

CO ADULT PROB OFC  
ADULT PROB OFFICER  
PO BOX 695  
RUSK TX 75785  
TX037013G CHEROKEE COUNTY

CO ADULT PROBATION DEPT  
ADULT PROB OFFICER  
CO COURTHOUSE  
MORTON TX 79346  
TX040013G COCHRAN COUNTY

COKE CO ADULT PROB OFC  
PROBATION OFCR  
TOM GREEN CO COURTHSE  
SAN ANGELO TX 76901  
TX041013G COKE COUNTY

CO ADULT PROBATION OFC  
ADULT PROB OFFICER  
CO COURTHOUSE  
MCKINNEY TX 75069  
TX043013G COLLIN COUNTY

CO ADULT PROBATION OFC  
PROB OFFICER  
COURTHOUSE  
NEW BRAUNFELS TX 78130  
TX046013G COMAL COUNTY

CO JUVENILE OFFICE  
PROBATION OFCR  
COURTHOUSE  
NEW BRAUNFELS TX 78130  
TX046023G COMAL COUNTY

CO JUVENILE OFFICE  
PROBATION OFCR  
COURTHOUSE  
GAINESVILLE TX 76240  
TX049013G COOKE COUNTY

CO JUV PROBATION OFC  
PROBATION OFFICER  
202 VIVIAN  
CRANE TX 79731  
TX052013G CRANE COUNTY

CO JUV PROBATION OFC  
PROBATION OFFICER  
P O BOX 520  
OZONA TX 76943  
TX053013G CROCKETT COUNTY

DALLAM CO JUV PROB OFC  
PROBATION OFFICER  
BOX 1146  
DUMAS TX 79029  
TX056013G DALLAM COUNTY

CO ADULT PROBATION OFC  
CHIEF PROB OFCR  
7087 JACKSON ST 2ND FLR  
DALLAS TX 75202  
TX057023G DALLAS COUNTY

CO JUV PROBATION OFC  
CHIEF PROB OFFICER  
4711 HARRY HINES B  
DALLAS TX 75235  
TX057013G DALLAS COUNTY

CO ADULT PROBATION OFC  
ADULT PROB OFFICER  
COURTHOUSE  
LAMESA TX 79331  
TX058013G DAWSON COUNTY

CO JUV PROBATION OFC  
JUV PROB OFFICER  
COURTHOUSE  
LAHESA TX 79331  
TX058023G DAWSON COUNTY

CO ADULT PROBATION OFC  
CHIEF PROB OFFR  
COURTHOUSE  
DENTON TX 76201  
TX061013G DENTON COUNTY

CO ADULT PROBATION OFC  
ADULT PROB OFFICER  
317 COURTHOUSE  
ODESSA TX 79760  
TX068013G ECTOR COUNTY

CO JUV PROBATION OFC  
CHF PROB OFFICER  
233 COURTHOUSE  
ODESSA TX 79760  
TX068023G ECTOR COUNTY

ELLIS CO ADULT PROB OFC  
SHERIFF  
COURTHOUSE  
WAXAHACHIE TX 75165  
TX070013G ELLIS COUNTY

CO ADULT PROBATION OFC  
PROBATION OFFICER  
COURTHOUSE  
MARLIN TX 76661  
TX073013G FALLS COUNTY

FT BEND CO ADULT OFC  
PROBATION OFCR  
208 CO COURTHOUSE  
RICHMOND TX 77469  
TX079013G FORT BEND COUNTY

CO ADULT PROBATION OFC  
PROBATION OFCR  
110 SOUTH MAIN  
SEMINOLE TX 79366  
TX083013G GAINES COUNTY

CO ADULT PROBATION OFC  
PROBATION OFCR  
501 CO COURTHOUSE  
GALVESTON TX 77550  
TX084023G GALVESTON COUNTY

CO JUV PROBATION OFC  
PROBATION OFFICER  
505 CO COURTHOUSE  
GALVESTON TX 77550  
TX084013G GALVESTON COUNTY

JUVENILE PROBATION OFC  
JUVENILE OFCR  
DRAWER 111  
FREDERICKSBURG TX 78624  
TX086013G GILLESPIE COUNTY

JUVENILE PROBATION OFF  
JUSTICE OF PEACE  
CO COURTHOUSE  
GARDEN CITY TX 79739  
TX087013G GLASSCOCK COUNTY

CO JUV PROBATION OFC  
PROBATION OFCR  
COURTHOUSE  
PAMPA TX 79065  
TX090013G GRAY COUNTY

ADULT PROBATION OFFICE  
PROBATION OFFICER  
COURTHOUSE  
SHERMAN TX 75090  
TX091013G GRAYSON COUNTY

CO JUV PROBATION OFC  
CHF PROBATION OFCR  
COURTHOUSE  
SHERMAN TX 75090  
TX091023G GRAYSON COUNTY

GREGG CO ADULT PROB OFC  
PROBATION OFCR  
PO BOX 3226  
LONGVIEW TX 75601  
TX092013G GREGG COUNTY

GREGG CO JUV PROB OFC  
JUVENILE OFCR  
RM 102 COURTHOUSE  
LONGVIEW TX 75601  
TX092023G GREGG COUNTY

CO JUV PROBATION OFC  
PROBATION OFFICER  
624 ZORN STREET  
SEGUIN TX 78155  
TX094013G GUADALUPE COUNTY

ADULT PROBATION OFFICE  
PROBATION OFFICER  
BOX 1111  
PLAINVIEW TX 79072  
TX095023G HALE COUNTY

HALE CO JUV PROBATION OFC  
CHILD WELFARE UNIT  
3RD FL COURTHOUSE  
PLAINVIEW TX 79072  
TX095013G HALE COUNTY

CO JUV PROBATION OFC  
JUVENILE OFFICER  
P O BOX 788  
KOUNTZE TX 77625  
TX100013G HARDIN COUNTY

CO ADULT PROBATION OFC  
CHIEF PROB OFR  
401 CAROLINE ST  
HOUSTON TX 77002  
TX101013G HARRIS COUNTY

JUVENILE PROBATION OFC  
CHF PROB OFFICER  
3540 W DALLAS  
HOUSTON TX 77019  
TX101023G HARRIS COUNTY

ADULT PROBATION OFC  
PROBATION OFFICER  
COURTHOUSE  
MARSHALL TX 75670  
TX102023G HARRISON COUNTY

CO PROBATION ADULT OFC  
PROBATION OFFICER  
COUNTY COURTHOUSE  
ATHENS TX 75751  
TX107013G HENDERSON COUNTY

ADULT PROBATION OFC  
PROBATION OFCR  
PO BOX 33  
EDINBURG TX 78539  
TX108023G HIDALGO COUNTY

CO JUV PROBATION OFC  
CHF PROBATION OFCR  
PO BOX 267  
EDINBURG TX 78539  
TX108013G HIDALGO COUNTY

JUV PROBATION OFFICE  
COUNTY ATTORNEY  
PO BOX 820  
HILLSBORO TX 76645  
TX109013G HILL COUNTY

CO ADULT PROBATION OFC  
PROBATION OFFICER  
PO BOX 882  
LEVELLAND TX 79336  
TX110013G HOCKLEY COUNTY

CO JUV PROBATION OFC  
JUVENILE OFFICER  
RT 5  
SULPHUR SPRINGS TX 75482  
TX112023G HOPKINS COUNTY

CO ADULT PROBATION OFC  
PROBATION OFFICER  
1307 GREGG ST  
BIG SPRINGS TX 79720  
TX114013G HOWARD COUNTY

CO JUV PROBATION OFC  
PROBATION OFFICER  
PO BOX 2262  
BIG SPRINGS TX 79720  
TX114023G HOWARD COUNTY

CO ADULT PROBATION OFC  
PROBATION OFFICER  
COURTHOUSE  
GREENVILLE TX 75401  
TX116013G HUNT COUNTY

CO JUV PROBATION OFC  
PROBATION OFCR  
PO BOX 109  
GREENVILLE TX 75401  
TX116023G HUNT COUNTY

CO JUV PROBATION OFC  
JUVENILE OFFICER  
P O BOX 3222  
BORGER TX 79007  
TX117013G HUTCHINSON COUNTY

JACKSON CO JUV PROB OFC  
JUVENILE OFCR  
505 SUSAN ST  
EDNA TX 77957  
TX120013G JACKSON COUNTY

CO ADULT PROBATION OFC  
CHIEF PROB OFFICER  
PO BOX 848  
BEAUMONT TX 77004  
TX123013G JEFFERSON COUNTY

CO JUV PROBATION OFC  
CHF PROB OFCR  
PO BOX 811  
BEAUMONT TX 77704  
TX123023G JEFFERSON COUNTY

CO ADULT PROBATION DEPT  
PROBATION OFFICER  
COURTHOUSE  
ALICE TX 78332  
TX125023G JIM WELLS COUNTY

CO JUV PROBATION OFC  
PROBATION OFFICER  
COURTHOUSE  
ALICE TX 78332  
TX125013G JIM WELLS COUNTY

JUVENILE PROB OFC  
PROBATION OFCR  
COURTHOUSE  
CLEBURNE TX 76031  
TX126023G JOHNSON COUNTY

KAUFMAN CO JUVENILE OFC  
PROBATION OFFICER  
COURTHOUSE  
KAUFMAN TX 75142  
TX129013G KAUFMAN COUNTY

CO ADULT PROBATION OFC  
SHERIFF  
COURTHOUSE  
BOERNE TX 78006  
TX130013G KENDALL COUNTY

CO ADULT PROBATION OFC  
PROBATION OFCR  
PO BOX 1191  
KINGSVILLE TX 78363  
TX137023G KLEBERG COUNTY

CO JUV PROBATION OFC  
PROBATION OFCR  
PO BOX 1191  
KINGSVILLE TX 78363  
TX137013G KLEBERG COUNTY

CO ADULT PROBATION OFC  
PROBATION OFCR  
CO COURTHOUSE  
PARIS TX 75460  
TX139023G LAMAR COUNTY

JUVENILE PROBATION OFC  
DISTRICT CLERK  
CO COURTHOUSE  
HALLETTSVILLE TX 77964  
TX143013G LAVACA COUNTY

LIBERTY CO JUV PROB OFC  
PROBATION OFFICER  
PO BOX 488  
LIBERTY TX 77575  
TX146013G LIBERTY COUNTY

CO JUV PROBATION OFC  
PROBATION OFCR  
COUNTY OFC BLDG  
LUBBOCK TX 79401  
TX152023G LUBBOCK COUNTY

CO ADULT PROBATION OFC  
PROBATION OFFICER  
BOX 1395  
TAHOKA TX 79373  
TX153013G LYNN COUNTY

CO ADULT PROBATION OFC  
PROBATION OFCR  
COURTHOUSE  
BRADY TX 76825  
TX154013G MCCULLOCH COUNTY

ADULT PROBATION OFF  
PROBATION OFFICER  
THIRD FLOOR  
CO COURTHOUSE ANNEX  
WACO TX 76701  
TX155013G MCLENNAN COUNTY

JUVENILE PROBATION OFF  
PROBATION OFFICER  
1200 CLIFTON  
WACO TX 76704  
TX155023G MCLENNAN COUNTY

CO PROBATION ADULT OFC  
PROBATION OFFICER  
CO COURTHOUSE  
BAY CITY TX 77414  
TX161013G HATAGORDA COUNTY

ADULT PROBATION OFFICE  
CHIEF OFFICER  
PO BOX 784  
MIDLAND TX 79701  
TX165013G MIDLAND COUNTY

JUVENILE PROBATION OFC  
PROBATION OFCR  
208 COURTHOUSE ANNEX  
MIDLAND TX 79701  
TX165023G MIDLAND COUNTY

CO ADULT PROBATION OFC  
PROBATION OFCR  
NOLAN CO COURTHOUSE  
SWEETWATER TX 79556  
TX168013G MITCHELL COUNTY

ADULT PROBATION OFFICE  
PROBATION OFCR  
CO COURTHOUSE  
CONROE TX 77301  
TX170023G MONTGOMERY COUNTY

CO JUV PROBATION OFC  
JUVENILE OFFICER  
314 COURTHOUSE  
CONROE TX 77301  
TX170013G MONTGOMERY COUNTY

CO ADULT PROBATION OFC  
ADULT PROB OFFICER  
COURTHOUSE  
NACADOCHES TX 75961  
TX174013G NACOGDOCHES COUNTY

CO JUV PROBATION OFC  
PROBATION OFCR  
PO BOX 226  
SWEETWATER TX 79556  
TX177011G NOLAN COUNTY

CO ADULT PROBATION OFC  
PROBATION OFFICER  
RM 410 COURTHOUSE  
CORPUS CHRISTI TX 77701  
TX178023G NUECES COUNTY

CO JUV PROBATION OFC  
DIRECTOR  
2310 GOLLIHAR RD  
CORPUS CHRISTI TX 78401  
TX178013G NUECES COUNTY

CO ADULT PROBATION OFC  
PROBATION OFFICER  
COUNTY COURTHOUSE  
ORANGE TX 77630  
TX181013G ORANGE COUNTY

CO ADULT PROBATION OFC  
PROBATION OFCR  
CO COURTHOUSE  
CARTHAGE TX 75633  
TX183013G PANOLA COUNTY

CO JUV PROBATION OFC  
PROBATION OFFICER  
CO COURTHOUSE  
AMARILLO TX 79101  
TX188023G POTTER COUNTY

CO JUV PROBATION OFC  
PROBATION OFFICER  
RM 202  
COURTHOUSE  
CANYON TX 79015  
TX191013G RANDALL COUNTY

CO JUV PROBATION OFC  
SHERIFF  
BOX 832 COURTHOUSE  
BIG LAKE TX 76932  
TX192013G REAGAN COUNTY

CO JUV PROBATION OFC  
JUV OFCR  
BOX 749  
PECOS TX 79772  
TX195013G REEVES COUNTY

CO JUV PROBATION OFC  
WELFARE SUPVR  
P O BOX 444  
REFUGIO TX 78377  
TX196013G REFUGIO COUNTY

CO ADULT PROBATION OFC  
PROBATION OFCR  
RUSK CO COURTHOUSE  
HENDERSON TX 75652  
TX201023G RUSK COUNTY

CO JUV PROBATION OFC  
SUPERVISOR  
PO BOX 1026  
HENDERSON TX 75652  
TX201013G RUSK COUNTY

CO JUV PROBATION OFC  
PROBATION OFCR  
COURTHOUSE  
SINTON TX 78387  
TX205013G SAN PATRICK COUNTY

SCURRY CO JUV PROB OFFICE  
PROBATION OFFICER  
COURTHOUSE 2ND FLOOR  
SNYDER TX 79549  
TX208023G SCURRY COUNTY

CO ADULT PROBATION OFC  
PROBATION OFFICER  
COURTHOUSE  
TYLER TX 75701  
TX212023G SMITH COUNTY

CO JUV PROBATION OFC  
PROBATION OFCR  
COURTHOUSE  
TYLER TX 75701  
TX212013G SMITH COUNTY

CO ADULT PROBATION OFC  
PROBATION OFC  
CRIMINAL CTS BLDG  
200 W BELKNAP  
FORT WORTH TX 76102  
TX220013G TARRANT COUNTY

CO JUV PROBATION OFC  
CHIEF PROB OFR  
CIVIL COURTS BLDG  
FORT WORTH TX 76102  
TX220023G TARRANT COUNTY

CO ADULT PROBATION OFC  
ADULT PROB OFFICER  
CO COURTHOUSE  
ABILENE TX 79601  
TX221023G TAYLOR COUNTY

TAYLOR CO JUV PROB OFC  
JUVENILE OFFICER  
COURTHOUSE ROOM 208  
ABILENE TX 29602  
TX221013G TAYLOR COUNTY

CO ADULT PROBATION OFC  
PROBATION OFFICER  
COURTHOUSE  
BROWNFIELD TX 79316  
TX223013G TERRY COUNTY

JUV PROBATION OFFICE  
PROBATION OFFICER  
COURTHOUSE  
SAN ANGELO TX 76901  
TX226023G TOM GREEN COUNTY

CO ADULT PROBATION OFC  
PROBATION OFFICER  
COUNTY COURTHOUSE  
RM 320 COURTHOUSE  
AUSTIN TX 78701  
TX227013G TRAVIS COUNTY

CO JUV PROBATION OFC  
CH PROB OFFICER  
2515 SOUTH CONGRES  
AUSTIN TX 78701  
TX227023G TRAVIS COUNTY

CO JUV PROBATION OFC  
JUV OFCR  
205 EAST EDM  
CANTON TX 75103  
TX234013G VAN ZANDT COUNTY

CO ADULT PROBATION OFC  
PROBATION OFFICER  
RM 234 COURTHOUSE  
VICTORIA TX 77901  
TX235013G VICTORIA COUNTY

CO JUV PROBATION OFC  
JUV OFCR  
COURTHOUSE  
MONAHANS TX 79756  
TX238013G WARD COUNTY

CO JUV PROBATION OFC  
JUV OFFICER  
PO BOX 745  
LAREDO TX 78040  
TX240013G WEBB COUNTY

CO ADULT PROBATION OFC  
PROBATION OFFICER  
305 COURTHOUSE  
WHARTON TX 77488  
TX241013G WHARTON COUNTY

CO ADULT PROBATION OFC  
PROBATION OFFICER  
COURTHOUSE  
WICHITA FALLS TX 76301  
TX243013G WICHITA COUNTY

CO JUV PROBATION OFC  
PROBATION OFC  
COUNTY COURTHOUSE  
VERNON TX 76384  
TX244013G WILBARGER COUNTY

CO ADULT PROB OFC  
PROBATION OFCR  
ROUTE 1 BOX 331  
RAYMONDVILLE TX 78580  
TX245023G WILLACY COUNTY

CO JUV PROBATION OFC  
PROBATION OFC  
COURTHOUSE  
RAYMONDVILLE TX 78580  
TX245013G WILLACY COUNTY

CO ADULT PROBATION OFC  
PROBATION OFC  
P O BOX 401  
GEORGETOWN TX 78626  
TX246013G WILLIAMSON COUNTY

CO ADULT PROBATION OFC  
PROBATION OFCR  
P O BOX 822  
KERMIT TX 79745  
TX248013G WINKLER COUNTY

CO ADULT PROBATION OFC  
PROBATION OFCR  
P O BOX 297  
PLAINS TX 79355  
TX251013G YOAKUM COUNTY

CO ADULT PROBATION OFC  
PROBATION OFFICER  
407 SOUTH AVE H  
OLNEY TX 76374  
TX252013G YOUNG COUNTY

## ALL OTHER AGENCIES

## STATE LEVEL

COMM ON UNIFORM ST LAWS  
COMMISSIONER  
SUPREME COURT BLDG  
AUSTIN TX 78711  
TX227035Y TRAVIS COUNTY

JUDICIAL QUALIFICAT COMM  
EXECUTIVE DIRECTOR  
SUPREME COURT BLDG  
AUSTIN TX 78711  
TX227045Y TRAVIS COUNTY

LAW ENFORCEMNT STANDARDS  
EDUCATION COMMSN  
EXEC DIRECTOR  
1501 LAVACA ST  
AUSTIN TX 78701  
TX227065Y TRAVIS COUNTY

OFC OF ATTORNEY GENERAL  
CRIME PREVENTN DIV  
DIRECTOR  
SUPREME COURT BLDG  
AUSTIN TX 78711  
TX227075Y TRAVIS COUNTY

TX DEPT OF PUBLIC SAFETY  
DIRECTOR  
BOX 4087  
AUSTIN TX 78751  
TX227085Y TRAVIS COUNTY

STATISTICAL SERVICES  
DEPT PUBLIC SAFETY  
BOX 4087  
AUSTIN TX 78751  
TX227095Y TRAVIS COUNTY

NARCOTICS SECTION  
DEPT PUBLIC SAFETY  
CHIEF  
PO BOX 4087  
AUSTIN TX 78751  
TX227125Y TRAVIS COUNTY

TEXAS YOUTH COUNCIL  
DIRECTOR  
201 E 14TH ST  
1005 SAM HOUSTON BLDG  
AUSTIN TX 78701  
TX227145Y TRAVIS COUNTY

PERMIAN BASIN LAW ENF PL  
ENFORCEM PLANNING  
DIRECTOR CRIM JUST  
P O BOX 3752  
ODESSA TX 79760  
TX068015E ECTOR COUNTY

CONCHO VALLEY COG  
COUNCIL OF GOVTS  
EXECUTIVE DIRECTOR  
7 W TWHIG BLDG ROOM 505  
SAN ANGELO TX 76901  
TX226015E TOM GREEN COUNTY

HEART OF TEXAS COG  
COUNCIL OF GOVTS  
EXECUTIVE DIRECTOR  
110 SOUTH 12TH STREET  
WACO TX 76701  
TX155015E MCLENNAN COUNTY

CENTRAL TEXAS COG  
COUNCIL OF GOVTS  
EXECUTIVE DIRECTOR  
P O BOX 729  
BELTON TX 76513  
TX014015E BELL COUNTY

CAPITAL AREA PLAN COUNCIL  
PLANNING COUNCIL  
EXECUTIVE DIRECTOR  
P O BOX 1088  
AUSTIN TX 78767  
TX227025E TRAVIS COUNTY

BRAZOS VALLEY DEV COUNCIL  
DEVELOPMENT COUNCIL  
EXECUTIVE DIRECTOR  
P O BOX 3067  
BRYAN TX 77801  
TX021015E BRAZOS COUNTY

DEEP EAST TEXAS DEV COUN  
DEVELOPMENT COUNCIL  
EXECUTIVE DIRECTOR  
205 NORTH TEMPLE DRIVE  
DIBOLL TX 75941  
TX003015E ANGELINA COUNTY

SOUTHEAST TEX REG PLANNG  
REGNL PLANNG COMM  
DIR CRIM JUST PLANN  
P O BOX 10030 LAMAR ST  
BEAUMONT TX 77705  
TX123015E JEFFERSON COUNTY

HOUSTON GALVESTON COUNCIL  
AREA COUNCIL  
EXECUTIVE DIRECTOR  
430 LAMAR AVENUE  
HOUSTON TX 77002  
TX101015E HARRIS COUNTY

GOLDEN CRESCENT COG  
COUNCIL OF GOVTS  
EXECUTIVE DIRECTOR  
P O BOX 2301  
VICTORIA TX 77901  
TX235015E VICTORIA COUNTY

ALAMO AREA COUNC OF GOVT  
COUNCIL OF GOVTS  
EXECUTIVE DIRECTOR  
422 AMERICAS LIFE BLDG  
SAN ANTONIO TX 78205  
TX015015E BEXAR COUNTY

MIDDLE RIO GRANDE DEV CO  
DEVELOPM COUNCIL  
EXECUTIVE DIRECTOR  
P O BOX 1461  
DEL RIO TX 78840  
TX233015E VAL VERDE COUNTY

SOUTH TEXAS DEVEL COUNCL  
DEVELOPM COUNCIL  
EXECUTIVE DIRECTOR  
P O BOX 1365  
LAREDO TX 78040  
TX240015E WEBB COUNTY

COASTAL BEND REG PLAN CO  
PLANNING COMMSN  
EXECUTIVE DIRECTOR  
P O BOX 2350  
CORPUS CHRISTI TX 78403  
TX178015E NUECES COUNTY

LOWR RIO GRANDE VLY DEV  
DEVELOPM COUNCIL  
EXECUTIVE DIRECTOR  
411 FIRST NATL BANK BLDG  
MCALLEN TX 78501  
TX108015E HIDALGO COUNTY

ADJUTANT GENERAL DEPT  
PO BOX 5218  
AUSTIN TX 78703  
TX227015Y TRAVIS COUNTY

IDENTIF AND CRIM RECORDS  
DEPT PUBLIC SAFETY  
DIRECTOR  
PO BOX 4087  
AUSTIN TX 78751  
TX227105Y TRAVIS COUNTY

INTELLIGENCE SERVICES  
DEPT PUBLIC SAFETY  
DIRECTOR  
PO BOX 4087  
AUSTIN TX 78751  
TX227115Y TRAVIS COUNTY

TX DEPT OF CORRECTION  
DIRECTOR  
PO BOX 99  
815 11TH ST  
HUNTSVILLE TX 77340  
TXTDC00 WALKER COUNTY

COMM ON ALCOHOLISM  
EXEC DIRECTOR  
809 SAM HOUSTON BL  
AUSTIN TX 78701  
TX227055Y TRAVIS COUNTY

CIVIL JUDICIAL COUNCIL  
EXEC SECRETARY  
SUPREME CT BLDG  
BOX 12066 CAPITOL STA  
AUSTIN TX 78711  
TX227025Y TRAVIS COUNTY

CRIMINAL JUSTICE COUNCIL  
OFFICE OF GOVERNOR  
810 LITTLEFIELD BL  
AUSTIN TX 78701  
TX227015E TRAVIS COUNTY

1ST ADMINSTRY JUDICIAL  
DISTRICT OF TEXAS  
PRESIDING JUDGE  
COUNTY COURTHOUSE  
DALLAS TX 75202  
TX057015Y DALLAS COUNTY

2ND ADMNSTRY JUDICIAL  
DISTRICT OF TEXAS  
PRESIDING JUDGE  
COUNTY COURTHOUSE  
HUNTSVILLE TX 77340  
TX236015Y WALKER COUNTY

3RD ADMINSTRY JUDICIAL  
DISTRICT OF TEXAS  
PRESIDING JUDGE  
COUNTY COURTHOUSE  
GEORGETOWN TX 78626  
TX246015Y WILLIAMSON COUNTY

4TH ADMINSTRY JUDICIAL  
DISTRICT OF TEXAS  
PRESIDING JUDGE  
COUNTY COURTHOUSE  
SAN ANTONIO TX 78204  
TX015015Y BEXAR COUNTY

5TH ADMINSTRY JUDICIAL  
DISTRICT OF TX  
PRESIDING JUDGE  
CO COURTHOUSE  
EDINBURG TX 78539  
TX108015Y HIDALGO COUNTY

6TH ADMINSTRY JUDICIAL  
DISTRICT OF TEXAS  
PRESIDING JUDGE  
CO COURTHOUSE  
JUNCTION TX 76849  
TX134015Y KIMBLE COUNTY

7TH ADMINSTRY JUDICIAL  
DISTRICT OF TEXAS  
PRESIDING JUDGE  
COUNTY COURTHOUSE  
ABILENE TX 79602  
TX221015Y TAYLOR COUNTY

8TH ADMINSTRY JUDICIAL  
DISTRICT OF TEXAS  
PRESIDING JUDGE  
COUNTY COURTHOUSE  
MONTAGUE TX 76251  
TX169015Y MONTAGUE COUNTY

9TH ADMINSTRY JUDICIAL  
DISTRICT OF TEXAS  
PRESIDING JUDGE  
COUNTY COURTHOUSE  
AMARILLO TX 79105  
TX188015Y POTTER COUNTY

PANHANDLE REG PLAN COMM  
PLANNING COMMSN  
EXECUTIVE DIRECTOR  
404 AMARILLO BUILDING  
AMARILLO TX 79101  
TX188015E POTTER COUNTY

SOUTH PLAINS ASSOC GOVT  
ASSOC OF GOVTS  
EXECUTIVE DIRECTOR  
514 LNB BUILDING  
LUBBOCK TX 79401  
TX152015E LUBBOCK COUNTY

NORTEX REG PLANNING COMM  
PLANNING COMMSN  
EXECUTIVE DIRECTOR  
2414 NINTH STREET  
WICHITA FALLS TX 76301  
TX243015E WICHITA COUNTY

NORTH CENTRAL TEXAS COG  
COUNCIL OF GOVTS  
EXECUTIVE DIRECTOR  
P O BOX 8888  
ARLINGTON TX 76010  
TX220015E TARRANT COUNTY

TEXOMA REGIONAL PLANNGE  
PLANNING COMMSN  
EXECUTIVE DIRECTOR  
P O BOX 979  
DENISON TX 75020  
TX091015E GRAYSON COUNTY

ARK TEX COUNCIL OF GOVTS  
EXECUTIVE DIRECTOR  
P O BOX 2907  
TEXARKANA TX 75501  
TX019015E BOWIE COUNTY

EAST TEXAS COUNCIL  
OF GOVERNMENTS  
C O CITY OF KILGORE  
CITY HALL  
KILGORE TX 75662  
TX092015E GREGG COUNTY

WEST CENTRAL TEXAS COG  
COUNCIL OF GOVTS  
EXECUTIVE DIRECTOR  
P O BOX 3195  
ABILENE TX 79604  
TX221015E TAYLOR COUNTY

EL PASO COUNCIL OF GOVTS  
EXECUTIVE DIRECTOR  
EL PASO TX 79901  
TX071015E EL PASO COUNTY

## COUNTY LEVEL

BEXAR CO JUVENILE BD  
CHAIRMAN  
BEXAR CTY COURTHOU  
SAN ANTONIO TX 78205  
TX015013Y BEXAR COUNTY

DALLAS CO JUVENILE BD  
CHAIRMAN  
JUV PROBATION DEPT  
4711 HARRY HINES BLVD  
DALLAS TX 75135  
TX057033Y DALLAS COUNTY

DALLAS CITY-CNTY CRIMINA  
INVESTIGATION LAB  
DIRECTOR  
5201 HARRY HINES BLV  
DALLAS TX 75202  
TX057013Y DALLAS COUNTY

DALLAS CO GRAND JURY  
CHIEF BAILIFF  
DALLAS COUNTY COURTHOUSE  
DALLAS TX 75202  
TX057023Y DALLAS COUNTY

PERMIAN BAS LAW ENF COMM  
PROJECT DIRECTOR  
BOX 3752  
ODESSA TX 79760  
TX068013Y ECTOR COUNTY

HARRIS CO JUVENILE BD  
CHAIRMAN  
301 SAN JACINTO  
HOUSTON TX 77002  
TX101013Y HARRIS COUNTY

HARRIS CO GRAND JURY  
CHAIRMAN  
ROOM 602  
301 SAN JACINTO  
HOUSTON TX 77002  
TX101023Y HARRIS COUNTY

HARRIS PSYCHIATRIC CLINI  
DIRECTOR  
BEN TAUB HOSPITAL  
HOUSTON TX 77025  
TX101033Y HARRIS COUNTY

TARRANT CO JUVENILE BD  
CHAIRMAN  
CIVIL COURTS BLDG  
FORT WORTH TX 76102  
TX220013Y TARRANT COUNTY

JUVENILE BOARD  
CHAIRMAN  
CO COURTHOUSE  
CANTON TX 75103  
TX234013Y VAN ZANDT COUNTY

## MUNICIPAL LEVEL

ABILENE POLICE ACADEMY  
CHIEF OF POLICE  
P O BOX 60  
ABILENE TX 79604  
TX221011Y TAYLOR COUNTY

CITIZENS CRIME COMM  
CHAIRMAN  
101 N WRIGHT ST  
ALICE TX 78332  
TX125011Y JIM WELLS COUNTY

GARLAND POLICE ACADEMY  
CHIEF OF POLICE  
P O BOX 189  
GARLAND TX 75040  
TX057011Y DALLAS COUNTY

CRIME LABORATORY  
CRIMINALIST  
CITY HALL  
1000 THROCKMORTON  
FORT WORTH TX 76102  
TX220011Y TARRANT COUNTY

DIR OF PUBLIC SAFETY  
CITY HALL  
DALLAS COUNTY COURTHOUSE  
FORT WORTH TX 76102  
TX220021Y TARRANT COUNTY

POLICE ACADEMY  
DIRECTOR  
61 RIESNER  
HOUSTON TX 77002  
TX101011Y HARRIS COUNTY

258

KILLEEN CRIME COMM  
PRESIDENT  
400 NORTH  
SECOND STREET  
KILLEEN TX 76541  
TX014011Y BELL COUNTY

MIDLAND POLICE ACADEMY  
POLICE INSPECTOR  
405 E TEXAS AVE  
MIDLAND TX 79701  
TX165011Y MIDLAND COUNTY

SAN ANTONIO CRIME LAB  
DIRECTOR  
214 W NUEVA  
SAN ANTONIO TX 78204  
TX015011Y BEXAR COUNTY

**END**

*7 copies/more*