

NCJRS

This microfiche was produced from documents received for inclusion in the NCJRS data base. Since NCJRS cannot exercise control over the physical condition of the documents submitted, the individual frame quality will vary. The resolution chart on this frame may be used to evaluate the document quality.

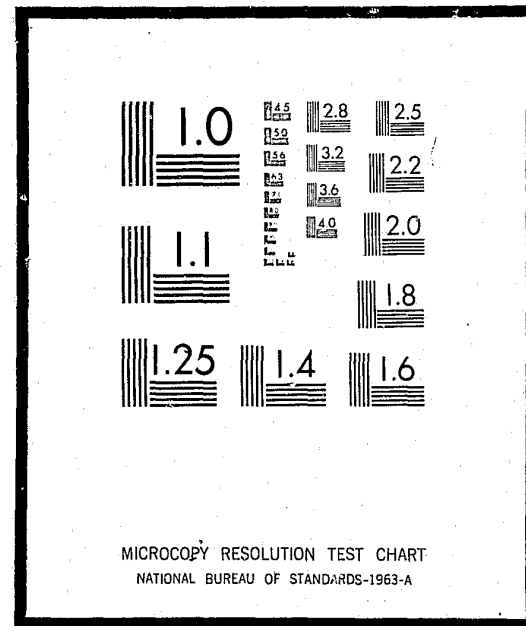

Microfilming procedures used to create this fiche comply with the standards set forth in 41CFR 101-11.504

Points of view or opinions stated in this document are those of the author(s) and do not represent the official position or policies of the U.S. Department of Justice.

U.S. DEPARTMENT OF JUSTICE
LAW ENFORCEMENT ASSISTANCE ADMINISTRATION
NATIONAL CRIMINAL JUSTICE REFERENCE SERVICE
WASHINGTON, D.C. 20531

Date filmed

7/15/76

LAW ENFORCEMENT ASSISTANCE ADMINISTRATION



CRIMINAL JUSTICE AGENCIES IN MONTANA 1971

NATIONAL INSTITUTE OF LAW ENFORCEMENT AND CRIMINAL JUSTICE
STATISTICS DIVISION

WASHINGTON, D. C.

ISSUED FEBRUARY 1972

LAW ENFORCEMENT ASSISTANCE
ADMINISTRATION

Jerris Leonard
Administrator

Richard W. Velde
Clarence M. Coster
Associate Administrators

NATIONAL INSTITUTE OF LAW ENFORCEMENT
AND CRIMINAL JUSTICE

Martin B. Danziger, *Acting Assistant Administrator*

STATISTICS DIVISION

George E. Hall, *Director*

Statistical Programs
Anthony G. Turner, *Chief*

ACKNOWLEDGEMENTS

Preparation of this report was the responsibility of the Statistics Division, National Institute of Law Enforcement and Criminal Justice, Law Enforcement Assistance Administration. The original planning was the responsibility of Linda Wells. This report was prepared by Karen Joerg. A statement covering definitions and limitations of data was prepared by the Bureau of the Census. Under LEAA design specifications, the Bureau of the Census conducted the directory survey and prepared the tabulations. The Federal Bureau of Investigation provided valuable assistance in the development of the code identifiers, and in the verification of some entries, particularly in the law enforcement sector.

LEAA-NILECJ STAT DIVISION PUBLICATION SD-D-28

Library of Congress Card Number 70-185037

For sale by the Superintendent of Documents, U.S. Government Printing Office
Washington, D.C. 20402 - Price 35 cents
Stock Number 2700-0129

TABLE OF CONTENTS

Section	Page
FOREWORD	v
NATIONAL SUMMARY	1
LIMITATIONS OF DATA	3
DEFINITIONS OF LEVELS OF GOVERNMENT	4
DEFINITIONS OF TYPES OF CRIMINAL JUSTICE AGENCIES	5
CODE IDENTIFIERS	9
SUMMARY TABLES	10
LISTINGS OF ADDRESSES OF AGENCIES	11
Prosecutors	11
Defenders	13
Enforcement Agencies	13
Courts	16
Probation and Parole Agencies	19
Adult Correctional Institutions	20
Juvenile Correctional Institutions	22
All Other Agencies	22

FOREWORD

Under Title I of Public Law 90-351, the Law Enforcement Assistance Administration is authorized "to collect, evaluate, publish, and disseminate statistics and other information on the condition and progress of law enforcement in the several States". In partial response to this authorization, LEAA's Statistics Division of the National Institute of Law Enforcement and Criminal Justice entered into an inter-agency agreement with the U. S. Bureau of the Census to conduct a survey in January of 1970 to develop a National Criminal Justice Directory.

The primary emphasis of the directory survey was to obtain the names and addresses of all criminal justice agencies and institutions in the United States. This report presents the individual names and addresses of enforcement agencies, courts (civil as well as criminal), prosecutors' offices, defenders' offices, adult correction agencies, juvenile correction agencies, probation offices, and "other" agencies in Montana, and counts of agencies by level of government and sector (enforcement, courts, corrections, etc.). While summary national statistics are given in this report, more detailed national findings and a description of the survey methodology may be found in the report "Criminal Justice Agencies in the United States - 1970 - Summary Report" (LEAA - Statistics Division, Report SD-D-1).

The directory is periodically updated. The counts that appear in this volume are as of October 1971 and therefore differ somewhat from those in the Summary Report.

NATIONAL SUMMARY

According to the national directory survey of criminal justice agencies, there are 46,197 public agencies in the criminal justice system which are administered at the state or local government level. This total was based on a census of all publicly financed agencies dealing with crime, criminals, or the administration of criminal justice. The census was conducted in January of 1970 in each state and county of the United States, plus all municipalities and townships with a 1960 population of 1,000 or more persons. The figures and list of agencies in this report represent the most recent update of the directory--October 1971. The numbers therefore may differ somewhat from the counts cited in the Summary Report which provided data as of January 1970.

The results indicate the dispersion within the criminal justice community of the various types of agencies. For example, there are 14,901 ^{1/} enforcement agencies in the United States, of which over 14,000 are operated at the local level of government. It should be noted, however, from other available evidence ^{2/} that state-operated agencies are about 11 times larger on the average than local agencies, in terms of full-time personnel.

There are almost as many courts (13,033) as there are enforcement agencies (14,901). Not all courts, however, address all levels of crime, as do the general police agencies. This survey contains information, for example, about a number of courts which are not technically in the criminal justice system, such as probate courts and family relation courts. About seven-eighths of the courts surveyed are operated at the local level of government.

^{1/} According to the 1967 President's Commission on Law Enforcement and Administration of Justice, Task Force Report: The Police, page 7, there may be as many as 25,000 other police agencies in jurisdictions not covered by the directory survey, that is in townships, boroughs, or villages of under 1,000 population. More recent efforts place this number closer to 10,000, and the Statistics Division is planning to survey this sector of the criminal justice system.

^{2/} See, U. S. Department of Justice, Law Enforcement Assistance Administration and U. S. Department of Commerce, Bureau of the Census, Expenditure and Employment Data for the Criminal Justice System, 1968-69.

About one-fifth of the agencies identified deal with prosecution and defense. Prosecutors' offices, however, outnumber defenders' offices by a factor of 22 to 1; 8,487 to 378. Almost 30 percent of the defenders' offices are state operated but only 7 percent of the prosecutors' offices are operated by state governments.

There are 5,312 (11%) corrections agencies, including 4,503 for adults and 809 for juveniles. Probation offices account for another five percent (2,444 agencies), with the remaining four percent (1,642) of the "other" agencies consisting of such diverse functions as police academies, courts administration, state planning agencies, juvenile boards, and others. Local administration handles about nine in every ten of the adult correction facilities and three in every four of the probation offices.

In general, the concentration of agencies at the local level of government spans the range of criminal justice activities. Only those specialized agencies in the "other" category are more likely to be found at the state level of administration. Sixty-nine percent of the "other" agencies are state operated.

LIMITATIONS OF DATA

Readers should be cautious in interpretations of these counts, keeping in mind that this survey did not include agencies of those municipal governments with a 1960 population of less than 1,000. The figures in this report reflect the October 1971 update of the directory, particularly in the courts sector and the juvenile corrections sector, and consequently may differ from the figures presented in the Summary Report (Statistics Division Report SD-D-1). Moreover, in deciding whether an agency belonged in the directory or not, the general rule was to be inclusive rather than exclusive.

While numbers will help describe the scope and diversity of the system, the size and range of activity of criminal justice agencies within a state may not always be reflected by simple counts of agencies. Organizational complexity varies considerably from one governmental unit to another, even within a single state. Of the categories enumerated in the directory, the counts of local adult correctional facilities are the most reliable due to the refinement of this sector through the National Jail Census conducted in the Spring of 1970.

DEFINITIONS OF LEVELS OF GOVERNMENT

The criminal justice agencies reported were classified by type of government (state, county, municipality, or township) according to Census Bureau definitions as summarized below:

Counties

Organized county governments are found throughout Montana, the total of such governments being 56.

Cities

This category includes all active governmental units officially designated as cities, villages, boroughs, and towns. This concept generally corresponds to the "incorporated places" that are recognized in Census Bureau reporting of population and housing statistics. Municipalities which are governmentally inactive were excluded from the survey.

Townships

There are no organized township governments in Montana.

Regional Agencies

An agency serving more than one local government was generally assigned to either the largest government involved or to the next highest level of government, depending on the type of agency involved. However, classification was often based on the unique factors involved in the particular case and a complete explanation of procedures would be impractical.

DEFINITIONS OF TYPES OF CRIMINAL JUSTICE AGENCIES

Names of criminal justice agencies were collected and classified under the following headings:

1. Courts
2. Enforcement agencies
3. Correctional institutions
4. Probation and parole agencies
5. Prosecutors
6. Public defenders
7. All other criminal justice agencies

Following is a more detailed explanation covering the types of agencies included in these categories and some comments concerning their limitations.

Courts

The survey included appellate courts, major trial courts of general jurisdiction, special courts (probate, juvenile, family, domestic relations courts) as well as other courts of limited jurisdiction (county, municipal, justice, magistrate, mayor, traffic and police courts).

Specifically excluded from the survey were minor courts of nominal participation in the criminal justice system where the judge's compensation was exclusively on a fee basis (unsalaried). Also excluded were Workmen's Compensation Boards, Bank, Tax, and Industrial Review Boards and Land Courts.

The counts for the "courts" sector include only independent court systems. Sub-units (divisions, departments, bureaus or branches), regardless of function or importance, were excluded.

Courts were classified by level of government based primarily on the geographical boundaries of the district served by the court. In Montana, the Supreme Court and the District Courts were included at the state level of government. Justice of the Peace Courts in which the justice is a salaried official were counted at the county level of government. Included at the municipal level were Municipal Courts, and Police Courts in which the justice or magistrate is salaried.

Enforcement Agencies

Included in this sector are state, county, and municipal police or law enforcement agencies with sworn police officers.

Included are all major law enforcement agencies, including the state police, state bureau of investigation in some cases, the county sheriff and police department and county detectives, as well as municipal police departments. Included also are all identifiable and independently administered Park Ranger, Harbor Police, Airport Police, Housing Police, and Transit Police agencies with 50 or more sworn officers, and some smaller forces. Excluded are branches, divisions, or departments of a main law enforcement agency. For example, the Juvenile Division of a sheriff's department would not be counted as an independent law enforcement agency.

Those counties, cities, towns, and villages whose police services are provided for under a contractual agreement with another government or private agency were not considered to have a police department.

Marshals and constables whose primary duties are the serving of warrants were excluded from the survey where they were identifiable. Regulatory agencies were not included in most instances. Game Wardens, Alcoholic Beverage Control Boards, Bingo Boards, Gambling Boards and the like were excluded unless they operate a force of 50 or more sworn police officers.

It should be noted that state, county and municipal medical examiners and coroners were included in this sector.

Correctional Institutions

General Definition -- An individual facility, such as a prison, jail, farm, or annex, which is either separately administered or administratively dependent upon a parent institution and located in a separate geographical area. Hospitals for the criminally insane and halfway houses for narcotic addicts and alcoholics were not counted in this sector but in the "all other criminal justice agencies" sector.

Juvenile Correctional Facilities -- Included are those facilities which detain juveniles only, for 48 hours or more. This includes detention centers, reception and diagnostic centers, some halfway houses and other probation or work-release type facilities; that is, institutions detaining juveniles for court disposition as well as those holding juveniles for rehabilitation after court disposition. At the local level of government an agency was considered to be a juvenile agency of the administrator considered it as such. At the state level, facilities were assigned juvenile status if they were administered by the state juvenile corrections agency.

Adult Correctional Facilities -- Included are those institutions which detain adults only or a combination of prisoner populations. Drunk tanks, lock-ups, and other facilities which detain persons for less than 48 hours are excluded.

Probation and Parole Agencies

Included are probation and parole departments, commissions, boards or agencies operated by the state or local government, including those administratively dependent on the courts. The assignment of a probation officer to a particular level of government was an involved process related to both the type of area served and administrative responsibility. As a rule, a probation department serving more than one county was assigned to the state level of government. Probation services provided on a contractual basis were not included.

Prosecutors

Included are agencies giving legal counsel to the county, municipal, or state government, most of whom have at least minimal prosecutorial responsibility.

In Montana, the Attorney General is a state level official. County Attorneys and City Attorneys were included at the county and city levels, respectively.

Deputy prosecutors or deputy district attorneys and deputy circuit solicitors were not included separately, but were considered a part of the main prosecutor's office. Many city attorneys were included though they may prosecute few cases. It is virtually impossible to

verify the prosecutorial nature of each city attorney's duties due to the large numbers of agencies involved. Consequently, city attorneys were included unless it was specifically stated that the attorney does not prosecute cases.

Wherever possible, welfare fraud investigators and similar activities were excluded from this category.

Public Defenders

Included in this category are state or city-dependent law schools with legal aid clinics, as well as public defender offices in the government. Court-appointed attorneys were not included.

Public defender offices are included where these are publicly financed and administered as a department of government. Any organization administered by a non-governmental body (legal aid society, bar association) was excluded even though supported entirely by public funds.

Other Criminal Justice Agencies

Included are any other criminal justice agencies operated by a government which could not be assigned to other categories, such as: police academies, crime commissions, grand juries, some identification bureaus, juvenile boards, court administrators, state planning agencies and regions where available, separate detention facilities or hospitals for the criminally insane, institutions, commissions, boards, or clinics for drug addicts and alcoholics, and administrative agencies such as a department of corrections or a department of public safety.

No attempt was made to include departments of colleges or universities with organized programs in fields of criminal justice.

CODE IDENTIFIERS

A seven or nine-digit code identifier was assigned to each agency in the Directory. Police agencies which have National Crime Information Center (NCIC) identifiers have retained this seven-digit number. All other agencies in the Directory were assigned a nine-digit identifier in accordance with the following scheme:

Digits 1-2	Two-letter state abbreviation
Digits 3-5	County number as designated by the NCIC Manual Exception - For Michigan, digits 3 and 4 are the county number; digit 5 is "0"
Digits 6-7	Unit number of agency by type within each level of government and county
Digit 8	Level of Government 0Special District 1City, town, or township 3County 5State
Digit 9	Type of Agency A - Prosecutor D - Defender M - Coroner or Medical Examiner C - Correctional Institution J - Court G - Probation or Parole Y - All other agencies E - State Planning Agency Z - Police agency not in NCIC

A description of the seven-digit identifiers used in the NCIC may be found in the NCIC Operating Manual, which is maintained by the Federal Bureau of Investigation.

The code identifier is found on the last line of each agency's address in the directory.

Table 1.--MONTANA CRIMINAL JUSTICE AGENCIES BY FUNCTION AND LEVEL OF GOVERNMENT: OCTOBER 1971

Level of government	Total agencies	Enforcement agencies	Courts	Prosecutor's offices	Defender's offices	Adult corrections	Juvenile corrections	Probation and parole	All other agencies
Total	417	126	86	81	3	69	4	38	10
State	53	1	19	1	0	1	3	21	7
Local	364	125	67	80	3	68	1	17	3
County	207	68	19	47	3	51	1	16	2
City, township, and special district	157	57	48	33	0	17	0	1	1

Table 2.--NUMBER AND PERCENT OF MONTANA CRIMINAL JUSTICE AGENCIES BY LEVEL OF GOVERNMENT: OCTOBER 1971

Type of agency	Total number in Montana	Percent at state or local level	
		Total	Percent at local level
All agencies	417	100.0%	87.3%
Enforcement	126	100.0	99.2
Courts	86	100.0	77.9
Prosecutors	81	100.0	98.8
Defenders	3	100.0	100.0
Adult corrections	69	100.0	98.6
Juvenile corrections	4	100.0	25.0
Probation and parole	38	100.0	44.7
All other agencies	10	100.0	30.0

Agency Name	State	FTE	Agency Name	State	FTE	Agency Name	State	FTE
PROSECUTORS' OFFICES			ATTORNEY S OFC COUNTY ATTORNEY SCOBEEY	MT	59263	ATTORNEY S OFFICE CITY ATTORNEY 323 7TH AVE SE CUT BANK	MT	59427
STATE LEVEL			MT010013A			MT018011A		
ATTORNEY GENERAL SECRETARY CAPITOL BLDG HELENA	MT	59601						
MT025015A								
LOCAL LEVEL			CITY ATTORNEY OFFICE CITY ATTORNEY SCOBEEY	MT	59263	CO ATTORNEY S OFF CO ATTORNEY RYEGATE	MT	59074
COUNTY ATTORNEYS OFC ATTORNEY BOX 187 DILLON	MT	59725	MT001013A			MT019013A		
MT001013A								
CITY ATTORNEYS OFC CITY ATTORNEY 15 S IDAHO ST DILLON	MT	59725	MT001011A			COUNTY ATTORNEY S OFF ATTORNEY PHILIPSBURGH	MT	59858
MT001011A						MT020013A		
BLAINE CO ATTY S OFF CO ATTORNEY CHINOOK	MT	59523	MT003013A			ATTORNEY S OFFICE TOWN ATTORNEY PHILIPSBURG	MT	59858
MT003013A						MT020011A		
CITY ATTORNEY S OFF CITY ATTORNEY P O BOX 547 TOWNSEND	MT	59644	MT004011A			HILL CO ATTY S OFFICE COUNTY ATTORNEY 221 3D AVE HAVRE	MT	59501
MT004011A						MT021013A		
CITY ATTORNEY S OFFICE ATTORNEY 14 NO BROADWAY RED LODGE	MT	59068	MT005011A			CITY ATTORNEY S OFFICE CITY ATTORNEY FILICETTI BLDG HAVRE	MT	59501
MT005011A						MT021011A		
COUNTY ATTORNEY S OFC ATTORNEY EKALAKA	MT	59324	MT006013A			CITY ATTORNEY S OFF CITY ATTORNEY CO COURTHOUSE BOULDER	MT	59632
MT006013A						MT022011A		
CASCADE CO ATTORNEYS OFC CO ATTORNEY GREAT FALLS	MT	59401	MT007013A			COUNTY ATTORNEY S OFC COUNTY ATTORNEY STANFORD	MT	59479
MT007013A						MT023013A		
COUNTY ATTORNEY S OFC ATTORNEY FORT BENTON	MT	59442	MT008013A			CITY ATTORNEY S OFF ATTORNEY POLSON	MT	59860
MT008013A						MT024013A		
ATTORNEYS OFFICE ATTORNEY 12 16 FRONT ST FORT BENTON	MT	59442	MT008011A			COUNTY ATTORNEY S OFC COUNTY ATTORNEY COURTHOUSE HELENA	MT	59601
MT008011A						MT025013A		
COUNTY ATTORNEY S OFC ATTORNEY 1010 MAIN ST MILES CITY	MT	59301	MT009013A			ATTORNEY S OFFICE CITY ATTORNEY UNION BK BLDG 1508 BROADWAY EAST HELENA	MT	59635
MT009013A						MT025011A		
CITY ATTORNEY S OFFICE ATTORNEY CITY HALL MILES CITY	MT	59301	MT009011A			CITY ATTORNEY S OFFICE ATTORNEY CIVIC CENTER BLDG HELENA	MT	59601
MT009011A						MT025021A		
ATTORNEY S OFC COUNTY ATTORNEY SCOBEEY	MT	59263	MT010013A			CITY ATTORNEY OFFICE CITY ATTORNEY SCOBEEY	MT	59263
MT010013A								
CITY ATTORNEY S OFF CO ATTORNEY GLENDIVE	MT	59330	MT011013A			DAWSON CO ATTY S OFF CO ATTORNEY GLENDIVE	MT	59330
MT011013A								
CITY ATTORNEY S OFF ATTORNEY ERICKSON BLDG GLENDIVE	MT	59330	MT011011A			CITY ATTORNEY S OFF ATTORNEY ERICKSON BLDG GLENDIVE	MT	59330
MT011011A								
DEER LODGE CO ATTY S OFC COUNTY ATTORNEY COURTHOUSE ANACONDA	MT	59711	MT012013A			HILL CO ATTY S OFFICE COUNTY ATTORNEY 221 3D AVE HAVRE	MT	59501
MT012013A						MT021013A		
COUNTY ATTORNEY S OFFICE CO ATTORNEY COURTHOUSE BAKER	MT	59313	MT013013A			CITY ATTORNEY S OFFICE CITY ATTORNEY FILICETTI BLDG HAVRE	MT	59501
MT013013A						MT021011A		
FERGUS CO ATTY S OFF ATTORNEY COURT HOUSE LEWISTOWN	MT	59457	MT014013A			CITY ATTORNEY S OFF CITY ATTORNEY CO COURTHOUSE BOULDER	MT	59632
MT014013A						MT022011A		
FLATHEAD CO ATTY S OFC COUNTY ATTORNEY COURTHOUSE KALISPELL	MT	59901	MT015013A			COUNTY ATTORNEY S OFC COUNTY ATTORNEY STANFORD	MT	59479
MT015013A						MT023013A		
CITY ATTORNEY S OFF CITY ATTORNEY BOX 1035 KALISPELL	MT	59901	MT015011A			CITY ATTORNEY S OFF ATTORNEY POLSON	MT	59860
MT015011A						MT024013A		
GALLATIN CO ATTY S OFC COUNTY ATTORNEY COURTHOUSE BOZEMAN	MT	59715	MT016013A			COUNTY ATTORNEY S OFC COUNTY ATTORNEY COURTHOUSE HELENA	MT	59601
MT016013A						MT025013A		
CITY ATTORNEYS OFFICE CITY ATTORNEY 411 EAST MAIN BOZEMAN	MT	59715	MT016011A			ATTORNEY S OFFICE CITY ATTORNEY UNION BK BLDG 1508 BROADWAY EAST HELENA	MT	59635
MT016011A						MT025011A		
COUNTY ATTORNEY S OFC ATTORNEY JORDAN	MT	59337	MT017013A			CITY ATTORNEY S OFFICE ATTORNEY CIVIC CENTER BLDG HELENA	MT	59601
MT017013A						MT025021A		

COUNTY ATTORNEY S OFC ATTORNEY CHESTER MT 59522 MT026013A	CITY ATTORNEY S OFFICE ATTORNEY WALL BUILDING ROUNDUP MT 59072 MT033011A	CO ATTORNEY OFFICE CO ATTORNEY BOX 831 SIDNEY MT 59270 MT042013A
LINCOLN CO ATTY S OFF CO ATTORNEY LIBBY MT 59923 MT027013A	PARK CO ATTY S OFF CO ATTORNEY LIVINGSTON MT 59047 MT034013A	CITY ATTORNEY S OFF ATTORNEY 115 2 ND ST S E SIDNEY MT 59270 MT042011A
CITY ATTORNEY S OFF ATTORNEY 505 MINERAL AVE LIBBY MT 59923 MT027011A	COUNTY ATTORNEY S OFC COUNTY ATTORNEY MALTA MT 59538 MT036013A	COUNTY ATTORNEY S OFC CO ATTORNEY WOLF POINT MT 59201 MT043013A
TOWN ATTORNEY S OFF TOWN ATTORNEY CIRCLE MT 59215 MT028011A	CITY ATTORNEY S OFF ATTORNEY 38 S 1 ST ST E MALTA MT 59538 MT036011A	CITY ATTORNEYS OFFICE CITY ATTORNEY WOLF POINT MT 59201 MT043011A
COUNTY ATTORNEYS OFC COUNTY ATTORNEY COURTHOUSE VIRGINIA CITY MT 59755 MT029013A	PONDERA CO ATTY S OFF COUNTY ATTORNEY CONRAD MT 59425 MT037013A	ROSEBUD CO ATTY S OFC COUNTY ATTY FORSEYTH MT 59327 MT044013A
ATTORNEY S OFFICE COUNTY ATTORNEY BOX 629 WHITE SULPHUR SPRI MT 59645 MT030013A	CO ATTORNEY S OFC CO ATTORNEY BROADUS MT 59317 MT038013A	SANDERS CO ATTY S OFC COUNTY ATTORNEY THOMPSON FALLS MT 59873 MT045013A
CITY ATTORNEY S OFFICE ATTORNEY WHITE SULPHUR SPRI MT 59645 MT030011A	COUNTY ATTORNEYS OFC COUNTY ATTORNEY 500 MAIN STREET P O BOX 150 DEER LODGE MT 59722 MT039013A	SHERIDAN CO ATTY S OFC COUNTY ATTORNEY COURTHOUSE PLENTY WOOD MT 59254 MT046013A
COUNTY ATTORNEYS OFC ATTORNEY SUPERIOR MT 59872 MT031013A	CITY ATTORNEY S OFFICE CITY ATTORNEY MASONIC TEMPLE DEER LODGE MT 59722 MT039011A	COUNTY ATTORNEY S OFC COUNTY ATTORNEY COURTHOUSE BUTTE MT 59701 MT047013A
TOWN ATTORNEY S OFF TOWN ATTORNEY SUPERIOR MT 59872 MT031011A	PRAIRIE CO ATTY S OFFICE CO ATTORNEY TERRY MT 59349 MT040013A	CITY ATTORNEY S OFFICE ATTORNEY CITY HALL BUTTE MT 59701 MT047011A
MISSOULA CO ATTY S OFF COUNTY ATTORNEY COURTHOUSE MISSOULA MT 59801 MT032013A	CITY ATTORNEY S OFFICE ATTORNEY TERRY MT 59349 MT040011A	TOWN ATTORNEYS OFF TOWN ATTORNEY COLUMBUS MT 59019 MT048011A
CITY ATTORNEY OFFICE CITY ATTORNEY MISSOULA FIRST FEDERAL BLDG MISSOULA MT 59801 MT032011A	COUNTY ATTORNEY S OFC COUNTY ATTY HAMILTON MT 59840 MT041013A	CITY ATTORNEYS OFFICE CITY ATTORNEY BIG TIMBER MT 59011 MT049011A
COUNTY ATTORNEY S OFC COUNTY ATTORNEY ROUNDUP MT 59072 MT033013A	CITY ATTORNEY S OFFICE ATTORNEY HAMILTON MT 59840 MT041011A	TETON CO ATTORNEY S OFF CO ATTORNEY CHOTEAU MT 59422 MT050013A

ENFORCEMENT AGENCIES		
STATE LEVEL		
CITY ATTORNEY S OFFICE CITY ATTORNEY CHOTEAU MT 59422 MT050011A	MONTANA HIGHWAY PATROL DIRECTOR HUSTAD CENTER HELENA MT 59601 MTHP00	RED LODGE POLICE DEPT CHIEF OF POLICE 16-24 EAST 11TH ST RED LODGE MT 59068 MT00501
LOCAL LEVEL		
TOOLE CO ATTY S OFF COUNTY ATTORNEY 147 MAIN SHELBY MT 59474 MT051013A	COUNTY SHERIFFS OFC SHERIFF BOX 109 DILLON MT 59725 MT00100	COUNTY CORONER S OFC CORONER EKALAKA MT 59324 MT006013M
CITY ATTORNEY S OFFICE ATTORNEY 111 MAIN SHELBY MT 59474 MT051011A	DILLON POLICE DEPT CHIEF OF POLICE CITY HALL DILLON MT 59725 MT00101	CARTER CO SHERIFF S OFC SHERIFF EKALAKA MT 59324 MT00600
COUNTY ATTORNEYS OFC ATTORNEY HYSHAM MT 59038 MT052013A	CO SHERIFF S OFC SHERIFF HARDIN MT 59304 MT00200	CASCADE CO CORONERS OFC CORONER GREAT FALLS MT 59401 MT007013M
VALLEY CO ATTORNEY S OFC CO ATTORNEY GLASGOW MT 59230 MT053013A	HARDIN CITY POLICE DEPT CHIEF OF POLICE HARDIN MT 59034 MT00201	CASCADE CO SHERIFFS DEPT SHERIFF GREAT FALLS MT 59401 MT00700
WHEATLAND CO ATTY S OFF ATTORNEY HARLOWTON MT 59036 MT054013A	BLAINE CO SHERIFF S DEPT SHERIFF CHINOOK MT 59523 MT00300	GREAT FALLS POLICE DEPT CHIEF OF POLICE 423 2ND AVE SOUTH GREAT FALLS MT 59401 MT00701
WIBAUX CO ATTORNEY S OFF CO ATTORNEY BOX 313 WIBAUX MT 59353 MT055013A	POLICE DEPT CHIEF OF POLICE CHINOOK MT 59523 MT00301	COUNTY SHERIFFS DEPT SHERIFF FORT BENTON MT 59442 MT00800
COUNTY ATTORNEY S OFC COUNTY ATTORNEY COURT HOUSE BILLINGS MT 59101 MT056013A	MUNICIPAL POLICE DEPT CHIEF HARLEM MT 59526 MT00302	FORT BENTON POLICE DEPT CHIEF OF POLICE BOX 524 FORT BENTON MT 59442 MT00801
CITY ATTORNEY S OFF CITY ATTORNEY ELECTRIC BLDG BILLINGS MT 59101 MT056011A	COUNTY SHERIFF S OFF SHERIFF TOWNSEND MT 59644 MT00400	COUNTY CORONER S OFC CORONER 2200 BOX ELDER MILES CITY MT 59301 MT009013M
DEFENDERS' OFFICES		
LOCAL LEVEL		
PUBLIC DEFENDER S OFC PUBLIC DEFENDER POLSON MT 59860 MT024013D	TOWNSEND POLICE DEPT CHIEF OF POLICE P O BOX 547 TOWNSEND MT 59644 MT00401	CUSTER CO SHERIFF S OFC SHERIFF 1010 MAIN ST MILES CITY MT 59301 MT00900
PUBLIC DEFENDER S OFC PUBLIC DEFENDER COURTHOUSE HELENA MT 59601 MT025013D	CARBON CO CORONER S OFF CORONER RED LODGE MT 59068 MT005013M	MILES POLICE DEPT CHIEF OF POLICE CITY HALL MILES CITY MT 59301 MT00901
CO PUBLIC DEFENDER S OFF PUBLIC DEFENDER 1ST FED BLDG MISSOULA MT 59801 MT032013D	CARBON CO SHERIFF S DEPT SHERIFF RED LODGE MT 59068 MT00500	COUNTY SHERIFF S OFC SHERIFF SCOBEE MT 59263 MT01000

SCOBAY POLICE DEPT
CHIEF OF POLICE
SCOBAY MT 59263
MT01001

KALISPELL POLICE DEPT
CHIEF OF POLICE
BOX 163
KALISPELL MT 59901
MT01503

GRANITE CO SHERIFF S OFF
SHERIFF
PHILIPSBURGH MT 59858
MT02000

DAWSON CO SHERIFF S DEPT
SHERIFF
GLENDDIVE MT 59330
MT01100

CITY POLICE DEPT
CHIEF
BOX 158
WHITEFISH MT 59937
MT01502

PHILIPSBURG POLICE DEPT
CHIEF OF POLICE
PHILIPSBURG MT 59858
MT02001

POLICE DEPT
CHIEF OF POLICE
DAWSON CO COURTHOU
GLENDDIVE MT 59330
MT01101

COUNTY SHERIFFS DEPT
SHERIFF
BOZEMAN MT 59715
MT01600

HILL CO CORONER S OFC
CORONER
S W OF
HAVRE MT 59501
MT021013M

COUNTY SHERIFFS DEPT
SHERIFF
ANACONDA MT 59711
MT01200

POLICE DEPT
CHIEF OF POLICE
P O BOX 558
BELGRADE MT 59714
MT01602

HILL CO SHERIFF S DEPT
SHERIFF
602 MONTANA AVE
HAVRE MT 59501
MT02100

ANACONDA POLICE DEPT
CHIEF OF POLICE
ANACONDA MT 59711
MT01201

BOZEMAN POLICE DEPT
CHIEF OF POLICE
34 NORTH ROUSE
BOZEMAN MT 59715
MT01601

HAVRE POLICE DEPT
CHIEF OF POLICE
BOX 231
HAVRE MT 59501
MT02101

FALLON CO SHERIFF S OFC
SHERIFF
COURTHOUSE
BAKER MT 59313
MT01300

THREE FORKS POLICE DEPT
POLICE CHIEF
BOX 187
THREE FORKS MT 59752
MT01603

COUNTY SHERIFF S OFF
SHERIFF
BOULDER MT 59632
MT02200

POLICE DEPT
CHIEF
4 S 1 W
BAKER MT 59313
MT01301

COUNTY CORONER S OFC
CORONER
JORDAN MT 59337
MT017013M

BOULDER POLICE DEPT
CHIEF OF POLICE
304 NORTH MAIN
BOULDER MT 59632
MT02201

FERGUS CO CORONER S OFF
CORONER
209 3RD AVE NO
LEWISTOWN MT 59457
MT014013M

COUNTY SHERIFF S OFC
SHERIFF
JORDAN MT 59337
MT01700

COUNTY SHERIFF S OFC
SHERIFF
STANFORD MT 59479
MT02300

FERGUS CO SHERIFF S DEPT
SHERIFF
COURT HOUSE
LEWISTOWN MT 59457
MT01400

COUNTY SHERIFF S OFF
SHERIFF
CUT BANK MT 59427
MT01800

LAKE CO SHERIFF S OFC
SHERIFF
BOX 530
POLSON MT 59860
MT02400

LEWISTOWN POLICE DEPT
CHIEF OF POLICE
LEWISTOWN MT 59457
MT01401

BROWNING POLICE DEPT
CHIEF OF POLICE
BROWNING MT 59417
MT01801

POLICE DEPT
CHIEF OF POLICE
P O BOX 238
POLSON MT 59860
MT02401

COUNTY SHERIFFS DEPT
SHERIFF
KALISPELL MT 59901
MT01500

CUT BANK POLICE DEPT
POLICE CHIEF
319 3RD ST SW
CUT BANK MT 59427
MT01802

RONAN CITY POLICE
W H RHODES CHIEF
RONAN MT 59864
MT02402

POLICE DEPARTMENT
CHIEF OF POLICE
706 NUCLEUS AVE
COLUMBIA FALLS MT 59912
MT01501

COUNTY SHERIFF S OFFICE
SHERIFF
RYEGATE MT 59074
MT01900

COUNTY SHERIFF S OFC
SHERIFF
15 NO EWING ST
HELENA MT 59601
MT02500

POLICE DEPARTMENT
CHIEF OF POLICE
7 E MAIN
EAST HELENA MT 59635
MT02502

MINERAL CO SHERIFFS OFC
SHERIFF
BOX 806
SUPERIOR MT 59872
MT03100

PONDERA CO SHERIFF S OFF
SHERIFF
CONRAD MT 59425
MT03700

HELENA POLICE DEPT
CHIEF OF POLICE
HELENA MT 59601
MT02501

POLICE DEPT
MARSHAL
SUPERIOR MT 59872
MT03101

POLICE DEPT
CHIEF OF POLICE
CONRAD MT 59425
MT03701

COUNTY SHERIFFS OFC
SHERIFF
CHESTER MT 50522
MT02600

COUNTY SHERIFF S OFF
SHERIFF
COUNTY COURTHOUSE
MISSOULA MT 59801
MT03200

CO CORONER
CORONER
BROADUS MT 59317
MT038013M

POLICE DEPARTMENT
POLICE CHIEF
CHESTER MT 59522
MT02601

CITY POLICE
CHIEF OF POLICE
201 W SPRUCE ST
MISSOULA MT 59801
MT03201

CO SHERIFFS OFFICE
SHERIFF
BROADUS MT 59317
MT03800

COUNTY SHERIFF S OFF
SHERIFF
LIBBY MT 59923
MT02700

SHERIFF S OFFICE
SHERIFF
ROUNDUP MT 59072
MT03300

COUNTY CORONERS OFC
CORONER
C/O BECK FUNERAL
HOME
DEER LODGE MT 59722
MT039013M

EUREKA POLICE DEPT
POLICE CHIEF
EUREKA MT 59917
MT02702

CITY POLICE DEPARTMENT
CHIEF OF POLICE
CITY HALL
ROUNDUP MT 59072
MT03301

POWELL CO SHERIFFS OFC
SHERIFF
DEER LODGE MT 59722
MT03900

LIBBY POLICE DEPT
CHIEF OF POLICE
603 MINERAL AVE
LIBBY MT 59923
MT02701

PARK CO SHERIFF S OFF
SHERIFF
COURTHOUSE
LIVINGSTON MT 59047
MT03400

POLICE DEPARTMENT
POLICE CHIEF
CITY HALL
DEER LODGE MT 59722
MT03901

COUNTY SHERIFF S
SHERIFF
CIRCLE MT 59215
MT02800

LIVINGSTON POLICE DEPT
CHIEF OF POLICE
CITY JAIL
LIVINGSTON MT 59047
MT03401

COUNTY SHERIFF S DEPT
SHERIFF
TERRY MT 59349
MT04000

TOWN POLICE DEPT
CHIEF OF POLICE
CIRCLE MT 59215
MT02900

COUNTY SHERIFF S DEPT
SHERIFF
WINNETT MT 59087
MT03500

POLICE DEPARTMENT
CHIEF OF POLICE
TERRY MT 59349
MT04001

COUNTY SHERIFFS DEPT
SHERIFF
VIRGINIA CITY MT 59755
MT02900

COUNTY SHERIFF S OFC
SHERIFF
MALTA MT 59538
MT03600

RAVALLI CO SHERIFFS OFC
SHERIFF
HAMILTON MT 59840
MT04100

COUNTY SHERIFF S OFC
SHERIFF
WHITE SULPHUR SPRG MT 59645
MT03000

MALTA POLICE DEPARTMENT
CHIEF OF POLICE
CITY HALL
MALTA MT 59538
MT03601

POLICE DEPARTMENT
POLICE CHIEF
BOX 361
HAMILTON MT 59840
MT04101

POLICE DEPT
CHIEF OF POLICE
WHITE SULPHUR SPRI MT 59645
MT03001

PONDERA CO CORONER S OFF
CORONER
CONRAD MT 59425
MT037013M

CO SHERIFF S DEPT
SHERIFF
BOX 1026 SIDNEY MT 59270
MT04200

FAIRVIEW CITY POLICE OPT
CHIEF OF POLICE
FAIRVIEW MT 59221
MT04202

BUTTE POLICE DEPT
CHIEF
CITY HALL
BUTTE MT 59701
MT04701

GLASGOW CITY POLICE DEPT
CHIEF OF POLICE
GLASGOW MT 59230
MT05301

6TH JUD DISTRICT COURT
PRESIDING JUDGE
COURTHOUSE
LIVINGSTON MT 59047
MT003015J

18TH JUD DISTRICT COURT
PRESIDING JUDGE
COURTHOUSE
BOZEMAN MT 59715
MT016015J

DAWSON CO JUSTICE CTS
JUSTICES
COURTHOUSE
GLENDEIVE MT 59330
MT011013J

POLICE
CHIEF
115 2 ND ST S E
SIDNEY MT 59270
MT04201

COUNTY SHERIFF S OFFICE
SHERIFF
COLUMBUS MT 59019
MT04800

COUNTY SHERIFF S OFFICE
SHERIFF
HARLOWTON MT 59036
MT05400

7TH JUD DISTRICT COURT
PRESIDING JUDGE
COURTHOUSE
GLENDEIVE MT 59330
MT011015J

LOCAL LEVEL
JUSTICE COURT
JUSTICE OF PEACE
DILLON MT 59725
MT001013J

POLICE MAGISTRATE S CT
MAGISTRATE
DAWSON CO COURTHOU
GLENDEIVE MT 59330
MT011011J

COUNTY SHERIFFS OFFICE
SHERIFF
COURTHOUSE
WOLF POINT MT 59201
MT04300

COLUMBUS POLICE DEPT
CHIEF OF POLICE
COLUMBUS MT 59019
MT04801

COUNTY SHERIFF S OFFICE
SHERIFF
COURTHOUSE
WIBAUX MT 59353
MT05500

8TH JUD DISTRICT COURT
PRESIDING JUDGE
COURTHOUSE
GREAT FALLS MT 59401
MT007015J

POLICE COURT
POLICE MAGISTRATE
CITY HALL
DILLON MT 59725
MT001011J

POLICE MAGISTRATE COURT
MAGISTRATE
MAIN
BAKER MT 59313
MT013011J

POPLAR CITY POLICE DEPT
CHIEF OF POLICE
POPLAR MT 59255
MT04301

COUNTY SHERIFF S OFFICE
SHERIFF
BIG TIMBER MT 59011
MT04900

COUNTY SHERIFF S OFC
COUNTY SHERIFF
COURT HOUSE
BILLINGS MT 59101
MT05600

9TH JUD DISTRICT COURT
PRESIDING JUDGE
COURTHOUSE
CUT BANK MT 59427
MT018015J

POLICE COURT
JUDGE
CHINOOK MT 59523
MT003011J

LEWISTOWN MUNICIPAL CT
JUDGE
LEWISTOWN MT 59457
MT014011J

CITY POLICE
POLICE CHIEF
WOLF POINT MT 59201
MT04302

BIG TIMBER POLICE DEPT
POLICE COMM CHRNM
BIG TIMBER MT 59011
MT04901

BILLINGS POLICE DEPT
CHIEF OF POLICE
P O BOX 1554
BILLINGS MT 59103
MT05601

10TH JUD DISTRICT COURT
PRESIDING JUDGE
COURTHOUSE
LEWISTOWN MT 59457
MT014015J

MUNICIPAL POLICE
JUDGE
HARLEM MT 59526
MT003021J

COLUMBIA FALLS POLICE CT
POLICE JUDGE
BOX 505
COLUMBIA FALLS MT 59912
MT015011J

ROSEBUD CO SHERIFFS OFC
SHERIFF
FORSYTH MT 59327
MT04400

COUNTY SHERIFF S OFFICE
SHERIFF
CHOTEAU MT 59422
MT05000

LAUREL CITY POLICE DEPT
CHIEF OF POLICE
LAUREL MT 68745
MT05602

11TH JUD DISTRICT COURT
PRESIDING JUDGE
COURTHOUSE
KALISPELL MT 59901
MT015015J

POLICE COURT
POLICE JUDGE
P O BOX 547
TOWNSEND MT 59644
MT004011J

KALISPELL POLICE COURT
POLICE JUDGE
CITY HALL
KALISPELL MT 59901
MT015021J

COURTS

FORSYTH POLICE DEPT
CHIEF OF POLICE
FORSYTH MT 59327
MT04401

CHOTEAU POLICE DEPT
POLICE CHIEF
BOX -
CHOTEAU MT 59422
MT05001

STATE LEVEL
CLERK OF COURT
SUPREME COURT
STATE CAPITOL BLDG
HELENA MT 59601
MT025015J

12TH JUD DISTRICT COURT
PRESIDING JUDGE
COURTHOUSE
HAVRE MT 59501
MT021015J

RED LODGE POLICE COURT
POLICE JUDGE
1006 SO GRANT
RED LODGE MT 59068
MT005011J

POLICE JUDGE S COURT
JUDGE
BOX 158
WHITEFISH MT 59937
MT015031J

SANDERS CO SHERIFF S OFC
SHERIFF
THOMPSON FALLS MT 59873
MT04500

TOOLE CO SHERIFF S OFF
SHERIFF
SHELBY MT 59474
MT05100

1ST JUD DISTRICT COURT
PRESIDING JUDGE
COURTHOUSE
HELENA MT 59601
MT025025J

13TH JUD DISTRICT COURT
PRESIDING JUDGE
COURTHOUSE
BILLINGS MT 59101
MT056015J

CASCADE CO JUSTICE COURT
JUSTICES
GREAT FALLS MT 59401
MT007013J

BOZEMAN POLICE COURT
POLICE JUDGE
411 E MAIN
BOZEMAN MT 59715
MT016011J

COUNTY SHERIFFS DEPT
SHERIFF
PLENTY WOOD MT 59254
MT04600

SHELBY POLICE DEPT
CHIEF OF POLICE
240 MAIN STREET
SHELBY MT 59474
MT05101

2ND JUD DISTRICT COURT
PRESIDING JUDGE
COURTHOUSE
BUTTE MT 59701
MT047015J

14TH JUD DISTRICT COURT
PRESIDING JUDGE
COURTHOUSE
ROUNDUP MT 59072
MT033015J

POLICE COURT
JUDGE
423 2ND AVE SO
GREAT FALLS MT 59401
MT007011J

CUT BANK POLICE COURT
POLICE JUDGE
405 1ST ST NW
CUT BANK MT 59427
MT018011J

PLENTYWOOD POLICE DEPT
CHIEF OF POLICE
PLENTYWOOD MT 59254
MT04601

COUNTY CORONERS OFC
CORONER
HYSHAM MT 59038
MT052013M

3RD JUD DISTRICT COURT
PRESIDING JUDGE
COURTHOUSE
ANACONDA MT 59711
MT012015J

15TH JUD DISTRICT COURT
PRESIDING JUDGE
COURTHOUSE
WOLF POINT MT 59201
MT043015J

POLICE COURT
JUDGE
FORT BENTON MT 59442
MT008011J

PHILIPSBURG POLICE COURT
POLICE JUDGE
PHILIPSBURG MT 59858
MT020011J

COUNTY CORONER S OFC
CORONER
COURTHOUSE
BUTTE MT 59701
MT047013M

COUNTY SHERIFFS OFC
SHERIFF
HYSHAM MT 59038
MT05200

4TH JUD DISTRICT COURT
PRESIDING JUDGE
COURTHOUSE
MISSOULA MT 59801
MT032015J

16TH JUD DISTRICT COURT
PRESIDING JUDGE
COURTHOUSE
MILES CITY MT 59301
MT009015J

POLICE COURT
MAGISTRATE
CITY HALL
MILES CITY MT 59301
MT009011J

HILL CO JUSTICE COURT
JUSTICE OF PEACE
910 FIRST AVE
HAVRE MT 59501
MT021013J

COUNTY SHERIFF S OFC
SHERIFF
COURTHOUSE
BUTTE MT 59701
MT04700

VALLEY CO SHERIFFS DEPT
SHERIFF
COURTHOUSE ANNEX
GLASGOW MT 59230
MT05300

5TH JUD DISTRICT COURT
PRESIDING JUDGE
COURTHOUSE
DILLON MT 59725
MT001015J

17TH JUD DISTRICT COURT
PRESIDING JUDGE
COURTHOUSE
GLASGOW MT 59230
MT053015J

SCOBEEY POLICE COURT
POLICE JUDGE
SCOBEEY MT 59263
MT010011J

HILL CO JUSTICE COURT
JUSTICE OF PEACE
47 BEAVER CREEK BL
HAVRE MT 59501
MT021023J

POLICE COURT POLICE MAGISTRATE BOX 231 HAVRE MT 59501 MT021011J	JUSTICE OF PEACE COURT JUSTICE SALTESE MT 59867 MT031013J	POLICE COURT MAGISTRATE CONRAD MT 59425 MT037011J	COLUMBUS TOWN COURT POLICE JUDGE COLUMBUS MT 59019 MT048011J	3RD DIST ADULT PROBATION PAROLE OFFICER HILL CO COURTHOUSE HAURE MT 59501 MT021015G	AFTERCARE DISTRICT OFC DISTRICT 4 A AFTERCARE COUNSELO YELLOWSTONE COURTHSE BILLINGS MT 59101 MT056045G
BOULDER POLICE COURT JUDGE 304 NORTH MAIN BOULDER MT 59632 MT022011J	JUSTICE OF PEACE COURT JUSTICE SUPERIOR MT 59872 MT031023J	CITY POLICE COURT POLICE JUDGE CITY HALL DEER LODGE MT 59722 MT039011J	POLICE COURT POLICE MAGISTRATE BIG TIMBER MT 59011 MT049011J	4TH DIST ADULT PROBATION PAROLE OFFICER COURTHOUSE GREAT FALLS MT 59401 MT007015G	AFTERCARE DISTRICT OFC DISTRICT 4 B AFTERCARE COUNSELO YELLOWSTONE CO COURTHSE BILLINGS MT 59101 MT056055G
JUSTICE COURTS JUSTICES OF PEACE POLSON MT 59860 MT024013J	JUSTICE OF PEACE COURT JUSTICE SUPERIOR MT 59872 MT031033J	MUNICIPAL COURT POLICE JUDGE TERRY MT 59349 MT040011J	CHOTEAU POLICE COURT POLICE MAGISTRATE BOX CHOTEAU MT 59422 MT050011J	5TH DIST ADULT PROBATION PAROLE OFFICER CITY HALL KALESPELL MT 59901 MT015015G	AFTERCARE DISTRICT OFC DISTRICT 5 AFTERCARE COUNSELO 1626 WARREN BUTTE MT 59701 MT047015G
JUSTICE COURT JUSTICE OF PEACE RONAN MT 59864 MT024023J	POLICE COURT POLICE JUDGE SUPERIOR MT 59872 MT031011J	POLICE COURTS JUDGE BOX 361 HAMILTON MT 59840 MT041011J	JUSTICE COURT JUDGE 244 MAIN SHELBY MT 59474 MT051011J	6TH DIST ADULT PROBATION PAROLE OFFICER COURTHOUSE ANNEX MISSOULA MT 59801 MT032015G	AFTERCARE DISTRICT OFC DISTRICT 6 AFTERCARE COUNSELO 1236 E 6TH AVE HELENA MT 59601 MT025025G
POLSON POLICE COURT JUDGE P O BOX 238 POLSON MT 59860 MT024011J	JUSTICE COURT A JUSTICE COUNTY COURTHOUSE MISSOULA MT 59801 MT032013J	POLICE COURT POLICE JUDGE 115 1 ND ST S E SIDNEY MT 59270 MT042011J	JUSTICE OF PEACE COURT JUSTICE OF PEACE HYSHAM MT 59038 MT052013J	7TH DIST ADULT PROBATION PAROLE OFFICER COURTHOUSE GREAT FALLS MT 59401 MT007025G	AFTERCARE DISTRICT OFC DISTRICT 7 AFTERCARE COUNSELO STAR ROUTE KILA MT 59920 MT015025G
POLICE COURT JUDGE RONAN MT 59864 MT024021J	JUSTICE COURT B JUSTICE COUNTY COURTHOUSE MISSOULA MT 59801 MT032023J	CITY POLICE COURT POLICE JUDGE WOLF POINT MT 59201 MT043011J	CITY POLICE COURT POLICE MAGISTRATE HARLOWTON MT 59036 MT054011J	8TH DIST ADULT PROBATION PAROLE OFFICER SHERIFF S OFFICE BUTTE MT 59701 MT047015G	LOCAL LEVEL PROBATION DEPT PROBATION OFFICER DILLON MT 59725 MT001013G
JUSTICE COURTS JUSTICE S OF PEACE COURTHOUSE HELENA MT 59601 MT025013J	POLICE COURT POLICE JUDGE 201 W SPRUCE ST MISSOULA MT 59801 MT032011J	CITY POLICE COURT POLICE MAGISTRATE FORSYTH MT 59327 MT044011J	COUNTY JUSTICE CT JUSTICE OF PEACE COURT HOUSE BILLINGS MT 59101 MT056013J	9TH DIST ADULT PROBATION PAROLE OFFICER COURTHOUSE BILLINGS MT 59601 MT056035G	DAWSON CO PROBATION OFF PROB OFFICER GLEN DIVE MT 59330 MT011013G
CITY POLICE COURT JUDGE 7 E MAIN EAST HELENA MT 59635 MT025011J	POLICE COURT POLICE JUDGE COUNTY JAIL ROUNDUP MT 59072 MT033011J	POLICE COURT JUDGE PLENTYWOOD MT 59254 MT046011J	POLICE COURT JUDGE CITY HALL BILLINGS MT 59103 MT056011J	10TH DIST ADULT PROBATIO PAROLE OFFICER COURTHOUSE ANNEX MISSOULA MT 59801 MT032025G	DEER LODGE CO PROBATION OFC PROBATION OFCR COURTHOUSE ANACONDA MT 59711 MT012013G
POLICE COURT POLICE JUDGE CIVIC CENTER BLDG HELENA MT 59601 MT025021J	JUSTICE OF THE PEACE CT JUSTICE WATSON COURTHOUSE LIVINGSTON MT 59047 MT034013J	SILVER BOW TWP JUST CTS JUSTICE OF PEACE COUNTY COURTHOUSE BUTTE MT 59701 MT047013J	STATE BOARD OF PARDONS CHAIRMAN 316 MAIN STREET DEER LODGE MT 59722 MT039015G	11TH DIST ADULT PROBATIO PAROLE OFFICER COURTHOUSE BOZEMAN MT 59715 MT016015G	FERGUS CO PROBATION OFF PROB OFFICER COURT HOUSE LEWISTOWN MT 59457 MT014013G
JUSTICE S COURT COURT CLERK EUREKA MT 59917 MT027011J	JUSTICE OF THE PEACE CT JUSTICE FALLON COURTHOUSE LIVINGSTON MT 59047 MT034023J	SO BUTTE TWP JUST CTS JUSTICE OF PEACE 900 E FRONT ST BUTTE MT 59701 MT047023J	DEPT OF INSTITUTIONS AFTERCARE DIV DIRECTOR 425 MITCHELL BLDG HELENA MT 59601 MT025015G	12TH DIST ADULT PROBATION PAROLE OFFICER COURTHOUSE GLEN DIVE MT 59330 MT011015G	GLACIER CO PROBATION OFF PROBATION OFFICER CUT BANK MT 59427 MT018013G
LIBBY POLICE COURT POLICE MAGISTRATE 1322 UTAH AVE LIBBY MT 59923 MT027021J	MUNICIPAL POLICE COURT POLICE MAGISTRATE CITY JAIL LIVINGSTON MT 59047 MT034011J	POLICE COURT POLICE JUDGE CITY HALL BUTTE MT 59701 MT047011J	1ST DIST ADULT PROBATION PAROLE OFFICER C COURTHOUSE BILLINGS MT 59601 MT056015G	AFTERCARE DISTRICT OFC DISTRICT 2 B AFTERCARE COUNSELO GRAND VIEW TRAILER COURT GREAT FALLS MT 59401 MT007035G	GRANITE CO JUVENILE OFF JUVENILE OFFICER PHILLIPSBURGH MT 59858 MT020013G
POLICE COURT JUDGE WHITE SULPHUR SPRI MT 59645 MT030011J	MALTA POLICE COURT POLICE MAGISTRATE CITY HALL MALTA MT 59538 MT036011J	POLICE COURT JUDGE WALKERVILLE MT 59701 MT047021J	2ND DIST ADULT PROBATION PAROLE OFFICER BOX 554 MILES CITY MT 59301 MT056025G	AFTERCARE DISTRICT OFC DISTRICT 3 AFTERCARE COUNSELO 838 3RD AVE HAVRE MT 59501 MT021025G	HILL CO PROBATION OFC PROBATION OFFICER 333 SAGEBRUSH DRIV HAVRE MT 59501 MT021013G

COUNTY PROBATION OFC CHIEF OFFICER COURTHOUSE HELENA MT 59601 MT025013G	CO SHERIFF S OFC SHERIFF HARDIN MT 59304 MT00200	COUNTY SHERIFF S OFC SHERIFF SCOBEY MT 59263 MT01000	COUNTY SHERIFF S OFFICE SHERIFF RYEGATE MT 59074 MT01900	COUNTY SHERIFFS DEPT SHERIFF VIRGINIA CITY MT 59755 MT02900	RAVALLI CO SHERIFFS OFC SHERIFF HAMILTON MT 59840 MT04100
JUVENILE PROBATION DEPT PROB OFFICER LIBBY MT 59923 MT027013G	BLAINE CO SHERIFF S DEPT SHERIFF CHINOOK MT 59523 MT00300	DAWSON CO SHERIFF S DEPT SHERIFF GLENDIVA MT 59330 MT01100	GRANITE CO SHERIFF S OFF SHERIFF PHILIPSBURGH MT 59858 MT02000	COUNTY SHERIFF S OFC SHERIFF WHITE SULPHUR SPRG MT 59645 MT03000	POLICE DEPARTMENT POLICE CHIEF BOX 361 HAMILTON MT 59840 MT04101
JUVENILE PROBATION OFC OFFICER TWIN BRIDGES MT 59754 MT029013G	MUNICIPAL POLICE DEPT CHIEF HARLEM MT 59526 MT00302	POLICE DEPT CHIEF OF POLICE DAWSON CO COURTHOU GLENDIVA MT 59330 MT01101	HILL CO SHERIFF S DEPT SHERIFF 602 MONTANA AVE HAVRE MT 59501 MT02100	MINERAL CO SHERIFFS OFC SHERIFF BOX 806 SUPERIOR MT 59872 MT03100	CO SHERIFF S DEPT SHERIFF BOX 1026 SIDNEY MT 59270 MT04200
COUNTY PROBATION OFC PROBATION OFFICER BOX 564 WHITE SULPHUR SPRI MT 59645 MT030013G	COUNTY SHERIFF S OFF SHERIFF TOWNSEND MT 59644 MT00400	COUNTY SHERIFFS DEPT SHERIFF ANACONDA MT 59711 MT01200	HAVRE POLICE DEPT CHIEF OF POLICE BOX 231 HAVRE MT 59501 MT02101	COUNTY SHERIFF S OFF SHERIFF COUNTY COURTHOUSE MISSOULA MT 59801 MT03200	FAIRVIEW CITY POLICE DPT CHIEF OF POLICE FAIRVIEW MT 59221 MT04202
JUV PROBATION OFFICER SHERIFF COUNTY JAIL ROUNDUP MT 59072 MT033011G	CARBON CO SHERIFF S DEPT SHERIFF RED LODGE MT 59068 MT00500	ANACONDA POLICE DEPT CHIEF OF POLICE ANACONDA MT 59711 MT01201	COUNTY SHERIFF S OFC SHERIFF STANFORD MT 59479 MT02300	PARK CO SHERIFF S OFF SHERIFF COURTHOUSE LIVINGSTON MT 59047 MT03400	COUNTY SHERIFFS OFFICE SHERIFF COURTHOUSE WOLF POINT MT 59201 MT04300
PARK CO PROBATION OFF PROBATION OFFICER COURTHOUSE LIVINGSTON MT 59047 MT034013G	RED LODGE POLICE DEPT CHIEF OF POLICE 16-24 EAST 11TH ST RED LODGE MT 59068 MT00501	FALLON CO SHERIFF S OFC SHERIFF COURTHOUSE BAKER MT 59313 MT01300	LAKE CO SHERIFF S OFC SHERIFF BOX 530 POLSON MT 59860 MT02400	LIVINGSTON POLICE DEPT CHIEF OF POLICE CITY JAIL LIVINGSTON MT 59047 MT03401	ROSEBUD CO SHERIFFS OFC SHERIFF FORSYTH MT 59327 MT04100
JUVENILE PROB OFFICE PROBATION OFFICER MILES CITY MT 59301 MT038013G	CARTER CO SHERIFF S OFC SHERIFF EKALAKA MT 59324 MT00600	FERGUS CO SHERIFF S DEPT SHERIFF COURT HOUSE LEWISTOWN MT 59457 MT01400	COUNTY SHERIFF S OFC SHERIFF 15 NO EWING ST HELENA MT 59601 MT02500	COUNTY SHERIFF S OFC SHERIFF MALTA MT 59538 MT03600	SANDERS CO SHERIFF S OFC SHERIFF THOMPSON FALLS MT 59873 MT04500
ROOSEVELT CO PROBATION CHIEF PROBATION OFCR BOX 56 WOLF POINT MT 59201 MT043013G	CASCADE CO SHERIFFS DEPT SHERIFF GREAT FALLS MT 59401 MT00700	COUNTY SHERIFFS DEPT SHERIFF KALISPELL MT 59901 MT01500	HELENA POLICE DEPT CHIEF OF POLICE HELENA MT 59601 MT02501	MALTA POLICE DEPARTMENT CHIEF OF POLICE CITY HALL MALTA MT 59538 MT03601	COUNTY SHERIFFS DEPT SHERIFF PLENTY WOOD MT 59254 MT04600
JUVENILE PROBATION OFC PROBATION OFFICER COURTHOUSE BUTTE MT 59701 MT047013G	GREAT FALLS POLICE DEPT CHIEF OF POLICE 423 2ND AVE SOUTH GREAT FALLS MT 59401 MT00701	COUNTY SHERIFFS DEPT SHERIFF BOZEMAN MT 59715 MT01600	COUNTY SHERIFFS OFC SHERIFF CHESTER MT 50522 MT02600	PONDERA CO SHERIFF S OFF SHERIFF CONRAD MT 59425 MT03700	COUNTY SHERIFF S OFC SHERIFF COURTHOUSE BUTTE MT 59701 MT04700
COUNTY PROBATION DEPT PROBATION OFFICER COURT HOUSE BILLINGS MT 59101 MT056013G	COUNTY SHERIFFS DEPT SHERIFF FORT BENTON MT 59442 MT00800	BOZEMAN POLICE DEPT CHIEF OF POLICE 34 NORTH ROUSE BOZEMAN MT 59715 MT01601	COUNTY SHERIFF S OFF SHERIFF LIBBY MT 59923 MT02700	CO SHERIFFS OFFICE SHERIFF BROADUS MT 59317 MT03800	BUTTE POLICE DEPT CHIEF CITY HALL BUTTE MT 59701 MT04701
ADULT CORRECTIONAL INSTITUTIONS STATE LEVEL STATE PRISON WARDEN BOX 7 DEER LODGE MT 59722 MT039015C	CUSTER CO SHERIFF S OFC SHERIFF 1010 MAIN ST MILES CITY MT 59301 MT00900	COUNTY SHERIFF S OFC SHERIFF JORDAN MT 59337 MT01700	LIBBY POLICE DEPT CHIEF OF POLICE 603 MINERAL AVE LIBBY MT 59923 MT02701	POWELL CO SHERIFFS OFC SHERIFF DEER LODGE MT 59722 MT03900	COUNTY SHERIFF S OFFICE SHERIFF COLUMBUS MT 59019 MT04800
LOCAL LEVEL COUNTY SHERIFFS OFC SHERIFF BOX 109 DILLON MT 59725 MT00100	MILES POLICE DEPT CHIEF OF POLICE CITY HALL MILES CITY MT 59301 MT00901	COUNTY SHERIFF S OFF SHERIFF CUT BANK MT 59427 MT01800	TOWN POLICE DEPT CHIEF OF POLICE CIRCLE MT 59215 MT04000	COUNTY SHERIFF S DEPT SHERIFF TERRY MT 59349 MT04000	COUNTY SHERIFF S OFFICE SHERIFF CHOTEAU MT 59422 MT05000

TOOLE CO SHERIFF S OFF SHERIFF SHELBY MT 59474 MT05100	LAW ENFORCEMENT PLANNING COMMITTEE CHAIRMAN 40 N MAIN ST HELENA MT 59601 MT025015E
COUNTY SHERIFFS OFC SHERIFF HYSHAM MT 59038 MT05200	GOVERNOR S CRIME CONTROL COMMISSION CAPITOL BLDG HELENA MT 59601 MT025025E
VALLEY CO SHERIFFS DEPT SHERIFF COURTHOUSE ANNEX GLASGOW MT 59230 MT05300	BUREAU OF IDENTIFICATION DIRECTOR STATE PRISON DEER LODGE MT 59722 MT039015Y
COUNTY SHERIFF S OFFICE SHERIFF HARLOWTON MT 59036 MT05400	UNIFORM STATE LAWS COMM CHAIRMAN STATE CAPITOL HELENA MT 59601 MT025025Y
COUNTY SHERIFF S OFFICE SHERIFF COURTHOUSE WIBAUX MT 59353 MT05500	DEPT OF INSTITUTIONS DIRECTOR 425 MITCHELL BLDG HELENA MT 59601 MT025035Y
COUNTY SHERIFF S OFC COUNTY SHERIFF COURT HOUSE BILLINGS MT 59101 MT05600	CRIMINAL INVESTIGATOR 609 SOUTH 5TH AVE BOZEMAN MT 59715 MT016015Y
BILLINGS POLICE DEPT CHIEF OF POLICE P O BOX 1554 BILLINGS MT 59103 MT05601	LOCAL LEVEL CO DETENTION HOSPITAL SUPERINTENDENT GREAT FALLS MT 59401 MT007013Y
JUVENILE CORRECTIONAL INSTITUTIONS STATE LEVEL INDUSTRIAL SCHOOL PINE HILLS SCHOOL SUPERINTENDENT P O BOX 1058 MILES CITY MT 59301 MT009015C	CITY POLICE COMMISSION CHAIRMAN CITY HALL ROUNDUP MT 59072 MT033011Y
GIRLS VOCATIONAL SCHOOL MOUNTAIN VW SCHOOL SUPERINTENDENT HELENA MT 59601 MT025015C	CRIME CONTROL COMMSN PROJECT DIRECTOR BROADUS MT 59317 MT038013Y
SWAN RIVER YOUTH CAMP SUPERINTENDENT P O BOX 99 SWAN LAKE MT 59911 MT015015C	
LOCAL LEVEL CASCADE CO YOUTH HOME DIRECTOR 125 COMMERCIAL FALLS GREAT FALLS MT 59401 MT007013C	
ALL OTHER AGENCIES STATE LEVEL ADJUTANT GENERAL P O BOX 1157 HELENA MT 59601 MT025015Y	

END