

NCJRS

This microfiche was produced from documents received for inclusion in the NCJRS data base. Since NCJRS cannot exercise control over the physical condition of the documents submitted, the individual frame quality will vary. The resolution chart on this frame may be used to evaluate the document quality.

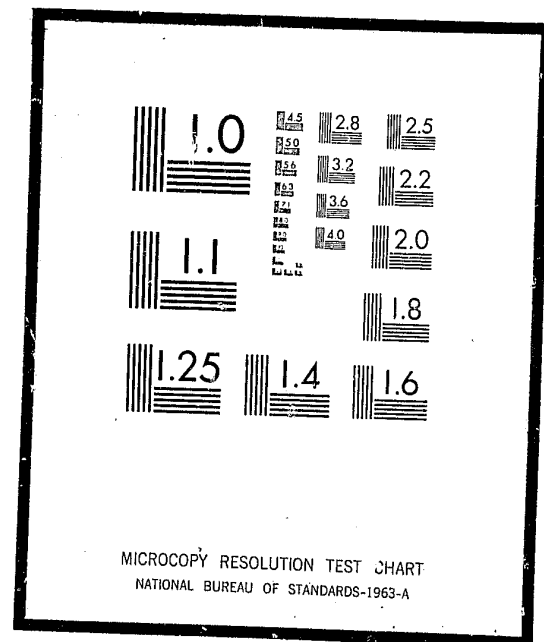

Microfilming procedures used to create this fiche comply with the standards set forth in 41CFR 101-11.504

Points of view or opinions stated in this document are those of the author(s) and do not represent the official position or policies of the U.S. Department of Justice.

U.S. DEPARTMENT OF JUSTICE
LAW ENFORCEMENT ASSISTANCE ADMINISTRATION
NATIONAL CRIMINAL JUSTICE REFERENCE SERVICE
WASHINGTON, D.C. 20531

Date filmed

7/20/76

LAW ENFORCEMENT ASSISTANCE ADMINISTRATION



CRIMINAL JUSTICE AGENCIES IN MICHIGAN 1971

NATIONAL INSTITUTE OF LAW ENFORCEMENT AND CRIMINAL JUSTICE
STATISTICS DIVISION

WASHINGTON, D. C.

ISSUED FEBRUARY 1972

**LAW ENFORCEMENT ASSISTANCE
ADMINISTRATION**

Jerris Leonard
Administrator

Richard W. Velde
Clarence M. Coster
Associate Administrators

**NATIONAL INSTITUTE OF LAW ENFORCEMENT
AND CRIMINAL JUSTICE**

Martin B. Danziger, *Acting Assistant Administrator*

STATISTICS DIVISION

George E. Hall, *Director*

Statistical Programs
Anthony G. Turner, *Chief*

ACKNOWLEDGEMENTS

Preparation of this report was the responsibility of the Statistics Division, National Institute of Law Enforcement and Criminal Justice, Law Enforcement Assistance Administration. The original planning was the responsibility of Linda Wells. This report was prepared by Karen Joerg. A statement covering definitions and limitations of data was prepared by the Bureau of the Census. Under LEAA design specifications, the Bureau of the Census conducted the directory survey and prepared the tabulations. The Federal Bureau of Investigation provided valuable assistance in the development of the code identifiers, and in the verification of some entries, particularly in the law enforcement sector.

LEAA-NILECJ STAT DIVISION PUBLICATION SD-D-34

Library of Congress Card Number 70-185037

For sale by the Superintendent of Documents, U.S. Government Printing Office
Washington, D.C. 20402 - Price 75 cents
Stock Number 2700-0085

TABLE OF CONTENTS

Section	Page
FOREWORD	v
NATIONAL SUMMARY	1
LIMITATIONS OF DATA	3
DEFINITIONS OF LEVELS OF GOVERNMENT	4
DEFINITIONS OF TYPES OF CRIMINAL JUSTICE AGENCIES	5
CODE IDENTIFIERS	9
SUMMARY TABLES	10
LISTINGS OF ADDRESSES OF AGENCIES	11
Prosecutors	11
Defenders	21
Enforcement Agencies	22
Courts	37
Probation and Parole Agencies	44
Adult Correctional Institutions	48
Juvenile Correctional Institutions	52
All Other Agencies	53

FOREWORD

Under Title I of Public Law 90-351, the Law Enforcement Assistance Administration is authorized "to collect, evaluate, publish, and disseminate statistics and other information on the condition and progress of law enforcement in the several States". In partial response to this authorization, LEAA's Statistics Division of the National Institute of Law Enforcement and Criminal Justice entered into an inter-agency agreement with the U.S. Bureau of the Census to conduct a survey in January of 1970 to develop a National Criminal Justice Directory.

The primary emphasis of the directory survey was to obtain the names and addresses of all criminal justice agencies and institutions in the United States. This report presents the individual names and addresses of enforcement agencies, courts (civil as well as criminal), prosecutors' offices, defenders' offices, adult correction agencies, juvenile correction agencies, probation offices, and "other" agencies in Michigan, and counts of agencies by level of government and sector (enforcement, courts, corrections, etc.). While summary national statistics are given in this report, more detailed national findings and a description of the survey methodology may be found in the report "Criminal Justice Agencies in the United States - 1970 - Summary Report" (LEAA - Statistics Division, Report SD-D-1).

The directory is periodically updated. The counts that appear in this volume are as of October 1971 and therefore differ somewhat from those in the Summary Report.

NATIONAL SUMMARY

According to the national directory survey of criminal justice agencies, there are 46,197 public agencies in the criminal justice system which are administered at the state or local government level. This total was based on a census of all publicly financed agencies dealing with crime, criminals, or the administration of criminal justice. The census was conducted in January of 1970 in each state and county of the United States, plus all municipalities and townships with a 1960 population of 1,000 or more persons. The figures and list of agencies in this report represent the most recent update of the directory--October 1971. The numbers therefore may differ somewhat from the counts cited in the Summary Report which provided data as of January 1970.

The results indicate the dispersion within the criminal justice community of the various types of agencies. For example, there are 14,901 ^{1/} enforcement agencies in the United States, of which over 14,000 are operated at the local level of government. It should be noted, however, from other available evidence ^{2/} that state-operated agencies are about 11 times larger on the average than local agencies, in terms of full-time personnel.

There are almost as many courts (13,033) as there are enforcement agencies (14,901). Not all courts, however, address all levels of crime, as do the general police agencies. This survey contains information, for example, about a number of courts which are not technically in the criminal justice system, such as probate courts and family relation courts. About seven-eighths of the courts surveyed are operated at the local level of government.

^{1/} According to the 1967 President's Commission on Law Enforcement and Administration of Justice, Task Force Report: The Police, page 7, there may be as many as 25,000 other police agencies in jurisdictions not covered by the directory survey, that is in townships, boroughs, or villages of under 1,000 population. More recent efforts place this number closer to 10,000, and the Statistics Division is planning to survey this sector of the criminal justice system.

^{2/} See, U. S. Department of Justice, Law Enforcement Assistance Administration and U. S. Department of Commerce, Bureau of the Census, Expenditure and Employment Data for the Criminal Justice System, 1968-69.

About one-fifth of the agencies identified deal with prosecution and defense. Prosecutors' offices, however, outnumber defenders' offices by a factor of 22 to 1; 8,487 to 378. Almost 30 percent of the defenders' offices are state operated but only 7 percent of the prosecutors' offices are operated by state governments.

There are 5,312 (11%) corrections agencies, including 4,503 for adults and 809 for juveniles. Probation offices account for another five percent (2,444 agencies), with the remaining four percent (1,642) of the "other" agencies consisting of such diverse functions as police academies, courts administration, state planning agencies, juvenile boards, and others. Local administration handles about nine in every ten of the adult correction facilities and three in every four of the probation offices.

In general, the concentration of agencies at the local level of government spans the range of criminal justice activities. Only those specialized agencies in the "other" category are more likely to be found at the state level of administration. Sixty-nine percent of the "other" agencies are state operated.

LIMITATIONS OF DATA

Readers should be cautious in interpretations of these counts, keeping in mind that this survey did not include agencies of those municipal governments with a 1960 population of less than 1,000. The figures in this report reflect the October 1971 update of the directory, particularly in the courts sector and the juvenile corrections sector, and consequently may differ from the figures presented in the Summary Report (Statistics Division Report SD-D-1). Moreover, in deciding whether an agency belonged in the directory or not, the general rule was to be inclusive rather than exclusive.

While numbers will help describe the scope and diversity of the system, the size and range of activity of criminal justice agencies within a state may not always be reflected by simple counts of agencies. Organizational complexity varies considerably from one governmental unit to another, even within a single state. Of the categories enumerated in the directory, the counts of local adult correctional facilities are the most reliable due to the refinement of this sector through the National Jail Census conducted in the Spring of 1970.

DEFINITIONS OF LEVELS OF GOVERNMENT

The criminal justice agencies reported were classified by type of government (state, county, municipality or township) according to Census Bureau definitions as summarized below:

Counties

Organized county governments are found throughout Michigan, the total of such governments being 83.

Cities

This category includes all active governmental units officially designated as cities, villages, boroughs, and towns. This concept generally corresponds to the "incorporated places" that are recognized in Census Bureau reporting of population and housing statistics. Municipalities which are governmentally inactive were excluded from the survey.

Townships

This category includes governmental units officially designated as towns in the six New England States, New York, and Wisconsin, and governments called townships in other areas.

Townships range widely in scope of governmental powers and operations. Most of them, particularly in the North Central States, perform only a very limited range of services for predominantly rural areas. However, in New England, New Jersey, Pennsylvania and to some degree in New York, Michigan, and Wisconsin, townships (or "towns") are vested with relatively broad powers, and where they include closely settled territory, perform functions commonly associated with municipal governments.

Approximately one-half of the townships canvassed in the survey returned their questionnaires indicating they had no criminal justice agencies.

Regional Agencies

An agency serving more than one local government was generally assigned to either the largest government involved or to the next highest level of government depending on the type of agency involved. However, classification was often based on the unique factors involved in the particular case and a complete explanation of procedures would be impractical.

DEFINITIONS OF TYPES OF CRIMINAL JUSTICE AGENCIES

Names of criminal justice agencies were collected and classified under the following headings:

1. Courts
2. Enforcement agencies
3. Correctional institutions
4. Probation and parole agencies
5. Prosecutors
6. Public defenders
7. All other criminal justice agencies

Following is a more detailed explanation covering the types of agencies included in these categories and some comments concerning their limitations.

Courts

The survey included appellate courts, major trial courts of general jurisdiction, special courts (probate, juvenile, family, domestic relations courts) as well as other courts of limited jurisdiction (county, municipal, justice, magistrate, mayor, traffic and police courts).

Specifically excluded from the survey were minor courts of nominal participation in the criminal justice system where the judge's compensation was exclusively on a fee basis (unsalaried). Also excluded were Workmen's Compensation Boards, Bank, Tax, and Industrial Review Boards and Land Courts.

The counts for the "courts" sector include only independent court systems. Sub-units (divisions, departments, bureaus or branches), regardless of function or importance, were excluded.

Courts were classified by level of government based primarily on the geographical boundaries of the district served by the court. In Michigan, the State Supreme Court, the Court of Appeals, the Court of Claims, and the Circuit Courts are included at the state level of government. District Courts which have jurisdiction over more than one county were counted at the state level of government. District Courts serving one county were reported at the county level of government. District Courts which serve a single city were reported at the city level of government. Also reported at the city level were Municipal Courts, and Police Courts in which the judge is salaried.

Enforcement Agencies

Included in this sector are state, county, and municipal police or law enforcement agencies with sworn police officers.

Included are all major law enforcement agencies, including the state police, state bureau of investigation in some cases, the county sheriff and police department and county detectives, as well as municipal police departments. Included also are all identifiable and independently administered Park Ranger, Harbor Police, Airport Police, Housing Police, and Transit Police agencies with 50 or more sworn officers, and some smaller forces. Excluded are branches, divisions, or departments of a main law enforcement agency. For example, the Juvenile Division of a sheriff's department would not be counted as an independent law enforcement agency.

Those counties, cities, towns, and villages whose police services are provided for under a contractual agreement with another government or private agency were not considered to have a police department.

Marshals and constables whose primary duties are the serving of warrants were excluded from the survey where they were identifiable. Regulatory agencies were not included in most instances. Game Wardens, Alcoholic Beverage Control Boards, Bingo Boards, Gambling Boards and the like were excluded unless they operate a force of 50 or more sworn police officers.

It should be noted that state, county and municipal medical examiners and coroners were included in this sector.

Correctional Institutions

General Definition -- An individual facility, such as a prison, jail, farm, or annex, which is either separately administered or administratively dependent upon a parent institution and located in a separate geographical area. Hospitals for the criminally insane and halfway houses for narcotic addicts and alcoholics were not counted in this sector but in the "all other criminal justice agencies" sector.

Juvenile Correctional Facilities -- Included are those facilities which detain juveniles only, for 48 hours or more. This includes detention centers, reception and diagnostic centers, some halfway houses and other probation or work-release type facilities; that is, institutions detaining juveniles for court disposition as well as those holding juveniles for rehabilitation after court disposition. At the local level of government an agency was considered to be a juvenile agency if the administrator considered it as such. At the state level, facilities were assigned juvenile status if they were administered by the state juvenile corrections agency (the State Department of Social Services).

Adult Correctional Facilities -- Included are those institutions which detain adults only or a combination of prisoner populations. Drunk tanks, lock-ups and other facilities which detain persons for less than 48 hours are excluded.

Probation and Parole Agencies

Included are probation and parole departments, commissions, boards or agencies operated by the state or local government, including those administratively dependent on the courts. The assignment of a probation officer to a particular level of government was an involved process related to both the type of area served and administrative responsibility. As a rule, a probation department serving more than one county was assigned to the state level of government. Probation services provided on a contractual basis were not included.

Prosecutors

Included are agencies giving legal counsel to the county, municipal, or state government, most of whom have at least minimal prosecutorial responsibility.

In Michigan, the Department of the Attorney General is a state level agency. County prosecutors were counted at the county level of government, and city prosecutors were included at the municipal level.

Deputy prosecutors or deputy district attorneys and deputy circuit solicitors were not included separately, but were considered a part of the main prosecutor's office. Many city attorneys were included though they may prosecute few cases. It is virtually impossible to verify the prosecutorial nature of each city attorney's duties due to the large numbers of agencies involved. Consequently, city attorneys were included unless it was specifically stated that the attorney does not prosecute cases.

Wherever possible, welfare fraud investigators and similar activities were excluded from this category.

Public Defenders

Included in this category are state or city-dependent law schools with legal aid clinics, as well as public defender offices in the government. Court-appointed attorneys were not included.

Public defender offices are included where these are publicly financed and administered as a department of government. Any organization administered by a non-governmental body (legal aid society, bar association) was excluded even though supported entirely by public funds.

Other Criminal Justice Agencies

Included are any other criminal justice agencies operated by a government which could not be assigned to other categories, such as: police academies, crime commissions, grand juries, some identification bureaus, juvenile boards, court administrators, state planning agencies and regions where available, separate detention facilities or hospitals for the criminally insane, institutions, commissions, boards, or clinics for drug addicts and alcoholics, and administrative agencies such as a department of corrections or a department of public safety.

No attempt was made to include departments of colleges or universities with organized programs in fields of criminal justice.

CODE IDENTIFIERS

A seven or nine-digit code identifier was assigned to each agency in the Directory. Police agencies which have National Crime Information Center (NCIC) identifiers have retained this seven-digit number. All other agencies in the Directory were assigned a nine-digit identifier in accordance with the following scheme:

Digits 1-2	Two-letter state abbreviation
Digits 3-5	County number as designated by the NCIC Manual
	<u>Exception</u> - For Michigan, digits 3 and 4 are the county number; digit 5 is "0"
Digits 6-7	Unit number of agency by type within each level of government and county
Digit 8	Level of Government
	0Special District 1City, town, or township 3County 5State
Digit 9	Type of Agency
	A - Prosecutor D - Defender M - Coroner or Medical Examiner C - Correctional Institution J - Court G - Probation or Parole Y - All other agencies E - State Planning Agency Z - Police agency not in NCIC

A description of the seven-digit identifiers used in the NCIC may be found in the NCIC Operating Manual, which is maintained by the Federal Bureau of Investigation.

The code identifier is found on the last line of each agency's address in the directory.

Table 1.--MICHIGAN CRIMINAL JUSTICE AGENCIES BY FUNCTION AND LEVEL OF GOVERNMENT: OCTOBER 1971

Level of government	Total agencies	Enforcement agencies	Courts	Prosecutor's offices	Defender's offices	Adult corrections	Juvenile corrections	Probation and parole	All other agencies
Total	1,565	548	249	395	1	119	47	165	41
State	169	3	76	1	0	27	15	26	11
Local	1,396	545	173	394	1	92	32	139	20
County	560	111	122	86	0	73	32	121	10
City, township, and special district.	836	434	51	308	1	14	0	18	10

Table 2.--NUMBER AND PERCENT OF MICHIGAN CRIMINAL JUSTICE AGENCIES BY LEVEL OF GOVERNMENT: OCTOBER 1971

Type of agency	Total number in Michigan	Percent at state or local level	
		Total	Percent at state level
All agencies.	1,565	100.0%	89.2%
Enforcement	548	100.0	99.5
Courts.	249	100.0	69.5
Prosecutors	395	100.0	99.7
Defenders	1	100.0	100.0
Adult corrections	119	100.0	77.3
Juvenile corrections.	47	100.0	68.1
Probation and parole.	165	100.0	84.2
All other agencies.	41	100.0	48.8

PROSECUTOR'S OFFICES			
STATE LEVEL			
Agency	MI	Agency	MI
DEPT OF ATTORNEY GENERAL ATTORNEY GENERAL SEVEN STORY BLDG LANSING	48913	CITY ATTORNEY OFC CITY ATTORNEY 131 RIVER ST ELK RAPIDS	49629
MI330015A		MI050011A	
LOCAL LEVEL			
OFFICE OF PROS ATTORNEY PROS ATTORNEY HARRISVILLE	48740	COUNTY PROSECUTOR S OFC PROSECUTOR STANDISH	48658
MI010013A		MI060013A	
COUNTY PROSECUTOR S OFF PROSECUTOR MADIGAN BLDG MUNISING	49862	COUNTY ATTORNEYS OFC CO ATTORNEY MAIN STREET STANDISH	48654
MI020013A		MI060023A	
CITY ATTORNEY S OFFICE ATTORNEY MADIGAN BUILDING MUNISING	49862	CITY ATTORNEY OFC CITY ATTORNEY STANDISH	48658
MI020011A		MI060011A	
PROS ATTORNEY S OFF ATTORNEY COUNTY BUILDING ALLEGAN	49010	BARAGA CO ATTYS OFC PROSECUTOR COURTHOUSE LANSE	49946
MI030013A		MI070013A	
ALLEGAN CITY ATTNY S OFC CITY ATTORNEY 615 S BURDICK ST KALAMAZOO	49006	LANSE VILLAGE ATTORNEYS OFFICE ELKRAPIDS	49629
MI030011A		MI070011A	
OTSEGO CITY ATTORNEY OF CITY ATTORNEY 117 EAST ORLEANS S OTSEGO	49078	PROSECUTOR S OFFICE PROSECUTING ATTY 421 W STATE ST HASTINGS	49058
MI030021A		MI080013A	
PLAINWELL CITY ATNY OFC CITY ATTORNEY 323 EAST BRIDGE ST PLAINWELL	49080	MIDDLEFIELD ATTNY S OFC CITY ATTORNEY SUITE 11 WATERS BL GRAND, RAPIDS	49502
MI030031A		MI080011A	
WAYLAND CITY ATNY OFC CITY ATTORNEY 160 WEST SUPERIOR WAYLAND	49348	NASHVILLE ATTORNEYS OFC CITY ATTORNEY NASHVILLE	49073
MI030041A		MI080021A	
ATTORNEY S OFFICE PROSECUTOR COURT HOUSE ALPENA	49707	BAY CO ATTY S OFC PROSECUTOR BAY CITY	48706
MI040013A		MI090013A	
CITY ATTORNEY OFFICE CITY ATTORNEY CITY HALL ALPENA	49707	AUBURN ATTORNEYS OFC CITY ATTORNEY 113 E ELM ST AUBURN	48611
MI040011A		MI090011A	
ANTRIM CO PROS ATTY OFF PROS ATTORNEY BELLAIRE	49615	CITY ATTORNEYS OFFICE CITY ATTORNEY BAY CITY	48706
MI050013A		MI090021A	
ESSEXVILLE ATTY OFC CITY ATTORNEY 1401 WOODSIDE AVE ESSEXVILLE	48732	PINCONNING ATTORNEYS OFC CITY ATTORNEY 208 MANITOU ST PINCONNING	48650
MI090031A		MI090041A	
PROSECUTOR S OFFICE PROSECUTING ATTY BEULAH	49617	FRANKFORT ATTORNEY OFC CITY ATTORNEY 412 MAIN ST FRANKFORT	49635
MI100013A		MI100011A	
PROSECUTOR S OFFICE PROSECUTING ATTY COURT HOUSE ST JOSEPH	49085	CITY ATTORNEY S OFFICE ATTORNEY 777 A RIVERVIEW ST BENTON HARBOR	49022
MI110013A		MI110011A	
BRIDGMAN ATTORNEY OFC CITY ATTORNEY 582 LAKE ST BRIDGMAN	49106	CITY PROSECUTOR S OFFICE ATTORNEY 118 MAIN ST BUCHANAN	49107
MI110021A		MI110031A	
CITY ATTORNEY S OFFICE ATTORNEY 777 A RIVERVIEW ST BENTON HARBOR	49022	COLOMA ATTORNEYS OFC CITY ATTORNEY COLOMA	49038
MI110011A		MI110041A	
CITY ATTORNEY OFC CITY ATTORNEY NILES	49120	CITY ATTORNEY S OFFICE CITY MANAGER CITY HALL ST JOSEPH	49085
MI110051A		MI110061A	
THREE OAKS ATTORNEYS OFC CITY ATTORNEY	49128	THREE OAKS ATTORNEYS OFC CITY ATTORNEY	49128
MI110071A		MI110071A	

WATERLIVET ATTORNEY OFC CITY ATTORNEY 158 WEST PLEASANT WATERLIVET MI 49098 MI110081A	CASS CO ATTY S OFC PROSECUTOR CASSOPOLIS MI 49031 MI140013A	PROSECUTING ATTY S OFF COUNTY PROSECUTOR CLARE MI 48617 MI180013A	CO PROS ATTY S OFFICE PROS ATTORNEY SHOE BAZAAR BLDG IRON MOUNTAIN MI 49801 MI220013A	HARBOR SPRINGS ATTORNEY CITY ATTORNEY 349 E MAIN ST HARBOR SPRINGS MI 49740 MI240011A	PROSECUTOR S OFFICE PROSECUTING ATTY GLADWIN MI 48624 MI260013A
TOWNSHIP PROSECUTOR TOWNSHIP ATTORNEY 320 BELL RD MILES MI 49120 MI110091A	CASSOPOLIS ATTORNEYS OFC CITY ATTORNEY 120 N DISBROW ST CASSOPOLIS MI 49031 MI140011A	CLARE CITY ATTORNEYS OFC CITY ATTORNEY 202 WEST 5FIFTH ST CLARE MI 48617 MI180011A	IRON MT ATTORNEYS OFC CITY ATTORNEY 206 E LUDINGTON IRON MOUNTAIN MI 49801 MI220011A	PETOTSKY ATTORNEYS OFC CITY ATTORNEY 200 DIVISION ST PETOSKEY MI 49770 MI240021A	GLADWIN ATTORNEYS OFC CITY ATTORNEY 608 W CEDAR AVE GLADWIN MI 48624 MI260011A
PROSECUTING ATTY S OFF PROSECUTOR COURT HOUSE COLDWATER MI 49036 MI120013A	ATTORNEY S OFFICE ATTORNEY 103 PENN AVE DOWAGIAC MI 49047 MI140021A	HARRISON ATTORNEYS OFC CITY ATTORNEY HARRISON MI 48625 MI180021A	KINGSFORD ATTORNEY OFC CITY ATTORNEY 305 SO CARPENTER A KINGSFORD MI 49801 MI220021A	CO PROSECUTOR S OFC COUNTY PROSECUTOR FLINT MI 48502 MI250013A	GOSEBIC CO ATTY S OFC PROSECUTOR COURTHOUSE BESSEMER MI 49911 MI270013A
BRONSON ATTORNEYS OFC CITY ATTORNEY 114 EAST CHICAGO S BRONSON MI 49028 MI120011A	MARCELLUS ATTORNEYS OFC VILLAGE ATTORNEY MUNICIPAL BLDG MARCELLUS MI 49067 MI140031A	ATTORNEY S OFC PROSECUTOR COURT HOUSE ST JOHNS MI 48879 MI190013A	NORWAY CITY ATTORNEY OFC CITY ATTORNEY NORWAY MI 49870 MI220031A	CLIO CITY ATTORNEYS OFC CITY ATTORNEY 109 CENTER ST CLIO MI 48420 MI250011A	BESSEMER ATTORNEYS OFC CITY ATTORNEY BESSEMER MI 49911 MI270011A
CITY ATTORNEY S OFF CITY ATTY 28 W CHICAGO ST COLDWATER MI 49036 MI120021A	PROSECUTOR S OFFICE PROSECUTING ATTY COUNTY BUILDING CHARLEVOIX MI 49720 MI150013A	CITY PROSECUTORS OFC PROSECUTING ATTY DEWITT MI 48820 MI190011A	CO PROSECUTOR S OFF PROS ATTORNEY CHARLOTTE MI 48813 MI230013A	DAVISON ATTORNEYS OFC CITY ATTORNEY 200 E FLINT ST DAVISON MI 48423 MI250021A	IRONWOOD ATTORNEYS OFC CITY ATTORNEY MEMORIAL BLDG IRONWOOD MI 49938 MI270021A
QUINCY ATTORNEYS OFC CITY ATTORNEY 17 WEST CHICAGO ST QUINCY MI 49082 MI120031A	CITY ATTORNEY S OFFICE ATTORNEY 110 WATER ST BOYNE CITY MI 49712 MI150011A	OVID CITY ATTORNEYS OFC CITY ATTORNEY 117 E FRONT ST OVID MI 48866 MI190021A	BELLEVUE ATTORNEYS OFC CITY ATTORNEY 201 NO MAIN ST BELLEVUE MI 49021 MI230011A	CITY ATTORNEY S OFF CITY ATTORNEY 242 W CAROLINE FENTON MI 48430 MI250031A	CITY ATTORNEY S OFF ATTORNEY PHARMACY BLDG WAKEFIELD MI 49968 MI270031A
COUNTY ATTY S OFC PROSECUTOR COUNTY BUILDING 315 W GREEN ST MARSHALL MI 49068 MI130013A	CITY ATTORNEYS OFC CITY ATTORNEY CHARLEVOIX MI 49720 MI150021A	ST JOHNS ATTORNEYS OFC CITY ATTORNEY 121 E WALKER ST ST JOHNS MI 48879 MI190031A	CHARLOTTE ATTORNEYS OFC CITY ATTORNEY 146 SO BOSTWICK AV COVINGTON IN 47932 MI230021A	ATTORNEY S OFF CITY ATTORNEY 1101 S SAGINAW ST FLINT MI 48502 MI250041A	COUNTY PROS ATTY S OFF ATTORNEY 400 E STATE STREET TRAVERSE CITY MI 49684 MI280013A
CITY ATTORNEY OFFICE CITY ATTORNEY 133 E CASS ST ALBION MI 49224 MI130011A	EAST JORDAN ATTORNEY CITY ATTORNEY CITY HALL EAST JORDAN MI 49727 MI150031A	CRAWFORD CO ATTY S OFC PROSECUTOR COURTHOUSE GRAYLING MI 49738 MI200013A	CITY ATTORNEYS OFC CITY ATTORNEY 106 SPIER ST EATON RAPIDS MI 48827 MI230031A	CITY PROSECUTOR S OFFICE ATTORNEY 309 E MAIN ST FLUSHING MI 48433 MI250051A	CITY ATTORNEY S OFFICE ATTORNEY 325 S UNION TRAVERSE MI 49684 MI280011A
CITY ATTORNEY S OFF ATTORNEY RM 205 CITY HALL BATTLE CK MI 49014 MI130021A	CHEBOYGAN CO ATTY S OFC PROSECUTOR COURTHOUSE CHEBOYGAN MI 49721 MI160013A	CITY PROSECUTOR OFFICE ATTORNEY P O BOX 303 GRAYLING MI 49738 MI200011A	GRAND LEDGE ATTORNEYS OF CITY ATTORNEY 120 SO BRIDGE ST GRAND LEDGE MI 48837 MI230041A	GRAND BLANC ATTY S OFC CITY ATTORNEY 203 E GRAND BLANC GRAND BLANC MI 48439 MI250061A	CO PROS ATTY S OFF PROS ATTORNEY ALMA MI 48801 MI290013A
HOMER CITY ATTORNEYS OFC CITY ATTORNEY 112 WEST ADAMS ST HOMER MI 49245 MI130031A	CITY ATTORNEY S OFFICE CITY ATTORNEY 312 W ELH ST CHEBOYGAN MI 49721 MI160011A	DELTA CO PROS ATTY S OFF PROS ATTORNEY 205 S 110TH ST ESCANABA MI 49829 MI210013A	OLIVET ATTORNEYS OFC CITY ATTORNEY 106 SO MAIN ST OLIVET MI 49076 MI230051A	VILLAGE ATTORNEYS OFFICE ATTORNEY 510 GENESEE BK BLD FLINT MI 48502 MI250071A	BRECKENRIDGE ATTNY S OFC CITY ATTORNEY SAGINAW ST BRECKENRIDGE MI 48615 MI290011A
MARSHALL ATTORNEYS OFC CITY ATTORNEY 323 MICHIGAN AVE MARSHALL MI 49068 MI130041A	PROSECUTOR S OFFICE PROSECUTING ATTY CO COURTHOUSE SAULT STE MARIE MI 49783 MI170013A	CITY ATTORNEY S OFF ATTORNEY 723 LUDINGTON ST ESCANABA MI 49829 MI210011A	POTTERVILLE ATTORNEYS OFC 223 W MAIN ST POTTERVILLE MI 48876 MI230061A	CITY ATTORNEY OFC CITY ATTORNEY MT MORRIS MI 48458 MI250081A	CITY ATTORNEY OFC CITY ATTORNEY ST LOUIS MI 48880 MI290021A
CITY ATTORNEY S OFF PROSECUTOR 601 AVE A SPRINGFIELD MI 49015 MI130051A	SAULT STE MARIE ATTORNEY CITY ATTORNEY OFC CITY HALL SAULT STE MARIE MI 49783 MI170011A	CITY ATTORNEY S OFF ATTORNEY 201 DELTA AVENUE GLADSTONE MI 49837 MI210021A	COUNTY ATTY S OFC PROSECUTOR CITY COUNTY BLDG PETOSKEY MI 49770 MI240013A	CITY PROSECUTOR S OFFICE CITY ATTORNEY SWARTZ CREEK MI 48473 MI250091A	CITY ATTORNEYS OFFICE CITY ATTORNEY 100 E CENTER ST ITHACA MI 48847 MI290031A

PROSECUTOR S OFFICE PROSECUTING ATTY 16 S HOWELL HILLSDALE MI 49242 MI300013A	ELKTON CITY ATTORNEY OFC CITY ATTORNEY 57 NORTH MAIN ST ELKTON MI 48731 MI320021A	IONIA CITY ATTORNEYS OFC CITY ATTORNEY 114 NORTH KIDD ST IONIA MI 48846 MI340021A	CO PROSECUTOR S OFF PROSECUTING ATTY 102 HERSEE BLDG MT PLEASANT MI 48858 MI370013A	PORTAGE ATTORNEYS OFC CITY ATTORNEY 7800 SHAVER RD PORTAGE MI 49081 MI390061A	WALKER ATTORNEY OFC ATTORNEY 666 OLD KENT BLDG GRAND RAPIDS MI 49502 MI410081A
CITY ATTORNEYS OFFICE CITY ATTORNEY 1 BUDLONG ST HILLSDALE MI 49242 MI300011A	HARBOR BEACH ATTNYS OFC CITY ATTORNEY 149 NO FIRST ST HARBOR BEACH MI 48441 MI320031A	LAKE ODESSA ATTNYS OFC CITY ATTORNEY PAGE MEMORIAL BLDG LAKE ODESSA MI 48849 MI340031A	CITY ATTORNEY S OFFICE ATTORNEY 201 N HAIN MT PLEASANT MI 48858 MI370011A	TWP ATTORNEY S OFFICE ATTORNEY 509 PARK BLDG KALAMAZOO MI 49006 MI390071A	PROSECUTOR S OFFICE PROSECUTING ATTY HANCOCK MI 49930 MI420013A
JONESVILLE ATTORNEYS OFC CITY ATTORNEY 238 E CHICAGO ST JONESVILLE MI 49250 MI300021A	PIGEON CITY ATTORNEYS OFC CITY ATTORNEY PIGEON MI 48755 MI320041A	PORTLAND ATTORNEYS OFC CITY ATTORNEY 295 KENT ST PORTLAND MI 48875 MI340041A	SHEPHERD ATTNYS OFC VILLAGE ATTORNEY MT PLEASANT MI 48858 MI370021A	ATTORNEY S OFFICE PROSECUTING ATTY KALKASKA MI 49646 MI400013A	PROS ATTORNEY S OFF PROS ATTORNEY COURTHOUSE P O BOX 492 BALDWIN MI 49304 MI430013A
READING ATTORNEYS OFC CITY ATTORNEY 107 50 MAIN ST READING MI 49274 MI300031A	CO PROS ATTY S OFF PROSECUTING ATTY 116 W OTTAWA LANSING MI 48933 MI330013A	SARANAC ATTORNEYS OFC CITY ATTORNEY SARANAC MI 48881 MI340051A	PROSECUTOR S OFFICE ATTORNEY JACKSON CO BLDG JACKSON MI 49201 MI380013A	CITY ATTORNEYS OFFICE CITY ATTORNEY KALKASKA MI 49646 MI400011A	PROSECUTOR S OFFICE ATTORNEY 341 CEDAR ST LAPEER MI 48446 MI440013A
PROSECUTOR S OFFICE ATTORNEY 101 QUINCY ST HANCOCK MI 49930 MI310013A	CITY ATTORNEYS OFFICE ATTORNEY 1500 KENDALE E LANSING MI 48823 MI330011A	PROS ATTORNEY S OFFICE PROSECUTING ATTY TAWAS CITY MI 48763 MI350013A	GRASS LAKE ATTNYS OFC VILLAGE ATTORNEY 130 W MICHIGAN GRASS LAKE MI 49240 MI380011A	PROSECUTOR S OFFICE PROSECUTOR 333 MONROE AVE NW GRAND RAPIDS MI 49502 MI410013A	ALMONT CITY ATTORNEY OFC CITY ATTORNEY 123 WEST CLAIR ST ALMONT MI 48003 MI440011A
CALUMET ATTORNEYS OFC CITY ATTORNEY 340 6TH ST CALUMET MI 49913 MI310011A	LANSING CITY ATTNYS OFC CITY ATTORNEY 124 W MICHIGAN AVE LANSING MI 48933 MI330021A	EAST TAWAS ATTORNEYS OFC CITY ATTORNEY 120 W WESTOVER ST EAST TAWAS MI 48730 MI350011A	CITY ATTORNEYS OFC CITY ATTORNEY 132 W WASHINGTON JACKSON MI 49201 MI380021A	PROSECUTOR S OFFICE ATTORNEY 30 N MAIN ST CEDAR SPRINGS MI 49319 MI41001A	IMLAY CITY ATTORNEYS OFC CITY ATTORNEY 400 E THIRD ST IMLAY CITY MI 48444 MI440021A
CITY ATTORNEYS OFFICE ATTORNEY CITY HALL HANCOCK MI 49930 MI310021A	LESLIE ATTORNEYS OFC CITY ATTORNEY 107 E BELLEVUE ST LESLIE MI 49251 MI330031A	CITY ATTORNEYS OFC CITY ATTORNEY TAWAS CITY MI 48763 MI350021A	PROSECUTING ATTORNEY DONALD A BURGE 227 W MICHIGAN KALAMAZOO MI 49000 MI390013A	E GRAND RAPIDS ATTY OFC CITY ATTORNEY 750 LAKESIDE DR S E GRAND RAPIDS MI 49506 MI410021A	LAPEER ATTORNEYS OFC CITY ATTORNEY 576 LIBERTY ST LAPEER MI 48446 MI440031A
VIL ATTORNEY S OFFICE VILLAGE ATTORNEY HOUGHTON NATL BK BLDG HOUGHTON MI 49931 MI310031A	CITY ATTORNEY OFC CITY ATTORNEY MASON MI 48854 MI330041A	PROSECUTING ATTY S OFF PROSECUTING ATTY CRYSTAL FALLS MI 49920 MI360013A	CITY PROSECUTOR S OFF CHIEF PROSECUTOR 57 PEARL ST GALESBURG MI 49053 MI390011A	CITY ATTORNEY OFFICE ATTORNEY 300 MONROE AVE GRAND RAPIDS MI 49502 MI410031A	LEELANAA CO ATTY S OFC PROSECUTOR COURTHOUSE LELAND MI 49654 MI450013A
LAKE LINDEN ATTORNEY OFC CITY ATTORNEY 401 CALUMET ST LAKE LINDEN MI 49945 MI310041A	STOCKBRIDGE ATTNYS OFC CITY ATTORNEY 115 E ELIZABETH ST STOCKBRIDGE MI 49285 MI330051A	CASPIAN ATTORNEYS OFC CITY ATTORNEY 340 CASPIAN AVE CASPIAN MI 49915 MI360011A	CITY ATTORNEY S OFFICE CITY ATTORNEY 615 S BURDICK KALAMAZOO MI 49006 MI390021A	LOWELL ATTORNEYS OFC CITY ATTORNEY 301 E MAIN ST LOWELL MI 49331 MI410041A	LENAWEE CO ATTNYS OFC PROSECUTOR COURTHOUSE ADRIAN MI 49221 MI460013A
LAURIUM VIL POLICE VILLAGE ATTORNEY 200 FIFTH ST CALMET MI 49913 MI310051A	CITY ATTORNEY S OFFICE ATTORNEY 901 CAPITOL SAVING AND LOAN BLDG LANSING MI 48917 MI330061A	CRYSTAL FALLS ATTNYS OFC CITY ATTORNEY 401 SUPERIOR AVE CRYSTAL FALLS MI 49920 MI360021A	CITY ATTORNEY OFC CITY ATTORNEY PARCHMENT MI 49004 MI390031A	ROCKFORD ATTORNEYS OFC CITY ATTORNEY 8 EAST BRIDGE ST ROCKFORD MI 49341 MI410051A	CITY ATTORNEY S OFFICE CITY ATTORNEY 142 N WINTER ADRIAN MI 49221 MI460011A
PROSECUTOR S OFF PROSECUTING ATTY BAD AXE MI 48413 MI320013A	IONIA CO ATTNYS OFC ATTORNEY COURTHOUSE IONIA MI 48846 MI340013A	IRON RIVER ATTNYS OFC CITY ATTORNEY 106 W GENESEE IRON RIVER MI 49935 MI360031A	CITY ATTORNEY OFC CITY ATTORNEY SCHOOLCRAFT MI 49087 MI390041A	SPARTA ATTORNEYS OFC CITY ATTORNEY 156 E DIVISION ST SPARTA MI 49345 MI410061A	BLISSFIELD ATTNYS OFC CITY ATTORNEY 117 W ADRIAN ST BLISSFIELD MI 49228 MI460021A
BAD AXE ATTORNEYS OFC CITY ATTORNEY 110 SO HANSELMAN S BAD AXE MI 48413 MI320011A	BELDING ATTORNEYS OFC CITY ATTORNEY BELDING MI 48809 MI340011A	STAMBAUGH ATTNYS OFC CITY ATTORNEY 208 THIRD ST STAMBAUGH MI 49964 MI360041A	CITY ATTORNEYS OFC CITY ATTORNEY VICKSBURG MI 49097 MI390051A	CITY ATTORNEY S OFFICE CITY ATTORNEY 2741 DE HOOP S W WYOHING MI 49509 MI410071A	CLINTON ATTORNEYS OFC CITY ATTORNEY 119 E MICHIGAN AVE CLINTON MI 49236 MI460031A

HUDSON CITY ATTNYS OFC CITY ATTORNEY 121 N CHURCH ST HUDSON MI 49247 MI460041A	CIVIL COUNSEL MACOMB COUNTY 225 MT CLEMENS SAV BANK BLDG MT CLEMENS MI 48043 MI500023A	UTICA CITY ATTORNEYS OFC CITY ATTORNEY 7530 AUBURN RD UTICA MI 48087 MI500121A	COUNTY ATTORNEY S OFC PROSECUTOR BIG RAPIDS MI 49307 MI540013A	LUNA PIER ATTYS OFC ATTORNEY 326 S MACOMB STREE MONROE MI 48161 MI580051A	CITY ATTORNEY S OFF MAYOR 810 HACKLEY 8K BLD MUSKEGON MI 49445 MI610041A
ATTORNEY S OFFICE CITY ATTORNEY MORENCI MI 49256 MI460051A	ARMADA ATTORNEYS OFC CITY ATTORNEY ARMADA MI 48005 MI500011A	WARREN CITY ATTYS OFC CITY ATTORNEY 29500 VAN DYKE AVE WARREN MI 48093 MI500131A	ATTORNEY S OFFICE ATTORNEY 117 1/2 S MICH AVE BIG RAPIDS MI 49307 MI540011A	MONTCALM CO PROS OFF PROS ATTORNEY STANTON MI 48888 MI590013A	WHITEHALL ATTORNEYS OFC CITY ATTORNEY 415 EAST COLBY ST WHITEHALL MI 49461 MI610051A
CITY ATTORNEYS OFFICE CITY ATTORNEY 102 N MAUMEE ST TECUMSEH MI 49286 MI460061A	CENTER LINE ATTORNEYS OF CITY ATTORNEY 7550 TEN MILE RD CENTER LINE MI 48015 MI500021A	CITY ATTORNEYS OFCE CITY ATTORNEY STERLING HEIGHTS MI 48077 MI500141A	MEMPHINEE CO ATTYS OFC PROSECUTOR COURTHOUSE MEMPHINEE MI 49858 MI550013A	CARSON CITY ATTYS OFC CITY ATTORNEY STANTON MI 48888 MI590011A	NEWAYGO CO ATTYS OFC PROSECUTOR COURTHOUSE WHITE CLOUD MI 49349 MI620013A
CO PROS ATTY S OFF PROSECUTOR 634 W GRAND RIVER HOWELL MI 48843 MI470013A	EAST DETROIT ATTNYS OFC CITY ATTORNEY 23200 GRATIOT AVE DETROIT MI 48021 MI500031A	CO PROSECUTING ATTYS OFC PROS ATTORNEY MANISTEE MI 49660 MI510013A	CO PROS ATTY S OFF PROS ATTORNEY COURT HOUSE MIDLAND MI 48640 MI560013A	ATTORNEY S OFFICE ATTORNEY COMM ST SAVINGS BL GREENVILLE MI 48838 MI590021A	CITY PROSECUTOR S OFF ATTORNEY 20 E MAIN ST REMONT MI 49412 MI620011A
BRIGHTON ATTORNEYS OFC CITY ATTORNEY 306 W MAIN ST BRIGHTON MI 48116 MI470011A	FRASER CITY ATTORNEY OFC CITY ATTORNEY 33000 GARFILED RD FRASER MI 48026 MI500041A	MANISTEE ATTORNEYS OFC CITY ATTORNEY 70 MAPLE ST MANISTEE MI 49660 MI510011A	COLEMAN ATTORNEYS OFC CITY ATTORNEY PO BOX 156 COLEMAN MI 49618 MI560011A	HOWARD ATTORNEYS OFC CITY ATTORNEY HOWARD CITY MI 49329 MI590031A	CITY ATTORNEY S OFFICE CITY ATTORNEY NEWAYGO MI 49337 MI620021A
FOWLERVILLE ATTNYS OFC CITY ATTORNEYS 105 POWER ST FOWLERVILLE MI 48836 MI470021A	CITY ATTORNEYS OFC CITY ATTORNEY MT CLEMENS MI 48043 MI500051A	CO PROSECUTOR S OFF PROS ATTORNEY SAVINGS BANK BLDG MARQUETTE MI 49855 MI520013A	CITY ATTORNEYS OFFICE CITY ATTORNEY 202 ASHMAN MIDLAND MI 48640 MI560021A	LAKEVIEW ATTORNEYS OFC VILLAGE ATTORNEY LINCOLN AVE LAKEVIEW MI 48850 MI590041A	CITY ATTORNEY OFFICE ATTORNEY 223 WILLIAMS WHITE CLOUD MI 49349 MI620031A
CITY ATTORNEYS OFFICE CITY ATTORNEY 121 NO MICHIGAN AV HOWELL MI 48843 MI470031A	CITY ATTORNEY OFFICE ATTORNEY 36270 FRONT ST NEW BALTIMORE MI 48047 MI500061A	ISPEMING ATTORNEYS OFC CITY ATTORNEY 100 DIVISION ST ISPEMING MI 49849 MI520011A	COUNTY PROS ATTY S OFF PROSECUTOR LAKE CITY MI 49651 MI570013A	STANTON ATTORNEYS OFC CITY ATTORNEY 118 NO CAMBURN ST STANTON MI 48888 MI590051A	OAKLAND COUNTY CORP COUNSEL 1200 N TELEGRAPH R PONTIAC MI 48053 MI630013A
PROSECUTOR S OFFICE ATTORNEY 222 NEWBERRY AVE NEWBERRY MI 49868 MI480013A	NEW HAVEN ATTORNEYS OFC CITY ATTORNEY 58725 HAVENRIDGE NEW HAVEN MI 48048 MI500071A	CITY ATTORNEY S OFFICE CITY ATTORNEY SAVINGS BANK BLDG MARQUETTE MI 49855 MI520021A	CO PROSECUTOR S OFF PROSECUTING ATTY 106 E FIRST ST MONROE MI 48161 MI580013A	COUNTY ATTORNEYS OFC PROSECUTOR ATLANTA MI 49709 MI600013A	OAKLAND COUNTY PROSECUTING ATTY 1200 N TELEGRAPH R PONTIAC MI 48053 MI630023A
CITY ATTORNEY OFC CITY ATTORNEY NEWBERRY MI 49868 MI480011A	RICHMOND ATTORNEYS OFC CITY ATTORNEY 69130 STONE ST RICHMOND MI 48062 MI500081A	CITY ATTY S OFFICE CITY ATTY CITY HALL NEGAUNEE MI 49866 MI520031A	CARLETON ATTORNEYS OFC CITY ATTORNEY 1230 MONROE ST CARLETON MI 48117 MI580011A	PROSECUTING ATTYS OFF PROSECUTING ATTY COUNTY BUILDING MUSKEGON MI 49440 MI061013A	BERKLEY C ATTORNEYS OFC CITY ATTORNEY 3338 COOLIDGE HWY BERKLEY MI 48072 MI630011A
MACKINAC CO ATTY S OFC PROSECUTOR COURTHOUSE ST IGNACE MI 49781 MI490013A	ROMEO CITY ATTORNEYS OFC CITY ATTORNEY 121 WEST ST CLAIR ROMEO MI 48065 MI500091A	HASON CO ATTYS OFC PROSECUTOR COURTHOUSE LUDINGTON MI 49431 MI530013A	DUNDEE ATTORNEYS OFC CITY ATTORNEY 145 RILEY ST DUNDEE MI 48131 MI580021A	VILLAGE ATTORNEYS OFC CITY ATTORNEY 210 MUSKEGON BLDG FRUITPORT MI 49415 MI610011A	CITY ATTORNEY OFFICE ATTORNEY 151 MARTIN ST BIRMINGHAM MI 48012 MI630021A
ST IGNACE ATTORNEYS OFC CITY ATTORNEY 396 NO STATE ST ST IGNACE MI 49781 MI490011A	ROSEVILLE COUNSELLORS OFC LEGAL COUNSELLOR 215 SOUTH GRATIOT MT CLEMENS MI 48043 MI500101A	LUDINGTON ATTORNEYS OFC CITY ATTORNEY 205 S WILLIAM ST LUDINGTON MI 49431 MI530011A	CITY ATTORNEY S OFC CITY ATTORNEY MONROE MI 48161 MI580031A	MONTAGUE ATTORNEYS OFC CITY ATTORNEY 4525 DOWLING ST MONTAGUE MI 49437 MI610021A	BLOOMFIELD HILLS ATTORNE CITY ATTORNEY 45 E LONG LAKE RD BLOOMFIELD MI 48013 MI630031A
PROSECUTING ATTORNEY MACOMB COUNTY MACOMB CO CT BLDG MT CLEMENS MI 48043 MI500013A	CITY ATTORNEY S OFFICE CITY ATTORNEY 27600 JEFFERSON ST CLAIR SHORES MI 48081 MI500111A	CITY ATTORNEY S OFFICE ATTORNEY S MAIN STATE BANKBUILDING SCOTTVILLE MI 49454 MI530021A	PETERSBURG ATTORNEYS OFC CITY ATTORNEY 24 E CENTER ST PETERSBURG MI 49270 MI580041A	MUSKEGAN ATTYS OFC CITY ATTORNEY MUSKEGAN MI 49441 MI610031A	FARMINGTON ATTORNEYS OFC CITY ATTORNEY 23600 LIBERTY ST FARMINGTON MI 48024 MI630041A

CITY ATTORNEYS OFFICE CITY ATTORNEY 211 FERNDALE CENTER BUILDING FERNDALE MI 48220 MI630051A	LEGAL DEPARTMENT DIRECTOR OF LAW 450 WIDE TRACK DR PONTIAC MI 48058 MI630171A	FRANKLIN VILLAGE ATTY OF VILLAGE ATTORNEY 26225 WELLINGTON R FRANKLIN MI 48025 MI630291A	EVART CITY ATTORNEYS OFC CITY ATTORNEY 101 NO PINE ST EVART MI 49631 MI670011A	FERRYSBURG ATTORNEYS OFC CITY ATTORNEY PO BOX 117 FERRYSBURG MI 49409 MI700071A	CITY PROSECUTING ATTY ATTORNEY 1410 ST CLAIR RIVE ALGONAC MI 48001 MI740011A
CITY ATTORNEY S OFFICE CITY ATTORNEY 111 E NINE MILE RO HAZEL PARK MI 48030 MI630061A	CITY ATTORNEY S OFFICE CITY ATTORNEY 134 W UNIV SUITE 314 ROCHESTER MI 48063 MI630181A	TOWNSHIP ATTORNEYS OFC ATTORNEY 33314 GRAND RIVER FARMINGTON MI 48024 MI630301A	REED CITY ATTORNEYS OFC CITY ATTORNEY 201 WEST UNION ST REED CITY MI 49677 MI670021A	COUNTY PROS ATTY S OFF PROSECUTOR ROGERS CITY MI 49779 MI710013A	CAPAC CITY ATTORNEYS OFC CITY ATTORNEY 135 NO MAIN ST CAPAC MI 48014 MI740021A
HOLLY VILLAGE ATTORNEYS VILLAGE ATTORNEY 504 1/2 EAST MAPLE HOLLY MI 48442 MI630071A	CITY ATTORNEYS OFC CITY ATTORNEY ROYAL OAK MI 48068 MI630191A	ROYAL OAK TWP ATTY OFC CITY PROSECUTOR 22508 LINCOLN TERR OAK PARK MI 48237 MI630311A	COUNTY PROS ATTY S OFF PROS ATTORNEY MIO MI 48647 MI680013A	ONAWAY CITY ATTNYS OFC CITY ATTORNEY 500 W STATE ST ONAWAY MI 49765 MI710011A	MARINE CITY ATTNYS OFC CITY ATTORNEY 300 BROADWAY MAINE CITY MI 48039 MI740031A
CITY ATTORNEY S OFF CITY ATTORNEY 26815 SCOTIA HUNTINGTON WOODS MI 48070 MI630081A	CITY ATTORNEYS OFC CITY ATTORNEY SOUTH LYON MI 48178 MI630201A	CO PROSECUTORS OFC PROS ATTY HART MI 49420 MI640013A	CO PROSECUTOR S OFF PROSECUTING ATTY 250 W MAIN ST GAYLORD MI 49735 MI690013A	CITY ATTORNEYS OFC ATTORNEY 124 S THIRD ST ROGERS CITY MI 49779 MI710021A	MARYSVILLE ATTNYS OFC CITY ATTORNEY 887 E JURON BLVD MARYSVILLE MI 48040 MI740041A
LAKE ORION ATTORNEYS OFC 37 EAST FLINT ST CITY ATTORNEY LAKE ORION MI 48035 MI630091A	SYLVAN LAKE ATTNYS OFC CITY ATTORNEY 1820 INVERNESS AVE PONTIAC MI 48053 MI630211A	HART CITY ATTORNEYS OFC CITY ATTORNEY 407 S STATE ST HART MI 49420 MI640011A	GAYLORD CITY ATTNYS OFC CITY ATTORNEY 225 W MAIN ST GAYLORD MI 49735 MI690011A	PROSECUTOR S OFFICE PROSECUTING ATTY ROSCOMMON MI 48653 MI720013A	PORT HURON CITY ATTY OFC CITY ATTORNEY 201 MCMORRAN BLVD PORT HURON MI 48060 MI740051A
CITY ATTORNEY S OFFICE ATTORNEY 28888 SOUTHFIELD R LATHRUP VILLAGE MI 48075 MI630101A	CITY ATTORNEY S OFFICE CITY ATTORNEY 177 W BIG BEAVER TROY MI 48084 MI630221A	PENTWATER ATTNYS OFC CITY ATTORNEY PENTWATER MI 49449 MI640021A	PROSECUTOR S OFFICE PROSECUTING ATTY CO BLDG GRAND HAVEN MI 49417 MI700013A	COUNTY PROS ATTY S OFF PROS ATTORNEY COURTHOUSE SAGINAW MI 48602 MI730013A	ATTORNEYS OFFICE ATTORNEY 406 1/2 SO RIVERSI ST CLAIR MI 48079 MI740061A
MADISON HGTS ATTORNEYS O CITY ATTORNEY 300 W THIRTEEN MIL MADISON HGTS MI 48071 MI630111A	CITY ATTORNEYS OFC CITY ATTORNEY WALLED LAKE MI 48088 MI630231A	SHELBY ATTORNEYS OFC CITY ATTORNEY 189 MAPLE ST SHELBY MI 49455 MI640031A	COOPERSVILLE ATTY OFC CITY ATTORNEY 289 DANFORTH ST COOPERSVILLE MI 49404 MI700011A	CHESANING ATTORNEYS OFC CITY ATTORNEY CHESANING MI 48616 MI730011A	YALE CITY ATTORNEYS OFC CITY ATTORNEY 111 MECHANIC ST YALE MI 48097 MI740071A
MILFORD ATTORNEYS OFC CITY ATTORNEY 124 E COMMERCE ST MILFORD MI 48042 MI630121A	WOLVERINE LAKE ATTNYS ATTORNEY 2410 S COMMERCE WALLED LAKE MI 48088 MI630241A	COUNTY PROS ATTY S OFF PROSECUTOR 301 N 3RD ST WEST BRANCH MI 48661 MI650013A	CITY ATTORNEY S OFFICE CITY ATTORNEY SECURITY FIRST BAN AND TRUST BLDG GRAND HAVEN MI 49417 MI700021A	FRANKEMUTH ATTNYS OFC CITY ATTORNEY 465 SO MAIN ST FRANKEMUTH MI 48734 MI730021A	CLAY TWP ATTORNEY S OFF TWP ATTORNEY 309 CLAY STREET ALGONAC MI 48001 MI740081A
CITY PROSECUTOR S OFC CITY PROSECUTOR 22508 LINCOLN TERR OAK PARK MI 48237 MI630131A	WIXOM CITY ATTORNEYS OFC CITY ATTORNEY 49045 PONTIAC TRAI WIXOM MI 48096 MI630251A	CITY ATTORNEY S OFFICE ATTORNEY 116 SOUTH THIRD ST WEST BRANCH MI 48661 MI650011A	CITY ATTORNEY S OFFICE ATTORNEY 196 RIVER AVE HOLLAND MI 49423 MI700031A	ST CHARLES ATTORNEYS OFC CITY ATTORNEY ST CHARLES MI 48655 MI730031A	COUNTY ATTORNEY S OFC PROSECUTING ATTY STURGIS MI 49091 MI750013A
CITY ATTORNEY ATTORNEY 3951 ORCHARD LAKE ORCHARD LAKE MI 48033 MI630141A	NOVI CITY ATTORNEYS OFC CITY ATTORNEY 25850 NOVI RD NOVI MI 48050 MI630261A	ONTONAGON CO ATTY S OFC PROSECUTOR COURTHOUSE ONTONAGON MI 49953 MI660013A	HUDSONVILLE ATTNYS OFC CITY ATTORNEY 5713 BALSAM DR HUDSONVILLE MI 49426 MI700041A	CITY ATTORNEY S OFC ATTORNEY 1315 S WASHINGTON SAGINAW MI 48600 MI730041A	CITY ATTORNEY S OFFICE ATTORNEY 127 E STATE ST COLON MI 49040 MI750011A
OXFORD ATTORNEYS OFC CITY ATTORNEY 22 W BURDICK ST OXFORD MI 48051 MI630151A	SOUTHFIELD ATTORNEYS OFC CITY ATTORNEY 26000 EVERGREEN RD SOUTHFIELD MI 48075 MI630271A	CITY ATTORNEY OFC CITY ATTORNEY ONTONAGON MI 49953 MI660011A	SPRING LAKE ATTNYS OFC VILLAGE ATTORNEY 102 W SAVIDGE ST SPRING LAKE MI 49456 MI700051A	ZILWaukee ATTNYS OFC CITY ATTORNEY 416 W CORNELL SAGINAW MI 48604 MI730051A	CONSTANTINE ATTNYS OFC CITY ATTORNEY 270 E WATER ST CONSTANTINE MI 49042 MI750021A
PLEASANT RIDGE ATTY OFC CITY ATTORNEY 23925 WOODWARD AVE PLEASANT RIDGE MI 48069 MI630161A	BEVERLY HILLS ATTNYS OFC CITY ATTORNEY 18500 W B MILE RD BIRMINGHAM MI 48009 MI630281A	OSCEOLA CO ATTY OFC PROSECUTOR COURTHOUSE REED CITY MI 49677 MI670013A	CITY ATTORNEY S OFF ATTORNEY 132 E MAIN ZEELAND MI 49464 MI700061A	COUNTY PROSECUTORS OFC PROSECUTOR 289 COUNTY CITY BL PORT HURON MI 48060 MI740013A	ATTORNEY S OFFICE CITY ATTORNEY 112 S MONROE ST STURGIS MI 49091 MI750031A

THREE RIVERS ATTNYS OFC CITY ATTORNEY 333 W MICHIGAN AVE THREE RIVERS MI 49093 MI750041A	OWASSO CITY ATTORNEYS OF CITY ATTORNEY 301 W MAIN ST OWASSO MI 48867 MI780041A	PAW PAW CITY ATTNYS OFC CITY ATTORNEY 111 EAST MICHIGAN PAW PAW MI 49079 MI800051A	CITY ATTORNEYS OFC CITY ATTORNEY BELLEVILLE MI 48111 MI820021A	HARPER WOODS ATTNYS OFC CITY ATTORNEY 19617 HARPER AVE HARPER WOODS MI 48236 MI820141A	WAYNE CITY ATTORNEYS OFC CITY ATTORNEY 34808 SIMS AVE WAYNE MI 48184 MI820261A
WHITE PIGEON ATTNYS OFC VILLAGE ATTORNEY 115 S KALAMAZOO ST WHITE PIGEON MI 49099 MI750051A	PERRY CITY ATTORNEYS OFC CITY ATTORNEY 143 SO MAIN ST PERRY MI 48872 MI780051A	SOUTH HAVEN ATTNYS OFC CITY ATTORNEY 529 PHOENIX ST SOUTH HAVEN MI 49090 MI800061A	CITY PROSECUTOR S OFF CORP COUNSEL 13615 MICHIGAN DEARBORN MI 48126 MI820031A	CITY ATTORNEY S OFFICE CITY ATTORNEY 30 GERALD HIGHLAND PARK MI 48203 MI820151A	CITY ATTORNEYS OFFICE ATTORNEY 13474 NORTHLINE RD SOUTHGATE MI 48192 MI820271A
PROSECUTING ATTORNEY ATTORNEY COURTHOUSE SANDUSKY MI 48471 MI760013A	CO PROS ATTY S OFF PROSECUTING ATTY CARO MI 48723 MI790013A	COUNTY ATTORNEY S OFC PROSECUTOR ANN ARBOR MI 48104 MI810013A	CORPORATION COUNSEL 1010 CITY CO BLDG DETROIT MI 48226 MI820041A	CITY ATTORNEY S OFFICE ATTORNEY 27218 MICHIGAN AVE INKSTER MI 48141 MI820161A	CITY ATTORNEY S OFFICE ATTORNEY 29450 MUNRO GIBRALTAR MI 48173 MI820281A
CITY PROSECUTOR CITY ATTORNEY 100 N HOWARD CROSWELL MI 48422 MI760011A	CARO VILLAGE ATTNYS OFC VILLAGE ATTORNEY 119 SO STATE ST CARO MI 48723 MI790011A	CITY ATTORNEYS OFFICE CITY ATTORNEY 100 N 5TH AVE ANN ARBOR MI 48108 MI810011A	ECORSE CITY ATTORNEY OFC CITY ATTORNEY 3869 W JEFFERSON A ECORSE MI 48229 MI820051A	CITY ATTORNEY S OFF CITY ATTORNEY 1355 SOUTHFIELD RD LINCOLN PARK MI 48146 MI820171A	DEPT OF LAW CORPORATION COUN 16077 MICHIGAN AVE DEARBORN MI 48126 MI820291A
CITY ATTORNEY OFC CITY ATTORNEY MARLETTE MI 48453 MI760021A	CASS CITY ATTORNEYS OFC CITY ATTORNEY 6737 CHURCH ST CASS CITY MI 48726 MI790021A	CITY ATTORNEY S OFFICE ATTORNEY 121 S MAIN ST CHELSEA MI 48118 MI810021A	CITY PROSECUTOR S OFF PROSECUTOR 26364 ERIE ST FLAT ROCK MI 48134 MI820061A	ATTORNEY S OFFICE ATTORNEY 33001 FIVE MYLE RD LIVONIA MI 48154 MI820181A	WESTLAND CITY ATTNYS OFC CITY ATTORNEY 36501 FORD RD WESTLAND MI 48185 MI820301A
SANDUSKY ATTORNEYS OFC CITY ATTORNEY 26 WEST SPEAKER SANDUSKY MI 48471 MI760031A	MILLINGTON ATTNYS OFC CITY ATTORNEY 8569 STATE ST MILLINGTON MI 48746 MI790031A	DEXTER ATTORNEYS OFC CITY ATTORNEY DEXTER MI 48130 MI810031A	GARDEN CITY ATTORNEY OFC CITY PROSECUTOR 6000 MIDDLEBELT GARDEN CITY MI 48135 MI820071A	ATTORNEY S OFFICE CITY ATTORNEY 3100 OAKWOOD BLVD MELVINDALE MI 48122 MI820191A	CITY ATTORNEY OFC CITY ATTORNEY ROMULUS MI 48174 MI820311A
COUNTY PROS ATTY S OFF PROSECUTING ATTY MANISTIQUE MI 49854 MI770013A	VASSAR CITY ATTNYS OFC CITY ATTORNEY 259 EAST HURON AVE VASSAR MI 48768 MI790041A	VIL ATTORNEY S OFFICE VILLAGE ATTORNEY 126 E MAIN ST MANCHESTER MI 48158 MI810041A	GROSSE POINTE ATTNYS OFC CITY ATTORNEY 17147 MAUMEE AVE GROSSE POINTE MI 48224 MI820081A	NORTHVILLE ATTORNEYS OFC CITY ATTORNEY 215 W MAIN ST NORTHVILLE MI 48167 MI820201A	TOWNSHIP ATTORNEY S OFF ATTORNEY 107 S WING NORTHVILLE MI 48167 MI820321A
ATTORNEY S OFFICE CITY ATTORNEY CEDAR ST MANISTIQUE MI 49854 MI770011A	VAN BUREN CO PROS OFF PROSECUTING ATTY COURTHOUSE PAW PAW MI 49079 MI800013A	MILAN CITY ATTORNEYS OFC CITY ATTORNEY 147 WABASH ST MILAN MI 48160 MI810051A	GROSSE POINTE FARMS CITY ATTORNEYS OFC 800 1ST NATL BK BL DETROIT MI 48226 MI820091A	PLYMOUTH ATTORNEYS OFC CITY ATTORNEY 201 SO MAIN ST PLYMOUTH MI 48170 MI820211A	TWP ATTORNEY S OFFICE ATTORNEY 23483 SUMPTER RD BELLEVILLE MI 48111 MI820331A
CO PROS ATTY S OFF PROSECUTING ATTY 217 N WASHINGTON OWASSO MI 48867 MI780013A	CITY ATTORNEYS OFC CITY ATTORNEY 216 W MONROE ST BANGOR MI 49013 MI800011A	ATTORNEYS OFFICE ATTORNEY 108 S ANN ARBOR ST SALINE MI 48176 MI810061A	GROSSE POINT PK ATTY OFC CITY ATTORNEY 15115 E JEFFERSON GROSSE POINTE PARK MI 48230 MI820101A	RIVER ROUGE ATTNYS OFC CITY ATTORNEY 1381 COOLIDGE HWY RIVER ROUGE MI 48218 MI820221A	COUNTY PROSECUTORS OFC PROSECUTOR E PINE ST CADILLAC MI 49601 MI830013A
CORUNNA ATTORNEYS OFC CITY ATTORNEY CORUNNA MI 48817 MI780011A	DECATUR ATTORNEYS OFC CITY ATTORNEY 120 NO PHELPS DECATUR MI 49045 MI800021A	YPSILANTI ATTORNEYS OFC CITY ATTORNEY 304 N HURON ST YPSILANTI MI 48197 MI810071A	VILL PROSECUTOR S OFFICE PROSECUTOR 795 LAKE SHORE RD GROSSE POINTE SHOR MI 48236 MI820111A	RIVERVIEW CITY ATTY S OFC CITY PROSECUTOR 20TH FLOOR CADILLAC TOWER DETROIT MI 48226 MI820231A	CADILLAC ATTORNEYS OFC CITY ATTORNEY 201 N MITCHELL ST CADILLAC MI 49601 MI830011A
DURAND CITY ATTNYS OFC CITY ATTORNEY 201 E MAIN ST DURAND MI 48429 MI780021A	CITY PROSECUTOR S OFF PROSECUTOR 11 W MAIN ST HARTFORD MI 49057 MI800031A	WAYNE COUNTY PROS ATTORNEY OFC PROS ATTORNEY 1300 BEAUBIEN DETROIT MI 48226 MI820013A	CITY ATTORNEY S OFF CITY PROSECUTOR 20025 MACK AVE GROSSE POINTE WOOD MI 48236 MI820121A	ROCKWOOD CITY ATTNYS OFC CITY ATTORNEY 32409 FORT ST ROCKWOOD MI 48173 MI820241A	MANTON CITY ATTORNEY OFC CITY ATTORNEY 402 N MICHIGAN AVE MANTON MI 49663 MI830021A
LAINGSBURG ATTNYS OFC CITY ATTORNEY 114 N WOODHULL ST LAINGSBURG MI 48848 MI780031A	LAWTON CITY ATTORNEY CITY ATTORNEY SOUTH MAIN ST LAWTON MI 49065 MI800041A	CORPORATION COUNCIL CITY ATTORNEY 6736 ALLEN ROAD ALLEN PARK MI 48101 MI820011A	LEGAL DEPT ASST CITY ATTY 3401 EVALINE ST HAMTRAMCK MI 48212 MI820131A	TRENTON CITY ATTNYS OFC CITY ATTORNEY 2872 W JEFFERSON A TRENTON MI 48183 MI820251A	DEFENDERS' OFFICES LOCAL LEVEL LEGAL AID S OFFICE PUBLIC DEFENDER 66 S MAIN ST CEDAR SPRINGS MI 49319 MI410011D

ENFORCEMENT AGENCIES

STATE LEVEL

MICHIGAN STATE POLICE
DIRECTOR
714 SO HARRISON RD
EAST LANSING MI 48823
MI33001

MICH STATE UNIV POLICE
CHIEF OF POLICE
EAST LANSING MI 48823
MI33581

EAST MICHIGAN UNIVERSITY
POLICE DEPT
CHIEF OF POLICE
YPSILANTI MI 48197
MI81366

LOCAL LEVEL

ALCONA CO SHERIFF S OFF
SHERIFF
HARRISVILLE MI 48740
MI01101

COUNTY SHERIFF S DEPT
SHERIFF
CT HSE
VARNUM ST
MUNISING MI 49862
MI02102

POLICE DEPT
CHIEF
P O BOX 272
MUNISING MI 49862
MI02602

CO SHERIFF S DEPT
SHERIFF
112 WALNUT ST
ALLEGAN MI 49010
MI03103

ALLEGAN POLICE DEPT
CHIEF
112 LOCUST
ALLEGAN MI 49010
MI03210

POLICE DEPARTMENT
COMMISSIONER
117 E ORLEANS ST
OTSEGO MI 49078
MI03641

POLICE DEPT
CHIEF
323 E BRIDGE ST
PLAINWELL MI 49080
MI03670

POLICE DEPARTMENT
CHIEF
160 W SUPERIOR ST
WAYLAND MI 49348
MI03811

LAKETOWN TWP POLICE DEPT
CHIEF OF POLICE
HOLLAND MI 49423

ALPENA CO SHERIFF S OFC
SHERIFF
JOHNSTON ST
ALPENA MI 49707
MI04104

CITY OF ALPENA POLICE
POLICE CHIEF
CITY JAIL
CITY HALL
ALPENA MI 49707
MI04215

ANTRIM CO SHERIFF S DEPT
SHERIFF
BELLAIRE MI 49615
MI05105

ELK RAPIDS POLICE DEPT
CHIEF OF POLICE
134 RIVER ST
ELK RAPIDS MI 49629
MI05375

MANCERONA POLICE DEPT
POLICE CHIEF
116 E STATE ST
MANCERONA MI 49659
MI05548

CORONERS OFFICE
CORONER
STANDISH MI 48658
MI060013M

ARENAC CO SHERIFF S OFC
SHERIFF
STANDISH MI 48658
MI06106

STANDISH POLICE DEPT
CHIEF OF POLICE
STANDISH MI 48658
MI06760

COUNTY SHERIFF DEPT
SHERIFF
L ANSE MI 49946
MI07107

BARAGA CITY POLICE DEPT
CHIEF OF POLICE
BARAGA MI 49908
MI07232

POLICE DEPARTMENT
CHIEF OF POLICE
329 N MAIN ST
L ANSE MI 49946
MI07518

BARRY CO SHERIFFS DEPT
SHERIFF
S BROADWAY
HASTINGS MI 49058
MI08108

POLICE DEPARTMENT
POLICE CHIEF
102 S BROADWAY
HASTINGS MI 49058
MI08464

MIDDLEVILLE POLICE DEPT
CHIEF OF POLICE
MIDDLEVILLE MI 49333
MI08582

NASHVILLE POLICE DEPT
CHIEF
NASHVILLE MI 49073
MI08607

BARRY TWP POLICE DEPT
CHIEF OF POLICE
R 3
DELTON MI 49046
MI09109

BAY CO SHERIFF S OFC
SHERIFF
500 CENTER AVE
BAY CITY MI 48706
MI09109

AUBURN POLICE DEPT
CHIEF OF POLICE
115 ELM AVE
AUBURN MI 48611
MI09223

BAY CITY POLICE DEPT
CHIEF OF POLICE
CITY HALL
BAY CITY MI 48706
MI09239

DEPT OF PUBLIC SAFETY
CHIEF OF POLICE
1401 WOODSIDE AVE
ESSEXVILLE MI 48732
MI09383

PINCONNING POLICE DEPT
CHIEF OF POLICE
417 3RD
PINCONNING MI 48650
MI09668

CORONERS OFFICE
CORONER
FRANKFORT MI 49635
MI100013M

SHERIFF S DEPARTMENT
SHERIFF
BEULAH MI 49617
MI10110

BEULAH BENZONIA POL DEPT
CHIEF OF POLICE
BEULAH MI 49617
MI10250

FRANKFORT POLICE DEPT
CHIEF OF POLICE
CITY HALL BLDG
FRANKFORT MI 49635
MI10407

COUNTY MARINE PATROL
MARINE PATROL OFCR
COUNTY JAIL
ST JOSEPH MI 49085

BERRIEN CO SHERIFF S OFC
SHERIFF
PORT ST
ST JOSEPH MI 49085
MI11111

POLICE HEADQUARTERS
POLICE CHIEF
200 WALL ST
BENTON HARBOR MI 49022
MI11248

POLICE DEPT
CHIEF OF POLICE
123 W FERRY ST
BERRIEN SPRINGS MI 49103
MI11252

BRIDGMAN POLICE DEPT
CHIEF OF POLICE
BRIDGMAN MI 49106
MI11268

BUCHANAN POLICE DEPT
CHIEF
107 W FRONT ST
BUCHANAN MI 49107
MI11276

COLOMA CITY POLICE DEPT
CHIEF OF POLICE
COLOMA MI 49038
MI11324

NEW BUFFALO CITY POLICE
CHIEF OF POLICE
224 W BUFFALO STRE
NEW BUFFALO MI 49117
MI11611

NILES CITY POLICE DEPT
CHIEF OF POLICE
NILES MI 49120
MI11619

POLICE DEPARTMENT
CITY MANAGER
CITY HALL
ST JOSEPH MI 49085
MI11726

POLICE DEPARTMENT
CHIEF
THREE OAKS MI 49128
MI11779

WATERLIVET POLICE DEPT,
CHIEF
P O BOX 653
WATERLIVET MI 49098
MI11810

BENTON TWP POLICE DEPT
CHIEF OF POLICE
1725 TERRITORIAL R
BENTON HARBOR MI 49022
MI11249

CHIKAMING POLICE DEPT
CHIEF OF POLICE
LAKESIDE MI 49116

COLOMA TWP POLICE DEPT
CHIEF OF POLICE
R 4
COLOMA MI 49038
MI11853

NILES TWP POLICE DEPT
CHIEF
320 BELL ROAD
NILES MI 49120
MI11846

ST JOSEPH TWP POLICE DPT
CHIEF OF POLICE
ST JOSEPH MI 49085
MI11854

BRANCH CO SHERIFF S DEPT
SHERIFF
PEARL STREET
COLDWATER MI 49036
MI12112

POLICE DEPT
CHIEF
124 S MATTESON ST
BRONSON MI 49028
MI12272

COLDWATER POLICE DEPT
CHIEF OF POLICE
5 7 S MONROE ST
COLDWATER MI 49036
MI12322

QUINCY POLICE DEPT
CHIEF OF POLICE
17 W CHICAGO ST
QUINCY MI 49082
MI12688

UNION CITY POLICE DEPT
CHIEF OF POLICE
BROADWAY
UNION CITY MI 49094
MI12790

CO MED EXAMINER S OFC
MEDICAL EXAMINER
411 MICH NAT BK BL
BATTLE CREEK MI 49014
MI130013M

CALHOUN CO SHERIFF S OFC
SHERIFF
212 S GRAND ST
MARSHALL MI 49068
MI13113

ALBION POLICE DEPT
CHIEF OF POLICE
112 W CASS ST
ALBION MI 49224
MI13207

BATTLE CREEK POLICE DEPT
CHIEF OF POLICE
44 N DIVISION
BATTLE CREEK MI 49014
MI13237

VILLAGE POLICE DEPT
MARSHAL
112 W ADAMS ST
HOMER MI 49245
MI13476

MARSHALL POLICE DEPT
CHIEF OF POLICE
MARSHALL MI 49068
MI13560

POLICE DEPT
POLICE CHIEF
601 AVE A
SPRINGFIELD MI 49015
MI13757

BATTLE CREEK TWP POLICE
CHIEF OF POLICE
1125 W TERRITORIAL
BATTLE CREEK MI 49015
MI13238

BEDFORD TWP POLICE DEPT
CHIEF OF POLICE
423 MARIE AVE
BATTLE CREEK MI 49017
MI13243

EMMETT TWP POLICE DEPT
CHIEF
620 CLIFF ST
BATTLE CREEK MI 49017
MI13379

PENNFIELD TWP POL DEPT
POLICE CHIEF
R 1 BOX 60
BATTLE CREEK MI 49017
MI13655

CASS CO SHERIFF S DEPT
SHERIFF
CASSOPOLIS MI 49031
MI14114

CASSOPOLIS POLICE DEPT
CHIEF
120 W DISBROW ST
CASSOPOLIS MI 49031
MI14297

POLICE DEPT CHIEF 241 A FRONT ST DOWAGIAC MI 49047 MI14354	POLICE DEPARTMENT POLICE CHIEF CITY HALL CHEBOYGAN MI 49721 MI16309	CLINTON CO SHERIFFS OFC SHERIFF ST JOHNS MI 48879 MI19119	CITY POLICE DEPT CHIEF 1100 DELTA AVENUE GLADSTONE MI 49837 MI21424	OLIVET POLICE DEPT CHIEF OF POLICE 106 S MAIN OLIVET MI 49076 MI23630	LINDEN POLICE DEPARTMENT CHIEF OF POLICE TICKNER ST LINDEN MI 48451 MI25535
MARCELLUS VILLAGE POLICE MARSHAL MUNICIPAL BLDG MARCELLUS MI 49067 MI14554	TUSCARORA POLICE DEPT CHIEF OF POLICE R R 1 INDIAN RIVER MI 49749 MI16847	CITY POLICE DEPT CHIEF OF POLICE DEWITT MI 48820 MI19350	MEDICAL EXAMINER S OFF MED EXAMINER MEM HOSP IRON MOUNTAIN MI 49H81 MI220013M	POLICE DEPT CHIEF OF POLICE 318 W CHERRY ST POTTERVILLE MI 48876 MI23681	MONTRORSE POLICE DEPT CHIEF OF POLICE 324 N GENESEE ST MONTRORSE MI 48457 MI25593
CALVIN TWP POLICE DEPT POLICE OFFICER R 3 CASSOPOLIS MI 49031	CO SHERIFF S DEPT SHERIFF COUNTY BLDG SAULT STE MARIE MI 49783 MI17117	POLICE DEPARTMENT CHIEF OF POLICE OVID MI 48866 MI19634	COUNTY SHERIFF S DEPT SHERIFF COURTHOUSE IRON MOUNTAIN MI 49801 MI22122	COUNTY SHERIFF S DEPT SHERIFF 463 EAST LAKE ST PETOSKEY MI 49770 MI24124	POLICE DEPARTMENT CHIEF OF POLICE MOUNT MORRIS MI 48458 MI25598
HOWARD TWP POLICE DEPT CHIEF OF POLICE NILES MI 49120 MI14858	POLICE DEPARTMENT CHIEF CITY HALL 325 CT S SAULT STE MARIE MI 49783 MI17734	ST JOHNS POLICE DEPT CHIEF OF POLICE 106 FLORAL AVENUE ST JOHNS MI 48879 MI19725	IRON MOUNTAIN POLICE DPT CHIEF OF POLICE 206 E LUDINGTON ST IRON MOUNTAIN MI 49801 MI22492	POLICE DEPT CHIEF OF POLICE ZOLL STREET HARBOR SPRINGS MI 49740 MI24457	SWARTZ CREEK POLICE DEPT CHIEF OF POLICE 5047 FIRST ST SWARTZ CREEK MI 48473 MI25772
HOWARD TWP POLICE DEPT POLICE CHIEF 1345 BARROL LAKE R NILES MI 49120	KINROSS TWP POLICE DEPT CHIEF OF POLICE KINROSS MI 49752	BATH TWP POLICE DEPT CHIEF OF POLICE BATH MI 48808 MI19236	KINGSFORD POLICE DEPT CHIEF OF POLICE 305 S CARPENYER KINGSFORD MI 49801 MI22507	PETOSKEY POLICE DEPT POLICE CHIEF CITY COUNTY BLDG PETOSKEY MI 49770 MI24662	BURTON TWP POLICE DEPT CHIEF OF POLICE 2029 E BRISTOL RD FLINT MI 48507
POKAGON TWP POLICE DEPT CHIEF OF POLICE R 1 DOWAGIAC MI 49047	PICKFORD TWP POLICE DEPT CHIEF OF POLICE PICKFORD MI 49774 MI17664	DE WITT TWP POLICE DEPT CHIEF OF POLICE BATH MI 48808 MI19857	NORWAY POLICE DEPT CHIEF P O BOX 194 NORWAY MI 49870 MI22626	COUNTY SHERIFF S DEPT SHERIFF BEACH ST FLINT MI 48502 MI25125	DAVISON TWP POLICE DEPT CHIEF OF POLICE 403 S MAIN ST DAVISON MI 48423 MI25860
MARINE LAW ENFORCE OFF CHIEF CO JAIL ANTRIM ST CHARLEVOIX MI 49720	RUDYARD TWP POLICE DEPT CHIEF OF POLICE RUDYARD MI 49780 MI17716	COUNTY SHERIFF DEPT SHERIFF GRAYLING MI 49738 MI20120	EATON CO CORONER S OFF CORONER 206 W LAWRENCE CHARLOTTE MI 48813 MI230013M	CLIO POLICE DEPARTMENT CHIEF OF POLICE 109 CENTER ST CLIO MI 48420 MI25321	FLINT TWP POLICE DEPT CHIEF OF POLICE FLINT MI 48502 MI25399
SHERIFF S DEPARTMENT SHERIFF CO JAIL ANTRIM ST CHARLEVOIX MI 49720 MI15115	CLARE CO CORONER S OFF CORONER CLARE MI 48617 MI180013M	GRAYLING POLICE DEPT CITY MANAGER 103 JAMES STREET GRAYLING MI 49738 MI20440	EATON CO SHERIFF S OFF SHERIFF CHARLOTTE MI 48813 MI23123	DAVISON POLICE DEPT CHIEF OF POLICE 200 E FLINT ST DAVISON MI 48423 MI25342	GENESEE POLICE DEPT CHIEF OF POLICE 7244 N GENESEE ROA GENESEE MI 48458 MI25422
POLICE DEPT CHIEF OF POLICE 100 STATE ST BOYNE CITY MI 49712 MI15264	CLARE CO SHERIFF S DEPT SHERIFF HARRISON MI 48625 MI18118	POLICE DEPT CONSTABLE P O BOX 521 GRAYLING MI 49738	BELLEVUE POLICE DEPT POLICE CHIEF VILLAGE HALL 201 N MAIN ST BELLEVUE MI 49021 MI23247	FENTON POLICE DEPT CHIEF OF POLICE 2195 LEROY FENTON MI 48430 MI25393	GRAND BLANC POLICE DEPT SUPERVISOR 131 GRAND BLANC RD GRAND BLANC MI 48439 MI25852
CHARLEVOIX POLICE DEPT CHIEF OF POLICE CHARLEVOIX MI 49720 MI15306	CLARE POLICE DEPARTMENT CHIEF OF POLICE 202 WEST FIFTH CLARE MI 48617 MI18313	DELTA CO SHERIFF S DEPT SHERIFF COUNTY BLDG ESCANABA MI 49829 MI21121	CHARLOTTE POLICE DEPT CHIEF 146 S BOSTWICK ST CHARLOTTE MI 48813 MI23307	POLICE DEPT CHIEF OF POLICE 210 E 5TH ST FLINT MI 48502 MI25398	TWP POLICE DEP T CHIEF OF POLICE 6 3026 W COLDWATER MT MORRIS MI 48458 MI25845
E JORDAN POLICE DEPT CHIEF OF POLICE CITY HALL EAST JORDAN MI 49727 MI15362	HARRISON POLICE DEPT POLICE CHIEF 229 BEECH ST HARRISON MI 48625 MI18460	ESCANABA POLICE DEPT CHIEF OF POLICE 115 SO 11TH ST ESCANABA MI 49829 MI21382	EATON RAPIDS POLICE DEPT CHIEF OF POLICE EATON RAPIDS MI 48827 MI23367	FLUSHING POLICE DEPT CHIEF OF POLICE 309 E MAIN ST FLUSHING MI 48433 MI25400	VIENNA POLICE DEPT CHIEF OF POLICE CLIO MI 48420 MI25859
COUNTY SHERIFF DEPT SHERIFF CHEBOYGAN MI 49721 MI16116	COUNTY CORONER S OFC CORONER ST JOHNS MI 48879 MI190013M	BARK RIVER POLICE DEPT CHIEF OF POLICE BARK RIVER MI 49807 MI21233	POLICE DEPARTMENT CHIEF OF POLICE 120 S BRIDGE ST GRAND LEDGE MI 48337 MI23425	POLICE DEPARTMENT CHIEF OF POLICE 227 E GRAND BLANC GRAND BLANC MI 48439 MI25431	CO SHERIFFS DEPT SHERIFF JAIL GLADWIN MI 48624 MI26126

GLADWIN CITY POLICE DEPT
CHIEF OF POLICE
608 W CEDAR AVENUE
GLADWIN MI 48624
MI26425

COUNTY SHERIFF DEPT
SHERIFF
BESSEMER MI 49911
MI27127

BESSEMER POLICE DEPT
MAYOR
BESSEMER MI 49911
MI27253

IRONWOOD POLICE DEPT
CHIEF
IRONWOOD MI 49938
MI27494

WAKEFIELD POLICE DEPT
CHIEF OF POLICE
WAKEFIELD MI 49968
MI27800

RAMSAY POL DEPT
CHIEF OF POLICE
RAMSAY MI 49959
MI27689

MARINE LAW ENFORCEMENT
LAW OFFICER
TRAVERSE CITY MI 49684

COUNTY CORONER S OFF
CORONER
TRAVERSE CITY MI 49684
MI280013M

COUNTY SHERIFF S
SHERIFF
TRAVERSE CITY MI 49684
MI28128

TRAVERSE CITY POLICE
CHIEF OF POLICE
216 CASS
TRAVERSE MI 49684
MI28781

COUNTY SHERIFF S DEPT
SHERIFF
ITHACA MI 48847
MI29129

ALMA POLICE DEPT
CHIEF OF POLICE
225 E SUPERIOR ST
ALMA MI 48801
MI29213

BRECKENRIDGE POLICE DEPT
POLICE CHIEF
323 FIRST ST
BRECKENRIDGE MI 48615
MI29266

POLICE DEPARTMENT
CHIEF OF POLICE
ST LOUIS MI 48880
MI29727

POLICE DEPARTMENT
POLICE CHIEF
118 W CENTER ST
ITHACA MI 48847
MI29496

FULTON TWP POLICE DEPT
CHIEF OF POLICE
PERRINTON MI 48871
MI300013M

CORONER S OFFICE
CO CORONER
66 BARRY ST
HILLSDALE MI 49242
MI300013M

SHERIFF S DEPT
CO SHERIFF
75 E BACON ST
HILLSDALE MI 49242
MI30130

CITY POLICE
SAFTEY DIRECTOR
CITY HALL
HILLSDALE MI 49242
MI30473

POLICE DEPT
CHIEF OF POLICE
CIVIC BUILDING
JONESVILLE MI 49250
MI30498

POLICE DEPARTMENT
CHIEF OF POLICE
107 MAIN ST
READING MI 49274
MI30692

PITTSFORD TWP POLICE DPT
CHIEF OF POLICE
PITTSFORD MI 49271
MI30669

COUNTY SHERIFF S OFC
SHERIFF
403 E HOUGHTON AVE
HOUGHTON MI 49931
MI31131

CALUMET POLICE DEPT
CHIEF OF POLICE
CALUMET MI 49913
MI31284

POLICE DEPARTMENT
CHIEF OF POLICE
CITY HALL
HANCOCK MI 49930
MI31454

HOUGHTON VILLAGE
POLICE DEPARTMENT
CHIEF OF POLICE
619 SHELDEN AVENUE
HOUGHTON MI 49931
MI31480

LAKE LINDEN POLICE DEPT
POLICE CHIEF
401 CALUMET ST
LAKE LINDEN MI 49945
MI31514

LAURIUM POLICE DEPT
CHIEF OF POLICE
310 HECLA ST
LAURIUM MI 49913
MI31522

ADAMS TWP POLICE DEPT
CHIEF OF POLICE
SOUTH RANGE MI 49963
MI31200

PORTAGE TWP POLICE DEPT
CHIEF OF POLICE
DODGEVILLE MI 49921

TORCH LAKE TWP POL DEPT
POLICE CHIEF
HUBBELL MI 49934

HURON CO SHERIFFS DEPT
SHERIFF
BAD AXE MI 48413
MI32132

CITY POLICE DEPT
CHIEF
110 S HANSELMAN ST
BAD AXE MI 48413
MI32228

ELKTON POLICE DEPT
MARSHAL
59 NORTH MAIN ST
ELKTON MI 48731
MI32376

POLICE DEPT
CHIEF OF POLICE
149 N FIRST ST
HARBOR BEACH MI 48441
MI32457

POLICE DEPT
MARSHAL
7103 MICHIGAN AVE
PIGEON MI 48755
MI32666

SEBEWAING POLICE DEPT
CHIEF OF POLICE
704 10TH ST
SEBEWAING MI 48759
MI32738

INGRAM CO SHERIFF S DEPT
SHERIFF
630 N CEDAR STREET
MASON MI 48854
MI33133

EAST LANSING POLICE DEPT
CHIEF OF POLICE
409 PARK LN
EAST LANSING MI 48823
MI33364

LANSING POLICE DEPT
CHIEF OF POLICE
120 W MICHIGAN AVE
LANSING MI 48933
MI33519

PARK POLICE DEPT
CHIEF PARK OFFICER
120 W MICH AVE
LANSING MI 48933

POLICE DEPARTMENT
CHIEF OF POLICE
MARSHAL
LESLIE MI 49251
MI33528

POLICE DEPARTMENT
CHIEF OF POLICE
MASON MI 48854
MI33563

STOCKBRIDGE POLICE DEPT
CHIEF OF POLICE
115 E ELIZABETH
STOCKBRIDGE MI 49285
MI33767

POLICE DEPARTMENT
CHIEF
627 E GRAND RIVER
WILLIAMSTON MI 48895
MI33826

DELHI TWP POLICE DEPT
CHIEF OF POLICE
1974 CEDAR ST
HOLT MI 48842
MI33848

TOWNSHIP POLICE DEPT
LIEUTENANT
2909 W GENESEE
LANSING MI 48917
MI33843

IONIA CO SHERIFFS OFC
SHERIFF
100 MAIN ST
IONIA MI 48846
MI34134

BELDING POLICE DEPT
CHIEF OF POLICE
BELDING MI 48809
MI34244

IONIA POLICE DEPARTMENT
CHIEF OF POLICE
114 NORTH KIDD ST
IONIA MI 48846
MI34491

POLICE DEPARTMENT
CHIEF OF POLICE
PAGE MEMORIAL BLDG
LAKE ODESSA MI 48849
MI34515

PORTLAND POLICE DEPT
CHIEF OF POLICE
707 E GR RIVER
PORTLAND MI 48875
MI34679

SARAHAC POLICE DEPT
CHIEF OF POLICE
SARAHAC MI 48881
MI34732

ODESSA TWP POLICE DEPT
MARSHAL
1124 SECOND AVE
LAKE ODESSA MI 48849

ORLEANS TWP POLICE DEPT
CHIEF OF POLICE
ORLEANS MI 48865
MI34637

IOSCO CO SHERIFF S DEPT
SHERIFF
TAWAS CITY MI 48763
MI35135

EAST TAWAS POLICE DEPT
CHIEF OF POLICE
120 W WESTOVER ST
EAST TAWAS MI 48730
MI35365

TAWAS CITY POLICE DEPT
CHIEF OF POLICE
TAWAS CITY MI 48763
MI35774

AU SABLE TWP POLICE DEPT
CHIEF OF POLICE
OSCODA MI 48750
MI35638

OSLADA AUSABLE POL DEPT
CHIEF OF POLICE
OSCODA MI 48750
MI35638

OSCODA TWP POLICE DEPT
CHIEF OF POLICE
110 S STATE ST
OSCODA MI 48750
MI35638

IRON CO SHERIFF S OFF
SHERIFF
CRYSTAL FALLS MI 49920
MI36136

CASPIAN POLICE DEPT
CHIEF OF POLICE
340 E CASPIAN AVE
CASPIAN MI 49915
MI36295

CITY POLICE DEPT
CITY MANAGER
401 SUPERIOR
CRYSTAL FALLS MI 49920
MI36338

CITY POLICE DEPT
CHIEF OF POLICE
106 WEST GENESEE
IRON RIVER MI 49935
MI36493

STAMBAUGH POLICE DEPT
CHIEF OF POLICE
108 3RD ST
STAMBAUGH MI 49964
MI36759

SHERIFF S DEPT
SHERIFF
COURT ST
MT PLEASANT MI 48858
MI37137

MT PLEASANT CITY POLICE
CHIEF OF POLICE
120 S UNIVERSITY A
MT PLEASANT MI 48858
MI37599

SHEPHERD POLICE DEPT
CHIEF OF POLICE
SHEPHERD MI 48883
MI37741

COUNTY SHERIFF S OFC
SHERIFF
212 W WESLEY ST
JACKSON MI 49201
MI38138

GRASS LAKE POLICE DEPT
MARSHAL
GRASS LAKE MI 49240
MI38439

JACKSON CITY POLICE DEPT
CHIEF OF POLICE
216 E WASHINGTON A
JACKSON MI 49201
MI38497

BLACKMAN TWP POLICE DEPT CHIEF OF POLICE 3143 PERLMAN RD JACKSON MI 49201	VICKSBURG POLICE DEPT CHIEF OF POL VICKSBURG MI 49097 MI39799	POLICE DEPARTMENT POLICE CHIEF 1155 28TH ST S W WYOMING MI 49509 MI41834	COUNTY SHERIFF DEPT SHERIFF LELAND MI 49654 MI45145	GREEN OAK TWP POL DEPT CHIEF OF POLICE SOUTH LYON MI 48178 MI47865	FRASER POLICE DEPT CHIEF OF POLICE FRASER MI 48026 MI50409
POLICE DEPT DEPUTY CONCORD MI 49237 MI38327	CITY POLICE DEPT CHIEF 7802 SHAVER ROAD PORTAGE MI 49081 MI39678	WALKER POLICE DEPARTMENT CHIEF OF POLICE 4243 REMEMBRANCE RD WALKER MI 49504 MI41802	LENAWEE CO SHERIFFS DEPT SHERIFF 405 N WINTER ST ADRIAN MI 49221 MI46146	GREEN OAK TWP POL DEPT CHIEF OF POLICE 10789 SILVER LAKE SOUTH LYON MI 48178	MT CLEMENS POLICE DEPT CHIEF OF POLICE MOUNT CLEMENS MI 48043 MI50597
POLICE DEPT CHIEF HANOVER MI 99241 MI38455	KALAMAZOO TWP POL DEPT CHIEF 1720 RIVERVIEW DRI KALAMAZOO MI 49004 MI39500	CO MED EXAMINER OFF CORONER CALUMET MI 49913 MI420013M	POLICE DEPARTMENT CHIEF OF POLICE CITY HALL ADRIAN MI 49221 MI46202	UNADILLA TWP VOL POLICE SUPERVISOR 17250 DUTTON RD GREGORY MI 48137	POLICE DEPT CHIEF OF POLICE 36270 FRONT ST NEW BALTIMORE MI 48047 MI50610
LEONI TWP POLICE DEPT CHIEF OF POLICE LEONI MI 49261	COUNTY SHERIFF S OFC SHERIFF KALKASKA MI 49646 MI40140	SHERIFF S DEPT CO SHERIFF EAGLE RIVER MI 49924 MI42142	BLISSFIELD POLICE DEPT CHIEF OF POLICE 117 W ADRIAN ST BLISSFIELD MI 49228 MI46260	LUCE CO SHERIFF S OFC SHERIFF NEWBERRY MI 49868 MI48148	NEW HAVEN POLICE DEPT POLICE CHIEF 58725 HAVENRIDGE NEW HAVEN MI 48048 MI50613
NAPOLEAN POLICE DEPT CHIEF OF POLICE NAPOLEAN MI 49201 MI38606	POLICE DEPT CHIEF 109 FOURTH ST KALKASKA MI 49646 MI40502	LAKE CO CORONER S OFF CORONER P O BOX 368 BALDWIN MI 49304 MI430013M	CLINTON POLICE DEPT CHIEF OF POLICE CLINTON MI 49236 MI46320	POLICE DEPARTMENT CHIEF OF POLICE NEWBERRY MI 49868 MI48617	RICHMOND POLICE DEPT CHIEF OF POLICE 69130 STONE ST RICHMOND MI 48062 MI50699
SPRING ARBOR POLICE DEPT CHIEF OF POLICE SPRING ARBOR MI 49283 MI38755	KENT CO SHERIFF S OFC SHERIFF 701 BALL NE GRAND RAPIDS MI 49505 MI41141	LAKE CO SHERIFF S DEPT SHERIFF P O BOX 158 BALDWIN MI 49304 MI43143	HUDSON CITY POLICE DEPT CHIEF OF POLICE 121 W MAIN ST HUDSON MI 49247 MI46485	COUNTY SHERIFF DEPT SHERIFF ST IGNACE MI 49781 MI49149	ROMEO POLICE DEPT CHIEF OF POLICE 121 W ST CLAIR ROMEO MI 48065 MI50708
POLICE DEPT CHIEF OF POLICE 2312 FRANCIS ST JACKSON MI 49200 MI38769	POLICE DEPARTMENT CHIEF OF POLICE 66 S HAIN ST CEDAR SPRINGS MI 49319 MI41300	LAPEER CO SHERIFF DEPT SHERIFF JAIL BLDG W GENESEE ST LAPEER MI 48446 MI44144	MORENCI POLICE DEPT CHIEF OF POLICE MORENCI MI 49256 MI46594	ST IGNACE POLICE DEPT CHIEF OF POLICE ST IGNACE MI 49781 MI49724	POLICE DEPT SUPERINTENDANT 29753 GRATIOT ROSEVILLE MI 48066 MI50713
COUNTY SHERIFFS DEPT SHERIFF 227 W MICHIGAN AVE KALAMAZOO MI 49006 MI39139	POLICE DEPARTMENT CHIEF OF POLICE 760 LAKESIDE DR S EAST GRAND RAPIDS MI 49506 MI41361	POLICE DEPT POLICE CHIEF 123 W ST CHAIR ST ALMONT MI 48003 MI44214	TECUMSEH POLICE DEPT CHIEF 309 E CHICAGO BLVD TECUMSEH MI 49286 MI46776	MACOMB CO MEDICAL EXAMNR AND HEALTH OFCR MEDICAL EXAMINER 43525 ELIZABETH MT CLEMENS MI 48043 MI500013M	ST CLAIR SHORES POLICE CHIEF OF POLICE 27665 JEFFERSON ST CLAIR SHORES MI 48081 MI50722
POLICE DEPARTMENT CHIEF OF POLICE 57 PEARL ST GALESBURG MI 49053 MI39417	GRAND RAPIDS POLICE CHIEF OF POLICE 303 MONROE AVE GRAND RAPIDS MI 49502 MI41436	IMLAY CITY POLICE DEPT CHIEF OF POLICE 400 E THIRD STREET IMLAY CITY MI 48444 MI44488	CO SHERIFF S DEPT SHERIFF 201 N STATE ST HOWELL MI 48843 MI47147	MACOMB CO SHERIFF S OFF SHERIFF 43565 ELIZABETH MT CLEMENS MI 48043 MI50150	UTICA POLICE DEPT CHIEF OF POLICE 7550 AUBURN RD UTICA MI 48087 MI50792
KALAMAZOO POLICE DEPT CHIEF OF POLICE 215 WEST LOVELL ST KALAMAZOO MI 49006 MI39499	GRANDVILLE POLICE DEPT CHIEF OF POLICE 3151 WILSON AVE SW GRANDVILLE MI 49418 MI41437	PUBLIC SAFETY DEPT CHIEF CITY HALL LAPEER MI 48446 MI44520	POLICE DEPARTMENT CITY MANAGER 306 W MAIN BRIGHTON MI 48116 MI47269	POLICE DEPARTMENT CHIEF OF POLICE ARMADA MI 48005 MI50220	WARREN POLICE DEPT COMMISSIONER 6850 E 9 MILE WARREN MI 48091 MI50806
PARCHMENT POLICE DEPT CHIEF OF POLICE PARCHMENT MI 49004 MI39647	LOWELL POLICE DEPT CHIEF OF POLICE 301 E MAIN LOWELL MI 49331 MI41539	DRYDEN POLICE DEPT CHIEF POLICE DRYDEN MI 48420 MI44356	FOWLerville POLICE DEPT CHIEF OF POLICE 105 POWER STREET FOWLerville MI 48836 MI47405	POLICE DEPARTMENT CHIEF OF POLICE 7550 E TEN MILE RD CENTER LINE MI 48015 MI50303	POLICE DEPARTMENT CHIEF OF POLICE STERLING HEIGHTS MI 48077 MI50765
SCHOOLCRAFT POLICE DEPT CHIEF OF POLICE SCHOOLCRAFT MI 49087 MI39736	ROCKFORD CITY POLICE POLICE CHIEF 111 E BRIDGE ST ROCKFORD MI 49341 MI41704	TRAFFIC DEPARTMENT TRAFFIC OFFICER 3663 HADLEY RD METAMORA MI 48445 MI44578	HOWELL CITY POLICE DEPT POLICE CHIEF 111 EAST CLINTON S HOWELL MI 48843 MI47482	EAST DETROIT POLICE DEPT POLICE CHIEF 16083 NINE MILE E DETROIT MI 48021 MI50360	CHESTERFIELD POLICE DEPT CHIEF OF POLICE 50177 N GRATIOT MT CLEMENS MI 48043
	SPARTA POLICE DEPT CHIEF 156 DIVISION ST E SPARTA MI 49345 MI41754				

CLINTON TWP POLICE DEPT
POLICE CHIEF
34005 S GRATIOT AV
MOUNT CLEMENS MI 48043
MI50849

FORSYTH TWP POLICE DEPT
CHIEF OF POLICE
BOX 468
GWINN MI 49841
MI52841

MENOMINEE POLICE DEPT
CHIEF OF POLICE
CITY HALL
MENOMINEE MI 49858
MI55575

MONROE POLICE DEPT
CHIEF OF POLICE
120 S MACOMB
MONROE MI 48161
MI58590

POLICE DEPT
CHIEF OF POLICE
WASHINGTON AVE
LAKEVIEW MI 48850
MI59517

WHITEHALL POLICE DEPT
CHIEF OF POLICE
405 E COLBY ST
WHITEHALL MI 49461
MI61824

SHELBY TWP POLICE DEPT
CHIEF OF POLICE
49960 VAN DYKE AVE
UTICA MI 48087
MI50740

TWP POLICE DEPT
MARSHAL
1809 W FAIR AVE
MARQUETTE MI 49855
MI52861

SPALDING TWP POLICE DEPT
CHIEF OF POLICE
SPALDING MI 49874
MI55753

PETERSBURG POLICE DEPT
CHIEF OF POLICE
68 EAST CENTER ST
PETERSBURG MI 49270
MI58661

POLICE DEPARTMENT
CHIEF OF POLICE
264 W DAY ST
STANTON MI 48888
MI59761

EGELSTON TWP POLICE OFC
CHIEF
5711 E OLSEN AVE
MUSKEGAN MI 49442
MI61373

MANISTEE CO MED EXAM OFF
MEDICAL EXAM
MANISTEE MI 49660
MI510013M

NEGAUNEE TWP POLICE
TOWNSHIP MARSHAL
R 1 BOX 283 B
NEGAUNEE MI 49866

COUNTY SHERIFF S DEPT
SHERIFF
COURT HOUSE
MIDLAND MI 48640
MI56156

POLICE DEPT
CHIEF OF POLICE
5676 CARLETON
S ROCKWOOD
S ROCKWOOD MI 48179
MI58750

CRYSTAL TWP POLICE DEPT
CHIEF OF POLICE
CRYSTAL MI 48818
MI59337

TWP POLICE DEPT
CHIEF
1990 APPLE AVE
MUSKEGAN MI 49442
MI61605

CO SHERIFF S DEPT
SHERIFF
MANISTEE MI 49660
MI51151

REPUBLIC TWP POLICE DEPT
CHIEF OF POLICE
REPUBLIC MI 49879
MI5697

POLICE DEPARTMENT
CHIEF OF POLICE
201 RAILWAY
P O BOX 156
COLEMAN MI 48618
MI56323

LUNA PIER POLICE DEPT
CHIEF
4357 BUCKEYEE STREE
LUNA PIER MI 48157
MI58541

COUNTY CORONERS OFC
CORONER
ATLANTA MI 49709
MI060013M

NORTON SHORES POL DEPT
CHIEF OF POLICE
685 E AIRPORT RD
MUSKEGAN MI 49441
MI61625

MANISTEE POLICE DEPT
CHIEF OF POLICE
70 MAPLE ST
MANISTEE MI 49660
MI51550

REPUBLIC TWP POLICE
MARSHAL
REPUBLIC MI 49879
MI52697

MIDLAND POLICE DEPT
CHIEF OF POLICE
307 ELLSWORTH
MIDLAND MI 48640
MI56583

BERLIN TWP POLICE DEPT
COMMISSIONER
4531 POST RD
NEWPORT MI 48166

COUNTY SHERIFFS OFC
SHERIFF
ATLANTA MI 49709
MI60160

COUNTY JAIL
SHERIFF
WHITE CLOUD MI 49349
MI62162

CO MED EXAM OFF
MEDICAL EXAMINER
ST LUKE S HOSPITAL
MARQUETTE MI 49855
MI520013M

RICHMOND TWP POLICE DEPT
CHIEF
207 NICHOLAS AVE
PALMER MI 49871

TWP POLICE DEPT
POLICE CHIEF
2646 W STEWART RD
MIDLAND MI 48640

POLICE DEPARTMENT
CHIEF OF POLICE
1349 CLAIRMONT DR
ERIE MI 48133

CO SHERIFF S DEPT
SHERIFF
25 W WALTON AVE
MUSKEGAN MI 49440
MI61161

FREMONT POLICE DEPT
CHIEF
101 E MAIN ST
FREMONT MI 49412
MI62842

COUNTY SHERIFF S DEPT
SHERIFF
MARQUETTE MI 49855
MI52152

COUNTY SHERIFF DEPT
SHERIFF
LUDINGTON MI 49431
MI53153

COUNTY CORONER S OFF
CORONER
LAKE CITY MI 49651
MI570013M

MONTCALM CO MED EXAM OFF
CHIEF MED EXAMINER
GREENVILLE MI 48838
MI590013M

VILLAGE POLICE DEPT
CHIEF
275 MAPLE ST
FRUITPORT MI 49415
MI61412

NEWAYGO POLICE DEPT
CHIEF
NEWAYGO MI 49337
MI62616

ISHPEMING POLICE DEPT
CHIEF OF POLICE
CITY HALL
ISHPEMING MI 49849
MI52495

LUDINGTON POLICE DEPT
CHIEF OF POLICE
205 S WILLIAM ST
LUDINGTON MI 49431
MI53540

COUNTY SHERIFF S OFF
SHERIFF
LAKE CITY MI 49651
MI57157

CO SHERIFF S OFF
CO SHERIFF
STANTON MI 48888
MI59159

POLICE DEPARTMENT
CHIEF
4525 DOWLING
MONTAGUE MI 49437
MI61591

WHITE CLOUD POLICE DEPT
CHIEF OF POLICE
1020 E WILCOX
WHITE CLOUD MI 49349
MI62820

POLICE DEPT
CHIEF
CITY HALL
MARQUETTE MI 49855
MI52559

CITY POLICE
CHIEF OF POLICE
103 N MAIN
SCOTTVILLE MI 49454
MI53737

MEDICAL EXAMINER S OFF
CORONER
106 E FIRST ST
MONROE MI 48161
MI580013M

POLICE DEPT
POLICE CHIEF
123 E MAIN
CARSON CITY MI 48811
MI59291

MUSKEGAN POLICE DEPT
CHIEF OF POLICE
MUSKEGAN MI 49443
MI61603

OAKLAND COUNTY
MEDICAL EXAMINER
PONTIAC MI 48053
MI630013M

POLICE DEPT
CHIEF OF POLICE
CITY HALL
NEGAUNEE MI 49866
MI52609

COUNTY SHERIFF S OFC
SHERIFF
225 S STEWART
BIG RAPIDS MI 49307
MI54154

MONROE CO SHERIFF S DEPT
SHERIFF
106 E FIRST ST
MONROE MI 48161
MI58158

EDMORE POLICE DEPARTMENT
CHIEF
R R 1
EDMORE MI 48829
MI59371

POLICE DEPARTMENT
CHIEF OF POLICE
2724 PECK
MUSKEGON HEIGHTS MI 49444
MI61604

OAKLAND COUNTY
SHERIFF S OFFICE
SHERIFF
104 WAYNE
PONTIAC MI 48058
MI63163

CHOCOLAY TWP POLICE
TOWNSHIP MARSHAL
228 AWBAGAM ROAD
HARVEY MI 49855

POLICE DEPT
CHIEF OF POLICE
226 N MICHIGAN AVE
BIG RAPIDS MI 49307
MI54256

CARLETON POLICE DEPT
CHIEF OF POLICE
1230 MONROE ST
CARLETON MI 48117
MI58287

CITY POLICE DEPARTMENT
POLICE CHIEF
401 S LAFAYETTE ST
GREENVILLE MI 48838
MI59442

POLICE DEPARTMENT
CHIEF OF POLICE
CITY HALL
1502 RUDDIMAN AVE
MUSKEGON MI 49445
MI61622

BERKLEY POLICE DEPT
POLICE CHIEF
2466 ROSEMONT RD
BERKLEY MI 48072
MI63251

FORSYTH TWP POLICE DEPT
CHIEF OF POLICE
GWINN MI 49841
MI52841

COUNTY SHERIFF DEPT
SHERIFF
MENONINEE MI 49858
MI55155

DUNDEE POLICE DEPT
CHIEF OF POLICE
145 RILEY ST
DUNDEE MI 48131
MI58357

HOWARD CITY POLICE DEPT
CHIEF OF POLICE
HOWARD CITY MI 49329
MI59481

ROOSEVELT PK POLICE DEPT
CHIEF OF POLICE
900 OAKRIDGE RD
MUSKEGON MI 49441
MI61710

BIRMINGHAM POLICE DEPT
CHIEF OF POLICE
151 MARTIN ST
BIRMINGHAM MI 48012
MI63259

POLICE DEPT CHIEF 45 E LONG LAKE RD BLOOMFIELD HILLS MI 48013 MI63261	DEPT OF PUBLIC SAFETY DIRECTOR 13600 OAK PARK BLV OAK PARK MI 48237 MI63268	POLICE DEPARTMENT CHIEF OF POLICE 49045 PONTIAC TR WIXOM MI 48096 MI63827	SHERIFFS DEPT SHERIFF HART MI 49420 MI64164	REED CITY POLICE DEPT CHIEF OF POLICE REED CITY MI 49677 MI67694	COUNTY SHERIFF S DEPT SHERIFF ROGERS CITY MI 49779 MI71171
CLAWSON POLICE DEPT CHIEF OF POLICE CLAWSON MI 48017 MI63316	ORCHARD LAKE POLICE DEPT CHIEF OF POLICE 3951 ORCHARD LAKE ORCHARD LAKE MI 48033 MI63636	NOVI VILLAGE POLICE DEPT CHIEF OF POLICE NOVI MI 48050 MI63627	HART POLICE DEPT CHIEF OF POLICE 216 DRYDEN ST HART MI 49420 MI64462	OSCODA CO SHERIFF S DEPT SHERIFF MIO MI 48647 MI68168	ONAWAY CITY POLICE DEPT CHIEF OF POLICE ONAWAY MI 49765 MI71632
FARMINGTON POLICE DEPT CHIEF OF POLICE FARMINGTON MI 48024 MI63388	POLICE DEPT CHIEF OF POLICE 22 W BURDICK ST OXFORD MI 48051 MI63646	POLICE DEPT CHIEF OF POLICE 26000 EVERGREEN RD SOUTHFIELD MI 48075 MI63751	POLICE DEPARTMENT CHIEF OF POLICE 327 HANCOCK PENTWATER MI 49449 MI64656	CO SHERIFF S DEPT SHERIFF 225 W MAIN ST GAYLORD MI 49735 MI69169	ROGERS CITY POLICE DEPT CHIEF OF POLICE 193 E MICHIGAN AVE ROGERS CITY MI 49779 MI71706
FERNDALE POLICE DEPT CHIEF OF POLICE 310 E NINE MILE RD FERNDALE MI 48220 MI63394	POLICE DEPT CHIEF 23925 WOODWARD AVE PLEASANT RIDGE MI 48069 MI63671	PUBLIC SAFETY DIRECTOR SAFETY DIRECTOR 18500 W 13 M RD BIRMINGHAM MI 48009 MI63255	SHELBY POLICE DEPT CHIEF OF POLICE RPD 1 SHELBY MI 49455 MI64739	CITY POLICE DEPT CHIEF OF POLICE 225 WEST MAIN GAYLORD MI 49735 MI69421	SHERIFFS DEPT CO SHERIFF ROSCOMMON MI 48653 MI72172
HAZEL PARK POLICE DEPT CHIEF OF POLICE 111 E 9 MILE ROAD HAZEL PARK MI 48030 MI63465	POLICE DEPARTMENT CHIEF OF POLICE 110 E PIKE PONTIAC MI 48058 MI63673	FRANKLIN VILLAGE POLICE CHIEF 26225 WELLINGTON ROAD FRANKLIN MI 48025 MI63408	PENTWATER TWP POL DEPT MARSHALL PENTWATER MI 49449	SHERIFF S DEPARTMENT CO SHERIFF 415 FRANKLIN ST GRAND HAVEN MI 49417 MI70170	ROSCOMMON POLICE DEPT CHIEF OF POLICE 308 CENTER ST HOUGHTON LAKE MI 48629 MI72711
HOLLY POLICE DEPARTMENT CHIEF OF POLICE 504 1/2 E MAPLE ST HOLLY MI 48442 MI63475	ROCHESTER POLICE DEPT CHIEF OF POLICE 400 6TH ST BOX 10 ROCHESTER MI 48063 MI63702	BLOOMFIELD TWP POLICE CHIEF OF POLICE BLOOMFIELD HILLS MI 48013 MI63262	OGEMAW CO SHERIFF S OFF SHERIFF 806 W WRIGHT WEST BRANCH MI 48661 MI65165	POLICE DEPARTMENT CHIEF 91 WEST ST COOPERSVILLE MI 49404 MI70330	COUNTY SHERIFF S DEPT SHERIFF COURTHOUSE SAGINAW MI 48602 MI73173
DEPT OF PUBLIC SAFETY DIRECTOR 12755 W 11 MILE HUNTINGTON WOODS MI 48070 MI63487	ROYAL OAK POLICE DEPT CHIEF OF POLICE 221 E 3RD ST ROYAL OAK MI 48067 MI63714	POLICE DEPT CHIEF 31555 ELEVEN MILE FARMINGTON MI 48024 MI63389	WEST BRANCH POLICE DEPT CHIEF OF POLICE CITY HALL WEST BRANCH MI 48661 MI65816	POLICE DEPARTMENT CHIEF OF POLICE CITY HALL GRAND HAVEN MI 49417 MI70432	CHESANING POLICE DEPT CHIEF OF POLICE 220 E BROAD ST CHESANING MI 48616 MI73311
POLICE DEPARTMENT CHIEF OF POLICE 2025 BEECHMONT KEEGO HAVOR MI 48033 MI63503	SOUTH LYON POLICE DEPT CHIEF OF POLICE SOUTH LYON MI 48178 MI63748	POLICE DEPT CHIEF 2060 OPDYKE ROAD PONTIAC MI 48057 MI63851	COUNTY JAIL SHERIFF ONTONAGON MI 49953 MI66166	HOLLAND POLICE DEPT CHIEF OF POLICE 61 WEST 8TH ST HOLLAND MI 49423 MI70474	FRANKENMUTH POLICE DEPT CHIEF OF POLICE 147 W TUSCOLA ST FRANKENMUTH MI 48734 MI73406
LAKE ORION POLICE DEPT CHIEF OF POLICE 37 E FLINT ST LAKE ORION MI 48035 MI63516	SYLVAN LAKE POLICE DEPT CHIEF OF POLICE 1820 INVERNESS AVE PONTIAC MI 48053 MI63773	ROYAL OAK TWP POL DEPT CHIEF OF POLICE 21149 WYOMING FERNDALE MI 48220 MI63715	POLICE DEPARTMENT CHIEF OF POLICE ONTONAGON MI 49953 MI66635	HUDSONVILLE POLICE DEPT CHIEF OF POLICE 5713 BALSOM DR HUDSONVILLE MI 49426 MI70486	POLICE DEPARTMENT CHIEF 309 E NORTH ST ST CHARLES MI 48655 MI73728
LATHRUP VIL POLICE DEPT CHIEF OF POLICE 28888 SOUTHFIELD R LATHRUP VILLAGE MI 48075 MI63521	TROY POLICE DEPARTMENT CHIEF OF POLICE 500 W BIG BEAVER TROY MI 48084 MI63784	WATERFORD TWP POL DEPT CHIEF OF POLICE 4953 HIGHLAND RD DRAYTON PLAINS MI 48020 MI63808	GREENLAND TWP POLICE DPT CHIEF OF POLICE GREENLAND MI 49988 MI66441	SPRING LAKE POLICE DEPT CHIEF OF POLICE 102 W SAVIDGE ST SPRING LAKE MI 49456 MI70756	SAGINAW POLICE DEPT CHIEF OF POLICE 1315 S WASHINGTON SAGINAW MI 48600 MI73717
MADISON HTS POLICE DEPT POLICE CHIEF 200 W 13 MILE RD MADISON HEIGHTS MI 48071 MI63547	WALLED LAKE POLICE DEPT CHIEF OF POLICE WALLED LAKE MI 48088 MI63804	W BLOOMFIELD POL DEPT CHIEF OF POLICE ORCAARD LAKE MI 48033 MI63815	OSCEOLA CO SHERIFF DEPT SHERIFF REED CITY OR 49677 MI67167	ZEELAND POLICE DEPT CHIEF OF POLICE CITY HALL ZEELAND MI 49464 MI70837	ZILWAKEE POLICE DEPT POLICE CHIEF 416 W CORNELL ST SAGINAW MI 48604 MI73838
MILFORD POLICE DEPT CHIEF 124 E COMMERCE MILFORD MI 48042 MI63585	WOLVERINE LAKE POLICE CHIEF OF POLICE 425 GLENGARY RD WALLED LAKE MI 48088 MI63829	WHITE LAKE TWP POL DEPT CHIEF 7525 HIGHLAND RD WHITE LAKE MI 48086 MI63821	CITY OF EVART POLICE OFFICER 416 W 7TH ST EVART MI 49631 MI67385	FERRYSBURG POLICE DEPT POLICE CHIEF BOX 117 FERRYSBURG MI 49409 MI70395	BUENA VISTA TWP POL DEPT CHIEF OF POLICE SAGINAW MI 48601

CARROLTON TWP POL DEPT
POLICE CHIEF
3485 ERNEST MI 48604

POLICE DEPT
POLICE CHIEF
201 MORRAN BLVD
PORT HURON MI 48060
MI74676

FABIUS TWP POLICE DEPT
TWP SUPERVISOR
R R 2
THREE RIVERS MI 49093

POLICE DEPT
CHIEF OF POLICE
MUNICIPAL BLDG
OWASSO MI 48867
MI78645

HARTFORD POLICE DEPT
CHIEF OF POLICE
RT 1 BOX 200 E
HARTFORD MI 49057
MI80463

POLICE DEPT
CHIEF OF POLICE
P O BOX 272
MANCHESTER MI 48158
MI81549

FRANKENMUTH TWP POL DEPT
POLICE CHIEF
147 W TUSCOLA
FRANKENMUTH MI 48734

POLICE DEPT
CHIEF OF POLICE
411 TRUMBULL
ST CLAIR MI 48079
MI74721

SANILAC CO SHERIFFS DEPT
SHERIFF
65 N ELK ST
SANDUSKY MI 48471
MI76176

POLICE DEPT
CHIEF OF POLICE
PERRY MI 48872
MI78660

POLICE DEPARTMENT
CHIEF OF POLICE
BOX 399
LAWTON MI 49065
MI80524

MILAN POLICE DEPT
CHIEF OF POLICE
147 WABASH ST
MILAN MI 48160
MI81584

MAPLE GROVE TWP POL DEPT
POLICE CHIEF
3969 W PEET RD
NEW LOTHROP MI 48460

POLICE DEPT
CHIEF
100 S MAIN
YALE MI 48097
MI74855

CROSWELL POLICE
CHIEF
5 WELLS ST
CROSWELL MI 48422
MI76336

TUSCOLA CO SHERIFF S OFC
COUNTY SHERIFF
CARO MI 48723
MI79179

PAW PAW POLICE DEPT
CHIEF OF POLICE
111 EAST MICH AVE
PAW PAW MI 49079
MI80651

SALINE POLICE DEPARTMENT
CHIEF OF POLICE
105 S ANN ARBOR ST
SALINE MI 48176
MI81728

RICHLAND TWP POLICE DEPT
CHIEF OF POLICE
HEMLOCK MI 48626
MI73466

CLAY TWP POLICE DEPT
CHIEF OF POLICE
ALGONAC MI 48001
MI74867

POLICE DEPARTMENT
CHIEF OF POLICE
MARLETTE MI 48453
MI76558

CARO VILLAGE POLICE DEPT
CHIEF OF POLICE
119 SO STATE ST
CARO MI 48723
MI79290

SOUTH HAVEN POLICE DEPT
SUPERINTENDENT
250 BROADWAY
SOUTH HAVEN MI 49090
MI80747

POLICE DEPT
CHIEF OF POLICE
505 W MICH AVE
YPSILANTI MI 48197
MI81836

SAGINAW TWP POLICE DEPT
CHIEF OF POLICE
4980 SHATTUCK
SAGINAW MI 78603
MI73718

EAST CHINA POLICE DEPT
OFFICER
ST CLAIR MI 48079

SANDUSKY POLICE DEPT
CHIEF
141 E MILLER RD
SANDUSKY MI 48471
MI76730

POLICE DEPT
CHIEF OF POLICE
6737 CHURCH ST
CASS CITY MI 48726
MI79296

MATTAWAN VILLAGE POLICE
CHIEF OF POLICE
MATTAWAN MI 49071
MI80564

DEXTER TWP POLICE DEPT
CHIEF OF POLICE
7307 WSBBSHORE
GREGORY MI 48137

THOMAS TWP POLICE DEPT
CHIEF OF POLICE
249 NO MILLER RD
SAGINAW MI 48603

IRA TWP POLICE DEPT
POLICE CHIEF
7050 CHURCH RD
ANCHORVILLE MI 48004

COUNTY SHERIFF S OFF
SHERIFF
MANISTIQUE MI 49854
MI77177

MILLINGTON POLICE DEPT
CHIEF OF POLICE
MUNICIPAL OFC BLDG
MILLINGTON MI 48746
MI79589

KEELER TWP POLICE DEPT
CHIEF OF POLICE
RT 6
DOWAGIAC MI 49047

WAYNE COUNTY
MED EXAMINER OFFC
MED EXAMINER
BRUSH AND LAFAYETTE
DETROIT MI 48226
MI820013M

TITTABAWASSEE TWP POLICE
SUPERVISOR
355 CHURCH ST
FREELAND MI 48623

ST JOSEPH CO SHERIFF OFC
SHERIFF
CENTREVILLE MI 49032
MI75175

PUBLIC SAFETY DEPT
DIRECTOR
CITY HALL BOX 471
MANISTIQUE MI 49854
MI77551

VASSAR POLICE DEPT
CHIEF
259 E HURON
VASSAR MI 48768
MI79795

PAW PAW TWP POLICE DEPT
TWP SUPERVISOR
821 N KALAMAZOO
PAW PAW MI 49079

WAYNE COUNTY
SHERIFF S OFFICE
SHERIFF
525 CLINTON
DETROIT MI 48226
MI82182

COUNTY SHERIFF S DEPT
SHERIFF
304 BARD ST
PORT HURON MI 48060
MI74174

COLON POLICE DEPT
CHIEF OF POLICE
134 N ST JOSEPH
COLON MI 49040
MI75325

CORONERS OFFICE
CO CORONER
CORUNNA MI 48817
MI780013M

MARINE SAFETY DEPT
SHERIFF
S KALAMAZOO ST
PAW PAW MI 49079

CO MEDICAL EXAMS OFC
MEDICAL EXAMINER
COUNTY BLDG
ANN ARBOR MI 48108
MI810013M

PATROL AND INVEST DIV
SHERIFF S DEPT
SHERIFF
525 CLINTON
DETROIT MI 48226

ALGONAC POLICE DEPT
CHIEF OF POLICE
1410 ST CLAIR RIVE
ALGONAC MI 48001
MI74209

CONSTANTINE POLICE DEPT
CHIEF OF POLICE
270 EAST WATER ST
CONSTANTINE MI 49042
MI75329

SHERIFFS DEPT
CO SHERIFF
CORUNNA MI 48817
MI78178

COUNTY MED EXAM OFF
CHIEF MED EXAM
M 43 WEST
BANGOR MI 49013
MI800013M

CO SHERIFF S DEPT
SHERIFF
119 W ANN ST
ANN ARBOR MI 48104
MI81181

ALLEN PARK POLICE DEPT
CHIEF OF POLICE
15840 PHILOMENE
ALLEN PARK MI 48101
MI82212

CAPAC POLICE DEPT
CHIEF OF POLICE
135 N MAIN ST
CAPAC MI 48014
MI74286

STURGIS POLICE DEPT
CHIEF
STURGIS MI 49091
MI75768

CORUNNA POLICE DEPT
CHIEF OF POLICE
CORUNNA MI 48817
MI78335

COUNTY SHERIFF S DEPT
SHERIFF
S KALAMAZOO ST
PAW PAW MI 49079
MI80180

ANN ARBOR POLICE DEPT
CHIEF
100 N 5TH AVE
ANN ARBOR MI 48108
MI81218

BELLEVILLE POLICE DEPT
CHIEF OF POLICE
BELLEVILLE MI 48111
MI82246

MARINE CITY POLICE DEPT
CHIEF OF POLICE
300 BROADWAY
MARINE CITY MI 48039
MI74556

THREE RIVERS POLICE DEPT
CHIEF OF POLICE
THREE RIVERS MI 49093
MI75780

POLICE DEPARTMENT
POLICE CHIEF
201 E MAIN STREET
DURAND MI 48429
MI78358

BANGOR POLICE DEPT
POLICE CHIEF
BANGOR MI 49013
MI80231

CHELSEA POLICE DEPT
CHIEF OF POLICE
104 E MIDDLE ST
CHELSEA MI 48118
MI81310

POLICE DEPARTMENT
CHIEF OF POLICE
16099 MICHIGAN AVE
DEARBORN MI 48126
MI82343

CITY POLICE DEPARTMENT
CHIEF OF POLICE
801 E HURON BLVD
MARYSVILLE MI 48040
MI74562

WHITE PIGEON POLICE DEPT
POLICE CHIEF
P O BOX 621
WHITE PIGEON MI 49099
MI75822

LAINGSBURG POLICE DEPT
CHIEF
LAINGSBURG MI 48848
MI78510

DECATUR POLICE DEPT
CHIEF OF POLICE
120 NO PHELPS
DECATUR MI 49045
MI80345

POLICE DEPARTMENT
COMMISSIONER
DEXTER MI 48130
MI81351

POLICE DEPARTMENT
COMMISSIONER
1300 BEABJEN
DETROIT MI 48226
MI82349

ECORSE POLICE DEPT CHIEF CIVIC CENTER 3869 W JEFFERSON ECORSE MI 48229 MI82370	CITY POLICE DEPT CHIEF OF POLICE 1427 CLEOPHUS ST LINCOLN PARK MI 48146 MI82534	DEPT OF PUBLIC SAFETY DIRECTOR 29400 MUNRO GIBRALTAR MI 48173 MI82423	REDFORD TWP POLICE DEPT CHIEF OF POLICE DETROIT MI 48233 MI82693	1ST CIRCUIT COURT PRESIDING JUDGE HILLSDALE MI 49242 MI300015J	13 CIRCUIT COURT PRESIDING JUDGE COURTHOUSE TRAVERSE CITY MI 49684 MI280015J
FLAT ROCK POLICE DEPT DIRECTOR 28859 DETROIT ST FLAT ROCK MI 48134 MI82397	LIVONIA POLICE DEPT CHIEF OF POLICE 15050 FARMINGTON R LIVONIA MI 48154 MI82538	DEARBORN HGTS POL DEPT CHIEF OF POLICE 16099 MICHIGAN AVE DEARBORN HGTS MI 48126 MI82344	ROMULUS TWP POLICE DEPT CHIEF OF POLICE 35257 GOODARD RD ROMULUS MI 48174 MI82709	2ND CIRCUIT COURT PRESIDING JUDGE ST JOSEPH MI 49085 MI110015J	14TH CIRCUIT COURT PRESIDING JUDGE MUSKEGON MI 49440 MI610015J
GARDEN CITY POLICE DEPT CHIEF OF POLICE 30005 FORD RD GARDEN CITY MI 48135 MI82420	CITY POLICE DEPT CHIEF OF POLICE 3100 OAKWOOD BLVD MELVINDALE MI 48122 MI82572	WESTLAND POLICE DEPT CHIEF 37095 MARQUETTE WESTLAND MI 48185 MI82817	SUMPTER TWP POLICE DEPT CHIEF OF POLICE BELLEVILLE MI 48111 MI82863	3RD CIRCUIT COURT PRESIDING JUDGE 1701 CITY-CO BLDG DETROIT MI 48226 MI820025J	15TH CIRCUIT COURT PRESIDING JUDGE CENTREVILLE MI 49032 MI750015J
POLICE DEPARTMENT CHIEF OF POLICE 17145 MAUMEE AVE GROSSE POINTE MI 48224 MI82446	POLICE DEPT CHIEF OF POLICE 215 W MAIN ST NORTHVILLE MI 48167 MI82624	WOODHAVEN CITY POLICE CHIEF OF POLICE TRENTON MI 48183 MI82931	VAN BUREN TWP POL DEPT CHIEF OF POLICE 46425 TYLER RD BELLEVILLE MI 48111 MI83183	4TH CIRCUIT COURT PRESIDING JUDGE JACKSON CO BLDG JACKSON MI 49201 MI380015J	16TH CIRCUIT COURT PRESIDING JUDGE MT CLEMENS MI 48043 MI500015J
POLICE DEPARTMENT CHIEF 90 KERBY ROAD GROSSE POINTE FARM MI 48236 MI82447	DEPARTMENT OF POLICE CHIEF OF POLICE 201 S MAIN STREET PLYMOUTH MI 48170 MI82672	TAYLOR CITY POLICE DEPT CHIEF OF POLICE TAYLOR MI 48081 MI82775	WEXFORD CO SHERIFFS DEPT SHERIFF 701 CARMEL ST CADILLAC MI 49601 MI83183	5TH CIRCUIT COURT PRESIDING JUDGE CHARLOTTE MI 48813 MI230015J	17TH CIRCUIT COURT PRESIDING JUDGE HALL OF JUSTICE GRAND RAPIDS MI 49502 MI410025J
POLICE DEPARTMENT CHIEF OF POLICE GROSSE POINTE PARK MI 48236 MI82448	RIVER ROUGE POLICE DEPT CHIEF OF POLICE RIVER ROUGE MI 48218 MI82700	POLICE DEPARTMENT CHIEF OF POLICE ROMULUS MI 48174 MI82709	CADILLAC CITY POLICE DPT CHIEF OF POLICE CADILLAC MI 49601 MI83281	6TH CIRCUIT COURT PRESIDING JUDGE 1200 NO TELEGRAPH PONTIAC MI 48053 MI630015J	18TH CIRCUIT COURT PRESIDING JUDGE COUNTY BLDG BAY CITY MI 48706 MI090015J
PUBLIC SAFETY DEPT DIRECTOR 795 LAKE SHORE RD GROSSE POINTE SHOR MI 48236 MI82449	POLICE DEPARTMENT CHIEF OF POLICE 17700 FORT STREET RIVERVIEW MI 48192 MI82701	GROSSE ILE TWP POL DEPT CHIEF OF POLICE 8841 MACOMB ST PO BOX 116 GROSSE ILE MI 48138 MI82445	MANTON POL DEPT CHIEF OF POLICE MANTON MI 49663 MI83552	7TH CIRCUIT COURT PRESIDING JUDGE FLINT MI 48502 MI250015J	19TH CIRCUIT COURT PRESIDING JUDGE P O BOX 284 MANISTEE MI 49660 MI510015J
DEPT OF PUBLIC SAFETY DIRECTOR 20025 MACK AVE GROSSE POINTE WOOD MI 48236 MI82450	ROCKWOOD POLICE DEPT CHIEF OF POLICE 32409 FORT ST ROCKWOOD MI 48173 MI82705	HURON TWP POLICE DEPT CHIEF OF POLICE NEW BOSTON MI 48164 MI82862	COURTS STATE LEVEL CHIEF JUSTICE SUPREME COURT 7 STORY OFC BLDG LANSING MI 48903 MI330015J	8TH CIRCUIT COURT PRESIDING JUDGE IONIA MI 48846 MI340015J	20TH CIRCUIT COURT PRESIDING JUDGE COUNTY BUILDING ALLEGAN MI 49010 MI030015J
HAMTRAMCK POLICE DEPT CHIEF OF POLICE 8521 JOS CAMPAU AV HAMTRAMCK MI 48212 MI82453	TRENTON POLICE DEPT CHIEF OF POLICE 2872 W JEFFERSON TRENTON MI 48183 MI82783	HURON TWP POLICE DEPT CHIEF 37290 HURON RV DR NEW BOSTON MI 48164 MI82862	COURT OF APPEALS 1ST DISTRICT PRESIDING JUDGE 900 FIRST FEDERAL BLDG DETROIT MI 48226 MI820015J	9TH CIRCUIT COURT PRESIDING JUDGE COUNTY BLDG KALAMAZOO MI 49005 MI390015J	21ST CIRCUIT COURT PRESIDING JUDGE P O BOX 28 CLARE MI 48617 MI180015J
HARPER WOODS POLICE DEPT CHIEF OF POLICE DETROIT MI 48236 MI82458	WAYNE CITY POLICE DEPT CHIEF OF POLICE WAYNE MI 48184 MI82812	LOWER HURON METRO PARK POLICE DEPT BELLEVILLE MI 48111 MI82844	COURT OF APPEALS 2ND DISTRICT PRESIDING JUDGE PRUDDEN BLDG LANSING MI 48933 MI330025J	10TH CIRCUIT COURT PRESIDING JUDGE COURTHOUSE SAGINAW MI 48602 MI730015J	22ND CIRCUIT COURT PRESIDING JUDGE ANN ARBOR MI 48108 MI180015J
POLICE DEPT CHIEF OF POLICE 25 GERALD HIGHLAND PARK MI 48203 MI82471	WYANDOTTE POLICE DEPT CHIEF OF POLICE WYANDOTTE MI 48192 MI82833	NORTHVILLE TWP POL DEPT CHIEF OF POLICE NORTHVILLE MI 48167 MI82868	COURT OF APPEALS 3RD DISTRICT PRESIDING JUDGE EXHIB BLDG GRAND RAPIDS MI 49502 MI410015J	11TH CIRCUIT COURT PRESIDING JUDGE FIRST NATL BANK MANISTIQUE MI 49854 MI770015J	23RD CIRCUIT COURT PRESIDING JUDGE TAWAS CITY MI 48763 MI350015J
INKSTER POLICE DEPT CHIEF OF POLICE S RIVER PARK DRIVE INKSTER MI 48141 MI82490	POLICE DEPARTMENT CHIEF OF POLICE 13805 NORTHLINE RD SOUTHGATE MI 48192 MI82752	NORTHVILLE TWP POL DEPT ASSISTANT CHIEF 107 S WING NORTHVILLE MI 48167 MI82868	COURT OF CLAIMS CHIEF JUDGE CIVIC CTR OFC BLDG LANSING MI 48913 MI330035J	12 CIRCUIT COURT PRESIDING COURT HOUGHTON MI 49931 MI310015J	24TH CIRCUIT COURT PRESIDING JUDGE BAD AXE MI 48413 MI320015J

25TH CIRCUIT COURT PRESIDING JUDGE COURTHOUSE MARQUETTE MI 49855 MI520015J	37TH CIRCUIT COURT PRESIDING JUDGE COUNTY BLDG MARSHALL MI 49068 MI130015J	65TH DISTRICT COURT DISTRICT JUDGE COURTHOUSE ST JOHNS MI 48879 MI190025J	87TH DISTRICT COURT DISTRICT JUDGE COUNTY-CITY BLDG GAYLORD MI 49735 MI690015J	PROBATE COURT CO JUDGE MUNISING MI 49862 MI020013J	BERRIEN CO PROBATE CT PROBATE JUDGE COURTHOUSE ST JOSEPH MI 49085 MI110023J
26TH CIRCUIT COURT PRESIDING JUDGE COURTHOUSE ALPENA MI 49707 MI040015J	38TH CIRCUIT COURT PRESIDING JUDGE MONROE MI 48161 MI580015J	71ST DISTRICT COURT DISTRICT JUDGE COURTHOUSE BLDG LAPEER MI 48446 MI440025J	88TH DISTRICT COURT DISTRICT JUDGE CITY HALL ALPENA MI 49707 MI040025J	CO PROBATE COURT JUDGE OF PROBATE COUNTY BUILDING ALLEGAN MI 49010 MI030013J	BRANCH CO PROBATE COURT PROBATE JUDGE COURT HOUSE COLDWATER MI 49036 MI120013J
27TH CIRCUIT COURT PRESIDING JUDGE COUNTY BLDG HART MI 49420 MI640015J	39TH CIRCUIT COURT PRESIDING JUDGE ADRIAN MI 49221 MI460015J	73RD DISTRICT COURT DISTRICT JUDGE COUNTY BLDG BAD AXE MI 48413 MI440025J	89TH DISTRICT COURT DISTRICT JUDGE CHEBOYGAN MI 49721 MI160015J	DISTRICT COURT 57 DISTRICT JUDGE COUNTY BUILDING ALLEGAN MI 49010 MI030023J	COUNTY DISTRICT CT 10 CHIEF MAGISTRATE MARSHALL MI 49068 MI130013J
28TH CIRCUIT COURT PRESIDING JUDGE P O BOX 455 COURTHOUSE CADILLAC MI 49601 MI830015J	40TH CIRCUIT COURT PRESIDING JUDGE LAPEER MI 48446 MI440015J	77TH DISTRICT COURT DISTRICT JUDGE 107 1/2 S MI AVE BIG RAPIDS MI 49307 MI540015J	90TH DISTRICT COURT DISTRICT JUDGE CITY-COUNTY BLDG PETOSKEY MI 49770 MI240025J	ALPENA CO PROBATE CT PROBATE JUDGE COURT HOUSE ALPENA MI 49707 MI040013J	PROBATE COURT PROBATE JUDGE MARSHALL MI 49068 MI130023J
29TH CIRCUIT COURT PRESIDING JUDGE COURTHOUSE ST JOHNS MI 48879 MI190015J	41ST CIRCUIT COURT PRESIDING JUDGE COURTHOUSE IRON MOUNTAIN MI 49801 MI220015J	78TH DISTRICT COURT DISTRICT JUDGE COURTHOUSE BALDWIN MI 49304 MI430015J	92ND DISTRICT COURT DISTRICT JUDGE 405 NEWBERRY AVE NEWBERRY MI 49868 MI480015J	CO PROBATE COURT JUDGE BELLAIRE MI 49615 MI050013J	11TH DISTRICT COURT PRESIDING JUDGE CITY HALL BATTLE CREEK MI 49014 MI130011J
30TH CIRCUIT COURT PRESIDING JUDGE CITY HALL LANSING MI 48933 MI330055J	42ND CIRCUIT COURT PRESIDING JUDGE COURTHOUSE MIDLAND MI 48642 MI640015J	79TH DISTRICT COURT DISTRICT JUDGE COUNTY BLDG HART MI 49420 MI640025J	93RD DISTRICT COURT DISTRICT JUDGE MUNISING MI 49862 MI020015J	ARENAC CO PROBATE CT JUDGE STANDISH MI 48658 MI060013J	4TH JUDICIAL DIST COURT COURT ADMIN COURT HOUSE CASSOPOLIS MI 49031 MI140013J
31ST CIRCUIT COURT PRESIDING JUDGE 234 COUNTY-CITY BL PORT HURON MI 48060 MI740015J	43RD CIRCUIT COURT PRESIDING JUDGE CASSOPOLIS MI 49031 MI140015J	80TH DISTRICT COURT DISTRICT JUDGE HARRISON MI 48625 MI180025J	95TH DISTRICT COURT DISTRICT JUDGE COURTHOUSE MENOMINEE MI 49858 MI550015J	BARAGA CO PROBATE COURT PROBATE JUDGE COURTHOUSE L ANSE MI 49946 MI070013J	CASS CO PROBATE COURT PROBATE JUDGE COURTHOUSE CASSOPOLIS MI 49031 MI140023J
32ND CIRCUIT COURT PRESIDING JUDGE COURTHOUSE ONTANOGAN MI 49953 MI660015J	44TH CIRCUIT COURT PRESIDING JUDGE COURTHOUSE HOWELL MI 48843 MI470015J	81 ST DISTRICT COURT DISTRICT JUDGE TAWAS CITY MI 48763 MI350025J	97TH DISTRICT COURT DISTRICT JUDGE COURTHOUSE L ANSE MI 49946 MI070015J	BARRY CO PROBATE COURT PROBATE JUDGE BARRY CO COURTHOUSE HASTINGS MI 49058 MI080013J	CO PROBATE COURT JUDGE COUNTY BUILDING CHARLEVOIX MI 49720 MI150013J
33RD CIRCUIT COURT PRESIDING JUDGE PETOSKEY MI 49770 MI240015J	2ND DISTRICT COURT DISTRICT JUDGE 401 N MAIN ST ADRIAN MI 49221 MI460025J	82ND DISTRICT COURT DISTRICT JUDGE WEST BRANCH MI 48661 MI650015J	98TH DISTRICT COURT DISTRICT JUDGE BESSEMER MI 49911 MI270015J	74TH DISTRICT COURTS PRESIDING JUDGE COUNTY BUILDING BAY CITY MI 48706 MI090023J	CHEBOYGAN CO PROBATE CT PROBATE JUDGE COURTHOUSE CHEBOYGAN MI 49721 MI160013J
34TH CIRCUIT COURT PRESIDING JUDGE 110 JAME ST STANDISH MI 48658 MI060015J	3RD DISTRICT COURT DISTRICT JUDGE CENTREVILLE MI 49032 MI750025J	83RD DISTRICT COURT DISTRICT JUDGE ROSCOMMON MI 48653 MI720015J	99TH DISTRICT COURT DISTRICT JUDGE HOUGHTON MI 49911 MI310025J	BAY CO PROBATE COURT PROBATE JUDGE BAY CO COURTHOUSE BAY CITY MI 48706 MI090013J	91ST DISTRICT COURT CO JUDGE COUNTY BLDG SAULT STE MARIE MI 49783 MI170013J
35TH CIRCUIT COURT PRESIDING JUDGE CORUNNA MI 48817 MI780015J	56TH DISTRICT COURT DISTRICT JUDGE 114 W HARRIS CHARLOTTE MI 48815 MI230025J	85TH DISTRICT COURT DISTRICT JUDGE COURTHOUSE MANTSTEE MI 49660 MI510025J	84TH DISTRICT COURT DISTRICT JUDGE P O BOX 455 CADILLAC MI 49601 MI830025J	PROBATE COURT CO JUDGE BEULAH MI 49617 MI100013J	PROBATE COURT CO JUDGE SAULT STE MARIE MI 49783 MI170023J
36TH CIRCUIT COURT PRESIDING JUDGE COURTHOUSE PAW PAW MI 49079 MI800015J	64TH DISTRICT COURT DISTRICT JUDGE COURTHOUSE IONIA MI 48846 MI340025J	86TH DISTRICT COURT DISTRICT JUDGE COURTHOUSE TRAVERSE CITY MI 49684 MI280025J	LOCAL LEVEL PROBATE COURT PROBATE JUDGE HARRISVILLE MI 48740 MI010013J	FIFTH DISTRICT COURT PRESIDING JUDGE COURTHOUSE ST JOSEPH MI 49085 MI110013J	CO PROBATE COURT PROBATE JUDGE HARRISON MI 48625 MI180013J

CLINTON CO PROBATE CT PROBATE JUDGE COURTHOUSE ST JOHNS MI 48879 MI190013J	COUNTY PROBATE COURT JUDGE COURTHOUSE TRAVERSE CITY MI 49684 MI280013J	PROBATE COURT PROBATE JUDGE COURT ST MT PLEASANT MI 48858 MI370013J	GRANDVILLE MUNICIPAL CT JUDGE 3790 28TH ST S W GRANDVILLE MI 49418 MI410021J	MACOMB CO PROBATE COURT PRESIDING JUDGE 21850 DUNHAM MT CLEMENS MI 48043 MI500013J	MENOMINEE CO PROBATE CT PROBATE JUDGE COURTHOUSE MENOMINEE MI 49858 MI550013J
CRAWFORD CO PROBATE CT PROBATE JUDGE COURTHOUSE GRAYLING MI 49738 MI200013J	COUNTY PROBATE COURT PROBATE JUDGE ITHACA MI 48847 MI290013J	DISTRICT COURT DISTRICT JUDGE COLLEGE ST MT PLEASANT MI 48858 MI370023J	MUNICIPAL COURT MUNICIPAL JUDGE 1155 28TH ST S W WYOMING MI 49509 MI410031J	37TH DISTRICT COURT PRESIDING JUDGE 6782 E 9 MILE RD WARREN MI 48093 MI500023J	MIDLAND CO DIST CT 75 DIST COURT JUDGE COURTHOUSE MIDLAND MI 48640 MI560013J
DISTRICT CT OF DELTA CO DISTRICT JUDGE COUNTY BLDG ESCANABA MI 49829 MI210013J	CO PROBATE COURT PROBATE JUDGE COURTHOUSE HILLSDALE MI 49242 MI300013J	JACKSON CO PROBATE CT PROBATE JUDGE JACKSON CO BLDG JACKSON MI 49201 MI380013J	WALKER MUNICIPAL COURT JUDGE 4243 REMEMBRANCE R WALKER MI 49504 MI410041J	39TH DISTRICT COURT PRESIDING JUDGE 27700 GRATIOT AVE ROSEVILLE MI 48066 MI500033J	MIDLAND CO PROBATE COURT PROBATE JUDGE COURT HOUSE MIDLAND MI 48640 MI560023J
PROBATE CT OF DELTA CO PROBATE JUDGE COUNTY BLDG ESCANABA MI 49829 MI210023J	HOUGHTON CO PROBATE CT JUDGE COURT HOUSE HOUGHTON MI 49931 MI310013J	12TH DISTRICT COURT SENIOR DIST JUDGE JACKSON CO BLDG JACKSON MI 49201 MI380023J	CO PROBATE COURT JUDGE EAGLE RIVER MI 49924 MI420013J	41ST DISTRICT COURT PRESIDING JUDGE 1 CROCKER BLVD MT CLEMENS MI 48043 MI500043J	MISSAUKEE CO PROB CT JUDGE 131 HARRISON ST MCBAIN MI 49657 MI570013J
DICKINSON CO PROBATE CT JUDGE OF PROBATE COURTHOUSE IRON MOUNTAIN MI 49801 MI220013J	PROBATE COURT JUDGE COUNTY BUILDING BAD AXE MI 48413 MI320013J	KALAMAZOO CO PROBATE CT PROBATE JUDGE COUNTY BUILDING KALAMAZOO MI 49006 MI390013J	LAKE CO PROBATE COURT JUDGE P O BOX 147 BALDWIN MI 49304 MI430013J	42ND DISTRICT COURT PRESIDING JUDGE 67200 VANDYKE AVE ROME MI 48065 MI500053J	CO PROBATE COURT PROBATE JUDGE 106 E FIRST ST MONROE MI 48161 MI580013J
EATON CO PROBATE COURT PROBATE JUDGE CHARLOTTE MI 48813 MI230013J	55TH DISTRICT COURT PRES DIS JUDGE 407 N CEDAR STREET MASON MI 48854 MI330013J	9TH DISTRICT COURT 1ST DIVISION PRESIDING JUDGE 416 SO ROSE ST KALAMAZOO MI 49006 MI390011J	LAPEER CO PROBATE COURT JUDGE COUNTY OFC BLDG LAPEER MI 48446 MI440013J	EAST DETROIT MUN CT ADMINISTRATOR 23200 GRATIOT EAST DETROIT MI 48021 MI500011J	DISTRICT COURT DISTRICT JUDGE 106 E FIRST ST MONROE MI 48161 MI580023J
EMMET CO PROBATE CT PROBATE JUDGE COURTHOUSE PETOSKEY MI 49770 MI240013J	INGHAM CO PROBATE COURT PROBATE JUDGE MASON MI 48854 MI330023J	9TH DISTRICT COURT 2ND DIVISION DISTRICT JUDGE 7640 SO WESTEDGE AVE PORTAGE MI 49081 MI390021J	LEELANAN CO PROBATE CT PROBATE JUDGE COURTHOUSE LELAND MI 49654 MI450013J	MUNICIPAL COURT JUDGE 27600 JEFFERSON ST CLAIR SHORES MI 48081 MI500021J	MONTCALM CO PROB CT JUDGE STANTON MI 48888 MI590013J
GENESEE CO PROBATE CT JUDGE 919 BEACH ST FLINT MI 48502 MI250013J	54TH DISTRICT COURT 2ND DIVISION DISTRICT JUDGE 410 ABBOTT RD EAST LANSING MI 48823 MI330011J	MAGISTRATE COURT MAGISTRATE KALKASKA MI 49646 MI400013J	LENAWEE CO PROBATE CT PROBATE JUDGE COURTHOUSE ADRIAN MI 49221 MI460013J	MANITTEE CO PROBATE COURT JUDGE MANISTEE MI 49660 MI510013J	COUNTY PROBATE COURT PROBATE JUDGE ATLANTA MI 49709 MI060013J
GENESEE CO DISTRICT CT DISTRICT JUDGE 919 BEACH ST FLINT MI 48502 MI250023J	54TH DISTRICT COURT 1ST DIVISION DISTRICT JUDGE CITY HALL LANSING MI 48933 MI330021J	COUNTY PROBATE COURT PROBATE JUDGE KALKASKA MI 49646 MI400023J	CO PROBATE COURT JUDGE COURTHOUSE HOWELL MI 48843 MI470013J	PROBATE COURT PROBATE JUDGE COURT HOUSE MARQUETTE MI 49855 MI520013J	60TH DISTRICT COURT PRESIDING JUDGE 605 WHITEHALL RD N MUSKEGON MI 49445 MI610013J
68TH DISTRICT COURT PRESIDING JUDGE 120 EAST FIFTH ST FLINT MI 48052 MI250011J	IONIA CO PROBATE COURT PROBATE JUDGE COURTHOUSE IONIA MI 48846 MI340013J	KENT CO PROBATE COURT PROBATE JUDGE 333 MONROE AVE NW GRAND RAPIDS MI 49502 MI410013J	CO DISTRICT COURT JUDGE COURTHOUSE ANNEX HOWELL MI 48843 MI470023J	MARQUETTE CO DIST CT DISTRICT JUDGE COURTHOUSE MARQUETTE MI 49855 MI520023J	PROBATE COURT JUDGE COUNTY BLDG MUSKEGON MI 49441 MI610023J
PROBATE COURT JUDGE GLADWIN MI 48624 MI260013J	IOSCO CO PROBATE COURT PROBATE JUDGE TAWAS CITY MI 48763 MI350013J	63RD DISTRICT COURT DIST COURT JUDGE 26 N MAIN STREET ROCKFORD MI 49341 MI410023J	LUCE CO PROBATE CT PROBATE JUDGE COURTHOUSE NEWBERRY MI 49868 MI480013J	MASON CO PROBATE COURT PROBATE JUDGE COURTHOUSE LUDINGTON MI 49431 MI530013J	61ST DISTRICT COURT PRESIDING JUDGE 1990 APPLE AVE MUSKEGON MI 49442 MI610033J
GOGEBIC CO PROBATE COURT PROBATE JUDGE COURTHOUSE BESSEMER MI 49911 MI270013J	IRON CO PROBATE COURT PROBATE JUDGE CRYSTAL FALLS MI 49920 MI360013J	61ST DISTRICT COURT PRESIDING JUDGE HALL OF JUSTICE GRAND RAPIDS MI 49502 MI410011J	MACKINAC CO PROBATE CT PROBATE JUDGE COURTHOUSE ST IGNAÇE MI 49781 MI490013J	MECOSTA CO PROBATE CT PROBATE JUDGE COURTHOUSE BIG RAPIDS MI 49307 MI540013J	NEWAYGO CO PROBATE CT JUDGE COURTHOUSE WHITE CLOUD MI 49349 MI620013J

OAKLAND COUNTY PROBATE COURT PRESIDING JUDGE 1200 N TELEGRAPH RD PONTIAC MI 48053 MI630013J	MUNICIPAL COURT JUDGE 23925 WOODWARD AVE PLEASANT RIDGE MI 48069 MI630091J	PROBATE COURT PROBATE JUDGE CO BLDG GRAND HAVEN MI 49417 MI700023J	PROBATE COURT JUDGE CORUNNA MI 48817 MI780023J	33RD DISTRICT COURT DISTRICT JUDGE 2872 W JEFFERSON TRENTON MI 48183 MI820033J	HAMTRAMCK MUNICIPAL CT COURT CLERK 3401 EVALINE ST HAMTRAMCK MI 48212 MI820101J
46TH DISTRICT COURT PRESIDING JUDGE 26000 EVERGREEN RD SOUTHFIELD MI 48075 MI630023J	50TH DISTRICT COURT COURT CLERK 110 E PIKE ST PONTIAC MI 48058 MI630101J	PRESQUE ISLE CO PROB CT JUDGE ROGERS CITY MI 49779 MI710013J	TUSCOLA CO PROBATE COURT PROBATE JUDGE CARO MI 48723 MI790013J	34TH DISTRICT COURT DISTRICT JUDGE 30240 EUREKA RD ROMULUS MI 48174 MI820043J	HARPER WOODS MUNICIPL CT MUNICIPAL JUDGE 19617 HARPER AVE HARPER WOODS MI 48236 MI820111J
48TH DISTRICT COURT PRESIDING JUDGE 1330 W SQ LAKE RD BLOOMFIELD HILLS MI 48013 MI630033J	44TH DISTRICT COURT RESIDING JUDGE 211 WILLIAMS ST RORAL OAK MI 48068 MI630111J	CO PROBATE COURT JUDGE ROSCOMMON MI 48653 MI720013J	CO PROBATE COURT PROBATE JUDGE COURTHOUSE PAW PAW MI 49079 MI800013J	35TH DISTRICT COURT DISTRICT JUDGE 201 SO MAIN ST PLYMOUTH MI 48170 MI820053J	MUNICIPAL COURT MUNICIPAL JUDGE 28 GERALD HIGHLAND PARK MI 48203 MI820121J
52ND DISTRICT COURT PRESIDING JUDGE 90 N MAIN ST CLARKSTON MI 48016 MI630043J	TROY MUNICIPAL COURT MUNICIPAL JUDGE 500 W BIG BEAVER TROY MI 48084 MI630121J	SAGINAW CO 70TH DIST CT JUDGE CO BLDG 615 COURT SAGINAW MI 48602 MI730013J	DIST COURT 7 EASTERN DIST COURT JUDGE COURTHOUSE PAW PAW MI 49079 MI800023J	ALLEN PARK MUNICIPAL CT JUDGE 6736 ALLEN ROAD ALLEN PARK MI 48101 MI820011J	22ND DISTRICT COURT DISTRICT JUDGE 2121 INKSTER RD INKSTER MI 48141 MI820141J
BERKLEY MUNICIPAL COURT JUDGE 3378 COOLIDGE HWY BERKLEY MI 48072 MI630011J	51ST DISTRICT COURT PRESIDING JUDGE 185 ELIZABETH LAKE PONTIAC MI 48053 MI630141J	SAGINAW CO PROBATE CT JUDGE COURTHOUSE SAGINAW MI 48602 MI730023J	DIST COURT 7 WESTERN JUDGE 510 WILLIAMS ST SOUTH HAVEN MI 49090 MI800033J	MUNICIPAL COURT COURT CLERK 16077 MICHIGAN AVE DEARBORN MI 48126 MI820021J	MUNICIPAL COURT COURT CLERK 1393 SOUTHFIELD RD LINCOLN PARK MI 48146 MI820151J
CLAWSON MUNICIPAL COURT MUNICIPAL JUDGE 425 N MAIN STREET CLAWSON MI 48017 MI630021J	OCEANA PROBATE COURT PROBATE JUDGE OCEANA COURTHOUSE HART MI 49420 MI640013J	69TH DISTRICT COURT PRESIDING JUDGE 1315 WASHINGTON ST SAGINAW MI 48601 MI730011J	DISTRICT COURT 14 1 JUDGE 4133 WASHTENAW RD ANN ARBOR MI 48104 MI810013J	RECORDERS COURT CHIEF JUDGE 1471 ST ANTOINE DETROIT MI 48226 MI820031J	16TH DISTRICT COURT DISTRICT JUDGE 33211 W SEVEN MILE LIVONIA MI 48152 MI820161J
47TH DISTRICT COURT PRESIDING JUDGE 23600 LIBERTY ST FARMINGTON MI 48024 MI630031J	OGEMAW PROBATE CT PROBATE JUDGE COURTHOUSE WEST BRANCH MI 48661 MI650013J	DIST CT 72ND JUD CIR CT JUDGE COUNTY CITY BLDG PORT HURON MI 48060 MI740013J	DISTRICT COURT 14 2 JUDGE 206 N HURON ST YPSILANTI MI 48197 MI810023J	ECORSE MUNICIPAL COURT JUDGE CIVIC CENTER 3869 W JEFFERSON ECORSE MI 48229 MI820041J	MUNICIPAL COURT JUDGE 3100 OAKWOOD BLVD MELVINDALE MI 48122 MI820171J
FERNDALE MUNICIPAL COURT MUNICIPAL JUDGE 300 E NINE MILE RO FERNDALE MI 48220 MI630041J	ONTONAGON CO PROBATE CT PROBATE JUDGE COURTHOUSE ONTONAGON MI 49953 MI660013J	ST CLAIR CO PROBATE CT JUDGE COUNTY CITY BLDG PORT HURON MI 48060 MI740023J	DISTRICT COURT 14 3 JUDGE 122 S MAIN ST CHELSEA MI 48118 MI810033J	21ST DISTRICT COURT DISTRICT JUDGE 6000 MIDDLEBELT RD GARDEN CITY MI 48135 MI820051J	RIVER ROUGE MUNICIPAL CT MUNICIPAL JUDGE 1381 COOLIDGE HWY RIVER ROUGE MI 48218 MI820181J
HAZEL PARK MUN COURT COURT CLERK 111 E NINE MILE RD HAZEL PARK MI 48030 MI630051J	OSCEOLA CO PROBATE CT PROBATE JUDGE COURTHOUSE REED CITY MI 49677 MI670013J	COUNTY PROBATE COURT JUDGE COURTHOUSE CENTREVILLE MI 49032 MI750013J	WASHTENAU CO PROBATE CT PROBATE JUDGE COUNTY BLDG ANN ARBOR MI 48108 MI810043J	MUNICIPAL COURT JUDGE 18038 HACK AVE GROSSE POINTE MI 48224 MI820061J	MUNICIPAL COURT JUDGE 17700 FORT STREET RIVERVIEW MI 48192 MI820191J
MUNICIPAL COURT MUNICIPAL JUDGE HUNTINGTON WOODS MI 48070 MI630061J	OSCODA CO PROBATE COURT PROBATE JUDGE MIO MI 48647 MI680013J	SANILAC CO PROBATE COURT JUDGE SANDUSKY MI 48471 MI760013J	15TH DISTRICT COURT PRESIDING JUDGE 100 N 5TH AVE ANN ARBOR MI 48108 MI810011J	MUNICIPAL COURT MUNICIPAL JUDGE 90 KERBY ROAD GROSSE POINTE FARM MI 48236 MI820071J	29TH DISTRICT COURT DISTRICT JUDGE 36040 MICHIGAN AVE WAYNE MI 48184 MI820201J
MUNICIPAL COURT JUDGE 300 W 13 MILE RD MADISON HEIGHTS MI 48071 MI630071J	OTSEGO CO PROBATE COURT JUDGE 225 W MAIN GAYLORD MI 49735 MI690013J	CO PROBATE COURT JUDGE COURTHOUSE HANISTIQUE MI 49854 MI770013J	WAYNE COUNTY PROBATE COURT PRESIDING JUDGE 1305 CITY CO BLDG DETROIT MI 48226 MI820013J	GROSSE POINTE PK MUNC CT MUNICIPAL JUDGE 15115 E JEFFERSON GROSSE POINTE PARK MI 48230 MI820081J	WYANDOTTE MUNICIPAL CT PRESIDING JUDGE 2015 BIDDLE AVENUE WYANDOTTE MI 48192 MI820211J
OAK PARK MUNICIPAL COURT JUDGE 13000 OAK PARK BLV OAK PARK MI 48237 MI630081J	DISTRICT COURT 58 PRESIDING JUDGE CO BLDG GRAND HAVEN MI 49417 MI700013J	DISTRICT COURT JUDGE CORUNNA MI 48817 MI780013J	WAYNE COUNTY COMMON PLEAS COURT PRESIDING JUDGE 1111 CITY CO BLDG DETROIT MI 48226 MI820023J	MUNICIPAL COURT MUNICIPAL JUDGE 20025 HACK AVE GROSSE POINTE WOOD MI 48236 MI820091J	MUNICIPAL COURT JUDGE 13703 NORTHLINE RD SOUTHATE MI 48192 MI820221J

20TH DISTRICT COURT DISTRICT JUDGE 6045 FENTON AVE DEARBORN HGTS MI 48127 MI820231J	CIRC CT PROBATION DIST 2 LIVINGSTON CO PROBATION AGENT COURTHOUSE HOWELL MI 48843 MI470015G	CIRC CT PROBATION DIST 7 BARAGA CO PROB PAROLE AGENT P O BOX 53 L ANSE MI 49946 MI070015G	BARRY CO PROBATION DEPT PROBATION OFFICER BARRY CO COURTHOUSE HASTINGS MI 49058 MI080013G	CASS CO CIRC CT PROB PROB PAROLE AGT 2ND FLR COURTHOUSE CASSOPOLIS MI 49031 MI140023G	CO JUVENILE PROBATION DEPT PROBATION OFFICER COURTHOUSE PETOSKEY MI 49770 MI240013G
18TH DISTRICT COURT PRESIDING JUDGE 36801 FORD RD WESTLAND MI 48185 MI820241J	CIRC CT PROBATION DIST 3 BRANCH CO PROB PAROLE AGENT COURTHOUSE COLDWATER MI 49036 MI120015G	CIRC CT PROBATION DIST 7 CHIPPEWA CO PROB PAROLE AGENT COURTHOUSE SAULTE STE MARIE MI 49783 MI170015G	PROBAT OFC 74TH DIST CT PROBATION OFFICER 810 N JEFFERSON BAY CITY MI 48706 MI090013G	PROBATION OFFICE PROBATION OFFICER COUNTY BUILDING CHARLEVOIX MI 49720 MI150013G	GENESEE CO JUV PROB DEPT PROBATION OFFICER 919 BEACH ST FLINT MI 48502 MI250013G
17TH DISTRICT COURT PRESIDING JUDGE 15126 BEECH DALY R DETROIT MI 48239 MI820251J	CIRC CT PROBATION DIST 4 HECOSTA CO PROB PAROLE AGENT COURTHOUSE BIG RAPIDS MI 49307 MI540015G	CIRC CT PROBATION DIST 7 DICKINSON CO PROB PAROLE AGENT P O BOX 871 IRON MOUNTAIN MI 00906 MI220015G	JUVENILE PROBATION DIV JUV PROBATION OFCR BAY CO COURTHOUSE BAY CITY MI 48706 MI090023G	COUNTY JUVENILE PROB OFC PROBATION OFFICER COURTHOUSE CHEBOYGAN MI 49721 MI160013G	GENESEE CO ADULT PROBATION PROBATION OFFICER 102 COUNTY OFC BLD FLINT MI 48502 MI250023G
PROBATE COURT JUDGE COURTHOUSE CADILLAC MI 49601 MI830013J	CIRC CT PROBATION DIST 4 NEWAYGO CO PROB PAROLE AGENT COURTHOUSE WHITE CLOUD MI 49349 MI620015G	CIRC CT PROBATION DIST 7 MARQUETTE CO PROBATION AGENT 112 S FRONT ST MARQUETTE MI 49855 MI520015G	BAY CO PROBATION PAROLE PROBATION PAROLE AGT CO BUILDING BAY CITY MI 48706 MI090023G	CO JUVENILE PROBATION DEPT PROBATION OFFICER SAULT STE MARIE MI 49783 MI170013G	CO JUVENILE PROB DEPT PROBATION OFFICER COURTHOUSE GLADWIN MI 48624 MI260013G
PROBATION and PAROLE AGENCIES STATE LEVEL DEPT OF SOCIAL SERVICE GROUP CARE SERVICE DIRECTOR LEWIS CASS BLDG LANSING MI 48913 MI330015G	CIRC CT PROBATION DIST 5 HURON CO PROB PAROLE AGENT HURON CO BLDG BAD AXE MI 48413 MI320015G	DEPT OF CORRECTIONS BUR OF FIELD SERV PROBATION AND PARO STEVENS T MASON BLDG LANSING MI 48926 MI330035G	FIFTH DIST CT PROB OFC PROBATION OFFICER COURTHOUSE ST JOSEPH MI 49085 MI110013G	CLARE CO JUV PROBATION DEPT PROBATION OFFICER ROUTE 1 CLARE MI 48617 MI180013G	JUVENILE PROBATION DEPT PROBATION OFFICER COURTHOUSE BESSEMER MI 49911 MI270013G
MICHIGAN PAROLE BOARD CHAIRMAN 237 STEVENS T MASO LANSING MI 48926 MI330025G	CIRC CT PROBATION DIST 5 ISABELLA CO PROB PAROLE AGENT COMMERCIAL BLDG MT PLEASANT MI 48858 MI370015G	PROBATION AND PAROLE DISTRICT NO 7 DISTRICT SUPERVISOR 112 S FRONT ST MARQUETTE MI 49855 MI520025G	COUNTY JUVENILE PROB OFC PROBATION OFFICER COURTHOUSE ST JOSEPH MI 49085 MI110023G	PROBATION PAROLE OFC PAROLE OFFICER COURTHOUSE ST JOHNS MI 48879 MI190013G	GRAND TRAVERSE JUV DIV COUNSELOR COURTHOUSE TRAVERSE CITY MI 49684 MI280013G
PROBATION AND PAROLE DISTRICT NO 1 DISTRICT SUPERVISOR 700 CADILLAC SQUARE BLDG DETROIT MI 48226 MI820015G	CIRC CT PROBATION DIST 6 EMMET CO PROB PAROLE AGENT COURTHOUSE PETOSKEY MI 49770 MI240015G	LOCAL LEVEL ALGER CO JUV PROBATION DEPT PROBATION OFFICER COURTHOUSE MUNISING MI 49862 MI020013G	BERRIEN CO CIRCUIT CT SR PROB PAROLE AGT COURTHOUSE ST JOSEPH MI 49085 MI110033G	COUNTY JUV PROBATION OFC JUV PROBATION OFCR COURTHOUSE ST JOHNS MI 48879 MI190023G	GRATIOT CO JUV PROB OFC JUV PROBATION OFC COURTHOUSE ITHACA MI 48847 MI290013G
PROBATION AND PAROLE DISTRICT NO 2 DISTRICT SUPERVISOR 53 1/2 W HURON ST PONTIAC MI 48058 MI630015G	CIRC CT PROBATION DIST 6 GRAND TRAVERSE CO PROB PAROLE AGENT 124 DIVISION ST TRAVERSE CITY MI 49684 MI280025G	CO JUVENILE PROBATION DEPT PROBATION OFFICER COUNTY BLDG ALLEGAN MI 49010 MI030013G	COUNTY JUVENILE PROB OFC PROBATION OFFICER COURTHOUSE COLDWATER MI 49036 MI120013G	CRAWFORD CO JUV PROB OFC PROBATION OFFICER COURTHOUSE GRAYLING MI 49738 MI200013G	GRATIOT CO CIRC CT PROB PROB PAROLE AGT 204 MAIN ST ITHACA MI 48847 MI290023G
PROBATION AND PAROLE DISTRICT 3 DISTRICT SUPERVISOR 1346 W COLUMBIA AVE BATTLE CREEK MI 49015 MI130015G	CIRC CT PROBATION DIST 6 IOSCO CO PROB PAROLE AGENT COURTHOUSE TAWAS CITY MI 48763 MI350015G	COUNTY ADULT PROBATION PROBATION OFFICER COURTHOUSE ALLEGAN MI 49010 MI030023G	DISTRICT CT PROBATION OFC SENIOR OFFICER MARSHALL MI 49068 MI130013G	DELTA CO JUV PROB DEPT PROBATION OFFICER COUNTY BLDG ESCANABA MI 49829 MI210013G	PROBATION OFFICE PROB OFFICER COURTHOUSE HILLSDALE MI 49242 MI300013G
PROBATION AND PAROLE DISTRICT NO 4 DISTRICT SUPERVISOR 418 HCKAY TOWER GRAND RAPIDS MI 49502 MI410015G	CIRC CT PROBATION DIST 6 ROSCOMMON CO PROB PAROLE AGENT COURTHOUSE ROSCOMMON MI 48653 MI720015G	ALPENA CO JUV PROB DEPT PROBATION OFFICER COURTHOUSE ALPENA MI 49707 MI040013G	CO JUVENILE PROBATION OFC PROBATION OFFICER COUNTY BLDG MARSHALL MI 49068 MI130023G	CO JUVENILE PROBATION DEPT PROBATION OFFICER COURTHOUSE IRON MOUNTAIN MI 49801 MI220013G	JUVENILE OFFICE JUV OFFICER COURTHOUSE HILLSDALE MI 49242 MI300023G
PROBATION AND PAROLE DISTRICT 5 DISTRICT SUPERVISOR 316 CO BUILDING BAY CITY MI 48706 MI090015G	CIRC CT PROBATION DIST 6 WEXFORD CO PROB PAROLE AGENT COURTHOUSE CADILLAC MI 49601 MI830015G	COUNTY JUVENILE PROB OFC PROBATION OFFICER OMER MI 48749 MI060013G	CALHOUN CO CIRC CT SR PROB AGT COURTHOUSE MARSHALL MI 49068 MI130033G	EATON CO JUV OFFICE JUV OFFICER CHARLOTTE MI 48813 MI230013G	FRIEND OF COURT OFC FRIEND OF CT STATE SAV BK BLDG HILLSDALE MI 49242 MI300033G
PROBATION AND PAROLE DISTRICT NO 6 DISTRICT SUPERVISOR 124 N DIV ST TRAVERSE CITY MI 49684 MI280015G	CIRC CT PROBATION DIST 6 ALPENA CO PROB PAROLE AGENT BOX 244 ALPENA MI 49707 MI040015G	BARAGA CO JUV PROBATION OFC JUV PROBATION OFCR COURTHOUSE L ANSE MI 49946 MI070013G	CASS CO JUVENILE PROBATION PROBATION OFFICER COURTHOUSE CASSOPOLIS MI 49031 MI140013G	EATON CO CIRCUIT CT PROB PROBATION AGT COURTHOUSE CHARLOTTE MI 48813 MI230023G	CHILDRENS PROB SERVICES PROBATION OFFICER COURTHOUSE HOUGHTON MI 49931 MI310013G

JUVENILE PROBATION JUV PROBATION OFC COURTHOUSE 8AD AXE MI 48413 MI320013G	JUVENILE DIV PROBATE CT DIRECTOR JACKSON CO BLDG JACKSON MI 49201 MI380023G	COUNTY JUVENILE PROBATION PROBATION OFFICER COURTHOUSE LELAND MI 49654 MI450013G	CO JUVENILE PROBATION DEPT PROBATION OFFICER COURTHOUSE BIG RAPIDS MI 49307 MI540013G	CO CIRCUIT CT PROBATION SR PROBATION AGT 5TH FLR CO BLDG MUSKEGON MI 49440 MI610023G	CO JUVENILE PROBATION OFC PROBATION OFFICER COURTHOUSE HART MI 49420 MI640013G
FRIEND OF THE COURT CHIEF PROB OFFICER P O BOX 97 LANSING MI 48901 MI330013G	CO JUVENILE PROBATION CHF PROBATION OFC COUNTY BUILDING KALAMAZOO MI 49006 MI390013G	LENAWEE CO PROBATION DEPT PROBATION OFFICER COUNTY BLDG ADRIAN MI 49221 MI460013G	CO ADULT PROBATION DEPT PROBATION OFFICER COURTHOUSE BIG RAPIDS MI 49307 MI540023G	COUNTY JUV PROBATION DEPT PROBATION OFFICER COURTHOUSE WHITE CLOUD MI 49349 MI620013G	CO JUVENILE PROBATION DEPT PROBATION OFFICER COURTHOUSE WEST BRANCH MI 48561 MI650013G
CO JUVENILE PROBATION DEPT PROBATION OFFICER COUNTY BLDG 116 W OTTAWA ST LANSING MI 48901 MI330023G	ADULT PROBATION DEPT PROBATION OFC 227 W MICHIGAN AVE KALAMAZOO MI 49006 MI390023G	COUNTY JUVENILE PROB OFC PROBATION OFFICER COURTHOUSE 124 W MAPLE AVE ADRIAN MI 49221 MI460023G	COUNTY JUVENILE PROBATION PROBATION OFFICER COURTHOUSE MENDONNEE MI 49858 MI550013G	OAKLAND CO PROBATION DEPT CHIEF PROB OFFICER COURTHOUSE 1200 N TELEGRAPH PONTIAC MI 48053 MI630013G	CO JUVENILE PROBATION OFC PROBATION OFFICER COURTHOUSE ONTONAGON MI 49953 MI660013G
CO ADULT PROBATION DEPT PROBATION OFFICER COUNTY BLDG 116 W OTTAWA ST LANSING MI 48901 MI330033G	ADULT PROBATION DEPT CH PROBATION OFC 227 W MICHIGAN AVE KALAMAZOO MI 49006 MI390033G	COUNTY JUV CT PROB DEPT PROBATION OFFICER COURTHOUSE HOWELL MI 48843 MI470013G	CO JUVENILE PROBATION DEPT PROBATION OFFICER COURTHOUSE MIDLAND MI 48640 MI560013G	OAKLAND CO PROBATION CT JUVENILE PROBATION CH PROB OFFICER 1200 N TELEGRAPH PONTIAC MI 48053 MI630023G	COUNTY JUVENILE PROBATION PROBATION OFFICER COURTHOUSE REED CITY MI 49677 MI670013G
LANSING DIST CT PROBATION CHF PROBATION OFC CITY HALL LANSING MI 48933 MI330011G	CO JUV PROBATION DEPT PROBATION OFFICER COURTHOUSE KALKASKA MI 49646 MI400013G	CO JUVENILE CT PROBATION PROBATION OFFICER COURTHOUSE NEWBERRY MI 49868 MI480013G	MIDLAND CO CIRC CT PROB PROB PAROLE AGT COURTHOUSE MIDLAND MI 48640 MI560023G	FERNDALE MUNICIPAL COURT PROBATION DEPT PROBATION OFC 300 E 9 MILE RD FERNDALE MI 48220 MI630011G	CO JUVENILE PROBATION DEPT PROBATION OFFICER COURTHOUSE MIO MI 48647 MI680013G
IONIA CO JUV PROBATION OFC PROBATION OFFICER COURTHOUSE IONIA MI 48846 MI340013G	CO JUV PROBATION DEPT PROBATION OFFICER 1501 CEDAR NE GRAND RAPIDS MI 49505 MI410013G	HACKINAC CO PROBATION DEPT PROBATION OFFICER PORTAGE ST ST IGNACE MI 49781 MI490013G	CO JUVENILE PROBATION DEPT PROBATION OFFICER COURTHOUSE LAKE CITY MI 49651 MI570013G	MUNIC PROBATION DEPT PROBATION OFFICER 111 E NINE MILE RD HAZEL PARK MI 48030 MI630021G	CO JUVENILE PROBATION DEPT PROBATION OFFICER COURTHOUSE GAYLORD MI 49735 MI690013G
IONIA CO CIRC CT PROB PROBATION AGT COURTHOUSE IONIA MI 48846 MI340023G	KENT CO PROBATION DEPT PROBATION OFFICER HALL OF JUSTICE GRAND RAPIDS MI 49502 MI410023G	MACOMB COUNTY PROBATION CH PROB OFFICER MACOMB CO CT BLDG MT CLEMENS MI 48043 MI500013G	PROBATION DEPT PROBATION OFFICER 106 E FIRST ST MONROE MI 48161 MI580013G	VOLUNTEER PROBATION DEPT JUDGE 13600 OAK PARK BLV OAK PARK MI 48237 MI630031G	ADULT PROBATION OFF PROBATION OFFICER COUNTY BLDG GRAND HAVEN MI 49417 MI070013G
JUVENILE PROBATION DEPT PROBATION OFFICER COUNTY BLDG TAWAS CITY MI 48763 MI350013G	PROBATION OFFICE PROBATION OFFICER 1155 28TH ST S W WYOMING MI 49509 MI410011G	MACOMB CO PROBATION CT JUV DIV-PROBATION CH PROB OFFC 440 N ROSE MT CLEMENS MI 48043 MI500023G	CO JUV PROBATION DEPT PROBATION OFFICER COUNTY BLDG MONROE MI 48161 MI580023G	YOUTH PROTECTION SERVICE DIRECTOR 110 E PIKE PONTIAC MI 48058 MI630041G	CO JUVENILE CT PROB OFC PROBATION OFFICER COUNTY BLDG GRAND HAVEN MI 49417 MI700023G
IRON CO JUV CT PROBATION PROBATION OFFICER COURTHOUSE CRYSTAL FALLS MI 49920 MI360013G	CO JUVENILE CT PROBATION PROBATION OFFICER EAGLE RIVER MI 49924 MI420013G	CO JUVENILE CT PROB DEPT PROBATION OFFICER COUNTY BLDG MANISTEE MI 49660 MI510013G	CO JUVENILE PROBATION DEPT PROBATION OFFICER COURTHOUSE STANTON MI 48888 MI590013G	50TH DISTRICT CT PROBATION CHF PROBATION OFC 110 E PIKE PONTIAC MI 48058 MI630051G	CO JUVENILE CT PROB OFC PROBATION OFFICER COURTHOUSE ROGERS CITY MI 49779 MI710013G
PROBATE COURT JUVENILE OFFICER COURT ST MT PLEASANT MI 48858 MI370013G	LAKE CO JUV PROBATION DEPT PROBATION OFFICER COURTHOUSE BALDWIN MI 49304 MI430013G	MANISTEE CO CIRC CT PROB PROB PAROLE AGT COURTHOUSE MANISTEE MI 49660 MI510023G	MONTCALM CO CIRC CT PROB PROBATION AGENT COURTHOUSE STANTON MI 48888 MI590023G	YOUTH ASSISTANCE PROG DIRECTOR 211 WILLIAMS ST ROYAL OAK MI 48067 MI630061G	CO JUVENILE PROBATION DEPT PROBATION OFFICER COUNTY BLDG ROSCOMMON MI 48653 MI720013G
PROBATION AGENCY PROBATION OFFICER COLLEGE ST MT PLEASANT MI 48858 MI370023G	ADULT PROBATION OFC PROBATION OFFICER COURT HOUSE BLDG LAPEER MI 48446 MI440013G	CO JUV PROB OFF PROBATE JUDGE COURT HOUSE HARQUETTE MI 49855 MI520013G	COUNTY JUVENILE PROB OFC JUVENILE PROB OFC ATLANTA MI 49709 MI060013G	44TH DISTRICT CT PROBATION CHF PROBATION OFC 211 WILLIAMS ST ROYAL OAK MI 48067 MI630071G	CO ADULT PROBATION DEPT PROBATION OFFICER COURTHOUSE SAGINAW MI 48602 MI730013G
ADULT PROBATION DEPT PROBATION OFFICER JACKSON CO BLDG JACKSON MI 49201 MI380013G	JUVENILE PROBATION OFC PROBATION OFFICER COUNTY OFFICE BLDG LAPEER MI 48446 MI440023G	MASON CO JUV PROBATION PROBATION OFFICER COURTHOUSE LUDINGTON MI 49431 MI530013G	COUNTY PROBATION COURT JUVENILE OFFICER COUNTY BUILDING MUSKEGON MI 49440 MI610013G	TROY YOUTH ASSISTANCE CASEWORKER 60 W WATTLES ROAD TROY MI 48084 MI630081G	CO JUVENILE PROBATION DEPT PROBATION OFFICER COUNTY OFFICE BLDG SAGINAW MI 48602 MI730023G

PROBATION DEPT CHIEF PROBATION OFFICER 1315 S WASH ST SAGINAW MI 48600 MI730011G	VAN BUREN CO JUV PROB JUV PROBATION OFFICER COURTHOUSE PAW PAW MI 49079 MI800023G	WEXFORD CO JUV PROB DEPT PROBATION OFFICER COURTHOUSE CADILLAC MI 49601 MI830013G	MUSKEGON CORRECTIONS CTR SEN PROB AGENT STATE PAROLE OFF 6TH FLOOR COUNTY BLDG MUSKEGON MI 49440 MI810015C	CAMP PELLSTON WORK CAMP SUPERINT PELLSTON MI 49769 MI240015C	SHERIFF S DEPARTMENT SHERIFF BEULAH MI 49617 MI10110
CO DIST CT PROB OFF CHIEF PROB OFFICER COUNTY-CITY BLDG PORT HURON MI 48060 MI740013G	CO JUVENILE PROB DEPT PROBATION OFFICER COUNTY BLDG ANN ARBOR MI 48108 MI810013G	ADULT CORRECTIONAL INSTITUTIONS STATE LEVEL MICHIGAN REFORMATORY WARDEN IONIA MI 48846 MI340015C	PORT HURON CORRECTIO CTR PAROLE PROB AGENT P O BOX 831 801 MILITARY AVE PORT HURON MI 48060 MI740015C	CAMP PUGSLEY WORK CAMP SUPERINT RT 2 KINGSLEY MI 49649 MI280015C	BERRIEN CO SHERIFF S OFC SHERIFF PORT ST ST JOSEPH MI 49085 MI11111
CO JUVENILE PROB DEPT PROBATION OFFICER COUNTY-CITY BLDG PORT HURON MI 48060 MI740023G	CO ADULT PROB DEPT PROBATION OFFICER BOX 304 ANN ARBOR MI 48107 MI810023G	STATE PRISON OF 50 MI WARDEN 4000 COOPER STREET JACKSON MI 49201 MI380045C	BENTON HBR CORRECTN CTR SEN PAROLE PROB AG STATE PAROLE OFFIC COURTHOUSE ST JOSEPH MI 49085 MI110015C	CAMP SAUBLE WORK CAMP SUPERINT FREESOIL MI 49411 MI530015C	BRANCH CO SHERIFF S DEPT SHERIFF PEARL STREET COLDWATER MI 49036 MI12112
CIRCUIT COURT PROBATION CHF PROBATION OFCR COUNTY-CITY BLDG PORT HURON MI 48060 MI740033G	WAYNE CO PROBATION DEPT CHIEF PROBATION OFFICER 1207 CITY COUNTY B DETROIT MI 48226 MI820013G	STATE HOUSE OF CORR AND BRANCH PRISON WARDEN MARQUETTE MI 49855 MI520015C	DETROIT WOMENS CORRECTIONS CTR SUPERVISOR 100 PARSONS ST DETROIT MI 48201 MI820025C	CAMP HARTWICK PINES WORK CAMP SUPERINT PINES STATE PK STAR ROUTE 1 BOX 427 GRAYLING MI 49738 MI020015C	CALHOUN CO SHERIFF S OFC SHERIFF 212 S GRAND ST MARSHALL MI 49068 MI13113
COUNTY PROBATION DEPT SHERIFF CENTREVILLE MI 49032 MI750013G	WAYNE CO PROBATE COURT JUVENILE DIVISION CHF PROBATION OFCR 1025 E FOREST AVE DETROIT MI 48207 MI820023G	RECEPTION DIAGNOSTIC CTR DIRECTOR BOX 518 WHITMORE LAKE MI 48189 MI810015C	GRAND RAPIDS CORRCTN CTR SEN PAROLE AGENT STATE PAROLE OFFIC 418 MCKAY TOWER GRAND RAPIDS MI 49502 MI410015C	LOCAL LEVEL ALCONA CO SHERIFF S OFF SHERIFF HARRISVILLE MI 48740 MI01101	CASS CO SHERIFF S DEPT SHERIFF CASSOPOLIS MI 49031 MI14114
JUVENILE PROBATION DEPT CO JUVENILE OFFICR CENTREVILLE MI 49032 MI750023G	PROBATION DEPARTMENT PROBATION OFFICER 16077 MICHIGAN DEARBORN MI 48126 MI820011G	RECEPTION-DIAGNOSTIC CTR SUPERINTENDENT 4000 COOPER STREET JACKSON MI 49201 MI380015C	SAGINAW CORRECTIONS CTR SEN PAROLE PROB AG STATE PAROLE OFFIC COURTHOUSE SAGINAW MI 48602 MI730015C	COUNTY SHERIFF S DEPT SHERIFF CT HSE VARNUM ST MUNISING MI 49862 MI02102	SHERIFF S DEPARTMENT SHERIFF CO JAIL ANTRIM ST CHARLEVOIX MI 49720 MI15115
CO JUVENILE PROBATION DEPT CHF PROBATION OFCR COURTHOUSE SANDUSKY MI 48471 MI760013G	PROBATION DEPARTMENT RECORDERS COURT 1441 ST ANTOINE DETROIT MI 48226 MI820021G	MICHIGAN TRAINING UNIT SUPERINTENDENT P O BOX 492 IONIA MI 48846 MI340025C	PINE LAKE CORRECTN CTR PAROLE PROB AGENT RM 201 LAWYERS BLD 232 W MICHIGAN AVE KALAMAZOO MI 49006 MI390015C	CO SHERIFF S DEPT SHERIFF 112 WALNUT ST ALLEGAN MI 49010 MI03103	COUNTY SHERIFF DEPT SHERIFF CHEBOYGAN MI 49721 MI16116
CO JUVENILE PROB DEPT PROBATION OFFICER COURTHOUSE MANISTIQUE MI 49854 MI770013G	21ST DISTRICT COURT PROBATION OFCR 6000 MIDDLEBELT RD GARDEN CITY MI 48135 MI820031G	CASSIDY LK TECHNICAL SCH SUPERINTENDENT RFD 1 WATERLOO ROA CHELSEA MI 48118 MI810025C	CAMP BARAGA WORK CAMP SUPERINT L ANSE MI 49946 MI070015C	ALPENA CO SHERIFF S OFC SHERIFF JOHNSTON ST ALPENA MI 49707 MI04104	CO SHERIFF S DEPT SHERIFF COUNTY BLDG SAULT STE MARIE MI 49783 MI17117
CO JUVENILE PROB DEPT PROBATION OFFICER COURTHOUSE CORUNNA MI 48817 MI780013G	PROBATION OFFICE MUNICIPAL JUDGE 3401 EVALINE ST HAMTRAMCK MI 48212 MI820041G	MICHIGAN PAROLE-CAMP SUPERVISOR 4000 COOPER ST JACKSON MI 49201 MI380025C	CAMP BRIGHTON WORK CAMP SUPERINT 7070 CHAMBERS RD PINCKNEY MI 48169 MI470015C	ANTRIM CO SHERIFF S DEPT SHERIFF BELLAIRE MI 49615 MI05105	CLARE CO SHERIFF S DEPT SHERIFF HARRISON MI 48625 MI18118
CO JUVENILE PROB DEPT PROBATION OFFICER COURTHOUSE CARO MI 48723 MI790013G	PROBATION DEPARTMENT CHIEF 33211 W SEVEN MILE LIVONIA MI 48152 MI820051G	BAY CITY PAROLE OFC CTR PAROLE PROB AGENT STATE PAROLE OFFIC 316 COUNTY BLDG BAY CITY MI 48706 MI090015C	CAMP WATERLOO WORK CAMP SUPERINT 6007 HAUTE RD RT 3 GRASS LAKE MI 49240 MI380035C	ARENAC CO SHERIFF S OFC SHERIFF STANDISH MI 48658 MI06106	CLINTON CO SHERIFFS OFC SHERIFF ST JOHNS MI 48679 MI19119
CO ADULT PROB DEPT PROBATION OFFICER COURT HOUSE CARO MI 48723 MI790023G	PROBATION DEPT PROBATION OFFICER 215 WEST MAIN ST NORTHVILLE MI 48167 MI820061G	DETROIT CORRECTIONS CTR SUPERVISOR 2020 WITHERELL ST DETROIT MI 48226 MI820015C	CAMP CUSINO WORK CAMP SUPERINT WILDLIFE RESCH STN SHINGLETON MI 49884 MI020015C	COUNTY SHERIFF DEPT SHERIFF L ANSE MI 49946 MI07107	COUNTY SHERIFF DEPT SHERIFF GRAYLING MI 49738 MI20120
VAN BUREN CO PROB OFF PROBATION OFFICER S KALAMAZOO ST PAW PAW MI 49079 MI800013G	RIVERVIEW PROBATION DEPT COORDINATOR 17700 FORT STREET RIVERVIEW MI 48192 MI820071G	FLINT CORRECTIONS CTR SEN PAROLE AGENT 700 COMMERCE BLDG 114 W UNION ST FLINT MI 48503 MI250015C	CAMP PONTIAC WORK CAMP SUPERINT 8120 WHITE LAKE RD CLARKSTON MI 48016 MI630015C	RAY CO SHERIFF S OFC SHERIFF 500 CENTER AVE BAY CITY MI 48706 MI09109	DELTA CO SHERIFF S DEPT SHERIFF COUNTY BLDG ESCANABA MI 49829 MI21121

COUNTY SHERIFF S DEPT SHERIFF COURTHOUSE IRON MOUNTAIN MI 49801 MI22122	INGRAM CO SHERIFF S DEPT SHERIFF 630 N CEDAR STREET MI 48854 MI33133	LAPEER CO SHERIFF DEPT SHERIFF JAIL BLDG W GENESEE ST MI 48446 MI44144	COUNTY SHERIFF S DEPT SHERIFF COURT HOUSE MIDLAND MI 48640 MI56156	OGEMAW CO SHERIFF S OFF SHERIFF 806 W WRIGHT WEST BRANCH MI 48661 MI65165	COUNTY SHERIFF S OFF SHERIFF MANISTIQUE MI 49854 MI77177
EATON CO SHERIFF S OFF SHERIFF CHARLOTTE MI 48813 MI23123	LANSING POLICE DEPT CHIEF OF POLICE 120 W MICHIGAN AVE LANSING MI 48933 MI33519	COUNTY SHERIFF DEPT SHERIFF LELAND MI 49654 MI45145	COUNTY SHERIFF S OFF SHERIFF LAKE CITY MI 49651 MI57157	COUNTY JAIL SHERIFF ONTONAGON MI 49953 MI66166	SHERIFFS DEPT CO SHERIFF CORUNNA MI 48817 MI78178
COUNTY SHERIFF S DEPT SHERIFF 463 EAST LAKE ST PETOSKEY MI 49770 MI24124	IONIA CO SHERIFFS OFC SHERIFF 100 MAIN ST IONIA MI 48846 MI34134	LENAWEE CO SHERIFFS DEPT SHERIFF 405 N WINTER ST ADRIAN MI 49221 MI46146	MONROE CO SHERIFF S DEPT SHERIFF 106 E FIRST ST MONROE MI 48161 MI58158	OSCEOLA CO SHERIFF DEPT SHERIFF REED CITY OR 49677 MI67167	TUSCOLA CO SHERIFF S OFC COUNTY SHERIFF CARO MI 48723 MI79179
COUNTY SHERIFF S DEPT SHERIFF BEACH ST FLINT MI 48502 MI25125	SHERIFF S DEPT SHERIFF COURT ST MT PLEASANT MI 48858 MI37137	CO SHERIFF S DEPT SHERIFF 201 N STATE ST HOWELL MI 48843 MI47147	CO SHERIFF S OFF CO SHERIFF STANTON MI 48888 MI59159	OSCODA CO SHERIFF S DEPT SHERIFF MIO MI 48647 MI68168	COUNTY SHERIFF S DEPT SHERIFF S KALAMAZOO ST PAW PAW MI 49079 MI80180
POLICE DEPT CHIEF OF POLICE 210 E 5TH ST FLINT MI 48502 MI25398	COUNTY SHERIFF S OFC SHERIFF 212 W WESLEY ST JACKSON MI 49201 MI38138	COUNTY SHERIFF DEPT SHERIFF ST IGNACE MI 49781 MI49149	COUNTY SHERIFFS OFC SHERIFF ATLANTA MI 49709 MI60160	CO SHERIFF S DEPT SHERIFF 225 W MAIN ST GAYLORD MI 49735 MI69169	CO SHERIFF S DEPT SHERIFF 119 W ANN ST ANN ARBOR MI 48104 MI81181
CO SHERIFFS DEPT SHERIFF JAIL GLADWIN MI 48624 MI26126	COUNTY SHERIFFS DEPT SHERIFF 227 W MICHIGAN AVE KALAMAZOO MI 49006 MI39139	MACOMB CO JAIL SHERIFF 43565 ELIZABETH RD P O BOX 568 MT CLEMONS MI 48043 MI500013C	CO SHERIFF S DEPT SHERIFF 25 W WALTON AVE MUSKEGON MI 49440 MI61161	SHERIFF S DEPARTMENT CO SHERIFF 415 FRANKLIN ST GRAND HAVEN MI 49417 MI70170	WAYNE COUNTY COUNTY JAIL DIV SHERIFF 525 CLINTON DETROIT MI 48226 MI820013C
COUNTY SHERIFF DEPT SHERIFF BESSEMER MI 49911 MI27127	KALAMAZOO POLICE DEPT CHIEF OF POLICE 215 WEST LOVELL ST KALAMAZOO MI 49006 MI39499	ST CLAIR SHORES POLICE CHIEF OF POLICE 27665 JEFFERSON ST CLAIR SHORES MI 48081 MI50722	COUNTY JAIL SHERIFF WHITE CLOUD MI 49349 MI62162	SHERIFFS DEPT CO SHERIFF ROSCOMMON MI 48653 MI72172	POLICE DEPARTMENT CHIEF OF POLICE 16099 MICHIGAN AVE DEARBORN MI 48126 MI82343
COUNTY SHERIFF S SHERIFF TRAVERSE CITY MI 49684 MI28128	KENT CO SHERIFFS OFC SHERIFF 701 BALL ST NE GRAND RAPIDS MI 49505 MI410043C	CO SHERIFF S DEPT SHERIFF MANISTEE MI 49660 MI51151	OAKLAND CO JAIL SHERIFF 104 WAYNE ST PONTIAC MI 48058 MI630013C	COUNTY SHERIFF S DEPT SHERIFF COURTHOUSE SAGINAW MI 48602 MI73173	DETROIT HOUSE OF CORREC SUPT BOX 174 PLYMOUTH MI 48170 MI820011C
COUNTY SHERIFF S DEPT SHERIFF ITHACA MI 48847 MI29129	KENT CO JAIL HONOR CAMP SHERIFF GOWEN MI 49326 MI410053C	COUNTY SHERIFF S DEPT SHERIFF MARQUETTE MI 49855 MI52152	FERNDALE POLICE DEPT CHIEF OF POLICE 310 E NINE MILE RO FERNDALE MI 48220 MI63394	SAGINAW POLICE DEPT CHIEF OF POLICE 1315 S WASHINGTON SAGINAW MI 48600 MI73717	HARPER WOODS POLICE DEPT CHIEF OF POLICE DETROIT MI 48236 MI82458
SHERIFF S DEPT CO SHERIFF 75 E BACON ST HILLSDALE MI 49242 MI30130	SHERIFF S DEPT CO SHERIFF EAGLE RIVER MI 49924 MI42142	COUNTY SHERIFF DEPT SHERIFF LUDINGTON MI 49431 MI53153	MADISON HTS POLICE DEPT POLICE CHIEF 200 W 13 MILE RD MADISON HEIGHTS MI 48071 MI63547	COUNTY SHERIFF S DEPT SHERIFF 204 BARD ST PORT HURON MI 48060 MI74174	POLICE DEPT CHIEF OF POLICE 25 GERALD HIGHLAND PARK MI 48203 MI82471
COUNTY SHERIFF S OFC SHERIFF 403 E HOUGHTON AVE HOUGHTON MI 49931 MI31131	LAKE CO SHERIFF S DEPT SHERIFF P O BOX 158 BALDWIN MI 49304 MI43143	COUNTY SHERIFF S OFC SHERIFF 225 S STEWART BIG RAPIDS MI 49307 MI54154	ROYAL OAK POLICE DEPT CHIEF OF POLICE 221 E 3RD ST ROYAL OAK MI 48067 MI63714	ST JOSEPH CO SHERIFF OFC SHERIFF CENTREVILLE MI 49032 MI75175	CITY POLICE DEPT CHIEF OF POLICE 1427 CLEOPHUS ST LINCOLN PARK MI 48146 MI82534
HURON CO SHERIFFS DEPT SHERIFF BAD AXE MI 48413 MI32132		COUNTY SHERIFF DEPT SHERIFF MENONINEE MI 49858 MI55155	SHERIFFS DEPT SHERIFF HART MI 49420 MI64164	SANILAC CO SHERIFFS DEPT SHERIFF 65 N ELK ST SANDUSKY MI 48471 MI76176	POLICE DEPARTMENT CHIEF OF POLICE 17700 FORT STREET RIVERVIEW MI 48192 MI82701

WEXFORD CO SHERIFFS DEPT SHERIFF 701 CARMEL ST CADILLAC MI 49601 MI83183	GENESSE HOUSE DIRECTOR 428 WEST FOURTH AV FLINT MI 48503 MI250035C	INGHAM CO SHELTER HOME DIRECTOR 600 LESHER PLACE LANSING MI 48912 MI330023C
JUVENILE CORRECTIONAL INSTITUTIONS STATE LEVEL W J MAXEY BOYS TRAINING SCHOOL DIRECTOR BOX 518 WHITMORE LAKE MI 48189 MI810035C	HARBOR HOUSE DIRECTOR 318 HOUSTON MUSKEGON MI 49441 MI610025C	JUVENILE HOME SUPERINTENDENT 936 FLEMING JACKSON MI 49201 MI380013C
CAMP NOKOMIS YOUTH REHAB DIRECTOR ROUTE 1 PRUDENVILLE MI 48651 MI720015C	PINE LODGE DIRECTOR 319 WEST IONIA LANSING MI 48933 MI330025C	JUVENILE HOME SUPERINTENDENT 1424 GULL RD KALAMAZOO MI 49001 MI390013C
CAMP LAVICTOIRE YOUTH REHABILITATION SUPERVISOR ROUTE 1 GRAYLING MI 49738 MI200025C	MICHIGAN CHILDRENS INSTITUTE ADMINISTRATOR 1447 WASHINGTON HEIGHTS ANN ARBOR MI 48104 MI810065C	CHILDRENS HOME DIRECTOR 1501 CEDAR N E GRAND RAPIDS MI 49505 MI410013C
GREEN OAK CENTER DIRECTOR BOX 518 WHITMORE LAKE MI 48189 MI810045C	LOCAL LEVEL WESTON HALL JUDGE RR NO 4 ALLEGAN MI 49010 MI030013C	CHILD HAVEN DIRECTOR 1565 CEDAR ST NE GRAND RAPIDS MI 49503 MI410023C
GIRLS TRAINING SCHOOL SUPERINTENDENT 2300 N ADRIAN ROAD BOX 218 ADRIAN MI 49221 MI460015C	JUVENILE HOME SUPERINTENDENT 520 W HAMPTON RD ESSEXVILLE MI 48732 MI090013C	COMMUN RESOCIALIZATION CENTER DIRECTOR 515 LYONS STREET NE GRAND RAPIDS MI 49503 MI410033C
LANSING BOYS TRAINING SCHOOL DIRECTOR 400 N PENNSYLVANIA LANSING MI 48911 MI330015C	JUVENILE HOME BERRIEN CENTER SUPERINTENDENT C/O COURTHOUSE ST JOSEPH MI 49032 MI110013C	JUVENILE HOME SUPERINTENDENT 2910 AIRPORT ROAD ADRIAN MI 49221 MI440013C
RECEPTION DIAGNOSTIC CTR DIRECTOR BOX 518 WHITMORE LAKE MI 48189 MI810055C	CALHOUN CO JUVENILE HOME SUPERINTENDENT BOX 303 A ROUTE 3 MARSHALL MI 49068 MI130013C	MACOMB CO YOUTH HOME SUPERINTENDENT 440 NORTH ROSE MT CLEMENS MI 48043 MI500023C
ACADEMY HALL DIRECTOR 805 ACADEMY ST KALAMAZOO MI 49007 MI390025C	CHILDRENS HOME SUPERINTENDENT 1004 S SWEGLES ST ST JOHNS MI 48879 MI190013C	DETENTION TEMPORARY SHELTER HOME SUPERINTENDENT 305 S FOURTH ST MARQUETTE MI 49855 MI520013C
BOULEVARD HOUSE DIRECTOR 646 EAST GRAND BLV DETROIT MI 48207 MI820035C	CO CHILDREN S FACILITY SUPERINTENDENT G-4287 W PASADENA FLINT MI 48504 MI250013C	MONROE CO SHELTER HOME SUPERINTENDENT 3580 S CUSTER RD MONROE MI 48161 MI580013C
BURLINGAME HOUSE DIRECTOR 34 BURLINGAME DETROIT MI 48202 MI820045C	JUVENILE HOME DIRECTOR ROUTE NO 3 STEAMBURG ROAD HILLSDALE MI 49242 MI300013C	MUSKEGON CO DETENTION HOME SUPERINTENDENT 1830 WHITELAKE DRIVE WHITEHALL MI 49461 MI610013C
FLINT HOUSE DIRECTOR 2905 LAPEER ROAD FLINT MI 48503 MI250025C	INGHAM CO JUVENILE HOME SUPERINTENDENT 100 W WILLARD LANSING MI 48910 MI330013C	CHILD HAVEN DIRECTOR 1894 APPLE AVENUE MUSKEGON MI 49442 MI610023C

ALL OTHER AGENCIES STATE LEVEL		
CHILDRENS HOME SUPERINTENDENT 1200 N TELEGRAPH R PONTIAC MI 48053 MI630023C	STATE BD OF ALCOHOLISM EXEC DIRECTOR 3500 N LOGAN ST LANSING MI 48906 MI330015Y	METRO AREA CLEAR HOUSE SE HIGH COG DIRECTOR 810 BOK BLDG DETROIT MI 48226 MI330015E
CAMP OAKLAND DIRECTOR 930 E DRAHNER OXFORD MI 48051 MI630033C	DEPT OF MILITARY AFFAIRS ADJUTANT GENERAL P O BOX 210 250 S WASHINGTON AVE LANSING MI 48910 MI330025Y	METRO AREA CLEAR HOUSE BAY REG PLANG COMM CHAIRMAN COUNTY BLDG BAY CITY MI 48706 MI090015E
YOUTH HOME SUPERINTENDENT 16920 FERRIS ST GRAND HAVEN MI 49417 MI700013C	LAW ENFORCEMENT TRAINING EXEC SECRETARY FRANDOR AVE LANSING MI 48912 MI330035Y	METRO AREA CLEAR HOUSE GENESSEE CO METRO PLANNING COMM CHRI 740 FALLER AVE N W GRAND RAPIDS MI 49503 MI410015E
JUVENILE DETENTION HOME SUPERINTENDENT 3360 HOSPITAL ROAD ROUTE NO 6 SAGINAW MI 48603 MI730013C	CRIMINAL JUSTICE OFFICE OF PROGRAMS DIRECTOR 474 HOLLISTER BLDG LANSING MI 48913 MI330015E	METRO AREA CLEAR HOUSE JACKSON METRO AREA REG PLANNING COMM CH 312 SOUTH JACKSON ST JACKSON MI 49201 MI380015E
SAGINAW CO DSS RECEIVING HOME DIRECTOR 522 CASS SAGINAW MI 48602 MI730023C	COURT ADMINISTRATORS OFC 122 S GRAND AVE SUITE 205 LANSING MI 48933 MI330045Y	METRO AREA CLEAR HOUSE KALAMAZOO METRO CO PLANNING COMM CHRM 418 WEST KALAMAZOO AVE KALAMAZOO MI 49006 MI390015E
CHILDRENS HOME SUPERINTENDENT 2706 10TH AVENUE FORT HURON MI 48060 MI740013C	DEPT OF CORRECTIONS DIRECTOR STEVENS T MASON BL LANSING MI 48926 MI330055Y	METRO AREA CLEAR HOUSE LANSING TRI-CO REG PLANNING COMM CHRM 535 NORTH GLIPPERT LANSING MI 48912 MI330025E
ST CLAIR CO JUVENILE CENTER DIRECTOR 1503 KRAFFT ROAD PORT HURON MI 48060 MI740023C	MICH CORRECTIONS COMMSN DIRECTOR STEVENS T MASON BL LANSING MI 48926 MI330065Y	METRO AREA CLEAR HOUSE MUSKEGON CO PLANG COMMSN CHAIRMAN MUSKEGON COUNTY BLDG MUSKEGON MI 49440 MI610015E
GROUP HOME DIRECTOR 1507 ALLENDALE AVE OWOSSO MI 48867 MI780013C	DEPT OF CORRECTIONS CORRECTN CONSERVTN PRISON CAMPS PROGR SUPERINTENDENT GRASS LAKE MI 49240 MI380015Y	METRO AREA CLEAR HOUSE SAGINAW CO METRO PLANNING COMM CHRM COUNTY COURTHOUSE SAGINAW MI 48602 MI730015E
JUVENILE DETENTION HOME DIRECTOR 409 PAW PAW STREET PAW PAW MI 49079 MI800013C	IONIA STATE HOSPITAL DIRECTOR 777 RIVERSIDE DR IONIA MI 48846 MI340015Y	BOYS TRAINING SCHOOLS ADMINISTRATOR LEWIS CASS BLDG LANSING MI 48913 MI330095Y
JUVENILE COURT CENTER SUPERVISOR 2270 PLATT RD ANN ARBOR MI 48104 MI810013C	DEPT OF SOCIAL SERVICE HALFWAY HOUSES DIRECTOR LEWIS CASS BLDG LANSING MI 48913 MI330075Y	LOCAL LEVEL MID EASTERN TRNG ACAD CHIEF OF POLICE 210 E FIFTH ST FLINT MI 48502 MI250011Y
WAYNE COUNTY YOUTH HOME DIRECTOR 1025 E FOREST DETROIT MI 48215 MI820023C	DEPT OF SOCIAL SERVICES YOUTH REHAB CAMPS DIRECTOR LEWIS CASS BLDG LANSING MI 48913 MI330085Y	SPEC INVESTIGATIVE DIV LT DETECTIVE COUNTY JAIL TRAVERSE CITY MI 49684 MI280013Y
D J HEALY CHILDRENS CENTER DIRECTOR 9200 WEST VERNOR DETROIT MI 48209 MI820033C	BOARD OF COMMISSIONERS FOR PROMOTION OF UNIFORMITY OF STATE LAW ANN ARBOR MI 48102 MI810015E	POLICE ACADEMY CHIEF OF POLICE 215 WEST LOVELL ST KALAMAZOO MI 49006 MI390011Y

PARKING VIOLATION BUREAU
CITY MAHAGER
309 E CHICAGO BLVD
TECUMUSEH MI 49286
MI460011Y

JURY COMMISSION
MACOMB COUNTY
JURY COMMISSIONER
210 COUNTY CT BLDG
MT CLEMENS MI 48043
MI500013Y

MACOMB CO LAW ENFORCEMENT
AND CRIMINAL JUST
PLANNING COMSM
800 MACOMB CO BLDG
MT CLEMENS MI 48043
MI500023E

ALCOHOLISM TREATMENT CTR
DIRECTOR
ST JOSEPHS HOSPITA
20 PARKVIEW
MT CLEMENS MI 48043
MI500033Y

OAKLAND COUNTY
GRAND JURY
CHIEF CLERK
1200 N TELEGRAPH RD
PONTIAC MI 48053
MI630013Y

OAKLAND COUNTY
JURY COMMISSIONER
CHIEF CLERK
1200 N TELEGRAPH RD
PONTIAC MI 48053
MI630023Y

POLICE COMMUNITY RELAT
DIRECTOR
234 N WARREN ST
SAGINAW MI 48607
MI730011Y

AIR POLLUTION CONT DIV
HEALTH DEPT
DIRECTOR
2 WOODWARD
DETROIT MI 48226
MI820043Y

NARCOTIC REHAB CTR
HEALTH DEPT
DIRECTOR
2334 CLIFORD
DETROIT MI 48201
MI820013Y

BD JURY COMMISSIONERS
COMMISSIONER
1707 CITY CO BLDG
DETROIT MI 48226
MI820023Y

CLINIC FOR CHILD STUDY
JUVENILE COURT
DIRECTOR
1025 E FOREST
DETROIT MI 48207
MI820033Y

COMM ON CHILDREN AND YTH
DELING PREV DIV
SUPV COM SERV ASSI
3540 SHERIDAN
DETROIT MI 48214
MI820011Y

POLICE ACADEMY
900 MERRILL
PLAISANCE
DETROIT MI 48203
MI820021Y

REC CT JURY COMMISSION
COMMISSIONER
1249 GRISWOLD
DETROIT MI 48226
MI820031Y

MAYORS COM FOR REHAB OF
NARCOTIC ADDICTS
EXECUTIVE SECRETAR
660 CLINTON
DETROIT MI 48226
MI820041Y

NEIGHBORHOOD LEGAL
SERVICE CENTER
8545 GRATIOT
DETROIT MI 48213
MI820051Y

OFFENDER REHAB PROGRAM
COM HUM RES DEVL P
903 W GRAND BLVD
DETROIT MI 48208
MI820061Y

END