

# NCJRS

This microfiche was produced from documents received for inclusion in the NCJRS data base. Since NCJRS cannot exercise control over the physical condition of the documents submitted, the individual frame quality will vary. The resolution chart on this frame may be used to evaluate the document quality.

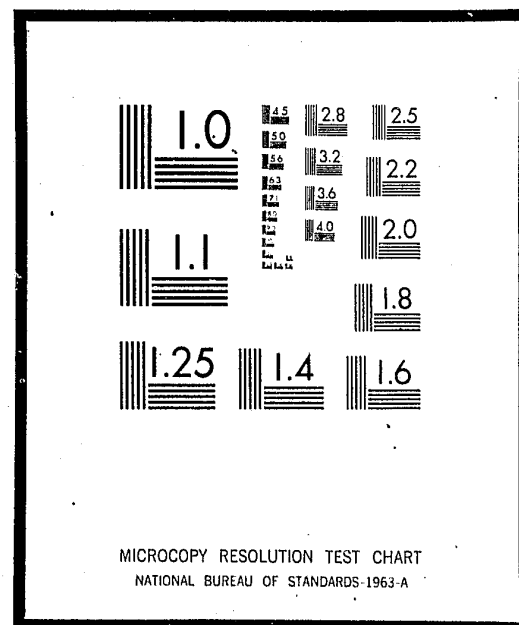

Microfilming procedures used to create this fiche comply with the standards set forth in 41CFR 101-11.504

Points of view or opinions stated in this document are those of the author(s) and do not represent the official position or policies of the U.S. Department of Justice.

U.S. DEPARTMENT OF JUSTICE  
LAW ENFORCEMENT ASSISTANCE ADMINISTRATION  
NATIONAL CRIMINAL JUSTICE REFERENCE SERVICE  
WASHINGTON, D.C. 20531

Date filmed,

2/25/76

VIRGINIA

ANNUAL STATISTICAL REPORT OF FELONS AND  
MISDEMEANANTS COMMITTED TO THE STATE PENAL  
SYSTEM DURING THE YEAR ENDING  
JUNE 30, 1974  
AND FELONS CONFINED IN THE  
PENAL SYSTEM ON JUNE 30, 1974



prepared by  
Commonwealth of Virginia  
Department of Corrections  
Bureau of Management Information

27643

*Data representative of the*  
*Department of Welfare and Institutions*

## PREFACE

This report reflects the correctional system for the Commonwealth of Virginia under the administration of the Department of Welfare and Institutions before the Departmental break on July 1, 1974, at which time the Department of Corrections came into existence and assumed administration of the correctional system.

Information in this report was compiled into the following annual statistical report by the Department of Corrections, Bureau of Management Information and all questions, remarks or requests relating to the statistics should be referred to this agency.

TABLE OF CONTENTS

Analysis of Statistical Data Relative to Felons Committed to the Virginia State Penal System . .	Page 1
--	-----------

FELONS COMMITTED TO THE VIRGINIA STATE PENAL SYSTEM YEAR ENDED JUNE 30, 1974

Table	Page
I Felons Committed to the Virginia State Penal System by Age Groups According to Race and Sex . . . . .	4
II Felons Committed to the Virginia State Penal System by Location of Court Committed from According to Race and Sex. . . . .	5
III Felons Committed to the Virginia State Penal System By Offenses According to Term of Sentence . . . . .	8
IV General Statistical Data Relative to Prisoners Committed to the Virginia State Penal System . . . . .	11
V Felons Committed to the Virginia State Penal System for the Past Ten Years. . . . .	13

FELONS CONFINED IN THE VIRGINIA STATE PENAL SYSTEM ON JUNE 30, 1974

VI Felons Confined in the Virginia State Penal System by Age Groups According to Race and Sex . . . . .	15
VII Felons Confined in the Virginia State Penal System by Location of Court Committed from According to Race and Sex. . . . .	16
VIII Felons Confined in the Virginia State Penal System by Offenses According to Term of Sentence . . . . .	19
IX General Statistical Data Relative to Felons Confined in the Virginia State Penal System. . . . .	22
X Felons Confined in the Virginia State Penal System for the Past Ten Years . . . . .	22

MISDEMEANANTS AND FELONS SENTENCED AS MISDEMEANANTS ADMITTED TO THE STATE FARM, BLAND FARM, CORRECTIONAL FIELD UNITS, SOUTHAMPTON FARM AND STATE INDUSTRIAL FARM FOR WOMEN DURING THE YEAR ENDED JUNE 30, 1974

XI Misdemeanants Committed to the State Farm, Bland Farm, Correctional Field Units, Southampton Farm, and State Industrial Farm for Women by Age Groups According to Race . . . . .	24
XII Misdemeanants or Felons Receiving Misdemeanant Sentences Committed to the State Farm, Bland Farm, Correctional Field Units, Southampton Farm and State Industrial Farm for Women by Offenses According to Race . . . . .	25
XIII Analysis of Misdemeanants Committed to the State Farm, Bland Farm, Correctional Field Units, Southampton Farm and State Industrial Farm for Women by Location of Court Committed from According to Race . . . . .	28

COMMONWEALTH OF VIRGINIA  
REPORT OF FELONS AND MISDEMEANANTS COMMITTED  
TO THE STATE PENAL SYSTEM DURING THE YEAR  
ENDED JUNE 30, 1974 AND  
FELONS CONFINED IN THE PENAL SYSTEM ON JUNE 30, 1974

This brief narrative summary is a synthesis of significant facts and/or trends developed from an analysis of the 1974 fiscal year statistical report of new felon and misdemeanor commitments and felons confined in the Virginia Penal System.

Felons Committed to the Virginia State Penal System  
During the Year Ended June 30, 1974

Number of Commitments: A total of 2,061 new felons were committed to the State Penal System during the fiscal year ended June 30, 1974. This was a decrease of 169 or 7.6% from the 1973 figure of 2,230 (and represents the second largest number of new commitments ever to enter the Penal System in any fiscal year).

The average annual commitments for the past ten years is 1,820.

Race and Sex: A breakdown of the 2,061 commitments by race shows that 956 or 46% were white and 1,105 or 54% were non-white; only 84 or 4% were female.

Age: The median age for new commitments was 25.

Court Committed From: A review of the 2,061 new commitments indicates that 1,100 or 53% were received from courts in the Cities, while 961 or 47% were received from county courts. As in previous years, a large number of commitments were received from the two major urban areas of Richmond and Norfolk. Richmond, which represents 5%\* of the total State population, accounted for 13% of the new commitments, and Norfolk, which represents 6%\* of the total State population, accounted for 9%.

Offenses: A review of the types of offenses committed by new felons shows that 824 or 40% were committed for offenses against property and 832 or 40% were committed for offenses against persons.

Of the total felons committed for 1974, 14% or 293 were sentenced for drug violations, which represents a decrease from the previous year when 17% of the total commitments were for such violations. This is the second consecutive year in which a decrease has been noted in this type of offense.

Length of Sentence: A study of the length of sentences showed that 1,346 or 65% of the commitments received a sentence of 5 years or less. Life sentences were received by 1.7% of the felons.

Intelligence: A study of the IQ level of the new commitments tested shows an increase in the number of severely and moderately retarded commitments. There had been a decrease noted in the level of these classifications, from 14% in 1965 to 4% last year. This year's figure is 5%. The number tested to be in the normal range has increased to 49%.

Military Service: Of the felons committed, 567 had served in the Armed Forces. Of these, 31% had received an undesirable, bad conduct or dishonorable discharge or were in the service at the time of the offense and had not yet received a discharge at the time of commitment. Discharges for these persons are usually other than honorable.

Habits: The number of prisoners with known history of drug usage at the time of commitment was 792 or 38%. In 1973, 40% were in this group. This is only the second year since 1965 that there has not been a large increase in this group.

Juvenile Record: Of the 1,759 juvenile records available, 613 or 35% of the commitments had a juvenile record and 1,146 or 65% did not. This is a significant change from last year, when 50% of the commitments had a juvenile record and 50% did not. Of further interest, 21% or 362 of these had been previously committed to a State Training School.

Felons Confined to the Virginia Penal System  
On June 30, 1974

Number of Prisoners Confined: On June 30, 1974 there were 5,447 felon prisoners in the State Penal System. This is a increase of 369 prisoners over the 1973 population figure of 5,078 and is the largest number of felons confined at the end of a fiscal year since 1964.

Race and Sex: Of the felons confined at the end of the fiscal year, 2,273 or 42% were white and 3,174 or 58% non-white. Female prisoners constituted 3% of the total population.

Age: The median age for prisoners in the penal system on June 30, 1974 was 24 years.

Length of Sentence: Of the felons confined 26% or 1,406 were serving sentences of 20 years or more and 6% or 324\*\* of these were serving life sentences. The median length of sentence is approximately 9 years. This includes additional time received after confinement for recidivism, escape and/or additional offenses.

FELONS COMMITTED TO THE VIRGINIA STATE PENAL SYSTEM

DURING THE YEAR ENDED JUNE 30, 1974

Misdemeanants and Felons Sentenced as Misdemeanants Admitted  
to the State Farm, Bland Correctional Farm, Correctional Field Units,  
Southampton Farm and the Industrial Farm for Women  
During the Year Ended June 30, 1974

Number Committed: There were 1,603 misdemeanants admitted to the State Penal System during the fiscal year 1974. This was a decrease of 335 or 17% from the previous year. The total includes persons sentenced to indeterminate sentences under Sections 18.1-200 and 18.1-200.1 of the Virginia Code. Also included are non-support cases committed to the Correctional Field Units.

The main factor contributing to the large decrease in the number of misdemeanants committed to State facilities is that the courts are choosing to handle these offenders at the local level.

\* Based on estimates of population as of July 1, 1973, from the Tayloe-Murphy Institute, Colgate Darden School of Business Administration, University of Virginia, Charlottesville, Virginia.

\*\* This figure includes three felons with death sentences.

Table I  
Felons Committed to the Virginia State  
Penal System by Age Groups, According  
to Race and Sex  
Year Ended June 30, 1974

AGE GROUPS	WHITE			NON-WHITE			GRAND TOTAL
	Male	Female	Total	Male	Female	Total	
15	1	-	1	-	-	-	1
16 - 17	14	1	15	25	-	25	40
18 - 19	110	3	113	139	-	139	252
20 - 24	382	8	390	387	19	406	796
25 - 29	192	4	196	256	13	269	465
30 - 34	69	5	74	92	7	99	173
35 - 39	56	6	62	60	6	66	128
40 - 44	44	-	44	37	3	40	84
45 - 49	20	1	21	25	3	28	49
50 - 54	19	1	20	18	2	20	40
55 - 59	8	-	8	7	-	7	15
60 & over	10	2	12	6	-	6	18
TOTAL	925	31	956	1,052	53	1,105	2,061

Table II  
Felons Committed to the Virginia State Penal System  
by Location of Court Committed from According to  
Race and Sex  
Year Ended June 30, 1974

COUNTIES	WHITE			NON-WHITE			GRAND TOTAL
	Male	Female	Total	Male	Female	Total	
Accomack	5	-	5	6	-	6	11
Albemarle	22	-	22	12	-	12	34
Alleghany	5	-	5	1	-	1	6
Ameiffa	2	-	2	3	-	3	5
Amherst	7	-	7	3	-	3	10
Appomattox	2	-	2	1	-	1	3
Arlington	29	2	31	15	-	15	46
Augusta	19	-	19	2	-	2	21
Bath	-	-	-	1	-	1	1
Bedford	13	-	13	7	-	7	20
Bland	2	-	2	1	-	1	3
Botetourt	5	-	5	-	-	-	5
Brunswick	1	-	1	4	-	4	5
Buchanan	2	-	2	-	-	-	2
Buckingham	1	-	1	2	-	2	3
Campbell	10	-	10	2	-	2	12
Caroline	2	-	2	3	-	3	5
Carroll	1	-	1	1	-	1	2
Charles City	-	-	-	3	-	3	3
Charlotte	1	-	1	10	-	10	11
Chesterfield	20	1	21	5	1	6	27
Craig	1	-	1	-	-	-	1
Culpeper	3	1	4	6	-	6	10
Cumberland	1	-	1	-	-	-	1
Dickenson	1	-	1	-	-	-	1
Dinwiddie	2	-	2	10	-	10	12
Essex	4	-	4	2	-	2	6
Fairfax	77	2	79	43	1	44	123
Fauquier	1	-	1	2	-	2	3
Floyd	1	-	1	1	-	1	2
Fluvanna	1	-	1	-	-	-	1
Franklin	21	-	21	5	1	6	27
Frederick	7	-	7	-	-	-	7
Giles	3	-	3	-	-	-	3
Gloucester	2	-	2	1	-	1	3
Goochland	4	-	4	3	1	4	8
Grayson	5	-	5	2	-	2	7
Greene	-	-	-	2	-	2	2
Greensville	1	-	1	7	1	8	9
Halifax	2	-	2	6	-	6	8
Hanover	6	-	6	6	1	7	13
Henrico	20	1	21	28	2	30	51
Henry	24	1	25	16	-	16	41
Isle of Wight	1	-	1	14	-	14	15
James City	-	-	-	1	1	2	2
King and Queen	-	-	-	2	-	2	2
King George	1	-	1	-	-	-	1
Lancaster	3	-	3	1	-	1	4
Lee	1	-	1	-	-	-	1
Loudoun	3	-	3	1	-	1	4
Louisa	1	-	1	3	1	4	5

Table II  
Page 2

COUNTIES	WHITE			NON-WHITE			GRAND TOTAL
	Male	Female	Total	Male	Female	Total	
Madison	2	-	2	2	-	2	4
Mathews	1	-	1	2	-	2	3
Mecklenburg	-	-	-	5	-	5	5
Middlesex	-	-	-	1	-	1	1
Montgomery	6	-	6	2	-	2	8
Nansemond	4	-	4	12	1	13	17
Nelson	2	-	2	2	-	2	4
New Kent	1	-	1	2	-	2	3
Northampton	1	-	1	11	1	12	13
Northumberland	-	-	-	1	-	1	1
Nottoway	2	-	2	2	-	2	4
Orange	5	-	5	2	-	2	7
Page	5	-	5	-	-	-	5
Patrick	5	-	5	1	-	1	6
Pittsylvania	6	1	7	7	-	7	14
Powhatan	7	-	7	5	-	5	12
Prince Edward	-	-	-	2	-	2	2
Prince George	3	-	3	1	-	1	4
Prince William	25	1	26	3	-	3	29
Pulaski	9	-	9	2	-	2	11
Rappahannock	3	-	3	-	-	-	3
Richmond	-	-	-	1	-	1	1
Roanoke	18	-	18	4	-	4	22
Rockbridge	3	-	3	2	-	2	5
Rockingham	17	1	18	2	-	2	20
Russell	12	-	12	-	-	-	12
Scott	1	-	1	-	-	-	1
Shenandoah	2	-	2	1	-	1	3
Smyth	8	1	9	2	-	2	11
Southampton	2	2	4	13	1	14	18
Spotsylvania	15	-	15	6	-	6	21
Stafford	8	-	10	7	-	7	17
Surry	-	-	-	2	-	2	2
Sussex	-	-	-	6	-	6	6
Tazewell	7	1	8	-	-	-	8
Warren	7	-	7	1	-	1	8
Washington	4	-	4	-	2	2	6
Westmoreland	-	-	-	8	-	8	8
Wise	3	-	3	-	-	-	3
Wythe	7	1	8	5	-	5	13
York	6	-	6	6	-	6	12
TOTAL COUNTIES	553	18	571	375	15	390	961



Table II  
Page 3

CITIES	WHITE			NON-WHITE			GRAND TOTAL
	Male	Female	Total	Male	Female	Total	
Alexandria	7	-	7	20	-	20	27
Bristol	6	-	6	7	-	7	13
Charlottesville	11	-	11	11	-	11	22
Chesapeake	23	-	23	21	-	21	44
Clifton Forge	1	-	1	-	-	-	1
Colonial Heights	3	-	3	1	1	2	5
Danville	14	-	14	19	4	23	37
Fairfax	1	-	1	-	-	-	1
Fredricksburg	8	-	8	5	-	5	13
Hampton	10	-	10	23	1	24	34
Hopewell	2	-	2	2	1	3	5
Lynchburg	16	2	18	15	1	16	34
Martinsville	16	-	16	18	-	18	34
Newport News	23	2	25	43	3	46	71
Norfolk	55	2	57	114	6	120	177
Norton	1	-	1	2	1	3	4
Petersburg	3	1	4	26	1	27	31
Portsmouth	10	-	10	54	2	56	66
Radford	2	-	2	1	-	1	3
Richmond	60	4	64	197	12	209	273
Roanoke	40	1	41	24	2	26	67
Salem	6	-	6	1	-	1	7
Staunton	6	-	6	8	1	9	15
Suffolk	4	-	4	22	1	23	27
Virginia Beach	31	1	32	29	1	30	62
Waynesboro	5	-	5	4	-	4	9
Williamsburg	3	-	3	10	-	10	13
Winchester	5	-	5	-	-	-	5
TOTAL CITIES	372	13	385	677	38	715	1,100
GRAND TOTAL	925	31	956	1,052	53	1,105	2,061

Table III  
Felons Committed to the Virginia State Penal System  
by Offenses According to Term of Sentence  
Year Ended June 30, 1974

	Under 1 Year	1 Year	2 Years	3 Years	4 Years	5 Years	6-9 Years	10-14 Years	15-19 Years	20 Years or over	Life	TOTAL
OFFENSES AGAINST PERSONS												
Murder 1st degree	-	-	-	-	-	-	1	-	2	36	14	53
Murder 2nd degree	-	-	1	1	4	12	9	17	11	17	-	72
Murder not specified	-	-	-	-	-	2	3	5	3	6	3	22
Murder Attempted	-	-	-	2	-	1	4	-	3	5	-	15
Manslaughter	1	7	4	7	7	14	1	3	-	-	-	44
CRIMINAL HOMICIDE - TOTAL	1	7	5	10	11	29	18	25	19	64	17	206
Rape	-	-	2	-	-	9	5	6	5	20	12	59
Rape, statutory	1	1	2	5	2	1	1	2	-	1	1	17
Rape, attempted	-	2	-	-	-	4	3	1	3	-	-	13
Abduction of female for purposes of committing rape	-	-	1	-	-	1	-	1	-	1	-	4
Carnal Knowledge of child	-	1	1	3	-	-	-	-	-	1	-	6
RAPE - TOTAL	1	4	6	8	2	15	9	10	8	23	13	99
ROBBERY & ATTEMPTED ROBBERY	1	8	10	19	19	73	58	68	31	53	5	345
ASSAULT	6	11	23	35	24	19	16	18	6	10	-	168
KIDNAPPING - ABDUCTION	-	-	2	3	3	3	1	1	1	1	-	15
Total Offenses Against Persons	9	30	46	75	59	139	102	122	65	151	35	833
OFFENSES AGAINST PROPERTY												
Burglary; attempted burglary	4	12	63	71	59	44	43	18	4	8	-	326
Break & enter, attempted break & enter	3	9	18	27	17	18	14	9	2	1	-	118
Possession of burglary tools	-	-	-	2	-	1	-	-	-	-	-	3
BURGLARY AND BREAK & ENTER TOTAL	7	21	81	100	76	63	57	27	6	9	-	447
Grand Larceny	-	14	28	55	52	18	17	3	3	3	-	163
Petty Larceny	1	6	2	-	3	1	-	-	-	-	-	13
Larceny of Certain Farm Animals	-	-	1	3	2	1	-	-	-	-	-	7
Purse Snatching	-	-	-	-	1	-	1	-	-	-	-	2
Possession of stolen goods	-	1	2	6	-	2	3	-	-	-	-	14
LARCENY (other than auto) - TOTAL	1	21	33	64	28	22	21	3	3	3	-	199

Table III  
Page 2

LARCENY OF AUTO OR USE OF AUTO WITHOUT AUTHORITY OF OWNER	-	4	16	16	8	3	5	-	-	-	-	52
FRAUD - BAD CHECKS	2	3	3	-	-	-	-	1	-	-	-	9
EMBEZZLEMENT	-	-	4	1	2	-	-	-	-	-	-	7
ARSON	-	1	3	5	1	10	1	-	1	1	-	23
FORGERY & COUNTERFEITING	1	5	25	21	22	2	9	1	-	1	-	87
Total Offenses Against Property	11	55	165	207	137	100	93	32	10	14	-	824
OFFENSES AGAINST DECENCY, PEACE AND GOOD ORDER												
SODOMY - UNNATURAL ACTS	-	3	3	5	3	2	3	2	1	2	-	24
PANDERING AND SOLICITING	-	1	-	-	-	-	-	-	-	-	-	1
SEX OFFENSES OTHER THAN RAPE AND SODOMY	-	-	1	-	-	1	-	2	-	-	-	4
BIGAMY	-	-	-	1	-	-	-	-	-	-	-	1
CONTRIBUTING TO DELINQUENCY OF CHILD	-	1	1	-	-	-	-	-	-	-	-	2
RIOTING OR INCITING RIOTS	-	1	-	-	-	-	-	-	-	-	-	1
FALSE PUBLIC ALARM	1	1	-	-	-	3	-	-	-	-	-	5
DISCHARGING FIREWORKS, FIRE ARMS, OR EXPLOSIVES	-	-	1	-	-	-	-	-	-	-	-	1
VIOLATION OF WEAPONS LAWS	2	-	1	1	-	2	-	3	-	2	-	11
Total Offenses Against Decency, Peace and Good Order	3	7	7	7	3	8	3	7	1	4	-	50
OFFENSES AGAINST PUBLIC JUSTICE												
Conspiracy to commit a crime	-	1	-	-	-	-	1	-	-	-	-	2
Escape	-	-	1	-	-	-	-	-	-	-	-	1
Perjury	1	-	-	1	-	-	-	-	-	-	-	2
Total Offenses Against Public Justice	1	1	1	1	-	-	1	-	-	-	-	5

Table III  
Page 3

	Under 1 Year	1 Year	2 Years	3 Years	4 Years	5 Years	6-9 Years	10-14 Years	15-19 Years	20 Years or over	Life	TOTAL
VIOLATION OF TRAFFIC LAWS												
HIT AND RUN	-	1	1	-	-	2	-	-	-	-	-	4
DRIVING AFTER PERMIT REVOKED	-	-	1	-	-	-	-	-	-	-	-	1
AUTO REGISTRATION VIOLATIONS	-	-	1	-	-	-	-	-	-	-	-	1
HABITUAL TRAFFIC OFFENDER	-	33	9	1	1	-	-	-	-	-	-	44
Total Violations of Traffic Laws	-	34	12	1	1	2	-	-	-	-	-	50
OFFENSES AGAINST PUBLIC POLICY, ECONOMY AND HEALTH												
GAMBLING	-	1	-	-	-	-	-	-	-	-	-	1
VIOLATION OF LIQUOR LAWS	-	1	1	1	-	-	1	-	-	-	-	4
VIOLATION OF DRUG LAWS	5	25	40	45	37	68	42	20	4	8	-	294
Total Offenses Against Public Policy, Economy and Health	5	27	41	46	37	68	43	20	4	8	-	299
TOTAL ALL OFFENSES	29	154	272	337	237	317	242	181	80	177	35	2,061

Table IV  
General Statistical Data Relative to  
Prisoners Committed to the  
Virginia State Penal System  
Year Ended June 30, 1974

MARITAL STATUS	WHITE			NON-WHITE			GRAND TOTAL
	Male	Female	Total	Male	Female	Total	
Single	450	6	456	673	22	695	1,151
Married	252	8	260	221	8	229	489
Separated	84	6	90	96	12	108	198
Divorced	123	5	128	48	5	53	181
Widow or Widower	16	6	22	14	6	20	42
<u>RELIGIOUS PREFERENCE</u>							
Protestant	551	18	569	678	31	709	1,278
Catholic	89	2	91	33	2	35	126
Hebrew	3	-	3	2	-	2	5
Other	13	-	13	18	2	20	33
No Preference	184	2	186	220	5	225	411
Unknown	85	9	94	66	12	78	172
Moslem	-	-	-	23	-	23	23
Muslim	-	-	-	12	1	13	13
<u>STATUS OF PARENTS</u>							
Living together	364	10	374	283	10	293	667
Separated	34	-	34	105	5	110	144
Divorced	177	6	183	119	6	125	308
Not Married	21	-	21	133	8	141	162
One parent deceased	244	9	253	296	14	310	563
Both parents deceased	68	3	71	95	6	101	172
Unknown	17	3	20	21	4	25	45
<u>INTELLIGENCE</u>							
Severely Retarded	1	-	1	23	-	23	24
Moderately Retarded	18	-	18	54	5	59	77
Borderline	28	2	30	137	15	152	182
Dull Normal	103	7	110	223	17	240	350
Normal	441	17	458	524	10	534	992
Bright Normal	259	2	261	71	-	71	332
Superior	66	1	67	4	-	4	71
No Test	9	2	11	16	6	22	33
<u>EDUCATION UPON ADMITTANCE</u> <u>BASED ON ACHIEVEMENT TEST</u>							
Illiterate - Beginner (0.0 - 4.9)	160	3	163	456	14	470	633
Intermediate (5.0 - 8.9)	448	7	455	497	25	522	977
Advanced (9.0 - 11.9)	251	6	257	64	2	66	323
High School and above (12.0 and above)	39	3	42	8	2	10	52
No Test	27	12	39	27	10	37	76

Table IV  
Page 2

MILITARY SERVICE	WHITE			NON-WHITE			GRAND TOTAL
	Male	Female	Total	Male	Female	Total	
Honorable	139	-	139	128	-	128	267
Medical	12	-	12	19	-	19	31
General	66	-	66	29	-	29	95
Undesirable	74	-	74	30	-	30	104
Bad Conduct	13	-	13	4	-	4	17
Dishonorable	4	-	4	8	-	8	12
Member of Armed Forces at Time of Offense	27	-	27	14	-	14	41
None	574	26	600	795	51	846	1,446
Unknown	16	5	21	25	2	27	48
<u>HABITS</u>							
Heavy Drinker	148	4	152	111	5	116	268
Occasional Drinker	247	6	253	380	12	392	645
No Liquor Habit							
Known and No Record of							
Drug Use	59	6	64	127	9	136	200
Drug User	202	9	211	224	14	238	449
Drug User and Heavy Drinker	45	-	45	23	-	23	68
Drug User and Occasional Drinker	168	1	169	103	3	106	275
Unknown	56	6	62	84	10	94	156
<u>JUVENILE RECORD</u>							
No previous Juvenile Record	538	20	558	551	37	588	1,146
Yes, Other Than State Ward	104	3	107	103	1	104	211
State Ward, Training School	133	4	137	216	9	225	362
State Ward, Other	22	-	22	18	-	18	40
Unknown	128	4	132	164	6	170	302
<u>TOTAL COMMITMENTS</u>							
	925	31	956	1,052	53	1,105	2,061

Table V  
 Felons Committed to the Virginia  
 State Penal System for the Past Ten Years

<u>FISCAL YEAR</u> <u>ENDED JUNE 30</u>	<u>COMMITMENTS</u>
1965	1,487
1966	1,504
1967	1,439
1968	1,562
1969	1,549
1970	1,850
1971	2,019
1972	2,494
1973	2,230
1974	2,061
Average Yearly Commitments	1,820

FELONS CONFINED IN THE VIRGINIA STATE  
 PENAL SYSTEM ON JUNE 30, 1974

Table VI  
Felons Confined in the Virginia State  
Penal System by Age Groups, According  
to Race and Sex  
on June 30, 1974

AGE GROUP	WHITE			NON-WHITE			GRAND TOTAL
	Male	Female	Total	Male	Female	Total	
15	3	-	3	6	-	6	9
16 - 17	67	1	68	186	1	187	255
18 - 19	319	4	323	461	4	465	788
20 - 24	770	12	782	1,036	35	1,071	1,853
25 - 29	422	8	430	598	25	623	1,053
30 - 34	223	5	228	299	16	315	543
35 - 39	176	8	184	178	9	187	371
40 - 44	103	2	105	134	6	140	245
45 - 49	59	3	62	74	3	77	139
50 - 54	38	3	41	57	3	60	101
55 - 59	23	1	24	25	2	27	51
60 & over	21	2	23	16	-	16	39
TOTAL	2,224	49	2,273	3,070	104	3,174	5,447

Table VII  
Felons Confined in the Virginia State Penal  
System by Location of Court Committed from  
According to Race and Sex

COUNTIES	WHITE			NON-WHITE			GRAND
	Male	Female	Total	Male	Female	Total	TOTAL
Accomack	11	-	11	19	-	19	30
Albemarle	36	-	36	23	-	23	59
Alleghany	9	-	9	1	-	1	10
Amelia	2	-	2	7	-	7	9
Amherst	14	-	14	9	-	9	23
Appomattox	2	-	2	3	-	3	5
Arlington	45	2	47	33	-	33	80
Augusta	28	-	28	2	-	2	30
Bath	-	-	-	1	-	1	1
Bedford	22	-	22	16	-	16	38
Bland	3	-	3	1	-	1	4
Botetourt	13	-	13	-	-	-	13
Brunswick	2	-	2	8	1	9	11
Buchanan	26	1	27	-	-	-	27
Buckingham	3	-	3	7	-	7	10
Campbell	14	-	14	9	-	9	23
Caroline	3	-	3	12	-	12	15
Carroll	26	-	26	2	-	2	28
Charles City	1	-	1	4	-	4	5
Charlotte	1	-	1	16	-	16	17
Chesterfield	38	-	38	20	2	22	60
Clarke	3	-	3	3	-	3	6
Craig	1	-	1	-	-	-	1
Culpeper	4	-	4	11	-	11	15
Cumberland	1	-	1	2	-	2	3
Dickenson	6	-	6	-	-	-	6
Dinwiddie	10	1	11	16	-	16	27
Essex	5	-	5	5	-	5	10
Fairfax	141	2	143	77	1	78	221
Fauquier	4	2	6	12	1	13	19
Floyd	-	-	-	1	-	1	1
Fluvanna	2	1	3	1	-	1	4
Franklin	34	1	35	11	1	12	47
Frederick	14	1	15	1	-	1	16
Giles	15	-	15	-	-	-	15
Gloucester	6	-	6	2	-	2	8
Goochland	7	-	7	3	-	3	10
Grayson	11	-	11	3	-	3	14
Greene	2	-	2	2	-	2	4
Greensville	4	-	4	13	1	14	18
Halifax	6	-	6	19	-	19	25
Hanover	12	-	12	16	1	17	29
Henrico	62	1	63	60	2	62	125
Henry	48	2	50	38	-	38	88
Isle of Wight	5	1	6	28	1	29	35
James City	3	-	3	8	1	9	12
King and Queen	-	-	-	1	-	1	1
King George	5	-	5	-	-	-	5
King William	-	-	-	5	-	5	5

Table VII  
Page 2

COUNTIES	WHITE			NON-WHITE			GRAND TOTAL
	Male	Female	Total	Male	Female	Total	
Lancaster	4	-	4	2	-	2	6
Lee	5	-	5	-	-	-	5
Loudoun	9	-	9	8	1	11	17
Louisa	6	-	6	10	1	14	18
Lunenburg	4	-	4	13	1	8	13
Madison	5	-	5	8	-	2	4
Mathews	2	-	2	2	-	30	43
Mecklenburg	13	-	13	30	-	1	2
Middlesex	1	-	1	1	-	5	20
Montgomery	15	-	15	5	-	43	55
Nansemond	11	1	12	41	2	6	14
Nelson	8	-	8	6	-	2	4
New Kent	2	-	2	2	-	26	27
Northampton	1	-	1	25	1	5	5
Northumberland	-	-	-	5	-	16	24
Nottoway	8	-	8	16	-	3	13
Orange	10	-	10	3	-	2	20
Page	18	-	18	2	-	1	15
Patrick	14	-	14	1	-	30	51
Pittsylvania	20	1	21	29	1	8	14
Powhatan	6	-	6	8	-	3	7
Prince Edward	4	-	4	3	-	13	18
Prince George	5	-	5	13	-	21	66
Prince William	44	1	45	31	-	8	28
Pulaski	20	-	20	8	-	-	2
Rappahannock	2	-	2	-	-	2	3
Richmond	1	-	1	2	-	7	44
Roanoke	37	-	37	7	-	5	15
Rockbridge	10	-	10	5	-	1	48
Rockingham	46	1	47	1	-	4	16
Russell	12	-	12	4	-	-	5
Scott	5	-	5	-	-	1	1
Shenandoah	-	-	-	1	-	2	27
Smyth	23	2	25	2	-	40	45
Southampton	3	2	5	38	2	6	24
Spotsylvania	18	-	18	6	-	6	18
Stafford	11	1	12	6	-	6	8
Surry	2	-	2	6	-	12	16
Sussex	4	-	4	12	-	4	18
Tazewell	14	-	14	4	-	2	15
Warren	12	1	13	2	-	3	23
Washington	20	-	20	1	2	13	14
Westmoreland	1	-	1	13	-	2	14
Wise	12	-	12	2	-	6	23
Wythe	17	-	17	6	-	16	27
York	11	-	11	16	-	-	-
TOTAL COUNTIES	1,206	25	1,231	927	22	949	2,180

Table VII  
Page 3

CITIES	WHITE			NON-WHITE			GRAND TOTAL
	Male	Female	Total	Male	Female	Total	
Alexandria	30	1	31	62	1	63	94
Bristol	23	-	23	10	-	10	33
Buena Vista	3	-	3	1	-	1	4
Charlottesville	38	-	38	31	-	31	69
Chesapeake	50	1	51	56	-	56	107
Clifton Forge	2	-	2	-	-	-	2
Colonial Heights	4	-	4	3	-	3	7
Danville	46	-	46	63	3	66	112
Fairfax	1	-	1	-	-	-	1
Fredericksburg	14	-	14	11	-	11	25
Hampton	29	1	30	51	1	52	82
Hopewell	3	-	3	5	1	6	9
Lynchburg	39	1	40	53	1	54	94
Martinsville	31	-	31	40	-	40	71
Newport News	41	3	44	139	13	152	196
Norfolk	162	5	167	390	11	401	568
Norton	-	-	-	2	1	3	3
Petersburg	17	1	18	95	5	100	118
Portsmouth	34	1	35	183	7	190	225
Radford	4	-	4	1	-	1	5
Richmond	196	6	202	697	32	729	931
Roanoke	96	1	97	81	2	83	180
Salem	13	-	13	1	-	1	14
Staunton	12	-	12	12	-	12	24
Suffolk	6	-	6	42	2	44	50
Virginia Beach	81	3	84	87	2	89	173
Waynesboro	11	-	11	6	-	6	17
Williamsburg	9	-	9	17	-	17	26
Winchester	23	-	23	4	-	4	27
TOTAL CITIES	1,018	24	1,042	2,143	82	2,225	3,267
GRAND TOTAL	2,224	49	2,273	3,070	104	3,174	5,447

Table VIII  
Felons Confined in the Virginia State Penal System  
by Offenses According to Term of Sentence on  
June 30, 1974

OFFENSES	Under 1 Year	1 Year	2 Years	3 Years	4 Years	5 Years	6-9 Years	10-14 Years	15-19 Years	20-24 Years	25-29 Years	30-39 Years	40-49 Years	50 years & above	Life	TOTAL
OFFENSES AGAINST PERSONS																
Murder, 1st degree	-	-	-	-	-	1	1	3	12	51	42	55	41	50	214	470
Murder, 2nd degree	-	-	1	-	8	15	30	59	59	80	17	11	2	2	-	284
Murder, degree not specified	-	-	-	-	-	2	3	5	3	5	1	-	1	-	4	24
Murder, attempted	-	-	-	3	2	3	9	4	7	7	2	3	-	2	-	42
Manslaughter	-	5	3	10	12	27	11	7	-	-	-	-	-	-	-	75
CRIMINAL HOMICIDE - TOTAL	-	5	4	13	22	48	54	78	81	143	62	69	44	54	218	895
Rape	-	-	1	1	1	14	19	25	20	15	22	18	13	31	67	247
Rape, statutory	-	1	2	3	2	4	5	5	3	2	3	2	1	2	1	36
Rape, attempted	-	-	-	-	1	5	12	7	9	2	7	9	2	7	13	74
Abduction of female for purpose of committing rape	-	-	1	-	-	1	-	1	1	1	-	-	1	-	-	6
Carnal knowledge of child	-	-	1	2	-	-	1	-	-	1	-	-	-	-	-	5
RAPE - TOTAL	-	1	5	6	4	24	37	38	33	21	32	29	17	40	81	368
ROBBERY AND ATTEMPTED ROBBERY	-	3	11	27	28	121	182	242	161	131	63	67	43	44	23	1,146
ASSAULT (including mayhem)	2	6	24	46	41	45	59	59	38	21	14	11	1	3	-	370
KIDNAPPING - ABDUCTION	-	-	-	5	6	7	4	9	10	4	5	1	3	2	-	56
Total Offenses Against Persons	2	15	44	97	101	245	336	426	323	320	176	177	108	143	322	2,835
OFFENSES AGAINST PROPERTY																
Burglary and attempted burglary	2	10	63	118	137	105	207	125	40	32	14	11	3	3	2	872
Break and enter and attempted break and enter	1	5	18	34	34	31	67	35	16	5	1	1	1	-	-	249
Possession of burglary tools	-	-	-	1	-	-	1	-	1	-	-	-	-	-	-	3
BURGLARY AND BREAK & ENTER - TOTAL	3	15	81	153	171	136	275	160	57	37	15	12	4	3	2	1,124
Grand Larceny	-	6	25	74	45	36	61	26	14	3	3	2	1	-	-	296
Petty Larceny	-	2	3	-	3	1	2	-	-	-	-	-	-	-	-	11
Larceny of certain Farm Animals	-	-	1	3	2	1	3	-	-	-	-	-	-	-	-	10
Purse Snatching	-	-	-	-	1	-	1	-	-	-	-	-	-	-	-	2
Possession of stolen goods	-	1	2	6	-	3	2	4	-	-	-	-	-	-	-	18
LARCENY (other than auto) - TOTAL	-	9	31	83	51	41	69	30	14	3	3	2	1	-	-	337

Table VIII  
Continued

OFFENSES AGAINST PROPERTY (cont.)	Under 1 Year	1 Year	2 Years	3 Years	4 Years	5 Years	6-9 Years	10-14 Years	15-19 Years	20-24 Years	25-29 Years	30-39 Years	40-49 Years	50 years & above	Life	TOTAL
LARCENY OF AUTO OR USE OF AUTO WITHOUT AUTHORITY OF OWNER	-	1	20	28	19	10	33	15	7	-	2	-	-	-	-	135
DYER ACT	-	-	-	-	-	-	-	-	1	-	-	-	-	-	-	1
FRAUD - BAD CHECKS	1	2	3	-	1	-	1	1	-	-	-	-	-	-	-	9
EMBEZZLEMENT	-	-	2	1	2	-	3	-	-	-	-	-	-	-	-	8
ARSON	-	1	4	9	2	12	8	4	1	3	1	2	-	-	-	47
FORGERY AND COUNTERFEITING	-	6	29	34	39	18	58	12	12	7	1	1	-	-	-	217
Total Offenses Against Property	4	34	170	308	285	217	447	222	92	50	22	17	5	3	2	1,878
OFFENSES AGAINST DECENCY, PEACE AND GOOD ORDER																
SODOMY - UNNATURAL ACTS	-	2	5	6	1	2	10	6	2	-	1	1	1	-	-	37
PANDERING AND SOLICITING	-	1	-	-	-	-	-	-	-	-	-	-	-	-	-	1
SEX OFFENSES OTHER THAN RAPE AND SODOMY	-	-	1	1	2	1	1	4	-	-	-	1	-	-	-	11
BIGAMY	-	-	-	1	-	-	-	-	-	-	-	-	-	-	-	1
CONTRIBUTING TO DELINQUENCY OF CHILD	-	1	1	-	-	-	-	-	-	-	-	-	-	-	-	2
RIOTING OR INCITING RIOTS	-	1	-	-	-	-	-	-	-	-	-	-	-	-	-	1
FALSE PUBLIC ALARM	-	1	-	-	-	3	-	-	-	-	-	-	-	-	-	4
DISCHARGING FIREWORKS, FIRE ARMS, OR EXPLOSIVES	-	-	1	-	-	1	-	-	-	-	-	-	-	-	-	2
VIOLATION OF WEAPONS LAWS	1	-	2	1	1	2	3	10	1	6	1	3	-	-	-	31
Total Offenses Against Decency, Peace and Good Order	1	6	10	9	4	9	14	20	3	6	2	5	1	-	-	90
OFFENSES AGAINST PUBLIC JUSTICE																
CONSPIRACY TO COMMIT A CRIME	-	1	-	-	-	1	3	2	1	2	-	-	-	-	-	10





MISDEMEANANTS AND FELONS SENTENCED AS MISDEMEANANTS ADMITTED  
TO THE STATE FARM, BLAND CORRECTIONAL FARM, CORRECTIONAL FIELD UNITS  
SOUTHAMPTON FARM AND THE INDUSTRIAL FARM FOR WOMEN  
DURING THE YEAR ENDED JUNE 30, 1974

Table XI  
 Misdemeanants or Felons Receiving Misdemeanant Sentences Committed  
 to the State Farm, Bland Farm, Correctional Field Units, Southampton Farm,  
 and State Industrial Farm for Women by Age Groups According to Race  
 Year Ended June 30, 1974

AGE GROUPS	TOTAL COMMITMENTS			STATE FARM			BLAND FARM			CORRECTIONAL FIELD UNITS			SOUTHAMPTON FARM			STATE INDUSTRIAL FARM FOR WOMEN		
	White	Non- White	Total	White	Non- White	Total	White	Non- White	Total	White	Non- White	Total	White	Non- White	Total	White	Non- White	Total
	White	Non- White	Total	White	Non- White	Total	White	Non- White	Total	White	Non- White	Total	White	Non- White	Total	White	Non- White	Total
14-15	1	2	3	-	-	-	-	-	-	-	-	-	1	2	3	-	-	-
16-17	33	27	60	-	-	-	4	1	5	1	1	2	28	25	53	-	-	-
18-19	145	75	220	26	22	48	24	12	36	82	37	119	3	2	5	10	2	12
20-24	266	193	459	38	60	98	47	14	61	156	91	247	2	1	3	23	27	50
25-29	144	103	247	18	27	45	32	2	34	81	64	145	-	-	-	13	10	23
30-34	90	64	154	18	21	39	16	-	16	52	38	90	-	-	-	4	5	9
35-39	63	40	103	8	7	15	18	1	19	32	29	61	-	-	-	5	3	8
40-44	81	24	105	9	4	13	24	3	27	43	13	56	-	-	-	5	4	9
45-54	103	43	146	21	16	37	38	4	42	38	20	58	-	-	-	6	3	9
55 & over	47	11	58	10	4	14	24	3	27	13	3	16	-	-	-	-	1	1
Unknown	30	18	48	1	1	2	1	-	1	20	16	36	3	-	3	5	1	6
TOTAL	1,003	600	1,603	149	162	311	228	40	268	518	312	830	37	30	67	71	56	127

Table XII  
Misdemeanants or Felons receiving Misdemeanant Sentences Committed to the  
State Farm, Bland Farm, Correctional Field Units, Southampton Farm and  
State Industrial Farm for Women by Offenses According to Race  
Received during the year ended June 30, 1974

	TOTAL COMMITMENTS			STATE FARM			BLAND FARM			CORRECTIONAL FIELD UNITS			SOUTHAMPTON FARM			STATE INDUSTRIAL FARM FOR WOMEN		
	White	Non-White	Total	White	Non-White	Total	White	Non-White	Total	White	Non-White	Total	White	Non-White	Total	White	Non-White	Total
<b>OFFENSES AGAINST PERSONS</b>																		
Criminal Homicide	4	2	6	-	1	1	-	-	-	2	1	3	-	-	-	2	-	2
Rape - Attempted Rape	4	3	7	-	2	2	1	1	2	3	-	3	-	-	-	-	1	1
Robbery	8	8	16	-	-	-	1	-	1	7	3	10	-	4	4	3	13	16
Assault	87	74	161	13	23	36	28	5	33	40	29	69	3	4	7	-	-	-
Shooting into occupied dwelling or vehicle	1	2	3	-	-	-	-	-	-	1	2	3	-	-	-	-	-	-
Threatening bodily harm	5	4	9	-	2	2	2	-	2	2	2	4	-	-	-	1	-	1
Abduction	2	2	4	-	-	-	1	2	3	1	-	1	-	-	-	-	-	-
<b>TOTAL OFFENSES AGAINST PERSONS</b>	<b>111</b>	<b>95</b>	<b>206</b>	<b>13</b>	<b>28</b>	<b>41</b>	<b>33</b>	<b>8</b>	<b>41</b>	<b>56</b>	<b>37</b>	<b>93</b>	<b>3</b>	<b>8</b>	<b>11</b>	<b>6</b>	<b>14</b>	<b>20</b>
<b>OFFENSES AGAINST PROPERTY</b>																		
Burglary - break and enter	92	57	149	6	9	15	20	8	28	59	31	90	7	9	16	-	-	-
Larceny (other than auto)	145	132	277	19	45	64	28	6	34	80	61	141	9	5	14	9	15	24
Stolen goods in possession	4	8	12	1	2	3	-	2	2	3	-	3	-	-	-	-	4	4
Theft of auto, tampering with auto and use of auto without authority	25	18	43	8	5	13	-	-	-	12	11	23	4	2	6	1	-	1
Fraud - bad checks	31	18	49	8	5	13	4	3	7	10	6	16	-	-	-	9	4	13
Arson	1	1	2	1	-	1	-	-	-	-	1	1	-	-	-	-	-	-
Destroying property	8	3	11	1	-	1	3	-	3	4	3	7	-	-	-	-	1	1
Trespassing	22	18	40	3	8	11	3	1	4	13	7	20	3	1	4	7	4	11
Forgery	25	10	35	1	3	4	7	-	7	10	3	13	-	-	-	1	-	1
Embezzlement	1	-	1	-	-	-	-	-	-	-	-	-	-	-	-	-	-	-
<b>TOTAL OFFENSES AGAINST PROPERTY</b>	<b>354</b>	<b>265</b>	<b>619</b>	<b>48</b>	<b>77</b>	<b>125</b>	<b>65</b>	<b>20</b>	<b>85</b>	<b>191</b>	<b>123</b>	<b>314</b>	<b>23</b>	<b>17</b>	<b>40</b>	<b>27</b>	<b>28</b>	<b>55</b>
<b>OFFENSES AGAINST DECENCY, PEACE AND GOOD ORDER</b>																		
Drunk & drunk and disorderly	108	29	137	13	7	20	59	7	66	30	14	44	1	-	1	5	1	6
Sodomy & other unnatural acts	-	1	1	-	-	-	-	-	-	-	1	1	-	-	-	-	-	-
Prostitution, soliciting and frequenting house of ill fame	2	1	3	-	-	-	-	-	-	-	-	-	-	-	-	2	1	3
Other sex offenses	4	3	7	1	2	3	1	-	1	2	1	3	-	-	-	-	-	-

OFFENSES AGAINST DECENCY, PEACE AND GOOD ORDER (Cont.)

Non-support	116	86	202	5	4	9	2	-	3	108	82	190	-	-	-	-	-	-
Other offenses against family and children	29	19	48	7	4	11	6	-	6	10	9	19	-	-	-	6	6	12
Disorderly conduct, vagrancy and offenses against peace and good order	27	22	49	5	7	12	6	-	6	11	12	23	-	2	2	5	1	6
Possession of concealed weapon	5	7	12	1	1	2	-	1	1	2	3	5	2	1	3	-	1	1
<b>TOTAL OFFENSES AGAINST DECENCY, PEACE AND GOOD ORDER</b>	<b>291</b>	<b>168</b>	<b>459</b>	<b>32</b>	<b>25</b>	<b>57</b>	<b>75</b>	<b>8</b>	<b>83</b>	<b>163</b>	<b>122</b>	<b>285</b>	<b>3</b>	<b>3</b>	<b>6</b>	<b>18</b>	<b>10</b>	<b>28</b>

OFFENSES AGAINST PUBLIC JUSTICE

Prison break	10	4	14	-	1	1	5	1	6	5	2	7	-	-	-	-	-	-
Perjury, contempt of court & other obstructions of justice	29	13	42	6	5	11	5	-	5	14	7	21	-	1	1	4	-	4
<b>TOTAL OFFENSES AGAINST PUBLIC JUSTICE</b>	<b>39</b>	<b>17</b>	<b>56</b>	<b>6</b>	<b>6</b>	<b>12</b>	<b>10</b>	<b>1</b>	<b>11</b>	<b>19</b>	<b>9</b>	<b>28</b>	<b>-</b>	<b>1</b>	<b>1</b>	<b>4</b>	<b>-</b>	<b>4</b>

OFFENSES AGAINST TRAFFIC AND VEHICLE LAWS

Driving under influence of intoxicants	34	8	42	8	5	13	12	-	12	10	3	13	-	-	-	4	-	4
Hit and run	3	8	11	-	3	3	2	1	3	1	3	4	-	-	-	-	1	1
Reckless driving, speeding and violating other traffic regulations	22	9	31	11	4	15	-	-	-	8	3	11	-	-	-	3	2	5
Driving after permit revoked, driving without permit	25	10	35	12	7	19	4	1	5	7	1	8	1	1	2	1	-	1
Violating other vehicle laws	2	-	2	-	-	-	-	-	-	1	-	1	1	-	1	-	-	-
Habitual Offender	2	-	2	1	-	1	-	-	-	1	-	1	-	-	-	-	-	-
<b>TOTAL TRAFFIC &amp; VEHICLE VIOLATIONS</b>	<b>88</b>	<b>35</b>	<b>123</b>	<b>32</b>	<b>19</b>	<b>51</b>	<b>18</b>	<b>2</b>	<b>20</b>	<b>28</b>	<b>10</b>	<b>38</b>	<b>2</b>	<b>1</b>	<b>3</b>	<b>8</b>	<b>3</b>	<b>11</b>

OFFENSES AGAINST PUBLIC POLICY, ECONOMY & HEALTH

Violating liquor laws and ABC regulations	44	10	54	-	-	-	1	-	1	42	10	52	-	-	-	1	-	1
Violation of drug laws	48	7	55	15	5	20	16	1	17	6	-	6	4	-	4	7	1	8

OFFENSES AGAINST PUBLIC POLICY, ECONOMY AND HEALTH (cont.)	TOTAL COMMITMENTS			STATE FARM			BLAND FARM			CORRECTIONAL FIELD UNITS			SOUTHAMPTON FARM			STATE INDUSTRIAL FARM FOR WOMEN		
	White	Non- White	TOTAL	White	Non- White	TOTAL	White	Non- White	TOTAL	White	Non- White	TOTAL	White	Non- White	TOTAL	White	Non- White	TOTAL
Violation of Tax Laws	-	1	1	-	-	-	-	-	-	-	1	1	-	-	-	-	-	-
Violation of venereal disease and other health laws	8	1	9	-	1	1	-	-	-	8	-	8	-	-	-	-	-	-
TOTAL OFFENSES AGAINST PUBLIC POLICY, ECONOMY & HEALTH	100	19	119	15	6	21	17	1	18	56	11	67	4	-	4	8	1	9
MISCELLANEOUS HOLDING OFFENSES																		
Violation of probation or parole	20	1	21	3	1	4	10	-	10	5	-	5	2	-	2	-	-	-
TOTAL HOLDING OFFENSES	20	1	21	3	1	4	10	-	10	5	-	5	2	-	2	-	-	-
GRAND TOTAL	1,003	600	1,603	149	162	311	228	40	268	518	312	830	37	30	67	71	56	127

Table XIII  
Analysis of Misdemeanants Committed to the State Farm, Bland Farm, Correctional  
Field Units, Southampton Farm and State Industrial Farm for Women  
By location of court committed from according to race received during  
the year ended June 30, 1974.

COMMITTING COURT	TOTAL COMMITMENTS			STATE FARM			BLAND FARM			CORRECTIONAL FIELD UNITS			SOUTHAMPTON FARM			STATE INDUSTRIAL FARM FOR WOMEN		
	White	Non- White	TOTAL	White	Non- White	TOTAL	White	Non- White	TOTAL	White	Non- White	TOTAL	White	Non- White	TOTAL	White	Non- White	TOTAL
TOTAL COMMITMENTS	1,003	600	1,603	149	162	311	228	40	268	518	312	830	37	30	67	71	56	127
COUNTIES	724	295	1,019	125	105	230	198	27	225	329	127	456	20	8	28	52	28	80
Accomack	-	-	-	-	-	-	-	-	-	-	-	-	-	-	-	-	-	-
Albemarle	5	2	7	-	-	-	-	-	-	2	2	4	-	-	-	3	-	3
Alleghany	10	1	11	-	-	-	5	-	5	5	1	6	-	-	-	-	-	-
Amelia	3	9	12	2	5	7	-	-	-	1	2	3	-	1	1	-	1	1
Amherst	2	2	4	-	-	-	-	-	-	2	2	4	-	-	-	-	-	-
Appomattox	5	-	5	4	-	4	1	-	1	-	-	-	-	-	-	-	-	-
Arlington	6	8	14	1	-	1	-	1	1	2	6	8	3	1	4	-	-	-
Augusta	5	1	6	-	-	-	-	-	-	5	1	6	-	-	-	-	-	-
Bath	2	-	2	-	-	-	2	-	2	-	-	-	-	-	-	-	-	-
Bedford	20	12	32	3	2	5	5	5	10	11	4	15	1	1	2	-	-	-
Bland	1	-	1	-	-	-	1	-	1	-	-	-	-	-	-	-	-	-
Botetourt	4	1	5	-	1	1	3	-	3	1	-	1	-	-	-	-	-	-
Brunswick	3	2	5	1	1	2	-	-	-	2	1	3	-	-	-	-	-	-
Buchanan	10	-	10	-	-	-	1	-	1	9	-	9	-	-	-	-	-	-
Buckingham	5	2	7	3	-	3	-	-	-	-	2	2	-	-	-	2	-	2
Campbell	7	-	7	-	-	-	-	-	-	7	-	7	-	-	-	-	-	-
Caroline	4	6	10	-	-	-	-	-	-	4	5	9	-	-	-	-	1	1
Carroll	31	1	32	-	-	-	13	1	14	15	-	15	-	-	-	3	-	3
Charles City	-	1	1	-	-	-	-	-	-	-	1	1	-	-	-	-	-	-
Charlotte	1	6	7	-	-	-	-	-	-	1	6	7	-	-	-	-	-	-
Chesterfield	23	17	40	14	14	28	-	-	-	8	1	9	-	-	-	1	2	3
Clarke	2	1	3	1	-	1	-	-	-	1	1	2	-	-	-	-	-	-
Craig	1	-	1	-	-	-	1	-	1	-	-	-	-	-	-	-	-	-
Culpeper	6	3	9	4	1	5	-	-	-	1	1	2	-	-	-	1	1	2
Cumberland	1	-	1	1	-	1	-	-	-	-	-	-	-	-	-	-	-	-
Dickenson	6	-	6	1	-	1	2	-	2	3	-	3	-	-	-	-	-	-
Dinwiddie	7	4	11	3	3	6	-	-	-	3	1	4	-	-	-	1	-	1
Essex	2	3	5	1	1	2	-	-	-	1	1	2	-	-	-	-	1	1
Fairfax	51	12	63	2	-	2	10	4	14	33	5	38	3	2	5	3	1	4

Table XIII  
Continued

	TOTAL COMMITMENTS			STATE FARM			BLAND FARM			CORRECTIONAL FIELD UNITS			SOUTHAMPTON FARM			STATE INDUSTRIAL FARM FOR WOMEN		
	White	Non-White	TOTAL	White	Non-White	TOTAL	White	Non-White	TOTAL	White	Non-White	TOTAL	White	Non-White	TOTAL	White	Non-White	TOTAL
Fauquier	5	1	6	-	-	-	-	-	-	5	1	6	-	-	-	-	-	-
Floyd	3	1	4	-	-	-	2	1	3	1	-	1	-	-	-	-	-	-
Fluvanna	1	2	3	-	-	-	-	-	-	1	1	2	-	-	-	-	1	1
Franklin	1	3	4	-	-	-	-	-	-	1	2	3	-	-	-	-	1	1
Frederick	4	-	4	-	-	-	1	-	1	3	-	3	-	-	-	-	-	-
Giles	6	-	6	-	-	-	5	-	5	1	-	1	-	-	-	-	-	-
Gloucester	1	-	1	-	-	-	-	-	-	1	-	1	-	-	-	-	-	-
Goochland	35	28	63	23	21	44	-	-	-	1	2	3	-	-	-	11	5	16
Grayson	7	1	8	-	-	-	4	-	4	3	1	4	-	-	-	-	-	-
Greene	3	2	5	-	-	-	-	-	-	3	2	5	-	-	-	-	-	-
Greensville	5	7	12	-	1	1	-	-	-	5	5	10	-	-	-	-	1	1
Halifax	-	1	1	-	-	-	-	-	-	-	1	1	-	-	-	-	-	-
Hanover	6	1	7	3	-	3	-	-	-	3	1	4	-	-	-	-	-	-
Henrico	42	23	65	13	7	20	-	-	-	25	12	37	-	1	1	4	3	7
Henry	22	12	34	2	1	3	16	4	20	4	7	11	-	-	-	-	-	-
Highland	-	-	-	-	-	-	-	-	-	-	-	-	-	-	-	-	-	-
Isle of Wight	1	2	3	-	-	-	-	-	-	1	2	3	-	-	-	-	-	-
James City	-	-	-	-	-	-	-	-	-	-	-	-	-	-	-	-	-	-
King George	7	4	11	2	2	4	-	-	-	3	2	5	2	-	2	-	-	-
King & Queen	-	-	-	-	-	-	-	-	-	-	-	-	-	-	-	-	-	-
King William	1	1	2	-	1	1	-	-	-	1	-	1	-	-	-	-	-	-
Lancaster	2	3	5	-	1	1	-	-	-	2	2	4	-	-	-	-	-	-
Lee	4	-	4	1	-	1	-	-	-	3	-	3	-	-	-	-	-	-
Loudoun	6	1	7	2	1	3	-	-	-	4	-	4	-	-	-	-	-	-
Louisa	1	3	4	-	2	2	-	-	-	1	1	2	-	-	-	-	-	-
Lunenburg	2	7	9	1	1	2	-	-	-	1	5	6	-	-	-	-	1	1
Madison	8	2	10	-	-	-	-	-	-	8	2	10	-	-	-	-	-	-
Mathews	-	-	-	-	-	-	-	-	-	-	-	-	-	-	-	-	-	-
Mecklenburg	12	12	24	3	5	8	-	-	-	6	6	12	3	-	3	-	1	1
Middlesex	1	1	2	-	1	1	-	-	-	1	-	1	-	-	-	-	-	-
Montgomery	14	2	16	-	-	-	9	1	10	4	-	4	-	-	-	1	1	2
Nelson	-	-	-	-	-	-	-	-	-	-	-	-	-	-	-	-	-	-
New Kent	1	-	1	-	-	-	-	-	-	1	-	1	-	-	-	-	-	-
Northampton	1	1	2	-	-	-	-	-	-	1	1	2	-	-	-	-	-	-
Northumberland	1	1	2	-	-	-	-	-	-	1	1	2	-	-	-	-	-	-
Nottoway	2	15	17	2	6	8	-	-	-	-	6	6	-	1	1	-	2	2
Orange	14	8	22	10	8	18	-	-	-	2	-	2	-	-	-	2	-	2
Page	3	1	4	-	-	-	2	-	2	-	1	1	1	-	1	-	-	-
Patrick	4	-	4	-	-	-	2	-	2	2	-	2	-	-	-	-	-	-
Pittsylvania	1	3	4	-	-	-	-	-	-	-	3	3	-	-	-	1	-	1
Powhatan	8	5	13	6	4	10	-	-	-	-	1	1	1	-	1	1	-	1
Prince Edward	4	7	11	2	3	5	-	-	-	2	2	4	-	-	-	-	2	2
Prince George	1	2	3	-	1	1	-	-	-	1	1	2	-	-	-	-	-	-

Prince William																		
Pulaski	21	1	22	3	-	3	-	-	-	14	1	15	-	-	-	4	-	4
Rappahannock	27	4	31	1	-	1	-	-	-	-	-	-	-	-	-	-	-	-
Richmond	-	3	3	-	2	2	16	2	18	8	1	9	-	-	-	-	-	-
Roanoke	-	-	-	-	-	-	-	-	-	-	1	1	-	-	-	-	-	-
Rockbridge	1	1	2	-	-	-	-	-	-	-	1	1	-	-	-	1	1	2
Rockingham	4	-	4	-	-	-	-	-	-	-	-	-	-	-	-	-	-	-
Russell	7	1	8	-	-	-	4	-	4	-	-	-	-	-	-	1	1	2
Scott	7	6	13	-	-	-	-	-	-	-	-	-	-	-	-	-	-	-
Shenandoah	17	-	17	-	-	-	4	5	9	6	1	7	1	-	-	-	-	-
Smyth	3	-	3	-	-	-	13	-	13	3	1	4	-	-	1	-	-	-
Southampton	28	1	29	1	-	1	-	-	-	3	-	3	-	-	-	1	-	-
Spotsylvania	-	3	3	-	-	-	4	-	4	18	1	19	-	-	-	-	-	1
Stafford	8	-	8	1	-	1	-	-	-	-	3	3	-	-	-	-	-	-
Surry	14	3	17	2	2	4	-	-	-	-	3	3	-	-	5	-	5	-
Sussex	1	1	2	1	1	2	-	-	-	5	-	5	2	-	2	-	-	-
Tazewell	-	-	-	-	2	-	-	-	-	9	1	10	1	-	1	2	-	-
Warren	33	1	34	2	-	2	-	-	-	-	-	-	-	-	-	-	2	-
Washington	4	2	6	1	1	2	25	-	25	6	-	6	-	-	-	-	-	-
Westmoreland	27	-	27	-	2	2	-	-	2	1	-	2	-	-	-	-	-	-
Wise	4	4	8	1	4	5	16	-	16	8	1	9	-	-	-	1	1	-
Wythe	25	1	26	-	-	-	-	-	-	2	-	2	-	-	1	2	-	-
York	27	3	30	-	-	-	13	1	14	11	-	11	-	-	1	-	2	1
	3	3	6	1	1	2	16	-	18	11	1	12	-	-	-	-	-	-

Table XIII  
Continued

CITIES	TOTAL COMMITMENTS			STATE FARM			BLAND FARM			CORRECTIONAL FIELD UNITS			SOUTHAMPTON FARM			STATE INDUSTRIAL FARM FOR WOMEN		
	Non-		TOTAL	Non-		TOTAL	Non-		TOTAL	Non-		TOTAL	Non-		TOTAL	Non-		TOTAL
	White	White		White	White		White	White		White	White		White	White		White	White	
	279	305	584	24	57	81	30	13	43	189	185	374	17	22	39	19	28	47
Alexandria	5	12	17	1	-	1	-	-	-	4	8	12	-	4	4	-	-	-
Bedford	-	-	-	-	-	-	-	-	-	-	-	-	-	-	-	-	-	-
Bristol	13	-	13	-	-	-	9	-	9	4	-	4	-	-	-	-	-	-
Buena Vista	-	2	2	-	-	-	-	-	-	-	2	2	-	-	-	-	-	-
Charlottesville	5	12	17	2	7	9	-	-	-	2	3	5	-	-	-	1	2	3
Chesapeake	7	2	9	-	-	-	-	-	-	6	1	7	-	-	-	1	1	2
Clifton Forge	4	1	5	-	-	-	-	1	1	3	-	3	-	-	-	1	-	1
Colonial Heights	-	-	-	-	-	-	-	-	-	-	-	-	-	-	-	-	-	-
Covington	-	-	-	-	-	-	-	-	-	-	-	-	-	-	-	-	-	-
Danville	2	1	3	-	-	-	-	-	-	1	-	1	-	-	-	1	1	2
Emporia	-	-	-	-	-	-	-	-	-	-	-	-	-	-	-	-	-	-
Fairfax	12	1	13	-	-	-	1	-	1	11	1	12	-	-	-	-	-	-
Falls Church	-	3	3	-	1	1	-	2	2	-	-	-	-	-	-	-	-	-
Franklin	-	1	1	-	-	-	-	-	-	-	1	1	-	-	-	-	-	-
Fredericksburg	7	4	11	1	1	2	-	-	-	5	3	8	1	-	1	-	-	-
Galax	-	-	-	-	-	-	-	-	-	-	-	-	-	-	-	-	-	-
Hampton	11	19	30	1	-	1	-	-	-	7	11	18	1	4	5	2	4	6
Harrisonburg	2	-	2	1	-	1	-	-	-	1	-	1	-	-	-	-	-	-
Hopewell	1	2	3	1	1	2	-	-	-	-	1	1	-	-	-	-	-	-
Lexington	-	-	-	-	-	-	-	-	-	-	-	-	-	-	-	-	-	-
Lynchburg	31	30	61	-	3	3	1	4	5	27	22	49	2	-	2	1	1	2
Martinsville	6	6	12	-	-	-	4	1	5	1	5	6	-	-	-	1	-	1
Newport News	7	8	15	-	1	1	-	-	-	4	5	9	1	1	2	2	1	3
Norfolk	60	97	157	3	7	10	-	1	1	46	64	110	7	13	20	4	12	16
Norton	-	-	-	-	-	-	-	-	-	-	-	-	-	-	-	-	-	-
Petersburg	1	5	6	-	3	3	-	-	-	1	-	1	-	-	-	-	2	2
Portsmouth	2	6	8	-	1	1	-	-	-	1	5	6	1	-	1	-	-	-
Radford	10	-	10	2	-	2	5	-	5	3	-	3	-	-	-	-	-	-
Richmond	12	58	70	5	23	28	-	1	1	4	30	34	2	-	2	1	4	5
Roanoke	42	14	56	1	1	2	7	2	9	32	11	43	1	-	1	1	-	1
Salem	5	1	6	1	-	1	3	1	4	-	-	-	1	-	1	-	-	-
South Boston	-	5	5	-	5	5	-	-	-	-	-	-	-	-	-	-	-	-
Staunton	8	-	8	-	-	-	-	-	-	7	-	7	-	-	-	1	-	1
Suffolk	3	6	9	-	-	-	-	-	-	3	6	9	-	-	-	-	-	-
Virginia Beach	9	2	11	5	1	6	-	-	-	3	1	4	-	-	-	1	-	1
Waynesboro	1	-	1	-	-	-	-	-	-	1	-	1	-	-	-	-	-	-
Williamsburg	7	6	13	-	2	2	-	-	-	6	4	10	-	-	-	1	-	1
Winchester	6	1	7	-	-	-	-	-	-	6	1	7	-	-	-	-	-	-

END