

NCJRS

This microfiche was produced from documents received for inclusion in the NCJRS data base. Since NCJRS cannot exercise control over the physical condition of the documents submitted, the individual frame quality will vary. The resolution chart on this frame may be used to evaluate the document quality.

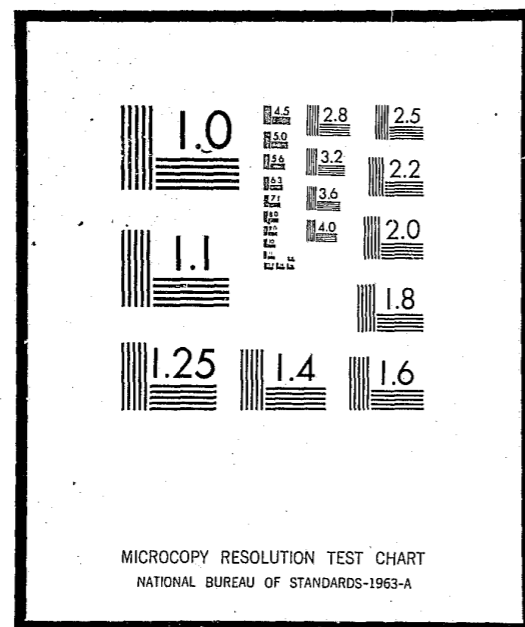

Microfilming procedures used to create this fiche comply with the standards set forth in 41CFR 101-11.504

Points of view or opinions stated in this document are those of the author(s) and do not represent the official position or policies of the U.S. Department of Justice.

U.S. DEPARTMENT OF JUSTICE
LAW ENFORCEMENT ASSISTANCE ADMINISTRATION
NATIONAL CRIMINAL JUSTICE REFERENCE SERVICE
WASHINGTON, D.C. 20531

*representative of
Commonwealth of Virginia
Department of Welfare and Institutions*

Date filmed

3/25/76

PREFACE

This report reflects the correctional system for the Commonwealth of Virginia under the administration of the Department of Welfare and Institutions before the Departmental break on July 1, 1974. At which time the Department of Corrections came into existence and assumed administration of the correctional system.

Information in this report was compiled into the following annual statistical report by the Department of Corrections, Bureau of Management Information and all questions, remarks or requests relating to the statistics should be referred to this agency.

TABLE OF CONTENTS

	Page
Analysis of Statistical Data Relative to Persons Released From Parole	
By Violation.....	1
By Discharge.....	2
Tables	
I Parolees who were Discharged from Parole or Violated Parole and Violation Rate by District,.....	4
II Percentage of Parole Violations by District and Type.....	4
III Parolees Discharged from Parole or Violated Parole by Type of Violation, Sex and Race.....	5
IV Sex of Parolees by Parole Outcome and Type of Violation.....	5
V Race.....	5
VI Age at Time of Parole.....	6
VII Education Achievement Test Score.....	6
VIII Offense at Last Conviction Prior to Parole.....	7
IX Time Served in Prison.....	8
X Time Remaining to be Served on Sentence When Paroled.....	9
XI Time on Parole Before Violation or Discharge.....	10
XII Marital Status at Time of Parole.....	10
XIII Total Length of Sentence at Time of Parole (Including additional sentences after original commitment).....	11
XIV Church Membership at Time of Commitment.....	12
XV Occupation at Commitment.....	12
XVI Work Record Prior to Commitment.....	13
XVII Habits: Use of Alcohol and Drugs.....	14
XVIII Intelligence.....	15
XIX Previous Juvenile Record.....	15
XX Age at First Conviction for Any Crime.....	16
XXI Age at Time Committed to Penitentiary.....	17
XXII Previous Adult Criminal Record (does not include juvenile record).....	18
XXIII Appearances Before Parole Board Prior to Receiving Parole.....	19
XXIV Size and Type of Community into which Paroled.....	19
XXV Where Living on Parole in Relation to Where Offense was Committed.....	20
XXVI Composition of Household into which Paroled.....	20
XXVII Work Record on Parole.....	21
XXVIII Personal Contacts between Parolee and Parole Agent First Month.....	21
XXIX Personal Contacts between Parolee and Parole Agent Second to Sixth Month.....	22
XXX Personal Contacts between Parolee and Parole Agent Seventh to Twelfth Month.....	22
XXXI Personal Contacts between Parolee and Parole Agent Thirteenth to Eighteenth Month.....	23
XXXII Personal Contacts between Parolee and Parole Agent Nineteenth to Thirtieth Month.....	23
XXXIII Personal Contacts between Parolee and Parole Agent Thirty-First to Forty-Eighth Month.....	24
XXXIV Personal Contacts between Parolee and Parole Agent Forty-Ninth to Sixtieth Month.....	24

PERSONS RELEASED FROM PAROLE
BY DISCHARGE OR VIOLATION
FISCAL YEAR ENDED JUNE 30, 1974

There are twenty-one Probation and Parole districts used by the Commonwealth of Virginia; each has the responsibility of supervising those parolees who are under its jurisdiction.

The information in this report is separated into two categories: 1. parolees discharged from parole 2. parolees who violated parole. The data on the parolees were submitted to this Bureau by the parole officers in charge of each respective case.

Parole Violators

Violators of parole (326) accounted for 27.3 percent of the total persons discharged from or violating parole in this fiscal year. The highest number of violations (80) occurred in District One, while districts Four, Eight, and Eighteen reported no violators. Of all violators reported, 40.2 percent committed felonies; 31.9 percent absconded; 15.9 percent broke regulation and 12.0 percent committed misdemeanors. When comparing by district the type of violations that were committed, district One had the highest number committing felonies (35) and the highest number who absconded (34). District One equaled District Fourteen in number of persons committing acts of misdemeanor nature (5). The district having the greatest number of broken regulations was the Third, with nine cases.

Twelve persons who violated parole were female and 314 were male. The violators were 62.3 percent non-white and 37.7 percent white. Commitments for non-white by type ranged from 92 or 45.3 percent on felony offenses to 23 or 11.3 percent on misdemeanor charges. The white population varied from a high of 49 or 39.8 percent in abscondings, to a low of 16 or 13 percent for misdemeanors.

Married persons violating parole numbered 38 as compared to the 198 single violators. Statistically the single persons were 60.7 percent of the violators, while those married, living with their spouse, were only 11.7 percent. Evaluation of the marital status Table XII and its relation to parole violators shows that 88 percent or 287 of those violating parole were not married living together (i.e. single, separated, divorced, widow(er)).

The median length of sentence for parole violators at the time of parole, including any additional sentence received after commitment, was five years. The most frequent length of sentence was four years with 50 persons carrying this sentence, while the five year sentence was very close with 49 occurrences.

Parolees Discharged

Virginia discharged 866 persons from the supervision of the Division of Probation and Parole Services. There were an additional 261 persons on parole from the Virginia Penal System who resided in other states at the time of their discharge or at the time they were deceased. This report does not reflect those persons who had established residence outside Virginia, since these parolees report to parole offices in other localities.

The breakdown by race and sex for those discharged within the state showed that 94.5 percent were male, with 5.5 being female. The non-white population accounted for 57.5 percent of the total, while the white race represented 42.5 percent.

For the parolees discharged, the mean for the educational achievement test score was 6.7 or very close to a seventh grade level. The median for this group was also the seventh grade, with the mode of 111 individuals also falling within this level. The educational test level is representative of the initial test given these persons at time of commitment to the system.

At the time of their last conviction in the Commonwealth 24 percent of the parolees discharged were serving a sentence for Burglary, or Breaking and Entering, while sixteen percent had convictions on Violation of Narcotic Laws and fifteen percent had a sentence for Robbery or Attempted Robbery. Together these three categories of offenses accounted for more than fifty percent of the parolees discharged.

At the time of parole 169 parolees who were later discharged had a total sentence of three years. They constituted 19.5 percent of all discharges from parole in this fiscal year. Those serving a total sentence of five years numbered 137, or 15.8 percent of all discharges. When observed discharged parolees on a whole, 592 or 68.4 percent of them were serving a sentence of five years or less. It is interesting to note that 16 or 1.8 percent of the 866 persons discharged from parole had been committed to the system on a life sentence.

Prior to being paroled 82 percent of the parolees discharged had served less than five years of their sentence. At time of parole the remaining sentence to be served was less than five years for 82.7 percent of all parolees discharged. In both prison time served prior to parole and time remaining when paroled, the "over one year, less than 3 years" category accounted for 40.7 percent and 44.5 percent of the parolees, respectively. The median length of time for parole supervision for those discharged was 13 to 18 months.

Single parolees represent 51.7 percent of all parolee discharges, while the married person comprises only 20.3 percent. The discharges show a strong contrast to parole violators in the field of marital status. The unmarried parolees (single, separated, divorced, widow(er)) accounted for 79.3 percent of all discharges.

For the intelligence of the parolees discharged the mode is in the 90 to 109 or normal range. These persons (33) combined with the bright normal (100) and superior (26) make up 53 percent of all parolees discharged in Fiscal Year 73-74.

Table I
Parolees who were Discharged from Parole
or Violated Parole and Violation Rate
by District
1973 - 1974.

District	Total Discharged and Violated	Number Discharged	Number Violated	Violation Rate
TOTAL	1,192	866	326	27.3
1	241	161	80	33.2
2	100	66	34	34.0
3	116	86	30	25.9
4	9	9	-	-
5	9	8	1	11.1
6	55	41	14	25.5
7	65	44	21	32.3
8	14	14	-	-
9	32	24	8	25.0
10	108	88	20	18.5
11	40	34	6	15.0
12	43	33	10	23.3
13	47	30	17	36.2
14	73	46	27	37.0
15	59	49	10	16.9
16	32	23	9	28.1
17	13	10	3	23.1
18	5	5	-	-
19	93	70	23	24.7
20	10	5	5	50.0
21	28	20	8	28.6

Table II
Percentage of Parole Violations
by District and Type
1973 - 1974

District	Felony	Misdemeanor	Broke Regulation	Absconded
ALL DISTRICTS	40.2	12.0	15.9	31.9
1	43.7	6.3	7.5	42.5
2	55.9	11.8	20.5	11.8
3	26.7	6.7	33.3	33.3
4	-	-	-	-
5	100.0	-	-	-
6	50.0	7.1	28.6	14.3
7	38.1	4.8	23.8	33.3
8	-	-	-	-
9	12.5	12.5	25.0	50.0
10	30.0	10.0	15.0	45.0
11	16.7	33.3	-	50.0
12	50.0	30.0	20.0	-
13	35.3	17.6	29.4	17.7
14	55.6	18.5	-	25.9
15	60.0	10.0	-	30.0
16	-	11.1	22.2	66.7
17	-	-	-	100.0
18	-	-	-	-
19	39.1	13.1	21.7	26.1
20	60.0	20.0	20.0	-
21	12.5	50.0	-	37.5

Table III
Parolees Discharged from Parole or Violated Parole
by Type of Violation, Sex and Race
1973 - 1974

	Number	Percentage
Total Parolees	1,192	100.0
Number Discharged	866	72.7
Number Violated	326	27.3
Type of Violation		
Felony	131	40.2
Misdemeanor	39	12.0
Broke Regulation	52	15.9
Absconded	104	31.9
Sex of Violators		
Male	314	96.3
Female	12	3.7
Race of Violators		
White	123	37.7
Non White	203	62.3

Table IV
Sex of Parolees by Parole Outcome and
Type of Violation
1973 - 1974

SEX	TOTAL	Dis- charged	Violated	Per Cent Violated	TYPE OF VIOLATION			
					Felony	Mis- demeanor	Broke Regulation	Absconded
Male	1,132	818	314	27.7	39.8	12.4	15.6	32.2
Female	60	48	12	20.0	50.0	-	25.0	25.0

Table V
Race
1973 - 1974

RACE	TOTAL	Dis- charged	Violated	Per Cent Violated	TYPE OF VIOLATION			
					Felony	Mis- demeanor	Broke Regulation	Absconded
White	491	368	123	25.1	31.7	13.0	15.5	39.8
Non White	701	498	203	29.0	45.3	11.3	16.3	27.1

Table VI
Age at Time of Parole
1973 - 1974

AGE	TOTAL	Dis- charged	Violated	Per Cent Violated	TYPE OF VIOLATION			
					Felony	Mis- demeanor	Broke Regulation	Absconded
Under 18	6	4	2	33.3	-	50.0	50.0	-
18 - 19	82	52	30	36.6	53.4	13.3	30.0	3.3
20 - 24	419	304	115	27.4	41.7	8.7	16.5	33.1
25 - 29	217	151	66	30.4	42.4	12.1	9.1	36.4
30 - 34	135	94	41	30.4	31.7	9.7	17.1	41.5
35 - 39	110	79	31	28.2	29.0	16.1	19.4	35.5
40 - 44	84	60	24	28.6	33.3	20.8	8.4	37.5
45 - 49	55	45	10	18.2	50.0	-	20.0	30.0
50 - 54	40	36	4	10.0	50.0	25.0	-	25.0
55 - 59	22	20	2	9.1	100.0	-	-	-
60 and over	22	21	1	4.5	-	100.0	-	-

Table VII
Education Achievement
Test Score
1973 - 1974

EDUCATION	TOTAL	Dis- charged	Violated	Per Cent Violated	TYPE OF VIOLATION			
					Felony	Mis- demeanor	Broke Regulation	Absconded
1st grade	13	9	4	30.8	25.0	-	50.0	25.0
2nd grade	29	21	8	27.6	50.0	37.5	-	12.5
3rd grade	71	51	20	28.2	50.0	15.0	10.0	25.0
4th grade	94	65	29	30.9	31.0	17.3	24.1	27.6
5th grade	146	101	45	30.8	35.6	11.1	17.7	35.6
6th grade	127	89	38	29.9	28.9	7.9	26.3	36.9
7th grade	148	111	37	25.0	48.7	8.1	16.2	27.0
8th grade	122	79	43	35.2	51.2	11.6	9.3	27.9
9th grade	78	60	18	23.1	44.4	16.7	22.3	16.7
10th grade	68	48	20	29.4	45.0	5.0	5.0	45.0
11th grade	45	36	9	20.0	44.4	-	-	55.6
12th grade	55	48	7	12.7	57.1	14.3	28.6	-
Over 12th grade	43	41	2	4.7	-	100.0	-	-
No test	68	50	18	26.5	33.3	5.6	22.2	38.9
Illiterate	85	57	28	32.9	32.1	10.7	7.2	50.0

Table VIII
Offense at Last Conviction
Prior to Parole
1973 - 1974

OFFENSE	TOTAL	Dis- charged	Violated	Per Cent Violated	TYPE OF VIOLATION			
					Felony	Mis- demeanor	Broke Regulation	Absconded
Murder, Attempted Murder, Manslaughter	140	124	16	11.4	37.5	12.5	12.5	37.5
Rape, Attempted, Statutory	48	38	10	20.8	40.0	30.0	30.0	20.0
Robbery, Attempted Robbery	194	128	66	34.0	42.4	19.7	15.2	22.7
Assault, Malicious, Felonious, Maiming, Mayhem, Cutting, Shooting, Wounding	106	82	24	22.6	37.5	8.3	16.7	37.5
Burglary, Break and Enter	302	205	97	32.1	40.2	14.5	17.5	27.8
Arson	16	14	2	12.5	100.0	-	-	-
Larceny (except auto)	78	56	22	28.2	45.5	-	13.5	40.9
Auto Theft	29	14	15	51.7	60.0	6.7	6.7	26.6
Other Offenses Against Property	16	9	7	43.7	14.2	-	42.9	42.9
Forgery	53	32	21	39.6	33.3	9.5	14.3	42.9
Sodomy & Unnatural Acts	5	4	1	20.0	100.0	-	-	-
Other Offenses Against Decency & Good Order	11	10	1	9.1	-	100.0	-	-
Violation of Liquor Laws	4	4	-	-	-	-	-	-
Violation of Narcotic Laws	176	139	37	21.0	29.7	2.7	16.2	51.4
Other Offenses	14	7	7	50.0	57.1	14.3	-	28.6

Table IX
Time Served in Prison
Prior to Parole
1973 - 1974

Time Served Before Parole	TOTAL	Dis- charged	Violated	Per Cent Violated	TYPE OF VIOLATION			
					Felony	Mis- demeanor	Broke Regulation	Absconded
1 year or less	331	268	63	19.0	36.5	9.5	20.6	33.4
Over 1 year, less than 3 years	497	353	144	29.0	38.2	11.1	16.7	34.0
3 years, less than 5 years	147	89	58	39.5	48.3	8.6	13.8	29.3
5 years, less than 7 years	83	63	20	24.1	35.0	20.0	10.0	35.0
7 years, less than 9 years	42	27	15	35.7	53.3	13.3	6.7	26.7
9 years, less than 12 years	39	25	14	35.9	42.9	7.1	28.6	21.4
12 years, less than 15 years	24	16	8	33.3	25.0	37.5	-	37.5
15 years, less than 18 years	14	13	1	7.1	-	100.0	-	-
18 years, less than 20 years	7	6	1	14.3	100.0	-	-	-
20 years, less than 26 years	5	4	1	20.0	-	-	-	100.0
26 years, less than 30 years	3	2	1	33.3	100.0	-	-	-

Table X
Time Remaining to be Served on
Sentence When Paroled
1973 - 1974

Time Remaining to be Served	TOTAL	Dis- charged	Violated	Per Cent Violated	TYPE OF VIOLATION			
					Felony	Mis- demeanor	Broke Regulation	Absconded
1 year or less	288	223	65	22.6	35.4	12.3	20.0	32.3
Over 1 year, less than 3 years	532	385	147	27.6	38.8	10.2	17.0	34.0
3 years, less than 5 years	161	108	53	32.9	45.3	7.5	17.0	30.2
5 years, less than 7 years	49	23	26	53.1	57.7	3.9	11.5	26.9
7 years, less than 9 years	38	27	11	28.9	27.3	36.3	18.2	18.2
9 years, less than 12 years	29	19	10	34.5	40.0	10.0	-	50.0
12 years, less than 15 years	14	9	5	35.7	60.0	20.0	-	20.0
15 years, less than 18 years	17	15	2	11.8	50.0	50.0	-	-
18 years, less than 20 years	14	13	1	7.1	-	100.0	-	-
20 years, less than 26 years	7	4	3	42.9	-	-	-	100.0
26 years, less than 30 years	15	13	2	13.3	50.0	50.0	-	-
Over 30 years	11	11	-	-	-	-	-	-
Life	17	16	1	5.9	-	100.0	-	-

Table XI
Time on Parole Before
Violation or Discharge
1973 - 1974

	Total of all Discharges and Violators	Discharged	Per Cent of All Discharges	Violated	Per Cent of All Violators
6 months or less	72	11	1.3	61	18.7
7 - 12 months	133	31	3.6	102	31.3
13 - 18 months	508	417	48.1	91	27.9
19 - 30 months	310	258	29.8	52	16.0
31 - 48 months	69	55	6.4	14	4.3
49 - 60 months	24	23	2.6	1	.3
More than 60 months	65	60	6.9	5	1.5
Died on Parole	11	11	1.3	-	-

10

Table XII
Marital Status at
Time of Parole
1973 - 1974

Marital Status	TOTAL	Dis- charged	Violated	Per Cent Violated	TYPE OF VIOLATION			
					Felony	Mis- demeanor	Broke Regulation	Absconded
Single	646	448	198	30.7	44.4	11.6	16.7	27.3
Married, living with spouse	214	176	38	17.8	36.8	13.8	18.4	29.0
Separated	101	54	47	46.5	31.9	8.5	14.9	44.7
Divorced	190	150	40	21.1	30.0	12.5	12.5	45.0
Widow(er)	37	35	2	5.4	100.0	-	-	-
No Information	4	3	1	25.0	-	-	-	100.0

Table XIII
Total Length of Sentence at
Time of Parole (Including
additional sentences after
original commitment)
1973 - 1974

TOTAL LENGTH OF SENTENCE	TOTAL	Dis- charged	Violated	Per Cent Violated	TYPE OF VIOLATION			
					Felony	Mis- demeanor	Broke Regulation	Absconded
Under 1 year	8	7	1	12.5	-	-	100.0	-
1 year	45	39	6	13.3	-	-	33.3	66.7
2 years	166	134	32	19.3	43.8	3.1	18.7	34.4
3 years	203	169	34	16.7	41.2	17.6	14.7	26.5
4 years	156	106	50	32.1	32.0	12.0	14.0	42.0
5 years	186	137	49	26.3	34.7	12.2	22.5	30.6
6-9 years	168	93	75	44.6	46.7	8.0	12.0	33.3
10-14 years	95	63	32	33.7	43.7	12.5	12.5	31.3
15-19 years	33	18	15	45.5	46.7	13.3	26.7	13.3
20-24 years	46	34	12	26.1	25.0	16.7	33.3	25.0
25-29 years	21	15	6	28.6	66.7	33.3	-	-
30-39 years	28	22	6	21.4	66.7	16.6	-	16.7
40-49 years	12	9	3	25.0	33.3	33.3	-	33.4
50-59 years	3	2	1	33.3	-	-	-	100.0
60-69 years	2	-	2	100.0	-	50.0	-	50.0
70-79 years	1	-	1	100.0	100.0	-	-	-
80-89 years	1	1	-	-	-	-	-	-
90 years & over	1	1	-	-	-	-	-	-
Life	17	16	1	5.9	-	100.0	-	-

11

Table XIV
Church Membership at
Time of Commitment
1973 - 1974

Church Membership	TOTAL	Dis- charged	Violated	Per Cent Violated	TYPE OF VIOLATION			
					Felony	Mis- demeanor	Broke Regulation	Absconded
Active Member	83	72	11	13.3	36.3	9.1	27.3	27.3
Inactive Member	501	378	123	24.6	39.8	9.8	15.4	35.0
Nonmember	608	416	192	31.6	40.6	13.1	15.6	30.7

Table XV
Occupation at Commitment
1973 - 1974

Occupation	TOTAL	Dis- charged	Violated	Per Cent Violated	TYPE OF VIOLATION			
					Felony	Mis- demeanor	Broke Regulation	Absconded
Professional or managerial	3	3	-	-	-	-	-	-
Office or sales personnel	30	28	2	6.7	50.0	-	-	50.0
Service worker	66	52	14	21.2	50.0	-	7.1	42.9
Skilled or semi- skilled worker	242	188	54	22.3	40.8	7.4	7.4	44.4
Farmer or farm hand	37	28	9	24.3	33.3	-	22.2	44.5
Military personnel	9	8	1	11.1	100.0	-	-	-
Unskilled laborer	668	471	197	29.5	39.6	15.2	16.2	29.0
Housewife	7	7	-	-	-	-	-	-
Student	27	23	4	14.8	100.0	-	-	-
Not employed	103	58	45	43.7	33.3	11.1	28.9	26.7

Table XVI
Work Record Prior
to Commitment
1973 - 1974

WORK RECORD	TOTAL	Dis- charges	Violated	Per Cent Violated	TYPE OF VIOLATION			
					Felony	Mis- demeanor	Broke Regulation	Absconded
Regularly employed with few changes	291	254	37	12.7	40.6	16.2	10.8	32.4
Regularly employed; many changes	162	131	31	19.1	51.6	9.7	9.7	29.0
Irregularly employed	580	380	200	34.5	37.5	10.0	15.5	37.0
Odd jobs only	90	55	35	38.9	37.1	14.3	25.7	22.9
Student	27	22	5	18.5	100.0	-	-	-
No work record	42	24	18	42.9	38.9	22.2	27.8	11.1

Table XVII
Habits: Use of Alcohol
and Drugs
1973 - 1974

HABITS	TOTAL	Dis- charged	Violated	Per Cent Violated	TYPE OF VIOLATION			
					Felony	Mis- demeanor	Broke Regulation	Absconded
Heavy drinker - No record of drug use	228	141	87	38.2	37.9	16.1	15.0	31.0
Occasional drinker - No record of drug use	540	420	120	22.2	40.0	13.3	17.5	29.2
No liquor habit known and no record of drug use	152	116	36	23.7	44.4	8.3	5.6	41.7
Drug addict - No liquor habit known	104	81	23	22.1	30.4	-	21.8	47.8
Drug addict and heavy drinker	22	13	9	40.9	44.5	11.1	11.1	33.3
Drug addict and occasional drinker	146	95	51	34.9	45.1	7.8	19.6	27.5

14

Table XVIII
Intelligence
1973 - 1974

INTELLIGENCE	I:Q.	TOTAL	Dis- charged	Violated	Per Cent Violated	TYPE OF VIOLATION			
						Felony	Mis- demeanor	Broke Regulation	Absconded
Severely retarded	43-59	19	15	4	21.1	25.0	-	25.0	50.0
Moderately retarded	60-69	59	36	23	39.0	47.8	17.4	4.4	30.4
Borderline	70-79	177	131	46	26.0	50.0	10.8	15.2	24.0
Dull normal	80-89	279	195	84	30.1	33.3	10.7	20.3	35.7
Normal	90-109	463	333	130	28.1	41.5	13.1	16.2	29.2
Bright Normal	110-119	123	100	23	18.4	30.4	17.4	8.7	43.5
Superior	120-128	30	26	4	13.3	75.0	-	-	25.0
No Test		42	30	12	28.6	33.3	-	25.0	41.7

15

Table XIX
Previous Juvenile Record
1973 - 1974

JUVENILE RECORD	TOTAL	Dis- charged	Violated	Per Cent Violated	TYPE OF VIOLATION			
					Felony	Mis- demeanor	Broke Regulation	Absconded
Yes	521	330	191	36.7	45.5	11.0	14.7	28.8
No	462	385	77	16.7	37.6	11.7	16.9	33.8
No information	209	151	58	27.8	25.8	13.8	19.0	41.4

Table XX
Age at First Conviction
for Any Crime
1973 - 1974

AGE	TOTAL	Dis- charged	Violated	Per Cent Violated	TYPE OF VIOLATION			
					Felony	Mis- demeanor	Broke Regulation	Absconded
Under 14 years	71	39	32	45.1	50.0	9.4	15.6	25.0
14 - 15	121	74	47	38.8	46.8	12.8	10.6	29.8
16 - 17	208	145	64	30.6	37.5	12.5	17.2	32.8
18 - 19	311	223	88	28.3	35.2	10.3	22.7	31.8
20 - 24	293	227	66	22.5	42.5	13.6	12.1	31.8
25 - 29	87	65	22	25.3	36.4	13.6	9.1	40.9
30 - 34	39	36	3	7.7	-	-	33.3	66.7
35 - 39	27	25	2	7.4	-	-	-	100.0
40 - 44	10	9	1	10.0	100.0	-	-	-
45 - 49	8	7	1	12.5	100.0	-	-	-
50 - 54	7	7	-	-	-	-	-	-
55 - 59	3	3	-	-	-	-	-	-
60 years and over	3	3	-	-	-	-	-	-
No information	3	3	-	-	-	-	-	-

16

Table XXI
Age at Time Committed
to Penitentiary
1973 - 1974

AGE	TOTAL	Dis- charged	Violated	Per Cent Violated	TYPE OF VIOLATION			
					Felony	Mis- demeanor	Broke Regulation	Absconded
14 - 15	3	2	1	33.3	-	100.0	-	-
16 - 17	44	26	18	40.9	50.0	11.1	33.3	5.6
18 - 19	205	140	65	31.7	44.6	7.7	23.1	24.6
20 - 24	424	302	122	28.8	42.6	13.9	7.4	36.1
25 - 29	205	143	62	30.2	30.6	6.5	21.0	41.9
30 - 34	111	82	29	26.1	27.6	17.2	17.2	38.0
35 - 39	75	64	11	14.7	45.4	9.1	9.1	36.4
40 - 44	47	37	10	21.3	30.0	20.0	30.0	20.0
45 - 49	35	30	5	14.3	60.0	-	20.0	20.0
50 - 54	21	20	1	4.8	100.0	-	-	-
55 - 59	11	9	2	18.2	50.0	50.0	-	-
60 years and over	11	11	-	-	-	-	-	-

17

Table XXII
Previous Adult Criminal Record
(does not include juvenile record)
1973 - 1974

PREVIOUS ADULT CRIMINAL RECORD	TOTAL	Dis- charged	Violated	Per Cent Violated	TYPE OF VIOLATION			
					Felony	Mis- demeanor	Broke Regulation	Absconded
None	260	210	50	19.2	42.0	14.0	20.0	24.0
Arrest, probation or fine	443	339	104	23.5	33.7	8.7	22.1	35.5
1 minor term served	121	81	40	33.1	47.5	12.5	10.0	30.0
2 or more minor terms served	107	74	33	30.8	45.4	18.2	9.1	27.3
1 major term served	71	51	20	28.2	50.0	10.0	10.0	30.0
1 major and 1 minor term served	36	24	12	33.3	33.4	8.3	8.3	50.0
1 major and several minor terms served	40	26	14	35.0	35.7	14.3	14.3	35.7
2 or more major terms served	114	61	53	46.5	41.5	11.3	13.2	34.0

18

Table XXIII
Appearances Before Parole Board
Prior to Receiving Parole
1973 - 1974

NUMBER OF APPEARANCES	TOTAL	Dis- charged	Violated	Per Cent Violated	TYPE OF VIOLATION			
					Felony	Mis- demeanor	Broke Regulation	Absconded
One	812	629	183	22.5	41.0	10.9	16.4	31.7
Two	246	147	99	40.2	34.3	13.1	17.2	35.4
Three	62	43	19	30.6	47.4	15.8	5.3	31.5
Four or more	72	47	25	34.7	52.0	8.0	16.0	24.0

Table XXIV
Size and Type of Community
into which Paroled
1973 - 1974

SIZE AND TYPE OF COMMUNITY	TOTAL	Dis- charged	Violated	Per Cent Violated	TYPE OF VIOLATION			
					Felony	Mis- demeanor	Broke Regulation	Absconded
Rural	242	190	52	21.5	38.5	15.4	9.6	36.5
Unincorporated settlement	33	25	8	24.2	25.0	12.5	37.5	25.0
Small town - up to 5,000	46	35	11	23.9	18.2	18.2	36.3	27.3
Larger town - 5,000 to 20,000	127	86	41	32.3	41.5	17.1	9.7	31.7
City - 20,000 or over	738	524	214	29.0	42.1	9.3	16.8	31.8
Out-of-State	6	6	-	-	-	-	-	-

19

Table XXV
Where Living on Parole in
Relation to Where Offense
was Committed
1973 - 1974

LOCATION	TOTAL	Dis- charged	Violated	Per Cent Violated	TYPE OF VIOLATION			
					Felony	Mis- demeanor	Broke Regulation	Absconded
Same neighborhood or community	724	525	199	27.5	44.7	12.1	18.1	25.1
Adjoining community	238	174	64	26.9	40.6	11.0	15.6	32.8
In distant community	230	167	63	27.4	25.4	11.1	9.5	54.0

20

Table XXVI
Composition of Household
into Which Paroled
1973 - 1974

COMPOSITION OF HOUSEHOLD	TOTAL	Dis- charged	Violated	Per Cent Violated	TYPE OF VIOLATION			
					Felony	Mis- demeanor	Broke Regulation	Absconded
Spouse and self, with or without children or relatives	303	256	47	15.5	38.3	14.9	21.3	25.5
Living alone	202	148	54	26.7	38.9	7.4	9.3	44.4
Living with employer	17	12	5	29.4	-	-	-	100.0
Living with parents or relatives	670	450	220	32.8	41.8	12.3	16.8	29.1

Table XXVII
Work Record on Parole
1973 - 1974

WORK RECORD	TOTAL	Dis- charged	Violated	Per Cent Violated	TYPE OF VIOLATION			
					Felony	Mis- demeanor	Broke Regulation	Absconded
Steady; satisfied with work	659	572	87	13.2	48.3	13.8	9.2	28.7
Dissatisfied; many changes	147	91	56	38.1	46.4	9.0	10.7	33.9
Frequently idle through no fault of own	52	39	13	25.0	38.5	15.3	7.7	38.5
Frequently idle because of own laxity	199	82	117	58.8	36.7	9.4	24.8	29.1
Steady; dissatisfied with work	77	57	20	26.0	25.0	10.0	10.0	55.0
None	58	25	33	56.9	30.3	18.2	18.2	33.3

21

Table XXVIII
Personal Contacts between Parolee
and Parole Agent First Month
1973 - 1974

NUMBER OF CONTACTS	TOTAL	Dis- charged	Violated	Per Cent Violated	TYPE OF VIOLATION			
					Felony	Mis- demeanor	Broke Regulation	Absconded
Once	417	305	112	26.9	41.1	10.7	12.5	35.7
Twice	394	295	99	25.1	37.4	12.1	15.1	35.4
Three times	213	152	61	28.6	44.3	13.1	18.0	24.6
Four or more times	155	106	49	31.6	40.8	12.3	22.4	24.5
None	10	5	5	50.0	20.0	-	20.0	60.0
Not applicable	3	3	-	-	-	-	-	-

Table XXIX
 Personal Contacts Between Parolee
 and Parole Agent Second to
 Sixth Month
 1973 - 1974

NUMBER OF CONTACTS	TOTAL	Dis- charged	Violated	Per Cent Violated	TYPE OF VIOLATION			
					Felony	Mis- demeanor	Broke Regulation	Absconded
Once	63	47	16	25.4	37.5	6.2	18.8	37.5
Twice	120	82	38	31.7	42.1	10.5	10.5	36.9
Three times	172	127	45	26.2	33.3	15.6	11.1	40.0
Four or more times	799	592	207	25.9	43.5	12.1	19.3	25.1
None	34	14	20	58.8	20.0	5.0	-	75.0
Not applicable	4	4	-	-	-	-	-	-

Table XXX
 Personal Contacts Between Parolee
 and Parole Agent Seventh to
 Twelfth Month
 1973 - 1974

NUMBER OF CONTACTS	TOTAL	Dis- charged	Violated	Per Cent Violated	TYPE OF VIOLATION			
					Felony	Mis- demeanor	Broke Regulation	Absconded
Once	69	46	23	33.3	47.8	8.7	8.7	34.8
Twice	102	82	20	19.6	30.0	-	15.0	55.0
Three times	180	149	31	17.2	51.6	12.9	19.4	16.1
Four or more times	715	566	149	20.8	43.6	15.4	17.5	23.5
None	46	6	40	87.0	40.0	2.5	12.5	45.0
Not applicable	80	17	63	78.7	27.0	12.7	15.9	44.4

Table XXXI
 Personal Contacts Between Parolee
 and Parole Agent Thirteenth to
 Eighteenth Month
 1973 - 1974

NUMBER OF CONTACTS	TOTAL	Dis- charged	Violated	Per Cent Violated	TYPE OF VIOLATION			
					Felony	Mis- demeanor	Broke Regulation	Absconded
Once	80	67	13	16.2	46.1	-	15.4	38.5
Twice	127	108	19	15.0	42.1	15.8	5.3	36.8
Three times	192	172	20	10.4	45.0	25.0	20.0	10.0
Four or more times	505	429	76	15.0	46.1	10.5	23.7	19.7
None	68	37	31	45.6	45.2	3.2	6.4	45.2
Not applicable	220	53	167	75.9	35.3	12.6	15.0	37.1

Table XXXII
 Personal Contacts Between Parolee
 and Parole Agent Nineteenth to
 Thirtieth Month
 1973 - 1974

NUMBER OF CONTACTS	TOTAL	Dis- charged	Violated	Per Cent Violated	TYPE OF VIOLATION			
					Felony	Mis- demeanor	Broke Regulation	Absconded
Once	51	44	7	13.7	57.1	-	14.3	28.6
Twice	44	38	6	13.6	33.3	16.7	16.7	33.3
Three times	38	33	5	13.2	60.0	40.0	-	-
Four or more times	233	195	38	16.3	42.1	21.1	18.4	18.4
None	103	85	18	17.5	55.6	-	5.6	38.8
Not applicable	723	471	252	34.9	38.1	10.7	16.7	34.5

Table XXXIII
 Personal Contacts Between Parolee
 and Parole Agent Thirty-First to
 Forty-Eighth Month
 1973 - 1974

NUMBER OF CONTACTS	TOTAL	Dis- charged	Violated	Per Cent Violated	TYPE OF VIOLATION			
					Felony	Mis- demeanor	Broke Regulation	Absconded
Once	10	9	1	10.0	100.0	-	-	-
Twice	13	12	1	7.7	100.0	-	-	-
Three times	13	12	1	7.7	100.0	-	-	-
Four or more times	119	106	13	10.9	30.8	30.8	7.6	30.8
None	11	8	3	27.3	-	-	-	100.0
Not Applicable	1,026	719	307	29.9	40.4	11.1	16.6	31.9

24

Table XXXIV
 Personal Contacts Between Parolee and
 and Parole Agent Forty-Ninth to
 Sixtieth Month

NUMBER OF CONTACTS	TOTAL	Dis- charged	Violated	Per Cent Violated	TYPE OF VIOLATION			
					Felony	Mis- demeanor	Broke Regulation	Absconded
Once	5	5	-	-	-	-	-	-
Twice	6	6	-	-	-	-	-	-
Three times	6	6	-	-	-	-	-	-
Four or more times	69	63	6	8.7	16.7	50.0	-	33.3
None	11	9	2	18.2	50.0	-	-	50.0
Not applicable	1,095	777	318	29.0	40.6	11.0	16.4	32.0

END