

NCJRS

This microfiche was produced from documents received for inclusion in the NCJRS data base. Since NCJRS cannot exercise control over the physical condition of the documents submitted, the individual frame quality will vary. The resolution chart on this frame may be used to evaluate the document quality.

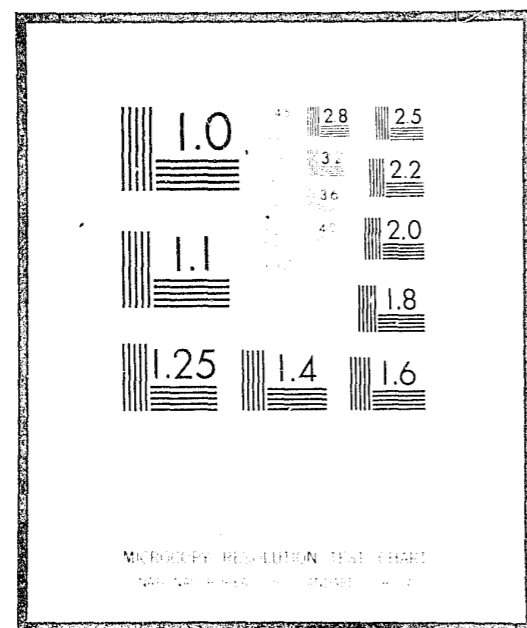

Microfilming procedures used to create this fiche comply with the standards set forth in 41CFR 101-11.504

Points of view or opinions stated in this document are those of the author(s) and do not represent the official position or policies of the U.S. Department of Justice.

U.S. DEPARTMENT OF JUSTICE
LAW ENFORCEMENT ASSISTANCE ADMINISTRATION
NATIONAL CRIMINAL JUSTICE REFERENCE SERVICE
WASHINGTON, D.C. 20531

Date filmed. 3/25/76

1974 FISCAL YEAR SUMMARY REPORT OF POPULATION MOVEMENT



DIVISION OF CORRECTIONS
BUREAU OF PLANNING, DEVELOPMENT, AND RESEARCH
MADISON, WISCONSIN 53701

30178 Dup.

STATISTICAL BULLETIN C-60A

OCTOBER 1975

STATE OF WISCONSIN

DIVISION OF CORRECTIONS
DEPARTMENT OF HEALTH AND SOCIAL SERVICES
Richard E. McCauley, Acting Administrator

BUREAU OF PLANNING, DEVELOPMENT, AND RESEARCH

Paul H. Kusuda, Director

Perry C. Baker, Chief, Research and Evaluation Section

Theodore H. Johnson, Chief, Information and Systems Development Section

FISCAL YEAR SUMMARY OF WISCONSIN CORRECTIONS POPULATION MOVEMENT

July 1, 1973-June 30, 1974

TABLE 1. ADULT INSTITUTIONS

	Total Population	Total Males	WSP		WSR		Correctional Institution	Adult Camp System	Home for Women
			Total	(Rec)	Total	(Rec)			
POPULATION-JULY 1, 1973	2,058	1,985	670	(35)	583	(44)	419	313	73
POPULATION-JUNE 30, 1974 ^{/a}	2,380	2,301	880	(96)	648	(77)	452	321	79
POPULATION PLUS INMATES IN MEDICAL HOSPITALS-JUNE 30, 1974	2,384	2,305	882		648		454	321	79
In institution proper	1,795	1,716	712		552		452	-	79
In reception center	173	173	96		77		-	-	-
In farms and camps	412	91	72		19		-	321	-
ADP Including Inmates in Medical Hospitals-FY	2,162	2,089	746		622		422	299	73
ADP Excluding Inmates in Medical Hospitals-FY	2,156	2,083	743		621		421	298	73
ADP Including Beds Held-FY	2,185	2,110	756		629		424	301	75
Rated bed capacity	2,594	2,433	876		623		576	358	161
Percent of occupancy including beds held-FY	84	87	86		101		74	84	47
<u>INTAKE</u> ^{/b}	<u>4,878</u>	<u>4,720</u>	<u>1,425</u>	<u>(657)</u>	<u>1,401</u>	<u>(895)</u>	<u>781</u>	<u>1,113</u>	<u>158</u>
<u>New admission</u>	<u>1,055</u>	<u>986</u>	<u>330</u>	<u>(330)</u>	<u>656</u>	<u>(656)</u>	<u>-</u>	<u>-</u>	<u>69</u>
New sentence	672	629	265	(265)	364	(364)	-	-	43
New sentence, probation violator	356	331	45	(45)	286	(286)	-	-	25
Probation violator-no new sentence	22	21	20	(20)	1	(1)	-	-	1
Juvenile aftercare violator	5	5	-	(-)	5	(5)	-	-	-
<u>Re-admission with new sentence</u>	<u>100</u>	<u>100</u>	<u>51</u>	<u>(50)</u>	<u>49</u>	<u>(49)</u>	<u>-</u>	<u>-</u>	<u>-</u>
Adult parole violator	72	72	35	(34)	37	(37)	-	-	-
Mandatory release (MR) violator	28	28	16	(16)	12	(12)	-	-	-
<u>Re-admission without new sentence</u>	<u>123</u>	<u>117</u>	<u>71</u>	<u>(71)</u>	<u>46</u>	<u>(46)</u>	<u>-</u>	<u>-</u>	<u>6</u>
Adult parole violator	75	71	40	(40)	31	(31)	-	-	4
Mandatory release (MR) violator	47	45	30	(30)	15	(15)	-	-	2
Voluntary return from parole or MR	1	1	1	(1)	-	(-)	-	-	-
<u>Temporary hold pending revocation hearing</u>	<u>72</u>	<u>70</u>	<u>41</u>	<u>(41)</u>	<u>29</u>	<u>(29)</u>	<u>-</u>	<u>-</u>	<u>2</u>
Parole	38	37	26	(26)	11	(11)	-	-	1
Probation	34	33	15	(15)	18	(18)	-	-	1

TABLE 1. (Concluded)

	Total Population	Total Males	WSP		WSR		Correctional Institution	Adult Camp System	Home for Women
			Total	(Rec)	Total	(Rec)			
<u>Transfer from:</u>	<u>2,016</u>	<u>2,016</u>	<u>325</u>	<u>(63)</u>	<u>158</u>	<u>(10)</u>	<u>523</u>	<u>1,010</u>	<u>-</u>
Adult institution	1,656	1,656	325	(63)	158	(10)	523	650	-
Adult institution, intra-camp system	360	360	-	(-)	-	(-)	-	360	-
<u>Return from absence</u>	<u>1,512</u>	<u>1,431</u>	<u>607</u>	<u>(102)</u>	<u>463</u>	<u>(105)</u>	<u>258</u>	<u>103</u>	<u>81</u>
Non-correctional institution	88	84	58	(-)	19	(6)	7	-	4
Authorized	1,398	1,321	540	(102)	432	(99)	246	103	77
Unauthorized	26	26	9	(-)	12	(-)	5	-	-
<u>SEPARATION</u> ^{/c}	<u>4,556</u>	<u>4,404</u>	<u>1,215</u>	<u>(228)</u>	<u>1,336</u>	<u>(355)</u>	<u>748</u>	<u>1,105</u>	<u>152</u>
<u>First release</u>	<u>691</u>	<u>642</u>	<u>98</u>	<u>(1)</u>	<u>136</u>	<u>(4)</u>	<u>89</u>	<u>319</u>	<u>49</u>
Parole	538	498	55	(-)	92	(-)	74	277	40
Mandatory release	117	112	33	(-)	31	(-)	8	40	5
Pardon, conditional pardon, commutation	2	2	-	(-)	1	(-)	1	-	-
Expiration of sentence	4	3	1	(-)	1	(-)	-	1	1
Discharge by court ^{/d}	30	27	9	(1)	11	(4)	6	1	3
<u>Re-release</u>	<u>223</u>	<u>214</u>	<u>72</u>	<u>(3)</u>	<u>32</u>	<u>(-)</u>	<u>22</u>	<u>88</u>	<u>9</u>
Parole	80	76	20	(-)	4	(-)	13	39	4
Mandatory release	106	104	39	(3)	21	(-)	6	38	2
Pardon, conditional pardon, commutation	-	-	-	(-)	-	(-)	-	-	-
Expiration of sentence	34	31	12	(-)	7	(-)	2	10	3
Discharge by court ^{/e}	2	2	1	(-)	-	(-)	1	-	-
Release after voluntary return	1	1	-	(-)	-	(-)	-	1	-
<u>Release from temporary hold pending revocation</u> <u>hearing</u>	<u>1</u>	<u>1</u>	<u>-</u>	<u>(-)</u>	<u>1</u>	<u>(-)</u>	<u>-</u>	<u>-</u>	<u>-</u>
Parole	1	1	-	(-)	1	(-)	-	-	-
Probation	-	-	-	(-)	-	(-)	-	-	-
<u>Death</u>	<u>4</u>	<u>4</u>	<u>4</u>	<u>(-)</u>	<u>-</u>	<u>(-)</u>	<u>-</u>	<u>-</u>	<u>-</u>
<u>Transfer to:</u>	<u>1,861</u>	<u>1,861</u>	<u>411</u>	<u>(117)</u>	<u>659</u>	<u>(244)</u>	<u>372</u>	<u>419</u>	<u>-</u>
Adult institution	1,515	1,515	411	(117)	659	(244)	372	73	-
Adult institution, intra-camp system	346	346	-	(-)	-	(-)	-	346	-
<u>Absence</u>	<u>1,776</u>	<u>1,682</u>	<u>630</u>	<u>(107)</u>	<u>508</u>	<u>(107)</u>	<u>265</u>	<u>279</u>	<u>94</u>
Non-correctional institution	99	93	70	(3)	18	(6)	5	-	6
Authorized	1,588	1,500	553	(104)	478	(101)	254	215	88
Unauthorized	89	89	7	(-)	12	(-)	6	64	-

TABLE 2. JUVENILE INSTITUTIONS

	Total Population	Total Boys	Total Girls	WSB		LBS				KMBS	Juvenile Camp System	WSG		
				Total	(Rec)	Total	(Rec)	Boys	Girls			Total	Boys	Girls
POPULATION-JULY 1, 1973	655	547	108	193	(19)	224	(28)	166	30	141	15	82	14	68
POPULATION-JUNE 30, 1974	691	602	89	232	(28)	210	(23)	147	40	123	22	104	55	49
POPULATION PLUS JUVENILES IN MEDICAL HOSPITALS-JUNE 30, 1974	691			232		210				123	22	104		
ADP Including Juveniles in Medical Hospitals-FY	737			251		231				132	28	95		
ADP Excluding Juveniles in Medical Hospitals-FY	735			251		230				132	28	94		
ADP Including Beds Held-FY	853			285		241				152	30	145		
Rated bed capacity	1,189			344		287				287	40	231		
Percent of occupancy including beds held-FY	72			83		84				53	75	63		
<u>INTAKE</u> /a	<u>5,267</u>	<u>4,353</u>	<u>914</u>	<u>1,634</u>	<u>(598)</u>	<u>1,514</u>	<u>(385)</u>	<u>916</u>	<u>213</u>	<u>801</u>	<u>338</u>	<u>980</u>	<u>351</u>	<u>629</u>
<u>Admission</u>	<u>971</u>	<u>795</u>	<u>176</u>	<u>500</u>	<u>(495)</u>	<u>360</u>	<u>(335)</u>	<u>17</u>	<u>8</u>	<u>4</u>	<u>-</u>	<u>107</u>	<u>1</u>	<u>106</u>
New admission	678	569	109	362	(362)	257	(257)	-	-	-	-	59	-	59
New admission, probation violator	43	38	5	18	(18)	19	(19)	-	-	2	-	4	-	4
Return from aftercare	184	157	27	109	(109)	52	(52)	-	-	2	-	21	-	21
Temporary care-replacement	66	31	35	11	(6)	32	(7)	17	8	-	-	23	1	22
<u>Temporary hold pending revocation hearing</u>	<u>93</u>	<u>79</u>	<u>14</u>	<u>57</u>	<u>(57)</u>	<u>25</u>	<u>(25)</u>	<u>-</u>	<u>-</u>	<u>-</u>	<u>-</u>	<u>11</u>	<u>1</u>	<u>10</u>
Aftercare	83	76	7	55	(55)	21	(21)	-	-	-	-	7	1	6
Probation	10	3	7	2	(2)	4	(4)	-	-	-	-	4	-	4
<u>Transfer from juvenile institution</u>	<u>531</u>	<u>530</u>	<u>1</u>	<u>62</u>	<u>(29)</u>	<u>50</u>	<u>(-)</u>	<u>50</u>	<u>-</u>	<u>229</u>	<u>98</u>	<u>92</u>	<u>91</u>	<u>1</u>
<u>Return from absence</u>	<u>3,672</u>	<u>2,949</u>	<u>723</u>	<u>1,015</u>	<u>(17)</u>	<u>1,079</u>	<u>(25)</u>	<u>849</u>	<u>205</u>	<u>568</u>	<u>240</u>	<u>770</u>	<u>258</u>	<u>512</u>
Non-correctional institution	11	9	2	1	(1)	8	(3)	3	2	2	-	-	-	-
Authorized	3,145	2,591	554	916	(16)	982	(12)	784	186	465	226	556	191	365
Overstayed leave	156	122	34	46	(-)	23	(1)	17	5	45	6	36	7	29
Unauthorized	360	227	133	52	(-)	66	(9)	45	12	56	8	178	60	118

TABLE 2. (Concluded)

	Total Population	Total Boys	Total Girls	WSB		LBS				KMBS	Juvenile Camp System	WSG		
				Total	(Rec)	Total	(Rec)	Boys	Girls			Total	Boys	Girls
<u>SEPARATION</u> /b	<u>5,231</u>	<u>4,298</u>	<u>933</u>	<u>1,595</u>	<u>(315)</u>	<u>1,528</u>	<u>(61)</u>	<u>1,195</u>	<u>272</u>	<u>819</u>	<u>331</u>	<u>958</u>	<u>310</u>	<u>648</u>
<u>First release</u>	<u>605</u>	<u>480</u>	<u>125</u>	<u>148</u>	<u>(1)</u>	<u>202</u>	<u>(-)</u>	<u>148</u>	<u>54</u>	<u>121</u>	<u>44</u>	<u>90</u>	<u>19</u>	<u>71</u>
Aftercare	<u>503</u>	<u>392</u>	<u>111</u>	<u>114</u>	<u>(1)</u>	<u>176</u>	<u>(-)</u>	<u>127</u>	<u>49</u>	<u>94</u>	<u>42</u>	<u>77</u>	<u>15</u>	<u>62</u>
Direct discharge	<u>96</u>	<u>86</u>	<u>10</u>	<u>33</u>	<u>(-)</u>	<u>26</u>	<u>(-)</u>	<u>21</u>	<u>5</u>	<u>26</u>	<u>2</u>	<u>9</u>	<u>4</u>	<u>5</u>
Discharge by court	<u>6</u>	<u>2</u>	<u>4</u>	<u>1</u>	<u>(-)</u>	<u>-</u>	<u>(-)</u>	<u>-</u>	<u>-</u>	<u>1</u>	<u>-</u>	<u>4</u>	<u>-</u>	<u>4</u>
<u>Re-release</u>	<u>225</u>	<u>198</u>	<u>27</u>	<u>75</u>	<u>(1)</u>	<u>45</u>	<u>(1)</u>	<u>39</u>	<u>5</u>	<u>69</u>	<u>9</u>	<u>27</u>	<u>5</u>	<u>22</u>
Aftercare	<u>169</u>	<u>145</u>	<u>24</u>	<u>49</u>	<u>(1)</u>	<u>31</u>	<u>(1)</u>	<u>27</u>	<u>3</u>	<u>55</u>	<u>8</u>	<u>26</u>	<u>5</u>	<u>21</u>
Direct discharge	<u>53</u>	<u>51</u>	<u>2</u>	<u>24</u>	<u>(-)</u>	<u>14</u>	<u>(-)</u>	<u>12</u>	<u>2</u>	<u>14</u>	<u>1</u>	<u>-</u>	<u>-</u>	<u>-</u>
Discharge by court /c	<u>3</u>	<u>2</u>	<u>1</u>	<u>2</u>	<u>(-)</u>	<u>-</u>	<u>(-)</u>	<u>-</u>	<u>-</u>	<u>-</u>	<u>-</u>	<u>1</u>	<u>-</u>	<u>1</u>
<u>Release from temporary care- replacement</u>	<u>60</u>	<u>30</u>	<u>30</u>	<u>10</u>	<u>(4)</u>	<u>32</u>	<u>(9)</u>	<u>15</u>	<u>8</u>	<u>2</u>	<u>-</u>	<u>16</u>	<u>1</u>	<u>15</u>
<u>Release from temporary hold pending revocation hearing</u>	<u>4</u>	<u>4</u>	<u>-</u>	<u>3</u>	<u>(3)</u>	<u>1</u>	<u>(1)</u>	<u>-</u>	<u>-</u>	<u>-</u>	<u>-</u>	<u>-</u>	<u>-</u>	<u>-</u>
Aftercare	<u>4</u>	<u>4</u>	<u>-</u>	<u>-</u>	<u>(3)</u>	<u>1</u>	<u>(1)</u>	<u>-</u>	<u>-</u>	<u>-</u>	<u>-</u>	<u>-</u>	<u>-</u>	<u>-</u>
Probation	<u>-</u>	<u>-</u>	<u>-</u>	<u>-</u>	<u>(-)</u>	<u>-</u>	<u>(-)</u>	<u>-</u>	<u>-</u>	<u>-</u>	<u>-</u>	<u>-</u>	<u>-</u>	<u>-</u>
<u>Death</u>	<u>-</u>	<u>-</u>	<u>-</u>	<u>-</u>	<u>(-)</u>	<u>-</u>	<u>(-)</u>	<u>-</u>	<u>-</u>	<u>-</u>	<u>-</u>	<u>-</u>	<u>-</u>	<u>-</u>
<u>Transfer to juvenile insti- tution</u>	<u>513</u>	<u>512</u>	<u>1</u>	<u>302</u>	<u>(283)</u>	<u>141</u>	<u>(24)</u>	<u>116</u>	<u>1</u>	<u>19</u>	<u>32</u>	<u>19</u>	<u>19</u>	<u>-</u>
<u>Absence</u>	<u>3,824</u>	<u>3,074</u>	<u>750</u>	<u>1,057</u>	<u>(18)</u>	<u>1,107</u>	<u>(26)</u>	<u>877</u>	<u>204</u>	<u>608</u>	<u>246</u>	<u>806</u>	<u>266</u>	<u>540</u>
Non-correctional institution	<u>7</u>	<u>7</u>	<u>-</u>	<u>1</u>	<u>(-)</u>	<u>5</u>	<u>(2)</u>	<u>3</u>	<u>-</u>	<u>1</u>	<u>-</u>	<u>-</u>	<u>-</u>	<u>-</u>
Authorized	<u>3,409</u>	<u>2,797</u>	<u>612</u>	<u>994</u>	<u>(18)</u>	<u>1,026</u>	<u>(13)</u>	<u>821</u>	<u>192</u>	<u>540</u>	<u>231</u>	<u>618</u>	<u>201</u>	<u>417</u>
Unauthorized	<u>408</u>	<u>270</u>	<u>138</u>	<u>62</u>	<u>(-)</u>	<u>76</u>	<u>(11)</u>	<u>53</u>	<u>12</u>	<u>67</u>	<u>15</u>	<u>188</u>	<u>65</u>	<u>123</u>

TABLE 3. PROBATION AND PAROLE SERVICES

	TOTAL POPULATION	Commitment Status								
		Probation					Parole and Mandatory Release			
		TOTAL	Adult	Juvenile*		Inter- state Compact	TOTAL	Adult	Juvenile Aftercare	Inter- state Compact
				Custody	Regular					
POPULATION-YEAR AGO ^{/a}	12,425	9,394	8,892	219	50	233	3,031	2,183	694	154
POPULATION-MONTH AGO	15,010	12,325	11,725	279	68	253	2,685	1,952	588	145
POPULATION-JUNE 30, 1974 ^{/b}	15,130	12,408	11,795	281	74	258	2,722	1,913	651	158
Male	13,012	10,560	10,056	213	60	231	2,452	1,816	488	148
Female	2,118	1,848	1,739	68	14	27	270	97	163	10
Supervised in Wisconsin	14,357	11,855	11,249	275	73	258	2,502	1,703	641	158
Supervised outside Wisconsin	773	553	546	6	1	-	220	210	10	-
<u>AVERAGE DAILY POPULATION</u> ^{/c}	<u>14,058</u>	<u>11,201</u>	<u>10,651</u>	<u>248</u>	<u>60</u>	<u>242</u>	<u>2,857</u>	<u>2,083</u>	<u>629</u>	<u>145</u>
<u>INTAKE</u>	<u>11,590</u>	<u>9,777</u>	<u>9,228</u>	<u>246</u>	<u>86</u>	<u>217</u>	<u>1,813</u>	<u>966</u>	<u>730</u>	<u>117</u>
New admission (new case)	11,441	9,666	9,128	246	86	206	1,775	939	723	113
Reinstatement	149	111	100	-	-	11	38	27	7	4
<u>TERMINATION</u>	<u>8,885</u>	<u>6,763</u>	<u>6,325</u>	<u>184</u>	<u>62</u>	<u>192</u>	<u>2,122</u>	<u>1,236</u>	<u>773</u>	<u>113</u>
Discharge	6,767	5,257	4,971	119	51	116	1,510	888	536	86
Revocation	1,727	1,185	1,121	52	-	12	542	312	224	6
New offense	(676)	(378)	(332)	(34)	(-)	(12)	(298)	(132)	(162)	(4)
Rule violation	(1,051)	(807)	(789)	(18)	(-)	(-)	(244)	(180)	(62)	(2)
Off records	218	194	167	12	11	4	24	15	8	1
All others	173	127	66	1	-	60	46	21	5	20

*Note: Juvenile Custody Probation: Cases in which the legal custody of the child has been transferred to the Department.
Juvenile Regular Probation: Juveniles with special needs for whom the state provides services. Such services are unavailable from county agencies. The juvenile court, however, retains custody.

FOOTNOTES:

Table 1. Adult Institutions:

- /a Excludes inmates out on work release not in institution count: WSR-12, Oregon-1, Union Grove-2.
- /b Excludes 51 status changes for inmates held pending revocation hearings: 17-new sentence adult probation violator, 4-no new sentence adult probation violator, 2-new sentence adult parole violator, 14-no new sentence adult parole violator, 1-new sentence M.R. violator, 13-no new sentence M.R. violator.
- /c Excludes 288 status changes for inmates out on temporary absence: 31-first release parole, 3-re-release parole, 5-first release M.R., 2-re-release M.R., 2-deaths, 32-first release DCO, 1-re-release DCO, 1-first release direct discharge, 155-transfers, 1-non-correctional institution, 48-authorized absence, 7-unauthorized absence.
- /d Includes 1 discharge reinstated on probation.
- /e Includes 1 discharge reinstated on parole.

Table 2. Juvenile Institutions:

- /a Excludes 91 status changes for juveniles held pending revocation hearings: 13 new admission juvenile probation violator, 76 returns from aftercare, 2 returns for replacement.
- /b Excludes 418 status changes for juveniles out on temporary absence: 31 first release aftercare, 9 re-release aftercare, 1 death, 5 first release DCO, 3 re-release DCO, 52 first release direct discharge, 62 re-release direct discharge, 8 release from replacement, 1 release after return for revocation hearing, 18 transfers, 21 authorized absence, 191 overstayed absence, 16 unauthorized absence.
- /c Includes 1 discharge, reinstated on parole.

Table 3: Probation and Parole Services:

- /a Populations-year ago are adjusted figures for July 1, 1973.
- /b Includes 9 adult probationers, 9 adult parolees, 4 juvenile probationers, and 22 juvenile parolees also included in institution counts who are held pending revocation hearings.
- /c Average daily populations are based on 11 months since the average for July 1973 was not computed correctly.

END