

NCJRS

This microfiche was produced from documents received for inclusion in the NCJRS data base. Since NCJRS cannot exercise control over the physical condition of the documents submitted, the individual frame quality will vary. The resolution chart on this frame may be used to evaluate the document quality.

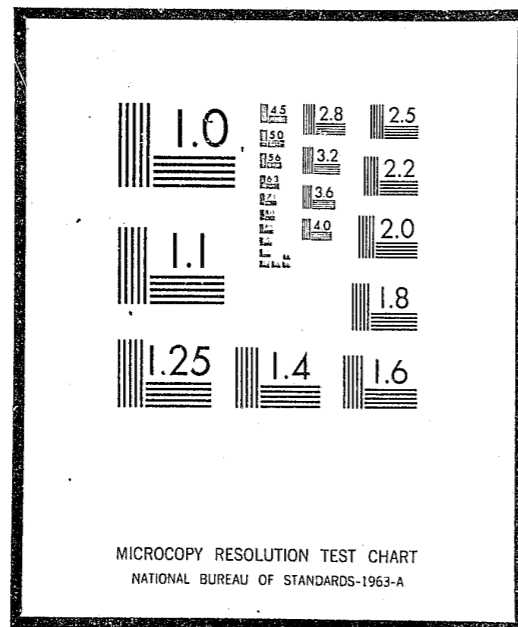

Microfilming procedures used to create this fiche comply with the standards set forth in 41CFR 101-11.504

Points of view or opinions stated in this document are those of the author(s) and do not represent the official position or policies of the U.S. Department of Justice.

U.S. DEPARTMENT OF JUSTICE
LAW ENFORCEMENT ASSISTANCE ADMINISTRATION
NATIONAL CRIMINAL JUSTICE REFERENCE SERVICE
WASHINGTON, D.C. 20531

Date filmed, 3/25/76

1973 AND 1974
CALENDAR YEAR SUMMARY REPORT OF POPULATION MOVEMENT



DIVISION OF CORRECTIONS
BUREAU OF PLANNING, DEVELOPMENT, AND RESEARCH
MADISON, WISCONSIN 53701

30180

STATISTICAL BULLETIN C-60B

OCTOBER 1975

STATE OF WISCONSIN

DIVISION OF CORRECTIONS
DEPARTMENT OF HEALTH AND SOCIAL SERVICES
Roland E. McCauley, Acting Administrator

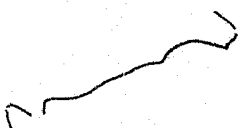

BUREAU OF PLANNING, DEVELOPMENT, AND RESEARCH

Paul H. Kusuda, Director

Perry C. Baker, Chief, Research and Evaluation Section

Theodore H. Johnson, Chief, Information and Systems Development Section

CALENDAR YEAR SUMMARY REPORT OF WISCONSIN CORRECTIONS POPULATION MOVEMENT

January 1, 1973 through December 31, 1973

TABLE 1. ADULT INSTITUTIONS

	Total Population	Total Males	WSP		WSR		Correctional Institution	Adult Camp System	Home for Women
			Total	(Rec)	Total	(Rec)			
POPULATION - January 1, 1973	2,036	1,962	718		563		417	264	74
POPULATION - December 31, 1973 ^{/a}	2,147	2,071	722	(47)	627	(63)	418	304	76
POPULATION PLUS INMATES IN MEDICAL HOSPITALS-December 31, 1973	2,151	2,075	726		627		418	304	76
In institution proper	1,662	1,586	619		549		418	-	76
In reception center	110	110	47		63		-	-	-
In farms and camps	375	375	56		15		-	304	-
Average Daily Population Including Inmates in Medical Hospitals - CY	2,061	1,991	700		599		404	288	70
Rated bed capacity	2,594	2,433	876		623		576	358	161
Percent of occupancy - CY	79	82	80		96		70	80	43
<u>INTAKE</u> ^{/b}	<u>4,481</u>	<u>4,321</u>	<u>1,168</u>	<u>(291)</u>	<u>1,231</u>	<u>(395)</u>	<u>761</u>	<u>1,161</u>	<u>160</u>
<u>New admission</u>	<u>1,005</u>	<u>929</u>	<u>315</u>	<u>(167)</u>	<u>614</u>	<u>(297)</u>	=	=	<u>76</u>
New sentence	621	575	237	(137)	338	(170)	-	-	46
New sentence, probation violator	368	339	69	(21)	270	(124)	-	-	29
Probation violator-no new sentence	10	9	9	(9)	-	(-)	-	-	1
Juvenile aftercare violator	6	6	-	(-)	6	(3)	-	-	-
<u>Re-admission with new sentence</u>	<u>113</u>	<u>113</u>	<u>64</u>	<u>(21)</u>	<u>49</u>	<u>(21)</u>	=	=	=
Adult parole violator	82	82	43	(15)	39	(16)	-	-	-
Mandatory release (MR) violator	31	31	21	(6)	10	(5)	-	-	-
<u>Re-admission without new sentence</u>	<u>120</u>	<u>112</u>	<u>67</u>	<u>(37)</u>	<u>45</u>	<u>(24)</u>	=	=	<u>8</u>
Adult parole violator	68	63	38	(22)	25	(14)	-	-	5
Mandatory release (MR) violator	48	45	26	(14)	19	(10)	-	-	3
Voluntary return from parole or MR	4	4	3	(1)	1	(-)	-	-	-
<u>Temporary hold pending revocation hearing</u>	<u>28</u>	<u>27</u>	<u>19</u>	<u>(19)</u>	<u>8</u>	<u>(8)</u>	=	=	<u>1</u>
Parole	15	14	12	(12)	2	(2)	-	-	1
Probation	13	13	7	(7)	6	(6)	-	-	-

TABLE 1. (Concluded)

	Total Population	Total Males	WSP		WSR		Correctional Institution	Adult Camp System	Home for Women
			Total	(Rec)	Total	(Rec)			
<u>Transfer from:</u>	<u>1,897</u>	<u>1,897</u>	<u>217</u>	<u>(3)</u>	<u>123</u>	<u>(5)</u>	<u>528</u>	<u>1,029</u>	<u>-</u>
Adult institution	1,529	1,529	217	(3)	123	(5)	528	661	-
Adult institution, intra-camp system	368	368	-	(-)	-	(-)	-	368	-
<u>Return from absence</u>	<u>1,318</u>	<u>1,243</u>	<u>486</u>	<u>(44)</u>	<u>392</u>	<u>(40)</u>	<u>233</u>	<u>132</u>	<u>72</u>
Non-correctional institution	83	75	51	(-)	15	(4)	9	-	8
Authorized	1,206	1,139	425	(44)	371	(36)	216	127	67
Unauthorized	29	29	10	(-)	6	(-)	8	5	-
<u>SEPARATION</u> ^c	<u>4,370</u>	<u>4,212</u>	<u>1,164</u>	<u>(107)</u>	<u>1,167</u>	<u>(126)</u>	<u>760</u>	<u>1,121</u>	<u>158</u>
<u>First release</u>	<u>830</u>	<u>762</u>	<u>127</u>	<u>(1)</u>	<u>180</u>	<u>(-)</u>	<u>125</u>	<u>350</u>	<u>62</u>
Parole	670	613	77	(-)	131	(-)	110	295	57
Mandatory release	119	113	36	(-)	33	(-)	12	32	6
Pardon, conditional pardon, commutation	2	2	-	(-)	1	(-)	1	-	-
Expiration of sentence	5	4	3	(-)	-	(-)	-	1	1
Discharge by court ^d	34	30	11	(1)	15	(-)	2	2	4
<u>Re-release</u>	<u>259</u>	<u>249</u>	<u>83</u>	<u>(2)</u>	<u>44</u>	<u>(-)</u>	<u>28</u>	<u>94</u>	<u>10</u>
Parole	109	105	26	(-)	9	(-)	17	53	4
Mandatory release	107	103	40	(2)	23	(-)	7	33	4
Pardon, conditional pardon, commutation	-	-	-	(-)	-	(-)	-	-	-
Expiration of sentence	36	34	14	(-)	11	(-)	3	6	2
Discharge by court ^e	3	3	1	(-)	-	(-)	1	1	-
Release after voluntary return	4	4	2	(-)	1	(-)	-	1	-
<u>Release from temporary hold pending revocation hearing</u>	<u>1</u>	<u>1</u>	<u>-</u>	<u>(-)</u>	<u>1</u>	<u>(-)</u>	<u>-</u>	<u>-</u>	<u>-</u>
Parole	1	1	-	(-)	1	(-)	-	-	-
Probation	-	-	-	(-)	-	(-)	-	-	-
<u>Death</u>	<u>4</u>	<u>4</u>	<u>3</u>	<u>(-)</u>	<u>1</u>	<u>(-)</u>	<u>-</u>	<u>-</u>	<u>-</u>
<u>Transfer to:</u>	<u>1,817</u>	<u>1,817</u>	<u>447</u>	<u>(59)</u>	<u>529</u>	<u>(84)</u>	<u>371</u>	<u>470</u>	<u>-</u>
Adult institution	1,457	1,457	447	(59)	529	(84)	371	110	-
Adult institution, intra-camp system	360	360	-	(-)	-	(-)	-	360	-
<u>Absence</u>	<u>1,459</u>	<u>1,379</u>	<u>504</u>	<u>(45)</u>	<u>412</u>	<u>(42)</u>	<u>236</u>	<u>227</u>	<u>80</u>
Non-correctional institution	103	95	71	(1)	16	(5)	8	-	8
Authorized	1,276	1,204	426	(44)	391	(37)	220	167	72
Unauthorized	80	80	7	(-)	5	(-)	8	60	-

TABLE 2. JUVENILE INSTITUTIONS

	Total Population	Total Boys	Total Girls	WSB		LBS				KMBS	Juvenile Camp System	WSG		
				Total	(Rec)	Total	(Rec)	Boys	Girls			Total	Boys	Girls
POPULATION - January 1, 1973	675	564	111	220	(16)	192	(25)	143	24	143	22	98	14	84
POPULATION - December 31, 1973	822	684	138	295	(27)	261	(32)	175	54	132	30	104	23	81
POPULATION PLUS JUVENILES IN MEDICAL HOSPITALS-December 31, 1973	827			295		263				134	30	105		
ADP Including Juveniles in Medical Hospitals - CY	698			224		222				134	28	90		
Rated bed capacity	1,189			344		287				287	40	231		
Percent of occupancy - CY	59			65		77				47	70	39		
<u>INTAKE</u> /a	<u>5,123</u>	<u>4,134</u>	<u>989</u>	<u>1,513</u>	<u>(569)</u>	<u>1,548</u>	<u>(428)</u>	<u>924</u>	<u>196</u>	<u>825</u>	<u>310</u>	<u>927</u>	<u>207</u>	<u>720</u>
<u>Admission</u>	<u>1,060</u>	<u>849</u>	<u>211</u>	<u>500</u>	<u>(482)</u>	<u>414</u>	<u>(394)</u>	<u>17</u>	<u>3</u>	<u>4</u>	<u>-</u>	<u>142</u>	<u>1</u>	<u>141</u>
New admission	660	559	101	304	(304)	311	(311)	-	-	-	-	45	-	45
New admission, probation violator	56	19	37	8	(8)	12	(12)	-	-	-	-	36	-	36
Return from aftercare	237	196	41	133	(132)	67	(65)	2	-	2	-	35	-	35
Temporary care-replacement	107	75	32	55	(38)	24	(6)	15	3	2	-	26	1	25
<u>Temporary hold pending revocation hearing</u>	<u>42</u>	<u>42</u>	<u>-</u>	<u>33</u>	<u>(33)</u>	<u>9</u>	<u>(9)</u>	<u>-</u>	<u>-</u>	<u>-</u>	<u>-</u>	<u>-</u>	<u>-</u>	<u>-</u>
Aftercare	41	41	-	32	(32)	9	(9)	-	-	-	-	-	-	-
Probation	1	1	-	1	(1)	-	(-)	-	-	-	-	-	-	-
<u>Transfer from juvenile institution</u>	<u>444</u>	<u>443</u>	<u>1</u>	<u>68</u>	<u>(35)</u>	<u>41</u>	<u>(3)</u>	<u>38</u>	<u>-</u>	<u>199</u>	<u>94</u>	<u>42</u>	<u>41</u>	<u>1</u>
<u>Return from absence</u>	<u>3,577</u>	<u>2,800</u>	<u>777</u>	<u>912</u>	<u>(19)</u>	<u>1,084</u>	<u>(22)</u>	<u>869</u>	<u>193</u>	<u>622</u>	<u>216</u>	<u>743</u>	<u>165</u>	<u>578</u>
Non-correctional institution	12	7	5	3	(3)	5	(1)	1	3	2	-	2	-	2
Authorized	3,063	2,487	576	802	(13)	1,019	(14)	831	174	521	204	517	119	398
Overstayed leave	162	114	48	33	(-)	20	(1)	16	3	51	9	49	5	44
Unauthorized	340	192	148	74	(3)	40	(6)	21	13	48	3	175	41	134

TABLE 2. (Concluded)

	Total Population	Total Boys	Total Girls	WSB		LBS				KMBS	Juvenile Camp System	WSG		
				Total	(Rec)	Total	(Rec)	Boys	Girls			Total	Boys	Girls
<u>SEPARATION</u> /b	<u>4,976</u>	<u>4,014</u>	<u>962</u>	<u>1,438</u>	<u>(259)</u>	<u>1,479</u>	<u>(66)</u>	<u>1,183</u>	<u>230</u>	<u>836</u>	<u>302</u>	<u>921</u>	<u>198</u>	<u>723</u>
<u>First release</u>	<u>490</u>	<u>408</u>	<u>82</u>	<u>136</u>	<u>(11)</u>	<u>156</u>	<u>(1)</u>	<u>129</u>	<u>26</u>	<u>98</u>	<u>33</u>	<u>67</u>	<u>11</u>	<u>56</u>
Aftercare	401	333	68	105	(11)	132	(1)	110	21	76	32	56	9	47
Direct discharge	83	73	10	30	(-)	24	(-)	19	5	22	-	7	2	5
Discharge by court	6	2	4	1	(-)	-	(-)	-	-	-	1	4	-	4
<u>Re-release</u>	<u>247</u>	<u>207</u>	<u>40</u>	<u>91</u>	<u>(3)</u>	<u>41</u>	<u>(-)</u>	<u>39</u>	<u>2</u>	<u>59</u>	<u>15</u>	<u>41</u>	<u>3</u>	<u>38</u>
Aftercare	159	133	26	49	(1)	27	(-)	27	-	42	13	28	2	26
Direct discharge	85	72	13	41	(1)	13	(-)	11	2	17	2	12	1	11
Discharge by court	3	2	1	1	(1)	1	(-)	1	-	-	-	1	-	1
<u>Release from temporary care- replacement</u>	<u>89</u>	<u>60</u>	<u>29</u>	<u>42</u>	<u>(24)</u>	<u>19</u>	<u>(5)</u>	<u>12</u>	<u>2</u>	<u>3</u>	<u>-</u>	<u>25</u>	<u>1</u>	<u>24</u>
<u>Release from temporary hold pending revocation hearing</u>	<u>1</u>	<u>1</u>	<u>-</u>	<u>1</u>	<u>(1)</u>	<u>-</u>	<u>(-)</u>	<u>-</u>	<u>-</u>	<u>-</u>	<u>-</u>	<u>-</u>	<u>-</u>	<u>-</u>
Aftercare	1	1	-	1	(1)	-	(-)	-	-	-	-	-	-	-
Probation	-	-	-	-	(-)	-	(-)	-	-	-	-	-	-	-
<u>Death</u>	<u>1</u>	<u>-</u>	<u>1</u>	<u>-</u>	<u>(-)</u>	<u>-</u>	<u>(-)</u>	<u>-</u>	<u>-</u>	<u>-</u>	<u>-</u>	<u>1</u>	<u>-</u>	<u>1</u>
<u>Transfer to juvenile insti- tution</u>	<u>439</u>	<u>438</u>	<u>1</u>	<u>213</u>	<u>(203)</u>	<u>155</u>	<u>(38)</u>	<u>116</u>	<u>1</u>	<u>24</u>	<u>36</u>	<u>11</u>	<u>11</u>	<u>-</u>
<u>Absence</u>	<u>3,709</u>	<u>2,900</u>	<u>809</u>	<u>955</u>	<u>(17)</u>	<u>1,108</u>	<u>(22)</u>	<u>887</u>	<u>199</u>	<u>652</u>	<u>218</u>	<u>776</u>	<u>172</u>	<u>604</u>
Non-correctional institution	10	5	5	1	(1)	7	(1)	2	4	1	-	1	-	1
Authorized	3,323	2,673	650	868	(14)	1,059	(14)	864	181	596	207	593	129	464
Unauthorized	376	222	154	86	(2)	42	(7)	21	14	55	11	182	43	139

TABLE 3. PROBATION AND PAROLE SERVICES

	TOTAL POPULATION	Commitment Status								
		TOTAL	Adult	Probation			Parole and Mandatory Release			
				Juvenile*		Inter- state Compact	TOTAL	Adult	Juvenile Aftercare	Inter- state Compact
				Custody	Regular					
POPULATION - January 1, 1973	11,327	8,088	7,596	211	62	219	3,239	2,171	891	177
POPULATION - December 31, 1973 ^{/a}	13,474	10,683	10,159	227	59	238	2,791	2,064	584	143
Male	11,536	9,013	8,583	168	51	211	2,523	1,976	418	129
Female	1,885	1,626	1,518	72	5	31	259	113	137	9
Supervised in Wisconsin	12,663	10,120	9,589	233	56	242	2,543	1,863	542	138
Supervised outside Wisconsin	758	519	512	7	-	-	239	226	13	-
<u>AVERAGE DAILY POPULATION - CY</u>	<u>12,407</u>	<u>9,379</u>	<u>8,880</u>	<u>220</u>	<u>52</u>	<u>227</u>	<u>3,028</u>	<u>2,154</u>	<u>723</u>	<u>151</u>
<u>INTAKE</u>	<u>9,903</u>	<u>8,091</u>	<u>7,627</u>	<u>204</u>	<u>63</u>	<u>197</u>	<u>1,812</u>	<u>1,112</u>	<u>597</u>	<u>103</u>
New admission (new case)	9,732	7,973	7,513	203	63	194	1,759	1,073	587	99
Reinstatement	171	118	114	1	-	3	53	39	10	4
<u>TERMINATION</u>	<u>7,756</u>	<u>5,496</u>	<u>5,064</u>	<u>188</u>	<u>66</u>	<u>178</u>	<u>2,260</u>	<u>1,219</u>	<u>904</u>	<u>137</u>
Discharge	5,863	4,279	3,995	125	57	102	1,584	886	612	86
Revocation	1,508	931	878	52	-	1	577	299	274	4
New offense	(598)	(272)	(247)	(24)	(-)	(1)	(326)	(126)	(198)	(2)
Rule violation	(910)	(659)	(631)	(28)	(-)	(-)	(251)	(173)	(76)	(2)
Off records	285	211	152	11	9	39	74	24	14	36
All others	100	75	39	-	-	36	25	10	4	11

Note: Juvenile Custody Probation: Cases in which the legal custody of the child has been transferred to the Department.
Juvenile Regular Probation: Juveniles with special needs for whom the state provides services. Such services are unavailable from county agencies. The juvenile court, however, retains custody.

Footnotes

Table 1 - Adult Institutions

- /a Excludes inmates out on work release not in institution count: WSR-6, Oregon Farm-1.
- /b Excludes 16 status changes for inmates held pending revocation hearings: 5 new sentence adult probation violator, 2 no new sentence adult probation violator, 5 no new sentence adult parole violator, 4 no new sentence M.R. violator.
- /c Excludes 147 status changes for inmates out on temporary absence: 11 first release parole, 1 re-release parole, 1 first release M.R., 2 re-release M.R., 25 first release DCO, 1 re-release DCO, 80 transfers, 25 authorized absence, 1 escape.
- /d Includes 2 reinstatement adult probation.
- /e Includes 1 reinstatement adult parole.

Note: Average daily populations including inmates in medical hospitals and including beds held are not available for the calendar year.

Table 2 - Juvenile Institutions

- /a Excludes 26 status changes for juveniles held pending revocation hearings: 25 returns from aftercare, 1 temporary care replacement.
- /b Excludes 208 status changes for juveniles out on temporary absence: 16 first release aftercare, 6 re-release aftercare, 4 release from replacement, 3 first release DCO, 27 first release direct discharge, 30 re-release direct discharge, 5 transfers, 10 authorized absence, 94 overstayed absence, 13 escapes.

Table 3 - Probation and Parole Services

- /a Differences in end of month totals on December 31, 1973 between the monthly and annual report of Wisconsin Corrections population result from changes in beginning population counts on July 1, 1973 and in small month-to-month differences due to programming changes and problems.

Average daily populations are based on 11 months since the average for July 1973 was not computed correctly.

1 9 7 4

CALENDAR YEAR SUMMARY OF WISCONSIN CORRECTIONS POPULATION MOVEMENT

January 1, 1974-December 31, 1974

TABLE 1. ADULT INSTITUTIONS

	Total Population	Total Males	WSP		WSR		Correctional Institution	KMCI	Adult Camp System	Home for Women
			Total	(Rec)	Total	(Rec)				
POPULATION-JANUARY 1, 1974	2,147	2,071	722	(47)	627	(63)	418	-	304	76
POPULATION-DECEMBER 31, 1974 ^{/a}	2,587	2,501	914	(82)	669	(82)	528	61	329	86
POPULATION PLUS INMATES IN MEDICAL HOSPITALS-DECEMBER 31, 1974	2,591	2,505	916		669		530	61	329	86
In institution proper	2,004	1,918	761		568		528	61	-	86
In reception center	164	164	82		82		-	-	-	-
In farms and camps	419	419	71		19		-	-	329	-
ADP Including Inmates in Medical Hospitals-CY	2,357		844		649		467	5	311	81
ADP Excluding Inmates in Medical Hospitals-CY	2,349		842		648		465	5	309	80
ADP Including Beds Held-CY	2,379		854		655		469	5	313	83
Rated bed capacity	2,601		876		623		576	7	358	161
Percent of occupancy including beds held-CY	92		98		105		81	73	87	52
<u>INTAKE</u> ^{/b}	<u>5,361</u>	<u>5,205</u>	<u>1,485</u>	<u>(726)</u>	<u>1,548</u>	<u>(1,006)</u>	<u>916</u>	<u>62</u>	<u>1,194</u>	<u>156</u>
<u>New Admission</u>	<u>1,168</u>	<u>1,102</u>	<u>366</u>	<u>(365)</u>	<u>736</u>	<u>(736)</u>	<u>-</u>	<u>-</u>	<u>-</u>	<u>66</u>
New sentence	687	648	286	(285)	362	(362)	-	-	-	39
New sentence, probation violator	438	411	45	(45)	366	(366)	-	-	-	27
Probation violator-no new sentence	36	36	35	(35)	1	(1)	-	-	-	-
Juvenile aftercare violator	7	7	-	(-)	7	(7)	-	-	-	-
<u>Re-admission with new sentence</u>	<u>110</u>	<u>110</u>	<u>58</u>	<u>(58)</u>	<u>52</u>	<u>(52)</u>	<u>-</u>	<u>-</u>	<u>-</u>	<u>-</u>
Adult parole violator	73	73	35	(35)	38	(38)	-	-	-	-
Mandatory release (MR) violator	37	37	23	(23)	14	(14)	-	-	-	-
<u>Re-admission without new sentence</u>	<u>124</u>	<u>121</u>	<u>71</u>	<u>(71)</u>	<u>50</u>	<u>(49)</u>	<u>-</u>	<u>-</u>	<u>-</u>	<u>3</u>
Adult parole violator	72	69	39	(39)	30	(29)	-	-	-	3
Mandatory release (MR) violator	52	52	32	(32)	20	(20)	-	-	-	-
Voluntary return from parole or MR	-	-	-	(-)	-	(-)	-	-	-	-
<u>Temporary hold pending revocation hearing</u>	<u>82</u>	<u>78</u>	<u>41</u>	<u>(41)</u>	<u>37</u>	<u>(37)</u>	<u>-</u>	<u>-</u>	<u>-</u>	<u>4</u>
Parole	41	40	24	(24)	16	(16)	-	-	-	1
Probation	41	38	17	(17)	21	(21)	-	-	-	3

TABLE 1. (Concluded)

	Total Population	Total Males	WSP		WSR		Correctional Institution	KMCJ	Adult Camp System	Home for Women
			Total	(Rec)	Total	(Rec)				
<u>Transfer from:</u>	<u>2,320</u>	<u>2,320</u>	<u>340</u>	<u>(81)</u>	<u>185</u>	<u>(5)</u>	<u>671</u>	<u>61</u>	<u>1,063</u>	<u>-</u>
Adult institution	1,958	1,958	340	(81)	185	(5)	671	61	701	-
Adult institution, intra-camp system	362	362	-	(-)	-	(-)	-	-	362	-
<u>Return from absence</u>	<u>1,557</u>	<u>1,474</u>	<u>609</u>	<u>(110)</u>	<u>488</u>	<u>(127)</u>	<u>245</u>	<u>1</u>	<u>131</u>	<u>83</u>
Non-correctional institution	82	78	61	(2)	14	(2)	3	-	-	4
Authorized	1,437	1,359	540	(108)	452	(125)	235	1	131	78
Unauthorized	38	37	8	(-)	22	(-)	7	-	-	1
<u>SEPARATION</u> ^{/c}	<u>4,921</u>	<u>4,775</u>	<u>1,293</u>	<u>(277)</u>	<u>1,506</u>	<u>(428)</u>	<u>806</u>	<u>1</u>	<u>1,169</u>	<u>146</u>
<u>First release</u>	<u>718</u>	<u>672</u>	<u>112</u>	<u>(1)</u>	<u>127</u>	<u>(4)</u>	<u>88</u>	<u>-</u>	<u>345</u>	<u>46</u>
Parole	541	504	63	(-)	70	(-)	75	-	296	37
Mandatory release	144	137	45	(1)	41	(-)	6	-	45	7
Pardon, conditional pardon, commutation	-	-	-	(-)	-	(-)	-	-	-	-
Expiration of sentence	3	3	-	(-)	1	(-)	-	-	2	-
Discharge by court ^{/d}	30	28	4	(-)	15	(4)	7	-	2	2
<u>Re-release</u>	<u>211</u>	<u>205</u>	<u>70</u>	<u>(3)</u>	<u>29</u>	<u>(1)</u>	<u>16</u>	<u>-</u>	<u>90</u>	<u>6</u>
Parole	81	79	14	(1)	4	(-)	12	-	49	2
Mandatory release	96	94	41	(1)	20	(-)	3	-	30	2
Pardon, conditional pardon, commutation	1	1	-	(-)	-	(-)	-	-	1	-
Expiration of sentence	32	30	14	(-)	5	(1)	1	-	10	2
Discharge by court	1	1	1	(1)	-	(-)	-	-	-	-
Release after voluntary return	-	-	-	(-)	-	(-)	-	-	-	-
<u>Release from temporary hold pending revocation hearing</u>	<u>6</u>	<u>6</u>	<u>4</u>	<u>(4)</u>	<u>2</u>	<u>(2)</u>	<u>-</u>	<u>-</u>	<u>-</u>	<u>-</u>
Parole	5	5	3	(3)	2	(2)	-	-	-	-
Probation	1	1	1	(1)	-	(-)	-	-	-	-
<u>Death</u>	<u>2</u>	<u>2</u>	<u>2</u>	<u>(-)</u>	<u>-</u>	<u>(-)</u>	<u>-</u>	<u>-</u>	<u>-</u>	<u>-</u>
<u>Transfer to:</u>	<u>2,147</u>	<u>2,147</u>	<u>469</u>	<u>(156)</u>	<u>819</u>	<u>(291)</u>	<u>447</u>	<u>-</u>	<u>412</u>	<u>-</u>
Adult institution	1,800	1,800	469	(156)	819	(291)	447	-	65	-
Adult institution, intra-camp system	347	347	-	(-)	-	(-)	-	-	347	-
<u>Absence</u>	<u>1,837</u>	<u>1,743</u>	<u>636</u>	<u>(113)</u>	<u>529</u>	<u>(130)</u>	<u>255</u>	<u>1</u>	<u>322</u>	<u>94</u>
Non-correctional institution	99	94	73	(3)	17	(3)	4	-	-	5
Authorized	1,645	1,557	554	(110)	491	(127)	242	1	269	88
Unauthorized	93	92	9	(-)	21	(-)	9	-	53	1

TABLE 2. JUVENILE INSTITUTIONS

	Total Population	Total Boys	Total Girls	WSB		LBS				Kettle Moraine	Juvenile Camp System	WSG		
				Total	(Rec)	Total	(Rec)	Boys	Girls			Total	Boys	Girls
POPULATION-JANUARY 1, 1974	822	684	138	295	(27)	261	(32)	175	54	132	30	104	23	81
POPULATION-DECEMBER 31, 1974	759	669	90	377	(44)	257	(26)	192	39	-	19	106	59	47
POPULATION PLUS JUVENILES IN MEDICAL HOSPITALS- DECEMBER 31, 1974	759			377		257					19	106		
ADP Including Juveniles in Medical Hospitals-CY	703			266		225				84	27	101		
ADP Excluding Juveniles in Medical Hospitals-CY	703			266		225				84	27	101		
ADP Including Beds Held-CY	812			304		233				98	29	148		
Rated bed capacity	1,142			344		287				240	40	231		
Percent of occupancy including beds held-CY	71			88		81				41	73	64		
<u>INTAKE</u> /a	<u>5,069</u>	<u>4,358</u>	<u>711</u>	<u>1,785</u>	<u>(599)</u>	<u>1,372</u>	<u>(398)</u>	<u>809</u>	<u>165</u>	<u>555</u>	<u>347</u>	<u>1,010</u>	<u>528</u>	<u>482</u>
<u>Admission</u>	<u>967</u>	<u>830</u>	<u>137</u>	<u>525</u>	<u>(520)</u>	<u>366</u>	<u>(335)</u>	<u>18</u>	<u>13</u>	<u>3</u>	<u>-</u>	<u>73</u>	<u>2</u>	<u>71</u>
New admission	685	608	77	390	(390)	254	(254)	-	-	-	-	41	-	41
New admission, probation violation	51	43	8	22	(22)	22	(22)	-	-	2	-	5	-	5
Return from aftercare	170	150	20	106	(106)	53	(53)	-	-	1	-	10	-	10
Temporary care-replace- ment	61	29	32	7	(2)	37	(6)	18	13	-	-	17	2	15
Temporary hold pending revocation hearing	91	69	22	50	(50)	26	(26)	-	-	-	-	15	1	14
Aftercare	83	68	15	50	(50)	22	(22)	-	-	-	-	11	1	10
Probation	8	1	7	-	(-)	4	(4)	-	-	-	-	4	-	4
Transfer from juvenile institution	511	510	1	113	(18)	45	(-)	45	-	140	95	118	117	1
Return from absence	3,500	2,949	551	1,097	(11)	935	(37)	746	152	412	252	804	408	396
Non-correctional institution	6	6	-	1	(-)	4	(2)	2	-	1	-	-	-	-
Authorized	3,030	2,603	427	1,014	(11)	836	(25)	670	141	338	233	609	324	285
Overstayed leave	156	126	30	52	(-)	26	(1)	20	5	34	8	36	11	25
Unauthorized	308	214	94	30	(-)	69	(9)	54	6	39	11	159	73	86

	Total Population	Total Boys	Total Girls	WSB		LBS				Kettle Moraine	Juvenile Camp System	WSG		
				Total	(Rec)	Total	(Rec)	Boys	Girls			Total	Boys	Girls
<u>SEPARATION</u> /b	<u>5,132</u>	<u>4,373</u>	<u>759</u>	<u>1,703</u>	<u>(264)</u>	<u>1,376</u>	<u>(59)</u>	<u>1,082</u>	<u>235</u>	<u>687</u>	<u>358</u>	<u>1,008</u>	<u>492</u>	<u>516</u>
<u>First release</u>	<u>687</u>	<u>554</u>	<u>133</u>	<u>174</u>	<u>(-)</u>	<u>227</u>	<u>(-)</u>	<u>163</u>	<u>64</u>	<u>121</u>	<u>57</u>	<u>108</u>	<u>39</u>	<u>69</u>
Aftercare	578	454	124	132	(-)	198	(-)	138	60	99	55	94	30	64
Direct discharge	104	96	8	41	(-)	29	(-)	25	4	20	2	12	8	4
Discharge by court	5	4	1	1	(-)	-	(-)	-	-	2	-	2	1	1
<u>Re-release</u>	<u>216</u>	<u>196</u>	<u>20</u>	<u>85</u>	<u>(1)</u>	<u>45</u>	<u>(1)</u>	<u>38</u>	<u>6</u>	<u>56</u>	<u>9</u>	<u>21</u>	<u>7</u>	<u>14</u>
Aftercare	153	133	20	55	(1)	31	(1)	24	6	38	9	20	6	14
Direct discharge	61	61	-	28	(-)	14	(-)	14	-	18	-	1	1	-
Discharge by court /c	2	2	-	2	(-)	-	(-)	-	-	-	-	-	-	-
<u>Release from temporary care-replacement</u>	<u>50</u>	<u>23</u>	<u>27</u>	<u>4</u>	<u>(1)</u>	<u>33</u>	<u>(7)</u>	<u>15</u>	<u>11</u>	<u>-</u>	<u>-</u>	<u>13</u>	<u>2</u>	<u>11</u>
<u>Release from temporary hold pending revocation hearing</u>	<u>9</u>	<u>9</u>	<u>-</u>	<u>6</u>	<u>(6)</u>	<u>3</u>	<u>(3)</u>	<u>-</u>	<u>-</u>	<u>-</u>	<u>-</u>	<u>-</u>	<u>-</u>	<u>-</u>
Aftercare	9	9	-	6	(6)	3	(3)	-	-	-	-	-	-	-
Probation	-	-	-	-	(-)	-	(-)	-	-	-	-	-	-	-
<u>Death</u>	<u>-</u>	<u>-</u>	<u>-</u>	<u>-</u>	<u>(-)</u>	<u>-</u>	<u>(-)</u>	<u>-</u>	<u>-</u>	<u>-</u>	<u>-</u>	<u>-</u>	<u>-</u>	<u>-</u>
<u>Transfer to juvenile institution</u>	<u>469</u>	<u>468</u>	<u>1</u>	<u>255</u>	<u>(244)</u>	<u>102</u>	<u>(11)</u>	<u>90</u>	<u>1</u>	<u>69</u>	<u>24</u>	<u>19</u>	<u>19</u>	<u>-</u>
<u>Absence</u>	<u>3,701</u>	<u>3,123</u>	<u>578</u>	<u>1,179</u>	<u>(12)</u>	<u>966</u>	<u>(37)</u>	<u>776</u>	<u>153</u>	<u>441</u>	<u>268</u>	<u>847</u>	<u>425</u>	<u>422</u>
Non-correctional institution	10	10	-	2	(-)	7	(2)	5	-	1	-	-	-	-
Authorized	3,334	2,856	478	1,133	(12)	885	(27)	710	148	395	249	672	343	329
Unauthorized	357	257	100	44	(-)	74	(8)	61	5	45	19	175	82	93

TABLE 3. PROBATION AND PAROLE SERVICES

	TOTAL POPULATION	Commitment Status								
		TOTAL	Adult	Probation			Parole and Mandatory Release			
				Juvenile*		Inter- state Compact	TOTAL	Adult	Juvenile Aftercare	Inter- state Compact
				Custody	Regular					
POPULATION-JANUARY 1, 1974	13,429	10,651	10,112	240	57	242	2,778	2,092	548	138
POPULATION-DECEMBER 31, 1974 ^{/a}	15,502	12,885	12,210	285	71	319	2,617	1,909	558	150
Male	13,301	10,931	10,375	220	50	286	2,370	1,810	421	139
Female	2,201	1,954	1,835	65	21	33	247	99	137	11
Supervised in Wisconsin	14,758	12,360	11,696	276	70	318	2,398	1,711	537	150
Supervised outside Wisconsin	744	525	514	9	1	1	219	198	21	-
<u>AVERAGE DAILY POPULATION-CY</u>	<u>15,089</u>	<u>12,341</u>	<u>11,722</u>	<u>270</u>	<u>71</u>	<u>278</u>	<u>2,748</u>	<u>1,976</u>	<u>623</u>	<u>150</u>
<u>INTAKE</u>	<u>11,838</u>	<u>9,979</u>	<u>9,386</u>	<u>243</u>	<u>95</u>	<u>255</u>	<u>1,859</u>	<u>982</u>	<u>755</u>	<u>122</u>
New admission (new case)	11,655	9,832	9,251	243	95	243	1,823	954	750	119
Reinstatement	183	147	135	-	-	12	36	28	5	3
<u>TERMINATION</u>	<u>9,765</u>	<u>7,745</u>	<u>7,288</u>	<u>198</u>	<u>81</u>	<u>178</u>	<u>2,020</u>	<u>1,165</u>	<u>745</u>	<u>110</u>
Discharge	7,462	6,024	5,715	125	71	113	1,438	851	514	73
Revocation	1,895	1,388	1,308	65	-	15	507	286	217	4
New offense	(778)	(474)	(411)	(48)	(-)	(15)	(304)	(142)	(159)	(3)
Rule violation	(1,117)	(914)	(897)	(17)	(-)	(-)	(203)	(144)	(58)	(1)
Off records	239	214	196	6	10	2	25	11	11	3
All others	169	119	69	2	-	48	50	17	3	30

*Note: Juvenile Custody Probation: Cases in which the legal custody of the child has been transferred to the Department.
Juvenile Regular Probation: Juveniles with special needs for whom the state provides services. Such services are unavailable from county agencies. The juvenile court, however, retains custody.

Footnotes

Table 1. Adult Institutions

- /a Excludes inmates out on work release in institution count: 5-WSR, 1-Oregon.
- /b Excludes 62 status changes for residents held pending revocation hearings: 22 new sentence adult probation violators, 9 no new sentence adult probation violators, 2 new sentence adult parole violators, 16 no new sentence adult parole violators, 1 new sentence mandatory release violator, and 12 no new sentence mandatory release violators.
- /c Excludes 323 status changes for residents out on temporary absences: 48 first releases to parole, 3 re-releases to parole, 5 first releases to mandatory release, 2 re-releases to mandatory release, 1 reinstatement parole, 3 deaths, 23 first releases discharge court order, 3 re-releases direct discharge, 173 transfers, 1 non-correctional institution transfer, 57 authorized absences, and 3 unauthorized absences.
- /d Includes 2 reinstatements to probation supervision.
- /e Kettle Moraine Correctional Institution opened for adults on November 19, 1974 and had 61 adult males in the institution on December 31, 1974.

Table 2. Juvenile Institutions

- /a Excludes 90 status changes for juvenile residents held pending revocation hearings: 18 new sentence probation violators, 71 returns from aftercare, and 1 return for replacement.
- /b Excludes 427 status changes for juvenile residents out on temporary absences: 21 first releases to aftercare, 4 re-releases to aftercare, 5 releases from replacement, 3 releases after return pending hearing, 1 death, 4 first releases discharge court order, 3 re-releases discharge court order, 66 first releases direct discharge, 66 re-releases direct discharge, 42 transfers, 15 authorized absences, 192 overstayed absences, and 3 unauthorized absences.
- /c Includes 1 reinstatement to parole.
- /d The total juvenile population on January 1, 1974 included 132 juvenile males at Kettle Moraine Boys School. Kettle Moraine Boys School closed for juveniles on November 1, 1974.

Table 3. Probation and Parole Services

- /a Includes 9 adult parolees, 1 juvenile probationer, and 6 juvenile parolees also included in institution counts who are held pending revocation hearings.

Note: Differences in totals on January 1, 1974 between the Monthly and Annual Report of Wisconsin Corrections Population are the result of the accumulation of small month-to-month differences during the calendar year.

END