

1974

**Dallas
Police
Department**

**31443
DVP**

STATISTICAL SUMMARY

Police Department

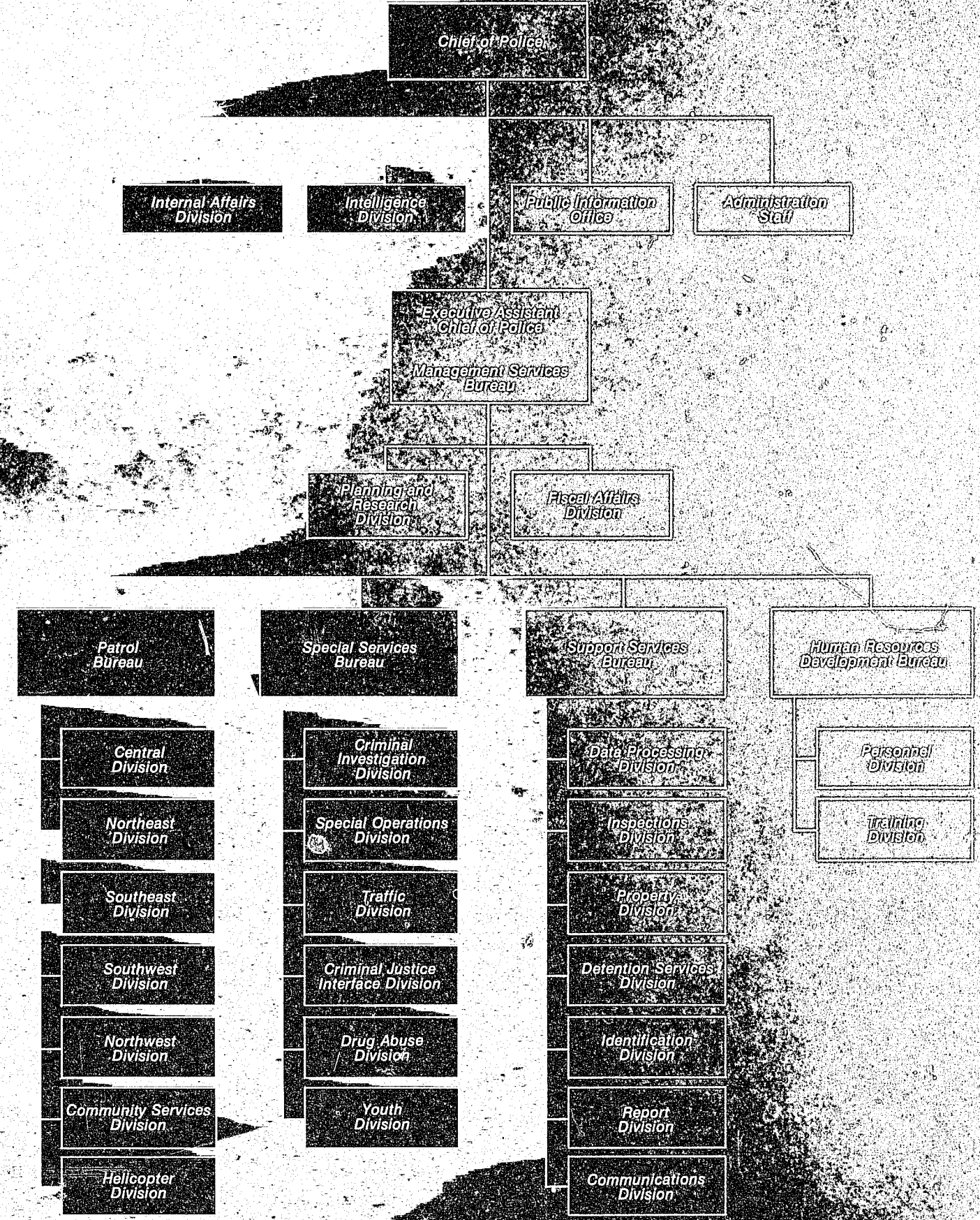

CRIMES AND ARRESTS

Category	Index Crime						
	Offenses			Clearances			
	1973	1974	Per Cent Change	1973		1974	
			Total	Per Cent	Total	Per Cent	
Murder	230	196	-14.8	208	90.43	166	87.24
Rape	575	635	+10.4	336	58.43	325	51.18
Robbery	3,156	3,144	-0.4	912	28.90	1,021	32.47
Aggravated assault	4,846	3,679	-24.1	3,376	69.67	2,726	74.10
Burglary	22,161	26,232	+18.4	2,733	12.33	4,085	15.57
Larceny	33,121	42,277	+27.6	6,960	21.01	10,232	24.20
Auto theft	5,761	6,083	+5.6	972	16.87	1,064	17.49
Total	69,850	82,246	+17.75	15,497	22.19	19,619	23.46

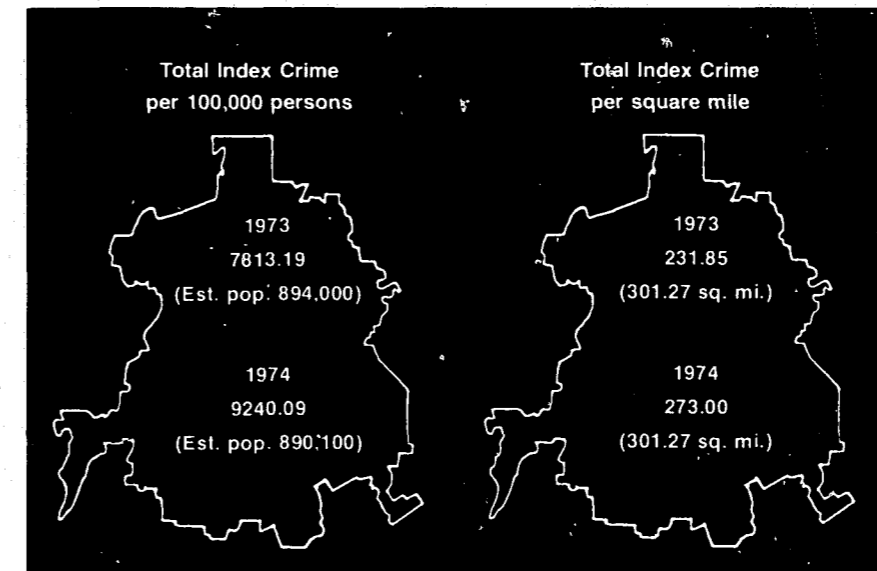

Offense	Total 1973	Total 1974	Per Cent Change	Sex	Part I Arrests 1974													Cases Filed	
					Age										Race				
					17 and under	18-24	25-29	30-34	35-39	40-44	45-49	50-54	55-59	60-64	65 and over	Total	White		Black
Murder	221	189	-14.48	Male	17	46	31	20	27	10	4	10	2	2	1	150	60	129	416
				Female	4	4	6	7	2	0	5	2	2	0	1	39			
Rape	231	256	+10.82	Male	48	112	49	19	21	5	5	1	1	0	0	256	85	170	235
				Female	0	0	0	0	0	0	0	0	0	0	0	0			
Robbery	999	1,168	+16.92	Male	250	475	159	74	102	25	11	9	4	3	1	1,047	354	805	939
				Female	25	60	20	11	13	1	0	0	0	0	0	121			
Aggravated Assault	1,895	1,458	-23.06	Male	157	353	190	155	105	90	57	52	27	15	9	1,210	617	834	1,157
				Female	37	62	51	33	27	17	14	8	3	1	1	248			
Burglary	2,688	3,941	+46.61	Male	1,787	1,253	315	154	62	55	35	24	8	1	4	3,698	1,592	2,339	3,267
				Female	89	104	23	15	10	5	3	0	0	0	0	243			
Larceny	6,251	8,053	+28.83	Male	2,439	1,635	505	314	205	156	115	81	47	46	38	5,578	3,486	4,529	3,840
				Female	940	843	272	143	85	56	44	37	16	18	21	2,475			
Auto	1,122	1,151	+2.58	Male	449	375	85	52	56	21	14	3	3	1	0	1,039	598	553	418
				Female	29	52	24	3	1	1	1	0	0	0	0	112			
Total	13,407	16,216	+20.95	Male	5,147	4,249	1,334	788	469	362	241	180	92	68	53	12,978	6,792	9,359	10,272
				Female	1,124	1,125	396	212	123	80	67	48	21	19	23	3,238			

RESOURCES

Personnel

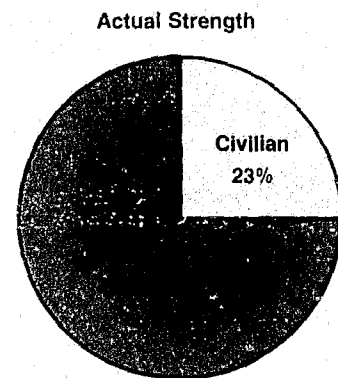

Sworn Personnel Changes	
Total applicants	1,040
Background investigations	385
Officers employed	162
Officers terminated	
Pension	40
Resigned	74
Released	15
Death	2
Total	131
Increase in sworn strength	29

Personnel Distribution																				
	Chief	Assistant Chief	Deputy Chief	Director	Captain	Lieutenant	Sergeant	Sergeant (Motorcycle)	Detective	Investigator	Jailer	Assistant Dispatcher	Dog Handler	Police Officer	Police Officer (Pilot)	Police Officer (Motorcycle)	Recruit	Civilian	Total	Percentage
Administration	1	4			3	6	12			17				21	2		124	88	276	10.0
Intelligence					1	2	8		11	11								14	47	1.7
Internal Affairs					1	2	3			5								2	13	0.5
Inspections					1	2	5											2	10	0.4
Patrol			6		1	23	140		1	64			9	985	20			41	1290	47.9
Special Services			2	3	6	22	65	5	45	148				123		27		118	564	21.0
Support Services					3	10	27		10	16	3	6		62				354	491	18.2
Total	1	4	8	3	16	67	260	5	67	261	3	6	9	1191	20	27	124	619	2691	100
Authorized	1	5	10	3	21	77	271	6	67	296	3	6	9	1231	22	30		683	2741	

Budget Appropriations 1974-1975

Unit	Total Budget	Per Cent Of Budget
Administration	459,569	1.4
Intelligence division	690,216	2.1
Internal affairs division	199,343	.6
Planning and research division	239,220	.7
Fiscal affairs division	137,813	.4
Data processing division	130,561	.4
Inspections division	181,261	.6
Personnel division	560,331	1.7
Training & education division	765,796	2.4
PATROL BUREAU		
Central division	2,449,442	7.6
Northwest division	2,472,165	7.6
Southeast division	3,616,048	11.2
Southwest division	1,928,166	6.1
Northeast division	2,049,162	6.3
Helicopter division	712,877	2.2
Special operations division	1,816,581	5.6
SPECIAL SERVICES BUREAU		
Criminal investigation division	2,474,817	7.6
Traffic division	3,261,471	10.1
Legal liaison division	123,391	.4
Vice control division	800,808	2.5
Youth section	1,007,025	3.1
Community services division	662,187	2.0
SUPPORT SERVICES BUREAU		
Communications division	1,617,512	5.1
Report division	1,007,984	3.1
Identification division	873,199	2.7
Property division	673,089	2.1
Detention services division	1,211,280	3.7
Miscellaneous	230,000	.7
Total	32,351,314	100.0

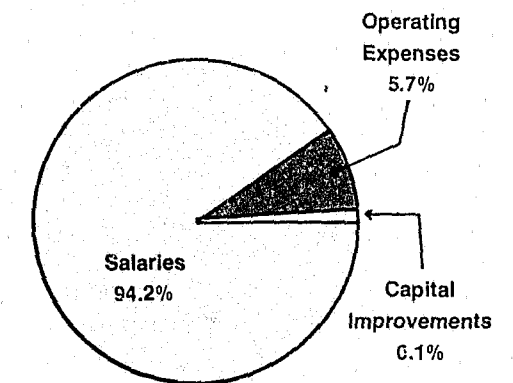

Salaries		\$30,472,716
Operating expenses		
Supplies	853,309	
Maintenance—structures	5,735	
Maintenance—equipment	201,400	
Miscellaneous services	788,385	
Total		1,848,829
Capital improvements		29,769
Total		32,351,314

Supplemental Grant Funding	
External funds	\$5,294,184

	Patrol Bureau			Special Services Bureau							Intelligence Division	Others
	Patrol Division	Special Operations Division	Traffic Division	Criminal Investigation Division				Vice Control Division				
				Crimes Against Persons Section	Crimes Against Property Section	General Assignments Section	Youth Section					
Voluntary and Non-Negligent Manslaughter	01a	145	10	2	33		3	1		1	5	
Involuntary Manslaughter by Negligence	01b	2		19				1				
Forcible Rape	02	198	12	2	23	1		6	3		11	
Robbery	03	858	81	17	77	8	16	37	16	2	58	
Aggravated Assault	04	1205	70	38	41		7	19	13	1	68	
Home Entry — Breaking and Entering	05	2906	559	20	11	95	30	112	53	11	145	
Auto Theft (Except Auto Theft)	06	6613	484	135	57	169	45	165	66	13	315	
Auto Theft	07	884	86	34	3	45	3	33	15	2	46	
Other Assaults	08	1122	48	34	53		4	59	18		58	
Carjacking	09	27	1				2	3			1	
Forgery & Counterfeiting	10	140	13	8		1	9	5	3		10	
Identity Theft	11	117	13	5	1				5		11	
Embezzlement	12	3					1					
Deception — Buying, Receiving, Possessing	13											
Vandalism	14	748	55	14	2	5	23	30	1		63	
Weapons: Carrying, Possessing, etc.	15	1313	176	62	12	3	9	25	49	3	96	
Prostitution and Commercialized Vice	16	119	20	21	37		9	1	509	8	65	
Sex Offenses (Except Forcible Rape and Prostitution)	17	293	11	8	21	4	22	12	72	1	214	
Narcotic Drug Laws	Total 18	3254	536	172	14	14	40	140	814	30	528	
Opium or Cocaine												
Other Derivatives	a	197	27	5	4	1	7	2	219	2	13	
Morphine, Heroin, Codeine	b	2501	433	138	6	9	26	128	466	25	477	
Other Narcotics												
Causes of Drug Addiction (Demerol, Methadone)	c	8							9		1	
Dangerous Narcotic Drugs (Barbiturates, Benzadrine)	d	488	65	23	4	3	7	9	102	3	31	
Gambling	Total 19	233	46	2			1		156	24	18	
Bookmaking (Horse and Sport Book)	a		1				1			5		
Numbers and Lottery	b											
All Other Gambling	c	199	36	1					112	19	15	
Offenses Against Family and Children	20	525	30	9	2	2		51	11		35	
Driving Under The Influence	21	3624	410	1567	11	9	9	22	41	3	287	
Liquor Laws	22	236	26	14	3	1	3	3	234	5	66	
Drunkenness	23	12256	1000	502	23	27	10	55	122	4	792	
Disorderly Conduct	24	2638	211	80	15	8	20	70	30		156	
Arrest	25	521	32	12	1	6	2	11	28	2	26	
Other Offenses (Except Traffic)	26	12153	1603	837	35	35	66	205	145	8	3415	
Curfew and Loitering Law Violations	28	123	10	2				16			2	
Run-Aways	29	487	41	10	1	4	2	157	3	1	36	
Out-of-City Warrants		3264	556	233	58	50	518	17	196	7	453	
TOTAL		56007	6140	3859	534	487	878	1256	2603	126	6980	

TRAFFIC

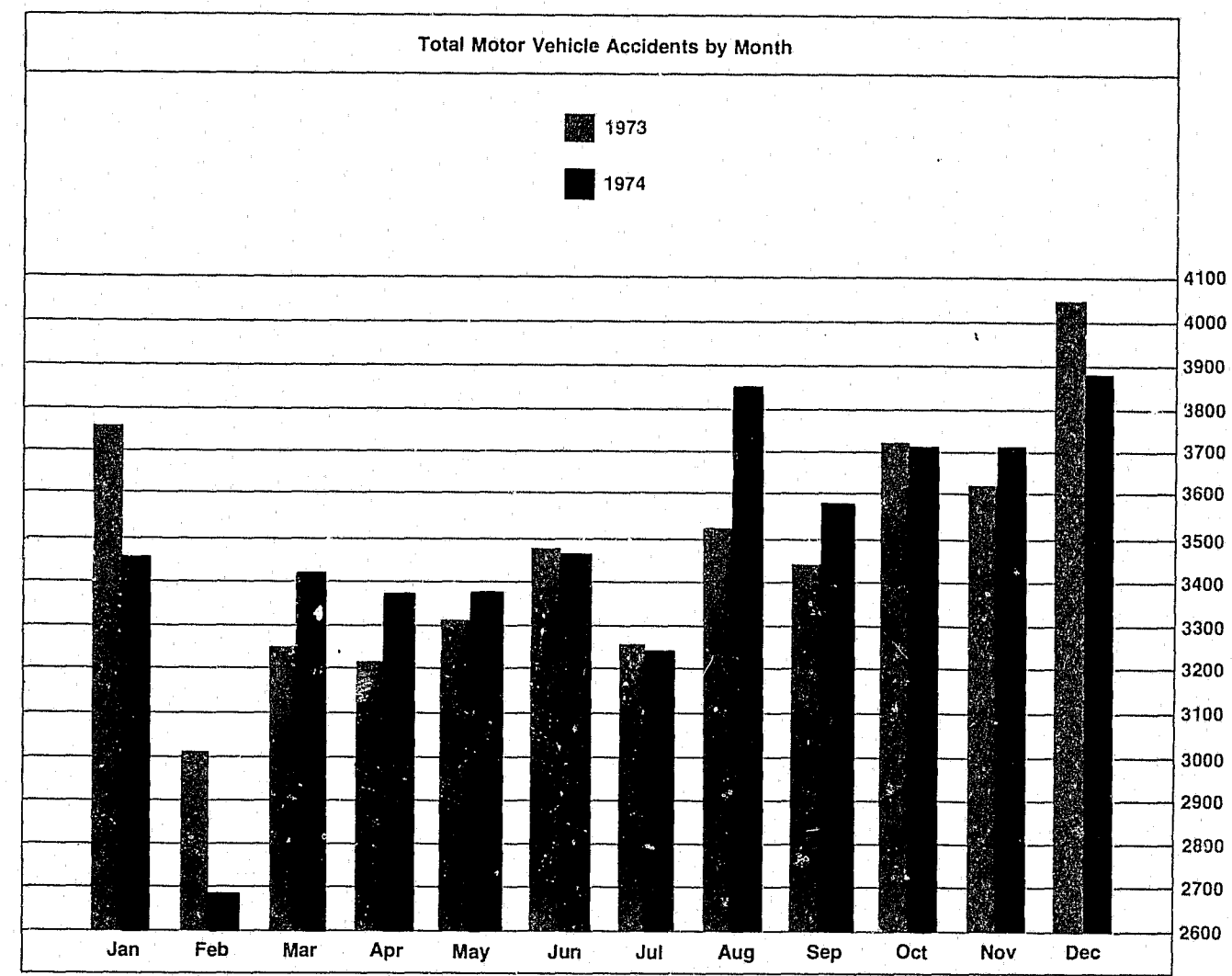

- Motor vehicle accidents totaled 41,748 in 1974, a decrease of 5.8 per cent from the 44,299 accidents recorded in 1973. The major causes of accidents in 1974 were failure to yield right of way and running red lights.
- The 7,562 injury accidents that occurred in 1974 represented a decrease of .9 per cent over the 7,628 accidents that happened in 1973. In the 1974 accidents 11,142 persons were injured, compared to 11,102 the previous year — an increase of .4 per cent.
- Fatal accidents numbered 123 in 1974, compared to 127 in 1973, a decrease of 3.1 per cent. The number of fatalities decreased 4.4 per cent, with 131 being recorded in 1974, compared to 137 in 1973.

- Based on an estimated population of 890,100, there were 46.94 accidents per 1,000 population in 1974. This figure compared to 49.55 accidents per 1,000 population in 1973 based on an estimated population of 894,000.
- There were 974,356 vehicles registered in Dallas County in 1974 compared to 948,034 in 1973 (municipal statistics are unavailable) — an increase of 2.8 per cent. Accidents per 1,000 registered vehicles were down 3.88 per cent: 42.85 in 1974, compared to 46.73 in 1973.

Moving Citations				
Violations	1973		1974	
	Total	Neg. Collision	Total	Neg. Collision
Speeding	123,892	18	82,873	1
Minimum speed limit violation	597	0	441	0
Operator's license restrictions	2,934	0	2,810	0
Failure to obey officer	115	0	132	0
No operator's license	39,091	0	38,504	0
Ran stop sign	3,919	13	4,708	1
Ran flashing red light	615	0	519	0
Other violations against signs	7,458	0	5,658	1
Racing	277	0	296	0
Failure to yield to vehicle	580	75	601	26
Improper passing	368	3	262	1
Improper backing	304	9	286	1
Improper turn	12,686	14	9,907	2
Driving on wrong side of street	631	5	691	0
Wrong way on one-way street	2,793	1	2,648	1
Improper lookout	1	14	0	5
Following too close	0	37	18	10
Defective lights	2,394	1	3,182	0
Leaving scene of accident	107	0	118	0
Inspection sticker violation	22,695	0	26,223	0
Jaywalking	493	0	595	0
Walked against red light	423	0	519	0
Motorcycle helmet law violation	554	0	538	0
Anti-Noise violation	3,743	0	3,430	0
Overloading	157	0	118	0
Blocking traffic	320	1	213	0
Failure to dim lights	348	0	275	0
Spillage, litter violation	530	0	241	0
Truck route violation	13	0	18	0
Allowing unlicensed person to drive	999	0	954	0
License plate registration violation	3,490	0	3,443	0
Ran red light	18,202	43	16,213	5
Defective brakes	0	2	3	0
Other violations (reckless driving, improper lane changing, etc.)	5,333	132	4,057	37
Total	256,062	368	210,494	91

Beat	Actual Offenses								Non-index
	Index							Total	
	Murder	Rape	Robbery	Aggravated Assault	Burglary	Larceny	Auto Theft		
111	0	5	16	8	81	214	37	361	187
112	2	4	18	29	92	235	40	420	297
113	5	4	39	58	153	456	64	779	362
114	2	2	42	36	105	233	39	459	272
115	2	3	33	48	101	353	44	584	367
116	4	9	31	50	177	333	44	648	422
117	7	2	50	47	85	317	20	528	342
118	1	4	40	23	117	193	29	407	329
121	0	3	11	1	82	536	51	684	237
122	0	1	16	10	14	160	48	249	179
123	1	1	12	23	76	289	51	453	240
124	2	2	44	51	106	217	34	456	285
125	3	4	30	35	189	309	41	611	360
126	0	2	18	10	134	242	34	440	249
127	1	14	54	34	204	547	71	925	637
128	1	5	22	24	166	256	54	528	377
131	1	0	9	11	15	86	9	131	323
132	0	0	9	9	58	305	45	426	199
133	0	0	13	12	56	669	12	762	407
134	0	2	19	6	38	156	17	238	178
135	0	2	23	22	52	257	60	416	252
136	1	1	27	40	78	112	33	292	162
137	2	3	34	36	69	242	32	418	233
138	1	3	8	31	42	181	33	299	266
TOTAL	36	76	618	654	2290	6898	942	11514	7162

Beat	Actual Offenses								Non-Index
	Index							Total	
	Murder	Rape	Robbery	Aggravated Assault	Burglary	Larceny	Auto Theft		
211	3	4	40	35	182	425	48	737	531
212	0	5	45	48	188	433	78	797	490
213	2	1	38	21	185	466	48	761	614
214	1	4	26	15	195	360	37	638	620
215	2	8	35	47	160	287	55	594	433
216	4	7	33	39	139	356	66	644	507
217	2	8	24	25	170	351	66	646	555
221	0	9	27	26	582	752	79	1475	989
222	1	5	19	12	384	587	111	1119	744
223	2	2	9	13	240	438	62	766	562
224	2	3	12	10	251	383	47	708	486
225	1	5	16	13	356	429	82	902	516
226	0	2	21	11	294	649	80	1057	747
231	0	10	28	24	335	690	105	1192	735
232	0	2	15	4	119	610	78	828	461
233	1	1	12	11	306	469	101	901	820
234	6	6	32	21	515	869	138	1587	924
235	0	6	13	16	344	604	116	1099	671
236	0	3	10	12	273	766	105	1171	506
237	0	3	2	2	348	457	30	842	607
TOTAL	27	94	457	405	5566	10383	1532	18464	12518

Beat	Actual Offenses								Non-Index
	Index							Total	
	Murder	Rape	Robbery	Aggravated Assault	Burglary	Larceny	Auto Theft		
311	7	12	47	78	360	408	64	976	437
312	4	7	60	73	381	266	48	839	399
313	6	3	21	66	160	163	31	450	237
314	3	13	27	114	301	277	37	772	429
315	5	16	38	66	212	190	38	565	313
316	3	6	31	29	180	279	30	558	283
317	2	4	30	50	223	146	30	485	302
321	0	2	8	10	296	519	61	896	692
322	2	2	13	14	187	304	62	584	408
323	0	2	15	28	266	555	51	917	516
324	2	10	47	58	569	616	100	1402	731
325	1	2	24	11	212	605	90	945	578
326	1	4	19	23	262	426	53	788	657
327	1	0	8	25	220	339	83	676	473
331	5	11	54	49	265	199	52	635	306
332	0	25	54	43	437	519	59	1137	492
333	0	10	43	47	421	283	86	890	500
334	5	17	57	56	530	460	93	1218	453
335	4	16	68	57	531	370	125	1171	488
336	3	10	30	40	313	213	37	646	371
337	4	9	24	47	379	188	39	690	373
341	1	1	23	44	95	198	15	377	130
342	1	12	36	39	271	184	24	567	259
343	2	8	31	61	211	205	36	554	207
344	4	18	30	64	147	170	31	464	286
345	3	9	47	71	276	199	35	640	303
346	0	9	38	63	199	182	35	526	249
347	5	20	37	87	303	258	47	757	490
Total	74	258	960	1413	8207	8721	1492	21125	11362

Beat	Actual Offenses								Non-index
	Index							Total	
	Murder	Rape	Robbery	Aggravated Assault	Burglary	Larceny	Auto Theft		
411	3	6	14	43	217	157	30	470	330
412	2	10	57	30	319	217	26	661	395
413	0	15	49	37	421	478	66	1066	589
414	1	5	25	19	151	298	37	536	653
415	2	7	41	38	273	355	81	797	420
416	3	4	35	29	237	351	40	699	444
417	0	6	41	23	193	537	73	873	495
421	5	6	43	37	355	364	60	870	485
422	3	8	43	42	574	382	65	1117	628
423	3	3	44	23	381	481	48	983	467
424	1	5	34	33	407	629	91	1200	852
425	1	5	74	27	518	1121	107	1853	870
426	0	9	39	31	219	710	44	1052	629
431	0	7	27	28	199	409	67	737	650
432	0	8	29	33	242	727	76	1115	614
433	0	4	11	26	243	281	46	611	542
434	2	5	7	27	180	376	28	625	556
435	1	5	47	23	416	508	46	1046	744
436	1	8	14	39	252	407	68	789	683
Total	28	126	674	588	5797	8788	1099	17100	11046

Beat	Actual Offenses								Non-index
	Index							Total	
	Murder	Rape	Robbery	Aggravated Assault	Burglary	Larceny	Auto Theft		
511	0	1	9	2	103	384	47	546	164
512	0	1	16	18	166	485	71	757	457
513	5	3	33	51	262	214	33	601	354
514	3	1	35	29	212	310	44	634	420
515	2	12	38	120	327	555	41	1095	594
516	2	13	27	90	260	173	34	599	424
518	4	6	15	38	325	240	54	682	479
521	0	3	20	22	166	294	56	561	312
522	5	8	26	33	285	452	102	911	535
523	0	8	41	35	185	365	82	716	447
524	0	7	25	41	172	410	107	762	564
525	2	1	28	23	195	423	59	731	314
526	0	2	38	28	269	571	58	966	567
529	0	1	9	10	357	105	37	195	203
531	0	3	19	10	174	332	66	604	494
532	0	2	12	15	221	379	104	733	461
533	1	7	17	31	184	300	72	612	418
534	0	4	6	8	267	414	87	786	472
535	0	1	16	9	346	752	86	1210	912
536	0	1	6	16	237	360	53	673	665
Total	24	85	436	629	4389	7518	1293	14374	9256

MISCELLANY

Helicopter

Criminal activity flight hours	5,981.7
Noncriminal activity flight hours	539.0
Total flight hours	6,520.7
Responded to police service calls and on-view incidents	8,628
Average response time (minutes)	3.3
Responsible for or assisted in arrest	611
Stolen vehicles recovered	66
Persons rescued from water	2
Fires reported	7
Missing persons located	19
Downed aircraft located	1

Community Services

Crime Prevention Section	
Operation Identification	
Total registration-(since inception of program)	63,719
Dallas (since inception)	38,837
Region (since inception-not including Dallas)	24,882
1974 Entries-	
Dallas	9,110
Region (not including Dallas)	4,975
Total 1974 registrations	14,085
Total number speeches	1,072
Businesses:	
contacted	1,250
inspected	449
Residents:	
contacted	1,920
inspected	415
Service Center Section	
Total number visitors	12,000
Social Services Section	
Total cases worked	1,037
Youth Development Section	
Participants	
{ Explorer Program	79
{ Athletic Program	215
{ Female Activity Program	20
{ One on Two Program	50

Vice Control

Offenses	Arrests	Cases Filed
Prostitution	833	833
Promotion of Prostitution	12	12
Aggravated Promotion of Prostitution	22	22
Responsible for Criminal Conduct of Another	12	12
Public Lewdness	210	205
Pornography	98	132
Other		
Gambling	119	119
Ticket Scalping	1	1
Violation state liquor laws	206	206
Narcotics and Drugs		4,817
Marijuana	4,942	
Narcotics	486	
Dangerous Drugs	1,179	

Youth

	1973	1974
Delinquency arrests	7,428	8,775
Dependence/protective custody	867	732
Truants (F.I.R.)	15,778	13,415
Disposition of juveniles arrested		
Referred to first offender program	1,921	2,088
Transferred to juvenile department	6,134	6,051
Released to parents	2,161	3,456
Missing persons/wanted to locate	7,440	7,453

Training

Recruit Training		
Dallas officers		166
Other agencies		4
Total		170
In-service Training		
Total number of classes		32
Total personnel attending		549
Total hours of training		13,490
Outside Training		
Number of outside courses		54
Number of personnel attending		290
Full-time academic leaves		1
College Education		
	1973	1974
Total officers enrolled	1,014	1,000
Number drawing incentive pay	1,138	1,253
Total semester hours	104,670	127,492
Number of degree holders	320	490
Average education achievement level (semester hours)	55.23	70

Identification

Persons fingerprinted	20,506
Photographs made	16,850
Prosecution reports filed	23,450
Fugitives identified	175
Fingerprint verifications	18,084
Record checks	157,506
Documents microfilmed	13,275,049
Microfilm inquiries	1,873
Latent prints processed	222,600

Accidents

(Department)		
	1973	1974
Total number accidents	439	428
Total miles driven	17,862,870	18,625,146
Accidents per million miles	24.5	20.6
Total number injuries	322	317

Property

Invoices written	18,899
General fund deposits	\$ 24,361
Public auctions	\$ 40,325
Uniform and equipment invoices	3,067
Auto Pound	
Units impounded	37,901
Vehicles delivered	11,639
Vehicles auctioned	3,754
Cash collected at desk	\$420,570
Parking ticket report	10,080
Collected	6,694
Collected on vehicles auctioned	\$279,320
Bicycles auctioned	960
Towage calls	861
Cash receipts written	19,532

Property loss and recovery by offense

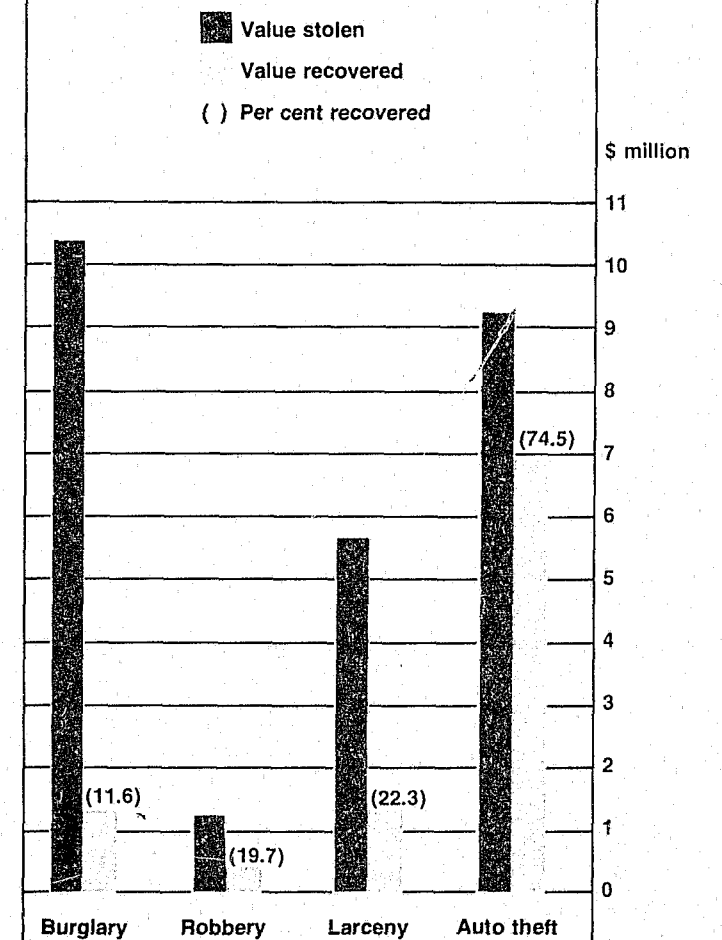

Communications

Radio Calls for Police Service

Signal	Definition	Total	Signal	Definition	Total
6	Disturbance	76,109	24	Abandoned property	9,557
7	Traffic accident	57,829	25	Criminal assault	809
7x	Traffic accident (injury)	7,826	26	Missing person	9,543
8	Intoxicated person	4,460	27	Dead person	999
9	Theft	46,286	29	Open building	1,539
11	Burglary	42,324	30	Prisoner	3,822
12	Burglar alarm	22,502	31	Malicious mischief	12,300
13	Prowler	10,575	32	Suspicious person	17,696
14	Knifing	1,340	33	Poisoning	19
15	Assist officer	76	34	Suicide	1,000
16	Injured person	5,405	35	Emergency	
17	Gang fight	103		blood transfer	290
18	Fire alarm	7,464	36	Abandoned child	770
19	Shooting	1,646	37	Street blockage	4,509
20	Robbery	2,725	38	Meet complainant	25,075
21	Hold-up alarm	1,254	39	Racing - speeding	2,214
22	Animal complaint	373	40	Other violations	29,020
23	Parking violation	6,756	41	Felony in progress	3,607

Radio Calls by Watch

	1973	1974
First	76,766	84,441
Second	132,347	141,206
Third	180,167	192,175
Total	389,280	417,822

Computer Transactions

Total wanted-person checks	643,144
Total stolen-vehicle checks	688,708
Total NCIC transactions (four north central regions)	1,380,089

Police Expediter Unit

Offenses reported by citizens	39,709
Offenses reported by patrol units	3,855
Man-hours returned to patrol bureau	20,182

Internal Affairs

Personnel Complaints

Total complaints	239
Total investigations completed	237
Disposition:	
Unfounded	70
Exonerated	27
Not sustained	23
Sustained:	
Internal complaints	81
External complaints	56
Total	137

Disciplinary Action

Oral reprimand	8
Written reprimand	27
Suspensions:	
Temporary	63
Indefinite	15
Total	78
Demotion	4
In-service training	4
Resignations	17

Intelligence

Intelligence Reports Submitted	2,406
Liaison Contacts Made	3,217
Meetings Attended	192
Investigations Conducted	1,359
Surveillances Conducted	138
Intelligence File Checks	11,816
Security Assignments	94
Intelligence Division Arrests	136
Arrests on Intelligence	
Division Information	110

END