

NCJRS

This microfiche was produced from documents received for inclusion in the NCJRS data base. Since NCJRS cannot exercise control over the physical condition of the documents submitted, the individual frame quality will vary. The resolution chart on this frame may be used to evaluate the document quality.

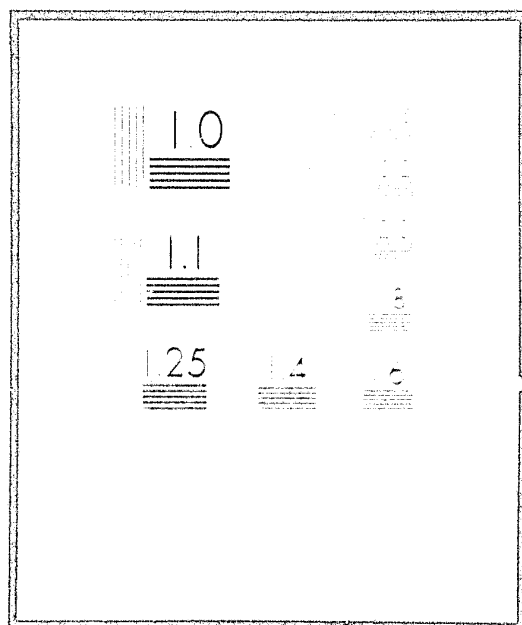

Microfilming procedures used to create this fiche comply with the standards set forth in 41CFR 101-11.504.

Points of view or opinions stated in this document are those of the author(s) and do not represent the official position or policies of the U.S. Department of Justice.

U.S. DEPARTMENT OF JUSTICE
LAW ENFORCEMENT ASSISTANCE ADMINISTRATION
NATIONAL CRIMINAL JUSTICE REFERENCE SERVICE
WASHINGTON, D.C. 20531

12/21/75

12/21/75

1975 STATISTICAL SUMMARY



UNITED STATES PARK POLICE
WASHINGTON, D.C.

35379

STATISTICAL SUMMARY

CONTENTS

PAGE

High Lights	2
Personnel Status	3
Force Activity Report	4
Major Offenses	5
Part I Offense, Reported by Month & Location	6
Part II Offenses and Service Incident	7
Part II Offenses, Reported by Month & Location	8
Service Incidents Reported, by Month & Location	9
Persons Charged	10
Juveniles Apprehended	11
Courtesy Tag Report	12
Five Year Comparison of Traffic Accidents	13
Traffic Accidents by Location	14
Traffic Accidents by Month & Location	15
Traffic Accident Survey	16
Traffic Accidents by Month, Day of Week and Hour	17
Time Distribution of Police Incidents	18

HIGHLIGHTS

	1974	1975	INCREASE	DECREASE
TOTAL ALL ARRESTS -----	75,532	103,841	28,309	
Adults Arrested -----	74,363	102,831	28,468	
Juveniles Apprehended -----	1,169	1,010		159
TOTAL ARRESTS FOR PART I CLASSES -----	394	364	30	
Adults Arrested -----	167	172	5	
Juveniles Apprehended -----	227	192		35
TOTAL ARRESTS FOR PART II CLASSES -----	2,041	2,718	677	
Adults Arrested -----	1,320	2,054	734	
Juveniles Apprehended -----	721	664		57
TOTAL TRAFFIC ARRESTS -----	73,097	100,759	27,662	
Adults Arrested -----	72,876	100,605	27,729	
Juveniles Apprehended -----	221	154		67
TOTAL TRAFFIC CHARGES -----	73,097	100,759	27,662	
Adult Violators -----	72,876	100,605	27,729	
Moving -----	26,247	28,837	2,590	
Parking -----	46,629	71,768	25,139	
Juvenile Violators -----	221	154		67
Moving -----	218	144		74
Parking -----	3	10	7	
TOTAL MAJOR OFFENSES REPORTED -----	1,612	2,220	608	
Deduct Offenses Unfounded -----	20	15		5
ACTUAL MAJOR OFFENSES -----	1,592	2,205	613	
TOTAL MAJOR OFFENSES SOLVED -----	198	208	10	
AUTOMOBILES STOLEN -----	81	54		27
AUTOMOBILES RECOVERED -----	65	53		12
AUTOMOBILES RECOVERED FOR OTHER JURISDICTIONS -----	110	88		22
TOTAL TRAFFIC ACCIDENTS -----	3,136	3,465	329	
Fatal Accidents -----	15	19	4	
Injury Accidents -----	504	615	111	
Property Damage Only Accidents -----	2,617	2,831	214	
TOTAL TRAFFIC DEATHS -----	15	19	4	
Non-Pedestrian -----	14	16	2	
Pedestrian -----	1	3	2	
TOTAL TRAFFIC INJURIES -----	740	849	109	
Non-Pedestrian -----	717	810	93	
Pedestrian -----	23	39	16	

NCRS

PERSONNEL STATUS FOR 1975
JUL 25 1976

ACQUISITIONS

PERSONNEL DISTRIBUTION AS OF DECEMBER 31, 1975				
DIVISION	POLICEMEN	GUARDS	CIVILIANS	TOTAL
Office of the Chief	16		5	21
Services	54		24	78
Other Regions	9			9
Operations:				
a. Uniformed	444	54	17	515
b. Plainclothes	31		1	32
TOTAL	* 554	** 54	*** 47	**** 655

CHANGES IN POLICE PERSONNEL	
1. Present for duty end of 1974 -----	537
2. Recruited during 1975 -----	57
Total to account for -----	594
3. Separated from the Force:	
a. Voluntary Resignation -----	27
b. Retirement on Pension -----	10
c. Terminations -----	2
d. Deaths -----	1
Total Separations -----	40
4. Present for Duty End of 1975 -----	554

* Includes 2 officers on military furlough and 10 Force members of the Services Division on detail to the Federal Law Enforcement Training Center.

** Includes 18 guards on the rolls who occupy positions that are less than full-time permanent.

*** Includes 22 civilian employees on the rolls who occupy positions that are less than full-time permanent.

**** Does NOT include 7 Visitor & Traffic Aids on the rolls who occupy positions that are less than full-time permanent.

UNITED STATES PARK POLICE FORCE ACTIVITY REPORT

1975

YEAR

ACTIVITIES	OFFICE OF THE CHIEF		OPERATIONS DIVISION				SERVICES DIVISION		FORCE TOTAL		
	POLICE	CIV.	UNIFORMED	C.I.B.	GUARD	CIV.	POLICE	CIV.	POLICE	GUARD	CIV.
Arrest Made	15		3615	110			4		3744		
Moving TVN's	48		35689	2			19		35758		
Non Moving	12		73247	70			72		73401		
Cases Assgn.	39		50225	1426	68		117		51807	68	
Courtesy Tgs	2		26357	9	23		8		26376	23	
HOURS WORKED											
Special Duty	3420	8	76930	3670	834	113	2433	160	86453	834	281
Court	324		11962	2094	8	8	105		14485	8	8
Writing Rept.	1856		30441	5010	45	3	557	7	37864	45	10
Office Duty	31020	7435	150928	10474	6463	21227	59508	35220	251930	6463	63882
Other Duty	3819	211	47454	2448	1441	6757	2322	2332	56043	1441	9300
Patrol	374		352604	1426	91301		460		354864	91301	
Traf. Control	9		21089	39	22008		29		21106	22008	
Accid. Inves.	2		4826	254	73		1		5083	73	
Crim. Inves.	1196		11533	28815	16		17		41561	16	
Other Inves.	1703		9429	376	6		4		11512	6	
Training	3472	24	63415	2968	1301	108	18275	602	88130	1301	734
Vehic. Maint.	30	8	24912	363	72	24	635	3110	25940	72	3142
TOTAL HOURS	47225	7686	805463	57937	123568	28240	84364	41431	994971	123568	77357
HOURS OFF DUTY											
Day Off	20123	2968	346795	24705	51814	13045	38247	19153	429870	51814	35166
Annual Leave	4135	715	65947	4828	7927	1568	7651	3066	82561	7927	5349
Sick Leave	876	140	39723	2006	6457	1173	4775	1838	47380	6457	3151
Comp. Leave	734	4	16836	3442	86	67	1137	272	22149	86	343
Other Leave	1845	749	18579	1264	3770	2212	3029	2021	24717	3770	4982
TOTAL LEAVE	27713	4576	487880	36245	70054	18065	54839	26350	606677	70054	48991
HRS. O.T. PERF. Compensatory											
Monetary	772	58	15382	3378	30	44	1038	231	20570	30	333
	1213	212	46662	3006	8694	209	2999	738	53880	8694	1159

FIVE YEAR COMPARISON OF ACTUAL MAJOR OFFENSES

OFFENSES	1971	1972	1973	1974	1975
Murder -----	1	1	1	2	2
Negligent Manslaughter-----	1		1		
Rape -----	40	45	37	48	62
Robbery -----	172	161	256	294	752
Assault -----	104	135	144	193	209
Burglary -----	75	65	46	106	138
Larceny -----	573	480	659	868	988
Auto Theft -----	51	28	43	81	54
TOTAL	1,017	915	1,187	1,592	2,205

PART I OFFENSES REPORTED BY CLASSIFICATION

1. CLASSIFICATION OF OFFENSES	2. OFFENSES REPORTED OR KNOWN TO POLICE (INCLUDE UNFOUNDED AND ATTEMPTS)	3. UNFOUNDED, I.E. FALSE OR BASELESS COMPLAINTS	4. NUMBER OF ACTUAL OFFENSES (COLUMN 2 MINUS COLUMN 3) (INCLUDE ATTEMPTS)	5. TOTAL OFFENSES CLEARED BY ARREST OR EXCEPTIONAL MEANS (INCLUDES COL. 4)	6. NUMBER OF CLEARANCES INVOLVING ONLY PERSONS UNDER 18 YEARS OF AGE
1. CRIMINAL HOMICIDE					
a. MURDER AND NONNEGLIGENT MANSLAUGHTER (except attempt or aggravated assault)	2		2	2	
b. MANSLAUGHTER BY NEGLIGENCE					
TOTAL	64	2	62	16	2
2. FORCIBLE RAPE					
a. RAPE BY FORCE	44	1	43	13	2
b. ATTEMPTS TO COMMIT FORCIBLE RAPE	20	1	19	3	
TOTAL	754	2	752	58	31
3. ROBBERY					
a. FIREARM	68	1	67	7	2
b. KNIFE OR CUTTING INSTRUMENT	44		44	4	1
c. OTHER DANGEROUS WEAPON	14		14	2	1
d. STRONG-ARM (HANDS, FISTS, FEET ETC.)	628	1	627	45	27
TOTAL	210	1	209	74	19
4. ASSAULT					
a. FIREARM	25		25	5	
b. KNIFE OR CUTTING INSTRUMENT	28		28	12	3
c. OTHER DANGEROUS WEAPON	33		33	11	6
d. HANDS, FISTS, FEET, ETC. - AGGRAVATED INJURY	111	1	110	45	10
e. OTHER ASSAULTS-SIMPLE, NOT AGGRAVATED	13		13	1	
TOTAL	138		138	5	
5. BURGLARY					
a. FORCIBLE ENTRY	91		91	3	
b. UNLAWFUL ENTRY - NO FORCE	31		31	1	
c. ATTEMPTED FORCIBLE ENTRY	16		16	1	
TOTAL	996	8	988	49	19
6. LARCENY-THEFT (EXCEPT MOTOR VEHICLE THEFT)					
TOTAL	56	2	54	4	
a. AUTOS	46	2	44	3	
b. TRUCKS AND BUSES	5		5		
c. OTHER VEHICLES	5		5		
GRAND TOTAL	2,220	15	2,205	208	71

PART I OFFENSES REPORTED,
BY MONTH & LOCATION

LOCATION	JAN	FEB	MAR	APR	MAY	JUN	JUL	AUG	SEP	OCT	NOV	DEC	TOTAL
DISTRICT 1 (Sub-Total)	36	37	37	45	54	79	96	77	38	38	36	37	1102
09 City Streets, D.C.		2	2	2	2	2	1	1	3	3	5	2	18
13 Constitution Ave, D.C.			1		3	2		3	3	3	3	1	19
15 Dupont Circle, D.C.				1	1	1	2	1					6
17 East Potomac, D.C.	3	4	6	8	8	10	15	10	3	1		5	74
19 Ellipse, D.C.	2	1	1	3	1	5	12	7	4	2	1	2	41
20 JFK Center, D.C.	11	10	6	9	8	5	3	12	12	8	1	13	101
29 Franklin Park, D.C.	2		1	2	2	3	1	5	2	4	1	1	24
31 Marion & Folger						1							1
37 Lafayette Square		1		1	1	1	2	2	2			1	12
39 Lincoln Park					1	1		2				2	12
41 Mall	10	9	12	11	7	10	15	13	1	7	5	3	103
47 Mount Vernon Square													
58 West Potomac Park	2	4	1	4	8	18	25	11	5	5	6	3	92
65 Stanton Park, D.C.			2	1	3	1	1				2		14
69 Washington Monument Grnd	3	1	5	3	10	15	17	8	2	4	2	2	59
Smithsonian Area, D.C.					3	4	3	3	2	1	2	2	25
DISTRICT 2 (Sub-Total)	29	27	26	28	26	35	33	29	29	20	24	13	241
06 C&O Canal, Md.						1	1	1					3
11 Columbia Island, D.C.				6	5	4	1	1	4		2		24
16 City Streets, Va.										1		1	2
22 Great Falls, Md.				1	3		1		1	3			9
25 Fort Hunt, Va.			2		1			1	1				8
28 Jones Point, Va.										1			1
32 Great Falls, Va.			1	8	5	2	1	1			2		20
33 G.W.M.P., Va.		4	1	10	8	13	18	15	8	10	13	4	110
36 Arlington, Cemetery, Va.							1			1			4
38 G.W.M.P., D.C. (Adj C&O)							1			1			2
40 G.W.M.P., Md.			1	3	4	6	4	4	3	6	7		42
52 Wolf Trap Farm, Va.						4	1						5
63 Roosevelt Island, D.C.												1	1
DISTRICT 3 (Sub-Total)	9	5	12	10	13	52	49	35	27	27	7	14	280
07 C&O Canal, D.C.		1	1		3	3	3	2	1				14
43 Meridian Hill, D.C.	2		1	2	3	2	3	7	2	6		2	34
45 Montrose Park, D.C.			1			3	2						6
49 Palisades, D.C.							1		1				2
57 Reservation West, D.C.		1	4	4	2	8	6	5	7	6	1	4	48
59 Rock Creek Park, D.C.	5	3	3	4	15	28	29	18	12	11	5	8	141
61 Rock Creek Parkway, D.C.	1		1		10	5	5	3	4	4	1		35
DISTRICT 4 (Sub-Total)	4	6	10	7	13	13	9	15	10	15	9	11	122
03 Balt-Wash Parkway, Md.	1	3	3	4	3	7	4	6	4	4	3	4	46
05 Agric. Resc. Center, Md.	1	3	5	2	3	4	3	5	3	6	4	5	44
08 Catoclin, Md.													
12 City Streets, Md.	2		2	1	7	1	1	1	2	5	2	2	26
34 Greenbelt Park, Md.						1	1	3	1				6
DISTRICT 5 (Sub-Total)	8	4	16	16	20	46	21	20	23	16	24	10	224
01 Anacostia Park, D.C.	2	2	4	7	8	11	8	3	5	2	4	3	59
10 RFK Stadium, D.C.		1	5	2	6	15	3	8	10	8	13	4	75
21 Fort Dupont, D.C.	1			4	1	4	4		1	2			17
23 Fort Foote, Md.			1			1	1						3
27 Fort Washington, Md.	3		5	1	4	6	2	3	1	2	2		29
30 Piscataway, Md.												1	1
55 Reservation East, D.C.	2	1	1	1	1	8	2	4	6	2	3	2	33
68 Suitland Parkway, Md.				1		2	1	1			1	1	7
NEW YORK FIELD OFFICE	8	5	6	6	17	19	39	29	13	12	9	11	174
SAN FRANCISCO FIELD OFFICE	3	5	6	5	10	6	14	8	7	6	8	9	87
TOTAL	77	69	93	117	665	240	261	204	138	134	117	105	2220
UNFOUNDED	3	1		4	1	2	1	1	1	1			15
GRAND TOTAL	74	68	93	113	664	238	260	203	137	133	117	105	2205

PART II OFFENSES REPORTED,
BY MONTH & LOCATION

LOCATION	JAN	FEB	MAR	APR	MAY	JUN	JUL	AUG	SEP	OCT	NOV	DEC	TOTAL
DISTRICT 1 (Sub-Total)	170	160	165	151	193	192	241	243	181	208	220	173	2206
09 City Streets, D.C.	33	39	28	34	29	21	28	43	44	37	46	31	413
13 Constitution Ave, D.C.	26	18	23	24	21	31	23	23	19	20	27	21	227
15 Dupont Circle, D.C.	7	1		2	1	2	4	5	2	3	1		28
17 East Potomac, D.C.	13	4	14	9	12	14	17	16	9	11	9	4	136
19 Ellipse, D.C.	14	11	14	13	16	18	37	24	16	30	13	20	222
20 JFK Center, D.C.	14	7	6	5	4	5	12	8	7	6	4	14	107
29 Franklin Park, D.C.	3	5	3		11	5	6	5	5	2	5	3	53
31 Marion & Folger													
37 Lafayette Square		2	2	3	11	9	6	13	4	2	1	2	50
39 Lincoln Park				2	3	1	4	1	3	2	1	1	17
41 Mall	35	27	26	20	18	31	28	41	19	38	21	21	296
47 Mount Vernon Square													
58 West Potomac Park	12	33	34	29	36	42	39	39	31	34	30	26	376
65 Stanton Park, D.C.													
69 Washington Monument Grnd	13	12	12	9	29	10	37	28	21	21	45	22	260
Smithsonian Area					4	2							6
DISTRICT 2 (Sub-Total)	67	74	96	93	102	105	98	84	77	86	92	20	1000
06 C&O Canal, Md.				2		3	5	2	2	6	5		25
11 Columbia Island, D.C.							1	1	1	2	3		8
16 City Streets, Va.					2				2	6	2		10
22 Great Falls, Md.													
25 Fort Hunt, Va.		4	6	5	9	11	11	12	9	11	11	10	107
28 Jones Point, Va.													
32 Great Falls, Va.	7	9	8	18	17	13	9	2	5	2	3	1	95
33 G.W.M.P., Va.	38	47	64	57	53	65	51	53	49	48	50	50	600
36 Arlington, Cemetery, Va.													
38 G.W.M.P., D.C. (Adj C&O)													
40 G.W.M.P., Md.	11	16	15	13	17	7	9	6	3	10	4		101
52 Wolf Trap Farm, Va.	2	1	1	2		2	1	4	1				10
63 Roosevelt Island, D.C.													
DISTRICT 3 (Sub-Total)	39	30	66	39	53	24	69	85	65	79	21	57	700
07 C&O Canal, D.C.	1					1	2	1	2	1	3		11
43 Meridian Hill, D.C.	1	1	2		7	6	5	3	5	4	1		40
45 Montrose Park, D.C.				1				2	4	1	1		11
49 Palisades, D.C.	1	1					1	1	5				11
57 Reservation West, D.C.	4	5	7	7	12	13	19	9	10	17			120
59 Rock Creek Park, D.C.	23	29	33	34	29	29	37	38	34	36	34	24	411
61 Rock Creek Parkway, D.C.	2	12	18	13	12	16	11	21	8	16	12	14	162
DISTRICT 4 (Sub-Total)	137	150	136	121	126	128	130	162	115	124	158	150	1654
03 Balt-Wash Parkway, Md.	131	143	133	102	112	111	102	147	104	113	146	146	1517
05 Agric. Resc. Center, Md.	4	7		1	2	6	2	3	3	3	3		31
08 Catoclin, Md.													
12 City Streets, Md.		5	1	1	6	9	7	3	3	7	7	1	50
34 Greenbelt Park, Md.	2	2	2	10	6	2	8	9	5	1	2	1	40
DISTRICT 5 (Sub-Total)	67	40	73	82	104	102	90	99	26	109	76	101	1040
01 Anacostia Park, D.C.	14	9	10	31	39	36	22	27	18	23	16	25	272
10 RFK Stadium, D.C.	1	5	1	2	6	12	3	3	11	2	3	8	57
21 Fort Dupont, D.C.	7	4	7	2	5	7	14	2	6	8	3	9	80
23 Fort Foote, Md.	3	1	2	2	2	1	2	5	9	3	2		37
27 Fort Washington, Md.	4	6	12	12	12	3	7	12	9	9	3	2	97
30 Piscataway, Md.	3	1	3										

PART II OFFENSES REPORTED,
BY CLASSIFICATION

CLASSIFICATION		MD.	VA.	N.Y.	CALIF.	TOTAL
Arson -----	6	1			1	8
Forgery & Counterfeiting ----	4	1	1			6
Vandalism -----	250	157	75	283	106	871
Stolen Property -----	15	5	2	8		30
Weapons -----	33	34	15	20	7	109
Sex Offenses -----	27	7	12	8	1	55
Narcotic & Drug Laws -----	28	40	47	6	4	125
Liquor Laws -----	4	54	16	2	1	77
Drunkenness -----	261	57	16	6	1	341
Disorderly -----	180	38	67	91	5	381
Vagrancy -----	1			1	1	3
Gambling -----	5					5
Driving Under Influence ----	62	317	181	6	5	571
Road & Driving Violations ----	543	791	136	399	53	1,922
Parking Violations -----	836	75	76	585	10	1,588
Traffic & Motor Laws -----	364	525	68	79	41	1,077
All Other Offenses -----	318	119	30	354	149	1,470
Suspicious Persons -----	707	125	107	103	54	1,096
Fraud -----	1					1
TOTAL	3,645	2,346	849	2,451	445	9,736

SERVICE INCIDENTS REPORTED,
BY CLASSIFICATION

CLASSIFICATION	D.C.	MD.	VA.	N.Y.	CALIF.	TOTAL
Abandoned & Impounded Autos-	270	230	98	122	12	732
Animal & Wildlife -----	140	112	24	171	105	552
Assist to Citizens -----	5,185	3,930	2,376	1,124	296	12,911
Assist to Other Depts. -----	3,001	950	472	424	442	5,244
Bomb Threats -----	21	4		1	1	27
Deaths -----	13	2	3	6	3	27
Unsecured Installations -----	749	114	48	470	192	1,573
Damage to Govt. Property (Non-Malicious Only) -----	51	28	11	11	6	107
Fires -----	82	57	24	8	16	187
Hazardous Condition -----	232	115	67	258	40	712
Athletic -----	5			2		7
Park Maintenance -----	1,193	390	241	508	150	2,482
Permits -----			1	1	1	3
Personnel -----	375	63	23	6	30	497
Persons Missing & Found ----	313	24	25	108	16	486
Police Services -----	5,440	1,495	1,398	638	403	9,374
Property Lost & Found -----	2,530	160	180	27	137	3,034
Sick and Injured -----	611	91	131	107	51	991
Suicides -----	15	4	1	1	2	23
Sisasters (Accidents) -----				1	1	2
Visitor Complaints -----					12	12
TOTALS	20,226	7,769	5,078	3,994	1,916	38,983

SERVICE INCIDENTS REPORTED,
BY MONTH & LOCATION

LOCATION	JAN	FEB	MAR	APR	MAY	JUN	JUL	AUG	SEP	OCT	NOV	DEC	TOTAL
DISTRICT 1 (Sub-Total)	1022	924	1072	1176	1155	1089	1039	1095	1063	1008	1022	1022	12000
02 City Streets, D.C.	288	259	346	259	295	254	271	224	277	261	251	251	2800
13 Constitution Ave, D.C.	24	45	81	47	45	51	53	49	62	52	50	50	500
15 DuPont Circle, D.C.	1	5	2	2	5	14	2	17	10	8	8	8	100
17 East Potomac, D.C.	70	43	67	25	42	68	20	24	10	10	10	10	500
19 Ellipse, D.C.	90	86	91	104	87	117	114	38	86	77	77	77	1000
20 JFK Center, D.C.	287	269	311	227	26	223	259	173	197	173	173	173	2000
29 Franklin Park, D.C.	7	4	7	5	10	4	15	6	6	6	6	6	100
41 Marion & Folger													100
47 Lafayette Square													100
39 Lincoln Park													100
41 Mall	53	6	25	64	11	73	114	25	65	34	34	34	500
41 Mount Vernon Square													100
58 West Potomac Park	106	112	158	102	105	97	102	102	102	102	102	102	1000
65 Stanton Park, D.C.	1												100
69 Washington Monument Gnd Millmanian Area	43	44	43	75	43	43	43	43	43	43	43	43	500
DISTRICT 2 (Sub-Total)	47	445	511	47	507	47	47	47	47	47	47	47	500
06 C&O Canal, Md.	3	3	3	3	3	3	3	3	3	3	3	3	40
11 Columbia Island, D.C.	1	1	1	1	1	1	1	1	1	1	1	1	10
15 City Streets, Va.	1	1	1	1	1	1	1	1	1	1	1	1	10
27 Great Falls, Md.	1	1	1	1	1	1	1	1	1	1	1	1	10
27 Fort Hunt, Va.	1	1	1	1	1	1	1	1	1	1	1	1	10
28 Jones Point, Va.	1	1	1	1	1	1	1	1	1	1	1	1	10
32 Great Falls, Va.	1	1	1	1	1	1	1	1	1	1	1	1	10
21 G.W.M.P., Va.	24	20	20	20	20	20	20	20	20	20	20	20	200
26 Arlington, Cemetery, Va.	1	1	1	1	1	1	1	1	1	1	1	1	10
38 G.W.M.P., D.C. (Adj C&O)	1	1	1	1	1	1	1	1	1	1	1	1	10
40 G.W.M.P., Md.	1	1	1	1	1	1	1	1	1	1	1	1	10
52 Wolf Trap Farm, Va.	1	1	1	1	1	1	1	1	1	1	1	1	10
43 Roosevelt Island, D.C.	1	1	1	1	1	1	1	1	1	1	1	1	10
DISTRICT 3 (Sub-Total)	295	285	411	30	376	312	402	374	30	296	235	260	3000
07 C&O Canal, D.C.	2	2	2	2	2	2	2	2	2	2	2	2	20
33 Meridian Hill, D.C.	4	4	4	4	4	4	4	4	4	4	4	4	40
45 Montrose Park, D.C.	1	1	1	1	1	1	1	1	1	1	1	1	10
42 Palisades, D.C.	1	1	1	1	1	1	1	1	1	1	1	1	10
37 Reservation West, D.C.	1	1	1	1	1	1	1	1	1	1	1	1	10
35 Rock Creek Park, D.C.	1	1	1	1	1	1	1	1	1	1	1	1	10
31 Rock Creek Parkway, D.C.	1	1	1	1	1	1	1	1	1	1	1	1	10
DISTRICT 4 (Sub-Total)	514	402	534	510	402	402	402	402	402	402	402	402	5000
03 Balt-Wash Parkway, Md.	331	325	427	307	307	307	307	307	307	307	307	307	3000
05 Agric. Resc. Center, Md.	20	20	20	20	20	20	20	20	20	20	20	20	200
08 Catocin, Md.	1	1	1	1	1	1	1	1	1	1	1	1	10
12 City Streets, Md.	47	49	49	47	47	47	47	47	47	47	47	47	500
34 Greenbelt Park, Md.	16	6	12	50	12	12	12	12	12	12	12	12	100
DISTRICT 5 (Sub-Total)	196	153	210	203	203	203	203	203	203	203	203	203	2000
01 Anacostia Park, D.C.	40	40	40	40	40	40	40	40	40	40	40	40	400
10 EFK Stadium, D.C.	1	1	1	1	1	1	1	1	1	1	1	1	10
21 Fort Dupont, D.C.	21	21	19	24	16	32	29	21	21	21	21	21	200
23 Fort Poohe, Md.	1	1	1	1	1	1	1	1	1	1	1	1	10
27 Fort Washington, Md.	6	3	12	12	12	12	12	12	12	12	12	12	100
30 Piscataway, Md.	1	1	1	1	1	1	1	1	1	1	1	1	10
55 Reservation East, D.C.	22	24	31	23	27	27	27	27	27	27	27	27	200
03 Suitland Parkway, Md.	95	60	60	60	60	60	60	60	60	60	60	60	600
NEW YORK FIELD OFFICE	337	497	375	300	267	488	547	377	167	320	140	200	3000
SAN FRANCISCO FIELD OFFICE	191	198	182	140	179	157	152	150	169	180	180	180	1800
ALL OTHER DIVISIONS (Sub-Total)	4		4	9	14	9	13	10	4	4	4	4	100
GRAND TOTAL	3931	2903	3501	3183	3177	3590	4374	3365	2045	2974	1311	1311	40000

PERSONS CHARGED

PART I OFFENSES	ADULT	JUVENILE	TOTAL
Murder -----	1		1
Forcible Rape -----	8	4	12
Robbery -----	37	62	99
Assault -----	58	48	106
Burglary -----	3	4	7
Larceny - Theft -----	33	50	83
Auto Theft -----	32	24	56
TOTAL PART I	172	192	364
PART II OFFENSES	ADULT	JUVENILE	TOTAL
Arson -----	1	2	3
Forgery & Counterfeiting ----	1		1
Vandalism -----	26	46	72
Stolen Property -----	23	25	48
Weapons -----	70	13	83
Sex Offenses -----	10	14	24
Narcotic & Drug Laws -----	107	98	205
Liquor Laws -----	226	44	270
Drunkenness -----	15	1	16
Disorderly -----	499	133	632
Vagrancy -----	1		1
Driving While Drunk -----	635	11	646
Roads & Driving Laws -----	25,263	73	25,336
Parking Violations -----	71,768	10	71,778
Traffic & Motor Laws -----	3,574	71	3,645
All Other Offenses -----	437	144	581
Fraud -----	1		1
Embezzlement -----	2		2
Suspicion -----		55	55
Curfew & Loitering -----		3	3
Run-Aways -----		75	75
TOTAL PART II	102,659	818	103,477
GRAND TOTAL	102,831	1,010	103,841

JUVENILES APPREHENDED

TYPE OF OFFENSE	10 & Under	11-12	13-14	15	16	17	TOTAL
Rape -----					1	3	4
Robbery -----	5	6	17	14	11	10	63
Assault -----	3	4	9	10	9	13	48
Burglary -----						4	4
Larceny -----	2	7	20	7	8	6	50
Auto Theft -----			3	6	7	9	25
Stolen Property -----	1		9	5	8	2	25
Vandalism -----	11	11	13	5	3	5	48
Weapons -----		2	3	2	3	3	13
Sex Offenses -----		1	7	1	4	1	14
Narcotic Drug -----		2	7	23	20	45	97
Driving Under Influence -----	2				2	11	15
Liquor Laws -----		1	3	3	16	25	48
Drunkenness -----						1	1
Disorderly -----	1	6	23	24	37	49	140
Arson -----		1		1			2
All Other (Except Traffic)----	5	10	35	25	28	49	152
Curfew & Loitering Laws -----			3				3
Run-Aways -----	1	5	23	13	19	14	75
Suspicion -----		3	17	12	12	11	55
Total	31	59	192	151	188	261	882
Traffic Violations			11	18	42	57	128
GRAND TOTAL	31	59	203	169	230	318	1010

TYPE OF OFFENSE	1971	1972	1973	1974	1975
Rape -----			1	9	4
Robbery -----	25	41	51	64	63
Assault -----	14	16	40	45	48
Burglary -----	7	17	3	10	4
Larceny -----	28	43	91	56	50
Auto Theft -----	30	28	40	43	25
Stolen Property -----	5	18	4	23	25
Vandalism -----	23	23	48	80	48
Weapons -----	20	22	19	27	13
Sex Offenses -----	3	1	4	13	14
Narcotic Drug -----	55	53	68	103	97
Liquor Laws -----	9	13	13	39	48
Gambling -----				1	
Disorderly -----	89	72	57	97	140
Vagrancy -----		1			
Drunkenness -----	6	5	1	8	1
Curfew & Loitering Laws -----	6	2	6	4	3
Run-Aways -----	45	21	26	25	75
Truancy -----	21				
Driving Under The Influence --		1	8	13	15
All Other (Except Traffic) ---	150	117	169	207	152
Suspicion -----	12	39	46	78	55
Arson -----				3	2
Total	548	533	695	948	882
Traffic Violations	56	74	99	221	128
GRAND TOTAL	604	607	794	1169	1010

COURTESY TAG REPORT

OFFENSES:	DC.	MD.	VA.	CALIF.	NY.	TOTAL
Speed	944	3138	558	103	150	4893
Right-Of-Way	221	137	20	6	5	389
Signal Lights	590	280	47	4	9	930
Stop Signs	61	64	13	19	206	363
Turns	599	135	67		1	802
Wrong Side & Overtaking	31	17	9	4	1	62
Following Too Close & Colliding	38	211	23			272
Intention Signal	3	6	4		5	18
Reckless Driving	2	23	5	3	28	61
Other Driver Behavior	1511	1349	553	65	29	3507
Other Unsafe Vehicle & Load Condition	456	600	122	15	9	1202
Miscellaneous	550	380	99	35	200	1264
Vehicle Equipment, Not Safe	90	30	13		3	136
Overtime Parking	260	2214	321	14	1	2810
Parked Wrong Way	2794	471	322	200	914	4701
Parked Wrong Manner	41			8	6	55
Hazardous Pedestrian Behavior		85				85
Other Driver Conditions - Glasses, Helmets, Etc.	6	12	4		2	24
Vehicle Registration & Permit Regulations	996	555	253	88	95	1987
All Other Non-Traffic Offenses	52	50	31	256	277	666
TOTAL	9245	9757	2464	820	1941	24227

FIVE YEAR COMPARISON OF TRAFFIC ACCIDENTS

CLASSIFICATION	1971	1972	1973	1974	1975
MOTOR VEHICLE ACCIDENTS					
Property Damage -----	2,938	3,091	3,058	2,617	2,831
Injury (Non-Fatal) -----	552	586	551	504	615
Fatal -----	26	19	26	15	19
TOTAL	3,516	3,696	3,635	3,136	3,465
TYPE OF ACCIDENT					
Motor Vehicle - Motor Vehicle ----	2,695	2,913	2,848	2,487	2,687
Motor Vehicle - Pedestrian -----	43	30	35	27	61
Motor Vehicle - Fixed Object -----	770	735	615	514	481
Other (Non-Collision) -----	8	18	137	108	136
TOTAL	3,516	3,696	3,635	3,136	3,465
Persons Killed (Non-Pedestrian)---	21	19	21	14	16
Persons Injured (Non-Pedestrian)---	809	913	528	717	3
Pedestrians Killed -----	6	3	5	1	810
Pedestrians Injured -----	39	26	23	23	39
TOTAL KILLED	27	22	26	15	19
TOTAL INJURED	848	939	551	740	849

TRAFFIC ACCIDENTS BY LOCATION

LOCATION	PROPERTY DAMAGE ACCIDENTS	PERSONAL INJURY ACCIDENTS	FATAL ACCIDENTS	TOTAL
<u>DISTRICT OF COLUMBIA</u>				
Anacostia	41	4		45
Areas Outside Park	41	16		57
Columbia Island	107	16		123
Constitution Avenue	171	28		199
East Potomac Park	30	10		40
Ellipse	41	4		45
Fort Dupont Park	14	2		16
Mall	29	2		31
Reservation East	4			4
Reservation West	4			4
Rock Creek Park	199	59		258
Rock Creek Parkway	230	47	2	279
JFK Center	19	1		20
Washington Monument Grounds	130	24		154
West Potomac Park	431	49	2	482
RFK Stadium, D.C.	11	2		13
Palisades	1			1
TOTAL	1,503	264	4	1,771
<u>STATE OF MARYLAND</u>				
Baltimore-Washington Parkway	535	129	4	668
C & O Canal	1			1
Fort Washington	9	2	1	12
GWMP (Md.)	34	14		48
Suitland Parkway	82	43	2	127
Agric. Research Center	22	6		28
Greenbelt Park	12	5	1	18
Great Falls	4			4
Areas Outside Park	7	5		12
Fort Foote	4	1		5
TOTAL	710	205	8	923
<u>STATE OF VIRGINIA</u>				
GWMP	516	131	6	653
Fort Hunt	12	2		14
Great Falls	1			1
Wolf Trap Farm Park	5			5
Areas Outside Park	2			2
Arlington Cemetery	3			3
Jones Point	1			1
TOTAL	540	133	6	679
<u>STATE OF NEW YORK</u>				
Breezy Point	5	4	1	10
Staten Island	11	2		13
Jamaica Bay	16	3		19
TOTAL	32	9	1	42
<u>STATE OF NEW JERSEY</u>				
Sandy Hook	19	2		21
TOTAL	19	2		21
<u>STATE OF CALIFORNIA</u>				
Waterfront Park	3			3
San Francisco Headlands	1			1
Marin Headlands	7	2		9
Fort Point NHS	8			8
Areas Outside Park	8			8
TOTAL	27	2		29
GRAND TOTAL	2,831	615	19	3,465

TRAFFIC ACCIDENTS BY MONTH & LOCATION

LOCATION	JAN	FEB	MAR	APR	MAY	JUN	JUL	AUG	SEP	OCT	NOV	DEC	TOTAL
DISTRICT 1 (Sub-Total)	78	72	94	90	94	107	106	82	76	70	70	89	1028
09 City Streets, D.C.	2	5	4	4	6	6	7	5	4	2	6	6	57
13 Constitution Ave, D.C.	14	18	11	17	18	13	25	17	16	13	13	24	199
15 Dupont Circle, D.C.													
17 East Potomac, D.C.	1	2	2	3	7	7	7	4	1	1	3	2	40
19 Ellipse, D.C.	2	4	5	2	2	8	3	5	2	4	3	5	45
20 JFK Center, D.C.		1	2	1	1		1		5	3	3	3	20
29 Franklin Park, D.C.													
31 Marion & Folger													
37 Lafayette Square													
39 Lincoln Park													
41 Mall	1	2	6	2	2	2	4	4	5	2			31
47 Mount Vernon Square													
58 West Potomac Park	47	30	51	45	45	51	44	35	30	36	21	37	482
65 Stanton Park, D.C.													
69 Washington Monument Grnd	11	10	13	16	13	20	15	12	13	9	11	11	154
DISTRICT 2 (Sub-Total)	67	50	88	84	66	72	68	63	80	82	49	85	855
06 C&O Canal, Md.													
11 Columbia Island, D.C.	5	8	14	12	5	11	7	17	12	12	4	9	123
16 City Streets, Va.	1												2
22 Great Falls, Md.	1			1	1		1						4
25 Fort Hunt, Va.			2	2	2	2	1	1	1	1		1	14
28 Jones Point, Va.			1										1
32 Great Falls, Va.													1
33 G.W.M.P., Va.	52	40	65	64	54	54	55	37	64	55	41	21	653
36 Arlington, Cemetery, Va.	2				1								3
38 G.W.M.P., D.C. (Adj C&O)													
40 G.W.M.P., Md.	6	2	6	3	1	3	2	8	3	6	4	4	48
52 Wolf Trap Farm, Va.					1	2	2						5
63 Roosevelt Island, D.C.													
DISTRICT 3 (Sub-Total)	51	45	48	56	44	52	52	33	38	35	42	46	542
07 C&O Canal, D.C.													
43 Meridian Hill, D.C.													
45 Montrose Park, D.C.													
49 Palisades, D.C.				1									1
57 Reservation West, D.C.			1	1		1			1				4
59 Rock Creek Park, D.C.	25	19	19	20	24	28	31	21	19	13	20	19	258
61 Rock Creek Parkway, D.C.	26	26	28	34	20	23	21	12	18	22	22	27	279
DISTRICT 4 (Sub-Total)	77	67	62	51	67	49	57	49	44	58	62	83	726
03 Balt-Wash Parkway, Md.	71	58	58	49	63	44	54	44	43	50	55	79	662
05 Agric. Resc. Center, Md.	1	6	2	2	1	2		2	1	4	4	3	28
08 Catoclin, Md.													
12 City Streets, Md.	2	2				2	1	1		1	3		12
34 Greenbelt Park, Md.	3	1	2		3	1	2	2		3		1	18
DISTRICT 5 (Sub-Total)	13	12	11	24	19	30	27	30	14	7	13	22	222
01 Anacostia Park, D.C.	3		2	8	6	8	6	6	2			4	45
10 RFK Stadium, D.C.	1					3	3		3	1	2		13
21 Fort Dupont, D.C.	1	2		1	2	3	1		1		2	3	16
23 Fort Foote, Md.		1	1				2			1			5
27 Fort Washington, Md.			2	3	1		1	1		2	1	1	12
30 Piscataway, Md.													
55 Reservation East, D.C.			1	1				2					4
68 Suitland Parkway, Md.	8	9	5	11	10	16	14	21	8	3	8	14	127
NEW YORK FIELD OFFICE			1	3	7	10	15	12	3	5	3	4	63
SAN FRANCISCO FIELD OFFICE	1	2	3	3	4	3	1	3	3		1	5	29
GRAND TOTAL	287	248	307	311	301	323	326	272	258	257	240	335	3465

TRAFFIC ACCIDENT SURVEY

CLASSIFICATION	DISTRICT OF COLUMBIA	STATE OF MD.	STATE OF VA.	STATE OF NY.	STATE OF CALIF.	TOTAL
MOTOR VEHICLE ACCIDENTS						
Property Damage -----	1,503	710	540	51	27	2,831
Injury -----	264	205	133	11	2	615
Fatal -----	4	8	6	1		19
TOTAL -----	1,771	923	679	63	29	3,465
TYPE OF ACCIDENT						
Motor Vehicle - Motor Vehicle ---	1,482	648	543	8	6	2,687
Motor Vehicle - Pedestrian -----	22	11	6	20	2	61
Motor Vehicle - Fixed Object -----	236	202	111	21	11	481
Other (Non-Collision)-----	31	62	19	14	10	136
TOTAL -----	1,771	923	679	63	29	3,465
PERSONS KILLED AND INJURED						
Persons Killed (Non-Pedestrian --	4	6	5	1		16
Pedestrians Killed -----		2	1			3
Persons Injured (Non-Pedestrian)-	309	301	180	20		810
Pedestrians Injured -----	22	9	5	1	2	39
TOTAL KILLED -----	4	8	6	1		19
TOTAL INJURED -----	331	310	185	21	2	849

AGE OF OPERATORS INVOLVED

AREA	18-20	21-24	25-29	30-34	35-39	40-44	45-49	50-54	55-59	60 & OVER	TOTAL
D.C.											
Male	199	348	412	450	223	225	191	136	109	263	2,556
Female	69	136	141	121	55	61	45	55	36	85	804
MARYLAND											
Male	176	197	182	198	111	109	74	74	37	101	1,259
Female	49	63	63	50	39	17	13	30	17	35	376
VIRGINIA											
Male	96	136	169	148	82	69	82	58	43	99	982
Female	43	49	53	49	27	25	14	18	11	23	312
NEW YORK											
Male	20	9	6	7	4	3	3	3	3	13	71
Female	6	2		1	1	1	1			1	13
CALIFORNIA											
Male	5	4	6	6	1	2	1			3	28
Female		1			1						2
TOTAL											
Male	496	694	775	809	421	408	351	271	192	479	4,896
Female	167	251	257	221	123	104	73	103	64	144	1,507
TOTAL	663	945	1,032	1,030	544	512	424	374	256	623	6,403

TRAFFIC ACCIDENTS
BY
MONTH, DAY OF WEEK & HOUR

CLASSIFICATION	JAN	FEB	MAR	APR	MAY	JUN	JUL	AUG	SEPT	OCT	NOV	DEC	TOTAL
Property Damage Accidents	231	212	261	251	240	263	272	220	215	199	189	278	2,831
Personal Injury Accidents	56	34	45	56	59	58	53	51	42	57	49	55	615
Fatal Accidents		2	1	4	2	2	1	1	1	1	2	2	19
TOTAL	287	248	307	311	301	323	326	272	258	257	240	335	3,465

DAY OF WEEK	D.C.	%	MD.	%	VA.	%	N.Y. & N.J.	%	CALIF.	%	TOTAL	PERCENT
Monday	242	14%	97	11%	109	15%	10	16%	6	21%	464	13%
Tuesday	266	15%	130	14%	93	14%	4	6%	3	10%	496	14%
Wednesday	278	16%	105	11%	108	16%	9	14%	3	10%	503	15%
Thursday	288	16%	120	13%	100	15%	12	19%			520	15%
Friday	287	16%	158	17%	100	15%	8	13%	9	31%	562	16%
Saturday	217	12%	172	19%	98	14%	10	16%	5	18%	502	15%
Sunday	193	11%	141	15%	71	10%	10	16%	3	10%	418	12%
TOTAL	1,771	100%	923	100%	679	100%	63	100%	29	100%	3,465	100%

HOUR OF DAY	TOTAL	A.M. HOURS	P.M. HOURS
12 - 01 -----	279	97	182
01 - 02 -----	267	89	178
02 - 03 -----	265	81	184
03 - 04 -----	327	73	254
04 - 05 -----	334	36	298
05 - 06 -----	298	19	279
06 - 07 -----	271	70	201
07 - 08 -----	354	188	166
08 - 09 -----	313	189	124
09 - 10 -----	251	148	103
10 - 11 -----	249	133	116
11 - 12 -----	257	134	123
TOTAL	3,465	1,257	2,208

TIME DISTRIBUTION OF POLICE INCIDENTS

	% OF TOTAL	TOTAL	TOTAL			SUNDAY			MONDAY			TUESDAY			WEDNESDAY			THURSDAY			FRIDAY			SATURDAY		
			CRIM	TRAF	SER	CR	TR	SR	CR	TR	SR	CR	TR	SR	CR	TR	SR	CR	TR	SR	CR	TR	SR	CR	TR	SR
12 MID - 1 AM	3.8	2084	321	291	1472	64	54	216	38	35	161	34	33	201	41	30	181	54	42	214	41	39	236	49	58	263
1 AM - 2 AM	3.3	1800	312	268	1220	45	50	184	33	28	137	41	25	166	39	19	223	44	34	154	33	43	172	77	61	184
2 AM - 3 AM	2.6	1396	272	229	895	51	43	156	26	29	112	43	19	109	36	25	112	34	21	96	29	32	131	53	68	179
3 AM - 4 AM	2.2	1210	168	181	861	34	43	174	17	16	91	15	19	123	30	13	102	16	24	89	15	17	124	41	49	158
4 AM - 5 AM	1.6	845	117	95	633	28	24	114	16	10	79	16	8	70	12	6	90	12	12	103	5	6	67	28	29	110
5 AM - 6 AM	1.2	662	64	67	531	16	1	96	8	6	69	3	7	59	13	5	61	5	7	69	10	10	90	9	21	87
6 AM - 7 AM	1.2	659	48	96	515	7	14	66	12	19	76	3	14	75	3	7	74	7	15	75	8	17	83	8	10	66
7 AM - 8 AM	3.1	1673	120	305	1248	19	35	118	20	49	197	18	55	193	16	42	200	13	51	195	15	46	229	19	27	117
8 AM - 9 AM	4.0	2203	190	348	1665	35	30	153	27	51	289	27	62	274	30	53	252	33	61	274	19	57	278	19	34	145
9 AM - 10 AM	4.1	2210	210	287	1713	36	35	202	33	43	267	26	41	236	23	40	229	32	54	248	23	42	270	37	32	261
10 AM - 11 AM	4.2	2294	305	343	1646	52	59	223	39	53	250	50	51	229	42	40	238	46	40	241	39	49	222	37	51	243
11 AM - 12 NO	4.3	2328	281	384	1663	52	71	248	44	50	203	27	37	202	33	49	235	39	67	242	41	50	244	45	60	289
12 NO - 1 PM	5.2	2785	350	479	1956	53	66	317	37	62	233	53	62	271	57	71	279	53	64	257	45	75	270	52	79	329
1 PM - 2 PM	5.8	3180	419	483	2278	65	92	367	52	59	291	56	68	286	70	67	321	67	61	326	50	57	313	59	79	374
2 PM - 3 PM	5.3	2900	400	444	2056	51	78	370	37	55	239	54	63	287	48	46	293	53	58	265	50	61	263	107	83	339
3 PM - 4 PM	6.8	3706	565	672	2469	82	104	448	61	85	283	61	92	341	63	84	286	66	113	327	73	95	354	159	99	430
4 PM - 5 PM	7.0	3833	589	620	2624	106	88	426	59	90	369	57	85	326	61	99	316	63	92	387	54	88	371	185	78	429
5 PM - 6 PM	6.8	3685	524	543	2618	69	92	437	49	65	347	50	73	353	40	70	367	53	96	366	71	87	338	192	60	410
6 PM - 7 PM	5.8	3140	448	407	2285	66	53	324	55	68	288	41	58	317	42	46	309	50	64	355	61	65	359	131	53	333
7 PM - 8 PM	4.7	2551	391	324	1836	52	46	298	43	43	232	35	38	257	44	44	216	49	57	295	55	47	251	113	51	287
8 PM - 9 PM	4.8	2575	349	329	1897	66	46	301	41	52	226	41	44	254	48	47	260	43	50	284	50	44	288	60	46	284
9 PM - 10 PM	4.6	2520	340	325	1855	47	44	261	47	42	219	53	43	252	42	42	305	43	52	267	52	47	299	56	55	252
10 PM - 11 PM	3.8	2089	265	244	1580	30	37	215	39	30	214	34	33	215	40	34	222	32	35	264	45	39	243	45	36	207
11 PM - 12 MID	3.8	2076	321	288	1467	39	41	210	38	26	174	52	28	171	40	35	193	42	37	212	57	65	215	53	56	292
TOTAL	100%	54404	7369	8052	38983	1165	1256	5924	871	1064	5046	890	1058	5267	913	1014	5364	949	1207	5605	945	1178	5709	1616	1275	6068
GRAND TOTAL	100%	54404	54404			8345			6981			7215			7291			7761			7832			8979		

END

* The traffic figures on this page represents 3465 Motor Vehicle Accidents plus 4587 Traffic Complaints.