

NCJRS

This microfiche was produced from documents received for inclusion in the NCJRS data base. Since NCJRS cannot exercise control over the physical condition of the documents submitted, the individual frame quality will vary. The resolution chart on this frame may be used to evaluate the document quality.

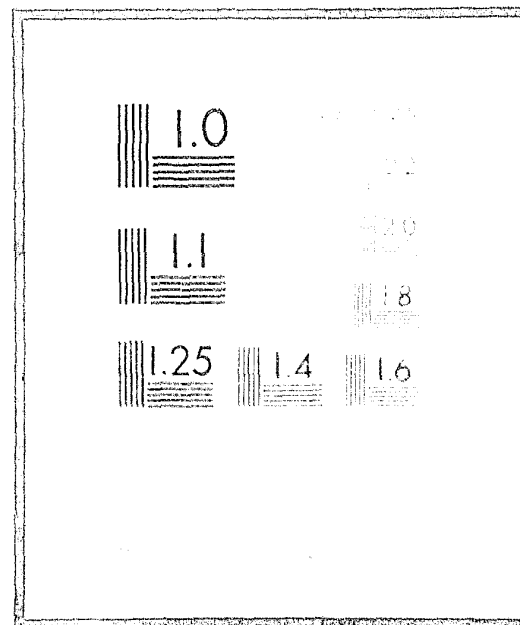

Microfilming procedures used to create this fiche comply with the standards set forth in 41CFR 101.11.504.

Points of view or opinions stated in this document are those of the author(s) and do not represent the official position or policies of the U.S. Department of Justice.

U.S. DEPARTMENT OF JUSTICE
LAW ENFORCEMENT ASSISTANCE ADMINISTRATION
NATIONAL CRIMINAL JUSTICE REFERENCE SERVICE
WASHINGTON, D.C. 20531

10/10/76
10/10/76
10/10/76

Child Abuse and Neglect in the States:
A Digest of Critical Elements of Reporting and Central Registries

Child Abuse and Neglect Project
Education Commission of the States

Report No. 83
March 1976

10759

ECS Advisory Committee on Child Abuse and Neglect

CHAIRMAN

The Honorable Robert F. Bennett
Governor of Kansas

VICE CHAIRMAN

The Honorable Loweli Thomas Jr.
Lieutenant Governor of Alaska

MEMBERS

Grace Baisinger
First Vice President
National Parent-Teacher Association
Washington, D.C.

Mrs. Otis R. Bowen
Wife of Governor Otis R. Bowen
Indiana

M. Elizabeth Chitty
President
Board of Education
Plainfield, New Jersey

The Honorable Robert Davis
State Representative and Chairman,
Education Committee
Tennessee

Vincent De Francis
Attorney
American Humane Association,
Children's Division
Colorado

Brian Fraser
Project Director
Regional Resource Demonstration Project
National Center for Prevention and
Treatment of Child Abuse and Neglect
Colorado

Frederick C. Green, M.D.
Associate Director
Children's Hospital
Washington, D.C.

J. Floyd Hall
Superintendent
Greenville County School District
South Carolina

John Himelrick
Director
Interagency Council for Child
Development Services
West Virginia

Donald F. Kline
Professor and Head, Department of
Special Education
Utah State University

Pan S. Levin
Vice President
Citizens' Committee for Children
of New York, Inc.

Leila Lewis
Consultant
Pupil Personnel Services
State Department of Education
Idaho

The Honorable Anne Lindeman
State Representative
Arizona

Eleanor McGovern
Board of Directors
Psychiatric Institute Foundation
Washington, D.C.

The Honorable Jan Meyers
State Senator
Kansas

Ruth Myers
Member
Board of Education
Minnesota

Edward C. Pomeroy
Executive Director
American Association of Colleges
for Teacher Education
Washington, D.C.

The Rev. Paul C. Reinert, S.J.
Chancellor
St. Louis University
Missouri

The Honorable Lisa Richette
Judge
Pennsylvania

The Honorable Kenneth Rothman
State Representative
Missouri

Barbara J. Sabol
Director
Division of Services to Children
and Youth
Department of Social and Rehabilitation
Services
Kansas

Richard L. Schiefelbusch
Director
Bureau of Child Research
University of Kansas

Carl Scott
Associate Executive Director
Council on Social Work Education
New York

Gene Sell
Principal
Newport Public High School
Kentucky

Donna J. Stone
President
National Committee for Prevention
of Child Abuse
Illinois

Duane Thomas
Assistant Professor of Pediatrics
and Acting Director
University Affiliated Facility
University of Kansas Medical Center

Barbara Thompson
Superintendent of Public Instruction
Wisconsin

Michael D. Usdan
President
The Merrill-Palmer Institute
Michigan

Raymond Vowell
Commissioner of Public Welfare
Texas

Ellen Winston
Former U.S. Commissioner of Welfare
Department of Health, Education
and Welfare
North Carolina

CHILD ABUSE AND NEGLECT IN THE STATES:

A DIGEST OF CRITICAL ELEMENTS OF REPORTING AND CENTRAL REGISTRIES

Child Abuse and Neglect Project

C. D. Jones Jr., Director
Phil Fox, Associate Director
Joanne Selis, Administrative Secretary
Sandy Baker, Secretary

Department of Elementary/Secondary Education Services
Homer O. Elseroad, Director

Education Commission of the States
Denver, Colorado
Wendell H. Pierce, Executive Director

ACKNOWLEDGMENT

The ECS Child Abuse and Neglect Project staff would like to acknowledge the assistance of Gerald E. Dahl, University of Colorado, School of Law.

This publication was made possible by Grant No. 90-C-407 from the National Center on Child Abuse and Neglect, Children's Bureau, Office of Child Development, Office for Human Development, U. S. DEPARTMENT OF HEALTH, EDUCATION AND WELFARE. Its contents should not be construed as official policy of the National Center on Child Abuse and Neglect or any agency of the federal government.

INTRODUCTION

The purpose of this document is to provide some comparative background information about who *must* and who *may* report suspected cases of child abuse and neglect throughout the United States. This has been an issue of concern for policy makers and the general public for several years, since the passage of state laws mandating the reporting of child abuse and neglect.

A second concern has been *to whom* and precisely *how* reports are to be made by the potential reporter. Likewise, another legal and humanitarian concern has the penalties and immunities granted by law to a reporter of suspected cases of child abuse and neglect. It is hoped that the following digest will provide the reader with an overview of current legislative trends regarding the critical elements of reporting suspected child abuse and neglect.

| WHO MUST/MAY MAKE REPORTS | | | | | | |
|---------------------------|---|---|--|--|--|---|
| STATES | PERSONS MANDATED TO REPORT (COMPULSORY) WHEN REASONABLE CAUSE TO BELIEVE A CHILD IS OR HAS BEEN SUBJECTED TO ABUSE OR NEGLECT | PERMISSIVE | FORM OF REPORT & WHEN MADE | TO WHOM REPORT IS MADE | PENALTIES FOR | IMMUNITIES FOR |
| Alabama | Hospital; clinic; sanitarium; doctor; physician; surgeon; medical examiner; coroner; dentist; osteopath; optometrist; chiropractor; podiatrist; nurse; school teacher; official; peace officer; law enforcement officer; pharmacist; social worker; day care worker or employee; mental health professional; or any other person called upon to render aid or medical attention to any child known or suspected to abused or neglected | Any person who has reasonable cause to believe a child is abused or neglected | Oral — immediate followed by a written report | "A duly constituted authority" defined to include: chief of police; sheriff, if the report is made in an unincorporated territory of the state; department of pensions and security or agency designated by it | Knowing failure to report punishable as a misdemeanor by a sentence of up to six months or a fine of up to \$500 | Anyone making a report shall be immune from any liability, either civil or criminal |
| Alaska | Practitioners of the healing arts; school teachers; social workers; peace and corrections officers; administrative officers of institutions | Same people in their nonprofessional capacities, anyone suspecting abuse or harm | Not given | Nearest office of the department of health and social services or police officer if immediate action necessary | None | Criminal and civil immunity for persons making reports in good faith |
| Arizona | Physician, hospital intern or resident physician | None | Immediately — oral followed by a written report | Municipal or county peace officer | For "violation of the provisions or this section" (presumably including failure to report), misdemeanor, with penalties up to \$100 or 10 days or both | Civil and criminal immunity for those reporting under the statute, or those involved in a judicial proceeding resulting therefrom |
| Arkansas | Physician; surgeon, coroner; dentist; osteopath; resident intern; registered nurse; hospital personnel (actually engaged in the care of patients); teacher; school official; social service worker; day care center worker; or any other child or foster care worker; mental health professional; peace or law enforcement officer with reasonable cause to suspect abuse or conditions that would so result | Any other person with reasonable cause to suspect that a child has been abused or neglected | Telephone immediately; written report within 48 hours if requested | Department of social and rehabilitative services to appropriate medical examiner or coroner if the child has died | Criminal: up to \$100 and up to five days in jail for willful failure to report Civil: for willful failure, liability; for all damages caused thereby | Civil and criminal immunity for reporting in good faith |
| California | Physician; surgeon; dentist; resident intern; chiropractor; religious practitioner; registered nurse; school superintendent; supervisor of child welfare and attendance; certified pupil personnel employee; school principal; teacher; licensed day care worker or social worker; podiatrist; administrator of a private or public summer day camp; teacher in a private or public school | None | Telephone and written within 36 hours | Local police authority and the juvenile probation department, or the county welfare or health department | Misdemeanor; \$500 and/or six months | Civil and criminal immunity |
| Colorado | Physician or surgeon, including a physician in training; child health associate; medical examiner or coroner; dentist; osteopath; optometrist; chiropractor; chiropodist or podiatrist; registered nurse or licensed practical nurse; hospital personnel in admission, care or treatment of patients; Christian Science practitioner, school official or employee; social worker; worker in a family care home or child care center; mental health professional | Any other person | Immediate oral; followed by a written report if requested | County or district department of social services or local law enforcement agency | Criminal: class two petty offense; fine up to \$200 Civil: liable for damages caused by failure to report | Making of report in good faith is presumed and results in full civil and criminal immunity |
| Connecticut | Physician; surgeon; resident physician or intern; any hospital in the state; not registered, registered or licensed practical nurse; medical examiner; dentist; psychologist; school teacher; principal or guidance counselor; social worker; police officer; clergyman; coroner; osteopath; optometrist; chiropractor; podiatrist; day care center worker; mental health professional | None | Immediate oral; written within 78 hours | State welfare commissioner or his representative, the local police department, the state police If person observing child is a member of the staff of any hospital, school, social welfare agency, or any other institution, he shall report to his superior who shall make the required report | Fine of not more than \$500 | Full civil and criminal immunity for reports made in good faith |
| | Any other person not named above | | Immediate written or oral | | | |
| Delaware | Physician, person in the healing arts, including any person licensed to offer services in medicine, osteopath; dentist; intern; resident, nurse, school employee, social worker, psychologist, medical examiner or any other person | None | Immediate oral; written if requested | Division of social services of the department of health and social services and, if deemed necessary, to the local law enforcement agency | Knowing and willful violation of the statute: up to \$100 and/or imprisonment for up to 15 days | Full civil and criminal immunity for reports made in good faith |

| STATES | WHO MUST/MAY MAKE REPORTS | | FORM OF REPORT & WHEN MADE | TO WHOM REPORT IS MADE | PENALTIES FOR | IMMUNITIES FOR |
|-------------------------|--|---|--|--|--|---|
| | PERSONS MANDATED TO REPORT (COMPULSORY) WHEN REASON- ABLE CAUSE TO BELIEVE A CHILD IS OR HAS BEEN SUBJECTED TO ABUSE OR NEGLECT | PERMISSIVE | | | | |
| District of Columbia | Physicians; persons licensed under Dis- trict of Columbia law to practice the healing arts (excludes dentists, podiat- rists, optometrists, pharmacists and nurses) | None | Oral immediately, followed as soon as possible with witten | District of Columbia Metropolitan police department; if the person making the report is on the staff of a hospital, he makes the report to director of the hospital who makes it to the police department | None | Full civil and crimi- nal immunity |
| Florida | Any person, including but not limited to any physician, nurse, teacher, social worker or employee in a public or pri- vate facility serving children | None | Immediate oral; fol- lowed by written as soon as possible | Department of health and rehabilitative services; if person making report is on the staff of a hospital, he shall report to the director of the hospi- tal, who in turn shall report to the depart- ment | Knowing or willful violation constitutes a second-degree mis- demeanor | Any person making a report under this sec- tion is presumed to be acting in good faith and as such, has full civil and criminal immunity |
| Georgia | Physician; licensed osteopathic physi- cian; intern; resident; dentist; podiat- rist; public health nurse; social worker; teacher; school administrator; child care or law enforcement personnel (pro- vided that if person is on the staff of a facility, he shall report to the person in charge who shall make the required re- port) | None | Immediate oral; writ- ten to follow if re- quested | A child welfare agency providing pro- tective services or, in its absence, to an ap- propriate police au- thority | None | Full civil and crimi- nal immunity for re- port made in good faith |
| Hawaii | Any doctor (person licensed to render services in medicine or the healing arts including osteopathy, dentistry); or any registered nurse; school teacher; social worker; coroner in his official capacity (provided that if person is on the staff of a hospital or similar facility, the person shall report to the person in charge who shall make the required report) | Any other person who has reason to believe that a minor is abused or neglected | Prompt oral report followed as soon as possible by written report | Department of social services and housing | None | Full civil and crimi- nal immunity for re- port made in good faith |
| Idaho | Physician; resident; intern; nurse; coroner; school teacher; day care per- sonnel; social worker; or other person having reasonable cause to believe that child is abused or in danger of being so (provided, that if the person making the report is on a staff, he shall inform the person in charge who shall make the required report) | None | No procedure given | Proper law enforce- ment agency | None | Full immunity (crim- inal and civil) for good faith report; any per- son reporting in bad faith or with malice is not protected. |
| Illinois | Physician; hospital; dentist; surgeon; osteopath; chiropractor; podiatrist; Christian Science practitioner; coroner; school teacher or administrator; regis- tered or licensed nurse; truant officer; social worker; social services adminis- trator; director or staff assistant of a nursery school or a child day care center; law enforcement officer or field personnel of the Illinois Department of Public Aid | Any other person with reasonable cause to believe the child has been abused or neglected | Immediate oral; writ- ing postpaid, U.S. mail, within 24 hours | Department of chil- dren and family ser- vices, local law en- forcement agency | None | Full civil and crimi- nal immunity for good faith report; good faith presumed |
| Indiana | It shall be the duty of any person who has reason to believe that a child has had physical injury inflicted upon him other than by accidental means by a parent or other person responsible for his care | None | Immediate report upon actual discovery of injury; no time pro- vision for reporting mere suspicion | County Department of Public Welfare or the proper law en- forcement agency | Consciously failing to make the required re- port is a misdemeanor and upon conviction punishable by a fine of not more than \$100 and/or imprisonment for a period not to ex- ceed 30 days | Any person except the person accused of in- fliction of physical in- jury on a child, who makes a report sub- ject to this statute or who testifies at a judi- cial proceeding on the manner, has full civil and criminal immu- nity in the absence of a showing of bad faith or malice |
| Iowa | Any health practitioner (if on a hospital or facility staff, the practitioner's superior in charge of the facility); social worker under the jurisdiction of the de- partment of social services, public or private health care facility; psychologist; school employee; em- ployee in a licensed day care facility; members of the staff of a mental health center; peace officer (if any are on a staff, the director of the facility shall report) | Any other person who believes that a child has had physical in- jury inflicted upon him as a result of abuse | Immediate oral; writ- ten within 48 hours Permissive reporter may make oral, writ- ten or both | Department of social services or local police agency if need is im- mediate | Criminal: knowingly and willfully failing to report, not more than \$100 or not more than 10 days in the county jail. Civil: knowing failure entails civil liability for damages caused by that failure | Full civil and crimi- nal immunity for good faith report |

| WHO MUST/MAY MAKE REPORTS | | | | | | |
|---------------------------|---|---|--|---|---|--|
| STATES | PERSONS MANDATED TO REPORT (COMPULSORY) WHEN REASONABLE CAUSE TO BELIEVE A CHILD IS OR HAS BEEN SUBJECTED TO ABUSE OR NEGLECT | PERMISSIVE | FORM OF REPORT & WHEN MADE | TO WHOM REPORT IS MADE | PENALTIES FOR | IMMUNITIES FOR |
| Kansas | Persons licensed to practice the healing arts; dentists; persons in postgraduate training; programs in the healing arts; certified psychologists; licensed social workers examining, attending or treating a child under age 18; every licensed professional or practical nurse examining or caring for such child in the absence of the doctor; every school teacher, administrator or employee; any law enforcement officer (director of hospital or facility shall report rather than staff) | All other persons who have reason to believe that a child has been injured through abuse | Prompt oral; written if requested | Juvenile court of the county or the department of social rehabilitation services | Knowing and willful violation is a class B misdemeanor | Full civil and criminal immunity for reporting without malice |
| Kentucky | Physician; osteopath; nurse; teacher; school administrator; social worker; coroner; medical examiner; or other person having reasonable cause to suspect (administrator or director of hospital or other facility shall report rather than staff) Death of the child does not relieve responsibility for reporting the circumstances surrounding the death | None | Immediate oral followed as soon as possible with written | Representative of the department of human resources | None | Full civil and criminal immunity for report upon probable cause |
| Louisiana | Any person having cause to believe that a child's physical or mental health has been or may be further affected by abuse or neglect, such as licensed physicians; interns or residents; nurses; hospital staff members; teachers; social workers; and other persons or agencies having responsibility for care | Any other person having cause to believe that the child's welfare has been or may be further affected by abuse or neglect | Immediate oral; written within five days | Parish child welfare unit, parish agency responsible for the protection of juveniles or any local or state law enforcement agency | Implied that a knowing and willful failure to report is misdemeanor, up to \$500 and/or six months | Civil and criminal immunity for good faith report |
| Maine | Physician; resident; intern; medical examiner; dentist; osteopath; chiropractor; podiatrist; registered or licensed practical nurse; Christian Science practitioner; teacher; school official; social worker; psychologist; child care personnel; mental health professional or law enforcement official (director reports instead of staff at a facility) | Any person may report if reasonable belief or cause to suspect | Immediate oral; written within 48 hours if requested | Department of health and welfare, also to appropriate medical examiner in case of death | Knowing and willful failure to report, if that child has been subject to abuse or neglect which results in a conviction of a person, results in misdemeanor penalty for such failure, fine of not more than \$500 | Good faith in reporting is presumed; civil and criminal immunity for such reporting |
| Maryland | Every health practitioner (broadly defined), educator (teacher or administrator), social worker or law enforcement official who contacts, examines, attends or treats a child and has reason to believe that the child is abused A person other than those in the above category who has similar reason to suspect abuse shall also report | | Oral, followed by written within 48 hours Written, oral or both | Local department of social services or the appropriate law enforcement agency | None | Full civil and criminal immunity for good faith report |
| Massachusetts | Physician; medical intern; medical examiner; dentist; nurse; public or private school teacher; educational administrator; guidance or family counselor; probation officer; social worker or policeman in his professional capacity (directors report rather than staff) | Any other person with reason to believe that child is suffering from or has died because of abuse or neglect | Immediate oral; written within 48 hours | Department of public welfare if the child has died; report also to the district attorney for the county and the appropriate medical examiners | None | Absolute immunity for those required to report; immunity (civil and criminal) for others if report in good faith |
| Michigan | Physician; coroner; dentist; medical examiner; nurse; audiologist; certified social worker; social work technician; school administrator, counselor or teacher; law enforcement officer; or duly regulated child care provider (either staff or director of a hospital or other facility may make report) | Any person, including a child, who has reasonable cause to suspect child abuse or neglect | Immediate oral; written within 72 hours | State department of social services; permissive reporters may report to the department or law enforcement agency; staff must inform directors in hospital or other facility | Civil liability for damages caused by failure to report | Identity of reporter is kept confidential, immunity (civil and criminal) for good faith reporting; extends only to acts taken with respect to this reporting act |
| Minnesota | Professional or assistant in the practice of the healing arts, social services, hospital administration; psychologist; psychiatrist; child care worker; educator; or law enforcement official (only one report needed from any institution, facility, school or agency) | Any person with knowledge of or reasonable cause to believe a child is being neglected or abused | Immediate oral, followed as soon as possible by written | Appropriate police department or local welfare agency | Failure to report as required: misdemeanor Falsifying reports: liable in a civil suit for damages, both proximate and punitive | Civil and criminal immunity when reporting in good faith and exercising due care |
| Mississippi | Doctor (licensed); dentist; intern; resident; registered nurse; psychologist; teacher; social worker; school principal; child care giver; minister; law enforcement officer (director of agency, institution or hospital shall make report instead of staff) | None | Immediate oral, followed as soon as possible by written report | County welfare department | None | Presumption of good faith in favor of the reporter results in civil and criminal immunity |

| STATES | WHO MUST MAY MAKE REPORTS | | FORM OF REPORT & WHEN MADE | TO WHOM REPORT IS MADE | PENALTIES FOR | IMMUNITIES FOR |
|----------------|---|---|---|---|--|---|
| | PERSONS MANDATED TO REPORT (COMPULSORY) WHEN REASON- ABLE CAUSE TO BELIEVE A CHILD IS OR HAS BEEN SUBJECTED TO ABUSE OR NEGLECT | PERMISSIVE | | | | |
| Missouri | Physician; medical examiner; coroner; dentist; chiropractor; optometrist; podiatrist; resident; intern; nurse; hospital and clinic personnel (engaged in examination, care or treatment); other health practitioner, psychologist; mental health professional; social worker; day care center worker or other child care worker; juvenile officer; probation or parole officer; teacher, principal or other school official; minister; Christian Science practitioner; peace officer or law enforcement official; or other person with responsibility for the care of children (director may make a report for staff) | Any other person with reasonable cause to believe that a child is or may be subjected to abuse or neglect | Oral, followed within 48 hours by written | Missouri Division of Family Services; if child has died, report goes to appropriate medical examiner or coroner | Misdemeanor: \$1,000 and or one year in county jail | Civil and criminal immunity for good faith report |
| Montana | Physician who examines, attends or treats a person under the age of majority; any nurse, teacher, social worker, attorney or law enforcement officer or any other person who has reason to believe that a child has had a serious injury as a result of abuse or neglect | None | No procedure specified; "promptly" | Department of social and rehabilitation services, its local affiliate and the county attorney of the county wherein the child resides | None | Presumption of good faith reporting; civil and criminal immunity, unless demonstration of bad faith or malicious purpose |
| Nebraska | Physician; medical institution; nurse; school employee; social worker; or any other person with reasonable cause to believe that a child or incompetent or disabled person is being abused or neglected | None | Oral, followed by written report; no time requirement | Proper law enforcement agency | None | None |
| Nevada | Physicians; surgeons; dentists; osteopaths; chiropractors; optometrists; residents and interns; superintendent or director of any hospital when physician in staff notifies; licensed nurse; attorney; clergyman; social worker; and every person who maintains or is employed by a licensed child care facility or children's camp | None | Oral, followed by written report as soon as possible | Local office of the welfare division of the department of human resources or any county agency authorized by the juvenile court to receive such reports; to any police department or sheriff's office | Misdemeanor for willful violation | Civil and criminal immunity for good faith report |
| New Hampshire | Any person having reason to suspect that a child... has been neglected or abused; physician on staff at hospital or similar institution shall notify director who shall make report | None | Immediate oral, followed as soon as possible by written | Bureau of child and family services of the division of welfare of the department of health and welfare | Knowing violation is misdemeanor | Civil and criminal immunity for good faith report |
| New Jersey | Any person having reasonable cause to believe that a child has been subjected to abuse | None | Promptly, by telephone or otherwise | Bureau of children's services | Knowing failure to report when having reasonable cause renders offender a disorderly person, punishable for that offense | Civil and criminal immunity when acting pursuant to the act |
| New Mexico | Any licensed physician, resident or intern examining, attending or treating a child; any law enforcement officer; registered or visiting nurse; school teacher or social worker acting in her official capacity; or any other person having reason to believe that serious injury has been inflicted upon a child as a result of abuse, neglect or starvation | None | Immediately; no form specified | County social services office of the health and social services department in the county where the child lives, or the probation services office of that judicial district | Misdemeanor for failing to report, fine not less than \$25 and not more than \$100 | Presumption of good faith provides civil and criminal immunity unless rebutted by a showing of bad faith or malicious purpose |
| New York | Physician; surgeon; medical examiner; coroner; dentist; osteopath; optometrist; chiropractor; podiatrist; resident; intern; registered nurse; hospital personnel engaged in the admission, examination, care or treatment of persons; Christian Science practitioner; school official; social services worker; day care center or other child care or foster care worker; mental health professional; peace officer or law enforcement official (both staff and director in agencies may report) | Any person having reasonable cause to suspect that the child is an abused or maltreated child | Immediate oral written within 48 hours | To statewide registry, unless appropriate local plan calls for report to local child protective service; written reports shall always be made to the local service; if the child has died, report must be made to the appropriate medical examiner or coroner | Criminal: Class A misdemeanor for willing failure to report civil: civil liability for all proximate damages caused by knowing and willing failure to report | Presumption of good faith in making report; civil and criminal immunity for reporters |
| North Carolina | Any professional person who has reasonable cause to suspect that any child is an abused child | None | Oral, telephone or written; no time limit | Director of social services of the county where the child lives or is found | None | Any person making a report or otherwise participating in the program set up by the act is given civil and criminal immunity in the absence of a showing of malice or lack of reasonable cause |

| STATES | WHO MUST/MAY MAKE REPORTS | | FORM OF REPORT & WHEN MADE | TO WHOM REPORT IS MADE | PENALTIES FOR | IMMUNITIES FOR |
|-------------------|--|---|---|--|---|---|
| | PERSONS MANDATED TO REPORT (COMPULSORY) WHEN REASON- ABLE CAUSE TO BELIEVE A CHILD IS OR HAS BEEN SUBJECTED TO ABUSE OR NEGLECT | PERMISSIVE | | | | |
| North Dakota | Physician; nurse; dentist; optometrist; medical examiner or coroner; any other medical or mental health professional; school teacher or administrator; school counselor; social worker; day care center or any other child care worker; police or law enforcement officer in his/her professional capacity | Any person having reasonable cause to suspect that a child is abused or neglected | Oral immediately; written within 48 hours if requested | Division of community services of the social service board of North Dakota | Failure to report is a Class B misdemeanor for persons required to report | Anyone who reports except alleged violator, is presumed to do so in good faith and is granted civil and criminal immunity |
| Ohio | Any attorney; physician; intern; resident; dentist; podiatrist; surgeon; registered or licensed practical nurse; other licensed health-care professional; licensed psychologist; speech pathologist or audiologist; coroner, administrator or employee of a certified child care agency or other public or private children's services agency; school teacher or authority; social worker or spiritual healer acting in his/her official capacity (director shall make report for staff of hospital) | Anyone having reason to believe that a child has been abused | Telephone immediately, followed by written report if requested | The children services board or the county department of welfare exercising the children's services functions or to a municipal or county peace officer in the county where the abuse has taken place | None | Civil and criminal immunity for those participating in reporting or judicial proceedings under the act |
| Oklahoma | Every physician or surgeon; dentists; licensed osteopaths; residents and interns examining attending, or treating a child under 18 years and every registered nurse performing the same function in the absence of a physician; every other person having reason to believe that the child has been abused or neglected | None | Oral report optional; written required; no time limit | County office of the department of institutions, social and rehabilitative services in the county where the abuse occurred | Misdemeanor to knowingly and willfully fail to promptly report | None |
| Oregon | Any physician; intern or resident; dentist, school employee; licensed or registered nurse; employee of the department of human resources; county and community mental and social health agencies; peace officer; psychologist; clergyman; social worker; optometrist; chiropractor; certified provider or employee of day care center; attorney who in his/her official capacity as a public official has reasonable cause to suspect abuse | None | Immediate oral | Local office of the children's services division or to a law enforcement agency within the subject county | Misdemeanor punishable by fine of \$250 | Civil and criminal immunity for good faith reports upon reasonable grounds |
| Pennsylvania | Includes, but is not limited to, licensed physician; medical examiner; coroner; dentist; osteopath; optometrist; chiropractor; podiatrist; intern; registered or licensed practical nurse; hospital personnel engaged in admission, examination, care or treatment of patients; Christian Science practitioner; school employee (including school nurse); social services or day care worker or any other child care or foster care worker; mental health professional; peace officer or law enforcement official (directors of hospitals and similar institutions shall report in lieu of staff who shall report to the director) | Anyone who has reasonable cause to believe that the child is abused | Immediate oral; written within 48 hours | Appropriate child protective service; if child dies, report of that fact must be made to the coroner | Willful failure: summary offense; second or subsequent offense is a third-degree misdemeanor | Civil and criminal immunity for good faith report |
| Rhode Island | Any person (especially physicians) who have reasonable cause to believe that a child has been battered and/or abused | Same; any person with reasonable cause | Physician: immediate oral followed by a written Others: within 24 hours, no form given | Physicians: department of social and rehabilitative services, division of community services; also, to law enforcement agency Others: director of social and rehabilitative services | None | Civil and criminal immunity for reporters and those involved in judicial proceedings under the act for good faith report |
| South Carolina | All practitioners of the healing arts and any other person having reasonable cause to believe that a child under the age of 17 years has been subjected to physical abuse or neglect | None | Immediate oral | County department of social services or to the county sheriff's office or chief county law enforcement officer in the county where the child is found | Violation of the provisions of the act results in misdemeanor and, upon conviction, punishable by up to \$500 and/or six months | Good faith reporter or participant in judicial proceedings merits civil and criminal immunity |
| South Dakota | Any physician, surgeon, dentist, osteopath, chiropractor, optometrist, podiatrist, psychologist, social worker, hospital intern or resident, law enforcement officer, teacher, school counselor, official or nurse, coroner, (hospital staff report to director who shall in turn make the required official report) | Any person who suspects or has reason to believe that a child has received physical or emotional injury as a result of abuse or neglect | Immediate oral | State's attorney of the county in which the child lives or is present, or the department of social services | Knowing and willful failure to make required report is a misdemeanor | Immunity from civil and criminal liability if report is made in good faith |

| WHO MUST/MAY MAKE REPORTS | | | | | | |
|---------------------------|---|---|---|---|---|---|
| STATES | PERSONS MANDATED TO REPORT (COMPULSORY) WHEN REASONABLE CAUSE TO BELIEVE A CHILD IS OR HAS BEEN SUBJECTED TO ABUSE OR NEGLECT | PERMISSIVE | FORM OF REPORT & WHEN MADE | TO WHOM REPORT IS MADE | PENALTIES FOR | IMMUNITIES FOR |
| Tennessee | Any person having knowledge of or called upon to render aid to any child who is suffering from or has sustained any mental or physical injury that is such as may be reasonably the result of brutality, abuse or neglect (director of hospital reports for staff) | None | Oral or otherwise | Judge having juvenile jurisdiction or to the county office of the department of human services; or to the office of the sheriff or chief law officer in the county | Knowing failure to report is a misdemeanor punishable by not more than fine of \$50.00 and/or three months imprisonment; judge may bind respondent over to grand jury if he pleads innocent | Presumption of good faith; civil and criminal immunity |
| Texas | Any person having cause to believe that a child's physical or mental health or welfare has been or will be adversely affected by abuse or neglect | None | Oral immediately; written within five days anonymous reports, while not encouraged, are accepted and acted upon | County welfare unit, the county agency responsible for the protection of juveniles or any local or state law enforcement agency | None | Any person reporting under this act is immune from civil and criminal liability; immunity extends to participation in judicial proceedings; persons reporting in bad faith or with malice are not protected |
| Utah | Any person who knows or reasonably suspects that a child's health or welfare has been, or appears to have been, harmed as a result of abuse or neglect (director of hospital or similar institution makes reports for staff) | None | Oral report as soon as possible; may follow with written (permissive) | Local city police or county sheriff or office of the division of family services | Knowing or willful violation is a misdemeanor | Good faith report engenders civil and criminal immunity, extends to judicial proceedings |
| Vermont | Any physician; surgeon; osteopath; chiropractor; physician's assistant; any resident or intern in any hospital in the state; registered or licensed practical nurse; medical examiner; dentist; or police officer with reasonable cause to believe that any child has been abused or neglected | Psychologist, school teacher, day care center worker, school principal or guidance counselor, mental health professional, social worker, probation officer or clergyman who has reasonable cause to believe that a child is being abused or neglected | Oral report, followed in one week by written | Commissioner of social and rehabilitative services or his designee | Knowing and willful violation of duty to report subject to fine of not more than \$100 | All reporters (mandatory and permissive) who do so in good faith receive civil and criminal immunity, extending to judicial proceedings |
| Virginia | Physician, resident, intern, nurse, social worker, probation officer, school employee, full- or part-time child care, Christian Science practitioner, mental health professional, law enforcement official in his official capacity | Any person | Immediate oral | Local branch of the state department of welfare; if an employee of the department is suspected of being the abuser, the report shall be filed with juvenile and domestic relations district court for that county | Fine of not more than \$500 for first failure to report; subsequent failures to be fined between \$100 and \$1,000 | Immunity from civil and criminal liability provided in absence of malicious intent |
| Washington | Any practitioner of the healing arts (broadly defined); professional school personnel; registered or licensed nurse; social worker; psychologist; pharmacist; or employee of the department of social and health services who has reasonable cause to believe that a child has suffered abuse or neglect | Any other person who has reasonable cause to believe that a child has suffered abuse or neglect | Immediate oral followed by written if requested | Local law enforcement agency; department of social and health services | Failure to report as required is punishable as a misdemeanor | Reporting or testifying results in immunity from prosecution arising out of that reporting or testifying under any law of the state |
| West Virginia | Physician or surgeon, intern, doctor of the healing arts examining, attending or treating a child under the age of 18 years; any registered or visiting nurse, school teacher, social worker acting in her official capacity as such having reason to believe that the child has injuries as a result of abuse or neglect (director of hospital or similar institution shall report for staff) | None | Must be reduced to writing as soon as practicable | Nearest office of the department of welfare and to the prosecuting attorney of the county in which the injury occurred, or, if unknown, the county in which the child was found | None | Acting in good faith results in civil and criminal immunity, extending to judicial proceedings |
| Wisconsin | Physician, surgeon, nurse, hospital administrator, dentist, social worker or school administrator having reasonable cause to believe that a child has a physical injury or other abuse inflicted on him/her by non-accidental means | None | Immediately by telephone or otherwise, followed by the written report within 48 hours | A county child welfare agency specified in section 48.56(1) or the sheriff of the county or the local police department | Anyone knowingly and willfully violating this section by failing to file a report as required may be fined not more than \$100 and/or imprisoned for not more than six months | Acting in good faith in reporting or participating in judicial proceedings results in civil and criminal immunity that might be imposed otherwise |
| Wyoming | Any physician; surgeon; dentist; osteopath; chiropractor; podiatrist; intern; resident; nurse; druggist; pharmacist; laboratory technician; school teacher or administrator; social worker; or any other person having reasonable cause to believe that a child under the age of 18 years is or has been the subject of child abuse (director of hospital or similar institution shall make report for staff) | None | Oral immediately, followed by written if requested | Department of health and social services, division of public assistance and social services, in the county where the examination was conducted or the child was observed | None | Persons reporting or participating in judicial proceedings in good faith are immune from civil or criminal liability that might otherwise arise |

CENTRAL REGISTRIES

The functions of central registries are (1) to gather accurate incidence data about the various forms of abuse and neglect, (2) to provide a way to identify repeated abuse and neglect situations and (3) to maintain a body of data from which sorely needed research might formally begin, such as studying what happens to children who were subjected to early abuse and neglect in their own adult-abusing patterns or later physical, emotional, social or learning disorders.

Critical to the ethical maintenance of a central registry system is the issue of confidentiality — who has access to the records, who decides how and when they might be used and who is to do the necessary research to answer questions relating to child abuse and its prevention and treatment (ECS Report No. 71, pp. 45-56). The purpose of following comparative digest is to provide the reader with an overview of current legislative trends regarding central registries.

| STATES | PRESENT IN THE STATUTE? | WHAT PARTIES HAVE ACCESS TO REPORTS | PENALTIES FOR IMPROPER USE OR RELEASE |
|-------------|-------------------------|---|---|
| Alabama | Yes | Appropriate government agencies concerned with child protection for judicial proceedings; police; physicians; guardian ad litem for child; and persons engaged in bona fide research | Violation of restrictions punishable as misdemeanor |
| Alaska | Yes | Appropriate child protection (government) agencies (inside and outside the state) in connection with investigations or judicial proceedings involving child abuse, neglect, or custody | None |
| Arizona | Yes | Social agencies (juvenile court, physicians, and health and educational agencies and institutions) with approval of director of economic security | Persons making report or releasing information immune from civil and criminal liability <i>unless</i> they acted with malice and without probable cause |
| Arkansas | Yes | Physician, reporting agency; any person who is the subject of a report; court | Willful release to improper party is a Class A misdemeanor |
| California | Yes | Those persons specifically mandated to make reports under the statute | None |
| Colorado | Yes | Law enforcement agency or department investigating a report; physician who has before him a child he reasonably believes may have been abused; agency having legal responsibility or authorization to care for, treat or supervise a child who is the subject of a report; a parent, guardian, legal custodian or other person who is responsible for the child's health and welfare; any person named in the report or record who was alleged as a child to be abused or neglected; the child's guardian ad litem, a parent, guardian, legal custodian or other person responsible for the health or welfare of a child named in a report; court | Class one misdemeanor |
| Connecticut | Yes | Physician; surgeon; resident; intern; registered or licensed practical nurse; medical examiner; dentist; psychologist; teacher; school principal; school guidance counselor; social worker; police officer; clergyman | Up to \$1000 or imprisonment up to one year |
| Delaware | Yes | Files confidential subject to rules and regulations of the division | None |

| | | | |
|----------------------|---|---|--|
| District of Columbia | Not statutorily; however, the youth division of the metropolitan police department does maintain a registry | Police department only | None |
| Florida | Yes | Those appropriate (e.g., in connection with treatment of an abused child, for bona fide research purposes, in the treatment of the person accused of the abuse and the counsel representing such person in court) | Knowing and willful violation of section results in second-degree misdemeanor |
| Georgia | Not statutorily, but the department of human resources maintains an administrative registry | Legally mandated public or private child protective agencies investigating a report or treating a child or his/her family; courts; grand juries; district attorney; physicians attending the child; police; persons other than the parent or guardian having legal responsibility, person authorized to place the child in protective custody | None; however, reports are declared confidential |
| Hawaii | Yes | Staff of department of social services and housing and social agencies (undefined) working with the child or the family who has been registered | None |
| Idaho | None statutorily created, but the department of environmental and community services maintains a registry | Department of environment and community services staff only | None |
| Illinois | Yes | Authorized staff of the department of children and family services and others approved by the department | Class A misdemeanor to permit or encourage unauthorized dissemination |
| Indiana | No statutorily created registry, but one is maintained by the department of public welfare | County department of welfare and field consultants | None |
| Iowa | Yes | Health practitioner examining, treating or attending a child believed to have been abused; social worker doing the investigation; juvenile court or district court for child abuse issue (excluding criminal prosecutions); authorized person or agency caring for or supervising an abused child; bona fide researcher; registry and department personnel when necessary | Criminal: willful misuse or inducement to misuse or report, up to two years imprisonment and/or up to \$1000; knowing but noncriminal use punishable up to \$100 or 10 days in county jail |
| Kansas | Yes | Courts; person licensed to practice the healing arts who has before him a child suspected of being abused; parents or guardians; agencies with responsibility for the child; police | Class B misdemeanor for willfully or knowingly permitting or encouraging unauthorized disclosure |

| STATES | PRESENT IN THE STATUTE? | WHAT PARTIES HAVE ACCESS TO REPORTS | PENALTIES FOR IMPROPER USE OR RELEASE |
|----------------|---|--|---|
| Kentucky | No statutory registry; however, a registry is maintained in the department of human resources | Staff of the department, staff of metropolitan social services department in Louisville | None |
| Louisiana | Yes | Local child service agencies; hospitals; clinics; schools; and other states, upon regulation by the department of public welfare | None |
| Maine | No statutory provision for registry, but provision for access to records, which are kept by department of health and welfare | Any legally mandated public or private agency investigating a report or treating a subject child or family; police investigating a report; physician treating child suspected of being abused; person or agency having legal responsibility to care for or place child who is a subject of a report; parent; guardian; guardian ad litem; a court; grand jury; state or local official responsible for the child protection service or legislation; person engaged in bona fide research | Misdemeanor: fine up to \$1000 and/or up to six months imprisonment |
| Maryland | Yes | Local departments of social services; social agencies; law enforcement agencies; physicians; health and educational facilities | None |
| Massachusetts | Yes | Made available only upon the approval of the commissioner or upon court order | \$1,000 and / or two and a half years for disclosure (unlawful) by employee of the registry |
| Michigan | Yes | Reporting agencies; protective service agencies; police; physician treating child suspected of being abused; any person named in a report; any person authorized to place child in protective custody; courts; grand juries; bona fide researchers | Person who permits or encourages unauthorized dissemination of reports is guilty of a misdemeanor |
| Minnesota | No statutory central registry; however, all reports are kept by the local welfare agencies | Subject of the report, county departments of public welfare | None |
| Mississippi | None | Not available | Not available |
| Missouri | Yes | Physicians; appropriate staff of the division and its local offices; any person who is the subject of a report or the guardian of such person; grand jury; juvenile officer; juvenile court where conducting abuse and/or neglect proceedings; bona fide researcher | Misdemeanor: up to \$1,000 and/or one year in county jail |
| Montana | Yes | Confidential unless court orders release | None |
| Nebraska | Yes | County attorney; juvenile court or county or state director of public welfare in Nebraska or other states, to be used only for the protection of any child or incompetent or disabled person; statistical information may be released so long as names are not made available | None |
| Nevada | Yes | Physician; person authorized to place child in protective custody; agency responsible or authorized to perform the care, treatment or supervision of the child; his parents, guardian or person responsible for his welfare; district attorney or other law officer in connection with an investigation; bona fide researcher; guardian ad litem for child; grand jury; any comparable agency or person in another jurisdiction; person named in report as being abused or neglected | Misdemeanor |
| New Hampshire | Yes | Subject to rules and regulations for access as established by the division of welfare; any professional or medical person or hospital, upon written request | Misdemeanor |
| New Jersey | Yes | Not provided | Knowing violation of the act constitutes disorderly person |
| New Mexico | None | Not available | Not available |
| New York | Yes | Physician; person authorized to place child in temporary protective custody; agency having responsibility for the care of such child; the subject of a report; court and grand jury when necessary; any legislative committee for bona fide research purposes; district attorney | Willfully permitting unauthorized release is a Class A misdemeanor |
| North Carolina | Yes | Anyone, for bona fide research purposes, upon written request giving purpose and assurances of confidentiality | None |
| North Dakota | No specifically created central registry, but reports are held and access granted on much the same basis as in central registry | Physician; person authorized to place a child in temporary protective custody; authorized staff of the division and appropriate county social service board; any person who is the subject of the report; public officials; court; bona fide researcher | Class B misdemeanor |
| Ohio | Yes | Public welfare agencies, by written request; statistical data to all others | Fourth-degree misdemeanor for unauthorized release |

| STATES | PRESENT IN THE STATUTE? | WHAT PARTIES HAVE ACCESS TO REPORTS | PENALTIES FOR IMPROPER USE OR RELEASE |
|----------------|---|--|--|
| Oklahoma | Yes | Any county office of the department of institutions, social and rehabilitative services; any district attorney's office; any public law enforcement agency investigating a report of suspected abuse or neglect | Misdemeanor for unauthorized dissemination |
| Oregon | Yes | Physician; law enforcement agencies inside and outside Oregon; and information available to other state central registries | Violation of confidentiality regulations is punishable by a fine not exceeding \$1,000 |
| Pennsylvania | Yes | Child protective service that requests the information on behalf of a physician or the director of the institution where the child is being treated; child's guardian ad litem; authorized official of the department; court pursuant to court order | Third-degree misdemeanor |
| Rhode Island | Yes | None specified | None |
| South Carolina | Yes | None specified | None |
| South Dakota | Yes | Attorney general; state's attorneys; judges of the court and any other person by order of the court; other regional or national registries; courts of record in other states | Knowing violation of confidentiality is a misdemeanor |
| Tennessee | Yes | State statute delegates adoption of rules for disclosure for purposes of research and cooperation with local child service agencies including, but not limited to, hospitals, clinics, schools and physicians in attempts to identify cases of suspected abuse; not open to public inspection | None |
| Texas | Yes | Welfare departments to develop rules and regulations for cooperation with local child service agencies, hospitals, clinics, physicians and schools; for cooperation with other states to establish a national registration system | None |
| Utah | None | Not available | Not available |
| Vermont | Yes | Commissioner of the department or person by him to receive such reports; persons assigned by the commissioner to investigate reports; the person reported on; a prosecuting attorney; or other persons expressly designated by order of the human services board who have need of the report | Fine of not more than \$50 for violation of these regulations |
| Virginia | Yes | Any state or local governmental agency; not open to public inspection | None |
| Washington | Yes | Law enforcement agencies; child protective service agencies; any physician treating a child suspected of being abused, or treating his or her family; any child named in the report; any child's guardian; parent; attorney; any person whose name appears on the registry; any person engaged in bona fide research | Wrongful dissemination constitutes a misdemeanor |
| West Virginia | No statutory provision for central registry, but one is maintained in the attorney general's office | Prosecuting attorneys, state office of the department of welfare | Not specified |
| Wisconsin | No statutory provision, but a registry is maintained by the department of health and social services (also, Assembly Bill #455, 1975 session, has proposed statutory creation of such a registry) | County welfare agency, licensed voluntary agencies, public agencies in other states | Not specified |
| Wyoming | Yes | None specified — department makes its own rules and regulations concerning access to information | Misdemeanor for unlawful dissemination |

EDUCATION COMMISSION OF THE STATES

1975-76 STEERING COMMITTEE

Chairman

Arch A. Moore Jr.
Governor of West Virginia

Vice Chairman

Hunter B. Andrews
State Senator
Virginia

Chairman-Elect

Jerry Apodaca
Governor of New Mexico

Treasurer

Rev. John P. Raynor, S.J.
President
Marquette University
Wisconsin

MEMBERS

Reubin O'D. Askew
Governor of Florida

Christopher S. Bond
Governor of Missouri

Otis R. Bowen
Governor of Indiana

Hugh Carey
Governor of New York

Rafael Hernandez-Colon
Governor of Puerto Rico

Gilbert E. Bursley
State Senator
Michigan

Joseph C. Harder
State Senator
Kansas

Sid McDonald
State Senator
Alabama

Donald J. Pease
State Senator
Ohio

Jeanette F. Reibman
State Senator
Pennsylvania

Gordon Sandisen
State Senator
Washington

Leroy F. Greene
State Assemblyman
California

Terry Mann
State Representative
Kentucky

Shiro Amioka
Professor of Education
University of Hawaii

Gregory Anrig
Commissioner of Education
Massachusetts

Adrienne Bailey, Member
State Board of Education
Illinois

William P. Bittenbender
Chairman
State Board of Education
New Hampshire

Cyril B. Busbee
State Superintendent
of Education
South Carolina

Anne Campbell
Commissioner of Education
Nebraska

Calvin Hart, Principal
Community Intermediate
School 147
Bergenfield, N.J.

Sue Healy
Teacher
South Junior High School
Rapid City, S.D.

Ivan Holmes
Professor of Journalism
Northeastern Oklahoma
University

Katherine Hurley
Chairman
State Board of Education
Alaska

Sam H. Ingram
Commissioner of Education
Tennessee

Hope Kading
Chairman
State PTA
Legislative Committee
Idaho

Roy E. Lieuallen
Chancellor
State System
of Higher Education
Oregon

Bill J. Priest
Chancellor
Dallas County Community
College District
Texas

Louis Rabineau
Chancellor
of Higher Education
Connecticut

Robert G. Schrader
State Superintendent
of Public Instruction
Wyoming

Robert A. Withey
Commissioner of Education
Vermont

ADVISORY MEMBERS

Wendell R. Anderson
Governor of Minnesota

Edwin W. Edwards
Governor of Louisiana

James Longley
Governor of Maine

David Pryor
Governor of Arkansas

Sherman W. Tribbitt
Governor of Delaware

Clarence W. Blount
State Senator
Maryland

Roger C. Hill
Senator
Virgin Islands

Jo Graham Foster
State Representative
North Carolina

Leo Lucero
State Representative
Colorado

Carrol E. Burchinal
Director, State Board
of Vocational Education
North Dakota

Stanley F. Redeker
Former President
Iowa Board of Regents

Thomas Schmidt
Commissioner of Education
Rhode Island

Walter D. Talbot
State Superintendent
of Public Instruction
Utah

END

7-10-1944