

NCJRS

This microfiche was produced from documents received for inclusion in the NCJRS data base. Since NCJRS cannot exercise control over the physical condition of the documents submitted, the individual frame quality will vary. The resolution chart on this frame may be used to evaluate the document quality.

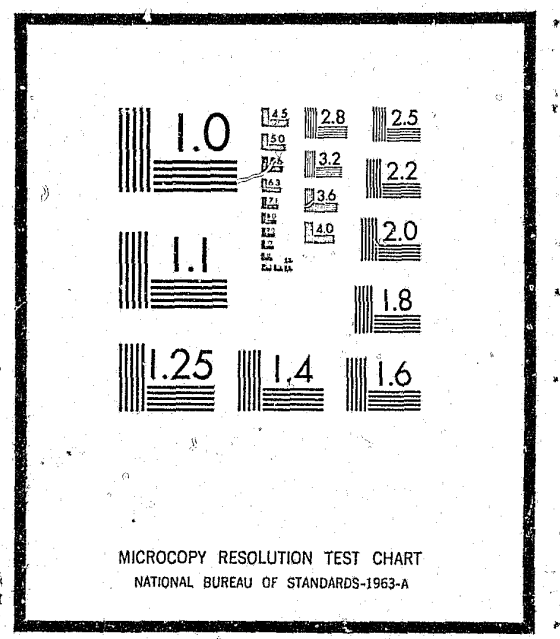

Microfilming procedures used to create this fiche comply with the standards set forth in 41CFR 101-11.504

Points of view or opinions stated in this document are those of the author(s) and do not represent the official position or policies of the U.S. Department of Justice.

U.S. DEPARTMENT OF JUSTICE
LAW ENFORCEMENT ASSISTANCE ADMINISTRATION
NATIONAL CRIMINAL JUSTICE REFERENCE SERVICE
WASHINGTON, D.C. 20531

10/21/77

Date filmed

MICROFICHE

RESIDENTS IN WISCONSIN ADULT CORRECTIONAL INSTITUTIONS
ON JUNE 30, 1976
WITH FIVE-YEAR TRENDS FOR 1972-1976



DEPARTMENT OF HEALTH AND SOCIAL SERVICES
DIVISION OF CORRECTIONS
BUREAU OF PLANNING, DEVELOPMENT, AND RESEARCH
MADISON, WISCONSIN 53701

STATISTICAL BULLETIN C-57

FEBRUARY 1977

40244

STATE OF WISCONSIN

DEPARTMENT OF HEALTH AND SOCIAL SERVICES
Manuel Carballo, Secretary

DIVISION OF CORRECTIONS
Allyn R. Sielaff, Administrator

BUREAU OF PLANNING, DEVELOPMENT, AND RESEARCH
Paul H. Kusuda, Director
Perry C. Baker, Chief, Research and Evaluation Section
Theodore H. Johnson, Chief, Information and Systems Development Section

RESIDENTS IN WISCONSIN
ADULT CORRECTIONAL INSTITUTIONS
ON JUNE 30, 1976
WITH FIVE-YEAR TRENDS FOR 1972-1976

NCJF 6

MAR 25 1977

ACQUISITIONS

This bulletin contains information concerning 3,097 males and 139 females residing in Wisconsin adult correctional institutions on June 30, 1976. Males were housed in the Wisconsin State Prison, Wisconsin State Reformatory, Wisconsin Correctional Institution, Kettle Moraine Correctional Institution, Taycheedah Correctional Institution, and nine camps of the Wisconsin Correctional Camp System. Women resided in Taycheedah Correctional Institution and one camp facility, Women's Community Center.

The Wisconsin Home for Women started housing men in addition to the women on July 21, 1975. Having become coeducational, the name was changed to Taycheedah Correctional Institution effective April 9, 1976. The following changes were made in the camp system: Oak Hill (formerly the Wisconsin School for Girls) opened for men on June 23, 1976. Union Grove closed for men on June 25, 1976, and Women's Community Center opened for women on April 9, 1976.

Adult correctional institution populations increased in the last year by 14.2 percent for men and 27.5 percent for women. The number of residents of each sex reached a five-year high for this semi-annual report.

Table 3, showing offenses for which residents were committed, contains additional categories starting with this bulletin. The current list separates first degree murder from second and third degree combined. Attempted murder has been distinguished as a separate reported offense. These offenders were tallied in either "murder" or "all other" in previous bulletins. This may make some comparisons difficult, but it is hoped that it will aid future offense studies.

The former category of "robbery" has become "robbery (armed)" and "robbery (unarmed)." Direct comparisons can be made to previous publications by adding the armed and unarmed groups of this and future tables. The percent of male residents committed for armed or unarmed robbery has increased a dramatic 6.8 percentage points over this five-year interval. They now are 26.8 percent of the institutional population. Robbery has also increased significantly as the offense for which females were admitted.

The offense "abandonment" was formerly called "non-support."

Table A
Time in Institution for Male Residents
on June 30, 1972-1976

Time in Institution Since Current Admission	1972	1973	1974	1975	1976
<u>TOTAL MALES</u>	<u>2,096</u>	<u>1,985</u>	<u>2,301</u>	<u>2,713</u>	<u>3,097</u>
<u>TOTAL PERCENT OF MALES</u>	<u>100.0</u>	<u>100.0</u>	<u>100.0</u>	<u>100.0</u>	<u>100.0</u>
Less than 6 months	25.1	28.3	27.8	28.2	27.0
6 months, less than 1 year	20.8	21.2	22.4	22.2	20.8
1 year, less than 1-1/2	16.0	15.9	16.7	15.4	17.0
1-1/2 years, less than 2	13.1	9.9	10.6	10.5	10.0
2 years, less than 3	12.7	11.6	10.7	12.0	12.1
3 years, less than 4	5.9	6.0	4.9	5.0	6.0
4 years, less than 5	2.6	3.0	2.7	2.4	2.7
5 years, less than 10	3.0	3.1	3.4	3.6	3.8
10 years or more	0.8	1.0	0.8	0.7	0.6

Table B
Time in Institution for Female Residents
on June 30, 1972-1976

Time in Institution Since Current Admission	1972	1973	1974	1975	1976
<u>TOTAL FEMALES</u>	<u>94</u>	<u>73</u>	<u>79</u>	<u>109</u>	<u>139</u>
<u>TOTAL PERCENT OF FEMALES</u>	<u>100.0</u>	<u>100.0</u>	<u>100.0</u>	<u>100.0</u>	<u>100.0</u>
Less than 6 months	34.0	47.9	31.7	42.2	34.5
6 months, less than 1 year	31.9	24.7	39.2	25.7	33.1
1 year, less than 1-1/2	14.9	13.7	11.4	8.3	16.6
1-1/2 years, less than 2	4.3	4.1	5.1	11.0	5.0
2 years, less than 3	7.4	2.7	7.6	5.5	4.3
3 years, less than 4	3.2	4.1	-	3.7	2.9
4 years, less than 5	1.1	1.4	2.5	-	0.7
5 years, less than 10	2.1	1.4	2.5	2.7	2.2
10 years or more	1.1	-	-	0.9	0.7

Variations in percentage of residents having served less than six months and six months less than one year do not represent any meaningful trend, other than to reflect the rise in total population. Male residents who have served less than two years continue to represent about three-quarters of the male institutional population during this five-year period. Females who have resided less than two years constitute approximately 90 percent of their institutional populations. Male and female time in institution differences are a reflection of differing median length of sentence.

Table C
Selected Characteristics of Adult Male Residents
on June 30, 1972-1976

	1972	1973	1974	1975	1976
Percent felons	97.0	97.8	97.7	99.0	98.7
Percent new admissions	75.0	76.8	79.4	82.2	83.6
Percent non-white	36.3	37.3	36.8	38.8	40.7
Median age	25.7	25.4	25.9	25.4	25.3
Median length of sentence (years)	5.9	6.0	5.9	5.9	5.9
Median time in institution (months)	13.6	12.2	12.0	12.0	12.8
Percent Milwaukee Co. commitment	48.2	48.2	49.3	49.3	50.3
Offense					
Percent robbery (including armed)	21.0	20.9	22.1	23.9	26.8
Percent assault	4.2	4.7	4.7	3.9	4.1
Percent forgery & worthless checks	7.9	7.1	6.7	6.5	5.7
Percent drug violations	4.9	3.9	5.1	4.9	5.4

Table D
Selected Characteristics of Adult Female Residents
on June 30, 1972-1976

	1972	1973	1974	1975	1976
Percent felons	87.2	86.3	100.0	99.1	97.8
Percent new admissions	89.3	89.0	93.6	93.7	93.5
Percent non-white	50.0	54.8	48.1	53.2	55.4
Median age	26.0	26.0	24.8	25.3	25.4
Median length of sentence (years)	3.7	3.5	3.6	3.7	3.8
Median time in institutions (months)	9.0	6.5	8.8	7.8	8.8
Percent Milwaukee Co. commitment	59.6	64.4	50.6	60.6	61.9
Offense					
Percent robbery (including armed)	8.5	15.1	11.4	13.8	18.7
Percent assault	12.8	5.5	3.8	7.3	10.8
Percent forgery & worthless checks	26.6	30.2	32.9	37.6	25.9
Percent drug violations	10.6	8.2	7.6	2.8	5.0

The percentage of residents who entered an institution as new admissions has increased steadily over the last five years. Newly-admitted males were 75 percent of the male institutional population on June 30, 1972, and currently represent 83.6 percent, which appears to indicate a significant decline in returns from parole or mandatory release. Female new admissions similarly increased from 89.3 percent on June 30, 1972 to 93.5 percent of their population on June 30, 1976.

Percent of non-white residents has increased in the last five years by 4.4 percentage points to make the male population 40.7 percent non-white, and by 5.4 percentage points to make the female population 55.4 percent non-white on June 30, 1976. This is due partially to the increasing percentage of residents who were committed from Milwaukee County, and also to the longer sentences for non-whites, compared to whites. Males committed from Milwaukee County currently represent 50.3 percent and females 61.9 percent of their respective populations.

Of as much significance can be the category that changed least over time, the median length of sentence. Males have an almost unchangeable 5.9 year median sentence, females have a lower and slightly more variable 3.8 year median sentence.

The reader should be especially aware that percentages within female resident categories can vary widely from year to year due to the small numbers of females. A change of one client can change totals a whole percentage point, as the female population over the last five years has ranged only from 73 to 139 residents. More significance can be attached to trends within male populations, which are based on 1,985 to 3,097 residents.

Prepared by: Judith Goth, Management Information Technician
Bureau of Planning, Development, and Research
Division of Corrections
P.O. Box 669
Madison, WI 53701

Table 1
Residents in Adult Institutions, by Institution and Sex
TYPE OF COMMITMENT
June 30, 1976

Type of Commitment	Total	Total Males	WSP	WSR	WCI	KMCI	Adult Camp System		TCI	
							Males	Females	Males	Females
<u>Total Residents</u>	<u>3,236</u>	<u>3,097</u>	<u>1,145</u>	<u>687</u>	<u>566</u>	<u>276</u>	<u>372</u>	<u>17</u>	<u>51</u>	<u>122</u>
Regular commitments	3,218	3,082	1,135	684	565	275	372	17	51	119
Felony	(3,192)	(3,056)	(1,122)	(682)	(561)	(274)	(366)	(17)	(51)	(119)
Misdemeanor	(26)	(26)	(13)	(2)	(4)	(1)	(6)	(-)	(-)	(-)
Sex deviate commitments	9	9	7	-	1	1	-	-	-	-
Not reported	9	6	3	3	-	-	-	-	-	-
<u>Total Percent of Residents</u>	<u>100.0</u>	<u>100.0</u>	<u>100.0</u>	<u>100.0</u>	<u>100.0</u>	<u>100.0</u>	<u>100.0</u>	<u>100.0</u>	<u>100.0</u>	<u>100.0</u>
Regular commitments	99.4	99.5	99.1	99.6	99.8	99.6	100.0	100.0	100.0	97.5
Felony	(98.6)	(98.7)	(98.0)	(99.3)	(99.1)	(99.2)	(98.4)	(100.0)	(100.0)	(97.5)
Misdemeanor	(0.8)	(0.8)	(1.1)	(0.3)	(0.7)	(0.4)	(1.6)	(-)	(-)	(-)
Sex deviate commitments	0.3	0.3	0.6	-	0.2	0.4	-	-	-	-
Not reported	0.3	0.2	0.3	0.4	-	-	-	-	-	2.5

Note: Type of commitment, offense, and length of sentence are not reported for 7 probationers and 2 parolees held temporarily in institutions pending revocation hearings.

Table 2
Residents in Adult Institutions, by Institution and Sex
ADMISSION STATUS
June 30, 1976

Admission Status	Total	Total Males	WSP	WSR	WCI	KMCI	Adult Camp System		TCI	
							Males	Females	Males	Females
<u>TOTAL RESIDENTS</u>	<u>3,236</u>	<u>3,097</u>	<u>1,145</u>	<u>687</u>	<u>566</u>	<u>276</u>	<u>372</u>	<u>17</u>	<u>51</u>	<u>122</u>
<u>New Admission</u>	<u>2,718</u>	<u>2,588</u>	<u>873</u>	<u>630</u>	<u>480</u>	<u>258</u>	<u>301</u>	<u>17</u>	<u>46</u>	<u>113</u>
New sentence	1,817	1,739	684	387	319	149	178	13	22	65
Probation violator, new sentence	833	781	151	242	150	104	110	4	24	48
Probation violator, other	68	68	38	1	11	5	13	-	-	-
<u>Re-admission With New Sentence</u>	<u>338</u>	<u>335</u>	<u>170</u>	<u>41</u>	<u>62</u>	<u>14</u>	<u>44</u>	<u>-</u>	<u>4</u>	<u>3</u>
Adult parole violator	206	204	111	19	36	9	28	-	1	2
Mandatory release violator	104	103	53	9	22	3	14	-	2	1
Juvenile aftercare violator	28	28	6	13	4	2	2	-	1	-
<u>Re-admission Without New Sentence</u>	<u>171</u>	<u>168</u>	<u>99</u>	<u>13</u>	<u>24</u>	<u>4</u>	<u>27</u>	<u>-</u>	<u>1</u>	<u>3</u>
Adult parole violator	93	91	55	9	11	2	13	-	1	2
Mandatory release violator	78	77	44	4	13	2	14	-	-	1
<u>Temporary Return Pending Hearing</u>	<u>9</u>	<u>6</u>	<u>3</u>	<u>3</u>	<u>-</u>	<u>-</u>	<u>-</u>	<u>-</u>	<u>-</u>	<u>3</u>
Parole or mandatory release	2	2	1	1	-	-	-	-	-	-
Probation	7	4	2	2	-	-	-	-	-	3
<u>TOTAL PERCENT OF RESIDENTS</u>	<u>100.0</u>	<u>100.0</u>	<u>100.0</u>	<u>100.0</u>	<u>100.0</u>	<u>100.0</u>	<u>100.0</u>	<u>100.0</u>	<u>100.0</u>	<u>100.0</u>
<u>New Admission</u>	<u>83.9</u>	<u>83.6</u>	<u>76.2</u>	<u>91.7</u>	<u>84.8</u>	<u>93.5</u>	<u>80.9</u>	<u>100.0</u>	<u>90.1</u>	<u>92.7</u>
New sentence	56.1	56.2	59.7	56.4	56.4	54.0	47.8	76.5	43.1	53.3
Probation violator, new sentence	25.7	25.2	13.2	35.2	26.5	37.7	29.6	23.5	47.0	39.4
Probation violator, other	2.1	2.2	3.3	0.1	1.9	1.8	3.5	-	-	-
<u>Re-admission With New Sentence</u>	<u>10.5</u>	<u>10.8</u>	<u>14.8</u>	<u>6.0</u>	<u>11.0</u>	<u>5.1</u>	<u>11.8</u>	<u>-</u>	<u>7.9</u>	<u>2.4</u>
Adult parole violator	6.4	6.6	9.7	2.8	6.4	3.3	7.5	-	2.0	1.6
Mandatory release violator	3.2	3.3	4.6	1.3	3.9	1.1	3.8	-	3.9	0.8
Juvenile aftercare violator	0.9	0.9	0.5	1.9	0.7	0.7	0.5	-	2.0	-
<u>Re-admission Without New Sentence</u>	<u>5.3</u>	<u>5.4</u>	<u>8.7</u>	<u>1.9</u>	<u>4.2</u>	<u>1.4</u>	<u>7.3</u>	<u>-</u>	<u>2.0</u>	<u>2.4</u>
Adult parole violator	2.9	2.9	4.8	1.3	1.9	0.7	3.5	-	2.0	1.6
Mandatory release violator	2.4	2.5	3.9	0.6	2.3	0.7	3.8	-	-	0.8
<u>Temporary Return Pending Hearing</u>	<u>0.3</u>	<u>0.2</u>	<u>0.3</u>	<u>0.4</u>	<u>-</u>	<u>-</u>	<u>-</u>	<u>-</u>	<u>-</u>	<u>2.5</u>
Parole or mandatory release	0.1	0.1	0.1	0.1	-	-	-	-	-	-
Probation	0.2	0.1	0.2	0.3	-	-	-	-	-	2.5

Table 3
Residents in Adult Institutions, by Institution and Sex
OFFENSE
June 30, 1976

Offense	Total	Total Males	WSP	WSR	WCI	KMCI	Adult Camp System		TCI	
							Males	Females	Males	Females
<u>Total Residents</u>	<u>3,236</u>	<u>3,097</u>	<u>1,145</u>	<u>687</u>	<u>566</u>	<u>276</u>	<u>372</u>	<u>17</u>	<u>51</u>	<u>122</u>
Murder (1st degree)	152	144	85	26	14	2	16	-	1	8
Murder (2nd and 3rd degree)	117	110	61	20	13	7	8	-	1	7
Attempted murder	39	39	16	8	6	4	5	-	-	-
Manslaughter	40	35	11	3	12	5	3	2	1	3
Robbery (armed)	620	604	226	174	114	49	33	2	8	14
Robbery (unarmed)	235	225	85	42	42	30	25	1	1	9
Assault	141	126	56	21	25	7	17	3	-	12
Burglary	304	301	220	197	150	99	112	-	23	3
Theft, except auto	180	172	47	32	41	13	35	1	4	7
Auto theft	134	133	37	47	15	18	12	-	4	1
Fraud or embezzlement	20	15	6	-	3	1	5	-	-	5
Forgery or worthless checks	214	178	80	24	35	9	29	4	1	32
Rape (including attempt)	127	127	52	26	27	5	17	-	-	-
Indecent behavior with a child	30	30	20	1	5	2	2	-	-	-
Sexual intercourse with a child	34	34	13	6	4	5	5	-	1	-
Other sex offenses	23	22	7	1	8	3	3	-	-	1
Drug violations	173	166	56	29	42	9	27	1	3	6
Abandonment	4	4	3	-	-	-	1	-	-	-
Disorderly Conduct ¹	3	3	2	1	-	-	-	-	-	-
All other	137	123	59	26	10	8	17	3	3	11
Not reported	9	6	3	3	-	-	-	-	-	3

Table 3 (Concluded)

Offense	Total	Total Males	WSP	WSR	WCI	KMCI	Adult Camp System		TCI	
							Males	Females	Males	Females
<u>Total Percent of Residents</u>	<u>100.0</u>	<u>100.0</u>	<u>100.0</u>	<u>100.0</u>	<u>100.0</u>	<u>100.0</u>	<u>100.0</u>	<u>100.0</u>	<u>100.0</u>	<u>100.0</u>
Murder (1st degree)	4.7	4.6	7.4	3.8	2.5	0.7	4.3	-	2.0	6.6
Murder (2nd and 3rd degree)	3.6	3.6	5.3	2.9	2.3	2.6	2.2	-	2.0	5.7
Attempted murder	1.2	1.3	1.4	1.2	1.1	1.5	1.3	-	-	-
Manslaughter	1.3	1.1	1.0	0.4	2.1	1.8	0.8	11.7	2.0	2.5
Robbery (armed)	19.1	19.5	19.7	25.3	20.1	17.3	8.9	11.7	15.6	11.5
Robbery (unarmed)	7.3	7.3	7.4	6.1	7.4	10.8	6.7	5.9	2.0	7.4
Assault	4.4	4.1	4.9	3.1	4.4	2.5	4.6	17.7	-	9.8
Burglary	24.8	25.3	19.2	28.6	26.5	35.8	30.1	-	45.0	2.5
Theft, except auto	5.6	5.5	4.1	4.6	7.2	4.7	9.4	5.9	7.8	5.7
Auto theft	4.1	4.3	3.2	6.8	2.7	6.5	3.2	-	7.8	0.8
Fraud or embezzlement	0.6	0.5	0.5	-	0.5	0.4	1.3	-	-	4.1
Forgery or worthless checks	6.6	5.7	7.0	3.5	6.2	3.3	7.8	23.5	2.0	26.2
Rape (including attempt)	3.9	4.1	4.5	3.3	4.8	1.8	4.6	-	-	-
Indecent behavior with a child	0.9	1.0	1.8	0.2	0.9	0.7	0.5	-	-	-
Sexual intercourse with a child	1.1	1.1	1.1	0.9	0.7	1.8	1.3	-	2.0	-
Other sex offenses	0.7	0.7	0.6	0.2	1.4	1.1	0.8	-	-	0.8
Drug violations	5.4	5.4	4.9	4.2	7.4	3.3	7.3	5.9	5.9	4.9
Abandonment	0.1	0.1	0.3	-	-	-	0.3	-	-	-
Disorderly conduct	0.1	0.1	0.2	0.2	-	-	-	-	-	-
All other	4.2	4.0	5.2	3.8	1.8	2.9	4.6	17.7	5.9	9.0
Not reported	0.3	0.2	0.3	0.4	-	-	-	-	-	2.5

/1 Disorderly conduct cases are committed under the repeater statute 939.62.

Table 4
Residents in Adult Institutions, by Institution and Sex
RACE
June 30, 1976

Race	Total	Total Males	WSP	WSR	WCI	KMCI	Adult Camp System		TCI	
							Males	Females	Males	Females
<u>TOTAL RESIDENTS</u>	<u>3,236</u>	<u>3,097</u>	<u>1,145</u>	<u>687</u>	<u>566</u>	<u>276</u>	<u>372</u>	<u>17</u>	<u>51</u>	<u>122</u>
<u>White</u>	<u>1,856</u>	<u>1,796</u>	<u>630</u>	<u>417</u>	<u>305</u>	<u>145</u>	<u>268</u>	<u>4</u>	<u>31</u>	<u>56</u>
<u>White (Mexican Origin)</u>	<u>41</u>	<u>39</u>	<u>21</u>	<u>4</u>	<u>10</u>	<u>1</u>	<u>2</u>	<u>-</u>	<u>1</u>	<u>2</u>
<u>Non-White</u>	<u>1,339</u>	<u>1,262</u>	<u>494</u>	<u>266</u>	<u>251</u>	<u>130</u>	<u>102</u>	<u>13</u>	<u>19</u>	<u>64</u>
Black	1,256	1,181	456	250	241	125	91	13	18	62
Native American (Indian)	81	79	37	16	10	4	11	-	1	2
Other	2	2	1	-	-	1	-	-	-	-
<u>TOTAL PERCENT OF RESIDENTS</u>	<u>100.0</u>	<u>100.0</u>	<u>100.0</u>	<u>100.0</u>	<u>100.0</u>	<u>100.0</u>	<u>100.0</u>	<u>100.0</u>	<u>100.0</u>	<u>100.0</u>
<u>White</u>	<u>57.3</u>	<u>58.0</u>	<u>55.1</u>	<u>60.7</u>	<u>53.9</u>	<u>52.6</u>	<u>72.1</u>	<u>2.5</u>	<u>60.8</u>	<u>45.9</u>
<u>White (Mexican Origin)</u>	<u>1.3</u>	<u>1.3</u>	<u>1.8</u>	<u>0.6</u>	<u>1.8</u>	<u>0.3</u>	<u>0.5</u>	<u>-</u>	<u>2.0</u>	<u>1.6</u>
<u>Non-White</u>	<u>41.4</u>	<u>40.7</u>	<u>43.1</u>	<u>38.7</u>	<u>44.3</u>	<u>47.1</u>	<u>27.4</u>	<u>76.5</u>	<u>37.2</u>	<u>52.5</u>
Black	38.8	38.1	39.8	36.4	42.5	45.3	24.4	76.5	35.2	50.9
Native American (Indian)	2.5	2.5	3.2	2.3	1.8	1.5	3.0	-	2.0	1.6
Other	0.1	0.1	0.1	-	-	0.3	-	-	-	-

Table 5
Residents in Adult Institutions, by Institution and Sex
AGE
June 30, 1976

Age	Total		Total Males	WSP	WSR	WCI	KMCI	Adult Camp System		TCI	
								Males	Females	Males	Females
<u>TOTAL RESIDENTS</u>	<u>3,236</u>	<u>Cumulated Total</u>	<u>3,097</u>	<u>1,145</u>	<u>687</u>	<u>566</u>	<u>276</u>	<u>372</u>	<u>17</u>	<u>51</u>	<u>122</u>
Less than 20	350	350	343	5	178	53	61	27	2	19	5
20, less than 25	1,228	1,578	1,168	209	449	214	146	128	7	22	53
25, less than 30	780	2,358	748	409	50	161	39	83	5	6	27
30, less than 35	381	2,739	362	222	5	75	12	47	2	1	17
35, less than 40	188	2,927	180	119	2	24	9	24	-	2	8
40, less than 45	127	3,054	123	77	2	20	5	18	1	1	3
45, less than 50	88	3,142	83	45	-	13	3	22	-	-	5
50, less than 55	50	3,192	46	30	-	6	-	10	-	-	4
55, less than 65	36	3,228	36	23	-	-	1	12	-	-	-
65 and over	8	3,236	8	6	1	-	-	1	-	-	-
<u>TOTAL PERCENT OF RESIDENTS</u>	<u>100.0</u>	<u>Cumulated Total Percent</u>	<u>100.0</u>	<u>100.0</u>	<u>100.0</u>	<u>100.0</u>	<u>100.0</u>	<u>100.0</u>	<u>100.0</u>	<u>100.0</u>	<u>100.0</u>
Less than 20	10.8	10.8	11.1	0.4	25.9	9.4	22.1	7.3	11.8	37.2	4.1
20, less than 25	38.0	48.8	37.7	18.3	65.4	37.8	52.9	34.4	41.2	43.1	43.4
25, less than 30	24.1	72.9	24.1	35.7	7.3	28.4	14.1	22.3	29.4	11.7	22.1
30, less than 35	11.8	84.7	11.7	19.4	0.7	13.3	4.3	12.6	11.8	2.0	13.9
35, less than 40	5.8	90.5	5.8	10.4	0.3	4.2	3.3	6.5	-	4.0	6.6
40, less than 45	3.9	94.4	4.0	6.8	0.3	3.5	1.8	4.8	5.8	2.0	2.5
45, less than 50	2.7	97.1	2.7	3.9	-	2.3	1.1	5.9	-	-	4.1
50, less than 55	1.6	98.7	1.5	2.6	-	1.1	-	2.7	-	-	3.3
55, less than 65	1.1	99.8	1.2	2.0	-	-	0.4	3.2	-	-	-
65 and over	0.2	100.0	0.2	0.5	0.1	-	-	0.3	-	-	-
Median			25.3	29.4	21.8	25.5	22.6	26.9	24.6	21.5	25.6

- 12 -

Table 6
Residents in Adult Institutions, by Institution and Sex
LENGTH OF SENTENCE
June 30, 1976

Length of Sentence	Total		Total Males	WSP	WSR	WCI	KMCI	Adult Camp System		TCI	
								Males	Females	Males	Females
<u>Total Residents</u>	<u>3,236</u>	<u>Cumulated Total</u>	<u>3,097</u>	<u>1,145</u>	<u>687</u>	<u>566</u>	<u>276</u>	<u>372</u>	<u>17</u>	<u>51</u>	<u>122</u>
Under 1 year	6	6	6	3	-	-	1	2	-	-	-
1 year, less than 2	172	178	153	39	39	18	8	46	2	3	17
2 years, less than 3	357	535	337	92	77	47	42	67	2	12	18
3 years, less than 4	552	1,087	520	118	123	119	80	67	9	13	23
4 years, less than 5	294	1,381	285	71	66	68	44	34	2	2	7
5 years, less than 10	945	2,326	914	313	212	211	69	95	1	14	30
10 years, less than 15	331	2,657	322	171	70	33	19	25	-	4	9
15 years, less than 20	165	2,822	161	97	29	28	-	6	1	1	3
20 years, or more, but not life	246	3,068	242	148	42	27	10	14	-	1	4
Life	150	3,218	142	83	26	14	2	16	-	1	8
Indeterminate (sex deviate)	9	3,227	9	7	-	1	1	-	-	-	-
Not reported	9	3,236	6	3	3	-	-	-	-	-	3
<u>Total Percent of Residents</u>	<u>100.0</u>	<u>Cumulated Total Percent</u>	<u>100.0</u>	<u>100.0</u>	<u>100.0</u>	<u>100.0</u>	<u>100.0</u>	<u>100.0</u>	<u>100.0</u>	<u>100.0</u>	<u>100.0</u>
Under 1 year	0.2	0.2	0.2	0.3	-	-	0.4	0.5	-	-	-
1 year, less than 2	5.3	5.5	4.9	3.4	5.7	3.2	2.9	12.4	11.8	5.9	13.9
2 years, less than 3	11.0	16.5	10.9	8.0	11.2	8.3	15.2	18.0	11.8	23.5	14.8
3 years, less than 4	17.1	33.6	16.8	10.3	17.9	21.0	29.0	18.0	52.8	25.4	18.9
4 years, less than 5	9.1	42.7	9.2	6.2	9.6	12.0	15.9	9.1	11.8	3.9	5.7
5 years, less than 10	29.2	71.9	29.5	27.3	30.9	37.2	25.0	25.6	5.9	27.5	24.6
10 years, less than 15	10.2	82.1	10.4	14.9	10.2	5.8	6.9	6.7	-	7.8	7.4
15 years, less than 20	5.1	87.2	5.2	8.5	4.2	5.0	-	1.6	5.9	2.0	2.3
20 years or more, but not life	7.6	94.8	7.8	12.9	6.1	4.8	3.6	3.8	-	2.0	3.3
Life	4.6	99.4	4.6	7.3	3.8	2.5	0.7	4.3	-	2.0	6.6
Indeterminate (sex deviate)	0.3	99.7	0.3	0.6	-	0.2	0.4	-	-	-	-
Not reported	0.3	100.0	0.2	0.3	0.4	-	-	-	-	-	2.5
Median			5.9	8.2	5.6	5.6	4.1	3.9	3.5	3.8	3.9

- 13 -

Note: Median excludes life, indeterminate, and not reported.

Table 7
Residents in Adult Institutions, by Institution and Sex
COUNTY OF COMMITMENT
June 30, 1976

County of Commitment	Total	Total Males	WSP	WSR	WCI	KMCI	Adult Camp System		TCI	
							Males	Females	Males	Females
Total Residents	3,236	3,097	1,145	687	566	276	372	17	51	122
Adams	5	4	3	1	-	-	-	-	-	1
Ashland	8	8	2	2	-	2	2	-	-	-
Barron	14	14	3	5	2	-	3	-	1	-
Bayfield	4	4	2	1	1	-	-	-	-	-
Brown	67	66	21	28	3	4	10	-	-	1
Buffalo	4	4	2	-	1	1	-	-	-	-
Burnett	5	5	1	1	-	-	3	-	-	-
Calumet	-	-	-	-	-	-	-	-	-	-
Chippewa	16	16	1	8	1	2	4	-	-	-
Clark	4	4	2	-	-	-	2	-	-	-
Columbia	14	14	1	2	3	1	6	-	1	-
Crawford	4	4	1	1	2	-	-	-	-	-
Dane	171	165	73	26	30	11	21	1	4	5
Dodge	22	22	11	3	3	1	4	-	-	-
Door	5	5	1	1	1	-	2	-	-	-
Douglas	28	27	13	4	2	-	8	-	-	1
Dunn	8	6	1	1	1	3	-	-	-	2
Eau Claire	32	32	9	9	4	2	8	-	-	-
Florence	1	1	-	-	-	-	1	-	-	-
Fond du Lac	45	42	7	6	7	9	9	-	4	3
Forest	2	2	1	-	-	-	1	-	-	-
Grant	18	18	4	3	7	1	2	-	1	-
Green	2	2	-	-	1	-	-	-	1	-
Green Lake	3	3	1	-	-	1	1	-	-	-
Iowa	3	3	1	-	1	-	1	-	-	-
Iron	3	3	2	-	1	-	-	-	-	-
Jackson	10	7	1	2	2	-	2	-	-	3
Jefferson	12	12	7	-	1	3	1	-	-	-
Juneau	16	16	6	5	4	1	-	-	-	-
Kenosha	119	114	41	27	23	10	10	-	3	5
Kewaunee	-	-	-	-	-	-	-	-	-	-
La Crosse	32	32	8	4	15	-	5	-	-	-
Lafayette	1	1	1	-	-	-	-	-	-	-
Langlade	17	17	3	5	5	1	2	-	1	-
Lincoln	12	11	4	2	3	-	2	-	-	1
Manitowoc	21	21	5	4	4	5	3	-	-	-
Marathon	39	36	6	10	5	2	12	-	1	3
Marinette	20	19	6	4	2	2	5	-	-	1
Marquette	1	1	-	-	-	-	1	-	-	-
Menominee	2	2	-	1	-	1	-	-	-	-

Table 7 (Concluded)

County of Commitment	Total	Total Males	WSP	WSR	WCI	KMCI	Adult Camp System		TCI	
							Males	Females	Males	Females
Milwaukee	1,644	1,558	616	329	302	153	138	12	20	74
Monroe	6	6	2	2	1	-	-	-	1	-
Oconto	11	11	5	1	4	-	1	-	-	-
Oneida	19	18	5	5	1	-	4	-	2	1
Outagamie	40	39	14	11	5	4	5	-	-	1
Ozaukee	12	12	5	2	1	-	3	-	1	-
Pepin	2	1	-	-	1	-	-	-	-	1
Pierce	7	7	1	1	2	1	2	-	-	-
Polk	10	10	2	1	3	2	2	-	-	-
Portage	12	11	3	5	1	1	-	-	1	1
Price	8	8	-	5	-	1	2	-	-	-
Racine	171	168	69	44	31	15	9	-	-	3
Richland	7	7	2	3	1	-	1	-	-	-
Rock	116	109	42	27	22	3	15	4	-	3
Rusk	9	9	4	3	-	-	2	-	-	-
St. Croix	9	9	2	5	-	-	2	-	-	-
Sauk	15	14	2	2	3	3	3	-	1	1
Sawyer	6	5	2	1	1	-	1	-	-	1
Shawano	29	28	12	5	4	-	6	-	1	1
Sheboygan	72	70	24	17	11	10	6	-	2	2
Taylor	6	6	2	1	1	1	1	-	-	-
Trempealeau	4	4	2	-	-	-	2	-	-	-
Vernon	10	10	4	1	1	1	3	-	-	-
Vilas	7	7	3	2	1	-	1	-	-	-
Walworth	27	26	5	6	9	2	4	-	-	1
Washburn	8	8	1	2	1	-	4	-	-	-
Washington	20	20	9	3	2	1	4	-	1	-
Waukesha	88	86	35	20	16	6	8	-	1	2
Waupaca	4	4	3	-	-	-	1	-	-	-
Waushara	7	7	1	1	-	-	4	-	1	-
Winnebago	41	37	13	8	4	5	6	-	1	4
Wood	19	19	4	8	2	3	1	-	1	-

450-C76122-77

Table 8
Residents in Adult Institutions, by Institution and Sex
TIME IN INSTITUTION
June 30, 1976

Time in Institution Since Current Admission/a	Total		Total Males	WSP	WSR	WCI	KMCI	Adult Camp System		TCI	
								Males	Females	Males	Females
Total Residents	3,236	Cumulated Total	3,097	1,145	687	566	276	372	17	51	122
Less than 6 months	884	884	836	299	256	106	77	81	-	17	48
6 months, less than 1 year	690	1,574	644	180	143	158	76	72	7	15	39
1 year, less than 1-1/2	548	2,122	525	168	132	90	57	71	7	7	16
1-1/2 years, less than 2	318	2,440	311	129	58	60	25	36	2	3	5
2 years, less than 3	382	2,822	376	167	65	62	22	55	-	5	6
3 years, less than 4	189	3,011	185	98	19	40	7	20	1	1	3
4 years, less than 5	85	3,096	84	39	8	22	5	8	-	2	1
5 years, less than 10	120	3,216	117	57	6	28	5	21	-	-	3
10 years or more	20	3,236	19	8	-	-	2	8	-	1	1
Total Percent of Residents	100.0	Cumulated Total	100.0	100.0	100.0	100.0	100.0	100.0	100.0	100.0	100.0
Less than 6 months	27.3	27.3	27.0	26.1	37.3	18.7	27.9	21.7	-	33.3	39.3
6 months, less than 1 year	21.3	48.6	20.8	15.7	20.8	27.8	27.5	19.3	41.2	29.4	32.0
1 year, less than 1-1/2	16.9	65.6	17.0	14.6	19.2	15.9	20.6	19.1	41.2	13.7	13.1
1-1/2 years, less than 2	9.9	75.4	10.0	11.3	8.4	10.6	9.1	9.7	11.7	5.9	4.1
2 years, less than 3	11.8	87.2	12.1	14.6	9.5	11.0	8.0	14.8	-	9.8	4.9
3 years, less than 4	5.9	93.1	6.0	8.6	2.7	7.1	2.6	5.4	5.9	2.0	2.5
4 years, less than 5	2.6	95.7	2.7	3.4	1.2	3.9	1.8	2.1	-	3.9	0.8
5 years, less than 10	3.7	99.4	3.8	5.0	0.9	5.0	1.8	5.7	-	-	2.5
10 years or more	0.6	100.0	0.6	0.7	-	-	0.7	2.2	-	2.0	0.8

/a Time in institution is computed since last admission to any adult correctional institution; thus, the time for residents transferred includes time served in previous institutions.

END