

NCJRS

This microfiche was produced from documents received for inclusion in the NCJRS data base. Since NCJRS cannot exercise control over the physical condition of the documents submitted, the individual frame quality will vary. The resolution chart on this frame may be used to evaluate the document quality.

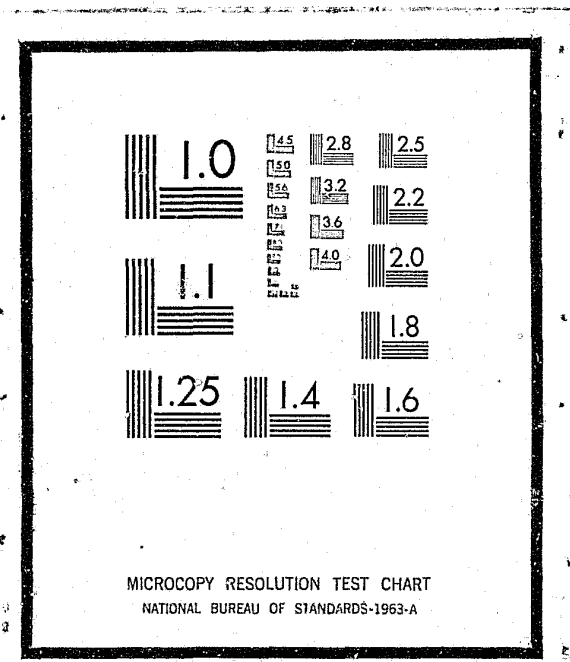

Microfilming procedures used to create this fiche comply with the standards set forth in 41CFR 101-11.504

Points of view or opinions stated in this document are those of the author(s) and do not represent the official position or policies of the U.S. Department of Justice.

U.S. DEPARTMENT OF JUSTICE
LAW ENFORCEMENT ASSISTANCE ADMINISTRATION
NATIONAL CRIMINAL JUSTICE REFERENCE SERVICE
WASHINGTON, D.C. 20531

10/19/77

Date filmed

UNITED STATES DEPARTMENT OF JUSTICE
LAW ENFORCEMENT ASSISTANCE ADMINISTRATION
WASHINGTON, D. C. 20531

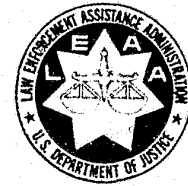

January 24, 1977

LIST OF LEEP PARTICIPATING INSTITUTIONS - PROGRAM YEAR 1976-1977

Under the provisions of Section 406 of the Crime Control Act of 1973 (Public Law 93-83), the institutions of higher education named in the following list are participating in the Law Enforcement Education Program (LEEP).

LEEP provides education grants and/or loans to public law enforcement and criminal justice personnel and students who are committed to careers in the criminal justice system. Awards may cover the costs of tuition, mandatory fees and books. Grants are available only to currently employed criminal justice personnel and may be up to \$400 per semester or \$250 per quarter. Loans are available only to full-time students (currently employed or preparing for criminal justice employment) and may not exceed \$2,200 per academic year.

Actual awards of grants and/or loans to students are made by participating schools. Persons interested in applying should contact the Student Financial Aid Officer or Criminal Justice Program Director at one of the participating institutions.

For further information, contact your appropriate regional offices of the Law Enforcement Assistance Administration. Regional addresses are listed on the following pages. The abbreviations of criminal justice degree programs listed in this publication are also provided.

LOAN DOCUMENT

NCJRS

APR 5 1977

ACQUISITIONS

RETURN TO:
NCJRS
P. O. BOX 24036 S. W. POST OFFICE
WASHINGTON, D.C. 20024

40271
C.2

LEAA REGIONAL OFFICES

BOSTON REGION

Manpower Development Specialist
LEAA - U.S. Dept. of Justice
100 Summer Street, 19th Floor
Boston, Massachusetts 02110
617-223-5665

Includes the following states:
Conn, Me, Mass, N.H., R.I., Vt

NEW YORK REGION

Manpower Development Specialist
LEAA - U.S. Dept. of Justice
26 Federal Plaza, Room 1337
Federal Office Building
New York, New York 10007
212-264-4671

Includes the following states:
N.J., N.Y., P.R., V.I.

PHILADELPHIA REGION

Manpower Development Specialist
LEAA - U.S. Dept. of Justice
325 Chestnut Street, Suite 800
Philadelphia, Pennsylvania 19106
215-597-9443

Includes the following states:
Del, Md, Penn, Va, D.C., W. Va

ATLANTA REGION

Manpower Development Specialist
LEAA - U.S. Dept. of Justice
730 Peachtree Street, N.E., Room 985
Atlanta, Georgia 30308
404-257-3556

Includes the following states:
Ala, Fla, Ga, Ky, Miss, N.C., S.C., Tenn

CHICAGO REGION

Manpower Development Specialist
LEAA - U.S. Dept. of Justice
O'Hare Office Center, Room 121
3166 Des Plaines Avenue
Des Plaines, Illinois 60018
312-353-1203

Includes the following states:
Ill, Ind, Ohio, Mich, Minn, Wisc

DALLAS REGION

Manpower Development Specialist
LEAA - U.S. Dept. of Justice
200 Praetorian Building
1607 Main Street
Dallas, Texas 75201
214-749-7211

Includes the following states:
Ark, La, N. Mex, Okla, Tex

KANSAS CITY REGION

Manpower Development Specialist
LEAA - U.S. Dept. of Justice
436 State Avenue
Kansas City, Kansas 66101
816-758-4509

Includes the following states:
Iowa, Kans, Mo, Nebr

DENVER REGION

Manpower Development Specialist
LEAA - U.S. Dept. of Justice
Federal Building, Room 6324
1961 Stout Street
Denver, Colorado 80294
303-837-2385

Includes the following states:
Colo, Mont, N.D., S.D., Utah, Wyo

SAN FRANCISCO REGION

Manpower Development Specialist
LEAA - U.S. Dept. of Justice
1860 El Camino Real, 3rd Floor
Burlingame, California 94010
415-470-9107

Includes the following states:
Ariz, Calif, Guam, Hawaii, Nev

SEATTLE REGION

Manpower Development Specialist
LEAA - U.S. Dept. of Justice
Federal Building, Room 3292
915 Second Avenue
Seattle, Washington 98174
206-442-1170

Includes the following states:
Alaska, Idaho, Ore, Wash

LIST OF ABBREVIATIONS USED IN THIS PUBLICATION

Admin Justice
Behavioral Sc
CJ Admin
CJ Plan/Eval
Forensic Sc
Jud/Court Mgmt
Non-CJ
Police Sc
Public Admin

Administration of Justice
Behavioral Science
Criminal Justice Administration
Criminal Justice Planning and Evaluation
Forensic Science
Judicial/Court Management
Non-Criminal Justice
Police Science
Public Administration

LAW ENFORCEMENT EDUCATION PROGRAM 01-13-77 PAGE 1 PARTICIPATING INSTITUTIONS

STATE OF ALABAMA

- FISCAL YEAR 1977

A = ASSOCIATE
B = BACHELORS
M = MASTERS
P = PHD

CONG DIST	INSTITUTION NAME AND ADDRESS	CRIMINAL JUSTICE DEGREE PROGRAM	DEGREE LEVEL
005	ALABAMA AGRICULTURAL & MECH UNIV NORMAL 35762	SOC IOLOGY	B
002	ALABAMA STATE UNIVERSITY MONTGOMERY 36101	CJ ADMIN	B
003	AUBURN UNIVERSITY AUBURN 36830	CJ ADMIN	B
002	AUBURN UNIVERSITY AT MONTGOMERY MONTGOMERY 36109	CJ ADMIN	B M
005	CALHOUN STATE COMMUNITY COLLEGE DECATUR 35601	POLICE SC POLICE SC CORRECTIONS	A A A
003	CHATTAHOOCHEE VALLEY CNTY COLLEGE PHENIX CITY 36867	POLICE SC POLICE SC	A A
002	ENTERPRISE STATE JUNIOR COLLEGE ENTERPRISE 36330	CJ ADMIN	A
004	GADSDEN STATE JUNIOR COLLEGE GADSDEN 35903	POLICE SC	A

STATE OF ALABAMA

- FISCAL YEAR 1977

A = ASSOCIATE
B = BACHELORS
M = MASTERS
P = PHD

CONG DIST	INSTITUTION NAME AND ADDRESS	CRIMINAL JUSTICE DEGREE PROGRAM	DEGREE LEVEL
002	GEORGE C WALLACE STATE CMTY COLLEGE DOTHAN 36301	POLICE SC	A
003	JACKSONVILLE STATE UNIV JACKSONVILLE 36265	POLICE SC CORRECTIONS FORENSIC SC PUBLIC ADMIN CJ ADMIN	A B A B B M M
001	JAMES H FAULKNER STATE JR COLLEGE BAY MINETTE 36507	CJ ADMIN CORRECTIONS	A A
MUL	JEFFERSON STATE JUNIOR COLLEGE BIRMINGHAM 35215	POLICE SC	A
002	LURLEEN B WALLACE ST JR COLLEGE ANDALUSIA 36420	POLICE SC	A
MUL	MILES COLLEGE BIRMINGHAM 35208	SOCIOLOGY CJ ADMIN SOCIAL WORK NON-CJ	B B B R
MUL	SAMFORD UNIVERSITY BIRMINGHAM 35209	POLICE SC PUBLIC ADMIN LAW DEGREES	B B M P

STATE OF ALABAMA

- FISCAL YEAR 1977

A = ASSOCIATE
B = BACHELORS
M = MASTERS
P = PHD

CONG DIST	INSTITUTION NAME AND ADDRESS	CRIMINAL JUSTICE DEGREE PROGRAM	DEGREE LEVEL
003	SOUTHERN UNION STATE JUNIOR COLLEGE WADLEY 36276	POLICE SC	A
005	THE UNIV OF ALABAMA IN HUNTSVILLE HUNTSVILLE 35807	POLICE SC BEHAVIORAL SC	A B
002	TROY STATE UNIVERSITY TROY 36081	ADMIN JUSTICE CORRECTIONS CJ ADMIN POLICE SC	A B M B M M A B M
007	UNIVERSITY OF ALABAMA UNIVERSITY 35486	CJ ADMIN CJ ADMIN	M M
MUL	UNIVERSITY OF ALABAMA IN BIRMINGHAM BIRMINGHAM 35294	CORRECTIONS	B M
007	UNIVERSITY OF MONTEVALLO MONTEVALLO 35115	CJ ADMIN	
005	UNIVERSITY OF NORTH ALABAMA FLORENCE 35630	POLICE SC	B
001	UNIVERSITY OF SOUTH ALABAMA MOBILE 36688	CJ ADMIN	B

LAW ENFORCEMENT EDUCATION PROGRAM 01-13-77 PAGE 4
PARTICIPATING INSTITUTIONS

STATE OF ALABAMA

- FISCAL YEAR 1977

A = ASSOCIATE
B = BACHELORS
M = MASTERS
P = PHD

CONG DIST	INSTITUTION NAME AND ADDRESS	CRIMINAL JUSTICE DEGREE PROGRAM	DEGREE LEVEL
004	WALKER COLLEGE JASPER 35501	POLICE SC	A

STATE TOTAL- 24 INSTITUTIONS

LAW ENFORCEMENT EDUCATION PROGRAM 01-13-77 PAGE 5
PARTICIPATING INSTITUTIONS

STATE OF

- FISCAL YEAR 1977

A = ASSOCIATE
B = BACHELORS
M = MASTERS
P = PHD

CONG DIST	INSTITUTION NAME AND ADDRESS	CRIMINAL JUSTICE DEGREE PROGRAM	DEGREE LEVEL
009	UNIVERSITY OF ALASKA ANCHORAGE 99504	CJ ADMIN BEHAVIORAL SC POLICE SC CRIMINOLOGY CJ ADMIN	A A B A A B
009	UNIVERSITY OF ALASKA FAIRBANKS 99701	POLICE SC CJ ADMIN	A B

STATE TOTAL- 2 INSTITUTIONS

STATE OF ARIZONA

- FISCAL YEAR 1977

A = ASSOCIATE
B = BACHELORS
M = MASTERS
P = PHD

CONG DIST	INSTITUTION NAME AND ADDRESS	CRIMINAL JUSTICE DEGREE PROGRAM	DEGREE LEVEL
001	ARIZONA STATE UNIVERSITY TEMPE 85281	CJ ADMIN	B M
003	ARIZONA WESTERN COLLEGE YUMA 85364	POLICE SC	A
004	CENTRAL ARIZONA COLLEGE COOLIDGE 85228	ADMIN JUSTICE	A
002	COCHISE COLLEGE DOUGLAS 85607	POLICE SC	A
004	EASTERN ARIZONA COLLEGE THATCHER 85552	ADMIN JUSTICE ADMIN JUSTICE	A A
003	GLENDALE COMMUNITY COLLEGE GLENDALE 85302	ADMIN JUSTICE	A
001	MESA COMMUNITY COLLEGE MESA 85202	ADMIN JUSTICE	A
003	MOHAVE COMMUNITY COLLEGE KINGMAN 86401	ADMIN JUSTICE	A

STATE OF ARIZONA

- FISCAL YEAR 1977

A = ASSOCIATE
B = BACHELORS
M = MASTERS
P = PHD

CONG DIST	INSTITUTION NAME AND ADDRESS	CRIMINAL JUSTICE DEGREE PROGRAM	DEGREE LEVEL
003	NORTHERN ARIZONA UNIVERSITY FLAGSTAFF 86001	POLICE SC POLICE SC POLICE SC SOCIOLOGY	B M B B M
MUL	PHOENIX COLLEGE PHOENIX 85013	ADMIN JUSTICE	A
002	PIMA COMMUNITY COLLEGE TUCSON 85709	LAW DEGREES PUBLIC ADMIN ADMIN JUSTICE CORRECTIONS CJ ADMIN NON-CJ	A A A A A A
MUL	SCOTTSDALE COMMUNITY COLLEGE SCOTTSDALE 85251	ADMIN JUSTICE	A
002	UNIVERSITY OF ARIZONA TUCSON 85721	POLICE SC CJ ADMIN	B M
003	YAVAPAI COLLEGE PRESCOTT 86301	ADMIN JUSTICE	A

STATE TOTAL- 14 INSTITUTIONS

STATE OF ARKANSAS - FISCAL YEAR 1977

A = ASSOCIATE
B = BACHELORS
M = MASTERS
P = PHD

CONG DIST	INSTITUTION NAME AND ADDRESS	CRIMINAL JUSTICE DEGREE PROGRAM	DEGREE LEVEL
001	ARKANSAS COLLEGE BATESVILLE 72501		
003	ARKANSAS POLYTECHNIC COLLEGE RUSSELLVILLE 72801	PSYCHOLOGY SOCIOLOGY	B 3
001	ARKANSAS STATE UNIVERSITY STATE UNIVERSITY 72467	CRIMINOLOGY	
003	COLLEGE OF THE OZARKS CLARKSVILLE 72830		
001	EAST ARKANSAS COMM COLLEGE FORREST CITY 72335	CJ ADMIN SOCIAL WORK	A A
003	GARLAND COUNTY COMMUNITY COLLEGE HOT SPRINGS 71901		
004	HENDERSON STATE UNIVERSITY ARKADELPHIA 71923		
001	MISSISSIPPI COUNTY CMTY COLLEGE BLYTHEVILLE 72315		

STATE OF ARKANSAS - FISCAL YEAR 1977

A = ASSOCIATE
B = BACHELORS
M = MASTERS
P = PHD

CONG DIST	INSTITUTION NAME AND ADDRESS	CRIMINAL JUSTICE DEGREE PROGRAM	DEGREE LEVEL
003	NORTH ARKANSAS COMM COLLEGE HARRISON 72601	ADMIN JUSTICE	A
004	SOUTHERN STATE COLLEGE MAGNOLIA 71753		
002	UNIV OF ARKANSAS AT LITTLE ROCK LITTLE ROCK 72204	POLICE SC CJ ADMIN CJ ADMIN	A B M
003	UNIVERSITY OF ARKANSAS FAYETTEVILLE FAYETTEVILLE 72701	POLICE SC	
004	UNIVERSITY OF ARKANSAS MONTICELLO MONTICELLO 71655	CJ ADMIN	A
004	UNIVERSITY OF ARKANSAS PINE BLUFF PINE BLUFF 71601		
003	WESTARK COMMUNITY COLLEGE FORT SMITH 72901	POLICE SC	A

STATE TOTAL- 15 INSTITUTIONS

LAW ENFORCEMENT EDUCATION PROGRAM 01-13-77 PAGE 10
PARTICIPATING INSTITUTIONS

STATE OF CALIFORNIA - FISCAL YEAR 1977

A = ASSOCIATE
B = BACHELORS
M = MASTERS
P = PHD

CONG DIST	INSTITUTION NAME AND ADDRESS	CRIMINAL JUSTICE DEGREE PROGRAM	DEGREE LEVEL
MUL	COMPTON COMMUNITY COLLEGE COMPTON 90221	ADMIN JUSTICE	A
MUL	AMERICAN RIVER COLLEGE SACRAMENTO 95841	ADMIN JUSTICE	A
012	CAL POLY STATE UNIV. SAN LUIS OBISPO 93407	CORRECTIONS	B
001	CAL STATE COL. SONOMA ROHNERT PARK 94928	CJ ADMIN	B
MUL	CAL STATE POLY U. POMONA POMONA 91768	BEHAVIORAL SC	B
MUL	CAL STATE U. SACRAMENTO SACRAMENTO 95819	CJ ADMIN FORENSIC SC	B M B
036	CALIF STATE COLLEGE BAKERSFIELD BAKERSFIELD 93309	CJ ADMIN BEHAVIORAL SC PSYCHOLOGY PUBLIC ADMIN SOCIOLOGY NCN-CJ	

LAW ENFORCEMENT EDUCATION PROGRAM 01-13-77 PAGE 11
PARTICIPATING INSTITUTIONS

STATE OF CALIFORNIA - FISCAL YEAR 1977

A = ASSOCIATE
B = BACHELORS
M = MASTERS
P = PHD

CONG DIST	INSTITUTION NAME AND ADDRESS	CRIMINAL JUSTICE DEGREE PROGRAM	DEGREE LEVEL
002	CALIF STATE U. CHICO CHICO 95929	CORRECTIONS CORRECTIONS PUBLIC ADMIN PUBLIC ADMIN	B M B M
016	CALIF STATE U. FRESNO FRESNO 93740	CORRECTIONS POLICE SC	B M B M
MUL	CALIF STATE U. HAYWARD HAYWARD 94542		
MUL	CALIF STATE U. LONG BEACH LONG BEACH 90840	CJ ADMIN	B M
MUL	CALIF STATE U. LOS ANGELES LOS ANGELES 90032	CJ ADMIN CRIMINOLOGY	B M M
020	CALIF STATE U. NORTHRIDGE NORTHRIDGE 91324	SOCIOLOGY SOCIOLOGY	B B
MUL	CALIF. STATE COL. STANISLAUS TURLOCK 95380	ADMIN JUSTICE CORRECTIONS PSYCHOLOGY	B B M

STATE OF CALIFORNIA - FISCAL YEAR 1977

A = ASSOCIATE
B = BACHELORS
M = MASTERS
P = PHD

CONG DIST	INSTITUTION NAME AND ADDRESS	CRIMINAL JUSTICE DEGREE PROGRAM	DEGREE LEVEL
MUL	CALIFORNIA BAPTIST COLLEGE RIVERSIDE 92504	CJ PLAN/EVAL CJ PLAN/EVAL	B
MUL	CALIFORNIA LUTHERAN COLLEGE THOUSAND OAKS 91360		B
MUL	CALIFORNIA ST COLL DOMINGUEZ HILLS DOMINGUEZ HILLS 90747		
MUL	CALIFORNIA STATE COLLEGE SAN BERNARDINO 92407	CJ ADMIN	B M
MUL	CANADA COLLEGE REDWOOD CITY 94061	ADMIN JUSTICE ADMIN JUSTICE ADMIN JUSTICE	A A A
019	CERRITOS COMMUNITY COLLEGE NORWALK 90650	ADMIN JUSTICE ADMIN JUSTICE	
033	CHAFFEY COLLEGE ALTA LOMA 91701	ADMIN JUSTICE POLICE SC CORRECTIONS	A A A

STATE OF CALIFORNIA - FISCAL YEAR 1977

A = ASSOCIATE
B = BACHELORS
M = MASTERS
P = PHD

CONG DIST	INSTITUTION NAME AND ADDRESS	CRIMINAL JUSTICE DEGREE PROGRAM	DEGREE LEVEL
MUL	CHAPMAN COLLEGE ORANGE 92666	ADMIN JUSTICE CORRECTIONS CJ ADMIN	M M B
MUL	COLLEGE OF NOTRE DAME BELMONT 94002		
024	COLLEGE OF THE CANYONS VALENCIA 91355	POLICE SC	A
001	COLLEGE OF THE REDWOODS EUREKA 95501	ADMIN JUSTICE CORRECTIONS	A A
MUL	CONSORTIUM CALIF STATE UNIV & COLL LONG BEACH 90802	PUBLIC ADMIN BEHAVIORAL SC	M B
014	CONTRA COSTA COLLEGE SAN PABLO 94806	CJ ADMIN CORRECTIONS	A A
014	DIABLO VALLEY COLLEGE PLEASANT HILL 94523	POLICE SC CORRECTIONS	A A
006	DOMINICAN COLLEGE OF SAN RAFAEL SAN RAFAEL 94901	BEHAVIORAL SC PSYCHOLOGY SOCIOLOGY PSYCHOLOGY	B B B M

STATE OF CALIFORNIA - FISCAL YEAR 1977

A = ASSOCIATE
B = BACHELORS
M = MASTERS
P = PHD

CONG DIST	INSTITUTION NAME AND ADDRESS	CRIMINAL JUSTICE DEGREE PROGRAM	DEGREE LEVEL
MUL	EAST LOS ANGELES COLLEGE LOS ANGELES 90022	ADMIN JUSTICE SECURITY	A A
002	FEATHER RIVER COLLEGE QUINCY 95971	ADMIN JUSTICE	A
MUL	FULLERTON COLLEGE FULLERTON 92634	POLICE SC	A
MUL	GOLDEN GATE UNIVERSITY SAN FRANCISCO 94105	ADMIN JUSTICE PUBLIC ADMIN NON-CJ	B M P
012	HARTNELL COMMUNITY COLLEGE SALINAS 93901	ADMIN JUSTICE	A
MUL	JOHN F KENNEDY UNIV ORINDA 94563	POLICE SC	B
MUL	LA VERNE COLLEGE LA VERNE 91750	CJ PLAN/EVAL BEHAVIORAL SC PUBLIC ADMIN	B B M
002	LASSEN COLLEGE SUSANVILLE 96130	CORRECTIONS POLICE SC	A A

STATE OF CALIFORNIA - FISCAL YEAR 1977

A = ASSOCIATE
B = BACHELORS
M = MASTERS
P = PHD

CONG DIST	INSTITUTION NAME AND ADDRESS	CRIMINAL JUSTICE DEGREE PROGRAM	DEGREE LEVEL
033	LOMA LINDA UNIVERSITY RIVERSIDE 92505	ADMIN JUSTICE BEHAVIORAL SC PSYCHOLOGY	B B B
MUL	MERRITT COLLEGE OAKLAND 94619		A
042	MIRACOSTA COLLEGE OCEANSIDE 92054	POLICE SC	A
043	PALO VERDE COMMUNITY COLLEGE BLYTHE 92225	POLICE SC	A
MUL	PEPPERDINE UNIVERSITY LOS ANGELES 90044	CORRECTIONS NON-CJ POLICE SC PUBLIC ADMIN PUBLIC ADMIN	B M M B M B
MUL	RIO HONCO COLLEGE WHITTIER 90608	POLICE SC CORRECTIONS NON-CJ	A A A
MUL	SACRAMENTO CITY COLLEGE SACRAMENTO 95822	ADMIN JUSTICE	A

STATE OF CALIFORNIA - FISCAL YEAR 1977

A = ASSOCIATE
P = BACHELORS
M = MASTERS
D = PHD

CONG DIST	INSTITUTION NAME AND ADDRESS	CRIMINAL JUSTICE DEGREE PROGRAM	DEGREE LEVEL
MUL	SAN BERNARDINO VALLEY COLLEGE SAN BERNARDINO 92403	ADMIN JUSTICE CORRECTIONS	A A
MUL	SAN DIEGO STATE UNIVERSITY SAN DIEGO 92182	CJ ADMIN CJ ADMIN	B M
MUL	SAN JOSE STATE UNIVERSITY SAN JOSE 95192	POLICE SC CORRECTIONS CJ ADMIN	B B M
MUL	SANTA ANA COLLEGE SANTA ANA 92706	POLICE SC CORRECTIONS	A A
001	SANTA ROSA JUNIOR COLLEGE SANTA ROSA 95401	ADMIN JUSTICE	A
002	SIERRA COLLEGE ROCKLIN 95677	ADMIN JUSTICE	A
MUL	U S INTERNATIONAL UNIVERSITY SAN DIEGO 92131		
012	UNIV OF CALIF EXT SANTA CRUZ SANTA CRUZ 95064		

STATE OF CALIFORNIA - FISCAL YEAR 1977

A = ASSOCIATE
B = BACHELORS
M = MASTERS
P = PHD

CONG DIST	INSTITUTION NAME AND ADDRESS	CRIMINAL JUSTICE DEGREE PROGRAM	DEGREE LEVEL
MUL	UNIV OF CALIFORNIA LOS ANGELES LOS ANGELES 90024	PUBLIC ADMIN PUBLIC ADMIN PUBLIC ADMIN PUBLIC ADMIN SOCIOLOGY SOCIAL JUSTICE	B M P B M P M M B M P B
MUL	UNIVERSITY OF CALIFORNIA SANTA BARBARA 93106	CJ ADMIN CJ ADMIN CJ ADMIN	B B B
MUL	UNIVERSITY OF CALIFORNIA RIVERSIDE 92502		
004	UNIVERSITY OF CALIFORNIA DAVIS DAVIS 95616		
MUL	UNIVERSITY OF CALIFORNIA IRVINE IRVINE 92717	SOCIOLOGY	B M P
MUL	UNIVERSITY OF SOUTHERN CALIFORNIA LOS ANGELES 90007		
015	UNIVERSITY OF THE PACIFIC STOCKTON 95211	SOCIOLOGY	B M

LAW ENFORCEMENT EDUCATION PROGRAM 01-13-77 PAGE 18
PARTICIPATING INSTITUTIONS

STATE OF CALIFORNIA - FISCAL YEAR 1977

A = ASSOCIATE
B = BACHELORS
M = MASTERS
P = PHD

CONG DIST	INSTITUTION NAME AND ADDRESS	CRIMINAL JUSTICE DEGREE PROGRAM	DEGREE LEVEL
004	YUBA COMMUNITY COLLEGE MARYSVILLE 95901	NON-CJ	A

STATE TOTAL- 60 INSTITUTIONS

LAW ENFORCEMENT EDUCATION PROGRAM 01-13-77 PAGE 19
PARTICIPATING INSTITUTIONS

STATE OF COLORADO - FISCAL YEAR 1977

A = ASSOCIATE
B = BACHELORS
M = MASTERS
P = PHD

CONG DIST	INSTITUTION NAME AND ADDRESS	CRIMINAL JUSTICE DEGREE PROGRAM	DEGREE LEVEL
003	ADAMS STATE COLLEGE ALAMOSA 81102		
005	ARAPAHOE COMMUNITY COLLEGE LITTLETON 80120	POLICE SC CORRECTIONS POLICE SC POLICE SC POLICE SC	A A A A A
003	COLORADO MOUNTAIN COLLEGE EAST CAMP LEADVILLE 80461	CORRECTIONS	A
004	COLORADO STATE UNIVERSITY FORT COLLINS 80523	CJ ADMIN	
MUL	EL PASO COMMUNITY COLLEGE COLORADO SPRINGS 80904	POLICE SC	A
003	FORT LEWIS COLLEGE DURANGO 81301		
004	MESA COLLEGE GRAND JUNCTION 81501	POLICE SC	A

STATE OF COLORADO - FISCAL YEAR 1977

A = ASSOCIATE
B = BACHELORS
M = MASTERS
P = PHD

CONG DIST	INSTITUTION NAME AND ADDRESS	CRIMINAL JUSTICE DEGREE PROGRAM	DEGREE LEVEL
001	METROPOLITAN STATE COLLEGE DENVER 80204	POLICE SC CORRECTIONS	A B B
001	REGIS COLLEGE DENVER 80221	PSYCHOLOGY SOCIOLOGY	B B
003	TRINIDAD STATE JR COLLEGE TRINIDAD 81082	POLICE SC	A
002	UNIVERSITY OF COLORADO BOULDER 80302	PUBLIC ADMIN	M
001	UNIVERSITY OF COLORADO AT DENVER DENVER 80202	CJ ADMIN CJ ADMIN	M P
MUL	UNIVERSITY OF COLORADO COLORADO SPR COLORADO SPRINGS 80907	CRIMINOLOGY CJ ADMIN	M M
001	UNIVERSITY OF DENVER DENVER 80210	JUD/COURT MGMT	M
004	UNIVERSITY OF NORTHERN COLORADO GREELEY 80639		

STATE OF COLORADO - FISCAL YEAR 1977

A = ASSOCIATE
B = BACHELORS
M = MASTERS
P = PHD

CONG DIST	INSTITUTION NAME AND ADDRESS	CRIMINAL JUSTICE DEGREE PROGRAM	DEGREE LEVEL
003	UNIVERSITY OF SOUTHERN COLORADO PUEBLO 81001	SOCIOLOGY POLICE SC	A B A

STATE TOTAL- 16 INSTITUTIONS

STATE OF CONNECTICUT - FISCAL YEAR 1977

A = ASSOCIATE
B = BACHELORS
M = MASTERS
P = PHD

CONG DIST	INSTITUTION NAME AND ADDRESS	CRIMINAL JUSTICE DEGREE PROGRAM	DEGREE LEVEL
002	EASTERN CONNECTICUT STATE COLLEGE WILLIMANTIC 06226		A B
003	HOUSATONIC COMMUNITY COLLEGE BRIDGEPORT 06608		A A A A
001	MANCHESTER COMMUNITY COLLEGE MANCHESTER 06040	POLICE SC CORRECTIONS	A A
005	MATTATUCK COMMUNITY COLLEGE WATERBURY 06708	CJ ADMIN	A
002	MOHEGAN COMMUNITY COLLEGE NORWICH 06360	POLICE SC	A
006	NORTHWESTERN CONNECTICUT COMM COLL WINSTED 06098	CJ ADMIN	A
004	NORWALK COMMUNITY COLLEGE NORWALK 06354	POLICE SC	A
001	TUNXIS COMMUNITY COLLEGE FARMINGTON 06032	POLICE SC CORRECTIONS	A A

STATE OF CONNECTICUT - FISCAL YEAR 1977

A = ASSOCIATE
B = BACHELORS
M = MASTERS
P = PHD

CONG DIST	INSTITUTION NAME AND ADDRESS	CRIMINAL JUSTICE DEGREE PROGRAM	DEGREE LEVEL
004	UNIVERSITY OF BRIDGEPORT BRIDGEPORT 06602	SOCIOLOGY PUBLIC ADMIN BEHAVIORAL SC PUBLIC ADMIN	B M B M M M
001	UNIVERSITY OF HARTFORD WEST HARTFORD 06117	PUBLIC ADMIN PUBLIC ADMIN	B M B M
003	UNIVERSITY OF NEW HAVEN WEST HAVEN 06516	POLICE SC CORRECTIONS FORENSIC SC CJ ADMIN	A B A B B M
005	WESTERN CONN STATE COL DANBURY 06810		A B

STATE TOTAL- 12 INSTITUTIONS

LAW ENFORCEMENT EDUCATION PROGRAM 01-13-77 PAGE 24
PARTICIPATING INSTITUTIONS

STATE OF DELAWARE - FISCAL YEAR 1977

A = ASSOCIATE
B = BACHELORS
M = MASTERS
P = PHD

CONG DIST	INSTITUTION NAME AND ADDRESS	CRIMINAL JUSTICE DEGREE PROGRAM	DEGREE LEVEL
099	BRANDYWINE COLLEGE WILMINGTON 19803	CJ ADMIN	A
099	DELAWARE TECH & COMM COLL STANTON NEWARK 19711	CORRECTIONS CJ ADMIN	A A
099	DELAWARE TECH AND COM COL KENT CAMP DOVER 19901	CORRECTIONS POLICE SC	A A
099	DELAWARE TECHNICAL & COMM COLLEGE GEORGETOWN 19947	CORRECTIONS POLICE SC	A A
099	UNIVERSITY OF DELAWARE NEWARK 19711		A B
099	WILMINGTON COLLEGE NEW CASTLE 19720	CJ ADMIN	B

STATE TOTAL- 6 INSTITUTIONS

LAW ENFORCEMENT EDUCATION PROGRAM 01-13-77 PAGE 25
PARTICIPATING INSTITUTIONS

STATE OF DIST OF COLUMBIA - FISCAL YEAR 1977

A = ASSOCIATE
B = BACHELORS
M = MASTERS
P = PHD

CONG DIST	INSTITUTION NAME AND ADDRESS	CRIMINAL JUSTICE DEGREE PROGRAM	DEGREE LEVEL
000	HOWARD UNIVERSITY WASHINGTON 20001	SOCIOLOGY SOCIAL WORK ADMIN JUSTICE	B M P M P M P
000	THE AMERICAN UNIVERSITY WASHINGTON 20016	ADMIN JUSTICE	A B M
000	THE GEORGE WASHINGTON UNIVERSITY WASHINGTON 20052	FORENSIC SC FORENSIC SC CJ ADMIN POLICE SC	M M M A B
000	TRINITY COLLEGE WASHINGTON 20017	JUD/COURT MGMT SOCIOLOGY	A B B
000	WASHINGTON TECHNICAL INSTITUTE WASHINGTON 20009	CORRECTIONS CRIMINOLOGY POLICE SC	A A A

STATE TOTAL- 5 INSTITUTIONS

STATE OF FLORIDA

- FISCAL YEAR 1977

A = ASSOCIATE
B = BACHELORS
M = MASTERS
P = PHD

CONG DIST	INSTITUTION NAME AND ADDRESS	CRIMINAL JUSTICE DEGREE PROGRAM	DEGREE LEVEL
004	BETHUNE-COOKMAN COLLEGE DAYTONA BEACH 32015		
013	BISCAYNE COLLEGE MIAMI 33054	PUBLIC ADMIN SECURITY NON-CJ	B B M
009	BREVARD COMMUNITY COLLEGE COCOA 32922		A
MUL	BROWARD COMMUNITY COLLEGE FORT LAUDERDALE 33314	CORRECTIONS CORRECTIONS CJ ADMIN FORENSIC SC POLICE SC POLICE SC	A A A A A A
004	CENTRAL FLORIDA COMMUNITY COLLEGE OCALA 32670	CORRECTIONS POLICE SC	A A
004	DAYTONA BEACH COMMUNITY COLLEGE DAYTONA BEACH 32015	POLICE SC CJ ADMIN NON-CJ	A A A
010	EDISON COMMUNITY COLLEGE FORT MYERS 33901	CJ ADMIN	A

STATE OF FLORIDA

- FISCAL YEAR 1977

A = ASSOCIATE
B = BACHELORS
M = MASTERS
P = PHD

CONG DIST	INSTITUTION NAME AND ADDRESS	CRIMINAL JUSTICE DEGREE PROGRAM	DEGREE LEVEL
002	FLORIDA A AND M UNIVERSITY TALLAHASSEE 32307	CORRECTIONS BEHAVIORAL SC PSYCHOLOGY PSYCHOLOGY	B M B M
011	FLORIDA ATLANTIC UNIVERSITY BOCA RATON 33431	CJ ADMIN	B
MUL	FLORIDA INTERNATIONAL UNIVERSITY MIAMI 33199	CJ ADMIN	B
MUL	FLORIDA JR COLLEGE AT JACKSONVILLE JACKSONVILLE 32216		A A A A
015	FLORIDA KEYS COMMUNITY COLLEGE KEY WEST 33040	POLICE SC	A
MUL	FLORIDA TECHNOLOGICAL UNIVERSITY ORLANDO 32816		
001	GULF COAST COMMUNITY COLLEGE PANAMA CITY 32401	CRIMINOLOGY LAW DEGREES POLICE SC	A A A

LAW ENFORCEMENT EDUCATION PROGRAM 01-13-77 PAGE 28
PARTICIPATING INSTITUTIONS

STATE OF FLORIDA

- FISCAL YEAR 1977

A = ASSOCIATE
B = BACHELORS
M = MASTERS
P = PHD

CONG DIST	INSTITUTION NAME AND ADDRESS	CRIMINAL JUSTICE DEGREE PROGRAM	DEGREE LEVEL
007	HILLSBOROUGH COMMUNITY COLLEGE TAMPA 33622	CORRECTIONS POLICE SC	A A
010	INDIAN RIVER COMMUNITY COLLEGE FORT PIERCE 33450	CJ ADMIN	A
002	LAKE CITY COMMUNITY COLLEGE LAKE CITY 32055	SOCIAL JUSTICE CORRECTIONS	A A
005	LAKE-SUNTER COMMUNITY COLLEGE LEESBURG 32743	CORRECTIONS POLICE SC	A A
008	MANATEE JUNIOR COLLEGE BRADENTON 33506	POLICE SC POLICE SC POLICE SC CORRECTIONS CORRECTIONS SECURITY	A A A A A A
MUL	MIAMI-DADE COMMUNITY COLLEGE MIAMI 33176	CRIMINOLOGY POLICE SC PUBLIC ADMIN FORENSIC SC	A A A A
001	OKALOOSA-WALTON JUNIOR COLLEGE NICEVILLE 32578	POLICE SC POLICE SC	A A

LAW ENFORCEMENT EDUCATION PROGRAM 01-13-77 PAGE 29
PARTICIPATING INSTITUTIONS

STATE OF FLORIDA

- FISCAL YEAR 1977

A = ASSOCIATE
B = BACHELORS
M = MASTERS
P = PHD

CONG DIST	INSTITUTION NAME AND ADDRESS	CRIMINAL JUSTICE DEGREE PROGRAM	DEGREE LEVEL
011	PALM BEACH JUNIOR COLLEGE LAKE WORTH 33461	POLICE SC CORRECTIONS SECURITY	A A A
001	PENSACOLA JUNIOR COLLEGE PENSACOLA 32504	POLICE SC CORRECTIONS	A A
008	POLK COMMUNITY COLLEGE BARTOW 33880	POLICE SC	A
009	ROLLINS COLLEGE WINTER PARK 32789	CJ ADMIN	A B M
005	SAINT LEO COLLEGE SAINT LEO 33574	CRIMINOLOGY CJ ADMIN CJ ADMIN	A B A B A B
002	SANTA FE CNTY COLLEGE GAINESVILLE 32601	POLICE SC CORRECTIONS	A A
MUL	SEMINOLE COMMUNITY COLLEGE SANFORD 32771	CJ ADMIN	A
010	SOUTH FLORIDA JUNIOR COLLEGE AVON PARK 33825		A

STATE OF FLORIDA - FISCAL YEAR 1977

A = ASSOCIATE
B = BACHELORS
M = MASTERS
P = PHD

CONG DIST	INSTITUTION NAME AND ADDRESS	CRIMINAL JUSTICE DEGREE PROGRAM	DEGREE LEVEL
004	ST JOHNS RIVER JUNIOR COLLEGE PALATKA 32077	POLICE SC	A
006	ST PETERSBURG JUNIOR COLLEGE SAINT PETERSBURG 33733	POLICE SC	A
007	THE FLORIDA STATE UNIVERSITY TALLAHASSEE 32306	CRIMINOLOGY CJ PLAN/EVAL	B M P M
001	THE UNIVERSITY OF WEST FLORIDA PENSACOLA 32504	CJ ADMIN PUBLIC ADMIN	B M
MUL	UNIVERSITY OF MIAMI CORAL GABLES 33124	CORRECTIONS CJ ADMIN PSYCHOLOGY SOCIOLOGY NON-CJ	M M B B B
MUL	UNIVERSITY OF NORTH FLORIDA JACKSONVILLE 32216		
007	UNIVERSITY OF SOUTH FLORIDA TAMPA 33620	CJ ADMIN	B M

STATE OF FLORIDA - FISCAL YEAR 1977

A = ASSOCIATE
B = BACHELORS
M = MASTERS
P = PHD

CONG DIST	INSTITUTION NAME AND ADDRESS	CRIMINAL JUSTICE DEGREE PROGRAM	DEGREE LEVEL
007	UNIVERSITY OF TAMPA TAMPA 33606		B
MUL	VALENCIA COMMUNITY COLLEGE ORLANDO 32802		A

STATE TOTAL- 38 INSTITUTIONS

STATE OF GEORGIA

- FISCAL YEAR 1977

A = ASSOCIATE
R = BACHELORS
M = MASTERS
P = PHD

CONG DIST	INSTITUTION NAME AND ADDRESS	CRIMINAL JUSTICE DEGREE PROGRAM	DEGREE LEVEL
002	ABRAHAM BALDWIN AGRICULTURE COLLEGE TIFTON 31794	CJ ADMIN	A
002	ALBANY JUNIOR COLLEGE ALBANY 31707	CJ ADMIN CJ ADMIN	A A
002	ANDREW COLLEGE CUTHBERT 31740	CJ ADMIN	A
001	ARMSTRONG STATE COLLEGE SAVANNAH 31406	CJ ADMIN CJ ADMIN CORRECTIONS POLICE SC	M B A A
MUL	ATLANTA UNIVERSITY ATLANTA 30314	SOCIAL WORK BEHAVIORAL SC PUBLIC ADMIN	M M M
010	AUGUSTA COLLEGE AUGUSTA 30904	CJ ADMIN	A
006	CLAYTON JUNIOR COLLEGE MORROW 30260	CJ ADMIN	A

STATE OF GEORGIA

- FISCAL YEAR 1977

A = ASSOCIATE
R = BACHELORS
M = MASTERS
P = PHD

CONG DIST	INSTITUTION NAME AND ADDRESS	CRIMINAL JUSTICE DEGREE PROGRAM	DEGREE LEVEL
003	COLUMBUS COLLEGE COLUMBUS 31907	CJ ADMIN	A B
MUL	DALTON JUNIOR COLLEGE DALTON 30720	CJ ADMIN	A
004	DEKALB COMMUNITY COLLEGE CLARKSTON 30021	CORRECTIONS POLICE SC CORRECTIONS	A A A
007	FLOYD JUNIOR COLLEGE ROME 30161	CJ ADMIN	A
009	GAINESVILLE JUNIOR COLLEGE GAINESVILLE 30501	CJ ADMIN CJ ADMIN	A A
008	GEORGIA MILITARY COLLEGE MILLEDGEVILLE 31061	CJ ADMIN POLICE SC	A A
001	GEORGIA SOUTHERN COLLEGE STATESBORO 30458	CJ ADMIN CJ ADMIN	B A
MUL	GEORGIA STATE UNIVERSITY ATLANTA 30303	CJ ADMIN	A B M

STATE OF GEORGIA - FISCAL YEAR 1977

A = ASSOCIATE
B = BACHELORS
M = MASTERS
P = PHD

CONG DIST	INSTITUTION NAME AND ADDRESS	CRIMINAL JUSTICE DEGREE PROGRAM	DEGREE LEVEL
006	GORDON JUNIOR COLLEGE BARNESVILLE 30204	CJ ADMIN	A
007	KENNESAW JUNIOR COLLEGE MARIETTA 30061	POLICE SC POLICE SC	A
008	MACON JUNIOR COLLEGE MACON 31206	POLICE SC	A
008	MIDDLE GEORGIA COLLEGE COCORAN 31014	ADMIN JUSTICE	A
MUL	MORRIS BROWN COLLEGE ATLANTA 30314		
009	NORTH GEORGIA COLLEGE DAHLONEGA 30533	ADMIN JUSTICE SOCIAL WORK BEHAVIORAL SC CJ ADMIN SOCIOLOGY	A B B B M B B
009	PIEDMONT COLLEGE DEMOREST 30535		

STATE OF GEORGIA - FISCAL YEAR 1977

A = ASSOCIATE
B = BACHELORS
M = MASTERS
P = PHD

CONG DIST	INSTITUTION NAME AND ADDRESS	CRIMINAL JUSTICE DEGREE PROGRAM	DEGREE LEVEL
001	SAVANNAH STATE COLLEGE SAVANNAH 31404	CJ ADMIN	B
008	SOUTH GEORGIA COLLEGE DOUGLAS 31533	CJ ADMIN	A
002	VALDOSTA STATE COLLEGE VALDOSTA 31601	CJ ADMIN SOCIOLOGY	B M
006	WEST GEORGIA COLLEGE CARROLLTON 30117	CJ ADMIN CJ ADMIN CJ ADMIN	A B M

STATE TOTAL- 26 INSTITUTIONS

LAW ENFORCEMENT EDUCATION PROGRAM 01-13-77 PAGE 36
PARTICIPATING INSTITUTIONS

STATE OF HAWAII

- FISCAL YEAR 1977

A = ASSOCIATE
B = BACHELORS
M = MASTERS
P = PHD

CONG DIST	INSTITUTION NAME AND ADDRESS	CRIMINAL JUSTICE DEGREE PROGRAM	DEGREE LEVEL
001	CHAMINADE COLLEGE OF HONOLULU HONOLULU 96816	CJ ADMIN PSYCHOLOGY PUBLIC ADMIN SOCIOLOGY	B B B B
001	HONOLULU COMMUNITY COLLEGE HONOLULU 96817	CORRECTIONS POLICE SC	A A
002	KAUAI CMTY COLLEGE LIHUE 96766	POLICE SC	A
002	MAUI COMMUNITY COLLEGE KAHULUI 96732		A
002	UNIVERSITY OF HAWAII AT HILO HILO 96720	SOCIOLOGY SOCIOLOGY BEHAVIORAL SC POLICE SC	B B B A
001	UNIVERSITY OF HAWAII MANOA CAMPUS HONOLULU 96822	SOCIOLOGY SOCIAL WORK LAW DEGREES BEHAVIORAL SC CRIMINOLOGY	

LAW ENFORCEMENT EDUCATION PROGRAM 01-13-77 PAGE 37
PARTICIPATING INSTITUTIONS

STATE OF HAWAII

- FISCAL YEAR 1977

A = ASSOCIATE
B = BACHELORS
M = MASTERS
P = PHD

CONG DIST	INSTITUTION NAME AND ADDRESS	CRIMINAL JUSTICE DEGREE PROGRAM	DEGREE LEVEL
002	WINDWARD COMMUNITY COLLEGE KANEHE 96744		

STATE TOTAL- 7 INSTITUTIONS

STATE OF IDAHO - FISCAL YEAR 1977

A = ASSOCIATE
B = BACHELORS
M = MASTERS
P = PHD

CONG DIST	INSTITUTION NAME AND ADDRESS	CRIMINAL JUSTICE DEGREE PROGRAM	DEGREE LEVEL
MUL	BOISE STATE UNIVERSITY BOISE 83725	CJ ADMIN CORRECTIONS	A B M R M
002	IDAHO STATE UNIVERSITY POCATELLO 83209		
001	LEWIS-CLARK STATE COLLEGE LEWISTON 83501	POLICE SC POLICE SC CORRECTIONS	A B B
001	NORTH IDAHO COLLEGE COEUR D'ALENE 83814	CJ ADMIN POLICE SC FORENSIC SC	A A A
STATE TOTAL- 4 INSTITUTIONS			

STATE OF ILLINOIS - FISCAL YEAR 1977

A = ASSOCIATE
B = BACHELORS
M = MASTERS
P = PHD

CONG DIST	INSTITUTION NAME AND ADDRESS	CRIMINAL JUSTICE DEGREE PROGRAM	DEGREE LEVEL
015	AURORA COLLEGE AURORA 60507	CJ ADMIN CORRECTIONS CJ ADMIN	B B A B
023	BELLEVILLE AREA COLLEGE BELLEVILLE 62221	POLICE SC SECURITY	A A
010	BLACK HAWK COLLEGE MOLINE 61265	POLICE SC	A
018	BRADLEY UNIVERSITY PEORIA 61625	ADMIN JUSTICE	B
019	CARL SANDBURG COLLEGE GALESBURG 61401	POLICE SC	A
MUL	CHICAGO STATE UNIVERSITY CHICAGO 60628	CORRECTIONS CORRECTIONS	B M
MUL	CITY COLLEGES OF CHICAGO CHICAGO 60601	POLICE SC CORRECTIONS CORRECTIONS	A A A
014	COLLEGE OF DUPAGE GLEN ELLYN 60137	POLICE SC SOCIAL WORK	A A

STATE OF ILLINOIS - FISCAL YEAR 1977

A = ASSOCIATE
B = BACHELORS
M = MASTERS
P = PHD

CONG DIST	INSTITUTION NAME AND ADDRESS	CRIMINAL JUSTICE DEGREE PROGRAM	DEGREE LEVEL
013	COLLEGE OF LAKE COUNTY GRAYSLAKE 60030	POLICE SC	A
017	DANVILLE JUNIOR COLLEGE DANVILLE 61832	POLICE SC	A
MUL	DEPAUL UNIVERSITY CHICAGO 60604		
013	ELGIN COMMUNITY COLLEGE ELGIN 60120	CORRECTIONS POLICE SC	A A
014	ELMHURST COLLEGE ELMHURST 60126		
015	EUREKA COLLEGE EUREKA 61530	CORRECTIONS	B
014	GEORGE WILLIAMS COLLEGE DOWNERS GROVE 60515		
MIL	GOVERNORS STATE UNIVERSITY PARK FOREST 60466	POLICE SC SOCIAL JUSTICE	B B

STATE OF ILLINOIS - FISCAL YEAR 1977

A = ASSOCIATE
B = BACHELORS
M = MASTERS
P = PHD

CONG DIST	INSTITUTION NAME AND ADDRESS	CRIMINAL JUSTICE DEGREE PROGRAM	DEGREE LEVEL
014	ILLINOIS BENEDICTINE COLLEGE LISLE 60532	CJ ADMIN	B
018	ILLINOIS CENTRAL COLLEGE EAST PEORIA 61635	POLICE SC CORRECTIONS	A A
MUL	ILLINOIS INSTITUTE OF TECHNOLOGY CHICAGO 60616	LAW DEGREES	P
021	ILLINOIS STATE UNIVERSITY NORMAL 61761	CORRECTIONS	B
015	ILLINOIS VALLEY COMMUNITY COLLEGE OGLESBY 61348	CJ ADMIN	A
017	JOLIET JUNIOR COLLEGE JOLIET 60436	POLICE SC CORRECTIONS	A A
017	KANKAKEE COMMUNITY COLLEGE KANKAKEE 60901	POLICE SC POLICE SC	A A
010	KENDALL COLLEGE EVANSTON 60204		

STATE OF ILLINOIS - FISCAL YEAR 1977

A = ASSOCIATE
B = BACHELORS
M = MASTERS
P = PHD

CONG DIST	INSTITUTION NAME AND ADDRESS	CRIMINAL JUSTICE DEGREE PROGRAM	DEGREE LEVEL
015	KISHWAUKEE COLLEGE MALTA 60150	POLICE SC	A
022	LAKE LAND COLLEGE MATTCON 61938	POLICE SC	A
020	LEWIS AND CLARK COMMUNITY COLLEGE GODFREY 62035	CJ ADMIN SECURITY	A A
017	LEWIS UNIVERSITY LOCKPORT 60441	SOCIAL JUSTICE SOCIAL JUSTICE	B M
021	LINCOLN COLLEGE LINCOLN 62656		
020	LINCOLN LAND COMMUNITY COLLEGE SPRINGFIELD 62708	CORRECTIONS SOCIAL JUSTICE POLICE SC	A A A
MUL	LOYOLA UNIVERSITY OF CHICAGO CHICAGO 60611	CJ ADMIN	B
020	MACMURRAY COLLEGE JACKSONVILLE 62550	ADMIN JUSTICE ADMIN JUSTICE ADMIN JUSTICE	A B B

STATE OF ILLINOIS - FISCAL YEAR 1977

A = ASSOCIATE
B = BACHELORS
M = MASTERS
P = PHD

CONG DIST	INSTITUTION NAME AND ADDRESS	CRIMINAL JUSTICE DEGREE PROGRAM	DEGREE LEVEL
013	MCHENRY CO COL CRYSTAL LAKE 60014	POLICE SC	A
023	MCKENDREE COLLEGE LERANON 62254		
004	MORAIN VALLEY COMMUNITY COLLEGE PALOS HILLS 60465	POLICE SC SECURITY	A A
015	NORTHERN ILLINOIS UNIVERSITY DE KALB 60115		
012	OAKTON COMMUNITY COLLEGE MORTON GROVE 60053		
021	PARKLAND COLLEGE CHAMPAIGN 61820	POLICE SC POLICE SC	A A
017	PRAIRIE STATE COLLEGE CHICAGO HEIGHTS 60411	POLICE SC	A
021	RICHLAND COMMUNITY COLLEGE DECATUR 62523		

LAW ENFORCEMENT EDUCATION PROGRAM 01-13-77 PAGE 44
PARTICIPATING INSTITUTIONS

STATE OF ILLINOIS - FISCAL YEAR 1977

A = ASSOCIATE
B = BACHELORS
M = MASTERS
P = PHD

CONG DIST	INSTITUTION NAME AND ADDRESS	CRIMINAL JUSTICE DEGREE PROGRAM	DEGREE LEVEL
016	ROCK VALLEY COLLEGE ROCKFORD 61101	POLICE SC	A
MUL	ROOSEVELT UNIVERSITY CHICAGO 60605	PUBLIC ADMIN SOCIAL WORK PSYCHOLOGY SOCIOLOGY	B M B B M B M
020	SANGAMON STATE UNIVERSITY SPRINGFIELD 62708	SOCIAL JUSTICE SOCIAL JUSTICE SOCIAL JUSTICE SOCIAL JUSTICE	B M B M B M M
019	SAUK VALLEY COLLEGE DIXON 61021	CORRECTIONS POLICE SC POLICE SC	A A A
023	SOUTHERN ILL UNIV AT EDWARDSVILLE EDWARDSVILLE 62026	BEHAVIORAL SC	B
024	SOUTHERN ILL UNIVERSITY CARBONDALE 62901	CORRECTIONS POLICE SC ADMIN JUSTICE ADMIN JUSTICE	A A B M

LAW ENFORCEMENT EDUCATION PROGRAM 01-13-77 PAGE 45
PARTICIPATING INSTITUTIONS

STATE OF ILLINOIS - FISCAL YEAR 1977

A = ASSOCIATE
B = BACHELORS
M = MASTERS
P = PHD

CONG DIST	INSTITUTION NAME AND ADDRESS	CRIMINAL JUSTICE DEGREE PROGRAM	DEGREE LEVEL
MUL	THE UNIVERSITY OF CHICAGO CHICAGO 60637	SOCIAL WORK	M P
MUL	THORNTON COMMUNITY COLLEGE SOUTH HOLLAND 60429	POLICE SC	A
006	TRITON COLLEGE RIVER GROVE 60171	POLICE SC	A
MUL	UNIV OF ILL AT CHICAGO CIRCLE CHICAGO 60680	CJ ADMIN FORENSIC SC	B M B M
021	UNIV OF ILLINOIS URBANA-CHAMPAIGN CHAMPAIGN 61820	SOCIAL WORK	B M
015	WAUBONSEE COMMUNITY COLLEGE SUGAR GROVE 60554	POLICE SC	A
019	WESTERN ILLINOIS UNIVERSITY MACOMB 61455	POLICE SC POLICE SC	B M
012	WILLIAM RAINY HARPER COLLEGE PALATINE 60067	CJ ADMIN	A

STATE TOTAL - 54 INSTITUTIONS

LAW ENFORCEMENT EDUCATION PROGRAM 01-13-77 PAGE 46
PARTICIPATING INSTITUTIONS

STATE OF INDIANA - FISCAL YEAR 1977

A = ASSOCIATE
B = BACHELORS
M = MASTERS
P = PHD

CONG DIST	INSTITUTION NAME AND ADDRESS	CRIMINAL JUSTICE DEGREE PROGRAM	DEGREE LEVEL
MUL	ANDERSON COLLEGE ANDERSON 46011	ADMIN JUSTICE ADMIN JUSTICE	A B
010	BALL STATE UNIVERSITY MUNCIE 47306	CJ ADMIN	B
003	BETHEL COLLEGE MISHAWAKA 46544		
002	CALUMET COLLEGE WHITING 46394	POLICE SC	A
MUL	INDIANA CENTRAL UNIVERSITY INDIANAPOLIS 46227	CORRECTIONS POLICE SC	A B A B
007	INDIANA STATE UNIVERSITY TERRE HAUTE 47809	CRIMINOLOGY	B M
004	INDIANA UNIV-PURDUE UNIV-FT. WAYNE FORT WAYNE 46805	CJ ADMIN	A
007	INDIANA UNIVERSITY BLOOMINGTON 47401	CJ ADMIN PUBLIC ADMIN PUBLIC ADMIN CJ ADMIN	A B A B M B M

LAW ENFORCEMENT EDUCATION PROGRAM 01-13-77 PAGE 47
PARTICIPATING INSTITUTIONS

STATE OF INDIANA - FISCAL YEAR 1977

A = ASSOCIATE
B = BACHELORS
M = MASTERS
P = PHD

CONG DIST	INSTITUTION NAME AND ADDRESS	CRIMINAL JUSTICE DEGREE PROGRAM	DEGREE LEVEL
005	MARION COLLEGE MARION 46952	BEHAVIORAL SC	A
003	PURDUE UNIV NORTH CENTRAL CAMPUS WESTVILLE 46391		
002	PURDUE UNIVERSITY WEST LAFAYETTE 47907		
004	SAINT FRANCIS COLLEGE FORT WAYNE 46808		
008	UNIVERSITY OF EVANSVILLE EVANSVILLE 47702	POLICE SC BEHAVIORAL SC PSYCHOLOGY PUBLIC ADMIN SOCIAL WORK	A B M B M B M B B M
002	VALPARAISO UNIVERSITY VALPARAISO 46383		
008	VINCENNES UNIVERSITY VINCENNES 47591	POLICE SC POLICE SC	A A

STATE TOTAL- 15 INSTITUTIONS

STATE OF IOWA - FISCAL YEAR 1977

A = ASSOCIATE
B = BACHELORS
M = MASTERS
P = PHD

CONG DIST	INSTITUTION NAME AND ADDRESS	CRIMINAL JUSTICE DEGREE PROGRAM	DEGREE LEVEL
006	BRIAR CLIFF COLLEGE SIOUX CITY 51104		
004	DES MOINES AREA COMMUNITY COLLEGE ANKENY 50021	POLICE SC FORENSIC SC CORRECTIONS SECURITY	A A A A
004	DRAKE UNIVERSITY DES MOINES 50311	CJ ADMIN POLICE SC PSYCHOLOGY PUBLIC ADMIN SOCIOLOGY	B B B B B
001	EASTERN IOWA COMMUNITY COLLEGE DIST DAVENPORT 52806	POLICE SC	A
003	HAWKEYE INSTITUTE OF TECHNOLOGY WATERLOO 50704	CORRECTIONS POLICE SC	A A
004	INDIAN HILLS CNTY COLLEGE OTTUMWA 52501	POLICE SC	A
006	IOWA CENTRAL COMMUNITY COLLEGE FORT DODGE 50501	POLICE SC	A

STATE OF IOWA - FISCAL YEAR 1977

A = ASSOCIATE
B = BACHELORS
M = MASTERS
P = PHD

CONG DIST	INSTITUTION NAME AND ADDRESS	CRIMINAL JUSTICE DEGREE PROGRAM	DEGREE LEVEL
006	IOWA LAKES COMMUNITY COLLEGE ESTHERVILLE 51334	CJ ADMIN	A
001	IOWA WESLEYAN COLLEGE MT PLEASANT 52641	BEHAVIORAL SC	B
005	IOWA WESTERN COMMUNITY COLLEGE COUNCIL BLUFFS 51501	POLICE SC	A
002	KIRKWOOD COMMUNITY COLLEGE CEDAR RAPIDS 52406	CORRECTIONS POLICE SC	A A
002	LORAS COLLEGE DUBUQUE 52001		
006	MORNINGSIDE COLLEGE SIOUX CITY 51106	CJ ADMIN	A B
002	MOUNT MERCY COLLEGE CEDAR RAPIDS 52402	CJ ADMIN	B
003	NORTH IOWA AREA COMM COLLEGE MASON CITY 50401	POLICE SC	A

LAW ENFORCEMENT EDUCATION PROGRAM 01-13-77 PAGE 50
PARTICIPATING INSTITUTIONS

STATE OF IOWA

- FISCAL YEAR 1977

A = ASSOCIATE
B = BACHELORS
M = MASTERS
P = PHD

CONG DIST	INSTITUTION NAME AND ADDRESS	CRIMINAL JUSTICE DEGREE PROGRAM	DEGREE LEVEL
005	SIMPSON COLLEGE INDIANOLA 50125	CORRECTIONS CJ ADMIN	B B
001	SOUTHEASTERN COMMUNITY COLLEGE WEST BURLINGTON 52655	CJ ADMIN	A
005	SOUTHWESTERN COMMUNITY COLLEGE CRESTON 50801	POLICE SC	A
001	ST AMBROSE COLLEGE DAVENPORT 52803	CJ ADMIN	B
001	THE UNIVERSITY OF IOWA IOWA CITY 52242	SOCIOLOGY	M
003	UNIVERSITY OF NORTHERN IOWA CEDAR FALLS 50613		
003	WARTBURG COLLEGE WAVERLY 50677	POLICE SC	B

STATE TOTAL- 22 INSTITUTIONS

LAW ENFORCEMENT EDUCATION PROGRAM 01-13-77 PAGE 51
PARTICIPATING INSTITUTIONS

STATE OF KANSAS

- FISCAL YEAR 1977

A = ASSOCIATE
B = BACHELORS
M = MASTERS
P = PHD

CONG DIST	INSTITUTION NAME AND ADDRESS	CRIMINAL JUSTICE DEGREE PROGRAM	DEGREE LEVEL
001	BARTON COUNTY COMMUNITY JUNIOR COLL GREAT BEND 67530	CJ ADMIN	A
005	BUTLER COUNTY CMTY JR COL EL DORADO 67042	ADMIN JUSTICE CORRECTIONS	A A
001	COLBY COMMUNITY COLLEGE COLBY 67701	CJ ADMIN	A
005	COWLEY COUNTY COMMUNITY COLLEGE ARKANSAS CITY 67005	CORRECTIONS POLICE SC	A A
001	FORT HAYS KANSAS STATE COLLEGE HAYS 67601	SOCIOLOGY	B
004	FRIENDS UNIVERSITY WICHITA 67213		
001	GARDEN CITY COMMUNITY COLLEGE GARDEN CITY 67846	ADMIN JUSTICE	A
004	HUTCHINSON COMMUNITY JR COLLEGE HUTCHINSON 67501	CORRECTIONS POLICE SC	A A

STATE OF KANSAS

- FISCAL YEAR 1977

A = ASSOCIATE
B = BACHELORS
M = MASTERS
P = PHD

CONG DIST	INSTITUTION NAME AND ADDRESS	CRIMINAL JUSTICE DEGREE PROGRAM	DEGREE LEVEL
003	JOHNSON COUNTY COMMUNITY COLLEGE OVERLAND PARK 66203	POLICE SC	A
MUL	KANSAS CITY KANSAS COMM JR COLLEGE KANSAS CITY 66112	POLICE SC	A
005	KANSAS STATE COLLEGE OF PITTSBURG PITTSBURG 66762		
002	KANSAS STATE UNIVERSITY MANHATTAN 66506	CORRECTIONS CORRECTIONS	H M
001	KANSAS WESLEYAN SALINA 67401	POLICE SC	A
001	MARYMOUNT COLLEGE SALINA 67401		
004	MCPHERSON COLLEGE MCPHERSON 67460	ADMIN JUSTICE	B
005	NEOSHO COUNTY COMM JR COLLEGE CHANUTE 66720	POLICE SC	A

STATE OF KANSAS

- FISCAL YEAR 1977

A = ASSOCIATE
B = BACHELORS
M = MASTERS
P = PHD

CONG DIST	INSTITUTION NAME AND ADDRESS	CRIMINAL JUSTICE DEGREE PROGRAM	DEGREE LEVEL
003	UNIVERSITY OF KANSAS LAWRENCE 66045	CORRECTIONS BEHAVIORAL SC PSYCHOLOGY PUBLIC ADMIN SOCIAL WORK	M P M P M P M M
002	WASHBURN UNIVERSITY OF TOPEKA TOPEKA 66621	CORRECTIONS CORRECTIONS CJ ADMIN CJ ADMIN CJ ADMIN CJ ADMIN	B B B B A A
004	WICHITA STATE UNIVERSITY WICHITA 67208	ADMIN JUSTICE ADMIN JUSTICE ADMIN JUSTICE ADMIN JUSTICE	A A B M

STATE TOTAL- 19 INSTITUTIONS

STATE OF KENTUCKY - FISCAL YEAR 1977

A = ASSOCIATE
B = BACHELORS
M = MASTERS
P = PHD

CONG DIST	INSTITUTION NAME AND ADDRESS	CRIMINAL JUSTICE DEGREE PROGRAM	DEGREE LEVEL
007	ASHLAND COMMUNITY COLLEGE ASHLAND 41101		A
006	EASTERN KENTUCKY UNIVERSITY RICHMOND 40475	POLICE SC SECURITY CORRECTIONS CORRECTIONS FORENSIC SC FORENSIC SC CJ ADMIN POLICE SC CORRECTIONS CORRECTIONS CRIMINOLOGY	A B A A A B A B M M M M M
006	KENTUCKY STATE UNIVERSITY FRANKFORT 40601	CJ ADMIN	A B
001	MURRAY STATE UNIVERSITY MURRAY 42071	CORRECTIONS CRIMINOLOGY CORRECTIONS POLICE SC	B B A A
001	PADUCAH COMMUNITY COLLEGE PADUCAH 42001	POLICE SC	A

STATE OF KENTUCKY - FISCAL YEAR 1977

A = ASSOCIATE
B = BACHELORS
M = MASTERS
P = PHD

CONG DIST	INSTITUTION NAME AND ADDRESS	CRIMINAL JUSTICE DEGREE PROGRAM	DEGREE LEVEL
MUL	SPALDING COLLEGE LOUISVILLE 40203	PSYCHOLOGY SOCIAL WORK	M B
MUL	THOMAS MORE COLLEGE FT MITCHELL 41017	CJ ADMIN POLICE SC CORRECTIONS	A B B
001	UNIV OF KY HOPKINSVILLE COMM COLL HOPKINSVILLE 42240	POLICE SC	A
006	UNIVERSITY OF KENTUCKY LEXINGTON 40506	SOCIAL WORK SOCIAL WORK	B M
MUL	UNIVERSITY OF LOUISVILLE LOUISVILLE 40208	POLICE SC CJ ADMIN CORRECTIONS SOCIAL WORK	A B M P A B B M
002	WESTERN KENTUCKY UNIVERSITY BOWLING GREEN 42101	SOCIOLOGY	B M

STATE TOTAL- 11 INSTITUTIONS

LAW ENFORCEMENT EDUCATION PROGRAM 01-13-77 PAGE 56
PARTICIPATING INSTITUTIONS

STATE OF LOUISIANA - FISCAL YEAR 1977

A = ASSOCIATE
B = BACHELORS
M = MASTERS
P = PHD

CONG DIST	INSTITUTION NAME AND ADDRESS	CRIMINAL JUSTICE DEGREE PROGRAM	DEGREE LEVEL
MUL	DELGADO JUNIOR COLLEGE NEW ORLEANS 70119	POLICE SC	A
005	GRAMBLING STATE UNIVERSITY GRAMBLING 71245	POLICE SC CJ ADMIN	A
008	LA STATE UNIV EUNICE EUNICE 70535	POLICE SC	A
004	LA STATE UNIV SHREVEPORT SHREVEPORT 71105	POLICE SC BEHAVIORAL SC	A B
008	LOUISIANA COLLEGE PINEVILLE 71360	POLICE SC POLICE SC	A B
006	LOUISIANA STATE UNIVERSITY BATON ROUGE 70803	POLICE SC	B
MUL	LOYOLA UNIVERSITY NEW ORLEANS 70118	CJ ADMIN CJ ADMIN NON-CJ NON-CJ	A B A B
007	MCNEESE STATE UNIVERSITY LAKE CHARLES 70601	POLICE SC	B

LAW ENFORCEMENT EDUCATION PROGRAM 01-13-77 PAGE 57
PARTICIPATING INSTITUTIONS

STATE OF LOUISIANA - FISCAL YEAR 1977

A = ASSOCIATE
B = BACHELORS
M = MASTERS
P = PHD

CONG DIST	INSTITUTION NAME AND ADDRESS	CRIMINAL JUSTICE DEGREE PROGRAM	DEGREE LEVEL
003	NICHOLLS STATE UNIVERSITY THIBODAUX 70301	POLICE SC	A
005	NORTHEAST LOUISIANA UNIVERSITY MONROE 71201	CORRECTIONS POLICE SC POLICE SC CJ ADMIN	B A B M
006	SOUTHEASTERN LOUISIANA UNIV HAMMOND 70401	POLICE SC	A B
006	SOUTHERN UNIV & A&M COL BATON ROUGE 70813	POLICE SC	A
MUL	ST MARYS DOMINICAN COLLEGE NEW ORLEANS 70118	CJ ADMIN CORRECTIONS	B A B
MUL	TULANE UNIV OF LOUISIANA NEW ORLEANS 70118	ADMIN JUSTICE	A B
007	UNIV OF SOUTHWESTERN LOUISIANA LAFAYETTE 70504	POLICE SC	A

STATE TOTAL- 15 INSTITUTIONS

STATE OF MAINE

- FISCAL YEAR 1977

A = ASSOCIATE
B = BACHELORS
M = MASTERS
P = PHD

CONG DIST	INSTITUTION NAME AND ADDRESS	CRIMINAL JUSTICE DEGREE PROGRAM	DEGREE LEVEL
001	SO MAINE VOCATIONAL TECHNICAL INST SOUTH PORTLAND 04106	POLICE SC	A
002	UNIV OF MAINE AT ORONO ORONO 04473	POLICE SC	A
001	UNIV OF MAINE AT PORTLAND-GORHAM GORHAM 04038	CJ ADMIN	B
001	UNIVERSITY OF MAINE AT AUGUSTA AUGUSTA 04330	CJ ADMIN	A
002	UNIVERSITY OF MAINE AT MACHIAS MACHIAS 04654	POLICE SC	A
002	UNIVERSITY OF MAINE AT PRESQUE ISLE PRESQUE ISLE 04769	CJ ADMIN	A

STATE TOTAL- 6 INSTITUTIONS

STATE OF MARYLAND

- FISCAL YEAR 1977

A = ASSOCIATE
B = BACHELORS
M = MASTERS
P = PHD

CONG DIST	INSTITUTION NAME AND ADDRESS	CRIMINAL JUSTICE DEGREE PROGRAM	DEGREE LEVEL
006	ALLEGANY COMMUNITY COLLEGE CUMBERLAND 21502		
004	ANNE ARUNDEL COMMUNITY COLLEGE ARNOLD 21012	POLICE SC	A
003	CATONSVILLE COMMUNITY COLLEGE CATONSVILLE 21228	CORRECTIONS POLICE SC	A A
001	CECIL COMMUNITY COLLEGE NORTH EAST 21901	POLICE SC	A
001	CHARLES COUNTY COMMUNITY COLLEGE LA PLATA 20646	POLICE SC	A
000	CHESAPEAKE COLLEGE WYF MILLS 21679	POLICE SC	A
MUL	COMMUNITY COLLEGE OF BALTIMORE BALTIMORE 21215	CORRECTIONS CJ ADMIN POLICE SC SECURITY	A A A A
MUL	COPPIN STATE COLLEGE BALTIMORE 21216	CJ ADMIN CORRECTIONS	P M

LAW ENFORCEMENT EDUCATION PROGRAM 01-13-77 PAGE 60
PARTICIPATING INSTITUTIONS

STATE OF MARYLAND - FISCAL YEAR 1977

A = ASSOCIATE
B = BACHELORS
M = MASTERS
P = PHD

CONG DIST	INSTITUTION NAME AND ADDRESS	CRIMINAL JUSTICE DEGREE PROGRAM	DEGREE LEVEL
002	ESSEX COMMUNITY COLLEGE BALTIMORE COUNTY 21237	CJ ADMIN	A
006	HAGERSTOWN JUNIOR COLLEGE HAGERSTOWN 21740	CORRECTIONS POLICE SC	A
001	HARFORD COMMUNITY COLLEGE BEL AIR 21014	POLICE SC POLICE SC CJ ADMIN	A
MUL	LOYOLA COLLEGE BALTIMORE 21210		
MUL	MORGAN STATE UNIVERSITY BALTIMORE 21239		
005	PRINCE GEORGES COMMUNITY COLLEGE LARGO 20870	POLICE SC	A
001	SALISBURY STATE COLLEGE SALISBURY 21801		
MUL	TOWSON STATE COLLEGE BALTIMORE 21204	NON-CJ	B

LAW ENFORCEMENT EDUCATION PROGRAM 01-13-77 PAGE 61
PARTICIPATING INSTITUTIONS

STATE OF MARYLAND - FISCAL YEAR 1977

A = ASSOCIATE
B = BACHELORS
M = MASTERS
P = PHD

CONG DIST	INSTITUTION NAME AND ADDRESS	CRIMINAL JUSTICE DEGREE PROGRAM	DEGREE LEVEL
MUL	UNIVERSITY OF BALTIMORE BALTIMORE 21201	CORRECTIONS CJ ADMIN CJ ADMIN	B M
005	UNIVERSITY OF MARYLAND COLLEGE PARK 20742	CRIMINOLOGY POLICE SC CRIMINOLOGY POLICE SC CJ ADMIN	B M P B M A B A B M

STATE TOTAL- 18 INSTITUTIONS

STATE OF MASSACHUSETTS - FISCAL YEAR 1977

A = ASSOCIATE
B = BACHELORS
M = MASTERS
P = PHD

CONG DIST	INSTITUTION NAME AND ADDRESS	CRIMINAL JUSTICE DEGREE PROGRAM	DEGREE LEVEL
002	AMERICAN INTERNATL COL SPRINGFIELD 01109	CJ ADMIN	M
001	BERKSHIRE COMMUNITY COLLEGE PITTSFIELD 01201	CJ ADMIN	A
MUL	BOSTON COLLEGE CHESTNUT HILL 02167		
MUL	BOSTON STATE COLLEGE BOSTON 02115	POLICE SC	B
MUL	BOSTON UNIVERSITY BOSTON 02215	ADMIN JUSTICE PUBLIC ADMIN	A B M
010	BRISTOL COMMUNITY COLLEGE FALL RIVER 02720	POLICE SC	A
012	CAPE COD COMMUNITY COLLEGE WEST BARNSTABLE 02668	CJ ADMIN	A
003	DEAN JUNIOR COLLEGE FRANKLIN 02038	POLICE SC CORRECTIONS	A A

STATE OF MASSACHUSETTS - FISCAL YEAR 1977

A = ASSOCIATE
B = BACHELORS
M = MASTERS
P = PHD

CONG DIST	INSTITUTION NAME AND ADDRESS	CRIMINAL JUSTICE DEGREE PROGRAM	DEGREE LEVEL
003	EVENING COLLEGE CLARK UNIVERSITY WORCESTER 01610	BEHAVIORAL SC PUBLIC ADMIN PUBLIC ADMIN PUBLIC ADMIN PUBLIC ADMIN	B B B B B
		BEHAVIORAL SC BEHAVIORAL SC BEHAVIORAL SC BEHAVIORAL SC ADMIN JUSTICE PUBLIC ADMIN PUBLIC ADMIN	A A A A A A A
001	GREENFIELD COMMUNITY COLLEGE GREENFIELD 01301	POLICE SC	A
001	HOLYOKE COMMUNITY COLLEGE HOLYOKE 01040	CORRECTIONS POLICE SC	A A
008	MASSACHUSETTS BAY COMMUNITY COLLEGE WELLESLEY 02181		A
012	MASSACHUSETTS COMMUNITY COLL BRONCKTON 02402	POLICE SC	A
005	MIDDLESEX COMMUNITY COLLEGE BEDFORD 01730	POLICE SC SECURITY	A A

STATE OF MASSACHUSETTS - FISCAL YEAR 1977

A = ASSOCIATE
B = BACHELORS
M = MASTERS
P = PHD

CONG DIST	INSTITUTION NAME AND ADDRESS	CRIMINAL JUSTICE DEGREE PROGRAM	DEGREE LEVEL
004	MOUNT WACHUSETT COMMUNITY COLLEGE GARDNER 01440	POLICE SC	A
006	NORTH SHORE COMMUNITY COLLEGE BEVERLY 01915	POLICE SC CORRECTIONS	A A
MUL	NORTHEASTERN UNIVERSITY BOSTON 02115	CJ ADMIN FORENSIC SC CORRECTIONS CORRECTIONS POLICE SC SECURITY	B M M P A B B B
006	NORTHERN ESSEX COMMUNITY COLLEGE HAVERHILL 01830	POLICE SC	A
003	QUINSIGAMOND COMMUNITY COLLEGE WORCESTER 01606	POLICE SC	A
006	SALEM STATE COLLEGE SALEM 01970		
002	SPRINGFIELD TECHNICAL COMM COLLEGE SPRINGFIELD 01105	POLICE SC POLICE SC	A A

STATE OF MASSACHUSETTS - FISCAL YEAR 1977

A = ASSOCIATE
B = BACHELORS
M = MASTERS
P = PHD

CONG DIST	INSTITUTION NAME AND ADDRESS	CRIMINAL JUSTICE DEGREE PROGRAM	DEGREE LEVEL
010	STONEHILL EVENING COLLEGE NORTH EASTON 02356	CORRECTIONS CJ ADMIN CORRECTIONS CJ ADMIN BEHAVIORAL SC	A A B B B
MUL	SUFFOLK UNIVERSITY BOSTON 02114	SOCIOLOGY	A B
005	UNIVERSITY OF LOWELL LOWELL 01854	POLICE SC CORRECTIONS	A B A B
001	UNIVERSITY OF MASSACHUSETTS AMHERST 01002		
002	WESTERN NEW ENGLAND COLLEGE SPRINGFIELD 01119	POLICE SC	B
001	WESTFIELD STATE COLLEGE WESTFIELD 01085	CJ ADMIN	B
003	WORCESTER STATE COLLEGE WORCESTER 01602	SOCIOLOGY SOCIAL WORK PUBLIC ADMIN BEHAVIORAL SC	B B B B

STATE TOTAL- 28 INSTITUTIONS

LAW ENFORCEMENT EDUCATION PROGRAM 01-13-77 PAGE 66
PARTICIPATING INSTITUTIONS

STATE OF MICHIGAN - FISCAL YEAR 1977

A = ASSOCIATE
B = BACHELORS
M = MASTERS
P = PHD

CONG DIST	INSTITUTION NAME AND ADDRESS	CRIMINAL JUSTICE DEGREE PROGRAM	DEGREE LEVEL
004	ADRIAN COLLEGE ADRIAN 49221		
011	ALPENA COMMUNITY COLLEGE ALPENA 49707	POLICE SC	A
005	AQUINAS COLLEGE GRAND RAPIDS 49506		
011	BAY DE NOC COMMUNITY COLLEGE FSCANABA 49829	POLICE SC	A
010	CENTRAL MICHIGAN UNIVERSITY MOUNT PLEASANT 48859		
007	CHARLES STEWART MOTT CMTY COL FLINT 48503	CJ ADMIN CJ ADMIN POLICE SC CJ ADMIN POLICE SC	A M B
008	DELTA COLLEGE UNIVERSITY CENTER 48710	POLICE SC	A

LAW ENFORCEMENT EDUCATION PROGRAM 01-13-77 PAGE 67
PARTICIPATING INSTITUTIONS

STATE OF MICHIGAN - FISCAL YEAR 1977

A = ASSOCIATE
B = BACHELORS
M = MASTERS
P = PHD

CONG DIST	INSTITUTION NAME AND ADDRESS	CRIMINAL JUSTICE DEGREE PROGRAM	DEGREE LEVEL
002	EASTERN MICHIGAN UNIVERSITY YPSILANTI 48197	CJ ADMIN CRIMINOLOGY	B M
010	FERRIS STATE COLLEGE BIG RAPIDS 49307	ADMIN JUSTICE BEHAVIORAL SC SOCIAL WORK	B B A
005	GRAND RAPIDS JUNIOR COLLEGE GRAND RAPIDS 49502	CJ ADMIN	A
009	GRAND VALLEY STATE COLLEGE ALLENDALE 49401	CJ ADMIN CORRECTIONS JUD/COURT MGMT	B B B
016	HENRY FORD COMMUNITY COLLEGE DEARBORN 48128	CJ ADMIN	A
006	JACKSON COMMUNITY COLLEGE JACKSON 49201	POLICE SC CORRECTIONS	A A
003	KALAMAZOO VALLEY COMMUNITY COLLEGE KALAMAZOO 49009	POLICE SC	A
003	KELLOGG COMMUNITY COLLEGE BATTLE CREEK 49016	CJ ADMIN J ADMIN	A A

STATE OF MICHIGAN

- FISCAL YEAR 1977

A = ASSOCIATE
B = BACHELORS
M = MASTERS
P = PHD

CONG DIST	INSTITUTION NAME AND ADDRESS	CRIMINAL JUSTICE DEGREE PROGRAM	DEGREE LEVEL
010	KIRTLAND COMMUNITY COLLEGE ROSCOMMON 48653	POLICE SC	
004	LAKE MICHIGAN COLLEGE BENTON HARBOR 49022	POLICE SC CORRECTIONS	A A
011	LAKE SUPERIOR STATE COLLEGE SAULT STE MARIE 49783	CJ ADMIN POLICE SC	B A
006	LANSING COMMUNITY COLLEGE LANSING 48914	POLICE SC CORRECTIONS SECURITY	A A A
012	MACOMB COUNTY COMMUNITY COLLEGE MOUNT CLEMENS 48043	POLICE SC FORENSIC SC	A A
006	MADONNA COLLEGE LIVONIA 48150	POLICE SC CORRECTIONS CJ ADMIN PSYCHOLOGY BEHAVIORAL SC	A B A B A B A B A B
MUL	MERCY COLLEGE OF DETROIT DETROIT 48219	POLICE SC FORENSIC SC	A B B

STATE OF MICHIGAN

- FISCAL YEAR 1977

A = ASSOCIATE
B = BACHELORS
M = MASTERS
P = PHD

CONG DIST	INSTITUTION NAME AND ADDRESS	CRIMINAL JUSTICE DEGREE PROGRAM	DEGREE LEVEL
006	MICHIGAN STATE UNIVERSITY EAST LANSING 48824	CJ ADMIN CJ ADMIN BEHAVIORAL SC	B M P
011	MICHIGAN TECHNOLOGICAL UNIVERSITY HOUGHTON 49931		
010	MONTCALM COMMUNITY COLLEGE SIDNEY 48885		
009	MUSKEGON COMMUNITY COLLEGE MUSKEGON 49443	POLICE SC CORRECTIONS	A A
003	NAZARETH COLLEGE NAZARETH 49074	SOCIAL WORK CJ ADMIN BEHAVIORAL SC	B B B
011	NORTH CENTRAL MICHIGAN COLLEGE PETOSKEY 49770	CJ ADMIN	A
011	NORTHERN MICHIGAN UNIVERSITY MARQUETTE 49855	CJ ADMIN CJ ADMIN	B A
010	NORTHWESTERN MICHIGAN COLLEGE TRAVERSE CITY 49684	POLICE SC	A

STATE OF MICHIGAN - FISCAL YEAR 1977

A = ASSOCIATE
B = BACHELORS
M = MASTERS
P = PHD

CONG DIST	INSTITUTION NAME AND ADDRESS	CRIMINAL JUSTICE DEGREE PROGRAM	DEGREE LEVEL
019	OAKLAND COMMUNITY COLLEGE BLOOMFIELD HILLS 48013	POLICE SC FORENSIC SC	A A
008	SAGINAW VALLEY STATE COLLEGE UNIVERSITY CENTER 48710	CJ ADMIN	B
006	SCHOOLCRAFT COLLEGE LIVONIA 48151	POLICE SC POLICE SC	A A
004	SIENA HEIGHTS COLLEGE ADRIAN 49221	CORRECTIONS CJ ADMIN	A B A B
012	ST CLAIR CO COMMUNITY COLLEGE PORT HURON 48060	POLICE SC	A
011	SUCMI COLLEGE HANCOCK 49930	POLICE SC	A
MUL	THE DETROIT INSTITUTE OF TECHNOLOGY DETROIT 48201	POLICE SC SECURITY CORRECTIONS	A B A B B
MUL	UNIVERSITY OF DETROIT DETROIT 48221	CORRECTIONS CJ ADMIN CJ ADMIN	M M B

STATE OF MICHIGAN - FISCAL YEAR 1977

A = ASSOCIATE
B = BACHELORS
M = MASTERS
P = PHD

CONG DIST	INSTITUTION NAME AND ADDRESS	CRIMINAL JUSTICE DEGREE PROGRAM	DEGREE LEVEL
002	UNIVERSITY OF MICHIGAN ANN ARBOR 48109	CORRECTIONS	B
002	WASHTENAW COMMUNITY COL ANN ARBOR 48106	CJ ADMIN	A
MUL	WAYNE COUNTY COMMUNITY COLLEGE DETROIT 48201	POLICE SC CORRECTIONS NON-CJ SECURITY	A A A A
MUL	WAYNE STATE UNIVERSITY DETROIT 48202	CJ ADMIN PUBLIC ADMIN	B M
009	WEST SHORE CMTY COL SCOTTVILLE 49454	POLICE SC	A
003	WESTERN MICHIGAN UNIVERSITY KALAMAZOO 49008	BEHAVIORAL SC PUBLIC ADMIN SOCIOLOGY SOCIAL WORK SOCIAL WORK	B B B B M

STATE TOTAL- 44 INSTITUTIONS

STATE OF MINNESOTA - FISCAL YEAR 1977

A = ASSOCIATE
B = BACHELORS
M = MASTERS
P = PHD

CONG DIST	INSTITUTION NAME AND ADDRESS	CRIMINAL JUSTICE DEGREE PROGRAM	DEGREE LEVEL
008	ANDKA-RAMSEY COMMUNITY COLLEGE COON RAPIDS 55435		
007	REMIDJI STATE UNIVERSITY REMIDJI 56601	CJ ADMIN PSYCHOLOGY SOCIAL WORK SOCIOLOGY	A B B B B
006	COLLEGE OF ST BENEDICT SAINT JOSEPH 56374	SOCIAL WORK	A B
004	COLLEGE OF ST THOMAS SAINT PAUL 55105	SOCIOLOGY	B
007	FERGUS FALLS COMMUNITY COLLEGE FERGUS FALLS 56537		
008	HIBBING CMTY COLLEGE HIBBING 55746	POLICE SC	A
001	INVER HILLS COMMUNITY COLLEGE INVER GROVE HEIGHTS 55071	POLICE SC	A
004	LAKEWOOD COMMUNITY COLLEGE ST PAUL 55110	POLICE SC CORRECTIONS	A A

STATE OF MINNESOTA - FISCAL YEAR 1977

A = ASSOCIATE
B = BACHELORS
M = MASTERS
P = PHD

CONG DIST	INSTITUTION NAME AND ADDRESS	CRIMINAL JUSTICE DEGREE PROGRAM	DEGREE LEVEL
002	MANKATO STATE UNIVERSITY MANKATO 56001	CORRECTIONS SOCIOLOGY POLICE SC	B M A B
008	MESABI COMMUNITY COLLEGE VIRGINIA 55792	POLICE SC	A
MUL	METROPOLITAN COMMUNITY COLLEGE MINNEAPOLIS 55403	POLICE SC	A
004	METROPOLITAN STATE UNIVERSITY SAINT PAUL 55101		
007	MOORHEAD STATE UNIVERSITY MOORHEAD 56560	BEHAVIORAL SC	B
003	NORMANDALE COMMUNITY COLLEGE BLOOMINGTON 55431	POLICE SC	A
006	NORTH HENNEPIN COMMUNITY COLLEGE BROOKLYN PARK 55445	POLICE SC	A
007	NORTHLAND COMMUNITY COLLEGE THIEF RIVER FALLS 56701	POLICE SC	A

STATE OF MINNESOTA - FISCAL YEAR 1977

A = ASSOCIATE
B = BACHELORS
M = MASTERS
P = PHD

CONG DIST	INSTITUTION NAME AND ADDRESS	CRIMINAL JUSTICE DEGREE PROGRAM	DEGREE LEVEL
001	ROCHESTER COMMUNITY COLLEGE ROCHESTER 55901	POLICE SC	A
006	SAINT CLOUD STATE UNIVERSITY SAINT CLOUD 56301	CJ ADMIN	B
001	SAINT MARYS COLLEGE WINONA 55987	CJ ADMIN PSYCHOLOGY SOCIOLOGY	B B B
006	SOUTHWEST STATE UNIVERSITY MARSHALL 56258		
MUL	UNIVERSITY OF MINNESOTA MINNEAPOLIS 55455	CJ ADMIN BEHAVIORAL SC PSYCHOLOGY PUBLIC ADMIN SOCIAL WORK SOCIOLOGY	A B M P A B M P A B M P A B M P A B M P
008	UNIVERSITY OF MINNESOTA DULUTH DULUTH 55812	SOCIOLOGY	B
001	WINONA STATE UNIVERSITY WINONA 55987		

STATE TOTAL- 23 INSTITUTIONS

STATE OF MISSISSIPPI - FISCAL YEAR 1977

A = ASSOCIATE
B = BACHELORS
M = MASTERS
P = PHD

CONG DIST	INSTITUTION NAME AND ADDRESS	CRIMINAL JUSTICE DEGREE PROGRAM	DEGREE LEVEL
004	ALCCRN STATE UNIVERSITY LORMAN 39096		
004	COPIAH LINCOLN JR COL WESSON 39191	POLICE SC	A
002	DELTA STATE UNIVERSITY CLEVELAND 38732	CJ ADMIN POLICE SC CORRECTIONS	B B B
004	HINDS JUNIOR COLLEGE RAYMOND 39154	POLICE SC	A
004	JACKSON STATE UNIVERSITY JACKSON 39217	CJ ADMIN	B
005	JONES COUNTY JUNIOR COLLEGE ELLISVILLE 39437	POLICE SC	A
005	MISS GULF COAST JR COLL GULFPORT 39501	POLICE SC	A
002	MISSISSIPPI STATE UNIVERSITY STATE COLLEGE 39762	CORRECTIONS	A

LAW ENFORCEMENT EDUCATION PROGRAM 01-13-77 PAGE 76
PARTICIPATING INSTITUTIONS

STATE OF MISSISSIPPI - FISCAL YEAR 1977

A = ASSOCIATE
B = BACHELORS
M = MASTERS
P = PHD

CONG DIST	INSTITUTION NAME AND ADDRESS	CRIMINAL JUSTICE DEGREE PROGRAM	DEGREE LEVEL
002	MISSISSIPPI VALLEY STATE UNIVERSITY ITTA BENA 39941	POLICE SC	A B
001	NORTHWEST MISSISSIPPI JUNIOR COLLEGE SENATORIA 38668	POLICE SC	A
001	UNIVERSITY OF MISSISSIPPI UNIVERSITY 39677		B B B M
005	UNIVERSITY OF SOUTHERN MISSISSIPPI HATTIESBURG 39401	CJ ADMIN CJ PLAN/EVAL	B M P

STATE TOTAL- 12 INSTITUTIONS

LAW ENFORCEMENT EDUCATION PROGRAM 01-13-77 PAGE 77
PARTICIPATING INSTITUTIONS

STATE OF MISSOURI - FISCAL YEAR 1977

A = ASSOCIATE
B = BACHELORS
M = MASTERS
P = PHD

CONG DIST	INSTITUTION NAME AND ADDRESS	CRIMINAL JUSTICE DEGREE PROGRAM	DEGREE LEVEL
004	CENTRAL MISSOURI STATE UNIVERSITY WARRENSBURG 64093	CJ ADMIN CORRECTIONS	A B M P B M P
MUL	AVILA COLLEGE KANSAS CITY 64145	ADMIN JUSTICE	B
009	CULVER STOCKTON COLLEGE CANTON 63435	ADMIN JUSTICE SOCIOLOGY PSYCHOLOGY	B B B
007	DRURY COLLEGE SPRINGFIELD 65802	POLICE SC CJ ADMIN CORRECTIONS POLICE SC CORRECTIONS CORRECTIONS	A B B A B A A A B
009	HANNIBAL LAGRANGE COLLEGE HANNIBAL 63401	CJ ADMIN	A
010	JEFFERSON COL HILLSBORO 63050	POLICE SC	A
MUL	JR COLL DIST OF ST LOUIS SAINT LOUIS 63110	CJ ADMIN	A

LAW ENFORCEMENT EDUCATION PROGRAM 01-13-77 PAGE 78
PARTICIPATING INSTITUTIONS

STATE OF MISSOURI - FISCAL YEAR 1977

A = ASSOCIATE
B = BACHELORS
M = MASTERS
P = PHD

CONG DIST	INSTITUTION NAME AND ADDRESS	CRIMINAL JUSTICE DEGREE PROGRAM	DEGREE LEVEL
008	LINCOLN UNIVERSITY JEFFERSON CITY 65401	CORRECTIONS POLICE SC	B B
004	LONGVIEW CMTY COL LEES SUMMIT 64063	ADMIN JUSTICE CORRECTIONS	A A
004	MAPLE WOODS COMMUNITY COLLEGE KANSAS CITY 64156	ADMIN JUSTICE	A
MUL	MARYVILLE COLLEGE SAINT LOUIS 63141	ADMIN JUSTICE	B
010	MINERAL AREA COLLEGE FLAT RIVER 63601	CORRECTIONS JUD/COURT MGMT POLICE SC	A A A
007	MISSOURI SOUTHERN STATE COLLEGE JOPLIN 64801	POLICE SC	A
006	MISSOURI WESTERN STATE COLLEGE SAINT JOSEPH 64507	CJ ADMIN	A
006	NORTHEAST MISSOURI STATE UNIVERSITY KIRKSVILLE 63501	CJ ADMIN CJ ADMIN CJ ADMIN POLICE SC CJ ADMIN POLICE SC	B B A A

LAW ENFORCEMENT EDUCATION PROGRAM 01-13-77 PAGE 79
PARTICIPATING INSTITUTIONS

STATE OF MISSOURI - FISCAL YEAR 1977

A = ASSOCIATE
B = BACHELORS
M = MASTERS
P = PHD

CONG DIST	INSTITUTION NAME AND ADDRESS	CRIMINAL JUSTICE DEGREE PROGRAM	DEGREE LEVEL
MUL	PENN VALLEY COMMUNITY COLLEGE KANSAS CITY 64111	ADMIN JUSTICE CORRECTIONS POLICE SC	A A A
MUL	ROCKHURST COLLEGE KANSAS CITY 64110	ADMIN JUSTICE CORRECTIONS	B B
MUL	SAINT LOUIS UNIVERSITY SAINT LOUIS 63113	CJ ADMIN PUBLIC ADMIN SOCIAL WORK	B B M B M
010	SOUTHEAST MISSOURI STATE UNIVERSITY CAPE GIRARDEAU 63701	POLICE SC POLICE SC	A B
007	SOUTHWEST MISSOURI STATE UNIVERSITY SPRINGFIELD 65802		
009	UNIVERSITY OF MISSOURI AT COLUMBIA COLUMBIA 65201	SOCIAL WORK CRIMINOLOGY SOCIOLOGY LAW DEGREES	M B M P B M P P
MUL	UNIVERSITY OF MISSOURI KANS CITY KANSAS CITY 64110	ADMIN JUSTICE	B M

LAW ENFORCEMENT EDUCATION PROGRAM 01-13-77 PAGE 80
PARTICIPATING INSTITUTIONS

STATE OF MISSOURI - FISCAL YEAR 1977

A = ASSOCIATE
B = BACHELORS
M = MASTERS
P = PHD

CONG DIST	INSTITUTION NAME AND ADDRESS	CRIMINAL JUSTICE DEGREE PROGRAM	DEGREE LEVEL
MUL	UNIVERSITY OF MISSOURI ST LOUIS SAINT LOUIS 63121	ADMIN JUSTICE PUBLIC ADMIN	B M
MUL	WASHINGTON UNIVERSITY SAINT LOUIS 63130		
MUL	WEBSTER COLLEGE ST LOUIS 63119	ADMIN JUSTICE CORRECTIONS CJ ADMIN	M M B
009	WESTMINSTER COLLEGE FULTON 65251		

STATE TOTAL- 26 INSTITUTIONS

LAW ENFORCEMENT EDUCATION PROGRAM 01-13-77 PAGE 81
PARTICIPATING INSTITUTIONS

STATE OF MONTANA - FISCAL YEAR 1977

A = ASSOCIATE
B = BACHELORS
M = MASTERS
P = PHD

CONG DIST	INSTITUTION NAME AND ADDRESS	CRIMINAL JUSTICE DEGREE PROGRAM	DEGREE LEVEL
002	COLLEGE OF GREAT FALLS GREAT FALLS 59405	POLICE SC SOCIOLOGY	A B
002	DAWSON COLLEGE GLENDALE 59330	POLICE SC CORRECTIONS	A A
002	EASTERN MONTANA COLLEGE BILLINGS 59101		
001	FLATHEAD VALLEY COMMUNITY COLLEGE KALISPELL 59901		
001	MONTANA STATE UNIVERSITY BOZEMAN 59715	SOCIAL JUSTICE	B
001	UNIVERSITY OF MONTANA MISSOULA 59901	SOCIOLOGY	A B M P

STATE TOTAL- 6 INSTITUTIONS

STATE OF NEBRASKA

- FISCAL YEAR 1977

A = ASSOCIATE
B = BACHELORS
M = MASTERS
P = PHD

CONG DIST	INSTITUTION NAME AND ADDRESS	CRIMINAL JUSTICE DEGREE PROGRAM	DEGREE LEVEL
003	CHADRON STATE COLLEGE CHADRON 69337	CJ ADMIN	A B
003	KEARNEY STATE COLLEGE KEARNEY 68847	CORRECTIONS POLICE SC CJ ADMIN	B B B
001	MIDLAND LUTHERAN COLLEGE FREMONT 68025	BEHAVIORAL SC BEHAVIORAL SC SOCIOLOGY	A B B B
003	NEBRASKA WESTERN COLLEGE SCOTT'S BLUFF 69361	CJ ADMIN	A
001	UNIVERSITY OF NEBRASKA AT LINCOLN LINCOLN 68508	CJ ADMIN	A B
002	UNIVERSITY OF NEBRASKA AT OMAHA OMAHA 68101	CJ ADMIN	A B M

STATE TOTAL- 6 INSTITUTIONS

STATE OF NEVADA

- FISCAL YEAR 1977

A = ASSOCIATE
B = BACHELORS
M = MASTERS
P = PHD

CONG DIST	INSTITUTION NAME AND ADDRESS	CRIMINAL JUSTICE DEGREE PROGRAM	DEGREE LEVEL
000	CLARK COUNTY COMMUNITY COLLEGE LAS VEGAS 89030	POLICE SC SECURITY CORRECTIONS	A
000	NORTHERN NEVADA CMTY COLLEGE ELKO 89801	CORRECTIONS POLICE SC	A A
000	UNIVERSITY OF NEVADA LAS VEGAS LAS VEGAS 89154	CJ ADMIN	A B
000	UNIVERSITY OF NEVADA RENO RENO 89507	CJ ADMIN CJ ADMIN	R A
000	WESTERN NEVADA COMMUNITY COLLEGE RENO 89506	POLICE SC CORRECTIONS	A A

STATE TOTAL- 5 INSTITUTIONS

LAW ENFORCEMENT EDUCATION PROGRAM 01-13-77 PAGE 84
PARTICIPATING INSTITUTIONS

STATE OF NEW HAMPSHIRE - FISCAL YEAR 1977

A = ASSOCIATE
B = BACHELORS
M = MASTERS
P = PHD

CONG DIST	INSTITUTION NAME AND ADDRESS	CRIMINAL JUSTICE DEGREE PROGRAM	DEGREE LEVEL
001	ST ANSELM'S COLLEGE MANCHESTER 03102	CJ ADMIN	A B
001	UNIVERSITY OF NEW HAMPSHIRE DURHAM 03824	CJ ADMIN	A

STATE TOTAL - 2 INSTITUTIONS

LAW ENFORCEMENT EDUCATION PROGRAM 01-13-77 PAGE 85
PARTICIPATING INSTITUTIONS

STATE OF NEW JERSEY - FISCAL YEAR 1977

A = ASSOCIATE
B = BACHELORS
M = MASTERS
P = PHD

CONG DIST	INSTITUTION NAME AND ADDRESS	CRIMINAL JUSTICE DEGREE PROGRAM	DEGREE LEVEL
002	ATLANTIC COMMUNITY COLLEGE MAYS LANDING 08330	POLICE SC	A
007	BERGEN COMMUNITY COLLEGE PARAMUS 07652	POLICE SC	A
003	PROCKDALE COMMUNITY COLLEGE LINCOLN 07738	CJ ADMIN	A
006	BURLINGTON COUNTY COLLEGE PEMBERTON 08068	CJ ADMIN CORRECTIONS	A A
001	CAMDEN COUNTY COLLEGE BLACKWOOD 08012	POLICE SC	A
013	COUNTY COLLEGE OF MORRIS DOVER 07801	POLICE SC	A
002	CUMBERLAND COUNTY COLLEGE VINELAND 08360	PUBLIC ADMIN CORRECTIONS	A A
010	ESSEX COUNTY COLLEGE NEWARK 07102	POLICE SC	A

LAW ENFORCEMENT EDUCATION PROGRAM 01-13-77 PAGE
PARTICIPATING INSTITUTIONS

86

STATE OF NEW JERSEY

- FISCAL YEAR 1977

A = ASSOCIATE
B = BACHELORS
M = MASTERS
P = PHD

CONG DIST	INSTITUTION NAME AND ADDRESS	CRIMINAL JUSTICE DEGREE PROGRAM	DEGREE LEVEL
009	FAIRLEIGH DICKINSON UNIVERSITY RUTHERFORD 07070		
001	GLASSBORO STATE COLLEGE GLASSBORO 08028		B
001	GLOUCESTER COUNTY COLLEGE SEWELL 08080	POLICE SC	A
014	JERSEY CITY STATE COLLEGE JERSEY CITY 07305	SECURITY	B
012	KEAN COLLEGE OF NEW JERSEY UNION 07083		
004	MERCER COUNTY COMMUNITY COLLEGE TRENTON 08690	CORRECTIONS POLICE SC	A A
015	MIDDLESEX COUNTY COLLEGE EDISON 08817	CORRECTIONS	A
003	MONMOUTH COLLEGE WEST LONG BRANCH 07764		

LAW ENFORCEMENT EDUCATION PROGRAM 01-13-77 PAGE
PARTICIPATING INSTITUTIONS

87

STATE OF NEW JERSEY

- FISCAL YEAR 1977

A = ASSOCIATE
B = BACHELORS
M = MASTERS
P = PHD

CONG DIST	INSTITUTION NAME AND ADDRESS	CRIMINAL JUSTICE DEGREE PROGRAM	DEGREE LEVEL
011	MONTCLAIR STATE COLLEGE UPPER MONTCLAIR 07043		
006	OCEAN COUNTY COLLEGE TOMS RIVER 08753	POLICE SC	A
002	RICHARD STOCKTON STATE COLLEGE POMONA 08240		
004	RIDER COLLEGE LAWRENCEVILLE 08648	POLICE SC	A
015	RUTGERS UNIVERSITY NEW BRUNSWICK 08903		M B A P
014	SAINT PETERS COLLEGE JERSEY CITY 07306		
011	SETON HALL UNIVERSITY SOUTH ORANGE 07079		
005	SOMERSET COUNTY COLLEGE SOMERVILLE 08876	POLICE SC	A

LAW ENFORCEMENT EDUCATION PROGRAM 01-13-77 PAGE 88
PARTICIPATING INSTITUTIONS

STATE OF NEW JERSEY - FISCAL YEAR 1977

A = ASSOCIATE
B = BACHELORS
M = MASTERS
P = PHD

CONG DIST	INSTITUTION NAME AND ADDRESS	CRIMINAL JUSTICE DEGREE PROGRAM	DEGREE LEVEL
004	TRENTON STATE COLLEGE TRENTON 08625	CJ ADMIN	B
012	UNION COLLEGE CRANFORD 07016	POLICE SC	A
008	WILLIAM PATERSON COLLEGE OF N J WAYNE 07470		

STATE TOTAL- 27 INSTITUTIONS

LAW ENFORCEMENT EDUCATION PROGRAM 01-13-77 PAGE 89
PARTICIPATING INSTITUTIONS

STATE OF NEW MEXICO - FISCAL YEAR 1977

A = ASSOCIATE
B = BACHELORS
M = MASTERS
P = PHD

CONG DIST	INSTITUTION NAME AND ADDRESS	CRIMINAL JUSTICE DEGREE PROGRAM	DEGREE LEVEL
001	COLLEGE OF SANTA FE SANTA FE 87501		
001	NEW MEXICO HIGHLANDS UNIVERSITY LAS VEGAS 87701		
002	NEW MEXICO JUNIOR COLLEGE HOBBS 88240		
002	NEW MEXICO MILITARY INST ROSWELL 88201		
002	NEW MEXICO STATE UNIVERSITY LAS CRUCES 88003	POLICE SC POLICE SC SOCIOLOGY SOCIOLOGY	A B M M
001	THE UNIVERSITY OF ALBUQUERQUE ALBUQUERQUE 87140	POLICE SC CORRECTIONS CRIMINOLOGY	A B B
002	WESTERN NEW MEXICO UNIV SILVER CITY 88061		B M

STATE TOTAL- 7 INSTITUTIONS

LAW ENFORCEMENT EDUCATION PROGRAM 01-13-77 PAGE 90
PARTICIPATING INSTITUTIONS

STATE OF NEW YORK

- FISCAL YEAR 1977

A = ASSOCIATE
B = BACHELORS
M = MASTERS
P = PHD

CONG DIST	INSTITUTION NAME AND ADDRESS	CRIMINAL JUSTICE DEGREE PROGRAM	DEGREE LEVEL
005	ADELPHI UNIVERSITY GARDEN CITY 11530	JUD/COURT MGMT CJ ADMIN	A B
029	ADIRONDACK COMMUNITY COLLEGE GLENS FALLS 12801	CORRECTIONS POLICE SC	A A
030	ASSOC COL OF THE ST LAWRENCE VALLEY POTSDAM 13676	CJ ADMIN	B
027	BRIDGEMAN COMMUNITY COLLEGE BINGHAMTON 13902	CJ ADMIN CJ ADMIN	A A
MIL	CANTISIUS COLLEGE BUFFALO 14208	SOCIOLOGY	B
033	CAYUGA COUNTY COMMUNITY COLLEGE AUBURN 13021	CORRECTIONS POLICE SC	A A
030	CLINTON COMMUNITY COLLEGE PLATTSBURGH 12901	POLICE SC CORRECTIONS	A A
MUL	COLUMBIA UNIVERSITY NEW YORK-NEW YORK 10027		

LAW ENFORCEMENT EDUCATION PROGRAM 01-13-77 PAGE 91
PARTICIPATING INSTITUTIONS

STATE OF NEW YORK

- FISCAL YEAR 1977-

A = ASSOCIATE
B = BACHELORS
M = MASTERS
P = PHD

CONG DIST	INSTITUTION NAME AND ADDRESS	CRIMINAL JUSTICE DEGREE PROGRAM	DEGREE LEVEL
033	COMM COLLEGE OF THE FINGER LAKES CANANDAIGUA 14424	POLICE SC CORRECTIONS CORRECTIONS SOCIAL WORK	A A A A
030	CORNING COMMUNITY COLLEGE CORNING 14830		A A
MUL	CUNY BERNARD BARUCH COLLEGE NEW YORK-NEW YORK 10010		
MUL	CUNY-JOHN JAY COLLEGE OF CRIM JUST NEW YORK 10019		
038	CUNY-QUEENS COLLEGE FLUSHING 11367		
039	DOWLING COLLEGE DAKDALE 11769	BEHAVIORAL SC SOCIAL WORK	B B
025	DUTCHESS COMMUNITY COLLEGE POUGHKEEPSIE 12601	CJ ADMIN	A
039	ELMIRA COLLEGE ELMIRA 14901	CORRECTIONS POLICE SC CJ ADMIN	A A B

CONTINUED

1 OF 2

LAW ENFORCEMENT EDUCATION PROGRAM 01-13-77 PAGE 92
PARTICIPATING INSTITUTIONS

STATE OF NEW YORK

- FISCAL YEAR 1977

A = ASSOCIATE
B = BACHELORS
M = MASTERS
P = PHD

CONG DIST	INSTITUTION NAME AND ADDRESS	CRIMINAL JUSTICE DEGREE PROGRAM	DEGREE LEVEL
MUL	ERIE COMMUNITY COLLEGE BUFFALO 14221	CJ ADMIN CJ ADMIN CORRECTIONS	A A A
MUL	FORDHAM UNIVERSITY NEW YORK-NEW YORK 10023	CJ ADMIN	M P
031	FULTON-MONTGOMERY CMTY COLLEGE JOHNSTOWN 12095	CJ ADMIN	A
035	GENESEE COMMUNITY COLLEGE BATAVIA 14020	CORRECTIONS POLICE SC SECURITY	A A A
038	HILBERT COLLEGE HAMBURG 14075	CJ ADMIN	A
005	HOFSTRA UNIVERSITY HEMPSTEAD 11550	SOCIOLOGY	B
029	HUDSON VALLEY COMMUNITY COLLEGE TROY 12180	CJ ADMIN	A
024	IONA COLLEGE NEW ROCHELLE 10801		B

LAW ENFORCEMENT EDUCATION PROGRAM 01-13-77 PAGE 93
PARTICIPATING INSTITUTIONS

STATE OF NEW YORK

- FISCAL YEAR 1977

A = ASSOCIATE
B = BACHELORS
M = MASTERS
P = PHD

CONG DIST	INSTITUTION NAME AND ADDRESS	CRIMINAL JUSTICE DEGREE PROGRAM	DEGREE LEVEL
039	JAMESTOWN COMMUNITY COLLEGE JAMESTOWN 14701		A
030	JEFFERSON COMMUNITY COLLEGE WATERTOWN 13601	CJ ADMIN	A
MUL	LE MOYNE COLLEGE SYRACUSE 13214	SOCIOLOGY	B
MUL	LONG ISLAND UNIVERSITY GREENVALE 11548	CJ ADMIN CJ ADMIN CJ ADMIN NON-CJ CORRECTIONS	B M B M P M B B
MUL	MANHATTAN COLLEGE NEW YORK-NEW YORK 10471	CJ ADMIN NON-CJ	B B
025	MARTIST COLLEGE POUGHKEEPSIE 12601	CJ ADMIN	B
023	MERCY COLLEGE DOVER 10522	CJ ADMIN	B

LAW ENFORCEMENT EDUCATION PROGRAM 01-13-77 PAGE 94
PARTICIPATING INSTITUTIONS

STATE OF NEW YORK - FISCAL YEAR 1977

A = ASSOCIATE
B = BACHELORS
M = MASTERS
P = PHD

CONG DIST	INSTITUTION NAME AND ADDRESS	CRIMINAL JUSTICE DEGREE PROGRAM	DEGREE LEVEL
031	MOHAWK VALLEY COMMUNITY COLLEGE UTICA 13501	CJ ADMIN	A
MUL	MONROE COMMUNITY COLLEGE ROCHESTER 14623		A
026	MOUNT SAINT MARY COLLEGE NEWBURGH 12550		
005	NASSAU COMMUNITY COLLEGE GARDEN CITY 11530	CJ ADMIN	A
004	NEW YORK INSTITUTE OF TECHNOLOGY OLD WESTBURY 11568	BEHAVIORAL SC	
MUL	NEW YORK UNIVERSITY NEW YORK-NEW YORK 10003	CJ ADMIN	M P
036	NIAGARA UNIVERSITY NIAGARA UNIVERSITY 14109	CJ ADMIN SECURITY	R B
030	NORTH COUNTRY COMMUNITY COLLEGE SARANAC LAKE 12983	CORRECTIONS	A

LAW ENFORCEMENT EDUCATION PROGRAM 01-13-77 PAGE 95
PARTICIPATING INSTITUTIONS

STATE OF NEW YORK - FISCAL YEAR 1977

A = ASSOCIATE
B = BACHELORS
M = MASTERS
P = PHD

CONG DIST	INSTITUTION NAME AND ADDRESS	CRIMINAL JUSTICE DEGREE PROGRAM	DEGREE LEVEL
MUL	ONONDAGA COMMUNITY COLLEGE SYRACUSE 13215	CJ ADMIN	A
026	ORANGE COUNTY COMMUNITY COLLEGE MIDDLETOWN 10940	POLICE SC CORRECTIONS	A A
MUL	PACE UNIVERSITY NEW YORK-NEW YORK 10038	CJ ADMIN LAW DEGREES	R M
006	QUEENSBOROUGH COMMUNITY COLLEGE BAYSIDE 11364		
016	RICHMOND COLLEGE STATEN ISLAND 10301		
MUL	ROCHESTER INSTITUTE OF TECHNOLOGY ROCHESTER 14623	CJ ADMIN	R
026	ROCKLAND COMMUNITY COLLEGE SUFFERN 10901	CJ ADMIN	A
029	RUSSELL SAGE COLLEGE TROY 12180	CJ ADMIN	B

STATE OF NEW YORK

- FISCAL YEAR 1977

A = ASSOCIATE
B = BACHELORS
M = MASTERS
P = PHD

CONG DIST	INSTITUTION NAME AND ADDRESS	CRIMINAL JUSTICE DEGREE PROGRAM	DEGREE LEVEL
028	SCHENECTADY COUNTY COMMUNITY COLL SCHENECTADY 12305	CJ ADMIN	A
MUL	ST FRANCIS COLLEGE BROOKLYN 11201	CJ ADMIN SOCIOLOGY PUBLIC ADMIN SOCIOLOGY	A B B B
006	ST JOHNS UNIVERSITY JAMAICA 11439		
026	ST THOMAS AQUINAS COLLEGE SPARKILL 10976		
030	STATE UNIV COLL OF ARTS & SCIENCES PLATTSBURGH 12901		
027	STATE UNIVERSITY COLLEGE NEW PALTZ 12561		
MUL	STATEN ISLAND COMMUNITY COLLEGE STATEN ISLAND 10301		
001	SUFFOLK COUNTY COMMUNITY COLLEGE SELDEN 11784	CJ ADMIN	A

STATE OF NEW YORK

- FISCAL YEAR 1977

A = ASSOCIATE
B = BACHELORS
M = MASTERS
P = PHD

CONG DIST	INSTITUTION NAME AND ADDRESS	CRIMINAL JUSTICE DEGREE PROGRAM	DEGREE LEVEL
003	SUNY AGRI & TECH COLLEGE FARMINGDALE 11735	CJ ADMIN CORRECTIONS	A A
001	SUNY AT STONY BROOK STONY BROOK 11790		
036	SUNY COLLEGE AT BROCKPORT BROCKPORT 14420	SOCIOLOGY CJ ADMIN	B
MUL	SUNY COLLEGE AT BUFFALO BUFFALO 14222	CJ ADMIN FORENSIC SC	B B
032	SUNY COLLEGE AT CORTLAND CORTLAND 13045	SOCIOLOGY	B
039	SUNY COLLEGE AT FREDONIA FREDONIA 14063	SOCIAL JUSTICE	B
030	SUNY COLLEGE AT OSWEGO OSWEGO 13126	SOCIOLOGY	B
031	SUNY COLLEGE UTICA-PCME UTICA 13502	CJ ADMIN	B

LAW ENFORCEMENT EDUCATION PROGRAM 01-13-77 PAGE
PARTICIPATING INSTITUTIONS

98

STATE OF NEW YORK

- FISCAL YEAR 1977

A = ASSOCIATE
B = BACHELORS
M = MASTERS
P = PHD

CONG DIST	INSTITUTION NAME AND ADDRESS	CRIMINAL JUSTICE DEGREE PROGRAM	DEGREE LEVEL
029	SUNY EMPIRE STATE COLLEGE SARATOGA SPRINGS 12866		
028	SUNY-ALBANY ALBANY 12222		M P
MUL	SUNY-BUFFALO BUFFALO 14214	LAW DEGREES	
MUL	SYRACUSE UNIVERSITY SYRACUSE 13210	CORRECTIONS CORRECTIONS CORRECTIONS CJ ADMIN POLICE SC	M B B M
033	TOMPKINS-CORTLAND COMMUNITY COLLEGE DRYDEN 13053	CJ ADMIN	A
025	ULSTER COUNTY COMMUNITY COLLEGE STONE RIDGE 12484	CORRECTIONS POLICE SC	A A
MUL	UNIVERSITY OF ROCHESTER ROCHESTER 14627		

LAW ENFORCEMENT EDUCATION PROGRAM 01-13-77 PAGE
PARTICIPATING INSTITUTIONS

99

STATE OF NEW YORK

- FISCAL YEAR 1977

A = ASSOCIATE
B = BACHELORS
M = MASTERS
P = PHD

CONG DIST	INSTITUTION NAME AND ADDRESS	CRIMINAL JUSTICE DEGREE PROGRAM	DEGREE LEVEL
031	UTICA COLLEGE OF SYRACUSE UNIV UTICA 13502	CJ ADMIN	B
MUL	WESTCHESTER COMMUNITY COLLEGE VALHALLA 10595	CORRECTIONS POLICE SC	A A

STATE TOTAL- 72 INSTITUTIONS

LAW ENFORCEMENT EDUCATION PROGRAM 01-13-77 PAGE 100
PARTICIPATING INSTITUTIONS

STATE OF NORTH CAROLINA - FISCAL YEAR 1977

A = ASSOCIATE
B = BACHELORS
M = MASTERS
P = PHD

CONG DIST	INSTITUTION NAME AND ADDRESS	CRIMINAL JUSTICE DEGREE PROGRAM	DEGREE LEVEL
003	CAMPBELL COLLEGE DUKE CREEK 27526	POLICE SC	B
003	CENTRAL CAROLINA TECH INSTITUTE SANFORD 27330	CORRECTIONS POLICE SC	A A
009	CENTRAL PIEDMONT COMMUNITY COLLEGE CHARLOTTE 28204	POLICE SC CORRECTIONS SECURITY	A A A
005	DAVIDSON COUNTY COMMUNITY COLLEGE LEXINGTON 27292	POLICE SC CORRECTIONS POLICE SC	A A A
004	DURHAM TECHNICAL INSTITUTE DURHAM 27703	POLICE SC	A
001	EAST CAROLINA UNIVERSITY GREENVILLE 27834	CORRECTIONS POLICE SC SOCIAL WORK	B B
007	FAYETTEVILLE STATE UNIVERSITY FAYETTEVILLE 28301	POLICE SC BEHAVIORAL SC BEHAVIORAL SC PUBLIC ADMIN SOCIOLOGY	A A B A B A B A B

LAW ENFORCEMENT EDUCATION PROGRAM 01-13-77 PAGE 101
PARTICIPATING INSTITUTIONS

STATE OF NORTH CAROLINA - FISCAL YEAR 1977

A = ASSOCIATE
B = BACHELORS
M = MASTERS
P = PHD

CONG DIST	INSTITUTION NAME AND ADDRESS	CRIMINAL JUSTICE DEGREE PROGRAM	DEGREE LEVEL
005	FORSYTH TECHNICAL INSTITUTE WINSTON-SALEM 27103		
010	GASTON COLLEGE DALLAS 28034	LAW DEGREES POLICE SC	A A
006	GUILFORD COLLEGE GREENSBORO 27410	ADMIN JUSTICE	A B
006	GUILFORD TECHNICAL INSTITUTE JAMESTOWN 27282	CJ ADMIN	A
002	N C WESLEYAN COLLEGE ROCKY MOUNT 27801	POLICE SC	B
004	NORTH CAROLINA CENTRAL UNIVERSITY DURHAM 27707		B
004	NORTH CAROLINA ST UNIV AT RALEIGH RALEIGH 27607	CJ ADMIN SOCIOLOGY	B B
001	PITT TECHNICAL INSTITUTE GREENVILLE 27834	POLICE SC	A

LAW ENFORCEMENT EDUCATION PROGRAM 01-13-77 PAGE 102
PARTICIPATING INSTITUTIONS

STATE OF NORTH CAROLINA - FISCAL YEAR 1977

A = ASSOCIATE
B = BACHELORS
M = MASTERS
P = PHD

CONG DIST	INSTITUTION NAME AND ADDRESS	CRIMINAL JUSTICE DEGREE PROGRAM	DEGREE LEVEL
010	SACRED HEART COLLEGE BELMONT 28012	SOCIAL WORK	B
004	SAINT AUGUSTINES COLLEGE RALEIGH 27611		
009	UNIV OF NORTH CAROLINA AT CHARLOTTE CHARLOTTE 28223	CJ ADMIN	B
007	UNIV OF NORTH CAROLINA-WILMINGTON WILMINGTON 28401	SOCIOLOGY	B
004	WAKE TECH INSTITUTE RALEIGH 27603	POLICE SC	A
011	WESTERN CAROLINA COLLEGE CULLOWHEE 28723	POLICE SC	B
002	WILSON COUNTY TECHNICAL INSTITUTE WILSON 27893	POLICE SC CORRECTIONS	A A

STATE TOTAL- 22 INSTITUTIONS

LAW ENFORCEMENT EDUCATION PROGRAM 01-13-77 PAGE 103
PARTICIPATING INSTITUTIONS

STATE OF NORTH DAKOTA - FISCAL YEAR 1977

A = ASSOCIATE
B = BACHELORS
M = MASTERS
P = PHD

CONG DIST	INSTITUTION NAME AND ADDRESS	CRIMINAL JUSTICE DEGREE PROGRAM	DEGREE LEVEL
099	BISMARCK JUNIOR COLLEGE BISMARCK 58501	POLICE SC CORRECTIONS SECURITY	A A A
099	MINOT STATE COLLEGE MINOT 58701	CJ ADMIN CJ ADMIN	A B
099	NORTH DAKOTA STATE UNIVERSITY FARGO 58102	SOCIOLOGY	B
099	UNIVERSITY OF NORTH DAKOTA GRAND FORKS 58201	CJ ADMIN PUBLIC ADMIN	B B

STATE TOTAL- 4 INSTITUTIONS

LAW ENFORCEMENT EDUCATION PROGRAM 01-13-77 PAGE 104
PARTICIPATING INSTITUTIONS

STATE OF OHIO

- FISCAL YEAR 1977

A = ASSOCIATE
B = BACHELORS
M = MASTERS
P = PHD

CONG DIST	INSTITUTION NAME AND ADDRESS	CRIMINAL JUSTICE DEGREE PROGRAM	DEGREE LEVEL
023	BALDWIN-WALLACE COLLEGE BEREA 44017	CJ ADMIN	B
005	BOWLING GREEN STATE UNIVERSITY BOWLING GREEN 43403	CJ ADMIN	B
MUL	CASE WESTERN RESERVE UNIVERSITY CLEVELAND 44106	SOCIAL WORK	M P
007	CLARK TECHNICAL COLLEGE SPRINGFIELD 45501	POLICE SC	A
MUL	CLEVELAND STATE UNIVERSITY CLEVELAND 44115	SOCIAL WORK SOCIAL WORK	B B
MUL	COLUMBUS TECHNICAL INSTITUTE COLUMBUS 43215	POLICE SC	A
MUL	CUYAHOGA COMMUNITY COLLEGE CLEVELAND 44115	POLICE SC	A
005	DEFIANCE COLLEGE DEFIANCE 43512	CJ ADMIN BEHAVIORAL SC PSYCHOLOGY SOCIAL WORK	A B B B

LAW ENFORCEMENT EDUCATION PROGRAM 01-13-77 PAGE 105
PARTICIPATING INSTITUTIONS

STATE OF OHIO

- FISCAL YEAR 1977

A = ASSOCIATE
B = BACHELORS
M = MASTERS
P = PHD

CONG DIST	INSTITUTION NAME AND ADDRESS	CRIMINAL JUSTICE DEGREE PROGRAM	DEGREE LEVEL
005	HEIDELBERG COLLEGE TIFFIN 44683	PSYCHOLOGY	B
010	HOCKING TECHNICAL COLLEGE NEILSONVILLE 45764	CORRECTIONS POLICE SC POLICE SC	A A A
018	JEFFERSON CO TECH INST STEUERENVILLE 43952	POLICE SC	A
MUL	JOHN CARROLL UNIVERSITY CLEVELAND 44118		
014	KENT STATE UNIVERSITY KENT 44242	POLICE SC POLICE SC CORRECTIONS	A B B M P
011	LAKE ERIE COLLEGE PAINESVILLE 44077	CJ ADMIN	B
011	LAKELAND COMMUNITY COLLEGE MENTOR 44060	POLICE SC	A
004	LIMA TECHNICAL COL LIMA 45804	POLICE SC	A

LAW ENFORCEMENT EDUCATION PROGRAM 01-13-77 PAGE 106
PARTICIPATING INSTITUTIONS

STATE OF OHIO - FISCAL YEAR 1977

A = ASSOCIATE
B = BACHELORS
M = MASTERS
P = PHD

CONG DIST	INSTITUTION NAME AND ADDRESS	CRIMINAL JUSTICE DEGREE PROGRAM	DEGREE LEVEL
013	LORAIN COUNTY COMMUNITY COLLEGE ELYRIA 44035	CORRECTIONS POLICE SC SECURITY	A A A
010	MARIETTA COLLEGE MARIETTA 45750		
008	MIAMI UNIVERSITY OXFORD 45056	POLICE SC	A
005	MICHAEL J OWENS TECHNICAL COLLEGE TOLEDO 43699	POLICE SC	A
010	MUSKINGUM AREA TECHNICAL COLLEGE ZANESVILLE 43701	POLICE SC CORRECTIONS	A A
017	NORTH CENTRAL TECH COLLEGE MANSFIELD 44906	POLICE SC	A
MUL	NOTRE DAME COLLEGE CLEVELAND 44121	SOCIOLOGY SOCIOLOGY	B A
MUL	OHIO DOMINICAN COLLEGE COLUMBUS 43219	CJ ADMIN	B

LAW ENFORCEMENT EDUCATION PROGRAM 01-13-77 PAGE 107
PARTICIPATING INSTITUTIONS

STATE OF OHIO - FISCAL YEAR 1977

A = ASSOCIATE
B = BACHELORS
M = MASTERS
P = PHD

CONG DIST	INSTITUTION NAME AND ADDRESS	CRIMINAL JUSTICE DEGREE PROGRAM	DEGREE LEVEL
MUL	OHIO STATE UNIVERSITY COLUMBUS 43210	CORRECTIONS CJ ADMIN CRIMINOLOGY CRIMINOLOGY JUD/COURT MGMT LAW DEGREES	M P M P B M P B M P B
010	OHIO UNIVERSITY ATHENS 45701	POLICE SC CJ ADMIN FORENSIC SC	A B B
010	RIO GRANDE COLLEGE RIO GRANDE 45674	BEHAVIORAL SC PSYCHOLOGY PUBLIC ADMIN SOCIAL WORK SOCIOLOGY	A B A B A B A B A B
006	SHAWNEE STATE COLLEGE PORTSMOUTH 45662	CORRECTIONS	A
003	SINCLAIR COMMUNITY COLLEGE DAYTON 45402	POLICE SC CORRECTIONS SECURITY	A A A
005	TERRA TECHNICAL COLLEGE FREMONT 43420	POLICE SC	A

LAW ENFORCEMENT EDUCATION PROGRAM 01-13-77 PAGE 108
PARTICIPATING INSTITUTIONS

STATE OF OHIO

- FISCAL YEAR 1977

A = ASSOCIATE
B = BACHELORS
M = MASTERS
P = PHD

CONG DIST	INSTITUTION NAME AND ADDRESS	CRIMINAL JUSTICE DEGREE PROGRAM	DEGREE LEVEL
014	THE UNIVERSITY OF AKRON AKRON 44325	CJ ADMIN BEHAVIORAL SC	A B M P
009	THE UNIVERSITY OF TOLEDO TOLEDO 43606	POLICE SC CORRECTIONS CJ ADMIN PUBLIC ADMIN	A A B M
005	TIFFIN UNIVERSITY TIFFIN 44883	POLICE SC POLICE SC POLICE SC	A B B
MUL	UNIVERSITY OF CINCINNATI CINCINNATI 45221	POLICE SC CJ ADMIN POLICE SC	A B
003	UNIVERSITY OF DAYTON DAYTON 45469	CJ ADMIN	B
003	WRIGHT STATE UNIVERSITY DAYTON 45431	BEHAVIORAL SC BEHAVIORAL SC	B M
MUL	XAVIER UNIVERSITY CINCINNATI 45207	CORRECTIONS	M

LAW ENFORCEMENT EDUCATION PROGRAM 01-13-77 PAGE 109
PARTICIPATING INSTITUTIONS

STATE OF OHIO

- FISCAL YEAR 1977

A = ASSOCIATE
B = BACHELORS
M = MASTERS
P = PHD

CONG DIST	INSTITUTION NAME AND ADDRESS	CRIMINAL JUSTICE DEGREE PROGRAM	DEGREE LEVEL
019	YOUNGSTOWN STATE UNIV YOUNGSTOWN 44503	POLICE SC POLICE SC CORRECTIONS CORRECTIONS CJ ADMIN CJ PLAN/EVAL	A B B M M M

STATE TOTAL- 38 INSTITUTIONS

LAW ENFORCEMENT EDUCATION PROGRAM 01-13-77 PAGE 110
PARTICIPATING INSTITUTIONS

STATE OF OKLAHOMA - FISCAL YEAR 1977

A = ASSOCIATE
B = BACHELORS
M = MASTERS
P = PHD

CONG DIST	INSTITUTION NAME AND ADDRESS	CRIMINAL JUSTICE DEGREE PROGRAM	DEGREE LEVEL
004	CAMERON UNIVERSITY LAWTON 73501	POLICE SC POLICE SC	A B
005	CENTRAL STATE UNIVERSITY EDMOND 73034	FORENSIC SC CJ ADMIN	B B
002	CLAREMORE JUNIOR COLLEGE CLAREMORE 74017	POLICE SC	A
002	CONNORS STATE COLLEGE WARNER 74469	CORRECTIONS CORRECTIONS POLICE SC POLICE SC	A A A A
003	EAST CENTRAL OKLAHOMA STATE UNIV ADA 74820		
003	LANGSTON UNIVERSITY LANGSTON 73050	CORRECTIONS	B
002	NORTHEASTERN OKLAHOMA A&M COLLEGE MIAMI 74354	CJ ADMIN	A
002	NORTHEASTERN OKLAHOMA STATE UNIV TAHLEQUAH 74464	CJ ADMIN	B

LAW ENFORCEMENT EDUCATION PROGRAM 01-13-77 PAGE 111
PARTICIPATING INSTITUTIONS

STATE OF OKLAHOMA - FISCAL YEAR 1977

A = ASSOCIATE
B = BACHELORS
M = MASTERS
P = PHD

CONG DIST	INSTITUTION NAME AND ADDRESS	CRIMINAL JUSTICE DEGREE PROGRAM	DEGREE LEVEL
006	NORTHERN OKLAHOMA COLLEGE TOKAWA 74653	POLICE SC	A
006	NORTHWESTERN OKLAHOMA STATE UNIV ALVA 73717	POLICE SC POLICE SC	B A
MUL	OKLAHOMA CITY UNIVERSITY OKLAHOMA CITY 73106	POLICE SC CORRECTIONS CJ ADMIN	B B M
006	OKLAHOMA PANHANDLE STATE UNIVERSITY GOODWELL 73939	POLICE SC	
002	OKLAHOMA STATE UNIV-MAIN CAMPUS STILLWATER 74074	CORRECTIONS	M
MUL	OKLAHOMA STATE UNIVERSITY TECH INST OKLAHOMA CITY 73107	POLICE SC	A
004	OSCAR ROSE JUNIOR COLLEGE MIDWEST CITY 73110	CORRECTIONS	A
003	SEMINOLE JR COLLEGE SEMINOLE 74868	POLICE SC	A

LAW ENFORCEMENT EDUCATION PROGRAM 01-13-77 PAGE 112
PARTICIPATING INSTITUTIONS

STATE OF OKLAHOMA - FISCAL YEAR 1977

A = ASSOCIATE
B = BACHELORS
M = MASTERS
P = PHD

CONG DIST	INSTITUTION NAME AND ADDRESS	CRIMINAL JUSTICE DEGREE PROGRAM	DEGREE LEVEL
MUL	SOUTH OKLAHOMA CTY JUNIOR COLLEGE OKLAHOMA CITY 73159	CORRECTIONS	A
002	SOUTHEASTERN OKLAHOMA STATE UNIV DURANT 74701		
001	THE UNIVERSITY OF TULSA TULSA 74104	CJ ADMIN	B
001	TULSA JUNIOR COLLEGE TULSA 74119	POLICE SC	A
004	UNIV OF SCIENCE & ARTS OF OKLAHOMA CHICKASHA 73018		
004	UNIVERSITY OF OKLAHOMA NORMAN 73069	CORRECTIONS POLICE SC PUBLIC ADMIN	B A M
004	WESTERN OKLAHOMA STATE COLLEGE ALTUS 73521	POLICE SC CORRECTIONS	A A

STATE TOTAL- 23 INSTITUTIONS

LAW ENFORCEMENT EDUCATION PROGRAM 01-13-77 PAGE 113
PARTICIPATING INSTITUTIONS

STATE OF OREGON - FISCAL YEAR 1977

A = ASSOCIATE
B = BACHELORS
M = MASTERS
P = PHD

CONG DIST	INSTITUTION NAME AND ADDRESS	CRIMINAL JUSTICE DEGREE PROGRAM	DEGREE LEVEL
002	CENTRAL OREGON COMMUNITY COLLEGE BEND 97701	POLICE SC POLICE SC	A
002	CHEMEKETA COMMUNITY COLLEGE SALEM 97308	CJ ADMIN	A
MUL	CLACKAMAS COMMUNITY COLLEGE OREGON CITY 97045	ADMIN JUSTICE	A
001	CLATSOP COMMUNITY COLLEGE ASTORIA 97103	POLICE SC POLICE SC FORENSIC SC	A A A
002	EASTERN OREGON STATE COLLEGE LA GRANDE 97850	SOCIOLOGY	B
004	LANE COMMUNITY COLLEGE EUGENE 97405	POLICE SC SECURITY CJ ADMIN	A A A
002	LINN-BENTON COMMUNITY COLLEGE ALBANY 97321	CJ ADMIN CORRECTIONS	A A
003	MT HOOD COMMUNITY COLLEGE GRESHAM 97030	POLICE SC	A

LAW ENFORCEMENT EDUCATION PROGRAM 01-13-77 PAGE 114
PARTICIPATING INSTITUTIONS

STATE OF OREGON - FISCAL YEAR 1977

A = ASSOCIATE
B = BACHELORS
M = MASTERS
P = PHD

CONG DIST	INSTITUTION NAME AND ADDRESS	CRIMINAL JUSTICE DEGREE PROGRAM	DEGREE LEVEL
001	OREGON COLLEGE OF EDUCATION MONMOUTH 97361	CORRECTIONS CORRECTIONS POLICE SC	B M B
001	OREGON STATE UNIVERSITY CORVALLIS 97331		
MUL	PORTLAND COMMUNITY COLLEGE PORTLAND 97219	CJ ADMIN CJ ADMIN	A A
MUL	PORTLAND STATE UNIVERSITY PORTLAND 97207	ADMIN JUSTICE NON-CJ	B M P
004	SOUTHERN OREGON STATE COLLEGE ASHLAND 97520	CRIMINOLOGY BEHAVIORAL SC	B M
004	SOUTHWESTERN OREGON COMM COLLEGE CONS BAY 97420	CJ ADMIN	A
002	TREASURE VALLEY COMMUNITY COLLEGE ONTARIO 97914	POLICE SC	A
004	UMPGUA COMMUNITY COLLEGE ROSEBURG 97470	CJ ADMIN	A

LAW ENFORCEMENT EDUCATION PROGRAM 01-13-77 PAGE 115
PARTICIPATING INSTITUTIONS

STATE OF OREGON - FISCAL YEAR 1977

A = ASSOCIATE
P = BACHELORS
M = MASTERS
P = PHD

CONG DIST	INSTITUTION NAME AND ADDRESS	CRIMINAL JUSTICE DEGREE PROGRAM	DEGREE LEVEL
004	UNIVERSITY OF OREGON EUGENE 97403	SOCIAL WORK CORRECTIONS ADMIN JUSTICE PUBLIC ADMIN SOCIOLOGY SOCIAL JUSTICE	B M M M P P
MUL	UNIVERSITY OF PORTLAND PORTLAND 97203	ADMIN JUSTICE CJ ADMIN	R M

STATE TOTAL - 18 INSTITUTIONS

LAW ENFORCEMENT EDUCATION PROGRAM 01-13-77 PAGE 116
PARTICIPATING INSTITUTIONS

STATE OF PENNSYLVANIA - FISCAL YEAR 1977

A = ASSOCIATE
B = BACHELORS
M = MASTERS
P = PHD

CONG DIST	INSTITUTION NAME AND ADDRESS	CRIMINAL JUSTICE DEGREE PROGRAM	DEGREE LEVEL
006	ALVERNIA COLLEGE READING 19607	CJ ADMIN SECURITY	B B
013	BRYN MAWR COLLEGE BRYN MAWR 19010	SOCIAL WORK	M
008	BUCKS CO COMMUNITY COLLEGE NEWTOWN 18940	CORRECTIONS POLICE SC	A A
005	CHEYNEY STATE COLLEGE CHEYNEY 19319		
020	COMMUNITY COLLEGE OF ALLEGHENY CO WEST MIFFLIN 15122		
020	COMMUNITY COLLEGE OF ALLEGHENY CO MONROEVILLE 15146	CJ ADMIN SECURITY	A A
025	COMMUNITY COLLEGE OF BEAVER COUNTY MONACA 15061	CJ ADMIN	A
007	COMMUNITY COLLEGE OF DELAWARE CNTY MEDIA 19063	ADMIN JUSTICE	A

LAW ENFORCEMENT EDUCATION PROGRAM 01-13-77 PAGE 117
PARTICIPATING INSTITUTIONS

STATE OF PENNSYLVANIA - FISCAL YEAR 1977

A = ASSOCIATE
B = BACHELORS
M = MASTERS
P = PHD

CONG DIST	INSTITUTION NAME AND ADDRESS	CRIMINAL JUSTICE DEGREE PROGRAM	DEGREE LEVEL
MU	COMMUNITY COLLEGE OF PHILA PHILADELPHIA 19107	CJ ADMIN	A
MUL	DUQUESNE UNIVERSITY PITTSBURGH 15219	JUD/COURT MGMT JUD/COURT MGMT FORENSIC SC SOCIAL WORK SOCIOLOGY	B M M M M
010	EAST STRODDSPURG ST COL EAST STRODDSPURG 18301	SOCIOLOGY PSYCHOLOGY PUBLIC ADMIN	B B B
024	EDINBORO STATE COLLEGE EDINBORO 16444	BEHAVIORAL SC CJ PLAN/EVAL CJ ADMIN CJ ADMIN	B M A B
024	GANNON COLLEGE GRIE 16501	CORRECTIONS CORRECTIONS	A B M
017	HARRISBURG AREA COMMUNITY COLLEGE HARRISBURG 17110		A A A A

LAW ENFORCEMENT EDUCATION PROGRAM 01-13-77 PAGE 118
PARTICIPATING INSTITUTIONS

STATE OF PENNSYLVANIA - FISCAL YEAR 1977

A = ASSOCIATE
B = BACHELORS
M = MASTERS
P = PHD

CONG DIST	INSTITUTION NAME AND ADDRESS	CRIMINAL JUSTICE DEGREE PROGRAM	DEGREE LEVEL
012	INDIANA UNIVERSITY OF PENNA INDIANA 15701	CRIMINOLOGY CRIMINOLOGY	B M A
011	KINGS COLLEGE WILKES-BARRE 18711	CJ ADMIN	A B
MUL	LA SALLE COLLEGE PHILADELPHIA 19141	SOCIOLOGY	A B
015	LEHIGH COUNTY COMMUNITY COLLEGE SCHNECKSVILLE 18078	POLICE SC SECURITY	A A
010	MANSFIELD STATE COLLEGE MANSFIELD 16933	CJ ADMIN	B
010	MARYWOOD COLLEGE SCRANTON 18509	SOCIAL WORK BEHAVIORAL SC	B M B
024	MERCYHURST COLLEGE ERIE 16501	CORRECTIONS POLICE SC	B B
013	MONTGOMERY COUNTY COMMUNITY COLLEGE BLUE BELT 19422	POLICE SC	A

LAW ENFORCEMENT EDUCATION PROGRAM 01-13-77 PAGE 119
PARTICIPATING INSTITUTIONS

STATE OF PENNSYLVANIA - FISCAL YEAR 1977

A = ASSOCIATE
B = BACHELORS
M = MASTERS
P = PHD

CONG DIST	INSTITUTION NAME AND ADDRESS	CRIMINAL JUSTICE DEGREE PROGRAM	DEGREE LEVEL
015	MORAVIAN COLLEGE BETHLEHEM 18018	CJ ADMIN SOCIAL WORK	B B
MUL	PHILADELPHIA COLL OF TEXTILES & SCI PHILADELPHIA 19144	POLICE SC	A
006	READING AREA COMMUNITY COLLEGE READING 19605	CJ ADMIN CORRECTIONS POLICE SC	A A A
009	SHIPPENSBURG STATE COL SHIPPENSBURG 17257	ADMIN JUSTICE	B
MUL	ST JOSEPHS COLLEGE PHILADELPHIA 19131	CJ ADMIN CJ ADMIN SOCIOLOGY	A A B
MUL	TEMPLE UNIVERSITY PHILADELPHIA 19122	ADMIN JUSTICE ADMIN JUSTICE ADMIN JUSTICE ADMIN JUSTICE ADMIN JUSTICE	A A A A A
023	THE PENNSYLVANIA STATE UNIV UNIVERSITY PARK 16802	ADMIN JUSTICE ADMIN JUSTICE ADMIN JUSTICE ADMIN JUSTICE	A A A B

LAW ENFORCEMENT EDUCATION PROGRAM 01-13-77 PAGE 120
PARTICIPATING INSTITUTIONS

STATE OF PENNSYLVANIA - FISCAL YEAR 1977

A = ASSOCIATE
B = BACHELORS
M = MASTERS
P = PHD

CONG DIST	INSTITUTION NAME AND ADDRESS	CRIMINAL JUSTICE DEGREE PROGRAM	DEGREE LEVEL
MUL	UNIVERSITY OF PITTSBURGH PITTSBURGH 15260	ADMIN JUSTICE FORENSIC SC POLICE SC PUBLIC ADMIN SOCIAL WORK CORRECTIONS	B M M M M P M P
010	UNIVERSITY OF SCRANTON SCRANTON 18510	POLICE SC POLICE SC	B A
005	VILLANOVA UNIVERSITY VILLANOVA 19085	CJ ADMIN	A B M
005	WEST CHESTER STATE COL WEST CHESTER 19380	CORRECTIONS CORRECTIONS	B M
021	WESTMORELAND COUNTY COMM COLLEGE YOUNGWOOD 15697	CJ ADMIN POLICE SC CORRECTIONS	A A A
007	WIDENER COL CHESTER 19013	ADMIN JUSTICE BEHAVIORAL SC SOCIAL WORK	A B
019	YORK COLLEGE OF PENNSYLVANIA YORK 17405	POLICE SC CORRECTIONS	A B A B

STATE TOTAL- 36 INSTITUTIONS

LAW ENFORCEMENT EDUCATION PROGRAM 01-13-77 PAGE 121
PARTICIPATING INSTITUTIONS

STATE OF RHODE ISLAND - FISCAL YEAR 1977

A = ASSOCIATE
B = BACHELORS
M = MASTERS
P = PHD

CONG DIST	INSTITUTION NAME AND ADDRESS	CRIMINAL JUSTICE DEGREE PROGRAM	DEGREE LEVEL
MUL	BRYANT COLLEGE SMITHFIELD 02917	POLICE SC CORRECTIONS	A B A B
MUL	RHODE ISLAND COLLEGE PROVIDENCE 02909	PSYCHOLOGY SOCIOLOGY NON-CJ	B M B M
MUL	ROGER WILLIAMS COLLEGE BRISTOL 02809	ADMIN JUSTICE ADMIN JUSTICE	A B
001	SALVE REGINA COLLEGE NEWPORT 02840	CJ ADMIN CJ ADMIN	B A

STATE TOTAL- 4 INSTITUTIONS

LAW ENFORCEMENT EDUCATION PROGRAM 01-13-77 PAGE 122
PARTICIPATING INSTITUTIONS

STATE OF SOUTH CAROLINA - FISCAL YEAR 1977

A = ASSOCIATE
B = BACHELORS
M = MASTERS
P = PHD

CONG DIST	INSTITUTION NAME AND ADDRESS	CRIMINAL JUSTICE DEGREE PROGRAM	DEGREE LEVEL
001	BAPTIST COLLEGE AT CHARLESTON CHARLESTON 29411	CJ ADMIN	B
002	BENEDICT COLLEGE COLUMBIA 29204		B
006	FLORENCE-DARLINGTON TECHNICAL COLL FLORENCE 29501	CJ ADMIN	A
004	GREENVILLE TECHNICAL COLLEGE GREENVILLE 29606	POLICE SC CJ ADMIN	A A
002	MIDLANDS TECH COLL AIRPORT CAMPUS COLUMBIA 29250	CJ ADMIN	A
002	ORANGEBURG-CALHOUN TECHNICAL COLL ORANGEBURG 29115	POLICE SC	A
003	PIEDMONT TECHNICAL COLLEGE GREENWOOD 29646	CJ ADMIN	A
002	SOUTH CAROLINA STATE COLLEGE ORANGEBURG 29117	BEHAVIORAL SC	

LAW ENFORCEMENT EDUCATION PROGRAM 01-13-77 PAGE 123
PARTICIPATING INSTITUTIONS

STATE OF SOUTH CAROLINA - FISCAL YEAR 1977

A = ASSOCIATE
B = BACHELORS
M = MASTERS
P = PHD

CONG DIST	INSTITUTION NAME AND ADDRESS	CRIMINAL JUSTICE DEGREE PROGRAM	DEGREE LEVEL
004	SPARTANBURG METHODIST COLLEGE SPARTANBURG 29301	CJ ADMIN	A
001	TRIDENT TECHNICAL COLL-PALMER CAMP CHARLESTON 29401	CORRECTIONS POLICE SC	A A
002	UNIVERSITY OF SOUTH CAROLINA COLUMBIA 29208	CJ ADMIN	A M
002	VOORHEES COLLEGE DENMARK 29042	SOCIOLOGY SOCIAL WORK	B B
004	WOFFORD COLLEGE SPARTANBURG 29301		

STATE TOTAL- 13 INSTITUTIONS

LAW ENFORCEMENT EDUCATION PROGRAM 01-13-77 PAGE 124
PARTICIPATING INSTITUTIONS

STATE OF SOUTH DAKOTA - FISCAL YEAR 1977

A = ASSOCIATE
B = BACHELORS
M = MASTERS
P = PHD

CONG DIST	INSTITUTION NAME AND ADDRESS	CRIMINAL JUSTICE DEGREE PROGRAM	DEGREE LEVEL
001	AUGUSTANA COLLEGE SIOUX FALLS 57102	CJ ADMIN SOCIAL WORK	B B
002	BLACK HILLS STATE COLLEGE SPEARFISH 57783	SOCIOLOGY SOCIAL JUSTICE SOCIAL WORK	B A A
002	DAKOTA WESLEYAN UNIVERSITY MITCHELL 57301	CJ ADMIN	A
002	HURON COLLEGE HURON 57350	CJ ADMIN CJ ADMIN	A B
001	THE UNIVERSITY OF SOUTH DAKOTA VERMILION 57069	CJ ADMIN	A B M

STATE TOTAL- 5 INSTITUTIONS

LAW ENFORCEMENT EDUCATION PROGRAM 01-13-77 PAGE 125
PARTICIPATING INSTITUTIONS

STATE OF TENNESSEE - FISCAL YEAR 1977

A = ASSOCIATE
B = BACHELORS
M = MASTERS
P = PHD

CONG DIST	INSTITUTION NAME AND ADDRESS	CRIMINAL JUSTICE DEGREE PROGRAM	DEGREE LEVEL
005	AQUINAS JUNIOR COLLEGE NASHVILLE 37205	POLICE SC	A
006	AUSTIN PEAY STATE UNIVERSITY CLARKSVILLE 37040	SOCIOLOGY	B
003	CLEVELAND STATE COMMUNITY COLLEGE CLEVELAND 37311	CJ ADMIN	A
005	DYERSBURG ST CMTY COL DYERSBURG 38024	POLICE SC	A
001	EAST TENNESSEE STATE UNIVERSITY JOHNSON CITY 37601	CORRECTIONS CJ ADMIN POLICE SC	B B A
MUL	MEMPHIS STATE UNIVERSITY MEMPHIS 38152	POLICE SC CORRECTIONS CJ ADMIN	B B B
004	MIDDLE TENNESSEE STATE UNIVERSITY MURFREESBORO 37132	CJ ADMIN	B
MUL	SHELBY STATE COMMUNITY COLLEGE MEMPHIS 38104	CORRECTIONS JUD/COURT MGMT POLICE SC	A A A

LAW ENFORCEMENT EDUCATION PROGRAM 01-13-77 PAGE 126
PARTICIPATING INSTITUTIONS

STATE OF TENNESSEE

- FISCAL YEAR 1977

A = ASSOCIATE
B = BACHELORS
M = MASTERS
P = PHD

CONG DIST	INSTITUTION NAME AND ADDRESS	CRIMINAL JUSTICE DEGREE PROGRAM	DEGREE LEVEL
004	TENN TECHNOLOGICAL UNIV COOKEVILLE 38501	POLICE SC BEHAVIORAL SC BEHAVIORAL SC	B M
005	TENNESSEE STATE UNIVERSITY NASHVILLE 37203		B M
002	THE UNIVERSITY OF TENNESSEE KNOXVILLE 37916		
003	UNIV OF TENN AT CHATTANOOGA CHATTANOOGA 37401	CJ ADMIN	B
007	UNIVERSITY OF TENN AT MARTIN MARTIN 38238	CJ ADMIN CJ ADMIN	B B
005	UNIVERSITY OF TENNESSEE NASHVILLE NASHVILLE 37203	PSYCHOLOGY SOCIOLOGY	B B
001	WALTERS STATE COMMUNITY COLLEGE MORRISTOWN 37814	CORRECTIONS POLICE SC SECURITY	A A A

STATE TOTAL- 15 INSTITUTIONS

LAW ENFORCEMENT EDUCATION PROGRAM 01-13-77 PAGE 127
PARTICIPATING INSTITUTIONS

STATE OF TEXAS

- FISCAL YEAR 1977

A = ASSOCIATE
B = BACHELORS
M = MASTERS
P = PHD

CONG DIST	INSTITUTION NAME AND ADDRESS	CRIMINAL JUSTICE DEGREE PROGRAM	DEGREE LEVEL
MUL	ARTICLE CHRISTIAN UNIV METROCENTER GARLAND 75041	POLICE SC	A B
022	ALVIN COMMUNITY COLLEGE ALVIN 77511	POLICE SC CORRECTIONS	A A
013	AMARILLO COLLEGE AMARILLO 79178	POLICE SC	A
011	AMERICAN TECHNOLOGICAL UNIVERSITY KILLEEN 76541	CJ ADMIN CJ ADMIN	B
002	ANGELINA COLLEGE LUFKIN 75901	POLICE SC	A
021	ANGEL STATE UNIVERSITY SAN ANGELO 76901		B B
010	AUSTIN CNTY COLLEGE AUSTIN 78702	POLICE SC	A
011	BAYLOR UNIVERSITY WACO 76706	CJ ADMIN	B

LAW ENFORCEMENT EDUCATION PROGRAM 01-13-77 PAGE 128
PARTICIPATING INSTITUTIONS

STATE OF TEXAS

- FISCAL YEAR 1977

A = ASSOCIATE
B = BACHELORS
M = MASTERS
P = PHD

CONG DIST	INSTITUTION NAME AND ADDRESS	CRIMINAL JUSTICE DEGREE PROGRAM	DEGREE LEVEL
023	REE COUNTY COL REEVILLE 78102	POLICE SC	A
MUL	BISHOP COLLEGE DALLAS 75241	POLICE SC CJ PLAN/EVAL	
010	BLINN COLLEGE BRENHAM 77833		A
014	BRAZOSPORT COLLEGE LAKE JACKSON 77566	POLICE SC CORRECTIONS	A
011	CENTRAL TEXAS COLLEGE KILLEEN 76541	POLICE SC	A
017	CISCO JUNIOR COLLEGE CISCO 76437	POLICE SC	A
009	COLLEGE OF THE MAINLAND TEXAS CITY 77590	POLICE SC	A
017	COOKE COUNTY COLLEGE GAINESVILLE 76240	POLICE SC	A

LAW ENFORCEMENT EDUCATION PROGRAM 01-13-77 PAGE 129
PARTICIPATING INSTITUTIONS

STATE OF TEXAS

- FISCAL YEAR 1977

A = ASSOCIATE
B = BACHELORS
M = MASTERS
P = PHD

CONG DIST	INSTITUTION NAME AND ADDRESS	CRIMINAL JUSTICE DEGREE PROGRAM	DEGREE LEVEL
MUL	DALLAS BAPTIST COLLEGE DALLAS 75211	CJ ADMIN	B
014	DEL MAR COLLEGE CORPUS CHRISTI 78404	POLICE SC	A
004	EAST TEXAS STATE UNIVERSITY COMMERCE 75428	POLICE SC SOCIOLOGY	B B M
MUL	EL CENTRO COLLEGE DALLAS 75202	POLICE SC	A
016	EL PASO COMMUNITY COLLEGE EL PASO 79904	POLICE SC	A
013	FRANK PHILLIPS COLLEGE BURGER 79007	POLICE SC	A
009	GALVESTON COLLEGE GALVESTON 77550	POLICE SC	A
004	GRAYSON COUNTY JUNIOR COLLEGE DENISON 75020	POLICE SC	A

LAW ENFORCEMENT EDUCATION PROGRAM 01-13-77 PAGE 130
PARTICIPATING INSTITUTIONS

STATE OF TEXAS

- FISCAL YEAR 1977

A = ASSOCIATE
B = BACHELORS
M = MASTERS
P = PHD

CONG DIST	INSTITUTION NAME AND ADDRESS	CRIMINAL JUSTICE DEGREE PROGRAM	DEGREE LEVEL
017	HARDIN-SIMMONS UNIVERSITY ABILENE 79601	POLICE SC	B
001	HENDERSON COUNTY JUNIOR COLLEGE ATHENS 75751	POLICE SC CORRECTIONS	
MUL	HOUSTON COMMUNITY COLLEGE HOUSTON 77007	POLICE SC	A
017	HOWARD COLLEGE AT BIG SPRING BIG SPRING 79720	POLICE SC	A
004	KILGORE COLLEGE KILGORE 75662	POLICE SC	A
002	LAMAR UNIVERSITY BEAUMONT 77710	POLICE SC CJ ADMIN	A B
023	LAREDO JUNIOR COLLEGE LAREDO 78040	POLICE SC	A
008	LEE COLLEGE BAYTOWN 77520	POLICE SC CORRECTIONS SOCIAL WORK	A A A

LAW ENFORCEMENT EDUCATION PROGRAM 01-13-77 PAGE 131
PARTICIPATING INSTITUTIONS

STATE OF TEXAS

- FISCAL YEAR 1977

A = ASSOCIATE
B = BACHELORS
M = MASTERS
P = PHD

CONG DIST	INSTITUTION NAME AND ADDRESS	CRIMINAL JUSTICE DEGREE PROGRAM	DEGREE LEVEL
011	MCLENNAN COMMUNITY COLLEGE WACO 76708	POLICE SC	A
019	MIDLAND COLLEGE MIDLAND 79701	POLICE SC	A
013	MIDWESTERN STATE UNIVERSITY WICHITA FALLS 76308	POLICE SC	B
006	NAVARRO COLLEGE CORPUS CHRISTI 75110	POLICE SC	A
MUL	NORTH HARRIS CTY COLLEGE HOUSTON 77037	POLICE SC POLICE SC	A A
024	NORTH TEXAS STATE UNIVERSITY DENTON 76203	POLICE SC	B
MUL	ODESSA COLLEGE ODESSA 79760	CJ ADMIN CJ ADMIN	A A
015	PAN AMERICAN UNIVERSITY EDINBURG 78539	POLICE SC	B

LAW ENFORCEMENT EDUCATION PROGRAM 01-13-77 PAGE 132
PARTICIPATING INSTITUTIONS

STATE OF TEXAS - FISCAL YEAR 1977

A = ASSOCIATE
B = BACHELORS
M = MASTERS
P = PHD

CONG DIST	INSTITUTION NAME AND ADDRESS	CRIMINAL JUSTICE DEGREE PROGRAM	DEGREE LEVEL
001	PANDLA JUNIOR COLLEGE CARTHAGE 75633	POLICE SC	A
001	PARIS JUNIOR COLLEGE PARIS 75460	POLICE SC	A
002	SAM HOUSTON STATE UNIVERSITY HUNTSVILLE 77340	CORRECTIONS POLICE SC SOCIAL WORK ADMIN JUSTICE	B M B M B M P
MUL	SAN ANTONIO UNION J C DISTRICT SAN ANTONIO 78284	POLICE SC	A
MUL	SAN JACINTO COLLEGE PASADENA 77505	POLICE SC	A
021	SCHREINER COLLEGE KERRVILLE 78028	POLICE SC	A
019	SOUTH PLAINS COLLEGE LEWELLAND 79336	POLICE SC	A
MUL	SOUTHERN METHODIST UNIVERSITY DALLAS 75275	ADMIN JUSTICE	B

LAW ENFORCEMENT EDUCATION PROGRAM 01-13-77 PAGE 133
PARTICIPATING INSTITUTIONS

STATE OF TEXAS - FISCAL YEAR 1977

A = ASSOCIATE
B = BACHELORS
M = MASTERS
P = PHD

CONG DIST	INSTITUTION NAME AND ADDRESS	CRIMINAL JUSTICE DEGREE PROGRAM	DEGREE LEVEL
021	SOUTHWEST TEXAS JUNIOR COLLEGE UVALDE 78801	POLICE SC	A
010	SOUTHWEST TEXAS STATE UNIVERSITY SAN MARCOS 78666	POLICE SC	B
010	ST EDWARDS UNIVERSITY AUSTIN 78704	POLICE SC CORRECTIONS ADMIN JUSTICE	B B A
MUL	ST MARYS UNIVERSITY SAN ANTONIO 78284	POLICE SC	B
002	STEPHEN F AUSTIN STATE UNIVERSITY MADDOUCHES 75961	CJ ADMIN	B
016	SUL ROSS STATE UNIVERSITY ALPINE 79830	POLICE SC	B
017	TARLETON STATE UNIVERSITY STEPHENVILLE 76402	CJ ADMIN SOCIOLOGY	B B
MUL	TARRANT COUNTY JUNIOR COLLEGE DIST FORT WORTH 76102	POLICE SC	A

LAW ENFORCEMENT EDUCATION PROGRAM 01-13-77 PAGE 134
PARTICIPATING INSTITUTIONS

STATE OF TEXAS - FISCAL YEAR 1977

A = ASSOCIATE
B = BACHELORS
M = MASTERS
P = PHD

CONG DIST	INSTITUTION NAME AND ADDRESS	CRIMINAL JUSTICE DEGREE PROGRAM	DEGREE LEVEL
011	TEMPLE JUNIOR COLLEGE TEMPLE 76501	POLICE SC	A
001	TEXARKANA COMMUNITY COLLEGE TEXARKANA 75501	POLICE SC	A
015	TEXAS A & I UNIVERSITY KINGSVILLE 78363		
006	TEXAS A & M UNIVERSITY COLLEGE STATION 77843	SOCIOLOGY BEHAVIORAL SC	B M P M P
014	TEXAS A&I UNIV AT CORPUS CHRISTI CORPUS CHRISTI 78411	POLICE SC	B M
023	TEXAS A&I UNIVERSITY AT LAREDO LAREDO 78040	CJ ADMIN	B
MUL	TEXAS CHRISTIAN UNIVERSITY FORT WORTH 76129	CJ ADMIN PUBLIC ADMIN PSYCHOLOGY	B M M
004	TEXAS EASTERN UNIVERSITY TYLER 75701	CJ ADMIN	B

LAW ENFORCEMENT EDUCATION PROGRAM 01-13-77 PAGE 135
PARTICIPATING INSTITUTIONS

STATE OF TEXAS - FISCAL YEAR 1977

A = ASSOCIATE
B = BACHELORS
M = MASTERS
P = PHD

CONG DIST	INSTITUTION NAME AND ADDRESS	CRIMINAL JUSTICE DEGREE PROGRAM	DEGREE LEVEL
015	TEXAS SOUTHWEST COLLEGE BROWNSVILLE 78520	POLICE SC	A
019	TEXAS TECH UNIVERSITY LUBBOCK 79409	PUBLIC ADMIN PUBLIC ADMIN SOCIOLOGY	B M B M
MUL	TEXAS WESLEYAN COLLEGE FORT WORTH 76105	CJ ADMIN	B
016	THE UNIVERSITY OF TEXAS AT EL PASO EL PASO 79968	CJ ADMIN	B
004	TYLER JUNIOR COLLEGE TYLER 75701	POLICE SC	A
022	UNIV OF HOUSTON AT CLEAR LAKE CITY HOUSTON 77058	CJ ADMIN BEHAVIORAL SC PUBLIC ADMIN CJ ADMIN	B B M M M
003	UNIV OF TEXAS AT DALLAS RICHARDSON 75080	PSYCHOLOGY SOCIOLOGY PUBLIC ADMIN	B B B

STATE OF TEXAS - FISCAL YEAR 1977

A = ASSOCIATE
B = BACHELORS
M = MASTERS
P = PHD

CONG DIST	INSTITUTION NAME AND ADDRESS	CRIMINAL JUSTICE DEGREE PROGRAM	DEGREE LEVEL
MUL	UNIV OF TEXAS PERMIAN BASIN ODESSA 79762	POLICE SC POLICE SC	A B
MUL	UNIVERSITY OF HOUSTON HOUSTON 77004	SOCIOLOGY PSYCHOLOGY NON-CJ	B B B
MUL	UNIVERSITY OF HOUSTON/DOWNTOWN CAMP HOUSTON 77002	POLICE SC POLICE SC	A B A
024	UNIVERSITY OF TEXAS AT ARLINGTON ARLINGTON 76019	CJ ADMIN CJ ADMIN	B M
MUL	UNIVERSITY OF TEXAS SAN ANTONIO SAN ANTONIO 78285	CJ ADMIN	B
013	VERNON REGIONAL JUNIOR COLLEGE VERNON 76394	POLICE SC	A
019	WAYLAND BAPTIST COLLEGE PLAINVIEW 79072	POLICE SC	B
017	WESTERN TEXAS COLLEGE SNYDER 79549	POLICE SC	A

STATE OF TEXAS - FISCAL YEAR 1977

A = ASSOCIATE
B = BACHELORS
M = MASTERS
P = PHD

CONG DIST	INSTITUTION NAME AND ADDRESS	CRIMINAL JUSTICE DEGREE PROGRAM	DEGREE LEVEL
014	WHARTON COUNTY JUNIOR COL WHARTON 77498	POLICE SC	A

STATE TOTAL- 80 INSTITUTIONS

LAW ENFORCEMENT EDUCATION PROGRAM 01-13-77 PAGE 138
PARTICIPATING INSTITUTIONS

STATE OF UTAH - FISCAL YEAR 1977

A = ASSOCIATE
B = BACHELORS
M = MASTERS
P = PHD

CONG DIST	INSTITUTION NAME AND ADDRESS	CRIMINAL JUSTICE DEGREE PROGRAM	DEGREE LEVEL
002	UNIVERSITY OF UTAH SALT LAKE CITY 84112	CRIMINOLOGY CRIMINOLOGY	B M
001	WEBER STATE COLLEGE OGDEN 84408	POLICE SC	A B
002	WESTMINSTER COLLEGE SALT LAKE CITY 84105		

STATE TOTAL- 3 INSTITUTIONS

LAW ENFORCEMENT EDUCATION PROGRAM 01-13-77 PAGE 139
PARTICIPATING INSTITUTIONS

STATE OF VERMONT - FISCAL YEAR 1977

A = ASSOCIATE
B = BACHELORS
M = MASTERS
P = PHD

CONG DIST	INSTITUTION NAME AND ADDRESS	CRIMINAL JUSTICE DEGREE PROGRAM	DEGREE LEVEL
099	CASTLETON STATE COLLEGE CASTLETON 05736		A B
099	CHAMPLAIN COLLEGE BURLINGTON 05401	POLICE SC CORRECTIONS	A A
099	GODDARD COLLEGE PLAINFIELD 05667		
099	NORWICH UNIV & VERMONT COLLEGE NORTHFIELD 05663	CJ ADMIN	A
099	ST MICHAELS COLLEGE WINOOSKI 05404		
099	UNIV OF VT & STATE AGRICULTURAL COL BURLINGTON 05401	SOCIOLOGY BEHAVIORAL SC SOCIAL WORK PUBLIC ADMIN	B B M M B M

STATE TOTAL- 6 INSTITUTIONS

STATE OF VIRGINIA

- FISCAL YEAR 1977

A = ASSOCIATE
B = BACHELORS
M = MASTERS
P = PHD

CONG DIST	INSTITUTION NAME AND ADDRESS	CRIMINAL JUSTICE DEGREE PROGRAM	DEGREE LEVEL
005	AVERETT COLLEGE DANVILLE 24541	POLICE SC	B
006	BLUE RIDGE COMMUNITY COLLEGE WEYERS CAVE 24486	POLICE SC	A
006	CENTRAL VIRGINIA COMMUNITY COLLEGE LYNCHBURG 24502	ADMIN JUSTICE	A
001	CHRISTOPHER NEWPORT COLLEGE NEWPORT NEWS 23606	POLICE SC	B
006	DABNEY S LANCASTER COMM COLLEGE CLIFTON FORGE 24422	POLICE SC CJ ADMIN	A
005	DANVILLE COMMUNITY COLLEGE DANVILLE 24541	POLICE SC	A
010	GEORGE MASON UNIVERSITY FAIRFAX 22030	POLICE SC	B
007	GERMANNA COMMUNITY COLLEGE LOCUST GROVE 22508	POLICE SC	A

STATE OF VIRGINIA

- FISCAL YEAR 1977

A = ASSOCIATE
B = BACHELORS
M = MASTERS
P = PHD

CONG DIST	INSTITUTION NAME AND ADDRESS	CRIMINAL JUSTICE DEGREE PROGRAM	DEGREE LEVEL
003	J SARGEANT REYNOLDS COMMUNITY COLL RICHMOND 23241	POLICE SC CORRECTIONS	A A
003	JOHN TYLER COMMUNITY COLLEGE CHESTER 23831	POLICE SC	A
007	LORD FAIRFAX COMMUNITY COLLEGE MIDDLETOWN 22645	POLICE SC	A
005	LYNCHBURG COLLEGE LYNCHBURG 24501		
007	MADISON COLLEGE HARRISONBURG 22901		
009	NEW RIVER COMMUNITY COLLEGE DUBLIN 24084	ADMIN JUSTICE CORRECTIONS	A A
002	NORFOLK STATE COL NORFOLK 23504	SOCIOLOGY NON-CJ	B
001	NORTHERN VIRGINIA COMM COLLEGE ANNANDALE 22003	POLICE SC CORRECTIONS	A A

STATE OF VIRGINIA - FISCAL YEAR 1977

A = ASSOCIATE
B = BACHELORS
M = MASTERS
P = PHD

CONG DIST	INSTITUTION NAME AND ADDRESS	CRIMINAL JUSTICE DEGREE PROGRAM	DEGREE LEVEL
002	OLD DOMINION UNIVERSITY NORFOLK 23508	SOCIOLOGY CJ ADMIN CJ ADMIN	B B B
004	PAUL C CAMP COMMUNITY COLLEGE FRANKLIN 23851	POLICE SC CORRECTIONS	A A
007	PIEDMONT VIRGINIA COMMUNITY COLLEGE CHARLOTTESVILLE 22901		
009	RADFORD COLLEGE RADFORD 24142	CJ ADMIN	B
001	RAPPAHANNOCK COMMUNITY COLLEGE GLENNS 23149	ADMIN JUSTICE	A A
005	SOUTHSIDE VIRGINIA COMM COLLEGE ALBERTA 23821	POLICE SC	A
009	SOUTHWEST VIRGINIA COMM COLLEGE RICHLANDS 24641	POLICE SC	A
001	THOMAS NELSON COMMUNITY COLLEGE HAMPTON 23670	POLICE SC	A

STATE OF VIRGINIA - FISCAL YEAR 1977

A = ASSOCIATE
B = BACHELORS
M = MASTERS
P = PHD

CONG DIST	INSTITUTION NAME AND ADDRESS	CRIMINAL JUSTICE DEGREE PROGRAM	DEGREE LEVEL
004	TIDEWATER COMMUNITY COLLEGE PORTSMOUTH 23703	ADMIN JUSTICE POLICE SC CORRECTIONS	A
003	UNIVERSITY OF RICHMOND RICHMOND 23173		
003	VIRGINIA COMMONWEALTH UNIVERSITY RICHMOND 23284	ADMIN JUSTICE CORRECTIONS	B M
004	VIRGINIA STATE COLLEGE PETERSBURG 23803	SOCIAL WORK	P
006	VIRGINIA WESTERN COMM COLLEGE ROANOKE 24015	ADMIN JUSTICE	A
009	WYTHEVILLE COMMUNITY COLLEGE WYTHEVILLE 24382	POLICE SC POLICE SC CORRECTIONS	A

STATE TOTAL- 30 INSTITUTIONS

LAW ENFORCEMENT EDUCATION PROGRAM 01-13-77 PAGE 144
PARTICIPATING INSTITUTIONS

STATE OF WASHINGTON - FISCAL YEAR 1977

A = ASSOCIATE
B = BACHELORS
M = MASTERS
P = PHD

CONG DIST	INSTITUTION NAME AND ADDRESS	CRIMINAL JUSTICE DEGREE PROGRAM	DEGREE LEVEL
MUL	BELLEVUE COMMUNITY COLLEGE BELLEVUE 98007	POLICE SC	A
004	BIG BEND COMMUNITY COLLEGE MOSES LAKE 98837		
004	CENTRAL WASHINGTON STATE COLLEGE ELLENSBURG 98926	CJ ADMIN	B M
004	CLARK COLLEGE VANCOUVER 98663	ADMIN JUSTICE	A
005	COLUMBIA BASIN COMMUNITY COLLEGE PASCO 99301	POLICE SC	A
005	EASTERN WASHINGTON STATE COLLEGE CHENFY 99004	CORRECTIONS	B
002	EDMONDS COMMUNITY COLLEGE LYNNWOOD 98036		
002	EVERETT COMMUNITY COLLEGE EVERETT 98201	POLICE SC CORRECTIONS	A A

LAW ENFORCEMENT EDUCATION PROGRAM 01-13-77 PAGE 145
PARTICIPATING INSTITUTIONS

STATE OF WASHINGTON - FISCAL YEAR 1977

A = ASSOCIATE
B = BACHELORS
M = MASTERS
P = PHD

CONG DIST	INSTITUTION NAME AND ADDRESS	CRIMINAL JUSTICE DEGREE PROGRAM	DEGREE LEVEL
MUL	FORT STELLACOOM COMMUNITY COLLEGE TACOMA 98449	POLICE SC CORRECTIONS	A A
005	CONZAGA UNIVERSITY SPOKANE 99258	CJ ADMIN LAW DEGREES CORRECTIONS SOCIOLOGY	B B M M
003	GRAYS HARBOR COLLEGE ABERDEEN 98520	CJ ADMIN	A
006	GREEN RIVER COMMUNITY COLLEGE AUBURN 98002	POLICE SC ADMIN JUSTICE	A A
007	HIGHLINE COMMUNITY COLLEGE MIDWAY 98031	POLICE SC CORRECTIONS SECURITY	A A A
003	LOWER COLUMBIA COLLEGE LONGVIEW 98632	ADMIN JUSTICE CORRECTIONS	A A
006	OLYMPIC COLLEGE BREMERTON 98310	POLICE SC CORRECTIONS	A A

LAW ENFORCEMENT EDUCATION PROGRAM 01-13-77 PAGE 146
PARTICIPATING INSTITUTIONS

STATE OF WASHINGTON - FISCAL YEAR 1977

A = ASSOCIATE
B = BACHELORS
M = MASTERS
P = PHD

CONG DIST	INSTITUTION NAME AND ADDRESS	CRIMINAL JUSTICE DEGREE PROGRAM	DEGREE LEVEL
MUL	PACIFIC LUTHERAN UNIV TACOMA 98447	SOCIOLOGY SOCIOLOGY SOCIAL WORK	M B B
003	PENINSULA COLLEGE PORT ANGELES 98362		A
003	SAINT MARTINS COLLEGE OLYMPIA 98503	CJ ADMIN	B
MUL	SEATTLE PACIFIC COLLEGE SEATTLE 98119	CORRECTIONS SOCIAL JUSTICE BEHAVIORAL SC PSYCHOLOGY PUBLIC ADMIN SOCIAL WORK SOCIOLOGY	M B B B B B B
MUL	SEATTLE UNIVERSITY SEATTLE 98122	POLICE SC CORRECTIONS PUBLIC ADMIN SOCIAL WORK	B B M B
002	SKAGIT VALLEY COMMUNITY COLLEGE MOUNT VERNON 98273	POLICE SC	A

LAW ENFORCEMENT EDUCATION PROGRAM 01-13-77 PAGE 147
PARTICIPATING INSTITUTIONS

STATE OF WASHINGTON - FISCAL YEAR 1977

A = ASSOCIATE
B = BACHELORS
M = MASTERS
P = PHD

CONG DIST	INSTITUTION NAME AND ADDRESS	CRIMINAL JUSTICE DEGREE PROGRAM	DEGREE LEVEL
005	SPOKANE FALLS COMMUNITY COLLEGE SPOKANE 99205	NON-CJ NON-CJ NON-CJ NON-CJ	A A A A
MUL	TACOMA COMMUNITY COLLEGE TACOMA 98465	ADMIN JUSTICE	A
003	THE EVERGREEN STATE COLLEGE OLYMPIA 98505	NON-CJ NON-CJ NON-CJ NON-CJ NON-CJ	
MUL	UNIVERSITY OF PUGET SOUND TACOMA 98416	PUBLIC ADMIN PUBLIC ADMIN LAW DEGREES	B M P
MUL	UNIVERSITY OF WASHINGTON SEATTLE 98195	ADMIN JUSTICE SOCIAL WORK SOCIOLOGY SOCIAL WORK PUBLIC ADMIN	B B M M M

LAW ENFORCEMENT EDUCATION PROGRAM 01-13-77 PAGE 148
PARTICIPATING INSTITUTIONS

STATE OF WASHINGTON - FISCAL YEAR 1977

A = ASSOCIATE
B = BACHELORS
M = MASTERS
P = PHD

CONG DIST	INSTITUTION NAME AND ADDRESS	CRIMINAL JUSTICE DEGREE PROGRAM	DEGREE LEVEL
005	WALLA WALLA COLLEGE COLLEGE PLACE 99324	SOCIAL WORK SOCIOLOGY	B B
005	WALLA WALLA COMMUNITY COLLEGE WALLA WALLA 99362	CJ ADMIN	A
005	WASHINGTON STATE UNIVERSITY PULLMAN 99163	POLICE SC SOCIAL WORK	B M B
004	WENATCHEE VALLEY COLLEGE WENATCHEE 98801		
002	WESTERN WASHINGTON STATE COLLEGE BELLINGHAM 98225		
002	WHATCOM COMMUNITY COLLEGE BELLINGHAM 98225	POLICE SC	A

STATE TOTAL- 32 INSTITUTIONS

LAW ENFORCEMENT EDUCATION PROGRAM 01-13-77 PAGE 149
PARTICIPATING INSTITUTIONS

STATE OF WEST VIRGINIA - FISCAL YEAR 1977

A = ASSOCIATE
B = BACHELORS
M = MASTERS
P = PHD

CONG DIST	INSTITUTION NAME AND ADDRESS	CRIMINAL JUSTICE DEGREE PROGRAM	DEGREE LEVEL
004	BLUEFIELD STATE COLLEGE BLUEFIELD 24701	POLICE SC CJ ADMIN	A B
001	FAIRMONT STATE COLLEGE FAIRMONT 26554	POLICE SC	A
004	MARSHALL UNIVERSITY HUNTINGTON 25701		A B M
003	MORRIS HARVEY COLLEGE CHARLESTON 25304		
001	PARKERSBURG CMTY COLLEGE PARKERSBURG 26101	POLICE SC	A
001	SALEM COLLEGE SALEM 26426	CJ ADMIN	B
001	WEST VIRGINIA NORTHERN CMTY COLLEGE WHEELING 26003	CORRECTIONS CJ ADMIN POLICE SC	A A A

LAW ENFORCEMENT EDUCATION PROGRAM 01-13-77 PAGE 150
PARTICIPATING INSTITUTIONS

STATE OF WEST VIRGINIA - FISCAL YEAR 1977

A = ASSOCIATE
B = BACHELORS
M = MASTERS
P = PHD

CONG DIST	INSTITUTION NAME AND ADDRESS	CRIMINAL JUSTICE DEGREE PROGRAM	DEGREE LEVEL
003	WEST VIRGINIA STATE COLLEGE INSTITUTE 25112	CJ ADMIN POLICE SC CORRECTIONS CJ PLAN/EVAL	A B B B

STATE TOTAL- 8 INSTITUTIONS

LAW ENFORCEMENT EDUCATION PROGRAM 01-13-77 PAGE 151
PARTICIPATING INSTITUTIONS

STATE OF WISCONSIN

- FISCAL YEAR 1977

A = ASSOCIATE
B = BACHELORS
M = MASTERS
P = PHD

CONG DIST	INSTITUTION NAME AND ADDRESS	CRIMINAL JUSTICE DEGREE PROGRAM	DEGREE LEVEL
001	BLACKHAWK TECH INST JANESVILLE 53545	POLICE SC	A
001	CARTHAGE COLLEGE KENOSHA 53140	CJ ADMIN	B
003	DISTRICT ONE TECHNICAL INSTITUTE EAU CLAIRE 54701	POLICE SC	A
002	MADISON AREA TECHNICAL COLLEGE MADISON 53703	POLICE SC	A
MUL	MARQUETTE UNIVERSITY MILWAUKEE 53233	POLICE SC SOCIOLOGY	A B B M
001	MILTON COLLEGE MILTON 53568		
MUL	MILWAUKEE AREA TECHNICAL COLLEGE MILWAUKEE 53203	POLICE SC	A
003	UNIV OF WISCONSIN-EAU CLAIRE EAU CLAIRE 54701	SOCIAL WORK	B

LAW ENFORCEMENT EDUCATION PROGRAM 01-13-77 PAGE 152
PARTICIPATING INSTITUTIONS

STATE OF WISCONSIN

- FISCAL YEAR 1977

A = ASSOCIATE
B = BACHELORS
M = MASTERS
P = PHD

CONG DIST	INSTITUTION NAME AND ADDRESS	CRIMINAL JUSTICE DEGREE PROGRAM	DEGREE LEVEL
008	UNIV OF WISCONSIN-GREEN BAY GREEN BAY 54302		
003	UNIV OF WISCONSIN-LACROSSE LA CROSSE 54601		
002	UNIV OF WISCONSIN-MADISON MADISON 53706		
MUL	UNIV OF WISCONSIN-MILWAUKEE MILWAUKEE 53201	CJ ADMIN SOCIAL WORK PSYCHOLOGY SOCIOLOGY PUBLIC ADMIN NON-CJ	B M B M P B M M B M P
006	UNIV OF WISCONSIN-OSHKOSH OSHKOSH 54901	CJ ADMIN	B
001	UNIV OF WISCONSIN-PARKSIDE KENESHA 53140		
003	UNIV OF WISCONSIN-PLATTEVILLE PLATTEVILLE 53818	POLICE SC CORRECTIONS CJ ADMIN	B B B

LAW ENFORCEMENT EDUCATION PROGRAM 01-13-77 PAGE 153
PARTICIPATING INSTITUTIONS

STATE OF WISCONSIN

- FISCAL YEAR 1977

A = ASSOCIATE
B = BACHELORS
M = MASTERS
P = PHD

CONG DIST	INSTITUTION NAME AND ADDRESS	CRIMINAL JUSTICE DEGREE PROGRAM	DEGREE LEVEL
003	UNIV OF WISCONSIN-RIVER FALLS RIVER FALLS 54022	SOCIOLOGY	B
007	UNIV OF WISCONSIN-STEVENS POINT STEVENS POINT 54481		
007	UNIV OF WISCONSIN-SUPERIOR SUPERIOR 54980	CJ ADMIN POLICE SC	B B
001	UNIV OF WISCONSIN-WHITEWATER WHITEWATER 53190		
002	UNIVERSITY OF WISCONSIN CUTREACH MADISON 53706		
009	WAUKESHA COUNTY TECH INSTITUTE PEWAUKEE 53072	POLICE SC SECURITY	A A

STATE TOTAL- 21 INSTITUTIONS

LAW ENFORCEMENT EDUCATION PROGRAM 01-13-77 PAGE 154
PARTICIPATING INSTITUTIONS

STATE OF WYOMING - FISCAL YEAR 1977

A = ASSOCIATE
B = BACHELORS
M = MASTERS
P = PHD

CONG DIST	INSTITUTION NAME AND ADDRESS	CRIMINAL JUSTICE DEGREE PROGRAM	DEGREE LEVEL
099	CASPER COLLEGE CASPER 82601	POLICE SC	A
000	CENTRAL WYOMING COLLEGE RIVERTON 82501	CORRECTIONS POLICE SC	A
099	LARAMIE COUNTY COMMUNITY COLLEGE CHEYENNE 82001	POLICE SC	A
099	UNIVERSITY OF WYOMING LARAMIE 82071	ADMIN JUSTICE	B

STATE TOTAL- 4 INSTITUTIONS

LAW ENFORCEMENT EDUCATION PROGRAM 01-13-77 PAGE 155
PARTICIPATING INSTITUTIONS

STATE OF OUTLYING AREA U.S. - FISCAL YEAR 1977

A = ASSOCIATE
P = BACHELORS
M = MASTERS
P = PHD

CONG DIST	INSTITUTION NAME AND ADDRESS	CRIMINAL JUSTICE DEGREE PROGRAM	DEGREE LEVEL
000	BAYAMON CENTRAL UNIVERSITY BAYAMON, SAN JUAN 00619		
000	COLLEGE OF THE SACRED HEART SANTURCE, SAN JUAN 00914	POLICE SC POLICE SC	A B
000	INTER AMERICAN UNIVERSITY OF P R SAN GERMAN, MAYAGUEZ 00753	POLICE SC	A
000	PUERTO RICO JUNIOR COLLEGE FOUND RIO PIEDRAS, SAN JUAN 00928		A A

STATE TOTAL- 4 INSTITUTIONS

LAW ENFORCEMENT EDUCATION PROGRAM 01-13-77 PAGE 156
PARTICIPATING INSTITUTIONS

STATE OF - FISCAL YEAR 1977

A = ASSOCIATE
B = BACHELORS
M = MASTERS
P = PHD

CONG DIST	INSTITUTION NAME AND ADDRESS	CRIMINAL JUSTICE DEGREE PROGRAM	DEGREE LEVEL
--------------	---------------------------------	------------------------------------	-----------------

000	COLLEGE OF THE V I ST. THOMAS 00801	POLICE SC	A
-----	--	-----------	---

STATE TOTAL- 1 INSTITUTIONS

END