

Cincinnati Division of Police 1977



Major John S. Seebahn
1880 — 1977

46742

IN MEMORY OF
MAJOR JOHN SAVAGE SEEBOHM

Born: September 28, 1880

Entered the Cincinnati Police Division as a Sub-Patrolman on January 17, 1905.

Appointed as a full-time Patrolman on August 15, 1905.

Promoted to Corporal on August 1, 1912.

Elevated to Lieutenant on January 15, 1915.

Raised to Lieutenant of Detectives on May 15, 1915.

Promoted to Major, assigned as District Superintendent on February 16, 1928.

Assigned as Police Inspector on February 17, 1938.

Retired on February 16, 1946.

During his 41 years of service, Major Seebohm was assigned to various units, including a period as a horse mounted patrol officer.

During prohibition days, Major Seebohm commanded a twelve man "Flying Squad" with the responsibility of enforcing the Volstead Act. During this period, the unit set a record for arrests and convictions that was recognized nationally.

Following retirement, he retained an active interest in policing and the Cincinnati Police Division and marched in nearly all of the police memorial day parades.

Major Seebohm officially ended his career in 1946, however, he was a familiar sight around the Police Division until his death on November 2, 1977.

CITY OF CINCINNATI

DEPARTMENT OF SAFETY

DIVISION OF POLICE

175th YEAR



POLICE STATISTICS OF CINCINNATI

NCJRS

APR 27 1978

ACQUISITIONS

1977 ANNUAL REPORT

OF THE

DIVISION OF POLICE

MYRON J. LEISTLER
POLICE CHIEF



Compiled and Published by the Police Records Section of the Cincinnati Police Division

CINCINNATI, OHIO

MARCH, 1978

1977 ANNUAL REPORT OF THE DIVISION OF POLICE

CONTENTS

Foreward.....	iii
Report to the Safety Director.....	1
Organization Chart.....	12
Table 1-Rank, Salary Scale And Distribution Of Police Personnel.....	13
Table 7-Number And Disposition Of Part I Offenses (Crimes) Known to The Police.	15
Table 11-Special Analysis Of Selected Classes Of Part I Actual Offenses.....	16
Table 24-Arrests And Convictions.....	17
Table 25-Punishment of Adults Convicted.....	19
Table 35-Arrests, By Age And Sex Of Persons Charged.....	20
Table 41-Arrests By Month.....	22
Table 46-Traffic Violation Arrests And Convictions.....	23
Table 63-Juvenile Charges And Disposition.....	24
Table 65-Juvenile Traffic Violation Arrests And Convictions.....	25
Table 68-Juvenile Arrests, By Age And Sex Of Juveniles Charged.....	26
Table 75-Map Of Cincinnati Showing Police Districts.....	27
Table 76-Map Of Cincinnati Showing Census Tracts.....	28
A-Census Tracts Composing The Police Districts.....	29
B-District Location Of Census Tracts.....	29
C-Reporting Area-Census Tract Conversion.....	30
D-Reporting Areas Comprising Each District.....	31
Table 85-Ethnic Population.....	32
Table 86-Part I Actual Offenses By Reporting Area.....	33
Table 87A-Part I Classes-Arrests By Reporting Area.....	44
B-Part II Classes-Arrests By Reporting Area.....	57
B1-Part II Classes-Arrests By Reporting Area.....	70
Table 95-Statistical Neighborhood Identification.....	83
Table 96-Value In Dollars Of Stolen And Recovered Property.....	84
Table 97-Automobile Thefts, Recoveries, And Value For The Last Three Years.....	85

1977 ANNUAL REPORT OF THE DIVISION OF POLICE

CONTENTS

Table 104-Traffic Accidents By Type.....	86
Table 106-Traffic Accidents And Victims For The Last Five Years.....	87
Table 111-Motor Vehicles Involved In Traffic Accidents.....	88
Table 112-Time Of Occurrence Of Traffic Accidents.....	89
Table 115-Occurrences Of Traffic Accidents.....	90
Table 119A-Aided Cases By Reporting Area.....	91
B-Miscellaneous Incidents By Reporting Area.....	102
Table 120-Annual Expenditures.....	113
A-Personal Services Expenditures.....	114
Table 125A-Incidents Involving The Use Of Force, Use Of Chemical Mace And/Or Shots Fired By Police Officers During 1977.....	117
B-Report Of Internal Investigations-Disposition Of Complaints.....	118
C-Report Of Internal Investigations-Nature Of Complaints.....	119
Table 126-Regional Training And Education Section Report.....	120
Table 127-Youth Aid Squad Report.....	122
B-Police Personnel Section	123
C-Youth Aid-Missing Persons Report.....	125
Table 128-Criminal Investigation Section Report For The Last Three Years.....	126
Table 129-Criminalistics Section Report.....	127
Table 130-Vice Control Bureau Report.....	128
Table 131A-Regional Enforcement Narcotics Unit Report.....	132
Table 132-Police Communication Section Report.....	134
Table 134-Traffic Violations Unit Report.....	135
Table 137A-Central Warrant Processing Section Activity.....	136
Table 140-Miscellaneous Factual Data Of Cincinnati.....	137
Table 142-An Outline Of Cincinnati Police History.....	138
Table 143-Growth Of Cincinnati And Its Police Force.....	146
Table 144-Men Who Have Guided The Destinies Of The Cincinnati Police Since Cincinnati's Incorporation As A City.....	147
Table 145-Cincinnati Police Officers Who Have Met Violent Or Accidental Death In The Performance Of Duty.....	148

1977 ANNUAL REPORT OF THE DIVISION OF POLICE

FOREWORD

Since 1929 the Cincinnati Police Division has compiled data and statistics in the present format via the Annual Report for research and analysis. We attempt to present annually without interpretation the "most asked for" data in such manner that similar information can be compared from year to year. Permission will be given to reproduce any part of this report upon request.

Myron J. Leistler
Police Chief



City of Cincinnati

WILLIAM V. DONALDSON
CITY MANAGER

DEPARTMENT OF SAFETY
DIVISION OF POLICE
CINCINNATI, OHIO 45214

RICHARD A. CASTELLINI
DIRECTOR OF SAFETY
MYRON J. LEISTLER
POLICE CHIEF

MARCH 1978

Mr. Richard A. Castellini
Director of Safety

Sir:

The Annual Report of the Cincinnati Police Division for the year 1977 is herewith submitted. This report provides a summary of the Division's activities and accomplishments.

For the second consecutive year, efforts of the Division to reduce criminal offenses netted a decrease of 4.58% in major crime.

Major crime is categorized by the FBI's Uniform Crime Reporting (U.C.R.) system into Index and Non-Index Crime. The Index classification consists of Murder, Non-Negligent Manslaughter, Rape, Robbery, Aggravated Assault, Burglary, Larceny and Auto Thefts.

Index Crimes totaled 29,907 in 1977 for a net decrease of 1,439 from the 1976 total of 31,346, or a decrease of 4.59%. Part I Non-Index Offenses (Negligent Manslaughter) increased from 17 to 20, 17.64% over the previous year.

The most significant increase occurred in Murders with 74, a 32.14% jump over 1976. Increases were also shown in Rape offenses with 10.27%, Robberies with 6.36%, and Auto Thefts with 3.94%. Decreases occurred in Aggravated Assaults with -10.58%, Burglary with -2.07%, and Larcenies with -7.46%.

Comparative Data for the Years 1976 and 1977:

<u>PART I OFFENSES</u>	<u>1976</u>	<u>1977</u>
<u>Index Crimes</u>		
Murder and Non-Negligent Manslaughter	56	74
Rape	263	290
Robbery	1,525	1,622
Aggravated Assault	1,617	1,446
Burglary	8,543	8,366
Larceny	17,492	16,186
Auto Theft	1,850	1,923
Total Index Crime	31,346	29,907

Equal Opportunity Employer

PART I OFFENSES (Continued)

1976

1977

Non-Index Crimes

Negligent Manslaughter

17

20

TOTAL PART I OFFENSES

31,363

29,927

Total criminal arrests for 1977 Part I and Part II offenses decreased 11.16% compared to 1976. Part I arrests dropped 13.42% and Part II decreased 10.43%.

There were 30,475 vehicular crashes in 1977 as compared to 28,911 in 1976, and increase of 1,564. 54 persons were killed as a result of 53 accidents, 19 of the fatalities were pedestrians. This was an increase of 2 fatalities from 1976. Persons injured in 1977 vehicular accidents totaled 6,577, an increase of 345 from the previous year.

On January 30, 1977, the Police Division expanded to city-wide team policing operation. Districts one, Three and Five were reduced to three sectors and Districts Two and Four were divided into sectors. All five districts now operate under the team policing concept with each having three sectors.

The goals of the team policing program are to develop in citizens a sense of trust and close identity with the police, improve citizen cooperation in crime prevention, develop a proprietary interest in the police for the safety and welfare of the people they serve, improve police understanding and sensitivity to the people they serve, reduce the current level of criminal victimization, and maintain departmental, citizen and media support.

Funds were appropriated for the remodeling and enlarging of the District Two facility. Construction is expected to begin in mid-1978.

The Operations Bureau is designed to deliver the primary police services, both uniform and investigative. The Bureau is commanded by an Assistant Police Chief and consists of five Police Captains who function as Officers of the Day, the five Police Districts, Criminal Investigation Section, and Traffic Section. Nearly 83% of all sworn police personnel are assigned to this Bureau.

The position of Officer of the Day was staffed 24 hours per day by one of five Captains who possess line authority over all operations units. These officers represented the Chief of Police and functioned accordingly. They handled exceptional incidents in a line capacity up to the limits of their resources.

The Criminal Investigation Section is responsible for the investigation of selected Index and Part II offenses. The section consists of a Homicide Squad, Robbery Squad, Document Squad and Youth Aid Squad.

During 1977, 74 homicides were recorded in the City of Cincinnati. This was an increase of 18 over 1976, or an increase of 32.14%. The overall clearance rate for homicide offenses was 86.49%.

The Crime Prevention Coordinator, a new position in the Operations Bureau in 1977, was responsible for the overall crime prevention activities of the Division.

On April 21, 1977, the Loftin-Lally House, 1330 Clay Street, a half-way house, was dedicated in honor of slain officers, William Loftin and Sergeant Robert Lally.

The Operations Bureau was responsible for the discharge of police services for numerous special events in 1977. Operations Bureau provided personnel for numerous parades in the downtown area, including St. Patrick's Day, Veterans' Day, and several other parades.

The Operations Bureau provided security details for one Vice Presidential and three other dignitary visits. The dedications of the I-471 Bridge and Government Square were attended by political dignitaries.

S.W.A.T. teams, Special Weapons and Tactics, were called out on three occasions during 1977. Successful results were achieved in every instance. Particular praise was accorded the SWAT teams and the Division for their efforts at a two day hostage situation on February 11, 1977, at Catherine Booth Hospital, 3595 Washington Avenue.

On September 18, 1977, the Division recalled 23 police officers from the laid-off list of December, 1976. The 23 officers were re-assigned to the Operations Bureau to replace officers lost through retirement and resignations.

The Operations Bureau personnel were involved in policing two major strikes by public employees. The Cincinnati teachers went on strike April 13, 1977, through May 6, 1977, and the Queen City Metro bus drivers also went on strike on December 8 until December 30, 1977. Both strikes required additional attention; however, neither experienced any major incidents.

In April of this year, the Central Vice Control Section, the Intelligence Section and the Regional Enforcement Narcotics Unit were placed under the newly formed Organized Crime Bureau. This reorganization is intended to provide coordination of Division efforts directed toward control of street and commercialized vice activity, illegal narcotics trafficking, racketeering and other organized criminal operations.

The Central Vice Control Section actively engaged in all areas of vice enforcement and attained a high degree of success in controlling street prostitution. This enforcement program was achieved

4

through active coordination and cooperation of Operations Bureau and Vice Control Section personnel. Police efforts were enhanced by a series of articles published by the "Cincinnati Enquirer" which focused community attention on the nature and extent of the prostitution problem and the obstacles which have affected enforcement efforts.

The Intelligence Section continued to monitor influences of organized crime and potential dangers of illegality to the community.

The Regional Enforcement Narcotics Unit, a federally funded strike force composed of City and County officers, continued as a major drug enforcement arm for the Greater Cincinnati Area. In 1977, R.E.N.U. investigations resulted in drug seizures amounting to two and a half million dollars and the arrest and prosecution of nearly 276 drug violations.

During 1977, the Program Management Bureau was composed of the Research and Planning, Fiscal and Budget, Property Management, and Transportation Sections. In addition to these Sections, the Cincinnati Institute of Justice, a contract agency of the Safety Department, was also assigned some of the activities of the Bureau.

The Research and Planning Section completed a feasibility study of Computer Aided Dispatch (CAD) for the Division's communications system. In late 1977, this Section revised the Offense Report to include information about "battered women" at the request of City Council. The training program for "Model Rules for Law Enforcement" was also developed by this Section.

An additional responsibility of the Research and Planning Section was the preparation and support of grant programs for the Police Division. This function brought the Division approximately \$114,000 in new LEAA funds. This Section also acted in concert with the Fiscal and Budgetary Section as an "administrative pass through agency" for grants of non-city organizations. "Pass Through" grants amounted to \$540,000. Funds in excess of \$200,000 were obtained from the Ohio Department of Transportation to support the traffic oriented Selective Enforcement Program (SEP) and the purchase of new radar equipment.

The Operations Analysis Unit, formerly of the Operations Bureau, was absorbed by the Research and Planning Section.

For the second year, the Fiscal and Budget Section played a major role in the preparation of the Annual Program Budget of the Division. This Section coordinated the activities of the other units of the Division in preparing the Program Budget, and compiled the final document for the Division.

In the beginning of 1977, the Fiscal and Budget Section initiated a routine audit of district "Pursuit of Criminal" funds to insure uniformity in the accounting of funds used for this purpose.

During 1977, the Property Management Section implemented a refined inventory system designed to reflect consumable supplies on hand

and provide increased accountability for supply usage.

The move of the main Police Property Room from the 5th floor to new quarters on the lower level of the Alms and Doepke Building was undertaken during 1977. Additional space allowed the consolidation of property from City Hall and the Court Street Firehouse in this one location.

The responsibilities of the Transportation Section consisted of (1) coordination of assignment and repair of the Police Automotive Fleet and (2) the Impounding Lot operation, which processed all vehicles towed in the Police Division.

As an economy measure during 1977 the police vehicle fleet was reduced by fifty-four unmarked passenger vehicles. Reduced budget allotments also resulted in withdrawal of most vehicle take home privileges. Planning for new decals to identify marked vehicles in the police fleet was undertaken during 1977. The new decals will be used exclusively for the Police Division on all new cars received during 1978 and thereafter.

The fleet travelled 5,915,910 miles during 1977, a decrease of 1,267,779 miles, when compared to 7,183,689 during 1976. The accident ratio (accidents per 100,000 miles driven) increased from 4.98 to 6.72.

Phasing out city owned wreckers used to tow impounded vehicles began on May 15, 1977. Private sector wreckers took over the total task on September 3, 1977. One city wrecker will remain at the Impoundment Lot to move and position vehicles inside the lot, tow vehicles to court, etc. Planning for new fee schedules, revised city ordinances, and wrecker rules was initiated and planned for implementation in early 1978.

A total of 8,737 vehicles were impounded for various reasons during 1977. Monies realized for impoundment fees, sale of unclaimed vehicles and sale of junked vehicles amounted to \$305,354.30. Difficulty in obtaining legal papers necessary for vehicle disposal from the Bureau of Motor Vehicles resulted in limited towing on several occasions.

The Cincinnati Institute of Justice, whose staff included several police officers detailed to that agency, performed work in the areas of policy analyses, and program assessment and development of new projects.

Specifically, the police assigned the Institute served as liaison with the community's alcoholic detoxification center, assessed the Division's stationhouse release procedure and analyzed how emergency medical services are provided by police and fire personnel.

In addition, Institute staff in conjunction with Division management helped implement police performance measurement tests dealing with conflict resolution and administrative support. Assistance also was provided in the preparation of performance measures in the Division's program budget.

Institute staff also performed special analyses related to the development of a major offender program scheduled to begin in mid-1978. This program is being designed to better coordinate and focus police and prosecutorial resources on cases which involve the habitual offender or "career criminal."

The Technical Services Bureau consists of the Police Records Section, Central Warrant Processing Section, Criminalistics Section and the Police Communication Section.

The Police Records Section started the year with seventy-five (75) total personnel. During the year lay-offs and attrition resulted in a 14% reduction in personnel strength. However, by year's end the Section was beginning to increase strength through the acquisition of new Public Service Employees.

As a direct result of personnel shortages, the Police Records Section experienced a serious backlog in microfilming traffic crash reports, requests from insurance companies for copies of accident reports, generating traffic warrants for delinquent tags, updating the Electro-file and providing the Traffic Engineer with accident data. Most of the backlogs were reduced after new personnel were trained in their job responsibilities.

The Police Records Section continued involvement in fulfilling requirements of the law for first offender record expungements. Approximately seventy (70) records of individuals were deleted from local, state and F.B.I. files. These records were sealed in accordance with the new law.

The Police Records Section became involved in the planning stages to determine the feasibility of computerizing the processing of traffic citations, including the Ohio Uniform Traffic Ticket.

During the year 1977, the Miracode I rapid retrieval unit became obsolete and a new Miracode II unit was requested by the Criminalistics Section. At the end of the year there were 34,200 entries in the Miracode system. This represents an increase of 1,400 over the previous year. Criminalistics Section personnel searched 6,218,300 single fingerprints and 312,075 mug-shots in 128 hours, while assisting in 107 criminal investigations.

New I.D. cards were made by Criminalistics Section for the entire Police Division. For the first time, I.D. cards were issued for all civilian personnel.

A new system of color coding criminal history jackets was initiated by the Criminalistics Section. This has significantly reduced the problem of misfiled jackets.

The Central Warrant Processing Section, in an effort to save valuable police man-hours, completed its first full year of mailing letters on "owes the court" probation violation warrants.

The Division realized exceptional results from this effort with an overall service percentage of 44.8 for the year.

In order to meet standards prescribed by the Ohio Traffic Rules, on September 18, 1977, the Police Division began using a revised Ohio Uniform Traffic Tag. An arraignment date is now assigned on all moving violations and the tag serves as the summons, thus eliminating the need for a warrant. The Central Warrant Processing Section therefore experienced a large reduction in hand-generated warrants for moving violations offset, however, by an increase in capiases.

On October 1, 1977, the Hamilton County Welfare Department's contract with the City of Cincinnati for the service of probation violation and non-support welfare warrants expired. The new contract was awarded to Hamilton County. Therefore, on December 1, 1977, the Central Warrant Processing Section sorted through some 18,000 active affidavits and transferred approximately 532 welfare warrants to the Hamilton County Sheriff's Office.

In March, 1977, the Police Communication Section absorbed several responsibilities of the disbanded Police Community Relations Bureau. The Media Information function, along with the Community Radio Watch Program were two major operations which were assigned to Police Communication Section. Two police officers were assigned to the Police Communication Section to perform these functions.

After many months of study and consideration the Cincinnati Police Division joined many local and State police agencies throughout the nation who utilize citizen-band (CB) radios as an effective tool in improving the delivery of service and protection to their various communities. In the latter part of the year a base-station CB radio was installed and activated in the Police Communication Section. The CB radio enables the police dispatcher to communicate directly via radio with many area CB base-stations and numerous mobile radio units when emergencies and crime related activities occur in their presence. The Division acceptance of the CB radio has fostered and enhanced a cooperative public-safety effort between law enforcement and radio equipped citizens. This police-CB cooperative program benefits the entire community.

In the early 1970's the Police Division was forced to abandon the immediate chronological teletyping of police radio dispatches to the responding officer's assigned district station in favor of a

delayed computerized time-stamped system. With the demise of the teletype, district command and field supervision lost a valuable resource and an important tool which aided in the coordination, control and supervision of the on-going district activities. In the summer of 1977, steps were taken to restore chronological teletype to the police districts. In October, the Police Communication Section began the chronological teletyping of all radio dispatches in District Three to the District Three Station. Shortly thereafter, District Five joined District Three in receiving this service. The remaining police districts will receive chronological teletype by April of 1978.

In 1977, the Ohio State Law Enforcement Automated Data System (LEADS) computer terminal installed at the Police Communication Section was upgraded to a Univac cathode-ray tube display screen. The acquisition of the Univac computer terminal facilitated access to computerized criminal history (CCH) data. The Police Communication Section LEADS computer terminal is currently one of three in the State of Ohio, and the only terminal in Hamilton County which was authorized, effective 10/26/77, to access Ohio Offender Based Transaction Statistics/Computerized Criminal Histories. In 1978, the State of Ohio will interface with National CCH computerized files. When the interface is implemented, the Cincinnati Police Division will have instant access to the National Computerized Criminal History Data Base.

The purchase and assignment of eighty-five, five channel, four watt personal portable radios in 1977, continues the process begun in 1976 of replacing and upgrading existing Police Division four channel, one watt radios. In addition to increased power, the new radios permit car-to-car communication and improved coordination of effort between Investigative (Channel Five) and Uniformed Officers (Channel Four).

The Inspectional Services Bureau is comprised of three sections: Inspection Section, Internal Investigation Section, and Court Section. The primary functions of the Bureau are to provide information necessary to good administration and to assure quality control, which includes maintenance of a high level of integrity throughout the Police Division.

The Inspection Section monitors the activity of the Police Division through staff inspections as ordered by the Police Chief and unannounced inspections conducted on an unscheduled basis. It insures accountability on the part of those to whom authority has been delegated by implementing inspections to ascertain if policies and procedures of the Division are being adhered to. The inspectors, by obtaining facts, by observation, inquiry, and analysis, appraise the adequacy of the overall police operation.

Along with their primary duties, members of the Section also conduct semi-annual inspections of uniform parts and other Division issued equipment and prepare purchase orders when such equipment

requires replacement or repair. They also monitor sick time usage by members of the Division and instances of officers failing to appear in court.

During the year 1977, the Inspection Section conducted 23 formal inspections of Division activities. The Section continued to monitor absenteeism, work permits, overweight persons, court appearances, light duty assignments, and auto accidents and provided timely reports to unit commanders with regard to these to assist in identifying and correcting deficiencies. Day-by-day inspections of police officers and equipment were continued, as were the semi-annual uniform inspections.

Toward the end of the year, the Inspection Section became involved with the Cincinnati Institute of Justice in preparing to survey segments of the community in order to measure citizens' comments on the handling of complaints. This program is an expansion of the Citizens' Attitude Survey and will tie in directly with the American Justice Institute's Police Performance Measures Plan.

The Internal Investigation Section investigates citizen complaints of a serious nature, i.e. corruption, dishonesty, intoxication on duty, violation of law, and other matters which, in the judgement of the Inspector or the Police Chief, are serious. Members of the Section are available as a staff resource to assist unit supervisors in conducting and processing routine internal investigations.

The Section is also responsible for conducting disciplinary hearings at or beyond the Bureau level and is available to assist with hearings of less than Division level when requested.

The Internal Investigation Section investigated 247 complaints in 1977, a decrease of 112 complaints or 29.4% compared to the 349 complaints investigated during 1976. Of the 247 complaints, 157 were instituted by citizens and 90 were initiated by the Police Division. The Section assisted with 32 disciplinary and appeal hearings as compared to 15 the previous year. Section personnel participated in training in the disciplinary process which was provided for all Sergeants and Lieutenants.

The Court Section is an integral part of the inspection process. Members of the Section are charged with the responsibility of maintaining order in the court rooms and the verification of time spent in court by off-duty officers for which compensatory time is awarded.

The Commander of the Court Section maintains a close liaison with other members of the Criminal Justice System and is responsible for observing the decorum and appearance of officers appearing in court and reporting any deficiencies to the Commander of the Inspectional Services Bureau. He also assists in the scheduling and notification of officers appearing in court to assure that they are available when required to present testimony in the prosecution of criminal cases.

The Personnel Administration Bureau has two major areas of responsibility: (1) the keeping of personnel records and (2) the training of personnel. These were carried out through the two sections of the Bureau, the Personnel Section and the Regional Training and Education Section.

The Personnel Section has the basic job of maintaining the records: Records of injuries and accidents; medical, addresses, and marital status changes; transfers, promotions, separations, retirements, and performance to mention but a few. The mechanical processes of identifying, locating and handling the restoration to duty of twenty-three young officers from the layoff list to active duty fell on the Personnel Section. The purging of records, a continuous process, also rests with the section. Currently being processed is the development of a manual of job descriptions to complement the Manual of Rules and Regulations so that each individual has a better concept of the range of responsibilities built into any assignment he may be given.

The Personnel Section assumed the majority of the administrative and record keeping tasks previously performed by the former Community Relations Bureau.

In April of this year a deluge of performance reports inundated the Section as the first full usage of the new multipage rating process came into use.

Members of the Personnel Section participated with the City Manager's Task Force on Police and Fire Employment practices, in working on Affirmative Action plan and Equal Employment Opportunity problems.

The Regional Training and Education Section (Regional Training Center) completed its fourth year under a descending fund plan of the Law Enforcement Assistance Administration, (LEAA). The facilities of the Training Center are made available to the personnel of the entire county in the areas of in-service training. This training ranges from training of computer terminal operators as required by the state, through breathalyzer, investigations, model rules, auto theft, to the discussion of vicarious liability of city administrators and development of a "Quality of Life" theme for the city.

The weapons training of the police personnel covers use of a variety of weapons, close combat, safety thinking, and SWAT applications.

Much planning time was consumed in the development of a report with specific recommendations for redevelopment of the Evendale Target Range. With the need for increased safety features, Evendale became less than a safe training area and Indian Hill permitted the use of their range. (Indian Hill is a safe range, but inefficient for the total purposes needed.)

The 23 newly reinstated Police Officers received a solid one week of orientation and training to equip them to return to the ranks of the uniformed.

A recent innovation in training is the use of the Ringmaster, a slide tape, rear screen projection visual-audio training aid. This concept is designed to keep the field personnel in their units of assignment for quick short types of training instead of requiring their travel to a central location for a longer day away from their primary responsibilities.

The Division gratefully acknowledges the support and cooperation received from the City Administration and from other governmental agencies and officials. The personnel of the Division pledge to continue efforts to provide Cincinnati with the best possible service.

Sincerely,

Myron J. Leistler
Police Chief

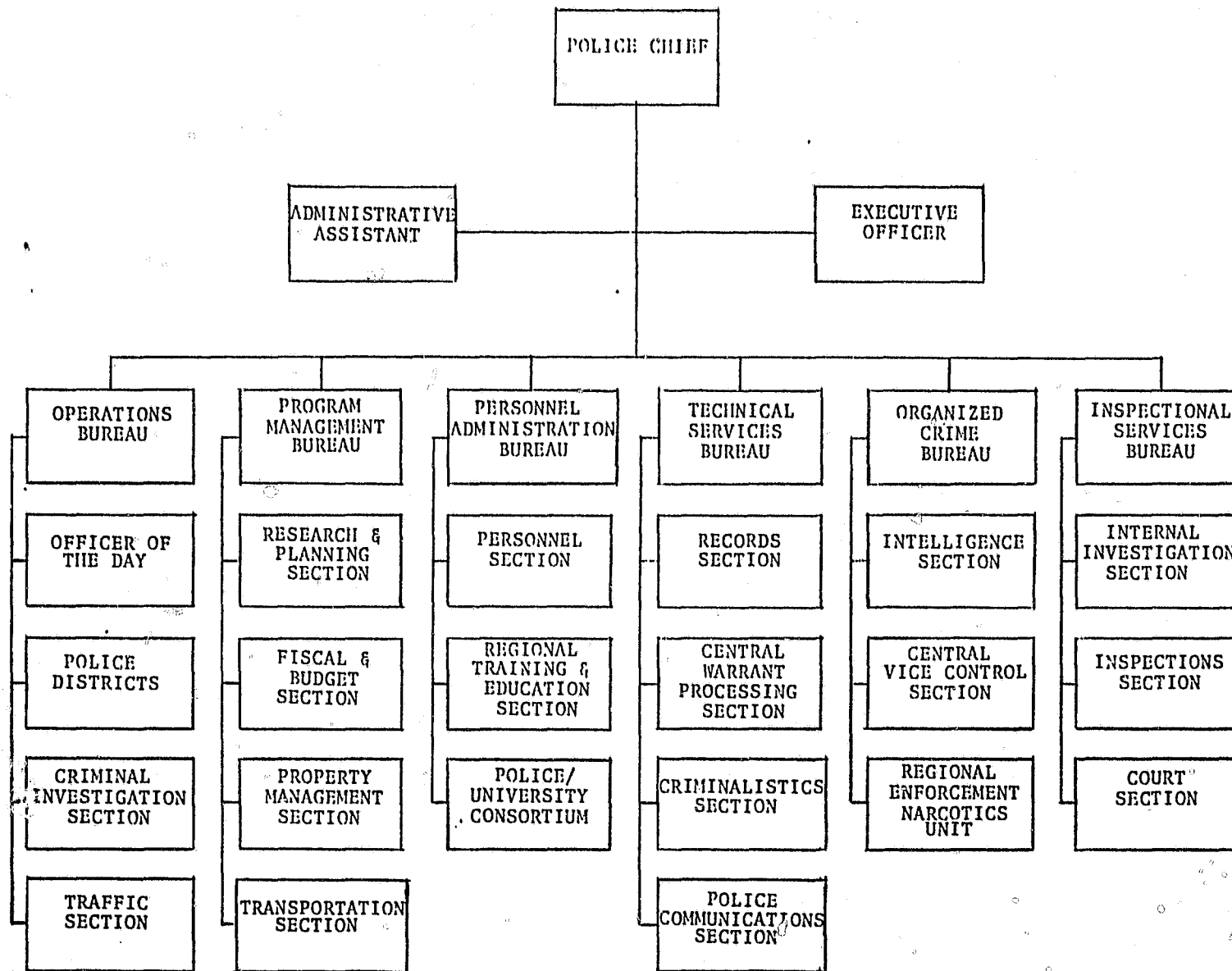

CINCINNATI POLICE DIVISION

ORGANIZATIONAL CHART

September 11, 1977

Table I -- RANK, SALARY SCALE AND DISTRIBUTION OF POLICE PERSONNEL: 1977

CLASSIFICATION				OPERATIONS BUREAU									
				POLICE CHIEF'S OFFICE	ADMINISTRATION	DISTRICT #1	DISTRICT #2	DISTRICT #3	DISTRICT #4	DISTRICT #5	TRAFFIC	PUBLIC VEHICLES	YOUTH AID
<u>SWORN</u>	<u>AUTH. #</u>	<u>ACTUAL**</u>	<u>SALARY SCALE</u>										
Police Chief	1	1	28,785-31,848	1									
Asst. Chief	5	5	26,199-27,419	1	1								
Captain	17	17	22,580-23,638			1	1	1	1	1			
Lieutenant	42	39	19,322-20,377	1		4	4	4	5	4	2		1
Sergeant	125	130	17,018-17,567	1	1	21	18	19	21	19		1	2
Spec./Det.	214	184	15,842-16,355	2	1	24	15	13	31	20	3		7
Police Officer	603	593	13,509-15,143			130	65	81	127	95	4		12
Police Officer M/C	7	7	14,052-15,689			2	1	1	2	1			
TOTAL SWORN	1014	976											
<u>CIVILIANS</u>													
Business Manager	1	1	21,589-23,282										
Program Coordinator	1	1	24,407-27,768										
Admin. Asst. II	1	1	14,800-18,199										
Supv. Project Tech.	1	1	16,210-17,346										
Asst. Oper. Disp.	4	4	11,494-13,010										
Admin. Secy.	1	1	12,753-13,266	1									
Supv. Clerk III	2		12,237-13,266										
Supv. Clerk II	2	2	11,494-12,497										
Acctng. Tech. IV	1	1	12,753-14,323										
Acctng. Tech. I		2	10,746-11,494										
Steno III	6	6	10,590-11,328	3									
Steno II	5	4	9,609-10,254			1							
Typist III	14	13	10,422-11,119	1									2
Typist II	47	39	9,450-10,091			2	1	1	1	1			
Typist I	10	5	8,809- 9,290										
Clerk III	2	2	10,422-11,119									1	
Acctng. Tech. II	1		11,283-12,237										
Card Punch Oper.	2	2	9,589-10,240										
Custodian	7	7	9,427- 9,912			1	1	1	2	1			
Cleaner	2	1	9,112- 9,589			1							
Pub. Veh. Inv.	3	3	11,732-12,497									3	
Property Clerk	1		10,746-11,979										
Crossing Guards	124	49	5,742- 6,264										49
TOTAL CIVILIANS	238	145											

TOTAL SWORN 1014 976
 TOTAL CIVILIAN 238 145
 1254 1121

(In addition, we have 152 Public Service Employees -
 19 Asst. Operator/Dispatchers, 16 Project Aides,
 39 Clerk-Typist I's and 78 School Crossing Guards)

* Authorized as of January 2, 1977.

** Actual as of December 31, 1977.

INDEMNITY		REIMBURSEMENT	
DATE OF INJURY	AMOUNT	DATE OF INJURY	AMOUNT
1977	10000	1977	10000
1978	10000	1978	10000
1979	10000	1979	10000
1980	10000	1980	10000
1981	10000	1981	10000
1982	10000	1982	10000
1983	10000	1983	10000
1984	10000	1984	10000
1985	10000	1985	10000
1986	10000	1986	10000
1987	10000	1987	10000
1988	10000	1988	10000
1989	10000	1989	10000
1990	10000	1990	10000
1991	10000	1991	10000
1992	10000	1992	10000
1993	10000	1993	10000
1994	10000	1994	10000
1995	10000	1995	10000
1996	10000	1996	10000
1997	10000	1997	10000
1998	10000	1998	10000
1999	10000	1999	10000
2000	10000	2000	10000
2001	10000	2001	10000
2002	10000	2002	10000
2003	10000	2003	10000
2004	10000	2004	10000
2005	10000	2005	10000
2006	10000	2006	10000
2007	10000	2007	10000
2008	10000	2008	10000
2009	10000	2009	10000
2010	10000	2010	10000
2011	10000	2011	10000
2012	10000	2012	10000
2013	10000	2013	10000
2014	10000	2014	10000
2015	10000	2015	10000
2016	10000	2016	10000
2017	10000	2017	10000
2018	10000	2018	10000
2019	10000	2019	10000
2020	10000	2020	10000
2021	10000	2021	10000
2022	10000	2022	10000
2023	10000	2023	10000
2024	10000	2024	10000
2025	10000	2025	10000
2026	10000	2026	10000
2027	10000	2027	10000
2028	10000	2028	10000
2029	10000	2029	10000
2030	10000	2030	10000
2031	10000	2031	10000
2032	10000	2032	10000
2033	10000	2033	10000
2034	10000	2034	10000
2035	10000	2035	10000
2036	10000	2036	10000
2037	10000	2037	10000
2038	10000	2038	10000
2039	10000	2039	10000
2040	10000	2040	10000
2041	10000	2041	10000
2042	10000	2042	10000
2043	10000	2043	10000
2044	10000	2044	10000
2045	10000	2045	10000
2046	10000	2046	10000
2047	10000	2047	10000
2048	10000	2048	10000
2049	10000	2049	10000
2050	10000	2050	10000
2051	10000	2051	10000
2052	10000	2052	10000
2053	10000	2053	10000
2054	10000	2054	10000
2055	10000	2055	10000
2056	10000	2056	10000
2057	10000	2057	10000
2058	10000	2058	

[illegible]

Table 7.--NUMBER AND DISPOSITION OF PART I OFFENSES (CRIMES) KNOWN TO THE POLICE: 1977

UNIFORM CLASSIFICATION OF OFFENSES		Offenses Reported or Known To Police This Year (Includes Unfounded)			Number of Cleared Offenses This Year		Reported not Cleared Other Years:	Percent of Actual Offenses Cleared This Yr.	Percent of Actual Offenses Cleared This Yr.
Part I Classes		Unfounded Offenses Reported This Year	Number of Actual Offenses	Total	Persons Under Age 18 Involved	Cleared This Yr. Included in Total			
All Classes: 1977		Grand Total 30,827	900	29,927	10,451	3,685	544	34.9	18.0
1. Criminal Homicides:		Total 139	45	94	82	4	3	87.2	83.9
A. Murder and non-neg. manslaughter		78	4	74	65	4	3	87.8	84.9
B. Manslaughter by negligence		61	41	20	17	-	-	85.0	80.0
2. Forcible rape:		Total 308	18	290	138	24	9	47.5	38.3
A. Rape by force		270	17	253	117	21	7	46.2	-
B. Assault to Rape--Attempts		38	1	37	21	3	2	56.7	-
3. Robbery:		Total 1,672	50	1,622	619	167	58	38.1	21.1
A. Armed-Any Weapon		702	19	683	271	46	30	39.7	-
B. Strong-Arm (no weapon)		970	31	939	348	121	28	37.1	-
4. Assaults		Total 1,474	28	1,446	1,199	115	30	82.9	45.7
A. Gun		496	10	486	409	19	11	84.1	-
B. Knife or Cutting Instrument		462	7	455	367	41	8	80.6	-
C. Other Dangerous Weapon		381	7	374	318	51	8	85.0	-
D. Hands, Fists, Feet, Etc.-Aggravated		135	4	131	105	4	3	80.1	-
** E. Other Assaults-Non-Aggravated		4,944	34	4,910	4,315	510	62	87.8	29.6
5. Burglary:		Total 8,569	203	8,366	2,619	1,291	270	31.3	12.6
A. Forcible Entry		6,756	120	6,636	2,090	1,058	195	31.4	-
B. Unlawful Entry--No Force		1,803	83	1,720	525	231	74	30.5	-
C. Attempted Forcible Entry		10	-	10	4	2	1	40.0	-
6. Larceny-Theft: (Exc. Auto Theft)		Total 16,495	309	16,186	5,183	1,825	147	32.0	17.4
7. Auto Thefts		Total 2,170	247	1,923	611	259	27	31.7	17.0
*6.1. Larceny-Theft: (by type)		Total 16,495	309	16,186	5,183	1,825	147	32.0	12.6
A. Pocket picking		103	4	99	34	6	1	34.3	-
B. Purse snatching		380	7	373	125	54	19	33.5	-
C. Shoplifting		2,017	6	2,011	1,830	757	5	90.9	-
D. Thefts from autos (except E)		2,701	47	2,654	692	209	30	26.0	-
E. Auto parts and accessories off autos		4,400	37	4,363	742	191	20	17.0	-
F. Bicycles		1,016	32	984	211	165	4	21.4	-
G. From Buildings (except C)		4,638	135	4,503	1,228	305	58	27.2	-
H. From coin-opr. device or machine(except G)		133	2	131	52	36	1	39.6	-
I. All other		1,107	39	1,068	269	102	9	25.1	-

* Special analysis of larcenies.

** CHANGED BACK TO PART II OFFENSES IN 1974. NOT INCLUDED IN PART I OFFENSES

TABLE 11.--SPECIAL ANALYSIS OF SELECTED CLASSES OF PART I ACTUAL OFFENSES: 1977

UNIFORM CLASSIFICATION OF OFFENSES		NUMBER OF ACTUAL OFFENSES	CLEARED THIS YEAR	% ACTUAL OFFENSES CLEARED
PART I CLASSES				
1. MURDER BY WEAPONS OR ATTACK	TOTAL	74 *	65 *	87.8 *
A. FIREARMS		44	37	84.1
B. KNIFE		6	6	100.0
C. OTHER SHARP INSTRUMENT		1	1	100.0
D. BLACKJACK OR CLUB		1	1	100.0
E. OTHER BLUNT OR HARD OBJECT		2	2	100.0
F. PHYSICAL FORCE, STRANGULATION		15	14	93.3
G. ARSON				
H. OTHER		5	4	80.0
2. ROBBERY BY MEANS (HOW COMMITTED)	TOTAL	1622 *	619 *	38.1 *
A. PHYSICAL FORCE--STRONG ARM		939	348	37.0
B. PUTTING IN FEAR WITH OR USE OF				
1. FIREARMS		440	158	35.9
2. KNIFE OR SHARP WEAPON		123	58	47.1
3. BLUNT WEAPON OR HARD OBJECT		16	10	62.5
4. OTHER MEANS OR UNKNOWN		104	45	43.3
3. ROBBERY BY PREMISES ATTACKED	TOTAL	1622 *	619 *	38.1 *
A. ON HIGHWAY, STREET, ALLEY, ETC.		873	306	35.1
B. COMMERCIAL HOUSE (NOT C D & F).		36	14	38.9
C. OIL STATION		60	20	33.3
D. CHAIN STORE		75	39	52.0
E. RESIDENCE (ANYWHERE ON PREMISE)		218	101	46.3
F. BANK OR BUILDING AND LOAN		17	9	52.9
G. OTHER		343	130	37.9
4. BURGLARY, BREAKING OR ENTERING	TOTAL	8366 *	2619 *	31.3 *
A1. RESIDENCE DURING NIGHT		2096	655	31.3
A2. RESIDENCE DURING DAY		3234	1003	31.0
A3. RESIDENCE UNKNOWN		21	4	19.0
B1. NON-RESIDENCE DURING NIGHT		1758	616	35.0
B2. NON-RESIDENCE DURING DAY		1243	336	27.0
B3. NON-RESIDENCE UNKNOWN		14	5	35.7
5. LARCENY-THEFT BY PREMISE TYPE	TOTAL	16186 *	5183 *	32.0 *
A. MANUFACTURING PLANT		37	6	16.2
B. HIGHWAY, STREET, ALLEY, ETC.		4491	1008	22.4
C. COMMERCIAL HOUSE, HOTEL, THEATER		216	68	31.5
D. SERVICE STATION, GARAGE, PKNG LOT		3841	830	21.6
E. STORE		2487	1952	78.5
F. RESIDENCE (ANYWHERE ON PREMISE)		2380	786	33.0
G. BANK, BUILDING AND LOAN, ETC.		11	2	18.2
H. OFFICE, BUSINESS OR PROFESSIONAL		747	163	21.8
I. CONVEYANCE		109	35	32.1
J. PUBLIC BUILDINGS AND GROUNDS		1235	182	14.7
K. OTHER		630	151	24.0

[REDACTED]

** DETAIL BREAKDOWN OF PART 2 CLASSES FOR YEAR **
 1967-68

18

TABLE 25--PUNISHMENT OF ADULTS CONVICTED---1977
(BY DEPRIVATION OF FREEDOM: JAIL, OR MONEY: FINE(1))

OFFENSE	TOTAL FOUND GUILTY(2)	JAIL AND FINE(3)	JAIL SENT ONLY(3)	TOTAL FINES	FINE AND COST	FINE F/R+COST COST ONLY	FINE COST REMITTED, COST REM	PROBATION	OTHER
PART I CLASSES									
01. CRIMINAL HOMICIDE	38	30	6	2	1	1	0	0	0
A. MURDER	30	24	6	0	0	0	0	0	0
B. MANSLAUGHTER	8	6	0	2	1	1	0	0	0
07. RAPE	37	19	6	0	0	0	0	4	8
03. ROBBERY	217	152	46	3	3	0	0	4	12
04. AGG ASSAULT	137	71	41	12	8	2	2	7	6
05. BURGLARY	355	157	130	21	15	3	3	16	31
06. LARCENY-THEFT	1273	487	389	353	310	12	31	33	11
07. AUTO THEFT	21	12	5	1	1	0	0	2	1
TOTAL PART I	2078	928	623	392	338	18	36	66	69
PART II CLASSES									
08. NON-AGG ASSAULT*	803	315	261	221	177	10	34	6	0
09. ARSON	14	9	5	0	0	0	0	0	0
10. FORGERY	61	27	26	4	2	1	1	2	2
11. FRAUD	163	44	48	69	29	18	22	1	1
12. EMBEZZLEMENT	0	0	0	0	0	0	0	0	0
13. STOLEN PROPERTY	257	124	97	18	17	1	0	7	11
14. VANDALISM	146	52	61	30	24	1	5	3	0
15. WEAPONS	232	88	65	66	57	3	6	8	5
16. PROSTITUTION	340	142	104	90	84	3	3	3	1
17. SEX OFFENSE	171	65	50	45	38	2	5	7	4
18. DRUG LAWS	674	122	80	448	400	16	32	14	10
19. GAMBLING	228	9	5	213	105	36	72	1	0
20. FAMILY OFFENSE	182	54	122	4	2	1	1	2	0
22. LIQUOR LAWS	426	20	10	394	245	76	73	2	0
23. DRUNKENNESS	2189	330	373	1477	194	76	1207	6	3
24. DISORDERLY CONDUCT	1481	139	128	1176	775	71	330	38	0
25. VAGRANCY	24	3	7	14	0	0	14	0	0
26. OTHER OFFENSES	1330	183	207	909	397	180	332	22	9
TOTAL PART II	8721	1726	1649	5178	2546	495	2137	122	46
GRAND TOTAL ALL CLASSES	10799	2654	2272	5570	2884	513	2173	188	115

(1) THE TERM "FINE" IS USED TO INCLUDE ALL PECUNIARY PUNISHMENT, EG., COST

(2) INCLUDES PERSONS ARRESTED IN PRIOR YEARS, FOUND GUILTY THIS YEAR

(3) INCLUDES SUSPENDED SENTENCES

* CHANGED BACK TO PART II OFFENSES IN 1974

Table 35.--ARRESTS, BY AGE AND SEX OF PERSONS CHARGED: 1977
(Age and sex of persons held for prosecution - Return D in Uniform Crime Reporting)

UNIFORM CLASSIFICATION OF OFFENSES	Total Persons Charged		Juveniles* See Tab. 68		18		19		20		21		22		23	
	M	F	M	F	M	F	M	F	M	F	M	F	M	F	M	F
Part I Classes:																
1. Criminal Homicides	69	14	4	-	-	-	2	-	5	-	3	-	4	1	-	-
A. Murder	53	11	4	-	1	-	2	-	2	-	3	-	3	1	-	-
B. Manslaughter	16	3	-	-	-	-	-	-	3	-	-	-	1	-	-	-
2. Forcible Rape	92	-	9	-	-	-	1	-	2	-	7	-	8	-	6	-
3. Robbery	430	39	133	17	-	1	22	1	42	2	28	3	29	2	27	-
4. Aggravated Assault	450	86	38	5	1	-	13	-	20	1	24	1	21	4	25	7
5. Burglary--breaking or entering	947	40	476	14	1	-	45	-	77	4	48	3	46	2	44	4
6. Larceny-theft	1,616	644	399	110	3	2	61	31	107	36	92	31	87	48	87	38
7. Auto theft	172	10	126	8	-	-	4	-	3	1	4	-	5	-	3	-
TOTAL PART I CLASSES	3,776	833	1,185	154	6	3	148	32	256	44	206	38	200	57	192	49
Part II Classes:																
**8. Other Assaults - non-aggravated	1,915	329	162	56	6	2	51	11	119	13	115	19	104	15	94	16
9. Arson	27	11	10	2	-	-	-	-	1	-	-	1	-	-	-	1
10. Forgery and Counterfeiting	97	63	9	1	-	-	5	3	4	4	5	5	6	6	5	4
11. Fraud	186	115	7	5	-	-	2	2	7	4	8	2	7	6	4	6
12. Embezzlement	2	-	-	-	-	-	-	-	-	-	-	-	-	-	-	-
13. Stolen property: buy.,rec'g.,poss.	460	52	109	5	-	-	28	2	54	2	33	3	34	4	16	5
14. Vandalism	448	56	183	13	-	1	8	1	25	2	22	-	17	5	20	3
15. Weapons:Carrying,possession,etc.	289	44	24	3	-	-	10	2	15	1	18	6	16	2	14	1
16. Prostitution and Com'l'd. Vice	142	322	6	5	-	-	-	12	11	61	11	20	14	21	8	34
17. Sex Offenses(except 2 and 16)	245	5	38	2	-	-	4	-	6	-	12	-	11	-	10	-
18. Narcotic drug law	844	164	114	19	-	1	43	10	73	11	71	13	61	9	57	13
19. Gambling	260	9	8	-	-	-	7	-	10	-	5	-	6	-	5	-
20. Offense against family & children	233	57	-	1	-	-	-	-	3	4	5	4	11	5	19	1
22. Liquor laws	440	122	24	7	1	-	15	6	54	6	45	14	37	5	14	9
23. Drunkenness	2,137	221	26	7	10	1	25	7	44	4	45	6	50	3	53	4
24. Disorderly Conduct	1,520	363	112	43	5	-	52	11	109	18	102	25	95	20	95	24
25. Vagrancy	23	3	1	1	-	-	-	-	-	-	-	-	1	-	-	-
26. Other Offenses	2,886	791	470	207	44	5	69	29	188	31	175	32	141	44	136	35
TOTAL PART II CLASSES	12,154	2,727	1,303	377	66	10	319	96	723	161	672	150	611	145	550	156
GRAND TOTAL ALL CLASSES	15,930	3,560	2,488	531	72	13	467	128	979	205	878	188	811	202	742	205
GRAND TOTAL OF BOTH SEXES	19,490		3,019		85		595		1,184		1,066		1,013		947	
PERCENT OF TOTAL	100.00		15.48		.43		3.10		6.10		5.46		5.20		4.85	

**Changed back to Part II Offenses in 1974

*Persons under age 18.

Table 35.--ARRESTS, BY AGE AND SEX OF PERSONS CHARGED: 1977 (Continued)
(Age and sex of persons held for prosecution - Return D in Uniform Crime Reporting)

UNIFORM CLASSIFICATION OF OFFENSES	24		25 - 29		30 - 34		35 - 39		40 - 44		45 - 49		50 & Over	
	M	F	M	F	M	F	M	F	M	F	M	F	M	F
Part I Classes:														
1. Criminal Homicides	2	1	12	2	5	4	6	1	4	2	6	-	15	3
A. Murder	-	1	7	1	4	3	6	1	4	2	6	-	11	2
B. Manslaughter	2	-	5	1	1	1	-	-	-	-	-	-	4	1
2. Forcible Rape	5	-	17	-	13	-	13	-	4	-	3	-	4	-
3. Robbery	20	-	61	6	26	5	17	1	9	-	7	1	9	-
4. Aggravated Assault	28	4	78	15	58	12	35	10	32	8	23	6	54	13
5. Burglary--breaking or entering	34	1	98	5	41	3	15	-	7	-	1	3	14	1
6. Larceny-theft	59	33	259	111	159	48	92	51	51	24	54	18	106	63
7. Auto Theft	4	-	12	-	5	1	3	-	1	-	1	-	1	-
TOTAL PART I CLASSES	152	39	537	139	307	73	181	63	108	34	95	28	203	80
Part II Classes:														
**8. Other Assaults - non-aggravated	112	9	402	53	278	46	151	34	98	20	83	14	140	21
9. Arson	-	-	5	4	2	1	2	-	1	1	1	1	5	-
10. Forgery and Counterfeiting	8	4	24	13	13	12	5	5	5	1	3	1	5	4
11. Fraud	10	9	48	41	31	19	13	8	21	4	13	3	15	6
12. Embezzlement	-	-	-	-	-	-	2	-	-	-	-	-	-	-
13. Stolen property: Buy., rec'g., poss.	25	6	68	13	41	5	14	3	15	2	8	-	15	2
14. Vandalism	26	2	62	8	32	6	15	10	14	1	9	2	15	2
15. Weapons: Carrying, possessing, etc.	13	2	44	13	29	3	27	1	15	2	19	1	45	7
16. Prostitution and Com'l'd. Vice	11	25	30	98	19	29	12	10	10	6	3	-	7	1
17. Sex Offenses(except 2 and 16)	11	-	56	-	22	2	16	1	14	-	18	-	27	-
18. Narcotic drug law	60	13	161	41	96	17	46	6	17	5	22	2	23	4
19. Gambling	7	-	17	3	22	-	22	-	14	2	37	2	100	2
20. Offense against family & children	15	3	62	18	48	7	21	8	22	2	7	3	20	1
22. Liquor Laws	16	1	54	8	24	9	16	9	22	12	26	9	92	27
23. Drunkenness	35	7	192	15	203	28	213	25	233	25	268	41	740	48
24. Disorderly Conduct	72	23	270	54	174	29	116	31	107	30	64	23	147	32
25. Vagrancy	1	-	3	-	-	-	4	1	3	-	3	1	7	-
26. Other Offenses	121	31	431	97	290	69	184	61	151	46	177	49	309	55
TOTAL PART II CLASSES	543	135	1,929	479	1,324	282	879	213	762	159	761	152	1,712	212
GRAND TOTAL ALL CLASSES	695	174	2,466	618	1,631	355	1,060	276	870	193	856	180	1,915	292
GRAND TOTAL OF BOTH SEXES	869		3,084		1,986		1,336		1,063		1,036		2,207	
PERCENT OF TOTAL	4.45		15.82		10.18		6.85		5.45		5.31		11.32	

**Changed back to Part II Offenses in 1974.

TABLE 41--ARRESTS BY MONTH* 1977
(PERSONS CHARGED BY POLICE AND HELD FOR PROSECUTION)

OFFENSE	TOTAL	JAN	FEB	MAR	APR	MAY	JUN	JUL	AUG	SEP	OCT	NOV	DEC
PART I													
01. CRIM HOMIC	83	7	4	2	6	3	2	8	12	8	7	11	13
A. MURDER	64	7	4	2	5	2	1	7	7	5	5	8	11
B. MNSLGHT	19	0	0	0	1	1	1	1	5	3	2	3	2
02. RAPE	92	3	7	6	7	17	6	6	11	12	6	6	5
03. ROBBERY	469	28	35	57	35	30	43	25	45	46	38	53	34
04. AGG ASSLT	536	26	43	68	57	58	44	46	50	43	41	36	24
05. BURGLARY	987	66	50	93	75	95	105	89	99	74	107	84	50
06. LARCENY	2260	148	161	217	187	179	179	141	218	178	203	259	190
07. AUTO THEFT	182	13	12	16	22	12	17	12	14	16	23	16	9
TOTAL PT I	4609	291	312	459	389	394	396	327	449	377	425	465	325
PART II													
08. OTH ASLTS**	2244	126	152	212	219	235	191	163	235	202	179	203	127
09. ARSON	38	3	1	3	9	1	1	5	4	4	1	3	3
10. FORGERY	160	17	16	11	15	5	11	16	13	13	12	16	15
11. FRAUD	301	30	21	25	30	28	23	23	10	33	24	24	30
12. EMBEZZLEMT	2	0	1	0	0	0	0	0	0	1	0	0	0
13. STOLEN PROP	512	29	32	51	49	35	40	37	38	46	46	57	52
14. VANDALISM	504	26	21	40	46	45	50	36	66	34	29	60	51
15. WEAPONS	333	19	22	38	18	29	34	21	34	25	31	30	32
16. PROSTITUTN	464	10	37	47	49	59	43	56	58	28	32	28	17
17. SEX OFF	250	21	12	17	30	27	20	20	33	25	17	21	7
18. DRUG LAWS	1008	35	72	89	80	78	91	76	93	92	110	88	104
19. GAMBLING	269	10	7	33	36	21	13	27	23	25	27	22	25
20. FAMILY	290	24	22	27	31	31	31	26	15	26	25	20	12
22. LIQUOR LAW	562	18	50	45	46	43	48	68	38	54	52	50	49
23. DRUNKENESS	2358	16	160	225	238	209	201	202	194	240	183	185	150
24. DISORD CON	1883	113	145	158	219	183	150	152	171	168	164	132	128
25. VAGRANCY	26	0	1	4	1	4	1	0	3	5	5	1	1
26. ALL OTHER	3677	226	213	362	416	380	334	299	323	328	324	255	217
TOTAL PT II	14881	870	985	1388	1532	1413	1282	1261	1351	1357	1261	1195	1020
TOTAL ALL	19490	1161	1297	1847	1921	1807	1678	1554	1800	1734	1686	1660	1345

* MONTH IN WHICH ARRESTED

** CHANGED BACK TO PART II OFFENSES IN 1974

TABLE 46.--TRAFFIC VIOLATION ARRESTS AND CONVICTIONS: 1977

(Persons Charged by the Police and Number Found Guilty-for Annual Table 46 and Return C in Uniform Crime Report)

Uniform Classification of Offenses		Persons Released i.e. Tags & Citations Cancelled Unable to Prosecute**	Persons Arrested, Summoned Notified Tagged or Cited	Persons Charged & Tried in the Courts	Persons Charged Total Found and Tried	Found Guilty	Tried in Juv. Court	Found not Guilty	Other or no Dispo- sition
Part II Classes-Traffic Violations	Warnings of Record*								
TOTAL TRAFFIC CLASSES	7,160	549	276,480	223,164	211,683	3,624	2,836	5,021	
Driving While Intoxicated-Total	-		1,900	2,339	1,390	20	48	881	
Road and driving law violations-Total	5,386	N O T	76,561	68,205	62,077	2,657	1,082	2,389	
Speeding	1,702	A	32,006	27,212	24,968	987	166	1,091	
Reckless driving	4	A	870	906	599	152	96	59	
Improper lights	1,700	V	1,679	1,386	1,262	34	42	48	
Improper brakes	-	A	69	96	78	11	3	4	
Traffic light violations(vehicles)	580	I	10,709	10,181	9,450	278	147	306	
Stop Sign violations	156	L	4,267	3,734	3,418	169	52	95	
Other moving violations-Total	1,244	A	26,961	24,690	22,302	1,026	576	786	
Parking violations-Total	754	B L E	148,598	111,153	110,138	-	411	604	
Traffic and Motor Vehicle Law violation Total	1,020		49,421	41,467	38,078	947	1,295	1,147	
Testing Station inspection viol.	-		38,775	32,078	31,384	84	199	411	
Other traffic and motor vehicle law violations N.O.C.	1,020		10,646	9,389	6,694	863	1,096	736	

* Includes Juveniles warned or referred.

** In August of 1976 the policy of cancelled inspection violations was discontinued.
(Sec. 512.9) No inspection violations cancelled in 1977.

Table 63.--JUVENILES CHARGED, WARNED OR REFERRED--1977

(Person under the age 18 charged, warned or referred by the police--"Juvenile Return C", see table 24)

UNIFORM CLASSIFICATION OFFENSES	JUVENILES WARNED or Referred(1) (either released by police or referred for informal court action)	JUVENILES CHARGED BY THE POLICE (Resulting in court action)	TOTAL JUVENILES(3) CHARGED	TAKEN INTO CUSTODY	SUMMONED NOTIFIED OR CITED
GRAND TOTAL ALL CLASSES (4)	6,115		3,019	1,327	1,692
TOTAL PART I CLASSES	1,762		1,339	542	797
1. Criminal Homicide:	-		4	4	-
A. Murder and non-negligent manslaughter	-		4	4	-
B. Manslaughter by negligence	-		-	-	-
2. Forcible Rape	5		9	5	4
3. Robbery	38		150	97	53
4. Aggravated assault	18		43	21	22
5. Burglary--breaking or entering	294		490	211	279
6. Larceny-theft	1,317		509	136	373
A. \$50. and over	51		53	19	34
B. Under \$50.	1,266		456	117	339
7. Auto Theft	90		134	68	66
TOTAL PART II CLASSES	4,353		1,680	785	895
*8. Other assaults - Non-Aggravated	152		218	86	132
9. Arson	11		12	7	5
10. Forgery and counterfeiting	2		10	3	7
11. Fraud	7		12	3	9
12. Embezzlement	-		-	-	-
13. Stolen property; buying, rec'g. poss.	131		114	42	72
14. Vandalism	368		196	14	182
15. Weapons; carrying, possessing, etc.	25		27	16	11
16. Prostitution and com'l'd vice	6		11	5	6
17. Sex offenses	39		40	17	23
18. Narcotic drug laws	171		133	31	102
19. Gambling	34		8	1	7
20. Offenses against family and children	1		1	1	-
22. Liquor Laws	162		31	4	27
23. Drunkenness	24		33	15	18
24. Disorderly conduct	351		155	80	75
25. Vagrancy	12		2	1	1
26. All other offenses	2,857		677	459	218
27. Suspicion release	-		-	-	-

- (1) Written warnings (referrals) are issued for minor offenses when no immediate official action by the Juvenile Court is indicated. They may be used as the basis for further police investigation, unofficial action by the Court or as a referral to a Social Agency.
- (3) Includes persons who registered as adults when charged, but later determined to be Juveniles.
- (4) In addition to this total, 119 Juveniles were apprehended for other Authorities in 1977 (including 8 released to Longview).
- * CHANGED BACK TO A PART II OFFENSE IN 1974.
- ** JUVENILE DISPOSITIONS NO LONGER TAILED, STARTING 1974.

Table 65.--JUVENILE TRAFFIC VIOLATION ARREST (1) AND CONVICTIONS: 1977
(Persons under age 18 charged by the police and number found guilty--"Juvenile Returned C. Traffic". See Table 46)

UNIFORM CLASSIFICATION OF OFFENSES		JUVENILES ARRESTED SUMMOND, NOTIFIED TAGGED CITED(1)	TOTAL JUVENILES CHARGED AND TRIED(2)	JUVENILES FOUND NOT GUILTY	TOTAL JUVENILES FOUND GUILTY
Part II Classes - Traffic					
Total Traffic Classes (1)		3,581	3,624	475	3,149
2100. Driving while intoxicated - Total		-	20	-	20
2800. Road and driving law viol. - Total		2,100	2,657	156	2,501
2810. Speeding		176	987	22	965
2820. Reckless Driving		34	152	18	134
2831. Improper Lights		662	34	1	33
2835. Improper brakes		6	11	4	7
2841. Traffic light viol.(Vehicles)		241	278	15	263
2845. Stop sign violations		113	169	10	159
2850. Other moving viol. - Total		868	1,026	86	940
2851. Following too closely		44	139	4	135
2852. Right of Way		27	42	1	41
2853. Wrong side of road		58	65	6	59
2854. Improper Passing		4	14	2	12
2855. Failing to signal		137	373	29	344
2856. Weaving		13	15	1	14
2857. Improper turns		115	217	17	200
2859. Other operation viol.		343	107	17	90
2860. Condition violations		127	11	3	8
2890. Other moving viol. N.O.C.		-	43	6	37
2900. Parking violations - Total		7	-	-	-
2910. Parking prohibited (major viol.)		-	-	-	-
2950. Parking overtime		1	-	-	-
2990. Other parking viol. (minor)		6	-	-	-
3000. Traffic and motor vehicle law viol. - Total		1,474	947	319	628
3010. Pedestrian violations		960	199	33	166
3020. Leaving scene of accident		5	33	14	19
3030. Drivers licenses violations		34	567	239	328
3040. Playing in street		85	2	1	1
3050. Improper equipment		28	46	8	38
3060. Testing station inspection viol.		-	2	2	-
3070. Regulatory violations		357	84	19	65
3090. Other traffic and motor vehicle law violations N.O.C.		5	14	3	11

- (1) Does not include traffic citation tags issued to juveniles for classes 2910, 2950, 2990, parking violations and class 3060 inspection violations. Does not include delinquent or cancelled citations.
- (2) Includes juveniles arrested in prior years, disposed of this year.

Table 68.--JUVENILE ARRESTS, BY AGE AND SEX OF JUVENILES CHARGED: 1977
(Age and sex of juveniles held for prosecution - Page 1 of Return D in Uniform Crime Reporting-See Table 35)

UNIFORM CLASSIFICATION OF OFFENSES	JUVENILES*		UNDER 20		11 - 12		13 - 14		15		16		17	
	M	F	M	F	M	F	M	F	M	F	M	F	M	F
Part I Classes														
1. Criminal Homicide:	4	-	-	-	-	-	-	-	-	-	2	-	2	-
A. Murder	4	-	-	-	-	-	-	-	-	-	2	-	-	-
B. Manslaughter	-	-	-	-	-	-	-	-	-	-	-	-	-	-
2. Forcible Rape	9	-	-	-	-	-	1	-	1	-	2	-	5	-
3. Robbery	133	17	-	-	2	-	9	4	17	1	14	3	91	9
4. Aggravated Assault	38	5	2	-	-	-	3	1	2	1	6	-	25	3
5. Burglary--breaking or entering	476	14	2	-	24	1	63	3	61	2	75	3	251	5
6. Larceny--Theft	399	110	13	-	16	5	54	33	47	16	69	4	200	52
7. Auto Theft	126	8	3	-	1	-	7	-	16	1	30	4	69	3
TOTAL PART I CLASSES	1,185	154	20	-	43	6	137	41	144	21	198	14	643	72
Part II Classes (Except Class 21, Traffic Violations)														
**8. Other Assaults-Non-Aggravated	162	56	1	-	3	1	15	3	13	7	26	16	104	29
9. Arson	10	2	1	-	-	-	1	-	3	1	2	1	3	-
10. Forgery and Counterfeiting	9	1	-	-	-	-	1	-	-	-	3	-	5	1
11. Fraud	7	5	-	-	-	-	-	-	-	1	-	-	7	4
12. Embezzlement	-	-	-	-	-	-	-	-	-	-	-	-	-	-
13. Stolen property;rec'g.poss.	109	5	2	-	3	-	12	1	14	-	19	-	59	4
14. Vandalism	183	13	9	-	33	-	39	2	27	6	28	3	47	2
15. Weapons: Carrying, Poss, Etc.	24	3	-	-	-	-	3	-	3	-	2	1	16	2
16. Prostitution and Com'l'd.Vice	6	5	-	-	-	-	-	-	-	-	-	-	6	5
17. Sex Offenses	38	2	2	-	2	-	7	-	2	-	7	2	18	-
18. Narcotic Drug Laws	114	19	1	-	-	-	-	-	5	1	13	3	95	15
19. Gambling	8	-	-	-	-	-	-	-	-	-	-	-	8	-
20. Offense against Family & Child	-	1	-	-	-	-	-	-	-	-	-	-	-	1
22. Liquor Laws	24	7	-	-	-	-	-	1	1	-	2	1	21	5
23. Drunkenness	26	7	-	-	-	-	-	-	2	-	5	1	19	6
24. Disorderly Conduct	112	43	2	-	-	-	6	3	11	6	11	8	82	26
25. Vagrancy	1	1	-	-	-	-	-	-	-	-	1	-	-	1
26. All other Offenses	470	207	4	2	9	1	24	19	44	29	65	48	324	108
TOTAL PART II CLASSES	1,303	377	22	2	50	2	108	29	125	51	184	84	814	209
GRAND TOTAL ALL CLASSES	2,488	531	42	2	93	8	245	70	269	72	382	98	1,457	281
PERCENT OF TOTAL	100.0	100.0	1.7	.4	3.7	1.5	9.8	13.1	10.8	13.5	15.4	18.5	58.6	53.0
GRAND TOTAL BOTH SEXES	3,019		44		101		315		341		480		1,738	
PERCENT OF TOTAL	100.0		1.5		3.3		10.4		11.3		15.9		57.6	

*Persons under age 18

**Changed Back To Part I Offenses in 1974

Table 76. MAP OF CINCINNATI SHOWING CENSUS TRACTS

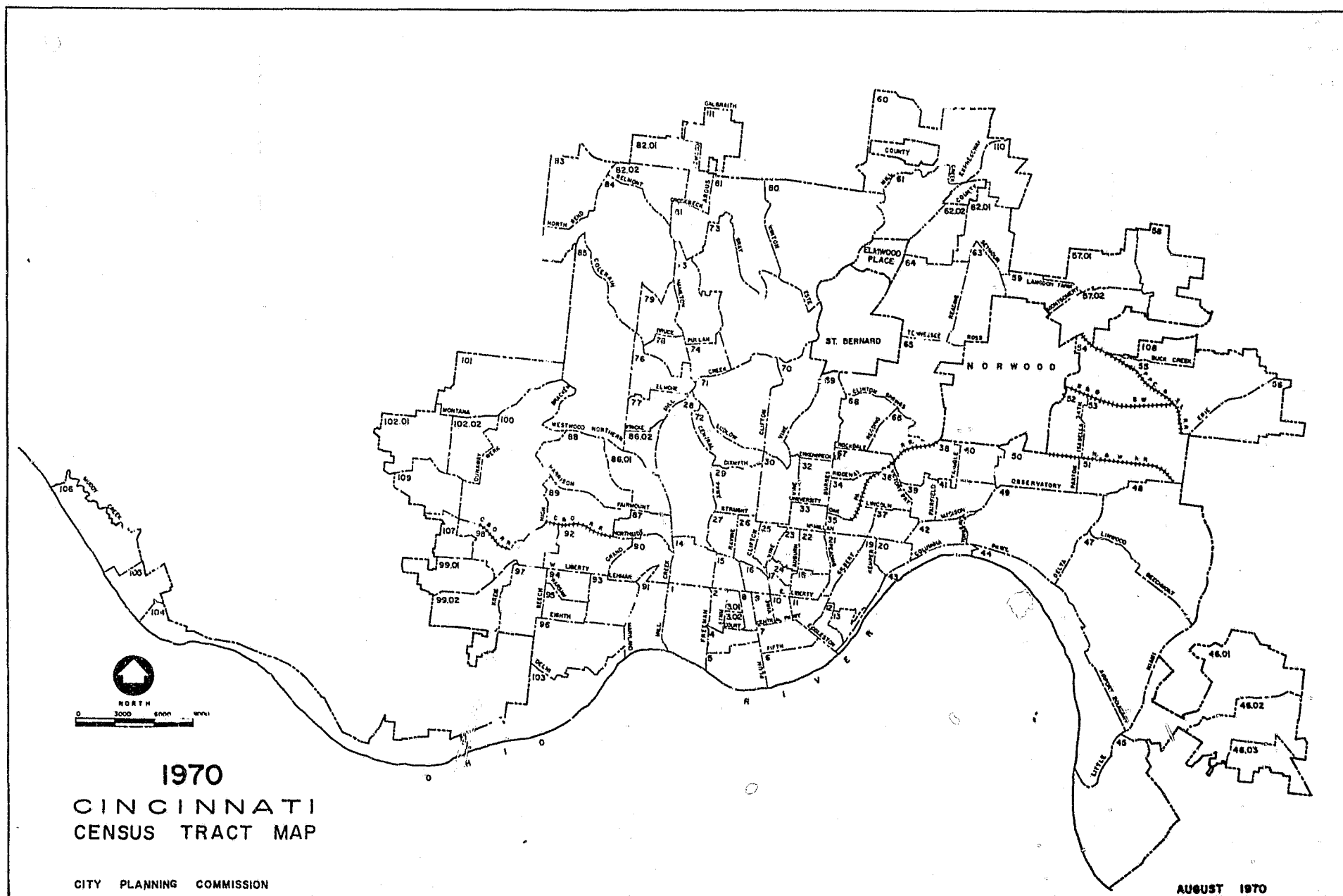

Table 76A.--CENSUS TRACTS COMPOSING THE POLICE DISTRICTS

District 1	Census Tracts	1,2,3,4,5,6,7,8,9,10,11,12,13,14,15, 19*,43*.
District 2	" "	20,42,43*,44,45,46,47,48,49,50,51,52, 53,54,55,56, & 108.
District 3	" "	77*,85*,86,87,88,89,90,91,92,93,94,95, 96,97,98,99,100,101,102,103,104,105, 106,107, & 109.
District 4	" "	17,18,19*,21,22,23,24,32,33,34,35,36, 37,38,39,40,41,57,58,59,60,61,62,63,64, 65,66,67,68,69,80*,& 110.
District 5	" "	25,26,27,28,29,30,70,71,72,73,74,75,76, 77*,78,79,80*,81,82,83,84,85*, & 111.

*Shared by two Districts

Total Census Tracts 111Table 76B.--DISTRICT LOCATION OF CENSUS TRACTS

Census Tract	District	Census Tract	District	Census Tract	District	Census Tract	District
1	1	29	5	58	4	86	3
2	1	30	5	59	4	87	3
3	1	32	4	60	4	88	3
4	1	33	4	61	4	89	3
5	1	34	4	62	4	90	3
6	1	35	4	63	4	91	3
7	1	36	4	64	4	92	3
8	1	37	4	65	4	93	3
9	1	38	4	66	4	94	3
10	1	39	4	67	4	95	3
11	1	40	4	68	4	96	3
12	1	41	4	69	4	97	3
13	1	42	2	70	5	98	3
14	1	43	1&2	71	5	99	3
15	1	44	2	72	5	100	3
16	1	45	2	73	5	101	3
17	4	46	2	74	5	102	3
18	4	47	2	75	5	103	3
19	1&4	48	2	76	5	104	3
20	2	49	2	77	3&5	105	3
21	4	50	2	78	5	106	3
22	4	51	2	79	5	107	3
23	4	52	2	80	4&5	108	2
24	4	53	2	81	5	109	3
25	5	54	2	82	5	110	4
26	5	55	2	83	5	111	5
27	5	56	2	84	5		
28	5	57	4	85	3&5		

TABLE 76C - REPORTING AREA-CENSUS TRACT CONVERSION

<u>Census Tracts</u>	<u>Reporting Areas</u>	<u>Census Tracts</u>	<u>Reporting Areas</u>
1	182,183,184,185,186, 187,188	48	100,101,102,110,111, 112,134
2	198,205	49	84,90,91,105,106, 107,108,109
3	197,199,200,204	50	113,114,115,116,117, 118
4	181,194,195,196	51	119,120
5	175,176,177,178,179, 180	52	122,123,127
6	1,2,3,4,5,6,7,8	53	121,124,125,126,128, 129,130
7	9,10,11,12,13,14,15,16	54	131,132,133
8	201,202,203	55	135,142,143,144,146, 148,149,150,151,152,153
9	17,21	56	136,137,133,139,140, 141,145
10	18,22	57.01	493,494,496,497
11	19,20,23	57.02	489,490,491,492,495,498
12	38,39,79	58	499,500,501,502,503,504, 505
13	40	59	471,488
14	211,212,213,214,215	60	452,454,455,456,457,458
15	206,207,208,209,210	61	446,447,448,449,450,451, 453
16	24,25,26	62.01	472,474,478,479,480,482
17	27,28	62.02	475,476,477
18	32,506	63	459,463,469,470,473
19	41,42,44,45,46,52	64	460,461,462,464,465, 466,467,468
20	53,54	65	377,378,382,383,384, 385,386,387,398
21	43,47,48,49	66	372,375
22	34,35,37	67	365,366,368,369
23	30,33,36	68	373,379,381
24	29,31	69	370,371,374,375,390
25	316,319	70	341,347,349,354,355
26	315,317,320	71	346,348,350,351,352,353
27	318,321,322	72	342,343,344,345
28	323,324,325,326,327, 328,329,391	73	408,409,410,411,412, 413,415
29	332,333,334,335,339, 340	74	397,398,399,400
30	330,331,336,337,338	75	402,403,406,423
32	361,362,363,364,367	76	392,393,394,395
33	357,358	77	389,390
34	359,360	78	396,401
35	50,51,356	79	404,405,407
36	64,65,66,67	80	414,416,417,418,419, 421,422
37	55,56,60	81	420,437,445, 486
38	69,70,71,72,73	82.01	436,438,439,440
39	61,68	82.02	434,435
40	76,77	83	429,431,432
41	62,63,74,75,78	84	424,426,427,428,430,433
42	57,58,59	85	309,310,312,313,314,425
43	80,81,82	86.01	301,302,304,305
44	83,85,86,88,89	86.02	307,303
45	154,155,156,157,158, 159,160		
46.01	161,163,169,170,171, 172,173		
46.02	162,165,167,168		
46.03	164,165,174		
47	87,92,93,94,95,96,97, 98,99,103,104		

TABLE 76C - CON'T

<u>CENSUS TRACTS</u>	<u>REPORTING AREAS</u>	<u>CENSUS TRACTS</u>	<u>REPORTING AREAS</u>
87	294,295,296,298	100	271,276,277,281,
88	280,303,306,311		282,287,289
89	297,299,300	101	286,290,291,292,293
90	216,230,231,232	102.01	279,284,285
91	189,190,191,192, 193	102.02	283,288
92	233,234,256	103	237,238,239,240,241, 242
93	222,223,227,228		263,264,265
94	229,235	104	266
95	224,225,226	105	267,268,269,270
96	217,218,219,220, 221,236	106	260,261,262
97	244,247,248,249,253	107	147
98	257,258,259	108	272,273,274,275,278
99.01	250,251,252,255	109	481,483,484,485,
99.02	243,245,246,254	110	487
		111	441,442,443,444

TABLE 76DREPORTING AREAS COMPRISING EACH DISTRICT

District 1	Areas 1 through 26, 38 through 42, 46, 79, 80, 175 through 188, 194 through 215.
District 2	Areas 53, 54, 56 through 59, 81 through 174.
District 3	Areas 189 through 193, 216 through 314, and 389.
District 4	Areas 27 through 37, 43, 44, 45, 47 through 52, 55, 60 through 78, 356 through 388, 416, 421, 422, 446 through 506.
District 5	Areas 315 through 355, 390 through 415, 417 through 421, 423 through 445, 486.

Table 85.--ETHNIC POPULATION

CITY OF CINCINNATI

1970 Census				1970 Census				1970 Census			
Census Tract	White	Negro	Other	Census Tract	White	Negro	Other	Census Tract	White	Negro	Other
1	5	548	3	40	232	2,575	19	76	1,280	1,374	12
2	47	1,690	3	41	991	2,857	6	77	60	2,510	1
3.01	10	3,031	7	42	1,260	1,485	7	78	3,703	51	8
3.02	19	3,528	6	43	1,056	68	3	79	2,281	367	36
4	3	764	3	44	3,049	680	22	80	1,781	5,464	28
5	74	344	6	45	818	1	0	81	1,040	394	17
6	649	42	6	46.01	4,795	2	27	82.01	3,692	1,206	10
7	2,307	416	52	46.02	4,158	3	6	82.02	4,358	297	9
8	5	899	0	46.03	3,253	1	7	83	5,211	8	14
9	2,000	1,522	40	47	5,027	12	9	84	4,865	287	71
10	2,569	315	9	48	4,777	5	17	85	4,323	2,141	38
11	401	1,563	7	49	7,209	228	21	86.01	3,246	2,586	10
12	1,307	138	3	50	6,582	257	33	86.02	108	1,706	2
13	2,025	9	9	51	2,974	2	14	87	2,468	60	3
14	208	1,203	1	52	5,636	39	23	88	4,298	275	11
15	163	4,494	4	53	7,889	12	34	89	3,543	40	9
16	1,793	1,249	13	54	1,501	46	9	90	1,398	45	5
17	2,358	1,181	5	55	2,378	4,057	11	91	3,183	2	2
18	896	3,257	21	56	5,938	1,392	8	92	2,214	5	19
19	901	1,941	13	57.01	4,095	97	11	93	5,518	36	17
20	2,371	253	40	57.02	5,067	399	12	94	2,856	0	6
21	393	2,232	4	58	2,812	3,946	31	95	3,618	6	4
22	1,036	3,314	34	59	1,800	11	0	96	6,374	33	9
23	927	1,713	15	60	5,306	469	8	97	7,027	3	25
24	384	953	1	61	3,286	3	2	98	3,952	30	0
25	3,037	277	37	62.01	4,081	21	23	99.01	5,573	1	25
26	4,950	268	38	62.02	2,094	297	20	99.02	4,940	9	17
27	3,043	214	23	63	5,344	1,907	72	100	11,245	60	75
28	2,790	315	12	64	3,655	1,322	24	101	4,627	0	3
29	5,282	78	63	65	4,603	2,790	27	102.01	6,741	4	22
30	5,035	991	80	66	277	3,194	22	102.02	3,008	2	20
31	*	*	*	67	57	4,641	16	103	3,916	0	6
32	1,058	1,929	48	68	415	5,498	14	104	1,327	102	6
33	1,594	1,433	27	69	793	5,808	20	105	1,632	43	5
34	371	1,561	12	70	2,276	860	25	106	1,713	4	3
35	407	2,560	10	71	4,002	33	44	107	2,265	0	23
36	22	2,806	6	72	3,311	46	139	108	2,543	1,388	32
37	760	2,381	17	73	3,128	32	3	109	3,110	6	13
38	78	4,368	10	74	3,133	34	5	110	3,814	15	16
39	238	3,520	6	75	2,638	41	4	111	3,245	0	11

Total 325,358 125,031 2,135

* This Census Tract eliminated in 1970

Grand Total 452,524

TABLE 86. PART I ACTUAL OFFENSES BY REPORTING AREA 1977

SECTOR	TOTAL	MURDER	RAPE	ROBBERY	AGG. ASSAULT	BURGLARY	LARCENY	AUTO THEFT	*NON-AGG. ASSAULT	MANSLAUGHTER
ALL	29927	74	270	1622	1446	8366	16186	1923	4910	20
001	56	0	0	1	0	4	41	10	5	0
002	140	0	0	11	3	12	94	20	21	0
003	71	0	0	2	2	10	48	9	11	0
004	173	0	1	12	0	5	142	13	3	0
005	440	0	1	7	1	35	385	11	8	0
006	199	0	2	16	4	20	142	15	14	0
007	45	0	1	4	1	8	29	2	2	0
008	29	0	0	1	1	3	19	5	1	0
009	538	0	2	13	4	9	497	13	18	0
010	565	0	2	31	4	38	482	8	43	0
011	270	1	3	18	9	28	178	33	26	0
012	70	0	0	6	0	9	42	13	3	0
013	113	0	1	10	6	35	52	9	21	0
014	166	1	1	19	12	24	91	18	17	0
015	119	0	0	14	6	15	77	6	20	0
016	49	0	0	3	0	10	30	6	6	0
017	259	1	7	61	27	59	96	8	78	0
018	270	1	1	29	15	43	166	15	51	0
019	169	1	1	10	11	61	79	6	59	0
020	105	0	1	6	5	19	60	14	8	0
021	308	0	6	52	36	83	123	8	66	0
022	514	2	2	52	52	109	281	16	126	0
023	65	0	1	12	5	16	30	1	33	0
024	286	0	8	48	18	92	108	10	66	0
025	133	0	1	22	8	42	57	3	24	0
026	160	0	0	28	15	48	64	4	27	0
027	254	2	2	58	29	66	86	11	74	0
028	120	2	2	17	13	57	27	2	38	0
029	45	0	0	2	2	21	17	3	24	0
030	49	0	0	6	2	25	12	4	17	0
031	43	0	0	1	1	16	18	6	12	0
032	76	0	3	5	5	37	21	3	15	0
033	82	1	2	5	9	25	37	3	18	0
034	95	0	2	7	1	36	45	4	24	0
035	33	0	1	1	1	13	14	1	8	0
036	93	0	1	12	1	28	47	4	8	0
037	118	0	0	3	8	50	54	3	31	0
038	55	0	1	1	0	26	25	2	7	0
039	25	0	0	2	1	3	16	3	1	0
040	72	1	1	3	3	28	32	4	13	0
041	36	0	0	0	3	4	28	1	1	0
042	13	0	0	0	0	1	12	0	0	0
043	11	0	0	0	0	5	6	0	0	0
044	41	0	2	1	6	14	16	2	8	0
045	43	0	2	2	2	14	22	1	3	0
046	3	0	0	1	0	0	2	0	1	0
047	77	0	3	3	3	24	39	5	10	0

* CHANGED BACK TO PART II OFFENSES IN 1974. NOT INCLUDED IN PART I OFFENSES.

TABLE 86. PART I ACTUAL OFFENSES BY REPORTING AREA 1977

SECTOR	TOTAL	MURDER	RAPE	ROBBERY	AGG. ASSAULT	BURGLARY	LARCENY	AUTO THEFT	*NON-AGG. ASSAULT	MANSLAUGHTER
048	59	0	1	0	8	12	33	5	6	0
049	148	0	2	19	9	52	57	8	21	1
050	148	0	3	11	15	37	67	15	16	0
051	141	4	2	7	14	54	53	7	29	0
052	112	1	2	13	1	35	54	6	21	0
053	133	0	0	11	3	51	63	10	13	0
054	51	1	0	4	1	25	20	0	0	0
055	235	0	0	15	11	51	145	13	17	0
056	97	1	0	6	8	28	47	7	8	0
057	76	1	0	5	1	32	29	8	6	0
058	35	0	0	0	2	20	8	5	9	0
059	82	0	1	3	3	42	28	5	17	0
060	116	1	7	6	13	29	53	7	29	0
061	147	0	2	10	9	45	74	7	9	0
062	58	0	0	1	6	26	20	5	9	0
063	33	0	0	2	3	13	14	1	5	0
064	52	1	0	5	7	18	14	7	12	0
065	30	0	1	1	9	8	10	1	7	0
066	63	0	4	2	8	28	18	3	15	0
067	9	0	0	1	2	2	1	3	1	0
068	104	0	0	2	12	42	43	5	13	0
069	52	1	4	5	1	24	15	2	12	0
070	97	0	1	6	3	15	66	5	3	1
071	40	0	1	5	7	8	16	3	10	0
072	41	0	4	6	4	8	16	3	3	0
073	58	0	0	3	7	15	31	2	12	0
074	63	0	2	0	5	31	16	6	17	0
075	33	0	0	0	5	14	14	0	20	0
076	37	0	1	3	2	10	19	2	11	0
077	25	0	1	0	3	11	7	4	4	0
078	50	0	1	2	4	13	28	2	6	0
079	32	0	0	0	3	6	19	4	6	0
080	6	0	0	0	0	5	1	0	0	0
081	30	0	0	3	2	13	11	1	2	0
082	59	0	1	0	2	30	22	4	15	0
083	17	0	0	0	2	4	11	0	1	0
084	9	0	0	0	0	7	1	1	1	0
085	43	0	0	1	5	17	18	2	11	0
086	69	1	0	2	5	24	31	6	12	0
087	101	0	0	2	8	39	46	5	29	1
088	53	0	1	0	0	16	34	2	5	0
089	87	0	0	2	0	22	55	8	4	0
090	23	0	1	0	1	7	14	0	2	0
091	31	0	0	0	0	10	16	5	3	0
092	70	0	0	1	4	27	29	8	19	1
093	7	0	0	0	0	3	4	0	3	0
094	4	0	0	1	0	1	1	1	0	0
095	5	0	0	0	0	4	1	1	0	0

* CHANGED BACK TO PART II OFFENSES IN 1974. NOT INCLUDED IN PART I OFFENSES.

TABLE 86. PART I ACTUAL OFFENSES BY REPORTING AREA 1977

SECTOR	TOTAL	MURDER	RAPE	ROBBERY	AGG. ASSAULT	BURGLARY	LARCENY	AUTO THEFT	*NON-AGG. ASSAULT	MANSLAUGHTER
096	57	0	0	0	1	18	36	2	8	0
097	25	0	0	0	0	3	21	1	1	0
098	17	0	0	0	0	3	14	0	0	0
099	2	0	0	0	0	1	1	0	0	0
100	5	0	0	1	0	3	1	0	0	0
101	54	0	3	0	0	22	23	6	3	0
102	27	0	0	1	0	13	10	3	6	0
103	24	0	0	0	0	17	7	0	0	0
104	38	0	0	1	1	19	13	4	3	0
105	27	0	0	0	0	7	15	5	1	0
106	30	0	0	0	0	15	12	3	0	0
107	22	0	0	0	0	13	7	2	4	0
108	26	0	0	0	0	16	8	2	0	0
109	65	0	0	0	0	19	38	8	5	0
110	43	0	0	0	1	25	16	1	6	0
111	16	0	0	0	0	3	13	0	0	0
112	4	0	1	0	0	2	1	0	2	0
113	76	0	2	1	1	4	63	5	24	0
114	24	0	0	0	0	13	9	2	1	0
115	5	0	0	0	0	1	4	1	0	0
116	16	0	0	0	2	7	5	2	1	0
117	67	1	3	0	0	25	37	1	3	0
118	119	1	5	1	1	39	64	9	4	0
119	39	0	0	0	0	17	19	3	0	0
120	36	0	0	2	2	14	15	3	6	0
121	6	0	0	0	0	4	2	0	0	0
122	66	0	0	0	1	29	27	8	12	1
123	84	0	0	4	2	28	43	7	8	0
124	143	0	3	6	4	36	77	17	14	0
125	146	0	0	2	2	10	120	12	13	0
126	9	0	0	1	0	5	3	0	0	0
127	47	0	0	0	0	18	22	7	5	0
128	90	0	3	4	0	32	35	16	11	0
129	33	0	0	0	2	10	17	4	3	0
130	47	1	0	1	4	19	20	2	15	0
131	17	0	0	1	1	4	5	6	0	0
132	85	0	0	2	5	23	49	5	15	1
133	17	0	0	0	0	2	11	4	3	0
134	2	0	0	0	0	1	1	0	0	0
135	47	0	1	4	2	23	16	1	9	0
136	30	0	0	1	4	8	17	0	8	0
137	26	0	0	0	1	15	9	1	2	0
138	67	0	0	3	2	33	23	6	10	0
139	33	0	1	4	2	12	10	4	2	0
140	45	0	2	2	0	24	15	3	3	0
141	42	0	0	2	3	19	13	5	2	0
142	54	0	0	6	1	12	33	2	6	0
143	76	0	4	10	8	21	27	6	15	0

* CHANGED BACK TO PART II OFFENSES IN 1974. NOT INCLUDED IN PART I OFFENSES.

TABLE 86. PART I ACTUAL OFFENSES BY REPORTING AREA 1977

SECTOR	TOTAL	MURDER	RAPE	ROBBERY	AGG. ASSAULT	BURGLARY	LARCENY	AUTO THEFT	*NON-AGG. ASSAULT	MANSLAUGHTER
144	84	1	1	4	2	34	40	2	7	0
145	21	0	0	1	0	8	12	0	6	0
146	30	0	1	1	0	10	17	1	4	0
147	109	0	2	2	2	61	33	8	11	0
148	23	0	0	1	4	6	11	1	12	0
149	33	1	0	3	7	11	10	1	12	0
150	7	0	1	1	1	3	1	0	6	0
151	64	0	0	3	5	31	24	1	3	0
152	19	0	0	0	2	6	11	0	1	0
153	27	0	0	2	0	11	13	1	14	0
154	12	0	0	0	0	3	9	0	0	0
155	29	0	0	0	2	15	12	0	6	0
156	7	0	0	1	0	1	5	0	0	0
157	7	0	0	0	1	1	3	2	1	0
158	13	0	0	0	1	5	6	0	1	1
159	4	0	0	0	0	2	2	0	0	0
160	2	0	0	0	0	2	0	0	0	0
161	6	0	0	0	0	4	2	0	0	0
162	31	0	0	1	0	14	15	1	3	0
163	23	0	1	0	0	11	10	1	2	0
164	66	0	0	0	1	25	38	2	3	0
165	43	0	0	3	1	13	25	1	1	0
166	12	0	0	0	0	6	6	0	2	0
167	23	0	0	1	0	10	10	2	2	0
168	32	0	0	0	0	14	17	1	1	0
169	1	0	0	0	0	0	1	0	0	0
170	58	0	0	2	1	9	40	6	5	0
171	15	0	0	1	0	8	6	0	5	0
172	29	0	0	0	0	9	18	1	0	1
173	17	0	0	1	0	6	9	1	3	0
174	7	0	0	0	0	2	5	0	1	0
175	40	0	0	1	0	3	29	7	2	0
176	21	1	1	1	3	5	10	1	2	0
177	74	0	0	3	2	2	60	7	7	0
178	38	0	0	1	1	5	30	1	5	0
179	9	0	0	0	0	1	8	0	0	0
180	9	0	0	2	0	2	4	0	1	0
181	60	0	0	2	0	9	45	4	0	0
182	5	0	0	0	0	2	3	0	0	0
183	0	0	0	0	0	0	0	0	0	0
184	42	0	0	4	0	2	32	4	0	0
185	9	0	0	0	1	1	6	1	0	0
186	36	0	1	4	1	4	16	10	4	0
187	35	0	0	1	1	4	27	2	1	0
188	21	0	0	0	1	5	12	3	1	0
189	4	0	0	0	0	3	1	0	3	0
190	15	0	0	2	1	6	5	1	3	0
191	59	0	0	1	4	28	19	7	52	0

* CHANGED BACK TO PART II OFFENSES IN 1974. NOT INCLUDED IN PART I OFFENSES.

TABLE 86. PART I ACTUAL OFFENSES BY REPORTING AREA 1977

SECTOR	TOTAL	MURDER	RAPE	ROBBERY	AGG. ASSAULT	BURGLARY	LARCENY	AUTO THEFT	*NOV-AGG. ASSAULT	MANSLAUGHTER
192	33	0	0	1	1	12	15	4	4	0
193	44	0	1	1	1	10	25	6	1	0
194	101	0	1	6	7	17	67	3	7	0
195	43	0	0	1	0	3	20	19	3	0
196	17	0	0	1	0	1	14	1	1	0
197	67	0	1	7	19	10	27	3	39	0
198	62	0	0	8	6	21	25	2	13	0
199	64	1	1	8	7	21	25	2	24	0
200	68	0	3	10	11	12	28	4	46	0
201	100	0	0	11	5	20	55	9	24	0
202	74	0	0	8	5	12	47	2	11	0
203	133	1	2	20	13	24	70	3	49	0
204	96	1	1	13	18	28	33	2	36	0
205	57	0	1	7	4	11	30	4	17	0
206	109	0	0	26	10	25	43	5	20	0
207	79	0	0	9	3	23	40	4	12	0
208	82	2	1	6	9	26	27	11	26	0
209	104	2	2	8	14	30	36	12	27	0
210	25	0	0	1	1	9	15	0	0	0
211	34	0	0	0	1	6	21	6	3	0
212	56	1	0	8	11	21	11	4	14	0
213	60	0	1	4	0	9	40	6	6	0
214	23	0	0	1	3	2	14	2	2	1
215	1	0	0	0	0	0	1	0	0	0
216	13	0	0	0	0	5	7	1	3	0
217	41	0	0	1	1	15	19	5	9	0
218	20	1	1	1	0	10	5	2	9	0
219	72	0	0	0	2	19	41	10	34	0
220	50	0	0	0	0	20	23	7	10	0
221	38	0	0	0	2	11	19	6	8	0
222	63	1	1	4	2	23	27	5	14	0
223	123	0	1	2	3	42	67	8	56	0
224	40	0	0	0	0	10	26	4	13	0
225	72	1	0	4	2	27	31	7	33	0
226	37	0	0	0	3	10	23	1	5	0
227	71	0	1	0	4	26	39	1	25	0
228	60	0	2	0	3	23	24	8	12	0
229	54	0	0	1	0	14	35	4	6	0
230	50	0	0	1	0	4	29	16	13	0
231	19	0	0	0	2	12	5	0	5	0
232	35	0	1	1	1	18	13	1	9	0
233	25	0	0	0	0	13	9	3	6	0
234	46	0	1	0	1	20	17	7	9	0
235	105	0	0	2	7	33	61	2	26	0
236	13	0	0	0	1	7	5	0	5	0
237	32	0	1	4	2	10	12	3	4	0
238	4	0	0	0	1	0	3	0	1	0
239	23	0	0	0	1	10	10	2	8	0

* CHANGED BACK TO PART II OFFENSES IN 1974. NOT INCLUDED IN PART I OFFENSES.

TABLE 86. PART I ACTUAL OFFENSES BY REPORTING AREA 1977

SECTOR	TOTAL	MURDER	RAPE	ROBBERY	AGG. ASSAULT	BURGLARY	LARCENY	AUTO THEFT	*NON-AGG. ASSAULT	MANSLAUGHTER
240	49	U	2	0	5	17	21	3	9	0
241	5	U	0	0	0	2	2	1	2	0
242	40	U	0	1	1	11	23	4	7	0
243	15	U	0	0	1	5	9	0	3	0
244	17	U	0	0	1	4	11	1	3	0
245	28	U	0	0	0	6	22	0	3	0
246	30	U	0	0	2	8	19	1	3	0
247	40	U	0	0	2	15	19	4	8	0
248	50	U	0	1	0	9	39	1	17	0
249	45	U	1	2	3	10	28	1	4	0
250	40	U	0	1	3	12	22	2	4	0
251	35	U	0	0	0	17	16	2	3	0
252	16	U	0	0	1	3	10	2	0	0
253	88	U	2	2	3	35	39	7	25	0
254	21	U	0	1	1	2	14	2	6	0
255	22	U	0	0	0	6	13	3	3	0
256	25	U	1	1	1	9	11	2	8	0
257	39	U	1	1	1	18	17	1	8	0
258	20	U	0	0	1	6	8	5	1	0
259	26	U	0	1	2	6	17	0	7	0
260	21	U	0	0	0	9	10	2	1	0
261	48	U	0	0	1	9	38	0	12	0
262	31	U	0	1	2	7	18	3	4	0
263	29	U	0	0	0	7	20	1	8	0
264	15	U	1	0	0	4	9	1	1	0
265	7	U	0	2	0	1	3	1	1	0
266	49	U	0	0	1	9	37	2	11	0
267	17	U	0	1	2	7	7	0	5	0
268	16	U	0	0	1	5	9	1	0	0
269	4	U	0	1	0	1	2	0	0	0
270	9	U	0	0	1	3	5	0	2	0
271	139	U	1	0	3	29	76	30	17	0
272	31	U	0	0	1	8	22	0	10	0
273	28	U	0	1	0	4	23	0	0	0
274	8	U	0	0	1	3	4	0	1	0
275	32	U	0	0	1	9	20	2	1	0
276	92	U	1	2	2	26	60	1	15	0
277	42	U	0	0	1	27	13	1	3	0
278	65	U	0	0	0	27	36	2	4	0
279	27	U	0	0	0	4	22	1	1	0
280	78	U	0	0	2	31	36	8	10	0
281	54	U	1	3	1	16	27	6	11	0
282	57	U	0	0	0	23	33	1	7	0
283	34	U	0	0	0	21	13	0	3	0
284	61	U	0	2	0	17	40	2	4	0
285	249	U	0	5	4	31	204	5	11	0
286	32	U	0	0	1	11	19	1	9	0
287	37	U	1	3	5	14	14	0	5	0

* CHANGED BACK TO PART II OFFENSES IN 1974. NOT INCLUDED IN PART I OFFENSES.

TABLE 86. PART I ACTUAL OFFENSES BY REPORTING AREA 1977

SECTOR	TOTAL	MURDER	RAPE	ROBBERY	AGG. ASSAULT	BURGLARY	LARCENY	AUTO THEFT	*NON-AGG. ASSAULT	MANSLAUGHTER
288	29	0	0	2	0	13	12	1	3	0
289	79	0	0	1	1	29	39	8	8	0
290	35	0	0	1	0	13	18	3	4	0
291	46	0	1	0	0	10	33	2	16	0
292	13	0	1	1	0	3	7	0	2	1
293	12	0	0	0	1	6	4	1	0	0
294	60	0	0	1	4	23	22	10	8	0
295	69	0	0	3	4	27	31	4	11	0
296	29	0	0	1	3	15	10	0	16	0
297	17	0	0	0	0	6	10	1	5	0
298	29	0	0	0	1	15	11	2	5	0
299	34	0	1	1	2	12	16	1	10	0
300	114	0	1	4	2	44	57	6	15	0
301	24	0	0	2	2	9	11	0	15	0
302	54	0	0	2	7	29	13	3	13	0
303	81	0	0	3	5	47	25	1	20	0
304	96	0	2	4	13	39	36	0	36	0
305	165	0	2	16	9	71	62	5	42	0
306	10	0	0	1	0	5	4	0	6	0
307	55	0	0	6	1	14	33	1	6	0
308	102	0	2	4	10	40	41	4	29	0
309	29	0	0	2	2	9	13	2	5	0
310	79	0	1	3	8	45	16	6	32	0
311	39	0	0	0	0	20	18	0	4	0
312	72	0	0	2	3	27	35	5	12	0
313	60	0	1	1	0	23	30	5	9	0
314	4	0	0	0	0	1	2	1	0	0
315	94	0	1	7	10	30	40	5	20	0
316	82	0	2	6	6	17	41	8	19	0
317	47	0	1	0	0	21	24	1	17	0
318	69	0	1	5	7	24	27	5	35	0
319	226	0	1	11	4	45	155	10	42	0
320	119	0	2	4	3	35	65	10	15	0
321	29	0	1	0	0	7	20	1	11	0
322	45	0	0	2	4	20	19	0	12	0
323	54	0	1	1	12	16	18	6	11	0
324	35	0	0	2	0	6	26	1	0	0
325	93	0	0	5	8	28	45	7	20	0
326	65	0	0	2	5	20	31	6	19	0
327	31	0	1	0	2	3	19	6	12	0
328	10	0	0	0	0	1	9	0	1	0
329	33	0	0	0	2	7	19	5	1	0
330	687	0	1	5	3	45	628	5	21	0
331	143	0	1	1	2	5	136	3	8	0
332	31	0	1	0	0	3	26	1	3	0
333	25	0	0	2	0	4	17	2	8	0
334	30	0	0	0	1	7	20	2	0	0
335	61	0	0	1	2	19	31	8	1	0

* CHANGED BACK TO PART II OFFENSES IN 1974. NOT INCLUDED IN PART I OFFENSES.

TABLE 86. PART I ACTUAL OFFENSES BY REPORTING AREA 1977

SECTOR	TOTAL	MURDER	RAPE	ROBBERY	AGG. ASSAULT	BURGLARY	LARCENY	AUTO THEFT	*NON-AGG. ASSAULT	MANSLAUGHTER
336	11	0	0	1	0	3	7	0	4	0
337	55	1	0	5	3	9	32	5	11	0
338	34	0	1	0	1	3	24	5	1	0
339	42	0	1	1	0	3	33	4	1	0
340	97	0	3	3	2	24	56	9	9	0
341	48	0	2	1	0	6	30	9	0	0
342	50	0	0	3	0	11	36	0	3	0
343	48	0	0	1	0	14	29	4	3	0
344	58	0	0	4	2	6	44	2	5	0
345	18	0	0	0	0	3	14	1	2	0
346	45	0	1	2	0	11	25	6	5	0
347	41	0	1	1	4	15	20	0	5	0
348	35	0	0	0	0	8	27	0	0	0
349	21	0	0	0	1	15	5	0	5	0
350	18	0	0	1	0	6	10	0	0	1
351	15	0	0	0	0	4	9	2	5	0
352	11	0	0	2	0	4	4	1	1	0
353	5	0	0	0	1	1	3	0	0	0
354	14	0	0	1	1	4	5	3	8	0
355	33	0	0	0	2	6	16	6	1	0
356	110	0	3	10	4	28	60	5	11	0
357	148	0	3	4	8	55	69	9	20	0
358	362	0	1	23	9	40	260	29	38	0
359	143	0	3	7	7	32	78	16	33	0
360	136	0	0	9	11	33	77	6	6	0
361	50	0	0	2	11	16	17	4	10	0
362	88	0	0	8	6	26	41	7	8	0
363	156	0	0	2	6	11	130	7	13	0
364	69	0	0	1	0	13	54	1	5	0
365	64	0	1	2	7	26	24	4	16	0
366	105	0	1	1	5	49	44	4	17	1
367	85	0	1	1	3	4	73	3	16	0
368	70	0	2	3	11	34	13	7	14	0
369	59	0	0	7	7	19	19	7	16	0
370	114	0	2	8	6	43	45	10	26	0
371	39	0	0	3	1	15	15	5	3	0
372	83	2	0	9	14	29	24	5	35	0
373	127	1	2	10	7	32	69	6	20	0
374	122	0	3	12	8	38	49	12	34	0
375	90	0	3	3	9	39	31	5	22	0
376	69	0	2	3	8	30	22	4	21	0
377	34	0	0	1	0	9	23	1	6	0
378	36	0	0	3	0	16	16	1	4	0
379	72	0	2	2	7	31	22	8	20	0
380	71	0	0	5	4	39	21	2	17	0
381	57	0	0	3	6	23	21	4	14	0
382	24	0	0	1	0	7	11	5	4	0
383	50	0	0	3	2	23	20	2	7	0

* CHANGED BACK TO PART II OFFENSES IN 1974. NOT INCLUDED IN PART I OFFENSES.

TABLE 86. PART I ACTUAL OFFENSES BY REPORTING AREA 1977

SECTOR	TOTAL	MURDER	RAPE	ROBBERY	AGG. ASSAULT	BURGLARY	LARCENY	AUTO THEFT	*NON-AGG. ASSAULT	MANSLAUGHTER
384	51	0	1	0	2	22	21	5	9	0
385	15	0	1	0	2	5	6	1	8	0
386	17	0	0	1	0	7	8	1	4	0
387	23	0	0	3	0	4	15	1	3	0
388	92	0	1	4	0	26	52	9	6	0
389	56	1	2	3	2	25	22	1	18	0
390	20	0	0	1	0	1	18	0	7	0
391	21	0	1	1	0	3	10	6	1	0
392	51	0	0	2	1	8	37	3	11	0
393	40	0	0	1	1	12	24	2	7	0
394	35	0	0	0	4	20	6	6	11	0
395	9	0	1	1	0	2	4	1	2	0
396	166	0	0	8	3	51	94	8	47	1
397	36	0	1	2	0	5	26	2	8	0
398	49	0	0	0	2	9	28	10	3	0
399	57	0	0	0	4	17	27	9	17	0
400	105	0	0	9	10	24	57	4	29	0
401	75	0	0	1	2	27	41	4	9	0
402	65	0	0	1	1	19	43	1	10	0
403	14	0	0	0	0	-1	13	2	1	0
404	20	0	0	0	3	7	9	1	8	0
405	55	0	1	1	1	13	31	8	9	0
406	35	0	0	1	1	14	16	3	3	0
407	50	0	0	4	5	15	22	4	7	0
408	59	0	0	0	1	5	43	10	3	0
409	12	0	0	0	0	3	7	2	3	0
410	42	0	0	0	0	3	39	4	2	0
411	72	0	0	1	2	21	41	7	11	0
412	61	0	0	3	1	23	32	2	9	0
413	7	0	0	1	0	1	4	1	1	0
414	5	0	0	0	0	2	3	0	0	0
415	81	0	2	2	0	21	52	4	7	0
416	166	0	5	6	21	73	46	15	54	0
417	75	0	0	1	1	45	19	8	21	0
418	8	0	0	0	0	1	5	2	0	0
419	84	0	0	1	6	35	35	7	26	0
420	10	0	1	0	0	6	2	1	3	0
421	87	0	4	6	8	40	21	8	13	0
422	2	0	0	0	1	1	0	0	0	0
423	10	0	0	1	0	1	8	0	2	0
424	7	0	0	0	0	2	4	1	2	0
425	65	0	2	3	1	4	53	2	8	1
426	19	0	0	1	1	7	8	2	6	0
427	109	0	0	3	2	30	56	17	20	1
428	31	0	0	0	0	13	12	6	3	0
429	33	0	0	1	0	26	6	0	2	0
430	21	0	0	0	0	14	5	2	2	0
431	44	0	0	2	1	12	26	3	6	0

* CHANGED BACK TO PART II OFFENSES IN 1974. NOT INCLUDED IN PART I OFFENSES.

TABLE B6. PART I ACTUAL OFFENSES BY REPORTING AREA 1977

SECTOR	TOTAL	MURDER	RAPE	ROBBERY	AGG. ASSAULT	BURGLARY	LARCENY	AUTO THEFT	*NON-AGG. ASSAULT	MANSLAUGHTER
432	34	0	0	0	0	8	23	3	12	0
433	7	0	0	0	0	3	3	1	1	0
434	83	0	1	7	3	20	48	4	16	0
435	72	0	0	4	5	21	40	2	8	0
436	51	0	0	0	1	21	29	0	8	0
437	39	0	0	2	1	16	15	5	2	0
438	45	0	0	3	2	11	27	3	9	0
439	102	0	0	6	10	38	41	7	19	0
440	56	0	0	7	1	26	22	0	2	0
441	14	0	0	0	0	11	3	0	0	0
442	17	0	0	1	0	9	7	0	3	0
443	20	0	0	1	0	6	13	0	2	0
444	12	0	0	0	0	6	6	0	4	0
445	45	0	0	1	0	10	34	0	5	0
446	63	0	0	2	1	24	32	4	14	0
447	39	0	2	1	3	4	26	3	5	0
448	12	0	0	0	0	3	6	3	0	0
449	17	0	1	0	1	5	8	2	3	0
450	57	0	0	1	3	10	35	8	6	0
451	7	0	1	1	0	2	3	0	1	0
452	5	0	0	0	0	2	3	0	0	0
453	12	0	0	0	0	1	7	4	1	0
454	64	0	1	3	1	17	37	5	7	0
455	20	0	0	0	0	6	13	1	2	0
456	27	0	0	0	0	12	14	1	3	0
457	94	0	0	3	3	35	48	5	10	0
458	58	0	2	0	8	17	25	4	16	2
459	51	0	0	3	2	16	27	3	1	0
460	14	0	0	0	1	6	7	0	1	0
461	7	0	1	0	0	1	3	3	0	1
462	28	0	2	2	0	12	10	2	5	0
463	52	0	1	4	1	22	19	5	16	0
464	58	0	0	6	5	16	29	2	9	0
465	105	0	2	10	8	45	32	6	15	0
466	31	0	0	1	1	10	13	6	4	0
467	27	0	0	0	2	9	11	4	3	0
468	23	0	0	1	1	8	11	2	3	0
469	51	0	0	0	1	19	27	4	12	0
470	70	0	0	4	1	22	33	10	6	0
471	15	0	0	0	0	2	5	9	1	0
472	12	0	1	1	1	2	4	3	0	0
473	197	0	0	13	1	23	146	13	8	0
474	45	0	1	0	2	19	22	1	5	0
475	15	0	2	2	3	0	7	0	4	0
476	5	0	0	0	0	0	3	2	1	0
477	8	0	0	0	0	1	5	2	0	0
478	98	0	0	2	2	13	73	8	7	0
479	67	0	0	1	4	17	42	3	4	0

* CHANGED BACK TO PART II OFFENSES IN 1974. NOT INCLUDED IN PART I OFFENSES.

TABLE 86. PART I ACTUAL OFFENSES BY REPORTING AREA 1977

SECTOR	TOTAL	MURDER	RAPE	ROBBERY	AGG. ASSAULT	BURGLARY	LARCENY	AUTO THEFT	*NON-AGG. ASSAULT	MANSLAUGHTER
480	23	0	1	1	0	6	15	0	1	0
481	87	0	0	1	2	25	56	3	1	0
482	17	0	0	0	0	6	10	1	0	0
483	89	0	0	10	1	9	67	1	2	1
484	12	0	0	0	1	2	9	0	3	0
485	50	0	1	5	0	21	22	1	2	0
486	24	0	0	0	6	6	9	3	7	0
487	6	0	0	1	0	0	3	1	1	1
488	54	0	1	0	1	24	23	5	2	0
489	31	0	1	0	3	10	15	2	3	0
490	47	0	1	2	0	14	28	2	6	0
491	18	0	0	0	0	7	11	0	2	0
492	32	0	0	0	3	11	15	3	2	0
493	23	0	0	0	1	10	11	1	2	0
494	32	0	0	4	1	9	17	1	4	0
495	20	0	0	0	0	8	12	0	4	0
496	103	0	0	2	3	16	80	2	4	0
497	30	0	0	2	1	12	15	0	2	0
498	18	0	0	1	0	10	7	0	0	0
499	18	0	0	0	0	10	5	3	1	0
500	43	0	2	6	7	16	12	0	6	0
501	42	0	0	1	1	25	13	2	7	0
502	50	0	0	2	2	30	14	2	13	0
503	5	0	0	2	2	1	1	0	0	0
504	27	0	0	1	1	17	7	1	6	0
505	53	0	0	3	3	26	17	4	7	0
506	76	0	5	1	6	33	25	3	19	0
UNK	14	0	0	0	1	4	9	0	4	0

* CHANGED BACK TO PART II OFFENSES IN 1974. NOT INCLUDED IN PART I OFFENSES.

PART I CLASSES

TABLE 27A --- ARRESTS BY REPORTING AREA 1977

AREA	TOTAL	MURDER	HAN- SLAUGHTER	RAPE	ROBBERY	AGGR ASSAULT	BURG LARY	LARCENY	AUTO THEFT
1	11	0	0	0	2	1	0	8	0
2	7	0	0	1	1	1	2	0	2
3	5	0	0	1	0	0	1	3	0
4	3	0	0	0	1	0	0	2	0
5	143	0	0	0	2	1	2	137	1
6	26	0	0	0	7	0	0	17	2
7	6	0	0	0	1	0	0	7	0
8	1	0	0	0	0	0	0	1	0
9	174	0	0	1	1	1	1	169	1
10	160	0	0	0	10	1	6	141	2
11	34	0	0	1	6	1	1	24	1
12	3	0	0	0	0	1	1	1	0
13	23	0	0	1	4	1	8	9	0
14	24	0	0	0	6	4	0	5	0
15	30	0	0	1	5	3	4	15	2
16	3	0	0	0	0	0	1	2	0
17	63	2	0	3	26	7	10	14	1
18	192	11	2	6	34	42	17	73	7
19	20	2	0	1	7	2	7	1	0
20	14	0	0	0	0	0	7	6	1
21	63	0	0	2	22	10	11	16	2
22	222	0	0	1	20	16	14	169	2
23	7	0	0	0	0	0	2	5	0
24	50	1	0	2	9	7	18	11	2
25	15	0	0	0	2	5	7	1	0
26	31	0	0	1	6	3	15	6	0
27	26	2	0	1	9	5	4	3	2
28	18	1	0	1	4	9	3	0	0
29	6	0	0	0	1	1	2	2	0
30	7	1	0	0	1	0	3	2	0
31	5	0	0	0	1	2	1	1	0
32	12	2	0	0	3	1	2	3	1
33	7	1	0	0	1	2	3	0	0
34	17	3	0	0	1	0	5	8	0
35	4	0	0	0	0	0	2	1	1
36	10	0	0	0	2	0	4	4	0
37	23	1	0	0	3	1	14	3	1
38	9	0	0	1	0	0	0	0	0
39	0	0	0	0	0	0	0	0	0
40	11	0	0	1	1	0	4	5	0
ALL	4609	64	19	92	469	536	987	2260	182

TABLE 87A --- ARRESTS BY REPORTING AREA 1977

AREA	TOTAL	MURDER	HAN- SLAUGHTER	RAPE	ROBBERY	AGGR ASSAULT	BURG LARY	LARCENY	AUTO THEFT
41	3	0	0	0	0	0	2	1	0
42	1	0	0	0	1	0	0	0	0
43	2	0	0	0	0	0	2	0	0
44	4	0	0	0	0	0	2	2	0
45	4	0	0	0	1	1	2	0	0
46	0	0	0	0	0	0	0	0	0
47	11	0	0	1	1	1	3	4	1
48	12	1	0	0	3	1	2	5	0
49	25	1	0	1	4	4	11	3	1
50	18	1	0	0	0	6	6	5	0
51	29	1	0	1	0	0	13	14	0
52	12	0	0	0	0	1	10	0	1
53	3	0	0	0	0	1	0	2	0
54	1	0	0	0	1	0	0	0	0
55	70	0	0	0	3	2	5	58	2
56	14	0	0	0	4	4	3	2	1
57	5	0	0	0	0	1	3	1	0
58	5	0	0	0	0	0	5	0	0
59	6	0	0	0	1	0	2	3	0
60	9	1	0	0	1	1	1	4	1
61	23	0	0	0	1	0	5	13	4
62	3	0	0	0	0	0	2	1	0
63	13	0	0	0	0	7	2	4	0
64	5	0	0	1	0	0	4	0	0
65	13	0	0	1	0	4	2	5	1
66	5	1	0	0	0	0	2	2	0
67	0	0	0	0	0	0	0	0	0
68	11	0	0	0	4	0	2	4	1
69	8	0	0	1	3	4	0	0	0
70	1	0	0	0	0	1	0	0	0
71	5	0	0	0	0	0	4	0	1
72	4	0	0	0	0	3	0	1	0
73	5	0	0	0	0	2	2	1	0
74	12	0	0	0	0	2	5	4	1
75	4	0	0	0	0	0	0	2	2
76	5	0	0	0	0	0	1	4	0
77	4	0	0	0	1	0	3	0	0
78	2	0	0	0	0	0	0	0	2
79	3	0	0	0	0	1	2	0	0
80	2	0	0	0	0	0	2	0	0
ALL	4609	64	19	92	469	536	987	2260	182

PART I CLASSES

TABLE 67A --- ARRESTS BY REPORTING AREA 1977

AREA	TOTAL	MURDER	MAN- SLAUGHTER	RAPE	ROBBERY	AGGR ASSAULT	BURG LARY	LARCENY	AUTO THEFT
81	2	0	0	0	0	0	0	0	2
82	13	0	0	0	0	1	7	4	1
83	7	0	0	0	2	2	3	0	0
84	0	0	0	0	0	0	0	0	0
85	4	0	0	0	0	0	1	1	2
86	7	0	0	0	0	0	5	0	2
87	14	0	0	0	0	2	6	3	3
88	6	0	0	0	1	1	2	2	0
89	2	0	0	0	0	0	1	7	0
90	3	0	0	0	0	1	1	1	0
91	2	0	0	0	0	0	1	1	0
92	16	0	1	0	0	2	8	3	0
93	1	0	0	0	0	1	0	0	0
94	0	0	0	0	0	0	0	0	0
95	1	0	0	0	0	0	1	0	0
96	2	0	0	1	0	0	0	1	0
97	2	0	0	0	0	0	1	1	0
98	0	0	0	0	0	0	0	0	0
99	0	0	0	0	0	0	0	0	0
100	0	0	0	0	0	0	0	0	0
101	1	0	0	0	0	1	0	0	0
102	3	0	0	0	0	0	0	3	0
103	1	0	0	0	0	0	1	0	0
104	1	0	0	0	0	1	0	0	0
105	0	0	0	0	0	0	0	0	0
106	0	0	0	0	0	0	0	0	0
107	0	0	0	0	0	0	0	0	0
108	2	0	0	0	0	0	0	2	0
109	2	0	0	0	0	0	0	2	0
110	0	0	0	0	0	0	0	0	0
111	0	0	0	0	0	0	0	0	0
112	0	0	0	0	0	0	0	0	0
113	2	0	0	1	0	0	0	1	0
114	0	0	0	0	0	0	0	0	0
115	0	0	0	0	0	0	0	0	0
116	1	0	0	0	0	0	0	0	1
117	0	0	0	0	0	0	0	0	0
118	12	0	0	0	4	1	3	4	0
119	3	0	0	0	0	0	1	2	0
120	28	0	1	0	0	9	14	4	0
ALL	4609	64	19	92	469	536	987	2260	162

PART I CLASSES

TABLE 87A --- ARRESTS BY REPORTING AREA 1977

AREA	TOTAL	MURDER	MAN- SLAUGHTER	RAPE	ROBBERY	AGGR ASSAULT	BURG LARY	LARCENY	AUTO THEFT
121	1	0	0	0	0	0	0	1	0
122	3	0	1	0	0	1	1	0	0
123	5	0	0	0	0	0	3	0	2
124	11	0	0	0	1	2	0	7	1
125	38	0	0	0	0	0	0	36	2
126	0	0	0	0	0	0	0	0	0
127	2	0	0	0	0	0	1	1	0
128	11	0	0	0	0	0	4	5	2
129	4	0	0	0	0	0	2	1	1
130	1	0	0	0	0	0	0	1	0
131	0	0	0	0	0	0	0	0	0
132	4	0	0	0	0	0	3	1	0
133	1	0	0	0	0	0	0	1	0
134	0	0	0	0	0	0	0	0	0
135	4	0	0	0	0	0	0	3	1
136	3	0	0	0	0	0	0	3	0
137	4	0	0	0	1	0	2	1	0
138	5	0	0	0	1	1	1	1	1
139	2	0	0	2	2	1	1	2	0
140	2	0	0	0	1	0	0	1	0
141	9	0	0	0	1	4	3	0	1
142	4	0	0	0	0	0	0	4	0
143	6	0	0	0	0	2	2	2	0
144	15	0	0	0	3	2	8	2	0
145	4	0	0	0	1	1	1	1	0
146	5	0	0	0	0	2	2	1	0
147	10	0	0	0	2	0	6	1	1
148	6	0	0	0	0	2	3	1	0
149	6	1	0	0	1	2	1	0	1
150	0	0	0	0	0	0	0	0	0
151	6	0	0	0	0	1	4	1	0
152	0	0	0	0	0	0	0	0	0
153	4	0	0	0	1	0	1	2	0
154	0	0	0	0	0	0	0	0	0
155	3	0	0	0	0	2	1	0	0
156	0	0	0	0	0	0	0	0	0
157	1	0	0	0	0	0	0	0	1
158	3	0	1	0	0	0	0	0	2
159	0	0	0	0	0	0	0	0	0
160	0	0	0	0	0	0	0	0	0
ALL	4609	64	19	92	469	536	987	2260	182

PART I CLASSES

TABLE 67A --- ARRESTS BY REPORTING AREA 1977

AREA	TOTAL	MURDER	HAN- SLAUGHTER	RAPE	ROBBERY	AGGR ASSAULT	BURG LARY	LARCENY	AUTO THEFT
161	2	0	0	0	0	0	2	0	0
162	4	0	0	0	0	0	4	0	0
163	2	0	0	1	0	0	0	1	0
164	3	0	0	0	0	0	0	3	0
165	0	0	0	0	0	0	0	0	0
166	0	0	0	0	0	0	0	0	0
167	4	0	0	0	3	0	0	0	1
168	2	0	0	0	0	0	1	1	0
169	0	0	0	0	0	0	0	0	0
170	2	0	0	0	0	0	2	0	0
171	0	0	0	0	0	0	0	0	0
172	1	0	0	0	0	0	0	1	0
173	0	0	0	0	0	0	0	0	0
174	0	0	0	0	0	0	0	0	0
175	0	0	0	0	0	0	0	0	0
176	2	0	0	0	0	0	0	0	0
177	3	0	0	0	0	2	0	1	0
178	0	0	0	0	0	0	0	0	0
179	0	0	0	0	0	0	0	0	0
180	3	0	0	0	0	0	2	1	0
181	3	0	0	1	1	0	0	1	0
182	0	0	0	0	0	0	0	0	0
183	0	0	0	0	0	0	0	0	0
184	3	0	0	0	0	0	0	2	1
185	0	0	0	0	0	0	0	0	0
186	0	0	0	0	0	0	0	0	0
187	4	0	0	0	1	1	0	2	0
188	0	0	0	0	0	0	0	0	0
189	0	0	0	0	0	0	0	0	0
190	3	0	0	0	0	0	2	1	0
191	5	0	0	0	0	0	3	2	0
192	2	0	0	0	0	2	2	2	0
193	3	0	0	0	0	2	1	0	0
194	7	0	0	0	0	3	0	4	0
195	1	0	0	0	0	0	0	1	0
196	4	0	0	0	0	0	0	4	0
197	6	0	0	0	0	3	1	2	0
198	2	0	0	0	1	0	5	1	1
199	2	0	0	0	0	1	1	5	1
200	12	0	0	2	3	1	4	1	1
ALL	4609	64	19	92	469	536	987	2260	182

PART I CLASSES

TABLE 17A --- APRESTS BY REPORTING AREA 1977

AREA	TOTAL	MURDER	MAN- SLAUGHTER	RAPE	ROBBERY	AGGR ASSAULT	BURG LARY	LARCENY	AUTO THEFT
201	35	1	0	0	6	10	5	13	0
202	7	0	0	0	0	0	4	3	0
203	91	1	0	4	13	26	18	23	6
204	9	0	0	0	3	2	4	0	0
205	11	0	0	0	3	1	1	6	0
206	5	0	0	0	3	2	0	0	0
207	11	0	0	1	1	4	2	3	0
208	14	1	0	0	4	1	3	3	0
209	7	0	0	0	0	2	4	0	1
210	0	0	0	0	0	0	0	0	0
211	3	0	0	0	0	0	0	3	0
212	6	0	0	0	1	3	2	0	0
213	7	0	0	0	0	1	4	1	1
214	4	0	0	0	1	0	0	3	0
215	0	0	0	0	0	0	0	0	0
216	6	0	0	0	0	0	2	4	0
217	0	0	0	0	0	0	0	0	0
218	3	0	0	0	0	0	1	2	0
219	4	0	0	0	0	0	0	3	1
220	5	0	0	0	0	0	3	2	0
221	5	0	0	0	0	0	1	3	1
222	15	1	0	1	2	5	1	5	0
223	71	1	0	1	7	10	21	27	4
224	4	0	0	0	0	0	0	4	0
225	13	1	0	0	1	0	4	7	0
226	3	0	0	0	0	1	1	1	0
227	13	0	0	1	0	2	4	6	0
228	5	0	0	1	0	0	1	3	0
229	3	0	0	0	2	0	1	0	0
230	7	0	0	0	1	1	0	2	3
231	4	0	0	0	0	0	4	0	0
232	9	0	0	0	0	1	5	1	0
233	4	0	0	0	0	0	3	1	0
234	1	0	0	0	0	0	0	1	0
235	17	0	0	2	1	0	0	14	0
236	3	0	0	0	0	0	0	3	0
237	8	0	0	1	1	0	3	3	0
238	0	0	0	0	0	0	0	0	0
239	5	0	0	0	0	0	2	3	0
240	11	0	0	0	1	1	4	5	0
ALL	4609	64	19	92	469	536	987	2260	182

PART I CLASSES

TABLE 87A --- ARRESTS BY REPORTING AREA 1977

AREA	TOTAL	MURDER	MAN- SLAUGHTER	RAPE	ROBBERY	AGGR ASSAULT	BURG LARY	LARCENY	AUTO THEFT
241	0	0	0	0	0	0	0	0	0
242	3	0	0	0	0	2	0	1	0
243	0	0	0	0	0	0	0	0	0
244	0	0	0	0	0	0	0	0	0
245	0	0	0	0	0	0	0	0	0
246	1	0	0	0	0	0	0	0	0
247	1	0	0	0	0	1	0	0	0
248	3	0	0	0	0	0	2	1	0
249	7	0	0	0	2	0	1	4	0
250	3	0	0	0	0	0	2	1	0
251	5	0	0	0	0	0	5	0	0
252	0	0	0	0	0	0	0	0	0
253	7	0	0	1	0	0	3	3	0
254	0	0	0	0	0	0	0	0	0
255	0	0	0	0	0	0	0	0	0
256	3	0	0	0	0	0	1	0	0
257	2	0	0	0	0	0	0	2	0
258	0	0	0	0	0	0	0	0	0
259	1	0	0	0	0	0	0	1	0
260	0	0	0	0	0	0	0	0	0
261	2	0	0	0	0	1	0	0	1
262	3	0	0	0	0	1	0	2	0
263	2	0	0	0	0	0	1	1	0
264	0	0	0	0	0	0	0	0	0
265	0	0	0	0	0	0	0	0	0
266	2	0	0	0	0	0	0	2	0
267	3	0	0	0	0	1	0	0	0
268	0	0	0	0	0	0	0	2	0
269	1	0	0	0	0	1	0	0	0
270	0	0	0	0	0	0	0	0	0
271	2	0	0	0	0	0	1	1	0
272	0	0	0	0	0	0	0	0	0
273	2	0	0	0	0	0	0	2	0
274	1	0	0	0	0	0	0	1	0
275	3	0	0	0	0	0	0	3	0
276	32	0	0	1	1	1	0	29	0
277	1	0	0	0	0	0	0	1	0
278	4	0	0	0	0	0	1	3	0
279	0	0	0	0	0	0	0	0	0
280	7	0	0	0	1	0	0	6	0
ALL	4609	64	10	92	469	536	987	2260	182

PART I CLASSES

TABLE 67A --- ARRESTS BY REPORTING AREA 1977

AREA	TOTAL	MURDER	MAN- SLAUGHTER	RAPE	ROBBERY	AGGR ASSAULT	BURG LARY	LARCENY	AUTO THEFT
281	1	0	0	0	0	1	0	0	0
282	2	0	0	0	1	0	1	0	0
283	5	0	0	0	0	2	1	2	0
284	2	0	0	0	0	0	0	2	0
285	91	0	0	0	3	0	0	87	1
286	0	0	0	0	0	0	0	0	0
287	6	0	0	0	2	0	4	0	0
288	0	0	0	0	0	0	0	0	0
289	2	0	0	0	0	0	2	0	0
290	4	0	0	0	0	0	3	1	0
291	1	0	0	0	0	0	0	1	0
292	1	0	1	0	0	0	0	0	0
293	0	0	0	0	0	0	0	0	0
294	4	0	0	0	0	0	0	4	0
295	5	0	0	0	1	0	4	0	0
296	5	0	0	0	0	0	0	5	0
297	2	0	0	0	0	0	1	0	1
298	10	0	0	0	0	2	4	4	0
299	2	0	0	0	0	0	1	1	0
300	4	0	0	0	1	0	2	1	0
301	1	0	0	0	0	0	1	0	0
302	5	0	0	0	0	0	3	2	0
303	15	1	0	0	2	1	7	4	0
304	11	1	0	2	1	1	6	0	0
305	17	1	0	0	1	5	6	4	0
306	0	0	0	0	0	0	0	0	0
307	4	0	0	0	2	0	0	2	0
308	26	0	0	0	6	2	8	7	3
309	2	0	0	0	0	1	0	1	0
310	8	0	0	0	1	2	4	1	0
311	3	0	0	0	0	0	2	1	0
312	5	1	0	0	0	2	0	2	1
313	6	0	0	0	0	0	2	4	0
314	0	0	0	0	0	0	0	0	0
315	16	0	0	2	1	1	7	4	1
316	13	1	0	1	1	3	4	3	0
317	4	0	0	0	0	1	2	1	0
318	19	0	0	0	1	2	8	8	0
319	60	0	0	0	3	1	6	50	0
320	10	0	0	0	1	1	4	2	2
ALL	4609	64	19	92	469	535	987	2260	192

CONTINUED

1 OF 3

PART I CLASSES

TABLE 27A --- ARRESTS BY REPORTING AREA 1977

AREA	TOTAL	MURDER	MAN- SLAUGHTER	RAPE	ROBBERY	AGGR ASSAULT	BURG LARY	LARCENY	AUTO THEFT
321	1	0	0	0	0	0	0	1	0
322	11	0	0	0	1	1	7	2	0
323	6	0	0	0	0	2	2	2	0
324	10	0	0	0	0	1	7	2	0
325	24	0	0	3	1	3	7	10	0
326	4	0	0	0	0	1	0	2	1
327	26	3	0	0	2	4	8	9	0
328	3	0	0	1	0	1	0	1	0
329	3	0	0	0	0	0	3	0	0
330	25	0	0	0	3	1	5	16	0
331	2	0	0	0	0	1	0	1	0
332	4	0	0	0	0	0	0	4	0
333	2	0	0	0	0	0	1	1	0
334	2	0	0	0	0	0	0	2	0
335	13	0	0	0	0	0	3	8	2
336	2	0	0	0	0	0	0	2	0
337	7	1	0	0	3	0	2	0	1
338	8	0	0	0	1	1	2	2	2
339	2	0	1	0	0	0	0	1	0
340	4	0	0	0	1	0	1	2	0
341	2	0	0	1	0	0	1	0	0
342	9	0	0	0	0	0	0	9	0
343	2	0	0	0	0	0	1	1	0
344	7	0	0	0	3	0	3	1	0
345	2	0	0	0	0	0	0	2	0
346	7	0	0	1	0	0	6	0	0
347	4	0	0	0	0	0	2	2	0
348	5	0	0	0	0	1	0	4	0
349	1	0	0	0	0	0	1	0	0
350	1	0	1	0	0	0	0	0	0
351	49	0	2	0	0	9	16	16	6
352	2	0	0	0	0	0	2	0	0
353	3	0	0	0	0	0	3	0	0
354	0	0	0	0	0	0	0	0	0
355	1	0	0	0	0	0	0	0	1
356	16	0	0	1	2	5	4	4	0
357	13	0	0	1	0	3	2	6	1
358	101	0	0	0	7	3	6	85	0
359	31	0	0	1	4	0	3	22	1
360	20	1	0	0	10	0	2	7	0
ALL	4609	64	19	92	469	536	987	2260	182

PART I CLASSES

TABLE 87A --- ARRESTS BY REPORTING AREA 1977

AREA	TOTAL	MURDER	HAN- SLAUGHTER	RAPE	ROBBERY	AGGR ASSAULT	BURG LARY	LARCENY	AUTO THEFT
361	5	0	0	0	1	1	3	0	0
362	9	0	0	0	2	0	3	4	0
363	20	1	0	0	0	10	1	7	1
364	12	0	0	0	0	0	1	9	2
365	11	0	0	1	2	3	3	2	0
366	10	0	1	0	1	0	6	0	2
367	3	0	0	0	0	0	0	2	1
368	10	0	1	1	0	0	6	1	1
369	3	0	0	0	1	2	0	0	0
370	13	1	0	0	2	3	6	1	0
371	5	0	0	0	0	2	3	0	0
372	8	1	0	0	1	0	5	1	0
373	33	1	0	2	2	2	3	23	0
374	9	0	0	0	1	3	2	3	0
375	11	0	0	0	0	4	3	3	1
376	4	0	0	1	0	2	0	1	0
377	3	0	0	0	0	0	2	1	0
378	1	0	0	0	0	0	0	1	0
379	2	0	0	1	0	1	0	0	0
380	5	0	0	0	1	0	2	2	0
381	2	0	0	0	0	0	1	1	0
382	1	0	0	0	0	0	1	0	0
383	5	0	0	0	1	2	0	2	0
384	1	0	0	0	0	1	0	0	0
385	74	0	0	1	6	27	8	30	2
386	1	0	0	0	0	1	0	0	0
387	1	0	0	0	0	1	0	0	0
388	5	0	0	0	0	1	3	1	0
389	3	0	0	0	0	0	3	0	0
390	2	0	0	0	0	1	1	0	0
391	2	0	0	0	1	0	0	1	0
392	8	0	0	0	2	0	2	3	1
393	5	0	0	0	1	0	1	2	1
394	4	1	0	0	1	0	1	1	0
395	0	0	0	0	0	0	0	0	0
396	38	1	0	0	4	1	10	20	0
397	3	0	0	0	0	1	1	1	0
398	2	0	0	0	1	0	0	1	0
399	10	0	0	0	0	3	5	2	0
400	8	0	0	0	1	2	4	1	0
ALL	4609	64	19	92	469	536	987	2260	182

PART I CLASSES

TABLE 27A --- ARRESTS BY REPORTING AREA 1977

AREA	TOTAL	MURDER	HAN- SLAUGHTER	RAPE	ROBBERY	AGGR ASSAULT	BURG LARY	LARCENY	AUTO THEFT
401	16	0	0	0	1	0	11	4	0
402	3	0	0	0	0	1	1	1	0
403	2	0	0	0	0	0	2	0	0
404	1	0	0	0	0	1	0	0	0
405	3	0	1	0	0	0	2	0	0
406	3	0	0	0	1	0	2	0	0
407	4	0	0	0	0	0	3	1	0
408	1	0	0	0	0	0	0	0	1
409	1	0	0	0	0	0	0	0	0
410	5	0	0	0	0	0	5	0	0
411	14	0	0	0	0	0	2	7	5
412	3	0	0	0	0	0	1	2	0
413	0	0	0	0	0	0	0	0	0
414	1	0	0	0	0	1	0	0	0
415	7	0	0	0	0	0	6	1	0
416	16	0	0	1	2	5	7	1	0
417	14	0	0	0	1	3	2	8	0
418	0	0	0	0	0	0	0	0	0
419	5	0	0	0	0	3	0	2	0
420	5	0	0	1	0	0	4	0	0
421	18	0	0	0	4	4	5	4	1
422	0	0	0	0	0	0	0	0	0
423	1	0	0	1	0	0	0	0	0
424	0	0	0	0	0	0	0	0	0
425	7	0	0	1	0	2	0	3	1
426	3	0	0	0	1	0	2	0	0
427	6	0	0	0	2	0	0	4	0
428	0	0	0	0	0	0	0	0	0
429	2	0	0	0	0	0	1	1	0
430	0	0	0	0	0	0	0	0	0
431	1	0	0	0	0	0	1	0	0
432	0	0	0	0	0	0	0	0	0
433	0	0	0	0	0	0	0	0	0
434	5	0	0	0	3	1	0	1	0
435	5	0	0	0	0	0	2	3	0
436	5	0	0	0	0	1	0	4	0
437	4	0	0	0	0	0	1	3	0
438	3	0	0	0	0	0	0	2	1
439	7	0	0	0	1	4	2	0	0
440	1	0	0	0	0	0	1	0	0
ALL	4609	64	19	92	469	536	987	2260	182

PART I CLASSES

TABLE 67A --- ARRESTS BY REPORTING AREA 1977

AREA	TOTAL	MURDER	MAN- SLAUGHTER	RAPE	ROBBERY	AGGR ASSAULT	BURG LARY	LARCENY	AUTO THEFT
441	1	0	0	0	0	0	0	1	0
442	3	0	0	0	0	0	3	0	0
443	1	0	0	0	0	1	0	0	0
444	2	0	0	0	0	0	0	2	0
445	4	0	0	0	0	0	1	3	0
446	10	0	0	0	1	1	3	5	0
447	5	0	0	0	0	0	0	4	1
448	1	0	0	0	0	0	0	1	0
449	0	0	0	0	0	0	0	0	0
450	2	1	0	0	1	0	0	0	0
451	0	0	0	0	0	0	0	0	0
452	1	0	0	0	0	1	0	0	0
453	4	0	0	0	2	0	0	0	0
454	4	0	0	0	0	0	0	2	1
455	1	0	0	0	0	0	0	1	2
456	0	0	0	0	0	0	0	0	0
457	6	0	0	0	0	0	3	3	0
458	7	0	1	0	0	2	2	2	0
459	11	0	0	0	0	0	5	6	0
460	0	0	0	0	0	0	0	0	0
461	0	0	0	0	0	0	0	0	0
462	4	0	0	0	0	0	2	2	0
463	6	0	0	0	0	0	2	2	0
464	2	0	0	0	2	1	0	1	0
465	10	1	0	0	1	2	1	4	1
466	2	0	0	0	0	0	1	1	0
467	7	1	0	0	0	1	3	0	2
468	2	0	0	0	1	0	0	1	0
469	8	0	0	0	2	1	2	3	0
470	6	0	0	0	0	1	2	0	3
471	0	0	0	0	0	0	0	0	0
472	2	0	0	0	1	0	1	0	0
473	60	0	0	0	2	2	1	55	0
474	9	0	0	1	4	1	1	2	0
475	7	0	0	1	0	3	1	2	0
476	0	0	0	0	0	0	0	0	0
477	0	0	0	0	0	0	0	0	0
478	28	0	0	0	1	0	0	25	0
479	4	0	0	0	2	1	1	0	0
480	4	0	0	0	1	0	2	1	0
ALL	4609	64	15	92	469	536	987	2260	162

PART I CLASSES

TABLE 87A --- ARRESTS BY REPORTING AREA 1977

AREA	TOTAL	MURDER	MAN- SLAUGHTER	RAPE	ROBBERY	AGGR ASSAULT	BURG LARY	LARCENY	AUTO THEFT
481	8	0	0	0	0	0	2	6	0
482	0	0	0	0	0	0	0	0	0
483	19	0	0	0	2	1	0	16	0
484	0	0	0	0	0	0	0	0	0
485	2	0	0	0	0	0	0	2	0
486	1	0	0	0	0	1	0	0	0
487	2	0	1	0	0	0	0	1	0
488	5	0	0	0	1	0	2	2	0
489	1	0	1	0	0	0	0	0	0
490	4	0	0	1	0	0	0	2	1
491	0	0	0	0	0	0	0	0	0
492	7	0	0	0	0	2	3	2	0
493	0	0	0	0	0	0	0	0	0
494	0	0	0	0	0	0	0	0	0
495	0	0	0	0	0	0	0	0	0
496	38	0	0	0	0	0	1	37	0
497	4	0	0	0	0	0	0	4	0
498	0	0	0	0	0	0	0	0	0
499	3	0	0	0	0	2	0	1	0
500	2	0	0	0	0	0	0	1	1
501	1	0	0	0	0	0	0	1	0
502	8	0	0	1	0	5	1	0	1
503	1	0	0	0	0	0	0	0	1
504	9	0	0	0	1	3	3	0	2
505	1	0	0	0	0	1	0	0	0
506	6	0	0	0	0	1	1	4	0
OTHER	117	5	2	9	16	20	21	34	10
ALL	4609	64	19	92	469	536	987	2260	182

PART II CLASSES

TABLE 27d --- ARRESTS BY REPORTING AREA 1977

AREA	TOTAL	NONAGG ASSAULT	ARSON	FORGERY	FRAUD	EMBEZZ LEMENT	STOLEN PROP	VANDAL ISM	WEAPONS	PROSTI TUTION
1	4	1	C	0	1	C	0	2	0	0
2	31	19	0	0	0	0	3	7	1	1
3	21	10	0	0	0	C	0	0	3	C
4	8	2	C	1	0	0	1	0	1	3
5	63	5	0	1	6	0	13	1	7	30
6	37	9	0	1	1	C	6	2	2	16
7	8	5	C	0	0	0	1	0	1	1
8	0	0	0	0	0	0	0	0	0	0
9	21	9	C	0	2	C	2	2	2	4
10	110	36	C	4	1	0	10	7	9	43
11	30	8	0	4	3	0	5	3	1	6
12	1	1	C	0	0	C	0	0	0	0
13	11	1	1	1	0	0	5	1	0	2
14	73	13	0	1	1	0	5	0	7	46
15	30	13	1	3	0	0	4	1	1	7
16	4	1	C	0	1	0	2	0	0	0
17	64	26	0	2	0	0	5	9	11	11
18	346	83	2	29	145	0	24	12	16	35
19	32	13	1	1	0	0	5	2	5	5
20	9	2	0	0	1	0	4	0	1	1
21	116	37	0	2	1	0	5	5	13	53
22	187	72	0	2	1	0	21	15	16	60
23	17	6	0	1	0	C	4	1	1	4
24	33	14	C	1	1	0	6	2	4	5
25	15	7	0	0	0	0	5	1	1	1
26	19	6	0	1	1	C	3	1	4	3
27	42	20	C	2	1	0	7	0	7	5
28	24	6	3	0	0	0	1	2	4	8
29	10	0	0	0	0	C	3	0	C	7
30	8	4	C	0	0	0	1	1	0	2
31	3	0	0	0	0	0	0	0	0	3
32	12	3	C	0	0	C	2	1	2	4
33	7	4	C	0	0	0	1	0	0	2
34	8	5	C	0	0	0	1	1	0	1
35	4	2	C	1	0	C	0	2	0	0
36	3	3	C	0	0	0	0	0	0	0
37	9	5	C	0	0	0	3	0	1	0
38	1	1	C	0	0	C	0	0	0	0
39	4	0	C	0	3	0	0	0	1	0
40	6	3	0	0	0	0	0	0	2	1
ALL	4558	2244	58	160	301	2	512	504	333	464

PART II CLASSES

TABLE 87B --- ARRESTS BY REPORTING AREA 1977

AREA	TOTAL	NONAGG ASSAULT	ARSON	FORGERY	FRAUD	EMBEZZ LEMENT	STOLEN PROP	VANDAL ISM	WEAPONS	PROSTITUTION
41	4	1	0	0	0	0	2	1	0	0
42	0	0	0	0	0	0	0	0	0	0
43	0	0	0	0	0	0	0	0	0	0
44	13	7	0	0	0	0	1	0	0	2
45	5	2	0	0	1	0	1	0	1	0
46	0	0	0	0	0	0	0	0	0	0
47	7	4	0	1	0	0	1	1	0	0
48	6	3	0	0	0	0	2	0	1	0
49	7	4	1	0	0	0	1	1	0	0
50	12	4	0	1	1	0	3	2	1	0
51	12	5	0	0	2	0	5	0	0	0
52	9	6	0	0	0	0	2	0	1	0
53	10	3	0	1	5	0	1	0	0	0
54	1	1	0	0	0	0	0	0	0	0
55	10	6	0	0	0	0	3	1	0	0
56	10	6	0	1	0	0	2	1	0	0
57	3	0	0	0	1	0	1	1	0	0
58	3	2	0	0	0	0	0	0	1	0
59	1	1	0	0	0	0	0	0	0	0
60	16	14	0	0	0	0	1	1	0	0
61	4	3	0	0	0	0	1	0	0	0
62	8	3	0	0	0	0	3	0	2	0
63	5	3	0	0	2	0	0	0	0	0
64	10	6	0	0	0	0	2	0	2	0
65	12	2	0	0	0	0	5	2	0	3
66	12	9	1	0	0	0	1	1	0	0
67	1	0	0	0	0	0	0	1	0	0
68	6	3	0	0	1	0	1	0	1	0
69	0	0	0	0	0	0	0	0	0	0
70	6	2	0	0	1	0	3	0	0	0
71	9	5	0	0	0	0	2	1	1	0
72	6	4	0	1	0	0	0	0	1	0
73	4	2	0	0	0	0	0	1	1	0
74	5	4	0	0	1	0	0	0	0	0
75	6	2	1	0	1	0	2	0	0	0
76	4	3	0	0	0	0	1	0	0	0
77	3	0	0	0	0	0	1	2	0	0
78	1	0	0	0	0	0	1	0	0	0
79	8	5	0	0	0	0	1	0	0	2
80	2	0	0	0	0	0	2	0	0	0
ALL	4558	2244	38	160	301	2	512	504	333	464

PART II CLASSES

TABLE 87B --- ARRESTS BY REPORTING AREA 1977

AREA	TOTAL	NONAGG ASSAULT	ARSON	FORGERY	FRAUD	EMBEZZ LEMENT	STOLEN PROP	VANDAL ISM	WEAPONS	PROSTITUTION
81	1	0	C	0	0	0	0	1	0	0
82	7	1	0	0	0	0	2	4	C	C
83	2	0	0	0	1	C	C	0	1	0
84	5	0	C	0	0	0	0	5	0	0
85	4	3	0	0	0	0	0	0	1	0
86	7	3	0	0	1	1	1	1	C	C
87	10	5	C	0	0	0	4	1	0	0
88	5	1	C	0	0	0	1	0	3	0
89	2	1	C	0	0	C	C	0	1	C
90	0	0	C	0	0	C	C	0	0	C
91	0	0	C	0	0	0	0	0	C	C
92	9	9	C	0	0	C	0	0	0	0
93	1	1	C	0	0	0	0	0	0	0
94	0	0	C	0	0	0	0	0	C	0
95	0	0	C	0	0	C	C	0	0	0
96	9	4	C	0	0	0	1	3	1	0
97	3	1	C	0	0	0	0	0	1	1
98	0	0	C	0	0	C	0	0	0	0
99	0	0	C	0	0	0	0	0	0	0
100	0	0	C	0	0	0	0	0	0	C
101	1	0	C	0	0	C	C	1	C	C
102	6	1	C	0	0	0	1	3	1	C
103	0	0	C	0	0	0	0	0	0	0
104	0	C	C	0	0	C	C	0	0	0
105	0	0	C	0	0	0	0	0	0	0
106	1	1	0	0	0	0	0	0	0	0
107	0	0	0	0	0	0	0	0	0	0
108	1	1	0	0	0	0	0	0	0	0
109	1	1	C	0	0	0	0	0	C	0
110	0	0	C	0	0	0	0	0	0	0
111	2	0	0	0	0	0	0	1	1	0
112	5	1	0	0	0	0	2	2	C	0
113	9	7	2	0	0	C	C	0	0	0
114	1	0	C	0	0	0	0	0	1	C
115	0	0	0	0	0	C	C	0	C	C
116	1	1	C	0	0	0	0	0	0	0
117	0	0	C	0	0	0	0	0	0	0
118	5	4	0	0	0	C	C	0	1	0
119	0	0	C	0	0	0	C	0	0	0
120	166	83	0	0	4	0	4	12	3	0
ALL	4558	2244	38	160	301	2	512	504	333	464

PART II CLASSES

TABLE E7B --- ARRESTS BY REPORTING AREA 1977

AREA	TOTAL	NONAGE ASSAULT	ARSON	FORGERY	FRAUD	EMBEZZ LEMENT	STOLEN PROP	VANDAL ISM	WEAPONS	PROSTITUTION
121	1	1	0	0	0	0	0	0	0	0
122	3	3	0	0	0	0	0	0	0	0
123	2	2	0	0	0	0	0	0	0	0
124	8	6	0	1	0	0	0	1	0	0
125	8	2	0	0	2	0	1	3	0	0
126	1	0	0	0	0	0	0	0	1	0
127	4	1	0	0	0	0	0	1	2	0
128	5	3	0	0	0	0	0	1	1	0
129	2	2	0	0	0	0	0	0	0	0
130	5	4	0	0	0	0	0	1	0	0
131	0	0	0	0	0	0	0	0	0	0
132	10	7	0	1	0	0	0	0	2	0
133	0	0	0	0	0	0	0	0	0	0
134	0	0	0	0	0	0	0	0	0	0
135	6	3	0	0	0	0	2	1	0	0
136	7	3	1	0	0	0	1	2	0	0
137	1	0	0	0	0	0	1	0	0	0
138	5	3	0	0	0	0	0	1	1	0
139	6	1	0	0	0	0	2	3	0	0
140	2	2	0	0	0	0	0	0	0	0
141	5	4	0	0	0	0	0	1	0	0
142	5	1	0	0	0	0	1	1	0	0
143	13	5	0	1	0	0	0	3	2	2
144	6	1	0	1	0	0	0	2	2	0
145	0	0	0	0	0	0	0	0	0	0
146	2	0	0	0	0	0	1	0	1	0
147	6	2	0	0	1	0	1	0	2	0
148	5	4	0	0	0	0	0	0	1	0
149	5	4	0	0	0	0	0	1	0	0
150	2	2	0	0	0	0	0	0	0	0
151	2	0	0	0	0	0	0	0	1	1
152	1	0	0	0	0	0	1	0	0	0
153	6	6	0	0	0	0	0	0	0	0
154	0	0	0	0	0	0	0	0	0	0
155	1	1	0	0	0	0	0	0	0	0
156	0	0	0	0	0	0	0	0	0	0
157	0	0	0	0	0	0	0	0	0	0
158	0	0	0	0	0	0	0	0	0	0
159	0	0	0	0	0	0	0	0	0	0
160	0	0	0	0	0	0	0	0	0	0
ALL	4558	2244	38	160	301	2	512	504	333	464

PART II CLASSES

TABLE 278 --- ARRESTS BY REPORTING AREA 1977

61

AREA	TOTAL	NONAGG ASSAULT	ARSON	FORGERY	FRAUD	EMBEZZ LEMENT	STOLEN PROP	VANDAL ISM	WEAPONS	PROSTITUTION
161	0	0	0	0	0	0	0	0	0	0
162	1	1	0	0	0	0	0	0	0	0
163	0	0	0	0	0	0	0	0	0	0
164	0	0	0	0	0	0	0	0	0	0
165	0	0	0	0	0	0	0	0	0	0
166	2	0	0	0	0	0	0	2	0	0
167	0	0	0	0	0	0	0	0	0	0
168	1	0	0	0	0	0	0	1	0	0
169	0	0	0	0	0	0	0	0	0	0
170	6	5	0	0	0	0	0	1	0	0
171	2	0	0	0	0	0	0	2	0	0
172	1	1	0	0	0	0	0	0	0	0
173	0	0	0	0	0	0	0	0	0	0
174	0	0	0	0	0	0	0	0	0	0
175	5	3	0	0	0	0	0	2	0	0
176	2	1	0	0	0	0	0	0	0	1
177	2	1	0	0	0	0	1	0	0	0
178	5	0	0	0	0	0	0	2	0	0
179	0	0	0	0	0	0	0	0	0	0
180	1	0	0	0	0	0	1	0	0	0
181	1	0	0	0	1	0	0	0	0	0
182	0	0	0	0	0	0	0	0	0	0
183	0	0	0	0	0	0	0	0	0	0
184	3	1	0	0	0	0	1	0	0	1
185	0	0	0	0	0	0	0	0	0	0
186	2	1	0	0	0	0	0	0	0	1
187	2	2	0	0	0	0	0	0	0	0
188	1	0	0	0	0	0	0	0	0	1
189	0	0	0	0	0	0	0	0	0	0
190	2	2	0	0	0	0	0	0	0	0
191	17	11	0	0	1	0	1	4	0	0
192	4	2	0	0	0	0	0	2	0	0
193	2	1	0	0	0	0	0	1	0	0
194	6	4	0	0	1	0	0	0	1	0
195	0	0	0	0	0	0	0	0	0	0
196	1	1	0	0	0	0	0	0	0	0
197	15	10	0	1	0	0	0	1	0	3
198	4	3	0	0	1	0	0	0	0	0
199	7	5	0	1	0	0	1	0	0	0
200	11	8	0	0	0	0	0	0	3	0
ALL	4558	2244	88	160	301	2	512	504	333	464

PART II CLASSES

TABLE 87B --- APRESTS BY REPORTING APEA 1977

AREA	TOTAL	NONAGG ASSAULT	ARSON	FORGERY	FRAUD	EMBEZZ LEMENT	STOLEN PROP	VANDAL ISM	WEAPENS	PROSTI TUTION
201	70	26	0	14	4	0	7	9	3	7
202	9	4	0	2	0	0	0	1	1	1
203	221	175	0	2	6	0	9	21	0	8
204	10	7	0	0	0	0	2	1	0	0
205	7	6	0	0	0	0	0	1	0	0
206	14	3	1	0	0	0	3	1	3	3
207	9	3	0	0	0	0	3	3	0	0
208	12	8	0	0	0	0	1	2	1	0
209	11	5	0	0	2	0	1	1	2	0
210	2	0	0	0	0	0	1	1	0	0
211	1	1	0	0	0	0	0	0	0	0
212	9	4	0	0	0	0	1	0	4	0
213	8	7	0	0	0	0	0	1	0	0
214	3	1	0	1	0	0	0	1	0	0
215	0	0	0	0	0	0	0	0	0	0
216	2	0	0	1	0	0	1	0	0	0
217	4	4	0	0	0	0	0	0	0	0
218	6	2	0	0	1	0	0	2	1	0
219	15	11	0	1	0	0	0	0	3	0
220	4	2	0	0	0	0	0	2	0	0
221	6	4	0	0	0	0	0	1	1	0
222	4	2	0	0	0	0	1	0	1	0
223	161	128	0	2	7	0	4	17	3	0
224	5	4	0	0	0	0	1	0	0	0
225	11	6	0	0	0	0	1	3	1	0
226	0	0	0	0	0	0	0	0	0	0
227	18	14	0	0	0	0	0	3	1	0
228	3	2	0	0	0	0	0	0	1	0
229	5	1	0	0	0	0	1	2	1	0
230	18	8	0	0	0	0	3	1	1	5
231	2	2	0	0	0	0	0	0	0	0
232	4	2	0	1	0	0	0	1	0	0
233	6	5	0	0	0	0	0	1	0	0
234	3	2	0	0	0	0	0	1	0	0
235	26	12	1	0	0	0	1	9	3	0
236	2	2	0	0	0	0	0	0	0	0
237	8	3	0	0	0	0	1	2	2	0
238	1	0	0	0	0	0	0	1	0	0
239	4	3	0	0	1	0	0	0	0	0
240	7	4	0	0	0	0	1	1	1	0
ALL	4558	2244	38	160	301	2	512	504	333	464

PART II CLASSES

TABLE 87B --- ARRESTS BY REPORTING AREA 1977

AREA	TOTAL	NONAGG ASSAULT	ARSON	FORGERY	FRAUD	EMBEZZ LEMENT	STOLEN PROP	VANDAL ISM	WEAPONS	PROSTI TUTION
241	0	0	0	0	0	0	0	0	0	0
242	4	2	0	0	1	0	0	0	1	0
243	1	1	0	0	0	0	0	0	0	0
244	0	0	0	0	0	0	0	0	0	0
245	0	0	0	0	0	0	0	0	0	0
246	0	0	0	0	0	0	0	0	0	0
247	5	3	0	0	0	0	0	2	0	0
248	5	3	0	0	0	0	1	1	0	0
249	6	1	0	0	0	0	1	4	0	0
250	2	1	0	0	0	0	0	1	0	0
251	0	0	0	0	0	0	0	0	0	0
252	0	0	0	0	0	0	0	0	0	0
253	12	7	0	0	1	0	2	2	0	0
254	3	0	0	0	1	0	0	2	0	0
255	4	2	0	0	0	0	1	0	1	0
256	1	0	0	0	0	0	1	0	0	0
257	1	0	0	0	1	0	0	0	0	0
258	1	1	0	0	0	0	0	0	0	0
259	2	2	0	0	0	0	0	0	0	0
260	1	0	0	0	0	0	1	0	0	0
261	5	2	0	0	0	0	0	3	0	0
262	4	4	0	0	0	0	0	0	0	0
263	3	1	0	0	1	0	0	1	0	0
264	4	0	0	0	0	0	0	4	0	0
265	0	0	0	0	0	0	0	0	0	0
266	6	3	0	0	0	0	0	2	1	0
267	3	2	0	0	0	0	1	0	0	0
268	2	0	0	0	0	0	1	0	0	1
269	0	0	0	0	0	0	0	0	0	0
270	1	1	0	0	0	0	0	0	0	0
271	9	4	0	0	0	0	0	4	1	0
272	8	4	0	0	2	0	0	0	2	0
273	0	0	0	0	0	0	0	0	0	0
274	1	0	0	1	0	0	0	0	0	0
275	3	2	0	0	0	0	0	0	1	0
276	5	2	3	0	0	0	2	0	1	0
277	1	0	0	0	0	0	0	0	1	0
278	5	1	0	0	0	0	4	0	0	0
279	1	0	0	0	1	0	0	0	0	0
280	4	4	0	0	0	0	0	0	0	0
ALL	4558	2244	38	160	301	2	512	504	333	464

PART II CLASSES

TABLE 87B --- ARRESTS BY REPORTING AREA 1977

AREA	TOTAL	NONAGG ASSAULT	ARSON	FORGERY	FRAUD	EMBEZZ LEMENT	STOLEN PROP	VANDAL ISM	WEAPONS	PROSTITUTION
281	6	5	0	0	0	0	0	0	1	0
282	5	1	0	0	0	0	0	4	0	0
283	0	0	0	0	0	0	0	0	0	0
284	1	1	0	0	0	0	0	0	0	0
285	10	3	0	0	2	0	3	2	0	0
286	1	1	0	0	0	0	0	0	0	0
287	5	2	0	0	0	0	2	1	0	0
288	0	0	0	0	0	0	0	0	0	0
289	3	2	0	0	0	0	0	1	0	0
290	2	0	0	0	0	0	1	1	0	0
291	2	0	0	0	0	0	0	1	1	0
292	0	0	0	0	0	0	0	0	0	0
293	0	0	0	0	0	0	0	0	0	0
294	7	2	0	0	0	0	1	2	2	0
295	5	3	0	0	0	0	1	0	1	0
296	4	0	0	0	0	0	0	1	3	0
297	4	1	0	0	0	0	2	1	0	0
298	5	1	1	0	0	0	0	3	0	0
299	7	5	0	0	0	0	0	2	0	0
300	8	4	0	2	0	0	1	1	0	0
301	3	0	0	0	0	0	1	2	0	0
302	3	1	0	0	0	0	0	0	2	0
303	7	6	0	0	0	0	0	1	0	0
304	16	6	0	1	0	0	2	2	3	2
305	21	10	1	1	2	0	1	5	1	0
306	1	1	0	0	0	0	0	0	0	0
307	4	3	0	0	0	0	1	0	0	0
308	9	4	0	1	0	0	3	1	0	0
309	0	0	0	0	0	0	0	0	0	0
310	12	8	0	1	0	0	1	1	1	0
311	2	0	0	0	1	0	0	1	0	0
312	5	4	0	0	0	0	0	0	1	0
313	5	1	0	0	0	0	0	1	1	0
314	0	0	0	0	0	0	0	0	0	0
315	13	7	0	1	0	0	0	2	1	2
316	18	7	0	1	0	0	5	2	2	1
317	13	9	0	0	0	0	1	0	2	1
318	25	15	0	0	0	0	6	1	2	1
319	30	15	0	5	2	0	3	4	1	0
320	23	16	0	0	0	0	2	1	3	1
ALL	4558	2244	38	160	301	2	512	504	333	464

PART II CLASSES

TABLE 27B --- ARRESTS BY REPORTING AREA 1977

AREA	TOTAL	NONAGG ASSAULT	ARSON	FORGERY	FRAUD	EMBEZZ LEMENT	STOLEN PROP	VANDAL ISM	WEAPONS	PROSTITUTION
321	7	6	0	0	0	0	1	0	0	0
322	12	8	1	1	0	0	1	1	0	0
323	4	2	0	0	1	0	0	0	1	0
324	1	0	0	0	0	0	0	0	0	0
325	18	5	5	0	0	0	2	3	2	1
326	9	4	0	0	1	0	2	1	0	1
327	40	19	1	10	2	0	1	3	2	2
328	1	1	0	0	0	0	0	0	0	0
329	2	2	0	0	0	0	0	0	0	0
330	28	13	0	0	4	0	7	2	2	0
331	3	0	0	0	1	0	2	0	0	0
332	3	2	0	0	0	0	1	0	0	0
333	3	2	0	0	0	0	0	0	0	0
334	0	0	0	0	0	0	0	0	1	0
335	8	2	0	0	0	0	1	0	1	0
336	2	2	0	0	0	0	0	0	1	0
337	4	2	0	1	0	0	0	0	0	0
338	2	0	0	0	0	0	0	0	2	0
339	1	1	0	0	0	0	0	0	0	0
340	12	4	0	0	2	0	0	0	0	0
341	4	1	0	0	0	0	2	0	0	0
342	2	2	0	0	0	0	0	0	1	0
343	2	1	0	1	0	0	0	0	0	0
344	10	3	0	0	0	0	0	0	0	0
345	0	0	0	0	0	0	3	1	0	0
346	3	0	0	0	0	0	1	0	0	0
347	4	0	2	0	0	0	0	1	0	0
348	1	0	0	0	0	0	0	1	0	0
349	8	5	0	0	0	0	0	3	0	0
350	0	0	0	0	0	0	0	0	0	0
351	132	98	0	0	3	0	9	17	3	2
352	0	0	0	0	0	0	0	0	0	0
353	1	1	0	0	0	0	0	0	0	0
354	3	3	0	0	0	0	0	0	0	0
355	2	2	0	0	0	0	0	0	0	0
356	17	7	0	1	1	0	4	2	0	2
357	10	3	0	0	0	0	4	2	0	1
358	46	25	0	3	1	0	9	4	4	0
359	19	8	0	0	1	0	3	6	1	0
360	10	5	0	0	1	0	1	0	3	0
ALL	4558	2244	88	160	301	2	512	504	323	464

PART II CLASSES

TABLE 278 --- ARRESTS BY REPORTING AREA 1977

AREA	TOTAL	NONAGG ASSAULT	ARSON	FORGERY	FRAUD	EMBEZZ LEMENT	STOLEN PROP	VANDAL ISM	WEAPONS	PROSTITUTION
361	4	1	2	0	0	0	1	0	0	0
362	6	5	0	0	0	0	0	1	0	0
363	27	14	1	3	0	0	3	4	2	0
364	7	3	1	0	1	0	1	1	0	0
365	8	2	0	1	0	0	1	0	4	0
366	4	3	0	0	1	0	0	0	0	0
367	7	7	0	0	0	0	0	0	0	0
368	5	2	0	0	0	0	2	1	4	0
369	9	4	0	0	0	0	0	2	3	0
370	8	5	0	0	0	0	2	1	0	0
371	3	1	0	0	0	0	0	2	0	0
372	13	4	1	0	0	0	5	0	3	0
373	13	6	0	0	1	0	3	2	1	0
374	3	2	0	0	0	0	1	0	0	0
375	16	5	2	1	0	0	1	5	2	0
376	5	4	0	0	0	0	0	0	0	1
377	2	2	0	0	0	0	0	0	0	0
378	0	0	0	0	0	0	0	0	0	0
379	10	5	0	0	0	0	4	1	0	0
380	4	4	0	0	0	0	0	0	0	0
381	4	3	0	0	0	0	0	0	1	0
382	4	1	0	0	0	0	0	3	0	0
383	4	3	0	0	0	0	1	0	0	0
384	7	5	0	2	0	0	0	0	0	0
385	177	143	0	2	9	0	9	14	0	0
386	1	0	0	0	0	0	0	0	1	0
387	0	0	0	0	0	0	0	0	0	0
388	4	1	0	1	1	0	0	1	0	0
389	8	2	0	0	2	0	1	3	0	0
390	1	0	0	0	0	0	0	1	0	0
391	1	0	0	0	0	0	0	0	1	0
392	8	1	0	2	0	0	3	1	1	0
393	4	0	0	0	0	0	0	1	0	0
394	4	3	0	0	0	0	0	1	0	0
395	0	0	0	0	0	0	0	0	0	0
396	26	14	0	0	1	0	2	4	3	2
397	8	2	0	0	0	0	1	5	0	0
398	4	0	1	1	0	0	2	0	0	0
399	7	3	1	0	0	0	2	1	0	0
400	20	15	0	0	1	0	0	4	0	0
ALL	4558	2244	38	160	301	2	512	504	333	464

PART II CLASSES

TABLE 27B --- ARRESTS BY REPORTING AREA 1977

67

AREA	TOTAL	NONAGG ASSAULT	ARSON	FORGERY	FRAUD	EMBEZZ LEMENT	STOLEN PROP	VANDAL ISM	WEAPONS	PROSTITUTION
401	3	3	0	0	0	0	0	0	0	0
402	4	1	0	0	0	0	3	0	0	0
403	2	2	0	0	0	0	0	0	0	0
404	4	4	0	0	0	0	0	0	0	0
405	7	3	0	0	0	0	3	0	0	1
406	1	1	0	0	0	0	0	0	0	0
407	6	2	0	0	0	0	3	1	0	0
408	1	0	0	0	0	0	0	0	1	0
409	1	1	0	0	0	0	0	0	0	0
410	0	0	0	0	0	0	0	0	0	0
411	11	6	0	1	1	0	1	1	1	0
412	3	2	0	0	0	0	1	0	0	0
413	1	1	0	0	0	0	0	0	0	0
414	1	0	0	0	0	0	0	0	1	0
415	9	7	0	0	0	0	0	2	0	0
416	28	15	0	0	0	0	1	11	1	0
417	10	7	0	0	0	0	1	2	0	0
418	0	0	0	0	0	0	0	0	0	0
419	8	5	0	1	0	0	2	0	0	0
420	2	1	0	0	0	0	0	1	0	0
421	2	1	0	0	0	0	1	0	0	0
422	2	0	0	0	0	0	0	2	0	0
423	1	0	0	0	0	0	0	1	0	0
424	0	0	0	0	0	0	0	0	0	0
425	11	8	0	0	0	0	1	1	1	0
426	1	1	0	0	0	0	0	0	0	0
427	4	2	0	0	1	0	0	0	1	0
428	0	0	0	0	0	0	0	0	0	0
429	2	0	0	0	1	0	0	1	0	0
430	4	1	0	0	1	0	0	1	1	0
431	6	3	0	0	1	0	1	0	1	0
432	4	2	0	0	0	0	0	0	2	0
433	1	0	0	0	0	0	0	1	0	0
434	7	6	0	0	0	0	0	1	0	0
435	10	7	0	0	0	0	0	1	2	0
436	1	0	0	0	0	0	0	1	0	0
437	2	2	0	0	0	0	0	0	0	0
438	3	3	0	0	0	0	0	0	0	0
439	5	3	0	0	0	0	0	1	1	0
440	1	0	0	0	0	0	0	0	1	0
ALL	4558	2244	38	160	301	2	512	504	333	464

PART II CLASSES

TABLE 27B --- ARRESTS BY REPORTING AREA 1977

AREA	TOTAL	NONAGG ASSAULT	ARSEN	FORGERY	FRAUD	EMBEZZ LEMENT	STOLEN PROP	VANDAL ISM	WEAPONS	PROSTITUTION
441	0	0	0	0	0	0	0	0	0	0
442	4	0	0	0	0	0	0	4	0	0
443	1	0	0	0	0	0	0	0	1	0
444	1	1	0	0	0	0	0	0	0	0
445	1	1	0	0	0	0	0	0	0	0
446	12	5	0	1	3	0	0	0	0	0
447	4	1	0	0	1	0	1	0	1	0
448	3	1	0	0	0	0	0	2	0	0
449	1	0	0	0	0	0	1	0	0	0
450	0	0	0	0	0	0	0	0	0	0
451	0	0	0	0	0	0	0	0	0	0
452	1	0	0	0	0	0	1	0	0	0
453	3	3	0	0	0	0	0	0	0	0
454	5	2	0	0	0	0	0	3	0	0
455	0	0	0	0	0	0	0	0	0	0
456	0	0	0	0	0	0	0	0	0	0
457	4	1	0	0	0	0	2	0	1	0
458	6	5	0	0	0	0	0	0	1	0
459	2	2	0	0	0	0	0	0	0	0
460	1	0	0	0	0	0	0	0	1	0
461	2	1	0	0	0	0	0	0	1	0
462	3	1	0	0	1	0	0	0	1	0
463	5	4	0	0	0	0	1	0	0	0
464	9	6	0	0	0	0	2	1	0	0
465	2	5	0	0	1	0	3	0	0	0
466	3	1	0	0	0	0	0	2	0	0
467	2	2	0	0	0	0	0	0	0	0
468	1	1	0	0	0	0	0	0	0	0
469	7	4	0	0	0	0	2	1	0	0
470	4	1	0	1	0	0	0	2	0	0
471	0	0	0	0	0	0	0	0	0	0
472	0	0	0	0	0	0	0	0	0	0
473	16	6	0	4	0	0	2	3	1	0
474	9	6	0	0	0	0	1	1	1	0
475	4	0	1	0	0	0	0	2	1	0
476	1	0	0	0	0	0	0	0	1	0
477	3	2	0	0	1	0	0	0	0	0
478	5	0	0	0	2	0	3	0	0	0
479	6	1	0	0	1	0	4	0	0	0
480	2	0	0	0	1	0	0	0	1	0
ALL	4558	2244	58	160	301	2	512	504	335	464

PART II CLASSES

TABLE 278 --- ARRESTS BY REPORTING AREA 1977

69

AREA	TOTAL	NONAGG ASSAULT	ARSON	FORGERY	FRAUD	ENBEZZ LEMENT	STOLEN PROP	VANDAL ISM	WEAPONS	PROSTI TUTION
481	3	0	0	0	0	0	1	2	0	0
482	0	0	0	0	0	0	0	0	0	0
483	2	1	0	0	0	0	0	0	0	1
484	0	0	0	0	0	0	0	0	0	0
485	2	0	0	1	0	0	1	0	0	0
486	9	5	0	1	1	0	1	0	1	0
487	3	0	0	0	0	0	3	0	0	0
488	4	0	0	1	0	0	1	0	2	0
489	2	2	0	0	0	0	0	0	0	0
490	5	4	0	0	0	0	1	0	0	0
491	0	0	0	0	0	0	0	0	0	0
492	4	1	0	0	0	0	1	1	1	0
493	0	0	0	0	0	0	0	0	0	0
494	3	1	0	0	0	0	1	0	0	1
495	0	0	0	0	0	0	0	0	0	0
496	5	1	0	0	0	0	1	0	1	2
497	0	0	0	0	0	0	0	0	0	0
498	0	0	0	0	0	0	0	0	0	0
499	1	0	1	0	0	0	0	0	0	0
500	2	1	0	0	0	0	0	0	1	0
501	5	3	0	0	0	0	1	1	0	0
502	4	2	0	1	0	0	0	1	0	0
503	0	0	0	0	0	0	0	0	0	0
504	2	1	0	0	0	0	1	0	0	0
505	1	1	0	0	0	0	0	0	0	0
506	14	5	0	0	0	0	5	0	3	1
OTHER	75	24	0	11	14	1	17	4	2	2
ALL	4558	2244	38	160	301	2	512	504	333	464

PART II CLASSES

TABLE 2781--- ARRESTS BY REPORTING AREA 1977

AREA	TOTAL	SEX OFFENSE	CR LG LAW	GAMB LING	FAMILY OFFENSE	LIQUOR LAW	DRUNK ENESS	DISORD COND	VAGRANCY	OTHER
1	21	1	0	0	0	7	4	3	0	6
2	84	3	4	0	0	2	12	19	0	44
3	65	0	4	0	0	3	10	26	0	22
4	22	5	2	2	0	2	5	4	0	2
5	43	5	3	0	1	3	15	8	0	8
6	154	4	4	0	2	3	82	10	0	49
7	38	2	0	0	0	4	13	5	1	13
8	8	0	1	0	0	2	3	1	0	1
9	63	0	2	0	0	1	39	11	1	9
10	241	7	14	3	2	6	125	42	4	38
11	96	1	2	0	0	4	57	14	3	15
12	12	0	2	0	0	2	6	0	0	2
13	54	0	0	1	1	2	42	4	1	3
14	175	1	8	2	1	3	129	6	8	17
15	77	1	2	0	1	2	40	14	0	17
16	7	0	0	0	0	0	4	2	0	1
17	341	2	16	2	1	1	250	39	1	32
18	659	10	16	3	83	4	92	40	1	400
19	57	2	6	4	2	3	9	16	0	15
20	25	0	1	3	0	2	9	3	0	7
21	214	3	37	4	5	6	76	43	0	40
22	477	7	34	10	6	2	242	106	0	70
23	31	2	3	0	2	0	5	6	0	13
24	99	0	12	4	1	1	34	30	0	17
25	32	0	0	1	1	1	8	6	0	15
26	32	0	1	0	0	0	14	9	0	8
27	87	0	15	0	1	5	18	28	0	20
28	50	1	3	1	0	8	5	17	0	15
29	24	1	4	9	0	1	0	4	0	5
30	15	0	2	3	1	0	3	3	0	3
31	10	0	1	0	0	0	2	5	0	2
32	15	0	1	0	0	1	0	3	0	10
33	21	0	1	3	1	4	1	2	0	9
34	26	2	1	1	3	4	5	1	0	9
35	12	0	1	0	0	0	3	2	0	6
36	19	1	4	0	0	0	8	2	0	4
37	28	0	6	2	1	3	2	4	0	10
38	7	0	1	0	0	4	2	0	0	0
39	8	0	0	0	0	1	4	3	0	0
40	33	1	10	0	0	1	10	4	0	7
ALL	10323	250	1008	269	290	562	2358	1883	26	3677

PART II CLASSES

TABLE 8781--- ARRESTS BY REPORTING AREA 1977

AREA	TOTAL	SEX OFFENSE	DRUG LAW	GAMB LING	FAMILY OFFENSE	LIQUOR LAW	DRUNK ENESS	DISORD COND	VAGRANCY	OTHER
41	25	1	10	0	1	0	2	1	8	10
42	8	4	0	0	0	0	0	1	0	3
43	18	0	2	0	0	0	13	1	0	2
44	8	2	0	0	0	1	0	2	8	3
45	28	4	4	0	0	1	3	5	0	11
46	2	0	1	0	0	1	1	0	0	0
47	18	1	0	0	1	3	1	3	0	9
48	10	0	1	4	0	1	1	2	0	1
49	24	0	4	0	0	7	4	4	0	5
50	24	1	4	0	0	0	5	3	0	11
51	30	0	2	1	0	3	2	15	0	7
52	12	1	0	0	0	1	4	3	0	3
53	15	1	2	0	0	2	3	4	0	3
54	5	0	2	0	0	2	0	0	0	1
55	33	1	4	0	0	1	5	6	0	16
56	17	0	1	1	0	1	4	4	0	6
57	5	0	0	0	0	1	2	0	0	2
58	5	0	0	0	0	1	1	2	0	1
59	10	0	0	4	1	0	3	1	0	1
60	31	1	4	0	0	5	5	11	0	6
61	14	1	4	0	0	1	3	1	0	4
62	5	2	1	0	0	0	1	0	0	1
63	7	1	0	0	0	0	1	2	0	3
64	51	0	10	7	0	19	3	6	0	6
65	7	0	0	1	1	1	4	0	0	0
66	46	0	1	36	0	0	3	2	0	4
67	5	0	0	0	0	0	2	1	0	2
68	15	0	2	0	1	0	3	3	0	6
69	4	0	1	0	1	0	1	1	0	0
70	6	0	2	0	1	0	0	1	0	2
71	10	0	1	0	0	3	1	1	0	4
72	2	0	0	0	0	0	0	1	0	1
73	17	0	0	5	0	3	1	3	0	5
74	15	0	0	3	0	4	2	1	0	5
75	9	0	0	0	0	2	0	0	0	7
76	9	1	1	0	0	2	0	0	0	5
77	4	0	0	0	0	0	1	0	0	3
78	5	0	3	0	1	0	0	1	0	0
79	9	0	0	0	0	4	0	3	0	2
80	3	0	2	0	0	0	1	0	0	0
ALL	10323	250	1008	269	290	562	2358	1883	26	3677

PART II CLASSES

TABLE 8781--- ARRESTS BY REPORTING AREA 1977

AREA	TOTAL	SEX OFFENSE	DRUG LAW	GAMB LING	FAMILY OFFENSE	LIQUOR LAW	DRUNK ENESS	DISORD COND	VAGRANCY	OTHER
81	6	0	0	0	0	0	2	0	0	4
82	14	0	3	0	0	0	3	2	0	6
83	5	0	0	0	0	1	1	1	0	2
84	5	0	0	0	0	1	1	0	0	3
85	9	0	0	0	0	3	1	2	0	3
86	26	2	1	0	1	2	2	8	0	10
87	25	0	4	0	0	3	5	6	0	7
88	8	0	1	0	0	0	3	2	0	2
89	11	0	2	0	1	3	1	0	0	4
90	0	0	0	0	0	0	0	0	0	0
91	0	0	0	0	0	0	0	0	0	0
92	13	1	0	0	0	5	5	2	0	0
93	3	0	1	0	0	1	1	0	0	0
94	1	0	0	0	0	0	0	0	0	1
95	0	0	0	0	0	0	0	0	0	0
96	13	0	2	0	0	3	6	0	0	2
97	3	0	2	0	0	0	0	1	0	0
98	0	0	0	0	0	0	0	0	0	0
99	0	0	0	0	0	0	0	0	0	0
100	0	0	0	0	0	0	0	0	0	0
101	6	1	0	0	0	0	2	1	0	2
102	3	0	0	0	0	0	1	1	0	1
103	1	0	0	0	0	1	0	0	0	0
104	14	0	2	0	0	3	7	2	0	0
105	3	0	0	0	0	0	0	1	0	2
106	2	0	0	0	0	0	2	0	0	0
107	2	1	0	0	0	0	0	1	0	0
108	7	0	1	0	0	1	3	1	0	1
109	10	0	1	0	0	4	1	3	0	1
110	6	0	2	0	0	0	2	1	0	1
111	3	0	1	0	0	0	0	0	0	2
112	156	0	31	0	0	15	3	2	0	105
113	22	1	5	0	0	0	0	6	0	10
114	3	0	0	0	0	1	0	0	0	2
115	1	0	0	0	0	0	1	0	0	0
116	2	0	1	0	0	0	0	0	0	1
117	2	0	1	0	0	1	0	0	0	0
118	34	1	13	0	0	4	9	2	0	5
119	3	0	2	0	0	2	1	0	0	0
120	200	4	13	0	7	9	3	20	0	144
ALL	10323	250	1008	269	290	562	2358	1883	26	3677

PART II CLASSES

TABLE 87B1--- ARRESTS BY REPORTING AREA 1977

AREA	TOTAL	SEX OFFENSE	DRUG LAW	GAMB LING	FAMILY OFFENSE	LIQUOR LAW	DRUNK ENESS	DISORD COND	VAGRANCY	OTHER
121	1	0	0	0	0	0	1	0	0	0
122	11	0	4	1	0	2	1	1	0	2
123	10	1	1	0	0	3	4	2	0	7
124	61	0	10	0	1	33	8	5	0	4
125	14	2	0	0	0	1	4	3	0	4
126	0	0	0	0	0	0	0	0	0	0
127	16	0	3	0	0	1	7	1	0	4
128	34	0	3	1	0	4	8	8	0	10
129	13	0	2	0	0	0	4	2	0	5
130	10	0	2	0	1	1	3	3	0	0
131	1	0	0	0	0	0	0	0	0	1
132	18	1	0	0	0	1	4	4	0	8
133	2	0	1	0	0	0	0	1	0	0
134	1	0	0	0	0	1	0	0	0	0
135	7	1	1	0	0	0	2	2	0	1
136	11	2	2	0	0	0	4	1	0	2
137	5	0	0	0	0	1	2	1	0	1
138	18	1	7	0	1	1	3	3	0	2
139	9	0	1	0	0	1	2	2	0	3
140	4	0	0	0	0	0	0	1	0	3
141	21	1	3	0	0	3	4	1	0	9
142	14	1	3	0	0	2	1	3	0	4
143	13	1	1	0	0	2	3	4	0	2
144	15	1	1	0	0	1	1	4	0	7
145	3	0	1	0	0	0	0	1	0	1
146	5	0	1	0	0	0	4	0	0	0
147	9	0	0	0	0	0	1	2	0	6
148	6	0	1	0	0	0	0	4	0	1
149	19	0	1	0	1	1	3	9	0	4
150	0	0	0	0	0	0	0	0	0	0
151	11	0	3	0	0	3	1	3	0	1
152	1	0	0	0	0	1	0	0	0	0
153	6	0	2	0	0	0	0	2	0	2
154	0	0	0	0	0	0	0	0	0	0
155	4	0	1	0	0	1	1	0	0	1
156	0	0	0	0	0	0	0	0	0	0
157	1	0	0	0	0	0	0	1	0	0
158	0	0	0	0	0	0	0	0	0	0
159	0	0	0	0	0	0	0	0	0	0
160	0	0	0	0	0	0	0	0	0	0
ALL	10323	250	1008	269	290	562	2358	1883	26	3677

PART II CLASSES

TABLE 8781--- ARRESTS BY REPORTING AREA 1977

AREA	TOTAL	SEX OFFENSE	DRUG LAW	GAMB LING	FAMILY OFFENSE	LIQUOR LAW	DRUNK ENESS	DISORD COND	VAGRANCY	OTHER
161	2	0	1	0	0	0	1	0	0	0
162	6	0	0	0	0	0	1	3	0	2
163	3	0	1	0	0	0	1	0	0	1
164	7	0	0	0	0	0	2	3	0	2
165	6	0	0	0	0	4	1	0	0	1
166	1	1	0	0	0	0	0	0	0	0
167	19	0	0	0	0	0	0	7	0	4
168	2	0	0	0	0	0	2	0	0	0
169	0	0	0	0	0	0	0	0	0	0
170	30	0	6	0	0	6	4	7	0	7
171	0	0	0	0	0	0	0	0	0	0
172	6	0	2	0	0	0	1	1	0	2
173	0	0	0	0	0	0	0	0	0	0
174	0	0	0	0	0	0	0	0	0	0
175	9	0	2	0	0	1	1	1	0	4
176	5	4	0	0	0	1	0	0	0	0
177	8	0	0	0	1	1	6	0	0	0
178	10	3	0	0	0	3	1	2	0	1
179	0	0	0	0	0	0	0	0	0	0
180	5	0	0	0	0	3	0	0	0	2
181	3	0	0	0	0	0	0	1	0	2
182	2	0	2	0	0	0	0	0	0	0
183	0	0	0	0	0	0	0	0	0	0
184	3	0	0	0	0	0	1	0	0	2
185	3	0	0	0	0	0	0	1	0	2
186	1	0	0	0	0	0	0	1	0	0
187	1	0	0	0	0	0	0	0	0	1
188	1	0	0	0	0	0	1	0	0	0
189	4	0	2	0	0	0	0	1	0	1
190	3	0	1	0	0	0	0	1	0	1
191	40	0	1	0	1	1	13	15	0	9
192	19	0	1	0	0	0	9	4	0	5
193	10	1	1	0	2	0	2	2	0	2
194	10	0	0	0	0	3	2	3	0	2
195	2	0	1	0	0	0	1	0	0	0
196	3	0	0	0	0	0	0	0	0	3
197	21	2	4	1	0	1	4	7	0	2
198	13	0	0	2	1	3	4	1	0	2
199	14	0	0	0	1	0	2	7	0	4
200	23	0	6	2	1	0	2	5	0	7
ALL	10323	250	1008	269	290	562	2358	1883	26	3677

PART II CLASSES

TABLE 87B1--- ARRESTS BY REPORTING AREA 1977

75

AREA	TOTAL	SEX OFFENSE	DRUG LAW	GAMB LING	FAMILY OFFENSE	LIQUOR LAW	DRUNK ENESS	DISORD COND	VAGRANCY	OTHER
201	80	0	2	0	4	0	21	20	1	32
202	9	0	3	0	0	0	2	2	0	2
203	314	1	7	14	29	1	18	29	0	215
204	12	0	2	0	2	0	3	0	0	5
205	15	0	3	3	0	0	2	5	0	2
206	33	0	6	10	0	1	6	2	0	8
207	10	0	4	0	0	0	4	0	0	2
208	13	1	1	0	1	2	2	2	0	4
209	23	1	5	2	2	1	4	4	0	4
210	8	1	0	0	0	1	1	2	0	3
211	3	0	1	0	0	0	0	0	0	2
212	20	0	9	0	1	2	2	1	0	5
213	17	0	2	8	0	0	3	1	0	3
214	3	0	0	0	0	0	1	1	0	1
215	0	0	0	0	0	0	0	0	0	0
216	4	0	0	0	0	0	2	0	0	2
217	18	0	1	0	0	1	4	7	0	5
218	17	1	0	0	0	0	2	6	0	8
219	39	0	3	0	2	2	8	8	0	16
220	10	2	0	1	0	0	2	1	0	4
221	7	0	1	0	0	1	2	3	0	0
222	20	0	1	0	1	1	6	6	0	5
223	218	2	9	3	10	13	19	37	0	125
224	16	0	1	0	0	0	6	4	0	5
225	44	1	1	0	0	1	14	18	0	9
226	17	0	5	0	0	2	3	2	0	5
227	48	1	3	0	1	2	6	17	0	18
228	14	0	2	0	0	0	2	5	0	5
229	12	1	1	0	1	0	0	2	0	7
230	15	0	0	0	0	0	2	3	0	10
231	5	0	1	0	0	0	2	1	0	1
232	11	0	1	0	1	0	3	2	0	4
233	4	0	0	0	0	0	0	3	0	1
234	2	0	0	0	0	0	0	1	0	1
235	48	1	4	0	0	0	12	20	0	11
236	4	0	1	0	0	0	0	1	0	2
237	8	0	0	4	0	0	2	1	0	1
238	6	0	1	0	0	0	1	2	0	2
239	4	0	0	0	0	0	0	1	0	3
240	16	0	0	0	0	2	2	5	0	7
ALL	10323	250	1008	269	290	562	2358	1883	26	3677

PART II CLASSES

TABLE 8781--- ARRESTS BY REPORTING AREA 1977

AREA	TOTAL	SEX OFFENSE	DRUG LAW	GAMB LING	FAMILY OFFENSE	LIQUOR LAW	DRUNK ENESS	DISORD COND	VAGRANCY	OTHER
241	4	0	0	0	0	0	0	2	0	2
242	6	0	1	0	0	0	1	1	0	3
243	8	0	2	0	0	0	1	2	0	3
244	2	1	0	0	0	0	0	1	0	0
245	2	1	5	0	0	0	0	1	0	1
246	4	0	1	0	0	1	1	0	0	1
247	15	1	0	0	1	2	0	5	8	6
248	5	0	0	0	0	0	1	3	0	1
249	5	0	0	0	0	0	0	1	0	4
250	7	0	0	0	0	0	1	1	0	5
251	2	0	0	0	0	0	0	1	0	1
252	0	0	0	0	0	0	0	0	0	0
253	29	0	7	0	0	0	4	9	6	9
254	6	1	0	0	0	1	1	2	0	1
255	19	0	1	0	0	3	6	3	0	6
256	6	0	2	0	0	1	1	1	0	1
257	8	0	0	0	0	0	2	2	0	4
258	2	0	0	0	0	0	0	0	0	2
259	4	0	0	0	0	0	0	0	0	4
260	3	0	0	0	0	0	0	1	0	2
261	14	1	5	0	0	0	0	4	0	4
262	9	0	2	0	0	0	1	5	0	1
263	7	0	0	0	0	0	4	0	0	3
264	6	0	0	1	0	0	1	2	0	2
265	1	0	0	0	0	0	0	0	0	1
266	5	1	0	0	1	0	1	0	0	2
267	2	0	0	0	0	0	0	0	0	2
268	7	0	0	0	0	0	1	1	1	4
269	0	0	0	0	0	0	0	0	0	0
270	1	0	0	0	0	0	0	0	0	1
271	24	2	3	1	0	4	1	5	0	8
272	10	1	2	0	0	0	0	4	0	3
273	2	0	0	0	0	2	0	0	0	0
274	3	0	0	0	0	0	1	0	0	2
275	3	0	0	0	0	0	1	1	0	1
276	5	0	1	0	0	1	0	1	0	2
277	2	0	0	0	0	0	1	1	0	0
278	5	0	3	0	0	0	1	0	0	1
279	1	0	0	0	0	0	0	0	0	1
280	12	0	0	2	1	0	0	2	0	7
ALL	10323	250	1008	269	290	562	2358	1883	26	3677

PART II CLASSES

TABLE 8781--- ARRESTS BY REPORTING AREA 1977

AREA	TOTAL	SEX OFFENSE	DRUG LAW	GAMB LING	FAMILY OFFENSE	LIQUOR LAW	DRUNK MESS	DISORD COND.	VAGRANCY	OTHER
281	5	1	0	0	0	0	2	1	0	1
282	5	0	2	0	0	0	0	3	0	0
283	4	1	0	0	0	0	0	1	0	2
284	6	0	0	1	0	0	1	4	0	0
285	17	1	0	0	0	6	4	4	0	2
286	7	0	0	0	0	0	1	6	0	0
287	16	0	2	0	0	2	2	1	0	9
288	4	0	1	0	0	2	0	0	0	1
289	9	0	1	0	1	0	0	3	0	4
290	3	0	0	0	0	0	1	1	0	1
291	8	0	2	0	0	0	1	1	0	4
292	12	1	2	0	0	1	2	2	0	4
293	0	0	0	0	0	0	0	0	0	0
294	8	1	0	0	0	0	3	0	0	4
295	24	0	4	0	2	0	5	8	0	5
296	14	0	1	0	0	1	3	1	0	8
297	2	1	0	0	0	0	0	1	0	0
298	9	1	0	0	0	0	4	1	0	3
299	6	0	0	0	0	0	1	1	0	4
300	27	0	0	4	1	10	4	3	0	5
301	12	2	1	0	0	0	0	4	0	5
302	11	0	0	0	0	3	1	1	0	6
303	10	1	0	0	1	1	0	5	0	2
304	14	0	1	0	0	0	1	3	0	9
305	25	1	3	0	0	0	2	10	0	9
306	1	0	0	0	0	0	0	1	0	0
307	1	0	0	0	0	0	0	1	0	0
308	40	1	1	5	1	7	5	11	0	9
309	3	0	0	0	1	0	0	2	0	0
310	14	0	0	0	0	0	1	4	0	9
311	7	0	1	0	0	0	0	4	0	2
312	10	0	0	0	1	0	2	4	0	3
313	5	0	0	0	0	1	0	3	0	1
314	0	0	0	0	0	0	0	0	0	0
315	20	0	0	0	0	1	2	12	0	5
316	84	1	12	0	0	0	9	8	0	54
317	26	1	1	0	0	3	9	5	0	7
318	42	1	5	0	2	0	13	11	0	10
319	76	2	9	2	0	8	20	21	0	14
320	69	1	21	0	1	2	7	11	0	26
ALL	10323	250	1008	269	290	562	2358	1883	26	3677

PART II CLASSES

TABLE 87B1--- ARRESTS BY REPORTING AREA 1977

AREA	TOTAL	SEX OFFENSE	DRUG LAW	GAMB LING	FAMILY OFFENSE	LIQUOR LAW	DRUNK ENESS	DISORD COND	VAGRANCY	OTHER
321	10	0	1	0	0	2	3	3	0	1
322	23	0	0	1	0	3	10	6	0	3
323	15	0	1	0	0	0	3	4	0	7
324	2	0	0	0	1	0	0	0	0	1
325	40	0	1	0	2	4	9	11	0	13
326	35	1	2	0	2	1	11	8	0	10
327	117	0	19	0	1	0	5	11	0	71
328	8	0	0	0	1	1	2	2	0	2
329	0	0	0	0	0	0	0	0	0	0
330	56	2	14	0	0	1	2	9	0	28
331	9	0	0	0	1	0	2	1	0	5
332	5	2	0	0	0	0	0	2	0	1
333	4	0	0	0	0	0	0	2	0	2
334	2	0	0	0	0	0	0	2	0	0
335	17	0	2	0	0	1	6	5	0	3
336	3	0	0	0	0	0	1	0	0	2
337	8	0	1	0	0	0	4	2	0	1
338	22	10	4	0	0	0	2	3	0	3
339	3	0	0	0	1	0	0	2	0	0
340	12	0	1	0	0	0	1	3	0	7
341	11	6	0	0	0	0	1	2	0	2
342	13	0	1	0	0	2	7	1	0	2
343	3	0	0	0	0	0	0	1	0	2
344	5	0	0	0	0	0	2	2	0	1
345	2	0	0	0	0	0	1	0	0	1
346	16	0	0	0	0	1	6	4	0	5
347	6	0	1	0	0	1	3	0	0	1
348	1	1	0	0	0	0	0	0	0	0
349	4	0	0	0	0	0	0	0	0	4
350	4	1	0	0	0	0	2	1	0	0
351	156	5	8	0	12	0	6	16	0	109
352	6	0	0	0	0	0	0	1	0	5
353	7	0	4	0	0	1	1	0	0	1
354	4	0	1	0	0	0	2	0	0	1
355	2	0	0	0	1	0	0	1	0	0
356	8	0	2	0	0	0	2	1	0	3
357	20	0	2	0	1	1	5	4	0	7
358	82	1	9	0	0	11	25	19	1	16
359	23	0	2	0	0	2	7	4	0	8
360	15	0	1	0	1	2	3	5	0	3
ALL	10323	250	1008	269	290	362	2358	1883	26	3677

PART II CLASSES

TABLE 87B1--- ARRESTS BY REPORTING AREA 1977

79

AREA	TOTAL	SEX OFFENSE	DRUG LAW	GAMB LING	FAMILY OFFENSE	LIQUOR LAW	DRUNK ENESS	DISORD COND	VAGRANCY	OTHER
361	14	0	1	0	0	3	1	4	0	5
362	21	2	1	0	0	7	3	8	0	0
363	57	1	2	0	1	0	4	26	0	23
364	16	0	3	0	0	0	5	2	0	6
365	15	0	3	2	0	0	7	2	0	1
366	12	0	3	2	0	2	1	4	0	0
367	15	1	2	7	0	0	3	0	0	2
368	20	0	5	0	0	3	5	4	0	3
369	67	0	4	47	1	0	4	9	0	2
370	17	0	1	1	0	0	4	7	0	4
371	7	0	3	0	0	1	1	1	0	1
372	22	0	4	0	0	1	9	4	0	4
373	20	0	0	0	0	2	3	10	0	5
374	19	1	3	1	0	0	0	5	0	9
375	19	0	3	0	1	1	4	4	0	6
376	18	0	5	0	0	0	3	2	0	8
377	11	0	2	0	0	0	0	1	0	8
378	4	0	0	0	0	0	0	1	0	3
379	9	0	2	0	0	0	0	2	0	5
380	7	0	1	0	0	0	3	1	0	2
381	6	0	1	0	0	0	1	2	0	2
382	3	0	0	0	0	0	1	2	0	0
383	4	0	1	0	0	0	0	2	0	1
384	8	0	0	0	0	0	0	1	0	7
385	259	6	6	9	16	1	8	17	0	205
386	0	0	0	0	0	0	0	0	0	0
387	8	0	0	0	0	5	0	1	0	2
388	2	0	1	0	0	0	0	0	0	1
389	12	0	0	0	0	0	0	5	0	7
390	6	0	1	2	1	2	0	0	0	0
391	5	0	0	0	1	0	3	1	0	0
392	22	1	1	0	0	2	1	11	0	6
393	6	0	1	0	1	1	0	1	0	2
394	10	0	1	0	0	0	0	5	0	4
395	7	0	3	0	0	2	1	0	0	1
396	46	3	1	2	1	4	11	16	0	9
397	9	0	0	0	0	2	3	2	0	2
398	10	0	1	3	0	0	2	1	0	3
399	12	0	1	0	0	0	0	6	0	5
400	36	1	0	0	1	1	10	9	0	14
ALL	10323	250	1008	269	290	562	2358	1883	26	3677

PART II CLASSES

TABLE 2781--- ARRESTS BY REPORTING AREA 1977

AREA	TOTAL	SEX OFFENSE	DRUG LAW	GAMB LING	FAMILY OFFENSE	LIQUOR LAW	DRUNK ENESS	DISORD COND	VAGRANCY	OTHER
401	17	0	0	0	0	2	6	6	0	3
402	18	0	1	0	0	1	8	2	0	6
403	5	1	2	0	0	0	0	1	0	1
404	5	0	0	0	0	0	0	3	0	2
405	18	0	3	0	0	0	2	5	0	8
406	3	2	0	0	0	1	1	0	0	0
407	14	0	2	2	0	0	0	4	0	6
408	7	1	0	0	0	2	0	2	0	2
409	1	0	0	0	0	0	0	1	0	0
410	4	0	0	0	0	0	0	0	0	4
411	21	0	1	0	1	2	4	8	0	5
412	8	0	0	0	0	0	2	2	0	4
413	1	0	0	0	0	0	0	1	0	0
414	1	1	0	0	0	0	0	0	0	0
415	11	0	1	0	1	0	3	2	0	4
416	31	1	4	1	1	0	3	7	0	14
417	14	4	1	0	1	0	1	3	0	4
418	2	0	0	0	0	0	1	0	0	1
419	12	0	0	0	0	0	1	5	0	6
420	11	0	0	0	0	0	0	1	0	10
421	9	2	0	0	0	0	0	6	0	1
422	1	0	0	0	0	0	0	1	0	0
423	1	0	0	0	0	0	1	0	0	0
424	0	0	0	0	0	0	0	0	0	0
425	217	6	40	0	0	5	8	24	0	134
426	3	0	1	0	0	0	0	1	0	1
427	12	1	0	0	0	0	2	5	0	4
428	4	1	1	0	0	0	0	1	0	1
429	7	0	2	0	0	1	3	1	0	0
430	7	0	1	0	0	0	1	1	0	4
431	10	0	0	0	0	0	3	3	0	4
432	3	0	0	0	0	0	1	1	0	1
433	1	0	0	0	0	0	1	0	0	0
434	15	0	1	0	0	0	2	4	0	8
435	31	0	3	0	0	0	12	13	0	3
436	4	0	2	0	0	0	2	0	0	0
437	1	0	0	0	0	0	0	1	0	0
438	12	0	0	0	0	2	3	5	0	2
439	41	1	6	0	0	2	6	22	0	4
440	2	0	0	0	0	0	0	0	0	2
ALL	10323	250	1008	269	290	562	2358	1883	26	3677

PART II CLASSES

TABLE 27B1--- ARRESTS BY REPORTING AREA 1977

AREA	TOTAL	SEX OFFENSE	DRUG LAW	GAMB LING	FAMILY OFFENSE	LIQUOR LAW	DRUNK ENESS	DISORD COND	VAGRANCY	OTHER
441	2	0	1	0	0	0	0	0	0	1
442	8	0	2	0	0	0	0	0	0	6
443	1	0	0	0	0	1	0	0	0	0
444	3	0	1	0	0	0	0	0	0	2
445	6	1	0	0	0	0	2	1	0	2
446	17	2	1	0	0	2	3	5	0	4
447	14	0	8	0	0	4	0	2	0	0
448	1	0	0	0	0	1	0	0	0	0
449	9	0	1	0	0	0	2	4	0	2
450	6	0	1	0	1	0	1	2	0	1
451	3	0	1	0	0	1	1	0	0	0
452	0	0	0	0	0	0	0	0	0	0
453	5	0	2	0	0	2	1	0	0	0
454	4	0	0	0	0	0	2	1	0	1
455	2	0	1	0	0	0	0	0	0	1
456	2	0	0	0	1	0	0	0	0	1
457	16	1	3	0	1	1	2	1	0	7
458	10	1	1	0	1	0	2	3	0	2
459	8	1	2	0	0	4	0	0	0	1
460	2	0	1	0	0	0	1	0	0	0
461	1	0	0	0	0	0	1	0	0	0
462	6	2	0	0	0	0	1	1	0	2
463	10	0	0	0	0	0	0	3	0	7
464	14	1	2	2	0	1	2	2	0	4
465	21	1	4	0	0	0	0	8	0	8
466	3	0	0	0	0	0	1	1	0	1
467	3	0	0	1	1	0	0	0	0	1
468	8	0	3	0	0	0	0	2	0	3
469	6	0	2	0	0	0	1	2	0	1
470	11	1	6	0	0	0	0	1	0	3
471	3	0	2	0	0	0	1	0	0	0
472	5	0	2	0	0	2	1	0	0	0
473	23	1	12	0	0	0	1	3	3	3
474	33	0	1	0	0	0	3	14	8	15
475	15	1	2	0	0	0	2	3	0	7
476	1	1	0	0	0	0	0	0	0	0
477	3	0	2	0	0	1	0	0	0	0
478	4	0	1	0	0	0	1	1	0	1
479	9	0	3	0	0	0	0	4	0	2
480	4	0	1	0	0	0	1	1	0	1
ALL	10323	250	1008	269	290	562	2358	1883	26	3677

PART II CLASSES

TABLE 2781--- APRESTS BY REPORTING AREA 1977

AREA	TOTAL	SEX OFFENSE	DRUG LAW	GAMB LING	FAMILY OFFENSE	LIQUOR LAW	DRUNK ENESS	DISORD COND	VAGRANCY	OTHER
481	8	0	4	0	0	0	2	0	0	2
482	1	0	1	0	0	0	0	0	0	0
483	9	0	2	3	1	0	0	2	0	1
484	4	0	1	0	0	0	0	1	0	2
485	11	1	5	0	1	0	0	1	0	3
486	10	1	0	0	0	1	0	3	0	5
487	3	0	2	0	0	1	0	0	0	0
488	6	0	1	0	0	0	2	2	0	1
489	4	1	0	0	0	0	0	2	0	1
490	7	0	1	0	0	2	1	2	0	1
491	1	0	0	0	0	0	0	1	0	0
492	9	0	1	0	0	0	2	3	0	3
493	4	0	0	0	0	0	1	0	0	3
494	3	0	0	0	0	0	0	2	0	1
495	1	0	0	0	0	1	0	0	0	0
496	6	0	1	0	0	0	1	2	0	2
497	3	0	1	0	0	0	0	1	0	1
498	1	0	0	0	0	0	0	1	0	0
499	2	0	0	0	0	0	1	0	0	1
500	12	1	6	0	0	0	1	2	0	2
501	14	0	0	0	0	3	1	3	0	7
502	15	0	2	0	1	0	1	3	0	8
503	4	0	0	0	0	1	0	3	0	0
504	6	0	1	0	1	0	0	1	0	3
505	14	0	4	0	0	0	2	0	0	8
506	22	2	4	0	2	2	3	5	0	4
OTHER	174	8	13	4	14	14	10	17	0	94
ALL	10323	250	1008	269	290	562	2358	1883	26	3677

Table 95.--STATISTICAL NEIGHBORHOOD IDENTIFICATION
Cincinnati Planning Commission - February 1974

NEIGHBORHOOD NUMBER	NEIGHBORHOOD	1970 CENSUS TRACTS
1.	Avondale	34, 66, 67, 68, 69
2.	Corryville	32, 33
3.	North Avondale-Paddock Hills	65
4.	Over-the-Rhine	9, 10, 11, 16, 17, 24
5.	Mt. Auburn	18, 22, 23
6.	Fairview-Clifton Heights	25, 26, 27
7.	Clifton	70, 71, 72
8.	Bond Hill	63, 64
9.	Roselawn	62.01, 62.02, 110
10.	Hyde Park	49, 50, 51
11.	Mt. Lookout	47, 48
12.	Oakley	52, 53, 54
13.	Madisonville-Eastwood	55, 56, 108
14.	Kennedy Heights	58
15.	Pleasant Ridge	57.01, 57.02, 59
16.	Mt. Adams	12, 13
17.	Columbia-East End	43, 44
18.	Riverside-Sedamsville	103
19.	Fernbank-Sayler Park	105, 106
20.	East Price Hill	90, 92, 93, 94, 95, 96
21.	West Price Hill	97, 99, 99.01, 99.02, 107
22.	North Fairmount	86.01, 86.02
23.	South Fairmount	87, 89
24.	Northwest Fairmount	85, 88
25.	Lower Price Hill	91
26.	Northside	74, 75, 78, 79
27.	South Cumminsville	76, 77
28.	West End	2, 3.01, 3.02, 4, 8, 14, 15
29.	Evanston	38, 39, 40, 41
30.	East Walnut Hills	20, 42
31.	Walnut Hills	19, 21, 35, 36, 37
32.	Carthage	61
33.	Hartwell	60
34.	College Hill	81, 82.01, 82.02, 84, 111
35.	Mt. Airy	83
36.	Winton Hills	73, 80
37.	Westwood	100, 101, 102.01, 102.02, 109
38.	Mt. Washington	46.01, 46.02, 46.03
39.	California	45
40.	Camp Washington	28
41.	River Road	104
42.	University Heights	29, 30
43.	Queensgate	1, 5
44.	Central Business District- Central Riverfront	6, 7

Note: 1970 Census Tracts are essentially the same as 1960, except for (a) deletion of Census Tract 31; and (b) division of some 1960 tracts into smaller ones (e.g., 46 into 46.01, 46.02 and 46.03).

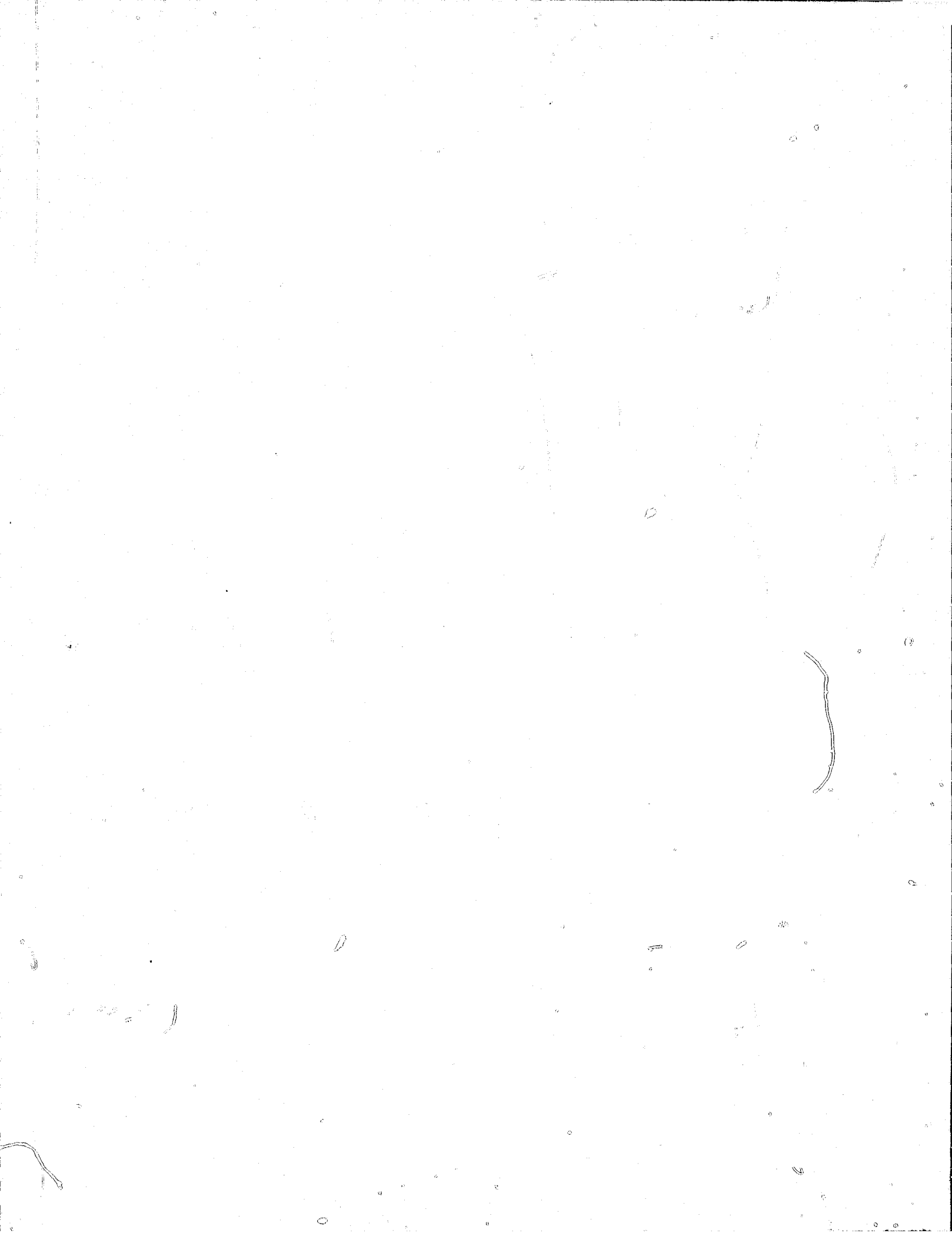

Table 96.--VALUE IN DOLLARS OF STOLEN AND RECOVERED PROPERTY: 1977
(Automobiles not included: See Table 97)

	Reported Stolen	Total Recovered	Recovered (Local Theft)		
			By Pawnshop Squad	By Other Police Units	Otherwise
All Property (except autos): 1977	\$6,233,301	\$578,184	\$25,322	\$401,518	\$151,344
Currency, Notes, Etc.	793,175	51,800	-	32,633	19,167
Jewelry and Precious Metals	840,780	64,638	9,295	48,538	6,805
Clothing and Furs	478,760	75,094	-	47,189	27,905
Office Equipment	157,015	18,691	1,315	16,458	918
Televisions, Radios, Stereos, Etc.	1,700,850	138,068	10,400	100,821	26,847
Firearms	99,028	10,163	1,063	7,609	1,491
Household Goods	387,549	35,772	-	28,331	7,441
Consumable Goods	220,563	12,508	-	8,638	3,870
Livestock	1,936	1,700	-	300	1,400
*Miscellaneous	1,553,645	169,750	3,249	111,001	55,500
All (Except Autos) 1976	\$6,836,940	\$610,224	\$14,313	\$464,164	\$131,747

* Includes articles, such as bicycles, musical instruments, auto accessories, tools.

Table 97.--AUTOMOBILE THEFTS, RECOVERIES, AND VALUE FOR THE LAST THREE YEARS: 1977 - 1975

	<u>1977</u>	<u>1976</u>	<u>1975</u>
1. Motor Vehicles Stolen in City (actual offenses)	1,923	1,850	2,212
2. Motor Vehicles Recovered:			
A. Number stolen locally & recovered locally	1,349	1,091	1,246
B. Number stolen locally & recovered by other jurisdiction	266	301	250
C. Total locally stolen autos recovered	1,615	1,392	1,496
D. Number stolen out of town recovered locally	247	217	240
3. Percent of Local Motor Vehicles Recovered	83.9	75.2	67.6
4. Value of Local Motor Vehicles Stolen	\$4,930,792	\$4,384,847	\$4,047,189
5. Value of local Motor Vehicles Recovered	\$3,501,206	\$2,605,154	\$2,375,636

Table 104.--TRAFFIC ACCIDENTS BY TYPE: 1977 - 1976

Type of Accident:	Total	Fatal	Non-Fatal	No Injury
Collision of Motor Vehicle With:	1977 - 1976	1977 - 1976	1977 - 1976	1977 - 1976

INFORMATION UNAVAILABLE AT TIME OF PRINTING

Table 106.--TRAFFIC ACCIDENTS AND VICTIMS FOR THE LAST FIVE YEARS: 1977 - 1973

	1977	1976	1975	1974	1973
Total Accidents Reported	30,475	28,911	28,100	29,152	32,150
A. Fatal Accidents	53	44	57	53	69
B. Injury Accidents	4,720	4,647	4,754	4,946	5,663
C. No Injury Accidents	25,702	24,220	23,289	24,153	26,418
Number of persons killed	54	49	59	59	73
Number of persons injured	6,577	6,234	6,516	6,778	7,821
Traffic fatality rate per 100,000 population	11.9(1)	10.8(1)	13.0(1)	13.0(1)	16.1(1)

(1) Note: Based on 1970 Federal Census (452,524)

Table 111.--MOTOR VEHICLES INVOLVED IN TRAFFIC ACCIDENTS: 1977

INFORMATION UNAVAILABLE AT TIME OF PRINTING

Table 112.--TIME OF OCCURRENCE OF TRAFFIC ACCIDENTS: 1977

INFORMATION UNAVAILABLE AT TIME OF PRINTING

Table 115.--OCCURRENCES OF TRAFFIC ACCIDENTS: 1977

<u>Total Accidents By Month</u>	<u>Total</u>	<u>Fatal</u>
	30,390	53
January	3,775	
February	2,612	4
March	2,061	3
April	2,447	3
May	2,309	7
June	2,198	2
July	2,226	3
August	2,116	3
September	2,145	7
October	2,757	8
November	2,573	12
December	3,171	1

TABLE 119-A. AIDED CASES BY REPORTING AREA: 1977

REPORTING AREA	TOTAL	ASSAULTED	SICK	INJURED IN ACCIDENT	FOUND DEAD OR KILLED BY ACCID	SUCIDES & ATTEMP. SUCIDES	BITTEN BY ANIMAL	OTHER
ALL	16,504	559	9,063	3,786	1,190	311	1,014	581
001	30	3	13	6	6	1	0	1
002	60	0	25	23	5	1	2	4
003	37	1	11	12	8	2	2	1
004	28	0	14	8	3	0	0	3
005	85	1	49	22	7	0	1	5
006	77	3	43	25	4	0	0	2
007	38	2	28	5	2	0	0	1
008	10	0	5	3	0	0	0	2
009	93	1	54	26	4	4	0	4
010	202	3	132	51	6	1	1	8
011	153	3	88	45	8	1	0	8
012	9	0	7	2	0	0	0	0
013	103	5	66	25	7	0	0	0
014	110	9	62	32	4	0	0	3
015	138	5	75	46	6	3	1	2
016	10	0	3	5	0	0	0	2
017	223	19	117	60	16	3	4	4
018	167	11	91	48	5	5	4	3
019	107	6	69	26	4	1	1	0
020	29	1	20	5	1	0	0	2
021	191	17	107	39	14	3	8	3
022	313	26	176	76	17	9	4	5
023	65	3	38	17	2	0	2	3
024	183	10	107	38	16	2	6	4
025	62	2	40	16	1	1	1	1
026	37	7	47	19	8	3	1	2
027	158	10	83	40	10	6	6	3
028	122	6	79	24	8	0	2	3
029	38	0	25	6	1	1	4	1
030	35	1	19	10	3	2	0	0
031	31	0	22	5	2	0	2	0
032	40	1	15	15	0	0	8	1
033	84	1	30	14	6	1	24	8
034	41	0	25	3	6	2	5	0
035	22	0	9	5	3	0	4	1
036	25	3	12	7	1	0	2	0
037	55	3	37	9	2	2	2	0
038	19	2	10	6	0	0	1	0
039	10	0	6	3	0	0	1	0
040	43	5	18	13	2	1	1	3
041	15	0	6	5	1	1	1	1
042	8	0	5	1	1	0	0	1
043	6	0	1	3	1	0	0	1
044	31	2	18	8	2	0	1	0
045	30	1	21	7	0	0	0	1
046	4	0	1	2	1	0	0	0
047	22	1	11	5	2	1	1	1
048	32	1	23	4	1	1	1	1
049	60	3	32	12	5	0	4	4
050	61	2	31	16	6	1	2	3

TABLE 119-A. AIDED CASES BY REPORTING AREA: 1977

REPORTING AREA	TOTAL	ASSAULTED	SICK	INJURED IN ACCIDENT	FOUND DEAD OR KILLED BY ACCID	SUCIDES & ATTEMP. SUCIDES	BITTEN BY ANIMAL	OTHER
051	73	5	41	19	3	0	2	3
052	56	1	33	12	3	2	2	3
053	38	2	22	8	3	1	1	1
054	17	1	10	3	1	0	1	1
055	88	4	64	9	7	1	1	2
056	30	0	13	4	10	0	2	1
057	24	0	16	3	3	0	1	1
058	10	1	4	1	1	0	2	1
059	37	4	17	8	2	1	4	1
060	69	3	53	5	4	2	2	0
061	39	0	19	8	8	2	2	0
062	39	0	15	9	9	1	4	1
063	28	1	13	4	6	1	2	1
064	49	3	24	13	4	1	2	2
065	24	0	17	3	1	2	1	0
066	58	3	30	16	4	1	3	1
067	14	1	8	4	1	0	0	0
068	58	0	35	11	7	0	4	1
069	43	2	27	7	2	1	3	1
070	20	1	8	9	0	1	1	1
071	26	2	12	3	3	0	6	0
072	28	1	18	6	0	1	1	1
073	30	1	16	9	2	1	1	0
074	53	4	28	10	4	1	4	2
075	44	3	24	8	5	0	4	0
076	23	0	17	3	2	0	1	0
077	16	0	8	5	2	0	0	1
078	28	1	19	4	1	2	1	0
079	15	1	8	4	0	2	0	0
080	10	0	9	1	0	0	0	0
081	11	0	7	4	0	0	0	0
082	31	1	20	8	1	0	1	0
083	14	1	9	3	0	0	1	0
084	7	0	6	0	0	0	0	1
085	25	0	13	6	4	1	1	0
086	44	2	14	19	2	1	6	0
087	79	1	43	25	3	1	5	1
088	11	0	5	5	0	0	0	1
089	18	0	4	9	1	0	2	2
090	16	0	8	3	2	1	1	1
091	13	0	7	3	1	0	1	1
092	29	1	16	7	2	1	2	0
093	4	0	1	1	0	0	2	0
094	0	0	0	0	0	0	0	0
095	4	0	1	2	0	0	0	1
096	36	0	22	12	1	0	1	0
097	12	0	5	2	1	0	1	3
098	3	0	0	1	0	0	1	1
099	5	0	3	2	0	0	0	0
100	1	0	0	1	0	0	0	0

TABLE 119-A. AIDED CASES BY REPORTING AREA: 1977

REPORTING AREA	TOTAL	ASSAULTED	SICK	INJURED IN ACCIDENT	FOUND DEAD OR KILLED BY ACCID	SUCIDES & ATTEMP. SUCIDES	BITTEN BY ANIMAL	OTHER
101	26	1	15	5	1	0	3	1
102	13	0	7	5	1	0	0	0
103	9	0	3	2	2	0	1	1
104	19	0	9	2	4	1	1	2
105	5	0	4	0	1	0	0	0
106	15	0	7	5	2	1	0	0
107	10	0	6	0	0	1	1	2
108	15	0	7	6	1	0	0	1
109	20	0	15	3	1	0	0	1
110	26	0	17	3	1	1	2	2
111	5	0	5	0	0	0	0	0
112	4	0	1	2	0	0	1	0
113	23	2	12	6	2	0	1	0
114	5	0	1	2	2	0	0	0
115	8	0	5	0	1	0	2	0
116	19	0	12	3	3	0	1	0
117	16	1	11	2	2	0	0	0
118	68	1	44	12	4	0	4	3
119	9	0	6	1	0	0	0	2
120	56	3	13	17	7	2	9	5
121	9	0	3	3	1	0	0	2
122	44	0	20	12	2	3	7	0
123	32	0	23	4	1	1	1	2
124	52	0	25	9	9	3	5	1
125	24	1	15	8	0	0	0	0
126	1	0	1	0	0	0	0	0
127	29	0	12	10	5	0	2	0
128	36	2	15	13	1	1	4	0
129	28	1	12	8	2	1	3	1
130	21	0	13	3	4	1	0	0
131	2	1	0	0	0	1	0	0
132	38	3	18	10	1	1	5	0
133	5	0	1	2	1	0	1	0
134	0	0	0	0	0	0	0	0
135	12	1	7	1	3	0	0	0
136	19	0	7	5	6	0	1	0
137	9	0	2	3	3	0	1	0
138	20	1	8	5	3	1	2	0
139	7	1	3	2	0	0	0	1
140	12	0	5	4	0	0	3	0
141	31	0	17	3	4	3	3	1
142	14	0	6	5	2	0	0	1
143	58	4	29	16	6	1	0	2
144	24	1	12	7	0	1	3	0
145	33	0	25	0	4	0	4	0
146	12	0	5	4	0	1	1	1
147	24	1	19	4	0	1	1	2
148	17	1	7	6	1	1	1	0
149	21	1	18	1	0	0	1	0
150	11	1	4	2	4	0	0	0

TABLE 119-4. AIDED CASES BY REPORTING AREA: '1977

REPORTING AREA	TOTAL	ASSAULTED	SICK	INJURED IN ACCIDENT	FOUND DEAD OR KILLED BY ACCID	SUCIDES & ATTEMP. SUCIDES	BITTEN BY ANIMAL	OTHER
151	26	0	14	3	7	0	2	0
152	5	0	1	1	3	0	0	0
153	18	0	12	1	2	0	3	0
154	1	0	0	1	0	0	0	0
155	13	1	5	2	1	0	4	0
156	3	0	1	1	1	0	0	0
157	2	0	1	0	0	0	1	0
158	1	0	0	1	0	0	0	0
159	1	0	1	0	0	0	0	0
160	0	0	0	0	0	0	0	0
161	2	0	1	1	0	0	0	0
162	21	0	9	7	3	0	2	0
163	13	0	6	3	2	1	1	0
164	40	0	23	10	5	0	2	0
165	16	0	7	7	2	0	0	0
166	4	0	3	0	1	0	0	0
167	19	0	10	5	2	0	0	2
168	13	0	7	1	3	2	0	0
169	2	0	1	1	0	0	0	0
170	19	1	8	6	1	2	1	0
171	9	0	4	3	1	1	0	0
172	5	0	4	0	1	0	0	0
173	11	0	8	1	2	0	0	0
174	5	0	4	0	0	1	0	0
175	8	1	2	4	0	0	0	1
176	6	0	2	2	0	0	0	2
177	9	0	6	2	0	0	0	1
178	33	2	22	6	1	0	0	2
179	1	0	1	0	0	0	0	0
180	4	0	1	2	0	1	0	0
181	6	0	3	2	0	0	1	0
182	5	0	0	4	0	0	0	1
183	0	0	0	0	0	0	0	0
184	5	0	2	2	0	0	0	1
185	2	0	0	2	0	0	0	0
186	7	1	3	3	0	0	0	0
187	6	0	2	3	0	0	0	1
188	4	0	1	3	0	0	0	0
189	4	0	4	0	0	0	0	0
190	4	0	1	1	0	0	0	2
191	95	3	56	19	2	2	3	0
192	12	1	5	3	0	1	1	1
193	17	0	7	6	2	0	1	1
194	20	2	10	5	2	0	1	0
195	5	0	4	0	0	0	0	1
196	3	0	3	0	0	0	0	0
197	109	6	67	25	9	1	0	1
198	37	3	22	5	4	1	1	1
199	115	6	79	18	6	4	2	0
200	125	7	81	24	6	2	0	0

TABLE 119-A. AIDED CASES BY REPORTING AREA: 1977

REPORTING AREA	TOTAL	ASSAULTED	SICK	INJURED IN ACCIDENT	FOUND DEAD OR KILLED BY ACCID	SUCIDES & ATTEMP. SUCIDES	BITTEN BY ANIMAL	OTHER
201	115	3	77	20	5	4	1	5
202	31	3	16	6	6	0	0	0
203	118	9	56	26	4	1	4	18
204	76	8	47	14	3	1	2	1
205	46	2	24	9	4	1	4	2
206	55	4	28	16	3	0	1	3
207	66	5	39	11	5	0	2	4
208	140	7	90	32	8	0	1	2
209	96	9	60	12	9	0	2	4
210	15	0	7	4	4	0	0	0
211	18	0	13	3	1	0	0	1
212	59	4	39	8	5	0	1	2
213	25	1	11	8	3	0	1	1
214	6	1	1	1	2	0	0	1
215	0	0	0	0	0	0	0	0
216	13	0	11	0	1	1	0	0
217	19	0	8	7	0	0	3	1
218	23	0	11	3	2	2	5	0
219	59	0	39	14	5	2	5	3
220	25	0	13	6	3	0	2	1
221	28	1	17	3	2	1	4	0
222	48	3	24	13	1	1	5	1
223	201	8	79	43	6	6	54	5
224	31	0	18	7	2	1	1	2
225	60	1	38	14	3	1	3	0
226	23	0	13	8	0	1	0	1
227	60	1	30	14	3	4	6	2
228	30	1	17	8	0	0	1	3
229	27	0	14	7	3	1	1	1
230	14	1	6	6	0	0	0	1
231	15	0	9	5	1	0	0	0
232	23	0	15	5	0	0	3	0
233	26	0	15	4	2	0	4	1
234	12	0	8	2	0	1	1	0
235	75	2	37	21	2	1	6	6
236	15	1	5	5	0	2	2	0
237	20	0	10	6	3	0	1	0
238	5	0	3	1	0	0	0	1
239	9	0	2	3	1	0	2	1
240	47	2	26	10	1	0	7	1
241	14	0	4	8	2	0	0	0
242	28	1	14	11	1	0	0	1
243	4	0	1	2	1	0	0	0
244	48	0	38	7	2	0	1	0
245	37	0	23	9	4	0	1	0
246	28	0	15	5	4	0	3	1
247	40	0	22	14	3	1	0	0
248	37	1	17	9	6	1	3	0
249	37	0	25	9	1	0	2	0
250	38	1	23	6	4	1	2	1

TABLE 119-A. AIDED CASES BY REPORTING AREA: 1977

REPORTING AREA	TOTAL	ASSAULTED	SICK	INJURED IN ACCIDENT	FOUND DEAD OR KILLED BY ACCID	SUCIDES & ATTEMP. SUCIDES	BITTEN BY ANIMAL	OTHER
251	48	0	28	12	3	0	5	0
252	17	0	9	3	1	0	4	0
253	48	2	25	14	2	0	4	1
254	14	1	8	5	0	0	0	0
255	14	0	4	8	1	0	1	0
256	19	0	11	4	2	0	2	0
257	33	0	14	8	3	0	8	0
258	9	0	5	2	0	0	1	1
259	38	1	23	9	3	0	2	0
260	26	0	15	7	2	1	0	1
261	27	2	16	7	1	0	1	0
262	18	0	11	6	1	0	0	0
263	20	0	9	4	1	0	5	1
264	11	0	4	5	1	0	0	1
265	13	0	8	3	1	0	1	0
266	48	0	26	8	1	3	8	2
267	14	0	10	2	0	0	2	0
268	7	0	3	1	2	0	1	0
269	2	0	1	0	1	0	0	0
270	1	0	1	0	0	0	0	0
271	40	1	21	12	4	1	0	1
272	18	0	8	6	3	0	0	1
273	15	0	7	4	0	0	3	1
274	7	0	4	3	0	0	0	0
275	10	0	6	2	0	0	1	1
276	40	0	18	10	4	3	3	2
277	30	0	19	5	4	1	0	1
278	32	0	21	6	2	1	1	1
279	19	0	9	8	2	0	0	0
280	43	1	26	7	3	0	6	0
281	43	2	24	12	0	2	1	2
282	50	0	28	16	4	1	1	0
283	37	0	21	5	4	2	4	1
284	53	0	18	8	14	2	5	6
285	49	0	22	16	5	0	1	5
286	33	0	20	7	5	0	0	1
287	11	1	6	4	0	0	0	0
288	17	0	8	4	2	1	1	1
289	28	0	10	6	6	1	4	1
290	25	0	16	4	4	1	0	0
291	27	0	15	11	1	0	0	0
292	5	0	1	2	0	0	0	2
293	5	0	1	2	1	1	0	0
294	34	1	17	10	1	0	5	0
295	39	3	19	11	0	1	3	2
296	43	1	21	5	3	1	9	3
297	44	1	11	4	3	1	21	3
298	47	0	24	9	4	1	8	1
299	25	1	12	6	0	0	1	5
300	45	0	27	7	3	2	4	2

TABLE 117-4. AIDED CASES BY REPORTING AREA: 1977

REPORTING AREA	TOTAL	ASSAULTED	SICK	INJURED IN ACCIDENT	FOUND DEAD OR KILLED BY ACCID	SUCIDES & ATTEMP. SUCIDES	BITTEN BY ANIMAL	OTHER
301	29	0	16	5	4	1	3	0
302	31	0	19	5	1	0	5	1
303	37	2	20	6	2	0	4	3
304	82	0	53	16	2	0	11	0
305	218	6	138	55	8	2	6	3
306	10	1	6	1	1	0	1	0
307	15	0	9	3	0	0	1	2
308	110	5	68	24	6	3	1	3
309	23	2	17	3	0	0	1	0
310	54	0	28	13	4	1	8	0
311	21	0	16	3	1	0	1	0
312	12	0	8	3	0	1	0	0
313	23	0	14	4	2	2	1	0
314	5	0	1	1	0	0	0	3
315	72	3	45	17	1	2	3	1
316	92	5	41	26	6	2	3	1
317	59	1	36	16	3	0	2	1
318	80	0	35	27	5	4	9	0
319	81	4	40	25	4	3	3	2
320	66	1	29	11	3	2	15	5
321	30	3	14	8	2	1	2	0
322	40	0	22	9	3	3	2	1
323	18	0	9	4	1	0	1	3
324	13	0	7	5	0	0	1	0
325	71	6	28	27	4	0	4	2
326	53	3	33	18	6	0	3	0
327	46	1	29	9	1	0	4	2
328	11	0	9	1	1	0	0	0
329	13	0	5	7	0	0	1	0
330	15	2	3	9	1	0	0	0
331	11	1	5	0	1	0	3	1
332	10	1	4	4	0	0	1	0
333	12	0	8	1	0	0	2	1
334	12	0	9	0	1	0	2	0
335	27	0	16	5	1	0	5	0
336	12	0	7	3	0	1	1	0
337	27	1	15	9	2	0	0	0
338	15	1	3	6	1	0	4	0
339	54	0	10	9	12	0	19	4
340	27	0	13	8	0	2	0	4
341	17	1	10	5	1	0	0	0
342	18	0	9	5	0	1	2	1
343	16	0	11	4	1	0	0	0
344	13	0	7	4	0	0	1	1
345	5	0	3	1	1	0	0	0
346	33	3	15	9	4	0	1	1
347	24	1	13	3	5	1	0	1
348	17	0	10	4	2	0	0	1
349	16	0	8	3	0	1	2	2
350	10	1	4	4	0	0	1	0

TABLE 119-A. AIDED CASES BY REPORTING AREA: 1977

REPORTING AREA	TOTAL	ASSAULTED	SICK	INJURED IN ACCIDENT	FOUND DEAD OR KILLED BY ACCID	SUCIDES & ATTEMP. SUCIDES	BITTEN BY ANIMAL	OTHER
351	47	1	17	10	4	0	7	8
352	7	0	2	5	0	0	0	0
353	3	0	3	0	0	0	0	0
354	9	1	6	0	1	0	0	1
355	9	0	5	1	0	1	1	1
356	59	4	39	12	0	1	2	1
357	48	5	26	9	4	0	2	2
358	62	6	31	18	1	1	0	5
359	44	4	26	4	3	1	0	6
360	50	0	11	10	3	1	24	1
361	21	0	12	2	2	0	4	1
362	41	0	24	7	3	1	4	2
363	118	1	15	8	50	0	11	33
364	20	0	5	6	3	0	3	3
365	62	2	46	4	2	0	3	5
366	44	4	24	10	3	0	3	0
367	24	1	8	3	4	1	2	5
368	48	5	29	10	1	0	2	1
369	66	1	41	9	12	0	1	2
370	57	1	41	11	6	1	6	1
371	24	1	11	8	0	0	4	0
372	57	1	27	19	6	1	2	1
373	30	3	46	11	11	1	7	1
374	62	4	42	10	1	1	4	0
375	54	3	41	5	2	0	1	2
376	60	1	41	6	6	2	4	0
377	9	0	5	2	1	0	1	0
378	13	0	5	5	1	0	1	1
379	57	0	36	7	5	0	5	4
380	48	1	24	5	10	4	1	3
381	43	1	27	7	3	0	4	1
382	14	0	9	2	1	1	1	0
383	20	1	11	1	2	0	3	2
384	30	3	18	3	4	0	2	0
385	52	4	21	6	4	0	10	7
386	5	0	4	1	0	0	0	0
387	11	0	6	2	0	1	2	0
388	22	0	14	5	2	1	0	0
389	95	1	63	27	3	1	0	0
390	14	0	9	3	1	0	1	0
391	8	1	3	4	0	0	0	0
392	21	1	13	5	0	1	1	0
393	20	1	15	2	1	1	0	0
394	20	1	10	4	2	0	2	1
395	6	0	0	4	0	0	0	2
396	59	3	37	14	9	2	4	0
397	15	0	8	6	1	0	0	0
398	14	0	7	6	0	0	0	1
399	44	2	17	15	4	1	4	1
400	74	4	36	18	1	1	13	1

TABLE 119-A. AIDED CASES BY REPORTING AREA: 1977

REPORTING AREA	TOTAL	ASSAULTED	SICK	INJURED IN ACCIDENT	FOUND DEAD OR KILLED BY ACCID	SUCIDES & ATTEMP. SUCIDES	BITTEN BY ANIMAL	OTHER
401	26	0	15	5	3	1	2	0
402	15	0	4	7	2	0	1	1
403	11	0	7	2	0	0	1	1
404	8	0	3	3	1	0	1	0
405	36	1	22	6	4	1	2	0
406	14	1	10	0	1	0	0	2
407	23	0	14	4	0	0	4	1
408	14	0	5	7	1	0	0	1
409	8	0	3	3	1	0	1	0
410	4	0	3	0	0	0	0	1
411	25	0	12	8	1	2	2	0
412	36	0	35	14	3	0	2	2
413	3	1	1	1	0	0	0	0
414	3	0	0	3	0	0	0	0
415	27	0	16	6	1	0	3	1
416	173	7	114	36	6	2	5	3
417	70	0	56	11	1	0	1	1
418	6	0	2	3	1	0	0	0
419	75	0	54	17	1	0	1	2
420	11	1	3	3	1	2	1	0
421	29	1	16	2	2	2	4	2
422	1	0	0	1	0	0	0	0
423	10	0	3	2	4	0	1	0
424	5	0	3	1	0	1	0	0
425	17	0	4	6	2	1	0	4
426	23	0	12	8	1	0	2	0
427	45	1	28	13	1	2	0	0
428	14	0	10	1	0	1	1	1
429	22	0	8	8	3	1	0	2
430	12	0	8	4	0	0	0	0
431	26	0	17	7	2	0	0	0
432	35	0	17	3	5	1	1	8
433	9	0	5	2	1	0	1	0
434	48	1	29	11	2	1	4	0
435	39	0	22	9	3	0	3	2
436	31	0	17	6	2	1	3	2
437	18	1	11	3	3	0	0	0
438	29	2	16	4	5	0	2	0
439	50	1	24	13	5	0	7	0
440	33	0	18	10	4	0	0	1
441	3	0	1	1	0	0	0	1
442	10	0	7	3	0	0	0	0
443	14	0	5	5	3	0	1	0
444	10	0	8	2	0	0	0	0
445	8	0	2	2	1	0	2	1
446	55	1	35	14	3	3	7	2
447	26	1	14	7	1	0	3	0
448	3	0	1	2	0	0	0	0
449	7	1	1	1	1	1	2	0
450	16	1	6	6	0	0	1	2

TABLE 119-A. AIDED CASES BY REPORTING AREA: 1977

REPORTING AREA	TOTAL	ASSAULTED	HICK	INJURED IN ACCIDENT	FOUND DEAD OR KILLED BY ACCID	SUCIDES & ATTEMP. SUCIDES	BITTEN BY ANIMAL	OTHER
451	2	0	0	2	0	0	0	0
452	2	0	1	0	0	0	1	0
453	18	0	9	7	0	0	2	0
454	28	1	17	3	2	0	3	2
455	5	0	3	2	0	0	0	0
456	12	0	9	0	2	1	0	0
457	34	0	17	7	6	1	2	1
458	34	1	20	4	1	2	4	2
459	24	1	12	3	1	2	5	0
460	3	0	1	1	1	0	0	0
461	8	0	4	4	0	0	0	0
462	21	0	13	3	1	1	0	3
463	42	3	28	3	4	0	3	1
464	18	0	9	5	0	0	2	2
465	40	2	21	9	3	0	4	1
466	27	0	14	8	0	1	4	0
467	27	0	13	8	1	0	5	0
468	8	1	2	2	0	0	0	3
469	56	0	37	8	5	1	3	2
470	47	0	27	10	4	3	2	1
471	5	0	2	3	0	0	0	0
472	4	0	0	3	0	0	1	0
473	28	0	14	11	1	0	0	2
474	26	0	19	6	1	0	0	0
475	13	0	9	1	1	1	0	1
476	2	0	1	1	0	0	0	0
477	8	0	3	2	1	0	2	0
478	31	1	18	10	0	0	0	2
479	22	0	13	2	3	1	1	2
480	18	0	14	2	1	1	0	0
481	19	0	7	7	1	0	0	4
482	20	0	11	6	3	0	0	0
483	12	0	3	5	1	1	1	1
484	10	1	5	1	0	0	1	2
485	23	0	12	6	1	0	2	2
486	21	0	10	4	1	1	4	1
487	2	0	1	1	0	0	0	0
488	38	0	16	13	5	1	1	2
489	25	1	13	3	0	4	4	0
490	26	0	16	5	3	1	0	1
491	28	0	20	5	1	0	2	0
492	12	0	7	2	2	0	1	0
493	7	0	3	3	0	0	1	0
494	18	0	8	5	2	2	1	0
495	23	0	12	5	3	0	3	0
496	22	0	11	5	4	0	0	2
497	12	1	5	4	1	0	1	0
498	11	0	4	3	1	2	1	0
499	9	0	7	2	0	0	0	0
500	17	2	8	4	1	0	1	1

CONTINUED

2 OF 3

TABLE 119-A. AIDED CASES BY REPORTING AREA: 1977

REPORTING AREA	TOTAL	ASSAULTED	SICK	INJURED IN ACCIDENT	FOUND DEAD OR KILLED BY ACCID	SUCIDES & ATTEMP. SUCIDES	BITTEN BY ANIMAL	OTHER
501	16	0	8	4	1	0	2	1
502	26	0	11	7	1	1	5	1
503	5	0	3	1	0	0	1	0
504	19	0	16	1	1	1	0	0
505	29	1	11	10	3	0	4	0
506	48	3	30	19	3	2	0	0
UNKNOWN OR NOT STATED	29	1	8	7	3	1	2	7

TABLE 119-B. MISCELLANEOUS INCIDENTS BY REPORTING AREA: 1977

REPORTING AREA	TOTAL	PLACE FOUND OPLN	PROPERTY LOST	PROPERTY FOUND	BURGLARY OR ROBBERY ALARM	PROPERTY CONFISCATED	GUNS CONFIS- CATED	PROPERTY DAMAGED	* FALSE FIRE ALARMS	OTHER INCIDENTS
ALL	17,931	1,575	2,657	891	9,764	34	774	1,136	981	119
001	71	6	35	2	22	0	1	2	3	0
002	75	4	38	3	20	0	2	6	2	0
003	88	12	54	3	12	0	1	1	5	0
004	116	5	46	6	58	0	0	0	1	0
005	244	10	54	5	163	1	1	6	3	1
006	128	11	12	5	74	0	4	17	5	0
007	55	1	2	4	43	0	2	3	0	0
008	37	4	2	2	27	0	0	0	2	0
009	129	1	32	9	76	0	1	8	1	1
010	326	15	36	16	241	0	5	10	3	0
011	323	34	25	9	235	1	4	8	6	1
012	30	1	1	2	19	0	1	5	1	0
013	25	3	1	2	17	0	0	1	1	0
014	75	16	12	6	37	0	0	3	1	0
015	97	8	5	2	67	0	2	11	1	1
016	17	5	0	3	9	0	0	0	0	0
017	106	2	13	6	56	0	8	9	10	2
018	139	3	15	8	79	1	14	2	16	1
019	75	0	5	1	43	0	5	1	20	0
020	92	10	18	5	45	0	2	4	8	0
021	115	11	9	6	39	0	14	12	21	3
022	161	5	22	14	70	1	13	8	28	0
023	67	3	2	2	31	0	2	3	23	1
024	103	6	6	5	59	1	8	10	6	2
025	103	5	6	6	68	0	5	5	8	0
026	86	4	4	6	55	0	3	8	4	2
027	68	1	9	7	25	0	12	3	11	0
028	32	0	3	2	4	0	5	2	14	2
029	10	0	0	1	3	0	2	0	3	1
030	12	0	2	1	3	0	2	2	2	0
031	30	0	4	1	20	0	2	1	2	0
032	44	1	5	1	21	0	5	1	10	0
033	21	0	2	0	12	0	2	2	3	0
034	63	1	2	1	51	0	1	1	6	0
035	9	0	1	0	5	0	0	1	2	0
036	68	0	0	3	56	0	3	5	0	1
037	36	1	2	1	23	0	2	1	6	0
038	49	8	1	2	36	0	0	2	0	0
039	29	4	0	3	17	0	0	4	1	0
040	73	9	2	2	42	0	1	11	5	1
041	17	2	0	7	7	0	0	0	0	1
042	6	1	1	1	2	0	0	1	0	0
043	3	0	1	1	1	0	0	0	0	0
044	28	0	2	0	19	0	1	3	3	0
045	8	0	0	2	1	0	3	2	0	0
046	3	0	0	0	2	0	0	1	0	0
047	54	3	4	4	35	0	1	3	4	0
048	43	1	2	0	37	0	1	1	1	0
049	105	4	8	9	73	0	6	3	2	0
050	107	5	15	6	67	0	2	8	2	2

* June 1977 reported on Form 317 instead of Form 301

TABLE 119-B. MISCELLANEOUS INCIDENTS BY REPORTING AREA: 1977

REPORTING AREA	TOTAL	PLACE FOUND OPEN	PROPERTY LOST	PROPERTY FOUND	BURGLARY OR ROBBERY ALARM	PROPERTY CONFISCATED	GUNS CONFIS- CATED	PROPERTY DAMAGED	* FALSE FIRE ALARMS	OTHER INCIDENTS
051	45	0	3	3	31	1	3	2	2	0
052	74	1	1	1	66	0	5	0	0	0
053	52	1	0	6	35	0	0	7	2	1
054	15	1	3	0	10	0	0	1	0	0
055	64	3	5	5	46	0	3	0	2	0
056	29	2	3	0	20	0	2	0	2	0
057	40	3	4	0	26	0	2	1	3	1
058	31	2	3	0	23	0	1	1	1	0
059	32	2	1	1	20	0	2	2	2	2
060	38	5	1	1	22	0	3	5	0	1
061	44	1	4	1	36	0	2	0	0	0
062	42	2	1	1	29	0	2	1	4	2
063	42	0	2	0	29	0	8	2	1	0
064	15	1	2	2	4	1	1	2	1	1
065	12	3	2	1	2	0	1	3	0	0
066	71	2	0	2	64	0	0	2	1	0
067	6	0	0	1	2	0	0	1	2	0
068	45	0	1	3	31	1	5	0	3	1
069	4	0	1	0	2	0	1	0	0	0
070	37	1	3	0	30	0	1	2	0	0
071	11	0	2	1	5	0	1	1	1	0
072	39	2	3	3	27	0	1	3	0	0
073	27	1	2	2	19	0	3	0	0	0
074	26	0	2	1	14	0	3	0	5	1
075	33	2	2	1	23	0	2	2	0	1
076	25	1	1	0	19	0	0	3	1	0
077	14	0	1	0	12	0	0	1	0	0
078	25	1	2	4	14	0	1	2	1	0
079	18	0	1	2	14	0	0	0	1	0
080	4	0	0	1	2	0	1	0	0	0
081	6	0	0	1	1	0	0	4	0	0
082	10	3	4	1	1	0	0	0	1	0
083	5	0	0	1	0	0	2	2	0	0
084	15	0	0	0	14	0	0	0	0	1
085	16	2	4	2	3	0	1	2	2	0
086	40	11	2	2	13	0	3	1	8	0
087	43	6	7	6	10	0	4	1	6	3
088	54	6	0	0	44	0	3	0	0	1
089	21	2	4	1	12	0	1	1	0	0
090	67	2	4	1	56	0	0	1	3	0
091	41	2	0	0	36	0	0	1	2	0
092	29	2	1	6	13	0	2	3	2	0
093	1	0	0	1	0	0	0	0	0	0
094	1	0	0	0	0	0	0	0	1	0
095	5	0	0	0	5	0	0	0	0	0
096	24	0	2	3	12	0	2	2	3	0
097	74	0	2	2	67	0	1	2	0	0
098	4	1	1	0	2	0	0	0	0	0
099	7	0	0	0	5	0	0	0	2	0
100	6	0	1	0	5	0	0	0	0	0

* June 1977 reported on Form 317 instead of Form 301

TABLE 119-8. MISCELLANEOUS INCIDENTS BY REPORTING AREA: 1977

REPORTING AREA	TOTAL	PLACE FOUND OPLN	PROPERTY LOST	PROPERTY FOUND	BURGLARY OR ROBBERY ALARM	PROPERTY CONFISCATED	GUNS CONFISCATED	PROPERTY DAMAGED	*FALSE FIRE ALARMS	OTHER INCIDENTS
101	39	1	2	1	34	0	0	1	0	0
102	14	1	2	0	9	0	1	0	1	0
103	6	0	0	0	5	0	0	0	1	0
104	31	1	2	3	22	0	1	0	2	0
105	34	0	4	2	26	0	0	2	0	0
106	14	3	0	1	10	0	0	0	0	0
107	54	1	2	1	46	0	0	4	0	0
108	63	0	1	3	53	0	0	3	3	0
109	54	5	8	4	31	0	0	6	0	0
110	31	1	2	1	25	0	0	2	0	0
111	13	1	1	1	10	0	0	0	0	0
112	11	1	2	2	4	0	1	0	1	0
113	57	7	2	0	44	0	0	3	1	0
114	10	2	1	1	5	0	1	0	0	0
115	2	0	0	1	0	0	0	1	0	0
116	15	2	0	1	10	0	0	1	0	0
117	41	6	3	5	26	0	0	1	0	1
118	107	7	10	8	74	0	1	4	3	0
119	42	3	7	1	29	0	0	1	1	0
120	176	5	132	15	13	0	5	5	1	0
121	22	0	1	1	20	0	0	0	0	0
122	26	2	3	6	9	0	3	3	0	0
123	25	2	3	3	11	0	1	4	0	1
124	37	9	6	4	7	0	2	6	2	1
125	58	3	8	7	38	0	0	1	1	0
126	6	1	0	1	4	0	0	0	0	0
127	11	0	3	3	2	0	2	1	0	0
128	28	15	2	3	3	0	3	1	1	0
129	33	0	2	3	22	0	1	4	1	0
130	34	7	4	4	16	0	0	1	1	1
131	2	0	0	0	2	0	0	0	0	0
132	23	8	3	2	8	0	0	2	0	0
133	9	0	0	1	6	0	0	2	0	0
134	0	0	0	0	0	0	0	0	0	0
135	18	0	4	1	10	0	2	0	1	0
136	19	0	2	2	12	0	2	0	1	0
137	10	1	1	4	2	0	0	2	0	0
138	18	7	0	2	7	0	1	0	1	0
139	13	3	0	2	3	0	3	2	0	0
140	14	2	0	0	4	0	2	1	5	0
141	23	2	3	2	9	0	3	2	2	0
142	39	11	6	1	15	0	4	2	0	0
143	78	5	7	1	48	0	4	12	1	0
144	45	10	2	6	25	0	0	2	0	0
145	13	6	0	0	5	0	0	2	0	0
146	34	5	0	2	22	0	1	3	1	0
147	30	6	2	10	8	0	3	1	0	0
148	17	10	1	1	3	0	1	1	0	0
149	16	0	5	1	6	0	2	2	0	0
150	8	1	0	0	6	0	0	1	0	0

* June 1977 reported on Form 317 instead of Form 301

TABLE 117-B. MISCELLANEOUS INCIDENTS BY REPORTING AREA: 1977

105

REPORTING AREA	TOTAL	PLACE FOUND OPCN	PROPERTY LOST	PROPERTY FOUND	BURGLARY OR ROBBERY ALARM	PROPERTY CONFISCATED	GUNS CONFIS- CATED	PROPERTY DAMAGED	* FALSE FIRE ALARMS	OTHER INCIDENTS
151	22	5	2	3	9	0	1	0	1	1
152	5	2	1	1	1	0	0	0	0	0
153	5	0	0	0	3	0	0	1	1	0
154	1	0	0	0	0	0	0	1	0	0
155	5	0	1	2	0	0	1	0	1	0
156	0	0	0	0	0	0	0	0	0	0
157	1	0	0	1	0	0	0	0	0	0
158	4	0	0	4	0	0	0	0	0	0
159	0	0	0	0	0	0	0	0	0	0
160	1	0	0	0	1	0	0	0	0	0
161	4	0	0	0	2	0	0	2	0	0
162	12	4	1	3	2	0	0	2	0	0
163	2	1	0	0	0	0	0	1	0	0
164	16	2	3	2	6	0	0	1	2	0
165	9	2	1	2	3	0	1	0	0	0
166	18	11	2	2	2	0	0	1	0	0
167	15	5	2	0	7	0	0	1	0	0
168	21	3	0	0	18	0	0	0	0	0
169	0	0	0	0	0	0	0	0	0	0
170	18	1	2	3	10	1	0	1	0	0
171	2	0	0	1	0	0	0	0	1	0
172	7	1	0	0	3	1	1	1	0	0
173	0	0	0	0	0	0	0	0	0	0
174	4	0	0	0	1	0	0	0	3	0
175	43	4	3	1	29	0	1	5	0	0
176	46	10	1	1	30	0	1	3	0	0
177	55	3	4	3	39	0	2	4	0	0
178	71	23	1	1	43	0	2	0	1	0
179	36	1	1	1	31	0	0	2	0	0
180	46	0	0	0	45	0	0	1	0	0
181	61	12	2	0	46	0	1	0	0	0
182	30	12	0	0	17	0	0	1	0	0
183	3	2	0	0	1	0	0	0	0	0
184	70	8	1	1	56	0	1	3	0	0
185	30	4	0	0	23	0	1	2	0	0
186	61	3	1	2	51	0	0	1	3	0
187	28	0	1	1	22	0	0	3	1	0
188	52	20	1	0	30	0	1	0	0	0
189	5	0	0	0	4	0	0	0	1	0
190	27	1	2	0	18	0	0	1	5	0
191	20	6	1	0	2	0	1	5	5	0
192	51	19	4	2	25	0	0	1	0	0
193	90	26	0	1	60	0	0	1	1	1
194	7	2	1	2	1	0	1	0	0	0
195	32	2	1	0	29	0	0	0	0	0
196	6	0	1	1	1	0	0	1	2	0
197	41	5	3	2	21	0	1	4	4	1
198	104	3	4	1	58	0	3	3	32	0
199	33	3	5	0	11	0	2	9	3	0
200	25	3	6	1	4	0	2	2	6	1

* June 1977 reported on Form 317 instead of Form 301

TABLE 119-8. MISCELLANEOUS INCIDENTS BY REPORTING AREA: 1977

REPORTING AREA	TOTAL	PLACE FOUND OPEN	PROPERTY LOST	PROPERTY FOUND	BURGLARY OR ROBBERY ALARM	PROPERTY CONFISCATED	GUNS CONFIS- CATED	PROPERTY DAMAGED	* FALSE FIRE ALARMS	OTHER INCIDENTS
201	70	3	11	2	40	0	6	5	3	0
202	3	1	5	5	16	0	0	3	3	0
203	314	3	196	15	75	0	8	2	13	2
204	13	0	3	2	2	0	3	1	1	1
205	47	0	2	1	36	0	4	2	2	0
206	115	9	6	5	81	0	3	1	10	0
207	76	5	1	0	63	0	1	2	4	0
208	56	7	5	2	30	0	5	1	5	1
209	86	6	8	2	59	0	1	0	10	0
210	19	7	1	1	10	0	0	0	0	0
211	45	4	0	3	26	2	1	3	6	0
212	44	1	3	1	26	0	5	4	3	1
213	43	4	1	0	31	0	0	3	4	0
214	51	3	1	0	43	0	0	2	2	0
215	1	0	0	0	1	0	0	0	0	0
216	7	0	0	2	2	0	0	1	2	0
217	8	2	1	0	1	0	1	3	0	0
218	8	0	0	1	2	0	0	4	1	0
219	25	2	3	4	2	0	3	6	3	2
220	8	3	1	0	1	0	1	1	0	1
221	9	1	1	2	2	1	2	0	0	0
222	25	0	2	2	2	0	4	7	7	1
223	279	9	224	6	13	0	9	6	11	1
224	6	1	1	1	1	0	0	1	1	0
225	17	1	3	2	1	0	1	9	0	0
226	13	5	3	1	2	0	1	1	0	0
227	29	1	10	4	6	0	2	4	2	0
228	8	1	0	0	4	1	0	0	2	0
229	22	4	0	6	7	0	2	3	0	0
230	13	1	1	1	7	0	3	0	0	0
231	12	0	0	0	10	0	0	1	1	0
232	15	2	1	2	7	0	0	3	0	0
233	13	0	1	3	3	0	2	3	1	0
234	7	0	0	0	4	0	2	1	0	0
235	39	2	4	3	13	0	4	8	3	2
236	7	2	1	0	0	0	0	0	4	0
237	15	2	3	0	1	0	4	3	2	0
238	4	1	1	1	1	0	0	0	0	0
239	7	0	2	0	0	0	1	2	1	1
240	25	3	0	2	9	0	1	2	7	1
241	12	3	3	6	4	0	0	0	2	0
242	27	0	4	1	13	0	1	1	7	0
243	1	0	0	0	0	0	0	1	0	0
244	3	0	0	1	0	0	0	1	1	0
245	6	1	2	1	1	0	0	1	0	0
246	9	1	0	5	0	0	0	2	1	0
247	9	0	1	4	2	0	0	1	1	0
248	28	7	3	1	13	0	2	2	0	0
249	35	14	5	1	8	0	0	7	0	0
250	12	3	1	1	1	0	1	3	2	0

* June 1977 reported on Form 317 instead of Form 301

TABLE 117-B. MISCELLANEOUS INCIDENTS BY REPORTING AREA: 1977

REPORTING AREA	TOTAL	PLACE FOUND OPLN	PROPERTY LOST	PROPERTY FOUND	BURGLARY OR ROBBERY ALARM	PROPERTY CONFISCATED	GUNS CONFIS- CATED	PROPERTY DAMAGED	* FALSE FIRE ALARMS	OTHER INCIDENTS
251	15	2	5	0	4	0	0	3	0	1
252	1	0	0	0	1	0	0	0	0	0
253	24	3	3	5	5	0	1	7	0	0
254	10	2	2	1	3	0	0	2	0	0
255	4	0	1	0	1	0	0	2	0	0
256	1	0	0	0	0	0	0	1	0	0
257	8	3	0	0	0	0	0	4	1	0
258	2	0	0	0	0	0	1	1	0	0
259	75	46	3	0	22	0	1	2	1	0
260	33	3	3	1	23	0	0	2	1	0
261	20	2	12	1	1	0	1	2	1	0
262	22	3	0	0	17	0	0	1	1	0
263	12	0	3	0	4	0	1	4	0	0
264	40	23	2	1	10	0	1	2	1	0
265	10	0	1	0	7	0	0	2	0	0
266	44	6	3	1	32	0	1	1	0	0
267	16	0	1	1	6	0	2	3	3	0
268	8	2	0	0	4	0	0	1	1	0
269	1	0	0	0	1	0	0	0	0	0
270	4	0	1	1	1	0	1	0	0	0
271	42	18	6	0	12	0	2	4	0	0
272	31	7	1	0	19	0	0	4	0	0
273	58	4	2	0	49	0	1	2	0	0
274	3	0	1	0	1	0	0	1	0	0
275	13	1	1	0	8	0	2	0	1	0
276	37	0	3	0	26	0	1	3	4	0
277	34	0	3	3	22	0	0	4	1	1
278	20	1	1	2	9	0	0	5	2	0
279	18	0	2	2	12	0	0	2	0	0
280	13	1	3	1	4	0	0	3	1	0
281	23	1	1	3	13	0	2	2	1	0
282	10	0	2	2	3	0	0	2	1	0
283	11	2	0	2	5	0	0	2	1	0
284	17	1	1	3	9	0	0	3	0	0
285	119	9	19	5	76	0	0	10	0	0
286	31	2	1	3	24	0	0	1	0	0
287	11	0	0	1	9	0	0	0	0	0
288	8	0	1	0	5	0	0	0	2	1
289	10	1	0	0	4	0	2	2	1	0
290	17	0	1	0	14	0	0	1	1	0
291	15	1	1	1	9	0	1	2	0	0
292	2	0	0	0	2	0	0	0	0	0
293	1	0	0	0	1	0	0	0	0	0
294	28	1	1	0	22	0	1	1	1	1
295	63	2	4	1	45	0	4	5	2	0
296	10	2	0	2	2	0	0	1	2	1
297	2	0	0	0	1	0	0	0	1	0
298	15	1	0	6	1	0	0	3	4	0
299	11	0	0	0	5	0	1	0	5	0
300	48	4	2	2	32	1	1	3	3	0

* June 1977 reported on Form 317 instead of Form 301

TABLE 119-B. MISCELLANEOUS INCIDENTS BY REPORTING AREA: 1977

REPORTING AREA	TOTAL	PLACE FOUND OPEN	PROPERTY LOST	PROPERTY FOUND	BURGLARY OR ROBBERY ALARM	PROPERTY CONFISCATED	GUNS CONFIS- CATED	PROPERTY DAMAGED	* FALSE FIRE ALARMS	OTHER INCIDENTS
301	16	4	1	0	7	1	1	0	2	0
302	33	0	4	0	11	0	5	4	8	1
303	24	0	1	1	15	0	2	4	1	0
304	33	0	2	1	13	0	6	2	9	0
305	36	2	4	4	17	0	1	5	2	1
306	12	1	0	0	8	0	1	2	0	0
307	90	3	3	6	70	0	0	3	5	0
308	54	5	2	0	37	0	3	5	11	1
309	7	1	1	0	2	0	1	0	2	0
310	18	2	1	0	4	0	2	2	7	0
311	12	0	1	0	6	0	2	2	0	1
312	44	18	2	0	17	0	2	2	3	0
313	18	1	1	1	8	0	1	4	2	0
314	35	0	3	0	29	0	1	2	0	0
315	57	0	1	3	36	0	6	4	7	0
316	43	1	1	1	15	0	5	8	11	1
317	21	1	2	2	9	0	2	3	2	0
318	35	1	3	3	13	0	7	5	3	0
319	78	8	10	6	34	0	7	6	5	2
320	55	8	3	3	38	1	2	2	8	0
321	27	2	2	1	16	1	2	1	2	0
322	17	1	0	0	14	0	1	1	0	0
323	46	16	3	0	14	0	2	10	1	0
324	31	4	1	0	24	0	0	1	0	1
325	93	22	7	3	43	1	4	7	5	1
326	45	3	6	4	13	1	4	8	6	0
327	93	7	6	0	74	0	1	3	2	0
328	38	8	2	0	23	0	0	2	3	0
329	79	10	1	0	66	0	0	1	1	0
330	75	3	52	3	7	0	1	6	3	0
331	6	0	5	0	1	0	0	0	0	0
332	4	1	0	0	1	0	1	1	0	0
333	9	5	0	0	0	0	2	1	0	1
334	4	0	0	1	0	0	0	3	0	0
335	26	0	4	1	15	0	1	4	0	1
336	4	0	0	0	3	0	0	0	1	0
337	18	0	1	1	8	0	4	4	0	0
338	9	0	4	1	3	0	1	0	0	0
339	7	0	3	0	1	0	0	0	3	0
340	16	0	3	1	8	0	3	0	0	1
341	18	0	2	5	9	0	0	1	1	0
342	42	1	5	4	29	0	0	3	0	0
343	16	0	1	2	10	0	1	2	0	0
344	36	7	4	3	19	0	1	1	1	0
345	37	7	30	1	24	0	0	2	0	0
346	30	0	5	5	17	0	1	1	0	1
347	30	3	0	4	19	0	1	0	2	1
348	16	1	1	1	10	0	1	2	0	0
349	22	0	0	0	11	0	0	1	10	0
350	33	2	1	3	26	0	0	1	0	0

* June 1977 reported on Form 317 instead of Form 301

TABLE 119-B. MISCELLANEOUS INCIDENTS BY REPORTING AREA: 1977

REPORTING AREA	TOTAL	PLACE FOUND OPEN	PROPERTY LOST	PROPERTY FOUND	BURGLARY OR ROBBERY ALARM	PROPERTY CONFISCATED	GUNS CONFIS- CATED	PROPERTY DAMAGED	*FALSE FIRE ALARMS	OTHER INCIDENTS
351	246	0	208	20	13	0	3	1	1	0
352	23	1	2	2	11	0	0	4	3	0
353	16	1	0	0	10	0	0	4	0	0
354	4	0	0	1	1	0	1	1	0	0
355	20	1	1	0	11	0	1	6	0	0
356	27	3	1	2	19	0	2	0	0	0
357	41	1	4	1	29	0	2	3	1	0
358	116	3	19	10	77	0	1	4	1	1
359	45	4	3	3	26	0	0	3	6	0
360	100	11	5	1	76	1	4	1	1	0
361	19	0	0	0	13	0	2	2	1	1
362	20	2	3	0	12	0	2	1	0	0
363	23	0	10	2	3	0	1	0	6	1
364	13	0	4	0	6	0	0	1	2	0
365	71	0	2	2	62	0	3	1	1	0
366	27	1	4	2	7	2	6	2	3	0
367	9	0	3	0	5	1	0	0	0	0
368	14	0	5	0	7	0	1	0	1	0
369	23	1	0	0	11	0	5	1	5	0
370	69	7	2	1	47	0	3	5	4	0
371	22	0	0	1	18	0	0	1	2	0
372	62	3	5	2	37	0	5	5	5	0
373	45	0	5	1	14	1	11	5	6	2
374	43	0	6	2	23	1	6	2	2	1
375	49	0	1	0	39	1	2	2	3	1
376	54	0	1	1	44	0	3	0	5	0
377	16	1	1	0	10	0	2	2	0	0
378	19	0	1	1	15	0	0	1	0	1
379	15	0	1	0	11	0	0	0	2	1
380	35	1	1	1	27	0	1	1	3	0
381	39	9	3	0	19	0	3	2	3	0
382	47	1	3	3	35	0	0	3	2	0
383	19	0	1	1	14	0	0	2	1	0
384	35	2	2	2	25	0	0	1	3	0
385	271	4	241	19	12	0	4	9	1	1
386	8	0	0	1	6	0	0	0	1	0
387	18	0	1	1	12	0	1	0	2	1
388	107	7	11	1	80	0	3	3	0	2
389	20	1	2	0	12	0	1	0	2	2
390	12	0	1	0	6	0	1	1	3	0
391	17	6	2	1	7	0	0	0	1	0
392	72	16	4	1	47	0	1	2	1	0
393	58	5	2	0	44	0	0	4	3	0
394	30	1	1	0	13	0	1	1	13	0
395	21	1	2	0	17	0	0	0	1	0
396	103	28	4	5	48	0	5	9	3	1
397	49	13	6	7	20	0	0	0	2	1
398	24	5	1	1	13	0	0	2	1	1
399	33	4	3	2	16	0	1	4	3	0
400	76	3	2	1	52	0	3	13	2	0

* June 1977 reported on Form 317 instead of Form 301

TABLE 119-B. MISCELLANEOUS INCIDENTS BY REPORTING AREA: 1977

REPORTING AREA	TOTAL	PLACE FOUND OPEN	PROPERTY LOST	PROPERTY FOUND	BURGLARY OR ROBBERY ALARM	PROPERTY CONFISCATED	GUNS CONFISCATED	PROPERTY DAMAGED	*FALSE FIRE ALARMS	OTHER INCIDENTS
401	21	2	1	5	1	0	3	5	3	1
402	35	4	3	2	17	0	2	4	3	0
403	4	0	0	0	1	0	0	2	1	0
404	8	1	0	3	0	0	0	3	1	0
405	13	0	0	1	0	0	3	6	3	0
406	19	1	0	2	16	0	0	0	0	0
407	78	3	0	2	62	0	0	8	2	1
408	80	47	4	4	24	0	0	1	0	0
409	43	13	0	1	28	0	0	0	1	0
410	72	7	3	0	61	0	0	1	0	0
411	51	2	4	2	39	0	0	2	2	0
412	60	1	3	2	45	0	2	5	2	0
413	4	0	1	0	2	0	0	1	0	0
414	22	4	0	0	13	0	1	3	1	0
415	31	4	0	2	19	0	0	5	1	0
416	74	8	4	5	24	0	6	20	6	1
417	25	2	1	1	11	0	5	2	3	0
418	12	2	0	0	7	0	0	2	1	0
419	25	2	1	2	1	0	11	6	1	1
420	7	0	1	1	4	0	0	0	1	0
421	32	5	2	0	18	0	2	1	4	0
422	1	0	0	0	1	0	0	0	0	0
423	8	3	0	0	4	0	0	1	0	0
424	3	0	0	0	2	0	0	0	0	1
425	24	1	3	4	15	0	0	1	0	0
426	10	0	1	0	1	1	6	1	0	0
427	23	1	1	1	3	0	4	12	1	0
428	8	0	2	0	0	0	1	4	1	0
429	23	1	3	1	14	0	0	4	0	0
430	7	0	1	1	3	0	0	1	1	0
431	37	2	1	1	24	0	2	4	2	1
432	40	0	1	6	17	1	11	3	0	1
433	4	0	0	1	2	0	0	1	0	0
434	56	6	10	5	27	0	2	4	2	0
435	64	20	2	2	23	0	2	11	4	0
436	16	0	2	1	5	2	0	2	3	1
437	2	0	0	0	1	0	0	1	0	0
438	42	7	6	4	20	0	1	2	2	0
439	42	2	5	0	13	0	3	7	12	0
440	34	12	5	0	11	0	1	2	3	0
441	31	0	1	0	29	0	0	1	0	0
442	11	1	0	0	8	0	0	0	2	0
443	18	2	1	2	9	0	0	3	1	0
444	16	10	3	0	1	0	0	2	0	0
445	33	5	4	2	21	0	0	1	0	0
446	85	8	4	5	59	0	4	2	3	0
447	23	5	0	1	14	0	0	3	0	0
448	15	4	1	0	10	0	0	0	0	0
449	5	1	1	1	1	0	1	0	0	0
450	40	6	3	0	29	0	1	1	0	0

* June 1977 reported on Form 317 instead of Form 301

TABLE 117-B. MISCELLANEOUS INCIDENTS BY REPORTING AREA: 1977

REPORTING AREA	TOTAL	PLACE FOUND OPEN	PROPERTY LOST	PROPERTY FOUND	BURGLARY OR ROBBERY ALARM	PROPERTY CONFISCATED	GUNS CONFISCATED	PROPERTY DAMAGED	* FALSE FIRE ALARMS	OTHER INCIDENTS
451	3	0	0	0	3	0	0	0	0	0
452	4	0	0	0	3	0	0	1	0	0
453	9	2	0	1	4	0	0	2	0	0
454	24	2	2	1	18	0	0	1	0	0
455	8	2	0	0	5	0	0	1	0	0
456	10	0	1	0	7	0	1	1	0	0
457	31	6	1	3	13	0	1	4	2	1
458	19	0	4	2	5	1	5	1	1	0
459	28	0	1	2	19	0	0	3	3	0
460	37	9	2	0	25	0	1	0	0	0
461	14	0	1	0	10	0	1	2	0	0
462	16	0	0	1	9	0	3	1	2	0
463	48	5	3	0	26	0	1	3	10	0
464	11	0	0	2	3	0	1	3	2	0
465	22	3	2	1	4	0	2	4	5	1
466	57	7	2	2	51	0	3	1	0	1
467	53	1	4	2	51	0	0	4	1	0
468	8	0	0	1	6	0	0	0	1	0
469	12	0	1	0	5	1	2	2	1	0
470	12	0	1	1	7	0	2	1	0	0
471	50	1	1	1	44	0	1	1	1	0
472	5	1	1	1	2	0	0	0	0	0
473	81	10	20	4	39	0	1	5	1	1
474	26	7	3	1	14	0	1	0	0	0
475	11	0	0	1	3	0	1	0	5	1
476	5	0	1	0	3	0	1	0	0	0
477	7	1	0	0	1	0	0	5	0	0
478	36	0	1	2	26	0	2	4	0	1
479	37	5	2	2	21	0	5	1	1	0
480	27	1	3	0	12	0	0	3	7	1
481	122	14	3	3	101	0	0	1	0	0
482	6	0	0	0	5	0	0	0	0	1
483	55	2	1	0	46	0	1	4	0	1
484	7	2	1	0	0	0	2	2	0	0
485	51	4	1	1	40	0	0	4	1	0
486	3	0	0	0	1	0	1	0	1	0
487	2	0	0	1	1	0	0	0	0	0
488	38	2	3	3	22	0	4	2	0	0
489	11	0	0	1	9	0	1	0	0	0
490	20	1	0	2	13	0	0	2	2	0
491	13	0	1	0	7	0	1	4	0	0
492	20	4	2	2	10	0	0	2	0	0
493	12	2	5	2	2	0	0	1	0	0
494	19	2	1	1	12	0	1	1	1	0
495	6	0	0	3	3	0	0	0	0	0
496	21	3	3	1	7	0	2	4	1	0
497	13	0	0	1	8	0	0	3	1	0
498	10	0	1	0	8	0	0	1	0	0
499	14	0	0	0	11	0	1	0	1	1
500	23	0	1	1	10	0	9	0	2	0

* June 1977 reported on Form 317 instead of Form 301

TABLE 119-B. MISCELLANEOUS INCIDENTS BY REPORTING AREA: 1977

REPORTING AREA	TOTAL	PLACE FOUND OPEN	PROPERTY LOST	PROPERTY FOUND	BURGLARY OR ROBBERY ALARM	PROPERTY CONFISCATED	GUNS CONFIS- CATED	PROPERTY DAMAGED	* FALSE FIRE ALARMS	OTHER INCIDENTS
501	46	3	2	0	35	0	0	0	6	0
502	16	0	3	0	10	0	1	1	1	0
503	3	0	0	0	1	0	0	1	0	1
504	24	3	0	2	14	0	3	0	2	0
505	37	3	3	1	25	0	2	1	1	1
506	37	2	3	0	20	0	6	2	4	0
UNKNOWN OR NOT STATED	98	3	27	5	17	1	41	3	1	0

* June 1977 reported on Form 317 instead of Form 301

TABLE 120
ANNUAL EXPENDITURES-1977
DIVISION OF POLICE

	1977	1976
TOTAL EXPENDITURES.....	\$19,730,233.00	\$22,389,533.53 (1)
PERSONAL SERVICES (Salaries and wages)	\$17,823,983.00	\$20,214,413.53
Office of the Chief of Police.....	\$176,992.80	\$162,364.76
Operations Bureau.....	14,016,752.18	15,595,841.94
Inspectional Bureau.....	442,101.77	387,582.76
Personnel Administration Bureau.....	302,545.49	811,219.00
Technical Services Bureau.....	1,592,269.78	1,731,436.58
Community Relations Bureau*		407,772.25
Intelligence Bureau**		225,812.23
Program Management Bureau.....	684,083.74	550,828.95
Administrative Vice Bureau**		341,555.06
Organized Crime Bureau.....	609,237.24	
CONTRACTUAL SERVICES (Expense for services rendered on a contractual basis).....	\$297,820.00	\$444,250.00
COMMODITIES (Materials and supplies).....	\$215,200.00	\$258,460.00
CURRENT CHARGES AND OBLIGATIONS (Office Equipment and Motor Vehicle rentals).....	\$1,393,230.00	\$1,472,410.00
=====		
TOTAL EXPENDITURE PER CAPITA	\$43.60	\$49.48 (2)
=====		

* Bureau disbanded March, 1977.
**Bureau disbanded April 10, 1977.

- (1) Not included in this total are expenditures for rental and maintenance of Police Communications System, which is handled by the Division of Communications. This total includes Revenue-Sharing Funds in the amount of \$3,032,815.91 (1977) and \$3,392,257.36 (1976). In 1977 the Police Division also received \$1,452,015.00 from the Anti-Recession Fiscal Assistance Fund.
- (2) Per Capita expenditures are based on last official Federal Census count of 452,524 (1970).

See Table 120-A for an explanation of the 1977 Personal Service Expenditures.

TABLE 120-A PERSONAL SERVICE EXPENDITURES 1977

<u>OFFICE OF THE CHIEF OF POLICE.....</u>	<u>\$176,992.80</u>
<u>OPERATIONS BUREAU.....</u>	<u>\$14,016,752.18</u>
Operations Administration.....	\$75,502.03
District 1.....	2,999,089.27
District 2.....	1,725,076.53
District 3.....	2,022,428.14
District 4.....	3,172,349.63
District 5.....	2,380,314.40
Traffic.....	133,442.19
Officer of the Day.....	133,241.71
Criminal Investigation.....	1,236,691.24
<u>INSPECTIONAL BUREAU.....</u>	<u>\$442,101.77</u>
Inspectional Administration.....	\$45,922.69
Inspections.....	137,170.48
Internal Investigation.....	106,117.82
Court.....	152,890.78
<u>PERSONNEL ADMINISTRATION BUREAU.....</u>	<u>\$302,545.49</u>
Personnel Administration.....	\$57,651.83
Personnel Services.....	115,695.06
Regional Training & Education.....	122,812.78
Police/University Consortium.....	6,385.82

TECHNICAL SERVICES BUREAU.....\$1,592,269.78

Technical Services Administration.....\$46,437.79

Police Data Processing.....463,813.70

Criminalistics.....357,931.17

Central Warrant Processing.....159,812.27

Communications.....564,274.85

PROGRAM MANAGEMENT BUREAU.....\$684,083.74

Program Management Administration.....\$51,272.86

Fiscal & Budgetary.....51,473.46

Research & Planning.....182,996.30

Property Management.....180,412.18

Transportation.....217,928.94

ORGANIZED CRIME BUREAU.....\$609,237.24

Organized Crime Administration.....\$23,638.00

Central Vice Control.....220,061.97

Intelligence.....191,189.47

Regional Enforcement Narcotics 174,347.80

TABLE 125A

INCIDENTS INVOLVING THE USE OF FORCE, USE OF CHEMICAL
MACE AND/OR SHOTS FIRED BY POLICE OFFICERS DURING 1977.

NUMBER OF INCIDENTS:

<u>USE OF FORCE</u>	<u>CHEMICAL MACE</u>	<u>SHOTS FIRED</u>	<u>TOTAL</u>
163	14	18	192

CITIZENS INVOLVED:

	<u>MW</u>	<u>MB</u>	<u>FW</u>	<u>FB</u>	<u>UNK.</u>	<u>*TOTAL</u>
USE OF FORCE	90	84	11	8	0	193
CHEMICAL MACE	2	10	1	1	0	14
SHOTS FIRED	11	10	0	0	0	21
TOTAL	103	104	12	9	0	228

MW: MALE WHITE

MB: MALE BLACK

FW: FEMALE WHITE

FB: FEMALE BLACK

UNK: RACE AND SEX NOT LISTED ON THE USE OF FORCE REPORT.

*TOTALS DO NOT REFLECT TOTAL NUMBER OF INCIDENTS BECAUSE
IN MANY CASES MORE THAN ONE PERSON WAS INVOLVED IN THE
INCIDENT.

CITIZENS SHOT:

TOTAL: 6

KILLED: 2

TYPE OF CHARGES PLACED AGAINST CITIZENS SHOT AT:

AGGRAVATED ROBBERY
FELONIOUS ASSAULT
AUTO LARCENY
AGGRAVATED BURGLARY
ESCAPE
GRAND THEFT
JUVENILE DELINQUENCY
NARCOTICS ARREST
RAPE

NOTE: IN MANY CASES MORE THAN ONE CHARGE WAS PLACED AGAINST
CITIZENS SHOT AT.

Table 125-B -- REPORT OF INTERNAL INVESTIGATIONS -- 1977

DISPOSITION OF COMPLAINTS

January through December, 1977

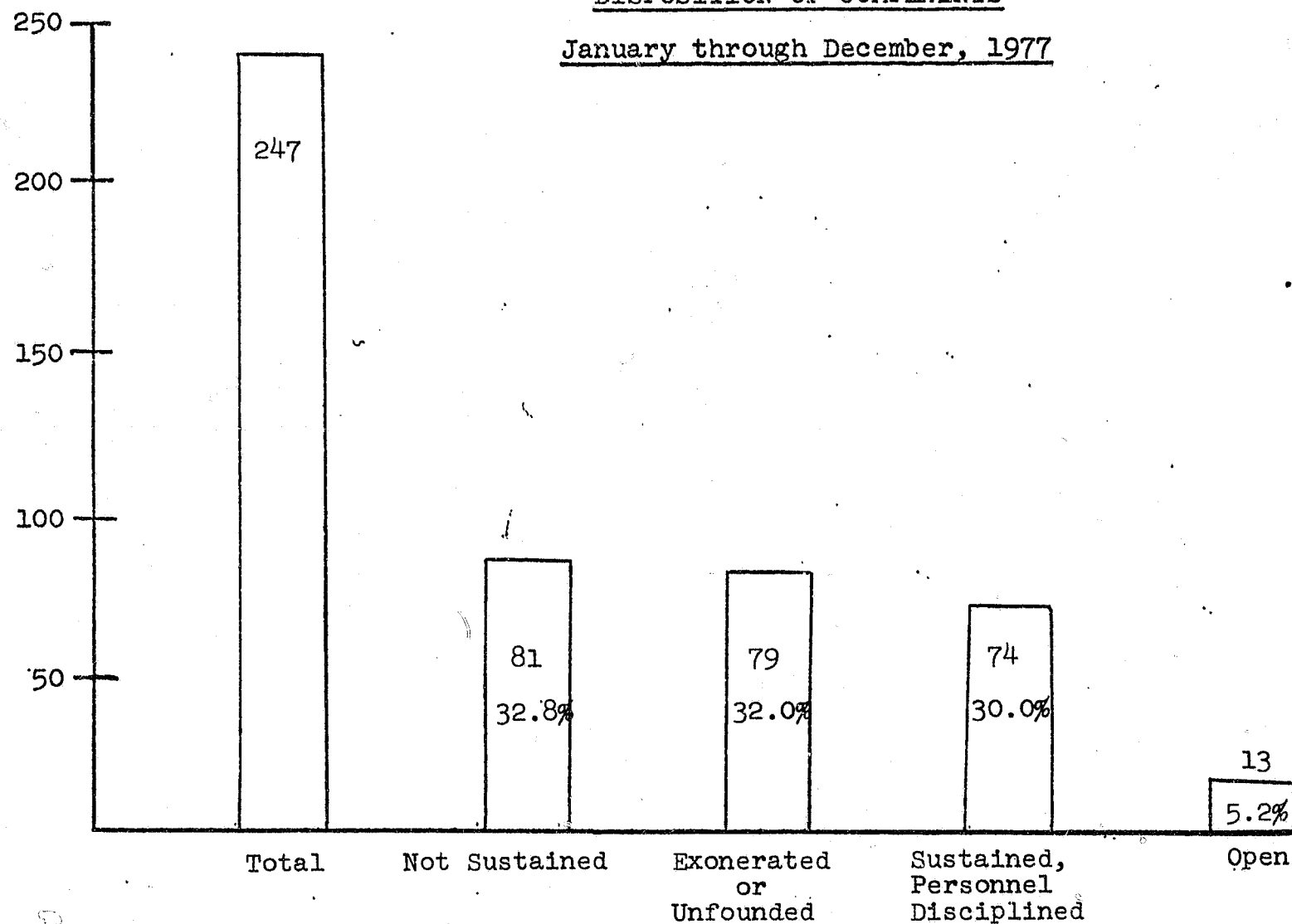

Table 125-C -- REPORT OF INTERNAL INVESTIGATIONS -- 1977

NATURE OF COMPLAINTSJanuary through December, 1977

Table 126.--POLICE TRAINING SECTION REPORT: 1977
Academic Training

TYPE OF TRAINING	NUMBER OF STUDENTS	TRAINING HOURS PER STUDENT	TOTAL HOURS
---------------------	-----------------------	-------------------------------	----------------

IN-HOUSE TRAINING PROGRAMS:

Officer Survival -----	305	16	4880
Breathalyzer Training -----	90	40	3600
Breathalyzer Retraining -----	133	8	1064
Vicarious Liability of Police Chiefs -----	33	3	99
Instructor's Workshop -----	10	16	160
Morale and Discipline -----	159	8	1272
Search Warrant Application and Techniques -----	102	3	306
"Bussing" Seminar -----	65	4½	292½
Search Warrant Crash Course --	14	3	42
Crime Prevention Theory and Practice -----	61	40	2440
Advanced Search Warrant -----	77	8	616
Auto Theft Seminars -----	353	8	2824
Police Clergy -----	9	8	72
Police Clergy -----	8	24	192
Hostage Negotiations -----	18	16	288
Investigative Skills -----	81	40	3240
Sergeants' Training -----	18	40	720
Model Rules (Phase I) -----	1114	8	8912
"Ringmaster" Slide/Tape Projector Instruction -----	72	1	72
Refresher Course for "Recalled" Police Officers -----	23	16	368
P.S.E. Orientation -----	8	17	136
SWAT/CDOP for Supervisors ----	170	8	1360
Task Force Six -----	67	8	536
EAA Computer Seminar -----	7	8	56
Use of the Computer as an Investigative Aid -----	68	8	544
Basic Computer Training -----	85	24	2040
Advanced Computer Training ---	17	8	136
Advanced Computer Training ---	10	16	160
Terminal Operators Certification Testing -----	190	3	570

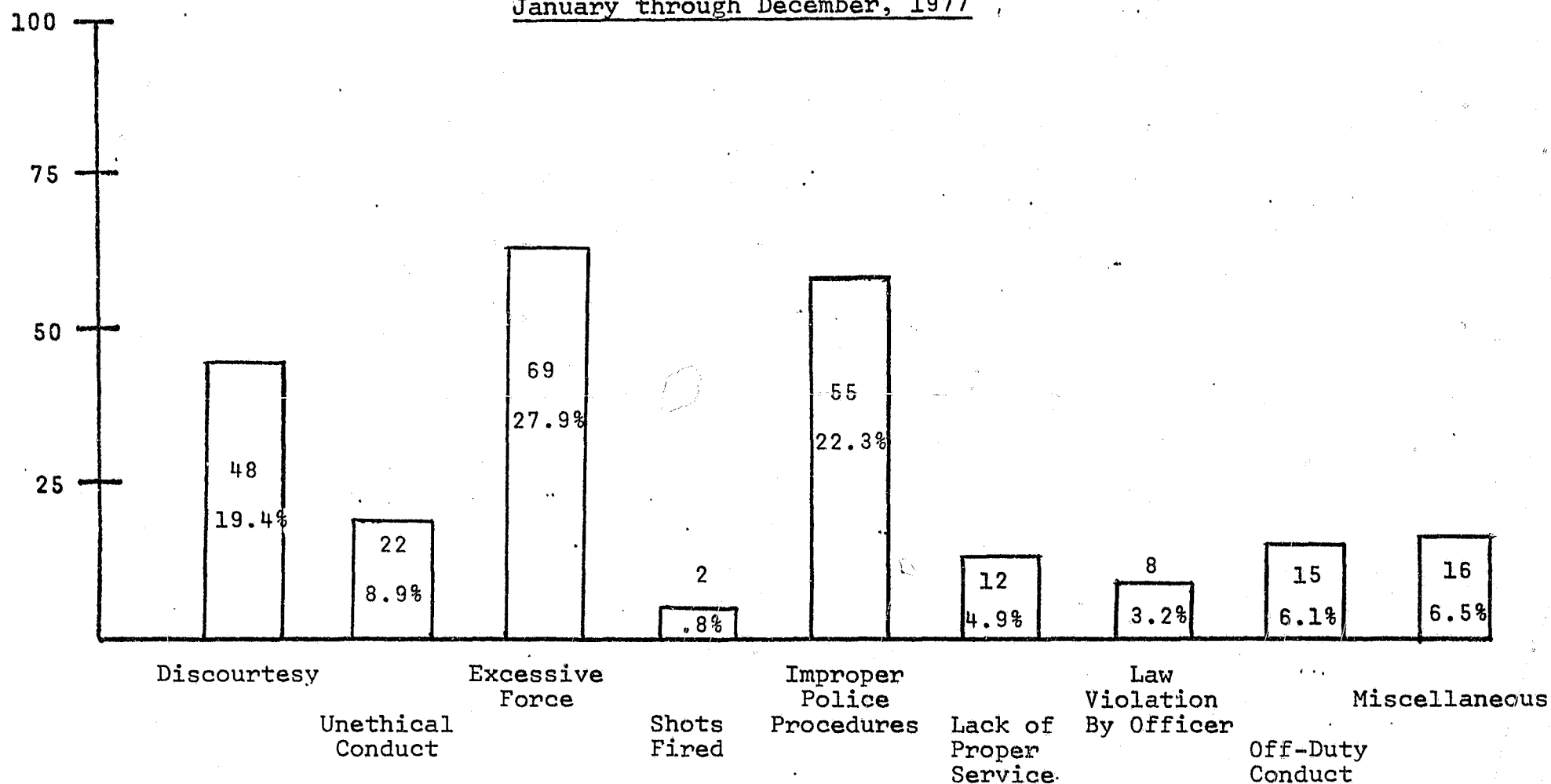
FIREARMS:

*Qualifying Course -----	840	3	2520
Shotgun -----	700	3	2100
Park Police -----	28	3	84
Firearms Retraining for Recalled Police Officers -----	22	8	176

*Firearms Qualification was also included in the Officer Survival Training. This figure reflects only those officers who qualified at times other than during Officer Survival Training.

(Continued)

Table 126.--POLICE TRAINING SECTION REPORT: 1977

Academic Training

TYPE OF TRAINING	NUMBER OF STUDENTS	TRAINING HOURS PER STUDENT	TOTAL HOURS
---------------------	-----------------------	-------------------------------	----------------

TRAINING PROGRAMS COORDINATED:FEDERAL BUREAU OF INVESTIGATION

F.B.I. National Academy	1	440	440
National Terrorism Symposium	1	32	32

MISCELLANEOUS SEMINARS:OHIO STATE HIGHWAY PATROL

Auto Larceny Seminar	4	24	96
----------------------	---	----	----

INTERNATIONAL ASSOC. OF
AUTO THEFT INVESTIGATORS

Auto Theft Seminar (Cleveland)	3	16	48
Auto Theft Seminar (Canada)	1	48	48

OHIO PEACE OFFICER
TRAINING ACADEMY

S.W.A.T. Training	2	40	80
Invstg. of Fires & Explosives	1	40	40

HUNTSVILLE, ALABAMA POLICE DEPT.

Nat'l. Armed Robbery Conference	1	40	40
---------------------------------	---	----	----

SAFETY COUNCIL, COLUMBUS AREA
CHAMBER OF COMMERCE

Defensive Driving Course	1	16	16
--------------------------	---	----	----

NATIONAL INST. OF LAW ENFORCEMENT
& CRIMINAL JUSTICE - UNIVERSITY
RESEARCH CORP., WASHINGTON, D.C.

Managing Patrol Operations	1	24	24
----------------------------	---	----	----

MASSACHUSETTS INST. OF TECHNOLOGY

Program for Urban Executives	1	168	168
------------------------------	---	-----	-----

NEW JERSEY STATE POLICE,
SEA GIRT, NEW JERSEY

Seminar on Terrorism	2	40	80
----------------------	---	----	----

SOUTHERN POLICE INSTITUTE

Management Training Program	1	560	560
-----------------------------	---	-----	-----

YOUTH AID SQUAD REPORT

(Table 127)

	<u>1977</u>	<u>1976</u>
1. <u>JUVENILES INTERVIEWED FOR VIOLATIONS</u>	2996	4720
a. Detained	902	953
b. Referred to Juvenile Court	131	150
c. Cited to Juvenile Court	142	168
d. Warned/Other	1645	2220
e. Referred to Other Agencies	176	1229
2. <u>NON-OFFENDERS</u>	27	28
a. Protective Custody	0	3
b. Lost Child/Temporary Custody	27	25
3. <u>ARRESTS OF JUVENILES (Entire Division)</u>	5838	7197
4. <u>NUMBERS OF REFERRALS RECEIVED (At Youth Aid Squad)</u>	10088	13398
a. Traffic	3619	4400
b. Non-traffic	5505	8998
c. Truants	964	0
5. <u>COMPLAINTS AGAINST ADULTS (By Youth Aid Squad)</u>	702	406
6. <u>ARRESTS OF ADULTS (By Youth Aid Squad)</u>	240	469
a. Contributing to Neglect	103	149
b. Sex Offenses involving Juveniles	21	28
c. Tending to Cause	9	10
d. Other	107	282
7. <u>EDUCATION (Conducted by Youth Aid Squad)</u>	441	459
a. Programs	302	303
b. Meetings	139	156
8. <u>TOTAL INVESTIGATIONS FOR YEAR</u>	3760	4108

TABLE 127 B -- POLICE PERSONNEL SECTION -- 1977
(COMMUNITY RELATIONS PROJECTS)
 (COMMUNITY RELATIONS BUREAU DISEANDED APRIL, 1977)

A. PERSONNEL ASSIGNED TO BUREAU

Reorganized April, 1977. N/A

B. PUBLIC APPEARANCES - (GROUPS--ADULTS, YOUTH, SCHOOLS, T.V. AND RADIO--PROGRAMS, PANELS, ETC.)

1130 Groups	81,817 persons
Average attendance	72 per group

C. COMMUNITY RELATIONS TRAINING

N/A

D. TOURS CONDUCTED

63 Tours	1,371 persons
	22 per tour

E. POLICE EXHIBITS OR DISPLAYS -(26 VAN)

N/A

F. LETTERS WRITTEN OR ANSWERED

995 Letters

G. PHOTOGRAPHS TAKEN

N/A

H. NEWS RELEASES PREPARED (Communications Section) 41

Copies of News Releases Distributed	6,125
-------------------------------------	-------

I. ELECTRONIC NEWS RELEASES (Communications) 1,888

J. MIMEOGRAPH PRODUCTION FOR VARIOUS POLICE UNITS 39,080

K. COMMUNITY TENSION INCIDENTS INVESTIGATED

N/A

L. HOURS PERSONNEL DETAILED

N/A

M. DIVISION NEWSLETTER

Discontinued due to budget cuts and layoff of editor.

N. COMMUNITY RADIO WATCH (Communications)

Members Enlisted	250
Total Mobile Units Involved	12,500

O. CRIME PREVENTION DISPLAYS

N/A

P. SAFETY PROGRAMS -- FILMS AND TALKS
(Lt. Stanley)

<u>NUMBER</u>	<u>ATTENDANCE</u>
---------------	-------------------

School Patrol Instructions	34	11,570
Helicopter Visits to Schools	12	6,420
P. T. A. Groups	4	875
Civic and Fraternal Groups and Business Groups	10	1,970
Trucking and Taxicab Companies	6	1,140

Q. Traffic Reports -- HELICOPTER

One man, 4 hours per day, 5 days
per week, 185 days per year

740 hrs.

R. ITEMS IN NEWSPAPERS ON TRAFFIC SAFETY AND
CRIME PREVENTION PREPARED AND SUBMITTED

N/A

S. LITERATURE DISTRIBUTED (Lt. Stanley)

10,000

T. SAFETY PROMOTION ACTIVITIES (Lt. Combs)

Labor Day and Memorial Day Safety Campaign
Police Academy Instructions (Sgt. Dills)
Hiring, Instructing and Supervising 127 Adult
School Crossing Guards (P.O. Shepherd)
Helicopter Visits to Schools
Taking Photos of Police Activities for News Releases
Green Pennant Safety Program in Elementary Schools
Radio and Television Appearances
Defensive Driving Instructions in High Schools
Industries, Safety Meetings
Assisting Other Police Agencies in Safety Programs
Maintaining a Film Library for Presentations
Coordination of the News Media Advisory Committee

YOUTH AID SQUAD
MISSING PERSONS REPORT

Table 127C-1977

Letters received regarding missing persons 39
Letters answered regarding missing persons 11
Missing persons located 6

<u>Investigations</u>		<u>ADULTS</u>				<u>JUVENILES</u>			
		<u>White</u>		<u>Negro</u>		<u>White</u>		<u>Negro</u>	
	<u>Totals</u>	<u>M</u>	<u>F</u>	<u>M</u>	<u>F</u>	<u>M</u>	<u>F</u>	<u>M</u>	<u>F</u>
Local	1141	107	88	103	42	204	247	152	198
Out of Town	413	45	25	7	2	108	193	21	12
Longview	595	169	66	158	41	62	22	51	26
	<u>2149</u>								
 <u>Persons Located</u>									
Local	1097	113	86	102	43	191	229	149	184
Out of Town	222	20	15	1	0	56	103	20	7
Longview	586	183	56	138	50	63	22	48	26
	<u>1905</u>								

MISCELLANEOUS ACTIVITIES

Letters sent	11
Radiograms received	106
Radiograms sent	124
Investi. of unident. dead	1
Number identified	0
Investi. of unident. morgue	8
Number identified	5

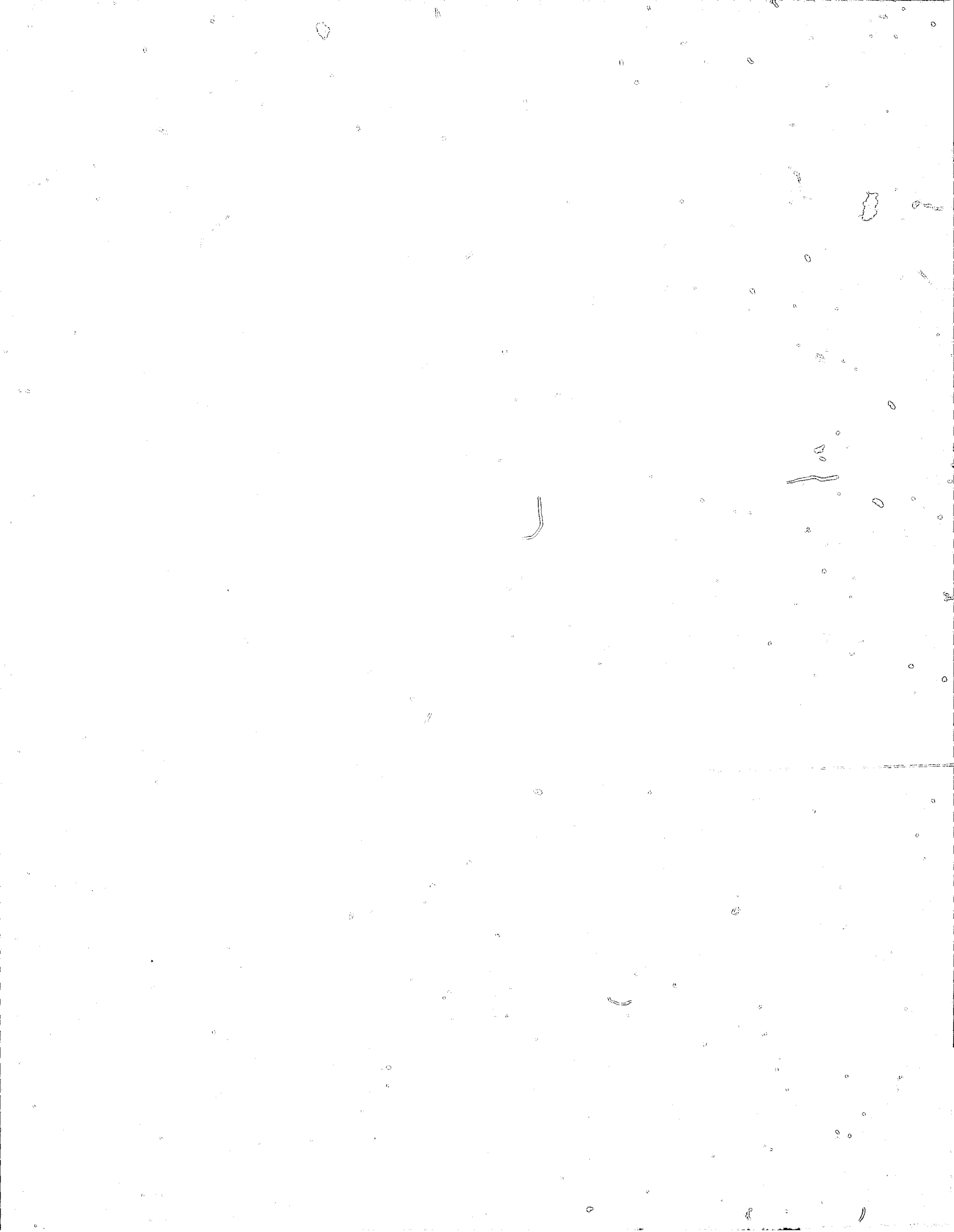

Table 128 -- Criminal Investigation Section Report for the Last Three Years: 1977 - 1975

	<u>1977</u>	<u>1976</u>	<u>1975</u>
Investigative Detention Arrests brought before show-up	1,862	1,908	2,184
Prisoners handled for U.S. Armed Forces and other authorities	124	31	68
Local Warrants assigned	840	1,131	1,074
Warrants assigned for other jurisdictions	142	99	101
Communications handled	1,915	3,208	3,885
Letters received, investigated, answered and filed	345	622	618
Radiograms received and sent out	1,566	2,576	3,265
Telegrams received and sent out	4	10	2
Special Details handled by men of the Section	21	41	7
Total hours spent on these details	4,809	9,617	1,792
Hours spent in court by men of the Section (on-duty)	2,107	2,159	2,246
Number of out-of-town trips by Section	17	24	17
Number of working hours spent on trips (Based on 8 hours a day, plus overtime when trip does not exceed 1 day)	484	1,544	592
Polygraph Examinations given	219	145	349
Polygraph Examinations for outside agencies	43	37	38
Specific Issue Examinations	202	137	190
Pre-Employment Examinations	17	9	159
Confessions resulting from Polygraph Examinations	24	20	45
Fraudulent Checks processed and filed	821	844	801
Recorded Statements - Number of Statements	669	623	838
Transcribed Statements - Number of Pages	6,054	6,764	8,368

TABLE 129. CRIMINALISTICS SECTION REPORT: 1977

	<u>1977</u>	<u>1976</u>
Identifications:		
Of criminal repeaters	3,746	* 3,961
Of impostors with previous records	110	** 162
Of name checks on criminal history jacket	16,397	** N.A.
Photograph File:		
Number on file January 1.	189,462	186,222
Made and filed during year.	3,200	3,240
Number on file December 31.	192,662	189,462
Fingerprint File:		
Number on file January 1.	116,221	* 112,862
Taken and filed during year.	3,200	* 3,240
Received from other authorities and filed.	98	119
Number on file December 31.	119,519	* 116,221
Fingerprints Sent to:		
U. S. Department of Justice (F.B.I.).	7,006	7,287
Ohio State Bureau of Identification .	7,325	7,561
Miscellaneous:		
Visits to crime scenes to obtain prints.	30	27
Latent prints photographed at the scene.	3	4
Articles examined at the Criminalistics Section for prints.	613	535
Latent prints photographed on articles submitted.	64	58
Offenses solved through latent prints.	100	99
Court appearances with latent prints.	121	97
Records received from F.B.I.	5,461	6,886
Records received from Ohio State Bureau of Identification.	5,840	7,030
Wanted notations prepared, local.	14	5
Felons registered.	601	448
Bodies fingerprinted at morgue.	41	37
Unknown dead persons printed.	5	1
Unknown dead persons identified.	1	0
Number of name checks made from court docket.	15,557	18,494
Criminal records furnished to Grand Jury.	1,729	2,055
Citizens fingerprinted for miscellaneous purposes.	970	917
Police and fire recruits printed and photographed.	0	0
Private police printed and photographed.	55	93
City employees printed and photographed.	80	63
Number of records in Tattoo File.	36,690	34,708
Number of scars in Scar File.	6,499	3,817
Single fingerprints searched through Miracode.	6,218,300	13,819,500
Mug-photos searched through Miracode.	312,075	354,225
Requests for Miracode fingerprint searches.	38	75
Requests for Mug-photo searches in Miracode.	69	88
Fingerprint identifications made through Miracode.	0	1
Mug-photo identifications made through Miracode.	1	1

* Figures in this fingerprint category were found to be in error for previous years due to the adding of " ALL " prisoners processed rather than first offenders. Repeaters do not increase the number of jackets and should not be included. ** New Categories

Table 130 - Vice Control Section Report - 1977-1976

<u>ACTIVITIES</u>		<u>1977</u>	<u>1976</u>
No. of Gambling raids made resulting in one or more arrests		32	66
No. of Prostitution raids made resulting in one or more arrests		304	196
No. of Liquor raids made resulting in one or more arrests		168	290
No. of Narcotics raids made resulting in one or more arrests		794	662
Complaints received		104	179
Letters written		92	114
Reports to Police Chief		553	705
Reports to Department of Liquor Control		284	367
Investigations made for other departments		261	225
Arrests on warrants		14	13

<u>PERSONS ARRESTED</u>			
<u>Gambling</u>		82	191
Possession of policy slips		2	0
Bookmaking		14	30
Gambling		11	10
Operating gambling house		10	13
Keeping a place for gambling		0	3
Permitting gambling on premises		4	10
Exhibiting gambling device		0	1
Possession of gambling device		1	12
Public gaming		38	101
Complicity		2	11
<u>Prostitution-Vice</u>		340	337
Engaging in prostitution		79	24
Soliciting for prostitution		240	275
Promoting prostitution		13	7
Procuring prostitutes & prostitution		4	5
Pandering obscenity		0	10
Importuning		2	16
Complicity		2	0
<u>Liquor</u>		241	479
Keeping a place where liquor is sold without a permit		10	32
Sale/furnishing to a minor		58	113
Employment of minor		2	0
Minor consuming		3	13
Minor handling		2	8

Liquor - continued

	1977	1976
Minor purchasing intoxicating liquor	48	90
Permitting minor to sell	0	1
After hours sales	5	5
After hours consumption	2	14
Allowing improper conduct	2	11
Consumption of liquor in auto	6	5
Consumption off premises	3	0
Consumption on premises	2	0
Dilution/refilling liquor	3	14
Hindering inspection	0	3
Illegal possession of intoxicating liquor	9	8
Illegal sale	24	47
Illegal transportation of liquor	23	18
Improper advertising on liquor premises	2	0
Permitting use of intoxicating liquor	2	5
Possession of open flask	7	14
Possession of untaxed liquor	13	22
Public intoxication	6	17
Sale to intoxicated person	6	16
Sales while under suspension	1	4
Sunday sale	1	4
Solicit for drink, Reg. #59	0	5
Complicity	1	10

Narcotics

	1977	1976
(Effective July 1, 1976, the 1975 Drug Abuse Act charges became law = H.B. 300.)	937	786
Drug Abuse-Marijuana, M.M.	512	229
Drug Abuse-Marijuana	7	1
Drug Abuse-Other Hallucinogens	11	1
Drug Abuse-Heroin	19	30
Drug Abuse-Cocaine	13	8
Drug Abuse-Other Narcotics	2	2
Drug Abuse-Barbiturates	56	30
Drug Abuse-Amphetamines	35	9
Drug Abuse-Dangerous Drugs	112	45
Drug Abuse-Other Abuse (Glue Sniff-Harmful Intoxicant)	6	5
Trafficking-Marijuana	79	19
Trafficking-Other Hallucinogens	1	0
Trafficking-Heroin	1	2
Trafficking-Other Narcotics	2	0
Trafficking-Barbiturates	11	2
Trafficking-Amphetamines	4	0
Trafficking-Dangerous Drugs	2	1
Aggravated Trafficking-Heroin	5	5
Aggravated Trafficking-Cocaine	1	0
Aggravated Trafficking-Other Hallucinogens	1	1
Aggravated Trafficking-Amphetamines	0	1
Processing Of Drug Documents	10	1
Possession Of Drug Abuse Instruments	44	19
Theft Of Drugs	1	0

Narcotics - continued	1977	1976
Corrupting Another With Drugs	1	0
Deception To Obtain Dangerous Drugs	1	2

(The 1976 figures listed are from January thru June and are titled under the previous charge code laws.)

Possession of narcotics (heroin, cocaine, etc.)	----	56
Possession for sale of narcotics	----	4
Sale of narcotics	----	1
Possession of hallucinogen	----	157
Possession for sale of hallucinogen	----	11
Sale of hallucinogen	----	6
Unlawful possession of hallucinogen	----	1
Unlawful use of hallucinogen	----	28
Possession of amphetamines	----	5
Possession of barbiturates	----	2
Possession of hypodermic/syringe	----	17
Possession of prescription drug	----	58
Possession of dangerous drug	----	5
Obtaining narcotic by fraud	----	1
Possession of instruments for administering drugs	----	3
Glue sniffing	----	7
Possession of toxic glue	----	1
Use of toxic glue	----	2
Cultivating marijuana	----	8

Other Offenses	139	208
Admission Tax license violation	2	3
Aggravated burglary	2	2
Aggravated menacing	2	3
Aggravated robbery	0	4
Assault & Battery on police officer	4	7
Assault with deadly weapon	1	0
Auto larceny	2	0
Bootleg cab	1	2
Bribery	0	3
Burglary (breaking and entering)	4	4
Capias	11	12
Carrying concealed firearm	3	8
Carrying concealed weapon	9	10
Contributing to juvenile delinquency	0	1
Disorderly conduct	13	13
Engaging in Organized Crime	3	6
Escape from custody	1	0
Extortion	1	2
Failure to have cab license	0	2
Failure to have cabaret license	0	9
Failure to have cigarette license	0	1
Failure to have dance hall license	3	3
Failure to have pinball license	1	1
Failure to have vendors license	1	4

Other Offenses - continued

	<u>1977</u>	<u>1976</u>
Failure to maintain guest register	0	1
False hotel registration	1	1
Falsification	6	0
Grand theft	1	1
Having weapons while under disability	0	2
Impersonating a police officer	1	2
Interfering with an officer	1	0
Juvenile delinquency	5	4
Littering	0	1
Making false report	1	0
Non-support warrant	1	0
Obstructing official business	14	6
Petit larceny	0	4
Possession of criminal tools	0	1
Possession of untaxed cigarettes	6	18
Probation violation	2	4
Public indecency	5	1
Public intoxication	5	4
Questionable conduct (juvenile)	2	0
Rape	1	0
Receiving stolen property	6	7
Resisting an officer	8	14
Sale of untaxed cigarettes	0	2
Sale without vendors permit	0	2
Sexual imposition	1	3
Street begging	0	2
Tampering with evidence	1	0
Taxi meter fare	0	1
Theft by deception	1	0
Theft from mail	0	1
Ticket scalping	3	22
Traffic warrant	1	4

TOTAL ARRESTS

1739 2001

Table 131A - REGIONAL ENFORCEMENT NARCOTICS UNIT REPORT - 1976 - 1977

PERSONS ARRESTEDDRUG RELATED CHARGES

(Title of Charge)

	<u>1977</u>	<u>1976</u>
Possession of Marijuana	61	56
Possession of Marijuana for Sale	17	16
Sale of Marijuana	63	42
Possession of Hallucinogen (Other than Marijuana)	7	3
Possession of Hallucinogen for Sale (Other than Marijuana)	8	2
Sale of Hallucinogen (Other than Marijuana)	22	22
Possession of Narcotics	17	51
Possession of Narcotics for Sale	2	17
Sale of Narcotics	17	31
Possession of Amphetamines	2	2
Possession of Amphetamines for Sale	3	0
Sale of Amphetamines	4	1
Possession of Barbiturates	1	2
Possession of Barbiturates for Sale	0	0
Sale of Barbiturates	0	1
Possession of Narcotics (Federal)	1	3
Possession of Narcotics for Sale (Federal)	33	1
Possession of Dangerous Drugs	24	9
Sale of Dangerous Drugs	0	1
Manufacture or Preparation of a Controlled Substance	52	8
Illegal Processing of a Drug Document	16	11
Possession of Instrument for Injection	3	10
Use of Vehicle for Drug Abuse	0	2
Use of Building for Drug Abuse	4	1
Obtain Narcotic by Fraud	0	4
Possession of Controlled Substance (Kentucky)	0	1
Possession of Controlled Substance	0	3
Theft of Controlled Substance	1	0
Total Charges	358	300
Total Arrested Persons	276	243

OTHER CHARGES

Breaking and Entering	0	1
Breaking and Entering (Drug Store)	0	2
Attempt Murder	0	1
Aggravated Menacing	1	0
Assault and Battery on a Police Officer	0	1
Resisting Arrest	1	0
Felonious Assault	2	0
Burglary	1	0
Aggravated Robbery	3	0
Carrying a Concealed Firearm	1	8
Extortion	1	0
Abduction	1	1

OTHER CHARGES - Continued

	<u>1977</u>	<u>1976</u>
Engage in Organized Crime	5	0
Federal Fugitive	1	0
Parole Violation	1	0
Forgery	1	0
Attempt Felonious Assault	2	0
Falsification	1	0
Grand Theft	0	5
False or Forged Checks	2	0
Criminal Trespass	1	0
Carrying a Concealed Weapon	2	0
Discharging Firearms	1	0
Probation Violation	1	2
Public Indecency	0	1
Petit Theft	1	0
Public Gaming	2	4
Operating a Game of Chance	1	0
Possession of Criminal Tools	0	2
Federal Firearms Violation	1	1
Mail Fraud (Federal)	1	0
Conspiracy in Racketeering (Federal)	1	0
Receiving Stolen Property (Federal)	1	0
Robbery	2	8
Attempt Robbery	2	0
Possession of Untaxed Liquor	0	1
Receiving Stolen Property (Over)	2	4
Theft by Deception	4	0
Theft from Auto	0	1
Driving While Intoxicated	5	0
Traffic Capias	10	8
Traffic Offense	11	2
Felony Capias.	2	5
Misdemeanor Capias	6	0
Harboring a Fugitive	0	1
Bribery	0	2
Possession of Firearm Under Disability	4	9
Failure to Disburse	0	1
Keeping a Place for Liquor	2	3
Complicity	35	5
After Hours Liquor Sale	2	1
Disorderly Conduct	2	1
Disorderly Conduct While Intoxicated	2	0
Obstructing Justice	3	1
Arrest on Criminal Warrants	17	0
Non Support	1	0
Total Charges	<u>149</u>	<u>82</u>
Total Arrested Persons	<u>115</u>	<u>67</u>
Total Arrested Persons	391	310

Table 132.--POLICE COMMUNICATIONS SECTION REPORT: 1977

1. Radio transmissions	3,887,922
2. Teletype messages	331,381
3. Telephone request for service	900,000
4. Inquiries (entered into computer)	201,000
5. Hold-up and burglary alarms, Sig.66=192 Sig.77=11,557	11,749
6. Wrecker dispatched:	
A. Commercial	10,495
B. Police	1,710
7. Computer operation:	
A. Number of vehicles (auto thefts) entered into computer files, including unfounded for total	2,542
B. Number of vehicles (auto recoveries) cancelled out of computer files recovered-per validation list	1,298
C. Number of vehicles processed for other police agencies	215

Table 134.--TRAFFIC VIOLATIONS UNIT REPORT: 1977-1976-1975

	<u>1977</u>	<u>1976</u>	<u>1975</u>
Traffic citation tags issued by the police	235,409+	213,906	212,366
Warnings issued (see note)	7,160	13,230	13,163
Written pleas of guilty filed by violators	181,367	167,151	186,422
Tags registered for hearing in traffic court	5,498	5,561	4,527
Arrests on warrants resulting from tags	5,119	4,452	6,897
Traffic citation tags cancelled*	549	740	697
Inspection violation tags cancelled (Sec.512.9)	0++	22,236	8,359
Total tags on which disposition was effected	192,533	200,140	206,902
Warrants sworn out for violators not responding after two weeks	16,323	9,228	13,963
Number of violators shown on "delinquent list" (Sec.511.19) during the year	18,150	26,758	26,768
"Delinquent" violators apprehended	6,809	7,372	17,608
Written pleas filed by "delinquent" violators	13,751	17,320	18,147
Tags registered for court by "delinquent" violators	2,128	1,621	1,085
Average number of traffic citation tags' issued per day**	784.7	713.0	707.9
Average number of warrants sworn out per day**	54.4	30.8	46.5
Average number of written pleas of guilty filed per day**	604.6	557.2	621.4
Average number of tags registered for court per day**	18.3	18.5	15.1
Percentage of tags on which written pleas of guilty were filed	77.0	78.1	87.8
Percentage of tags requiring warrants	6.9	4.3	6.6
Percentage of tags registered for court	2.3	2.6	2.1
Percentage of tags disposed of	81.8	93.6	97.4

Note: Warnings of record, issued for minor violations (form 66 and 314 for traffic violations).

* These are tags issued in error only (e.g. defective parking meter). Does not include violation tags cancelled in accordance with Ordinance 390 (1943) and 360 (1959)

** Based on 300 working days.

+ Total includes all tickets (e.g. courts, juvenile payouts, speeders, and all payouts as of September 21, 1977.

++ In August of 1976 the policy of cancelled inspection violations was discontinued. (Sec.512.9) No inspection violations cancelled in 1977.

Table 137-A.--CENTRAL WARRANT PROCESSING SECTION ACTIVITY: 1977

	<u>1977</u>	<u>1976</u>
Traffic Warrants Processed	16,098	9,536
Traffic Capiases Processed	7,517	7,563
Criminal Warrants Processed	4,713	5,446
Criminal Capiases Processed	2,921	2,866
 Traffic Letters Mailed	 16,098	 9,536
Paid and Surrendered	4,603	3,215
Misdemeanor Letters Mailed	2,176	1,686
Surrendered	1,252	1,054
Probation Violation Letters Mailed	618	-
Surrendered	277	-
 <u>Warrants and Capiases Served on Computer Hits*</u>		
Traffic	5,799	5,439
Criminal	2,284	2,448
 Traffic Court Receipts and Traffic Citation Pay Outs	 \$2,618,217	 \$2,753,214

*These are warrants and capiases that have been returned by field officers as unable to locate and have been entered into the computer as wanted persons.

Table 140.--MISCELLANEOUS FACTUAL DATA OF CINCINNATI: 1977

1. Founded in 1788--Chartered as a village 1802--Incorporated as a city 1819. Council Manager form of government adopted 1925.
2. Area--City 77.62 square miles; Hamilton County 414 square miles; Metropolitan area (Hamilton, Clermont, Warren Counties, Ohio; Boone, Campbell and Kenton Counties Kentucky; and Dearborn County, Indiana) 2,154 square miles.
3. Area of "Downtown" (basin) police district; 3.97 square miles.
4. Population--City of Cincinnati, *423,671; Hamilton County, 924,018; Metropolitan Area, 1,385,653.
5. Valuation--Cincinnati assessed 1975, \$2,016,925,800; Hamilton County \$5,026,946,550.
6. Tax Rate--City of Cincinnati 50.44 per \$1,000 (for 1976 payable in 1977).
7. Climate--(Based on 30 year period, 1941 to 1970) Normal annual average temperature 54.0; Precipitation 39.04.
8. Altitude; 761 Feet above mean sea level.
9. Education--Hamilton County--2 universities--University of Cincinnati--with an enrollment of 36,827 and Xavier University--with an enrollment of 6,002. Other 4 year colleges include Athenaeum of Ohio; Thomas Moore College; Cincinnati Bible Seminary; College of Mt. St. Joseph; Edgecliff College; Hebrew Union College; Cincinnati Technical College, the only autonomous state supported two year college in southwest Ohio.
10. Hospitals--27 in the area--total beds 9,078, General hospitals include; Bethesda, Christ, Cincinnati General, Deaconess, Dearborn Co., Otto C. Epp Memorial, Good Samaritan, Christian R. Holmes, Jewish, Our Lady of Mercy, Providence, St. Francis, U.S. Gov't. Veterans Administration.
11. Parks--(City) 96 areas covering 3,879 acres. Also 183 Recreation areas, 2,200 acres. (County) 9 areas; 6,394 acres.
12. Streets--935 miles paved with a total street mileage 1,036.
13. Waterworks--City owned with a firm pumping capacity of 200,000,000 gallons per day.
14. Fire Protection--First paid fire department in the U.S., present force 835 men; City has 100% inspection of all homes, manufacturing and commercial establishments by members of Fire Department.
15. Police Protection--976 total actual police equipped with personal radios.

* Based on a 1976 estimate by the City Planning Commission.

TABLE 142.--AN OUTLINE OF CINCINNATI POLICE HISTORY

Settled in 1788 and a frontier town for many years, originally known as Losantiville, Cincinnati was incorporated as a town in 1802, with a population of about 800 persons. The soldiers of Fort Washington provided what "protection" was necessary prior to that time. The early inhabitants had no need for anything like a police force as crime was negligible and there was no traffic. After incorporation, a marshal was elected every year, but earliest actual policing dates from 1803 when a disastrous fire caused the Council to provide for a night watch. All male citizens over the age of 21 were required to serve in rotation without pay as watchmen, 12 each night. They reported to the Watch House at 8:00 o'clock and chose an "officer of the night" who divided them into two "classes" of six men each for patrol duty. While "walking to and fro through the streets", each one carried a lantern and a watchman's rattle for summoning assistance and giving signals.

With Cincinnati's rapid growth to a city, certain citizens, irked by their enforced duty as watchman, initiated a movement in 1818 to establish a fund to pay for the services of professional night-watchmen. Accordingly, an ordinance was passed in that year providing for a captain and six watchmen, who were granted the power of arrest and also were required to trim the street lamps and "light them about dusk". The City was incorporated the following year, 1819, with a population of about 9,000. The corporation line on the south was the Ohio River, on the west the Millcreek and on the north a straight line drawn through Liberty Street from the Millcreek to the Ohio. By 1826, the Watch consisted of two captains and 18 men. In 1842, a day watch of two men was added to supplement the night force. They were paid \$1.25 per day each. The night men received \$1.00 a night. By 1855, there were a hundred men on the force and the city's population had grown to approximately 135,000. The first detectives were added to the force in that year, when three men were appointed for special investigation work. Finally, in 1894, City Council passed an ordinance levying a tax of one mill on the dollar upon all property owners to pay the salaries of the watchmen. Thus was created the first true "police force", under a direct responsibility to the taxpayers of the City.

From the earliest days, the watchmen were under the authority of the various town or city marshals, who were elected for one or two-year terms. In 1859, the position of City Marshal was abolished and the office of Chief of Police formally established under a five-man Board of Police Commissioners who served without pay. The Marshal's job had declined in importance since 1853, due to political maneuvering, and from it evolved the position of Chief of Police. This title was changed again, however, in 1873 to that of Superintendent of Police. All appointments and dismissals of watch and police personnel from the beginning were on a political basis with individuals serving at the pleasure of the Mayor in the

office. In 1873, as an attempt to correct this, an act was passed providing for the selection of a commission of four members who took over the power from the Mayor and Chief of Police. This commission was short-lived and in 1874 was abolished, the Mayor again taking charge. However, in 1886 the department was taken out of the realm of politics by a state law which established a non-partisan Board of Police Commissioners which had complete control and supervision of the police force.

This Board consisted of four commissioners appointed by the Governor of Ohio, who also had the power of removing them. Not more than two members of the Board could belong to the same political party. Appointments to the force and promotions were required to be made from eligible lists without reference to political opinions or affiliations and all had to be approved by the Board. Commissioners and policemen alike were prohibited from political activity. The Mayor was given the responsibility for the direction of the force, with the Superintendent of Police in direct command.

In 1903, the position of Chief of Police was re-established and a Board of Public Safety was formed by merging the Boards of Police and Fire Commissioners. However, six years later this Board was abolished and a Director of Public Safety was appointed assuming charge of the police, fire, welfare and other safety functions.

In 1910, the merit system of appointments and promotions was fortified by the passage of the present Civil Service Law, the formation of a Board of Civil Commissioners and the appointment of a Civil Service Examiner. The population of Cincinnati was then 363,591 and the 643 men on the police force patrolled 49 square miles, the approximate area of the city at that time.

All along, many improvements were being made in police methods. In 1856, the first uniform was adopted. Registration of persons arrested was begun in 1863, leading to the establishment of a rogue's gallery in 1873. The dial system of police telegraph was installed in 1866 and telephones were introduced in 1878, just two years after Alexander Graham Bell obtained his patent. In 1879, a telephone exchange serving the entire department was installed and the Cincinnati Police enjoyed the distinction of being the first Police Department to supplant the telegraph with the telephone.

In 1881, the patrol wagon service was organized, the second of its kind in the country. With the reorganization of the department in 1886, the Detective Bureau was formally established, mounted policemen on horseback began to replace the foot patrolmen on the outlying beats and in the next few years many innovations that today are to be found in most police departments were introduced. These included a police gymnasium with physical training for the men;

military drill under a drillmaster, which led to the annual parade and inspection of the force; the School of Instruction with formal training for all members of the department; a printed manual for each man, containing the rules and regulations governing the force and instructions in many of the details of police business; a Board of Examiners to conduct regular "mental and manual" examinations; a police library and the Roll of Honor, awarded for meritorious deeds.

The Bertillon department was established in 1892. Because of the increasing use of the fingerprint system of identification, which was adopted by the department shortly after its introduction into this country in 1904, this department became the Bureau of Identification in 1912.

The first automobile was purchased and utilized by the Division in 1909. In 1912, a regular traffic squad was formed with motorcycles being utilized by this unit the following year. Horsedrawn patrol wagons were discarded and replaced by motorized wagons in 1913. By 1924, horses were being replaced by roadster type automobiles which, in turn, were replaced by coupes in 1928.

By 1920 the city had grown to 401,247 in population and the police force to 696 men. On January 1, 1926, the City Charter form of City government was inaugurated, placing the police, together with other executive branches of the municipal service, directly under the control of the City Manager. In 1930, the position of Director of Safety was restored and the force established as the Division of Police of the Department of Safety.

In 1927, the number of police districts was reduced from ten to seven and the position of district Superintendent was created. A police major was assigned to the position in each district. The control of all traffic matters was removed from the districts and placed under the command of a Superintendent of Traffic. Also in that year, a teletype system of inter-communication was installed, and a more modern style of uniform with the .38 caliber revolver was adopted. During the following year, 1928, with traffic signal lights being introduced downtown, traffic patrolmen, who formerly had directed traffic with hand and whistle signals were given short walking beats in the congested area.

The centralized Bureau of Records was also established in 1928 and a new record system was installed as a result of recommendations proposed by staff members of the Committee on Uniform Crime Records of the International Association of Chiefs of Police. This system and the crime classification developed for it proved so successful that they were taken as the ground work for the published Manual which established the Uniform Reporting System, formally adopted in 1929 by the country's leading police departments. Thus Cincinnati, pioneering in the field of modern police records,

played a significant part in the development of this system. Since then statistics have been compiled uniformly and are comparable with those of other police departments cooperating in the project.

In 1930, the Federal Census found the city's population to be 451,160. There were 662 members of the police department. Communication was considerably improved in 1931 when Station X, the Department's radio station, WKDU, was completed after two years construction.

In 1931, the City Retirement System was established, replacing the Police Relief Fund for police employees. In 1933, a city-wide Safety Patrol was organized and in 1934, with injuries and deaths from vehicular accidents constantly increasing, the first unit of an accident investigation squad was added. The Traffic Accident Investigation Bureau was formally established in 1936, with especially selected and trained men in motor cars equipped with cameras, measuring tapes, red flares, first aid kits, etc.

Another noteworthy addition to the department was made in 1934, when the Police Crime Laboratory equipped with ballistic, X-ray, polygraphic, microscopic, moulage and other equipment was established. In 1935, the Police Credit Union was organized, one of the first to be formed in the country by police employees. The following year, effective January 1, 1936, Central Station was re-established at City Hall for the purpose of centralizing at one point instead of seven, the registration and detention of all persons arrested. In 1936, the personnel of the department numbered 633; in 1937, 714.

Early in 1937 the city saw the greatest flood in its history when the Ohio River rose to an unprecedented crest of 80 feet, 28 feet above flood stage. Twenty-four square miles of the city were inundated and the water front measured fifty-two miles. This was a major disaster, but with the help of the Ohio National Guard and Coast Guard, the police were able to meet every emergency without a declaration of martial law. Also, in that year an outdoor police pistol range was built at Bald Knob and the Annual Medal Shoot for members of the department was initiated.

In 1939, two important steps were taken to curb juvenile delinquency which was rapidly becoming a serious problem in the city. The Boy's Clubs movement was introduced to Cincinnati and the formation of Bicycle Safety Clubs in the schools was begun by specially trained officers. Delayed previously because of litigation, the city's testing station for compulsory inspection of motor vehicles was also opened that year. The Federal Census of the following year, 1940, showed the city's population at 455,610. The police department had 732 employees.

In 1941, a court decision restored the Police Relief Fund, removing police officers as members of the City Retirement System. Parking meters began to be installed in that year and preparation

for civilian defense was started to meet the impending war emergency which made itself fully felt in 1942. Two-way radio and radio-telegraph were added to the department's communication facilities when new radio equipment was put into operation in 1942. The policy of furnishing new recruits with revolvers and equipment, including the first complete summer and winter uniform, was also initiated in 1942.

The Juvenile Crime Prevention Bureau (renamed numerous times since) was organized in 1943. For that year Cincinnati was awarded first place in the National Traffic Safety Contest and was runner-up in the Ohio Traffic Safety Contest. In 1944, with the dissolving of the civilian defense organization, the Auxiliary Police Corps was established and augmented the police force during the time of man-power shortage caused by military leaves. Also, during that year the phase over to FM radio broadcasts from AM was initiated with it being completed in 1949. At the end of 1944 there were 159 stars on the police service flag for members in the armed service. In 1945 a Keeler polygraph was acquired for the Police Crime Laboratory.

Policewomen were added to the force early in 1946. In that year also the target range in Lockland was acquired. In 1947, a missing person unit, to work in conjunction with the police districts, was established as part of the Juvenile Bureau. Late in 1950, a new District Six Stationhouse, located on Erie Avenue, was opened. The Census Bureau announced the city's population as 503,998.

In 1951 the average work week of members of the force was reduced from 48 hours to 44. Also, during that year the Motor Transport Bureau was discontinued as a separate unit and its duties and personnel taken over by the Police Districts. Early in 1952 radar was successfully used to aid the police in the apprehension of speeders. The Police Training School was re-named Police Academy when it was moved to new quarters on the second floor of District 2 Stationhouse.

The Lincoln Park Drive Police Building, housing offices of the Police Chief and several members of his staff, in addition to quarters for the Juvenile Bureau, Traffic Bureau and District One, was placed in use early in 1955. At the same time a realignment of police district boundaries was inaugurated. Later in the same year the Crime Bureau, Records Section and Identification Section expanded into the quarters made vacant in the City Hall by removal of the several units to Lincoln Park Drive.

The first group of Police Cadets was employed in 1955. On April 1, 1956, the Division was placed on a 40 hour work week. In December 1957, a new Stationhouse for District 5, located on Ludlow Avenue, was opened. The Tactical Unit, composed of a sergeant and ten patrolmen, was formally organized as a separate

entity of the Patrol Bureau in April 1959. The city's population was 502,550 in 1960 according to the U.S. Bureau of the Census. The first steps in forming a Canine Corps were undertaken. The following year the Canine Corps, combined with the Tactical Unit, was placed in operation. In 1966, the rank of Police Specialist was created.

In 1967, the co-op system of training was inaugurated between the Police Division and the University of Cincinnati for the cadets. Late October 1967 brought the introduction of the school resource officer program to 96 public and 60 parochial schools in the city. For the first time since the Police Division utilized motor vehicles, the color was changed from dark to light blue.

Summer months of 1968 found the uniformed officers wearing white short sleeved shirts. In March 1969 the actual operation of the Regional Crime Information Center began. June 1969 brought about implementations of a recently released International Association of Chiefs of Police report through a re-grouping of various sections and bureaus. A new Crime Prevention Bureau was established. Community Relations programs were extended to all police districts.

August, 1969 construction started on second floor extension and third floor addition, to 310 Lincoln Park Drive. In December, 1969 all police functions remaining in City Hall, with the exception of the Detention Facilities, moved to the Alms and Doepke Building, 222 E. Central Parkway.

Early in 1970 District Two was absorbed by District One, reducing the district total to six. The core area of the city also received the first police motor scooter patrol. Late in this year the first policewoman retired and a police uniform for policewomen was created. The Cincinnati Police Division also suffered a severe loss when Chief Jacob Schott passed away.

In January the new Communications Section at Police Headquarters became a reality, replacing Station X. Individual two-way radios with lapel microphones and the Eisenhower type jacket were introduced as standard equipment.

In 1971, Carl V. Goodin was appointed as Police Chief. Through a \$478,100.00 planning grant from the Ford Foundation, a proto-type of a then innovative patrol technique known as Community Sector Team Policing (Com-Sec) was instituted on a limited scale in District One. Other grants provided programs involving community service assistants and a Community Relations mobile van.

The year of 1972 saw the Division initiate motor scooter patrol in all six districts and this new mode of patrol emerged as particularly effective in crime prevention and public relations. The Alcohol Safety Action program was formed under a Federal Grant on

January 17, 1972 to combat the problems created by the drinking driver. Miracode Rapid Information Retrieval System was inaugurated which allows searches for a single fingerprint or a "mug shot" in a minimum of time by utilizing a numerically coded system.

In 1973, due to its initial success and backed by additional Ford Foundation grants totalling almost \$3 million, the Police Division fully implemented Community Sector Team Policing in District One. Com-Sec's primary goal was to combine efforts of citizenry and police in establishing a safe community. Simultaneously a pilot program to evaluate the effectiveness of a new investigative model was being conducted in District Five. An investigative skill training program was initiated in 1973 and continued into 1974, furnishing each member of the Division with the latest in Criminal Investigations. A Legal Section was formally established in the Division with the cooperation of the City Solicitor. This section effectively coordinated the training program for the new Ohio Criminal Code which went into effect January, 1974.

Community Sector Team policing completed its first full year in 1974 and was deemed a success. Plans were formulated to expand the program to other districts.

During the Spring of 1974, a tornado of major proportion struck parts of Cincinnati and inflicted havoc and severe property damage, especially in the Saylor Park area. The Police Division along with other city, county, state and private agencies, combined all possible resources to provide assistance as needed.

Districts Four and Seven combined in the new District Four Station at 4150 Reading Road in early 1975. The facility is described as one of the most advanced police installations in the United States having been planned by a special committee of residents and police.

Districts Three and Five joined District One as Com-Sec Districts in 1975.

1976 was an unusual year for the city of Cincinnati and the Police Division. In addition to providing basic police services, the Police Division was responsible for security details and crowd control for many Bicentennial celebrations, the National League Playoffs and World Series, and numerous visitors and candidates connected with local, state, and national elections.

Although the nation's Bicentennial was a busy year, a concerted effort by the citizenry and police realized 6.85% decrease in the crime rate.

As was the case with other municipalities throughout the United States, Cincinnati was faced with declining economic conditions and was forced to resort to budget cutbacks. The Police Division was saddened by the lay-offs of approximately 200 of its personnel. The Police Cadet program, which started in 1955 came to an end with the lay-offs of all the cadets. In addition, 94 police officers and numerous civilian employees were released.

Myron J. Leistler was appointed Police Chief on November 12, 1976. Colonel Leistler became only the eighth newly appointed Chief of the century.

The year 1977 saw the police Division adopt a modified form of Team Policing in all of its five districts. The title "Com-Sec" was abandoned due to the enlargement of police sectors beyond community boundaries.

Twenty-three police officers, who were furloughed the previous year, were recalled to duty.

This brief history only highlights some of the major developments of the Cincinnati Police Division. The interest, enthusiasm and dedication to duty of present day personnel assures its continuing growth.

Table 143.--GROWTH OF CINCINNATI AND ITS POLICE FORCE

<u>Year</u>	<u>Population of The City</u>	<u>Total Number of Police Employees</u>	<u>Police Per 1000 Population</u>
1790	229	Soldiers of	-
1800	750*	Ft. Washington	-
1803	800*	All Male Citizens Serving	-
1810	2,540	As watchmen, 12 each night	-
1818	9,000	7	.8
1820	9,642	7	.7
1825	15,000	20	1.3
1830	24,831		
1840	46,338		
1850	115,438		
1860	161,044	174	1.1
1870	216,239	254	1.2
1880	255,139	343	1.3
1890	296,908	471	1.6
1900	325,902	528	1.6
1910	363,591	643	1.8
1920	401,247	696	1.7
1930	451,160	662	1.5
1940	455,610	732	1.6
1950	503,998	804	1.6
1960	502,550	888	1.8
1964	502,550	883	1.8
1965	502,550	859	1.7
1966	502,550	851	1.7
1967	502,550*Estimated	892	1.8
1968	502,550*Estimated	919	1.8
1969	502,550*Estimated	923	1.8
1970	452,524**	906	2.0
1971	452,524	956	2.1
1972	452,524	1,085	2.4
1973	452,524	1,124	2.5
1974	452,524	1,132	2.5
1975	452,524	1,150	2.5
1976	452,524	1,014	2.2
1977	452,524	976	2.2

** Based on 1970 Census

Table 144.--MEN WHO HAVE GUIDED THE DESTINIES OF THE CINCINNATI POLICE
SINCE CINCINNATI'S INCORPORATION AS A CITY

<u>MARSHALS</u>	<u>ELECTED</u>	<u>TENURE OF OFFICE</u>
Samuel R. Miller	1819	2 years
John C. Avery	1821	3 years
William C. Anderson	1824	1 year
Joseph Martin	1825	1 week
William C. Anderson	1825	1 year
Zebulon Byington	1826	3 years
William Doty	1829	4 years
Jesse Justin	1833	2 years
James Saffin	1835	12 years
Ebenezer Hulse	1847	2 years
James L. Ruffia	1849	6 years
<u>CHIEFS OF POLICE</u>	<u>APPOINTED</u>	
Jacob Kiefer	1853	1 month
Thomas Locken	1853	8 months
David Hoke	1854	1 year, 3 months
Edward Hopkins	1855	2 years
James L. Ruffin	1857	2 years
Lewis Wilson	1859	2 years
J. W. Dudley	1861	1 year, 10 months
Lawrence M. Hazen	1862	2 months
James L. Ruffin	1863	4 years
Robert McGrew	1867	1 year, 2 months
James L. Ruffin	1868	3 years
David M. Blocks	1871	1 year, 10 months
<u>SUPERINTENDENTS OF POLICE</u>		
Jeremiah Kiersted	1873	1 year, 10 months
Thomas E. Snelbaker	1875	1 year, 3 months
Ira Wood	1876	1 year, 8 months
George W. Ziegler	1878	2 years
Charles Wappenstein	1880	2 months
Enoch T. Carson	1880	1 year, 7 months
Jacob Gossert	1881	Approx. 1 month
M. F. Reilley	1881	3 years, 2 months
Edwin Hudson	1885	1 year
Arthur C. Moore	1886	2 months
Philip P. Deitsch	1886	16 years, 7 months
<u>CHIEFS OF POLICE</u>		
Paul M. Milliken	1903	7 years, 6 months
William H. Jackson	1910	1 year, 4 months
William Copelan	1912	22 years, 8 months
Eugene T. Weatherly	1935	15 years, 1 month
Stanley R. Schrotel	1951	15 years, 6 months
Jacob W. Schott	1967	3 years, 10 months
Carl V. Goodin	1971	5 years, 5 months
Myron J. Leistler	1976	

Table 145--CINCINNATI POLICE OFFICERS WHO HAVE MET VIOLENT OR ACCIDENTAL
DEATH IN THE PERFORMANCE OF DUTY

1846 - Watchman Davis	1917 - Patrolman William C. Boers
- Watchman Strawther	- Detective Albert W. Wegener
1849 - Officer John Brasher	- Patrolman George Leporis
1850 - City Watchman Peter Davison	1918 - Patrolman Henry Hanakas
1852 - Officer Joseph Stowder	- Patrolman William Deiters
1853 - Watchman Henry Carroll	- Patrolman Richard Ell
1854 - Deputy-Sheriff Thomas Higdon	1922 - Detective Frank Hueftlein
1856 - Lieutenant Levi Parker	1923 - Patrolman Lawrence M. Klump
1861 - Officer Claborne Long	1924 - Patrolman William Bond
- Officer Daniel Hallam	- Patrolman Anthony Tekulve
- Officer Patrick Nuttle	1925 - Sub-Patrolman Clifford Cornish
1870 - Officer Uriah H. Sears	- Patrolman Allen J. Althoff
1874 - Sub-Patrolman Abraham Bird	1926 - Patrolman Thomas E. Dameron
1876 - Patrolman Kemper	1927 - Patrolman Olin C. Wilson
- Sub-Patrolman Edward Gallagher	- Patrolman John A. Franken
1878 - Patrolman Martin Kunkel	1930 - Patrolman Sargent M. Willie
- Patrolman John Dwyer	1931 - Patrolman William O. Sorrell
1880 - Patrolman Fred Karch	1932 - Patrolman Joseph Duffy
1884 - Patrolman Joseph Sturm	1935 - Patrolman J. Roy Hicks
- Patrolman Martin Gorman	- Det. Sergeant John A. Cameron
- Patrolman Henry Schierloh	- Patrolman Howard E. Beitman
1887 - Patrolman Patrick Riley	1936 - Patrolman Lawrence Robbins
1888 - Patrolman William Saunders	1937 - Patrolman Harry L. Ward
- Patrolman A. W. Kasenkamp	- Patrolman Charles Kneisel
1889 - Patrolman John Tegge	1940 - Patrolman Julius Mayer, Jr.
1890 - Sub-Patrolman Henry Roese	- Patrolman Robert D. Leigh
1893 - Patrolman Craig Scott	1942 - Sergeant Carl F. Hille
1895 - Court Officer Richard Morris	1943 - Captain George B. Dooley
- Patrolman Henry Zimmerer	1944 - Patrolman John W. Neal
1896 - Patrolman Louis Klusman	1945 - Patrolman Earle H. Biddle, Jr.
1898 - Patrolman Robert E. Morau	1947 - Detective Frederick Seebom
1899 - Sergeant Joseph M. Burman	1948 - Patrolman John W. Hughes
1901 - Patrolman John Schroeder	- Patrolman Lewis Wm. Hall
- Patrolman Luther Brooks	1951 - Patrolman Walter H. Williams
1902 - Patrolman Henry Deering	1953 - Patrolman Robert V. Bastin
1906 - Patrolman Michael Mulvihill	1955 - Detective Walter T. Hart
1907 - Patrolman William Satters	1961 - Patrolman Donald Martin
- Patrolman Carl Hauck	1967 - Sergeant Albert F. Weller
- Patrolman Anton Bachman	1972 - Detective Howard F. Smith
1908 - Patrolman Charles G. Peterson	1974 - Patrolman David L. Cole
	- Sergeant Charles F. Handorf
1911 - Lieutenant Sam Corbin	1975 - Police Officer William J. Loftin
1914 - Patrolman Edward F. Knaul	- Sergeant Robert A. Lally
1915 - Patrolman James O'Neill	
1916 - Patrolman Samuel J. Robins	
- Patrolman Henry Ruberg	

END