

BUFFALO POLICE DEPARTMENT

47314
dup

1977
annual report

BUFFALO POLICE DEPARTMENT

Annual Report **1977**

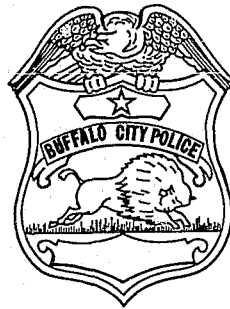

NCJRS

MAY 18 1978

ACQUISITIONS

MAYOR
JAMES D. GRIFFIN

COMMISSIONER
JAMES B. CUNNINGHAM

DEPUTY COMMISSIONERS
RALPH V. DEGENHART

JOHN B. MYERS

INSPECTORS

KEVIN R. CONNORS
PHILIP J. FRANCIS
WILLIAM J. FRAWLEY

ANTHONY A. LABEDZ
JAMES A. MAHONEY
JOHN W. OGORZALY

FREDERICK J. PLATEK
JOHN P. REVILLE
JAMES B. TURNBULL

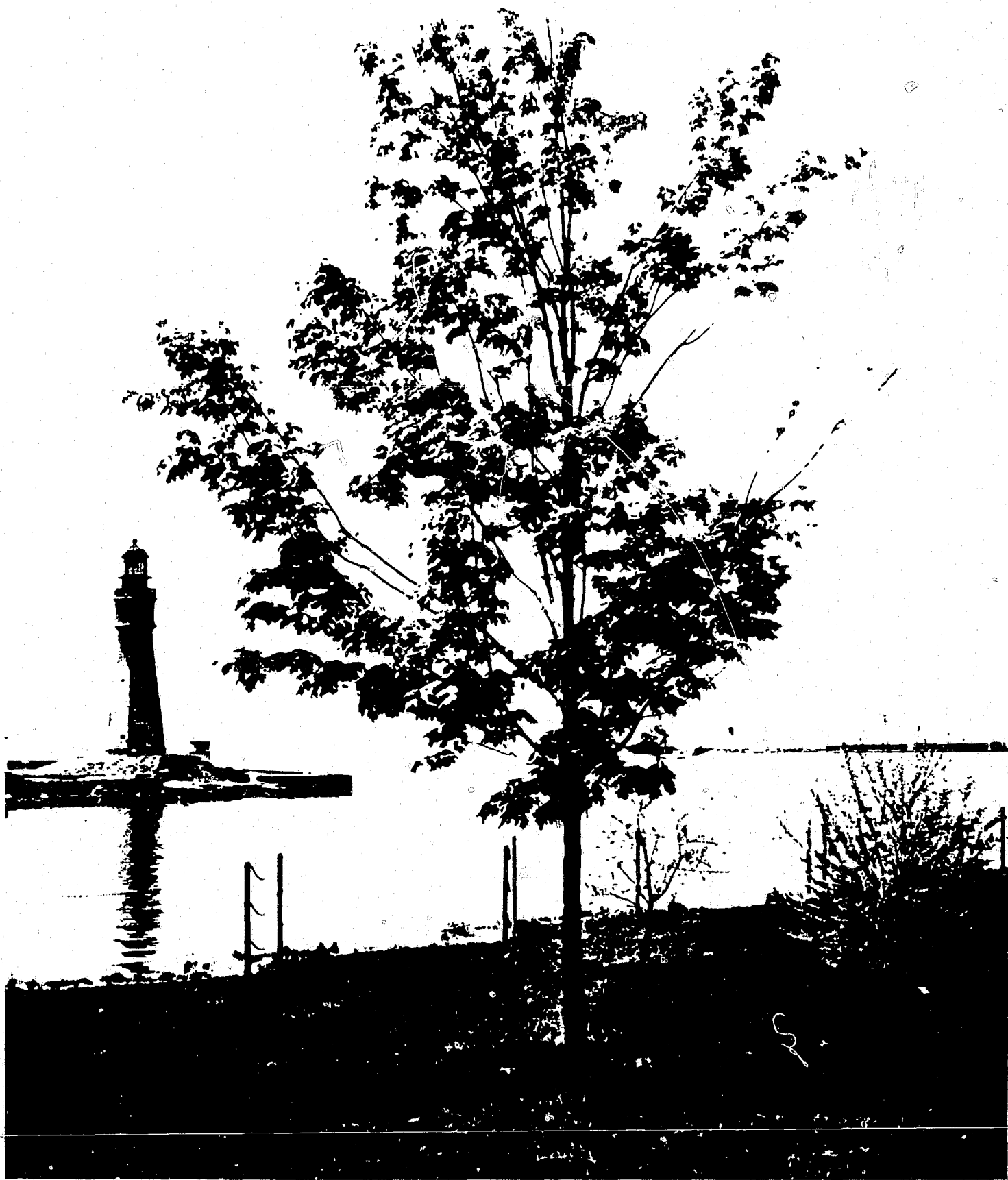

BUFFALO WATERFRONT SCENE

TABLE OF CONTENTS

Accident Statistics by Precinct	46
Administration, Division	13
Age of Personnel (Graph)	24
Bureau of Vehicle Control	22
Calls for Police Service (Statistics)	29
Calls for Police Service, Monthly - Graph	30
Calls for Police Service, Yearly - Graph	28 31
City Court of Buffalo - Photograph	7
Commissioner, James B. Cunningham	5
Commissioner's Letter	1
Communications, Division of	47
Complaints by Shift & Day, by Precinct (All Complaints)	55
Complaints by Shift & Day, by Precinct (Crime Only)	56
Crime Prevention Bureau - Graph	42
Crime Summary by Precincts (Index)	32 33 34 35
Department Report, (All Complaints) by Council District	57
Department Report, (Crime Only) by Council District	57
Department Report, (Miscellaneous, Non-Crime) by Council District	57
Departmental Awards	8 9 10
Detective Division	37
Executives of the Department	58
F.B.I., Annual Report to	36
Financial Statement	16
General Fund	15
High Arrests Periods by Precinct & District	54
Investigations (by Detective Districts)	38
Investigations (by Detective Districts) - Graph	41
Mayor, Honorable James D. Griffin	3
Miscellaneous Services of Police Administrator	17
Morals Unit - Graph	43
Non-Index Crime Report	48 49 50 51 52 53
Organizational Chart	11
Patrol, Division of	25
Persons Arrested (Part II Offenses)	39
Police Budget	14
Police Precinct Boundaries	12
Police Precinct Population & Manpower	26 27
Police Precinct Ranking	28
Property (Stolen & Recovered)	40
Salary Scale (Civilian)	19
Salary Scale (Police)	18
Strength of Department (Civilian)	21
Strength of Department (Police)	20
Summons & Tag Report	45
Surgeons' Report	23
Sworn Personnel Authorized, Graph	24
Traffic, Division of	44



JAMES B. CUNNINGHAM
COMMISSIONER

City of Buffalo

NEW YORK



DEPARTMENT OF POLICE
74 FRANKLIN STREET
BUFFALO, N.Y. 14202
PHONE (716) 847-2322

Honorable James D. Griffin
Mayor, City of Buffalo
Members of the Common Council
Buffalo, New York 14202

Gentlemen:

I am honored to submit to you the Annual Report of the activities of the Buffalo Police Department for the year 1977.

I must compliment each member of the Department for his outstanding performance during the past year. With substantial manpower cuts still in effect, the Department was still able to sustain any significant increase in crime. During the year, "Offenses Known to the Police" totaled 32,078 compared to 31,397 for 1976, an increase of only 2% over the previous year.

The Central Booking Bureau and the Community Youth Officer Program, both of which were inaugurated during the past year, have been most effective and have created a very positive image for the Department. In the current year, with the implementation of the Precinct Sub-Station concept and other innovations, we hope to bring the Police Department closer to the Community, increase the visibility of the Police Officers and hopefully reduce crime in our City.

On behalf of all the members of the Department, I sincerely thank you and your staff for your unstinting cooperation during the past year. Without your cooperation and guidance during the past year, our task would have been most difficult.

Sincerely,

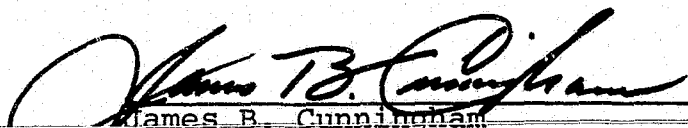

James B. Cunningham
Commissioner of Police



HON. JAMES D. GRIFFIN
MAYOR

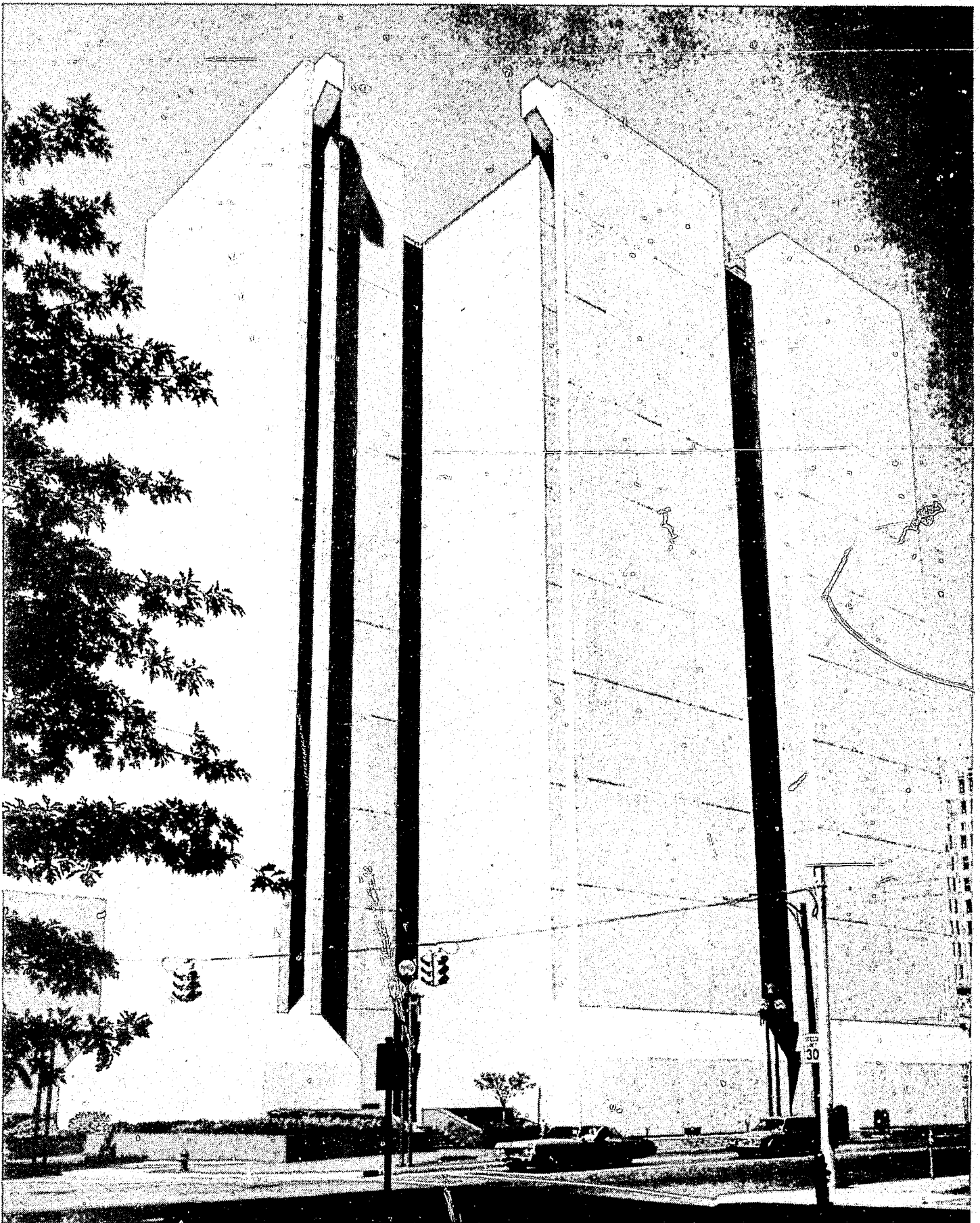

JAMES B. CUNNINGHAM
COMMISSIONER OF POLICE



BUFFALO CITY COURT BUILDING

Departmental Awards



Police Officer
Gerald D. Baetzhold



Police Officer
Robert J. Maziarz



Police Officer
Larry Baehre



Police Officer
Daniel A. Dill



Lieutenant
Edgar Conrad

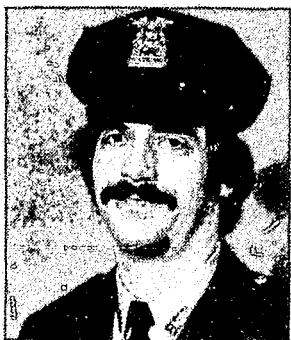

Police Officer
Steve Nicosia



Police Officer
Michael Kendall

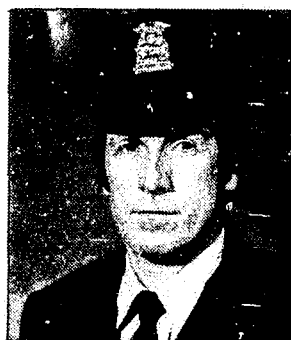

Police Officer
Patrick Beltz



Police Officer
Duane Bonamici



Police Officer
Joseph Weber

Departmental Awards

OFFICERS GERALD D. BAETZOLD and ROBERT J. MAZIARZ assigned to the Tactical Patrol Unit, were awarded the Medal of Valor for exceptionally conspicuous police service. On the night of January 24, 1977, Officers Baetzhold and Maziarz, while on patrol, responded to a call of 'shots fired'. Arriving at a Fillmore Avenue address, they learned that two men armed with rifles had terrorized the occupants of two apartments and forced a woman at gunpoint to accompany them in their escape. The officers traced the suspects and their victim through the snow, confronting them in a nearby yard and ordered the men to drop their firearms. The suspects opened fire, but the officers showed poise and professionalism by withholding return fire for fear of hitting the woman. The suspects left the woman behind as they fled, and were captured and their weapons seized.

OFFICERS LARRY BAEHRE and DANIEL A. DILL, assigned to Precinct #12, were awarded the Medal of Merit for exceptionally meritorious police service. On the night of June 20, 1977, Officers Baehre and Dill, while on patrol, were called to the scene of a house fire at 445 Winslow Avenue. When they arrived, they found a woman and her infant daughter trapped on a second floor roof. Without regard for their own safety, the officers entered the smoke filled house and ran through flames to reach the only stairway to check the apartments for occupants. These officers fought their way through dense smoke to reach the roof, and passed the trapped fire victims to waiting Fire Department personnel.

LIEUTENANT EDGAR CONRAD and OFFICER STEVE NICOSIA, assigned to Precinct #4, were awarded the Medal of Merit for exceptionally meritorious police service. On the night of August 6, 1977, Lieutenant Conrad and Officer Nicosia while on patrol, discovered a fire on Locust Street. After helping a woman and her daughter from the burning home, Officer Nicosia, at great personal risk, entered the rear of the home. An explosion and wall of flame followed, badly burning Officer Nicosia. Lt. Conrad, disregarding his own safety, went to the aid of the injured officer and pulled him from the flames to safety.

Departmental Awards

OFFICERS MICHAEL KENDALL and PATRICK BELTZ, assigned to Precinct #8, were awarded the Medal of Merit for exceptionally meritorious police service. On the night of February 26, 1977, Officers Kendall and Beltz, while on patrol, went to a Broadway tavern to investigate a report of an armed man. Upon arrival, the officers heard two gun shots and observed several patrons running from the tavern. As the officers approached, a suspect appeared in a doorway and pointed a pistol at them. The officers ordered the suspect to drop the weapon and, when he continued to threaten them, each officer fired a shot. The man raced back into the tavern, and the officers followed him and disarmed him, seizing an automatic pistol from the suspect.

OFFICERS DUANE BONAMICI and JOSEPH WEBER, assigned to Precinct #15, were awarded the Medal of Merit for exceptionally meritorious police service. On the night of January 26, 1977, during a severe winter storm, Officer Bonamici and Weber were assigned to patrol the waterfront and Buffalo Skyway complex. At great personal risk, the Officers entered the drifted roadway despite weather conditions so severe that one officer had to walk in front of the patrol car to provide guidance to the driver. Experiencing high winds and wind-chill temperatures of 50 degrees below zero, the officers checked 80 vehicles on the impassable road complex and then guided rescue vehicles to the aid of more than 100 stranded motorists.

POLICE DEPARTMENT ORGANIZATION CHART

CITY OF BUFFALO, N.Y.

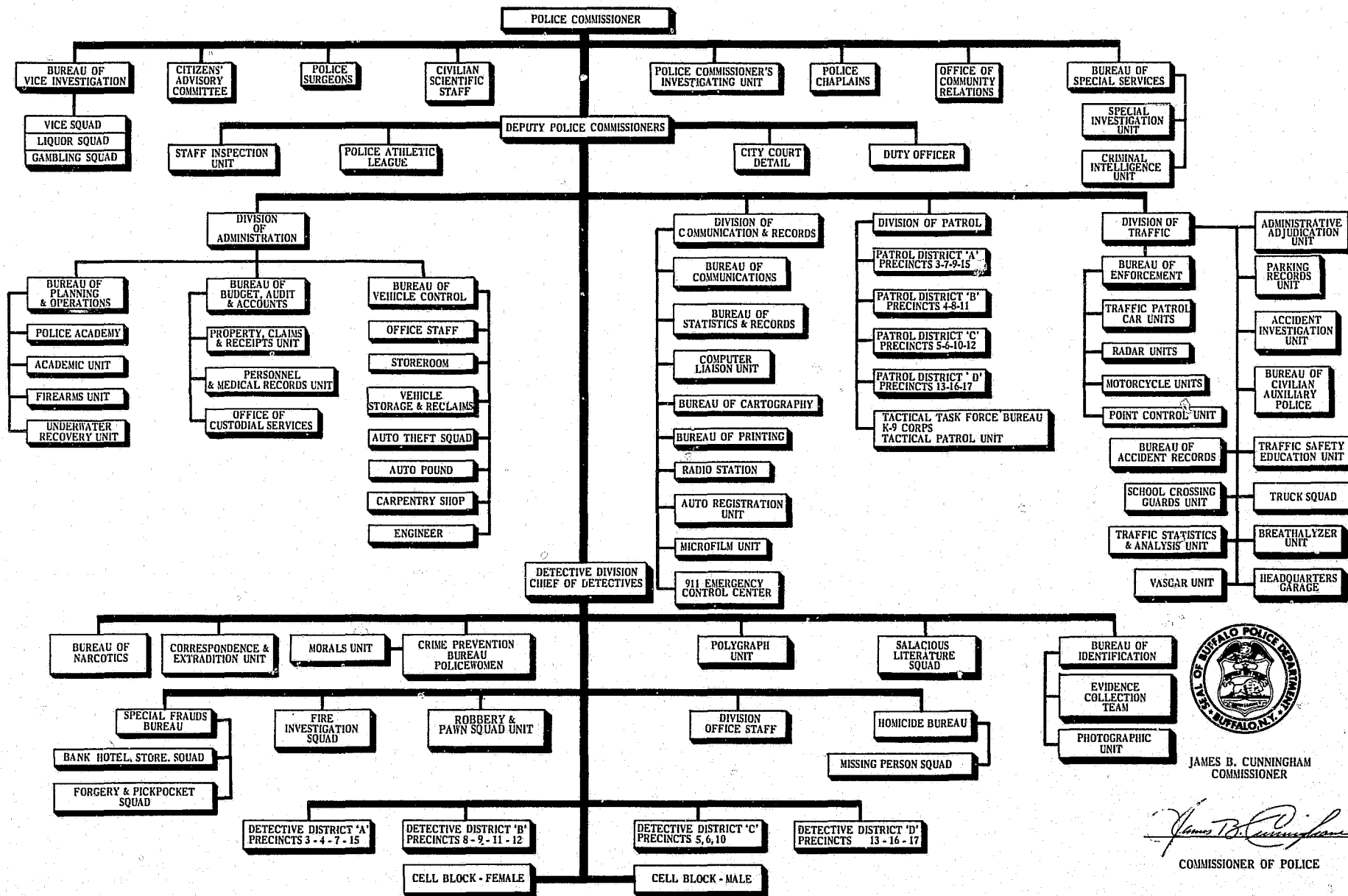

JAMES B. CUNNINGHAM
COMMISSIONER

James B. Cunningham
COMMISSIONER OF POLICE

POLICE PRECINCT BOUNDARIES

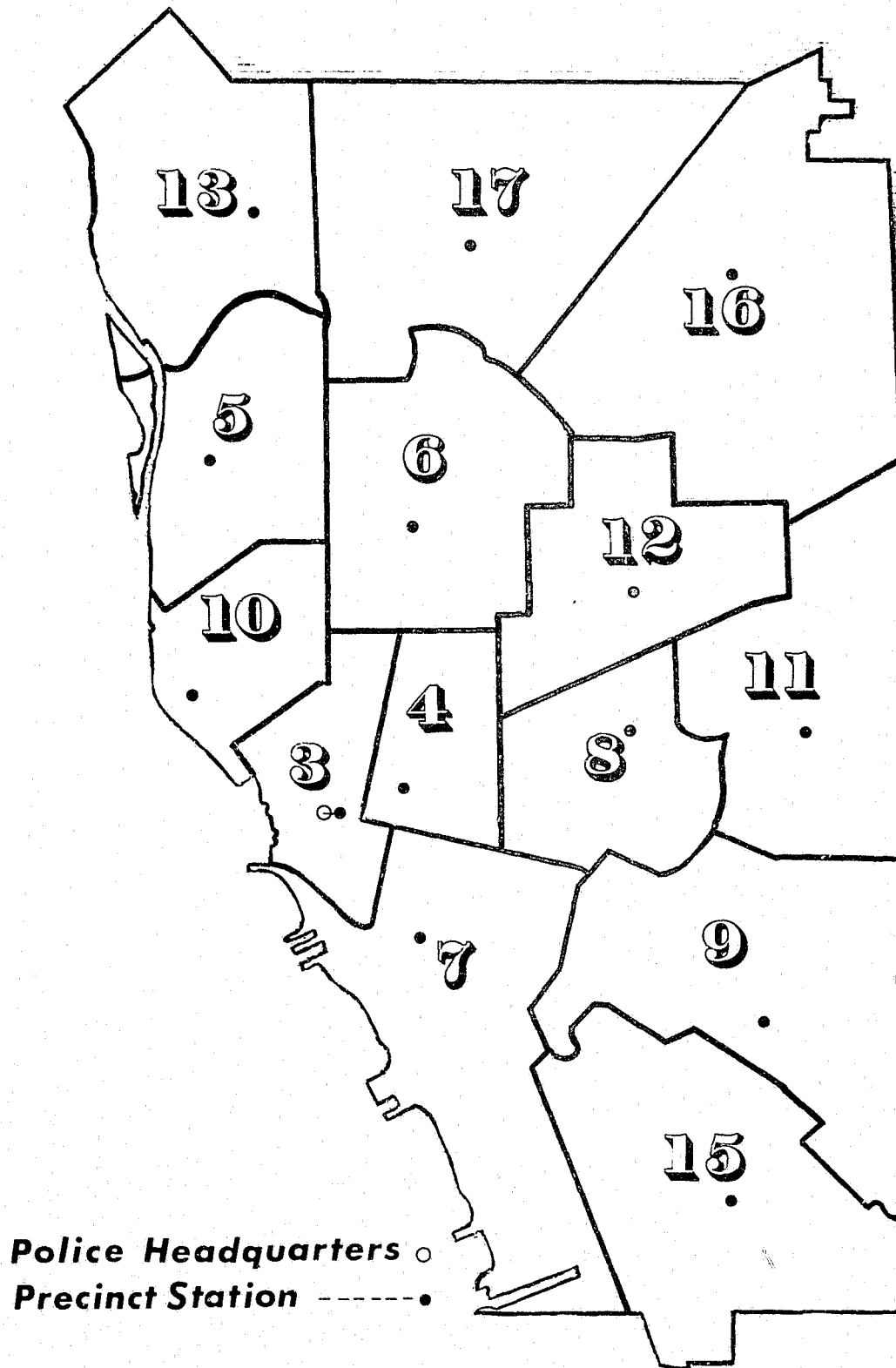

DIVISION OF ADMINISTRATION



SPECIAL WEAPONS AND TACTICS TEAM
(S.W.A.T.)

POLICE BUDGET

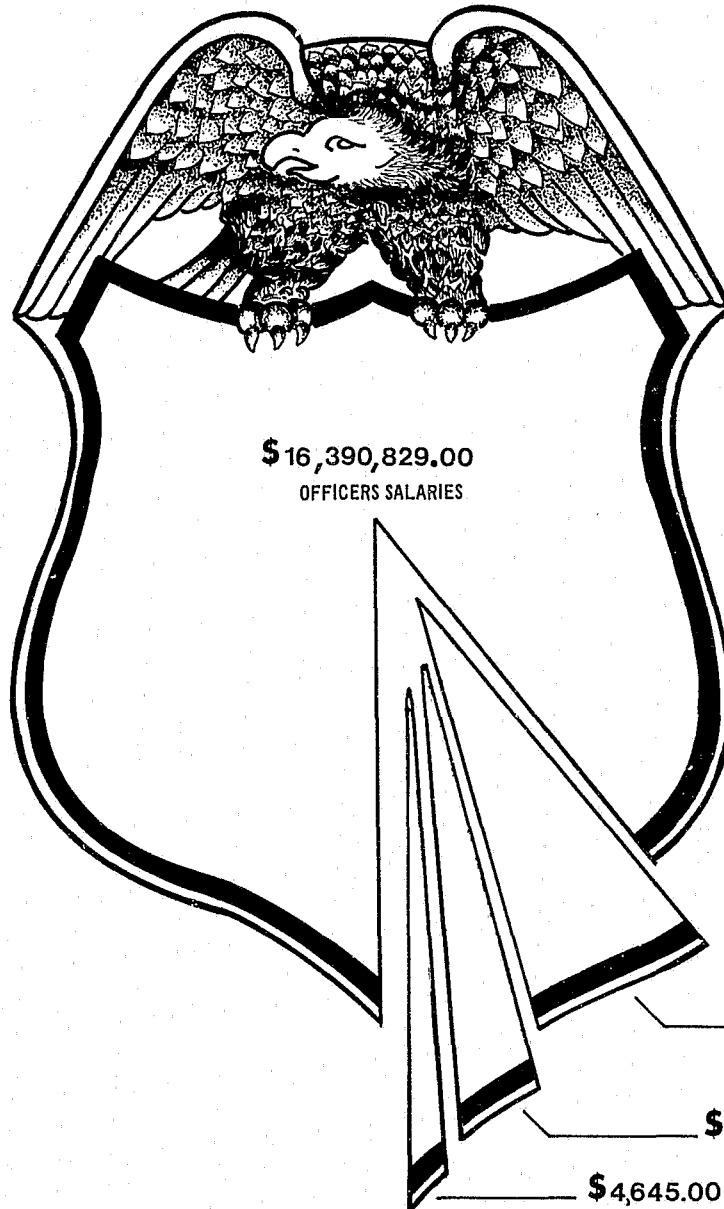

TOTAL POLICE BUDGET
\$19,432,530.00

GENERAL FUND

Analysis of current revenue - Actual
for the Fiscal year ending June 30, 1977

SOURCE	REALIZED
Storage - Recovered Autos	\$ 22,326.00
Identification Record Fees	1,883.00
Accident Record Fees	27,675.00
Burglary Record Fees	16,543.00
Auto Theft and Robbery Record Fees	7,190.00
Vending Machine Commissions	156.00
Criminal Process	3,362.00
Telephone Service	579.00
Auction Sales	41,120.00
Crime Control	98,327.00
State Police Network	1,305.00
Miscellaneous	2,961.00
TOTAL	\$223,427.00

FINANCIAL STATEMENT

16

OPERATION AND MAINTENANCE		\$ 19,427,885.00
Administration Services	\$ 433,871.00	
Instructional Services	48,447.00	
Detective Force	3,138,849.00	
Precinct and Patrol Service	12,310,027.00	
Communication Service	742,886.00	
Traffic Control Service	1,511,259.00	
Headquarters and Station House Maintenance	444,184.00	
Central Service	798,362.00	
	TOTAL:	19,427,885.00
Personnel Services - wages, salaries	18,650,231.00	
Public Utility Service	238,176.00	
Travel & Transportation	13,087.00	
Materials and Supplies	432,991.00	
Purchase of Services	93,400.00	
	TOTAL:	19,427,885.00
Capital Outlays		4,645.00
Pensions and Retirements		6,542,452.00
	TOTAL EXPENDITURES:	25,974,982.00

MISCELLANEOUS SERVICES OF POLICE ADMINISTRATOR

Money found and turned in	592.11
Estimated Value of other property found and turned in	9,267.00
Estimated Value of property recovered	146,721.45
Money taken from prisoners and turned in	65,987.33
Bail Money received and turned over to City Court	78,760.00
Value of recovered automobiles / stolen or involved in crimes	1,085,000.00
Storage and impounding fees for recovered automobiles	22,326.00
Money collected from accident, burglary, criminal, auto theft and robbery records	53,291.00
Sales & Service - Criminal Process - State Re-imbursements - Crime Program - State Police Network	102,994.00
Telephone - Auctions - Unclaimed Prisoners Money - Departmental Fine - Vending Machine Commissions	44,816.00
GRAND TOTAL:	1,609,754.89

PERSONNEL SALARY SCALE

TITLE		1973	1974	1975	1976	1977
1	Police Commissioner	29,500	29,500	29,500	29,500	30,680
3	Deputy Commissioners of Police	22,900	22,900	22,900	22,900	23,815
8	Police Inspectors	18,342	18,342	19,330	19,330	20,295
1	Chief of Detectives	18,342	18,342	19,330	19,330	20,295
1	Director of Education and Police Community Relations	18,342	18,342	19,330	19,330	
1	Police Administrator	18,342	18,342	19,330	19,330	20,295
1	Director of Police Laboratory	16,727	16,727	16,727	16,727	
28	Police Captains	15,854	15,854	16,845	16,845	17,684
1	Chief of Bureau of Identification	15,854	15,854	16,845	16,845	17,684
5	Assistant Chiefs of Detectives	15,373	15,373	16,360	16,360	17,172
1	Chief of Homicide	15,373	15,373	16,360	16,360	17,172
1	Police Instructor	15,373	15,373	16,360	16,360	17,172
2	Assistant Chiefs of Communications and Records	14,565	14,565	15,555	15,555	16,333
1	Assistant Chief - Bureau of Identification	14,565	14,565	15,555	15,555	
1	Ballistics Technician	14,261	14,261	14,261	14,261	
104	Police Lieutenants	14,261	14,261	15,555	15,555	16,011
1	Polygraph Examiner	14,261	14,261	15,555	15,555	16,011
24	Detective Sergeants	13,269	13,269	14,260	14,260	14,966
2	Police Photographers	13,106	13,106	14,095	14,095	14,797
66	Desk Lieutenants	12,619	12,619	13,615	13,615	
78	Detectives	12,619	12,619	13,615	13,615	14,291
806	Police Officers	12,012	12,012	13,000	13,000	13,656
15	Assistant Police Dispatchers			14,095	14,095	14,797
10	Teletype Operators			13,615	13,615	14,291

PERSONNEL SALARY SCALE

TITLE		1975	1976	1977
1	Supervisor of Police Radio	15,600	15,600	17,035
2	Police Surgeons	14,700	14,700	15,290
1	Assistant Supervisor of Police Radio	14,460		
2	Cable Splicers	13,045	13,045	14,145
2	Communications Electricians	13,045	13,045	14,145
5	Attendants (Cell Block)	13,000	13,000	13,656
1	Police Stenographer	11,670	11,670	13,400
5	Radio Operators	12,155		
6	Radio Mechanics	12,155	12,155	13,210
1	Associate Chief Stationary Engineer	12,430	12,430	12,430
1	Accountant	12,560	12,560	14,095
3	Security Sergeants	11,620	11,620	
1	Drafting Technician	10,875	10,875	13,400
4	Senior 1st Class Stationary Engineers	11,425	11,425	11,425
6	Turnkeys	10,860	10,860	11,850
1	Senior Stenographer	9,975	9,975	10,895
1	Senior Stock Clerk	9,975	9,975	10,895
6	Tow Truck Operators	10,460	10,460	11,430
7	Senior Typists	9,565	9,565	10,450
3	Senior Clerks	9,565	9,565	10,450
107	Report Technicians	9,565	9,565	10,450
47	Security Guards	10,120	10,120	
1	Account Clerk	9,215	9,215	10,085
10	Account Clerk Typists	9,215	9,215	10,085
1	Account Clerk Typist - Security	9,215	9,215	10,085
7	Telephone Operators	9,215	9,215	10,450
10	Clerks	8,900	8,900	9,755
5	Typists	8,900	8,900	9,755
1	Stenographer		8,900	9,755
1	Clothing Clerk		8,900	9,755
1	Auto Pound Attendant	8,855	9,385	10,310
14	Cleaners	8,870	8,870	9,795
10	Cleaning Workers	7,820	7,820	8,745
211	School Crossing Guards	3.42 hr.	3.42 hr.	3.56 hr.
1	Head Janitor	10,050	10,050	11,000

STRENGTH OF THE DEPARTMENT

FORCE RANK AND GRADE	AUTHORIZED		ACTUAL		GAIN OR LOSS
	Jan. 1	Dec. 31	Jan. 1	Dec. 31	
Commissioner	1	1	1	1	
Deputy Commissioner	3	3	3	3	
Inspector	7	8	7	8	+1
Chief of Detectives	1	1	1	1	
Assistant Chief of Detectives	5	5	5	5	
Chief of Homicide	1	1	1	1	
Assistant Chief of Communications and Records	2	2	2	2	
Chief of Identification	1	1	1	1	
Captain	28	28	27	28	
Lieutenant	104	104	104	104	
Police Officer*	806	806	806	806	
Detective Sergeants	24	24	23	24	
Detectives	78	78	74	78	
Police Administrator	1	1	1	1	
Police Instructor	1	1	1	1	
Photographer	2	2	2	2	
Polygraph Examiner	1	1	1	1	
Assistant Police Dispatcher	15	15	15	15	
Teletype Operators	10	10	10	10	
 TOTAL FORCE	 1,091	 1,092	 1,085	 1,092	 +1

*Patrolman and Policewoman titles changed to Police Officer July 1, 1975

CIVILIAN STRENGTH OF THE DEPARTMENT

TITLE	AUTHORIZED		ACTUAL		GAIN OR LOSS
	Jan. 1	Dec. 31	Jan. 1	Dec. 31	
Account Clerk	1	1	1	1	
Account Clerk Typist	1	10	1	2	+1
Account Clerk Typist-Security	1	1	1	1	
Accountant	1	1	0	1	
Associate Chief Stationary Engineer	1	1	1	1	
Auto Pound Attendant	1	1	1	1	
Cable Splicers	2	2	2	2	
Cleaning Worker	10	10	10	9	-1
Cleaners	14	14	14	14	
Clerk	10	10	10	10	
Clothing Clerk	1	1	1	1	
Communications Electricians	2	2	2	2	
Drafting Technician	1	1	1	1	
Cell Block Attendant	5	5	5	5	
Police Stenographer	1	1	1	1	
Radio Mechanics	6	6	6	6	
Report Technicians	79	107	2	28	-51
School Crossing Guards	211	211	211	211	
Security Guards	47	0	46	0	-47
Senior 1st Class Stationary Engineer	4	4	4	2	-2
Senior Clerk	3	3	3	3	
Senior Stenographer	1	1	1	1	
Senior Stock Clerk	1	1	1	1	
Senior Typist	7	7	7	7	
Supervisor, Police Radio	1	1	1	1	
Surgeons	2	2	2	2	
Telephone Operators	7	7	7	6	-1
Tow Truck Operators	6	6	6	6	
Turnkeys	6	6	6	6	
Typists	5	5	5	5	
Security Sergeant	3	0	2	0	-3
Head Janitor	1	1	1	1	
Community Service Officer	35	35	33	34	-1
Stenographer	1	1	1	1	
TOTALS	478	465	396	373	-105

BUREAU OF VEHICLE CONTROL

STOLEN - WRECKED - ABANDONED - RELEASED VEHICLES

OR

VEHICLES HELD FOR INVESTIGATION

NUMBER OF VEHICLES		AMOUNT COLLECTED
629	SOLD AT AUCTION	\$ 46,197.00
1,274	RELEASED FROM SENECA GARAGE	27,331.00
	<u>TOTAL COLLECTED</u>	<u>\$ 73,528.00</u>
1,903	<u>TOTAL VEHICLES PROCESSED</u>	

POLICE SURGEONS' REPORT

	DISTRICT 1	DISTRICT 2	TOTAL
Number of Times Police Officers Reported Sick or Disabled	413	736	1,149
Number of Times Other Officers Reported Sick or Disabled	118	135	253
Number of Times Civilians Reported Sick or Disabled	105	114	219
Total Sick and Injury Calls	636	985	1,621
Sick Days: Police Officers	3,843	6,476	10,319
Sick Days: Other Officers	1,945	1,911	3,856
Sick Days: Civilians	1,667	1,711	3,378
Days Injured on Duty: Police Officers	872	1,775	2,647
Days Injured on Duty: Other Officers	220	518	738
Days Injured on Duty: Civilians	129	101	230
Days Injured off Duty: Police Officers	1,119	1,261	2,380
Days Injured off Duty: Other Officers	263	275	538
Days Injured off Duty: Civilians	120	83	203
Total Days Sick and Injured	10,178	14,111	24,289

CALLS FOR SERVICE

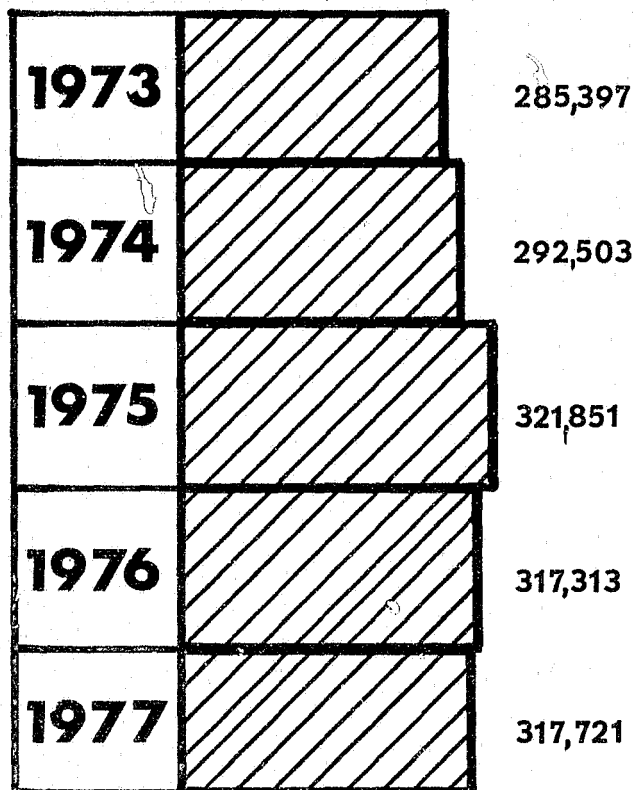

AUTHORIZED SWORN PERSONNEL

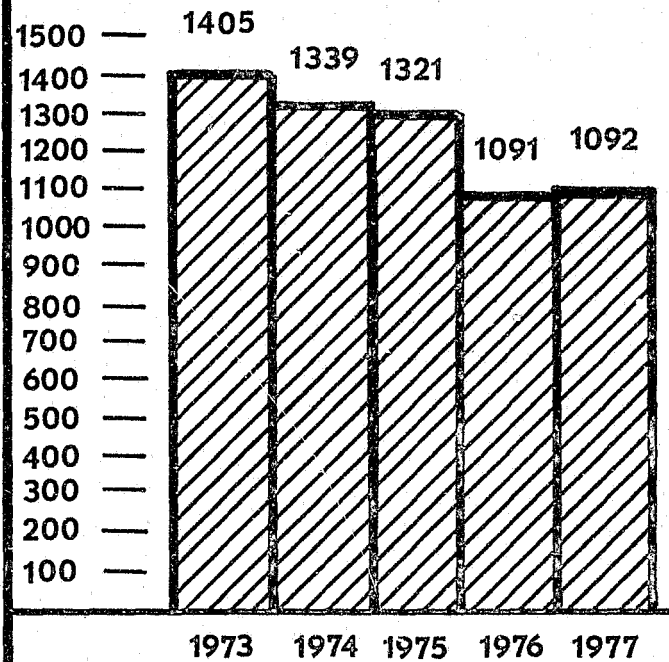

AGE OF PERSONNEL

officers

median age-43

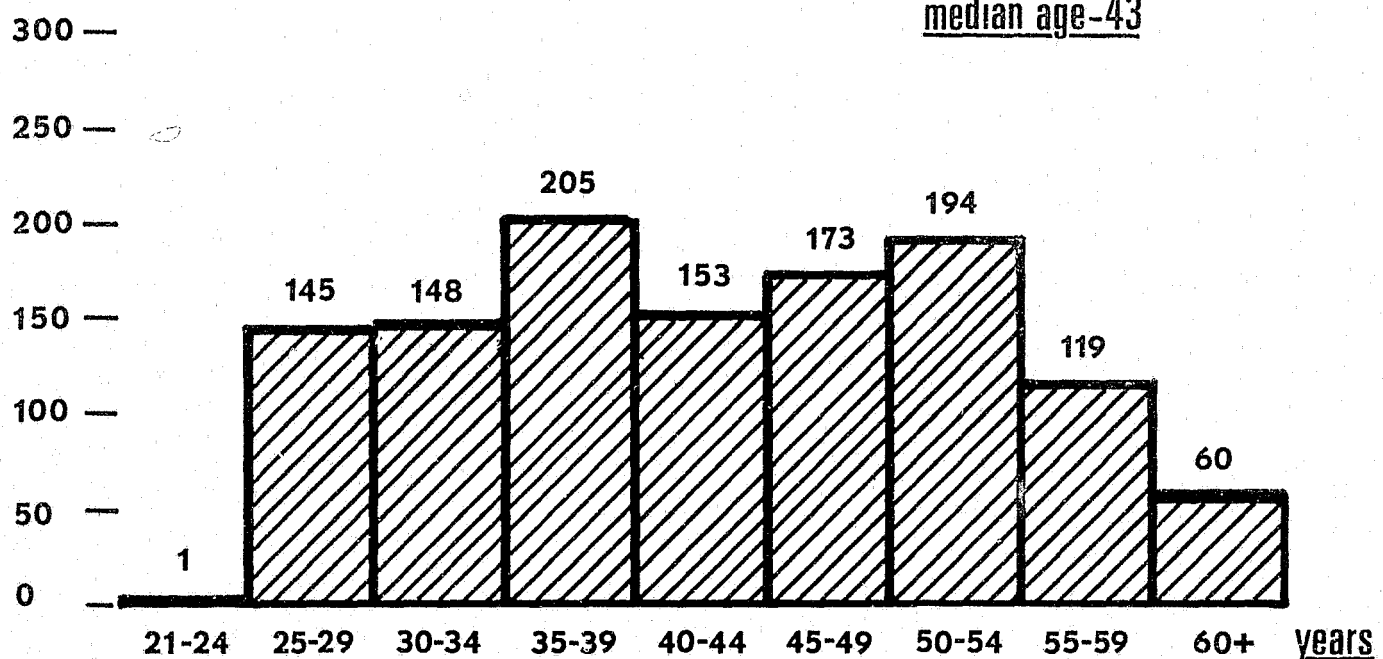

DIVISION OF PATROL

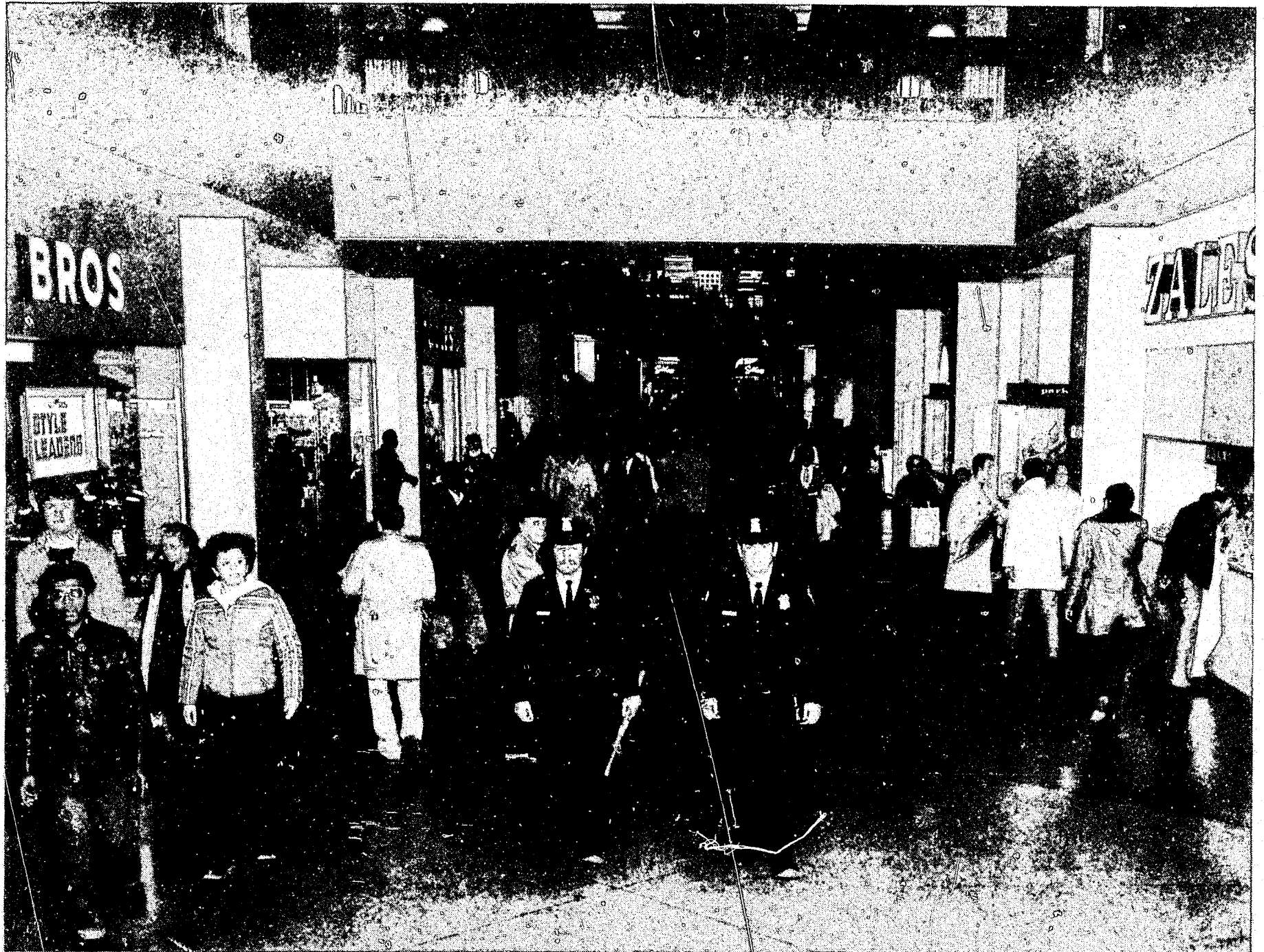

MAIN PLACE MALL PATROL

PRECINCT POPULATION AND MANPOWER

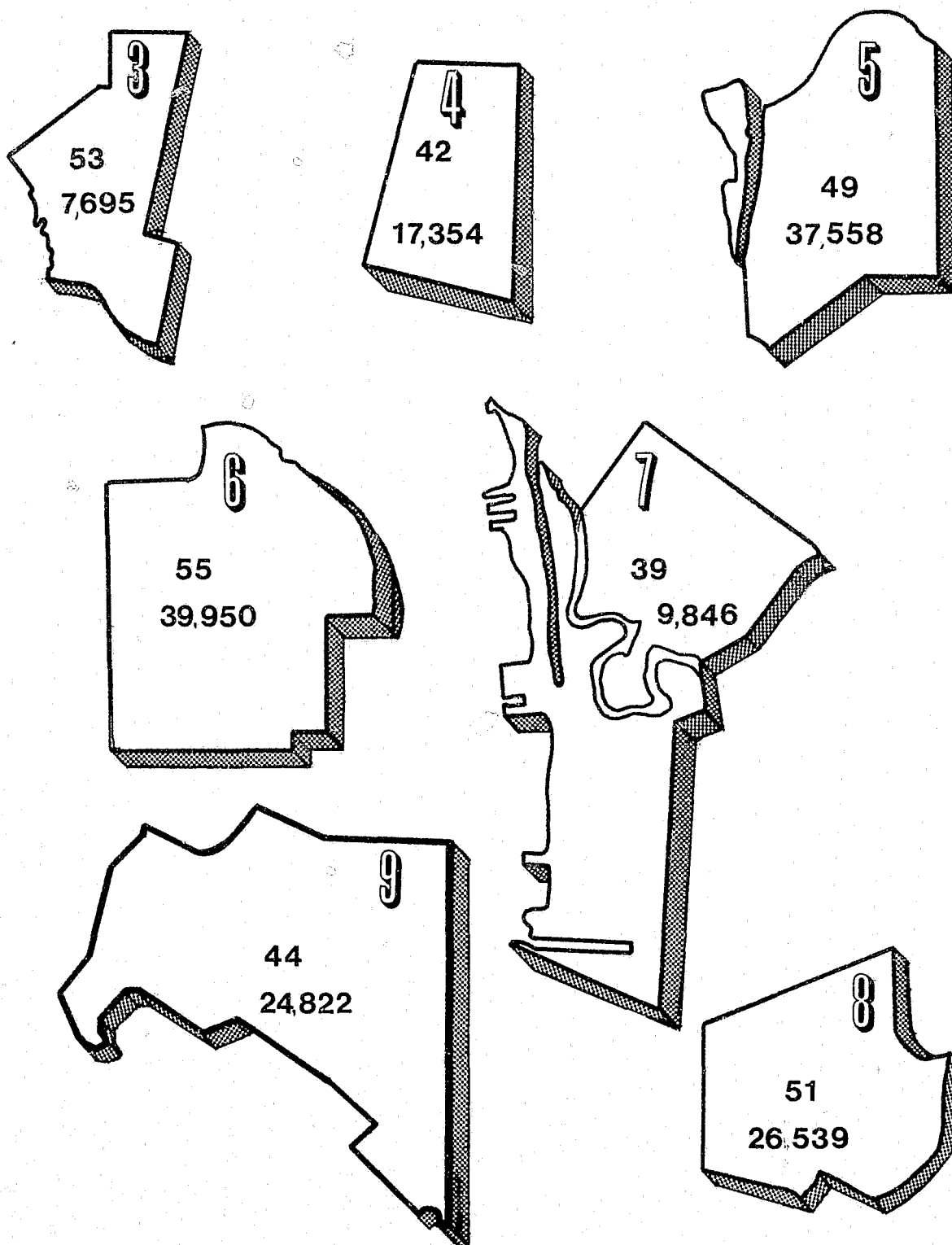

POPULATION -00000

MANPOWER -00

PRECINCT POPULATION AND MANPOWER

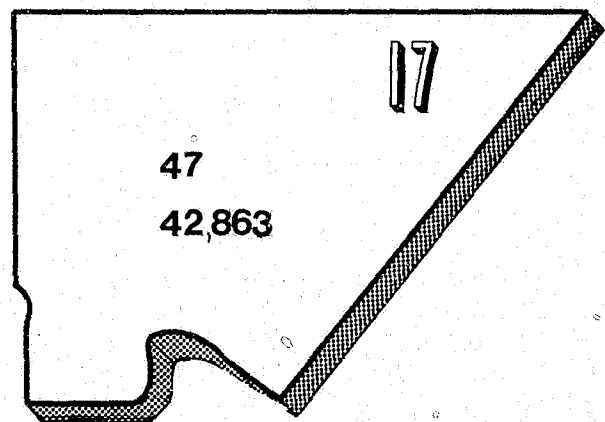
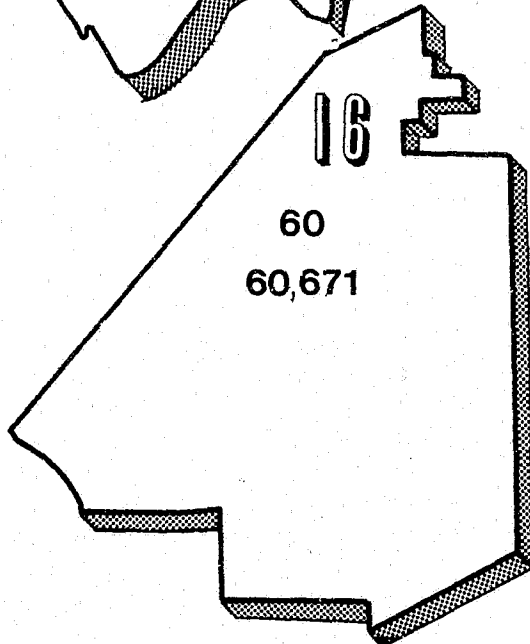
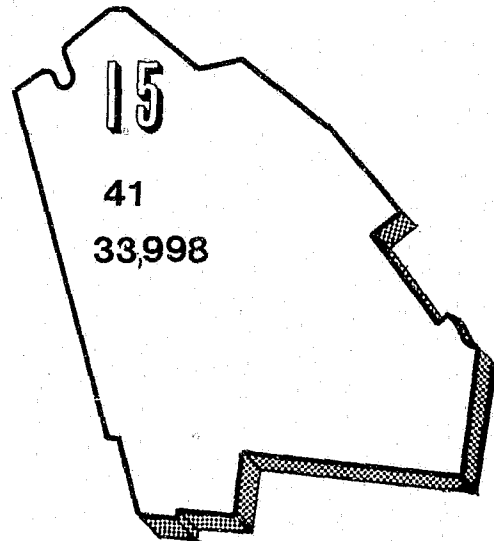
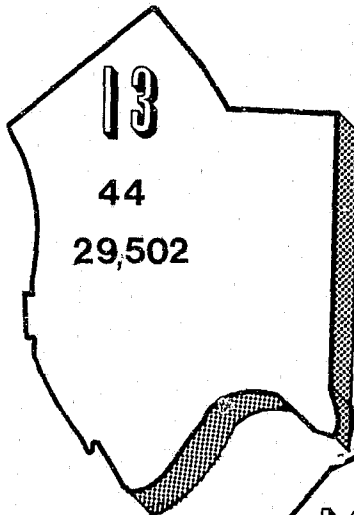
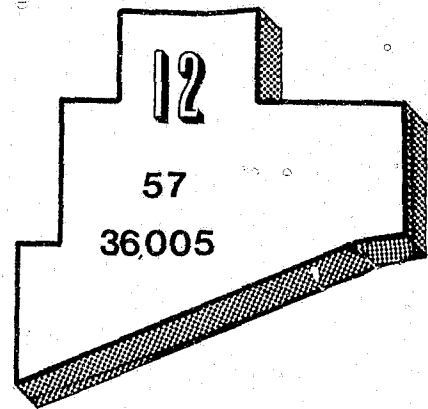
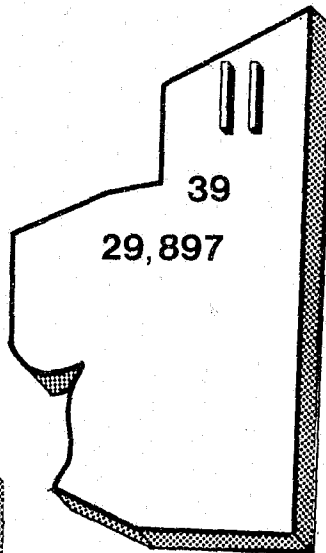
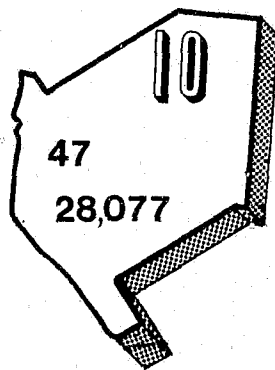

POPULATION-00000

MANPOWER-00

RANKING OF POLICE PRECINCTS
IN BUFFALO
BY
ESTIMATED POPULATION COUNTS

RANK	PRECINCT	POPULATION	% OF ESTIMATED TOTAL
1.	#16	60,671	17.3
2.	17	42,863	11.1
3.	5	37,558	10.3
4.	6	39,950	8.2
5.	15	33,998	8.0
6.	12	36,005	7.6
7.	13	29,502	6.9
8.	11	29,897	6.6
9.	9	24,822	6.1
10.	10	28,077	5.4
11.	8	26,539	5.1
12.	4	17,354	3.5
13.	7	9,846	2.3
14.	3	7,695	1.6
TOTAL:		424,757	TOTAL: 100.0

CALLS FOR SERVICE 1977

911 EMERGENCY CONTROL CENTER

TYPE OF CALL	NUMBER	TYPE OF CALL	NUMBER
Accident, Fatal	8	Miscellaneous Arrests	5,121
Accident, Injury	3,069	Missing Person	1,636
Accident, No Injury	9,608	Missing Person, Juvenile	1,423
Alarm of Fire	12,007	Molesting	110
Ambulance	10,020	Motorist, Stranded	715
Animal Bite	2,735	Narcotics	420
Animal Death	353	Neighbor Dispute	2,525
Animal Nuisance	3,513	Officer, Backup	99
Arson	99	Officer, Help (Urgent)	145
Assault	4,979	Officer, Pickup	55
Assault, Deadly Weapon	884	Parking, Illegal	31,539
Assist Citizen	16,019	Patrol Increase	11
Attractive Nuisance	169	Peeping Tom	51
Bicycles, Stolen & Rec.	1,949	Person Down	2,538
Bomb Scare	187	Person Soliciting	93
Break, Water, Gas, Sewer	514	Phone Calls	197
Burglary	10,569	Police Car Stolen	4
Burglary Alarm	12,669	Prostitution	316
Burglary In Progress	5,807	Prowler	2,376
Chemical (Lab Asst.)	1	Purse Snatch	1,056
Child Neglect	185	Rape	421
Dead Body	272	Rape, Attempted	39
Dead Body, Floater	13	Rescue	14,844
Death Message or Emergency	17	Robbery, Armed	550
Domestic Trouble	11,206	Robbery, Strong Arm	1,427
Drunk	2,801	Shoplifting	1,313
Explosion	18	Shots Fired	1,391
Fight	6,562	Sidewalk Damage	28
Fire Follow Up	160	Speeding or Racing	1,539
Forgery	130	Stop Sign Down	263
Found Report	893	Street Light Out	62
Gambling	694	Suicide or Attempt	434
Gangs	1,873	Suspicious Person,	
Gun, Subject with a	2,434	Check Activity	4,249
Hit & Run (All)	4,032	Suspicious Person & Vehicle	1,969
Homicide (See Dead Body)	10	Theft	13,797
Indecent Exposure	377	Threat	5,582
Injured/Sick Person	3,062	Tow Truck	69
Juvenile, Disturbance	12,777	Traffic Arrests	338
Juvenile, Found	89	Traffic Hazard, Congestion	2,697
Juvenile, Incurable	73	Traffic Light Out	2,972
Kidnapped	80	Trespassing	327
Knife, Subject with a	708	Trouble, Unknown	1,584
Labor Dispute	40	Unauthorized Use of Vehicle	8,644
Landlord/Tenant Trouble	1,989	Unwelcome Guest	4,020
Liquor Violations	34	Vehicle, Abandoned	9,820
Loss Report	727	Wagon Call	4,195
Loud Music or Noise	9,099	Welfare, Check the	2,036
Malicious Mischief	14,925	Wire Down or Arcing	651
Mental Cases	1,962	Invalid Action Codes	272
Miscellaneous	5,758	Void	3,599

Total:

317,721

CALLS FOR POLICE SERVICE

MONTHLY

TOTAL CALLS	1976-317,313
	1977-317,721

1976	
1977	

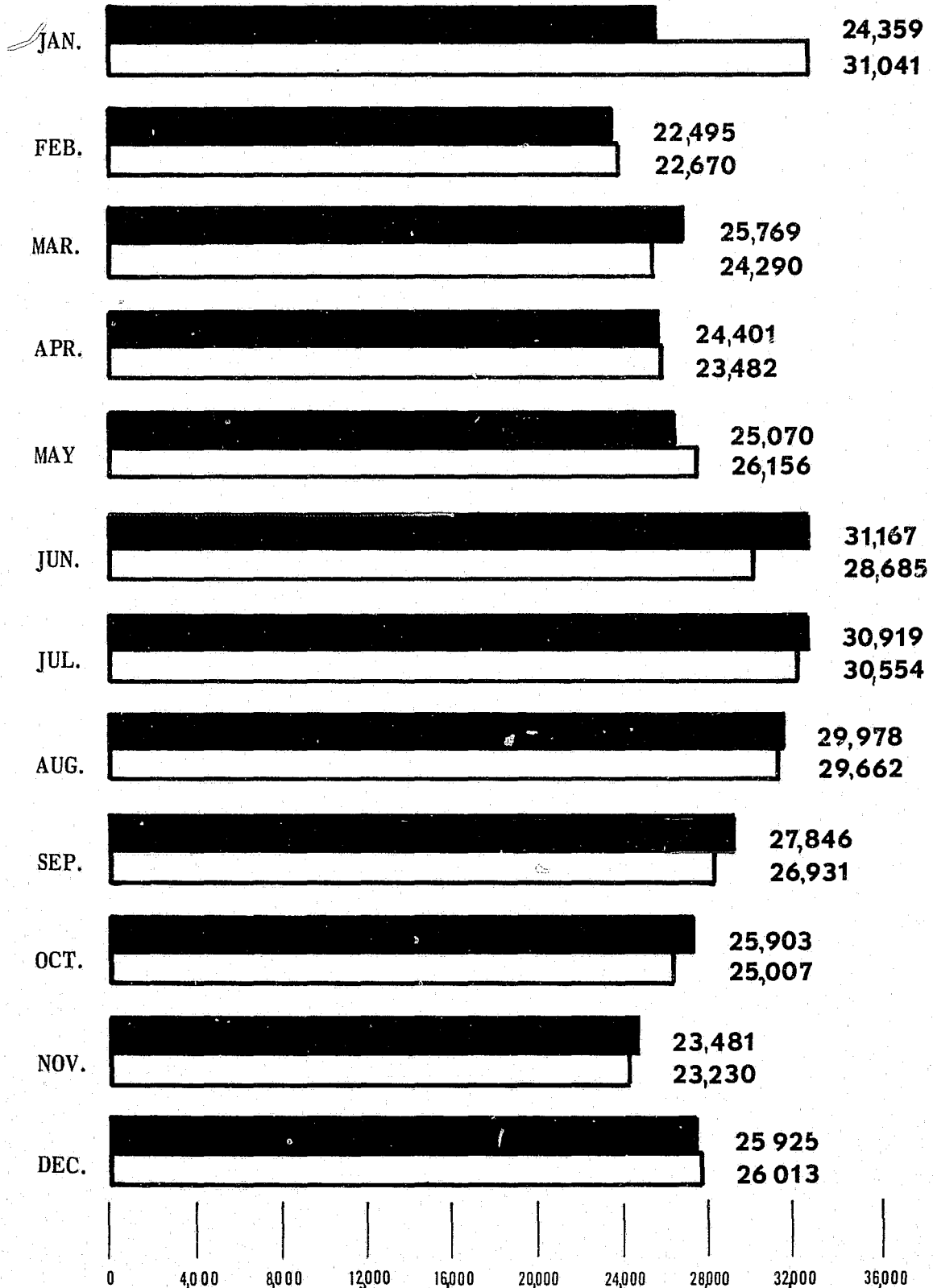

CALLS FOR POLICE SERVICE YEARLY

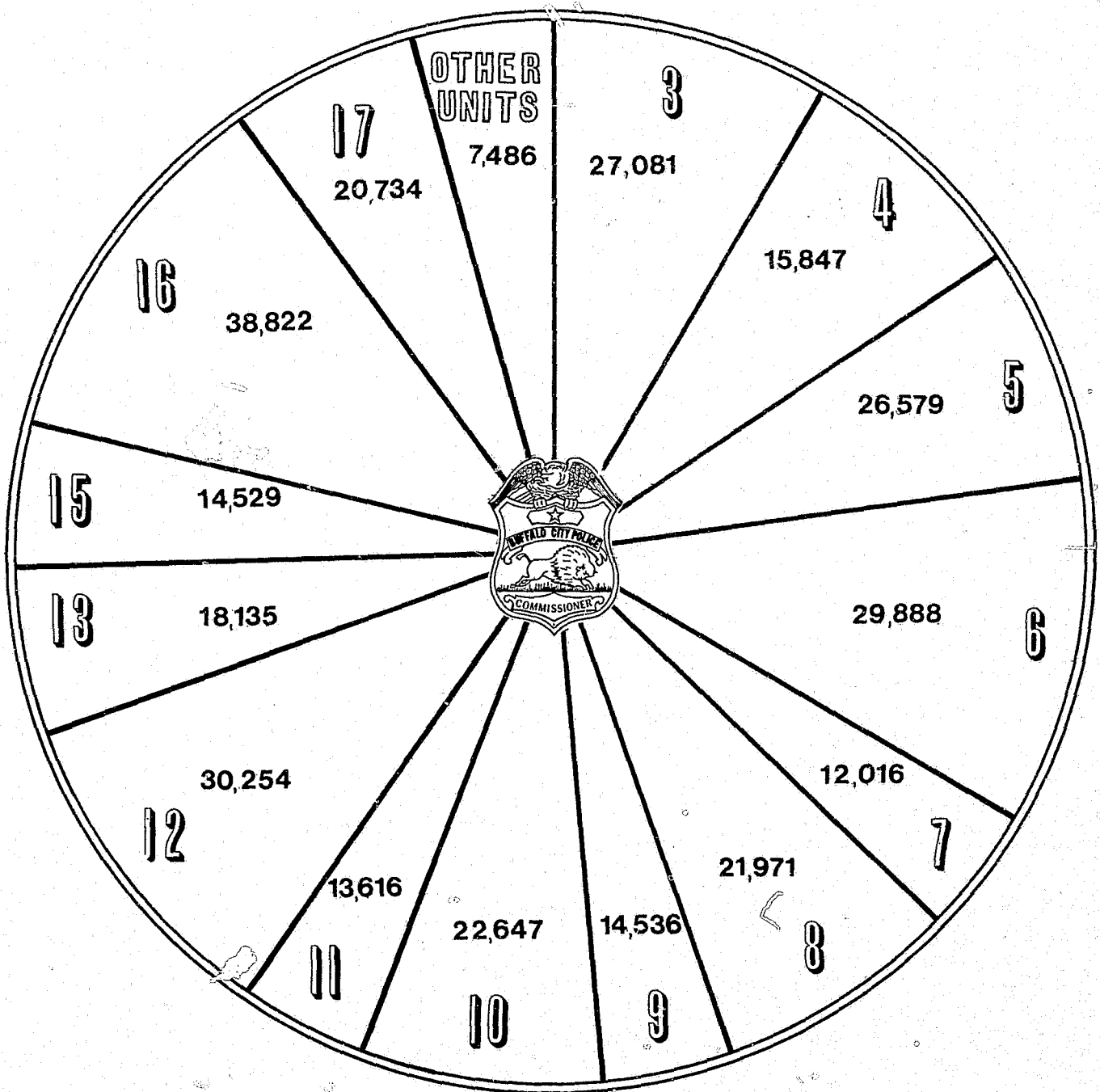

CRIME SUMMARY BY CRIME INDEX TYPES

ANALYSIS BY PRECINCT FOR 01/01/77 TO 12/31/77

PAGE 1 OF 4

CRIME INDEX :		PRECINCT															DEPARTMENT-TOTALS	
		03	04	05	06	07	08	09	10	11	12	13	15	16	17	NO. OF CRIMES	% OF INDEX CRIME	
MURDER, NON-NEGL. MANSL. ;																		
TOTAL THIS PERIOD		3	7	2	6	1	4	1	1	1	10		1	6	2	45		
% OF DEPT. THIS PERIOD		6.7	15.6	4.4	13.3	2.2	8.9	2.2	2.2	2.2	22.2		2.2	13.3	4.4		.17	
TOTAL YEAR TO DATE		3	7	2	6	1	4	1	1	1	10		1	6	2	45		
**	% OF DEPT. YEAR TO DATE	6.7	15.6	4.4	13.3	2.2	8.9	2.2	2.2	2.2	22.2		2.2	13.3	4.4		.17	
RAPE :																		
RAPE BY FORCE,																		
ADULT - THIS PERIOD		13	19	16	42	6	9	2	18	4	22	2	3	17	8	181		
MINOR - THIS PERIOD		3	5	9	8	1	3	1	1	1	11			7	1	51		
TOTAL THIS PERIOD		14	23	20	43	6	9	3	14	4	28	2	3	23	9	201		
% OF DEPT. THIS PERIOD		7.0	11.4	10.0	21.4	3.0	4.5	1.5	7.0	2.0	13.9	1.0	1.5	11.4	4.5		.76	
TOTAL YEAR TO DATE		14	23	20	43	6	9	3	14	4	28	2	3	23	9	201		
*	% OF DEPT. YEAR TO DATE	7.0	11.4	10.0	21.4	3.0	4.5	1.5	7.0	2.0	13.9	1.0	1.5	11.4	4.5		.76	
RAPE - ATTEMPTED,																		
ADULT - THIS PERIOD		12	18	16	41	6	9	2	18	4	22	2	3	17	8	178		
MINOR - THIS PERIOD		3	5	9	8	1	3	1	1	1	11			7	1	51		
TOTAL THIS PERIOD		2	1	5	7	1	3		5	1	5			1		31		
% OF DEPT. THIS PERIOD		6.5	3.2	16.1	22.6	3.2	9.7		16.1	3.2	16.1			3.2			.12	
TOTAL YEAR TO DATE		2	1	5	7	1	3		5	1	5			1		31		
*	% OF DEPT. YEAR TO DATE	6.5	3.2	16.1	22.6	3.2	9.7		16.1	3.2	16.1			3.2			.12	
RAPE - STATUTORY,																		
TOTAL THIS PERIOD				2	1		2		1		1			2	1	10		
% OF DEPT. THIS PERIOD				20.0	10.0		20.0		10.0		10.0			20.0	10.0		.04	
TOTAL YEAR TO DATE				2	1		2		1		1			2	1	10		
*	% OF DEPT. YEAR TO DATE			20.0	10.0		20.0		10.0		10.0			20.0	10.0		.04	
TOTAL RAPE																		
TOTAL THIS PERIOD		16	24	27	51	7	14	3	20	5	34	2	3	26	10	242		
% OF DEPT. THIS PERIOD		6.6	9.9	11.2	21.1	2.9	5.8	1.2	8.3	2.1	14.0	.8	1.2	10.7	4.1		.92	
TOTAL YEAR TO DATE		16	24	27	51	7	14	3	20	5	34	2	3	26	10	242		
**	% OF DEPT. YEAR TO DATE	6.6	9.9	11.2	21.1	2.9	5.8	1.2	8.3	2.1	14.0	.8	1.2	10.7	4.1		.92	
ROBBERY :																		
ARMED ROBBERY,																		
TOTAL THIS PERIOD		60	61	18	93	15	57	15	41	10	102	6	11	93	18	600		
% OF DEPT. THIS PERIOD		10.0	10.2	3.0	15.5	2.5	9.5	2.5	6.8	1.7	17.0	1.0	1.8	15.5	3.0		2.28	
TOTAL YEAR TO DATE		60	61	18	93	15	57	15	41	10	102	6	11	93	18	600		
*	% OF DEPT. YEAR TO DATE	10.0	10.2	3.0	15.5	2.5	9.5	2.5	6.8	1.7	17.0	1.0	1.8	15.5	3.0		2.28	
* = SUB-TOTAL, ** = CATEGORY-TOTAL																		

CRIME SUMMARY BY CRIME INDEX TYPES

ANALYSIS BY PRECINCT FOR 01/01/77 TO 12/31/77

PAGE 2 OF 4
DEPARTMENT-TOTALS

CRIME INDEX I		ANALYSIS BY PRECINCT FOR 01/01/77 TO 12/31/77															DEPARTMENT-TOTALS	
		PRECINCT																
		03	04	05	06	07	08	09	10	11	12	13	15	16	17	NO. OF CRIMES	% OF INDEX CRIME	
STRONG-ARM ROBBERY,																		
TOTAL THIS PERIOD		209	113	39	149	57	109	17	70	30	156	35	12	179	46	1221		
% OF DEPT. THIS PERIOD		17.1	9.3	3.2	12.2	4.7	8.9	1.4	5.7	2.5	12.8	2.9	1.0	14.7	3.8		4.63	
TOTAL YEAR TO DATE		209	113	39	149	57	109	17	70	30	156	35	12	179	46	1221		
*	% OF DEPT. YEAR TO DATE	17.1	9.3	3.2	12.2	4.7	8.9	1.4	5.7	2.5	12.8	2.9	1.0	14.7	3.8		4.63	
TOTAL ROBBERY																		
TOTAL THIS PERIOD		269	174	57	242	72	166	32	111	40	258	41	23	272	64	1821		
% OF DEPT. THIS PERIOD		14.8	9.6	3.1	13.3	4.0	9.1	1.8	6.1	2.2	14.2	2.3	1.3	14.9	3.5		6.91	
TOTAL YEAR TO DATE		269	174	57	242	72	166	32	111	40	258	41	23	272	64	1821		
**	% OF DEPT. YEAR TO DATE	14.8	9.6	3.1	13.3	4.0	9.1	1.8	6.1	2.2	14.2	2.3	1.3	14.9	3.5		6.91	
SERIOUS ASSAULT :																		
SHOOTING																		
TOTAL THIS PERIOD		5	13	2	24	5	5	2	5	5	21	1		22	1	111		
% OF DEPT. THIS PERIOD		4.5	11.7	1.8	21.6	4.5	4.5	1.8	4.5	4.5	18.9	.9		19.8	.9		.42	
TOTAL YEAR TO DATE		5	13	2	24	5	5	2	5	5	21	1		22	1	111		
*	% OF DEPT. YEAR TO DATE	4.5	11.7	1.8	21.6	4.5	4.5	1.8	4.5	4.5	18.9	.9		19.8	.9		.42	
CUTTING OR STABBING,																		
TOTAL THIS PERIOD		39	49	17	46	16	29	8	35	4	63	8	5	23	6	348		
% OF DEPT. THIS PERIOD		11.2	14.1	4.9	13.2	4.6	8.3	2.3	10.1	1.1	18.1	2.3	1.4	6.6	1.7		1.32	
TOTAL YEAR TO DATE		39	49	17	46	16	29	8	35	4	63	8	5	23	6	348		
*	% OF DEPT. YEAR TO DATE	11.2	14.1	4.9	13.2	4.6	8.3	2.3	10.1	1.1	18.1	2.3	1.4	6.6	1.7		1.32	
OTHER DANGEROUS WEAPON,																		
TOTAL THIS PERIOD		28	31	22	33	5	14	3	11	4	37	19	4	27	8	246		
% OF DEPT. THIS PERIOD		11.4	12.6	8.9	13.4	2.0	5.7	1.2	4.5	1.6	15.0	7.7	1.6	11.0	3.3		.93	
TOTAL YEAR TO DATE		28	31	22	33	5	14	3	11	4	37	19	4	27	8	246		
*	% OF DEPT. YEAR TO DATE	11.4	12.6	8.9	13.4	2.0	5.7	1.2	4.5	1.6	15.0	7.7	1.6	11.0	3.3		.93	
PERSONAL ATTACK,																		
TOTAL THIS PERIOD		11	8	5	8	1	6	2	5	3	9	6		10		74		
% OF DEPT. THIS PERIOD		14.9	10.8	6.8	10.8	1.4	8.1	2.7	6.8	4.1	12.2	8.1		13.5			.28	
TOTAL YEAR TO DATE		11	8	5	8	1	6	2	5	3	9	6		10		74		
*	% OF DEPT. YEAR TO DATE	14.9	10.8	6.8	10.8	1.4	8.1	2.7	6.8	4.1	12.2	8.1		13.5			.28	
TOTAL SERIOUS ASSAULT																		
TOTAL THIS PERIOD		83	101	46	111	27	54	15	56	16	130	34	9	82	15	779		
% OF DEPT. THIS PERIOD		10.7	13.0	5.9	14.2	3.5	6.9	1.9	7.2	2.1	16.7	4.4	1.2	10.5	1.9		2.96	
TOTAL YEAR TO DATE		83	101	46	111	27	54	15	56	16	130	34	9	82	15	779		
**	% OF DEPT. YEAR TO DATE	10.7	13.0	5.9	14.2	3.5	6.9	1.9	7.2	2.1	16.7	4.4	1.2	10.5	1.9		2.96	

* = SUB-TOTAL, ** = CATEGORY-TOTAL

CRIME SUMMARY BY CRIME INDEX TYPES

ANALYSIS BY PRECINCT FOR 01/01/77 TO 12/31/77

PAGE 3 OF 4
DEPARTMENT TOTALS

CRIME INDEX		PRECINCT																DEPARTMENT TOTALS	
		03	04	05	06	07	08	09	10	11	12	13	15	16	17	NO. OF CRIMES	% OF INDEX CRIME		
BURGLARY I																			
FORCIBLE ENTRY,																			
TOTAL THIS PERIOD		468	444	888	775	252	450	342	672	236	835	418	379	1232	538	7929			
% OF DEPT. THIS PERIOD		5.9	5.6	11.2	9.8	3.2	5.7	4.3	8.5	3.0	10.5	5.3	4.8	15.5	6.8		30.09		
TOTAL YEAR TO DATE		468	444	888	775	252	450	342	672	236	835	418	379	1232	538	7929			
*	% OF DEPT. YEAR TO DATE	5.9	5.6	11.2	9.8	3.2	5.7	4.3	8.5	3.0	10.5	5.3	4.8	15.5	6.8		30.09		
ILLEGAL ENTRY - NO FORCE,																			
TOTAL THIS PERIOD		56	31	142	77	36	59	27	86	24	103	72	45	190	104	1052			
% OF DEPT. THIS PERIOD		5.3	2.9	13.5	7.3	3.4	5.6	2.6	8.2	2.3	9.8	6.8	4.3	18.1	9.9		3.99		
TOTAL YEAR TO DATE		56	31	142	77	36	59	27	86	24	103	72	45	190	104	1052			
*	% OF DEPT. YEAR TO DATE	5.3	2.9	13.5	7.3	3.4	5.6	2.6	8.2	2.3	9.8	6.8	4.3	18.1	9.9		3.99		
ATTEMPTED FORCIBLE ENTRY,																			
TOTAL THIS PERIOD		26	12	29	26	13	26	3	14	6	33	15	24	42	29	298			
% OF DEPT. THIS PERIOD		8.7	4.0	9.7	8.7	4.4	8.7	1.0	4.7	2.0	11.1	5.0	8.1	14.1	9.7		1.13		
TOTAL YEAR TO DATE		26	12	29	26	13	26	3	14	6	33	15	24	42	29	298			
*	% OF DEPT. YEAR TO DATE	8.7	4.0	9.7	8.7	4.4	8.7	1.0	4.7	2.0	11.1	5.0	8.1	14.1	9.7		1.13		
TOTAL BURGLARY																			
TOTAL THIS PERIOD		550	487	1059	878	301	535	372	772	266	971	505	448	1464	671	9279			
% OF DEPT. THIS PERIOD		5.9	5.2	11.4	9.5	3.2	5.8	4.0	8.3	2.9	10.5	5.4	4.8	15.8	7.2		35.21		
TOTAL YEAR TO DATE		550	487	1059	878	301	535	372	772	266	971	505	448	1464	671	9279			
**	% OF DEPT. YEAR TO DATE	5.9	5.2	11.4	9.5	3.2	5.8	4.0	8.3	2.9	10.5	5.4	4.8	15.8	7.2		35.21		
LARCENY-THEFT (OVER \$50) I																			
TOTAL THIS PERIOD		1226	307	872	847	259	329	363	605	241	565	541	415	1250	814	8634			
% OF DEPT. THIS PERIOD		14.2	3.6	10.1	9.8	3.0	3.8	4.2	7.0	2.8	6.5	6.3	4.8	14.5	9.4		32.77		
TOTAL YEAR TO DATE		1226	307	872	847	259	329	363	605	241	565	541	415	1250	814	8634			
**	% OF DEPT. YEAR TO DATE	14.2	3.6	10.1	9.8	3.0	3.8	4.2	7.0	2.8	6.5	6.3	4.8	14.5	9.4		32.77		
AUTO THEFT I																			
TOTAL THIS PERIOD		474	305	634	593	175	273	227	460	144	545	292	301	736	391	5550			
% OF DEPT. THIS PERIOD		8.5	5.5	11.4	10.7	3.2	4.9	4.1	8.3	2.6	9.8	5.3	5.4	13.3	7.0		21.06		
TOTAL YEAR TO DATE		474	305	634	593	175	273	227	460	144	545	292	301	736	391	5550			
**	% OF DEPT. YEAR TO DATE	8.5	5.5	11.4	10.7	3.2	4.9	4.1	8.3	2.6	9.8	5.3	5.4	13.3	7.0		21.06		

* = SUB-TOTAL, ** = CATEGORY-TOTAL

CRIME SUMMARY BY CRIME INDEX TYPES

ANALYSIS BY PRECINCT FOR 01/01/77 TO 12/31/77

PAGE 4 OF 4

CRIME INDEX I

DEPARTMENT-TOTALS

PRECINCT

03 04 05 06 07 08 09 10 11 12 13 15 16 17

NO. OF % OF INDEX
CRIMES CRIME

TOTAL INDEX CRIMES I

TOTAL THIS PERIOD

2621 1405 2697 2728 842 1375 1013 2025 713 2513 1415 1200 3836 1967 26350

% OF DEPT. THIS PERIOD

9.9 5.3 10.2 10.4 3.2 5.2 3.8 7.7 2.7 9.5 5.4 4.6 14.6 7.5

TOTAL YEAR TO DATE

2621 1405 2697 2728 842 1375 1013 2025 713 2513 1415 1200 3836 1967 26350

** % OF DEPT. YEAR TO DATE

9.9 5.3 10.2 10.4 3.2 5.2 3.8 7.7 2.7 9.5 5.4 4.6 14.6 7.5

* = SUB-TOTAL, ** = CATEGORY-TOTAL

ANNUAL REPORT OF OFFENSES KNOWN TO THE POLICE

YEAR ENDING DECEMBER 31, 1977

CLASSIFICATION OF OFFENSES		OFFENSES REPORTED	UNFOUNDED	NUMBER OF ACTUAL OFFENSES	NUMBER OF OFFENSES CLEARED BY ARREST	
					TOTAL CLEARED	UNDER 18
1.	Criminal Homicide					
a.	Murder and Non-negligent Manslaughter	47	2	45	35	3
b.	Manslaughter by Negligence	6	0	6	5	0
2.	Forcible Rape	Total	1	236	78	6
a.	Rape by Force	204	1	203	67	6
b.	Assault by Rape - Attempts	33	0	33	1	0
3.	Robbery	Total	17	1,822	313	69
a.	Firearm	294	7	287	68	12
b.	Knife or Cutting Instrument	257	3	254	64	10
c.	Other Dangerous Weapon	126	0	126	23	3
d.	Strong Arm - No Weapon	1,162	2	1,155	158	44
4.	Assault	Total	14	1,842	593	64
a.	Firearm	223	0	223	108	14
b.	Knife or Cutting Instrument	425	5	420	168	19
c.	Other Dangerous Weapon	496	6	490	136	13
d.	Hands, Fists, Feet, etc. - Aggr.	712	3	709	181	18
5.	Burglary	Total	50	9,286	1,347	479
a.	Forcible Entry	7,977	41	7,936	1,158	412
b.	Unlawful Entry - No Force	971	9	962	93	33
c.	Attempted Forcible Entry	388	0	388	96	34
6.	Larceny - Theft (Exc. Auto Theft)	13,088	72	13,016	1,109	328
7.	Motor Vehicle Theft	Total	135	5,534	283	159
a.	Autos	5,199	126	5,073	263	145
b.	Trucks and Buses	213	6	207	8	5
c.	Other Vehicles	257	3	254	12	9
GRAND TOTAL		32,078	291	31,787	3,763	1,108

DETECTIVE DIVISION



MICROFICHING CRIMINAL RECORDS

DETECTIVE DISTRICTS

PART I CRIME INVESTIGATIONS - CRIME INDEX 1977

	DISTRICT A	DISTRICT B	DISTRICT C	DISTRICT D	TOTAL
Murder Non-Negligent Manslaughter	8	14	8	10	40
Rape	40	33	95	54	222
Robbery	607	426	421	422	1,876
Aggravated Assault	273	206	181	163	823
Burglary	1,783	1,740	2,553	3,386	9,462
Larceny \$50 and over	3,163	2,215	2,287	3,794	11,459
Auto Theft	1,285	1,058	1,430	1,947	5,720
GRAND TOTAL					29,602

CRIMINAL WARRANTS/SUMMONSES/SUBPOENAS SERVED

DISTRICT A	DISTRICT B	DISTRICT C	DISTRICT D	TOTAL
1,020	1,156	1,969	1,516	5,661
MANPOWER				
DISTRICT A	DISTRICT B	DISTRICT C	DISTRICT D	TOTAL
16	15	15	17	63
PRECINCTS	PRECINCTS	PRECINCTS	PRECINCTS	
3-4-7-15	8-9-11-12	6-10-5	13-16-17	

PERSONS ARRESTED PART II OFFENSES

	<u>1977</u>	<u>1976</u>	<u>1975</u>	<u>1974</u>	<u>1973</u>
Other Assaults	361	469	519	580	685
Arson	37	47	39	24	18
Forgery & Counterfeiting	155	169	165	120	85
Fraud	147	310	257	167	187
Embezzlement	0	1	0	0	0
Stolen Property; Buying, Receiving, Possessing	152	226	169	174	186
Vandalism	246	363	327	363	341
Weapons; Carrying, Possessing, etc.	255	432	471	526	603
Prostitution and Commercialized Vice	337	365	280	337	321
Sex Offenses	72	117	164	195	217
Narcotic Drug Laws	506	1,111	1,317	1,462	1,347
Gambling	51	111	117	117	150
Offenses Against Family and Children	5	187	236	322	366
Driving Under the Influence	410	745	700	765	955
Liquor Laws	9	21	24	18	22
Public Drug Intoxication	2	3	787	1,213	1,419
Disorderly Conduct	537	1,060	1,173	1,271	1,043
Vagrancy	43	0	0	0	0
All Others (Except Traffic)	830	1,611	1,517	1,837	1,651
TOTALS	4,155	7,348	8,262	9,491	9,596

VALUE OF PROPERTY REPORTED

STOLEN AND RECOVERED

	<u>1976</u>		<u>1977</u>	
	<u>STOLEN</u>	<u>RECOVERED</u>	<u>STOLEN</u>	<u>RECOVERED</u>
JANUARY	\$ 847,508.00	\$ 302,708.00	\$ 1,561,347.00	\$ 695,276.00
FEBRUARY	915,185.00	321,014.00	1,413,939.00	641,331.00
MARCH	1,086,284.00	450,602.00	1,472,556.00	672,533.00
APRIL	1,118,102.00	392,818.00	1,556,705.00	687,952.00
MAY	1,063,088.00	423,172.00	1,686,572.00	832,490.00
JUNE	1,077,596.00	423,671.00	1,723,537.00	779,091.00
JULY	1,289,308.00	497,436.00	1,561,944.00	743,093.00
AUGUST	1,432,691.00	627,785.00	1,878,276.00	812,644.00
SEPTEMBER	1,558,183.00	623,616.00	1,863,054.00	773,317.00
OCTOBER	1,613,444.00	470,416.00	1,594,890.00	603,079.00
NOVEMBER	1,303,706.00	729,533.00	1,599,707.00	659,129.00
DECEMBER	1,447,222.00	810,257.00	1,542,233.00	730,361.00
TOTAL	14,752,317.00	6,073,028.00	19,454,760.00	8,630,296.00

INVESTIGATIONS BY DETECTIVE DISTRICTS

TOTAL INVESTIGATIONS 1977- 48,429

1976

1977

D
I
S
T
R
I
C
T
S

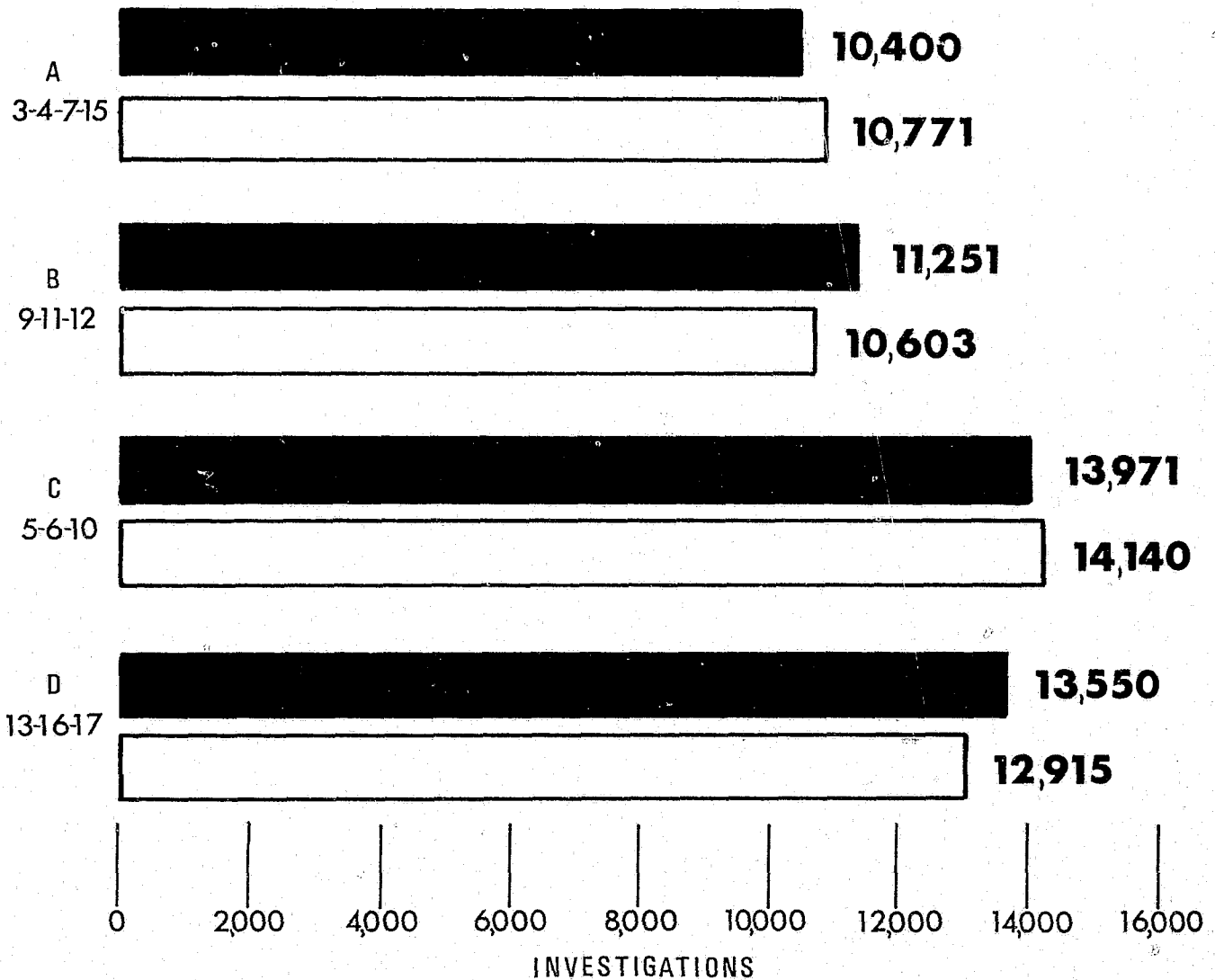

CRIME PREVENTION BUREAU

ARSON

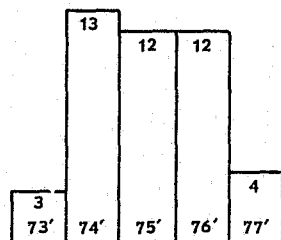

ASSAULT

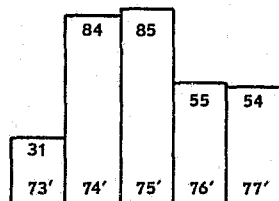

BURGLARY &
CRIMINAL TRESPASS

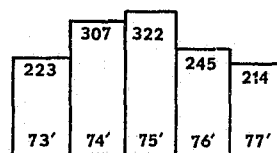

CRIMINAL POSSESSION
STOLEN PROPERTY

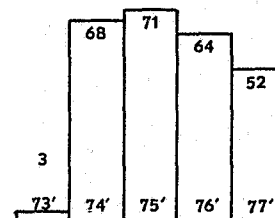

DISORDERLY CONDUCT

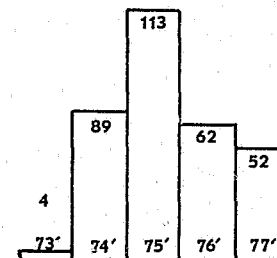

DRUGS

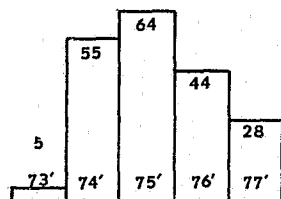

DRUNKENNESS

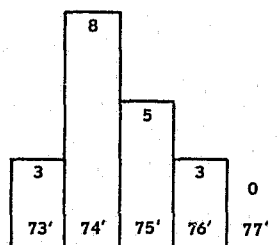

FAMILY COURT ACT

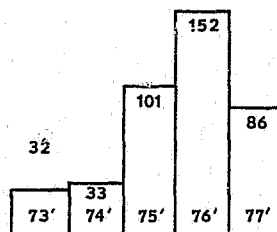

HOMICIDE

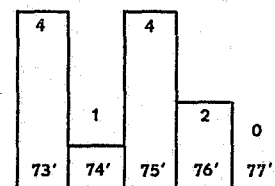

LARCENY

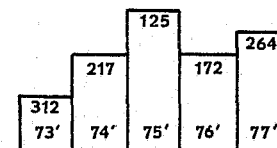

OTHER OFFENSES

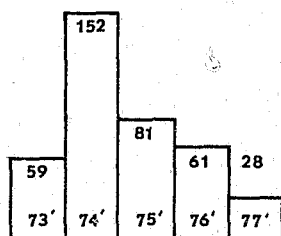

PROSTITUTION

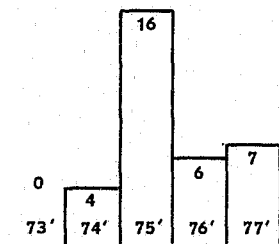

RAPE

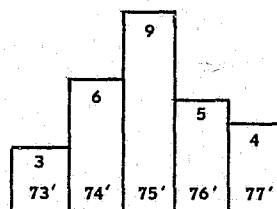

ROBBERY

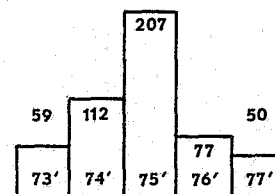

RUNAWAYS

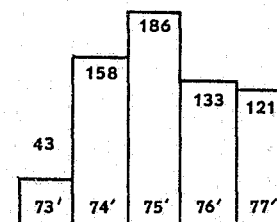

SEX OFFENSES

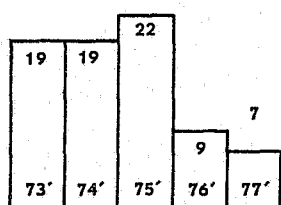

TOTAL OFFENSES

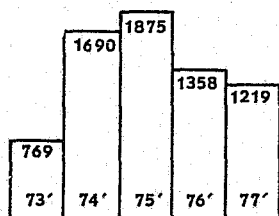

UNLAWFUL USE MOTOR VEHICLE

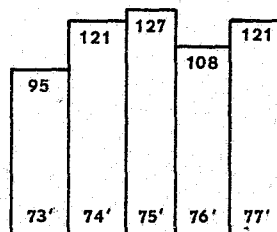

VANDALISM

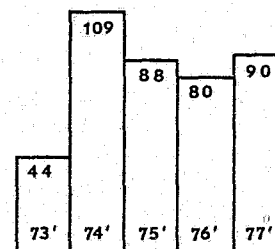

WEAPONS

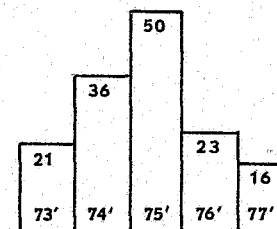

MORALS UNIT

NUMBER OF CRIMES

IN PRECINCT OF OCCURRENCE

TOTAL - 1977 - 440

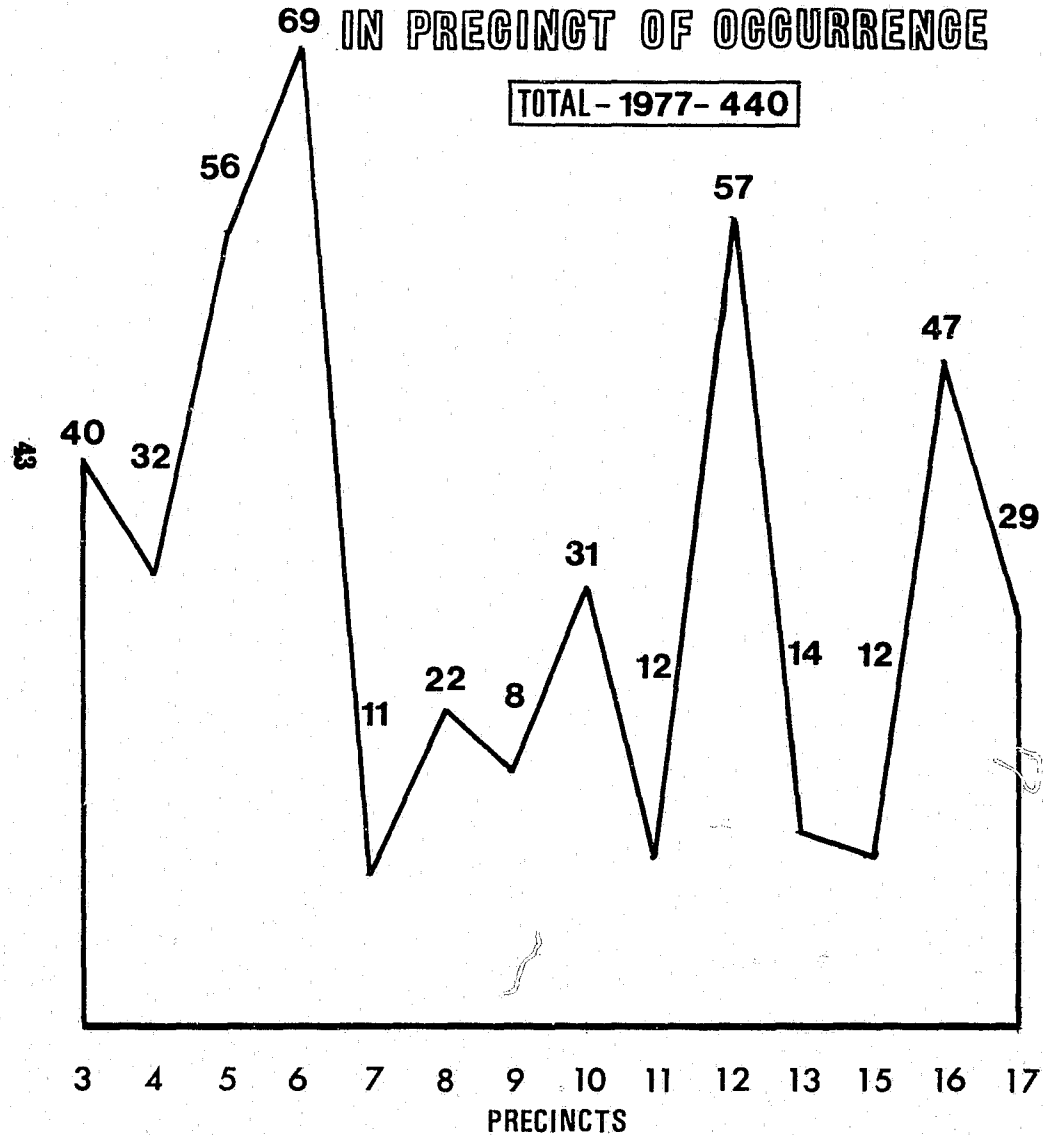

MONTHLY COMPLAINTS

TOTAL - 1977 - 440

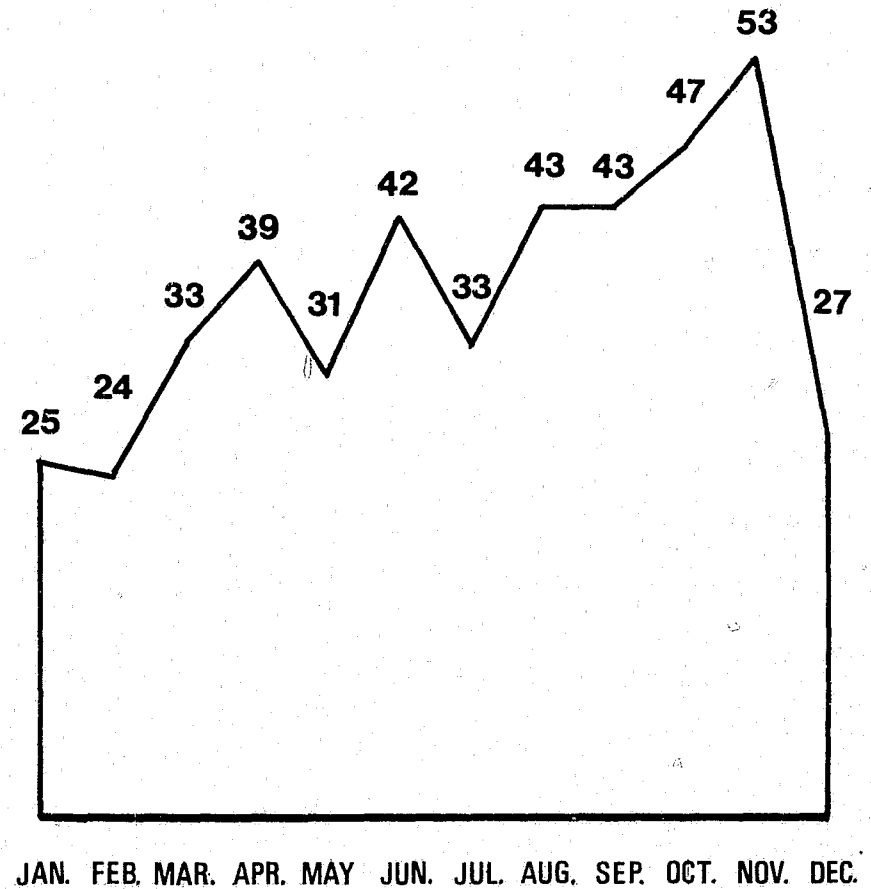

DIVISION OF TRAFFIC



MOTORCYCLE PATROL

SUMMONS

AND

TAG

REPORT

PRECINCT - BUREAU - DIVISION

	Det. Bur	TT FB	3	4	5	6	7	8	9	10	11	12	13	15	16	17	Acc.	CSO	PGU	MCU	RAD	TOTAL
Unlicensed Operator	7	5	100	140	69	99	34	112	46	42	21	242	148	41	88	63	16		10	611	2450	4344
Unreg. M. V. - Improper Reg'n	6	1	62	104	43	39	24	74	32	21	22	163	108	33	73	40	14		14	634	3223	4730
Traffic Signal	4	3	50	77	20	42	12	87	27	13	7	59	67	8	53	51	29		6	146	52	813
Boulevard Stop	3	2	2	17	21	15	7	36	4	23	7	69	104	6	23	18	2		2	188	60	609
Speeding		1	15	18	15	14	10	22	15	11	14	38	65	29	15	37	18			45	6118	6500
Disregarding Signs			35	5	1	11	2	6		3		6	4	2	1	12				920	588	1596
Improper Lights			16	12	4	1		13	3	5		21	34	2	3					130	765	1009
Failed to Signal			9	3	1	2		8	8	4	4	11	7	1	1	2	1			5	3	70
Reckless Driving		1	30	5	3	3	10	7	6	2		20	8	3	8	5	5			3	1	120
Driving While Intoxicated		1	47	93	21	46	9	35	20	6	21	76	56	4	20	46	36			1		538
Driving While Impaired			6	4	2		1		2	1	7	13	1	2	1	2	3					45
Leaving Scene of Accident			6	7	7	6	2	7	2	2	1	23	19	4	7	14	7					114
Left of Center			6	16	5	3	2	2	1	6		21	17		6	2				7	7	101
Yield Signs			9		2	5				1		14	1		2							34
Improper Turning Movement		2	20	12	3	11	3	9		10	2		6		6	1	4		6	3	48	146
Following Too Closely	1		1		1				1		1	2	1		1	2	1			1		13
Defective Brakes			1	1	2		1					2	1		1	1	2					12
Others	2	11	115	168	105	136	59	318	96	44	56	456	518	79	146	95	40		63	2916	1475	6896
TOTAL SUMMONS	23	27	530	682	325	433	176	736	263	194	163	1236	1165	214	455	391	178		101	5609	14788	27629
TOTAL TRAFFIC TAGS		88	3537	1147	4869	3744	441	2550	2575	5262	2093	5097	3824	1851	4617	8771		13083	14604	13120		91273

ACCIDENT STATISTICS BY PRECINCT-----COMPARISON FOR YEARS 1976 & 1977

PRECINCTS	TOTAL		FATAL		INJURY		PROP. DAMAGE		TOTAL		ACCIDENT		ARRESTS		INVESTIGATED	
	KILLED	ACCIDENTS	ACCIDENTS	ACCIDENTS	ACCIDENTS	ACCIDENTS	ACCIDENTS	ACCIDENTS	ACCIDENTS	ACCIDENTS	ACCIDENTS	ACCIDENTS	ACCIDENTS	ACCIDENTS	ACCIDENTS	ACCIDENTS
PRECINCT 3 BUFFALO	1	1	1	1	145	150	387	643	723	796	60	53	87	90	309	315
PRECINCT 4 BUFFALO	2	2	2	2	132	118	325	317	459	437	60	49	114	78	272	245
PRECINCT 5 BUFFALO	1	1	1	1	181	166	832	852	1014	1019	61	57	110	99	542	504
PRECINCT 6 BUFFALO	2	1	2	1	275	253	1000	849	1277	1103	167	76	273	143	724	578
PRECINCT 7 BUFFALO	4	4	3	2	72	67	252	246	357	315	33	31	48	64	206	170
PRECINCT 8 BUFFALO	3		3		149	146	456	416	602	562	69	49	108	84	352	300
PRECINCT 9 BUFFALO		3		3	123	119	390	453	513	575	50	36	70	50	303	287
PRECINCT 10 BUFFALO	3		3		117	110	435	443	555	555	77	32	136	56	297	280
PRECINCT 11 BUFFALO	2	2	2	2	106	103	442	402	550	507	49	38	67	61	306	282
PRECINCT 12 BUFFALO		1		1	290	294	754	763	1052	1058	158	93	276	185	615	615
PRECINCT 13 BUFFALO	2	2	2	2	144	165	465	517	611	684	70	63	109	117	370	411
PRECINCT 15 BUFFALO	1	1	1	1	160	198	608	576	769	773	48	35	71	63	441	404
PRECINCT 16 BUFFALO	1	2	1	2	344	360	961	1126	1306	1488	105	84	177	163	765	876
PRECINCT 17 BUFFALO	3	3	3	3	280	274	786	899	1069	1173	71	71	115	132	640	687
TOTAL	25	23	24	21	2520	2522	8323	8806	10867	11049	1078	769	1761	1385	6142	5954

DIVISION OF COMMUNICATIONS & RECORDS



CENTRAL BOOKING BUREAU

CRIME SUMMARY BY NON-INDEX OFFENSE TYPES

ANALYSIS BY PRECINCT FOR 01/01/77 TO 12/31/77

PAGE-NO - 1

NON-INDEX CRIME :

DEPARTMENT-TOTALS

PRECINCT

	03	04	05	06	07	08	09	10	11	12	13	15	16	17	NO. OF CRIMES	% OF NON- IND. CRIME
ASSAULTS, NOT AGGRAVATED :																
TOTAL THIS PERIOD	116	67	119	178	36	87	35	77	26	156	75	55	173	54	1254	
% OF DEPT. THIS PERIOD	9.3	5.3	9.5	14.2	2.9	6.9	2.8	6.1	2.1	12.4	6.0	4.4	13.8	4.3		5.63
TOTAL YEAR TO DATE	116	67	119	178	36	87	35	77	26	156	75	55	173	54	1254	
** % OF DEPT. YEAR TO DATE	9.3	5.3	9.5	14.2	2.9	6.9	2.8	6.1	2.1	12.4	6.0	4.4	13.8	4.3		5.63
CRIM. NEGLIGENT HOMICIDE :																
TOTAL THIS PERIOD													1		1	
% OF DEPT. THIS PERIOD													100.0			
TOTAL YEAR TO DATE													1		1	
** % OF DEPT. YEAR TO DATE													100.0			
CHILD ABANDONMENT, ABUSE :																
TOTAL THIS PERIOD			2	1							1	1	1	1	7	
% OF DEPT. THIS PERIOD			28.6	14.3							14.3	14.3	14.3	14.3		.03
TOTAL YEAR TO DATE			2	1							1	1	1	1	7	
** % OF DEPT. YEAR TO DATE			28.6	14.3							14.3	14.3	14.3	14.3		.03
SEX OFFENSES :																
TOTAL THIS PERIOD	32	11	26	19	5	8	4	14	5	25	11	9	34	19	222	
% OF DEPT. THIS PERIOD	14.4	5.0	11.7	8.6	2.3	3.6	1.8	6.3	2.3	11.3	5.0	4.1	15.3	8.6		1.00
TOTAL YEAR TO DATE	32	11	26	19	5	8	4	14	5	25	11	9	34	19	222	
** % OF DEPT. YEAR TO DATE	14.4	5.0	11.7	8.6	2.3	3.6	1.8	6.3	2.3	11.3	5.0	4.1	15.3	8.6		1.00
ARSON :																
TOTAL THIS PERIOD	12	15	17	13	12	21	11	22	5	30	13	8	20	8	207	
% OF DEPT. THIS PERIOD	5.8	7.2	8.2	6.3	5.8	10.1	5.3	10.6	2.4	14.5	6.3	3.9	9.7	3.9		.93
TOTAL YEAR TO DATE	12	15	17	13	12	21	11	22	5	30	13	8	20	8	207	
** % OF DEPT. YEAR TO DATE	5.8	7.2	8.2	6.3	5.8	10.1	5.3	10.6	2.4	14.5	6.3	3.9	9.7	3.9		.93
CRIMINAL TRESPASS :																
UNARMED TRESPASS :																
TOTAL THIS PERIOD	40	9	29	16	5	14	7	8	3	13	15	2	43	17	221	
% OF DEPT. THIS PERIOD	18.1	4.1	13.1	7.2	2.3	6.3	3.2	3.6	1.4	5.9	6.8	.9	19.5	7.7		.99
TOTAL YEAR TO DATE	40	9	29	16	5	14	7	8	3	13	15	2	43	17	221	
* % OF DEPT. YEAR TO DATE	18.1	4.1	13.1	7.2	2.3	6.3	3.2	3.6	1.4	5.9	6.8	.9	19.5	7.7		.99

* = SUB-TOTAL, ** = CATEGORY-TOTAL

CRIME SUMMARY BY NON-INDEX DEFENSE TYPES

ANALYSIS BY PRECINCT FOR 01/01/77 TO 12/31/77

PAGE-20 - 2

DEPARTMENT-TOTALS																
PRECINCT																
	03	04	05	06	07	08	09	10	11	12	13	15	16	17	NO. OF CRIMES	% OF NON- IND. CRIME
ARMED TRESPASS :																
TOTAL THIS PERIOD													1		1	
% OF DEPT. THIS PERIOD													100.0			
TOTAL YEAR TO DATE													1		1	
* % OF DEPT. YEAR TO DATE													100.0			
TOTAL CRIMINAL TRESPASS:																
TOTAL THIS PERIOD	40	9	29	16	5	14	7	8	3	13	15	2	44	17	222	
% OF DEPT. THIS PERIOD	18.0	4.1	13.1	7.2	2.3	6.3	3.2	3.6	1.4	5.9	6.8	.9	19.8	7.7		1.00
TOTAL YEAR TO DATE	40	9	29	16	5	14	7	8	3	13	15	2	44	17	222	
** % OF DEPT. YEAR TO DATE	18.0	4.1	13.1	7.2	2.3	6.3	3.2	3.6	1.4	5.9	6.8	.9	19.8	7.7		1.00
POSSESS, STOLEN PROPERTY :																
TOTAL THIS PERIOD	52	11	6	19	2	10	1	7	4	8	9	4	20	2	155	
% OF DEPT. THIS PERIOD	33.5	7.1	3.9	12.3	1.3	6.5	.6	4.5	2.6	5.2	5.8	2.6	12.9	1.3		.70
TOTAL YEAR TO DATE	52	11	6	19	2	10	1	7	4	8	9	4	20	2	155	
** % OF DEPT. YEAR TO DATE	33.5	7.1	3.9	12.3	1.3	6.5	.6	4.5	2.6	5.2	5.8	2.6	12.9	1.3		.70
FIDGERY, COUNTERFEITING :																
TOTAL THIS PERIOD	45	16	11	19	4	17	5	13	7	12	5	2	23	10	189	
% OF DEPT. THIS PERIOD	23.8	8.5	5.8	10.1	2.1	9.0	2.6	6.9	3.7	6.3	2.6	1.1	12.2	5.3		.85
TOTAL YEAR TO DATE	45	16	11	19	4	17	5	13	7	12	5	2	23	10	189	
** % OF DEPT. YEAR TO DATE	23.8	8.5	5.8	10.1	2.1	9.0	2.6	6.9	3.7	6.3	2.6	1.1	12.2	5.3		.85
FRAUD, EMBEZZLEMENT :																
TOTAL THIS PERIOD	40	7	17	40	2	18	1	6	3	37	4	3	31	17	226	
% OF DEPT. THIS PERIOD	17.7	3.1	7.5	17.7	.9	8.0	.4	2.7	1.3	16.4	1.8	1.3	13.7	7.5		1.02
TOTAL YEAR TO DATE	40	7	17	40	2	18	1	6	3	37	4	3	31	17	226	
** % OF DEPT. YEAR TO DATE	17.7	3.1	7.5	17.7	.9	8.0	.4	2.7	1.3	16.4	1.8	1.3	13.7	7.5		1.02
LARCENY, UNDER \$50 :																
TOTAL THIS PERIOD	823	199	476	421	121	206	122	319	132	297	210	132	660	261	4379	
% OF DEPT. THIS PERIOD	18.8	4.5	10.9	9.6	2.8	4.7	2.8	7.3	3.0	6.8	4.8	3.0	15.1	6.0		19.68
TOTAL YEAR TO DATE	823	199	476	421	121	206	122	319	132	297	210	132	660	261	4379	
** % OF DEPT. YEAR TO DATE	18.8	4.5	10.9	9.6	2.8	4.7	2.8	7.3	3.0	6.8	4.8	3.0	15.1	6.0		19.68
TAMPERING, FIXING :																
TOTAL THIS PERIOD	3			2		1				1					7	
% OF DEPT. THIS PERIOD	42.9			28.6		14.3				14.3						.03
TOTAL YEAR TO DATE	3			2		1				1					7	
** % OF DEPT. YEAR TO DATE	42.9			28.6		14.3				14.3						.03

* = SUB-TOTAL, ** = CATEGORY-TOTAL

CRIME SUMMARY BY NON-INDEX OFFENSE TYPES

ANALYSIS BY PRECINCT FOR 01/01/77 TO 12/31/77

PAGE-NO - 3

NON INDEX CRIME ; ----- DEPARTMENT-TOTALS

PRECINCT

	03	04	05	06	07	08	09	10	11	12	13	15	16	17	NO. OF CRIMES	% OF NON- IND. CRIME
--	----	----	----	----	----	----	----	----	----	----	----	----	----	----	------------------	-------------------------

CRIMINAL MISCHIEF :

TOTAL THIS PERIOD	444	225	1024	664	254	346	377	514	392	557	656	529	1351	766	8099	
% OF DEPT. THIS PERIOD	5.5	2.8	12.6	8.2	3.1	4.3	4.7	6.3	4.8	6.9	8.1	6.5	16.7	9.5	8099	34.39
TOTAL YEAR TO DATE	444	225	1024	664	254	346	377	514	392	557	656	529	1351	766	8099	
** % OF DEPT. YEAR TO DATE	5.5	2.8	12.6	8.2	3.1	4.3	4.7	6.3	4.8	6.9	8.1	6.5	16.7	9.5	8099	34.39

PRIBERY :

TOTAL THIS PERIOD		3				1					1				5	
% OF DEPT. THIS PERIOD		60.0				20.0					20.0					.02
TOTAL YEAR TO DATE		3				1					1				5	
** % OF DEPT. YEAR TO DATE		60.0				20.0					20.0					.02

COERCION :

TOTAL THIS PERIOD		1									2				3	
% OF DEPT. THIS PERIOD	33.3										66.7					.01
TOTAL YEAR TO DATE		1									2				3	
** % OF DEPT. YEAR TO DATE	33.3										66.7					.01

CONSPIRACY :

TOTAL THIS PERIOD													1		1	
% OF DEPT. THIS PERIOD													100.0			
TOTAL YEAR TO DATE													1		1	
** % OF DEPT. YEAR TO DATE													100.0			

DISORDERLY CONDUCT :

TOTAL THIS PERIOD	183	33	49	50	15	57	22	48	13	44	35	29	45	39	660	
% OF DEPT. THIS PERIOD	27.7	5.0	7.4	7.6	2.3	8.6	3.3	7.0	2.0	6.7	5.3	4.4	6.8	5.9	660	2.97
TOTAL YEAR TO DATE	183	33	49	50	15	57	22	48	13	44	35	29	45	39	660	
** % OF DEPT. YEAR TO DATE	27.7	5.0	7.4	7.6	2.3	8.6	3.3	7.0	2.0	6.7	5.3	4.4	6.8	5.9	660	2.97

ILLEGAL LOITERING :

TOTAL THIS PERIOD	21	2	3	8		1	1			1	3		10	1	51	
% OF DEPT. THIS PERIOD	41.2	3.9	5.9	15.7		2.0	2.0			2.0	5.9		19.6	2.0		.23
TOTAL YEAR TO DATE	21	2	3	8		1	1			1	3		10	1	51	
** % OF DEPT. YEAR TO DATE	41.2	3.9	5.9	15.7		2.0	2.0			2.0	5.9		19.6	2.0		.23

* = SUB-TOTAL, ** = CATEGORY-TOTAL

CRIME SUMMARY BY NON-INDEX OFFENSE TYPES

ANALYSIS BY PRECINCT FOR 01/01/77 TO 12/31/77

PAGE-NO = 4

NON INDEX CRIME :

DEPARTMENT-TOTALS

PRECINCT

	03	04	05	06	07	08	09	10	11	12	13	15	16	17	NO. OF CRIMES	% OF NON- IND. CRIME
PUBLIC INTOXICATION :																
TOTAL THIS PERIOD					1										2	
% OF DEPT. THIS PERIOD	50.0				50.0											.01
TOTAL YEAR TO DATE	1				1										2	
** % OF DEPT. YEAR TO DATE	50.0				50.0											.01
ESCAPE :																
TOTAL THIS PERIOD	2						1			16					19	
% OF DEPT. THIS PERIOD	10.5						5.3			84.2						.09
TOTAL YEAR TO DATE	2						1			16					19	
** % OF DEPT. YEAR TO DATE	10.5						5.3			84.2						.09
FALSE REPORT, FIRE, OTHER :																
TOTAL THIS PERIOD	144	219	477	524	107	440	161	515	177	433	223	181	392	95	4088	
% OF DEPT. THIS PERIOD	3.5	5.4	11.7	12.8	2.6	10.8	3.9	12.6	4.3	10.6	5.5	4.4	9.6	2.3		18.37
TOTAL YEAR TO DATE	144	219	477	524	107	440	161	515	177	433	223	181	392	95	4088	
** % OF DEPT. YEAR TO DATE	3.5	5.4	11.7	12.8	2.6	10.8	3.9	12.6	4.3	10.6	5.5	4.4	9.6	2.3		18.37
GAMBLING :																
TOTAL THIS PERIOD	4	4	3	1	3	1				4	2		5		27	
% OF DEPT. THIS PERIOD	14.8	14.8	11.1	3.7	11.1	3.7				14.8	7.4		18.5			.12
TOTAL YEAR TO DATE	4	4	3	1	3	1				4	2		5		27	
** % OF DEPT. YEAR TO DATE	14.8	14.8	11.1	3.7	11.1	3.7				14.8	7.4		18.5			.12
LIQUOR LAW VIOLATIONS :																
TOTAL THIS PERIOD	1	2		1					1						5	
% OF DEPT. THIS PERIOD	20.0	40.0		20.0					20.0							.02
TOTAL YEAR TO DATE	1	2		1					1						5	
** % OF DEPT. YEAR TO DATE	20.0	40.0		20.0					20.0							.02
VEHICLE LAW VIOLATIONS :																
TOTAL THIS PERIOD	40	64	57	57	12	41	21	38	27	100	69	19	74	27	646	
% OF DEPT. THIS PERIOD	6.2	9.9	8.8	8.8	1.9	6.3	3.3	5.9	4.2	15.5	10.7	2.9	11.5	4.2		2.90
TOTAL YEAR TO DATE	40	64	57	57	12	41	21	38	27	100	69	19	74	27	646	
** % OF DEPT. YEAR TO DATE	6.2	9.9	8.8	8.8	1.9	6.3	3.3	5.9	4.2	15.5	10.7	2.9	11.5	4.2		2.90

* = SUB-TOTAL, ** = CATEGORY-TOTAL

CRIME SUMMARY BY NON-INDEX OFFENSE TYPES

ANALYSIS BY PRECINCT FOR 01/01/77 TO 12/31/77

PAGE NO - 5

NON-INDEX CRIME : ----- DEPARTMENT-TOTALS

PRECINCT

	03	04	05	06	07	08	09	10	11	12	13	15	16	17	NO. OF CRIMES	% OF NON- IND. CRIME
DRUG VIOLATIONS :																
DRUG MANUFACTURE :																
TOTAL THIS PERIOD	1	2		1		1									5	
% OF DEPT. THIS PERIOD	20.0	40.0		20.0		20.0										.02
TOTAL YEAR TO DATE	1	2		1		1									5	
* % OF DEPT. YEAR TO DATE	20.0	40.0		20.0		20.0										.02
OTHER DRUG OFFENSES :																
TOTAL THIS PERIOD	38	33	21	62	5	20	11	28	7	64	26	11	65	11	402	
% OF DEPT. THIS PERIOD	9.5	8.2	5.2	15.4	1.2	5.0	2.7	7.0	1.7	15.9	6.5	2.7	16.2	2.7		1.81
TOTAL YEAR TO DATE	38	33	21	62	5	20	11	28	7	64	26	11	65	11	402	
* % OF DEPT. YEAR TO DATE	9.5	8.2	5.2	15.4	1.2	5.0	2.7	7.0	1.7	15.9	6.5	2.7	16.2	2.7		1.81
TOTAL DRUG VIOLATIONS,																
TOTAL THIS PERIOD	39	35	21	63	5	21	11	28	7	64	26	11	65	11	407	
% OF DEPT. THIS PERIOD	9.6	8.6	5.2	15.5	1.2	5.2	2.7	6.9	1.7	15.7	6.4	2.7	16.0	2.7		1.83
TOTAL YEAR TO DATE	39	35	21	63	5	21	11	28	7	64	26	11	65	11	407	
** % OF DEPT. YEAR TO DATE	9.6	8.6	5.2	15.5	1.2	5.2	2.7	6.9	1.7	15.7	6.4	2.7	16.0	2.7		1.83
WEAPONS VIOLATIONS :																
ILLEGAL POSSESSION :																
TOTAL THIS PERIOD	23	28	16	33	3	22	1	17	1	41	10	1	22	3	221	
% OF DEPT. THIS PERIOD	10.4	12.7	7.2	14.9	1.4	10.0	.5	7.7	.5	18.6	4.5	.5	10.0	1.4		.99
TOTAL YEAR TO DATE	23	28	16	33	3	22	1	17	1	41	10	1	22	3	221	
* % OF DEPT. YEAR TO DATE	10.4	12.7	7.2	14.9	1.4	10.0	.5	7.7	.5	18.6	4.5	.5	10.0	1.4		.99
MFG., MOVING, OTHER :																
TOTAL THIS PERIOD		1				2							1	1	5	
% OF DEPT. THIS PERIOD		20.0				40.0							20.0	20.0		.02
TOTAL YEAR TO DATE		1				2							1	1	5	
* % OF DEPT. YEAR TO DATE		20.0				40.0							20.0	20.0		.02
TOTAL WEAPON VIOLATIONS,																
TOTAL THIS PERIOD	23	29	16	33	3	24	1	17	1	41	10	1	23	4	226	
% OF DEPT. THIS PERIOD	10.2	12.8	7.1	14.6	1.3	10.6	.4	7.5	.4	18.1	4.4	.4	10.2	1.8		1.02
TOTAL YEAR TO DATE	23	29	16	33	3	24	1	17	1	41	10	1	23	4	226	
** % OF DEPT. YEAR TO DATE	10.2	12.8	7.1	14.6	1.3	10.6	.4	7.5	.4	18.1	4.4	.4	10.2	1.8		1.02
PROSTITUTION :																
VOLUNTARY PROSTITUTION :																
TOTAL THIS PERIOD	120	7		4	3			1			1				136	
% OF DEPT. THIS PERIOD	88.2	5.1		2.9	2.2			.7			.7					.61
TOTAL YEAR TO DATE	120	7		4	3			1			1				136	
* % OF DEPT. YEAR TO DATE	88.2	5.1		2.9	2.2			.7			.7					.61

* = SUB-TOTAL, ** = CATEGORY-TOTAL

C R I M E S U M M A R Y B Y N O N - I N D E X O F F E N S E T Y P E S

ANALYSIS BY PRECINCT FOR 01/01/77 TO 12/31/77

PAGE NO. 5

NON INDEX CRIME I DEPARTMENT TOTALS

P R E C I N C T

	02	04	05	06	07	08	09	10	11	12	13	15	16	17	NO. OF CRIMES	% OF NON- IND. CRIME
PROMOTING PROSTITUTION :																
TOTAL THIS PERIOD															3	
% OF DEPT. THIS PERIOD																.01
TOTAL YEAR TO DATE															3	
% OF DEPT. YEAR TO DATE																.01
PATRON OF PROSTITUTION :																
TOTAL THIS PERIOD		11		3				2		1					155	
% OF DEPT. THIS PERIOD		7.1		1.9				1.3		.6						.70
TOTAL YEAR TO DATE		11		3				2		1					155	
% OF DEPT. YEAR TO DATE		7.1		1.9				1.3		.6						.70
TOTAL PROSTITUTION																
TOTAL THIS PERIOD		18		7	3			3		1	1				294	
% OF DEPT. THIS PERIOD		6.1		2.6	1.0			1.0		.3	.3					1.32
TOTAL YEAR TO DATE		18		7	3			3		1	1				294	
% OF DEPT. YEAR TO DATE		6.1		2.6	1.0			1.0		.3	.3					1.32
MISCELLANEOUS AND OTHER :																
TOTAL THIS PERIOD	159	36	62	78	22	71	44	77	18	87	71	18	72	38	853	
% OF DEPT. THIS PERIOD	18.6	4.2	7.3	9.1	2.6	8.3	5.2	9.0	2.1	10.2	8.3	2.1	8.4	4.5		3.83
TOTAL YEAR TO DATE	159	36	62	78	22	71	44	77	18	87	71	18	72	38	853	
% OF DEPT. YEAR TO DATE	18.6	4.2	7.3	9.1	2.6	8.3	5.2	9.0	2.1	10.2	8.3	2.1	8.4	4.5		3.83
TOTAL NON-INDEX CRIME :																
TOTAL THIS PERIOD	2482	1005	2416	2219	610	1387	825	1705	821	1927	1442	1004	3045	1370	22255	
% OF DEPT. THIS PERIOD	11.2	4.5	10.9	10.0	2.7	6.2	3.7	7.7	3.7	8.7	6.5	4.5	13.7	6.2		
TOTAL YEAR TO DATE	2482	1005	2416	2219	610	1387	825	1705	821	1927	1442	1004	3045	1370	22255	
% OF DEPT. YEAR TO DATE	11.2	4.5	10.9	10.0	2.7	6.2	3.7	7.7	3.7	8.7	6.5	4.5	13.7	6.2		

* SUB-TOTAL, ** CATEGORY-TOTAL

HIGH ARREST PERIODS BY PRECINCT AND DISTRICT

FROM 01/01/77 TILL 12/31/77

HOUR OF DAY	*	PRECINCT															DISTRICTS					*
	*	*****																				*
	*	3	4	5	6	7	8	9	10	11	12	13	15	16	17	K-9	A	B	C	D	TOTAL	*
	*	---	---	---	---	---	---	---	---	---	---	---	---	---	---	---	---	---	---	---	---	*
01	*	*181	*53	*68	*134	*18	*77	*39	*79	*29	*131	*75	*35	*104	*35	0	*273	*290	*213	*282	*1058	*
02	*	93	27	23	35	9	34	14	36	7	41	37	24	43	16	0	140	109	71	119	439	*
03	*	86	17	36	42	4	29	9	15	6	42	29	8	39	15	0	107	94	57	119	377	*
04	*	88	15	20	28	1	19	11	24	3	24	31	14	22	17	0	114	61	52	90	317	*
05	*	53	22	18	17	3	18	8	11	6	10	10	10	20	6	0	74	56	28	54	212	*
06	*	17	9	3	11	0	5	1	5	2	4	2	5	10	5	0	23	20	16	20	79	*
07	*	4	3	3	1	0	1	1	4	2	3	3	0	3	1	0	5	9	5	10	29	*
08	*	24	3	8	7	3	4	1	5	3	6	7	0	17	1	0	28	16	12	33	89	*
09	*	98	7	12	17	13	9	0	33	6	15	11	3	15	5	0	114	37	50	43	244	*
10	*	54	7	10	22	10	11	1	15	5	18	6	6	28	3	0	71	41	37	47	196	*
11	*	98	20	18	21	9	17	1	8	9	23	14	4	15	12	0	112	69	29	59	269	*
12	*	82	13	14	20	6	26	2	18	4	33	6	5	34	8	0	95	76	38	62	271	*
13	*	95	23	28	40	6	37	6	13	1	32	6	5	39	13	0	112	93	53	86	344	*
14	*	93	20	32	31	6	28	5	14	3	27	13	7	29	8	0	111	78	45	82	316	*
15	*	64	16	16	28	8	17	3	20	0	32	17	1	36	6	0	76	65	48	75	264	*
16	*	88	40	31	45	9	17	7	18	5	55	12	7	66	12	0	111	117	63	121	412	*
17	*	71	16	28	32	5	32	4	22	1	40	15	4	46	2	0	84	89	54	91	318	*
18	*	59	17	13	35	5	30	9	19	11	47	21	4	39	19	0	77	105	54	92	323	*
19	*	60	25	27	45	3	39	4	39	10	52	18	4	45	7	0	71	126	84	97	378	*
20	*	51	25	23	61	2	25	17	28	17	50	17	9	41	14	0	79	117	89	95	380	*
21	*	81	20	25	40	13	32	21	18	12	47	28	8	44	12	0	123	111	56	109	401	*
22	*	91	33	24	43	9	49	13	27	9	53	20	7	52	13	0	120	144	70	109	443	*
23	*	120	27	9	42	11	37	18	21	6	57	21	7	34	13	0	156	127	63	77	423	*
24	*	120	30	22	29	9	36	8	19	11	42	37	8	33	7	0	145	119	48	99	411	*
TOTAL	*	1871	488	511	826	162	629	203	511	168	884	456	185	854	250	0	2421	2169	1337	2071	7998	*

* INDICATES HIGHEST NUMBER OF ARRESTS FOR THIS HOUR

DEPARTMENT REPORT BY PRECINCT - ALL COMPLAINTS

COMPLAINTS BY SHIFT AND DAY FOR 01/01/77 TO 12/31/77

PRECINCT-UNIT	TOTAL	DAILY-AVG	MDNT-RAM	8AM-4PM	4PM-MDNT	SUNDAY	MONDAY	TUESDAY	WED-DAY	THURS	FRIDAY	SAT-DAY
PRECINCT 03	27081	74	6341	10635	10105	2657	3839	4139	4265	4205	4335	3640
PRECINCT 04	15847	43	3340	5321	7186	2135	2131	2267	2331	2131	2364	2468
PRECINCT 05	26579	73	6130	9187	11262	3656	3579	3833	3864	3808	3882	3951
PRECINCT 06	29868	82	6748	10651	12489	3890	4108	4207	4477	4214	4433	4559
PRECINCT 07	12016	33	2645	3925	5446	1712	1655	1697	1705	1612	1744	1821
PRECINCT 08	21971	60	4890	6846	10235	3113	2933	3026	3073	2974	3213	3639
PRECINCT 09	14536	40	3565	4503	6468	2109	1956	2041	2142	1969	2075	2344
PRECINCT 10	22647	62	5575	7558	9514	3089	3054	3302	3218	3015	3273	3696
PRECINCT 11	13616	37	2894	4631	6091	1901	1826	1922	2067	1907	1902	2091
PRECINCT 12	30254	83	6647	9971	13636	4199	4182	4384	4256	4201	4411	4622
PRECINCT 13	18135	50	4019	6025	8091	2536	2535	2590	2606	2452	2540	2876
PRECINCT 15	14529	40	3472	4807	6250	1983	1901	2104	2053	1931	2230	2321
PRECINCT 16	36822	106	7690	13855	17068	5208	5347	5585	5725	5380	5805	5772
PRECINCT 17	20734	57	4670	7925	8239	2693	2849	2878	3147	3008	2990	3160
SIGNAL DIV.	3247	9	520	1749	969	323	506	473	521	557	532	335
K-0 WAGON CALL	4237	12	1132	1765	1340	473	646	697	647	639	621	514
ADMINISTRATIVE												
TRAFFIC UNIT	2		1	1				1			1	3
***DEPARTMENT	314141	861	70396	109355	134390	41677	43047	45145	45998	44003	46364	47917

DEPARTMENT REPORT BY PRECINCT - CRIME ONLY

COMPLAINTS BY SHIFT AND DAY FOR 01/01/77 TO 12/31/77

PRECINCT-UNIT	TOTAL	DAILY-AVG	MDNT-AM	AM-4PM	4PM-MDNT	SUNDAY	MONDAY	TUESDAY	WED-DAY	THURS	FRIDAY	SAT-DAY
PRECINCT 03	5119	14	1307	1944	1868	419	837	772	781	843	821	646
PRECINCT 04	2422	7	574	852	996	306	369	364	406	328	350	299
PRECINCT 05	5171	14	1205	2161	1805	670	744	753	759	735	796	714
PRECINCT 06	5003	14	1073	1940	1990	573	843	726	769	701	760	626
PRECINCT 07	1487	4	307	721	459	179	208	215	246	229	224	186
PRECINCT 08	2803	8	679	1054	1070	356	403	391	391	436	409	417
PRECINCT 09	1866	5	503	718	645	248	317	257	247	259	277	261
PRECINCT 10	3750	10	898	1408	1444	497	514	564	558	542	525	550
PRECINCT 11	1559	4	301	668	590	218	229	230	224	196	212	250
PRECINCT 12	4481	12	1041	1619	1821	597	670	642	671	600	703	598
PRECINCT 13	2914	8	719	1158	1037	379	424	443	386	407	430	445
PRECINCT 15	2247	6	590	957	700	299	332	311	288	307	325	385
PRECINCT 16	6980	19	1297	2755	2928	776	1099	1022	1073	1044	1027	939
PRECINCT 17	3370	9	706	1522	1142	467	500	484	501	493	456	469
SIGNAL DIV.	4		2	1	1				2	1		1
K-9 WAGON CALL	6		4	1	1	1	2			2		1
ADMINISTRATIVE												
TRAFFIC UNIT	1			1					1			
***DEPARTMENT	47193	135	11206	19480	18497	5985	7496	7174	7303	7123	7315	6787

DEPARTMENT REPORT - ALL COMPLAINTS

REPORT PERIOD -- 01/01/77 TO 12/31/77

----- COMPLAINT INCIDENCE BY COUNCIL DISTRICT -----

UNIVERSITY	LOVEJOY	SOUTH	ELICOTT	MASTEN	NIAGARA	FILLMORE	NORTH	DELAWARE
29899	25490	27585	39735	34859	42836	38502	37144	39118

DEPARTMENT REPORT - CRIME ONLY

REPORT PERIOD -- 01/01/77 TO 12/31/77

----- COMPLAINT INCIDENCE BY COUNCIL DISTRICT -----

UNIVERSITY	LOVEJOY	SOUTH	ELICOTT	MASTEN	NIAGARA	FILLMORE	NORTH	DELAWARE
5289	3484	3866	5820	5141	6951	5286	5068	7276

DEPARTMENT REPORT - MISCELLANEOUS, NON-CRIME

REPORT PERIOD -- 01/01/77 TO 12/31/77

----- COMPLAINT INCIDENCE BY COUNCIL DISTRICT -----

UNIVERSITY	LOVEJOY	SOUTH	ELICOTT	MASTEN	NIAGARA	FILLMORE	NORTH	DELAWARE
23610	22006	23719	33915	29718	35857	33216	31076	31840

The Chief Executives of the Buffalo Police Department

Since its formation as a uniformed force in the year 1866,
listing dates and length of service

		Yrs.	Mos.	Days
Supt. David W. Reynolds	May 17, 1866-Mar. 6, 1870	3	9	29
Supt. Peter C. Doyle	Apr. 1, 1870-May 1, 1872	2	1	0
Supt. John Byrne	May 1, 1872-May 26, 1879	7	0	25
Supt. William A. Phillips	May 16, 1879-Jan. 14, 1880	0	7	18
Supt. William J. Wolf	Jan. 14, 1880-Dec. 28, 1882	2	11	14
Supt. James H. Shephard	Dec. 28, 1882-May 12, 1883	0	4	14
Supt. Thomas Curtin	May 12, 1883-July 31, 1884	1	2	19
Supt. William A. Phillips	July 31, 1884-Mar. 18, 1887	2	7	14
Supt. Martin Morin	Mar. 18, 1887-Jan. 22, 1891	3	10	4
Supt. Daniel Morganstern	Jan. 22, 1891-June 1, 1893	2	4	9
Supt. George Chambers	June 1, 1893-Mar. 7, 1894	0	9	6
Supt. William S. Bull	Mar. 7, 1894-Jan. 24, 1906	11	10	17
Actg. Supt. John Martin	Jan. 24, 1906-Apr. 23, 1906	0	3	29
Supt. Michael Regan	Apr. 23, 1906-Dec. 24, 1915	9	8	1
Chief John Martin	Jan. 1, 1916-Jan. 2, 1918	2	0	1
Chief Henry J. Girvin	Jan. 2, 1918-May 1, 1919	1	3	29
Chief James W. Higgins	May 1, 1919-Jan. 1, 1922	2	8	0
Chief John Burfiend	Jan. 2, 1922-Dec. 31, 1923	1	11	29
Chief Charles F. Zimmerman	Jan. 1, 1924-Mar. 31, 1926	2	3	0
Commissioner James W. Higgins	Apr. 1, 1926-Dec. 29, 1929	3	8	29
Commissioner Austin J. Roche	Jan. 1, 1930-Dec. 31, 1933	4	0	0
Commissioner James W. Higgins	Jan. 1, 1934-Dec. 31, 1937	4	0	0
Commissioner Glenn H. McClellan	Jan. 1, 1938-Mar. 5, 1941	3	2	5
Commissioner Austin J. Roche	Mar. 8, 1941-Dec. 31, 1941	0	9	24
Actg. Commr. Thomas W. Ryan	Dec. 30, 1941-Jan. 8, 1942	0	0	9
Commissioner Jeremiah R. Cronin	Jan. 9, 1942-Mar. 1, 1943	1	1	22
Commissioner Charles E. Cannan	Mar. 2, 1943-Dec. 31, 1945	2	9	30
Commissioner Thos. J. McMahon	Jan. 1, 1946-Dec. 31, 1949	4	0	0
Commissioner Michael C. Noepfel	Jan. 1, 1950-Dec. 31, 1953	4	0	0
Commissioner Joseph A. DeCillis	Jan. 1, 1954-Dec. 31, 1957	4	0	0
Commissioner Frank N. Felicetta	Jan. 1, 1958-Dec. 31, 1961	4	0	0
Commissioner Howard E. Finney	Jan. 1, 1962-Sept. 29, 1963	1	8	30
Commissioner Wm. H. Schneider	Sept. 30, 1963-Dec. 31, 1965	2	3	0
Commissioner Frank N. Felicetta	Jan. 1, 1966-Apr. 15, 1973	7	3	15
Commissioner Thomas R. Blair	Apr. 17, 1973-Dec. 31, 1977	3	8	14
Commissioner James B. Cunningham	Jan. 1, 1978-			

END