

SAFE SCHOOL STUDY:

Volume 3 Data Files Documentation



55070

The National
Institute of
Education
U.S. Department of
Health, Education and Welfare
Washington, D.C. 20208



SAFE SCHOOL STUDY

VOLUME 3

DATA FILES DOCUMENTATION

February 1978

U.S. Department of Health, Education, and Welfare
Joseph A. Califano, Jr., Secretary
Mary F. Berry, Assistant Secretary for Education
National Institute of Education
Patricia Albjerg Graham, Director

Prepared for the
National Institute of Education
under Contract Number NIE-P-78-0010
by
C.M. Leinwand Associates, Inc.
430 Lexington Street
Newton, Massachusetts 02166

DATA FILES DOCUMENTATION:

Table of Contents

INTRODUCTION	1
 I: PROJECT-LEVEL DOCUMENTATION	 5
THE SAFE SCHOOL DATA TAPE	7
THE DOCUMENTATION FILES	13
THE SAFE SCHOOL DATA	15
Scale of Data	15
Missing Data and Error Codes	17
Target/Pretarget Questions	18
Weighting Procedures	18
Identification Numbers	20
 II: FILE-LEVEL DOCUMENTATION	 21
PRINCIPAL REPORTING SHEET	25
Purpose	25
Description	25
Guidelines	25
Codebook	29
 PRINCIPAL QUESTIONNAIRE	 65
Purpose	65
Description	65
Guidelines	67
Codebook	69

STUDENT QUESTIONNAIRE	189
Purpose	189
Description	189
Guidelines	189
Codebook	191
TEACHER QUESTIONNAIRE	243
Purpose	243
Description	243
Guidelines	243
Codebook	247
STUDENT INTERVIEW	303
Purpose	303
Description	303
Guidelines	303
Codebook	307
POST-INTERVIEW CHECK	375
Purpose	375
Description	375
Guidelines	375
Codebook	377
TEACHER TELEPHONE FOLLOW-UP QUESTIONNAIRE	397
Purpose	397
Description	397
Guidelines	397
Codebook	399
 III: PROGRAMMER'S GUIDE	 419
THE PROGRAMS	423
Statistical Package for the Social Sciences (SPSS)	423

TAGUP	424
SAS-STDERR	424
 GUIDELINES FOR USING THE FILES	 427
Use of Selected Variables	427
Standard Sorts	427
Sampling and Demographic Variables	428
Calculating Sampling Stratum and Primary Sampling Units	428
Differing School Counts	431
Weights	431
Aggregating the Student Interview Files	431
PQ and PRS Merges	432
Monthly Estimates Using Target and Pretarget Data	432

FIGURES

1: The Safe School Study Data Files	9
2A: Brief Codebook File Layout	14
2B: Response Code File Layout	14
3: Sample SPSS Run Timings	16
4: Principal Phase 1 and Phase 2 Questionnaire Correspondence	66

DATA FILES DOCUMENTATION:

Introduction

Public concern over the seeming increase of crime and violence in the nation's schools has grown in recent years. In response to this concern, Congressmen Bingham of New York and Bell of California introduced the Safe School Study Act in the House of Representatives. Following similar initiation in the Senate by Senator Cranston of California, the Ninety-Third Congress passed the Education Amendments of 1974. As part of this Act (Public Law 93-380), the Secretary of the Department of Health, Education and Welfare was requested to conduct a study on school violence.

The study was conducted by the National Institute of Education and was designed to determine

- the frequency, seriousness, and incidence of crime in elementary and secondary schools in the United States;
- the number and location of schools affected by crime;
- the per-pupil average incidence of crimes in elementary and secondary schools in urban, suburban, and rural locations in all regions of the United States;
- the cost of replacement and repair of facilities, books, supplies, equipment, and other tangible objects seriously damaged or destroyed as a result of crime in such schools;
- the means used in attempting to prevent crimes in such schools and means by which more effective crime prevention may be achieved.

This documentation has been prepared to guide the analyst who intends to analyze the data collected for the Safe School Study. Along with the Volume 2 Methodology report, its objective is to serve as a reference guide to the distributed data files. Together, these two volumes describe the data, the techniques utilized in their collection, and the procedures utilized in their analysis.

The documentation provides the following information about the Safe School data files:

- physical description of the data tape and its files;
- record layout information (codebooks);
- special coding techniques;
- anomalies and problems within the data;
- advice on analyzing the data;
- guidelines for merging and aggregating.

The physical description of the data tape and its files contains information about actual physical characteristics of the Safe School Study data tape and descriptions of each of the files. Codebooks are presented in this volume and also as files on the distribution tape in machine-readable form. The codebooks contain record layout information, both abbreviated and expanded variable labels, response codes, and missing value data. Explanations of how missing data was treated and how ID variables are used as links between the files are included in the section on special coding techniques.

As with all data sets of the size and complexity of Safe School's, problems or anomalies in the data become evident during analysis. We have tried to describe the problems encountered during our initial analysis and the techniques utilized to overcome them.

Recommendations for merging and aggregating the various files within the Safe School data files are also presented. Much of the analysis conducted for Volume I of the Safe School Study used specially created files containing information from two or more of the data files. The techniques utilized in the creation of these files are described, and a set of problems to be wary of in the creation of new ones is given.

This documentation is divided into three parts:

- I. Project-Level Documentation
- II. File-Level Documentation
- III. Programmer's Guide

Part I, Project-Level Documentation, is intended to focus attention on issues of general importance to all of the files. It presents information pertaining to some or all of the data files, provides an overall view of the data available from the study, and contains detailed sections on missing data treatment, weighting

schemes, and data anomalies.

Each section of Part II, File-Level Documentation, describes a specific data file. These sections consist of a brief description of the data, a codebook, and guidelines for using a specific file in analysis. Anomalies in the data collection process, ambiguities in the instruments, and special techniques required to process the data properly are also described.

The final section of the documentation presents the programmer with a description of the software used in the study, as well as strategies useful for creating new analysis files with the Safe School data files. It also presents instructions for calculating a few unusual variables.

This document was prepared by C.M. Leinwand Associates, Inc., Newton, Massachusetts, and is based on the firm's experiences as the Data Management Contractor for the Safe School Study. It was written by Sheldon J. Laube, edited by Joan Fitzgerald, and typed by Jody Giaquinto. Dino C. Panagides assisted in the data management activities of the contract.

DATA FILES DOCUMENTATION:

Project-Level Documentation

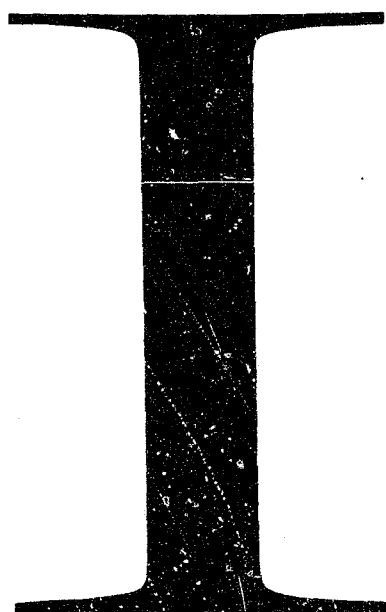

The Safe School Data Tape / The Documentation Files / The Safe School Data

PROJECT-LEVEL DOCUMENTATION:

The Safe School Data Tape

The Safe School data tape is being distributed with a complete set of the data, documentation, and cleaning files for the data sets collected for the Study. The data files contain the data as received from the data collection contractor; they have not been modified, although a few special adjusted files were included to facilitate future analysis.

The codebook files duplicate the documentation published in both this volume and Volume 2. With the judicious use of a text editor, these documentation files can be transformed into a reasonable set of file definition statements for most popular statistical packages. In addition, many analysts find it useful to be able to produce easily additional copies of the file documentation alone.

The cleaning files, described in Volume 2 on pages D199-D238, provide case-by-case information about the consistency errors found during the machine-editing of the data. These files are included to allow analysts to evaluate the quality of the data and, possibly, to remove problematic cases from the file.

In general, we have tried to provide the analyst with the most complete set of information possible about the Safe School Study data. In most cases, we felt it wiser to include an extra file on the distribution tape than to risk inhibiting or frustrating a future analysis effort.

The basic distribution tape has the following physical characteristics:

- IBM OS standard labels;
- 9-track;
- 6250 BPI;
- EBCDIC character set.

The original tape was created on an IBM 370/168 running under the MVS operating system at the National Institutes of Health. The tape contains fifty files which are described in Figure 1. Each data file has a fixed blocked record format. Block sizes have been kept intentionally small to avoid processing problems at user sites. We recommend that the files be reblocked at each user site for optimum efficiency, according to the particular characteristics of the user's system.

The first file of the distribution tape is a machine-readable copy of Figure 1. It should always be listed when the distribution tape is received since, occasionally, the order of the files or blocking factors may be changed on a particular distribution tape.

FIGURE 1: THE SAFE SCHOOL STUDY DATA FILES

<u>Instrument</u>	<u>DSN</u>	<u>LRECL</u>	<u>BLKSIZE</u>	<u>SEQ #</u>	<u>Type</u>
	CONTENTS	80	4240	1	Tape Contents
PQ-PHASE 1	PRIN.PHASE1.DATA	649	6490	2	Data
	PRIN.PHASE1.CODE	65	6500	3	Codebook
	PRIN.PHASE1.CDBK	128	6400	4	Brief Codebook
	PRIN.RESP	80	4240	5	Response Codes
	PRIN.PHASE1.ERRORS	19	1900	6	Edit Checks
PQ-PHASE 2	PRIN.PHASE2.DATA	649	3245	7	Data
	PRIN.PHASE2.CODE	65	3250	8	Codebook
	PRIN.PHASE2.CDBK	128	6400	9	Brief Codebook
	PRIN.PHASE2.ERRORS	120	4800	10	Edit Checks
PRS-PHASE 1	PRS.PHASE1.DATA	296	7104	11	Data
	PRS.PHASE1.CODE	65	6500	12	Codebook
	PRS.CDBK	128	6400	13	Brief Codebook
	PRS.RESP	80	4240	14	Response Codes
	PRS.PHASE1.ERRORS	25	7275	15	Edit Checks
PRS-PHASE 2	PRS.PHASE2.DATA	296	7104	16	Data
	PRS.PHASE2.ERRORS	25	7275	17	Edit Checks
PRS P1&P2	PRS.COMBINED	296	7104	18	Data
SQ	SQ.DATA	406	6902	19	Data
	SQ.CODE	65	6500	20	Codebook
	SQ.CDBK	128	6400	21	Brief Codebook
	SQ.RESP	80	4240	22	Response Codes
	SQ.ERRORS	24	7272	23	Edit Checks

FIGURE 1: THE SAFE SCHOOL STUDY DATA FILES (cont.)

<u>Instrument</u>	<u>DSN</u>	<u>LRECL</u>	<u>BLKSIZE</u>	<u>SEQ #</u>	<u>Type</u>
TQ	TQ.DATA	466	6990	24	Data
	TQ.CODE	65	6500	25	Codebook
	TQ.CDBK	128	6400	26	Brief Codebook
	TQ.RESP	80	4240	27	Response Codes
	TQ.ERRORS	30	7290	28	Edit Checks
TQ-ADJUST	TQ.ADJUST.DATA	466	6990	29	Data
SI-DETAIL1	SI.DTL1.DATA	236	7080	30	Data
	SI.DTL1.CODE	65	6500	31	Codebook
	SI.DTL1.CDBK	128	6400	32	Brief Codebook
	SI.DTL1.RESP	80	4240	33	Response Codes
	SI.DTL1.ERRORS	21	6993	34	Edit Checks
SI-DETAIL2	SI.DTL2.DATA	217	7161	35	Data
	SI.DTL2.CODE	65	6500	36	Codebook
	SI.DTL2.CDBK	128	6400	37	Brief Codebook
	SI.DTL2.ERRORS	14	7000	38	Edit Checks
SI-DETAIL3	SI.DTL3.DATA	193	7141	39	Data
	SI.DTL3.CODE	65	6500	40	Codebook
	SI.DTL3.CDBK	128	6400	41	Brief Codebook
	SI.DTL3.ERRORS	10	7000	42	Edit Checks
PIC	PIC.DATA	186	7254	43	Data
	PIC.CODE	65	6500	44	Codebook
	PIC.CDBK	128	6400	45	Brief Codebook
	PIC.RESP	80	4240	46	Response Codes

FIGURE 1: THE SAFE SCHOOL STUDY DATA FILES (cont.)

<u>Instrument</u>	<u>DSN</u>	<u>LRECL</u>	<u>BLKSIZE</u>	<u>SEQ #</u>	<u>Type</u>
TPHONE	TPHONE.DATA	178	7920	47	Data
	TPHONE.CODE	65	6500	48	Codebook
	TPHONE.CDBK	128	6400	49	Brief Codebook
	TPHONE.RESP	80	4240	50	Response Codes

Note: Both phases of the PQ use the same response file. Both phases of the PRS use the same code response files. All three details of the student interview use the same response file.

PROJECT-LEVEL DOCUMENTATION:

The Documentation Files

Three documentation files are provided on the distribution tape for each data collection instrument utilized in the study:

- Expanded Codebook;
- Brief Codebook;
- Response Codes.

The Expanded Codebook provides easily-understood information about each data field in the file. It contains data on the variable location, an abbreviated eight-character name, an expanded name, missing value codes, and the coding conventions used in creating the data files. It is intended to serve as a reference to the analyst in planning his/her research. Copies of these codebooks are included in this volume.

The Brief Codebook presents most of the information in the Expanded Codebook in compressed form. While the Expanded Codebook describes each data field in ten or more lines, the Brief Codebook descriptions are one line long. Copies of these codebooks are included in Volume 2 on pages D305-D335. The format of the Brief Codebook is given in Figure 2A.

The Response Code files contain information about the scheme used to code the variables. Figure 2B describes the layout used in these files. This response information is referenced in the Brief Codebook and is included in the Expanded Codebook. In most cases, the codes directly correspond to the data collection instruments shown in Volume 2. However, in some specific cases, codes were added; in others, the coding scheme is not readily apparent and a careful examination of the Expanded Codebook is indicated. This information is also useful in interpreting the "other" response category to numerous questions throughout the questionnaires. Usually, when an "other" response was allowed, an additional variable was created and the "other" response was coded manually. The response file and the Expanded Codebook indicate the coding scheme utilized to code these "other" responses.

FIGURE 2A: BRIEF CODEBOOK FILE LAYOUT

<u>Columns</u>	<u>Description</u>
1- 4	Sequential reference number
6- 12	Question number
16- 18	Starting column
21- 23	Ending column
25- 27	Response code identifier*
30- 32	Missing data code identifier*
35- 42	8-character variable name
45-120	Expanded variable label

* These are references to the Response Code file.

FIGURE 2B: RESPONSE CODE FILE LAYOUT

<u>Columns</u>	<u>Description</u>
1- 4	Response identifier
11- 13	Response code
14- 21	Response label

PROJECT-LEVEL DOCUMENTATION:

The Safe School Data

The National Institute of Education's analysis of the Safe School data required hundreds of analysis runs over a year's time. These runs were made using either the SPSS or SAS programs on the IBM 370 computer systems at the National Institutes of Health.

This section will describe the overall concepts which apply to all the data sets and which must be appreciated before any meaningful analysis can occur. These concepts are

- scale of data;
- missing data and error codes;
- target/pretarget concept;
- weighting procedures;
- identification numbers.

We would like to draw the reader's attention to the sections on scale and weighting, in particular, and to recommend strongly that an analyst understand the implications of these sections before undertaking any analysis.

SCALE OF DATA

We would like to emphasize the Student and Teacher Questionnaires and the combined Principal Reporting Sheet files. The student file contains 31,373 cases; the Teacher file, 23,895; and the combined Principal Reporting Sheet file, 15,073. These files contain 406,466, and 305 characters, respectively, for each record, giving total file sizes of over ten million characters for the teacher and student files and almost five million for the Principal Reporting Sheets. The researcher must be aware of two kinds of special problems associated with processing files of this size: cost considerations and program limitations.

The cost of analyzing these three files in particular must not be underestimated. A single run involving the teacher or student file could cost sixty or seventy dollars. Runs requiring multiple passes of the data could easily cost hundreds of dollars. To help the analyst better estimate the potential costs involved, Figure 3

FIGURE 3: SAMPLE SPSS RUN TIMINGS

Principal Reporting Sheet

1. Read in thirty-eight variables; produce three-way cross-tabulations 1 X 1 X 9. 13 seconds
2. Read in nineteen variables; forty transformations; produce two-way breakdowns 16 X 1. 44 seconds
3. Read in forty-eight variables; twenty-six transformations; 123 IF/RECODE produce general frequencies for five variables. 41 seconds

Teacher Questionnaire

1. Read in seventy-one variables; sixty-seven transformations; 145 IF/RECODE produce two-way crosstabs 2 x 2 x 6. 154 seconds
2. Read in 137 variables; thirty-four transformations; ninety-six IF/RECODE produce two-way crosstabs 1 x 134. 275 seconds

Student Questionnaire

1. Read in eight variables; twenty-five transformations; 208 IF/recode produce two- and three-way crosstabs 2 x 2 x 1; 2 x 2. 145 seconds
2. Read in twenty-one variables; produce sixty-five general frequencies. 102 seconds

Note: All times are for jobs run under SPSS Version 7.1 on an IBM 370/168 under VS/MVS, Release 3.7A. These timings are not meant to be completely accurate, but simply to indicate orders of magnitude.

shows the times of some runs performed during the analysis phase of the study. These runs were performed on an IBM 370/168, and times must be adjusted appropriately if the analyst utilizes other hardware facilities.

Because of their size, the student, teacher, and principal reporting files can present a number of software-related processing problems. Users may find it impossible or impractical to keep the larger data sets in on-line storage. Storing the data on tape eliminates this problem, but the user must recognize that many statistical analysis packages -- SPSS and SAS in particular -- require that an intermediate disk scratch file be used to store the entire data set during processing. The disk space normally allocated to these scratch files on many smaller installations may be inadequate for processing the larger Safe School files.

These large files will also present significant problems to interactive analysis systems, such as SCSS (Conversational SPSS). These systems are designed to deal most efficiently with data sets containing hundreds or thousands of cases, and costs can easily run into hundreds of dollars when processing 30,000 case files. Other systems, like STATPAK on the Decsystem-10 or MIDAS at the University of Michigan, require that the entire data file be resident in core for analysis. Few systems have the capacity to handle these entire files. Using these systems with the larger Safe School files usually requires using only a sample of the records.

Data analysts should consult the staff at their data center to determine what special procedures may be necessary to process files of this size. They should also seriously consider techniques for creating subsets of only those data fields necessary for data analysis.

MISSING DATA AND ERROR CODES

When the original data forms were keyed and edited, a consistent set of missing data codes was used on all instruments. These codes were

<u>Code</u>	<u>Meaning</u>
94	Don't know. This code indicates a written response stating that the answer was not known.
95	Bad or out-of-range data. This code indicates an inappropriate answer to a question as a written response when a number should have been circled, a response exceeded the specified field width, or a value fell outside a specified range for an item.
96	Multiple response. More than the allowed number of answers were given for an item.

- 97 Refusal. The respondent refused to answer the question in a written statement or in an interview.
- 98 Blank or nonresponse. This code represents nonresponse in all cases other than those defined as legitimate nonresponse.
- 99 Legitimate nonresponse. This code is used when the respondent should not have answered the question and did not; that is, the respondent was routed around the item.

The above codes apply to data items with two-digit fields only. For items with three-digit fields, the error codes have two leading "9s" followed by the appropriate digit indicating the class of error; that is, 994 through 999. The number of "9s" is increased accordingly for four or more digit fields.

For most analysis purposes, we have considered all the missing data codes equivalent and recoded them into a single missing value.

TARGET/PRETARGET QUESTIONS

The victimization questions, for instance, the question, "Did anyone take things directly from you by force, weapons, or threats at school in (month)?" which appeared in both the Teacher Questionnaire and the Student Interview, asked for information for two separate one-month periods. These periods were the last and next-to-last months and are known as the "target month" and the "pretarget month," respectively. For example, if the questionnaire was given in March, the target month would be February and the pretarget month, January.

Since the surveys were administered in a different sample of schools in each month of the study, the specific months inserted in the question changed from month to month. For consistency's sake, the previous month is always considered the "target month," and the month before that is always considered the "pretarget" month.

Questions 13 through 16 in the Teacher Questionnaire and detail question 2 in each part of the Student Interview are coded in this manner.

WEIGHTING PROCEDURES

A complex weighting procedure was performed on the Safe School data files to produce the weight variables. With this procedure, it is possible to use the data collected in the survey to estimate national victimization and incident rates. The weighting procedure and a description of the sample design are described in Safe

School Study: Volume 2, Methodology, "Appendix C." Here we present a brief description of the differing weights which appear on the data files and how they are used.

We caution the reader that the weighting procedure utilized in the Safe School files is quite complex and that "Appendix C" should be thoroughly reviewed before the weighted data are used to make national estimates.

Each file on the distribution tape contains at least two, and sometimes three, separate weights. These weights are aggregate weights, monthly weights, and adjusted aggregate weights. It should be noted that the weights are the only fields in the data files that contain an imbedded decimal point.

Aggregate Weights. The aggregate weights are applied when data from all months are used together. They are appropriate when all the data are considered as a single sample for making estimates of population and subpopulation totals, proportions, etc. These were the weights used for the majority of the analysis runs made during the study.

Monthly Weights. The monthly weights are applied when data from only one month are used for a particular analysis. These weights are appropriate when the data for a single month are used alone as samples for making estimates of population and subpopulation totals, proportions, etc. They were used to calculate monthly victimization rates and to allow a cross-month comparison of how crime patterns changed during different months of the school year.

Adjusted Aggregate Weights. For certain types of analysis, records from Phase 1 and Phase 2 questionnaires were combined. This occurred most often in analyzing the Principal Reporting Sheet and, on occasion, in analyzing the Principal Questionnaire. To utilize the weights when these combined files were processed, the weights were adjusted to reflect the additional records in the combined file. These adjustment factors are specified in the appropriate file-specific documentation in a later part of this report.

Because of an anomaly in the data forms used during part of the Teacher Questionnaire data collection activities, certain data became noncomparable to data in other teacher questionnaires. For limited analyses, records were eliminated from the files, and the aggregate weights were adjusted appropriately. The specific adjustments and the characteristics of the records eliminated are described in the Teacher Questionnaire file documentation.

The combined Principal Reporting Sheet and the adjusted Teacher Questionnaire files were selected for a number of analysis runs during the Study. To facilitate

their use by others, they are included on the distribution tape.

Weight-Related Processing Problems. The Study's weighting procedures effectively inflate the population of the sample to the national population for the particular groups surveyed. For example, the use of the aggregate weight with the Student Questionnaire will create a student population of approximately twenty-one million students. While processing these files with SPSS and SAS, we encountered a number of problems.

SPSS does not easily process very large fractional weights. In some cases, the population estimates are slightly high or low. This causes a cross-tabulation table to cross-foot incorrectly. For example, the total of the individual cells presented in an SPSS crosstab might not agree with the total indicated at the bottom of the table. This problem occurs because SPSS calculates the weighted value for each cell and a separate weighted value for the row, column, and table totals. Therefore, because SPSS rounds weighted cell counts, the counts may not cross-foot. Because SAS employs an alternative strategy to calculate cell counts, this problem does not occur.

Both systems have problems displaying calculated values in the tens of millions. The SPSS BREAKDOWN procedure, in particular, overflows its print formats with large populations and displays asterisks for the value. In some cases, SAS truncates the most significant digit of the value when it overflows a field. In either case, the problem can be remedied by scaling down the weights by a factor of ten or 100 if necessary. Of course, the consequence is loss of accuracy, and the analyst must remember to rescale the reported figures.

IDENTIFICATION NUMBERS

The data files have a six-digit school identification (ID) number associated with each data record. In addition, the Student Questionnaire and Student Interview files have six-digit student IDs. The Teacher Questionnaire also includes a six-digit teacher ID.

These numbers are left-zero filled and are used for merging and aggregating data. A more complete description of these uses of ID numbers is presented in the last section of this documentation.

DATA FILES DOCUMENTATION:

File-Level Documentation

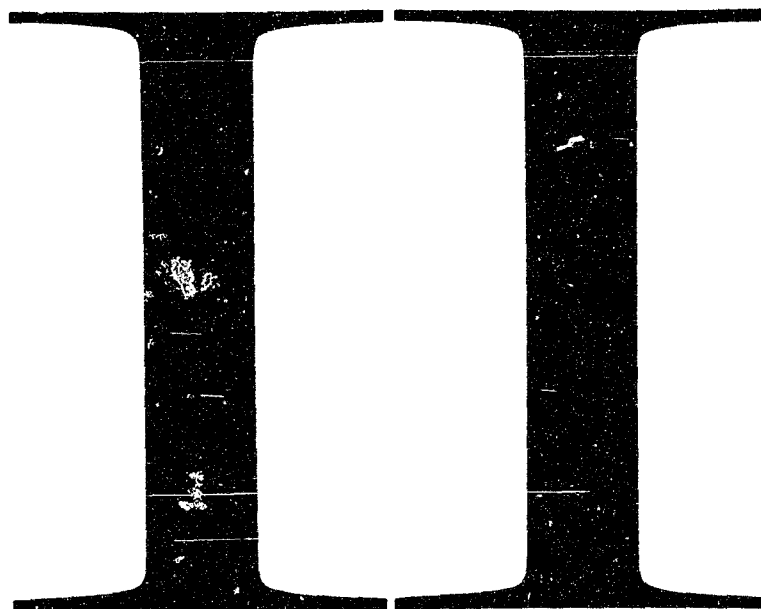

Principal Reporting Sheet / Principal Questionnaire / Student
Questionnaire / Teacher Questionnaire / Student Interview /
Post-Interview Check / Teacher Telephone Follow-Up Questionnaire

FILE-LEVEL DOCUMENTATION:

The file-specific documentation presented here in Part II is intended to guide an analyst through the use of each data file contained in the Safe School Study data tape. The information given about each file reflects both the obvious information, such as instrument descriptions and record layouts, as well as anecdotal data and descriptions of anomalies uncovered during the initial analysis of the data. In those cases where an adjustment procedure was employed to deal with these problems, it is described. The documentation for each file consists of the following parts:

- Purpose: A summary of the purpose of the instrument as described in Safe School Study: Volume 2, Methodology:
- Description: A description of the data contained in the file, for instance, record counts, type of survey, as well as a reference to where a copy of the survey instrument can be found in Volume 2;
- Guidelines: Description of problems in the data, adjustment factors, etc.
- Codebook: A copy of the machine-readable codebook, containing record descriptions, response codes, labels, etc.

FILE-LEVEL DOCUMENTATION:

Principal Reporting Sheet

Purpose

The primary purpose of the Principal Reporting Sheet (PRS) was to collect information on each incident which occurred in the school during the reporting period. An "incident" was defined for the principals as one or more offenses committed in one place at one time. The survey instrument or "sheet" was designed to encourage principals to report offenses against property and persons, and other offenses, such as the use of drugs or possession of weapons. Average time for completing this instrument was less than four minutes for each incident. The PRS was constructed so that Column 1 was devoted to specifying the type of offense; Column 2, to describing the details of the offense; and Column 3, to providing further information about the incident. In addition, principals were asked to briefly describe the incident in writing at the bottom of the sheet.

Description

The PRS was given to principals in both Phase 1 and Phase 2 of the study. The survey was conducted by mail, and each principal was asked to report all incidents occurring in his or her school during a one-month period. Data were collected on 114 variables, and 15,894 incidents were reported during the entire study.

The Principal Reporting Sheet is described in Volume 2 on page D37.

Guidelines

Number of Cases. Although 15,894 PRSs were reported by the principals, 821 of these were submitted as part of a set of weekly surveys conducted during the last month of the data collection phase. These records are identified by a MONTH (Columns 269-270) value greater than 9. These records should be eliminated for most analysis purposes.

Weight Adjustments. For the majority of analyses based on the PRS, Phase 1 and Phase 2 data were combined to increase the number of cases in the sample. Since the Phase 1 and Phase 2 files have identical formats, the files were simply concatenated, and records with a MONTH value greater than 9 were eliminated, yielding a total of 15,073 records. To allow this new combined file to be weighted correctly, the following table of weight adjustments should be applied to the

indicated weights.

<u>Phase</u>	<u>School Level</u>	<u>Adjustment Factor</u>	<u>Adjustment Factor</u>
		<u>Aggregate</u>	<u>Monthly</u>
1	1 (ELEM)	1	1
1	2 (JHS)	1061/1357	1032/1328
2	2 (JHS)	296/1357	296/1328
1	3 (HS)	1011/1297	992/1278
2	3 (HS)	286/1297	286/1278

The combined PRS data file on the distribution tape includes the adjusted aggregate weight in Columns 297-305. Monthly weights for January records (MONTH = 9) should not be adjusted, since January records were collected only in Phase I. This accounts for differences in the aggregate and monthly weight adjustments.

New Response Codes. The "Type of Offense" column in the PRS instrument allowed the principal to indicate whether the offense being reported was an attempt ("Tried to") or actually occurred ("Actually did"). When the data sheets were returned, some principals had circled both codes, while others indicated only the threat of an offense. The data for questions 1, 4, and 8 were, therefore, coded in the following manner:

<u>Code</u>	<u>Meaning</u>
1	Tried to
2	Actually did
3	Tried and did
4	Threatened

For our analysis purposes, we considered responses of 2 and 3 equivalent. They should be recoded together in any attempts to determine incident counts, etc.

Bomb Incidents. For purposes of analyses, responses of "4" (threatened) to the "Set off bomb" question were considered actual incidents in PRS analysis runs.

For this variable, only responses of 2, 3, and 4 were considered equivalent.

Schools Appearing in Both Phase 1 and Phase 2. Selected schools were included in both Phase 1 and Phase 2 samples. Since the PRS forms for the two phases appear in separate data files, copies of these schools' PRSs appear in both the Phase 1 and Phase 2 files. This presents a problem in performing school-level analysis on the combined PRS file. When sorting the PRS records into school ID order, the records for a "double phase" School will appear together, and, if then aggregated, will be counted as a single school. For analysis purposes, they should be considered separately. To alleviate this problem, school ID sorts of the combined PRS file should include the PHASE field as part of the sort and aggregation key to differentiate the schools. If the combined PRS file is aggregated, there should be 3,842 school-level observations in the resultant file.

Unusual Month Coding. The MONTH field (Columns 269-270) has an unusual coding scheme in the PRS data files. Since the PRSs were collected over a nine-month period, rather than the eight-month period used in the teacher and student data files, the codes differ. A code of "9" indicates data collected during the month of January. Two additional points should be noted: 1) month codes 10 through 13 were used for the special weekly samples, and 2) the months are not in ascending order. As noted above, the special weekly sample data are removed from the combined PRS file and should also be removed when the Phase 2 PRS file is analyzed alone.

Calculating Victim Counts. For a number of analyses, a victim count variable was calculated for each PRS. The variable was given a value of at least one if the "Offense against persons" (Question 4) series of questions had a non-missing value (1-4). The victim count was then determined according to the following rules:

- Set to 1 if all block 14, 15, and 16 victim questions were missing.
- Set to number "male victims" plus "female victims" from block 14 if at least one of these numbers is non-missing (a single missing value counted as zero).
- Set to the sum of "current students" and "other school-age youth" (from block 15), "teachers" and "other school personnel" (from block 16) if block 14 is missing and at least one of these numbers is non-missing (single missing values counted as zero).

Nonresponse Schools. Schools that did not return any PRSs present an anomaly. It is impossible to determine whether these schools simply decided not to complete any PRS sheets, or whether they actually experienced no incidents at all. While

some schools did send in a sheet to indicate that no incidents occurred during the reporting period, others did not. Therefore, it is impossible to determine why schools did not return PRSs. The schools which did send "no-incident" sheets have '0's coded for all of the PRS data fields.

Codebook

The codebook follows. The open-ended codes used in this codebook are further described in Volume 2 on pages DI38-DI64.

PROJ

Ref# 1
File: PRSLocation: 1- 4

SUB

Ref# 2
File: PRSLocation: 5- 6

FORM

Ref# 3
File: PRSLocation: 7- 8

FORMID

Ref# 4
File: PRSLocation: 9- 13
-----INCIDENT REPORTING FORM ID

FMIDCKDG

Ref# 5
File: PRSLocation: 14- 14
-----INCIDENT REPORTING FORM ID CHECK DIGIT

KEYING

Ref# 6
File: PRSLocation: 15- 15

BATCH

Ref# 7
File: PRSLocation: 16- 19

OPERATOR

Ref# 8
File: PRSLocation: 20- 21

DATE

Ref# 9
File: PRSLocation: 22- 27

SCHLID

Ref# 10

File: PRS

Location: 28- 32

SCHOOL ID

SCIDCKDG

Ref# 11

File: PRS

Location: 33- 33

SCHOOL ID CHECK DIGIT

IRSQ1-1

Ref# 12

Abbrev: TRESPASS

File: PRS

Location: 34- 35

Missing: => 94

DID OFFENDERS TRY/ACTUALLY/THREATN TO
TRESPASS ON SCHOOL PROPERTY?

01 - TRIEDTO
02 - ACTULDID

03 - TRID&DID
04 - THREATND

IRSQ1-2

Ref# 13

Abbrev: BRKINSCH

File: PRS

Location: 36- 37

Missing: => 94

DID OFFENDERS TRY/ACTUALLY/THREATN TO BREAK
INTO SCHOOL BUILDING(S)?

01 - TRIEDTO
02 - ACTULDID

03 - TRID&DID
04 - THREATND

IRSQ1-3

Ref# 14

Abbrev: STELTHNG

File: PRS

Location: 38- 39

Missing: => 94

DID OFNDRS TRY/ACTUALLY/THRETN TO STEAL
THNGS WTHOUT FORC/THREAT AGNST PRSN?

01 - TRIEDTO
02 - ACTULDID

03 - TRID&DID
04 - THREATND

IRSQ1-4
Abbrev: SETBOMBS
Location: 40- 41

Ref# 15
File: PRS
Missing: => 94

DID OFFENDERS TRY TO/ACTUALLY DID/THREATN TO
SET BOMB (S)?

01 - TRIEDTO
02 - ACTULDID

03 - TRID&DID
04 - THREATND

IRSQ1-5
Abbrev: SETFIRE
Location: 42- 43

Ref# 16
File: PRS
Missing: => 94

DID OFFENDERS TRY TO/ACTUALLY DID/THRETN TO
SET FIRE (S)?

01 - TRIEDTO
02 - ACTULDID

03 - TRID&DID
04 - THREATND

IRSQ1-6
Abbrev: DMAGEPRP
Location: 44- 45

Ref# 17
File: PRS
Missing: => 94

DID OFNDRS TRY/ACTUALY DID/THRETN TO DMAG
PROP WILFULY (NT BY BOMB OR FIRE)?

01 - TRIEDTO
02 - ACTULDID

03 - TRID&DID
04 - THREATND

IRSQ1-7
Abbrev: FLSEALMN
Location: 46- 47

Ref# 18
File: PRS
Missing: => 94

DID OFFENDERS TRY TO/ACTUALY DID/THREATN TO
SET OFF FALSE FIRE ALARMS?

01 - TRIEDTO
02 - ACTULDID

03 - TRID&DID
04 - THREATND

IRSQ1-8
Abbrev: COMIFOTR
Location: 48- 49

Ref# 19
File: PRS
Missing: => 94

DID OFFENDERS TRY TO/ACTUALLY COMMIT OTHER
OFFENSE(S) AGAINST PROPERTY?

01 - TRIEDTO
02 - ACTULDID

03 - TRID&DID
04 - THREATND

IRSQ1-8A
Abbrev: COMOFSP2
Location: 50- 51

Ref# 20
File: PRS
Missing: => 94

SPECIFY WHAT OFNDRS TRIED TO/ACTUALLY
DID/THRETNND TO COMMIT AGAINST PROPRY.

01 - SMKEBOMB
02 - TAMPCARS
03 - OTHER
04 - BOMBCOMP
05 - BRKNGLSS

06 - ACCDAMPR
07 - HNGONBUS
08 - THRWBJT
09 - FIREWORK
10 - LITTER

IRSQ1-9
Abbrev: THREATN1
Location: 52- 53

Ref# 21
File: PRS
Missing: => 94

DID OFFENDERS TRY /ACTUALLY DID/THREATEN ANY
OF THE ABOVE?

01 - TRIEDTO
02 - ACTULDID

03 - TRID&DID
04 - THREATND

IRSQ2
Abbrev: PROPERTY
Location: 54- 55

Ref# 22
File: PRS
Missing: => 94

DID PROPERTY BELONG TO THE SCHOOL OR
INDIVIDUAL(S)?

01 - SCHOOL
02 - INDIVIDU

03 - SCH&INDV

IRSQ3-1A
Abbrev: AUTOMOBL
Location: 56- 57

Ref# 23
File: PRS
Missing: => 94

WAS AUTOMOBILE STOLEN/DAMAGED/DESTROYED ?

01 - AUTOMBL

IRSQ3-1
Abbrev: COSTAUTO
Location: 58- 61

Ref# 24
File: PRS
Missing: =>993

WHAT IS THE REPLACEMENT COST OF THE
STOLEN/DAMAGED/DESTROYED AUTO?

000 - MINIMUM

992 - MAXIMUM

IRSQ3-2A
Abbrev: BICYCLE
Location: 62- 63

Ref# 25
File: PRS
Missing: => 94

WAS BICYCLE STOLEN/DAMAGED/DESTROYED?

02 - BICYCLE

IRSQ3-2
Abbrev: COSTBIKE
Location: 64- 66

Ref# 26
File: PRS
Missing: =>993

WHAT WAS REPLACEMENT/REPAIR COST THE
BICYCLE?

00 - MINIMUM

992 - MAXIMUM

IRSQ3-3A
Abbrev: MONEY
Location: 67- 68

Ref# 27
File: PRS
Missing: => 94

WAS MONEY STOLEN?

03 - MONEY

IRSQ3-3A
Abbrev: MONEY
Location: 67- 68

Ref# 27
File: PRS
Missing: => 94

(Continued)

IRSQ3-3
Abbrev: AMTMONEY
Location: 69- 71

Ref# 28
File: PRS
Missing: =>993

HOW MUCH MONEY WAS INVOLVED?

00 - MINIMUM

992 - MAXIMUM

IRSQ3-4A
Abbrev: CLOTHING
Location: 72- 73

Ref# 29
File: PRS
Missing: => 94

WAS CLOTHING STOLEN/DAMAGED/DESTROYED?

04 - CLOTHING

IRSQ3-4
Abbrev: COSTCLTH
Location: 74- 76

Ref# 30
File: PRS
Missing: =>993

WHAT WAS THE REPLACEMENT/REPAIR COST OF THE
CLOTHING ?

00 - MINIMUM

992 - MAXIMUM

IRSQ3-5A
Abbrev: BOOKS
Location: 77- 78

Ref# 31
File: PRS
Missing: => 94

WERE BOOKS STOLEN/DAMAGED/DESTROYED?

05 - BOOKS

IRSQ3-5
Abbrev: COSTBOOK
Location: 79- 81

Ref# 32
File: PRS
Missing: =>993

WHAT WAS THE REPLACEMENT/REPAIR COST OF THE
BOOKS?

00 - MINIMUM

992 - MAXIMUM

IRSQ3-6A
Abbrev: OTSCHSUP
Location: 82- 83

Ref# 33
File: PRS
Missing: => 94

WERE OTHER SCHOOL SUPPLIES
STOLEN/DAMAGED/DESTROYED?

06 - OTSCHSUP

IRSQ3-6
Abbrev: COSTSHSP
Location: 84- 86

Ref# 34
File: PRS
Missing: =>993

WHAT WAS THE REPLACEMENT/REPAIR COST OF THE
OTHER SCHOOL SUPPLIES?

00 - MINIMUM

992 - MAXIMUM

IRSQ3-7A
Abbrev: SCHEQUIP
Location: 87- 88

Ref# 35
File: PRS
Missing: => 94

WAS THERE ANY SCHOOL EQUIPMENT
STOLEN/DAMAGED/DESTROYED?

07 - SCHEQUIP

IRSQ3-7

Abbrev: COSTSHEQ

Location: 89- 92

Ref# 36

File: PRS

Missing: =>993

WHAT WAS THE REPLACEMENT/REPAIR COST OF THE
SCHOOL EQUIPMENT?

000 - MINIMUM

992 - MAXIMUM

IRSQ3-8A

Abbrev: WINDOWS

Location: 93- 94

Ref# 37

File: PRS

Missing: => 94

WERE WINDOWS STOLEN/DAMAGED/DESTROYED?

08 - WINDOWS

IRSQ3-8

Abbrev: COSTWNDW

Location: 95- 97

Ref# 38

File: PRS

Missing: =>993

WHAT WAS THE REPLACEMENT/REPAIR COST OF THE
WINDOWS?

00 - MINIMUM

992 - MAXIMUM

IRSQ3-9A

Abbrev: WALLS

Location: 98- 99

Ref# 39

File: PRS

Missing: => 94

WERE WALLS STOLEN/DAMAGED/DESTROYED?

09 - WALLS

IRSQ3-9

Abbrev: COSTWALL

Location: 100-102

Ref# 40

File: PRS

Missing: =>993

WHAT WAS REPLACEMENT/REPAIR COST OF THE
WALLS?

IRSQ3-9
Abbrev: COSTWALL
Location: 100-102

Ref# 40
File: PRS
Missing: =>993

(Continued)

00 - MINIMUM

992 - MAXIMUM

IRSQ310A
Abbrev: OTSHPROP
Location: 103-104

Ref# 41
File: PRS
Missing: => 94

WAS ANY OTHER SCHOOL PROPERTY
STOLEN/DAMAGED/DESTROYED?

10 - OTSHPROP

IRSQ3-10
Abbrev: COSTSHPR
Location: 105-108

Ref# 42
File: PRS
Missing: =>993

WHAT WAS THE REPLACEMENT/REPAIR COST OF THE
OTHER SCHOOL PROPERTY?

000 - MINIMUM

992 - MAXIMUM

IRSQ311A
Abbrev: OTERPRP
Location: 109-110

Ref# 43
File: PRS
Missing: => 94

WAS ANY OTHER PERSONAL PROPERTY
STOLEN/DAMAGED/DESTROYED?

11 - OTERPRP

IRSQ3-11
Abbrev: COSTPRPT
Location: 111-113

Ref# 44
File: PRS
Missing: =>993

WHAT WAS THE REPLACEMENT/REPAIR COST OF THE
OTHER PERSONAL PROPERTY?

IRSQ3-11
Abbrev: COSTPRPT
Location: 111-113

Ref# 44
File: PRS
Missing: =>993

(Continued)

00 - MINIMUM

992 - MAXIMUM

IRSQ4-1
Abbrev: TAKESMTG
Location: 114-115

Ref# 45
File: PRS
Missing: => 94

DID OFNDRS TRY/ACTUALLY/THRETN TO TAK
SOMTHGN FRM SOM1 BY FORC/WEAPN/THREAT?

01 - TRIEDTO
02 - ACTULDID

03 - TRID&DID
04 - THREATND

IRSQ4-2
Abbrev: ATCKSMON
Location: 116-117

Ref# 46
File: PRS
Missing: => 94

DID OFFENDERS TRY/ ACTUALLY DID/THREATN TO
ATTACK SOMEONE PHYSICALLY?

01 - TRIEDTO
02 - ACTULDID

03 - TRID&DID
04 - THREATND

IRSQ4-3
Abbrev: FIGHT
Location: 118-119

Ref# 47
File: PRS
Missing: => 94

DID OFNDRS TRY/ACTUALLY DID/THREATN TO GET
N2 PHYSICL FIGHT BTWN INDIVIDUALS?

01 - TRIEDTO
02 - ACTULDID

03 - TRID&DID
04 - THREATND

IRSQ4-4
Abbrev: GPCONFLC
Location: 120-121

Ref# 48
File: PRS
Missing: => 94

DID OFNDERS TRY/ACTUALLY DID/THRETN TO
PARICPT IN GRP CONFLCT (GANG FIGHT)?

01 - TRIEDTO
02 - ACTULDID

03 - TRID&DID
04 - THREATND

IRSQ4-5
Abbrev: RAPE
Location: 122-123

Ref# 49
File: PRS
Missing: => 94

DID OFFENDERS TRY TO OR ACTUALLY RAPE
SOMEONE?

01 - TRIEDTO
02 - ACTULDID

03 - TRID&DID
04 - THREATND

IRSQ4-6
Abbrev: KILL
Location: 124-125

Ref# 50
File: PRS
Missing: => 94

DID OFFENDERS TRY TO OR ACTUALLY KILL
SOMEONE?

01 - TRIEDTO
02 - ACTULDID

03 - TRID&DID
04 - THREATND

IRSQ4-7
Abbrev: COMTOFNC
Location: 126-127

Ref# 51
File: PRS
Missing: => 94

DID OFNDERS TRY/ACTUALLY DID/THRETN COMMIT
OTHR OFNSE(S) AGAINST PERSONS?

01 - TRIEDTO
02 - ACTULDID

03 - TRID&DID
04 - THREATND

IRSQ4-7A
Abbrev: COMTOFSP
Location: 128-129

Ref# 52
File: PRS
Missing: => 94

SPECIFY WHT OFNDRS TRIED TO/ACTUALY
DID/THRETND/TO COMMIT AGNST PERSON.

01 - HARRSMNT	09 - TRGASJET
02 - ABDUCTON	10 - SHOTACCD
03 - SHWWEAPN	11 - SELFINFL
04 - INDCNTEX	12 - ACCDTINJ
05 - OTHER	13 - THRTDSTR
06 - USFREXTN	14 - DRKN/ATT
07 - TORECLOT	15 - EXPLDCIG
08 - BRNWMTCH	16 - TRYABDCT

IRSQ4-8
Abbrev: THREATN4
Location: 130-131

Ref# 53
File: PRS
Missing: => 94

DID OFFENDERS TRY/ACTUALLY DID/ THREATEN TO
DO ANY OF THE ABOVE?

01 - TRIEDTO	03 - TRID&DID
02 - ACTULDID	04 - THREATND

IRSQ5-1
Abbrev: BODFORCE
Location: 132-133

Ref# 54
File: PRS
Missing: => 94

WAS HARM INFLICTED OR ATTEMPTED BY BODILY
FORCE?

01 - BDLYFORC

IRSQ5-2
Abbrev: BLNTINST
Location: 134-135

Ref# 55
File: PRS
Missing: => 94

WAS HARM INFLICTED OR ATTEMPTED BY A BLUNT
INSTRUMENT?

01 - BLUNTNST

IRSQ5-3
Abbrev: SHRPINST
Location: 136-137

Ref# 56
File: PRS
Missing: => 94

WAS HARM INFLICTED OR ATTEMPTED BY A SHARP
INSTRUMENT?

01 - SHRPNSTR

IRSQ5-4
Abbrev: GUN
Location: 138-139

Ref# 57
File: PRS
Missing: => 94

WAS HARM INFLICTED OR ATTEMPTED BY A GUN?

01 - GUNS

IRSQ5-5
Abbrev: OTHERINT
Location: 140-141

Ref# 58
File: PRS
Missing: => 94

WAS HARM INFLICTED OR ATTEMPTED IN ANY OTHER
WAY?

01 - MISSILES
02 - FRIGHT
04 - BURN
05 - BITE
06 - SICDOG

07 - CHSE/FAL
08 - FIREXTNG
09 - CAR
10 - ROPE

IRSQ5-6
Abbrev: DONTKNOW
Location: 142-143

Ref# 59
File: PRS
Missing: => 94

ANY INCIDENTS WHERE YOU DIDNT KNOW HOW HARM
WAS INFLICTED/ATTEMPTED?

01 - DONTKNOW

IRSQ6-1A
Abbrev: INJ/NTRT
Location: 144-145

Ref# 60
File: PRS
Missing: => 94

WAS ANYONE INJURED, BUT NOT TREATED BY A
DOCTOR?

01 - HURTNODR

IRSQ6-1
Abbrev: #INJNTRT
Location: 146-147

Ref# 61
File: PRS
Missing: => 93

HOW MANY PEOPLE WERE INJURED BUT NOT TREATED
BY A DOCTOR?

00 - MINIMUM

92 - MAXIMUM

IRSQ6-2A
Abbrev: INJ/ELSD
Location: 148-149

Ref# 62
File: PRS
Missing: => 94

WAS ANYONE TREATED BY A DOCTOR AND RELEASED?

02 - HURTDOR

IRSQ6-2
Abbrev: #INJRLSD
Location: 150-151

Ref# 63
File: PRS
Missing: => 93

HOW MANY PEOPLE WERE TREATED BY A DOCTOR AND
RELEASED?

00 - MINIMUM

92 - MAXIMUM

IRSQ6-3A
Abbrev: HOSPITLZ
Location: 152-153

Ref# 64
File: PRS
Missing: => 94

WAS ANY ONE HOSPITALIZED, AT LEAST OVERNIGHT?

IRSQ6-3A
Abbrev: HOSPITLZ
Location: 152-153

Ref# 64
File: PRS
Missing: => 94

(Continued)

03 - HOSPITAL

IRSQ6-3
Abbrev: #HSPITLZ
Location: 154-155

Ref# 65
File: PRS
Missing: => 93

HOW MANY PEOPLE WERE HOSPITALIZED AT LEAST
OVERNIGHT?

00 - MINIMUM

92 - MAXIMUM

IRSQ5-4A
Abbrev: DIED
Location: 156-157

Ref# 66
File: PRS
Missing: => 94

DID ANYONE DIE?

04 - DIED

IRSQ6-4
Abbrev: #DIED
Location: 158-159

Ref# 67
File: PRS
Missing: => 93

HOW MANY PEOPLE DIED?

00 - MINIMUM

92 - MAXIMUM

IRSQ7
Abbrev: REPLCOST
Location: 160-163

Ref# 68
File: PRS
Missing: =>993

IF SOMETHNG TAKEN DIRECTLY FRM SOMEONE BY
FORC INDCAT REPLACMNT/REPAR COST?

000 - MINIMUM

992 - MAXIMUM

IRSQ7
Abbrev: REPLCOST
Location: 160-163

Ref# 68
File: PRS
Missing: =>993

(Continued)

IRSQ8-1
Abbrev: SELLDUG
Location: 164-165

Ref# 69
File: PRS
Missing: => 94

DID THE OFFENDERS TRY TO OR ACTUALLY SELL
DRUGS?

01 - TRIEDTO
02 - ACTULDID

03 - TRID&DID
04 - THREATND

IRSQ8-2
Abbrev: U/PDRUGS
Location: 166-167

Ref# 70
File: PRS
Missing: => 94

DID THE OFFENDERS TRY TO OR ACTUALLY USE OR
POSSESS DRUGS?

01 - TRIEDTO
02 - ACTULDID

03 - TRID&DID
04 - THREATND

IRSQ8-3
Abbrev: U/PALCOH
Location: 168-169

Ref# 71
File: PRS
Missing: => 94

DID THE OFFENDERS TRY TO OR ACTUALLY USE OR
POSSESS ALCOHOL?

01 - TRIEDTO
02 - ACTULDID

03 - TRID&DID
04 - THREATND

IRSQ8-4
Abbrev: POSESWPN
Location: 170-171

Ref# 72
File: PRS
Missing: => 94

DID THE OFFENDERS TRY TO OR ACTUALLY POSSESS
WEAPONS?

01 - TRIEDTO
02 - ACTULDID

03 - TRID&DID
04 - THREATND

IRSQ8-5
Abbrev: DSRPTSCH
Location: 172-173

Ref# 73
File: PRS
Missing: => 94

DID THE OFFENDERS TRY TO OR ACTUALLY DISRUPT
SCHOOL ACTIVITIES?

01 - TRIEDTO
02 - ACTULDID
03 - TRID&DID

04 - THREATND
08 - FIGHT

IRSQ8-6
Abbrev: JTHOFNSE
Location: 174-175

Ref# 74
File: PRS
Missing: => 94

DID OFFENDERS TRY TO/ACTUALLY COMMIT ANY
OTHER OFFENCE NOT LISTED ABOVE?

01 - TRIEDTO
02 - ACTULDID

03 - TRID&DID
04 - THREATND

IRSQ8-6A
Abbrev: JTOFNSSP
Location: 176-177

Ref# 75
File: PRS
Missing: => 94

SPCFY WHT OTHR OFFNCY WERE COMITD NT AGNST
PERSNS OR PROPRTY NT ALRDY LSTD.

01 - SMOKING
02 - FIREWORK
03 - UNDRSS
04 - CLSDCAMP
05 - HOSTILE
06 - CNTRFMON

11 - OBSCNMAT
12 - GAMBLING
13 - LKUPSTTH
14 - FRCMFMRR
15 - DRUGS
16 - SUSPDRUG

IRSQ8-6A
Abbrev: OTOFNSSP
Location: 176-177

Ref# 75
File: PRS
Missing: => 94

(Continued)

07 - OTHER
08 - THROWOBJ
09 - ELECSHOK
10 - RSTRCTAR

17 - SHOPLIFT
18 - BLKSHBUS
19 - SPEEDING

IRSQ9M
Abbrev: MONTH
Location: 178-179

Ref# 76
File: PRS
Missing: => 94

WHAT MONTH IS THIS?

01 - JANUARY
02 - FEBRUARY
03 - MARCH
04 - APRIL
05 - MAY
06 - JUNE

07 - JULY
08 - AUGUST
09 - SEPTEMBER
10 - OCTOBER
11 - NOVEMBER
12 - DECEMBER

IRSQ9D
Abbrev: DAY
Location: 180-181

Ref# 77
File: PRS
Missing: => 94

WHAT DAY OF THE MONTH IS THIS?

IRSQ9Y
Abbrev: YEAR
Location: 182-183

Ref# 78
File: PRS
Missing: => 94

WHAT YEAR IS THIS?

76 - 1976

77 - 1977

IRSQ10M
Abbrev: INCDMNTH
Location: 184-185

Ref# 79
File: PRS
Missing: => 94

WHAT MONTH DID THIS INCIDENT OCCUR?

01 - JANUARY
02 - FEBRUARY
03 - MARCH
04 - APRIL
05 - MAY
06 - JUNE

07 - JULY
08 - AUGUST
09 - SEPTEMBER
10 - OCTOBER
11 - NOVEMBER
12 - DECEMBER

IRSQ10D
Abbrev: INCDDAY
Location: 186-187

Ref# 80
File: PRS
Missing: => 94

WHAT DAY OF THE MONTH DID THE INCIDENT
HAPPEN?

IRSQ10Y
Abbrev: INCDEAR
Location: 188-189

Ref# 81
File: PRS
Missing: => 94

WHAT YEAR DID THIS INCIDENT OCCUR?

76 - 1976

77 - 1977

IRSQ11
Abbrev: TIMEINCD
Location: 190-191

Ref# 82
File: PRS
Missing: => 94

WHAT TIME OF DAY DID TH INCIDENT OCCUR?

01 - DURNGBAY
02 - BEFAFTSH

03 - WEEKEND
04 - VACATION

IRSQ12-1

Abbrev: INCHALL

Location: 192-193

Ref# 83

File: PRS

Missing: => 94

WAS THE INCIDENT LOCATED IN A HALLWAY OR ON
STAIRS?

01 - HALL/STR

IRSQ12-2

Abbrev: INCCLSRM

Location: 194-195

Ref# 84

File: PRS

Missing: => 94

WAS THE INCIDENT LOCATED IN A CLASSROOM?

01 - CLASSRM

IRSQ12-3

Abbrev: INCRSTRM

Location: 196-197

Ref# 85

File: PRS

Missing: => 94

WAS THE INDIDENT LOCATED IN A RESTROOM?

01 - RESTROOM

IRSQ12-4

Abbrev: INCCAFE

Location: 198-199

Ref# 86

File: PRS

Missing: => 94

WAS THE INCIDENT LOCATED IN A CAFETERIA?

01 - CAFETRIA

IRSQ12-5

Abbrev: INCGYM

Location: 200-201

Ref# 87

File: PRS

Missing: => 94

WAS THE INCIDENT LOCATED IN A GYM OR LOCKER
ROOM?

01 - GYM/LKRM

IRSQ12-5
Abbrev: INCGYM
Location: 200-201

Ref# 87
File: PRS
Missing: => 94

(Continued)

IRSQ12-6
Abbrev: INCPKGLT
Location: 202-203

Ref# 88
File: PRS
Missing: => 94

WAS THE INCIDENT LOCATED IN A PARKING LOT?

01 - PRKNGLOT

IRSQ12-7
Abbrev: INCATHFD
Location: 204-205

Ref# 89
File: PRS
Missing: => 94

WAS THE INCIDENT LOCATED ON AN ATHLETIC
FIELD OR PLAYGROUND?

01 - ATHFIELD

IRSQ12-8
Abbrev: INCSHBUS
Location: 206-207

Ref# 90
File: PRS
Missing: => 94

WAS THE INCIDENT LOCATED ON A SCHOOL BUS?

01 - SCHLBUS

IRSQ12-9
Abbrev: INOTHERP
Location: 208-209

Ref# 91
File: PRS
Missing: => 94

WAS THE INCIDENT LOCATED IN ANOTHER PLACE?

01 - OTHER

IRSQ129A

Abbrev: OTPLACSP

Location: 210-211

Ref# 92

File: PRS

Missing: => 94

SPECIFY THE OTHER PLACE THAT THE INCIDENT
WAS LOCATED.

01 - ALLSCHL	15 - BASEMENT
02 - OFFICE	16 - OUTSIDE
03 - LIBRARY	17 - ROOF
04 - VAULT	18 - STOREROO
05 - CONSTRCT	19 - BOILROOM
06 - OUTBLDNG	20 - DORMS
07 - LAUNDRY	21 - SCHSTORE
08 - WORKROOM	22 - ELEVATOR
09 - LOUNGE	23 - STABLE
10 - AUDITORM	24 - TRAIN
11 - MEDCENTR	25 - LOCKER
12 - OFFCAMPS	26 - SWIMAREA
13 - OTHER	27 - SCHTRIP
14 - SHOPS	28 - SWTHBORD

IRSQ13

Abbrev: INCDOCAT

Location: 212-213

Ref# 93

File: PRS

Missing: => 94

INDCAT IF INCNT OCRD AT NTR-ATH HERE/NTR
ATH LSWHR/SHSOCEVNT HERE/SHSOCETN

01 - I/SATHLH	03 - SOCEVNTH
02 - ISATHLEW	04 - SOCEVTEW

IRSQ14MV

Abbrev: MALEVCTM

Location: 214-215

Ref# 94

File: PRS

Missing: => 93

HOW MANY OF THE VICTIMS WERE MALE?

00 - MINIMUM

92 - MAXIMUM

IRSQ14-A
Abbrev: ACTESTMV
Location: 216-216

Ref# 95
File: PRS
Missing: => 94

IS THIS THE ESTIMATED NUMBER OR THE ACTUAL
NUMBER OF MALE VICTIMS RECORDED?

01 - ABSOLUTE
02 - EST,98'S
04 - EST,94S
05 - EST,95'S

06 - EST,96'S
07 - EST,97'S
08 - BLANK

IRSQ14MO
Abbrev: MALEOFND
Location: 217-218

Ref# 96
File: PRS
Missing: => 93

HOW MANY OF THE OFFENDERS WERE MALE?

00 - MINIMUM

92 - MAXIMUM

IRSQ14-B
Abbrev: ACTESTMO
Location: 219-219

Ref# 9
File: PRS
Missing: => 94

IS THIS THE ESTIMATED NUMBER OR THE ACTUAL
NUMBER OF MALE OFNDRS RECORDED?

01 - ABSOLUTE
02 - EST,98'S
04 - EST,94S
05 - EST,95'S

06 - EST,96'S
07 - EST,97'S
08 - BLANK

IRSQ14FV
Abbrev: FEMLVCTM
Location: 220-221

Ref# 98
File: PRS
Missing: => 93

HOW MANY OF THE VICTIMS WERE FEMALE?

00 - MINIMUM

92 - MAXIMUM

IRSQ14-C

Abbrev: ACTESTFV

Location: 222-222

Ref# 99

File: PRS

Missing: => 94

IS THIS THE ESTMTD NUMBER OR THE ACTUAL
NUMBER OF FEMALE VCTM RECORDD?

01 - ABSOLUTE

02 - EST,98'S

04 - EST,94S

05 - EST,95'S

06 - EST,96'S

07 - EST,97'S

08 - BLANK

IRSQ14FO

Abbrev: FEMLOFND

Location: 223-224

Ref# 100

File: PRS

Missing: => 93

HOW MANY OF THE OFFENDERS WERE FEMALE?

00 - MINIMUM

92 - MAXIMUM

IRSQ14-D

Abbrev: ACTESTFO

Location: 225-225

Ref# 101

File: PRS

Missing: => 94

IS THIS THE ESTIMATED NUMBER OR THE ACTUAL
NUMBER OF FEMALE OFNDRS RECORDED?

01 - ABSOLUTE

02 - EST,98'S

04 - EST,94S

05 - EST,95'S

06 - EST,96'S

07 - EST,97'S

08 - BLANK

IRSQ15CV

Abbrev: CURSTUDV

Location: 226-227

Ref# 102

File: PRS

Missing: => 93

HOW MANY OF THE CURRENT STUDENTS WERE
VICTIMS?

00 - MINIMUM

92 - MAXIMUM

IRSQ15-A
Abbrev: ACTESTCV
Location: 228-228

Ref# 103
File: PRS
Missing: => 94

IS THIS THE ESTIMATED NUMBER OF ACTUAL NUM
OF CURRENT STUDEBTS RECORDED?

01 - ABSOLUTE	06 - EST,96'S
02 - EST,98'S	07 - EST,97'S
04 - EST,94S	08 - BLANK
05 - EST,95'S	

IRSQ15CO
Abbrev: CURSTUDO
Location: 229-230

Ref# 104
File: PRS
Missing: => 93

HOW MANY OF THE CURRENT STUDENTS WERE
OFFENDERS?

00 - MINIMUM 92 - MAXIMUM

IRSQ15-B
Abbrev: ACTESTCO
Location: 231-231

Ref# 105
File: PRS
Missing: => 94

IS THIS THE ESTMTD NUM OR THE ACTUAL NUM
OF CURNT STUDENT OFNDRS RECRD?

01 - ABSOLUTE	06 - EST,96'S
02 - EST,98'S	07 - EST,97'S
04 - EST,94S	08 - BLANK
05 - EST,95'S	

IRSQ15OV
Abbrev: OTHSTUDV
Location: 232-233

Ref# 106
File: PRS
Missing: => 93

HOW MANY OF THE OTHER SCHOOL-AGE YOUTH WERE
VICTIMS?

00 - MINIMUM 92 - MAXIMUM

IRSQ15C
Abbrev: ACTESTOV
Location: 234-234

Ref# 107
File: PRS
Missing: => 94

IS THIS THE ESTMTD NUM OF THE ACTUAL NUM OF
OTHER STUDENT VICTMS RECORDED?

01 - ABSOLUTE
02 - EST,98'S
04 - EST,94S
05 - EST,95'S

06 - EST,96'S
07 - EST,97'S
08 - BLANK

IRSQ1500
Abbrev: OTHSTUDO
Location: 235-236

Ref# 108
File: PRS
Missing: => 93

HOW MANY OF THE OTHER SCHOOL-AGE YOUTH WERE
OFFENDERS?

00 - MINIMUM

92 - MAXIMUM

IRSQ15D
Abbrev: ACTESTOO
Location: 237-237

Ref# 109
File: PRS
Missing: => 94

IS THIS THE EXTMTD NUM OF THE ACTUAL NUM OF
OTHER STUDENT OFNDRS RECORDED?

01 - ABSOLUTE
02 - EST,98'S
04 - EST,94S
05 - EST,95'S

06 - EST,96'S
07 - EST,97'S
08 - BLANK

IRSQ16TV
Abbrev: TEACHERV
Location: 238-239

Ref# 110
File: PRS
Missing: => 93

HOW MANY OF THE TEACHERS WERE VICTIMS?

00 - MINIMUM

92 - MAXIMUM

IRSQ16A
Abbrev: ACTESTTV
Location: 240-240

Ref# 111
File: PRS
Missing: => 94

IS THIS THE ESTMTD NUM OR THE ACTUAL NUM OF
TEACHER VICTIMS RECORDED?

01 - ABSOLUTE
02 - EST,98'S
04 - EST,94S
05 - EST,95'S

06 - EST,96'S
07 - EST,97'S
08 - BLANK

IRSQ16TO
Abbrev: TEACHERO
Location: 241-242

Ref# 112
File: PRS
Missing: => 93

HOW MANY OF THE TEACHERS WERE OFFENDERS?

00 - MINIMUM

92 - MAXIMUM

IRSQ16B
Abbrev: ACTESTTO
Location: 243-243

Ref# 113
File: PRS
Missing: => 94

IS THIS THE ESTMTD NUM OR THE ACTUAL NUM OF
TEACHER OFFENDRS RECORDED?

01 - ABSOLUTE
02 - EST,98'S
04 - EST,94S
05 - EST,95'S

06 - EST,96'S
07 - EST,97'S
08 - BLANK

IRSQ16PV
Abbrev: OTSCKPRV
Location: 244-245

Ref# 114
File: PRS
Missing: => 93

HOW MANY OF THE OTHER SCHOOL PERSONNEL WERE
VICTIMS?

00 - MINIMUM

92 - MAXIMUM

IRSQ16C

Abbrev: ACTESTPV

Location: 246-246

Ref# 115

File: PRS

Missing: => 94

IS THIS THE ESTMTD NUM OR THE ACTUAL NUM OF
OTHR SCH PERSONNEL VCTMS RECRD?

01 - ABSOLUTE

02 - EST,98'S

04 - EST,94S

05 - EST,95'S

06 - EST,96'S

07 - EST,97'S

08 - BLANK

IRSQ16PO

Abbrev: OTSCHPRO

Location: 247-248

Ref# 116

File: PRS

Missing: => 93

HOW MANY OF THE OTHER SCHOOL PERSONNEL WERE
OFFENDERS?

00 - MINIMUM

92 - MAXIMUM

IRSQ16D

Abbrev: ACTESTPO

Location: 249-249

Ref# 117

File: PRS

Missing: => 94

IS THIS THE ESTMTD NUM OR THE ACTUAL NUM OF
OTHR SCH PERSONNEL OFNDRS RECORD

01 - ABSOLUTE

02 - EST,98'S

04 - EST,94S

05 - EST,95'S

06 - EST,96'S

07 - EST,97'S

08 - BLANK

IRSQ17

Abbrev: RACE

Location: 250-251

Ref# 118

File: PRS

Missing: => 94

WERE ALL VICTIMS AND OFFENDERS OF THE SAME
RACE?

01 - YES

02 - NO

03 - DONTKNOW

04 - NA

IRSQ18-1
Abbrev: PRNTSVIC
Location: 252-253

Ref# 119
File: PRS
Missing: => 94

SCHOOL REPORTED INCIDENT TO PARENTS OF THE
VICTIMS.

01 - VICTPRNT

IRSQ18-2
Abbrev: PRNTSOFN
Location: 254-255

Ref# 120
File: PRS
Missing: => 94

SCHOOL REPORTED INCIDENT TO PARENTS OF THE
OFFENDERS.

01 - OFNDPRNT

IRSQ18-3
Abbrev: SHDISTOF
Location: 256-257

Ref# 121
File: PRS
Missing: => 94

SCHOOL REPORTED INCIDENT TO THE SCHOOL
DISTRICT OFFICE.

01 - SCHDTOFF

IRSQ18-4
Abbrev: SHSECSTF
Location: 258-259

Ref# 122
File: PRS
Missing: => 94

SCHOOL REPORTED INCIDENT TO THE SCHOOL
SECURITY STAFF.

01 - SCHSCRTY

IRSQ18-5
Abbrev: LAWEFAGY
Location: 260-261

Ref# 123
File: PRS
Missing: => 94

SCHOOL REPORTED INCIDENT TO THE POLICE OR
OTHER LAW ENFORCEMENT AGENCY.

01 - POLICE

IRSQ18-6
Abbrev: OTHERSRI
Location: 262-263

Ref# 124
File: PRS
Missing: => 94

SCHOOL REPORTED INCIDENT TO OTHER SOURCE
(SPECIFY).

01 - FIREDEPT	17 - PTA
02 - ATTORNEY	18 - DOCTOR
03 - IRS	19 - SCRTSRVC
04 - COUNSELR	20 - VNDMCHCO
05 - TEACHER	21 - SCLAGENC
06 - PRINCIPL	22 - PUPSRVTM
07 - CUSTODIN	23 - FOODSRVC
08 - CLUB	24 - POSTOFF
09 - INSURCOM	25 - OTHSCHL
10 - OFFICE	26 - RECDEPT
11 - STORMNGR	27 - SCHFARM
12 - BUSDRIVE	28 - BYPRNTS
13 - TELPHNCO	29 - YMCA
14 - HEALTDPT	31 - BLKASSOC
15 - OTHER	32 - SAFECOM
16 - COURT	

IRSQ18-7
Abbrev: DIDNTRPT
Location: 264-265

Ref# 125
File: PRS
Missing: => 94

SCHOOL DID NOT REPORT INCIDENT.

01 - DIDNTRPT

STATE

Ref# 126

File: PRS

Location: 266-267

STATE IN WHICH SCHOOL IS LOCATED

AL - ALABAMA	MT - MONTANA
AK - ALASKA	NE - NEBRASKA
AZ - ARIZONA	NV - NEVADA
AR - ARKANSAS	NH - NHAMPSH
CA - CALIFORN	NJ - NJERSEY
CO - COLORADO	NY - NEW YORK
CT - CONN	NM - NMEXICO
DE - DELAWARE	NC - NCAROLIN
DC - DISTCLMB	ND - NDAKOTA
FL - FLORIDA	OH - OHIO
GA - GEORGIA	OK - OKLAHOMA
HI - HAWAII	OR - OREGON
ID - IDAHO	PA - PENN
IL - ILLINOIS	RI - RHISLAND
IN - INDIANA	SC - SCAROLIN
IA - IOWA	SD - SDAKOTA
KS - KANSAS	TN - TENNESSE
KY - KENTUCKY	TX - TEXAS
LA - LOUISIAN	UT - UTAH
ME - MAINE	VT - VERMONT
MD - MARYLAND	VA - VIRGINIA
MA - MASS	WA - WASH
MI - MICHIGAN	WV - WVIRGIN
MN - MINNESOT	WI - WISCONSI
MS - MISS	WY - WYOMING
MO - MISSOUR	

REGION

Ref# 127

File: PRS

Location: 268-268

CENSUS REGION OF SCHOOL

1 - NORTHEST	3 - SOUTH
2 - NRTCNTL	4 - WEST

MONTH

Ref# 128

File: PRS

Location: 269-270

MONTH OF PARTICIPATION OF SCHOOL

01 - FEBRUARY

02 - MARCH

03 - APRIL

04 - MAY

05 - OCTOBER

06 - NOVEMBER

07 - DECEMBER

08 - SEPTEMBER

09 - JANUARY

10 - JAN-WK1

11 - JAN-WK2

12 - JAN-WK3

13 - JAN-WK4

LOCDOM

Ref# 129

File: PRS

Location: 271-271

PSU

Ref# 130

File: PRS

Location: 272-273

EDLEVEL

Ref# 131

File: PRS

Location: 274-274

TYPE OF SCHOOL

1 - ELEM

2 - JRHI

3 - SRHI

CLASSIZE

Ref# 132

File: PRS

Location: 275-275

SIZE OF SCHOOL

1 - <=500

2 - 501-1000

3 - 1001-1500

4 - >1500

5 - <=750

6 - >750

INDICATR

Ref# 133

File: PRS

Location: 276-276

NLOCDOM

Ref# 134

File: PRS

Location: 277-277

LOCATIONAL DOMAIN OF SCHOOL

1 - >500,000

3 - RESTSMSA

2 - <500,000

4 - RURAL

PHASE

Ref# 135

File: PRS

Location: 278-278

AGWEIGHT

Ref# 136

File: PRS

Location: 279-287

INCIDENT REPORTING SHEET AGGREGATE SCHOOL
WEIGHT (9999.9999)

MNTHWGT

Ref# 137

File: PRS

Location: 288-296

IRS MONTHLY SCHOOL WEIGHT (PHASE I
99999.999) (PHASE2 9999.9999)

ADJWGHT

Ref# 138

File: PRS

Location: 297-305

IRS ADJUSTED AGGREGATE WEIGHT (COMBINED FILE
ONLY) (9999.9999)

FILE-LEVEL DOCUMENTATION:

Principal Questionnaire

Purpose

The Phase 1 Principal Questionnaire (PQI) was designed to obtain information about the basic characteristics of the school -- its facilities, security measures, and disciplinary procedures -- and the principal's perceptions of its violence and vandalism problems. It was a relatively short questionnaire consisting of twenty-five questions, which usually took about twenty minutes to complete. The first questions asked about the characteristics of the staff and student body. These were followed by questions about security devices, security procedures, disciplinary procedures, and their effectiveness. Finally, the principal was asked to scale the school's violence and vandalism problems over the past five years, to explain why any changes might have occurred, and to recommend practical measures to combat these problems.

The Phase 2 Principal Questionnaire (PQII) is a longer version of the Phase 1 Principal Questionnaire. Like the PQI instrument, it was designed to obtain basic information about the school -- its characteristics, security measures, and disciplinary procedures -- and the principal's perceptions of the school's violence and vandalism problems. But, the PQI Principal Questionnaire contains questions which ask for more detailed descriptions of school facilities, such as size and condition of the building(s); security measures and their effectiveness; staff and students, such as age and training of principal; and about the community in which the school was located.

Description

Administered to principals by mail, the Phase 1 Principal Questionnaire produced data on 109 variables from 3,910 principals. The Phase 2 Principal Questionnaire was also administered to principals by mail. Data were collected on 261 variables from 623 principals.

The Phase 1 Principal Questionnaire is described in Volume 2 on pages D38-D46.

The Phase 2 Principal Questionnaire is also described in Volume 2 on pages D47-D62.

FIGURE 4: PRINCIPAL PHASE 1 AND PHASE 2 QUESTIONNAIRE CORRESPONDENCE

<u>Question</u>		<u>Question</u>	
<u>Phase 1</u>	<u>Phase 2</u>	<u>Phase 1</u>	<u>Phase 2</u>
1	1	16A	31C
2	2	16B	31D
3	8	16C	31E
4	45	16D	31F
5	46	16E	31G
6	48	17	32
7	29	18	34
8	16A	19	26
9	17*	20	27
10	18	21	28
11	10	22	72
12	29	23	73
13a-c	30a-c	24	74
14	21	25	75
15	22		

* The response coding between the two phases differs.

Guidelines

Combining Phase 1 and Phase 2 Data. Since the Phase 2 Principal Questionnaire is a complete superset of the Phase 1 Principal Questionnaire, it is possible to use responses from both questionnaires in analysis runs. Figure 4 shows the question/number correspondence between the two data files. However, it must be noted, that in some cases, especially when the respondent is requested to insert a number, the field width for the two phases is different. This differing width must be taken into account when an attempt is made to merge the two files.

To utilize both phases' data with weights, the following weight adjustment factors must be applied to the aggregate weight:

<u>Phase</u>	<u>School Level</u>	<u>Adjustment Factor</u> <u>(Aggregate Weight)</u>
1	1 (ELEM)	
1	2 (JHS)	1245/1555
2	2 (JHS)	310/1555
1	3 (HS)	1204/1517
2	3 (HS)	313/1517

Codebook

The codebook follows. The open-ended codes used in this codebook are further described in Volume 2 on pages DI38-DI64.

PROJ

Ref# 1

File: PQI

Location: 1- 4

SUB

Ref# 2

File: PQI

Location: 5- 6

FORM

Ref# 3

File: PQI

Location: 7- 8

SCHLID

Ref# 4

File: PQI

Location: 9- 13

SCHOOL ID

IDCKDIG

Ref# 5

File: PQI

Location: 14- 14

SCHOOL ID CHECK DIGIT

KEYING

Ref# 6

File: PQI

Location: 15- 15

BATCH

Ref# 7

File: PQI

Location: 16- 19

OPERATOR

Ref# 8

File: PQI

Location: 20- 21

DATE

Ref# 9

File: PQI

Location: 22- 27

PP1Q1

Abbrev: RPTMNTNTH

Location: 28- 29

Ref# 10

File: PQI

Missing: => 94

FOR WHAT MONTH ARE YOU REPORTING INCIDENTS?

01 - JANUARY
02 - FEBRUARY
03 - MARCH
04 - APRIL
05 - MAY

09 - SEPTMBER
10 - OCTOBER
11 - NOVEMBER
12 - DECEMBER

PP1Q2

Abbrev: DESAREA

Location: 30- 31

Ref# 11

File: PQI

Missing: => 94

HOW WOULD YOU DESCRIBE THE AREA IN WHICH
YOUR SCHOOL IS LOCATED?

01 - CI>=500K
02 - 100-500K
03 - 50-100K

04 - 10-50K
05 - 2.5-10K
06 - <2.5K

PP1Q3-K

Abbrev: GRADEK

Location: 32- 33

Ref# 12

File: PQI

Missing: => 94

IS KINDERGARTEN TAUGHT AT YOUR SCHOOL?

01 - TAUGHT

PP1Q3-1

Abbrev: GRADE1

Location: 34- 35

Ref# 13

File: PQI

Missing: => 94

IS FIRST GRADE TAUGHT AT YOUR SCHOOL?

01 - TAUGHT

PP1Q3-2

Abbrev: GRADE2

Location: 36- 37

Ref# 14

File: PQI

Missing: => 94

IS SECOND GRADE TAUGHT AT YOUR SCHOOL?

01 - TAUGHT

PP1Q3-3

Abbrev: GRADE3

Location: 38- 39

Ref# 15

File: PQI

Missing: => 94

IS THIRD GRADE TAUGHT AT YOUR SCHOOL?

01 - TAUGHT

PP1Q3-4

Abbrev: GRADE4

Location: 40- 41

Ref# 16

File: PQI

Missing: => 94

IS FOURTH GRADE TAUGHT AT YOUR SCHOOL?

01 - TAUGHT

PP1Q3-5

Abbrev: GRADE5

Location: 42- 43

Ref# 17

File: PQI

Missing: => 94

IS FIFTH GRADE TAUGHT AT YOUR SCHOOL?

01 - TAUGHT

PP1Q3-6

Abbrev: GRADE6

Location: 44- 45

Ref# 18

File: PQI

Missing: => 94

IS SIXTH GRADE TAUGHT AT YOUR SCHOOL?

01 - TAUGHT

PP1Q3-7
Abbrev: GRADE7
Location: 46- 47

Ref# 19
File: PQI
Missing: => 94

IS SEVENTH GRADE TAUGHT AT YOUR SCHOOL?

01 - TAUGHT

PP1Q3-8
Abbrev: GRADE8
Location: 48- 49

Ref# 20
File: PQI
Missing: => 94

IS EIGHTH GRADE TAUGHT AT YOUR SCHOOL?

01 - TAUGHT

PP1Q3-9
Abbrev: GRADE9
Location: 50- 51

Ref# 21
File: PQI
Missing: => 94

IS NINTH GRADE TAUGHT AT YOUR SCHOOL?

01 - TAUGHT

PP1Q3TN
Abbrev: GRADE10
Location: 52- 53

Ref# 22
File: PQI
Missing: => 94

IS TENTH GRADE TAUGHT AT YOUR SCHOOL?

01 - TAUGHT

PP1Q3EL
Abbrev: GRADE11
Location: 54- 55

Ref# 23
File: PQI
Missing: => 94

IS ELEVENTH GRADE TAUGHT AT YOUR SCHOOL?

01 - TAUGHT

PP1Q3TW

Ref# 24

Abbrev: GRADE12

File: PQI

Location: 56- 57

Missing: => 94

IS TWELFTH GRADE TAUGHT AT YOUR SCHOOL?

01 - TAUGHT

PP1Q4

Ref# 25

Abbrev: FTTEACHS

File: PQI

Location: 58- 60

Missing: =>994

HOW MANY FULL-TIME CLASSROOM TEACHERS DOES
YOUR SCHOOL HAVE?

000 - MINIMUM

300 - MAXIMUM

PP1Q5

Ref# 26

Abbrev: OTFTSTFF

File: PQI

Location: 61- 63

Missing: =>994

ASIDE FRM TEACHERS HOW MANY OTHR FULL-TIME
STAFF MEMBERS DOES YOUR SCH HAVE?

000 - MINIMUM

150 - MAXIMUM

PP1Q6

Ref# 27

Abbrev: STUDENTS

File: PQI

Location: 64- 67

Missing: =>993

HOW MANY STUDENTS ARE CURRENTLY ENROLLED AT
YOUR SCHOOL?

000 - MINIMUM

992 - MAXIMUM

PP1Q7

Ref# 28

Abbrev: DALYATTD

File: PQI

Location: 68- 71

Missing: =>993

WHAT IS YOUR SCHOOL'S AVERAGE DAILY
ATTENDANCE?

PP1Q7
Abbrev: DALYATTD
Location: 68- 71

Ref# 28
File: PQI
Missing: =>993

(Continued)

000 - MINIMUM

992 - MAXIMUM

PP1Q8
Abbrev: SCHLDAYS
Location: 72- 73

Ref# 29
File: PQI
Missing: => 94

HW MNY FUL DYS OF SCH WERE(R TO B) HLD MNTH
WHCH U R REPORTING INCIDENTS?

000 - MINIMUM

025 - MAXIMUM

PP1Q9A
Abbrev: INTRSDCT
Location: 74- 75

Ref# 30
File: PQI
Missing: => 94

BEGINNG MNTH U R RPRTING INCDNTS DID SCH HV
ELCTRNC INTRSN DETCTN SYSTM?

01 - YES

02 - NO

PP1Q9B
Abbrev: CLSDCTTV
Location: 76- 77

Ref# 31
File: PQI
Missing: => 94

BEGINNG MNTH U R RPRTING INCDNTS DID SCH HV
CLOSED CIRCUIT TV MONITORS?

01 - YES

02 - NO

PP1Q9C
Abbrev: COMCTLNK
Location: 78- 79

Ref# 32
File: PQI
Missing: => 94

BEGINNG MNTH U R RPRTING INCDNTS DID SCH HV
AUTOMTC COMNCTN LNK WTH POLC?

PP1Q9C
Abbrev: COMCILNK
Location: 78- 79

Ref# 32
File: PQI
Missing: => 94

(Continued)

01 - YES

02 - NO

PP1Q9D
Abbrev: ALARMS
Location: 80- 81

Ref# 33
File: PQI
Missing: => 94

BEGINNG MNTH U R RPRTNG INCDNTS DID SCH HAV
PRTABLE EMERGENCY SIGNL DEVIC?

01 - YES

02 - NO

PP1Q9E
Abbrev: SAFE
Location: 82- 83

Ref# 34
File: PQI
Missing: => 94

BEGINNG MNTH U R RPRTNG INCDNTS DID SCH HAVE
SECURITY VAULT OR SAFE?

01 - YES

02 - NO

PP1Q10A
Abbrev: DEADBOLT
Location: 84- 85

Ref# 35
File: PQI
Missing: => 94

BEGINNG MNTH U R RPTNG INCDNTS HW MNY DOORS
& WINDOWS HD DEADBOLT LCKS?

01 - NONE
02 - SOME

03 - ALL

PP1Q10B
Abbrev: ALRMSDRS
Location: 86- 87

Ref# 36
File: PQI
Missing: => 94

BEGINNG MNTH RPTING INCDNTS HW MNY DOORS &
WNDWS HD INTRSN ALRMS ON DOORS?

01 - NONE
02 - SOME

03 - ALL

PP1Q10C
Abbrev: SECSCRNS
Location: 88- 89

Ref# 37
File: PQI
Missing: => 94

BEGINNG MNTH RPTING INCDNTS HW MNY DOORS &
WNDWS HD SECRTY SCRNS ON WNDWS?

01 - NONE
02 - SOME

03 - ALL

PP1Q10D
Abbrev: ALRMSWND
Location: 90- 91

Ref# 38
File: PQI
Missing: => 94

BEGINNG MNTH RPTING INCDNTS HW MNY DOORS &
WNDWS HD INTRSN ALRMS ON WNDWS?

01 - NONE
02 - SOME

03 - ALL

PP1Q10E
Abbrev: UNBRKGLS
Location: 92- 93

Ref# 39
File: PQI
Missing: => 94

BEGINNG MNTH RPTING INCDNTS HW MNY DOORS &
WNDWS HD UNBRKABL GLSS WNDWS?

01 - NONE
02 - SOME

03 - ALL

PP1Q11

Abbrev: OUTLITED
Location: 94- 96Ref# 40
File: PQI
Missing: =>994WHT PRCNTAGE OF OUTSD WAL AREA OF SCH
(GRNDLVL) IS ORDNRALY LGHTD AT NIGHT?

000 - MINIMUM

100 - MAXIMUM

PP1Q12A

Abbrev: LOCKRCHK
Location: 97- 98Ref# 41
File: PQI
Missing: => 94

DOES YOUR SCHOOL EMPLOY LOCKER CHECKS?

01 - YES

02 - NO

PP1Q12B

Abbrev: KEYCNTRL
Location: 99-100Ref# 42
File: PQI
Missing: => 94

DOES YOUR SCHOOL EMPLOY KEY CONTROL SYSTEM?

01 - YES

02 - NO

PP1Q12C

Abbrev: UNUPKEY
Location: 101-102Ref# 43
File: PQI
Missing: => 94DOES YOUR SCHOOL EMPLOY SCHOOL KEYS MARKED
TO PREVENT DUPLICATION?

01 - YES

02 - NO

PP1Q12D

Abbrev: KEPLLOCK
Location: 103-104Ref# 44
File: PQI
Missing: => 94DOES YOUR SCHOOL EMPLOY OUTSIDE LOCKS
REPLACED WHEN KEY IS MISSING?

PP1Q12D
Abbrev: REPLLOCK
Location: 103-104

Ref# 44
File: PQI
Missing: => 94

(Continued)

01 - YES

02 - NO

PP1Q13A
Abbrev: SHOWIDS
Location: 105-106

Ref# 45
File: PQI
Missing: => 94

AT SCH HW STRCTLY ENFRCD IS STDNTS SHWNG ID
TO AUTHRIZD PERSNL WHN REGSTD?

01 - NOTENFOR

03 - STICTENF

02 - MODENFOR

09 - NOREGLTN

PP1Q13B
Abbrev: VISITCKN
Location: 107-108

Ref# 46
File: PQI
Missing: => 94

AT YOUR SCH HW STRCTLY ENFRCD IS VISITORS
HAVNG TO CHECK IN AT OFFICE?

01 - NOTENFOR

03 - STICTENF

02 - MODENFOR

09 - NOREGLTN

PP1Q13C
Abbrev: HALLPASS
Location: 109-110

Ref# 47
File: PQI
Missing: => 94

AT YOUR SCH HW STRCTLY ENFRCD IS STDNTS HVNG
TO CARY HAL PASS IF OUT CLASS?

01 - NOTENFOR

03 - STICTENF

02 - MODENFOR

09 - NOREGLTN

PP1Q14AD
Abbrev: ADM/FCTD
Location: 111-112

Ref# 48
File: PQI
Missing: => 94

MNTH PRI INCDNT RPTNG MNTH HW MNY ADMNSTRTRS
RSPNSBL 4 SCRTY/DISCPLN IN DY?

00 - MINIMUM

30 - MAXIMUM

PP1Q14AN
Abbrev: ADM/FCTN
Location: 113-114

Ref# 49
File: PQI
Missing: => 94

MNTH PRI INCDNT RPTNG MNTH HW MNY ADMNSTRTRS
RSPNSBL 4 SCRTY/DSCPLN AT NIT?

00 - MINIMUM

30 - MAXIMUM

PP1Q14BD
Abbrev: SECGRDSD
Location: 115-116

Ref# 50
File: PQI
Missing: => 94

MNTH PRIOR INCDNT RPTNG MNTH HW MNY SECRTY
GRDS WERE EMPLYD BY SCH 4 DY DTY?

00 - MINIMUM

30 - MAXIMUM

PP1Q14BN
Abbrev: SECGRDSN
Location: 117-118

Ref# 51
File: PQI
Missing: => 94

MNTH PRI INCDNT RPTNG MNTH HW MNY SECRTY
GRDS WERE EMPLYD BY SCH 4 NIT DTY?

00 - MINIMUM

30 - MAXIMUM

PP1Q14CD
Abbrev: POLCPATD
Location: 119-120

Ref# 52
File: PQI
Missing: => 94

MNTH PRI INCDNT RPTNG MNTH HW MNY POLC ON
REGLR PATRL OUTSD SCH 4 DY DTY?

000 - MINIMUM

050 - MAXIMUM

PP1Q14CN
Abbrev: POLCPATN
Location: 121-122

Ref# 53
File: PQI
Missing: => 94

MNTH PRI INCDNT RPTNG MNTH HW MNY POLC ON
REGLR PATRL OUTSD SCH 4 NIT DTY?

000 - MINIMUM

050 - MAXIMUM

PP1Q14DD
Abbrev: POLCINSN
Location: 123-124

Ref# 54
File: PQI
Missing: => 94

MNTH PRIOR INCDNT RPTNG MNTH HW MNY POLC
WERE STATIOND IN SCH 4 DAY DTY?

000 - MINIMUM

050 - MAXIMUM

PP1Q14DN
Abbrev: POLCINSN
Location: 125-126

Ref# 55
File: PQI
Missing: => 94

MNTH PRIOR INCDNT RPTNG MNTH HW MNY POLC
WERE STATIOND IN SCH 4 NIGHT DTY?

000 - MINIMUM

050 - MAXIMUM

PP1Q14ED
Abbrev: STDMONTD
Location: 127-128

Ref# 56
File: PQI
Missing: => 93

MNTH PRI INCDNT RPTNG MNTH HW MNY STDNTS FRM
SCH ACTD AS MONTRS 4 DY DTY?

00 - MINIMUM

92 - MAXIMUM

PP1Q14EN
Abbrev: STDMONTN
Location: 129-130

Ref# 57
File: PQI
Missing: => 93

MNTH PRI INCDNT RPTNG MNTH HW MNY STDNTS FRM
SCH ACTD AS MONTRS 4 NIT DTY?

00 - MINIMUM

92 - MAXIMUM

PP1Q14FD
Abbrev: PRTMONTD
Location: 131-132

Ref# 58
File: PQI
Missing: => 94

MNTH PRI INCDNT RPTNG MNTH HW MNY PRNTS ACTD
AS MONTRS/SCRTY GRD 4 DY DTY?

000 - MINIMUM

050 - MAXIMUM

PP1Q14FN
Abbrev: PRTMONTN
Location: 133-134

Ref# 59
File: PQI
Missing: => 94

MNTH PRI INCDNT RPTNG MNTH HW MNY PRNTS ACTD
AS MONTRS/SCRTY GRD 4 NIT DTY?

000 - MINIMUM

050 - MAXIMUM

PP1Q14GD

Abbrev: JANITOR

Location: 135-136

Ref# 60

File: PQI

Missing: => 94

MNTH PRIOR INCDNT RPTNG MNTH HW MNY JANITORS
ACTED AS WATCHMN 4 DY DTY?

00 - MINIMUM

20 - MAXIMUM

PP1Q14GN

Abbrev: JANITOR

Location: 137-138

Ref# 61

File: PQI

Missing: => 94

MNTH PRIOR INCDNT RPTNG MNTH HW MNY JANITORS
ACTED AS WATCHMN 4 NIGHT DTY?

00 - MINIMUM

20 - MAXIMUM

PP1Q14SP

Abbrev: OTHERNSP

Location: 139-140

Ref# 62

File: PQI

Missing: => 94

SPECIFY WHT OTHR GRP OF SECURITY PRSONL THAT
UR SCHL USES THAT IS NT DPNDBLE.

01 - CUSTODIN

02 - MONITORS

03 - AIDES

04 - NITWTHMN

05 - OTHPOLCE

06 - OTHSTFF

07 - NOFBLSCR

08 - PRKLTATT

09 - OTHER

PP1Q14HD

Abbrev: OTHERD

Location: 141-142

Ref# 63

File: PQI

Missing: => 94

MNTH PRIOR INCDNT RPTNG MNTH WHT OTHR WAYS
USED 4 SCH SCRTY IN DAY?

00 - MINIMUM

20 - MAXIMUM

PP1Q14HN

Abbrev: OTHERN

Location: 143-144

Ref# 64

File: PQI

Missing: => 94

MNTH PRIOR INCDNT RPTNG MNTH WHT OTHR WAYS
USED 4 SCH SCRTY AT NIGHT?

00 - MINIMUM

20 - MAXIMUM

PP1Q15

Abbrev: LIVCAMPS

Location: 145-146

Ref# 65

File: PQI

Missing: => 94

MNTH PRIOR INCDNT RPTNG MNTH WERE ANY PEOPLE
LIVING ON CAMPUS AT YOUR SCHOOL?

01 - YES

02 - NO

PP1Q16A

Abbrev: SUSPNDED

Location: 147-149

Ref# 66

File: PQI

Missing: =>993

MNTH PRIOR INCDNT RPTNG MNTH HW MNY STDNTS
AT SCH WERE SUSPENDED?

000 - MINIMUM

992 - MAXIMUM

PP1Q16B

Abbrev: EXPELLED

Location: 150-152

Ref# 67

File: PQI

Missing: =>993

MNTH PRIOR INCDNT RPTNG MNTH HW MNY STDNTS
AT SCH WERE EXPELLED FROM SCHOOL?

000 - MINIMUM

992 - MAXIMUM

CONTINUED

1 OF 5

PP1Q16C
Abbrev: SPCLCLAS
Location: 153-155

Ref# 68
File: PQI
Missing: =>993

MNTH PRIOR INCDNT RPTNG MNTH HW MNY STDNTS
ASSIGND CLSS 4 DISRPTV STDNTS?

000 - MINIMUM

992 - MAXIMUM

PP1Q16D
Abbrev: TRANSFER
Location: 156-158

Ref# 69
File: PQI
Missing: =>993

MNTH PRIOR INCDNT RPTNG MNTH HW MNY STDNTS
TRANSFR SCH 4 DISRPTV STDNTS?

000 - MINIMUM

992 - MAXIMUM

PP1Q16E
Abbrev: ARRESTED
Location: 159-161

Ref# 70
File: PQI
Missing: =>993

MNTH PRIOR INCDNT RPTNG MNTH HW MNY STDNTS
ARRESTD BY POLC 4 INCDNT SCH?

000 - MINIMUM

992 - MAXIMUM

PP1Q17
Abbrev: METPRNTS
Location: 162-163

Ref# 71
File: PQI
Missing: => 93

MNTH PRI INCDNT RPTNG MNTH HW MNY TMS U/ASST
PRNCPL MT WTH PRNTS 2 DSCS CLD?

00 - MINIMUM

92 - MAXIMUM

PP1Q18A
Abbrev: SUPPENTS
Location: 164-165

Ref# 72
File: PQI
Missing: => 94

HANDLING DISCIPLINE PROBLEM AT SCH HW MCH
SUPPORT DO U GET FROM THE PARENTS?

01 - NONE
02 - LITTLE
03 - SOME

04 - VERYMUCH
09 - NODSPLPR

PP1Q18B
Abbrev: SUPPOLCE
Location: 166-167

Ref# 73
File: PQI
Missing: => 94

HANDLING DISCIPLINE PROBLEM AT SCH HW MCH
SUPPORT DO U GET FROM LCL POLICE?

01 - NONE
02 - LITTLE
03 - SOME

04 - VERYMUCH
09 - NODSPLPR

PP1Q18C
Abbrev: SUPCOURT
Location: 168-169

Ref# 74
File: PQI
Missing: => 94

HANDLING DISCIPLINE PROBLEM AT SCH HW MCH
SUPPORT DO U GET FROM LCL COURTS?

01 - NONE
02 - LITTLE
03 - SOME

04 - VERYMUCH
09 - NODSPLPR

PP1Q18D
Abbrev: SUPSCHBD
Location: 170-171

Ref# 75
File: PQI
Missing: => 94

HANDLING DISCIPLINE PROBLEM AT SCH HW MCH
SUPPORT DO U GET FROM SCH BOARD?

01 - NONE
02 - LITTLE
03 - SOME

04 - VERYMUCH
09 - NODSPLPR

PP1Q18E
Abbrev: SUPCENOF
Location: 172-173

Ref# 76
File: PQI
Missing: => 94

HNDLNG DISCIPLN PRBLM AT SCH HW MCH SUPPRT DO
U GET FRM SCH SYSTM CNTRL OFFC?

01 - NONE	04 - VERYMUCH
02 - LITTLE	09 - NODSPLPR
03 - SOME	

PP1Q19A
Abbrev: VAND7172
Location: 174-175

Ref# 77
File: PQI
Missing: => 94

HW SERIOUS PRBLM HV VANDLSM/PERSNL
ATTCK/THEFT BEEN AT SCH IN 1971-1972?

01 - NOPROBLM	04 - FRSRSPRB
02 - SMPROBLM	05 - VRYSRSPB
03 - MDRTPREM	

PP1Q19B
Abbrev: VAND7273
Location: 176-177

Ref# 78
File: PQI
Missing: => 94

HW SERIOUS PRBLM HV VANDLSM/PERSNL
ATTCK/THEFT BEEN AT SCH IN 1972-1973?

01 - NOPROBLM	04 - FRSRSPRB
02 - SMPROBLM	05 - VRYSRSPB
03 - MDRTPREM	

PP1Q19C
Abbrev: VAND7374
Location: 178-179

Ref# 79
File: PQI
Missing: => 94

HW SERIOUS PRBLM HV VANDLSM/PERSNL
ATTCK/THEFT BEEN AT SCH IN 1973-1974?

01 - NOPROBLM	04 - FRSRSPRB
02 - SMPROBLM	05 - VRYSRSPB
03 - MDRTPREM	

PP1Q19D
Abbrev: VAND7475
Location: 180-181

Ref# 80
File: PQI
Missing: => 94

HW SERIOUS PRBLM HV VANDLSM/PERSNL
ATTCK/THEFT BEEN AT SCH IN 1974-1975?

01 - NOPROBLM
02 - SMPROBLM
03 - MDRTPRBM

04 - FRSRSPRB
05 - VRYSRSPB

PP1Q19E
Abbrev: VAND7576
Location: 182-183

Ref# 81
File: PQI
Missing: => 94

HW SERIOUS PRBLM HV VANDLSM/PERSNL
ATTCK/THEFT BEEN AT SCH IN 1975-1976?

01 - NOPROBLM
02 - SMPROBLM
03 - MDRTPRBM

04 - FRSRSPRB
05 - VRYSRSPB

PP1Q20A
Abbrev: ATTCHNG1
Location: 184-186

Ref# 82
File: PQI
Missing: =>993

IF MARKD CHNG AT SCH IN SERIOUS OF PROBLEM
OVER LST 5 YRS WHT ATTRIBT CHNG? A

001 - BRDCHNG
002 - CORTFAIL
003 - POLCSUP
004 - RSPNPRNT
005 - NVOLPRNT
006 - SCHPRIDE
007 - NGIVSTAT
008 - STNDPART
009 - GANGS
010 - DRUGABUS
011 - GOODRLAT
012 - INDVLATT
013 - ORGCHNG
014 - CHNGPERS
015 - SCHSCRTY
016 - ENFCRUL
017 - BETRCRSE
018 - DSGRGTN

026 - SOLVPROB
027 - GUARDDOG
028 - PRINHAND
029 - CLOSESCH
030 - SMOKAREA
031 - CTCHOFFS
032 - TELLPRNT
033 - COMRELAT
034 - AWARCAMP
035 - SHADMSUP
036 - GOODSCRS
037 - SHSHSCH
038 - MONITOR
039 - STRCENF
040 - NOCOMPAT
041 - DISCTRAN
042 - CTZNPROG
043 - SEPSTNDS

PP1Q20A
Abbrev: ATTCHNG1
Location: 184-186

Ref# 82
File: PQI
Missing: =>993

(Continued)

019 - RACLPROB	044 - CONTROL
020 - CROWDING	045 - OTHSCSUP
021 - DCLNENRL	046 - PRNTCONF
022 - OTHPOPCH	047 - OTHCURR
023 - OTHER	048 - RSTITUT
024 - NOVALUBL	049 - OTHSHINT
025 - CRRYWEAP	050 - OTHCOM

PP1Q20B
Abbrev: ATTCHNG2
Location: 187-189

Ref# 83
File: PQI
Missing: =>993

IF MRKD CHNG AT SCH IN SERIOUS OF PROBLM
OVER LST 5 YRS WHT ATTRIBT CHNG? B

001 - BRDCHNG	026 - SOLVPROB
002 - CORTFAIL	027 - GUARDDOG
003 - POLCSUP	028 - PRINHAND
004 - RSPNPRNT	029 - CLOSESCH
005 - NVOLPRNT	030 - SMOKAREA
006 - SCHPRIDE	031 - CTCHOFFS
007 - NGIVSTAT	032 - TELLPRNT
008 - STNDPART	033 - COMRELAT
009 - GANGS	034 - AWARCAMP
010 - DRUGABUS	035 - SHADNSUP
011 - GOODRLAT	036 - GOODSCRS
012 - INDVLATT	037 - SHSHSCH
013 - ORGCHNG	038 - MONITOR
014 - CHNGPERS	039 - STRCENF
015 - SCHSCRTY	040 - NOCOMPAT
016 - ENFRCRUL	041 - DISCTRAN
017 - BETRCRSE	042 - CTZNPROG
018 - DSGRGTN	0 3 - SEPSTNDS
019 - RACLPROB	044 - CONTROL
020 - CROWDING	045 - OTHSCSUP
021 - DCLNENRL	046 - PRNTCONF
022 - OTHPOPCH	047 - OTHCURR
023 - OTHER	048 - RSTITUT
024 - NOVALUBL	049 - OTHSHINT
025 - CRRYWEAP	050 - OTHCOM

PP1Q20C

Abbrev: ATTCHNG3

Location: 190-192

Ref# 84

File: PQI

Missing: =>993

IF MRKD CHNG AT SCH IN SERIOUS OF PROBLM
OVER LST 5 YRS WHT ATTRIBT CHNG? C

001 - BRDCHNG	026 - SOLVPROB
002 - CORTFAIL	027 - GUARDDOG
003 - POLCSUP	028 - PRINHAND
004 - RSPNPRNT	029 - CLOSESCH
005 - NVOLPRNT	030 - SMOKAREA
006 - SCHPRIDE	031 - CTCHOFFS
007 - NGTVSTAT	032 - TELLPRNT
008 - STNDPART	033 - COMRELAT
009 - GANGS	034 - AWARCAMP
010 - DRUGABUS	035 - SHADMSUP
011 - GOODRLAT	036 - GOODSCRS
012 - INDVLATT	037 - SHSHSCH
013 - ORGCHNG	038 - MONITOR
014 - CHNGPERS	039 - STRCENF
015 - SCHSCRTY	040 - NOCOMPAT
016 - ENFRCRUL	041 - DISCTAN
017 - BETRCRSE	042 - CTZNPROG
018 - DSGRGTN	043 - SEPSTNDS
019 - RACLPROB	044 - CONTROL
020 - CROWDING	045 - OTHSCSUP
021 - DCLNENRL	046 - PRNTCONF
022 - OTHPOPCH	047 - OTHCURR
023 - OTHER	048 - RSTITUT
024 - NOVALUBL	049 - OTHSHINT
025 - CRRYWEAP	050 - OTHCOM

PP1Q20D

Abbrev: ATTCHNG4

Location: 193-195

Ref# 85

File: PQI

Missing: =>993

IF MRKD CHNG AT SCH IN SERIOUS OF PROBLM
OVER LST 5 YRS WHT ATTRIBT CHNG? D

001 - BRDCHNG	026 - SOLVPROB
002 - CORTFAIL	027 - GUARDDOG
003 - POLCSUP	028 - PRINHAND
004 - RSPNPRNT	029 - CLOSESCH
005 - NVOLPRNT	030 - SMOKAREA
006 - SCHPRIDE	031 - CTCHOFFS
007 - NGTVSTAT	032 - TELLPRNT
008 - STNDPART	033 - COMRELAT
009 - GANGS	034 - AWARCAMP
010 - DRUGABUS	035 - SHADMSUP

PP1Q20D
Abbrev: ATTCHNG4
Location: 193-195

Ref# 85
File: PQI
Missing: =>993

(Continued)

011 - GOODRLAT	036 - GOODSCRS
012 - INDVLATT	037 - SHSHSCH
013 - ORGCHNG	038 - MONITOR
014 - CHNGPERS	039 - STRCENF
015 - SCHSCRTY	040 - NOCOMPAT
016 - ENFRCRUL	041 - DISCTRAN
017 - BETRCRSE	042 - CTZNPROG
018 - DSGRGTN	043 - SEPSTNDS
019 - RACLPROB	044 - CONTROL
020 - CROWDING	045 - OTHSCSUP
021 - DCLNENRL	046 - PRNTCONF
022 - OTHPOPCH	047 - OTHCURR
023 - OTHER	048 - RSTITUT
024 - NOVALUBL	049 - OTHSHINT
025 - CRRYWEAP	050 - OTHCOM

PP1Q20E
Abbrev: ATTCHNG5
Location: 196-198

Ref# 86
File: PQI
Missing: =>993

1F MRKD CHNG AT SCH IN SERIOUS OF PROBLM
OVER LST 5 YRS WHT ATTRIBT CHNG? E

001 - BRDCHNG	026 - SOLVPROB
002 - CORTFAIL	027 - GUARDDOG
003 - POLCSUP	028 - PRINHAND
004 - RSPNPRNT	029 - CLOSESCH
005 - NVOLPRNT	030 - SMOKAREA
006 - SCHPRIDE	031 - CTCHOFFS
007 - NGTVSTAT	032 - TELLPRNT
008 - STNDPART	033 - COMRELAT
009 - GANGS	034 - AWARCAMP
010 - DRUGABUS	035 - SHADMSUP
011 - GOODRLAT	036 - GOODSCRS
012 - INDVLATT	037 - SHSHSCH
013 - ORGCHNG	038 - MONITOR
014 - CHNGPERS	039 - STRCENF
015 - SCHSCRTY	040 - NOCOMPAT
016 - ENFRCRUL	041 - DISCTRAN
017 - BETRCRSE	042 - CTZNPROG
018 - DSGRGTN	043 - SEPSTNDS
019 - RACLPROB	044 - CONTROL
020 - CROWDING	045 - OTHSCSUP
021 - DCLNENRL	046 - PRNTCONF

PP1Q20E
Abbrev: ATTCHNG5
Location: 196-198

Ref# 86
File: PQI
Missing: =>993

(Continued)

022 - OTHPOPCH
023 - OTHER
024 - NOVALUBL
025 - CRRYWEAP

047 - OTHCURR
048 - RSTITUT
049 - OTHSHINT
050 - OTHCOM

PP1Q21A
Abbrev: MURDER?
Location: 199-200

Ref# 87
File: PQI
Missing: => 94

HAS ANY HOMICIDE OCCURRED AT YOUR SCHOOL IN
THE LAST 12 MONTHS?

01 - NO

02 - YES

PP1Q21AN
Abbrev: #OFMURDR
Location: 201-202

Ref# 88
File: PQI
Missing: => 94

HOW MANY HOMICIDES HV OCCURRED AT YOUR
SCHOOL IN THE LAST 12 MONTHS?

000 - MINIMUM

050 - MAXIMUM

PP1Q21AD
Abbrev: DESHURDR
Location: 203-204

Ref# 89
File: PQI
Missing: => 94

DESCRIBE THE HOMICIDES THAT HV OCCURRED AT
YOUR SCH IN THE LAST 12 MONTHS?

01 - DESCRIBD

PP1Q21B
Abbrev: RAPE?
Location: 205-206

Ref# 90
File: PQI
Missing: => 94

HAS ANY RAPES OCCURRED AT YOUR SCHOOL IN THE
LAST 12 MONTHS?

01 - NO

02 - YES

PP1Q21BN
Abbrev: #OFRAPES
Location: 207-208

Ref# 91
File: PQI
Missing: => 94

HOW MANY RAPES HAVE OCCURRED AT YOUR SCHOOL
IN THE LAST 12 MONTHS?

000 - MINIMUM

050 - MAXIMUM

PP1Q22A
Abbrev: PGMRD CR1
Location: 209-211

Ref# 92
File: PQI
Missing: =>993

IF SCH HS PROB WTH VNDLSM/ATTCK/THFT HV U
ANY PGRM SUCSFL RECNG THM? DSCR B A

010 - NOVALUES
011 - ELECDECT
012 - LIGHTING
013 - FENCES
014 - LOCKS
015 - POLICE
016 - CUSTODIN
017 - SECGUARD
018 - GUARDDOG
019 - OTHSHSEC
021 - ENFR CRUL
022 - PRNTCONF
023 - RSTITUTN
024 - INDVLATT
025 - SEPSTNDS
026 - MONITOR
027 - CONTROL
028 - PRINHAND
029 - OTHSHSUP
031 - GOODCRSE
032 - BETRCRSE
033 - ORGCHNG

044 - CTZNPROG
045 - AWARCAMP
046 - SHSHSCHL
047 - SMOKAREA
049 - OTHSHINT
050 - RSPNPRNT
051 - NVOLPRNT
052 - COMRELAT
053 - STRCTENF
054 - POLCSUPP
055 - SHADMSUP
056 - NOCOMPAT
057 - SMLRSCHS
058 - RACLPROB
059 - OTHCOMUN
060 - BRDCHNGS
061 - OTHER
062 - CRRYWEAP
063 - SOLVPROB
064 - CLOSSCHL
065 - DRUGABUS
066 - CORTFAIL

PP1Q22A
Abbrev: PGMRD CR1
Location: 209-211

Ref# 92
File: PQI
Missing: =>993

(Continued)

034 - CHNGPERS	067 - NGTVSTDT
035 - DISCTAN	068 - GANGS
039 - OTHCURR	069 - DSRGTN
041 - GOODRLAT	070 - DCLNENRL
042 - TCHPRIDE	071 - OTHPOPCH
043 - STNDPART	

PP1Q22B
Abbrev: PGMRD CR2
Location: 212-214

Ref# 93
File: PQI
Missing: =>993

IF SCH HS PROB WTH VNDLSM/ATTCK/THFT HV U
ANY PGRM SUCSFL RDCNG THM? DSCR B

010 - NOVALUES	044 - CTZNPROG
011 - ELECDECT	045 - AWARCAMP
012 - LIGHTING	046 - SHSHSCHL
013 - FENCES	047 - SMOKAREA
014 - LOCKS	049 - OTHSHINT
015 - POLICE	050 - RSPNPRNT
016 - CUSTODIN	051 - NVOLPRNT
017 - SECWARD	052 - COMRELAT
018 - GUARDDOG	053 - STRCTENF
019 - OTHSHSEC	054 - POLCSUPP
021 - ENFRCRUL	055 - SHADMSUP
022 - PRNTCONF	056 - NOCOMPAT
023 - RSTITUTN	057 - SMLRSCHS
024 - INDVLATT	058 - RACLPROB
025 - SEPSTNDS	059 - OTHCOMUN
026 - MONITOR	060 - BRDCHNGS
027 - CONTROL	061 - OTHER
028 - PRINHAND	062 - CRRYWEAP
029 - CTHSHSUP	063 - SOLVPROB
031 - GOODCRSE	064 - CLOSSCHL
032 - BETRCRSE	065 - DRUGABUS
033 - ORGCHNG	066 - CORTFAIL
034 - CHNGPERS	067 - NGTVSTDT
035 - DISCTAN	068 - GANGS
039 - OTHCURR	069 - DSRGTN
041 - GOODRLAT	070 - DCLNENRL
042 - TCHPRIDE	071 - OTHPOPCH
043 - STNDPART	

PP1Q22C

Abbrev: PGMRDCR3

Location: 215-217

Ref# 94

File: PQI

Missing: =>993

IF SCH HS PROB WTH VNDLSM/ATTCK/THFT HV U
ANY PGRM SUCSFL RDCNG THM? DSCRB C

010 - NOVALUES	044 - CTZNPROG
011 - ELECDECT	045 - AWARCAMP
012 - LIGHTING	046 - SHSHSCHL
013 - FENCES	047 - SMOKAREA
014 - LOCKS	049 - OTHSHINT
015 - POLICE	050 - RSPNPRNT
016 - CUSTODIN	051 - NVOLPRNT
017 - SECGUARD	052 - COMRELAT
018 - GUARDDOG	053 - STRCTENF
019 - OTHSHSEC	054 - POLCSUPP
021 - ENFRCRUL	055 - SHADMSUP
022 - PRNTCONF	056 - NOCOMPAT
023 - RSTITUTN	057 - SMLRSCHS
024 - INDVLATT	058 - RACLPROB
025 - SEPSTNDS	059 - OTHCOMUN
026 - MONITOR	060 - BRDCHNGS
027 - CONTROL	061 - OTHER
028 - PRINHAND	062 - CRRYWEAP
029 - OTHSHSUP	063 - SOLVPROB
031 - GOODCRSE	064 - CLOSSCHL
032 - BETRCRSE	065 - DRUGABUS
033 - ORGCHNG	066 - CORTFAIL
034 - CHNGPERS	067 - NGTVSTDT
035 - DISCTAN	068 - GANGS
039 - OTHCURR	069 - DSRGTN
041 - GOODRLAT	070 - DCLNENRL
042 - TCHPRIDE	071 - OTHPOPCH
043 - STNDPART	

PP1Q22D

Abbrev: PGMRDCR4

Location: 218-220

Ref# 95

File: PQI

Missing: =>993

IF SCH HS PROB WTH VNDLSM/ATTCK/THFT HV U
ANY PGRM SUCSFL RDCNG THM? DSCRB D

010 - NOVALUES	044 - CTZNPROG
011 - ELECDECT	045 - AWARCAMP
012 - LIGHTING	046 - SHSHSCHL
013 - FENCES	047 - SMOKAREA
014 - LOCKS	049 - OTHSHINT
015 - POLICE	050 - RSPNPRNT
016 - CUSTODIN	051 - NVOLPRNT

PP1Q22D

Abbrev: PGMRD CR4

Location: 218-220

Ref# 95

File: PQI

Missing: =>993

(Continued)

017 - SECGUARD	052 - COMRELAT
018 - GUARDDOG	053 - STRCTENF
019 - OTHSHSEC	054 - POLCSUPP
021 - ENFR CRUL	055 - SHADMSUP
022 - PRNTCONF	056 - NOCOMPAT
023 - RSTITUTN	057 - SMLRSCHS
024 - INDVLATT	058 - RACLPROB
025 - SEPSTNDS	059 - OTHCOMUN
026 - MONITOR	060 - BRDCHNGS
027 - CONTROL	061 - OTHER
028 - PRINHAND	062 - CRRYWEAP
029 - OTHSHSUP	063 - SOLVPROB
031 - GOODCRSE	064 - CLOSSCHL
032 - BETRCRSE	065 - DRUGABUS
033 - ORGCHNG	066 - CORTFAIL
034 - CHNGPERS	067 - NGTVSTDT
035 - DISCTRAN	068 - GANGS
039 - OTHCURR	069 - DSRGTN
041 - GOODRLAT	070 - DCLNE"RL
042 - TCHPRIDE	071 - OTHPOPCH
043 - STNDPART	

PP1Q22E

Abbrev: PGMRD CR5

Location: 221-223

Ref# 96

File: PQI

Missing: =>993

IF SCH HS PROB WTH VNDLSH/ATTCK/THFT HV U
ANY PGRM SUCSFL RDCNG THM? DSCR B E

010 - NOVALUES	044 - CTZNPROG
011 - ELECDECT	045 - AWARCAMP
012 - LIGHTING	046 - SHSHSCHL
013 - FENCES	047 - SMOKAREA
014 - LOCKS	049 - OTHSHINT
015 - POLICE	050 - RSPNPRNT
016 - CUSTODIN	051 - NVOLPRNT
017 - SECGUARD	052 - COMRELAT
018 - GUARDDOG	053 - STRCTENF
019 - OTHSHSEC	054 - POLCSUPP
021 - ENFR CRUL	055 - SHADMSUP
022 - PRNTCONF	056 - NOCOMPAT
023 - RSTITUTN	057 - SMLRSCHS
024 - INDVLATT	058 - RACLPROB
025 - SEPSTNDS	059 - OTHCOMUN

PP1Q22E
Abbrev: PGMRDCR5
Location: 221-223

Ref# 96
File: PQI
Missing: =>993

(Continued)

026 - MONITOR	060 - BRDCHNGS
027 - CONTROL	061 - OTHER
028 - PRINHAND	062 - CRRYWEAP
029 - OTHSHSUP	063 - SOLVPROB
031 - GOODCRSE	064 - CLOSSCHL
032 - BETRCRSE	065 - DRUGABUS
033 - ORGCHNG	066 - CORTFAIL
034 - CHNGPFERS	067 - NGTVSTDT
035 - DISCTAN	068 - GANGS
039 - OTHCURR	069 - DSRGTN
041 - GOODRLAT	070 - DCLNENRL
042 - TCHPRIDE	071 - OTHPOPCH
043 - STNDPART	

PP1Q23A
Abbrev: RSDRSCH1
Location: 224-225

Ref# 97
File: PQI
Missing: => 94

DRNG SCH HRS DO U RCMND SCH HVNG PROB WTH
VNDLSM ETC 2 PRVD SECRTY GRDS?

01 - RECSTRNG

PP1Q23B
Abbrev: RSDRSCH2
Location: 226-227

Ref# 98
File: PQI
Missing: => 94

DRNG SCH HRS DO U RCMND SCH HVNG PROB WTH
VNDLSM ETC 2 HV PLC STATND IN SCH?

01 - RECSTRNG

PP1Q23C
Abbrev: RSDRSCH3
Location: 228-229

Ref# 99
File: PQI
Missing: => 94

DRNG SCH HR DO U RCMND SCH HVNG PROB WTH
VNDLSM ETC 2 SSPND/XPL PROB STDNT?

PP1Q23C
Abbrev: RSDRSCH3
Location: 228-229

Ref# 99
File: PQI
Missing: => 94

(Continued)

01 - RECSTRNG

PP1Q23D
Abbrev: RSDRSCH4
Location: 230-231

Ref# 100
File: PQI
Missing: => 94

DRNG SCH HAS DO U RCMND SCH HVNG PROB WTH
VNDLSM 2 PT DSRPTV STDNT DIFF CLS?

01 - RECSTRNG

PP1Q23E
Abbrev: RSDRSCH5
Location: 232-233

Ref# 101
File: PQI
Missing: => 94

DRNG SCH HRS DO U RCMND SCH HVNG PROB WTH
VNDLSM 2 GT STDNT IN SCH OPERTN?

01 - RECSTRNG

PP1Q23F
Abbrev: RSDRSCH6
Location: 234-235

Ref# 102
File: PQI
Missing: => 94

DRNG SCH HR DO U RCMND SCH HVNG PROB WTH
VNDLSM 2 STRCTLY ENFRC CONDUCT RULS?

01 - RECSTRNG

PP1Q23G
Abbrev: RSDRSCH7
Location: 236-237

Ref# 103
File: PQI
Missing: => 94

DRNG SCH HRS DO U RCMND SCH HVNG PROB WTH
VNDLSM 2 PRVD CORS 4 STDNT NEEDS?

PP1Q23G
Abbrev: RSDRSCH7
Location: 236-237

Ref# 103
File: PQI
Missing: => 94

(Continued)

01 - RECSTRNG

PP1Q23H
Abbrev: RSDRSCH8
Location: 238-239

Ref# 104
File: PQI
Missing: => 94

DRNG SCH HRS DO U RCMND SCH HVNG PROB WTH
VNDLSM 2 PAVD CNSLNG 4 PROB STDNT?

01 - RECSTRNG

PP1Q23I
Abbrev: RSDRSCH9
Location: 240-241

Ref# 105
File: PQI
Missing: => 94

DRNG SCH HRS DO U RCMND SCH HVNG PROB WTH
VNDLSM 2 GT PRNT INVLV IN SCH OPR?

01 - RECSTRNG

PP1Q23SP
Abbrev: RSDSCH10
Location: 242-243

Ref# 106
File: PQI
Missing: => 94

DRNG SCH HRS WHT OTHR WYS WLD RCMND SCH HVNG
PROB WTH VNDLSM/ATTCK/THFT?

010 - NOVALUES
011 - ELECDECT
012 - LIGHTING
013 - FENCES
014 - LOCKS
015 - POLICE
016 - CUSTODIN
017 - SECGUARD
018 - GUARDDOG
019 - OTHSHSEC
021 - ENFRCRUL

044 - CTZNPROG
045 - AWARCAMP
046 - SHSHSCHL
047 - SMOKAREA
049 - OTHSHINT
050 - RSPNPRNT
051 - NVOLPRNT
052 - COMRELAT
053 - STRCTENF
054 - POLCSUPP
055 - SHADMSUP

PP1Q23SP
Abbrev: RSDSCH10
Location: 242-243

Ref# 106
File: PQI
Missing: => 94

(Continued)

022 - PRNTCONF	056 - NOCOMPAT
023 - RSTITUTN	057 - SMLRSCHS
024 - INDVLATT	058 - RACLPROB
025 - SEPSTNDS	059 - OTHCOMUN
026 - MONITOR	060 - BRDCHNGS
027 - CONTROL	061 - OTHER
028 - PRINHAND	062 - CRRYWEAP
029 - OTHSHSUP	063 - SOLVPROB
031 - GOODCRSE	064 - CLOSSCHL
032 - BETRCRSE	065 - DRUGABUS
033 - ORGCHNG	066 - CORTFAIL
034 - CHNGPERS	067 - NGTVSTDT
035 - DISCTAN	068 - GANGS
039 - OTHCURR	069 - DSRGTN
041 - GOODRLAT	070 - DCLNENRL
042 - TCHPRIDE	071 - OTHPOPCH
043 - STNDPART	

PP1Q24A
Abbrev: RSAFSCH1
Location: 244-245

Ref# 107
File: PQI
Missing: => 94

AFTER SCH HRS DO U RCMND SCH HVNG PROB WTH
VNDLSM ETC TO GET A GOOD ALARM?

01 - RECSTRNG

PP1Q24B
Abbrev: KSAFSCH2
Location: 246-247

Ref# 108
File: PQI
Missing: => 94

AFTER SCH HRS DO U RCMND SCH HVNG PROB WTH
VNDLSM 2 PROVD SCRTY GRDS IN SCH?

01 - RECSTRNG

PP1Q24SP

Abbrev: RSAFSCH3

Location: 248-249

Ref# 109

File: PQI

Missing: => 94

AFTR SCH HES WHT OTHR WYS WLD RCMND SCH HVNG
PROB WTH VNDLSM/ATTCK/THFT?

010 - NOVALUES	044 - CTZNPROG
011 - ELECDECT	045 - AWARCAMP
012 - LIGHTING	046 - SHSHSCHL
013 - FENCFS	047 - SMOKAREA
014 - LOCKS	049 - OTHSHINT
015 - POLICE	050 - RSPNPRNT
016 - CUSTODIN	051 - NVOLPRNT
017 - SECGUARD	052 - COMRELAT
018 - GUARDDCG	053 - STRCTENF
019 - OTHSHSEC	054 - POLCSUPP
021 - ENFRCRUL	055 - SHADMSUP
022 - PRNTCONF	056 - NOCOMPAT
023 - RSTITUTN	057 - SMLRSCHS
024 - INDVLATT	058 - RACLPROB
025 - SEPSTNDS	059 - OTHCOMUN
026 - MONITOR	060 - BRDCHNGS
027 - CONTROL	061 - OTHER
028 - PRINHAND	062 - CRRYWEAP
029 - OTHSHSUP	063 - SOLVPROB
031 - GOODCRSE	064 - CLOSSCHL
032 - BETRCRSE	065 - DRUGABUS
033 - ORGCHNG	066 - CORTFAIL
034 - CHNGPERS	067 - NGTVSTDT
035 - DISCTRAN	068 - GANGS
039 - OTHCURR	069 - DSRGTN
041 - GOODRLAT	070 - DCLNENRL
042 - TCHPRIDE	071 - OTHPOPCH
043 - STNDPART	

PP1Q25A

Abbrev: RCMNDTN1

Location: 250-252

Ref# 110

File: PQI

Missing: =>993

PLEAS DSCRB OTHR THNGS U RCMND TO SCHS HVNG
PROB WTH VNDLSM/ATTCKS/THEFT? A

010 - NOVALUES	044 - CTZNPROG
011 - ELECDECT	045 - AWARCAMP
012 - LIGHTING	046 - SHSHSCHL
013 - FENCES	047 - SMOKAREA
014 - LOCKS	049 - OTHSHINT
015 - POLICE	050 - RSPNPRNT
016 - CUSTODIN	051 - NVOLPRNT

PP1Q25A

Abbrev: RCMNDTN1

Location: 250-252

Ref# 110

File: PQI

Missing: =>993

(Continued)

017 - SECGUARD	052 - COMRELAT
018 - GUARDDOG	053 - STRCTENF
019 - OTHSHSEC	054 - POLCSUPP
021 - ENFRCRUL	055 - SHADMSUP
022 - PRNTCONF	056 - NOCOMPAT
023 - RSTITUTN	057 - SMLRSCHS
024 - INDVLATT	058 - RACLPROB
025 - SEPSTNDS	059 - OTHCOMUN
026 - MONITOR	060 - BRDCHNGS
027 - CONTROL	061 - OTHER
028 - PRINHAND	062 - CRRYWEAP
029 - OTHSHSUP	063 - SOLVPROB
031 - GOODCRSE	064 - CLOSSCHL
032 - BETRCRSE	065 - DRUGABUS
033 - ORGCHNG	066 - CORTFAIL
034 - CHNGPERS	067 - NGTVSTDT
035 - DISCTRAN	068 - GANGS
039 - OTHCURR	069 - DSRGTN
041 - GOODRLAT	070 - DCLNENRL
042 - TCHPRIDE	071 - OTHPOPCH
043 - STNDPART	

PP1Q25B

Abbrev: RCMNDTN2

Location: 253-255

Ref# 111

File: PQI

Missing: =>993

PLEAS DSCRIB OTHR THNGS U RCMND TO SCHS HVNG
PROB WTH VNDLSM/ATTCKS/THEFT? B

010 - NOVALUES	044 - CTZNPROG
011 - ELECDECT	045 - AWARCAMP
012 - LIGHTING	046 - SHSHSCHL
013 - FENCES	047 - SMOKAREA
014 - LOCKS	049 - OTHSHINT
015 - POLICE	050 - RSPNPRNT
016 - CUSTODIN	051 - NVOLPRNT
017 - SECGUARD	052 - COMRELAT
018 - GUARDDOG	053 - STRCTENF
019 - OTHSHSEC	054 - POLCSUPP
021 - ENFRCRUL	055 - SHADMSUP
022 - PRNTCONF	056 - NOCOMPAT
023 - RSTITUTN	057 - SMLRSCHS
024 - INDVLATT	058 - RACLPROB
025 - SEPSTNDS	059 - OTHCOMUN

PP1Q25B

Abbrev: RCMNDTN2

Location: 253-255

Ref# 111

File: PQI

Missing: =>993

(Continued)

026 - MONITOR	060 - BRDCHNGS
027 - CONTROL	061 - OTHER
028 - PRINHAND	062 - CRRYWEAP
029 - OTHSHSUP	063 - SOLVPROB
031 - GOODCRSE	064 - CLOSSCHL
032 - BETRCRSE	065 - DRUGABUS
033 - ORGCHNG	066 - CORTFAIL
034 - CHNGPERS	067 - NGTVSTDT
035 - DISCTRN	068 - GANGS
039 - OTHCURR	069 - DSRGTN
041 - GOODRLAT	070 - DCLNENRL
042 - TCHPRIDE	071 - OTHPOPCH
043 - STNDPART	

PP1Q25C

Abbrev: RCMNDTN3

Location: 256-258

Ref# 112

File: PQI

Missing: =>993

PLEAS DSCRB OTHR THNGS U RCMND TO SCHS HVNG
PROB WTH VNDLSM/ATTCKS/THEFT? C

010 - NOVALUES	044 - CTZNPROG
011 - ELECDECT	045 - AWARCAMP
012 - LIGHTING	046 - SHSHSCHL
013 - FENCES	047 - SMOKAREA
014 - LOCKS	049 - OTHSHINT
015 - POLICE	050 - RSPNPRNT
016 - CUSTODIN	051 - NVOLPRNT
017 - SECGUARD	052 - COMRELAT
018 - GUARDDCG	053 - STRCTENF
019 - OTHSHSEC	054 - POLCSUPP
021 - ENFRCRUL	055 - SHADMSUP
022 - PRNTCONF	056 - NOCOMPAT
023 - RSTITUTN	057 - SMLRSCHS
024 - INDVLATT	058 - RACLPROB
025 - SEPSTNDS	059 - OTHCOMUN
026 - MONITOR	060 - BRDCHNGS
027 - CONTROL	061 - OTHER
028 - PRINHAND	062 - CRRYWEAP
029 - OTHSHSUP	063 - SOLVPROB
031 - GOODCRSE	064 - CLOSSCHL
032 - BETRCRSE	065 - DRUGABUS
033 - ORGCHNG	066 - CORTFAIL
034 - CHNGPERS	067 - NGTVSTDT

PP1Q25C
Abbrev: RCMNDTN3
Location: 256-258

Ref# 112
File: PQI
Missing: =>993

(Continued)

035 - DISCTAN	068 - GANGS
039 - OTHCURR	069 - DSRGTN
041 - GOODRLAT	070 - DCLNENRL
042 - TCHPRIDE	071 - OTHPOPCH
043 - STNDPART	

PP1Q25D
Abbrev: RCMNDTN4
Location: 259-261

Ref# 113
File: PQI
Missing: =>993

PLEASE DESCRIBE OTHER THINGS YOU RECOMMEND TO SCHOOLS HAVING
PROBLEMS WITH VANDALISM/ATTACKS/THEFT? D

010 - NOVALUES	044 - CTZNPROG
011 - ELECDECT	045 - AWARCAMP
012 - LIGHTING	046 - SHSHSCHL
013 - FENCES	047 - SMOKAREA
014 - LOCKS	049 - OTHSHINT
015 - POLICE	050 - RSPNPRNT
016 - CUSTODIN	051 - NVOLPRNT
017 - SECGUARD	052 - COMRELAT
018 - GUARDDOG	053 - STRCTENF
019 - OTHSHSEC	054 - POLCSUPP
021 - ENFRCRUL	055 - SHADMSUP
022 - PRNTCONF	056 - NOCOMPAT
023 - RSTITUTN	057 - SMLRSCHS
024 - INDVLATT	058 - RACLPROB
025 - SEPSTNDS	059 - OTHCOMUN
026 - MONITOR	060 - BRDCHNGS
027 - CONTROL	061 - OTHER
028 - PRINHAND	062 - CRRYWEAP
029 - OTHSHSUP	063 - SOLVPROB
031 - GOODCRSE	064 - CLOSSCHL
032 - BETRCRSE	065 - DRUGABUS
033 - ORGCHNG	066 - CORTFAIL
034 - CHNGPERS	067 - NGTVSTDT
035 - DISCTAN	068 - GANGS
039 - OTHCURR	069 - DSRGTN
041 - GOODRLAT	070 - DCLNENRL
042 - TCHPRIDE	071 - OTHPOPCH
043 - STNDPART	

PP1Q25E

Abbrev: RCMNDTN5

Location: 262-264

Ref# 114

File: PQI

Missing: =>993

PLEAS DSCRB OTHR THNGS U RCMND TO SCHS HVNG
PROB WTH VNDISM/ATTCKS/THEFT? E

010 - NOVALUES	044 - CTZNPROG
011 - ELECDECT	045 - AWARCAMP
012 - LIGHTING	046 - SHSHSCHL
013 - FENCES	047 - SMOKAREA
014 - LOCKS	049 - OTHSHINT
015 - POLICE	050 - RSPNPRNT
016 - CUSTODIN	051 - NVOLPRNT
017 - SECGUARD	052 - COMRELAT
018 - GUARDDOG	053 - STRCTENF
019 - OTHSHSEC	054 - POLCSUPP
021 - ENFRCRUL	055 - SHADMSUP
022 - PRNTCONF	056 - NOCOMPAT
023 - RSTITUTN	057 - SMLRSCHS
024 - INDVLATT	058 - RACLPROB
025 - SEPSTNDS	059 - OTHCOMUN
026 - MONITOR	060 - BRDCHNGS
027 - CONTROL	061 - OTHER
028 - PRINHAND	062 - CRRYWEAP
029 - OTHSHSUP	063 - SOLVPROB
031 - GOODCRSE	064 - CLOSSCHL
032 - BETRCRSE	065 - DRUGABUS
033 - ORGCHNG	066 - CORTFAIL
034 - CHNGPERS	067 - NGTVSTDT
035 - DISCTAN	068 - GANGS
039 - OTHCURR	069 - DSRGTN
041 - GOODRLAT	070 - DCLNENRL
042 - TCHPRIDE	071 - OTHPOPCH
043 - STNDPART	

PP1Q26YN

Location: 265-266

Ref# 115

File: PQI

Missing: => 94

DID YOUR SCHOOL HAVE SUMMER SCHOOL PROGRAM
THIS YEAR?YES/NO

01 - YES

02 - NO

PP1Q26.1

Ref# 116

File: PQI

Location: 267-270

Missing: =>993

HOW MANY STUDENTS WERE ENROLLED?

000 - MINIMUM

992 - MAXIMUM

PP1Q26.2

Ref# 117

File: PQI

Location: 271-273

Missing: =>993

HOW MANY TEACHERS WERE EMPLOYED?

000 - MINIMUM

992 - MAXIMUM

PP1Q26.3

Ref# 118

File: PQI

Location: 274-275

Missing: => 93

HOW MANY SCHOOL DAYS WAS SUMMER PROGRAM IN
SESSION?

00 - MINIMUM

92 - MAXIMUM

STATE

Ref# 115

File: PQI

Location: 276-277

STATE IN WHICH SCHOOL IS LOCATED

REGION

Ref# 116

File: PQI

Location: 278-278

CENSUS REGION IN WHICH SCHOOL IS LOCATED

1 - NORTHEAST

3 - SOUTH

2 - NRTCNTL

4 - WEST

MONTH

Ref# 117

File: PQI

Location: 279-280

PARTICIPATING MONTH OF SCHOOL

01 - FEBRUARY
02 - MARCH
03 - APRIL
04 - MAY
05 - OCTOBER
06 - NOVEMBER
07 - DECEMBER

08 - SEPTEMBER
09 - JANUARY
10 - JAN-WK1
11 - JAN-WK2
12 - JAN-WK3
13 - JAN-WK4

OLOCDOM

Ref# 118

File: PQI

Location: 281-281

PSU

Ref# 119

File: PQI

Location: 282-283

EDLEVEL

Ref# 120

File: PQI

Location: 284-284

TYPE OF SCHOOL

1 - ELEM
2 - JRHI

3 - SRHI

CLASSIZE

Ref# 121

File: PQI

Location: 285-285

SIZE OF SCHOOL

1 - <=500
2 - 501-1000

3 - 10011500
4 - >=1501

INDICATR

Ref# 122

File: PQI

Location: 286-286

NLOCDOM

Ref# 123

File: PQI

Location: 287-287

LOCATIONAL DOMAIN OF SCHOOL

1 - >500,000

3 - RESTSMSA

2 - <500,000

4 - RURAL

PHASE

Ref# 124

File: PQI

Location: 288-288

AGWEIGHT

Ref# 125

File: PQI

Location: 289-297

PRINCIPAL QUESTIONNAIRE SCHOOL AGGREGATE
WEIGHT (9999.9999)

MNTHWGT

Ref# 126

File: PQI

Location: 298-306

PRINCIPAL QUESTIONNAIRE SCHOOL MONTHLY
WEIGHT (9999.9999)

PROJ

Ref# 1
File: PQIILocation: 1- 4

SUB

Ref# 2
File: PQIILocation: 5- 6

FORM

Ref# 3
File: PQIILocation: 7- 8

SCHLID

Ref# 4
File: PQII

Location: 9- 13

SCHOOL ID

IDCKDIG

Ref# 5
File: PQII

Location: 14- 14

SCHOOL ID CHECK DIGIT

KEYING

Ref# 6
File: PQIILocation: 15- 15

BATCH

Ref# 7
File: PQIILocation: 16- 19

OPERATOR

Ref# 8
File: PQIILocation: 20- 21

DATE

Ref# 9
File: PQIILocation: 22- 27

PP2Q1

Abbrev: RPTMNTN

Location: 28- 29

Ref# 10

File: PQII

Missing: => 94

FOR WHAT MONTH ARE YOU REPORTING INCIDENTS?

01 - JANUARY

02 - FEBRUARY

03 - MARCH

04 - APRIL

05 - MAY

09 - SEPTMBER

10 - OCTOBER

11 - NOVEMBER

12 - DECEMBER

PP2Q2

Abbrev: DESCAREA

Location: 30- 31

Ref# 11

File: PQII

Missing: => 94

HOW WOULD YOU DESCRIBE THE AREA IN WHICH
YOUR SCHOOL IS LOCATED?

01 - CI>=500K

02 - 100-500K

03 - 50-100K

04 - 10-50K

05 - 2.5-10K

06 - <2.5K

PP2Q3

Abbrev: SCHLAGE

Location: 32- 33

Ref# 12

File: PQII

Missing: => 94

HOW OLD IS YOUR SCHOOL'S MAIN BUILDING?

01 - 0-9YEARS

02 - 10-29YRS

03 - 30-49YRS

04 - 50-69YRS

05 - >=70YRS

PP2Q4

Abbrev: #SCHBLDS

Location: 34- 35

Ref# 13

File: PQII

Missing: => 94

HOW MANY SEPARATE BUILDINGS DOES YOUR SCHOOL
HAVE?

000 - MINIMUM

050 - MAXIMUM

PP2Q5
Abbrev: BLDCONDT
Location: 36- 37

Ref# 14
File: PQII
Missing: => 94

OVERALL, WHAT CONDITION ARE THE BUILDINGS
(IS THE BUILDING) IN?

01 - POOR
02 - <AVERAGE
03 - AVERAGE

04 - >AVERAGE
05 - EXCELLNT

PP2Q6
Abbrev: #OPNCLSE
Location: 38- 39

Ref# 15
File: PQII
Missing: => 93

HOW MANY OPEN-SPACE CLASSROOMS ARE IN YOUR
SCHOOL?

00 - MINIMUM

92 - MAXIMUM

PP2Q7
Abbrev: #CLSRUSE
Location: 40- 42

Ref# 16
File: PQII
Missing: =>993

IN ALL, HOW MANY CLASSROOMS ARE IN YOUR
SCHOOL?

000 - MINIMUM

992 - MAXIMUM

PP2Q8K
Abbrev: GRADE-K
Location: 43- 44

Ref# 17
File: PQII
Missing: => 94

IS KINDERGARTEN TAUGHT AT YOUR SCHOOL?

01 - TAUGHT

PP2Q81
Abbrev: GRADE-1
Location: 45- 46

Ref# 18
File: PQII
Missing: => 94

IS FIRST GRADE TAUGHT AT YOUR SCHOOL?

01 - TAUGHT

PP2Q82
Abbrev: GRADE-2
Location: 47- 48

Ref# 19
File: PQII
Missing: => 94

IS SECOND GRADE TAUGHT AT YOUR SCHOOL?

01 - TAUGHT

PP2Q83
Abbrev: GRADE-3
Location: 49- 50

Ref# 20
File: PQII
Missing: => 94

IS THIRD GRADE TAUGHT AT YOUR SCHOOL?

01 - TAUGHT

PP2Q84
Abbrev: GRADE-4
Location: 51- 52

Ref# 21
File: PQII
Missing: => 94

IS FOURTH GRADE TAUGHT AT YOUR SCHOOL?

01 - TAUGHT

PP2Q85
Abbrev: GRADE-5
Location: 53- 54

Ref# 22
File: PQII
Missing: => 94

IS FIFTH GRADE TAUGHT AT YOUR SCHOOL?

01 - TAUGHT

PP2Q86
Abbrev: GRADE-6
Location: 55- 56

Ref# 23
File: PQII
Missing: => 94

IS SIXTH GRADE TAUGHT AT YOUR SCHOOL?

01 - TAUGHT

PP2Q87
Abbrev: GRADE-7
Location: 57- 58

Ref# 24
File: PQII
Missing: => 94

IS SEVENTH GRADE TAUGHT AT YOUR SCHOOL?

01 - TAUGHT

PP2Q88
Abbrev: GRADE-8
Location: 59- 60

Ref# 25
File: PQII
Missing: => 94

IS EIGHTH GRADE TAUGHT AT YOUR SCHOOL?

01 - TAUGHT

PP2Q89
Abbrev: GRADE-9
Location: 61- 62

Ref# 26
File: PQII
Missing: => 94

IS NINTH GRADE TAUGHT AT YOUR SCHOOL?

01 - TAUGHT

PP2Q810
Abbrev: GRADE-10
Location: 63- 64

Ref# 27
File: PQII
Missing: => 94

IS TENTH GRADE TAUGHT AT YOUR SCHOOL?

01 - TAUGHT

PP2Q811
Abbrev: GRADE-11
Location: 65- 66

Ref# 28
File: PQII
Missing: => 94

IS ELEVENTH GRADE TAUGHT AT YOUR SCHOOL?

01 - TAUGHT

PP2Q812
Abbrev: GRADE-12
Location: 67- 68

Ref# 29
File: PQII
Missing: => 94

IS TWELFTH GRADE TAUGHT AT YOUR SCHOOL?

01 - TAUGHT

PP2Q9
Abbrev: RPLBRKWN
Location: 69- 70

Ref# 30
File: PQII
Missing: => 94

HOW LONG DOES IT USUALLY TAKE TO HAVE BROKEN
WINDOWS REPLACED?

01 - <1WEEK

03 - 3-4WEEKS

02 - 1-2WEEKS

04 - >1MONTH

PP2Q10
Abbrev: OUTLITED
Location: 71- 73

Ref# 31
File: PQII
Missing: =>994

WHT PERCNTG OF OUTSD WAL AREA OF SCH
(GRNDLVL) IS ORDINARL LGHTD AT NGHT?

000 - MINIMUM

100 - MAXIMUM

PP2Q11A
Abbrev: CAFETRIA
Location: 74- 75

Ref# 32
File: PQII
Missing: => 94

INCIDENTS OCCUR IN VARIOUS PLACES. DOES YOUR
SCHOOL HAVE A CAFETERIA?

PP2Q11A
Abbrev: CAFETRIA
Location: 74- 75

Ref# 32
File: PQII
Missing: => 94

(Continued)

01 - YES

02 - NO

PP2Q11B
Abbrev: FACRSTEM
Location: 76- 77

Ref# 33
File: PQII
Missing: => 94

INCIDENTS OCCUR IN VARIOUS PLACES. DOES YOUR
SCHOOL HAVE FACULTY RESTROOMS?

01 - YES

02 - NO

PP2Q11C
Abbrev: GYM
Location: 78- 79

Ref# 34
File: PQII
Missing: => 94

INCIDENTS OCCUR IN VARIOUS PLACES. DOES YOUR
SCHOOL HAVE A GYM?

01 - YES

02 - NO

PP2Q11D
Abbrev: PARKGLOT
Location: 80- 81

Ref# 35
File: PQII
Missing: => 94

INCIDENTS OCCUR IN VARIOUS PLACES. DOES YOUR
SCHOOL HAVE A PARKING LOT?

01 - YES

02 - NO

PP2Q11E
Abbrev: ATHLTFLD
Location: 82- 83

Ref# 36
File: PQII
Missing: => 94

INCIDENTS OCCUR IN VARIOUS PLACES. DOES YOUR
SCHOOL HAVE AN ATHLETIC FLD?

PP2Q11E
Abbrev: ATHLTFLD
Location: 82- 83

Ref# 36
File: PQII
Missing: => 94

(Continued)

01 - YES

02 - NO

PP2Q12A
Abbrev: TYPWRITR
Location: 84- 86

Ref# 37
File: PQII
Missing: =>994

HERE R SM MAJOR ITEMS SMTIMES STOLN FRM SCH.
HOW MNY TYPWRITRS DOES SCH HV?

000 - MINIMUM

300 - MAXIMUM

PP2Q12B
Abbrev: MOVYPROJ
Location: 87- 88

Ref# 38
File: PQII
Missing: => 94

HERE R SM MAJOR ITEMS SMTIMES STOLN FRM SCH.
HOW MNY MOV PRJCTRS SCH HAVE?

000 - MINIMUM

050 - MAXIMUM

PP2Q12C
Abbrev: TVS
Location: 89- 90

Ref# 39
File: PQII
Missing: => 94

HERE R SM MAJOR ITEMS SMTIMES STOLN FRM SCH.
HOW MNY TV SETS DOES SCH HV?

00 - MINIMUM

92 - MAXIMUM

PP2Q12D
Abbrev: TAPERECR
Location: 91- 93

Ref# 40
File: PQII
Missing: =>994

HERE R SM MAJOR ITEMS SMTIMES STOLN FRM SCH.
HOW MNY TAPERCRD DOES SCH HV?

PP2Q12D
Abbrev: TAPERECD
Location: 91- 93

Ref# 40
File: PQII
Missing: =>994

(Continued)

000 - MINIMUM

150 - MAXIMUM

PP2Q12E
Abbrev: VDEO/TAP
Location: 94- 95

Ref# 41
File: PQII
Missing: => 94

HERE R SM MAJOR ITEMS STOLN FRM SCH. HW MNY
VDEO TAPERCRD DOES SCH HV?

00 - MINIMUM

92 - MAXIMUM

PP2Q13A
Abbrev: TIMSCHBG
Location: 96- 99

Ref# 42
File: PQII
Missing: =>994

AT WHAT TIME DOES THE SCHOOL DAY BEGIN?

600 - MINIMUM

200 - MAXIMUM

PP2Q13B
Abbrev: TIMSTDIS
Location: 100-103

Ref# 43
File: PQII
Missing: =>994

AT WHAT TIME ARE MOST STUDENTS DISMISSED
FROM SCHOOL?

000 - MINIMUM

800 - MAXIMUM

PP2Q13C
Abbrev: LUNCHTIM
Location: 104-105

Ref# 44
File: PQII
Missing: => 93

HOW MANY MINUTES LONG IS AN INDIVIDUAL
STUDENT'S LUNCH PERIOD?

PP2Q13C
Abbrev: LUNCHTIM
Location: 104-105

Ref# 44
File: PQII
Missing: => 93

(Continued)

00 - MINIMUM

92 - MAXIMUM

PP2Q14
Abbrev: LEAVSCHL
Location: 106-107

Ref# 45
File: PQII
Missing: => 94

ARE STUDENTS ALLOWED TO LEAVE THE SCHOOL
GROUNDS AT LUNCH TIME?

01 - YES

02 - NO

PP2Q15
Abbrev: HANGOUT
Location: 108-109

Ref# 46
File: PQII
Missing: => 94

WITHIN QUARTER MILE OF SCHL IS THERE PLACE
STUDENTS FREQUENTLY HANG OUT?

01 - YES

02 - NO

PP2Q16A
Abbrev: FULLDAYS
Location: 110-111

Ref# 47
File: PQII
Missing: => 94

HW MNY FUL DYS OF SCHL WERE (R TO B) HLD
MNTH WHCH U R REPORTING INCIDENTS?

000 - MINIMUM

025 - MAXIMUM

PP2Q16B
Abbrev: PARTDAYS
Location: 112-113

Ref# 48
File: PQII
Missing: => 94

HOW MANY PART-DAYS WERE (ARE TO BE) HELD IN
THAT MONTH?

PP2Q16B
Abbrev: PARTDAYS
Location: 112-113

Ref# 48
File: PQII
Missing: => 94

(Continued)

000 - MINIMUM

025 - MAXIMUM

PP2Q17A
Abbrev: INTRSDDET
Location: 114-115

Ref# 49
File: PQII
Missing: => 94

BEGINNG MNTH U R RPTNG INCDNTS DID SCH HV
ELCTRNC INTRSN SYSTM-R DPNDDBL?

01 - DIDNTHAV

03 - HASNTDPB

02 - HASDPDBL

04 - HAS

PP2Q17B
Abbrev: CLSDCTTY
Location: 116-117

Ref# 50
File: PQII
Missing: => 94

BEGINNG MNTH U R RPTNG INCDNTS DID SCH HV
CLSD CRCT IV MONTRS-R DPNDBLE?

01 - DIDNTHAV

03 - HASNTDPB

02 - HASDPDBL

04 - HAS

PP2Q17C
Abbrev: COMCTLNK
Location: 118-119

Ref# 51
File: PQII
Missing: => 94

BEGINNG MNTH U R RPTNG INCDNTS DID SCH HV
ATMTC CMMNCTN LNK POLIC-R DPNDBLE?

01 - DIDNTHAV

03 - HASNTDPB

02 - HASDPDBL

04 - HAS

PP2Q17D

Abbrev: ALARMS

Location: 120-121

Ref# 52

File: PQII

Missing: => 94

BEGINNG MNTH RPTNG INCDNTS DID SCH HV PRTBLE
EMRGNCY SIGNLNG DVIC-R DPNDBLE?

01 - DIDNTHAV

03 - HASNTDPB

02 - HASDPDBL

04 - HAS

PP2Q17E

Abbrev: SAFE

Location: 122-123

Ref# 53

File: PQII

Missing: => 94

BEGINNG MNTH U R RPTNG INCDNTS DID SCH HV
SECURITY VAULT, IS DEPNDBLE?

01 - DIDNTHAV

03 - HASNTDPB

02 - HASDPDBL

04 - HAS

PP2Q18A

Abbrev: DEADBOLT

Location: 124-125

Ref# 54

File: PQII

Missing: => 94

BEGINNG MNTH U R RECORDING INCDNTS DID SCH
HV DEADBOLT LOCKS ON DOORS?

01 - NONE

03 - ALL

02 - SOME

PP2Q18B

Abbrev: ALRMSDRS

Location: 126-127

Ref# 55

File: PQII

Missing: => 94

BEGINNG MNTH U R RECORDING INCDNTS DID SCH
HV INTRUSION ALARMS ON DOORS?

01 - NONE

03 - ALL

02 - SOME

PP2Q18C

Abbrev: SECSCRNS

Location: 128-129

Ref# 56

File: PQII

Missing: => 94

BEGINNG MNTH U R RECORDING INCDNTS DID SCH
HV SECURITY SCRNS ON WINDOWS?

01 - NONE

03 - ALL

02 - SOME

PP2Q18D

Abbrev: ALRMSWND

Location: 130-131

Ref# 57

File: PQII

Missing: => 94

BEGINNG MNTH U R RECORDING INCDNTS DID SCH
HV INTRUSION ALRMS ON WINDWS?

01 - NONE

03 - ALL

02 - SOME

PP2Q18E

Abbrev: UNBRKGLS

Location: 132-133

Ref# 58

File: PQII

Missing: => 94

BEGINNG MNTH U R RECORDING INCDNTS DID SCHL
HV UNBREAKABLE GLASS WINDOWS?

01 - NONE

03 - ALL

02 - SOME

PP2Q19

Abbrev: SECURDEV

Location: 134-135

Ref# 59

File: PQII

Missing: => 94

ARE ANY OF SECURITY DEVICES THAT YOUR SCHL
HAS (QUES 18) NOT DEPENDABLE?

01 - YES

09 - DONTHAVE

02 - NO

PP2Q19A

Abbrev: LOCKS

Location: 136-137

Ref# 60

File: PQII

Missing: => 94

WHICH OF THE SECURITY DEVICES (QUES 18) AT
YOUR SCHOOL ARE NOT DEPENDABLE?A

01 - 18ANTDPB

02 - 18BNTDPB

03 - 18CNTDPB

04 - 18DNTDPB

05 - 18ENTDPB

PP2Q19B

Abbrev: IRUALRMD

Location: 138-139

Ref# 61

File: PQII

Missing: => 94

WHICH OF THE SECURITY DEVICES (QUES 18) AT
YOUR SCHOOL ARE NOT DEPENDABLE?B

01 - 18ANTDPB

02 - 18BNTDPB

03 - 18CNTDPB

04 - 18DNTDPB

05 - 18ENTDPB

PP2Q19C

Abbrev: SECSURS

Location: 140-141

Ref# 62

File: PQII

Missing: => 94

WHICH OF THE SECURITY DEVICES (QUES 18) AT
YOUR SCHOOL ARE NOT DEPENDABLE?C

01 - 18ANTDPB

02 - 18BNTDPB

03 - 18CNTDPB

04 - 18DNTDPB

05 - 18ENTDPB

PP2Q19D

Abbrev: IRUALMW

Location: 142-143

Ref# 63

File: PQII

Missing: => 94

WHICH OF THE SECURITY DEVICES (QUES 18) AT
YOUR SCHOOL ARE NOT DEPENDABLE?D

01 - 18ANTDPB

02 - 18BNTDPB

03 - 18CNTDPB

04 - 18DNTDPB

05 - 18ENTDPB

PP2Q19E
Abbrev: UNBRKWD
Location: 144-145

Ref# 64
File: PQII
Missing: => 94

WHICH OF THE SECURITY DEVICES (QUES 18) AT
YOUR SCHOOL ARE NOT DEPENDABLE?E

01 - 18ANTDPB	04 - 18DNTDPB
02 - 18BNTDPB	05 - 18ENTDPB
03 - 18CNTDPB	

PP2Q20A1
Abbrev: A/FSDAYS
Location: 146-147

Ref# 65
File: PQII
Missing: => 94

12 MNTH PRI INCDNT RPTNG MNTH DID SCH USE
ADM/FAC 4 SECURTY ON SCHL DAYS?

01 - SCHLDAYS

PP2Q20A2
Abbrev: A/FWKEND
Location: 148-149

Ref# 66
File: PQII
Missing: => 94

12 MNTH PRI INCDNT RPTNG MNTH DID SCH USE
ADM/FAC 4 SECURTY ON WKEND/HLDYS?

01 - WKNDHLDY

PP2Q20A3
Abbrev: A/FATHEV
Location: 150-151

Ref# 67
File: PQII
Missing: => 94

12 MNTH PRI INCDNT RPTNG MNTH DID SCH USE
ADM/FAC 4 SECURTY AT ATHLTC EVNT?

01 - ANTHLTEV

PP2Q20A4
Abbrev: A/FSOCEV
Location: 152-153

Ref# 68
File: PQII
Missing: => 94

12 MNTH PRI INCDNT RPTNG MNTH DID SCH USE
ADM/FAC 4 SECRTY AT SOCL FUNCTNS?

01 - DANCES

PP2Q20A9
Abbrev: A/FNOTUS
Location: 154-155

Ref# 69
File: PQII
Missing: => 94

12 MNTH PRI INCDNT RPTNG MNTH DID SCH NT USE
ADM/FAC FOR SECURITY PURPOSES?

01 - DIDNTUSE

PP2Q20B1
Abbrev: SG-SDAY
Location: 156-157

Ref# 70
File: PQII
Missing: => 94

12 MNTH PRIOR INCDNT RPTNG MNTH DID SCH USE
SECURITY GUARDS ON SCHOOL DAYS?

01 - SCHLDAYS

PP2Q20B2
Abbrev: SG-WKEND
Location: 158-159

Ref# 71
File: PQII
Missing: => 94

12 MNTH PRI INCDNT RPTNG MNTH DID SCH USE
SECURITY GUARDS ON WKEND/HOLIDYS?

01 - WKNDHLDY

PP2Q20B3

Abbrev: SG-ATHEV

Location: 160-161

Ref# 72

File: PQII

Missing: => 94

12 MNTH PRI INCDNT RPTNG MNTH DID SCH USE
SECURITY GUARDS AT ATHLETIC EVENTS?

01 - ANTIHATE

PP2Q20B4

Abbrev: SG-SOCEV

Location: 162-163

Ref# 73

File: PQII

Missing: => 94

12 MNTH PRI INCDNT RPTNG MNTH DID SCH USE
SECURITY GUARDS AT SOCIAL FUNCTIONS?

01 - DANCES

PP2Q20B9

Abbrev: SGNOTUSE

Location: 164-165

Ref# 74

File: PQII

Missing: => 94

12 MNTH PRIOR INCDNT RPTNG MNTH DID SCH NOT
USE SECURITY GUARDS EMPLOYED BY SCHOOL?

01 - DIDNOTUSE

PP2Q20C1

Abbrev: POPSDAY

Location: 166-167

Ref# 75

File: PQII

Missing: => 94

12 MNTH PRI INCDNT RPTNG MNTH DID SCH USE
POLICE ON REGULAR PATTERN ON SCHOOL DAYS?

01 - SCHOOLDAYS

PP2Q20C2
Abbrev: POPWKEND
Location: 168-169

Ref# 76
File: PQII
Missing: => 94

12 MNTH PRI INCDNT RPTNG MNTH DID SCH USE
POLC ON RGLR PTRL ON WKEND/HOLDYS?

01 - WKNDHLDY

PP2Q20C3
Abbrev: POPATHEV
Location: 170-171

Ref# 77
File: PQII
Missing: => 94

12 MNTH PRI INCDNT RPTNG MNTH DID SCH USE
POLC ON RGLR PTRL AT ATHLTC EVNTS?

01 - ANTHLTEV

PP2Q20C4
Abbrev: POPSOCEV
Location: 172-173

Ref# 78
File: PQII
Missing: => 94

12 MNTH PRI INCDNT RPTNG MNTH DID SCH USE
POLC ON RGLR PTRL AT SOCL FUNCTNS?

01 - DANCES

PP2Q20C9
Abbrev: POPNOTUS
Location: 174-175

Ref# 79
File: PQII
Missing: => 94

12 MNTH PRI INCDNT RPTNG MNTH DID SCH NOT
USE POLC ON REGLR PTRL OUTSD SCH?

01 - DIDNTUSE

PP2Q20D1

Abbrev: FNSSDAY

Location: 176-177

Ref# 80

File: PQII

Missing: => 94

12 MNTH PRI INCDNT RPTNG MNTH DID SCH USE
POLC STATND IN SCH ON SCH DAYS?

01 - SCHLDAYS

PP2Q20D2

Abbrev: PNSWKEND

Location: 178-179

Ref# 81

File: PQII

Missing: => 94

12 MNTH PRI INCDNT RPTNG MNTH DID SCH USE
POLC STATND IN SCH ON WKEND/HLDY?

01 - WKNDHLDY

PP2Q20D3

Abbrev: PNSATHEV

Location: 180-181

Ref# 82

File: PQII

Missing: => 94

12 MNTH PRI INCDNT RPTNG MNTH DID SCH USE
POLC STATND IN SCH AT ATHLTC EVNT?

01 - ANTHLTEV

PP2Q20D4

Abbrev: PNSSOCEV

Location: 182-183

Ref# 83

File: PQII

Missing: => 94

12 MNTH PRI INCDNT RPTNG MNTH DID SCH USE
POLC STATND IN SCH AT SOCL FNCTN?

01 - DANCES

PP2Q20D9
Abbrev: PNSNOTUS
Location: 184-185

Ref# 84
File: PQII
Missing: => 94

12 MNTH PRI INCDNT RPTNG MNTH DID SCH NOT
USE POLICE STATIONED IN SCHOOL?

01 - DIDNTUSE

PP2Q20E1
Abbrev: SMNSDAY
Location: 186-187

Ref# 85
File: PQII
Missing: => 94

12 MNTH PRI INCDNT RPTNG MNTH DID SCH USE
STDNTS AS MONTRS ON SCHOL DAYS?

01 - SCHLDAYS

PP2Q20E2
Abbrev: SMNWKEND
Location: 188-189

Ref# 86
File: PQII
Missing: => 94

12 MNTH PRI INCDNT RPTNG MNTH DID SCH USE
STDNTS AS MONTRS ON WKEND/HOLDYS?

01 - WKNDHLDY

PP2Q20E3
Abbrev: SMNATHEV
Location: 190-191

Ref# 87
File: PQII
Missing: => 94

12 MNTH PRI INCDNT RPTNG MNTH DID SCH USE
STDNTS AS MONTRS AT ATHLTC EVNTS?

01 - ANTHLTEV

PP2Q20E4
Abbrev: SMNSOCEV
Location: 192-193

Ref# 88
File: PQII
Missing: => 94

12 MNTH PRI INCDNT RPTNG MNTH DID SCH USE
STDNTS AS MONTRS AT SOCL FUNCTNS?

01 - DANCES

PP2Q20E9
Abbrev: SMNNOTUS
Location: 194-195

Ref# 89
File: PQII
Missing: => 94

12 MNTH PRI INCDNT RPTNG MNTH DID SCH NOT
USE STDNTS FRM SCHL AS MONITORS?

01 - DIDNTUSE

PP2Q20F1
Abbrev: PMNSDAY
Location: 196-197

Ref# 90
File: PQII
Missing: => 94

12 MNTH PRI INCDNT RPTNG MNTH DID SCH USE
PRNTS AS MONTRS ON SCHOOL DAYS?

01 - SCHLDAYS

PP2Q20F2
Abbrev: PMNWKEND
Location: 198-199

Ref# 91
File: PQII
Missing: => 94

12 MNTH PRI INCDNT RPTNG MNTH DID SCH USE
PRNTS AS MONTRS ON WKEND/HOLIDYS?

01 - WKNDHLDY

PP2Q20F3
Abbrev: PMNATHEV
Location: 200-201

Ref# 92
File: PQII
Missing: => 94

12 MNTH PRI INCDNT RPTNG MNTH DID SCH USE
PRNTS AS MONTRS AT ATHLTC EVNTS?

01 - ANTHLTEV

PP2Q20F4
Abbrev: PMNSOCEV
Location: 202-203

Ref# 93
File: PQII
Missing: => 94

12 MNTH PRI INCDNT RPTNG MNTH DID SCH USE
PRNTS AS MONTRS AT SOCL FUNCTNS?

01 - DANCES

PP2Q20F9
Abbrev: PMNNOTUS
Location: 204-205

Ref# 94
File: PQII
Missing: => 94

12 MNTH PRI INCDNT RPTNG MNTH DID SCH NOT
USE PRNTS AS MONTRS OR SCRTY GRD?

01 - DIDNTUSE

PP2Q20G1
Abbrev: JNTSDAY
Location: 206-207

Ref# 95
File: PQII
Missing: => 94

12 MNTH PRI INCDNT RPTNG MNTH DID SCH USE
JANTRS AS WTCHMN ON SCHOOL DAYS?

01 - SCHLDAYS

PP2Q20G2

Abbrev: JNTWKEND

Location: 208-209

Ref# 96

File: PQII

Missing: => 94

12 MNTH PRI INCDNT RPTNG MNTH DID SCH USE
JANTRS AS WTCHMN ON WKEND/HOLDYS?

01 - WKNDHLDY

PP2Q20G3

Abbrev: JNTATHEV

Location: 210-211

Ref# 97

File: PQII

Missing: => 94

12 MNTH PRI INCDNT RPTNG MNTH DID SCH USE
JANTRS AS WTCHMN AT ATHLTC EVNTS?

01 - ANTHLTEV

PP2Q20G4

Abbrev: JNTSOCEV

Location: 212-213

Ref# 98

File: PQII

Missing: => 94

12 MNTH PRI INCDNT RPTNG MNTH DID SCH USE
JANTRS AS WTCHMN AT SOCL FUNCTNS?

01 - DANCES

PP2Q20G9

Abbrev: JNTNOTUS

Location: 214-215

Ref# 99

File: PQII

Missing: => 94

12 MNTH PRIOR INCDNT RPTNG MNTH DID SCH NOT
USE JANITORS AS WATCHMEN?

01 - DIDNTUSE

PP2Q20SP
Abbrev: OTHNOTSE
Location: 216-217

Ref# 100
File: PQII
Missing: => 94

SPECIFY WHAT OTHER GROUP WAS USED FOR YOUR
SCHOOL'S SECURITY.

01 - CUSTODIN
02 - MONITORS
03 - AIDES
04 - NITWTHMN
05 - OTHPOLCE

06 - OTHSTFF
07 - NOFBLSCR
08 - PRKLTATT
09 - OTHER

PP2Q20H1
Abbrev: OTHSDAY
Location: 218-219

Ref# 101
File: PQII
Missing: => 94

12 MNTH PRI INCDNT RPTNG MNTH DID SCH USE
OTHR MTHD OF SCRTY ON SCH DAYS?

01 - SCHLDAYS

PP2Q20H2
Abbrev: OTHWKEND
Location: 220-221

Ref# 102
File: PQII
Missing: => 94

12 MNTH PRI INCDNT RPTNG MNTH DID SCH USE
OTHR MTHD OF SCRTY ON WKEND/HLDY?

01 - WKNDHLDY

PP2Q20H3
Abbrev: OTHATHEV
Location: 222-223

Ref# 103
File: PQII
Missing: => 94

12 MNTH PRI INCDNT RPTNG MNTH DID SCH USE
OTHR MTHD OF SCRTY AT ATHLTC EVNT

01 - ANTHLTEV

PP2Q20H4
Abbrev: OTHSOCEV
Location: 224-225

Ref# 104
File: PQII
Missing: => 94

12 MNTH PRI INCDNT RPTNG MNTH DID SCH USE
OTHR MTHD OF SCRTY AT SOCL FUNCTN?

01 - DANCES

PP2Q20H9
Abbrev: OTHNOTUS
Location: 226-227

Ref# 105
File: PQII
Missing: => 94

12 MNTH PRI INCDNT RPTNG MNTH DID SCH NOT
USE OTHER METHODS OF SECURITY?

01 - DIDNTUSE

PP2Q21AD
Abbrev: AFSECDAY
Location: 228-229

Ref# 106
File: PQII
Missing: => 94

MNTH PRI INCDNT RPTNG MNTH HW MNY ADM/FAC
USED FOR SECURITY ON DAY DUTY?

00 - MINIMUM

30 - MAXIMUM

PP2Q21AN
Abbrev: AFSECNIT
Location: 230-231

Ref# 107
File: PQII
Missing: => 94

MNTH PRI INCDNT RPTNG MNTH HW MNY ADM/FAC
USED FOR SECURITY ON NIGHT DUTY?

00 - MINIMUM

30 - MAXIMUM

PP2Q21BD
Abbrev: SGEMPLD
Location: 232-233

Ref# 108
File: PQII
Missing: => 94

MNTH PRIOR INCDNT RPTNG MNTH HW MNY SECURITY
GUARDS USED FOR DAY DUTY?

00 - MINIMUM

30 - MAXIMUM

PP2Q21BN
Abbrev: SGEMPLN
Location: 234-235

Ref# 109
File: PQII
Missing: => 94

MNTH PRIOR INCDNT RPTNG MNTH HW MNY SECURITY
GUARDS USED FOR NIGHT DUTY?

00 - MINIMUM

30 - MAXIMUM

PP2Q21CD
Abbrev: POLOTSHD
Location: 236-237

Ref# 110
File: PQII
Missing: => 94

MNTH PRI INCDNT RPTNG MNTH HW MNY POLC ON
REGULAR PATRL USED FOR DAY DUTY?

000 - MINIMUM

050 - MAXIMUM

PP2Q21CN
Abbrev: POLOTSHN
Location: 238-239

Ref# 111
File: PQII
Missing: => 94

MNTH PRI INCDNT RPTNG MNTH HW MNY POLC ON
REGULAR PATRL USED FOR NIGHT DUTY?

000 - MINIMUM

050 - MAXIMUM

PP2Q21DD
Abbrev: POLINSHD
Location: 240-241

Ref# 112
File: PQII
Missing: => 94

MNTH PRI INCDNT RPTNG MNTH HW MNY POLC
STAIN IN SCH USED FOR DAY DUTY?

000 - MINIMUM

050 - MAXIMUM

PP2Q21DN
Abbrev: POLINSHN
Location: 242-243

Ref# 113
File: PQII
Missing: => 94

MNTH PRI INCDNT RPTNG MNTH HW MNY POLC
STAIN IN SCH USED FOR NIGHT DUTY?

000 - MINIMUM

050 - MAXIMUM

PP2Q21ED
Abbrev: SCHSTUDD
Location: 244-245

Ref# 114
File: PQII
Missing: => 93

MNTH PRIOR INCDNT RPTNG MNTH HW MNY STUDENT
MONITORS USED FOR DAY DUTY?

00 - MINIMUM

92 - MAXIMUM

PP2Q21EN
Abbrev: SCHSTUDN
Location: 246-247

Ref# 115
File: PQII
Missing: => 93

MNTH PRIOR INCDNT RPTNG MNTH HW MNY STUDENT
MONITORS USED FOR NIGHT DUTY?

00 - MINIMUM

92 - MAXIMUM

PP2Q21FD
Abbrev: PARENTSD
Location: 248-249

Ref# 116
File: PQII
Missing: => 94

MNTH PRI INCDNT RPTNG MNTH HW MNY PARENTS AS
MONITORS USED FOR DAY DUTY?

000 - MINIMUM

050 - MAXIMUM

PP2Q21FN
Abbrev: PARENTSN
Location: 250-251

Ref# 117
File: PQII
Missing: => 94

MNTH PRI INCDNT RPTNG MNTH HW MNY PARENTS AS
MONITORS USED FOR NIGHT DUTY?

000 - MINIMUM

050 - MAXIMUM

PP2Q21GD
Abbrev: JANITORD
Location: 252-253

Ref# 118
File: PQII
Missing: => 94

MNTH PRI INCDNT RPTNG MNTH HW MNY JANITORS
AS WATCHMN USED FOR DAY DUTY?

00 - MINIMUM

20 - MAXIMUM

PP2Q21GN
Abbrev: JANITORN
Location: 254-255

Ref# 119
File: PQII
Missing: => 94

MNTH PRI INCDNT RPTNG MNTH HW MNY JANITORS
AS WATCHMN USED FOR NIGHT DUTY?

00 - MINIMUM

20 - MAXIMUM

PP2Q21SP

Abbrev: OTHRNTSP

Location: 256-257

Ref# 120

File: PQII

Missing: => 94

SPCFY WHT OTHR GRP OF SECURITY PERSONL THAT
UR SCHL USES THAT IS NT DPNDBLE.

01 - CUSTODIN
02 - MONITORS
03 - AIDES
04 - NITWTHMN
05 - OTHPOLCE

06 - OTHSTFF
07 - NOFBLSCR
08 - PRKLTATT
09 - OTHER

PP2Q21HD

Abbrev: OTHERDAY

Location: 258-259

Ref# 121

File: PQII

Missing: => 94

MNTH PRI INCDNT RPTNG MNTH HW MNY OTHR
METHODS OF SCRTY USED FOR DAY DUTY?

00 - MINIMUM

20 - MAXIMUM

PP2Q21HN

Abbrev: OTHERNIT

Location: 260-261

Ref# 122

File: PQII

Missing: => 94

MNTH PRI INCDNT RPTNG MNTH HW MNY OTHR
METHODS OF SCRTY USED FOR NIGHT DUTY?

00 - MINIMUM

20 - MAXIMUM

PP2Q22

Abbrev: SECPERSN

Location: 262-263

Ref# 123

File: PQII

Missing: => 94

ARE ANY OF THE SECURITY PERSONNEL THAT YOUR
SCH USES (QUES 21) NT DEPENDBLE?

01 - YES
02 - NO

09 - DONTHAVE

PP2Q22A
Abbrev: ADM/FAC
Location: 264-265

Ref# 124
File: PQII
Missing: => 94

WHICH OF THE SECURITY PERSONNEL AT YOUR SCHL
(QUES 21) ARE NOT DEPENDABLE?A

01 - 21ANTDPB	05 - 21ENTDPB
02 - 21BNTDPB	06 - 21FNTDPB
03 - 21CNTDPB	07 - 21GNTDPB
04 - 21DNTDPB	08 - 21HNTDPB

PP2Q22B
Abbrev: SECGUARD
Location: 266-267

Ref# 125
File: PQII
Missing: => 94

WHICH OF THE SECURITY PERSONNEL AT YOUR SCHL
(QUES 21) ARE NOT DEPENDABLE?B

01 - 21ANTDPB	05 - 21ENTDPB
02 - 21BNTDPB	06 - 21FNTDPB
03 - 21CNTDPB	07 - 21GNTDPB
04 - 21DNTDPB	08 - 21HNTDPB

PP2Q22C
Abbrev: POLCPATH
Location: 268-269

Ref# 126
File: PQII
Missing: => 94

WHICH OF THE SECURITY PERSONNEL AT YOUR SCHL
(QUES 21) ARE NOT DEPENDABLE?C

01 - 21ANTDPB	05 - 21ENTDPB
02 - 21BNTDPB	06 - 21FNTDPB
03 - 21CNTDPB	07 - 21GNTDPB
04 - 21DNTDPB	08 - 21HNTDPB

PP2Q22D
Abbrev: POLCNSCH
Location: 270-271

Ref# 127
File: PQII
Missing: => 94

WHICH OF THE SECURITY PERSONNEL AT YOUR SCHL
(QUES 21) ARE NOT DEPENDABLE?D

01 - 21ANTDPB	05 - 21ENTDPB
---------------	---------------

PP2Q22D
Abbrev: POLCNSCH
Location: 270-271

Ref# 127
File: PQII
Missing: => 94

(Continued)

02 - 21BNTDPB
03 - 21CNTDPB
04 - 21DNTDPB

06 - 21FNTDPB
07 - 21GNTDPB
08 - 21HNTDPB

PP2Q22E
Abbrev: STUDENTS
Location: 272-273

Ref# 128
File: PQII
Missing: => 94

WHICH OF THE SECURITY PERSONNEL AT YOUR SCHL
(QUES 21) ARE NOT DEPENDABLE?E

01 - 21ANTDPB
02 - 21BNTDPB
03 - 21CNTDPB
04 - 21DNTDPB

05 - 21ENTDPB
06 - 21FNTDPB
07 - 21GNTDPB
08 - 21HNTDPB

PP2Q22F
Abbrev: PARENTS
Location: 274-275

Ref# 129
File: PQII
Missing: => 94

WHICH OF THE SECURITY PERSONNEL AT YOUR SCHL
(QUES 21) ARE NOT DEPENDABLE?F

01 - 21ANTDPB
02 - 21BNTDPB
03 - 21CNTDPB
04 - 21DNTDPB

05 - 21ENTDPB
06 - 21FNTDPB
07 - 21GNTDPB
08 - 21HNTDPB

PP2Q22G
Abbrev: JANITORS
Location: 276-277

Ref# 130
File: PQII
Missing: => 94

WHICH OF THE SECURITY PERSONNEL AT YOUR SCHL
(QUES 21) ARE NOT DEPENDABLE?G

01 - 21ANTDPB
02 - 21BNTDPB
03 - 21CNTDPB

05 - 21ENTDPB
06 - 21FNTDPB
07 - 21GNTDPB

PP2Q22G
Abbrev: JANITORS
Location: 276-277

Ref# 130
File: PQII
Missing: => 94

(Continued)

04 - 21DNTDPB

08 - 21HNTDPB

PP2Q22H
Abbrev: OTHER
Location: 278-279

Ref# 131
File: PQII
Missing: => 94

WHICH OF THE SECURITY PERSONNEL AT YOUR SCHL
(QUES 21) ARE NOT DEPENDABLE?H

01 - 21ANTDPB
02 - 21BNTDPB
03 - 21CNTDPB
04 - 21DNTDPB

05 - 21ENTDPB
06 - 21FNTDPB
07 - 21GNTDPB
08 - 21HNTDPB

PP2Q23
Abbrev: PEOPCAMP
Location: 280-281

Ref# 132
File: PQII
Missing: => 94

MNTH PRI TO INCDNT RPTNG MNTH WERE ANY PEOP
LLVNG ON CAMPUS AT YOUR SCHL?

01 - YES

02 - NO

PP2Q24AP
Abbrev: UNIFORMP
Location: 282-283

Ref# 133
File: PQII
Missing: => 93

POLICE STATIONED AT SCH MNTH PRIOR INCDNT
RPTNG MNTH DID THEY WEAR UNIFRMS?

01 - YES

02 - NO

PP2Q24AS
Abbrev: UNIFORMS
Location: 284-285

Ref# 134
File: PQII
Missing: => 93

SCRTY GRDS STATND AT SCH MNTH PRIOR INCDNT
RPTNG MNTH DID THEY WEAR UNIFRM?

01 - YES

02 - NO

PP2Q24BP
Abbrev: GUNSP
Location: 286-287

Ref# 135
File: PQII
Missing: => 93

IF POLICE STATND AT SCH MNTH PRIOR INCDNT
RPTNG MNTH DID THEY CARRY GUNS?

01 - YES

02 - NO

PP2Q24BS
Abbrev: GUNSS
Location: 288-289

Ref# 136
File: PQII
Missing: => 93

IF SCRTY GRDS STATND AT SCH MNTH PRI INCDNT
RPTNG MNTH DID THEY CARY GUNS?

01 - YES

02 - NO

PP2Q24CP
Abbrev: OTWEAPNP
Location: 290-291

Ref# 137
File: PQII
Missing: => 93

IF POLC STATND AT SCH MNTH PRI INCDNT RPTNG
MNTH LID THEY CARY OTHR WEAPNS?

01 - YES

02 - NO

PP2Q24CS
Abbrev: OTWEAPNS
Location: 292-293

Ref# 138
File: PQII
Missing: => 93

SCRTY GRDS STATND SCH MNTH PRI INCDNT RPTNG
MNTH DID THEY CARY OTHR WEAPN?

01 - YES

02 - NO

PP2Q24DP
Abbrev: GDDOGSP
Location: 294-295

Ref# 139
File: PQII
Missing: => 93

IF POLC STATND AT SCH MNTH PRI INCDNT RPTNG
MNTH DID THEY USE GUARD DOGS?

01 - YES

02 - NO

PP2Q24DS
Abbrev: GDDOGSS
Location: 296-297

Ref# 140
File: PQII
Missing: => 93

SCRTY GRDS STATND AT SCH MNTH PRI INCDNT
RPTNG MNTH DID THEY USE GRD DOGS?

01 - YES

02 - NO

PP2Q25
Abbrev: GRIMEREC
Location: 298-299

Ref# 141
File: PQII
Missing: => 94

DOES SCH KEEP RCRDS OF INCDNTS SUCH AS
VANDLSM/PERSONL ATTCKS/THFT AS OCCUR?

01 - YES

02 - NO

PP2Q26A

Abbrev: CRIM7172

Location: 300-301

Ref# 142

File: PQII

Missing: => 94

HW SERIOUS PROBLM HAS VANDLSM/PERSONL
ATTCK/THFT BEEN AT SCH IN 1971-1972?

01 - NOPROBLM

02 - SMPROBLM

03 - MDRTPRBM

04 - FRSRSPRB

05 - VRYSRSPB

PP2Q26B

Abbrev: CRIM7273

Location: 302-303

Ref# 143

File: PQII

Missing: => 94

HW SERIOUS PROBLM HAS VANDLSM/PERSONL
ATTCK/THFT BEEN AT SCH IN 1972-1973?

01 - NOPROBLM

02 - SMPROBLM

03 - MDRTPRBM

04 - FRSRSPRB

05 - VRYSRSPB

PP2Q26C

Abbrev: CRIM7374

Location: 304-305

Ref# 144

File: PQII

Missing: => 94

HW SERIOUS PROBLM HAS VANDLSM/PERSONL
ATTCK/THFT BEEN AT SCH IN 1973-1974?

01 - NOPROBLM

02 - SMPROBLM

03 - MDRTPRBM

04 - FRSRSPRB

05 - VRYSRSPB

PP2Q26D

Abbrev: CRIM7475

Location: 306-307

Ref# 145

File: PQII

Missing: => 94

HW SERIOUS PROBLM HAS VANDLSM/PERSONL
ATTCK/THFT BEEN AT SCH IN 1974-1975?

01 - NOPROBLM

02 - SMPROBLM

03 - MDRTPRBM

04 - FRSRSPRB

05 - VRYSRSPB

PP2Q26E
Abbrev: CRIM7576
Location: 308-309

Ref# 146
File: PQII
Missing: => 94

HW SERIOUS PROBLM HAS VANDLSM/PERSONL
ATTCK/THFT BEEN AT SCH IN 1975-1976?

01 - NOPROBLM
02 - SMPROBLM
03 - MDRTPRBM

04 - FRSRSPRB
05 - VRYSRSPB

PP2Q27A
Abbrev: ATTRBCH1
Location: 310-312

Ref# 147
File: PQII
Missing: =>993

IF MRKD CHNG AT SCH IN SERIOUSNS OF PROB IN
LAST 5 YRS WHT U ATTRBUT CHNG? A

001 - BRDCHNG
002 - CORTFAIL
003 - POLCSUP
004 - KSPNPRNT
005 - NVOLPRNT
006 - SCHPRIDE
007 - NGTVSTAT
008 - STNDPART
009 - GANGS
010 - DRUGABUS
011 - GOODRLAT
012 - INDVLATT
013 - ORGCHNG
014 - CHNGPERS
015 - SCHSCRTY
016 - ENFRCRUL
017 - BETRCRSE
018 - DSGRGTN
019 - RACLPROB
020 - CROWDING
021 - DCLNENRL
022 - OTHPOPCH
023 - OTHER
024 - NOVALUBL
025 - CRRYWEAP

026 - SOLVPROB
027 - GUARDDOG
028 - PRINHAND
029 - CLOSESCH
030 - SMOKAREA
031 - CTCHOFFS
032 - TELLPRNT
033 - COMRELAT
034 - AWARCAMP
035 - SHADMSUP
036 - GOODSCRS
037 - SHSHSCH
038 - MONITOR
039 - STRCENF
040 - NOCOMPAT
041 - DISCTAN
042 - CTZNPROG
043 - SEPSTNDS
044 - CONTROL
045 - OTHSCSUP
046 - PRNTCONF
047 - OTHCURR
048 - RSTITUT
049 - OTHSHINT
050 - OTHCOM

PP2Q27B

Abbrev: ATTRBCH2

Location: 313-315

Ref# 148

File: PQII

Missing: =>993

IF MRKD CHNG AT SCH IN SERIOUSNS OF PROB IN
LAST 5 YRS WHT U ATTRBUT CHNG? B

001 - BRDCHNG	026 - SOLVPROB
002 - CORTFAIL	027 - GUARDDOG
003 - POLCSUP	028 - PRINHAND
004 - RSPNERNT	029 - CLOSESCH
005 - NVOLPRNT	030 - SMOKAREA
006 - SCHPRIDE	031 - CTCHOFFS
007 - NGTVSTAT	032 - TELLPRNT
008 - STNDPART	033 - COMRELAT
009 - GANGS	034 - AWARCAMP
010 - DRUGABUS	035 - SHADMSUP
011 - GOODRLAT	036 - GOODSCRS
012 - INDVLATT	037 - SHSHSCH
013 - ORGCHNG	038 - MONITOR
014 - CHNGPERS	039 - STRCENF
015 - SCHSCRTY	040 - NOCOMPAT
016 - ENFRCRUL	041 - DISCTAN
017 - BEIRCRSE	042 - CTZNPROG
018 - DSGRGTN	043 - SEPSTNDS
019 - RACLPROB	044 - CONTROL
020 - CROWDING	045 - OTHSCSUP
021 - DCLNENRL	046 - PRNTCONF
022 - OTHPOPCH	047 - OTHCURR
023 - OTHER	048 - RSTITUT
024 - NOVALUBL	049 - OTHSHINT
025 - CRRYWEAP	050 - OTHCOM

PP2Q27C

Abbrev: ATTRBCH3

Location: 316-318

Ref# 149

File: PQII

Missing: =>993

IF MRKL CHNG AT SCH IN SERIOUSNS OF PROB IN
LAST 5 YRS WHT U ATTRBUT CHNG? C

001 - BRDCHNG	026 - SOLVPR
002 - CORTFAIL	027 - GUARDDO
003 - POLCSUP	028 - PRINHAND
004 - RSPNPRNT	029 - CLOSESCH
005 - NVCLPRNT	030 - SMOKAREA
006 - SCHPRIDE	031 - CTCHOFFS
007 - NGTVSTAT	032 - TELLPRNT
008 - STNDPART	033 - COMRELAT
009 - GANGS	034 - AWARCAMP
010 - DRUGABUS	035 - SHADMSUP

PP2Q27C
Abbrev: ATTRBCH3
Location: 316-318

Ref# 149
File: PQII
Missing: =>993

(Continued)

011 - GOODRLAT	036 - GOODSCRS
012 - INDVLATT	037 - SHSHSCH
013 - ORGCHNG	038 - MONITOR
014 - CHNGPERS	039 - STRCENF
015 - SCHSCRTY	040 - NOCOMPAT
016 - ENFRCRUL	041 - DISCTAN
017 - BETRCRSE	042 - CTZNPROG
018 - DSGRGTN	043 - SEPSTNDS
019 - RACLPROB	044 - CONTROL
020 - CROWDING	045 - OTHSCSUP
021 - DCLNENRL	046 - PRNTCONF
022 - OTHPOPCCH	047 - OTHCURR
023 - OTHER	048 - RSTITUT
024 - NOVALUBL	049 - OTHSHINT
025 - CRRYWEAP	050 - OTHCOM

PE2Q27D
Abbrev: ATTRBCH4
Location: 319-321

Ref# 150
File: PQII
Missing: =>993

IF MRKD CHNG AT SCH IN SERIOUSNS OF PROB IN
LAST 5 YRS WHT U ATTRBUT CHNG? D

001 - PRDCHNG	026 - SOLVPROB
002 - CORTFAIL	027 - GUARDDOG
003 - POLCSUP	028 - PRINHAND
004 - RSPNPRNT	029 - CLOSESCH
005 - NVOLPRNT	030 - SMOKAREA
006 - SCHPRIDE	031 - CTCHOFFS
007 - NGTVSTAT	032 - TELLPRNT
008 - STNDPART	033 - COMRELAT
009 - GANGS	034 - AWARCAMP
010 - DRUGABUS	035 - SHADMSUP
011 - GOODRLAT	036 - GOODSCRS
012 - INDVLATT	037 - SHSHSCH
013 - ORGCHNG	038 - MONITOR
014 - CHNGPERS	039 - STRCENF
015 - SCHSCRTY	040 - NOCOMPAT
016 - ENFRCRUL	041 - DISCTAN
017 - BETRCRSE	042 - CTZNPROG
018 - DSGRGTN	043 - SEPSTNDS
019 - RACLPROB	044 - CONTROL
020 - CROWDING	045 - OTHSCSUP
021 - DCLNENRL	046 - PRNTCONF

PP2Q27D
Abbrev: ATTRBCH4
Location: 319-321

Ref# 150
File: PQII
Missing: =>993

(Continued)

022 - OTHPOPCH
023 - OTHER
024 - NOVALUBL
025 - CRRYWEAP

047 - OTHCURR
048 - RSTITUT
049 - OTHSHINT
050 - OTHCOM

PP2Q27E
Abbrev: ATTRBCH5
Location: 322-324

Ref# 151
File: PQII
Missing: =>993

IF MRKD CHNG AT SCH IN SERIOUSNS OF PROB IN
LAST 5 YRS WHT U ATTRBUT CHNG? E

001 - BRDCHNG
002 - CORTFAIL
003 - POLCSUP
004 - RSPNPRNT
005 - NVOLPRNT
006 - SCHPRIDE
007 - NGTVSTAT
008 - STNDPART
009 - GANGS
010 - DRUGABUS
011 - GOODRLAT
012 - INDVLATT
013 - ORGCHNG
014 - CHNGPERS
015 - SCHSCRITY
016 - ENFRCRUL
017 - BETRCRSE
018 - DSGRGTN
019 - RACLPROB
020 - CROWDING
021 - DCLNENRL
022 - OTHPOPCH
023 - OTHER
024 - NOVALUBL
025 - CRRYWEAP

026 - SOLVPROB
027 - GUARDDOG
028 - PRINHAND
029 - CLOSESCH
030 - SMOKAREA
031 - CTCHOFFS
032 - TELLPRNT
033 - COMRELAT
034 - AWARCAMP
035 - SHADMSUP
036 - GOODSCRS
037 - SHSHSCH
038 - MONITOR
039 - STRCENF
040 - NOCOMPAT
041 - DISCTAN
042 - CTZNPROG
043 - SEPSTNDS
044 - CONTROL
045 - OTHSCSUP
046 - PRNTCONF
047 - OTHCURR
048 - RSTITUT
049 - OTHSHINT
050 - OTHCOM

PP2Q28A
Abbrev: HOMICIDE
Location: 325-326

Ref# 152
File: PQII
Missing: => 94

HAVE ANY HOMICIDES OCCURRED IN YOUR SCHOOL
IN THE LAST 12 MONTHS?

01 - NO

02 - YES

PP2Q28AN
Abbrev: #HOMICID
Location: 327-328

Ref# 153
File: PQII
Missing: => 94

HOW MANY HOMICIDES OCCURRED IN YOUR SCHOOL
IN THE LAST 12 MONTHS?

00 - MINIMUM

04 - MAXIMUM

PP2Q28AD
Abbrev: DESCHOMC
Location: 329-330

Ref# 154
File: PQII
Missing: => 94

DESCRIBE HOMICIDES THAT HV OCCURRED IN YOUR
SCHOOL IN THE LAST 12 MONTHS?

01 - DESCRIBED

PP2Q28B
Abbrev: RAPE
Location: 331-332

Ref# 155
File: PQII
Missing: => 94

HAVE ANY RAPES OCCURRED IN YOUR SCHOOL IN
THE LAST 12 MONTHS?

01 - NO

02 - YES

PP2Q28BN
Abbrev: #RAPES
Location: 333-334

Ref# 156
File: PQII
Missing: => 94

HOW MANY RAPES OCCURRED IN YOUR SCHOOL IN
THE LAST 12 MONTHS?

00 - MINIMUM

06 - MAXIMUM

PP2Q29A
Abbrev: LOCKERCK
Location: 335-336

Ref# 157
File: PQII
Missing: => 94

DOES YOUR SCHOOL EMPLOY LOCKER CHECKS? ARE
THEY EFFECTIVE?

01 - NOTUSED
02 - USEDEFCT

03 - USDNEFCT
04 - USED

PP2Q29B
Abbrev: KEYCNTLS
Location: 337-338

Ref# 158
File: PQII
Missing: => 94

DOES YOUR SCHOOL EMPLOY THE KEY CONTROL
SYSTEM? IS IT EFFECTIVE?

01 - NOTUSED
02 - USEDEFCT

03 - USDNEFCT
04 - USED

PP2Q29C
Abbrev: KFYUNDUP
Location: 339-340

Ref# 159
File: PQII
Missing: => 94

DOES SCH EMPLOY SCH KEYS DESIGNED TO PREVENT
DUPLICATN? IS EFFECTV?

01 - NOTUSED
02 - USEDEFCT

03 - USDNEFCT
04 - USED

PP2Q29D
Abbrev: REPLLOCK
Location: 341-342

Ref# 160
File: PQII
Missing: => 94

DOES SCH EMPLOY OUTSD LOCKS REPLACED WHEN
KEY MISSING? IS EFFECTIVE?

01 - NOTUSED
02 - USEDEFCT

03 - USDNEFCT
04 - USED

PP2Q30A
Abbrev: SHOWID
Location: 343-344

Ref# 161
File: PQII
Missing: => 94

AT SCH HW STRCTLY ENFRCD IS STDNTS SHWNG ID
CARD TO PERSONL WHN REQUESTED?

01 - NOTENFOR
02 - MODENFOR

03 - STICTENF
09 - NOREGLTN

PP2Q30B
Abbrev: VISTCKIN
Location: 345-346

Ref# 162
File: PQII
Missing: => 94

AT SCH HW STRICTLY ENFORCED IS VISITORS MUST
CHECK IN AT OFFICE?

01 - NOTENFOR
02 - MODENFOR

03 - STICTENF
09 - NOREGLTN

PP2Q30C
Abbrev: HALLPASS
Location: 347-348

Ref# 163
File: PQII
Missing: => 94

AT SCH HW STRCTLY ENFORCD IS STDNTS MUST
CARRY HALL PASS IF OUT OF CLASS?

01 - NOTENFOR
02 - MODENFOR

03 - STICTENF
09 - NOREGLTN

PP2Q30D

Abbrev: DRESCODE

Location: 349-350

Ref# 164

File: PQII

Missing: => 94

AT SCH HW STRICTLY ENFORCED IS STUDENTS MUST
COMPLY WITH A DRESS CODE?

01 - NOTENFOR

03 - STICTENF

02 - MODENFOR

09 - NOREGLTN

PP2Q30E

Abbrev: SMOKRULE

Location: 351-352

Ref# 165

File: PQII

Missing: => 94

AT SCH HW STRICTLY ENFORCED IS STUDENTS MUST
COMPLY WITH A SMOKING CODE?

01 - NOTENFOR

03 - STICTENF

02 - MODENFOR

09 - NOREGLTN

PP2Q30F

Abbrev: REPAYSCH

Location: 353-354

Ref# 166

File: PQII

Missing: => 94

AT SCH HW STRCTLY ENFORCD IS STDNTS DESTROY
SCH PROPERTY MUST REPAY SCHOOL?

01 - NOTENFOR

03 - STICTENF

02 - MODENFOR

09 - NOREGLTN

PP2Q31A

Abbrev: PROBATION

Location: 355-357

Ref# 167

File: PQII

Missing: =>993

MNTH PRIOR INCDNT RPTNG MNTH HW MNY STDNTS
WERE PUT ON SCHOOL PROBATION?

000 - MINIMUM

992 - MAXIMUM

PP2Q31B
Abbrev: PADDLED
Location: 358-360

Ref# 168
File: PQII
Missing: =>993

MNTH PRIOR INCIDENT REPORTING MNTH HW MNY
STDNTS WERE PADDLED?

000 - MINIMUM

992 - MAXIMUM

PP2Q31C
Abbrev: SUSPENDD
Location: 361-363

Ref# 169
File: PQII
Missing: =>993

MNTH PRIOR INCIDENT REPORTING MNTH HW MNY
STUDENTS WERE SUSPENDED?

000 - MINIMUM

992 - MAXIMUM

PP2Q31D
Abbrev: EXPELLED
Location: 364-366

Ref# 170
File: PQII
Missing: =>994

MNTH PRIOR INCIDENT REPORTING MNTH HW MNY
STDNTS WERE EXPELLED FROM SCH?

000 - MINIMUM

600 - MAXIMUM

PP2Q31E
Abbrev: SPECALCL
Location: 367-369

Ref# 171
File: PQII
Missing: =>993

MNTH PRI INCDNT REPTNG MNTH HW MNY STDNTS
ASSGND CLASS 4 DSRUPTV STDNTS?

000 - MINIMUM

992 - MAXIMUM

PP2Q31F
Abbrev: SPECIALSH
Location: 370-372

Ref# 172
File: PQII
Missing: =>994

MNTH PRI INCDNT REPTNG MNTH HW MNY STDNTS
SENT 2 SPCL SCH 4 PROB STDNT?

000 - MINIMUM

500 - MAXIMUM

PP2Q31G
Abbrev: TRANSFER
Location: 373-375

Ref# 173
File: PQII
Missing: =>994

MNTH PRI INCDNT RPTNG MNTH HW MNY STDNTS SNT
2 OTHR SCH BCAUS R PROBS?

000 - MINIMUM

300 - MAXIMUM

PP2Q31H
Abbrev: MENTALHA
Location: 376-378

Ref# 174
File: PQII
Missing: =>994

MNTH PRI INCDNT RPTNG MNTH HW MNY STDNTS
WERE SNT 2 MNTL HLTH AGENCY AS PROB?

000 - MINIMUM

600 - MAXIMUM

PP2Q31I
Abbrev: ARRESTED
Location: 379-381

Ref# 175
File: PQII
Missing: =>994

MNTH PRI INCDNT RPTNG MNTH HW MNY STDNTS
ARRESTED BY POLC 4 SCHL PROBLEM?

000 - MINIMUM

200 - MAXIMUM

PP2Q32

Abbrev: METW/PNT

Location: 382-384

Ref# 176

File: PQII

Missing: =>994

MNTH PRI INCDNT RPTNG MNTH HW MNY TMS U/ASST
PRNCPL MT WTH PRNT 2 DSCUS CLD?

000 - MINIMUM

240 - MAXIMUM

PP2Q33

Abbrev: DISCPLCT

Location: 385-386

Ref# 177

File: PQII

Missing: => 94

DOES YOUR SCHOOL HAVE A DISCIPLINE COURT
WITH STUDENTS ON IT?

01 - YES

02 - NO

PP2Q34A

Abbrev: PARENTS

Location: 387-388

Ref# 178

File: PQII

Missing: => 94

HANDLNG DISCIPLN PROB AT SCH HW MCH SUPPORT
DO YOU GET FROM PARENTS?

01 - NONE

04 - VERYMUCH

02 - LITTLE

09 - NODSPLPR

03 - SOME

PP2Q34B

Abbrev: LOCPOLIC

Location: 389-390

Ref# 179

File: PQII

Missing: => 94

HANDLNG DISCIPLN PROB AT SCH HW MCH SUPPORT
DO YOU GET FROM LOCAL POLICE?

01 - NONE

04 - VERYMUCH

02 - LITTLE

09 - NODSPLPR

03 - SOME

PP2Q31F

Abbrev: SPECIALSH

Location: 370-372

Ref# 172

File: PQII

Missing: =>994

MNTH PRI INCDNT REPTNG MNTH HW MNY STDNTS
SENT 2 SPCL SCH 4 PROB STDNT?

000 - MINIMUM

500 - MAXIMUM

PP2Q31G

Abbrev: TRANSFER

Location: 373-375

Ref# 173

File: PQII

Missing: =>994

MNTH PRI INCDNT RPTNG MNTH HW MNY STDNTS SNT
2 OTHR SCH BCAUS R PROBS?

000 - MINIMUM

300 - MAXIMUM

PP2Q31H

Abbrev: MENTALHA

Location: 376-378

Ref# 174

File: PQII

Missing: =>994

MNTH PRI INCDNT RPTNG MNTH HW MNY STDNTS
WERE SNT 2 MNTH HLTH AGENCY AS PROB?

000 - MINIMUM

600 - MAXIMUM

PP2Q31I

Abbrev: ARRESTED

Location: 379-381

Ref# 175

File: PQII

Missing: =>994

MNTH PRI INCDNT RPTNG MNTH HW MNY STDNTS
ARRESTED BY POLC 4 SCHL PROBLEM?

000 - MINIMUM

200 - MAXIMUM

PP2Q32

Abbrev: METW/PNT

Location: 382-384

Ref# 176

File: PQII

Missing: =>994

MNTH PRI INCDNT RPTNG MNTH HW MNY TMS U/ASST
PRNCPL MT WTH PRNT 2 DSCUS CLD?

000 - MINIMUM

240 - MAXIMUM

PP2Q33

Abbrev: DISCIPLCT

Location: 385-386

Ref# 177

File: PQII

Missing: => 94

DOES YOUR SCHOOL HAVE A DISCIPLINE COURT
WITH STUDENTS ON IT?

01 - YES

02 - NO

PP2Q34A

Abbrev: PARENTS

Location: 387-388

Ref# 178

File: PQII

Missing: => 94

HANDLNG DISCIPLN PROB AT SCH HW MCH SUPPORT
DO YOU GET FROM PARENTS?

01 - NONE

04 - VERYMUCH

02 - LITTLE

09 - NODSPLPR

03 - SOME

PP2Q34B

Abbrev: LOCPOLIC

Location: 389-390

Ref# 179

File: PQII

Missing: => 94

HANDLNG DISCIPLN PROB AT SCH HW MCH SUPPORT
DO YOU GET FROM LOCAL POLICE?

01 - NONE

04 - VERYMUCH

02 - LITTLE

09 - NODSPLPR

03 - SOME

PP2Q34C

Abbrev: LOC/CTS

Location: 391-392

Ref# 180

File: PQII

Missing: => 94

HANDLING DISCIPLN PROB AT SCH HW MCH SUPPORT
DO YOU GET FROM LOCAL COURTS?

01 - NONE

02 - LITTLE

03 - SOME

04 - VERYMUCH

09 - NODSPLPR

PP2Q34D

Abbrev: SCH/BD

Location: 393-394

Ref# 181

File: PQII

Missing: => 94

HANDLING DISCIPLN PROB AT SCH HW MCH SUPPORT
DO YOU GET FROM SCHOOL BOARD?

01 - NONE

02 - LITTLE

03 - SOME

04 - VERYMUCH

09 - NODSPLPR

PP2Q34E

Abbrev: SCHSYSCO

Location: 395-396

Ref# 182

File: PQII

Missing: => 94

HANDLING DISCIPLN PROB AT SCH HW MCH SUPPRT DO
U GT FRM SCH SYSTM CNTRL OFFC?

01 - NONE

02 - LITTLE

03 - SOME

04 - VERYMUCH

09 - NODSPLPR

PP2Q35

Abbrev: PAR/OBJT

Location: 397-398

Ref# 183

File: PQII

Missing: => 94

HW OFTEN DO PARENIS OBJECT TO DISCIPLINARY
MEASURES U CONSIDER APPROPRIATE?

01 - NEVER

02 - SELDOM

03 - SOMETIME

04 - FALYOFTN

05 - VERYOFTN

PF2Q36
Abbrev: STRTSCOD
Location: 399-400

Ref# 184
File: PQII
Missing: => 94

DOES YOUR SCHOOL HAVE A PRINTED STUDENT
RIGHTS AND RESPONSIBILITIES CODE?

01 - YS,GIVEN
02 - YSNTGIVN

03 - NO

PF2Q37
Abbrev: YRSPRIN
Location: 401-402

Ref# 185
File: PQII
Missing: => 94

HOW MANY YEARS HAVE YOU BEEN THE PRINCIPAL
OF THIS SCHOOL?

00 - MINIMUM

70 - MAXIMUM

PF2Q38
Abbrev: #DIFPRIN
Location: 403-404

Ref# 186
File: PQII
Missing: => 94

HW MANY PRINCIPALS HAS SCHOOL HAD IN THE
LAST 10 YRS INCLUDING YOURSLF?

00 - MINIMUM

20 - MAXIMUM

PF2Q39
Abbrev: PRIN/SEX
Location: 405-406

Ref# 187
File: PQII
Missing: => 94

ARE YOU MALE OR FEMALE?

01 - MALE

02 - FEMALE

PP2Q40
Abbrev: PRINRACE
Location: 407-408

Ref# 188
File: PQII
Missing: => 94

CIRCLE THE NUMBER THAT BEST DESCRIBES YOU:

01 - INDIAN
02 - ASIAN
03 - SPANISH

04 - NEGRO
05 - WHITE
06 - OTHER

PP2Q41
Abbrev: PRIN/AGE
Location: 409-410

Ref# 189
File: PQII
Missing: => 94

HOW OLD ARE YOU?

01 - UNDER30
02 - 30-34
03 - 35-44

04 - 45-54
05 - 55+

PP2Q421
Abbrev: COLLPREP
Location: 411-412

Ref# 190
File: PQII
Missing: => 94

HAVE YOU TAUGHT ANY COLLEGE PREPARATORY
COURSES?

01 - TAUGHT

PP2Q422
Abbrev: COMMCOUR
Location: 413-414

Ref# 191
File: PQII
Missing: => 94

HAVE YOU TAUGHT ANY COMMERCIAL COURSES?

01 - TAUGHT

PP2Q423
Abbrev: SPECED
Location: 415-416

Ref# 192
File: PQII
Missing: => 94

HAVE YOU TAUGHT ANY SPECIAL EDUCATION
COURSES?

01 - TAUGHT

PP2Q424
Abbrev: PE
Location: 417-418

Ref# 193
File: PQII
Missing: => 94

HAVE YOU TAUGHT ANY PHYSICAL EDUCATION
COURSES?

01 - TAUGHT

PP2Q425
Abbrev: INDTRART
Location: 419-420

Ref# 194
File: PQII
Missing: => 94

HAVE YOU TAUGHT ANY INDUSTRIAL ARTS COURSES?

01 - TAUGHT

PP2Q426
Abbrev: NONABOVE
Location: 421-422

Ref# 195
File: PQII
Missing: => 94

HAVE YOU TAUGHT NONE OF THE ABOVE COURSES?

01 - TAUGHT

PP2Q43A
Abbrev: OFFICSTF
Location: 423-425

Ref# 196
File: PQII
Missing: => 993

HOW MANY CENTRAL OFFICE STAFF WORK AT YOUR
SCHOOL EITHER FULL/PART-TIME?

PP2Q43A
Abbrev: OFFICSTF
Location: 423-425

Ref# 196
File: PQII
Missing: =>993

(Continued)

000 - MINIMUM

025 - MAXIMUM

PP2Q43B
Abbrev: GUIDCOUN
Location: 426-428

Ref# 197
File: PQII
Missing: =>993

HOW MANY GUIDANCE COUNSELORS WORK AT YOUR
SCHOOL EITHER FULL/PART-TIME?

000 - MINIMUM

050 - MAXIMUM

PP2Q43C
Abbrev: SPECALED
Location: 429-431

Ref# 198
File: PQII
Missing: =>993

HOW MANY SPECIAL EDUCATION TEACHERS WRK AT
YOUR SCH EITHER FULL/PART-TIME?

000 - MINIMUM

025 - MAXIMUM

PP2Q43D
Abbrev: MNTLHLTH
Location: 432-434

Ref# 199
File: PQII
Missing: =>993

HW MANY MENTAL HEALTH SPECIALISTS WORK AT
YOUR SCH EITHER FULL/PART-TIME?

000 - MINIMUM

025 - MAXIMUM

PP2Q43E
Abbrev: HUMNRELT
Location: 435-437

Ref# 200
File: PQII
Missing: =>993

HW MNY HUMAN RELATIONS SPECIALISTS WORK AT
YOUR SCH EITHER FULL/PART-TIME?

PP2Q43E
Abbrev: HUMNRELT
Location: 435-437

Ref# 200
File: PQII
Missing: =>993

(Continued)

000 - MINIMUM

010 - MAXIMUM

PP2Q43F
Abbrev: READSPEC
Location: 438-440

Ref# 201
File: PQII
Missing: =>993

HOW MANY READING SPECIALISTS WORK AT YOUR
SCHOOL EITHER FULL/PART-TIME?

000 - MINIMUM

050 - MAXIMUM

PP2Q43G
Abbrev: TEACHAID
Location: 441-443

Ref# 202
File: PQII
Missing: =>993

HW MNY TEACHRS' AIDES (INCLJDNG VOLUNTRS)
WORK AT SCH EITHER FULL/PART-TIME?

000 - MINIMUM

200 - MAXIMUM

PP2Q43H
Abbrev: STUDNTUT
Location: 444-446

Ref# 203
File: PQII
Missing: =>993

HW MNY STDNT TUTORS (INCLUDING VOLUNTEERS)
WRK AT SCH EITHER FUL/PRT-TIME?

000 - MINIMUM

200 - MAXIMUM

PP2Q43I
Abbrev: ADULTTUT
Location: 447-449

Ref# 204
File: PQII
Missing: =>993

HW MNY ADLT TUTORS (INCLUDING VOLUNTEERS) WRK
AT SCH EITHER FUL/PART-TIME?

PP2Q43I
Abbrev: ADULTTUT
Location: 447-449

Ref# 204
File: PQII
Missing: =>993

(Continued)

000 - MINIMUM

100 - MAXIMUM

PP2Q44
Abbrev: #PARWKSH
Location: 450-451

Ref# 205
File: PQII
Missing: => 93

HOW MANY PARENTS OF STUDENTS WORK AT YOUR
SCHOOL, FOR PAY OR VOLUNTEERS?

00 - MINIMUM

92 - MAXIMUM

PP2Q45
Abbrev: #FTEACHR
Location: 452-454

Ref# 206
File: PQII
Missing: =>993

HOW MANY FULL-TIME CLASSROOM TEACHERS DOES
YOUR SCHOOL HAVE?

000 - MINIMUM

300 - MAXIMUM

PP2Q46
Abbrev: OTFTSTAF
Location: 455-457

Ref# 207
File: PQII
Missing: =>993

ASIDE FRM TEACHRS HW MNY OTHER FULL-TIME
STFF MEMBERS DOES YOUR SCH HAVE?

000 - MINIMUM

150 - MAXIMUM

PP2Q47
Abbrev: TEACHLFT
Location: 458-459

Ref# 208
File: PQII
Missing: => 93

HOW MANY TEACHERS HAVE LEFT THIS SCHOOL IN
THE PAST 12 MONTHS?

PP2Q47
Abbrev: TEACHLFT
Location: 458-459

Ref# 208
File: PQII
Missing: => 93

(Continued)

00 - MINIMUM

92 - MAXIMUM

PP2Q48
Abbrev: #STUDENT
Location: 460-463

Ref# 209
File: PQII
Missing: =>993

HOW MANY STUDENTS ARE CURRENTLY ENROLLED IN
YOUR SCHOOL?

000 - MINIMUM

992 - MAXIMUM

PP2Q49
Abbrev: AVGDAYAT
Location: 464-467

Ref# 210
File: PQII
Missing: =>993

WHAT IS YOUR SCHOOL'S AVERAGE DAILY
ATTENDANCE?

000 - MINIMUM

992 - MAXIMUM

PP2Q50
Abbrev: #OFTRANS
Location: 468-470

Ref# 211
File: PQII
Missing: =>993

IN THE PAST 2 SEMESTERS HW MNY STUDENTS HV
TRANSFERRED TO OTHER SCHOOLS?

000 - MINIMUM

992 - MAXIMUM

PP2Q51
Abbrev: #DROPOUT
Location: 471-473

Ref# 212
File: PQII
Missing: =>993

IN THE PAST 2 SEMESTERS HW MNY STUDENTS HV
DROPPED OUT OF THIS SCHOOL?

PP2Q51
Abbrev: #DROPOUT
Location: 471-473

Ref# 212
File: PQII
Missing: =>993

(Continued)

000 - MINIMUM

992 - MAXIMUM

PP2Q52A
Abbrev: PROFESTN
Location: 474-476

Ref# 213
File: PQII
Missing: =>994

APPRXMTLY WHT PRCNTG OF STDNTS ATTNDNG SCH R
CHLDRN OF PRO/MANAGERL PRSONL?

000 - MINIMUM

100 - MAXIMUM

PP2Q52B
Abbrev: CLERICAL
Location: 477-479

Ref# 214
File: PQII
Missing: =>994

APPRXMTLY WHT PRCNTG OF STDNTS ATTNDNG SCH R
CHLDRN OF CLRCL/SKILLD WORKERS?

000 - MINIMUM

100 - MAXIMUM

PP2Q52C
Abbrev: BLUECOLR
Location: 480-482

Ref# 215
File: PQII
Missing: =>994

APPRXMTLY WHT PRCNTG STDNTS ATTNDNG SCH R
CHLDRN FCTRY/BLU COLLR WORKERS?

000 - MINIMUM

100 - MAXIMUM

PP2Q52D
Abbrev: FARMWKRS
Location: 483-485

Ref# 216
File: PQII
Missing: =>994

APPRXMTLY WHT PERCNTG OF STDNTS ATTNDNG SCH
R CHLDRN OF FARM WORKERS?

PP2Q52D
Abbrev: FARMWKRS
Location: 483-485

Ref# 216
File: PQII
Missing: =>994

(Continued)

000 - MINIMUM

100 - MAXIMUM

PP2Q52E
Abbrev: WEL/UMEM
Location: 486-488

Ref# 217
File: PQII
Missing: =>994

APPRXMTLY WHT PERCENTG OF STDNTS ATTNDNG SCH
R CHLDRN OF PERSONS ON WELFARE?

000 - MINIMUM

100 - MAXIMUM

PP2Q53
Abbrev: FREELNCH
Location: 489-492

Ref# 218
File: PQII
Missing: =>994

HOW MANY CHILDREN ARE RECEIVING FREE LUNCHES
AT YOUR SCHOOL?

PP2Q54
Abbrev: #TITLE1
Location: 493-496

Ref# 219
File: PQII
Missing: =>992

IF SCH IS TITLE 1 ELIGIBLE HW MNY TITLE 1
STDNTS DO YOU HV THIS YEAR?

PP2Q55A
Abbrev: LAWCORSE
Location: 497-498

Ref# 220
File: PQII
Missing: => 94

IF SCH OFFERS COURSES ON LAW/CRIMNL JUSTC
HOW MANY STUDENTS TAKE THEM?

00 - NOTOFFER

02 - ALLTAKE

PP2Q55A
Abbrev: LAWCORSE
Location: 497-498

Ref# 220
File: PQII
Missing: => 94

(Continued)

01 - SOMETAKE

PP2Q55B
Abbrev: HRCOURSE
Location: 499-500

Ref# 221
File: PQII
Missing: => 94

IF SCH OFFERS COURSES ON HUMAN RELATION HOW
MANY STUDENTS TAKE THEM?

00 - NOTOFFER
01 - SOMETAKE

02 - ALLTAKE

PP2Q56
Abbrev: RED1YRLO
Location: 501-503

Ref# 222
File: PQII
Missing: =>994

WHT PRCNTGE OF STDNTS IN SCH R READING LEAST
1 YR BELOW THEIR GRADE LVL?

000 - MINIMUM

100 - MAXIMUM

PP2Q57
Abbrev: LOABLTCL
Location: 504-506

Ref# 223
File: PQII
Missing: =>994

WHAT PERCENTAGE OF YOUR STUDENTS ARE IN LOW
ABILITY CLASSES?

000 - MINIMUM

100 - MAXIMUM

PP2Q58
Abbrev: SRS/COLL
Location: 507-509

Ref# 224
File: PQII
Missing: =>994

WHAT PERCENTAGE OF LAST YR'S SENIORS APPLIED
TO A 2-YR OR 4-YR COLLEGE?

000 - MINIMUM

100 - MAXIMUM

PP2Q591
Abbrev: PLACESTU
Location: 510-511

Ref# 225
File: PQII
Missing: => 94

DOES SCH PLACE STDNTS IN JBS RELATD TO KIND
WRK THEY R CONSIDNG 4 CAREER?

01 - NO

02 - YES

PP2Q592
Abbrev: #PLACED
Location: 512-514

Ref# 226
File: PQII
Missing: =>993

HOW MANY STUDENTS ARE IN SUCH JOBS?

000 - MINIMUM

992 - MAXIMUM

PP2Q60
Abbrev: #MI/CBD
Location: 515-516

Ref# 227
File: PQII
Missing: => 92

(IF IN CITY/TOWN) ABT HW FAR FRM SCH IS THE
CENTRAL BUSINESS DISTRICT?

00 - MINIMUM

30 - MAXIMUM

PP2Q61
Abbrev: #MI/FPNT
Location: 517-518

Ref# 228
File: PQII
Missing: => 93

HOW FAR FROM SCHOOL IS THE FARTHEST POINT IN
YOUR ATTENDANCE AREA?

PP2Q61
Abbrev: #MI/FPNI
Location: 517-518

Ref# 228
File: PQII
Missing: => 93

(Continued)

00 - MINIMUM

92 - MAXIMUM

PP2Q62
Abbrev: #RACEBAL
Location: 519-521

Ref# 229
File: PQII
Missing: =>993

ABOUT HOW MANY STUDENTS ARE BUSSED IN FOR
RACIAL BALANCE?

000 - MINIMUM

992 - MAXIMUM

PP2Q63
Abbrev: YRBUSEEG
Location: 522-523

Ref# 230
File: PQII
Missing: => 92

(IF SCH HS BUSNG 4 RACIAL BALANCE) WHT YR DID
BUSNG FOR THIS PURPOSE BEGIN?

54 - MINIMUM

76 - MAXIMUM

PP2Q64A
Abbrev: CTORDESG
Location: 524-525

Ref# 231
File: PQII
Missing: => 94

IS YOUR SCHOOL UNDER A COURT ORDER TO
DESEGREGATION?

01 - YES

02 - NO

PP2Q64B
Abbrev: LOCORDES
Location: 526-527

Ref# 232
File: PQII
Missing: => 94

IS YOUR SCHOOL PART OF ANY OTHER LOCAL
DESEGREGATION PROGRAM?

PP2Q64B
Abbrev: LOCORDES
Location: 526-527

Ref# 232
File: PQII
Missing: => 94

(Continued)

01 - YES

02 - NO

PP2Q65A
Abbrev: SCHAFPAR
Location: 528-529

Ref# 233
File: PQII
Missing: => 94

HOW MUCH INVOLVEMENT IN SCHOOL AFFAIRS DO
THE PARENTS HAVE?

01 - NONVLMNT

04 - FAIRMUCH

02 - LITTLE

05 - VERYMUCH

03 - SOME

PP2Q65B
Abbrev: SCHAFPTO
Location: 530-531

Ref# 234
File: PQII
Missing: => 94

HW MCH INVOLVEMNT IN SCH AFFAIRS DO THE
PARNT-TEACHER ORGANIZATION HV?

01 - NONVLMNT

04 - FAIRMUCH

02 - LITTLE

05 - VERYMUCH

03 - SOME

PP2Q66
Abbrev: PARADVCM
Location: 532-533

Ref# 235
File: PQII
Missing: => 94

DOES SCH HV A FRMLY ESTBLSHD PRNT ADVSRY
COMMTTE (NT PTA/HME&SCH ASSOC ETC)?

01 - YES

02 - NO

PP2Q67A
Abbrev: SCHOPNAF
Location: 534-535

Ref# 236
File: PQII
Missing: => 94

DRNG SCH YR HW OFTN IS SCH OPN 4
EDCATNL/RECRNL/COMMNTY USE DRNG AFTNRNS?

01 - NEVER	04 - MOSTTIME
02 - FEW TIMES	05 - ALWAYS
03 - HALFTIME	

PP2Q67B
Abbrev: SCHOPNEV
Location: 536-537

Ref# 237
File: PQII
Missing: => 94

DRNG SCH YR HW OFTN IS SCH OPN 4
EDCATNL/RECRNL/COMMNTY USE DRNG EVENINGS?

01 - NEVER	04 - MOSTTIME
02 - FEW TIMES	05 - ALWAYS
03 - HALFTIME	

PP2Q67C
Abbrev: SCHOPNWE
Location: 538-539

Ref# 238
File: PQII
Missing: => 94

DRNG SCH YR HW OFTN IS SCH OPN 4
EDCATN/RECRNL/COMMNTY USE DRNG WEEKEND?

01 - NEVER	04 - MOSTTIME
02 - FEW TIMES	05 - ALWAYS
03 - HALFTIME	

PP2Q68
Abbrev: CRMATTAR
Location: 540-541

Ref# 239
File: PQII
Missing: => 94

COMPRD OTHR AREA IN SCH DISTRCT HW MCH CRIME
IN AREA SERVED BY YOUR SCHOOL?

01 - ALOTLESS	04 - LITLMORE
02 - LITLLESS	05 - LOTMORE
03 - ABOUTSAM	09 - ONLYSCH

PP2Q69A

Abbrev: YNSTUNSH

Location: 542-543

Ref# 240

File: PQII

Missing: => 94

HOW MUCH OF A PROBLEM IS THE PRESENCE OF
YOUTHFUL NONSTUDENTS IN SCHOOL?

01 - NOPROBLM

02 - SMPROBLM

03 - MDRTPRBM

04 - FRSRSPRB

05 - VRYSRSPB

PP2Q69B

Abbrev: YNSTUASH

Location: 544-545

Ref# 241

File: PQII

Missing: => 94

HW MCH OF A PROBLEM IS PRESENCE OF YOUTHFUL
NONSTUDENTS AROUND SCHOOL?

01 - NOPROBLM

02 - SMPROBLM

03 - MDRTPRBM

04 - FRSRSPRB

05 - VRYSRSPB

PP2Q70

Abbrev: #STP/ETC

Location: 546-547

Ref# 242

File: PQII

Missing: => 93

HW MNY STDNTS IN SCH R ON LGL PROBTN
PARL/EDUCATNL RELEAS FRM CORRCTLN INST?

00 - MINIMUM

92 - MAXIMUM

PP2Q71A

Abbrev: LAW/PRES

Location: 548-549

Ref# 243

File: PQII

Missing: => 94

IS THERE STATE/LCL LAW MKNG PARNTS FINANCLY
RESPNSBLE 4 CHILD'S VANDLSM?

01 - NO

02 - YES

PP2Q71B
Abbrev: COMPENSA
Location: 550-551

Ref# 244
File: PQII
Missing: => 94

HAS SCHOOL RECEIVED COMPENSATION AS RESULT
OF THIS LAW IN THE LAST YEAR?

01 - YES

02 - NO

PP2Q72A
Abbrev: SUCMEAS1
Location: 552-554

Ref# 245
File: PQII
Missing: =>993

IF SCH HS PROB WTH VNDLSM/ATTCK/THFT HV U
ANY PROG SUCSFL RDCNG THM? DESCRBA

010 - NOVALUES	044 - CTZNPROG
011 - ELECDCT	045 - AWARCAMP
012 - LIGHTING	046 - SHSHSCHL
013 - FENCES	047 - SMOKAREA
014 - LOCKS	049 - OTHSHINT
015 - POLICE	050 - RSPNPRNT
016 - CUSTODIN	051 - NVOLPRNT
017 - SECGUARD	052 - COMRELAT
018 - GUARDDOG	053 - STRCTENF
019 - OTHSHSEC	054 - POLCSUPP
021 - ENFRCRUL	055 - SHADMSUP
022 - PRNTCONF	056 - NOCOMPAT
023 - RSTITUTN	057 - SMLRSCHS
024 - INDVLATT	058 - RACLPROB
025 - SEPSINDS	059 - OTHCOMUN
026 - MONITOR	060 - BRDCHNGS
027 - CONTROL	061 - OTHER
028 - PRINHAND	062 - CRRYWEAP
029 - OTHSHSUP	063 - SOLVPROB
031 - GOODCRSE	064 - CLOSSCHL
032 - BETRCRSE	065 - DRUGABUS
033 - ORGCHNG	066 - CORTFAIL
034 - CHNGPERS	067 - NGTVSTDT
035 - DISCTAN	068 - GANGS
039 - OTHCURR	069 - DSRGTN
041 - GOODRLAT	070 - DCLNENRL
042 - TCHPRIDE	071 - OTHPOPCH
043 - STNDPART	

PP2Q72B

Abbrev: SUCMEAS2

Location: 555-557

Ref# 246

File: PQII

Missing: =>993

IF SCH HS PROB WTH VNDLSM/ATTCK/THFT HV U
ANY PGRM SUCSFL RDCNG THM? DESCRBB

010 - NOVALUES	044 - CTZNPROG
011 - ELECDECT	045 - AWARCAMP
012 - LIGHTING	046 - SHSHSCHL
013 - FENCES	047 - SMOKAREA
014 - LOCKS	049 - OTHSHINT
015 - POLICE	050 - RSPNPRNT
016 - CUSTODIN	051 - NVOLPRNT
017 - SECGLUARD	052 - COMRELAT
018 - GUARDDOG	053 - STRCTENF
019 - OTHSHSEC	054 - POLCSUPP
021 - ENFRCRUL	055 - SHADMSUP
022 - PRNTCONF	056 - NOCOMPAT
023 - RSIIITUTN	057 - SMLRSCHS
024 - INDVLATT	058 - RACLPROB
025 - SEPSTNDS	059 - OTHCOMUN
026 - MONITOR	060 - BRDCHNGS
027 - CONTROL	061 - OTHER
028 - PRINHAND	062 - CRRYWEAP
029 - OTHSHSUP	063 - SOLVPROB
031 - GOODCRSE	064 - CLOSSCHL
032 - BETRCRSE	065 - DRUGABUS
033 - ORGCHNG	066 - CORTFAIL
034 - CHNGPERS	067 - NGTVSTDT
035 - DISCTAN	068 - GANGS
039 - OTHCURR	069 - DSRGTN
041 - GOODRLAT	070 - DCLNENRL
042 - TCHPRIDE	071 - OTHPOPCH
043 - STNDPART	

PP2Q72C

Abbrev: SUCMEAS3

Location: 558-560

Ref# 247

File: PQII

Missing: =>993

IF SCH HS PROB WTH VNDLSM/ATTCK/THFT HV U
ANY PGRM SUCSFL RDCNG THM? DESCRBC

010 - NOVALUES	044 - CTZNPROG
011 - ELECDECT	045 - AWARCAMP
012 - LIGHTING	046 - SHSHSCHL
013 - FENCES	047 - SMOKAREA
014 - LOCKS	049 - OTHSHINT
015 - POLICE	050 - RSPNPRNT
016 - CUSTODIN	051 - NVOLPRNT

PP2Q72C
Abbrev: SUCMEAS3
Location: 558-560

Ref# 247
File: PQII
Missing: =>993

(Continued)

017 - SECGUARD	052 - COMRELAT
018 - GUARDDOG	053 - STRCTENF
019 - OTHSHSEC	054 - POLCSUPP
021 - ENFRCRUL	055 - SHADMSUP
022 - PRNTCONF	056 - NOCOMPAT
023 - RSTITUTN	057 - SMLRSCHS
024 - INDVLATT	058 - RACLPROB
025 - SEPSTNDS	059 - OTHCOMUN
026 - MONITOR	060 - BRDCHNGS
027 - CONTROL	061 - OTHER
028 - PRINHAND	062 - CRRYWEAP
029 - OTHSHSUP	063 - SOLVPROB
031 - GOODCRSE	064 - CLOSSCHL
032 - BETRCRSE	065 - DRUGABUS
033 - ORGCHNG	066 - CORTFAIL
034 - CHNGPERS	067 - NGTVSTDT
035 - DISCTAN	068 - GANGS
039 - OTHCURR	069 - DSRGTN
041 - GOODRLAT	070 - DCLNENRL
042 - TCHPRIDE	071 - OTHPOPC
043 - STNDPART	

PP2Q72D
Abbrev: SUCMEAS4
Location: 561-563

Ref# 248
File: PQII
Missing: =>993

IF SCH HS PROB WTH VNDLSM/ATTCK/THFT HV U
ANY PGRM SUCSFL RDCNG THM? DESCRBD

010 - NOVALUES	044 - CTZNPROG
011 - ELECDECT	045 - AWARCAMP
012 - LIGHTING	046 - SHSHSCHL
013 - FENCES	047 - SMOKAREA
014 - LOCKS	049 - OTHSHINT
015 - POLICE	050 - RSPNPRNT
016 - CUSTODIN	051 - NVOLPRNT
017 - SECGUARD	052 - COMRELAT
018 - GUARDDOG	053 - STRCTENF
019 - OTHSHSEC	054 - POLCSUPP
021 - ENFRCRUL	055 - SHADMSUP
022 - PRNTCONF	056 - NOCOMPAT
023 - RSTITUTN	057 - SMLRSCHS
024 - INDVLATT	058 - RACLPROB
025 - SEPSTNDS	059 - OTHCOMUN

PP2Q72D
Abbrev: SUCMEAS4
Location: 561-563

Ref# 248
File: PQII
Missing: =>993

(Continued)

026 - MONITOR	060 - BRDCHNGS
027 - CONTROL	061 - OTHER
028 - PRINHAND	062 - CRRYWEAP
029 - OTHSHSUP	063 - SOLVPROB
031 - GOODCRSE	064 - CLOSSCHL
032 - BETRCRSE	065 - DRUGABUS
033 - ORGCHNG	066 - CORTFAIL
034 - CHNGPERS	067 - NGTVSTDT
035 - DISCTAN	068 - GANGS
039 - OTHCURR	069 - DSRGTN
041 - GOODPLAT	070 - DCLNENRL
042 - TCHPRIDE	071 - OTHPOPCH
043 - STNDPART	

PP2Q72E
Abbrev: SUCMEAS5
Location: 564-566

Ref# 249
File: PQII
Missing: =>993

IF SCH HS PROB WTH UNDLSP/ATTCK/THFT HV U
ANY PGRM SUCSFL RDCNG THM? DESCRBE

010 - NOVALUES	044 - CTZNPROG
011 - ELECDECT	045 - AWARCAMP
012 - LIGHTING	046 - SHSHSCHL
013 - FENCES	047 - SMOKAREA
014 - LOCKS	049 - OTHSHINT
015 - POLICE	050 - RSPNPRNT
016 - CUSTODIN	051 - NVOLPRNT
017 - SECGUARD	052 - COMRELAT
018 - GUARDDOG	053 - STRCTENF
019 - OTHSHSEC	054 - POLCSUPP
021 - ENFRCRUL	055 - SHADMSUP
022 - PRNTCONF	056 - NOCOMPAT
023 - RSTITUTN	057 - SMLRSCHS
024 - INDVLATT	058 - RACLPROB
025 - SEPSTNDS	059 - OTHCOMUN
026 - MONITOR	060 - BRDCHNGS
027 - CONTROL	061 - OTHLR
028 - PRINHAND	062 - CRRYWEAP
029 - OTHSHSUP	063 - SOLVPROB
031 - GOODCRSE	064 - CLOSSCHL
032 - BETRCRSE	065 - DRUGABUS
033 - ORGCHNG	066 - CORTFAIL
034 - CHNGPERS	067 - NGTVSTDT

PP2Q72E
Abbrev: SUCMEAS5
Location: 564-566

Ref# 249
File: PQII
Missing: =>993

(Continued)

035 - DISCTAN
039 - OTHCURR
041 - GOODRLAT
042 - TCHPRIDE
043 - STNDPART

068 - GANGS
069 - DSRGTN
070 - DCLNENRL
071 - OTHPOPCH

PP2Q731
Abbrev: DSSECGDS
Location: 567-568

Ref# 250
File: PQII
Missing: => 94

WLD U RCMND SCH HVNG PROB WTH
VNDLSM/ATTCK/THFT 2 PROVD SCRTY GRDS IN SCH?

01 - RECSTRNG

PP2Q732
Abbrev: DSPOLSTA
Location: 569-570

Ref# 251
File: PQII
Missing: => 94

WLD U RCMND SCH HVNG PROB WTH
VNDLSM/ATTCK/THFT 2 HV POLC STATND IN SCH?

01 - RECSTRNG

PP2Q733
Abbrev: DSSUSPND
Location: 571-572

Ref# 252
File: PQII
Missing: => 94

WLD U RCMND SCH HVNG PROB WTH
VNDLSM/ATTCK/THFT 2 SUSPND/EXPL PRBLM STDNTS?

01 - RECSTRNG

PP2Q734
Abbrev: DSSEPSCH
Location: 573-574

Ref# 253
File: PQII
Missing: => 94

WLD RCMMND SCH HVNG PROB WTH
VNDLSM/ATTCK/THFT 2 PT PRBLM STDNT DIF CLSS?

01 - RECSIRNG

PP2Q735
Abbrev: DSINVOLS
Location: 575-576

Ref# 254
File: PQII
Missing: => 94

WLD U RCMMND SCH HVNG PROB WTH
VNDLSM/ATTCK/THFT 2 GT STDNT INVLV SCH OPRTN?

01 - RECSTRNG

PP2Q736
Abbrev: DSEFRRUL
Location: 577-578

Ref# 255
File: PQII
Missing: => 94

WLD U RCMMND SCH HVNG PROB WTH
VNDLSM/ATTCK/THFT 2 ENFORC STRCT CONDUCT RULS?

01 - RECSTRNG

PP2Q737
Abbrev: DSMORECR
Location: 579-580

Ref# 256
File: PQII
Missing: => 94

WLD U RCMMND SCH HVNG PROB WTH
VNDLSM/ATTCK/THFT 2 PROVD COUR 2 STDNT NEED?

01 - RECSTRNG

PP2Q738
Abbrev: DSMORCON
Location: 581-582

Ref# 257
File: PQII
Missing: => 94

WLD U RCMND SCH HVNG PROB WTH
VNDLSM/ATTCK/THFT 2 PROVD CONSLNG 4 PROB STD?

01 - RECSTRNG

PP2Q739
Abbrev: DSMORPAR
Location: 583-584

Ref# 258
File: PQII
Missing: => 94

WLD U RCMND SCH HVNG PROB WTH
VNDLSM/ATTCK/THFT 2 GT PRNTS INVLV SCH OPRTN?

01 - RECSTRNG

PP2Q7310
Abbrev: DSOTHER
Location: 585-586

Ref# 259
File: PQII
Missing: => 94

HV U ANY OTHR THNGS U CAN RCMND 2 SCH HVNG
PROB WTH VNDLSM/ATTCK/THFT?

010 - NOVALUES	044 - CTZNPROG
011 - ELECDECT	045 - AWARCAMP
012 - LIGHTING	046 - SHSHSCHL
013 - FENCES	047 - SMOKAREA
014 - LOCKS	049 - OTHSHINT
015 - POLICE	050 - RSPNPRNT
016 - CUSTODIN	051 - NVOLPRNT
017 - SECGUARD	052 - COMRELAT
018 - GUARDDOG	053 - STRCTENF
019 - OTHSHSEC	054 - POLCSUPP
021 - ENFRCRUL	055 - SHADMSUP
022 - PRNTCONF	056 - NOCOMPAT
023 - RSTITUTN	057 - SMLRSCHS
024 - INDVLTAT	058 - RACLPROB
025 - SEPSTNDS	059 - OTHCOMUN
026 - MONITOR	060 - BRDCHNGS
027 - CONTROL	061 - OTHER
028 - PRINHAND	062 - CRRYWEAP
029 - OTHSHSUP	063 - SOLVPROB
031 - GOODCRSE	064 - CLOSSCHL
032 - BETACRSE	065 - DRUGABUS
033 - ORGCHNG	066 - CORTFAIL

PP2Q731C
Abbrev: DSOTHER
Location: 585-586

Ref# 259
File: PQII
Missing: => 94

(Continued)

034 - CHNGPERS
035 - DISCTAN
039 - OTHCURR
041 - GOODRLAT
042 - TCHPRIDE
043 - STNDPART

067 - NGTVSTDT
068 - GANGS
069 - DSRGTN
070 - DCLNENRL
071 - OTHPOPCH

PP2Q741
Abbrev: ASALARMS
Location: 587-588

Ref# 260
File: PQII
Missing: => 94

AFTR SCH WLD U RCMND SCH HVNG PRBLM WTH
VNDLSM/THFT 2 GT GOOD ALRM SYSTEM?

01 - RECSTRNG

PP2Q742
Abbrev: ASSECGDS
Location: 589-590

Ref# 261
File: PQII
Missing: => 94

AFTR SCH WLD U RCMND SCH HVNG PRBLM WTH
VNDLSM/THFT 2 PROVD SECRTY GRDS?

01 - RECSTRNG

PP2Q743
Abbrev: ASOTHER
Location: 591-592

Ref# 262
File: PQII
Missing: => 94

DO U HV ANY OTHR THNGS TO RCMND SCH HVNG
PROB WTH VANDSM/THFT AFTR SCH?

010 - NOVALUES
011 - ELECDECT
012 - LIGHTING
013 - FENCES
014 - LOCKS
015 - POLICE

044 - CTZNPROG
045 - AWARCAMP
046 - SHSHSCHL
047 - SMOKAREA
049 - OTHSHINT
050 - RSPNPRNT

CONTINUED

2 OF 5

PP2Q743

Abbrev: ASOTHER

Location: 591-592

Ref# 262

File: PQII

Missing: => 94

(Continued)

016 - CUSTODIN	051 - NVOLPRNT
017 - SECGUARD	052 - COMRELAT
018 - GUARDDOG	053 - STRCTENF
019 - OTHSHSEC	054 - POLCSUPP
021 - ENFRCRUL	055 - SHADMSUP
022 - PRNTCONF	056 - NOCOMPAT
023 - RSTITUTN	057 - SMLRSCHS
024 - INDVLATT	058 - RACLPROB
025 - SEFSTNDS	059 - OTHCOMUN
026 - MONITOR	060 - BRDCHNGS
027 - CONTROL	061 - OTHER
028 - PRINHAND	062 - CRRYWEAP
029 - OTHSHSUP	063 - SOLVPROB
031 - GOODCRSE	064 - CLOSSCHL
032 - BEIRCRSE	065 - DRUGABUS
033 - ORGCHNG	066 - CORTFAIL
034 - CHNGPERS	067 - NGTVSTDT
035 - DISCTAN	068 - GANGS
039 - OTHCURR	069 - DSRGTN
041 - GOODRLAT	070 - DCLNENRL
042 - TCHPRIDE	071 - OTHPOpch
043 - STNDPART	

PP2Q75A

Abbrev: RECOMND1

Location: 593-595

Ref# 263

File: PQII

Missing: =>993

PLEASE DESCRB OTHR THNGS U WLD RCMMND SCH
HVNG PRBLM WITH VANDLSM & THEFT? A

010 - NOVALUES	044 - CTZNPROG
011 - ELECDECT	045 - AWARCAMP
012 - LIGHTING	046 - SHSHSCHL
013 - FENCFS	047 - SMOKAREA
014 - LOCKS	049 - OTHSHINT
015 - POLICE	050 - RSPNPRNT
016 - CUSTODIN	051 - NVOLPRNT
017 - SECGUARD	052 - COMRELAT
018 - GUARDDOG	053 - STRCTENF
019 - OTHSHSEC	054 - POLCSUPP
021 - ENFRCRUL	055 - SHADMSUP
022 - PRNTCONF	056 - NOCOMPAT
023 - RSTITUTN	057 - SMLRSCHS
024 - INDVLATT	058 - RACLPROB

PP2Q75A
Abbrev: RECOMND1
Location: 593-595

Ref# 263
File: PQII
Missing: =>993

(Continued)

025 - SEPSTNDS	059 - OTHCOMUN
026 - MONITOR	060 - BRDCHNGS
027 - CONTROL	061 - OTHER
028 - PRINHAND	062 - CRRYWEAP
029 - OTHSHSUP	063 - SOLVPROB
031 - GOODCRSE	064 - CLOSSCHL
032 - BETRCRSE	065 - DRUGABUS
033 - ORGCHNG	066 - CORTFAIL
034 - CHNGPERS	067 - NGTVSTDT
035 - DISCTAN	068 - GANGS
039 - OTHCURR	069 - DSRGTN
041 - GOODRLAT	070 - DCLNENRL
042 - TCHPRIDE	071 - OTHPOPCH
043 - STNDPART	

PP2Q75B
Abbrev: RECOMND2
Location: 596-598

Ref# 264
File: PQII
Missing: =>993

PLEASE DESCRB OTHR THNGS U WLD RCMMD SCH
HVNQ PRBLM WITH VANDLSM & THEFT? B

010 - NOVALUES	044 - CTZNPROG
011 - ELECDECT	045 - AWARCAMP
012 - LIGHTING	046 - SHSHSCHL
013 - FENCES	047 - SMOKAREA
014 - LOCKS	049 - OTHSHINT
015 - POLICE	050 - RSPNPRNT
016 - CUSTODIN	051 - NVOLPRNT
017 - SECWARD	052 - COMRELAT
018 - GUARDDOG	053 - STRCTENF
019 - OTHSHSEC	054 - POLCSUPP
021 - ENFRCRUL	055 - SHADMSUP
022 - PRNTCONF	056 - NOCOMPAT
023 - RSTITUTN	057 - SMLRSCHS
024 - INDVLATT	058 - RACLPROB
025 - SEPSTNDS	059 - OTHCOMUN
026 - MONITOR	060 - BRDCHNGS
027 - CONTROL	061 - OTHER
028 - PRINHAND	062 - CRRYWEAP
029 - OTHSHSUP	063 - SOLVPROB
031 - GOODCRSE	064 - CLOSSCHL
032 - BETRCRSE	065 - DRUGABUS
033 - ORGCHNG	066 - CORTFAIL

PP2Q75B
Abbrev: RECOMND2
Location: 596-598

Ref# 264
File: PQII
Missing: =>993

(Continued)

034 - CHNGPERS	067 - NGTVSTDT
035 - DISCTAN	068 - GANGS
039 - OTHCURR	069 - DSRGTN
041 - GOODRLAT	070 - DCLNENRL
042 - TCHPRIDE	071 - OTHPOPCH
043 - STNDPART	

PP2Q75C
Abbrev: RECOMND3
Location: 599-601

Ref# 265
File: PQII
Missing: =>993

PLEASE DESCRB OTHR THNGS U WLD RCMMND SCH
HVNG PRBLM WITH VANDLSM & THEFT? C

010 - NOVALUES	044 - CTZNPROG
011 - ELECDECT	045 - AWARCAMP
012 - LIGHTING	046 - SHSHSCHL
013 - FENCES	047 - SMOKAREA
014 - LOCKS	049 - OTHSHINT
015 - POLICE	050 - RSPNPRNT
016 - CUSTODIN	051 - NVOLPRNT
017 - SECQUARD	052 - COMRELAT
018 - GUARDDOG	053 - STRCTENF
019 - OTHSHSEC	054 - POLCSUPP
021 - ENFRCRUL	055 - SHADMSUP
022 - PRNTCONF	056 - NOCOMPAT
023 - RSTITUTN	057 - SMLRSCHS
024 - INDVLATT	058 - RACLPROB
025 - SEPSTNDS	059 - OTHCOMUN
026 - MONITOR	060 - BRDCHNGS
027 - CONTROL	061 - OTHER
028 - PRINHAND	062 - CRRYWEAP
029 - OTHSHSUP	063 - SOLVPROB
031 - GOODCRSE	064 - CLOSSCHL
032 - BETRCRSE	065 - DRUGABUS
033 - ORGCHNG	066 - CORTFAIL
034 - CHNGPERS	067 - NGTVSTDT
035 - DISCTAN	068 - GANGS
039 - OTHCURR	069 - DSRGTN
041 - GOODRLAT	070 - DCLNENRL
042 - TCHPRIDE	071 - OTHPOPCH
043 - STNDPART	

PP2Q75D

Abbrev: RECOMND4

Location: 602-604

Ref# 266

File: PQII

Missing: =>993

PLEASE DESCRB OTHR THNGS U WLD RCMMND SCH
HVNG PRBLM WITH VANDLSM & THEFT? D

010 - NOVALUES	044 - CTZNPROG
011 - ELECDECT	045 - AWARCAMP
012 - LIGHTING	046 - SHSHSCHL
013 - FENCES	047 - SMOKAREA
014 - LOCKS	049 - OTHSHINT
015 - POLICE	050 - RSPNPRNT
016 - CUSTODIN	051 - NVOLPRNT
017 - SECGUARD	052 - COMRELAT
018 - GUARDDOG	053 - STRCTENF
019 - OTHSHSEC	054 - POLCSUPP
021 - ENFRCRUL	055 - SHADMSUP
022 - PRNTCONF	056 - NOCOMPAT
023 - RSTITUTN	057 - SMLRSCHS
024 - INDVLATT	058 - RACLPROB
025 - SEPSTNDS	059 - OTHCOMUN
026 - MONITOR	060 - BRDCHNGS
027 - CONTROL	061 - OTHER
028 - PRINHAND	062 - CRRLEAP
029 - OTHSHSUP	063 - SOLVPROB
031 - GOODCRSE	064 - CLOSSCHL
032 - BETRCRSE	065 - DRUGABUS
033 - ORGCHNG	066 - CORTFAIL
034 - CHNGPERS	067 - NGTVSTDT
035 - DISCTAN	068 - GANGS
039 - OTHCURR	069 - DSRGTN
041 - GOODRLAT	070 - DCLNENRL
042 - TCHPRIDE	071 - OTHPOPCH
043 - STNDPART	

PP2Q75E

Abbrev: RECOMND5

Location: 605-607

Ref# 267

File: PQII

Missing: =>993

PLEASE DESCRB OTHR THNGS U WLD RCMMND SCH
HVNG PRBLM WITH VANDLSM & THEFT? E

010 - NOVALUES	044 - CTZNPROG
011 - ELECDECT	045 - AWARCAMP
012 - LIGHTING	046 - SHSHSCHL
013 - FENCES	047 - SMOKAREA
014 - LOCKS	049 - OTHSHINT
015 - POLICE	050 - RSPNPRNT
016 - CUSTODIN	051 - NVOLPRNT

PP2Q75E
Abbrev: RECOMND5
Location: 605-607

Ref# 267
File: PQII
Missing: =>993

(Continued)

017 - SECGUARD	052 - COMRELAT
018 - GUARDDOG	053 - STRCTENF
019 - OTHSHSEC	054 - POLCSUPP
021 - ENFRCRUL	055 - SHADMSUP
022 - PRNTCONF	056 - NOCOMPAT
023 - RSTITUTN	057 - SMLRSCHS
024 - INDVLATT	058 - RACLPROB
025 - SEPSTNDS	059 - OTHCOMUN
026 - MONITOR	060 - BRDCHNGS
027 - CONTROL	061 - OTHER
028 - PRINHAND	062 - CRRYWEAP
029 - OTHSHSUP	063 - SOLVPROB
031 - GOODCRSE	064 - CLOSSCHL
032 - BETRCRSE	065 - DRUGABUS
033 - ORGCHNG	066 - CORTFAIL
034 - CHNGPERS	067 - NGTVSTDT
035 - DISCTRAN	068 - GANGS
039 - OTHCURR	069 - DSRGTN
041 - GOODRLAT	070 - DCLNENRL
042 - TCHPRIDE	071 - OTHPOPCH
043 - STNDPART	

PP2Q761

Location: 608-609

Ref# 268
File: PQII
Missing: => 94

DID YOUR SCHOOL HAVE SUMMER PROGRAM THIS
YEAR?YES/NO

01 - YES

02 - NO

PP2Q762

Location: 610-613

Ref# 269
File: PQII
Missing: =>993

HOW MANY STUDENTS WERE ENROLLED?

000 - MINIMUM

992 - MAXIMUM

PP2Q763

Ref# 270

File: PQII

Location: 614-616

Missing: =>993

HOW MANY TEACHERS WERE EMPLOYED?

000 - MINIMUM

992 - MAXIMUM

PP2Q764

Ref# 271

File: PQII

Location: 617-618

Missing: => 93

HOW MANY SCHOOL DAYS WAS SUMMER PROGRAM IN
SESSION?

00 - MINIMUM

92 - MAXIMUM

STATE

Ref# 272

File: PQII

Location: 619-620

STATE IN WHICH SCHOOL IS LOCATED

AL - ALABAMA
AK - ALASKA
AZ - ARIZONA
AR - ARKANSAS
CA - CALIFORN
CO - COLORADO
CT - CONN
DE - DELAWARE
DC - DISTCLMB
FL - FLORIDA
GA - GEORGIA
HI - HAWAII
ID - IDAHO
IL - ILLINOIS
IN - INDIANA
IA - IOWA
KS - KANSAS
KY - KENTUCKY
LA - LOUISIAN
ME - MAINE
MD - MARYLAND
MA - MASS
MI - MICHIGAN
MN - MINNESOT

MT - MONTANA
NE - NEBRASKA
NV - NEVADA
NH - NHAMPSH
NJ - NJERSEY
NY - NEW YORK
NM - NMEXICO
NC - NCAROLIN
ND - NDAKOTA
OH - OHIO
OK - OKLAHOMA
OR - OREGON
PA - PENN
RI - RHISLAND
SC - SCAROLIN
SD - SDAKOTA
TN - TENNESSE
TX - TEXAS
UT - UTAH
VT - VERMONT
VA - VIRGINIA
WA - WASH
WV - WVIRGIN
WI - WISCONSI

STATE

Ref# 272

File: PQII

Location: 619-620

(Continued)

MS - MISS

WY - WYOMING

MO - MISSOUR

REGION

Ref# 273

File: PQII

Location: 621-621

CENSUS REGION IN WHICH SCHOOL IS LOCATED

1 - NORTHEST

3 - SOUTH

2 - NRTCNTL

4 - WEST

MONTH

Ref# 274

File: PQII

Location: 622-623

MONTH OF PARTICIPATION OF SCHOOL

01 - FEBRUARY

08 - SEPTEMBER

02 - MARCH

09 - JANUARY

03 - APRIL

10 - JAN-WK1

04 - MAY

11 - JAN-WK2

05 - OCTOBER

12 - JAN-WK3

06 - NOVEMBER

13 - JAN-WK4

07 - DECEMBER

OLOCDOM

Ref# 275

File: PQII

Location: 624-624

PSU

Ref# 276

File: PQII

Location: 625-626

EDLEVEL

Ref# 277

File: PQII

Location: 627-627

TYPE OF SCHOOL

2 - JRHI

3 - SRHI

CLASSIZE

Ref# 278

File: PQII

Location: 628-628

SIZE OF SCHOOL

5 - <=750

6 - >750

INDICATR

Ref# 279

File: PQII

Location: 629-629

NLOCDOM

Ref# 280

File: PQII

Location: 630-630

LOCATIONAL DOMAIN OF SCHOOL

1 - >500,000

3 - RESTSMSA

2 - <500,000

4 - RURAL

PHASE

Ref# 281

File: PQII

Location: 631-631

AGWEIGHT

Ref# 282

File: PQII

Location: 632-640

PRINCIPAL QUESTIONNAIRE SCHOOL AGGREGATE
WEIGHT (9999.9999)

MNTHWGT

Ref# 283

File: PQII

Location: 641-649

PRINCIPAL QUESTIONNAIRE SCHOOL MONTHLY
WEIGHT (9999.9999)

FILE-LEVEL DOCUMENTATION:

Student Questionnaire

Purpose

The Student Questionnaire (SQ) was designed to measure students' experiences as victims of crime at school, on the way to or from school, and/or at a school-related activity. In addition to these experiences, students were also asked to furnish information about themselves for statistical control, such as age, race, length of time in school; characteristics of their homes and neighborhoods; and their value systems and expectations. The instrument consisted of sixty-nine questions and was designed to be completed within one normal class period.

Description

The Student Questionnaire was self-administered by the students during a classroom period. Approximately fifty students in each Phase 2 school were randomly selected and surveyed. Data were collected on 167 variables from 31,373 students.

The Student Questionnaire Instrument is described in Volume 2 on pages D83-D98.

Guidelines

Determining School Ethnic Composition. The Student Questionnaires can be used to estimate the racial composition of Phase 2 schools. By aggregating question 3 ("How do you describe yourself?") on a school-by-school basis, a percentage of each ethnic group within the school population can be determined. The major problem with this estimation method is that it assumes incorrectly that the sample of students within each school is proportionately distributed according to the racial composition of the school. Another method of determining racial composition is discussed in the Teacher Questionnaire section which follows.

Utilizing the Victimization Questions. Questions 19 through 23 of the Student Questionnaire asked the student to report on crimes of which he or she had been a victim during the previous month. Each of these questions has a two-stage form: the student was first asked if anything happened; if the answer was "yes," the student was asked how many times it happened. Questions of this nature are always subject to inconsistencies, that is, a student answered "no" to the first part

of the question and then inserted a non-zero value for the number-of-times part of the question. A student was required to have answered "yes" to the first part and have a non-zero value for the second part, in order for his or her response to be counted in most analysis runs.

Codebook

The codebook follows. The open-ended codes used in this codebook are further described in Volume 2 on pages D138-D164.

PRCJ

Ref# 1

File: SQ

Location: 1- 4

SUB

Ref# 2

File: SQ

Location: 5- 6

FORM

Ref# 3

File: SQ

Location: 7- 8

ID

Ref# 4

File: SQ

Location: 9- 13

STUDENT ID

IDCKDG

Ref# 5

File: SQ

Location: 14- 14

STUDENT ID CHECK DIGIT

KEYING

Ref# 6

File: SQ

Location: 15- 15

BATCH

Ref# 7

File: SQ

Location: 16- 19

OPERATOR

Ref# 8

File: SQ

Location: 20- 21

DATE

Ref# 9

File: SQ

Location: 22- 27

SCHOOLID

Ref# 10

Location: 28- 32

File: SQ

SCHOOL ID

SHIDCKDG

Ref# 11

Location: 33- 33

File: SQ

SCHOOL ID CHECK DIGIT

STDQ1

Ref# 12

Abbrev: STDNTSEX

File: SQ

Location: 34- 35

Missing: => 94

ARE YOU MALE OR FEMALE?

01 - MALE

02 - FEMALE

STDQ2

Ref# 13

Abbrev: STDNTAGE

File: SQ

Location: 36- 37

Missing: => 94

HOW OLD ARE YOU?

01 - <=11YRS

06 - 16YEARS

02 - 12YEARS

07 - 17YEARS

03 - 13YEARS

08 - 18YEARS

04 - 14YEARS

09 - >=19YRS

05 - 15YEARS

STDQ3

Ref# 14

Abbrev: STDTRACE

File: SQ

Location: 38- 39

Missing: => 94

HOW DO YOU DESCRIBE YOURSELF?

01 - INDIAN

04 - BLACK

02 - ASIAN-AM

05 - WHITE

03 - SPANISH

06 - OTHER

STDQ4

Abbrev: YRSTHISH
Location: 40- 41Ref# 15
File: SQ
Missing: => 94

HOW LONG HAVE YOU GONE TO THIS SCHOOL?

01 - 1MON.OR<
02 - 1MON-1YR
03 - 1-2YEARS04 - 3-4YEARS
05 - 5OR+YRS

STDQ5

Abbrev: STDGRADE
Location: 42- 43Ref# 16
File: SQ
Missing: => 94

WHAT GRADE ARE YOU IN?

01 - 1STGRADE
02 - 2NDGRADE
03 - 3THGRADE
04 - 4THGRADE
05 - 5THGRADE
06 - 6THGRADE
07 - 7THGRADE08 - 8THGRADE
09 - 9THGRADE
10 - 10THGRDE
11 - 11THGRDE
12 - 12THGRDE
13 - UNGRADED

STDQ6A

Abbrev: ATHLTICS
Location: 44- 45Ref# 17
File: SQ
Missing: => 94DO YOU TAKE PART IN ANY ATHLETICS OUTSIDE OF
GYM CLASS?

01 - YES

02 - NO

STDQ6B

Abbrev: MUSICACT
Location: 46- 47Ref# 18
File: SQ
Missing: => 94DO YOU TAKE PART IN BAND, ORCHESTRA, OR
CHORUS?

01 - YES

02 - NO

STDQ6C

Abbrev: SCHCLUBS

Location: 48- 49

Ref# 19

File: SQ

Missing: => 94

DO YOU TAKE PART IN ANY SCHOOL CLUBS?

01 - YES

02 - NO

STDQ6D

Abbrev: STDT-GOV

Location: 50- 51

Ref# 20

File: SQ

Missing: => 94

DO YOU TAKE PART IN STUDENT GOVERNMENT?

01 - YES

02 - NO

STDQ6E

Abbrev: OTHERACT

Location: 52- 53

Ref# 21

File: SQ

Missing: => 94

DO YOU TAKE PART IN ANY OTHER ACTIVITIES NOT
PART OF CLASS WORK?

01 - YES

02 - NO

STDQ7

Abbrev: SCHATHTM

Location: 54- 55

Ref# 22

File: SQ

Missing: => 94

HOW GOOD SCH ATHLETIC TEAMS COMPARED TO
OTHER SCH ATHLETIC TEAMS IN AREA?

01 - MUCHBETR

02 - LITLBETR

03 - ABOUTSAM

04 - NTQTASGD

05 - NTNRASGD

06 - NOTEAMS

STDQ8

Abbrev: COMPRSCH

Location: 56- 57

Ref# 23

File: SQ

Missing: => 94

IN OTHER WAYS HOW GOOD IS YOUR SCH COMPARED
TO OTHER SCHOOLS IN AREA?

01 - MUCHBETR

02 - LITLBETR

03 - ABOUTSAM

04 - NTQTASGD

05 - NTNRASGD

STDQ9A

Abbrev: CHOSSECH

Location: 58- 59

Ref# 24

File: SQ

Missing: => 94

I CHOSE THIS SCHOOL FOR ITS SPECIAL COURSES
OR PROGRAMS.

01 - SPECPRG

STDQ9B

Abbrev: EXPELDT

Location: 60- 61

Ref# 25

File: SQ

Missing: => 94

I GO TO THIS SCHOOL BECAUSE I WAS EXPELLED
FROM ANOTHER SCHOOL.

01 - EXPELLED

STDQ9C

Abbrev: NGHDSCH

Location: 62- 63

Ref# 26

File: SQ

Missing: => 94

I WAS ASSIGNED TO THIS SCHOOL AS IT SERVES
MY NEIGHBORHOOD.

01 - NGHBRHDS

STDQ9D

Abbrev: DESEGRGT

Location: 64- 65

Ref# 27

File: SQ

Missing: => 94

I WAS ASSIGNED HERE SO MORE BLACK & WHITE
STDNTS CAN BE AT SCH TOGETHER.

01 - RACILBAL

STDQ9E

Abbrev: OTHERRSN

Location: 66- 67

Ref# 28

File: SQ

Missing: => 94

I GO TO THIS SCHOOL FOR SOME OTHER REASON
(WHAT?).

01 - WANTEDTO

02 - PRNTSCHS

05 - CCHQUAL

06 - RSNNOTGV

09 - DUETOTRN

10 - COURTDEC

15 - NOWRTRSP

STDQ10A

Abbrev: LIKESCHL

Location: 68- 69

Ref# 29

File: SQ

Missing: => 94

HOW WELL DO YOU LIKE THIS SCHOOL?

01 - DONTLIKE

02 - LIKFRWEL

03 - LIKVRWEL

STDQ10B

Abbrev: LIKESTDN

Location: 70- 71

Ref# 30

File: SQ

Missing: => 94

HOW WELL DO YOU LIKE THE STUDENTS?

01 - DONTLIKE

02 - LIKFRWEL

03 - LIKVRWEL

STDQ10C

Abbrev: LIKEPRIN

Location: 72- 73

Ref# 31

File: SQ

Missing: => 94

HOW WELL DO YOU LIKE THE PRINCIPAL?

01 - DONTLIKE

03 - LIKVRWEL

02 - LIKFRWEL

STDQ10D

Abbrev: LIKECLAS

Location: 74- 75

Ref# 32

File: SQ

Missing: => 94

HOW WELL DO YOU LIKE THE CLASSES YOU ARE
TAKING?

01 - DONTLIKE

03 - LIKVRWEL

02 - LIKFRWEL

STDQ11

Abbrev: #CLOSEFR

Location: 76- 77

Ref# 33

File: SQ

Missing: => 94

HOW MANY CLOSE FRIENDS DO YOU HAVE AT THIS
SCHOOL?

01 - NONE

04 - 5-9

02 - 1-2

05 - 10-19

03 - 3-4

06 - 20ORMORE

STDQ12A

Abbrev: KNOWSHRL

Location: 78- 79

Ref# 34

File: SQ

Missing: => 94

HOW OFTEN DOES EVERYONE KNOW WHAT THE SCHOOL
RULES ARE?

01 - ALMSTNVR

03 - ALMSTALW

02 - SOMETIMS

STDQ12B

Abbrev: SHRLFAIR

Location: 80- 81

Ref# 35

File: SQ

Missing: => 94

HOW OFTEN ARE THE SCHOOL RULES FAIR?

01 - ALMSTNVR

03 - ALMSTALW

02 - SOMETIMS

STDQ12C

Abbrev: FAIRPUNH

Location: 82- 83

Ref# 36

File: SQ

Missing: => 94

HOW OFTN IS PUNISHMENT FOR BREAKING SCH
RULES SAME NO MATTER WHO YOU ARE?

01 - ALMSTNVR

03 - ALMSTALW

02 - SOMETIMS

STDQ12D

Abbrev: RULEENFR

Location: 84- 85

Ref# 37

File: SQ

Missing: => 94

HOW OFTEN ARE THE SCHOOL RULES STRICTLY
ENFORCED?

01 - ALMSTNVR

03 - ALMSTALW

02 - SOMETIMS

STDQ12E

Abbrev: KNOWPUNH

Location: 86- 87

Ref# 38

File: SQ

Missing: => 94

HW OFTN IF SCH RULE BROKEN, STDNTS KNOW WHT
KIND OF PUNISHMENT WILL FOLLOW?

01 - ALMSTNVR

03 - ALMSTALW

02 - SOMETIMS

STDQ12F
Abbrev: NFARRLCH
Location: 88- 89

Ref# 39
File: SQ
Missing: => 94

HOW OFTEN CAN STUDENTS GET AN UNFAIR SCHOOL
RULE CHANGED?

01 - ALMSTNVR
02 - SOMETIMS

03 - ALMSTALW

STDQ13A
Abbrev: NEEDPRMS
Location: 90- 91

Ref# 40
File: SQ
Missing: => 94

HOW OFTEN DO STDNTS NEED PERMISSION TO DO
ANYTHING AROUND THE SCHOOL?

01 - ALMSTNVR
02 - SOMETIMS

03 - ALMSTALW

STDQ13E
Abbrev: PADLDELE
Location: 92- 93

Ref# 41
File: SQ
Missing: => 94

HOW OFTEN ARE STUDENTS PADDLED FOR SERIOUS
RULE BREAKING?

01 - ALMSTNVR
02 - SOMETIMS

03 - ALMSTALW

STDQ13C
Abbrev: TRETDCHL
Location: 94- 95

Ref# 42
File: SQ
Missing: => 94

HOW OFTEN ARE STUDENTS TREATED LIKE CHILDREN
AT THIS SCHOOL?

01 - ALMSTNVR
02 - SOMETIMS

03 - ALMSTALW

STDQ14A
Abbrev: SHDHVDR
Location: 96- 97

Ref# 43
File: SQ
Missing: => 94

HW MCH AGREE/DISAGREE SCH SHOULD HV RULES
ABOUT WAY STDNTS CAN DRESS?

01 - AGREE
02 - UNDECIDE

03 - DISAGREE

STDQ14B
Abbrev: SUSPWOHR
Location: 98- 99

Ref# 44
File: SQ
Missing: => 94

HW MCH AGREE/DISAGREE IS ALL RIGHT FOR SCH
TO SUSPND STDNT WTHOUT HEARING?

01 - AGREE
02 - UNDECIDE

03 - DISAGREE

STDQ14C
Abbrev: SETLFIGT
Location: 100-101

Ref# 45
File: SQ
Missing: => 94

HW MCH AGRE/DISAGRE IF STDNTS IN FIST FIGHT
LET THEM SETTLE BY THEMSELVES?

01 - AGREE
02 - UNDECIDE

03 - DISAGREE

STDQ14D
Abbrev: DRUGOBUS
Location: 102-103

Ref# 46
File: SQ
Missing: => 94

HW MCH AGRE/DISAGRE IF STDNTS USE DRUGS AT
SCH, IT IS THEIR OWN BUSINESS?

01 - AGREE
02 - UNDECIDE

03 - DISAGREE

STDQ14E

Abbrev: STDHVSAY

Location: 104-105

Ref# 47

File: SQ

Missing: => 94

HW MCH AGREE/DISAGREE STDNTS DO HV LOT SAY
ABOUT HOW SCHOOL IS RUN?

01 - AGREE

03 - DISAGREE

02 - UNDECIDE

STDQ14F

Abbrev: SHDHVSAY

Location: 106-107

Ref# 48

File: SQ

Missing: => 94

HW MCH AGREE/DISAGREE STDNTS SHLD HV LOT SAY
ABOUT HW SCHOOL IS RUN?

01 - AGREE

03 - DISAGREE

02 - UNDECIDE

STDQ15A

Abbrev: BEERWINE

Location: 108-109

Ref# 49

File: SQ

Missing: => 94

HOW EASY OR HARD IS IT FOR STUDENTS TO GET
BEER OR WINE AT YOUR SCHOOL?

01 - VERYEASY

04 - VERYHARD

02 - FARLYESY

05 - IMPOSIBL

03 - FARLYHRD

09 - DONTKNOW

STDQ15B

Abbrev: MARIJUAN

Location: 110-111

Ref# 50

File: SQ

Missing: => 94

HOW EASY OR HARD IS IT FOR STUDENTS TO GET
MARIJUANA AT YOUR SCHOOL?

01 - VERYEASY

04 - VERYHARD

02 - FARLYESY

05 - IMPOSIBL

03 - FARLYHRD

09 - DONTKNOW

STDQ15C
Abbrev: HEROIN
Location: 112-113

Ref# 51
File: SQ
Missing: => 94

HOW EASY OR HARD IS IT FOR STUDENTS TO GET
HEROIN AT YOUR SCHOOL?

01 - VERYEASY	04 - VERYHARD
02 - FARLYESY	05 - IMPOSIBL
03 - FARLYHRD	09 - DONTKNOW

STDQ15D
Abbrev: STLNTHNG
Location: 114-115

Ref# 52
File: SQ
Missing: => 94

HOW EASY OR HARD IS IT FOR STUDENTS TO GET
STOLEN THINGS FOR SALE AT SCH?

01 - VERYEASY	04 - VERYHARD
02 - FARLYESY	05 - IMPOSIBL
03 - FARLYHRD	09 - DONTKNOW

STDQ16A
Abbrev: SHRTTRTSH
Location: 116-117

Ref# 53
File: SQ
Missing: => 94

DO U STAY AWAY FRM SHORTEST ROUTE 2 SCH
BCAUS SMONE MGHT HURT/BOTHER YOU?

01 - YES	02 - NO
----------	---------

STDQ16B
Abbrev: ENTRNCSH
Location: 118-119

Ref# 54
File: SQ
Missing: => 94

DO U STAY AWAY FRM ANY ENTRANCES INTO SCH
BCAUS SMONE MGHT HURT/BOTHER YOU?

01 - YES	02 - NO
----------	---------

STDQ16C

Abbrev: HALLWAYS

Location: 120-121

Ref# 55

File: SQ

Missing: => 94

DO U STAY AWAY FRM ANY HALLWYS/STAIRS IN SCH
BCAUS SMONE MGHT HURT/BOTHR U?

01 - YES

02 - NO

STDQ16D

Abbrev: PARTCAFE

Location: 122-123

Ref# 56

File: SQ

Missing: => 94

DO U STAY AWAY FRM PRTS OF SCH CAFETERIA
BCAUS SOMEONE MGHT HURT/BOTHR YOU?

01 - YES

02 - NO

STDQ16E

Abbrev: SHRESTRM

Location: 124-125

Ref# 57

File: SQ

Missing: => 94

DO U STAY AWAY FRM ANY SCH RESTROOMS BECAUSE
SOMEONE MIGHT HURT/BOTHER YOU?

01 - YES

02 - NO

STDQ16F

Abbrev: OTHERINS

Location: 126-127

Ref# 58

File: SQ

Missing: => 94

DO U STAY AWAY FRM OTHR PLAC INSD SCH BLDNG
BCAUS SMONE MGHT HURT/BOTHR U?

01 - YES

02 - NO

STDQ16G

Abbrev: SHPRKLOT

Location: 128-129

Ref# 59

File: SQ

Missing: => 94

DO U STAY AWAY FRM SCH PARKING LOT BECAUSE
SOMEONE MIGHT HURT/BOTHER YOU?

01 - YES

02 - NO

STDQ16H

Abbrev: OTHEROUT

Location: 130-131

Ref# 60

File: SQ

Missing: => 94

DO U STAY AWAY RM OTHR PLACE ON SCH GRNDS
BECAUS SMONE MGHT HURT/BOTHER U?

01 - YES

02 - NO

STDQ17

Abbrev: HURTATSH

Location: 132-133

Ref# 61

File: SQ

Missing: => 94

HOW OFTEN ARE YOU AFRAID SOMEONE WILL
HURT/BOTHER YOU AT SCHOOL?

01 - MOSTTIME

03 - ALMSTNVR

02 - SOMETIMS

04 - NEVER

STDQ18

Abbrev: THNGPROT

Location: 134-135

Ref# 62

File: SQ

Missing: => 94

HOW OFTEN DO YOU BRING SOMETHING TO SCHOOL
TO PROTECT YOURSELF?

01 - MOSTTIME

03 - ALMSTNVR

02 - SOMETIMS

04 - NEVER

STDQ19

Abbrev: FORCE<\$1

Location: 136-137

Ref# 63

File: SQ

Missing: => 94

AT SCH THS MNTH DID ANYONE FORC U TO HAND
OVER MONEY/THNGS WORTH LES THN \$1?

01 - NO

02 - YES

STDQ19A

Abbrev: #FORC<\$1

Location: 138-139

Ref# 64

File: SQ

Missing: => 94

HOW MANY TIMES?

01 - MINIMUM

20 - MAXIMUM

STDQ20

Abbrev: TAKE>\$1

Location: 140-141

Ref# 65

File: SQ

Missing: => 94

DID ANYONE TAK MONY/THNGS DRCTLY FRM U BY
FORC/WEAPNS/THRIS AT SCH THS MNTH?

01 - NO

02 - YES

STDQ20A

Abbrev: LOS1-10\$

Location: 142-143

Ref# 66

File: SQ

Missing: => 94

HOW MANY TIMES DID THIS INVOLVE LOSSES OF \$1
TO \$10.

00 - MINIMUM

13 - MAXIMUM

STDQ20B

Abbrev: LOSS>\$10

Location: 144-145

Ref# 67

File: SQ

Missing: => 94

HOW MANY TIMES DID THIS INVOLVE LOSSES OF
MORE THAN \$10.

STDQ20B
Abbrev: LOSS>\$10
Location: 144-145

Ref# 67
File: SQ
Missing: => 94

(Continued)

00 - MINIMUM

05 - MAXIMUM

STDQ21
Abbrev: STEAL<\$1
Location: 146-147

Ref# 68
File: SQ
Missing: => 94

THIS MNTH DID ANYONE STEAL SMTHNG WORTH LES
THN \$1 FRM DESK/LOCKR/OTHR PLAC?

01 - NO

02 - YES

STDQ21A
Abbrev: #STEL<\$1
Location: 148-149

Ref# 69
File: SQ
Missing: => 94

HOW MANY TIMES?

01 - MINIMUM

29 - MAXIMUM

STDQ22
Abbrev: STEAL>\$1
Location: 150-151

Ref# 70
File: SQ
Missing: => 94

DID ANYONE STEAL THINGS OF YOURS FROM YOUR
DESK/LOCKER/OTHER PLACE AT SCH?

01 - NO

02 - YES

STDQ22A
Abbrev: THFT1-10
Location: 152-153

Ref# 71
File: SQ
Missing: => 94

HOW MANY TIMES DID THIS INVOLVE THEFTS OF \$1
TO \$10?

STDQ22A
Abbrev: THFT1-10
Location: 152-153

Ref# 71
File: SQ
Missing: => 94

(Continued)

00 - MINIMUM

20 - MAXIMUM

STDQ22B
Abbrev: THFT>\$10
Location: 154-155

Ref# 72
File: SQ
Missing: => 94

HOW MANY TIMES DID THIS INVOLVE THEFTS OF
MORE THAN \$10?

00 - MINIMUM

20 - MAXIMUM

STDQ23
Abbrev: ATTACKU
Location: 156-157

Ref# 73
File: SQ
Missing: => 94

AT SCHOOL THIS MONTH DID ANYONE PHYSICALLY
ATTACK AND HURT YOU?

01 - NO

02 - YES

STDQ23A
Abbrev: ATCKCDR
Location: 158-159

Ref# 74
File: SQ
Missing: => 94

HOW MANY TIMES ATTACKED AND HURT BADLY
ENOUGH TO SEE A DOCTOR?

00 - MINIMUM

12 - MAXIMUM

STDQ23B
Abbrev: ATKNTCDR
Location: 160-161

Ref# 75
File: SQ
Missing: => 94

HW MNY TIMES ATTACKED AND HURT BUT NOT BADLY
ENOUGH TO SEE A DOCTOR?

STDQ23B
Abbrev: ATKNTCDR
Location: 160-161

Ref# 75
File: SQ
Missing: => 94

(Continued)

STDQ24
Abbrev: STAYHOME
Location: 162-163

Ref# 76
File: SQ
Missing: => 94

DID YOU STAY HOME ANY IN FEB BECAUS SOMEONE
MIGHT HURT/BOTHER YOU AT SCH?

01 - YES

02 - NO

STDQ25
Abbrev: FIGHTGNG
Location: 164-165

Ref# 77
File: SQ
Missing: => 94

ARE THERE FIGHTING GANGS IN YOUR
NEIGHBORHOOD?

01 - YES

02 - NO

STDQ26
Abbrev: PRNTROBD
Location: 166-167

Ref# 78
File: SQ
Missing: => 94

IN LAST YR HAS EITHER OF PRNTS BEEN ROBBED
ON STREETS OF YOUR NEIGHBORHOOD?

01 - YES

02 - NO

STDQ27
Abbrev: BRKN2HOM
Location: 168-169

Ref# 79
File: SQ
Missing: => 94

IN THE LAST YEAR HAS ANYONE BROKEN INTO YOUR
HOME?/

STDQ27
Abbrev: BRKN2HOM
Location: 168-169

Ref# 79
File: SQ
Missing: => 94

(Continued)

01 - YES

02 - NO

STDQ28
Abbrev: MOMATHOM
Location: 170-171

Ref# 80
File: SQ
Missing: => 94

DOES YOUR MOTHER OR STEPMOTHER LIVE AT HOME
WITH YOU?

01 - YES

02 - NO

STDQ29
Abbrev: MOMFTJOB
Location: 172-173

Ref# 81
File: SQ
Missing: => 94

IF MOTHER/STPMOTHER LIVES AT HOME WITH YOU
DOES SHE HV FULL-TIME JOB?

01 - YES

03 - NOTLIVME

02 - NO

STDQ30
Abbrev: MOMEDUCA
Location: 174-175

Ref# 82
File: SQ
Missing: => 94

IF MOTHER/STPMOTHER LIVES AT HOME WITH YOU,
HOW FAR IN SCHOOL DID SHE GO?

01 - 8THOR<

05 - FNSHCOLL

02 - SOMEHS

06 - DONTKNOW

03 - FINSHHS

07 - NOTLIVME

04 - SOME COLL

STDQ31

Abbrev: DADATHOM

Location: 176-177

Ref# 83

File: SQ

Missing: => 94

DOES YOUR FATHER OR A STEPFATHER LIVE AT
HOME WITH YOU?

01 - YES

02 - NO

STDQ32

Abbrev: DADFTJOB

Location: 178-179

Ref# 84

File: SQ

Missing: => 94

IF FATHER/STEFATHER LIVES AT HOME WITH YOU
DOES HE HAVE FULL-TIME JOB?

01 - YES

03 - NOTLIVME

02 - NO

STDQ33

Abbrev: DADEDUCA

Location: 180-181

Ref# 85

File: SQ

Missing: => 94

IF FATHER/STEFATHER LIVES AT HOME WITH YOU,
HW FAR IN SCHOOL DID HE GO?

01 - 8THOR<

05 - FNSHCOLL

02 - SOMEHS

06 - DONTKNOW

03 - FINSHHS

07 - NOTLIVME

04 - SOME COLL

STDQ34

Abbrev: ENGLHOME

Location: 182-183

Ref# 86

File: SQ

Missing: => 94

IS ENGLISH SPOKEN MOST OF THE TIME IN YOUR
HOME?

01 - YES

02 - NO

STDQ35

Abbrev: TALKSCHL

Location: 184-185

Ref# 87

File: SQ

Missing: => 94

HOW OFTEN DO YOU AND YOUR PARENTS TALK ABOUT
SCHOOL OR SCHOOL WORK?

01 - ALMSTNVR

02 - 1-2/MNTH

03 - 1-2/WEEK

04 - EVERYDAY

STDQ36

Abbrev: GETTOSCH

Location: 186-187

Ref# 88

File: SQ

Missing: => 94

HOW DO YOU GET TO AND FROM SCHOOL MOST OF TH
TIME?

01 - WALK

02 - SCHLBUS

03 - PULCBUS

04 - CAR

05 - MTR/BIKE

06 - OTHERWAY

07 - HITCHHIK

08 - SKATBORD

09 - SNWMOBIL

STDQ37

Abbrev: TIMGETHM

Location: 188-189

Ref# 89

File: SQ

Missing: => 94

HOW MANY MINUTES DOES IT USUALLY TAKE YOU TO
GET HOME FROM SCHOOL?

01 - 10MINOR<

02 - 11-20MIN

03 - 21-30MIN

04 - 31-40MIN

05 - 41-50MIN

06 - 51-60MIN

07 - >60MIN

STDQ38

Abbrev: AFRD2SCH

Location: 190-191

Ref# 90

File: SQ

Missing: => 94

HOW OFTEN DO YOU FEEL AFRAID SOMEONE WILL
HURT/BOTHER YOU ON WAY TO SCHL?

01 - ALMSTNVR

02 - 1-2/MNTH

03 - 1-2/WEEK

04 - EVERYDAY

STDQ38
Abbrev: AFRD2SCH
Location: 190-191

Ref# 90
File: SQ
Missing: => 94

(Continued)

STDQ39
Abbrev: GETLUNCH
Location: 192-193

Ref# 91
File: SQ
Missing: => 94

HOW DO YOU USUALLY GET YOUR LUNCH ON SCHOOL
DAYS?

01 - FPRCCAFE
02 - RDPRCAFE
03 - FREELNCH
04 - BRNGLNCH

05 - GOHOMELN
06 - LNCHRSTR
07 - DONT EAT

STDQ40
Abbrev: PT/FTJOB
Location: 194-195

Ref# 92
File: SQ
Missing: => 94

DO YOU HAVE A PART-TIME OR A FULL-TIME JOB?

01 - YES

02 - NO

STDQ41
Abbrev: #DAYMISD
Location: 196-197

Ref# 93
File: SQ
Missing: => 94

IN LAST FOUR WEEKS HOW MANY DAYS OF SCHOOL
DID YOU MISS?

01 - NONE
02 - 1-2DAYS
03 - 3-5DAYS

04 - 6-10DAYS
05 - >10DAYS

STDQ42

Abbrev: EVERSUSP

Location: 198-199

Ref# 94

File: SQ

Missing: => 94

HAVE YOU EVER BEEN SUSPENDED FROM THIS
SCHOOL?

01 - YES

02 - NO

STDQ43A

Abbrev: DIFFRACE

Location: 200-201

Ref# 95

File: SQ

Missing: => 94

HOW WELL DO STUDENTS OF DIFFERENT RACES GET
ALONG AT YOUR SCHOOL?

01 - NOTWELL

03 - VERYWELL

02 - FRLYWELL

STDQ43B

Abbrev: DIFNATNL

Location: 202-203

Ref# 96

File: SQ

Missing: => 94

HOW WELL DO STUDENTS OF DIFFERENT
NATIONALITIES GET ALONG AT YOUR SCHOOL?

01 - NOTWELL

03 - VERYWELL

02 - FRLYWELL

STDQ43C

Abbrev: RICHPOOR

Location: 204-205

Ref# 97

File: SQ

Missing: => 94

HW WELL DO STDNTS WTH MONEY & STDNTS WTHOUT
MONEY GET ALONG AT YOUR SCH?

01 - NOTWELL

03 - VERYWELL

02 - FRLYWELL

STDQ44A
Abbrev: MNTFARSH
Location: 206-207

Ref# 98
File: SQ
Missing: => 94

HW MCH AGRE/DSAGRE WTH STATEMT RACL MINORTY
GRPS TREATD FRLY AT SCHOOL?

01 - AGREE
02 - UNDECIDE

03 - DISAGREE
09 - NOMINORT

STDQ44B
Abbrev: MNTFRCNT
Location: 208-209

Ref# 99
File: SQ
Missing: => 94

HW MCH AGRE/DSAGRE WTH STATEMT RACL MNRTY
GRPS TREATD FRLY IN THIS COUNTRY?

01 - AGREE
02 - UNDECIDE

03 - DISAGREE

STDQ45A
Abbrev: TRXPCTLO
Location: 210-211

Ref# 100
File: SQ
Missing: => 94

IN GENERAL HW OFTN TEACHERS IN SCH EXPECT A
LOT OF WORK FROM STUDENTS?

01 - ALMSTINVR
02 - SOMETIMS

03 - ALMSTALW

STDQ45B
Abbrev: TCHWNTLR
Location: 212-213

Ref# 101
File: SQ
Missing: => 94

IN GENERAL HW OFTN TEACHERS IN SCH TEACHING
ME WHAT I WANT TO LEARN?

01 - ALMSTINVR
02 - SOMETIMS

03 - ALMSTALW

STDQ45C

Abbrev: KEEPPORDR

Location: 214-215

Ref# 102

File: SQ

Missing: => 94

IN GENERAL HW OFTN TEACHERS IN SCH KEEP
ORDER IN THE CLASS?

01 - ALMSTNVR

03 - ALMSTALW

02 - SOMETIMS

STDQ45D

Abbrev: TCHRFAIR

Location: 216-217

Ref# 103

File: SQ

Missing: => 94

IN GENERAL HOW OFTEN TEACHERS IN SCHOOL
FAIR?

01 - ALMSTNVR

03 - ALMSTALW

02 - SOMETIMS

STDQ45E

Abbrev: INTRSTST

Location: 218-219

Ref# 104

File: SQ

Missing: => 94

IN GENERAL HW OFTN TEACHERS IN SCH
INTERESTED IN THE STUDENTS?

01 - ALMSTNVR

03 - ALMSTALW

02 - SOMETIMS

STDQ45F

Abbrev: KNOWGRDS

Location: 220-221

Ref# 105

File: SQ

Missing: => 94

IN GENERAL HW OFTN TECHR IN SCH LET EVERYONE
KNOW WHO GETS HIGH/LOW GRADE?

01 - ALMSTNVR

03 - ALMSTALW

02 - SOMETIMS

STDQ45G

Abbrev: STDLRNOT

Location: 222-223

Ref# 106

File: SQ

Missing: => 94

IN GENERAL HW OFTN TECHRS IN SCH LET STDNTS
LEARN FRM EACH OTHER IN CLSS?

01 - ALMSTNVR

03 - ALMSTALW

02 - SOMETIMS

STDQ46A

Abbrev: CHNGGRDE

Location: 224-225

Ref# 107

File: SQ

Missing: => 94

HOW EASY WOULD BE TO GET UNFAIR GRADE
CHANGED IF YOU WANTED TO?

01 - NOTEASY

03 - VERYEASY

02 - FRLYEASY

STDQ46B

Abbrev: WRKFSTSL

Location: 226-227

Ref# 108

File: SQ

Missing: => 94

HOW EASY WOULD BE TO WORK FASTER/SLOWER THAN
REST OF THE CLASS?

01 - NOTEASY

03 - VERYEASY

02 - FRLYEASY

STDQ46C

Abbrev: IDEALSTN

Location: 228-229

Ref# 109

File: SQ

Missing: => 94

HOW EASY WOULD BE TO HAVE YOUR IDEAS
LISTENED TO IN CLASS?

01 - NOTEASY

03 - VERYEASY

02 - FRLYEASY

STDQ46D

Abbrev: SHWRKPRB

Location: 230-231

Ref# 110

File: SQ

Missing: => 94

HOW EASY WOULD BE TO TALK OVER SCHOOL
PROBLEMS WITH A TEACHER?

01 - NOTEASY

03 - VERYEASY

02 - FRLYEASY

STDQ46E

Abbrev: PRSNLPRB

Location: 232-233

Ref# 111

File: SQ

Missing: => 94

HOW EASY WOULD BE TO TALK OVER PERSONAL
PROBLEMS WITH A SCH COUNSELOR?

01 - NOTEASY

03 - VERYEASY

02 - FRLYEASY

STDQ47A

Abbrev: CLASEASY

Location: 234-235

Ref# 112

File: SQ

Missing: => 94

MOST OF THE CLASSES HERE ARE EASY?

01 - EASY

STDQ47B

Abbrev: CLSINTRS

Location: 236-237

Ref# 113

File: SQ

Missing: => 94

MOST OF THE CLASSES HERE ARE INTERESTING?

01 - INTRSTNG

STDQ47C

Abbrev: CLASHARD

Location: 238-239

Ref# 114

File: SQ

Missing: => 94

MOST OF THE CLASSES HERE ARE HARD?

01 - HARD

STDQ47D

Abbrev: CLSBORNG

Location: 240-241

Ref# 115

File: SQ

Missing: => 94

MOST OF THE CLASSES HERE ARE BORING?

01 - BORING

STDQ47E

Abbrev: CLASWORK

Location: 242-243

Ref# 116

File: SQ

Missing: => 94

MOST OF THE CLASSES HERE ARE WORTH TAKING?

01 - WRITKNG

STDQ48

Abbrev: TCHWKHRD

Location: 244-245

Ref# 117

File: SQ

Missing: => 94

WHICH ONE OF THSE THINGS SHOULD YOUR
TEACHERS WORK HARDEST TO DO?

01 - TCHBASIC

02 - DYLPCHAR

03 - PREPJBS

04 - PREPCOLL

05 - KEEPCNTL

06 - INTRSLRN

07 - TCHRSPT

STDQ49

Abbrev: COMPETGR

Location: 246-247

Ref# 118

File: SQ

Missing: => 94

IS THERE A LOT OF COMPETITION FOR GRADES IN
THIS SCHOOL?

01 - YES

02 - NO

STDQ50

Abbrev: GDGRIMPT

Location: 248-249

Ref# 119

File: SQ

Missing: => 94

DO MOST OF YOUR FRIENDS THINK GETTING GOOD
GRADES IS IMPORTANT?

01 - YES

02 - NO

STDQ51

Abbrev: GRSGRADE

Location: 250-251

Ref# 120

File: SQ

Missing: => 94

AT THE END OF THE LAST SEMESTER, WERE YOUR
COURSE GRADES MOSTLY:

01 - HIGH-A'S

04 - <AVG-D'S

02 - >AVG-B'S

05 - LOW-E/FS

03 - AVG-C'S

STDQ52

Abbrev: CHOSNENG

Location: 252-253

Ref# 121

File: SQ

Missing: => 94

CLD YOU HV CHOSEN TO BE IN HARDER ENGLISH
CLSS IN YOUR GRADE IF HD WANTED?

01 - YES

04 - HARD-CLS

02 - NO

05 - CLASSAME

03 - DONTKNOW

STDQ53

Abbrev: READABIL

Location: 254-255

Ref# 122

File: SQ

Missing: => 94

HOW WOULD YOU RATE YOURSELF IN READING
ABILITY?

01 - WELL<AVG

02 - SLT<AVG

03 - AVERAGE

04 - SLT>AVG

05 - WELL>AVG

STDQ54

Abbrev: REPTGRDE

Location: 256-257

Ref# 123

File: SQ

Missing: => 94

HAVE YOU EVER HAD TO REPEAT A YEAR IN SCHOOL
BECAUSE YOU FAILED?

01 - YES

02 - NO

STDQ55A

Abbrev: ICHRTHNK

Location: 258-259

Ref# 124

File: SQ

Missing: => 94

IS IT IMPORTANT TO YOU WHAT TEACHERS THINK
ABOUT YOU?

01 - NOTIMPT

02 - FRLYIMPT

03 - VERYIMPT

STDQ55B

Abbrev: GRDEUGET

Location: 260-261

Ref# 125

File: SQ

Missing: => 94

IS IT IMPORTANT TO YOU THE GRADES YOU GET AT
SCHOOL?

01 - NOTIMPT

02 - FRLYIMPT

03 - VERYIMPT

STDQ55C
Abbrev: LDRSHACT
Location: 262-263

Ref# 126
File: SQ
Missing: => 94

IS IT IMPORTANT TO YOU TO BE A LEADER IN
SCHOOL ACTIVITIES?

01 - NOTIMPT
02 - FRLYIMPT

03 - VERYIMPT

STDQ55D
Abbrev: STDNTHNK
Location: 264-265

Ref# 127
File: SQ
Missing: => 94

IS IT IMPORTANT TO YOU WHAT OTHER STUDENTS
AT SCHOOL THINK ABOUT YOU?

01 - NOTIMPT
02 - FRLYIMPT

03 - VERYIMPT

STDQ56A
Abbrev: PRNGDJOB
Location: 266-267

Ref# 128
File: SQ
Missing: => 94

HOW MUCH DO YOU AGREE/DISAGREE THAT THE
PRINCIPAL IS DOING A GOOD JOB?

01 - AGREE
02 - UNDECIDE

03 - DISAGREE

STDQ56B
Abbrev: TRFRNDLY
Location: 268-269

Ref# 129
File: SQ
Missing: => 94

HOW MUCH DO YOU AGREE/DISAGREE THAT THE
TEACHERS ARE FRIENDLY?

01 - AGREE
02 - UNDECIDE

03 - DISAGREE

STDQ56C

Abbrev: PRINFIRM

Location: 270-271

Ref# 130

File: SQ

Missing: => 94

HOW MUCH DO YOU AGREE/DISAGREE THAT
PRINCIPAL RUNS SCH WTH A FIRM HAND?

01 - AGREE

03 - DISAGREE

02 - UNDECIDE

STDQ56D

Abbrev: TCHGDJOB

Location: 272-273

Ref# 131

File: SQ

Missing: => 94

HOW MUCH DO YOU AGREE/DISAGREE THAT THE
TEACHERS ARE DOING A GOOD JOB?

01 - AGREE

03 - DISAGREE

02 - UNDECIDE

STDQ56E

Abbrev: PRNTLKST

Location: 274-275

Ref# 132

File: SQ

Missing: => 94

HOW MUCH DO YOU AGREE/DISAGREE THAT PRNCPL
GTS OUT OFFC & TALK TO STDNTS?

01 - AGREE

03 - DISAGREE

02 - UNDECIDE

STDQ56F

Abbrev: PRNSTRCT

Location: 276-277

Ref# 133

File: SQ

Missing: => 94

HOW MUCH DO YOU AGREE/DISAGREE THAT THE
PRINCIPAL IS TOUGH AND STRICT?

01 - AGREE

03 - DISAGREE

02 - UNDECIDE

STDQ56G

Abbrev: PRINFAIR
Location: 278-279Ref# 134
File: SQ
Missing: => 94HOW MUCH DO YOU AGREE/DISAGREE THAT THE
PRINCIPAL IS FAIR?01 - AGREE
02 - UNDECIDE

03 - DISAGREE

STDQ56H

Abbrev: PRNFRNDL
Location: 280-281Ref# 135
File: SQ
Missing: => 94HOW MUCH DO YOU AGREE/DISAGREE THAT THE
PRINCIPAL IS FRIENDLY?01 - AGREE
02 - UNDECIDE

03 - DISAGREE

STDQ57A

Abbrev: STHLPTGH
Location: 282-283Ref# 136
File: SQ
Missing: => 94HW OFTN STATEMENT STDNTS HLP DECID HW
COURSES R TAUGHT TRUE OF YOUR SCH?01 - ALMSTNVR
02 - SOMETIMS

03 - ALMSTALW

STDQ57B

Abbrev: STRATETR
Location: 284-285Ref# 137
File: SQ
Missing: => 94HW OFTN STATEMENT STUDENTS CAN RATE THE
TEACHER TRUE OF YOUR SCHOOL?01 - ALMSTNVR
02 - SOMETIMS

03 - ALMSTALW

STDQ57C

Abbrev: FAIRDEAL

Location: 286-287

Ref# 138

File: SQ

Missing: => 94

HW OFTN STATEMENT SCH DOES WRONG STDNT
COMPLAIN & GT FAIR DEAL TRUE OF SCH?

01 - ALMSTNVR

02 - SOMETIMS

03 - ALMSTALW

STDQ57D

Abbrev: STSAYRUL

Location: 288-289

Ref# 139

File: SQ

Missing: => 94

HW OFTEN STATEMENT STUDENTS HAVE SAY IN
MAKING SCH RULES TRUE OF YOUR SCH?

01 - ALMSTNVR

02 - SOMETIMS

03 - ALMSTALW

STDQ58

Abbrev: TYPROGRM

Location: 290-291

Ref# 140

File: SQ

Missing: => 94

WHAT KIND OF TELEVISION PROGRAM DO YOU LIKE
BEST?

01 - COMEDIES

02 - SPORTS

03 - POLICE

04 - LOVESTOR

05 - OTHERTV

12 - NONE

14 - MYSTERYS

16 - WESTERNS

23 - ADVENTUR

24 - HORROR

25 - SCIFI

STDQ59A

Abbrev: TELLFRND

Location: 292-293

Ref# 141

File: SQ

Missing: => 94

IF SM STDNTS TORE UP CLSSRM AT NGHT & U KNEW
WHO DID IT WLD U TELL FRIENDS?

01 - TELFRNDS

STDQ59B
Abbrev: TELLPRNT
Location: 294-295

Ref# 142
File: SQ
Missing: => 94

IF SM STDNTS TORE UP CLSSRM AT NGHT & U KNEW
WHO DID IT WLD U TELL PRNTS?

01 - TELPRNTS

STDQ59C
Abbrev: TELTRPRN
Location: 296-297

Ref# 143
File: SQ
Missing: => 94

IF STDNTS TORE UP CLSSRM AT NGHT & U KNEW
WHO DID IT WLD TELL TCHR/PRNCPL?

01 - TELTEACH

STDQ59D
Abbrev: AGREW/ST
Location: 298-299

Ref# 144
File: SQ
Missing: => 94

IF STDNTS TORE UP CLSSRM AT NGHT & U KNEW
WLD U AGRE WTH STDNT WHO DID IT?

01 - AGREEWTH

STDQ59E
Abbrev: DONOTHNG
Location: 300-301

Ref# 145
File: SQ
Missing: => 94

IF SM STDNTS TORE UP CLSSRM AT NGHT & U KNEW
WHO DID IT WLD YOU DO NOTHNG?

01 - DONOTHNG

STDQ59F
Abbrev: DOOTHRSP
Location: 302-303

Ref# 146
File: SQ
Missing: => 94

IF STDNTS TORE UP CLSSRM AT NGHT & U KNEW
WHO DID IT WLD U DO SMTHNG ELSE?

- | | |
|---------------|----------------|
| 01 - TELNOONE | 07 - ANONTIP |
| 02 - TKWHODID | 08 - INFRMPOL |
| 03 - DISAGREE | 09 - TLKOTHER |
| 04 - GRPAGREE | 10 - OTHER |
| 05 - RETALITE | 11 - PR TICPAT |
| 06 - DEPENDS | 12 - GOD |
-

STDQ60A
Abbrev: DESRVTKN
Location: 304-305

Ref# 147
File: SQ
Missing: => 94

DO YOU FEEL PEOPLE WHO LEAVE THNGS AROUND
DESERVE IT IF THNGS GET TAKEN?

- | | |
|---------------|---------------|
| 01 - AGREE | 03 - DISAGREE |
| 02 - UNDECIDE | |
-

STDQ60B
Abbrev: TKTHGSTR
Location: 306-307

Ref# 148
File: SQ
Missing: => 94

DO YOU FEEL TAKING THINGS FROM STORES DOESNT
HURT ANYONE?

- | | |
|---------------|---------------|
| 01 - AGREE | 03 - DISAGREE |
| 02 - UNDECIDE | |
-

STDQ60C
Abbrev: BEATASK4
Location: 308-309

Ref# 149
File: SQ
Missing: => 94

DO YOU FEEL PEOPLE WHO GET BEAT UP USUALLY
ASKED FOR IT?

- | | |
|---------------|---------------|
| 01 - AGREE | 03 - DISAGREE |
| 02 - UNDECIDE | |
-

STDQ60D
Abbrev: CANTBHON
Location: 310-311

Ref# 150
File: SQ
Missing: => 94

DO YOU FEEL IF YOU WANT TO GET AHEAD YOU
CANT ALWAYS BE HONEST?

01 - AGREE
02 - UNDECIDE

03 - DISAGREE

STDQ61A
Abbrev: CHEATTST
Location: 312-313

Ref# 151
File: SQ
Missing: => 94

WOULD YOU CHEAT ON A TEST IF YOU KNEW YOU
COULD GET AWAY WITH IT?

01 - NO
02 - ITDEPNDS

03 - YES

STDQ61B
Abbrev: SPRAYPNT
Location: 314-315

Ref# 152
File: SQ
Missing: => 94

WLD YOU SPRAY PAINT ON SCH WALLS IF YOU KNEW
YOU COULD GET AWAY WTH IT?

01 - NO
02 - ITDEPNDS

03 - YES

STDQ61C
Abbrev: TAKMONEY
Location: 316-317

Ref# 153
File: SQ
Missing: => 94

WLD YOU TAKE MONEY FRM OTHR STDNT IF KNEW
YOU COULD GET AWAY WITH IT?

01 - NO
02 - ITDEPNDS

03 - YES

STDQ61D

Abbrev: SKIPSCHL

Location: 318-319

Ref# 154

File: SQ

Missing: => 94

WOULD YOU SKIP SCHOOL IF YOU KNEW YOU COULD
GET AWAY WITH IT?

01 - NO

03 - YES

02 - ITDEPNDS

STDQ62A

Abbrev: LSTNSIDE

Location: 320-321

Ref# 155

File: SQ

Missing: => 94

IF GOT IN SERIOUS TRBLE AT SCH WTH TCHRS HW
OFTN WLD PRNTS LSTN YOUR SIDE?

01 - ALMSTNVR

03 - ALMSTALW

02 - SOMETIMS

STDQ62B

Abbrev: AGREW/U

Location: 322-323

Ref# 156

File: SQ

Missing: => 94

IF GOT IN SERIOUS TROUBLE AT SCH WTH TCHRS
HW OFTN WLD PRNTS AGREE WITH U?

01 - ALMSTNVR

03 - ALMSTALW

02 - SOMETIMS

STDQ62C

Abbrev: COMESCHL

Location: 324-325

Ref# 157

File: SQ

Missing: => 94

IF GT IN SERIOUS TRBLE AT SCH WTH TCHR HW
OFTN PRNT COME 2 SCH TAK YOUR SD?

01 - ALMSTNVR

03 - ALMSTALW

02 - SOMETIMS

STDQ62D
Abbrev: PUNISHU
Location: 326-327

Ref# 158
File: SQ
Missing: => 94

IF GOT IN SERIOUS TROUBLE AT SCH WTH TCHRS
HW OFTN WLD PRNTS PUNISH YOU?

01 - ALMSTNVR
02 - SOMETIMS

03 - ALMSTALW

STDQ63
Abbrev: GOTO4HLP
Location: 328-329

Ref# 159
File: SQ
Missing: => 94

WHO WOULD YOU GO TO FIRST IF YOU NEEDED HELP
WITH A PERSONAL PROBLEM?

01 - SCHCNSLR
02 - TEACHER
03 - PAPENTS
04 - BROTRISIS
05 - OTHER

06 - FRIEND
07 - OTHADULT
08 - NOONE
09 - GOD
11 - SPOUSE

STDQ64A
Abbrev: GETAHEAD
Location: 330-331

Ref# 160
File: SQ
Missing: => 94

DO YOU FEEL EVERY TIME I TRY TO GET AHEAD
SOMETHING/SOMEONE STOPS ME?

01 - AGREE
02 - UNDECIDE

03 - DISAGREE

STDQ64B
Abbrev: STDYGDGR
Location: 332-333

Ref# 161
File: SQ
Missing: => 94

DO YOU FEEL IF I STUDY HARD I WILL GET GOOD
GRADES?

01 - AGREE
02 - UNDECIDE

03 - DISAGREE

STDQ64C

Abbrev: PLAN/OK

Location: 334-335

Ref# 162

File: SQ

Missing: => 94

DO YOU FEEL IF I PLAN THINGS RIGHT THEY WILL
COME OUT OKAY?

01 - AGREE

03 - DISAGREE

02 - UNDECIDE

STDQ65

Abbrev: WANT2DO

Location: 336-337

Ref# 163

File: SQ

Missing: => 94

WHAT DO YOU WANT TO DO MOST IN THE YEAR
AFTER YOU LEAVE HIGH SCHOOL?

01 - GO2COLL

08 - TRAVEL

02 - GO2BUSSH

09 - MOVEOUT

03 - JOINARMY

10 - SPRTSCAR

04 - GETAJOB

11 - ILLGLACT

05 - GETMARID

12 - OTHCARER

06 - SMTHGELS

13 - FAMILY

07 - DONTKNOW

STDQ66

Abbrev: SCHHLP

Location: 338-339

Ref# 164

File: SQ

Missing: => 94

HOW MUCH IS SCHOOL HELPING YOU GET READY FOR
WHAT YOU WANT TO DO AFTER SCHOOL?

01 - VERYMUCH

04 - NOTATALL

02 - SOME

05 - DONTKNOW

03 - ALITTLE

STDQ67A

Abbrev: COLLEGE

Location: 340-341

Ref# 165

File: SQ

Missing: => 94

DO YOU EXPECT YOU WILL GO TO COLLEGE THE
YEAR AFTER HIGH SCHOOL?

01 - GO2COLL

STDQ67A
Abbrev: COLLEGE
Location: 340-341

Ref# 165
File: SQ
Missing: => 94

(Continued)

STDQ67B
Abbrev: BUS-SCHL
Location: 342-343

Ref# 166
File: SQ
Missing: => 94

DO YOU EXPECT YOU WILL GO TO BUSINESS/TRADE
SCH THE YEAR AFTER HIGH SCH?

01 - GO2BUSSH

STDQ67C
Abbrev: JOINSEVC
Location: 344-345

Ref# 167
File: SQ
Missing: => 94

DO YOU EXPECT YOU WILL JOIN THE ARMED FORCES
THE YEAR AFTER HIGH SCHOOL?

01 - JOINARMY

STDQ67D
Abbrev: GETAJOB
Location: 346-347

Ref# 168
File: SQ
Missing: => 94

DO YOU EXPECT YOU WILL GET A JOB THE YEAR
AFTER HIGH SCHOOL?

01 - GETAJOB

STDQ67E
Abbrev: GETMARID
Location: 348-349

Ref# 169
File: SQ
Missing: => 94

DO YOU EXPECT YOU WILL GET MARRIED THE YEAR
AFTER HIGH SCHOOL?

STDQ67E
Abbrev: GETMARID
Location: 348-349

Ref# 169
File: SQ
Missing: => 94

(Continued)

01 - GETMARID

STDQ67F
Abbrev: SMTHGELS
Location: 350-351

Ref# 170
File: SQ
Missing: => 94

DO YOU EXPECT YOU WILL DO SOMETHING ELSE THE
YEAR AFTER HIGH SCH?

01 - TRAVEL	05 - OTHCARER
02 - FAMILY	06 - MOVEOUT
03 - SPRTSCAR	07 - OTHER
04 - ILLGLACT	

STDQ68A
Abbrev: RECMMD1
Location: 352-354

Ref# 171
File: SQ
Missing: =>993

IF SCH HD PRBLM PRSNL ATTCK/THFT/VNDLSM WHT
CLD BE DONE TO MAKE IT SAFER? A

010 - NOVALUES	044 - CTZNPROG
011 - ELECDECT	045 - AWARCAMP
012 - LIGHTING	046 - SHSHSCHL
013 - FENCES	047 - SMOKAREA
014 - LOCKS	049 - OTHSHINT
015 - POLICE	050 - RSPNPRNT
016 - CUSTODIN	051 - NVOLPRNT
017 - SECGUAED	052 - COMRELAT
018 - GUARDDOG	053 - STRCTENF
019 - OTHSHSEC	054 - POLCSUPP
021 - ENFRCRUL	055 - SHADMSUP
022 - PRNTCONF	056 - NOCOMPAT
023 - RSTITUTN	057 - SMLRSCHS
024 - INDVLATT	058 - RACLPROB
025 - SEPSTNDS	059 - OTHCOMUN
026 - MONITOR	060 - BRDCHNGS
027 - CONTROL	061 - OTHER
028 - PRINHAND	062 - CRRYWEAP
029 - OTHSHSUP	063 - SOLVPROB
031 - GOODCRSE	064 - CLOSSCHL

STDQ68A
Abbrev: RECMMD1
Location: 352-354

Ref# 171
File: SQ
Missing: =>993

(Continued)

032 - BETRCRSE	065 - DRUGABUS
033 - ORGCHNG	066 - CORTFAIL
034 - CHNGPERS	067 - NGTVSTDT
035 - DISCTAN	068 - GANGS
039 - OTHCURR	069 - DSRGTN
041 - GOODRLAT	070 - DCLNENRL
042 - TCHPRIDE	071 - OTHPOPCH
043 - STNDPART	

STDQ68B
Abbrev: RECMMD2
Location: 355-357

Ref# 172
File: SQ
Missing: =>993

IF SCH HD PRBLM PRSNL ATTCK/THFT/VNDLSM WHT
CLD BE DONE TO MAKE IT SAFER? B

010 - NOVALUES	044 - CTZNPROG
011 - ELECDECT	045 - AWARCAMP
012 - LIGHTING	046 - SHSHSCHL
013 - FENCES	047 - SMOKAREA
014 - LOCKS	049 - OTHSHINT
015 - POLICE	050 - RSPNPRNT
016 - CUSTODIN	051 - NVOLPRNT
017 - SECGUARD	052 - COMRELAT
018 - GUARDDOG	053 - STRCTENF
019 - OTHSHSEC	054 - POLCSUPP
021 - ENFRCRUL	055 - SHADMSUP
022 - PRNTCONF	056 - NOCOMPAT
023 - RSTITUTN	057 - SMLRSCHS
024 - INDVLATT	058 - RACLPROB
025 - SEPSTNDS	059 - OTHCOMUN
026 - MONITOR	060 - BRDCHNGS
027 - CONTROL	061 - OTHER
028 - PRINHAND	062 - CRRYWEAP
029 - OTHSHSUP	063 - SOLVPROB
031 - GOODCRSE	064 - CLOSSCHL
032 - BETRCRSE	065 - DRUGABUS
033 - ORGCHNG	066 - CORTFAIL
034 - CHNGPERS	067 - NGTVSTDT
035 - DISCTAN	068 - GANGS
039 - OTHCURR	069 - DSRGTN
041 - GOODRLAT	070 - DCLNENRL
042 - TCHPRIDE	071 - OTHPOPCH
043 - STNDPART	

STDQ68B
Abbrev: RECMMD2
Location: 355-357

Ref# 172
File: SQ
Missing: =>993

(Continued)

STDQ68C
Abbrev: RECMMD3
Location: 358-360

Ref# 171
File: SQ
Missing: =>993

IF SCH HD PRBLM PRSNL ATTCK/THFT/VNDLSM WHT
CLD BE DONE TO MAKE IT SAFER? C

010 - NOVALUES	044 - CTZNPROG
011 - ELECDECT	045 - AWARCAMP
012 - LIGHTING	046 - SHSHSCHL
013 - FENCES	047 - SMOKARFA
014 - LOCKS	049 - OTHSHINT
015 - POLICE	050 - RSPNPRNT
016 - CUSTODIN	051 - NVOLPRNT
017 - SECGUARD	052 - COMRELAT
018 - GUARDDCG	053 - STRCTENF
019 - OTHSHSEC	054 - POLCSUPP
021 - ENFRCRUL	055 - SHADMSUP
022 - PRNTCONF	056 - NOCOMPAT
023 - RSTITUTN	057 - SMLRSCHS
024 - INDVLATT	058 - RACLPROB
025 - SEPSTNDS	059 - OTHCOMUN
026 - MONITOR	060 - BRDCHNGS
027 - CONTROL	061 - OTHER
028 - PRINHAND	062 - CRRYWEAP
029 - OTHSHSUP	063 - SOLVPROB
031 - GOODCRSE	064 - CLOSSCHL
032 - BETRCRSE	065 - DRUGABUS
033 - ORGCHNG	066 - CORTFAIL
034 - CHNGPERS	067 - NGTVSTDT
035 - DISCTAN	068 - GANGS
039 - OTHCURR	069 - DSRGTN
041 - GOODRLAT	070 - DCLNENRL
042 - TCHPRIDE	071 - OTHPOPCH
043 - STNDPART	

STDQ68D

Abbrev: RECOMMND4

Location: 361-363

Ref# 174

File: SQ

Missing: =>993

IF SCH HD PRBLM PRSNL ATTCK/THFT/VNDLSM WHT
CLD BE DONE TO MAKE IT SAFER? D

010 - NOVALUES	044 - CTZNPROG
011 - ELECDECT	045 - AWARCAMP
012 - LIGHTING	046 - SHSHSCHL
013 - FENCES	047 - SMOKAREA
014 - LOCKS	049 - OTHSHINT
015 - POLICE	050 - RSPNPRNT
016 - CUSTODIN	051 - NVOLPRNT
017 - SECGUARD	052 - COMRELAT
018 - GUARDDOG	053 - STRCTENF
019 - OTHSHSEC	054 - POLCSUPP
021 - ENFRCRUL	055 - SHADMSUP
022 - PRNTCONF	056 - NOCOMPAT
023 - RSTITUTN	057 - SMLRSCHS
024 - INDVLATT	058 - RACLPROB
025 - SEPSTNDS	059 - OTHCOMUN
026 - MONITOR	060 - BRDCHNGS
027 - CONTROL	061 - OTHER
028 - PRINHAND	062 - CRRYWEAP
029 - OTHSHSUP	063 - SOLVPROB
031 - GOODCRSE	064 - CLOSSCHL
032 - BETRCRSE	065 - DRUGABUS
033 - ORGCHNG	066 - CORTFAIL
034 - CHNGPERS	067 - NGTVSTDY
035 - DISCTAN	068 - GANGS
039 - OTHCURR	069 - DSRGTN
041 - GOODRLAT	070 - DCLNENRL
042 - TCHPRIDE	071 - OTHPOPCH
043 - STNDPART	

STDQ68E

Abbrev: RECOMMND5

Location: 364-366

Ref# 175

File: SQ

Missing: =>993

IF SCH HD PRBLM PRSNL ATTCK/THFT/VNDLSM WHT
CLD BE DONE TO MAKE IT SAFER? E

010 - NOVALUES	044 - CTZNPROG
011 - ELECDECT	045 - AWARCAMP
012 - LIGHTING	046 - SHSHSCHL
013 - FENCES	047 - SMOKAREA
014 - LOCKS	049 - OTHSHINT
015 - POLICE	050 - RSPNPRNT
016 - CUSTODIN	051 - NVOLPRNT

STDQ68E

Abbrev: RECOMMND5

Location: 364-366

Ref# 175

File: SQ

Missing: =>993

(Continued)

017 - SECGUARD	052 - COMRELAT
018 - GUARDDOG	053 - STRCTENF
019 - OTHSHSEC	054 - POLCSUPP
021 - ENFCRUL	055 - SHADMSUP
022 - PRNTCONF	056 - NOCOMPAT
023 - RSTITUTN	057 - SMLRSCHS
024 - INDVLATT	058 - RACLPROB
025 - SEPSTNDS	059 - OTHCOMUN
026 - MONITOR	060 - BRDCHNGS
027 - CONTROL	061 - OTHER
028 - PRINHAND	062 - CRRYWEAP
029 - OTHSHSUP	063 - SOLVPROB
031 - GOODCRSE	064 - CLOSSCHL
032 - BETRCRSE	065 - DRUGABUS
033 - ORGCHNG	066 - CORTFAIL
034 - CHNGPERS	067 - NGTVSTDT
035 - DISCTRAN	068 - GANGS
039 - OTHCURR	069 - DSRGTN
041 - GOODRLAT	070 - DCLNENRL
042 - TCHPRIDE	071 - OTHPOPCH
043 - STNDPART	

STDQ69

Abbrev: COMMENT1

Location: 367-368

Ref# 176

File: SQ

Missing: => 93

DO YOU HAVE ANY COMMENTS ON THE QUESTIONS IN
THI BOOKLET?

1 - POSITIVE
2 - NEGATIVE

3 - NEUTRAL
4 - IREVALNT

STDQ70

Location: 369-370

Ref# 177

File: SQ

Missing: => 94

WERE YOU ATTENDING THIS SCHOOL IN MAY,
1976 (SEPT QUESTIONNAIRES ONLY)

01 - YES

02 - NO

STDCODE

Ref# 178

File: SQ

Location: 371-372

Missing: => 94

QUESTIONNAIRE ADMINISTRATION GROUP (FALL
QUESTIONNAIRES ONLY)

01 - 1SIGROUP

05 - 2NDMAKUP

02 - 2NDGROUP

06 - 1STSPEC

03 - 1GPN2GP

07 - 2NDSPEC

04 - 1STMAKUP

STATE

Ref# 179

File: SQ

Location: 373-374

STATE IN WHICH THE SCHOOL IS LOCATED

AL - ALABAMA

MT - MONTANA

AK - ALASKA

NE - NEBRASKA

AZ - ARIZONA

NV - NEVADA

AR - ARKANSAS

NH - NHAMPSH

CA - CALIFORN

NJ - NJERSEY

CO - COLORADO

NY - NEW YORK

CT - CONN

NM - NMEXICO

DE - DELAWARE

NC - NCAROLIN

DC - DISTCLMB

ND - NDAKOTA

FL - FLORIDA

OH - OHIO

GA - GEORGIA

OK - OKLAHOMA

HI - HAWAII

OR - OREGON

ID - IDAHO

PA - PENN

IL - ILLINOIS

RI - RHISLAND

IN - INDIANA

SC - SCAROLIN

IA - IOWA

SD - SDAKOTA

KS - KANSAS

TN - TENNESSE

KY - KENTUCKY

TX - TEXAS

LA - LOUISIAN

UT - UTAH

ME - MAINE

VT - VERMONT

MD - MARYLAND

VA - VIRGINIA

MA - MASS

WA - WASH

MI - MICHIGAN

WV - WVIRGIN

MN - MINNESOT

WI - WISCONSI

MS - MISS

WY - WYOMING

MO - MISSOUR

REGION

Ref# 180

File: SQ

Location: 375-375

CENSUS REGION IN WHICH THE SCHOOL IS LOCATED

1 - NORTHEAST

3 - SOUTH

2 - NRTCNTL

4 - WEST

MONTH

Ref# 181

File: SQ

Location: 376-377

MONTH OF PARTICIPATION OF SCHOOL

01 - FEBRUARY

05 - OCTOBER

02 - MARCH

06 - NOVEMBER

03 - APRIL

07 - DECEMBER

04 - MAY

08 - SEPTEMBER

OLOCDOM

Ref# 182

File: SQ

Location: 378-378

PSU

Ref# 183

File: SQ

Location: 379-380

EDLEVEL

Ref# 184

File: SQ

Location: 381-381

TYPE OF SCHOOL

2 - JRHI

3 - SRHI

CLASSIZE

Ref# 185

File: SQ

Location: 382-382

SIZE OF SCHOOL

CLASSIZE

Ref# 185

File: SQ

Location: 382-382

(Continued)

5 - <=750

6 - >750

INDICATR

Ref# 186

File: SQ

Location: 383-383

NLOCDOM

Ref# 187

File: SQ

Location: 384-384

LOCATIONAL DOMAIN OF SCHOOL

1 - >500,000

3 - RESTSMSA

2 - <500,000

4 - RURAL

PHASE

Ref# 188

File: SQ

Location: 385-385

AGWEIGHT

Ref# 189

File: SQ

Location: 386-395

STUDENT WEIGHT (99999.9999)

MNTHWGT

Ref# 190

File: SQ

Location: 396-406

STUDENT WEIGHT (9999999.999)

FILE-LEVEL DOCUMENTATION:

Teacher Questionnaire

Purpose

The primary purpose of the Teacher Questionnaire (TQ) was to measure the experiences of the teachers as victims of crime. The major victimization categories were assault, robbery, and theft. In addition, the teachers were also asked to report on the school's social climate; their perceptions of and reactions to security measures employed by the school; their teaching duties, experience, and training; their fear of crime in the school; and their ideas about the function of schooling in such areas as instructional activities, control of students, student evaluation, and socialization goals and techniques. The questionnaire consisted of forty questions. Average completion time was approximately twenty to twenty-five minutes.

Description

The Teacher Questionnaire was self-administered by all teachers in Phase 2 schools. Data were collected on 187 variables from 23,895 teachers.

The Teacher Questionnaire Instrument is described in Volume 2 on pages D64-D76.

Guidelines

Different Questionnaires. During the months of November and December, two different types of questionnaires were used. These questionnaires differed only in questions 13 through 16, which requested information about the number and type of crimes of which the teacher was a victim. The first type of questionnaire asked about crimes occurring during the target month and then about crimes occurring during the pretarget month, as on questionnaires from February through October. The ID of teachers given this type of questionnaire began with the number "9" and these teachers were also given the Teacher Telephone Follow-Up Questionnaire.

The second type of questionnaire asked about crimes occurring from the beginning of the school year through the end of the target month and then about crimes occurring during the target month. Information from this second type of questionnaire about the target month was placed in the same fields as the first type of questionnaire; information about the beginning of the school year through the target month was placed where the pretarget month data were on the other questionnaires. In this case, the teacher ID began with a number other than "9"

TEACHER QUESTIONNAIRE PRETARGET VICTIMIZATION ADJUSTMENT

<u>MONTH</u>	<u>EDLEVEL</u>	<u>NLOCDOM</u>	<u>Adjustment Factor</u>
01-05.77	A11	A11	1 (no adjustment)
06 (NOV)	2	1	2.589
"	2	2	2.609
"	2	3	2.279
"	2	4	2.042
"	3	1	3.935
"	3	2	4.688
"	3	3	3.630
"	3	4	2.820
07 (DEC)	2	1	3.604
"	2	2	2.425
"	2	3	2.279
"	2	4	2.410
"	3	1	4.210
"	3	2	3.555
"	3	3	3.053
"	3	4	2.268

and the Teacher Telephone Follow-Up Questionnaire was not administered. The pretarget month data were coded as "95" if a teacher received the wrong type of questionnaire for his or her ID.

The impact of this difference in instruments is that pretarget victimization estimates based on questions 13 through 16 cannot be calculated using the entire set of data. To perform this type of analysis, teacher records representing the second type of questionnaire should be removed from the file and the aggregate weights adjusted appropriately. The procedure for performing this adjustment is

- Delete records in which the first digit of the teacher ID is not "9" and the MONTH field is either "06" (November) or "07" (December).
- Multiply the aggregate weight for the remaining teacher records from December and November, which should have the first digit of the teacher ID as "9," by the appropriate adjustment factor as described in the "Teacher Questionnaire Pretarget Victimization Adjustment" table.

The figures under the heading "Adjustment Factor" are the adjustments used to create the Adjusted Teacher Questionnaire file on the distribution tape. The user should be aware that this adjusted tape should be utilized only for analysis of pretarget victimization data, and that all analysis not utilizing these data should be performed using the complete unadjusted file.

Determining School Ethnic Composition. Question 31 of the Teacher Questionnaire can be used to estimate the racial composition of each Phase 2 school. As noted in the SQ guidelines, the Student Questionnaire could also be used for this estimation, subject to the sampling anomalies which occurred because students were randomly selected to complete the SQ. The TQ, however, administered to all teachers, asked teachers to estimate the racial composition of groups of students they taught. This approach is also inaccurate, since the question refers to the racial composition of the teacher's students, rather than the racial composition of the school as a whole. Given these limitations, the following procedure can be used to calculate racial composition estimates:

- Sort the file by school ID.
- Recode all missing codes (992 through 999) for question 31 to 0.
- Aggregate to the school level and take the mean of each question 31 field.

Anomalies in Questions 17 and 18. Question 17 asked teachers to identify the type of incident that most recently occurred to them. The question presents a list of incident types and instructs the teacher to "Circle as many as apply." This instruction was designed to handle an incident in which two things happened, such as an attack in which the person was both hurt and had something stolen. However, it presents difficulties in analyzing question 18 responses. Question 18 was designed to provide detailed information about the incident the teacher experienced most recently. Unfortunately, when more than one response was given in question 17, it was impossible to determine which specific type of incident was described in the response to question 18.

In addition, question 18 asks about the most recent incident that occurred WITHIN THE PAST THREE MONTHS, while instructions for question 17 indicate that it should be answered only if a positive response was given for at least one of questions 13 through 16. Since the routing instructions for question 17 seem to indicate that question 18 should be skipped only if the response to question 17 is "Nothing happened," teachers who experienced victimization in the current month could have been confused as to whether they should respond to question 18. An analyst planning to use information contained in questions 17 and 18 must be aware of these anomalies, especially if weights are used to estimate national-level teacher statistics.

Month-by-Month Analysis. Calculating incident rates on a monthly basis for month-by-month comparisons is very complex because target/pretarget questions were used. The procedure for calculating them properly is described in the Programmer's Guide.

Codebook

The codebook follows. The open-ended codes used in this codebook are further described in Volume 2 on pages D138-D164.

PROJ Ref# 1
File: TQ

Location: 1- 4

SUB Ref# 2
File: TQ

Location: 5- 6

FORM Ref# 3
File: TQ

Location: 7- 8

TEACHRID Ref# 4
File: TQ

Location: 9- 13

TEACHER ID

THIDCKDG Ref# 5
File: TQ

Location: 14- 14

TEACHER ID CHECK DIGIT

KEYING Ref# 6
File: TQ

Location: 15- 15

BATCH Ref# 7
File: TQ

Location: 16- 19

OPERATOR Ref# 8
File: TQ

Location: 20- 21

DATE Ref# 9
File: TQ

Location: 22- 27

SCHOOLID

Ref# 10

File: TQ

Location: 28- 32

SCHOOL ID

SCIDCHDG

Ref# 11

File: TQ

Location: 33- 33

SCHOOL ID CHECK DIGIT

TCHQ1

Ref# 12

Abbrev: YRSTAUGH

File: TQ

Location: 34- 35

Missing: => 94

HOW MANY YEARS HAVE YOU TAUGHT FULL-TIME?

00 - MINIMUM

60 - MAXIMUM

TCHQ2

Ref# 13

Abbrev: YRSNTHIS

File: TQ

Location: 36- 37

Missing: => 94

HOW MANY YEARS HAVE YOU BEEN TEACHING IN
THIS SCHOOL?

01 - <1YEAR

04 - 10-14YRS

02 - 1-4YEARS

05 - >=15YRS

03 - 5-9YEARS

TCHQ3

Ref# 14

Abbrev: SEX

File: TQ

Location: 38- 39

Missing: => 94

ARE YOU MALE OR FEMALE?

01 - MALE

02 - FEMALE

TCHQ4

Abbrev: YEARBORN

Location: 40- 41

Ref# 15

File: TQ

Missing: => 94

WHEN WERE YOU BORN?

01 - BFOR1920

02 - 19201929

03 - 19301939

04 - 19401949

05 - 1950&LTR

TCHQ5

Abbrev: RACE

Location: 42- 43

Ref# 16

File: TQ

Missing: => 94

CIRCLE THE NUMBER THAT BEST DESCRIBES YOU.

01 - AMINDIAN

02 - ASIAN-AM

03 - SPANISH

04 - BLACK

05 - WHITE

06 - OTHER

TCHQ6

Abbrev: DEGREECP

Location: 44- 45

Ref# 17

File: TQ

Missing: => 94

WHAT IS THE HIGHEST LEVEL OF EDUCATION YOU
HAVE ATTAINED?

01 - SMCOLL&<

02 - BACHELOR

03 - SMGRADCR

04 - MASTER'S

05 - MS&SOME

06 - DOCTOR'S

07 - OTHER

10 - LRNDSABL

TCHQ7A

Abbrev: CURRCONT

Location: 46- 47

Ref# 18

File: TQ

Missing: => 94

HW MCH IN-SERVICE TRAINING HV U HD IN
TEACHING METHODS IN THE LAST 24 MNTHS?

01 - NONE

02 - HALFDAY

03 - 1-2DAYS

04 - 3-4DAYS

05 - 5+DAYS

TCHQ7B

Abbrev: INTRGPRL

Location: 48- 49

Ref# 19

File: TQ

Missing: => 94

HW MCH IN-SERVICE TRAINING HV U HD IN
INTERGROUP RELATIONS IN LAST 24 MNTHS?

01 - NONE

02 - HALFDAY

03 - 1-2DAYS

04 - 3-4DAYS

05 - 5+DAYS

TCHQ8

Abbrev: PRGMTAUT

Location: 50- 51

Ref# 20

File: TQ

Missing: => 94

IN WHAT SCHOOL PROGRAM DO YOU DO MOST OF
YOUR TEACHING?

01 - COLLPREP

02 - GENERAL

03 - COMMBUSN

04 - MUSICART

05 - TRADE

06 - AGRICULT

07 - SPECLED

08 - PE

09 - OTHER

10 - MIXED

11 - DRVRSED

12 - ROTC

13 - TECH/VOC

14 - ALTPROG

15 - SOCIOLOGY

16 - LIBARIAN

TCHQ9

Abbrev: #STDNTST

Location: 52- 54

Ref# 21

File: TQ

Missing: =>994

WITHIN AN AVERAGE WEEK HOW MANY DIFFERENT
STUDENTS DO YOU TEACH?

000 - MINIMUM

992 - MAXIMUM

TCHQ10K

Abbrev: GRADEK

Location: 55- 56

Ref# 22

File: TQ

Missing: => 94

DO YOU CURRENTLY TEACH KINDERGARTEN?

01 - TAUGHT

TCHQ101
Abbrev: GRADE1
Location: 57- 58

Ref# 23
File: TQ
Missing: => 94

DO YOU CURRENTLY TEACH GRADE 1?

01 - TAUGHT

TCHQ102
Abbrev: GRADE2
Location: 59- 60

Ref# 24
File: TQ
Missing: => 94

DO YOU CURRENTLY TEACH GRADE 2?

01 - TAUGHT

TCHQ103
Abbrev: GRADE3
Location: 61- 62

Ref# 25
File: TQ
Missing: => 94

DO YOU CURRENTLY TEACH GRADE 3?

01 - TAUGHT

TCHQ104
Abbrev: GRADE4
Location: 63- 64

Ref# 26
File: TQ
Missing: => 94

DO YOU CURRENTLY TEACH GRADE 4?

01 - TAUGHT

TCHQ105
Abbrev: GRADE5
Location: 65- 66

Ref# 27
File: TQ
Missing: => 94

DO YOU CURRENTLY TEACH GRADE 5?

01 - TAUGHT

TCHQ106
Abbrev: GRADE6
Location: 67- 68

Ref# 28
File: TQ
Missing: => 94

DO YOU CURRENTLY TEACH GRADE 6?

01 - TAUGHT

TCHQ107
Abbrev: GRADE7
Location: 69- 70

Ref# 29
File: TQ
Missing: => 94

DO YOU CURRENTLY TEACH GRADE 7?

01 - TAUGHT

TCHQ108
Abbrev: GRADE8
Location: 71- 72

Ref# 30
File: TQ
Missing: => 94

DO YOU CURRENTLY TEACH GRADE 8?

01 - TAUGHT

TCHQ109
Abbrev: GRADE9
Location: 73- 74

Ref# 31
File: TQ
Missing: => 94

DO YOU CURRENTLY TEACH GRADE 9?

01 - TAUGHT

TCHQ1010
Abbrev: GRADE10
Location: 75- 76

Ref# 32
File: TQ
Missing: => 94

DO YOU CURRENTLY TEACH GRADE 10?

01 - TAUGHT

TCHQ1011
Abbrev: GRADE11
Location: 77- 78

Ref# 33
File: TQ
Missing: => 94

DO YOU CURRENTLY TEACH GRADE 11?

01 - TAUGHT

TCHQ1012
Abbrev: GRADE12
Location: 79- 80

Ref# 34
File: TQ
Missing: => 94

DO YOU CURRENTLY TEACH GRADE 12?

01 - TAUGHT

TCHQ11
Abbrev: CRIMEPRB
Location: 81- 82

Ref# 35
File: TQ
Missing: => 94

HW MCH PRBLM R VNDLSM/PERSNL ATTCK/THFT IN
NEIGHBORHD SURROUNDNG YOUR SCH?

01 - NONE
02 - ALITTLE
03 - SOME

04 - FRLYMUCH
05 - VERYMUCH

TCHQ12A
Abbrev: YOURCLRM
Location: 83- 84

Ref# 36
File: TQ
Missing: => 94

DRNG SCH HRS HW SAF FRM VNDLSM/ATTCK/THFT IS
YOUR CLSSROOM WHILE TEACHNG?

01 - VRYUNSAF
02 - FRLYUNSF
03 - AVERAGE

04 - FRLYSAFE
05 - VERYSAFE
09 - NOTAPPLY

TCHQ12B

Abbrev: EMTYCLRM

Location: 85- 86

Ref# 37

File: TQ

Missing: => 94

DRNG SCH HRS HW SAF FRM VNDLSM/ATTCK/THFT
ARE EMPTY CLASSROOMS?

01 - VRYUNSAF

02 - FRLYUNSF

03 - AVERAGE

04 - FRLYSAFE

05 - VERYSAFE

09 - NOTAPPLY

TCHQ12C

Abbrev: HALLSTRS

Location: 87- 88

Ref# 38

File: TQ

Missing: => 94

DRNG SCH HRS HW SAF FRM VNDLSM/ATTCK/THFT
ARE HALLWAYS AND STAIRS?

01 - VRYUNSAF

02 - FRLYUNSF

03 - AVERAGE

04 - FRLYSAFE

05 - VERYSAFE

09 - NOTAPPLY

TCHQ12D

Abbrev: CAFETRIA

Location: 89- 90

Ref# 39

File: TQ

Missing: => 94

DRNG SCH HRS HW SAF FRM VNDLSM/ATTCK/THFT IS
THE CAFETERIA?

01 - VRYUNSAF

02 - FRLYUNSF

03 - AVERAGE

04 - FRLYSAFE

05 - VERYSAFE

09 - NOTAPPLY

TCHQ12E

Abbrev: STRSTRMS

Location: 91- 92

Ref# 40

File: TQ

Missing: => 94

DRNG SCH HRS HW SAF FRM VNDLSM/ATTCK/THFT
ARE STUDENTS' RESTROOM?

01 - VRYUNSAF

02 - FRLYUNSF

03 - AVERAGE

04 - FRLYSAFE

05 - VERYSAFE

09 - NOTAPPLY

TCHQ12F

Abbrev: TCHLOUNG

Location: 93- 94

Ref# 41

File: TQ

Missing: => 94

DRNG SCH HRS HW SAF FRM VNDLSM/ATTCK/THFT
ARE TEACHERS' RESTROOMS/LOUNGES?

01 - VRYUNSAF

02 - FRLYUNSF

03 - AVERAGE

04 - FRLYSAFE

05 - VERYSAFE

09 - NOTAPPLY

TCHQ12G

Abbrev: GYM/LKRM

Location: 95- 96

Ref# 42

File: TQ

Missing: => 94

DRNG SCH HRS HW SAF FRM VNDLSM/ATTCK/THFT IS
LOCKER ROOM OR GYM?

01 - VRYUNSAF

02 - FRLYUNSF

03 - AVERAGE

04 - FRLYSAFE

05 - VERYSAFE

09 - NOTAPPLY

TCHQ12H

Abbrev: PRKNGLOT

Location: 97- 98

Ref# 43

File: TQ

Missing: => 94

DRNG SCH HRS HW SAF FRM VNDLSM/ATTCK/THFT IS
THE PARKING LOT?

01 - VRYUNSAF

02 - FRLYUNSF

03 - AVERAGE

04 - FRLYSAFE

05 - VERYSAFE

09 - NOTAPPLY

TCHQ12I

Abbrev: ELSEWHERE

Location: 99-100

Ref# 44

File: TQ

Missing: => 94

DRNG SCH HRS HW SAF FRM VNDLSM/ATTCK/THFT IS
THE REST OF SCHOOL GROUNDS?

01 - VRYUNSAF

02 - FRLYUNSF

03 - AVERAGE

04 - FRLYSAFE

05 - VERYSAFE

09 - NOTAPPLY

TCHQ131
Abbrev: TAKETNGF
Location: 101-102

Ref# 45
File: TQ
Missing: => 94

DID ANYONE STEAL FRM YOU BY
FORCE/WEAPONS/THREAT AT SCHOOL IN THIS MONTH?

01 - NO

02 - YES

TCHQ131A
Abbrev: LOS<\$10F
Location: 103-104

Ref# 46
File: TQ
Missing: => 94

HOW MANY TIMES DID THIS INVOLVE LOSSES OF
\$10 OR LESS?

00 - MINIMUM

20 - MAXIMUM

TCHQ131B
Abbrev: LOS>\$10F
Location: 105-106

Ref# 47
File: TQ
Missing: => 94

HOW MANY TIMES DID THIS INVOLVE LOSSES OF
MORE THAN \$10?

00 - MINIMUM

05 - MAXIMUM

TCHQ132
Abbrev: TAKETNGS
Location: 107-108

Ref# 48
File: TQ
Missing: => 94

DID ANYONE STEAL FRM YOU BY
FORCE/WEAPONS/THREAT AT SCHOOL IN LAST MONTH?

01 - NO

02 - YES

TCHQ132A

Abbrev: LOS<\$10S

Location: 109-110

Ref# 49

File: TQ

Missing: => 94

HOW MANY TIMES DID THIS INVOLVE LOSSES OF
\$10 OR LESS?

00 - MINIMUM

20 - MAXIMUM

TCHQ132B

Abbrev: LOS>\$10S

Location: 111-112

Ref# 50

File: TQ

Missing: => 94

HOW MANY TIMES DID THIS INVOLVE LOSSES OF
MORE THAN \$10?

00 - MINIMUM

05 - MAXIMUM

TCHQ141

Abbrev: STELTNGF

Location: 113-114

Ref# 51

File: TQ

Missing: => 94

DID ANYONE STEAL FRM YOUR DESK/COAT
CLOSET/OTHR PLACE AT SCH IN THIS MONTH?

01 - NO

02 - YES

TCHQ141A

Abbrev: TFT<\$1F

Location: 115-116

Ref# 52

File: TQ

Missing: => 94

HOW MANY TIMES DID THIS INVOLVE THEFTS OF
LESS THAN \$1?

00 - MINIMUM

30 - MAXIMUM

TCHQ141B
Abbrev: TFT1-10F
Location: 117-118

Ref# 53
File: TQ
Missing: => 94

HOW MANY TIMES DID THIS INVOLVE THEFTS OF \$1
TO \$10?

00 - MINIMUM

20 - MAXIMUM

TCHQ141C
Abbrev: TFT>\$10F
Location: 119-120

Ref# 54
File: TQ
Missing: => 94

HOW MANY TIMES DID THIS INVOLVE THEFTS OF
MORE THAN \$10?

00 - MINIMUM

05 - MAXIMUM

TCHQ142
Abbrev: STELTNGS
Location: 121-122

Ref# 55
File: TQ
Missing: => 94

DID ANYONE STEAL FRM YOUR DESK/COAT
CLOSET/OTHR PLACE AT SCH IN LAST MONTH?

01 - NO

02 - YES

TCHQ142A
Abbrev: TFT<\$1S
Location: 123-124

Ref# 56
File: TQ
Missing: => 94

HOW MANY TIMES DID THIS INVOLVE THEFTS OF
LESS THAN \$1?

00 - MINIMUM

30 - MAXIMUM

TCHQ142B

Abbrev: TFT1-10S

Location: 125-126

Ref# 57

File: TQ

Missing: => 94

HOW MANY TIMES DID THIS INVOLVE THEFTS OF \$1
TO \$10?

00 - MINIMUM

20 - MAXIMUM

TCHQ142C

Abbrev: TFT>\$10S

Location: 127-128

Ref# 58

File: TQ

Missing: => 94

HOW MANY TIMES DID THIS INVOLVE THEFTS OF
MORE THAN \$10?

00 - MINIMUM

05 - MAXIMUM

TCHQ151

Abbrev: RAPEVTMF

Location: 129-130

Ref# 59

File: TQ

Missing: => 94

WERE YOU A VICTIM OF RAPE OR ATTEMPTED RAPE
AT SCHOOL IN THIS MONTH?

01 - NO

02 - YES

TCHQ151A

Abbrev: #TIMSRPF

Location: 131-132

Ref# 60

File: TQ

Missing: => 94

HOW MANY TIMES WERE YOU A VICTIM OF RAPE?

00 - MINIMUM

02 - MAXIMUM

TCHQ151B

Abbrev: #TMSATRF

Location: 133-134

Ref# 61

File: TQ

Missing: => 94

HOW MANY TIMES WERE YOU A VICTIM OF
ATTEMPTED RAPE?

TCHQ151B
Abbrev: #TMSATRF
Location: 133-134

Ref# 61
File: TQ
Missing: => 94

(Continued)

00 - MINIMUM

02 - MAXIMUM

TCHQ152
Abbrev: RAPEVTMS
Location: 135-136

Ref# 62
File: TQ
Missing: => 94

WERE YOU A VICTIM OF RAPE OR ATTEMPTED RAPE
AT SCHOOL IN LAST MONTH?

01 - NO

02 - YES

TCHQ152A
Abbrev: #TIMSRPS
Location: 137-138

Ref# 63
File: TQ
Missing: => 94

HOW MANY TIMES WERE YOU A VICTIM OF RAPE?

00 - MINIMUM

02 - MAXIMUM

TCHQ152B
Abbrev: #TMSATRS
Location: 139-140

Ref# 64
File: TQ
Missing: => 94

HOW MANY TIMES WERE YOU A VICTIM OF
ATTEMPTED RAPE?

00 - MINIMUM

02 - MAXIMUM

TCHQ161
Abbrev: ATCKHRTF
Location: 141-142

Ref# 65
File: TQ
Missing: => 94

DID ANYONE PHYSICALLY ATTACK AND HURT YOU AT
SCHOOL IN THIS MONTH?

TCHQ161
Abbrev: ATCKHRTF
Location: 141-142

Ref# 65
File: TQ
Missing: => 94

(Continued)

01 - NO

02 - YES

TCHQ161A
Abbrev: #ATCKDRF
Location: 143-144

Ref# 66
File: TQ
Missing: => 94

HOW MANY TIMES ATTACKED & HURT SO BADLY THAT
YOU SAW A DOCTOR?

00 - MINIMUM

03 - MAXIMUM

TCHQ161B
Abbrev: #ATCKNDF
Location: 145-146

Ref# 67
File: TQ
Missing: => 94

HOW MANY TIMES ATTACKED & HURT BUT NT SO
BADLY THAT YOU SAW A DOCTOR?

00 - MINIMUM

05 - MAXIMUM

TCHQ162
Abbrev: ATCKHRTS
Location: 147-148

Ref# 68
File: TQ
Missing: => 94

DID ANYONE PHYSICALLY ATTACK AND HURT YOU AT
SCHOOL IN LAST MONTH?

01 - NO

02 - YES

TCHQ162A
Abbrev: #ATCKDRS
Location: 149-150

Ref# 69
File: TQ
Missing: => 94

HOW MANY TIMES ATTACKED & HURT SO BADLY THAT
YOU SAW A DOCTOR?

TCHQ162A
Abbrev: #ATCKDRS
Location: 149-150

Ref# 69
File: TQ
Missing: => 94

(Continued)

00 - MINIMUM

20 - MAXIMUM

TCHQ162B
Abbrev: #ATCKNDS
Location: 151-152

Ref# 70
File: TQ
Missing: => 94

HOW MANY TIMES ATTACKED & HURT BUT NT SO
BADLY THAT YOU SAW A DOCTOR?

00 - MINIMUM

05 - MAXIMUM

TCHQ17A
Abbrev: TOOK<10\$
Location: 153-154

Ref# 71
File: TQ
Missing: => 94

DID SOMEONE TAKE SOMETHING DIRECTLY FROM YOU
WORTH \$10 OR LESS?

01 - ROB<\$10

TCHQ17B
Abbrev: TOOK>10\$
Location: 155-156

Ref# 72
File: TQ
Missing: => 94

DID SOMEONE TAKE SOMETHING DIRECTLY FROM YOU
WORTH MORE THAN \$10?

01 - ROB>\$10

TCHQ17C
Abbrev: STOLE<1
Location: 157-158

Ref# 73
File: TQ
Missing: => 94

DID SOMEONE STEAL SOMETHING OF YOURS WORTH
LESS THAN \$1?

TCHQ17C
Abbrev: STOLE<1
Location: 157-158

Ref# 73
File: TQ
Missing: => 94

(Continued)

01 - THEFT<\$1

TCHQ17D
Abbrev: STL1-10\$
Location: 159-160

Ref# 74
File: TQ
Missing: => 94

DID SOMEONE STEAL SOMETHING OF YOURS WORTH
\$1-\$10?

01 - THFT1-10

TCHQ17E
Abbrev: STOL>\$1
Location: 161-162

Ref# 75
File: TQ
Missing: => 94

DID SOMEONE STEAL SOMETHING OF YOURS WORTH
MORE THAN \$10?

01 - THFT>\$10

TCHQ17F
Abbrev: RAPEDU
Location: 163-164

Ref# 76
File: TQ
Missing: => 94

DID SOMEONE RAPE YOU?

01 - RAPE

TCHQ17G
Abbrev: ATMPRAPE
Location: 165-166

Ref# 77
File: TQ
Missing: => 94

DID SOMEONE ATTEMPT TO RAPE YOU?

01 - ATTPRAPE

TCHQ17G
Abbrev: ATMPRAPE
Location: 165-166

Ref# 77
File: TQ
Missing: => 94

(Continued)

TCHQ17H
Abbrev: HRTSAWDR
Location: 167-168

Ref# 78
File: TQ
Missing: => 94

DID SOMEONE HURT YOU SO BADLY THAT YOU SAW A
DOCTOR?

01 - HURTDOR

TCHQ17I
Abbrev: HURTNODR
Location: 169-170

Ref# 79
File: TQ
Missing: => 94

DID SOMEONE HURT YOU BUT NOT SO BADLY THAT
YOU SAW A DOCTOR?

01 - HURTNODR

TCHQ17J
Abbrev: NOTHNGHF
Location: 171-172

Ref# 80
File: TQ
Missing: => 94

NOTHING HAPPENED (GO TO QUESTION 19).

01 - NOTHING

TCHQ18A
Abbrev: #PEOPLE
Location: 173-174

Ref# 81
File: TQ
Missing: => 94

HOW MANY PEOPLE DID IT?

01 - ONE
02 - TWO

03 - 3ORMORE
04 - DONTKNOW

TCHQ18A
Abbrev: #PEOPLE
Location: 173-174

Ref# 81
File: TQ
Missing: => 94

(Continued)

TCHQ18B
Abbrev: #CURSTDS
Location: 175-176

Ref# 82
File: TQ
Missing: => 94

HOW MANY WERE CURRENT STUDENTS AT THIS
SCHOOL?

00 - NONE
01 - ONE
02 - TWO

03 - 30RMORE
04 - DONTKNOW

TCHQ18C
Abbrev: #OTSHAGE
Location: 177-178

Ref# 83
File: TQ
Missing: => 94

HOW MANY WERE OTHER SCHOOL-AGE YOUTHS?

00 - NONE
01 - ONE
02 - TWO

03 - 30RMORE
04 - DONTKNOW

TCHQ18D
Abbrev: #MALES
Location: 179-180

Ref# 34
File: TQ
Missing: => 94

HOW MANY WERE MALES?

00 - NONE
01 - ONE
02 - TWO

03 - 30RMORE
04 - DONTKNOW

TCHQ18E
Abbrev: #SAMERAL
Location: 181-182

Ref# 85
File: TQ
Missing: => 94

HOW MANY WERE OF THE SAME RACE AS YOU?

00 - NONE
01 - ONE
02 - TWO

03 - 30ORMORE
04 - DONTKNOW

TCHQ18F1
Abbrev: HALLWAY
Location: 183-184

Ref# 86
File: TQ
Missing: => 94

DID THIS INCIDENT TAKE PLACE IN HALLWAYS OR
STAIRS?

01 - HALLWAY

TCHQ18F2
Abbrev: URCLSRMC
Location: 185-186

Ref# 87
File: TQ
Missing: => 94

DID THIS INCIDENT TAKE PLACE IN UR CLSRM
DURING CLASSES?

01 - URCLSRM

TCHQ18F3
Abbrev: EMTYCLRM
Location: 187-188

Ref# 88
File: TQ
Missing: => 94

DID THIS INCIDENT TAKE PLACE IN AN EMPTY
CLASSROOM?

01 - EMTYCLS

TCHQ18F4
Abbrev: OFFICE
Location: 189-190

Ref# 89
File: TQ
Missing: => 94

DID THIS INCIDENT TAKE PLACE IN AN OFFICE?

01 - ANOFFICE

TCHQ18F5
Abbrev: STORERM
Location: 191-192

Ref# 90
File: TQ
Missing: => 94

DID THIS INCIDENT TAKE PLACE IN A STOREROOM?

01 - ASTORERM

TCHQ18F6
Abbrev: STDRSTRM
Location: 193-194

Ref# 91
File: TQ
Missing: => 94

DID THIS INCIDENT TAKE PLACE IN STUDENT
RESTROOM?

01 - STRSTRM

TCHQ18F7
Abbrev: LCKRRROOM
Location: 195-196

Ref# 92
File: TQ
Missing: => 94

DID THIS INCIDENT TAKE PLACE IN A GYM, LOCKER
RM, OR ATHLETIC FLD?

01 - GYM

TCHQ18F8
Abbrev: PRKNGLOT
Location: 197-198

Ref# 93
File: TQ
Missing: => 94

DID THIS INCIDENT TAKE PLACE IN A PARKING
LOT?

TCHQ18F8
Abbrev: PRKNGLOT
Location: 197-198

Ref# 93
File: TQ
Missing: => 94

(Continued)

01 - PRKNGLOT

TCHQ18F9
Abbrev: ELSEWHRE
Location: 199-200

Ref# 94
File: TQ
Missing: => 94

DID THIS INCIDENT TAKE PLACE ELSEWHERE ON
SCHOOLS GROUNDS?

01 - ELSWHERE

TCH18F10
Abbrev: OTHRPLAC
Location: 201-202

Ref# 95
File: TQ
Missing: => 94

DID THIS INCIDENT TAKE PLACE IN ANOTHER
PLACE?

01 - OTHER

03 - AWAYSCH

02 - LIBRARY

04 - CAFETRIA

TCHQ18G1
Abbrev: RPTPRINC
Location: 203-204

Ref# 96
File: TQ
Missing: => 94

DID YOU REPORT THIS INCIDENT TO THE
PRINCIPAL'S OFFICE/HEAD OF DEPARTMENT?

01 - PRINCPAL

TCHQ18G2
Abbrev: RPTSHSEC
Location: 205-206

Ref# 97
File: TQ
Missing: => 94

DID YOU REPORT THIS INCIDENT TO THE SCHOOL
SECURITY DIVISION?

01 - SCRTYDIV

TCHQ18G3
Abbrev: RPTPOLIC
Location: 207-208

Ref# 98
File: TQ
Missing: => 94

DID YOU REPORT THIS INCIDENT TO THE POLICE?

01 - POLICE

TCHQ18G4
Abbrev: RPTTCHRS
Location: 209-210

Ref# 99
File: TQ
Missing: => 94

DID YOU REPORT THIS INCIDENT TO ANY OTHER
TEACHERS?

01 - OTHTEACH

TCHQ18G5
Abbrev: RPTOTHER
Location: 211-212

Ref# 100
File: TQ
Missing: => 94

DID YOU REPORT THIS INCIDENT TO ANOTHER
PERSON?

01 - OTHER	10 - BRDOFED
02 - TCHRUNIN	11 - INSCOMP
03 - PARENT	12 - ACCNTANT
04 - SUPRNTND	13 - STUDENTS
05 - LOUNGE	14 - NURSE
06 - CUSTODAN	15 - SCHPSYCH
07 - COUNSLR	16 - LIBRARY
08 - FRIENDS	17 - DPRTHEAD
09 - UNKNOWN	

TCHQ18G6
Abbrev: DIDNTRPT
Location: 213-214

Ref# 101
File: TQ
Missing: => 94

DID YOU NOT REPORT THIS INCIDENT?

01 - NOTRPTD

TCHQ18H
Abbrev: WHYNTRPT
Location: 215-216

Ref# 102
File: TQ
Missing: => 94

IF DID NT REPORT TO PRINCPL/HEAD SCH SCRTY
DIVISN/POLC DEPT, WHY WAS THIS?

01 - TOOSMALL	06 - OTHERRSN
02 - NOEVIDNC	07 - INCDRPTD
03 - WDNTDOAT	08 - NOCHANCE
04 - TKCARSLF	09 - OTHPRSLS
05 - OWNFAULT	

TCHQ18I1
Abbrev: ITMSTLN1
Location: 217-218

Ref# 103
File: TQ
Missing: => 94

IF SOMETHING TAKEN DIRECTLY FRM YOU/STOLN IN
THIS INCIDENT, WHAT WAS IT? A

01 - AUTO	06 - OTHSHSUP
02 - BIKE	07 - SCHEQUIP
03 - MONEY	10 - OTHSCHPR
04 - CLOTHING	11 - OTHRPROP
05 - BOOKS	

TCHQ18I2
Abbrev: ITMSTLN2
Location: 219-220

Ref# 104
File: TQ
Missing: => 94

IF SOMETHING TAKEN DIRECTLY FROM YOU/STOLN
IN THIS INCIDENT, WHAT WAS IT? B

01 - AUTO	06 - OTHSHSUP
02 - BIKE	07 - SCHEQUIP
03 - MONEY	10 - OTHSCHPR

TCHQ18I2
Abbrev: ITMSTLN2
Location: 219-220

Ref# 104
File: TQ
Missing: => 94

(Continued)

04 - CLOTHING
05 - BOOKS

11 - OTHRPROP

TCHQ18I3
Abbrev: ITMSTLN3
Location: 221-222

Ref# 105
File: TQ
Missing: => 94

IF SOMETHING TAKEN DIRECTLY FROM YOU/STOLN
IN THIS INCIDENT, WHAT WAS IT? C

01 - AUTO
02 - BIKE
03 - MONEY
04 - CLOTHING
05 - BOOKS

06 - OTHSHSUP
07 - SCHEQUIP
10 - OTHSCHPR
11 - OTHRPROP

TCHQ18I4
Abbrev: ITMSTLN4
Location: 223-224

Ref# 106
File: TQ
Missing: => 94

IF SOMETHING TAKEN DIRECTLY FROM YOU/STOLN
IN THIS INCIDENT, WHAT WAS IT? D

01 - AUTO
02 - BIKE
03 - MONEY
04 - CLOTHING
05 - BOOKS

06 - OTHSHSUP
07 - SCHEQUIP
10 - OTHSCHPR
11 - OTHRPROP

TCHQ18I5
Abbrev: ITMSTLN5
Location: 225-226

Ref# 107
File: TQ
Missing: => 94

IF SOMETHING TAKEN DIRECTLY FROM YOU/STOLN
IN THIS INCIDENT, WHAT WAS IT? E

01 - AUTO
02 - BIKE

06 - OTHSHSUP
07 - SCHEQUIP

Safe School Study

Teacher Questionnaire

TCHQ18I5
Abbrev: ITMSTLN5
Location: 225-226

Ref# 107
File: TQ
Missing: => 94

(Continued)

03 - MONEY
04 - CLOTHING
05 - BOOKS

10 - OTHSCHPR
11 - OTHRPROP

TCHQ18IB
Abbrev: ITEM COST
Location: 227-230

Ref# 108
File: TQ
Missing: =>994

IF SOMETHNG TAKN DIRCTLY FRM U/STOLN IN
INCNT, WHT WLD COST TO REPLACE IT?

000 - MINIMUM

000 - MAXIMUM

TCHQ19
Abbrev: STDSWEAR
Location: 231-232

Ref# 109
File: TQ
Missing: => 94

IN LAST CALENDAR MNTH DID ANY STDNTS
SWEAR/MAK OBSCENE REMRK/GESTURES AT U?

01 - NEVER
02 - ONCE/TWI

03 - AFEWTIMS
04 - MANYTIMS

TCHQ20
Abbrev: STTRETNV
Location: 233-234

Ref# 110
File: TQ
Missing: => 94

IN LAST CALENDAR MNTE HW MNY TIMES DID ANY
STDNT THREATEN TO HURT YOU?

01 - NEVER
02 - ONCE/TWI

03 - AFEWTIMS
04 - MANYTIMS

TCHQ21

Abbrev: FEARSTDT

Location: 235-236

Ref# 111

File: TQ

Missing: => 94

IN LAST CALENDAR MNTH HW MNY TIMES HESITATE
2 CONFRNT STDNT 4 FEAR OSAFETY?

01 - NEVER

02 - ONCE/TWI

03 - AFEWTIMS

04 - MANYTIMS

TCHQ22A

Abbrev: SENDOUT

Location: 237-238

Ref# 112

File: TQ

Missing: => 94

IN DEALING WITH MISBEHAVING STDNTS HW OFTN
DO YOU SEND THEM OUT OF CLASS?

01 - NEVER

02 - SELDOM

03 - SOMETIMS

04 - OFTEN

05 - VRYOFTEN

TCHQ22B

Abbrev: ADDSHWRK

Location: 239-240

Ref# 113

File: TQ

Missing: => 94

IN DEALING WITH MISBEHAVING STDNTS HW OFTN
DO YOU GIVE ADDITIONAL SCH WRK?

01 - NEVER

02 - SELDOM

03 - SOMETIMS

04 - OFTEN

05 - VRYOFTEN

TCHQ22C

Abbrev: PHYSPUN

Location: 241-242

Ref# 114

File: TQ

Missing: => 94

IN DEALNG WTH MISBEHVNG STDNTS HW OFTN DO U
USE/THREATN PHYSICL PUNISHMNT?

01 - NEVER

02 - SELDOM

03 - SOMETIMS

04 - OFTEN

05 - VRYOFTEN

CONTINUED

3 OF 5

TCHQ22D

Abbrev: LOWGRD

Location: 243-244

Ref# 115

File: TQ

Missing: => 94

IN DEALING WITH MISBEHAVING STDNTS HW OFTN
DO U LOWER GRADES IF REPEATED?

01 - NEVER
02 - SELDOM
03 - SOMETIMS

04 - OFTEN
05 - VRYOFTEN

TCHQ22E

Abbrev: GIVEPRVL

Location: 245-246

Ref# 116

File: TQ

Missing: => 94

DEALNG WTH MISBEHVG STDNTS HW OFTN DO YOU
GV PRIVLG 2 INCREAS POSTV INVLV?

01 - NEVER
02 - SELDOM
03 - SOMETIMS

04 - OFTEN
05 - VRYOFTEN

TCHQ22F

Abbrev: IGNOREIT

Location: 247-248

Ref# 117

File: TQ

Missing: => 94

IN DEALNG WTH MISBEHAVNG STDNTS HOW OFTEN DO
YOU IGNORE STDNTS TALKING BACK?

01 - NEVER
02 - SELDOM
03 - SOMETIMS

04 - OFTEN
05 - VRYOFTEN

TCHQ23A

Abbrev: ADMTASKS

Location: 249-250

Ref# 118

File: TQ

Missing: => 94

DURING AVERAGE WEEK HW MANY HRS AT SCH DO
YOU SPEND ON ADM/CLERICAL TASKS?

00 - MINIMUM

20 - MAXIMUM

TCHQ23B
Abbrev: PREPRATN
Location: 251-252

Ref# 119
File: TQ
Missing: => 94

DURING AVERAGE WEEK HW MANY HRS AT SCH DO
YOU SPEND ON PREPARATION/PLANNING?

00 - MINIMUM

20 - MAXIMUM

TCHQ23C
Abbrev: SUPERVIS
Location: 253-254

Ref# 120
File: TQ
Missing: => 94

DRNG AVERG WK HW MNY HRS AT SCH DO U SPND ON
SUPERVISORY DUTIES OUTSD CLSS?

00 - MINIMUM

20 - MAXIMUM

TCHQ23D
Abbrev: TEACHING
Location: 255-256

Ref# 121
File: TQ
Missing: => 93

DURING AVERAGE WEEK HW MANY HRS AT SCH DO
YOU SPEND TEACHING STUDENTS?

00 - MINIMUM

92 - MAXIMUM

TCHQ24A
Abbrev: STANDRDS
Location: 257-258

Ref# 122
File: TQ
Missing: => 94

AT YOUR SCHOOL HOW IS DECIDING ON STANDARDS
FOR PASSING/FAILING DETERMINED?

01 - ADM/RULE

03 - TCHRPLCY

02 - GENPOLCY

09 - CANTSAY

TCHQ24B

Abbrev: CLSRMDIS

Location: 259-260

Ref# 123

File: TQ

Missing: => 94

AT YOUR SCHOOL HOW IS CONTROLLING CLASSROOM
DISORDER DETERMINED?

01 - ADM/RULE

02 - GENPOLCY

03 - TCHRPLCY

09 - CANTSAY

TCHQ24C

Abbrev: BHVPROBL

Location: 261-262

Ref# 124

File: TQ

Missing: => 94

AT YOUR SCH HW IS DEALING WITH SERIOUS
BEHAVIOR (FIGHTING ETC) DETERMINED?

01 - ADM/RULE

02 - GENPOLCY

03 - TCHRPLCY

09 - CANTSAY

TCHQ24D

Abbrev: DISCUSS

Location: 263-264

Ref# 125

File: TQ

Missing: => 94

AT YOUR SCH HW IS DISCUSSING MATTERS ABOUT
STDNTS WITH PARENTS DETERMINED?

01 - ADM/RULE

02 - GENPOLCY

03 - TCHRPLCY

09 - CANTSAY

TCHQ25A

Abbrev: STDEQUAL

Location: 265-266

Ref# 126

File: TQ

Missing: => 94

HOW DOES THE STATEMENT ALL STUDENTS ARE
TREATED EQUALLY DESCRIBE YOUR SCH?

01 - NOTATALL

02 - ALITTLE

03 - FRLYMUCH

04 - VERYMUCH

TCHQ25B
Abbrev: STDNTSAY
Location: 267-268

Ref# 127
File: TQ
Missing: => 94

HW DOES THE STATEMENT STDNTS HAVE SAY ABOUT
HOW SCH RUN DESCRB YOUR SCH?

01 - NOTATALL	03 - FRLYMUCH
02 - ALITTLE	04 - VERYMUCH

TCHQ25C
Abbrev: PARNTSAY
Location: 269-270

Ref# 128
File: TQ
Missing: => 94

HOW DOES THE STATEMENT PRNTS HV SAY ABOUT
HOW SCH RUN DESCRIBE YOUR SCH?

01 - NOTATALL	03 - FRLYMUCH
02 - ALITTLE	04 - VERYMUCH

TCHQ25D
Abbrev: COUSLADV
Location: 271-272

Ref# 129
File: TQ
Missing: => 94

HW DOES THE STATEMNT COUNSELRS GV ADVIC
ABOUT HANDLNG PROB STDNT DESCRB SCH?

01 - NOTATALL	03 - FRLYMUCH
02 - ALITTLE	04 - VERYMUCH

TCHQ26A
Abbrev: DIFRACES
Location: 273-274

Ref# 130
File: TQ
Missing: => 94

IN YOUR OPINION HW WELL DO STDNTS OF
DIFFERENT RACES GET ALONG AT YOUR SCH?

01 - NOTWELL	03 - VERYWELL
02 - FRLYWELL	09 - DSNTAPLY

TCHQ26B
Abbrev: DIFNATNS
Location: 275-276

Ref# 131
File: TQ
Missing: => 94

IN YOUR OPINION HW WELL DO STDNTS OF
DIFERENT NATIONALITY GET ALNG AT SCH?

01 - NOTWELL	03 - VERYWELL
02 - FRLYWELL	09 - DSNTAPLY

TCHQ26C
Abbrev: DIFSOCFC
Location: 277-278

Ref# 132
File: TQ
Missing: => 94

IN YOUR OPINION HW WELL STDNTS OF DIFFRNT
SOCIOECONMC GROUPS GT ALNG AT SCH?

01 - NOTWELL	03 - VERYWELL
02 - FRLYWELL	09 - DSNTAPLY

TCHQ26D
Abbrev: TCHRSSTD
Location: 279-280

Ref# 133
File: TQ
Missing: => 94

IN YOUR OPINION HW WELL DO TEACHERS AND
STUDENTS GET ALONG AT YOUR SCHOOL?

01 - NOTWELL	03 - VERYWELL
02 - FRLYWELL	

TCHQ26E
Abbrev: TCHRSADM
Location: 281-282

Ref# 134
File: TQ
Missing: => 94

IN YOUR OPINION HW WELL DO TEACHERS &
ADMINISTRATORS GET ALONG AT YOUR SCH?

01 - NOTWELL	03 - VEIYWELL
02 - FRLYWELL	

TCHQ26F

Abbrev: PARNTTCH

Location: 283-284

Ref# 135

File: TQ

Missing: => 94

IN YOUR OPINION HW WELL DO PARENTS AND
TEACHERS GET ALONG AT YOUR SCHOOL?

01 - NOTWELL

03 - VERYWELL

02 - FRLYWELL

TCHQ27A

Abbrev: HAVDRSCD

Location: 285-286

Ref# 136

File: TQ

Missing: => 94

HW MCH DO U DISAGREE/AGREE THAT SCH SHOULD
HV RULES ABOUT HW STDNTS DRESS?

01 - STRGDSAG

04 - AGREE

02 - DISAGREE

05 - STRGAGRE

03 - UNDECIDD

TCHQ27B

Abbrev: SUSPNDST

Location: 287-288

Ref# 137

File: TQ

Missing: => 94

HW MCH DO U DISAGREE/AGREE THAT SCH CAN
SUSPND STDNTS WITHOUT A HEARING?

01 - STRGDSAG

04 - AGREE

02 - DISAGREE

05 - STRGAGRE

03 - UNDECIDD

TCHQ27C

Abbrev: SETTLEOWN

Location: 289-290

Ref# 138

File: TQ

Missing: => 94

HW MCH DO U DISAGRE/AGREE THAT IF STDNT IN
FIST FIGHT-LET SETTLE THEMSELVES?

01 - STRGDSAG

04 - AGREE

02 - DISAGREE

05 - STRGAGRE

03 - UNDECIDD

TCHQ27D

Abbrev: DRUG<OWN

Location: 291-292

Ref# 139

File: TQ

Missing: => 94

HW MCH DO U DISAGREE/AGREE THAT IF STDNT USE
DRUGS AT SCH-IT'S THEIR BUSINS?

01 - STRGDSAG

02 - DISAGREE

03 - UNDECIDD

04 - AGREE

05 - STRGAGRE

TCHQ27E

Abbrev: STSAYRUN

Location: 293-294

Ref# 140

File: TQ

Missing: => 94

HW MCH DO U DISAGREE/AGREE THAT STDNT SHOULD
HV LOT OF SAY ON HW SCH IS RUN?

01 - STRGDSAG

02 - DISAGREE

03 - UNDECIDD

04 - AGREE

05 - STRGAGRE

TCHQ27F

Abbrev: PTSAYRUN

Location: 295-296

Ref# 141

File: TQ

Missing: => 94

HW MCH DO U DISAGREE/AGREE THAT PRNTS SHOULD
HV SAY ON HW SCH IS RUN?

01 - STRGDSAG

02 - DISAGREE

03 - UNDECIDD

04 - AGREE

05 - STRGAGRE

TCHQ27G

Abbrev: KEPSTNOW

Location: 297-298

Ref# 142

File: TQ

Missing: => 94

HW MCH DO U DISAGREE/AGREE THAT I WANT TO
KEEP ON TEACHNG KIND OF STDNT HV?

01 - STRGDSAG

02 - DISAGREE

03 - UNDECIDD

04 - AGREE

05 - STRGAGRE

TCHQ27H

Abbrev: CONTHRE

Location: 299-300

Ref# 143

File: TQ

Missing: => 94

HW MCH DO U DISAGREE/AGREE THAT I WANT TO
KEEP TEACHNG AT THIS SCH & NT MOV?

01 - STRGDSAG

02 - DISAGREE

03 - UNDECIDD

04 - AGREE

05 - STRGAGRE

TCHQ28

Abbrev: SUPLYMAT

Location: 301-302

Ref# 144

File: TQ

Missing: => 94

HW DOES SCH SUPPLY YOU WITH
MATERIALS/EQUIPMENT YOU NEED FOR TEACHING?

01 - NOTATALL

02 - ALITTLE

03 - FRLYWELL

04 - VERYWELL

TCHQ29A

Abbrev: FRNDLYPR

Location: 303-304

Ref# 145

File: TQ

Missing: => 94

HOW FRIENDLY IS THE PRINCIPAL OF YOUR
BUILDING?

01 - NOTATALL

02 - ALITTLE

03 - FRLYWELL

04 - VERYWELL

TCHQ29B

Abbrev: FAIRPRIN

Location: 305-306

Ref# 146

File: TQ

Missing: => 94

HOW FAIR IS THE PRINCIPAL OF YOUR BUILDING?

01 - NOTATALL

02 - ALITTLE

03 - FRLYWELL

04 - VERYWELL

TCHQ29C

Abbrev: PERMISVP

Location: 307-308

Ref# 147

File: TQ

Missing: => 94

HOW PERMISSIVE IS THE PRINCIPAL OF YOUR
BUILDING?

01 - NOTATALL

02 - ALITTLE

03 - FRLYWELL

04 - VERYWELL

TCHQ29D

Abbrev: INFORMLP

Location: 309-310

Ref# 148

File: TQ

Missing: => 94

HOW INFORMAL IS THE PRINCIPAL OF YOUR
BUILDING?

01 - NOTATALL

02 - ALITTLE

03 - FRLYWELL

04 - VERYWELL

TCHQ29E

Abbrev: SHARSDCN

Location: 311-312

Ref# 149

File: TQ

Missing: => 94

HOW WELL DOES THE PRINCIPAL OF YOUR BUILDING
SHARE THE DECISION MAKING?

01 - NOTATALL

02 - ALITTLE

03 - FRLYWELL

04 - VERYWELL

TCHQ30

Abbrev: AVG#STDT

Location: 313-315

Ref# 150

File: TQ

Missing: =>994

WHAT IS THE AERAGE NUMBER OF STUDENTS IN THE
CLASSES YOU TEACH?

000 - MINIMUM

200 - MAXIMUM

TCHQ31A
Abbrev: %INDIAN
Location: 316-318

Ref# 151
File: TQ
Missing: =>994

OF STDNTS YOU TEACH ABOUT WHT PERCENT ARE
AMERICAN INDIAN/ALASKAN NATIVE?

000 - MINIMUM

100 - MAXIMUM

TCHQ31B
Abbrev: %ASIAN
Location: 319-321

Ref# 152
File: TQ
Missing: =>994

OF STDNTS YOU TEACH ABOUT WHT PERCENT ARE
ASIAN-AMERICAN/PACIFIC ISLANDER?

000 - MINIMUM

100 - MAXIMUM

TCHQ31C
Abbrev: %SPANSH
Location: 322-324

Ref# 153
File: TQ
Missing: =>994

OF THE STUDENTS YOU TEACH ABOUT WHAT PERCENT
ARE SPANISH-AMERICAN?

000 - MINIMUM

100 - MAXIMUM

TCHQ31D
Abbrev: %BLACK
Location: 325-327

Ref# 154
File: TQ
Missing: =>994

OF THE STUDENTS YOU TEACH ABOUT WHAT PERCENT
ARE BLACK OR NEGRO?

000 - MINIMUM

100 - MAXIMUM

TCHQ31E
Abbrev: %WHITE
Location: 328-330

Ref# 155
File: TQ
Missing: =>994

OF THE STUDENTS YOU TEACH ABOUT WHAT PERCENT
ARE WHITE?

000 - MINIMUM

100 - MAXIMUM

TCHQ31SP
Abbrev: OTHRNTSP
Location: 331-332

Ref# 156
File: TQ
Missing: => 94

WHAT IS THE OTHER NATIONALITY OF YOUR
STUDENTS NOT LISTED?

01 - OTHER

TCHQ31F
Abbrev: %OTHER
Location: 333-335

Ref# 157
File: TQ
Missing: =>994

OF THE STUDENTS YOU TEACH ABOUT WHAT PERCENT
ARE OF ANOTHER NATIONALITY?

000 - MINIMUM

100 - MAXIMUM

TCHQ32AA
Abbrev: %HIABILT
Location: 336-338

Ref# 158
File: TQ
Missing: =>994

OF THE STUDENTS YOU TEACH WHAT PERCENT WOULD
YOU SAY ARE HIGH ABILITY?

000 - MINIMUM

100 - MAXIMUM

TCHQ32AB

Abbrev: %AVABILT

Location: 339-341

Ref# 159

File: TQ

Missing: =>994

OF THE STUDENTS YOU TEACH WHAT PERCENT WOULD
YOU SAY ARE AVERAGE ABILITY?

000 - MINIMUM

100 - MAXIMUM

TCHQ32AC

Abbrev: %LOABILT

Location: 342-344

Ref# 160

File: TQ

Missing: =>994

OF THE STUDENTS YOU TEACH WHAT PERCENT WOULD
YOU SAY ARE LOW ABILITY?

000 - MINIMUM

100 - MAXIMUM

TCHQ32BA

Abbrev: UNDRACHV

Location: 345-347

Ref# 161

File: TQ

Missing: =>994

OF THE STUDENTS YOU TEACH HOW MANY ARE
UNDERACHIEVERS?

000 - MINIMUM

992 - MAXIMUM

TCHQ32BB

Abbrev: BHVPROBS

Location: 348-350

Ref# 162

File: TQ

Missing: =>994

OF THE STUDENTS YOU TEACH HOW MANY ARE
BEHAVIOR PROBLEMS?

000 - MINIMUM

992 - MAXIMUM

TCHQ32BC

Abbrev: INTRSTDS

Location: 351-353

Ref# 163

File: TQ

Missing: =>994

OF THE STUDENTS YOU TEACH HOW MANY ARE
GENUINELY INTERESTED IN SCHOOL?

000 - MINIMUM

992 - MAXIMUM

TCHQ33A

Abbrev: STDISCUS

Location: 354-356

Ref# 164

File: TQ

Missing: =>994

EACH MNTH-ON THE AVERAGE-HW MNY STDNTS
DISCUSS THEIR PERSONL PROB WTH YOU?

000 - MINIMUM

100 - MAXIMUM

TCHQ33B

Abbrev: STTOPRIN

Location: 357-359

Ref# 165

File: TQ

Missing: =>994

EACH MNTH-ON THE AVERAGE-HW MNY STDNTS DO
YOU SEND TO PRINCPL FOR DISCIPLN?

000 - MINIMUM

050 - MAXIMUM

TCHQ33C

Abbrev: HRSXTRA

Location: 360-362

Ref# 166

File: TQ

Missing: =>994

HW MNY HRS EACH MNTH-ON AVERG-DO YOU SPND
WTH STDNTS ON XTRA CURRCLR ACT?

000 - MINIMUM

200 - MAXIMUM

TCHQ33D

Abbrev: HRSOUTCL

Location: 363-365

Ref# 167

File: TQ

Missing: =>994

HW MNY HRS EACH MNTH-ON AVERG-DO YOU SPND
OUTSD CLSS HLPNG STDNT WTH WRK?

000 - MINIMUM

100 - MAXIMUM

TCHQ34

Abbrev: DFLVLASM

Location: 366-367

Ref# 168

File: TQ

Missing: => 94

HW OFTN GIVE DIFFERENT STDNT IN SAME CLSS
CONTINUNG ASSIGNMNT DIFFERENT LVL?

01 - OFTEN

03 - NEVER

02 - SOMETIMS

TCHQ35

Abbrev: UEMPHASZ

Location: 368-369

Ref# 169

File: TQ

Missing: => 94

WHICH ONE OF THE FOLLOWING DO YOU EMPHASIZE
MOST?

01 - BASICSKL

05 - CLSCNTL

02 - GOODCHAR

06 - INTRTLRN

03 - LATRJOBS

07 - RSPCTRAC

04 - COLLPREP

TCHQ36

Abbrev: PEMPHASZ

Location: 370-371

Ref# 170

File: TQ

Missing: => 94

WHICH ONE OF THE FOLLOWING DOES YOUR
PRINCIPAL EMPHASIZE MOST?

01 - BASICSKL

05 - CLSCNTL

02 - GOODCHAR

06 - INTRTLRN

03 - LATRJOBS

07 - RSPCTRAC

04 - COLLPREP

TCHQ37A

Abbrev: STDESIRS

Location: 372-373

Ref# 171

File: TQ

Missing: => 94

IN YOUR OPNION HW IMPRTNT IS STDNT DESIR IN
DECDNG IF STDNT TAK YOUR COURS?

01 - LITLIMPT

03 - VRYIMPT

02 - MODRIMPT

TCHQ37B

Abbrev: STGRADES

Location: 374-375

Ref# 172

File: TQ

Missing: => 94

IN YOUR OPNION HW IMPRTNT IS STDNT GRAD IN
DECDNG IF STDNT TAK YOUR COURS?

01 - LITLIMPT

03 - VRYIMPT

02 - MODRIMPT

TCHQ37C

Abbrev: STTSTSCR

Location: 376-377

Ref# 173

File: TQ

Missing: => 94

IN YOUR OPNION HW IMPRTNT IS STDNT TST SCOR
DECIDNG IF STDNT TAK YOUR COURS?

01 - LITLIMPT

03 - VRYIMPT

02 - MODRIMPT

TCHQ37D

Abbrev: PTDESIRS

Location: 378-379

Ref# 174

File: TQ

Missing: => 94

IN YOUR OPNION HW IMPRTNT IS PRNT DESIR IN
DECDNG IF STDNT TAK YOUR COURSE?

01 - LITLIMPT

03 - VRYIMPT

02 - MODRIMPT

TCHQ37E
Abbrev: TCHREVAL
Location: 380-381

Ref# 175
File: TQ
Missing: => 94

IN YOUR OPINION HW IMPRINT IS TCHR EVALUATN
DECDNG IF STDNT TAK YOUR COURSE?

01 - LITLIMPT 03 - VRYIMPT
02 - MODRIMPT

TCHQ38A
Abbrev: PROBSTAL
Location: 382-383

Ref# 176
File: TQ
Missing: => 94

HW OFTN R TCHRS PROVD WTH UP-TO-DATE INFRMTN
ON PROB STDNT BY SCH ADMNSTRTN?

01 - NEVER 04 - MOSTTIME
02 - OCASNALY 05 - ALWAYS
03 - ABOUTHLF

TCHQ38B
Abbrev: PROBSTTH
Location: 384-385

Ref# 177
File: TQ
Missing: => 94

HW OFTN DO TEACHERS HEAR ABOUT PROBLEM
STUDENTS FROM OTHER TEACHERS?

01 - NEVER 04 - MOSTTIME
02 - OCASNALY 05 - ALWAYS
03 - ABOUTHLF

TCHQ38C
Abbrev: TCHRCNTL
Location: 386-387

Ref# 178
File: TQ
Missing: => 94

HOW OFTEN CAN TEACHERS MAINTAIN CONTROL IN
CLASS?

01 - NEVER 04 - MOSTTIME
02 - OCASNALY 05 - ALWAYS
03 - ABOUTHLF

TCHQ38D

Abbrev: OUTSIDRS

Location: 388-389

Ref# 179

File: TQ

Missing: => 94

HW OFTN CAN OUTSIDERS GO ANYWHERE IN SCHOOL
WITHOUT BEING STOPPED?

01 - NEVER

02 - OCASNALY

03 - ABOUTHLF

04 - MOSTTIME

05 - ALWAYS

TCHQ38E

Abbrev: ADULTMON

Location: 390-391

Ref# 180

File: TQ

Missing: => 94

HOW OFTEN DO ADULTS MONITOR THE HALLS
BETWEEN CLASSES?

01 - NEVER

02 - OCASNALY

03 - ABOUTHLF

04 - MOSTTIME

05 - ALWAYS

TCHQ38F

Abbrev: PRNTVOLT

Location: 392-393

Ref# 181

File: TQ

Missing: => 94

HW OFTN ARE PARENT VOLUNTEERS AT SCHOOL
DURING THE SCHOOL DAY?

01 - NEVER

02 - OCASNALY

03 - ABOUTHLF

04 - MOSTTIME

05 - ALWAYS

TCHQ39A

Abbrev: PUPNTCAP

Location: 394-395

Ref# 182

File: TQ

Missing: => 94

PUPILS USUALLY NT CAPABLE OF SOLVING THEIR
PRBLMS THROUGH LOGICAL REASONING.

01 - STRGDSAG

02 - DISAGREE

03 - UNDECIDD

04 - AGREE

05 - STRGAGRE

TCHQ39B

Abbrev: BGTHNSTR

Location: 396-397

Ref# 183

File: TQ

Missing: => 94

BEGINNG TEACHER NT LIKELY TO MAINTAIN STRICT
ENOUGH CONTROL OVER PUPILS.

01 - STRGDSAG

02 - DISAGREE

03 - UNDECIDD

04 - AGREE

05 - STRGAGRE

TCHQ39C

Abbrev: BSTPRSUP

Location: 398-399

Ref# 184

File: TQ

Missing: => 94

BEST PRINCIPAL GV UNQUESTIONING SUPPORT TO
TEACHERS IN DISCIPLINING PUPILS.

01 - STRGDSAG

02 - DISAGREE

03 - UNDECIDD

04 - AGREE

05 - STRGAGRE

TCHQ39D

Abbrev: PUPLRNFT

Location: 400-401

Ref# 185

File: TQ

Missing: => 94

JUSTFABL HV PUPIL LEARN MNY FCTS ON SUBJCT
EVEN IF HV NO IMMEDIATE APPLCTN.

01 - STRGDSAG

02 - DISAGREE

03 - UNDECIDD

04 - AGREE

05 - STRGAGRE

TCHQ39E

Abbrev: FRDPPFAM

Location: 402-403

Ref# 186

File: TQ

Missing: => 94

BEING FRIENDLY WITH PUPILS OFTEN LEADS THEM
TO BECOME TOO FAMILIAR.

01 - STRGDSAG

02 - DISAGREE

03 - UNDECIDD

04 - AGREE

05 - STRGAGRE

TCHQ39F

Abbrev: STGOVINP

Location: 404-405

Ref# 187

File: TQ

Missing: => 94

STDNT GOVT GOOD SAFETY VALVE BUT SHOULD NT
HV MCH INFLUENCE ON SCH POLICY.

01 - STRGDSAG

02 - DISAGREE

03 - UNDECIDD

04 - AGREE

05 - STRGAGRE

TCHQ39G

Abbrev: LANGMROF

Location: 406-407

Ref# 188

File: TQ

Missing: => 94

IF PUPIL USES OBSCENE/PROFANE LANG IN SCH
MUST BE CONSIDERED MORAL OFFENSE.

01 - STRGDSAG

02 - DISAGREE

03 - UNDECIDD

04 - AGREE

05 - STRGAGRE

TCHQ39H

Abbrev: YUNGHOOD

Location: 408-409

Ref# 189

File: TQ

Missing: => 94

A FEW PUPILS JUST YOUNG HOODLUMS & SHOULD BE
TREATED ACCORDINGLY.

01 - STRGDSAG

02 - DISAGREE

03 - UNDECIDD

04 - AGREE

05 - STRGAGRE

TCHQ39I

Abbrev: DSTRSPUN

Location: 410-411

Ref# 190

File: TQ

Missing: => 94

PUPIL WHO DESTROY SCH MATERIAL/PROPERTY
SHOULD BE SEVERLY PUNISHED.

01 - STRGDSAG

02 - DISAGREE

03 - UNDECIDD

04 - AGREE

05 - STRGAGRE

TCHQ39J

Abbrev: MSBHVTCH

Location: 412-413

Ref# 191

File: TQ

Missing: => 94

PUPIL OFTEN MISBEHAVE IN ORDER TO MAKE THE
TEACHER LOOK BAD.

01 - STRGDSAG

02 - DISAGREE

03 - UNDECIDD

04 - AGREE

05 - STRGAGRE

TCHQ40A

Abbrev: RECOMND1

Location: 414-416

Ref# 192

File: TQ

Missing: =>993

WHT MEASURES WLD YOU RCMMND SCH HVNG PROB
WTH VNDLSM/PERSNL ATTCK/THEFT? A

010 - NOVALUES

011 - ELECDECT

012 - LIGHTING

013 - FENCES

014 - LOCKS

015 - POLICE

016 - CUSTODIN

017 - SECGUARD

018 - GUARDDOG

019 - OTHSHSEC

021 - ENFRCRUL

022 - PRNTCONF

023 - RSTITUTN

024 - INDVLATT

025 - SEPSTNDS

026 - MONITOR

027 - CONTROL

028 - PRINHAND

029 - OTHSHSUP

031 - GOODCRSE

032 - BETRCRSE

033 - ORGCHNG

034 - CHNGPERS

035 - DISCTAN

039 - OTHCURR

041 - GOODRLAT

042 - TCHPRIDE

043 - STNDPART

044 - CTZNPROG

045 - AWARCAMP

046 - SHSHSCHL

047 - SMOKAREA

049 - OTHSHINT

050 - RSPNPRNT

051 - NVOLPRNT

052 - COMRELAT

053 - STRCTENF

054 - POLCSUPP

055 - SHADMSUP

056 - NOCOMPAT

057 - SMLRSCHS

058 - RACLPBROB

059 - OTHCOMUN

060 - BRDCHNGS

061 - OTHER

062 - CRRYWEAP

063 - SOLVPROB

064 - CLOSSCHL

065 - DRUGABUS

066 - CORTFAIL

067 - NGTVSTDT

068 - GANGS

069 - DSRGTN

070 - DCLNENRL

071 - OTHPOPCH

TCHQ40B

Ref# 193

Location: 417-419

File: TQ

Missing: =>993

WHT MEASURES WLD YOU RCMMND SCH HVNG PROB
WTH VNDLSM/PERSNL ATTCK/THEFT? B

010 - NOVALUES	044 - CTZNPROG
011 - ELECDECT	045 - AWARCAMP
012 - LIGHTING	046 - SHSHSCHL
013 - FENCES	047 - SMOKAREA
014 - LOCKS	049 - OTHSHINT
015 - POLICE	050 - RSPNPRNT
016 - CUSTODIN	051 - NVOLPRNT
017 - SECWARD	052 - COMRELAT
018 - GUARDDOG	053 - STRCTENF
019 - OTHSHSEC	054 - POLCSUPP
021 - ENFRCRUL	055 - SHADMSUP
022 - PRNTCONF	056 - NOCOMPAT
023 - RSTITUTN	057 - SMLRSCHS
024 - INDVLATT	058 - RACLPROB
025 - SEPSTNDS	059 - OTHCOMUN
026 - MONITOR	060 - BRDCHNGS
027 - CONTROL	061 - OTHER
028 - PRINHAND	062 - CRRYWEAP
029 - OTHSHSUP	063 - SOLVPROB
031 - GOODCRSE	064 - CLOSSCHL
032 - BETRCRSE	065 - DRUGABUS
033 - ORGCHNG	066 - CORTFAIL
034 - CHNGPERS	067 - NGTVSTDT
035 - DISCTRAN	068 - GANGS
039 - OTHCURR	069 - DSRGTN
041 - GOODRLAT	070 - DCLNENRL
042 - TCHPRIDE	071 - OTHPOPCH
043 - STNDPART	

TCHQ40C

Ref# 194

Location: 420-422

File: TQ

Missing: =>993

WHT MEASURES WLD YOU RCMMND SCH HVNG PROB
WTH VNDLSM/PERSNL ATTCK/THEFT? C

010 - NOVALUES	044 - CTZNPROG
011 - ELECDECT	045 - AWARCAMP
012 - LIGHTING	046 - SHSHSCHL
013 - FENCES	047 - SMOKAREA
014 - LOCKS	049 - OTHSHINT
015 - POLICE	050 - RSPNPRNT
016 - CUSTODIN	051 - NVOLPRNT

TCHQ40C

Location: 420-422

Ref# 194

File: TQ

Missing: =>993

(Continued)

017 - SECGUARD	052 - COMRELAT
018 - GUARDDOG	053 - STRCTENF
019 - OTHSHSEC	054 - POLCSUPP
021 - ENFRCRUL	055 - SHADMSUP
022 - PRNTCONF	056 - NOCOMPAT
023 - RSTITUTN	057 - SMLRSCHS
024 - INDVLATT	058 - RACLPROB
025 - SEPSTNDS	059 - OTHCOMUN
026 - MONITOR	060 - BRDCHNGS
027 - CONTROL	061 - OTHER
028 - PRINHAND	062 - CRRYWEAP
029 - OTHSHSUP	063 - SOLVPROB
031 - GOODCRSE	064 - CLOSSCHL
032 - BETRCRSE	065 - DRUGABUS
033 - ORGCHNG	066 - CORTFAIL
034 - CHNGPERS	067 - NGTVSTDT
035 - DISCTRAN	068 - GANGS
039 - OTHCURR	069 - DSRGTN
041 - GOODRLAT	070 - DCLNENRL
042 - TCHPRIDE	071 - OTHPOPCH
043 - STNDPART	

TCHQ40D

Location: 423-425

Ref# 195

File: TQ

Missing: =>993

WHT MEASURES WLD YOU RCMMND SCH HVNG PROB
WTH VNDLSM/PERSNL ATTCK/THEFT? D

010 - NOVALUES	044 - CTZNPROG
011 - ELECDECT	045 - AWARCAMP
012 - LIGHTING	046 - SHSHSCHL
013 - FENCES	047 - SMOKAREA
014 - LOCKS	049 - OTHSHINT
015 - POLICE	050 - RSPNPRNT
016 - CUSTODIN	051 - NVOLPRNT
017 - SECGUARD	052 - COMRELAT
018 - GUARDDOG	053 - STRCTENF
019 - OTHSHSEC	054 - POLCSUPP
021 - ENFRCRUL	055 - SHADMSUP
022 - PRNTCONF	056 - NOCOMPAT
023 - RSTITUTN	057 - SMLRSCHS
024 - INDVLATT	058 - RACLPROB
025 - SEPSTNDS	059 - OTHCOMUN

TCHQ40D

Ref# 195

Location: 423-425

File: TQ

Missing: =>993

(Continued)

026 - MONITOR	060 - BRDCHNGS
027 - CONTPOL	061 - OTHER
028 - PRINHAND	062 - CRRYWEAP
029 - OTHSHSUP	063 - SOLVPROB
031 - GOODCRSE	064 - CLOSSCHL
032 - BETRCRSE	065 - DRUGABUS
033 - ORGCHNG	066 - CORTFAIL
034 - CHNGPERS	067 - NGTVSTDT
035 - DISCTAN	068 - GANGS
039 - OTHCURR	069 - DSRGTN
041 - GOODRLAT	070 - DCLNENRL
042 - TCHPRIDE	071 - OTHPOPCH
043 - STNDPART	

TCHQ40E

Ref# 196

Abbrev: RECOMND5

File: TQ

Location: 426-428

Missing: =>993

WHT MEASURES WLD YOU RCMMND SCH HVNG PROB
WTH VNDLSM/PERSNL ATTCK/THEFT? E

010 - NOVALUES	044 - CTZNPROG
011 - ELECDECT	045 - AWARCAMP
012 - LIGHTING	046 - SHSHSCHL
013 - FENCES	047 - SMOKAREA
014 - LOCKS	049 - OTHSHINT
015 - POLICE	050 - RSPNPRNT
016 - CUSTODIN	051 - NVOLPRNT
017 - SECGUARD	052 - COMRELAT
018 - GUARDDOG	053 - STRCTENF
019 - OTHSHSEC	054 - POLCSUPP
021 - ENFRCRUL	055 - SHADMSUP
022 - PRNTCONF	056 - NOCOMPAT
023 - RSTITUTN	057 - SMLRSCHS
024 - INDVLATT	058 - RACLPROB
025 - SEPSTNDS	059 - OTHCOMUN
026 - MONITOR	060 - BRDCHNGS
027 - CONTROL	061 - OTHER
028 - PRINHAND	062 - CRRYWEAP
029 - OTHSHSUP	063 - SOLVPROB
031 - GOODCRSE	064 - CLOSSCHL
032 - BETRCRSE	065 - DRUGABUS
033 - ORGCHNG	066 - CORTFAIL
034 - CHNGPERS	067 - NGTVSTDT

Safe School Study

Teacher Questionnaire

TCHQ40E
Abbrev: RECOMND5
Location: 426-428

Ref# 196
File: TQ
Missing: =>993

(Continued)

035 - DISCTAN
039 - OTHCURR
041 - GOODRLAT
042 - TCHPRIDE
043 - STNDPART

068 - GANGS
069 - DSRGTN
070 - DCLNENRL
071 - OTHPOPCH

TCHQ41
Location: 429-430

Ref# 197
File: TQ
Missing: => 94

WERE YOU TEACHING IN THIS SCHOOL IN MAY
1976 (SEPT. QUESTIONNAIRES ONLY)

01 - YES

02 - NO

TCHQCODE
Location: 431-432

Ref# 198
File: TQ
Missing: => 94

WAS QUESTIONNAIRE RECEIVED IN HARDSHELL OR
MAIL (FALL QUESTIONNAIRES ONLY)

01 - HARDSHEL

02 - LATRMAIL

STATE
Location: 433-434

Ref# 199
File: TQ

STATE IN WHICH THE SCHOOL IS LOCATED

AL - ALABAMA
AK - ALASKA
AZ - ARIZONA
AR - ARKANSAS
CA - CALIFORN
CO - COLORADO
CT - CONN
DE - DELAWARE

MT - MONTANA
NE - NEBRASKA
NV - NEVADA
NH - NHAMPSH
NJ - NJERSEY
NY - NEW YORK
NM - NMEXICO
NC - NCAROLIN

Safe School Study

Teacher Questionnaire

STATE

Ref# 199

Location: 433-434

File: TQ

(Continued)

DC - DISTCLMB
FL - FLORIDA
GA - GEORGIA
HI - HAWAII
ID - IDAHO
IL - ILLINOIS
IN - INDIANA
IA - IOWA
KS - KANSAS
KY - KENTUCKY
LA - LOUISIAN
ME - MAINE
MD - MARYLAND
MA - MASS
MI - MICHIGAN
MN - MINNESCT
MS - MISS
MO - MISSOUR

ND - NDAKOTA
OH - OHIO
OK - OKLAHOMA
OR - OREGON
PA - PENN
RI - RHISLAND
SC - SCAROLIN
SD - SDAKOTA
TN - TENNESSE
TX - TEXAS
UT - UTAH
VT - VERMONT
VA - VIRGINIA
WA - WASH
WV - WVIRGIN
WI - WISCONSI
WY - WYOMING

REGION

Ref# 200

Location: 435-435

File: TQ

CENSUS REGION IN WHICH THE SCHOOL IS LOCATED

1 - NORTHEST
2 - NRTCNTRL

3 - SOUTH
4 - WEST

MONTH

Ref# 201

Location: 436-437

File: TQ

MONTH OF PARTICIPATION OF SCHOOL

01 - FEBRUARY
02 - MARCH
03 - APRIL
04 - MAY

05 - OCTOBER
06 - NOVEMBER
07 - DECEMBER
08 - SEPTEMBR

LOCDOM

Ref# 202

File: TQ

Location: 438-438

PSU

Ref# 203

File: TQ

Location: 439-440

EDLEVEL

Ref# 204

File: TQ

Location: 441-441

TYPE OF SCHOOL

2 - JRHI

3 - SRHI

CLASSIZE

Ref# 205

File: TQ

Location: 442-442

SIZE OF SCHOOL

5 - <=750

6 - >750

INDICATR

Ref# 206

File: TQ

Location: 443-443

NLOCDOM

Ref# 207

File: TQ

Location: 444-444

LOCATIONAL DOMAIN OF SCHOOL

1 - >500,000

3 - RESTSMSA

2 - <500,000

4 - RURAL

PHASE

Ref# 208

File: TQ

Location: 445-445

AGWEIGHT

Ref# 209

File: TQ

Location: 446-455

TEACHER WEIGHT(99999.9999)

MNTHWGT

Ref# 210

File: TQ

Location: 456-466

TEACHER WEIGHT(9999999.999)

FILE-LEVEL DOCUMENTATION:

Student Interview

Purpose

The Student Interview (SI) was designed to gather basic and detailed information on incidents of student victimization. In the SI, the student was asked in a general way if he or she had been victimized while at school, on the way to or from school, or at a school-related activity by being assaulted, or robbed, or by having something stolen. The student was asked if he or she had experienced these incidents during the previous two months. If the answer was affirmative, then many details were requested. These details included time, place (if in school, exact location), characteristics of the offender(s), and the nature and extent of injuries, if any.

This instrument was divided into three major sections: robberies, assaults, and thefts. At the beginning of each section, two or three screening questions were asked regarding victimization. In other words, the questioning proceeded from screening to detail in each section of the instrument. If the student had not been victimized in the two-month reporting period, then answers to the screening questions were negative, and the interview was terminated. Detailed questions for each section would be asked only if the answers to the screening questions at the beginning of that section were positive.

Description

The SI was administered only to a subsample of those students who completed an SQ. The subsample consisted of approximately twelve of those students in each school who responded to the SQ. Data were collected on 215 variables from 6,283 students.

The Student Interview instrument is described in Volume 2 on pages D99-D122.

Guidelines

SI File Structure. The interview data was separated into three detail files, and a special sort field (SORTFILD) was added to each record. Within each detail file, a separate record was created for each incident reported by the student. Therefore, the number of records in each file varies. While 6,283 students were interviewed,

the Detail 1 file contains 6,410 records representing the information about robberies; the Detail 2 file contains 6,467 records representing the information about attacks; and the Detail 3 file contains 7,563 records representing the information about thefts. The record counts above 6,283 reflect students who reported more than one incident.

As explained above, each of the three sections of the questionnaire was subdivided into two parts: a set of screening questions and a set of detail questions. Each record in the file contains fields for both the screening and detail data fields. One of these records was created for each incident described by the student. In the event that a student reported no incidents, a single record appears in the file showing answers of "no" to the screening questions, and there are no data for the detail part of the record. To explain this file scheme further, we will describe three possible cases and how they are represented in the file.

Case 1: Student experienced no incidents during the reporting period. File has one record for the student with "no" inserted for screening questions and missing values for all detail questions.

Case 2: Student indicated one incident. File will have one record for the student with one "yes" in the screening questions and data in the detail fields of the record.

Case 3: Student had two or more incidents during reporting period. Student will have one record for each reported incident placed in the file. The first record will have values for the screening questions, while screening questions in the subsequent records for this student will have no values for the screening questions. Detail fields will have data in all of the records

To insure that the record containing the screening information appears first in the file, the SI files should be sorted not only by student ID, but also by the SORTFILD (Columns 1-2) variable.

Anomalies between Screens and Details. Although there should have been one detail record for each incident reported in the screening questions, this was not always the case. For purposes of the Safe School Study analysis, the screening questions were ignored, and only the detail portion of the data records was examined since the information from the screen is contained in the details.

Determining What Incident Occurred. The screening questions ask the student about incidents occurring at school, on the way to and from school, and at school events for both the target and pretarget months. To identify which screen

corresponds to each detail record, the first two questions of the detail indicate the location and month in which the incident occurred.

Determining If an Incident Actually Occurred. In a number of cases, incidents were detailed in which an attack, robbery, or theft had not actually occurred, but was only attempted. Each detail set of questions contains a verifying question which asks, in effect, "Did anything actually happen?" For Detail 1 (robberies), it is question 3; for Detail 2 (attacks), it is question 23; and for Detail 3 (thefts), it is question 2. These variables would be utilized as further screens when attempting to determine incident information using the SI detail records to insure that only actual incidents are counted.

Level of Analysis. The potential analyst must recognize that the level of the SI data differs substantially from that collected using other instruments in the Study. While the PQ, TQ, and SQ deal with either a single principal, teacher, or student, the SI deals on an incident level, much like the PRS. In order to utilize the SI data in conjunction with the other files, the records must be aggregated to the appropriate level: student when used with the SQ and school when used with the PRS, PQ, or TQ. If the analyst is interested in comparing information from two or more of the details, he or she must first aggregate each detail file to the student level (6,283 records) and then merge the files.

Month-by-Month Analysis. Calculating incident rates on a monthly basis for month-by-month comparisons is very complex because target/pretarget questions were used. The procedure for properly calculating incident rates is described in the Programmer's Guide.

Codebook

The codebook follows. The open-ended codes used in this codebook are further described in Volume 2 on pages D138-D164.

SORTFILD

Ref# 1
File: SID1Location: 1- 2

SUB

Ref# 2
File: SID1Location: 5- 6

FORM

Ref# 3
File: SID1Location: 7- 8

ID

Ref# 4
File: SID1Location: 9- 13
-----STUDENT ID

IDCKDG

Ref# 5
File: SID1Location: 14- 14
-----STUDENT ID CHECK DIGIT

KEYING

Ref# 6
File: SID1Location: 15- 15

BATCH

Ref# 7
File: SID1Location: 16- 19

OPERATOR

Ref# 8
File: SID1Location: 20- 21

DATE

Ref# 9
File: SID1Location: 22- 27

SCHLID

Ref# 10
File: SID1

Location: 28- 32

SCHOOL ID

SHIDCKDG

Ref# 11
File: SID1

Location: 33- 33

SCHOOL ID CHECK DIGIT

SID1S1

Abbrev: FORCE<\$1
Location: 34- 35Ref# 12
File: SID1
Missing: => 94THS/LMT ANYONE FORC U HAND OVER MONY/THNGS
WORTH<\$1 AT SCH/WAY SCH/SCH EVNT?

01 - NO

02 - YES

SID1S1YA

Abbrev: #FATSCHL
Location: 36- 37Ref# 13
File: SID1
Missing: => 94HOW MANY TIMES AT SCHOOL IN THE LAST 2
MONTHS?

00 - MINIMUM

92 - MAXIMUM

SID1S1YB

Abbrev: #FONWYSH
Location: 38- 39Ref# 14
File: SID1
Missing: => 94

HOW MANY TIMES ON THE WAY TO OR FROM SCHOOL?

00 - MINIMUM

92 - MAXIMUM

SID1S1YC
Abbrev: #FATSHEY
Location: 40- 41

Ref# 15
File: SID1
Missing: => 94

HOW MANY TIMES AT SCHOOL EVENTS HELD OFF
SCHOOL GROUNDS?

00 - MINIMUM

92 - MAXIMUM

SID1S2
Abbrev: TAKE>=\$1
Location: 42- 43

Ref# 16
File: SID1
Missing: => 94

THS/LMT ANYONE FORC U HAND OVER MONY/THNGS
WORTH>\$1 AT SCH/WAY SCH/SCH EVNT?

01 - NO

02 - YES

SID1S2YA
Abbrev: #TATSCHL
Location: 44- 45

Ref# 17
File: SID1
Missing: => 94

HOW MANY TIMES AT SCHOOL IN THE LAST 2
MONTHS?

00 - MINIMUM

92 - MAXIMUM

SID1S2YB
Abbrev: #TONWYSH
Location: 46- 47

Ref# 18
File: SID1
Missing: => 94

HOW MANY TIMES ON THE WAY TO OR FROM SCHOOL?

00 - MINIMUM

92 - MAXIMUM

SID1S2YC
Abbrev: #TATSHEV
Location: 48- 49

Ref# 19
File: SID1
Missing: => 94

HOW MANY TIMES AT SCHOOL EVENTS HELD OFF
SCHOOL GROUNDS?

SID1S2YC
Abbrev: #TATSHEV
Location: 48- 49

Ref# 19
File: SID1
Missing: => 94

(Continued)

00 - MINIMUM

92 - MAXIMUM

SID1S3
Abbrev: TRY2TAKE
Location: 50- 51

Ref# 20
File: SID1
Missing: => 94

THS/LMT ANYONE TRY/NOT SUCCEED TAK THNGS FRM
U AT SCH/WAY SCH/SCH EVNTS?

01 - NO

02 - YES

SID1S3YA
Abbrev: #TRYATSH
Location: 52- 53

Ref# 21
File: SID1
Missing: => 94

HOW MANY TIMES AT SCHOOL IN THE LAST 2
MONTHS?

00 - MINIMUM

92 - MAXIMUM

SID1S3YB
Abbrev: #TRYWYSH
Location: 54- 55

Ref# 22
File: SID1
Missing: => 94

HOW MANY TIMES ON THE WAY TO OR FROM SCHOOL?

00 - MINIMUM

92 - MAXIMUM

SID1S3YC
Abbrev: #TRYSHEV
Location: 56- 57

Ref# 23
File: SID1
Missing: => 94

HOW MANY TIMES AT SCHOOL EVENTS HELD OFF
SCHOOL GROUNDS?

SID1S3YC
Abbrev: #TRYSHEV
Location: 56- 57

Ref# 23
File: SID1
Missing: => 94

(Continued)

00 - MINIMUM

92 - MAXIMUM

SID1SQN1
Location: 58- 59

Ref# 24
File: SID1
Missing: => 94

01 - SCREEN1
02 - SCREEN2

03 - SCREEN3

SID1Q01
Abbrev: PLCOCURL
Location: 60- 61

Ref# 25
File: SID1
Missing: => 94

DID THIS INCDNT OCCUR AT SCH/WAY TO/FRM
SCH/SCH EVNT HELD OFF SCH GROUNDS?

01 - ATSCHL
02 - ONWAY2SH

03 - SHEVTAWY

SID1Q02
Abbrev: MONTHIN1
Location: 62- 63

Ref# 26
File: SID1
Missing: => 94

DID THIS INCIDENT TAKE PLACE IN JANUARY OR
FEBRUARY?

01 - PRETRGTM

02 - TRGTMNTH

SID1Q03
Abbrev: THGTAKN1
Location: 64- 65

Ref# 27
File: SID1
Missing: => 94

WAS ANYTHING AT ALL TAKEN FROM YOU IN THIS
INCIDENT?

01 - NO

02 - YES

SID1Q03
Abbrev: THGTAKN1
Location: 64- 65

Ref# 27
File: SID1
Missing: => 94

(Continued)

SID1Q04A
Abbrev: WHTTKN11
Location: 66- 67

Ref# 28
File: SID1
Missing: => 94

IN THIS INCIDENT WHAT WAS TAKEN FROM YOU
(1)?

01 - AUTO	06 - OTHSHSUP
02 - BIKE	07 - SCHEQUIP
03 - MONEY	10 - OTHSHPRP
04 - CLOTHING	11 - OTHPRSPR
05 - BOOKS	

SID1Q04B
Abbrev: WHTTKN12
Location: 68- 69

Ref# 29
File: SID1
Missing: => 94

IN THIS INCIDENT WHAT WAS TAKEN FROM YOU
(2)?

01 - AUTO	06 - OTHSHSUP
02 - BIKE	07 - SCHEQUIP
03 - MONEY	10 - OTHSHPRP
04 - CLOTHING	11 - OTHPRSPR
05 - BOOKS	

SID1Q04C
Abbrev: WHTTKN13
Location: 70- 71

Ref# 30
File: SID1
Missing: => 94

IN THIS INCIDENT WHAT WAS TAKEN FROM YOU (3)?

01 - AUTO	06 - OTHSHSUP
02 - BIKE	07 - SCHEQUIP
03 - MONEY	10 - OTHSHPRP
04 - CLOTHING	11 - OTHPRSPR
05 - BOOKS	

SID1Q04C
Abbrev: WHTTKN13
Location: 70- 71

Ref# 30
File: SID1
Missing: => 94

(Continued)

SID1Q04D
Abbrev: WHTTKN14
Location: 72- 73

Ref# 31
File: SID1
Missing: => 94

IN THIS INCIDENT WHAT WAS TAKEN FROM YOU
(4)?

01 - AUTO
02 - BIKE
03 - MONEY
04 - CLOTHING
05 - BOOKS

06 - OTHSHSUP
07 - SCHEQUIP
10 - OTHSHPRP
11 - OTHPRSPR

SID1Q05
Abbrev: COST1
Location: 74- 76

Ref# 32
File: SID1
Missing: =>993

WHAT WOULD IT COST TO REPLACE IT/THEM IN
THIS INCIDENT?

000 - MINIMUM

992 - MAXIMUM

SID1Q06A
Abbrev: WHROCUR1
Location: 77- 78

Ref# 33
File: SID1
Missing: => 94

DID THIS INCIDENT OCCUR IN HALLWAY OR STAIRS
AT SCHOOL?

01 - HALLWAY

SID1Q06B

Ref# 34

File: SID1

Location: 79- 80

Missing: => 94

DID THIS INCIDENT OCCUR IN CLASSROOM AT
SCHOOL?

01 - CLSATSCH

SID1Q06C

Ref# 35

File: SID1

Location: 81- 82

Missing: => 94

DID THIS INCIDENT OCCUR IN RESTROOM AT
SCHOOL?

01 - RSTRMSCH

SID1Q06D

Ref# 36

File: SID1

Location: 83- 84

Missing: => 94

DID THIS INCIDENT OCCUR IN CAFETERIA AT
SCHOOL?

01 - CAFETRIA

SID1Q06E

Ref# 37

File: SID1

Location: 85- 86

Missing: => 94

DID THIS INCIDENT OCCUR IN LOCKER RM OR GYM
AT SCHOOL?

01 - LOCKERRM

SID1Q06F

Ref# 38

File: SID1

Location: 87- 88

Missing: => 94

DID THIS INCIDENT OCCUR IN PARKING LOT?

01 - PRKNGLCT

SID1Q06G

Ref# 39

File: SID1

Location: 89- 90

Missing: => 94

DID THIS INCIDENT OCCUR IN ATHLETIC FIELD?

01 - ATHLTFLD

SID1Q06H

Ref# 40

File: SID1

Location: 91- 92

Missing: => 94

DID THIS INCIDENT OCCUR ON SCHOOL BUS?

01 - ONSCHBUS

SID1Q06I

Ref# 41

File: SID1

Location: 93- 94

Missing: => 94

DID THIS INCIDENT OCCUR AT SCHOOL LOCKER?

01 - SCHLOCKR

SID1Q06J

Ref# 42

File: SID1

Location: 95- 96

Missing: => 94

SPECIFY OTHER PLACE WHERE INCIDENT OCCURRED?

10 - OTHER

12 - OTHAWYSH

11 - OTHSCHL

13 - OTHUNDTR

SID1Q07

Abbrev: WHNHAPN1

Location: 97- 98

Ref# 43

File: SID1

Missing: => 94

WHEN DID THIS INCIDENT HAPPEN?

01 - BRSCHL
02 - DURNGCLS
03 - BETWCLAS

04 - DURNGCLUN
05 - AFTERCLS
06 - WKED-VAC

SID1Q08

Abbrev: ATHCONT1

Location: 99-100

Ref# 44

File: SID1

Missing: => 94

DID THIS INCIDENT OCCUR AT AN ATHLETIC
CONTEST WITH ANOTHER SCHOOL?

01 - NO

02 - YES

SID1Q09

Abbrev: SOCEVNT1

Location: 101-102

Ref# 45

File: SID1

Missing: => 94

DID THIS INCIDENT OCCUR AT DANCE/PARTY/OTHER
SOCIAL EVNT SPONSORED BY SCH?

01 - NO

02 - YES

SID1Q10

Location: 103-104

Ref# 46

File: SID1

Missing: => 94

HOW MANY PEOPLE DID IT? ONE OR MORE PERSONS?

01 - ONE

02 - >ONE

SID1Q10N
Abbrev: #PEOPLE1
Location: 105-106

Ref# 47
File: SID1
Missing: => 93

SPECIFY HOW MANY PEOPLE DID IT?

SID1Q11
Abbrev: PRSNSEX1
Location: 107-108

Ref# 48
File: SID1
Missing: => 94

IN THIS INCIDENT WAS THE PERSON MALE OR
FEMALE?

01 - MALE

02 - FEMALE

SID1Q12
Abbrev: SEENPB41
Location: 109-110

Ref# 49
File: SID1
Missing: => 94

HAD YOU EVER SEEN THIS PERSON BEFORE THIS
INCIDENT?

01 - NO

02 - YES

SID1Q13
Abbrev: KNONAME1
Location: 111-112

Ref# 50
File: SID1
Missing: => 94

IN THIS INCIDENT DID YOU KNOW THE PERSON BY
NAME?

01 - NO

02 - YES

SID1Q14
Abbrev: PRECURST1
Location: 113-114

Ref# 51
File: SID1
Missing: => 94

WAS THIS PERSON A CURRENT STUDENT AT YOUR
SCH IN THIS INCIDENT?

SID1Q14
Abbrev: PROCURST1
Location: 113-114

Ref# 51
File: SID1
Missing: => 94

(Continued)

01 - NO
02 - YES

09 - DONTKNOW

SID1Q15
Abbrev: PRSNAGE1
Location: 115-116

Ref# 52
File: SID1
Missing: => 94

IN THIS INCIDENT HOW OLD WOULD YOU SAY THE
PERSON WAS?

01 - UNDER 12
02 - 12-14
03 - 15-17

04 - 18-20
05 - 21 OR OLDR
09 - DONTKNOW

SID1Q16
Abbrev: PRSNRAC1
Location: 117-118

Ref# 53
File: SID1
Missing: => 94

WAS THIS PERSON OF THE SAME RACE AS YOU IN
THIS INCIDENT?

01 - NO
02 - YES

09 - DONTKNOW

SID1Q17
Abbrev: PEOPSEX1
Location: 119-120

Ref# 54
File: SID1
Missing: => 94

WERE THEY MALE OR FEMALE IN THIS INCIDENT?

01 - ALLMALE
02 - ALLFEMLE

03 - MALES&FEM
09 - DONTKNOW

SID1Q18
Abbrev: SEETHEM1
Location: 121-122

Ref# 55
File: SID1
Missing: => 94

HAD YOU EVER SEEN ANY OF THEM BEFORE THIS
INCIDENT?

01 - NO

02 - YES

SID1Q19
Abbrev: KMOTHEM1
Location: 123-124

Ref# 56
File: SID1
Missing: => 94

DID YOU KNOW ANY OF THEM BY NAME IN THIS
INCIDENT?

01 - NO

02 - YES

SID1Q20
Abbrev: #CURSTS1
Location: 125-126

Ref# 57
File: SID1
Missing: => 94

HOW MANY OF THEM WERE CURRENT STUDENTS AT
YOUR SCH IN THIS INCIDENT?

01 - ALLTHEM
02 - SOMETHEM

03 - NONETHEM
09 - DONTKNOW

SID1Q21
Abbrev: AGEYUNG1
Location: 127-128

Ref# 58
File: SID1
Missing: => 94

HOW OLD WOULD YOU SAY THE YOUNGEST WAS IN
THIS INCIDENT?

01 - UNDER12
02 - 12-14
03 - 15-17

04 - 18-20
05 - 21OROLDR
09 - DONTKNOW

SID1Q22
Abbrev: AGEOLDT1
Location: 129-130

Ref# 59
File: SID1
Missing: => 94

HOW OLD WOULD YOU SAY THE OLDEST WAS IN THIS
INCIDENT?

01 - UNDER12
02 - 12-14
03 - 15-17

04 - 18-20
05 - 21OROLDR
09 - DONTKNOW

SID1Q23
Abbrev: SAMRACE1
Location: 131-132

Ref# 60
File: SID1
Missing: => 94

WERE ALL/SOME/NONE OF THEM OF THE SAME RACE
AS YOU IN THIS INCIDENT?

01 - ALLTHEM
02 - SOMETHEM

03 - NONETHEM
09 - DONTKNOW

SID1Q24
Abbrev: HAVWEPN1
Location: 133-134

Ref# 61
File: SID1
Missing: => 94

DID THIS PERSON(S) HAVE A WEAPON IN THIS
INCIDENT?

01 - NO

02 - YES

SID1Q25A
Abbrev: GUN1A
Location: 135-136

Ref# 62
File: SID1
Missing: => 94

WAS A GUN USED IN THIS INCIDENT?

01 - GUN

SID1Q25B
Abbrev: KNIFE1B
Location: 137-138

Ref# 63
File: SID1
Missing: => 94

WAS A KNIFE/SHARP INSTRUMENT USED IN THIS
INCIDENT?

01 - KNIFE

SID1Q25C
Abbrev: BLNTIN1C
Location: 139-140

Ref# 64
File: SID1
Missing: => 94

WAS A BLUNT INSTRUMENT USED IN THIS
INCIDENT?

01 - BLNTINST

SID1Q25D
Abbrev: OTHER1D
Location: 141-142

Ref# 65
File: SID1
Missing: => 94

SPECIFY OTHER KIND OF WEAPON USED IN THIS
INCIDENT?

01 - OTHER
02 - MISSILE

03 - OTHNTMIS

SID1Q26
Abbrev: PHYSATK1
Location: 143-144

Ref# 66
File: SID1
Missing: => 94

DID PERSON(S) HIT/KNOCK U DOWN/PHYSCLY ATTCK
U IN ANY WAY IN THIS INCNT?

01 - NO

02 - YES

SID1Q27
Abbrev: DOTNGTR1
Location: 145-146

Ref# 67
File: SID1
Missing: => 94

DID PERSON(S) SAY/DO ANYTHING ELSE TO
THREATEN U IN THIS INCIDENT?

01 - NO

02 - YES

SID1Q28A
Abbrev: WHTTHR11
Location: 147-148

Ref# 68
File: SID1
Missing: => 94

IN THIS INCIDENT WHAT ELSE DID THIS
PERSON(S) DO TO THREATEN YOU (1)?

01 - BEATUP

03 - THRTWEAP

02 - THRTKILL

04 - VRBLTHRT

SID1Q28B
Abbrev: WHTTHR12
Location: 149-150

Ref# 69
File: SID1
Missing: => 94

IN THIS INCIDENT WHAT ELSE DID THIS
PERSON(S) DO TO THREATEN YOU (2)?

01 - BEATUP

03 - THRTWEAP

02 - THRTKILL

04 - VRBLTHRT

SID1Q28C
Abbrev: WHTTHR13
Location: 151-152

Ref# 70
File: SID1
Missing: => 94

IN THIS INCIDENT WHAT ELSE DID THIS
PERSON(S) DO TO THREATEN YOU (3)?

01 - BEATUP

03 - THRTWEAP

02 - THRTKILL

04 - VRBLTHRT

SID1Q29
Abbrev: U1NJURD1
Location: 153-154

Ref# 71
File: SID1
Missing: => 94

WERE YOU INJURED AT ALL IN THIS INCIDENT?

01 - NO

02 - YES

SID1Q30A
Abbrev: KNFWND1A
Location: 155-156

Ref# 72
File: SID1
Missing: => 94

IN THIS INCIDENT DID YOU HAVE A
KNIFE/GUNSHOT WOUND?

01 - WOUND

SID1Q30B
Abbrev: BRKBOW1B
Location: 157-158

Ref# 73
File: SID1
Missing: => 94

IN THIS INCIDENT DID YOU HAVE BROKEN
BONES/TEETH KNOCKED OUT?

01 - BRKNBONE

SID1Q30C
Abbrev: INTRNLIC
Location: 159-160

Ref# 74
File: SID1
Missing: => 94

IN THIS INCIDENT DID YOU HAVE INTERNAL
INJURIES/KNOCKED UNCONSCIOUS?

01 - NTRNLINS

SID1Q30D
Abbrev: BRUISE1D
Location: 161-162

Ref# 75
File: SID1
Missing: => 94

IN THIS INCIDENT DID YOU HAVE BRUISES/BLACK
EYE/CUTS/SCRATCHES/SWELLING?

SID1Q30D
Abbrev: BRUISE1D
Location: 161-162

Ref# 75
File: SID1
Missing: => 94

(Continued)

01 - BRUISES

SID1Q30E
Abbrev: RAPED-1E
Location: 163-164

Ref# 76
File: SID1
Missing: => 94

IN THIS INCIDENT WERE YOU RAPED?

01 - RAPED

SID1Q30F
Abbrev: OTHER-1F
Location: 165-166

Ref# 77
File: SID1
Missing: => 94

IN THIS INCIDENT SPECIFY YOUR OTHER
INJURIES?

01 - OTHER
02 - HURTBACK
03 - HURTNOSE
04 - HITHEAD
05 - HURTALOT

06 - MUSCLE
07 - HLFRACTUR
08 - BENTFNGR
09 - HAIRPULL
10 - TWSTANKL

SID1Q31
Abbrev: USEEADR1
Location: 167-168

Ref# 78
File: SID1
Missing: => 94

DID YOU SEE A DOCTOR IN THIS INCIDENT?

01 - NO

02 - YES

SID1Q32
Abbrev: STYHOSP1
Location: 169-170

Ref# 79
File: SID1
Missing: => 94

DID YOU STAY IN HOSPITAL OVERNIGHT OR LONGER
IN THIS INCIDENT?

01 - NO

02 - YES

SID1Q33A
Abbrev: TEACHR1A
Location: 171-172

Ref# 80
File: SID1
Missing: => 94

IN THIS INCIDENT DID YOU TELL A TEACHER WHAT
HAPPENED TO YOU?

01 - TEACHER

SID1Q33B
Abbrev: PRNCPL1B
Location: 173-174

Ref# 81
File: SID1
Missing: => 94

IN THIS INCIDENT DID YOU TELL PRINCPL/ASST
PRINCPL WHAT HAPPENED TO YOU?

01 - PRINCPL

SID1Q33C
Abbrev: CONSLR1C
Location: 175-176

Ref# 82
File: SID1
Missing: => 94

IN THIS INCIDENT DID YOU TELL A COUNSELOR
WHAT HAPPENED TO YOU?

01 - COUNSLOR

SID1Q33D
Abbrev: SCHSEC1D
Location: 177-178

Ref# 83
File: SID1
Missing: => 94

IN THIS INCIDENT DID YOU TELL SCH SECURITY
STAFF WHAT HAPPENED TO YOU?

01 - SCRTYSTF

SID1Q33E
Abbrev: POLICE1E
Location: 179-180

Ref# 84
File: SID1
Missing: => 94

IN THIS INCIDENT DID YOU TELL POLICE WHAT
HAPPENED TO YOU?

01 - POLICE

SID1Q33F
Abbrev: FRIEND1F
Location: 181-182

Ref# 85
File: SID1
Missing: => 94

IN THIS INCIDENT DID YOU TELL FRIENDS WHAT
HAPPENED TO YOU?

01 - FRIENDS

SID1Q33G
Abbrev: PARENT1G
Location: 183-184

Ref# 86
File: SID1
Missing: => 94

IN THIS INCIDENT DID YOU TELL PARENTS WHAT
HAPPENED TO YOU?

01 - PARENTS

SID1Q33H
Abbrev: OTADLT1H
Location: 185-186

Ref# 87
File: SID1
Missing: => 94

DID YOU TELL OTH ADULT IN THIS INCDNT WHAT
HAPPENED TO U (SPECIFY)?

01 - OTHER
02 - SCHOFFIC
03 - SCHNURSE
04 - OTHSHADT
05 - OTHRELAT
06 - BUSDRIVR

07 - DOCTOR
08 - HALLPTRL
09 - NEIGHBOR
10 - EQUIPMNGR
11 - OFFENDER

SID1Q33I
Abbrev: NOONE-1J
Location: 187-188

Ref# 88
File: SID1
Missing: => 94

IN THIS INCIDENT DIDN'T YOU TELL ANYONE
WHAT HAPPENED TO YOU?

01 - NOONE

SID1Q34A
Abbrev: TOOSML1A
Location: 189-190

Ref# 89
File: SID1
Missing: => 94

WHY DIDN'T U REPORT IT 2 ADULT AT SCH/TO
POLICE?THIS INCDNT WAS 2 SML/CMN.

01 - TOOSMALL

SID1Q34B
Abbrev: DONTNG1B
Location: 191-192

Ref# 90
File: SID1
Missing: => 94

WHY DIDN'T U REPORT IT 2 ADULT AT SCH/TO
POLICE?WOULD NOT HVE DONE ANYTHNG.

01 - DONNTHNG

SID1Q34C
Abbrev: NOEVID1C
Location: 193-194

Ref# 91
File: SID1
Missing: => 94

WHY DIDN'T U REPORT IT 2 ADULT AT SCH/TO
POLICE? NO EVIDENCE OR PROOF.

01 - NOPROOF

SID1Q34D
Abbrev: GETTRB1D
Location: 195-196

Ref# 92
File: SID1
Missing: => 94

WHY DIDN'T U REPORT IT 2 ADULT AT SCH/TO
POLCE?GET IN TRUBLE WITH SCH/POLCE.

01 - GETNTRBL

SID1Q34E
Abbrev: GTMEBK1E
Location: 197-198

Ref# 93
File: SID1
Missing: => 94

WHY DIDN'T U REPORT IT 2 ADULT AT SCH/TO
POLCE?WHO DID IT MIGHT GET ME.

01 - GETREVNG

SID1Q34F
Abbrev: CRSELF1F
Location: 199-200

Ref# 94
File: SID1
Missing: => 94

WHY DIDN'T U REPORT IT 2 ADULT AT SCH/TO
POLCE?TOK CARE OF IT MYSLF (SPECFY).

01 - OTHER
02 - CHASAWAY
03 - FOUGHT
04 - LETPASS
05 - REPLACED
06 - RETURNED
07 - GTBCKERE

08 - TLKDLATR
09 - COOLEDIT
10 - STOODUP
11 - PAIDFRIT
12 - PRNTPROT
13 - MADERTRN
14 - FORGOTIT

SID1Q34G

Abbrev: OTHER-1G

Location: 201-202

Ref# 95

File: SID1

Missing: => 94

WHY DIDN'T U REPORT IT 2 ADULT AT SCH/TO
POLCE?SPECIFY OTHER REASON.

01 - OTHER	13 - THNKLYNG
02 - OWNFAULT	16 - NOTRBOFF
03 - DONOGOOD	19 - EMBARSED
04 - AFRAID	20 - BEATUP
05 - DIDNTKNW	22 - NOTBAD
06 - INCONVEN	23 - RETURNED
08 - NTHNGTKN	24 - NOJRSDTN
09 - ALRDYKNW	28 - CLDDONTG

STATE

Ref# 96

File: SID1

Location: 203-204

STATE IN WHCIH SCHOOL IS LOCATED

AL - ALABAMA	MT - MONTANA
AK - ALASKA	NE - NEBRASKA
AZ - ARIZONA	NV - NEVADA
AR - ARKANSAS	NH - NHAMPSH
CA - CALIFORN	NJ - NJERSEY
CO - COLORADO	NY - NEW YORK
CT - CONN	NM - NMEXICO
DE - DELAWARE	NC - NCAROLIN
DC - DISTCLMB	ND - NDAKOTA
FL - FLORIDA	OH - OHIO
GA - GEORGIA	OK - OKLAHOMA
HI - HAWAII	OR - OREGON
ID - IDAHO	PA - PENN
IL - ILLINOIS	RI - RHISLAND
IN - INDIANA	SC - SCAROLIN
IA - IOWA	SD - SDAKOTA
KS - KANSAS	TN - TENNESSE
KY - KENTUCKY	TX - TEXAS
LA - LOUISIAN	UT - UTAH
ME - MAINE	VT - VERMONT
MD - MARYLAND	VA - VIRGINIA
MA - MASS	WA - WASH
MI - MICHIGAN	WV - WVIRGIN
MN - MINNESOT	WI - WISCONSI
MS - MISS	WY - WYOMING
MO - MISSOUR	

REGION

Ref# 97

File: SID1

Location: 205-205

CENSUS REGION IN WHICH SCHOOL IS LOCATED

1 - NORTHEAST

3 - SOUTH

2 - NRTCNTL

4 - WEST

MONTH

Ref# 98

File: SID1

Location: 206-207

MONTH OF PARTICIPATION OF SCHOOL

01 - FEBRUARY

05 - OCTOBER

02 - MARCH

06 - NOVEMBER

03 - APRIL

07 - DECEMBER

04 - MAY

08 - SEPTEMBER

LOCDOM

Ref# 99

File: SID1

Location: 208-208

PSU

Ref# 100

File: SID1

Location: 209-210

EDLEVEL

Ref# 101

File: SID1

Location: 211-211

TYPE OF SCHOOL

2 - JRHI

3 - SRHI

CLASSIZE

Ref# 102

File: SID1

Location: 212-212

SIZE OF SCHOOL

CLASSIZE

Ref# 102
File: SID1

Location: 212-212

(Continued)

5 - <=750

6 - >750

INDICATR

Ref# 103
File: SID1

Location: 213-213

NLOCDOM

Ref# 104
File: SID1

Location: 214-214

LOCATIONAL DOMAIN OF SCHOOL

1 - >500,000
2 - <500,0003 - RESTSMSA
4 - RURAL

PHASE

Ref# 105
File: SID1

Location: 215-215

AGWEIGHT

Ref# 106
File: SID1

Location: 216-225

STUDENT WEIGHT (99999.9999)

MNTHWGT

Ref# 107
File: SID1

Location: 226-236

STUDENT WEIGHT (9999999.999)

SORTFILD

Ref# 1
File: SID2Location: 1- 2

SUB

Ref# 2
File: SID2Location: 5- 6

FORM

Ref# 3
File: SID2Location: 7- 8

ID

Ref# 4
File: SID2Location: 9- 13
-----STUDENT ID

IDCKDG

Ref# 5
File: SID2Location: 14- 14
-----STUDENT ID CHECK DIGIT

KEYING

Ref# 6
File: SID2Location: 15- 15

BATCH

Ref# 7
File: SID2Location: 16- 19

OPFRATOR

Ref# 8
File: SID2Location: 20- 21

DATE

Ref# 9
File: SID2Location: 22- 27

SCHLID

Ref# 10
File: SID2

Location: 28- 32

SCHOOL ID

SHIDCKDG

Ref# 11
File: SID2

Location: 33- 33

SCHOOL ID CHECK DIGIT

SID2S1

Abbrev: ATKUPHYS
Location: 34- 35Ref# 12
File: SID2
Missing: => 94THIS/LAST MONTH ANYONE PHYSICALLY ATTCK U AT
SCH/WAY TO SCH/SCH EVENT?

01 - NO

02 - YES

SID2S1YA

Abbrev: #ATKATSH
Location: 36- 37Ref# 13
File: SID2
Missing: => 94HOW MANY TIMES AT SCHOOL IN THE LAST 2
MONTHS?

00 - MINIMUM

92 - MAXIMUM

SID2S1YB

Abbrev: #ATKWYSH
Location: 38- 39Ref# 14
File: SID2
Missing: => 94

HOW MANY TIMES ON THE WAY TO OR FROM SCHOOL?

00 - MINIMUM

92 - MAXIMUM

SID2S1YC

Abbrev: #ATKSHEV

Location: 40- 41

Ref# 15

File: SID2

Missing: => 94

HOW MANY TIMES AT SCHOOL EVENTS HELD OFF
SCHOOL GROUNDS?

00 - MINIMUM

92 - MAXIMUM

SID2S2

Abbrev: TRYATKU

Location: 42- 43

Ref# 16

File: SID2

Missing: => 94

THIS/LAST MONTH ANYONE TRY/NOT SUCCEED ATTCK
U AT SCH/WAY SCH/SCH EVENT?

01 - NO

02 - YES

SID2S2YA

Abbrev: #TRYATSH

Location: 44- 45

Ref# 17

File: SID2

Missing: => 94

HOW MANY TIMES AT SCHOOL IN THE LAST 2
MONTHS?

00 - MINIMUM

92 - MAXIMUM

SID2S2YB

Abbrev: #TRYWYSH

Location: 46- 47

Ref# 18

File: SID2

Missing: => 94

HOW MANY TIMES ON THE WAY TO OR FROM SCHOOL?

00 - MINIMUM

92 - MAXIMUM

SID2S2YC

Abbrev: #TRYSHEV

Location: 48- 49

Ref# 19

File: SID2

Missing: => 94

HOW MANY TIMES AT SCHOOL EVENTS HELD OFF
SCHOOL GROUNDS?

SID2S2YC
Abbrev: #TRY SHEV
Location: 48- 49

Ref# 19
File: SID2
Missing: => 94

(Continued)

00 - MINIMUM

92 - MAXIMUM

SID2SQN1
Location: 50- 51

Ref# 20
File: SID2
Missing: => 94

SCREENING QUESTION NUMBER

01 - SCREEN1

02 - SCREEN2

SID2Q01
Abbrev: PLCOCUR1
Location: 52- 53

Ref# 21
File: SID2
Missing: => 94

DID THIS INCIDENT OCCUR AT SCH/WAY TO/FRM
SCH/SCH EVNT HELD OFF SCH GROUNDS?

01 - ATSCHL
02 - ONWAY2SH

03 - SHEVTAWY

SID2Q02
Abbrev: WHNTKPL1
Location: 54- 55

Ref# 22
File: SID2
Missing: => 94

DID THIS INCIDENT TAKE PLACE IN JANUARY OR
FEBRUARY?

01 - PRETRGTM

02 - TRGTMNTH

SID2Q03A
Abbrev: WHRINOC1
Location: 56- 57

Ref# 23
File: SID2
Missing: => 94

DID THIS INCIDENT OCCUR IN HALLWAY OR STAIRS
AT SCHOOL?

SID2Q03A
Abbrev: WHRINOC1
Location: 56- 57

Ref# 23
File: SID2
Missing: => 94

(Continued)

01 - HALLWAY

SID2Q03B
Location: 58- 59

Ref# 24
File: SID2
Missing: => 94

DID THIS INCIDENT OCCUR IN CLASSROOM AT
SCHOOL?

01 - CLSATSCH

SID2Q03C
Location: 60- 61

Ref# 25
File: SID2
Missing: => 94

DID THIS INCIDENT OCCUR IN RESTROOM AT
SCHOOL?

01 - RSTRMSCH

SID2Q03D
Location: 62- 63

Ref# 26
File: SID2
Missing: => 94

DID THIS INCIDENT OCCUR IN CAFETERIA AT
SCHOOL?

01 - CAFETRIA

SID2Q03E
Location: 64- 65

Ref# 27
File: SID2
Missing: => 94

DID THIS INCIDENT OCCUR IN LOCKER RM OR GYM
AT SCHOOL?

SID2Q03E

Ref# 27

Location: 64- 65

File: SID2

Missing: => 94

(Continued)

01 - LOCKERRM

SID2Q03F

Ref# 28

Location: 66- 67

File: SID2

Missing: => 94

DID THIS INCIDENT OCCUR IN PARKING LOT?

01 - PRKNGLOT

SID2Q03G

Ref# 29

Location: 68- 69

File: SID2

Missing: => 94

DID THIS INCIDENT OCCUR IN ATHLETIC FIELD?

01 - ATHLTFLD

SID2Q03H

Ref# 30

Location: 70- 71

File: SID2

Missing: => 94

DID THIS INCIDENT OCCUR ON SCHOOL BUS?

01 - ONSCHBUS

SID2Q03I

Ref# 31

Location: 72- 73

File: SID2

Missing: => 94

DID THIS INCIDENT OCCUR AT SCHOOL LOCKER?

01 - SCHLOCKR

SID2Q03J

Ref# 32

Location: 74- 75

File: SID2

Missing: => 94

SPECIFY OTHER PLACE WHERE INCIDENT OCCURRED?

10 - OTHER

12 - OTHAWYSH

11 - OTHSCHL

13 - OTHUNDTR

SID2Q04

Ref# 33

Abbrev: WHNHAPN1

File: SID2

Location: 76- 77

Missing: => 94

WHEN DID THIS INCIDENT HAPPEN?

01 - BRSCHL

04 - DURNGLUN

02 - DURNGCLS

05 - AFTERCLS

03 - BETWCLAS

06 - WKED-VAC

SID2Q05

Ref# 34

Abbrev: ATHLCON1

File: SID2

Location: 78- 79

Missing: => 94

DID THIS INCIDENT OCCUR AT AN ATHLETIC
CONTEST WITH ANOTHER SCHOOL?

01 - NO

02 - YES

SID2Q06

Ref# 35

Abbrev: OCSOCEV1

File: SID2

Location: 80- 81

Missing: => 94

DID THIS INCIDENT OCCUR AT DANCE/PARTY/OTHER
SOCIAL EVNT SPONSRD BY SCH?

01 - NO

02 - YES

SID2Q07

Ref# 36
File: SID2
Missing: => 94

Location: 82- 83

HOW MANY PEOPLE DID IT? ONE OR MORE PERSONS?

01 - ONE

02 - >ONE

SID2Q07N

Ref# 37
File: SID2
Missing: => 93

Abbrev: #PEOPLE1

Location: 84- 85

SPECIFY HOW MANY PEOPLE DID IT?

SID2Q08

Ref# 38
File: SID2
Missing: => 94

Abbrev: PRSNSEX1

Location: 86- 87

IN THIS INCIDENT WAS THE PERSON MALE OR
FEMALE?

01 - MALE

02 - FEMALE

SID2Q09

Ref# 39
File: SID2
Missing: => 94

Abbrev: SEENPB41

Location: 88- 89

HAD YOU EVER SEEN THIS PERSON BEFORE THIS
INCIDENT?

01 - NO

02 - YES

SID2Q10

Ref# 40
File: SID2
Missing: => 94

Abbrev: KNONAME1

Location: 90- 91

IN THIS INCIDENT DID YOU KNOW THE PERSON BY
NAME?

01 - NO

02 - YES

SID2Q10
Abbrev: KNONAME1
Location: 90- 91

Ref# 40
File: SID2
Missing: => 94

(Continued)

SID2Q11
Abbrev: PRCURST1
Location: 92- 93

Ref# 41
File: SID2
Missing: => 94

WAS THIS PERSON A CURRENT STUDENT AT YOUR
SCH IN THIS INCIDENT?

01 - NO
02 - YES

09 - DONTKNOW

SID2Q12
Abbrev: PRSNAGE1
Location: 94- 95

Ref# 42
File: SID2
Missing: => 94

IN THIS INCIDENT HOW OLD WOULD YOU SAY THE
PERSON WAS?

01 - UNDER12
02 - 12-14
03 - 15-17

04 - 18-20
05 - 21OROLDR
09 - DONTKNOW

SID2Q13
Abbrev: SAMERAC1
Location: 96- 97

Ref# 43
File: SID2
Missing: => 94

WAS THIS PERSON OF THE SAME RACE AS YOU IN
THIS INCIDENT?

01 - NO
02 - YES

03 - DONTKNOW

SID2Q14
Abbrev: PEOPSEX1
Location: 98- 99

Ref# 44
File: SID2
Missing: => 94

WERE THEY MALE OR FEMALE IN THIS INCIDENT?

01 - ALLMALE
02 - ALLFEMLE

03 - MALE&FEM
09 - DONTKNOW

SID2Q15
Abbrev: SETHMB41
Location: 100-101

Ref# 45
File: SID2
Missing: => 94

HAD YOU EVER SEEN ANY OF THEM BEFORE THIS
INCIDENT?

01 - NO

02 - YES

SID2Q16
Abbrev: KNOTHEM1
Location: 102-103

Ref# 46
File: SID2
Missing: => 94

DID YOU KNOW ANY OF THEM BY NAME IN THIS
INCIDENT?

01 - NO

02 - YES

SID2Q17
Abbrev: #CURSTD1
Location: 104-105

Ref# 47
File: SID2
Missing: => 94

HOW MANY OF THEM WERE CURRENT STUDENTS AT
YOUR SCH IN THIS INCIDENT?

01 - ALLTHEM
02 - SOMETHEM

03 - NONETHEM
09 - DONTKNOW

SID2Q18
Abbrev: AGEYNGS1
Location: 106-107

Ref# 48
File: SID2
Missing: => 94

HOW OLD WOULD YOU SAY THE YOUNGEST WAS IN
THIS INCIDENT?

01 - UNDER12	04 - 18-20
02 - 12-14	05 - 21OROLDR
03 - 15-17	09 - DONTKNOW

SID2Q19
Abbrev: AGEOLDT1
Location: 108-109

Ref# 49
File: SID2
Missing: => 94

HOW OLD WOULD YOU SAY THE OLDEST WAS IN THIS
INCIDENT?

01 - UNDER12	04 - 18-20
02 - 12-14	05 - 21OROLDR
03 - 15-17	09 - DONTKNOW

SID2Q20
Abbrev: ALSMRAC1
Location: 110-111

Ref# 50
File: SID2
Missing: => 94

WERE ALL/SOME/NONE OF THEM OF THE SAME RACE
AS YOU IN THIS INCIDENT?

01 - ALLTHEM	03 - NONETHEM
02 - SOMETHEM	09 - DONTKNOW

SID2Q21
Abbrev: HAVWEPN1
Location: 112-113

Ref# 51
File: SID2
Missing: => 94

DID THIS PERSON(S) HAVE A WEAPON IN THIS
INCIDENT?

01 - NO	02 - YES
---------	----------

SID2Q22A
Abbrev: GUN1A
Location: 114-115

Ref# 52
File: SID2
Missing: => 94

WAS A GUN USED IN THIS INCIDENT?

01 - GUN

SID2Q22B
Abbrev: KNIFE1B
Location: 116-117

Ref# 53
File: SID2
Missing: => 94

WAS A KNIFE/SHARP INSTRUMENT USED IN THIS
INCIDENT?

01 - KNIFE

SID2Q22C
Abbrev: BLNTIN1C
Location: 118-119

Ref# 54
File: SID2
Missing: => 94

WAS A BLUNT INSTRUMENT USED IN THIS
INCIDENT?

01 - BLNTINST

SID2Q22D
Abbrev: OTHER1D
Location: 120-121

Ref# 55
File: SID2
Missing: => 94

SPECIFY OTHER KIND OF WEAPON USED IN THIS
INCIDENT?

01 - OTHER

03 - OTHNMTMIS

02 - MISSILE

SID2Q23
Abbrev: PHYSATK1
Location: 122-123

Ref# 56
File: SID2
Missing: => 94

DID PERSON(S) HIT/KNOCK U DOWN/PHYSCLY ATTCK
U IN ANY WAY THIS TIME?

01 - NO

02 - YES

SID2Q24
Abbrev: DOTNGTR1
Location: 124-125

Ref# 57
File: SID2
Missing: => 94

DID PERSON(S) SAY/DO ANYTHING ELSE TO
THREATEN U IN THIS INCIDENT?

01 - NO

02 - YES

SID2Q25A
Abbrev: THRTNU11
Location: 126-127

Ref# 58
File: SID2
Missing: => 94

IN THIS INCIDENT WHAT ELSE DID THIS
PERSON(S) DO TO THREATEN YOU (1)?

01 - BEATUP

03 - THRTWEAP

02 - THRTKILL

04 - VRBLTHRT

SID2Q25B
Abbrev: THRTNU12
Location: 128-129

Ref# 59
File: SID2
Missing: => 94

IN THIS INCIDENT WHAT ELSE DID THIS
PERSON(S) DO TO THREATEN YOU (2)?

01 - BEATUP

03 - THRTWEAP

02 - THRTKILL

04 - VRBLTHRT

SID2Q25C
Abbrev: THRTNU13
Location: 130-131

Ref# 60
File: SID2
Missing: => 94

IN THIS INCIDENT WHAT ELSE DID THIS
PERSON(S) DO TO THREATEN YOU (3)?

01 - BEATUP	03 - THRTWEAP
02 - THRTKILL	04 - VRBLTHRT

SID2Q25D
Location: 132-133

Ref# 61
File: SID2
Missing: => 94

IN THIS INCIDENT WHAT ELSE DID THIS
PERSON(S) DO TO THREATEN YOU (4)?

01 - BEATUP	03 - THRTWEAP
02 - THRTKILL	04 - VRBLTHRT

SID2Q26
Abbrev: UINJURD1
Location: 134-135

Ref# 62
File: SID2
Missing: => 94

WERE YOU INJURED AT ALL IN THIS INCIDENT?

01 - NO	02 - YES
---------	----------

SID2Q27A
Abbrev: KNFWND1A
Location: 136-137

Ref# 63
File: SID2
Missing: => 94

IN THIS INCIDENT DID YOU HAVE A
KNIFE/GUNSHOT WOUND?

01 - WOUND

SID2Q27B
Abbrev: BRKBON1B
Location: 138-139

Ref# 64
File: SID2
Missing: => 94

IN THIS INCIDENT DID YOU HAVE BROKEN
BONES/TEETH KNOCKED OUT?

01 - BRKNEBONE

SID2Q27C
Abbrev: INTRNL1C
Location: 140-141

Ref# 65
File: SID2
Missing: => 94

IN THIS INCIDENT DID YOU HAVE INTERNAL
INJURIES/KNOCKED UNCONSCIOUS?

01 - NTRNLINS

SID2Q27D
Abbrev: BRUISE1D
Location: 142-143

Ref# 66
File: SID2
Missing: => 94

IN THIS INCIDENT DID YOU HAVE BRUISES/BLACK
EYE/CUTS/SCRATCHES/SWELLNG?

01 - BRUISES

SID2Q27E
Abbrev: RAPED-1E
Location: 144-145

Ref# 67
File: SID2
Missing: => 94

IN THIS INCIDENT WERE YOU RAPED?

01 - RAPED

SID2Q27F
Abbrev: OTHER-1F
Location: 146-147

Ref# 68
File: SID2
Missing: => 94

IN THIS INCIDENT SPECIFY YOUR OTHER
INJURIES?

SID2Q27F
Abbrev: OTHER-1F
Location: 146-147

Ref# 68
File: SID2
Missing: => 94

(Continued)

01 - OTHER	06 - MUSCLE
02 - HURTBACK	07 - HLFRACTUR
03 - HURTNOSE	08 - BENTFNCR
04 - HITHEAD	09 - HAIRPULL
05 - HURTALOT	10 - TWSTANKL

SID2Q28
Abbrev: USEEADR1
Location: 148-149

Ref# 69
File: SID2
Missing: => 94

DID YOU SEE A DOCTOR IN THIS INCIDENT?

01 - NO

02 - YES

SID2Q29
Abbrev: STYHOSP1
Location: 150-151

Ref# 70
File: SID2
Missing: => 94

DID YOU STAY IN HOSPITAL OVERNIGHT OR LONGER
IN THIS INCIDENT?

01 - NO

02 - YES

SID2Q30A
Abbrev: TEACHR1A
Location: 152-153

Ref# 71
File: SID2
Missing: => 94

IN THIS INCIDENT DID YOU TELL A TEACHER WHAT
HAPPENED TO YOU?

01 - TEACHER

SID2Q30B
Abbrev: PRNCPL1B
Location: 154-155

Ref# 72
File: SID2
Missing: => 94

IN THIS INCIDENT DID YOU TELL PRINCPL/ASST
PRINCPL WHAT HAPPENED TO YOU?

01 - PRINCPL

SID2Q30C
Abbrev: CONSLR1C
Location: 156-157

Ref# 73
File: SID2
Missing: => 94

IN THIS INCIDENT DID YOU TELL A COUNSELOR
WHAT HAPPENED TO YOU?

01 - COUNSLOR

SID2Q30D
Abbrev: SCHSEC1D
Location: 158-159

Ref# 74
File: SID2
Missing: => 94

IN THIS INCIDENT DID YOU TELL SCH SECURITY
STAFF WHAT HAPPENED TO YOU?

01 - SCRTYSTF

SID2Q30E
Abbrev: POLICE1E
Location: 160-161

Ref# 75
File: SID2
Missing: => 94

IN THIS INCIDENT DID YOU TELL POLICE WHAT
HAPPENED TO YOU?

01 - POLICE

SID2Q30F
Abbrev: FRIEND1F
Location: 162-163

Ref# 76
File: SID2
Missing: => 94

IN THIS INCIDENT DID YOU TELL FRIENDS WHAT
HAPPENED TO YOU?

01 - FRIENDS

SID2Q30G
Abbrev: PARENT1G
Location: 164-165

Ref# 77
File: SID2
Missing: => 94

IN THIS INCIDENT DID YOU TELL PARENTS WHAT
HAPPENED TO YOU?

01 - PARENTS

SID2Q30H
Abbrev: OTADLT1H
Location: 166-167

Ref# 78
File: SID2
Missing: => 94

DID YOU TELL OTH ADULT IN THIS INCNT WHAT
HAPPENED TO U (SPECIFY)?

01 - OTHER	07 - DOCTOR
02 - SCHOFFIC	08 - HALLPTL
03 - SCHNURSE	09 - NEIGHBOR
04 - OTHSHADT	10 - EQUIPMNGR
05 - OTHRELAT	11 - OFFENDER
06 - BUSDRIVR	

SID2Q30I
Abbrev: NOONE-1I
Location: 168-169

Ref# 79
File: SID2
Missing: => 94

IN THIS INCIDENT DIDN'T YOU TELL ANYONE WHAT
HAPPENED TO YOU?

01 - NOONE

SID2Q31A
Abbrev: TOOSML1A
Location: 170-171

Ref# 80
File: SID2
Missing: => 94

WHY DIDN'T U REPORT IT 2 ADULT AT SCH/TO
POLICE?THIS INCDNT WAS 2 SML/CMN.

01 - TOOSMALL

SID2Q31B
Abbrev: DONTNG1B
Location: 172-173

Ref# 81
File: SID2
Missing: => 94

WHY DIDN'T U REPORT IT 2 ADULT ATSCH/TO
POLICE?WOULD NOT HVE DONE ANYTHNG.

01 - DONNTHNG

SID2Q31C
Abbrev: NOEVID1C
Location: 174-175

Ref# 82
File: SID2
Missing: => 94

WHY DIDN'T U REPORT IT 2 ADULT AT SCH/TO
POLICE?NO EVIDENCE OR PROOF.

01 - NOPROOF

SID2Q31D
Abbrev: GETTRB1D
Location: 176-177

Ref# 83
File: SID2
Missing: => 94

WHY DIDN'T U REPORT IT 2 ADULT AT SCH/TO
POLICE?GET IN TRUBLE WTH SCH/POL.

01 - GETNTREL

SID2Q31E
Abbrev: GTMEBK1E
Location: 178-179

Ref# 84
File: SID2
Missing: => 94

WHY DIDN'T U REPORT IT 2 ADULT AT SCH/TO
POLICE?WHO DID IT MIGHT GET ME.

01 - GETREVNG

SID2Q31F
Abbrev: CRSELF1F
Location: 180-181

Ref# 85
File: SID2
Missing: => 94

WHY DIDNT U REPORT IT 2 ADLT AT SCH/TO
POLCE?TOK CARE OF IT MYSLF (SPCFY) .

01 - OTHER	08 - TLKDLATR
02 - CHASAWAY	09 - COOLEDIT
03 - FOUGHT	10 - STOODUP
04 - LETPASS	11 - PAIDFRIT
05 - REPLACED	12 - PRNTPROT
06 - RETURNED	13 - MADERTRN
07 - GTBCKERE	14 - FORGOTIT

SID2Q31G
Abbrev: OTHER-1G
Location: 182-183

Ref# 86
File: SID2
Missing: => 94

WHY DIDNT U REPORT IT 2 ADULT AT SCH/TO
POLCE?SPECIFY OTHER REASON.

01 - OTHER	13 - THNKLYNG
02 - OWNFAULT	16 - NOTRBOFF
03 - DONOGOOD	19 - EMBARSED
04 - AFRAID	20 - BEATUP
05 - DIDNTKNW	22 - NOTBAD
06 - INCONVEN	23 - RETURNED
08 - NTHNGTKN	24 - NOJRSDTN
09 - ALRDYKNW	28 - CLDDONTG

STATE

Ref# 87

File: SID2

Location: 184-185

STATE IN WHICH SCHOOL IS LOCATED

AL - ALABAMA	MT - MONTANA
AK - ALASKA	NE - NEBRASKA
AZ - ARIZONA	NV - NEVADA
AR - ARKANSAS	NH - NHAMPSH
CA - CALIFORN	NJ - NJERSEY
CO - COLORADO	NY - NEW YORK
CT - CONN	NM - NMEXICO
DE - DELAWARE	NC - NCAROLIN
DC - DISTCLMB	ND - NDAKOTA
FL - FLORIDA	OH - OHIO
GA - GEORGIA	OK - OKLAHOMA
HI - HAWAII	OR - OREGON
ID - IDAHO	PA - PENN
IL - ILLINOIS	RI - RHISLAND
IN - INDIANA	SC - SCAROLIN
IA - IOWA	SD - SDAKOTA
KS - KANSAS	TN - TENNESSE
KY - KENTUCKY	TX - TEXAS
LA - LOUISIAN	UT - UTAH
ME - MAINE	VT - VERMONT
MD - MARYLAND	VA - VIRGINIA
MA - MASS	WA - WASH
MI - MICHIGAN	WV - WVIRGIN
MN - MINNESOT	WI - WISCONSI
MS - MISS	WY - WYOMING
MO - MISSOUR	

REGION

Ref# 88

File: SID2

Location: 186-186

CENSUS REGION IN WHICH SCHOOL IS LOCATED

1 - NORTHEST	3 - SOUTH
2 - NRTCNTL	4 - WEST

MONTH

Ref# 89

File: SID2

Location: 187-188

MONTH OF PARTICIPATION OF SCHOOL

01 - FEBRUARY

05 - OCTOBER

02 - MARCH

06 - NOVEMBER

03 - APRIL

07 - DECEMBER

04 - MAY

08 - SEPTEMBER

LOCDOM

Ref# 90

File: SID2

Location: 189-189

PSU

Ref# 91

File: SID2

Location: 190-191

EDLEVEL

Ref# 92

File: SID2

Location: 192-192

TYPE OF SCHOOL

2 - JRHI

3 - SRHI

CLASSIZE

Ref# 93

File: SID2

Location: 193-193

SIZE OF SCHOOL

5 - <=750

6 - >750

INDICATR

Ref# 94

File: SID2

Location: 194-194

NLOCDOM

Ref# 95

File: SID2

Location: 195-195

LOCATIONAL DOMAIN OF SCHOOL

1 - >500,000

3 - RESTSMSA

2 - <500,000

4 - RURAL

PHASE

Ref# 96

File: SID2

Location: 196-196

AGWEIGHT

Ref# 97

File: SID2

Location: 197-206

STUDENT WEIGHT (99999.9999)

MNTHWGT

Ref# 98

File: SID2

Location: 207-217

STUDENT WEIGHT (9999999.999)

SORTFILD

Ref# 1
File: SID3Location: 1- 2

SUB

Ref# 2
File: SID3Location: 5- 6

FORM

Ref# 3
File: SID3Location: 7- 8

ID

Ref# 4
File: SID3

Location: 9- 13

STUDENT ID

IDCKDG

Ref# 5
File: SID3

Location: 14- 14

STUDENT ID CHECK DIGIT

KEYING

Ref# 6
File: SID3Location: 15- 15

BATCH

Ref# 7
File: SID3Location: 16- 19

OPERATOR

Ref# 8
File: SID3Location: 20- 21

DATE

Ref# 9
File: SID3Location: 22- 27

SCHLID

Ref# 10

File: SID3

Location: 28- 32

SCHOOL ID

SHIDCKDG

Ref# 11

File: SID3

Location: 33- 33

SCHOOL ID CHECK DIGIT

SID3S1

Ref# 12

Abbrev: STEALFRU

File: SID3

Location: 34- 35

Missing: => 94

THIS/LAST MNTH ANYONE STEAL ANYTHNG FRM YOUR
DESK/LOCKER/OTHER PLACE AT SCH?

01 - NO

02 - YES

SID3S1Y

Ref# 13

Abbrev: #TIMSTEL

File: SID3

Location: 36- 37

Missing: => 94

HOW MANY TIMES DID IT HAPPEN?

00 - MINIMUM

92 - MAXIMUM

SID3S2

Ref# 14

Abbrev: EVTRYSTL

File: SID3

Location: 38- 39

Missing: => 94

THS/LST MNTH ANYONE TRY/NOT SUCCEED STEAL
SOMETHNG OF YOURS FRM PLCE AT SCH?

01 - NO

02 - YES

SID3S2Y
Abbrev: #TIMEVDN
Location: 40- 41

Ref# 15
File: SID3
Missing: => 94

HOW MANY TIMES DID YOU FIND SUCH EVIDENCE?

00 - MINIMUM

92 - MAXIMUM

SID3SQN1
Location: 42- 43

Ref# 16
File: SID3
Missing: => 94

SCREENING QUESTION NUMBER

01 - SCREEN1

02 - SCREEN2

SID3Q01
Abbrev: MONTHIN1
Location: 44- 45

Ref# 17
File: SID3
Missing: => 94

DID THIS INCIDENT TAKE PLACE IN JANUARY OR
FEBRUARY?

01 - PRETRGTM

02 - TRGTMNTH

SID3Q02
Abbrev: THGTAKN1
Location: 46- 47

Ref# 18
File: SID3
Missing: => 94

WAS ANYTHING AT ALL TAKEN FROM YOU IN THIS
INCIDENT?

01 - NO

02 - YES

SID3Q03A
Abbrev: WHTTAKN1
Location: 48- 49

Ref# 19
File: SID3
Missing: => 94

IN THIS INCIDENT WHAT WAS TAKEN FROM YOU
(1)?

SID3Q03A
Abbrev: WHTTAKN1
Location: 48- 49

Ref# 19
File: SID3
Missing: => 94

(Continued)

01 - AUTO
02 - BIKE
03 - MONEY

04 - CLOTHING
05 - BOOKS
11 - OTHPRSPR

SID3Q03B
Abbrev: WHTTAKN1
Location: 50- 51

Ref# 20
File: SID3
Missing: => 94

IN THIS INCIDENT WHAT WAS TAKEN FROM YOU
(2)?

01 - AUTO
02 - BIKE
03 - MONEY

04 - CLOTHING
05 - BOOKS
11 - OTHPRSPR

SID3Q03C
Abbrev: WHTTAKN1
Location: 52- 53

Ref# 21
File: SID3
Missing: => 94

IN THIS INCIDENT WHAT WAS TAKEN FROM YOU
(3)?

01 - AUTO
02 - BIKE
03 - MONEY

04 - CLOTHING
05 - BOOKS
11 - OTHPRSPR

SID3Q03D
Abbrev: WHTTAKN1
Location: 54- 55

Ref# 22
File: SID3
Missing: => 94

IN THIS INCIDENT WHAT WAS TAKEN FROM YOU
(4)?

01 - AUTO
02 - BIKE
03 - MONEY

04 - CLOTHING
05 - BOOKS
11 - OTHPRSPR

SID3Q04

Abbrev: TOTCOST1

Location: 56- 58

Ref# 23

File: SID3

Missing: =>993

WHAT WOULD IT COST TO REPLACE IT/THEM IN
THIS INCIDENT?

000 - MINIMUM

992 - MAXIMUM

SID3Q05A

Abbrev: WHROCUR1

Location: 59- 60

Ref# 24

File: SID3

Missing: => 94

DID THIS INCIDENT OCCUR IN HALLWAY OR STAIRS
AT SCHOOL?

01 - HALLWAY

SID3Q05B

Location: 61- 62

Ref# 25

File: SID3

Missing: => 94

DID THIS INCIDENT OCCUR IN CLASSROOM AT
SCHOOL?

01 - CLSATSCH

SID3Q05C

Location: 63- 64

Ref# 26

File: SID3

Missing: => 94

DID THIS INCIDENT OCCUR IN RESTROOM AT
SCHOOL?

01 - RSTRMSCH

SID3Q05D

Ref# 27

File: SID3

Location: 65- 66

Missing: => 94

DID THIS INCIDENT OCCUR IN CAFETERIA AT
SCHOOL?

01 - CAFETRIA

SID3Q05E

Ref# 28

File: SID3

Location: 67- 68

Missing: => 94

DID THIS INCIDENT OCCUR IN LOCKER RM OR GYM
AT SCHOOL?

01 - LOCKERRM

SID3Q05F

Ref# 29

File: SID3

Location: 69- 70

Missing: => 94

DID THIS INCIDENT OCCUR IN PARKING LOT?

01 - PRKNGLOT

SID3Q05G

Ref# 30

File: SID3

Location: 71- 72

Missing: => 94

DID THIS INCIDENT OCCUR IN ATHLETIC FIELD?

01 - ATHLTFLD

SID3Q05H

Ref# 31

File: SID3

Location: 73- 74

Missing: => 94

DID THIS INCIDENT OCCUR ON SCHOOL BUS?

01 - ONSCHBUS

SID3Q05H

Ref# 31

File: SID3

Location: 73- 74

Missing: => 94

(Continued)

SID3Q05I

Ref# 32

File: SID3

Location: 75- 76

Missing: => 94

DID THIS INCIDENT OCCUR AT SCHOOL LOCKER?

01 - SCHLOCKR

SID3Q05J

Ref# 33

File: SID3

Location: 77- 78

Missing: => 94

SPECIFY OTHER PLACE WHERE INCIDENT OCCURRED?

10 - OTHER

12 - OTHAWYSH

11 - OTHSCHL

13 - OTHUNDTR

SID3Q06

Ref# 34

Abbrev: WHNHAPN1

File: SID3

Location: 79- 80

Missing: => 94

WHEN DID THIS INCIDENT HAPPEN?

01 - BRSCHL

04 - DURNGLUN

02 - DURNGCLS

05 - AFTERCLS

03 - BETWCLAS

06 - WKED-VAC

SID3Q07

Ref# 35

Abbrev: ATHCONT1

File: SID3

Location: 81- 82

Missing: => 94

DID THIS INCIDENT OCCUR AT AN ATHLETIC
CONTEST WITH ANOTHER SCHOOL?

SID3Q07
Abbrev: ATHCONT1
Location: 81- 82

Ref# 35
File: SID3
Missing: => 94

(Continued)

01 - NO

02 - YES

SID3Q08
Abbrev: SOCEVNT1
Location: 83- 84

Ref# 36
File: SID3
Missing: => 94

DID THIS INCIDENT OCCUR AT DANCE/PARTY/OTHER
SOCIAL EVENT SPONSORED BY SCH?

01 - NO

02 - YES

SID3Q09
Location: 85- 86

Ref# 37
File: SID3
Missing: => 94

HOW MANY PEOPLE DID IT?DON'T KNOW/ONE
PERSON/MORE THAN 1 PERSON.

01 - ONE

09 - DONTKNOW

02 - >ONE

SID3Q09N
Abbrev: #PEOPL31
Location: 87- 88

Ref# 38
File: SID3
Missing: => 94

IN THIS INCIDENT SPECIFY HOW MANY PEOPLE DID
IT?

SID3Q10
Abbrev: PRSNSEX1
Location: 89- 90

Ref# 39
File: SID3
Missing: => 94

IN THIS INCIDENT WAS THE PERSON MALE OR
FEMALE?

SID3Q10
Abbrev: PRSNSEX1
Location: 89- 90

Ref# 39
File: SID3
Missing: => 94

(Continued)

01 - MALE

02 - FEMALE

SID3Q11
Abbrev: SEENPB41
Location: 91- 92

Ref# 40
File: SID3
Missing: => 94

HAD YOU EVER SEEN THIS PERSON BEFORE THIS
INCIDENT?

01 - NO

02 - YES

SID3Q12
Abbrev: KNONAME1
Location: 93- 94

Ref# 41
File: SID3
Missing: => 94

IN THIS INCIDENT DID YOU KNOW THE PERSON BY
NAME?

01 - NO

02 - YES

SID3Q13
Abbrev: PRCURST1
Location: 95- 96

Ref# 42
File: SID3
Missing: => 94

WAS THIS PERSON A CURRENT STUDENT AT YOUR
SCH IN THIS INCIDENT?

01 - NO

09 - DONTKNOW

02 - YES

SID3Q14

Abbrev: PRSNAGE1

Location: 97- 98

Ref# 43

File: SID3

Missing: => 94

IN THIS INCIDENT HOW OLD WOULD YOU SAY THE
PERSON WAS?

01 - UNDER12

02 - 12-14

03 - 15-17

04 - 18-20

05 - 21OROLDR

09 - DONTKNOW

SID3Q15

Abbrev: PRSNRAC1

Location: 99-100

Ref# 44

File: SID3

Missing: => 94

WAS THIS PERSON OF THE SAME RACE AS YOU IN
THIS INCIDENT?

01 - NO

02 - YES

09 - DONTKNOW

SID3Q16

Abbrev: PEOPSEX1

Location: 101-102

Ref# 45

File: SID3

Missing: => 94

WERE THEY MALE OR FEMALE IN THIS INCIDENT?

01 - ALLMALE

02 - ALLFEMLE

03 - MALE&FEM

09 - DONTKNOW

SID3Q17

Abbrev: SEETHEM1

Location: 103-104

Ref# 46

File: SID3

Missing: => 94

HAD YOU EVER SEEN ANY OF THEM BEFORE THIS
INCIDENT?

01 - NO

02 - YES

SID3Q18
Abbrev: KNOTHEM1
Location: 105-106

Ref# 47
File: SID3
Missing: => 94

DID YOU KNOW ANY OF THEM BY NAME IN THIS
INCIDENT?

01 - NO

02 - YES

SID3Q19
Abbrev: #CURSTS1
Location: 107-108

Ref# 48
File: SID3
Missing: => 94

HOW MANY OF THEM WERE CURRENT STUDENTS AT
YOUR SCH IN THIS INCIDENT?

01 - ALLTHEM
02 - SOMETHEM

03 - NONETHEM
09 - DONTKNOW

SID3Q20
Abbrev: AGEYUNG1
Location: 109-110

Ref# 49
File: SID3
Missing: => 94

HOW OLD WOULD YOU SAY THE YOUNGEST WAS IN
THIS INCIDENT?

01 - UNDER12
02 - 12-14
03 - 15-17

04 - 18-20
05 - 21OROLDR
09 - DONTKNOW

SID3Q21
Abbrev: AGEOLDT1
Location: 111-112

Ref# 50
File: SID3
Missing: => 94

HOW OLD WOULD YOU SAY THE OLDEST WAS IN THIS
INCIDENT?

01 - UNDER12
02 - 12-14
03 - 15-17

04 - 18-20
05 - 21OROLDR
09 - DONTKNOW

SID3Q22
Abbrev: SAMRACE1
Location: 113-114

Ref# 51
File: SID3
Missing: => 94

WERE ALL/SOME/NONE OF THEM OF THE SAME RACE
AS YOU IN THIS INCIDENT?

01 - ALLTHEM
02 - SOMETHEM

03 - NONETHEM
09 - DONTKNOW

SID3Q23A
Abbrev: TEACHR1A
Location: 115-116

Ref# 52
File: SID3
Missing: => 94

IN THIS INCIDENT DID YOU TELL A TEACHER WHAT
HAPPENED TO YOU?

01 - TEACHER

SID3Q23B
Abbrev: PRNCPL1B
Location: 117-118

Ref# 53
File: SID3
Missing: => 94

IN THIS INCIDENT DID YOU TELL PRINCPL/ASST
PRINCPL WHAT HAPPENED TO U?

01 - PRINCIPL

SID3Q23C
Abbrev: CONSLR1C
Location: 119-120

Ref# 54
File: SID3
Missing: => 94

IN THIS INCIDENT DID YOU TELL A COUNSELOR
WHAT HAPPENED TO YOU?

01 - COUNSLOR

SID3Q23D
Abbrev: SCHSEC1D
Location: 121-122

Ref# 55
File: SID3
Missing: => 94

IN THIS INCIDENT DID YOU TELL SCH SECURTY
STAFF WHAT HAPPENED TO YOU?

01 - SCRTYSTF

SID3Q23E
Abbrev: POLICE1E
Location: 123-124

Ref# 56
File: SID3
Missing: => 94

IN THIS INCIDENT DID YOU TELL POLICE WHAT
HAPPENED TO YOU?

01 - POLICE

SID3Q23F
Abbrev: FRIEND1F
Location: 125-126

Ref# 57
File: SID3
Missing: => 94

IN THIS INCIDENT DID YOU TELL FRIENDS WHAT
HAPPENED TO YOU?

01 - FRIENDS

SID3Q23G
Abbrev: PARENT1G
Location: 127-128

Ref# 58
File: SID3
Missing: => 94

IN THIS INCIDENT DID YOU TELL PARENTS WHAT
HAPPENED TO YOU?

01 - PARENTS

SID3Q23H
Abbrev: OTADLT1H
Location: 129-130

Ref# 59
File: SID3
Missing: => 94

DID YOU TELL OTH ADULT IN THIS INCDNT WHAT
HAPPENED TO U (SPECIFY)?

01 - OTHER	07 - DOCTOR
02 - SCHOFFIC	08 - HALLPTL
03 - SCHNURSE	09 - NEIGHBOR
04 - OTHSHADT	10 - EQUIPMNGR
05 - OTHRELAT	11 - OFFENDER
06 - BUSDRIVR	

SID3Q23I
Abbrev: NOONE-1I
Location: 131-132

Ref# 60
File: SID3
Missing: => 94

IN THIS INCIDENT DIDN'T YOU TELL ANYONE WHAT
HAPPENED TO YOU?

01 - NOONE

SID3Q24A
Abbrev: TOOSML1A
Location: 133-134

Ref# 61
File: SID3
Missing: => 94

WHY DIDNT U REPORT IT 2 ADULT AT SCH/TO
POLCE?THIS INCDNT WAS 2 SML/CMN.

01 - TOOSMALL

SID3Q24B
Abbrev: DONTHG1B
Location: 135-136

Ref# 62
File: SID3
Missing: => 94

WHY DIDNT U REPORT IT 2 ADULT AT SCH/TO
POLCE?WOULD NOT HVE DONE ANYTHNG.

01 - DONNTHNG

SID3Q24C

Abbrev: NOEVID1C

Location: 137-138

Ref# 63

File: SID3

Missing: => 94

WHY DIDNT U REPORT IT 2 ADULT AT SCH/TO
POLCE?NO EVIDENCE OR PROOF.

01 - NOPROOF

SID3Q24D

Abbrev: GETTRB1D

Location: 139-140

Ref# 64

File: SID3

Missing: => 94

WHY DIDNT U REPORT IT 2 ADULT AT SCH/TO
POLCE?GET IN TRUBLE WTH SCH/POLCE.

01 - GETNTRBL

SID3Q24E

Location: 141-142

Ref# 65

File: SID3

Missing: => 94

WHY DIDNT U REPORT IT 2 ADULT AT SCH/TO
POLCE?WHO DID IT MIGHT GET ME.

01 - GETREVNG

SID3Q24F

Abbrev: CRSELF1F

Location: 143-144

Ref# 66

File: SID3

Missing: => 94

WHY DIDNT U REPORT IT 2 ADULT AT SCH/TO
POLCE?TOK CARE OF IT MYSLF(SPECFY).

01 - OTHER
02 - CHASAWAY
03 - FOUGHT
04 - LETPASS
05 - REPLACED
06 - RETURNED
07 - GTBCKERE

03 - TLKDLATR
09 - COOLEDIT
10 - STOODUP
11 - PAIDFRIT
12 - PRNTPROT
13 - MADERTRN
14 - FORGOTIT

CONTINUED

4 OF 5

SID3Q24G

Abbrev: OTHER-1G

Location: 145-146

Ref# 67

File: SID3

Missing: => 94

WHY DIDNT U REPORT IT 2 ADULT AT SCH/TO
POLCE?SPECIFY OTHER REASON.

01 - OTHER	13 - THNKLYNG
02 - OWNFAULT	16 - NOTRBOFF
03 - DONOGOOD	19 - EMBARSED
04 - AFRAID	20 - BEATUP
05 - DIDNTKNW	22 - NOTB/D
06 - INCONVEN	23 - RETURNED
08 - NTHNGTKN	24 - NOJRSDTN
09 - ALRDYKNW	28 - CLDDONTG

STATE

Ref# 68

Location: 147-148

File: SID3

STATE IN WHICH SCHOOL IS LOCATED

AL - ALABAMA	MT - MONTANA
AK - ALASKA	NE - NEBRASKA
AZ - APIZONA	NV - NEVADA
AR - ARKANSAS	NH - NHAMPSH
CA - CALIFORN	NJ - NJERSEY
CO - COLORADO	NY - NEW YORK
CT - CONN	NM - NMEXICO
DE - DELAWARE	NC - NCAROLIN
DC - DISTCLMB	ND - NDAKOTA
FL - FLORIDA	OH - OHIO
GA - GEORGIA	OK - OKLAHOMA
HI - HAWAII	OR - OREGON
ID - IDAHO	PA - PENN
IL - ILLINOIS	RI - RHISLAND
IN - INDIANA	SC - SCAROLIN
IA - IOWA	SD - SDAKOTA
KS - KANSAS	TN - TENNESSE
KY - KENTUCKY	TX - TEXAS
LA - LOUISIAN	UT - UTAH
ME - MAINE	VT - VERMONT
MD - MARYLAND	VA - VIRGINIA
MA - MASS	WA - WASH
MI - MICHIGAN	WV - WVIRGIN
MN - MINNESOT	WI - WISCONSI
MS - MISS	WY - WYOMING
MO - MISSOUR	

REGION

Ref# 69
File: SID3

Location: 149-149

CENSUS REGION IN WHICH SCHOOL IS LOCATED

1 - NORTHEAST
2 - NRTCNTL3 - SOUTH
4 - WEST

MONTH

Ref# 70
File: SID3

Location: 150-151

MONTH OF PARTICIPATION OF SCHOOL

01 - FEBRUARY
02 - MARCH
03 - APRIL
04 - MAY05 - OCTOBER
06 - NOVEMBER
07 - DECEMBER
08 - SEPTEMBER

LOCDOM

Ref# 71
File: SID3

Location: 152-152

PSU

Ref# 72
File: SID3

Location: 153-154

EDLEVEL

Ref# 73
File: SID3

Location: 155-155

TYPE OF SCHOOL

2 - JRHI

3 - SRHI

CLASSIZE

Ref# 74
File: SID3

Location: 156-156

SIZE OF SCHOOL

CLASSIZE

Ref# 74
File: SID3

Location: 156-156

(Continued)

5 - <=750

6 - >750

INDICATR

Ref# 75
File: SID3

Location: 157-157

NLOCDOM

Ref# 76
File: SID3

Location: 158-158

LOCATIONAL DOMAIN OF SCHOOL

1 - >500,000

3 - RESTMSA

2 - <500,000

4 - RURAL

PHASE

Ref# 77
File: SID3

Location: 159-159

AGWEIGHT

Ref# 78
File: SID3

Location: 160-169

STUDENT WEIGHT (99999.9999)

MNTHWGT

Ref# 79
File: SID3

Location: 170-180

STUDENT WEIGHT (9999999.999)

FILE-LEVEL DOCUMENTATION:

Post-Interview Check

Purpose

After reviewing the data gathered during the first four months of the Study, it was decided that a mechanism was needed to resolve discrepancies between SQ and SI victimization questions. In the final four months of the Phase 2 data collection effort, a Post-Interview Check (PIC) document was utilized to resolve these discrepancies.

Description

The PIC was given to all students interviewed during the final months of Phase 2. Data from 3,274 students were collected on fifty-six variables through an interview conducted at the conclusion of the Student Interview.

The PIC instrument is described in Volume 2 on pages DI23-DI34.

Guidelines

Since the PIC was not analyzed during NIE analysis activities, no guidelines for these data's use can be given.

Codebook

The codebook follows. The open-ended codes used in this codebook are further described in Volume 2 on pages D138-D164.

PROJECT

Ref# 1
File: PIC

Location: 1- 4

SUB

Ref# 2
File: PIC

Location: 5- 6

FORM

Ref# 3
File: PIC

Location: 7- 8

STUDNTID

Ref# 4
File: PIC

Location: 9- 13

STUDENT ID

STUDI DCD

Ref# 5
File: PIC

Location: 14- 14

STUDENT ID CHECK DIGIT

KEYING

Ref# 6
File: PIC

Location: 15- 15

BATCH

Ref# 7
File: PIC

Location: 16- 19

OP#

Ref# 8
File: PIC

Location: 20- 21

DATE

Ref# 9
File: PIC

Location: 22- 27

SCH00LID

Ref# 10

File: PIC

Location: 28- 32

SCHOOL ID

SCHLIDCD

Ref# 11

File: PIC

Location: 33- 33

SCHOOL ID CHECK DIGIT

SQROB<1

Ref# 12

File: PIC

Location: 34- 35

Missing: => 93

TARGET MONTH SHAKEDOWNS OF ITEMS WORTH LESS
THAN \$1 FROM STDNT QUESTIONNAIRE

SIR0B<1

Ref# 13

File: PIC

Location: 36- 37

Missing: => 93

TARGET MONTH SHAKEDOWNS OF ITEMS WORTH LESS
THAN \$1 FROM STUDENT INTERVIEW

SQROB<10

Ref# 14

File: PIC

Location: 38- 39

Missing: => 93

TARGET MONTH ROBBERIES OF ITEMS WORTH \$1-\$10
FROM STUDENT QUESTIONNAIRE

SQROB>10

Ref# 15

File: PIC

Location: 40- 41

Missing: => 93

TARGET MONTH ROBBERIES OF ITEMS WORTH MORE
THAN \$10 FROM STDNT QUESTIONNAIRE

SIRJB<10

Ref# 16

File: PIC

Location: 42- 43

Missing: => 93

TARGET MONTH ROBBERIES OF ITEMS WORTH \$1-\$10
FROM STUDENT INTERVIEW

SIROB>10

Ref# 17

File: PIC

Location: 44- 45

Missing: => 93

TARGET MONTH ROBBERIES OF ITEMS WORTH MORE
THAN \$10 FROM STUDENT INTERVIEW

SQTFI<1

Ref# 18

File: PIC

Location: 46- 47

Missing: => 93

TARGET MONTH THEFTS OF ITEMS WORTH LESS THAN
\$1 FROM STUDENT QUESTIONNAIRE

SQTFI<10

Ref# 19

File: PIC

Location: 48- 49

Missing: => 93

TARGET MONTH THEFTS OF ITEMS WORTH \$1-\$10
FROM STUDENT QUESTIONNAIRE

SQTFT>10

Ref# 20

File: PIC

Location: 50- 51

Missing: => 93

TARGET MONTH THEFTS OF ITEMS WORTH MORE THAN
\$10 FROM STUDENT QUESTIONNAIRE

SITFT<1

Ref# 21

File: PIC

Location: 52- 53

Missing: => 93

TARGET MONTH THEFTS OF ITEMS WORTH LESS THAN
\$1 FROM STUDENT INTERVIEW

SITFT<10

Ref# 22

File: PIC

Location: 54- 55

Missing: => 93

TARGET MONTH THEFTS OF ITEMS WORTH \$1-\$10
FROM STUDENT INTERVIEW

SITFT>10

Ref# 23

File: PIC

Location: 56- 57

Missing: => 93

TARGET MONTH THEFTS OF ITEMS WORTH MORE THAN
\$1 FROM STUDENT INTERVIEW

SQATTDR

Ref# 24

File: PIC

Location: 58- 59

Missing: => 93

TARGET MONTH ATTACKS--SAW DOCTOR FROM
STUDENT QUESTIONNAIRE

SQATTNDR

Ref# 25

File: PIC

Location: 60- 61

Missing: => 93

TARGET MONTH ATTACKS--NO DOCTOR FROM STUDENT
QUESTIONNAIRE

SIATTDR

Ref# 26

File: PIC

Location: 62- 63

Missing: => 93

TARGET MONTH ATTACKS--SAW DOCTOR FROM
STUDENT INTERVIEW

SIATTNDR

Ref# 27

File: PIC

Location: 64- 65

Missing: => 93

TARGET MONTH ATTACKS--NO DOCTOR FROM STUDENT
INTERVIEW

SQ19DISC

Ref# 28

File: PIC

Location: 66- 68

Missing: =>998

DISCREPANCY: STUDENT QUESTIONNAIRE QUESTION
19

019 - SQ19

SQ19R1

Ref# 29

File: PIC

Location: 69- 70

Missing: => 94

1ST REASON # INCIDENTS REPORTED ON
QUESTIONNAIRE & IN INTERVIEW DON'T AGREE

01 - TELESCOP

05 - CONFUSED

SQ19R1

Ref# 29

Location: 69- 70

File: PIC

Missing: => 94

(Continued)

02 - CONFUSON
03 - EXAGRATN
04 - UNCERTAN

06 - UNMPRTNT
07 - FORGOT

SQ19R2

Ref# 30

Location: 71- 72

File: PIC

Missing: => 94

2ND REASON # INCIDENTS REPORTED ON
QUESTIONNAIRE & IN INTERVIEW DON'T AGREE

01 - TELESCOP
02 - CONFUSON
03 - EXAGRATN
04 - UNCERTAN

05 - CONFUSED
06 - UNMPRTNT
07 - FORGOT

SQ19R3

Ref# 31

Location: 73- 74

File: PIC

Missing: => 94

3RD REASON # INCIDENTS REPORTED ON
QUESTIONNAIRE & IN INTERVIEW DON'T AGREE

01 - TELESCOP
02 - CONFUSON
03 - EXAGRATN
04 - UNCERTAN

05 - CONFUSED
06 - UNMPRTNT
07 - FORGOT

SQ19COR

Ref# 32

Location: 75- 76

File: PIC

Missing: => 93

WHAT IS THE CORRECT ANSWER?

SQ20ADSC

Ref# 33

File: PIC

Location: 77- 79

Missing: =>998

DISCREPANCY: STUDENT QUESTIONNAIRE QUESTION
20A

20A - SQ20A

SQ20AR1

Ref# 34

File: PIC

Location: 80- 81

Missing: => 94

1ST REASON # INCIDENTS REPORTED ON
QUESTIONNAIRE & IN INTERVIEW DON'T AGREE

01 - TELESCOP

05 - CONFUSED

02 - CONFUSON

06 - UNMPRTNT

03 - EXAGRATN

07 - FORGOT

04 - UNCERTAN

SQ20AR2

Ref# 35

File: PIC

Location: 82- 83

Missing: => 94

2ND REASON # INCIDENTS REPORTED ON
QUESTIONNAIRE & IN INTERVIEW DON'T AGREE

01 - TELESCOP

05 - CONFUSED

02 - CONFUSON

06 - UNMPRTNT

03 - EXAGRATN

07 - FORGOT

04 - UNCERTAN

SQ20AR3

Ref# 36

File: PIC

Location: 84- 85

Missing: => 94

3RD REASON # INCIDENTS REPORTED ON
QUESTIONNAIRE & IN INTERVIEW DON'T AGREE

01 - TELESCOP

05 - CONFUSED

02 - CONFUSON

06 - UNMPRTNT

03 - EXAGRATN

07 - FORGOT

04 - UNCERTAN

SQ20AR3

Ref# 36

Location: 84- 85

File: PIC

Missing: => 94

(Continued)

SQ20ACOR

Ref# 37

Location: 86- 87

File: PIC

Missing: => 93

WHAT IS THE CORRECT ANSWER?

SQ20BDSC

Ref# 38

Location: 88- 90

File: PIC

Missing: =>998

DISCREPANCY: STUDENT QUESTIONNAIRE QUESTION
20B

20B - SQ20B

SQ20BR1

Ref# 39

Location: 91- 92

File: PIC

Missing: => 94

1ST REASON # INCIDENTS REPORTED ON
QUESTIONNAIRE & IN INTERVIEW DON'T AGREE

01 - TELESCOP

05 - CONFUSED

02 - CONFUSON

06 - UNMPRTNT

03 - EXAGRATN

07 - FORGOT

04 - UNCERTAN

SQ20BR2

Ref# 40

Location: 93- 94

File: PIC

Missing: => 94

2ND REASON # INCIDENTS REPORTED ON
QUESTIONNAIRE & IN INTERVIEW DON'T AGREE

SQ20BR2

Ref# 40

Location: 93- 94

File: PIC

Missing: => 94

(Continued)

01 - TELESCOP

05 - CONFUSED

02 - CONFUSON

06 - UNMPRTNT

03 - EXAGRATN

07 - FORGOT

04 - UNCERTAN

SQ20BR3

Ref# 41

Location: 95- 96

File: PIC

Missing: => 94

3RD REASON # INCIDENTS REPORTED ON
QUESTIONNAIRE & IN INTERVIEW DON'T AGREE

01 - TELESCOP

05 - CONFUSED

02 - CONFUSON

06 - UNMPRTNT

03 - EXAGRATN

07 - FORGOT

04 - UNCERTAN

SQ20BCOR

Ref# 42

Location: 97- 98

File: PIC

Missing: => 93

WHAT IS THE CORRECT ANSWER?

SQ21DISC

Ref# 43

Location: 99-101

File: PIC

Missing: =>998

DISCREPANCY: STUDENT QUESTIONNAIRE QUESTION
21

021 - SQ21

SQ21R1

Ref# 44

File: PIC

Location: 102-103

Missing: => 94

1ST REASON # INCIDENTS REPORTED ON
QUESTIONNAIRE & IN INTERVIEW DON'T AGREE

01 - TELESCOP

05 - CONFUSED

02 - CONFUSON

06 - UNMPRTNT

03 - EXAGRATN

07 - FORGOT

04 - UNCERTAN

SQ21R2

Ref# 45

File: PIC

Location: 104-105

Missing: => 94

2ND REASON # INCIDENTS REPORTED ON
QUESTIONNAIRE & IN INTERVIEW DON'T AGREE

01 - TELESCOP

05 - CONFUSED

02 - CONFUSON

06 - UNMPRTNT

03 - EXAGRATN

07 - FORGOT

04 - UNCERTAN

SQ21R3

Ref# 46

File: PIC

Location: 106-107

Missing: => 94

3RD REASON # INCIDENTS REPORTED ON
QUESTIONNAIRE & IN INTERVIEW DON'T AGREE

01 - TELESCOP

05 - CONFUSED

02 - CONFUSON

06 - UNMPRTNT

03 - EXAGRATN

07 - FORGOT

04 - UNCERTAN

SQ21COR

Ref# 47

File: PIC

Location: 108-109

Missing: => 93

WHAT IS THE CORRECT ANSWER?

SQ22ADSC

Ref# 48

Location: 110-112

File: PIC

Missing: =>998

DISCREPANCY: STUDENT QUESTIONNAIRE QUESTION
22A

22A - SQ22A

SQ22AR1

Ref# 49

Location: 113-114

File: PIC

Missing: => 94

1ST REASON # INCIDENTS REPORTED ON
QUESTIONNAIRE & IN INTERVIEW DON'T AGREE

01 - TELESCOP
02 - CONFUSON
03 - EXAGRATN
04 - UNCERTAN

05 - CONFUSED
06 - UNMPRTNT
07 - FORGOT

SQ22AR2

Ref# 50

Location: 115-116

File: PIC

Missing: => 94

2ND REASON # INCIDENTS REPORTED ON
QUESTIONNAIRE & IN INTERVIEW DON'T AGREE

01 - TELESCOP
02 - CONFUSON
03 - EXAGRATN
04 - UNCERTAN

05 - CONFUSED
06 - UNMPRTNT
07 - FORGOT

SQ22AR3

Ref# 51

Location: 117-118

File: PIC

Missing: => 94

3RD REASON # INCIDENTS REPORTED ON
QUESTIONNAIRE & IN INTERVIEW DON'T AGREE

01 - TELESCOP
02 - CONFUSON
03 - EXAGRATN
04 - UNCERTAN

05 - CONFUSED
06 - UNMPRTNT
07 - FORGOT

SQ22AR3

Location: 117-118

(Continued)

Ref# 51

File: PIC

Missing: => 94

SQ22ACOR

Location: 119-120

Ref# 52

File: PIC

Missing: => 93

WHAT IS THE CORRECT ANSWER?

SQ22BDSC

Location: 121-123

Ref# 53

File: PIC

Missing: =>998

DISCREPANCY: STUDENT QUESTIONNAIRE QUESTION
22B

22B - SQ22B

SQ22BR1

Location: 124-125

Ref# 54

File: PIC

Missing: => 94

1ST REASON # INCIDENTS REPORTED ON
QUESTIONNAIRE & IN INTERVIEW DON'T AGREE01 - TELESCOP
02 - CONFUSON
03 - EXAGRATN
04 - UNCERTAN05 - CONFUSED
06 - UNMPRTNT
07 - FORGOT

SQ22BR2

Location: 126-127

Ref# 55

File: PIC

Missing: => 94

2ND REASON # INCIDENTS REPORTED ON
QUESTIONNAIRE & IN INTERVIEW DON'T AGREE

SQ22BR2

Ref# 55

File: PIC

Location: 126-127

Missing: => 94

(Continued)

01 - TELESCOP
02 - CONFUSON
03 - EXAGRATN
04 - UNCERTAN

05 - CONFUSED
06 - UNMPRTNT
07 - FORGOT

SQ22BR3

Ref# 56

File: PIC

Location: 128-129

Missing: => 94

3RD REASON # INCIDENTS REPORTED ON
QUESTIONNAIRE & IN INTERVIEW DON'T AGREE

01 - TELESCOP
02 - CONFUSON
03 - EXAGRATN
04 - UNCERTAN

05 - CONFUSED
06 - UNMPRTNT
07 - FORGOT

SQ22BCOR

Ref# 57

File: PIC

Location: 130-131

Missing: => 93

WHAT IS THE CORRECT ANSWER?

SQ23ADSC

Ref# 58

File: PIC

Location: 132-134

Missing: =>998

DISCREPANCY: STUDENT QUESTIONNAIRE QUESTION
23A

23A - SQ23A

SQ23AR1

Ref# 59

Location: 135-136

File: PIC

Missing: => 94

1ST REASON # INCIDENTS REPORTED ON
QUESTIONNAIRE & IN INTERVIEW DON'T AGREE

01 - TELESCOP
02 - CONFUSON
03 - EXAGRATN
04 - UNCERTAN

05 - CONFUSED
06 - UNMPRTNT
07 - FORGOT

SQ23AR2

Ref# 60

Location: 137-138

File: PIC

Missing: => 94

2ND REASON # INCIDENTS REPORTED ON
QUESTIONNAIRE & IN INTERVIEW DON'T AGREE

01 - TELESCOP
02 - CONFUSON
03 - EXAGRATN
04 - UNCERTAN

05 - CONFUSED
06 - UNMPRTNT
07 - FORGOT

SQ23AR3

Ref# 61

Location: 139-140

File: PIC

Missing: => 94

3RD REASON # INCIDENTS REPORTED ON
QUESTIONNAIRE & IN INTERVIEW DON'T AGREE

01 - TELESCOP
02 - CONFUSON
03 - EXAGRATN
04 - UNCERTAN

05 - CONFUSED
06 - UNMPRTNT
07 - FORGOT

SQ23ACOR

Ref# 62

Location: 141-142

File: PIC

Missing: => 93

WHAT IS THE CORRECT ANSWER?

SQ23BDSC

Ref# 63

Location: 143-145

File: PIC

Missing: =>998

DISCREPANCY: STUDENT QUESTIONNAIRE QUESTION
23B

23B - SQ23B

SQ23BR1

Ref# 64

Location: 146-147

File: PIC

Missing: => 94

1ST REASON # INCIDENTS REPORTED ON
QUESTIONNAIRE & IN INTERVIEW DON'T AGREE

01 - TELESCOP

05 - CONFUSED

02 - CONFUSON

06 - UNMPRTNT

03 - EXAGRATN

07 - FORGOT

04 - UNCERTAN

SQ23BR2

Ref# 65

Location: 148-149

File: PIC

Missing: => 94

2ND REASON # INCIDENTS REPORTED ON
QUESTIONNAIRE & IN INTERVIEW DON'T AGREE

01 - TELESCOP

05 - CONFUSED

02 - CONFUSON

06 - UNMPRTNT

03 - EXAGRATN

07 - FORGOT

04 - UNCERTAN

SQ23BR3

Ref# 66

Location: 150-151

File: PIC

Missing: => 94

3RD REASON # INCIDENTS REPORTED ON
QUESTIONNAIRE & IN INTERVIEW DON'T AGREE

01 - TELESCOP

05 - CONFUSED

02 - CONFUSON

06 - UNMPRTNT

03 - EXAGRATN

07 - FORGOT

04 - UNCERTAN

SQ23BR3

Location: 150-151

(Continued)

Ref# 66

File: PIC

Missing: => 94

SQ23BCOR

Location: 152-153

WHAT IS THE CORRECT ANSWER?

Ref# 67

File: PIC

Missing: => 93

STATE

Location: 154-155

Ref# 68

File: PIC

STATE IN WHICH SCHOOL IS LOCATED

AL - ALABAMA
AK - ALASKA
AZ - ARIZONA
AR - ARKANSAS
CA - CALIFORNIA
CO - COLORADO
CT - CONN
DE - DELAWARE
DC - DISTCMB
FL - FLORIDA
GA - GEORGIA
HI - HAWAII
ID - IDAHO
IL - ILLINOIS
IN - INDIANA
IA - IOWA
KS - KANSAS
KY - KENTUCKY
LA - LOUISIANA
ME - MAINE
MD - MARYLAND
MA - MASS
MI - MICHIGAN
MN - MINNESOTA
MS - MISS
MO - MISSOURI

MT - MONTANA
NE - NEBRASKA
NV - NEVADA
NH - NHAMPSH
NJ - NJERSEY
NY - NEW YORK
NM - NMEXICO
NC - NCAROLIN
ND - NDAKOTA
OH - OHIO
OK - OKLAHOMA
OR - OREGON
PA - PENN
RI - RHISLAND
SC - SCAROLIN
SD - SDAKOTA
TN - TENNESSE
TX - TEXAS
UT - UTAH
VT - VERMONT
VA - VIRGINIA
WA - WASH
WV - WVIRGIN
WI - WISCONSI
WY - WYOMING

Safe School Study

Post Interview Check

REGION

Ref# 69

File: PIC

Location: 156-156

CENSUS REGION IN WHICH SCHOOL IS LOCATED

1 - NORTHEAST

3 - SOUTH

2 - NRTCNTL

4 - WEST

MONTH

Ref# 70

File: PIC

Location: 157-158

MONTH OF PARTICIPATION OF SCHOOL

05 - OCTOBER

07 - DECEMBER

06 - NOVEMBER

08 - SEPTEMBER

OLOCDOM

Ref# 71

File: PIC

Location: 159-159

PSU

Ref# 72

File: PIC

Location: 160-161

EDLEVEL

Ref# 73

File: PIC

Location: 162-162

TYPE OF SCHOOL

2 - JRHI

3 - SRHI

CLASSIZE

Ref# 74

File: PIC

Location: 163-163

SIZE OF SCHOOL

5 - <=750

6 - >750

INDICATR

Ref# 75

File: PIC

Location: 164-164

LOCDOM

Ref# 76

File: PIC

Location: 165-165

LOCATIONAL DOMAIN OF SCHOOL

1 - >500,000

3 - RESTSMSA

2 - <500,000

4 - RURAL

PHASE

Ref# 77

File: PIC

Location: 166-166

AGGWGT

Ref# 78

File: PIC

Location: 167-176

STUDENT AGGREGATE WEIGHT (99999.9999)

MNTHWGT

Ref# 79

File: PIC

Location: 177-187

STUDENT MONTHLY WEIGHT (9999999.999)

FILE-LEVEL DOCUMENTATION:

Teacher Telephone Follow-Up Questionnaire

Purpose

The purpose of this data collection activity was to bound the reporting period of selected teachers' experiences as victims of school crime. The times in the TQ were changed to reflect a different reporting timeframe. Instead of reporting for only a two-month period, these teachers were asked to report for the school year to date. Teachers selected for the follow-up were contacted individually and asked to volunteer to participate in this portion of the Study.

Description

The follow-up was given to a sample of teachers from each school in Phase 2 data collection during the last two months of the Study. Data were collected on fifty-five variables from 1,982 teachers.

The Teacher Telephone Follow-Up Questionnaire is described in Volume 2 on pages D77-D82.

Guidelines

Since the FTQ was not analyzed during NIE analysis activities, no guidelines for these data's use can be given.

Codebook

The codebook follows. The open-ended codes used in this codebook are further described in Volume 2 on pages D138-D164.

PROJECT

Ref# 1

File: FTQ

Location: 1- 4

SUB

Ref# 2

File: FTQ

Location: 5- 6

FORM

Ref# 3

File: FTQ

Location: 7- 8

TEACHID

Ref# 4

File: FTQ

Location: 9- 13

TEACHER ID

TCHIDCD

Ref# 5

File: FTQ

Location: 14- 14

TEACHER ID CHECK DIGIT

KEYING

Ref# 6

File: FTQ

Location: 15- 15

BATCH

Ref# 7

File: FTQ

Location: 16- 19

OP#

Ref# 8

File: FTQ

Location: 20- 21

DATE

Ref# 9

File: FTQ

Location: 22- 27

SCHLID

Ref# 10

File: FTQ

Location: 28- 32

SCHOOL ID

SCHLIDCD

Ref# 11

File: FTQ

Location: 33- 33

SCHOOL ID CHECK DIGIT

TCHSER#

Ref# 12

File: FTQ

Location: 34- 35

TEACHER SERIAL NUMBER

OPNAME

Ref# 13

File: FTQ

Location: 36- 37

OPERATOR NAME(2-DIGIT NUMERIC)

#CALLS

Ref# 14

File: FTQ

Location: 38- 39

Missing: => 94

OF CALLS MADE

00 - MINIMUM

92 - MAXIMUM

RESULT

Ref# 15

File: FTQ

Location: 40- 41

Missing: => 94

RESULT CODE OF FINAL CALL

01 - COMPLETD

03 - REFUSED

02 - NOANSWER

04 - OTHER

MONTH12

Ref# 16

Location: 42- 43

File: FTQ

Missing: => 94

MONTH OF REFERENCE IS DECEMBER

12 - DECEMBER

DAY12

Ref# 17

Location: 44- 45

File: FTQ

Missing: => 94

WHAT WAS LAST DAY SCHOOL IN SESSION IN
DECEMBER?

MONTH01

Ref# 18

Location: 46- 47

File: FTQ

Missing: => 94

MONTH OF REFERENCE IS JANUARY

01 - JANUARY

DAY01

Ref# 19

Location: 48- 49

File: FTQ

Missing: => 94

WHAT WAS LAST DAY SCHOOL IN SESSION IN
JANUARY?

FTQ13

Ref# 20

Location: 50- 51

File: FTQ

Missing: => 94

DID ANYONE TAKE THNGS DIRECTLY BY
FCE/WEAPONS/OR THREATS AT SCH IN DEC(JAN) ?

01 - NO

02 - YES

FTQ13A

Ref# 21

Location: 52- 53

File: FTQ

Missing: => 93

HOW MANY TIMES DID THIS INVOLVE LOSSES OF
\$10 OR LESS?

00 - MINIMUM

92 - MAXIMUM

FTQ13B

Ref# 22

Location: 54- 55

File: FTQ

Missing: => 93

HOW MANY TIMES DID THIS INVOLVE LOSSES OF
MORE THAN \$10?

00 - MINIMUM

92 - MAXIMUM

FTQ13ADP

Ref# 23

Location: 56- 57

File: FTQ

Missing: => 94

WERE THERE ANY DUPLICATE INCIDENTS REPORTED
IN THIS Q AND TQ13AC1

01 - NODUPLCT

03 - DUPSFUPW

02 - DUPSTQW

04 - DUPSBTHW

FTQ13AC1

Ref# 24

Location: 58- 59

File: FTQ

Missing: => 93

IF # INCIDENTS REPORTED IN TCH Q INCORRECT,
ENTER CORRECT NUMBER

00 - MINIMUM

92 - MAXIMUM

FTQ13AC2

Ref# 25

Location: 60- 61

File: FTQ

Missing: => 93

IF # INCIDENTS REPORTED FOR THIS Q
ORIGINALLY INCORRECT, ENTER CORRECT #

00 - MINIMUM

92 - MAXIMUM

FTQ13AEX

Ref# 26

Location: 62- 63

File: FTQ

Missing: => 94

EXPLAIN DUPLICATE REPORTING

01 - TELESCOP

05 - CONFUSED

02 - CONFUSON

06 - UNMPRTNT

03 - EXAGRATN

07 - FORGOT

04 - UNCERTAN

FTQ13BDP

Ref# 27

Location: 64- 65

File: FTQ

Missing: => 94

WERE THERE ANY DUPLICATE INCIDENTS REPORTED
IN THIS Q AND TQ13B

01 - NODUPLCT

03 - DUPSFUPW

02 - DUPSTQW

04 - DUPSBTHW

FTQ13BC1

Ref# 28

Location: 66- 67

File: FTQ

Missing: => 93

IF # INCIDENTS REPORTED IN TCH Q INCORRECT,
ENTER CORRECT NUMBER

00 - MINIMUM

92 - MAXIMUM

FTQ13BC2

Ref# 29

File: FTQ

Location: 68- 69

Missing: => 93

IF # INCIDENTS REPORTED FOR THIS Q
ORIGINALLY INCORRECT, ENTER CORRECT #

00 - MINIMUM

92 - MAXIMUM

FTQ13BEX

Ref# 30

File: FTQ

Location: 70- 71

Missing: => 94

EXPLAIN DUPLICATE REPORTING

01 - TELESCOP

05 - CONFUSED

02 - CONFUSON

06 - UNMPRTNT

03 - EXAGRATN

07 - FORGOT

04 - UNCERTAN

FTQ14

Ref# 31

File: FTQ

Location: 72- 73

Missing: => 94

DID ANYONE STEAL THINGS FROM
DESK/CLOSET/OTHER PLACE AT SCHOOL IN DEC(JAN)?

01 - NO

02 - YES

FTQ14A

Ref# 32

File: FTQ

Location: 74- 75

Missing: => 93

HOW MANY TIMES DID THIS INVOLVE THEFTS OF
LESS THAN \$1?

00 - MINIMUM

92 - MAXIMUM

FTQ14B

Ref# 33

Location: 76- 77

File: FTQ

Missing: => 93

HOW MANY TIMES DID THIS INVOLVE THEFTS OF \$1
TO \$10?

00 - MINIMUM

92 - MAXIMUM

FTQ14C

Ref# 34

Location: 78- 79

File: FTQ

Missing: => 93

HOW MANY TIMES DID THIS INVOLVE THEFTS OF
MORE THAN \$10?

00 - MINIMUM

92 - MAXIMUM

FTQ14ADP

Ref# 35

Location: 80- 81

File: FTQ

Missing: => 94

WERE THERE ANY DUPLICATE INCIDENTS REPORTED
IN THIS Q AND TQ14A

01 - NODUPLCT

03 - DUPSFUPW

02 - DUPSTQW

04 - DUPSBTHW

FTQ14AC1

Ref# 36

Location: 82- 83

File: FTQ

Missing: => 93

IF # INCIDENTS REPORTED IN TCH Q INCORRECT,
ENTER CORRECT NUMBER

00 - MINIMUM

92 - MAXIMUM

FTQ14AC2

Ref# 37

File: FTQ

Location: 84- 85

Missing: => 93

IF # INCIDENTS REPORTED FOR THIS Q
ORIGINALLY INCORRECT, ENTER CORRECT #

00 - MINIMUM

92 - MAXIMUM

FTQ14AEX

Ref# 38

File: FTQ

Location: 86- 87

Missing: => 94

EXPLAIN DUPLICATE REPORTING

01 - TELESCOP

05 - CONFUSED

02 - CONFUSON

06 - UNMPRTNT

03 - EXAGRATN

07 - FORGOT

04 - UNCERTAN

FTQ14BDP

Ref# 39

File: FTQ

Location: 88- 89

Missing: => 94

WERE THERE ANY DUPLICATE INCIDENTS REPORTED
IN THIS Q AND TQ14B

01 - NODUPLCT

03 - DUPSFUPW

02 - DUPSTQW

04 - DUPSBTEW

FTQ14BC1

Ref# 40

File: FTQ

Location: 90- 91

Missing: => 93

IF # INCIDENTS REPORTED IN TCH Q INCORRECT,
ENTER CORRECT NUMBER

00 - MINIMUM

92 - MAXIMUM

FTQ14BC2

Ref# 41

Location: 92- 93

File: FTQ

Missing: => 93

IF # INCIDENTS REPORTED FOR THIS Q
ORIGINALLY INCORRECT, ENTER CORRECT #

00 - MINIMUM

92 - MAXIMUM

FTQ14BEX

Ref# 42

Location: 94- 95

File: FTQ

Missing: => 94

EXPLAIN DUPLICATE REPORTING

01 - TELESCOP

05 - CONFUSED

02 - CONFUSON

06 - UNMPRTNT

03 - EXAGRATN

07 - FORGOT

04 - UNCERTAN

FTQ14CDP

Ref# 43

Location: 96- 97

File: FTQ

Missing: => 94

WERE THERE ANY DUPLICATE INCIDENTS REPORTED
IN THIS Q AND TQ14C

01 - NODUPLCT

03 - DUPSFUPW

02 - DUPSTQW

04 - DUPSBTHW

FTQ14CC1

Ref# 44

Location: 98- 99

File: FTQ

Missing: => 93

IF # INCIDENTS REPORTED IN TCH Q INCORRECT,
ENTER CORRECT NUMBER

00 - MINIMUM

92 - MAXIMUM

FTQ14CC2

Ref# 45

File: FTQ

Location: 100-101

Missing: => 93

IF # INCIDENTS REPORTED FOR THIS Q
ORIGINALLY INCORRECT, ENTER CORRECT #

00 - MINIMUM

92 - MAXIMUM

FTQ14CEX

Ref# 46

File: FTQ

Location: 102-103

Missing: => 94

EXPLAIN DUPLICATE REPORTING

01 - TELESCOP

05 - CONFUSED

02 - CONFUSON

06 - UNMPRTNT

03 - EXAGRATN

07 - FORGOT

04 - UNCERTAN

FTQ15

Ref# 47

File: FTQ

Location: 104-105

Missing: => 94

WERE YOU A VICTIM OF RAPE OR ATTEMPTED RAPE
AT SCHOOL IN DEC (JAN)?

01 - NO

02 - YES

FTQ15A

Ref# 48

File: FTQ

Location: 106-107

Missing: => 93

HOW MANY TIMES WERE YOU A VICTIM OF RAPE?

00 - MINIMUM

92 - MAXIMUM

FTQ15B

Ref# 49

File: FTQ

Location: 108-109

Missing: => 93

HOW MANY TIMES WERE YOU A VICTIM OF
ATTEMPTED RAPE?

00 - MINIMUM

92 - MAXIMUM

FTQ15ADP

Ref# 50

File: FTQ

Location: 110-111

Missing: => 94

WERE THERE ANY DUPLICATE INCIDENTS REPORTED
IN THIS Q AND TQ15A

01 - NODUPLCT

03 - DUPS FUPW

02 - DUPSTQW

04 - DUPS BTHW

FTQ15AC1

Ref# 51

File: FTQ

Location: 112-113

Missing: => 93

IF # INCIDENTS REPORTED IN TCH Q INCORRECT,
ENTER CORRECT NUMBER

00 - MINIMUM

92 - MAXIMUM

FTQ15AC2

Ref# 52

File: FTQ

Location: 114-115

Missing: => 93

IF # INCIDENTS REPORTED FOR THIS Q
ORIGINALLY INCORRECT, ENTER CORRECT #

00 - MINIMUM

92 - MAXIMUM

FTQ15AEX

Ref# 53

Location: 116-117

File: FTQ

Missing: => 94

EXPLAIN DUPLICATE REPORTING

01 - TELESCOP

05 - CONFUSED

02 - CONFUSON

06 - UNMPRTNT

03 - EXAGRATN

07 - FORGOT

04 - UNCERTAN

FTQ15BDP

Ref# 54

Location: 118-119

File: FTQ

Missing: => 94

WERE THERE ANY DUPLICATE INCIDENTS REPORTED
IN THIS Q AND TQ15B

01 - NODUPLCT

03 - DUPSFUPW

02 - DUPSTQW

04 - DUPSBTHW

FTQ15BC1

Ref# 55

Location: 120-121

File: FTQ

Missing: => 93

IF # INCIDENTS REPORTED IN TCH Q INCORRECT,
ENTER CORRECT NUMBER

00 - MINIMUM

92 - MAXIMUM

FTQ15BC2

Ref# 56

Location: 122-123

File: FTQ

Missing: => 93

IF # INCIDENTS REPORTED FOR THIS Q
ORIGINALLY INCORRECT, ENTER CORRECT #

00 - MINIMUM

92 - MAXIMUM

FTQ15BEX

Ref# 57

File: FTQ

Location: 124-125

Missing: => 94

EXPLAIN DUPLICATE REPORTING

01 - TELESCOP

05 - CONFUSED

02 - CONFUSON

06 - UNMPRINT

03 - EXAGRATN

07 - FORGOT

04 - UNCERTAN

FTQ 16

Ref# 58

File: FTQ

Location: 126-127

Missing: => 94

DID ANYONE PHYSICALLY ATTACK & HURT YOU AT
SCHOOL IN DEC(JAN)?

01 - NO

02 - YES

FTQ16A

Ref# 59

File: FTQ

Location: 128-129

Missing: => 93

HOW MANY TIMES WERE YOU ATTACKED & HURT SO
BADLY THAT YOU SAW DOCTOR?

00 - MINIMUM

92 - MAXIMUM

FTQ16B

Ref# 60

File: FTQ

Location: 130-131

Missing: => 93

HOW MANY TIMES WERE YOU ATTACKED & HURT BUT
NOT SO BADLY THAT YOU SAW DOCTOR

00 - MINIMUM

92 - MAXIMUM

FTQ16ADP

Ref# 61

Location: 132-133

File: FTQ

Missing: => 94

WERE THERE ANY DUPLICATE INCIDENTS REPORTED
IN THIS Q AND THTQ16A

01 - NODUPLCT

03 - DUPSFUPW

02 - DUPSTQW

04 - DUPSBTHW

FTQ16AC1

Ref# 62

Location: 134-135

File: FTQ

Missing: => 93

IF # INCIDENTS REPORTED IN TCH Q INCORRECT,
ENTER CORRECT NUMBER

00 - MINIMUM

92 - MAXIMUM

FTQ16AC2

Ref# 63

Location: 136-137

File: FTQ

Missing: => 93

IF # INCIDENTS REPORTED FOR THIS Q
ORIGINALLY INCORRECT, ENTER CORRECT #

00 - MINIMUM

92 - MAXIMUM

FTQ16AEX

Ref# 64

Location: 138-139

File: FTQ

Missing: => 94

EXPLAIN DUPLICATE REPORTING

01 - TELESCOP

05 - CONFUSED

02 - CONFUSON

06 - UNMPRTNT

03 - EXAGRATN

07 - FORGOT

04 - UNCERTAN

FTQ16BDP

Ref# 65

Location: 140-141

File: FTQ

Missing: => 94

WERE THERE ANY DUPLICATE INCIDENTS REPORTED
IN THIS Q AND TQ16B

01 - NODUPLCT

03 - DUPSFUPW

02 - DUPSTQW

04 - DUPSBTHW

FTQ16BC1

Ref# 66

Location: 142-143

File: FTQ

Missing: => 93

IF # INCIDENTS REPORTED IN TCH Q INCORRECT,
ENTER CORRECT NUMBER

00 - MINIMUM

92 - MAXIMUM

FTQ16BC2

Ref# 67

Location: 144-145

File: FTQ

Missing: => 93

IF # INCIDENTS REPORTED FOR THIS Q
ORIGINALLY INCORRECT, ENTER CORRECT #

00 - MINIMUM

92 - MAXIMUM

FTQ16BEX

Ref# 68

Location: 146-147

File: FTQ

Missing: => 94

EXPLAIN DUPLICATE REPORTING

01 - TELESCOP

05 - CONFUSED

02 - CONFUSON

06 - UNMPRTNT

03 - EXAGRATN

07 - FORGOT

04 - UNCERTAN

STATE

Ref# 69

File: FTQ

Location: 148-149

STATE IN WHICH SCHOOL IS LOCATED

AL - ALABAMA	MT - MONTANA
AK - ALASKA	NE - NEBRASKA
AZ - ARIZONA	NV - NEVADA
AR - ARKANSAS	NH - NHAMPSH
CA - CALIFORN	NJ - NJERSEY
CO - COLORADO	NY - NEW YORK
CT - CONN	NM - NMEXICO
DE - DELAWARE	NC - NCAROLIN
DC - DISTCLMB	ND - NDAKOTA
FL - FLORIDA	OH - OHIO
GA - GEORGIA	OK - OKLAHOMA
HI - HAWAII	OR - OREGON
ID - IDAHO	PA - PENN
IL - ILLINOIS	RI - RHISLAND
IN - INDIANA	SC - SCAROLIN
IA - IOWA	SD - SDAKOTA
KS - KANSAS	TN - TENNESSE
KY - KENTUCKY	TX - TEXAS
LA - LOUISIAN	UT - UTAH
ME - MAINE	VT - VERMONT
MD - MARYLAND	VA - VIRGINIA
MA - MASS	WA - WASH
MI - MICHIGAN	WV - WVIRGIN
MN - MINNESOT	WI - WISCONSI
MS - MISS	WY - WYOMING
MO - MISSOUR	

REGION

Ref# 70

File: FTQ

Location: 150-150

CENSUS REGION IN WHICH SCHOOL IS LOCATED

1 - NORTHEST	3 - SOUTH
2 - NRTCNTL	4 - WEST

MONTH

Ref# 71

File: FTQ

Location: 151-152

MONTH OF PARTICIPATION OF SCHOOL

06 - NOVEMBER

07 - DECEMBER

OLOCDOM

Ref# 72

File: FTQ

Location: 153-153

PSU

Ref# 73

File: FTQ

Location: 154-155

EDLEVEL

Ref# 74

File: FTQ

Location: 156-156

TYPE OF SCHOOL

2 - JRHI

3 - SRHI

CLASSIZE

Ref# 75

File: FTQ

Location: 157-157

SIZE OF SCHOOL

5 - <=750

6 - >750

INDICATR

Ref# 76

File: FTQ

Location: 158-158

LOCDDM

Ref# 77

File: FTQ

Location: 159-159

LOCATIONAL DOMAIN OF SCHOOL

1 - >500,000

3 - RESTSMSA

2 - <500,000

4 - RURAL

PHASE

Ref# 78

File: FTQ

Location: 160-160

AGGWGT

Ref# 79

File: FTQ

Location: 161-169

TEACHER AGGREGATE WEIGHT (9999.9999)

MNTHWGT

Ref# 80

File: FTQ

Location: 170-178

TEACHER MONTHLY WEIGHT (9999.9999)

DATA FILES DOCUMENTATION:

Programmer's Guide

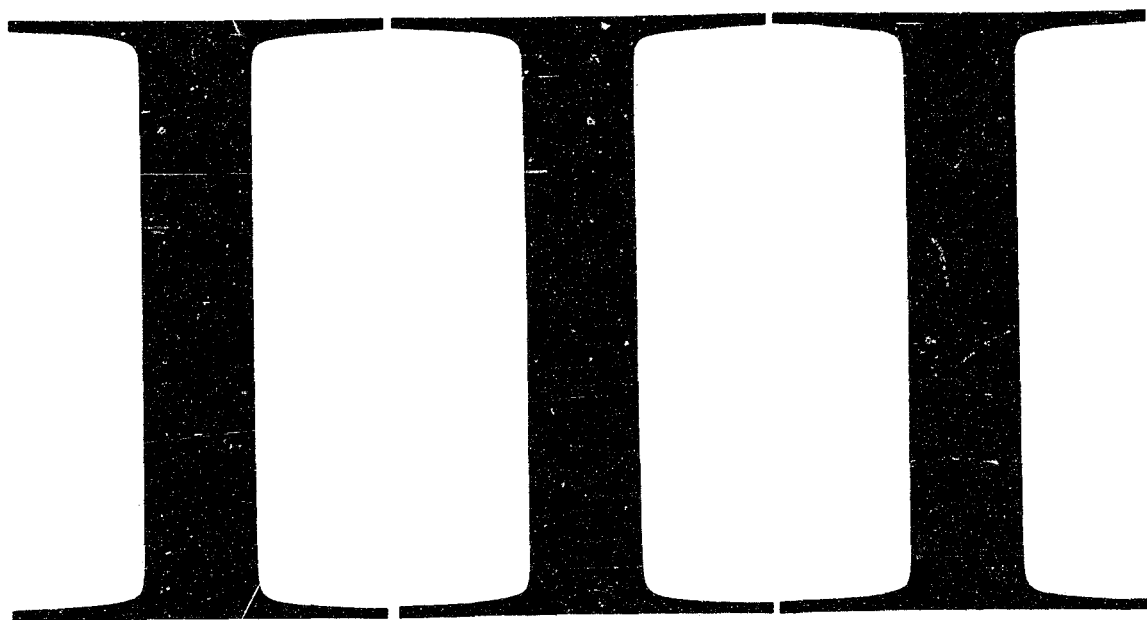

The Programs / Guidelines for Using the Files

PROGRAMMER'S GUIDE:

This Programmer's Guide to the Safe School Study data files has been written for programmers responsible for supporting analysis activities related to the Safe School Study data. It provides information on the data files and strategies and techniques for merging, aggregating, and processing the files. NIE's analysis of the Study data was extensive, involving the development of a wide variety of specialized merged analysis files containing data from two or more basic data files. This Guide shares the knowledge gained during that process with programmers and analysts who will attempt to perform similar tasks in the future.

This Guide will also provide a brief description of the computer programs used during the Study. We used a few little-known programs which made our work easier and which may make the work of others easier in the future.

PROGRAMMER'S GUIDE:

The Programs

Early in the Study, it was decided to utilize the Statistical Package for the Social Sciences (SPSS) as the basic analysis tool. SPSS is a well-known, general statistical analysis program. As the Study progressed, it became necessary to use a file-merging program to prepare specialized analysis files, and the TAGUP program was selected for this purpose. During the latter part of the analysis activities, a special standard error program was used in conjunction with the SAS-76 statistical analysis system.

All computer processing done during NIE analysis activities was done on the IBM-370 systems at the National Institutes of Health (NIH) Computer Center. At the time of the analysis, the NIH center had two 370/168-MP's running under release 3.7A of the OS/MVS operating system.

STATISTICAL PACKAGE FOR THE SOCIAL SCIENCES (SPSS)

SPSS is probably the most well-known, general purpose, statistical analysis program currently available. It is widely used throughout the research community and is available from SPSS, Inc., Suite 1234, 111 E. Wacker Drive, Chicago IL 60601. It is documented in SPSS: Statistical Package for the Social Sciences, by Nie, Hull, et al. published by McGraw-Hill.

We made use of many statistical routines within SPSS to produce most of the figures reported in Volume I. The SPSS AGGREGATE facility was used extensively in preparing aggregated files for analysis. A few characteristics of SPSS are worth noting here.

As we discussed in Part I of this documentation, very large weighted numbers present several problems in using SPSS. In running CROSSTABS on larger files, we found that row and column totals did not equal the sum of their respective parts. In conversation with SPSS personnel, we learned that weighting is performed separately for each cell, and then the unweighted row or column total is weighted separately. Because of rounding error (to insure only integer cell counts), the cell, column, and total counts can, therefore, be incorrect by a few numbers.

The SPSS AGGREGATE facility produces a binary format file. Since most of our aggregations were performed to allow a merge of the aggregated data with other data files, an additional step on SPSS was required to read the binary aggregated file and to write a BCD file using the WRITE CASES command.

When writing cases, SPSS does not left-zero fill the values it produces. Since most ID numbers in the Safe School Study files are filled in this manner, our merging program (which does a character-by-character comparison while merging) would not merge the files. The problem was easily resolved through the use of the WYLBUR text editor available at our data center.

TAGUP

Since one of the first tasks of NIE's analysis plan required the creation of an aggregated school-level file with variables from each of the study data files, we decided to use a general purpose merging program. Previous projects undertaken by NIE had made use of the TAGUP program from the National Opinion Research Center (NORC) at the University of Chicago. TAGUP is documented in a NORC publication, TAGUP, by Julian T. Roberts. Since the TAGUP program is quite general in nature, we have reproduced an overall description of it here.

The summary information for a group can be tagged into the records for each individual member of the group. To illustrate this, suppose that a survey was taken in several different cities. One file of information has one record for each individual interviewed. Another file has a record for each city with characteristics such as population, geographic area, principal industry, employment rate, etc. Each of the variables on the record for a city may be tagged onto the individual's records for contextual analysis of the individuals.

The TAGUP program is extremely efficient; "tags" to even our largest files took only ten to twenty seconds of computer time. The only problem we encountered in using the program was that it can handle a record size of only about 5,000 characters. This problem was uncovered in creating one very large merged analysis file which contained over 1,000 variables. The limitation was overcome by creating two analysis files and using the SPSS add-variables facility to merge the two files.

SAS-STDERR

SAS-76 was used late in the Study to meet a need to calculate standard errors for the national crime rates being reported in the Study. SAS is another well-known, general purpose, statistical analysis system developed by the SAS Institute, P.O. Box 10066, Raleigh NC 27605. It is documented in A User's Guide to SAS-76, by Barr, Goodnight, et al. published by the SAS Institute, Inc.

The Research Triangle Institute (data collection contractor for the Safe School Study) had developed a program entitled "STDERR: Standard Errors Program for Sample Survey Data." This program was designed to run as a subprogram of SAS-76 and, therefore, necessitated our use of SAS. STDERR is documented in a Research Triangle Institute report by B.V. Shah, printed in August 1976. The report states that

The standard error procedure computes certain ratio estimates or totals and their standard errors from the data collected in a complex multi-stage sample survey. The sampling units at various stages may be drawn with equal or unequal probability or may be stratified (e.g. drawn with probability one).

The ratio estimates and their standard errors are for various domains (subgroup or reporting group) of the population. Standard errors for the estimated differences between the domain estimates and the estimates for the entire sample population are also computed.

The statistical approach used for computing the standard errors is a first-order Taylor approximation of the deviations of estimates from their expected values.

The STDERR routine was made available to NIE for use in the Safe School Study by the Research Triangle Institute.

PROGRAMMER'S GUIDE:

Guidelines for Using the Files

USE OF SELECTED VARIABLES

The size of the Study files made it impractical to create SPSS or SAS system files for all of the variables in each instrument. For each analysis run, we selected only those variables required for the analysis and included the file definition and labeling cards required for each run. Since an interactive text editor was available at our data center, this posed no serious problem. Not only did this technique save considerable time in running analyses, but it also saved considerable scratch disk space, since SPSS utilizes a complete machine word for each variable. In addition, each extra variable in a variable list defined to SPSS requires additional computer time to process, even if it is not used in the particular analysis being performed in that run. We would, therefore, suggest the creation of smaller work files containing only those variables of interest for a particular set of analyses. This eliminates the need to pass a rather large file for only a few variables.

If you use SAS for your analysis, we recommend that you use the SAS LENGTH instruction to tell SAS how to store the variables. Since most of the variables in the data files are coded variables ranging from 1 to 100, two bytes are usually sufficient to represent each variable. This is especially true if the missing value codes are recoded to the SAS period convention ('.').

STANDARD SORTS

Two tape copies of the Student Questionnaire should be maintained, one in school ID order and the other in student ID order. The school ID order tape is useful for school-level aggregations, and the student ID order is useful for merges with the Student Interview data.

The PRS, PQ, and TQ files should be maintained in school ID order, which is the order of their dissemination.

The Student Interview data should also be maintained in two sort orders: first, by student ID alone to facilitate merging with the SQ, and second, by student ID within school ID for use with school-level aggregations.

SAMPLING AND DEMOGRAPHIC VARIABLES

A set of twelve variables is appended to the end of the questionnaire data in each of the data files. The variables pertain to demographic characteristics of the school, etc. These variables are

<u>Variable</u>	<u>Meaning</u>
STATE	state in which the school is located
REGION	census region in which school is located
MONTH	month during which the school participated
OLOCDOM	the sampling location domain (used only in calculating sampling stratum. See below.)
PSU	primary sampling unit
EDLEVEL	educational level of school
CLASSIZE	size of school
INDICATR	true phase of record (Some records changed from Phase 1 to Phase 2 for various processing reasons which are described in <u>Volume 2</u> on page C74.)
NLOCDOM	locational domain of school
PHASE	phase in which the school participated in the Study
AGWEIGHT	aggregate weight (contains a decimal point)
MNTHWGT	monthly weight (contains a decimal point)

CALCULATING SAMPLING STRATUM AND PRIMARY SAMPLING UNITS

The use of the STDERR program required that the Primary Sampling Unit (PSU) and sampling stratum for each case be identified. In addition, internal requirements of the STDERR program special stratum demanded the creation of PSUs which are different for aggregate and monthly analysis. This insured that there are a sufficient number of cases in each sampling cell. Below, we present the SAS code used to create the PSU and STRATUM variables for both aggregate and monthly analysis.

Aggregate Analysis

IF PSU GE 50 THEN STRAT = OLOCDOM;
IF OLOCDOM = 1 AND PSU = 1 AND EDLEVEL = 2 THEN STRAT = 5;
IF OLOCDOM = 1 AND PSU = 1 AND EDLEVEL = 3 THEN STRAT = 6;
IF PSU = 2 AND EDLEVEL = 2 THEN STRAT = 7;
IF PSU = 2 AND EDLEVEL = 3 THEN STRAT = 8;
IF PSU = 3 AND EDLEVEL = 2 THEN STRAT = 9;
IF PSU = 3 AND EDLEVEL = 3 THEN STRAT = 10;
IF PSU = 4 AND EDLEVEL = 2 THEN STRAT = 11;
IF PSU = 4 AND EDLEVEL = 3 THEN STRAT = 12;
IF OLOCDOM EQ 3 AND PSU = 1 THEN STRAT = 13;
IF STRAT GE 5 THEN PSU = SCHID;

D:

For merged PRS files containing Phase I records, the following lines are inserted before the "IF PSU GE 50" statement:

IF PHASE = 2 AND INDICATR = 1 THEN PHASE = 1;
IF PHASE = 2 THEN GOTO C;
STRAT = (100*OLOCDOM) + (10*EDLEVEL) + CLASSIZE;
PSU = SCHID;
GOTO D;

C:

Monthly Analysis

MPSU = 2;
IF STRAT = 9 AND SCHID LT 901800 THEN MPSU = 1;

```

IF STRAT = 13 AND SCHID LT 180 THEN MPSU = 1;
IF STRAT = 7 AND SCHID = 205542 THEN MPSU = 1;
IF STRAT = 10 AND (SCHID = 902023 OR SCHID = 901876) THEN MPSU = 1;
IF STRAT = 11 AND SCHID GT 160900 THEN MPSU = 1;
IF STRAT = 11 AND (SCHID = 160341 OR SCHID = 150417) THEN MPSU = 1;
IF STRAT = 5 AND (SCHID GE 810929 AND SCHID LE 812107) THEN MPSU = 1;
IF STRAT = 5 AND (SCHID = 810978 OR SCHID = 811265) THEN MPSU = 2;
IF STRAT = 12 AND (SCHID = 150797 OR SCHID = 150631) THEN MPSU = 1;
IF STRAT = 8 AND SCHID LE 209569 THEN MPSU = 1;
IF STRAT = 8 AND SCHID = 208819 THEN MPSU = 2;
IF STRAT = 6 AND (SCHID = 804666 OR SCHID = 804039 OR SCHID = 764670
OR SCHID = 804138 OR SCHID = 804195) THEN MPSU = 1;
IF STRAT = 6 AND (SCHID GT 804300 AND SCHID LT 804600) THEN MPSU
= 1;
MSTRAT = STRAT;
IF MSTRAT LT 5 THEN MPSU = PSU;
IF MSTRAT GE 6 THEN MSTRAT = 5;
For PRS files containing Phase I PRS data, the following lines are inserted before
"MPSU = 2":
IF PHASE = 2 THEN GOTO PHS2;
IF FIRST.SCHID THEN GOTO MP;
ST: MISTRAT =(10*OLOCDOM) + EDLEVEL; GO TO A2;
MP: MPSU = (MPSU =2) + 2* (MPSU =1); GO TO ST;
PHS2:

```

DIFFERING SCHOOL COUNTS

Although a total of 642 schools participated in Phase 2 of the Study, a different number of schools is represented by each of the data files as a result of nonresponse. The following table indicates the number of schools obtained when aggregating each of the Phase 2 data files to the school level:

<u>Instrument</u>	<u>School Count</u>
PRS	582
PQII	623
TQ	623
SQ	621
SI	618

Note also that those files with lower school counts are not necessarily subsets of those files with higher counts. The analyst must consider these differing school counts when performing analyses of merged aggregated files.

WEIGHTS

Weights were assigned on a school basis throughout the data files. That is, within each file, all respondents from the same school were assigned the same weights. This facilitates the maintenance of weights during aggregation because taking the MEAN of the weight when aggregating to the school level will give the proper weight.

AGGREGATING THE STUDENT INTERVIEW FILES

Aggregating the Student Interview files is a multi-step process because the incident is the unit of analysis for the three files. For a student-level analysis, each detail file must be aggregated to the student level. For a school-level analysis of the number of students victimized, the files must first be aggregated to the student level and then to the school level. If the analysis is based on the total number of incidents for the school, the detail files can be directly aggregated to the school level. If you intend to perform two-step aggregation, remember to include the MEAN of the SCHID when aggregating to the student level. This will allow second-level aggregation.

After each detail file is aggregated to the student level, the records from each of the three details can be merged together, since there is an equal number (6,283) of students in each file.

In many cases, we found it helpful to append the SQ record for students to each of their SI records, since the SI contains no demographic information. Fortunately, the SI file students are a complete subset of the SQ universe. If an analysis calls for a student-level aggregation, first aggregate the SI and then merge in the SQ data.

PQ AND PRS MERGES

A number of analyses called for the merging of data from the Principal Questionnaire and the Principal Reporting Sheet. For example, both PQI and PQII asked principals to indicate the level of crime according to its seriousness in their schools for each of the past five years (question 19 in PQI, question 26 in PQII). These variables were then analyzed in conjunction with current PRSs to assess how principals' perceptions of crime as reported on the questionnaire compared with the incidents they reported. This analyses file was created in several stages:

- The "seriousness" variables were selected from each of the PQs and converted to a standard format so that they appear in the same place in each record.
- Duplicate schools were eliminated. Since some schools participated in both Phases I and 2, information was gathered from them using both Phase I and Phase 2 questionnaires.
- This file was merged with the merged Phase I and Phase 2 PRS file.

Whenever data merges from both phases of the PQ are attempted, duplicate schools must be identified and accommodated. If the problem of duplication is not handled properly, the number of schools in the combined file will be incorrect.

MONTHLY ESTIMATES USING TARGET AND PRETARGET DATA

An interesting subject of analysis is the comparison of crime rates among different months of the school year to examine seasonal variation. Estimating these monthly rates becomes very complex when analyzing the Teacher Questionnaire or Student Interview because they contain target/pretarget data.

According to the instruments' design, respondents surveyed during month X were asked to report on incidents experienced during months X-1 and X-2. Therefore, respondents surveyed in month X+1 reported on incidents that occurred in months X and X-1. Estimates for the incident levels of month X-1 should include both the target month data for the X respondents and the pretarget data for the X+1 respondents.

For example, teachers receiving the questionnaire in November were asked to report on incidents which occurred in October (target) and September (pretarget). Teachers surveyed in December reported incidents occurring in November (target) and October (pretarget). Estimates of crime during the month of October should be obtained using data from the teachers surveyed in November and December.

To facilitate these types of analyses, each record was duplicated with only one of the target/pretarget questions. In other words, each new record had questions about the number of incidents occurring in one month, rather than in two months, as in normal records. The month indicator for these records was appropriately adjusted. The record containing the pretarget data had the month set to the month previous to the target data month. Since this file will now have twice as many records, the weights were reduced by half for adjustment purposes.

Analyses for selecting records for each month would not include data reported from both target and pretarget questions. When creating this file for the Teacher Questionnaire, special handling was also added to process the special November and December cases as described in the file-level documentation.