

National Criminal Justice Reference Service

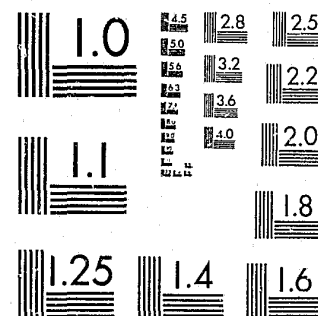

This microfiche was produced from documents received for inclusion in the NCJRS data base. Since NCJRS cannot exercise control over the physical condition of the documents submitted, the individual frame quality will vary. The resolution chart on this frame may be used to evaluate the document quality.



MICROCOPY RESOLUTION TEST CHART
NATIONAL BUREAU OF STANDARDS-1963-A

Microfilming procedures used to create this fiche comply with the standards set forth in 41CFR 101-11.504.

Points of view or opinions stated in this document are those of the author(s) and do not represent the official position or policies of the U. S. Department of Justice.

National Institute of Law Enforcement and Criminal Justice
Law Enforcement Assistance Administration
United States Department of Justice
Washington, D. C. 20531

DATE FILMED

3-21-80



60003

1977

WASHINGTON STATE CRIMINAL JUSTICE MANAGEMENT AND ADMINISTRATIVE STATISTICS

Compiled by
John P. O'Connell
Statistical Analysis Center

CRIMINAL JUSTICE MANAGEMENT AND ADMINISTRATIVE STATISTICS

FOR THE

STATE OF WASHINGTON

1977

NCJRS

JUL 18 1979

ACQUISITIONS

COMPILED BY

JOHN P. O'CONNELL

STATISTICAL ANALYSIS CENTER

DIVISION OF CRIMINAL JUSTICE

OFFICE OF FINANCIAL MANAGEMENT

OLYMPIA, WASHINGTON

APRIL, 1979

A C K N O W L E D G E M E N T

This publication was prepared and published with financial assistance from the National Criminal Justice Information and Statistics Service, Law Enforcement Assistance Administration, United States Department of Justice.

Please address any queries or comments to J. R. Chadwick, Director, Statistical Analysis Center, Division of Criminal Justice, Office of Financial Management, M.S. GF-01, Olympia, Washington 98504.

TABLE OF CONTENTS
MANAGEMENT AND ADMINISTRATIVE STATISTICS
1977

SECTION	TITLE	PAGE
Law Enforcement		1
	Law Enforcement Staff - No. & Characteristics by City & County - 1977	6
	1977 Law Enforcement Budgets	17
	Law Enforcement Activities, Reported Crimes and Arrests, 1976	36
County Prosecutors		51
	Prosecutors° Staffs - 1977	56
	1977 Salary, Length of Service, and Sex of Prosecutors and Selected Staff	58
	Prosecutor Budgets 1977	61
	Prosecuting Attorneys° Salaries Payment to Counties Fiscal 1976 and Fiscal 1977	64
	Prosecutor Activities 1977	66
Judiciary		69
	Judicial Manpower by Type of Jurisdiction Judges Characteristics and Pay: Calendar Year 1977	77
	Detail of Municipal and District Court Receipts County and Municipal Revenue and Expenditures From/For the Courts, & State Income from Courts	96
	Distribution of Court Receipts	114
	Summary of State Income From the Courts by F Category and Receptient Agency	115
	Source of Funds for Court Expenditures	116
	State Income from State Penalties and District Courts° Suspense Funds by Type of Income and by County	117

Judiciary(continued)

Supreme Court, Court of Appeals Budgets, and State Share of Superior Court Costs for Fiscal Year 1977	120
Court Activities by Type of Court and Court Jurisdiction Calendar Year 1977, Supreme Court-Activities	121
Court of Appeals - Activities 1977	122
Superior Court - Activities 1977	126
Superior Court - Activities 1977 Judicial Assistance	129
District Court - Activities 1977	131
Municipal Courts - Activities 1977	138
Juvenile Court Services	155
Juvenile Court Services Manpower Information 1977	159
Juvenile Court Services Budgets - Calendar Year 1977	180
Juvenile Court Services, Client Intake, Court Activities 1977	182
Bureau of Juvenile Rehabilitation	187
Bureau of Juvenile Rehabilitation Manpower Information	191
Bureau of Juvenile Rehabilitation Expenditures Fiscal Year 1977	207
Bureau of Juvenile Rehabilitation - Activities Fiscal Year 1977	208
Division of Adult Corrections	209
Division of Adult Corrections Manpower Information	214
Division of Adult Corrections Expenditures Fiscal Year 1977	239
Division of Adult Corrections - Activities Fiscal and Calendar Year 1977	240
Board of Prison Terms and Parole	245
Manpower, Budget, and Activities	249

INTRODUCTION

One of the more significant social phenomena that has surfaced in the last few decades is the acknowledgement that social and physical architects should be responsive to the overall impact of their plans and programs. For example, responsible urban planning requires a great deal more detail than mere traffic patterns when routing a new freeway or locating a mass transit terminal. Each decision is measured in terms of its chain-reaction effect on the existing system and on any future proposals.

In a similar vein, criminal justice decision-makers and practitioners are learning to consider the overall impact of change to any one part of the criminal justice system. It is no longer enough to speak of increasing public safety without asking the collateral questions regarding the rest of the system. For example, if increased public safety is to be achieved by stiffer prison sentences, then what is the impact on the prisons, jails, courts, custodial and parole programs, corrections staff and the individual prisoner in an overcrowded facility? A single question about public safety, therefore, may require complex research involving social as well as financial issues.

Thus, the important questions of impact are being asked. But in order to provide answers, there must be detailed systematic sets of data from which to logically and reasonably construct a set of cost-effective alternatives.

As the need for system-wide information for informed decision-making becomes more evident, various organizations have been tasked with the collection and analysis of statistical and descriptive data. In the field of criminal justice for the State of Washington, the Statistical Analysis Center of the Division of Criminal Justice within the Office of Financial Management is one of these. This volume is one of a regular series of descriptive reference manuals for the state-wide criminal justice process produced by the Statistical Analysis Center.

Specifically, this volume of Management and Administrative Statistics is an attempt to portray the individual entities that comprise the criminal justice system of the state. Manpower statistics include the type of skills required, educational attainment, age, sex and pay levels. Certain workload statistics depict the volume of work in gross terms.

Fund flows are explained where source and repository are not self-evident. In some instances data was not complete or easily comparable due to differences in time periods or definitions. This fact is noted in each instance in the narrative preceding the individual chapters.

Production of this volume involved the cooperation and assistance of numerous organizations and individuals. Space will not permit proper acknowledgment for all concerned but we are certainly appreciative and do wish to express our thanks. Special thanks are due to Bob Henderson for his assistance in data compilation and report preparation. Diane Rankin also deserves special thanks for her typing of these many charts and columns.

LAW ENFORCEMENT

LAW ENFORCEMENT

Thirty-eight of Washington's 39 counties elect a sheriff who serves a four-year term and is the chief law enforcement officer in the county. King County has established a Department of Public Safety with an appointed Sheriff-Director who is responsible for functions exercised by elected sheriffs as well as additional duties.

General duties of the sheriff include arrest and jailing of violators of state law and county ordinances, defense of the public peace and safety, execution of orders and processes of judges, execution of warrants from public officers and attendance at court sessions. Unlike municipal and state law enforcement officers, the sheriff must serve civil process and is required to maintain a county jail. The sheriff has charge of all persons confined in the jail and must either be the jailer himself or appoint a deputy to perform that function.

Deputy sheriffs may perform the same official duties as the sheriff. Their salaries and terms of employment are established according to merit system regulations set forth by state law and county ordinances.

Although the sheriff may enforce state law and county ordinance anywhere in the county, regardless of town or city boundaries, in common practice he exercises these responsibilities only in unincorporated areas. However, the sheriff generally provides emergency assistance to municipalities which request it and, since the sheriff is required to operate a jail, he generally provides detention services for many of the communities. Due to local manpower shortages, the sheriff may conduct felony investigations in third and fourth class cities and towns. The sheriff also may provide support to communities which have contracted with the county for law enforcement services. Although a community cannot contract directly with the sheriff for services, the community can contract with the county, which in turn provides law enforcement services through the sheriff.

City police departments are responsible for enforcement of state laws and county and municipal ordinances within the limits of their jurisdictions.

Cities and towns in the state are divided into four classes. Cities of the first class may frame a charter regulating the organization of its police. The State Supreme Court has ruled that cities of this class (over 10,000 population) may exercise their police powers without additional state authorization as long as the subject matter is local, the cities' ordinances are not inconsistent with the general laws and public policies as declared by the State Legislature.

The police functions of second-class cities are specified by state statute. The law requires that there be an appointive chief of police and such number of patrolmen as shall, from time to time, be fixed and determined by the city council. The mayor appoints the police chief and all subordinates with the consent of the council. Nine members of the city council may remove the police chief or he can be removed by the mayor without the consent of the council.

The police chief in third-class cities is appointed by the mayor and may be removed by him. In addition to general law enforcement duties, the police chief in third-class cities is charged with prosecuting all violations of city ordinance.

Police chiefs in fourth-class towns are appointed by their respective mayors with no confirmation by the city council and are referred to in the statute as town marshals. In addition to serving as prosecutor as in third-class cities, they are responsible for the town prison and prisoners.

Data and Data Constraints

Information is presented on the manpower budget, and reported crime and arrests for counties and cities of Washington State. Each county is listed by population size as is each jurisdiction within the county.

The law enforcement manpower table contains information on the size of population served, number of commissioned staff, sex, range of hire, number of commissioned staff with over 20 years service, level of education, and monthly pay ranges. The pay ranges reflect the pay for five representative positions in the departmental hierarchy. This table also indicates whether or not a municipality provides its own police services or contracts with the county sheriff for services.

Most of the information for the law enforcement manpower table was drawn from the 1977 Washington State Law Enforcement Survey which is conducted annually by the Office of the Attorney General. The shortcoming of this survey is that it is limited to jurisdictions with populations greater than 2,000, therefore, only minimal information is available on smaller departments.

The law enforcement budget table is also based on information collected in the 1977 Law Enforcement Survey. Total departmental budgets as well as a break down by the following categories is provided: administration, investigation, patrol, crime prevention, training, facilities, traffic, communication, other municipal services, and care and custody of prisoners. The total budget for departments is valid, however, the reader must be cautioned in the use of the subcategories of police budgets. Because there are no mandatory guidelines for the use of the budget subcategories, police departments are free to report their budgets as best fits their departmental accounting systems. This has resulted in non-comparable data in many cases.

The table for law enforcement activities represents the FBI Part I reported crime rates, the number of total arrests and the number of Part I arrests for the participating counties and cities. At the time this report was being written, the latest available FBI statistics which showed local crime figures was for 1976. Also included in the law enforcement activities is an indication as to whether or not a local jurisdiction has its own police force or contracts with the county sheriff. "X" indicates that a jurisdiction has its own police force, and "S" indicates that the jurisdiction contracts with the county. Finally, the number of police per thousand population is listed.

LAW ENFORCEMENT STAFF - NUMBER AND CHARACTERISTICS BY CITY AND COUNTY - 1977

COUNTY	CITY	POPULATION	OWN POLICE COUNTY SHERIFF NUMBER *	SEX		AGE RANGE FOR HIRING	NUMBER - OVER 20 YEARS OF SERVICE	LESS THAN HIGH SCHOOL	HIGH SCHOOL	EDUCATION			GRADUATE DEGREE	CHIEF/SHERIFF/ MARSHALL	PAY (MONTHLY)										
				NUMBER OF MALE	NUMBER OF FEMALE					SOME COLLEGE	COLLEGE	MIN.			MAX.	MIN.	MAX.	MIN.	MAX.	MIN.	MAX.	MIN.	MAX.	MIN.	MAX.
KING		423,640	X	394	386	8	21-34	17	0	210	84	86	14	3,219	-	2,079	-	1,684	1,841	1,494	1,600	1,115	1,392		
	Seattle	500,000	X	1,045	1,020	25	21-34	5	0	539	370	100	36	3,694	-	2,159	2,326	1,876	2,023	1,573	1,645	1,154	1,431		
	Bellevue	68,500	X	90	80	10	21-34	2	0	0	45	38	7	2,549	-	1,780	1,940	1,489	1,575	-	-	1,113	1,382		
	Renton	27,150	X	55	54	1	21-33	2	0	11	38	6	0	-	2,293	-	2,036	-	1,886	-	1,669	1,243	1,451		
	Auburn	23,055	X	38	38	0	21-35	3	0	9	29	0	0	1,688	2,052	1,531	1,861	1,472	1,688	-	1,517	-	-		
	Mercer Island	21,350	X	28	28	0	21-35	0	0	1	10	10	7	1,941	2,349	-	-	1,532	1,851	1,480	1,560	1,080	1,390		
	Kent	18,250	X	35	35	0	21-35	1	0	0	27	8	0	1,798	2,184	-	-	-	-	-	-	-	-		
	Redmond	17,757	X	23	23	0	21-35	0	0	0	20	3	0	1,775	2,157	-	-	1,461	1,775	1,408	1,535	1,119	1,376		
	Kirkland	15,350	X	23	23	0	21-34	0	0	0	20	3	0	1,961	-	-	-	1,749	-	1,588	1,635	1,054	1,374		
	Des Moines	6,730	X	9	9	0	21-35	0	0	0	8	1	0	1,423	1,778	-	-	-	-	1,264	1,581	1,081	1,352		
	Bothell	6,295	X	13	9	4	23-35	0	0	7	4	2	0	1,791	-	-	-	-	-	1,379	-	1,085	1,280		
	Issaquah	5,078	X	9	9	0	21-35	0	0	0	6	3	0	1,510	1,585	-	-	-	-	1,485	-	1,035	1,246		
	Enumclaw	4,710	X	8	8	0	21-35	0	0	1	2	5	0	-	-	-	-	-	-	1,186	1,333	940	1,186		
	Normandy Park	4,500	X	7	7	0	21-34	0	0	0	3	4	0	-	1,516	-	-	-	-	-	1,303	1,050	1,106		
	Medina	3,280	X	5	5	0	21-35	0	0	0	5	0	0	1,255	1,349	-	-	-	-	1,150	1,211	859	1,138		
	Clyde Hill	3,073	X	5	5	0	21-34	0	0	3	1	1	0	1,216	-	-	-	-	-	1,123	-	938	1,038		
	Tukwila	3,037	X	24	24	0	21-35	1	0	4	14	5	1	1,808	-	-	-	1,576	-	1,514	-	1,096	1,383		
	Lake Forest Park	2,500	X	5	5	0	23-35	0	-	-	-	-	-	-	1,643	-	-	-	-	-	1,450	1,107	1,364		
	Pacific	1,710	X	5	-	-	-	-	-	-	-	-	-	-	-	-	-	-	-	-	-	-	-		
	North Bend	1,665	X	-	-	-	-	-	-	-	-	-	-	-	-	-	-	-	-	-	-	-	-		
	Snoqualmie	1,210	X	5	-	-	-	-	-	-	-	-	-	-	-	-	-	-	-	-	-	-	-		
	Black Diamond	1,080	X	5	-	-	-	-	-	-	-	-	-	-	-	-	-	-	-	-	-	-	-		
	Yarrow Point	1,069	X	+	+	+	+	+	+	+	+	+	+	+	+	+	+	+	+	+	+	+	+		
	Algona	1,047	X	-	-	-	-	-	-	-	-	-	-	-	-	-	-	-	-	-	-	-	-		
	Carnation	639	X	+	+	+	+	+	+	+	+	+	+	+	+	+	+	+	+	+	+	+	+		
	Duvall	600	X	+	+	+	+	+	+	+	+	+	+	+	+	+	+	+	+	+	+	+	+		
	Hunts Point	464	X	2	-	-	-	-	-	-	-	-	-	-	-	-	-	-	-	-	-	-	-		
	Beaux Arts	355	X	-	-	-	-	-	-	-	-	-	-	-	-	-	-	-	-	-	-	-	-		
	Skykomish	280	X	1	-	-	-	-	-	-	-	-	-	-	-	-	-	-	-	-	-	-	-		

* Number of persons with arrest authority

- Indicates no available information

+ indicates that law enforcement in this jurisdiction is contracted with the County

LAW ENFORCEMENT STAFF - NUMBER AND CHARACTERISTICS AND CITY AND COUNTY - 1977

COUNTY	CITY	POPULATION	OWN POLICE COUNTY SHERIFF NUMBER	SEX				LESS THAN HIGH SCHOOL	HIGH SCHOOL	EDUCATION			GRADUATE DEGREE	CHIEF/SHERIFF/ MARSHALL	PAY (MONTHLY)							
				NUMBER OF MALE	NUMBER OF FEMALE	AGE RANGE FOR HIRING	NUMBER - OVER 20 YEARS OF SERVICE			SOME COLLEGE	COLLEGE	CAPTAIN			LIEUTENANT		SERGEANT		PATROLMAN/ DEPUTY			
															MIN.	MAX.	MIN.	MAX.	MIN.	MAX.	MIN.	MAX.
PIERCE		205,254	X 139	139	0	21-33	8	0	70	70	8	1	2,042	-	2,120	-	-	-	1,545	-	1,292	1,424
Tacoma		156,000	X 231	224	7	21-31	38	0	27	25	72	7	2,328	2,829	2,018	2,121	1,759	1,848	1,545	1,622	1,171	1,425
Puyallup		15,750	X 31	31	1	22-30	11	0	6	20	5	0	1,802	1,930	1,567	1,670	1,492	1,560	-	-	1,048	1,297
Fircrest		5,700	X 8	8	0	21-45	0	0	4	3	1	0	1,305	-	-	-	-	-	-	-	950	1,150
Stellacoom		4,600	X 7	7	0	23-45	0	0	0	5	2	0	1,200	-	-	-	-	-	-	-	858	1,070
Sumner		4,400	X 10	9	1	23-35	0	0	0	10	0	0	-	1,655	-	-	-	1,360	-	-	-	1,210
Bonney Lake		4,380	X 6	6	0	21-35	0	0	1	3	2	0	1,399	-	-	-	1,141	-	-	1,086	1,032	-
Buckley		3,030	X 6	6	0	21-35	-	0	0	5	1	0	1,289	-	-	-	-	-	1,072	-	1,035	-
Milton		2,624	X 7	6	1	21-35	0	0	4	3	0	0	-	1,378	-	-	-	1,149	-	1,119	-	1,086
Gig Harbor		2,001	X 5	-	-	-	-	-	-	-	-	-	-	-	-	-	-	-	-	-	-	-
Fife		1,710	X -	-	-	-	-	-	-	-	-	-	-	-	-	-	-	-	-	-	-	-
Orting		1,680	X 4	-	-	-	-	-	-	-	-	-	-	-	-	-	-	-	-	-	-	-
Eatonville		940	X -	-	-	-	-	-	-	-	-	-	-	-	-	-	-	-	-	-	-	-
Ruston		675	X 4	-	-	-	-	-	-	-	-	-	-	-	-	-	-	-	-	-	-	-
Du Pont		495	X 2	-	-	-	-	-	-	-	-	-	-	-	-	-	-	-	-	-	-	-
Carbonado		395	X -	-	-	-	-	-	-	-	-	-	-	-	-	-	-	-	-	-	-	-
Roy		392	X 5	-	-	-	-	-	-	-	-	-	-	-	-	-	-	-	-	-	-	-
Wilkeson		272	X 5	-	-	-	-	-	-	-	-	-	-	-	-	-	-	-	-	-	-	-
South Prairie		210	X +	+	+	+	+	+	+	+	+	+	+	+	+	+	+	+	+	+	+	+
SPOKANE		117,502	X 124	-	-	21-34	0	1	55	54	13	1	-	2,519	2,070	2,173	1,878	1,972	1,538	1,616	949	1,271
Spokane		174,500	X 263	260	3	21-30	0	8	74	132	41	8	2,531	-	2,036	-	1,847	-	1,558	-	952	1,256
Cheney		6,685	X 11	10	1	21-35	0	0	1	3	2	0	1,445	-	-	-	-	1,233	1,192	1,233	889	1,133
Medical Lake		3,500	X 7	7	0	21-35	0	0	0	6	5	0	1,002	1,218	-	-	-	-	825	1,002	749	909
Millwood		1,713	X -	-	-	-	-	-	-	-	-	-	-	-	-	-	-	-	-	-	-	-
Deer Park		1,650	X -	-	-	-	-	-	-	-	-	-	-	-	-	-	-	-	-	-	-	-
Airway Heights		1,300	X 4	-	-	-	-	-	-	-	-	-	-	-	-	-	-	-	-	-	-	-
Fairfield		499	X -	-	-	-	-	-	-	-	-	-	-	-	-	-	-	-	-	-	-	-
Rockford		425	X +	+	+	+	+	+	+	+	+	+	+	+	+	+	+	+	+	+	+	+
Spangle		211	X +	+	+	+	+	+	+	+	+	+	+	+	+	+	+	+	+	+	+	+
Latah		146	X +	+	+	+	+	+	+	+	+	+	+	+	+	+	+	+	+	+	+	+
Waverly		69	X +	+	+	+	+	+	+	+	+	+	+	+	+	+	+	+	+	+	+	+

COUNTY	CITY	POPULATION	OWN POLICE	COUNTY SHERIFF	NUMBER	SEX		AGE RANGE FOR HIRING	NUMBER - OVER 20 YEARS OF SERVICE	LESS THAN HIGH SCHOOL	HIGH SCHOOL	EDUCATION		GRADUATE DEGREE	CHIEF/SHERIFF/MARSHALL	PAY (MONTHLY)				SERGEANT	PATROLMAN/DEPUTY				
						NUMBER OF MALE	NUMBER OF FEMALE					SOME COLLEGE	COLLEGE			MIN.	MAX.	MIN.	MAX.			MIN.	MAX.		
SNOHOMISH		135,715	X	94	91	3	21-35	2		0	0	83	9	1	2,084	-	1,249	1,513	1,189	1,446	1,132	1,377	887	1,311	
	Everett	51,700	X	90	86	4	21-34	0		2	22	45	21	0	2,510	-	1,750	1,850	1,615	1,715	1,482	1,582	989	1,450	
	Edmonds	26,115	X	28	27	1	21-34	2		0	0	21	6	1	1,604	1,911	1,418	1,734	-	-	1,313	1,603	925	1,418	
	Lynnwood	21,450	X	28	28	0	21-34	0		0	0	16	12	0	1,695	1,907	-	-	1,552	1,695	1,375	1,453	1,119	1,317	
	Mountlake Terrace	16,550	X	20	19	1	21-35	2		0	0	17	3	0	1,768	1,900	1,420	1,839	-	-	1,286	1,656	1,117	1,486	
	Snohomish	4,935	X	10	10	0	21-35	0		0	0	9	1	0	1,457	1,774	-	-	-	-	1,209	1,474	1,005	1,225	
	Marysville	4,720	X	11	11	0	21-35	0		0	2	8	1	0	-	1,556	-	-	-	-	1,074	1,285	969	1,185	
	Brier	3,000	X	-	-	-	-	-		-	-	-	-	-	-	-	-	-	-	-	-	-	-	-	
	Monroe	2,725	X	6	5	1	21-35	0		0	0	5	1	0	1,400	1,600	-	-	-	-	-	-	-	1,317	
	Arlington	2,675	X	5	5	0	23-45	0		0	0	5	0	0	-	1,328	-	-	-	-	-	-	-	890	1,116
	Stanwood	1,463	X	3	-	-	-	-		-	-	-	-	-	-	-	-	-	-	-	-	-	-	-	
	Mukilteo	1,360	X	3	-	-	-	-		-	-	-	-	-	-	-	-	-	-	-	-	-	-	-	
	Lake Stevens	1,208	X	3	-	-	-	-		-	-	-	-	-	-	-	-	-	-	-	-	-	-	-	
	Sultan	1,195	X	3	-	-	-	-		-	-	-	-	-	-	-	-	-	-	-	-	-	-	-	
	Darrington	1,031	X	3	-	-	-	-		-	-	-	-	-	-	-	-	-	-	-	-	-	-	-	
	Woodway	822	X	-	-	-	-	-		-	-	-	-	-	-	-	-	-	-	-	-	-	-	-	
	Granite Falls	795	X	2	-	-	-	-		-	-	-	-	-	-	-	-	-	-	-	-	-	-	-	
Gold Bar	570	X	2	-	-	-	-		-	-	-	-	-	-	-	-	-	-	-	-	-	-	-		
Index	171	X	+	+	+	+	+	+	+	+	+	+	+	+	+	+	+	+	+	+	+	+	+		
CLATSOP		103,557	X	86	82	4	21-34	3		0	40	15	28	3	-	2,006	-	-	1,715	-	908	1,159	908	1,159	
	Vancouver	46,500	X	73	71	2	21-35	13		0	9	55	9	0	-	2,119	1,766	1,947	1,602	1,682	1,384	1,526	950	1,318	
	Camas	6,010	X	11	11	0	21-35	1		0	0	10	1	0	1,492	1,947	1,365	1,730	-	-	1,178	1,492	1,078	1,365	
	Washougal	3,550	X	+	+	+	+	+	+	+	+	+	+	+	+	+	+	+	+	+	+	+	+		
	Battleground	2,429	X	7	7	0	21	0		0	3	4	0	0	1,104	-	-	-	953	-	-	-	-	908	
	Ridgefield	952	X	3	-	-	-	-		-	-	-	-	-	-	-	-	-	-	-	-	-	-	-	
	Yacolt	511	X	+	+	+	+	+	+	+	+	+	+	+	+	+	+	+	+	+	+	+	+		
	La Center	420	X	2	-	-	-	-		-	-	-	-	-	-	-	-	-	-	-	-	-	-		

LAW ENFORCEMENT STAFF - NUMBER AND CHARACTERISTICS BY CITY AND COUNTY - 1977

COUNTY	CITY	POPULATION	OWN POLICE	COUNTY SHERIFF	NUMBER	SEX		AGE RANGE FOR HIRING	NUMBER - OVER 20 YEARS OF SERVICE	EDUCATION					PAY (MONTHLY)										
						NUMBER OF MALE	NUMBER OF FEMALE			LESS THAN HIGH SCHOOL	HIGH SCHOOL	SOME COLLEGE	COLLEGE	GRADUATE DEGREE	CHIEF/SHERIFF/MARSHALL		CAPTAIN		LIEUTENANT		SERGEANT		PATROLMAN/DEPUTY		
															MIN.	MAX.	MIN.	MAX.	MIN.	MAX.	MIN.	MAX.	MIN.	MAX.	
YAKIMA		70,515		X	59	59	0	21-35	3	0	16	39	4	0	-	1,577	-	-	-	-	-	-	1,203	863	1,145
Yakima		51,100	X		90	87	3	22-30	12	0	3	76	9	2	1,827	2,001	1,594	1,668	1,445	1,523	1,295	1,359	907	1,230	
Sunnyside		7,600	X		19	19	0	-	0	0	8	10	1	0	-	1,455	-	1,214	-	-	887	1,102	844	1,041	
Toppensih		6,100	X		13	13	0	21-35	0	0	7	6	0	0	1,250	1,350	-	-	1,111	-	1,007	1,052	832	964	
Grandview		4,400	X		13	13	0	21-35	0	0	10	3	0	0	-	1,250	-	-	-	-	-	-	682	1,014	
Selah		3,800	X		8	7	1	21-32	1	0	2	5	0	0	-	-	-	-	-	-	-	1,095	700	960	
Wapato		3,060	X		11	10	1	21	0	-	-	-	-	-	1,078	-	-	-	-	-	-	996	796	933	
Union Gap		2,630	X		9	8	1	23-35	0	0	0	8	1	0	1,315	-	-	-	-	-	1,135	-	330	1,090	
Granger		1,630	X		6	-	-	-	-	-	-	-	-	-	-	-	-	-	-	-	-	-	-	-	
Zillah		1,390	X		2	-	-	-	-	-	-	-	-	-	-	-	-	-	-	-	-	-	-	-	
Mabton		1,108	X		-	-	-	-	-	-	-	-	-	-	-	-	-	-	-	-	-	-	-	-	
Moxee City		800		X	+	+	+	+	+	+	+	+	+	+	+	+	+	+	+	+	+	+	+	+	
Naches		700		X	+	+	+	+	+	+	+	+	+	+	+	+	+	+	+	+	+	+	+	+	
Tieton		517		X	+	+	+	+	+	+	+	+	+	+	+	+	+	+	+	+	+	+	+	+	
Harrah		350	X		1	-	-	-	-	-	-	-	-	-	-	-	-	-	-	-	-	-	-	-	
KITSAP		77,882		X	51	51	0	21-35	9	0	20	27	4	0	-	2,006	-	-	-	-	1,112	1,328	1,003	1,207	
Bremerton		39,350	X		60	58	2	21-30	0	2	12	38	6	0	-	1,861	1,547	-	-	-	1,391	-	1,093	1,250	
Port Orchard		4,280	X		7	7	0	21-35	-	0	0	7	0	0	-	1,299	-	-	-	-	-	1,146	-	1,043	
Poulsbo		2,834	X		4	4	0	21-35	0	-	-	-	-	-	-	1,318	-	-	-	-	-	-	1,036	1,118	
Winslow		1,954	X		-	-	-	-	-	-	-	-	-	-	-	-	-	-	-	-	-	-	-	-	
THURSTON		54,556		X	63	51	12	21	0	0	12	43	10	1	-	1,500	900	1,250	900	1,250	900	1,250	900	1,250	
Olympia		25,520	X		40	40	0	21-35	5	0	3	28	8	0	1,575	1,911	1,427	1,735	1,253	1,523	1,206	1,483	1,034	1,285	
Lacey		11,807	X		23	21	2	21	0	0	4	13	5	1	1,437	1,838	-	-	1,239	1,585	1,179	1,508	1,018	1,301	
Tumwater		5,960	X		15	14	1	21-35	1	0	8	6	1	0	-	1,512	-	1,373	-	1,309	-	1,249	984	1,134	
Tenino		1,179	X		3	-	-	-	-	-	-	-	-	-	-	-	-	-	-	-	-	-	-	-	
Rainier		763	X		-	-	-	-	-	-	-	-	-	-	-	-	-	-	-	-	-	-	-	-	
Yelm		740	X		4	-	-	-	-	-	-	-	-	-	-	-	-	-	-	-	-	-	-	-	
Bucoda		475	X		-	-	-	-	-	-	-	-	-	-	-	-	-	-	-	-	-	-	-	-	

LAW ENFORCEMENT STAFF - NUMBER AND CHARACTERISTICS BY CITY AND COUNTY - 1977

COUNTY	CITY	POPULATION	OWN POLICE	COUNTY SHERIFF	NUMBER	SEX		AGE RANGE FOR HIRING	NUMBER - OVER 20 YEARS OF SERVICE	EDUCATION					PAY (MONTHLY)										
						NUMBER OF MALE	NUMBER OF FEMALE			LESS THAN HIGH SCHOOL	HIGH SCHOOL	SOME COLLEGE	COLLEGE	GRADUATE DEGREE	CHIEF/SHERIFF MARSHALL	CAPTAIN	LIEUTENANT		SERGEANT	PATROLMAN/DEPUTY					
																	MIN.	MAX.		MIN.	MAX.	MIN.	MAX.	MIN.	MAX.
STRAITS HARBOR		20,528	X	39	28	11	21-35	-		0	35	1	3	0	-	1,468	-	-	-	1,306	-	1,250	906	1,140	
	Aberdeen	18,900	X	36	34	2	18-35	2		0	0	26	10	0	1,537	1,869	1,368	1,662	1,241	1,507	1,125	1,368	1,021	1,241	
	Hoquiam	10,430	X	23	23	0	21-35	0		0	10	12	1	0	-	-	-	-	1,225	1,358	1,135	1,258	1,045	1,158	
	Montesano	2,790	X	5	5	0	21-35	0		0	0	5	0	0	1,400	-	-	-	-	-	1,075	-	1,025	-	
	Elma	2,452	X	5	-	-	-	-		-	-	-	-	-	-	-	-	-	-	-	-	-	-	-	
	Cosmopolis	1,590	X	4	-	-	-	-		-	-	-	-	-	-	-	-	-	-	-	-	-	-	-	
	Westport	1,530	X	6	-	-	-	-		-	-	-	-	-	-	-	-	-	-	-	-	-	-	-	
	McCleary	1,350	X	4	-	-	-	-		-	-	-	-	-	-	-	-	-	-	-	-	-	-	-	
	Ocean Shores	1,280	X	5	-	-	-	-		-	-	-	-	-	-	-	-	-	-	-	-	-	-	-	
	Oakville	585	X	1	-	-	-	-		-	-	-	-	-	-	-	-	-	-	-	-	-	-	-	
SKAGIT		26,374		X	20	19	1	21-35	2		0	0	22	1	0	1,417	-	-	-	-	-	1,121	-	924	1,073
	Mt. Vernon	11,021	X	15	15	0	23-35	5		0	1	14	0	0	-	1,483	-	1,329	-	1,250	-	1,157	1,018	1,092	
	Anacortes	8,200	X	14	14	0	21-35	-		0	3	9	2	0	1,218	1,480	906	1,103	-	-	882	1,075	860	1,047	
	Sedro Wooley	5,260	X	9	9	0	21	0		0	6	3	0	0	-	1,500	-	-	-	-	-	-	850	1,111	
	Burlington	3,368	X	6	6	0	21-35	0		0	4	2	0	0	1,283	-	-	-	-	-	1,100	1,109	970	1,071	
	La Conner	650	X	4	-	-	-	-		-	-	-	-	-	-	-	-	-	-	-	-	-	-	-	
	Concrete	590	X	2	-	-	-	-		-	-	-	-	-	-	-	-	-	-	-	-	-	-	-	
	Lyman	313		X	+	+	+	+	+	+	+	+	+	+	+	+	+	+	+	+	+	+	+	+	
	Hamilton	224		X	+	+	+	+	+	+	+	+	+	+	+	+	+	+	+	+	+	+	+	+	
	LEWIS		28,924		X	44	40	4	21-50	0		0	23	18	3	0	1,509	-	-	-	-	-	1,184	-	-
Centralia		10,710	X	23	23	0	21-35	0		0	4	14	5	0	1,746	-	-	-	-	-	1,250	-	975	1,175	
Chehalis		5,900	X	11	11	0	21-35	1		0	0	11	0	0	1,126	1,368	-	-	-	-	1,021	1,241	926	1,126	
Morton		1,400	X	4	-	-	-	-		-	-	-	-	-	-	-	-	-	-	-	-	-	-	-	
Winlock		990	X	-	-	-	-	-		-	-	-	-	-	-	-	-	-	-	-	-	-	-	-	
Toledo		648	X	-	-	-	-	-		-	-	-	-	-	-	-	-	-	-	-	-	-	-	-	
Pe Ell		615	X	-	-	-	-	-		-	-	-	-	-	-	-	-	-	-	-	-	-	-	-	
Napavine		537		X	+	+	+	+	+	+	+	+	+	+	+	+	+	+	+	+	+	+	+	+	
Mossy Rock		466	X	-	-	-	-	-		-	-	-	-	-	-	-	-	-	-	-	-	-	-	-	
Vader		410	X	-	-	-	-	-		-	-	-	-	-	-	-	-	-	-	-	-	-	-	-	

LAW ENFORCEMENT STAFF - NUMBER AND CHARACTERISTICS BY CITY AND COUNTY - 1977

COUNTY	CITY	POPULATION	OWN POLICE	COUNTY SHERIFF	NUMBER	SEX		AGE RANGE FOR HIRING	NUMBER - OVER 20 YEARS OF SERVICE	LESS THAN HIGH SCHOOL	EDUCATION			GRADUATE DEGREE	CHIEF/SHERIFF/MARSHALL	PAY (MONTHLY)									
						NUMBER OF MALE	NUMBER OF FEMALE				HIGH SCHOOL	SOME COLLEGE	COLLEGE			CAPTAIN	LIEUTENANT		SERGEANT	PATROLMAN/DEPUTY					
																	MIN.	MAX.		MIN.	MAX.	MIN.	MAX.	MIN.	MAX.
FRANKLIN		18,794	X	26	25	1	25-35	1	0	14	10	2	0	-	1,333	-	-	-	-	-	-	-	1,028	1,050	
	Moses Lake	10,475	X	20	20	0	21-34	3	0	0	19	1	0	1,552	1,762	-	-	1,204	1,394	1,033	1,144	894	1,050		
	Ephrata	5,320	X	9	9	0	21-	1	0	4	3	2	0	1,277	1,297	-	-	-	-	-	-	-	-		
	Quincy	3,340	X	6	6	0	21-35	0	0	2	4	0	0	1,193	1,243	-	-	-	-	-	-	-	-		
	Warden	1,592	X	-	-	-	-	-	-	-	-	-	-	-	-	-	-	-	-	-	-	873	980		
	Soap Lake	1,400	X	3	-	-	-	-	-	-	-	-	-	-	-	-	-	-	-	-	-	-	-		
	Grand Coulee	1,375	X	4	-	-	-	-	-	-	-	-	-	-	-	-	-	-	-	-	-	-	-		
	Electric City	855	++	++	++	++	++	++	++	++	++	++	++	++	++	++	++	++	++	++	++	++	++		
	Royal City	732	X	-	-	-	-	-	-	-	-	-	-	-	-	-	-	-	-	-	-	-	-		
	Coulee City	602	X	1	-	-	-	-	-	-	-	-	-	-	-	-	-	-	-	-	-	-	-		
	George	275	X	+	+	+	+	+	+	+	+	+	+	+	+	+	+	+	+	+	+	+	+		
	Mattawa	255	X	1	-	-	-	-	-	-	-	-	-	-	-	-	-	-	-	-	-	-	-		
	Wilson Creek	212	X	1	-	-	-	-	-	-	-	-	-	-	-	-	-	-	-	-	-	-	-		
	Hartline	175	X	-	-	-	-	-	-	-	-	-	-	-	-	-	-	-	-	-	-	-	-		
	Krupp	95	X	+	+	+	+	+	+	+	+	+	+	+	+	+	+	+	+	+	+	+	+		
WALLA WALLA		12,943	X	15	15	0	21-35	0	0	3	10	1	1	1,496	-	-	-	-	-	1,191	-	1,015	1,091		
	Walla Walla	24,300	X	31	30	1	21-35	3	0	1	24	6	0	-	1,648	-	-	1,256	1,299	1,152	1,217	958	1,123		
	College Place	5,215	X	5	5	0	21-35	0	0	1	2	2	0	871	966	-	-	-	-	775	871	730	826		
	Waitsburg	1,075	X	2	-	-	-	-	-	-	-	-	-	-	-	-	-	-	-	-	-	-	-		
	Prescott	267	X	+	+	+	+	+	+	+	+	+	+	+	+	+	+	+	+	+	+	+	+		
CHELAN		17,399	X	44	40	4	21-	5	0	8	23	7	0	1,532	-	1,291	-	-	-	1,185	-	-	1,079		
	Wenatchee	17,700	X	31	31	0	21-31	5	0	8	19	4	0	1,399	1,874	1,209	1,619	1,096	1,469	-	-	933	1,209		
	Chelan	3,000	X	6	6	0	23-	1	0	3	3	0	0	-	1,421	-	-	-	-	-	-	1,018	1,033		
	Cashmere	1,985	X	+	+	+	+	+	+	+	+	+	+	+	+	+	+	+	+	+	+	+	+		
	Leavenworth	1,410	X	+	+	+	+	+	+	+	+	+	+	+	+	+	+	+	+	+	+	+	+		
	Entiat	406	X	+	+	+	+	+	+	+	+	+	+	+	+	+	+	+	+	+	+	+	+		

++ contracts with Grand Coulee P.D.

LAW ENFORCEMENT STAFF - NUMBER AND CHARACTERISTICS BY CITY AND COUNTY - 1977

COUNTY	CITY	POPULATION	OWN POLICE	COUNTY SHERIFF	NUMBER	SEX		AGE RANGE FOR HIRING	NUMBER - OVER 20 YEARS OF SERVICE	EDUCATION					PAY (MONTHLY)									
						NUMBER OF MALE	NUMBER OF FEMALE			LESS THAN HIGH SCHOOL	HIGH SCHOOL	SOME COLLEGE	COLLEGE	GRADUATE DEGREE	CHIEF/SHERIFF MARSHALL		CAPTAIN	LIEUTENANT		SERGEANT		PATROLMAN/DEPUTY		
															MIN.	MAX.		MIN.	MAX.	MIN.	MAX.	MIN.	MAX.	MIN.
ADAM		9,167		X	12	12	0	21-	0	0	6	3	2	1	1,195	-	-	-	-	-	945	-	753	903
	Pullman	23,500	X		22	22	0	21-35	0	0	2	5	14	1	1,762	1,991	-	-	-	-	1,142	1,170	909	1,060
	Colfax	2,700	X		5	5	0	-	0	2	2	2	1	0	-	1,113	-	-	-	-	-	-	-	884
	Palouse	970	X		-	-	-	-	-	-	-	-	-	-	-	-	-	-	-	-	-	-	-	-
	Tekoa	920	X		1	-	-	-	-	-	-	-	-	-	-	-	-	-	-	-	-	-	-	-
	Garfield	650	X		-	-	-	-	-	-	-	-	-	-	-	-	-	-	-	-	-	-	-	-
	Albion	600	X		1	-	-	-	-	-	-	-	-	-	-	-	-	-	-	-	-	-	-	-
	St. John	577		X	+	+	+	+	+	+	+	+	+	+	+	+	+	+	+	+	+	+	+	+
	Rosalia	575	X		-	-	-	-	-	-	-	-	-	-	-	-	-	-	-	-	-	-	-	-
	Oakesdale	440	X		1	-	-	-	-	-	-	-	-	-	-	-	-	-	-	-	-	-	-	-
	La Crosse	386	X		1	-	-	-	-	-	-	-	-	-	-	-	-	-	-	-	-	-	-	-
	Endicott	350	X		-	-	-	-	-	-	-	-	-	-	-	-	-	-	-	-	-	-	-	-
	Union Town	300		X	+	+	+	+	+	+	+	+	+	+	+	+	+	+	+	+	+	+	+	+
	Colton	295		X	+	+	+	+	+	+	+	+	+	+	+	+	+	+	+	+	+	+	+	+
	Malden	220		X	-	-	-	-	-	-	-	-	-	-	-	-	-	-	-	-	-	-	-	-
	Farmlington	150		X	+	+	+	+	+	+	+	+	+	+	+	+	+	+	+	+	+	+	+	+
	Lamont	100		X	+	+	+	+	+	+	+	+	+	+	+	+	+	+	+	+	+	+	+	+
CLALLAM		19,625		X	26	22	4	21-36	0	0	15	9	2	0	1,350	-	-	-	-	-	-	-	-	-
	Port Angeles	16,890	X		26	20	6	21-34	1	0	12	12	2	0	-	1,789	-	-	1,579	-	1,341	1,386	1,115	1,237
	Sequim	2,555	X		5	5	0	21-35	-	0	0	4	1	0	1,322	-	-	-	-	-	1,111	-	944	1,076
	Forks	2,030	X		7	7	0	21-35	-	0	3	4	0	0	1,378	-	-	-	-	-	-	-	835	1,102
ISLAND		24,375		X	20	18	2	23-35	0	0	7	12	0	0	1,236	-	1,225	-	-	-	1,100	-	1,000	-
	Oak Harbor	11,618	X		13	13	0	21-35	0	0	5	8	0	0	-	1,671	1,190	1,489	1,078	1,348	-	-	990	1,239
	Coupeville	924	X		2	-	-	-	-	-	-	-	-	-	-	-	-	-	-	-	-	-	-	-
	Langley	611	X		4	-	-	-	-	-	-	-	-	-	-	-	-	-	-	-	-	-	-	-
FRANKLIN		11,300		X	17	16	1	21-50	0	0	8	8	1	-	-	1,375	-	-	-	-	-	-	-	-
	Pasco	15,375	X		28	28	0	21-35	0	0	2	25	4	-	1,580	1,860	-	-	1,530	1,630	1,286	1,338	975	1,183
	Connell	1,904	X		5	-	-	-	-	-	-	-	-	-	-	-	-	-	-	-	-	-	-	-
	Mesa	400		X	+	+	+	+	+	+	+	+	+	+	+	+	+	+	+	+	+	+	+	+
	Kahlotus	221		X	+	+	+	+	+	+	+	+	+	+	+	+	+	+	+	+	+	+	+	+

[illegible]

LAW ENFORCEMENT STAFF - NUMBER AND CHARACTERISTICS BY CITY AND COUNTY - 1977

COUNTY	CITY	POPULATION	OWN POLICE	COUNTY SHERIFF	NUMBER	SEX			NUMBER OF MALE	NUMBER OF FEMALE	AGE RANGE FOR HIRING	NUMBER - OVER 20 YEARS OF SERVICE	LESS THAN HIGH SCHOOL	HIGH SCHOOL	EDUCATION			GRADUATE DEGREE	CHIEF/SHERIFF/MARSHALL	PAY (MONTHLY)																																																																																																																																																																																																																																																																																																																																																																																																																																																																																																																																																																																																																																																																																																																																																																																																																																																																																																																																																																																																																																																																																																																																																																																																																																															
						MIN.	MAX.	MIN.							MAX.	MIN.	MAX.			MIN.	MAX.	MIN.	MAX.	MIN.	MAX.	MIN.	MAX.	MIN.	MAX.	MIN.	MAX.	MIN.	MAX.																																																																																																																																																																																																																																																																																																																																																																																																																																																																																																																																																																																																																																																																																																																																																																																																																																																																																																																																																																																																																																																																																																																																																																																																																																		
DOUGLAS		14,906	X	22		19	3	21-60	0		0	9	8	0	0		-	-	-	-	-	-	-	-	-	-	-	-	-	-	-	-	-	-	-	-	-	-	-	-	-	-	-	-	-	-	-	-	-	-	-	-	-	-	-	-	-	-	-	-	-	-	-	-	-	-	-	-	-	-	-	-	-	-	-	-	-	-	-	-	-	-	-	-	-	-	-	-	-	-	-	-	-	-	-	-	-	-	-	-	-	-	-	-	-	-	-	-	-	-	-	-	-	-	-	-	-	-	-	-	-	-	-	-	-	-	-	-	-	-	-	-	-	-	-	-	-	-	-	-	-	-	-	-	-	-	-	-	-	-	-	-	-	-	-	-	-	-	-	-	-	-	-	-	-	-	-	-	-	-	-	-	-	-	-	-	-	-	-	-	-	-	-	-	-	-	-	-	-	-	-	-	-	-	-	-	-	-	-	-	-	-	-	-	-	-	-	-	-	-	-	-	-	-	-	-	-	-	-	-	-	-	-	-	-	-	-	-	-	-	-	-	-	-	-	-	-	-	-	-	-	-	-	-	-	-	-	-	-	-	-	-	-	-	-	-	-	-	-	-	-	-	-	-	-	-	-	-	-	-	-	-	-	-	-	-	-	-	-	-	-	-	-	-	-	-	-	-	-	-	-	-	-	-	-	-	-	-	-	-	-	-	-	-	-	-	-	-	-	-	-	-	-	-	-	-	-	-	-	-	-	-	-	-	-	-	-	-	-	-	-	-	-	-	-	-	-	-	-	-	-	-	-	-	-	-	-	-	-	-	-	-	-	-	-	-	-	-	-	-	-	-	-	-	-	-	-	-	-	-	-	-	-	-	-	-	-	-	-	-	-	-	-	-	-	-	-	-	-	-	-	-	-	-	-	-	-	-	-	-	-	-	-	-	-	-	-	-	-	-	-	-	-	-	-	-	-	-	-	-	-	-	-	-	-	-	-	-	-	-	-	-	-	-	-	-	-	-	-	-	-	-	-	-	-	-	-	-	-	-	-	-	-	-	-	-	-	-	-	-	-	-	-	-	-	-	-	-	-	-	-	-	-	-	-	-	-	-	-	-	-	-	-	-	-	-	-	-	-	-	-	-	-	-	-	-	-	-	-	-	-	-	-	-	-	-	-	-	-	-	-	-	-	-	-	-	-	-	-	-	-	-	-	-	-	-	-	-	-	-	-	-	-	-	-	-	-	-	-	-	-	-	-	-	-	-	-	-	-	-	-	-	-	-	-	-	-	-	-	-	-	-	-	-	-	-	-	-	-	-	-	-	-	-	-	-	-	-	-	-	-	-	-	-	-	-	-	-	-	-	-	-	-	-	-	-	-	-	-	-	-	-	-	-	-	-	-	-	-	-	-	-	-	-	-	-	-	-	-	-	-	-	-	-	-	-	-	-	-	-	-	-	-	-	-	-	-	-	-	-	-	-	-	-	-	-	-	-	-	-	-	-	-	-	-	-	-	-	-	-	-	-	-	-	-	-	-	-	-	-	-	-	-	-	-	-	-	-	-	-	-	-	-	-	-	-	-	-	-	-	-	-	-	-	-	-	-	-	-	-	-	-	-	-	-	-	-	-	-	-	-	-	-	-	-	-	-	-	-	-	-	-	-	-	-	-	-	-	-	-	-	-	-	-	-	-	-	-	-	-	-	-	-	-	-	-	-	-	-	-	-	-	-	-	-	-	-	-	-	-	-	-	-	-	-	-	-	-	-	-	-	-	-	-	-	-	-	-	-	-	-	-	-	-	-	-	-	-	-	-	-	-	-	-	-	-	-	-	-	-	-	-	-	-	-	-	-	-	-	-	-	-	-	-	-	-	-	-	-	-	-	-	-	-	-	-	-	-	-	-	-	-	-	-	-	-	-	-	-	-	-	-	-	-	-	-	-	-	-	-	-	-	-	-	-	-	-	-	-	-	-	-	-	-	-	-	-	-	-	-	-	-	-	-	-	-	-	-	-	-	-	-	-	-	-	-	-	-	-	-	-	-	-	-	-	-	-	-	-	-	-	-	-	-	-	-	-	-	-	-	-	-	-	-	-	-	-	-	-	-	-	-	-	-	-	-	-	-	-	-	-	-	-	-	-	-	-	-	-	-	-	-	-	-	-	-	-	-	-	-	-	-	-	-	-	-	-	-	-	-	-	-	-	-	-	-	-	-	-	-	-	-	-	-	-	-	-	-	-	-	-	-	-	-	-	-	-	-	-	-	-	-	-	-	-	-	-	-	-	-	-	-	-	-	-	-	-	-	-	-	-	-	-	-	-	-	-	-	-	-	-	-	-	-	-	-	-	-	-	-	-	-	-	-	-	-	-	-	-	-	-	-	-	-	-	-	-	-	-	-	-	-	-	-	-	-	-	-	-	-	-	-	-	-	-	-	-	-	-	-	-	-	-	-	-	-	-	-	-	-	-	-	-	-	-	-	-	-	-	-	-	-	-	-	-	-	-	-	-	-	-	-	-	-	-	-	-	-	-	-	-	-	-	-	-	-	-	-	-	-	-	-	-	-	-	-	-	-	-	-	-	-	-	-	-	-	-	-	-	-	-	-	-	-	-	-	-	-	-	-	-	-	-	-	-	-	-	-	-	-	-	-	-	-	-	-	-	-	-	-	-	-	-	-	-	-	-	-	-	-	-	-	-	-	-	-	-	-	-	-	-	-	-	-	-	-	-	-	-	-	-	-	-	-	-	-	-	-	-	-	-	-	-	-	-	-	-	-	-

LAW ENFORCEMENT STAFF - NUMBER AND CHARACTERISTICS BY CITY AND COUNTY - 1977

COUNTY	CITY	POPULATION	OWN POLICE	COUNTY SHERIFF	NUMBER	SEX		AGE RANGE FOR HIRING	NUMBER - OVER 20 YEARS OF SERVICE	LESS THAN HIGH SCHOOL	EDUCATION			GRADUATE DEGREE	CHIEF/SHERIFF/MARSHALL	PAY (MONTHLY)								
						NUMBER OF MALE	NUMBER OF FEMALE				SOME COLLEGE	COLLEGE	CAPTAIN			LIEUTENANT		SERGEANT		PATROLMAN/DEPUTY				
													MIN.			MAX.	MIN.	MAX.	MIN.	MAX.	MIN.	MAX.		
LINCOLN		3,794	X	14		13	1	21-35	0	0	7	5	1	0	-	-	-	-	-	-	-	-	950	870
	Davenport	1,471	X	1		-	-	-	-	-	-	-	-	-	-	-	-	-	-	-	-	-	-	-
	Odessa	1,105	X	+		+	+	+	+	+	+	+	+	+	+	+	+	+	+	+	+	+	+	+
	Wilbur	1,100	X	+		+	+	+	+	+	+	+	+	+	+	+	+	+	+	+	+	+	+	+
	Sprague	555	X	-		-	-	-	-	-	-	-	-	-	-	-	-	-	-	-	-	-	-	-
	Reardan	510	X	2		-	-	-	-	-	-	-	-	-	-	-	-	-	-	-	-	-	-	-
	Harrington	505	X	-		-	-	-	-	-	-	-	-	-	-	-	-	-	-	-	-	-	-	-
	Almira	410	X	-		-	-	-	-	-	-	-	-	-	-	-	-	-	-	-	-	-	-	-
	Creston	350	X	+		+	+	+	+	+	+	+	+	+	+	+	+	+	+	+	+	+	+	+
PEND OREILLE		5,055	X	10		9	1	21-55	0	0	5	4	1	0	983	-	-	-	-	-	922	-	896	-
	Newport	1,535	X	-		-	-	-	-	-	-	-	-	-	-	-	-	-	-	-	-	-	-	-
	Ione	560	X	2		-	-	-	-	-	-	-	-	-	-	-	-	-	-	-	-	-	-	-
	Metaline Falls	360	X	1		-	-	-	-	-	-	-	-	-	-	-	-	-	-	-	-	-	-	-
	Cusick	265	X	-		-	-	-	-	-	-	-	-	-	-	-	-	-	-	-	-	-	-	-
	Metaline	225	X	+		+	+	+	+	+	+	+	+	+	+	+	+	+	+	+	+	+	+	+
SAN JUAN		5,076	X	11		10	1	21-	0	0	1	10	0	0	-	1,225	-	-	-	-	-	-	834	1,132
	Friday Harbor	1,024	X	1		1	0	-	-	-	-	-	-	-	-	-	-	-	-	-	-	-	-	-
SKAMANIA		4,810	X	15		14	1	21-35	0	0	5	10	0	0	-	1,483	-	-	-	-	913	1,109	828	1,006
	Stevenson	963	X	+		+	+	+	+	+	+	+	+	+	+	+	+	+	+	+	+	+	+	+
	North Bonneville	327	X	1		1	0	-	-	-	-	-	-	-	-	-	-	-	-	-	-	-	-	-
FERRY		4,094	X	5		5	0	-	0	0	0	5	0	0	-	1,042	-	-	-	-	-	875	858	-
	Republic	1,053	X	2		-	-	-	-	-	-	-	-	-	-	-	-	-	-	-	-	-	-	-
COLUMBIA		1,738	X	4		3	1	21-35	0	0	4	0	0	0	1,100	-	-	-	-	-	-	-	-	775
	Dayton	2,650	X	5		5	0	24-40	0	0	5	0	0	0	-	1,132	-	-	-	-	-	984	877	-
	Starbuck	212	X	-		-	-	-	-	-	-	-	-	-	-	-	-	-	-	-	-	-	-	-
WAHKIAKUM		3,170	X	3		3	0	-	-	0	0	3	0	0	-	1,123	-	-	-	-	-	-	-	-
	Cathlamet	630	X	-		-	-	-	-	-	-	-	-	-	-	-	-	-	-	-	-	-	-	-

LAW ENFORCEMENT STAFF - NUMBER AND CHARACTERISTICS BY CITY AND COUNTY - 1977

COUNTY	CITY	POPULATION	OWN POLICE	COUNTY SHERIFF	NUMBER	SEX		AGE RANGE FOR HIRING	NUMBER - OVER 20 YEARS OF SERVICE	LESS THAN HIGH SCHOOL	HIGH SCHOOL	EDUCATION			GRADUATE DEGREE	CHIEF/SHERIFF/ MARSHALL	PAY (MONTHLY)								PATROLMAN/ DEPUTY	
						NUMBER OF MALE	NUMBER OF FEMALE					SOME COLLEGE	COLLEGE	MIN.			MAX.	MIN.	MAX.	MIN.	MAX.	MIN.	MAX.	MIN.		MAX.
GARFIELD		1,015		X	2	2	0	-	-	0	2	0	0	0		MIN.	MAX.	MIN.	MAX.	MIN.	MAX.	MIN.	MAX.	MIN.	MAX.	
Pomeroy		1,885	X		-	-	-	-	-	-	-	-	-	-	-	-	1,076	-	-	-	-	-	-	-	909	-

Sources: Washington State 1977 Law Enforcement Survey - Office of the Attorney General
 Washington Association of Sheriffs and Police Chiefs - Directory
 Law and Justice Program Division OFM 1977 Survey

1977 LAW ENFORCEMENT BUDGETS

COUNTY	CITY	POPULATION	# OF COMMISSIONED	# OF NON-COMMISSIONED**	TOTAL BUDGET	ADMINISTRATION	INVESTIGATION	PATROL	CRIME PREVENTION	TRAINING	FACILITIES	TRAFFIC	COMMUNICATION	OTHER MUNICIPAL SERVICES	CARE & CUSTODY OF PRISONERS
King		423,640	394	106	11,560,356	1,797,943	2,010,770	5,113,889	-	184,983	-	702,775	1,040,742	706,249	-
	Seattle	500,000	1,045	395	31,649,034	4,383,819	4,377,302	14,362,812	-	619,510	-	3,062,352	1,655,954	1,187,285	-
	Bellevue	68,500	90	28	2,661,446	364,859	130,899	1,528,051	-	98,661	-	436,475	93,237	-	9,264
	Renton	27,150	55	20	1,821,589	149,455	237,074	1,008,038	-	33,223	-	-	342,825	25,027	25,947
	Auburn	23,055	38	7	1,128,316	132,311	163,206	600,263	45,969	21,169	8,650	65,666	55,887	-	26,545
	Mercer Island	21,350	28	7	828,821	211,824	98,216	470,121	-	10,940	-	-	37,720	-	-
	Kent	18,250	35	14	925,833	151,935	111,521	466,183	17,094	11,550	1,000	-	10,900	106,638	48,112
	Redmond	17,757	23	7	702,167	86,094	52,247	226,733	18,888	20,895	-	-	95,784	6,000	15,485
	Kirkland	15,350	23	6	688,374	55,040	101,078	460,962	15,412	-	-	-	-	55,882	-
	Des Moines	6,730	9	7	290,062	60,000	37,500	122,011	10,489	800	200	-	41,000	16,062	2,000
	Bothell	6,295	13	3	328,467	-	-	-	-	-	-	-	-	-	-
	Issaquah	5,078	9	5	251,726	22,656	-	126,521	-	-	4,350	26,262	61,232	8,805	1,900
	Enumclaw	4,710	8	7	259,519	24,349	20,075	-	-	5,550	-	164,608	26,243	17,844	850
	Normandy Park	4,500	7	0	172,551	15,384	11,538	15,384	9,999	3,777	2,315	98,454	15,700	16,167	-
	Medina	3,280	5	0	116,742	39,545	67,730	-	-	700	-	-	7,867	750	150
	Clyde Hill	3,073	5	0	96,018	89,618	2,000	-	-	1,300	-	-	4,800	-	300
	Tukwila	3,037	24	7	664,218	54,396	96,880	378,823	10,638	3,500	-	45,357	-	74,624	4,000
	Lake Forest Pk.	2,500	5	1	113,777	110,397	-	-	-	-	-	-	6,300	16,580	500
	*Pacific	1,710	5	-	68,562	19,091	-	4,819	-	148	141	43,331	1,032	-	-

* 1976 Data

** Contract for service - assumed to be included in county sheriff's or other contracting jurisdiction's budget. Not included in county totals.

*** No report - estimate based upon figures from other jurisdictions of like size

+ Actual 1977 expenditure

** Information not available for jurisdictions smaller than 2,500

1977 LAW ENFORCEMENT BUDGETS

[illegible]

1977 LAW ENFORCEMENT BUDGETS

COUNTY	CITY	POPULATION	# OF COMMISSIONED	# OF NON-COMMISSIONED**	TOTAL BUDGET	ADMINISTRATION	INVESTIGATION	PATROL	CRIME PREVENTION	TRAINING	FACILITIES	TRAFFIC	COMMUNICATION	OTHER MUNICIPAL SERVICES	CARE & CUSTODY OF PRISONERS
	Milton	2,624	7	3	168,650	148,830	-	-	-	800	1,000	-	1,080	16,480	500
	*Gig Harbor	2,001	5	-	86,343	-	-	-	-	-	-	-	-	-	-
	*Fife	1,710	-	-	195,362	-	-	-	-	-	-	-	-	-	-
	*Orting	1,680	4	-	52,298	12,056	-	24,803	-	94	-	-	661	14,684	-
	*Eatonville	940	-	-	43,613	-	-	-	-	-	-	-	-	-	-
	*Ruston	675	4	-	55,529	-	-	-	-	-	-	-	-	-	-
	*Dupont	495	2	-	15,429	-	-	-	-	-	-	-	-	-	-
	*Carbonado	395	-	-	2,443	-	-	-	-	-	-	-	-	-	-
	*Roy	392	5	-	20,546	-	-	-	-	-	-	-	-	-	-
	*Wilkeson	272	5	-	4,286	-	3,999	-	-	-	-	72	215	-	-
	*South Prairie	210	-	-	-	-	-	-	-	-	-	-	-	-	-
	Contract w/ County				**	-	-	-	-	-	-	-	-	-	-
	Total	422,400			Total	\$14,399,576									
					Per Capita Cost:	\$34.09									
Spokane		117,502	124	73	4,094,645	397,918	2,620,544	-	-	86,232	-	-	-	65,000	924,951
	Spokane	174,500	263	46	8,254,123	247,276	4,551,499		1,075,634	163,742	140,742	1,139,098	313,163	407,988	214,981
	Cheney	6,685	11	8	259,246	41,663	29,890	162,035	2,297	1,650	2,500	800	3,500	13,557	1,354
	Medical Lk.	3,500	7	0	84,024				-	-	-	4,575	-	2,108	500
	*Millwood	1,713	-	-	14,239										
	*Deer Park	1,650	-	-	39,919										
	*Airway Hgts.	1,300	4	-	19,027	-	14,198		557	202	-	1,298	-	2,772	-
	*Fairfield	499	-	-	2,007	-	-	-	-	-	-	-	-	-	-

1977 LAW ENFORCEMENT BUDGETS

[illegible]

1977 LAW ENFORCEMENT BUDGETS

COUNTY	CITY	POPULATION	# OF COMMISSIONED	# OF NON-COMMISSIONED**	TOTAL BUDGET	ADMINISTRATION	INVESTIGATION	PATROL	CRIME PREVENTION	TRAINING	FACILITIES	TRAFFIC	COMMUNICATION	OTHER MUNICIPAL SERVICES	CAPE & CUSTODY OF PRISONERS
	*Woodway	822	-	-	23,503		17,686		-	-	-	-	3,430	2,387	-
	*Granite Falls	795	2	-	25,014	-	-	-	-	-	-	-	-	-	-
	*Gold Bar	570	2	-	12,528	-	-	-	-	-	-	-	-	-	-
	*Index	171	-	-	981	-	-	-	-	-	-	-	-	-	-
	Total	278,200			Total \$9,582,507										
					Per Capita Cost: \$34.44										
Clark		103,557	86	39	2,634,002	254,921	1,880,421	-	-	-	-	-	-	-	498,660 ¹
	Vancouver	46,500	73	15	2,028,810	502,255	359,035	1,167,520	-	-	-	-	-	-	-
	Camas	6,010	11	6	313,690	86,477	188,726		19,210	4,500	-	5,977	4,000	4,015	785
	Washougal	3,550	Contract w/ County** -			-	-	-	-	-	-	-	-	-	-
	Battleground	2,429	7	1	105,377	92,873	5,555	-	-	130	-	4,475	1,380	750	-
	*Ridgefield	952	3	-	61,462	1,741	53,953		-	633	-	71	172	4,892	-
	*Yacolt	511	Contract w/ County** -			-	-	-	-	-	-	-	-	-	-
	*La Center	420	2	-	7,688	-	-	-	-	-	-	-	-	-	-
	Total	164,000			Total \$5,151,029										
¹ Includes budget for detention and correction facilities															
Yakima		70,515	59	11.5	1,891,675	-	-	1,323,099	-	3,500	-	-	-	-	565,076
	Yakima	51,100	90	29	2,568,790	171,790	1,756,494		119,599	28,411	-	-	-	411,719	80,000
	Sunnyside	7,600	19	8	426,387			417,337	-	2,900	-	-	4,950	-	800
	Toppenish	6,100	13	6	354,706	-	-	-	-	-	-	-	-	-	-
	Grandview	4,400	13	0	205,931	147,687	-	-	-	1,000	-	-	700	54,044	500

1977 LAW ENFORCEMENT BUDGETS

[illegible]

1977 LAW ENFORCEMENT BUDGETS

COUNTY	CITY	POPULATION	# OF COMMISSIONED	# OF NON-COMMISSIONED	TOTAL BUDGET	ADMINISTRATION	INVESTIGATION	PATROL	CRIME PREVENTION	TRAINING	FACILITIES	TRAFFIC	COMMUNICATION	OTHER MUNICIPAL SERVICES	CARE & CUSTODY OF PRISONERS
Thurston		54,556	63	0	1,168,563	294,557	171,957	325,489	60,243	-	-	28	-	120,393	195,896
	Olympia	25,520	40	8	1,184,776	136,951	167,121	599,667	25,330	8,600	-	95,866	89,866	-	61,762
	Lacey	11,807	23	0	534,203	43,463	44,652	243,851	51,973	1,650	1,251	57,385	35,363	50,175	4,440
	Tumwater	5,960	15	0	343,150	63,896	23,117	121,439	-	-	-	89,631	21,067	24,000	-
	*Tenino	1,179	3	-	49,443	-	-	-	-	-	-	-	-	-	-
	*Rainier	763	-	-	49,747	-	-	-	-	-	-	-	-	-	-
	*Yelm	740	4	-	44,899	305	43,729	-	145	-	720	-	-	-	-
	*Bucoda	475	-	-	18,262	-	-	-	-	-	-	-	-	-	-
	Total	101,000			Total \$3,393,043										
					Per Capita Cost: \$33.59										
Whatcom		39,367	33	11	1,095,758	156,535	109,627	-	-	-	-	609,594	80,550	11,830	127,622
	Bellingham	43,160	65	22.5	1,823,689	226,815	238,235	773,182	135,624	66,480	-	163,462	70,856	64,747	84,288
	Lynden	3,655	5	0	77,665	18,565	58,600	-	-	-	-	-	500	-	-
	Ferndale	3,180	5	0	91,939	-	-	-	-	-	-	-	-	-	-
	Blaine	2,360	8	2.5	172,708	30,000	-	96,078	-	500	-	17,000	4,530	24,600	-
	*Everson	755	2	-	17,571	-	-	-	-	-	-	-	-	-	-
	*Sumas	708	Contract w/ County** -			-	-	-	-	-	-	-	-	-	-
	*Nooksack	415	Contract w/ County** -			-	-	-	-	-	-	-	-	-	-
	Total	93,600			Total \$3,279,330										
					Per Capita Cost: \$35.03										

1977 LAW ENFORCEMENT BUDGETS

[illegible]

1977 LAW ENFORCEMENT BUDGETS

COUNTY	CITY	POPULATION	# OF COMMISSIONED	# OF NON-COMMISSIONED**	TOTAL BUDGET	ADMINISTRATION	INVESTIGATION	PATROL	CRIME PREVENTION	TRAINING	FACILITIES	TRAFFIC	COMMUNICATION	OTHER MUNICIPAL SERVICES	CARE & CUSTODY OF PRISONERS
	*Cosmopolis	1,590	4	-	84,393		71,507		-	-	-	-	-	12,886	-
	*Westport	1,530	6	-	123,431	1,986	118,207		-	-	-	-	3,238	-	-
	*McCleary	1,350	4	-	56,008	-	-	-	-	-	-	-	-	-	-
	*Ocean Shores	1,280	5	-	140,097	-	-	-	-	-	-	-	-	-	-
	*Oakville	585	1	-	10,111	-	-	-	-	-	-	-	-	-	-
	Total	61,400			Total \$2,822,179										
					Per Capita Cost: \$45.96										
Skagit		26,374	20	11	733,899	63,231	98,050	245,453	-	-	-	-	67,973	139,563	119,629
	Mt. Vernon	11,021	15	3.5	391,477	82,320	25,757	-	174,787	-	-	-	-	-	7,200
	Anacortes	8,200	14	5	302,727	18,955	48,966	111,673	7,101	13,603	5,800	78,784	6,760	10,630	455
	Sedro Woolley	5,260	9	5	201,485	32,382	69,514	69,514	500	500	-	-	2,325	24,350	2,400
	Burlington	3,368	6	3	150,110	15,750	122,760		-	2,000	-	-	-	6,000	3,600
	*La Conner	650	4	-	64,667	11,200	49,310		-	303	232	-	3,622	-	-
	*Concrete	590	2	-	26,841	-	-	-	-	-	-	-	-	-	-
	*Lyman	313	Contract w/ County		-	-	-	-	-	-	-	-	-	-	-
	*Hamilton	224	Contract w/ County		-	-	-	-	-	-	-	-	-	-	-
	Total	56,000			Total \$1,871,206										
					Per Capita Cost: \$33.41										
Lewis		28,924	44	8	839,910	-	-	-	-	-	-	-	-	-	-
	Centralia	10,710	23	5	457,225	-	64,650	288,565	-	3,000	-	77,950	4,500	18,560	-
	Chehalis	5,900	11	5	300,406	39,544	-	61,912	-	2,000	-	142,311	52,639	-	2,000

1977 LAW ENFORCEMENT BUDGETS

COUNTY	CITY	POPULATION	# OF COMMISSIONED	# OF NON-COMMISSIONED**	TOTAL BUDGET	ADMINISTRATION	INVESTIGATION	PATROL	CRIME PREVENTION	TRAINING	FACILITIES	TRAFFIC	COMMUNICATION	OTHER MUNICIPAL SERVICES	CARE & CUSTODY OF PRISONERS
	*Morton	1,400	4	-	54,474	-	-	-	-	-	-	-	-	-	-
	*Winlock	990	-	-	57,770	-	-	-	-	-	-	-	-	-	-
	*Toledo	648	-	-	30,317	-	-	-	-	-	-	-	-	-	-
	*Pe Ell	615	-	-	17,470	-	-	-	-	-	-	-	-	-	-
	*Napavine	537	Contract w/ County		-	-	-	-	-	-	-	-	-	-	-
	*Mossy Rock	466	-	-	11,321	-	-	-	-	-	-	-	-	-	-
	*Vader	410	-	-	4,333	-	-	-	-	-	-	-	-	-	-
	Total	50,600			Total \$1,773,226										
					Per Capita Cost: \$35.04										
Grant		18,794	26	6	693,691	569,336	-	-	-	2,000	-	-	-	-	122,355
	Moses Lake	10,475	20	9	548,901	170,492	56,441	93,664	32,806	23,906	3,100	78,023	61,168	20,550	8,751
	Ephrata	5,320	9	4	182,216	180,716	-	-	-	1,000	-	-	-	-	1,500
	Quincy	3,340	6	-	163,040	3,000	2,000	7,000	200	2,000	-	-	4,500	1,000	4,800
	*Warden	1,592	-	-	75,406	-	-	-	-	-	-	-	-	-	-
	*Soap Lake	1,400	3	-	53,360	-	-	-	-	-	-	-	-	-	-
	*Grand Coulee	1,375	4	-	65,638	-	-	-	-	-	-	-	-	-	-
	*Electric City	855	Contract w/Grand Coulee**		-	-	-	-	-	-	-	-	-	-	-
	*Royal City	732	-	-	13,576	-	-	-	-	-	-	-	-	-	-
	*Coulee City	602	1	-	12,802	-	-	-	-	-	-	-	-	-	-
	*George	275	Contract w/ County**		-	-	-	-	-	-	-	-	-	-	-
	*Mattawa	255	-	-	1,244	-	-	-	-	-	-	-	-	-	-
	*Wilson Creek	212	-	-	3,681	-	-	-	-	-	-	-	-	-	-

1977 LAW ENFORCEMENT BUDGETS

COUNTY	CITY	POPULATION	# OF COMMISSIONED	# OF NON-COMMISSIONED..	TOTAL BUDGET	ADMINISTRATION	INVESTIGATION	PATROL	CRIME PREVENTION	TRAINING	FACILITIES	TRAFFIC	COMMUNICATION	OTHER MUNICIPAL SERVICES	CARE & CUSTODY OF PRISONERS
	*Hartline	175	-	-	473	-	-	-	-	-	-	-	-	-	-
	*Krupp	95	Contract w/ County** -			-	-	-	-	-	-	-	-	-	-
	Total	45,500	Total			\$1,814,028									
			Per Capita Cost:			\$39.87									
Walla Walla		12,943	15	10	415,183	318,659	2,000	32,149	17,210	4,115	-	-	6,335	34,715	-
	Walla Walla	24,300	31	14	696,080	695,330	-	-	750	-	-	-	-	-	-
	College Pl.	5,215	5	0	89,186	9,440	13,308	18,980	4,153	6,651	1,600	16,685	17,794	-	-
	*Waitsburg	1,075	2	-	23,294	-	-	-	-	-	-	-	-	-	-
	*Prescott	267	Contract w/ County** -			-	-	-	-	-	-	-	-	-	-
	Total	43,800	Total			\$1,223,743									
			Per Capita Cost:			\$27.94									
Chelan		17,399	44	1	1,010,907	-	-	-	-	-	-	-	-	-	-
	Wenatchee	17,700	31	10	+ 776,171	54,114	419,847	-	-	22,067	13,651	22,997	147,392	17,364	-
	Chelan	3,000	6	6	152,109	19,052	16,100	56,984	-	500	2,000	12,176	14,176	27,471	2,000
	*Cashmere	1,985	Contract w/ County** -			-	24,200	-	-	-	-	-	227	-	-
	*Leavenworth	1,410	Contract w/ County** -			-	-	-	-	-	-	-	-	-	-
	*Entiat	406	Contract w/ County** -			-	-	-	-	-	-	-	-	-	-
	Total	41,900	Total			\$1,939,187									
			Per Capita Cost:			\$46.28									
Whitman		9,167	12	6	366,432	49,840	20,380	81,820	23,000	4,717	1,000	-	34,468	130,207	19,000

1977 LAW ENFORCEMENT BUDGETS

[illegible]

1977 LAW ENFORCEMENT BUDGETS

COUNTY	CITY	POPULATION	# OF COMMISSIONED	# OF NON-COMMISSIONED	TOTAL BUDGET	ADMINISTRATION	INVESTIGATION	PATROL	CRIME PREVENTION	TRAINING	FACILITIES	TRAFFIC	COMMUNICATION	OTHER MUNICIPAL SERVICES	CARE & CUSTODY OF PRISONERS
	Forks	2,030	7	5	215,604	-	-	-	-	-	-	-	-	-	-
	Total	41,000			Total \$1,652,180										
					Per Capita Cost: \$40.20										
Island		24,375	20	2	382,551	303,998	-	50,110	-	1,949	15,100	-	-	-	11,294
	Oak Harbor	11,618	13	9	374,671	53,013	41,199	92,338	-	2,350	18,992	-	71,051	92,928	1,400
	*Coupeville	924	2	-	35,029	-	-	-	-	-	-	-	-	-	-
	*Langley	611	4	-	28,082	21,935	3,873	-	2,274	-	-	-	-	-	-
	Total	37,528			Total \$820,333										
					Per Capita Cost: \$21.86										
Franklin		11,300	17	11	489,914	24,350	-	34,000	500	2,800	-	-	7,800	397,264	23,200
	Pasco	15,375	28	8	918,600	67,900	138,000	411,400	59,400	10,100	25,000	72,200	118,500	-	16,100
	*Connell	1,904	5	-	55,293	1,087	2,313	9,569	425	244	-	35,319	599	5,737	-
	*Mesa	400	Contract w/ County** -			-	-	-	-	-	-	-	-	-	-
	*Kahlotus	221	Contract w/ County** -			-	-	-	-	-	-	-	-	-	-
	Total	29,200			Total \$1,463,807										
					Per Capita Cost: \$50.13										
Okanogan		13,321	20	2	437,762	226,255	-	-	-	-	-	-	-	-	-
	Omak	4,126	8	4	199,776	-	-	-	-	-	-	-	-	-	-
	Okanogan	2,250	5	-	64,128	52,798	400	4,050	-	50	-	-	600	6,230	-
	*Oroville	1,565	-	-	58,411	-	-	-	-	-	-	-	-	-	-

1977 LAW ENFORCEMENT BUDGETS

COUNTY	CITY	POPULATION	# OF COMMISSIONED	# OF NON-COMMISSIONED**	TOTAL BUDGET	ADMINISTRATION	INVESTIGATION	PATROL	CRIME PREVENTION	TRAINING	FACILITIES	TRAFFIC	COMMUNICATION	OTHER MUNICIPAL SERVICES	CARE & CUSTODY OF PRISONERS
	*Brewster	1,471	5	-	71,905	-	-	-	-	-	-	-	-	-	-
	*Tonasket	985	3	-	56,135	-	-	-	-	-	-	-	-	-	-
	*Twisp	818	Contract w/ County** -			-	-	-	-	-	-	-	-	-	-
	*Pateros	589	1	-	17,626	-	-	-	-	-	-	-	-	-	-
	*Winthrop	410	-	-	27,136	-	-	-	-	-	-	-	-	-	-
	*Elmer City	350	Contract w/ County** -			-	-	-	-	-	-	-	-	-	-
	*Nespelem	340	Contract w/ County** -			-	-	-	-	-	-	-	-	-	-
	*Riverside	260	Contract w/ County** -			-	-	-	-	-	-	-	-	-	-
	*Conconully	172	2	-	-	Volunteer: no budget									
	Total	27,800			Total \$932,879										
					Per Capita Cost: \$33.56										
Kittitas		8,699	20	1	525,104			-	21,292	-	-	-	-	76,494	121,407
	Ellensburg	13,000	18	7	508,937	45,381	-	286,617	-	3,100	5,500	53,447	88,589	17,753	8,550
	*Cle Elum	1,725	7	-	78,160	-	-	-	-	-	-	-	-	-	-
	*Roslyn	1,015	3	-	21,681	-	-	-	-	-	-	-	-	-	-
	*Kittitas	753	2	-	10,985	-	-	-	-	-	-	-	-	-	-
	*So. Cle Elum	408	-	-	6,115	-	-	-	-	-	-	-	-	-	-
	Total	25,600			Total \$1,150,982										
					Per Capita Cost: \$44.96										
Mason		17,950	27.5	4	724,192	87,036	57,311	409,675	11,800	-	30,300	-	17,500	92,070	-
	Shelton	6,650	14	4	340,658	35,460	239,160	-	-	3,434	-	-	-	57,604	5,000
	Total	24,600			Total \$1,064,850										
					Per Capita Cost: \$43.29										

1977 LAW ENFORCEMENT BUDGETS

COUNTY	CITY	POPULATION	# OF COMMISSIONED	# OF NON-COMMISSIONED..	TOTAL BUDGET	ADMINISTRATION	INVESTIGATION	PATROL	CRIME PREVENTION	TRAINING	FACILITIES	TRAFFIC	COMMUNICATION	OTHER MUNICIPAL SERVICES	CARE & CUSTODY OF PRISONERS
*Stevens		16,321	14	4	191,813	-	-	-	-	-	-	-	-	-	-
	Colville	4,347	6	3	145,120	119,950	700	5,200	-	600	-	-	500	9,350	8,820
	*Chewelah	1,810	-	-	63,465	-	-	-	-	-	-	-	-	-	-
	*Kettle Falls	975	Contract w/ County** -		-	-	-	-	-	-	-	-	-	-	-
	*Northport	447	-	-	12,348	-	-	-	-	-	-	-	-	-	-
	*Springdale	230	-	-	20,409	-	-	-	-	-	-	-	-	-	-
	*Marcus	170	Contract w/ County** -		-	-	-	-	-	-	-	-	-	-	-
	Total	24,300			Total \$433,155										
					Per Capita Cost: \$17.83										
Douglas		14,906	22	0	359,834	-	-	-	-	1,500	-	-	17,000	-	74,405
	*Bridgeport	1,623	Contract w/ County** -		-	-	-	-	-	-	-	-	-	-	-
	*E. Wenatchee	1,600	3	-	92,836	-	-	-	-	-	-	-	-	-	-
	*Waterville	945	Contract w/ County** -		-	-	-	-	-	-	-	-	-	-	-
	*Mansfield	375	1	-	2,632	-	-	-	-	-	-	-	-	-	-
	*Rock Island	370	Contract w/ County** -		-	-	-	-	-	-	-	-	-	-	-
	Total	20,100			Total \$455,402										
					Per Capita Cost: \$22.66										
Pacific		9,431	12	7.5	475,000	52,000	-	233,000	9,000	10,000	-	49,000	67,000	-	65,000
	Raymond	3,087	6	0	157,031	103,531	-	-	-	-	1,100	-	13,900	37,900	1,500
	*South Bend	1,805	4	-	63,441	-	-	-	-	-	-	-	-	-	-
	*Long Beach	1,100	4	-	65,782	-	-	-	-	-	-	-	-	-	-

[illegible]

1977 LAW ENFORCEMENT BUDGETS

COUNTY	CITY	POPULATION	# OF COMMISSIONED	# OF NON-COMMISSIONED..	TOTAL BUDGET	ADMINISTRATION	INVESTIGATION	PATROL	CRIME PREVENTION	TRAINING	FACILITIES	TRAFFIC	COMMUNICATION	OTHER MUNICIPAL SERVICES	CARE & CUSTODY OF PRISONERS
Jefferson		6,945	-	-	*290,867	-	-	-	-	-	-	-	-	-	-
	Port Townsend	5,655	9	0	191,249	-	-	-	-	-	-	-	-	-	-
	Total	12,600			Total \$482,116										
					Per Capita Cost:	\$38.26									
Lincoln		3,794	14	0	***200,000	-	-	-	-	-	-	-	-	-	-
	*Davenport	1,471	1	-	29,746	-	-	-	-	-	-	-	-	-	-
	*Odessa	1,105	Contract w/ County** -			-	-	-	-	-	-	-	-	-	-
	*Wilbur	1,100	Contract w/ County** NR			-	-	-	-	-	-	-	-	-	-
	*Sprague	555	-	-	20,099	-	-	-	-	-	-	-	-	-	-
	*Reardan	510	2	-	3,143	-	-	-	-	-	-	-	-	-	-
	*Harrington	505	-	-	1,706	-	-	-	-	-	-	-	-	-	-
	*Almira	410	-	-	1,200	-	-	-	-	-	-	-	-	-	-
	*Creston	350	Contract w/ County** -			-	-	-	-	-	-	-	-	-	-
	Total	9,800			Total \$255,894										
					Per Capita Cost:	\$26.11									
*Pend Oreille		5,055	10	5	*637,766	3,202	207,558				427,006				
	*Newport	1,535	-	-	33,560	-	-	-	-	-	-	-	-	-	-
	*Ione	560	2	-	5,584	-	-	-	-	-	-	-	-	-	-
	*Metaline Falls	360	1	-	3,704	-	-	-	-	-	-	-	-	-	-
	*Cusick	265	-	-	1,348	-	-	-	-	-	-	-	-	-	-
	*Metaline	225	Contract w/ County** -			-	825	-	-	-	-	-	-	275	-
	Total	8,000			Total \$681,962										
					Per Capita Cost:	\$85.25/Per Capita without Facility:	\$31.86								

1977 LAW ENFORCEMENT BUDGETS

1977 LAW ENFORCEMENT BUDGETS

COUNTY	CITY	POPULATION	# OF COMMISSIONED	# OF NON-COMMISSIONED**	TOTAL BUDGET	ADMINISTRATION	INVESTIGATION	PATROL	CRIME PREVENTION	TRAINING	FACILITIES	TRAFFIC	COMMUNICATION	OTHER MUNICIPAL SERVICES	CARE & CUSTODY OF PRISONERS
Wahkiakum		3,170	3	-	126,101	-	-	-	-	-	-	-	-	-	-
	*Cathlamet	630	-	-	18,445	-	-	-	-	-	-	-	-	-	-
	Total	3,800			Total \$144,546										
					Per Capita Cost: \$38.04										
*Garfield		1,015	2	5	51,063	-	-	-	-	-	-	-	-	-	3,985
	Pomeroy	1,885	-	-	45,364	-	-	-	-	-	-	-	-	-	-
	Total	2,900			Total \$96,427										
					Per Capita Cost: \$33.25										
	State				State										
	Total 3,661,975				Total \$144,341,044										
					State Per Capita Cost: \$39.42										

Sources: 1. Washington State 1977 Law Enforcement Survey, Office of the Attorney General
2. Local Government Comparative Statistics 1976, State Auditor
3. Local Police Departments

* 1976 Data

** Contract for service - assumed to be included in county sheriff's or other contracting jurisdiction's budget. Not included in county totals.

*** No report - estimate based upon figures from other jurisdictions of like size

+ Actual 1977 expenditure

** Information not available for jurisdictions smaller than 2,500

LAW ENFORCEMENT ACTIVITIES

Reported Crimes and Arrests, 1976

COUNTY	CITY	POPULATION SERVED	OWN POLICE/ SHERIFF	# OF POLICE	# OF POLICE PER 1,000 POP.	REPORTED PART I CRIMES	TOTAL ARRESTS	TOTAL PART I ARRESTS
King		419,741	X	394	.9	19,717	6,783	3,013
	Seattle	503,500	X	1,095	2.2	40,009	26,724	7,191
	Bellevue	67,000	X	90	1.3	4,315	-	-
	Renton	26,500	X	55	2.0	2,276	1,185	232
	Auburn	22,600	X	38	1.7	1,437	856	409
	Mercer Island	20,800	X	28	1.3	-	-	-
	Kent	17,500	X	35	2.0	2,025	636	266
	Redmond	16,445	X	23	1.4	756	420	114
	Kirkland	15,100	X	23	1.5	998	473	236
	Des Moines	6,460	X	9	1.4	534	455	79
	Bothell	6,036	X	13	2.2	387	180	60
	Issaquah	4,850	X	9	1.9	340	385	111
	Enumclaw	4,800	X	8	1.7	361	219	47
	Normandy Park	4,351	X	7	1.6	98	82	29
	Medina	3,270	X	5	1.5	183	43	18
	Clyde Hill	3,185	X	5	1.6	116	269	154
	Tukwila	3,300	X	24	7.3	1,348	1,489	1,125
	Lake Forest Park	2,500	X	5	2.0	-	-	-
	Pacific	1,665	X	5	2.9	114	52	11
	North Bend	1,665	X	-	-	-	-	-
	Snoqualmie	1,210	X	5	4.2	-	-	-
	Black Diamond	1,050	X	5	4.5	-	-	-
	Yarrow Point	1,067	S	-	-	-	-	-

LAW ENFORCEMENT ACTIVITIES

Reported Crimes and Arrests, 1976

COUNTY	CITY	POPULATION SERVED	OWN POLICE/ SHERIFF	# OF POLICE	# OF POLICE PER 1,000 POP.	REPORTED PART I CRIMES	TOTAL ARRESTS	TOTAL PART I ARRESTS
	Algona	1,030	X	-	-	-	-	-
	Carnation	600	S	-	-	-	-	-
	Duvall	550	S	-	-	-	-	-
	Hunts Point	480	X	2	-	-	-	-
	Beaux Arts	372	X	-	-	-	-	-
	Skykomish	290	X	1	-	-	-	-
	Sea Tac Airport						324	59
Pierce		216,018	X	139	.6	9,503	2,828	1,309
	Tacoma	156,500	X	231	1.5	11,812	6,254	2,670
	Puyallup	15,500	X	31	2.0	1,308	620	246
	Fircrest	5,800	X	8	1.4	101	105	8
	Steilacoom	4,450	X	7	1.6	34	88	1
	Sumner	4,327	X	10	2.3	332	172	75
	Bonney Lake	4,187	X	6	1.4	-	-	-
	Buckley	3,085	X	6	1.9	84	255	27
	Milton	2,650	X	7	2.6	111	67	11
	Gig Harbor	1,744	X	5	2.9	-	-	-
	Fife	1,619	X	-	-	-	-	-
	Orting	1,654	X	4	2.4	6	-	-
	Eatonville	929	X	-	-	-	-	-
	Ruston	676	X	4	-	-	-	-
	Du Pont	495	X	2	-	-	-	-
	Carbonado	396	X	-	-	-	-	-

LAW ENFORCEMENT ACTIVITIES
Reported Crimes and Arrests, 1976

COUNTY	CITY	POPULATION SERVED	OWN POLICE/ SHERIFF	# OF POLICE	# OF POLICE PER 1,000 POP.	REPORTED PART I CRIMES	TOTAL ARRESTS	TOTAL PART I ARRESTS
Spokane	Roy	393	X	5	-	-	-	-
	Wilkeson	277	X	5	-	-	-	-
	South Prairie	210	S	-	-	-	-	-
	Spokane	110,724	X	124	1.1	5,648	3,262	1,125
	Spokane	174,500	X	263	1.5	12,613	7,734	2,771
	Cheney	6,637	X	11	1.6	278	202	71
	Medical Lake	3,505	X	7	2.0	-	-	-
	Millwood	1,838	X	-	-	-	-	-
	Deer Park	1,558	X	-	-	-	-	-
	Airway Heights	1,350	X	4	2.9	-	-	-
	Fairfield	488	X	-	-	-	-	-
	Rockford	415	S	-	-	-	-	-
	Spangle	198	S	-	-	-	-	-
	Latah	146	S	-	-	-	-	-
	Waverly	69	S	-	-	-	-	-
Snohomish	Snohomish	129,909	X	94	.7	5,494	3,060	1,070
	Everett	52,500	X	90	1.7	4,253	-	-
	Edmonds	25,039	X	28	1.1	1,351	-	-
	Lynnwood	20,150	X	28	1.4	1,677	727	311
	Mountlake Terrace	16,400	X	20	1.2	972	672	160
	Snohomish	4,795	X	10	2.1	393	280	95
	Marysville	4,570	X	11	2.4	15	-	-
	Brier	3,000	X	-	-	25	-	-

LAW ENFORCEMENT ACTIVITIES
Reported Crimes and Arrests, 1976

COUNTY	CITY	POPULATION SERVED	OWN POLICE/ SHERIFF	# OF POLICE	# OF POLICE PER 1,000 POP.	REPORTED PART I CRIMES	TOTAL ARRESTS	TOTAL PART I ARRESTS
	Monroe	2,695	X	6	2.2	209	230	81
	Arlington	2,675	X	5	1.9	-	-	-
	Stanwood	1,463	X	3	2.0	-	-	-
	Mukilteo	1,320	X	3	1.	-	-	-
	Lake Stevens	1,185	X	3	2.5	-	-	-
	Sultan	1,156	X	3	2.5	-	-	-
	Darrington	1,058	X	3	2.7	-	-	-
	Woodway	850	X	-	-	-	-	-
	Granite Falls	795	X	2	-	-	-	-
	Gold Bow	540	X	2	-	-	-	-
	Index	173	S	-	-	-	-	-
	Clark	94,546	X	86	.9	5,052	-	-
	Vancouver	46,500	X	73	1.6	2,782	2,047	519
	Camas	5,990	X	11	1.8	391	-	-
	Washougal	3,530	S	-	-	-	-	-
	Battleground	2,288	X	7	3.0	16	-	-
	Ridgefield	1,026	X	3	3.0	69	101	19
	Yacolt	545	S	-	-	-	-	-
	IA Center	420	X	2	-	-	-	-
Yakima		72,670	X	59	.8	2,800	1,929	459
	Yakima	49,100	X	90	1.8	5,932	3,517	1,292
	Sunnyside	7,440	X	19	2.6	875	1,117	252

LAW ENFORCEMENT ACTIVITIES
Reported Crimes and Arrests, 1976

COUNTY	CITY	POPULATION SERVED	OWN POLICE/ SHERIFF	# OF POLICE	# OF POLICE PER 1,000 POP.	REPORTED PART I CRIMES	TOTAL ARRESTS	TOTAL PART I ARRESTS
	Toppenish	6,050	X	13	2.1	526	880	72
	Grandview	4,326	X	13	3.0	-	-	-
	Selah	3,650	X	8	2.1	86	97	16
	Wapato	3,060	X	11	3.5	132	-	-
	Union Gap	2,630	X	9	3.5	-	-	-
	Granger	1,640	X	6	3.8	-	-	-
	Zillah	1,320	X	2	1.5	-	-	-
	Mabton	1,059	X	-	-	-	-	-
	Moxee City	800	S	-	-	-	-	-
	Naches	700	S	-	-	-	-	-
	Tieton	486	S	-	-	-	-	-
	Harrah	350	X	1	-	-	-	-
Kitsap		71,976	X	51	.7	2,076	1,343	359
	Bremerton	37,900	X	60	1.6	2,473	2,021	648
	Port Orchard	4,248	X	7	1.7	263	165	73
	Poulsbo	2,660	X	4	1.5	-	-	-
	Winslow	1,816	X	-	-	-	-	-
Thurston		47,925	X	63	1.3	2,051	-	-
	Olympia	25,480	X	40	1.6	2,636	-	-
	Lacey	11,860	X	23	1.9	931	497	171
	Tumwater	5,894	X	15	2.5	393	105	28
	Tenino	1,174	X	3	2.5	-	-	-

LAW ENFORCEMENT ACTIVITIES
Reported Crimes and Arrests, 1976

COUNTY	CITY	POPULATION SERVED	OWN POLICE/ SHERIFF	# OF POLICE	# OF POLICE PER 1,000 POP.	REPORTED PART I CRIMES	TOTAL ARRESTS	TOTAL PART I ARRESTS
Whatcom	Rainier	727	X	-	-	-	-	-
	Yelm	740	X	4	-	-	-	-
	Bucoda	500	X	-	-	-	-	-
		38,265	X	33	.8	-	-	-
	Bellingham	42,100	X	65	1.5	3,193	2,064	817
	Lynden	3,540	X	5	1.4	-	-	-
	Ferndale	3,100	X	5	1.6	-	-	-
	Blaine	2,265	X	8	3.5	189	335	27
	Everson	730	X	2	-	-	-	-
	Sumas	696	S	-	-	-	-	-
Benton	Nooksack	413	S	-	-	-	-	-
		21,257	X	32	1.5	488	173	43
	Richland	30,009	X	40	1.3	667	980	190
	Kennewick	21,301	X	32	1.5	1,272	1,580	357
	Prosser	3,150	X	7	2.2	105	200	27
	W. Richland	1,561	X	10	6.3	-	-	-
Cowlitz	Benton City	1,422	X	-	-	-	-	-
		26,393	X	41	1.6	1,002	585	204
	Longview	29,550	X	47	1.6	2,654	2,118	521
	Kelso	10,500	X	18	1.7	797	-	-
	Woodland	2,140	X	5	2.4	94	88	30
	Castle Rock	1,965	X	4	1.9	-	-	-
	Kalama	1,052	X	4	3.6	-	-	-

LAW ENFORCEMENT ACTIVITIES
Reported Crimes and Arrests, 1976

COUNTY	CITY	POPULATION SERVED	OWN POLICE/ SHERIFF	# OF POLICE	# OF POLICE PER 1,000 POP.	REPORTED PART I CRIMES	TOTAL ARRESTS	TOTAL PART I ARRESTS
Grays Harbor		19,772	X	39	2.0	831	805	213
	Aberdeen	18,980	X	36	1.9	1,231	1,595	353
	Hoquiam	10,445	X	23	2.2	680	662	119
	Montesano	2,790	X	5	1.8	31	-	-
	Elma	2,470	X	5	2.0	148	-	-
	Cosmopolis	1,600	X	4	2.5	35	20	-
	Westport	1,536	X	6	4.0	185	85	13
	McCleary	1,312	X	4	3.1	40	-	-
	Ocean Shores	1,021	X	5	5.0	125	-	-
	Oakville	574	X	1	-	-	-	-
Skagit		25,904	X	20	.8	744	433	151
	Mount Vernon	10,300	X	15	1.5	903	906	276
	Anacortes	8,010	X	14	1.8	381	395	133
	Edro Wooley	5,260	X	9	1.7	443	304	76
	Burlington	3,400	X	6	1.8	203	241	86
	La Conner	636	X	4	-	-	-	-
	Concrete	590	X	2	-	-	-	-
	Lyman	325	S	-	-	-	-	-
	Hamilton	223	S	-	-	-	-	-
Lewis		27,582	X	44	1.6	1,142	859	177
	Centralia	10,582	X	23	2.2	-	-	-
	Chehalis	5,940	X	11	1.9	338	274	85
	Morton	1,410	X	4	2.9	-	-	-

LAW ENFORCEMENT ACTIVITIES
Reported Crimes and Arrests, 1976

COUNTY	CITY	POPULATION SERVED	OWN POLICE/ SHERIFF	# OF POLICE	# OF POLICE PER 1,000 POP.	REPORTED PART I CRIMES	TOTAL ARRESTS	TOTAL PART I ARRESTS
Grant	Winlock	981	X	-	-	-	-	-
	Toledo	635	X	-	-	-	-	-
	Pe Ell	630	X	-	-	-	-	-
	Napavine	534	S	-	-	-	-	-
	Mossy Rock	420	X	-	-	-	-	-
	Vader	420	X	-	-	-	-	-
		18,221	X	26	1.4	859	938	186
	Moses Lake	10,165	X	20	1.9	1,020	929	162
	Ephrata	5,230	X	9	1.7	-	175	15
	Quincy	3,309	X	6	1.8	148	143	26
	Warden	1,494	X	-	-	-	-	-
	Soap Lake	1,396	X	3	2.1	-	-	-
	Grand Coulee	1,380	X	4	1.8	100	-	-
	Electric City	851	++	++	-	-	-	-
	Royal City	714	X	-	-	-	-	-
	Coulee City	565	X	1	-	-	-	-
	George	272	S	-	-	-	-	-
	Mattawa	231	X	1	-	-	-	-
	Wilson Creek	190	X	1	-	-	-	-
	Hartline	177	X	-	-	-	-	-
	Krupp	94	S	-	-	-	-	-

++ Contracts with Grand Coulee P.D.

LAW ENFORCEMENT ACTIVITIES

Reported Crimes and Arrests, 1976

COUNTY	CITY	POPULATION SERVED	OWN POLICE/ SHERIFF	# OF POLICE	# OF POLICE PER 1,000 POP.	REPORTED PART I CRIMES	TOTAL ARRESTS	TOTAL PART I ARRESTS
Walla Walla		12,965	X	15	1.2	444	306	73
	Walla Walla	23,840	X	31	1.3	1,908	-	-
	College Place	5,120	X	5	1.0	146	80	9
	Waitsburg	1,075	X	2	2.0	17	-	-
	Prescott	305	S	-	-	-	-	-
Chelan		20,408	X	44	2.1	1,001	885	132
	Wenatchee	17,700	X	31	1.8	1,236	2,260	302
	Chelan	2,992	X	6	2.1	-	-	-
	Cashmere	1,956	S	-	-	-	-	-
	Leavenworth	1,402	S	-	-	-	-	-
	Entiat	381	S	-	-	-	-	-
Whitman		9,129	X	12	1.3	204	255	68
	Pullman	23,500	X	22	.9	552	441	71
	Colfax	2,700	X	5	1.9	-	-	-
	Palouse	970	X	-	-	-	-	-
	Tekoa	920	X	1	-	-	-	-
	Garfield	655	X	-	-	-	-	-
	Albion	600	X	1	-	-	-	-
	St. John	557	S	-	-	-	-	-
	Rosalia	600	X	-	-	-	-	-
	Oakesdale	447	X	1	-	-	-	-
	Ia Crosse	398	X	1	-	-	-	-

LAW ENFORCEMENT ACTIVITIES
Reported Crimes and Arrests, 1976

COUNTY	CITY	POPULATION SERVED	OWN POLICE/ SHERIFF	# OF POLICE	# OF POLICE PER 1,000 POP.	REPORTED PART I CRIMES	TOTAL ARRESTS	TOTAL PART I ARRESTS
	Endicott	370	X	-	-	-	-	-
	Union Town	325	S	-	-	-	-	-
	Colton	311	S	-	-	-	-	-
	Malden	211	X	-	-	-	-	-
	Farmington	156	S	-	-	-	-	-
	Lamont	98	S	-	-	-	-	-
Clallam		18,836	X	26	1.4	667	487	81
	Port Angeles	16,506	X	26	1.6	1,169	1,419	322
	Sequim	2,510	X	5	2.0	-	-	-
	Forks	1,948	X	7	3.7	-	-	-
Island		20,737	X	20	1.0	443	649	151
	Oak Harbor	11,271	X	13	1.2	11,208	799	251
	Coupeville	902	X	2	-	-	-	-
	Langley	540	X	4	-	-	-	-
Franklin		11,102	X	17	1.5	401	605	75
	Pasco	14,618	X	28	1.9	1,929	983	225
	Connell	1,780	X	5	2.8	78	160	8
	Mesa	398	S	-	-	-	-	-
	Kahlotus	194	S	-	-	-	-	-
Okanogan		13,744	X	20	1.5	920	618	121
	Omak	4,400	X	8	1.8	-	-	-
	Okanogan	2,242	X	5	2.1	-	-	-

LAW ENFORCEMENT ACTIVITIES
Reported Crimes and Arrests, 1976

COUNTY	CITY	POPULATION SERVED	OWN POLICE/ SHERIFF	# OF POLICE	# OF POLICE PER 1,000 POP.	REPORTED PART I CRIMES	TOTAL ARRESTS	TOTAL PART I ARRESTS
Kittitas	Oroville	1,560	X	-	-	-	-	-
	Brewster	1,343	X	5	3.8	-	-	-
	Tonasket	985	X	3	-	-	-	-
	Twisp	745	S	-	-	-	-	-
	Pateros	540	X	1	-	-	-	-
	Winthrop	408	X	-	-	-	-	-
	Elmer City	342	S	-	-	-	-	-
	Nespelem	340	S	-	-	-	-	-
	Riverside	265	S	-	-	-	-	-
	Conconully	172	X	2	-	-	-	-
	Kittitas	8,435	X	20	2.4	217	-	-
	Ellensburg	13,200	X	18	1.4	891	-	-
	Cle Elum	1,725	X	7	4.1	159	51	13
	Roslyn	1,000	X	3	3.0	-	-	-
	Kittitas	750	X	2	-	-	-	-
	S. Cle Elum	390	X	-	-	-	-	-
Mason		17,820	X	27.5	1.5	1,133	381	75
	Shelton	6,480	X	14	2.2	449	471	145
Stevens		16,109	X	14	.9	330	261	39
	Colville	4,350	X	6	1.4	153	166	60
	Chewelah	1,780	X	-	-	-	-	-
	Kettle Falls	975	S	-	-	-	-	-

CONTINUED

1 OF 5

LAW ENFORCEMENT ACTIVITIES

Reported Crimes and Arrests, 1976

COUNTY	CITY	POPULATION SERVED	OWN POLICE/ SHERIFF	# OF POLICE	# OF POLICE PER 1,000 POP.	REPORTED PART I CRIMES	TOTAL ARRESTS	TOTAL PART I ARRESTS
Douglas	Northport	429	X	-	-	-	-	-
	Springdale	232	X	-	-	-	-	-
	Marcus	169	S	-	-	-	-	-
		17,097	X	22	1.3	645	547	74
	Bridgeport	1,480	S	-	-	-	-	-
	E. Wenatchee	1,528	X	3	2.0	-	-	-
	Waterville	930	S	-	-	-	-	-
	Mansfield	375	X	1	-	-	-	-
	Rock Island	310	S	-	-	-	-	-
Pacific		9,338	X	12	1.3	524	170	53
	Raymond	3,050	X	6	2.9	10	74	8
	South Bend	1,803	X	4	2.2	35	-	-
	Long Beach	1,059	X	4	3.6	-	-	-
	Ilwaco	550	X	3	-	-	-	-
Asotin		7,880	X	-	-	307	144	52
	Clarkston	6,920	X	11	1.6	691	257	100
	Asotin	846	S	-	-	-	-	-
Adams		7,195	X	9	1.3	224	367	44
	Othello	4,504	X	9	2.0	349	318	60
	Ritzville	1,936	X	3	1.6	-	-	-
	Lind	651	S	-	-	-	-	-
	Washtucna	304	S	-	-	-	-	-

LAW ENFORCEMENT ACTIVITIES

Reported Crimes and Arrests, 1976

COUNTY	CITY	POPULATION SERVED	OWN POLICE/ SHERIFF	# OF POLICE	# OF POLICE PER 1,000 POP.	REPORTED PART I CRIMES	TOTAL ARRESTS	TOTAL PART I ARRESTS
	Hatton	74	X	-	-	-	-	-
Klickitat		7,596	X	16	2.1	245	745	95
	Goldendale	3,290	X	5	1.5	-	-	-
	White Salmon	1,606	X	4	2.5	-	-	-
	Bingen	708	X	-	-	-	-	-
Jefferson		6,300	X	-	-	263	141	43
	Port Townsend	5,500	X	9	1.6	247	307	77
Lincoln		6,092	X	14	2.3	170	438	40
	Davenport	1,440	X	1	.7	-	-	-
	Odessa	1,104	S	-	-	-	-	-
	Wilbur	1,100	S	-	-	-	-	-
	Sprague	545	X	-	-	-	-	-
	Reardan	508	X	2	-	-	-	-
	Harrington	505	X	-	-	-	-	-
	Almira	410	X	-	-	-	-	-
	Creston	350	S	-	-	-	-	-
Pend Oreille		4,165	X	10	2.4	316	311	46
	Newport	1,534	X	-	-	-	-	-
	Ione	560	X	2	-	-	-	-
	Metalline Falls	370	X	1	-	-	-	-
	Cusick	271	X	-	-	-	-	-
	Metalline	225	S	-	-	-	-	-

LAW ENFORCEMENT ACTIVITIES
Reported Crimes and Arrests, 1976

COUNTY	CITY	POPULATION SERVED	OWN POLICE/ SHERIFF	# OF POLICE	# OF POLICE PER 1,000 POP.	REPORTED PART I CRIMES	TOTAL ARRESTS	TOTAL PART I ARRESTS
San Juan		4,730	X	11	2.3	310	97	23
	Friday Harbor	970	X	1	-	-	-	-
Skamania		5,413	X	15	2.8	81	-	-
	Stevenson	930	S	-	-	-	-	-
	N. Bonneville	387	X	1	-	-	-	-
Ferry		3,205	X	5	1.6	21	87	17
	Republic	1,095	X	2	-	-	-	-
Columbia		1,095	X	4	3.6	91	97	20
	Dayton	2,646	X	5	1.9	156	105	18
	Starbuck	207	X	-	-	-	-	-
Wahkiakum		3,051	X	3	.9	293	66	16
	Cathlamet	631	X	-	-	-	-	-
Garfield		1,040	X	2	2.	82	33	5
	Pomeroy	1,860	X	-	-	-	-	-

X - Own police department
S - Contracts with sheriff for police services

Sources: Special FBI Crime Reports
Office of Fiscal Management

COUNTY PROSECUTION

COUNTY PROSECUTION

"Prosecuting attorneys are attorneys authorized by law to appear for and represent the state and counties thereof in actions and proceedings before the courts and judicial officers."

Revised Code of Washington 36.27.005.

Each county has a prosecuting attorney, elected for a four-year term, who may be part-time or full-time depending upon the size of the county. In fourth class counties, the prosecutor must also serve as coroner. Except for violations of municipal ordinances, filing all criminal charges within the county is within the discretion of the prosecutor. Prosecution of municipal violations is the responsibility of the corporation counsel employed by the appropriate city.

According to state law, county prosecutors have a specific list of 14 duties to perform, ranging from the filing of felony charges to a general directive to "Seek to reform and improve the administration of criminal substantive or procedural law." Other duties include the counseling and representation of county officials, precinct officers and school directors in criminal and civil matters, advising the county grand jury and bringing election law violations to the attention of the proper jurisdiction. The prosecutor must also validate certain court cost bills before their submission to county commissioners, annually examine records and books of the auditor, assessor, sheriff and school superintendent, and annually examine all bonds issued by the county. Specific responsibilities to the state include submission of an annual report to the Governor covering "the amount and nature of business transacted by him that year," and the preparation of an annual report to the State Liquor Control Board listing all prosecutions brought under state liquor laws.

Data and Data Constraints

Information is presented on the manpower, budgets, and prosecutorial activities of the 39 county prosecutors.

There are two tables which show manpower characteristics of the county prosecutors' offices. The first table, "Prosecutors' Staffs" lists, by size of county population, the size of the total prosecutorial staff, the number of deputy prosecutors, a breakdown of the number of deputy prosecutors by speciality, the number of investigative staff, and the number of special employees. The specialities list

for the deputy prosecutor category includes: criminal deputies, civil deputies, juvenile deputies, and combined specialities. Also included in this table is identification of full or part time county prosecutors.

The second table displaying the manpower characteristics of the county prosecutors includes the annual salary, number of years of service, and sex distribution for chief deputies, deputy prosecutors, and legal stenos. These positions represent a sample of the different positions in the prosecutors' offices. The table also includes the portion of the budget used for salaries, the prosecutor's annual salary, and full or part time designation for the different prosecutors.

The sources of information for the prosecutorial manpower information were Prosecutor Association surveys and individual Prosecutor Reports.

There are two tables which provide information concerning the county prosecutors' budgets. The first, "Prosecutors Budgets 1977" lists by size county the assessed tax base of each of the counties, the total prosecutorial budget, the per capita cost of prosecutor services, and detail breakdown of the prosecutor's budget. The budget detail includes the following categories: salaries, supplies, travel and other. The total budget figures can be viewed as accurate. Because there is no standardization for the budget detail, these figures must be used with caution.

The second table, "Prosecuting Attorney's Salaries payments to Counties - Fiscal Year 1976 and Fiscal Year 1977" includes the State's payments to the individual counties for prosecutor's salaries. By statute, the state pays one-half of the county prosecuting attorneys salaries.

Population and assessed valuation information is drawn from State of Washington Pocket Data Book 1977. Budget information was provided by the Prosecutors Association survey, and the State's portion of the prosecuting attorneys salaries was provided by the fiscal year 1977 Annual Report of the State Treasurer.

The "Prosecutors' Activities 1977" table provides information on the criminal, civil, and coroner activities of the county prosecutors by size of the counties' populations. These prosecutorial activities are set against a background of the counties' arrest statistics. Statewide, there is a strong tie between arrest and prosecutor activity. However, a strong caveat must be issued against making detailed local interpretation of arrest versus prosecutor activities on the county level. The major problem lies in the number of agencies reporting arrests within a specific county. In some

cases the portion of the population represented in arrest statistics is as low as 12 to 31 percent. Projections from such small and unrepresentative samples are at best tenuous.

The criminal activities portion of the prosecutor report enumerates the major court actions in which the prosecutor is involved. Included are the number of felony preliminary hearings, appeals from the district court to the superior court, number of criminal filings in superior court (which does not include appeals from district courts), and the estimated number of superior court cases (which represents an approximate combination of both appeals and filings). Also included under criminal activities for prosecutors are the number of jury and non jury trials at both the district court and the superior court levels. Finally, the number of cases presented in the state's appellate and supreme courts is listed.

A number of things are important to understand in the attempt to classify prosecutor activities. First, the use of the felony preliminary hearing which takes place in the district court is an optional court procedure prosecutors may exercise. Second, district court appeals to the superior court are misdemeanors while superior court filings are all felonies. Next, the estimated number of total superior court cases is problematic because the counting methods vary somewhat by county to county and prosecutors count differently than the courts.

Three different measures are used for measuring court cases. These include the number of people (or individuals), the number of criminal charges, and the number of cases. District court appeals are counted by the district court as they leave the district court, however, not all of the appeals are actually heard or tried in superior court and those not heard or tried are returned to the district court for disposition.

The information for the prosecutor activities reports was obtained primarily from two sources, individual prosecutor reports and Judicial Administration in the Courts, State of Washington 1977. The problem with the data is not so much with the actual counting of the events, but with the varied methods of counting. These data are best used as general indicators for comparative purposes.

PROSECUTORS' STAFFS - 1977

COUNTY	CLASS	SIZE	BUDGET	FULL OR PART TIME PROSECUTOR	TOTAL STAFF	TOTAL DEPUTIES	CRIMINAL	STAFFING			JUVENILE	INVESTIGATIVE STAFF	INTERNS	ADMINISTRATIVE	SPECIAL
		1977 POPULATION	FOR SALARIES					CIVIL	COMBINED	*					
King	AA	1,164,400	1,978,790	Full	135	69	40	16	5	*	8	1	13	43	10
Pierce	A	422,400	805,250	Full	45	26	16	7	2		1	2	4	11	1
Spokane	A	308,200	538,007	Full	31	15	11	3	0		1	0	4	10	1
Snohomish	A	278,200	388,341	Full	34	17	10	5	1		1	0	0	11	5
Clark	1st	164,000		Full	23	11	6	5	0		0	1	3	6	2
Yakima	1st	155,700	337,468	Full	19	11	6	4	1/2		1/2	1	0	6 1/2	1/2
Kitsap	2nd	126,300	358,156	Full	18	10	6	1	2		1	1	0	5	1
Thurston	2nd	101,000	276,440	Full	20	9	6	1 1/2	1		1/2	0	1	8	1
Whatcom	2nd	93,600	190,296	Full	14 1/2	7	3	2	1		1	0	0	6 1/2	0
Benton	2nd	85,400	90,210	Full	6	3	2	1	0		0	0	0	3	0
Cowlitz	2nd	73,200	197,220	Full	11	6	2	3	1		0	0	0	3	2
Grays Harbor	3rd	61,400	161,396	Full	10 1/4	5	2	2	0		1	0	1/4	4	0
Skagit	3rd	56,000	119,180	Full	6 1/2	3 1/2	2 1/2	1	0		0	0	0	2	0
Lewis	3rd	50,600	120,432	Full	7	4	2	1	0		1	0	0	2	0
Grant	3rd	45,500	116,598	Full	8	4 1/2	3 1/2	0	0		1	0	0	2 1/2	0
Walla Walla	3rd	43,800	108,725	Full	8 1/2	4	3	1	0		0	0	0	3 1/2	0
Chelan	3rd	41,900	86,683	Full	5 1/2	1 1/2	1 1/2	0	0		0	1	0	2	0
Whitman	4th	41,900	71,452	Full	6	1	0	0	1		0	1	1	2	0
Clallam	4th	41,100	97,929	Full	9	4	2	2	0		0	0	1	3	0
Island	4th	37,528	71,402	Full	5	2	1	1	0		0	0	0	2	0
Franklin	4th	29,200	-	Full	11 3/4	3 3/4	1 1/2	3/4	1		1/2	0	1	5	2
Okanogan	4th	27,800	75,700	Full	5	2	0	0	2		0	0	0	2	0
Kittitas	4th	25,600	76,271	Full	4 3/4	1/2	0	0	1/2		0	1	1/4	2	0
Mason	4th	24,600	99,500	Full	4 1/2	3	0	0	3		0	0	0	1 1/2	0
Stevens	4th	24,300	43,040	Full	3	1	0	0	1		0	0	0	1	0

* Fraud

COUNTY	CLASS	SIZE	BUDGET	FULL OR PART TIME PROSECUTOR	TOTAL STAFF	TOTAL DEPUTIES	STAFFING							
		1977 POPULATION	FOR SALARIES				CRIMINAL	CIVIL	COMBINED	JUVENILE	INVESTIGATIVE STAFF	INTERNS	ADMINISTRATIVE	SPECIAL
Douglas	5th	20,100	37,853	PT	2 1/2	1	0	0	1	0	0	0	1	0
Pacific	5th	16,000	39,272	Full	2	0	0	0	0	0	0	0	1	0
Asotin	5th	15,400	37,176	PT	2	0	0	0	0	0	0	1/2	1	0
Adams	5th	13,900	38,995	PT	2 1/2	1	0	0	1	0	0	0	1	0
Klickitat	5th	13,900	43,455	Full	3	0	0	0	0	0	0	0	2	0
Jefferson	5th	12,600	32,000	PT	1 1/2	0	0	0	0	0	0	0	1	0
Lincoln	6th	9,800	29,415	PT	1 1/2	0	0	0	0	0	0	0	1	0
Pend Oreille	7th	8,000	29,750	PT	3 1/2	1	1	0	0	0	0	0	2	0
San Juan	8th	6,100	38,310	Full	3	0	0	0	0	0	0	0	2	0
Skamania	7th	6,100	67,228	PT	4 1/2	2	1	1	0	0	0	0	2	0
Ferry	7th	5,147	18,230	Full	2	0	0	0	0	0	0	0	1	0
Columbia	7th	4,600	15,540	PT	2 1/2	1	0	0	1	0	0	0	1	0
Wahkiakum	8th	3,800	30,589	PT	2 1/2	1	0	0	1	0	0	0	1	0
Garfield	8th	2,900	12,000	PT	2 1/2	1	0	0	1	0	0	0	1	0

Total Number of Prosecutors: 39/29 full-time and 10 part-time
Total Number of Deputy Prosecutors: 231.75
Total Number of Staff: 486.75

*Fraud

1977

SALARY, LENGTH OF SERVICE, AND SEX
FOR PROSECUTORS AND SELECTED STAFF

COUNTY	SIZE		POPULATION	BUDGET FOR SALARIES	PROSECUTOR SALARY	FULL OR PART-TIME	YEARS OF SERVICE	SEX	# OF CHIEF DEPUTIES	M/F	PAY			# OF DEPUTIES	SEX	M/F	PAY			LEGAL	STENOS	PAY		
	CLASS										HIGH	LOW	MIDPOINT+				HIGH	LOW	MIDPOINT+			HIGH	LOW	MIDPOINT+
King	AA		1,164,400	1,978,790	41,323	Full	7	M	6	5/1	36,792	26,904	31,848	64	47/17		27,000	13,560	20,280	-	-	13,824	8,808	11,316
Pierce	A		422,400	805,250	37,631	Full	3	M	2	2/0	-	-	33,000	24	22/2		29,700	15,888	22,744	-	-	12,984	10,032	11,508
Spokane	A		308,200	538,007	36,468	Full	9	M	2	2/0	-	-	34,620	13	13/0		25,836	14,400	20,118	-	-	11,844	7,632	9,738
Snohomish	A		278,200	388,341	30,894	Full	14	M			29,724	29,449	29,586				29,449	15,500	22,474	-	-	11,172	7,200	9,186
Clark	1st		164,000		33,912	Full	5	M	2	2/0	24,816	22,344	23,580	9	8/1		19,688	16,560	18,124	-	-	10,956	8,382	9,669
Yakima	1st		155,700	337,468	30,720	Full	3	M	1	1/0	27,564	23,376	25,470	10	9/1		23,376	12,720	18,048	-	-	10,202	9,113	9,658
Kitsap	2nd		126,300	358,156	32,927	Full	1/2	M	2	2/0	26,824	25,540	26,032	8	7/1		20,725	14,498	17,612	-	-	11,391	9,930	10,660
Thurston	2nd		101,000	276,440	28,650	Full	4	M	2	2/0	21,444	20,472	20,958	7	7/0		18,624	16,956	17,790	-	-	9,144	9,036	9,090
Whatcom	2nd		93,600	190,296	28,480	Full	3	M	2	2/0	19,940	19,085	19,512	5	5/0		15,952	14,242	14,847	-	-	-	-	10,932
Benton	3rd		85,400	90,210	28,350	Full	3	M	1	1/0	-	-	24,300	2	2/0		-	14,400	14,400	-	-	-	-	N/A
Cowlitz	2nd		73,200	197,220	34,176	Full	10	M	2	2/0	30,372	27,552	28,962	4	3/1		20,400	16,272	18,336	-	-	10,656	8,568	9,612
Grays Harbor	3rd		61,400	161,396	30,252	Full	5	M	2	2/0	22,929	20,943	21,936	3	2/1		18,898	15,268	17,083	-	-	8,848	8,592	8,720
Skagit	3rd		56,000	119,180	28,469	Full	3	M	1	1/0	-	-	23,616	2 1/2	2/1		19,000	13,999	16,499	-	-	9,175	8,781	8,978
Lewis	3rd		50,600	120,432	20,200	Full	3	M	1	1/0	-	-	23,400	2	2/0		18,000	12,900	15,450	-	-	-	-	8,964
Grant	3rd		45,500	116,598	31,200	Full	24	M	1	1/0	-	-	20,748	3 1/2	5/0		16,000	10,400	13,200	-	-	-	-	8,700
Walla Walla	3rd		43,800	108,725	28,764	Full	15	M	2	2/0	25,394	18,277	21,835	2	2/0		-	-	17,065	-	-	-	-	8,800
Chelan	3rd		41,900	86,683	28,090	Full	19	M	0					1 1/2	2/0		-	-	18,190	-	-	9,625	8,700	9,162

+ "Midpoint" is figured by taking the mean of the high and low reported salaries.
For situations where only one salary level was reported, it was reported as the "Midpoint".

SALARY, LENGTH OF SERVICE, AND SEX
FOR PROSECUTORS AND SELECTED STAFF

COUNTY	CLASS	POPULATION	BUDGET FOR SALARIES	PROSECUTOR SALARY	FULL OR PART-TIME	YEARS OF SERVICE	SEX	# OF CHIEF DEPUTIES	M/F	HIGH	LOW	MIDPOINT+	# OF DEPUTIES	SEX	HIGH	LOW	MIDPOINT+	LEGAL	STENOGR	HIGH	LOW	MIDPOINT+
Whitman	4th	41,900	71,452	24,540	Full	3	M	0	-	-	-	-	1	1/-	-	-	17,500	-	-	-	-	N/A
Clallam	4th	41,100	97,929	24,700	Full	4	M	1	1/0	17,500	17,000	17,250	3	3/0	-	-	13,000	-	-	-	-	7,542
Island	4th	37,528	71,402	22,350	Full	4	M	0	-	-	-	-	2	2/0	-	-	15,721	-	-	-	-	8,905
Franklin	4th	29,200		27,000	Full	15	M			-	-	18,600			14,200	13,000	13,600	-	-	11,208	7,860	9,534
Okanogan	4th	27,800	75,700	23,750	Full	1/2	M	0	-	-	-	-	2	2/0	-	-	17,500	-	-	8,400	7,800	8,100
Kittitas	4th	25,600	76,271	32,967	Full	20	M	0	-	-	-	-	1/2	1/0	-	-	20,250	-	-	-	-	8,575
Mason	4th	24,600	99,500	26,500	Full	19	M	0	-	-	-	-	3	3/0	18,500	15,000	16,750	-	-	-	-	9,000
Stevens	4th	24,300	43,040	21,000	Full	1/2	M	0	-	-	-	-	1	1/-	-	-	12,500	-	-	-	-	8,040
Douglas	5th	20,100	37,853	15,000	PT	2	M	0	-	-	-	-	1	0/1	-	-	14,000	-	-	-	-	8,880
Pacific	5th	16,000	39,272	28,500	Full	3	M	0	-	-	-	-	0	-	-	-	-	-	-	-	-	N/A
Asotin	5th	15,400	37,176	27,945	PT	8	M	0	-	-	-	-	0	-	-	-	-	-	-	-	-	N/A
Adams	5th	13,900	38,945	17,655	PT	6	M	0	-	-	-	-	2	2/0	-	-	11,556	-	-	-	-	8,500
Klickitat	5th	13,900	43,455	26,000	Full	7	M	0	-	-	-	-	0	-	-	-	-	-	-	-	-	8,950
Jefferson	6th	12,600	32,000	19,500	PT	3	M	0	-	-	-	-	0	-	-	-	-	-	-	-	-	N/A
Lincoln	6th	9,800	29,415	21,200	PT	11	M	0	-	-	-	-	0	-	-	-	-	-	-	-	-	N/A
Pend Oreille	7th	8,000	29,750	13,000	PT	15	M	0	-	-	-	-	1	N/A	N/A	N/A	N/A	-	-	8,000	7,750	7,875
San Juan	8th	6,100	38,313	22,800	Full	1/2	M	0	-	-	-	-	0	-	-	-	-	-	-	9,068	6,442	7,755
Skamania	7th	6,100	67,228	29,000	PT	11	M	0	-	-	-	-	2	N/A	20,340	17,880	19,110	-	-	-	-	10,236
Ferry	7th	5,147	18,230	11,300	Full	1/2	M	0	-	-	-	-	0	-	-	-	-	-	-	-	-	6,730

1977

SALARY, LENGTH OF SERVICE, AND SEX
FOR PROSECUTORS AND SELECTED STAFF

COUNTY	SIZE		POPULATION	BUDGET FOR SALARIES	PROSECUTOR SALARY	FULL OR PART-TIME	YEARS OF SERVICE	SEX	# OF CHIEF DEPUTIES	M/F	HIGH	PAY			MIDPOINT+	LEGAL	STENOS	HIGH	PAY	
	CLASS											LOW							LOW	
Columbia	7th	4,600	15,540	12,540	PT	12	M	0	-	-	-	-	1	N/A	N/A	N/A	N/A	-	-	N/A
Wahkiakum	8th	3,800	30,589	17,120	PT	12	M	0	-	-	-	-	1	N/A	N/A	N/A	N/A	-	-	7,469
Garfield	8th	2,900	12,000	12,000	PT	4	M	0	-	-	-	-	1	N/A	N/A	N/A	N/A	-	-	N/A

+ "Midpoint" is figured by taking the mean of the high and low reported salaries.
For situations where only one salary level was reported, it was reported as the "Midpoint".

Sources: Seniority of Prosecutors, 1977 - Prosecutor Association
Washington State Prosecutors and Deputy Prosecutors by County, 1977 - Prosecutor Association
Individual Prosecutor Reports, 1977
1977 Budget Comparison - Prosecutor Association

PROSECUTOR BUDGETS 1977

County	SIZE		Assessed Valuation (Millions)	Total Budget	Per Capita Cost	BUDGET CATEGORIES			
	Class	1977 Population				Salaries	Supplies	Travel	Other
King	AA	1,164,400	17,777.8	2,645,401	2.27	1,978,790	17,199	6,500	160,000
Pierce	A	422,400	4,703.0	1,064,524	2.52	805,250	12,500	18,448	95,152
Spokane	A	308,200	3,103.6	684,769	2.22	538,007	13,955	3,400	57,689
Snohomish	A	278,200	3,626.6	542,196	1.94	388,341	10,000	3,450	82,194
	Average	336,267	3,811.0	763,829	2.27	577,199			
Clark	1st	164,000	2,103.6	516,307	3.14	368,757	16,680	7,000	38,602
Yakima	1st	155,700	1,800.6	447,547	2.87	337,468	16,150	6,000	31,700
	Average	159,850	1,952.1	479,927	3.00	353,112			
Kitsap	2nd	126,300	1,423.0	404,156	3.19	358,156	9,000	8,000	27,500
Thurston	2nd	101,000	1,344.7	380,848	3.77	276,440	6,500	3,795	33,220
Whatcom	2nd	93,600	1,652.6	253,036	2.70	190,296	4,800	750	12,280
Benton	3rd	85,400	1,081.7	119,100	1.39	90,210	3,600	2,400	8,280
Cowlitz	2nd	73,200	1,588.3	255,163	3.48	197,220	4,603	5,000	15,825
	Average	95,900	1,418.1	282,460	2.94	222,464			

PROSECUTOR BUDGETS 1977

County	SIZE		Assessed Valuation (Millions)	Total Budget	Per Capita Cost	BUDGET CATEGORIES			
	Class	Population				Salaries	Supplies	Travel	Other
Grays Harbor	3rd	61,400	828.9	211,822	3.44	161,396	7,100	4,000	15,225
Skagit	3rd	56,000	1,055.7	116,447	2.07	119,180	8,500	4,000	11,620
Lewis	3rd	50,600	865.0	161,546	3.19	120,432	5,700	3,500	13,850
Grant	3rd	45,500	744.7	156,284	3.43	116,598	5,799	2,440	4,450
Walla Walla	3rd	43,810	617.4	148,015	3.37	108,725	6,300	3,000	14,850
Chelan	3rd	41,900	607.8	110,966	2.40	86,683	800	2,000	5,650
	Average	49,866	786.6	150,846	3.02	118,835			
Whitman	4th	41,900	548.4	104,356	2.49	71,452	2,800	1,500	15,600
Clallam	4th	41,900	639.0	134,821	3.28	97,929	1,500	1,000	11,695
Island	4th	37,528	477.3	94,376	2.51	71,402	4,650	1,250	6,516
Franklin	4th	29,200	532.8	150,576	5.15	-	-	-	-
Okanogan	4th	27,800	357.2	109,205	3.92	75,700	2,750	2,000	12,455
Kittitas	4th	25,600	315.4	107,058	4.18	76,271	3,600	1,800	14,900
Mason	4th	24,600	437.2	138,652	5.63	99,500	1,950	1,500	22,590
Stevens	4th	24,300	292.0	58,646	2.41	43,040	1,100	1,000	5,110
	Average	31,503	449.9	112,211	3.56				

PROSECUTOR BUDGETS 1977

County	SIZE		Assessed Valuation (Millions)	Total Budget	Per Capita Cost	BUDGET CATEGORIES			
	Class	1977 Population				Salaries	Supplies	Travel	Other
Douglas	5th	20,100	258.8	52,154	2.59	37,853	2,350	1,800	2,200
Pacific	5th	16,000	291.7	53,480	3.34	39,272	1,630	0	4,685
Asotin	5th	15,400	137.6	46,436	3.02	37,176	1,075	500	1,925
Adams	5th	13,900	393.1	59,892	4.30	38,995	1,660	1,300	10,340
Klickitat	5th	13,900	281.5	56,850	4.09	43,455	1,300	1,500	5,016
Jefferson	6th	12,600	371.1	56,242	4.46	32,000	2,000	1,000	13,750
Lincoln	6th	9,800	307.3	42,599	4.35	29,415	1,325	1,200	6,370
	Average	14,529	291.6	52,522	3.61	36,880			
Pend Oreille	7th	8,000	91.0	46,435	5.80	29,750	1,400	750	5,500
San Juan	8th	6,100	271.6	67,832	11.12	38,310	1,000	1,500	21,470
Skamania	7th	6,100	158.7	89,720	14.71	67,228	1,300	1,200	4,962
Ferry	7th	5,147	44.5	25,665	4.99	18,230	600	750	3,750
Columbia	7th	4,600	117.8	23,506	5.11	15,540	100	600	4,275
Wahkiakum	8th	3,800	51.5	42,676	11.23	30,589	900	200	6,850
Garfield	8th	2,900	79.0	14,951	5.16	12,000	200	200	1,060
	Average	5,235	116.3	44,397	8.48	28,692			

Total Budgets: \$9,794,255

Per Capita Cost Statewide: \$2.67

Mean of the Counties' Per Capita Cost: \$4.13

Source: Prosecutor Association

PROSECUTING ATTORNEYS' SALARIES PAYMENT TO COUNTIES

FISCAL 1976 AND FISCAL 1977

COUNTIES	Fiscal 1976	Fiscal 1977	Increase or (Decrease)	Percent of Increase or (Decrease)
Adams	\$ 6,600.00	\$ 9,363.78	\$ 2,763.78	41.88%
Asotin	12,093.78	13,455.00	1,361.22	11.26
Benton	13,200.00	13,837.50	637.50	4.83
Chelan	12,975.00	12,600.00	(375.00)	(2.89)
Clallam	11,850.00	11,850.00	-	-
Clark	13,782.80	14,181.00	398.20	2.89
Columbia	5,682.52	6,094.98	412.46	7.26
Cowlitz	11,850.00	11,850.00	-	-
Douglas	7,575.04	7,250.00	(325.04)	(4.29)
Ferry	5,240.04	5,399.98	159.94	3.05
Franklin	14,200.02	12,675.00	(1,525.02)	(10.74)
Garfield	5,722.50	6,000.00	277.50	4.85
Grant	15,125.00	15,300.00	175.00	1.16
Grays Harbor	13,716.80	13,094.50	(622.30)	(4.54)
Island	7,150.00	15,112.48	7,962.48	111.36
Jefferson	9,650.00	9,750.00	100.00	1.04
King	17,818.36	16,968.00	(850.36)	(4.77)
Kitsap	13,408.50	14,967.00	1,558.50	11.62
Kittitas	11,756.28	15,262.50	3,506.22	29.82
Klickitat	6,600.00	6,600.00	-	-
Lewis	12,550.04	13,250.00	699.96	5.58
Lincoln	10,125.00	10,800.02	675.02	6.67

PROSECUTING ATTORNEYS' SALARIES PAYMENT TO COUNTIES

FISCAL 1976 AND FISCAL 1977

COUNTIES	Fiscal 1976	Fiscal 1977	Increase or (Decrease)	Percent of Increase or (Decrease)
Mason	\$ 11,975.02	\$ 12,675.02	\$ 700.00	5.85
Okanogan	11,000.02	11,587.50	587.48	5.34
Pacific	11,875.00	13,249.98	1,374.98	11.58
Pend Oreille	5,302.50	5,655.00	352.50	6.65
Pierce	15,475.04	17,182.78	1,707.74	11.04
San Juan	5,445.00	5,445.00	-	-
Skagit	11,850.00	14,684.70	2,834.70	23.92
Skamania	13,075.00	13,075.00	-	-
Snohomish	12,400.00	12,400.00	-	-
Spokane	15,938.58	17,667.00	1,728.42	10.84
Stevens	7,700.02	9,649.98	1,949.96	25.32
Thurston	11,850.00	11,850.00	-	-
Wahkiakum	7,250.00	7,250.00	-	-
Walla Walla	13,064.54	13,975.22	910.68	6.97
Whatcom	11,850.00	14,696.28	2,846.28	24.02
Whitman	15,450.00	12,060.00	(3,390.00)	(21.94)
Yakima	<u>13,750.00</u>	<u>14,500.00</u>	<u>750.00</u>	<u>5.45</u>
TOTALS	\$433,922.40	\$463,265.20	\$29,342.80	6.76%

HISTORICAL DATA

<u>Fiscal Year</u>	<u>Amount Distributed</u>
1970	\$196,218.20
1971	\$244,636.85
1972	\$289,349.28
1973	\$312,250.00
1974	\$331,455.38
1975	\$365,706.16
1976	\$433,922.40
1977	\$463,265.20

Source: State of Washington Annual Report of the State Treasurer for Fiscal Year 1977.

PROSECUTOR ACTIVITIES 1977

County	SIZE		ARRESTS 1976			CRIMINAL ACTIVITIES										CIVIL ACTIVITIES				CORONER DUTY
	Class	1977 Population	Percentage of County Population Arrest Data Available	Total or Estimated Arrest	Total or Estimated Part I Arrest	Felony Preliminary Hearings	District Court + Appeals	Superior Court + Filings	Estimated Number of + Superior Court Cases	Superior Court Trials		District Court Trials		Number of Appellate and Supreme Court Cases	County	School District	URES	Mental Illness		
										Jury	Non Jury	Jury	Non Jury							
King	AA	1,164,400	92	41,957	11,857	747	431	3,655	2,946	1,162	23	85	16,013	205	X	X	1,852	743	NO	
Pierce	A	422,400	97	10,710	4,481	0	152	2,081	1,753	132	53	151	2,346	56	X	X	556	892	NO	
Spokane	A	308,200	97	11,544	4,089	864	84	1,164	910	147	2	115	10,075	45	X	X	816	272	NO	
Snohomish	A	278,200	64	7,764	2,682	4	53	-	549	59	60	20	3,063	36	N/A	N/A	N/A	N/A	NO	
Clark	1st	164,000	31	6,929	1,735	0	47	571	604	48	3	71	1,335	15	X	X	540	N/A	NO	
Yakima	1st	155,700	92	8,195	2,272	0	131	732	874	45	138	32	1,664	66	X	X	427	179	NO	
Kitsap	2nd	126,300	96	3,676	1,125	0	63	720 ⁽⁷⁶⁾	460	81	88	54	1,235	38	N/A	N/A	187	99	NO	
Thurston	2nd	101,000	12	5,016	1,658	0	35	471	328	16	4	13	802	6	N/A	N/A	N/A	N/A	NO	
Whatcom	2nd	93,600	45	5,331	1,875	0	16	240 ⁽⁷⁶⁾	315	49	2	38	583	19	X	N/A	N/A	N/A	NO	
Benton	3rd	85,400	98	2,993	630	160	20	-	151	45	17	6	1,631	9	N/A	N/A	131	36	NO	
Cowlitz	2nd	73,200	81	3,446	932	0	23	251	211	43	19	30	763	14	X	N/A	N/A	48	NO	
Grays Harbor	3rd	61,400	89	3,703	800	1	53	-	217	41	59	35	778	11	X	N/A	93	60	NO	
Skagit	3rd	56,000	98	2,325	737	29	11	117	130	18	6	35	584	3	X	N/A	99	1	NO	
Lewis	3rd	50,600	57	1,987	460	11	35	310	302	29	9	18	26	25	X	X	N/A	N/A	NO	
Grant	3rd	45,500	86	2,540	452	2	6	182	225	35	1	6	304	7	N/A	N/A	31	N/A	NO	
Walla Walla	3rd	43,800	42	919	195	8	20	23	297	11	1	2	63	14	N/A	N/A	62	91	NO	
Chelan	3rd	41,900	93	3,381	466	69	28	155	118	12	6	18	484	5	N/A	N/A	104	N/A	NO	
Whitman	4th	41,900	82	978	220	0	4	56	55	5	6	13	570	2	N/A	N/A	N/A	N/A	YES	
Clallam	4th	41,900	89	2,142	453	3	24	-	237	54	9	4	345	13	N/A	N/A	N/A	N/A	YES	
Island	4th	37,528	96	1,508	419	24	29	146	100	7	44	3	591	2	N/A	N/A	55	3	YES	
Franklin	4th	29,200	100	1,748	308	2	6	285 ⁽⁷⁶⁾	131	18	3	0	415	4	N/A	N/A	N/A	N/A	YES	

PROSECUTOR ACTIVITIES 1977

County	SIZE		ARRESTS 1976			CRIMINAL ACTIVITIES								CIVIL ACTIVITIES				CORONER DUTY	
	Class	1977 Population	Percentage of County Population Arrest Data Available	Total or Estimated Arrest	Total or Estimated Part I Arrest	Felony Preliminary Hearings	District Court + Appeals	Superior Court ++ Filings	Estimated Number of +++ Superior Court Cases	Superior Court Trials		District Court Trials		Number of Appellate and Supreme Court Cases	County	School District	URES	Mental Illness	
										Jury	Non Jury	Jury	Non Jury						
Okanogan	4th	27,800	50	1,236	242	8	0	222	159	15	0	88	278	5	X	N/A	51	N/A	YES
Kittitas	4th	25,600	43	198	37	8	23	159	86	12	1	17	639	2	X	N/A	111	N/A	YES
Mason	4th	24,600	100	852	220	0	21	199	136	15	8	9	345	1	X	N/A	53	12	YES
Stevens	4th	24,300	89	480	111	17	7	86 ⁽⁷⁶⁾	51	5	1	3	182	4	N/A	N/A	56	N/A	YES
Douglas	5th	20,100	90	610	82	6	4	78 ⁽⁷⁶⁾	46	4	2	7	226	1	N/A	N/A	63	N/A	YES
Pacific	5th	16,000	78	312	78	0	14	143	111	11	6	17	763	3	N/A	N/A	N/A	N/A	YES
Asotin	5th	15,400	100	401	152	0	2	118	73	1	0	0	83	2	X	N/A	84	1	YES
Adams	5th	13,900	86	796	120	2	12	72	61	3	5	3	113	1	X	X	26	N/A	YES
Klickitat	5th	13,900	58	1,284	164	0	5	74	41	3	0	3	34	1	N/A	N/A	36	2	YES
Jefferson	6th	12,600	100	448	120	1	5	38	41	5	3	4	169	1	N/A	N/A	N/A	N/A	YES
Lincoln	6th	9,800	64	684	63	4	5	-	44	5	2	1	336	1	N/A	N/A	N/A	N/A	YES
Pend Oreille	7th	8,000	60	518	77	1	4	43	45	7	0	5	65	2	N/A	N/A	15	N/A	YES
San Juan	8th	6,100	83	117	28	6	2	61	38	3	0	1	44	5	X	N/A	N/A	N/A	YES
Skamania	7th	6,100	0	-	-	5	8	71	41	3	1	25	105	3	X	X	31	N/A	YES
Ferry	7th	5,147	75	116	23	2	5	68	30	0	0	10	13	1	X	N/A	N/A	N/A	YES
Columbia	7th	4,600	95	212	40	0	5	35	38	0	0	0	31	4	N/A	N/A	6	N/A	YES
Wahkiakum	8th	3,800	83	80	19	0	1	-	13	4	28	1	56	0	N/A	N/A	N/A	N/A	YES
Garfield	8th	2,900	64	52	8	0	1	-	7	1	0	0	0	0	N/A	N/A	4	1	YES

• Data retrieved from Judicial Administration in the courts of the State of Washington 1977.

+ Criminal and traffic cases.

++ Reported only if 1977 or 1976 Prosecutor Report was submitted to the Governors Office.
1976 data is indicated by '76' in the upper right hand corner.

+++ In situations where recent prosecutor reports were not available, the number of Superior Court filings (cases) is estimated. To estimate the Superior Court filings for prosecutors the number of municipal court appeals and 15 percent of district court appeals are subtracted from the number of Superior Court Criminal filings reported in Judicial Administration in the Courts State of Washington 1977.

The estimated number of Superior Court cases should not be directly compared to Superior Court filing. Superior Court filing, for the most part, are the number of charges prosecutors file in Superior Court. Usually there are a greater number of charges filed than there are cases. For example, in Spokane County they filed 1,092 cases in Superior Court which contained 1,164 specific charges. This yields a 1.07 ratio for charges per case.

JUDICIARY

THE JUDICIARY

"Article IV of the Washington State Constitution, as amended, establishes the judiciary as a separate but equal branch of government. In accordance with the article, the courts of Washington are divided into four levels: The Supreme Court, the Court of Appeals, the Superior Courts and the court of limited jurisdiction."

Judicial Administration in the Courts, State of Washington, 1977.

Supreme Court

The State's court of final resort is composed of nine justices, each elected on a non-partisan ballot for staggered six year terms. Should a vacancy occur, the Governor fills it by appointment and the appointee holds that position until the next general election. The Chief Justice is elected to the position by his peers and serves a two-year term.

The Supreme Court has general appellate jurisdiction over direct appeals in cases involving state officials, the constitutionality of statutes and conflicting statutes or issues of broad public importance. It also reviews less-than-unanimous decisions of the Court of Appeals and promulgates rules of procedure for all court levels.

Under administrative purview of the court is the state's Administrator for the Courts and his forty-three person staff. Created by statute in 1957, the Administrator collects data and makes recommendations to the Chief Justice regarding court administrative procedures and assignment of judges. A reporter of Decisions and the Supreme Court Clerk report to the Court. The state law library is also under direction of the court.

The Washington Judicial Council, created by the Legislature in 1925, is composed of members representing all three branches of government. The Council continuously reviews the judicial process and the operation of the rules of practice and procedure, reporting its findings to the Supreme Court.

Court of Appeals

This court is organized into three divisions, headquartered in Seattle, Tacoma, and Spokane, and has general appellate jurisdiction in all actions except those which are directly

appealable to the supreme court. During 1977, each division was served by three judges. Each judge is elected on non-partisan ballots for staggered six-year terms. As with the Supreme Court, vacancies are filled by the Governor and the position is held until the next election.

A presiding chief judge is elected annually and assumes responsibility for coordinating the administration of all three units. Chief judges are elected at the division level for two year terms and are responsible for administration of their own individual division.

Superior court

One hundred ten judges serve 28 superior court districts statewide. Ten of these districts serve two or more counties; the remainder serve one county each.

The state's only trial court of record, it has unlimited authority to hear all matters. Lower courts can hear cases involving traffic violations, misdemeanors and civil actions in which contested amounts are under \$1,000 but superior courts have exclusive jurisdiction in probate and domestic relations matters. Appeals from municipal and district courts are heard *de novo* or "anew" by superior courts.

Superior court judges are elected to four year terms by the people of the districts they serve. Elections occur in even numbered years coincident with the national presidential election.

Court is held as business requires. "However, to insure the efficient use of judicial resources, superior court judges may sit in districts other than their own on the invitation of the resident judge or judges, on order of the Governor, or on order of the Chief Justice of the Supreme Court."

Courts of Limited Jurisdiction

These courts include district, municipal, police and justice of the peace courts. In this report, however, police and justice of the peace courts have been combined with municipal courts. With jurisdiction over all traffic and misdemeanor cases, these courts have the largest caseload in the state. There are 73 district and 243 municipal courts statewide (One hundred twenty two municipalities contract with district courts for services). Ninety-nine judges serve in district courts, 119 serve in a municipal court capacity. District court judges are elected on nonpartisan ballots in even numbered years not coincidental with the national presidential election. Municipal court judges may either be appointed or elected, depending upon the provisions under

which the court was established.

Criminal jurisdiction of district and justice of the peace courts is limited to and concurrent with that of the superior court in cases involving misdemeanors and gross misdemeanors. Additionally, district courts have concurrent or shared jurisdiction with superior court for preliminary hearings in felony cases. Municipal courts have jurisdiction over violations of municipal ordinances. District and municipal courts can impose a sentence with a maximum of \$500 fine or six months in jail, or both. A justice of the peace may not impose a fine greater than \$100 or imprisonment for 30 days in jail.

District courts also have jurisdiction over some civil matters, including recovery on contracts, damages for injury to persons or personal property, surety bonds, and all small claim matters in which the parties represent themselves and the amounts in controversy are less than \$300. In November 1977, a State Constitutional Amendment was passed (SJR 113) increasing the civil jurisdiction for district courts to include cases involving amounts in controversy up to \$3,000 or as established by the legislature. However, until implementing legislation is passed, district courts will continue to hear civil claims for amounts no greater than \$1,000. In addition, district courts are restricted from hearing actions for false imprisonment, libel, slander, malicious prosecution, criminal conversation and seduction.

Courts of limited jurisdiction are not trial courts of record and transcripts are not made of their proceedings. Therefore, appeals from judgments of courts of limited jurisdiction are heard anew, or *de novo*, by the superior courts in their respective counties and the cases are completely retried.

Since enactment of the Justice Court Act in 1961, all counties except Columbia County have discontinued the practice of justice of the peace "fee system" and have established justice court districts, served by district courts. At the close of 1977, there were 73 district courts and only two justice of the peace courts in the state.

Data and Data Constraints

Information is presented on the manpower, budget, and court activities for the judiciary. Included in the judicature are the five levels of courts in Washington State, municipal, district (or justice), superior, appellate, and supreme courts.

Manpower information includes the number of judges for each

superior, district, and municipal court jurisdiction. For those municipal courts that contract for services, the contracting district court is listed. Where the information was available, the following information is displayed for each court: full time or part time judgeships, attorney or non-attorney judges, years in office, sex, age, and salary. Summary information on each of these items is presented for municipal, district, and superior courts.

The monetary income and expenditure for the different courts is a complex process. A number of tables are used to display in detail the receipts of the different courts; the state, county, and municipal revenues received from the courts; and the state, county, and municipal expenditures for the courts.

Complete information is not readily available which indicates the total process of court receipts, court expenditures and court funding. In many situations calendar year 1977 information is presented in conjunction with fiscal year 1977 data. The problems of missing data and data from different types of fiscal years must be carefully examined before they are used for comparison.

The first table -- "Detail of Municipal and District Court Receipts, County and Municipal Revenue and Expenditures From/For the Courts, and State Income from the Courts" -- displays by the superior court districts and the district and municipal courts within the superior court districts the following information: municipal court receipts, district court receipts, county and municipal revenue from the courts, county and municipal expenditures for the courts, state income from the superior courts, state share of income from the district court suspense funds, and state income from direct penalties collected in district and municipal courts. Totals are provided for these categories for each superior court jurisdiction. Statewide totals are provided for each of the above categories on the summary sheet for this table.

The second table related to court receipts and funding -- "Distribution of Court Receipts" -- shows the total income from fines, fees, and forfeitures for each type of court. The recipients of funds and the amounts received are also listed. This table is subject to the same caveats as the other courts receipts and funding tables.

The third table related to court receipts and funding -- "Summary of State Income from the Courts by Fund Category and Recipient Agency Fiscal Year 1977" -- list the amount of money disbursed from the different State Treasury funds into agency budgets. The sources of income are listed for each of the treasury funds as are the agencies receiving funds from the income from the courts. The source of this information is the Annual Report of the State Treasurer.

The fourth table related to court receipts and funding -- "Source of Funds for Court Expenditures" -- shows the source and amount of funds used for court operations. The problem of fiscal information from different fiscal years makes the data usable in only a general sense. There are also a number of situations where information was not available without additional expenditure of data collection resources.

The fifth table related to court receipts and funding -- "State Income from State Penalties and the District Courts' Suspense Funds by the Type of Income by County" -- presents the total income to the state from court receipts minus the income from superior, appellate, and supreme courts. The totals received from municipalities is also listed but is not listed individually by jurisdiction. State totals by different types of fines (traffic safety, motor vehicle intoxication penalties, highway safety, overload, game and fish, and school) are listed individually by county. Other sources of state income from the district and municipal courts are listed as subtotals. Finally, the total state income from the district and municipal courts for fiscal year 1977 is listed. The information for this table was extracted from the Annual Report of the State Treasurer.

The sixth table related to court receipts and funding -- "Supreme Court, Court of Appeals Budget and State Share of Superior Court Cost for Fiscal Year 1977" -- includes the number of staff for each court, the average staff year cost, and a budget detail for salaries and wages, personal services contracts, goods and services, travel, equipment, employee benefits, and indigent appeals. This information was provided by the Office of the Administrator for the Courts.

The next set of tables addresses the activities of the different levels of courts. The first table of court activities addresses the activities of the supreme court. Here, information is provided separately for the summary of information concerning filings and dispositions. Next, tables are presented which show the activities of the court of appeals. The first table presents the summary of filings information; the second presents the summary of dispositions; and the third table presents the summary of cases pending at year end 1977. Two tables present information concerning the superior courts activities. The first table shows the case filings information and a detailed breakdown of criminal filings, dispositions and trials by county and superior court district. The second table shows the pattern of judicial assistance among the superior courts.

Finally, two tables are presented which indicate district and municipal court activities. The table for district court activities lists the types and number of filings, number of criminal trials, and the number of cases appealed to the

superior court for each district court. The table for municipal court activities lists the types and number of filings, types and number of bail forfeitures, number of trials, and the number of cases appealed to superior court for each municipal court. Municipal courts which contract with district courts for services have their records maintained separately from district court activities; it is therefore possible to report on each municipal court.

JUDICIAL MANPOWER BY TYPE OF JURISDICTION
Judges Characteristics and Pay: Calendar Year 1977

TYPE OF JURISDICTION		NUMBER OF JUDGES	CONTRACTS WITH	FULL-TIME	PART-TIME	ATTORNEY	NON-ATTORNEY	YEARS IN OFFICE	# OF		AGE	SALARY
SUPERIOR COURT	DISTRICT COURT								M	F		
	MUNICIPAL COURT											
Adams		1	-	1		1		6	1	0	a	39,000
	Othello	1	-		1		1	-	1	0		
	Ritzville	1	-		1		1	-	0	1		
	Lind	0	Ritzville DC									
	Othello	0	Othello DC									
	Ritzville	0	Ritzville DC									
	Washtucna	0	Ritzville DC									
Asotin-Columbia-Garfield		1	-	1		1		8	1	0	a	39,000
	Asotin Co.	1	-		1	1			1	0		
	Asotin	1	-		1		1		1	0		
	Clarkston	1	-		1	1			1	0		
	Columbia Co.	2	-		2		2		2	0		
	Dayton	0	Columbia DC									
	Starbuck	0	Columbia DC									
	Garfield Co.	1	-	1		1			1	0		
	Pomeroy	1	-	1		1						
Benton-Franklin		4	-	4		4		Average: 3.75 Range: 0-8	4	0	Average: 50 Range: 44-54	39,000
	Benton #1	1	-	1		1			1	0		33,000
	Benton #2	1	-	1		1			1	0		33,000

a Age not reported in jurisdictions with one judge, however, it is entered into the grand total.

Judges Characteristics and Pay: Calendar Year 1977

[illegible]

JUDICIAL MANPOWER BY TYPE OF JURISDICTION
Judges Characteristics and Pay: Calendary Year 1977

TYPE OF JURISDICTION		NUMBER OF JUDGES	CONTRACTS WITH	FULL-TIME	PART-TIME	ATTORNEY	NON-ATTORNEY	YEARS IN OFFICE	# OF		AGE	SALARY
SUPERIOR COURT	DISTRICT COURT								M	F		
	MUNICIPAL COURT											
	Jefferson	1	-		1	1			1	0		33,000
	Port Townsend	0	Jefferson DC						1	0		
Clark		4	-	4		4		Average: 5.25 Range: 2-11	4	0	Average: 45 Range: 35-46	39,000
Clark		4	-	4		4			4	0		33,000
	Camas	0	Clark DC									
	Battle Ground	1	-		1		1		1	0		
	La Center	0	Clark DC									
	Ridgefield	0	Clark DC									
	Vancouver	0	Clark DC									
	Washougal	1	-		1		1		1	0		
	Yacolt	0	Clark DC									
Cowlitz		2	-	2		2		Average: 9.5	2	0	Average: 55	39,000
Cowlitz		2	-	2		2			2	0		33,000
	Castle Rock	1	-		1		1		1	0		
	Kalama	0	Cowlitz DC									
	Kelso	0	Cowlitz DC									
	Longview	0	Cowlitz DC									
	Woodland	0	Cowlitz DC									

JUDICIAL MANPOWER BY TYPE OF JURISDICTION
Judges Characteristics and Pay: Calendar Year 1977

TYPE OF JURISDICTION		NUMBER OF JUDGES	CONTRACTS WITH	FULL-TIME	PART-TIME	ATTORNEY	NON-ATTORNEY	YEARS IN OFFICE	# OF		AGE	SALARY
SUPERIOR COURT	DISTRICT COURT								M	F		
	MUNICIPAL COURT											
	Okanogan	2	-		2	1	1		2	0		
	Brewster	0	Okanogan DC									
	Coulee Dam	1	-		1		1		1	0		
	Elmer City	1	-		1		1		0	1		
	Nespelem	1	-		1		1		1	0		
	Okanogan	1	-		1	1			1	0		
	Omak	0	Okanogan DC									
	Oroville	1	-		1		1		1	0		
	Pateros	1	-		1		1		1	0		
	Riverside	1	-		1		1		1	0		
	Tonasket	1	-		1		1		1	0		
	Twisp	1	-		1		1		1	0		
	Winthrop	1	-		1		1		1	0		
Grays Harbor		2	-	2		2		Average: 8	2	0	Average: 58	39,000
	Grays Harbor #1	1	-	1		1			1	0		33,000
	Grays Harbor #2	1	-	1		1			1	0		33,000
	McCleary	1	-		1		1		1	0		
	Aberdeen	1	-		1	1			1	0		
	Cosmopolis	1	-		1		1		0	1		
	Elma	1	-		1		1		1	0		
	Hoquiam	1			1	1			1	0		

JUDICIAL MANPOWER BY TYPE OF JURISDICTION
Judges Characteristics and Pay: Calendar Year 1977

TYPE OF JURISDICTION		NUMBER OF JUDGES	CONTRACTS WITH	FULL-TIME	PART-TIME	ATTORNEY	NON-ATTORNEY	YEARS IN OFFICE	# OF		AGE	SALARY
SUPERIOR COURT	DISTRICT COURT								M	F		
	MUNICIPAL COURT											
	McCleary	0	McCleary DC									
	Montesano	1	-		1	1			1	0		
	Oakville	0	McCleary DC									
	Ocean Shores	1			1	1			1	0		
	Westport	1	-		1	1			1	0		
Island-San Juan		2	-	2		2		Average: 3	2	0	Average: 58	39,000
	Island Co.	1	-		1	1			1	0		
	Coupeville	1	-		1		1		1	0		
	Langley	1	-		1	1			1	0		
	Oak Harbor	0	Island Co.									
	San Juan Co.	1	-		1	1			1	0		
	Friday Harbor	1	-		1		1		1	0		
King		34	-	34		34		Average: 5 Range: 0-22	29	5	Average: 52 Range: 35-72	39,000
	Airport	1	-	1		1			1	0		33,000
	Aukeen	2	-	2		2			2	0		33,000
	Bellevue	2	-	2		2			2	0		
	Federal Way	1	-	1		1			1	0		33,000
	Issaquah	1	-		1	1			1	0		
	Mercer Island	1	-		1	1			0	1		
	Northeast	2	-	2		2			1	1		33,000

JUDICIAL MANPOWER BY TYPE OF JURISDICTION

Judges Characteristics and Pay: Calendar Year 1977

TYPE OF JURISDICTION		NUMBER OF JUDGES	CONTRACTS WITH	FULL-TIME	PART-TIME	ATTORNEY	NON-ATTORNEY	YEARS IN OFFICE	# OF		AGE	SALARY
SUPERIOR COURT	DISTRICT COURT								M	F		
	MUNICIPAL COURT											
	Renton	2	-	2		2			2	0		33,000
	Roxbury	1	-	1		1			1	0		33,000
	Seattle	5	-	5		5			4	1		33,000
	Shoreline	2	-	2		2			2	0		33,000
	Vashon Island	1			1		1		1	0		
	Algona	1	-		1		1		1	0		
	Auburn	0	Aukeen DC									
	Beaux Arts	0	Bellevue DC									
	Bellevue	0	Bellevue DC									
	Black Diamond	1	-		1		1		1	0		
	Bothell	0	Northeast DC									
	Carnation	0	Northeast DC									
	Clyde Hill	0	Bellevue DC									
	Des Moines	0	Airport DC									
	Enumclaw	1	-		1		1		1	0		
	Hunts Point	0	Bellevue DC									
	Issaquah	0	Issaquah DC									
	Kent	0	Aukeen DC									
	Kirkland	0	Northeast DC									
	Lake Forest Pk.	1	-		1	1			1	0		
	Medina	1	-		1	1			1	0		
	Mercer Island	0	Mercer Island DC									

JUDICIAL MANPOWER BY TYPE OF JURISDICTION
Judges Characteristics and Pay: Calendar Year 1977

TYPE OF JURISDICTION			NUMBER OF JUDGES	CONTRACTS WITH	FULL-TIME	PART-TIME	ATTORNEY	NON-ATTORNEY	YEARS IN OFFICE	# OF		AGE	SALARY
SUPERIOR COURT	DISTRICT COURT	MUNICIPAL COURT								M	F		
		Normandy Pk.	0	Airport DC									
		North Bend	0	Northeast DC									
		Pacific	0	See Algona Mun. Ct.									
		Redmond	0	Northeast DC									
		Renton	1	-		1	1			1	0		
		Seattle	4	-	4		4			3	1		
		Skykomish	-	-									
		Snoqualmie	0	Northeast DC									
		Tukwilla	1	-		1	1			1	0		
		Yanow Pt.	0	Bellevue DC									
Kitsap			4		4		4		Average: 5 Range: 0-10	4	0	Average: 47 Range: 43-50	39,000
	Kitsap #1		1		1		1			1	0		33,000
	Kitsap #2		1		1		1			1	0		33,000
	Bremerton	Kitsap #1	0										
	Port Orchard	Kitsap #2	0										
	Poulsbo		1			1	1			1	0		
	Winslow		1			1	1			1	0		
Kittitas			1		1		1		19	1	0	a	39,000
	Lower Kittitas		1			1	1			1	0		

JUDICIAL MANPOWER BY TYPE OF JURISDICTION
Judges Characteristics and Pay: Calendar Year 1977

TYPE OF JURISDICTION											
SUPERIOR COURT											
DISTRICT COURT											
MUNICIPAL COURT											
	NUMBER OF JUDGES	CONTRACTS WITH	FULL-TIME	PART-TIME	ATTORNEY	NON-ATTORNEY	YEARS IN OFFICE	M	# OF F	AGE	SALARY
Upper Kittitas	1			1	1			1	0		
Cle Elum	0	Upper Kittitas									
Ellensburg	0	Lower Kittitas									
Kittitas	0	Lower Kittitas									
Roslyn	0	Upper Kittitas									
South Cle Elum	0	Upper Kittitas									
Klickitat-Skamania	1		1		1		4	1	0	a	
East Klickitat	1			1		1		1	0		
West Klickitat	1			1	1			1	0		
Bingen	0	West Klickitat									
Goldendale	0	East Klickitat									
White Salmon	0	West Klickitat									
Skamania	1			1		1		1	0		
North Bonneville	1			1		1		1	0		
Stevenson	0	Skamania Co.									
Lewis	2		2		2		Average: 7.5	2	0	Average: 62	39,000
Lewis Co.	1		1		1			1	0		33,000
Centralia	1			1	1			1	0		
Chehalis	1			1	1			1	0		
Morton	1			1	1			1	0		
Mossyrock	1			1		1		1	0		

JUDICIAL MANPOWER BY TYPE OF JURISDICTION
Judges Characteristics and Pay: Calendar Year 1977

TYPE OF JURISDICTION		NUMBER OF JUDGES	CONTRACTS WITH	FULL-TIME	PART-TIME	ATTORNEY	NON-ATTORNEY	YEARS IN OFFICE	# OF		AGE	SALARY
SUPERIOR COURT	DISTRICT COURT								M	F		
	MUNICIPAL COURT											
	Napavine	1			1		1		1	0		
	Pe Ell	1			1		1		1	0		
	Toledo	0	Lewis Co.									
	Vader	1			1		1		1	0		
	Winlock	1			1		1		1	0		
Lincoln		1		1		1		0	1	0	a	39,000
	Lincoln Co.	1			1		1		1	0		
	Almira	0	Lincoln Co.									
	Creston	0	Lincoln Co.									
	Davenport	0	Lincoln Co.									
	Harrington	0	Lincoln Co.									
	Odessa	0	Lincoln Co.									
	Reardan	0	Lincoln Co.									
	Sprague	0	Lincoln Co.									
	Wilbur	0	Lincoln Co.									
Mason-Thurston		4		4		4		Average: 7.75 Range: 4-13	4	0	Average: 50 Range: 41-57	
	Mason Co.	1			1	1			0	1		
	Shelton	0	Mason Co.									
	Thurston Co.	1		1		1			1	0		
	Bucoda	1			1		1		1	0		

JUDICIAL MANPOWER BY TYPE OF JURISDICTION
Judges Characteristics and Pay: Calendar Year 1977

TYPE OF JURISDICTION		NUMBER OF JUDGES	CONTRACTS WITH	FULL-TIME	PART-TIME	ATTORNEY	NON-ATTORNEY	YEARS IN OFFICE	# OF		AGE	SALARY
SUPERIOR COURT	DISTRICT COURT								M	F		
	MUNICIPAL COURT											
	Lacey	0	Thurston Co.									
	Olympia	1			1	1			1	0		
	Rainier	1			1		1		1	0		
	Tenino	1			1	1			1	0		
	Tumwater	0	See Olympia									
	Yelm	1			1		1		1	0		
Pacific-Wahkiakum		1		1		1		0	1	0	a	39,000
	North Pacific	1			1		1		1	0		
	South Pacific	1			1		1		1	0		
	Ilwaco	0	South Pacific									
	Long Beach	0	South Pacific									
	Raymond	1			1		1		1	0		
	South Bend	1			1		1		1	0		
	Wahkiakum Co.	1			1		1		1	0		
	Cathlamet	1			1		1		1	0		
Pend Oreille-Stevens		1		1		1		5	1	0	a	
	Pend Oreille Co.	1			1		1		1	0		
	Cusick	0	Pend Oreille Co.									
	Ione	0	Pend Oreille Co.									
	Metairie	0	Pend Oreille Co.									
	Metairie Falls	0	Pend Oreille Co.									

JUDICIAL MANPOWER BY TYPE OF JURISDICTION
Judges Characteristics and Pay: Calendar Year 1977

TYPE OF JURISDICTION		NUMBER OF JUDGES	CONTRACTS WITH	FULL-TIME	PART-TIME	ATTORNEY	NON-ATTORNEY	YEARS IN OFFICE	# OF		AGE	SALARY
SUPERIOR COURT	DISTRICT COURT								M	F		
	MUNICIPAL COURT											
	Newport	0	Pend Oreille Co.									
	Stevens Co.	1			1	1			1	0		
	Chewelah	0	Stevens Co.									
	Colville	0	Stevens Co.									
	Kettle Falls	0	Stevens Co.									
	Marcus	1			1		1		0	1		
	Northport	1			1		1		1	0		
	Springdale	0	See Northport									
Pierce		10		10		10		Average: 7.8 Range: 2-25	10	0	Average: 56. Range: 46-67	39,000
	Pierce #1	3		3		3			3	0		33,000
	Pierce #2	1			1	1			1	0		
	Pierce #3	1			1	1			1	0		
	Pierce #4	1			1	1			1	0		
	Bonney Lake	1			1	1			1	0		
	Buckley	0	Pierce #4									
	Carbonado	0	Pierce #4									
	Dupont	1			1		1		1	0		
	Eatonville	0	Pierce #3									
	Fife	1			1	1			1	0		
	Fircrest	1			1	1			1	0		
	Gig Harbor	1			1	1			1	0		

JUDICIAL MANPOWER BY TYPE OF JURISDICTION
Judges Characteristics and Pay: Calendar Year 1977

TYPE OF JURISDICTION		NUMBER OF JUDGES	CONTRACTS WITH	FULL-TIME	PART-TIME	ATTORNEY	NON-ATTORNEY	YEARS IN OFFICE	# OF		AGE	SALARY
									M	F		
SUPERIOR COURT												
DISTRICT COURT												
MUNICIPAL COURT												
	Milton	1			1	1			1	0		
	Orting	-	-	-			-	-	-		-	-
	Puyallup	1			1	1			1	0		
	Roy	1			1	1			1	0		
	Ruston	1			1	1			1	0		
	South Praire	1			1	1			1	0		
	Steilacoom	1			1		1		1	0		
	Summer	1			1	1			1	0		
	Tacoma	2		2		2			2	0		
	Wilkeson	0	See Summer									
Skagit		2		2		2		Average: 9	2	0	Average: 56	39,000
	Skagit #1	1			1	1			1	0		
	Skagit #2	1			1	1			1	0		
	Skagit #3	1			1	1			1	0		
	Anacortes	0	Skagit #1									
	Burlington	1			1	1			1	0		
	Concrete	1			1		1		1	0		
	La Conner	1			1	1			1	0		
	Mount Vernon	0	Skagit #2									
	Sedro Woolley	0	Skagit #3									

JUDICIAL MANPOWER BY TYPE OF JURISDICTION

Judges Characteristics and Pay: Calendar Year 1977

TYPE OF JURISDICTION													
SUPERIOR COURT			NUMBER OF JUDGES	CONTRACTS WITH	FULL-TIME	PART-TIME	ATTORNEY	NON-ATTORNEY	YEARS IN OFFICE	# OF		AGE	SALARY
DISTRICT COURT	MUNICIPAL COURT	M								F			
Snohomish			7		7		7		Average: 8 Range: 0-19	7	0	Average: 54 Range: 47-60	39,000
	Cascade		1			1	1			1	0		
	Everett		3		3		3			3	0		33,000
	Evergreen		1		1		1			1	0		33,000
	South Snohomish		2		2		2			2	0		
	Arlington	Cascade	0										
	Brier	South Snohomish	0										
	Darrington	Cascade	0										
	Edmonds		1			1	1			1	0		
	Everett	Everett	0										
	Gold Bar	Evergreen	0										
	Granite Falls	Cascade	0										
	Index	Evergreen	0										
	Lake Stevens	Everett	0										
	Lynnwood	South Snohomish	0										
	Marysville		1			1	1			1	0		
	Monroe	Evergreen	0										
	Mountlake Terr.	South Snohomish	0										
	Mukilteo	Everett	0										
	Snohomish	Evergreen	0										
	Stanwood	Cascade	0										

JUDICIAL MANPOWER BY TYPE OF JURISDICTION
Judges Characteristics and Pay: Calendar Year 1977

TYPE OF JURISDICTION		NUMBER OF JUDGES	CONTRACTS WITH	FULL-TIME	PART-TIME	ATTORNEY	NON-ATTORNEY	YEARS IN OFFICE	# OF		AGE.	SALARY
SUPERIOR COURT	DISTRICT COURT								M	F		
	MUNICIPAL COURT											
	Sultan	0	Evergreen									
	Woodway	0	South Snohomish									
Spokane		9		9		9		Average: 8 Range: 0-19	9	0	Average: 55 Range: 45-63	39,000
	Cheney	1			1	1			1	0		
	Millwood	1			1	1			1	0		
	Spokane	5		5		5			4	1		33,000
	Airway Hgts.	1			1		1		1	0		
	Cheney	0	Cheney									
	Deer Park	1			1	1			1	0		
	Medical Lake	1			1		1		1	0		
	Millwood	0	Millwood									
	Rockford	0	Millwood									
	Spokane	0	Spokane Co.									
Walla Walla		2		2		2		Average: .5	2	0	Average: 47	39,000
	College Place	1			1	1			1	0		
	Walla Walla	1		1		1			1	0		33,000
	College Place	0	College Place									
	Waitsburg	1			1		1		1	0		
	Walla Walla	0	Walla Walla									

JUDICIAL MANPOWER BY TYPE OF JURISDICTION
Judges Characteristics and Pay: Calendar Year 1977

TYPE OF JURISDICTION		NUMBER OF JUDGES	CONTRACTS WITH	FULL-TIME	PART-TIME	ATTORNEY	NON-ATTORNEY	YEARS IN OFFICE	# OF		AGE	SALARY
SUPERIOR COURT	DISTRICT COURT								M	F		
	MUNICIPAL COURT											
Whatcom		3		3		3		Average: 4 Range: 2-6	3	0	Average: 51 Range: 43-59	39,000
	Whatcom Co.	2		2		2			2	0		33,000
	Bellingham	0	Whatcom Co.									
	Blaine	0	Whatcom Co.									
	Everson	0	Whatcom Co.									
	Ferndale	1			1		1		1	0		
	Lynden	0	Whatcom Co.									
	Nooksack	0	Whatcom Co.									
	Sumas	0	Whatcom Co.									
Whitman		1		1		1		4	1	0	a	39,000
	Colfax	1			1	1			1	0		
	Pullman	1			1	1			1	0		
	Albion	1			1		1		0	1		
	Colfax	1			1		1		1	0		
	Colton	1			1		1		1	0		
	Endicott	1			1		1		1	0		
	Garfield	1			1		1		1	0		
	La Crosse	1			1		1		1	0		
	Oakesdale	1			1		1		1	0		
	Palouse	1			1		1		1	0		

JUDICIAL MANPOWER BY TYPE OF JURISDICTION
Judges Characteristics and Pay: Calendar Year 1977

TYPE OF JURISDICTION		NUMBER OF JUDGES	CONTRACTS WITH	FULL-TIME	PART-TIME	ATTORNEY	NON-ATTORNEY	YEARS IN OFFICE	# OF		AGE	SALARY
SUPERIOR COURT	DISTRICT COURT								M	F		
	MUNICIPAL COURT											
	Pullman	0	Pullman									
	Rosalia	0	Colfax									
	St. John	0	Colfax									
	Tekoa	1			1		1		1	0		
Yakima		5		5		5		Average: 8.4 Range: 4-14	5	0	Average: 54 Range: 46-61	39,000
	Yakima	3		3		3			3	0		33,000
	Lower Yakima Valley	1		1			1		1	0		
	Grandview	1			1	1			1	0		
	Granger	1			1		1		1	0		
	Harrah	1			1		1		1	0		
	Mabton	0	See Grandview									
	Moxee City	1			1		1		0	1		
	Selah	1			1	1			1	0		
	Sunnyside	0	Yakima									
	Toppenish	1			1	1			1	0		
	Union Gap	0	Yakima									
	Wapato	1			1		1		1	0		
	Yakima	0	Yakima									
	Zillah	1			1		1		1	0		

a Age not reported in jurisdictions with one judge, however, it is entered into the grand total.

JUDICIAL MANPOWER BY TYPE OF JURISDICTION
Judges Characteristics and Pay: Calendar Year 1977

SUMMARY INFORMATION 1977

SUPERIOR COURTS

Number of Superior Court Jurisdictions: 28
 Number of Judges: 110
 Full-Time: All
 Attorneys: All
 Years in Office Average: 6.5
 Range: 0-25
 Sex Male: 105
 Female: 5
 Age Average: 53
 Range: 34-72
 Salary: \$39,000

DISTRICT COURTS

Number of District Courts: 73
 Number of Judges: 99
 Full-Time: 57
 Part-Time: 42
 Attorney: 81
 Non-Attorney: 18
 Sex Male: 93
 Female: 6
 Salary: \$33,000

MUNICIPAL COURTS

Number of Cities/Towns with Municipal Courts: 243
 Number of Contracts for Services with District Courts: 122
 Number of Agreements for Services with Other Cities/Towns: 4
 Number of Judges: 119
 Number of Attorneys: 47
 Number of Non-Attorneys: 72
 Number Full-Time: 6
 Number Part-Time: 113
 Sex Male: 107
 Female: 12

DETAIL OF
MUNICIPAL AND DISTRICT COURT RECEIPTS,
COUNTY AND MUNICIPAL REVENUE AND EXPENDITURES FROM/FOR THE COURTS,
AND STATE INCOME FROM THE COURTS

TYPE OF COURT	MUNICIPAL COURT RECEIPTS	DISTRICT COURT RECEIPTS	COUNTY (Co) AND MUNICIPAL (Mu) REVENUE FROM THE COURTS	COUNTY (Co) AND MUNICIPAL (Mu) EXPENDITURES FOR THE COURTS	STATE INCOME FROM SUPERIOR COURTS	STATE SHARE OF DISTRICT COURT SUSPENSE FUND	STATE INCOME FROM DIRECT PENALTIES COLLECTED IN DISTRICT & MUNICIPAL COURTS
SUPERIOR							
DISTRICT							
MUNICIPAL	Criminal	Traffic*	Criminal	Civil**	Traffic		
Adams						Fines Forfeits	Filing Fees
Othello			1,444	139	21,550	81,808 Co	69,540
Ritzville			4,253	99	127,365		
Lind						622 Mu	720
Othello	6,310	65,992				34,279 Mu	14,531
Ritzville	1,437	3,814				4,382 Mu	840
Washtucna	0	120				58 Mu	0
Totals:	7,747	69,926	5,697	238	148,915	81,808 Co	69,540
						39,341 Mu	16,091
Asotin-Columbia-Garfield							
Asotin Co.			7,008	323	30,210	24,203 Co	47,236
Asotin	0	3,315				3,273 Mu	1,630
Clarkston	1,539	19,395				17,776 Mu	9,158
Columbia Co.*			5,979	101	40,886	15,118 Co	21,623
Dayton	1,345	15,877				7,455 Mu	6,130
Starbuck	150	8,680				3,962 Mu	0
Garfield Co.			1,903	37	10,089	9,154 Co	14,702
Pomeroy	120	5,767				3,869 Mu	1,743
Totals:	3,154	53,034	14,890	461	81,185	48,475 Co	83,561
						36,335 Mu	18,661

* Includes both Traffic and Parking Fines and Forfeits

** Includes both Civil and Small Claims Fees

DETAIL OF
MUNICIPAL AND DISTRICT COURT RECEIPTS,
COUNTY AND MUNICIPAL REVENUE AND EXPENDITURES FROM/FOR THE COURTS,
AND STATE INCOME FROM THE COURTS

AND STATE INCOME FROM THE COURTS													
TYPE OF COURT		MUNICIPAL COURT RECEIPTS		DISTRICT COURT RECEIPTS			COUNTY (Co) AND MUNICIPAL (Mu) REVENUE FROM THE COURTS	COUNTY (Co) AND MUNICIPAL (Mu) EXPENDITURES FOR THE COURTS	STATE INCOME FROM SUPERIOR COURTS		STATE SHARE OF DISTRICT COURT SUSPENSE FUND	STATE INCOME FROM DIRECT PENALTIES COLLECTED IN DISTRICT & MUNICIPAL COURTS	
SUPERIOR	DISTRICT	MUNICIPAL	Criminal	Traffic*	Criminal	Civil**	Traffic			Fines Forfeits	Filing Fees		
Benton-Franklin													
	Benton #1				0	3,001	200,792	272,552 Co	386,180	-	5,720	28,397	110,379
	Benton #2				24,921	6,640	236,217						
	Kennewick		10,657	149,868				125,624 Mu	44,566				
	Prosser		3,691	30,119				23,769 Mu	9,877				
	Richland		850	217,647				103,615 Mu	58,635				
	W. Richland		-	-				12,863 Mu	1,638				
	Franklin				13,631	4,283	152,756	134,729 Co	221,531	1,000	4,296	19,310	40,620
	Connell		3,902	21,201				13,774 Mu	1,020				
	Kahlotus		0	0				0 Mu	120				
	Mesa		10	331				10 Mu	130				
	Pasco		0	175,476				78,692 Mu	32,350				
	Totals:		19,110	597,642	38,552	13,924	589,765	407,281 Co	607,711	1,000	10,016	47,707	150,999
								358,387 Mu	148,336				
Chelan													
	Chelan Co.				50,343	4,432	272,939	246,618 Co	244,944	0	0	22,583	64,492
	Chelan		9,073	15,984				16,782 Mu	7,199				
	Entiat		-	485				695 Mu	512				
	Wenatchee		28,548	89,528				128,152 Mu	50,426				
	Totals:		37,621	105,997	50,343	4,432	272,939	246,618 Co	244,944	0	0	22,583	64,492
								145,629 Mu	58,137				

DETAIL OF
MUNICIPAL AND DISTRICT COURT RECEIPTS,
COUNTY AND MUNICIPAL REVENUE AND EXPENDITURES FROM/FOR THE COURTS,
STATE INCOME FROM THE COURTS

TYPE OF COURT		MUNICIPAL COURT RECEIPTS		DISTRICT COURT RECEIPTS		COUNTY (Co) AND MUNICIPAL (Mu) REVENUE FROM THE COURTS	COUNTY (Co) AND MUNICIPAL (Mu) EXPENDITURES FOR THE COURTS	STATE INCOME FROM SUPERIOR COURTS		STATE SHARE OF DISTRICT COURT SUSPENSE FUND	STATE INCOME FROM DIRECT PENALTIES COLLECTED IN DISTRICT & MUNICIPAL COURTS
SUPERIOR	DISTRICT										
	MUNICIPAL	Criminal	Traffic	Criminal	Civil	Traffic		Fines Forfeits	Filing Fees		
Clallam-Jefferson											
	Clallam Co.			25,583	2,502	168,684	187,662 Co	234,779	0	3,784	7,754 61,589
	Forks	12,574	24,035				22,191 Mu	0			
	Port Angeles	43,891	104,207				115,730 Mu	41,569			
	Sequim	4,479	20,665				20,578 Mu	0			
	Jefferson Co.			12,257	431	31,709	42,245 Co.	78,790	1,116	0	8,758 23,389
	Quilcene			4,720	0	78					
	W. Jefferson Co.			2,045	29	3,814					
	Port Townsend	5,409	23,391				26,915 Mu	0			
	Totals:	66,353	172,298	44,605	2,962	204,285	229,907 Co	313,569	1,116	3,784	16,512 84,978
							185,414 Mu	41,569			
Clark											
	Clark Co.			77,704	11,884	965,353	932,640 Co	1,208,255	1,478	13,000	0 264,599
	Battleground	1,419	17,598				8,177 Mu	2,053			
	Camas	15,295	38,333				37,821 Mu	13,395			
	La Center	155	7,136				3,239 Mu	522			
	Ridgefield	1,329	6,119				7,457 Mu	6,063			
	Vancouver	6,791	158,627				181,075 Mu	31,311			
	Washougal	930	20,227				19,726 Mu	4,008			

DETAIL OF
MUNICIPAL AND DISTRICT COURT RECEIPTS,
COUNTY AND MUNICIPAL REVENUE AND EXPENDITURES FROM/FOR THE COURTS,
AND STATE INCOME FROM THE COURTS

TYPE OF COURT		MUNICIPAL COURT RECEIPTS		DISTRICT COURT RECEIPTS			COUNTY (Co) AND MUNICIPAL (Mu) REVENUE FROM THE COURTS	COUNTY (Co) AND MUNICIPAL (Mu) EXPENDITURES FOR THE COURTS	STATE INCOME FROM SUPERIOR COURTS		STATE SHARE OF DISTRICT COURT SUSPENSE FUND	STATE INCOME FROM DIRECT PENALTIES COLLECTED IN DISTRICT & MUNICIPAL COURTS
		Criminal	Traffic	Criminal	Civil	Traffic			Fines Forfeits	Filing Fees		
SUPERIOR												
DISTRICT												
	MUNICIPAL											
	Yacolt	50	1,208				274 Mu	0				
	Totals:	25,969	249,248	77,704	11,884	965,353	932,640 Co	1,208,255	1,478	13,000	0	264,599
							257,769 Mu	57,352				
Cowlitz									1,383	6,568	32,222	98,529
	Cowlitz Co.			0	5,071	460,640	292,014 Co	495,743				
	Castle Rock	1,371	11,550				10,008 Mu	3,170				
	Kalama	739	9,006				5,179 Mu	4,256				
	Kelso	0	87,733				68,280 Mu	13,817				
	Longview	33,476	186,238				184,339 Mu	42,817				
	Woodland	885	13,388				19,829 Mu	2,372				
	Totals:	36,471	307,915	0	5,071	460,640	292,014 Co	495,743	1,383	6,568	32,222	98,529
							287,635 Mu	66,432				
Douglas-Grant												
	Douglas Co.			14,386	1,731	99,017	62,534 Co	83,164	660	1,044	1,096	23,072
	East Wenatchee	2,662	29,918				29,216 Mu	0				
	Mansfield	0	187				30 Mu	0				
	Waterville	25	848				483 Mu	538				
	Grant Co.			26,654	4,594	233,867	226,530 Co	325,454	6,941	3,516	17,001	44,289
	Electric City	50	1,317				1,725 Mu	0				
	Ephrata	1,952	19,577				19,552 Mu	8,639				

DETAIL OF
MUNICIPAL AND DISTRICT COURT RECEIPTS,
COUNTY AND MUNICIPAL REVENUE AND EXPENDITURES FROM/FOR THE COURTS,
AND STATE INCOME FROM THE COURTS

TYPE OF COURT		MUNICIPAL COURT RECEIPTS		DISTRICT COURT RECEIPTS			COUNTY (Co) AND MUNICIPAL (Mu) REVENUE FROM THE COURTS	COUNTY (Co) AND MUNICIPAL (Mu) EXPENDITURES FOR THE COURTS	STATE INCOME FROM SUPERIOR COURTS		STATE SHARE OF DISTRICT COURT SUSPENSE FUND	STATE INCOME FROM DIRECT PENALTIES COLLECTED IN DISTRICT & MUNICIPAL COURTS
		Criminal	Traffic	Criminal	Civil	Traffic			Fines Forfeits	Filing Fees		
SUPERIOR	DISTRICT											
	MUNICIPAL											
	George	-	-				44 Mu	204				
	Grand Coulee	364	8,591				6,456 Mu	2,616				
	Mattawa	0	170				250 Mu	0				
	Moses Lake	10,795	68,013				60,189 Mu	11,307				
	Quincy	0	9,500				16,381 Mu	7,626				
	Soap Lake	-	-				1,632 Mu	1,200				
	Royal City	161	1,401				510 Mu	99				
	Warden	0	12,522				11,810 Mu	943				
	Totals:	16,009	152,044	41,040	6,325	332,884	289,064 Co	408,618	7,601	4,560	18,097	67,361
							148,278 Mu	33,172				
Island-San Juan												
	Island Co.			38,667	566	156,429	136,104 Co	138,517	5,269	2,686	21,753	47,171
	Coupeville	660	2,889				No Report					
	Langley	229	2,314				1,594 Mu	139				
	Oak Harbor	2,201	63,071				54,044 Mu	20,249				
	San Juan Co.			4,739	64	20,370	28,813 Co	33,337	712	-	750	2,822
	Friday Harbor	1,101	5,526				5,537 Mu	1,520				
	Totals:	4,191	73,800	43,406	630	176,799	164,917 Co	171,354	5,981	2,683	22,503	49,993
							61,175 Mu	21,908				

DETAIL OF
MUNICIPAL AND DISTRICT COURT RECEIPTS,
COUNTY AND MUNICIPAL REVENUE AND EXPENDITURES FROM/FOR THE COURTS,
AND STATE INCOME FROM THE COURTS

TYPE OF COURT	MUNICIPAL COURT RECEIPTS		DISTRICT COURT RECEIPTS			COUNTY (Co) AND MUNICIPAL (Mu) REVENUE FROM THE COURTS	COUNTY (Co) AND MUNICIPAL (Mu) EXPENDITURES FOR THE COURTS	STATE INCOME FROM SUPERIOR COURTS	STATE SHARE OF DISTRICT COURT SUSPENSE FUND	STATE INCOME FROM DIRECT PENALTIES COLLECTED IN DISTRICT & MUNICIPAL COURTS	
	Criminal	Traffic	Criminal	Civil	Traffic						
SUPERIOR											
DISTRICT											
MUNICIPAL											
King						1,649,327 Co	9,772,787	197,413	-	6,644	830,891
Airport			17,076	2,382	340,891						
Aukeen			27,192	7,226	230,938						
Bellevue			5,458	5,931	186,507						
Federal Way			38,233	1,987	616,322						
Issaquah			11,251	830	268,860						
Mercer Island			258	434	58,082						
Northeast			33,656	7,072	756,456						
Renton			6,298	3,779	208,835						
Roxbury			10,651	1,583	230,618						
Seattle			30,053	73,970	239,105						
Shoreline			20,339	1,347	225,427						
Vashon Island			2,143	2,400	13,725						
Algona	649	16,347				18,477 Mu	9,923				
Auburn	2,054	98,308				74,643 Mu	7,855				
Beaux Arts	0	0				0	0				
Bellevue	50,857	321,754				321,124 Mu	75,772				
Black Diamond	890	18,737				23,284 Mu	3,286				
Bothell	1,796	14,746				34,886 Mu	11,822				
Carnation	20	5,198				2,258 Mu	0				
Clyde Hill	255	12,800				14,290 Mu	0				

DETAIL OF
MUNICIPAL AND DISTRICT COURT RECEIPTS,
COUNTY AND MUNICIPAL REVENUE AND EXPENDITURES FROM/FOR THE COURTS,
AND STATE INCOME FROM THE COURTS

TYPE OF COURT SUPERIOR	DISTRICT	MUNICIPAL COURT RECEIPTS		DISTRICT COURT RECEIPTS			COUNTY (Co) AND MUNICIPAL (Mu) REVENUE FROM THE COURTS	COUNTY (Co) AND MUNICIPAL (Mu) EXPENDITURES FOR THE COURTS	STATE INCOME FROM SUPERIOR COURTS	STATE SHARE OF DISTRICT COURT SUSPENSE FUND	STATE INCOME FROM DIRECT PENALTIES COLLECTED IN DISTRICT & MUNICIPAL COURTS
		Criminal	Traffic*	Criminal	Civil**	Traffic					
	MUNICIPAL								Fines Forfeits	Filing Fees	
	Des Moines	4,571	78,567				41,210 Mu	17,360			
	Enumclaw	6,659	23,805				18,914 Mu	23,497			
	Hunts Point	0	841				1,132 Mu	0			
	Issaquah	0	26,182				37,878 Mu	19,095			
	Kent	19,006	118,553				78,415 Mu	22,791			
	Kirkland	13,376	134,837				84,913 Mu	0			
	Lake Forest Pk.	2,709	59,211				39,406 Mu	12,933			
	Medina	0	10,543				10,317 Mu	3,561			
	Mercer Island	3,584	62,046				42,557 Mu	315			
	Normandy Park	2,621	34,538				15,271 Mu	544			
	North Bend	533	20,425				23,597 Mu	0			
	Pacific	2,436	30,102				19,984 Mu	22,613			
	Redmond	4,540	80,002				53,114 Mu	16,241			
	Renton	47,060	284,756				287,932 Mu	72,650			
	Seattle	491,523	6,460,752				5,185,053 Mu	2,682,067			
	Skykomish	-	-				0 Mu	0			
	Snoqualmie	661	23,308				32,163 Mu	4,549			
	Tukwila	50,350	59,406				79,858 Mu	43,432			
	Yarrow Pt.	42	2,694				1,858 Mu	0			
	Totals:	706,192	7,998,458	202,609	108,943	3,375,766	1,649,327 Co 6,255,514 Mu	9,772,787 3,050,306	197,413	0	6,644 830,891

DETAIL OF
MUNICIPAL AND DISTRICT COURT RECEIPTS,
COUNTY AND MUNICIPAL REVENUE AND EXPENDITURES FROM/FOR THE COURTS,
AND STATE INCOME FROM THE COURTS

TYPE OF COURT	MUNICIPAL COURT RECEIPTS	DISTRICT COURT RECEIPTS	COUNTY (Co) AND MUNICIPAL (Mu) REVENUE FROM THE COURTS	COUNTY (Co) AND MUNICIPAL (Mu) EXPENDITURES FOR THE COURTS	STATE INCOME FROM SUPERIOR COURTS	STATE SHARE OF DISTRICT COURT SUSPENSE FUND	STATE INCOME FROM DIRECT PENALTIES COLLECTED IN DISTRICT & MUNICIPAL COURTS
SUPERIOR							
DISTRICT							
MUNICIPAL	Criminal	Traffic	Criminal	Civil	Traffic		
Kitsap							
Kitsap #1			7,788	1,785	159,104	381,810 Co	870,010
Kitsap #2			34,374	2,888	218,479		
Bremerton	31,319	243,385				216,795 Mu	110,748
Port Orchard	0	21,737				20,976 Mu	14,901
Poulsbo	440	11,594				13,461 Mu	13,407
Winslow	300	41,346				25,505 Mu	9,311
Totals:	32,059	318,062	42,162	4,673	377,583	381,810 Co	870,010
						850	11,136
							0
							83,569
Kittitas							
Lower Kittitas			20,541	1,789	388,104	267,910 Co	194,698
Upper Kittitas			7,025	217	226,219		
Cle Elum	782	4,560				8,883 Mu	0
Ellensburg	7,001	44,295				36,140 Mu	28,675
Kittitas	98	3,609				12,238 Mu	2,886
Roslyn	212	2,099				1,953 Mu	0
South Cle Elum	0	0				355 Mu	0
Totals:	8,093	54,563	27,566	2,006	614,323	267,910 Co	194,698
						2,393	683
							145,289
							142,672

DETAIL OF
MUNICIPAL AND DISTRICT COURT RECEIPTS,
COUNTY AND MUNICIPAL REVENUE AND EXPENDITURES FROM/FOR THE COURTS,
AND STATE INCOME FROM THE COURTS

TYPE OF COURT		MUNICIPAL COURT RECEIPTS		DISTRICT COURT RECEIPTS		COUNTY (Co) AND MUNICIPAL (Mu) REVENUE FROM THE COURTS	COUNTY (Co) AND MUNICIPAL (Mu) EXPENDITURES FOR THE COURTS	STATE INCOME FROM SUPERIOR COURTS		STATE SHARE OF DISTRICT COURT SUSPENSE FUND	STATE INCOME FROM DIRECT PENALTIES COLLECTED IN DISTRICT & MUNICIPAL COURTS	
SUPERIOR	DISTRICT			Criminal	Traffic	Criminal	Civil	Traffic				
MUNICIPAL		Criminal	Traffic	Criminal	Civil	Traffic			Fines Forfeits	Filing Fees		
Klickitat-Skamania						No Report	Co	No Report	0	1,152	3,076	30,329
East Klickitat				9,842	479	86,616						
West Klickitat				5,229	2,019	39,743						
Bingen		615	16,248				5,545	Mu	1,711			
Goldendale		973	13,758				10,473	Mu	5,233			
White Salmon		1,485	9,303				4,247	Mu	1,574			
Skamania Co.				11,298	3,262	42,573	46,465	Co	137,021	650	672	11,132
North Bonneville		100	3,299				2,829	Mu	2,338			
Stevenson		1,659	6,098				4,611	Mu	1,802			
Totals:		4,832	48,706	26,369	5,760	168,932	46,465	Co	137,021	650	1,824	41,461
Lewis						297,949	Co	341,328	300	3,752	70,204	107,265
Lewis Co.				24,844	2,527	266,860						
Centralia		19,090	93,484				71,002	Mu	9,351			
Chehalis		8,920	41,334				33,368	Mu	11,254			
Morton		4,364	8,418				12,024	Mu	0			
Mosseyrock		191	10,420				1,891	Mu	712			
Napavine		159	210				6,206	Mu	1,218			
Pe Ell		650	1,425				5,068	Mu	681			
Toledo		570	4,416				5,489	Mu	9,067			

CONTINUED

2 OF 5

MUNICIPAL AND DISTRICT COURT RECEIPTS,
COUNTY AND MUNICIPAL REVENUE AND EXPENDITURES FROM/FOR THE COURTS,
AND STATE INCOME FROM THE COURTS

AND STATE INCOME FROM THE COURTS												
TYPE OF COURT		MUNICIPAL COURT RECEIPTS		DISTRICT COURT RECEIPTS			COUNTY (Co) AND MUNICIPAL (Mu) REVENUE FROM THE COURTS	COUNTY (Co) AND MUNICIPAL (Mu) EXPENDITURES FOR THE COURTS	STATE INCOME FROM SUPERIOR COURTS	STATE SHARE OF DISTRICT COURT SUSPENSE FUND	STATE INCOME FROM DIRECT PENALTIES COLLECTED IN DISTRICT & MUNICIPAL COURTS	
SUPERIOR	DISTRICT	MUNICIPAL	Criminal	Traffic	Criminal	Civil	Traffic		Fines Forfeits	Filing Fees		
		Vader	40	3,948				1,283 Mu	155			
		Winlock	955	1,434				5,633 Mu	3,961			
		Totals:	34,939	165,089	24,844	2,527	266,860	297,949 Co	341,328	300	3,752	
								141,964 Mu	36,399			
Lincoln								53,731 Co	99,223	52	792	
	Lincoln Co.				14,346	821	70,083					
		Almira	0	0				47 Mu	0			
		Creston	0	0				25 Mu	0			
		Davenport	1,752	3,074				2,206 Mu	2,029			
		Harrington	285	380				503 Mu	0			
		Odessa	26	130				235 Mu	0			
		Reardan	89	131				981 Mu	0			
		Sprague	535	244				524 Mu	0			
		Wilbur	104	120				No Report				
		Totals:	2,791	4,079	14,346	821	70,083	53,731 Co	99,223	52	792	
								4,521 Mu	2,029			
Mason-Thurston										1,297	1,880	
	Mason Co.				34,185	1,182	104,173	67,121 Co	144,639			
		Shelton	11,610	33,967				28,147 Mu	0			

DETAIL OF
MUNICIPAL AND DISTRICT COURT RECEIPTS,
COUNTY AND MUNICIPAL REVENUE AND EXPENDITURES FROM/FOR THE COURTS,
AND STATE INCOME FROM THE COURTS

TYPE OF COURT		MUNICIPAL COURT RECEIPTS		DISTRICT COURT RECEIPTS			COUNTY (Co) AND MUNICIPAL (Mu) REVENUE FROM THE COURTS	COUNTY (Co) AND MUNICIPAL (Mu) EXPENDITURES FOR THE COURTS	STATE INCOME FROM SUPERIOR COURTS		STATE SHARE OF DISTRICT COURT SUSPENSE FUND	STATE INCOME FROM DIRECT PENALTIES COLLECTED IN DISTRICT & MUNICIPAL COURTS
SUPERIOR	DISTRICT								Fines Forfeits	Filing Fees		
	MUNICIPAL	Criminal	Traffic	Criminal	Civil	Traffic						
	Thurston Co.			15,023	6,000	469,874	548,436 Co	769,480	23,302	0	20,059	113,887
	Bucoda	40	4,658				9,129 Mu	330				
	Lacey	1,300	61,652				54,799 Mu	11,687				
	Olympia	61,840	245,874				229,992 Mu	69,343				
	Rainier	1,780	7,581				No Report					
	Tenino	1,725	8,469				14,492 Mu	2,340				
	Tumwater	12,199	65,524				42,667 Mu	7,339				
	Yelm	1,210	9,236				8,230 Mu	3,962				
	Totals:	91,704	436,961	49,208	7,182	574,047	615,557 Co	914,119	24,599	1,880	22,428	135,831
							387,456 Mu	95,001				
Pacific-Wahkiakim							85,066 Co	141,169	2,477	1,644	4,366	20,467
	North Pacific			13,636	794	27,773						
	South Pacific			11,964	464	31,216						
	Ilwaco	112	3,898				2,456 Mu	1,650				
	Long Beach	2,186	8,272				5,434 Mu	0				
	South Bend	920	14,599				13,453 Mu	9,345				
	Wahkiakum			3,733	175	14,318	17,829 Co	24,741	1,720	268	0	3,046
	Cathlamet	100	210				812 Mu	300				
	Totals:	3,318	26,979	29,333	1,433	73,307	102,895 Co	165,910	4,177	1,912	4,366	23,513
							22,155 Mu	11,295				

DETAIL OF
MUNICIPAL AND DISTRICT COURT RECEIPTS,
COUNTY AND MUNICIPAL REVENUE AND EXPENDITURES FROM/FOR THE COURTS,
AND STATE INCOME FROM THE COURTS

TYPE OF COURT	MUNICIPAL COURT RECEIPTS		DISTRICT COURT RECEIPTS			COUNTY (Co) AND MUNICIPAL (Mu) REVENUE FROM THE COURTS	COUNTY (Co) AND MUNICIPAL (Mu) EXPENDITURES FOR THE COURTS	STATE INCOME FROM SUPERIOR COURTS	STATE SHARE OF DISTRICT COURT SUSPENSE FUND	STATE INCOME FROM DIRECT PENALTIES COLLECTED IN DISTRICT & MUNICIPAL COURTS
SUPERIOR			Criminal	Civil**	Traffic			Fines Forfeits	Filing Fees	
DISTRICT	Criminal	Traffic*								
MUNICIPAL										
Pend Oreille-Stevens								0	572	0
Pend Oreille Co.			13,596	335	26,387	38,417 Co	44,266			8,460
Ione	48	1,133				619 Mu	180			
Metalline	0	541				214 Mu	1,200			
Metalline Falls	80	203				531 Mu	2,100			
Newport	806	8,502				4,209 Mu	4,000			
Stevens Co.			13,868	1,659	108,475	85,370 Co	98,239	1,126	1,684	0
Chewelash	17,470	15,382				2,788 Mu	0			
Colville	3,068	17,986				10,836 Mu	5,529			
Kettle Falls	1,118	4,005				3,624 Mu	650			
Marcus	0	0				0 Mu	126			
Northport	450	859				1,080 Mu	738			
Springdale	1,032	2,620				2,726 Mu	0			
Totals:	24,072	51,311	27,464	1,994	134,862	123,787 Co	142,505	1,126	2,256	0
						26,627 Mu	14,443			
Pierce								3,300	35,812	0
Pierce #1			42,561	22,197	1,035,254					
Pierce #2			26,373	68	57,300	1,259,811 Co	2,034,891			
Pierce #3			6,400	137	43,046					
Bonney Lake	2,290	14,579				14,021 Mu	9,958			

DETAIL OF
MUNICIPAL AND DISTRICT COURT RECEIPTS,
COUNTY AND MUNICIPAL REVENUE AND EXPENDITURES FROM/FOR THE COURTS,
AND STATE INCOME FROM THE COURTS

TYPE OF COURT	DISTRICT	MUNICIPAL COURT RECEIPTS		DISTRICT COURT RECEIPTS		COUNTY (Co) AND MUNICIPAL (Mu) REVENUE FROM THE COURTS	COUNTY (Co) AND MUNICIPAL (Mu) EXPENDITURES FOR THE COURTS	STATE INCOME FROM SUPERIOR COURTS		STATE SHARE OF DISTRICT COURT SUSPENSE FUND	STATE INCOME FROM DIRECT PENALTIES COLLECTED IN DISTRICT & MUNICIPAL COURTS
		Criminal	Traffic	Criminal	Civil	Traffic		Fines Forfeits	Filing Fees		
SUPERIOR	MUNICIPAL										
	Buckley	5,735	25,409				25,606 Mu	8,582			
	Carbonado	0	0				90 Mu	0			
	Dupont	70	1,599				4,642 Mu	0			
	Eatonville	870	14,490				13,201 Mu	0			
	Fife	8,524	87,796				80,060 Mu	13,000			
	Fircrest	835	46,867				25,301 Mu	1,173			
	Gig Harbor	880	28,321				20,735 Mu	0			
	Milton	480	24,614				22,174 Mu	2,890			
	Orting	3,452	8,444				8,436 Mu	3,006			
	Puyallup	21,467	79,759				70,579 Mu	20,950			
	Roy	25	27,681				8,567 Mu	0			
	Ruston	636	7,941				4,446 Mu	0			
	South Prairie	300	3,003				No Report Mu	No Report			
	Steilacoom	400	17,769				12,338 Mu	8,329			
	Sumner	3,745	24,130				26,528 Mu	12,762			
	Tacoma	385,081	451,031				590,252 Mu	623,003			
	Wilkeson	125	996				914 Mu	1,180			
	Totals:	434,915	864,429	75,334	22,402	1,135,600	1,259,811 Co 927,890 Mu	2,034,891 704,833	3,300 35,812	0	270,233

DETAIL OF
MUNICIPAL AND DISTRICT COURT RECEIPTS,
COUNTY AND MUNICIPAL REVENUE AND EXPENDITURES FROM/FOR THE COURTS
AND STATE INCOME FROM THE COURTS

TYPE OF COURT	MUNICIPAL COURT RECEIPTS	DISTRICT COURT RECEIPTS	COUNTY (Co) AND MUNICIPAL (Mu) REVENUE FROM THE COURTS	COUNTY (Co) AND MUNICIPAL (Mu) EXPENDITURES FOR THE COURTS	STATE INCOME FROM SUPERIOR COURTS	STATE SHARE OF DISTRICT COURT SUSPENSE FUND	STATE INCOME FROM DIRECT PENALTIES COLLECTED IN DISTRICT & MUNICIPAL COURTS
SUPERIOR							
DISTRICT							
MUNICIPAL	Criminal	Traffic	Criminal	Civil	Traffic	Fines Forfeits	Filing Fees
Snohomish						23,541	6,892
Cascade			12,002	1,407	189,874		
Everett			81,148	17,456	459,044		
Evergreen			24,627	1,010	283,751		
South			4,211	12,848	112,501		
Arlington	8,459	26,177			29,180 Mu		0
Brier	2,077	23,197			19,469 Mu		2,765
Darrington	2,718	8,037			11,759 Mu		0
Edmonds	18,244	137,848			91,976 Mu		59,043
Everett	48,215	244,520			205,412 Mu		0
Gold Bar	775	32,470			3,009 Mu		0
Granite Falls	3,065	13,168			13,950 Mu		0
Index	412	0			0 Mu		0
Lake Stevens	264	11,078			7,495 Mu		0
Lynnwood	13,884	111,974			74,780 Mu		32,145
Marysville	0	58,107			37,224 Mu		10,887
Monroe	5,048	24,994			15,679 Mu		0
Mountlake Terrace	5,143	55,018			35,297 Mu		17,955
Mukilteo	1,140	23,218			17,879 Mu		0
Snohomish	6,599	41,572			28,008 Mu		0
Stanwood	5,402	11,889			10,881 Mu		0

DETAIL OF
MUNICIPAL AND DISTRICT COURT RECEIPTS,
COUNTY AND MUNICIPAL REVENUE AND EXPENDITURES FROM/FOR THE COURTS,
AND STATE INCOME FROM THE COURTS

TYPE OF COURT	DISTRICT	MUNICIPAL COURT RECEIPTS		DISTRICT COURT RECEIPTS			COUNTY (Co) AND MUNICIPAL (Mu) REVENUE FROM THE COURTS	COUNTY (Co) AND MUNICIPAL (Mu) EXPENDITURES FOR THE COURTS	STATE INCOME FROM SUPERIOR COURTS		STATE SHARE OF DISTRICT COURT SUSPENSE FUND	STATE INCOME FROM DIRECT PENALTIES COLLECTED IN DISTRICT & MUNICIPAL COURTS
		Criminal	Traffic	Criminal	Civil	Traffic			Fines Forfeits	Filing Fees		
SUPERIOR	MUNICIPAL											
	Sultan	1,094	15,929				28,426 Mu	0				
	Woodway	0	6,632				2,643 Mu	162				
	Totals:	122,539	845,828	121,988	32,721	1,045,170	993,714 Co	2,143,619	23,541	6,892	23,023	237,900
							633,567 Mu	122,957				
Spokane							502,900 Co	1,180,112	10,801	25,940	0	220,468
	Cheney			1,187	117	915						
	Millwood			4,270	0	146,641						
	Spokane			79,441	39,816	826,589						
	Airway Hts.	35	6,480				7,260 Mu	0				
	Cheney	4,556	36,609				34,040 Mu	19,787				
	Deer Park	305	14,251				3,848 Mu	2,884				
	Medical Lk.	1,609	20,176				10,444 Mu	1,475				
	Millwood	10	2,878				5,168 Mu	1,800				
	Rockford	No Report		No Report			326 Mu	0				
	Spokane	29,662	1,283,145				863,819 Mu	30,412				
	Totals:	36,177	1,363,539	84,898	39,933	974,145	502,900 Co	1,180,112	10,801	25,940	0	220,468
							924,905 Mu	56,358				
	Walla Walla						138,099 Co	182,083	1,075	3,380	11,052	40,244
	College Place			150	33	39						

DETAIL OF
MUNICIPAL AND DISTRICT COURT RECEIPTS,
COUNTY AND MUNICIPAL REVENUE AND EXPENDITURES FROM/FOR THE COURTS,
AND STATE INCOME FROM THE COURTS

AND STATE INCOME FROM THE COURTS												
TYPE OF COURT		MUNICIPAL COURT RECEIPTS		DISTRICT COURT RECEIPTS		COUNTY (Co) AND MUNICIPAL (Mu) REVENUE FROM THE COURTS	COUNTY (Co) AND MUNICIPAL (Mu) EXPENDITURES FOR THE COURTS	STATE INCOME FROM SUPERIOR COURTS	STATE SHARE OF DISTRICT COURT SUSPENSE FUND	STATE INCOME FROM DIRECT PENALTIES COLLECTED IN DISTRICT & MUNICIPAL COURTS		
SUPERIOR	DISTRICT											
	MUNICIPAL	Criminal	Traffic	Criminal	Civil	Traffic		Fines Forfeits	Filing Fees			
	Walla Walla			13,668	2,397	183,804						
	College Place	0	20,078				26,807 Mu	6,882				
	Waitsburg	105	614				943 Mu	0				
	Walla Walla	10,255	83,268				64,690 Mu	31,759				
	Totals:	10,360	103,960	13,818	2,430	183,843	138,083 Co	182,083	1,075	3,380	11,052	40,244
							92,440 Mu	38,641				
Whatcom							227,959 Co	549,830	6,544	636	920	73,730
	Whatcom			38,101	8,449	305,237						
	Bellingham	51,151	305,709				277,974 Mu	88,467				
	Blaine	9,756	57,827				46,240 Mu	9,095				
	Everson	440	10,313				6,070 Mu	619				
	Ferndale	3,825	42,594				50,375 Mu	0				
	Lynden	2,825	15,356				14,495 Mu	2,314				
	Nooksack	0	320				0 Mu	0				
	Sumas	25	8,811				1,998 Mu	0				
	Totals:	68,022	440,930	38,101	8,449	305,237	227,959 Co	549,830	6,544	636	920	73,730
							397,152 Mu	100,495				

DETAIL OF
MUNICIPAL AND DISTRICT COURT RECEIPTS,
COUNTY AND MUNICIPAL REVENUE AND EXPENDITURES FROM/FOR THE COURTS,
AND STATE INCOME FROM THE COURTS

TYPE OF COURT	DISTRICT	MUNICIPAL COURT RECEIPTS		DISTRICT COURT RECEIPTS			COUNTY (Co) AND MUNICIPAL (Mu) REVENUE FROM THE COURTS	COUNTY (Co) AND MUNICIPAL (Mu) EXPENDITURES FOR THE COURTS	STATE INCOME FROM SUPERIOR COURTS		STATE SHARE OF DISTRICT COURT SUSPENSE FUND	STATE INCOME FROM DIRECT PENALTIES COLLECTED IN DISTRICT & MUNICIPAL COURTS
		Criminal	Traffic*	Criminal	Civil**	Traffic			Fines Forfeits	Filing Fees		
SUPERIOR	Whitman						26,235 Co	131,047	1,320	1,732	22,992	49,403
	Colfax			1,681	170	125,080						
	Pullman			12,493	161	77,955						
	Albion	51	348				988 Mu	0				
	Colfax	0	6,205				4,134 Mu	1,741				
	Colton	0	8,225				5,162 Mu	569				
	Endicott	0	43				80 Mu	0				
	LaCrosse	0	135				231 Mu	366				
	Oakesdale	0	4				484 Mu	240				
	Palouse	128	1,298				1,519 Mu	900				
	Pullman	1,310	47,148				62,770 Mu	21,055				
	Rosalia	0	65				491 Mu	0				
	St. John	0	0				130 Mu	635				
	Tekoa	80	859				234 Mu	360				
	Totals:	1,569	64,330	14,174	331	203,035	26,235 Co	131,047	1,320	1,732	22,992	49,403
							76,223 Mu	25,866				
Yakima							533,743 Co	1,306,013	(4,616)	12,298	0	174,954
	Yakima			43,348	30,403	319,973						
	Toppenish			7,283	0	136,094						
	Sunnyside			6,152	830	93,728						

DETAIL OF

MUNICIPAL AND DISTRICT COURT RECEIPTS,
COUNTY AND MUNICIPAL REVENUE AND EXPENDITURES FROM/FOR THE COURTS,
AND STATE INCOME FROM THE COURTS

TYPE OF COURT	MUNICIPAL COURT RECEIPTS		DISTRICT COURT RECEIPTS			COUNTY (Co) AND MUNICIPAL (Mu) REVENUE FROM THE COURTS	COUNTY (Co) AND MUNICIPAL (Mu) EXPENDITURES FOR THE COURTS	STATE INCOME FROM SUPERIOR COURTS	STATE SHARE OF DISTRICT COURT SUSPENSE FUND	STATE INCOME FROM DIRECT PENALTIES COLLECTED IN DISTRICT & MUNICIPAL COURTS
SUPERIOR								Fines Forfeits	Filing Fees	
DISTRICT										
MUNICIPAL	Criminal	Traffic	Criminal	Civil	Traffic					
Grandview	3,952	32,504				31,825 Mu	16,364			
Granger	825	11,877				12,534 Mu	0			
Harrah	370	6,750				9,580 Mu	0			
Mabton	920	7,170				0 Mu	2,728			
Moxee City	1,268	4,827				3,009 Mu	0			
Selah	2,059	15,524				11,139 Mu	4,705			
Sunnyside	22,108	59,948				80,007 Mu	5,565			
Toppenish	7,397	34,335				33,390 Mu	7,815			
Union Gap	4,405	35,515				18,926 Mu	1,501			
Wapato	18,464	27,199				52,744 Mu	2,924			
Yakima	49,510	351,533				311,270 Mu	20,000			
Zillah	No Information					4,679 Mu	1,334			
Totals:	111,278	587,182	56,783	31,233	549,795	533,743 Co 569,103 Mu	1,306,013 62,936	(4,616)	12,298	0 174,954

Detail Of
MUNICIPAL AND DISTRICT COURT RECEIPTS,
COUNTY AND MUNICIPAL REVENUE AND EXPENDITURES FROM/FOR THE COURTS
AND STATE INCOME FROM THE COURTS

GRAND TOTALS

1. Municipal Court Receipts:	\$14,005,902	(Calendar Year 1977)
2. District Court Receipts:	\$15,748,082	(Calendar Year 1977)
3. County Revenue from the Courts:	\$10,425,097	(Calendar Year 1976)
4. County Expenditures for the Courts:	\$24,327,548	(Calendar Year 1976)
5. Municipal Revenue from the Courts:	\$12,743,415	(Calendar Year 1976)
6. Municipal Expenditure for the Courts:	\$ 5,066,941	(Calendar Year 1976)
7. State Income from Superior Courts:	\$ 460,718	(Fiscal Year 1977)
8. State Share of District Court Suspense Fund:	\$ 674,122	(Fiscal Year 1977)
9. State Income from Direct Penalties:	\$ 3,578,287	(Fiscal Year 1977)

- * Includes both Traffic and Parking Fines and Forfeits
- ** Includes both Civil and Small Claims Fees

Sources: Judicial Administration in the Courts, State of Washington 1977: 1,2
Local Government Comparative Statistics 1976: 3,4,5,6
State of Washington Annual Report of the Treasurer: 7,8,9

DISTRIBUTION OF COURT RECEIPTS

TYPE OF COURT	TOTAL RECEIPTS (FINES & FEES)	RECIPIENT	SUBACCOUNT	AMOUNT
Supreme Court	\$17,044 (Fiscal Year 1977) ⁹	State Treasury	General Fund	\$17,044 (Fiscal Year 1977) ⁸
Court of Appeals	\$63,684 (Fiscal Year 1977) ⁹	State Treasury	General Fund	\$68,684 (Fiscal Year 1977) ⁸
Superior Courts	Not Reported	State Treasury	General Fund	\$460,718 (Fiscal Year 1977) 5&8
		Superior Courts	Some Salary, Library, and Operating Expenses	Not Reported
District Courts	\$15,748,082 (Calendar Year 1977) ²	State Treasury	Special Funds	\$3,578,287 (Fiscal Year 1977) ⁷
		District Court Suspense Fund	District Court Operations	Not Reported
			State Treasury General Fund	\$57,828 (Fiscal Year 1977) ^{6&8}
			State Treasury Special Funds	\$616,294 (Fiscal Year 1977) ^{6&8}
			Counties	\$10,425,097 (Calendar Year 1976) ³
			Municipalities	*
Municipal Courts	\$14,005,902 (Calendar Year 1977) ¹	State Treasury	Special Funds	\$2,912,564 (Fiscal Year 1977)
		Municipalities		\$12,743,415 (Calendar Year 1976)* ³

* Represents monies from both the District Court Suspense Fund and the Municipal Courts

1. See- Municipal Court Receipts in the Detail of Municipal and District Court Receipts...
2. See- District Court Receipts in the Detail of Municipal and District Court Receipts...
3. See- County and Municipal Revenue from the Courts in the Detail of Municipal and District...
5. See- State Income from Superior Courts in the Detail of Municipal and District...
6. See- State Share of District Court Suspense Fund in the Detail of Municipal and District...
7. See- State Income from Direct Penalties in the Detail of Municipal and District...
8. See- Supreme Court, Court of Appeals, Budgets, and State Share of Superior Court Costs for Fiscal Year 1977
9. See- Supreme Court, Court of Appeals, and State Share of Superior Court Cost, Budgets for FY 1977

SUMMARY OF STATE INCOME FROM THE COURTS BY FUND CATEGORY AND RECIPIENT AGENCY

FISCAL YEAR 1977

FUND	SOURCES OF INCOME	AMOUNT	AGENCIES RECEIVING DISBURSEMENTS
General Fund	Supreme Court	\$ 17,044	119 Legislative, Judicial, and Executive Agencies, Councils, Commissions, etc.
	Court of Appeals	68,684	
	Superior Court Fines	292,110	
	Superior Court Fees	168,608	
	Fish Fines	3,671	
	School Fines	51,201	
	Miscellaneous Fines	2,956	
	Total	\$ 604,272	
Traffic Safety Education Account	Traffic Safety Fines - Counties	\$2,920,438	Superintendent of Public Instruction
	Traffic Safety Fines - Municipalities	\$2,573,614	
	Total	\$5,494,052	
State Game Fund	Game Fines - District Courts	\$ 30,189	Department of Game
	State Game Violation Penalties	82,744	Department of Motor Vehicles
	Game Fines in Lieu of Real Estate Tax	14,657	
	Total	\$ 127,590	
Highway Safety Fund	Highway Safety Fines - District Courts	\$ 514,437	Washington State Traffic Safety Commission
	Motor Vehicle Intoxication Penalties - Counties	560,448	Department of Motor Vehicles
	Motor Vehicle Intoxication Penalties - Municipalities	338,950	Washington State Data Processing Authority
	Total	\$1,413,835	
Motor Vehicle Fund	Overload Fines	\$ 71,668	14 Agencies, Councils, Commissions; plus
	Total	\$ 71,668	Counties and Municipalities*
Other Miscellaneous Disbursements:		Total \$ 1,489	
Total Disbursements:		\$7,712,908	

* See Annual Report of the State Treasurer - Fiscal Year 1977, Special Exhibit, pages 209-210, for the breakdown for the distribution of this fund.

Source: Annual Report of the State Treasurer for Fiscal Year 1977

SOURCE OF FUNDS FOR COURT EXPENDITURES

TYPE OF COURT	SOURCE OF FUNDS	AMOUNT	COST OF OPERATION
Supreme Court	State Administrator of the Courts	\$ 1,694,000 (Fiscal Year 1977) ⁹	\$1,694,000
Court of Appeals	State Administrator of the Courts	\$ 1,503,000 (Fiscal Year 1977) ⁹	\$1,503,000
Superior Courts	State Administrator of the Courts	\$ 2,181,000 (Fiscal Year 1977) ⁹	
	County Clerks/Treasurer	A portion of fines and fees -Not Reported-	Unknown
	County Budgets	A portion of \$24,327,548 (Calendar Year 1976) ⁴	
District Courts	District Court Suspense Fund for operating expenses	Not Reported	Unknown
	County Budgets	A portion of \$24,327,548 ⁴	
Municipal Courts	Municipal Budgets	\$ 5,066,941 (Calendar Year 1976) ⁴	\$5,066,941

⁴ See - County and Municipal Expenditures for the Courts in the Detail of Municipal and District Court Receipts...

⁹ See - Supreme Court, Court of Appeals, and State Share of Superior Court Cost, Budgets for FY 1977

STATE INCOME FROM STATE PENALTIES AND DISTRICT COURTS' SUSPENSE FUNDS

BY TYPE OF INCOME AND BY COUNTY

FISCAL YEAR 1977

COUNTY	TRAFFIC SAFETY**	MOTOR INTOX.**	HIGHWAY SAFETY*	OVERLOADS*	GAME AND FISH***	SCHOOL*
Adams	46,204	3,039	48,628	5,116	3,847	\$,047
Asotin	4,967	300	-	-	1,035	-
Benton	93,040	17,257	22,138	2,329	1,714	2,297
Chelan	47,350	15,207	17,601	1,852	3,238	1,827
Clallam	43,050	16,904	6,044	636	2,085	627
Clark	227,271	35,620	-	-	1,668	-
Columbia	5,942	1,359	5,968	628	844	619
Cowlitz	84,136	11,166	25,195	2,612	5,064	2,577
Douglas	18,121	3,570	854	90	1,443	89
Ferry	7,240	2,627	2,134	225	983	222
Franklin	29,165	10,576	15,051	1,583	1,993	1,562
Garfield	2,330	320	845	89	3,761	86
Grant	39,654	1,059	15,587	489	9,018	483
Grays Harbor	70,604	15,774	36,738	3,865	4,781	3,813
Island	32,309	10,622	16,454	1,784	5,496	1,759
Jefferson	18,872	3,319	6,826	718	1,704	708
King	724,330	93,258	6,644	-	13,303	-
Kitsap	62,454	18,533	-	-	2,582	-
Kittitas	123,381	16,897	113,238	11,114	10,778	11,753
Klickitat	23,200	6,746	2,398	252	560	249
Lewis	85,843	18,977	54,717	5,757	6,496	5,679
Lincoln	13,581	2,131	4,457	469	1,611	463

STATE INCOME FROM STATE PENALTIES AND DISTRICT COURTS' SUSPENSE FUNDS

BY TYPE OF INCOME AND BY COUNTY

FISCAL YEAR 1977

COUNTY	TRAFFIC SAFETY**	MOTOR INTOX.**	HIGHWAY SAFETY*	OVERLOAD*	GAME AND FISH***	SCHOOL*
Mason	15,217	5,136	1,846	194	1,727	192
Okanogan	34,174	9,573	35,356	3,720	7,803	3,670
Pacific	16,040	4,011	3,403	358	668	353
Pend Oreille	5,975	1,515	-	-	970	-
Pierce	232,545	32,263	-	-	5,425	-
San Juan	2,824	-	585	62	40	61
Skagit	56,195	13,042	25,152	2,646	1,726	2,610
Skamania	8,090	1,800	555	58	1,283	58
Snohomish	201,906	50,823	2,749	19,958	3,262	185
Spokane	184,690	34,193	-	-	1,585	-
Stevens	18,859	5,930	-	-	1,295	-
Thurston	91,911	20,199	16,095	1,473	2,813	1,454
Wahkiakum	2,050	541	-	-	455	-
Walla Walla	35,880	3,821	8,614	906	1,231	894
Whatcom	55,727	17,019	150	-	1,834	-
Whitman	44,804	4,391	17,919	1,885	1,535	1,860
Yakima	110,456	50,893	-	-	13,605	-
Sub Totals	2,920,438	560,448	514,437	71,668	131,260	51,201
Municipalities	2,573,614	338,950				
Totals	5,494,052	899,398	514,437	71,668	131,260	51,201

STATE INCOME FROM STATE PENALTIES AND DISTRICT COURTS' SUSPENSE FUNDS

BY TYPE OF INCOME AND BY COUNTY

FISCAL YEAR 1977

Other Sources of State Income from the Courts include:	District Court Suspense Fund	1. Miscellaneous Fines	\$2,956
		2. Public Service Revolving Fund	\$ 570
	State Penalties	1. State Capitol Vehicle Parking	\$ 786
		2. Miscellaneous	\$ 134
Total State Income from District and Municipal Courts: \$7,166,462			

* Source of income is the State's share of the District Courts' (Justice Court) Suspense Fund.

** Source of income is State Penalties and the State's share of a specific category of the District Courts' Suspense Fund.

*** This category combines four separate sources of income which includes: Fish Fines and Game Fines from State's share of District Courts' Suspense Fund and State Game Violation Penalties and Game Fines in Lieu of Real Estate Tax from the counties.

Source: Annual Report of the State Treasurer for Fiscal Year 1977

SUPREME COURT, COURT OF APPEALS BUDGETS, AND
STATE SHARE OF SUPERIOR COURT COSTS
FOR FISCAL YEAR 1977

STAFF	SUPREME COURT	COURT OF APPEALS	STATE SHARE OF SUPERIOR COURT JUDGES' SALARY
Number of Staff (FTE'S)	49	53	101
Average Staff Year Cost Budget Detail	\$20,451	\$19,529	
Salaries and Wages	\$1,002,000	\$1,037,000	\$1,731,000
Personal Services Contracts		\$3,000	
Goods and Services	165,000	\$285,000	\$46,000
Travel	\$5,000	\$9,000	\$14,000
Equipment	\$64,000	\$17,000	
Employee Benefits	\$138,000	\$152,000	\$390,000
Indigent Appeals	\$320,000		
Total Budget	\$1,694,000	\$1,503,000	\$2,181,000
	\$17,044	\$68,684	

Sources: Agency Budget Report
Annual Report of the State Treasurer for Fiscal Year 1977

[illegible]

COURT OF APPEALS - ACTIVITIES

SUMMARY OF FILINGS 1977

	DIVISION I	DIVISION II	DIVISION III	TOTAL COURT OF APPEALS
NEW FILINGS				
Appeals				
Civil	473	289	271	1,033
Criminal	305	181	143	629
Motions/Writs				
Personal Restraints	59	53	27	139
Discretionary Review	78	38	36	152
TOTAL NEW FILINGS	915	561	477	1,953
TRANSFERRED IN				
Appeals				
Civil	9	7	8	24
Criminal	3	7	1	11
Motions/Writs				
Personal Restraint	1	0	3	4
Discretionary Review	2	0	2	4
TOTAL TRANSFERRED IN	15	14	14	43
APPEALS				
Civil	482	296	279	1,057
Criminal	308	188	144	640
TOTAL APPEALS FILED	790	485	423	1,697
MOTIONS/WRITS				
Personal Restraint	60	53	30	143
Discretionary Review	80	38	38	156
TOTAL MOTIONS/WRITS FILED	140	91	68	299

COURT OF APPEALS - ACTIVITIES

SUMMARY OF FILINGS 1977

	DIVISION I	DIVISION II	DIVISION III	TOTAL COURT OF APPEALS
TOTAL FILINGS	930	575	491	1,996

DIVISION I: King, Snohomish, Skagit, Whatcom, Island, San Juan Counties

DIVISION II: Pierce, Thurston, Mason, Kitsap, Jefferson, Clallam, Grays Harbor, Pacific, Lewis, Wahkiakum, Cowlitz, Clark, Skamania Counties

DIVISION III: Spokane, Whitman, Asotin, Garfield, Columbia, Walla Walla, Benton, Franklin, Adams, Grant, Lincoln, Douglas, Pend Oreille, Stevens, Ferry, Okanogan, Chelan, Kittitas, Yakima, Klickitat Counties

COURT OF APPEALS - ACTIVITIES

SUMMARY OF DISPOSITIONS 1977

	DIVISION I	DIVISION II	DIVISION III	TOTAL COURT OF APPEALS
APPEALS				
Terminated by Opinion				
Published	102	87	81	270
Unpublished	202	98	87	387
Terminated by Order				
Dismissed	317	165	133	615
Transferred	28	40	40	108
TOTAL APPEALS TERMINATED	649	390	341	1,380
MOTIONS/WRITS				
Terminated by Opinion				
Published	9	2	6	17
Unpublished	10	2	8	20
Terminated by Order				
Motion/Writ Denied	70	59	23	152
Dismissed	19	7	27	53
Transferred	4	3	5	12
TOTAL MOTIONS/WRITS TERMINATED	112	73	69	254
TERMINATED BY OPINION				
Published	111	89	87	287
Unpublished	212	100	95	407
TOTAL	323	189	182	694
TERMINATED BY ORDER				
Motion/Writ Denied	70	59	23	152
Dismissed	336	172	160	668
Transferred	32	43	45	120
TOTAL	438	274	228	940
TOTAL DISPOSITIONS	761	463	410	1,634

COURT OF APPEALS - ACTIVITIES
SUMMARY OF CASES PENDING AT YEAR END 1977

	DIVISION I	DIVISION II	DIVISION III	TOTAL COURT OF APPEALS
APPEALS				
Civil	653	345	274	1,272
Criminal	435	269	182	886
TOTAL APPEALS PENDING	1,088	614	456	2,158
MOTIONS/WRITS				
Personal Restraint	33	18	11	62
Discretionary Review	40	11	6	57
TOTAL MOTIONS/WRITS PENDING	73	29	17	119
STATUS OF CASES PENDING				
Opinion/Final Order Filed	174	78	62	314
Opinion/Order in Process	83	30	32	145
Set for Hearing	212	104	56	372
Ready for Setting	192	103	151	446
Not Ready for Setting	500	328	172	1,000
TOTAL CASES PENDING	1,161	643	473	2,277

SUPERIOR COURTS - ACTIVITIES 1977

1977 CASE FILINGS								CRIMINAL FILINGS, DISPOSITIONS AND TRIALS					
COUNTY/DISTRICT	NUMBER OF JUDGES	CIVIL	CRIMINAL	PROBATE	JUVENILE	MENTAL ILLNESS	TOTAL	FILINGS	DISPOSITIONS	DISPOSITION/ FILING RATIO	JURY TRIALS	NON-JURY TRIALS	CASES APPEALED
Adams		297	67	60	19	7	450	67	70	1.0448	3	5	1
* Judicial District	1	297	67	60	19	7	450	67	70	1.0448	3	5	1
Asotin		331	73	74	40	7	525	73	83	1.1370	1	0	2
Columbia		68	40	33	10	1	152	40	49	1.2250	0	0	4
Garfield		39	10	29	6	1	85	10	8	0.8000	0	0	0
* Judicial District	1	438	123	136	56	9	762	123	140	1.1382	1	0	6
Benton		1,704	194	268	439	59	2,664	194	232	1.1959	45	17	12
Franklin		1,191	138	118	159	16	1,622	138	192	1.3913	18	3	11
* Judicial District	4	2,895	332	386	598	75	4,286	332	424	1.2771	63	20	23
Chelan		924	136	234	111	21	1,426	136	125	0.9191	12	6	5
* Judicial District	1	924	136	234	111	21	1,426	136	125	0.9191	12	6	5
Clallam		870	248	181	237	11	1,547	248	267	1.0766	54	9	13
Jefferson		261	41	68	37	1	408	41	45	1.0976	5	3	1
* Judicial District	2	1,131	289	249	274	12	1,955	289	312	1.0796	59	12	14
Clark		3,527	617	575	756	153	5,628	617	719	1.1653	48	3	15
* Judicial District	4	3,527	617	575	756	153	5,628	617	719	1.1653	48	3	15
Cowlitz		1,549	236	251	348	51	2,435	236	250	1.0593	43	19	14
* Judicial District	2	1,549	236	251	348	51	2,435	236	250	1.0593	43	19	14
Douglas		185	47	82	56	0	370	47	70	1.4894	4	2	1
Grant		1,092	229	224	234	19	1,798	229	260	1.1354	35	1	7
* Judicial District	2	1,277	276	306	290	19	2,168	276	330	1.1957	39	3	8
Ferry		115	32	26	11	0	184	32	22	0.6875	0	0	0

SUPERIOR COURTS - ACTIVITIES 1977

1977 CASE FILINGS

CRIMINAL FILING, DISPOSITIONS AND TRIALS

COUNTY/DISTRICT	NUMBER OF JUDGES	CIVIL	CRIMINAL	PROBATE	JUVENILE	MENTAL ILLNESS	TOTAL	FILINGS	DISPOSITIONS	DISPOSITION/ FILING RATIO	JURY TRIALS	NON-JURY TRIALS	CASES APPEALED
Okanogan		616	160	115	162	0	1,053	160	136	0.8500	15	0	4
* Judicial District	1	731	192	141	173	0	1,237	192	158	0.8229	15	0	4
Grays Harbor		1,498	237	291	155	61	2,242	237	181	0.7637	41	59	21
* Judicial District	2	1,498	237	291	155	61	2,242	237	181	0.7637	41	59	21
Island		701	105	192	312	5	1,315	105	96	0.9143	7	44	2
San Juan		107	38	33	12	0	190	30	41	1.0789	3	0	5
* Judicial District	2	808	143	225	324	5	1,505	143	137	0.9580	10	44	7
King		26,562	4,493	5,475	4,592	713	41,835	4,493	3,963	0.8820	1,162	23	205
* Judicial District	34	26,562	4,493	5,475	4,592	713	41,835	4,493	3,963	0.8820	1,162	23	205
Kitsap		2,654	486	532	364	69	4,105	486	450	0.9259	81	88	38
* Judicial District	4	2,654	486	532	364	69	4,105	486	450	0.9259	81	88	38
Kittitas		487	91	96	35	0	709	91	92	1.0110	12	1	4
* Judicial District	1	487	91	96	35	0	709	91	92	1.0110	12	1	4
Klickitat		284	41	57	32	2	416	41	51	1.2439	3	0	2
Skamania		154	44	39	22	10	269	44	60	1.3636	3	1	3
* Judicial District	1	438	85	96	54	12	685	85	111	1.3059	6	1	5
Lewis		911	319	238	185	63	1,716	319	366	1.1473	29	9	11
* Judicial District	2	911	319	238	185	63	1,716	319	366	1.1473	29	9	11
Lincoln		163	44	77	40	3	327	44	52	1.1818	5	2	1
* Judicial District	1	163	44	77	40	3	327	44	52	1.1818	5	2	1
Mason		496	147	133	85	12	873	147	214	1.4558	15	8	0
Thurston		2,661	339	405	288	129	3,822	339	408	1.4558	16	4	6
* Judicial District	4	3,157	486	538	373	141	4,695	486	622	1.2798	31	12	6

SUPERIOR COURTS - ACTIVITIES 1977

1977 CASE FILINGS								CRIMINAL FILINGS, DISPOSITIONS AND TRIALS					
COUNTY/DISTRICT	NUMBER OF JUDGES	CIVIL	CRIMINAL	PROBATE	JUVENILE	MENTAL ILLNESS	TOTAL	FILINGS	DISPOSITIONS	DISPOSITION/ FILING RATIO	JURY TRIALS	NON-JURY TRIALS	CASES APPEALED
Pacific		342	114	86	41	9	592	114	97	0.8509	11	6	4
Wahkiakum		48	14	14	5	0	81	14	22	1.5714	4	28	0
* Judicial District	1	390	128	100	46	9	673	128	119	0.9297	15	34	4
Pend Oreille		153	46	26	24	0	249	46	44	0.9565	7	0	2
Stevens		441	52	115	59	9	676	52	96	1.6462	5	1	1
* Judicial District	1	594	98	141	83	9	925	98	140	1.4286	12	1	3
Pierce		9,797	1,849	1,548	1,021	593	14,808	1,849	2,212	1.1963	132	53	55
* Judicial District	11	9,797	1,849	1,548	1,021	593	14,808	1,849	2,212	1.1963	132	53	55
Skagit		1,317	133	290	392	8	2,140	133	150	1.1278	18	6	14
* Judicial District	2	1,317	133	290	392	8	2,140	133	150	1.1278	18	6	14
Snohomish		5,819	624	959	1,444	269	9,115	624	565	0.9054	59	60	36
* Judicial District	7	5,819	624	959	1,444	269	9,115	624	565	0.9054	59	60	36
Spokane		6,477	988	1,643	1,470	205	10,783	988	1,210	1.2247	147	2	45
* Judicial District	9	6,477	988	1,643	1,470	205	10,783	988	1,210	1.2247	147	2	45
Walla Walla		917	303	293	133	91	1,737	303	233	0.7690	11	1	11
* Judicial District	2	917	303	293	133	91	1,737	303	233	0.7690	11	1	11
Whatcom		1,793	344	421	245	25	2,828	344	362	1.0523	49	2	19
* Judicial District	3	1,793	344	421	245	25	2,828	344	362	1.0523	49	2	19
Whitman		355	55	129	50	12	601	55	60	1.0909	5	6	4
* Judicial District	1	355	55	129	50	12	601	55	60	1.0909	5	6	4
Yakima		3,120	967	734	1,193	175	6,189	967	1,111	1.1489	45	138	66
* Judicial District	5	3,120	967	734	1,193	175	6,189	967	1,111	1.1489	45	138	66
** TOTAL STATE	111	80,026	14,141	16,164	14,824	2,810	127,965	14,141	14,664	1.0370	2,153	610	645

Source: Judicial Administration in the Courts, State of Washington, 1977

SUPERIOR COURT - ACTIVITIES 1977

JUDICIAL ASSISTANCE

COURT	JUDGES*	VISITING JUDGE DAYS			PRO-TEM JUDGE DAYS RECEIVED	TOTAL JUDICIAL ASSISTANCE RECEIVED	NET JUDICIAL ASSISTANCE RECEIVED
		GIVEN	RECEIVED	NET DAYS RECEIVED			
Adams	1.00	22.5	6.5	-16.0	0.0	6.5	-16.0
Asotin-Columbia-Garfield	1.00	33.0	7.0	-26.0	0.0	7.0	-26.0
Benton-Franklin	3.16	7.0	10.0	3.0	19.0	29.0	22.0
Chelan	1.00	25.0	7.5	-17.5	0.5	8.0	-17.0
Clallam-Jefferson	2.00	14.0	14.0	0.0	0.0	14.0	0.0
Clark	4.00	10.0	6.0	-4.0	9.0	15.0	5.0
Cowlitz	2.00	4.5	4.0	-0.5	3.5	7.5	3.0
Douglas-Grant	2.00	28.0	15.5	-12.5	0.0	15.5	-12.5
Ferry-Okanogan	1.00	0.0	34.0	34.0	4.5	38.5	38.5
Grays Harbor	2.00	6.5	11.0	4.5	0.0	11.0	4.5
Island-San Juan	1.16	21.0	25.0	4.0	2.0	27.0	6.0
King	29.82	30.5	122.0	91.5	702.0	824.0	793.5
Kitsap	3.16	22.0	46.0	24.0	57.5	103.5	81.5
Kittitas	1.00	92.0	27.5	-64.5	0.0	27.5	-64.5
Klickitat-Skamania	1.00	42.0	38.0	-4.0	0.0	38.0	-4.0
Levis	2.00	11.0	7.0	-4.0	0.0	7.0	-4.0
Lincoln	1.00	44.0	9.0	-35.0	0.0	9.0	-35.0
Mason-Thurston	4.00	1.5	33.0	31.5	16.0	49.0	47.5
Pacific-Wahkiakum	1.00	38.0	9.5	-28.5	6.0	15.5	-22.5
Pend Oreille-Stevens	1.00	32.0	21.5	-10.5	4.0	25.5	-6.5
Pierce	10.16	11.0	19.0	8.0	4.0	23.0	12.0

SUPERIOR COURT - ACTIVITIES 1977

JUDICIAL ASSISTANCE

COURT	JUDGES*	VISITING JUDGE DAYS		NET DAYS RECEIVED	PRO-TEM JUDGE DAYS RECEIVED	TOTAL JUDICIAL ASSISTANCE RECEIVED	NET JUDICIAL ASSISTANCE RECEIVED
		GIVEN	RECEIVED				
Skagit	2.00	14.0	14.5	0.5	0.0	14.5	0.5
Snohomish	7.00	46.0	31.5	-14.5	46.5	78.0	32.0
Spokane	8.16	10.5	101.5	91.0	80.0	181.5	171.0
Walla Walla	2.00	5.0	9.5	4.5	11.5	21.0	16.0
Whatcom	3.00	33.0	19.0	-14.0	0.0	19.0	-14.0
Whitman	1.00	66.5	9.0	-57.5	0.0	9.0	-57.5
Yakima	5.00	43.5	56.0	12.5	31.5	87.5	44.0
TOTAL STATE	102.63	714.0	714.0	0.0	997.5	1,711.5	997.5

* The number of judges which the court actually had during 1977. Those courts which added new judges in November, 1977, are credited with 0.16 judges for each one added.

Source: Judicial Administration in the Courts, State of Washington, 1977

DISTRICT COURT - ACTIVITIES 1977

DISTRICT COURT	1977 CASE FILINGS						CRIMINAL TRIALS		CASES APPEALED	
	TRAFFIC	CRIMINAL MISD.	CRIMINAL FELONY	CIVIL	SMALL CLAIMS	TOTAL	JULY	NON-JULY	TRAFFIC	CRIMINAL
Adams County										
Othello Dist. Ct.	672	47	0	20	12	751	0	3	5	1
Ritzville Dist. Ct.	4,977	202	0	24	22	5,225	0	6	2	0
Total Adams County	5,649	249	0	44	34	5,976	0	9	7	1
Asotin County										
Asotin Co. Dist. Ct.	1,169	231	0	35	86	1,521	0	34	2	0
Total Asotin County	1,169	231	0	35	86	1,521	0	34	2	0
Benton County										
Benton Co. Dist. Ct. Dept. 1	5,497	523	85	514	120	6,739	0	132	17	0
Benton Co. Dist. Ct. Dept. 2	5,497	697	191	1,050	149	7,584	2	143	3	0
Total Benton County	10,994	1,220	276	1,564	269	14,323	2	275	20	0
Chelan County										
Chelan Co. Dist. Ct.	8,130	1,459	175	600	252	10,616	5	123	12	1
Total Chelan County	8,130	1,459	175	600	252	10,616	5	123	12	1
Clallam County										
Clallam Co. Dist. Ct.	3,805	661	0	394	280	5,140	1	101	9	5
Total Clallam County	3,805	661	0	394	280	5,140	1	101	9	5
Clark County										
Clark Co. Dist. Ct.	24,352	3,034	0	1,519	1,909	30,814	24	289	29	13
Total Clark County	24,352	3,034	0	1,519	1,909	30,814	24	289	29	13
Columbia County										
Columbia Co. Justice Ct.	1,078	188	0	7	60	1,333	0	9	0	0
Total Columbia County	1,078	188	0	7	60	1,333	0	9	0	0

DISTRICT COURT - ACTIVITIES 1977

DISTRICT COURT	1977 CASE FILINGS						CRIMINAL TRIALS		CASES APPEALED	
	TRAFFIC	CRIMINAL MISD.	CRIMINAL FELONY	CIVIL	SMALL CLAIMS	TOTAL	JURY	NON-JURY	TRAFFIC	CRIMINAL
Cowlitz County										
Cowlitz Co. Dist. Ct.	11,748	1,100	0	778	485	14,111	2	249	16	4
Total Cowlitz County	11,748	1,100	0	778	485	14,111	2	249	16	4
Douglas County										
Douglas Co. Dist. Ct.	2,733	444	13	257	82	3,529	2	76	0	0
Total Douglas County	2,733	444	13	257	82	3,529	2	76	0	0
Ferry County										
Ferry Co. Dist. Ct. #1	651	211	3	49	80	994	3	4	1	0
Ferry Co. Dist. Ct. #2	69	12	0	0	0	81	0	0	0	0
Total Ferry County	720	223	3	49	80	1,075	3	4	1	0
Franklin County										
Franklin Co. Dist. Ct.	5,160	454	4	649	137	6,404	0	114	47	0
Total Franklin County	5,160	454	4	649	137	6,404	0	114	47	0
Garfield County										
Garfield Co. Dist. Ct.	416	53	0	0	12	481	0	0	1	0
Total Garfield County	416	53	0	0	12	481	0	0	1	0
Grant County										
Grant Co. Dist. Ct.	7,636	1,048	44	677	301	9,706	0	60	8	0
Total Grant County	7,636	1,048	44	677	301	9,706	0	60	8	0
Grays Harbor County										
Grays Harbor Dist. Ct. #1	3,608	453	88	105	132	4,386	3	84	7	3
Grays Harbor Dist. Ct. #2	4,865	915	0	686	116	6,582	2	68	8	8

DISTRICT COURT - ACTIVITIES 1977

DISTRICT COURT	1977 CASE FILINGS						CRIMINAL TRIALS		CASES APPEALED	
	TRAFFIC	CRIMINAL MISD.	CRIMINAL FELONY	CIVIL	SMALL CLAIMS	TOTAL	JURY	NON-JURY	TRAFFIC	CRIMINAL
McCleary Dist. Ct.	4	4	0	0	32	40	0	0	0	0
Total Grays Harbor County	8,477	1,372	88	791	280	11,008	5	152	15	11
Island County										
Island Co. Dist. Ct.	3,826	743	26	75	108	4,778	0	147	21	2
Total Island County	3,826	743	26	75	108	4,778	0	147	21	2
Jefferson County										
Jefferson Co. Dist. Ct.	766	242	0	62	46	1,116	1	33	0	1
West Jefferson Co. Dist. Ct.	131	48	0	4	5	188	0	3	0	0
Quilcene Dist. Ct.	0	117	0	0	0	117	2	23	0	0
Total Jefferson Co.	897	407	0	66	51	1,421	3	59	0	1
King County										
Airport Dist. Ct.	16,237	636	0	301	330	17,504	2	288	45	10
Aukeen Dist. Ct.	7,471	987	25	1,088	737	10,308	2	398	50	9
Bellevue Dist. Ct.	5,937	300	0	923	505	7,665	1	16	16	1
Federal Way Dist. Ct.	17,596	998	0	285	165	19,044	1	396	15	9
Issaquah Dist. Ct.	7,936	429	0	131	80	8,576	0	148	23	1
Mercer Island Dist. Ct.	1,582	27	0	64	51	1,724	0	25	8	0
Northeast Dist. Ct.	22,293	1,412	0	1,090	526	25,321	3	468	122	23
Renton Dist. Ct.	7,871	783	0	568	364	9,586	2	217	36	4
Roxbury Dist. Ct.	8,250	411	0	213	221	9,095	3	289	16	1
Seattle Dist. Ct.	8,857	349	4,469	13,721	2,865	30,261	5	225	38	14
Shoreline Dist. Ct.	7,841	685	0	184	183	8,893	1	270	72	15

DISTRICT COURT - ACTIVITIES 1977

DISTRICT COURT	1977 CASE FILINGS						CRIMINAL TRIALS		CASES APPEALED	
	TRAFFIC	CRIMINAL MISD.	CRIMINAL FELONY	CIVIL	SMALL CLAIMS	TOTAL	JURY	NON-JURY	TRAFFIC	CRIMINAL
Vashon Island Dist. Ct.	552	106	0	13	49	720	0	33	0	0
Total King County	112,423	7,123	4,494	18,581	6,076	148,697	20	2,773	441	87
Kitsap County										
Kitsap Co. Dist. Ct. #1	4,343	243	0	268	143	4,997	5	97	12	3
Kitsap Co. Dist. Ct. #2	7,363	1,395	1	436	108	9,303	8	213	38	24
Total Kitsap County	11,706	1,638	1	704	251	14,300	13	310	50	27
Kittitas County										
Lower Kittitas Co. Dist. Ct.	10,577	467	0	221	151	11,416	2	70	14	0
Upper Kittitas Co. Dist. Ct.	5,655	192	0	29	48	5,924	0	19	9	0
Total Kittitas County	16,232	659	0	250	199	17,340	2	89	23	0
Klickitat County										
East Klickitat Dist. Ct.	2,173	267	0	57	142	2,639	1	3	0	0
West Klickitat Dist. Ct.	1,059	183	0	32	113	1,387	0	5	0	0
Total Klickitat County	3,232	450	0	89	255	4,026	1	8	0	0
Lewis County										
Lewis Co. Dist. Ct.	11,959	1,295	30	425	250	13,959	2	148	17	3
Total Lewis County	11,959	1,295	30	425	250	13,959	2	148	17	3
Lincoln County										
Lincoln Co. Dist. Ct.	1,609	334	7	15	56	2,021	0	133	3	1
Total Lincoln County	1,609	334	7	15	56	2,021	0	133	3	1
Mason County										
Mason Co. Dist. Ct.	2,171	824	0	148	170	3,313	2	76	6	5
Total Mason County	2,171	824	0	148	170	3,313	2	76	6	5

DISTRICT COURT - ACTIVITIES 1977

	1977 CASE FILINGS						CRIMINAL TRIALS		CASES APPEALED	
	TRAFFIC	CRIMINAL MISD.	CRIMINAL FELONY	CIVIL	SMALL CLAIMS	TOTAL	JURY	NON-JURY	TRAFFIC	CRIMINAL
DISTRICT COURT										
Okanogan County										
Okanogan Co. Dist. Ct.	4,384	834	13	258	381	5,870	27	59	2	0
Total Okanogan County	4,384	834	13	258	381	5,870	27	59	2	0
Pacific County										
North Pacific Co. Dist. Ct.	835	371	0	115	20	1,341	4	115	0	2
South Pacific Co. Dist. Ct.	860	294	0	51	139	1,344	2	120	5	0
Total Pacific County	1,695	665	0	166	159	2,685	6	235	5	2
Pend Oreille County										
Pend Oreille Co. Dist. Ct.	668	307	1	40	52	1,068	2	32	0	1
Total Pend Oreille County	668	307	1	40	52	1,068	2	32	0	1
Pierce County										
Pierce Co. Dist. Ct. #1	32,161	2,130	0	3,286	1,507	39,084	47	431	99	27
Pierce Co. Dist. Ct. #3	1,501	667	0	7	26	2,201	0	119	2	3
Pierce Co. Dist. Ct. #4	1,560	315	0	18	24	1,917	0	37	0	0
Total Pierce County	35,222	3,112	0	3,311	1,557	43,202	47	587	101	30
San Juan County										
San Juan Co. Dist. Ct.	570	211	0	5	18	804	0	8	0	1
Total San Juan County	570	211	0	5	18	804	0	8	0	1
Skagit County										
Skagit Co. Dist. Ct. #2	2,756	443	31	327	97	3,654	0	112	2	0
Skagit Co. Dist. Ct. #3	2,431	287	56	299	126	3,199	4	58	2	0
Total Skagit County	5,187	730	87	626	223	6,853	4	170	4	0

DISTRICT COURT - ACTIVITIES 1977

DISTRICT COURT	1977 CASE FILINGS						CRIMINAL TRIALS		CASES APPEALED	
	TRAFFIC	CRIMINAL MISD.	CRIMINAL FELONY	CIVIL	SMALL CLAIMS	TOTAL	JURY	NON-JURY	TRAFFIC	CRIMINAL
Skamania County										
Skamania Co. Dist. Ct.	1,077	273	3	35	82	1,470	2	19	2	2
Total Skamania County	1,077	273	3	35	82	1,470	2	19	2	2
Snohomish County										
Cascade Dist. Ct.	4,642	272	0	226	85	5,225	0	48	12	0
Everett Dist. Ct.	10,917	1,343	417	2,668	655	16,000	13	190	14	5
Evergreen Dist. Ct.	6,253	585	0	99	319	7,256	0	204	14	1
South Dist. Ct.	3,515	37	0	1,949	864	6,365	0	14	4	3
Total Snohomish County	25,327	2,237	417	4,942	1,923	34,846	13	456	44	9
Spokane County										
Cheney Dist. Ct.	41	57	0	19	19	136	0	4	0	0
Millwood Dist. Ct.	5,956	119	0	0	0	6,075	0	1	3	0
Spokane Co. Dist. Ct.	25,493	3,812	1,049	6,202	1,953	38,509	40	714	38	43
Total Spokane County	31,490	3,988	1,049	6,221	1,972	44,720	40	719	41	43
Stevens County										
Stevens Co. Dist. Ct.	2,583	339	0	214	158	3,294	2	47	3	4
Total Stevens County	2,583	339	0	214	158	3,294	2	47	3	4
Thurston County										
Thurston Co. Dist. Ct.	12,979	1,163	0	852	511	15,505	1	186	26	0
Total Thurston County	12,979	1,163	0	852	511	15,505	1	186	26	0
Wahkiakum County										
Wahkiakum Co. Dist. Ct.	321	88	0	45	5	459	1	11	1	0
Total Wahkiakum County	321	88	0	45	5	459	1	11	1	0

DISTRICT COURT - ACTIVITIES 1977

DISTRICT COURT	1977 CASE FILINGS						CRIMINAL TRIALS		CASES APPEALED	
	TRAFFIC	CRIMINAL MISD.	CRIMINAL FELONY	CIVIL	SMALL CLAIMS	TOTAL	JURY	NON-JURY	TRAFFIC	CRIMINAL
Walla Walla County										
College Place Dist. Ct.	2	0	0	2	21	25	0	0	0	0
Walla Walla Dist. Ct.	6,707	331	0	336	277	7,651	0	19	1	6
Total Walla Walla County	6,709	331	0	338	298	7,676	0	19	1	6
Whatcom County										
Whatcom Co. Dist. Ct.	7,561	1,532	0	953	1,198	11,244	6	118	2	2
Total Whatcom County	7,561	1,532	0	953	1,198	11,244	6	118	2	2
Whitman County										
Colfax Dist. Ct.	4,369	53	0	31	68	4,521	0	14	0	0
Pullman Dist. Ct.	2,199	375	0	7	114	2,695	3	85	3	2
Total Whitman County	6,568	428	0	38	182	7,216	3	99	3	2
Yakima County										
Yakima Co. Dist. Ct.	7,512	1,161	0	4,793	634	14,100	10	423	17	15
Toppenish Dist. Ct.	3,812	236	0	0	0	4,048	0	29	3	0
Sunnyside Dist. Ct.	2,632	229	0	127	38	3,026	2	46	2	0
Total Yakima County	13,956	1,626	0	4,920	672	21,174	12	498	22	15
Washington State										
TOTAL STATE	412,419	43,073	6,731	50,681	21,074	533,978	253	8,501	985	278

Source: Judicial Administration in the Courts, State of Washington, 1977

MUNICIPAL COURTS - ACTIVITIES 1977
 FILINGS, BAIL FORFEITURES, TRIALS AND APPEALS

MUNICIPAL COURT	FILINGS			BAIL FORFEITURES		TRIALS		CASES APPEALED	
	TRAFFIC	CRIMINAL	TOTAL	TRAFFIC	CRIMINAL	JURY	NON-JURY	TRAFFIC	CRIMINAL
Adams County									
Lind	0	0	0	0	0	0	0	0	0
Othello	1,593	220	1,813	918	48	0	0	3	2
Ritzville	106	22	128	109	23	0	8	0	0
Washtucna	5	0	5	6	0	0	0	0	0
Total Adams County	1,704	242	1,946	1,033	71	0	8	3	2
Asotin County									
Asotin	116	0	116	44	0	0	0	0	0
Clarkston	739	75	814	141	0	2	7	0	0
Total Asotin County	855	75	930	185	0	2	7	0	0
Benton County									
Kennewick	4,447	554	5,001	1,595	56	0	993	0	2
Prosser	841	213	1,054	473	22	0	154	3	0
Richland	6,928	651	7,579	1,807	56	9	957	31	4
West Richland	*	*	*	*	*	*	*	*	*
Total Benton County	12,216	1,418	13,634	3,875	134	9	2,104	34	6
Chelan County									
Chelan	190	306	496	62	46	1	80	0	1
Entiat	18	0	18	8	0	1	0	0	0
Wenatchee	2,778	1,448	4,226	1,112	181	4	353	9	6
Total Chelan County	2,986	1,754	4,740	1,182	227	6	433	9	7

* Information incomplete or not available.

MUNICIPAL COURTS - ACTIVITIES 1977
 FILINGS, BAIL FORFEITURES, TRIALS AND APPEALS

MUNICIPAL COURT	FILINGS			BAIL FORFEITURES		TRIALS		CASES APPEALED	
	TRAFFIC	CRIMINAL	TOTAL	TRAFFIC	CRIMINAL	JURY	NON-JURY	TRAFFIC	CRIMINAL
Clallam County									
Forks	500	269	769	217	61	0	57	1	0
Port Angeles	1,950	1,361	3,311	1,175	768	3	195	6	0
Sequim	422	62	484	127	11	0	10	2	0
Total Clallam County	2,872	1,692	4,564	1,519	840	3	262	9	0
Clark County									
Battle Ground	668	138	806	65	5	13	24	0	0
Camas	529	561	1,090	219	162	1	56	0	0
LaCenter	213	28	241	80	5	0	29	0	1
Ridgefield	188	81	269	80	48	0	24	0	0
Vancouver	4,869	1,228	6,097	1,904	174	13	407	4	1
Washougal	415	45	460	191	5	2	32	0	0
Yacolt	30	0	10	17	0	0	1	0	0
Total Clark County	6,912	2,081	8,993	2,556	399	29	573	4	2
Columbia County									
Dayton	381	57	438	162	19	0	12	0	0
Starbuck	201	3	204	61	0	0	28	0	2
Total Columbia County	582	60	642	223	19	0	40	0	2
Cowlitz County									
Castle Rock	203	44	247	69	13	1	42	4	2
Kalama	224	33	257	73	3	3	68	0	0
Kelso	1,671	373	2,044	815	49	0	232	1	2

MUNICIPAL COURTS - ACTIVITIES 1977
 FILINGS, BAIL FORFEITURES, TRIALS AND APPEALS

MUNICIPAL COURT	FILINGS			BAIL FORFEITURES		TRIALS		CASES APPEALED	
	TRAFFIC	CRIMINAL	TOTAL	TRAFFIC	CRIMINAL	JURY	NON-JURY	TRAFFIC	CRIMINAL
Longview	5,776	1,245	7,021	2,617	154	110	718	10	3
Woodland	290	39	329	152	5	0	39	0	0
Total Cowlitz County	8,164	1,734	9,898	3,726	224	114	1,099	15	7
Douglas County									
East Wenatchee	699	103	802	269	12	1	38	1	0
Mansfield	3	0	3	6	0	0	1	0	0
Waterville	19	2	21	4	1	0	2	0	0
Total Douglas County	721	105	826	279	13	1	41	1	0
Ferry County									
Republic	83	34	117	24	3	0	2	1	1
Total Ferry County	83	34	117	24	3	0	2	1	1
Franklin County									
Connell	301	69	370	86	17	0	15	0	0
Kahlotus	0	0	0	0	0	0	0	0	0
Mesa	0	0	0	0	0	0	0	0	0
Pasco	3,871	618	4,489	0	0	0	0	0	0
Total Franklin County	4,172	687	4,859	87	17	0	15	0	0
Garfield County									
Pomeroy	157	14	171	77	0	0	14	3	0
Total Garfield County	157	14	171	77	0	0	14	3	0

MUNICIPAL COURTS - ACTIVITIES 1977
 FILINGS, BAIL FORFEITURES, TRIALS AND APPEALS

MUNICIPAL COURT	FILINGS			BAIL FORFEITURES		TRIALS		CASES APPEALED	
	TRAFFIC	CRIMINAL	TOTAL	TRAFFIC	CRIMINAL	JURY	NON-JURY	TRAFFIC	CRIMINAL
Grant County									
Electric City	49	2	51	19	0	0	1	0	0
Ephrata	338	157	495	81	69	5	38	1	0
George	*	*	*	*	*	*	*	*	*
Grand Coulee	233	27	260	125	20	0	39	0	0
Mattawa	7	0	7	4	0	0	0	0	0
Moses Lake	2,204	464	2,668	733	83	2	196	1	0
Quincy	362	74	436	156	1	0	2	1	0
Soap Lake	*	*	*	*	*	*	*	*	*
Royal City	50	8	58	15	5	0	2	0	0
Warden	415	34	449	284	4	1	9	0	0
Total Grant County	3,658	766	4,424	1,417	182	8	287	3	0
Grays Harbor County									
Aberdeen	2,976	2,099	5,075	1,431	260	0	1,283	3	1
Cosmopolis	270	2	272	134	0	0	150	0	0
Elma	*	*	*	*	*	*	*	*	*
Hoquiam	2,510	487	2,997	988	40	43	663	4	2
McCleary	229	44	273	96	3	0	49	5	1
Montesano	201	47	248	80	2	0	18	0	0
Oakville	46	29	75	16	3	0	6	0	0
Ocean Shores	*	*	*	*	*	*	*	*	*

MUNICIPAL COURTS - ACTIVITIES 1977
 FILINGS, BAIL FORFEITURES, TRIALS AND APPEALS

MUNICIPAL COURT	FILINGS			BAIL FORFEITURES		TRIALS		CASES APPEALED	
	TRAFFIC	CRIMINAL	TOTAL	TRAFFIC	CRIMINAL	JURY	NON-JURY	TRAFFIC	CRIMINAL
Westport	260	75	335	54	5	1	51	0	0
Total Grays Harbor Co.	6,492	2,783	9,275	2,799	313	44	2,220	12	4
Island County									
Coupeville	73	22	95	53	5	1	2	0	0
Langley	89	15	104	60	5	0	17	0	0
Oak Harbor	1,272	51	1,323	966	27	11	112	2	0
Total Island County	1,434	88	1,522	1,079	37	12	131	2	0
Jefferson County									
Port Townsend	579	209	788	160	17	0	190	0	0
Total Jefferson County	579	209	788	160	17	0	190	0	0
King County									
Algona	647	30	677	433	4	0	145	0	0
Auburn	6,064	190	6,254	3,221	9	0	731	6	0
Beaux Arts	0	0	0	0	0	0	0	0	0
Bellevue	15,407	2,041	17,448	6,169	166	0	1,347	23	14
Black Diamond	457	38	495	271	8	0	59	2	1
Bothell	1,949	77	2,026	840	1	1	138	10	1
Carnation	186	10	196	83	0	0	12	1	0
Clyde Hill	366	0	366	209	0	0	32	1	0
Des Moines	2,920	689	3,609	1,347	79	0	275	1	1
Enumclaw	515	117	632	412	16	0	117	2	2

MUNICIPAL COURTS - ACTIVITIES 1977
 FILINGS, BAIL FORFEITURES, TRIALS AND APPEALS

MUNICIPAL COURT	FILINGS			BAIL FORFEITURES		TRIALS		CASES APPEALED	
	TRAFFIC	CRIMINAL	TOTAL	TRAFFIC	CRIMINAL	JURY	NON-JURY	TRAFFIC	CRIMINAL
Hunts Point	28	2	30	15	0	0	6	0	0
Issaquah	1,694	199	1,893	597	1	6	283	1	0
Kent	5,999	606	6,605	2,311	9	3	774	5	12
Kirkland	4,701	423	5,124	3,076	9	0	402	12	2
Lake Forest Park	1,674	74	1,748	1,248	18	0	188	5	1
Medina	202	0	202	127	0	0	8	0	0
Mercer Island	2,302	243	2,545	1,092	96	0	487	18	0
Normandy Park	1,731	157	1,888	609	3	0	171	3	0
North Bend	764	20	784	554	0	0	33	2	0
Pacific	812	31	843	708	19	0	93	3	0
Redmond	2,670	197	2,867	1,613	10	1	236	18	4
Renton	7,319	1,427	8,746	4,777	526	2	1,489	12	5
Seattle	135,757	19,167	154,924	88,886	4,664	96	15,943	884	405
Skykomish	*	*	*	*	*	*	*	*	*
Snoqualmie	695	30	725	412	2	1	42	0	0
Tukwila	3,049	636	3,685	1,799	271	1	469	6	4
Yarrow Point	76	2	78	55	0	0	7	0	0
Total King County	197,984	26,406	224,390	120,864	5,911	111	23,487	1,015	452
Kitsap County									
Bremerton	6,699	1,501	8,200	3,855	26	2	838	13	9
Port Orchard	978	97	1,075	346	0	5	146	0	0

MUNICIPAL COURTS - ACTIVITIES 1977
 FILINGS, BAIL FORFEITURES, TRIALS AND APPEALS

MUNICIPAL COURT	FILINGS			BAIL FORFEITURES		TRIALS		CASES APPEALED	
	TRAFFIC	CRIMINAL	TOTAL	TRAFFIC	CRIMINAL	JURY	NON-JURY	TRAFFIC	CRIMINAL
Poulsbo	344	40	384	156	1	0	36	1	0
Winslow	665	11	676	329	0	0	84	1	0
Total Kitsap County	8,686	1,649	10,335	4,686	27	7	1,104	15	9
Kittitas County									
Cle Elum	130	22	152	53	8	1	7	0	0
Ellensburg	1,279	326	1,605	400	41	0	158	0	2
Kittitas	168	25	193	67	10	0	30	0	0
Roslyn	56	7	63	23	1	0	6	0	0
South Cle Elum	0	0	0	0	0	0	0	0	0
Total Kittitas County	1,633	380	2,013	543	60	1	201	0	2
Klickitat County									
Bingen	338	34	372	69	1	1	4	0	0
Goldendale	159	79	238	26	12	0	6	0	0
White Salmon	221	61	282	25	1	1	3	0	0
Total Klickitat County	718	174	892	120	14	2	13	0	0
Lewis County									
Centralia	2,287	378	2,665	1,720	185	1	499	5	1
Chehalis	715	130	845	301	40	0	24	1	0
Morton	158	78	236	46	16	0	99	1	0
Mossyrock	289	5	294	148	0	0	54	1	0
Napavine	5	1	6	3	0	0	0	0	0

MUNICIPAL COURTS - ACTIVITIES 1977
FILINGS, BAIL FORFEITURES, TRIALS AND APPEALS

MUNICIPAL COURT	FILINGS			BAIL FORFEITURES		TRIALS		CASES APPEALED	
	TRAFFIC	CRIMINAL	TOTAL	TRAFFIC	CRIMINAL	JURY	NON-JURY	TRAFFIC	CRIMINAL
Pe Ell	32	11	43	13	5	0	12	0	0
Toledo	202	55	257	156	7	0	7	5	0
Vader	117	3	120	92	0	0	5	0	0
Winlock	19	22	41	9	3	0	30	0	0
Total Lewis County	3,824	683	4,507	2,488	256	1	730	13	13
Lincoln County									
Almira	0	0	0	0	0	0	0	0	0
Creston	0	0	0	0	0	0	0	0	0
Davenport	72	39	111	33	20	0	8	0	0
Harrington	6	4	10	9	1	0	2	0	0
Odessa	6	8	14	2	1	0	0	0	0
Reardan	3	7	10	3	6	0	1	0	0
Sprague	16	26	42	6	11	0	0	0	0
Wilbur	3	11	14	4	0	0	0	0	0
Total Lincoln County	106	95	201	57	43	0	11	0	0
Mason County									
Shelton	578	276	854	216	91	2	84	7	2
Total Mason County	578	276	854	216	91	2	84	7	2
Okanogan County									
Brewster	242	81	323	166	12	0	0	0	0
Coulee Dam	57	22	79	42	14	0	1	1	0

MUNICIPAL COURTS - ACTIVITIES 1977
 FILINGS, BAIL FORFEITURES, TRIALS AND APPEALS

MUNICIPAL COURT	FILINGS			BAIL FORFEITURES		TRIALS		CASES APPEALED	
	TRAFFIC	CRIMINAL	TOTAL	TRAFFIC	CRIMINAL	JURY	NON-JURY	TRAFFIC	CRIMINAL
Elmer City	16	2	18	14	2	0	0	0	0
Nespelem	84	0	84	18	0	0	18	0	0
Okanogan	227	61	288	91	6	0	29	0	0
Omak	*	*	*	*	*	*	*	*	*
Oroville	231	206	437	84	37	0	48	0	0
Pateros	1	1	2	4	0	2	5	0	0
Riverside	*	*	*	*	*	*	*	*	*
Tonasket	49	21	70	25	2	0	0	0	0
Twisp	13	0	13	9	0	0	4	0	0
Winthrop	16	3	19	10	1	0	4	0	0
Total Okanogan County	936	397	1,333	463	74	2	109	1	0
Pacific County									
Ilwaco	89	7	96	24	1	0	12	1	0
Long Beach	272	78	350	95	11	0	22	1	0
South Bend	197	85	282	57	16	0	108	0	0
Total Pacific County	558	170	728	176	28	0	142	2	0
Pend Oreille County									
Ione	39	15	54	21	0	0	0	0	0
Metairie	13	0	13	9	0	0	0	0	0
Metairie Falls	2	0	2	2	0	0	0	0	0

MUNICIPAL COURTS - ACTIVITIES 1977
FILINGS, BAIL FORFEITURES, TRIALS AND APPEALS

MUNICIPAL COURT	FILINGS			BAIL FORFEITURES		TRIALS		CASES APPEALED	
	TRAFFIC	CRIMINAL	TOTAL	TRAFFIC	CRIMINAL	JURY	NON-JURY	TRAFFIC	CRIMINAL
Newport	228	13	241	100	1	0	21	1	0
Total Pend Oreille Co.	282	28	310	132	1	0	21	1	0
Pierce County									
Bonney Lake	411	53	464	261	18	6	91	1	0
Buckley	545	148	693	313	22	0	144	1	1
Carbonado	0	0	0	0	0	0	0	0	0
Dupont	22	4	26	20	0	0	4	0	0
Eatonville	495	39	534	414	15	0	41	0	0
Fife	1,550	203	1,753	779	18	0	199	2	2
Fircrest	1,169	120	1,289	721	42	1	45	4	7
Gig Harbor	912	28	940	729	17	1	227	0	0
Milton	616	29	645	438	4	0	95	0	0
Orting	168	76	244	76	34	0	35	2	2
Puyallup	2,443	454	2,897	1,796	101	0	400	6	2
Roy	611	42	653	324	1	0	131	0	0
Ruston	248	14	262	195	5	0	27	0	0
South Prairie	90	9	99	61	1	0	5	0	0
Steilacoom	390	12	402	483	10	4	48	1	0
Sumner	628	118	746	616	68	0	52	0	0
Tacoma	23,225	5,498	28,723	9,521	629	4	2,510	25	26

MUNICIPAL COURTS - ACTIVITIES 1977
FILINGS, BAIL FORFEITURES, TRIALS AND APPEALS

MUNICIPAL COURT	FILINGS			BAIL FORFEITURES		TRIALS		CASES APPEALED	
	TRAFFIC	CRIMINAL	TOTAL	TRAFFIC	CRIMINAL	JURY	NON-JURY	TRAFFIC	CRIMINAL
Wilkeson	2	3	5	2	1	0	1	0	0
Total Pierce County	33,525	6,850	40,375	16,749	986	16	4,055	42	34
San Juan County									
Friday Harbor	116	36	152	115	11	0	44	0	0
Total San Juan County	116	36	152	115	11	0	44	0	0
Skagit County									
Anacortes	*	*	*	*	*	*	*	*	*
Burlington	348	76	424	240	17	0	15	0	0
Concrete	103	12	115	79	3	0	9	0	0
LaConner	117	7	124	70	1	0	45	1	1
Mount Vernon	1,362	490	1,852	1,523	440	2	259	0	0
Sedro Woolley	878	235	1,113	490	32	0	74	0	1
Total Skagit County	2,808	820	3,628	2,402	493	2	402	1	2
Skamania County									
North Bonneville	76	3	79	44	0	0	2	0	0
Stevenson	97	22	119	59	6	4	30	3	0
Total Skamania County	173	25	198	103	6	4	32	3	0
Snohomish County									
Arlington	551	161	712	302	15	0	70	0	0
Brier	768	41	809	441	12	0	95	1	0
Darrington	144	25	169	90	7	0	31	0	0

MUNICIPAL COURTS - ACTIVITIES 1977
 FILINGS, BAIL FORFEITURES, TRIALS AND APPEALS

MUNICIPAL COURT	FILINGS			BAIL FORFEITURES		TRIALS		CASES APPEALED	
	TRAFFIC	CRIMINAL	TOTAL	TRAFFIC	CRIMINAL	JURY	NON-JURY	TRAFFIC	CRIMINAL
Edmonds	3,910	726	4,636	3,056	391	56	473	10	0
Everett	10,228	1,319	11,547	8,431	277	7	486	17	12
Gold Bar	945	13	958	510	4	0	224	0	0
Granite Falls	215	37	252	129	10	0	37	0	0
Index	0	33	33	0	10	0	12	0	0
Lake Stevens	313	13	326	242	2	0	18	0	0
Lynnwood	2,911	609	3,520	1,633	102	2	401	9	7
Marysville	1,471	225	1,696	767	113	0	218	1	0
Monroe	590	131	721	316	31	0	219	1	0
Mountlake Terrace	1,717	307	2,024	920	151	1	223	3	2
Mulkiteo	540	33	573	374	3	3	30	1	0
Snohomish	905	188	1,093	512	65	0	340	3	0
Stanwood	370	65	435	204	6	1	21	0	0
Sultan	575	42	617	63	5	0	99	0	0
Woodway	223	1	224	149	1	0	5	0	0
Total Snohomish County	26,376	3,969	30,345	18,139	1,205	70	3,002	46	21
Spokane County									
Airway Heights	294	21	315	111	6	0	0	0	0
Cheney	905	147	1,052	117	8	1	184	5	1
Deer Park	474	34	508	203	15	0	53	1	0
Medical Lake	494	83	577	98	16	4	42	0	0

MUNICIPAL COURTS - ACTIVITIES 1977
 FILINGS, BAIL FORFEITURES, TRIALS AND APPEALS

MUNICIPAL COURT	FILINGS			BAIL FORFEITURES		TRIALS		CASES APPEALED	
	TRAFFIC	CRIMINAL	TOTAL	TRAFFIC	CRIMINAL	JURY	NON-JURY	TRAFFIC	CRIMINAL
Millwood	120	6	126	16	1	0	1	0	0
Rockford	*	*	*	*	*	*	*	*	*
Spokane	36,140	2,107	38,247	15,075	347	19	3,119	35	23
Total Spokane County	38,427	2,398	40,825	15,620	393	24	3,399	41	24
Stevens County									
Chewelah	293	69	362	109	13	0	24	0	0
Colville	895	229	1,124	690	120	0	38	0	0
Kettle Falls	91	26	117	31	8	0	12	0	0
Marcus	0	0	0	0	0	0	0	0	0
Northport	28	1	29	20	1	0	0	0	0
Springdale	31	24	55	8	3	0	31	0	0
Total Stevens County	1,338	349	1,687	858	145	0	105	0	0
Thurston County									
Bucoda	187	5	192	59	0	0	5	0	0
Lacey	1,974	353	2,327	1,357	73	0	117	1	0
Olympia	4,789	1,065	5,854	3,810	296	0	596	2	3
Rainier	150	17	167	91	2	0	0	0	1
Tenino	240	41	281	115	6	2	135	0	0
Tumwater	1,435	180	1,615	1,116	58	0	125	0	0
Yelm	160	53	213	63	8	0	120	0	0
Total Thurston County	8,935	1,714	10,649	6,611	443	2	1,098	3	4

MUNICIPAL COURTS - ACTIVITIES 1977
 FILINGS, BAIL FORFEITURES, TRIALS AND APPEALS

MUNICIPAL COURT	FILINGS			BAIL FORFEITURES		TRIALS		CASES APPEALED	
	TRAFFIC	CRIMINAL	TOTAL	TRAFFIC	CRIMINAL	JURY	NON-JURY	TRAFFIC	CRIMINAL
Wahkiakum County									
Cathlamet	4	1	5	4	1	0	0	0	0
Total Wahkiakum County	4	1	5	4	1	0	0	0	0
Walla Walla County									
College Place	578	2	580	46	0	0	73	4	0
Waitsburg	27	18	45	6	0	0	12	1	0
Walla Walla	3,077	350	3,427	142	75	0	0	0	0
Total Walla Walla Co.	3,682	370	4,052	194	75	0	85	5	0
Whatcom County									
Bellingham	7,569	1,872	9,441	3,579	236	19	760	7	7
Blaine	941	252	1,193	433	74	9	5	1	0
Everson	216	12	228	44	0	0	11	2	1
Ferndale	851	115	966	351	47	0	157	11	0
Lynden	374	60	434	115	7	10	48	0	0
Nooksack	9	0	9	3	0	0	0	0	0
Sumas	268	2	270	198	0	0	0	0	0
Total Whatcom County	10,228	2,313	12,541	4,723	364	38	981	21	8
Whitman County									
Albion	4	4	8	7	1	0	1	0	0
Colfax	190	10	200	150	0	0	10	0	0
Colton	253	0	253	253	0	0	0	0	0
Endicott	0	0	0	0	0	0	0	0	0

CONTINUED

3 OF 5

MUNICIPAL COURTS - ACTIVITIES 1977
 FILINGS, BAIL FORFEITURES, TRIALS AND APPEALS

MUNICIPAL COURT	FILINGS			BAIL FORFEITURES		TRIALS		CASES APPEALED	
	TRAFFIC	CRIMINAL	TOTAL	TRAFFIC	CRIMINAL	JURY	NON-JURY	TRAFFIC	CRIMINAL
LaCrosse	4	0	4	2	0	0	0	0	0
Oakesdale	2	0	2	0	0	0	0	0	0
Palouse	29	6	35	15	1	0	0	0	0
Pullman	1,511	85	1,596	1,116	27	2	59	0	0
Rosalia	2	0	2	0	0	0	0	0	0
St. John	1	0	1	0	0	0	0	0	0
Tekoa	29	5	34	2	0	0	1	0	0
Total Whitman County	2,025	110	2,135	1,545	29	2	75	0	0
Yakima County									
Grandview	715	152	867	303	32	0	67	0	0
Granger	314	46	360	110	0	0	4	0	0
Harrah	189	10	199	75	4	0	4	0	0
Mabton	95	29	124	31	5	0	7	0	0
Moxee City	158	28	186	7	2	0	0	0	0
Salah	360	51	411	185	23	0	39	1	0
Sunnyside	970	709	1,679	227	155	23	409	3	7
Toppenish	776	295	1,071	228	37	0	187	1	0
Union Gap	1,283	253	1,536	778	51	0	106	1	0
Wapato	413	599	1,012	197	215	0	18	1	0
Yakima	5,809	2,443	8,252	6,636	259	18	1,462	24	49

MUNICIPAL COURTS - ACTIVITIES 1977
 FILINGS, BAIL FORFEITURES, TRIALS AND APPEALS

MUNICIPAL COURT	FILINGS			BAIL FORFEITURES		TRIALS		CASES APPEALED	
	TRAFFIC	CRIMINAL	TOTAL	TRAFFIC	CRIMINAL	JURY	NON-JURY	TRAFFIC	CRIMINAL
Zillah	*	*	*	*	*	*	*	*	*
Total Yakima County	11,082	4,615	15,697	8,777	783	41	2,303	31	56
Washington State Total State	407,611	67,570	475,181	225,806	13,935	553	48,909	1,343	646

* Information incomplete or not available.

Source: Judicial Administration in the Courts, State of Washington, 1977

JUVENILE COURT SERVICES

JUVENILE COURT SERVICES

Description and Responsibilities

"...the judges of the superior court shall, at such times as they may determine, designate one or more of their number whose duty it shall be to hear all cases arising under this chapter.* A special session to be designated as the "juvenile court session" shall be provided for the hearing of such cases...and the court, may, for convenience, be called the juvenile court."

13.04.030, Revised Code of Washington

"the court shall, in any county or judicial district in the state, appoint or designate one or more persons of good character to serve as probation counselors during the pleasure of the court."

13.04.040, Revised Code of Washington

Thirty-two juvenile court service units serve the state's 28 superior court districts. Twenty-five of these are single-county service units; the remaining seven serve two counties each.

With the exception of King County, all juvenile court service units are under the jurisdiction of the superior court judges. In King County, administration of juvenile court services was transferred, in February, 1977, to an executive branch, "Department of Youth Affairs."

During the period covered by data referenced in this report, juvenile courts processed as many as 12,000 delinquent, 2,000 status offenders and 1,300 non-offender youth in the largest juvenile court jurisdiction, to as few as 81 delinquent, 20 status offenders, and 15 status offender youths in the smallest jurisdiction reporting.

Primary funding of juvenile court services is the responsibility of the county. The state, through its juvenile probation subsidy program administered by DSHS' Bureau of Juvenile Rehabilitation and the LEAA program administered by OFM's Division of Criminal Justice (formerly the Law and Justice Planning Division), provides supplementary funding. Positions funded by the federal CETA program may provide additional support.

* Designation of a single judge applies only in those jurisdictions of 30,000 or more inhabitants. In smaller counties, any judge may hear juvenile cases.

Data and Data Constraints

Information is presented on the manpower and juvenile court activities for 28 of the 32 juvenile court services units. Budget information is presented for 27 of the 32 juvenile court service areas.

The table for manpower information presents the information by the size of the juvenile population (measured as those youths who are between kindergarten and twelfth grade) in the juvenile court service areas. The number of persons, the sex, age, educational attainment, years of service, and salary range is provided for the major job titles within the juvenile court services units.

The budget information for juvenile court services presents the following information: the county population, or the combined counties population where appropriate; the youth population (which is represented by the number of youths in school ranging from kindergarten to twelfth grade); the number of staff; the total budget; and budget detail. Included in the budget detail is a category for the cost of detention services. In some instances, this category is not independent of the other budget subcategories. Hence, cost of detention services should be used only as a separate item. Subcategories for the budgets include personnel and benefits, equipment and supplies, travel, training, food, capital improvement, and other.

Two tables are presented which portray information concerning juvenile court services activities. The first table presents information on client intake under the headings of delinquent, status offenders, and non-offenders. Also included in this table is information pertaining to the organization of intake services and involvement with court appearances. The second table displays the types of services available in the juvenile court services organizations, in other governmental agencies, and in private agencies in the community.

The source of the information for juvenile court services was a survey conducted by the Statistical Analysis Center in the Division of Criminal Justice of the Office of Financial Management (formerly the Law and Justice Planning Division).

JUVENILE COURT SERVICES MANPOWER INFORMATION
BY COUNTY, SIZE OF COUNTY, AND JOB CATEGORY
CALENDAR YEAR 1977

JOB CATEGORY	JOB TITLES	NUMBER OF PERSONS	SEX		AGE	EDUCATION					YEARS OF SERVICE	ANNUAL SALARY RANGE	
			M	F		LESS THAN HIGH SCHOOL	HIGH SCHOOL	SOME COLLEGE	COLLEGE GRADUATE DEGREE	LOW		HIGH	
	KING COUNTY	Population: 1,164,400 Youth Population; K-12: 211,130 Number of Full-Time Staff: Approx. 359* Turnovers: -											
Management	Director	1	**0%	100%	Range: 28-60	-	-	-	-	-	2	37,133	47,505
	Program Managers	5	-	-	Average: 47						-	13,829	32,800
	Building Supt.	1	100%	0%							-		
Program Staff	Juvenile Probation CNSL III	10	75%	25%	Range: 34-64 Average: 47						Range: 2-16 Average: 11	16,850	21,556
	Juvenile Probation CNSL II	77	30%	70%	Range: 23-67 Average: 37	-	-	-	-	-	Range: 0-12 Average: 6	14,530	18,588
	Juvenile Probation CNSL I	7	-	-	Range: 25-49 Average: 32						Range: 0-3 Average: 1	12,223	15,637
	Part-Time Probation Staff	5	-	-	Range: 19-60 Average: 39						-	-	-
	Youth Services Spec. II	3	0%	100%	Range: 24-51 Average: 39						-	14,529	18,588
	Youth Services Spec. I	2	0%	100%	Range: Average: 25						-	12,223	15,637
	Child Care Workers III	7	75%	25%	Range: 37-58 Average: 43						Range: 11-25 Average: 19	16,850	21,556
	Child Care Workers II	44	73%	27%	Range: 24-69 Average: 39	-	-	-	-	-	Range: 0-22 Average: 6	12,842	16,429
	Detention Staff												

JUVENILE COURT SERVICES MANPOWER INFORMATION
BY COUNTY, SIZE OF COUNTY, AND JOB CATEGORY
CALENDAR YEAR 1977

JOB CATEGORY	JOB TITLES	NUMBER OF PERSONS	SEX		AGE	EDUCATION					YEARS OF SERVICE	ANNUAL SALARY RANGE	
			M	F		LESS THAN HIGH SCHOOL	HIGH SCHOOL	SOME COLLEGE	COLLEGE GRADUATE DEGREE	LOW		HIGH	
Support Staff	Child Care Workers I	33	54%	46%	Range: 23-66 Average: 32						Range: 0-10 Average: 2	11,074	14,167
	Part-Time Detention Staff	49	-	-	Range: 20-66 Average: 29						-		
	Support Counselor	1	-	-							-	CETA	
	Recreation Spec. I	1	100%	0%	Range: 26-48 Average: 32						-	13,163	16,940
	Employment Volunteer Coord.	3	-	-							-	13,163	840
	Youth Services Asst. III	2	0%	100%	Range: Average: 49	-	-	-	-	-	-	9,316	11,918
	Nurse	3	0%	100%	Range: 32-54 Average: 43						-	14,529	18,588
	Part-Time Nurse	7	-	-	Range: 25-66 Average: 57	-	-	-	-	-	-	-	-
	Food Service Super.	1	100%	0%	Range: 29-62	-	-	-	-	-	-	14,175	18,175
	Food Service Worker	8	50%	50%	Average: 48							8,651	12,834
	Part-Time Food Ser.	7			Range: 22-66						-	-	-
	Maintenance Super.	2			Range: Average: 35						-	12,842	16,429
	Maintenance Worker	7	100%	0%	Range: 29-61 Average: 48						-	11,074	14,167

JUVENILE COURT SERVICES MANPOWER INFORMATION
BY COUNTY, SIZE OF COUNTY, AND JOB CATEGORY
CALENDAR YEAR 1977

JOB CATEGORY	JOB TITLES	NUMBER OF PERSONS	SEX		AGE	EDUCATION					YEARS OF SERVICE	ANNUAL SALARY RANGE	
			M	F		LESS THAN HIGH SCHOOL	HIGH SCHOOL	SOME COLLEGE	COLLEGE	GRADUATE DEGREE		LOW	HIGH
Secretarial/Clerk	Custodian	7	100%	0%	Range: 21-52 Average: 34	-	-	-	-	-	-	8,234	10,534
	Maintenance Aide	17			Range: 17-21 Average: 19						-	CETA	
	Crew Supervisors	2			Range: Average: 28						-	CETA	
	Central Supply	2	100%	0%	Range: 32-54						-	9,316	14,167
	Transportation	1	100%	0%	Average: 45						-	9,316	11,918
	Accounting	3	0%	100%	Range: 29-61 Average: 47	-	-	-	-	-	-	10,032	12,834
	Exec. Secretary	1	0%	100%	-						-	12,223	15,637
	Office Tech. II	2	0%	100%	Range: Average: 59						-	10,804	13,821
	Office Tech. I	3	0%	100%	Range: 33-66 Average: 51						-	10,032	12,834
	Office Asst. III	18	12%	88%	Range: 25-61 Average: 41						-	9,316	11,918
	Office Asst. II	3	0%	100%	Range: 21-51 Average: 33	-	-	-	-	-	-	8,651	11,067
	PBX Operator	2	0%	100%	Range: Average: 55						-	9,087	11,627

JUVENILE COURT SERVICES MANPOWER INFORMATION
BY COUNTY, SIZE OF COUNTY, AND JOB CATEGORY
CALENDAR YEAR 1977

JOB CATEGORY	JOB TITLES	NUMBER OF PERSONS	SEX		AGE	EDUCATION					YEARS OF SERVICE	ANNUAL SALARY RANGE	
			M	F		LESS THAN HIGH SCHOOL	HIGH SCHOOL	SOME COLLEGE	COLLEGE GRADUATE DEGREE	LOW		HIGH	
Extra Help		24	-	-	Range: 21-69 Average: 35	-	-	-	-	-	-		
Other Youth Program Staff (Youth Services Bureau, Jobline, etc.)													
Management	Program Coordinator	3	67%	33%	Range: 33-46 Average: 38	-	-	-	-	-	-	-	-
Admin. Staff	Program Analyst		-	-							-	-	-
	Adminis. Asst.	5	-	-	Range: 31-49 Average: 40	-	-	-	-	-	-	-	-
	Personnel		-	-							-	-	-
Program Staff	Teacher	1	-	-	-						-	CETA	
	Teacher Aide	4	-	-	Range: 24-38 Average: 32						-	CETA	
	Youth Training Aide	5	-	-	Range: 23-32 Average: 28	-	-	-	-	-	-	CETA	
Secretarial/Clerk		2	0%	100%		-	-	-	-	-	-	-	-

* Calculated on the basis that part-time and extra help employees equal .5 FTE.

** Sex is reported as percentages because sex information is based on a special computer run which does not compare exactly with the other information provided.

JUVENILE COURT SERVICES MANPOWER INFORMATION
BY COUNTY, SIZE OF COUNTY, AND JOB CATEGORY
CALENDAR YEAR 1977

JOB CATEGORY	JOB TITLES	NUMBER OF PERSONS	SEX		AGE	EDUCATION					YEARS OF SERVICE	ANNUAL SALARY RANGE	
			M	F		LESS THAN HIGH SCHOOL	HIGH SCHOOL	SOME COLLEGE	COLLEGE GRADUATE DEGREE	LOW		HIGH	
	PIERCE COUNTY	Population: Youth Population; K-12: Number of Full-Time Staff: Turnovers:			422,400 84,738 90 7								
Management	Director	4	3	1	Range: 36-60	0	1	0	2	1	Range: 7-19	20,124	24,324
	Asst. Director				Average: 46						Average: 11	17,364	21,192
	Supt. Buildings											14,292	17,364
	Detention Supv.											15,732	19,188
Program Staff	Probation Supv.	5	4	1	Range: 25-49	0	0	0	3	2	Range: 3-12		
					Average: 35						Average: 7	15,048	18,180
	Probation Off. II	9	5	4	Range: 32-57	0	0	0	7	2	Range: 6-16		
					Average: 42						Average: 9	14,292	17,364
	Probation Off. I	7	3	4	Range: 26-44	0	0	0	6	1	Range: 1-5		
					Average: 32						Average: 2	13,668	16,548
	Probation Train.	3	2	1	Range: 26-37	0	0	0	3	0	Range: 1-3		
					Average: 31						Average: 2	12,410	15,048
Support Staff	Shift Supv.	4	3	1	Range: 36-55	0	1	2	1	0	Range: 6-8		
					Average: 43						Average: 7	12,984	15,732
	House Parent	32	17	15	Range: 23-65	6	9	8	8	1	Range: 1-15		
					Average: 41						Average: 5	11,292	13,668
Support Staff	Psychologist	1	1	0	-	0	0	0	0	1	1	-	-
	Volunteer Coord.	1	0	1	-	0	0	0	1	0	4	13,980	16,932
	Nurse/LPN	2	0	2	Range: -	0	0	2	0	0	Range: 4-6		
				Average: 35						Average: 5	13,356	17,364	

JUVENILE COURT SERVICES MANPOWER INFORMATION
BY COUNTY, SIZE OF COUNTY, AND JOB CATEGORY
CALENDAR YEAR 1977

[illegible]

JUVENILE COURT SERVICES MANPOWER INFORMATION
BY COUNTY, SIZE OF COUNTY, AND JOB CATEGORY
CALENDAR YEAR 1977

JOB CATEGORY	JOB TITLES	NUMBER OF PERSONS	SEX		AGE	EDUCATION					YEARS OF SERVICE	ANNUAL SALARY RANGE	
			M	F		LESS THAN HIGH SCHOOL	HIGH SCHOOL	SOME COLLEGE	COLLEGE	GRADUATE DEGREE		LOW	HIGH
	SNOHOMISH COUNTY	Population: 273,200 Youth Population; K-12: 53,829 Number of Full-Time Staff: 40 Turnovers: 13											
Management	Director	1			*Range: 41-62	0	0	0	4	2	Range: 4-19	22,788	27,696
	Asst. Director	1	4	2	Average: 47						Average: 10	16,992	20,664
	Intake Super.	1										14,676	17,844
	Detention Super.	1										12,936	15,720
	Probation Super.	2											
Program Staff	Probation CNSL	10			Range: 28-56 Average: 36	0	0	0	9	1	Range: 0-9 Average: 5	12,672	14,976
	Detention Asst./Shift Super.	3	2	1	Range: - Average:	0	1	0	2	0	Range: 6-7 Average: 6	7,944	10,140
	Group Worker	11	6	5	Range: - Average:	0	6	0	5	0	Range: 0-7 Average: 3	7,560	9,204
	Volunteer Coord.	1	0	2	Range: -	0	0	0	2	0	Range: 0-5	12,060	14,676
	Activities Coord.	1									Average: 3	7,944	10,140
	Office Manager	1	0	8	Range: 21-57	0	3	5	0	0	Range: 0-15	10,428	12,672
	Secretary/Clerk	7			Average: 44						Average: 6	7,404	11,484
Other	Alternative Services for Juv.	4											
	Family	3											
	Probation Subsidy	7	-	-	-	-	-	-	-	-	-	-	-
	Youth Community Service	6											

* Not including one position

JUVENILE COURT SERVICES MANPOWER INFORMATION
BY COUNTY, SIZE OF COUNTY, AND JOB CATEGORY
CALENDAR YEAR 1977

JOB CATEGORY	JOB TITLES	NUMBER OF PERSONS	SEX		AGE	EDUCATION						ANNUAL SALARY RANGE	
			M	F		LESS THAN HIGH SCHOOL	HIGH SCHOOL	SOME COLLEGE	COLLEGE	GRADUATE DEGREE	YEARS OF SERVICE	LOW	HIGH
	Juvenile Probation - CETA	2											
	Youth Employment	7											
	Win	1											
CLARK COUNTY		Population:			164,000								
		Youth Population; K-12:			36,927								
		Number of Full-Time Staff:			42								
		Turnovers:			5								
Management	Director	1			Range: 36-55	0	0	0	3	1	Range: 1-22	20,760*	
	D. Probation Officer II	2	2	2	Average: 48						Average: 14	18,600*	
	Diagnostic Coord.	1										17,124*	
Program Staff	D. Probation Officer I, IA, Trainee	10	7	3	Range: 25-62	0	0	0	1	9	Range: 3-10		
					Average: 38						Average: 7	11,064	17,568
	Diagnostic Staff	5	3	2	Range: 26-38	0	0	0	2	3	Range: 1-5		
					Average: 30						Average: 2	11,052	13,500
	Detention Staff	11	6	5	Range: 22-58						Range: 0-9		
					Average: 33						Average: 3	7,488	11,616
	Education/Rec./Vol. Coord.	2	1	1	Range: -	0	0	0	2	0	Range: 1-4		
					Average: 38						Average: 3	10,260	15,900
Support Staff	Custodian/Cook	2	1	1	Range: -	0	2	0	0	0	Range: 3-5		
					Average: 56						Average: 4	10,536	11,064
Secretarial/Clerk		8	0	8	Range: 23-58	0	6	0	0	0	Range: 2-13		
					Average: 42						Average: 5	7,860	11,064

* Actual salaries

JUVENILE COURT SERVICES MANPOWER INFORMATION
BY COUNTY, SIZE OF COUNTY, AND JOB CATEGORY
CALENDAR YEAR 1977

JOB CATEGORY	JOB TITLES	NUMBER OF PERSONS	M	SEX	F	AGE	EDUCATION					YEARS OF SERVICE	ANNUAL SALARY RANGE	
							LESS THAN HIGH SCHOOL	HIGH SCHOOL	SOME COLLEGE	COLLEGE GRADUATE DEGREE	LOW		HIGH	
	YAKIMA COUNTY	Population: 155,700 Youth Population; K-12: 34,526 Number of Full-Time Staff: 42 Turnovers: 7												
Management	Director	1											20,520	
	Asst. Director	1				Range: 26-45	0	0	0	6	0	Range: 3-14	15,348	17,724
	Probation Super.	2	4		2	Average: 37						Average: 8	13,692	15,804
	Detention Super.	1											13,692	15,804
	Community Service Super.	1											9,192	10,584
Program Staff	Probation Officer II	8	6		2	Range: 28-58	0	0	0	8	0	Range: 1-9		
						Average: 35						Average: 4	12,156	14,100
	Probation Officer I	4	3		1	Range: 24-30	0	0	0	4	0	Range: 0-5		
						Average: 27						Average: 1	11,544	13,332
	Detention Officer	10	5		5	Range: 27-61	0	9	0	1	0	Range: 0-11		
						Average: 41						Average: 4	8,208	9,456
Support Staff	Custodian/Cook/Maint.	4	2		2	Range: 26-58	1	2	1	0	0	Range: 0-5		
						Average: 41						Average: 2	6,552	9,996
Secretarial/Clerk		7	0		7	Range: 20-46	0	3	1	3	0	Range: 0-3		
						Average: 35						Average: 2	6,552	9,456

* Actual salary

JUVENILE COURT SERVICES MANPOWER INFORMATION
BY COUNTY, SIZE OF COUNTY, AND JOB CATEGORY
CALENDAR YEAR 1977

JOB CATEGORY	JOB TITLES	NUMBER OF PERSONS	SEX		AGE	EDUCATION					YEARS OF SERVICE	ANNUAL SALARY RANGE	
			M	F		LESS THAN HIGH SCHOOL	HIGH SCHOOL	SOME COLLEGE	COLLEGE GRADUATE DEGREE	LOW		HIGH	
	KITSAP COUNTY	Population: Youth Population; K-12: Number of Full-Time Staff: Turnovers:			126,300 24,537 18 0								
Management	Director	1			Range: 35-45	0	0	0	3	0	Range: 9-11	-	21,600
	Asst. Director	1	3	0	Average: 40						Average: 10	-	17,892
	Probation Super.	1											16,296
Program	Probation Officers												
	Program Coord.	7	4	3	Range: 25-35	0	0	0	5	2	Range: 5-7		
	Detention Super.				Average: 30						Average: 5	12,600	15,984
	Asst. Detention Super.												
	Group Life Worker	4	1	3	Range: 25-65	0	2	1	1	0	Range: 3-20		
					Average: 46						Average: 8	-	10,296
Support Staff	Cook	1	0	1	-	-	-	-	-	-	5	-	9,540
Secretarial/Clerk		2	0	2	Range: -	0	2	0	0	0	Range: 5-10		
					Average: 38						Average: 8	-	9,912
	BENTON-FRANKLIN COUNTIES	Population: Youth Population; K-12: Number of Full-Time Staff: Turnovers:			114,600 26,277 38 6								
Management	Administrator	1			*Range: 28-41	0	0	0	2	2	Range: 3-21	16,336	21,893
	Director Intake	1	4	1	Average: 36						Average: 8	14,112	18,911
	Director Prob.	1										14,112	18,911
	Director Diagnostic	1										14,112	18,911

* Missing data on one employee

JUVENILE COURT SERVICES MANPOWER INFORMATION
BY COUNTY, SIZE OF COUNTY, AND JOB CATEGORY
CALENDAR YEAR 1977

JOB CATEGORY	JOB TITLES	NUMBER OF PERSONS	SEX		AGE	EDUCATION					YEARS OF SERVICE	ANNUAL SALARY RANGE	
			M	F		LESS THAN HIGH SCHOOL	HIGH SCHOOL	SOME COLLEGE	COLLEGE	GRADUATE DEGREE		LOW	HIGH
Program	Probation CNSL I, II, III	6	5	1	Range: 24-47 Average: 31	0	0	0	6	0	Range: 0-11 Average: 3	9,551	16,336
	Court Officers	5	2	3	Range: 25-36 Average: 29	0	0	0	5	0	Range: 0-7 Average: 2	9,551	16,336
	Diagnostic CNSL	4	2	2	Range: 26-30 Average: 41	0	0	0	3	1	Range: 0-3 Average: 2	9,551	16,336
	Other Counselors	2	0	2	Range: - Average: 26	0	0	0	2	0	Range: 0-1 Average: .5	11,057	14,818
	Child Care Worker	11	5	6	Range: 24-62 Average: 34	-	-	-	-	-	Range: 0-15 Average: 3	7,440	8,400
	Maintenance	1	1	0	-	-	-	-	-	-	2	7,440	8,400
Secretarial/Clerk		5	0	5	Range: 32-45 Average: 40	0	4	1	0	0	Range: 1-7 Average: 3		

THURSTON COUNTY

Population: 101,000
Youth Population; K-12: 22,140
Number of Full-Time Staff: 23
Turnovers: 2

Management	Director				Range: 30-52	0	1	1	0	1	Range: 7-21	-	17,640
	Admin. Asst.	3	2	1	Average: 43						Average: 16	-	14,988
	Detention Super.											-	14,640
Program	Dep. Counselor	7	4	3	Range: 25-43 Average: 31	0	0	1	5	1	Range: 1-6 Average: 3	9,936	12,768

JUVENILE COURT SERVICES MANPOWER INFORMATION

BY COUNTY, SIZE OF COUNTY, AND JOB CATEGORY

CALENDAR YEAR 1977

JOB CATEGORY	JOB TITLES	NUMBER OF PERSONS	SEX		AGE	EDUCATION					YEARS OF SERVICE	ANNUAL SALARY RANGE	
			M	F		LESS THAN HIGH SCHOOL	HIGH SCHOOL	SOME COLLEGE	COLLEGE	GRADUATE DEGREE		LOW	HIGH
	Detention Staff	7	3	4	Range: 21-58 Average: 37	2	2	3	0	0	Range: 0-8 Average: 2	6,852	10,644
Support Staff	Cook	1	0	1	-	-	-	-	-	-	7	-	9,312
Secretarial/Clerk		5	0	5	Range: 28-53 Average: 40	0	5	0	0	0	Range: 1-19 Average: 7	7,032	11,136
WHATCOM COUNTY		Population: 93,600 Youth Population; K-12: 16,970 Number of Full-Time Staff: 23 Turnovers: 4											
Management	Administrator				Range: -	0	0	0	2	0	Range: 15-23	19,940	-
	Asst. Admin.	2	1	1	Average: 56						Average: 19	17,946	-
Program	Probation CNSL I, II	8	6	2	Range: 28-51 Average: 35	0	0	0	8	0	Range: 3-9 Average: 6	12,324	16,128
	Detention Staff	8	4	4	Range: 26-56 Average: 44	0	8	0	0	0	Range: 0-10 Average: 3	7,020	10,644
	Volunteer Coord.	1	0	1	-	-	-	-	-	-	0	9,996	-
COWLITZ COUNTY		Population: 73,200 Youth Population; K-12: 16,519 Number of Full-Time Staff: 14 Turnovers: 0											
Management	Director	1	1	0	-	0	0	0	1	0	13	22,008	24,456
Program Staff	Probation Officer	5	4	1	Range: 29-49 Average: 37	0	0	0	5	0	Range: 2-9 Average: 6	17,088	20,880

JUVENILE COURT SERVICES MANPOWER INFORMATION
BY COUNTY, SIZE OF COUNTY, AND JOB CATEGORY
CALENDAR YEAR 1977

JOB CATEGORY	JOB TITLES	NUMBER OF PERSONS	SEX		AGE	EDUCATION					YEARS OF SERVICE	ANNUAL SALARY RANGE	
			M	F		LESS THAN HIGH SCHOOL	HIGH SCHOOL	SOME COLLEGE	COLLEGE	GRADUATE DEGREE		LOW	HIGH
Secretarial/Clerk	Detention Staff	5	1	4	Range: 32-63	-	-	-	-	-	Range: 3-19		
					Average: 52						Average: 13	9,348	16,104
		3	0	3	Range: 19-52	0	0	3	0	0	Range: 1-12		
					Average: 32						Average: 5	9,144	13,068
GRAYS HARBOR COUNTY		Population: 61,400											
		Youth Populations; K-12: 13,483											
		Number of Full-Time Staff: 10											
		Turnovers: 1											
Management	Director				Range: -	0	0	0	0	2	Range: -	17,700	-
	Asst. Director	2	2	0	Average: 30						Average: 8	15,948	-
Program Staff	Probation Officer I, II, III	4	3	1	Range: 25-30	0	0	0	3	1	Range: 2-5		
					Average: 27						Average: 3	11,832	14,388
	Detention Staff	2	0	2	Range: -	-	-	-	-	-	Range: 0-14		
					Average: 55						Average: 7	7,200	8,496
Secretarial/Clerk		2	0	2	Range: -	-	-	-	-	-	Range: 0-2		
					Average: 26						Average: 1	8,664	9,000
SKAGIT COUNTY		Population: 56,000											
		Youth Population; K-12: 11,449											
		Number of Full-Time Staff: 20											
		Turnovers: 4											
Management	Director				Range: -	0	0	0	0	0	Range: 6-10	16,459	20,849
	D. Director	2	2	0	Average: 48						Average: 8	15,001	18,956

JUVENILE COURT SERVICES MANPOWER INFORMATION
BY COUNTY, SIZE OF COUNTY, AND JOB CATEGORY
CALENDAR YEAR 1977

JOB CATEGORY	JOB TITLES	NUMBER OF PERSONS	SEX		AGE	EDUCATION					YEARS OF SERVICE	ANNUAL SALARY RANGE	
			M	F		LESS THAN HIGH SCHOOL	HIGH SCHOOL	SOME COLLEGE	COLLEGE	GRADUATE DEGREE		LOW	HIGH
Program Staff	Probation Officers I, II, III	7	4	3	Range: 30-33 Average: 31	0	0	0	4	3	Range: 1-8 Average: 6	11,181	16,231
	Probation Officer Aide	2	2	0	Range: - Average: 29	0	0	2	0	0	Range: - Average: 0	6,880	7,875
	Matrons	4	0	4	Range: 45-58 Average: 53	0	3	1	0	0	Range: 0-9 Average: 6	7,200	10,038
	Secretarial/Clerk	5	0	5	Range: 21-52 Average: 34	0	2	3	0	0	Range: 0-8 Average: 3	7,268	10,638
	CLALLAM-JEFFERSON COUNTIES Population: 53,700 Youth Population; K-12: 11,005 Number of Full-Time Staff: 16.5 Turnovers: 1 (part-time)												
	Management Director	1	1	3	Range: 40-58 Average: 47	0	0	0	3	0	Range: 2-13 Average: 6	15,720	18,612
Program Staff	Probation Counselors	5	3	2	Range: 28-36 Average: 31	0	0	0	5	0	Range: 1-9 Average: 5	11,760	13,920
	Detention Staff	4.5	1	4	Range: 28-60 Average: 53	0	5	0	0	0	Range: 1-9 Average: 3	7,956	10,260
	Volunteer Coordinator	1	0	1	-	0	1	0	0	0	2	9,204	10,896
	Support Staff Maintenance	1	1	0	-	0	1	0	0	0	1	7,956	9,432
Secretarial/Clerk		2	0	2	Average: 42	0	2	0	0	0	Average: 9	8,352	9,876

JUVENILE COURT SERVICES MANPOWER INFORMATION
BY COUNTY, SIZE OF COUNTY, AND JOB CATEGORY
CALENDAR YEAR 1977

JOB CATEGORY	JOB TITLES	NUMBER OF PERSONS	SEX		AGE	EDUCATION					YEARS OF SERVICE	ANNUAL SALARY RANGE	
			M	F		LESS THAN HIGH SCHOOL	HIGH SCHOOL	SOME COLLEGE	COLLEGE	GRADUATE DEGREE		LOW	HIGH
	LEWIS COUNTY	Population: 50,600 Youth Population; K-12: 11,116 Number of Full-Time Staff: 17 Turnovers: 3											
Management	Director				-						Range: -	17,208	-
	Asst. Director	2	1	1		-	-	-	-	-	Average: 5	13,992	-
Program Staff	Probation CNSL	4	4	0	-	-	-	-	-	-	Range: -		
											Average: 1	12,204	12,756
	Detention Staff	9	3	6	-	-	-	-	-	-	Range: 1-4		
											Average: 2	8,940	10,920
	Legal Adm. Aide	1	0	1	-	-	-	-	-	-	2	10,968	-
Secretarial/Clerk		1	0	1	-	-	-	-	-	-	.5	8,448	-
	WALLA WALLA-COLUMBIA COUNTIES	Population: 48,400 Youth Population; K-12: 14 Number of Full-Time Staff: 11 Turnovers: 11											
Management	Director	1	0	1	-	0	0	0	1	0	7	17,532	-
	Asst. Director	Unfilled											
Program Staff	Probation Officer	2											
	Special Supervisory Off.	2											
	Family CNSL	1	3	3	Range: 22-54	0	0	0	5	1	Range: 0-3	9,684	11,592
	Education Coord.	1			Average: 31						Average: 2		
	Detention Staff	3	0	3	Range: 26-57	0	2	0	1	0	Range: 0-12	5,760	-
					Average: 37						Average: 4		

JUVENILE COURT SERVICES MANPOWER INFORMATION
BY COUNTY, SIZE OF COUNTY, AND JOB CATEGORY
CALENDAR YEAR 1977

JOB CATEGORY	JOB TITLES	NUMBER OF PERSONS	SEX		AGE	EDUCATION					YEARS OF SERVICE	ANNUAL SALARY RANGE	
			M	F		LESS THAN HIGH SCHOOL	HIGH SCHOOL	SOME COLLEGE	COLLEGE	GRADUATE DEGREE		LOW	HIGH
Secretarial/Clerk		3	0	3	Range: 22-26 Average: 23	0	1	2	0	0	Range: 0-4 Average: 1	6,504	10,308
GRANT COUNTY		Population: 45,500 Youth Population; K-12: 11,585 Number of Full-Time Staff: - Turnovers: -				No Report							
CHELAN COUNTY		Population: 41,900 Youth Population; K-12: 8,258 Number of Full-Time Staff: 13 Turnovers: 1											
Management	Administrator	1	1	1	Range: -	0	0	2	0	0	Range: -	17,808	-
	Asst. Administrator	1			Average: 54						Average: 22	13,674	-
Program Staff	Probation Counselor	3	3	2	Range: 33-43	0	0	1	4	0	Range: 0-12	12,000	13,356
	Special Supervisor	2			Average: 37						Average: 7		
	Matrons	4	0	4	Range: 24-58 Average: 46	0	0	4	0	0	Range: 13-15 Average: 14	9,585	-
Secretarial/Clerk		2	0	2	Range: - Average: 29	0	0	2	0	0	Range: - Average: 13	7,900	8,374
WHITMAN COUNTY		Population: 41,900 Youth Population; K-12: 5,544 Number of Full-Time Staff: 3 Turnovers: 1											
Management	Director	1	1	0	-	0	0	0	0	1	5	19,030	-
Program Staff	Probation CNSL	2	2	0	Average: 28	0	0	0	2	0	Average: 2	12,000	12,224

JUVENILE COURT SERVICES MANPOWER INFORMATION
BY COUNTY, SIZE OF COUNTY, AND JOB CATEGORY
CALENDAR YEAR 1977

JOB CATEGORY	JOB TITLES	NUMBER OF PERSONS	M	SEX	F	AGE	EDUCATION					YEARS OF SERVICE	ANNUAL SALARY RANGE	
							LESS THAN HIGH SCHOOL	HIGH SCHOOL	SOME COLLEGE	COLLEGE	GRADUATE DEGREE		LOW	HIGH
	ISLAND COUNTY	Population: Youth Population; K-12: Number of Full-Time Staff: Turnovers:				37,528 7,016 5 0								
Management	Administrator	1	1	0		-	0	0	0	1	0	21	15,634	16,457
Program Staff	Probation CNSL	3	2	1		Range: 30-39	0	0	0	3	0	Range: 4-7		
						Average: 34						Average: 5	12,057	15,660
Secretarial/Clerk		1	0	1		-	0	0	1	0	0	2	8,365	8,805
	OKANOGAN-FERRY COUNTIES	Population: Youth Population; K-12: Number of Full-Time Staff: Turnovers:				32,947 6,987 8 0								
Management	Director	1	1	0		-	0	0	0	1	0	5	17,268	-
Program Staff	Probation CNSL	2	1	1		Average: 36	0	1	0	1	0	Average: 5	12,772	15,806
	Matron	4	0	4		Range: 24-55	0	2	0	2	0	Range: 2-5		
						Average: 39						Average: 4	6,988	-
Secretarial/Clerk		1	0	1		-	0	1	0	0	0	5	10,261	-
	STEVENS-PEND OREILLE COUNTIES	Population: Youth Population; K-12: Number of Full-Time Staff: Turnovers:				32,300 6,689 5 1								
Management	Director	1	1	0		-	0	0	0	1	0	5	-	-
Program Staff	Probation CNSL	3	2	1		Range: 22-37	0	0	0	3	0	Range: 0-3	-	-
						Average: 30						Average: 1		
Secretarial/Clerk		1	0	1		-	0	1	0	0	0	2	-	-

JUVENILE COURT SERVICES MANPOWER INFORMATION
BY COUNTY, SIZE OF COUNTY, AND JOB CATEGORY
CALENDAR YEAR 1977

JOB CATEGORY	JOB TITLES	NUMBER OF PERSONS	SEX		AGE	EDUCATION					YEARS OF SERVICE	ANNUAL SALARY RANGE	
			M	F		LESS THAN HIGH SCHOOL	HIGH SCHOOL	SOME COLLEGE	COLLEGE GRADUATE DEGREE	LOW		HIGH	
	KITITAS COUNTY	Population: 25,600 Youth Population; K-12: 4,424 Number of Full-Time Staff: - Turnovers: -				No Report							
	MASON COUNTY	Population: 24,600 Youth Population; K-12: 5,318 Number of Full-Time Staff: 5 Turnovers: 1											
Management	Director	1	1	0	-	0	0	0	1	0	12	19,800	-
Program Staff	Probation CNSL	3	2	1	-	0	0	0	3	0	Range: 1-9		
											Average: 5	15,500	17,352
Secretarial/Clerk		1	0	1	-	0	1	0	0	0	1	10,800	-
	DOUGLAS COUNTY	Population: 20,100 Youth Population; K-12: 4,354 Number of Full-Time Staff: 3 Turnovers: 0											
Management	Director	1	1	0	-	0	0	0	1	0	8	-	-
Program Staff	Probation CNSL	1	1	0	-	0	0	0	1	0	7	-	-
Secretarial/Clerk		1	0	1	-	0	0	1	0	0	2	-	-
	PACIFIC-WAHKIAKUM COUNTIES	Population: 19,800 Youth Population; K-12: 3,921 Number of Full-Time Staff: 4 Turnovers: 1											
Management	Director	1	1	0	-	0	0	0	1	0	2	14,520	-
Program Staff	Probation CNSL	2	1	1	Average: 29	0	0	0	2	0	Average: 2	11,256	11,412
Secretarial/Clerk		1	0	1	-	0	0	0	1	0	3	8,712	-

JUVENILE COURT SERVICES MANPOWER INFORMATION
BY COUNTY, SIZE OF COUNTY, AND JOB CATEGORY
CALENDAR YEAR 1977

JOB CATEGORY	JOB TITLES	NUMBER OF PERSONS	SEX		AGE	EDUCATION					YEARS OF SERVICE	ANNUAL SALARY RANGE	
			M	F		LESS THAN HIGH SCHOOL	HIGH SCHOOL	SOME COLLEGE	COLLEGE	GRADUATE DEGREE		LOW	HIGH
ASOTIN-GARFIELD COUNTIES		Population:			18,300								
		Youth Population; K-12:			3,792								
		Number of Full-Time Staff:			2								
		Turnovers:			0								
Management-Program	Director	1	1	0	-	0	0	0	1	0	4	14,904	-
Secretarial/Clerk		1	0	1	-	0	1	0	0	0	3	6,044	-
ADAMS COUNTY		Population:			13,900								
		Youth Population; K-12:			3,302								
		Number of Full-Time Staff:			3								
		Turnovers:			2								
Management	Director	1	1	0	-	0	0	0	0	1	2	16,200	-
Program Staff	Probation CNSL	1	1	0	Range: 19-38	0	0	0	0	1	1	14,268	-
		Average: 29											
Secretarial/Clerk		1	0	1		0	1	0	0	0	0	6,600	-
KLICKITAT COUNTY		Population:			13,900								
		Youth Population; K-12:			3,218								
		Number of Full-Time Staff:			-	No Report							
		Turnovers:			-								
LINCOLN COUNTY		Population:			9,800								
		Youth Population; K-12:			2,357								
		Number of Full-Time Staff:			2								
		Turnovers:			1								
Management	Director	1	0	1							3	11,688	13,476
Program Staff	Probation Officer	1	1	0	Average: 24	0	0	0	2	0	1	9,000	-

JUVENILE COURT SERVICES MANPOWER INFORMATION
BY COUNTY, SIZE OF COUNTY, AND JOB CATEGORY
CALENDAR YEAR 1977

JOB CATEGORY	JOB TITLES	NUMBER OF PERSONS	SEX		AGE	EDUCATION					YEARS OF SERVICE	ANNUAL SALARY RANGE	
			M	F		LESS THAN HIGH SCHOOL	HIGH SCHOOL	SOME COLLEGE	COLLEGE	GRADUATE DEGREE		LOW	HIGH
	SAN JUAN COUNTY	Population:			6,100								
		Youth Population; K-12:			936								
		Number of Full-Time Staff:			1.5								
		Turnovers:			1								
Management-Program	Director	2	1	1	Average: 49	0	0	0	0	2	Average: 3	13,584	17,352
	Asst. Director (Part-Time)												
	SKAMANIA COUNTY	Population:			6,100								
		Youth Population; K-12:			1,274								
		Number of Full-Time Staff:			-								
		Turnovers:			-								
						No Report							

JUVENILE COURT SERVICES BUDGET INFORMATION

CALENDAR YEAR 1977

BUDGET CATEGORIES

COURT	TOTAL POP. 1977	SCHOOL POP. K-12 1977	NUMBER OF STAFF	TOTAL BUDGET	PERSONNEL/ BENEFITS	EQUIPMENT & SUPPLIES	TRAVEL	TRAINING	FOOD	CAPITAL IMPROVEMENT	OTHER	DETENTION SERVICES**
King	1,164,400	211,130			No Report							
Pierce	422,400	84,738	90	2,685,910	1,618,952	20,500	26,350	500	48,000	-	-	971,608
Spokane	308,200	59,930	53	1,279,061	834,127	42,050	4,704	2,520	19,000	4,474	56,903	315,283
Snohomish	278,200	58,829	40	822,983	810,473	5,610	6,500	100	300	-	-	-
Clark	164,000	36,927	42	871,525	412,446	9,974	350	450	8,750	1,229	21,515	416,811
Yakima	155,700	34,526	42	584,489	498,470	22,100	8,100			3,080	52,739	-
Kitsap	126,300	24,537	18	556,819	306,978	26,600	1,776		18,500	5,665	16,700	180,600
Benton/Franklin	114,600	26,277	38	522,958	457,945	37,223	24,790	3,000	-	-	-	-
Thurston	101,000	22,140	23	340,195	284,199	12,810	7,810		-	1,245	18,063	16,068
Whatcom	93,600	16,970	23	419,059	242,787	2,238	-	-	-	-	47,042	126,992
Cowlitz	73,200	16,519	14	342,886	239,617	1,300	6,900	750	4,650	-	-	89,669
Grays Harbor	61,400	13,483	10	226,655	166,008	7,900	8,200	1,000	1,500	3,787	6,260	32,000
Skagit	56,000	11,449	20	443,047	295,105	13,250	3,100	950	-	2,500	59,110	69,032
Clallam/Jefferson	53,700	11,005	16	526,797	255,788	6,600	7,280	28,966	6,800	10,800	22,264	188,299
Lewis	50,600	11,116	17	370,921	189,806*	11,850	19,235	2,400	9,200	-		138,430
Walla Walla	48,400	8,233	14	225,026	153,221	14,346	-	2,377	-	-	23,792	31,290
Grant	45,500	11,585			No Report							
Chelan	41,900	8,528	13	271,531	188,746	6,050	2,000	500	6,000	6,500	-	61,735
Whitman	41,900	5,544	3	56,549	48,376	2,550	600	-	-	350	4,673	-
Island	37,528	7,016	5	101,581	76,821	12,560	2,200	-	-	-	5,000	5,000
Okanogan/Ferry	32,947	6,987	8	137,733	96,362	4,200	1,600	-	800	3,050	-	31,721
Stevens/Pend Oreille	32,300	6,689	5	89,890	74,990	1,950	8,700	200	-	-	4,250	-

JUVENILE COURT SERVICES BUDGET INFORMATION

CALENDAR YEAR 1977

COURT	TOTAL POP. 1977	SCHOOL POP. K-12 1977	NUMBER OF STAFF	TOTAL BUDGET	PERSONNEL/ BENEFITS	EQUIPMENT & SUPPLIES	BUDGET CATEGORIES					
							TRAVEL	TRAINING	FOOD	CAPITAL IMPROVEMENT	OTHER	DETENTION SERVICES**
Kittitas	25,600	4,424			No Report							
Mason	24,600	5,318	5	96,978	88,403	1,250	1,800	400	-	125	-	5,000
Douglas	20,100	4,354	3	59,338	41,728	1,550	1,000	-	-	-	60	15,000
Pacific/Wahkiakum	18,300	3,921	4	59,009	56,168	1,000	700	-	-	-	-	1,140
Asotin/Garfield	19,800	3,792	2	35,757	24,247	2,496	1,465	-	75	204	3,382	3,888
Adams	13,900	3,302	3	41,075	31,075	2,000	1,500			5,500		1,000
Klickitat	13,900	3,218			No Report							
Lincoln	9,800	2,357	2	38,489	27,003	1,350	1,200	-	-		8,060	876
San Juan	6,100	936	1.5	25,158	22,039	557	1,173	35	168	-	733	453
Skamania	6,100	1,274			No Report							

* Does not include CETA positions.

** Budget for Detention may be reflected in other budget categories.

JUVENILE COURT SERVICES

CLIENT INTAKE, COURT - ACTIVITIES 1977

[illegible]

JUVENILE COURT SERVICES
CLIENT INTAKE, COURT - ACTIVITIES 1977

COUNTY	DELINQUENT			STATUS OFFENDERS			NON-OFFENDERS			24 HOUR INTAKE SERVICES	FULL-TIME INTAKE STAFF	IF NO INTAKE STAFF, % OF TIME DEVOTED	% REFERRALS WHICH RESULT IN COURT APPEARANCE	% OF STAFF SPENT ON COURT-RELATED ACTIVITIES
	TOTAL	DETAINED	PROBATION	TOTAL	DETAINED	PROBATION	TOTAL	DETAINED	PROBATION					
Mason	225	100	176	96	-	-	61	31	-	Yes	No	5.	30.	70.
Douglas	464	95	56	53	30	0	19	0	0	No	-	-	24.	60.
Pacific-Wahkiakum	295	30	49	188	13	20	27	-	0	No	-	-	7.	20.
Asotin-Garfield	242	14	47	88	-	-	34	-	-	Yes	No	5.	23.	10.
Adams	393	14	25	102	0	0	129	0	0	Yes	Yes	-	4.	10.
Klickitat	No Report													
Lincoln	96	7	26	8	0	-	6	0	-	-	No	-	20.	20.
San Juan	81	7	28	20	3	2	15	1	2	No	-	-	14.	20.
Skamania	No Report													

- Information not reported
- ** Total for all categories
- + Indicates referrals, not children
- ++ New admissions during 1977
- +++ Number of children served during 1977
- # Includes traffic referrals

Source: Juvenile Court Survey 1977

JUVENILE COURT SERVICES - ACTIVITIES

TYPES OF SERVICES AVAILABLE 1977

COUNTY	PROBATION SUPERVISION			DETENTION			COMP. DIAGNOSIS			SPECIAL COUNSELING			SPECIAL SCHOOL PRG.			SPECIAL EMPLOY-PRG.			FOSTER CARE			GRP. HOME CARE			MEDICAL SERVICES			FORMAL RESTITUTION		
	JUV. CT.	OTHER GOV'T.	AVAIL. IN COM.	JUV. CT.	OTHER GOV'T.	AVAIL. IN COM.	JUV. CT.	OTHER GOV'T.	AVAIL. IN COM.	JUV. CT.	OTHER GOV'T.	AVAIL. IN COM.	JUV. CT.	OTHER GOV'T.	AVAIL. IN COM.	JUV. CT.	OTHER GOV'T.	AVAIL. IN COM.	JUV. CT.	OTHER GOV'T.	AVAIL. IN COM.	JUV. CT.	OTHER GOV'T.	AVAIL. IN COM.	JUV. CT.	OTHER GOV'T.	AVAIL. IN COM.	JUV. CT.	OTHER GOV'T.	AVAIL. IN COM.
	1	2	3	1	2	3	1	2	3	1	2	3	1	2	3	1	2	3	1	2	3	1	2	3	1	2	3	1	2	3
King	X			X			X			X	X		X					X			X						X			
Pierce	X	X		X	X		X	X	X	X	X	X	X	X		X	X	X	X	X		X	X		X	X				
Spokane	X			X			X	X			X		X	X		X	X		X	X		X	X		X			X	X	
Snohomish	X			X				X			X			X		X		X		X	X			X			X			
Clark	X			X			X	X		X	X	X	X	X	X	X	X		X	X		X	X	X		X				
Yakima	X			X			X	X		X	X	X	X	X	X	X		X	X		X	X		X	X	X	X	X	X	
Kitsap	X			X				X			X			X			X		X		X		X		X	X	X	X		
Benton-Franklin	X			X			X				X			X		X		X	X		X	X		X	X		X			
Thurston	X			X			X	X		X	X		X	X	X	X	X	X	X		X			X		X		X		
Whatcom	X			X				X			X			X			X		X		X			X		X		X		
Cowlitz	X			X						X	X		X			X		X		X			X		X	X	X	X		
Grays Harbor	X			X			X			X						X	X		X		X			X		X		X		
Skagit	X			X			X	X	X		X	X	X	X	X	X	X		X	X		X	X		X	X	X	X		
Clallam-Jefferson	X			X				X			X			X		X		X		X	X			X		X				
Lewis	X			X	X			X			X			X		X		X		X			X		X	X	X	X		
Walla Walla-Columbia	X			X				X		X	X	X	X	X		X		X		X			X		X	X	X	X		
Grant	No Report																													
Chelan	X			X			X	X		X			X	X		X	X		X					X			X			
Whitman	X			X				X			X		X			X		X		X		X	X				X			
Island	X			X			X			X			X			X		X		X			X		X		X			
Okanogan-Ferry	X			X			X			X			X		X									X		X		X		
Stevens-Pend Oreille	X				X		X			X			X		X		X		X		X			X		X		X		

JUVENILE COURT SERVICES - ACTIVITIES

TYPES OF SERVICES AVAILABLE 1977

COUNTY	PROBATION SUPERVISION			DETENTION			COMP. DIAGNOSIS			SPECIAL COUNSELING			SPECIAL SCHOOL PRG.			SPECIAL EMPLOY-PRG.			FOSTER CARE			GRP. HOME CARE			MEDICAL SERVICES			FORMAL RESTITUTION		
	1 JUV. CT. 2 OTHER GOV'T. 3 AVAIL. IN COM.			1 JUV. CT. 2 OTHER GOV'T. 3 AVAIL. IN COM.			1 JUV. CT. 2 OTHER GOV'T. 3 AVAIL. IN COM.			1 JUV. CT. 2 OTHER GOV'T. 3 AVAIL. IN COM.			1 JUV. CT. 2 OTHER GOV'T. 3 AVAIL. IN COM.			1 JUV. CT. 2 OTHER GOV'T. 3 AVAIL. IN COM.			1 JUV. CT. 2 OTHER GOV'T. 3 AVAIL. IN COM.			1 JUV. CT. 2 OTHER GOV'T. 3 AVAIL. IN COM.			1 JUV. CT. 2 OTHER GOV'T. 3 AVAIL. IN COM.			1 JUV. CT. 2 OTHER GOV'T. 3 AVAIL. IN COM.		
	1	2	3	1	2	3	1	2	3	1	2	3	1	2	3	1	2	3	1	2	3	1	2	3	1	2	3	1	2	3
Kittitas	No Report																													
Mason	X			X				X					X			X			X			X			X			X		
Douglas	X	X	X		X	X		X			X		X			X	X		X	X				X		X		X		
Pacific-Wahkiakim	X			X				X			X		X					X		X				X						
Asotin-Garfield						X		X			X		X		X		X		X		X			X				X		
Adams	X	X		X	X	X	X	X		X	X		X	X		X	X		X	X		X	X		X	X	X	X	X	X
Klickitat	No Report																													
Lincoln	X				X			X			X			X		X			X			X				X				
San Juan	X			X				X			X					X	X		X			X						X		
Skamania	No Report																													

BUREAU OF JUVENILE REHABILITATION

DEPARTMENT OF SOCIAL AND HEALTH SERVICES

BUREAU OF JUVENILE REHABILITATION*

"The bureau's goals are (1) the provision of institutional confinement or community supervision of juveniles committed to the department by county juvenile courts or transferred to the department under provision of the interstate compact on juveniles; and (2) assistance to local governments to prevent commitment of juveniles who are not dangerous and to allow their supervision in their communities."

1977 Annual Report, Human Resource Agencies, State of Washington

The Bureau of Juvenile Rehabilitation operates parole, group home and institutional programs for offenders committed by juvenile courts. In addition, the Bureau's probation subsidy program provides funds for special supervision for approximately 3500 youths per year under county jurisdiction.

Three institutions - Echo Glen Children's Center near Issaquah, Maple Lane School in south Thurston County and Green Hill School in Chehalis - provide moderate to high security for up to 600 boys and girls. Cedar Creek, Mission Creek and Naselle Youth Camps provide low security care for about 275 boys. The Bureau also operates six group homes housing 80 youngsters needing small group care and the availability of community resources.

Juvenile Parole Services provides supervision for institutional releases, "but their main functions are to help paroled youngsters locate and enter appropriate educational, vocational and work programs and to provide linkages to appropriate social services". It is also responsible for five learning centers, specialized foster homes and the Interstate Compact on Juveniles. The latter, a reciprocal agreement between the 50 states for courtesy supervision of parolees and probationers who move across state borders, involves nearly 300 youth annually.

Data and Data Constraints

Information is presented on the manpower, budget, and the activities for each suborganization in the Bureau of Juvenile Rehabilitation.

* In 1978, the Bureau of Juvenile Rehabilitation became the Division of Juvenile Rehabilitation.

The manpower table for the suborganizations for the Bureau of Juvenile Rehabilitation categorizes jobs into general organizational categories -- e.g.,; management, parole staff, delinquency prevention staff, and so on -- and then further subdivides them into specific job titles or in some cases the number of persons in a general job category. Also portrayed in this fashion is information on the sex, age, educational level at hire, length of service with state, and salary level. The source of this information was the Office of Informational Services in the Department of Social and Health Services.

Budget information is provided for each sub-organization and as a bureau total for the Bureau of Juvenile Rehabilitation. The subcategories of the budget include salaries, employee benefits, supplies, training, food, travel, equipment, and all other. The information for this table was provided by the Management and Budget Division of the Department of Social and Health Services.

The activities for the Bureau of Juvenile Rehabilitation are reported as the average population for each of the Bureau's institutions. Information on regional or group home populations is not reported. The source of this information was the Planning and Research Division of the Department of Social and Health Services.

BUREAU OF JUVENILE REHABILITATION MANPOWER INFORMATION

By Suborganization

As of December 31, 1977

HEADQUARTERS OFFICE

JOB CATEGORY	JOB TITLE	# OF PERSONS	SEX		AGE	EDUCATION					LENGTH OF SERVICE	SALARY PER MONTH
			M	F		LESS THAN HIGH SCHOOL	HIGH SCHOOL	SOME COLLEGE	COLLEGE	GRADUATE DEGREE		
Management	Director	1										
	Assistant Director	1										
	Juv. Serv. Admin.	3	8		Average: 42	0	0	0	6	2	Average: 9	Average: \$2,080
	System Svs. Prog. Spl.	2			Range: 24-53						Range: 0-25	Range: \$1,518-\$3,044
	Super. Juv. Parole Svs.	1										
Administrative Assistants	Data Svs. Asst.	1										
	Adm. Asst.	1										
	Adm. Off.	1	3	6	Average: 34	0	1	4	2	2	Average: 6	Average: \$1,230
	Accountant	3			Range: 23-47						Range: 1-17	Range: \$749-\$1,869
	Psych. Soc. Work.	1										
	Juv. Parole Counsel.	1										
	Psychologist	1										
Secretarial-Clerk		7	7		Average: 36	0	3	4	0	0	Average: 4	Average: \$792
					Range: 24-55						Range: 1-14	Range: \$608-\$856

BUREAU OF JUVENILE REHABILITATION MANPOWER INFORMATION

By Suborganization

As of December 31, 1977

REGION I Juvenile Parole
Delinquency Prevention

Headquarters: Spokane

Counties Served: Adams, Chelan, Douglas, Ferry, Grant, Lincoln, Okanogan, Pend Oreille, Spokane, Stevens, Whitman

JOB CATEGORY	JOB TITLE	# OF PERSONS	SEX		AGE	EDUCATION					LENGTH OF SERVICE	SALARY PER MONTH
			M	F		LESS THAN HIGH SCHOOL	HIGH SCHOOL	SOME COLLEGE	COLLEGE	GRADUATE DEGREE		
<u>Juvenile Parole</u>												
Parole Staff												
	Juv. Parole Couns. III, IV	3	3		Average: 42	0	0	0	3	0	Average: 15	Average: \$1,648
					Range: 36-50						Range: 14-19	Range: \$1,594-\$1,757
	Juv. Parole Couns. II	4	3	1	Average: 34	0	0	0	4	0	Average: 8	Average: \$1,446
					Range: 33-37						Range: 6-10	Range: \$1,446-\$1,446
	Juv. Parole Couns. I	4	3	1	Average: 36	0	0	0	4	0	Average: 8	Average: \$1,377
					Range: 33-38						Range: 7-10	Range: \$1,377-\$1,377
	Curriculum Coord.	1			Average: -						Average: -	Average: \$1,938
					Range: -						Range: -	Range: \$1,938-\$1,938
Secretary-Clerk		4		4	Average: 44	0	2	1	1	0	Average: 9	Average: \$838
					Range: 27-55						Range: 3-16	Range: \$739-\$944
<u>Delinquency Prevention</u>												
Del. Prev. Staff												
	Psych. Soc. Wrk. III, IV	5	4	1	Average: 45	0	0	0	0	5	Average: 16	Average: \$1,742
					Range: 36-56						Range: 8-24	Range: \$1,674-\$1,846
	Psychologist	1			Average: -	0	0	0	0	1	Average: -	Average: (hourly)
					Range: -						Range: -	Range:

BUREAU OF JUVENILE REHABILITATION MANPOWER INFORMATION

By Suborganization

As of December 31, 1977

JOB CATEGORY	JOB TITLE	# OF PERSONS	SEX		AGE	EDUCATION					LENGTH OF SERVICE	SALARY PER MONTH
						LESS THAN HIGH SCHOOL	HIGH SCHOOL	SOME COLLEGE	COLLEGE	GRADUATE DEGREE		
Secretary-Clerk		1	M	F	Average: - Range: -						Average: - Range: -	Average: \$648 Range: \$648-\$648
REGION II <u>Juvenile Parole</u> <u>Delinquency Prevention</u>												
Headquarters: Yakima Counties Served: Asotin, Benton, Columbia, Franklin, Garfield, Kittitas, Walla Walla, Yakima												
<u>Juvenile Parole</u>												
Parole Staff												
	Juv. Parole Couns. III, IV	2	1	1	Average: 39 Range: 34-44	0	0	0	0	2	Average: 17 Range: 12-22	Average: \$1,637 Range: \$1,518-\$1,757
	Juv. Parole Couns. II	6	2	4	Average: 33 Range: 29-41	0	0	0	5	1	Average: 18 Range: 0-11	Average: \$1,266 Range: \$1,132-\$1,446
	Juv. Parole Couns. I	4	2	2	Average: 32 Range: 24-47	0	0	0	1	3	Average: 4 Range: 0-7	Average: \$1,212 Range: \$1,079-\$1,377
	Curriculum Coord.	1			Average: - Range: -						Average: - Range: -	Average: \$1,938 Range: \$1,933-\$1,938
Secretary-Clerk		3		3	Average: 43 Range: 33-55	0	0	3	0	0	Average: 3 Range: 1-7	Average: \$755 Range: \$670-\$856
<u>Delinquency Prevention</u>												
Prevention Staff												
	Psych. Soc. Wkr. IV	5	5		Average: 45 Range: 31-59	0	0	0	1	4	Average: 9 Range: 3-20	Average: \$1,618 Range: \$1,518-\$1,846

BUREAU OF JUVENILE REHABILITATION MANPOWER INFORMATION

By Suborganization

As of December 31, 1977

JOB CATEGORY	JOB TITLE	# OF PERSONS	SEX		AGE	EDUCATION					LENGTH OF SERVICE	SALARY PER MONTH
						LESS THAN HIGH SCHOOL	HIGH SCHOOL	SOME COLLEGE	COLLEGE	GRADUATE DEGREE		
Secretary-Clerk		1			Average: -						Average: -	Average: \$739
					Range: -						Range: -	Range: \$739-\$739
REGION III <u>Juvenile Parole</u> <u>Delinquency Prevention</u>												
Headquarters: Everett												
Counties Served: Island, San Juan, Skagit, Snohomish, Whatcom												
<u>Juvenile Parole</u>												
Parole Staff												
	Juv. Parole Couns. III, IV	2	2		Average: 45	0	0	0	0	2	Average: 10	Average: \$1,675
					Range: 41-50						Range: 7-13	Range: \$1,594-\$1,757
	Juv. Parole Couns. II	5	3	2	Average: 34	0	0	0	4	1	Average: 7	Average: \$1,361
					Range: 29-41						Range: 1-13	Range: \$1,022-\$1,446
	Curriculum Coord.	1			Average: -						Average: -	Average: \$1,938
					Range: -						Range: -	Range: \$1,938-\$1,938
Secretary-Clerk		3		3	Average: 37	0	0	3	0	0	Average: 8	Average: \$736
					Range: 33-45						Range: 0-15	Range: \$639-\$899
<u>Delinquency Prevention</u>												
Prevention Staff												
	Psych. Soc. Wkr. III, IV	4	3	1	Average: 51	0	0	0	0	4	Average: 16	Average: \$1,717
					Range: 43-58						Range: 12-20	Range: \$1,674-\$1,846
Secretary-Clerk		2		2	Average: 57	0	1	1	0	0	Average: 5	Average: \$714
					Range: 55-59						Range: 4-6	Range: \$714-\$714

Excluding
1 Part-
time worker

BUREAU OF JUVENILE REHABILITATION MANPOWER INFORMATION

By Suborganization

As of December 31, 1977

REGION IV Juvenile Parole
Delinquency PreventionHeadquarters: Seattle
Counties Served: King

JOB CATEGORY	JOB TITLE	# OF PERSONS	SEX		AGE	EDUCATION					LENGTH OF SERVICE	SALARY PER MONTH	
			M	F		LESS THAN HIGH SCHOOL	HIGH SCHOOL	SOME COLLEGE	COLLEGE	GRADUATE DEGREE			
<u>Juvenile Parole</u>													
Parole Staff													
	Juv. Parole Couns. III, IV	3	3		Average: 3; Range: 31-32	0	0	0	3	0	Average: 9 Range: 9-10	Average: \$1,648 Range: \$1,594-\$1,757	
	Juv. Parole Couns. II	12	8	4	Average: 33 Range: 28-42	0	0	0	11	1	Average: 8 Range: 0-13	Average: \$1,382 Range: \$1,132-\$1,446	
	Curriculum Coord.	1			Average: - Range: -						Average: - Range: -	Average: \$1,938 Range: \$1,938-\$1,938	
	Houseparent I	4	2	2	Average: 27 Range: 23-38	0	2	1	1	0	Average: $\frac{1}{4}$ yr. Range: 2-5 mos	Average: \$696 Range: \$696-\$696	Excluding 1 Part-Time worker
Secretary-Clerk		4		4	Average: 35 Range: 20-52	0	2	2	0	0	Average: 3 Range: 1-8	Average: \$716 Range: \$580-\$899	

REGION V Juvenile Parole
Delinquency PreventionHeadquarters: Tacoma
Counties Served: Pierce, KitsapJuvenile Parole

Parole Staff

Juv. Parole Coun. III, IV	3	3			Average: 40 Range: 31-48	0	0	3	0	0	Average: 12 Range: 6-22	Average: \$1,623 Range: \$1,518-\$1,757
---------------------------	---	---	--	--	-----------------------------	---	---	---	---	---	----------------------------	--

BUREAU OF JUVENILE REHABILITATION MANPOWER INFORMATION

By Suborganization

As of December 31, 1977

JOB CATEGORY	JOB TITLE	# OF PERSONS	SEX		AGE	EDUCATION					LENGTH OF SERVICE	SALARY PER MONTH
			M	F		LESS THAN HIGH SCHOOL	HIGH SCHOOL	SOME COLLEGE	COLLEGE	GRADUATE DEGREE		
	Juv. Parole Coun. I, II	8	6	2	Average: 32	0	0	0	8	0	Average: 7	Average: \$1,380
					Range: 28-44						Range: 3-12	Range: \$1,250-\$1,446
	Curriculum Coord.	1			Average: -						Average: -	Average: \$1,938
					Range: -						Range: -	Range: \$1,938-\$1,938
Secretary-Clerk		5		5	Average: 33	0	3	2	0	0	Average: 4	Average: \$763
					Range: 21-55						Range: 1-11	Range: \$608-\$899
<u>Delinquency Prevention</u>												
	Psych. Soc. Wkr. III, IV	4	3	1	Average: 43	0	0	0	0	4	Average: 15	Average: \$1,697
					Range: 33-56						Range: 5-24	Range: \$1,594-\$1,846

REGION VI Juvenile Parole
Delinquency Prevention

Headquarters: Chehalis

Counties Served: Clallam, Clark, Cowlitz, Grays Harbor, Jefferson, Klickitat, Lewis, Mason, Pacific, Skamania, Thurston, Wahkiakim

Juvenile Parole

Parole Staff

Juv. Parole Coun. III, IV	2	1	1	Average: 41	0	0	0	2	0	Average: 9	Average: \$1,675
				Range: 31-52						Range: 9-10	Range: \$1,594-\$1,757
Juv. Parole Coun. II	6	5	1	Average: 32	0	0	0	6	0	Average: 6	Average: \$1,401
				Range: 26-37						Range: 3-9	Range: \$1,312-\$1,446
Juv. Parole Coun. I	2	2		Average: 29	0	0	0	2	0	Average: 7	Average: \$1,313
				Range: 27-31						Range: 6-9	Range: \$1,250-\$1,377

BUREAU OF JUVENILE REHABILITATION MANPOWER INFORMATION

By Suborganization

As of December 31, 1977

JOB CATEGORY	JOB TITLE	# OF PERSONS	SEX		AGE	EDUCATION					LENGTH OF SERVICE	SALARY PER MONTH
			M	F		LESS THAN HIGH SCHOOL	HIGH SCHOOL	SOME COLLEGE	COLLEGE	GRADUATE DEGREE		
Secretary-Clerk		7		7	Average: 33 Range: 27-58	0	3	4	0	0	Average: 7 Range: 0-7	Average: \$706 Range: \$639-\$744
<u>Delinquency Prevention</u>												
Prevention Staff												
	Psych. Soc. Wkr. III, IV	5	4	1	Average: 41 Range: 31-53	0	0	0	0	5	Average: 11 Range: 4-23	Average: \$1,630 Range: \$1,446-\$1,846
Secretary-Clerk		1			Average: - Range: -						Average: - Range: -	Average: \$826 Range: \$826-\$826
GROUP HOMES: <u>Canyon View</u> (Wenatchee), <u>Sunrise</u> (Ephrata), <u>Twin Rivers</u> (Richland), <u>Woodinville</u> , <u>Pioneer</u> (Tacoma), <u>Oakridge</u>												
Management	Grp. Home Supvr.	6	6		Average: 35 Range: 33-39	0	0	0	5	1	Average: 11 Range: 9-17	Average: \$1,615 Range: \$1,615-\$1,615
Program Svcs.	Grp. Life Coun. II, III	7	3	4	Average: 38 Range: 26-54	0	4	2	1	0	Average: 8 Range: 3-11	Average: \$1,158 Range: \$991-\$1,265
	Grp. Life Coun. I	28	12	16	Average: 28 Range: 19-41	0	7	9	12	0	Average: 2 Range: 0-15	Average: \$894 Range: \$815-\$1,041
	Youth Camp Couns.	4	4		Average: 29 Range: 27-33	0	0	0	4	0	Average: 6 Range: 4-7	Average: \$1,281 Range: \$1,190-\$1,312
	Inst. Counselor	2	1	1	Average: 26 Range: 24-28	0	0	0	0	0	Average: 1 Range: 1-1	Average: \$980 Range: \$933-\$1,028
Food Prep.	Cooks	6		6	Average: 47 Range: 23-56	2	2	1	1	0	Average: 5 Range: 1-13	Average: \$951 Range: \$815-\$1,147

BUREAU OF JUVENILE REHABILITATION MANPOWER INFORMATION

By Suborganization

As of December 31, 1977

CASCADIA

JOB CATEGORY	JOB TITLE	# OF PERSONS	SEX		AGE	EDUCATION					LENGTH OF SERVICE	SALARY PER MONTH
			M	F		LESS THAN HIGH SCHOOL	HIGH SCHOOL	SOME COLLEGE	COLLEGE	GRADUATE DEGREE		
Management	Superintendent	1	3		Average: 43	0	0	1	1	1	Average: 16	Average: \$2,127
	Asst. Superintendent Business Mgr.	1			Range: 32-51						Range: 6-23	Range: \$1,615-\$2,136
Admin. Asst.	Accountants	4	2	3	Average: 50	1	0	2	1	1	Average: 10	Average: \$1,110
	System Svcs. Trng. Spec.	1			Range: 31-58						Range: 1-15	Range: \$749-\$1,757
Program Svcs.	Psych. Soc. Wkr. III, IV	3	1	2	Average: 36	0	0	0	1	2	Average: 13	Average: \$1,638
					Range: 32-38						Range: 9-15	Range: \$1,395-\$1,846
	Psych. Soc. Wkr. II	11	4	7	Average: 33	0	0	0	0	11	Average: 6	Average: \$1,439
					Range: 27-42						Range: 1-11	Range: \$1,190-\$1,518
	Rec. Leaders I, II, III, IV	7	4	3	Average: 32	0	0	1	5	1	Average: 8	Average: \$1,165
					Range: 25-44						Range: 0-15	Range: \$899-\$1,484
	Grp. Life Coun. IV	7	6	1	Average: 47	0	2	3	1	1	Average: 17	Average: \$1,459
					Range: 37-64						Range: 14-21	Range: \$1,395-\$1,846
	Grp. Life Coun. III	15	13	2	Average: 54	0	9	6	0	0	Average: 17	Average: \$1,265
					Range: 37-65						Range: 12-28	Range: \$1,265-\$1,265
	Grp. Life Coun. II	11	10	1	Average: 53	0	6	5	0	0	Average: 13	Average: \$1,137
					Range: 40-57						Range: 9-18	Range: \$1,092-\$1,147
	Grp. Life Coun. I	60	45	15	Average: 42	0	16	36	7	1	Average: 7	Average: \$976
					Range: 23-59						Range: 0-15	Range: \$815-\$1,041
	Psychologists	7	4	3	Average: 47	0	0	0	1	6	Average: 9	Average: \$1,768
					Range: 30-53						Range: 2-14	Range: \$1,674-\$2,355

BUREAU OF JUVENILE REHABILITATION MANPOWER INFORMATION

By Suborganization

As of December 31, 1977

JOB CATEGORY	JOB TITLE	# OF PERSONS	SEX		AGE	EDUCATION					LENGTH OF SERVICE	SALARY PER MONTH
			M	F		LESS THAN HIGH SCHOOL	HIGH SCHOOL	SOME COLLEGE	COLLEGE	GRADUATE DEGREE		
Medical	Regis. Nurses	5		5	Average: 53	0	0	1	4	0	Average: 12	Average: \$1,282
					Range: 46-57						Range: 6-14	Range: \$1,205-\$1,465
	LPN's & Nurse Attend.	3	3	Average: 56	2	0	1	0	0	Average: 11	Average: \$891	
				Range: 48-69						Range: 6-15	Range: \$806-\$933	
Maintenance & Physical Plant		16	15	1	Average: 52	5	5	5	1	0	Average: 9	Average: \$1,127
					Range: 27-63						Range: 2-16	Range: \$739-\$1,518
Food Prep.		16	5	11	Average: 49	4	6	6	0	0	Average: 7	Average: \$884
					Range: 29-64						Range: 0-23	Range: \$608-\$1,395
Secretary-Clerk		18	1	17	Average: 40	0	4	12	2	0	Average: 5	Average: \$774
					Range: 24-70						Range: 0-15	Range: \$580-\$944
ECHO GLEN												
Management	Superintendent	1	3		Average: 41	0	0	1	0	2	Average: 15	Average: \$2,182
	Asst. Superintendent	1										
	Business Mgr.	1			Range: 36-46					Range: 14-21	Range: \$1,780-\$2,629	
Admin. Asst.	Admin. Asst.	2	1	6	Average: 32	0	0	5	2	0	Average: 2	Average: \$864
	Accountants	3									Excluding 2 Part-Time	
	Summer Wk. Students	2			Range: 22-42					Range: 0-10	Range: \$749-\$1,107 worker	
Program Svcs.	Psych. Soc. Wkrs.	10	4	6	Average: 30	0	0	1	1	8	Average: 3	Average: \$1,342
					Range: 25-34						Range: 1-10	Range: \$1,305-\$1,846
	Grp. Life Coun. IV (Coun Res Coord)	5	3	2	Average: 43	0	0	1	3	1	Average: 14	Average: \$1,475
					Range: 27-58						Range: 5-21	Range: \$1,346-\$1,846
	Grp. Life Coun. III	9	4	5	Average: 44	0	4	2	3	0	Average: 13	Average: \$1,258
					Range: 33-54						Range: 8-20	Range: \$1,205-\$1,265

BUREAU OF JUVENILE REHABILITATION MANPOWER INFORMATION

By Suborganization

As of December 31, 1977

JOB CATEGORY	JOB TITLE	# OF PERSONS	SEX		AGE	EDUCATION					LENGTH OF SERVICE	SALARY PER MONTH	
			M	F		LESS THAN HIGH SCHOOL	HIGH SCHOOL	SOME COLLEGE	COLLEGE	GRADUATE DEGREE			
	Grp. Life Coun. II	9	7	2	Average: 35 Range: 22-53	0	7	4	3	0	Average: 7 Range: 3-14	Average: \$1,094 Range: \$991-\$1,147	
	Grp. Life Coun. I	77	48	29	Average: 33 Range: 21-59	0	9	50	18	0	Average: 4 Range: 0-18	Average: \$928 Range: \$815-\$1,041	Excluding 14 Part-Time workers
	Rec. Asst/Leaders	10	7	3	Average: 29 Range: 21-42	0	1	6	3	0	Average: 3 Range: 0-17	Average: \$918 Range: \$670-\$1,484	
	Aids	11	2	9	Average: 26 Range: 22-35	0	1	5	5	0	Average: 4 mos Range: 3-6 mos	Average: \$738 Range: \$608-\$767	
Medical	Physician	1			Average: - Range: -						Average: - Range: -	Average: \$3,085 Range: \$ -	
	Dental Asst.	2	2		Average: 54 Range: 49-59	0	1	1	0	0	Average: 7 Range: 3-11	Average: \$777 Range: \$777	Excluding 1 Part-Time worker
	Regis. Nurses	8		8	Average: 44 Range: 26-61	0	0	1	7	0	Average: 5 Range: 1-12	Average: \$1,236 Range: \$1,205-\$1,328	Excluding 4 Part-Time workers
Maintenance & Physical Plant		18	17	1	Average: 47 Range: 22-66	4	6	7	1	0	Average: 6 Range: 0-17	Average: \$1,079 Range: \$639-\$1,594	
Food Prep.		14	3	11	Average: 42 Range: 35-61	6	6	1	1	0	Average: 6 Range: 0-19	Average: \$862 Range: \$777-\$1,305	Excluding 1 Part-Time worker
Secretary-Clerk		12		12	Average: 31 Range: 19-52	0	5	7	0	0	Average: 3 Range: 0-12	Average: \$705 Range: \$608-\$856	Excluding 1 Part-Time worker

BUREAU OF JUVENILE REHABILITATION MANPOWER INFORMATION

By Suborganization

As of December 31, 1977

MAPLE LANE SCHOOL

JOB CATEGORY	JOB TITLE	# OF PERSONS	SEX		AGE	EDUCATION					LENGTH OF SERVICE	SALARY PER MONTH
			M	F		LESS THAN HIGH SCHOOL	HIGH SCHOOL	SOME COLLEGE	COLLEGE	GRADUATE DEGREE		
Management	Superintendent Business Mgr.	2	2		Average: 47	0	0	1	0	1	Average: 18	Average: \$2,204
					Range: 45-49						Range: 17-20	Range: \$1,780-\$2,629
Admin. Asst.	Accountants Summer Wk. Students	4		4	Average: 36	0	0	4	0	0	Average: 2	Average: \$762 Excluding 1
					Range: 34-42						Range: 1-4	Part-Time worker Range: \$648-\$957
Program Svcs.	Psych. Soc. Wkr. III, IV	2	2		Average: 42	0	0	0	0	2	Average: 11	Average: \$1,760
					Range: 34-50						Range: 7-16	Range: \$1,674-\$1,846
	Psych. Soc. Wkr. II	5	1	4	Average: 33	0	0	0	0	5	Average: 6	Average: \$1,448
					Range: 28-41						Range: 2-12	Range: \$1,312-\$1,518
	Grp. Life Couns. IV	4	1	3	Average: 46	0	2	0	1	1	Average: 13	Average: \$1,485
					Range: 36-60						Range: 6-20	Range: \$1,395-\$1,757
	Grp. Life Couns. III	10			Average: 55	0	5	5	0	0	Average: 16	Average: \$1,208
					Range: 24-62						Range: 0-22	Range: \$696-\$1,265
	Grp. Life Couns. II	6	1	5	Average: 52	0	5	1	0	0	Average: 12	Average: \$1,147
					Range: 33-60						Range: 9-16	Range: \$1,147-\$1,147
	Grp. Life Couns. I	47	17	30	Average: 44	2	2	14	9	1	Average: 6	Average: \$983 Excluding 1
					Range: 24-62						Range: 0-16	Part-Time worker Range: \$781-\$1,041
	Rec. Leaders II, III, IV	5	2	3	Average: 31	0	0	2	2	1	Average: 4	Average: \$1,117
					Range: 24-41						Range: 0-14	Range: \$944-\$1,328
Medical	Regis. Nurses	3		3	Average: 29	0	0	0	3	0	Average: 1	Average: \$1,059
					Range: 26-35						Range: 1-2	Range: \$991-\$1,147

BUREAU OF JUVENILE REHABILITATION MANPOWER INFORMATION

By Suborganization

As of December 31, 1977

JOB CATEGORY	JOB TITLE	# OF PERSONS	SEX		AGE	EDUCATION					LENGTH OF SERVICE	SALARY PER MONTH
			M	F		LESS THAN HIGH SCHOOL	HIGH SCHOOL	SOME COLLEGE	COLLEGE	GRADUATE DEGREE		
Maintenance & Physical Plant		8	8		Average: 43 Range: 22-62	3	2	2	1	0	Average: 5 Range: 1-12	Average: \$1,110 Range: \$704-\$1,446
Secretary-Clerk		9		9	Average: 38 Range: 20-57	0	2	6	1	0	Average: 6 Range: 0-23	Average: \$762 Range: \$580-\$991
NASELLE YOUTH CAMP												
Management/ Admin. Asst.	Superintendent Superintendent 2 Business Mgr. 1 Acct. Asst. 2	4	3	1	Average: 47 Range: 37-53	0	0	2	2	0	Average: 15 Range: 11-22	Average: \$1,628 Range: \$912-\$2,293
Program Svcs.	Grp. Life Coun. III, I	7	6	1	Average: 55 Range: 48-66	1	5	1	0	0	Average: 8 Range: 1-18	Average: \$1,024 Range: \$856-\$1,205
	Youth Camp Coun. III, IV	7	7		Average: 36 Range: 33-42	0	0	1	5	1	Average: 11 Range: 7-15	Average: \$1,467 Range: \$1,377-\$1,594
	Youth Camp Coun. II	22	20	2	Average: 34 Range: 25-56	0	0	0	21	1	Average: 6 Range: 0-14	Average: \$1,215 Range: \$1,028-\$1,312
	Youth Camp Coun. I	6	2	4	Average: 27 Range: 26-30	0	0	3	3	0	Average: 1 Range: 0-4	Average: \$927 Range: \$888-\$1,079
Medical	Nurse	1										Average: \$1,205 Range: \$1,205-\$1,205
Maintenance & Physical Plant		4	4		Average: 50 Range: 35-62	0	3	0	1	0	Average: 10 Range: 8-11	Average: \$1,363 Range: \$1,312-\$1,518
Food Prep.		6	1	5	Average: 39 Range: 35-55	3	1	2	0	0	Average: 7 Range: 1-18	Average: \$954 Range: \$77-\$1,041

BUREAU OF JUVENILE REHABILITATION MANPOWER INFORMATION

By Suborganization

As of December 31, 1977

JOB CATEGORY	JOB TITLE	# OF PERSONS	SEX		AGE	EDUCATION					LENGTH OF SERVICE	SALARY PER MONTH
			M	F		LESS THAN HIGH SCHOOL	HIGH SCHOOL	SOME COLLEGE	COLLEGE	GRADUATE DEGREE		
Secretary-Clerk		5		5	Average: 40 Range: 26-55	0	4	1	0	0	Average: 7 Range: 1-11	Average: \$764 Range: \$608-\$991
GREEN HILL SCHOOL												
Management	Superintendent Asst. Superintendent Business Mgr.	3	3		Average: 45 Range: 38-59	0	0	1	1	1	Average: 14 Range: 13-15	Average: \$2,100 Range: \$1,780-\$2,385
Admin. Asst.	Accountants	3		3	Average: 31 Range: 22-44	0	0	3	0	0	Average: 6 Range: 4-9	Average: \$905 Range: \$749-\$1,055
Program Svcs.	Psych. Soc. Wkrs. II, III, IV	7	5	2	Average: 48 Range: 37-60	0	1	0	2	4	Average: 1-24 Range: 11	Average: \$1,489 Range: \$1,205-\$1,846
	Grp. Life Couns. IV	3	3		Average: 48 Range: 44-52	0	3	0	0	0	Average: 22 Range: 21-25	Average: \$1,395 Range: \$1,395-\$1,395
	Grp. Life Couns. III	8	8		Average: 47 Range: 40-62	0	5	3	0	0	Average: 18 Range: 14-24	Average: \$1,265 Range: \$1,265-\$1,265
	Grp. Life Couns. II	7	7		Average: 45 Range: 31-60	1	3	3	0	0	Average: 12 Range: 5-19	Average: \$1,131 Range: \$1,092-\$1,147
	Grp. Life Couns. I	59	48	11	Average: 35 Range: 22-61	0	34	14	11	0	Average: 4 Range: 0-20	Average: \$945 Range: \$815-\$1,041
	Grp. Life Supv.	2	2		Average: 39 Range: 37-41	0	0	0	2	0	Average: 12 Range: 10-15	Average: \$1,801 Range: \$1,757-\$1,846
	Class. Counsel III	3	2	1	Average: 42 Range: 40-43	0	0	0	3	0	Average: 9 Range: 8-11	Average: \$1,446 Range: \$1,446-\$1,446

BUREAU OF JUVENILE REHABILITATION MANPOWER INFORMATION

By Suborganization

As of December 31, 1977

JOB CATEGORY	JOB TITLE	# OF PERSONS	SEX		AGE	EDUCATION					LENGTH OF SERVICE	SALARY PER MONTH
			M	F		LESS THAN HIGH SCHOOL	HIGH SCHOOL	SOME COLLEGE	COLLEGE	GRADUATE DEGREE		
	Rec. Leaders II, III, IV	5	5		Average: 53 Range: 39-63	0	4	0	1	0	Average: 20 Range: 11-25	Average: \$1,285 Range: \$1,205-\$1,484
Medical	Regis. Nurses	3		3	Average: 61 Range: 57-67	0	0	3	0	0	Average: 11 Range: 7-19	Average: \$1,246 Range: \$1,205-\$1,328
Maintenance & Physical Plant		22	19	3	Average: 44 Range: 23-65	0	19	3	0	0	Average: 8 Range: 0-21	Average: \$1,444 Range: \$856-\$1,594 Excluding 1 Part-Time worker
Food Prep.		9	9		Average: 54 Range: 43-60	3	4	2	0	0	Average: 11 Range: 1-32	Average: \$1,011 Range: \$777-\$1,395
Secretary-Clerk		10		10	Average: 31 Range: 19-50	0	3	7	0	0	Average: 1 Range: 0-4	Average: \$736 Range: \$580-\$991
MISSION CREEK YOUTH CAMP												
Management & Admin. Asst.	Superintendent Business Mgr. Acct. Asst.	3	1	2	Average: 37 Range: 28-45	0	0	1	1	1	Average: 8 Range: 1-18	Average: \$1,364 Range: \$749-\$2,080
Program Svcs.	Youth Camp Couns. III	3	3		Average: 40 Range: 29-52	0	0	1	2	0	Average: 11 Range: 6-17	Average: \$1,401 Range: \$1,312-\$1,446
	Youth Camp Couns. I, II	16	15	1	Average: 33 Range: 26-55	0	0	3	12	1	Average: 4 Range: 1-9	Average: \$1,216 Range: \$815-\$1,312 Excluding 6 Part-Time workers
	Grp. Life Couns. I, II	7	7		Average: 36 Range: 25-53	0	1	2	4	0	Average: 1 Range: 0-7	Average: \$962 Range: \$815-\$1,041 Excluding 3 Part-Time workers
Maintenance & Physical Plant		4	3	1	Average: 45 Range: 34-56	0	4	0	0	0	Average: 6 Range: 1-15	Average: \$1,379 Range: \$1,312-\$1,446 Excluding 2 Part-Time workers

BUREAU OF JUVENILE REHABILITATION MANPOWER INFORMATION

By Suborganization

As of December 31, 1977

JOB CATEGORY	JOB TITLE	# OF PERSONS	SEX		AGE	EDUCATION					LENGTH OF SERVICE	SALARY PER MONTH	
						LESS THAN HIGH SCHOOL	HIGH SCHOOL	SOME COLLEGE	COLLEGE	GRADUATE DEGREE			
Food Prep.		7	2	5	Average: 48 Range: 37-60	0	6	1	0	0	Average: 5 Range:	Average: \$948 Range: \$680-\$1,265	Excluding 2 Part-Time workers
Secretary-Clerk		2		2	Average: 35 Range: 32-39	0	2	0	0	0	Average: 8 Range: 8-18	Average: \$908 Range: \$826-\$991	
CEDAR CREEK YOUTH CAMP													
Management	Superintendent Superintendent 2 Business Mgr.	3	3		Average: 49 Range: 41-58	0	0	1	1	1	Average: 21 Range: 16-25	Average: \$1,826 Range: \$1,537-\$2,080	
Program Svcs.	Youth Camp Couns. III, IV	7	7		Average: 40 Range: 30-56	0	0	1	4	2	Average: 13 Range: 7-27	Average: \$1,252 Range: \$1,446-\$1,594	
	Youth Camp Couns. II	16	15	1	Average: 34 Range: 24-55	0	0	2	12	2	Average: 5 Range: 1-17	Average: \$1,157 Range: \$1,079-\$1,312	
	Youth Camp Couns. I Youth Couns. Int.	4	4		Average: 30 Range: 25-40	0	0	0	4	0	Average: 1 Range: 0-1	Average: \$809 Range: \$730-\$888	
	Grp. Life Couns. I	7	6	1	Average: 34 Range: 19-53	1	3	2	1	0	Average: 5 Range: 0-11	Average: \$956 Range: \$815-\$1,041	Excluding 1 Part-Time worker
Medical	Regis. Nurse	1										Average: \$1,205 Range: \$1,205-\$1,205	
Maintenance & Physical Plant		4	4		Average: 44 Range: 34-56	0	2	2	0	0	Average: 9 Range: 6-14	Average: \$1,228 Range: \$1,041-\$1,312	

BUREAU OF JUVENILE REHABILITATION MANPOWER INFORMATION

By Suborganization

As of December 31, 1977

JOB CATEGORY	JOB TITLE	# OF PERSONS	SEX		AGE	EDUCATION					LENGTH OF SERVICE	SALARY PER MONTH	
			M	F		LESS THAN HIGH SCHOOL	HIGH SCHOOL	SOME COLLEGE	COLLEGE	GRADUATE DEGREE			
Food Prep		9	6	3	Average: 45	2	4	3	0	0	Average: 3	Average: \$970	Excluding 3
					Range: 35-51						Range: 0-9	Range: \$856-\$1,041	Part-Time workers
Secretary-Clerk		3		3	Average: 30	0	1	2	0	0	Average: 9	Average: \$805	
					Range: 23-36						Range: 1-15	Range: \$609-\$991	

CONTINUED

4 OF 5

BUREAU OF JUVENILE REHABILITATION EXPENDITURES

By SubOrganization

Fiscal Year 1977 (July 1976 - June 1977)

SUBORGANIZATION	SALARIES	EMPLOYEE BENEFITS	SUPPLIES	TRAINING	FOOD	TRAVEL	EQUIPMENT	ALL OTHER	TOTAL
Bureau Headquarters	378,500	156,520	7,427	44,603	-	26,419	154,358	2,946,043	3,713,870
Regional Offices	1,645,835	265,652	579	803	-	117,088	6,704	50,722	2,087,383
Cascadia	2,278,026	376,426	76,731	95,047	133,570	11,756	12,658	142,556	3,126,770
Echo Glen Children's Center	2,020,374	320,787	127,361	588	146,924	4,078	21,937	243,662	2,885,711
Maple Lane School	1,562,650	263,408	55,125	2,670	95,337	1,351	14,165	226,100	2,220,806
Green Hill School	1,730,297	299,343	133,068	77,129	142,723	2,393	59,563	169,021	2,613,537
Naselle Youth Camp	854,537	142,519	71,186	664	117,806	2,289	3,478	154,265	1,346,744
Mission Creek Youth Camp	427,294	67,748	50,818	166	69,418	1,543	13,743	133,799	764,529
Cedar Creek Youth Camp	665,226	110,280	56,700	586	118,228	4,832	17,427	136,197	1,109,426
Group Homes	543,479	88,860	100,558	39,863	-	5,283	67,263	(18,002)	827,304
Other									
Office of Research	27,315	4,672	193	-	-	1,834	-	-	34,014
Category Expenditure Totals:	12,133,533	2,096,165	679,746	262,119	824,006	178,866	371,296	4,184,363	

GRAND TOTAL: 20,730,094

Sources of Funds: State: 20,166,230

Federal: 563,864

Source of Data: Management and Budget Division; DSHS

DEPARTMENT OF SOCIAL AND HEALTH SERVICES
BUREAU OF JUVENILE REHABILITATION - ACTIVITIES
AVERAGE DAILY POPULATION, BY FACILITY
Fiscal Year 1977

	CASCADIA JUVENILE RECEPTION CENTER	CASCADIA TREATMENT UNIT	MAPLE LANE SCHOOL	GREEN HILL SCHOOL	ECHO GLEN SCHOOL	CEDAR CREEK YOUTH CAMP	MISSION CREEK YOUTH FOREST CAMP	NASILLE YOUTH CAMP	TOTAL	NUMBER PAROLED	NUMBER DISCHARGED	NUMBER OF ADMISSIONS
July 1976	129	24	94	137	139	110	72	125	830	86	85	120
August	140	21	71	128	129	108	70	116	783	84	93	107
September	129	19	67	117	121	89	61	121	724	84	25	94
October	126	19	71	121	128	89	64	130	748	60	33	100
November	148	18	80	133	130	96	63	135	810	34	43	163
December	164	20	86	151	150	92	62	131	856	59	37	134
January 1977	143	21	96	157	157	93	74	135	876	56	57	119
February	142	26	107	143	167	100	73	114	872	52	54	94
March	144	32	106	143	174	100	65	114	878	62	20	144
April	152	32	110	146	177	103	64	116	900	62	74	130
May	142	38	117	153	184	104	63	101	902	55	15	112
June	143	36	117	152	190	110	65	92	905	54	63	140
Average Annual Population:	142	26	94	140	154	100	66	119	840			

Monthly Averages: 62 50 121

Annual Total - Releases and Admissions: 1,347 Releases
1,457 Admissions

Source: Client and Population Report
Department of Social and Health Services
Planning and Research Division
Office of Program Analysis

ADULT CORRECTIONS

DEPARTMENT OF SOCIAL AND HEALTH SERVICES
ADULT CORRECTIONS DIVISION

The Adult Corrections Division is responsible for the supervision and care of all persons remanded to the Department of Social and Health Services following felony convictions in superior courts.

PROGRAM GOALS

1. To protect the public by the control of criminal activity by persons convicted of felonies and the inhibition of future criminal acts; and
2. To maintain humane, secure settings in which offenders may serve their sentences and receive opportunities for self-improvement.

PROGRAM OBJECTIVES

1. To administer penalties set by the superior courts and the state Board of Prison Terms and Paroles;
2. To maintain custodial control or community supervision during the time offenders are under the jurisdiction of the department;
3. To provide opportunities for development or preservation of abilities, work habits, attitudes, and inter-personal skills to enable the offender to adjust to release; and
4. To encourage the maturation, personal responsibility, self-esteem, and productivity of offenders under the department's jurisdiction.

1977 Annual Report, Human Resource Agencies,
State of Washington.

The following table shows the state's adult institutions and their rated capacity.

STATE ADULT CORRECTIONAL INSTITUTION

INSTITUTION	RATED CAPACITY
WASHINGTON STATE PENITENTIARY	1361
WASHINGTON STATE PENITENTIARY MINIMUM SECURITY BUILDING	285
WASHINGTON STATE REFORMATORY	616
WASHINGTON STATE REFORMATORY HONOR FARM	28
WASHINGTON STATE REFORMATORY MENTAL HEALTH	35
WASHINGTON STATE CORRECTIONS CTR RECEPTION	200
WASHINGTON CORRECTIONS CENTER TRAINING	480
WASHINGTON CORRECTIONS CTR R-3 UNIT	40
PURDY TREATMENT CENTER	150
PURDY TREATMENT CTR MINIMUM SECURITY APTS	22
LARCH CORRECTIONS CENTER	100
INDIAN RIDGE TREATMENT CENTER	60
FIRLANDS CORRECTIONAL CENTER	49
CLEARWATER CORRECTIONS CENTER	85
TOTAL	3487

In addition to its regular activities, the Division's Adult Probation and parole system directed two special efforts during the period covered by this report, viz., the Classification and Work Unit project, and the Intensive Supervision Project. The goal of the former project was standardization of surveillance and supervision of offenders while in parole status. The Intensive Supervision Project processed up to 200 early releasees under the assumption that a portion of the population going into the state prisons could be managed in the community with no greater risk and at less cost, providing they are carefully selected and under proper supervision.

The Division also directed a work/training release program, expecting that a total of 450 beds in 20 facilities would be dedicated to the effort by 1977.

Data and Data Constraints

Information is presented on the manpower, budget, and activities for each of the suborganizations in the Division of Adult Corrections.

The manpower table for the suborganizations for the Division of Adult Corrections categorizes jobs into general

organization categories -- i.e.-- management, probation/parole staff, correctional officer, and so on -- and then further subdivides these categories into specific job titles. The number of persons within the specific job titles or, in some cases the number of persons in a general job category is listed for each suborganization. Also portrayed in this fashion is information on sex, age, educational level at hire, length of service with the state, and salary level. The source of this information was the Office of Information Services in the Department of Social and Health Services

Budget information is provided each suborganization and as a division total for the Division of Adult Corrections. The subcategories of the budget includes salaries, employee benefits, supplies, training, food, travel, equipment, and all other. The information for this table was provided by the Management and Budget Division of the Department of Social and Health Services.

Three tables are used to present information on the activities of the Division of Adult Corrections. The first table presents information on the average daily population for probation, parole, and the institutions. The data are presented by month for both fiscal and calendar year 1977. The second table shows the probation and parole populations by each of the six Department of Social and Health Service regions. Data are presented for this second table for the beginning and end of calendar year 1977.

The third table related to the activities of the Division of Adult Corrections portrays the resident population by institutional facility by admitting region for the first and last months of calendar year 1977. The source of the information for all three activity tables was the Planning and Research Division of the Department of Social and Health Services.

DIVISION OF ADULT CORRECTIONS MANPOWER INFORMATION

By Sub Organization
As of December 31, 1977

JOB CATEGORY	JOB TITLE	NUMBER OF PERSONS	SEX		AGE	LESS THAN HIGH SCHOOL	HIGH SCHOOL	SOME COLLEGE	COLLEGE	GRADUATE DEGREE	YEARS OF SERVICE	SALARY PER MONTH
			M	F								
Division Headquarters												
Number of Allocated Positions (FTE'S): 43												
Management	Director	Vacant										
	Deputy Director	1										
	Assoc. Supt. Custody	1										
	Correction Supt.	2			Average: 49						Average: 15	Average: 2,372
	Classification Chief	1	10	1	Range: 28-63	0	0	2	6	3	Range: 2-27	Range: 1,518-3,749
	Classification Super.	2										
	Planning/Eval. Super.	1										
	Fiscal Manager	1										
	Instructional Prg. Spec.	1										
	Medical Director	1										
Administrative Assistants	Administrative Asst.	2			Average: 39						Average: 6	Average: 1,116
	Accountant	3	3	6	Range: 24-50	0	3	2	4	0	Range: 0-14	Range: 867-1,656
	Accountant Asst.	2										
	Teacher	2										
Secretarial-Clerk					Average: 38						Average: 10	Average: 859
		6	0	6	Range: 22-57	1	1	4	0	0	Range: 2-25	Range: 608-1,147

DIVISION OF ADULT CORRECTIONS MANPOWER INFORMATION

By Sub Organization
As of December 31, 1977

215

JOB CATEGORY	JOB TITLE	NUMBER OF PERSONS	SEX		AGE	LESS THAN HIGH SCHOOL	HIGH SCHOOL	SOME COLLEGE	COLLEGE	GRADUATE DEGREE	YEARS OF SERVICE	SALARY PER MONTH
			M	F								
Adult Probation and Parole (Central Office, Olympia)												
Number of Allocated Positions (FTE'S): 38												
Management and Staff	Supv. Division Prob/PL	1			Average: 5						Average: 20	Average: 1,904
	Dpty. Chief Prob/PL	1	4	1	Range: 46-62	0	0	1	4	0	Range: 8-26	Range: 1,537-2,504
	Mgmt. Information Ser.	1										
	Law Enforcement Cnslt.	1										
	Adm. Asst.	1										
Probation/Staff Parole	P/Prob Officer 3,4	4	4	0	Average: 44	0	0	1	3	0	Average: 15	Average: 1,697
					Range: 30-57						Range: 5-25	Range: 1,518-1,757
	P/Prob. Officer 2	7	7	0	Average: 33	0	0	0	5	0	Average: 8	Average: 1,362
					Range: 27-44						Range: 1-14	Range: 1,190-1,446
Secretarial-Clerk		21	0	21	Average: 32	1	8	10	2	0	Average: 4	Average: 692
					Range: 21-63						Range: 0-13	Range: 529-991
Adult Probation and Parole Region 1												
Number of Allocated Positions (FTE'S): 51												
Probation/Staff Parole	P/Prob. Officer 3,4,5	5	4	1	Average: 49	0	0	1	4	0	Average: 22	Average: 1,680
					Range: 40-55						Range: 20-24	Range: 1,518-1,938
	P/Prob. Officer 2	11	9	2	Average: 38	0	1	0	9	1	Average: 9	Average: 1,409
					Range: 27-53						Range: 3-21	Range: 1,312-1,446
	P/Prob. Officer 1	12	10	2	Average: 33	0	0	0	12	0	Average: 3	Average: 1,189
					Range: 25-49						Range: 0-7	Range: 1,079-1,250
	P/Prob. Trainee	5	3	2	Average: 29	0	0	0	4	1	Average: 0	Average: 906
					Range: 22-43						Range: 0-1	Range: 888-933

DIVISION OF ADULT CORRECTIONS MANPOWER INFORMATION

By Sub Organization
As of December 31, 1977

JOB CATEGORY	JOB TITLE	NUMBER OF PERSONS	SEX		AGE	LESS THAN HIGH SCHOOL	HIGH SCHOOL	SOME COLLEGE	COLLEGE	GRADUATE DEGREE	YEARS OF SERVICE	SALARY PER MONTH
			M	F								
Secretarial-Clerk		13	0	13	Average: 36	0	0	10	2	0	Average: 3	Average: 688
					Range: 26-58						Range: 0-10	Range: 580-826

Regional Headquarters: Spokane

Counties Served: Adams, Chelan, Douglas, Ferry, Grant, Lincoln, Okanogan, Pend Oreille, Spokane, Stevens, Whitman

Adult Probation and Parole Region 2
Number of Allocated Positions (FTE'S): 39

Probation/Staff Parole	P/Prob. Officer 3,4	4	4	0	Average: 43	0	0	0	5	0	Average: 15	Average: 1,615
					Range: 31-56						Range: 6-24	Range: 1,158-1,757
	P/Prob. Officer 2	8	7	1	Average: 36	0	0	0	8	0	Average: 9	Average: 1,396
					Range: 28-57						Range: 4-19	Range: 1,190-1,446
	P/Prob. Officer 1	11	8	3	Average: 34	0	0	3	8	0	Average: 4	Average: 1,181
					Range: 26-58						Range: 0-10	Range: 1,079-1,312
	P/Prob. Trainee	1	1	0	Average: 38	-	-	-	-	-	Average: 0	Average: 888
					Range:						Range:	Range:
	Corrections Crd. 1	1	1	0	Average: 53	-	-	-	-	-	Average: 0	Average: 957
					Range:						Range:	Range:
Secretarial-Clerk		10	0	10	Average: 39	0	1	3	1	0	Average: 8	Average: 739
					Range: 21-65						Range: 0-21	Range: 608-991

Regional Headquarters: Yakima

Counties Served: Asotin, Benton, Columbia, Franklin, Garfield, Kittitas, Walla Walla, Yakima

DIVISION OF ADULT CORRECTIONS MANPOWER INFORMATION

By Sub Organization
As of December 31, 1977

217

JOB CATEGORY	JOB TITLE	NUMBER OF PERSONS	SEX		AGE	LESS THAN HIGH SCHOOL	HIGH SCHOOL	SOME COLLEGE	COLLEGE	GRADUATE DEGREE	YEARS OF SERVICE	SALARY PER MONTH
			M	F								
Adult Probation and Parole Region 3 Number of Allocated Positions (FTE'S): 29												
Probation/Staff Parole	P/Prob. Officer 3	2	2	0	Average: 51	0	0	0	2	0	Average: 18	Average: 1,594
					Range:						Range: 14-21	Range:
	P/Prob. Officer 2	7	6	1	Average: 35	0	0	0	5	2	Average: 7	Average: 1,426
					Range: 28-50						Range: 3-11	Range: 1,377-1,446
	P/Prob. Officer 1	13	7	6	Average: 32	0	0	0	12	1	Average: 6	Average: 1,300
					Range: 27-42						Range: 0-16	Range: 1,250-1,377
Secretarial-Clerk		8	0	8	Average: 38	0	3	5	0	0	Average: 7	Average: 759
					Range: 21-51						Range: 3-11	Range: 608-826

Regional Headquarters: Everett
Counties Served: Island, San Juan, Skagit, Snohomish, Whatcom

Adult Probation and Parole Region 4 Number of Allocated Positions (FTE'S): 143												
Probation/Staff Parole	P/Prob. Officer 3,4,5	13	10	3	Average: 41	0	0	0	12	1	Average: 11	Average: 1,610
					Range: 31-58						Range: 6-20	Range: 1,439-1,939
	P/Prob. Officer 2	26	19	7	Average: 37	0	1	0	18	7	Average: 8	Average: 1,414
					Range: 26-62						Range: 3-22	Range: 1,312-1,446
	P/Prob. Officer 1	46	28	18	Average: 37	1	1	0	38	6	Average: 6	Average: 1,253
					Range: 25-58						Range: 0-14	Range: 1,079-1,377
	P/Prob. Trainee	1	1	0	Average: 29	-	-	-	-	-	Average: 2	Average: 979
					Range:						Range:	Range:

DIVISION OF ADULT CORRECTIONS MANPOWER INFORMATION

By Sub Organization
As of December 31, 1977

JOB CATEGORY	JOB TITLE	NUMBER OF PERSONS	M	SEX F	AGE	LESS THAN HIGH SCHOOL	HIGH SCHOOL	SOME COLLEGE	COLLEGE	GRADUATE DEGREE	YEARS OF SERVICE	SALARY PER MONTH
	Other	(1 pt) 2	0	2	Average: 31	-	-	-	-	-	Average: 2	Average: --
					Range:						Range:	Range:
Secretarial-Clerk		39	0	39	Average: 32	0	11	21	7	0	Average: 4	Average: 673
					Range: 20-65						Range: 0-20	Range: 526-899
Regional Headquarters: Seattle County Served: King												
Adult Probation and Parole Region 5 Number of Allocated Positions (FTE'S): 52												
Probation/Staff Parole	P/Prob. Officer 3,5	6	5	1	Average: 48	0	0	0	4	2	Average: 15	Average: 1,651
					Range: 36-59						Range: 6-24	Range: 1,594-1,938
	P/Prob. Officer 2	8	6	2	Average: 45	0	0	0	7	1	Average: 11	Average: 1,404
					Range: 34-56						Range: 4-21	Range: 1,250-1,446
	P/Prob. Officer 1	22	16	6	Average: 33	1	3	1	17	0	Average: 7	Average: 1,231
					Range: 26-59						Range: 3-12	Range: 1,022-1,377
Secretarial-Clerk-Admin. Asst.		14	0	14	Average: 36	0	7	7	0	0	Average: 6	Average: 730
					Range: 24-63						Range: 1-17	Range: 639-944

Regional Headquarters: Tacoma
Counties Served: Pierce and Kitsap

DIVISION OF ADULT CORRECTIONS MANPOWER INFORMATION

By Sub Organization
As of December 31, 1977

JOB CATEGORY	JOB TITLE	NUMBER OF PERSONS	SEX		AGE	LESS THAN HIGH SCHOOL	HIGH SCHOOL	SOME COLLEGE	COLLEGE	GRADUATE DEGREE	YEARS OF SERVICE	SALARY PER MONTH
			M	F								
Adult Probation and Parole Region 6 Number of Allocated Positions (FTE'S): 46												
Probation/Staff Parole	P/Prob. Officer 3,4	4	4	0	Average: 47	0	0	0	3	1	Average: 17	Average: 1,675
					Range: 37-59						Range: 10-26	Range: 1,594-1,757
	P/Prob. Officer 2	12	11	1	Average: 42	0	0	0	12	0	Average: 6-14	Average: 1,446
					Range: 31-67						Range: 6-14	Range:
	P/Prob. Officer 1	17	10	7	Average: 33	0	0	0	16	1	Average: 5	Average: 1,240
					Range: 23-60						Range: 0-22	Range: 1,079-1,377
	Counselor Aide	1	0	1	Average: 27	-	-	-	-	-	Average: 1	Average: 806
					Range:						Range:	Range:
Secretarial-Clerk		12	0	12	Average: 37	0	4	6	2	0	Average: 4	Average: 713
					Range: 24-59						Range: 0-11	Range: 526-899

Regional Headquarters: Chehalis

Counties Served: Clallam, Clark, Cowlitz, Grays Harbor, Jefferson, Klickitat, Lewis, Mason, Pacific, Skamania, Thurston, Wakiakum

Work/Training Release (Central Office) Number of Allocated Positions (FTE'S): 8.5												
Management and Staff	Probation Sup.	1										
	P/Prob. 5	1	3	0	Average: 39	0	0	1	2	0	Average: 13	Average: 1,972
					Range: 38-42						Range: 10-17	Range: 1,594-2,385
	P/Prob. 3	1										
	Secretarial-Adm. Asst.	3	0	3	Average: 37	0	1	1	1	0	Average: 8	Average: 1,023
					Range: 28-49						Range: 4-11	Range: 777-1,147

DIVISION OF ADULT CORRECTIONS MANPOWER INFORMATION

By Sub Organization
As of December 31, 1977

JOB CATEGORY	JOB TITLE	NUMBER OF PERSONS	M	SEX	F	AGE	LESS THAN HIGH SCHOOL	HIGH SCHOOL	SOME COLLEGE	COLLEGE	GRADUATE DEGREE	YEARS OF SERVICE	SALARY PER MONTH
Work/Training Release (Local Sites) Number of Positions Allocated (FTE'S): 68													
	<u>Sites</u>	<u>Number of Positions Filled</u>					<u>Sites</u>	<u>Number of Positions Filled</u>					
	Spokane	5					Seattle	11					
	Pasco	12					University (Seattle)	1					
	Yakima	1					Pioneer Co-op (Seattle)	4					
	Ahtamum View (Yakima Co.)	1					Tacoma	12					
	Everett	13					Dorlas House (Pierce Co.)	1					
	Bellingham	2					Longview	2					
							Vancouver	2					
Probation/Staff Parole	P/Prob. Officer 3	13	11	2		Average: 34	0	0	1	11	1	Average: 8	Average: 1,541
						Range: 27-42						Range: 5-14	Range: 1,446-1,594
	P/Prob. Officer 2	4	3	1		Average: 36	0	0	0	2	2	Average: 8	Average: 1,428
						Range: 29-45						Range: 4-16	Range: 1,337-1,446
	P/Prob. Officer 1	11	8	3		Average: 33	0	0	1	9	1	Average: 5	Average: 1,231
						Range: 24-51						Range: 0-9	Range: 1,079-1,377
	Counselor Aide and Rec. Asst. and P/Prob. Trainee	5	4	1		Average: 29	0	0	2	3	0	Average: 1	Average: 788
						Range: 24-36						Range: 0-3	Range: 670-933
Correctional Officer Officer		21	7	14		Average: 37	0	4	12	5	0	Average: 3	Average: 918
						Range: 22-58						Range: 0-9	Range: 888-1,132
													Excluding Part-Time Positions

DIVISION OF ADULT CORRECTIONS MANPOWER INFORMATION

By Sub Organization
As of December 31, 1977

JOB CATEGORY	JOB TITLE	NUMBER OF PERSONS	M	SEX F	AGE	LESS THAN HIGH SCHOOL	HIGH SCHOOL	SOME COLLEGE	COLLEGE	GRADUATE DEGREE	YEARS OF SERVICE	SALARY PER MONTH	
Secretarial-Clerk		9	1	8	Average: 32 Range: 22-53	0	5	3	1	0	Average: 4 Range: 1-10	Average: 725 Range: 648-826	
Cooks		4	1	3	Average: 49 Range: 32-58	0	4	0	0	0	Average: 4 Range: 1-11	Average: 970 Range: 899-1,041	Excluding Part-Time Positions

DIVISION OF ADULT CORRECTIONS MANPOWER INFORMATION

By Sub Organization
As of December 31, 1977

JOB CATEGORY	JOB TITLE	NUMBER OF PERSONS	SEX		AGE	LESS THAN HIGH SCHOOL	HIGH SCHOOL	SOME COLLEGE	COLLEGE	GRADUATE DEGREE	YEARS OF SERVICE	SALARY PER MONTH
			M	F								
Washington Corrections Center Number of Positions Allocated (FTE'S): 304												
Management	Adult Cor. Supt.	1			Average: 48	0	1	0	2	2	Average: 17	Average: 2,233
	Assoc. Supt.	3	5	0	Range: 36-60						Range: 5-25	Range: 1,962-2,899
	Business Manager	1										
Administrative Asst.	Accountant	2			Average: 44	0	5	4	0	0	Average: 12	Average: 1,101
	Account. Asst.	4	3	6	Range: 29-60						Range: 6-30	Range: 787-1,502
	Record/Indent.	3										
Program Services	Program Super.	6	6	0	Average: 43	0	1	2	3	0	Average: 13	Average: 1,556
					Range: 29-57						Range: 9-18	Range: 1,518-1,674
	Classification CNSL 3	12	11	1	Average: 41	0	1	2	6	3	Average: 9	Average: 1,391
					Range: 29-54						Range: 3-14	Range: 1,190-1,446
	Classification CNSL 2	4	4	0	Average: 38	0	0	0	5	0	Average: 11	Average: 1,312
					Range: 35-39						Range: 10-13	Range:
	Psychologist 3,4 and Chaplain	4	4	0	Average: 48	0	0	0	1	3	Average: 3	Average: 1,697
				Range: 45-54						Range: 0-10	Range: 1,594-1,846	
	Vocational and Recr. CNSL	6	5	1	Average: 42	0	0	2	4	0	Average: 6	Average: 1,219
					Range: 25-59						Range: 1-19	Range: 944-1,615

DIVISION OF ADULT CORRECTIONS MANPOWER INFORMATION

By Sub Organization
As of December 31, 1977

JOB CATEGORY	JOB TITLE	NUMBER OF PERSONS	M	SEX	F	AGE	LESS THAN HIGH SCHOOL	HIGH SCHOOL	SOME COLLEGE	COLLEGE	GRADUATE DEGREE	YEARS OF SERVICE	SALARY PER MONTH	
Correctional Officers	Corr. Captain and Lieut.	12	12	0	Average: 46	36-62	3	6	3	0	0	Average: 16	Average: 1,465	
	Corr. Sergeant	25	25	0	Average: 46	25-60	3	15	4	3	0	Average: 12	Average: 1,228	
	Corr. Officer	122	118	4	Average: 36	22-62	11	81	26	4	0	Average: 6	Average: 1,065	
Medical-Dental	Physician/Dentist	6	6	0	Average: 51	31-65	0	0	0	0	9	Average: 5	Average: 3,250	Excluding 2 Part-Time Physicians
	Physician Asst.													
	Reg. Nurse	5	1	4	Average: 47	30-60	0	0	4	1	0	Average: 5	Average: 1,213	
	Lab Tech.													
	Hosp. Supv. 1,2	7	7	0	Average: 45	36-57	1	2	4	0	0	Average: 12	Average: 1,225	Excluding 1 Part-Time Staff
Maintenance and Physical Plant		22	22	0	Average: 49	22-63	4	18	4	0	0	Average: 8	Average: 1,325	
Food Preparation		21	20	1	Average: 46	24-62	2	17	2	0	0	Average: 6	Average: 1,076	Excluding 2 Part-Time Staff
Secretarial-Clerk		26	0	26	Average: 36	20-62	0	14	10	2	0	Average: 5	Average: 710	

DIVISION OF ADULT CORRECTIONS MANPOWER INFORMATION

By Sub Organization
As of December 31, 1977

JOB CATEGORY	JOB TITLE	NUMBER OF PERSONS	M	SEX	F	AGE	LESS THAN HIGH SCHOOL	HIGH SCHOOL	SOME COLLEGE	COLLEGE	GRADUATE DEGREE	YEARS OF SERVICE	SALARY PER MONTH
Washington State Penitentiary - Walla Walla Number of Positions Allocated (FTE'S): 476													
Management	Adult Corr. Supt.	1				Average: 48	0	1	0	1	2	Average: 4	Average: 2,248
	Assoc. Supt.	2	4		0	Range: 39-54						Range: 0-7	Range: 1,780-3,044
	Business Mgr.	1											
Administrative Asst.	Accountant	2				Average: 48	.1	1	4	3	0	Average: 11	Average: 1,008
	Accountant Asst.	5	4		5	Range: 34-58						Range: 0-21	Range: 714-1,656
	Records/Indent.	2											
Program Services	Program Supervisor	2	1		1	Average: 45	0	0	1	1	0	Average: 20	Average: 1,594
						Range:						Range: 11-29	Range:
	Classification CNSL 3	4	3		1	Average: 40	0	0	1	2	1	Average: 6	Average: 1,304
						Range: 27-56						Range: 4-11	Range: 1,190-1,446
	Classification CNSL 2	10	9		1	Average: 35	0	0	6	3	1	Average: 7	Average: 1,193
						Range: 28-57						Range: 2-18	Range: 1,079-1,312
	Classification CNSL 1	6	6		0	Average: 31	0	1	3	2	0	Average: 6	Average: 1,051
						Range: 27-35						Range: 1-12	Range: 885-1,132
	Psychologist 5 Chaplain	3	3		0	Average: 59	0	0	0	0	3	Average: 6	Average: 1,700
						Range: 49-68						Range: 3-8	Range: 1,446-2,136
	Resource Coord.												
	Rec. CNSL	8	8		0	Average: 33	0	0	2	6	0	Average: 5	Average: 1,194
	Group Rel. Spc.					Range: 25-40						Range: 1-16	Range: 944-1,403

DIVISION OF ADULT CORRECTIONS MANPOWER INFORMATION

By Sub Organization
As of December 31, 1977

JOB CATEGORY	JOB TITLE	NUMBER OF PERSONS	SEX		AGE	LESS THAN HIGH SCHOOL	HIGH SCHOOL	SOME COLLEGE	COLLEGE	GRADUATE DEGREE	YEARS OF SERVICE	SALARY PER MONTH
			M	F								
Correctional Officers	Teachers and Principal	3	3	0	Average: 38 Range: 31-45	0	0	0	3	0	Average: 5 Range: 2-6	Average: 2,011 Range: 1,902-2,157
	Corr. Captain	2	2	0	Average: 48 Range:	0	1	1	0	0	Average: 16 Range:	Average: 1,632 Range:
	Corr. Lieutenant	13	13	0	Average: 44 Range: 36-60	0	5	8	0	0	Average: 14 Range: 7-23	Average: 1,435 Range: 1,37701,446
	Corr. Sergeant	28	28	0	Average: 43 Range: 30-60	13	1	12	2	0	Average: 11 Range: 2-23	Average: 1,209 Range: 979-1,250
	Corr. Officer	226	220	6	Average: 36 Range: 21-61	10	122	87	7	0	Average: 6 Range: 0-25	Average: 1,008 Range: 888-1,132
Medical	Physician Dentist	3	3	0	Average: 56 Range: 48-62	0	0	0	0	3	Average: 4 Range: 1-6	Average: 3,315 Range: 2,797-3,749
	Physician Asst.	2	1	1	Average: 57 Range:	0	0	0	0	2	Average: 0 Range:	Average: 1,297 Range:
	Reg. Nurse	7	4	3	Average: 38 Range: 24-62	0	0	7	0	0	Average: 4 Range: 0-11	Average: 1,129 Range: 944-1,465
	Hosp. Supv.	15	15	0	Average: 40 Range: 24-57	1	4	9	0	0	Average: 8 Range: 1-22	Average: 1,081 Range: 991-1,205
	LPN	10	1	9	Average: 39 Range: 27-50	1	0	9	0	0	Average: 3 Range: 0-6	Average: 891 Range: 806-1,028

DIVISION OF ADULT CORRECTIONS MANPOWER INFORMATION

By Sub Organization
As of December 31, 1977

JOB CATEGORY	JOB TITLE	NUMBER OF PERSONS	M	SEX F	AGE	LESS THAN HIGH SCHOOL	HIGH SCHOOL	SOME COLLEGE	COLLEGE	GRADUATE DEGREE	YEARS OF SERVICE	SALARY PER MONTH
	Other - Medical/Dental Technologist	7	5	2	Average: 38 Range: 25-55	0	0	3	4	0	Average: 3 Range: 0-9	Average: 1,211 Excluding 1 Part-Time Range: 670-1,537 Staff
Physical Plant		24	24	0	Average: 52 Range: 25-61	5	10	9	0	0	Average: 10 Range: 1-22	Average: 1,347 Range: 899-1,757
Food Processing		21	17	4	Average: 47 Range: 22-65	1	11	9	0	0	Average: 6 Range: 0-22	Average: 998 Range: 608-1,537
Farmer		7	7	0	Average: 49 Range: 39-63	2	4	0	1	0	Average: 15 Range: 0-21	Average: 1,159 Excluding 1 Part-Time Range: 957-1,346 Staff
Secretarial-Clerk		25	1	24	Average: 49 Range: 23-64	0	5	18	2	0	Average: 8 Range: 0-20	Average: 710 Range: 566-991

DIVISION OF ADULT CORRECTIONS MANPOWER INFORMATION

By Sub Organization
As of December 31, 1977

JOB CATEGORY	JOB TITLE	NUMBER OF PERSONS	M	SEX F	AGE	LESS THAN HIGH SCHOOL	HIGH SCHOOL	SOME COLLEGE	COLLEGE	GRADUATE DEGREE	YEARS OF SERVICE	SALARY PER MONTH
Washington State Reformatory Number of Positions Allocated (FTE'S): 341												
Management	Adult Corr. Supt.	1			Average: 46	0	0	2	2	0	Average: 17	Average: 2,166
	Assoc. Supt.	2	4	0	Range: 41-63						Range: 12-19	Range: 1,938-2,629
	Business Mgr.	1										
Administrative Staff	Accountant	3	2	1	Average: 40	0	4	5	2	0	Average: 8	Average: 999
	Acct. Asst.	6	2	4	Range: 24-61						Range: 0-24	Range: 616-1,656
	Records/Ident.	2	1	1								
Program Services	Program Supervisors	2	2	0	Average: 45	0	1	0	1	0	Average: 16	Average: 1,594
					Range:						Range:	Range:
	Classification CNSL 3	5	3	2	Average: 42	0	0	0	4	1	Average: 7	Average: 1,343
					Range: 25-60						Range: 3-11	Range: 1,190-1,446
	Classification CNSL 2	4	3	1	Average: 34	0	0	1	3	0	Average: 4	Average: 1,211
					Range: 28-47						Range: 1-6	Range: 1,028-1,312
	Psychologist 4 Chaplain	2	2	0	Average: 47	0	0	0	0	2	Average: 5	Average: 1,720
					Range:						Range:	Range:
	Recreation Leaders											
	Recreation Asst.	8	7	1	Average: 38	1	0	3	4	0	Average: 7	Average: 1,126
	Com. Res. Coord.				Range: 24-52						Range: 0-25	Range: 767-1,484
	Counselor Parole											

By Sub Organization
As of December 31, 1977

JOB CATEGORY	JOB TITLE	NUMBER OF PERSONS	M	SEX F	AGE	LESS THAN HIGH SCHOOL	HIGH SCHOOL	SOME COLLEGE	COLLEGE	GRADUATE DEGREE	YEARS OF SERVICE	SALARY PER MONTH
Correctional Officers	Vocational Teach. and Supervisor	14	13	1	Average: 50 Range: 32-59	1	2	11	0	0	Average: 13 Range: 3-25	Average: 1,626 Range: 1,395-1,780
	Institutional Teach. and Principal	6	6	0	Average: 46 Range: 30-60	0	0	0	5	1	Average: 12 Range: 4-24	Average: 1,833 Range: 1,201-2,157
	Corr. Captain and											
	Corr. Lieutenant	13	13	0	Average: Range:	1	11	0	1	0	Average: 17 Range: 7-24	Average: 1,444 Range: 1,190-1,674
	Corr. Sergeant	23	23	0	Average: 48 Range: 34-60	1	22	0	0	0	Average: 13 Range: 6-22	Average: 1,247 Range: 1,190-1,250
	Corr. Officer	149	142	7	Average: 42 Range: 22-64	6	112	22	9	0	Average: 6 Range: 0-21	Average: 1,012 Range: 888-1,132
	Physicians	4	4	0	Average: 56 Range: 45-65	0	0	0	0	4	Average: 12 Range: 0-26	Average: 2,893 Range: 2,797-3,085
	Dentist											Excluding 1 Part-Time Physician
	Physician Asst. Pharmacist	3	3	0	Average: 47 Range: 34-67	0	0	1	2	0	Average: 0 Range: 0-1	Average: 1,351 Range: 1,297-1,395
	Reg. Nurse	7	6	1	Average: 44 Range: 29-61	0	0	3	4	0	Average: 3 Range: 0-6	Average: 1,084 Range: 944-1,328
Medical	Hosp. Supv.	4	4	0	Average: 51 Range: 41-59	0	4	0	0	0	Average: 4 Range: 1-18	Average: 1,166 Range: 1,092-1,328

DIVISION OF ADULT CORRECTIONS MANPOWER INFORMATION

By Sub Organization
As of December 31, 1977

JOB CATEGORY	JOB TITLE	NUMBER OF PERSONS	M	SEX F	AGE	LESS THAN HIGH SCHOOL	HIGH SCHOOL	SOME COLLEGE	COLLEGE	GRADUATE DEGREE	YEARS OF SERVICE	SALARY PER MONTH
Physical Plant		26	26	0	Average: 50 Range: 33-60	3	19	4	0	0	Average: 9 Range: 1-31	Average: 1,310 Range: 704-1,757
Food Processing		18	18	0	Average: 46 Range: 33-63	1	14	3	0	0	Average: 8 Range: 0-31	Average: 1,093 Range: 899-1,465
Farmer		2	2	0	Average: 50 Range:	0	0	0	2	0	Average: 20 Range:	Average: 1,113 Range:
Secretarial-Clerk		23	1	22	Average: 38 Range: 21-61	0	9	12	1	0	Average: 5 Range: 0-17	Average: 729 Range: 552-991

DIVISION OF ADULT CORRECTIONS MANPOWER INFORMATION

By Sub Organization
As of December 31, 1977

JOB CATEGORY	JOB TITLE	NUMBER OF PERSONS	SEX		AGE	LESS THAN HIGH SCHOOL	HIGH SCHOOL	SOME COLLEGE	COLLEGE	GRADUATE DEGREE	YEARS OF SERVICE	SALARY PER MONTH
			M	F								
Monroe Mental Health Unit												
Number of Positions Allocated (FTE'S): 36												
Management and Staff	Psych Clinic Dir.											
	Psychologist 4	4	4	0	Average: 43	0	0	0	2	2	Average: 9	Average: 2,240
	Psych. Soc. Wkr.				Range: 37-51						Range: 5-13	Range: 1,518-3,749
Registered Nurse		4	0	4	Average: 51	0	1	1	2	0	Average: 3	Average: 1,196
					Range: 31-67						Range: 0-5	Range: 1,092-1,395
Psych. Sec. Nurse Occup. Therap. 2		6	6	0	Average: 45	0	3	3	0	0	Average: 10	Average: 1,109
					Range: 35-67						Range: 5-19	Range: 933-1,132
Psych. Sec. Attend.		14	14	0	Average: 34	0	10	2	2	0	Average: 4	Average: 968
					Range:						Range: 0-18	Range: 888-1,079
Secretarial-Clerk		2	2	0	Average: 25	0	1	1	0	0	Average: 0	Average: 760
					Range:						Range:	Range:

DIVISION OF ADULT CORRECTIONS MANPOWER INFORMATION

By Sub Organization
As of December 31, 1977

JOB CATEGORY	JOB TITLE	NUMBER OF PERSONS	SEX		AGE	LESS THAN HIGH SCHOOL	HIGH SCHOOL	SOME COLLEGE	COLLEGE	GRADUATE DEGREE	YEARS OF SERVICE	SALARY PER MONTH
			M	F								
Purdy Treatment Center Number of Positions Allocated (FTE'S): 127												
Management	Adult Corr. Supt.				Average: 48	0	0	0	2	1	Average: 13	Average: 2,140
	Assoc. Corr. Supt.	3	2	1	Range: 45-51						Range: 2-22	Range: 1,780-2,504
	Business Mgr. 2											
Administrative Staff	Accountant	2	1	1								
	Account. Asst.	3	0	3	Average: 38	1	0	5	1	0	Average: 11	Average: 1,089
	Records/Ident.	2	0	2	Range: 25-54						Range: 4-15	Range: 714-1,656
Program Services	Program Super.	2	1	1	Average: 32	1	0	1	1	0	Average: 6	Average: 1,453
					Range:						Range:	Range:
	Unit Super.	5	4	2	Average: 40	0	0	2	2	1	Average: 8	Average: 1,419
					Range: 27-61						Range: 4-15	Range: 1,312-1,518
	Class. CNSL 3	7	7	0	Average: 35	1	0	0	5	1	Average: 6	Average: 1,296
					Range: 28-47						Range: 4-11	Range: 1,250-1,446
	Class. CNSL 2	9	3	6	Average: 41	0	1	4	3	1	Average: 7	Average: 1,205
					Range: 26-61						Range: 3-12	Range: 1,190-1,312
	Class. CNSL 1	44	16	28	Average: 35	0	3	9	29	3	Average: 4	Average: 1,002
					Range: 22-60						Range: 0-24	Range: 888-1,132
Excluding 9 Part-Time Staff												
Psych. Soc. Workers												
	Psychologist 4	4	3	1	Average: 37	0	0	0	1	3	Average: 5	Average: 1,639
	Chaplain				Range: 33-39						Range: 1-14	Range: 1,518-1,846

DIVISION OF ADULT CORRECTIONS MANPOWER INFORMATION

By Sub Organization
As of December 31, 1977

JOB CATEGORY	JOB TITLE	NUMBER OF PERSONS	M	SEX	F	AGE	LESS THAN HIGH SCHOOL	HIGH SCHOOL	SOME COLLEGE	COLLEGE	GRADUATE DEGREE	YEARS OF SERVICE	SALARY PER MONTH
	Recreation Leader												
	Educ. Prog. Asst.	3	1		2	Average: 49	0	0	0	2	1	Average: 7	Average: 1,479
						Range: 37-60						Range: 6-9	Range: 1,395-1,558
Correctional Officers	Corr. Sergeant Officers	8	7		1	Average: 42	0	4	4	0	0	Average: 5	Average: 1,044
						Range:						Range: 0-12	Range: 888-1,190
Medical	Reg. Nurse Hosp. Supv.	7	0		7	Average: 37	0	0	2	5	0	Average: 3	Average: 1,100
						Range: 25-51						Range: 0-7	Range: 944-1,328
	Dentist	1				Average:	0	0	0	0	1	Average: 0	Average: 2,797
						Range:						Range:	Range:
Physical Plant		16	13		3	Average: 47	1	6	8	1	0	Average: 7	Average: 1,217
						Range: 28-60						Range: 1-17	Range: 704-1,594
Food Processing		9	8		1	Average: 51	1	3	4	1	0	Average: 7	Average: 1,084
						Range: 39-64						Range: 2-17	Range: 957-1,395
Secretarial-Clerk		7	1		6	Average: 48	0	2	3	2	0	Average: 8	Average: 859
						Range: 27-59						Range: 1-20	Range: 704-1,092

DIVISION OF ADULT CORRECTIONS MANPOWER INFORMATION

By Sub Organization
As of December 31, 1977

JOB CATEGORY	JOB TITLE	NUMBER OF PERSONS	M	SEX F	AGE	LESS THAN HIGH SCHOOL	HIGH SCHOOL	SOME COLLEGE	COLLEGE	GRADUATE DEGREE	YEARS OF SERVICE	SALARY PER MONTH
Larch Correction Center Number of Positions Allocated (FTE'S): 34.5												
Management	Corr. Camp Supt.	1										
	Class/Per. Supv.	1	4	0	Average: 40	0	2	1	0	1	Average: 8	Average: 1,507
	Corr. Lieutenant	1			Range: 30-45						Range: 2-20	Range: 1,265-1,938
	Business Mgr.	1										
Administrative Staff	Accountant 1	2	0	2	Average: 44	0	1	1	0	0	Average: 4	Average: 993
	Record/Ident.				Range:						Range: 2-7	Range:
Program Services	Classification CNSL 2,3	5	5	0	Average: 41	0	3	0	2	0	Average: 9	Average: 1,288
					Range: 28-66						Range: 4-14	Range: 1,184-1,446
	Rec. Leader 1,3											
	Counselor Aide	4	4	0	Average: 37	0	0	0	4	0	Average: 1	Average: 939
	Inst. Teacher				Range: 28-59						Range: 0-2	Range: 767-1,092
Correctional Officers	Corr. Sergeant and Officers	12	12	0	Average: 38	0	5	7	0	0	Average: 3	Average: 982
					Range:						Range: 0-17	Range: 888-1,132
Food Preparation		3	3	0	Average: 43	0	1	2	0	0	Average: 7	Average: 1,119
					Range: 34-57						Range: 1-15	Range: 944-1,265
Secretarial-Clerk		4	0	4	Average: 33	0	3	1	0	0	Average: 1	Average: 710
					Range: 23-40						Range: -2	Range: 580-899

DIVISION OF ADULT CORRECTIONS MANPOWER INFORMATION

By Sub Organization
As of December 31, 1977

JOB CATEGORY	JOB TITLE	NUMBER OF PERSONS	SEX		AGE	LESS THAN HIGH SCHOOL	HIGH SCHOOL	SOME COLLEGE	COLLEGE	GRADUATE DEGREE	YEARS OF SERVICE	SALARY PER MONTH
			M	F								
Indian Ridge Treatment Center Number of Positions Allocated (FTE'S): 42.5												
Management	Corr. Camp Supt.											
	Youth Camp CNSL 4	4	4	0	Average: 45	0	0	0	4	0	Average: 12	Average: 1,614
	Inst. Pre Supv.				Range: 33-57						Range: 6-21	Range: 1,328-1,938
	Business Mgr. 1											
Administrative Staff	Accountant 1	2	2	0	Average: 42	0	0	0	2	0	Average: 5	Average: 1,038
					Range:						Range:	Range:
Program Services	Youth Camp CNSL 1,2,3	15	13	2	Average: 33	0	0	4	11	0	Average: 6	Average: 1,266
					Range: 25-47						Range: 2-16	Range: 1,028-1,446
	Rec. Asst.	1			Average:	0	0	1	0	0	Average: 1	Average: 670
					Range:						Range:	Range:
Correctional Officers		3	3	0	Average: 55	0	1	2	0	0	Average: 4	Average: 1,055 Excluding 1 Part-Time Staff
					Range: 47-61						Range: 1-8	Range:
Physical Plant & Maintenance		2	2	0	Average: 58	0	1	1	0	0	Average: 9	Average: 1,318
					Range:						Range:	Range:
Food Preparation		5	1	4	Average: 55	1	3	1	0	0	Average: 4	Average: 973
					Range:						Range: 1-12	Range: 856-1,265
Secretarial-Clerk		3	0	3	Average: 29	0	1	2	0	0	Average: 4	Average: 758
					Range: 21-34						Range: 1-7	Range: 670-826

DIVISION OF ADULT CORRECTIONS MANPOWER INFORMATION

By Sub Organization
As of December 31, 1977

JOB CATEGORY	JOB TITLE	NUMBER OF PERSONS	SEX		AGE	LESS THAN HIGH SCHOOL	HIGH SCHOOL	SOME COLLEGE	COLLEGE	GRADUATE DEGREE	YEARS OF SERVICE	SALARY PER MONTH	
			M	F									
Ferland Correctional Center Number of Positions Allocated (FTE'S): 22													
Management	Assoc. Supt.	1	2	0	Average: 43	0	0	0	2	0	Average: 13	Average: 1,765	
	Business Mgr. 1	1			Range:						Range:	Range:	
Administrative Staff	Account. Asst. 2	1	0	2	Average: 43	0	1	1	0	0	Average: 6	Average: 847	
	Secretary	1			Range:						Range:	Range:	
Program Services	Classification CNSL 2,3 and Corr. Officer 1	13	11	2	Average: 35	0	1	5	7	0	Average: 7	Average: 1,217	Excluding 1 Part-Time Staff
					Range: 25-53						Range: 0-20	Range: 888-1,377	
	Voc. Teacher	4	3	1	Average: 33	0	1	2	1	0	Average: 5	Average: 975	
	Rec. Asst.				Range: 23-54						Range: 0-20	Range: 670-1,695	
Grounds	Counselor Aide												
	Gardener	1			Average:	0	0	1	0	0	Average: 2	Average: 826	
					Range:						Range:	Range:	

Excluding 1
Part-Time
Staff

DIVISION OF ADULT CORRECTIONS MANPOWER INFORMATION

By Sub Organization
As of December 31, 1977

JOB CATEGORY	JOB TITLE	NUMBER OF PERSONS	SEX		AGE	LESS THAN HIGH SCHOOL	HIGH SCHOOL	SOME COLLEGE	COLLEGE	GRADUATE DEGREE	YEARS OF SERVICE	SALARY PER MONTH	
			M	F									
Clearwater Correction Center Number of Positions Allocated (FTE'S): 23													
Management	Corr. Camp Supt.												
	Class/Per. Supv.	5	5	0	Average: 53	1	1	1	1	1	Average: 5	Average: 1,470	Excluding 1
	Corr. Lieutenant				Range: 26-65						Range: 4-11	Range: 1,395-1,594	Part-Time Staff
	Business Mgr. 1												
Administrative Staff	Account. Asst.	1			Average:	0	0	1	0	0	Average: 1	Average: 749	
					Range:						Range:	Range:	
Program Staff	Classification CNSL 1,3	2	2	0	Average: 35	0	0	0	2	0	Average: 1	Average: 1,092	
					Range:						Range:	Range:	
Correctional Officers	Sergeants & Officers	14	13	1	Average: 41	0	9	3	2	0	Average: 3	Average: 1,046	Excluding 4
					Range: 27-59						Range: 0-18	Range: 933-1,250	Part-Time Staff
Food Preparation		2	2	0	Average: 36	0	2	0	0	0	Average: 1	Average: 933	
					Range:						Range:	Range:	

DIVISION OF ADULT CORRECTIONS MANPOWER INFORMATION

By Sub Organization
As of December 31, 1977

JOB CATEGORY	JOB TITLE	NUMBER OF PERSONS	SEX		AGE	LESS THAN HIGH SCHOOL	HIGH SCHOOL	SOME COLLEGE	COLLEGE	GRADUATE DEGREE	YEARS OF SERVICE	SALARY PER MONTH
			M	F								
Pine Lodge (Start up Phase)												
Number of Positions Allocated (FTE'S): 43												
Management	Adult Corr. Supt. Class/Per. Supt.	2	2	0	Average: 36	0	0	1	5	0	Average: 11	Average: 1,990
					Range:						Range:	Range:
Correctional Officers	Lieutenant and Sergeant	2	2	0	Average:	0	0	2	0	0	Average: 7	Average: 1,255
					Range:						Range:	Range:
Secretarial-Clerk		2	0	2	Average: 39	0	1	1	0	0	Average: 15	Average: 945
					Range:						Range:	Range:
Institutional Industries												
Number of Positions Allocated (FTE'S): 48												
Management	Supv. Inst. Indust.	1										
	Indust. Prg. Mgr.	2	4	0	Average: 52	1	1	1	1	0	Average: 12	Average: 1,719
	Farm Manager	1			Range: 39-63						Range: 2-16	Range: 1,484-1,962
Administrative Staff	Accountant 1,2	2										
	Account. Asst.	1	2	3	Average:	0	1	4	0	0	Average: 8	Average: 1,125
	Industries Agent	2			Range: 40-64						Range: 6-12	Range: 867-1,346
Industrial Programs Staff	Voc. Teacher	1										
	Voc. CNSL	1										
	Auto Mech.	1			Average: 51	5	9	7	0	1	Average: 13	Average: 1,354
	Truck Driver	7	22	0	Range: 28-62						Range: 1-23	Range: 1,079-1,615
	Furnace Fac.	3										
	Metal Plnt.	3										
	Indust. Shop	6										

237

DIVISION OF ADULT CORRECTIONS MANPOWER INFORMATION

By Sub Organization
As of December 31, 1977

JOB CATEGORY	JOB TITLE	NUMBER OF PERSONS	M	SEX F	AGE	LESS THAN HIGH SCHOOL	HIGH SCHOOL	SOME COLLEGE	COLLEGE	GRADUATE DEGREE	YEARS OF SERVICE	SALARY PER MONTH
Farm Program Staff	Farm Mgr. 2	1										
	Farmer	1	6	0	Average: 54	2	2	2	0	0	Average: 8	Average: 1,113
	Milk Plnt. Oper.	4			Range: 26-63						Range: 2-16	Range: 957-1,282
Secretarial-Clerk		3	1	2	Average:	0	1	2	0	0	Average: 3	Average: 717
					Range:						Range: 2-4	Range: 659-777

DIVISION OF ADULT CORRECTIONS EXPENDITURES

By Sub Organization
Fiscal Year 1977 (July 1976 - June 1977)

SUB ORGANIZATION	SALARIES	EMPLOYEE BENEFITS	SUPPLIES	TRAINING	FOOD	TRAVEL	EQUIPMENT	ALL OTHER	TOTAL
Division Headquarters	592,428	88,017	3,681	120	-	37,792	45,875	182,463	950,376
Probation & Parole Services	4,124,348	689,014	3,242	3,322	-	199,455	58,166	434,577	5,512,124
Work Training Release	664,071	110,567	41,157	87	-	24,445	9,879	517,699	1,367,905
Washington Correction Center	3,924,545	644,948	230,520	12	497,188	22,358	68,663	1,219,442	6,607,676
Washington State Penitentiary	5,172,328	870,079	490,045	2,378	1,248,242	22,277	409,235	985,643	9,200,227
Washington State Reformatory	3,873,647	624,218	331,324	19,050	693,098	9,227	17,193	633,508	6,201,265
Monroe Mental Health Unit	460,232	71,454	27,874	-	-	989	1,195	37,496	599,240
Purdy Treatment Center	1,631,968	263,139	98,957	240,613	106,375	1,765	163,144	254,253	2,760,214
Larch Correction Center	324,783	52,643	49,438	-	102,947	3,582	19,664	113,163	666,220
Indian Ridge Treatment Center	435,436	74,549	37,578	-	75,558	3,009	16,499	122,532	765,161
Firlands Correction Center	327,771	52,863	54,682	2,192	-	4,275	81,541	114,306	637,630
Clearwater Correction Center	180,065	29,961	69,728	-	74,576	10,604	73,693	60,445	499,072
Other									
Local Community Diversion	-	-	-	-	-	-	-	285,600	285,600
Jail Commission	-	-	295	-	-	2,496	-	17,461	20,252
Office of Research DSHS	100,422	16,072	472	213	-	5,830	-	31,860	154,889
Category Expenditure Totals:	21,812,044	3,587,524	1,438,993	267,987	2,797,984	348,104	964,747	5,010,448	

Grand Total: \$36,227,851

Sources of Funds: State: 35,063,551
Federal: 1,164,300

Source of Data: Management and Budget Division; DSHS

DEPARTMENT OF SOCIAL AND HEALTH SERVICES
DIVISION OF ADULT CORRECTIONS - ACTIVITIES
AVERAGE DAILY POPULATION FOR PROBATION, INSTITUTIONS, AND PAROLE
Fiscal and Calendar Year 1977

MONTH	AVERAGE DAILY POPULATION			ADMISSIONS			RELEASES		
	PROBATION	INSTITUTIONS	PAROLE	PROBATION	INSTITUTIONS	PAROLE	PROBATION	INSTITUTIONS	PAROLE
	Fiscal Year 1977								
July	12,234	3,437	2,240	399	146	106	219	135	82
August	12,308	3,435	2,244	368	138	120	206	142	50
September	12,357	3,446	2,221	439	147	113	261	143	64
October	12,476	3,462	2,215	486	184	95	268	108	124
November	12,503	3,531	2,201	419	176	113	313	135	68
December	12,560	3,563	2,223	417	179	143	298	174	53
1977 January	12,594	3,573	2,245	464	184	91	331	104	93
February	12,638	3,635	2,228	417	167	85	273	100	95
March	12,699	3,694	2,242	523	193	132	357	149	59
April	12,766	3,718	2,267	415	196	112	321	130	73
May	12,814	3,781	2,265	494	181	128	364	146	57
June	12,901	3,797	2,323	495	185	121	317	143	64
Annual Average Fiscal Year 1977	12,571	3,589	2,243						
			Monthly Average:	445	173	113	294	134	74
			Annual Totals Fiscal Year 1977	5,336	2,076	1,359	3,528	1,609	882

DEPARTMENT OF SOCIAL AND HEALTH SERVICES
DIVISION OF ADULT CORRECTIONS - ACTIVITIES
AVERAGE DAILY POPULATION FOR PROBATION, INSTITUTIONS, AND PAROLE
Fiscal and Calendar Year 1977

		AVERAGE DAILY POPULATION			ADMISSIONS			RELEASES		
		PROBATION	INSTITUTIONS	PAROLE	PROBATION	INSTITUTIONS	PAROLE	PROBATION	INSTITUTIONS	PAROLE
MONTH		Calendar Year 1977								
1977	January	12,594	3,573	2,245	464	184	91	331	104	93
	February	12,638	3,635	2,228	417	167	85	273	100	95
	March	12,699	3,694	2,242	523	193	132	357	149	59
	April	12,766	3,718	2,267	415	196	112	321	130	73
	May	12,814	3,781	2,265	494	181	128	364	146	57
	June	12,901	3,797	2,323	495	185	121	317	143	64
	July	12,951	3,832	2,369	415	189	127	255	145	71
	August	13,042	3,826	2,397	427	168	128	253	145	81
	September	13,063	3,846	2,407	383	169	158	331	178	60
	October	12,995	3,835	2,420	385	149	137	319	151	75
	November	13,089	3,852	2,447	383	166	139	252	150	45
	December	13,183	3,857	2,483	357	206	146	238	219	64
	Annual Average									
	Calendar Year 1977	12,895	3,770	2,341						
	Monthly Average:				430	179	125	301	146	70
	Annual Totals									
	Calendar Year 1977:	5,158	2,153	1,504	3,611	1,760	837			

Source : Department of Social and Health Services, Planning and Research Division
Office of Program Analysis

DEPARTMENT OF SOCIAL AND HEALTH SERVICES
DIVISION OF ADULT CORRECTIONS - ACTIVITIES
PROBATION AND PAROLE POPULATION BY REGION
As of January 1977 and December 1977

REGION	COUNTIES SERVED	PROBATION						PAROLE						TOTAL PROBATION AND PAROLE	
		January 1977			December 1977			January 1977			December 1977			January 1977	December 1977
		TOTAL	ACTIVE	INACTIVE*	TOTAL	ACTIVE	INACTIVE*	TOTAL	ACTIVE	INACTIVE*	TOTAL	ACTIVE	INACTIVE*		
I	Adams, Chelan, Douglas, Ferry, Grant, Lincoln, Okanogen, Pend Oreille, Spokane, Stevens, Whitman	3,371	2,071	1,300	3,527	2,116	1,411	663	203	460	745	228	517	4,034	4,272
II	Asotin, Benton, Columbia, Franklin, Garfield, Kittitas, Walla Walla, Yakima	2,072	1,225	847	2,222	1,284	938	663	232	431	696	248	448	2,735	2,918
III	Island, San Juan, Skagit, Snohomish, Whatcom	1,914	1,265	649	2,085	1,338	747	653	256	421	747	296	451	2,567	2,832
IV	King	8,047	4,431	3,616	8,608	4,676	3,932	2,510	781	1,729	2,741	850	1,891	10,557	11,349
V	Kitsap and Pierce	3,198	1,726	1,472	3,483	1,864	1,619	1,073	411	662	1,207	424	783	4,271	4,690
VI	Clallam, Clark, Cowlitz, Grays Harbor, Jefferson, Klickitat, Lewis, Mason, Pacific, Skamania, Thurston, Wahkiakum	3,177	1,921	1,256	3,305	1,923	1,382	975	333	642	1,051	325	726	4,152	4,356
NOT REPORTED		88	3	85	88	2	86	129	8	121	129	14	115	217	217
OTHER STATES:								5,042	227	4,815	4,955	112	4,843	5,042	4,955
Grand Totals:														34,575	35,589

* Includes: Suspend-Return/Pending, Revocation, Conditional Discharge, Temporary Suspend

Source: Department of Social and Health Services, Planning and Research Division
Office of Program Analysis

DEPARTMENT OF SOCIAL AND HEALTH SERVICES
DIVISION OF ADULT CORRECTIONS - ACTIVITIES
RESIDENT POPULATION BY FACILITY AND BY ADMITTING REGION
As of January 1977 and December 1977

JANUARY 1977

REGION OF ADMISSION	STATE CORR. CENTER	PURDY TREAT	STATE PEN	STATE REFORM	M.H.U. REFORM	LARCH CORR. CENTER	INDIAN RIDGE TREAT	FIRLAND C.C.	CLEAR WATER	TOTAL
I	117	23	283	89	5	13	18	6	11	565
II	82	25	248	69	3	12	5	5	7	456
III	50	13	123	71	2	7	11	2	2	281
IV	153	88	597	301	6	24	10	1	16	1,196
V	164	37	245	196	8	13	10	12	12	697
VI	170	29	230	141	4	29	7	11	17	638
Other*			9	5	1					15
TOTAL	736	215	1,735	872	29	98	61	37	65	3,848

DECEMBER 1977

I	142	21	269	97	4	14	12	11	13	583
II	105	35	239	106	1	18	6	7	5	522
III	62	13	137	91	2	8	12	8	6	339
IV	173	87	617	320	4	23	13	8	17	1,262
V	161	40	246	224	13	16	7	6	16	729
VI	170	25	253	158	3	25	12	11	20	677
Other*	2		13	5	1					21
TOTAL	815	221	1,774	1,001	28	104	62	51	77	4,133

* Includes admissions from Out-of-State Detentions, Emergency Detentions, and from Bureau of Juvenile Rehabilitation

Sources: Department of Social and Health Services, Planning and Research Division
Office of Program Analysis

BOARD OF PRISON TERMS AND PAROLES

BOARD OF PRISON TERMS AND PAROLES

The Board's primary functions may be divided into three general areas:

Fix minimum terms of confinement for all persons sentenced to an adult correctional institution;

Review progress and determine when and under what conditions to parole to the community; and

Retake and discharge from parole as is appropriate.

For the seven person, paid, fulltime Board of Prison Terms and Paroles, 1977 was, "a year of re-examination and evaluation of...goals and direction...The Board has focused on the articulation of criteria for making decisions and development of basic policies as differentiated from day-by-day, case-by-case decision functions...the Board has examined the basic concepts of sentencing and reaffirmed its commitment to the incorporation of visible criteria - in the form of standards and guidelines - in making judgements at all levels of the criminal justice system."

Re-examination was influenced by state adoption of a new criminal code in July of 1976, a gubernatorial mandate to "restore confidence of the public and criminal justice professionals in the State's exercise of incarceration discretion..." and a LEAA-funded research effort directed at the improvement of parole decision making through "development of the best statistical tool for prediction of parole success and failure."

Data and Data Constraints

Manpower, budgets, and activities for the Board of Prison Terms and Parole are presented in a single table. The manpower portion of the table reports the number, sex, length of service, and salary levels for specific jobs which are organized within broader job categories. The budget information presents three separate budgets used to fund the Board of Prison Terms and Parole during the fiscal and calendar year 1977. The operations budget shows the cost of operating the formal procedures of the parole board. The other two budgets are related to a special LEAA funded research project while the smaller budget funded a special one time research task. The activities reported for the Board of Prison Terms and Paroles include the number of admission meetings, number of reconsideration meetings, number of paroles granted, the number of parole revocation hearings, and the number of paroles terminated by the reason for termination.

Information for this table was provided by the Board of Prison Terms and Paroles, the Office of Fiscal Management, and the Department of Social and Health Services.

BOARD OF PRISON TERMS AND PAROLE

As of June 30, 1977

MANPOWER, BUDGET, AND ACTIVITIES

MANPOWER

Number of Allocated Positions (FTE'S): 25

JOB CATEGORY	JOB TITLE	NUMBER OF PERSONS	SEX		LENGTH OF SERVICE	SALARY PER MONTH
			M	F		
Management	Chairman*	1			Average: 5.5	
	Members*	6	6	2	Range: 2-11	Range: 1,465-2,825
	Administrative Officer	1				
Professional-Technical	Hearing Officer	3	4	0	Average: 4	Range: 1,446-1,845
	Case Analyst	1			Range: -	
	**Project Director	1	5	1	Average: -	Range: 1,100-2,286
	**Research/Analyst	6			Range: -	
Secretarial-Clerk	Operations	13	0	13	Average: 4.6 Range: -	Range: 567-1,041
	**Project	8	-	-	Average: - Range: -	Range: 569-1,074

* Members are appointed for 5 year terms

** Parole Decisions Research Project

BOARD OF PRISON TERMS AND PAROLE

As of June 30, 1977

MANPOWER, BUDGET, AND ACTIVITIES

BUDGETS

OPERATIONS (FY 1977)		PAROLE DECISIONS PROJECT (CY 1977)		PAROLE DECISIONS CODING PROJECT (CY 1977)	
Category	Amount	Category	Amount	Category	Amount
Personnel/Benefits	480,500	Personnel/Benefits	236,561	Personnel/Benefits	32,315
Contractual	91,300	Travel	16,815	Equipment	970
Equipment/Supplies	108,800	Equipment	8,020	Supplies	10,907
Travel	38,900	Supplies	36,409	Contract	12,152
Other	24,800	Contract	58,283	Total	56,344
Total:	694,700	Other	22,264		
		Total:	376,352		

ACTIVITIES FY 1977

Activity	Frequency
Admission Meetings (set minimum terms)	2,359
Reconsideration Meetings (progress, parole, and disciplinary)	3,170
Paroles Granted	1,512
Parole Revocation Hearings	552
Paroles Terminated:	880
By return to prison	460
Discharge	381
Death	39

Sources: Board of Prison Terms and Parole
Office of Fiscal Management - LJPB
Department of Social and Health Services - OPA

MANAGEMENT/ADMINISTRATIVE STATISTICS REPORT
ON THE CRIMINAL JUSTICE SYSTEM IN WASHINGTON STATE

APRIL 1979

TO: Director
Statistical Analysis Center
Division of Criminal Justice
Office of Financial Management
102 North Quince - Mail Stop GF-01
Olympia, WA 98504

FROM: _____

The "Management/Administrative Statistics Report" was prepared by the Statistical Analysis Center, Division of Criminal Justice. To improve future criminal justice publications, your comments are solicited.

I. UTILITY

A. I rate the overall value of the document as:

- ☐ Great Value
- ☐ Some Value
- ☐ Little Value
- ☐ No Value

B. In my view, the publication will be of () some () no value to researchers, legislators, staff, regional planners, city or town managers, and elected officials in crime prevention or criminal justice system improvement planning.

C. Please list the section(s) or table(s) in the report that were of the most interest and/or use to you.

Most Interested/Useful

Section or Table Pg #'s

_____	_____
_____	_____
_____	_____

D. What additional information would you want included in the next such report?

E. What information would you want excluded in the next report.

F. General Comments on usefulness.

II. FORMAT & READABILITY

A. I found that the material was presented in such a manner as to be:

- | | |
|--|---|
| <input type="checkbox"/> Easily Understood | <input type="checkbox"/> Well Organized |
| <input type="checkbox"/> Understandable | <input type="checkbox"/> Adequately Organized |
| <input type="checkbox"/> Difficult | <input type="checkbox"/> Poorly Organized |

B. Comments:

III. ACCURACY & COMPREHENSIVE

A. I consider the report to be:

- | | |
|--|--|
| <input type="checkbox"/> Accurate | <input type="checkbox"/> Too Detailed |
| <input type="checkbox"/> Moderately Accurate | <input type="checkbox"/> Adequately Detailed |
| <input type="checkbox"/> Inaccurate | <input type="checkbox"/> Too General |

B. Comments:

IV. GENERAL COMMENTS

Please relate any recommendation you may have to improve the document to better suit your requirements.

END