If you have issues viewing or accessing this file contact us at NCJRS.gov.

National Criminal Justice Reference Service

ncjrs

This microfiche was produced from documents received for inclusion in the NCJRS data base. Since NCJRS cannot exercise control over the physical condition of the documents submitted, the individual frame quality will vary. The resolution chart on this frame may be used to evaluate the document quality.

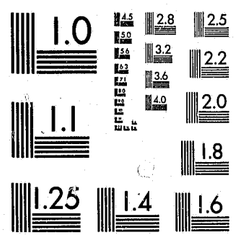

MICROCOPY RESOLUTION TEST CHART
NATIONAL BUREAU OF STANDARDS-1963-A

Microfilming procedures used to create this fiche comply with the standards set forth in 41CFR 101-11.504.

Points of view or opinions stated in this document are those of the author(s) and do not represent the official position or policies of the U. S. Department of Justice.

DATE FILMED
5/28/81

National Institute of Justice
United States Department of Justice
Washington, D.C. 20531

76536

113

A DESCRIPTION OF THE RESIDENTS OF THE MASSACHUSETTS CORRECTIONAL INSTITUTIONS ON JANUARY 1,1976

MASSACHUSETTS DEPARTMENT OF CORRECTION

FRANK A. HALL
COMMISSIONER

APRIL,1976

U.S. Department of Justice
National Institute of Justice

This document has been reproduced exactly as received from the person or organization originating it. Points of view or opinions stated in this document are those of the authors and do not necessarily represent the official position or policies of the National Institute of Justice.

Permission to reproduce this copyrighted material has been granted by Daniel P. LeClair

~~Mass Dept. of Corrections~~

to the National Criminal Justice Reference Service (NCJRS).

Further reproduction outside of the NCJRS system requires permission of the copyright owner.

PRODUCED BY:

ROBERT PATRICIAN
RESEARCH UNIT
MASSACHUSETTS
DEPT. OF CORRECTION

NCJRS

MAR 18 1981

ACQUISITIONS

MF1

INTRODUCTION

THIS REPORT DESCRIBES THE BACKGROUND, CRIMINAL HISTORY AND COMMITMENT INFORMATION OF THE POPULATION OF THE MASSACHUSETTS CORRECTIONAL INSTITUTIONS (MCIS) AT THE BEGINNING OF 1976. THE TABLES WERE DERIVED FROM THE COMPUTERIZED DATA BASE DEVELOPED BY THE CORRECTION AND PAROLE MANAGEMENT INFORMATION SYSTEM (CAPMIS) AND PRODUCED BY THE RESEARCH UNIT OF THE DEPARTMENT OF CORRECTION ON THE MASSACHUSETTS STATE COLLEGE COMPUTER NETWORK TIMESHARING COMPUTER SYSTEM.

THESE TABLES ARE INTENDED TO GIVE A BROAD OVERVIEW OF THE ADULT CORRECTIONAL INSTITUTION POPULATION IN MASSACHUSETTS. THE REPORT IS INTENDED AS A BASIC REFERENCE DOCUMENT TO ANSWER QUESTIONS REGARDING SPECIFIC CHARACTERISTICS OF THE RESIDENT POPULATIONS OF EACH OF THE CORRECTIONAL FACILITIES UNDER THE AUTHORITY OF THE MASSACHUSETTS DEPARTMENT OF CORRECTION. IN ADDITION IT IS HOPED THAT THE INFORMATION CONTAINED HEREIN WILL PROMPT REQUESTS OF A MORE SPECIFIC NATURE FROM DEPARTMENTAL PERSONNEL.

THE FOLLOWING NOTES OF CLARIFICATION SHOULD BE HELPFUL TO THE READER:

1. A LINE AT THE BOTTOM OF EACH TABLE STATES THE NUMBER OF MISSING OBSERVATIONS FOR THE PARTICULAR TABLE. THIS IS THE NUMBER OF PERSONS FOR WHOM DATA IS UNAVAILABLE FOR THE VARIABLES IN THE TABLE. THE PERCENTAGES IN THE TABLE WERE CALCULATED ON THE BASIS OF THE KNOWN TOTAL-THE GRAND TOTAL (2363) LESS THE NUMBER OF MISSING OBSERVATIONS.

2. THE CATEGORY BOSTON STATE INCLUDES SOME PERSONS WHO WERE NOT PHYSICALLY AT BOSTON STAE PRE-RELEASE CENTER BUT WHO WERE AT OTHER RESIDENTIAL PROGRAMS (MAINLY DRUG TREATMENT PROGRAMS) ELSEWHERE. THIS ACCOUNTS FOR THE FACT THAT THE TOTAL NUMBER LISTED FOR THIS FACILITY EXCEEDS THE CAPACITY OF THE INSTITUTION.

3. THE CATEGORY BRIDGEWATER INCLUDES PERSONS WHO WERE TRANSFERRED INTO MCI-BRIDGEWATER WHO WERE SERVING PENAL SENTENCES ON JANUARY 1,1976. THIS GROUP INCLUDES BOTH STATE CORRECTIONAL COMMITMENTS AND HOUSE OF CORRECTION (COUNTY) COMMITMENTS.

TABLE OF CONTENTS

COURT FROM WHICH COMMITTED	PAGE 1
PRESENT OFFENSE	PAGE 3
MINIMUM SENTENCE IN YEARS	PAGE 4
RACE	PAGE 6
MARITAL STATUS	PAGE 7
MILITARY DISCHARGE	PAGE 8
ADDRESS PRIOR TO INCARCERATION	PAGE 9
LAST ADDRESS BY PLANNING DISTRICT	PAGE 11
OCCUPATIONAL FIELD	PAGE 12
TIME AT MOST SKILLED POSITION	PAGE 13
TIME ON JOB OF LONGEST DURATION	PAGE 14
LAST GRADE COMPLETED	PAGE 15
DRUG USE	PAGE 16
TOTAL NUMBER OF ARRESTS	PAGE 17
NUMBER OF ARRESTS FOR PERSON OFFENSES	PAGE 18
NUMBER OF ARRESTS FOR PROPERTY OFFENSES	PAGE 19
NUMBER OF ARRESTS FOR SEX OFFENSES	PAGE 20
NUMBER OF ARRESTS FOR NARCOTICS OFFENSES	PAGE 21
NUMBER OF ARRESTS FOR DRUNKENESS OFFENSES	PAGE 22
NUMBER OF ARRESTS FOR ESCAPE OFFENSES	PAGE 23
NUMBER OF JUVENILE INCARCERATIONS	PAGE 24
NUMBER OF COUNTY INCARCERATIONS	PAGE 25
NUMBER OF STATE OR FEDERAL INCARCERATIONS	PAGE 26
TOTAL NUMBER OF ADULT INCARCERATIONS	PAGE 27
TOTAL NUMBER OF ANY INCARCERATIONS	PAGE 28

NUMBER OF JUVENILE PAROLES	PAGE 29
NUMBER OF JUVENILE PAROLE VIOLATIONS	PAGE 30
NUMBER OF ADULT PAROLES	PAGE 31
NUMBER OF ADULT PAROLE VIOLATIONS	PAGE 32
TOTAL NUMBER OF PAROLES	PAGE 33
TOTAL NUMBER OF PAROLE VIOLATIONS	PAGE 34
CURRENT AGE (ON 1-1-76)	PAGE 35
AGE AT INCARCERATION	PAGE 37
AGE AT FIRST ARREST	PAGE 39
AGE AT FIRST DRUNKENESS ARREST	PAGE 40
AGE AT FIRST DRUG ARREST	PAGE 41
TIME UNTIL ORIGINAL PAROLE ELIGIBILITY DATE	PAGE 42
TIME SINCE ORIGINAL COMMITMENT DATE	PAGE 44
TOTAL NUMBER OF FURLOUGHS	PAGE 46
NUMBER OF SUCCESSFUL FURLOUGH OUTCOMES	PAGE 47
NUMBER OF LATE UNDER FURLOUGH OUTCOMES	PAGE 49
NUMBER OF LATE OVER FURLOUGH OUTCOMES	PAGE 50
NUMBER OF ESCAPE FURLOUGH OUTCOMES	PAGE 51
NUMBER OF ARREST FURLOUGH OUTCOMES	PAGE 52
NUMBER OF OTHER FURLOUGH OUTCOMES	PAGE 53
MONTHS SERVED BEFORE FIRST FURLOUGH	PAGE 54

* * * * * * * * * * * * * * * * * * CROSSTABULATION OF * * * * * * * * * * * * * * * * * *
COURT FROM WHICH COMMITTED BY CURRENT INSTITUTION
* * * * * * * * * * * * * * * * * \

* * * * * * * * * * * * * * * * * * * CROSSTABULATION OF * * * * * * * * * * * * * * * * * * *
COURT FROM WHICH COMMITTED BY CURRENT INSTITUTION
* * * * * * * * * * * * * * * * * * \

* * * * * * * * * * * * * * * * * * * CROSSTABULATION OF * * * * * * * * * * * * * * * * * *
PRESENT OFFENSE BY CURRENT INSTITUTION
* * * * * * * * * * * * * * * * * * \

CROSSTABULATION OF MINIMUM SENTENCE IN YEARS BY CURRENT INSTITUTION

	WALPOLE	NORFOLK	FORESTRY	CONCORD	SHIRLEY	BOSTON STATE	OTHER PRE-RELEASE	FRAMING-HAM WOMEN	FRAMING-HAM MEN	BRIDGE-WATER	ROW TOTAL
INDETERMINATE	25 3.9	69 10.1	25 25.3	330 84.2	35 53.0	17 28.3	27 36.0	55 75.3	1 3.0	41 23.2	625 27.3
1 YEAR	0 0	0 0	0 0	1 .3	1 1.5	2 3.3	1 1.3	1 1.4	0 0	1 .6	7 .3
2 YEARS	14 2.2	8 1.2	4 4.0	3 .8	0 0	2 3.3	3 4.0	3 4.1	1 3.0	3 1.7	41 1.8
3 YEARS	65 10.2	36 5.3	18 18.2	4 1.0	9 13.6	9 15.0	8 10.7	2 2.7	3 9.1	13 7.3	167 7.3
4 YEARS	25 3.9	32 4.7	8 8.1	2 .5	3 4.5	5 8.3	5 6.7	1 1.4	0 0	5 2.8	86 3.8
5 YEARS	77 12.1	72 10.6	19 19.2	6 1.5	2 3.0	2 3.3	7 9.3	1 1.4	2 6.1	10 5.6	198 8.6
6 YEARS	30 4.7	31 4.6	4 4.0	3 .8	4 6.1	5 8.3	4 5.3	1 1.4	0 0	8 4.5	90 3.9
7 YEARS	40 6.3	33 4.8	2 2.0	2 .5	4 6.1	4 6.7	6 8.0	1 1.4	2 6.1	11 6.2	105 4.6
8 YEARS	46 7.2	28 4.1	9 9.1	5 1.3	0 0	1 1.7	3 4.0	0 0	0 0	10 5.6	102 4.5
9 YEARS	17 2.7	35 5.1	0 0	3 .8	3 4.5	0 0	3 4.0	0 0	2 6.1	6 3.4	69 3.0
10 YEARS	42 6.6	56 8.2	3 3.0	3 .8	0 0	4 6.7	1 1.3	0 0	1 3.0	13 7.3	123 5.4
11 TO 12 YEARS	37 5.8	31 4.6	3 3.0	1 .3	1 1.5	3 5.0	2 2.7	4 5.5	0 0	13 7.3	95 4.1
13 TO 15 YEARS	37 5.8	41 6.0	1 1.0	4 1.0	1 1.5	0 0	1 1.3	1 1.4	1 3.0	9 5.1	96 4.2
COLUMN TOTAL	635 27.7	681 29.7	4.3	392 17.1	66 2.9	60 2.6	75 3.3	73 3.2	33 1.4	177 7.7	2291 100.0

(CONTINUED)

* * * * * * * * * * * * * * * * * CROSSTABULATION OF * * * * * * * * * * * * * * * * * *
MINIMUM SENTENCE IN YEARS BY CURRENT INSTITUTION
* * * * * * * * * * * * * * * * * \

* * * * * * * * * * * * * * * * * * CROSSTABULATION OF * * * * * * * * * * * * * * * * * *
RACE BY CURRENT INSTITUTION
* PAGE 1 OF 1

	WALPOLE	NORFOLK	FORESTRY	CONCORD	SHIRLEY	BOSTON STATE	OTHER PRE-RELEASE	FRAMING-HAM WOMEN	FRAMING-HAM MEN	BRIDGE-WATER	ROW TOTAL
WHITE	411 64.7	417 61.5	65 66.3	268 69.3	48 72.7	37 62.7	38 50.7	39 52.7	23 69.7	147 83.5	1493 65.5
BLACK	220 34.6	250 36.9	33 33.7	108 27.9	15 22.7	19 32.2	36 48.0	32 43.2	9 27.3	28 15.9	750 32.9
OTHER	4 .6	11 1.6	0 0	11 2.8	3 4.5	3 5.1	1 1.3	3 4.1	1 3.0	1 .6	38 1.7
COLUMN TOTAL	635 27.8	678 29.7	98 4.3	387 17.0	66 2.9	59 2.6	75 3.3	74 3.2	33 1.4	176 7.7	2281 100.0

NUMBER OF MISSING OBSERVATIONS = 82

* * * * * * * * * * * * * * * * * * * CROSSTABULATION OF * * * * * * * * * * * * * * * * * * *
MARITAL STATUS BY CURRENT INSTITUTION
* * * * * * * * * * * * * * * * * * \

CROSSTABULATION OF MILITARY DISCHARGE BY CURRENT INSTITUTION

	WALPOLE	NORFOLK	FORESTRY	CONCORD	SHIRLEY	BOSTON STATE	OTHER PRE-RELEASE	FRAMING-HAM WOMEN	FRAMING-HAM MEN	BRIDGE-WATER	ROW TOTAL
NO SERVICE	490 78.5	478 71.2	70 71.4	313 81.3	36 56.3	40 67.8	59 78.7	66 95.7	23 69.7	127 73.0	1702 75.6
HONORABLE	27 4.3	52 7.7	7 7.1	15 3.9	8 12.5	4 6.8	7 9.3	3 4.3	4 12.1	9 5.2	136 6.0
DISHONOR	0 0	6 .9	0 0	1 .3	0 0	0 0	0 0	0 0	0 0	1 .6	8 .4
BAD CONDUCT	8 1.3	22 3.3	2 2.0	6 1.6	0 0	3 5.1	2 2.7	0 0	3 9.1	1 .6	47 2.1
MEDICAL	1 .2	2 .3	0 0	0 0	0 0	0 0	0 0	0 0	1 3.0	1 .6	5 .2
DISCHARGE UNK	98 15.7	111 16.5	19 19.4	50 13.0	20 31.3	12 20.3	7 9.3	0 0	2 6.1	35 20.1	354 15.7
COLUMN TOTAL	624 27.7	671 29.8	98 4.4	385 17.1	64 2.8	59 2.6	75 3.3	69 3.1	33 1.5	174 7.7	2252 100.0

NUMBER OF MISSING OBSERVATIONS = 111

* * * * * * * * * * * * * * * * * CROSSTABULATION OF * * * * * * * * * * * * * * * * *
ADDRESS PRIOR TO INCARCERATION BY CURRENT INSTITUTION
* * * * * * * * * * * * * * * * \

* * * * * * * * * * * * * * * * * * * CROSSTABULATION OF * * * * * * * * * * * * * * * * * * *
ADDRESS PRIOR TO INCARCERATION BY CURRENT INSTITUTION
* * * * * * * * * * * * * * * * * * \

* * * * * * * * * * * * * * * * * * * CROSSTABULATION OF * * * * * * * * * * * * * * * * * * *
LAST ADDRESS BY PLANNING DISTRICT BY CURRENT INSTITUTION
* * * * * * * * * * * * * * * * * * \

* * * * * * * * * * * * * * * * * CROSSTABULATION OF * * * * * * * * * * * * * * * * *
OCCUPATIONAL FIELD BY CURRENT INSTITUTION
* * * * * * * * * * * * * * * * \

* * * * * * * * * * * * * * * * * * CROSSTABULATION OF * * * * * * * * * * * * * * * * * *
TIME AT MOST SKILLED POSITION BY CURRENT INSTITUTION
* PAGE 1 OF 1

	WALPOLE	NORFOLK	FORESTRY	CONCORD	SHIRLEY	BOSTON STATE	OTHER PRE-RELEASE	FRAMING-HAM WOMEN	FRAMING-HAM MEN	BRIDGE-WATER	ROW TOTAL
LESS THAN 1 MO	38 7.1	29 4.8	2 2.3	32 10.8	1 1.8	5 9.6	3 4.4	6 12.5	0 0	13 9.9	129 6.7
1-2 MO	69 12.8	44 7.2	6 7.0	43 14.6	7 12.7	2 3.8	8 11.8	9 18.8	0 0	20 13.5	208 10.8
3-4 MO	106 19.7	102 16.8	15 17.4	89 29.8	12 21.8	6 11.5	10 14.7	12 25.0	2 6.9	31 20.9	384 19.9
5-6 MO	63 11.7	72 11.9	7 8.1	25 8.5	7 12.7	8 15.4	8 11.8	5 10.4	5 17.2	15 10.1	215 11.2
7-9 MOS.	27 5.0	38 6.3	1 1.2	21 7.1	3 5.5	2 3.8	1 1.5	2 4.2	3 10.3	10 6.8	108 5.6
10-12 MOS.	57 10.6	60 9.9	16 18.6	31 10.5	4 7.3	8 15.4	9 13.2	3 6.3	3 10.3	15 10.1	206 10.7
1-2 YEARS	84 15.6	91 15.0	17 19.8	31 10.5	7 12.7	9 17.3	12 17.6	3 6.3	6 20.7	14 9.5	274 14.2
2-5 YEARS	63 11.7	97 16.0	12 14.0	18 6.1	6 10.9	8 15.4	9 13.2	4 8.3	8 27.6	17 11.5	242 12.6
5+ YEARS	31 5.8	74 12.2	10 11.6	6 2.0	8 14.5	4 7.7	8 11.8	4 8.3	2 6.9	13 8.8	160 8.3
COLUMN TOTAL	538 27.9	607 31.5	86 4.5	295 15.3	55 2.9	52 2.7	68 3.5	48 2.5	29 1.5	148 7.7	1926 100.0

NUMBER OF MISSING OBSERVATIONS = 437

* CROSSTABULATION OF *
TIME ON JOB OF LONGEST DURATION BY CURRENT INSTITUTION
* PAGE 1 OF 1

	WALPOLE	NORFOLK	FORESTRY	CONCORD	SHIRLEY	BOSTON STATE	OTHER PRE-RELEASE	FRAMING-HAM WOMEN	FRAMING-HAM MEN	BRIDGE-WATER	ROW TOTAL
LESS THAN 1 MO	34 6.3	25 4.1	2 2.3	26 8.7	1 1.8	2 3.8	1 1.5	5 12.5	3 0	12 9.1	109 5.6
1-2 MO	55 10.1	28 4.6	5 5.8	39 13.1	4 7.3	3 5.8	7 10.3	7 14.6	3 0	16 13.7	164 8.4
3-4 MO	107 19.7	97 15.8	13 15.1	84 28.2	11 20.0	5 9.6	8 11.8	13 27.1	1 3.4	30 20.1	369 19.0
5-6 MO	69 12.5	70 11.4	9 10.5	30 10.1	5 9.1	5 9.6	6 8.8	5 10.4	5 17.2	14 9.4	217 11.2
7-9 MOS.	25 4.6	41 6.7	1 1.2	24 8.1	5 9.1	2 3.8	5 7.4	3 6.3	3 10.3	11 7.4	120 6.2
10-12 MOS.	58 10.7	58 9.4	14 16.3	30 10.1	3 5.5	6 11.5	10 14.7	3 6.3	4 13.8	12 8.1	198 10.2
1-2 YEARS	85 15.6	94 15.3	16 18.6	35 11.7	9 16.4	14 26.9	13 19.1	2 4.2	6 20.7	20 13.4	294 15.1
2-5 YEARS	73 13.4	119 19.3	13 15.1	23 7.7	9 16.4	9 17.3	10 14.7	5 10.4	8 27.6	20 13.4	289 14.9
5+ YEARS	39 7.2	83 13.5	13 15.1	7 2.3	8 14.5	6 11.5	8 11.8	4 8.3	2 6.9	14 9.4	184 9.5
COLUMN TOTAL	544 28.0	615 31.6	86 4.4	298 15.3	55 2.8	52 2.7	68 3.5	48 2.5	29 1.5	149 7.7	1944 100.0

NUMBER OF MISSING OBSERVATIONS = 419

CROSSTABULATION OF LAST GRADE COMPLETED BY CURRENT INSTITUTION

	WALPOLE	NORFOLK	FORESTRY	CONCORD	SHIRLEY	BOSTON STATE	OTHER PRE-RELEASE	FRAMING-HAM WOMEN	FRAMING-HAM MEN	BRIDGE-WATER	ROW TOTAL
THIRD OR LESS	5 .9	11 1.7	0 0	4 1.2	1 1.6	0 0	0 0	0 0	0 0	1 .6	22 1.0
FOURTH	9 1.5	5 .8	0 0	3 .9	0 0	0 0	1 1.4	2 3.5	0 0	1 .6	21 1.0
FIFTH	16 2.7	11 1.7	1 1.1	6 1.7	0 0	0 0	3 4.2	1 1.8	2 6.1	2 1.2	42 2.0
SIXTH	29 5.0	34 5.3	5 5.4	13 3.7	2 3.3	1 1.8	3 4.2	2 3.5	2 6.1	16 9.6	107 5.1
SEVENTH	59 10.1	56 8.8	7 7.5	32 9.2	3 4.9	4 7.1	7 9.9	1 1.8	3 9.1	18 10.8	190 9.0
EIGHTH	106 18.2	105 16.5	14 15.1	75 21.6	9 14.8	11 19.6	6 8.5	3 5.3	4 12.1	35 21.0	368 17.5
NINTH	142 24.3	107 16.8	23 24.7	67 19.3	11 18.0	12 21.4	11 15.5	19 33.3	7 21.2	30 18.0	429 20.4
TENTH	79 13.5	90 14.2	7 7.5	59 17.0	9 14.8	7 12.5	16 22.5	9 15.8	8 24.2	19 11.4	303 14.4
ELEVENTH	31 5.3	48 7.5	3 3.2	37 10.7	2 3.3	4 7.1	4 5.6	7 12.3	2 6.1	14 8.4	152 7.2
HIGH SCHOOL GRAD	97 16.6	137 21.5	25 26.9	46 13.3	19 31.1	16 28.6	14 19.7	11 19.3	3 9.1	23 13.8	391 18.6
SOME COLLEGE	10 1.7	27 4.2	5 5.4	4 1.2	4 6.6	1 1.8	6 8.5	2 3.5	1 3.0	5 3.0	65 3.1
COLLEGE GRAD	1 .2	5 .8	3 3.2	1 .3	1 1.6	0 0	0 0	0 0	1 3.0	3 1.8	15 .7
COLUMN TOTAL	584 27.7	636 30.2	93 4.4	347 16.5	61 2.9	56 2.7	71 3.4	57 2.7	33 1.6	167 7.9	2105 100.0

NUMBER OF MISSING OBSERVATIONS = 258

CROSSTABULATION OF DRUG USE BY CURRENT INSTITUTION

	WALPOLE	NORFOLK	FORESTRY	CONCORD	SHIRLEY	BOSTON STATE	OTHER PRE-RELEASE	FRAMING-HAM WOMEN	FRAMING-HAM MEN	BRIDGE-WATER	ROW TOTAL
NONE	319 53.8	380 60.0	39 41.1	136 38.6	27 43.5	33 58.9	33 46.5	28 47.5	25 78.1	93 55.4	1112 52.5
NON-SPECIFIC USE	73 12.4	52 8.2	16 16.8	37 10.5	8 12.9	4 7.1	4 5.6	4 6.8	1 3.1	9 5.4	208 9.8
HEROIN USE	153 25.9	137 21.6	30 31.6	117 33.2	20 32.3	12 21.4	29 40.8	23 39.0	3 9.4	40 23.8	564 26.6
OTHER USE	47 8.0	64 10.1	10 10.5	62 17.6	7 11.3	7 12.5	5 7.0	4 6.8	3 9.4	26 15.5	235 11.1
COLUMN TOTAL	591 27.9	633 29.9	95 4.5	352 16.6	62 2.9	56 2.6	71 3.4	59 2.8	32 1.5	168 7.9	2119 100.0

NUMBER OF MISSING OBSERVATIONS = 244

CROSSTABULATION OF TOTAL NO. ARRESTS BY CURRENT INSTITUTION

	WALPOLE	NORFOLK	FORESTRY	CONCORD	SHIRLEY	BOSTON STATE	OTHER PRE-RELEASE	FRAMING-HAM WOMEN	FRAMING-HAM MEN	BRIDGE-WATER	ROW TOTAL
FIRST OFFENSE	12 2.0	33 5.0	4 4.1	14 3.9	3 4.8	0 0	2 2.7	5 8.3	3 9.1	12 6.8	88 4.0
TWO	28 4.6	47 7.1	3 3.1	15 4.2	6 9.5	3 5.1	4 5.5	6 10.0	2 6.1	10 5.7	124 5.7
THREE	17 2.8	37 5.6	5 5.2	20 5.6	2 3.2	4 6.8	5 6.8	3 5.0	0 0	10 5.7	103 4.7
FOUR	29 4.7	35 5.3	8 8.2	23 6.5	5 7.9	5 8.5	11 15.1	7 11.7	4 12.1	12 6.8	139 6.3
FIVE	24 3.9	39 5.9	4 4.1	15 4.2	2 3.2	6 10.2	4 5.5	4 6.7	2 6.1	11 6.3	111 5.1
6 TO 8	87 14.2	94 14.1	12 12.4	61 17.2	7 11.1	11 18.6	8 11.0	11 18.3	8 24.2	22 12.5	321 14.6
9 TO 11	91 14.9	98 14.7	17 17.5	58 16.3	13 20.6	10 16.9	12 16.4	6 10.0	6 18.2	29 16.5	340 15.5
12 TO 15	119 19.4	110 16.5	16 16.5	63 17.7	12 19.0	7 11.9	13 17.8	6 10.0	4 12.1	29 16.5	379 17.3
16 TO 20	98 16.0	70 10.5	7 7.2	52 14.6	6 9.5	6 10.2	8 11.0	4 6.7	4 12.1	21 11.9	276 12.6
MORE THAN 20	107 17.5	102 15.3	21 21.6	34 9.6	7 11.1	7 11.9	6 8.2	8 13.3	0 0	20 11.4	312 14.2
COLUMN TOTAL	612 27.9	665 30.3	97 4.4	355 16.2	63 2.9	59 2.7	73 3.3	60 2.7	33 1.5	176 8.0	2193 100.0

NUMBER OF MISSING OBSERVATIONS = 170

CROSSTABULATION OF NO. OF ARRESTS FOR PERSON OFFENSES BY CURRENT INSTITUTION

	WALPOLE	NORFOLK	FORESTRY	CONCORD	SHIRLEY	BOSTON STATE	OTHER PRE-RELEASE	FRAMING-HAM WOMEN	FRAMING-HAM MEN	BRIDGE-WATER	ROW TOTAL
NONE	27 4.4	37 5.6	18 18.6	25 7.0	11 17.5	11 18.6	12 16.4	25 41.7	5 15.2	16 9.1	187 9.5
ONE	61 10.0	121 18.2	8 8.2	64 18.0	17 27.0	5 8.5	12 16.4	12 20.0	6 18.2	37 21.0	343 15.6
TWO	67 10.9	105 15.8	12 12.4	61 17.2	10 15.9	9 15.3	10 13.7	4 6.7	6 18.2	30 17.0	314 14.3
THREE	84 13.7	100 15.0	14 14.4	60 16.9	5 7.9	9 15.3	10 13.7	6 10.0	4 12.1	20 11.4	312 14.2
FOUR	73 11.9	64 9.6	17 17.5	48 13.5	7 11.1	6 10.2	9 12.3	4 6.7	2 6.1	19 10.8	249 11.4
FIVE	68 11.1	68 10.2	7 7.2	28 7.9	3 4.8	8 13.6	6 8.2	3 5.0	3 9.1	19 10.8	213 9.7
6 TO 10	167 27.3	128 19.2	18 18.6	51 14.4	9 14.3	8 13.6	12 16.4	5 8.3	5 15.2	27 15.3	430 19.6
11 OR MORE	65 10.6	42 6.3	3 3.1	18 5.1	1 1.6	3 5.1	2 2.7	1 1.7	2 6.1	8 4.5	145 6.6
COLUMN TOTAL	612 27.9	665 30.3	97 4.4	355 16.2	63 2.9	59 2.7	73 3.3	60 2.7	33 1.5	176 8.0	2193 100.0

NUMBER OF MISSING OBSERVATIONS = 170

* * * * * * * * * * * * * * * * * * * CROSSTABULATION OF * * * * * * * * * * * * * * * * * * *
NO. OF ARRESTS FOR PROPERTY OFFENSES BY CURRENT INSTITUTION
* PAGE 1 OF 1

	WALPOLE	NORFOLK	FORESTRY	CONCORD	SHIRLEY	BOSTON STATE	OTHER PRE-RELEASE	FRAMING-HAM WOMEN	FRAMING-HAM MEN	BRIDGE-WATER	ROW TOTAL
NONE	73 11.9	184 27.7	18 18.6	43 12.1	15 23.8	17 28.8	22 30.1	23 38.3	9 27.3	40 22.7	444 20.2
ONE	52 8.5	70 10.5	14 14.4	27 7.6	8 12.7	11 18.6	8 11.0	7 11.7	6 18.2	23 13.1	226 10.3
TWO	55 9.0	52 7.8	8 8.2	31 8.7	4 6.3	3 5.1	8 11.0	7 11.7	3 9.1	18 10.2	189 8.6
THREE	49 8.0	41 6.2	10 10.3	30 8.5	5 7.9	3 5.1	9 12.3	2 3.3	6 18.2	10 5.7	165 7.5
FOUR	30 4.9	49 7.4	5 5.2	25 7.0	5 7.9	3 5.1	3 4.1	0 0	0 0	6 3.4	126 5.7
FIVE	39 6.4	26 3.9	4 4.1	18 5.1	3 4.8	4 6.8	4 5.5	2 3.3	2 6.1	6 3.4	108 4.9
6 TO 10	157 25.7	123 18.5	18 18.6	85 23.9	11 17.5	6 10.2	7 9.6	5 8.3	4 12.1	36 20.5	452 20.6
11 TO 15	73 11.9	60 9.0	8 8.2	41 11.5	4 6.3	4 6.8	9 12.3	8 13.3	1 3.0	17 9.7	225 10.3
16 TO 20	31 5.1	24 3.6	5 5.2	31 8.7	3 4.8	3 5.1	1 1.4	1 1.7	2 6.1	12 6.8	113 5.2
21 TO 30	41 6.7	29 4.4	6 6.2	17 4.8	2 3.2	4 6.8	1 1.4	3 5.0	0 0	3 1.7	106 4.8
OVER 30	[illegible] 2.0	7 1.1	1 1.0	7 2.0	3 4.8	1 1.7	1 1.4	2 3.3	0 0	5 2.8	39 1.8
COLUMN TOTAL	612 27.9	665 30.3	97 4.4	355 16.2	63 2.9	59 2.7	73 3.3	60 2.7	33 1.5	176 8.0	2193 100.0

NUMBER OF MISSING OBSERVATIONS = 170

* * * * * * * * * * * * * * * * * * * CROSSTABULATION OF * * * * * * * * * * * * * * * * * *
NO. OF ARRESTS FOR SEX OFFENSES BY CURRENT INSTITUTION
* * * * * * * * * * * * * * * * * * \

CROSSTABULATION OF NO. OF ARRESTS FOR NARCOTICS OFFENSES BY CURRENT INSTITUTION

	WALPOLE	NORFOLK	FORESTRY	CONCORD	SHIRLEY	BOSTON STATE	OTHER PRE-RELEASE	FRAMING-HAM WOMEN	FRAMING-HAM MEN	BRIDGE-WATER	ROW TOTAL
NONE	412 67.3	470 70.7	51 52.6	197 55.5	30 47.6	39 66.1	41 56.2	31 51.7	29 87.9	134 76.1	1434 65.4
ONE	58 9.5	58 8.7	7 7.2	63 17.7	8 12.7	4 6.8	8 11.0	7 11.7	1 3.0	10 5.7	224 10.2
TWO	31 5.1	32 4.8	7 7.2	37 10.4	7 11.1	0 0	7 9.6	2 3.3	0 0	11 6.3	134 6.1
THREE	34 5.6	29 4.4	3 3.1	13 3.7	6 9.5	4 6.8	4 5.5	6 10.0	0 0	5 2.8	104 4.7
FOUR	15 2.5	11 1.7	6 6.2	14 3.9	3 4.8	3 5.1	3 4.1	1 1.7	0 0	4 2.3	60 2.7
FIVE	14 2.3	13 2.0	1 1.0	11 3.1	3 4.8	2 3.4	2 2.7	0 0	2 6.1	4 2.3	52 2.4
6 TO 10	31 5.1	39 5.9	14 14.4	16 4.5	4 6.3	4 6.8	4 5.5	6 10.0	1 3.0	7 4.0	126 5.7
11 TO 15	14 2.3	9 1.4	7 7.2	1 .3	2 3.2	2 3.4	4 5.5	3 5.0	0 0	1 .6	43 2.0
16 TO 20	2 .3	2 .3	1 1.0	2 .6	0 0	1 1.7	0 0	2 3.3	0 0	0 0	10 .5
21 TO 30	1 .2	2 .3	0 0	1 .3	0 0	0 0	0 0	2 3.3	0 0	0 0	6 .3
COLUMN TOTAL	612 27.9	665 30.3	97 4.4	355 16.2	63 2.9	59 2.7	73 3.3	60 2.7	33 1.5	176 8.0	2193 100.0

NUMBER OF MISSING OBSERVATIONS = 170

* * * * * * * * * * * * * * * * * * * CROSSTABULATION OF * * * * * * * * * * * * * * * * * * *
NO. OF ARRESTS FOR DRUNKENESS OFFENSES BY CURRENT INSTITUTION
* * * * * * * * * * * * * * * * * * \

* CROSSTABULATION OF *
NO. OF ARRESTS FOR ESCAPE OFFENSES BY CURRENT INSTITUTION
* * * * * * * * * * * * * * * * * * * \

* * * * * * * * * * * * * * * * * * CROSSTABULATION OF * * * * * * * * * * * * * * * * * *
NO. JUVENILE INCARCERATIONS BY CURRENT INSTITUTION
* PAGE 1 OF 1

	WALPOLE	NORFOLK	FORESTRY	CONCORD	SHIRLEY	BOSTON STATE	OTHER PRE-RELEASE	FRAMING-HAM WOMEN	FRAMING-HAM MEN	BRIDGE-WATER	ROW TOTAL
NONE	381 62.3	507 76.2	71 73.2	235 66.2	50 79.4	46 73.0	60 82.2	49 81.7	24 72.7	123 69.9	1546 70.5
ONE	86 14.1	71 10.7	10 10.3	43 12.1	7 11.1	3 5.1	5 6.8	9 13.3	3 9.1	30 17.0	266 12.1
TWO	74 12.1	35 5.4	6 6.2	40 11.3	5 7.9	4 6.8	3 4.1	2 3.3	2 6.1	7 4.0	179 8.2
THREE	22 3.6	30 4.5	3 3.1	17 4.8	1 1.6	5 8.5	4 5.5	3 5	2 6.1	4 2.3	88 4.0
FOUR	24 3.9	10 1.5	5 5.2	9 2.5	0 0	1 1.7	1 1.4	0 0	1 3.0	6 3.4	57 2.6
FIVE	18 2.9	8 1.2	2 2.1	5 1.4	0 0	0 0	0 0	1 1.7	1 3.0	4 2.3	39 1.8
6 OR MORE	7 1.1	3 .5	0 0	6 1.7	0 0	0 0	0 0	0 0	0 .0	2 1.1	18 .8
COLUMN TOTAL	612 27.9	665 30.3	97 4.4	355 16.2	63 2.9	59 2.7	73 3.3	60 2.7	33 1.5	176 8.0	2193 100.0

NUMBER OF MISSING OBSERVATIONS = 170

* * * * * * * * * * * * * * * * * * CROSSTABULATION OF * * * * * * * * * * * * * * * * * *
NO. STATE OR FEDERAL INCARCERATIONS BY CURRENT INSTITUTION
* * * * * * * * * * * * * * * * * \

* *

C R O S S T A B U L A T I O N O F

TOTAL NUMBER OF ADULT INCARCERATIONS BY CURRENT INSTITUTION

* *

	WALPOLE	NORFOLK	FORESTRY	CONCORD	SHIRLEY	BOSTON STATE	OTHER PRE-RELEASE	FRAMING-HAM WOMEN	FRAMING-HAM MEN	BRIDGE-WATER	ROW TOTAL
NONE	173 28.3	292 43.9	38 39.2	191 53.8	38 60.3	29 49.2	31 42.5	41 68.3	22 66.7	68 38.6	923 42.1
ONE	129 21.1	129 19.4	18 18.6	83 23.4	7 11.1	16 27.1	16 21.9	9 15.0	6 18.2	39 22.2	452 20.6
TWO	96 15.7	87 13.1	14 14.4	48 13.5	8 12.7	5 8.5	13 17.8	4 6.7	2 6.1	25 14.2	302 13.8
THREE	68 11.1	41 6.2	9 9.3	17 4.8	3 4.8	1 1.7	6 8.2	3 5.0	2 6.1	14 8.0	164 7.5
FOUR	51 8.3	40 6.0	7 7.2	9 2.5	1 1.6	3 5.1	3 4.1	3 5.0	0 0	14 8.0	131 6.0
FIVE	41 6.7	24 3.6	6 6.2	3 .8	1 1.6	1 1.7	2 2.7	0 0	0 0	9 5.1	87 4.0
6 OR MORE	54 8.8	52 7.8	5 5.2	4 1.1	5 7.9	4 6.8	2 2.7	0 0	1 3.0	7 4.0	134 6.1
COLUMN TOTAL	612 27.9	665 30.3	97 4.4	355 16.2	63 2.9	59 2.7	73 3.3	60 2.7	33 1.5	176 8.0	2193 100.0

NUMBER OF MISSING OBSERVATIONS = 170

* CROSSTABULATION OF * * * * * * * * * * * * * * * * * * *
TOTAL NUMBER OF ANY INCARCERATIONS BY CURRENT INSTITUTION
* * * * * * * * * * * * * * * * * * * \

* CROSSTABULATION OF *
NO. JUVENILE PAROLES BY CURRENT INSTITUTION
* * * * * * * * * * * * * * * * * * * \

* * * * * * * * * * * * * * * * * * CROSSTABULATION OF * * * * * * * * * * * * * * * * * *
NO. JUVENILE PAROLE VICLATIONS BY CURRENT INSTITUTION
* * * * * * * * * * * * * * * * * \

* * * * * * * * * * * * * * * * * * * CROSSTABULATION OF * * * * * * * * * * * * * * * * * * *
NO. ADULT PAROLES BY CURRENT INSTITUTION
* * * * * * * * * * * * * * * * * * \

* * * * * * * * * * * * * * * * * * * CROSSTABULATION OF * * * * * * * * * * * * * * * * * * *
NO. ADULT PAROLE VIOLATIONS BY CURRENT INSTITUTION
* PAGE 1 OF 1

	WALPOLE	NORFOLK	FORESTRY	CONCORD	SHIRLEY	BOSTON STATE	OTHER PRE-RELEASE	FRAMING-HAM WOMEN	FRAMING-HAM MEN	BRIDGE-WATER	ROW TOTAL
NEVER PAROLED	347 56.7	469 70.5	66 68.0	282 79.4	48 76.2	46 78.0	49 65.8	50 83.3	30 90.9	128 72.7	1514 69.0
NONE	69 11.3	72 10.8	11 11.3	32 9.0	7 11.1	5 8.5	11 15.1	5 8.3	1 3.0	18 10.2	231 10.5
ONE	135 22.1	74 11.1	13 13.4	35 9.9	4 6.3	5 8.5	12 16.4	3 5.0	1 3.0	24 13.6	306 14.0
TWO	42 6.9	36 5.4	6 6.2	6 1.7	3 4.8	1 1.7	2 2.7	2 3.3	1 3.0	5 2.8	104 4.7
THREE	16 2.6	9 1.4	1 1.0	0 0	0 0	1 1.7	0 0	0 0	0 0	1 .6	28 1.3
MORE THAN 3	3 .5	5 .8	0 0	0 0	1 1.6	1 1.7	0 0	0 0	0 0	0 0	10 .5
COLUMN TOTAL	612 27.9	665 30.3	97 4.4	355 16.2	63 2.9	59 2.7	73 3.3	60 2.7	33 1.5	176 8.0	2193 100.0

NUMBER OF MISSING OBSERVATIONS = 170

* CROSSTABULATION OF *
TOTAL NUMBER OF PAROLES BY CURRENT INSTITUTION
* * * * * * * * * * * * * * * * * * * \

CROSSTABULATION OF TOTAL NUMBER OF PAROLE VIOLATIONS BY CURRENT INSTITUTION

	WALPOLE	NORFOLK	FORESTRY	CONCORD	SHIRLEY	BOSTON STATE	OTHER PRE-RELEASE	FRAMINGHAM WOMEN	FRAMINGHAM MEN	BRIDGEWATER	ROW TOTAL
NEVER PAROLED	268 43.8	399 60.0	60 61.9	222 62.5	42 66.7	42 71.2	43 58.9	45 75.0	23 69.7	106 60.2	1250 57.0
NONE	92 15.0	98 14.7	10 10.3	59 16.6	11 17.5	5 8.5	10 13.7	9 15.0	4 12.1	25 14.2	323 14.7
ONE	123 20.1	83 12.5	14 14.4	49 13.8	5 7.9	5 8.5	13 17.8	3 5.0	2 6.1	25 14.2	322 14.7
TWO	64 10.5	45 6.8	4 4.1	16 4.5	3 4.8	3 5.1	4 5.5	2 3.3	2 6.1	13 7.4	156 7.1
THREE	38 6.2	22 3.3	4 4.1	5 1.4	0 0	2 3.4	3 4.1	0 0	1 3.0	3 1.7	78 3.6
MORE THAN 3	27 4.4	18 2.7	5 5.2	4 1.1	2 3.2	2 3.4	0 0	1 1.7	1 3.0	4 2.3	64 2.9
COLUMN TOTAL	612 27.9	665 30.3	97 4.4	355 16.2	63 2.9	59 2.7	73 3.3	60 2.7	33 1.5	176 8.0	2193 100.0

NUMBER OF MISSING OBSERVATIONS = 170

CROSSTABULATION OF CURRENT AGE BY CURRENT INSTITUTION

	WALPOLE	NORFOLK	FORESTRY	CONCORD	SHIRLEY	BOSTON STATE	OTHER PRE-RELEASE	FRAMING-HAM WOMEN	FRAMING-HAM MEN	BRIDGE-WATER	ROW TOTAL
FIFTEEN	0 0	0 0	0 0	1 .3	0 0	0 0	0 0	0 0	0 0	0 0	1 .0
SIXTEEN	0 0	0 0	0 0	1 .3	0 0	0 0	0 0	0 0	0 0	0 0	1 .0
SEVENTEEN	0 0	0 0	0 0	3 .8	0 0	0 0	0 0	0 0	0 0	0 0	3 .1
EIGHTEEN	1 .2	0 0	0 0	21 5.4	1 1.5	0 0	0 0	2 2.7	0 0	0 0	25 1.1
NINETEEN	11 1.7	5 .7	1 1.0	45 11.5	3 4.5	1 1.7	3 4.1	5 6.8	0 0	4 2.3	78 3.4
TWENTY	15 2.4	10 1.5	1 1.0	54 13.8	1 1.5	0 0	1 1.4	3 4.1	0 0	10 5.6	95 4.2
TWENTY-ONE	28 4.4	27 4.0	2 2.0	57 14.5	1 1.5	2 3.3	4 5.4	4 5.4	0 0	11 6.2	136 5.9
22 TO 24	110 17.3	84 12.4	17 17.2	136 34.7	16 24.2	16 26.7	14 18.9	20 27.0	0 0	29 16.4	442 19.3
25 TO 29	193 30.4	202 29.9	36 36.4	53 13.5	24 36.4	17 28.3	18 24.3	25 33.8	4 12.1	53 29.9	625 27.3
30 TO 34	124 19.5	143 21.2	16 16.2	11 2.8	9 13.6	8 13.3	13 17.6	14 18.9	14 42.4	34 19.2	386 16.9
35 TO 39	76 12.0	66 9.8	13 13.1	5 1.3	2 3.0	6 10.0	9 12.2	1 1.4	8 24.2	16 9.0	202 8.8
40 TO 44	46 7.2	41 6.1	7 7.1	2 .5	4 6.1	7 11.7	1 1.4	0 0	4 12.1	10 5.6	122 5.3
45 TO 49	14 2.2	44 6.5	3 3.0	2 .5	1 1.5	2 3.3	6 8.1	0 0	1 3.0	4 2.3	77 3.4
COLUMN TOTAL	635 27.8	676 29.6	98 4.3	392 17.1	66 2.9	60 2.6	74 3.2	74 3.2	33 1.4	177 7.7	2286 100.0

(CONTINUED)

* CROSSTABULATION OF * * * * * * * * * * * * * * * * * * *
CURRENT AGE BY CURRENT INSTITUTION
* * * * * * * * * * * * * * * * * * * \

CROSSTABULATION OF AGE AT INCARCERATION BY CURRENT INSTITUTION

	WALPOLE	NORFOLK	FORESTRY	CONCORD	SHIRLEY	BOSTON STATE	OTHER PRE-RELEASE	FRAMING-HAM WOMEN	FRAMING-HAM MEN	BRIDGE-WATER	ROW TOTAL
FIFTEEN	0 0	0 0	0 0	1 .3	0 0	0 0	0 0	0 0	0 0	0 0	1 .0
SIXTEEN	1 .2	0 0	0 0	4 1.1	0 0	0 0	0 0	0 0	0 0	2 1.1	7 .3
SEVENTEEN	3 .5	3 .5	0 0	17 4.5	1 1.5	1 1.8	0 0	0 0	0 0	3 1.7	29 1.3
EIGHTEEN	23 3.8	8 1.2	0 0	46 12.3	3 4.6	2 3.5	2 2.9	4 5.9	1 3.0	8 4.6	97 4.4
NINETEEN	29 4.8	32 4.8	4 4.1	55 14.7	1 1.5	2 3.5	5 7.2	6 8.8	1 3.0	13 7.4	148 6.7
TWENTY	32 5.3	36 5.4	2 2.1	61 16.3	6 9.2	2 3.5	3 4.3	3 4.4	2 6.1	11 6.3	158 7.2
TWENTY-ONE	37 6.1	35 5.3	6 6.2	55 14.7	4 6.2	4 7.0	6 8.7	4 5.9	2 6.1	14 8.0	167 7.6
22 TO 24	129 21.4	101 15.2	26 26.8	96 25.7	17 26.2	16 28.1	10 14.5	23 33.8	6 18.2	40 22.9	464 21.0
25 TO 29	177 29.3	204 30.7	26 26.8	27 7.2	18 27.7	11 19.3	20 29.0	20 29.4	8 24.2	40 22.9	551 25.0
30 TO 34	78 12.9	102 15.3	16 16.5	7 1.9	6 9.2	10 17.5	11 15.9	8 11.8	5 15.2	19 10.9	262 11.9
35 TO 39	52 8.6	49 7.4	7 7.2	4 1.1	3 4.6	4 7.0	4 5.8	0 0	5 15.2	12 6.9	140 6.3
40 TO 44	28 4.6	42 6.3	4 4.1	1 .3	2 3.1	3 5.3	3 4.3	0 0	1 3.0	6 3.4	90 4.1
45 TO 49	6 1.0	23 3.5	4 4.1	0 0	1 1.5	1 1.8	3 4.3	0 0	1 3.0	2 1.1	41 1.9
COLUMN TOTAL	604 27.4	665 30.1	97 4.4	374 16.9	65 2.9	57 2.6	69 3.1	68 3.1	33 1.5	175 7.9	2207 100.0

(CONTINUED)

* * * * * * * * * * * * * * * * * CROSSTABULATION OF * * * * * * * * * * * * * * * * *
AGE AT INCARCERATION BY CURRENT INSTITUTION
* PAGE 2 OF 2

	WALPOLE	NORFOLK	FORESTRY	CONCORD	SHIRLEY	BOSTON STATE	OTHER PRE-RELEASE	FRAMING-HAM WOMEN	FRAMING-HAM MEN	BRIDGE-WATER	ROW TOTAL
50 AND OVER	9 1.5	30 4.5	2 2.1	0 0	3 4.6	1 1.8	2 2.9	0 0	1 3.0	5 2.9	53 2.4
COLUMN TOTAL	604 27.4	665 30.1	97 4.4	374 16.9	65 2.9	57 2.6	69 3.1	68 3.1	33 1.5	175 7.9	2207 100.0

NUMBER OF MISSING OBSERVATIONS = 156

* * * * * * * * * * * * * * * * * * CROSSTABULATION OF * * * * * * * * * * * * * * * * * *
AGE AT 1ST ARREST BY CURRENT INSTITUTION
* * * * * * * * * * * * * * * * * \

* * * * * * * * * * * * * * * * * * * CROSSTABULATION OF * * * * * * * * * * * * * * * * * *
AGE AT 1ST DRUNK ARREST, BY CURRENT INSTITUTION
* * * * * * * * * * * * * * * * * * \

* * * * * * * * * * * * * * * * * * CROSSTABULATION OF * * * * * * * * * * * * * * * * * *
AGE AT 1ST DRUG ARREST BY CURRENT INSTITUTION
* PAGE 1 OF 1

	WALPOLE	NORFOLK	FORESTRY	CONCORD	SHIRLEY	BOSTON STATE	OTHER PRE-RELEASE	FRAMING-HAM WOMEN	FRAMING-HAM MEN	BRIDGE-WATER	ROW TOTAL
NOT APPLICABLE	410 67.7	460 70.4	52 53.6	196 55.5	31 50.0	38 65.5	42 58.3	32 53.3	29 87.9	132 76.7	1422 65.7
9 TO 14	5 .8	0 0	0 0	3 .8	0 0	0 0	0 0	0 0	0 0	0 0	8 .4
15 TO 17	35 5.8	20 3.1	5 5.2	44 12.5	3 4.8	2 3.4	5 6.9	6 10.0	0 0	5 2.9	125 5.9
18 TO 19	41 6.8	39 6.0	5 5.2	56 15.9	4 6.5	6 10.3	0 0	4 6.7	1 3.0	15 8.7	171 7.9
20 TO 21	33 5.4	31 4.7	5 5.2	35 9.9	8 12.9	2 3.4	7 9.7	3 5.0	0 0	11 6.4	135 6.2
22 TO 24	39 6.4	48 7.4	10 10.3	14 4.0	7 11.3	3 5.2	5 6.9	8 13.3	0 0	5 2.9	139 6.4
25 TO 29	34 5.6	37 5.7	10 10.3	1 .3	6 9.7	5 8.6	7 9.7	6 10.0	2 6.1	3 1.7	111 5.1
30 TO 34	6 1.0	12 1.8	5 5.2	1 .3	2 3.2	0 0	3 4.2	1 1.7	1 3.0	1 .6	32 1.5
35 TO 39	1 .2	1 .2	2 2.1	0 0	0 0	0 0	1 1.4	0 0	0 0	0 0	5 .2
40 AND OVER	2 .3	5 .8	3 3.1	3 .8	1 1.6	2 3.4	2 2.8	0 0	0 0	0 0	18 .8
COLUMN TOTAL	606 28.0	653 30.1	97 4.5	353 16.3	62 2.9	58 2.7	72 3.3	60 2.8	33 1.5	172 7.9	2166 100.0

NUMBER OF MISSING OBSERVATIONS = 197

* CROSSTABULATION OF * * * * * * * * * * * * * * * * * * *
TIME UNTIL FIRST PE DATE BY CURRENT INSTITUTION
* * * * * * * * * * * * * * * * * * * \

* * * * * * * * * * * * * * * * * * * CROSSTABULATION OF * * * * * * * * * * * * * * * * * * *
TIME UNTIL FIRST PE DATE BY CURRENT INSTITUTION
* PAGE 2 OF 2

	WALPOLE	NORFOLK	FORESTRY	CONCORD	SHIRLEY	BOSTON STATE	OTHER PRE-RELEASE	FRAMING-HAM WOMEN	FRAMING-HAM MEN	BRIDGE-WATER	ROW TOTAL
8 TO 10 YRS	33 5.4	39 5.9	0 0	4 1.1	0 0	0 0	0 0	1 1.6	1 3.1	7 4.1	85 3.8
10 TO 12 YRS	22 3.6	24 3.6	0 0	2 .5	0 0	0 0	0 0	0 0	0 0	5 2.9	53 2.4
12 TO 15 YRS	24 3.9	21 3.2	0 0	3 .8	0 0	0 0	0 0	0 0	0 0	6 3.5	54 2.4
MORE THAN 15 YRS	7 1.1	11 1.7	0 0	0 0	0 0	0 0	0 0	0 0	0 0	1 .6	19 .9
LIFE	71 11.6	93 14.0	0 0	11 2.9	0 0	0 0	2 2.7	3 4.7	7 21.9	13 7.6	200 9.0
DEATH	3 .5	3 .5	0 0	0 0	0 0	0 0	0 0	0 0	0 0	0 0	6 .3
COLUMN TOTAL	613 27.6	666 30.0	98 4.4	379 17.1	63 2.8	60 2.7	74 3.3	64 2.9	32 1.4	170 7.7	2219 100.0

NUMBER OF MISSING OBSERVATIONS = 144

CROSSTABULATION OF TIME SINCE ORIGINAL COMMITMENT BY CURRENT INSTITUTION

	WALPOLE	NORFOLK	FORESTRY	CONCORD	SHIRLEY	BOSTON STATE	OTHER PRE-RELEASE	FRAMING-HAM WOMEN	FRAMING-HAM MEN	BRIDGE-WATER	ROW TOTAL
0 TO 3 MOS	117 19.1	74 11.0	3 3.1	104 27.7	4 6.2	1 1.8	9 11.6	31 39.2	12 26.7	9 4.9	364 16.0
4 TO 6 MOS	24 3.9	46 6.8	6 6.1	47 12.5	15 23.1	4 7.0	2 2.4	7 8.9	1 2.2	11 5.9	163 7.2
7 TO 9 MOS	39 6.4	57 8.4	16 16.3	41 10.9	11 16.9	7 12.3	7 8.5	12 15.2	0 0	15 8.0	205 9.0
10 TO 12 MOS	32 5.2	52 7.7	14 14.3	32 8.5	4 6.2	5 8.8	3 3.7	10 12.7	0 0	10 5.3	162 7.1
13 TO 18 MOS	43 7.0	47 7.0	17 17.3	31 8.3	6 9.2	4 7.0	9 11.0	7 8.9	2 4.4	21 11.2	187 8.2
19 TO 24 MOS	64 10.4	75 11.1	11 11.2	37 9.9	6 9.2	10 17.5	18 22.0	7 8.9	3 6.7	27 14.4	258 11.3
2 TO 3 YRS	103 16.8	113 16.7	11 11.2	44 11.7	9 13.8	9 15.8	14 17.1	2 2.5	5 11.1	44 23.5	354 15.5
3 TO 4 YRS	55 9.0	46 6.8	13 13.3	19 5.1	4 6.2	7 12.3	6 7.3	1 1.3	1 2.2	13 7.0	165 7.2
4 TO 5 YRS	45 7.3	42 6.2	1 1.0	5 1.3	2 3.1	2 3.5	6 7.3	2 2.5	0 0	14 7.5	119 5.2
5 TO 6 YRS	28 4.6	29 4.3	1 1.0	2 .5	1 1.5	2 3.5	2 2.4	0 0	1 2.2	5 2.7	71 3.1
6 TO 7 YRS	15 2.4	18 2.7	0 0	5 1.3	1 1.5	2 3.5	0 0	0 0	4 8.9	5 2.7	50 2.2
7 TO 8 YRS	20 3.3	16 2.4	3 3.1	2 .5	2 3.1	0 0	1 1.2	0 0	8 17.8	5 2.7	57 2.5
8 TO 10 YRS	10 1.6	24 3.6	0 0	1 .3	0 0	2 3.5	2 2.4	0 0	1 2.2	4 2.1	44 1.9
COLUMN TOTAL	614 27.0	675 29.6	98 4.3	375 16.5	65 2.9	57 2.5	82 3.6	79 3.5	45 2.0	187 8.2	2277 100.0

(CONTINUED)

CONTINUED

1 OF 2

* * * * * * * * * * * * * * * * * * CROSSTABULATION OF * * * * * * * * * * * * * * * * * *
TIME SINCE ORIGINAL COMMITMENT BY CURRENT INSTITUTION
* * * * * * * * * * * * * * * * * \

* * * * * * * * * * * * * * * * * * CROSSTABULATION OF * * * * * * * * * * * * * * * * * *
TOTAL NO. FURLOUGHS BY CURRENT INSTITUTION
* PAGE 1 OF 1

	WALPOLE	NORFOLK	FORESTRY	CONCORD	SHIRLEY	BOSTON STATE	OTHER PRE-RELEASE	FRAMING-HAM WOMEN	FRAMING-HAM MEN	BRIDGE-WATER	ROW TOTAL
NONE	466 72.2	426 62.2	6 6.0	276 70.1	3 4.5	5 8.3	8 9.2	43 50.6	9 17.8	138 73.0	1379 58.5
ONE	45 7.0	44 6.4	13 13.0	30 7.6	10 15.2	1 1.7	4 4.6	5 5.9	0 0	15 7.9	167 7.1
2 TO 5	79 12.2	64 9.3	42 42.0	52 13.2	20 30.3	2 3.3	13 14.9	27 31.8	5 11.1	26 13.8	330 14.0
6 TO 10	31 4.8	73 10.7	22 22.0	12 3.0	17 25.8	15 25.0	23 26.4	8 9.4	6 13.3	8 4.2	215 9.1
11 TO 15	13 2.0	51 7.4	10 10.0	12 3.0	10 15.2	12 20.0	13 14.9	0 0	5 11.1	0 0	126 5.3
16 TO 20	8 1.2	21 3.1	1 1.0	8 2.0	5 7.6	7 11.7	11 12.6	1 1.2	8 17.8	1 .5	71 3.0
21 TO 30	3 .5	6 .9	6 6.0	3 .8	0 0	7 11.7	10 11.5	1 1.2	6 13.3	1 .5	43 1.8
31 TO 40	0 0	0 0	0 0	1 .3	1 1.5	6 10.0	3 3.4	0 0	6 13.3	0 0	17 .7
41 TO 50	0 0	0 0	0 0	0 0	0 0	1 1.7	0 0	0 0	1 2.2	0 0	2 .1
51 TO 60	0 0	0 0	0 0	0 0	0 0	1 1.7	0 0	0 0	0 0	0 0	1 .0
61 TO 70	0 0	0 0	0 0	0 0	0 0	2 3.3	1 1.1	0 0	0 0	0 0	3 .1
81 TO 90	0 0	0 0	0 0	0 0	0 0	0 0	1 1.1	0 0	0 0	0 0	1 .0
MORE THAN 100	0 0	0 0	0 0	0 0	0 0	1 1.7	0 0	0 0	0 0	0 0	1 .0
COLUMN TOTAL	645 27.4	685 29.1	100 4.2	394 16.7	66 2.8	60 2.5	87 3.7	85 3.6	45 1.9	189 8.0	2356 100.0

NUMBER OF MISSING OBSERVATIONS = 7

* * * * * * * * * * * * * * * * * CROSSTABULATION OF * * * * * * * * * * * * * * * * *
NO. SUCCESSFUL FURLOUGH OUTCOMES BY CURRENT INSTITUTION
* * * * * * * * * * * * * * * * \

DESCRIPTION OF RESIDENTS 1-1-76

* * * * * * * * * * * * * * * * * * * CROSSTABULATION OF * * * * * * * * * * * * * * * * * * *
NO. SUCCESSFUL FURLOUGH OUTCOMES BY CURRENT INSTITUTION
* * * * * * * * * * * * * * * * * * \

* * * * * * * * * * * * * * * * * * CROSSTABULATION OF * * * * * * * * * * * * * * * * * *
NO. LATE-UNDER FURLOUGH OUTCOMES BY CURRENT INSTITUTION
* PAGE 1 OF 1

	WALPOLE	NORFOLK	FORESTRY	CONCORD	SHIRLEY	BOSTON STATE	OTHER PRE-RELEASE	FRAMING-HAM WOMEN	FRAMING-HAM MEN	BRIDGE-WATER	ROW TOTAL
NEVER FURLOUGHED	466 72.2	426 62.2	6 6.0	276 70.1	3 4.5	5 8.3	8 9.2	43 50.5	8 17.8	138 73.0	1379 58.5
NONE LATE-UNDER	124 19.2	228 33.3	77 77.0	81 20.6	47 71.2	32 53.3	67 77.0	30 35.3	23 51.1	42 22.2	751 31.9
ONE	44 6.8	24 3.5	13 13.0	26 6.6	11 16.7	13 21.7	8 9.2	8 9.4	8 17.8	8 4.2	163 6.9
2 TO 5	11 1.7	7 1.0	4 4.0	11 2.8	5 7.6	9 15.0	4 4.6	3 3.5	6 13.3	1 .5	61 2.6
6 TO 10	0 0	0 0	0 0	0 0	0 0	1 1.7	0 0	1 1.2	0 0	0 0	2 .1
COLUMN TOTAL	645 27.4	685 29.1	100 4.2	394 16.7	66 2.8	60 2.5	87 3.7	85 3.6	45 1.9	189 8.0	2356 100.0

NUMBER OF MISSING OBSERVATIONS = 7

* CROSSTABULATION OF *
NO. LATE-OVER FURLOUGH OUTCOMES BY CURRENT INSTITUTION
* * * * * * * * * * * * * * * * * * * \

* CROSSTABULATION OF * * * * * * * * * * * * * * * * * * *
NO. ESCAPE FURLOUGH OUTCOMES BY CURRENT INSTITUTION
* * * * * * * * * * * * * * * * * * * \

* CROSSTABULATION OF *
NO. ARREST FURLOUGH OUTCOMES BY CURRENT INSTITUTION
* * * * * * * * * * * * * * * * * * * \

* * * * * * * * * * * * * * * * * * * CROSSTABULATION OF * * * * * * * * * * * * * * * * * *
NO. CIFFICULTY FURLOUGH OUTCOMES BY CURRENT INSTITUTION
* * * * * * * * * * * * * * * * * * \

CROSSTABULATION OF MONTHS SERVED BEFORE FIRST FURLOUGH BY CURRENT INSTITUTION

	WALPOLE	NORFOLK	FORESTRY CONCORD	SHIRLEY	BOSTON STATE	OTHER PRE-RELEASE	FRAMING-HAM WOMEN	FRAMING-HAM MEN	BRIDGE-WATER	ROW TOTAL
NEVER FURLOUGHED	466 72.6	426 62.3	6 6.1	276 71.0	3 4.6	5 8.8	8 9.6	43 53.1	8 17.8	138 73.4	1379 59.1
0 TO 3 MOS	10 1.6	7 1.0	2 2.0	17 4.4	15 23.1	6 10.5	18 21.7	20 24.7	7 15.6	6 3.2	108 4.6
4 TO 6 MOS	10 1.6	15 2.2	29 29.6	30 7.7	19 29.2	10 17.5	8 9.6	7 8.6	2 4.4	7 3.7	137 5.9
7 TO 9 MOS	22 3.4	27 3.9	18 18.4	15 3.9	8 12.3	13 22.8	17 20.5	4 4.9	4 8.9	9 4.8	137 5.9
10 TO 12 MOS	13 2.0	15 2.2	10 10.2	13 3.3	5 7.7	7 12.3	7 8.4	2 2.5	1 2.2	6 3.2	79 3.4
13 TO 18 MOS	30 4.7	47 6.9	12 12.2	9 2.3	5 7.7	5 8.8	8 9.6	2 2.5	2 4.4	5 2.7	125 5.4
19 TO 24 MOS	20 3.1	32 4.7	5 5.1	8 2.1	3 4.6	1 1.8	4 4.8	2 2.5	0 0	5 2.7	80 3.4
2 TO 3 YRS	23 3.6	29 4.2	8 8.2	6 1.5	2 3.1	2 3.5	4 4.8	0 0	1 2.2	3 1.6	78 3.3
3 TO 4 YRS	14 2.2	17 2.5	3 3.1	7 1.8	2 3.1	2 3.5	1 1.2	1 1.2	3 6.7	3 1.6	53 2.3
4 TO 5 YRS	10 1.6	13 1.9	3 3.1	2 .5	2 3.1	2 3.5	2 2.4	0 0	6 13.3	3 1.6	43 1.8
5 TO 6 YRS	7 1.1	9 1.3	0 0	0 0	0 0	2 3.5	3 3.6	0 0	2 4.4	0 0	23 1.0
6 TO 7 YRS	4 .6	14 2.0	0 0	0 0	1 1.5	0 0	0 0	0 0	2 4.4	1 .5	22 .9
7 TO 8 YRS	2 .3	9 1.3	0 0	2 .5	0 0	0 0	0 0	0 0	0 0	1 .5	14 .6
COLUMN TOTAL	642 27.5	684 29.3	98 4.2	389 16.7	65 2.8	57 2.4	83 3.6	81 3.5	45 1.9	188 8.1	2332 100.0

(CONTINUED)

CROSSTABULATION OF MONTHS SERVED BEFORE FIRST FURLOUGH BY CURRENT INSTITUTION

	WALPOLE	NORFOLK	FORESTRY	CONCORD	SHIRLEY	BOSTON STATE	OTHER PRE-RELEASE	FRAMING-HAM WOMEN	FRAMING-HAM MEN	BRIDGE-WATER	ROW TOTAL
8 TO 10 YRS	6 .9	12 1.8	1 1.0	1 .3	0 0	2 3.5	1 1.2	0 0	3 6.7	1 .5	27 1.2
10 TO 12 YRS	3 .5	2 .3	1 1.0	2 .5	0 0	0 0	0 0	0 0	2 4.4	0 0	10 .4
12 TO 15 YRS	1 .2	3 .4	0 0	1 .3	0 0	0 0	0 0	0 0	0 0	0 0	5 .2
MORE THAN 15 YRS	1 .2	7 1.0	0 0	0 0	0 0	0 0	2 2.4	0 0	2 4.4	0 0	12 .5
COLUMN TOTAL	642 27.5	684 29.3	98 4.2	389 16.7	65 2.8	57 2.4	83 3.6	81 3.5	45 1.9	188 8.1	2332 100.0

NUMBER OF MISSING OBSERVATIONS = 31

GLOSSARY OF TERMS

PAGE 1. COURT FROM WHICH COMMITTED
A. MUNICIPAL COURTS: LOWER COURTS OF SUFFOLK COUNTY
B. DISTRICT COURTS: LOWER COURTS OF ALL OTHER COUNTIES

PAGE 3. PRESENT OFFENSE
IF THE PRESENT COMMITMENT IS FOR MORE THAN ONE CHARGE, PRESENT OFFENSE REFERS TO THE MOST SERIOUS CHARGE.

PAGE 4. MINIMUM SENTENCE IN YEARS
INDETERMINATE:SENTENCES WITHOUT A MINIMUM TERM, PAROLE ELIGIBILITY DETERMINED BY PAROLE BOARD REGULATIONS.

PAGE 11. LAST ADDRESS BY PLANNING DISTRICT
COMMUNITIES WERE GROUPED HERE ACCORDING TO SUB-STATE PLANNING DISTRICTS AS DELINEATED BY THE EXECUTIVE OFFICE OF HUMAN SERVICES.

PAGE 12. OCCUPATIONAL FIELD
THESE CATEGORIES WERE DERIVED FROM A CODE SCHEME DEVELOPED BY MARTIN HAMBURGER,TEACHERS COLLEGE, COLUMBIA UNIVERSITY. THE FOLLOWING ARE EXAMPLES OF OCCUPATIONS IN EACH CATEGORY:

PROFESSIONAL:LAWYERS,DOCTORS,CLERGY,ENGINEERS
SEMI-PROFESSIONAL:TEACHERS,SOCIAL WORKERS,ARTISTS, YOUTH WORKERS,RESEARCHERS
BUSINESS:OWNERS OR MANAGERS OF ANY BUSINESSES
SALES,CLERICAL:INSURANCE SALESMEN,SECRETARIES, DIME-STORE CLERKS
SKILLED MANUAL:TRADESMEN SUCH AS CARPENTERS AND PLUMBERS OF A SKILL LEVEL ABOVE APPRENTICE
SEMI-SKILLED MANUAL:FACTORY WORKERS,CONSTRUCTION LABORERS
UNSKILLED MANUAL:GENERAL LABORERS,DISHWASHERS
SERVICES:POLICE,FIREMEN,BARTENDER,TAXI DRIVER
AGRICULTURE:FARMERS AND FARM WORKERS
ARMED SERVICES:THOSE IN ARMED SERVICES WITHOUT SPECIAL TRAINING
UNEMPLOYED:LITTLE OR NO WORK EXPERIENCE

PAGE 16. DRUG USE
A. THIS DATA IS BASED UPON INFORMATION OBTAINED FROM THE PROBATION DEPARTMENT REPORT PREPARED ON EACH COMMITMENT.A PERSON IS DESCRIBED AS A DRUG USER IF HE (1)DESCRIBES HIMSELF AS SUCH OR (2) HAS HAD ARRESTS FOR NARCOTICS OFFENSES.
B. NON-SPECIFIC USE:EVIDENCE OF DRUG USE BUT NO DETAILS AS TO EXTENT OR TYPES USED.

PAGES 17 TO 23. ARRESTS
A. AN ARREST IS DEFINED AS AN ARREST FOLLOWED BY A COURT APPEARANCE AND A FINAL DISPOSITION. IN MANY CASES, SEVERAL CHARGES ARE TRIED AT THE SAME TIME. FOR THE PURPOSES OF THE TABLE OF TOTAL ARRESTS, SUCH A SITUATION IS CONSIDERED

TO BE ONE COURT APPEARANCE AND THUS ONE ARREST.
B. FIRST OFFENSE: THE PRESENT OFFENSE IS THE INDIVIDUALS FIRST ARREST.

PAGE 25. NO. COUNTY INCARCERATIONS
A COUNTY INCARCERATION IS DEFINED AS A SENTENCE OF NOT NOT MORE THAN 2 1/2 YRS. TO BE SERVED IN AN INSTITUTION SUCH AS A HOUSE OF CORRECTION.

PAGES 40,41. AGE AT 1ST ARREST FOR DRUNKENESS,DRUGS
NOT APPLICABLE:NEVER ARRESTED FOR SUCH OFFENSES

PAGE 42. TIME UNTIL ORIGINAL PE DATE
BEYOND PE DATE:PERSONS NOT PAROLED AT ORIGINAL PE DATE OR PAROLED AND SUBSEQUENTLY REVOKED AND SEEN ON AN ANNUAL REVIEW STATUS.

PAGES 47 TO 53. FURLOUGH OUTCOMES

SUCCESSFUL: RETURNED TO FACILITY WITHIN DESIGNATED NUMBER OF HOURS WITHOUT ANY DIFFICULTIES
LATE UNDER: RETURNED TO FACILITY WITHIN 2 HRS AFTER DESIGNATED TIME OF RETURN WITHOUT FURTHER PROBLEMS
LATE OVER: DECLARED ESCAPE, RETURNED TO FACILITY VOLUNTARILY WITHIN 24 HRS OF DESIGNATED TIME OF RETURN
ESCAPE: DECLARED ESCAPE,DID NOT RETURN VOLUNTARILY WITHIN 24 HRS OF DESIGNATED TIME OF RETURN
ARREST: ARRESTED WHILE ON FURLOUGH
DIFFICULTY: RETURNED WITH CONTRABAND OR UNDER THE INFLUENCE OF DRUGS OR ALCOHOL OR SUSPICION THEREOF

* CROSSTABULATION OF *
NO. COUNTY INCARCERATIONS BY CURRENT INSTITUTION
* * * * * * * * * * * * * * * * * * * \

END