If you have issues viewing or accessing this file contact us at NCJRS.gov.

National Criminal Justice Reference Service

ncjrs

This microfiche was produced from documents received for inclusion in the NCJRS data base. Since NCJRS cannot exercise control over the physical condition of the documents submitted, the individual frame quality will vary. The resolution chart on this frame may be used to evaluate the document quality.

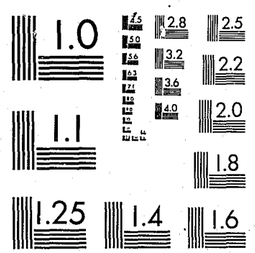

MICROCOPY RESOLUTION TEST CHART
NATIONAL BUREAU OF STANDARDS-1963-A

Microfilming procedures used to create this fiche comply with the standards set forth in 41CFR 101-11.504.

Points of view or opinions stated in this document are those of the author(s) and do not represent the official position or policies of the U. S. Department of Justice.

National Institute of Justice
United States Department of Justice
Washington, D.C. 20531

DATE FILMED
12/01/81

BUFFALO POLICE DEPARTMENT

COMMUNITY YOUTH OFFICER

BUFFALO, N.Y.

76978

BUFFALO, N.Y.

FINAL REPORT

BUFFALO COMMUNITY YOUTH OFFICER PROGRAM

Funded by:

New York State Division of
Criminal Justice Services, DCJS
Proposal No. - 2381
Frank J. Rogers,
Commissioner

Grantee

Buffalo, New York Police Department

U.S. Department of Justice 76978
National Institute of Justice

This document has been reproduced exactly as received from the person or organization originating it. Points of view or opinions stated in this document are those of the authors and do not necessarily represent the official position or policies of the National Institute of Justice.

Permission to reproduce this copyrighted material has been granted by
James B. Cunningham/Buffalo Police Department
to the National Criminal Justice Reference Service (NCJRS).

Further reproduction outside of the NCJRS system requires permission of the copyright owner.

Project Director:

William J. Frawley
Inspector, C & R

April 9, 1981

NCJRS
MAY 8 1981
ACQUISITIONS

James B. Cunningham
Commissioner of Police

COMMUNITY YOUTH OFFICER PROGRAM

In accordance with the provisions of Division of Criminal Justice Services Grant Award #D-2381, C-112368 entitled "Buffalo Police Department Community Youth Officer Program", I wish to submit the following Final Report.

Introduction

In early 1976, Mr. Grant Hanesworth, Director of the Buffalo Metro Planning Area and his staff made an in-depth analysis of serious crime committed within the City of Buffalo, especially juvenile crime, in order that some idea as to the frequency and geographic distribution of all crime and juvenile crime could be achieved. The information realized from this in-depth analysis was to be used to plan for a juvenile crime prevention program in cooperation with the Juvenile Bureau of the Buffalo Police Department. The analysis specifically identified the amount of crime reported to the Buffalo Police Department during the period 1973 through 1975. The analysis also identified the total number of juvenile offenders between the ages of 16 and 20 years and showed numbers of juvenile offenders taken into custody on various charges.

Using this data, it was felt that a new and innovative approach should be taken in combating juvenile crime. It

was readily realized that the Buffalo Police Department Juvenile Bureau was woefully understaffed and could not cope with the mounting number of juvenile offenders and offenses coming to their attention. It was felt that the Department should take a fresh approach in dealing with this problem and hopefully the amount of juvenile offenders and offenses committed by juveniles could be considerably reduced. It was agreed that the only logical approach would be to develop a program that would appreciably increase the number of Officers involved in juvenile work and to direct this program on a Precinct level rather than from a Headquarters level.

As a result of this study it was agreed to by the Police Commissioner and the Director of Buffalo Metro Planning Area to apply for a grant that would fund the salaries of approximately 60 Police Officers and their daily tasks would be devoted entirely to dealing with juveniles and juvenile problems.

Funding

The Buffalo Metro Planning Area submitted a grant request to the New York State Division of Criminal Justice Services for a Juvenile Youth Officer Program. The grant included a budget of $1,302,777.00. This included a Federal contribution of $300,000 or 23.03% and a local cash match of $1,002,777.00

or 76.97% of the total budget. The budget was to cover the services of 60 Police Officers at $13,000 per year each for a period of one (1) year. In addition, fringe benefits of 57.3% of the Officers' salaries were included in the budget request. The primary purpose of the Grant Award was to create racially mixed Police Community Youth Officer teams in each of the City's 14 Police Precincts. The teams were to concentrate all their efforts on the delivery of services to youth while, at the same time, remaining available for any emergency situation that might happen to arise. The actual grant period was to cover the period from December 27, 1976 through December 31, 1977.

Justification

During the year 1973, approximately 24,017 actual Index crimes were reported to the Police. During the year 1974, this number of crimes increased to 26,375 Index crimes and during the year 1975, 29,880 Index crimes were reported to the Buffalo Police Department. During the year 1976, 31,140 Index crimes were reported to the Police.

During 1973, the total number of juvenile offenders from the age 16 through 20 years increased from 3,269 in 1973 to 3,579 in 1974; an increase of 9.5%. The total number of youths in the 16 through 20 year age bracket involved in arrests increased by 8.3% during that period. In 1973, there were 2,532 youths involved in arrests while

in 1974, there were 2,741 youths arrested.

During the year 1973, the number of juvenile offenders in the 12 through 15 years of age bracket increased from 769 in 1973 to 1,690 in 1974. This represents an increase of 119.76%. This figure includes an increase of Arson of 333.33% from 1973 to 1974. During the same period, Assault increased over 170%, Burglary and Criminal Trespass increased 37%, Criminal Possession of Stolen Property over 2,000%, as did Disorderly Conduct, Drug-related offenses increased over 1,000%, Drunkenness increased 166% and Homicide decreased by 7.5% in 1974. Rape increased by 100% and Robbery increased 89%. Weapons increased over 71% during the same period. Another problem that surfaced during the period was the voluntary bussing program being undertaken by the Buffalo Board of Education. It was anticipated that with implementation of this program, many problems with juveniles of both races would ensue and it was hoped that a program of this type would resolve some of the problems that would be encountered. Even during normal school hours at the beginning of the term in early September, problems existed between the White and Black youths attending school and also persons not attending school who utilized the public transportation system in the City in the vicinity of the various High Schools.

Goals

The primary goals of this Program were to provide the

Buffalo Police Department with a highly trained Juvenile Youth Officer Cadre composed of approximately 60 members. This group would be developed at the Precinct level rather than at the Headquarters level and would deal primarily with juvenile problems that existed in a particular Precinct. Also, problems that would transcend Precinct boundaries would also be addressed in addition to problem areas brought to the attention of the juvenile group by the Headquarters Juvenile Bureau. These Officers would deal with not only the prevention and control of juvenile crime and anti-social behavior, but they would also address the concerns of the various groups within a community who might possibly be the victims of juvenile offenders.

Program Tasks

Prior to the onset of the Program, 60 Civilian Report Technicians in the Buffalo Police Department were returned to their prior status as Police Officers. Then 60 Police Officer volunteers were solicited for re-assignment to the new Community Youth Officer Program. For the most part, Officers had to meet certain criteria before they would pass the screening process, i.e., academic achievements, demonstrated services, ability to relate to various community interests and the ability to act as a counselor and advisor to the juvenile population in his particular

precinct. A C.Y.O. Daily Activity Report was devised which included among other things, the number of juvenile arrests effected by the Precinct C.Y.O. team, the juveniles who were referred to the Juvenile Bureau or referral to some other non-judicial agency such as the Buffalo Division for Youth, crimes investigated by the C.Y.O. team in which juveniles were either the offenders or the victims, all adult arrests effected by the team, juvenile contacts in which no arrest was made, meetings and seminars attended by the C.Y.O. team which would include school meetings and Precinct Community Council meetings and special problems that were investigated by the C.Y.O. team. The Daily Activity Report also included the total calls responded to by the team, both emergency and youth-related and the mileage accumulated each tour of duty along with the particular tour worked, the vehicle number and the radio call number. The Activity Report also included space for additional information that the C.Y.O. Officers received during the course of their tour of duty and the special investigations that were conducted by them. The Community Youth Officers also maintained at their Precinct Station House a profile book in which they entered and identified current crime problems, problem locations, agenda for Citizen and Precinct Community Council meetings and other information that would be pertinent to their program. The

C.Y.O. teams also met monthly with each other to discuss current problems, to review their operations, to assist other teams in analysis and solution of their problems and to pool information that they had accumulated on criminal activities which might possibly be helpful to other C.Y.O. teams in the City. Where possible, C.Y.O. teams were selected that would include a minority and a non-minority Police Officer. In some instances this was impossible because many minority Officers were satisfied with their current assignments and did not wish to relinquish them for transfer to this temporary program. All of the C.Y.O. teams were excused from answering calls other than emergency-type calls within their Precinct and were instructed to devote the major part of their work day to Police/Community/Youth activities. The calls that they were to respond to were clearly defined and random checks were made of their Radio Logs and Activity Reports to indicate to their superiors that these instructions were being followed. A one-week in-service training course was devised by the Project Director and Police Academy personnel, which included among other topics, classes on delinquency; causes and prevention, delinquency control, the psychology of juvenile delinquency, juvenile rights, the Law relative to abused and neglected children, Family Court procedures relative to juveniles, alcoholism amongst juveniles, proper police procedures when dealing with juveniles, availability of

outreach services for juveniles, investigative techniques when encountering juvenile victims of sex crimes, race relations amongst juveniles, liaison with the Board of Education Attendance Officers, New York State Stop and Frisk Law with special emphasis on juvenile encounters, methods of intervention with juveniles and finally, a critique and assessment of curriculum content.

In addition to the regular in-service training that the Officers received prior to working in the Program, all of the Officers attended a juvenile training session at the Highland Training Institute, Highland, New York, which was sponsored by the New York State Executive Department, Division for Youth. This three-day training seminar included classes on youth program development, community youth problem solving, youth counseling techniques and communication skills developed for youth work. Most of the Officers who attended this training seminar felt that it was most beneficial to them and they felt that much of the success of the C.Y.O. Program was due in no small part to the Officers having attended this seminar.

In order that this Program might function optimally, it was believed that a tight structuring would be necessary to insure that the Officers and their superiors would follow the guidelines as set forth in the contract from

the Division of Criminal Justice Services.

The Community Youth Officer Program was placed within the organizational structure of the Buffalo Police Department directly under control of the Commanding Officer of the Division of Patrol.

In December of 1976, the Commissioner of Police ordered all Captains and Inspectors to attend a meeting in his office in order that the guidelines and objectives and goals of the Program could be explained. The goals of the Program were described to the Precinct Captains; namely, to establish better rapport between the Police Officer and the youth in the community, to enhance the quality of juvenile justice by diverting juvenile offenders to community agencies including, but not restricted to, the Buffalo Division for Youth as an alternative for Family Court action where there was no threat to the Community or the juveniles themselves, to reduce the amount of criminal mischief occurring in schools and public transportation conveyances, to minimize and stabilize conflicts and tensions between Black and White students in integrated junior high schools in particular, to reduce the number of crimes committed by juveniles against elderly persons; especially crimes against the person, to establish bridges of communication between the youth in the community and the other residents which would be accomplished

by periodic meetings between the Youth Officers, Community Leaders and representatives of the Precinct/Community Councils and to attempt the reduction of all crimes committed by juveniles in the under 16 age group. The Precinct Commanders were advised that the Community Youth Officer teams in each precinct would be supervised directly by the Lieutenant whose platoon was on duty at the time. The hours of operation of the Program would be seven days a week between 8:00 A.M. and 12:00 Midnight. One team would work during the hours of 8:00 A.M. and 4:00 P.M. and the other team would work from 4:00 P.M. to 12:00 Midnight. These hours could be changed periodically to respond to special occasions or changes in juvenile crime patterns or community needs and would be subject to the approval of the Precinct Captain and the Program Director. Each Precinct was directed to have one (1) Community Youth Officer team mobile unit on duty each day from 4:00 P.M. to 12:00 Midnight. Certain precincts; namely, Precinct #3, 4, 6, 10, 12 and 16 were also directed to operate a C.Y.O. mobile unit from 8:00 A.M. to 4:00 P.M. to handle special problems which would be particular to those precincts. The duties of the C.Y.O. teams were explained and included the following:

a) Community Youth Officer Units were responsible for the apprehension, questioning and processing of all juvenile offenders subject to the provisions of Chapter 3/18 of our Manual of Procedures.

b) C.Y.O. Units were directed to make every effort to attend Precinct Community Council meetings within their respective precincts and report thereon to their Commanding Officers any recommendations that they might have for the solution of problems or complaints brought to their attention at the various meetings.

c) C.Y.O. teams were directed to develop seminars in the high schools and junior high schools in their respective precincts explaining the role of the Police in the community and how important that role was to the youth in the precinct.

d) When Community Youth Officers were called upon by school authorities for assistance, they were directed to promptly investigate any juvenile crime, violence, disorder or other incident occurring on school property in accordance with existing departmental policy.

e) The C.Y.O. teams were directed to maintain a close liaison with the members of the Security Division of the Buffalo Board of Education.

The Captains were also advised that the Community Youth Officer Units should maintain Radio contact at all times with the Radio Dispatcher and that they would be subject to all of the Radio Discipline and Procedures as enumerated in our Manual of Procedures.

The Commanding Officers were advised of their responsibilities, which would include the following:

a) Each Precinct Commander was to be held strictly responsible for seeing that this detail was filled each tour of duty as called for in the Temporary Order of Procedure.

b) Each Precinct Commander was to check the Community Youth Officer team at intervals to insure that the team was performing the duties as specified in this Order.

c) Each Precinct Commander was directed to forward to the Precinct Director each Monday morning a report on the form provided, showing the deployment of Community Youth Officer Units for the previous week.

d) Each Precinct Commander was directed to assign a specific marked vehicle for the permanent use of the Community Youth Officer Unit in his precinct.

e) The Precinct Commander was also directed to forward each week to the Project Director, a report listing the activities of each C.Y.O. team for the previous week.

The Police Commissioner advised all Precinct Commanders that they would be held strictly responsible for the proper operation of this Program in their respective precincts. He also elaborated upon the

institution of this Program in the Department and was confident that with the cooperation of the Precinct Captain and the Community Youth Officers, that all of the goals and objectives of the Program would be achieved.

Findings

Recapitulation of the Community Youth Officer Program Activity Reports indicate that members of the Unit made 432 juvenile arrests, they referred 563 juveniles to the various Courts and Social Agencies, they investigated 1,143 crimes in which juveniles were involved either as victims or perpetrators, they effected 1,091 adult arrests and made 2,997 juvenile contacts. The Units assigned to the various precincts also attended 2,202 meetings and seminars relative to juveniles, they investigated 1,545 special problems involving juveniles, they responded to 14,127 emergency-type calls and 13,871 youth-related calls. They also conducted 386 investigations in which juveniles were involved. During the Program period, Officers drove in excess of 255,101 miles.

A listing of the juvenile arrests for 1977 as compared to 1976, the year previous to the Grant Award, indicated the following: Arrest for Arson went from 12 in 1976 to 4 in 1977, a reduction of 66.7%; arrests for Assault in 1977 were 54 as compared to 55 the previous year, a decrease

of 1.8%; arrests for Burglary and Criminal Trespass in 1977 amounted to 214 as compared to 245 the previous year, a reduction of 12.6%; arrests for Criminal Possession of Stolen Property in 1977 amounted to 52 as compared to 64 the previous year, a reduction of 18.8%; arrests for Disorderly Conduct in 1977 amounted 52 as compared to 62 the previous year, a decrease of 16.1%; arrests for Drugs during the year 1977 totalled 28 as compared to 44 the previous year, a reduction of 36.3%; there were no arrests in 1977 for Public Intoxication as compared to 3 for the previous year, a reduction of 100%; there were 86 arrests for violations of the Family Court Act during 1977 as compared to 152 the previous year, a reduction of 43.4%; during 1977 there were no Homicide arrests for juveniles as compared to 2 arrests the previous year, a reduction of 100%. During the year 1977, there were 264 juvenile arrests for Larceny as compared to 172 arrests the previous year, a decrease of 34.8%; arrests for Prostitution during 1977 amounted to 7 as compared to 6 during the previous year, an increase of 14.3%; in 1977 there were 4 arrests for Rape as compared to 5 the previous year, a reduction of 20%; there were 50 arrests for Robbery during 1977 as compared to 77 the previous year, a reduction of 35.1%; during 1977 there were 121 Runaways as compared to 133 the previous year, a reduction of 9%.

During 1977 there were 7 arrests for Sex Offenses as compared to 9 arrests the previous year, a reduction of 22.2%; arrests for Unauthorized Use of Vehicles during the year 1977 totalled 121 as compared to 108 the previous year, an increase of 10.7%; there were 90 arrests during 1977 for Criminal Mischief as compared to 80 the previous year, an increase of 11.1%; there were 16 arrests during 1977 for various Weapons charges as compared to 23 the previous year, a reduction of 30.4%; and there were 28 arrests for other offenses during 1977 as compared to 61 the previous year, a reduction of 54.1%. During the entire year 1977, the total offenses for which juvenile arrests were made amounted to 1,219 as compared to 1,358 the previous year, a decrease of 10.2%. Of the 19 Offenses that were categorized and compared for the years 1976 and 1977, there were 16 crimes for which juvenile arrests decreased and there were only 3 categories of crimes which showed any increase.

A report entitled "Age, Sex and Race of Persons Arrested Under 18 Years of Age" reveals that in 1977 there were 49 arrests of persons under 11 years of age as compared to 53 such persons during 1976; there were 80 juveniles in the 11-12 year age group arrested during 1977 as compared to 128 during 1976; during 1977 there were 94 juveniles arrested in the 13 years of age grouping as compared to 113 for the previous year; the report also discloses

that there were 198 juveniles arrested in the 14 years of age group during 1977 as compared to 186 juveniles arrested in that same age group the previous year. During the year 1977, there were 287 juveniles arrested who were in the age 15 group as compared to 323 juveniles who were arrested during the year 1976.

The same report revealed that there were 489 arrests of persons 16 years of age during 1977 as compared to 625 the previous year; during 1977 there were 569 arrests of persons 17 years of age as compared to 676 the previous year. During the year 1977, there were 1,766 persons under 18 years of age as compared to 2,104 persons who were arrested during the previous year in the under 18 age group.

During the year 1977, there was a total of 26,350 Index Crimes reported to the Buffalo Police Department as compared to 25,942 during the previous year. During the year 1977, there were 22,255 Non-Index Crimes reported to the Department as compared to 28,465 the previous year.

As a condition of the Community Youth Officer Grant Award, our Department was required to develop a questionnaire which would hopefully assist us in evaluating the Program. We distributed a limited number of these questionnaires to those organizations that have had more than a casual contact with the Community Youth Officer Program and its members. Since many of the Officers spoke before student groups,

School Administrators, P.T.A. groups, Precinct Community Councils and other organizations, questionnaires were sent to these groups with the hope that they would give us some idea as to the effectiveness of this Program and more important, the responses would give us some direction as to whether or not the Program should be continued in the future. The response to our questionnaires was minimal, but those who did respond were very pleased with the operation of the Program and most felt that it should be continued even on a limited basis. Some of the comments received from the various organizations that came in contact with the Community Youth Officers and their Program were as follows:

Major Gordon A. Spicer, Divisional Secretary of the Salvation Army, stated "I think the Program had to have a positive effect on the youth; they saw the Officers as friends and not enemies".

Mrs. Wieder, Supervisor of the John F. Kennedy Center, stated "The students here at J.F.K. seem to display a better attitude toward the Police Officers than before, with respect and acceptance".

Mrs. Joanne Langhier, Program Director of School #44 at 1344 Broadway, in response to a question as to whether there was better rapport between the Police Officers and the students as a direct result of this Program, stated, "Yes; to a certain extent, there is a better understanding on the part of our youths as to the basic responsibilities

of the Police. This direct contact has made the difference in that they see the Officers as people, not just cops".

The Principal of the Martin Luther King Community School, in response to a question asking whether these Officers created a positive image for the Buffalo Police Department on their assignment as C.Y.O. members, stated, "Yes; due to answers to questions answered by Officers in small informal settings in classrooms, this Program did much to break down the psychological distance between youth and Police Officers. We are very high on this Program at the Dr. Martin Luther King, Jr. Community School".

Reverend Harold Nuwer, Pastor of St. Nicholas Church and School on East Utica and Welker Streets, in response to a question asking, "While this Program was in effect, was there any noticeable reduction in crime committed by the under 16 age group in your community", responded, "There was, in fact, a reduction in crime though I cannot say what this was directly attributed to; if only one was deterred from a life of crime it was beneficial, I really would not expect a remedy to our total crime problem through this one Program alone and I would highly recommend continuing this Program and that is why I am taking the time to fill this questionnaire. It is vital, however, who is assigned to the Program; they must be personable, interested and dedicated men".

The Principal of Public School #22, when asked if the Police Officers who were assigned to this Program bridged the communication gap between the youth in the community and the Police Officers, stated, "Yes; simply because they talked, mingled and became personally known among the youths in our community. In my opinion, it has helped tremendously".

Summary

We feel that the Community Youth Officer Program has achieved most of the goals that it set out to at its implementation. Although it is very difficult to accurately measure some achievements, it was felt that many of the results realized could be attested to by the attitudes and feelings of the recipients of the services that were delivered during a given period.

As mentioned previously, members of the Community Youth Officer Program attended 2,202 meetings and seminars during the Program period. This included visits to schools, youth organizations, and some senior citizen groups. It was felt that as a result of these meetings, a much better rapport between the Police Officer and the youth in the community was established. Another goal of the Program was to enhance the quality of juvenile justice by diversion of juvenile offenders to community agencies, including but not restricted to, the Buffalo Youth Board as an alternative to Family Court action where there was no threat to the Community

or the juveniles themselves. We feel that this goal has been achieved and this would appear to be verified by the considerable decrease in juvenile arrests during the year 1977 as compared to the previous year, 1976. I might also add that during the year following the Program period, i.e., 1978, there was a sharp increase in the number of juvenile arrests and that could be due, in part, to the termination of the Program and the departments addressing this problem on a very limited basis. Another goal of the Program was to reduce the amount of vandalism to schools and public transportation conveyances. In our Summary of Non-Index Crimes for the year 1977, there is a listing of 8,099 Criminal Mischief offenses reported to the police, which is a decrease over the previous year which listed a total of 8,140 similar offenses. Although this is not a significant decrease, it shows a reversal which more or less coincides with the trend for that year since a total of 22,255 Non-Index Crimes were reported to the police during 1977 as compared to 28,465 Non-Index Crimes reported in the previous year, 1976. During the year 1977, there were a total of 26,350 Index Crimes reported to our Department as compared to 25,942 for the previous year. Although this figure represents an increase of Index Crime for 1977, much of this increase can be attributed to individual increases in the crimes of Burglary and Auto Theft. Another goal of the Program was to minimize

and stabilize the conflict and tensions between Black and White students in recently integrated schools, especially at the Junior High School and High School level. Since there were few racial incidents reported to the Department as a result of the implementation of the Board of Education's Bussing Program, it is only fair to assume that much of this credit could be attributed to the existence of the Community Youth Officer Program. In many instances, where trouble on school buses was anticipated, Community Youth Officers responded to the problem and in all cases the problem was resolved or ameliorated. Also, when racial problems were encountered in the various integrated schools, on many occasions, the Community Youth Officer Units were called upon by School Authorities to lend their expertise in resolving the problem. It is our opinion that in many instances these Officers were able to diffuse what might have been very sensitive situations.

At the termination of this Program in December of 1977, the Commissioner of Police, because of budgetary constraints imposed upon him, was unable to institutionalize this Program into the organizational structure of the Department. However, he was convinced that the work performed by these Officers was critical and he decided to assign one (1) Officer in each Precinct to carry on with the duties and the responsibilities that had been assigned to members of this Unit. This, although limited, has been very

successful to date, and I am sure that it has proven its worth both to the Police Department and the Community. Historically, the Juvenile Bureau had the primary responsibility in dealing with juveniles who came in contact in any way with the Buffalo Police Department. Through the years, as juvenile crimes and problems increased meteorically, the Juvenile Bureau was unable to cope with this problem. They were unable to perform any significant number of sincere follow-up actions and, for the most part, because of limited staff, could only perform the actual processing of juveniles for Family Court and other Social Agencies. With the youth representative in each Precinct, it was felt that more attention could be paid to the various juvenile problems at the Precinct level and this would give the Precinct Officers a better opportunity to improve their rapport with the juvenile population in their respective precincts. We are most confident that this was the basis of any success that this Program has achieved.

We are deeply indebted to the Buffalo Metro Planning Area, the New York State Division of Criminal Justice Services and the Law Enforcement Assistance Administration for giving our Department the opportunity to implement this most innovative project, and I sincerely hope that this Department has cooperated by giving its wholehearted assistance to the implementation and operation of this Program.

LIST OF APPENDICES

A - C.Y.O. Program Curriculum
B - C.Y.O. Program Guidelines
C - Activity Report
D - Weekly Report
E - Emergency Calls
F - Vehicle Assignment
G - Activity Recapitulation
H - Juvenile Arrests
I - Arrests under 18 years, 1976
J - Arrests 18 years and over, 1976
K - Arrests under 18 years, 1977
L - Arrests 18 years and over, 1977
M - Index Crime, 1976
N - Non-Index Crime, 1976
O - Index Crime, 1977
P - Non-Index Crime, 1977
Q - Questionnaire

COMMUNITY YOUTH OFFICER PROGRAM CURRICULUM

	Monday Dec. 13	Tuesday Dec. 14	Wednesday Dec. 15	Thursday Dec. 16	Friday Dec. 17
9:00 AM TO 9:50 AM	Curriculum Explanation Insp. William J. Frawley Lt. Thomas F. Higgins	Juvenile Justice System & Juvenile Rights Mr. Spiro Konst, Family Court	Battered Child Syndrome History, Causation, Family & Parents Mrs. Lynn Obstein MSW, Children's Hospital	Interaction between Board of Education Attendance Officers & CYO's Mr. Anthony Girard, Bd. of Ed.	Penal Law: Article 35 Justification of Physical Force Lt. Thomas F. Higgins
10:00 AM TO 10:50 AM	Delinquency: Causes and Prevention &	Law regarding Abused and Neglected Children. When and How to report. Mr. James Williams, Child Welfare Services	Juvenile Victims of Sex Crimes Investigative techniques and case studies of Juvenile Delinquency " " "	Responsibility of CYO's. Interaction between Staff, Students, Parents, and Police " " "	N.Y.S. Stop & Frisk Law Special emphasis on Juveniles. FBI Special Agent, Robert Siwula
11:00 AM TO 11:50 AM	Delinquency Control Rev. Carl Burke Chaplain, E.C. Holding Center	Family Court In-take, Petitions & Case Preparation Lt. William J. Lalli	" " " " " "	" " " " " " Mr. Wayne Howard, Dir. of School Security	Search procedures of Juv. girls Reasons & Methods Court Decisions Capt. Pat Schlesinger, E.C. Sheriff's Dept.
11:50 AM TO 12:50 PM	LUNCH	LUNCH	LUNCH	LUNCH	LUNCH
1:00 PM TO 1:50 PM	Psychology of Juvenile Delinquency " " " " " "	Problems of Alcohol on Youth-50min. film on Teenage Drinking " " "	Race Relations (Juveniles) Prof. Karen Davidson	Rape Investigation: Emphasis on Juvenile Girls, Discussion on Comprehensive anti-rape & sexual assault program: Medical Counseling, Law & the	Juveniles & Forensic Mental Health: to cover broad range of issues. " " " " " "
2:00 PM TO 2:50 PM	" " " " " " Dr. Robert E. Ford, Professor - SUNY at Buffalo	Proper Police Procedures when handling intoxicated Juveniles	" " " " " " same as above	Courts, Education and prevention. Psychological impact on victim.	Methods of intervention with Juveniles Lydia Kietner, Forensic Mental Health
3:00 PM TO 3:50 PM	same as above	Case studies of juvenile alcoholics. P.O. Edward Zawier Mr. Michael Merrick Mr. Kevin O'Neal	Human Relations - The Police and Juveniles. " " " " " "	" " " Film: Rape Attitudes and Myths. Mrs. Judith Laughlin, E.C. Task Force on Rape	CYO & Buffalo Police/ Community Services Lt. Marion Bass Police Community Services
4:00 PM TO 4:50 PM	Stress, Crisis, & Emergency Services available. Bernie Talbert Child and Family Services	Emergency Outreach, Availability of Services to Police. Ms. Robin Meyer Mr. Vern Seager	Prejudice & Common Sense " " " Mrs. Richard E. Clark NYS Div. of Human Rights	Inter-relationship between Juv. behavior and peers. Grant Hanesworth, OCCP	Critique and assessment of instructors & Curriculum content. Lt. Thomas F. Higgins

A

B

TEMPORARY ORDER OF PROCEDURE

MESSAGE NO: 36594 December 9, 1976

TO: All Units

SUBJECT: Guidelines and Procedures for the Operation of the Community Youth Officer Program.

1. PURPOSE

The purpose of this temporary Order of Procedure is to establish a Community Youth Officer Program (Temporary) within the organizational structure of the Buffalo Police Department under the direction of the Commanding Officer, Division of Patrol.

2. GENERAL

The goals of this program are:

a) To establish a better rapport between the Police Officer and the youth in the community.

b) To enhance the quality of juvenile justice by diversion of juvenile offenders to community agencies including but not restricted to the Buffalo Youth Board as an alternative to Family Court action where there is no threat to the Community or the juveniles themselves.

c) To reduce the amount of vandalism to schools and public transportation conveyances.

d) To minimize and stabilize the conflict and tensions between black and white students in recently integrated schools especially at the Junior High School and High School level.

e) To reduce the number of crimes committed by juveniles against elderly persons, expecially crimes against the person.

f) To establish bridges of communication between the youth in the community and the other residents. This can be accomplished by periodic meetings between the Youth Officers, Youth Leaders in the community and representatives of the Precinct/ Community Councils.

g) To attempt the reduction of all crimes committed by juveniles in the under 16 age group.

3. SUPERVISION

The Community Youth Officer in each Precinct will be supervised by the Lieutenant whose platoon is on duty at the time under the direction of the Precinct Captain and the Inspector so designated as Director of the program by the Commissioner of Police.

4. HOURS OF OPERATION

This program will operate seven days a week between 8 AM and 12 Midnight. One platoon shall work between 8:00 AM and 4:00 PM and the other platoon shall work from 4:00 PM to 12 Mdt. These hours may be changed from time to time to respond to special occasions or changes in juvenile crime patterns or community needs subject to the approval of the Precinct Captain and the Program Director.

5. DISTRIBUTION OF UNITS

Each Precinct will have one Community Youth Officer Mobile Unit on duty each day from 4:00 PM to 12 Mdt. Precincts 3-4-6-10-12 and 16 will also operate one Mobile Unit from 8:00 AM to 4:00 PM to handle special problems that are particular to those precincts.

6. DUTIES

a) The Community Youth Officers units in each precinct shall have the primary responsibility during their tour of duty for the apprehension, questioning and processing of all juvenile offenders subject to the restrictions and procedures delineated in Chapter 3/18 M/P.

b) The Community Youth Officer units will make every effort to attend Precinct/Community Council meetings relating to youth problems within their respective precincts. They shall report thereon to their Commanding Officers problem areas within their precincts and any recommendations that they might have for the solution of these problems.

c) The Community Youth Officer Unit in each precinct shall attempt to develop seminars in the High Schools and Junior High Schools in their respective precincts explaining the role of the police in the community and how important this role is to the youth in the precinct.

d) The Communtiy Youth Officers, when called upon by the school authorities, shall promptly investigate any juvenile crime, violence, disorder, or other incident occurring on school property, in accordance with existing departmental policy.

e) The Community Youth Officers shall cooperate with and maintain a close liaison with the members of the Security Division of the Buffalo Board of Education.

7. RADIO PROCEDURES

a) Each Community Youth Officer Unit shall maintain radio contact at all times with the Radio Dispatcher. If out of their assigned mobile unit for any reason, they shall use the portable radio unit, if available, to maintain radio contact with the Dispatcher. (See 10/6.24 MP)

b) The radio call number of each Community Youth Officer Mobile Unit shall be the letter 'Y' preceded by the number of the precinct to which they are assigned, e.g., 3Y (Precinct 3), 12Y (Precinct 12), etc.

c) The Community Youth Officer Unit shall be excused from responding to other than emergency calls and shall devote the major portion of their tour of duty to police/community youth activities. In addition to responding only to emergency type calls, Community Youth Officer Mobile Units shall respond to those calls requiring the services of the Youth Officers such as Juvenile gangs, Juvenile disturbances, incorrigible juveniles or any crime in which a juvenile is apparently the perpetrator or the victim. (See Appendix 'A')

8. COMMANDING OFFICERS RESPONSIBILITY

a) Each Commanding Officer shall see to it that this detail is filled each tour of duty as called for in this Temporary Order of Procedure.

b) Each Commanding Officer shall ensure that each Community Youth Officer mobile unit performs the duties as specified in this Temporary Order of Procedure.

c) Each Commanding Officer shall forward to the Project Director on Monday AM, each week a report on the form provided showing the deployment of Community Youth Officer units for the previous week ending on Saturday at 12 Mdt.

d) Each Commanding Officer shall assign a specific vehicle for the permanent use of the Community Youth Officer Unit in his precinct. When not being used by the Community Youth Officer unit, this vehicle may be used by other precinct personnel.

9. REPORTS

a) On Monday morning of each week each Community Youth Officer Unit shall forward to the Project Director on forms provided a report listing its activities for the previous week ending at 12 Mdt. on Saturday. The report shall among other things list all juvenile contacts made during the week, meetings attended, school contacts, number and type of youth related calls responded to, mileage of mobile unit, special problems encountered, etc.

10. VEHICLES

Vehicles assigned to the Community Youth Officer unit shall be maintained as directed by Chapter 9/8.45 MP.

11. EFFECTIVE DATE

This Temporary Order of Procedure shall be effective 12:01AM Monday, December 13, 1976.

TRB FJP WJF(Insp. C & R)

C

M-49 (12/76)

COMMUNITY YOUTH OFFICER PROGRAM
ACTIVITY REPORT

12:01 A.M., Sunday _____ 19___ thru 12 Midnight Saturday _____ 19___

Sir:

The following is a report of our activities while assigned to the Community Youth Officer Program during the past week:

a) Juvenile Arrests (under 16 years of age) and petitioned to Family Court:

	Name	Address	Age	Charge
1.				
2.				
3.				
4.				

b) Juveniles Referred to Crime Prevention Bureau for referral to other non-judicial agencies: (e.g., Buffalo Div. for Youth)

	Name	Address	Age	Agency
1.				
2.				
3.				
4.				

c) Crimes investigated in which juvenile was the offender or victim:

	Name	Address	Age	Charge
1.				
2.				
3.				
4.				
5.				
6.				

d) Adult Arrests (including traffic charges):

	Name	Address	Age	Charge
1.				
2.				
3.				
4.				

e) Juvenile Contacts (in which arrest or referral was not made):

	Name	Address	Age	Reason
1.				
2.				
3.				
4.				

(over)

D

M-48 (12/76)

COMMUNITY YOUTH OFFICER PROGRAM
WEEKLY REPORT

12:01 A.M., SUNDAY _____ 19___ THRU 12 MIDNIGHT SATURDAY _____ 19___

Radio Call Number	Tour	Officers Assigned	Remarks
		Sunday:	
		Monday:	
		Tuesday:	
		Wednesday:	
		Thursday:	
		Friday:	
		Saturday:	

Dist: Orig. to Project Director
1 Copy to Command Files

Respectfully,

_____

Captain, Pct. No. _____

COMMUNITY YOUTH OFFICER PROGRAM

The following is a listing of emergency type calls that the Community Youth Officers may respond to in compliance with Special Condition No. 12 of Discretionary Grant No. 76-DF-02-0028 entitled "Community Youth Officer Program".

Assault with a Deadly Weapon
Holdup Alarm
Felony in Progress
Fights
Subject with a Gun
Subject with a Knife
Officer needs Assistance
Robbery

VEHICLE ASSIGNMENT

COMMUNITY YOUTH OFFICER PROGRAM

PRECINCT	VEHICLE	DAILY USE (HRS.)
3	501	16
4	504	16
5	345	8
6	5	16
7	370	8
8	325	8
9	97	8
10	104	16
11	173	8
12	53	16
13	521	8
15	364	8
16	35	16
17	528	8

COMMUNITY YOUTH OFFICER PROGRAM
ACTIVITY REPORT RECAPITULATION
12-27-76 through 12-31-77

	3	4	5	6	7	8	9	10	11	12	13	15	16	17	TOTAL
Juvenile Arrests	103	26	11	69	45	29	5	30	10	18	14	13	47	12	432
Juvenile Referrals	265	20	6	52	81	4	8	13	4	65	5	12	28	0	563
Crime Juvenile Involved	184	132	19	71	151	77	25	38	117	106	10	37	145	31	1143
Adult Arrests	196	84	44	58	56	82	64	47	85	100	94	28	112	41	1091
Juvenile Contacts	398	215	99	388	178	109	168	91	103	241	86	96	738	87	2997
Meetings/Seminars	237	227	60	271	354	57	62	271	101	136	17	62	287	50	2202
Special Problems	162	174	32	216	124	88	99	116	70	87	24	96	209	48	1545
Emergency Calls	2110	1510	542	1864	672	540	513	1781	246	1555	451	338	1745	260	14127
Youth Related Calls	1325	1108	1290	1043	1185	471	734	1532	547	1282	815	722	1300	477	13871
Investigations	17	46	7	75	12	30	21	41	9	44	22	12	44	6	386
Mileage	20162	24410	11091	20605	15133	10915	20633	20591	11123	27591	13856	12487	28961	17543	255101

JUVENILE ARRESTS

1976 - 1978

CRIME	1976	1977	% ±	1978	% ±
Arson	12	4	-66.7%	14	+71.4%
Assault	55	54	- 1.8%	67	+19.4%
Burglary & Cr. Trepass	245	214	-12.6%	220	+ 2.7%
Cr. Possession Stolen Property	64	52	-18.8%	62	+16.1%
Disorderly Conduct	62	52	-16.1%	66	+21.2%
Drugs	44	28	-36.3%	41	+31.7%
Drunkenness	3	0	-100%	1	+100%
Family Court Act	152	86	-43.4%	114	+24.6%
Homicide	2	0	-100%	1	+100%
Larceny	172	264	-34.8%	264	no change
Other Offenses	61	28	-54.1%	55	+49.1%
Prostitution	6	7	+14.3%	9	+22.2%
Rape	5	4	-20%	6	+33.3%
Robbery	77	50	-35.1%	49	-2%
Runaways	133	121	-9%	162	+25.3%
Sex Offenses	9	7	-22.2%	10	+30%
Total Offenses	1358	1219	-10.2%	1309	+6.9%
U.U.V.	108	121	+10.7%	99	-18.2%
Criminal Mischief	80	90	+11.1%	56	-37.8%
Weapons	23	16	-30.4%	13	-18.8%

TCRM50CO THE CITY OF BUFFALO POLICE DEPT. JANUARY TO DECEMBER, 76 S T A T I S T I C S DATE 04/23/81 PAGE 1

AGE, SEX AND RACE OF PERSONS ARRESTED UNDER 18 YEARS OF AGE

			TOTALS BY AGE									TOTALS BY RACE					
			UNDER 11	11-12	13	14	TOTAL 13-14	15	16	17	TOTAL UNDER 18	WHITE	NEGRO	INDIAN	CHINESE	JAPANESE	OTHER
MURDER, NONNEG. MANSLAUGHTER	01A	MALE			1	1	2		6	1	9						
		FEMALE											9				
MANSLAUGHTER BY NEGLIGENCE	01B	MALE															
		FEMALE															
FORCIBLE RAPE	02	MALE	2	1		2	2	1	3	1	10						
		FEMALE										3	7				
ROBBERY	03	MALE	6	3	4	11	15	31	45	42	142						
		FEMALE		2					3	3	8	19	131				
AGGRAVATED ASSAULT	04	MALE				4	4	8	7	14	33						
		FEMALE						1	4	1	6	10	29				
BURGLARY - BREAKING OR ENTERING	05	MALE	22	38	31	52	83	67	81	83	374						
		FEMALE						2	1	3	6	155	222	3			
LARCENY-THEFT (EXCEPT AUTO)	06	MALE	10	26	17	34	51	45	53	59	244						
		FEMALE		11	7	4	11	18	41	38	119	132	228	1		1	1
AUTO THEFT	07	MALE		3	14	18	32	54	48	54	191						
		FEMALE						4	6	5	15	93	108	1			4
OTHER ASSAULTS	08	MALE	1	4	2	7	9	11	15	20	60						
		FEMALE		1		2	2	1	7	5	16	31	44	1			
ARSON	09	MALE	5	2	2	3	5	2	5	2	21						
		FEMALE							2		2	16	7				
FORGERY AND COUNTERFEITING	10	MALE				1	1		2	8	11						
		FEMALE							1	1	2	4	9				
FRAUD	11	MALE						1	6	4	11						
		FEMALE						2	2		4	6	9				
EMBEZZLEMENT	12	MALE															
		FEMALE															
STOLEN PROPERTY - BUY, RECEIVE, POSSESS	13	MALE		1	1	2	3	2	17	20	43						
		FEMALE						3	7	3	13	21	35				
VANDALISM	14	MALE	5	21	10	10	20	16	23	24	109						
		FEMALE			1		1	1	1	1	4	55	54	4			
WEAPONS; CARRYING, POSSESSING, ETC.	15	MALE		1	2	4	6	8	14	18	47						
		FEMALE							6		6	9	44				
PROSTITUTION AND COMMERCIALIZED VICE	16	MALE						4	1	2	7						
		FEMALE				2	2	1	15	25	43	10	40				
SEX OFFENSES-EXCEPT FORC. RAPE AND PROST.	17	MALE		4	1		1	2	4	2	13						
		FEMALE								1	1	7	7				
DRUG ABUSE VIOLATIONS		MALE		1	2	2	4	17	47	59	128						
GRAND TOTAL	18	FEMALE			1		1	2	5	4	13	91	50				

AGE, SEX AND RACE OF PERSONS ARRESTED UNDER 18 YEARS OF AGE

			---------T O T A L S B Y A G E---------								**********	---------T O T A L S B Y R A C E---------					
			UNDER 11	11-12	13	14	TOTAL 13-14	15	16	17	TOTAL UNDER 18	WHITE	NEGRO	INDIAN	CHINESE	JAPANESE	OTHER
(1) SALE/MANUFACTURING		MALE															
SUBTOTAL 180		FEMALE															
OPIUM, COCAINE, HEROIN, ETC.	A	MALE															
		FEMALE															
MARIJUANA	B	MALE															
		FEMALE															
SYNTHETIC NARC., METHADONES, ETC.	C	MALE															
		FEMALE															
OTHER - BENZEDRINE, BARBITURATES, ETC.	D	MALE															
		FEMALE															
(2) POSSESSION		MALE	1	2	2	4	17	47	59	128							
SUBTOTAL 185		FEMALE		1		1	2	5	5	13	91	50					
OPIUM, COCAINE, HEROIN, ETC.	E	MALE							2	2							
		FEMALE						1		1	1	2					
MARIJUANA	F	MALE	1	2	2	4	17	47	54	123							
		FEMALE		1		1	2	4	5	12	88	47					
SYNTHETIC NARC. METHADONES, ETC.	G	MALE							1	1							
		FEMALE										1					
OTHER - BENZEDRINE, BARBITURATES, ETC.	H	MALE							2	2							
		FEMALE									2						
GAMBLING TOTAL-19		MALE															
		FEMALE															
BOOKMAKING - (HORSE, SPORTS)	A	MALE															
		FEMALE															
NUMBERS AND LOTTERY	B	MALE															
		FEMALE															
OTHER GAMBLING	C	MALE															
		FEMALE															
OFFENSES AGAINST FAMILY AND CHILDREN	20	MALE						2	4	6							
		FEMALE						1		1	4	3					
DRIVING UNDER THE INFLUENCE	21	MALE						3	7	10							
		FEMALE									10						
LIQUOR LAWS	22	MALE															
		FEMALE							1	1	1						
DRUNKENNESS	23	MALE															
		FEMALE															
DISORDERLY CONDUCT	24	MALE	1		1		1	1	30	45	78						

TCAH5UCO THE CITY OF BUFFALO POLICE DEPT. JANUARY TO DECEMBER, 76 S T A T I S T I C S DATE 04/23/81 PAGE 1

AGE, SEX AND RACE OF PERSONS ARRESTED UNDER 18 YEARS OF AGE

			TOTALS BY AGE									TOTALS BY RACE					
			UNDER 11	11-12	13	14	TOTAL 13-14	15	16	17	TOTAL UNDER 18	WHITE	NEGRO	INDIAN	CHINESE	JAPANESE	OTHER
VAGRANCY	25	MALE															
		FEMALE															
ALL OTHER OFFENSES (EXCEPT TRAFFIC)	26	MALE	1	7	11	25	36	17	89	102	252						
		FEMALE		2	5	2	7	1	10	9	29	130	147	4			
SUSPICION	27	MALE															
		FEMALE															
CURFEW & LOITERING LAW VIOLATIONS	28	MALE															
		FEMALE															
RUN-AWAYS	29	MALE															
		FEMALE															
** TOTAL ARRESTS **			53	128	113	186	299	323	625	676	2104	857	1227	14		1	5

TCRMSUCO THE CITY OF BUFFALO POLICE DEPT. JANUARY TO DECEMBER, 76 S T A T I S T I C S DATE 04/23/81 PAGE 1

AGE, SEX AND RACE OF PERSONS ARRESTED 18 YEARS OF AGE AND OVER

OFFENSE TYPE		SEX	TOTALS BY AGE 18	19	20	21	22	23	24	25-29	30-34	35-39	40-44	45-49	50-54	55-59	60-64	OVER 64	18 & OVER TOTAL	TOTALS BY RACE WHITE	NEGRO	IND-IAN	CHI-NESE	JAPA-NESE	OTHER
MURDER, NONNEG. MANSLAUGHTER	01A	MALE	2	3	2	1	1	3	4	9	8	1	1	2	2		1		40						
		FEMALE								1									1	11	30				
MANSLAUGHTER BY NEGLIGENCE	01H	MALE																							
		FEMALE																							
FORCIBLE RAPE	02	MALE	5	7	8	8	4	3	2	13	10	3	3	5	2		1		74						
		FEMALE				1													1	25	50				
ROBBERY	03	MALE	38	36	29	17	22	14	10	45	29	11	8	3					262						
		FEMALE	1	5	2	4	1	3	2	7	1	4				1			31	70	220	3			
AGGRAVATED ASSAULT	04	MALE	17	10	7	12	12	10	8	48	28	21	22	11	10	7	3	1	227						
		FEMALE	6	4	2	2	4	3	2	16	6	1	4	7	3	2			62	101	184	4			
BURGLARY - BREAKING OR ENTERING	05	MALE	94	50	45	37	29	23	31	98	48	17	12	3	7	2			496						
		FEMALE	1	2	1	3	2	5	4	7	1	1							27	204	312	6			1
LARCENY-THEFT (EXCEPT AUTO)	06	MALE	68	60	38	43	24	26	25	116	53	36	22	23	15	10	7	9	575						
		FEMALE	46	29	29	22	20	20	22	67	49	26	16	9	10	9	8	7	389	345	612	4			3
AUTO THEFT	07	MALE	69	25	15	14	4	13	9	20	6	2	3	5					185						
		FEMALE	5	5	2	3				3	1								19	88	116				
OTHER ASSAULTS	08	MALE	36	24	10	20	18	11	22	57	38	19	23	15	11	12	2	1	319						
		FEMALE	5	4	5	6	1	8	2	14	10	6	9				2	2	74	181	204	6			2
ARSON	09	MALE	3	1				2	1	4	2	3	1	2					19						
		FEMALE		2		1				2									5	15	8				
FORGERY AND COUNTERFEITING	10	MALE	4	4	16	8	10	6	3	30	16	7	3	2	3				112						
		FEMALE	4	3	2	4	4	4	8	9	2	1	2					1	44	40	116				
FRAUD	11	MALE	5	10	12	14	16	13	16	56	27	16	11	9	6	2	2	1	216						
		FEMALE	2	5	3	5	5	6	4	13	18	5	10	2	1				79	108	181	6			
EMBEZZLEMENT	12	MALE											1						1						
		FEMALE																			1				
STOLEN PROPERTY - BUY, RECEIVE, POSSESS	13	MALE	18	10	14	11	11	4	6	28	9	9	4	5	3	4	1		137						
		FEMALE	4	3		2	7	3	3	9		1			1				33	50	119	1			
VANDALISM	14	MALE	31	16	21	11	19	10	8	32	24	14	5	6	7	2	1	1	208						
		FEMALE	5	1		3	2	3	1	5	10	2	3	4	2	1			42	153	92	4			1
WEAPONS; CARRYING, POSSESSING, ETC.	15	MALE	17	20	20	19	14	7	19	66	40	27	22	23	19	11	5	10	339						
		FEMALE	7	5		5	1	1		8	7	3	2					1	40	112	266	1			
PROSTITUTION AND COMMERCIALIZED VICE	16	MALE	6	3	6	1	3	6	1	11	7	4	6	5	4	1	1	1	66						
		FEMALE	35	43	33	35	17	30	6	30	12	6		1			1		249	103	211	1			
SEX OFFENSES-EXCEPT FORC. RAPE AND PROST.	17	MALE	1	3	4			3	2	22	20	5	7	5	6	5	3	2	91						
		FEMALE	1	2		1	1	1	1	1	1	1	1		1				12	65	35	1			2
DRUG ABUSE VIOLATIONS		MALE	95	74	85	78	61	39	37	200	80	40	23	13	11	1			837						
GRAND TOTAL	18	FEMALE	5	4	16	15	17	5	8	46	10	7	4	1					133	313	454	1			2

AGE, SEX AND RACE OF PERSONS ARRESTED 18 YEARS OF AGE AND OVER

OFFENSE TYPE		SEX	TOTALS BY AGE 18	19	20	21	22	23	24	25-29	30-34	35-39	40-44	45-49	50-54	55-59	60-64	18 & OVER 64	TOTAL	TOTALS BY RACE WHITE	NEGRO	IND-IAN	CHI-NESE	JAPA-NESE	OTHER
(1) SALE/MANUFACTURING		MALE	1		1	1		1		1	1	1		1					8						
SUBTOTAL 180		FEMALE				1					1								2	5	5				
OPIUM, COCAINE,	A	MALE			1	1					1	1							4						
HEROIN, ETC.		FEMALE				1													1	3	2				
MARIJUANA	B	MALE						1		1	1			1					3						
		FEMALE									1								1	1	3				
SYNTHETIC NARC.,	C	MALE	1																1						
METHADONES, ETC.		FEMALE																		1					
OTHER - BEN/EDRINE,	D	MALE																							
BARBITURATES, ETC.		FEMALE																							
(2) POSSESSION		MALE	94	74	84	77	61	38	37	199	79	39	23	12	11	1			829						
SUBTOTAL 185		FEMALE	5	4	16	14	18	5	8	40	9	7	4	1					131	308	649	1		2	
OPIUM, COCAINE,	E	MALE	7	3	6	9	4	4	9	41	23	15	8	5	6				140						
HEROIN, ETC.		FEMALE			2	1	5	3	4	13	1	3	1						33	18	155				
MARIJUANA	F	MALE	84	67	72	64	54	31	25	138	52	24	13	7	4	1			636						
		FEMALE	5	4	14	13	12	2	4	26	8	4	2	1					95	269	459	1		2	
SYNTHETIC NARC.	G	MALE	1		1	1	2	1		3									9						
METHADONES, ETC.		FEMALE																			9				
OTHER - BENZEDRINE,	H	MALE	2	4	5	3	1	2	3	17	4		2		1				44						
BARBITURATES, ETC.		FEMALE					1			1			1						3	21	26				
GAMBLING TOTAL-19		MALE	1	1		1		2	1	1	15	15	14	12	7	8	10	5	93						
		FEMALE								1	6	4	3	3			1		18	20	91				
BOOKMAKING -	A	MALE						1			4	4	5	5		1	1	1	22						
(HORSE, SPORTS)		FEMALE									1								1	10	13				
NUMBERS AND	B	MALE		1		1			1	1	6	4	6	3	5	4	5	1	38						
LOTTERY		FEMALE								1	5	4	3	2			1		16		54				
OTHER GAMBLING	C	MALE	1					1			5	7	3	4	2	2	4	3	33						
		FEMALE												1					1	10	24				
OFFENSES AGAINST	20	MALE	4	5	8	8	4	5	5	42	28	21	12	11	4	5	1	1	164						
FAMILY AND CHILDREN		FEMALE				2	2	1	1	3	3	2	1		1				16	64	113	2		1	
DRIVING UNDER THE	21	MALE	12	17	17	26	17	27	18	86	79	76	83	86	65	39	35	11	694						
INFLUENCE		FEMALE		2	1	1	3	3	3	3	7	4	2	5	4	2	1		41	391	333	11			
LIQUOR LAWS	22	MALE	2				1		5	1	1	1	3						14						
		FEMALE								3	1	1					1		6	3	17				
DRUNKENNESS	23	MALE		1										1					2						
		FEMALE										1							1	2	1				
DISORDERLY CONDUCT	24	MALE	62	51	60	47	45	47	36	121	86	64	44	32	30	17	8	6	773						
		FEMALE	17	7	26	16	12	19	12	72	21	14	6	3	9	2	1		193	496	453	16		1	

TCRM50C0 THE CITY OF BUFFALO POLICE DEPT. JANUARY TO DECEMBER, 76 S T A T I S T I C S DATE 04/23/81 PAGE 3

AGE, SEX AND RACE OF PERSONS ARRESTED 18 YEARS OF AGE AND OVER

OFFENSE TYPE	SEX	18	19	20	21	22	23	24	25-29	30-34	35-39	40-44	45-49	50-54	55-59	60-64	65 OVER	18 & OVER TOTAL	TOTALS BY RACE WHITE	NEGRO	IND-IAN	CHI-NESE	JAPA-NESE	OTHER
VAGRANCY 25	MALE																							
	FEMALE																							
ALL OTHER OFFENSES 26	MALE	101	80	82	71	65	62	65	199	102	61	58	51	30	21	6	16	1070						
(EXCEPT TRAFFIC)	FEMALE	21	18	19	19	23	14	10	52	27	13	19	12	7	2	5	1	262	645	655	27			5
SUSPICION 27	MALE																							
	FEMALE																							
** TOTAL ARRESTS **		856	655	640	597	502	456	423	640	949	576	473	389	283	166	107	78	8790	3605	5073	94			18

TCRM50C0 THE CITY OF BUFFALO POLICE DEPT. FROM JANUARY 77 TO DECEMBER 77 S T A T I S T I C S DATE 04/18/78 PAGE 1

AGE, SEX AND RACE OF PERSONS ARRESTED UNDER 18 YEARS OF AGE

			TOTALS BY AGE							TOTAL	TOTALS BY RACE					
			UNDER 11	11-12	13	14	15	16	17	UNDER 18	WHITE	NEGRO	INDIAN	CHINESE	JAPANESE	OTHER
1A. MURDER	01	MALE							1	1						
		FEMALE										1				
1B. NON-NEGLIGENT MANSLAUGHTER	02	MALE						1	1	2						
		FEMALE						1		1	1	2				
1C. NEGLIGENT MANSLAUGHTER	03	MALE														
		FEMALE														
2. FORCIBLE RAPE	04	MALE		1		2	1	2	3	9						
		FEMALE									1	7	1			
3. ROBBERY	05	MALE		6	4	17	22	23	44	116						
		FEMALE				3			3	6	22	100				
4. AGGRAVATED ASSAULT	06	MALE	2	2	2	8	9	16	21	60						
		FEMALE				4	1	8	7	20	35	45				
5. BURGLARY BREAKING OR ENTERING	07	MALE	16	24	27	54	84	84	81	370						
		FEMALE	1	3			4		4	12	186	190	2			4
6. LARCENY-THEFT (EXCEPT MV THEFT)	08	MALE	12	12	29	32	38	55	57	235						
		FEMALE	3	6	4	6	20	57	38	134	113	252	3			1
7. MOTOR VEHICLE THEFT	09	MALE	1	5	11	20	40	62	67	206						
		FEMALE			2	4	10	7	4	27	97	128	3			5
8. ARSON	10	MALE			1	2	1	3	1	8						
		FEMALE		1		1				2	8	2				
9. KIDNAPPING	11	MALE														
		FEMALE														
10. CONTROLLED SUBST. SALE/MANUFACTURE																
10A. OPIUM COCAINE OR DERIVATIVES	12	MALE														
		FEMALE														
10B. MARIJUANA	13	MALE						1		1						
		FEMALE									1					
10C. SYNTHETIC NARCOTICS	14	MALE														
		FEMALE														
10D. OTHER DANGEROUS DRUGS USE/POSSESSION	15	MALE														
		FEMALE														
10E. OPIUM COCAIN OR DERIVATIVES	16	MALE							2	2						
		FEMALE						1		1	1	1				1
10F. MARIJUANA	17	MALE			2	2	2	10	22	38						
		FEMALE						4	4	8	28	18				

CENTRAL POLICE SERVICES

TCRM5DCO THE CITY OF BUFFALO POLICE DEPT. FROM JANUARY 77 TO DECEMBER 77 S T A T I S T I C S DATE 04/18/78 PAGE 2

AGE, SEX AND RACE OF PERSONS ARRESTED UNDER 18 YEARS OF AGE

			---------T O T A L S B Y A G E---------							********** TOTAL	---------T O T A L S B Y R A C E---------					
			UNDER 11	11-12	13	14	15	16	17	UNDER 18	WHITE	NEGRO	INDIAN	CHINESE	JAPANESE	OTHER
10G. SYNTHETIC NARCOTICS	18	MALE					1	1	1	3						
		FEMALE									2	1				
10H. OTHER DANGEROUS DRUGS	19	MALE		1		1	3	4	9	18						
		FEMALE							2	2	14	6				
11. DANGEROUS WEAPONS	20	MALE			1	4	5	5	16	31						
		FEMALE						2	2	4	17	18				
12. BRIBERY	21	MALE														
		FEMALE														
13. SEX OFFNS (EXCPT FORC.RAPE OR PROST)	22	MALE		1	1	3		1	5	11						
		FEMALE									5	6				
14. EXTORTION	23	MALE														
		FEMALE														
15. FORGERY & COUNTERFEITING	24	MALE						4	1	5						
		FEMALE							2	2	2	5				
16A. PROMOTING PROSTITUTION	25	MALE														
		FEMALE														
16B. PROSTITUTION	26	MALE						2	1	3						
		FEMALE						5	26	31	10	24				
17. STOLEN PROPERTY (BUY RECEIVE POSS.)	27	MALE	1	1		1	7	12	11	33						
		FEMALE	2				2	5	3	12	18	27				
18. COERCION	28	MALE														
		FEMALE														
19. ABORTION	29	MALE														
		FEMALE														
20. CRIMINAL MISCHIEF (VANDALISM)	30	MALE	7	9	7	11	16	15	14	79						
		FEMALE	1	1	1	2	1		2	8	46	39	1		1	
21. FRAUD	31	MALE				1		1	4	6						
		FEMALE						2		2		8				
22A. GAMBLING - BOOKMAKING	32	MALE														
		FEMALE														
22B. GAMBLING - NUMBERS & LOTTERY	33	MALE														
		FEMALE														
22C. GAMBLING - OTHER	34	MALE						1		1						
		FEMALE										1				
23. OFFENSES AGAINST PUBLIC ORDER	35	MALE														
		FEMALE														
24. EMBEZZLEMENT	36	MALE														
		FEMALE														

CENTRAL POLICE SERVICES

TCRMSOCO THE CITY OF BUFFALO POLICE DEPT. FROM JANUARY 77 TO DECEMBER 77 S T A T I S T I C S DATE 04/18/78 PAGE 3

AGE, SEX AND RACE OF PERSONS ARRESTED UNDER 18 YEARS OF AGE

			TOTALS BY AGE								TOTALS BY RACE					
			UNDER 11	11-12	13	14	15	16	17	TOTAL UNDER 18	WHITE	NEGRO	INDIAN	CHINESE	JAPANESE	OTHER
25. SIMPLE ASSAULT	37	MALE		2		4	2	13	14	35						
		FEMALE					2	2	2	6	14	24	3			
26. OFFENSES AGAINST FAMILY	38	MALE														
		FEMALE														
27A. DRIVING UNDER INFLUENCE - ALCOHOL	39	MALE							2	2						
		FEMALE									2					
27B. DRIVING UNDER INFLUENCE - DRUGS	40	MALE					1									
		FEMALE														
28. UNAUTHORIZED USE OF VEHICLE	41	MALE						1		1						
		FEMALE									1					
29. POSSESSION OF BURGLARS TOOLS	42	MALE		1		1	4	7	5	18						
		FEMALE									7	11				
30. OTHER OFFENSES NOT INCLUDED ABOVE	43	MALE	2	3	1	5	1	6	6	24						
		FEMALE				1		1		2	17	9				
31. LIQUOR LAW VIOLATIONS	44	MALE														
		FEMALE														
32. DISORDERLY CONDUCT	45	MALE	1					16	22	39						
		FEMALE						5	2	7	28	18				
33. PUBLIC NARCOTIC INTOXICATION	46	MALE														
		FEMALE														
34. LOITERING (VAGRANCY)	47	MALE						6	1	7						
		FEMALE						1	1	2	6	3				
35. ALL OTHR OFFNS.NOT INCL.ABOV.EXC.TRFC.	48	MALE		1	1	9	10	32	51	104						
		FEMALE					1	4	4	9	57	51	1			4
36. RUNAWAY	49	MALE														
		FEMALE														
TOTAL	60	T	49	80	94	198	287	489	569	1766	739	997	14			16

CENTRAL SOCIAL SERVICES

TCRM5DCO THE CITY OF BUFFALO POLICE DEPT. FROM JANUARY 77 TO DECEMBER 77 S T A T I S T I C S DATE 04/18/78 PAGE 1

AGE, SEX AND RACE OF PERSONS ARRESTED 18 YEARS OF AGE AND OVER

OFFENSE TYPE		SEX	18	19	20	21	22	23	24	25-29	30-34	35-39	40-44	45-49	50-54	55-59	60-64	OVER 64	18 & OVER TOTAL	WHITE	NEGRO	IND-IAN	CHI-NESE	JAPA-NESE	OTHER
1A. MURDER	01	MALE		7					1	4	2	1	1						16						
		FEMALE	1																1	7	10				
1B. NON-NEGLIGENT MANSLAUGHTER	02	MALE		1		1				5	5				1		1	1	15						
		FEMALE			1				2	1		1		1					6	9	12				
1C. NEGLIGENT MANSLAUGHTER	03	MALE					1			2		1							4						
		FEMALE																		1	3				
2. FORCIBLE RAPE	04	MALE	3	3	3	7	5	5	4	15	19	4		2		3		1	74						
		FEMALE																		29	45				
3. ROBBERY	05	MALE	24	20	23	19	12	10	13	45	20	10	4	4	2	1			207						
		FEMALE	4	8	4	4	2	3	3	8	1	1							38	51	192	2			
4. AGGRAVATED ASSAULT	06	MALE	26	30	28	27	23	33	18	79	44	37	32	10	19	14	1	2	423						
		FEMALE	7	12	7	8	3	8	2	13	14	5	11	5	4	1	2		102	186	333	5			1
5. BURGLARY BREAKING OR ENTERING	07	MALE	67	64	56	38	39	31	16	91	31	27	8	6	7	1			482						
		FEMALE	4	1	5	3	1		1	3		1	1		1				21	203	293	4			3
6. LARCENY-THEFT (EXCEPT MV THEFT)	08	MALE	59	41	38	33	25	22	19	102	41	30	20	12	9	4	8	3	466						
		FEMALE	34	36	27	21	25	24	11	56	26	17	14	10	9	10	1	8	329	278	511	2			4
7. MOTOR VEHICLE THEFT	09	MALE	38	26	12	9	8	6	8	18	4	3	2	2					136						
		FEMALE	3	1	1	1	2	1		1	1								11	67	79				1
8. ARSON	10	MALE		3	1	1	3			2	2	1	1	1		1			16						
		FEMALE	1		2		1			1	1	1	3		1				11	15	12				
9. KIDNAPPING	11	MALE					1		1		1								3						
		FEMALE							1										1		4				
10. CONTROLLED SUBST.																									
SALE/MANUFACTURE																									
10A. OPIUM COCAINE OR DERIVATIVES	12	MALE		1														1	2						
		FEMALE																			2				
10B. MARIJUANA	13	MALE					2		1			1							4						
		FEMALE								1									1		5				
10C. SYNTHETIC NARCOTICS	14	MALE								1									1						
		FEMALE																			1				
10D. OTHER DANGEROUS DRUGS	15	MALE		1		1	1			1									4						
		FEMALE																		1	3				
USE/POSSESSION																									
10E. OPIUM COCAIN OR DERIVATIVES	16	MALE	3	1	2	2		5	1	25	13	9	3	2	2	1		1	70						
		FEMALE				1			4	6	1	1							13	12	71				
10F.		MALE	18	19	19	17	14	9	10	44	10	5	3	1	1				170						
										3	4	1							26	99	95	2			

CENTRAL POLICE SERVICES

TCRM50C0 THE CITY OF BUFFALO POLICE DEPT. FROM JANUARY 77 TO DECEMBER 77 S T A T I S T I C S DATE 04/18/78 PAGE 2

AGE, SEX AND RACE OF PERSONS ARRESTED 18 YEARS OF AGE AND OVER

OFFENSE TYPE		SEX	18	19	20	21	22	23	24	25-29	30-34	35-39	40-44	45-49	50-54	55-59	60-64	18 & OVER OVER	TOTAL	WHITE	NEGRO	IND-IAN	CHI-NESE	JAPA-NESE	OTHER
10G. SYNTHETIC NARCOTICS	18	MALE	3	3	1	1		4	3	12	8	4	1						40						
		FEMALE								3	2						1		6	7	39				
10H. OTHER DANGEROUS DRUGS	19	MALE	10	15	11	3	9	3	2	15	5	5	4	1					83						
		FEMALE	2	1		1	1	1	2	3	1	1							13	48	47	1			
11. DANGEROUS WEAPONS	20	MALE	10	5	11	16	9	8	5	42	29	15	18	11	4	5	4	6	198						
		FEMALE	1	3	1		2	2		3	2		6	1				1	22	63	155	2			
12. BRIBERY	21	MALE											1	1	2		1		5						
		FEMALE																			5				
13. SEX OFFNS (EXCPT FORC.RAPE OR PROST)	22	MALE	4	3	3	2	4	5		12	10	3	3	2	3		1	3	58						
		FEMALE								1	1	1							3	39	21	1			
14. EXTORTION	23	MALE																							
		FEMALE																							
15. FORGERY & COUNTERFEITING	24	MALE	5	5	5	7	4	1	7	31	12	8	6	5	2			1	99						
		FEMALE	3	5	1	3	4	5	4	16	2	2	1	1	1		1		49	33	114	1			
16A. PROMOTING PROSTITUTION	25	MALE												1					1						
		FEMALE	2	1	1	2			1	2	1								10	4	7				
16B. PROSTITUTION	26	MALE	1	4	7	7	3	3	4	11	11	5	5	3	4	4	2		74						
		FEMALE	33	42	28	28	19	8	12	40	16	3							229	94	207	1		1	
17. STOLEN PROPERTY (BUY RECEIVE POSS.)	27	MALE	6	5	10	4	7	7	5	12	10	6	2	5	4				83						
		FEMALE	1	4	3	3	3	1		6	1	1					1		24	28	77	2			
18. COERCION	28	MALE						1			1					2			4						
		FEMALE																		3	1				
19. ABORTION	29	MALE																							
		FEMALE																							
20. CRIMINAL MISCHIEF (VANDALISM)	30	MALE	14	16	18	10	7	6	12	28	8	11	1	3	1	1		1	137						
		FEMALE	2	1	2		1	1	2	5	3	1	3		1				22	89	66	4			
21. FRAUD	31	MALE	2	4	3	4	8	5	8	28	19	16	4	2	3	2	1		109						
		FEMALE				1	5	3	1	6	5	3	3		1	2			30	64	74	1			
22A. GAMBLING - BOOKMAKING	32	MALE								2	3	1	4	2	2		1	1	16						
		FEMALE																		14	2				
22B. GAMBLING - NUMBERS & LOTTERY	33	MALE								2	1	2	1	2	3		1	1	13						
		FEMALE							2	1									3	1	15				
22C. GAMBLING - OTHER	34	MALE	1		1	3		1	1	3	1	2	1	1	2			1	18						
		FEMALE																		3	15				
23. OFFENSES AGAINST PUBLIC ORDER	35	MALE																							
		FEMALE																							
24. EMBEZZLEMENT	36	MALE																							
		FEMALE																							

CENTRAL POLICE SERVICES

TCRM50CO THE CITY OF BUFFALO POLICE DEPT. FROM JANUARY 77 TO DECEMBER 77 S T A T I S T I C S DATE 04/18/78 PAGE 3

AGE, SEX AND RACE OF PERSONS ARRESTED 18 YEARS OF AGE AND OVER

OFFENSE TYPE		SEX	18	19	20	21	22	23	24	25-29	30-34	35-39	40-44	45-49	50-54	55-59	60-64	18 & OVER OVER	TOTAL	WHITE	NEGRO	IND-IAN	CHI-NESE	JAPA-NESE	OTHER
			TOTALS BY AGE																TOTALS BY RACE						
25. SIMPLE ASSAULT	37	MALE	11	24	21	16	13	18	13	56	32	23	13	14	9	5	4	2	274						
		FEMALE	2	3	7	2	2	9		10	1	1	2	2	2	2	1		46	179	136	5			
26. OFFENSES AGAINST FAMILY	38	MALE		2							1								3						
		FEMALE											1	1					2	3	2				
27A. DRIVING UNDER INFLUENCE - ALCOHOL	39	MALE	7	12	14	12	13	13	10	48	49	25	50	34	38	29	22	5	381						
		FEMALE		1		1	3		2	2	5	6	3	2	1		1		27	239	164	5			
27B. DRIVING UNDER INFLUENCE - DRUGS	40	MALE																							
		FEMALE																							
28. UNAUTHORIZED USE OF VEHICLE	41	MALE	1			1				1									3						
		FEMALE																		1	1	1			
29. POSSESSION OF BURGLARS TOOLS	42	MALE	4	3	2	2	1		1	2				1					16						
		FEMALE																		9	6	1			
30. OTHER OFFENSES NOT INCLUDED ABOVE	43	MALE	4	2	3	8	9	12	9	29	26	20	18	8	8		3		159						
		FEMALE	1	1	1	2	3	1		8	3	3	4	2					29	72	115				1
31. LIQUOR LAW VIOLATIONS	44	MALE		1							1	1	1		2		2		8						
		FEMALE								1									1	5	4				
32. DISORDERLY CONDUCT	45	MALE	23	26	32	20	20	18	17	63	36	27	23	16	15	7	2	3	348						
		FEMALE	15	17	14	14	13	5	5	25	10	11	4	3	7				143	248	237	6			
33. PUBLIC NARCOTIC INTOXICATION	46	MALE						1		1									2						
		FEMALE																		2					
34. LOITERING (VAGRANCY)	47	MALE	3	1	2	2	1		3	2	1	1							16						
		FEMALE		6	2	2	1	1		6									18	9	25				
35. ALL OTHR OFFNS.NOT INCL.ABOV.EXC.TRFC.	48	MALE	41	42	37	34	41	25	26	102	70	45	56	43	22	19	9	6	618						
		FEMALE	5	7	10	11	6	8	2	19	13	9	3	2	2	1		1	99	375	332	7			3
TOTAL	60	T	512	543	482	415	383	337	278	186	640	419	345	225	195	115	70	50	6195	2590	3538	53			14

CENTRAL POLICE SERVICES

CRIME SUMMARY BY CRIME INDEX TYPES

ANALYSIS BY PRECINCT FOR 01/01/76 TO 12/31/76

CRIME INDEX 1	PRECINCT 03	04	05	06	07	08	09	10	11	12	13	15	16	17	DEPARTMENT-TOTALS NO. OF CRIMES	% OF INDEX CRIME
MURDER, NON-NEGL. MANSL. 1																
TOTAL THIS PERIOD	4	6	3	12	2	4	1	4		7	2		9		54	
% OF DEPT. THIS PERIOD	7.4	11.1	5.6	22.2	3.7	7.4	1.9	7.4		13.0	3.7		16.7			.22
TOTAL YEAR TO DATE	4	6	3	12	2	4	1	4		7	2		9		54	
** % OF DEPT. YEAR TO DATE	7.4	11.1	5.6	22.2	3.7	7.4	1.9	7.4		13.0	3.7		16.7			.22
RAPE 1																
RAPE BY FORCE,																
ADULT - THIS PERIOD	16	17	5	36	4	9	2	18	2	17	5	4	12	15	162	
MINOR - THIS PERIOD	2	4	2	5	2	2	1	5	1	6	1	2	5		38	
TOTAL THIS PERIOD	14	21	7	37	6	11	2	18	2	22	6	4	17	14	181	
% OF DEPT. THIS PERIOD	7.7	11.6	3.9	20.4	3.3	6.1	1.1	9.9	1.1	12.2	3.3	2.2	9.4	7.7		.72
TOTAL YEAR TO DATE	14	21	7	37	6	11	2	18	2	22	6	4	17	14	181	
* % OF DEPT. YEAR TO DATE	7.7	11.6	3.9	20.4	3.3	6.1	1.1	9.9	1.1	12.2	3.3	2.2	9.4	7.7		.72
RAPE - ATTEMPTED,																
ADULT - THIS PERIOD	16	17	5	36	4	9	2	16	1	15	5	4	13	15	158	
MINOR - THIS PERIOD	2	4	1	5	2	2	1	5	1	6	1	2	5		37	
TOTAL THIS PERIOD	4			4			1	5	1	1		2	1	1	20	
% OF DEPT. THIS PERIOD	20.0			20.0			5.0	25.0	5.0	5.0		10.0	05.0	5.0		.08
TOTAL YEAR TO DATE	4			4			1	5	1	1		2	1	1	20	
* % OF DEPT. YEAR TO DATE	20.0			20.0			5.0	25.0	5.0	5.0		10.0	5.0	5.0		.08
RAPE - STATUTORY,																
TOTAL THIS PERIOD	6			5		3				1			3		18	
% OF DEPT. THIS PERIOD	33.3			27.8		16.7				5.6			16.7			.07
TOTAL YEAR TO DATE	6			5		3				1			3		18	
* % OF DEPT. YEAR TO DATE	33.3			27.8		16.7				5.6			16.7			.07
TOTAL RAPE																
TOTAL THIS PERIOD	24	21	7	46	6	14	3	23	3	24	6	6	21	15	219	
% OF DEPT. THIS PERIOD	11.0	9.6	3.2	21.0	2.7	6.4	1.4	10.5	1.4	11.0	2.7	2.7	9.6	6.8		.87
TOTAL YEAR TO DATE	24	21	7	46	6	14	3	23	3	24	6	6	21	15	219	
** % OF DEPT. YEAR TO DATE	11.0	9.6	3.2	21.0	2.7	6.4	1.4	10.5	1.4	11.0	2.7	2.7	9.6	6.8		.87
ROBBERY 1																
ARMED ROBBERY,																
TOTAL THIS PERIOD	81	81	28	148	11	65	19	51	20	134	26	11	111	40	826	
% OF DEPT. THIS PERIOD	9.8	9.8	3.4	17.9	1.3	7.9	2.3	6.2	2.4	16.2	3.1	1.3	13.4	4.8		3.30
TOTAL YEAR TO DATE	81	81	28	148	11	65	19	51	20	134	26	11	111	40	826	
* % OF DEPT. YEAR TO DATE	9.8	9.8	3.4	17.9	1.3	7.9	2.3	6.2	2.4	16.2	3.1	1.3	13.4	4.8		3.30

* = SUB-TOTAL, ** = CATEGORY-TOTAL

CRIME SUMMARY BY CRIME INDEX TYPES

ANALYSIS BY PRECINCT FOR 01/01/76 TO 12/31/76

CRIME INDEX :	PRECINCT 03	04	05	06	07	08	09	10	11	12	13	15	16	17	DEPARTMENT-TOTALS NO. OF CRIMES	% OF INDEX CRIME
STRONG-ARM ROBBERY:																
TOTAL THIS PERIOD	193	111	25	173	25	103	10	56	13	158	19	17	169	40	1112	
% OF DEPT. THIS PERIOD	17.4	10.0	2.2	15.6	2.2	9.3	.9	5.0	1.2	14.2	1.7	1.5	15.2	3.6		4.44
TOTAL YEAR TO DATE	193	111	25	173	25	103	10	56	13	158	19	17	169	40	1112	
* % OF DEPT. YEAR TO DATE	17.4	10.0	2.2	15.6	2.2	9.3	.9	5.0	1.2	14.2	1.7	1.5	15.2	3.6		4.44
TOTAL ROBBERY																
TOTAL THIS PERIOD	274	192	53	321	36	168	29	107	33	292	45	28	280	80	1938	
% OF DEPT. THIS PERIOD	14.1	9.9	2.7	16.6	1.9	8.7	1.5	5.5	1.7	15.1	2.3	1.4	14.4	4.1		7.74
TOTAL YEAR TO DATE	274	192	53	321	36	168	29	107	33	292	45	28	280	80	1938	
** % OF DEPT. YEAR TO DATE	14.1	9.9	2.7	16.6	1.9	8.7	1.5	5.5	1.7	15.1	2.3	1.4	14.4	4.1		7.74
SERIOUS ASSAULT :																
SHOOTING																
TOTAL THIS PERIOD	4	15	5	16	4	21	1	9	1	26	5	1	8	3	119	
% OF DEPT. THIS PERIOD	3.4	12.6	4.2	13.4	3.4	17.6	.8	7.6	.8	21.8	4.2	.8	6.7	2.5		.48
TOTAL YEAR TO DATE	4	15	5	16	4	21	1	9	1	26	5	1	8	3	119	
* % OF DEPT. YEAR TO DATE	3.4	12.6	4.2	13.4	3.4	17.6	.8	7.6	.8	21.8	4.2	.8	6.7	2.5		.48
CUTTING OR STABBING.																
TOTAL THIS PERIOD	30	43	8	65	11	36	3	18	8	43	16	5	21	5	312	
% OF DEPT. THIS PERIOD	9.6	13.8	2.6	20.8	3.5	11.5	1.0	5.8	2.6	13.8	5.1	1.6	6.7	1.6		1.25
TOTAL YEAR TO DATE	30	43	8	65	11	36	3	18	8	43	16	5	21	5	312	
* % OF DEPT. YEAR TO DATE	9.6	13.8	2.6	20.8	3.5	11.5	1.0	5.8	2.6	13.8	5.1	1.6	6.7	1.6		1.25
OTHER DANGEROUS WEAPON.																
TOTAL THIS PERIOD	25	25	18	53	8	16	3	16	10	37	21	7	19	4	261	
% OF DEPT. THIS PERIOD	9.6	9.6	6.9	20.3	3.1	6.1	1.1	6.1	3.8	14.2	8.0	2.7	6.9	1.5		1.04
TOTAL YEAR TO DATE	25	25	18	53	8	16	3	16	10	37	21	7	19	4	261	
* % OF DEPT. YEAR TO DATE	9.6	9.6	6.9	20.3	3.1	6.1	1.1	6.1	3.8	14.2	8.0	2.7	6.9	1.5		1.04
PERSONAL ATTACK.																
TOTAL THIS PERIOD	10	2	6	11	1	6	2	5	4	5	8		11	3	74	
% OF DEPT. THIS PERIOD	13.5	2.7	8.1	14.9	1.4	8.1	2.7	6.8	5.4	6.8	10.8		14.9	4.1		.30
TOTAL YEAR TO DATE	10	2	6	11	1	6	2	5	4	5	8		11	3	74	
* % OF DEPT. YEAR TO DATE	13.5	2.7	8.1	14.9	1.4	8.1	2.7	6.8	5.4	6.8	10.8		14.9	4.1		.30
TOTAL SERIOUS ASSAULT																
TOTAL THIS PERIOD	69	85	37	145	24	79	9	48	23	111	50	13	58	15	766	
% OF DEPT. THIS PERIOD	9.0	11.1	4.8	18.9	3.1	10.3	1.2	6.3	3.0	14.5	6.5	1.7	7.6	2.0		3.06
TOTAL YEAR TO DATE	69	85	37	145	24	79	9	48	23	111	50	13	58	15	766	
** % OF DEPT. YEAR TO DATE	9.0	11.1	4.8	18.9	3.1	10.3	1.2	6.3	3.0	14.5	6.5	1.7	7.6	2.0		3.06

* = SUB-TOTAL, ** = CATEGORY-TOTAL

CRIME SUMMARY BY CRIME INDEX TYPES

ANALYSIS BY PRECINCT FOR 01/01/76 TO 12/31/76

CRIME INDEX. 1	PRECINCT														DEPARTMENT-TOTALS	
	03	04	05	06	07	08	09	10	11	12	13	15	16	17	NO. OF CRIMES	% OF INDEX CRIME
BURGLARY 1																
FORCIBLE ENTRY,																
TOTAL THIS PERIOD	427	367	637	777	252	444	269	635	220	938	434	407	1233	551	7591	
% OF DEPT. THIS PERIOD	5.6	4.8	8.4	10.2	3.3	5.8	3.5	8.4	2.9	12.4	5.7	5.4	16.2	7.3		30.31
TOTAL YEAR TO DATE	427	367	637	777	252	444	269	635	220	938	434	407	1233	551	7591	
* % OF DEPT. YEAR TO DATE	5.6	4.8	8.4	10.2	3.3	5.8	3.5	8.4	2.9	12.4	5.7	5.4	16.2	7.3		30.31
ILLEGAL ENTRY - NO FORCE,																
TOTAL THIS PERIOD	33	22	76	71	21	33	21	35	28	66	43	27	98	36	610	
% OF DEPT. THIS PERIOD	5.4	3.6	12.5	11.6	3.4	5.4	3.4	5.7	4.6	10.8	7.0	4.4	16.1	5.9		2.44
TOTAL YEAR TO DATE	33	22	76	71	21	33	21	35	28	66	43	27	98	36	610	
* % OF DEPT. YEAR TO DATE	5.4	3.6	12.5	11.6	3.4	5.4	3.4	5.7	4.6	10.8	7.0	4.4	16.1	5.9		2.44
ATTEMPTED FORCIBLE ENTRY,																
TOTAL THIS PERIOD	21	15	17	27	6	14	6	17	4	18	15	32	37	16	245	
% OF DEPT. THIS PERIOD	8.6	6.1	6.9	11.0	2.4	5.7	2.4	6.9	1.6	7.3	6.1	13.1	15.1	6.5		.98
TOTAL YEAR TO DATE	21	15	17	27	6	14	6	17	4	18	15	32	37	16	245	
* % OF DEPT. YEAR TO DATE	8.6	6.1	6.9	11.0	2.4	5.7	2.4	6.9	1.6	7.3	6.1	13.1	15.1	6.5		.98
TOTAL BURGLARY																
TOTAL THIS PERIOD	481	404	730	875	279	491	296	687	252	1022	492	466	1368	603	8446	
% OF DEPT. THIS PERIOD	5.7	4.8	8.6	10.4	3.3	5.8	3.5	8.1	3.0	12.1	5.8	5.5	16.2	7.1		33.73
TOTAL YEAR TO DATE	481	404	730	875	279	491	296	687	252	1022	492	466	1368	603	8446	
** % OF DEPT. YEAR TO DATE	5.7	4.8	8.6	10.4	3.3	5.8	3.5	8.1	3.0	12.1	5.8	5.5	16.2	7.1		33.73
LARCENY-THEFT (OVER $50) 1																
TOTAL THIS PERIOD	1190	242	906	873	251	352	400	521	299	511	675	620	1273	977	9090	
% OF DEPT. THIS PERIOD	13.1	2.7	10.0	9.6	2.8	3.9	4.4	5.7	3.3	5.6	7.4	6.8	14.0	10.7		36.30
TOTAL YEAR TO DATE	1190	242	906	873	251	352	400	521	299	511	675	620	1273	977	9090	
** % OF DEPT. YEAR TO DATE	13.1	2.7	10.0	9.6	2.8	3.9	4.4	5.7	3.3	5.6	7.4	6.8	14.0	10.7		36.30
AUTO THEFT 1																
TOTAL THIS PERIOD	299	228	571	533	117	262	163	350	106	474	260	230	562	374	4529	
% OF DEPT. THIS PERIOD	6.6	5.0	12.6	11.8	2.6	5.8	3.6	7.7	2.3	10.5	5.7	5.1	12.4	8.3		18.09
TOTAL YEAR TO DATE	299	228	571	533	117	262	163	350	106	474	260	230	562	374	4529	
** % OF DEPT. YEAR TO DATE	6.6	5.0	12.6	11.8	2.6	5.8	3.6	7.7	2.3	10.5	5.7	5.1	12.4	8.3		18.09

* = SUB-TOTAL, ** = CATEGORY-TOTAL

CRIME SUMMARY BY CRIME INDEX TYPES

ANALYSIS BY PRECINCT FOR 01/01/76 TO 12/31/76

CRIME INDEX :	PRECINCT														DEPARTMENT TOTALS	
	03	04	05	06	07	08	09	10	11	12	13	15	16	17	NO. OF CRIMES	% OF INDEX CRIME
TOTAL INDEX CRIMES :																
TOTAL THIS PERIOD	2341	1178	2307	2805	715	1370	901	1740	716	2441	1530	1363	3571	2064	25342	
% OF DEPT. THIS PERIOD	9.3	4.7	9.2	11.2	2.9	5.5	3.6	6.9	2.9	9.7	6.1	5.4	14.3	8.2		
TOTAL YEAR TO DATE	2341	1178	2307	2805	715	1370	901	1740	716	2441	1530	1363	3571	2064	25342	
** % OF DEPT. YEAR TO DATE	9.3	4.7	9.2	11.2	2.9	5.5	3.6	6.9	2.9	9.7	6.1	5.4	14.3	8.2		

* = SUB-TOTAL, ** = CATEGORY TOTAL

CRIME SUMMARY BY NON-INDEX OFFENSE TYPES

ANALYSIS BY PRECINCT FOR 01/01/76 TO 12/31/76

NON INDEX CRIME	PRECINCT 03	04	05	06	07	08	09	10	11	12	13	15	16	17	DEPARTMENT TOTALS NO. OF CRIMES	% OF NON-IND. CRIME
ASSAULTS, NOT AGGRAVATED :																
TOTAL THIS PERIOD	98	70	113	219	35	118	21	93	41	164	77	57	172	51	1329	
% OF DEPT. THIS PERIOD	7.4	5.3	8.5	16.5	2.6	8.9	1.6	7.0	3.1	12.3	5.8	4.3	12.9	3.8		4.67
TOTAL YEAR TO DATE	98	70	113	219	35	118	21	93	41	164	77	57	172	51	1329	
** % OF DEPT. YEAR TO DATE	7.4	5.3	8.5	16.5	2.6	8.9	1.6	7.0	3.1	12.3	5.8	4.3	12.9	3.8		4.67
CHILD ABANDONMENT, ABUSE :																
TOTAL THIS PERIOD	3			1	1					2	1			1	9	
% OF DEPT. THIS PERIOD	33.3			11.1	11.1					22.2	11.1			11.1		.03
TOTAL YEAR TO DATE	3			1	1					2	1			1	9	
** % OF DEPT. YEAR TO DATE	33.3			11.1	11.1					22.2	11.1			11.1		.03
SEX OFFENSES :																
TOTAL THIS PERIOD	23	7	31	20	4	12	2	11	2	10	9	8	34	18	191	
% OF DEPT. THIS PERIOD	12.0	3.7	16.2	10.5	2.1	6.3	1.0	5.8	1.0	5.2	4.7	4.2	17.8	9.4		.67
TOTAL YEAR TO DATE	23	7	31	20	4	12	2	11	2	10	9	8	34	18	191	
** % OF DEPT. YEAR TO DATE	12.0	3.7	16.2	10.5	2.1	6.3	1.0	5.8	1.0	5.2	4.7	4.2	17.8	9.4		.67
ARSON :																
TOTAL THIS PERIOD	9	10	20	28	8	17	4	14	6	30	9	4	27	17	203	
% OF DEPT. THIS PERIOD	4.4	4.9	9.9	13.8	3.9	8.4	2.0	6.9	3.0	14.8	4.4	2.0	13.3	8.4		.71
TOTAL YEAR TO DATE	9	10	20	28	8	17	4	14	6	30	9	4	27	17	203	
** % OF DEPT. YEAR TO DATE	4.4	4.9	9.9	13.8	3.9	8.4	2.0	6.9	3.0	14.8	4.4	2.0	13.3	8.4		.71
CRIMINAL TRESPASS :																
UNARMED TRESPASS :																
TOTAL THIS PERIOD	34	16	37	30	10	23	6	7	8	31	22	5	54	10	293	
% OF DEPT. THIS PERIOD	11.6	5.5	12.6	10.2	3.4	7.8	2.0	2.4	2.7	10.6	7.5	1.7	18.4	3.4		1.03
TOTAL YEAR TO DATE	34	16	37	30	10	23	6	7	8	31	22	5	54	10	293	
* % OF DEPT. YEAR TO DATE	11.6	5.5	12.6	10.2	3.4	7.8	2.0	2.4	2.7	10.6	7.5	1.7	18.4	3.4		1.03
ARMED TRESPASS :																
TOTAL THIS PERIOD			1												1	
% OF DEPT. THIS PERIOD			100.0													
TOTAL YEAR TO DATE			1												1	
* % OF DEPT. YEAR TO DATE			100.0													

* = SUB-TOTAL, ** = CATEGORY-TOTAL

CRIME SUMMARY BY NON-INDEX OFFENSE TYPES

ANALYSIS BY PRECINCT FOR 01/01/76 TO 12/31/76

NON INDEX CRIME :	PRECINCT 03	04	05	06	07	08	09	10	11	12	13	15	16	17	DEPARTMENT-TOTALS No. OF CRIMES	% OF NON-IND. CRIME
TOTAL CRIMINAL TRESPASS,																
TOTAL THIS PERIOD	34	16	38	30	10	23	6	7	8	31	22	5	54	10	294	
% OF DEPT. THIS PERIOD	11.6	5.4	12.9	10.2	3.4	7.8	2.0	2.4	2.7	10.5	7.5	1.7	18.4	3.4		1.03
TOTAL YEAR TO DATE	34	16	38	30	10	23	6	7	8	31	22	5	54	10	294	
** % OF DEPT. YEAR TO DATE	11.6	5.4	12.9	10.2	3.4	7.8	2.0	2.4	2.7	10.5	7.5	1.7	18.4	3.4		1.03
POSSESS. STOLEN PROPERTY :																
TOTAL THIS PERIOD	46	8	10	15	6	15	4	7	2	21	6	9	25	3	177	
% OF DEPT. THIS PERIOD	26.0	4.5	5.6	8.5	3.4	8.5	2.3	4.0	1.1	11.9	3.4	5.1	14.1	1.7		.62
TOTAL YEAR TO DATE	46	8	10	15	6	15	4	7	2	21	6	9	25	3	177	
** % OF DEPT. YEAR TO DATE	26.0	4.5	5.6	8.5	3.4	8.5	2.3	4.0	1.1	11.9	3.4	5.1	14.1	1.7		.62
FORGERY, COUNTERFEITING :																
TOTAL THIS PERIOD	48	13	18	29	6	12	2	4	11	24	5	5	15	11	191	
% OF DEPT. THIS PERIOD	23.6	6.8	9.4	10.5	3.1	6.3	1.0	2.1	5.8	12.6	2.6	2.6	7.9	5.8		.67
TOTAL YEAR TO DATE	48	13	18	29	6	12	2	4	11	24	5	5	15	11	191	
** % OF DEPT. YEAR TO DATE	23.6	6.8	9.4	10.5	3.1	6.3	1.0	2.1	5.8	12.6	2.6	2.6	7.9	5.8		.67
FRAUD, EMBEZZLEMENT :																
TOTAL THIS PERIOD	55	12	18	83	4	24	8	17	8	69	15	11	32	25	361	
% OF DEPT. THIS PERIOD	14.4	3.1	4.7	21.8	1.0	6.3	2.1	4.5	2.1	18.1	3.9	2.9	8.4	6.6		1.34
TOTAL YEAR TO DATE	55	12	18	83	4	24	8	17	8	69	15	11	32	25	361	
** % OF DEPT. YEAR TO DATE	14.4	3.1	4.7	21.8	1.0	6.3	2.1	4.5	2.1	18.1	3.9	2.9	8.4	6.6		1.34
LARCENY, UNDER $50 :																
TOTAL THIS PERIOD	711	183	570	442	76	265	139	324	158	326	267	225	771	325	4752	
% OF DEPT. THIS PERIOD	14.9	3.8	11.9	9.2	1.6	5.5	2.9	6.8	3.3	6.8	5.6	4.7	16.1	6.8		16.80
TOTAL YEAR TO DATE	711	183	570	442	76	265	139	324	158	326	267	225	771	325	4752	
** % OF DEPT. YEAR TO DATE	14.9	3.8	11.9	9.2	1.6	5.5	2.9	6.8	3.3	6.8	5.6	4.7	16.1	6.8		16.80
TAMPERING, FIXING :																
TOTAL THIS PERIOD		3		2		1				3			4		13	
% OF DEPT. THIS PERIOD		23.1		15.4		7.7				23.1			30.8			.05
TOTAL YEAR TO DATE		3		2		1				3			4		13	
** % OF DEPT. YEAR TO DATE		23.1		15.4		7.7				23.1			30.8			.05

* = SUB-TOTAL, ** = CATEGORY-TOTAL

CRIME SUMMARY BY NON-INDEX OFFENSE TYPES

ANALYSIS BY PRECINCT FOR 1/01/76 TO 12/31/76

NON INDEX CRIME	PRECINCT 03	04	05	06	07	08	09	10	11	12	13	15	16	17	DEPARTMENT-TOTALS NO. OF CRIMES	% OF NON-INDEX CRIME
ORIGINAL MISCHIEF :																
TOTAL THIS PERIOD	351	217	1000	562	273	393	359	429	489	578	359	575	1192	333	8140	
% OF DEPT. THIS PERIOD	4.3	2.7	12.3	6.9	3.4	4.8	4.8	5.3	6.0	7.1	12.6	7.1	14.6	13.2		28.60
TOTAL YEAR TO DATE	351	217	1000	562	273	393	359	429	489	578	659	575	1192	333	8140	
** % OF DEPT. YEAR TO DATE	4.3	2.7	12.3	6.9	3.4	4.8	4.8	5.3	6.0	7.1	12.0	7.1	14.6	13.2		28.60
ROBBERY :																
TOTAL THIS PERIOD	2	2		2		1		1		3	1				12	
% OF DEPT. THIS PERIOD	16.7	16.7		16.7		8.3		8.3		25.0	8.3					.04
TOTAL YEAR TO DATE	2	2		2		1		1		3	1				12	
** % OF DEPT. YEAR TO DATE	16.7	16.7		16.7		8.3		8.3		25.0	8.3					.04
COERCION :																
TOTAL THIS PERIOD		1								1				1	3	
% OF DEPT. THIS PERIOD		33.3								33.3				33.3		.01
TOTAL YEAR TO DATE		1								1				1	3	
** % OF DEPT. YEAR TO DATE		33.3								33.3				33.3		.01
CONSPIRACY :																
TOTAL THIS PERIOD													1		1	
% OF DEPT. THIS PERIOD													100.0			
TOTAL YEAR TO DATE													1		1	
** % OF DEPT. YEAR TO DATE													100.0			
DISORDERLY CONDUCT :																
TOTAL THIS PERIOD	254	69	67	88	34	59	47	59	37	89	53	46	64	24	990	
% OF DEPT. THIS PERIOD	25.7	7.0	6.8	8.9	3.4	6.0	4.7	6.0	3.7	9.0	5.4	4.6	6.5	2.4		3.48
TOTAL YEAR TO DATE	254	69	67	88	34	59	47	59	37	89	53	46	64	24	990	
** % OF DEPT. YEAR TO DATE	25.7	7.0	6.8	8.9	3.4	6.0	4.7	6.0	3.7	9.0	5.4	4.6	6.5	2.4		3.48
ILLEGAL LOITERING :																
TOTAL THIS PERIOD	69	24	6	11	1	3	1		2	3		1	21		142	
% OF DEPT. THIS PERIOD	48.6	16.9	4.2	7.7	.7	2.1	.7		1.4	2.1		.7	14.8			.50
TOTAL YEAR TO DATE	69	24	6	11	1	3	1		2	3		1	21		142	
** % OF DEPT. YEAR TO DATE	48.6	16.9	4.2	7.7	.7	2.1	.7		1.4	2.1		.7	14.8			.50

* = SUB-TOTAL; ** = CATEGORY-TOTAL

C R I M E S U M M A R Y B Y N O N - I N D E X O F F E N S E T Y P E S

ANALYSIS BY PRECINCT FOR 01/01/76 TO 12/31/76

NON INDEX CRIME	PRECINCT 03	04	05	06	07	08	09	10	11	12	13	15	16	17	DEPARTMENT-TOTALS NO. OF CRIMES	% OF NON-IND. CRIME
PUBLIC INTOXICATION :																
TOTAL THIS PERIOD	1					1						1			3	
% OF DEPT. THIS PERIOD	33.3					33.3						33.3				.01
TOTAL YEAR TO DATE	1					1						1			3	
** % OF DEPT. YEAR TO DATE	33.3					33.3						33.3				.01
ESCAPE :																
TOTAL THIS PERIOD	2		2	1		1	1	4		10	2		2	1	26	
% OF DEPT. THIS PERIOD	7.7		7.7	3.8		3.8	3.8	15.4		38.5	7.7		7.7	3.8		.09
TOTAL YEAR TO DATE	2		2	1		1	1	4		10	2		2	1	26	
** % OF DEPT. YEAR TO DATE	7.7		7.7	3.8		3.8	3.8	15.4		38.5	7.7		7.7	3.8		.09
FALSE REPORT, FIRE, OTHER :																
TOTAL THIS PERIOD	188	344	447	592	190	471	225	522	230	537	260	251	513	155	4920	
% OF DEPT. THIS PERIOD	3.7	7.0	9.1	12.0	3.9	9.6	4.6	10.6	4.7	10.9	5.3	5.1	10.4	3.2		17.28
TOTAL YEAR TO DATE	188	344	447	592	190	471	225	522	230	537	260	251	513	155	4920	
** % OF DEPT. YEAR TO DATE	3.7	7.0	9.1	12.0	3.9	9.6	4.6	10.6	4.7	10.9	5.3	5.1	10.4	3.2		17.28
GAMBLING :																
TOTAL THIS PERIOD	1	13	1	17		10	1	1		24	9	1	1	2	81	
% OF DEPT. THIS PERIOD	1.2	16.0	1.2	21.0		12.3	1.2	1.2		29.6	11.1	1.2	1.2	2.5		.28
TOTAL YEAR TO DATE	1	13	1	17		10	1	1		24	9	1	1	2	81	
** % OF DEPT. YEAR TO DATE	1.2	16.0	1.2	21.0		12.3	1.2	1.2		29.6	11.1	1.2	1.2	2.5		.28
LIQUOR LAW VIOLATIONS :																
TOTAL THIS PERIOD	2	10		3				2	1				1		19	
% OF DEPT. THIS PERIOD	10.5	52.6		15.8				10.5	5.3				5.3			.07
TOTAL YEAR TO DATE	2	10		3				2	1				1		19	
** % OF DEPT. YEAR TO DATE	10.5	52.6		15.8				10.5	5.3				5.3			.07
VEHICLE LAW VIOLATIONS :																
TOTAL THIS PERIOD	235	176	409	462	119	212	148	238	183	548	262	195	393	294	3874	
% OF DEPT. THIS PERIOD	6.1	4.5	10.6	11.9	3.1	5.5	3.8	6.1	4.7	14.1	6.8	5.0	10.1	7.6		13.61
TOTAL YEAR TO DATE	235	176	409	462	119	212	148	238	183	548	262	195	393	294	3874	
** % OF DEPT. YEAR TO DATE	6.1	4.5	10.6	11.9	3.1	5.5	3.8	6.1	4.7	14.1	6.8	5.0	10.1	7.6		13.61

* = SUB-TOTAL, ** = CATEGORY-TOTAL

CRIME SUMMARY BY NON-INDEX OFFENSE TYPES

ANALYSIS BY PRECINCT FOR 01/01/76 TO 12/31/76

NON INDEX CRIME	PRECINCT 02	04	05	06	07	08	09	10	11	12	13	15	16	17	DEPARTMENT TOTALS NO. OF CRIMES	% OF NON-IND. CRIME
DRUG VIOLATIONS																
DRUG MANUFACTURE																
TOTAL THIS PERIOD			1										1		2	
% OF DEPT. THIS PERIOD			50.0										50.0			.01
TOTAL YEAR TO DATE			1										1		2	
* % OF DEPT. YEAR TO DATE			50.0										50.0			.01
OTHER DRUG OFFENSES																
TOTAL THIS PERIOD	68	49	32	148	11	55	26	52	12	205	28	17	118	19	837	
% OF DEPT. THIS PERIOD	7.8	5.9	3.8	17.7	1.3	6.6	3.1	6.2	1.4	24.5	3.3	2.0	14.1	2.3		2.94
TOTAL YEAR TO DATE	68	49	32	148	11	55	26	52	12	205	28	17	118	19	837	
* % OF DEPT. YEAR TO DATE	7.8	5.9	3.8	17.7	1.3	6.6	3.1	6.2	1.4	24.5	3.3	2.0	14.1	2.3		2.94
TOTAL DRUG VIOLATIONS																
TOTAL THIS PERIOD	68	49	33	148	11	55	26	52	12	205	28	17	119	19	839	
% OF DEPT. THIS PERIOD	7.7	5.8	3.9	17.6	1.3	6.6	3.1	6.2	1.4	24.4	3.3	2.0	14.2	2.3		2.95
TOTAL YEAR TO DATE	68	49	33	148	11	55	26	52	12	205	28	17	119	19	839	
** % OF DEPT. YEAR TO DATE	7.7	5.8	3.9	17.6	1.3	6.6	3.1	6.2	1.4	24.4	3.3	2.0	14.2	2.3		2.95
WEAPONS VIOLATIONS																
ILLEGAL POSSESSION																
TOTAL THIS PERIOD	44	41	10	51	7	34	4	30	4	81	13	1	45	8	373	
% OF DEPT. THIS PERIOD	11.8	11.0	2.7	13.7	1.9	9.1	1.1	8.0	1.1	21.7	3.5	.3	12.1	2.1		1.31
TOTAL YEAR TO DATE	44	41	10	51	7	34	4	30	4	81	13	1	45	8	373	
* % OF DEPT. YEAR TO DATE	11.8	11.0	2.7	13.7	1.9	9.1	1.1	8.0	1.1	21.7	3.5	.3	12.1	2.1		1.31
MFG., MOVING, OTHER																
TOTAL THIS PERIOD	1			2			1			1	1				6	
% OF DEPT. THIS PERIOD	16.7			33.3			16.7			16.7	16.7					.02
TOTAL YEAR TO DATE	1			2			1			1	1				6	
* % OF DEPT. YEAR TO DATE	16.7			33.3			16.7			16.7	16.7					.02
TOTAL WEAPON VIOLATIONS																
TOTAL THIS PERIOD	45	41	10	53	7	34	5	30	4	82	14	1	45	8	379	
% OF DEPT. THIS PERIOD	11.9	10.8	2.6	14.0	1.8	9.0	1.3	7.9	1.1	21.6	3.7	.3	11.9	2.1		1.33
TOTAL YEAR TO DATE	45	41	10	53	7	34	5	30	4	82	14	1	45	8	379	
** % OF DEPT. YEAR TO DATE	11.9	10.8	2.6	14.0	1.8	9.0	1.3	7.9	1.1	21.6	3.7	.3	11.9	2.1		1.33
PROSTITUTION																
VOLUNTARY PROSTITUTION																
TOTAL THIS PERIOD	250	13		18	1			3					2		287	
% OF DEPT. THIS PERIOD	87.1	4.5		6.3	.3			1.0					.7			1.01
TOTAL YEAR TO DATE	250	13		18	1			3					2		287	
* % OF DEPT. YEAR TO DATE	87.1	4.5		6.3	.3			1.0					.7			1.01

* = SUB-TOTAL, ** = CATEGORY TOTAL

CRIME SUMMARY BY NON-INDEX OFFENSE TYPES

ANALYSIS BY PRECINCT FOR 01/01/76 TO 12/31/76

NON INDEX CRIME :	PRECINCT 03	04	05	06	07	08	09	10	11	12	13	15	16	17	DEPARTMENT TOTALS NO. OF CRIMES	% OF NON-IND. CRIME
PROMOTING PROSTITUTION :																
TOTAL THIS PERIOD	2	4		2											8	
% OF DEPT. THIS PERIOD	25.0	50.0		25.0												.03
TOTAL YEAR TO DATE	2	4		2											8	
* % OF DEPT. YEAR TO DATE	25.0	50.0		25.0												.03
PATRON OF PROSTITUTION :																
TOTAL THIS PERIOD	31	2	1	6											40	
% OF DEPT. THIS PERIOD	77.5	5.0	2.5	15.0												.14
TOTAL YEAR TO DATE	31	2	1	6											40	
* % OF DEPT. YEAR TO DATE	77.5	5.0	2.5	15.0												.14
TOTAL PROSTITUTION:																
TOTAL THIS PERIOD	283	19	1	26	1			3					2		335	
% OF DEPT. THIS PERIOD	84.3	5.7	.3	7.8	.3			.9					.6			1.18
TOTAL YEAR TO DATE	283	19	1	26	1			3					2		335	
** % OF DEPT. YEAR TO DATE	84.3	5.7	.3	7.8	.3			.9					.6			1.18
MISCELLANEOUS AND OTHER :																
TOTAL THIS PERIOD	203	50	71	99	50	87	42	121	57	114	70	37	100	30	1131	
% OF DEPT. THIS PERIOD	17.9	4.4	6.3	8.8	4.4	7.7	3.7	10.7	5.0	10.1	6.2	3.3	8.8	2.7		3.97
TOTAL YEAR TO DATE	203	50	71	99	50	87	42	121	57	114	70	37	100	30	1131	
** % OF DEPT. YEAR TO DATE	17.9	4.4	6.3	8.8	4.4	7.7	3.7	10.7	5.0	10.1	6.2	3.3	8.8	2.7		3.97
TOTAL NON-INDEX CRIME :																
TOTAL THIS PERIOD	2720	1337	2865	2924	836	1914	1071	1739	1251	2874	1969	1449	3588	1828	28465	
% OF DEPT. THIS PERIOD	9.6	4.7	10.1	10.3	2.9	6.4	3.8	6.8	4.4	10.1	6.9	5.1	12.6	6.4		
TOTAL YEAR TO DATE	2720	1337	2865	2924	836	1914	1071	1739	1251	2874	1969	1449	3588	1828	28465	
** % OF DEPT. YEAR TO DATE	9.6	4.7	10.1	10.3	2.9	6.4	3.8	6.8	4.4	10.1	6.9	5.1	12.6	6.4		

* = SUB-TOTAL, ** = CATEGORY TOTAL

CRIME SUMMARY BY CRIME INDEX TYPES

ANALYSIS BY PRECINCT FOR 01/01/77 TO 12/31/77

CRIME INDEX :	PRECINCT 03	04	05	06	07	08	09	10	11	12	13	15	16	17	DEPARTMENT-TOTALS NO. OF CRIMES	% OF INDEX CRIME
MURDER, NON-NEGL. MANSL. :																
TOTAL THIS PERIOD	3	7	2	6	1	4	1	1	1	10		1	6	2	45	
% OF DEPT. THIS PERIOD	6.7	15.6	4.4	13.3	2.2	8.9	2.2	2.2	2.2	22.2		2.2	13.3	4.4		.17
TOTAL YEAR TO DATE	3	7	2	6	1	4	1	1	1	10		1	6	2	45	
** % OF DEPT. YEAR TO DATE	6.7	15.6	4.4	13.3	2.2	8.9	2.2	2.2	2.2	22.2		2.2	13.3	4.4		.17
RAPE :																
RAPE BY FORCE,																
ADULT - THIS PERIOD	13	19	16	42	6	9	2	18	4	22	2	3	17	8	181	
MINOR - THIS PERIOD	3	5	9	8	1	3	1	1	1	11			7	1	51	
TOTAL THIS PERIOD	14	23	20	43	6	9	3	14	4	28	2	3	23	9	201	
% OF DEPT. THIS PERIOD	7.0	11.4	10.0	21.4	3.0	4.5	1.5	7.0	2.0	13.9	1.0	1.5	11.4	4.5		.76
TOTAL YEAR TO DATE	14	23	20	43	6	9	3	14	4	28	2	3	23	9	201	
* % OF DEPT. YEAR TO DATE	7.0	11.4	10.0	21.4	3.0	4.5	1.5	7.0	2.0	13.9	1.0	1.5	11.4	4.5		.76
RAPE - ATTEMPTED,																
ADULT - THIS PERIOD	12	18	16	41	6	9	2	18	4	22	2	3	17	8	178	
MINOR - THIS PERIOD	3	5	9	8	1	3	1	1	1	11			7	1	51	
TOTAL THIS PERIOD	2	1	5	7	1	3		5	1	5			1		31	
% OF DEPT. THIS PERIOD	6.5	3.2	16.1	22.6	3.2	9.7		16.1	3.2	16.1			3.2			.12
TOTAL YEAR TO DATE	2	1	5	7	1	3		5	1	5			1		31	
* % OF DEPT. YEAR TO DATE	6.5	3.2	16.1	22.6	3.2	9.7		16.1	3.2	16.1			3.2			.12
RAPE - STATUTORY,																
TOTAL THIS PERIOD			2	1		2		1		1			2	1	10	
% OF DEPT. THIS PERIOD			20.0	10.0		20.0		10.0		10.0			20.0	10.0		.04
TOTAL YEAR TO DATE			2	1		2		1		1			2	1	10	
* % OF DEPT. YEAR TO DATE			20.0	10.0		20.0		10.0		10.0			20.0	10.0		.04
TOTAL RAPE																
TOTAL THIS PERIOD	16	24	27	51	7	14	3	20	5	34	2	3	26	10	242	
% OF DEPT. THIS PERIOD	6.6	9.9	11.2	21.1	2.9	5.8	1.2	8.3	2.1	14.0	.8	1.2	10.7	4.1		.92
TOTAL YEAR TO DATE	16	24	27	51	7	14	3	20	5	34	2	3	26	10	242	
** % OF DEPT. YEAR TO DATE	6.6	9.9	11.2	21.1	2.9	5.8	1.2	8.3	2.1	14.0	.8	1.2	10.7	4.1		.92
ROBBERY :																
ARMED ROBBERY,																
TOTAL THIS PERIOD	60	61	18	93	15	57	15	41	10	102	6	11	93	18	600	
% OF DEPT. THIS PERIOD	10.0	10.2	3.0	15.5	2.5	9.5	2.5	6.8	1.7	17.0	1.0	1.8	15.5	3.0		2.28
TOTAL YEAR TO DATE	60	61	18	93	15	57	15	41	10	102	6	11	93	18	600	
* % OF DEPT. YEAR TO DATE	10.0	10.2	3.0	15.5	2.5	9.5	2.5	6.8	1.7	17.0	1.0	1.8	15.5	3.0		2.28

* = SUB-TOTAL, ** = CATEGORY-TOTAL

CRIME SUMMARY BY CRIME INDEX TYPES

ANALYSIS BY PRECINCT FOR 01/01/77 TO 12/31/77

CRIME INDEX I	PRECINCT 03	04	05	06	07	08	09	10	11	12	13	15	16	17	DEPARTMENT-TOTALS NO. OF CRIMES	% OF INDEX CRIME
STRONG-ARM ROBBERY.																
TOTAL THIS PERIOD	209	113	39	149	57	109	17	70	30	156	35	12	179	46	1221	
% OF DEPT. THIS PERIOD	17.1	9.3	3.2	12.2	4.7	8.9	1.4	5.7	2.5	12.8	2.9	1.0	14.7	3.8		4.63
TOTAL YEAR TO DATE	209	113	39	149	57	109	17	70	30	156	35	12	179	46	1221	
* % OF DEPT. YEAR TO DATE	17.1	9.3	3.2	12.2	4.7	8.9	1.4	5.7	2.5	12.8	2.9	1.0	14.7	3.8		4.63
TOTAL ROBBERY																
TOTAL THIS PERIOD	259	174	57	242	72	166	32	111	40	258	41	23	272	64	1821	
% OF DEPT. THIS PERIOD	14.8	9.6	3.1	13.3	4.0	9.1	1.8	6.1	2.2	14.2	2.3	1.3	14.9	3.5		6.91
TOTAL YEAR TO DATE	269	174	57	242	72	166	32	111	40	258	41	23	272	64	1821	
** % OF DEPT. YEAR TO DATE	14.8	9.6	3.1	13.3	4.0	9.1	1.8	6.1	2.2	14.2	2.3	1.3	14.9	3.5		6.91
SERIOUS ASSAULT I																
SHOOTING																
TOTAL THIS PERIOD	5	13	2	24	5	5	2	5	5	21	1		22	1	111	
% OF DEPT. THIS PERIOD	4.5	11.7	1.8	21.6	4.5	4.5	1.8	4.5	4.5	18.9	.9		19.8	.9		.42
TOTAL YEAR TO DATE	5	13	2	24	5	5	2	5	5	21	1		22	1	111	
* % OF DEPT. YEAR TO DATE	4.5	11.7	1.8	21.6	4.5	4.5	1.8	4.5	4.5	18.9	.9		19.8	.9		.42
CUTTING OR STABBING.																
TOTAL THIS PERIOD	39	49	17	46	16	29	8	35	4	63	8	5	23	6	348	
% OF DEPT. THIS PERIOD	11.2	14.1	4.9	13.2	4.6	8.3	2.3	10.1	1.1	18.1	2.3	1.4	6.6	1.7		1.32
TOTAL YEAR TO DATE	39	49	17	46	16	29	8	35	4	63	8	5	23	6	348	
* % OF DEPT. YEAR TO DATE	11.2	14.1	4.9	13.2	4.6	8.3	2.3	10.1	1.1	18.1	2.3	1.4	6.6	1.7		1.32
OTHER DANGEROUS WEAPON.																
TOTAL THIS PERIOD	28	31	22	33	5	14	3	11	4	37	19	4	27	8	246	
% OF DEPT. THIS PERIOD	11.4	12.6	8.9	13.4	2.0	5.7	1.2	4.5	1.6	15.0	7.7	1.6	11.0	3.3		.93
TOTAL YEAR TO DATE	28	31	22	33	5	14	3	11	4	37	19	4	27	8	246	
* % OF DEPT. YEAR TO DATE	11.4	12.6	8.9	13.4	2.0	5.7	1.2	4.5	1.6	15.0	7.7	1.6	11.0	3.3		.93
PERSONAL ATTACK.																
TOTAL THIS PERIOD	11	8	5	8	1	6	2	5	3	9	6		10		74	
% OF DEPT. THIS PERIOD	14.9	10.8	6.8	10.8	1.4	8.1	2.7	6.8	4.1	12.2	8.1		13.5			.28
TOTAL YEAR TO DATE	11	8	5	8	1	6	2	5	3	9	6		10		74	
* % OF DEPT. YEAR TO DATE	14.9	10.8	6.8	10.8	1.4	8.1	2.7	6.8	4.1	12.2	8.1		13.5			.28
TOTAL SERIOUS ASSAULT																
TOTAL THIS PERIOD	83	101	46	111	27	54	15	56	16	130	34	9	82	15	779	
% OF DEPT. THIS PERIOD	10.7	13.0	5.9	14.2	3.5	6.9	1.9	7.2	2.1	16.7	4.4	1.2	10.5	1.9		2.96
TOTAL YEAR TO DATE	83	101	46	111	27	54	15	56	16	130	34	9	82	15	779	
** % OF DEPT. YEAR TO DATE	10.7	13.0	5.9	14.2	3.5	6.9	1.9	7.2	2.1	16.7	4.4	1.2	10.5	1.9		2.96

* = SUB-TOTAL, ** = CATEGORY-TOTAL

CRIME SUMMARY BY CRIME INDEX TYPES

ANALYSIS BY PRECINCT FOR 01/01/77 TO 12/31/77

CRIME INDEX	PRECINCT 03	04	05	06	07	08	09	10	11	12	13	15	16	17	DEPARTMENT TOTALS NO. OF CRIMES	% OF INDEX CRIME
BURGLARY I																
FORCIBLE ENTRY,																
TOTAL THIS PERIOD	468	444	888	775	252	450	342	672	236	835	418	379	1232	538	7929	
% OF DEPT. THIS PERIOD	5.9	5.6	11.2	9.8	3.2	5.7	4.3	8.5	3.0	10.5	5.3	4.8	15.5	6.8		30.09
TOTAL YEAR TO DATE	468	444	888	775	252	450	342	672	236	835	418	379	1232	538	7929	
* % OF DEPT. YEAR TO DATE	5.9	5.6	11.2	9.8	3.2	5.7	4.3	8.5	3.0	10.5	5.3	4.8	15.5	6.8		30.09
ILLEGAL ENTRY - NO FORCE,																
TOTAL THIS PERIOD	56	31	142	77	36	59	27	86	24	103	72	45	190	104	1052	
% OF DEPT. THIS PERIOD	5.3	2.9	13.5	7.3	3.4	5.6	2.6	8.2	2.3	9.8	6.8	4.3	18.1	9.9		3.99
TOTAL YEAR TO DATE	56	31	142	77	36	59	27	86	24	103	72	45	190	104	1052	
* % OF DEPT. YEAR TO DATE	5.3	2.9	13.5	7.3	3.4	5.6	2.6	8.2	2.3	9.8	6.8	4.3	18.1	9.9		3.99
ATTEMPTED FORCIBLE ENTRY,																
TOTAL THIS PERIOD	26	12	29	26	13	26	3	14	6	33	15	24	42	29	298	
% OF DEPT. THIS PERIOD	8.7	4.0	9.7	8.7	4.4	8.7	1.0	4.7	2.0	11.1	5.0	8.1	14.1	9.7		1.13
TOTAL YEAR TO DATE	26	12	29	26	13	26	3	14	6	33	15	24	42	29	298	
* % OF DEPT. YEAR TO DATE	8.7	4.0	9.7	8.7	4.4	8.7	1.0	4.7	2.0	11.1	5.0	8.1	14.1	9.7		1.13
TOTAL BURGLARY																
TOTAL THIS PERIOD	550	487	1059	878	301	535	372	772	266	971	505	448	1464	671	9279	
% OF DEPT. THIS PERIOD	5.9	5.2	11.4	9.5	3.2	5.8	4.0	8.3	2.9	10.5	5.4	4.8	15.8	7.2		35.21
TOTAL YEAR TO DATE	550	487	1059	878	301	535	372	772	266	971	505	448	1464	671	9279	
** % OF DEPT. YEAR TO DATE	5.9	5.2	11.4	9.5	3.2	5.8	4.0	8.3	2.9	10.5	5.4	4.8	15.8	7.2		35.21
LARCENY-THEFT (OVER $50) I																
TOTAL THIS PERIOD	1226	307	872	847	259	329	363	605	241	565	541	415	1250	814	8634	
% OF DEPT. THIS PERIOD	14.2	3.6	10.1	9.8	3.0	3.8	4.2	7.0	2.8	6.5	6.3	4.8	14.5	9.4		32.77
TOTAL YEAR TO DATE	1226	307	872	847	259	329	363	605	241	565	541	415	1250	814	8634	
** % OF DEPT. YEAR TO DATE	14.2	3.6	10.1	9.8	3.0	3.8	4.2	7.0	2.8	6.5	6.3	4.8	14.5	9.4		32.77
AUTO THEFT I																
TOTAL THIS PERIOD	474	305	634	593	175	273	227	460	144	545	292	301	736	391	5550	
% OF DEPT. THIS PERIOD	8.5	5.5	11.4	10.7	3.2	4.9	4.1	8.3	2.6	9.8	5.3	5.4	13.3	7.0		21.06
TOTAL YEAR TO DATE	474	305	634	593	175	273	227	460	144	545	292	301	736	391	5550	
** % OF DEPT. YEAR TO DATE	8.5	5.5	11.4	10.7	3.2	4.9	4.1	8.3	2.6	9.8	5.3	5.4	13.3	7.0		21.06

* = SUB-TOTAL, ** = CATEGORY-TOTAL

CRIME SUMMARY BY CRIME INDEX TYPES

ANALYSIS BY PRECINCT FOR 01/01/77 TO 12/31/77

CRIME INDEX I

	PRECINCT														DEPARTMENT-TOTALS	
	03	04	05	06	07	08	09	10	11	12	13	15	16	17	NO. OF CRIMES	% OF INDEX CRIME
TOTAL INDEX CRIMES I																
TOTAL THIS PERIOD	2621	1405	2697	2728	842	1375	1013	2025	713	2513	1415	1200	3836	1967	26350	
% OF DEPT. THIS PERIOD	9.9	5.3	10.2	10.4	3.2	5.2	3.8	7.7	2.7	9.5	5.4	4.6	14.6	7.5		
TOTAL YEAR TO DATE	2621	1405	2697	2728	842	1375	1013	2025	713	2513	1415	1200	3836	1967	26350	
** % OF DEPT. YEAR TO DATE	9.9	5.3	10.2	10.4	3.2	5.2	3.8	7.7	2.7	9.5	5.4	4.6	14.6	7.5		

* = SUB-TOTAL, ** = CATEGORY-TOTAL

CRIME SUMMARY BY NON-INDEX OFFENSE TYPES

ANALYSIS BY PRECINCT FOR 01/01/77 TO 12/31/77

NON INDEX CRIME :	PRECINCT 03	04	05	06	07	08	09	10	11	12	13	15	16	17	DEPARTMENT-TOTALS NO. OF CRIMES	% OF NON-IND. CRIME
ASSAULTS, NOT AGGRAVATED :																
TOTAL THIS PERIOD	116	67	119	178	36	87	35	77	26	156	75	55	173	54	1254	
% OF DEPT. THIS PERIOD	9.3	5.3	9.5	14.2	2.9	6.9	2.8	6.1	2.1	12.4	6.0	4.4	13.8	4.3		5.63
TOTAL YEAR TO DATE	116	67	119	178	36	87	35	77	26	156	75	55	173	54	1254	
** % OF DEPT. YEAR TO DATE	9.3	5.3	9.5	14.2	2.9	6.9	2.8	6.1	2.1	12.4	6.0	4.4	13.8	4.3		5.63
CRIM. NEGLIGENT HOMICIDE :																
TOTAL THIS PERIOD													1		1	
% OF DEPT. THIS PERIOD													100.0			
TOTAL YEAR TO DATE													1		1	
** % OF DEPT. YEAR TO DATE													100.0			
CHILD ABANDONMENT, ABUSE :																
TOTAL THIS PERIOD			2	1							1	1	1	1	7	
% OF DEPT. THIS PERIOD			28.6	14.3							14.3	14.3	14.3	14.3		.03
TOTAL YEAR TO DATE			2	1							1	1	1	1	7	
** % OF DEPT. YEAR TO DATE			28.6	14.3							14.3	14.3	14.3	14.3		.03
SEX OFFENSES :																
TOTAL THIS PERIOD	32	11	26	19	5	8	4	14	5	25	11	9	34	19	222	
% OF DEPT. THIS PERIOD	14.4	5.0	11.7	8.6	2.3	3.6	1.8	6.3	2.3	11.3	5.0	4.1	15.3	8.6		1.00
TOTAL YEAR TO DATE	32	11	26	19	5	8	4	14	5	25	11	9	34	19	222	
** % OF DEPT. YEAR TO DATE	14.4	5.0	11.7	8.6	2.3	3.6	1.8	6.3	2.3	11.3	5.0	4.1	15.3	8.6		1.00
ARSON :																
TOTAL THIS PERIOD	12	15	17	13	12	21	11	22	5	30	13	8	20	8	207	
% OF DEPT. THIS PERIOD	5.8	7.2	8.2	6.3	5.8	10.1	5.3	10.6	2.4	14.5	6.3	3.9	9.7	3.9		.93
TOTAL YEAR TO DATE	12	15	17	13	12	21	11	22	5	30	13	8	20	8	207	
** % OF DEPT. YEAR TO DATE	5.8	7.2	8.2	6.3	5.8	10.1	5.3	10.6	2.4	14.5	6.3	3.9	9.7	3.9		.93
CRIMINAL TRESPASS :																
UNARMED TRESPASS :																
TOTAL THIS PERIOD	40	9	29	16	5	14	7	8	3	13	15	2	43	17	221	
% OF DEPT. THIS PERIOD	19.1	4.1	13.1	7.2	2.3	6.3	3.2	3.6	1.4	5.9	6.8	.9	19.5	7.7		.99
TOTAL YEAR TO DATE	40	9	29	16	5	14	7	8	3	13	15	2	43	17	221	
* % OF DEPT. YEAR TO DATE	19.1	4.1	13.1	7.2	2.3	6.3	3.2	3.6	1.4	5.9	6.8	.9	19.5	7.7		.99

* = SUB-TOTAL, ** = CATEGORY-TOTAL

CRIME SUMMARY BY NON-INDEX OFFENSE TYPES

ANALYSIS BY PRECINCT FOR 01/01/77 TO 12/31/77

NON INDEX CRIME : DEPARTMENT-TOTALS

	PRECINCT 03	04	05	06	07	08	09	10	11	12	13	15	16	17	NO. OF CRIMES	% OF NON-IND. CRIMES
ARMED TRESPASS :																
TOTAL THIS PERIOD													1		1	
% OF DEPT. THIS PERIOD													100.0			
TOTAL YEAR TO DATE													1		1	
* % OF DEPT. YEAR TO DATE													100.0			
TOTAL CRIMINAL TRESPASS,																
TOTAL THIS PERIOD	40	9	29	16	5	14	7	8	3	13	15	2	44	17	222	
% OF DEPT. THIS PERIOD	18.0	4.1	13.1	7.2	2.3	6.3	3.2	3.6	1.4	5.9	6.8	.9	19.8	7.7		1.00
TOTAL YEAR TO DATE	40	9	29	16	5	14	7	8	3	13	15	2	44	17	222	
** % OF DEPT. YEAR TO DATE	18.0	4.1	13.1	7.2	2.3	6.3	3.2	3.6	1.4	5.9	6.8	.9	19.8	7.7		1.00
POSSESS. STOLEN PROPERTY :																
TOTAL THIS PERIOD	52	11	6	19	2	10	1	7	4	8	9	4	20	2	155	
% OF DEPT. THIS PERIOD	33.5	7.1	3.9	12.3	1.3	6.5	.6	4.5	2.6	5.2	5.8	2.6	12.9	1.3		.70
TOTAL YEAR TO DATE	52	11	6	19	2	10	1	7	4	8	9	4	20	2	155	
** % OF DEPT. YEAR TO DATE	33.5	7.1	3.9	12.3	1.3	6.5	.6	4.5	2.6	5.2	5.8	2.6	12.9	1.3		.70
FORGERY, COUNTERFEITING :																
TOTAL THIS PERIOD	45	16	11	19	4	17	5	13	7	12	5	2	23	10	189	
% OF DEPT. THIS PERIOD	23.8	8.5	5.8	10.1	2.1	9.0	2.6	6.9	3.7	6.3	2.6	1.1	12.2	5.3		.85
TOTAL YEAR TO DATE	45	16	11	19	4	17	5	13	7	12	5	2	23	10	189	
** % OF DEPT. YEAR TO DATE	23.8	8.5	5.8	10.1	2.1	9.0	2.6	6.9	3.7	6.3	2.6	1.1	12.2	5.3		.85
FRAUD, EMBEZZLEMENT :																
TOTAL THIS PERIOD	40	7	17	40	2	18	1	6	3	37	4	3	31	17	226	
% OF DEPT. THIS PERIOD	17.7	3.1	7.5	17.7	.9	8.0	.4	2.7	1.3	16.4	1.8	1.3	13.7	7.5		1.02
TOTAL YEAR TO DATE	40	7	17	40	2	18	1	6	3	37	4	3	31	17	226	
** % OF DEPT. YEAR TO DATE	17.7	3.1	7.5	17.7	.9	8.0	.4	2.7	1.3	16.4	1.8	1.3	13.7	7.5		1.02
LARCENY, UNDER $50 :																
TOTAL THIS PERIOD	823	199	476	421	121	206	122	319	132	297	210	132	660	261	4379	
% OF DEPT. THIS PERIOD	18.8	4.5	10.9	9.6	2.8	4.7	2.8	7.3	3.0	6.8	4.8	3.0	15.1	6.0		19.68
TOTAL YEAR TO DATE	823	199	476	421	121	206	122	319	132	297	210	132	660	261	4379	
** % OF DEPT. YEAR TO DATE	18.8	4.5	10.9	9.6	2.8	4.7	2.8	7.3	3.0	6.8	4.8	3.0	15.1	6.0		19.68
TAMPERING, FIXING :																
TOTAL THIS PERIOD	3			2		1				1					7	
% OF DEPT. THIS PERIOD	42.9			28.6		14.3				14.3						.03
TOTAL YEAR TO DATE	3			2		1				1					7	
** % OF DEPT. YEAR TO DATE	42.9			28.6		14.3				14.3						.03

* = SUB-TOTAL, ** = CATEGORY-TOTAL

CRIME SUMMARY BY NON-INDEX OFFENSE TYPES

ANALYSIS BY PRECINCT FOR 01/01/77 TO 12/31/77

NON INDEX CRIME :	PRECINCT 03	04	05	06	07	08	09	10	11	12	13	15	16	17	DEPARTMENT-TOTALS NO. OF CRIMES	% OF NON-IND. CRIME
CRIMINAL MISCHIEF :																
TOTAL THIS PERIOD	444	225	1024	664	254	346	377	514	392	557	636	529	1351	766	8099	
% OF DEPT. THIS PERIOD	5.5	2.8	12.6	8.2	3.1	4.3	4.7	6.3	4.8	6.9	8.1	6.5	16.7	9.5		36.39
TOTAL YEAR TO DATE	444	225	1024	664	254	346	377	514	392	557	656	529	1351	766	8099	
** % OF DEPT. YEAR TO DATE	5.5	2.8	12.6	8.2	3.1	4.3	4.7	6.3	4.8	6.9	8.1	6.5	16.7	9.5		36.39
BRIBERY :																
TOTAL THIS PERIOD		3				1					1				5	
% OF DEPT. THIS PERIOD		60.0				20.0					20.0					.02
TOTAL YEAR TO DATE		3				1					1				5	
** % OF DEPT. YEAR TO DATE		60.0				20.0					20.0					.02
COERCION :																
TOTAL THIS PERIOD	1										2				3	
% OF DEPT. THIS PERIOD	33.3										66.7					.01
TOTAL YEAR TO DATE	1										2				3	
** % OF DEPT. YEAR TO DATE	33.3										66.7					.01
CONSPIRACY :																
TOTAL THIS PERIOD													1		1	
% OF DEPT. THIS PERIOD													100.0			
TOTAL YEAR TO DATE													1		1	
** % OF DEPT. YEAR TO DATE													100.0			
DISORDERLY CONDUCT :																
TOTAL THIS PERIOD	183	33	49	50	15	57	22	46	13	44	35	29	45	39	660	
% OF DEPT. THIS PERIOD	27.7	5.0	7.4	7.6	2.3	8.6	3.3	7.0	2.0	6.7	5.3	4.4	6.8	5.9		2.97
TOTAL YEAR TO DATE	183	33	49	50	15	57	22	46	13	44	35	29	45	39	660	
** % OF DEPT. YEAR TO DATE	27.7	5.0	7.4	7.6	2.3	8.6	3.3	7.0	2.0	6.7	5.3	4.4	6.8	5.9		2.97
ILLEGAL LOITERING :																
TOTAL THIS PERIOD	21	2	3	8		1	1			1	3		10	1	51	
% OF DEPT. THIS PERIOD	41.2	3.9	5.9	15.7		2.0	2.0			2.0	5.9		19.6	2.0		.23
TOTAL YEAR TO DATE	21	2	3	8		1	1			1	3		10	1	51	
** % OF DEPT. YEAR TO DATE	41.2	3.9	5.9	15.7		2.0	2.0			2.0	5.9		19.6	2.0		.23

* = SUB-TOTAL, ** = CATEGORY-TOTAL

CRIME SUMMARY BY NON-INDEX OFFENSE TYPES

ANALYSIS BY PRECINCT FOR 01/01/77 TO 12/31/77

NON INDEX CRIME :	PRECINCT 03	04	05	06	07	08	09	10	11	12	13	15	16	17	DEPARTMENT-TOTALS NO. OF CRIMES	% OF NON-IND. CRIME
PUBLIC INTOXICATION :																
TOTAL THIS PERIOD	1				1										2	
% OF DEPT. THIS PERIOD	50.0				50.0											.01
TOTAL YEAR TO DATE	1				1										2	
** % OF DEPT. YEAR TO DATE	50.0				50.0											.01
ESCAPE :																
TOTAL THIS PERIOD	2							1		16					19	
% OF DEPT. THIS PERIOD	10.5							5.3		84.2						.09
TOTAL YEAR TO DATE	2							1		16					19	
** % OF DEPT. YEAR TO DATE	10.5							5.3		84.2						.09
FALSE REPORT, FIRE, OTHER :																
TOTAL THIS PERIOD	144	219	477	524	107	440	161	515	177	433	223	181	392	95	4088	
% OF DEPT. THIS PERIOD	3.5	5.4	11.7	12.8	2.6	10.8	3.9	12.6	4.3	10.6	5.5	4.4	9.6	2.3		18.37
TOTAL YEAR TO DATE	144	219	477	524	107	440	161	515	177	433	223	181	392	95	4088	
** % OF DEPT. YEAR TO DATE	3.5	5.4	11.7	12.8	2.6	10.8	3.9	12.6	4.3	10.6	5.5	4.4	9.6	2.3		18.37
GAMBLING :																
TOTAL THIS PERIOD		4	4	3	1	3	1			4	2		5		27	
% OF DEPT. THIS PERIOD		14.8	14.8	11.1	3.7	11.1	3.7			14.8	7.4		18.5			.12
TOTAL YEAR TO DATE		4	4	3	1	3	1			4	2		5		27	
** % OF DEPT. YEAR TO DATE		14.8	14.8	11.1	3.7	11.1	3.7			14.8	7.4		18.5			.12
LIQUOR LAW VIOLATIONS :																
TOTAL THIS PERIOD	1	2		1					1						5	
% OF DEPT. THIS PERIOD	20.0	40.0		20.0					20.0							.02
TOTAL YEAR TO DATE	1	2		1					1						5	
** % OF DEPT. YEAR TO DATE	20.0	40.0		20.0					20.0							.02
VEHICLE LAW VIOLATIONS :																
TOTAL THIS PERIOD	40	64	57	57	12	41	21	38	27	100	69	19	74	27	646	
% OF DEPT. THIS PERIOD	6.2	9.9	8.8	8.8	1.9	6.3	3.3	5.9	4.2	15.5	10.7	2.9	11.5	4.2		2.90
TOTAL YEAR TO DATE	40	64	57	57	12	41	21	38	27	100	69	19	74	27	646	
** % OF DEPT. YEAR TO DATE	6.2	9.9	8.8	8.8	1.9	6.3	3.3	5.9	4.2	15.5	10.7	2.9	11.5	4.2		2.90

* = SUB-TOTAL, ** = CATEGORY-TOTAL

CRIME SUMMARY BY NON-INDEX OFFENSE TYPES

ANALYSIS BY PRECINCT FOR 01/01/77 TO 12/31/77

NON INDEX CRIME :	PRECINCT 03	04	05	06	07	08	09	10	11	12	13	15	16	17	DEPARTMENT-TOTALS NO. OF CRIMES	% OF NON-IND. CRIME
DRUG VIOLATIONS :																
DRUG MANUFACTURE :																
TOTAL THIS PERIOD	1	2		1		1									5	
% OF DEPT. THIS PERIOD	20.0	40.0		20.0		20.0										.02
TOTAL YEAR TO DATE	1	2		1		1									5	
* % OF DEPT. YEAR TO DATE	20.0	40.0		20.0		20.0										.02
OTHER DRUG OFFENSES :																
TOTAL THIS PERIOD	38	33	21	62	5	20	11	28	7	64	26	11	65	11	402	
% OF DEPT. THIS PERIOD	9.5	8.2	5.2	15.4	1.2	5.0	2.7	7.0	1.7	15.9	6.5	2.7	16.2	2.7		1.81
TOTAL YEAR TO DATE	38	33	21	62	5	20	11	28	7	64	26	11	65	11	402	
* % OF DEPT. YEAR TO DATE	9.5	8.2	5.2	15.4	1.2	5.0	2.7	7.0	1.7	15.9	6.5	2.7	16.2	2.7		1.81
TOTAL DRUG VIOLATIONS,																
TOTAL THIS PERIOD	39	35	21	63	5	21	11	28	7	64	26	11	65	11	407	
% OF DEPT. THIS PERIOD	9.6	8.6	5.2	15.5	1.2	5.2	2.7	6.9	1.7	15.7	6.4	2.7	16.0	2.7		1.83
TOTAL YEAR TO DATE	39	35	21	63	5	21	11	28	7	64	26	11	65	11	407	
** % OF DEPT. YEAR TO DATE	9.6	8.6	5.2	15.5	1.2	5.2	2.7	6.9	1.7	15.7	6.4	2.7	16.0	2.7		1.83
WEAPONS VIOLATIONS :																
ILLEGAL POSSESSION :																
TOTAL THIS PERIOD	23	28	16	33	3	22	1	17	1	41	10	1	22	3	221	
% OF DEPT. THIS PERIOD	10.4	12.7	7.2	14.9	1.4	10.0	.5	7.7	.5	18.6	4.5	.5	10.0	1.4		.99
TOTAL YEAR TO DATE	23	28	16	33	3	22	1	17	1	41	10	1	22	3	221	
* % OF DEPT. YEAR TO DATE	10.4	12.7	7.2	14.9	1.4	10.0	.5	7.7	.5	18.6	4.5	.5	10.0	1.4		.99
MFG., MOVING, OTHER :																
TOTAL THIS PERIOD		1				2							1	1	5	
% OF DEPT. THIS PERIOD		20.0				40.0							20.0	20.0		.02
TOTAL YEAR TO DATE		1				2							1	1	5	
* % OF DEPT. YEAR TO DATE		20.0				40.0							20.0	20.0		.02
TOTAL WEAPON VIOLATIONS,																
TOTAL THIS PERIOD	23	29	16	33	3	24	1	17	1	41	10	1	23	4	226	
% OF DEPT. THIS PERIOD	10.2	12.8	7.1	14.6	1.3	10.6	.4	7.5	.4	18.1	4.4	.4	10.2	1.8		1.02
TOTAL YEAR TO DATE	23	29	16	33	3	24	1	17	1	41	10	1	23	4	226	
** % OF DEPT. YEAR TO DATE	10.2	12.8	7.1	14.6	1.3	10.6	.4	7.5	.4	18.1	4.4	.4	10.2	1.8		1.02
PROSTITUTION :																
VOLUNTARY PROSTITUTION :																
TOTAL THIS PERIOD	120	7		4	3			1			1				136	
% OF DEPT. THIS PERIOD	88.2	5.1		2.9	2.2			.7			.7					.61
TOTAL YEAR TO DATE	120	7		4	3			1			1				136	
* % OF DEPT. YEAR TO DATE	88.2	5.1		2.9	2.2			.7			.7					.61

* = SUB-TOTAL, ** = CATEGORY-TOTAL

CRIME SUMMARY BY NON-INDEX OFFENSE TYPES

ANALYSIS BY PRECINCT FOR 01/01/77 TO 12/31/77

NON INDEX CRIME :	PRECINCT 03	04	05	06	07	08	09	10	11	12	13	15	16	17	DEPARTMENT TOTALS NO. OF CRIMES	% OF NON-IND. CRIME
PROMOTING PROSTITUTION :																
TOTAL THIS PERIOD	3														3	
% OF DEPT. THIS PERIOD	100.0															.01
TOTAL YEAR TO DATE	3														3	
* % OF DEPT. YEAR TO DATE	100.0															.01
PATRON OF PROSTITUTION :																
TOTAL THIS PERIOD	138	11		3				2		1					155	
% OF DEPT. THIS PERIOD	89.0	7.1		1.9				1.3		.6						.70
TOTAL YEAR TO DATE	138	11		3				2		1					155	
* % OF DEPT. YEAR TO DATE	89.0	7.1		1.9				1.3		.6						.70
TOTAL PROSTITUTION.																
TOTAL THIS PERIOD	261	18		7	3			3		1	1				294	
% OF DEPT. THIS PERIOD	88.8	6.1		2.4	1.0			1.0		.3	.3					1.32
TOTAL YEAR TO DATE	261	18		7	3			3		1	1				294	
** % OF DEPT. YEAR TO DATE	88.8	6.1		2.4	1.0			1.0		.3	.3					1.32
MISCELLANEOUS AND OTHER :																
TOTAL THIS PERIOD	159	36	62	78	22	71	44	77	18	87	71	18	72	38	853	
% OF DEPT. THIS PERIOD	18.6	4.2	7.3	9.1	2.6	8.3	5.2	9.0	2.1	10.2	8.3	2.1	8.4	4.5		3.83
TOTAL YEAR TO DATE	159	36	62	78	22	71	44	77	18	87	71	18	72	38	853	
** % OF DEPT. YEAR TO DATE	18.6	4.2	7.3	9.1	2.6	8.3	5.2	9.0	2.1	10.2	8.3	2.1	8.4	4.5		3.83
TOTAL NON-INDEX CRIME :																
TOTAL THIS PERIOD	2482	1005	2416	2219	610	1387	825	1705	821	1927	1442	1004	3045	1370	22255	
% OF DEPT. THIS PERIOD	11.2	4.5	10.9	10.0	2.7	6.2	3.7	7.7	3.7	8.7	6.5	4.5	13.7	6.2		
TOTAL YEAR TO DATE	2482	1005	2416	2219	610	1387	825	1705	821	1927	1442	1004	3045	1370	22255	
** % OF DEPT. YEAR TO DATE	11.2	4.5	10.9	10.0	2.7	6.2	3.7	7.7	3.7	8.7	6.5	4.5	13.7	6.2		

* = SUB-TOTAL, ** = CATEGORY-TOTAL

Q

COMMUNITY YOUTH OFFICER PROGRAM

QUESTIONNAIRE

1. Do you think that a better rapport between the police officers and the students under 16 years of age has been achieved as a direct result of this program? If yes, why; if not, why not.

2. Do you feel that the amount of vandalism caused to public schools and public transportation conveyances by youths under 16 has been reduced as a result of this program? If yes, why; if not, why not.

3. Do you believe that Police Officers who were assigned to this program bridged the communication gap between the youth in the community and the police officers? How; or how did they fail.

4. Do you think that any pre-existing racial tensions and conflicts between black and white students were ameliorated as a direct result of contacts with these officers? Why or Why not.

5. Do you believe that these officers created a positive image for the Buffalo Police Department in their assignment as C.Y.O. members? Explain.

6. Have any of the meetings attended by you and the C.Y.O. Officers resulted in a free flow of information and exchange of ideas between the officers and students and/or residents of the Community?

7. Do you feel that while this program was in effect, there was any noticeable reduction in crime committed by the under 16 group in your community?

8. Would you agree that this program was effective in dealing with the youth of the community and should be continued in some form?

9. Do you feel that this program was a duplication of effort and should be discontinued using the funding for police functions having greater priority?

_____

_____

_____

_____

10. Has there been a noticeable change in attitude on the part of any of the students who came in close contact with these officers especially the troublesome ones or has the program been largely ineffective in this aspect?

_____

_____

_____

_____

Thank you kindly for taking the time and effort in completing this questionnaire to assist your Police Department in evaluating this program.

Sincerely,

_____
James B. Cunningham
Commissioner of Police

END