If you have issues viewing or accessing this file contact us at NCJRS.gov.

National Criminal Justice Reference Service

ncjrs

This microfiche was produced from documents received for inclusion in the NCJRS data base. Since NCJRS cannot exercise control over the physical condition of the documents submitted, the individual frame quality will vary. The resolution chart on this frame may be used to evaluate the document quality.

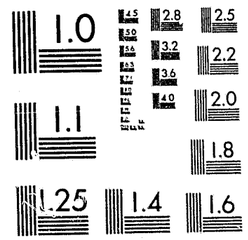

MICROCOPY RESOLUTION TEST CHART
NATIONAL BUREAU OF STANDARDS-1963-A

Microfilming procedures used to create this fiche comply with the standards set forth in 41CFR 101-11.504.

Points of view or opinions stated in this document are those of the author(s) and do not represent the official position or policies of the U. S. Department of Justice.

National Institute of Justice
United States Department of Justice
Washington, D.C. 20531

5-27-82

80128

ORGANIZED CRIME:

A BIBLIOGRAPHY

Compiled

by

PAMELA A. MARTIN

and

ROBERT L. OAKLEY

December 1976

Ithaca, New York

Cornell Institute on Organized Crime

U.S. Department of Justice
National Institute of Justice

This document has been reproduced exactly as received from the person or organization originating it. Points of view or opinions stated in this document are those of the authors and do not necessarily represent the official position or policies of the National Institute of Justice.

Permission to reproduce this ~~copyrighted~~ material has been granted by

Public Domain/LEAA

to the National Criminal Justice Reference Service (NCJRS).

Further reproduction outside of the NCJRS system requires permission of the ~~copyright~~ owner.

CORNELL INSTITUTE ON ORGANIZED CRIME

Director
G. Robert Blakey

Executive Director
Ronald Goldstock

The research for the following bibliography was supported by the Law Enforcement Assistance Administration, United States Department of Justice, Grant Number 75-NI-99-0003.

ACKNOWLEDGMENTS

This bibliography on organized crime would not have been possible without the efforts of many different individuals whose assistance and advice was invaluable to the authors.

The advice, counsel, and wisdom of Professor G. Robert Blakey and Executive Director Ronald Goldstock helped us to lay the intellectual foundation for the substantive content of the bibliography and to make difficult bibliographic evaluations. The Reference Department at Cornell's Olin Library also provided important advice with respect to the organization, format, and bibliographic content.

Conversion of the bibliographic data in the bibliography to machine readable form would not have been possible without the diligent efforts of many willing and hard-working people. We particularly appreciate the work done by two law students--Jerry McCarthy and Anne Neeter--to prepare the data for key-punching. In addition, Bill Treat and the keypunchers at Olin Library made a herculean effort to complete the keypunching, despite many constraints and substantial time pressure.

The Public Services Department at the Cornell Law Library--Andrea Barnett, Alan Diefenbach, Janet Fisher, Stanley Jocoby, Doris Jensen, Kathleen Quinlan, Susan Oaks, Diane Smith, and Guy Smith--also deserve commendation for their innumerable contributions to this bibliography. We greatly appreciate the fact that the staff there always greeted us with a smile, despite the tremendous amount of work we dumped on them.

Finally, but far from least, Mrs. Gunnel Schaar, our computer programmer, deserves a special mention. She willingly took on many seemingly impossible tasks and did a superb job in completing them. She also was eager and able to resolve the inevitable snags with the computer, especially when the final printouts were being generated. Without her good will and extra hard work, this bibliography would still be but a series of electronic impulses in a computer memory bank.

Despite the efforts of all these people, the responsibility for errors or omission is ours.

Pamela A. Martin
Robert L. Oakely

Cornell Law School
December, 1976

TABLE OF CONTENTS

Introduction	iv
How to Use the Bibliography	vi
Definitions	vi
How to Use the SUBJECT List	vii
Flow Chart	vii
Three Step Procedure for Using the Subject List	viii
Other Notes on the Subject List	x
Sample Monograph Entry	xiii
Sample Serial Article Entry	xiv
List #1 - Alphabetic List of Descriptors	xv
List #2 - Major Headings in the Thesaurus	xxvi
List #3 - Abbreviated Thesaurus	xxvii
List #4 - Thesaurus	xxxvi
How to Use the AUTHOR List	lxix
How to Use the TITLE List	lxx
Note on Computerized Alphabetization	lxxi
List of Abbreviations	lxxii
Serial Abbreviations	lxxiii
Serial Verifications	lxxxii

Section A - SUBJECT LIST
Section B - AUTHOR LIST
Section C - TITLE LIST

INTRODUCTION

This bibliography on organized crime was prepared under the auspices of the Cornell Institute on Organized Crime. The Institute was established in 1975 at the Cornell Law School. It is under the direction of Professor G. Robert Blakey. Its objective is "to enhance the quality of the nation's response to the challenge of organized crime through its criminal justice system." This objective is being met in several ways: classes, seminars, research, and the preparation of this bibliography.

Financial support for this bibliography was supplied by the Law Enforcement Assistance Administration, U.S. Department of Justice. The encouragement of Mr. Peter Velde, its Administrator, and Mr. James Golden and Mr. Jay Marshall of the Administration staff, is hereby acknowledged.

As recommended by the Task Force Report: Organized Crime (p.22), research is needed in the many relevant disciplines regarding the nature, development, activities, and organization of organized criminal groups. As a major reference work, it is hoped that this bibliography will facilitate this interdisciplinary research. It is an improvement on prior bibliographies on organized crime in a number of ways:

1. It contains an extensive and detailed subject listing allowing access to each bibliographic item by an average of five subject descriptors.
2. It provides complete bibliographic information facilitating location of the item.
3. It contains 1,357 entries, 50% more entries than the largest previously existing bibliography on the subject.

For these reasons, user access to the material on organized crime will be greatly enhanced upon publication of this bibliography.

Although this bibliography is not yet comprehensive, it has been prepared with the expectation that it will be comprehensive in the future. As a result all literature located on organized crime was included. The bibliographers have made no value judgements either as to length or quality. A few major items have not been included in this edition of the bibliography because copies of these items have not been obtained for subject indexing. They will be incorporated into the next edition to be published in 1977. Note that the bibliography contains references to works in languages other than English. It also contains material on a variety of

topics indirectly related to organized crime, e.g. Professional Criminals, and White-Collar Crime.

This edition is largely the result of compiling and indexing every major bibliography on organized crime that could be located. Notable among these are Organized Crime: A Selected Bibliography compiled at the University of Texas School of Law, Tarlton Law Library, in 1973; Dikijan, "Bibliography on Organized Crime", 8 Crime and Delinquency 399-407 (1962); and "Organized Crime: A Bibliography", 38 Police Chief 48-52 (Sept 1971). In addition to these, twenty-seven smaller bibliographies were searched, and the subject catalog of the Cornell Law Library was thoroughly checked. All books on the shelves of the Cornell Law Library under pertinent call numbers were reviewed for relevant chapters, and the Index to Legal Periodicals was combed back to its beginnings in the mid 1800's. An effort has also been made to update earlier bibliographies. More thorough and systematic updating will take place in the next year of the bibliography project.

The Thesaurus (outline of subject descriptors) was developed by the bibliographers. Initially, descriptors for the Thesaurus were extracted from discussions in recent comprehensive monographs on organized crime. The Thesaurus was then subjected to constant scrutiny and continuous review. If properly used (See the "How to Use the Subject List", p. vii), the Thesaurus should enable the user to locate material on any desired subject related to organized crime.

* * *

Pamela Martin is the full-time bibliographer for the Cornell Institute on Organized Crime. She received her B.A. from Cornell University in 1975.

Robert Oakley is Assistant Law Librarian at the Cornell Law Library. He received his B.A. from Cornell University in 1968, his M.S.L.S. from Syracuse University in 1972, and his J.D. from Cornell Law School in 1976.

HOW TO USE

THE BIBLIOGRAPHY

Definitions:

AUTHOR LIST - Section B of the bibliography. Contains all the entries in order by author.

DESCRIPTOR - A word that appears in the Thesaurus and as a heading in the Subject List. It is used to describe the subject matter of an item.

ENTRY - The bibliographic record of one item in the bibliography.

FACET NUMBER - A sequence of numbers and letters that indicates the location of a descriptor in the Thesaurus, i.e., II.C.1.

INDEXING - Assigning descriptors to an entry.

LIST #1 - Alphabetic List of all descriptors and their facet numbers.

LIST #2 - Major Headings in the Thesaurus.

LIST #3 - Abbreviated Thesaurus.

LIST #4 - Thesaurus (See definition below).

SUBJECT LIST - Section A of the bibliography. Contains descriptors (as subject headings) in alphabetic order. All documents appear under the descriptors assigned to them.

THESAURUS - The complete outline of all descriptors (i.e., organized by subject matter) with definitions and cross-references.

TITLE LIST - Section C of the bibliography. Contains abbreviated entries (title and author only).

HOW TO USE
THE SUBJECT LIST

FLOW CHART

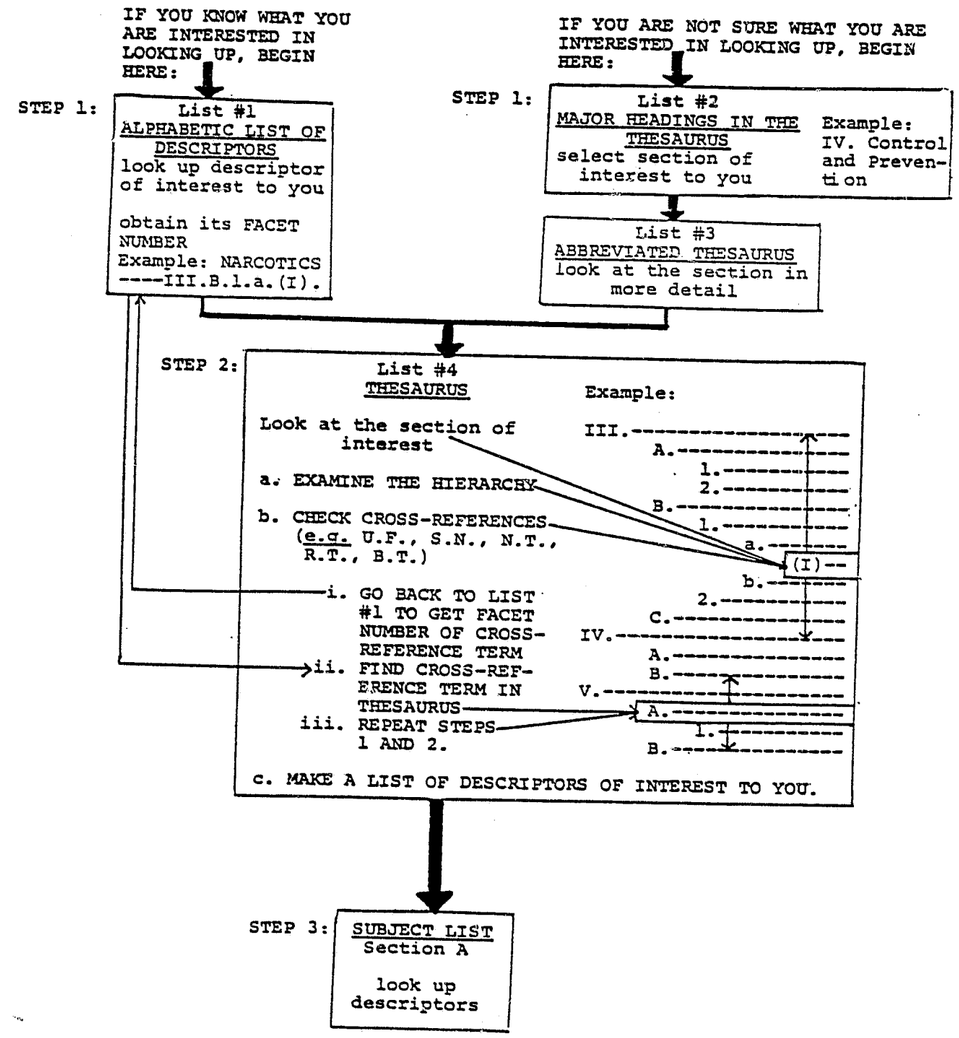

HOW TO USE

THE SUBJECT LIST

(cont.)

THREE STEP PROCEDURE FOR USING THE SUBJECT LIST - (SEE FLOW CHART PAGE vii).

STEP 1: IDENTIFY THE DESCRIPTOR(S) YOU ARE INTERESTED IN AND LOCATE IT IN THE THESAURUS.

There are 4 lists by which you can locate the descriptors of greatest interest to you. List #4 is the THESAURUS (the complete outline of descriptors). Lists #1, #2, and #3 were compiled to help you gain access to the Thesaurus.

IF YOU KNOW WHAT YOU ARE INTERESTED IN LOOKING UP, START WITH THE ALPHABETIC LIST.

Look up the descriptor of interest to you in list #1 - the ALPHABETIC LISTING. In this list all descriptors used appear in alphabetic order. (See "Note on Computerized Alphabetization", (p.lxxi). To the right of each descriptor is a FACET NUMBER which gives a reference to the position of the descriptor in the Thesaurus.

For example, the FACET NUMBER II.C.1. indicates that the descriptor appears in the Thesaurus in the position noted below:

I.
  A.
  B.
II.
  A.
  B.
  C.
    1.
    2.

With the facet number you can proceed directly to the Thesaurus.

IF YOU ARE NOT SURE WHAT YOU ARE INTERESTED IN LOOKING UP, START WITH LISTS #2 AND #3.

Begin by looking at list #2 - MAJOR HEADINGS IN THE THESAURUS. By supplying the major

outline headings from the Thesaurus, this list offers an overview of how the descriptors have been organized. Select the roman numeraled section that interests you.

Proceed to list #3 - ABBREVIATED THESAURUS and look at the roman numeraled section in more detail. You will find many more descriptors pertinent to your topic. This list contains the primary descriptors that appear in the Thesaurus and you should use it to identify more specific portions of the Thesaurus that interest you. Then proceed to the Thesaurus and look at those sections in even greater detail.

STEP 2: EXAMINE THE RELEVANT PORTIONS OF THE THESAURUS TO DETERMINE IF THERE ARE OTHER DESCRIPTORS HELPFUL TO YOUR SEARCH.

a. EXAMINE THE HIERARCHY.

Look at the place of your descriptor in the hierarchy. Are there other descriptors above or below yours that are also relevant to your search?

For example, under "GAMBLING" in the Thesaurus you will find a listing of specific types of organized crime gambling activities.

As another example, some works referred to more organized crime figures than could be named individually, and hence those works were indexed under the more general descriptor in the hierarchy: "ORGANIZED CRIME FIGURES".

b. CHECK CROSS-REFERENCES.

In addition to containing all descriptors organized by subject, the Thesaurus contains extensive cross-references to other descriptors in the outline. This enables you to locate other descriptors that may be relevant to your search but which appear elsewhere in the outline. The cross-reference terms used are:

U.F. = Use For
S.N. = Scope Note (Definitional)
N.T. = Narrower Term
R.T. = Related Term
B.T. = Broader Term

An example of how these might be used is as follows:

2. ITALIAN-AMERICANS
   - U.F. Italians in America
   - S.N. People of Italian descent in America but not necessarily American citizens.
   - N.T. Sicilian-Americans
   - R.T. Black Hand, Mafia, New Orleans Incident
   - B.T. Ethnic Groups

This example simply illustrates how the cross-references might be used. In the actual Thesaurus, the term "ITALIAN-AMERICANS" appears as a subdivision of "ETHNIC GROUPS". and with "SICILIAN-AMERICANS" as a subdivision of "ITALIAN-AMERICANS".

Select the cross-reference descriptors of interest to you. Look them up in the alphabetic list (list #1), obtain a facet number, and use that facet number to locate and examine the new descriptors in the Thesaurus. Now repeat step #2 - examine the hierarchy and cross-references for the new descriptors.

c. MAKE A LIST OF DESCRIPTORS OF INTEREST TO YOU.

Having proceeded through steps 1 and 2 you should now be able to compile a list of descriptors relevant to your search.

STEP 3: LOOK UP THE DESCRIPTORS IN THE SUBJECT LIST. (See "Note on Computerized Alphabetization", p.lxxi).

Under each descriptor in the Subject List you will find all documents assigned that descriptor. In addition, the entry for each document contains complete bibliographic information. A sample monograph entry and a sample serial entry follow on pages xiii and xiv.

OTHER NOTES ON THE SUBJECT LIST

1. EACH DOCUMENT IN THE BILIOGRAPHY HAS BEEN INDEXED UNDER AN AVERAGE OF 5 DESCRIPTORS.

The descriptors bring out different aspects of the publications:

a. TYPE OF PUBLICATION. e.g. Article, Report, Presidential Address, etc. (See Section VIII of the Thesaurus for the complete list of "Types of Publications".)

b. PLACE. e.g. specific cities, states, or countries are enumerated. (See Section VII of the Thesaurus for a complete list of the places indexed).

c. PEOPLE. e.g. names of specific individuals such as organized crime figures or public officials. (See Section VI of the Thesaurus for the complete list of the "People" indexed.)

d. SUBJECT MATTER. e.g. Extortion, Bookmaking, etc. (See Sections I-V of the Thesaurus for all descriptors of subject matter.)

A typical set of descriptors as they would appear in an entry are:

DESCRIPTORS: MONOGRAPH. CHICAGO. CAPONE, AL.
ORGANIZED CRIMINAL ACTIVITIES.
PROTECTION Rracket.

2. EACH DOCUMENT APPEARS IN THE SUBJECT LIST UNDER EVERY DESCRIPTOR ASSIGNED TO IT.

An entry that has been assigned 5 descriptors appears in 5 separate places in the subject list. The only exception is a few frequently used descriptors in the "Type of Publications" category (Section VIII of the Thesaurus) that have not been printed in the Subject List. These are Article, Chapter, Interview, Lecture, Monograph, Panel Discussion, and Testimony.

3. ALL NEWS ITEMS APPEAR UNDER THE DESCRIPTOR "NEWS ITEM-" FOLLOWED BY THE APPROPRIATE DESCRIPTOR OF SUBJECT MATTER.

All news items appear under the descriptor "NEWS ITEM" with any other descriptor used as a subdivision, e.g. "NEWS ITEM-MAFIA". Thus, news items form their own separate bibliography within the bibliography. (See Alphabetic List for all descriptors used with the term "NEWS ITEM".)

4. FLOATING SUBDIVISIONS.

A number of subdivisions have been assigned to descriptors as needed. Such subdivisions are separated from the main descriptors by a double dash.

For example: "--CONTROL".
As a result there are descriptors in the subject list such as:

"GAMBLING--CONTROL."
"LIQUOR--CONTROL."
"NARCOTICS--CONTROL."
etc.

The subdivisions of this type are:

--CONTROL
--DEFINITION
--HISTORY
--LEGALIZATION
--LEGISLATION
--PROPOSED LEGISLATION
--RECOMMENDATIONS
--STANDARDS

All terms that use such subdivisions are included in both the Alphabetic List (list #1) and the Thesaurus (list #4).

SAMPLE MONOGRAPH ENTRY

AUTHOR. Where the author is unknown the word ANONYMOUS appears here.

TITLE. In the title listing this will be the top line of the entry.

IMPRINT. The place of publication, publisher, and date are provided for the latest edition.

COLLATION. Pagination and other features such as maps or illustrations.

NOTES. Additional information about the item such as pertinent sections or highlights.

VERIFICATION. Standard bibliographic source where the item was verified.

* An asterisk indicates that the item has been physically examined by the Cornell bibliographers.

\- A dash indicates that the item was not obtainable and therefore was indexed from title alone.

ADDITIONAL IMPRINTS. Provided for the first date of publication and/or additional printings of the latest edition.

SERIES. Indicates publication as part of a series.

L.C. CARD NO. Library of Congress Card Number.

SOURCE. If the item appears within some other publication, e.g. a journal, that publication is identified. (Not shown here - see next page)

DESCRIPTORS. Each publication was assigned an average of 5 descriptors. The work appears in the Subject List under EACH of the descriptors assigned to it.

CORNELL LOCATIONS. All locations of the work in the Cornell Library System.

CORNELL LOCATIONS OF OTHER EDITIONS. Locations in Cornell Libraries of editions other than the first one listed in the imprint.

* TAFT, PHILIP.
CORRUPTION AND RACKETEERING IN THE LABOR MOVEMENT.
2D ED., ITHACA, <NEW YORK STATE SCHOOL OF INDUSTRIAL AND LABOR RELATIONS, CORNELL UNIV., 1970>. (1ST ED.: 1958).
77P. (CORNELL UNIVERSITY, NEW YORK STATE SCHOOL OF INDUSTRIAL AND LABOR RELATIONS, BULLETIN 38)
INCLUDES BIBLIOGRAPHICAL REFERENCES.
VERIFICATION: NIC. LC NO. 78-631627
DESCRIPTORS: MONOGRAPH. LABOR RACKETEERING. CORRUPTION IN LABOR UNIONS.
CORNELL LOCATIONS: LAW KF3390 T12 1970. ALSO BPA AND ILR.
CORNELL LOCATIONS OF OTHER EDITIONS: 1ST ED. IN: BPA AND ILR.

SAMPLE SERIAL ARTICLE ENTRY

AUTHOR. Where the author is unknown the word ANONYMOUS appears here.

* An asterisk indicates that the item has been physically examined by the Cornell bibliographers.
\- A dash indicates that the item was not obtainable and therefore was indexed from title alone.

TITLE. In the title listing this will be the top line of the entry.

* ANONYMOUS.
"THE STRIKE FORCE: ORGANIZED LAW ENFORCEMENT VERSUS ORGANIZED CRIME."
IN: 6 COLUM J L & SOC PROB 496-523 (1970).
DESCRIPTORS: ARTICLE. STRIKE FORCE. LAW ENFORCEMENT. INDICTMENTS AND CONVICTIONS-STATISTICS.
CORNELL LOCATIONS: LAW KF10 C65.

SOURCE. If the item appears within some other publication e.g. a journal, that publication is identified. Note that journal titles are abbreviated and that a list of serial abbreviations and a list of serial verifications (including starting dates) appears on pages lxxiii and lxxxii.
Note that in the case of a journal article the source includes:

vol. no.	journal title	pages of article	(date of) issue

DESCRIPTORS. Each publication was assigned an average of 5 descriptors. The work appears in the Subject List under EACH of the descriptors assigned to it.

CORNELL LOCATIONS. All locations of the journal in the Cornell Library System.

LIST #1

ALPHABETIC LIST

(With Facet Numbers)

ACCARDO, TONY.----------VI.A.1.
ADONIS, JOE.----------VI.A.2.
AHEARN, DANNY.----------VI.A.3.
AIRLINE TICKET FRAUD.----------III.B.9.a.
AIRPORTS.----------III.D.4.c.
ALABAMA.----------VII.B.1.
ALIOTO, JOSEPH.----------VI.B.1.
ANNUAL REPORT.----------VIII.A.
ANTITRUST VIOLATIONS.----------III.C.4.a.
ANTITRUST VIOLATIONS--CONTROL.----------III.C.4.a.
APALACHIN MEETING.----------IV.B.4.a.(III).
ARREST.----------IV.E.6.b.
ARSON.----------III.A.1.
ARTICLE.----------VIII.B.
ASIA.----------VII.I.
ATLANTA.----------VII.B.4.a.
ATTORNEY GENERAL (STATE).----------IV.E.6.d.(IV).
ATTORNEY GENERAL (U.S.).----------IV.E.6.d.(V).
AUTHORITY STRUCTURE.----------II.D.1.
AUTOMOBILE THEFT.----------III.B.6.b.
BAHAMAS.----------VII.F.
BANK FRAUD.----------III.B.9.b.
BANKING OF ILLICIT FUNDS--PROPOSED LEGISLATION.----------I.H.6.b.
BANKRUPTCY FRAUDS.----------III.B.9.c.
BANKRUPTCY FRAUDS--CONTROL.----------III.B.9.c.
BECKER, CHARLES.----------VI.B.2.
BIBLIOGRAPHY.----------VIII.C.
BINGO.----------III.B.3.f.
BIOGRAPHY.----------VIII.D.
BLACK HAND.----------V.A.
BLACK MARKET.----------I.H.1.
BLACK-AMERICANS.----------II.A.3.
BLACKMAIL.----------III.A.2.
BODYGUARD.----------II.D.1.f.
BOMBING.----------III.A.6.b.
BOMBING--LEGISLATION.----------III.A.6.b.
BONANNO,JOSEPH.----------VI.A.4.
BOOK REVIEW.----------VIII.E.
BOOKMAKING.----------III.B.3.b.(I).
BOOKMAKING--CONTROL.----------III.B.3.b.(I).
BOOTLEGGING.----------III.B.2.a.
BOSS.----------II.D.1.a.
BOSTON.----------VII.10.a.
BRIBERY.----------III.A.3.
BRIBERY--CONTROL.----------III.A.3.
BRIBERY--PROPOSED LEGISLATION.----------III.A.3.
BUFFALO.----------VII.B.19.a.
BUSINESS ACTIVITIES OF ORGANIZED CRIME.----------III.C.
BUSINESS IN CRIME CONTROL.----------IV.C.5.a.
CALIFORNIA.----------VII.B.2.
CALOGERO,VIZZINI.----------VI.A.5.
CAMORRA.----------V.B.
CANADA.----------VII.E.
CAPONE, AL.----------VI.A.6.

CARD GAMES.----------III.B.3.e.
CARD GAMES--CONTROL.----------III.B.3.e.
CARGO THEFT.----------III.B.6.c.
CARGO THEFT--CONTROL.----------III.B.6.c.
CARIBBEAN.----------VII.G.
CARNEVALE,SALVATORE.----------VI.C.1.
CASE REVIEW.----------VIII.F.
CASINOS.----------III.B.3.g.
CHAPTER.----------VIII.G.
CHICAGO CRIME COMMISSION.----------IV.C.2.a.(IV).
CHICAGO.----------VII.B.5.a.
CHINESE-AMERICANS.----------II.A.7.
CIGARETTE BOOTLEGGING.----------III.B.2.a.(II).
CIGARETTE BOOTLEGGING--PROPOSED LEGISLATION.----------III.B.2.a.(II).
CITIZEN INVOLVEMENT IN LAW ENFORCEMENT.-----IV.C.5.
CIVIL PROCEEDINGS.----------IV.E.6.f.
CLEVELAND.----------VII.B.21.a.
CODE OF CONDUCT.----------II.D.2.a.
COHEN, MICKEY.----------VI.A.7.
COLOMBO,JOSEPH.----------VI.A.8.
COMMERCIAL BRIBERY.----------III.A.3.a.
COMMERCIAL FRAUD.----------III.B.9.d.
COMMISSION.----------II.D.4.a.
COMPARATIVE ANALYSIS.----------I.G.
COMPETITION.----------I.H.3.
COMPUTER CRIME.----------III.C.4.b.
CONFERENCE.----------VIII.H.
CONFIDENCE SCHEMES.----------III.B.9.e.
CONFIDENCE SCHEMES--CONTROL.----------III.B.9.e.
CONFIDENCE SCHEMES--HISTORY.----------III.B.9.e.
CONGRESSIONAL ADDRESS.----------VIII.I.
CONGRESSIONAL HEARING.----------VIII.J.
CONGRESSIONAL REPORT.----------VIII.K.
CONGRESSIONAL WITNESSES.----------IV.B.4.a.(VI).
CONGRESSIONAL WITNESSES--PROPOSED LEGISLATION.----------IV.B.4.a.(VI).
CONSPIRACY.----------IV.E.6.d.(I).
CONSPIRACY--PROPOSED LEGISLATION.----------IV.E.6.d.(I).
CONSTITUTIONAL ISSUES.----------IV.E.9.
CONSTRUCTION.----------III.D.2.
CONSUMER ECONOMICS.----------I.H.4.
CONTEMPT.----------IV.E.5.a.(III).
CONTROL AND PREVENTION PROBLEMS.----------IV.A.
CONTROL AND PREVENTION UNITS.----------IV.C.2.
CONTROL AND PREVENTION.----------IV.
CONTROL AND PREVENTION--RECOMMENDATIONS.----IV.
COPPOLA, ANN DRAHMAN.----------VI.A.9.
COPPOLA, MIKE.----------VI.A.10.
CORALLO, ANTONIO (TONY DUCKS).----------VI.A.11.
CORRECTIONS.----------IV.E.8.
CORRESPONDENCE.----------VIII.L.
CORRUPTION IN LABOR UNIONS.----------III.D.1.
CORRUPTION OF PUBLIC OFFICIALS.----------I.E.1.b.

CORRUPTION OF PUBLIC OFFICIALS--CONTROL.----I.E.1.b.
CORRUPTION OF PUBLIC OFFICIALS--
LEGISLATION.----------I.E.1.b.
CORRUPTION.----------I.E.1.
CORRUPTION--DEFINITION.----------I.E.1.
COSTELLO,FRANK.----------VI.A.1.a.
COUNTERFEITING.----------III.B.8.a.
CREDIT FRAUD.----------III.B.9.f.
CRIME COMMISSIONS.----------IV.C.2.a.
CRIME COMMISSIONS--HISTORY.----------IV.C.2.a.
CUBA.----------VII.G.1.
DAVIS, DIXIE.----------VI.C.2.
DE CAVALCANTE, SIMONE RIZZO.----------VI.A.13.
DEBATE.----------VIII.M.
DETROIT.----------VII.B.11.a.
DEWEY, THOMAS E.----------VI.B.3.
DIAMOND, LEGS.----------VI.A.14.
DICE GAMES.----------III.B.3.d.
DICE GAMES--CONTROL.----------III.B.3.d.
DICTIONARY.----------VIII.N.
DILLINGER, JOHN.----------VI.A.15.
DISCIPLINE.----------II.D.2.
DONATO, JOSEPH DANIEL.----------VI.A.15.
DRUG ADDICTION.----------I.E.3.
DRUG ENFORCEMENT ADMINISTRATION.----------IV.B.4.b.(II).
DRUGS.----------III.B.1.a.
DUE PROCESS.----------IV.E.9.d.
ECONOMIC ANALYSIS.----------I.H.
EDITORIAL.----------VIII.O.
ELECTION FRAUD.----------III.B.9.g.
ELECTRONIC FUNDS TRANSFER SYSTEM----------I.H.5.
ELECTRONIC SURVEILLANCE.----------IV.C.2.a.
ELECTRONIC SURVEILLANCE--HISTORY.----------IV.C.2.a.
ELECTRONIC SURVEILLANCE--LEGISLATION.-------IV.C.2.a.
ELECTRONIC SURVEILLANCE--PROPOSED
LEGISLATION.----------IV.C.2.a.
ELECTRONIC SURVEILLANCE--STANDARDS.---------IV.C.2.a.
EMBEZZLEMENT.----------III.C.4.c.
ENTERTAINMENT.----------III.C.2.a.
ENTRAPMENT.----------IV.E.9.e.
EQUITABLE PROCEEDINGS.----------IV.E.6.g.
ETHNIC GROUPS.----------II.A.
EUROPE.----------VII.H.
EVIDENCE GATHERING.----------IV.E.2.
EVIDENCE.----------IV.E.6.d.(II).
EXCLUSIONARY RULE.----------IV.E.9.c.
EXTORTION.----------III.A.5.
EXTORTION--CONTROL.----------III.A.5.
EXTORTION--LEGISLATION.----------III.A.5.
F.B.I.----------IV.B.4.b.(V).
FAMILY.----------II.D.
FEDERAL CRIME COMMISSIONS.----------IV.C.2.a.(I).
FEDERAL GOVERNMENT.----------IV.C.6.a.
FENCING.----------III.B.6.a.

FENCING--CONTROL.----------III.B.6.a.
FICTION.----------VIII.P.
FIREARMS--CONTROL.----------IV.B.3.
FLORIDA.----------VII.B.3.
FOOD SERVICE INDUSTRIES.----------III.C.2.d.(I).
FOREIGN VIEWPOINT.----------I.G.1.
FORENSIC SCIENCE.----------IV.E.2.d.
FORGERY.----------III.B.8.b.
FRANCE.----------VII.H.1.
FRAUDS.----------III.B.9.
FUNDING FOR CRIME CONTROL.----------IV.C.3.
FUNERALS.----------I.K.2.
FUTURE.----------I.D.
GALLAGHER, NEIL.----------VI.B.4.
GAMBLING DEVICES.----------III.B.3.h.
GAMBLING DEVICES--CONTROL.----------III.B.3.h.
GAMBLING DEVICES--PROPOSED LEGISLATION.-----III.B.3.h.
GAMBLING.----------III.B.3.
GAMBLING--CONTROL.----------III.B.3.
GAMBLING--HISTORY.----------III.B.3.
GAMBLING--LEGALIZATION.----------III.B.3.
GAMBLING--LEGISLATION.----------III.B.3.
GAMBLING--PROPOSED LEGISLATION.----------III.B.3.
GANGS.----------V.E.
GANGS--HISTORY.----------V.E.
GENOVESE, VITO.----------VI.A.17.
GEORGIA.----------VII.B.4.
GIULIANO, SALVATORE.----------VI.A.18.
GORDON, WAXIE.----------VI.A.19.
GOVERNMENTAL INVESTIGATION.----------IV.B.4.a.
GOVERNMENTAL INVESTIGATION--PROPOSED
LEGISLATION.----------IV.B.4.a.
GRAND JURIES.----------IV.E.5.
GREAT BRITAIN.----------VII.H.2.
GREECE.----------VII.H.4.
GROSS, HARRY.----------VI.A.20.
GUAM.----------VII.D.
HALLUCINOGENS.----------III.B.1.a.(II).
HIJACKING.----------III.B.6.c.(I).
HIJACKING--CONTROL.----------III.B.6.c.(I).
HINES, JIMMY.----------VI.B.5.
HISTORY.----------I.C.
HOFFA, JIMMY.----------VI.C.3.
HOOVER, J.EDGAR.----------VI.B.6.
HUMOR.----------VIII.Q.
ILLEGAL BUSINESS ACTIVITIES.----------III.B.
ILLEGAL BUSINESS ACTIVITIES--CONTROLS.------III.B.
ILLICIT FUNDS.----------I.H.6.
ILLINOIS.----------VII.B.5.
IMMIGRANTS.----------II.A.1.
IMMIGRATION AND NATURALIZATION SERVICE.-----IV.B.4.b.(III).
IMMUNITY.----------IV.E.5.a.(I).
IMMUNITY--PROPOSED LEGISLATION.----------IV.E.5.a.(I).
IMMUNITY--STATISTICS.----------IV.E.5.a.(I).

INCOME TAX EVASION.----------IV.B.2.a.
INDIA.----------VII.I.1.
INDICTMENT.----------IV.E.6.a.
INDICTMENTS AND CONVICTIONS.----------IV.E.6.a.(I).
INDICTMENTS AND CONVICTIONS--STATISTICS.----IV.E.6.a.(II).
INFILTRATION OF LEGITIMATE BUSINESS.--------III.C.2.
INFILTRATION OF LEGITIMATE BUSINESS--
CONTROL.----------III.C.2.
INFORMANT.----------IV.E.2.b.
INFORMANT--PROPOSED LEGISLATION.----------IV.E.2.b.
INFORMATION STORAGE AND RETRIEVAL.----------IV.E.2.c.(I).
INSURANCE FRAUDS.----------III.B.9.h.
INTELLIGENCE.----------IV.E.2.c.
INTERDISCIPLINARY ANALYSIS.----------I.F.
INTERDISCIPLINARY RESEARCH.----------IV.C.4.a.(I).
INTERGOVERNMENTAL RELATIONS.----------IV.C.6.
INTERNAL REVENUE SERVICE.----------IV.B.4.b.(I).
INTERNATIONAL ASSOCIATION OF CHIEFS OF
POLICE.----------IV.D.1.
INTERNATIONAL CRIME CONTROL.----------IV.D.
INTERNATIONAL CRIME.----------III.B.1.
INTERNATIONAL CRIME--PROPOSED LEGISLATION.--III.B.1.
INTERSTATE AND FOREIGN COMMERCE.----------III.C.3.a.
INTERSTATE AND FOREIGN COMMERCE--
LEGISLATION.----------III.C.3.a.
INTERSTATE AND FOREIGN COMMERCE--
PROPOSED LEGISLATION.----------III.C.3.a.
INTERSTATE CRIMINAL ACTIVITY.----------III.C.3.
INTERSTATE CRIMINAL ACTIVITY--CONTROL.------III.C.3.
INTERVIEW.----------VII.R.
INVESTIGATION.----------IV.B.4.
INVESTIGATIVE AGENCIES (FEDERAL).----------IV.B.4.b.
INVESTIGATIVE AGENCIES (STATE).----------IV.B.4.d.
INVESTMENT OF ILLICIT FUNDS.--CONTROL.------I.H.6.a.
IRELAND.----------VII.H.3.
IRISH-AMERICANS.----------II.A.6.
ITALIAN-AMERICANS.----------II.A.2.
ITALY.----------VII.H.5.
ITHACA.----------VII.B.19.b.
JACKSON, EDDIE.----------VI.A.21.
JEWISH-AMERICANS.----------II.A.4.
JUDGES.----------IV.E.6.c.(II).
JUDICIAL PROCESS.----------IV.E.6.
JUKE BOX RACKET.----------III.C.2.b.
JUVENILE GANGS.----------V.E.1.
KANSAS CITY.----------VII.B.14.a.
KEFAUVER COMMITTEE.----------IV.B.4.a.(i).
KENNEDY, ROBERT F.----------VI.B.7.
KENTUCKY.----------VII.B.7.
KIDNAPPING.----------III.A.4.
KINSHIP.----------II.C.
KNAPP COMMISSION.----------IV.B.4.a.(IV).
KRAY, REGGIE AND RONNIE.----------VI.A.22.
LABOR RACKETEERING.----------III.D.

LABOR RACKETEERING--CONTROL.----------III.D.
LABOR RACKETEERING--LEGISLATION.----------III.D.
LANSKY, MEYER.----------VI.A.23.
LANZA, JOSEPH.----------VI.A.24.
LAS VEGAS.----------VII.B.17.
LAW ENFORCEMENT AGENCIES.----------IV.E.3.
LAW ENFORCEMENT ASSISTANCE ADMINISTRATION.--IV.E.3.a.
LAW ENFORCEMENT OFFICER.----------IV.E.4.a.
LAW ENFORCEMENT PROBLEMS.----------IV.E.1.
LAW ENFORCEMENT.----------IV.E.
LAW ENFORCEMENT--RECOMMENDATIONS.----------IV.E.
LAW ENFORCEMENT--STANDARDS.----------IV.E.
LAWYER CRIMINAL.----------II.E.
LAWYER CRIMINAL--CONTROL.----------II.E.
LECTURE.----------VIII.S.
LEGALIZATION OF ILLICIT GOODS AND
SERVICES.----------IV.B.1.b.
LEGISLATION.----------IV.B.1.
LEGISLATIVE HISTORY.----------VIII.T.
LEPKE (LOUIS BUCHALTER).----------VI.A.25.
LEXOW COMMITTEE.----------IV.B.4.a.(V).
LIQUOR.----------III.B.2.a.(I).
LIQUOR--CONTROL.----------III.B.2.a.(I).
LITERATURE.----------I.O.2
LOAN SHARKING.----------III.B.4.
LOAN SHARKING--CONTROL.----------III.B.4.
LOAN SHARKING--PROPOSED LEGISLATION.--------III.B.4.
LONG, HUEY.----------VI.B.8.
LOS ANGELES.----------VII.B.2.a.
LOTTERIES.----------III.B.3.a.
LOTTERIES--CONTROL.----------III.B.3.a.
LOTTERIES--HISTORY.----------III.B.3.a.
LOTTERIES--LEGALIZATION.----------III.B.e.a.
LOUISIANA.----------VII.B.8.
LUCIANO, LUCKY.----------VI.A.26.
MAFIA.----------V.C.
MAFIA--CONTROL.----------V.C.
MAFIA--DEFINITION.----------V.C.
MAFIA--HISTORY.----------V.C.
MAFIA--PROPOSED LEGISLATION.----------V.C.
MAFIA-MYTH OR REALITY? ----------I.A.1.
MAIL FRAUD.----------III.B.9.i.
MAPS.----------VII.A.
MARCANTONIO, ROCCO.----------VI.A.27.
MARCELLO, CARLOS.----------VI.A.28.
MARYLAND.----------VII.B.9.
MASSACHUSETTS.----------VII.B.10.
MCCLELLAN COMMITTEE.----------IV.B.4.a.(II).
MEMBERSHIP AND ORGANIZATION.----------II.
MEMOIRS.----------VIII.U.
MICHIGAN.----------VII.B.11.
MIDDLE EAST.----------VII.J.
MINNEAPOLIS.----------VII.B.12.a.
MINNESOTA.----------VII.B.12.
MISSISSIPPI.----------VII.B.13.
MISSOURI.----------VII.B.14.

MOLLY MAGUIRES.----------V.F.
MOLLY MAGUIRES--HISTORY.----------V.F.
MONOGRAPH.----------VIII.V.
MONOPOLIZATION OF CRIME.----------I.H.2.
MONTANA.----------VII.B.15.
MONTE CARLO.----------
MUNICIPAL CRIME COMMISSIONS----------IV.C.2.a.(III).
MUNICIPAL GOVERNMENT.----------VII.C.6.b.
MURDER.----------III.A.6.a.
MURDER, INC.----------V.D.
MUSSOLINI, BENITO.----------VI.B.9.
NARCOTICS.----------III.B.1.a.(I).
NARCOTICS--CONTROL.----------III.B.1.a.(I).
NARCOTICS--HISTORY.----------III.B.1.a.(I).
NARCOTICS--PROPOSED LEGISLATION.----------III.B.1.a.(I).
NEBRASKA.----------VII.B.16.
NEVADA.----------VII.B.17.
NEW JERSEY.----------VII.B.18.
NEW ORLEANS INCIDENT.----------I.C.2.
NEW ORLEANS.----------VII.B.8.a.
NEW YORK CITY.----------VII.B.19.c.
NEW YORK STATE.----------VII.B.19.
NEWARK.----------VII.B.18.a.
NEWS ITEM--APALACHIN MEETING.
NEWS ITEM--ARREST.
NEWS ITEM--BLACK HAND.
NEWS ITEM--CAMORRA.
NEWS ITEM--CARNEVALE, SALVATORE.
NEWS ITEM--CHICAGO.
NEWS ITEM--CONTROL AND PREVENTION.
NEWS ITEM--CORRUPTION OF PUBLIC OFFICIALS.
NEWS ITEM--COSTELLO, FRANK.
NEWS ITEM--ELECTRONIC SURVEILLANCE.
NEWS ITEM--FEDERAL GOVERNMENT.
NEWS ITEM--GAMBLING.
NEWS ITEM--INFILTRATION OF LEGITIMATE BUSINESS.
NEWS ITEM--ITALY.
NEWS ITEM--LAW ENFORCEMENT OFFICER.
NEWS ITEM--LAW ENFORCEMENT.
NEWS ITEM--MAFIA.
NEWS ITEM--NEW ORLEANS INCIDENT.
NEWS ITEM--NEW YORK CITY.
NEWS ITEM--PROHIBITION.
NEWS ITEM--PROTECTION RACKET.
NEWS ITEM--SALERNO, RALPH.
NEWS ITEM--SECURITIES MANIPULATION.
NEWS ITEM--SICILY.
NEWS ITEM--SOCIAL IMPACT.
NEWS ITEM--TAXATION.
NEWS ITEM--TRIAL.
NEWS ITEM--VALACHI, JOSEPH.
NEWS ITEM--WITNESSES.
NEWS ITEM--LABOR RACKETEERING--CONTROL.
NEWS MEDIA.----------I.O.1.
NIXON, RICHARD.----------VI.B.10.

NORTH CAROLINA.----------VII.B.20.
NUMBERS.----------III.B.3.a.(I).
NUMBERS--CONTROL.----------III.B.3.a.(I).
NUMBERS--LEGALIZATION.----------III.B.3.a.(I).
OFF TRACK BETTING.----------III.B.3.b.
OFF TRACK BETTING--LEGALIZATION.----------III.B.3.b.
OHIO.----------VII.B.21.
OKLAHOMA.----------VII.B.22.
ORGANIZATION--ADVANTAGES OF.----------II.F.
ORGANIZED CRIME (OVERVIEW).----------I.
ORGANIZED CRIME CONTROL ACT.----------IV.B.1.c.
ORGANIZED CRIME FIGURES.----------VI.A.
ORGANIZED CRIME GROUPS.----------V.
ORGANIZED CRIME--COMPARISON WITH
LEGITIMATE BUSINESS.----------III.C.1.
ORGANIZED CRIME--DEFINITION.----------I.A.
ORGANIZED CRIME--ORIGINS.----------I.B.
ORGANIZED CRIMINAL ACTIVITIES.----------III.
ORGANIZED CRIMINAL ACTIVITIES--CONTROL.-----III.
ORGANIZED CRIMINAL ACTIVITIES--LEGISLATION.-III.
PANEL DISCUSSION.----------VIII.X.
PAROLE.----------IV.E.8.e.
PATRIARCA, RAYMOND.----------VI.A.29.
PATTERSON, ALBERT J.----------VI.B.11.
PAYNE, LESLIE.----------VI.A.30.
PENDERGAST, TOM.----------VI.B.12.
PENNSYLVANIA.----------VII.B.23.
PERJURY.----------IV.E.5.a.(II).
PETROSINO, JOSEPH.----------VI.B.13.
PHILADELPHIA.----------VII.B.23.a.
PICKPOCKETS.----------V.H.1.
PINBALL--CONTROL.----------III.B.3.h.(I).
PINBALL--PROPOSED LEGISLATION.----------III.B.3.h.(I).
PINKERTON DETECTIVE AGENCY.----------IV.B.4.c.(I).
PITTSBURGH.----------VII.B.23.b.
POLICE CORRUPTION.----------I.E.1.a.
POLICE CORRUPTION--CONTROL.----------I.E.1.a.
POLICE INVESTIGATION.----------IV.E.4.c.
POLICE RAIDS.----------IV.E.4.e.
POLICE TRAINING.----------IV.E.4.b.
POLICE.----------IV.E.4.
POLICE--PROPOSED LEGISLATION.----------IV.E.4.
POLITICAL ANALYSIS.----------I.I.
POLITICS OF CRIME CONTROL.----------IV.A.1.
PORNOGRAPHY.----------III.B.5.b.
PRESIDENTIAL ADDRESS.----------VIII.Y.
PRICE FIXING.----------III.C.4.d.
PROBATION.----------IV.E.7.a.
PROFESSIONAL CRIMINAL.----------V.H.
PROFESSIONAL CRIMINAL--DEFINITION.----------V.H.
PROFESSIONAL CRIMINAL--HISTORY.----------V.H.
PROHIBITION.----------I.C.1.
PROPOSED LEGISLATION.----------IV.B.1.a.
PROSECUTION.----------IV.E.6.d.

PROSECUTOR.----------IV.E.6.d.(III).
PROSECUTOR--CONTROL.----------IV.E.6.d.(III).
PROSECUTOR--PROPOSED LEGISLATION.----------IV.E.6.d.(III).
PROSTITUTION.----------III.B.5.a.
PROSTITUTION--CONTROL.----------III.B.5.a.
PROSTITUTION--HISTORY.----------III.B.5.a.
PROSTITUTION--LEGISLATION.----------III.B.5.a.
PROTECTION RACKET.----------III.B.7.
PSYCHOLOGICAL ANALYSIS.----------I.J.
PUBLIC ATTITUDE.----------I.E.2.
PUBLIC CONFIDENCE IN THE CRIMINAL JUSTICE SYSTEM.----------I.E.2.a.
PUBLIC DEMAND FOR ILLICIT GOODS AND SERVICES.----------I.E.2.b.
PUBLIC HEARING.----------VIII.Z.
PUERTO RICO.----------VII.C.
RAILROADS.----------III.D.4.d.
REAL ESTATE FRAUDS.----------III.B.9.j.
RECIDIVISM.----------IV.E.8.b.
RECRUITMENT.----------II.D.3.
RELES, ABE.----------VI.A.31.
RELIGION.----------I.M.
REPORT.----------VIII.A.A.
RESEARCH METHOD.----------IV.C.4.a.
RESEARCH NEEDS.----------IV.C.4.b.
RESEARCH RESULTS.----------IV.C.4.c.
RESEARCH.----------IV.C.4.
RICORD, ANDRE.----------VI.A.32.
ROSENTHAL, HERMAN.----------VI.C.4.
ROTHSTEIN, ARNOLD.----------VI.A.33.
RUM RUNNING.----------III.B.2.a.(I).(A).
RUM RUNNING--CONTROL.----------III.B.2.a.(I).(A).
RUSSELL, HARRY.----------VI.A.34.
SAN FRANCISCO.----------VII.B.2.b.
SCHULTZ, DUTCH.----------VI.A.35.
SEARCH AND SEIZURE.----------IV.E.9.b.
SEARCH WARRANTS.----------IV.E.4.d.
SECURITIES MANIPULATION.----------III.C.4.e.
SECURITIES MANIPULATION--CONTROL.----------III.C.4.e.
SECURITIES MANIPULATION--PROPOSED LEGISLATION.----------III.C.4.e.
SELF INCRIMINATION.----------IV.E.9.a.
SEMINAR.----------VIII.B.B.
SENTENCING.----------IV.E.7.
SENTENCING--PROPOSED LEGISLATION.----------IV.E.7.
SENTENCING--RECOMMENDATIONS.----------IV.E.7.
SERIAL.----------VIII.C.C.
SERPICO, FRANK.----------VI.B.15
SERVICE INDUSTRIES.----------III.C.2.d.
SHIPPING.----------III.D.4.b.
SICILIAN-AMERICANS.----------II.A.2.a.
SICILIANO, VINCENT.----------VI.A.36.
SICILY.----------VII.H.5.a.
SIEGEL, BUGSY.----------VI.A.37.

SINATRA, FRANK.----------VI.C.5.
SLOT MACHINES.----------III.B.3.h.(II).
SMALL BUSINESS.----------I.E.4.d.
SMUGGLING.----------III.B.2.
SMUGGLING--CONTROL.----------III.B.2.
SOCIAL BACKGROUND.----------I.K.1.
SOCIAL IMPACT.----------I.E.
SOCIO-ECONOMIC CLIMATE.----------I.B.1.
SOCIOLOGICAL ANALYSIS.----------I.K.
SOLDIER.----------II.D.1.d.
SPANISH-AMERICANS.----------II.A.5.
SPORTS BETTING.----------III.B.3.c.
SPORTS BETTING--LEGALIZATION.----------III.B.3.c.
SPORTS BRIBERY.----------III.A.3.b.
SPORTS TAMPERING.----------IV.B.3.c.(I).
ST. LOUIS.----------VII.B.14.b.
STATE CONTROL AND PREVENTION PROGRAMS.------IV.C.1.
STATE CRIME COMMISSIONS.----------IV.C.2.a.(II).
STATE GOVERNMENT.----------IV.C.6.c.
STATE PLANNING.----------IV.C.1.a.
STATISTICAL ANALYSIS.----------I.L.
STEREOTYPES.----------I.O.2.a.
STRATEGIC AND TACTICAL CRIMES.----------III.A.
STRIKE FORCE.----------IV.E.4.g.
SUBPOENA.----------IV.E.5.a.(IV).
SUBURBS.----------I.E.4.c.
SWAGGI, VINCENT.----------VI.A.38.
SYMPOSIUM.----------VII.D.D.
SYNDICATE ATTORNEY.----------IV.E.6.e.
TAMMANY HALL.----------I.E.1.b.(I).
TAPE.----------VIII.E.E.
TAX FRAUD.----------III.B.9.k.
TAXATION.----------IV.B.2.
TAXATION--LEGISLATION.----------IV.B.2.
TAXATION--PROPOSED LEGISLATION.----------IV.B.2.
TEAMSTERS.----------III.D.1.
TELEPHONE AND TELEGRAPH SERVICE.----------III.B.3.b.(I).(A).
TELEPHONE AND TELEGRAPH SERVICE--
LEGISLATION.----------III.B.3.b.(I).(A).
TELEPHONE AND TELEGRAPH SERVICE--PROPOSED
LEGISLATION.----------III.B.3.b.(I).(A).
TENNES, MONT.----------VI.A.39.
TERESA, VINCENT.----------VI.A.40.
TESTIMONY.----------VIII.F.F.
THEFT.----------III.B.6.
THEFT--LEGISLATION.----------III.B.6.
THEFT--PROPOSED LEGISLATION.----------III.B.6.
THESIS.----------VIII.G.G.
TONGS.----------V.G.
TONGS--HISTORY.----------V.G.
TORRIO, JOHNNY.----------VI.A.41.
TOUHY, ROGER.----------VI.A.42.
TRANSCRIPT.----------VIII.H.H.
TRANSPORTATION INDUSTRY.----------III.D.4.

TRANSPORTATION INDUSTRY--PROPOSED
LEGISLATION.----------III.D.4.
TRENDS.----------I.D.1.
TRIAL.----------IV.E.6.c.
TRUCKING.----------III.D.4.a.
TURKEY.----------VII.J.1.
TURKUS, BURTON B.----------VI.B.16.
TWEED, BOSS.----------VI.B.17.
URBAN POOR.----------I.E.4.a.
URBAN YOUTH.----------I.E.4.b.
VALACHI, JOSEPH.----------VI.A.43.
VENDING MACHINE RACKET.----------III.C.2.e.
VICTIMS.----------I.E.4.
VICTIMS--PROPOSED LEGISLATION.----------I.E.4.
VIOLENCE.----------III.A.6.
VIRGINIA.----------VII.B.24.
VOCABULARY.----------I.N.
WASHINGTON (STATE).----------VII.B.25.
WASHINGTON, D.C.----------VII.B.26.
WATERFRONT.----------III.D.5.
WATERFRONT--PROPOSED LEGISLATION.----------III.D.5.
WELFARE FRAUD.----------III.B.9.l.
WEST VIRGINIA.----------VII.B.27.
WHITE-COLLAR CRIME.----------III.C.4.
WHITE-COLLAR CRIME--CONTROL.----------III.C.4.
WHITE-COLLAR CRIME--DEFINITION.----------III.C.4.
WICHITA.----------VII.B.6.a.
WILD, JONATHAN.----------VI.A.44.
WISCNOSIN.----------VII.B.28.
WITNESSES.----------IV.E.5.a.
WITNESSES--PROPOSED LEGISLATION.----------IV.E.5.a.
WOMEN.----------II.B.

LIST #2

MAJOR HEADINGS

IN THE

THESAURUS

I. ORGANIZED CRIME (OVERVIEW)

II. MEMBERSHIP AND ORGANIZATION

III. ORGANIZED CRIMINAL ACTIVITIES

IV. CONTROL AND PREVENTION

V. ORGANIZED CRIME GROUPS

VI. PEOPLE

VII. GEOGRAPHY

VIII. TYPES OF PUBLICATIONS

LIST #3

ABBREVIATED

THESAURUS

I. Organized Crime (Overview)

A. Organized Crime-Definition

1. Mafia-Myth or Reality?

B. Organized Crime-Origins

1. Socio-economic Climate

C. History

1. Prohibition

2. New Orleans Incident

D. Future

1. Trends

E. Social Impact

1. Corruption

a. Police Corruption

b. Corruption of Public Officials

(I) Tammany Hall

2. Public Attitude

a. Public Confidence in the Criminal Justice System

b. Public Demand for Illicit Goods and Services

3. Drug Addiction

4. Victims

a. Urban Poor

b. Urban Youth

c. Suburbs

d. Small Business

F. Interdisciplinary Analysis

G. Comparative Analysis

1. Foreign Viewpoint

H. Economic Analysis

1. Black Market

2. Monopolization of Crime

3. Competition

4. Consumer Economics
5. Electronic Funds Transfer System
6. Illicit Funds
    a. Investment of Illicit Funds
    b. Banking of Illicit Funds

I. Political Analysis

J. Psychological Analysis
    1. Motives for Involvement

K. Sociological Analysis
    1. Social Background
    2. Funerals

L. Statistical Analysis

M. Religion

N. Vocabulary

O. Media
    1. News Media
    2. Literature
        a. Stereotypes

II. Membership and Organization

A. Ethnic Groups
    1. Immigrants
    2. Italian-Americans
        a. Sicilian-Americans
    3. Black-Americans
    4. Jewish-Americans
    5. Spanish-Americans
    6. Irish-Americans
    7. Chinese-Americans

B. Women

C. Kinship

D. Family
    1. Authority Structure
        a. Boss
        b. Underboss
        c. Lieutenant

d. Soldier
e. Consigliere
f. Bodyguard
2. Discipline
a. Code of Conduct
3. Recruitment
4. Family Interrelations
a. Commission
E. Lawyer Criminal
F. Organization-Advantages of

III. Organized Criminal Activities
A. Strategic and Tactical Crimes
1. Arson
2. Blackmail
3. Bribery
a. Commercial Bribery
b. Sports Bribery
4. Kidnapping
5. Extortion
6. Violence
a. Murder
b. Bombing
B. Illegal Business Activities
1. International Crime
a. Drugs
(I) Narcotics
(II) Hallucinogens
2. Smuggling
a. Bootlegging
(I) Liquor
(A) Rum Running
(II) Cigarette Bootlegging
3. Gambling
a. Lotteries
(I) Numbers

b. Off Track Betting
(I) Bookmaking
(A) Telephone and Telegraph Service
c. Sports Betting
(I) Sports Tampering
d. Dice Games
e. Card Games
f. Bingo
g. Casinos
h. Gambling Devices
(I) Pinball
(II) Slot Machines

4. Loan Sharking
5. Sex Crimes
a. Prostitution
b. Pornography
6. Theft
a. Fencing
b. Automobile Theft
c. Cargo Theft
(I) Hijacking
7. Protection Racket
8. Commercial Paper Manipulation
a. Counterfeiting
b. Forgery
9. Frauds
a. Airline Ticket Fraud
b. Bank Fraud
c. Bankruptcy Frauds
d. Commercial Fraud
e. Confidence Schemes
f. Credit Fraud
g. Election Fraud
h. Insurance Frauds
i. Mail Fraud

j. Real Estate Frauds

k. Tax Fraud

l. Welfare Fraud

C. Business Activities of Organized Crime

1. Organized Crime-Comparison with Legitimate Business

2. Infiltration of Legitimate Business

a. Entertainment

b. Juke Box Racket

c. Restaurants

d. Service Industries
(I) Food Service Industries

e. Vending Machine Racket

3. Interstate Criminal Activity

a. Interstate and Foreign Commerce

4. White-Collar Crime

a. Antitrust Violations

b. Computer Crime

c. Embezzlement

d. Price Fixing

e. Securities Manipulation

D. Labor Racketeering

1. Corruption in Labor Unions

a. Teamsters

2. Construction

3. Garment Industry

4. Transportation Industry

a. Trucking

b. Shipping

c. Airports

d. Railroads

5. Waterfront

IV. Control and Prevention

A. Control and Prevention Problems

1. Politics of Crime Control

B. Control and Prevention Tactics
  1. Legislation
    a. Proposed Legislation
    b. Legalization of Illicit Goods and Services
    c. Organized Crime Control Act
  2. Taxation
    a. Income Tax Evasion
  3. Firearms--Control
  4. Investigation
    a. Governmental Investigation
      (I) Kefauver Committee
      (II) McClellan Committee
      (III) Apalachin Meeting
      (IV) Knapp Commission
      (V) Lexow Committee
      (VI) Congressional Witnesses
    b. Investigative Agencies (Federal)
      (I) Internal Revenue Service
      (II) Drug Enforcement Administration
      (III) Immigration & Naturalization Service
      (IV) Customs Bureau
      (V) F.B.I.
      (VI) Postal Inspectors
    c. Investigative Agencies (General)
      (I) Pinkerton Detective Agency
    d. Investigative Agencies (State)
C. Control and Prevention Programs
  1. State Control and Prevention Programs
    a. State Planning
  2. Control and Prevention Units
    a. Crime Commissions
      (I) Federal Crime Commissions
      (II) State Crime Commissions
      (III) Municipal Crime Commissions
      (IV) Chicago Crime Commission

3. Funding for Crime Control
4. Research
    a. Research Method
        (I) Interdisciplinary Research
    b. Research Needs
    c. Research Results
5. Citizen Involvement in Law Enforcement
    a. Business in Crime Control
6. Intergovernmental Relations
    a. Federal Government
    b. State Government
    c. Municipal Government

D. International Crime Control
    1. International Association of Chiefs of Police

E. Law Enforcement
    1. Law Enforcement Problems
    2. Evidence Gathering
        a. Electronic Surveillance
        b. Informant
        c. Intelligence
            (I) Information Storage and Retrieval
        d. Forensic Science
    3. Law Enforcement Agencies
        a. Law Enforcement Assistance Administration
    4. Police
        a. Law Enforcement Officer
        b. Police Training
        c. Police Investigation
        d. Search Warrants
        e. Police Raids
        f. Racket Bureaus
        g. Strike Force
    5. Grand Juries
        a. Witnesses

(I) Immunity
(II) Perjury
(III) Contempt
(IV) Subpoena

6. Judicial Process
   a. Indictment
      (I) Indictments and Convictions
      (II) Indictments and Convictions-Statistics
   b. Arrest
   c. Trial
      (I) Jury
      (II) Judges
   d. Prosecution
      (I) Conspiracy
      (II) Evidence
      (III) Prosecutor
      (IV) Attorney General (State)
      (V) Attorney General (U.S.)
   e. Syndicate Attorney
   f. Civil Proceedings
   g. Equitable Proceedings
7. Sentencing
   a. Probation
8. Corrections
   a. Parole
   b. Recidivism
9. Constitutional Issues
   a. Self Incrimination
   b. Search and Seizure
   c. Exclusionary Rule
   d. Due Process
   e. Entrapment

V. Organized Crime Groups
   A. Black Hand

B. Camorra
C. Mafia
D. Murder, Inc.
E. Gangs
    1. Juvenile Gangs
F. Molly Maguires
G. Tongs
H. Professional Criminal
    1. Pickpockets

VI. People
A. Organized Crime Figures
    SEE THESAURUS FOR NAMES
B. Public Officials
    SEE THESAURUS FOR NAMES
C. Other
    SEE THESAURUS FOR NAMES

VII. Geography
SEE THESAURUS FOR PLACES

VIII. Types of Publications
SEE THESAURUS FOR TYPES OF PUBLICATIONS

LIST #4

THESAURUS

I. ORGANIZED CRIME (OVERVIEW)
R.T. Control and Prevention, Membership and Organization, Organized Crime Figures, Organized Crime Groups, Organized Criminal Activities

A. ORGANIZED CRIME-DEFINITION
R.T. Mafia--Definition, Professional Criminal--Definition, White Collar Crime--Definition

1. MAFIA-MYTH OR REALITY?
R.T. Mafia--Definition

B. ORGANIZED CRIME-ORIGINS
R.T. Ethnic Groups, Italy, Sicily, Organized Crime Groups

1. SOCIO-ECONOMIC CLIMATE
S.N. The socio-economic conditions that allow organized crime to exist
R.T. Economic Analysis, Sociological Analysis

C. HISTORY
N.T. Gangs--History, Mafia--History
R.T. Organized Crime Groups, Sicily, Tammany Hall

1. PROHIBITION
S.N. 1920-1933
R.T. Bootlegging, Liquor

2. NEW ORLEANS INCIDENT
S.N. In 1890 the people of New Orleans killed 11 Italian-American prisoners suspected of being in the Mafia and acquitted of killing police Captain David Hennessey.
U.F. Hennessey, David
R.T. Mafia

D. FUTURE
R.T. Proposed Legislation, State Planning

1. TRENDS

E. SOCIAL IMPACT
N.T. Consumer Economics

1. CORRUPTION
R.T. Bribery, Corruption in Labor Unions, Extortion, Municipal Government, State Government

CORRUPTION--DEFINITION

a. POLICE CORRUPTION
R.T. Bribery
B.T. Police

POLICE CORRUPTION--CONTROL

b. CORRUPTION OF PUBLIC OFFICIALS
R.T. Bribery, Election Fraud, Municipal Government, Prosecutor, State Government

CORRUPTION OF PUBLIC OFFICIALS--CONTROL

CORRUPTION OF PUBLIC OFFICIALS--LEGISLATION

(I) TAMMANY HALL
R.T. History

2. PUBLIC ATTITUDE
U.F. Public Morality
R.T. Citizen Involvement in Law Enforcement

a. PUBLIC CONFIDENCE IN THE CRIMINAL JUSTICE SYSTEM

b. PUBLIC DEMAND FOR ILLICIT GOODS AND SERVICES
N.T. Black Market
R.T. Drugs, Gambling, Liquor, Pornography, Prostitution

3. DRUG ADDICTION
R.T. Drugs

4. VICTIMS

VICTIMS--PROPOSED LEGISLATION

a. URBAN POOR

b. URBAN YOUTH
R.T. Juvenile Gangs, Social Background

c. SUBURBS

d. SMALL BUSINESS
S.N. The effect of organized crime on small business.
R.T. Business in Crime Control
B.T. Infiltration of Legitimate Business

F. INTERDISCIPLINARY ANALYSIS
R.T. Interdisciplinary Research

G. COMPARATIVE ANALYSIS
R.T. Geography

1. FOREIGN VIEWPOINT

H. ECONOMIC ANALYSIS

1. BLACK MARKET
B.T. Public Demand for Illicit Goods and Services

2. MONOPOLIZATION OF CRIME
R.T. Organized Crime-Comparison with Legitimate Business

3. COMPETITION

4. CONSUMER ECONOMICS
B.T. Social Impact

5. ELECTRONIC FUNDS TRANSFER SYSTEM
S.N. Computerized transfer of bank funds which eliminates the need for exchange of commercial paper
U.F. EFTS
R.T. Computer Crime

6. ILLICIT FUNDS

a. INVESTMENT OF ILLICIT FUNDS

INVESTMENT OF ILLICIT FUNDS--CONTROL

b. BANKING OF ILLICIT FUNDS

BANKING OF ILLICIT FUNDS--PROPOSED LEGISLATION

I. POLITICAL ANALYSIS
N.T. Politics of Crime Control

J. PSYCHOLOGICAL ANALYSIS
N.T. Social Background

1. MOTIVES FOR INVOLVEMENT
R.T. Organization-Advantages of

K. SOCIOLOGICAL ANALYSIS
N.T. Membership and Organization

1. SOCIAL BACKGROUND
B.T. Psychological Analysis

2. FUNERALS

L. STATISTICAL ANALYSIS
R.T. Indictments and Convictions-Statistics

M. RELIGION

N. VOCABULARY
U.F. Language
R.T. Dictionary

O. MEDIA
U.F. Movies, Television

1. NEWS MEDIA

2. LITERATURE
S.N. Portrayal of organized crime in literature
R.T. Fiction, Humor

a. STEREOTYPES
R.T. Fiction

II. MEMBERSHIP AND ORGANIZATION
B.T. Sociological Analysis

A. ETHNIC GROUPS
B.T. Sociological Analysis

1. IMMIGRANTS
R.T. Black Hand, New Orleans Incident

2. ITALIAN-AMERICANS
S.N. People of Italian descent in America but not necessarily American citizens.
R.T. Black Hand, Mafia, New Orleans Incident

a. SICILIAN-AMERICANS
R.T. Mafia

3. BLACK-AMERICANS

4. JEWISH-AMERICANS

5. SPANISH-AMERICANS

6. IRISH-AMERICANS
S.N. People of Irish descent in America but not necessarily American citizens
R.T. Molly Maguires

7. CHINESE-AMERICANS
R.T. Tongs

B. WOMEN
R.T. Organized Crime Figures

C. KINSHIP
B.T. Sociological Analysis

D. FAMILY
S.N. Organized crime family, not necessarily blood relations

1. AUTHORITY STRUCTURE

a. BOSS

b. UNDERBOSS

c. LIEUTENANT

d. SOLDIER

e. CONSIGLIERE
S.N. Counselor or advisor

f. BODYGUARD

2. DISCIPLINE
R.T. Murder, Violence
B.T. Sociological Analysis

a. CODE OF CONDUCT
U.F. Honor Code, Mafia Code, Omerta, Secrecy, Silence

3. RECRUITMENT
R.T. Juvenile Gangs

4. FAMILY INTERRELATIONS
S.N. Relations among families
B.T. Sociological Analysis

a. COMMISSION
U.F. Confederation

E. LAWYER CRIMINAL
S.N. One who provides legal advice directed toward the attainment of criminal goals
R.T. Prosecutor, Syndicate Attorney

LAWYER CRIMINAL--CONTROL

F. ORGANIZATION-ADVANTAGES OF
S.N. The advantages of organizing criminal activities
R.T. Motives for Involvement

III. ORGANIZED CRIMINAL ACTIVITIES

ORGANIZED CRIMINAL ACTIVITIES--CONTROL
R.T. Control and Prevention

ORGANIZED CRIMINAL ACTIVITIES--LEGISLATION
R.T. Legislation, Proposed Legislation

A. STRATEGIC AND TACTICAL CRIMES

1. ARSON

2. BLACKMAIL

3. BRIBERY
U.F. Graft
R.T. Corruption

BRIBERY--CONTROL
R.T. Corruption of Public Officials--Control

BRIBERY--PROPOSED LEGISLATION

a. COMMERCIAL BRIBERY
R.T. Antitrust Violations

b. SPORTS BRIBERY
R.T. Sports Betting
B.T. Sports Tampering

4. KIDNAPPING

5. EXTORTION
R.T. Black Hand, Protection Racket
EXTORTION--CONTROL
EXTORTION--LEGISLATION

6. VIOLENCE
R.T. Discipline

a. MURDER
U.F. Gang Ward
R.T. Murder, Inc.

b. BOMBING
BOMBING--LEGISLATION

B. ILLEGAL BUSINESS ACTIVITIES
B.T. Organized Criminal Activities
ILLEGAL BUSINESS ACTIVITIES--CONTROL
B.T. Organized Criminal Activities--Control

1. INTERNATIONAL CRIME
R.T. Geography, International Crime Control
INTERNATIONAL CRIME--PROPOSED LEGISLATION
R.T. International Crime Control

a. DRUGS
R.T. Drug Addiction, Public Demand for Illicit Goods and Services, Smuggling

(I) NARCOTICS
U.F. Cocaine, Heroin, Morphine, Opium

NARCOTICS--CONTROL
R.T. Drug Enforcement Administration
B.T. International Crime Control

NARCOTICS--HISTORY

NARCOTICS--PROPOSED LEGISLATION
B.T. International Crime Control

(II) HALLUCINOGENS
U.F. LSD, Marijuana, Mescaline

2. SMUGGLING

SMUGGLING--CONTROL
R.T. Customs Bureau, International Crime Control

a. BOOTLEGGING
R.T. Prohibition

(I) LIQUOR
U.F. Alcohol
R.T. Prohibition

LIQUOR--CONTROL

(A) RUM RUNNING

RUM RUNNING--CONTROL

(II) CIGARETTE BOOTLEGGING
U.F. Cigarette Smuggling

CIGARETTE BOOTLEGGING--PROPOSED LEGISLATION

3. GAMBLING
R.T. Public Demand for Illicit Goods and Services

GAMBLING--CONTROL
R.T. Interstate and Foreign Commerce

GAMBLING--HISTORY

GAMBLING--LEGALIZATION

GAMBLING--LEGISLATION
R.T. Interstate and Foreign Commerce

GAMBLING--PROPOSED LEGISLATION
R.T. Interstate and Foreign Commerce

a. LOTTERIES
U.F. Sweepstakes

LOTTERIES--CONTROL

LOTTERIES--HISTORY

LOTTERIES--LEGALIZATION

(I) NUMBERS
U.F. Policy

NUMBERS--CONTROL

NUMBERS--LEGALIZATION

b. OFF TRACK BETTING

OFF TRACK BETTING--LEGALIZATION

(I) BOOKMAKING

BOOKMAKING--CONTROL

(A) TELEPHONE AND TELEGRAPH SERVICE

TELEPHONE AND TELEGRAPH SERVICE--LEGISLATION

TELEPHONE AND TELEGRAPH SERVICE--PROPOSED LEGISLATION

c. SPORTS BETTING
U.F. Baseball, Basketball, Football, Hockey, Horse Racing

SPORTS BETTING--LEGALIZATION

SPORTS BETTING--LEGALIZATION

(I) SPORTS TAMPERING
N.T. Sports Bribery

d. DICE GAMES
DICE GAMES--CONTROL

e. CARD GAMES
CARD GAMES--CONTROL

f. BINGO

g. CASINOS

h. GAMBLING DEVICES
GAMBLING DEVICES--CONTROL
GAMBLING DEVICES--PROPOSED LEGISLATION

(I) PINBALL
PINBALL--CONTROL
PINBALL--PROPOSED LEGISLATION

(II) SLOT MACHINES

4. LOAN SHARKING
U.F. Juice Racketeering, Shylocking, Usury
LOAN SHARKING--CONTROL
LOAN SHARKING--PROPOSED LEGISLATION

5. SEX CRIMES

a. PROSTITUTION
U.F. Whiteslave Traffic
R.T. Public Demand for Illicit Goods and Services
PROSTITUTION--CONTROL

PROSTITUTION--HISTORY

PROSTITUTION--LEGISLATION

b. PORNOGRAPHY

6. THEFT
U.F. Burglary, Larceny, Robbery
R.T. Pickpockets, Professional Criminal

THEFT--LEGISLATION

THEFT--PROPOSED LEGISLATION

a. FENCING
U.F. Fence, Receiving Stolen Goods
R.T. Professional Criminal

FENCING--CONTROL

b. AUTOMOBILE THEFT

c. CARGO THEFT
R.T. Interstate Criminal Activity, Transportation Industry, Waterfront

(I) HIJACKING

HIJACKING--CONTROL
R.T. Interstate and Foreign Commerce--Legislation, Interstate and Foreign Commerce--Proposed Legislation, Interstate Criminal Activity--Control

7. PROTECTION RACKET
S.N. Extorting payments from businesses for protection against organized crime violence
R.T. Extortion

8. COMMERCIAL PAPER MANIPULATION
N.T. Securities Manipulation
R.T. Electronic Funds Transfer System

CONTINUED

1 of 31

a. COUNTERFEITING

b. FORGERY

9. FRAUDS
R.T. White-Collar Crime

a. AIRLINE TICKET FRAUD

b. BANK FRAUD

c. BANKRUPTCY FRAUDS
U.F. Scam Operations
B.T. Infiltration of Legitimate Business

BANKRUPTCY FRAUDS--CONTROL
R.T. Business in Crime Control, Infiltration of Legitimate Business--Control

d. COMMERCIAL FRAUD

e. CONFIDENCE SCHEMES
U.F. Bunco, Confidence Men
R.T. Professional Criminal

CONFIDENCE SCHEMES--CONTROL

CONFIDENCE SCHEMES--HISTORY

f. CREDIT FRAUD

g. ELECTION FRAUD
R.T. Corruption of Public Officials

h. INSURANCE FRAUDS

i. MAIL FRAUD

j. REAL ESTATE FRAUDS

k. TAX FRAUD
R.T. Income Tax Evasion

l. WELFARE FRAUD
R.T. Labor Racketeering

C. BUSINESS ACTIVITIES OF ORGANIZED CRIME

1. ORGANIZED CRIME-COMPARISON WITH LEGITIMATE BUSINESS

2. INFILTRATION OF LEGITIMATE BUSINESS
N.T. Small Business
R.T. Bankruptcy Frauds

INFILTRATION OF LEGITIMATE BUSINESS--CONTROL
R.T. Business in Crime Control, Bankruptcy Frauds--Control

a. ENTERTAINMENT

b. JUKE BOX RACKET

c. RESTAURANTS

d. SERVICE INDUSTRIES
U.F. Cleaners and Dyers, Garbage Collection

e. VENDING MACHINE RACKET
U.F. Coin Machines
R.T. Pinball Machines, Slot Machines

(I) FOOD SERVICE INDUSTRIES

3. INTERSTATE CRIMINAL ACTIVITY
R.T. Cargo Theft, Hijacking, Transportation Industry

INTERSTATE CRIMINAL ACTIVITY--CONTROL
R.T. Bookmaking--Control

a. INTERSTATE AND FOREIGN COMMERCE

INTERSTATE AND FOREIGN COMMERCE--LEGISLATION
R.T. Gambling Devices--Control, Gambling Devices--Legislation

INTERSTATE AND FOREIGN COMMERCE--PROPOSED LEGISLATION

4. WHITE-COLLAR CRIME
R.T. Frauds

WHITE-COLLAR CRIME--CONTROL

WHITE-COLLAR CRIME--DEFINITION

a. ANTITRUST VIOLATIONS

ANTITRUST VIOLATIONS--CONTROL

b. COMPUTER CRIME
R.T. Electronic Funds Transfer System

c. EMBEZZLEMENT

d. PRICE FIXING

e. SECURITIES MANIPULATION

SECURITIES MANIPULATION--CONTROL

SECURITIES MANIPULATION--PROPOSED LEGISLATION

D. LABOR RACKETEERING
R.T. Extortion, Welfare Fraud

LABOR RACKETEERING--CONTROL
R.T. Extortion--Control

LABOR RACKETEERING--LEGISLATION
R.T. Extortion--Legislation

1. CORRUPTION IN LABOR UNIONS
R.T. Corruption

a. TEAMSTERS
R.T. Hoffa, Jimmy

2. CONSTRUCTION

3. GARMENT INDUSTRY
R.T. Infiltration of Legitimate Business

4. TRANSPORTATION INDUSTRY
R.T. Cargo Theft, Interstate and Foreign Commerce, Interstate Criminal Activity

TRANSPORTATION INDUSTRY--PROPOSED LEGISLATION

a. TRUCKING
R.T. Cargo Theft, Hijacking, Interstate Criminal Activity

b. SHIPPING
R.T. Waterfront

c. AIRPORTS

d. RAILROADS

5. WATERFRONT

WATERFRONT--PROPOSED LEGISLATION

IV. CONTROL AND PREVENTION
N.T. Antitrust Violations--Control, Bankruptcy Frauds--Control, Bookmaking--Control, Bribery--Control, Card Games--Control, Confidence Schemes--Control, Corruption of Public Officials--Control, Dice Games--Control, Extortion--Control, Fencing--Control, Gambling Devices--Control, Gambling--Control, Hijacking--Control, Illegal Business Activities--Control, Infiltration of Legitimate Business--Control, Investment of Illicit Funds--Control, Labor Racketeering--Control, Lawyer Criminal--Control, Liquor--Control, Loan Sharking--Control, Lotteries--Control, Mafia--Control, Narcotics--Control, Numbers--Control, Organized Criminal Activities--Control, Pinball--Control, Police Corruption--Control, Prosecutor--Control, Prostitution--Control, Rum Running--Control, Securities Manipulation--Control, Smuggling--Control, White-Collar Crime--Control

CONTROL AND PREVENTION--RECOMMENDATIONS
R.T. Law Enforcement--Recommendations

A. CONTROL AND PREVENTION PROBLEMS
R.T. Code of Conduct, Corruption, Corruption of Public Officials, Law Enforcement Problems, Public Attitude, Public Confidence in the Criminal Justice System, Public Demand for Illicit Goods and Services, Strategic and Tactical Crimes, Telephone and Telegraph Service

1. POLITICS OF CRIME CONTROL
B.T. Political Analysis

B. CONTROL AND PREVENTION TACTICS
R.T. Civil Proceedings, Equitable Proceedings, Law Enforcement, Telephone and Telegraph Service--Control

1. LEGISLATION
N.T. Bombing--Legislation, Corruption of Public Officials--Legislation, Electronic Surveillance--Legislation, Extortion--Legislation, Gambling--Legislation, Interstate and Foreign Commerce--Legislation, Labor Racketeering--Legislation, Organized Criminal Activities--Legislation, Prostitution--Legislation, Taxation--Legislation, Telephone and Telegraph Service--Legislation, Theft--Legislation
R.T. Legislative History

a. PROPOSED LEGISLATION
U.F. Model Legislation
N.T. Banking of Illicit Funds--Proposed Legislation, Bribery--Proposed Legislation, Cigarette Bootlegging--Proposed Legislation, Congressional Witnesses--Proposed Legislation, Conspiracy--Proposed legislation, Electronic Surveillance--Proposed Legislation, Gambling Devices--Proposed Legislation, Gambling--Proposed Legislation, Government Investigation--Proposed Legislation,

Immunity--Proposed Legislation, Informant--Proposed Legislation, International Crime--Proposed Legislation, Interstate and Foreign Commerce--Proposed Legislation, Loan Sharking--Proposed Legislation, Mafia--Proposed Legislation, Narcotics--Proposed Legislation, Pinball--Proposed Legislation, Police--Proposed Legislation, Prosecutor--Proposed Legislation, Securities Manipulation--Proposed Legislation, Sentencing--Proposed Legislation, Taxation--Proposed Legislation, Telephone and Telegraph Service--Proposed Legislation, Theft--Proposed Legislation, Transportation Industry--Proposed Legislation, Victims--Proposed Legislation, Waterfront--Proposed Legislation, Witnesses--Proposed Legislation

b. LEGALIZATION OF ILLICIT GOODS AND SERVICES
N.T. Gambling--Legalization, Lotteries--Legalization, Numbers--Legalization, Off Track Betting--Legalization, Sports Betting--Legalization
R.T. Narcotics, Prostitution, Public Demand for Illicit Goods and Services

c. ORGANIZED CRIME CONTROL ACT

2. TAXATION

TAXATION--LEGISLATION

TAXATION--PROPOSED LEGISLATION

a. INCOME TAX EVASION
R.T. Internal Revenue Service
B.T. Tax Fraud

3. FIREARMS--CONTROL
U.F. Gun Control

4. INVESTIGATION
N.T. Police Investigation
R.T. Control and Prevention Units, Evidence Gathering

a. GOVERNMENTAL INVESTIGATION
R.T. Grand Juries

GOVERNMENTAL INVESTIGATION--PROPOSED LEGISLATION

(I) KEFAUVER COMMITTEE

(II) MCCLELLAN COMMITTEE

(III) APALACHIN MEETING

(IV) KNAPP COMMISSION

(V) LEXOW COMMITTEE

(VI) CONGRESSIONAL WITNESSES
B.T. Witnesses

CONGRESSIONAL WITNESSES--PROPOSED LEGISLATION
B.T. Witnesses--Proposed Legislation

b. INVESTIGATIVE AGENCIES (FEDERAL)

(I) INTERNAL REVENUE SERVICE
R.T. Income Tax Evasion

(II) DRUG ENFORCEMENT ADMINISTRATION
U.F. Bureaus of Narcotics and Dangerous Drugs, Office of Drug Abuse Law Enforcement
R.T. Drugs, Narcotics

(III) IMMIGRATION & NATURALIZATION SERVICES

(IV) CUSTOMS BUREAU
R.T. International Crime Control, Smuggling--Control

(V) F.B.I.
U.F. Federal Bureau of Investigation
R.T. Hoover, J. Edgar

(VI) POSTAL INSPECTORS
R.T. Mail Fraud

c. INVESTIGATIVE AGENCIES (GENERAL)

(I) PINKERTON DETECTIVE AGENCY

d. INVESTIGATIVE AGENCIES (STATE)

C. CONTROL AND PREVENTION PROGRAMS

1. STATE CONTROL AND PREVENTION PROGRAMS
R.T. State Crime Commissions, State Government

a. STATE PLANNING

2. CONTROL AND PREVENTION UNITS
R.T. Evidence Gathering, Investigation

a. CRIME COMMISSIONS
U.F. Citizens Crime Commissions
R.T. Citizen Involvement in Law Enforcement

CRIME COMMISSIONS--HISTORY

(I) FEDERAL CRIME COMMISSIONS
R.T. Federal Government

(II) STATE CRIME COMMISSIONS
R.T. State Government

(III) MUNICIPAL CRIME COMMISSIONS
R.T. Municipal Government

(IV) CHICAGO CRIME COMMISSION
R.T. Citizen Involvement in Law Enforcement

3. FUNDING FOR CRIME CONTROL
R.T. Politics of Crime Control

4. RESEARCH

a. RESEARCH METHOD

(I) INTERDISCIPLINARY RESEARCH
R.T. Interdisciplinary Analysis

b. RESEARCH NEEDS

c. RESEARCH RESULTS

5. CITIZEN INVOLVEMENT IN LAW ENFORCEMENT
U.F. Citizen Education
R.T. Chicago Crime Commission, Crime Commissions

a. BUSINESS IN CRIME CONTROL
R.T. Bankruptcy Frauds--Control, Infiltration of Legitimate Business--Control, Small Business

6. INTERGOVERNMENTAL RELATIONS

a. FEDERAL GOVERNMENT

b. STATE GOVERNMENT
R.T. Corruption of Public Officials

c. MUNICIPAL GOVERNMENT
R.T. Corruption of Public Officials

D. INTERNATIONAL CRIME CONTROL
U.F. Treaties
R.T. International Crime, Narcotics--Control, Smuggling--Control

1. INTERNATIONAL ASSOCIATION OF CHIEFS OF POLICE

E. LAW ENFORCEMENT
R.T. Antitrust Violations--Control, Control and Prevention--Recommendations, Control and Prevention Tactics, Income Tax Evasion

LAW ENFORCEMENT--RECOMMENDATIONS
R.T. Control and Prevention--Recommendations, Control and Prevention Tactics

LAW ENFORCEMENT--STANDARDS

1. LAW ENFORCEMENT PROBLEMS
R.T. Control and Prevention Problems, Corruption of Public Officials, Police Corruption, Public Attitude, Public Demand for Illicit Goods and Service, Strategic and Tactical Crimes, Telephone and Telegraph Service

2. EVIDENCE GATHERING
R.T. Constitutional Issues, Evidence, Investigation

a. ELECTRONIC SURVEILLANCE
U.F. Wiretapping
R.T. Tape

ELECTRONIC SURVEILLANCE--HISTORY

ELECTRONIC SURVEILLANCE--LEGISLATION

ELECTRONIC SURVEILLANCE--PROPOSED LEGISLATION

ELECTRONIC SURVEILLANCE--STANDARDS

b. INFORMANT
R.T. Witnesses

INFORMANT--PROPOSED LEGISLATION

c. INTELLIGENCE

(I) INFORMATION STORAGE AND RETRIEVAL

d. FORENSIC SCIENCE

3. LAW ENFORCEMENT AGENCIES
R.T. Investigative Agencies (Federal),
Investigative Agencies (State)

a. LAW ENFORCEMENT ASSISTANCE ADMINISTRATION

4. POLICE
N.T. Police Corruption

POLICE--PROPOSED LEGISLATION

a. LAW ENFORCEMENT OFFICER

b. POLICE TRAINING

c. POLICE INVESTIGATION
R.T. Evidence Gathering
B.T. Investigation

d. SEARCH WARRANTS
R.T. Search and Seizure

e. POLICE RAIDS

f. RACKET BUREAUS

g. STRIKE FORCE

5. GRAND JURIES
R.T. Governmental Investigation

a. WITNESSES
U.F. Witness Protection, Witness Relocation
N.T. Congressional Witnesses

WITNESSES--PROPOSED LEGISLATION
N.T. Congressional Witnesses--Proposed Legislation

(I) IMMUNITY
R.T. Self Incrimination

IMMUNITY--PROPOSED LEGISLATION

IMMUNITY--STATISTICS

(II) PERJURY

(III) CONTEMPT

(IV) SUBPOENA

6. JUDICIAL PROCESS

a. INDICTMENT
S.N. Judicial process of securing indictments and/or convictions
U.F. Conviction

(I) INDICTMENTS AND CONVICTIONS
S.N. Records of actual indictments and convictions of organized crime figures.

(II) INDICTMENTS AND CONVICTIONS--STATISTICS

b. ARREST

c. TRIAL

(I) JURY

(II) JUDGES

d. PROSECUTION
R.T. Antitrust Violations, Income Tax Evasion, Taxation

(I) CONSPIRACY

CONSPIRACY--PROPOSED LEGISLATION

(II) EVIDENCE
R.T. Evidence Gathering, Exclusionary Rule

(III) PROSECUTOR
U.F. District Attorney

PROSECUTOR--CONTROL
R.T. Corruption of Public Officials--Control

PROSECUTOR--PROPOSED LEGISLATION
R.T. Corruption of Public Officials--Legislation

(IV) ATTORNEY GENERAL (STATE)

(V) ATTORNEY GENERAL (U.S.)

e. SYNDICATE ATTORNEY
S.N. One who represents organized crime figures but is not a part of the organization.
R.T. Lawyer Criminal

f. CIVIL PROCEEDINGS
R.T. Control and Prevention Tactics

g. EQUITABLE PROCEEDINGS
R.T. Control and Prevention Tactics

7. SENTENCING
R.T. Judges
SENTENCING--PROPOSED LEGISLATION
SENTENCING--RECOMMENDATIONS

a. PROBATION

8. CORRECTIONS

a. PAROLE

b. RECIDIVISM

9. CONSTITUTIONAL ISSUES

a. SELF INCRIMINATION
R.T. Immunity

b. SEARCH AND SEIZURE
R.T. Search Warrants

c. EXCLUSIONARY RULE
R.T. Evidence

d. DUE PROCESS

e. ENTRAPMENT

V. ORGANIZED CRIME GROUPS
R.T. History

A. BLACK HAND
R.T. Extortion, History, Italian-Americans, New York City

B. CAMORRA
R.T. History, Italy

C. MAFIA
U.F. Cosa Nostra, Mob, Syndicate, Unione Siciliione
R.T. Sicily

MAFIA--CONTROL
R.T. Control and Prevention, Law Enforcement

MAFIA--DEFINITION
R.T. Mafia-Myth or Reality?, Organized Crime-Definition

MAFIA--HISTORY
R.T. New Orleans Incident
B.T. History

MAFIA--PROPOSED LEGISLATION

D. MURDER, INC.
R.T. Reles, Abe

E. GANGS

GANGS--History
B.T. History

1. JUVENILE GANGS
U.F. Youth Gangs

F. MOLLY MAGUIRES
R.T. Irish-Americans, Pennsylvania

MOLLY MAGUIRES--HISTORY
R.T. Ireland

G. TONGS
R.T. Chinese-Americans

TONGS--HISTORY

H. PROFESSIONAL CRIMINAL
R.T. Confidence Schemes, Fencing

PROFESSIONAL CRIMINAL--DEFINITION
R.T. Organized Crime-Definition

PROFESSIONAL CRIMINAL--HISTORY

1. PICKPOCKETS

VI. PEOPLE

A. ORGANIZED CRIME FIGURES
S.N. Contains names of professional criminals and gang members as well as organized crime figures

1. ACCARDO, TONY
2. ADONIS, JOE
3. AHEARN, DANNY
4. BONANNO, JOSEPH
5. CALOGERO, VIZZINI
6. CAPONE, AL
7. COHEN, MICKEY
8. COLOMBO, JOSEPH
9. COPPOLA, ANN DRAHMAN
10. COPPOLA, MIKE
11. CORALLO, ANTONIO (TONY DUCKS)
12. COSTELLO, FRANK
13. DECAVALCANTE, SIMONE RIZZO
14. DIAMOND, LEGS
15. DILLINGER, JOHN
16. DONATO, JOSEPH DANIEL
17. GENOVESE, VITO
18. GIULIANO, SALVATORE
19. GORDON, WAXIE
20. GROSS, HARRY
21. JACKSON, EDDIE
22. KRAY, REGGIE AND RONNIE
23. LANSKY, MEYER
24. LANZA, JOSEPH
25. LEPKE (LOUIS BUCHALTER)
26. LUCIANO, LUCKY
27. MARCANTONIO, ROCCO
28. MARCELLO, CARLOS
29. PATRIARCA, RAYMOND
30. PAYNE, LESLIE

31. RELES, ABE
32. RICORD, ANDRE
33. ROTHSTEIN, ARNOLD
34. RUSSELL, HARRY
35. SCHULTZ, DUTCH
36. SICILIANO, VINCENT
37. SIEGEL, BUGSY
38. SWAGGI, VINCENT
39. TENNES, MONT
40. TERESA, VINCENT
41. TORRIO, JOHNNY
42. TOUHY, ROGER
43. VALACHI, JOSEPH
44. WILD, JONATHAN

B. PUBLIC OFFICIALS

1. ALIOTO, JOSEPH
2. BECKER, CHARLES
3. DEWEY, THOMAS E.
4. GALLAGHER, NEIL
5. HINES, JIMMY
6. HOOVER, J. EDGAR
7. KENNEDY, ROBERT R.
8. LONG, HUEY
9. MUSSOLINI, BENITO
   U.F. Mori, Prefect Cesare
10. NIXON, RICHARD
11. PATTERSON, ALBERT J.
12. PENDERGAST, TOM
13. PETROSINO, JOSEPH
14. SALERNO, RALPH
15. SERPICO, FRANK
16. TURKUS, BURTON B.
17. TWEED, BOSS

C. OTHER

1. CARNEVALE, SALVATORE
2. DAVIS, DIXIE
3. HOFFA, JIMMY
4. ROSENTHAL, HERMAN
5. SINATRA, FRANK

VII. GEOGRAPHY

A. MAPS

B. NORTH AMERICA

1. ALABAMA
2. CALIFORNIA
    a. LOS ANGELES
    b. SAN FRANCISCO
3. FLORIDA
4. GEORGIA
    a. ATLANTA
5. ILLINOIS
    a. CHICAGO
6. KANSAS
    a. WITCHITA
7. KENTUCKY
8. LOUISIANA
    a. NEW ORLEANS
9. MARYLAND
10. MASSACHUSETTS
    a. BOSTON
11. MICHIGAN
    a. DETROIT
12. MINNESOTA
    a. MINNEAPOLIS
13. MISSISSIPPI

14. MISSOURI
    a. KANSAS CITY
    b. ST. LOUIS
15. MONTANA
16. NEBRASKA
17. NEVADA
    a. LAS VEGAS
18. NEW JERSEY
    a. NEWARK
19. NEW YORK STATE
    a. BUFFALO
    b. ITHACA
    c. NEW YORK CITY
20. NORTH CAROLINA
21. OHIO
    a. CLEVELAND
22. OKLAHOMA
23. PENNSYLVANIA
    a. PHILADELPHIA
    b. PITTSBURGH
24. VIRGINIA
25. WASHINGTON (STATE)
26. WASHINGTON, D.C.
27. WEST VIRGINIA
28. WISCONSIN

C. PUERTO RICO

D. GUAM

E. CANADA

F. BAHAMAS

G. CARIBBEAN
    1. CUBA

H. EUROPE
1. FRANCE
2. GREAT BRITAIN
3. IRELAND
4. GREECE
5. ITALY
a. SICILY

I. ASIA
1. INDIA

J. MIDDLE EAST
1. TURKEY

VIII. TYPES OF PUBLICATIONS

A. ANNUAL REPORT
B. ARTICLE
C. BIBLIOGRAPHY
D. BIOGRAPHY
E. BOOK REVIEW
F. CASE REVIEW
G. CHAPTER
H. CONFERENCE
I. CONGRESSIONAL ADDRESS
J. CONGRESSIONAL HEARING
K. CONGRESSIONAL REPORT
L. CORRESPONDENCE
M. DEBATE
N. DICTIONARY
O. EDITORIAL
P. FICTION
Q. HUMOR
R. INTERVIEW
S. LECTURE
T. LEGISLATIVE HISTORY

U. MEMOIRS
V. MONOGRAPH
W. NEWS ITEM
X. PANEL DISCUSSION
Y. PRESIDENTIAL ADDRESS
Z. PUBLIC HEARING
AA. REPORT
BB. SEMINAR
CC. SERIAL
DD. SYMPOSIUM
EE. TAPE

R.T. Electronic Surveillance

FF. TESTIMONY
GG. THESIS
HH. TRANSCRIPT

The following terms were used in conjunction with any of the foregoing terms in this outline of descriptors as subdivisions of those terms:

1. CONTROL
    a. LEGISLATION
    b. PROPOSED LEGISLATION
2. DEFINITION
3. HISTORY
4. LEGALIZATION
5. RECOMMENDATIONS
6. STANDARDS

HOW TO USE
THE AUTHOR LIST

The author list contains all entries in order by the name of each author responsible for the publication. Note the following aspects of this list:

1. "ANONYMOUS" IS USED WHEN THE AUTHOR IS NOT KNOWN.

   If the author of a work is not stated, or if the library main entry is the title, then the work appears under "ANONYMOUS". This was required by the computer program.

2. PUBLICATIONS WITH MULTIPLE AUTHORS APPEAR UNDER THE NAME OF EACH AUTHOR.

3. AUTHORS MAY BE PERSONAL OR CORPORATE.

   An example of a personal author is "Landesco, John". An example of a corporate author is "New York (State). Temporary State Commission of Investigation."

4. ALL ENTRIES ARE BIBLIOGRAPHICALLY COMPLETE.

   All entries contain the information shown in the sample entries on pages xiii and xiv.

HOW TO USE
THE TITLE LIST

Note the following aspects of the Title List:

1. THE TITLE LIST CONTAINS ABBREVIATED ENTRIES.

   The purpose of the Title List is to provide access to works in the bibliography when only the title is known. Using this list, determine the author's name and then locate the complete bibliographic record in the Author List.

2. INITIAL ARTICLES ARE DISREGARDED IN ALPHABETIZING THE TITLES.

   Initial articles are words such as "a", "an", or "the" when they appear at the beginning of a title.

3. A SAMPLE TITLE ENTRY FOLLOWS.

   Note that the top line of this entry is the title and the author follows below.

* ORGANIZED CRIME: CONCEPTS AND CONTROL.
PACE, DENNY F. STYLES, JIMMIE C.

NOTE ON

COMPUTERIZED ALPHABETIZATION

The computer alphabetizes STRICTLY column by column. In all cases A BLANK COLUMN PRECEDES A COLUMN OCCUPIED BY A LETTER OR SYMBOL.

For example: (this example is taken from the headings of the Subject List which also appear in the Alphabetic List.)

```
                    ↓
columns-----123456789...          23
 lines-#1.  CONTROL AND PREVENTION PROBLEMS.
       #2.  CONTROL AND PREVENTION UNITS.
       #3.  CONTROL AND PREVENTION.
       #4.  CONTROL AND PREVENTION--RECOMMENDATIONS.
```

Note that line #3."CONTROL AND PREVENTION." is out of order by our normal standards of alphabetization. It would normally appear first in this list. It does not because column 23 is occupied by a period. Column 23 is blank in lines #1 and #2 and therefore they appear first.

As another example, the following was excerpted from the Title List of the bibliography:

* "ORGANIZED CRIME ROBS ALL OF US."
ANONYMOUS.

* "ORGANIZED CRIME VS. BUSINESS." <INTERVIEW>.
WILSON, WILL.

* "ORGANIZED CRIME. A SURVEY OF THE MAY 1963 ANNALS OF THE AMERICAN ACADEMY OF POLITICAL AND SOCIAL SCIENCE."
HODSON, KENNETH J.

* "ORGANIZED CRIME."
REA, RICHARD C.

* "ORGANIZED CRIME."
LINDESMITH, ALFRED R.

LIST OF
ABBREVIATIONS
(Other than Serial Abbreviations)

VERIFICATION ABBREVIATIONS

LC	Library of Congress Catalog
NUC	National Union Catalog
CBI	Cumulative Book Index
MCSP	Monthly Checklist of State Publications
GPO	Monthly Catalog of Government Publications
NIC	Cornell University Libraries
NIC-L	Cornell Law Library
SS	Serial Set
BIP	Books in Print

CORNELL LOCATIONS ABBREVIATIONS

LAW	Law Library
OLIN	Olin Library
UNDGR	Undergraduate Library (Uris)
BPA	Business and Public Administration Library
ILR	Industrial and Labor Relations Library
MANN	Mann Library
ENGR	Engineering Library
FA	Fine Arts Library
HOTEL	Hotel School Library
AFR	Africana Library
MATH	Math Library
SS	Serial Set

OTHER ABBREVIATIONS

Cong.	Congress
Sess.	Session
H. Rpt.	House Report
S. Rpt.	Senate Report
Stmt.	Statement
Ch.	Chapter
GPO	U.S. Government Printing Office
illus.	illustrated
p.	pages
l.	leaves

ABA. ANNUAL RPT	American Bar Association. Annual Report
ABA. SECT CRIM L. PROCEEDINGS	American Bar Association. Section of Criminal Law. Proceedings, Officers, Committees, Roster
ABA J	American Bar Association Journal
ALA L REV	Alabama Law Review
AM BANKR REV	American Bankruptcy Review
AM CRIM L Q	American Criminal Law Quarterly
AM CRIM L REV	American Criminal Law Review
AM HERITAGE	American Heritage
AM HIST REV	American Historical Review
AM J ECON & SOC	American Journal of Economics and Sociology
AM J INT L	American Journal of International Law
AM J SOC	American Journal of Sociology
AM L REV	American Law Review
AM L S REV	American Law School Review
AM LEGION MAG	American Legion Magazine
AM MERCURY	American Mercury
AM SOC REV	American Sociological Review
ANNALS	American Academy of Political and Social Sciences
ANTHROPOLOGICAL Q	Anthropological Quarterly
ANTIOCH REV	Antioch Review
ASSOC MNGMT	Association Management

ATLANTIC	Atlantic Monthly
ATLAS	Atlas
AVIATION WK & SP TECH	Aviation Week and Space Technology
BANKERS MAG	Bankers Magazine
BANKING	Banking
BC IND & COM L REV	Boston College Industrial and Commercial Law Review
BELFAGOR	Belfagor
BRIT J CRIM	British Journal of Criminology
BRIT J SOC	British Journal of Sociology
BROOKLYN L REV	Brooklyn Law Review
BURR CL H	Burroughs Clearing House
BUS MNGMT	Business Management
CALIF L REV	California Law Review
CAN B J	Canadian Bar Journal
CAN B REV	Canadian Bar Review
CAN J CRIM & CORR	Canadian Journal of Criminology and Corrections
CASE & COM	Case and Comment
CENTRAL L J	Central Law Journal
CENTURY	Century
CHAMBER'S J	Chamber's Journal
CHANGING TIMES	Changing Times
CHI DAILY TRIBUNE	Chicago Daily Tribune
CHI-KENT L REV	Chicago-Kent Law Review
CHRISTIAN CENTURY	Christian Century
CLEVE-MARSHALL L REV	Cleveland-Marshall L Rev
COLLIER'S	Collier's

COLUM J L & SOC PROB	Columbia Journal of Law and Social Problems
COLUM L REV	Columbia Law Review
COLUM U FORUM	Columbia University Forum
COM L J	Commercial Law Journal
COMMERCE AND FINANCE	Commerce and Finance
COMMERCIAL & FINANCIAL CHRON	Commercial and Financial Chronicle
COMUNITA	Comunita
CONF BD REC	Conference Board Record
CONG CITIES. PROCEEDINGS	Congress of Cities. Proceedings
CONG REC	U.S. Congress. Congressional Record
CONTEMP REV	Contemporary Review
CORNELL L Q	Cornell Law Quarterly
CORONET	Coronet
COSMOPOLITAN	Cosmopolitan
CQ	CQ Weekly Report
CRIME & DELIN	Crime and Delinquency
CRIM L REV	Criminal Law Review
CRIMINOLOGY	Criminology
CURR HIST	Current History
DAKOTA L REV	Dakota Law Review
DEPAUL L REV	DePaul Law Review
DICK L REV	Dickinson Law Review
DUKE B A J	Duke Bar Association Journal
DUN'S REV	Dun's Review
DUQUESNE U L REV	Duquesne University Law Review
ECONOMIST	Economist

ED RES RPTS	Editorial Research Reports
ESQUIRE	Esquire
FBI L ENF BULL	F.B.I. Law Enforcement Bulletin
FED PROB	Federal Probation
FORBES MAG	Forbes Magazine
FORDHAM L REV	Fordham Law Review
FORTNIGHTLY REV	Fortnightly Review
FORTUNE	Fortune
FORUM	Forum
GA SB J	Georgia State Bar Journal
GEO L J	Georgetown Law Journal
GIORNALE DEGLI ECONOMISTI	Giornale Degli Economisti e Annali di Economia
GOV CONF. PROCEEDINGS	Governor's Conference. Proceedings
HARPER'S MAG	Harper's Magazine
HARPER'S WKLY	Harper's Weekly
HARV BUS REV	Harvard Business Review
HARV L REV	Harvard Law Review
HASTINGS L J	Hastings Law Journal
HENN LAW	Hennepin Lawyer
HOW L J	Howard Law Journal
IA L REV	Iowa Law Review
ILR REV	Industrial and Labor Relations Review
INDEPENDENT	Independent
INDUS REL	Industrial Relations
INDUS WK	Industry Week
INT ARCHIVES ETHNO	International Archives of Ethnography

INT J CRIM & PEN	International Journal of Criminology and Penology
IRISH L TIMES & SOL J	Irish Law Times and Solicitor's Journal
IRON AGE	Iron Age
ISSUES IN CRIM	Issues in Criminology
J ACCOUNT	Journal of Accountancy
J CRIM L, CRIM & PS	Journal of Criminal Law, Criminology and Police Science
J L REF	Journal of Law Reform
J POL ECON	Journal of Political Economy
J PUB L	Journal of Public Law
KANSAS CITY L REV	Kansas City Law Review
KY L J	Kentucky Law Journal
L & CONTEMP PROB	Law and Contemporary Problems
L & SOC ORDER	Law and the Social Order
L IN TRANSITION	Law in Transition
L J	Law Journal
L NOTES (NY)	Law Notes
L STUD H	Law Student's Helper
L TIMES	Law Times
LA HIST Q	Louisiana Historical Quarterly
LADIES H J	Ladies Home Journal
LIFE	Life
LISTENER & B.B.C. TV REV	The Listener and B.B.C. Television Review
LIT DIG	Literary Digest
LOOK	Look
MCCLURE'S	McClure's Magazine

MICH L REV	Michigan Law Review
MIDW Q	Midwest Quarterly
MINN L REV	Minnesota Law Review
MO B J	Missouri Bar Journal
MO L REV	Missouri Law Review
MOD L REV	Modern Law Review
NAT GOV CONF. PROCEEDINGS	National Governor's Conference. Proceedings
NAT J	National Journal
NAT MUN REV	National Municipal Review
NAT OBSERVER	National Observer
NAT UNDERWRITER (PROP. ED.)	National Underwriter. Property and Casualty Insurance Edition
NATION	Nation
NATIONAL REV (LONDON)	National Review [London]
NAT'S BUS	Nation's Business
NCCUSL. HANDBOOK	National Conference of Commissioners on Uniform State Laws. Handbook
NEUE RUNDSCHAU	Neue Rundschau
NEW LEADER	New Leader
NEW REPUBLIC	New Republic
NEW REV	New Review
NEW SOCIETY	New Society
NEW STATESMAN	New Statesman
NEW YORKER	New Yorker
NEWSWK	Newsweek
NHB J	New Hampshire Bar Journal
NORD E SUD	Nord e Sud
NORTH AM REV	North American Review

NOTRE DAME LAW	Notre Dame Lawyer
NUOVA ANTOLOGIA	Nuova Antologia
NW U L REV	Northwestern University Law Review
NY	New York (Magazine)
NY EVE POST	New York Evening Post
NY HERALD TRIBUNE	New York Herald Tribune
NY L F	New York Law Forum
NY TIMES	New York Times
NY TIMES MAG	New York Times Magazine
NYU L REV	New York University Law Review
OHIO S L J	Ohio State Law Journal
OKLA L REV	Oklahoma Law Review
OUTLOOK	Outlook
PLAYBOY	Playboy
POL CHIEF	Police Chief
POLICE	Police
POLITICAL Q	The Political Quarterly
POL SCI Q	Political Science Quarterly
PUB INTEREST	Public Interest
PUB OP Q	Public Opinion Quarterly
QUICK FROZ FDS	Quick Frozen Foods
RAMPARTS	Ramparts
READER'S DIG	Reader's Digest
RECORD	Association of the Bar of the City of New York. Record
REPORTER	Reporter
REV DE SCI CRIM ET DROIT PENAL COMPARE	Revue de Science Criminelle et Droit Penal Compare

NOTRE DAME LAW	Notre Dame Lawyer
NUOVA ANTOLOGIA	Nuova Antologia
NW U L REV	Northwestern University Law Review
NY	New York (Magazine)
NY EVE POST	New York Evening Post
NY HERALD TRIBUNE	New York Herald Tribune
NY L F	New York Law Forum
NY TIMES	New York Times
NY TIMES MAG	New York Times Magazine
NYU L REV	New York University Law Review
OHIO S L J	Ohio State Law Journal
OKLA L REV	Oklahoma Law Review
OUTLOOK	Outlook
PLAYBOY	Playboy
POL CHIEF	Police Chief
POLICE	Police
POLITICAL Q	The Political Quarterly
POL SCI Q	Political Science Quarterly
PUB INTEREST	Public Interest
PUB OP Q	Public Opinion Quarterly
QUICK FROZ FDS	Quick Frozen Foods
RAMPARTS	Ramparts
READER'S DIG	Reader's Digest
RECORD	Association of the Bar of the City of New York. Record
REPORTER	Reporter
REV DE SCI CRIM ET DROIT PENAL COMPARE	Revue de Science Criminelle et Droit Penal Compare

REV OF REVS & WW	Review of Reviews and World's Work
REVUE DE DEUX MONDES	Revue de Deux Mondes
ROTARIAN MAG	Rotarian Magazine
SAT EVE POST	Saturday Evening Post
SAT REV (LONDON)	Saturday Review. London
SAT REV (N.Y.)	Saturday Review. New York
SCRIB MAG	Scribner's Magazine
SETON HALL L REV	Seton Hall Law Review
SOC PROB	Social Problems
SOC RES	Social Research
SOL J	Solicitor's Journal
ST. JOHN'S L REV	St. John's Law Review
ST. LOUIS L REV	St. Louis Law Review
STAN L REV	Stanford Law Review
STATE GOVT	State Government
SUNDANCE	SunDance
SURVEY	Survey
SURVEY GRAPHIC	Survey Graphic
TAX DIGEST	Tax Digest
TEX B J	Texas Bar Journal
TEX L REV	Texas Law Review
TIME	Time
U CHI L REV	University of Chicago Law Review
U FLA L REV	University of Florida Law Review
U ILL L FORUM	University of Illinois Law Forum
U PITT L REV	University of Pittsburgh Law Review
UCLA L REV	U.C.L.A. Law Review

U.S. NEWS & WR	U.S. News and World Report
VA L REG	Virginia Law Register
VA L REV	Virginia Law Review
VILL L REV	Villanova Law Review
VITAL SPEECHES	Vital Speeches of the Day
WALL ST J	Wall Street Journal
WASH & LEE L REV	Washington & Lee Law Review
WASH MONTHLY	Washington Monthly
WASH U L Q	Washington University Law Quarterly
WIS L REV	Wisconsin Law Review
WKLY COMP PRES DOCS	Weekly Compilation of Presidential Documents
WORLD'S WORK	World's Work
YALE L J	Yale Law Journal
YALE REV L & SOC ACTION	Yale Review of Law and Social Action

SERIAL VERIFICATIONS

Alabama Law Review	v.1, 1948-	ULS v.1 p.127
American Academy of Political and Social Science. Annals	v.1, 1890-	ULS v.1 p.162
American Bankruptcy Review	v.1-14, 1924-1937	ULS v.1 p.186
American Bar Association. Annual Report	v.1-97, 1878-1972	ULS v.1 p.187 (under ABA. Report)
American Bar Association. Section of Criminal Law. Proceedings, Officers, Committees, Roster	1955-	NST v.1 p.250
American Bar Association Journal	v.1, 1915-	ULS v.1 p.187
American Criminal Law Quarterly	SEE American Criminal Law Review	
American Criminal Law Review	v.1, 1962- (1962-'63 as Am Crim L Quarterly)	NST v.1 p.262
American Heritage	v.1-3, 1947-1949; n.s. v.1, 1949-	ULS v.1 p.233
American Historical Review	v.1, 1895-	ULS v.1 p.235
American Journal of Economics and Sociology	v.1, 1941-	ULS v.1 p.253
American Journal of International Law	v.1, 1907-	ULS v.1 p.255
American Journal of Sociology	v.1, 1895/96-	ULS v.1 p.262
American Law Review	SEE New York Law Review	
American Law School Review	v.1-10, 1902-1947	ULS v.1 p.267
American Legion Magazine	v.1, 1926-	ULS v.1 p.268
American Mercury	v.1, 1924-	ULS v.1 p.283
American Sociological Review	v.1, 1936-	ULS v.1 p.332

Anthropological Quarterly	v.1, 1928-	ULS v.1 p.404
Antioch Review	v.1, 1941-	ULS v.1 p.409
Association of the Bar of the City of New York. Record	v.1, 1946-	ULS v.1 p.535
Association Management	v.1, 1949-	NUC('63-'67) v.3 p. 557
Atlantic Monthly	v.1, 1857-	ULS v.1 p.549 (under Atlantic)
Atlas	v.1-21, 1961-1972	NST v.1 p.535
Aviation Week and Space Technology	v.1, 1916-	ULS v.1 p.577
Bankers Magazine	v.1-146, 1846-1943	ULS v.1 p.596
Banking	v.1, 1908/09-	ULS v.1 p.597
Belfagor [Florence]	v.1, 1946-	ULS v.1 p.630
Boston College Industrial and Commercial Law Review	v.1, 1959-	NST v.1 p.832
British Journal of Criminology [London]	v.1, 1960-	NST v.1 p.880
British Journal of Sociology [London]	v.1, 1950-	NST v.1 p.882
Brooklyn Law Review	v.1-12, 1932-1943	ULS v.1 p.801
Burroughs Clearing House	v.1, 1916-	ULS v.1 p.851
Business Management	v.1, 1951-	NST v.1 p.960
California Law Review	v.1, 1912-	ULS v.2 p.887
Canadian Bar Journal [Ottawa]	v.1-12, 1958-1969	NST v.1 p.1105
Canadian Bar Review [Toronto]	v.1, 1923-	ULS v.2 p.903
Canadian Journal of Criminology and Corrections	1971-	NST('71-'74) v.1 p.327
Case and Comment	v.1, 1894-	ULS v.2 p.940

Central Law Journal	v.1-100, 1874-1927	ULS v.2 p.958
Century	v.1-120, 1870-1930	ULS v.2 p.965
Chamber's Journal [London]	v.1, 1832-	ULS v.2 p.975
Changing Times	v.1, 1947-	ULS v.2 p.977
Chicago Daily Tribune	1847-	NIC
Chicago-Kent Law Review	v.1, 1923-	ULS v.2 p.1008
Christian Century	v.1, 1884	ULS v.2 p.1031
Cleveland-Marshall Law Review	SEE Cleveland State Law Review	
Cleveland State Law Review	v.1, 1951- (1952-'69 as Cleve-Marsh Law Rev)	NST v.1 p.1318
Collier's	v.1-139, 1888-1957	ULS v.2 p.1103
Columbia Journal of Law and Social Problems	v.1, 1965-	NST v.1 p.1403
Columbia Law Review	v.1, 1901-	ULS v.2 p.1115
Columbia University Forum	v.1-13, 1957-1970	NST v.1 p.1403
Commerce and Finance	v.1-28, 1912-1939	ULS v.2 p.1132
Commercial and Financial Chronicle	v.1, 1865-	ULS v.2 p.1133
Commercial Law Journal	v.1, 1888-	ULS v.2 p.1135
Comunita [Milan]		ULS v.2 p.1152
Conference Board Record	v.1, 1964-	NST v.1 p.1463
Conference of Governors. Proceedings	v.1, 1908- NIC catalogs as Nat Gov Conf. Pro.	ULS v.2 p.1159
Congress of Cities. Proceedings	v.1-49, 1924-1972 (1924-'65 called American Municipal Congress. Proceedings NUC('68-'72) v.3 p.518)	NIC
Contemporary Review [London]	v.1, 1866-	ULS v.2 p.1187
Cornell Law Quarterly	SEE Cornell Law Review	
Cornell Law Review	v.1, 1915- (1915-'67 as Cornell Law Quarterly)	ULS v.2 p.1201

Coronet	v.1-50, 1936-1961	ULS v.2 p.1205
Cosmopolitan	v.1-78, 1886-1925	ULS v.2 p.1212
CQ Weekly Report		NUC ('53-'57) v.4 p.322
Crime and Delinquency	v.1, 1955-	NST v.1 p.1578
Criminal Law Review [London]	v.1, 1954-	NST v.1 p.1579
Criminology; an Interdisciplinary Journal	v.1, 1963-	NST v.1 p.1579
Current History	v.1, 1941-	ULS v.2 p.1243
Dakota Law Review	v.1-4, 1927-1932	ULS v.2 p.1256
DePaul Law Review	v.1, 1951-	NST v.2 p.1657
Dickinson Law Review	v.1, 1896/97-	ULS v.2 p.1337
Duke Bar Association Journal	v.1-10, 1933-1942	ULS v.2 p.1371
Dun's Review	v.1, 1893-	ULS v.2 p.1373
Duquesne University Law Review	v.1, 1963-	NST v.2 p.1800
Economist [London]	v.1, 1843-	ULS v.2 p.1399
Editorial Research Reports	1924-	ULS v.2 p.1406
Esquire	v.1, 1933-	ULS v.2 p.1479
F.B.I. Law Enforcement Bulletin	v.1, 1932-	NUC('58-'62) v.14 p.108
Federal Probation	v.1, 1937-	ULS v.2 p.1542
Forbes Magazine	v.1, 1917-	ULS v.2 p.1596
Fordham Law Review	v.1, 1914-	ULS v.2 p.1597
Fortnightly [London]	v.1-182, 1865-1954 (1865-1934 as Fortnightly Review)	ULS v.2 p.1611
Fortnightly Review	SEE Fortnightly	
Fortune	v.1, 1930-	ULS v.2 p.1615
Forum	v.1-113, 1886-1950	ULS v.2 p.1615

Georgetown Law Journal	v.1, 1912-	ULS v.2 p.1703
Georgia State Bar Journal	v.1, 1964-	NST v.2 p.2301
Giornale Degli Economisti e annali di economia [Bologna, Rome]	v.1-5, 1886-1890; ser 2: 1-78, 1890-1938; n.s.1939-	ULS v.2 p.1727
Governor's Conference. Proceedings	SEE Conference of Governors. Proceedings	
Guild Practitioner	v.1, 1940- (1961-'63 as Law in Transition)	ULS v.3 p.2369
Harper's Magazine	v.1, 1850-	ULS v.3 p.1799
Harper's Weekly	v.1-62, 1857-1916	ULS v.3 p.1800
Harvard Business Review	v.1, 1922-	ULS v.3 p.1802
Harvard Law Review	v.1, 1887-	ULS v.3 p.1805
Hastings Law Journal	v.1, 1949-	ULS v.3 p.1818
Hennepin Lawyer	v.1, 1933-	ULS v.3 p.1839
Howard Law Journal	v.1, 1955-	NST v.2 p.2593
Independent	v.1-121, 1848-1928	ULS v.3 p.1947
Industrial and Labor Relations Review	v.1, 1947/48-	ULS v.3 p.1974
Industrial Relations	v.1, 1961-	NST v.2 p.2772
Industry Week	v.166, 1970- (v.1-165, 1867-1969 as Steel)	NST('71-'74) v.1 p.783
International Archives of Ethnography	v.1-51, 1888-1968	ULS v.3 p.2045
International Journal of Criminology and Penology [London]	v.1, 1973-	NST('71-'74) v.1 p.826
Iowa Law Review	v.1, 1915-	ULS v.3 p.2107
Irish Law Times and Solicitor's Journal [Dublin]	v.1, 1867-	ULS v.3 p.2114
Iron Age	v.1, 1859-	ULS v.3 p.2117
Issues in Criminology	v.1, 1965-	NST v.2 p.3024

Georgetown Law Journal	v.1, 1912-	ULS v.2 p.1703
Georgia State Bar Journal	v.1, 1964-	NST v.2 p.2301
Giornale Degli Economisti e annali di economia [Bologna, Rome]	v.1-5, 1886-1890; ser 2: 1-78, 1890-1938; n.s.1939-	ULS v.2 p.1727
Governor's Conference. Proceedings	SEE Conference of Governors. Proceedings	
Guild Practitioner	v.1, 1940- (1961-'63 as Law in Transition)	ULS v.3 p.2369
Harper's Magazine	v.1, 1850-	ULS v.3 p.1799
Harper's Weekly	v.1-62, 1857-1916	ULS v.3 p.1800
Harvard Business Review	v.1, 1922-	ULS v.3 p.1802
Harvard Law Review	v.1, 1887-	ULS v.3 p.1805
Hastings Law Journal	v.1, 1949-	ULS v.3 p.1818
Hennepin Lawyer	v.1, 1933-	ULS v.3 p.1839
Howard Law Journal	v.1, 1955-	NST v.2 p.2593
Independent	v.1-121, 1848-1928	ULS v.3 p.1947
Industrial and Labor Relations Review	v.1, 1947/48-	ULS v.3 p.1974
Industrial Relations	v.1, 1961-	NST v.2 p.2772
Industry Week	v.166, 1970- (v.1-165, 1867-1969 as Steel)	NST('71-'74) v.1 p.783
International Archives of Ethnography	v.1-51, 1888-1968	ULS v.3 p.2045
International Journal of Criminology and Penology [London]	v.1, 1973-	NST('71-'74) v.1 p.826
Iowa Law Review	v.1, 1915-	ULS v.3 p.2107
Irish Law Times and Solicitor's Journal [Dublin]	v.1, 1867-	ULS v.3 p.2114
Iron Age	v.1, 1859-	ULS v.3 p.2117
Issues in Criminology	v.1, 1965-	NST v.2 p.3024

Journal of Accountancy	v.1, 1905-	ULS v.3 p.2194
Journal of Criminal Law, Criminology, and Police Science	v.1-63. 1910-1972	ULS v.3 p.2207
Journal of Law Reform	SEE University of Michigan Journal of Law Reform	
Journal of Political Economy	v.1, 1892-	ULS v.3 p.2234
Journal of Public Law	v.1, 1952-	NST v.2 p.3197
Kansas Law Review	SEE University of Missouri at Kansas City Law Review	
Kentucky Law Journal	v.1, 1913-	ULS v.3 p.2281
Ladies Home Journal	v.1, 1883-	ULS v.3 p.2341
Law and Contemporary Problems	v.1, 1933-	ULS v.3 p.2365
Law and the Social Order	v.1, 1969-	NST v.3 p.3422
Law in Transition	SEE Guild Practitioner	
Law Journal	SEE New Law Journal	
Law Notes [New York]	v.1-50, 1897-1946	ULS v.3 p.2367
Law Student's Helper	v.1-23, 1893-1915	ULS v.3 p.2368
Law Times	v.1-236, 1843-1965	ULS v.3 p.2368
Life	v.1-73, 1936-1972	ULS v.3 p.2415
Listener and B.B.C. Television Review [London]	v.1, 1929-	ULS v.3 p.2433
Literary Digest	v.1-125, 1890-1938	ULS v.3 p.2437
Look	v.1-35, 1937-1971	ULS v.3 p.2469
Louisiana Historical Quarterly	v.1, 1917-	ULS v.3 p.2477
McClure's Magazine	SEE New McClure's Magazine	
Michigan Law Review	v.1, 1902-	ULS v.3 p.2644
Midwest Quarterly	v.1, 1959-	NST v.3 p.3799

Minnesota Law Review	v.1, 1917-	ULS v.3 p.2682
Missouri Bar Journal	v.1-15, 1930-1944	ULS v.3 p.2702
Missouri Law Review	v.1, 1936-	ULS v.3 p.2703
Modern Law Review	v.1, 1937-	ULS v.3 p.2716
Nation	v.1, 1865-	ULS v.4 p.2825
National and English Review [London]	v.1-154, 1883-1960 (1883-1937 as National Review)	ULS v.4 p.2830
National Civic Review	1912- (1912-'58 as Nat Municipal Rev)	ULS v.4 p.2852
National Conference of Commissioners on Uniform State Laws. Handbook . . . and Proceedings of the Annual Conference Meeting	v.1, 1891-	ULS v.4 p.2856
National Governor's Conference. Proceedings	SEE Conference of Governors. Proceedings	
National Journal	v.1-5, 1969-1973, 1975-	NST(Aug 1976) p.38
National Municipal Review	SEE National Civic Review	
National Observer	1962-	NST v.3 p.4048
National Review	SEE National and English Review	
National Underwriter. Property and Casualty Insurance Edition	v.1, 1897-	NIC
Nation's Business	v.1, 1912-	ULS v.4 p.2924
Neue Rundschau	v.1-60, 1890-1943; v.1-16, 1945-1949; v.61, 1950-	ULS v.4 p.2971
New Law Journal [London]	v.1, 1866- (1866-1965 as Law Journal)	NST('50-'70) v.4 p.6633
New Leader	v.1, 1927-	ULS v.4 p.3003
New McClure's Magazine	v.1-62, 1893-1929 (1893-1928 as McClure's Magazine)	ULS v.4 p.3003

New Outlook		v.1-165, 1870-1935	ULS v.4 p.3012
New Republic		v.1, 1914-	ULS v.4 p.3014
New Review	[London]	v.1-17, 1889-1897	ULS v.4 p.3015
New Society	[London]	v.1, 1962-	NST v.3 p.4158
New Statesman	[London]	v.1-36, 1913-1931; n.s. 1, 1931-	ULS v.4 p.3016
New York		1968-	NST v.4 p.4163
New York Evening Post		1817-1919	NIC
New York Law Forum		v.1, 1955-	NST v.3 p.4184
New York Law Review		v.1-74, 1866-1940 (1866-1929 as American Law Review)	ULS v.4 p.3035
New York Times		1851-	NIC
New York Times Magazine		v.1, 1896-	NIC
New York University Law Review		v.1, 1924-	ULS v.4 p.3050
New Yorker		v.1, 1925-	ULS v.4 p.3052
Newsweek		v.1, 1933-	ULS v.4 p.3061
New Hampshire Bar Journal		v.1, 1958-	NST v.3 p.4137
Nord e Sud	[Napoli]	v.1, 1954-	NST v.3 p.4245
North American Review		v.1-248, 1815-1939; n.s. 1, 1964-	ULS v.4 p.3081
Northwestern University Law Review		v.1, 1906-	ULS v.4 p.3099
Notre Dame Lawyer		v.1, 1925-	ULS v.4 p.3106
Nuova Antologia	[Roma]	v.1, 1966-	ULS v.4 p.3119
Ohio State Law Journal		v.1, 1935-	ULS v.4 p.3163
Oklahoma Law Review		v.1, 1947-	ULS v.4 p.3170
Outlook		SEE New Outlook	
Playboy		v.1, 1953-	NST v.3 p.4668

Police	v.1-16, 1956-1972	NST v.3 p.4687
Police Chief	1934-	ULS v.4 p.3382
Political Quarterly [London]	1930-	ULS v.4 p.3385
Political Science Quarterly	v.1, 1886-	ULS v.4 p.3386
Public Interest	v.1, 1965-	NST v.3 p.4834
Public Opinion Quarterly	v.1, 1937-	ULS v.4 p.3480
Quick Frozen Foods	v.1, 1938-	ULS v.4 p.3512
Ramparts	v.1, 1962-	NST v.3 p.4916
Reader's Digest	v.1, 1922-	ULS v.4 p.3537
Reporter	v.1-38, 1949-1968	ULS v.4 p.3571
Review of Reviews and World's Work	v.1-96, 1890-1937	ULS v.4 p.3586
Revue de Science Criminelle et Droit Penal Compare [Paris]	v.1, 1936-	ULS v.4 p.3642
Revue des Deux Mondes [Paris]	1829-1944	ULS v.4 p.3644
Rotarian Magazine	v.1, 1911-	ULS v.4 p.3711
St. John's Law Review	v.1, 1926-	ULS v.5 p.3758
St. Louis Law Review	SEE Washington University Law Quarterly	
Saturday Evening Post	v.1, 1821-	ULS v.5 p.3785
Saturday Review. [London]	v.1-163, 1855-1937; 164-166, 1937-1938.	ULS v.5 p.3786
Saturday Review [New York]	v.1-55, 1924-1973	ULS v.5 p.3786
Scribner's Magazine	v.1-105, 1887-1939	ULS v.5 p.3833
Seton Hall Law Review	v.1, 1970-	NST v.4 p.5297
Social Problems	v.1, 1953/54-	NST v.4 p.5366
Social Research	v.1, 1934-	ULS v.5 p.3894
Solicitor's Journal	v.1, 1857-	ULS v.5 p.3994

Stanford Law Review	v.1, 1948-	ULS v.5 p.4062
State Government	v.1, 1926-	ULS v.5 p.4069
SunDance	1, 1972-	NST('71-'74) v.2 p.1499
Survey	v.1-88, 1897-1952	ULS v.5 p.4122
Survey Graphic	v.1-37, 1921-1948	ULS v.5 p.4123
Tax Digest	1925-1969	ULS v.5 p.4157
Texas Bar Journal	v.1, 1938-	ULS v.5 p.4190
Texas Law Review	v.1, 1922-	ULS v.5 p.4193
Time	v.1, 1923-	ULS v.5 p.4221
U.C.L.A. Law Review	v.1, 1953-	NST v.4 p.5896
U.S. Congress. Congressional Record	v.1, 1873-	LC('42) v.152 p.78
U.S. News and World Report	v.1, 1933-	ULS v.5 p.4288
University of Chicago Law Review	v.1, 1933-	ULS v.5 p.4333
University of Florida Law Review	v.1, 1948-	ULS v.5 p.4333
University of Illinois Law Forum	v.1, 1949-	ULS v.5 p.4333
University of Michigan Journal of Law Reform	1972- (1968-'72 as Journal of Law Reform)	NST('71-'74) v.2 p.1609
University of Missouri at Kansas City Law Review	1932-	NST('50-'70) v.4 p.6701
University of Pittsburgh Law Review	v.1, 1935-	ULS v.5 p.4334
Villanova Law Review	v.1, 1956-	NST v.4 p.6192
Virginia Law Register	v.1-20, 1895-1915; n.s. 1-13, 1915-1928	ULS v.5 p.4406
Virginia Law Review	v.1, 1913-	ULS v.5 p.4406
Vital Speeches of the Day	v.1, 1934-	ULS v.5 p.4411

Wall Street Journal		NIC
Washington & Lee Law Review	v.1-3, 1939-1941	ULS v.5 p.4451
Washington Monthly	v.1, 1969-	NST v.4 p.6280
Washington University Law Quarterly	v.1-28, 1915-1943; 1949- (1915-1936 Law Review)	ULS v.5 p.4456 as St. Louis
Weekly Compilation of Presidential Documents	v.1, 1965-	NST v.4 p.6292
Wisconsin Law Review	v.1, 1920-	ULS v.5 p.4523
World's Work	v.1-61, 1900-1932	ULS v.5 p.4554
Yale Law Journal	v.1, 1891-	ULS v.5 p.4563
Yale Review of Law and Social Action	v.1-3, 1970-1973	NST v.4 p.6416

ACCARDO, TONY.

* PETERSON, VIRGIL W.
"THE CAREER OF A SYNDICATE BOSS."
IN: 8 CRIME & DELIN 339-354 (OCT 1962).
DESCRIPTORS: BIOGRAPHY. ACCARDO, TONY. BOSS. CAPONE, AL. CHICAGO.
CORNELL LOCATIONS: LAW KF10 C88.

ADONIS, JOE.

* AMEN, JOHN HARLAN.
REPORT OF KINGS COUNTY INVESTIGATION, 1938-1942.
<N.Y.? 1942?>.
247P.
SEE E: "GAMBLING RACKET", PP. 123-130, AND "JUFFE-WAPINSKY KIDNAPPING CASE", PP. 177-178, AND "BENSON AND SIEGEL", PP. 178-181.
VERIFICATION: NIC-L. LC NO. 44-12762
DESCRIPTORS: REPORT. NEW YORK CITY. POLICE CORRUPTION. GAMBLING. ADONIS, JOE. LOAN SHARKING.
CORNELL LOCATIONS: LAW KFX2095.4 A88.

* COOK, FRED J.
THE SECRET RULERS: CRIMINAL SYNDICATES AND HOW THEY CONTROL THE U.S. UNDERWORLD.
<1ST ED.> N.Y., DUELL, SLOAN AND PEARCE <1966>.
373P. ILLUS.
VERIFICATION: NIC-L. LC NO. 66-22237
DESCRIPTORS: MONOGRAPH. VALACHI, JOSEPH. ORGANIZED CRIME FIGURES. MAFIA. ADONIS, JOE. ORGANIZED CRIMINAL ACTIVITIES.
CORNELL LOCATIONS: LAW HV6789 C77, OLIN HV6789 C75. ALSO UNDGR.

* OTTENBERG, MIRIAM.
THE FEDERAL INVESTIGATORS.
ENGLEWOOD CLIFFS, N.J., PRENTICE-HALL <1962>.
348P.
VERIFICATION: NUC('58-'62) VOL.34 P.479. LC NO. 62-17427
DESCRIPTORS: MONOGRAPH. INVESTIGATIVE AGENCIES (FEDERAL). ADONIS, JOE. INCOME TAX EVASION.
CORNELL LOCATIONS: LAW HV8138 O89, OLIN HV8138 O89.

CONTINUED

2 of 31

AHEARN, DANNY.

* AHEARN, DANNY.
HOW TO COMMIT A MURDER.
N.Y., IVES, WASHBURN, 1930. (ALSO: ROUTLEDGE, 1930 UNDER TITLE: CONFESSIONS OF A GUNMAN).
254P.
VERIFICATION: CBI('28-'32) P.27.
DESCRIPTORS: BIOGRAPHY. AHEARN, DANNY. THEFT. PROFESSIONAL CRIMINAL.
CORNELL LOCATIONS: NONE

AIRLINE TICKET FRAUD.

* FARR, ROBERT.
THE ELECTRONIC CRIMINALS.
N.Y., MCGRAW HILL <1975>.
194P.
SEE "STOLEN AIRLINE TICKET RACKET", PP. 36-40, AND "STOLEN SHARES OF BANK ACCOUNTS", PP. 59-65, AND "THE MULTIMILLION DOLLAR CHECK-PASSING RING AND ITS CODE OF TERROR", PP. 116-119.
VERIFICATION: NUC(JULY-SEPT '75) PART 2 P.216.
LC NO. 74-30231
DESCRIPTORS: CHAPTER. AIRLINE TICKET FRAUD. BANK FRAUD. FORGERY. COMPUTER CRIME. SECURITIES MANIPULATION.
CORNELL LOCATIONS: LAW HV6768 F23. ALSO UNDGR.

AIRPORTS.

* COBURN, RICHARD F.
"NEW YORK SEEKS TIGHTER AIRPORT SECURITY."
IN: 88 AVIATION WK & SP TECH 35 (JAN 1, 1968).
DESCRIPTORS: ARTICLE. CARGO THEFT. AIRPORTS.
CORNELL LOCATIONS: ENGR TL501 A952+.

AIRPORTS.
(CONTD.)

* U.S. CONGRESS. HOUSE. COMMITTEE ON THE JUDICIARY. SUBCOMMITTEE NO.3.
NEW JERSEY-NEW YORK AIRPORT COMMISSION COMPACT. HEARINGS, 91ST CONG., 2D SESS.; AND 92D CONG., 1ST AND 2D SESS., ON H.J.RES.375, 404 433, AND 1305, HELD NOV 19, 25, 1970; OCT 14-15, 1971; AND FEB 24, 1972.
WASH., GPO, 1972.
618P. "SERIAL NO.21."
VERIFICATION: NUC('68-'72) VOL.96 P.474. LC NO. 72-601597
DESCRIPTORS: CONGRESSIONAL HEARING. AIRPORTS. CARGO THEFT. NEW JERSEY. NEW YORK STATE.
CORNELL LOCATIONS: LAW KF27 J8, OLIN JK1507 1972 NO.21.

* U.S. CONGRESS. SENATE. COMMITTEE ON SMALL BUSINESS.
THE IMPACT OF CRIME ON SMALL BUSINESS; REPORT, 91ST CONG., 1ST SESS., PARTS I, II AND III.
WASH., GPO, 1969.
1V.
S.RPT.91-612 (PARTS I AND II), S.RPT.91-1547 (PART III).
PART 1: AN OVERVIEW OF THE EFFECTS OF CRIME ON SMALL BUSINESS BASED ON HEARINGS BEFORE THE COMMITTEE, MAY 21 AND 22, 1969. 18P. PART 2: EFFECT OF CARGO LOSS AND THEFT IN AIR COMMERCE BASED ON HEARINGS, MAY 23 AND JULY 22, 1969. 20P. PART 3: EFFECT OF CARGO LOSS AND THEFT IN MARITIME COMMERCE BASED ON HEARINGS, JULY 23, 1969, JUNE 24, 1970.
VERIFICATION: NUC('68-'72) VOL.96 P.622. LC NO. 79-605222
DESCRIPTORS: CONGRESSIONAL REPORT. SMALL BUSINESS. CARGO THEFT. TRANSPORTATION INDUSTRY. AIRPORTS. SHIPPING.
CORNELL LOCATIONS: LAW KF9350 A46, OLIN SS12836-1. ALSO BPA.

* U.S. CONGRESS. SENATE. COMMITTEE ON SMALL BUSINESS.
IMPACT OF CRIME ON SMALL BUSINESS, 1969-1971. HEARINGS, 91ST CONG., 1ST-2D SESS., 92D CONG., 1ST SESS., HELD MAY 21, 1969-JULY 7, 1971.
WASH., GPO, 1969-1972.
5PTS. (1262P.) 3V.
VERIFICATION: NIC. LC NO. 70-603538
DESCRIPTORS: CONGRESSIONAL HEARING. CARGO THEFT. TRUCKING. HIJACKING. TRANSPORTATION INDUSTRY. SMALL BUSINESS. AIRPORTS. SHIPPING. WATERFRONT. RAILROADS.
CORNELL LOCATIONS: LAW KF26.5 S6 (5PTS.), OLIN HF5353 U54 C93 1969. PTS 1 AND 2 ALSO IN BPA.

ALABAMA.

* PATTERSON, JOHN.
"ORGANIZED CRIME <PHENIX CITY, ALABAMA>."
IN: 18 TEX B J 409-416 (AUG 1955).
DESCRIPTORS: ARTICLE. ALABAMA. PATTERSON, ALBERT J.
CORNELL LOCATIONS: LAW KF10 T35.

* PERRY, EMMETT.
"THE STORY BEHIND PHENIX CITY: THE STRUGGLE FOR LAW IN A MODERN SODOM."
IN: 42 ABA J 1146-1149, 1178-1179 (DEC 1956).
DESCRIPTORS: ARTICLE. ALABAMA. ELECTION FRAUD. PATTERSON, ALBERT J.
CORNELL LOCATIONS: LAW KF10 A497.

* POOLE, ELISHA C.
"STATE OR FEDERAL PRISON--THE GAMBLER'S DILEMMA."
IN: 6 ALA L REV 251-260 (SPR 1954).
DESCRIPTORS: ARTICLE. GAMBLING--LEGISLATION. TAXATION. ALABAMA. SELF INCRIMINATION.
CORNELL LOCATIONS: LAW KF10 A313.

ALIOTO, JOSEPH.

* CARLSON, RICHARD. BRISSON, LANCE.
"THE WEB THAT LINKS SAN FRANCISCO'S MAYOR ALIOTO AND THE MAFIA."
IN: 33 LOOK 17-21 (SEPT 23, 1969).
DESCRIPTORS: ARTICLE. CORRUPTION OF PUBLIC OFFICIALS. CALIFORNIA. ALIOTO, JOSEPH.
CORNELL LOCATIONS: OLIN AP2 L86++. ALSO UNDGR.

ANNUAL REPORT.

* ANONYMOUS.
SOURCEBOOK OF CRIMINAL JUSTICE STATISTICS, 1973, BY MICHAEL J. HINDELANG <AND OTHERS>.
<WASH.> U.S. NATIONAL CRIMINAL JUSTICE INFORMATION AND STATISTICS SERVICE, GPO, 1973.
499P. ANNUAL.
LAW HAS 1973-.
BIBLIOGRAPHY PP. 489-490.
VERIFICATION: NUC(1974) VOL.15 P.731. LC NO. 74-601963
DESCRIPTORS: ANNUAL REPORT. STATISTICAL ANALYSIS.
CORNELL LOCATIONS: LAW HV6787 S72.

ANNUAL REPORT.
(CONTD.)

* CALIFORNIA. ORGANIZED CRIME AND CRIMINAL INTELLIGENCE BRANCH.
ANNUAL REPORT TO THE CALIFORNIA LEGISLATURE.
<SACRAMENTO>.
LAW HAS 1972-.
COVER TITLE: ANNUAL REPORT ON ORGANIZED CRIME.
VERIFICATION: NIC-L.
DESCRIPTORS: ANNUAL REPORT. CALIFORNIA. LAW ENFORCEMENT. ORGANIZED CRIMINAL ACTIVITIES.
CORNELL LOCATIONS: LAW KFC568 R3 A86.

* CHICAGO CRIME COMMISSION.
ANNUAL REPORT.
CHICAGO, ISSUED ANNUALLY.
UNTIL 1968 HAS TITLE: A REPORT ON CHICAGO CRIME.
LAW HAS 1956-1969.
VERIFICATION: NIC-L.
DESCRIPTORS: ANNUAL REPORT. ORGANIZED CRIME (OVERVIEW). ORGANIZED CRIMINAL ACTIVITIES. ORGANIZED CRIME FIGURES. CHICAGO.
CORNELL LOCATIONS: LAW KFX1233 C53.

* NEBRASKA. COMMISSION ON LAW ENFORCEMENT AND CRIMINAL JUSTICE.
STATE OF NEBRASKA UNIFORM CRIME REPORTS; ANNUAL REPORT.
LINCOLN.
LAW HAS 1971, 1972-.
COVER TITLE: CRIME IN NEBRASKA.
VERIFICATION: NST('71-'73) P.746. LC NO. 73-641089
DESCRIPTORS: ANNUAL REPORT. NEBRASKA. STATISTICAL ANALYSIS. STATE CRIME COMMISSIONS.
CORNELL LOCATIONS: LAW KFN71.5 A85.

* NEW JERSEY. COMMISSION OF INVESTIGATION.
REPORT TO THE GOVERNOR AND THE LEGISLATURE. 1969-
<TRENTON>.
TITLE VARIES SLIGHTLY.
LAW HAS 1973-.
VERIFICATION: NIC-L. LC NO. 70-633015.
DESCRIPTORS: ANNUAL REPORT. NEW JERSEY. ORGANIZED CRIME (OVERVIEW).
CORNELL LOCATIONS: LAW HV7280 A27A.

ANNUAL REPORT.
(CONTD.)

* NEW JERSEY. STATE LAW ENFORCEMENT PLANNING AGENCY.
CRIMINAL JUSTICE PLAN FOR NEW JERSEY, 1972.
<TRENTON, 1972>.
188P. (ITS DISSEMINATION DOCUMENT NO. 11).
LAW HAS 1972-.
VERIFICATION: NUC(1973) VOL.10 P.168. LC NO. 72-612485
DESCRIPTORS: ANNUAL REPORT. NEW JERSEY. CONTROL AND PREVENTION--RECOMMENDATIONS. STATE CONTROL AND PREVENTION PROGRAMS.
CORNELL LOCATIONS: LAW KFN2362 A87.

* NEW YORK (STATE). LEGISLATURE. JOINT COMMITTEE ON PRIVACY OF COMMUNICATIONS AND LICENSURE OF PRIVATE INVESTIGATORS.
REPORT.
ALBANY, MAR 22, 1955-JUNE 12,1962.
LAW HAS 1955-1961. OLIN HAS 1956-1958, 1960-1962.
VERIFICATION: NIC. LC NO. A56-9644REV.
DESCRIPTORS: ANNUAL REPORT. ELECTRONIC SURVEILLANCE.
CORNELL LOCATIONS: LAW KFN6168 A2 1955, OLIN K N53 C6.

* PENNSYLVANIA. CRIME COMMISSION (1968-).
REPORT.
<SAINT DAVIDS, PA.> OFFICE OF THE ATTORNEY GENERAL, COMMONWEALTH OF PENNSYLVANIA.
LAW HAS 1971/72, 1973/74-.
VERIFICATION: NST('71-'73) P.832. LC NO. 73-644053
DESCRIPTORS: ANNUAL REPORT. PENNSYLVANIA. STATE CRIME COMMISSIONS. ORGANIZED CRIMINAL ACTIVITIES.
CORNELL LOCATIONS: LAW HV7288 A2.

* U.S. ADMINISTRATIVE OFFICE OF THE U.S. COURTS.
REPORT ON APPLICATIONS FOR ORDERS AUTHORIZING OR APPROVING THE INTERCEPTION OF WIRE OR ORAL COMMUNICATIONS.
WASH.
LAW HAS 1970, 1972-.
VERIFICATION: NIC-L. LC NO. 74-162893
DESCRIPTORS: ANNUAL REPORT. ELECTRONIC SURVEILLANCE.
CORNELL LOCATIONS: LAW KF9670 A815.

* U.S. FEDERAL BUREAU OF INVESTIGATION.
UNIFORM CRIME REPORTS FOR THE UNITED STATES.
WASH. AUG. 1930-.
OLIN HAS 1, 1930-, LAW HAS 1, 1930-.
DESCRIPTORS: ANNUAL REPORT. STATISTICAL ANALYSIS.
CORNELL LOCATIONS: LAW HV6787 A3, OLIN HV6787 A3.

ANNUAL REPORT.
(CONTD.)

* UNITED STATES. ATTORNEY GENERAL.
ANNUAL REPORT: FEDERAL LAW ENFORCEMENT AND CRIMINAL JUSTICE ASSISTANCE ACTIVITIES.
WASH., GPO, 1971/72-.
SEE "ORGANIZED CRIME", PP. 79-93.
LAW HAS 1971/72-.
VERIFICATION: NUC(1974) VOL.17 P.149. LC NO. 72-627334
DESCRIPTORS: ANNUAL REPORT. LAW ENFORCEMENT. INVESTIGATIVE AGENCIES (FEDERAL).
CORNELL LOCATIONS: LAW KF9223 A818.

* WATERFRONT COMMISSION OF NEW YORK HARBOR.
REPORT.
<N.Y.> 1953/54-.
DESCRIPTORS: ANNUAL REPORT. NEW YORK STATE. WATERFRONT. NEW JERSEY.
CORNELL LOCATIONS: LAW HD8039 L82 U7 1961/62; 1964/65; 1966/67-, OLIN HD8039 L82 U58+ 1953/54-.
ALSO BPA AND ILR.

* WISCONSIN. CRIME INFORMATION BUREAU.
WISCONSIN CRIMINAL JUSTICE INFORMATION, CRIME AND ARRESTS.
<MADISON> 1969-.
LAW HAS 1970-.
LC NO. 72-622738
DESCRIPTORS: ANNUAL REPORT. WISCONSIN. STATISTICAL ANALYSIS.
CORNELL LOCATIONS: LAW KFW2471.5 A825.

ANTITRUST VIOLATIONS.

* COOK, FRED J.
THE CORRUPTED LAND: THE SOCIAL MORALITY OF MODERN AMERICA.
N.Y., MACMILLAN <1966>.
352P.
SEE CH. 2: "THE GREAT ELECTRICAL CONSPIRACY", PP. 32-72.
BIBLIOGRAPHY PP. 336-344.
VERIFICATION: NIC. LC NO. 66-11102
DESCRIPTORS: CHAPTER. ANTITRUST VIOLATIONS. PRICE FIXING.
CORNELL LOCATIONS: LAW HN58 C77, OLIN HN58 C77. ALSO ILR.

ANTITRUST VIOLATICNS.
(CONTD.)

* CORNELL UNIVERSITY. INSTITUTE ON ORGANIZED CRIME.
BACKGROUND MATERIALS: TECHNIQUES IN THE INVESTIGATION AND PROSECUTION OF ORGANIZED CRIME.
ITHACA, N.Y., THE INSTITUTE, 1976.
2V. ILLUS. CHARTS.
VERIFICATION: NIC-L.
DESCRIPTORS: MONOGRAPH. PROSECUTION. INVESTIGATION. FENCING. STATISTICAL ANALYSIS. THEFT. ORGANIZED CRIME-DEFINITION. CONSPIRACY. IMMUNITY. ELECTRONIC SURVEILLANCE. ANTITRUST VIOLATIONS. SENTENCING. GRAND JURIES. CONTEMPT. PERJURY. CIVIL PROCEEDINGS.
CORNELL LOCATIONS: LAW KF9375 A75 C812.

* SMITH, RICHARD AUSTIN.
"THE INCREDIBLE ELECTRICAL CONSPIRACY."
IN: 63 FORTUNE 132-137, 170-180 (APR 1961), 161-164, 210-224 (MAY 1961).
DESCRIPTORS: ARTICLE. ANTITRUST VIOLATIONS.
CORNELL LOCATIONS: LAW HF5001 F74+, OLIN HF5001 F74++. ALSO BPA, ILR, MANN, ENGR, HOTEL, AND AFR.

ANTITRUST VIOLATIONS--CONTROL.

* ANONYMOUS.
"ANTITRUST ENFORCEMENT AGAINST ORGANIZED CRIME."
IN: 70 COLUM L REV 307-336 (FEB 1970).
DESCRIPTORS: ARTICLE. ANTITRUST VIOLATIONS--CONTROL. CIVIL PROCEEDINGS.
CORNELL LOCATIONS: LAW KF10 C66. ALSO ILR.

* NATIONAL ASSOCIATION OF ATTORNEYS GENERAL. COMMITTEE ON THE OFFICE OF ATTORNEY GENERAL.
PROSECUTING ORGANIZED CRIME: SUMMARIES OF SPEECHES TO NAAG SEMINARS, 1974.
<RALEIGH, N.C.>: THE COMMITTEE, 1974.
65P.
VERIFICATION: NIC-L.
DESCRIPTORS: SYMPOSIUM. PROSECUTION. TAXATION. ANTITRUST VIOLATIONS--CONTROL. CONTROL AND PREVENTION. CORRUPTION OF PUBLIC OFFICIALS--CONTROL.
CORNELL LOCATIONS: LAW KF9375 A75 N27.

APALACHIN MEETING.

* ALLEN, EDWARD J.
"REPORT OF THE INTERNATIONAL ASSOCIATION OF CHIEFS OF POLICE COMMITTEE ON ORGANIZED CRIME." <ADDRESS>
IN: 5(3) POLICE 73-76 (JAN-FEB 1961).
DESCRIPTORS: REPORT. APALACHIN MEETING. LAW ENFORCEMENT. INTERNATIONAL ASSOCIATION OF CHIEFS OF POLICE.
CORNELL LOCATIONS: LAW KF10 P76.

* B., M.
"CRIMINAL LAW-CONSPIRACY-EVIDENCE HELD INSUFFICIENT TO CONVICT MEMBERS OF 'APALACHIN' MEETING OF CONSPIRACY TO COMMIT PERJURY AND GIVE FALSE TESTIMONY."
IN: 7 NY L F 205-212 (MAY 1961).
DESCRIPTORS: ARTICLE. APALACHIN MEETING. CONSPIRACY.
CORNELL LOCATIONS: LAW KF10 N58.

* CALIFORNIA. INTERIM COMMITTEE ON THE JUDICIARY.
ORGANIZED CRIME IN CALIFORNIA: REPORT OF THE SUBCOMMITTEE ON RACKETS OF THE ASSEMBLY INTERIM COMMITTEE ON JUDICIARY. (H.RES.224, 1957).
<SACRAMENTO> ASSEMBLY OF THE STATE OF CALIFORNIA, 1957.
140P. ILLUS. MAP. DIAGR. (CALIFORNIA. LEGISLATURE. ASSEMBLY. ASSEMBLY INTERIM COMMITTEE REPORTS, 1957-1959 V.20 NO.10).
VERIFICATION: NIC. LC NO. 59-63592
DESCRIPTORS: REPORT. CALIFORNIA. ORGANIZED CRIME FIGURES. BUSINESS ACTIVITIES OF ORGANIZED CRIME. APALACHIN MEETING. ARREST.
CORNELL LOCATIONS: OLIN HV6439 U7 C2+.

* COOK, FRED J.
"THE APALACHIN DECISION."
IN: 191 NATION <INSIDE COVER> (DEC 17, 1960).
DESCRIPTORS: CORRESPONDENCE. APALACHIN MEETING.
CORNELL LOCATIONS: OLIN AP2 N26++. ALSO UNDGR.

* COOK, FRED J.
"APALACHIN: NEW LIGHT ON A NOVEL CASE."
IN: 190 NATION 115-119 (FEB 6, 1960).
DESCRIPTORS: ARTICLE. APALACHIN MEETING.
CORNELL LOCATIONS: OLIN AP2 N26++. ALSO UNDGR.

APALACHIN MEETING.
(CONTD.)

* COOK, FRED J.
"ORGANIZED CRIME: THE STRANGE RELUCTANCE."
IN: INVESTIGATING THE FBI. EDITED BY PAT WATTERS AND STEPHEN GILLERS.
<1ST ED.> GARDEN CITY, N.Y., DOUBLEDAY, 1973.
PP. 140-166.
"A BOOK OF THE COMMITTEE FOR PUBLIC JUSTICE." BASED ON A CONFERENCE ON THE FBI HELD AT PRINCETON UNIV., OCT 29-30, 1971.
VERIFICATION: NIC. LC NO. 72-76219
DESCRIPTORS: ARTICLE. F.B.I. APALACHIN MEETING.
CORNELL LOCATIONS: LAW HV8138 I62, OLIN HV8141 I62.

* DEMBITZ, NANETTE.
"THE APALACHIN 'CONSPIRACY'."
IN: 16 RECORD 47-58 (JAN 1961).
DESCRIPTORS: ARTICLE. APALACHIN MEETING.
CORNELL LOCATIONS: LAW KF10 A84.

* DICKINSON, WILLIAM B.
"INTERSTATE CRIME SYNDICATES."
IN: ED RES RPTS 43-60 (JAN 18, 1961).
DESCRIPTORS: ARTICLE. APALACHIN MEETING. INVESTIGATIVE AGENCIES (FEDERAL). LAW ENFORCEMENT. ILLEGAL BUSINESS ACTIVITIES--CONTROL. FEDERAL CRIME COMMISSIONS. INTERSTATE CRIMINAL ACTIVITY--CONTROL.
CORNELL LOCATIONS: ILR H35 E35. ALSO UNDGR.

* FRAENKEL, OSMOND K.
"THE APALACHIN CASE."
IN: 21 L IN TRANSITION 23-34 (SPR 1961).
DESCRIPTORS: ARTICLE. APALACHIN MEETING. TRIAL.
CORNELL LOCATIONS: LAW KF10 G95.

* GOETTEL, GERARD L.
"WHY THE CRIME SYNDICATE CAN'T BE TOUCHED."
IN: 221 HARPER'S MAG 33-39 (NOV 1960).
DESCRIPTORS: ARTICLE. APALACHIN MEETING. CONTROL AND PREVENTION--RECOMMENDATIONS.
CORNELL LOCATIONS: OLIN AP2 H29+. ALSO UNDGR AND MANN.

APALACHIN MEETING.
(CONTD.)

* NEW YORK (STATE) COMMISSIONER OF INVESTIGATION.
REPORT ON THE ACTIVITIES AND ASSOCIATIONS OF PERSONS IDENTIFIED AS PRESENT AT THE RESIDENCE OF JOSEPH BARBARA, SR., AT APALACHIN, N.Y., ON NOV 14, 1957, AND THE REASONS FOR THEIR PRESENCE.
SUBMITTED TO HIS EXCELLENCY, AVERELL HARRIMAN, GOVERNOR OF THE STATE OF N.Y., BY ARTHUR L. REUTER, ACTING COMMISSIONER OF INVESTIGATION.
<NEW YORK> 1958.
36L. ILLUS.
VERIFICATION: NUC('58-'62) VOL.33 P.140. LC NO. A58-9476
DESCRIPTORS: REPORT. APALACHIN MEETING. ORGANIZED CRIME FIGURES.
CORNELL LOCATIONS: OLIN HV6791 N53++.

* SONDERN, FREDERICK.
BROTHERHOOD OF EVIL: THE MAFIA.
N.Y., FARRAR, STRAUS, AND CUDAHY <1959>.
243P. ILLUS.
VERIFICATION: NUC('58-'62) VOL.42 P.258. LC NO. 58-12484
DESCRIPTORS: MONOGRAPH. MAFIA--HISTORY. APALACHIN MEETING. CAPONE, AL. LUCIANO, LUCKY. ORGANIZED CRIME (OVERVIEW). MAFIA. KEFAUVER COMMITTEE.
CORNELL LOCATIONS: OLIN HV6783 S69.

* STANLEY, HERBERT W.
"AN INDEFENSIBLE VERDICT."
IN: 90 AM MERCURY 43-46 (MAR 1960).
DESCRIPTORS: ARTICLE. APALACHIN MEETING.
CORNELL LOCATIONS: OLIN AP2 A522+.

* U.S. CONGRESS. SENATE. SELECT COMMITTEE ON IMPROPER ACTIVITIES IN THE LABOR OR MANAGEMENT FIELD.
FINAL REPORT, 86TH CONG., 2D SESS., PURSUANT TO S.RES.44 AND S.RES.249.
WASH., GPO, 1960.
883P.
S.RPT.86-1139 (PARTS 1-4).
VERIFICATION: SS.
DESCRIPTORS: CONGRESSIONAL REPORT. APALACHIN MEETING. LABOR RACKETEERING. TEAMSTERS. HOFFA, JIMMY. INFILTRATION OF LEGITIMATE BUSINESS. VENDING MACHINE RACKET. MCCLELLAN COMMITTEE.
CORNELL LOCATIONS: LAW KF26.5 I4 (1960 VOL. OF HEARINGS), OLIN SS12241.

APALACHIN MEETING.
(CONTD.)

* U.S. CONGRESS. SENATE. SELECT COMMITTEE ON IMPROPER ACTIVITIES IN THE LABOR OR MANAGEMENT FIELD.
INVESTIGATION OF IMPROPER ACTIVITIES IN THE LABOR OR MANAGEMENT FIELD, PARTS 1-58. HEARINGS, 85TH CONG., 1ST AND 2D SESS., AND 86TH CONG., 1ST SESS., HELD FEB 26, 1957-SEPT 9, 1959. INCLUDING INDEX.
WASH., GPO, 1957-1960.
10V. 20432P. ILLUS. MAPS; INDEX 440P. 1960 2PTS.
VERIFICATION: NUC('58-'62) VOL.46 P.349. LC NO. 57-61401 REV
DESCRIPTORS: CONGRESSIONAL HEARING. APALACHIN MEETING. TEAMSTERS. LABOR RACKETEERING. INFILTRATION OF LEGITIMATE BUSINESS. MCCLELLAN COMMITTEE.
CORNELL LOCATIONS: LAW KF26.5 I4 (INDEX INCLUDED), OLIN HD8051 B8. ALSO BPA AND ILR.

* WESSEL, MILTON R.
"HOW WE BAGGED THE MAFIA."
IN: 233 SAT EVE POST 20-21, 58-60 (JULY 16, 1960); 19, 70-72 (JULY 23, 1960).
DESCRIPTORS: ARTICLE. MAFIA. APALACHIN MEETING. LAW ENFORCEMENT.
CORNELL LOCATIONS: OLIN AP2 S247++. ALSO UNDGR.

ARREST.

* CALIFORNIA. INTERIM COMMITTEE ON THE JUDICIARY.
ORGANIZED CRIME IN CALIFORNIA: REPORT OF THE SUBCOMMITTEE ON RACKETS OF THE ASSEMBLY INTERIM COMMITTEE ON JUDICIARY. (H.RES.224, 1957).
<SACRAMENTO> ASSEMBLY OF THE STATE OF CALIFORNIA, 1957.
140P. ILLUS. MAP. DIAGR. (CALIFORNIA. LEGISLATURE. ASSEMBLY. ASSEMBLY INTERIM COMMITTEE REPORTS, 1957-1959 V.20 NO.10).
VERIFICATION: NIC. LC NO. 59-63592
DESCRIPTORS: REPORT. CALIFORNIA. ORGANIZED CRIME FIGURES. BUSINESS ACTIVITIES OF ORGANIZED CRIME. APALACHIN MEETING. ARREST.
CORNELL LOCATIONS: OLIN HV6439 U7 C2+.

* COOK, FRED J.
"THE MAFIA: PORTRAIT OF AN EMPIRE IN TROUBLE."
IN: NY TIMES, MAR 29, 1970, SECTION 4 (THE WEEK IN REVIEW), AT 3.
DESCRIPTORS: ARTICLE. ARREST. NEW YORK STATE. NEW JERSEY. LAW ENFORCEMENT. MAFIA.
CORNELL LOCATIONS: OLIN FILM 288.

ARSON.

* METHVIN, EUGENE H.
"MAFIA WAR ON THE A & P."
IN: 97(579) READER'S DIG 71-76 (JULY 1970).
DESCRIPTORS: ARTICLE. MAFIA. STRATEGIC AND TACTICAL CRIMES. ARSON.
CORNELL LOCATIONS: OLIN AP2 R28. ALSO UNDGR.

ASIA.

* BRADY, JOHN J. BOYER, ROBERT K.
THE U.S. HEROIN PROBLEM AND SOUTHEAST ASIA. REPORT OF A STAFF SURVEY TEAM OF THE COMMITTEE ON FOREIGN AFFAIRS, HOUSE OF REPRESENTATIVES, 93D CONG., 1ST SESS.
WASH., GPO, 1973.
82P. ILLUS.
VERIFICATION: NIC. LC NO. 73-601126
DESCRIPTORS: REPORT. NARCOTICS. ASIA.
CORNELL LOCATIONS: LAW HV5822 H4 B81, OLIN JX234 A42 H55 1973.

* GOODWIN, JOHN CUTHBERT.
SIDELIGHTS ON CRIMINAL MATTERS.
LONDON, HUTCHINSON & CO., 1923.
336P.
SEE CH. 25: "FENCES", PP. 160-163 AND CH. 27: "CRIMINAL ORGANIZATIONS", PP. 168-180.
FOREWORD BY SIR BASIL THOMSON.
VERIFICATION: NIC-L. LC NO. 23-11917
DESCRIPTORS: CHAPTER. FENCING. HISTORY. ORGANIZED CRIME GROUPS. EUROPE. ASIA.
CORNELL LOCATIONS: LAW HV6021 G65.

* MUSI, GIAN CARLO.
IL CONTRABBANDO DEGLI STUPEFACENTI.
MILANO, G. DE VECCHI, 1967.
366P.
ITALIAN.
VERIFICATION: NUC('68-'72) VOL.67 P.145. LC NO. 68-97299
DESCRIPTORS: MONOGRAPH. DRUGS. DRUG ADDICTION. SMUGGLING. ASIA. INTERNATIONAL CRIME CONTROL. EUROPE. LUCIANO, LUCKY.
CORNELL LOCATIONS: LAW HV5801 M98.

ASIA.
(CONTD.)

* PAUL, ANTHONY M.
"THE SINISTER WARLORD BEHIND ASIA'S DRUG TRAFFIC."
IN: 102(612) READER'S DIG 162-166 (APR 1973).
DESCRIPTORS: ARTICLE. NARCOTICS. INTERNATIONAL CRIME. ASIA.
CORNELL LOCATIONS: OLIN AP2 R28. ALSO UNDGR.

* U.S. CONGRESS. SENATE. COMMITTEE ON GOVERNMENT OPERATIONS.
ORGANIZED CRIME AND ILLICIT TRAFFIC IN NARCOTICS.
REPORT, BEFORE THE PERMANENT SUBCOMMITTEE ON INVESTIGATIONS, 89TH CONG., 1ST SESS., MAR 4, 1965.
127P. MAPS.
S.RPT.89-72.
VERIFICATION: GPO 1965 NO.7511. LC NO. 65-60827
DESCRIPTORS: CONGRESSIONAL REPORT. NARCOTICS. INTERNATIONAL CRIME. MAPS. EUROPE. MIDDLE EAST. ASIA. ORGANIZED CRIME FIGURES. ORGANIZED CRIME (OVERVIEW). DRUG ADDICTION. NARCOTICS--CONTROL.
CORNELL LOCATIONS: OLIN SS12664.

ATLANTA.

* ATLANTA. COMMISSION ON CRIME AND JUVENILE DELINQUENCY.
CPPORTUNITY FOR URBAN EXCELLENCE; REPORT.
<ATLANTA> 1966.
129P. ILLUS.
SEE "ORGANIZED CRIME", PP. 191-205.
VERIFICATION: NIC-L. LC NO. 70-13786
DESCRIPTORS: CHAPTER. ATLANTA. MUNICIPAL CRIME COMMISSIONS.
CORNELL LOCATIONS: LAW HV6795 A8 A5.

* PETERSON, VIRGIL W.
"ISSUES AND PROBLEMS IN METROPOLITAN AREA POLICE SERVICES."
IN: 48 J CRIM L, CRIM & PS 127-148 (JULY-AUG 1957).
DESCRIPTORS: ARTICLE. POLICE. ATLANTA. CANADA. GREAT BRITAIN.
CORNELL LOCATIONS: LAW KF10 J743, OLIN HV6001 J86.

ATTORNEY GENERAL (STATE).

* NATIONAL ASSOCIATION OF ATTORNEYS GENERAL. COMMITTEE ON THE OFFICE OF ATTORNEY GENERAL.
ORGANIZED CRIME CONTROL UNITS BY SAMUEL T. WYRICK.
<REV. ED.> RALEIGH, N.C.: THE COMMITTEE, 1975.
(1ST PUB.: 1974).
92P. ILLUS.
BIBLIOGRAPHICAL FOOTNOTES.
VERIFICATION: NIC-L.
DESCRIPTORS: MONOGRAPH. CONTROL AND PREVENTION UNITS. EVIDENCE GATHERING. STRIKE FORCE. PROSECUTION. ATTORNEY GENERAL (STATE).
CORNELL LOCATIONS: LAW KF9375 N27 1975.
CORNELL LOCATIONS OF OTHER EDITIONS: 1974 ED. IN LAW.

* PLOSCOWE, MORRIS. WEINSTEIN, BERNHARD.
"THE MODEL DEPARTMENT OF JUSTICE ACT AND COMMENTARY."
IN: AMERICAN BAR ASSOCIATION. COMMISSION ON ORGANIZED CRIME. ORGANIZED CRIME AND LAW ENFORCEMENT.
VOL.2 PP. 93-133.
DESCRIPTORS: ARTICLE. PROSECUTOR--PROPOSED LEGISLATION. ATTORNEY GENERAL (STATE). PROSECUTOR--CONTROL.
CORNELL LOCATIONS: LAW KF9375 A16 A51 1952A.

* SUNDERLAND, LOUIS.
"LEGAL METHODS FOR THE SUPPRESSION OF ORGANIZED CRIME. III. CIRCUMVENTING THE CORRUPT PROSECUTOR."
IN: 48 J CRIM L, CRIM & PS 531-541 (JAN-FEB 1958).
DESCRIPTORS: ARTICLE. PROSECUTOR. CORRUPTION OF PUBLIC OFFICIALS--CONTROL. ATTORNEY GENERAL (STATE).
CORNELL LOCATIONS: LAW KF10 J743, OLIN HV6001 J86.

ATTORNEY GENERAL (U.S.).

* POLLNER, MARTIN R.
"ATTORNEY GENERAL ROBERT F. KENNEDY'S LEGISLATIVE PROGRAM TO CURB ORGANIZED CRIME AND RACKETEERING."
IN: 28 BROOKLYN L REV 37-58 (DEC 1961).
DESCRIPTORS: ARTICLE. LEGISLATION. INTERSTATE AND FOREIGN COMMERCE. KENNEDY, ROBERT F. ATTORNEY GENERAL (U.S.).
CORNELL LOCATIONS: LAW KF10 B914.

ATTORNEY GENERAL (U.S.).
(CONTD.)

* U.S. CONGRESS. SENATE. COMMITTEE ON THE JUDICIARY.
THE ATTORNEY GENERAL'S PROGRAM TO CURB ORGANIZED CRIME AND RACKETEERING. HEARINGS, 87TH CONG., 1ST SESS., PURSUANT TO S.1653, <AND OTHERS>, HELD JUNE 6-26, 1961.
WASH., GPO, 1961.
329P.
VERIFICATION: NUC('58-'62) VOL.46 P.334. LC NO. 61-61904
DESCRIPTORS: CONGRESSIONAL HEARING. ATTORNEY GENERAL (U.S.). PROPOSED LEGISLATION. TELEPHONE AND TELEGRAPH SERVICE--PROPOSED LEGISLATION. GAMBLING DEVICES--PROPOSED LEGISLATION. INTERSTATE AND FOREIGN COMMERCE--PROPOSED LEGISLATION. WITNESSES--PROPOSED LEGISLATION. IMMUNITY--PROPOSED LEGISLATION.
CORNELL LOCATIONS: LAW KF26 J8 (1961 VOL.1), OLIN JK1521 A3 C97 1961.

* U.S. CONGRESS. SENATE. COMMITTEE ON THE JUDICIARY.
WIRETAPPING, THE ATTORNEY GENERAL'S PROGRAM, 1962. HEARINGS, 87TH CONG., 2D SESS., ON S.2813 AND 1495, HELD MAR 29-MAY 24, 1962.
WASH., GPO, 1963.
423P.
VERIFICATION: NUC('63-'67) VOL.55 P.219. LC NO. 63-60588
DESCRIPTORS: CONGRESSIONAL HEARING. ATTORNEY GENERAL (U.S.). ELECTRONIC SURVEILLANCE--PROPOSED LEGISLATION.
CORNELL LOCATIONS: LAW KF26 J8 (1962 V.8), OLIN JK1521 A3 W79 1963.

AUTHORITY STRUCTURE.

* CRESSEY, DONALD R.
"THE FUNCTIONS AND STRUCTURE OF CRIMINAL SYNDICATES."
IN: U.S. TASK FORCE ON ORGANIZED CRIME. TASK FORCE REPORT.
APPENDIX A, PP. 25-60.
DESCRIPTORS: ARTICLE. SICILY. MAFIA. COMPARATIVE ANALYSIS. MEMBERSHIP AND ORGANIZATION. CODE OF CONDUCT. AUTHORITY STRUCTURE. RECRUITMENT. SOCIOLOGICAL ANALYSIS. RESEARCH NEEDS.
CORNELL LOCATIONS: LAW HV6025 U58 AND KF9223 A85 T2 NO.5, OLIN HV6775 A58+. ALSO BPA.

AUTHORITY STRUCTURE.
(CONTD.)

* HESS, HENNER.
MAFIA AND MAFIOSI: THE STRUCTURE OF POWER; TRANSLATED FROM THE GERMAN BY EWALD OSERS.
<WESTMEAD, HANTS., ENG.> SAXON HOUSE; <LEXINGTON, MASS.> LEXINGTON BOOKS <1973>.
233P. ILLUS. MAP.
FOREWORD BY DONALD R. CRESSEY.
GERMAN ED. PUB. UNDER TITLE: MAFIA; ZENTRALE HERRSCHAFT UND LOKALE GEGENMACHT; (AUTHOR LIST).
BIBLIOGRAPHY PP. 213-221.
VERIFICATION: NIC. LC NO. 73-3960.
DESCRIPTORS: MONOGRAPH. MAFIA. SICILY. SOCIO-ECONOMIC CLIMATE. AUTHORITY STRUCTURE. SOCIOLOGICAL ANALYSIS. MEMBERSHIP AND ORGANIZATION. MAFIA--DEFINITION.
CORNELL LOCATIONS: LAW HV6453 I62 S622 1973, AND OLIN HV6453 I82 S622 1973.

* IANNI, FRANCIS A. J.
"AUTHORITY, POWER AND RESPECT. THE INTERPLAY OF CONTROL SYSTEMS IN AN ORGANIZED CRIME 'FAMILY'."
IN: THE ECONOMICS OF CRIME AND PUNISHMENT; A CONFERENCE...
PP.133-153.
DESCRIPTORS: ARTICLE. FAMILY. AUTHORITY STRUCTURE. SOCIOLOGICAL ANALYSIS.
CORNELL LOCATIONS: LAW HV6791 E19 1973.

AUTOMOBILE THEFT.

* BULGER, JAMES E.
"ORGANIZED PROTECTION AGAINST ORGANIZED PREDATORY CRIMES. II. AUTOMOBILE THEFTS."
IN: 23 J CRIM L, CRIM & PS 806-810 (JAN-FEB 1933).
DESCRIPTORS: ARTICLE. AUTOMOBILE THEFT.
CORNELL LOCATIONS: LAW KF10 J743, OLIN HV6001 J86.

* HALL, JEROME.
THEFT, LAW AND SOCIETY.
2D ED., INDIANAPOLIS, BOBBS-MERRILL <1952>. (1ST ED.: LITTLE, BROWN, AND CO., 1935).
398P.
BIBLIOGRAPHICAL FOOTNOTES.
VERIFICATION: NIC-L. LC NO. 52-11268
DESCRIPTORS: MONOGRAPH. THEFT. FENCING. AUTOMOBILE THEFT. EMBEZZLEMENT.
CORNELL LOCATIONS: LAW KF9352 H17 1952.
CORNELL LOCATIONS OF OTHER EDITIONS: 1ST ED. IN LAW.

BAHAMAS.

* REID, ED.
THE ANATOMY OF ORGANIZED CRIME IN AMERICA; THE GRIM REAPERS.
CHICAGO, REGNERY <1969>. (ALSO: BANTAM <1970>).
344P. ILLUS.
VERIFICATION: NIC-L. LC NO. 69-16602
DESCRIPTORS: MONOGRAPH. NEW YORK STATE. BOSTON. DETROIT. FLORIDA. NEW ORLEANS. CALIFORNIA. CHICAGO. LAS VEGAS. CARIBBEAN. BAHAMAS. ORGANIZED CRIME FIGURES.
CORNELL LOCATIONS: LAW HV6789 R35.
CORNELL LOCATIONS OF OTHER EDITIONS: 1970 ED. IN OLIN HV6789 R35 1970.

BANK FRAUD.

* FARR, ROBERT.
THE ELECTRONIC CRIMINALS.
N.Y., MCGRAW HILL <1975>.
194P.
SEE "STOLEN AIRLINE TICKET RACKET", PP. 36-40, AND "STOLEN SHARES OF BANK ACCOUNTS", PP. 59-65, AND "THE MULTIMILLION DOLLAR CHECK-PASSING RING AND ITS CODE OF TERROR", PP. 116-119.
VERIFICATION: NUC(JULY-SEPT '75) PART 2 P.216.
LC NO. 74-30231
DESCRIPTORS: CHAPTER. AIRLINE TICKET FRAUD. BANK FRAUD. FORGERY. COMPUTER CRIME. SECURITIES MANIPULATION.
CORNELL LOCATIONS: LAW HV6768 F23. ALSO UNDGR.

* HOOVER, J. EDGAR.
"ORGANIZED PROTECTION AGAINST ORGANIZED PREDATORY CRIMES. VII. NATIONAL BANK OFFENSES."
IN: 24 J CRIM L, CRIM & PS 655-663 (SEPT-OCT 1933).
DESCRIPTORS: ARTICLE. BANK FRAUD.
CORNELL LOCATIONS: LAW KF10 J743, OLIN HV6001 J86.

BANK FRAUD.
(CONTD.)

* MACDOUGALL, ERNEST D. (ED.).
CRIME FOR PROFIT.
BOSTON, MASS., THE STRATFORD CO. <C1933>.
355P.
THE ADDENDA CONTAIN THE 1931 AND 1932 REPORTS OF THE COMMITTEE ON MERCENARY CRIME.
BIBLIOGRAPHY P. 280.
THE PAPERS IN THIS VOL. ARE OFFERED BY THE NATIONAL INSTITUTE ON MERCENARY CRIME.
VERIFICATION: NIC-L. LC NO. 33-2562
DESCRIPTORS: MONOGRAPH. WHITE-COLLAR CRIME. SECURITIES MANIPULATION. BANK FRAUD. CONTROL AND PREVENTION.
CORNELL LOCATIONS: LAW HV6789 M13.

* SALERNO, RALPH F.
"BANKING AND ORGANIZED CRIME."
IN: 154 BANKERS MAG 59-63 (SPR 1971).
DESCRIPTORS: ARTICLE. LOAN SHARKING. BANK FRAUD. THEFT.
CORNELL LOCATIONS: BPA HG1501 B187+.

* U.S. CONGRESS. HOUSE. SELECT COMMITTEE ON CRIME.
ORGANIZED CRIME: TECHNIQUES FOR CONVERTING WORTHLESS SECURITIES INTO CASH. HEARINGS, 92D CONG., 1ST SESS., HELD DEC 7-9, 1971.
WASH., GPO, 1972.
361P. ILLUS.
VERIFICATION: NUC('68-'72) VOL.96 P.489. LC NO. 72-601592
DESCRIPTORS: CONGRESSIONAL HEARING. SECURITIES MANIPULATION. BANK FRAUD. INSURANCE FRAUDS.
CORNELL LOCATIONS: LAW KF27.5 C7, OLIN HV6775 A3 1971.

BANKING OF ILLICIT FUNDS--PROPOSED LEGISLATION.

* U.S. CONGRESS. HOUSE. COMMITTEE ON BANKING AND CURRENCY.
BANK RECORDS AND FOREIGN TRANSACTIONS. REPORT, 91ST CONG., 2D SESS., TO ACCOMPANY H.R.15073, AMENDING THE FEDERAL DEPOSIT INSURANCE ACT.
MAR 28, 1970.
31P.
H.RPT.91-975.
VERIFICATION: SS.
DESCRIPTORS: CONGRESSIONAL REPORT. BANKING OF ILLICIT FUNDS--PROPOSED LEGISLATION.
CORNELL LOCATIONS: LAW SS12884-2, OLIN SS12884-2.

BANKING OF ILLICIT FUNDS--PROPOSED LEGISLATION.
(CONTD.)

* U.S. CONGRESS. HOUSE. COMMITTEE ON BANKING AND CURRENCY. FOREIGN BANK SECRECY AND BANK RECORDS. HEARINGS, 91ST CONG., 1ST AND 2D SESS., ON H.R.15073, HELD DEC 4, 1969-MAR 9, 1970.
WASH., GPO, 1970.
VERIFICATION: NUC('68-'72) VOL.96 P.367. LC NO. 74-606573
DESCRIPTORS: CONGRESSIONAL HEARING. BANKING OF ILLICIT FUNDS--PROPOSED LEGISLATION.
CORNELL LOCATIONS: LAW KF27 B3, OLIN HG2401 A3 B21 1970.

* U.S. CONGRESS. SENATE. COMMITTEE ON BANKING AND CURRENCY. SUBCOMMITTEE ON FINANCIAL INSTITUTIONS.
FOREIGN BANK SECRECY. HEARINGS, 91ST CONG., 2D SESS., ON S.3678 AND H.R.15073, HELD JUNE 8-11, 1970.
WASH., GPO, 1970.
350P.
VERIFICATION: NUC('68-'72) VOL.96 P.534. LC NO. 72-608217
DESCRIPTORS: CONGRESSIONAL HEARING. BANKING OF ILLICIT FUNDS--PROPOSED LEGISLATION.
CORNELL LOCATIONS: LAW KF26 B3, OLIN HG2401 A33 F69.

BANKRUPTCY FRAUDS.

BANKRUPTCY FRAUDS.

* ANONYMOUS.
"MOB ON THE MAKE."
IN: 166(2) INDUS WK 30-35 (MAR 30, 1970).
DESCRIPTORS: ARTICLE. INFILTRATION OF LEGITIMATE BUSINESS. BANKRUPTCY FRAUDS.
CORNELL LOCATIONS: ENGR TS300 S81+.

* DE FRANCO, EDWARD J.
ANATOMY OF A SCAM: A CASE STUDY OF A PLANNED BANKRUPTCY BY ORGANIZED CRIME.
<WASH.> NATIONAL INSTITUTE OF LAW ENFORCEMENT AND CRIMINAL JUSTICE, GPO, 1973 <I.E. 1974>.
85P.
BIBLIOGRAPHY PP. 83-85.
VERIFICATION: NIC-L. LC NO. 74-601173
DESCRIPTORS: MONOGRAPH. BANKRUPTCY FRAUDS. INFILTRATION OF LEGITIMATE BUSINESS.
CORNELL LOCATIONS: LAW HV6698 Z9 M98.

BANKING OF ILLICIT FUNDS--PROPOSED LEGISLATION.
(CONTD.)

* U.S. CONGRESS. HOUSE. COMMITTEE ON BANKING AND CURRENCY.
FOREIGN BANK SECRECY AND BANK RECORDS. HEARINGS, 91ST CONG., 1ST AND 2D SESS., ON H.R.15073, HELD DEC 4, 1969-MAR 9, 1970.
WASH., GPO, 1970.
VERIFICATION: NUC('68-'72) VOL.96 P.367. LC NO. 74-606573
DESCRIPTORS: CONGRESSIONAL HEARING. BANKING OF ILLICIT FUNDS--PROPOSED LEGISLATION.
CORNELL LOCATIONS: LAW KF27 B3, OLIN HG2401 A3 B21 1970.

* U.S. CONGRESS. SENATE. COMMITTEE ON BANKING AND CURRENCY. SUBCOMMITTEE ON FINANCIAL INSTITUTIONS.
FOREIGN BANK SECRECY. HEARINGS, 91ST CONG., 2D SESS., ON S.3678 AND H.R.15073, HELD JUNE 8-11, 1970.
WASH., GPO, 1970.
350P.
VERIFICATION: NUC('68-'72) VOL.96 P.534. LC NO. 72-608217
DESCRIPTORS: CONGRESSIONAL HEARING. BANKING OF ILLICIT FUNDS--PROPOSED LEGISLATION.
CORNELL LOCATIONS: LAW KF26 B3, OLIN HG2401 A33 F69.

BANKRUPTCY FRAUDS.

BANKRUPTCY FRAUDS.

* ANONYMOUS.
"MOB ON THE MAKE."
IN: 166(2) INDUS WK 30-35 (MAR 30, 1970).
DESCRIPTORS: ARTICLE. INFILTRATION OF LEGITIMATE BUSINESS. BANKRUPTCY FRAUDS.
CORNELL LOCATIONS: ENGR TS300 S81+.

* DE FRANCO, EDWARD J.
ANATOMY OF A SCAM: A CASE STUDY OF A PLANNED BANKRUPTCY BY ORGANIZED CRIME.
<WASH.> NATIONAL INSTITUTE OF LAW ENFORCEMENT AND CRIMINAL JUSTICE, GPO, 1973 <I.E. 1974>.
85P.
BIBLIOGRAPHY PP. 83-85.
VERIFICATION: NIC-L. LC NO. 74-601173
DESCRIPTORS: MONOGRAPH. BANKRUPTCY FRAUDS. INFILTRATION OF LEGITIMATE BUSINESS.
CORNELL LOCATIONS: LAW HV6698 Z9 M98.

BANKING OF ILLICIT FUNDS--PROPOSED LEGISLATION.
(CONTD.)

* U.S. CONGRESS. HOUSE. COMMITTEE ON BANKING AND CURRENCY. FOREIGN BANK SECRECY AND BANK RECORDS. HEARINGS, 91ST CONG., 1ST AND 2D SESS., ON H.R.15073, HELD DEC 4, 1969-MAR 9, 1970.
WASH., GPO, 1970.
VERIFICATION: NUC('68-'72) VOL.96 P.367. LC NO. 74-606573
DESCRIPTORS: CONGRESSIONAL HEARING. BANKING OF ILLICIT FUNDS--PROPOSED LEGISLATION.
CORNELL LOCATIONS: LAW KF27 B3, OLIN HG2401 A3 B21 1970.

* U.S. CONGRESS. SENATE. COMMITTEE ON BANKING AND CURRENCY. SUBCOMMITTEE ON FINANCIAL INSTITUTIONS. FOREIGN BANK SECRECY. HEARINGS, 91ST CONG., 2D SESS., ON S.3678 AND H.R.15073, HELD JUNE 8-11, 1970.
WASH., GPO, 1970.
350P.
VERIFICATION: NUC('68-'72) VOL.96 P.534. LC NO. 72-608217
DESCRIPTORS: CONGRESSIONAL HEARING. BANKING OF ILLICIT FUNDS--PROPOSED LEGISLATION.
CORNELL LOCATIONS: LAW KF26 B3, OLIN HG2401 A33 F69.

BANKRUPTCY FRAUDS.

* ANONYMOUS.
"MOB ON THE MAKE."
IN: 166(2) INDUS WK 30-35 (MAR 30, 1970).
DESCRIPTORS: ARTICLE. INFILTRATION OF LEGITIMATE BUSINESS. BANKRUPTCY FRAUDS.
CORNELL LOCATIONS: ENGR TS300 S81+.

* DE FRANCO, EDWARD J.
ANATOMY OF A SCAM: A CASE STUDY OF A PLANNED BANKRUPTCY BY ORGANIZED CRIME.
<WASH.> NATIONAL INSTITUTE OF LAW ENFORCEMENT AND CRIMINAL JUSTICE, GPO, 1973 <I.E. 1974>.
85P.
BIBLIOGRAPHY PP. 83-85.
VERIFICATION: NIC-L. LC NO. 74-601173
DESCRIPTORS: MONOGRAPH. BANKRUPTCY FRAUDS. INFILTRATION OF LEGITIMATE BUSINESS.
CORNELL LOCATIONS: LAW HV6698 Z9 M98.

BANKRUPTCY FRAUDS.
(CONTD.)

* EDWARDS, JACK.
"BUSINESSMEN WARNED ON ORGANIZED CRIME."
IN: 114(10) CONG REC 13481-13491 (MAY 15, 1968).
DESCRIPTORS: CONGRESSIONAL ADDRESS. INFILTRATION OF LEGITIMATE BUSINESS. LOAN SHARKING. BANKRUPTCY FRAUDS. BUSINESS IN CRIME CONTROL.
CORNELL LOCATIONS: LAW KF35 U583, OLIN J11 R4+. ALSO UNDGR.

* HOOVER, J. EDGAR.
"ORGANIZED PROTECTION AGAINST ORGANIZED PREDATORY CRIMES. III. BANKRUPTCY FRAUDS."
IN: 23 J CRIM L, CRIM & PS 1073-1080 (MAR-APR 1933).
DESCRIPTORS: ARTICLE. BANKRUPTCY FRAUDS. CREDIT FRAUD.
CORNELL LOCATIONS: LAW KF10 J743, OLIN HV6001 J86.

* MCKEON, THOMAS J.
"THE INCURSION BY ORGANIZED CRIME INTO LEGITIMATE BUSINESS."
IN: 20 J PUB L 117-141 (1971).
DESCRIPTORS: ARTICLE. INFILTRATION OF LEGITIMATE BUSINESS. BANKRUPTCY FRAUDS. BUSINESS IN CRIME CONTROL.
CORNELL LOCATIONS: LAW KF10 J797.

* SINGLETON, DONALD.
"HOW ORGANIZED CRIME TAKES OVER BUSINESS."
IN: 88(4) AM LEGION MAG 14-19, 44-45 (APR 1970).
DESCRIPTORS: ARTICLE. BUSINESS IN CRIME CONTROL. BANKRUPTCY FRAUDS. INFILTRATION OF LEGITIMATE BUSINESS.
CORNELL LOCATIONS: OLIN D570 A1 A51+.

* SURFACE, BILL.
"PLANNED BANKRUPTCY: THE RACKET THAT CHEATS US ALL."
IN: 88(529) READER'S DIG 125-129 (MAY 1966).
DESCRIPTORS: ARTICLE. BANKRUPTCY FRAUDS.
CORNELL LOCATIONS: OLIN AP2 R28. ALSO UNDGR.

* TREGOE, J.H.
"FRAUDULENT BANKRUPTCY FAVORITE GAME OF COMMERCIAL CROOKS."
IN: 3 AM BANKR REV 275-277 (MAR 1927).
DESCRIPTORS: ARTICLE. BANKRUPTCY FRAUDS.
CORNELL LOCATIONS: LAW KF10 A494.

BANKRUPTCY FRAUDS.
(CONTD.)

* VINSON, FRED M., JR.
"NEW WAYS GANGSTERS MUSCLE INTO BUSINESS."
IN: 53 NAT'S BUS 62-65 (AUG 1965).
DESCRIPTORS: INTERVIEW. INFILTRATION OF LEGITIMATE BUSINESS. BANKRUPTCY FRAUDS.
CORNELL LOCATIONS: BPA HF1 N27+. ALSO ILR AND ENGR.

* WILSON, WILL.
"CORPORATE VULNERABILITY TO CRIME."
IN: 6 CONF BD REC 14-16 (AUG 1969).
DESCRIPTORS: ARTICLE. BANKRUPTCY FRAUDS. INFILTRATION OF LEGITIMATE BUSINESS.
CORNELL LOCATIONS: LAW HC101 C74. ALSO BPA AND ILR.

BANKRUPTCY FRAUDS--CONTROL.

* POUCH, WILLIAM H.
"HOW BUSINESS MEN CAN HELP COMBAT COMMERCIAL FRAUD."
IN: 2 AM BANKR REV 80-82 (OCT 1925).
DESCRIPTORS: ARTICLE. BUSINESS IN CRIME CONTROL. BANKRUPTCY FRAUDS--CONTROL.
CORNELL LOCATIONS: LAW KF10 A494.

BECKER, CHARLES.

* LOGAN, ANDY.
AGAINST THE EVIDENCE: THE BECKER-ROSENTHAL AFFAIR.
N.Y., MCCALL PUB. CO. <1970>.
VERIFICATION: NIC. LC NO. 72-104949
DESCRIPTORS: MONOGRAPH. ROSENTHAL, HERMAN. BECKER, CHARLES. NEW YORK CITY.
CORNELL LOCATIONS: LAW HV6766 B4 L83, OLIN HV6766 B39 L83. ALSO UNDGR.

* ROOT, JONATHAN.
THE LIFE AND BAD TIMES OF CHARLIE BECKER; THE TRUE STORY OF A FAMOUS AMERICAN MURDER TRIAL.
LONDON, SECKER & WARBURG <1962, C1961>.
287P.
FIRST PUB. IN 1961 UNDER TITLE: ONE NIGHT IN JULY.
VERIFICATION: NUC('63-'67) VOL.46 P.390. LC NO. 63-28921
DESCRIPTORS: BIOGRAPHY. BECKER, CHARLES. ROSENTHAL, HERMAN. TRIAL.
CORNELL LOCATIONS: NONE.

BECKER, CHARLES.
(CONTD.)

* ROOT, JONATHAN.
ONE NIGHT IN JULY; THE TRUE STORY OF THE ROSENTHAL-BECKER MURDER CASE.
N.Y., COWARD-MCCANN <1961>.
316P.
LATER PUB. UNDER TITLE: THE LIFE AND BAD TIMES OF CHARLIE BECKER.
INCLUDES BIBLIOGRAPHIES
VERIFICATION: NUC('58-'62) VOL.38 P.504. LC NO. 61-12712
DESCRIPTORS: MONOGRAPH. ROSENTHAL, HERMAN. BECKER, CHARLES. TRIAL. NEW YORK CITY.
CORNELL LOCATIONS: NONE.

BIBLIOGRAPHY.

* AMERICAN BAR ASSOCIATION. CORRECTIONAL ECONOMICS CENTER.
THE ECONOMICS OF CRIME AND CORRECTIONS: BIBLIOGRAPHY.
WASH., ABA COMMISSION ON CORRECTIONAL FACILITIES AND SERVICES, 1974.
45P.
SEE "ORGANIZED CRIME", PP. 30-31.
VERIFICATION: NIC.
DESCRIPTORS: BIBLIOGRAPHY.
CORNELL LOCATIONS: LAW Z5118 C9 A51.

* ANONYMOUS.
"BIBLIOGRAPHY."
IN: 11 AM CRIM L REV 1011-1013 (SUM 1973).
DESCRIPTORS: BIBLIOGRAPHY. WHITE-COLLAR CRIME.
CORNELL LOCATIONS: LAW KF10 A516.

* ANONYMOUS.
COMPLETE HANDBOOK ON APPROACHES TO COMBATTING CRIME: A REFERENCE MANUAL FOR DEBATERS AND OTHERS INTERESTED IN THE SUBJECT, BY THOMAS B. MCCLAIN <AND OTHERS>.
SKOKIE, ILL., NATIONAL TEXTBOOK CORP. <1967>.
304P.
SEE CH. 3: "COMBATTING ORGANIZED CRIME", PP. 129-295.
BIBLIOGRAPHY PP. 293-295.
VERIFICATION: NIC-L. LC NO. 67-27535
DESCRIPTORS: DEBATE. CONTROL AND PREVENTION. ELECTRONIC SURVEILLANCE. IMMUNITY. BIBLIOGRAPHY.
CORNELL LOCATIONS: LAW HV6789 C73.

BIBLIOGRAPHY.
(CONTD.)

* ANONYMOUS.
CRIME AND DELINQUENCY ABSTRACTS.
<BETHESDA, MD., ETC.> NATIONAL CLEARINGHOUSE FOR MENTAL HEALTH INFORMATION <ETC.> V.1- JAN 1963-1972.
LAW HAS VOL.6,1969-8,1972.
VERIFICATION: NIC-L.
DESCRIPTORS: BIBLIOGRAPHY.
CORNELL LOCATIONS: LAW Z5118 C9 C92.

* ANONYMOUS.
"ORGANIZED CRIME; A BIBLIOGRAPHY."
IN: 38 POL CHIEF 48-52 (SEPT 1971).
DESCRIPTORS: BIBLIOGRAPHY.
CORNELL LOCATIONS: NONE.

* CUMMING, SIR JOHN GHEST.
A CONTRIBUTION TOWARDS A BIBLIOGRAPHY DEALING WITH CRIME AND COGNATE SUBJECTS.
3D ED., MONTCLAIR, N.J., PATTERSON SMITH, 1970.
(REPRINT OF 3D ED.: LONDON, PRINTED BY THE RECEIVER FOR THE METROPOLITAN POLICE DISTRICT, 1935, WITH CORRECTIONS).
107P. (PATTERSON SMITH REPRINT SERIES IN CRIMINOLOGY, LAW ENFORCEMENT, AND SOCIAL PROBLEMS. PUBLICATION NO. 103).
VERIFICATION: NIC. LC NO. 71-108220
DESCRIPTORS: BIBLIOGRAPHY.
CORNELL LOCATIONS: LAW Z5118 C9 C97 1970 BIBL.
CORNELL LOCATIONS OF OTHER EDITIONS: 1935 ED. IN OLIN Z5118 C9 C97 1935+.

* DAVIDSON, KATHARINE STANFORD.
"RESULTS OF PROHIBITION."
IN: 17 J CRIM L, CRIM & PS 283-296 (AUG 1926).
DESCRIPTORS: BIBLIOGRAPHY. PROHIBITION.
CORNELL LOCATIONS: LAW KF10 J743, OLIN HV6001 J86.

* DIKIJIAN, ARMINE.
"BIBLIOGRAPHY ON ORGANIZED CRIME."
IN: 8 CRIME & DELIN 399-407 (OCT 1962).
DESCRIPTORS: BIBLIOGRAPHY.
CORNELL LOCATIONS: LAW KF10 C88.

BIBLIOGRAPHY.
(CONTD.)

* HEWITT, WILLIAM H.
A BIBLIOGRAPHY OF POLICE ADMINISTRATION, PUBLIC SAFETY, AND CRIMINOLOGY TO JULY 1, 1965.
SPRINGFIELD, ILL., THOMAS <1967>.
242P.
SEE "ORGANIZED CRIME", PP. 132-135.
VERIFICATION: NIC-L. LC NO. 66-24629
DESCRIPTORS: BIBLIOGRAPHY.
CORNELL LOCATIONS: LAW HV7935 H61.

* KINTON, JACK F.
CRIMINOLOGY, LAW ENFORCEMENT, AND OFFENDER TREATMENT.
<AURORA, ILL., SOCIAL SCIENCE AND SOCIOLOGICAL RESOURCES, 1974>.
264P.
SEE "ORGANIZED CRIME", PP. 92-94.
VERIFICATION: NIC-L. LC NO. 74-178270
DESCRIPTORS: BIBLIOGRAPHY.
CORNELL LOCATIONS: LAW KF9223 A1 K56.

* LIGHT, IVAN.
NUMBER AND POLICY GAMBLING IN NEW YORK CITY, 1872-1973: GUIDE TO N.Y. TIMES WITH ANNOTATIONS.
MONTICELLO, ILL., 1974.
81P. (COUNCIL OF PLANNING LIBRARIANS. EXCHANGE BIBLIOGRAPHY 659 AND 660).
VERIFICATION: NIC-L.
DESCRIPTORS: BIBLIOGRAPHY. NUMBERS. NEW YORK CITY.
CORNELL LOCATIONS: LAW KFX2093 L72.

* MCCARTHY, KATHERINE O'SHEA.
"RACKETEERING: A CONTRIBUTION TO A BIBLIOGRAPHY."
IN: 22 J CRIM L, CRIM & PS 578-586 (NOV 1931).
DESCRIPTORS: BIBLIOGRAPHY.
CORNELL LOCATIONS: LAW KF10 J743, OLIN HV6001 J86.

* ROBERTS, ARGEL E.
ANNOTATED BIBLIOGRAPHY IN LAW ENFORCEMENT.
<AUSTIN> TEXAS COMMISSION ON LAW ENFORCEMENT OFFICER STANDARDS AND EDUCATION <1972>.
67L.
SEE "ORGANIZED CRIME", PP. 65-67.
VERIFICATION: NIC-L. LC NO. 73-621249
DESCRIPTORS: BIBLIOGRAPHY.
CORNELL LOCATIONS: LAW Z7164 P76 R64 BIBL.

BIBLIOGRAPHY.
(CONTD.)

* SOCIAL SCIENCE RESEARCH COUNCIL. COMMITTEE ON SURVEY OF RESEARCH ON CRIME AND CRIMINAL JUSTICE.
A GUIDE TO MATERIAL ON CRIME AND CRIMINAL JUSTICE...PREPARED BY AUGUSTUS FREDERICK KUHLMAN.
N.Y., THE H. W. WILSON CO., 1929.
633P.
SEE F: "ORGANIZED AND PROFESSIONAL OFFENDERS 1479-1504", PP. 114-115.
"A CLASSIFIED AND ANNOTATED UNION CATALOG OF BOOKS, MONOGRAPHS, PAMPHLETS, AND OF PERIODICAL ARTICLES."
VERIFICATION: LC('42) VOL.139 P.286. LC NO. 29-8484 REVISED
DESCRIPTORS: BIBLIOGRAPHY.
CORNELL LOCATIONS: LAW KF9201 S67, OLIN REF. Z5118 C9 S67+.

* SULLIVAN, RICHARD F.
"ECONOMICS OF CRIME: AN INTRODUCTION TO THE LITERATURE."
IN: 19 CRIME & DELIN 138-149 (APR 1973).
DESCRIPTORS: BIBLIOGRAPHY. ECONOMIC ANALYSIS.
CORNELL LOCATIONS: LAW KF10 C88.

* TEXAS. UNIVERSITY AT AUSTIN. SCHOOL OF LAW. CRIMINAL JUSTICE REFERENCE LIBRARY.
ORGANIZED CRIME; A SELECTED BIBLIOGRAPHY, COMPILED BY ISABELLA HOPKINS, JOHN K. MAXWELL AND CHARYL MATTSON.
<AUSTIN> 1973.
99L.
LAW CATALOGS UNDER HOPKINS, ISABELLA, ET. AL.
VERIFICATION: NUC(1975). LC NO. 75-33452
DESCRIPTORS: BIBLIOGRAPHY.
CORNELL LOCATIONS: LAW HV6437 H79 BIBL.

* TOMPKINS, DOROTHY LOUISE (CAMPBELL) CULVER.
DRUG ADDICTION-A BIBLIOGRAPHY.
<BERKELEY, UNIV. OF CALIF., BUREAU OF PUBLIC ADMINISTRATION> 1960.
130P.
"REVISION AND ENLARGEMENT OF A LIST OF REFERENCES ISSUED IN SEPT. 1959, ENTITLED NARCOTICS-A LIST OF REFERENCES."
VERIFICATION: NIC-L. LC NO. 61-62588
DESCRIPTORS: BIBLIOGRAPHY. DRUGS. DRUG ADDICTION. NARCOTICS.
CORNELL LOCATIONS: LAW Z7164 N17 T66 1960 BIBL.

BIBLIOGRAPHY.
(CONTD.)

* UNIVERSITY MICROFILMS, ANN ARBOR, MICHIGAN.
A BIBLIOGRAPHY OF DOCTORAL RESEARCH ON CRIME AND LAW ENFORCEMENT.
ANN ARBOR, MICH. <1971?>.
70P.
VERIFICATION: NUC('68-'72) VOL.97 P.636. LC NO. 72-89347
DESCRIPTORS: BIBLIOGRAPHY. THESIS.
CORNELL LOCATIONS: LAW Z5118 C9 U587 1972 BIBL.

BINGO.

* NEW YORK (STATE). TEMPORARY STATE COMMISSION OF INVESTIGATION.
AN INVESTIGATION OF BINGO IN NEW YORK STATE; A REPORT.
<N.Y.> 1961.
123P. DIAGR.
VERIFICATION: NIC. LC NO. A62-9373
DESCRIPTORS: REPORT. NEW YORK STATE. BINGO. GOVERNMENTAL INVESTIGATION.
CORNELL LOCATIONS: LAW KFN5646 A86, OLIN HV6721 N5 A42.

BIOGRAPHY.

* AHEARN, DANNY.
HOW TO COMMIT A MURDER.
N.Y., IVES, WASHBURN, 1930. (ALSO: ROUTLEDGE, 1930 UNDER TITLE: CONFESSIONS OF A GUNMAN).
254P.
VERIFICATION: CBI('28-'32) P.27.
DESCRIPTORS: BIOGRAPHY. AHEARN, DANNY. THEFT. PROFESSIONAL CRIMINAL.
CORNELL LOCATIONS: NONE

* ANONYMOUS.
MY LIFE IN CRIME: THE AUTOBIOGRAPHY OF A PROFESSIONAL CRIMINAL, REPORTED BY JOHN BARTLOW MARTIN.
WESTPORT, CONN., GREENWOOD PR., <1970 C1952>. (1ST PUB.: HARPER & BROS., 1952).
279P.
VERIFICATION: NIC-L. LC NO. 78-97349
DESCRIPTORS: BIOGRAPHY. PROFESSIONAL CRIMINAL.
CORNELL LOCATIONS: LAW HV6248 A2 M99 1970.

BIOGRAPHY.
(CONTD.)

* BILBO, JACK (PSEUD. FOR BARUCH, HUGO).
CARRYING A GUN FOR AL CAPONE; THE INTIMATE EXPERIENCES OF A GANGSTER IN THE BODYGUARD OF AL CAPONE.
N.Y., PUTNAM, 1932.
232P.
VERIFICATION: CBI('28-'32) P.194.
DESCRIPTORS: BIOGRAPHY. CAPONE, AL. BODYGUARD. VIOLENCE. MURDER.
CORNELL LOCATIONS: NONE.

* BRENNAN, BILL.
THE FRANK COSTELLO STORY; THE TRUE STORY OF THE UNDERWORLD'S PRIME MINISTER.
DERBY, CONN., MONARCH BOOKS <1962>.
142P. (THE MONARCH AMERICANA SERIES, MA326).
VERIFICATION: NUC('58-'62) VOL.6 P.433. LC NO. 62-6318.
DESCRIPTORS: BIOGRAPHY. COSTELLO, FRANK. MAFIA. ORGANIZED CRIMINAL ACTIVITIES.
CORNELL LOCATIONS: NONE.

* BURNETT, WILLIAM RILEY.
LITTLE CAESAR.
N.Y., DIAL PR., 1958 <C1956>. (1ST PUB.: L. MACVEAGH, THE DIAL PR.; <ETC, ETC.> 1929). (ALSO: LITERARY GUILD OF AMERICA, 1929).
255P.
VERIFICATION: NIC. LC NO. 58-1355
DESCRIPTORS: FICTION. BIOGRAPHY.
CORNELL LOCATIONS: OLIN PS3503 U7695 L7 1958.
CORNELL LOCATIONS OF OTHER EDITIONS: LIT. GUILD ED. IN OLIN PS3503 U7695 L7 1929.

* CLARKE, DONALD H.
IN THE REIGN OF ROTHSTEIN.
N.Y., THE VANGUARD PR., 1929.
306P.
VERIFICATION: LC(-42) VOL.29 P.468. LC NO. 29-5002
DESCRIPTORS: BIOGRAPHY. ROTHSTEIN, ARNOLD. NEW YORK CITY.
CORNELL LOCATIONS: NONE.

* DINNEEN, JOSEPH FRANCIS.
UNDERWORLD U.S.A.
N.Y., FARRAR, 1956.
238P.
VERIFICATION: NUC('53-'57) VOL.6 P.471. LC NO. 56-7819
DESCRIPTORS: BIOGRAPHY. PROHIBITION. PROFESSIONAL CRIMINAL.
CORNELL LOCATIONS: NONE.

BIOGRAPHY.
(CONTD.)

* DONATO, JOE.
TELL IT TO THE MAFIA, AS TOLD TO WYN HOPE.
PLAINFIELD, N.J., LOGOS INTERNATIONAL <1975>.
154P.
AUTOBIOGRAPHICAL.
VERIFICATION: NIC-L. LC NO. 75-2801
DESCRIPTORS: BIOGRAPHY. DONATO, JOSEPH DANIEL.
CORNELL LOCATIONS: LAW HV6248 D67 A38.

* FEDER, SID. JOESTEN, JOACHIM.
THE LUCIANO STORY.
N.Y., D. MCKAY CO. <C.1954>.
327P.
VERIFICATION: NIC-L. LC NO. 55-14009
DESCRIPTORS: BIOGRAPHY. LUCIANO, LUCKY.
CORNELL LOCATIONS: LAW HV6248 L93 F29.

* FIELDING, HENRY.
THE LIFE OF MR. JONATHAN WILD, THE GREAT.
LONDON, OXFORD UNIV. PR. <1932>.
289P. (HALF TITLE: THE WORLD'S CLASSICS, 382).
VERIFICATION: NIC. LC NO. 32-26088
DESCRIPTORS: BIOGRAPHY. WILD, JONATHAN.
CORNELL LOCATIONS: OLIN PR3454 J76 1932.
CORNELL LOCATIONS OF OTHER EDITIONS: OLIN.

* FOWLER, GENE.
THE GREAT MOUTHPIECE; A LIFE STORY OF WILLIAM J. FALLON.
N.Y., COVICI, FRIEDE, 1931.
403P.
VERIFICATION: NIC. LC NO. 31-30271
DESCRIPTORS: BIOGRAPHY. SYNDICATE ATTORNEY.
CORNELL LOCATIONS: LAW CT275 F19 F78, OLIN CT275
F193 F78 1931.

* GOSH, MARTIN A. HAMMER, RICHARD.
THE LAST TESTAMENT OF LUCKY LUCIANO.
BOSTON, TORONTO, LITTLE, BROWN & CO., 1975.
450P. ILLUS.
VERIFICATION: NIC-L. LC NO. 74-12296
DESCRIPTORS: BIOGRAPHY. LUCIANO, LUCKY.
ORGANIZED CRIME FIGURES.
CORNELL LOCATIONS: LAW HV6248 L93 G67.

BIOGRAPHY.
(CONTD.)

* HAMILTON, CHARLES.
MEN OF THE UNDERWORLD: THE PROFESSIONAL CRIMINALS' OWN STORY.
N.Y., MACMILLAN, 1952.
336P.
AUTOBIOGRAPHICAL NOTES BY DIFFERENT PROFESSIONAL CRIMINALS THROUGHOUT HISTORY.
VERIFICATION: LC('48-'52) VOL.9 P.147. LC NO. 52-4275
DESCRIPTORS: MONOGRAPH. PROFESSIONAL CRIMINAL--HISTORY. BIOGRAPHY. PROFESSIONAL CRIMINAL.
CORNELL LOCATIONS: NONE.

* HANNA, DAVID.
VITO GENOVESE.
N.Y., BELMONT TOWER, 1974.
185P. ILLUS. (GODFATHER SERIES).
VERIFICATION: CBI (MAY 1975) P.98.
DESCRIPTORS: BIOGRAPHY. GENOVESE, VITO.
CORNELL LOCATIONS: NONE.

* HIRSCH, MARK D.
"MORE LIGHT ON BOSS TWEED."
IN: 60 POL SCI Q 267-278 (JUNE 1945).
DESCRIPTORS: BIOGRAPHY. TWEED, BOSS. TAMMANY HALL.
CORNELL LOCATIONS: LAW KF10 P775, OLIN H1 P775. ALSO UNDGR AND ILR.

* HOWSON, GERALD.
THIEF-TAKER GENERAL: THE RISE AND FALL OF JONATHAN WILD.
LONDON, HUTCHINSON, 1970.
338P. ILLUS.
BIBLIOGRAPHY PP. 317-327.
VERIFICATION: NIC-L. LC NO. 74-512434
DESCRIPTORS: BIOGRAPHY. WILD, JONATHAN. FENCING.
CORNELL LOCATIONS: LAW HV6248 W66 H86.

* HUGHES, RUPERT.
THE STORY OF THOMAS E. DEWEY, ATTORNEY FOR THE PEOPLE.
<N.Y.> GROSSET & DUNLAP, 1944. (ALSO: HOUGHTON, MIFFLIN CO., 1940, UNDER TITLE: ATTORNEY FOR THE PEOPLE, THE STORY OF THOMAS E. DEWEY).
406P.
VERIFICATION: NIC. LC NO. 44-8178
DESCRIPTORS: BIOGRAPHY. GORDON, WAXIE. LUCIANO, LUCKY. NEW YORK CITY. HINES, JIMMY. ILLEGAL BUSINESS ACTIVITIES--CONTROL. PROSECUTOR. TRIAL.
CORNELL LOCATIONS: OLIN E748 D51 H89.

BIOGRAPHY.
(CONTD.)

* JENNINGS, DEAN SOUTHERN.
WE ONLY KILL EACH OTHER: THE LIFE AND BAD TIMES OF BUGSY SIEGEL.
ENGLEWOOD CLIFFS, N.J., PRENTICE-HALL <1967>.
253P. ILLUS.
VERIFICATION: NIC. LC NO. 67-26867
DESCRIPTORS: BIOGRAPHY. SIEGEL, BUGSY. WOMEN.
CORNELL LOCATIONS: LAW HV6248 S57 J54, OLIN HV6248 S568 J54.

* KATCHER, LEO.
THE BIG BANKROLL: THE LIFE AND TIMES OF ARNOLD ROTHSTEIN.
<1ST ED.> N.Y., HARPER <1959>.
369P. ILLUS.
INCLUDES BIBLIOGRAPHIES.
VERIFICATION: NUC('58-'62) VOL.24 P.250. LC NO. 58-12452
DESCRIPTORS: BIOGRAPHY. ROTHSTEIN, ARNOLD. GAMBLING. SPORTS TAMPERING. RUM RUNNING. LABOR RACKETEERING. NARCOTICS.
CORNELL LOCATIONS: OLIN HV6248 R84 K19.

* LANDESCO, JOHN.
"THE CRIMINAL UNDERWORLD OF CHICAGO IN THE '80'S AND '90'S. HOW THE LIFE OF EDDIE JACKSON, THE IMMUNE PICKPOCKET, WAS SECURED."
IN: 25 J CRIM L, CRIM & PS 341-357 (SEPT-OCT 1934).
DESCRIPTORS: BIOGRAPHY. CHICAGO. HISTORY. PICKPOCKETS. JACKSON, EDDIE.
CORNELL LOCATIONS: LAW KF10 J743, OLIN HV6001 J86.

* LANDESCO, JOHN.
"THE LIFE HISTORY OF A MEMBER OF THE '42' GANG."
IN: 23 J CRIM L, CRIM & PS 964-998 (MAR-APR 1933).
DESCRIPTORS: BIOGRAPHY. GANGS. SOCIAL BACKGROUND. CHICAGO. MARCANTONIO, ROCCO.
CORNELL LOCATIONS: LAW KF10 J743, OLIN HV6001 J86.

* MARTIN, JOHN BARTLOW.
MY LIFE IN CRIME; THE AUTOBIOGRAPHY OF A PROFESSIONAL CRIMINAL.
WESTPORT, CONN., GREENWOOD PR. <1970, C1952>. (1ST PUB.: HARPER AND BROS., 1952).
279P.
VERIFICATION: NIC-L. LC NO. 78-97349
DESCRIPTORS: BIOGRAPHY. PROFESSIONAL CRIMINAL.
CORNELL LOCATIONS: LAW HV6248 A2 M99 1970.

BIOGRAPHY.
(CONTD.)

* MESSICK, HANK.
LANSKY.
N.Y., PUTNAM <1971>.
286P.
VERIFICATION: NUC('68-72) VOL.63 P.174. LC NO. 76-136798
DESCRIPTORS: BIOGRAPHY. LANSKY, MEYER. ORGANIZED CRIME FIGURES. ILLICIT FUNDS. BUSINESS ACTIVITIES OF ORGANIZED CRIME. CASINOS. INTERNATIONAL CRIME.
CORNELL LOCATIONS: OLIN HV6248 L29 M58.

* MESSICK, HANK.
SYNDICATE WIFE: THE STORY OF ANN DRAHMANN COPPOLA.
N.Y., MACMILLAN <1968>.
214P.
PREFACE BY SHELDON S. COHEN.
VERIFICATION: NUC('68-'72) VOL.63 P.174. LC NO. 68-19823
DESCRIPTORS: BIOGRAPHY. COPPOLA, ANN DRAHMAN. WOMEN. COPPOLA, MIKE.
CORNELL LOCATIONS: NONE.

* PASLEY, FRED D.
AL CAPONE: THE BIOGRAPHY OF A SELF-MADE MAN.
2D ED., LONDON, FABER, 1966. (1ST PUB.: <N.Y.> I. WASHBURN, 1930).
325P. MAP.
INTRODUCTION AND EPILOGUE ANDREW SINCLAIR.
VERIFICATION: NIC. LC NO. 67-82623
DESCRIPTORS: BIOGRAPHY. CAPONE, AL. CHICAGO. BOOTLEGGING. PROTECTION RACKET. MURDER.
CORNELL LOCATIONS: OLIN HV6248 C24 P28 1966. ALSO UNDGR.
CORNELL LOCATIONS OF OTHER EDITIONS: OLIN HV6248 C24 P28 1930.

* PEARSON, JOHN.
THE PROFESSION OF VIOLENCE; THE RISE AND FALL OF THE KRAY TWINS.
<1ST AM. ED.> N.Y., SATURDAY REVIEW PR. <1973, C1972>. (1ST PUB.: LONDON, WEIDENFELD AND NICOLSON, 1972).
233P.
VERIFICATION: NUC(1973) VOL.10 P.960. LC NO. 72-95508
DESCRIPTORS: BIOGRAPHY. KRAY, REGGIE AND RONNIE. VIOLENCE. PROTECTION RACKET. GREAT BRITAIN. GAMBLING. INTERNATIONAL CRIME.
CORNELL LOCATIONS: OLIN HV6245 P36 1973.

BIOGRAPHY.
(CONTD.)

* PETERSON, VIRGIL W.
"THE CAREER OF A SYNDICATE BOSS."
IN: 8 CRIME & DELIN 339-354 (OCT 1962).
DESCRIPTORS: BIOGRAPHY. ACCARDO, TONY. BOSS. CAPONE, AL. CHICAGO.
CORNELL LOCATIONS: LAW KF10 C88.

* REDSTON, GEORGE. CROSSEN, KENDELL F.
THE CONSPIRACY OF DEATH.
INDIANAPOLIS, BOBBS-MERRILL <1965>.
248P.
VERIFICATION: NUC('63-'67) VOL.45 P.221. LC NO. 65-26505
DESCRIPTORS: BIOGRAPHY. ORGANIZED CRIME (OVERVIEW). ORGANIZED CRIME FIGURES. HISTORY.
CORNELL LOCATIONS: LAW HV6793 C2 R32, OLIN HV6793 C2 R32.

* ROOT, JONATHAN.
THE LIFE AND BAD TIMES OF CHARLIE BECKER; THE TRUE STORY OF A FAMOUS AMERICAN MURDER TRIAL.
LONDON, SECKER & WARBURG <1962, C1961>.
287P.
FIRST PUB. IN 1961 UNDER TITLE: ONE NIGHT IN JULY.
VERIFICATION: NUC('63-'67) VOL.46 P.390. LC NO. 63-28921
DESCRIPTORS: BIOGRAPHY. BECKER, CHARLES. ROSENTHAL, HERMAN. TRIAL.
CORNELL LOCATIONS: NONE.

* SANN, PAUL.
KILL THE DUTCHMAN. THE STORY OF DUTCH SCHULTZ.
NEW ROCHELLE, N.Y., ARLINGTON HOUSE <1971>.
347P. ILLUS.
VERIFICATION: NUC('68-'72) VOL.83 P.168. LC NO. 70-134849
DESCRIPTORS: BIOGRAPHY. SCHULTZ, DUTCH. MURDER. ORGANIZED CRIME FIGURES. NEW YORK CITY. MURDER, INC.
CORNELL LOCATIONS: NONE.

* SICILIANO, VINCENT. ("THE CAT").
UNLESS THEY KILL ME FIRST.
N.Y., HAWTHORN BOOKS <1970>.
174P.
AUTOBIOGRAPHICAL.
VERIFICATION: NIC-L. LC NO. 73-107899
DESCRIPTORS: BIOGRAPHY. SICILIANO, VINCENT.
CORNELL LOCATIONS: LAW HV6248 S566 A3.

BIOGRAPHY.
(CONTD.)

* STARR, JOHN.
THE PURVEYOR: THE SHOCKING STORY OF TODAY'S ILLICIT LIQUOR EMPIRE.
<1ST ED.> N.Y., HOLT, RINEHART AND WINSTON, 1961.
273P.
VERIFICATION: NIC. LC NO. 61-6416
DESCRIPTORS: BIOGRAPHY. LIQUOR. NEW YORK CITY.
CORNELL LOCATIONS: OLIN HJ5021 S79.

* TOLAND, JOHN.
THE DILLINGER DAYS.
N.Y., RANDOM HOUSE <1963>.
371P. ILLUS.
VERIFICATION: NUC('63-'67) VOL.53 P.482. LC NO. 62-17171
DESCRIPTORS: BIOGRAPHY. DILLINGER, JOHN.
CORNELL LOCATIONS: NONE.

* TOUHY, ROGER. BRENNAN, RAY.
THE STOLEN YEARS.
<CLEVELAND> PENNINGTON PR. <1959>.
281P. ILLUS.
VERIFICATION: NIC. LC NO. 59-13425
DESCRIPTORS: BIOGRAPHY. CHICAGO. TRIAL. TOUHY, ROGER. KIDNAPPING. BOOTLEGGING.
CORNELL LOCATIONS: OLIN HV6248 T72 A3.

* WENDT, LLOYD. KOGAN, HERMAN.
BOSSES IN LUSTY CHICAGO; THE STORY OF BATHHOUSE JOHN AND HINKY DINK.
BLOOMINGTON, INDIANA UNIV. PR. <1967, C1943>.
384P. MAP. (A MIDLAND BOOK, MB-109).
PUB. EARLIER UNDER TITLE: LORDS OF THE LEVEE; THE STORY OF BATHHOUSE JOHN AND HINKY DINK.
INTRODUCTION BY PAUL H. DOUGLAS.
BIBLIOGRAPHY PP. 361-364.
VERIFICATION: NIC. LC NO. 67-25139
DESCRIPTORS: BIOGRAPHY. CHICAGO. CORRUPTION OF PUBLIC OFFICIALS.
CORNELL LOCATIONS: OLIN F548.5 W47 1967.

* WOLF, GEORGE. DIMONA, JOSEPH.
FRANK COSTELLO: PRIME MINISTER OF THE UNDERWORLD.
N.Y., MORROW, 1974.
266P. ILLUS.
VERIFICATION: NUC(1974). LC NO. 74-1128
DESCRIPTORS: BIOGRAPHY. COSTELLO, FRANK. BOOTLEGGING. KEFAUVER COMMITTEE. SYNDICATE ATTORNEY.
CORNELL LOCATIONS: LAW HV6248 C67 W85.

BLACK HAND.

* ANONYMOUS.
"THE BLACK HAND SCOURGE."
IN: 47(1) COSMOPOLITAN 31-41 (JUNE 1909).
DESCRIPTORS: ARTICLE. BLACK HAND. STRATEGIC AND TACTICAL CRIMES. ITALIAN-AMERICANS. INDICTMENTS AND CONVICTIONS-STATISTICS. NEW YORK CITY.
CORNELL LOCATIONS: OLIN AP2 C83.

* ASBURY, HERBERT.
GEM OF THE PRAIRIE: AN INFORMAL HISTORY OF THE CHICAGO UNDERWORLD.
N.Y., KNOPF, 1940.
377P. ILLUS. MAP.
BIBLIOGRAPHY PP. 375-377.
VERIFICATION: LC('42) VOL.6 P.479. LC NO. 40-34174
DESCRIPTORS: MONOGRAPH. CHICAGO. PROHIBITION. HISTORY. BLACK HAND. TORRIO, JOHNNY. CAPONE, AL.
CORNELL LOCATIONS: OLIN HV6795 C4 A79, UNDGR HV6795 C4 A79.

* ASHTON-WOLFE, HARRY.
CRIMES OF VIOLENCE AND REVENGE.
BOSTON AND N.Y., HOUGHTON MIFFLIN CO., 1929.
359P.
SEE CH. 3: "PIANETTI, THE CHAMOIS HUNTER: A TALE OF THE BLACK HAND", PP. 57-93.
VERIFICATION: LC('42) VOL.6 P.560. LC NO. 29-10751 REV
DESCRIPTORS: CHAPTER. BLACK HAND. ITALY.
CORNELL LOCATIONS: NONE.

* CROUSE, RUSSEL.
MURDER WON'T OUT.
1ST ED., GARDEN CITY, N.Y., DOUBLEDAY, DORAN & CO., INC., 1932.
261P. ILLUS.
SEE CH. 7: "THE MURDER OF BENEDETTO MADONIA", PP. 139-157 AND CH. 11: "THE MURDER OF ARNOLD ROTHSTEIN", PP. 219-241.
VERIFICATION: LC('42) VOL.35 P.136. LC NO. 32-29741
DESCRIPTORS: CHAPTER. BLACK HAND. MURDER. ITALIAN-AMERICANS. ROTHSTEIN, ARNOLD.
CORNELL LOCATIONS: NONE.

BLACK HAND.
(CONTD.)

* LANDESCO, JOHN.
ORGANIZED CRIME IN CHICAGO.
IN: ILLINOIS ASSOCIATION FOR CRIMINAL JUSTICE.
ILLINOIS CRIME SURVEY, PART III.
<CHICAGO, C1929> (REPRINTED BY UNIV. OF CHICAGO PR., 1968).
PP. 815-1100.
REPRINTED UNDER MAIN ENTRY: ILLINOIS ASSOCIATION FOR CRIMINAL JUSTICE. ORGANIZED CRIME IN CHICAGO.
VERIFICATION: NIC. LC NO. 29-16696
DESCRIPTORS: MONOGRAPH. PROHIBITION. CHICAGO. PROSTITUTION. GAMBLING. BOMBING. CORRUPTION OF PUBLIC OFFICIALS. PSYCHOLOGICAL ANALYSIS. SOCIOLOGICAL ANALYSIS. LIQUOR. TORRIO, JOHNNY. MURDER. ORGANIZED CRIMINAL ACTIVITIES. ORGANIZED CRIME FIGURES. HISTORY. EXTORTION. BLACK HAND. LABOR RACKETEERING. ELECTION FRAUD. CONTROL AND PREVENTION--RECOMMENDATIONS. TENNES, MONT. FUNERALS.
CORNELL LOCATIONS: LAW KFI1762 A75 I29, OLIN HV6793 I3 A5+ 1929.

* MAYO, KATHERINE.
JUSTICE TO ALL; THE STORY OF THE PENNSYLVANIA STATE POLICE.
2D ED., N.Y. AND LONDON, G. P. PUTNAM'S SONS, 1917.
364P.
SEE CH. 9: "THE BLACK HAND", PP. 114-125.
VERIFICATION: NIC. LC NO. 17-6231
DESCRIPTORS: CHAPTER. PENNSYLVANIA. BLACK HAND.
CORNELL LOCATIONS: LAW HV8145 P4 M47 1917, OLIN HV8145 P4 M47 AND OLIN RARE E757.2 M47.

* NELLI, HUMBERT S.
"ITALIANS AND CRIME IN CHICAGO: THE FORMATIVE YEARS, 1890-1920."
IN: 74 AM J SOC 373-391 (JAN 1969).
DESCRIPTORS: ARTICLE. ITALIAN-AMERICANS. CHICAGO. NEW ORLEANS INCIDENT. BLACK HAND. HISTORY.
CORNELL LOCATIONS: OLIN HM1 A5. ALSO UNDGR, BPA, ILR, AND MANN.

* RADIN, EDWARD D.
"DETECTIVE IN DERBY HAT."
IN: NY TIMES MAG, MAR 12, 1944, AT 17+.
DESCRIPTORS: ARTICLE. PETROSINO, JOSEPH. BLACK HAND.
CORNELL LOCATIONS: OLIN AN N562++.

BLACK HAND.
(CONTD.)

* THACHER, JOHN HAMILTON.
"THE BLACK HAND IN PUERTO RICO."
IN: 42 HARPER'S WKLY 1100+ (NOV 12, 1898).
DESCRIPTORS: ARTICLE. PUERTO RICO. BLACK HAND.
CORNELL LOCATIONS: OLIN AP2 H292++.

* VILLARI, LUIGI.
GLI STATI UNITI D'AMERICA E L'EMIGRAZIONE ITALIANA.
MILANO, FRATELLI TREVES, 1912.
314P. TABLE.
ITALIAN.
SEE CH. 18: "GLI ITALIANI E LA GIUSTIZIA IN AMERICA", PP. 266-279.
VERIFICATION: LC('42) VOL.157 P.366. LC NO. 13-9294
DESCRIPTORS: CHAPTER. BLACK HAND.
ITALIAN-AMERICANS. FOREIGN VIEWPOINT.
CORNELL LOCATIONS: NONE.

* WARNER, ARTHUR H.
"AMPUTATING THE BLACK HAND."
IN: 22 SURVEY 166-167 (MAY 1, 1909).
DESCRIPTORS: ARTICLE. NEW YORK CITY. BLACK HAND.
CORNELL LOCATIONS: OLIN HV1 S96+.

* WHITE, FRANK MARSHALL.
"THE BLACK HAND IN CONTROL IN ITALIAN NEW YORK."
IN: 104 OUTLOOK 857-865 (AUG 16, 1913).
DESCRIPTORS: ARTICLE. BLACK HAND. EXTORTION.
PETROSINO, JOSEPH. ITALIAN-AMERICANS.
CORNELL LOCATIONS: OLIN AP2 N556++.

* WHITE, FRANK MARSHALL.
"HOW THE UNITED STATES FOSTERS THE BLACK HAND."
IN: 93 OUTLOOK 495-500 (OCT 30, 1909).
DESCRIPTORS: ARTICLE. PETROSINO, JOSEPH. BLACK HAND.
CORNELL LOCATIONS: OLIN AP2 N556++.

* WHITE, FRANK MARSHALL.
"THE PASSING OF THE BLACK HAND."
IN: 95 CENTURY 331-337 (JAN 1918).
DESCRIPTORS: ARTICLE. NEW YORK CITY. KIDNAPPING.
ITALIAN-AMERICANS. BLACK HAND.
CORNELL LOCATIONS: OLIN AP2 C39.

BLACK HAND.
(CONTD.)

* WOODS, ARTHUR.
"THE PROBLEM OF THE BLACK HAND."
IN: 33 MCCLURE'S 40-47 (MAY 1909).
DESCRIPTORS: ARTICLE. BLACK HAND. IMMIGRANTS. ITALIAN-AMERICANS.
CORNELL LOCATIONS: OLIN AP2 N548++.

* ZORBAUGH, HARVEY WARREN.
GOLD COAST AND THE SLUM; A SOCIOLOGICAL STUDY OF CHICAGO'S NEAR NORTH SIDE.
CHICAGO, ILL., THE UNIV. OF CHICAGO PR. <1937>.
(1ST PUB.: 1929).
287P. ILLUS. MAPS. (THE UNIV. OF CHICAGO SOCIOLOGICAL SERIES).
SEE PP. 154-158, 170-177.
VERIFICATION: NIC.
DESCRIPTORS: CHAPTER. BLACK HAND. IMMIGRANTS. CHICAGO. GANGS.
CORNELL LOCATIONS: OLIN F548.5 Z89 1937. ALSO UNDGR AND MANN.
CORNELL LOCATIONS OF OTHER EDITIONS: 1929 ED. IN MANN.

BLACK MARKET.

BLACK MARKET.

* CLINARD, MARSHALL.
THE BLACK MARKET; A STUDY OF WHITE COLLAR CRIME.
N.Y., RINEHART <1952>.
392P. ILLUS.
BIBLIOGRAPHY PP. 369-379.
VERIFICATION: LC('48-'52) VOL.4 P.622. LC NO. 52-5609
DESCRIPTORS: MONOGRAPH. BLACK MARKET. WHITE-COLLAR CRIME. ECONOMIC ANALYSIS.
CORNELL LOCATIONS: OLIN HF5415 C64.

* SCHELLING, THOMAS C.
"ECONOMIC ANALYSIS OF ORGANIZED CRIME."
IN: U.S. TASK FORCE ON ORGANIZED CRIME. TASK FORCE REPORT.
APPENDIX D, PP. 114-126.
DESCRIPTORS: ARTICLE. ECONOMIC ANALYSIS. ORGANIZATION-ADVANTAGES OF. BLACK MARKET.
CORNELL LOCATIONS: LAW HV6025 U58 AND KF9223 A85 T2 NO.5, OLIN HV6775 A58+.

BLACK MARKET.
(CONTD.)

* SCHELLING, THOMAS C.
"ECONOMICS AND CRIMINAL ENTERPRISE."
IN: 7 PUB INTEREST 61-78 (SPR 1967).
DESCRIPTORS: ARTICLE. ECONOMIC ANALYSIS. ORGANIZATION-ADVANTAGES OF. BLACK MARKET.
CORNELL LOCATIONS: OLIN AP2 P976. ALSO UNDGR. BPA, AND ILR.

BLACK-AMERICANS.

* ANONYMOUS.
"OPERATION SHAKEDOWN: HOW THEY'RE PUTTING THE SQUEEZE ON BUSINESS."
IN: 56 NAT'S BUS 37-41 (SEPT 1968).
DESCRIPTORS: ARTICLE. EXTORTION. BLACK-AMERICANS. SMALL BUSINESS. PROTECTION RACKET.
CORNELL LOCATIONS: BPA HF1 N27+. ALSO ILR AND ENGR.

* IANNI, FRANCIS A. J.
BLACK MAFIA: ETHNIC SUCCESSION IN ORGANIZED CRIME.
N.Y., SIMON & SCHUSTER <1974>.
381P. ILLUS.
BIBLIOGRAPHY PP. 371-372.
VERIFICATION: NIC. LC NO. 74-113
DESCRIPTORS: MONOGRAPH. ETHNIC GROUPS. SPANISH-AMERICANS. BLACK-AMERICANS. FUTURE. SOCIOLOGICAL ANALYSIS.
CORNELL LOCATIONS: LAW HV6791 I11. ALSO UNDGR AND AFR.

BLACKMAIL.

* GRIEP, ALICE KRAMER.
"CRIMINAL LAW-A STUDY OF STATUTORY BLACKMAIL AND EXTORTION IN THE SEVERAL STATES."
IN: 44 MICH L REV 461-468 (DEC 1945).
DESCRIPTORS: ARTICLE. BLACKMAIL. EXTORTION.
CORNELL LCCATIONS: LAW KF10 M62.

BODYGUARD.

* BILBO, JACK (PSEUD. FOR BARUCH, HUGO).
CARRYING A GUN FOR AL CAPONE; THE INTIMATE EXPERIENCES OF A GANGSTER IN THE BODYGUARD OF AL CAPONE.
N.Y., PUTNAM, 1932.
232P.
VERIFICATION: CBI('28-'32) P.194.
DESCRIPTORS: BIOGRAPHY. CAPONE, AL. BODYGUARD. VIOLENCE. MURDER.
CORNELL LOCATIONS: NONE.

BOMBING.

* LANDESCO, JOHN.
ORGANIZED CRIME IN CHICAGO.
IN: ILLINOIS ASSOCIATION FOR CRIMINAL JUSTICE. ILLINOIS CRIME SURVEY, PART III.
<CHICAGO, C1929> (REPRINTED BY UNIV. OF CHICAGO PR., 1968).
PP. 815-1100.
REPRINTED UNDER MAIN ENTRY: ILLINOIS ASSOCIATION FOR CRIMINAL JUSTICE. ORGANIZED CRIME IN CHICAGO.
VERIFICATION: NIC. LC NO. 29-16696
DESCRIPTORS: MONOGRAPH. PROHIBITION. CHICAGO. PROSTITUTION. GAMBLING. BOMBING. CORRUPTION OF PUBLIC OFFICIALS. PSYCHOLOGICAL ANALYSIS. SOCIOLOGICAL ANALYSIS. LIQUOR. TORRIO, JOHNNY. MURDER. ORGANIZED CRIMINAL ACTIVITIES. ORGANIZED CRIME FIGURES. HISTORY. EXTORTION. BLACK HAND. LABOR RACKETEERING. ELECTION FRAUD. CONTROL AND PREVENTION--RECOMMENDATIONS. TENNES, MONT. FUNERALS.
CORNELL LOCATIONS: LAW KFI1762 A75 I29, OLIN HV6793 I3 A5+ 1929.

* LOESCH, FRANK J.
CRIME AND YOUR BALANCE SHEET.
55 MAG BUS 405-406+ (APR 1929).
DESCRIPTORS: ARTICLE. EXTORTION. BOMBING. SMALL BUSINESS. ECONOMIC ANALYSIS.
CORNELL LOCATIONS: OLIN HF5001 M18+.

BOMBING--LEGISLATION.

* M., C.F.
"CRIMINAL LAW-BOMBING.
IN: 16 ST. LOUIS L REV 72-73 (DEC 1930).
DESCRIPTORS: ARTICLE. MISSOURI.
BOMBING--LEGISLATION.
CORNELL LOCATIONS: LAW KF10 W327.

BONANNO, JOSEPH.

* TALESE, GAY.
HONOR THY FATHER.
N.Y., WORLD PUB. <1971>.
526P. ILLUS.
VERIFICATION: NUC('68-'72) VOL.92 P.377. LC NO.
70-167287
DESCRIPTORS: MONOGRAPH. BONANNO, JOSEPH. FAMILY.
MURDER. TRIAL.
CORNELL LOCATIONS: OLIN HV6448 T14. ALSO UNDGR.

BOOK REVIEW.

* COOK, FRED J.
"POWER OF THE MAFIA."
IN: 208 NATION 771-772 (JUNE 16, 1969).
REVIEW OF MARIO PUZO'S: THE GODFATHER.
DESCRIPTORS: BOOK REVIEW.
CORNELL LOCATIONS: OLIN AP2 N26++. ALSO UNDGR.

* COOK, FRED J.
REVIEW OF "HONOR THY FATHER", BY GAY TALESE AND "THE MAFIA IS NOT AN EQUAL OPPORTUNITY EMPLOYER", BY NICHOLAS GAGE.
IN: 54(41) SAT REV (N.Y.) 49 (OCT 9, 1971).
DESCRIPTORS: BOOK REVIEW.
CORNELL LOCATIONS: OLIN AP2 S255++.

* COOK, FRED J.
REVIEW OF "THEFT OF THE NATION", BY DONALD R. CRESSEY.
IN: NY TIMES, MAR 16, 1969, SEC 7, AT 6, 63.
DESCRIPTORS: BOOK REVIEW.
CORNELL LOCATIONS: OLIN FILM 288.

BOOK REVIEW.
(CONTD.)

* FORD, HENRY JONES.
"MUNICIPAL CORRUPTION."
IN: 19 POL SCI Q 673-686 (DEC 1904).
DESCRIPTORS: BOOK REVIEW. CORRUPTION OF PUBLIC OFFICIALS. MUNICIPAL GOVERNMENT.
CORNELL LOCATIONS: LAW KF10 P775, OLIN H1 P775. ALSO ILR.

* MACK, JOHN.
"CARRY ON SLINGING."
IN: 22(526) NEW SOCIETY 286-287 (NOV 2, 1972).
REVIEW OF FRANCIS AND ELIZABETH IANNI'S: A FAMILY BUSINESS.
DESCRIPTORS: BOOK REVIEW.
CORNELL LOCATIONS: OLIN AP4 N52++.

* MACK, JOHN.
"COSA NOSTRA."
IN: 16(423) NEW SOCIETY 835 (1970).
REVIEW OF DONALD CRESSEY'S: THEFT OF THE NATION.
DESCRIPTORS: BOOK REVIEW.
CORNELL LOCATIONS: OLIN AP4 N52++.

* SCHAAP, DICK.
"THE GODFATHER."
IN: NY TIMES, APR 27, 1969, SECTION 7 (BOOK REVIEW), AT 34.
DESCRIPTORS: BOOK REVIEW.
CORNELL LOCATIONS: OLIN FILM 288.

BOOKMAKING.

* ANONYMOUS.
"THE RING AND THE BOOKMAKER."
IN: 31 IRISH L TIMES & SOL J 200-201 (MAY 1, 1897).
DESCRIPTORS: ARTICLE. BOOKMAKING. GREAT BRITAIN.
CORNELL LOCATIONS: LAW KF10 I72.

* ARM, WALTER.
PAY-OFF: THE INSIDE STORY OF BIG CITY CORRUPTION.
N.Y., APPLETON-CENTURY-CROFTS <1951>.
267P.
FOREWORD BY MILES F. MCDONALD.
VERIFICATION: NIC. LC NO. 51-7552
DESCRIPTORS: MONOGRAPH. NEW YORK CITY. POLICE CORRUPTION. BOOKMAKING.
CORNELL LOCATIONS: LAW HV6721 N5 A72, OLIN HV6721 N5 A72.

BOOKMAKING.
(CONTD.)

* BAUMAN PAUL. KING, RUFUS.
"A CRITICAL ANALYSIS OF THE GAMBLING LAWS."
IN: AMERICAN BAR ASSOCIATION. COMMISSION ON ORGANIZED CRIME. ORGANIZED CRIME AND LAW ENFORCEMENT.
VOL.1 PP. 73-112.
DESCRIPTORS: ARTICLE. GAMBLING. LOTTERIES. SLOT MACHINES. BOOKMAKING.
CORNELL LOCATIONS: LAW KF9375 A16 A51 1952A.

* CAHN, WILLIAM.
"ORGANIZED CRIME AND SPORTS."
IN: 41(3) HENN LAW 14-17 (JAN-FEB 1973).
DESCRIPTORS: ARTICLE. NEW YORK STATE. GAMBLING--LEGALIZATION. SPORTS BETTING. BOOKMAKING.
CORNELL LOCATIONS: LAW KF200 H51.

* CALIFORNIA. SPECIAL CRIME STUDY COMMISSION ON ORGANIZED CRIME.
COMBINED REPORTS. <INCLUDES FIRST INTERIM REPORT OF MARCH 1, 1948; SECOND PROGRESS REPORT OF MARCH 7, 1949; THIRD PROGRESS REPORT OF JANUARY 31, 1950 AND FINAL REPORT OF NOVEMBER 15, 1950>.
SACRAMENTO, 1950.
263P.
VERIFICATION: LC('48-'52) VOL.4 P.130. LC NO. 51-62431
DESCRIPTORS: REPORT. CALIFORNIA. INVESTIGATIVE AGENCIES (STATE). BOOKMAKING. SLOT MACHINES. TELEPHONE AND TELEGRAPH SERVICE. TAXATION. ILLEGAL BUSINESS ACTIVITIES. CONTROL AND PREVENTION--RECOMMENDATIONS.
CORNELL LOCATIONS: NONE.

* COOK, FRED J.
"GAMBLING, INC.: TREASURE CHEST OF THE UNDERWORLD."
IN: 191 NATION 257-316 (OCT 22, 1960).
DESCRIPTORS: ARTICLE. GAMBLING. BOOKMAKING. GAMBLING--CONTROL. NEW YORK STATE. CHICAGO.
CORNELL LOCATIONS: OLIN AP2 N26++. ALSO UNDGR.

BOOKMAKING.
(CONTD.)

* COOK, FRED J.
A TWO-DOLLAR BET MEANS MURDER.
N.Y., DIAL PR., 1961.
248P.
VERIFICATION: NUC('58-'62) VOL.10 P.390. LC NO. 61-7366
DESCRIPTORS: MONOGRAPH. GAMBLING. BOOKMAKING. LAS VEGAS. LAW ENFORCEMENT PROBLEMS. ORGANIZED CRIME FIGURES. NEW YORK CITY. CHICAGO CRIME COMMISSION. GAMBLING--LEGALIZATION.
CORNELL LOCATIONS: NONE.

* DRZAZGA, JOHN.
"GAMBLING AND THE LAW."
IN: 42 J CRIM L, CRIM & PS 534-548 (NOV-DEC 1951).
DESCRIPTORS: ARTICLE. BOOKMAKING.
CORNELL LOCATIONS: LAW KF10 J743, OLIN HV6001 J86.

* KLEIN, FREDERICK C.
"HOW ORGANIZED CRIME PROFITS FROM GAMBLERS WHO WAGER ON SPORTS."
IN: 174 WALL ST J, JULY 30, 1969 AT 1, 14.
DESCRIPTORS: ARTICLE. BOOKMAKING.
CORNELL LOCATIONS: OLIN FILM 834. ALSO BPA.

* MOCKRIDGE, NORTON. PRALL, ROBERT H.
THE BIG FIX.
<1ST ED.> N.Y., HOLT <1954>.
337P.
VERIFICATION: NIC. LC NO. 54-9655
DESCRIPTORS: MONOGRAPH. BOOKMAKING. GROSS, HARRY. NEW YORK STATE. CORRUPTION OF PUBLIC OFFICIALS. POLICE CORRUPTION.
CORNELL LOCATIONS: LAW HV6721 N5 M68, OLIN HV6721 N5 M68.

* NEW YORK (CITY). POLICE DEPARTMENT.
THE GAMBLING SITUATION, 1964; A REPORT ON THE STATUS OF ILLEGAL GAMBLING AND GAMBLING ENFORCEMENT IN NEW YORK CITY, TO THE SELECT LEGISLATIVE COMMITTEE ON OFF-TRACK BETTING, FEBR 27, 1964, BY MICHAEL J. MURPHY, POLICE COMMISSIONER.
<N.Y., 1964>.
47P.
VERIFICATION: NUC('63-'67) VOL.39 P.415. LC NO. 66-50612
DESCRIPTORS: REPORT. NEW YORK CITY. GAMBLING--CONTROL. POLICE. BOOKMAKING. NUMBERS.
CORNELL LOCATIONS: NONE.

BOOKMAKING.
(CONTD.)

* NEW YORK (STATE). TEMPORARY STATE COMMISSION OF INVESTIGATION.
AN INVESTIGATION OF LAW ENFORCEMENT IN BUFFALO; A REPORT.
<N.Y.?> 1961.
226P. MAPS. DIAGR.
INCLUDES BIBLIOGRAPHICAL REFERENCES PP. 8-9.
VERIFICATION: NUC('58-'62) VOL.33 P.180. LC NO. A61-9408
DESCRIPTORS: REPORT. BUFFALO. NUMBERS. PROSTITUTION. BOOKMAKING. LAW ENFORCEMENT. LAW ENFORCEMENT--RECOMMENDATIONS. GOVERNMENTAL INVESTIGATION.
CORNELL LOCATIONS: OLIN HV7583 B9 E3 1961.

* NEW YORK (STATE). TEMPORARY STATE COMMISSION OF INVESTIGATION.
SYNDICATED GAMBLING IN NEW YORK STATE; A REPORT.
<N.Y.> 1961.
136P. ILLUS., MAPS, DIAGRS.
REFERENCES PP. 132-136.
VERIFICATION: NIC. LC NO. A61-9433
DESCRIPTORS: REPORT. NEW YORK STATE. GAMBLING. BOOKMAKING. GAMBLING--CONTROL.
CORNELL LOCATIONS: LAW KFN6146 A88, OLIN HV6721 N5 A57.

* PACE, DENNY F.
HANDBOOK OF VICE CONTROL.
ENGLEWOOD CLIFFS, N.J., PRENTICE-HALL <1971>.
84P. ILLUS. (PRENTICE-HALL ESSENTIALS OF LAW ENFORCEMENT SERIES).
BIBLIOGRAPHY PP. 78-79.
VERIFICATION: NIC-L. LC NO. 70-140765
DESCRIPTORS: MONOGRAPH. LAW ENFORCEMENT. BOOKMAKING. LOTTERIES.
CORNELL LOCATIONS: LAW HV8067 P11.

* TAYLOR, J.E.
"THE TRANSMISSION OF RACING INFORMATION BY WIRE IN MISSOURI."
IN: 17 MO L REV 16-31 (JAN 1952).
DESCRIPTORS: ARTICLE. MISSOURI. TELEPHONE AND TELEGRAPH SERVICE. BOOKMAKING.
CORNELL LOCATIONS: LAW KF10 M685.

BOOKMAKING.
(CONTD.)

* THURBER, JAMES.
"HOW? OFF-TRACK BETTING."
IN: 35(1) NEW YORKER 26-27 (FEB 21, 1959).
DESCRIPTORS: ARTICLE. BOOKMAKING.
CORNELL LOCATIONS: OLIN AP2 N569+. ALSO UNDGR.

* U.S. CONGRESS. SENATE. COMMITTEE ON GOVERNMENT OPERATIONS.
GAMBLING AND ORGANIZED CRIME. HEARINGS BEFORE THE PERMANENT SUBCOMMITTEE ON INVESTIGATIONS, 87TH CONG., 1ST SESS., PURSUANT TO S.RES.69. AUG 22-SEPT 8, 1961.
WASH., GPO, 1961.
809P. ILLUS. 3 PTS.
VERIFICATION: NUC('58-'62) VOL.46 P.289. LC NO. 61-64811
DESCRIPTORS: CONGRESSIONAL HEARING. GAMBLING. BOOKMAKING. TELEPHONE AND TELEGRAPH SERVICE. TAXATION. SPORTS TAMPERING.
CORNELL LOCATIONS: LAW KF26 G6 1961 V.1, OLIN JK416 A16 G19 1961.

* U.S. CONGRESS. SENATE. COMMITTEE ON GOVERNMENT OPERATIONS.
GAMBLING AND ORGANIZED CRIME. REPORT...MADE BY THE PERMANENT SUBCOMMITTEE ON INVESTIGATIONS, 87TH CONG., 2D SESS., 1962.
WASH., GPO, 1962.
48P. ILLUS. MAP.
S.RPT.1310.
VERIFICATION: NUC('58-'62) VOL.46 P.289. LC NO. 62-61054
DESCRIPTORS: CONGRESSIONAL REPORT. GAMBLING. TELEPHONE AND TELEGRAPH SERVICE. SPORTS BRIBERY. BOOKMAKING. SPORTS BETTING.
CORNELL LOCATIONS: OLIN SS12416.

* U.S. CONGRESS. SENATE. COMMITTEE ON INTERSTATE AND FOREIGN COMMERCE.
TRANSMISSION OF GAMBLING INFORMATION. REPORT, 83D CONG., 1ST SESS., TO ACCOMPANY S.2314.
<WASH., GPO, 1953>.
34P.
S.RPT.83-500.
VERIFICATION: NUC('53-'57) VOL.24 P.478. LC NO. 53-61672
DESCRIPTORS: CONGRESSIONAL REPORT. BOOKMAKING. TELEPHONE AND TELEGRAPH SERVICE--PROPOSED LEGISLATION.
CORNELL LOCATIONS: OLIN SS11660.

BOOKMAKING--CONTROL.

* ANONYMOUS.
"GAMBLING: SUMMARY TERMINATION OF SUSPECTED BOOKMAKER'S TELEPHONE SERVICE."
IN: 67 COLUM L REV 773-779 (APR 1967).
DESCRIPTORS: ARTICLE. TELEPHONE AND TELEGRAPH SERVICE. BOOKMAKING--CONTROL. DUE PROCESS.
CORNELL LOCATIONS: LAW KF10 C66. ALSO ILR.

* ANONYMOUS.
"RACING WIRE SERVICE."
IN: 5 STAN L REV 493-502 (APR 1953).
DESCRIPTORS: ARTICLE. TELEPHONE AND TELEGRAPH SERVICE. BOOKMAKING--CONTROL.
CORNELL LOCATIONS: LAW KF10 S82.

* BACHELDER, W.K.
"THE SUPPRESSION OF BOOKIE GAMBLING BY A DENIAL OF TELEPHONE AND TELEGRAPH FACILITIES."
IN: 40 J CRIM L, CRIM & PS 176-185 (JULY 1949).
DESCRIPTORS: ARTICLE. TELEPHONE AND TELEGRAPH SERVICE. BOOKMAKING--CONTROL.
CORNELL LOCATIONS: LAW KF10 J743, OLIN HV6001 J86.

* HAGAN, CHARLES B.
"WIRE COMMUNICATIONS UTILITIES AND BOOKMAKING."
IN: 35 MINN L REV 262-282 (FEB 1951).
DESCRIPTORS: ARTICLE. TELEPHONE AND TELEGRAPH SERVICE. BOOKMAKING--CONTROL.
CORNELL LOCATIONS: LAW KF10 M66.

* HECKMAN, JEROME H.
"TWO APPROACHES TO THE PROBLEM OF PREVENTING THE USE OF INTERSTATE COMMUNICATIONS FACILITIES TO AID ILLEGAL GAMBLING INTERESTS."
IN: 40 GEO L J 68-90 (NOV 1951).
DESCRIPTORS: ARTICLE. TELEPHONE AND TELEGRAPH SERVICE--PROPOSED LEGISLATION. BOOKMAKING--CONTROL. CONSTITUTIONAL ISSUES.
CORNELL LOCATIONS: LAW KF10 G35.

* RIGGS, JAMES H.
"GAMING: EFFECT OF RESTRICTION OF COMMUNICATION FACILITIES ON BOOKMAKING RACKET."
IN: 39 CALIF L REV 145-150 (MAR 1951).
DESCRIPTORS: ARTICLE. BOOKMAKING--CONTROL. TELEPHONE AND TELEGRAPH SERVICE.
CORNELL LOCATIONS: LAW KF10 C14.

CONTINUED

3 of 31

BOOKMAKING--CONTROL.
(CONTD.)

* U.S. CONGRESS. SENATE. COMMITTEE ON INTERSTATE AND FOREIGN COMMERCE.
PROHIBITION OF TRANSMISSION OF CERTAIN GAMBLING INFORMATION IN INTERSTATE AND FOREIGN COMMERCE BY COMMUNICATION FACILITIES. REPORT, 83D CONG., 2D SESS., TO ACCOMPANY S.3542.
1954.
24P.
S.RPT.83-1652.
VERIFICATION: SS.
DESCRIPTORS: CONGRESSIONAL REPORT. TELEPHONE AND TELEGRAPH SERVICE--PROPOSED LEGISLATION. BOOKMAKING--CONTROL. INTERSTATE AND FOREIGN COMMERCE.
CORNELL LOCATIONS: OLIN SS11730.

* U.S. CONGRESS. SENATE. COMMITTEE ON INTERSTATE AND FOREIGN COMMERCE.
TRANSMISSION OF GAMBLING INFORMATION. REPORT. 81ST CONG., 2D SESS., TO ACCOMPANY S.3358.
1950.
32P.
S.RPT.81-1752.
VERIFICATION: GPO 1950 P.35 NO.13357.
DESCRIPTORS: CONGRESSIONAL REPORT. TELEPHONE AND TELEGRAPH SERVICE--PROPOSED LEGISLATION. BOOKMAKING--CONTROL. INTERSTATE AND FOREIGN COMMERCE.
CORNELL LOCATIONS: OLIN SS11369.

* U.S. CONGRESS. SENATE. COMMITTEE ON INTERSTATE AND FOREIGN COMMERCE.
TRANSMISSION OF GAMBLING INFORMATION. REPORT, 82D CONG., 1ST SESS., TO ACCOMPANY S.2116.
1951.
38P.
S.RPT.82-925.
VERIFICATION: GPO 1951 NO.18257.
DESCRIPTORS: CONGRESSIONAL REPORT. TELEPHONE AND TELEGRAPH SERVICE--PROPOSED LEGISLATION. BOOKMAKING--CONTROL. INTERSTATE AND FOREIGN COMMERCE.
CORNELL LOCATIONS: OLIN SS11490.

BOOKMAKING--CONTROL.
(CONTD.)

* WILLIAMS, JOHN B.
VICE CONTROL IN CALIFORNIA.
BEVERLEY HILLS, CALIF., GLENCOE PR. <1968, C1964>.
180P.
1ST PUB. UNDER TITLE: VICE: CONTROL-CASES-LAWS.
VERIFICATION: NIC-L. LC NO. 67-13015
DESCRIPTORS: MONOGRAPH. CALIFORNIA.
BOOKMAKING--CONTROL. CARD
GAMES--CONTROL. DICE GAMES--CONTROL.
LOTTERIES--CONTROL.
CORNELL LOCATIONS: LAW KFC1100 Z9 W72 1968.

BOOTLEGGING.

* BRONAUGH, MINOR.
"BOOTLEGGER'S PROFITS AS TAXABLE INCOME."
IN: 30 L NOTES (NY) 25-28 (MAY 1926).
DESCRIPTORS: ARTICLE. TAXATION. BOOTLEGGING.
CORNELL LOCATIONS: LAW KF10 L425.

* LASHLY, ARTHUR V.
PROFESSIONAL CRIMINAL AND ORGANIZED CRIME, WITH A SYMPOSIUM ON THE EFFECTS OF PROHIBITION: A REPORT TO THE SECTION OF CRIMINAL LAW AND CRIMINOLOGY OF THE AMERICAN BAR ASSOCIATION, 51ST ANNUAL MEETING, SEATTLE, WASHINGTON, JULY 25-27, 1928.
SEATTLE, ABA, 1928.
37P.
VERIFICATION: NIC-L.
DESCRIPTORS: REPORT. PROFESSIONAL CRIMINAL.
PROHIBITION. BOOTLEGGING.
CORNELL LOCATIONS: LAW HV6789 L34.

* LEWIS, LLOYD.
"CHICAGO'S BOOZE WAR."
IN: 58 NEW REPUBLIC 88-90 (MAR 13, 1929).
DESCRIPTORS: ARTICLE. BOOTLEGGING. CHICAGO.
PROHIBITION.
CORNELL LOCATIONS: OLIN AP2 N558++.

* MILLER, ROBERT.
"TAXATION-ARE BOOTLEGGER'S PROFITS SUBJECT TO INCOME TAX?"
IN: 5 TEX L REV 207-212 (FEB 1927).
DESCRIPTORS: ARTICLE. BOOTLEGGING. TAXATION.
CONSTITUTIONAL ISSUES.
CORNELL LOCATIONS: LAW KF10 T353.

BOOTLEGGING.
(CONTD.)

* PASLEY, FRED D.
AL CAPONE: THE BIOGRAPHY OF A SELF-MADE MAN.
2D ED., LONDON, FABER, 1966. (1ST PUB.: <N.Y.> I. WASHBURN, 1930).
325P. MAP.
INTRODUCTION AND EPILOGUE ANDREW SINCLAIR.
VERIFICATION: NIC. LC NO. 67-82623
DESCRIPTORS: BIOGRAPHY. CAPONE, AL. CHICAGO. BOOTLEGGING. PROTECTION RACKET. MURDER.
CORNELL LOCATIONS: OLIN HV6248 C24 P28 1966. ALSO UNDGR.
CORNELL LOCATIONS OF OTHER EDITIONS: OLIN HV6248 C24 P28 1930.

* TOUHY, ROGER. BRENNAN, RAY.
THE STOLEN YEARS.
<CLEVELAND> PENNINGTON PR. <1959>.
281P. ILLUS.
VERIFICATION: NIC. LC NO. 59-13425
DESCRIPTORS: BIOGRAPHY. CHICAGO. TRIAL. TOUHY, ROGER. KIDNAPPING. BOOTLEGGING.
CORNELL LOCATIONS: OLIN HV6248 T72 A3.

* WILLING, JOSEPH K.
"THE PROFESSION OF BOOTLEGGING."
IN: 123 ANNALS 40-48 (MAY 1926).
DESCRIPTORS: ARTICLE. BOOTLEGGING.
CORNELL LOCATIONS: LAW KF10 A49, OLIN H1 A49. ALSO ILR AND MANN.

* WOLF, GEORGE. DIMONA, JOSEPH.
FRANK COSTELLO: PRIME MINISTER OF THE UNDERWORLD.
N.Y., MORROW, 1974.
266P. ILLUS.
VERIFICATION: NUC(1974). LC NO. 74-1128
DESCRIPTORS: BIOGRAPHY. COSTELLO, FRANK. BOOTLEGGING. KEFAUVER COMMITTEE. SYNDICATE ATTORNEY.
CORNELL LOCATIONS: LAW HV6248 C67 W85.

BOSS.

* PERLMUTTER, EMANUEL.
"MAFIA WIELDS SINISTER POWER: TESTIMONY BY VALACHI POINTS UP STRENGTH OF THE SYNDICATE."
IN: NY TIMES, SEPT 29, 1963, AT E5.
DESCRIPTORS: ARTICLE. MAFIA. MEMBERSHIP AND ORGANIZATION. BOSS. DISCIPLINE.
CORNELL LOCATIONS: OLIN FILM 288.

BOSS.
(CONTD.)

* PETERSON, VIRGIL W.
"THE CAREER OF A SYNDICATE BOSS."
IN: 8 CRIME & DELIN 339-354 (OCT 1962).
DESCRIPTORS: BIOGRAPHY. ACCARDO, TONY. BOSS. CAPONE, AL. CHICAGO.
CORNELL LOCATIONS: LAW KF10 C88.

* ZEIGER, HENRY A.
SAM THE PLUMBER; ONE YEAR IN THE LIFE OF A COSA NOSTRA BOSS.
<N.Y.> NEW AMERICAN LIBRARY <1970>.
278P. (SIGNET NON-FICTION, Q4290).
VERIFICATION: NUC('68-'72) VOL.104 P.302. LC NO. 71-110669
DESCRIPTORS: MONOGRAPH. BOSS. NEW JERSEY. DE CAVALCANTE, SIMONE RIZZO. ELECTRONIC SURVEILLANCE. TRANSCRIPT.
CORNELL LOCATIONS: NONE.

BOSTON.

* REID, ED.
THE ANATOMY OF ORGANIZED CRIME IN AMERICA; THE GRIM REAPERS.
CHICAGO, REGNERY <1969>. (ALSO: BANTAM <1970>).
344P. ILLUS.
VERIFICATION: NIC-L. LC NO. 69-16602
DESCRIPTORS: MONOGRAPH. NEW YORK STATE. BOSTON. DETROIT. FLORIDA. NEW ORLEANS. CALIFORNIA. CHICAGO. LAS VEGAS. CARIBBEAN. BAHAMAS. ORGANIZED CRIME FIGURES.
CORNELL LOCATIONS: LAW HV6789 R35.
CORNELL LOCATIONS OF OTHER EDITIONS: 1970 ED. IN OLIN HV6789 R35 1970.

* WILLARD, JOSIAH FLYNT.
THE WORLD OF GRAFT.
COLLEGE PARK, MD., MCGRATH PUB. CO. <1969, C1901>.
221P.
VERIFICATION: NIC. LC NO. 73-100461
DESCRIPTORS: MONOGRAPH. BRIBERY. NEW YORK CITY. CHICAGO. BOSTON.
CORNELL LOCATIONS: LAW HV6304 W69 1969.
CORNELL LOCATIONS OF OTHER EDITIONS: 1901 ED. IN OLIN HV6304 W69.

BRIBERY.

* ELIASBERG, WLADIMIR.
"CORRUPTION AND BRIBERY."
IN: 42 J CRIM L, CRIM & PS 317-331 (SEPT-OCT 1951).
DESCRIPTORS: ARTICLE. BRIBERY. CORRUPTION. PSYCHOLOGICAL ANALYSIS. SOCIOLOGICAL ANALYSIS.
CORNELL LOCATIONS: LAW KF10 J743, OLIN HV6001 J86.

* GARRIGUES, CHARLES HARRIS.
YOU'RE PAYING FOR IT. A GUIDE TO GRAFT.
N.Y. AND LONDON, FUNK & WAGNALLS CO., 1936.
254P.
VERIFICATION: NIC. LC NO. 36-27398
DESCRIPTORS: MONOGRAPH. CORRUPTION OF PUBLIC OFFICIALS. BRIBERY. CORRUPTION--DEFINITION.
CORNELL LOCATIONS: LAW JK1994 G24, OLIN JK1994 G24.

* NEW YORK (STATE). TEMPORARY STATE COMMISSION OF INVESTIGATION.
CORRUPT PRACTICES IN NEW YORK CITY'S DEPARTMENT OF BUILDINGS. <INVESTIGATION CONDUCTED BY THE COMMISSION'S> SPECIAL UNIT.
<N.Y.> 1960.
42L.
VERIFICATION: NUC('63-'67) VOL.39 P.478. LC NO. A61-9273.
DESCRIPTORS: MONOGRAPH. NEW YORK CITY. CORRUPTION OF PUBLIC OFFICIALS. BRIBERY.
CORNELL LOCATIONS: NONE.

* WILLARD, JOSIAH FLYNT.
THE WORLD OF GRAFT.
COLLEGE PARK, MD., MCGRATH PUB. CO. <1969, C1901>.
221P.
VERIFICATION: NIC. LC NO. 73-100461
DESCRIPTORS: MONOGRAPH. BRIBERY. NEW YORK CITY. CHICAGO. BOSTON.
CORNELL LOCATIONS: LAW HV6304 W69 1969.
CORNELL LOCATIONS OF OTHER EDITIONS: 1901 ED. IN OLIN HV6304 W69.

BRIBERY--CONTROL.

* MCDONALD, JAMES E.
ORGANIZED CRIME: A DESK BOOK FOR FLORIDA PROSECUTORS.
<TALLAHASSEE>: SPECIAL COUNSEL ON ORGANIZED CRIME, OFFICE OF THE GOVERNOR, 1975.
348P.
INCLUDES BIBLIOGRAPHICAL REFERENCES AND INDEX.
VERIFICATION: NIC-L. LC NO. 75-4052
DESCRIPTORS: MONOGRAPH. PROSECUTION. FLORIDA. LOAN SHARKING--CONTROL. GAMBLING--CONTROL. ELECTRONIC SURVEILLANCE. BRIBERY--CONTROL. EXTORTION--CONTROL. CONSPIRACY. CONTEMPT. PERJURY. IMMUNITY. LABOR RACKETEERING--CONTROL. NARCOTICS--CONTROL. FENCING--CONTROL. WHITE-COLLAR CRIME--CONTROL.
CORNELL LOCATIONS: LAW KFF568 R3 M13.

BRIBERY--PROPOSED LEGISLATION.

* U.S. CONGRESS. HOUSE. COMMITTEE ON THE JUDICIARY.
BRIBERY, GRAFT, AND CONFLICTS OF INTEREST. REPORT TO ACCOMPANY H.R.8140, 87TH CONG., 1ST SESS.
<WASH., GPO> 1961.
47P.
H.RPT.87-748.
VERIFICATION: NUC('58-'62) VOL.46 P.207. LC NO. 61-62053
DESCRIPTORS: CONGRESSIONAL REPORT. BRIBERY--PROPOSED LEGISLATION.
CORNELL LOCATIONS: OLIN SS12341.

BUFFALO.

* FRANK, RICHARD S.
"FEDERAL STRIKE FORCES DOMINATE GOVERNMENT'S WAR ON ORGANIZED CRIME."
IN: 3 NAT J 2131-2140 (OCT 1971).
DESCRIPTORS: ARTICLE. STRIKE FORCE. PROSECUTOR. BUFFALO. INVESTIGATIVE AGENCIES (FEDERAL).
CORNELL LOCATIONS: OLIN JK1 N27+.

BUFFALO.
(CONTD.)

* NEW YORK (STATE). TEMPORARY STATE COMMISSION OF INVESTIGATION.
AN INVESTIGATION OF LAW ENFORCEMENT IN BUFFALO; A REPORT.
<N.Y.?> 1961.
226P. MAPS. DIAGR.
INCLUDES BIBLIOGRAPHICAL REFERENCES PP. 8-9.
VERIFICATION: NUC('58-'62) VOL.33 P.180. LC NO. A61-9408
DESCRIPTORS: REPORT. BUFFALO. NUMBERS. PROSTITUTION. BOOKMAKING. LAW ENFORCEMENT. LAW ENFORCEMENT--RECOMMENDATIONS. GOVERNMENTAL INVESTIGATION.
CORNELL LOCATIONS: OLIN HV7583 B9 E3 1961.

* SELLIN, THORSTEN.
"ORGANIZED CRIME: A BUSINESS ENTERPRISE."
IN: 347 ANNALS 12-19 (MAY 1963).
DESCRIPTORS: ARTICLE. LOTTERIES. BUFFALO. ORGANIZED CRIME-COMPARISON WITH LEGITIMATE BUSINESS.
CORNELL LOCATIONS: LAW KF10 A49, OLIN H1 A49. ALSO UNDGR, ILR, AND MANN.

BUSINESS ACTIVITIES OF ORGANIZED CRIME.

* BLAKEY, G. ROBERT.
"ORGANIZED CRIME IN THE UNITED STATES."
IN: 52 CURR HIST 327-333, 364-365 (1967).
DESCRIPTORS: ARTICLE. MEMBERSHIP AND ORGANIZATION. ILLEGAL BUSINESS ACTIVITIES. BUSINESS ACTIVITIES OF ORGANIZED CRIME.
CORNELL LOCATIONS: OLIN D410 C97. ALSO UNDGR.

* CALIFORNIA. INTERIM COMMITTEE ON THE JUDICIARY.
ORGANIZED CRIME IN CALIFORNIA: REPORT OF THE SUBCOMMITTEE ON RACKETS OF THE ASSEMBLY INTERIM COMMITTEE ON JUDICIARY. (H.RES.224, 1957).
<SACRAMENTO> ASSEMBLY OF THE STATE OF CALIFORNIA, 1957.
140P. ILLUS. MAP. DIAGR. (CALIFORNIA. LEGISLATURE. ASSEMBLY. ASSEMBLY INTERIM COMMITTEE REPORTS, 1957-1959 V.20 NO.10).
VERIFICATION: NIC. LC NO. 59-63592
DESCRIPTORS: REPORT. CALIFORNIA. ORGANIZED CRIME FIGURES. BUSINESS ACTIVITIES OF ORGANIZED CRIME. APALACHIN MEETING. ARREST.
CORNELL LOCATIONS: OLIN HV6439 U7 C2+.

BUSINESS ACTIVITIES OF ORGANIZED CRIME.
(CONTD.)

* MESSICK, HANK.
LANSKY.
N.Y., PUTNAM <1971>.
286P.
VERIFICATION: NUC('68-72) VOL.63 P.174. LC NO. 76-136798
DESCRIPTORS: BIOGRAPHY. LANSKY, MEYER. ORGANIZED CRIME FIGURES. ILLICIT FUNDS. BUSINESS ACTIVITIES OF ORGANIZED CRIME. CASINOS. INTERNATIONAL CRIME.
CORNELL LOCATIONS: OLIN HV6248 L29 M58.

* PENNSYLVANIA. CRIME COMMISSION.
REPORT ON ORGANIZED CRIME.
<HARRISBURG, 1970>.
136P.
VERIFICATION: NIC-L. LC NO. 76-635051
DESCRIPTORS: REPORT. PENNSYLVANIA. STATE CRIME COMMISSIONS. VIOLENCE. ILLEGAL BUSINESS ACTIVITIES. BUSINESS ACTIVITIES OF ORGANIZED CRIME. LAW ENFORCEMENT.
CORNELL LOCATIONS: LAW HV6793 P4 A5.

BUSINESS IN CRIME CONTROL.

* ANONYMOUS.
"BUSINESS AND THE RACKETEER."
IN: 83(5) REV OF REVS & WW 72-73 (MAY 1931).
DESCRIPTORS: ARTICLE. PROTECTION RACKET. BUSINESS IN CRIME CONTROL.
CORNELL LOCATIONS: OLIN AP2 R45+.

* ANONYMOUS.
"HOW YOU CAN COMBAT ORGANIZED CRIME."
IN: 24 ASSOC MNGMT 49-51 (MAR 1972).
DESCRIPTORS: ARTICLE. BUSINESS IN CRIME CONTROL. INFILTRATION OF LEGITIMATE BUSINESS--CONTROL.
CORNELL LOCATIONS: BPA HF5001 A51 J86+.

* ANONYMOUS.
"ORGANIZED CITIZENS VS. ORGANIZED CRIME."
IN: 58 NAT'S BUS 31-34 (NOV 1970).
DESCRIPTORS: ARTICLE. CRIME COMMISSIONS. BUSINESS IN CRIME CONTROL. CITIZEN INVOLVEMENT IN LAW ENFORCEMENT.
CORNELL LOCATIONS: BPA HF1 N27+. ALSO ILR AND ENGR.

BUSINESS IN CRIME CONTROL.
(CONTD.)

* CHAMBER OF COMMERCE OF THE UNITED STATES OF AMERICA.
DESKBOOK ON ORGANIZED CRIME.
<WASH., C1969>.
76P. (AN URBAN AFFAIRS PUBLICATION OF THE CHAMBER OF COMMERCE OF THE U.S.).
INCLUDES BIBLIOGRAPHICAL REFERENCES.
"COMPANION BOOKLET TO GUIDELINES FOR EFFECTIVE BUSINESS ACTION TO HELP PREVENT AND CONTROL CRIME."
VERIFICATION: NUC('68-'72) VOL.17 P.146. LC NO. 71-15346
DESCRIPTORS: MONOGRAPH. BUSINESS IN CRIME CONTROL. INFILTRATION OF LEGITIMATE BUSINESS. LABOR RACKETEERING. LOAN SHARKING.
CORNELL LOCATIONS: LAW KF9375 C44.

* CHAMBER OF COMMERCE OF THE UNITED STATES OF AMERICA.
A HANDBOOK ON WHITE COLLAR CRIME-EVERYONE'S PROBLEM, EVERYONE'S LOSS.
<WASH., 1974>.
92P.
INCLUDES BIBLIOGRAPHICAL REFERENCES.
VERIFICATION: NIC-L. LC NO. 74-75321
DESCRIPTORS: MONOGRAPH. WHITE-COLLAR CRIME--CONTROL. BUSINESS IN CRIME CONTROL.
CORNELL LOCATIONS: LAW KF9350 C44.

* EDWARDS, JACK.
"BUSINESSMEN WARNED ON ORGANIZED CRIME."
IN: 114(10) CONG REC 13481-13491 (MAY 15, 1968).
DESCRIPTORS: CONGRESSIONAL ADDRESS. INFILTRATION OF LEGITIMATE BUSINESS. LOAN SHARKING. BANKRUPTCY FRAUDS. BUSINESS IN CRIME CONTROL.
CORNELL LOCATIONS: LAW KF35 U583, OLIN J11 R4+. ALSO UNDGR.

* GRUTZNER, CHARLES.
"HOW TO LOCK OUT THE MAFIA: MANAGEMENT CAN PLAY A LEADING ROLE IN COUNTERING THE ALARMING INCREASE IN INFILTRATION INTO REPUTABLE COMPANIES."
IN: 48 HARV BUS REV 45-58 (MAR-APR 1970).
DESCRIPTORS: ARTICLE. INFILTRATION OF LEGITIMATE BUSINESS--CONTROL. BUSINESS IN CRIME CONTROL.
CORNELL LOCATIONS: LAW KF10 H33. ALSO BPA, ILR, MANN, ENGR. AND HOTEL.

BUSINESS IN CRIME CONTROL.
(CONTD.)

* MCKEON, THOMAS J.
"THE INCURSION BY ORGANIZED CRIME INTO LEGITIMATE BUSINESS."
IN: 20 J PUB L 117-141 (1971).
DESCRIPTORS: ARTICLE. INFILTRATION OF LEGITIMATE BUSINESS. BANKRUPTCY FRAUDS. BUSINESS IN CRIME CONTROL.
CORNELL LOCATIONS: LAW KF10 J797.

* PENN, STANLEY.
"MORE BUSINESSES HIRE PRIVATE INVESTIGATORS TO WEED OUT THE MAFIA."
IN: 176 WALL ST J, DEC 21, 1970, AT 1, 19.
DESCRIPTORS: ARTICLE. INFILTRATION OF LEGITIMATE BUSINESS--CONTROL. BUSINESS IN CRIME CONTROL.
CORNELL LOCATIONS: OLIN FILM 834. ALSO BPA.

* POUCH, WILLIAM H.
"HOW BUSINESS MEN CAN HELP COMBAT COMMERCIAL FRAUD."
IN: 2 AM BANKR REV 80-82 (OCT 1925).
DESCRIPTORS: ARTICLE. BUSINESS IN CRIME CONTROL. BANKRUPTCY FRAUDS--CONTROL.
CORNELL LOCATIONS: LAW KF10 A494.

* RANDOLPH, ROBERT I.
"BUSINESS FIGHTS CRIME IN CHICAGO."
IN: 203 SAT EVE POST 12-13 (AUG 16, 1930).
DESCRIPTORS: ARTICLE. BUSINESS IN CRIME CONTROL. CHICAGO.
CORNELL LOCATIONS: OLIN AP2 S247++.

* RECTOR, MILTON G.
"ASSOCIATION ACTION AGAINST ORGANIZED CRIME."
IN: 21 ASSOC MNGMT 62-65 (SEPT 1969).
DESCRIPTORS: ARTICLE. BUSINESS IN CRIME CONTROL.
CORNELL LOCATIONS: BPA HF5001 A51 J86+.

* SALERNO, RALPH.
"ORGANIZED CRIME'S GROWING THREAT TO AMERICAN BUSINESS."
IN: 35 BUS MNGMT 57-59 (NOV 1968).
DESCRIPTORS: INTERVIEW. INFILTRATION OF LEGITIMATE BUSINESS. BUSINESS IN CRIME CONTROL.
CORNELL LOCATIONS: BPA HD28 M265+.

BUSINESS IN CRIME CONTROL.
(CONTD.)

* SINGLETON, DONALD.
"HOW ORGANIZED CRIME TAKES OVER BUSINESS."
IN: 88(4) AM LEGION MAG 14-19, 44-45 (APR 1970).
DESCRIPTORS: ARTICLE. BUSINESS IN CRIME CONTROL. BANKRUPTCY FRAUDS. INFILTRATION OF LEGITIMATE BUSINESS.
CORNELL LOCATIONS: OLIN D570 A1 A51+.

* SMITH, BRUCE.
"BUSINESS CAN WHIP THE RACKETEER."
IN: 19 NAT'S BUS 27-30 (APR 1931).
DESCRIPTORS: ARTICLE. PROTECTION RACKET. BUSINESS IN CRIME CONTROL.
CORNELL LOCATIONS: ENGR HF1 N27+. (BASEMENT).

* U.S. CONGRESS. HOUSE. COMMITTEE ON GOVERNMENT OPERATIONS. LEGAL AND MONETARY AFFAIRS SUBCOMMITTEE.
FEDERAL EFFORT AGAINST ORGANIZED CRIME: ROLE OF THE PRIVATE SECTOR. HEARINGS, 91ST CONG., 2D SESS., <HELD> AUG 13 AND SEPT 15, 1970.
WASH., GPO, 1970.
367P.
INCLUDES BIBLIOGRAPHICAL REFERENCES.
VERIFICATION: NUC('68-'72) VOL.96 P.408. LC NO. 72-610205
DESCRIPTORS: CONGRESSIONAL HEARING. CONTROL AND PREVENTION. FEDERAL GOVERNMENT. CITIZEN INVOLVEMENT IN LAW ENFORCEMENT. BUSINESS IN CRIME CONTROL. CRIME COMMISSIONS.
CORNELL LOCATIONS: LAW KF27 G6, OLIN JK416 A15 C915 1970.

* U.S. DEPARTMENT OF JUSTICE. SECURITIES UNIT.
"LET'S BLOW THE WHISTLE ON THE SECURITIES GAME."
IN: 60 ABA J 461-464 (APR 1974).
DESCRIPTORS: ARTICLE. SECURITIES MANIPULATION--CONTROL. BUSINESS IN CRIME CONTROL.
CORNELL LOCATIONS: LAW KF10 A497.

BUSINESS IN CRIME CONTROL.
(CONTD.)

* U.S. LAW ENFORCEMENT ASSISTANCE ADMINISTRATION.
CARGO THEFT AND ORGANIZED CRIME: A DESKBOOK FOR MANAGEMENT AND LAW ENFORCEMENT. <PREPARED BY> LEAA <AND> DEPT. OF TRANSPORTATION, OFFICE OF THE SECRETARY.
WASH., <GPO, 1973>.
78P.
VERIFICATION: GPO (JUNE 1973)
DESCRIPTORS: MONOGRAPH. CARGO THEFT. BUSINESS IN CRIME CONTROL. FENCING. CARGO THEFT--CONTROL.
CORNELL LOCATIONS: NONE.

CALIFORNIA.

* CALIFORNIA. INTERIM COMMITTEE ON THE JUDICIARY.
ORGANIZED CRIME IN CALIFORNIA: REPORT OF THE SUBCOMMITTEE ON RACKETS OF THE ASSEMBLY INTERIM COMMITTEE ON JUDICIARY. (H.RES.224, 1957).
<SACRAMENTO> ASSEMBLY OF THE STATE OF CALIFORNIA, 1957.
140P. ILLUS. MAP. DIAGR. (CALIFORNIA. LEGISLATURE. ASSEMBLY. ASSEMBLY INTERIM COMMITTEE REPORTS, 1957-1959 V.20 NO.10).
VERIFICATION: NIC. LC NO. 59-63592
DESCRIPTORS: REPORT. CALIFORNIA. ORGANIZED CRIME FIGURES. BUSINESS ACTIVITIES OF ORGANIZED CRIME. APALACHIN MEETING. ARREST.
CORNELL LOCATIONS: OLIN HV6439 U7 C2+.

* CALIFORNIA. ORGANIZED CRIME AND CRIMINAL INTELLIGENCE BRANCH.
ANNUAL REPORT TO THE CALIFORNIA LEGISLATURE.
<SACRAMENTO>.
LAW HAS 1972-.
COVER TITLE: ANNUAL REPORT ON ORGANIZED CRIME.
VERIFICATION: NIC-L.
DESCRIPTORS: ANNUAL REPORT. CALIFORNIA. LAW ENFORCEMENT. ORGANIZED CRIMINAL ACTIVITIES.
CORNELL LOCATIONS: LAW KFC568 R3 A86.

CALIFORNIA.
(CONTD.)

* CALIFORNIA. SPECIAL CRIME STUDY COMMISSION ON ORGANIZED CRIME.
COMBINED REPORTS. <INCLUDES FIRST INTERIM REPORT OF MARCH 1, 1948; SECOND PROGRESS REPORT OF MARCH 7, 1949; THIRD PROGRESS REPORT OF JANUARY 31, 1950 AND FINAL REPORT OF NOVEMBER 15, 1950>.
SACRAMENTO, 1950.
263P.
VERIFICATION: LC('48-'52) VOL.4 P.130. LC NO. 51-62431
DESCRIPTORS: REPORT. CALIFORNIA. INVESTIGATIVE AGENCIES (STATE). BOOKMAKING. SLOT MACHINES. TELEPHONE AND TELEGRAPH SERVICE. TAXATION. ILLEGAL BUSINESS ACTIVITIES. CONTROL AND PREVENTION--RECOMMENDATIONS.
CORNELL LOCATIONS: NONE.

* CALIFORNIA. SPECIAL CRIME STUDY COMMISSION ON ORGANIZED CRIME.
FINAL REPORT, MAY 11, 1953.
SACRAMENTO, 1953.
131P. ILLUS.
VERIFICATION: NUC('53-'57) VOL.4 P.389. LC NO. 53-62539
DESCRIPTORS: REPORT. CALIFORNIA. INVESTIGATIVE AGENCIES (STATE). PROSTITUTION. NARCOTICS. ORGANIZED CRIME FIGURES. MURDER. CONTROL AND PREVENTION--RECOMMENDATIONS.
CORNELL LOCATIONS: NONE.

* CARLSON, RICHARD. BRISSON, LANCE.
"THE WEB THAT LINKS SAN FRANCISCO'S MAYOR ALIOTO AND THE MAFIA."
IN: 33 LOOK 17-21 (SEPT 23, 1969).
DESCRIPTORS: ARTICLE. CORRUPTION OF PUBLIC OFFICIALS. CALIFORNIA. ALIOTO, JOSEPH.
CORNELL LOCATIONS: OLIN AP2 L86++. ALSO UNDGR.

CALIFORNIA.
(CONTD.)

* KEFAUVER, ESTES.
CRIME IN AMERICA.
GARDEN CITY, N.Y., DOUBLEDAY, 1951.
333P. ILLUS.
VERIFICATION: NIC-L. LC NO. 51-11582
DESCRIPTORS: MONOGRAPH. KEFAUVER COMMITTEE. MAFIA. CHICAGO. FLORIDA. KANSAS CITY. ST. LOUIS. LOUISIANA. CLEVELAND. DETROIT. PHILADELPHIA. NEVADA. CALIFORNIA. NEW YORK STATE.
CORNELL LOCATIONS: LAW HV6775 K26, OLIN HV6775 K26. ALSO UNDGR AND ILR.

* MESSICK, HANK.
THE BEAUTIES AND THE BEASTS; THE MOB IN SHOW BUSINESS.
N.Y.,MCKAY <1973>.
256P.
VERIFICATION: NIC-L. LC NO. 73-84068
DESCRIPTORS: MONOGRAPH. ENTERTAINMENT. CALIFORNIA. NEVADA.
CORNELL LOCATIONS: LAW HV6791 M58.

* MOORE, ROBERT.
"GAMING: DISPOSITION OF MONEY RECEIVED IN A GAMBLING RAID."
IN: 3 HASTINGS L J 157-159 (SPR 1952).
DESCRIPTORS: ARTICLE. CALIFORNIA. GAMBLING. POLICE RAIDS.
CORNELL LOCATIONS: LAW KF10 H35.

* OLNEY, WARREN, III.
"FEDERAL, STATE AND LOCAL COOPERATION IN LAW ENFORCEMENT."
IN: AMERICAN BAR ASSOCIATION. COMMISSION ON ORGANIZED CRIME. ORGANIZED CRIME AND LAW ENFORCEMENT.
VOL.1 PP. 271-308.
DESCRIPTORS: ARTICLE. INTERGOVERNMENTAL RELATIONS. LAW ENFORCEMENT AGENCIES. CALIFORNIA.
CORNELL LOCATIONS: LAW KF9375 A16 A51 1952A.

CALIFORNIA.
(CONTD.)

* REID, ED.
THE ANATOMY OF ORGANIZED CRIME IN AMERICA; THE GRIM REAPERS.
CHICAGO, REGNERY <1969>. (ALSO: BANTAM <1970>).
344P. ILLUS.
VERIFICATION: NIC-L. LC NO. 69-16602
DESCRIPTORS: MONOGRAPH. NEW YORK STATE. BOSTON. DETROIT. FLORIDA. NEW ORLEANS. CALIFORNIA. CHICAGO. LAS VEGAS. CARIBBEAN. BAHAMAS. ORGANIZED CRIME FIGURES.
CORNELL LOCATIONS: LAW HV6789 R35.
CORNELL LOCATIONS OF OTHER EDITIONS: 1970 ED. IN OLIN HV6789 R35 1970.

* U.S. CONGRESS. SENATE. SPECIAL COMMITTEE TO INVESTIGATE ORGANIZED CRIME IN INTERSTATE COMMERCE.
INVESTIGATION OF ORGANIZED CRIME IN INTERSTATE COMMERCE. HEARINGS, 81ST CONG., 2D SESS., AND 82D CONG., 1ST SESS., PURSUANT TO S.202 AND S.129, HELD MAY 26, 1950-AUGUST 7, 1951, INCLUDING INDEX.
WASH., GPO, 1950-1951.
5V.-19PTS. ILLUS.
INDEX 370P.
VERIFICATION: LC('48-'52) VOL.21 P.446. LC NO. 50-61570
DESCRIPTORS: CONGRESSIONAL HEARING. KEFAUVER COMMITTEE. FLORIDA. INTERSTATE AND FOREIGN COMMERCE. INTERSTATE CRIMINAL ACTIVITY. MISSOURI. ILLINOIS. OHIO. KENTUCKY. NEW YORK STATE. NEW JERSEY. LOUISIANA. MICHIGAN. NEVADA. CALIFORNIA. NARCOTICS. MARYLAND. PENNSYLVANIA. WASHINGTON, D.C.
CORNELL LOCATIONS: LAW KF9375 A2 1950, OLIN HV6775 A51 (INCLUDING INDEX).

CALIFORNIA.
(CONTD.)

* U.S. CONGRESS. SENATE. SPECIAL COMMITTEE TO INVESTIGATE ORGANIZED CRIME IN INTERSTATE COMMERCE. (KEFAUVER COMMITTEE).
THE KEFAUVER COMMITTEE REPORT ON ORGANIZED CRIME.
N.Y., DIDIER <1951>.
206P.
COMPLETE AND UNEXPURGATED EDITION.
VERIFICATION: LC('48-'52) VOL.21 P.446. LC NO. 51-4062
DESCRIPTORS: REPORT. KEFAUVER COMMITTEE. INFILTRATION OF LEGITIMATE BUSINESS. GAMBLING. NARCOTICS. INTERSTATE AND FOREIGN COMMERCE. CONTROL AND PREVENTION--RECOMMENDATIONS. ORGANIZED CRIME (OVERVIEW). FLORIDA. CHICAGO. CLEVELAND. DETROIT. NEW ORLEANS. PHILADELPHIA. LAS VEGAS. MISSOURI. CALIFORNIA. NEW YORK STATE.
CORNELL LOCATIONS: OLIN HV6775 A5 1951.

* U.S. CONGRESS. SENATE. SPECIAL COMMITTEE TO INVESTIGATE ORGANIZED CRIME IN INTERSTATE COMMERCE. (KEFAUVER COMMITTEE).
REPORT <1ST-4TH>.
WASH., GPO, 1950-1951.
18P., 35P., 195P., 103P.
S.RPT.81-2370, 82-141, 82-307, 82-725.
1ST-3D CALLED INTERIM REPORT; 4TH CALLED FINAL REPORT, ALSO WITH DISTINCTIVE TITLE: ORGANIZED CRIME IN INTERSTATE COMMERCE.
VERIFICATION: NIC. LC NO. 50-61300
DESCRIPTORS: CONGRESSIONAL REPORT. KEFAUVER COMMITTEE. FLORIDA. GAMBLING. TELEPHONE AND TELEGRAPH SERVICE. NARCOTICS. INFILTRATION OF LEGITIMATE BUSINESS. KANSAS CITY. ST. LOUIS. PHILADELPHIA. CHICAGO. CLEVELAND. DETROIT. NEW ORLEANS. LAS VEGAS. CALIFORNIA. NEW YORK STATE.
CORNELL LOCATIONS: LAW KF9375 A2 1950A, OLIN SS 11371, 11491, 11491, 11491.

CALIFORNIA.
(CONTD.)

* WILLIAMS, JOHN B.
VICE CONTROL IN CALIFORNIA.
BEVERLEY HILLS, CALIF., GLENCOE PR. <1968, C1964>.
180P.
1ST PUB. UNDER TITLE: VICE: CONTROL-CASES-LAWS.
VERIFICATION: NIC-L. LC NO. 67-13015
DESCRIPTORS: MONOGRAPH. CALIFORNIA.
BOOKMAKING--CONTROL. CARD
GAMES--CONTROL. DICE GAMES--CONTROL.
LOTTERIES--CONTROL.
CORNELL LOCATIONS: LAW KFC1100 Z9 W72 1968.

CALOGERO, VIZZINI.

* LEWIS, NORMAN.
THE HONORED SOCIETY: A SEARCHING LOOK AT THE MAFIA.
N.Y., PUTNAM <1964>.
318P. ILLUS. MAP.
LONDON ED. PUB. UNDER TITLE: THE HONORED SOCIETY:
THE MAFIA CONSPIRACY OBSERVED.
VERIFICATION: NIC. LC NO. 64-17863
DESCRIPTORS: MONOGRAPH. MAFIA--HISTORY. SICILY.
MURDER. CALOGERO, VIZZINI.
GIULIANO, SALVATORE.
CORNELL LOCATIONS: OLIN HV6453 I82 S624 1964.

CAMORRA.

* ALLEN, EDWARD J.
"MERCHANTS OF MENACE: THE MAFIA." <ADDRESS>.
IN: 5(4) POLICE 6-12 (MAR-APR 1961), 5(5) POLICE
72-76 (MAY-JUNE 1961).
DESCRIPTORS: ARTICLE. MAFIA--HISTORY. SICILY.
CODE OF CONDUCT. CAMORRA.
CORNELL LOCATIONS: LAW KF10 P76.

* CRAWFORD, FRANCIS MARION.
SOUTHERN ITALY AND SICILY AND THE RULERS OF THE SOUTH.
N.Y. <ETC.> THE MACMILLAN CO., 1914. (1ST PUB. IN
1900 UNDER TITLE: THE RULERS OF THE SOUTH).
2V. ILLUS. MAPS. (1905 ED.: 2V.IN 1 ILLUS. MAPS.).
SEE VOL. 2: "THE MAFIA", PP. 363-385 (1905 ED.).
VERIFICATION: LC('42) VOL.34 P.461. LC NO. 14-30909
DESCRIPTORS: CHAPTER. MAFIA. CAMORRA. CODE OF
CONDUCT. SICILY.
CORNELL LOCATIONS OF OTHER EDITIONS: 1905 ED. IN
OLIN DG866 C89 1905.

CAMORRA.
(CONTD.)

* FALCIONELLI, ALBERTO.
LES SOCIETES SECRETES ITALIENNES: LES CARBONARI-LA CAMORRA-LA MAFIA.
PARIS, PAYOT, 1936.
255P. (BIBLIOTHEQUE HISTORIQUE).
FRENCH.
BIBLIOGRAPHY PP. 254-255.
VERIFICATION: LC('42) VOL.46 P.347. LC NO. 37-13361
DESCRIPTORS: MONOGRAPH. MAFIA. SICILY. CAMORRA.
CORNELL LOCATIONS: NONE.

* HECKETHORN, CHARLES.
THE SECRET SOCIETIES OF ALL AGES AND COUNTRIES...
NEW HYDE PARK, N.Y., UNIV. BOOKS <1965>. (1ST PUB.: LONDON, R. BENTLEY & SON, 1875).
SEE "THE MAFIA", PP. 277-281 AND "THE CAMORRA", PP. 264-274.
"FIRST WRITTEN IN 1875 AND COMPLETELY REVISED IN 1897."
GERMAN ED. PUB. UNDER TITLE: GEHEIME GESELLSCHAFTEN, GEHEIMBUENDE UND GEHEIMLEHREN. AUTORISIERTE DEUTSCHE AUSGABE, BEARBEITET VON LEOPOLD KATSCHER.
INCLUDES BIBLIOGRAPHIES.
VERIFICATION: NIC-L. LC NO. 65-22572
DESCRIPTORS: CHAPTER. CAMORRA. MAFIA.
CORNELL LOCATIONS: LAW HS125 H44 1965.
CORNELL LOCATIONS OF OTHER EDITIONS: 1875 ED. IN OLIN.

* HOBSBAWM, E.J.
SOCIAL BANDITS AND PRIMITIVE REBELS; STUDIES IN ARCHAIC FORMS OF SOCIAL MOVEMENT IN THE 19TH AND 20TH CENTURIES.
GLENCOE, ILL., FREE PR. <1960, C1959>.
208P.
SEE CH. 3: "MAFIA", PP. 30-56 (1959 ED.).
LATER PUB. UNDER TITLE: PRIMITIVE REBELS.
BIBLIOGRAPHICAL FOOTNOTES.
VERIFICATION: NUC('58-'62) VOL.20 P.315. LC NO. 60-1172
DESCRIPTORS: CHAPTER. MAFIA--HISTORY. SICILY. CAMORRA. SOCIOLOGICAL ANALYSIS.
CORNELL LOCATIONS OF OTHER EDITIONS: 1959 ED. IN OLIN HN28 H68 1959. ALSO ILR.

CAMORRA.
(CONTD.)

* INCIARDI, JAMES A.
"VOCATIONAL CRIME."
IN: GLASER, DANIEL, ED. THE HANDBOOK OF CRIMINOLOGY.
CONTRIBUTORS, STUART ADAMS...<ET.AL.>.
CHICAGO, RAND MCNALLY COLLEGE PUB. CO. <1974>.
PP. 299-401. (RAND MCNALLY HANDBOOK SERIES).
VERIFICATION: NUC(JAN-MAR 1975) PART 1 P.961.
LC NO. 74-241
DESCRIPTORS: ARTICLE. PROFESSIONAL CRIMINAL.
THEFT. SOCIOLOGICAL ANALYSIS.
CAMORRA. MAFIA. FUTURE.
CORNELL LOCATIONS: NONE.

* MERLINO, S.
"CAMORRA, MAFFIA AND BRIGANDAGE."
IN: 9 POL SCI Q 446-485 (SEPT 1894).
DESCRIPTORS: ARTICLE. CAMORRA. ITALY.
MAFIA--HISTORY. SICILY.
CORNELL LOCATIONS: LAW KF10 P775, OLIN H1 P775. ALSO ILR.

* NAZARRO, PELLEGRINO.
"BRIGANDAGE, CAMORRA, AND MAFIA IN ITALY: MYTH, REALITY OR PROPAGANDA?"
IN: AMERICAN ITALIAN HISTORICAL SOCIETY. AN INQUIRY INTO ORGANIZED CRIME.
PP. 23-57.
APPENDIX: STATISTICAL TABLES ON CRIMINAL ACTIVITIES IN ITALY AND SICILY FROM 1900-1965.
REFERENCE LIST PP. 45-57.
DESCRIPTORS: ARTICLE. MAFIA-MYTH OR REALITY?
ITALY. SICILY. CAMORRA.
STATISTICAL ANALYSIS.
CORNELL LOCATIONS: NONE.

* TRAIN, ARTHUR CHENEY.
COURTS, CRIMINALS AND THE CAMORRA.
N.Y., C. SCRIBNER'S SONS, 1912. (ALSO: LONDON, CHAPMAN & HALL, 1912).
253P.
SEE PART 3: "THE CAMORRA", PP. 143-248.
VERIFICATION: LC('42) VOL.149 P.302. LC NO. 12-22032
DESCRIPTORS: CHAPTER. CAMORRA. ITALY.
ITALIAN-AMERICANS.
CORNELL LOCATIONS: LAW HV6789 T76.

CAMORRA.
(CONTD.)

* TRAIN, ARTHUR.
"AN AMERICAN LAWYER AT THE CAMORRA TRIAL."
IN: 38 MCCLURE'S 71-83 (NOV 1911).
DESCRIPTORS: ARTICLE. CAMORRA. TRIAL. ITALY. COMPARATIVE ANALYSIS.
CORNELL LOCATIONS: OLIN AP2 N548++.

* WOLFFSOHN, L.
"ITALIAN SECRET SOCIETIES."
IN: 59 CONTEMP REV 691-696 (MAY 1891).
DESCRIPTORS: ARTICLE. CAMORRA. ITALY.
CORNELL LOCATIONS: OLIN AP4 C76.

CANADA.

* BRITISH COLUMBIA. CO-ORDINATED LAW ENFORCEMENT UNIT.
INITIAL REPORT ON ORGANIZED CRIME IN BRITISH COLUMBIA.
<VICTORIA> B.C., POLICY AND ANALYSIS DIVISION, CO-ORDINATED LAW ENFORCEMENT UNIT, JUSTICE DEVELOPMENT COMMISSION, DEPT. OF THE ATTORNEY-GENERAL, 1974.
40P. ILLUS.
INCLUDES BIBLIOGRAPHICAL REFERENCES.
VERIFICATION: NIC-L. LC NO. 75-316382
DESCRIPTORS: REPORT. CANADA. GAMBLING. NARCOTICS. INTERNATIONAL CRIME. FRAUDS. SECURITIES MANIPULATION. WATERFRONT. WHITE-COLLAR CRIME. ORGANIZED CRIMINAL ACTIVITIES.
CORNELL LOCATIONS: LAW HV6809 B72 B86 1974.

* CHIMBOS, PETER D.
"SOME TRENDS OF ORGANIZED CRIME IN CANADA: A PRELIMINARY REVIEW."
IN: 12 CAN B J 347-359 (NOV 1969).
DESCRIPTORS: ARTICLE. CANADA. SOCIOLOGICAL ANALYSIS. ORGANIZED CRIME (OVERVIEW). TRENDS.
CORNELL LOCATIONS: LAW KF10 C22.

CANADA.
(CONTD.)

* GILBERT, JEAN-PAUL. CRESSEY, DONALD R. SUSINI, JEAN.
"LE CRIME ORGANISE."
IN: SYMPOSIUM INTERNATIONAL DE CRIMINOLOGIE COMPAREE, 3D, VERSAILLES, 1971. LA CRIMINALITE URBAINE ET LA CRISE DE L'ADMINISTRATION DE LA JUSTICE: TRAVAUX DU IIIE SYMPOSIUM INTERNATIONAL DE CRIMINOLOGIE COMPAREE, VERSAILLES, 28 AVRIL-1ER MAI 1971. TEXTES REUNIS ET PRESENTES PAR DENIS SZABO.
MONTREAL, PRESSES DE L'UNIVERSITE DE MONTREAL, 1973.
PP. 119-142.
FRENCH.
BIBLIOGRAPHY PP. 141-142.
VERIFICATION: NIC-L. LC NO. 74-158600
DESCRIPTORS: ARTICLE. COMPARATIVE ANALYSIS. EUROPE. CANADA. ORGANIZED CRIME-DEFINITION.
CORNELL LOCATIONS: LAW HV6010 S98 1971.

* HOSE, REGINALD E.
"CONTROL OF THE LIQUOR TRAFFIC, AN EXPERIMENT IN BRITISH COLUMBIA."
IN: 223 NORTH AM REV 420-432 (SEPT-NOV 1926).
DESCRIPTORS: ARTICLE. PROHIBITION. CANADA.
CORNELL LOCATIONS: OLIN AP2 N85.

* OWEN, MARJORIE.
"THE COURTS AND THE RUM-RUNNING BUSINESS."
IN: 8 CAN B REV 413-419 (JUNE 1930).
DESCRIPTORS: ARTICLE. CANADA. RUM RUNNING--CONTROL. PROHIBITION. INTERNATIONAL CRIME CONTROL.
CORNELL LOCATIONS: LAW KF10 C225.

* PETERSON, VIRGIL W.
"ISSUES AND PROBLEMS IN METROPOLITAN AREA POLICE SERVICES."
IN: 48 J CRIM L, CRIM & PS 127-148 (JULY-AUG 1957).
DESCRIPTORS: ARTICLE. POLICE. ATLANTA. CANADA. GREAT BRITAIN.
CORNELL LOCATIONS: LAW KF10 J743, OLIN HV6001 J86.

CANADA.
(CONTD.)

* QUEBEC (PROVINCE) COMMISSION OF INQUIRY INTO THE ADMINISTRATION OF JUSTICE IN CRIMINAL AND PENAL MATTERS.
CRIME, JUSTICE AND SOCIETY.
<QUEBEC, 1968?->.
3V.
SEE "CRIME IN QUEBEC: ORGANIZED CRIME", VOL. 3 TOME 3 (207P.).
VERIFICATION: NIC-L. LC NO. 78-492321
DESCRIPTORS: REPORT. CANADA. ORGANIZED CRIME (OVERVIEW). ORGANIZED CRIME-DEFINITION. MEMBERSHIP AND ORGANIZATION. GAMBLING. PROFESSIONAL CRIMINAL. SOCIOLOGICAL ANALYSIS. POLICE. PUBLIC ATTITUDE. RESEARCH NEEDS. INDICTMENTS AND CONVICTIONS-STATISTICS.
CORNELL LOCATIONS: LAW RR CRIM LAW (CAN.).

CAPONE, AL.

* ASBURY, HERBERT.
GEM OF THE PRAIRIE: AN INFORMAL HISTORY OF THE CHICAGO UNDERWORLD.
N.Y., KNOPF, 1940.
377P. ILLUS. MAP.
BIBLIOGRAPHY PP. 375-377.
VERIFICATION: LC('42) VOL.6 P.479. LC NO. 40-34174
DESCRIPTORS: MONOGRAPH. CHICAGO. PROHIBITION. HISTORY. BLACK HAND. TORRIO, JOHNNY. CAPONE, AL.
CORNELL LOCATIONS: OLIN HV6795 C4 A79, UNDGR HV6795 C4 A79.

* BILBO, JACK (PSEUD. FOR BARUCH, HUGO).
CARRYING A GUN FOR AL CAPONE; THE INTIMATE EXPERIENCES OF A GANGSTER IN THE BODYGUARD OF AL CAPONE.
N.Y., PUTNAM, 1932.
232P.
VERIFICATION: CBI('28-'32) P.194.
DESCRIPTORS: BIOGRAPHY. CAPONE, AL. BODYGUARD. VIOLENCE. MURDER.
CORNELL LOCATIONS: NONE.

CAPONE, AL.
(CONTD.)

* BUSCH, FRANCIS XAVIER.
ENEMIES OF THE STATE; AN ACCOUNT OF THE TRIALS OF THE MARY EUGENIA SURRATT CASE, THE TEAPOT DOME CASES, THE ALPHONSE CAPONE CASE <AND> THE ROSENBERG CASE.
LONDON, ARCO PUBLICATIONS LTD. <1957>. (1ST ED.: BOBBS-MERRILL <1954>).
299P. ILLUS. (NOTABLE AMERICAN TRIALS).
SEE CH. 3: "THE TRIAL OF ALPHONSE CAPONE FOR INCOME-TAX EVASION (1931)", PP. 171-231.
VERIFICATION: NUC('58-'62) VOL.7 P.319.
DESCRIPTORS: CHAPTER. CAPONE, AL. TRIAL. INCOME TAX EVASION.
CORNELL LOCATIONS: OLIN KF220 B97 1957.
CORNELL LOCATIONS OF OTHER EDITIONS: 1954 ED. IN OLIN.

* CAPONE, AL.
"PHILADELPHIA JUSTICE FOR CHICAGO'S AL CAPONE."
IN: 101 LIT DIG 32-42 (JUNE 15, 1929).
DESCRIPTORS: ARTICLE. CAPONE, AL. PHILADELPHIA.
CORNELL LOCATIONS: OLIN AP2 L763++.

* GEROULD, KATHERINE FULLERTON.
"JESSICA AND AL CAPONE."
IN: 163 HARPER'S MAG 93-97 (JUNE 1931).
DESCRIPTORS: ARTICLE. CAPONE, AL.
CORNELL LOCATIONS: OLIN AP2 H29+. ALSO UNDGR AND MANN.

* HUNT, LEWIS W.
"THE RISE OF A RACKETEER: A PORTRAIT OF ALPHONSE CAPONE."
IN: 156 OUTLOOK 574-576, 595-596 (DEC 10, 1930).
DESCRIPTORS: ARTICLE. CAPONE, AL.
CORNELL LOCATIONS: OLIN AP2 N556++.

* HYND, ALAN.
THE GIANT KILLERS.
<1ST ED.> N.Y., R.M. MCBRIDE & CO. <1945>.
317P.
VERIFICATION: LC('43-'47) VOL.17 P.569. LC NO. 45-5079
DESCRIPTORS: MONOGRAPH. CAPONE, AL. GORDON, WAXIE. PENDERGAST, TOM. INTERNAL REVENUE SERVICE.
CORNELL LOCATIONS: LAW KF6334 H99, OLIN HJ4653 E75 H99.

CAPONE, AL.
(CONTD.)

* IREY, ELMER L. SLOCUM, WILLIAM.
THE TAX DODGERS: THE INSIDE STORY OF THE T-MEN'S WAR WITH AMERICA'S POLITICAL AND UNDERWORLD HOODLUMS, AS TOLD TO WILLIAM J. SLOCUM.
N.Y., GREENBERG <1948>.
288P.
VERIFICATION: NIC. LC NO. 48-9865
DESCRIPTORS: MONOGRAPH. INCOME TAX EVASION. CAPONE, AL. TORRIO, JOHNNY. GORDON, WAXIE. LONG, HUEY. PENDERGAST, TOM.
CORNELL LOCATIONS: LAW HV6337 I67, OLIN HV6337 I67. ALSO UNDGR.

* LANDESCO, JOHN.
"PROHIBITION AND CRIME."
IN: 163 ANNALS 120-129 (SEPT 1932).
DESCRIPTORS: ARTICLE. PROHIBITION. HISTORY. CHICAGO. CAPONE, AL.
CORNELL LOCATIONS: LAW KF10 A49, OLIN H1 A49. ALSO UNDGR, ILR, AND MANN.

* MASTERS, EDGAR LEE.
THE TALE OF CHICAGO.
N.Y., G.P. PUTNAM'S SONS, 1933.
SEE BOOK 23: PP. 307-314.
VERIFICATION: LC('42) VOL.97 P.34. LC NO. 33-20969
DESCRIPTORS: CHAPTER. CHICAGO. CAPONE, AL. PROHIBITION.
CORNELL LOCATIONS: OLIN F548.3 M42.

* NESS, ELIOT. FRALEY, OSCAR.
THE UNTOUCHABLES.
N.Y., MESSNER <1957>.
256P.
VERIFICATION: NIC. LC NO. 57-10509
DESCRIPTORS: MEMOIRS. LAW ENFORCEMENT OFFICER. PROHIBITION. CAPONE, AL. LIQUOR.
CORNELL LOCATIONS: OLIN HV6795 C4 N46.

CAPONE, AL.
(CONTD.)

* PASLEY, FRED D.
AL CAPONE: THE BIOGRAPHY OF A SELF-MADE MAN.
2D ED., LONDON, FABER, 1966. (1ST PUB.: <N.Y.> I. WASHBURN, 1930).
325P. MAP.
INTRODUCTION AND EPILOGUE ANDREW SINCLAIR.
VERIFICATION: NIC. LC NO. 67-82623
DESCRIPTORS: BIOGRAPHY. CAPONE, AL. CHICAGO. BOOTLEGGING. PROTECTION RACKET. MURDER.
CORNELL LOCATIONS: OLIN HV6248 C24 P28 1966. ALSO UNDGR.
CORNELL LOCATIONS OF OTHER EDITIONS: OLIN HV6248 C24 P28 1930.

* PETERSON, VIRGIL W.
"THE CAREER OF A SYNDICATE BOSS."
IN: 8 CRIME & DELIN 339-354 (OCT 1962).
DESCRIPTORS: BIOGRAPHY. ACCARDO, TONY. BOSS. CAPONE, AL. CHICAGO.
CORNELL LOCATIONS: LAW KF10 C88.

* PETERSON, VIRGIL W.
"CHICAGO: SHADES OF CAPONE."
IN: 347 ANNALS 30-39 (MAY 1963).
DESCRIPTORS: ARTICLE. CHICAGO. CAPONE, AL. HISTORY. ORGANIZED CRIMINAL ACTIVITIES.
CORNELL LOCATIONS: LAW KF10 A49, OLIN H1 A49. ALSO UNDGR, ILR, AND MANN.

* RANDOLPH, ROBERT ISHAM.
"HOW TO WRECK CAPONE'S GANG."
IN: 87 COLLIER'S 7-9 (MAR 7, 1931).
DESCRIPTORS: ARTICLE. PROHIBITION. CHICAGO. CAPONE, AL.
CORNELL LOCATIONS: OLIN AP2 C69++.

* RUNYON, DAMON.
TRIALS AND OTHER TRIBULATIONS.
PHILA. AND N.Y., J.B. LIPPINCOTT CO. <1948, C1947>.
285P.
SEE "ARNOLD ROTHSTEIN'S FINAL PAYOFF", PP. 206-225 AND "AL CAPONE", PP. 226-251.
VERIFICATION: LC('48-'52) VOL.18 P.98. LC NO. 48-5610REV
DESCRIPTORS: CHAPTER. ROTHSTEIN, ARNOLD. TRIAL. MURDER. CAPONE, AL. INCOME TAX EVASION.
CORNELL LOCATIONS: LAW KF220 R94.

CAPONE, AL.
(CONTD.)

* SANN, PAUL.
THE LAWLESS DECADE; A PICTORIAL HISTORY OF A GREAT AMERICAN TRANSITION: FROM WORLD WAR I ARMISTICE AND PROHIBITION TO REPEAL AND THE NEW DEAL.
N.Y., CROWN PUBLISHERS <1957>.
240P. ILLUS.
VERIFICATION: NIC. LC NO. 56-11376
DESCRIPTORS: MONOGRAPH. ORGANIZED CRIME FIGURES. PROHIBITION. CAPONE, AL.
CORNELL LOCATIONS: UNDGR E784 S22+.

* SONDERN, FREDERICK.
BROTHERHOOD OF EVIL: THE MAFIA.
N.Y., FARRAR, STRAUS, AND CUDAHY <1959>.
243P. ILLUS.
VERIFICATION: NUC('58-'62) VOL.42 P.258. LC NO. 58-12484
DESCRIPTORS: MONOGRAPH. MAFIA--HISTORY. APALACHIN MEETING. CAPONE, AL. LUCIANO, LUCKY. ORGANIZED CRIME (OVERVIEW). MAFIA. KEFAUVER COMMITTEE.
CORNELL LOCATIONS: OLIN HV6783 S69.

CARD GAMES.

* DAVIS, CLYDE BRION.
SOMETHING FOR NOTHING.
<1ST ED.> PHILA., LIPPINCOTT, 1956 <C1955>.
290P.
VERIFICATION: NUC('53-'57) VOL.6 P.221. LC NO. 55-10461
DESCRIPTORS: MONOGRAPH. GAMBLING. PUBLIC ATTITUDE. CORRUPTION. LOTTERIES. DICE GAMES. CARD GAMES. SLOT MACHINES.
CORNELL LOCATIONS: NONE.

* DRZAZGA, JOHN.
"GAMBLING AND THE LAW--CARDS."
IN: 43 J CRIM L, CRIM & PS 695-700 (JAN-FEB 1953).
DESCRIPTORS: ARTICLE. CARD GAMES.
CORNELL LOCATIONS: LAW KF10 J743, OLIN HV6001 J86.

CARD GAMES.
(CONTD.)

* MACDOUGALL, MICHAEL. AS TOLD TO J.C. FURNAS.
GAMBLERS DON'T GAMBLE.
LAS VEGAS, NEV., GAMBLER'S BOOK CLUB <1970>. (1ST PUB.: THE GREYSTONE PR. <C1939>).
167P. ILLUS. (GBC GAMBLING CLASSIC REPRINT).
VERIFICATION: NIC.
DESCRIPTORS: MONOGRAPH. CARD GAMES.
CORNELL LOCATIONS: UNDGR GV1247 M13 1970.

CARD GAMES--CONTROL.

* WILLIAMS, JOHN B.
VICE CONTROL IN CALIFORNIA.
BEVERLEY HILLS, CALIF., GLENCOE PR. <1968, C1964>.
180P.
1ST PUB. UNDER TITLE: VICE: CONTROL-CASES-LAWS.
VERIFICATION: NIC-L. LC NO. 67-13015
DESCRIPTORS: MONOGRAPH. CALIFORNIA. BOOKMAKING--CONTROL. CARD GAMES--CONTROL. DICE GAMES--CONTROL. LOTTERIES--CONTROL.
CORNELL LOCATIONS: LAW KFC1100 Z9 W72 1968.

CARGO THEFT.

* COBURN, RICHARD F.
"NEW YORK SEEKS TIGHTER AIRPORT SECURITY."
IN: 88 AVIATION WK & SP TECH 35 (JAN 1, 1968).
DESCRIPTORS: ARTICLE. CARGO THEFT. AIRPORTS.
CORNELL LOCATIONS: ENGR TL501 A952+.

* U.S. CONGRESS. HOUSE. COMMITTEE ON THE JUDICIARY.
SUBCOMMITTEE NO.3.
NEW JERSEY-NEW YORK AIRPORT COMMISSION COMPACT.
HEARINGS, 91ST CONG., 2D SESS.; AND 92D CONG., 1ST AND 2D SESS., ON H.J.RES.375, 404 433, AND 1305, HELD NOV 19, 25, 1970; OCT 14-15, 1971; AND FEB 24, 1972.
WASH., GPO, 1972.
618P. "SERIAL NO.21."
VERIFICATION: NUC('68-'72) VOL.96 P.474. LC NO. 72-601597
DESCRIPTORS: CONGRESSIONAL HEARING. AIRPORTS. CARGO THEFT. NEW JERSEY. NEW YORK STATE.
CORNELL LOCATIONS: LAW KF27 J8, OLIN JK1507 1972 NO.21.

CARGO THEFT.
(CONTD.)

* U.S. CONGRESS. SENATE. COMMITTEE ON SMALL BUSINESS. THE IMPACT OF CRIME ON SMALL BUSINESS; REPORT, 91ST CONG., 1ST SESS., PARTS I, II AND III.
WASH., GPO, 1969.
1V.
S.RPT.91-612 (PARTS I AND II), S.RPT.91-1547 (PART III).
PART 1: AN OVERVIEW OF THE EFFECTS OF CRIME ON SMALL BUSINESS BASED ON HEARINGS BEFORE THE COMMITTEE, MAY 21 AND 22, 1969. 18P. PART 2: EFFECT OF CARGO LOSS AND THEFT IN AIR COMMERCE BASED ON HEARINGS, MAY 23 AND JULY 22, 1969. 20P. PART 3: EFFECT OF CARGO LOSS AND THEFT IN MARITIME COMMERCE BASED ON HEARINGS, JULY 23, 1969, JUNE 24, 1970.
VERIFICATION: NUC('68-'72) VOL.96 P.622. LC NO. 79-605222
DESCRIPTORS: CONGRESSIONAL REPORT. SMALL BUSINESS. CARGO THEFT. TRANSPORTATION INDUSTRY. AIRPORTS. SHIPPING.
CORNELL LOCATIONS: LAW KF9350 A46, OLIN SS12836-1. ALSO BPA.

* U.S. CONGRESS. SENATE. COMMITTEE ON SMALL BUSINESS. IMPACT OF CRIME ON SMALL BUSINESS--PART 4. REPORT OF EFFECT OF CARGO LOSS, THEFT, AND HIJACKING IN THE TRUCKING INDUSTRY BASED ON HEARINGS BEFORE THE COMMITTEE, JUNE 25, 1970, JUNE 8, 1971, AND JUNE 8, 1972. 92D CONG., 2D SESS.
61P.
S.RPT.92-839.
VERIFICATION: GPO AUG 1972 P.25 NO.10872.
DESCRIPTORS: CONGRESSIONAL REPORT. TRUCKING. CARGO THEFT. HIJACKING. SMALL BUSINESS.
CORNELL LOCATIONS: LAW SS12973, OLIN SS12973.

* U.S. CONGRESS. SENATE. COMMITTEE ON SMALL BUSINESS. IMPACT OF CRIME ON SMALL BUSINESS, 1969-1971. HEARINGS, 91ST CONG., 1ST-2D SESS., 92D CONG., 1ST SESS., HELD MAY 21, 1969-JULY 7, 1971.
WASH., GPO, 1969-1972.
5PTS. (1262P.) 3V.
VERIFICATION: NIC. LC NO. 70-603538
DESCRIPTORS: CONGRESSIONAL HEARING. CARGO THEFT. TRUCKING. HIJACKING. TRANSPORTATION INDUSTRY. SMALL BUSINESS. AIRPORTS. SHIPPING. WATERFRONT. RAILROADS.
CORNELL LOCATIONS: LAW KF26.5 S6 (5PTS.), OLIN HF5353 U54 C93 1969. PTS 1 AND 2 ALSO IN BPA.

CARGO THEFT.
(CONTD.)

* U.S. LAW ENFORCEMENT ASSISTANCE ADMINISTRATION.
CARGO THEFT AND ORGANIZED CRIME: A DESKBOOK FOR MANAGEMENT AND LAW ENFORCEMENT. <PREPARED BY> LEAA <AND> DEPT. OF TRANSPORTATION, OFFICE OF THE SECRETARY.
WASH., <GPO, 1973>.
78P.
VERIFICATION: GPO (JUNE 1973)
DESCRIPTORS: MONOGRAPH. CARGO THEFT. BUSINESS IN CRIME CONTROL. FENCING. CARGO THEFT--CONTROL.
CORNELL LOCATIONS: NONE.

CARGO THEFT--CONTROL.

* U.S. LAW ENFORCEMENT ASSISTANCE ADMINISTRATION.
CARGO THEFT AND ORGANIZED CRIME: A DESKBOOK FOR MANAGEMENT AND LAW ENFORCEMENT. <PREPARED BY> LEAA <AND> DEPT. OF TRANSPORTATION, OFFICE OF THE SECRETARY.
WASH., <GPO, 1973>.
78P.
VERIFICATION: GPO (JUNE 1973)
DESCRIPTORS: MONOGRAPH. CARGO THEFT. BUSINESS IN CRIME CONTROL. FENCING. CARGO THEFT--CONTROL.
CORNELL LOCATIONS: NONE.

CARIBBEAN.

* MESSICK, HANK.
SYNDICATE ABROAD.
<N.Y.> MACMILLAN <1969>.
246P.
VERIFICATION: NIC. LC NO. 69-11590
DESCRIPTORS: MONOGRAPH. LANSKY, MEYER. CARIBBEAN. GAMBLING.
CORNELL LOCATIONS: LAW HV6710 M58, OLIN HV6710 M58.

CARIBBEAN.
(CONTD.)

* REID, ED.
THE ANATOMY OF ORGANIZED CRIME IN AMERICA; THE GRIM REAPERS.
CHICAGO, REGNERY <1969>. (ALSO: BANTAM <1970>).
344P. ILLUS.
VERIFICATION: NIC-L. LC NO. 69-16602
DESCRIPTORS: MONOGRAPH. NEW YORK STATE. BOSTON. DETROIT. FLORIDA. NEW ORLEANS. CALIFORNIA. CHICAGO. LAS VEGAS. CARIBBEAN. BAHAMAS. ORGANIZED CRIME FIGURES.
CORNELL LOCATIONS: LAW HV6789 R35.
CORNELL LOCATIONS OF OTHER EDITIONS: 1970 ED. IN OLIN HV6789 R35 1970.

CARNEVALE, SALVATORE.

* ALLEN, EDWARD J.
"THE MAFIA AND SALVATORE CARNEVALE."
IN: 6(1) POLICE 26-29 (SEPT-OCT 1961).
DESCRIPTORS: ARTICLE. MAFIA. SICILY. CARNEVALE, SALVATORE.
CORNELL LOCATIONS: LAW KF10 P76.

* FRASCANI, FREDERICO.
"MAFIA E CAMORRA IN ASSISE."
IN: 7(4) NORD E SUD 57-59 (MAY 1960).
ITALIAN.
DESCRIPTORS: ARTICLE. CARNEVALE, SALVATORE. ITALY. TRIAL.
CORNELL LOCATIONS: OLIN AP37 N82.

* LEVI, CARLO.
WORDS ARE STONES; IMPRESSIONS OF SICILY.
N.Y., FARRAR, STRAUS & CUDAHY <1958>.
212P.
SEE PART 3: PP. 137-212.
ITALIAN ED. PUB. UNDER TITLE: LE PAROLE SONO PIETRE; TRE GIORNATE IN SICILIA. (AUTHOR LIST).
TRANSLATED FROM ITALIAN BY ANGUS DAVIDSON.
VERIFICATION: NIC. LC NO. 58-10512
DESCRIPTORS: CHAPTER. MAFIA. SICILY. CARNEVALE, SALVATORE.
CORNELL LOCATIONS: OLIN DG865.6 L66 1958.

CASE REVIEW.

* ANONYMOUS.
"LABOR UNIONS AND THE FEDERAL ANTIRACKETEERING ACT." <UNITED STATES V. LOCAL 807 OF INTERNATIONAL BROTHERHOOD OF TEAMSTERS, ETC., 62 SUP CT 642>.
IN: 11 FORDHAM L REV 204-209 (MAY 1942).
54 HARV L REV 1400-1401 (JUNE 1941).
DESCRIPTORS: CASE REVIEW. LABOR RACKETEERING--LEGISLATION.
CORNELL LOCATIONS: FORDHAM L REV: LAW KF10 F71; HARV L REV: LAW KF10 H34. ALSO ILR.

* ANONYMOUS.
"VALIDITY OF INDICTMENT CHARGING LOAN SHARKS WITH COMMON LAW CONSPIRACY TO EXTORT." <COMMONWEALTH V. DONAGHUE (KY.) 63 S W (2D) 3.>
IN: 43 YALE L J 659-661 (FEB 1934).
DESCRIPTORS: CASE REVIEW. CONSPIRACY. LOAN SHARKING.
CORNELL LOCATIONS: LAW KF10 Y18. ALSO ILR.

CASINOS.

* HERALD, GEORGE W. RADIN, EDWARD D.
THE BIG WHEEL; MONTE CARLO'S OPULENT CENTURY.
N.Y., MORROW, 1963. (ALSO: LONDON, R. HALE <1963>).
247P. ILLUS.
VERIFICATION: NUC('63-'67) VOL.23 P.332. LC NO. 63-13217
DESCRIPTORS: MONOGRAPH. CASINOS. MONTE CARLO. HISTORY.
CORNELL LOCATIONS: OLIN DC946 H53.

* MESSICK, HANK.
LANSKY.
N.Y., PUTNAM <1971>.
286P.
VERIFICATION: NUC('68-72) VOL.63 P.174. LC NO. 76-136798
DESCRIPTORS: BIOGRAPHY. LANSKY, MEYER. ORGANIZED CRIME FIGURES. ILLICIT FUNDS. BUSINESS ACTIVITIES OF ORGANIZED CRIME. CASINOS. INTERNATIONAL CRIME.
CORNELL LOCATIONS: OLIN HV6248 L29 M58.

CASINOS.
(CONTD.)

* REID, ED. DEMARIS, OVID.
THE GREEN FELT JUNGLE.
LONDON, HEINEMAN <1965>. (ALSO PUB.: N.Y., TRIDENT PR., 1963, AND POCKET BOOKS, INC <C1963> WITH ADDENDUM).
231P.
VERIFICATION: NUC('68-'72) VOL.79 P.331. LC NO. 69-13769
DESCRIPTORS: MONOGRAPH. LAS VEGAS. TEAMSTERS. SIEGEL, BUGSY. CASINOS. ORGANIZED CRIME FIGURES. CORRUPTION.
CORNELL LOCATIONS: NCNE.

* VELIE, LESTER.
"LAS VEGAS: THE UNDERWORLD'S SECRET JACKPOT."
IN: 75(450) READER'S DIG 138-144 (OCT 1959).
DESCRIPTORS: ARTICLE. LAS VEGAS. CASINOS.
CORNELL LOCATIONS: OLIN AP2 R28.

CHICAGO CRIME COMMISSION.

* ANONYMOUS.
"CRIME IN CHICAGO."
IN: 56 NEW REPUBLIC 36-39 (AUG 29, 1928).
DESCRIPTORS: ARTICLE. CHICAGO. VIOLENCE. CHICAGO CRIME COMMISSION.
CORNELL LOCATIONS: OLIN AP2 N558++.

* CHAMBERLIN, HENRY BARRETT.
"THE CHICAGO CRIME COMMISSION-HOW THE BUSINESS MEN OF CHICAGO ARE FIGHTING CRIME."
IN: 11 J CRIM L, CRIM & PS 386-397 (NOV 1920).
DESCRIPTORS: ARTICLE. CHICAGO CRIME COMMISSION.
CORNELL LOCATIONS: LAW KF10 J743, OLIN HV6001 J86.

* COOK, FRED J.
A TWO-DOLLAR BET MEANS MURDER.
N.Y., DIAL PR., 1961.
248P.
VERIFICATION: NUC('58-'62) VOL.10 P.390. LC NO. 61-7366
DESCRIPTORS: MONOGRAPH. GAMBLING. BOOKMAKING. LAS VEGAS. LAW ENFORCEMENT PROBLEMS. ORGANIZED CRIME FIGURES. NEW YORK CITY. CHICAGO CRIME COMMISSION. GAMBLING--LEGALIZATION.
CORNELL LOCATIONS: NONE.

CHICAGO CRIME COMMISSION.
(CONTD.)

* PETERSON, VIRGIL W.
"CITIZENS CRIME COMMISSIONS."
IN: 17(1) FED PROB 9-15 (MAR 1953).
DESCRIPTORS: ARTICLE. CRIME COMMISSIONS--HISTORY.
CHICAGO CRIME COMMISSION.
CORNELL LOCATIONS: LAW KF10 F317.

* PETERSON, VIRGIL W.
"HOW TO FORM A CITIZENS CRIME COMMISSION."
IN: 46 J CRIM L, CRIM & PS 485-499 (NOV-DEC 1955).
APPENDIX "A": CHICAGO CRIME COMMISSION BY-LAWS.
DESCRIPTORS: ARTICLE. CRIME COMMISSIONS. CHICAGO CRIME COMMISSION.
CORNELL LOCATIONS: LAW KF10 J743, OLIN HV6001 J86.

* SIMS, EDWIN W.
"FIGHTING CRIME IN CHICAGO: THE CRIME COMMISSION."
IN: 11 J CRIM L, CRIM & PS 21-28 (MAY 1920).
DESCRIPTORS: ARTICLE. CHICAGO CRIME COMMISSION.
CORNELL LOCATIONS: LAW KF10 J743, OLIN HV6001 J86.

* SIMS, EDWIN W.
"ON CRIME CONDITIONS IN CHICAGO."
IN: 13 J CRIM L, CRIM & PS 105-108 (MAY 1922).
DESCRIPTORS: ARTICLE. CHICAGO CRIME COMMISSION.
CORNELL LOCATIONS: LAW KF10 J743, OLIN HV6001 J86.

CHICAGO.

* ADAMIC, LOUIS.
"RACKETEERS AND ORGANIZED LABOR."
IN: 161 HARPER'S MAG 404-416 (SEPT 1930).
DESCRIPTORS: ARTICLE. CHICAGO. LABOR RACKETEERING.
CORNELL LOCATIONS: OLIN AP2 H29+. ALSO UNDGR AND MANN.

* ANONYMOUS.
"CHICAGO'S NEW USE FOR GUNMEN."
IN: 97 LIT DIG 9 (JUNE 16, 1928).
DESCRIPTORS: ARTICLE. CHICAGO. PROTECTION RACKET.
CORNELL LOCATIONS: OLIN AP2 L763++.

CHICAGO.
(CONTD.)

* ANONYMOUS.
"CRIME IN CHICAGO."
IN: 56 NEW REPUBLIC 36-39 (AUG 29, 1928).
DESCRIPTORS: ARTICLE. CHICAGO. VIOLENCE.
CHICAGO CRIME COMMISSION.
CORNELL LOCATIONS: OLIN AP2 N558++.

* ANONYMOUS.
"RACKETS OF CHICAGO."
IN: 35 NEW STATESMAN 110-112 (MAY 3, 1930).
DESCRIPTORS: ARTICLE. CHICAGO. PROTECTION RACKET.
CORNELL LOCATIONS: OLIN AP4 N56++.

* ASBURY, HERBERT.
GEM OF THE PRAIRIE: AN INFORMAL HISTORY OF THE CHICAGO UNDERWORLD.
N.Y., KNOPF, 1940.
377P. ILLUS. MAP.
BIBLIOGRAPHY PP. 375-377.
VERIFICATION: LC('42) VOL.6 P.479. LC NO. 40-34174
DESCRIPTORS: MONOGRAPH. CHICAGO. PROHIBITION. HISTORY. BLACK HAND. TORRIO, JOHNNY. CAPONE, AL.
CORNELL LOCATIONS: OLIN HV6795 C4 A79, UNDGR HV6795 C4 A79.

* BENNETT, JAMES O.
CHICAGO GANGLAND: THE TRUE STORY OF CHICAGO CRIME.
<CHICAGO>, CHICAGO TRIBUNE <C1929>.
87P. ILLUS.
VERIFICATION: NIC. LC NO. 58-53613
DESCRIPTORS: MONOGRAPH. CHICAGO. PROHIBITION. ORGANIZED CRIME FIGURES.
CORNELL LOCATIONS: OLIN HV6795 C4 B47.

* BENT, SILAS.
"NEWSPAPERMEN-PARTNERS IN CRIME?"
IN: 88 SCRIB MAG 520-526 (NOV 1930).
DESCRIPTORS: ARTICLE. NEWS MEDIA. CHICAGO. MURDER.
CORNELL LOCATIONS: OLIN AP2 S43.

* BOLITHO, WILLIAM.
"THE NATURAL HISTORY OF GRAFT."
IN: 64 SURVEY 138-140, 170-176 (MAY 1, 1930).
DESCRIPTORS: ARTICLE. CHICAGO. CORRUPTION.
CORNELL LOCATIONS: OLIN HV1 S96+.

CHICAGO.
(CONTD.)

* BOLITHO, WILLIAM.
"THE PSYCHOSIS OF THE GANG."
IN: 63 SURVEY 501-506+ (FEB 1, 1930).
DESCRIPTORS: ARTICLE. CHICAGO. SOCIAL BACKGROUND. PSYCHOLOGICAL ANALYSIS.
CORNELL LOCATIONS: OLIN HV1 S96+.

* BRUNKER, ALBERT R.
"THWARTING OFFICIAL CRIME AND CORRUPTION IN CHICAGO."
IN: 18 NAT MUN REV 663-669 (NOV 1929).
DESCRIPTORS: ARTICLE. CORRUPTION OF PUBLIC OFFICIALS--CONTROL. CHICAGO. PROHIBITION.
CORNELL LOCATIONS: OLIN JS39 N27+. ALSO BPA.

* BURNS, WALTER NOBLE.
THE ONE-WAY RIDE: THE RED TRAIL OF CHICAGO GANGLAND FROM PROHIBITION TO JAKE LINGLE.
<1ST ED.> GARDEN CITY, N.Y., DOUBLEDAY, DORAN & CO., INC., 1931.
313P.
VERIFICATION: LC(-42) VOL.22 P.366. LC NO. 31-4787
DESCRIPTORS: MONOGRAPH. CHICAGO. PROHIBITION. ORGANIZED CRIME FIGURES. MURDER.
CORNELL LOCATIONS: NONE.

* CHICAGO CRIME COMMISSION.
ANNUAL REPORT.
CHICAGO, ISSUED ANNUALLY.
UNTIL 1968 HAS TITLE: A REPORT ON CHICAGO CRIME.
LAW HAS 1956-1969.
VERIFICATION: NIC-L.
DESCRIPTORS: ANNUAL REPORT. ORGANIZED CRIME (OVERVIEW). ORGANIZED CRIMINAL ACTIVITIES. ORGANIZED CRIME FIGURES. CHICAGO.
CORNELL LOCATIONS: LAW KFX1233 C53.

* CHICAGO CRIME COMMISSION.
"SPOTLIGHT ON LEGITIMATE BUSINESS AND THE HOODS-PART II." <IN REMARKS BY CHARLES H. PERCY>.
IN: 114(14) CONG REC 18354-18356 (JUNE 24, 1968).
A LIST OF BUSINESSES THAT HAVE A CONNECTION WITH KNOWN MEMBERS OF THE CRIME SYNDICATE.
DESCRIPTORS: REPORT. CHICAGO. INFILTRATION OF LEGITIMATE BUSINESS.
CORNELL LOCATIONS: LAW KF35 U583, OLIN J11 R4+. ALSO UNDGR.

CHICAGO.
(CONTD.)

* CHICAGO CRIME COMMISSION.
SPOTLIGHT ON ORGANIZED CRIME--THE CHICAGO SYNDICATE.
<CHICAGO, 1967>.
18P.
VERIFICATION: NUC('68-'72) VOL.18 P.67. LC NO. 68-90069
DESCRIPTORS: MONOGRAPH. CHICAGO. INFILTRATION OF LEGITIMATE BUSINESS. INDICTMENTS AND CONVICTIONS. ORGANIZED CRIME FIGURES.
CORNELL LOCATIONS: LAW HV6795 C4 C53.

* COOK, FRED J.
"GAMBLING, INC.: TREASURE CHEST OF THE UNDERWORLD."
IN: 191 NATION 257-316 (OCT 22, 1960).
DESCRIPTORS: ARTICLE. GAMBLING. BOOKMAKING. GAMBLING--CONTROL. NEW YORK STATE. CHICAGO.
CORNELL LOCATIONS: OLIN AP2 N26++. ALSO UNDGR.

* DAVIDSON, BILL.
"HOW THE MOB CONTROLS CHICAGO."
IN: 236 SAT EVE POST 17-27 (NOV 9, 1963).
DESCRIPTORS: ARTICLE. MAFIA. CHICAGO.
CORNELL LOCATIONS: OLIN AP2 S247++. ALSO UNDGR.

* DEMARIS, OVID.
CAPTIVE CITY.
N.Y., LYLE STUART <1969>.
366P.
VERIFICATION: NIC. LC NO. 70-83682
DESCRIPTORS: MONOGRAPH. CHICAGO. ORGANIZED CRIME FIGURES. HISTORY.
CORNELL LOCATIONS: LAW HV6795 C4 D37, OLIN HV6795 C4 D37.

* DOBYNS, FLETCHER.
THE UNDERWORLD OF AMERICAN POLITICS.
N.Y., FLETCHER DOBYNS, PUBLISHER <C1932>.
211P.
"THE STORY OF THE ORIGIN, DEVELOPMENT, AND TRIUMPH OF...CHICAGO'S TAMMANY HALL."
VERIFICATION: NIC. LC NO. 32-21461
DESCRIPTORS: MONOGRAPH. CHICAGO. CORRUPTION OF PUBLIC OFFICIALS.
CORNELL LOCATIONS: OLIN F548.5 D63.

CHICAGO.
(CONTD.)

* DUFFUS, R.L.
"THE FUNCTION OF THE RACKETEER."
IN: 58 NEW REPUBLIC 166-168 (MAR 27, 1929).
DESCRIPTORS: ARTICLE. CHICAGO. PROTECTION RACKET.
CORNELL LOCATIONS: OLIN AP2 N558++.

* FRAENKEL, JACK R.
CRIME AND CRIMINALS: WHAT SHOULD WE DO ABOUT THEM?
ENGLEWOOD CLIFFS, N.J., PRENTICE-HALL <C1970>.
119P. (INQUIRY INTO CRUCIAL AMERICAN PROBLEMS).
SEE "ORGANIZED CRIME-HOW THE MOB CONTROLS CHICAGO", PP. 16-20.
BIBLIOGRAPHY PP. 114-119.
VERIFICATION: NIC-L. LC NO. 75-20399
DESCRIPTORS: CHAPTER. CHICAGO.
CORNELL LOCATIONS: LAW HV6789 F79.

* GAGE, NICHOLAS.
"THE MAFIA AT WAR."
IN: 5 NY 30-44 (JULY 10, 1972); 27-36 (JULY 17, 1972).
DESCRIPTORS: ARTICLE. HISTORY. CHICAGO. ORGANIZED CRIME FIGURES. MURDER. NEW YORK CITY.
CORNELL LOCATIONS: OLIN AP2 N5637+. ALSO UNDGR.

* GUNTHER, JOHN. MULROY, JAMES W.
"THE HIGH COST OF HOODLUMS."
IN: 159 HARPER'S MAG 529-540 (OCT 1929).
DESCRIPTORS: ARTICLE. CHICAGO. INFILTRATION OF LEGITIMATE BUSINESS. STRATEGIC AND TACTICAL CRIMES.
CORNELL LOCATIONS: OLIN AP2 H29+. ALSO UNDGR AND MANN.

* HALLGREN, MAURITZ A.
"CHICAGO GOES TAMMANY."
IN: 132 NATION 446-448 (APR 22, 1931).
DESCRIPTORS: ARTICLE. CHICAGO.
CORNELL LOCATIONS: OLIN AP2 N26++. ALSO UNDGR.

CHICAGO.
(CONTD.)

* HALPER, ALBERT, ED.
THE CHICAGO CRIME BOOK.
CLEVELAND, WORLD PUB. CO., 1967.
521P. ILLUS.
A BOOK OF READINGS.
VERIFICATION: NIC. LC NO. 67-24471
DESCRIPTORS: MONOGRAPH. CHICAGO. HISTORY.
ORGANIZED CRIME FIGURES.
CORNELL LOCATIONS: LAW HV6795 C4 H3, OLIN HV6795 C4 H19.

* HAMMER, RICHARD.
PLAYBOY'S ILLUSTRATED HISTORY OF ORGANIZED CRIME.
CHICAGO, PLAYBOY PR., 1975.
377P. ILLUS.
"ORIGINALLY APPEARED IN THE MONTHLY ISSUES OF PLAYBOY MAGAZINE, AUG 1973 THROUGH JULY 1974."
VERIFICATION: NIC-L. LC NO. 73-91650
DESCRIPTORS: MONOGRAPH. HISTORY. CHICAGO. PROHIBITION. KEFAUVER COMMITTEE. TEAMSTERS. NEW YORK CITY. MURDER. MURDER, INC. LAS VEGAS. WOMEN. ORGANIZED CRIME FIGURES.
CORNELL LOCATIONS: LAW HV6446 H22.

* HELBRANT, MAURICE.
NARCOTIC AGENT.
N.Y., THE VANGUARD PR. <C1941>.
319P.
EXPERIENCES AS AN AGENT OF THE U.S. BUREAU OF NARCOTICS.
VERIFICATION: LC(-42) VOL.66 P.220. LC NO. 41-5292
DESCRIPTORS: MEMOIRS. NARCOTICS--CONTROL. LAW ENFORCEMENT OFFICER. CHICAGO. FLORIDA.
CORNELL LOCATIONS: NONE.

* HEWITT, WILLIAM H.
"POLITICS AND ORGANIZED CRIME IN AMERICA."
IN: 10(1) POLICE 40-46 (SEPT-OCT 1965).
DESCRIPTORS: TESTIMONY. CHICAGO. POLICE.
CORNELL LOCATIONS: LAW KF10 P76.

CHICAGO.
(CONTD.)

* HOLITSCHER, ARTHUR.
"WIEDERSEHN MIT AMERIKA."
IN: 41 NEUE RUNDSCHAU 71-106, 188-222, 350-370 (JAN 1930).
GERMAN.
SEE PART 3: "WIEDERSEHN MIT CHICAGO", PP. 350-359.
DESCRIPTORS: ARTICLE. PROHIBITION. PROTECTION RACKET. CHICAGO. FOREIGN VIEWPOINT.
CORNELL LOCATIONS: OLIN PT3 N48+.

* HOSTETTER, GORDON L. BEESLEY, THOMAS Q.
IT'S A RACKET.
<1ST ED.>, CHICAGO, LES QUIN BOOKS INC., 1929.
299P. ILLUS.
VERIFICATION: NIC. LC NO. 29-8790
DESCRIPTORS: MONOGRAPH. PROTECTION RACKET. STRATEGIC AND TACTICAL CRIMES. LABOR RACKETEERING. CHICAGO. SMALL BUSINESS.
CORNELL LOCATIONS: ILR HV6795 C4 H6.

* HOSTETTER, GORDON L.
"RACKETEERING-AN ALLIANCE BETWEEN POLITICS AND CRIME."
IN: 21 NAT MUN REV 637-640 (NOV 1932).
DESCRIPTORS: ARTICLE. CHICAGO. ORGANIZED CRIMINAL ACTIVITIES. LAWYER CRIMINAL.
CORNELL LOCATIONS: OLIN JS39 N27+. ALSO BPA.

* HOSTETTER, GORDON L. BEESLEY, THOMAS QUINN.
"THE RISING TIDE OF RACKETEERING."
IN: 4 POLITICAL Q 403-422 (JULY-SEPT 1933).
DESCRIPTORS: ARTICLE. CHICAGO. ORGANIZED CRIMINAL ACTIVITIES. INTERDISCIPLINARY ANALYSIS.
CORNELL LOCATIONS: OLIN JA8 P755.

* HOYNE, MACLAY.
"FORCES THAT AID CRIME IN GREAT CITIES. HOW THE 'GOOD CITIZEN', OFFICIAL CORRUPTION, RACIAL AND RELIGIOUS PREJUDICES AND ORGANIZED CRIMINALS COMBINE TO MAKE LAW ENFORCEMENT DIFFICULT."
IN: 6 ABA J 191-195 (DEC 1920).
DESCRIPTORS: ARTICLE. CHICAGO. LAW ENFORCEMENT PROBLEMS.
CORNELL LOCATIONS: LAW KF10 A497.

CHICAGO.
(CONTD.)

* IIT RESEARCH INSTITUTE.
A STUDY OF ORGANIZED CRIME IN ILLINOIS, BY IIT RESEARCH INSTITUTE AND THE CHICAGO CRIME COMMISSION, 1971.
<CHICAGO> 1972.
459P. ILLUS. MAPS.
VERIFICATION: NUC(1973) VOL.6 P.662. LC NO. 73-171608
DESCRIPTORS: REPORT. ILLINOIS. CHICAGO. ORGANIZED CRIME-DEFINITION. SOCIAL IMPACT. STATE PLANNING. ORGANIZED CRIMINAL ACTIVITIES. HISTORY. PUBLIC ATTITUDE. STATISTICAL ANALYSIS. RESEARCH METHOD. SOCIOLOGICAL ANALYSIS. ORGANIZED CRIME (OVERVIEW).
CORNELL LOCATIONS: LAW HV6793 I3 I11.

* ILLINOIS. CRIME INVESTIGATING COMMISSION.
JUICE RACKETEERS; REPORT ON CRIMINAL USURY IN THE CHICAGO AREA.
CHICAGO, 1970.
143P.
APPENDICES CONTAIN PHOTOGRAPHS AND PERSONAL DATA ON 116 ORGANIZED CRIME FIGURES.
VERIFICATION: NUC('68-'72) VOL.43 P.349. LC NO. 70-633433.
DESCRIPTORS: REPORT. CHICAGO. LOAN SHARKING. ORGANIZED CRIME FIGURES.
CORNELL LOCATIONS: NONE.

* KEFAUVER, ESTES.
CRIME IN AMERICA.
GARDEN CITY, N.Y., DOUBLEDAY, 1951.
333P. ILLUS.
VERIFICATION: NIC-L. LC NO. 51-11582
DESCRIPTORS: MONOGRAPH. KEFAUVER COMMITTEE. MAFIA. CHICAGO. FLORIDA. KANSAS CITY. ST. LOUIS. LOUISIANA. CLEVELAND. DETROIT. PHILADELPHIA. NEVADA. CALIFORNIA. NEW YORK STATE.
CORNELL LOCATIONS: LAW HV6775 K26, OLIN HV6775 K26. ALSO UNDGR AND ILR.

* KOHN, AARON, ED.
THE KOHN REPORT: CRIME AND POLITICS IN CHICAGO.
N.Y., ARNO PR., 1974. REPRINT OF THE 1953 ED. PUB. BY THE INDEPENDENT VOTERS OF ILLINOIS, CHICAGO.
122P. ILLUS. (CRIMINAL JUSTICE IN AMERICA).
VERIFICATION: NIC-L. LC NO. 74-3822
DESCRIPTORS: REPORT. CHICAGO. POLICE CORRUPTION. CORRUPTION OF PUBLIC OFFICIALS. INVESTIGATION.
CORNELL LOCATIONS: LAW HV6795 C4 K79 1974.

CHICAGO.
(CONTD.)

* LAIT, JACK. MORTIMER, LEE.
CHICAGO: CONFIDENTIAL.
N.Y., CROWN PUBLISHERS <1950>.
303P. MAPS.
VERIFICATION: NIC. LC NO. 50-6201
DESCRIPTORS: MONOGRAPH. CHICAGO. ETHNIC GROUPS. ORGANIZED CRIME FIGURES. PROSTITUTION. GAMBLING. CORRUPTION. LIQUOR. MAFIA.
CORNELL LOCATIONS: OLIN F548.5 L18. ALSO UNDGR.

* LANDESCO, JOHN.
"CHICAGO'S CRIMINAL UNDERWORLD OF THE '80'S AND '90'S. II."
IN: 25 J CRIM L, CRIM & PS 928-940 (MAR-APR 1935).
DESCRIPTORS: ARTICLE. CORRUPTION OF PUBLIC OFFICIALS. ELECTION FRAUD. PICKPOCKETS. JACKSON, EDDIE. CHICAGO.
CORNELL LOCATIONS: LAW KF10 J743, OLIN HV6001 J86.

* LANDESCO, JOHN.
"CRIME AND THE FAILURE OF INSTITUTIONS IN CHICAGO'S IMMIGRANT AREAS."
IN: 23 J CRIM L, CRIM & PS 238-248 (JULY-AUG 1932).
"THE FOLLOWING STUDY WILL APPEAR AS A CHAPTER IN A BOOK TO BE ENTITLED 'THE NEIGHBORHOOD CRIMINAL GANG' WHICH HAS BEEN WRITTEN BY MR. JOHN LANDESCO."
DESCRIPTORS: ARTICLE. GANGS. CHICAGO. IMMIGRANTS. SOCIAL BACKGROUND.
CORNELL LOCATIONS: LAW KF10 J743, OLIN HV6001 J86.

* LANDESCO, JOHN.
"THE CRIMINAL UNDERWORLD OF CHICAGO IN THE '80'S AND '90'S. HOW THE LIFE OF EDDIE JACKSON, THE IMMUNE PICKPOCKET, WAS SECURED."
IN: 25 J CRIM L, CRIM & PS 341-357 (SEPT-OCT 1934).
DESCRIPTORS: BIOGRAPHY. CHICAGO. HISTORY. PICKPOCKETS. JACKSON, EDDIE.
CORNELL LOCATIONS: LAW KF10 J743, OLIN HV6001 J86.

* LANDESCO, JOHN.
"GANG LIFE AND ORGANIZED CRIME IN CHICAGO. <ADDRESS>."
IN: 55 ABA. ANNUAL RPT 579-593 (1930).
DESCRIPTORS: LECTURE. ORGANIZED CRIME (OVERVIEW). GANGS. CHICAGO.
CORNELL LOCATIONS: LAW KF325 A2.

CHICAGO.
(CONTD.)

* LANDESCO, JOHN.
"THE LIFE HISTORY OF A MEMBER OF THE '42' GANG."
IN: 23 J CRIM L, CRIM & PS 964-998 (MAR-APR 1933).
DESCRIPTORS: BIOGRAPHY. GANGS. SOCIAL BACKGROUND. CHICAGO. MARCANTONIO, ROCCO.
CORNELL LOCATIONS: LAW KF10 J743, OLIN HV6001 J86.

* LANDESCO, JOHN.
ORGANIZED CRIME IN CHICAGO.
IN: ILLINOIS ASSOCIATION FOR CRIMINAL JUSTICE. ILLINOIS CRIME SURVEY, PART III.
<CHICAGO, C1929> (REPRINTED BY UNIV. OF CHICAGO PR., 1968).
PP. 815-1100.
REPRINTED UNDER MAIN ENTRY: ILLINOIS ASSOCIATION FOR CRIMINAL JUSTICE. ORGANIZED CRIME IN CHICAGO.
VERIFICATION: NIC. LC NO. 29-16696
DESCRIPTORS: MONOGRAPH. PROHIBITION. CHICAGO. PROSTITUTION. GAMBLING. BOMBING. CORRUPTION OF PUBLIC OFFICIALS. PSYCHOLOGICAL ANALYSIS. SOCIOLOGICAL ANALYSIS. LIQUOR. TORRIO, JOHNNY. MURDER. ORGANIZED CRIMINAL ACTIVITIES. ORGANIZED CRIME FIGURES. HISTORY. EXTORTION. BLACK HAND. LABOR RACKETEERING. ELECTION FRAUD. CONTROL AND PREVENTION--RECOMMENDATIONS. TENNES, MONT. FUNERALS.
CORNELL LOCATIONS: LAW KFI1762 A75 I29, OLIN HV6793 I3 A5+ 1929.

* LANDESCO, JOHN.
"POLITICS AND ADMINISTRATION IN THE PRACTISE OF PENOLOGY."
IN: 26 J CRIM L, CRIM & PS 235-246 (JULY-AUG 1935).
"THE FOLLOWING REPRESENTS A PART OF A COMPREHENSIVE STUDY OF CHICAGO'S UNDERWORLD IN THE 1880'S AND 1890'S."
DESCRIPTORS: ARTICLE. CORRUPTION OF PUBLIC OFFICIALS. CORRECTIONS. JACKSON, EDDIE. CHICAGO.
CORNELL LOCATIONS: LAW KF10 J743, OLIN HV6001 J86.

* LANDESCO, JOHN.
"PROHIBITION AND CRIME."
IN: 163 ANNALS 120-129 (SEPT 1932).
DESCRIPTORS: ARTICLE. PROHIBITION. HISTORY. CHICAGO. CAPONE, AL.
CORNELL LOCATIONS: LAW KF10 A49, OLIN H1 A49. ALSO UNDGR, ILR, AND MANN.

CHICAGO.
(CONTD.)

* LASHLY, ARTHUR V.
"THE ILLINOIS CRIME SURVEY."
IN: 6 AM L S REV 479-490 (MAY 1929).
20 J CRIM L, CRIM & PS 588-605 (FEB 1930).
DESCRIPTORS: ARTICLE. CHICAGO. PROHIBITION.
CORNELL LOCATIONS: AM L S REV: LAW KF10 A552; J CRIM L, CRIM & PS: LAW KF10 J743, OLIN HV6001 J86.

* LEWIS, LLOYD (PART 1). SMITH, HENRY JUSTIN (PART 2).
CHICAGO, THE HISTORY OF ITS REPUTATION.
N.Y., HARCOURT, BRACE AND CO. <C1929>.
508P.
SEE PART 2, CH. 23 AND CH. 24: PP. 431-453.
INTRODUCTION BY HENNY JUSTIN SMITH.
BIBLIOGRAPHY PP. 495-497.
VERIFICATION: LC('42) VOL.87 P.515. LC NO. 29-17674
DESCRIPTORS: CHAPTER. LIQUOR. CHICAGO. MURDER. PROHIBITION.
CORNELL LOCATIONS: OLIN F548.3 L67. ALSO UNDGR.

* LEWIS, LLOYD.
"CHICAGO'S BOOZE WAR."
IN: 58 NEW REPUBLIC 88-90 (MAR 13, 1929).
DESCRIPTORS: ARTICLE. BOOTLEGGING. CHICAGO. PROHIBITION.
CORNELL LOCATIONS: OLIN AP2 N558++.

* LEWIS, LLOYD.
"ON THE CHICAGO FRONT."
IN: 154 OUTLOOK 288-290 (FEB 19, 1930).
DESCRIPTORS: ARTICLE. CHICAGO. PROHIBITION.
CORNELL LOCATIONS: OLIN AP2 N556++.

* LYLE, JOHN H.
THE DRY AND LAWLESS YEARS.
ENGLEWOOD CLIFFS, N.J., PRENTICE-HALL <1960>.
311P. ILLUS.
VERIFICATION: NIC. LC NO. 60-13364
DESCRIPTORS: MEMOIRS. PROHIBITION. CHICAGO. ORGANIZED CRIME FIGURES. LAW ENFORCEMENT OFFICER.
CORNELL LOCATIONS: OLIN HV6795 C4 L98. ALSO UNDGR.

CHICAGO.
(CONTD.)

* MARTIN, JOHN BARTLOW.
BUTCHER'S DOZEN, AND OTHER MURDERS.
<1ST ED.> N.Y., HARPER <1950>.
275P.
SEE CH. 2, 5, AND 8.
VERIFICATION: LC('48-'52) VOL.13 P.506. LC NO. 50-9716
DESCRIPTORS: MONOGRAPH. MURDER. CHICAGO. GANGS. NEWS MEDIA.
CORNELL LOCATIONS: NONE.

* MASTERS, EDGAR LEE.
THE TALE OF CHICAGO.
N.Y., G.P. PUTNAM'S SONS, 1933.
SEE BOOK 23: PP. 307-314.
VERIFICATION: LC('42) VOL.97 P.34. LC NO. 33-20969
DESCRIPTORS: CHAPTER. CHICAGO. CAPONE, AL. PROHIBITION.
CORNELL LOCATIONS: OLIN F548.3 M42.

* MERRIAM, CHARLES E.
CHICAGO: A MORE INTIMATE VIEW OF URBAN POLITICS.
N.Y., THE MACMILLAN CO., 1929.
305P.
VERIFICATION: NIC. LC NO. 29-12608
DESCRIPTORS: MONOGRAPH. CHICAGO. CORRUPTION OF PUBLIC OFFICIALS.
CORNELL LOCATIONS: OLIN F548.5 M56. ALSO MANN.

* MOLEY, RAYMOND.
"BEHIND THE MENACING RACKET."
IN: NY TIMES MAG, NOV 23, 1930, AT 1-2+.
DESCRIPTORS: ARTICLE. NEW YORK CITY. CHICAGO. SOCIO-ECONOMIC CLIMATE.
CORNELL LOCATIONS: OLIN AN N562++.

* NELLI, HUMBERT S.
"ITALIANS AND CRIME IN CHICAGO: THE FORMATIVE YEARS, 1890-1920."
IN: 74 AM J SOC 373-391 (JAN 1969).
DESCRIPTORS: ARTICLE. ITALIAN-AMERICANS. CHICAGO. NEW ORLEANS INCIDENT. BLACK HAND. HISTORY.
CORNELL LOCATIONS: OLIN HM1 A5. ALSO UNDGR, BPA, ILR, AND MANN.

CHICAGO.
(CONTD.)

* OWEN, HARRY COLLINSON.
KING CRIME: AN ENGLISH STUDY OF AMERICA'S GREATEST PROBLEM.
N.Y., H. HOLT AND CO., 1932. "FIRST PRINTING."
(ALSO: LONDON, E. BENN LIMITED <1931>).
275P.
VERIFICATION: NIC-L. LC NO. 32-8030
DESCRIPTORS: MONOGRAPH. NEW YORK CITY. HISTORY. TWEED, BOSS. CHICAGO. GREAT BRITAIN.
CORNELL LOCATIONS: LAW HV6783 097.

* PASLEY, FRED D.
AL CAPONE: THE BIOGRAPHY OF A SELF-MADE MAN.
2D ED., LONDON, FABER, 1966. (1ST PUB.: <N.Y.> I. WASHBURN, 1930).
325P. MAP.
INTRODUCTION AND EPILOGUE ANDREW SINCLAIR.
VERIFICATION: NIC. LC NO. 67-82623
DESCRIPTORS: BIOGRAPHY. CAPONE, AL. CHICAGO. BOOTLEGGING. PROTECTION RACKET. MURDER.
CORNELL LOCATIONS: OLIN HV6248 C24 P28 1966. ALSO UNDGR.
CORNELL LOCATIONS OF OTHER EDITIONS: OLIN HV6248 C24 P28 1930.

* PETERSON, VIRGIL W.
"THE CAREER OF A SYNDICATE BOSS."
IN: 8 CRIME & DELIN 339-354 (OCT 1962).
DESCRIPTORS: BIOGRAPHY. ACCARDO, TONY. BOSS. CAPONE, AL. CHICAGO.
CORNELL LOCATIONS: LAW KF10 C88.

* PETERSON, VIRGIL W.
"CHICAGO: SHADES OF CAPONE."
IN: 347 ANNALS 30-39 (MAY 1963).
DESCRIPTORS: ARTICLE. CHICAGO. CAPONE, AL. HISTORY. ORGANIZED CRIMINAL ACTIVITIES.
CORNELL LOCATIONS: LAW KF10 A49, OLIN H1 A49. ALSO UNDGR, ILR, AND MANN.

* PETERSON, VIRGIL W.
"CHICAGO'S CRIME PROBLEM."
IN: 35 J CRIM L, CRIM & PS 3-15 (MAY-JUNE 1944).
DESCRIPTORS: ARTICLE. CHICAGO. PUBLIC ATTITUDE. GAMBLING--HISTORY. CORRUPTION OF PUBLIC OFFICIALS.
CORNELL LOCATIONS: LAW KF10 J743, OLIN HV6001 J86.

CHICAGO.
(CONTD.)

* PETERSON, VIRGIL W.
"GAMBLING--SHOULD IT BE LEGALIZED?"
IN: 40 J CRIM L, CRIM & PS 259-329 (SEPT-OCT 1949).
DESCRIPTORS: ARTICLE. GAMBLING--LEGISLATION.
GAMBLING--HISTORY. CHICAGO.
CORNELL LOCATIONS: LAW KF10 J743, OLIN HV6001 J86.

* PETERSON, VIRGIL W.
"THE MYTH OF THE WIDE-OPEN TOWN."
IN: 39 J CRIM L, CRIM & PS 288-297 (SEPT-OCT 1948).
DESCRIPTORS: ARTICLE. GAMBLING--HISTORY. KANSAS CITY. CHICAGO. MUNICIPAL GOVERNMENT.
CORNELL LOCATIONS: LAW KF10 J743, OLIN HV6001 J86.

* PETERSON, VIRGIL W.
"RACKETS IN AMERICA."
IN: 49 J CRIM L, CRIM & PS 583-589 (MAR 1959).
DESCRIPTORS: ARTICLE. ORGANIZED CRIME (OVERVIEW). LABOR RACKETEERING. CHICAGO.
CORNELL LOCATIONS: LAW KF10 J743, OLIN HV6001 J86.

* PETERSON, VIRGIL W.
"VITALIZING LIQUOR CONTROL."
IN: 40 J CRIM L, CRIM & PS 119-134 (JULY-AUG 1949).
DESCRIPTORS: ARTICLE. LIQUOR--CONTROL. CHICAGO.
CORNELL LOCATIONS: LAW KF10 J743, OLIN HV6001 J86.

* RANDOLPH, ROBERT I.
"BUSINESS FIGHTS CRIME IN CHICAGO."
IN: 203 SAT EVE POST 12-13 (AUG 16, 1930).
DESCRIPTORS: ARTICLE. BUSINESS IN CRIME CONTROL. CHICAGO.
CORNELL LOCATIONS: OLIN AP2 S247++.

* RANDOLPH, ROBERT ISHAM.
"HOW TO WRECK CAPONE'S GANG."
IN: 87 COLLIER'S 7-9 (MAR 7, 1931).
DESCRIPTORS: ARTICLE. PROHIBITION. CHICAGO. CAPONE, AL.
CORNELL LOCATIONS: OLIN AP2 C69++.

CHICAGO.
(CONTD.)

* RECKLESS, WALTER C.
VICE IN CHICAGO.
MONTCLAIR, N.J., PATTERSON SMITH, 1969. (1ST PUB.: UNIV. OF CHICAGO PR. <C1933>).
314P. TABLES. (PATTERSON-SMITH REPRINT SERIES IN CRIMINOLOGY, LAW ENFORCEMENT AND SOCIAL PROBLEMS. PUBLICATION NO. 84).
SEE CH. 3: "THE RESISTANCE OF ORGANIZED VICE", PP. 69-98.
VERIFICATION: NIC-L. LC NO. 69-16243
DESCRIPTORS: CHAPTER. CHICAGO. CORRUPTION OF PUBLIC OFFICIALS.
CORNELL LOCATIONS: LAW HQ146 C4 R29 1969.

* REID, ED.
THE ANATOMY OF ORGANIZED CRIME IN AMERICA; THE GRIM REAPERS.
CHICAGO, REGNERY <1969>. (ALSO: BANTAM <1970>).
344P. ILLUS.
VERIFICATION: NIC-L. LC NO. 69-16602
DESCRIPTORS: MONOGRAPH. NEW YORK STATE. BOSTON. DETROIT. FLORIDA. NEW ORLEANS. CALIFORNIA. CHICAGO. LAS VEGAS. CARIBBEAN. BAHAMAS. ORGANIZED CRIME FIGURES.
CORNELL LOCATIONS: LAW HV6789 R35.
CORNELL LOCATIONS OF OTHER EDITIONS: 1970 ED. IN OLIN HV6789 R35 1970.

* SMITH, ALSON JESSE.
SYNDICATE CITY: THE CHICAGO CRIME CARTEL AND WHAT TO DO ABOUT IT.
CHICAGO, H. REGNERY CO., 1954.
290P. ILLUS.
PREFACE BY VIRGIL PETERSON.
VERIFICATION: NIC-L. LC NO. 54-6343
DESCRIPTORS: MONOGRAPH. CHICAGO. HISTORY. ORGANIZED CRIME (OVERVIEW). ORGANIZED CRIME FIGURES.
CORNELL LOCATIONS: LAW HV6795 C4 S64, OLIN HV6795 C4 S64.

* SMITH, SANDY.
"YOU CAN'T EXPECT POLICE ON THE TAKE TO TAKE ORDERS."
IN: 65 LIFE 40-43 (DEC 6, 1968).
DESCRIPTORS: ARTICLE. CHICAGO. POLICE CORRUPTION.
CORNELL LOCATIONS: OLIN AP2 L72++. ALSO UNDGR.

CHICAGO.
(CONTD.)

* STEFFENS, LINCOLN.
THE SHAME OF THE CITIES.
N.Y., HILL AND WANG <1957>. (1ST PRINTED BY MCCLURE, PHILLIPS & CO., 1904).
306P.
VERIFICATION: NIC. LC NO. 57-9760
DESCRIPTORS: MONOGRAPH. CORRUPTION. ST. LOUIS. MINNEAPOLIS. PITTSBURGH. PHILADELPHIA. CHICAGO. NEW YORK STATE.
CORNELL LOCATIONS: OLIN JS403 1957 S81. ALSO BPA AND FA.
CORNELL LOCATIONS OF OTHER EDITIONS: UNDGR AND BPA. 1904 ED. IN OLIN JS403 1904 S81.

* SULLIVAN, EDWARD D.
RATTLING THE CUP ON CHICAGO CRIME.
FREEPORT, N.Y., BOOKS FOR LIBRARIES PR. <1971>. REPRINT OF 1929 ED. (1ST PUB.: VANGUARD PR. <C1929>).
214P.
VERIFICATION: NUC('68-'72) VOL.91 P.223. LC NO. 76-150202
DESCRIPTORS: MONOGRAPH. CHICAGO. PROHIBITION. VIOLENCE. ORGANIZED CRIME FIGURES.
CORNELL LOCATIONS OF OTHER EDITIONS: 1929 ED. IN LAW HV6795 C4 S94A, OLIN HV6795 C4 S94.

* SULLIVAN, EDWARD DEAN.
CHICAGO SURRENDERS; A SEQUEL TO "RATTLING THE CUP ON CHICAGO CRIME".
N.Y., VANGUARD PR. <C1930>.
239P.
VERIFICATION: NIC-L. LC NO. 30-29531
DESCRIPTORS: MONOGRAPH. CHICAGO. PROHIBITION. VIOLENCE. ORGANIZED CRIME FIGURES.
CORNELL LOCATIONS: LAW HV6795 C4 S94.

CONTINUED

CHICAGO.
(CONTD.)

* THRASHER, FREDERICK M.
THE GANG; A STUDY OF 1,313 GANGS IN CHICAGO.
ABRIDGED: CHICAGO, THE UNIV. OF CHICAGO PR. <C1963>.
(1ST ED.: <C1927>).
388P. ILLUS.
SEE "THE GANG AND ORGANIZED CRIME", PP. 281-312.
INTRODUCTION BY JAMES F. SHORT, JR.
BIBLIOGRAPHY PP. 554-580.
VERIFICATION: LC('42) VOL.148 P.84. LC NO. 36-3?233
DESCRIPTORS: MONOGRAPH. GANGS. CHICAGO.
JUVENILE GANGS. SOCIOLOGICAL ANALYSIS.
CORNELL LOCATIONS: UNDGR HV6439 U7 C5 1963. ALSO
MANN AND AFR.
CORNELL LOCATIONS OF OTHER EDITIONS: 1927 ED. IN
OLIN HV6439 U7 C5. ALSO MANN.

* TOUHY, ROGER. BRENNAN, RAY.
THE STOLEN YEARS.
<CLEVELAND> PENNINGTON PR. <1959>.
281P. ILLUS.
VERIFICATION: NIC. LC NO. 59-13425
DESCRIPTORS: BIOGRAPHY. CHICAGO. TRIAL. TOUHY,
ROGER. KIDNAPPING. BOOTLEGGING.
CORNELL LOCATIONS: OLIN HV6248 T72 A3.

* U.S. CONGRESS. SENATE. SPECIAL COMMITTEE TO INVESTIGATE ORGANIZED CRIME IN INTERSTATE COMMERCE. (KEFAUVER COMMITTEE).
THE KEFAUVER COMMITTEE REPORT ON ORGANIZED CRIME.
N.Y., DIDIER <1951>.
206P.
COMPLETE AND UNEXPURGATED EDITION.
VERIFICATION: LC('48-'52) VOL.21 P.446. LC NO.
51-4062
DESCRIPTORS: REPORT. KEFAUVER COMMITTEE.
INFILTRATION OF LEGITIMATE BUSINESS.
GAMBLING. NARCOTICS. INTERSTATE AND
FOREIGN COMMERCE. CONTROL AND
PREVENTION--RECOMMENDATIONS.
ORGANIZED CRIME (OVERVIEW). FLORIDA.
CHICAGO. CLEVELAND. DETROIT. NEW
ORLEANS. PHILADELPHIA. LAS VEGAS.
MISSOURI. CALIFORNIA. NEW YORK
STATE.
CORNELL LOCATIONS: OLIN HV6775 A5 1951.

* U.S. CONGRESS. SENATE. SPECIAL COMMITTEE TO INVESTIGATE ORGANIZED CRIME IN INTERSTATE COMMERCE. (KEFAUVER COMMITTEE).
REPORT <1ST-4TH>.
WASH., GPO, 1950-1951.
18P., 35P., 195P., 103P.
S.RPT.81-2370, 82-141, 82-307, 82-725.
1ST-3D CALLED INTERIM REPORT; 4TH CALLED FINAL REPORT, ALSO WITH DISTINCTIVE TITLE: ORGANIZED CRIME IN INTERSTATE COMMERCE.
VERIFICATION: NIC. LC NO. 50-61300
DESCRIPTORS: CONGRESSIONAL REPORT. KEFAUVER COMMITTEE. FLORIDA. GAMBLING. TELEPHONE AND TELEGRAPH SERVICE. NARCOTICS. INFILTRATION OF LEGITIMATE BUSINESS. KANSAS CITY. ST. LOUIS. PHILADELPHIA. CHICAGO. CLEVELAND. DETROIT. NEW ORLEANS. LAS VEGAS. CALIFORNIA. NEW YORK STATE.
CORNELL LOCATIONS: LAW KF9375 A2 1950A, OLIN SS 11371, 11491, 11491, 11491.

* WENDT, LLOYD. KOGAN, HERMAN.
BOSSES IN LUSTY CHICAGO; THE STORY OF BATHHOUSE JOHN AND HINKY DINK.
BLOOMINGTON, INDIANA UNIV. PR. <1967, C1943>.
384P. MAP. (A MIDLAND BOOK, MB-109).
PUB. EARLIER UNDER TITLE: LORDS OF THE LEVEE; THE STORY OF BATHHOUSE JOHN AND HINKY DINK.
INTRODUCTION BY PAUL H. DOUGLAS.
BIBLIOGRAPHY PP. 361-364.
VERIFICATION: NIC. LC NO. 67-25139
DESCRIPTORS: BIOGRAPHY. CHICAGO. CORRUPTION OF PUBLIC OFFICIALS.
CORNELL LOCATIONS: OLIN F548.5 W47 1967.

* WILLARD, JOSIAH FLYNT.
THE WORLD OF GRAFT.
COLLEGE PARK, MD., MCGRATH PUB. CO. <1969, C1901>.
221P.
VERIFICATION: NIC. LC NO. 73-100461
DESCRIPTORS: MONOGRAPH. BRIBERY. NEW YORK CITY. CHICAGO. BOSTON.
CORNELL LOCATIONS: LAW HV6304 W69 1969.
CORNELL LOCATIONS OF OTHER EDITIONS: 1901 ED. IN OLIN HV6304 W69.

CHICAGO.
(CONTD.)

* WILLEMSE, CORNELIUS W. LEMNER, GEORGE J. KOFOED, JACK.
BEHIND THE GREEN LIGHTS.
GARDEN CITY, N.Y., GARDEN CITY PUBLISHING CO., INC. <C1931>. (ALSO: N.Y. AND LONDON, A.A. KNOPF, 1931).
364P.
SEE PT. 3: "THE DETECTIVE VERSUS THE GANGSTER AND THE RACKETEER", PP. 271-364.
VERIFICATION: NIC. LC NO. 33-3593
DESCRIPTORS: MEMOIRS. LAW ENFORCEMENT OFFICER. NEW YORK CITY. WOMEN. CHICAGO. HISTORY.
CORNELL LOCATIONS: OLIN HV7914 W69 B4.

* WILSON, O.W.
"TWO VIEWS OF CHICAGO. 1. HOW THE POLICE CHIEF SEES IT."
IN: 228 HARPER'S MAG 140-145 (APR 1964).
DESCRIPTORS: ARTICLE. CHICAGO. LAW ENFORCEMENT PROBLEMS.
CORNELL LOCATIONS: OLIN AP2 H29+. ALSO UNDGR AND MANN.

* ZORBAUGH, HARVEY WARREN.
GOLD COAST AND THE SLUM; A SOCIOLOGICAL STUDY OF CHICAGO'S NEAR NORTH SIDE.
CHICAGO, ILL., THE UNIV. OF CHICAGO PR. <1937>. (1ST PUB.: 1929).
287P. ILLUS. MAPS. (THE UNIV. OF CHICAGO SOCIOLOGICAL SERIES).
SEE PP. 154-158, 170-177.
VERIFICATION: NIC.
DESCRIPTORS: CHAPTER. BLACK HAND. IMMIGRANTS. CHICAGO. GANGS.
CORNELL LOCATIONS: OLIN F548.5 Z89 1937. ALSO UNDGR AND MANN.
CORNELL LOCATIONS OF OTHER EDITIONS: 1929 ED. IN MANN.

CHINESE-AMERICANS.

* DILLON, RICHARD H.
THE HATCHET MEN: THE STORY OF THE TONG WARS IN SAN FRANCISCO'S CHINATOWN.
N.Y., COWARD-MCCANN <1962>.
375P. ILLUS.
BIBLIOGRAPHY PP.369-375.
VERIFICATION: NUC('58-'62) VOL.12 P.226. LC NO. 62-14747
DESCRIPTORS: MONOGRAPH. SAN FRANCISCO. TONGS. CHINESE-AMERICANS.
CORNELL LOCATIONS: OLIN WASON F869 S3 D47.

* REYNOLDS, C. N.
"THE CHINESE TONGS."
IN: 40 AM J SOC 612-623 (MAR 1935).
DESCRIPTORS: ARTICLE. TONGS--HISTORY. CHINESE-AMERICANS.
CORNELL LOCATIONS: OLIN HM1 A5. ALSO MANN.

CIGARETTE BOOTLEGGING.

* ANONYMOUS.
ASPECTS DE LA CONTREBANDE AU XVIIIE SIECLE, PAR MARIE-HELENE BOURQUIN AND EMMANUEL HEPP.
PARIS, PRESSES UNIVERSITAIRES DE FRANCE, 1969.
96P. (TRAVAUX ET RECHERCHES DE LA FACULTE DE DROIT ET DES SCIENCES ECONOMIQUES DE PARIS. SERIE "SCIENCES HISTORIQUES", NO. 14).
FRENCH.
VERIFICATION: NIC-L. LC NO. 70-409134
DESCRIPTORS: MONOGRAPH. FRANCE. TRIAL. CIGARETTE BOOTLEGGING.
CORNELL LOCATIONS: LAW LAKE1142 A83.

* CHARLTON, LINDA.
"CRIME THRIVES ON BOOTLEGGED CIGARETTES."
IN: NY TIMES, MAY 9, 1971, AT 1.
DESCRIPTORS: ARTICLE. CIGARETTE BOOTLEGGING.
CORNELL LOCATIONS: OLIN FILM 288.

CIGARETTE BOOTLEGGING.
(CONTD.)

* PANTALEONE, MICHELE.
MAFIA E DROGA.
<TORINO> EINAUDI <1966>.
162P. (SAGGI, 394).
ITALIAN.
VERIFICATION: NIC. LC NO. 67-49471
DESCRIPTORS: MONOGRAPH. MAFIA. DRUGS. CIGARETTE BOOTLEGGING. INTERNATIONAL CRIME CONTROL. NEW YORK CITY. SICILY.
CORNELL LOCATIONS: LAW HV6453 I83 M28, OLIN HV6453 I83 M28.

CIGARETTE BOOTLEGGING--PROPOSED LEGISLATION.

* U.S. CONGRESS. HOUSE. COMMITTEE ON THE JUDICIARY. SUBCOMMITTEE NO.1.
ELIMINATION OF CIGARETTE RACKETEERING. HEARINGS, 92D CONG., 2D SESS., ON H.R.12184...SEPT 28, 1972.
WASH., GPO, 1972.
92P. "SERIAL NO.39".
VERIFICATION: NUC(1973) VOL.15 P.11. LC NO. 73-600716
DESCRIPTORS: CONGRESSIONAL HEARING. CIGARETTE BOOTLEGGING--PROPOSED LEGISLATION.
CORNELL LOCATIONS: LAW KF27 J8, OLIN JK1507 1972 NO.39.

CITIZEN INVOLVEMENT IN LAW ENFORCEMENT.

* ANONYMOUS.
"ORGANIZED CITIZENS VS. ORGANIZED CRIME."
IN: 58 NAT'S BUS 31-34 (NOV 1970).
DESCRIPTORS: ARTICLE. CRIME COMMISSIONS. BUSINESS IN CRIME CONTROL. CITIZEN INVOLVEMENT IN LAW ENFORCEMENT.
CORNELL LOCATIONS: BPA HF1 N27+. ALSO ILR AND ENGR.

* CHAMBER OF COMMERCE OF THE UNITED STATES.
MARSHALING CITIZEN POWER AGAINST CRIME.
WASH. <1970>.
133P. (AN URBAN AFFAIRS PUBLICATION OF THE CHAMBER OF COMMERCE OF THE U.S.).
BIBLIOGRAPHY PP. 122-130.
VERIFICATION: NIC-L. LC NO. 77-142213
DESCRIPTORS: MONOGRAPH. CITIZEN INVOLVEMENT IN LAW ENFORCEMENT. LAW ENFORCEMENT PROBLEMS.
CORNELL LOCATIONS: LAW HV7431 C44.

CITIZEN INVOLVEMENT IN LAW ENFORCEMENT.
(CONTD.)

* DEWEY, THOMAS E.
"PAY UP AND SHUT UP; WHAT CAN BE DONE ABOUT THE RACKETEER?"
IN: 3 VITAL SPEECHES 498-501 (JUNE 1, 1937).
DESCRIPTORS: LECTURE. LABOR RACKETEERING. FOOD SERVICE INDUSTRIES. NEW YORK CITY. CITIZEN INVOLVEMENT IN LAW ENFORCEMENT.
CORNELL LOCATIONS: OLIN PN6121 V83+. ALSO UNDGR.

* HILL, ALBERT F.
THE NORTH AVENUE IRREGULARS: A SUBURB BATTLES THE MAFIA.
<1ST ED., N.Y.> COWLES <1968>.
248P.
VERIFICATION: NIC-L. LC NO. 68-29849
DESCRIPTORS: MEMOIRS. NEW YORK STATE. NUMBERS. CITIZEN INVOLVEMENT IN LAW ENFORCEMENT. RELIGION.
CORNELL LOCATIONS: LAW HV6795 N4 H64.

* LEFKOWITZ, LOUIS J.
"NEW YORK: CRIMINAL INFILTRATION OF THE SECURITIES INDUSTRY."
IN: 347 ANNALS 51-57 (MAY 1963).
DESCRIPTORS: ARTICLE. SECURITIES MANIPULATION. NEW YORK STATE. CITIZEN INVOLVEMENT IN LAW ENFORCEMENT.
CORNELL LOCATIONS: LAW KF10 A49, OLIN H1 A49. ALSO UNDGR, ILR, AND MANN.

* U.S. CONGRESS. HOUSE. COMMITTEE ON GOVERNMENT OPERATIONS. LEGAL AND MONETARY AFFAIRS SUBCOMMITTEE.
FEDERAL EFFORT AGAINST ORGANIZED CRIME: ROLE OF THE PRIVATE SECTOR. HEARINGS, 91ST CONG., 2D SESS., <HELD> AUG 13 AND SEPT 15, 1970.
WASH., GPO, 1970.
367P.
INCLUDES BIBLIOGRAPHICAL REFERENCES.
VERIFICATION: NUC('68-'72) VOL.96 P.408. LC NO. 72-610205
DESCRIPTORS: CONGRESSIONAL HEARING. CONTROL AND PREVENTION. FEDERAL GOVERNMENT. CITIZEN INVOLVEMENT IN LAW ENFORCEMENT. BUSINESS IN CRIME CONTROL. CRIME COMMISSIONS.
CORNELL LOCATIONS: LAW KF27 G6, OLIN JK416 A15 C915 1970.

CITIZEN INVOLVEMENT IN LAW ENFORCEMENT.
(CONTD.)

* WIGMORE, JOHN H.
"LOCAL COOPERATION AGAINST ORGANIZED PREDATORY CRIME."
IN: 23 J CRIM L, CRIM & PS 909-912 (MAR-APR 1933).
DESCRIPTORS: ARTICLE. CITIZEN INVOLVEMENT IN LAW ENFORCEMENT.
CORNELL LOCATIONS: LAW KF10 J743, OLIN HV6001 J86.

CIVIL PROCEEDINGS.

* ANONYMOUS.
"ANTITRUST ENFORCEMENT AGAINST ORGANIZED CRIME."
IN: 70 COLUM L REV 307-336 (FEB 1970).
DESCRIPTORS: ARTICLE. ANTITRUST VIOLATIONS--CONTROL. CIVIL PROCEEDINGS.
CORNELL LOCATIONS: LAW KF10 C66. ALSO ILR.

* CORNELL UNIVERSITY. INSTITUTE ON ORGANIZED CRIME.
BACKGROUND MATERIALS: TECHNIQUES IN THE INVESTIGATION AND PROSECUTION OF ORGANIZED CRIME.
ITHACA, N.Y., THE INSTITUTE, 1976.
2V. ILLUS. CHARTS.
VERIFICATION: NIC-L.
DESCRIPTORS: MONOGRAPH. PROSECUTION. INVESTIGATION. FENCING. STATISTICAL ANALYSIS. THEFT. ORGANIZED CRIME-DEFINITION. CONSPIRACY. IMMUNITY. ELECTRONIC SURVEILLANCE. ANTITRUST VIOLATIONS. SENTENCING. GRAND JURIES. CONTEMPT. PERJURY. CIVIL PROCEEDINGS.
CORNELL LOCATIONS: LAW KF9375 A75 C812.

* CRONIN, ROBERT P. BRASSARD, RAYMOND J.
"A CIVIL SOLUTION TO THE PROBLEM OF ORGANIZED CRIME-THE FLORIDA APPROACH."
IN: 11 BC IND & COM L REV 974-990 (JUNE 1970).
DESCRIPTORS: ARTICLE. FLORIDA. LEGISLATION. DUE PROCESS. CIVIL PROCEEDINGS.
CORNELL LOCATIONS: LAW KF10 B74. ALSO ILR.

CIVIL PROCEEDINGS.
(CONTD.)

* NATIONAL ASSOCIATION OF ATTORNEYS GENERAL. COMMITTEE ON THE OFFICE OF ATTORNEY GENERAL.
THE USE OF CIVIL REMEDIES IN ORGANIZED CRIME CONTROL.
RALEIGH, N.C., THE COMMITTEE, 1975.
24P. (ORGANIZED CRIME CONTROL SPECIAL REPORT).
INCLUDES BIBLIOGRAPHICAL REFERENCES.
VERIFICATION: NIC-L.
DESCRIPTORS: MONOGRAPH. CIVIL PROCEEDINGS. CONTROL AND PREVENTION--RECOMMENDATIONS.
CORNELL LOCATIONS: LAW KF9010 Z9 N27.

* U.S. CONGRESS. SENATE. COMMITTEE ON THE JUDICIARY.
CIVIL REMEDIES FOR VICTIMS OF RACKETEERING ACTIVITY AND THEFT. REPORT, 92D CONG., 2D SESS., ON S.16.
AUG 16, 1972.
24P.
S.RPT.90-1070.
VERIFICATION: SS.
DESCRIPTORS: CONGRESSIONAL REPORT. ORGANIZED CRIME CONTROL ACT. VICTIMS--PROPOSED LEGISLATION. CIVIL PROCEEDINGS. THEFT--PROPOSED LEGISLATION.
CORNELL LOCATIONS: LAW SS12971-6, OLIN SS12971-6.

CLEVELAND.

* KEFAUVER, ESTES.
CRIME IN AMERICA.
GARDEN CITY, N.Y., DOUBLEDAY, 1951.
333P. ILLUS.
VERIFICATION: NIC-L. LC NO. 51-11582
DESCRIPTORS: MONOGRAPH. KEFAUVER COMMITTEE. MAFIA. CHICAGO. FLORIDA. KANSAS CITY. ST. LOUIS. LOUISIANA. CLEVELAND. DETROIT. PHILADELPHIA. NEVADA. CALIFORNIA. NEW YORK STATE.
CORNELL LOCATIONS: LAW HV6775 K26, OLIN HV6775 K26.
ALSO UNDGR AND ILR.

* MESSICK, HANK.
THE SILENT SYNDICATE.
N.Y., MACMILLAN <1967>.
303P.
VERIFICATION: NIC-L. LC NO. 66-17904
DESCRIPTORS: MONOGRAPH. CLEVELAND. LAS VEGAS. JEWISH-AMERICANS. HISTORY.
CORNELL LOCATIONS: LAW HV6783 M58, OLIN HV6783 M58.
ALSO UNDGR.

CLEVELAND.
(CONTD.)

* SEIDL, JOHN MICHAEL.
UPON THE HIP--A STUDY OF THE CRIMINAL LOAN SHARK INDUSTRY.
<WASH., LEAA, U.S. DEPT. OF JUSTICE> 1968, C1969.
239P.
BIBLIOGRAPHY PP. 204-239.
VERIFICATION: NUC('68-'72) VOL.85 P.189. LC NO. 74-604674
DESCRIPTORS: THESIS. LOAN SHARKING. ECONOMIC ANALYSIS. NEW YORK CITY. DETROIT. PHILADELPHIA. CLEVELAND. RESEARCH METHOD.
CORNELL LOCATIONS: NONE.

* U.S. CONGRESS. HOUSE. COMMITTEE ON GOVERNMENT OPERATIONS.
INVESTIGATION OF RACKETEERING IN THE CLEVELAND, OHIO AREA. HEARINGS BEFORE A SPECIAL ANTI-RACKETEERING SUBCOMMITTEE, 83D CONG., 2D SESS., HELD SEPT. 27-NOV. 6, 1954.
WASH., GPO, 1954.
1100P. ILLUS. 2PTS.
VERIFICATION: NUC('53-'57) VOL.24 P.366. LC NO. 55-60132
DESCRIPTORS: CONGRESSIONAL HEARING. LABOR RACKETEERING. CLEVELAND.
CORNELL LOCATIONS: OLIN JK416 A15 R12 1954B.

* U.S. CONGRESS. SENATE. SPECIAL COMMITTEE TO INVESTIGATE ORGANIZED CRIME IN INTERSTATE COMMERCE. (KEFAUVER COMMITTEE).
THE KEFAUVER COMMITTEE REPORT ON ORGANIZED CRIME.
N.Y., DIDIER <1951>.
206P.
COMPLETE AND UNEXPURGATED EDITION.
VERIFICATION: LC('48-'52) VOL.21 P.446. LC NO. 51-4062
DESCRIPTORS: REPORT. KEFAUVER COMMITTEE. INFILTRATION OF LEGITIMATE BUSINESS. GAMBLING. NARCOTICS. INTERSTATE AND FOREIGN COMMERCE. CONTROL AND PREVENTION--RECOMMENDATIONS. ORGANIZED CRIME (OVERVIEW). FLORIDA. CHICAGO. CLEVELAND. DETROIT. NEW ORLEANS. PHILADELPHIA. LAS VEGAS. MISSOURI. CALIFORNIA. NEW YORK STATE.
CORNELL LOCATIONS: OLIN HV6775 A5 1951.

CLEVELAND.
(CONTD.)

* U.S. CONGRESS. SENATE. SPECIAL COMMITTEE TO INVESTIGATE ORGANIZED CRIME IN INTERSTATE COMMERCE. (KEFAUVER COMMITTEE).
REPORT <1ST-4TH>.
WASH., GPO, 1950-1951.
18P., 35P., 195P., 103P.
S.RPT.81-2370, 82-141, 82-307, 82-725.
1ST-3D CALLED INTERIM REPORT; 4TH CALLED FINAL REPORT, ALSO WITH DISTINCTIVE TITLE: ORGANIZED CRIME IN INTERSTATE COMMERCE.
VERIFICATION: NIC. LC NO. 50-61300
DESCRIPTORS: CONGRESSIONAL REPORT. KEFAUVER COMMITTEE. FLORIDA. GAMBLING. TELEPHONE AND TELEGRAPH SERVICE. NARCOTICS. INFILTRATION OF LEGITIMATE BUSINESS. KANSAS CITY. ST. LOUIS. PHILADELPHIA. CHICAGO. CLEVELAND. DETROIT. NEW ORLEANS. LAS VEGAS. CALIFORNIA. NEW YORK STATE.
CORNELL LOCATIONS: LAW KF9375 A2 1950A, OLIN SS 11371, 11491, 11491, 11491.

CODE OF CONDUCT.

* ALLEN, EDWARD J.
"MERCHANTS OF MENACE: THE MAFIA." <ADDRESS>.
IN: 5(4) POLICE 6-12 (MAR-APR 1961), 5(5) POLICE 72-76 (MAY-JUNE 1961).
DESCRIPTORS: ARTICLE. MAFIA--HISTORY. SICILY. CODE OF CONDUCT. CAMORRA.
CORNELL LOCATIONS: LAW KF10 P76.

* ALONGI, GIUSEPPE.
LA MAFFIA NEI SUOI FATTORI E NELLE SUE MANIFESTAZIONI. STUDIO SULLE CLASSI PERICOLOSE DELLA SICILIA.
TORINO <ETC.> 1886.
162P. (BIBLIOTECA ANTROPOLOGICO-GIURIDICA-SER.2, VOL.10).
ITALIAN.
VERIFICATION: LC('42) VOL.3 P.359. LC NO. 13-15490
DESCRIPTORS: MONOGRAPH. SICILY. MAFIA. CODE OF CONDUCT. INTERDISCIPLINARY ANALYSIS.
CORNELL LOCATIONS: NONE.

* BAGOT, RICHARD.
"MAFFIA AND OMERTA."
IN: 36 NATIONAL REV (LONDON) 856-868 (FEB 1901).
DESCRIPTORS: ARTICLE. MAFIA. SICILY. CODE OF CONDUCT.
CORNELL LOCATIONS: OLIN AP4 N266.

CODE OF CONDUCT.
(CONTD.)

* BOISSEVAIN, JEREMY.
"POVERTY AND POLITICS IN A SICILIAN AGRO-TOWN."
IN: 50 INT ARCHIVES ETHNO 198-236 (1966).
SEE PART 6: "FRIENDS-OF-FRIENDS: PATRONS AND MAFIOSI", PP. 218-226.
DESCRIPTORS: ARTICLE. SICILY. MAFIA. PSYCHOLOGICAL ANALYSIS. CODE OF CONDUCT.
CORNELL LOCATIONS: OLIN GN1 I61++.

* CANDIDA, RENATO.
QUESTA MAFIA.
3D ED. RIV. CALTANISSETA, S. SCIASCIA <1964>. (1ST PUB.: <1956>).
226P.
ITALIAN.
VERIFICATION: NUC('63-'67) VOL.9 P.389. LC NO. 66-20013
DESCRIPTORS: MONOGRAPH. MAFIA--HISTORY. SICILY. MAFIA--CONTROL. CODE OF CONDUCT.
CORNELL LOCATIONS OF OTHER EDITIONS: 1956 ED. IN OLIN HV6453 I82 S613.

* CRAWFORD, FRANCIS MARION.
SOUTHERN ITALY AND SICILY AND THE RULERS OF THE SOUTH.
N.Y. <ETC.> THE MACMILLAN CO., 1914. (1ST PUB. IN 1900 UNDER TITLE: THE RULERS OF THE SOUTH).
2V. ILLUS. MAPS. (1905 ED.: 2V.IN 1 ILLUS. MAPS.).
SEE VOL. 2: "THE MAFIA", PP. 363-385 (1905 ED.).
VERIFICATION: LC('42) VOL.34 P.461. LC NO. 14-30909
DESCRIPTORS: CHAPTER. MAFIA. CAMORRA. CODE OF CONDUCT. SICILY.
CORNELL LOCATIONS OF OTHER EDITIONS: 1905 ED. IN OLIN DG866 C89 1905.

* CRESSEY, DONALD R.
"THE FUNCTIONS AND STRUCTURE OF CRIMINAL SYNDICATES."
IN: U.S. TASK FORCE ON ORGANIZED CRIME. TASK FORCE REPORT.
APPENDIX A, PP. 25-60.
DESCRIPTORS: ARTICLE. SICILY. MAFIA. COMPARATIVE ANALYSIS. MEMBERSHIP AND ORGANIZATION. CODE OF CONDUCT. AUTHORITY STRUCTURE. RECRUITMENT. SOCIOLOGICAL ANALYSIS. RESEARCH NEEDS.
CORNELL LOCATIONS: LAW HV6025 U58 AND KF9223 A85 T2 NO.5, OLIN HV6775 A58+. ALSO BPA.

CODE OF CONDUCT.
(CONTD.)

* HOOD, HON. ALEXANDER NELSON, DUKE OF BRONTE.
SICILIAN STUDIES.
N.Y., DODD, MEAD AND CO., 1916. (ALSO: LONDON, G. ALLEN & UNWIN, LTD. <1915>).
319P.
SEE "THE SPIRIT OF THE MAFIA", PP. 67-98 AND "A SICILIAN MURDER", PP. 189-204 (LONDON ED.).
PRINTED IN GREAT BRITAIN. "SOME OF...<THE> CONTENTS <OF THIS VOLUME> HAVE BEEN PRINTED IN ANOTHER FORM IN THE NINETEENTH CENTURY AND FORTNIGHTLY REVIEWS, AND THE GENTLEWOMAN".
VERIFICATION: LC('42) VOL.70 P.9. LC NO. 17-18586
DESCRIPTORS: CHAPTER. MAFIA. SICILY. CODE OF CONDUCT. MURDER.
CORNELL LOCATIONS OF OTHER EDITIONS: 1915 ED. IN OLIN DG865.6 H76.

* IANNI, FRANCIS A.J.
ETHNIC SUCCESSION IN ORGANIZED CRIME: SUMMARY REPORT.
<WASH.> U.S. DEPT. OF JUSTICE, LEAA, NATIONAL INSTITUTE OF LAW ENFORCEMENT AND CRIMINAL JUSTICE, GPO, 1973.
17P. (NATIONAL INSTITUTE OF LAW ENFORCEMENT AND CRIMINAL JUSTICE. MONOGRAPH).
BIBLIOGRAPHICAL FOOTNOTES.
VERIFICATION: NUC(JAN-MAR 1975) PART 2 P.211.
LC NO. 74-602592
DESCRIPTORS: REPORT. ETHNIC GROUPS. SOCIOLOGICAL ANALYSIS. CODE OF CONDUCT.
CORNELL LOCATIONS: LAW KFX2093 ILL.

* LINDESMITH, ALFRED R.
"ORGANIZED CRIME."
IN: 217 ANNALS 119-127 (SEPT 1941).
DESCRIPTORS: ARTICLE. SOCIOLOGICAL ANALYSIS. CODE OF CONDUCT. DISCIPLINE. ORGANIZED CRIMINAL ACTIVITIES.
CORNELL LOCATIONS: OLIN H1 A49. ALSO UNDGR, ILR, AND MANN.

* PATON, WILLIAM AGNEW.
PICTURESQUE SICILY.
N.Y. AND LONDON, HARPER & BROTHERS, 1898.
384P. ILLUS.
SEE APPENDIX A: "LA MAFIA", PP. 359-370.
VERIFICATION: LC('42) VOL.114 P.574. LC NO. 4-16656
DESCRIPTORS: CHAPTER. MAFIA--DEFINITION. MAFIA. SICILY. CODE OF CONDUCT.
CORNELL LOCATIONS: OLIN DG864 P31.

COHEN, MICKEY.

* JENNINGS, DEAN.
"MICKEY COHEN: THE PRIVATE LIFE OF A HOOD."
IN: 231 SAT EVE POST 23-25, 85-91 (SEPT 20, 1958); 40-41, 110-114 (SEPT 27, 1958); 30, 118-122 (OCT 4, 1958); 36, 114-118 (OCT 11, 1958).
DESCRIPTORS: ARTICLE. PROFESSIONAL CRIMINAL. COHEN, MICKEY.
CORNELL LOCATIONS: OLIN AP2 S247++.

COLOMBO, JOSEPH.

* GAGE, NICHOLAS.
THE MAFIA IS NOT AN EQUAL OPPORTUNITY EMPLOYER.
<1ST ED.> N.Y., MCGRAW-HILL <1971>.
179P.
FOREWORD BY ROBERT M. MORGENTHAU.
VERIFICATION: NUC('68-'72) VOL.32 P.200. LC NO. 74-172653
DESCRIPTORS: MONOGRAPH. NEWS MEDIA. ORGANIZED CRIME (OVERVIEW). MAFIA. ETHNIC GROUPS. LANSKY, MEYER. COLOMBO, JOSEPH. SINATRA, FRANK. WOMEN. URBAN POOR. NARCOTICS. CONSUMER ECONOMICS. GREAT BRITAIN.
CORNELL LOCATIONS: OLIN HV6446 G13. ALSO UNDGR.

COMMERCIAL BRIBERY.

* ANONYMOUS.
"BRIBERY IN COMMERCIAL RELATIONSHIPS."
IN: 45 HARV L REV 1248-1252 (MAY 1932).
DESCRIPTORS: ARTICLE. COMMERCIAL BRIBERY.
CORNELL LOCATIONS: LAW KF10 H34. ALSO ILR.

* MASSACHUSETTS. LEGISLATIVE RESEARCH COUNCIL.
REPORT RELATIVE TO COMMERCIAL BRIBERY.
<BOSTON> THE COUNCIL, 1975.
40P. (<MASS. GENERAL COURT> HOUSE <OF REPRESENTATIVES. DOCUMENTS. DOCUMENTS>; NO. 5533).
VERIFICATION: NIC-L.
DESCRIPTORS: REPORT. COMMERCIAL BRIBERY.
CORNELL LOCATIONS: LAW KFM2968 A1 A25 1975.

COMMERCIAL FRAUD.

* COSSON, JEAN.
"LES INDUSTRIELS DE LA FRAUDE FISCALE."
PARIS, EDITIONS DU SEUIL <1971>.
231P. (ECONOMIE & SOCIETE).
FRENCH.
VERIFICATION: NUC('68-'72) VOL.21 P.236. LC NO. 78-853649.
DESCRIPTORS: MONOGRAPH. FRANCE. TAX FRAUD. INCOME TAX EVASION. COMMERCIAL FRAUD.
CORNELL LOCATIONS: NONE.

COMMISSION.

* FRASCA, DOM.
KING OF CRIME.
N.Y., CROWN PUBLISHERS <1959>. (ALSO: AVON BOOKS, 1959 UNDER TITLE VITO GENOVESE: KING OF CRIME).
217P. ILLUS.
VERIFICATION: NUC('58-'62) VOL.15 P.394. LC NO. 59-14027
DESCRIPTORS: MONOGRAPH. GENOVESE, VITO. ORGANIZED CRIME FIGURES. MURDER. ILLEGAL BUSINESS ACTIVITIES. NEW YORK CITY. COMMISSION.
CORNELL LOCATIONS: OLIN HV6248 G33 F84.

COMPARATIVE ANALYSIS.

* ALBINI, J.L.
"MAFIA AS METHOD: A COMPARISON BETWEEN GREAT BRITAIN AND U.S.A. REGARDING THE EXISTENCE AND STRUCTURE OF TYPES OF ORGANIZED CRIME."
IN: 3 INT J CRIM & PEN 295-305 (AUG 1975).
PRESENTED AT FIFTH NATIONAL CONFERENCE ON TEACHING AND RESEARCH IN CRIMINOLOGY.
DESCRIPTORS: ARTICLE. GREAT BRITAIN. COMPARATIVE ANALYSIS. ORGANIZED CRIME-DEFINITION.
CORNELL LOCATIONS: LAW HV6001 I61.

* ANDERSON, ROBERT T.
"FROM MAFIA TO COSA NOSTRA."
IN: 71 AM J SOC 302-310 (NOV 1965).
DESCRIPTORS: ARTICLE. SICILY. MAFIA. COMPARATIVE ANALYSIS. MEMBERSHIP AND ORGANIZATION. SOCIOLOGICAL ANALYSIS.
CORNELL LOCATIONS: OLIN HM1 A5. ALSO UNDGR, BPA, AND ILR.

COMPARATIVE ANALYSIS.
(CONTD.)

* ANNAN, DAVID.
"THE MAFIA."
IN: MACKENZIE, NORMAN IAN, ED. SECRET SOCIETIES.
<1ST ED.> N.Y., HOLT, RINEHARD & WINSTON <1968, C1967>.
PP. 242-265.
VERIFICATION: NIC. LC NO. 68-10787
DESCRIPTORS: ARTICLE. MAFIA. SICILY. MEMBERSHIP AND ORGANIZATION. COMPARATIVE ANALYSIS.
CORNELL LOCATIONS: OLIN HS126 M15.

* CRESSEY, DONALD R.
"THE FUNCTIONS AND STRUCTURE OF CRIMINAL SYNDICATES."
IN: U.S. TASK FORCE ON ORGANIZED CRIME. TASK FORCE REPORT.
APPENDIX A, PP. 25-60.
DESCRIPTORS: ARTICLE. SICILY. MAFIA. COMPARATIVE ANALYSIS. MEMBERSHIP AND ORGANIZATION. CODE OF CONDUCT. AUTHORITY STRUCTURE. RECRUITMENT. SOCIOLOGICAL ANALYSIS. RESEARCH NEEDS.
CORNELL LOCATIONS: LAW HV6025 U58 AND KF9223 A85 T2 NO.5, OLIN HV6775 A58+. ALSO BPA.

* CRESSEY, DONALD R.
ORGANIZED CRIME AND CRIMINAL ORGANIZATIONS.
CAMBRIDGE, ENGLAND, W. HEFFER AND SONS LTD., 1971.
24P. (CHURCHILL COLLEGE OVERSEAS FELLOWSHIP LECTURES NO. 7).
VERIFICATION: NIC. LC NO. 72-187141
DESCRIPTORS: LECTURE. GREAT BRITAIN. COMPARATIVE ANALYSIS. ORGANIZED CRIME (OVERVIEW).
CORNELL LOCATIONS: LAW HV6947 C919, OLIN HV6947 C92.

COMPARATIVE ANALYSIS.
(CONTD.)

* GILBERT, JEAN-PAUL. CRESSEY, DONALD R. SUSINI, JEAN.
"LE CRIME ORGANISE."
IN: SYMPOSIUM INTERNATIONAL DE CRIMINOLOGIE COMPAREE, 3D, VERSAILLES, 1971. LA CRIMINALITE URBAINE ET LA CRISE DE L'ADMINISTRATION DE LA JUSTICE: TRAVAUX DU IIIE SYMPOSIUM INTERNATIONAL DE CRIMINOLOGIE COMPAREE, VERSAILLES, 28 AVRIL-1ER MAI 1971. TEXTES REUNIS ET PRESENTES PAR DENIS SZABO.
MONTREAL, PRESSES DE L'UNIVERSITE DE MONTREAL, 1973.
PP. 119-142.
FRENCH.
BIBLIOGRAPHY PP. 141-142.
VERIFICATION: NIC-L. LC NO. 74-158600
DESCRIPTORS: ARTICLE. COMPARATIVE ANALYSIS. EUROPE. CANADA. ORGANIZED CRIME-DEFINITION.
CORNELL LOCATIONS: LAW HV6010 S98 1971.

* INTERNATIONAL CRIMINAL POLICE ORGANIZATION.
SEMINAR ON ORGANIZED CRIME.
PARIS, 1962.
102P.
HELD AT INTERPOL IN PARIS FROM NOV 12-24, 1962, AND ATTENDED BY 42 PARTICIPANTS FROM 19 COUNTRIES.
DESCRIPTORS: SEMINAR. ORGANIZED CRIMINAL ACTIVITIES. INTERNATIONAL CRIME. COMPARATIVE ANALYSIS. CONTROL AND PREVENTION.
CORNELL LOCATIONS: NONE.

* MACK, J.A.
"THE 'ORGANIZED' AND 'PROFESSIONAL' LABELS CRITICISED."
IN: 1 INT J CRIM & PEN 103-116 (1973).
DESCRIPTORS: ARTICLE. PROFESSIONAL CRIMINAL--DEFINITION. ORGANIZED CRIME-DEFINITION. EUROPE. COMPARATIVE ANALYSIS.
CORNELL LOCATIONS: LAW HV6001 I61.

COMPARATIVE ANALYSIS.
(CONTD.)

* MACK, JOHN A. KERNER, HANS-JUERGEN.
THE CRIME INDUSTRY.
FARNBOROUGH, HANTS., SAXON HOUSE; LEXINGTON, MASS., LEXINGTON BOOKS, 1975.
209P.
"ORIGINALLY PRESENTED AS A REPORT TO THE COUNCIL OF EUROPE".
BIBLIOGRAPHY PP. 195-204.
VERIFICATION: NUC(JULY 1975) P.714. LC NO. 75-311412
DESCRIPTORS: MONOGRAPH. COMPARATIVE ANALYSIS. INTERNATIONAL CRIME. RESEARCH. EUROPE. PROFESSIONAL CRIMINAL. ILLEGAL BUSINESS ACTIVITIES.
CORNELL LOCATIONS: LAW HV6024.5 M153.

* MANNHEIM, HERMANN.
COMPARATIVE CRIMINOLOGY.
BOSTON, HOUGHTON MIFFLIN, <1965>. (ALSO:LONDON, ROUTLEDGE & KEGAN PAUL, <1965>).
2V. (793P.).
SEE "ORGANIZED CRIME: ADULT AND ADOLESCENT GANGS" VOL. 2, PP. 655-665.
INCLUDES BIBLIOGRAPHIES.
LONDON ED. PUB. AS: COMPARATIVE CRIMINOLOGY; A TEXT BOOK.
VERIFICATION: NIC. LC NO. 66-1451
DESCRIPTORS: CHAPTER. GREAT BRITAIN. GANGS. COMPARATIVE ANALYSIS. MAFIA.
CORNELL LOCATIONS: UNDGR HV6025 M28 (REPR. 1967).
CORNELL LOCATIONS OF OTHER EDITIONS: LONDON ED. IN LAW HV6025 M26.

* SUSINI, JEAN.
"CHRONIQUE DE POLICE: LA BUREAUCRATISATION DU CRIME."
IN: 21 REV DE SCI CRIM ET DROIT PENAL COMPARE 116-128 (1966).
FRENCH.
DESCRIPTORS: ARTICLE. HISTORY. SOCIOLOGICAL ANALYSIS. ORGANIZED CRIME (OVERVIEW). COMPARATIVE ANALYSIS.
CORNELL LOCATIONS: LAW LAKE1121 R477.

* TRAIN, ARTHUR.
"AN AMERICAN LAWYER AT THE CAMORRA TRIAL."
IN: 38 MCCLURE'S 71-83 (NOV 1911).
DESCRIPTORS: ARTICLE. CAMORRA. TRIAL. ITALY. COMPARATIVE ANALYSIS.
CORNELL LOCATIONS: OLIN AP2 N548++.

COMPETITION.

* ROGOVIN, CHARLES H. HIGGINS, GEORGE V.
ORGANIZED CRIME IN MASSACHUSETTS.
MEDFORD, MASS., LINCOLN FILENE CENTER FOR CITIZENSHIP AND PUBLIC AFFAIRS <1968?>.
10L. (TUFTS <UNIV.> ASSEMBLY ON MASS. GOVERNMENT. TOPIC 6).
BIBLIOGRAPHICAL FOOTNOTES.
VERIFICATION: NUC('68-'72) VOL.80 P.692. LC NO. 70-53059
DESCRIPTORS: MONOGRAPH. MASSACHUSETTS. ORGANIZED CRIME-COMPARISON WITH LEGITIMATE BUSINESS. COMPETITION. ILLEGAL BUSINESS ACTIVITIES.
CORNELL LOCATIONS: NONE.

COMPUTER CRIME.

* FARR, ROBERT.
THE ELECTRONIC CRIMINALS.
N.Y., MCGRAW HILL <1975>.
194P.
SEE "STOLEN AIRLINE TICKET RACKET", PP. 36-40, AND "STOLEN SHARES OF BANK ACCOUNTS", PP. 59-65, AND "THE MULTIMILLION DOLLAR CHECK-PASSING RING AND ITS CODE OF TERROR", PP. 116-119.
VERIFICATION: NUC(JULY-SEPT '75) PART 2 P.216.
LC NO. 74-30231
DESCRIPTORS: CHAPTER. AIRLINE TICKET FRAUD. BANK FRAUD. FORGERY. COMPUTER CRIME. SECURITIES MANIPULATION.
CORNELL LOCATIONS: LAW HV6768 F23. ALSO UNDGR.

* MCKNIGHT, GERALD.
COMPUTER CRIME.
N.Y., WALKER <1973>.
221P.
SEE CH. 5: "THE CARD CARRYING MAFIA", PP. 64-82.
VERIFICATION: NIC-L. LC NO. 73-178671
DESCRIPTORS: CHAPTER. COMPUTER CRIME. CREDIT FRAUD.
CORNELL LOCATIONS: LAW HV6768 M15.

COMPUTER CRIME.
(CONTD.)

* PARKER, DON B. NYCUM, SUSAN. OURA, S. STEPHEN.
COMPUTER ABUSE; FINAL REPORT; PREPARED FOR NATIONAL SCIENCE FOUNDATION.
MENLO PARK, CALIF.: STANFORD RESEARCH INSTITUTE, SPRINGFIELD, VA.: DISTRIBUTED BY NTIS, 1973.
131P. ILLUS.
VERIFICATION: NIC-L.
DESCRIPTORS: MONOGRAPH. COMPUTER CRIME. FUTURE.
CORNELL LOCATIONS: LAW KF9350 P23. ALSO ENGR.

CONFERENCE.

* AMERICAN ITALIAN HISTORICAL SOCIETY.
AN INQUIRY INTO ORGANIZED CRIME; PROCEEDINGS OF THE THIRD ANNUAL CONFERENCE, OCT 24, 1970. EDITOR: LUCIANO J. IORIZZO.
<STATEN ISLAND, N.Y., 1970?>.
87P.
BIBLIOGRAPHY PP. 45-57.
VERIFICATION: NUC(1973) VOL.1 P.438. LC NO. 72-171662
DESCRIPTORS: CONFERENCE. ITALIAN-AMERICANS. MAFIA.
CORNELL LOCATIONS: NONE.

* ANONYMOUS.
THE ECONOMICS OF CRIME AND PUNISHMENT; A CONFERENCE SPONSORED BY AMERICAN ENTERPRISE INSTITUTE FOR PUBLIC POLICY RESEARCH.
WASH., AMERICAN ENTERPRISE INSTITUTE FOR PUBLIC POLICY RESEARCH <1973>.
232P. ILLUS.
PAPERS PRESENTED AT A CONFERENCE HELD JULY 1972 IN WASH., D.C.
VERIFICATION: NUC(1974). LC NO. 73-86979
DESCRIPTORS: CONFERENCE. ECONOMIC ANALYSIS.
CORNELL LOCATIONS: LAW HV6791 E19 1973.

CONFERENCE.
(CONTD.)

* ATTORNEY GENERAL'S CONFERENCE ON ORGANIZED CRIME, WASHINGTON, D.C., 1950.
THE ATTORNEY GENERAL'S CONFERENCE ON ORGANIZED CRIME, FEBRUARY 15, 1950.
WASH., DEPT. OF JUSTICE <1951>.
134, 308P.
CONTAINS REPRINTED HEARINGS ON GAMBLING DEVICES OF THE HOUSE COMMITTEE ON INTERSTATE AND FOREIGN COMMERCE, 1950.
VERIFICATION: LC('48-'52) VOL.2 P.53. LC NO. 51-60580
DESCRIPTORS: CONFERENCE. GAMBLING DEVICES. INTERSTATE AND FOREIGN COMMERCE.
CORNELL LOCATIONS: OLIN HV6774 A8 1950.

CONFIDENCE SCHEMES.

* ANONYMOUS.
"THE LANDLADY RACKET."
IN: 108(10) LIT DIG 11 (MAR 7, 1931).
DESCRIPTORS: ARTICLE. CONFIDENCE SCHEMES.
CORNELL LOCATIONS: OLIN AP2 L763++.

* BENJAMIN, HOLLIS W.
"ELEMENTS OF A CONFIDENCE GAME."
IN: 1951 U ILL L FORUM 175-178 (SPR 1951).
DESCRIPTORS: ARTICLE. CONFIDENCE SCHEMES. ILLINOIS.
CORNELL LOCATIONS: LAW KF10 U67.

* BLANCHE, ERNEST EVRED.
YOU CAN'T WIN; FACTS AND FALLACIES ABOUT GAMBLING.
WASH., PUBLIC AFFAIRS PR. <1949>.
155P.
SEE CH. 16: "CONFIDENCE GAMES", PP. 140-144.
BIBLIOGRAPHY PP. 145-149.
VERIFICATION: LC('48-'52) VOL.3 P.114. LC NO. 49-3429
DESCRIPTORS: CHAPTER. CONFIDENCE SCHEMES.
CORNELL LOCATIONS: NONE.

CONFIDENCE SCHEMES.
(CONTD.)

* ELLISON, EARL JEROME. BROCK, FRANK W.
"THE RACKET SERIES."
ASTORIA, N.Y., F.W. BROCK, C1938.
64P.
ORIGINALLY PUB. BY THE READER'S DIGEST AND LATER PUB. IN ENL. ED. UNDER TITLE: THE RUN FOR YOUR MONEY.
VERIFICATION: LC('42) VOL.44 P.404. LC NO. 39-12671
DESCRIPTORS: ARTICLE. FRAUDS. CONFIDENCE SCHEMES.
CORNELL LOCATIONS: NONE.

* GASSER, ROBERT LOUIS.
"THE CONFIDENCE GAME."
IN: 27(4) FED PROB 47-54 (DEC 1963).
DESCRIPTORS: ARTICLE. CONFIDENCE SCHEMES.
CORNELL LOCATIONS: LAW KF10 F317.

* GILLEN, DANIEL J.
"NOISELESS RACKETS I HAVE HEARD."
IN: 28 J CRIM L, CRIM & PS 551-559 (NOV-DEC 1937).
DESCRIPTORS: ARTICLE. CONFIDENCE SCHEMES.
CORNELL LOCATIONS: LAW KF10 J743, OLIN HV6001 J86.

* KWITNEY, JONATHAN.
"HOW MODERN CON MEN USE STOCKS AND BONDS IN WORLD-WIDE SCHEMES."
IN: 177 WALL ST J, MAY 25, 1971, AT 1 AND 177 WALL ST J, JUNE 14, 1971, AT 1.
DESCRIPTORS: ARTICLE. CONFIDENCE SCHEMES.
SECURITIES MANIPULATION.
CORNELL LOCATIONS: OLIN FILM 834. ALSO BPA.

* LEVER, HARRY. YOUNG, JOSEPH.
WARTIME RACKETEERS.
N.Y., G.P. PUTNAM'S SONS <1945>.
226P.
VERIFICATION: LC('43-'47) VOL.21 P.503. LC NO. 45-3268
DESCRIPTORS: MONOGRAPH. CONFIDENCE SCHEMES.
CORNELL LOCATIONS: NONE.

CONFIDENCE SCHEMES.
(CONTD.)

* MACDONALD, JOHN C.R.
CRIME IS A BUSINESS; BUNCOS, RACKETS, CONFIDENCE SCHEMES.
STANFORD, CAL., STANFORD UNIV. PR.; LONDON, H. MILFORD, OXFORD UNIV. PR. <C1939>.
263P.
VERIFICATION: LC(-42) VOL.92 P.272. LC NO. 39-13185
DESCRIPTORS: MONOGRAPH. CONFIDENCE SCHEMES. ETHNIC GROUPS.
CORNELL LOCATIONS: NONE.

* MOREHEAD, ALBERT H.
"THE PROFESSIONAL GAMBLER."
IN: 269 ANNALS 81-92 (MAY 1950).
DESCRIPTORS: ARTICLE. PROFESSIONAL CRIMINAL. GAMBLING. CONFIDENCE SCHEMES.
CORNELL LOCATIONS: LAW KF10 A49, OLIN H1 A49. ALSO UNDGR, ILR, AND MANN.

* O'CONNOR, JOHN JAMES.
BROADWAY RACKETEERS.
N.Y., H. LIVERIGHT, 1928.
255P.
VERIFICATION: LC('42) VOL.110 P.462. LC NO. 28-27767
DESCRIPTORS: MONOGRAPH. CONFIDENCE SCHEMES. NEW YORK CITY. PROFESSIONAL CRIMINAL.
CORNELL LOCATIONS: NONE.

* ROEBUCK, JULIAN B.
CRIMINAL TYPOLOGY; THE LEGALISTIC, PHYSICAL-CONSTITUTIONAL-HEREDITARY, PSYCHOLOGICAL-PSYCHIATRIC, AND SOCIOLOGICAL APPROACHES.
SPRINGFIELD, C.C. THOMAS, <1967>.
320P.
SEE CH. 11: "THE CONFIDENCE MAN", PP. 182-201.
VERIFICATION: NIC-L. LC NO. 66-24638
DESCRIPTORS: CHAPTER. CONFIDENCE SCHEMES. SOCIOLOGICAL ANALYSIS.
CORNELL LOCATIONS: LAW HV6045 R71.

* ROEBUCK, JULIAN B. JOHNSON, RONALD C.
"THE 'SHORT CON' MAN."
IN: 10 CRIME & DELIN 237-245 (JULY 1964).
DESCRIPTORS: ARTICLE. CONFIDENCE SCHEMES.
CORNELL LOCATIONS: LAW KF10 C88.

CONFIDENCE SCHEMES.
(CONTD.)

* SCHUR, EDWIN M.
"SOCIOLOGICAL ANALYSIS OF CONFIDENCE SWINDLING."
IN: 48 J CRIM L, CRIM & PS 296-304 (SEPT-OCT 1957).
DESCRIPTORS: ARTICLE. CONFIDENCE SCHEMES.
SOCIOLOGICAL ANALYSIS.
CORNELL LOCATIONS: LAW KF10 J743, OLIN HV6001 J86.

* VARNA, ANDREW.
WORLD UNDERWORLD.
LONDON, MUSEUM PR. <1957>.
198P.
VERIFICATION: NUC('53-'57) VOL.25 P.337. LC NO. 57-30603
DESCRIPTORS: MONOGRAPH. CONFIDENCE SCHEMES. THEFT. NARCOTICS. ILLEGAL BUSINESS ACTIVITIES. MAFIA. COUNTERFEITING.
CORNELL LOCATIONS: NONE.

CONFIDENCE SCHEMES--CONTROL.

* ATTWELL, JOSEPH J.
"THE CONFIDENCE GAME IN ILLINOIS."
IN: 49 NW U L REV 737-751 (JAN-FEB 1955).
DESCRIPTORS: ARTICLE. ILLINOIS. CONFIDENCE SCHEMES--CONTROL.
CORNELL LOCATIONS: LAW KF10 N89.

* BOND, REFORD.
"CRIMINAL LAW: CONFIDENCE GAME."
IN: 9 OKLA L REV 174-179 (MAY 1956).
DESCRIPTORS: ARTICLE. CONFIDENCE SCHEMES--CONTROL.
CORNELL LOCATIONS: LAW KF10 042.

* CROWLEY, WILLIAM F.
"A NEW WEAPON AGAINST CONFIDENCE GAMES."
IN: 50 J CRIM L, CRIM & PS 233-236 (SEPT-OCT 1959).
DESCRIPTORS: ARTICLE. CONFIDENCE SCHEMES--CONTROL. MONTANA.
CORNELL LOCATIONS: LAW KF10 J743, OLIN HV6001 J86.

CONFIDENCE SCHEMES--HISTORY.

* QUINN, JOHN PHILIP.
FOOLS OF FORTUNE; OR, GAMBLING AND GAMBLERS, COMPREHENDING A HISTORY OF THE VICE IN ANCIENT AND MODERN TIMES...WITH <A>...DISCLOSURE OF SUCH FRAUDS...AS ARE PRACTICED BY "PROFESSIONAL" GAMBLERS.
CHICAGO, ANTI-GAMBLING ASSOC., 1892. (1ST PUB.: G.L. HOWE & CO., 1890).
640P. ILLUS.
INTRODUCTION BY HON. CHARLES P. JOHNSON AND REV. JOHN SNYDER.
VERIFICATION: LC('42) VOL.122 P.239. LC NO. 1-21136-M2
DESCRIPTORS: MONOGRAPH. GAMBLING--HISTORY. CONFIDENCE SCHEMES--HISTORY.
CORNELL LOCATIONS: NONE.

CONGRESSIONAL ADDRESS.

* EDWARDS, JACK.
"BUSINESSMEN WARNED ON ORGANIZED CRIME."
IN: 114(10) CONG REC 13481-13491 (MAY 15, 1968).
DESCRIPTORS: CONGRESSIONAL ADDRESS. INFILTRATION OF LEGITIMATE BUSINESS. LOAN SHARKING. BANKRUPTCY FRAUDS. BUSINESS IN CRIME CONTROL.
CORNELL LOCATIONS: LAW KF35 U583, OLIN J11 R4+. ALSO UNDGR.

* FASCELL, DANTE B.
"ELECTRONIC SURVEILLANCE OF ORGANIZED CRIME." <REMARKS IN THE HOUSE>.
IN: 114(1) CONG REC 105-106 (JAN 16, 1968).
DESCRIPTORS: CONGRESSIONAL ADDRESS. ELECTRONIC SURVEILLANCE.
CORNELL LOCATIONS: LAW KF35 U583, OLIN J11 R4+. ALSO UNDGR.

* HRUSKA, ROMAN L.
"ELECTRONIC SURVEILLANCE BY AUTHORIZED LAW ENFORCEMENT OFFICERS." <REMARKS IN THE SENATE>.
IN: 113(16) CONG REC 21755-21777 (AUG 8, 1967).
DESCRIPTORS: CONGRESSIONAL ADDRESS. ELECTRONIC SURVEILLANCE.
CORNELL LOCATIONS: LAW KF35 U583, OLIN J11 R4+. ALSO UNDGR.

CONGRESSIONAL ADDRESS.
(CONTD.)

* MCCLELLAN, JOHN L.
"DEPARTMENT OF JUSTICE EXPERIENCE WITH SENTENCING OF LA COSA NOSTRA MEMBERS."
IN: 115(25) CONG REC 34389-34392 (NOV 17, 1969).
DESCRIPTORS: CONGRESSIONAL ADDRESS. ORGANIZED CRIME CONTROL ACT. SENTENCING. STATISTICAL ANALYSIS.
CORNELL LOCATIONS: LAW KF35 U583, OLIN J11 R4+. ALSO UNDGR.

* MCCLELLAN, JOHN L.
"ORGANIZED CRIME EVIDENCE." <REMARKS IN THE SENATE>.
IN: 115(11) CONG REC 15086-15090 (JUNE 9, 1969).
DESCRIPTORS: CONGRESSIONAL ADDRESS. ELECTRONIC SURVEILLANCE.
CORNELL LOCATIONS: LAW KF35 U583, OLIN J11 R4+. ALSO UNDGR.

* MCCLELLAN, JOHN L.
"UNPRECEDENTED LAWLESSNESS IN THE UNITED STATES." <PROPOSED BILLS TO OUTLAW THE MAFIA AND ORGANIZED CRIME SYNDICATES>.
IN: 111(11) CONG REC 14638-14642 (JUNE 24, 1965).
DESCRIPTORS: CONGRESSIONAL ADDRESS. PROPOSED LEGISLATION.
CORNELL LOCATIONS: LAW KF35 U583, OLIN J11 R4+. ALSO UNDGR.

* MCCLELLAN, JOHN L.
"WORK OF SUBCOMMITTEE ON ORGANIZED CRIME."
IN: 115(17) CONG REC 23433-23447 (AUG 12, 1969).
EXHIBIT 4: NAME AND STATUS OF MEMBERS OF LA COSA NOSTRA FAMILIES IN MAJOR CITIES OF U.S., AND "COSA NOSTRA INDICTMENTS AND CONVICTIONS, 1960 TO MARCH 1969." (NAME, INDICTMENT, DISPOSITION, SENTENCE, AND DISTRICT).
DESCRIPTORS: CONGRESSIONAL ADDRESS. ORGANIZED CRIME CONTROL ACT. ORGANIZED CRIME FIGURES. INDICTMENTS AND CONVICTIONS-STATISTICS.
CORNELL LOCATIONS: LAW KF35 U583, OLIN J11 R4+. ALSO UNDGR.

CONGRESSIONAL HEARING.

* U.S. CONGRESS. HOUSE. COMMITTEE ON BANKING AND CURRENCY. FOREIGN BANK SECRECY AND BANK RECORDS. HEARINGS, 91ST CONG., 1ST AND 2D SESS., ON H.R.15073, HELD DEC 4, 1969-MAR 9, 1970.
WASH., GPO, 1970.
VERIFICATION: NUC('68-'72) VOL.96 P.367. LC NO. 74-606573
DESCRIPTORS: CONGRESSIONAL HEARING. BANKING OF ILLICIT FUNDS--PROPOSED LEGISLATION.
CORNELL LOCATIONS: LAW KF27 B3, OLIN HG2401 A3 B21 1970.

* U.S. CONGRESS. HOUSE. COMMITTEE ON EDUCATION AND LABOR. INVESTIGATION OF WELFARE FUNDS AND RACKETEERING. HEARINGS BEFORE A SPECIAL SUBCOMMITTEE, 83D CONG., PURSUANT TO S.RES.115 (HEARING HELD NOV 23-27, 1953).
WASH., GPO, 1954.
502P.
VERIFICATION: NUC('53-'57) VOL.24 P.354. LC NO. 54-61060
DESCRIPTORS: CONGRESSIONAL HEARING. CORRUPTION IN LABOR UNIONS. TEAMSTERS. HOFFA, JIMMY.
CORNELL LOCATIONS: OLIN HD8051 B2 W44.

* U.S. CONGRESS. HOUSE. COMMITTEE ON EDUCATION AND LABOR. STRIKES AND RACKETEERING IN THE KANSAS CITY AREA. HEARINGS BEFORE SPECIAL SUBCOMMITTEES OF THE COMMITTEE ON EDUCATION AND LABOR AND THE COMMITTEE ON GOVERNMENT OPERATIONS, 83RD CONG., 1ST SESS., PURSUANT TO H.RES.115 AND H.RES.5, HELD JUNE 29-JULY 3, 1953.
WASH., GPO, 1953.
545P.
VERIFICATION: NUC('53-'57) VOL.24 P.355. LC NO. 53-63360
DESCRIPTORS: CONGRESSIONAL HEARING. KANSAS CITY. LABOR RACKETEERING. TEAMSTERS.
CORNELL LOCATIONS: OLIN HD8051 B2 S91.

CONGRESSIONAL HEARING.
(CONTD.)

* U.S. CONGRESS. HOUSE. COMMITTEE ON EDUCATION AND LABOR.
TO INVESTIGATE FEDERAL-STATE COOPERATION IN ENFORCEMENT OF ANTI-RACKETEERING LAWS AND LABOR MANAGEMENT RELATIONS ACT, 1947, AND OTHER FEDERAL LABOR LEGISLATION, JOINT HEARINGS BEFORE SPECIAL SUBCOMMITTEES OF THE COMMITTEES ON EDUCATION AND LABOR, AND GOVERNMENT OPERATIONS, 83D CONG., 1ST SESS., JUNE 9 AND 10, 1953.
WASH., GPO, 1954.
170P.
VERIFICATION: NUC('53-'57) VOL.24 P.355. LC NO. 54-61399
DESCRIPTORS: CONGRESSIONAL HEARING.
INTERGOVERNMENTAL RELATIONS. LABOR RACKETEERING--CONTROL.
CORNELL LOCATIONS: OLIN HD8051 B2 R12.

* U.S. CONGRESS. HOUSE. COMMITTEE ON FOREIGN AFFAIRS. SUBCOMMITTEE ON EUROPE.
INTERNATIONAL ASPECTS OF THE NARCOTICS PROBLEM.
HEARINGS, 92D CONG., 1ST SESS., JULY 7-30, 1971.
WASH., GPO, 1971.
224P.
VERIFICATION: NUC('68-'72) VOL.96 P.391. LC NO. 78-616386
DESCRIPTORS: CONGRESSIONAL HEARING. INTERNATIONAL CRIME--PROPOSED LEGISLATION.
NARCOTICS--PROPOSED LEGISLATION.
TURKEY.
CORNELL LOCATIONS: LAW KF27 F6, OLIN JX234 A4 N22 1971A.

* U.S. CONGRESS. HOUSE. COMMITTEE ON GOVERNMENT OPERATIONS.
INVESTIGATION OF RACKETEERING IN THE CLEVELAND, OHIO AREA. HEARINGS BEFORE A SPECIAL ANTI-RACKETEERING SUBCOMMITTEE, 83D CONG., 2D SESS., HELD SEPT. 27-NOV. 6, 1954.
WASH., GPO, 1954.
1100P. ILLUS. 2PTS.
VERIFICATION: NUC('53-'57) VOL.24 P.366. LC NO. 55-60132
DESCRIPTORS: CONGRESSIONAL HEARING. LABOR RACKETEERING. CLEVELAND.
CORNELL LOCATIONS: OLIN JK416 A15 R12 1954B.

CONGRESSIONAL HEARING.
(CONTD.)

* U.S. CONGRESS. HOUSE. COMMITTEE ON GOVERNMENT OPERATIONS. INVESTIGATION OF RACKETEERING IN THE MINNEAPOLIS, MINN., AREA. HEARINGS BEFORE A SUBCOMMITTEE, 83D CONG., 2D SESS., HELD APR 9-10, 1954.
WASH., GPO, 1954.
255P.
VERIFICATION: NUC('53-'57) VOL.24 P.366. LC NO. 55-60139
DESCRIPTORS: CONGRESSIONAL HEARING. MINNEAPOLIS. LABOR RACKETEERING.
CORNELL LOCATIONS: OLIN JK416 A15 R12 1954.

* U.S. CONGRESS. HOUSE. COMMITTEE ON GOVERNMENT OPERATIONS. INVESTIGATION OF RACKETEERING IN THE PITTSBURGH, PA. AREA. HEARINGS BEFORE A SUBCOMMITTEE, 83D CONG., 2D SESS., HELD MAY 21, 1954.
WASH., GPO, 1954.
85P.
VERIFICATION: NUC('53-'57) VOL.24 P.366. LC NO. 55-60131
DESCRIPTORS: CONGRESSIONAL HEARING. LABOR RACKETEERING. PITTSBURGH.
CORNELL LOCATIONS: OLIN JK416 A15 R12 1954A.

* U.S. CONGRESS. HOUSE. COMMITTEE ON GOVERNMENT OPERATIONS. INVESTIGATION OF RACKETEERING IN THE WASHINGTON, D.C. AREA. HEARINGS BEFORE A SPECIAL SUBCOMMITTEE, 83D CONG., 2D SESS., HELD AUG 2-5, 1954.
WASH., GPO, 1954.
406P. ILLUS.
VERIFICATION: NUC('53-'57) VOL.24 P.366. LC NO. 54-60647
DESCRIPTORS: CONGRESSIONAL HEARING. LABOR RACKETEERING. WASHINGTON, D.C.
CORNELL LOCATIONS: OLIN JK416 A15 R12 1954C.

* U.S. CONGRESS. HOUSE. COMMITTEE ON GOVERNMENT OPERATIONS. INVESTIGATION OF RACKETEERING. JOINT HEARINGS BEFORE SPECIAL SUBCOMMITTEE OF THE COMMITTEE ON GOVERNMENT OPERATIONS AND EDUCATION AND LABOR, 83D CONG., 1ST SESS., HELD JUNE 8-13, 1953.
WASH., GPO, 1954.
444P. ILLUS.
VERIFICATION: NUC('53-'57) VOL.24 P.366. LC NO. 54-61054
DESCRIPTORS: CONGRESSIONAL HEARING. LABOR RACKETEERING.
CORNELL LOCATIONS: OLIN JK416 A15 R11 1954.

CONGRESSIONAL HEARING.
(CONTD.)

* U.S. CONGRESS. HOUSE. COMMITTEE ON GOVERNMENT OPERATIONS. LEGAL AND MONETARY AFFAIRS SUBCOMMITTEE.
THE FEDERAL EFFORT AGAINST ORGANIZED CRIME. PARTS 1-3. HEARINGS, 90TH CONG., 1ST AND 2D SESS., HELD APR 5, 1967 - FEB. 8, 1968.
WASH., GPO, 1968.
457P.
VERIFICATION: NUC('68-'72) VOL.96 P.408. LC NO. 67-61763
DESCRIPTORS: CONGRESSIONAL HEARING. FEDERAL GOVERNMENT. INVESTIGATIVE AGENCIES (FEDERAL). LAW ENFORCEMENT.
CORNELL LOCATIONS: LAW KF27 G6 (PT.3), OLIN JK416 A15 C92 1967.

* U.S. CONGRESS. HOUSE. COMMITTEE ON GOVERNMENT OPERATIONS. LEGAL AND MONETARY AFFAIRS SUBCOMMITTEE.
FEDERAL EFFORT AGAINST ORGANIZED CRIME: ROLE OF THE PRIVATE SECTOR. HEARINGS, 91ST CONG., 2D SESS., <HELD> AUG 13 AND SEPT 15, 1970.
WASH., GPO, 1970.
367P.
INCLUDES BIBLIOGRAPHICAL REFERENCES.
VERIFICATION: NUC('68-'72) VOL.96 P.408. LC NO. 72-610205
DESCRIPTORS: CONGRESSIONAL HEARING. CONTROL AND PREVENTION. FEDERAL GOVERNMENT. CITIZEN INVOLVEMENT IN LAW ENFORCEMENT. BUSINESS IN CRIME CONTROL. CRIME COMMISSIONS.
CORNELL LOCATIONS: LAW KF27 G6, OLIN JK416 A15 C915 1970.

* U.S. CONGRESS. HOUSE. COMMITTEE ON GOVERNMENT OPERATIONS. LEGAL AND MONETARY AFFAIRS SUBCOMMITTEE.
FEDERAL TRAINING PROGRAMS FOR INVESTIGATIVE PERSONNEL. HEARINGS, 91ST CONG., 2D SESS., <HELD> MAY 14, 20, AND JUNE 18, 1970.
WASH., GPO, 1970.
464P. ILLUS. MAPS.
VERIFICATION: NUC('68-'72) VOL.96 P.408. LC NO. 78-608989
DESCRIPTORS: CONGRESSIONAL HEARING. INVESTIGATIVE AGENCIES (FEDERAL).
CORNELL LOCATIONS: LAW KF27 G6, OLIN JK416 A15 T75 1970.

CONGRESSIONAL HEARING.
(CONTD.)

* U.S. CONGRESS. HOUSE. COMMITTEE ON INTERSTATE AND FOREIGN COMMERCE.
GAMBLING DEVICES. HEARINGS, 81ST CONG., 2D SESS., PURSUANT TO S.3357 AND H.R.6736. APR 27- JUNE 2, 1950.
WASH., GPO, 1950.
308P.
ALSO APPEARS IN: ATTORNEY GENERAL'S CONFERENCE ON ORGANIZED CRIME, WASH., D.C., 1950. OLIN HV6774 A8 1950.
VERIFICATION: LC('48-'52) VOL.21 P.357. LC NO. 50-61044
DESCRIPTORS: CONGRESSIONAL HEARING. GAMBLING DEVICES--PROPOSED LEGISLATION. INTERSTATE AND FOREIGN COMMERCE.
CORNELL LOCATIONS: OLIN HF105 A45 G18 1950.

* U.S. CONGRESS. HOUSE. COMMITTEE ON INTERSTATE AND FOREIGN COMMERCE.
GAMBLING DEVICES. HEARINGS, 87TH CONG., 2D SESS., ON H.R.3024, H.R.8410 AND S.1658. JAN 16-19, 1962.
WASH., GPO, 1962.
162P.
VERIFICATION: NUC('58-'62) VOL.46 P.172. LC NO. 62-60713
DESCRIPTORS: CONGRESSIONAL HEARING. GAMBLING DEVICES--PROPOSED LEGISLATION. INTERSTATE AND FOREIGN COMMERCE.
CORNELL LOCATIONS: OLIN HF105 A45 G18 1962.

* U.S. CONGRESS. HOUSE. COMMITTEE ON THE JUDICIARY.
ANTI-CRIME PROGRAM. HEARINGS BEFORE SUBCOMMITTEE NO.5, 90TH CONG., 1ST SESS., ON H.R.5037 AND OTHER BILLS, HELD MAR 15-APR 27, 1967.
WASH., GPO, 1967.
1551P. ILLUS. "SERIAL NO.3".
VERIFICATION: NUC('63-'67) VOL.55 P.136. LC NO. 67-61768
DESCRIPTORS: CONGRESSIONAL HEARING. ELECTRONIC SURVEILLANCE. PROPOSED LEGISLATION.
CORNELL LOCATIONS: LAW KF27 J8, OLIN JK1507 1967 NO.3.

CONGRESSIONAL HEARING.
(CONTD.)

* U.S. CONGRESS. HOUSE. COMMITTEE ON THE JUDICIARY. LEGISLATION RELATING TO ORGANIZED CRIME. HEARING BEFORE SUBCOMMITTEE NO.5, 87TH CONG., 1ST SESS., ON H.R.468, <AND OTHERS>, HELD MAY 17-31, 1961.
WASH., GPO, 1961.
388P. DIGR. TABLES. "SERIAL NO.16".
VERIFICATION: NUC('58-'62) VOL.46 P.209. LC NO. 61-64817
DESCRIPTORS: CONGRESSIONAL HEARING. PROPOSED LEGISLATION. INTERSTATE AND FOREIGN COMMERCE--PROPOSED LEGISLATION. IMMUNITY--PROPOSED LEGISLATION. TELEPHONE AND TELEGRAPH SERVICE--PROPOSED LEGISLATION.
CORNELL LOCATIONS: LAW KF27 J8 (1961 V.4), OLIN JK1507 1961 NO.16.

* U.S. CONGRESS. HOUSE. COMMITTEE ON THE JUDICIARY. NEW JERSEY-NEW YORK WATERFRONT COMMISSION COMPACT. HEARINGS BEFORE SUBCOMMITTEE NO. 3, 83D CONG., 1ST SESS., ON H.R.6286, 6321, 6343, AND S.2383, HELD JULY 22, 1953.
WASH., GPO, 1953.
236P. ("ITS" SERIAL NO.6).
VERIFICATION: NUC('53-'57) VOL.24 P.406. LC NO. 53-63581 REV
DESCRIPTORS: CONGRESSIONAL HEARING. WATERFRONT. NEW JERSEY. NEW YORK STATE.
CORNELL LOCATIONS: OLIN JK1507 1953 SER.6.

* U.S. CONGRESS. HOUSE. COMMITTEE ON THE JUDICIARY. ORGANIZED CRIME CONTROL. HEARINGS BEFORE SUBCOMMITTEE NO.5. 91ST CONG., 2D SESS., ON S.30, HELD MAY 20-AUG 5, 1970.
WASH., GPO, 1970.
1539P.
OLIN CATALOGS UNDER: U.S. CONGRESS. HOUSE. COMMITTEE ON THE JUDICIARY. SUBCOMMITTEE NO.5.
VERIFICATION: NUC('68-'72) VOL.96 P.471. LC NO. 71-25614
DESCRIPTORS: CONGRESSIONAL HEARING. ORGANIZED CRIME CONTROL ACT. PROPOSED LEGISLATION. CONTROL AND PREVENTION.
CORNELL LOCATIONS: LAW KF27 J8, OLIN JK1507 1970 NO.27.

CONGRESSIONAL HEARING.
(CONTD.)

* U.S. CONGRESS. HOUSE. COMMITTEE ON THE JUDICIARY.
PROHIBITING CERTAIN ACTS AND TRANSACTIONS INVOLVING GAMBLING MATERIALS. HEARINGS BEFORE SUBCOMMITTEE NO.2, 83D CONG., 2D SESS., ON H.R.7975, HELD MAY 19, JUNE 9, AND JULY 9, 1954.
WASH., GPO, 1954.
33P. ("ITS" SERIAL NO.20).
VERIFICATION: NUC('53-'57) VOL.24 P.407. LC NO. 54-60646
DESCRIPTORS: CONGRESSIONAL HEARING.
GAMBLING--PROPOSED LEGISLATION.
CORNELL LOCATIONS: OLIN JK1507 1954 SER.20.

* U.S. CONGRESS. HOUSE. COMMITTEE ON THE JUDICIARY.
SUBCOMMITTEE NO.1.
ELIMINATION OF CIGARETTE RACKETEERING. HEARINGS, 92D CONG., 2D SESS., ON H.R.12184...SEPT 28, 1972.
WASH., GPO, 1972.
92P. "SERIAL NO.39".
VERIFICATION: NUC(1973) VOL.15 P.11. LC NO. 73-600716
DESCRIPTORS: CONGRESSIONAL HEARING. CIGARETTE BOOTLEGGING--PROPOSED LEGISLATION.
CORNELL LOCATIONS: LAW KF27 J8, OLIN JK1507 1972 NO.39.

* U.S. CONGRESS. HOUSE. COMMITTEE ON THE JUDICIARY.
SUBCOMMITTEE NO.3.
NEW JERSEY-NEW YORK AIRPORT COMMISSION COMPACT. HEARINGS, 91ST CONG., 2D SESS.; AND 92D CONG., 1ST AND 2D SESS., ON H.J.RES.375, 404 433, AND 1305, HELD NOV 19, 25, 1970; OCT 14-15, 1971; AND FEB 24, 1972.
WASH., GPO, 1972.
618P. "SERIAL NO.21."
VERIFICATION: NUC('68-'72) VOL.96 P.474. LC NO. 72-601597
DESCRIPTORS: CONGRESSIONAL HEARING. AIRPORTS. CARGO THEFT. NEW JERSEY. NEW YORK STATE.
CORNELL LOCATIONS: LAW KF27 J8, OLIN JK1507 1972 NO.21.

* U.S. CONGRESS. HOUSE. SELECT COMMITTEE CN CRIME. CRIME IN AMERICA--ASPECTS OF ORGANIZED CRIME, COURT DELAY, AND JUVENILE JUSTICE. HEARINGS PURSUANT TO H.RES.17, 91ST CONG., 1ST SESS., DEC 4-8, 1969. WASH., GPO, 1970. 496P. VERIFICATION: NIC. LC NO. 78-606164 DESCRIPTORS: CONGRESSIONAL HEARING. FLORIDA. NARCOTICS. PROPOSED LEGISLATION. LAW ENFORCEMENT. CORNELL LOCATIONS: LAW KF27.5 C7, OLIN HV6775 A3 C92 1969E.

* U.S. CONGRESS. HOUSE. SELECT COMMITTEE ON CRIME. CRIME IN AMERICA: HEROIN IMPORTATION, DISTRIBUTION, PACKAGING AND PARAPHERNALIA. HEARINGS, 91ST CONG., 2D SESS., PURSUANT TO H.RES.17, HELD JUNE 25-30, 1970. WASH., GPO, 1970. 436P. ILLUS. VERIFICATION: NIC. LC NO. 71-609806 DESCRIPTORS: CONGRESSIONAL HEARING. INTERNATIONAL CRIME. MAPS. DRUG ADDICTION. NARCOTICS. CORNELL LOCATIONS: LAW KF27.5 C7, OLIN HV6775 A3 C92 1970C.

* U.S. CONGRESS. HOUSE. SELECT COMMITTEE ON CRIME. ORGANIZED CRIME IN SPORTS (RACING). HEARINGS, 92D CONG., 2D SESS., MAY 9-JULY 27, 1972. WASH., GPO, 1973. 4 PTS. (1853P.) ILLUS. VERIFICATION: NIC. LC NO. 73-601062 DESCRIPTORS: CONGRESSIONAL HEARING. SPORTS TAMPERING. SPORTS BETTING. CORRUPTION OF PUBLIC OFFICIALS. SPORTS BRIBERY. CORNELL LOCATIONS: LAW KF27.5 C7, OLIN HV6775 A3 S76 1972.

* U.S. CONGRESS. HOUSE. SELECT COMMITTEE ON CRIME. ORGANIZED CRIME: TECHNIQUES FOR CONVERTING WORTHLESS SECURITIES INTO CASH. HEARINGS, 92D CONG., 1ST SESS., HELD DEC 7-9, 1971. WASH., GPO, 1972. 361P. ILLUS. VERIFICATION: NUC('68-'72) VOL.96 P.489. LC NO. 72-601592 DESCRIPTORS: CONGRESSIONAL HEARING. SECURITIES MANIPULATION. BANK FRAUD. INSURANCE FRAUDS. CORNELL LOCATIONS: LAW KF27.5 C7, OLIN HV6775 A3 1971.

CONGRESSIONAL HEARING.
(CONTD.)

* U.S. CONGRESS. SENATE. COMMITTEE ON ARMED SERVICES.
ILLEGAL GAMBLING ACTIVITIES NEAR KEESLER AIR FORCE BASE. HEARINGS BEFORE THE PREPAREDNESS SUBCOMMITTEE, 82D CONG., 1ST SESS., OCT 22, 1951.
WASH., GPO, 1952.
152P.
VERIFICATION: LC('48-'52) VOL.21 P.399. LC NO. 52-60633
DESCRIPTORS: CONGRESSIONAL HEARING. MISSISSIPPI. GAMBLING.
CORNELL LOCATIONS: OLIN UA23.3 A33 G19.

* U.S. CONGRESS. SENATE. COMMITTEE ON BANKING AND CURRENCY. SUBCOMMITTEE ON FINANCIAL INSTITUTIONS.
FOREIGN BANK SECRECY. HEARINGS, 91ST CONG., 2D SESS., ON S.3678 AND H.R.15073, HELD JUNE 8-11, 1970.
WASH., GPO, 1970.
350P.
VERIFICATION: NUC('68-'72) VOL.96 P.534. LC NO. 72-608217
DESCRIPTORS: CONGRESSIONAL HEARING. BANKING OF ILLICIT FUNDS--PROPOSED LEGISLATION.
CORNELL LOCATIONS: LAW KF26 B3, OLIN HG2401 A33 F69.

* U.S. CONGRESS. SENATE. COMMITTEE ON COMMERCE.
CRIME AND CRIME CONTROL: INVESTIGATION OF SO-CALLED "RACKETS". DIGEST OF HEARINGS HELD BEFORE A SUBCOMMITTEE OF THE COMMITTEE ON COMMERCE DURING THE YEAR 1933 PURSUANT TO S.RES.74, A RESOLUTION AUTHORIZING AN INVESTIGATION OF SO-CALLED "RACKETS" WITH A VIEW TO THEIR SUPPRESSION.
WASH., GPO, 1934.
77P.
VERIFICATION: LC(-42) VOL.152 P.544. LC NO. 34-26650
DESCRIPTORS: CONGRESSIONAL HEARING. SOCIAL BACKGROUND. CONTROL AND PREVENTION. POLICE. JUDICIAL PROCESS. INTERGOVERNMENTAL RELATIONS.
CORNELL LOCATIONS: LAW KF211 P18 V.144 NO.11.

* U.S. CONGRESS. SENATE. COMMITTEE ON COMMERCE.
EFFECTS OF ORGANIZED CRIMINAL ACTIVITY ON INTERSTATE AND FOREIGN COMMERCE, HEARINGS, 92D CONG., 1ST SESS., HELD OCT 5-15, 1971.
WASH., GPO, 1972-1973.
273P. "SERIAL NO. 92-98".
VERIFICATION: NUC 1973 V.15 P.26. LC NO. 73-601198
DESCRIPTORS: CONGRESSIONAL HEARING. INTERSTATE AND FOREIGN COMMERCE. INFILTRATION OF LEGITIMATE BUSINESS.
CORNELL LOCATIONS: LAW KF26 C6, OLIN HC106 C92 1971. ALSO BPA.

CONGRESSIONAL HEARING.
(CONTD.)

* U.S. CONGRESS. SENATE. COMMITTEE ON GOVERNMENT OPERATIONS. GAMBLING AND ORGANIZED CRIME. HEARINGS BEFORE THE PERMANENT SUBCOMMITTEE ON INVESTIGATIONS, 87TH CONG., 1ST SESS., PURSUANT TO S.RES.69. AUG 22-SEPT 8, 1961.
WASH., GPO, 1961.
809P. ILLUS. 3 PTS.
VERIFICATION: NUC('58-'62) VOL.46 P.289. LC NO. 61-64811
DESCRIPTORS: CONGRESSIONAL HEARING. GAMBLING. BOOKMAKING. TELEPHONE AND TELEGRAPH SERVICE. TAXATION. SPORTS TAMPERING.
CORNELL LOCATIONS: LAW KF26 G6 1961 V.1, OLIN JK416 A16 G19 1961.

* U.S. CONGRESS. SENATE. COMMITTEE ON GOVERNMENT OPERATIONS. JAMES R. HOFFA AND CONTINUED UNDERWORLD CONTROL OF NEW YORK TEAMSTER LOCAL 239. HEARINGS BEFORE THE PERMANENT SUBCOMMITTEE ON INVESTIGATIONS, 87TH CONG., 1ST SESS., PURSUANT TO S.RES.246, HELD JAN 10-25, 1961.
WASH., GPO, 1961.
349P.
VERIFICATION: NUC('58-'62) VOL.46 P.290. LC NO. 61-61203
DESCRIPTORS: CONGRESSIONAL HEARING. HOFFA, JIMMY. TEAMSTERS. LABOR RACKETEERING.
CORNELL LOCATIONS: LAW KF26 G6 (V.1 1961 PUB.), OLIN JK416 A16 H69 1961.

* U.S. CONGRESS. SENATE. COMMITTEE ON GOVERNMENT OPERATIONS. ORGANIZED CRIME AND ILLICIT TRAFFIC IN NARCOTICS. HEARINGS BEFORE THE PERMANENT SUBCOMMITTEE ON INVESTIGATIONS, 88TH CONG., 1ST AND 2D SESS., PURSUANT TO S.R.17, SEPT 25, 1963-AUG 5, 1964.
WASH., GPO, 1963-1964.
5 PTS. 1371P. ILLUS.
CONTAINS CHARTS OF ORGANIZED CRIME "FAMILIES" AND THEIR MEMBERS IN THE U.S.
VERIFICATION: NUC('63-'67) VOL.55 P.188. LC NO. 63-65469
DESCRIPTORS: CONGRESSIONAL HEARING. VALACHI, JOSEPH. NARCOTICS. INTERNATIONAL CRIME. MAPS. ORGANIZED CRIME FIGURES. DRUG ADDICTION. INFILTRATION OF LEGITIMATE BUSINESS. ORGANIZED CRIME (OVERVIEW).
CORNELL LOCATIONS: LAW KF26 G6, OLIN JK416 A16 N22 PTS 1-5.

CONGRESSIONAL HEARING.
(CONTD.)

* U.S. CONGRESS. SENATE. COMMITTEE ON GOVERNMENT OPERATIONS. PERMANENT SUBCOMMITTEE ON INVESTIGATIONS.
LABOR RACKETEERING ACTIVITIES OF JACK MCCARTHY AND THE NATIONAL CONSULTANTS ASSOCIATED, LTD. HEARINGS, 89TH CONG., 2D SESS., PURSUANT TO S.RES.183 HELD SEPT 27, 28, AND OCT 4, 1966, INCLUDING INDEX.
WASH., GPO, 1967.
227P. ILLUS.
VERIFICATION: NUC('68-'72) VOL.96 P.574. LC NO. 67-60337
DESCRIPTORS: CONGRESSIONAL HEARING. LABOR RACKETEERING.
CORNELL LOCATIONS: LAW KF26 G6, OLIN JK416 A16 M12 1967. ALSO BPA AND ILR.

* U.S. CONGRESS. SENATE. COMMITTEE ON GOVERNMENT OPERATIONS. PERMANENT SUBCOMMITTEE ON INVESTIGATIONS.
ORGANIZED CRIME: STOLEN SECURITIES. HEARINGS, 92D CONG., 1ST AND 2D SESS., HELD JUNE 8-AUG 4, 1971.
WASH., GPO, 1971-1972.
2V. 5 PTS (1305P.) ILLUS. MAP.
PART 5-INTERIM INDEX.
VERIFICATION: NUC('68-'72) VOL.96 P.574. LC NO. 73-614101
DESCRIPTORS: CONGRESSIONAL HEARING. SECURITIES MANIPULATION.
CORNELL LOCATIONS: LAW KF26 G6 (5 PTS.), OLIN JK416 A16 C92 1971 V.1-5.

* U.S. CONGRESS. SENATE. COMMITTEE ON INTERSTATE AND FOREIGN COMMERCE.
ANTICRIME LEGISLATION. HEARINGS, 82D CONG., 1ST SESS., ON S.1563, 1564, 1624, AND 2116, HELD SEPT 19-21, 1951.
WASH., GPO, 1951.
164P.
VERIFICATION: LC('48-'52) VOL.21 P.422. LC NO. 51-61541
DESCRIPTORS: CONGRESSIONAL HEARING. INTERSTATE AND FOREIGN COMMERCE. GAMBLING DEVICES--PROPOSED LEGISLATION. TELEPHONE AND TELEGRAPH SERVICE--PROPOSED LEGISLATION.
CORNELL LOCATIONS: OLIN HF105 A46 C92 1951.

CONGRESSIONAL HEARING.
(CONTD.)

* U.S. CONGRESS. SENATE. COMMITTEE ON INTERSTATE AND FOREIGN COMMERCE.
ANTIGAMBLING LEGISLATION. HEARINGS, BEFORE A SUBCOMMITTEE, 83D CONG., 2D SESS., ON S.3190 AND S.3542, HELD JUNE 7 AND 8, 1954.
WASH., GPO, 1954.
43P.
VERIFICATION: NUC('53-'57) VOL.24 P.472. LC NO. 54-60077
DESCRIPTORS: CONGRESSIONAL HEARING. INTERSTATE AND FOREIGN COMMERCE. GAMBLING DEVICES--PROPOSED LEGISLATION. TELEPHONE AND TELEGRAPH SERVICE--PROPOSED LEGISLATION.
CORNELL LOCATIONS: OLIN HF105 A46 G19 1954.

* U.S. CONGRESS. SENATE. COMMITTEE ON INTERSTATE AND FOREIGN COMMERCE.
TRANSMISSION OF GAMBLING INFORMATION. HEARINGS, 81ST CONG., 2D SESS., PURSUANT TO S.3358. APR 17- MAY 4, 1950.
WASH., GPO, 1950.
962P. MAPS. DIAGRS.
VERIFICATION: LC('48-'52) VOL.21 P.426. LC NO. 50-60884
DESCRIPTORS: CONGRESSIONAL HEARING. INTERSTATE AND FOREIGN COMMERCE. TELEPHONE AND TELEGRAPH SERVICE--PROPOSED LEGISLATION. GAMBLING--PROPOSED LEGISLATION.
CORNELL LOCATIONS: OLIN HF105 A46 T769 1950.

* U.S. CONGRESS. SENATE. COMMITTEE ON SMALL BUSINESS.
IMPACT OF CRIME ON SMALL BUSINESS--1968.HEARINGS, 90TH CONG.,2D SESS., MAY 14-16, 1968.
WASH., GPO, 1968.
131P.
VERIFICATION: NIC. LC NO. 68-62182
DESCRIPTORS: CONGRESSIONAL HEARING. SMALL BUSINESS. LOAN SHARKING.
CORNELL LOCATIONS: LAW KF26.5 S6, OLIN HF5353 U54 C93 1968. ALSO BPA.

CONGRESSIONAL HEARING.
(CONTD.)

* U.S. CONGRESS. SENATE. COMMITTEE ON SMALL BUSINESS.
IMPACT OF CRIME ON SMALL BUSINESS, 1969-1971. HEARINGS, 91ST CONG., 1ST-2D SESS., 92D CONG., 1ST SESS., HELD MAY 21, 1969-JULY 7, 1971.
WASH., GPO, 1969-1972.
5PTS. (1262P.) 3V.
VERIFICATION: NIC. LC NO. 70-603538
DESCRIPTORS: CONGRESSIONAL HEARING. CARGO THEFT. TRUCKING. HIJACKING. TRANSPORTATION INDUSTRY. SMALL BUSINESS. AIRPORTS. SHIPPING. WATERFRONT. RAILROADS.
CORNELL LOCATIONS: LAW KF26.5 S6 (5PTS.), OLIN HF5353 U54 C93 1969. PTS 1 AND 2 ALSO IN BPA.

* U.S. CONGRESS. SENATE. COMMITTEE ON THE DISTRICT OF COLUMBIA.
INVESTIGATION OF CRIME AND LAW ENFORCEMENT IN THE DISTRICT OF COLUMBIA. HEARINGS, BEFORE THE SUBCOMMITTEE ON CRIME AND LAW ENFORCEMENT, 82D CONG., 1ST AND 2D SESS., PURSUANT TO S.RES.136, HELD JAN 14- JUNE 10, 1952.
WASH., GPO, 1952.
918P. 2 PTS.
VERIFICATION: NUC('53-'57) VOL.24 P.494. LC NO. 52-61165 REV
DESCRIPTORS: CONGRESSIONAL HEARING. GAMBLING. WASHINGTON, D.C. DRUGS. TELEPHONE AND TELEGRAPH SERVICE. POLICE CORRUPTION.
CORNELL LOCATIONS: OLIN F191 U59 C92 1952.

* U.S. CONGRESS. SENATE. COMMITTEE ON THE JUDICIARY.
THE ATTORNEY GENERAL'S PROGRAM TO CURB ORGANIZED CRIME AND RACKETEERING. HEARINGS, 87TH CONG., 1ST SESS., PURSUANT TO S.1653, <AND OTHERS>, HELD JUNE 6-26, 1961.
WASH., GPO, 1961.
329P.
VERIFICATION: NUC('58-'62) VOL.46 P.334. LC NO. 61-61904
DESCRIPTORS: CONGRESSIONAL HEARING. ATTORNEY GENERAL (U.S.). PROPOSED LEGISLATION. TELEPHONE AND TELEGRAPH SERVICE--PROPOSED LEGISLATION. GAMBLING DEVICES--PROPOSED LEGISLATION. INTERSTATE AND FOREIGN COMMERCE--PROPOSED LEGISLATION. WITNESSES--PROPOSED LEGISLATION. IMMUNITY--PROPOSED LEGISLATION.
CORNELL LOCATIONS: LAW KF26 J8 (1961 VOL.1), OLIN JK1521 A3 C97 1961.

CONGRESSIONAL HEARING.
(CONTD.)

* U.S. CONGRESS. SENATE. COMMITTEE ON THE JUDICIARY.
WIRETAPPING, THE ATTORNEY GENERAL'S PROGRAM, 1962.
HEARINGS, 87TH CONG., 2D SESS., ON S.2813 AND 1495,
HELD MAR 29-MAY 24, 1962.
WASH., GPO, 1963.
423P.
VERIFICATION: NUC('63-'67) VOL.55 P.219. LC NO.
63-60588
DESCRIPTORS: CONGRESSIONAL HEARING. ATTORNEY
GENERAL (U.S.). ELECTRONIC
SURVEILLANCE--PROPOSED LEGISLATION.
CORNELL LOCATIONS: LAW KF26 J8 (1962 V.8), OLIN
JK1521 A3 W79 1963.

* U.S. CONGRESS. SENATE. COMMITTEE ON THE JUDICIARY.
SUBCOMMITTEE ON CONSTITUTIONAL RIGHTS.
WIRETAPPING AND EAVESDROPPING LEGISLATION. HEARINGS,
87TH CONG., 1ST SESS., ON S.1086, 1221, 1495 AND 1822,
HELD MAY 9-12, 1961.
WASH., GPO, 1961.
575P.
VERIFICATION: NUC('58-'62) VOL.46 P.348. LC NO.
61-64598
DESCRIPTORS: CONGRESSIONAL HEARING. ELECTRONIC
SURVEILLANCE--PROPOSED LEGISLATION.
CORNELL LOCATIONS: LAW KF26 J8 (1961 V.5), OLIN
JK1521 A3 W79 1961.

* U.S. CONGRESS. SENATE. COMMITTEE ON THE JUDICIARY.
SUBCOMMITTEE ON CONSTITUTIONAL RIGHTS.
WIRETAPPING, EAVESDROPPING, AND THE BILL OF RIGHTS.
HEARINGS, 85TH CONG., 2D SESS. <AND 86TH CONG., 1ST
SESS.> PURSUANT TO S.RES.62, MAY 20, 1958-DEC 16, 1959.
WASH., GPO, 1958-1960.
2008P. 5PTS. IN 3V.
VERIFICATION: NUC('58-'62) VOL.46 P.348. LC NO.
58-61539REV
DESCRIPTORS: CONGRESSIONAL HEARING. ELECTRONIC
SURVEILLANCE. CONSTITUTIONAL ISSUES.
CORNELL LOCATIONS: LAW KF26 J8 (1960 V.11
PTS.3,4,5), OLIN JK1521 A3 W79 1958.

CONGRESSIONAL HEARING.
(CONTD.)

* U.S. CONGRESS. SENATE. COMMITTEE ON THE JUDICIARY. SUBCOMMITTEE ON CRIMINAL LAWS AND PROCEDURES.
VICTIMS OF CRIME. HEARINGS, 92D CONG., 1ST SESS., ON S.16, 33, 750, 1964, 2087, 2426, 2748, 2856 AND 2994, HELD SEPT 29, 1971-MAR 27, 1972.
WASH., GPO, 1972.
1112P.
SEE ESP. PP. 3-5, 28, 323-336.
VERIFICATION: NUC('68-'72) VOL.96 P.637. LC NO. 72-602000
DESCRIPTORS: CONGRESSIONAL HEARING. ORGANIZED CRIME CONTROL ACT. VICTIMS--PROPOSED LEGISLATION.
CORNELL LOCATIONS: LAW KF26 J8, OLIN JK1521 A3 V64 1972.

* U.S. CONGRESS. SENATE. SELECT COMMITTEE ON IMPROPER ACTIVITIES IN THE LABOR OR MANAGEMENT FIELD.
INVESTIGATION OF IMPROPER ACTIVITIES IN THE LABOR OR MANAGEMENT FIELD, PARTS 1-58. HEARINGS, 85TH CONG., 1ST AND 2D SESS., AND 86TH CONG., 1ST SESS., HELD FEB 26, 1957-SEPT 9, 1959. INCLUDING INDEX.
WASH., GPO, 1957-1960.
10V. 20432P. ILLUS. MAPS; INDEX 440P. 1960 2PTS.
VERIFICATION: NUC('58-'62) VOL.46 P.349. LC NO. 57-61401 REV
DESCRIPTORS: CONGRESSIONAL HEARING. APALACHIN MEETING. TEAMSTERS. LABOR RACKETEERING. INFILTRATION OF LEGITIMATE BUSINESS. MCCLELLAN COMMITTEE.
CORNELL LOCATIONS: LAW KF26.5 I4 (INDEX INCLUDED), OLIN HD8051 B8. ALSO BPA AND ILR.

CONGRESSIONAL HEARING.
(CONTD.)

* U.S. CONGRESS. SENATE. SPECIAL COMMITTEE TO INVESTIGATE ORGANIZED CRIME IN INTERSTATE COMMERCE.
INVESTIGATION OF ORGANIZED CRIME IN INTERSTATE COMMERCE. HEARINGS, 81ST CONG., 2D SESS., AND 82D CONG., 1ST SESS., PURSUANT TO S.202 AND S.129, HELD MAY 26, 1950-AUGUST 7, 1951, INCLUDING INDEX.
WASH., GPO, 1950-1951.
5V.-19PTS. ILLUS.
INDEX 370P.
VERIFICATION: LC('48-'52) VOL.21 P.446. LC NO. 50-61570
DESCRIPTORS: CONGRESSIONAL HEARING. KEFAUVER COMMITTEE. FLORIDA. INTERSTATE AND FOREIGN COMMERCE. INTERSTATE CRIMINAL ACTIVITY. MISSOURI. ILLINOIS. OHIO. KENTUCKY. NEW YORK STATE. NEW JERSEY. LOUISIANA. MICHIGAN. NEVADA. CALIFORNIA. NARCOTICS. MARYLAND. PENNSYLVANIA. WASHINGTON, D.C.
CORNELL LOCATIONS: LAW KF9375 A2 1950, OLIN HV6775 A51 (INCLUDING INDEX).

CONGRESSIONAL REPORT.

* U.S. CONGRESS. HOUSE.
PROHIBITING TRAVEL OR TRANSPORTATION IN AID OF RACKETEERING ENTERPRISES. CONFERENCE REPORT, 87TH CONG., TO ACCOMPANY S.1653.
SEPT 11, 1961.
4P.
H.RPT.87-1161.
VERIFICATION: NIC.
DESCRIPTORS: CONGRESSIONAL REPORT. INTERSTATE AND FOREIGN COMMERCE--PROPOSED LEGISLATION.
CORNELL LOCATIONS: LAW KF32, OLIN SS12343.

* U.S. CONGRESS. HOUSE.
STUDY OF UNSAFE AND UNSOUND PRACTICES OF BROKERS AND DEALERS. REPORT AND RECOMMENDATIONS OF THE SECURITIES AND EXCHANGE COMMISSION, 92D CONG., 2D SESS.
DEC 1971.
283P.
H.DOC.92-231.
VERIFICATION: SS.
DESCRIPTORS: CONGRESSIONAL REPORT. SECURITIES MANIPULATION.
CORNELL LOCATIONS: LAW SS12986-1, OLIN SS12986-1.

CONGRESSIONAL REPORT.
(CONTD.)

* U.S. CONGRESS. HOUSE. COMMITTEE ON BANKING AND CURRENCY. BANK RECORDS AND FOREIGN TRANSACTIONS. REPORT, 91ST CONG., 2D SESS., TO ACCOMPANY H.R.15073, AMENDING THE FEDERAL DEPOSIT INSURANCE ACT.
MAR 28, 1970.
31P.
H.RPT.91-975.
VERIFICATION: SS.
DESCRIPTORS: CONGRESSIONAL REPORT. BANKING OF ILLICIT FUNDS--PROPOSED LEGISLATION.
CORNELL LOCATIONS: LAW SS12884-2, OLIN SS12884-2.

* U.S. CONGRESS. HOUSE. COMMITTEE ON EDUCATION AND LABOR. INVESTIGATION OF RACKETEERING IN THE DETROIT AREA. JOINT REPORT, 83D CONG., 2D SESS., PURSUANT TO H.RES.115 AND H.RES.5.
WASH., GPO, 1954.
14P.
VERIFICATION: NUC('53-'57) VOL.24 P.354. LC NO. 54-61358
DESCRIPTORS: CONGRESSIONAL REPORT. DETROIT. LABOR RACKETEERING. EXTORTION. TEAMSTERS.
CORNELL LOCATIONS: OLIN HD8051 B62 R12 1954.

* U.S. CONGRESS. HOUSE. COMMITTEE ON EDUCATION AND LABOR. INVESTIGATION OF WELFARE FUNDS AND RACKETEERING. REPORT OF A SPECIAL SUBCOMMITTEE, PURSUANT TO H.RES.115. (AT HEAD OF TITLE: COMMITTEE PRINT, 83D CONG., 2D SESS. HR).
WASH., GPO, 1954.
VERIFICATION: NUC('53-'57) VOL.24 P.354. LC NO. 54-60503
DESCRIPTORS: CONGRESSIONAL REPORT. CORRUPTION IN LABOR UNIONS. TEAMSTERS. HOFFA, JIMMY.
CORNELL LOCATIONS: OLIN HD8051 B62 W44 1954A.

* U.S. CONGRESS. HOUSE. COMMITTEE ON EDUCATION AND LABOR. STRIKES AND RACKETEERING IN THE KANSAS CITY AREA. INTERIM REPORT OF A SPECIAL SUBCOMMITTEE, 83D CONG., 1ST SESS., PURSUANT TO H.RES.115.
WASH., GPO, 1953.
13P.
VERIFICATION: NUC('53-'57) VOL.24 P.355. LC NO. 53-63499
DESCRIPTORS: CONGRESSIONAL REPORT. KANSAS CITY. LABOR RACKETEERING. TEAMSTERS.
CORNELL LOCATIONS: OLIN HD8051 B62 S91 1953.

CONGRESSIONAL REPORT.
(CONTD.)

* U.S. CONGRESS. HOUSE. COMMITTEE ON GOVERNMENT OPERATIONS. FEDERAL EFFORT AGAINST ORGANIZED CRIME: REPORT OF AGENCY OPERATIONS. 90TH CONG., 2D SESS.
JUNE 20, 1968.
80P.
H.RPT.90-1574.
VERIFICATION: SS.
DESCRIPTORS: CONGRESSIONAL REPORT. INVESTIGATIVE AGENCIES (FEDERAL). FEDERAL GOVERNMENT. LAW ENFORCEMENT.
CORNELL LOCATIONS: LAW KF32, OLIN SS12797-3.

* U.S. CONGRESS. HOUSE. COMMITTEE ON GOVERNMENT OPERATIONS. INVESTIGATION OF RACKETEERING IN THE DETROIT AREA. NINTH INTERMEDIATE REPORT, 83D CONG., 2D SESS.
WASH., GPO, 1954.
20P.
H.RPT.83-1324.
VERIFICATION: NUC('53-'57) VOL.24 P.366. LC NO. 54-61450
DESCRIPTORS: CONGRESSIONAL REPORT. DETROIT. TEAMSTERS. VIOLENCE. EXTORTION. LABOR RACKETEERING.
CORNELL LOCATIONS: OLIN SS11745.

* U.S. CONGRESS. HOUSE. COMMITTEE ON INTERSTATE AND FOREIGN COMMERCE.
PROHIBITING TRANSPORTATION OF GAMBLING DEVICES IN INTERSTATE AND FOREIGN COMMERCE. REPORT, 82D CONG., 1ST SESS., TO ACCOMPANY S.3357.
1950.
17P.
H.RPT.82-2769.
VERIFICATION: SS.
DESCRIPTORS: CONGRESSIONAL REPORT. GAMBLING DEVICES--PROPOSED LEGISLATION. INTERSTATE AND FOREIGN COMMERCE.
CORNELL LOCATIONS: OLIN SS11383.

* U.S. CONGRESS. HOUSE. COMMITTEE ON INTERSTATE AND FOREIGN COMMERCE.
SECURITIES PROCESSING ACT. REPORT, 92D CONG., 2D SESS.
1972.
55P.
H.RPT.92-1537.
VERIFICATION: SS.
DESCRIPTORS: CONGRESSIONAL REPORT. SECURITIES MANIPULATION--PROPOSED LEGISLATION.
CORNELL LOCATIONS: LAW SS12974-7, OLIN SS12974-7.

CONGRESSIONAL REPORT.
(CONTD.)

* U.S. CONGRESS. HOUSE. COMMITTEE ON THE JUDICIARY.
BRIBERY, GRAFT, AND CONFLICTS OF INTEREST. REPORT TO ACCOMPANY H.R.8140, 87TH CONG., 1ST SESS.
<WASH., GPO> 1961.
47P.
H.RPT.87-748.
VERIFICATION: NUC('58-'62) VOL.46 P.207. LC NO. 61-62053
DESCRIPTORS: CONGRESSIONAL REPORT.
BRIBERY--PROPOSED LEGISLATION.
CORNELL LOCATIONS: OLIN SS12341.

* U.S. CONGRESS. HOUSE. COMMITTEE ON THE JUDICIARY.
FEDERAL IMMUNITY OF WITNESSES ACT. REPORT, 91ST CONG., 2D SESS., TO ACCOMPANY H.R.11157.
JUNE 15, 1970.
45P.
H.RPT.91-1188.
VERIFICATION: SS.
DESCRIPTORS: CONGRESSIONAL REPORT.
IMMUNITY--PROPOSED LEGISLATION.
CONSTITUTIONAL ISSUES.
CORNELL LOCATIONS: LAW SS12884-4, OLIN SS12884-4.

* U.S. CONGRESS. HOUSE. COMMITTEE ON THE JUDICIARY.
NEW JERSEY-NEW YORK WATERFRONT COMMISSION COMPACT. REPORT, 83D CONG., TO ACCOMPANY S.2383.
JULY 27, 1953.
9P.
H.RPT.83-998.
VERIFICATION: SS.
DESCRIPTORS: CONGRESSIONAL REPORT. NEW YORK STATE. NEW JERSEY. INTERGOVERNMENTAL RELATIONS. WATERFRONT--PROPOSED LEGISLATION.
CORNELL LOCATIONS: OLIN SS11667.

* U.S. CONGRESS. HOUSE. COMMITTEE ON THE JUDICIARY.
ORGANIZED CRIME CONTROL ACT OF 1970. REPORT, 91ST CONG., 2D SESS., SEPT 30, 1970.
196P.
H.RPT.91-1549.
VERIFICATION: SS.
DESCRIPTORS: CONGRESSIONAL REPORT. ORGANIZED CRIME CONTROL ACT. PROPOSED LEGISLATION.
CORNELL LOCATIONS: LAW SS12884-6, OLIN SS12884-6.

CONGRESSIONAL REPORT.
(CONTD.)

* U.S. CONGRESS. HOUSE. COMMITTEE ON THE JUDICIARY. PROHIBITING TRAVEL OR TRANSPORTATION IN AID OF RACKETEERING ENTERPRISES. REPORT, 87TH CONG., TO ACCOMPANY S.1653.
AUG 17, 1961.
6P.
H.RPT.87-966.
VERIFICATION: NIC.
DESCRIPTORS: CONGRESSIONAL REPORT. INTERSTATE AND FOREIGN COMMERCE--PROPOSED LEGISLATION.
CORNELL LOCATIONS: LAW KF32, OLIN SS12342.

* U.S. CONGRESS. SENATE. COMMITTEE ON GOVERNMENT OPERATIONS. GAMBLING AND ORGANIZED CRIME. REPORT...MADE BY THE PERMANENT SUBCOMMITTEE ON INVESTIGATIONS, 87TH CONG., 2D SESS., 1962.
WASH., GPO, 1962.
48P. ILLUS. MAP.
S.RPT.1310.
VERIFICATION: NUC('58-'62) VOL.46 P.289. LC NO. 62-61054
DESCRIPTORS: CONGRESSIONAL REPORT. GAMBLING. TELEPHONE AND TELEGRAPH SERVICE. SPORTS BRIBERY. BOOKMAKING. SPORTS BETTING.
CORNELL LOCATIONS: OLIN SS12416.

* U.S. CONGRESS. SENATE. COMMITTEE ON GOVERNMENT OPERATIONS. JAMES R. HOFFA AND CONTINUED UNDERWORLD CONTROL OF NEW YORK TEAMSTER LOCAL 239. REPORT MADE BY THE PERMANENT SUBCOMMITTEE ON INVESTIGATIONS, 87TH CONG., 2D SESS.
JULY 25, 1962.
58P.
S.RPT.87-1784.
VERIFICATION: SS.
DESCRIPTORS: CONGRESSIONAL REPORT. HOFFA, JIMMY. TEAMSTERS. CORRUPTION IN LABOR UNIONS.
CORNELL LOCATIONS: LAW KF31 AND KF26 G6 (1962 V.4), OLIN SS12418.

CONGRESSIONAL REPORT.
(CONTD.)

* U.S. CONGRESS. SENATE. COMMITTEE ON GOVERNMENT OPERATIONS. ORGANIZED CRIME AND ILLICIT TRAFFIC IN NARCOTICS. REPORT, BEFORE THE PERMANENT SUBCOMMITTEE ON INVESTIGATIONS, 89TH CONG., 1ST SESS., MAR 4, 1965.
127P. MAPS.
S.RPT.89-72.
VERIFICATION: GPO 1965 NO.7511. LC NO. 65-60827
DESCRIPTORS: CONGRESSIONAL REPORT. NARCOTICS. INTERNATIONAL CRIME. MAPS. EUROPE. MIDDLE EAST. ASIA. ORGANIZED CRIME FIGURES. ORGANIZED CRIME (OVERVIEW). DRUG ADDICTION. NARCOTICS--CONTROL.
CORNELL LOCATIONS: OLIN SS12664.

* U.S. CONGRESS. SENATE. COMMITTEE ON GOVERNMENT OPERATIONS. PERMANENT SUBCOMMITTEE ON INVESTIGATIONS. LABOR RACKETEERING ACTIVITIES OF JACK MCCARTHY AND NATIONAL CONSULTANTS ASSOCIATED, LTD. REPORT, 90TH CONG., 1ST SESS.
APR 24, 1967.
40P.
S.RPT.90-192.
VERIFICATION: NUC('68-'72) VOL.96 P.574. LC NO. 67-61564
DESCRIPTORS: CONGRESSIONAL REPORT. LABOR RACKETEERING.
CORNELL LOCATIONS: LAW KF31, OLIN SS12752-1.

* U.S. CONGRESS. SENATE. COMMITTEE ON INTERSTATE AND FOREIGN COMMERCE. ANTIRACKETEERING AMENDMENT TO TRANSPORTATION ACT OF 1940. REPORT, 83D CONG., TO ACCOMPANY S.275.
APR 10, 1953.
4P.
S.RPT.83-140.
VERIFICATION: SS.
DESCRIPTORS: CONGRESSIONAL REPORT. TRANSPORTATION INDUSTRY--PROPOSED LEGISLATION.
CORNELL LOCATIONS: OLIN SS11659.

* U.S. CONGRESS. SENATE. COMMITTEE ON INTERSTATE AND FOREIGN COMMERCE. ANTIRACKETEERING AMENDMENT TO TRANSPORTATION ACT OF 1940. REPORT, 82D CONG., TO ACCOMPANY S.1899.
AUG 29, 1951.
3P.
S.RPT.82-721.
VERIFICATION: SS.
DESCRIPTORS: CONGRESSIONAL REPORT. TRANSPORTATION INDUSTRY--PROPOSED LEGISLATION.
CORNELL LOCATIONS: OLIN SS11489.

CONGRESSIONAL REPORT.
(CONTD.)

* U.S. CONGRESS. SENATE. COMMITTEE ON INTERSTATE AND FOREIGN COMMERCE.
LICENSING THE TRANSMISSION OF CERTAIN GAMBLING INFORMATION IN INTERSTATE AND FOREIGN COMMUNICATIONS. REPORT, 82D CONG., 1ST SESS., TO ACCOMPANY S.1563.
1951.
14P.
S.RPT.82-926.
VERIFICATION: SS.
DESCRIPTORS: CONGRESSIONAL REPORT. INTERSTATE AND FOREIGN COMMERCE. TELEPHONE AND TELEGRAPH SERVICE--PROPOSED LEGISLATION.
CORNELL LOCATIONS: OLIN SS11490.

* U.S. CONGRESS. SENATE. COMMITTEE ON INTERSTATE AND FOREIGN COMMERCE.
NEW JERSEY-NEW YORK WATERFRONT COMMISSION COMPACT. REPORT, 83D CONG., TO ACCOMPANY S.2383.
JULY 15, 1953.
6P.
S.RPT.83-583.
VERIFICATION: SS.
DESCRIPTORS: CONGRESSIONAL REPORT. NEW JERSEY. NEW YORK STATE. INTERGOVERNMENTAL RELATIONS. WATERFRONT--PROPOSED LEGISLATION.
CORNELL LOCATIONS: OLIN SS11661.

* U.S. CONGRESS. SENATE. COMMITTEE ON INTERSTATE AND FOREIGN COMMERCE.
PROHIBITING THE IMPORTATION, TRANSPORTATION AND MAILING OF GAMBLING MATERIALS; BROADCASTING OF GAMBLING INFORMATION; TRANSMISSION OF BETS BY MEANS OF INTERSTATE COMMUNICATIONS; AND INTERSTATE TRANSPORTATION OF CERTAIN GAMBLING DEVICES. REPORT, 82D CONG., 1ST SESS., TO ACCOMPANY S.1624.
1951.
8P.
S.RPT.82-928.
VERIFICATION: SS.
DESCRIPTORS: CONGRESSIONAL REPORT.
GAMBLING--PROPOSED LEGISLATION.
INTERSTATE AND FOREIGN COMMERCE.
GAMBLING DEVICES--PROPOSED LEGISLATION.
TELEPHONE AND TELEGRAPH SERVICE--PROPOSED LEGISLATION.
CORNELL LOCATIONS: OLIN SS11490

CONGRESSIONAL REPORT.
(CONTD.)

* U.S. CONGRESS. SENATE. COMMITTEE ON INTERSTATE AND FOREIGN COMMERCE.
PROHIBITION OF TRANSMISSION OF CERTAIN GAMBLING INFORMATION IN INTERSTATE AND FOREIGN COMMERCE BY COMMUNICATION FACILITIES. REPORT, 83D CONG., 2D SESS., TO ACCOMPANY S.3542.
1954.
24P.
S.RPT.83-1652.
VERIFICATION: SS.
DESCRIPTORS: CONGRESSIONAL REPORT. TELEPHONE AND TELEGRAPH SERVICE--PROPOSED LEGISLATION. BOOKMAKING--CONTROL. INTERSTATE AND FOREIGN COMMERCE.
CORNELL LOCATIONS: OLIN SS11730.

* U.S. CONGRESS. SENATE. COMMITTEE ON INTERSTATE AND FOREIGN COMMERCE.
TRANSMISSION OF GAMBLING INFORMATION. REPORT. 81ST CONG., 2D SESS., TO ACCOMPANY S.3358.
1950.
32P.
S.RPT.81-1752.
VERIFICATION: GPO 1950 P.35 NO.13357.
DESCRIPTORS: CONGRESSIONAL REPORT. TELEPHONE AND TELEGRAPH SERVICE--PROPOSED LEGISLATION. BOOKMAKING--CONTROL. INTERSTATE AND FOREIGN COMMERCE.
CORNELL LOCATIONS: OLIN SS11369.

* U.S. CONGRESS. SENATE. COMMITTEE ON INTERSTATE AND FOREIGN COMMERCE.
TRANSMISSION OF GAMBLING INFORMATION. REPORT, 82D CONG., 1ST SESS., TO ACCOMPANY S.2116.
1951.
38P.
S.RPT.82-925.
VERIFICATION: GPO 1951 NO.18257.
DESCRIPTORS: CONGRESSIONAL REPORT. TELEPHONE AND TELEGRAPH SERVICE--PROPOSED LEGISLATION. BOOKMAKING--CONTROL. INTERSTATE AND FOREIGN COMMERCE.
CORNELL LOCATIONS: OLIN SS11490.

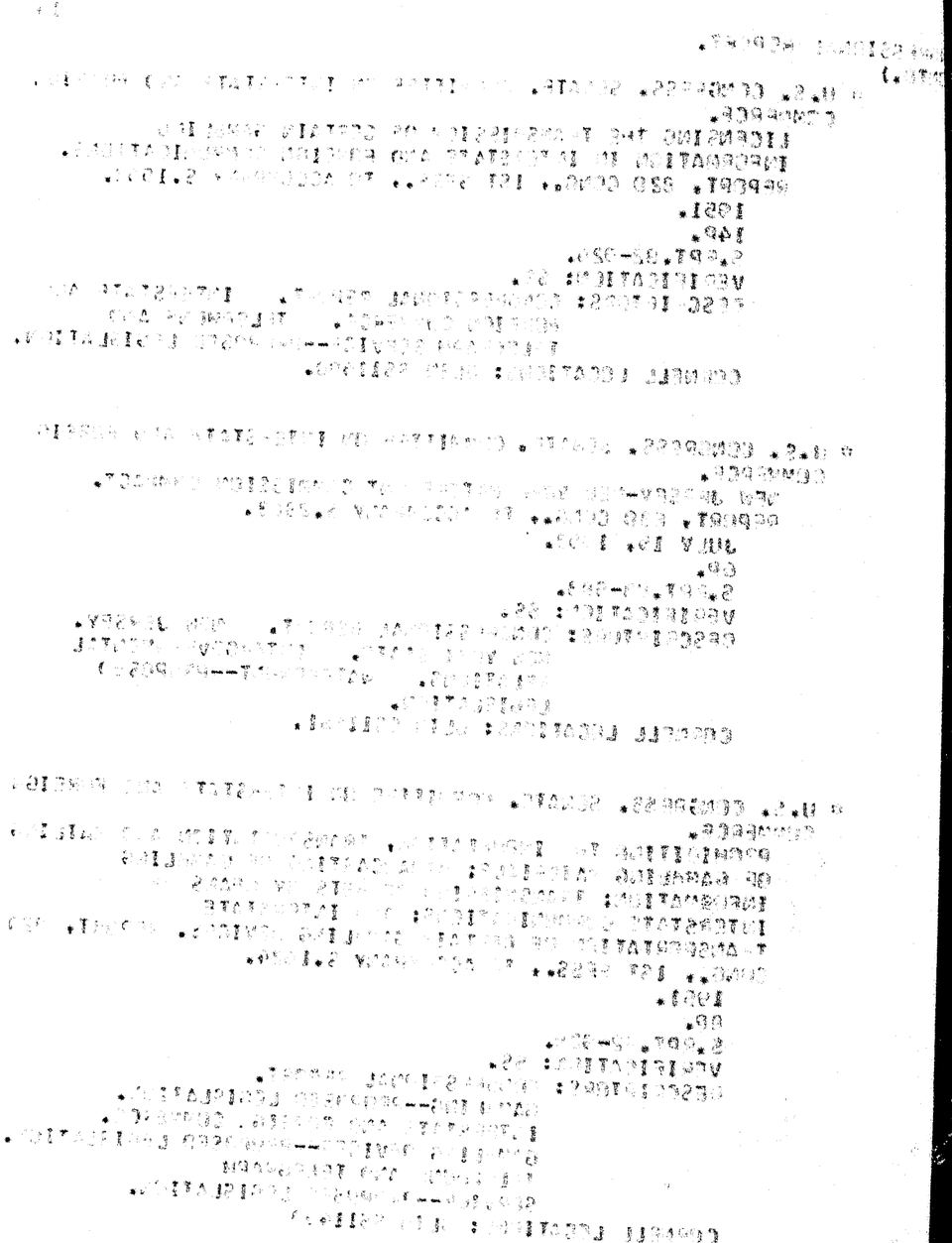

CONTINUED

5 of 31

CONGRESSIONAL REPORT.
(CONTD.)

* U.S. CONGRESS. SENATE. COMMITTEE ON INTERSTATE AND FOREIGN COMMERCE.
TRANSMISSION OF GAMBLING INFORMATION. REPORT, 83D CONG., 1ST SESS., TO ACCOMPANY S.2314.
<WASH., GPO, 1953>.
34P.
S.RPT.83-500.
VERIFICATION: NUC('53-'57) VOL.24 P.478. LC NO. 53-61672
DESCRIPTORS: CONGRESSIONAL REPORT. BOOKMAKING. TELEPHONE AND TELEGRAPH SERVICE--PROPOSED LEGISLATION.
CORNELL LOCATIONS: OLIN SS11660.

* U.S. CONGRESS. SENATE. COMMITTEE ON INTERSTATE AND FOREIGN COMMERCE.
WATERFRONT INVESTIGATION: N.Y.-N.J. INTERIM REPORT, 83D CONG., 1ST SESS., PURSUANT TO S.RES.41.
1953.
53P.
S.RPT.83-653.
VERIFICATION: NUC('53-'57) VOL.24 P.479. LC NO. 53-61827
DESCRIPTORS: CONGRESSIONAL REPORT. LABOR RACKETEERING. NEW YORK STATE. NEW JERSEY. WATERFRONT.
CORNELL LOCATIONS: OLIN SS11661.

* U.S. CONGRESS. SENATE. COMMITTEE ON RULES AND ADMINISTRATION.
INVESTIGATING INTERSTATE GAMBLING AND RACKETEERING ACTIVITIES. REPORT, 81ST CONG., TO ACCOMPANY S.RES.202.
MAR 23, 1950.
3P.
S.RPT.81-1367.
VERIFICATION: GPO 1950 P.48 NO.7453.
DESCRIPTORS: CONGRESSIONAL REPORT. FUNDING FOR CRIME CONTROL.
CORNELL LOCATIONS: OLIN SS11367.

CONGRESSIONAL REPORT.
(CONTD.)

* U.S. CONGRESS. SENATE. COMMITTEE ON SMALL BUSINESS.
THE IMPACT OF CRIME ON SMALL BUSINESS; REPORT, 91ST CONG., 1ST SESS., PARTS I, II AND III.
WASH., GPO, 1969.
1V.
S.RPT.91-612 (PARTS I AND II), S.RPT.91-1547 (PART III).
PART 1: AN OVERVIEW OF THE EFFECTS OF CRIME CN SMALL BUSINESS BASED ON HEARINGS BEFORE THE COMMITTEE, MAY 21 AND 22, 1969. 18P. PART 2: EFFECT OF CARGO LOSS AND THEFT IN AIR COMMERCE BASED ON HEARINGS, MAY 23 AND JULY 22, 1969. 20P. PART 3: EFFECT OF CARGO LOSS AND THEFT IN MARITIME COMMERCE BASED ON HEARINGS, JULY 23, 1969, JUNE 24, 1970.
VERIFICATION: NUC('68-'72) VOL.96 P.622. LC NO. 79-605222
DESCRIPTORS: CONGRESSIONAL REPORT. SMALL BUSINESS. CARGO THEFT. TRANSPORTATION INDUSTRY. AIRPORTS. SHIPPING.
CORNELL LOCATIONS: LAW KF9350 A46, OLIN SS12836-1. ALSO BPA.

* U.S. CONGRESS. SENATE. COMMITTEE ON SMALL BUSINESS.
IMPACT OF CRIME ON SMALL BUSINESS--PART 4. REPORT OF EFFECT OF CARGO LOSS, THEFT, AND HIJACKING IN THE TRUCKING INDUSTRY BASED ON HEARINGS BEFORE THE COMMITTEE, JUNE 25, 1970, JUNE 8, 1971, AND JUNE 8, 1972. 92D CONG., 2D SESS.
61P.
S.RPT.92-839.
VERIFICATION: GPO AUG 1972 P.25 NO.10872.
DESCRIPTORS: CONGRESSIONAL REPORT. TRUCKING. CARGO THEFT. HIJACKING. SMALL BUSINESS.
CORNELL LOCATIONS: LAW SS12973, OLIN SS12973.

* U.S. CONGRESS. SENATE. COMMITTEE ON THE JUDICIARY.
CIVIL REMEDIES FOR VICTIMS OF RACKETEERING ACTIVITY AND THEFT. REPORT, 92D CONG., 2D SESS., ON S.16.
AUG 16, 1972.
24P.
S.RPT.90-1070.
VERIFICATION: SS.
DESCRIPTORS: CONGRESSIONAL REPORT. ORGANIZED CRIME CONTROL ACT. VICTIMS--PROPOSED LEGISLATION. CIVIL PROCEEDINGS. THEFT--PROPOSED LEGISLATION.
CORNELL LOCATIONS: LAW SS12971-6, OLIN SS12971-6.

CONGRESSIONAL REPORT.
(CONTD.)

* U.S. CONGRESS. SENATE. COMMITTEE ON THE JUDICIARY. THE ILLICIT NARCOTICS TRAFFIC. REPORT, PURSUANT TO S.RES.67, 84TH CONG., 2D SESS.
1956.
9P.
S.RPT.84-1440.
VERIFICATION: NUC('53-'57) VOL.24 P.498. LC NO. 56-60404
DESCRIPTORS: CONGRESSIONAL REPORT. NARCOTICS. INTERNATIONAL CRIME. SMUGGLING. NARCOTICS--CONTROL.
CORNELL LOCATIONS: OLIN SS11886.

* U.S. CONGRESS. SENATE. COMMITTEE ON THE JUDICIARY. INTERSTATE GAMBLING. REPORT, 81ST CONG., 2D SESS., TO ACCOMPANY S.RES.202.
FEB 27, 1950.
3P.
S.RPT.81-1317.
VERIFICATION: GPO 1950 P.46 NO.7403.
DESCRIPTORS: CONGRESSIONAL REPORT. GAMBLING--PROPOSED LEGISLATION. INTERSTATE AND FOREIGN COMMERCE--PROPOSED LEGISLATION.
CORNELL LOCATIONS: OLIN SS11367.

* U.S. CONGRESS. SENATE. COMMITTEE ON THE JUDICIARY. OBSTRUCTION OF CRIMINAL INVESTIGATIONS. REPORT, 90TH CONG., 1ST SESS., TO ACCOMPANY S.676.
JUNE 12, 1967.
9P.
S.RPT.90-307.
VERIFICATION: SS.
DESCRIPTORS: CONGRESSIONAL REPORT. WITNESSES--PROPOSED LEGISLATION. CONGRESSIONAL WITNESSES--PROPOSED LEGISLATION. INFORMANT--PROPOSED LEGISLATION.
CORNELL LOCATIONS: LAW KF31, OLIN SS12750-2.

* U.S. CONGRESS. SENATE. COMMITTEE ON THE JUDICIARY. OMNIBUS CRIME CONTROL AND SAFE STREETS ACT OF 1967. REPORT, 90TH CONG., 2D SESS., TO ACCOMPANY S.917.
APR 29, 1968.
284P.
S.RPT.90-1097.
VERIFICATION: SS.
DESCRIPTORS: CONGRESSIONAL REPORT. PROPOSED LEGISLATION.
CORNELL LOCATIONS: LAW KF31, OLIN SS12792-1.

CONGRESSIONAL REPORT.
(CONTD.)

* U.S. CONGRESS. SENATE. COMMITTEE ON THE JUDICIARY. ORGANIZED CRIME CONTROL ACT OF 1969. REPORT, 91ST CONG., 1ST SESS., TO ACCOMPANY S.30.
DEC 18, 1969.
218P.
S.RPT.91-617.
VERIFICATION: SS.
DESCRIPTORS: CONGRESSIONAL REPORT. ORGANIZED CRIME CONTROL ACT. PROPOSED LEGISLATION.
CORNELL LOCATIONS: LAW SS12834-5, OLIN SS12834-5.

* U.S. CONGRESS. SENATE. COMMITTEE ON THE JUDICIARY. PERMITTING THE COMPELLING OF TESTIMONY AND THE GRANTING OF IMMUNITY TO CERTAIN CRIMES. REPORT, 90TH CONG., 1ST SESS., TO ACCOMPANY S.677.
JUNE 12, 1967.
21P.
S.RPT.90-308.
VERIFICATION: SS.
DESCRIPTORS: CONGRESSIONAL REPORT. IMMUNITY--PROPOSED LEGISLATION.
CORNELL LOCATIONS: LAW KF31, OLIN SS12750-2.

* U.S. CONGRESS. SENATE. COMMITTEE ON THE JUDICIARY. PROHIBITING TRAVEL OR TRANSPORTATION IN AID OF RACKETEERING ENTERPRISES. REPORT, 87TH CONG., TO ACCOMPANY S.1653.
JULY 17, 1961.
6P.
S.RPT.87-644.
VERIFICATION: NIC.
DESCRIPTORS: CONGRESSIONAL REPORT. INTERSTATE AND FOREIGN COMMERCE--PROPOSED LEGISLATION.
CORNELL LOCATIONS: LAW KF31, OLIN SS12324.

* U.S. CONGRESS. SENATE. COMMITTEE ON THE JUDICIARY. WAGERING TAX AMENDMENTS OF 1969. REPORT, 91ST CONG., 2D SESS., ON S.1624 TO MODIFY INTERNAL REVENUE CODE TO PERMIT THE USE OF TAX INFORMATION IN CIVIL AND CRIMINAL SUITS.
MAY 5, 1970.
26P.
SEE S.RPT.91-840.
VERIFICATION: SS.
DESCRIPTORS: CONGRESSIONAL REPORT. TAXATION--PROPOSED LEGISLATION. GAMBLING--CONTROL.
CORNELL LOCATIONS: LAW SS12881-2, OLIN SS12881-2.

CONGRESSIONAL REPORT.
(CONTD.)

* U.S. CONGRESS. SENATE. COMMITTEE ON THE JUDICIARY. SUBCOMMITTEE ON CONSTITUTIONAL RIGHTS.
WIRETAPPING AND EAVESDROPPING. SUMMARY, REPORT OF HEARINGS, 87TH CONG., 2D SESS., HELD 1958-1961.
1962.
71P.
VERIFICATION: NIC.
DESCRIPTORS: CONGRESSIONAL REPORT. ELECTRONIC SURVEILLANCE. ELECTRONIC SURVEILLANCE--PROPOSED LEGISLATION. CONSTITUTIONAL ISSUES. STATISTICAL ANALYSIS.
CORNELL LOCATIONS: LAW KF26 J8 (1962 VOL.10), OLIN JK1521 A33 W78 1962.

* U.S. CONGRESS. SENATE. SELECT COMMITTEE ON IMPROPER ACTIVITIES IN THE LABOR OR MANAGEMENT FIELD.
FINAL REPORT, 86TH CONG., 2D SESS., PURSUANT TO S.RES.44 AND S.RES.249.
WASH., GPO, 1960.
883P.
S.RPT.86-1139 (PARTS 1-4).
VERIFICATION: SS.
DESCRIPTORS: CONGRESSIONAL REPORT. APALACHIN MEETING. LABOR RACKETEERING. TEAMSTERS. HOFFA, JIMMY. INFILTRATION OF LEGITIMATE BUSINESS. VENDING MACHINE RACKET. MCCLELLAN COMMITTEE.
CORNELL LOCATIONS: LAW KF26.5 I4 (1960 VOL. OF HEARINGS), OLIN SS12241.

* U.S. CONGRESS. SENATE. SELECT COMMITTEE ON IMPROPER ACTIVITIES IN THE LABOR OR MANAGEMENT FIELD.
INTERIM REPORT, 85TH CONG., 2D SESS., PURSUANT TO S.RES.74 AND S.RES.221.
WASH., GPO, 1958.
462P. ILLUS.
S.RPT.85-1417.
VERIFICATION: NUC('58-'62) VOL.46 P.349. LC NO. 58-60657
DESCRIPTORS: CONGRESSIONAL REPORT. LABOR RACKETEERING. MCCLELLAN COMMITTEE.
CORNELL LOCATIONS: LAW KF26.5 I4 (VOL.5 OF HEARINGS), OLIN SS12070.

CONGRESSIONAL REPORT.
(CONTD.)

* U.S. CONGRESS. SENATE. SELECT COMMITTEE ON IMPROPER ACTIVITIES IN THE LABOR OR MANAGEMENT FIELD.
SECOND INTERIM REPORT, 86TH CONG., 1ST SESS., PURSUANT TO S.RES.44.
WASH., GPO, 1959.
687P.
S.RPT.86-621 (PARTS 1-2).
VERIFICATION: SS.
DESCRIPTORS: CONGRESSIONAL REPORT. HOFFA, JIMMY. TEAMSTERS. LABOR RACKETEERING. MCCLELLAN COMMITTEE.
CORNELL LOCATIONS: LAW KF26.5 I4 (IN VOL.10 OF HEARINGS), OLIN SS12157.

* U.S. CONGRESS. SENATE. SPECIAL COMMITTEE TO INVESTIGATE ORGANIZED CRIME IN INTERSTATE COMMERCE (KEFAUVER COMMITTEE).
PROCEEDINGS AGAINST HARRY RUSSELL FOR CONTEMPT OF SENATE. REPORT, 81ST CONG., TO ACCOMPANY S.RES.358.
SEPT 23, 1950.
24P.
S.RPT.81-2580.
VERIFICATION: SS.
DESCRIPTORS: CONGRESSIONAL REPORT. KEFAUVER COMMITTEE. TESTIMONY. RUSSELL, HARRY. CONTEMPT.
CORNELL LOCATIONS: OLIN SS11372.

* U.S. CONGRESS. SENATE. SPECIAL COMMITTEE TO INVESTIGATE ORGANIZED CRIME IN INTERSTATE COMMERCE.
RELATING TO ISSUANCE OF WARRANTS OF ARREST FOR CERTAIN PERSONS DESIRED AS WITNESSES BEFORE THE COMMITTEE.
REPORT, 81ST CONG., 2D SESS., TO ACCOMPANY S.RES.368.
1950.
8P.
S.RPT.81-2639.
DESCRIPTORS: CONGRESSIONAL REPORT. CONGRESSIONAL WITNESSES. SUBPOENA.
CORNELL LOCATIONS: OLIN SS11372.

CONGRESSIONAL REPORT.
(CONTD.)

* U.S. CONGRESS. SENATE. SPECIAL COMMITTEE TO INVESTIGATE ORGANIZED CRIME IN INTERSTATE COMMERCE. (KEFAUVER COMMITTEE).
REPORT <1ST-4TH>.
WASH., GPO, 1950-1951.
18P., 35P., 195P., 103P.
S.RPT.81-2370, 82-141, 82-307, 82-725.
1ST-3D CALLED INTERIM REPORT; 4TH CALLED FINAL REPORT, ALSO WITH DISTINCTIVE TITLE: ORGANIZED CRIME IN INTERSTATE COMMERCE.
VERIFICATION: NIC. LC NO. 50-61300
DESCRIPTORS: CONGRESSIONAL REPORT. KEFAUVER COMMITTEE. FLORIDA. GAMBLING. TELEPHONE AND TELEGRAPH SERVICE. NARCOTICS. INFILTRATION OF LEGITIMATE BUSINESS. KANSAS CITY. ST. LOUIS. PHILADELPHIA. CHICAGO. CLEVELAND. DETROIT. NEW ORLEANS. LAS VEGAS. CALIFORNIA. NEW YORK STATE.
CORNELL LOCATIONS: LAW KF9375 A2 1950A, OLIN SS 11371, 11491, 11491, 11491.

CONGRESSIONAL WITNESSES.

* GRAHAM, FRED.
"THE ALIAS PROGRAM: THE INCREDIBLE RISE AND DOWNFALL OF A MAFIA WITNESS."
IN: 9 NY 30-41, 45-46 (JAN 19, 1976).
DESCRIPTORS: ARTICLE. WITNESSES. CONGRESSIONAL WITNESSES.
CORNELL LOCATIONS: OLIN AP2 N5637+. ALSO UNDGR.

* U.S. CONGRESS. SENATE. SPECIAL COMMITTEE TO INVESTIGATE ORGANIZED CRIME IN INTERSTATE COMMERCE.
RELATING TO ISSUANCE OF WARRANTS OF ARREST FOR CERTAIN PERSONS DESIRED AS WITNESSES BEFORE THE COMMITTEE.
REPORT, 81ST CONG., 2D SESS., TO ACCOMPANY S.RES.368.
1950.
8P.
S.RPT.81-2639.
DESCRIPTORS: CONGRESSIONAL REPORT. CONGRESSIONAL WITNESSES. SUBPOENA.
CORNELL LOCATIONS: OLIN SS11372.

CONGRESSIONAL WITNESSES--PROPOSED LEGISLATION.

* U.S. CONGRESS. SENATE. COMMITTEE ON THE JUDICIARY. OBSTRUCTION OF CRIMINAL INVESTIGATIONS. REPORT, 90TH CONG., 1ST SESS., TO ACCOMPANY S.676.
JUNE 12, 1967.
9P.
S.RPT.90-307.
VERIFICATION: SS.
DESCRIPTORS: CONGRESSIONAL REPORT. WITNESSES--PROPOSED LEGISLATION. CONGRESSIONAL WITNESSES--PROPOSED LEGISLATION. INFORMANT--PROPOSED LEGISLATION.
CORNELL LOCATIONS: LAW KF31, OLIN SS12750-2.

CONSPIRACY.

* ANONYMOUS.
"DEVELOPMENTS IN THE LAW-CRIMINAL CONSPIRACY."
IN: 72 HARV L REV 920-1008 (MAR 1959).
DESCRIPTORS: ARTICLE. CONSPIRACY.
CORNELL LOCATIONS: LAW KF10 H34. ALSO ILR.

* ANONYMOUS.
"GAMBLING UNDER THE ORGANIZED CRIME CONTROL ACT: WHARTON'S RULE AND THE ODDS ON CONSPIRACY."
IN: 59 IA L REV 452-467 (DEC 1973).
DESCRIPTORS: ARTICLE. GAMBLING--CONTROL. ORGANIZED CRIME CONTROL ACT. CONSPIRACY.
CORNELL LOCATIONS: LAW KF10 I69.

* ANONYMOUS.
"VALIDITY OF INDICTMENT CHARGING LOAN SHARKS WITH COMMON LAW CONSPIRACY TO EXTORT." <COMMONWEALTH V. DONAGHUE (KY.) 63 S W (2D) 3.>
IN: 43 YALE L J 659-661 (FEB 1934).
DESCRIPTORS: CASE REVIEW. CONSPIRACY. LOAN SHARKING.
CORNELL LOCATIONS: LAW KF10 Y18. ALSO ILR.

* B., M.
"CRIMINAL LAW-CONSPIRACY-EVIDENCE HELD INSUFFICIENT TO CONVICT MEMBERS OF 'APALACHIN' MEETING OF CONSPIRACY TO COMMIT PERJURY AND GIVE FALSE TESTIMONY."
IN: 7 NY L F 205-212 (MAY 1961).
DESCRIPTORS: ARTICLE. APALACHIN MEETING. CONSPIRACY.
CORNELL LOCATIONS: LAW KF10 N58.

CONSPIRACY.
(CONTD.)

* BARKUS, A. NEAL.
"WHARTON'S RULE AND CONSPIRACY TO OPERATE AN ILLEGAL GAMBLING BUSINESS."
IN: 30 WASH & LEE L REV 613-628 (FALL 1973).
DESCRIPTORS: ARTICLE. CONSPIRACY. GAMBLING--CONTROL. PROSECUTION.
CORNELL LOCATIONS: LAW KF10 W32.

* BLAKEY, G. ROBERT.
"ASPECTS OF THE EVIDENCE GATHERING PROCESS IN ORGANIZED CRIME CASES."
IN: U.S. TASK FORCE ON ORGANIZED CRIME. TASK FORCE REPORT.
APPENDIX C, PP. 80-113.
DESCRIPTORS: ARTICLE. EVIDENCE GATHERING. CONSPIRACY. IMMUNITY. ELECTRONIC SURVEILLANCE. GRAND JURIES. CONSTITUTIONAL ISSUES. ELECTRONIC SURVEILLANCE--PROPOSED LEGISLATION.
CORNELL LOCATIONS: LAW KF9223 A85 T2 NO.5 AND HV6025 U58, OLIN HV6775 A58+.

* CORNELL UNIVERSITY. INSTITUTE ON ORGANIZED CRIME.
BACKGROUND MATERIALS: TECHNIQUES IN THE INVESTIGATION AND PROSECUTION OF ORGANIZED CRIME.
ITHACA, N.Y., THE INSTITUTE, 1976.
2V. ILLUS. CHARTS.
VERIFICATION: NIC-L.
DESCRIPTORS: MONOGRAPH. PROSECUTION. INVESTIGATION. FENCING. STATISTICAL ANALYSIS. THEFT. ORGANIZED CRIME-DEFINITION. CONSPIRACY. IMMUNITY. ELECTRONIC SURVEILLANCE. ANTITRUST VIOLATIONS. SENTENCING. GRAND JURIES. CONTEMPT. PERJURY. CIVIL PROCEEDINGS.
CORNELL LOCATIONS: LAW KF9375 A75 C812.

* GOLDSTEIN, ABRAHAM S.
IN: "THE CRIME OF CONSPIRACY."
144(20) NEW REPUBLIC 8-11 (MAY 15, 1961).
DESCRIPTORS: ARTICLE. CONSPIRACY.
CORNELL LOCATIONS: OLIN AP2 N558++. ALSO UNDGR.

CONSPIRACY.
(CONTD.)

* MCDONALD, JAMES E.
ORGANIZED CRIME: A DESK BOOK FOR FLORIDA PROSECUTORS.
<TALLAHASSEE>: SPECIAL COUNSEL ON ORGANIZED CRIME, OFFICE OF THE GOVERNOR, 1975.
348P.
INCLUDES BIBLIOGRAPHICAL REFERENCES AND INDEX.
VERIFICATION: NIC-L. LC NO. 75-4052
DESCRIPTORS: MONOGRAPH. PROSECUTION. FLORIDA. LOAN SHARKING--CONTROL. GAMBLING--CONTROL. ELECTRONIC SURVEILLANCE. BRIBERY--CONTROL. EXTORTION--CONTROL. CONSPIRACY. CONTEMPT. PERJURY. IMMUNITY. LABOR RACKETEERING--CONTROL. NARCOTICS--CONTROL. FENCING--CONTROL. WHITE-COLLAR CRIME--CONTROL.
CORNELL LOCATIONS: LAW KFF568 R3 M13.

* WESSEL, MILTON R.
"PROPOSALS FOR MEETING THE CHALLENGE OF INTERSTATE CRGANIZED CRIME. THE CONSPIRACY CHARGE AS A WEAPON AGAINST ORGANIZED CRIME."
IN: 38 NOTRE DAME LAW 689-699 (SYMPOSIUM 1963).
DESCRIPTORS: ARTICLE. CONSPIRACY. DUE PROCESS. PROSECUTION.
CORNELL LOCATIONS: LAW KF10 N91.

CONSPIRACY--PROPOSED LEGISLATION.

* KING, RUFUS G.
"THE CONTROL OF ORGANIZED CRIME IN AMERICA."
IN: 4 STAN L REV 52-67 (DEC 1951).
DESCRIPTORS: ARTICLE. CONSPIRACY--PROPOSED LEGISLATION. CONTROL AND PREVENTION. INTERSTATE AND FOREIGN COMMERCE. PROPOSED LEGISLATION.
CORNELL LOCATIONS: LAW KF10 S82.

CONSTITUTIONAL ISSUES.

* ANONYMOUS.
"THE FEDERAL GAMBLING TAX AND THE CONSTITUTION."
IN: 43 J CRIM L, CRIM & PS 637-642 (JAN-FEB 1953).
DESCRIPTORS: ARTICLE. TAXATION--LEGISLATION. GAMBLING. CONSTITUTIONAL ISSUES.
CORNELL LOCATIONS: LAW KF10 J743, OLIN HV6001 J86.

CONSTITUTIONAL ISSUES.
(CONTD.)

* ANONYMOUS.
"FEDERAL REGULATION OF GAMBLING: BETTING ON A LONG SHOT."
IN: 57 GEO L J 573-598 (FEB 1969).
DESCRIPTORS: ARTICLE. TAXATION. CONSTITUTIONAL ISSUES. GAMBLING--LEGISLATION.
CORNELL LOCATIONS: LAW KF10 G35.

* ANONYMOUS.
"THE NEW YORK PUBLIC ENEMY ACT."
IN: 35 COLUM L REV 1292-1303 (DEC 1935).
DESCRIPTORS: ARTICLE. NEW YORK STATE. LEGISLATION. CONSTITUTIONAL ISSUES.
CORNELL LOCATIONS: LAW KF10 C66. ALSO ILR.

* ANONYMOUS.
"ORGANIZED CRIME CONTROL ACT OF 1970."
IN: 4 J L REF 546-650 (SPR 1971).
DESCRIPTORS: ARTICLE. ORGANIZED CRIME CONTROL ACT. CONSTITUTIONAL ISSUES.
CORNELL LOCATIONS: LAW KF10 J774.

* BAKER, RUSSELL.
"TAXATION: POTENTIAL DESTROYER OF CRIME."
IN: 29 CHI-KENT L REV 197-227 (JUNE 1951).
DESCRIPTORS: ARTICLE. GAMBLING--CONTROL. TAXATION. CONSTITUTIONAL ISSUES.
CORNELL LOCATIONS: LAW KF10 C52.

* BLAKEY, G. ROBERT.
"ASPECTS OF THE EVIDENCE GATHERING PROCESS IN ORGANIZED CRIME CASES."
IN: U.S. TASK FORCE ON ORGANIZED CRIME. TASK FORCE REPORT.
APPENDIX C, PP. 80-113.
DESCRIPTORS: ARTICLE. EVIDENCE GATHERING. CONSPIRACY. IMMUNITY. ELECTRONIC SURVEILLANCE. GRAND JURIES. CONSTITUTIONAL ISSUES. ELECTRONIC SURVEILLANCE--PROPOSED LEGISLATION.
CORNELL LOCATIONS: LAW KF9223 A85 T2 NO.5 AND HV6025 U58, OLIN HV6775 A58+.

CONSTITUTIONAL ISSUES.
(CONTD.)

* BOUDIN, LOUIS B.
"THE PLACE OF THE ANTI-RACKETEERING ACT IN OUR CONSTITUTIONAL-LEGAL SYSTEM."
IN: 28 CORNELL L Q 261-285 (MAR 1943).
DESCRIPTORS: ARTICLE. LABOR RACKETEERING--LEGISLATION. FEDERAL GOVERNMENT. INTERGOVERNMENTAL RELATIONS. CONSTITUTIONAL ISSUES.
CORNELL LOCATIONS: LAW KF10 C81, OLIN K C81.

* BRABNER-SMITH, JOHN.
"FIREARM REGULATION."
IN: 1 L & CONTEMP PROB 400-414 (OCT 1934).
DESCRIPTORS: ARTICLE. FIREARMS--CONTROL. CONSTITUTIONAL ISSUES.
CORNELL LOCATIONS: LAW KF10 L38. ALSO ILR.

* BRYCE, JAMES.
"LEGAL AND CONSTITUTIONAL ASPECTS OF THE LYNCHING AT NEW ORLEANS."
IN: 4 NEW REV 385-397 (MAY 1891).
DESCRIPTORS: ARTICLE. NEW ORLEANS INCIDENT. CONSTITUTIONAL ISSUES. ITALIAN-AMERICANS.
CORNELL LOCATIONS: OLIN AP4 N557.

* CARVER, JOHN A., JR.
"LABOR LAW-A NEW FEDERAL ANTIRACKETEERING LAW."
IN: 35 GEO L J 362-375 (MAR 1947).
DESCRIPTORS: ARTICLE. LABOR RACKETEERING--LEGISLATION. CONSTITUTIONAL ISSUES.
CORNELL LOCATIONS: LAW KF10 G35.

* CHAPMAN, SAMUEL G.
"FUNCTIONAL PROBLEMS FACING LAW ENFORCEMENT STEMMING FROM SUPREME COURT DECISIONS."
IN: 11(1) POLICE 44-48 (SEPT-OCT 1966).
DESCRIPTORS: ARTICLE. LAW ENFORCEMENT PROBLEMS. CONSTITUTIONAL ISSUES.
CORNELL LOCATIONS: LAW KF10 P76.

* GRADWOHL, DAVID A. MORSE, WILLIAM A.
"CONSTITUTIONAL PROBLEMS PRESENTED BY THE ORGANIZED CRIME CONTROL ACT OF 1970."
IN: 32 OHIO S L J 618-652 (SUM 1971).
DESCRIPTORS: ARTICLE. ORGANIZED CRIME CONTROL ACT. CONSTITUTIONAL ISSUES.
CORNELL LOCATIONS: LAW KF10 O38.

CONSTITUTIONAL ISSUES.
(CONTD.)

* HECKMAN, JEROME H.
"TWO APPROACHES TO THE PROBLEM OF PREVENTING THE USE OF INTERSTATE COMMUNICATIONS FACILITIES TO AID ILLEGAL GAMBLING INTERESTS."
IN: 40 GEO L J 68-90 (NOV 1951).
DESCRIPTORS: ARTICLE. TELEPHONE AND TELEGRAPH SERVICE--PROPOSED LEGISLATION. BOOKMAKING--CONTROL. CONSTITUTIONAL ISSUES.
CORNELL LOCATIONS: LAW KF10 G35.

* MCCLELLAN, JOHN L.
"THE ORGANIZED CRIME ACT (S. 30) OR ITS CRITICS: WHICH THREATENS CIVIL LIBERTIES?"
IN: 46 NOTRE DAME LAW 55-200 (FALL 1970).
DESCRIPTORS: ARTICLE. ORGANIZED CRIME CONTROL ACT. CONSTITUTIONAL ISSUES.
CORNELL LOCATIONS: LAW KF10 N91.

* MILLER, HERBERT J., JR.
"THE 'TRAVEL ACT': A NEW STATUTORY APPROACH TO ORGANIZED CRIME IN THE UNITED STATES."
IN: 1 DUQUESNE U L REV 181-197 (SPR 1963).
DESCRIPTORS: ARTICLE. LEGISLATION. CONSTITUTIONAL ISSUES. INTERSTATE AND FOREIGN COMMERCE.
CORNELL LOCATIONS: LAW KF10 D94.

* MILLER, ROBERT.
"TAXATION-ARE BOOTLEGGER'S PROFITS SUBJECT TO INCOME TAX?"
IN: 5 TEX L REV 207-212 (FEB 1927).
DESCRIPTORS: ARTICLE. BOOTLEGGING. TAXATION. CONSTITUTIONAL ISSUES.
CORNELL LOCATIONS: LAW KF10 T353.

* PAULSEN, MONRAD G.
"CIVIL LIBERTIES AND THE PROPOSALS TO CURB ORGANIZED CRIME."
IN: 38 NOTRE DAME LAW 699-711 (SYMPOSIUM 1963).
DESCRIPTORS: ARTICLE. CONSTITUTIONAL ISSUES. CONTROL AND PREVENTION.
CORNELL LOCATIONS: LAW KF10 N91.

* SHIBLA, R. STEPHEN.
"PENNSYLVANIA CRIME COMMISSION-HEROES OR HEAVIES?"
IN: 77 DICK L REV 47-72 (FALL 1972).
DESCRIPTORS: ARTICLE. PENNSYLVANIA. STATE CRIME COMMISSIONS. CONSTITUTIONAL ISSUES.
CORNELL LOCATIONS: LAW KF10 D55.

CONSTITUTIONAL ISSUES.
(CONTD.)

* U.S. CONGRESS. HOUSE. COMMITTEE ON THE JUDICIARY.
FEDERAL IMMUNITY OF WITNESSES ACT. REPORT, 91ST CONG., 2D SESS., TO ACCOMPANY H.R.11157.
JUNE 15, 1970.
45P.
H.RPT.91-1188.
VERIFICATION: SS.
DESCRIPTORS: CONGRESSIONAL REPORT.
IMMUNITY--PROPOSED LEGISLATION.
CONSTITUTIONAL ISSUES.
CORNELL LOCATIONS: LAW SS12884-4, OLIN SS12884-4.

* U.S. CONGRESS. SENATE. COMMITTEE ON THE JUDICIARY.
SUBCOMMITTEE ON CONSTITUTIONAL RIGHTS.
WIRETAPPING AND EAVESDROPPING. SUMMARY, REPORT OF HEARINGS, 87TH CONG., 2D SESS., HELD 1958-1961.
1962.
71P.
VERIFICATION: NIC.
DESCRIPTORS: CONGRESSIONAL REPORT. ELECTRONIC SURVEILLANCE. ELECTRONIC SURVEILLANCE--PROPOSED LEGISLATION. CONSTITUTIONAL ISSUES. STATISTICAL ANALYSIS.
CORNELL LOCATIONS: LAW KF26 J8 (1962 VOL.10), OLIN JK1521 A33 W78 1962.

* U.S. CONGRESS. SENATE. COMMITTEE ON THE JUDICIARY.
SUBCOMMITTEE ON CONSTITUTIONAL RIGHTS.
WIRETAPPING, EAVESDROPPING, AND THE BILL OF RIGHTS. HEARINGS, 85TH CONG., 2D SESS. <AND 86TH CONG., 1ST SESS.> PURSUANT TO S.RES.62, MAY 20, 1958-DEC 16, 1959.
WASH., GPO, 1958-1960.
2008P. 5PTS. IN 3V.
VERIFICATION: NUC('58-'62) VOL.46 P.348. LC NO. 58-61539REV
DESCRIPTORS: CONGRESSIONAL HEARING. ELECTRONIC SURVEILLANCE. CONSTITUTIONAL ISSUES.
CORNELL LOCATIONS: LAW KF26 J8 (1960 V.11 PTS.3,4,5), OLIN JK1521 A3 W79 1958.

* WILSON, WILL.
"THE THREAT OF ORGANIZED CRIME: HIGHLIGHTING THE CHALLENGING NEW FRONTIERS IN CRIMINAL LAW."
IN: 46 NOTRE DAME LAW 41-54 (FALL 1970).
DESCRIPTORS: ARTICLE. ORGANIZED CRIME (OVERVIEW). LAW ENFORCEMENT. ORGANIZED CRIME CONTROL ACT. CONSTITUTIONAL ISSUES.
CORNELL LOCATIONS: LAW KF10 N91.

CONSTRUCTION.

* HUTCHINSON, JOHN.
THE IMPERFECT UNION: A HISTORY OF CORRUPTION IN AMERICAN TRADE UNIONS.
<1ST ED.> N.Y., DUTTON, 1970.
477P.
INCLUDES BIBLIOGRAPHICAL REFERENCES.
VERIFICATION: NUC('68-'72) VOL.42 P.590. LC NO. 71-95467
DESCRIPTORS: MONOGRAPH. CORRUPTION IN LABOR UNIONS. LABOR RACKETEERING. WATERFRONT. CONSTRUCTION. HOFFA, JIMMY. TEAMSTERS. MCCLELLAN COMMITTEE. VENDING MACHINE RACKET. FOOD SERVICE INDUSTRIES. WELFARE FRAUD.
CORNELL LOCATIONS: UNDGR HD6490 R3 H97. ALSO ILR.

* JOHNSON, MALCOLM MALONE.
CRIME ON THE LABOR FRONT.
N.Y., MCGRAW-HILL <1950>.
243P.
VERIFICATION: LC('48-'52) VOL.10 P.634. LC NO. 50-10521
DESCRIPTORS: MONOGRAPH. LABOR RACKETEERING. CONSTRUCTION. FOOD SERVICE INDUSTRIES. RELIGION. WATERFRONT.
CORNELL LOCATIONS: ILR HV6688 J6.

CONSUMER ECONOMICS.

* ANONYMOUS.
"HIGH COST OF RACKETS RUINING BUSINESS."
IN: 109(3) LIT DIG 9 (APR 18, 1931).
DESCRIPTORS: ARTICLE. CONSUMER ECONOMICS.
CORNELL LOCATIONS: OLIN AP2 L763++.

* ANONYMOUS.
"ORGANIZED CRIME ROBS ALL OF US."
IN: 23 CHANGING TIMES 25-29 (JUNE 1969).
DESCRIPTORS: ARTICLE. CONSUMER ECONOMICS. ORGANIZED CRIMINAL ACTIVITIES.
CORNELL LOCATIONS: UNDGR HF5001 C45+. ALSO BPA.

CONSUMER ECONOMICS.
(CONTD.)

* CROWTHER, SAMUEL.
"INVISIBLE GOVERNMENT."
IN: 48 LADIES H J 3, 59-62 (FEB 1931); 20, 136-138 (APR 1931); 21, 163-165 (MAY 1931).
DESCRIPTORS: ARTICLE. LABOR RACKETEERING. CONSUMER ECONOMICS. PROHIBITION. ORGANIZED CRIMINAL ACTIVITIES. PUBLIC ATTITUDE.
CORNELL LOCATIONS: OLIN AP2 L145++.

* GAGE, NICHOLAS.
THE MAFIA IS NOT AN EQUAL OPPORTUNITY EMPLOYER.
<1ST ED.> N.Y., MCGRAW-HILL <1971>.
179P.
FOREWORD BY ROBERT M. MORGENTHAU.
VERIFICATION: NUC('68-'72) VOL.32 P.200. LC NO. 74-172653
DESCRIPTORS: MONOGRAPH. NEWS MEDIA. ORGANIZED CRIME (OVERVIEW). MAFIA. ETHNIC GROUPS. LANSKY, MEYER. COLOMBO, JOSEPH. SINATRA, FRANK. WOMEN. URBAN POOR. NARCOTICS. CONSUMER ECONOMICS. GREAT BRITAIN.
CORNELL LOCATIONS: OLIN HV6446 G13. ALSO UNDGR.

CONTEMPT.

* CORNELL UNIVERSITY. INSTITUTE ON ORGANIZED CRIME.
BACKGROUND MATERIALS: TECHNIQUES IN THE INVESTIGATION AND PROSECUTION OF ORGANIZED CRIME.
ITHACA, N.Y., THE INSTITUTE, 1976.
2V. ILLUS. CHARTS.
VERIFICATION: NIC-L.
DESCRIPTORS: MONOGRAPH. PROSECUTION. INVESTIGATION. FENCING. STATISTICAL ANALYSIS. THEFT. ORGANIZED CRIME-DEFINITION. CONSPIRACY. IMMUNITY. ELECTRONIC SURVEILLANCE. ANTITRUST VIOLATIONS. SENTENCING. GRAND JURIES. CONTEMPT. PERJURY. CIVIL PROCEEDINGS.
CORNELL LOCATIONS: LAW KF9375 A75 C812.

CONTEMPT.
(CONTD.)

* MCDONALD, JAMES E.
ORGANIZED CRIME: A DESK BOOK FOR FLORIDA PROSECUTORS.
<TALLAHASSEE>: SPECIAL COUNSEL ON ORGANIZED CRIME, OFFICE OF THE GOVERNOR, 1975.
348P.
INCLUDES BIBLIOGRAPHICAL REFERENCES AND INDEX.
VERIFICATION: NIC-L. LC NO. 75-4052
DESCRIPTORS: MONOGRAPH. PROSECUTION. FLORIDA. LOAN SHARKING--CONTROL. GAMBLING--CONTROL. ELECTRONIC SURVEILLANCE. BRIBERY--CONTROL. EXTORTION--CONTROL. CONSPIRACY. CONTEMPT. PERJURY. IMMUNITY. LABOR RACKETEERING--CONTROL. NARCOTICS--CONTROL. FENCING--CONTROL. WHITE-COLLAR CRIME--CONTROL.
CORNELL LOCATIONS: LAW KFF568 R3 M13.

* NELLIS, JOSEPH L.
"LEGAL ASPECTS OF THE KEFAUVER INVESTIGATION."
IN: 42 J CRIM L, CRIM & PS 163-170 (JULY-AUG 1951).
DESCRIPTORS: ARTICLE. KEFAUVER COMMITTEE. WITNESSES. CONTEMPT.
CORNELL LOCATIONS: LAW KF10 J743, OLIN HV6001 J86.

* U.S. CONGRESS. SENATE. SPECIAL COMMITTEE TO INVESTIGATE ORGANIZED CRIME IN INTERSTATE COMMERCE (KEFAUVER COMMITTEE).
PROCEEDINGS AGAINST HARRY RUSSELL FOR CONTEMPT OF SENATE. REPORT, 81ST CONG., TO ACCOMPANY S.RES.358.
SEPT 23, 1950.
24P.
S.RPT.81-2580.
VERIFICATION: SS.
DESCRIPTORS: CONGRESSIONAL REPORT. KEFAUVER COMMITTEE. TESTIMONY. RUSSELL, HARRY. CONTEMPT.
CORNELL LOCATIONS: OLIN SS11372.

CONTROL AND PREVENTION PROBLEMS.

* BUCKWALTER, JACOB ARTHUR.
MERCHANTS OF MISERY.
MOUNTAIN VIEW, CALIF., PACIFIC PR. PUBLISHING ASSOCIATION <1956>.
147P. ILLUS.
SEE CH. 7: "MERCHANTS OF MISERY", PP. 81-92 AND CH. 8: "THE DEFENSE OF DECENCY", PP. 93-118.
VERIFICATION: NUC('53-'57) VOL.4 P.171. LC NO. 56-10341
DESCRIPTORS: CHAPTER. NARCOTICS. CONTROL AND PREVENTION PROBLEMS. SMUGGLING. INTERNATIONAL CRIME CONTROL.
CORNELL LOCATIONS: NONE.

* CHAMBERLIN, HENRY BARRETT.
"SOME OBSERVATIONS CONCERNING ORGANIZED CRIME."
IN: 22 J CRIM L, CRIM & PS 652-670 (JAN 1932).
DESCRIPTORS: ARTICLE. ORGANIZED CRIME (OVERVIEW). CONTROL AND PREVENTION PROBLEMS.
CORNELL LOCATIONS: LAW KF10 J743, OLIN HV6001 J86.

* HILLS, STUART L.
"COMBATTING ORGANIZED CRIME IN AMERICA."
IN: 33(1) FED PROB 23-28 (MAR 1969).
DESCRIPTORS: ARTICLE. CONTROL AND PREVENTION PROBLEMS. SOCIOLOGICAL ANALYSIS.
CORNELL LOCATIONS: LAW KF10 F317.

* RUTH, HENRY S.
"WHY ORGANIZED CRIME THRIVES."
IN: 374 ANNALS 113-122 (NOV 1967).
DESCRIPTORS: ARTICLE. PUBLIC ATTITUDE. CONTROL AND PREVENTION PROBLEMS. STRATEGIC AND TACTICAL CRIMES.
CORNELL LOCATIONS: LAW KF10 A49, OLIN H1 A49. ALSO UNDGR, ILR, AND MANN.

CONTROL AND PREVENTION UNITS.

* NATIONAL ASSOCIATION OF ATTORNEYS GENERAL. COMMITTEE ON THE OFFICE OF ATTORNEY GENERAL.
ORGANIZED CRIME CONTROL UNITS BY SAMUEL T. WYRICK.
<REV. ED.> RALEIGH, N.C.: THE COMMITTEE, 1975.
(1ST PUB.: 1974).
92P. ILLUS.
BIBLIOGRAPHICAL FOOTNOTES.
VERIFICATION: NIC-L.
DESCRIPTORS: MONOGRAPH. CONTROL AND PREVENTION UNITS. EVIDENCE GATHERING. STRIKE FORCE. PROSECUTION. ATTORNEY GENERAL (STATE).
CORNELL LOCATIONS: LAW KF9375 N27 1975.
CORNELL LOCATIONS OF OTHER EDITIONS: 1974 ED. IN LAW.

* NATIONAL ASSOCIATION OF ATTORNEYS GENERAL. COMMITTEE ON THE OFFICE OF ATTORNEY GENERAL.
ORGANIZED CRIME PREVENTION COUNCILS.
<RALEIGH, N.C.> THE COMMITTEE, 1973.
43P.
BIBLIOGRAPHICAL FOOTNOTES.
VERIFICATION: NIC-L.
DESCRIPTORS: MONOGRAPH. CONTROL AND PREVENTION UNITS. STATE GOVERNMENT.
CORNELL LOCATIONS: LAW KF9223 Z95 N2755.

* NATIONAL ASSOCIATION OF ATTORNEYS GENERAL. COMMITTEE ON THE OFFICE OF ATTORNEY GENERAL.
REPORT ON THE OFFICE OF ATTORNEY GENERAL.
<SAN FRANCISCO> 1971.
580P.
SEE SECTION 6.8: "ORGANIZED CRIME", PP. 449-482.
INCLUDES BIBLIOGRAPHICAL REFERENCES.
COVER TITLE: THE OFFICE OF ATTORNEY GENERAL.
VERIFICATION: NIC-L. LC NO. 71-613657
DESCRIPTORS: REPORT. SOCIAL IMPACT. FEDERAL GOVERNMENT. STATE GOVERNMENT. LAW ENFORCEMENT. CONTROL AND PREVENTION UNITS. ORGANIZED CRIMINAL ACTIVITIES--CONTROL.
CORNELL LOCATIONS: LAW KF5107 Z9 N273.

CONTROL AND PREVENTION.

* ADAMS, THOMAS F.
"ORGANIZED CRIME IN AMERICA."
IN: 6(5) POLICE 6-7 (1962), 7(1) POLICE 37-38 (1962), 7(2) POLICE 21-24 (1962).
DESCRIPTORS: ARTICLE. ORGANIZED CRIME-DEFINITION. ORGANIZED CRIMINAL ACTIVITIES. CONTROL AND PREVENTION.
CORNELL LOCATIONS: LAW KF10 P76.

* AMERICAN BAR ASSOCIATION. COMMISSION ON ORGANIZED CRIME.
ORGANIZED CRIME AND LAW ENFORCEMENT, REPORT AND RESEARCH STUDIES. EDITED BY MORRIS PLOSCOWE.
N.Y., GROSBY PR., 1952-1953.
2V. 577P.
INTRODUCTION BY ESTES KEFAUVER.
INCLUDES BIBLIOGRAPHICAL REFERENCES.
VERIFICATION: NUC('53-'57) VOL.1 P.366. LC NO. 52-2502 REV
DESCRIPTORS: REPORT. RESEARCH. LAW ENFORCEMENT. CONTROL AND PREVENTION.
CORNELL LOCATIONS: LAW KF9375 A16 A51 1952A.

* ANONYMOUS.
COMPLETE HANDBOOK ON APPROACHES TO COMBATTING CRIME: A REFERENCE MANUAL FOR DEBATERS AND OTHERS INTERESTED IN THE SUBJECT, BY THOMAS B. MCCLAIN <AND OTHERS>.
SKOKIE, ILL., NATIONAL TEXTBOOK CORP. <1967>.
304P.
SEE CH. 3: "COMBATTING ORGANIZED CRIME", PP. 129-295.
BIBLIOGRAPHY PP. 293-295.
VERIFICATION: NIC-L. LC NO. 67-27535
DESCRIPTORS: DEBATE. CONTROL AND PREVENTION. ELECTRONIC SURVEILLANCE. IMMUNITY. BIBLIOGRAPHY.
CORNELL LOCATIONS: LAW HV6789 C73.

* ANONYMOUS.
"FEDERAL INTERVENTION AGAINST RACKETEERING."
IN: 32 COLUM L REV 100-104 (JAN 1932).
DESCRIPTORS: ARTICLE. CONTROL AND PREVENTION.
CORNELL LOCATIONS: LAW KF10 C66. ALSO ILR.

* ANONYMOUS.
"INTERSTATE ORGANIZED CRIME: A SYMPOSIUM."
IN: 38 NOTRE DAME LAW 627-726 (SYMPOSIUM, 1963).
DESCRIPTORS: SYMPOSIUM. INTERSTATE CRIMINAL ACTIVITY. CONTROL AND PREVENTION.
CORNELL LOCATIONS: LAW KF10 N91.

CONTROL AND PREVENTION.
(CONTD.)

* ANONYMOUS.
"ORGANIZED CRIME: DEVELOPING DEVICES FOR DEBILITATING DESPERADOS."
IN: 1970 L & SOC ORDER 121-136 (1970).
DESCRIPTORS: ARTICLE. INFILTRATION OF LEGITIMATE BUSINESS--CONTROL. CONTROL AND PREVENTION.
CORNELL LOCATIONS: LAW KF10 L3835.

* CONGRESSIONAL QUARTERLY SERVICE, WASH., D.C.
CRIME AND THE LAW.
WASH., CONGRESSIONAL QUARTERLY, INC. <1971>.
91P. ILLUS.
SEE "ORGANIZED CRIME", PP. 15-18 AND "ORGANIZED CRIME CONTROL ACT", PP. 75-83.
"MAJOR PORTIONS...WERE WRITTEN BY ELDER WITT AND BARRY POLSKY."
VERIFICATION: NIC. LC NO. 74-168707
DESCRIPTORS: CHAPTER. CONTROL AND PREVENTION. STRIKE FORCE. ORGANIZED CRIME CONTROL ACT.
CORNELL LOCATIONS: LAW KF9223 Z9 C74. ALSO UNDGR.

* GOVERNOR ROCKEFELLER'S CONFERENCE ON CRIME, NEW YORK, 1966.
GOVERNOR ROCKEFELLER'S CONFERENCE ON CRIME: <PROCEEDINGS>.
<ALBANY, 1966>.
271P. ILLUS.
SEE "PANEL ON ORGANIZED CRIME", PP. 26-47.
VERIFICATION: NIC. LC NO. 66-65603
DESCRIPTORS: PANEL DISCUSSION. LAW ENFORCEMENT PROBLEMS. CONTROL AND PREVENTION.
CORNELL LOCATIONS: LAW HV6793 N5 G72, OLIN HV6793 N5 A18.

* GOVERNOR ROCKEFELLER'S CONFERENCE ON CRIME, NEW YORK, 1967.
GOVERNOR ROCKEFELLER'S CONFERENCE ON CRIME; NEW YORK HILTON HOTEL, DECEMBER 15, 1967, NEW YORK STATE CRIME CONTROL COUNCIL.
<N.Y.? 1967?>.
208P. ILLUS.
SEE "PANEL D-ORGANIZED CRIME", PP. 121-148.
VERIFICATION: NUC('68-'72) VOL.35 P.429. LC NO. 71-2537
DESCRIPTORS: PANEL DISCUSSION. CONTROL AND PREVENTION.
CORNELL LOCATIONS: LAW HV6793 N5 G72 1967, OLIN HV6793 N5 A18 1967.

CONTROL AND PREVENTION.
(CONTD.)

* INTERNATIONAL CRIMINAL POLICE ORGANIZATION.
SEMINAR ON ORGANIZED CRIME.
PARIS, 1962.
102P.
HELD AT INTERPOL IN PARIS FROM NOV 12-24, 1962, AND ATTENDED BY 42 PARTICIPANTS FROM 19 COUNTRIES.
DESCRIPTORS: SEMINAR. ORGANIZED CRIMINAL ACTIVITIES. INTERNATIONAL CRIME. COMPARATIVE ANALYSIS. CONTROL AND PREVENTION.
CORNELL LOCATIONS: NONE.

* JEFFERY, CLARENCE RAY.
CRIME PREVENTION THROUGH ENVIRONMENTAL DESIGN.
BEVERLY HILLS <CALIF.> SAGE PUBLICATIONS <1971>.
290P.
SEE CH. 15: "CONTROL OF MORALITY, TRUST, AND ORGANIZED CRIME", PP. 226-235.
VERIFICATION: NIC. LC NO. 74-127988
DESCRIPTORS: CHAPTER. CONTROL AND PREVENTION.
CORNELL LOCATIONS: LAW HV7431 J45, OLIN HV7431 J46. ALSO FA.

* KENNEDY, ROBERT F.
"PROPOSALS FOR MEETING THE CHALLENGE OF INTERSTATE ORGANIZED CRIME. THE PROGRAM OF THE DEPARTMENT OF JUSTICE ON ORGANIZED CRIME."
IN: 38 NOTRE DAME LAW 637-640 (SYMPOSIUM 1963).
DESCRIPTORS: ARTICLE. INTERSTATE AND FOREIGN COMMERCE--LEGISLATION. CONTROL AND PREVENTION.
CORNELL LOCATIONS: LAW KF10 N91.

* KENNEDY, ROBERT F.
"ROBERT KENNEDY DEFINES THE MENACE."
IN: NY TIMES MAG, OCT 13, 1963, AT 15+.
DESCRIPTORS: ARTICLE. PUBLIC ATTITUDE. CONTROL AND PREVENTION. ORGANIZED CRIMINAL ACTIVITIES.
CORNELL LOCATIONS: OLIN AN N562++.

* KENNEDY, ROBERT F.
"THREE WEAPONS AGAINST ORGANIZED CRIME."
IN: 8 CRIME & DELIN 321-324 (OCT 1962).
DESCRIPTORS: ARTICLE. CONTROL AND PREVENTION.
CORNELL LOCATIONS: LAW KF10 C88.

CONTROL AND PREVENTION.
(CONTD.)

* KING, RUFUS G.
"THE CONTROL OF ORGANIZED CRIME IN AMERICA."
IN: 4 STAN L REV 52-67 (DEC 1951).
DESCRIPTORS: ARTICLE. CONSPIRACY--PROPOSED LEGISLATION. CONTROL AND PREVENTION. INTERSTATE AND FOREIGN COMMERCE. PROPOSED LEGISLATION.
CORNELL LOCATIONS: LAW KF10 S82.

* KING, RUFUS.
"WILD SHOTS IN THE WAR ON CRIME."
IN: 20 J PUB L 85-115 (1971).
DESCRIPTORS: ARTICLE. CONTROL AND PREVENTION.
CORNELL LOCATIONS: LAW KF10 J797.

* KNOTT, LAWSON B. HILLER, RUSSELL L. SMITH, LEE.
"A LEGISLATIVE ATTACK ON RACKETEERING?"
IN: 2 DUKE B A J 51-56 (MAY 1934).
DESCRIPTORS: ARTICLE. LEGISLATION. CONTROL AND PREVENTION.
CORNELL LOCATIONS: LAW KF10 D87.

* MACDOUGALL, ERNEST D. (ED.).
CRIME FOR PROFIT.
BOSTON, MASS., THE STRATFORD CO. <C1933>.
355P.
THE ADDENDA CONTAIN THE 1931 AND 1932 REPORTS OF THE COMMITTEE ON MERCENARY CRIME.
BIBLIOGRAPHY P. 280.
THE PAPERS IN THIS VOL. ARE OFFERED BY THE NATIONAL INSTITUTE ON MERCENARY CRIME.
VERIFICATION: NIC-L. LC NO. 33-2562
DESCRIPTORS: MONOGRAPH. WHITE-COLLAR CRIME. SECURITIES MANIPULATION. BANK FRAUD. CONTROL AND PREVENTION.
CORNELL LOCATIONS: LAW HV6789 M13.

* MCDADE, JOSEPH M.
"THE URBAN POOR AND ORGANIZED CRIME."
IN: 113(18) CONG REC 24460-24464 (AUG 29, 1967).
DESCRIPTORS: ARTICLE. URBAN POOR. VICTIMS. CONTROL AND PREVENTION.
CORNELL LOCATIONS: LAW KF35 U583, OLIN J11 R4+. ALSO UNDGR.

CONTROL AND PREVENTION.
(CONTD.)

* MID-WEST DEBATE BUREAU.
CONTROL OF CRIME: WHAT APPROACHES ON COMBATTING CRIME WOULD BEST SERVE THE PEOPLE OF THE UNITED STATES?
NORMAL, ILL. <1967>.
294P. (ITS DEBATE HANDBOOK).
SEE LESSON 5: "CRIME SYNDICATES CROSSING STATE LINES", PP. 109-116.
BIBLIOGRAPHY PP. 41-70.
VERIFICATION: NIC. LC NO. 67-6578
DESCRIPTORS: DEBATE. INTERSTATE AND FOREIGN COMMERCE. CONTROL AND PREVENTION.
CORNELL LOCATIONS: LAW HV6789 M62, OLIN HV6789 M62+. ALSO UNDGR.

* MID-WEST DEBATE BUREAU.
LAW ENFORCEMENT IN THE UNITED STATES.
NORMAL, ILL. <1965>.
236P. (ITS DEBATE HANDBOOK).
SEE LESSON SERIES 5: "CRIME SYNDICATES CROSSING STATE LINES", PP. 87-93.
VERIFICATION: NIC-L. LC NO. 65-8728
DESCRIPTORS: DEBATE. INTERSTATE AND FOREIGN COMMERCE. CONTROL AND PREVENTION.
CORNELL LOCATIONS: LAW HV8143 M62.

* NATIONAL ASSOCIATION OF ATTORNEYS GENERAL. COMMITTEE ON THE OFFICE OF ATTORNEY GENERAL.
ORGANIZED CRIME CONTROL LEGISLATION.
REV. ED., RALEIGH, N.C.: THE ASSOCIATION, 1975.
(1ST PUB.: 1972).
159P.
INCLUDES BIBLIOGRAPHICAL REFERENCES.
VERIFICATION: NIC-L.
DESCRIPTORS: MONOGRAPH. LEGISLATION. PROSECUTION. ELECTRONIC SURVEILLANCE. INFILTRATION OF LEGITIMATE BUSINESS--CONTROL. LOAN SHARKING--CONTROL. GAMBLING--CONTROL. GRAND JURIES. WITNESSES. IMMUNITY. CONTROL AND PREVENTION.
CORNELL LOCATIONS: LAW KF9375 N268 1975.
CORNELL LOCATIONS OF OTHER EDITIONS: LAW.

CONTROL AND PREVENTION.
(CONTD.)

* NATIONAL ASSOCIATION OF ATTORNEYS GENERAL. COMMITTEE ON THE OFFICE OF ATTORNEY GENERAL.
PROSECUTING ORGANIZED CRIME: SUMMARIES OF SPEECHES TO NAAG SEMINARS, 1974.
<RALEIGH, N.C.>: THE COMMITTEE, 1974.
65P.
VERIFICATION: NIC-L.
DESCRIPTORS: SYMPOSIUM. PROSECUTION. TAXATION. ANTITRUST VIOLATIONS--CONTROL. CONTROL AND PREVENTION. CORRUPTION OF PUBLIC OFFICIALS--CONTROL.
CORNELL LOCATIONS: LAW KF9375 A75 N27.

* NEW YORK STATE IDENTIFICATION AND INTELLIGENCE SYSTEM.
A THEORY OF ORGANIZED CRIME CONTROL: A PRELIMINARY STATEMENT.
N.Y., NYSIIS, 1966.
ONLY AVAILABLE FROM NYSIIS ON A "NEED TO KNOW" BASIS.
PREPARED AS A BACKGROUND PAPER FOR THE THIRD OYSTER BAY CONFERENCE, MAY 5-8, 1966.
DESCRIPTORS: MONOGRAPH. ORGANIZED CRIME-DEFINITION. PROSECUTION. INFORMATION STORAGE AND RETRIEVAL. CONTROL AND PREVENTION. INTELLIGENCE. ORGANIZED CRIMINAL ACTIVITIES. CONTROL AND PREVENTION--RECOMMENDATIONS.
CORNELL LOCATIONS: NONE.

* OVERSTREET, HARRY ALLEN. OVERSTREET, BONARO.
THE FBI IN OUR OPEN SOCIETY.
<1ST ED.> N.Y., NORTON <1969>.
400P.
SEE CH. 24: "THE WHAT AND HOW OF ORGANIZED CRIME", PP. 347-359 AND CH. 25: "ELEMENTS OF A COUNTER-OFFENSIVE", PP. 360-374.
BIBLIOGRAPHICAL FOOTNOTES.
VERIFICATION: NUC('68-'72) VOL.73 P.117. LC NO. 65-25940
DESCRIPTORS: CHAPTER. F.B.I. CONTROL AND PREVENTION.
CORNELL LOCATIONS: LAW HV8141 O96, OLIN HV8141 O96.

CONTROL AND PREVENTION.
(CONTD.)

* PACE, DENNY F. STYLES, JIMMIE C.
ORGANIZED CRIME: CONCEPTS AND CONTROL.
ENGLEWOOD CLIFFS, N.J., PRENTICE-HALL, INC. <C1975>.
329P. ILLUS.
BIBLIOGRAPHY PP. 315-324.
VERIFICATION: NIC-L. LC NO. 74-3375
DESCRIPTORS: MONOGRAPH. ORGANIZED CRIME (OVERVIEW). CONTROL AND PREVENTION. GAMBLING. PROSTITUTION. DRUGS. PORNOGRAPHY. WHITE-COLLAR CRIME. POLITICAL ANALYSIS. INTELLIGENCE. PUBLIC ATTITUDE. LAW ENFORCEMENT. ORGANIZED CRIMINAL ACTIVITIES.
CORNELL LOCATIONS: LAW HV6791 P11.

* PATTERSON, ROBERT P.
"ORGANIZED CRIME-THE PROBLEM FROM THE POINT OF VIEW OF THE ORGANIZED BAR."
IN: AMERICAN BAR ASSOCIATION. COMMISSION ON ORGANIZED CRIME. ORGANIZED CRIME AND LAW ENFORCEMENT.
VOL.1 PP. 309-318.
DESCRIPTORS: LECTURE. CONTROL AND PREVENTICN.
CORNELL LOCATIONS: LAW KF9375 A16 A51 1952A.

* PAULSEN, MONRAD G.
"CIVIL LIBERTIES AND THE PROPOSALS TO CURB ORGANIZED CRIME."
IN: 38 NOTRE DAME LAW 699-711 (SYMPOSIUM 1963).
DESCRIPTORS: ARTICLE. CONSTITUTIONAL ISSUES. CONTROL AND PREVENTION.
CORNELL LOCATIONS: LAW KF10 N91.

* PLOSCOWE, SELMA.
"SURVEY OF ORGANIZED CRIME-SUMMER 1952."
IN: AMERICAN BAR ASSOCIATION. COMMISSION ON ORGANIZED CRIME. ORGANIZED CRIME AND LAW ENFORCEMENT.
VOL.2 PP. 207-259.
DESCRIPTORS: ARTICLE. ORGANIZED CRIMINAL ACTIVITIES. CONTROL AND PREVENTION. LAWYER CRIMINAL.
CORNELL LOCATIONS: LAW KF9375 A16 A51 1952A.

CONTROL AND PREVENTION.
(CONTD.)

* ROGOVIN, CHARLES H.
"A NATIONAL STRATEGY AGAINST ORGANIZED CRIME."
IN: 46 CONG CITIES. PROCEEDINGS 92-96 (1969).
VOLUME TITLE: "CITIES IN THE '70S."
CATALOGUED IN NUC AS "AMERICAN MUNICIPAL CONGRESS. PROCEEDINGS."
DESCRIPTORS: ARTICLE. ORGANIZED CRIME (OVERVIEW). CONTROL AND PREVENTION.
CORNELL LOCATIONS: LAW KF5305 A5 C74. ALSO FA.

* SALERNO, RALPH F. TOMPKINS, JOHN S.
THE CRIME CONFEDERATION: COSA NOSTRA AND ALLIED OPERATIONS IN ORGANIZED CRIME.
GARDEN CITY, N.Y., DOUBLEDAY, 1969.
424P.
VERIFICATION: NIC-L. LC NO. 69-12193
DESCRIPTORS: MONOGRAPH. MEMBERSHIP AND ORGANIZATION. ORGANIZED CRIMINAL ACTIVITIES. CONTROL AND PREVENTION. ORGANIZED CRIME (OVERVIEW).
CORNELL LOCATIONS: LAW HV6791 S16, OLIN HV6791 S16. ALSO UNDGR AND ILR.

* SMITH, DWIGHT C., JR.
"COOPERATIVE ACTION IN ORGANIZED CRIME CONTROL."
IN: 59 J CRIM L, CRIM & PS 491-498 (DEC 1968).
DESCRIPTORS: ARTICLE. CONTROL AND PREVENTION. STATE GOVERNMENT. INTERGOVERNMENTAL RELATIONS.
CORNELL LOCATIONS: LAW KF10 J743, OLIN HV6001 J86.

* SPEISER, STUART M.
"ABOLISH PAPER MONEY AND ELIMINATE MOST CRIME."
IN: 61 ABA J 47-49 (JAN 1975).
DESCRIPTORS: ARTICLE. CONTROL AND PREVENTION. ELECTRIC FUNDS TRANSFER SYSTEM.
CORNELL LOCATIONS: LAW KF10 A497.

* TYLER, GUS, ED.
"COMBATING ORGANIZED CRIME. (SYMPOSIUM)."
IN: 347 ANNALS 1-112 (MAY 1963).
DESCRIPTORS: SYMPOSIUM. ORGANIZED CRIME (OVERVIEW). CONTROL AND PREVENTION. ORGANIZED CRIMINAL ACTIVITIES.
CORNELL LOCATIONS: LAW KF10 A49, OLIN H1 A49. ALSO UNDGR, ILR, AND MANN.

CONTROL AND PREVENTION.
(CONTD.)

* U.S. CONGRESS. HOUSE. COMMITTEE ON GOVERNMENT OPERATIONS. LEGAL AND MONETARY AFFAIRS SUBCOMMITTEE.
FEDERAL EFFORT AGAINST ORGANIZED CRIME: ROLE OF THE PRIVATE SECTOR. HEARINGS, 91ST CONG., 2D SESS., <HELD> AUG 13 AND SEPT 15, 1970.
WASH., GPO, 1970.
367P.
INCLUDES BIBLIOGRAPHICAL REFERENCES.
VERIFICATION: NUC('68-'72) VOL.96 P.408. LC NO. 72-610205
DESCRIPTORS: CONGRESSIONAL HEARING. CONTROL AND PREVENTION. FEDERAL GOVERNMENT. CITIZEN INVOLVEMENT IN LAW ENFORCEMENT. BUSINESS IN CRIME CONTROL. CRIME COMMISSIONS.
CORNELL LOCATIONS: LAW KF27 G6, OLIN JK416 A15 C915 1970.

* U.S. CONGRESS. HOUSE. COMMITTEE ON THE JUDICIARY. ORGANIZED CRIME CONTROL. HEARINGS BEFORE SUBCOMMITTEE NO.5. 91ST CONG., 2D SESS., ON S.30, HELD MAY 20-AUG 5, 1970.
WASH., GPO, 1970.
1539P.
OLIN CATALOGS UNDER: U.S. CONGRESS. HOUSE. COMMITTEE ON THE JUDICIARY. SUBCOMMITTEE NO.5.
VERIFICATION: NUC('68-'72) VOL.96 P.471. LC NO. 71-25614
DESCRIPTORS: CONGRESSIONAL HEARING. ORGANIZED CRIME CONTROL ACT. PROPOSED LEGISLATION. CONTROL AND PREVENTION.
CORNELL LOCATIONS: LAW KF27 J8, OLIN JK1507 1970 NO.27.

* U.S. CONGRESS. SENATE. COMMITTEE ON COMMERCE. CRIME AND CRIME CONTROL: INVESTIGATION OF SO-CALLED "RACKETS". DIGEST OF HEARINGS HELD BEFORE A SUBCOMMITTEE OF THE COMMITTEE ON COMMERCE DURING THE YEAR 1933 PURSUANT TO S.RES.74, A RESOLUTION AUTHORIZING AN INVESTIGATION OF SO-CALLED "RACKETS" WITH A VIEW TO THEIR SUPPRESSION.
WASH., GPO, 1934.
77P.
VERIFICATION: LC(-42) VOL.152 P.544. LC NO. 34-26650
DESCRIPTORS: CONGRESSIONAL HEARING. SOCIAL BACKGROUND. CONTROL AND PREVENTION. POLICE. JUDICIAL PROCESS. INTERGOVERNMENTAL RELATIONS.
CORNELL LOCATIONS: LAW KF211 P18 V.144 NO.11.

CONTROL AND PREVENTION.
(CONTD.)

* WARREN, EARL, PRESIDING.
"ROUND TABLE ON LAW ENFORCEMENT."
IN: 430 GOV CONF. PROCEEDINGS 130-157 (1951).
DESCRIPTORS: ARTICLE. CONTROL AND PREVENTION.
CORNELL LOCATIONS: LAW KF5050 Z95 N27.

CONTROL AND PREVENTION--RECOMMENDATIONS.

* ALLEN, EDWARD JOSEPH.
MERCHANTS OF MENACE-THE MAFIA: A STUDY OF ORGANIZED CRIME.
SPRINGFIELD, ILL., THOMAS <1962>.
326P. ILLUS.
VERIFICATION: NUC('58-'62) VOL.1 P.580. LC NO. 62-8640
DESCRIPTORS: MONOGRAPH. MAFIA--HISTORY. JUKE BOX RACKET. GOVERNMENTAL INVESTIGATION. VIOLENCE. CORRUPTION. LAW ENFORCEMENT. CONTROL AND PREVENTION--RECOMMENDATIONS.
CORNELL LOCATIONS: OLIN HV6446 A42.

* AMERICAN BAR ASSOCIATION. COMMISSION ON ORGANIZED CRIME. REPORT.
IN: AMERICAN BAR ASSOCIATION. COMMISSION ON ORGANIZED CRIME. ORGANIZED CRIME AND LAW ENFORCEMENT.
VOL.1 PART 1 PP. 1-72.
DESCRIPTORS: REPORT. INTERSTATE AND FOREIGN COMMERCE. PROPOSED LEGISLATION. RESEARCH. CONTROL AND PREVENTION--RECOMMENDATIONS.
CORNELL LOCATIONS: LAW KF9375 A16 A51 1952A.

* ANONYMOUS.
"LEGAL METHODS FOR THE SUPPRESSION OF ORGANIZED CRIME. (A SYMPOSIUM)."
IN: 48 J CRIM L, CRIM & PS 414-430 (NOV-DEC 1957), 526-541 (JAN-FEB 1958), 623-632 (MAR-APR 1958), 49 J CRIM L, CRIM & PS 65-68 (MAY-JUNE 1958).
DESCRIPTORS: SYMPOSIUM. CONTROL AND PREVENTION--RECOMMENDATIONS.
CORNELL LOCATIONS: LAW KF10 J743, OLIN HV6001 J86.

CONTROL AND PREVENTION--RECOMMENDATIONS.
(CONTD.)

* ANONYMOUS.
"NIXON'S BLUEPRINT FOR WAR ON ORGANIZED CRIME."
IN: 66(18) U.S. NEWS & WR 43-44 (MAY 5, 1969).
DESCRIPTORS: ARTICLE. CONTROL AND PREVENTION--RECOMMENDATIONS.
CORNELL LOCATIONS: OLIN JK1 U58++. ALSO UNDGR AND BPA.

* CALIFORNIA. SPECIAL CRIME STUDY COMMISSION ON ORGANIZED CRIME.
COMBINED REPORTS. <INCLUDES FIRST INTERIM REPORT OF MARCH 1, 1948; SECOND PROGRESS REPORT OF MARCH 7, 1949; THIRD PROGRESS REPORT OF JANUARY 31, 1950 AND FINAL REPORT OF NOVEMBER 15, 1950>.
SACRAMENTO, 1950.
263P.
VERIFICATION: LC('48-'52) VOL.4 P.130. LC NO. 51-62431
DESCRIPTORS: REPORT. CALIFORNIA. INVESTIGATIVE AGENCIES (STATE). BOOKMAKING. SLOT MACHINES. TELEPHONE AND TELEGRAPH SERVICE. TAXATION. ILLEGAL BUSINESS ACTIVITIES. CONTROL AND PREVENTION--RECOMMENDATIONS.
CORNELL LOCATIONS: NONE.

* CALIFORNIA. SPECIAL CRIME STUDY COMMISSION ON ORGANIZED CRIME.
FINAL REPORT, MAY 11, 1953.
SACRAMENTO, 1953.
131P. ILLUS.
VERIFICATION: NUC('53-'57) VOL.4 P.389. LC NO. 53-62539
DESCRIPTORS: REPORT. CALIFORNIA. INVESTIGATIVE AGENCIES (STATE). PROSTITUTION. NARCOTICS. ORGANIZED CRIME FIGURES. MURDER. CONTROL AND PREVENTION--RECOMMENDATIONS.
CORNELL LOCATIONS: NONE.

* GOETTEL, GERARD L.
"WHY THE CRIME SYNDICATE CAN'T BE TOUCHED."
IN: 221 HARPER'S MAG 33-39 (NOV 1960).
DESCRIPTORS: ARTICLE. APALACHIN MEETING. CONTROL AND PREVENTION--RECOMMENDATIONS.
CORNELL LOCATIONS: OLIN AP2 H29+. ALSO UNDGR AND MANN.

CONTROL AND PREVENTION--RECOMMENDATIONS.
(CONTD.)

* JOHNSON, EARL, JR.
"ORGANIZED CRIME: CHALLENGE TO THE AMERICAN LEGAL SYSTEM. PART II-THE LEGAL WEAPONS: THEIR ACTUAL AND POTENTIAL USEFULNESS IN LAW ENFORCEMENT."
IN: 54 J CRIM L, CRIM & PS 1-29 (MAR 1963).
DESCRIPTORS: ARTICLE. PROSECUTION. EVIDENCE GATHERING. CONTROL AND PREVENTION--RECOMMENDATIONS.
CORNELL LOCATIONS: LAW KF10 J743, OLIN HV6001 J86.

* KEATING, KENNETH B.
"ORGANIZED CRIME-WHAT CAN CONGRESS DO ABOUT IT?"
IN: 51 J CRIM L, CRIM & PS 458-461 (NOV-DEC 1960).
DESCRIPTORS: LECTURE. CONTROL AND PREVENTION--RECOMMENDATIONS. FEDERAL GOVERNMENT.
CORNELL LOCATIONS: LAW KF10 J743, OLIN HV6001 J86.

* KELTON, HAROLD W. UNKOVIC, CHARLES M.
"CHARACTERISTICS OF ORGANIZED CRIMINAL GROUPS."
IN: 13 CAN J CRIM & CORR 68-78 (JAN 1971).
DESCRIPTORS: ARTICLE. SOCIOLOGICAL ANALYSIS. PUBLIC DEMAND FOR ILLICIT GOODS AND SERVICES. CONTROL AND PREVENTION--RECOMMENDATIONS.
CORNELL LOCATIONS: LAW KF10 C23.

* LACEY, FREDERICK B.
RECOMMENDATIONS TO THE 1970 SESSION OF THE NEW JERSEY LEGISLATURE CONCERNING LEGISLATION WHICH MIGHT BE ENACTED TO CURB THE POWER AND INFLUENCE OF ORGANIZED CRIME IN NEW JERSEY.
<TRENTON> 1970.
1V. (VARIOUS PAGINGS).
INCLUDES BIBLIOGRAPHICAL REFERENCES.
VERIFICATION: NIC-L. LC NO. 75-632491
DESCRIPTORS: MONOGRAPH. NEW JERSEY. LABOR RACKETEERING--CONTROL. GAMBLING--PROPOSED LEGISLATION. LOAN SHARKING--CONTROL. CONTROL AND PREVENTION--RECOMMENDATIONS.
CORNELL LOCATIONS: LAW KFN 2362 L13.

CONTROL AND PREVENTION--RECOMMENDATIONS.
(CONTD.)

* LANDESCO, JOHN.
ORGANIZED CRIME IN CHICAGO.
IN: ILLINOIS ASSOCIATION FOR CRIMINAL JUSTICE.
ILLINOIS CRIME SURVEY, PART III.
<CHICAGO, C1929> (REPRINTED BY UNIV. OF CHICAGO PR., 1968).
PP. 815-1100.
REPRINTED UNDER MAIN ENTRY: ILLINOIS ASSOCIATION FOR CRIMINAL JUSTICE. ORGANIZED CRIME IN CHICAGO.
VERIFICATION: NIC. LC NO. 29-16696
DESCRIPTORS: MONOGRAPH. PROHIBITION. CHICAGO. PROSTITUTION. GAMBLING. BOMBING. CORRUPTION OF PUBLIC OFFICIALS. PSYCHOLOGICAL ANALYSIS. SOCIOLOGICAL ANALYSIS. LIQUOR. TORRIO, JOHNNY= MURDER. ORGANIZED CRIMINAL ACTIVITIES. ORGANIZED CRIME FIGURES. HISTORY. EXTORTION. BLACK HAND. LABOR RACKETEERING. ELECTION FRAUD. CONTROL AND PREVENTION--RECOMMENDATIONS. TENNES, MONT. FUNERALS.
CORNELL LOCATIONS: LAW KFI1762 A75 I29, OLIN HV6793 I3 A5+ 1929.

* LOEB, CARL M., JR.
"THE THREAT OF ORGANIZED CRIME."
IN: 47 TAX DIG 12-17 (4TH QUARTER, 1969).
DESCRIPTORS: LECTURE. ECONOMIC ANALYSIS. CONTROL AND PREVENTION--RECOMMENDATIONS.
CORNELL LOCATIONS: BPA HJ2395 T23.

* MASSACHUSETTS. CRIME COMMISSION.
COMPREHENSIVE REPORT AND APPENDICES; FIFTH REPORT.
MAY 17, 1965 <BOSTON?>.
409P.
SEE PART 3: "ORGANIZED CRIME", PP. 15-19 AND APPENDIX F, PP. 308-312.
VERIFICATION: NUC('63-'67) VOL.35 P.393. LC NO. 65-64940
DESCRIPTORS: CHAPTER. CONTROL AND PREVENTION--RECOMMENDATIONS. ORGANIZED CRIMINAL ACTIVITIES--CONTROL. PROPOSED LEGISLATION.
CORNELL LOCATIONS: LAW KFM2969 A83 1966.

CONTROL AND PREVENTION--RECOMMENDATIONS.
(CONTD.)

* NATIONAL ASSOCIATION OF ATTORNEYS GENERAL. COMMITTEE ON THE OFFICE OF ATTORNEY GENERAL.
THE USE OF CIVIL REMEDIES IN ORGANIZED CRIME CONTROL.
RALEIGH, N.C., THE COMMITTEE, 1975.
24P. (ORGANIZED CRIME CONTROL SPECIAL REPORT).
INCLUDES BIBLIOGRAPHICAL REFERENCES.
VERIFICATION: NIC-L.
DESCRIPTORS: MONOGRAPH. CIVIL PROCEEDINGS. CONTROL AND PREVENTION--RECOMMENDATIONS.
CORNELL LOCATIONS: LAW KF9010 Z9 N27.

* NATIONAL COUNCIL ON CRIME AND DELINQUENCY.
GOALS AND RECOMMENDATIONS.
N.Y., THE COUNCIL <1967?>.
36L. PHOTOCOPY.
SEE "ORGANIZED CRIME", PP. 25-27.
"A RESPONSE TO 'THE CHALLENGE OF CRIME IN A FREE SOCIETY', THE REPORT OF THE PRESIDENT'S COMMISSION ON LAW ENFORCEMENT AND ADMINISTRATION OF JUSTICE."
VERIFICATION: NIC-L.
DESCRIPTORS: CHAPTER. CONTROL AND PREVENTION--RECOMMENDATIONS.
CORNELL LOCATIONS: LAW KF9223 Z9 N265.

* NEW JERSEY. STATE LAW ENFORCEMENT PLANNING AGENCY.
CRIMINAL JUSTICE PLAN FOR NEW JERSEY, 1972.
<TRENTON, 1972>.
188P. (ITS DISSEMINATION DOCUMENT NO. 11).
LAW HAS 1972-.
VERIFICATION: NUC(1973) VOL.10 P.168. LC NO. 72-612485
DESCRIPTORS: ANNUAL REPORT. NEW JERSEY. CONTROL AND PREVENTION--RECOMMENDATIONS. STATE CONTROL AND PREVENTION PROGRAMS.
CORNELL LOCATIONS: LAW KFN2362 A87.

* NEW YORK STATE IDENTIFICATION AND INTELLIGENCE SYSTEM.
A THEORY OF ORGANIZED CRIME CONTROL: A PRELIMINARY STATEMENT.
N.Y., NYSIIS, 1966.
ONLY AVAILABLE FROM NYSIIS ON A "NEED TO KNOW" BASIS.
PREPARED AS A BACKGROUND PAPER FOR THE THIRD OYSTER BAY CONFERENCE, MAY 5-8, 1966.
DESCRIPTORS: MONOGRAPH. ORGANIZED CRIME-DEFINITION. PROSECUTION. INFORMATION STORAGE AND RETRIEVAL. CONTROL AND PREVENTION. INTELLIGENCE. ORGANIZED CRIMINAL ACTIVITIES. CONTROL AND PREVENTION--RECOMMENDATIONS.
CORNELL LOCATIONS: NONE.

CONTROL AND PREVENTION--RECOMMENDATIONS.
(CONTD.)

* OLIFF, JAY.
"LEGAL METHODS FOR THE SUPPRESSION OF ORGANIZED CRIME. IV. EQUITABLE DEVICES FOR CONTROLLING ORGANIZED VICE."
IN: 48 J CRIM L, CRIM & PS 623-632 (MAR-APR 1958).
DESCRIPTORS: ARTICLE. EQUITABLE PROCEEDINGS. CONTROL AND PREVENTION--RECOMMENDATIONS.
CORNELL LOCATIONS: LAW KF10 J743, OLIN HV6001 J86.

* PAGE, JAMES R.
"ORGANIZED CRIME AND SUGGESTED REMEDIES."
IN: 1(5) MO B J 5 (MAY 1930).
DESCRIPTORS: ARTICLE. CONTROL AND PREVENTION--RECOMMENDATIONS.
CORNELL LOCATIONS: LAW KF10 M682.

* PETERSON, VIRGIL W.
"FIGHTING NATIONALLY ORGANIZED CRIME."
IN: 25 VITAL SPEECHES 148-150 (DEC 15, 1958).
DESCRIPTORS: LECTURE. CONTROL AND PREVENTION--RECOMMENDATIONS.
CORNELL LOCATIONS: OLIN PN6121 V83+. ALSO UNDGR AND MANN.

* PLOSCOWE, MORRIS.
"NEW APPROACHES TO THE CONTROL OF ORGANIZED CRIME."
IN: 347 ANNALS 74-81 (MAY 1963).
DESCRIPTORS: ARTICLE. CONTROL AND PREVENTION--RECOMMENDATIONS. LEGALIZATION OF ILLICIT GOODS AND SERVICES.
CORNELL LOCATIONS: LAW KF10 A49, OLIN H1 A49. ALSO UNDGR, ILR, AND MANN.

* PLOSCOWE, MORRIS.
"PROPOSALS FOR MEETING THE CHALLENGE OF INTERSTATE ORGANIZED CRIME. NEW APPROACHES TO GAMBLING, PROSTITUTION AND ORGANIZED CRIME."
IN: 38 NOTRE DAME LAW 654-667 (SYMPOSIUM 1963).
DESCRIPTORS: ARTICLE. GAMBLING. NARCOTICS. PROSTITUTION. CONTROL AND PREVENTION--RECOMMENDATIONS.
CORNELL LOCATIONS: LAW KF10 N91.

CONTROL AND PREVENTION--RECOMMENDATIONS.
(CONTD.)

* SCHULTZ, DONALD O.
CRITICAL ISSUES IN CRIMINAL JUSTICE.
SPRINGFIELD, ILL., THOMAS <1975>.
289P. ILLUS.
SEE CH. 4: "ORGANIZED CRIME", PP. 51-79.
BIBLIOGRAPHY PP. 285-289.
VERIFICATION: NUC(APR '75) P.1096. LC NO. 74-18073
DESCRIPTORS: CHAPTER. ORGANIZED CRIME (OVERVIEW).
CONTROL AND PREVENTION--RECOMMENDATIONS.
CORNELL LOCATIONS: LAW HV8138 S38.

* U.S. CONGRESS. SENATE. SPECIAL COMMITTEE TO INVESTIGATE ORGANIZED CRIME IN INTERSTATE COMMERCE. (KEFAUVER COMMITTEE).
THE KEFAUVER COMMITTEE REPORT ON ORGANIZED CRIME.
N.Y., DIDIER <1951>.
206P.
COMPLETE AND UNEXPURGATED EDITION.
VERIFICATION: LC('48-'52) VOL.21 P.446. LC NO. 51-4062
DESCRIPTORS: REPORT. KEFAUVER COMMITTEE. INFILTRATION OF LEGITIMATE BUSINESS. GAMBLING. NARCOTICS. INTERSTATE AND FOREIGN COMMERCE. CONTROL AND PREVENTION--RECOMMENDATIONS. ORGANIZED CRIME (OVERVIEW). FLORIDA. CHICAGO. CLEVELAND. DETROIT. NEW ORLEANS. PHILADELPHIA. LAS VEGAS. MISSOURI. CALIFORNIA. NEW YORK STATE.
CORNELL LOCATIONS: OLIN HV6775 A5 1951.

* U.S. PRESIDENT, 1963-1968 (LYNDON B. JOHNSON).
TO INSURE THE PUBLIC SAFETY; THE PRESIDENT'S MESSAGE TO THE CONGRESS ON CRIME AND LAW ENFORCEMENT. FEBRUARY 7, 1968.
IN: 4 WKLY COMP PRES DOCS 233-249 (1968).
DESCRIPTORS: PRESIDENTIAL ADDRESS. CONTROL AND PREVENTION--RECOMMENDATIONS. LAW ENFORCEMENT--RECOMMENDATIONS.
CORNELL LOCATIONS: LAW KF70 A51 (LATEST IN REF), OLIN REF J80 A87+.

CONTROL AND PREVENTION--RECOMMENDATIONS.
(CONTD.)

* U.S. PRESIDENT, 1963-1969 (LYNDON B. JOHNSON).
"CHALLENGE OF CRIME TO OUR SOCIETY, MESSAGE FROM THE PRESIDENT OF THE U.S."
16P.
H.DOC.90-250.
ALSO APPEARS IN: 4 WKLY COMP PRES DOCS 233-249 (FEB 7, 1968). LAW KF70 A51, OLIN REF J80 A87+.
VERIFICATION: SS.
DESCRIPTORS: PRESIDENTIAL ADDRESS. STRIKE FORCE. CONTROL AND PREVENTION--RECOMMENDATIONS.
CORNELL LOCATIONS: OLIN SS12805-1.

* U.S. PRESIDENT, 1963-1969 (LYNDON B. JOHNSON).
"NATIONAL CRIME COMMISSION REPORT, A MESSAGE FROM THE PRESIDENT OF THE U.S."
13P.
H.DOC.90-53.
ALSO APPEARS IN: 3 WKLY COMP PRES DOCS 182-194 (FEB 6, 1967). LAW KF70 A51, OLIN REF J80 A87+.
VERIFICATION: SS.
DESCRIPTORS: PRESIDENTIAL ADDRESS. WITNESSES. CONTROL AND PREVENTION--RECOMMENDATIONS.
CORNELL LOCATIONS: OLIN SS12765-1.

* U.S. PRESIDENT, 1963-1969 (LYNDON B. JOHNSON).
"NATIONAL STRATEGY AGAINST CRIME, MESSAGE FROM THE PRESIDENT OF THE U.S.", 89TH CONG., 2D SESS.
<WASH., GPO, 1966>.
10P.
H.DOC.89-407.
ALSO APPEARS IN: 2 WKLY COMP PRES DOCS 353-358 (MAR 9, 1966). LAW KF70 A51, OLIN REF J80 A87+.
VERIFICATION: NUC('68-'72) VOL.97 P.433. LC NO. 66-60888
DESCRIPTORS: PRESIDENTIAL ADDRESS. CONTROL AND PREVENTION--RECOMMENDATIONS.
CORNELL LOCATIONS: OLIN SS12724-3.

* U.S. PRESIDENT, 1969-1974 (NIXON).
"ORGANIZED CRIME", MESSAGE FROM THE PRESIDENT OF THE U.S., 91ST CONG., 1ST SESS.
7P.
H.DOC.91-105.
ALSO APPEARS IN: 5 WKLY COMP PRES DOCS 594-599 (APR 23, 1969). LAW KF70 A51, OLIN REF J80 A87+.
VERIFICATION: SS.
DESCRIPTORS: PRESIDENTIAL ADDRESS. CONTROL AND PREVENTION--RECOMMENDATIONS. LAW ENFORCEMENT.
CORNELL LOCATIONS: LAW SS12850-2, OLIN SS12850-2.

CONTROL AND PREVENTION--RECOMMENDATIONS.
(CONTD.)

* U.S. TASK FORCE ON ORGANIZED CRIME.
TASK FORCE REPORT: ORGANIZED CRIME, ANNOTATIONS AND CONSULTANTS' PAPERS.
<WASH., GPO, 1967>.
126P. ILLUS.
VERIFICATION: NIC. LC NO. 67-61470
DESCRIPTORS: REPORT. ORGANIZED CRIME (OVERVIEW).
CONTROL AND PREVENTION--RECOMMENDATIONS.
ORGANIZED CRIMINAL ACTIVITIES.
MEMBERSHIP AND ORGANIZATION.
CORNELL LOCATIONS: LAW KF9223 A85 T2 NO.5 AND HV6025 U58, OLIN HV6775 A58+. ALSO BPA.

* VIRGINIA. ORGANIZED CRIME DETECTION TASK FORCE.
REPORT TO THE GOVERNOR AND GENERAL ASSEMBLY OF VIRGINIA.
RICHMOND, DEPT. OF PURCHASES AND SUPPLY, 1972.
75P.
VERIFICATION: NIC-L. LC NO. 72-610966
DESCRIPTORS: REPORT. VIRGINIA. LAW ENFORCEMENT.
ILLEGAL BUSINESS ACTIVITIES. CONTROL AND PREVENTION--RECOMMENDATIONS.
STATE CRIME COMMISSIONS.
CORNELL LOCATIONS: LAW HV6793 V8 A54.

* WIGMORE, JOHN H.
"THE NATIONAL MENACE OF ORGANIZED PREDATORY CRIME: HOW TO COMBAT IT."
IN: 23 J CRIM L, CRIM & PS 734-735 (JAN-FEB 1933).
DESCRIPTORS: ARTICLE. CONTROL AND PREVENTION--RECOMMENDATIONS.
CORNELL LOCATIONS: LAW KF10 J743, OLIN HV6001 J86.

* WOETZEL, ROBERT K.
"THE GENESIS OF CRIME."
IN: 52 CURR HIST 321-326 (JUNE 1967).
DESCRIPTORS: ARTICLE. PUBLIC ATTITUDE. CONTROL AND PREVENTION--RECOMMENDATIONS.
CORNELL LOCATIONS: OLIN D410 C97. ALSO UNDGR.

COPPOLA, ANN DRAHMAN.

* MESSICK, HANK.
SYNDICATE WIFE: THE STORY OF ANN DRAHMANN COPPOLA.
N.Y., MACMILLAN <1968>.
214P.
PREFACE BY SHELDON S. COHEN.
VERIFICATION: NUC('68-'72) VOL.63 P.174. LC NO. 68-19823
DESCRIPTORS: BIOGRAPHY. COPPOLA, ANN DRAHMAN. WOMEN. COPPOLA, MIKE.
CORNELL LOCATIONS: NONE.

COPPOLA, MIKE.

* MESSICK, HANK.
SYNDICATE WIFE: THE STORY OF ANN DRAHMANN COPPOLA.
N.Y., MACMILLAN <1968>.
214P.
PREFACE BY SHELDON S. COHEN.
VERIFICATION: NUC('68-'72) VOL.63 P.174. LC NO. 68-19823
DESCRIPTORS: BIOGRAPHY. COPPOLA, ANN DRAHMAN. WOMEN. COPPOLA, MIKE.
CORNELL LOCATIONS: NONE.

CORALLO, ANTONIO (TONY DUCKS).

* DORMAN, MICHAEL.
PAY OFF: THE ROLE OF ORGANIZED CRIME IN AMERICAN POLITICS.
N.Y., MCKAY <1972>.
333P.
VERIFICATION: NIC. LC NO. 73-186559
DESCRIPTORS: MONOGRAPH. CORRUPTION OF PUBLIC OFFICIALS. INFILTRATION OF LEGITIMATE BUSINESS. CORALLO, ANTONIO (TONY DUCKS).
CORNELL LOCATIONS: OLIN HV6791 D71.

CORRECTIONS.

* ANONYMOUS.
"THE PROFESSIONAL CRIMINAL."
IN: 115 L TIMES 444-445 (SEPT 12, 1903).
DESCRIPTORS: ARTICLE. PROFESSIONAL CRIMINAL. CORRECTIONS.
CORNELL LOCATIONS: LAW KF10 L47.

CORRECTIONS.
(CONTD.)

* BATES, SANFORD.
"ORGANIZED CRIME AND THE CORRECTIONAL PROCESS."
IN: 8 CRIME & DELIN 390-398 (OCT 1962).
DESCRIPTORS: ARTICLE. CORRECTIONS.
CORNELL LOCATIONS: LAW KF10 C88.

* LANDESCO, JOHN.
"POLITICS AND ADMINISTRATION IN THE PRACTISE OF PENOLOGY."
IN: 26 J CRIM L, CRIM & PS 235-246 (JULY-AUG 1935).
"THE FOLLOWING REPRESENTS A PART OF A COMPREHENSIVE STUDY OF CHICAGO'S UNDERWORLD IN THE 1880'S AND 1890'S."
DESCRIPTORS: ARTICLE. CORRUPTION OF PUBLIC OFFICIALS. CORRECTIONS. JACKSON, EDDIE. CHICAGO.
CORNELL LOCATIONS: LAW KF10 J743, OLIN HV6001 J86.

CORRESPONDENCE.

* COOK, FRED J.
"THE APALACHIN DECISION."
IN: 191 NATION <INSIDE COVER> (DEC 17, 1960).
DESCRIPTORS: CORRESPONDENCE. APALACHIN MEETING.
CORNELL LOCATIONS: OLIN AP2 N26++. ALSO UNDGR.

* U.S. DEPARTMENT OF STATE.
CORRESPONDENCE IN RELATION TO THE KILLING OF PRISONERS IN NEW ORLEANS ON MARCH 14, 1891.
WASH., GPO, 1891.
109P.
VERIFICATION: NIC-L. LC NO. 4-22291
DESCRIPTORS: CORRESPONDENCE. NEW ORLEANS INCIDENT.
CORNELL LOCATIONS: LAW HV6483 N5 A3.

CORRUPTION IN LABOR UNIONS.

* BELL, DANIEL.
THE END OF IDEOLOGY; ON THE EXHAUSTION OF POLITICAL IDEAS IN THE FIFTIES.
REV. ED., N.Y., FREE PR. <1965>. (1ST PUB.: <1960>).
474P.
SEE PART 2 CH. 7: "CRIME AS AN AMERICAN WAY OF LIFE", PP. 127-150, CH. 8: "THE MYTH OF CRIME WAVES", PP. 151-174, AND CH. 9: "THE RACKET-RIDDEN LONGSHOREMEN", PP. 175-209.
INCLUDES BIBLIOGRAPHIES.
VERIFICATION: NUC('63-'67) VOL.5 P.436. LC NO. 66-18564
DESCRIPTORS: CHAPTER. SOCIO-ECONOMIC CLIMATE. GAMBLING. MAFIA-MYTH OR REALITY? ETHNIC GROUPS. CORRUPTION IN LABOR UNIONS. LABOR RACKETEERING. WATERFRONT.
CORNELL LOCATIONS: ILR HN57 B45 1965.
CORNELL LOCATIONS OF OTHER EDITIONS: 1960 ED. IN OLIN HN57 B43. ALSO UNDGR AND MANN. 1962 ED. IN MANN.

* HUTCHINSON, JOHN.
THE IMPERFECT UNION: A HISTORY OF CORRUPTION IN AMERICAN TRADE UNIONS.
<1ST ED.> N.Y., DUTTON, 1970.
477P.
INCLUDES BIBLIOGRAPHICAL REFERENCES.
VERIFICATION: NUC('68-'72) VOL.42 P.590. LC NO. 71-95467
DESCRIPTORS: MONOGRAPH. CORRUPTION IN LABOR UNIONS. LABOR RACKETEERING. WATERFRONT. CONSTRUCTION. HOFFA, JIMMY. TEAMSTERS. MCCLELLAN COMMITTEE. VENDING MACHINE RACKET. FOOD SERVICE INDUSTRIES. WELFARE FRAUD.
CORNELL LOCATIONS: UNDGR HD6490 R3 H97. ALSO ILR.

* MARTIN, JOHN B.
JIMMY HOFFA'S HOT; A CREST SPECIAL.
GREENWICH, CONN., FAWCETT PUBLICATIONS <1959>.
176P. (CREST BOOK, 340).
"ORIGINALLY PUB. IN THE SATURDAY EVENING POST UNDER TITLE 'THE STRUGGLE TO GET HOFFA'."
VERIFICATION: NUC('58-'62) VOL.29 P.444. LC NO. 59-65472
DESCRIPTORS: MONOGRAPH. LABOR RACKETEERING. MCCLELLAN COMMITTEE. HOFFA, JIMMY. TEAMSTERS. EMBEZZLEMENT. CORRUPTION IN LABOR UNIONS.
CORNELL LOCATIONS: ILR HD6515 T3 M3.

CORRUPTION IN LABOR UNIONS.
(CONTD.)

* MOLLENHOFF, CLARK R.
TENTACLES OF POWER: THE STORY OF JIMMY HOFFA.
<1ST ED.> CLEVELAND, WORLD PUBLISHING CO. <1965>.
415P.
BIBLIOGRAPHY PP. 412-415.
VERIFICATION: NUC('63-'67) VOL.37 P.248. LC NO. 65-23359
DESCRIPTORS: MONOGRAPH. HOFFA, JIMMY. TEAMSTERS. LABOR RACKETEERING. MCCLELLAN COMMITTEE. CORRUPTION IN LABOR UNIONS.
CORNELL LOCATIONS: OLIN HD6515 T2 M72. ALSO ILR.

* TAFT, PHILIP.
CORRUPTION AND RACKETEERING IN THE LABOR MOVEMENT.
2D ED., ITHACA, <NEW YORK STATE SCHOOL OFINDUSTRIAL AND LABOR RELATIONS, CORNELL UNIV., 1970>. (1ST ED.: 1958).
77P. (CORNELL UNIVERSITY, NEW YORK STATE SCHOOL OF INDUSTRIAL AND LABOR RELATIONS, BULLETIN 38)
INCLUDES BIBLIOGRAPHICAL REFERENCES.
VERIFICATION: NIC. LC NO. 78-631827
DESCRIPTORS: MONOGRAPH. LABOR RACKETEERING. CORRUPTION IN LABOR UNIONS.
CORNELL LOCATIONS: LAW KF3390 T12 1970. ALSO BPA AND ILR.
CORNELL LOCATIONS OF OTHER EDITIONS: 1ST ED. IN: BPA AND ILR.

* U.S. CONGRESS. HOUSE. COMMITTEE ON EDUCATION AND LABOR.
INVESTIGATION OF WELFARE FUNDS AND RACKETEERING.
HEARINGS BEFORE A SPECIAL SUBCOMMITTEE, 83D CONG., PURSUANT TO S.RES.115 (HEARING HELD NOV 23-27, 1953).
WASH., GPO, 1954.
502P.
VERIFICATION: NUC('53-'57) VOL.24 P.354. LC NO. 54-61060
DESCRIPTORS: CONGRESSIONAL HEARING. CORRUPTION IN LABOR UNIONS. TEAMSTERS. HOFFA, JIMMY.
CORNELL LOCATIONS: OLIN HD8051 B2 W44.

* U.S. CONGRESS. HOUSE. COMMITTEE ON EDUCATION AND LABOR.
INVESTIGATION OF WELFARE FUNDS AND RACKETEERING. REPORT OF A SPECIAL SUBCOMMITTEE, PURSUANT TO H.RES.115. (AT HEAD OF TITLE: COMMITTEE PRINT, 83D CONG., 2D SESS. HR).
WASH., GPO, 1954.
VERIFICATION: NUC('53-'57) VOL.24 P.354. LC NO. 54-60503
DESCRIPTORS: CONGRESSIONAL REPORT. CORRUPTION IN LABOR UNIONS. TEAMSTERS. HOFFA, JIMMY.
CORNELL LOCATIONS: OLIN HD8051 B62 W44 1954A.

CORRUPTION IN LABOR UNIONS.
(CONTD.)

* U.S. CONGRESS. SENATE. COMMITTEE ON GOVERNMENT OPERATIONS. JAMES R. HOFFA AND CONTINUED UNDERWORLD CONTROL OF NEW YORK TEAMSTER LOCAL 239. REPORT MADE BY THE PERMANENT SUBCOMMITTEE ON INVESTIGATIONS, 87TH CONG., 2D SESS.
JULY 25, 1962.
58P.
S.RPT.87-1784.
VERIFICATION: SS.
DESCRIPTORS: CONGRESSIONAL REPORT. HOFFA, JIMMY. TEAMSTERS. CORRUPTION IN LABOR UNIONS.
CORNELL LOCATIONS: LAW KF31 AND KF26 G6 (1962 V.4), OLIN SS12418.

CORRUPTION OF PUBLIC OFFICIALS.

* BARNES, HARRY E. TEETERS, NEGLEY K.
NEW HORIZONS IN CRIMINOLOGY: THE AMERICAN CRIME PROBLEM.
3D ED. ENGLEWOOD CLIFFS, N.J., PRENTICE-HALL, 1959.
(1ST ED.: 1943).
1069P. ILLUS.
SEE CH. 2: "THE REVOLUTION IN THE NATURE OF CRIME", PP. 17-40 AND CH. 3: "THE NATURE OF WHITE-COLLAR CRIME, RACKETEERING, AND POLITICAL GRAFT", PP. 41-76.
VERIFICATION: NIC-L. LC NO. 59-5873
DESCRIPTORS: CHAPTER. WHITE-COLLAR CRIME. HISTORY. GAMBLING. CORRUPTION OF PUBLIC OFFICIALS.
CORNELL LOCATIONS: LAW HV6025 B26 1959.
CORNELL LOCATIONS OF OTHER EDITIONS: LAW, OLIN, AND MANN.

* BORKIN, JOSEPH.
THE CORRUPT JUDGE; AN INQUIRY INTO BRIBERY AND OTHER HIGH CRIMES AND MISDEMEANORS IN THE FEDERAL COURTS.
<1ST ED.> N.Y., C.N. POTTER <1962>.
310P.
CONTAINS BIBLIOGRAPHY.
VERIFICATION: NIC. LC NO. 62-19290
DESCRIPTORS: MONOGRAPH. CORRUPTION OF PUBLIC OFFICIALS. JUDGES. LAWYER CRIMINAL.
CORNELL LOCATIONS: LAW KF9419 B73, OLIN JK1551 B73.

* CARLSON, RICHARD. BRISSON, LANCE.
"THE WEB THAT LINKS SAN FRANCISCO'S MAYOR ALIOTO AND THE MAFIA."
IN: 33 LOOK 17-21 (SEPT 23, 1969).
DESCRIPTORS: ARTICLE. CORRUPTION OF PUBLIC OFFICIALS. CALIFORNIA. ALIOTO, JOSEPH.
CORNELL LOCATIONS: OLIN AP2 L86++. ALSO UNDGR.

CORRUPTION OF PUBLIC OFFICIALS.
(CONTD.)

* CHAMBLISS, WILLIAM J.
"VICE, CORRUPTION, BUREAUCRACY AND POWER."
IN: 1971(4) WIS L REV 1150-1173 (1971).
DESCRIPTORS: RESEARCH RESULTS. STRATEGIC AND TACTICAL CRIMES. CORRUPTION OF PUBLIC OFFICIALS. SOCIOLOGICAL ANALYSIS. ARTICLE.
CORNELL LOCATIONS: LAW KF10 W815.

* CONKLIN, JOHN E., COMP.
THE CRIME ESTABLISHMENT: ORGANIZED CRIME AND AMERICAN SOCIETY.
ENGLEWOOD CLIFFS, N.J., PRENTICE-HALL <1973>.
181P. (THE AMERICAN ESTABLISHMENTS SERIES) (A SPECTRUM BOOK).
A BOOK OF READINGS.
BIBLIOGRAPHY PP. 177-181.
VERIFICATION: NIC. LC NO. 73-9772
DESCRIPTORS: MONOGRAPH. ORGANIZED CRIME (OVERVIEW). ECONOMIC ANALYSIS. MAFIA-MYTH OR REALITY? CORRUPTION OF PUBLIC OFFICIALS.
CORNELL LOCATIONS: LAW HV6446 C75, OLIN HV6446 C75.

* COOK, FRED J. GLEASON, GENE.
"THE SHAME OF NEW YORK."
IN: 189 NATION 261-321 (OCT 31, 1959).
SEE PART 2: "THE MEN BEHIND THE TIGER" AND PART 9: "RACKETS-AND PAY-OFFS".
DESCRIPTORS: ARTICLE. MURDER, INC. COSTELLO, FRANK. NEW YORK CITY. CORRUPTION OF PUBLIC OFFICIALS.
CORNELL LOCATIONS: OLIN AP2 N26++. ALSO UNDGR.

* CRESSEY, DONALD R.
THEFT OF THE NATION: THE STRUCTURE AND OPERATIONS OF ORGANIZED CRIME IN AMERICA.
<1ST ED.> N.Y., HARPER AND ROW <1969>.
367P.
BIBLIOGRAPHICAL REFERENCES INCLUDED IN "NOTES" (PP. 325-342).
VERIFICATION: NIC-L. LC NO. 68-15987
DESCRIPTORS: MONOGRAPH. MEMBERSHIP AND ORGANIZATION. PUBLIC ATTITUDE. CORRUPTION OF PUBLIC OFFICIALS. ORGANIZED CRIME (OVERVIEW).
CORNELL LOCATIONS: LAW HV6791 C92, OLIN HV6791 C92. ALSO BPA AND ILR.

CORRUPTION OF PUBLIC OFFICIALS.
(CONTD.)

* CRESSEY, DONALD RAY.
"ORGANIZED CRIME IMPACT ON CITY GOVERNMENT AND CITY PROBLEMS."
IN: 46 CONG CITIES. PROCEEDINGS 86-91 (1969).
VOLUME TITLE: "CITIES IN THE '70S."
CATALOGUED IN NUC AS "AMERICAN MUNICIPAL CONGRESS. PROCEEDINGS."
DESCRIPTORS: ARTICLE. CORRUPTION OF PUBLIC OFFICIALS. MUNICIPAL GOVERNMENT.
CORNELL LOCATIONS: LAW KF5305 A5 C74. ALSO FA.

* DOBYNS, FLETCHER.
THE UNDERWORLD OF AMERICAN POLITICS.
N.Y., FLETCHER DOBYNS, PUBLISHER <C1932>.
211P.
"THE STORY OF THE ORIGIN, DEVELOPMENT, AND TRIUMPH OF...CHICAGO'S TAMMANY HALL."
VERIFICATION: NIC. LC NO. 32-21461
DESCRIPTORS: MONOGRAPH. CHICAGO. CORRUPTION OF PUBLIC OFFICIALS.
CORNELL LOCATIONS: OLIN F548.5 D63.

* DORMAN, MICHAEL.
PAY OFF: THE ROLE OF ORGANIZED CRIME IN AMERICAN POLITICS.
N.Y., MCKAY <1972>.
333P.
VERIFICATION: NIC. LC NO. 73-186559
DESCRIPTORS: MONOGRAPH. CORRUPTION OF PUBLIC OFFICIALS. INFILTRATION OF LEGITIMATE BUSINESS. CORALLO, ANTONIO (TONY DUCKS).
CORNELL LOCATIONS: OLIN HV6791 D71.

* FORD, HENRY JONES.
"MUNICIPAL CORRUPTION."
IN: 19 POL SCI Q 673-686 (DEC 1904).
DESCRIPTORS: BOOK REVIEW. CORRUPTION OF PUBLIC OFFICIALS. MUNICIPAL GOVERNMENT.
CORNELL LOCATIONS: LAW KF10 P775, OLIN H1 P775. ALSO ILR.

CORRUPTION OF PUBLIC OFFICIALS.
(CONTD.)

* GARDINER, JOHN.
THEFT OF THE CITY. READINGS ON CORRUPTION IN URBAN AMERICA.
INDIANA UNIV. PR., BLOOMINGTON & LONDON, 1974.
432P.
VERIFICATION: NIC-L. LC NO. 73-16519
DESCRIPTORS: MONOGRAPH. CORRUPTION OF PUBLIC OFFICIALS. POLICE CORRUPTION. MUNICIPAL GOVERNMENT. CORRUPTION.
CORNELL LOCATIONS: LAW JS401 G22 T37.

* GARRIGUES, CHARLES HARRIS.
YOU'RE PAYING FOR IT. A GUIDE TO GRAFT.
N.Y. AND LONDON, FUNK & WAGNALLS CO., 1936.
254P.
VERIFICATION: NIC. LC NO. 36-27398
DESCRIPTORS: MONOGRAPH. CORRUPTION OF PUBLIC OFFICIALS. BRIBERY. CORRUPTION--DEFINITION.
CORNELL LOCATIONS: LAW JK1994 G24, OLIN JK1994 G24.

* GERTH, JEFF.
"NIXON AND THE MAFIA."
IN: 1 SUNDANCE 30-42+ (NOV-DEC 1972).
DESCRIPTORS: ARTICLE. NIXON, RICHARD. CORRUPTION OF PUBLIC OFFICIALS. FLORIDA.
CORNELL LOCATIONS: UNDGR CIRCULATION DESK.

* KOHN, AARON, ED.
THE KOHN REPORT: CRIME AND POLITICS IN CHICAGO.
N.Y., ARNO PR., 1974. REPRINT OF THE 1953 ED. PUB. BY THE INDEPENDENT VOTERS OF ILLINOIS, CHICAGO.
122P. ILLUS. (CRIMINAL JUSTICE IN AMERICA).
VERIFICATION: NIC-L. LC NO. 74-3822
DESCRIPTORS: REPORT. CHICAGO. POLICE CORRUPTION. CORRUPTION OF PUBLIC OFFICIALS. INVESTIGATION.
CORNELL LOCATIONS: LAW HV6795 C4 K79 1974.

* LAIT, JACK. MORTIMER, LEE.
WASHINGTON CONFIDENTIAL.
N.Y., CROWN PUBLISHERS <1951>.
310P. MAPS.
SEE CH. 24-27: PP. 171-213 AND PART F OF THE APPENDIX.
VERIFICATION: LC('48-'52) VOL.12 P.32. LC NO. 51-1950
DESCRIPTORS: CHAPTER. WACHINGTON, D.C. MAFIA. CORRUPTION OF PUBLIC OFFICIALS. KEFAUVER COMMITTEE.
CORNELL LOCATIONS: OLIN F196 L18 1951.

CORRUPTION OF PUBLIC OFFICIALS.
(CONTD.)

* LANDESCO, JOHN.
"CHICAGO'S CRIMINAL UNDERWORLD OF THE '80'S AND '90'S. II."
IN: 25 J CRIM L, CRIM & PS 928-940 (MAR-APR 1935).
DESCRIPTORS: ARTICLE. CORRUPTION OF PUBLIC OFFICIALS. ELECTION FRAUD. PICKPOCKETS. JACKSON, EDDIE. CHICAGO.
CORNELL LOCATIONS: LAW KF10 J743, OLIN HV6001 J86.

* LANDESCO, JOHN.
ORGANIZED CRIME IN CHICAGO.
IN: ILLINOIS ASSOCIATION FOR CRIMINAL JUSTICE. ILLINOIS CRIME SURVEY, PART III.
<CHICAGO, C1929> (REPRINTED BY UNIV. OF CHICAGO PR., 1968).
PP. 815-1100.
REPRINTED UNDER MAIN ENTRY: ILLINOIS ASSOCIATION FOR CRIMINAL JUSTICE. ORGANIZED CRIME IN CHICAGO.
VERIFICATION: NIC. LC NO. 29-16696
DESCRIPTORS: MONOGRAPH. PROHIBITION. CHICAGO. PROSTITUTION. GAMBLING. BOMBING. CORRUPTION OF PUBLIC OFFICIALS. PSYCHOLOGICAL ANALYSIS. SOCIOLOGICAL ANALYSIS. LIQUOR. TORRIO, JOHNNY. MURDER. ORGANIZED CRIMINAL ACTIVITIES. ORGANIZED CRIME FIGURES. HISTORY. EXTORTION. BLACK HAND. LABOR RACKETEERING. ELECTION FRAUD. CONTROL AND PREVENTION--RECOMMENDATIONS. TENNES, MONT. FUNERALS.
CORNELL LOCATIONS: LAW KFI1762 A75 I29, OLIN HV6793 I3 A5+ 1929.

* LANDESCO, JOHN.
"POLITICS AND ADMINISTRATION IN THE PRACTISE OF PENOLOGY."
IN: 26 J CRIM L, CRIM & PS 235-246 (JULY-AUG 1935).
"THE FOLLOWING REPRESENTS A PART OF A COMPREHENSIVE STUDY OF CHICAGO'S UNDERWORLD IN THE 1880'S AND 1890'S."
DESCRIPTORS: ARTICLE. CORRUPTION OF PUBLIC OFFICIALS. CORRECTIONS. JACKSON, EDDIE. CHICAGO.
CORNELL LOCATIONS: LAW KF10 J743, OLIN HV6001 J86.

CORRUPTION OF PUBLIC OFFICIALS.
(CONTD.)

* LANDO, BARRY.
"THE MAFIA AND THE MEXICANS: CROOKED JUSTICE FROM THE INS."
IN: 5(2) WASH MONTHLY 16-21 (APR 1973).
DESCRIPTORS: ARTICLE. IMMIGRATION AND NATURALIZATION SERVICE. CORRUPTION OF PUBLIC OFFICIALS.
CORNELL LOCATIONS: OLIN JA3 W31.

* LAVINE, EMMANUEL H.
SECRETS OF THE METROPOLITAN POLICE (CHEESE IT-THE COPS).
GARDEN CITY, N.Y., GARDEN CITY PUB. CO., INC. <1937>.
(1ST PUB.: VANGUARD PR., 1936 UNDER TITLE: CHEESE IT-THE COPS).
307P. <STAR BOOKS>.
VERIFICATION: CBI('33-'37) P.1379. LC NO. 36-1717
DESCRIPTORS: MEMOIRS. SCHULTZ, DUTCH. CORRUPTION OF PUBLIC OFFICIALS. NEW YORK CITY.
CORNELL LOCATIONS: LAW HV8138 L41.

* LYNCH, DENIS T.
CRIMINALS AND POLITICIANS.
IN: N.Y., THE MACMILLAN CO., 1932.
256P.
REPRINTED FROM THE NEW YORK HERALD TRIBUNE.
VERIFICATION: NIC. LC NO. 32-33381
DESCRIPTORS: MONOGRAPH. CORRUPTION OF PUBLIC OFFICIALS. LIQUOR. PROHIBITION. FOOD SERVICE INDUSTRIES. SERVICE INDUSTRIES.
CORNELL LOCATIONS: LAW HV6783 L98, OLIN HV6783 L98.

* LYNCH, DENIS TILDEN.
"BOSS" TWEED; THE STORY OF A GRIM GENERATION.
N.Y., BONI AND LIVERIGHT, 1927. (ALSO: BLUE RIBBON BOOKS <C1927>).
433P.
BIBLIOGRAPHY PP. 419-423.
VERIFICATION: NIC. LC NO. 27-20559
DESCRIPTORS: MONOGRAPH. TWEED, BOSS. CORRUPTION OF PUBLIC OFFICIALS.
CORNELL LOCATIONS: OLIN F128.47 T96 L98. ALSO UNDGR.
CORNELL LOCATIONS OF OTHER EDITIONS: OLIN.

* MCCLELLAN, JOHN L.
"WEAK LINK IN OUR WAR ON THE MAFIA."
IN: 96(575) READER'S DIG 56-61 (MAR 1970).
DESCRIPTORS: ARTICLE. MAFIA. CORRUPTION OF PUBLIC OFFICIALS.
SENTENCING--RECOMMENDATIONS.
CORNELL LOCATIONS: OLIN AP2 R28. ALSO UNDGR.

CORRUPTION OF PUBLIC OFFICIALS.
(CONTD.)

* MCKEAN, DAYTON D.
"WHO GETS THE BILLION GRAFT?"
IN: 38 NAT MUN REV 546-550, 570 (DEC 1949).
DESCRIPTORS: ARTICLE. CORRUPTION OF PUBLIC OFFICIALS. GAMBLING.
CORNELL LOCATIONS: OLIN JS39 N27+. ALSO BPA.

* MCLELLAN, HOWARD.
"GANGS, BOSSES, AND JUDGES."
IN: 82(4) REV OF REVS & WW 50-55 (OCT 1930).
DESCRIPTORS: ARTICLE. CORRUPTION OF PUBLIC OFFICIALS. NEW YORK CITY. JUDGES. TAMMANY HALL.
CORNELL LOCATIONS: OLIN AP2 R45+.

* MERRIAM, CHARLES E.
CHICAGO: A MORE INTIMATE VIEW OF URBAN POLITICS.
N.Y., THE MACMILLAN CO., 1929.
305P.
VERIFICATION: NIC. LC NO. 29-12608
DESCRIPTORS: MONOGRAPH. CHICAGO. CORRUPTION OF PUBLIC OFFICIALS.
CORNELL LOCATIONS: OLIN F548.5 M56. ALSO MANN.

* MOCKRIDGE, NORTON. PRALL, ROBERT H.
THE BIG FIX.
<1ST ED.> N.Y., HOLT <1954>.
337P.
VERIFICATION: NIC. LC NO. 54-9655
DESCRIPTORS: MONOGRAPH. BOOKMAKING. GROSS, HARRY. NEW YORK STATE. CORRUPTION OF PUBLIC OFFICIALS. POLICE CORRUPTION.
CORNELL LOCATIONS: LAW HV6721 N5 M68, OLIN HV6721 N5 M68.

* MUNRO, WILLIAM B.
"GRAFT: A THREAT TO DEMOCRACY."
IN: NY TIMES MAG, APR 12, 1931, AT 1-2.
DESCRIPTORS: ARTICLE. CORRUPTION OF PUBLIC OFFICIALS.
CORNELL LOCATIONS: OLIN AN N562++.

CONTINUED

6 of 31

CORRUPTION OF PUBLIC OFFICIALS.
(CONTD.)

* NEW YORK (STATE). TEMPORARY STATE COMMISSION OF INVESTIGATION.
CORRUPT PRACTICES IN NEW YORK CITY'S DEPARTMENT OF BUILDINGS. <INVESTIGATION CONDUCTED BY THE COMMISSION'S> SPECIAL UNIT.
<N.Y.> 1960.
42L.
VERIFICATION: NUC('63-'67) VOL.39 P.478. LC NO. A61-9273.
DESCRIPTORS: MONOGRAPH. NEW YORK CITY. CORRUPTION OF PUBLIC OFFICIALS. BRIBERY.
CORNELL LOCATIONS: NONE.

* OLSON, DAVID J. GARDINER, JOHN A.
"WINCANTON: THE POLITICS OF CORRUPTION."
IN: U.S. TASK FORCE ON ORGANIZED CRIME. TASK FORCE REPORT.
APPENDIX B, PP. 61-79.
DESCRIPTORS: ARTICLE. CORRUPTION OF PUBLIC OFFICIALS. GAMBLING. PUBLIC ATTITUDE. POLITICAL ANALYSIS.
CORNELL LOCATIONS: LAW HV6025 U58 AND KF9223 A85 T2 NO.5, OLIN HV6775 A58+.

* PETERSON, VIRGIL W.
"CHICAGO'S CRIME PROBLEM."
IN: 35 J CRIM L, CRIM & PS 3-15 (MAY-JUNE 1944).
DESCRIPTORS: ARTICLE. CHICAGO. PUBLIC ATTITUDE. GAMBLING--HISTORY. CORRUPTION OF PUBLIC OFFICIALS.
CORNELL LOCATIONS: LAW KF10 J743, OLIN HV6001 J86.

* RECKLESS, WALTER C.
VICE IN CHICAGO.
MONTCLAIR, N.J., PATTERSON SMITH, 1969. (1ST PUB.: UNIV. OF CHICAGO PR. <C1933>).
314P. TABLES. (PATTERSON-SMITH REPRINT SERIES IN CRIMINOLOGY, LAW ENFORCEMENT AND SOCIAL PROBLEMS. PUBLICATION NO. 84).
SEE CH. 3: "THE RESISTANCE OF ORGANIZED VICE", PP. 69-98.
VERIFICATION: NIC-L. LC NO. 69-16243
DESCRIPTORS: CHAPTER. CHICAGO. CORRUPTION OF PUBLIC OFFICIALS.
CORNELL LOCATIONS: LAW HQ146 C4 R29 1969.

CORRUPTION OF PUBLIC OFFICIALS.
(CONT'D.)

* REDDIG, WILLIAM M.
TOM'S TOWN, KANSAS CITY AND THE PENDERGAST LEGEND.
1ST ED., PHILA. & N.Y., J.B. LIPPINCOTT CO. <1947>.
394P. ILLUS. MAP.
VERIFICATION: LC('42) VOL.31 P.31. LC NO. 47-3771
DESCRIPTORS: MONOGRAPH. PENDERGAST, TOM. KANSAS CITY. CORRUPTION OF PUBLIC OFFICIALS.
CORNELL LOCATIONS: OLIN F474 K16 R31.

* SACKETT, RUSSELL. SMITH, SANDY. LAMBERT, WILLIAM.
"THE CONGRESSMAN AND THE HOODLUM."
IN: 65 LIFE 20-27 (AUG 9, 1968).
DESCRIPTORS: ARTICLE. CORRUPTION OF PUBLIC OFFICIALS. GALLAGHER, NEIL.
CORNELL LOCATIONS: OLIN AP2 L72++. ALSO UNDGR.

* SCHULTZ, WILLIAM.
"PORTRAIT OF A MOBSTER."
IN: 97(580) READER'S DIG 58-62 (AUG 1970).
DESCRIPTORS: ARTICLE. MARCELLO, CARLOS. LOUISIANA. CORRUPTION OF PUBLIC OFFICIALS.
CORNELL LOCATIONS: OLIN AP2 R28. ALSO UNDGR.

* SMITH, SANDY.
"THE FIX."
IN: 63(9) LIFE 22-23, 42-45 (SEPT 1, 1967).
DESCRIPTORS: ARTICLE. CORRUPTION OF PUBLIC OFFICIALS. POLICE CORRUPTION.
CORNELL LOCATIONS: OLIN AP2 L72++. ALSO UNDGR.

* TANNENBAUM, FRANK.
CRIME AND THE COMMUNITY.
BOSTON, N.Y. <ETC.> GINN AND CO. <C1938>.
487P. (SOCIAL SCIENCE SERIES).
SEE CH. 4: "ORGANIZED CRIME", PP. 82-127, AND CH. 5: "POLITICS AND CRIME", PP. 128-152, AND CH. 6: "POLITICS AND POLICE", PP. 153-173, AND CH. 7: "THE PHILOSOPHY OF THE PROFESSIONAL CRIMINAL", PP. 174-195.
VERIFICATION: NIC-L. LC NO. 38-13156
DESCRIPTORS: CHAPTER. PROFESSIONAL CRIMINAL. CORRUPTION OF PUBLIC OFFICIALS. POLICE CORRUPTION. ORGANIZED CRIME (OVERVIEW).
CORNELL LOCATIONS: LAW HV6025 T16, OLIN HV6025 T16. ALSO UNDGR AND ILR.

CORRUPTION OF PUBLIC OFFICIALS.
(CONTD.)

* U.S. CONGRESS. HOUSE. SELECT COMMITTEE ON CRIME.
ORGANIZED CRIME IN SPORTS (RACING). HEARINGS, 92D CONG., 2D SESS., MAY 9-JULY 27, 1972.
WASH., GPO, 1973.
4 PTS. (1853P.) ILLUS.
VERIFICATION: NIC. LC NO. 73-601062
DESCRIPTORS: CONGRESSIONAL HEARING. SPORTS TAMPERING. SPORTS BETTING. CORRUPTION OF PUBLIC OFFICIALS. SPORTS BRIBERY.
CORNELL LOCATIONS: LAW KF27.5 C7, OLIN HV6775 A3 S76 1972.

* WENDT, LLOYD. KOGAN, HERMAN.
BOSSES IN LUSTY CHICAGO; THE STORY OF BATHHOUSE JOHN AND HINKY DINK.
BLOOMINGTON, INDIANA UNIV. PR. <1967, C1943>.
384P. MAP. (A MIDLAND BOOK, MB-109).
PUB. EARLIER UNDER TITLE: LORDS OF THE LEVEE; THE STORY OF BATHHOUSE JOHN AND HINKY DINK.
INTRODUCTION BY PAUL H. DOUGLAS.
BIBLIOGRAPHY PP. 361-364.
VERIFICATION: NIC. LC NO. 67-25139
DESCRIPTORS: BIOGRAPHY. CHICAGO. CORRUPTION OF PUBLIC OFFICIALS.
CORNELL LOCATIONS: OLIN F548.5 W47 1967.

* WILSON, JAMES Q.
"CORRUPTION: THE SHAME OF THE STATES."
IN: 2 PUB INTEREST 28-38 (WIN 1966).
DESCRIPTORS: CORRUPTION OF PUBLIC OFFICIALS. INVESTIGATION. MASSACHUSETTS. ARTICLE.
CORNELL LOCATIONS: OLIN AP2 P976. ALSO UNDGR, BPA, AND ILR.

CORRUPTION OF PUBLIC OFFICIALS--CONTROL.

* ANONYMOUS.
"METHODS OF INVESTIGATING MUNICIPAL CORRUPTION."
IN: 20 U CHI L REV 717-741 (SUM 1953).
DESCRIPTORS: ARTICLE. CORRUPTION OF PUBLIC OFFICIALS--CONTROL. MUNICIPAL GOVERNMENT.
CORNELL LOCATIONS: LAW KF10 U652.

CORRUPTION OF PUBLIC OFFICIALS--CONTROL.
(CONTD.)

* BRUNKER, ALBERT R.
"THWARTING OFFICIAL CRIME AND CORRUPTION IN CHICAGO."
IN: 18 NAT MUN REV 663-669 (NOV 1929).
DESCRIPTORS: ARTICLE. CORRUPTION OF PUBLIC OFFICIALS--CONTROL. CHICAGO. PROHIBITION.
CORNELL LOCATIONS: OLIN JS39 N27+. ALSO BPA.

* BULLER, ARTHUR.
"LEGAL METHODS FOR THE SUPPRESSION OF ORGANIZED CRIME. I. LEGAL REMEDIES AGAINST CORRUPT LAW ENFORCEMENT OFFICERS."
IN: 48 J CRIM L, CRIM & PS 414-430 (NOV-DEC 1957).
DESCRIPTORS: ARTICLE. CORRUPTION OF PUBLIC OFFICIALS--CONTROL. LAW ENFORCEMENT--RECOMMENDATIONS.
CORNELL LOCATIONS: LAW KF10 J743, OLIN HV6001 J86.

* JOHNSON, EARL, JR.
"ORGANIZED CRIME: CHALLENGE TO THE AMERICAN LEGAL SYSTEM. PART III-LEGAL ANTIDOTES FOR THE POLITICAL CORRUPTION INDUCED BY ORGANIZED CRIME."
IN: 54 J CRIM L, CRIM & PS 127-145 (JUNE 1963).
DESCRIPTORS: ARTICLE. CORRUPTION OF PUBLIC OFFICIALS--CONTROL. PROSECUTOR.
CORNELL LOCATIONS: LAW KF10 J743, OLIN HV6001 J86.

* NATIONAL ASSOCIATION OF ATTORNEYS GENERAL. COMMITTEE ON THE OFFICE OF ATTORNEY GENERAL.
PROSECUTING ORGANIZED CRIME: SUMMARIES OF SPEECHES TO NAAG SEMINARS, 1974.
<RALEIGH, N.C.>: THE COMMITTEE, 1974.
65P.
VERIFICATION: NIC-L.
DESCRIPTORS: SYMPOSIUM. PROSECUTION. TAXATION. ANTITRUST VIOLATIONS--CONTROL. CONTROL AND PREVENTION. CORRUPTION OF PUBLIC OFFICIALS--CONTROL.
CORNELL LOCATIONS: LAW KF9375 A75 N27.

* SUNDERLAND, LOUIS.
"LEGAL METHODS FOR THE SUPPRESSION OF ORGANIZED CRIME. III. CIRCUMVENTING THE CORRUPT PROSECUTOR."
IN: 48 J CRIM L, CRIM & PS 531-541 (JAN-FEB 1958).
DESCRIPTORS: ARTICLE. PROSECUTOR. CORRUPTION OF PUBLIC OFFICIALS--CONTROL. ATTORNEY GENERAL (STATE).
CORNELL LOCATIONS: LAW KF10 J743, OLIN HV6001 J86.

CORRUPTION OF PUBLIC OFFICIALS--CONTROL.
(CONTD.)

* WYRICK, SAMUEL T.
LEGISLATION CONCERNING THE CORRUPTION OF PUBLIC OFFICIALS.
<RALEIGH, N.C.> NATIONAL ASSOC. OF ATTORNEYS GENERAL, COMMITTEE ON THE OFFICE OF ATTORNEY GENERAL <1974>.
85P.
VERIFICATION: NUC(JULY-SEPT 1975) P.573.
DESCRIPTORS: MONOGRAPH. CORRUPTION OF PUBLIC OFFICIALS--CONTROL.
CORNELL LOCATIONS: NONE.

CORRUPTION OF PUBLIC OFFICIALS--LEGISLATION.

* STERN, HERBERT J.
"PROSECUTIONS OF LOCAL POLITICAL CORRUPTION UNDER THE HOBBS ACT: THE UNNECESSARY DISTINCTION BETWEEN BRIBERY AND EXTORTION."
IN: 3 SETON HALL L REV 1-17 (FALL 1971).
DESCRIPTORS: ARTICLE. CORRUPTION OF PUBLIC OFFICIALS--LEGISLATION. EXTORTION.
CORNELL LOCATIONS: LAW KF10 S48.

CORRUPTION.

* ALLEN, EDWARD JOSEPH.
MERCHANTS OF MENACE-THE MAFIA: A STUDY OF ORGANIZED CRIME.
SPRINGFIELD, ILL., THOMAS <1962>.
326P. ILLUS.
VERIFICATION: NUC('58-'62) VOL.1 P.580. LC NO. 62-8640
DESCRIPTORS: MONOGRAPH. MAFIA--HISTORY. JUKE BOX RACKET. GOVERNMENTAL INVESTIGATION. VIOLENCE. CORRUPTION. LAW ENFORCEMENT. CONTROL AND PREVENTION--RECOMMENDATIONS.
CORNELL LOCATIONS: OLIN HV6446 A42.

* ASBURY, HERBERT.
THE GANGS OF NEW YORK: AN INFORMAL HISTORY OF THE UNDERWORLD.
N.Y. & LONDON, A.A. KNOPF, 1928.
382P. ILLUS.
BIBLIOGRAPHY PP. 381-382.
VERIFICATION: NIC. LC NO. 28-10023
DESCRIPTORS: MONOGRAPH. NEW YORK CITY. GANGS. HISTORY. CORRUPTION.
CORNELL LOCATIONS: OLIN HV6439 U7 N48.

CORRUPTION.
(CONTD.)

* BOLITHO, WILLIAM.
"THE NATURAL HISTORY OF GRAFT."
IN: 64 SURVEY 138-140, 170-176 (MAY 1, 1930).
DESCRIPTORS: ARTICLE. CHICAGO. CORRUPTION.
CORNELL LOCATIONS: OLIN HV1 S96+.

* CLINARD, MARSHALL B.
"CORRUPTION RUNS FAR DEEPER THAN POLITICS."
IN: NY TIMES MAG, AUG 10, 1952, AT 7+.
DESCRIPTORS: ARTICLE. CORRUPTION.
CORNELL LOCATIONS: OLIN AN N562++.

* COMMITTEE FOR ECONOMIC DEVELOPMENT.
REDUCING CRIME AND ASSURING JUSTICE: A STATEMENT ON NATIONAL POLICY BY THE RESEARCH AND POLICY COMMITTEE OF THE COMMITTEE FOR ECONOMIC DEVELOPMENT.
<N.Y.> 1972.
86P.
SEE CH. 6: "ORGANIZED GAMBLING AND OFFICIAL CORRUPTION", PP. 49-56.
VERIFICATION: NIC. LC NO. 72-81298
DESCRIPTORS: CHAPTER. CORRUPTION. GAMBLING--LEGALIZATION.
CORNELL LOCATIONS: LAW KF9223 Z9 C73. ALSO BPA.

* DAVIS, CLYDE BRION.
SOMETHING FOR NOTHING.
<1ST ED.> PHILA., LIPPINCOTT, 1956 <C1955>.
290P.
VERIFICATION: NUC('53-'57) VOL.6 P.221. LC NO. 55-10461
DESCRIPTORS: MONOGRAPH. GAMBLING. PUBLIC ATTITUDE. CORRUPTION. LOTTERIES. DICE GAMES. CARD GAMES. SLOT MACHINES.
CORNELL LOCATIONS: NONE.

* ELIASBERG, WLADIMIR.
"CORRUPTION AND BRIBERY."
IN: 42 J CRIM L, CRIM & PS 317-331 (SEPT-OCT 1951).
DESCRIPTORS: ARTICLE. BRIBERY. CORRUPTION. PSYCHOLOGICAL ANALYSIS. SOCIOLOGICAL ANALYSIS.
CORNELL LOCATIONS: LAW KF10 J743, OLIN HV6001 J86.

CORRUPTION.
(CONTD.)

* GARDINER, JOHN A.
"PUBLIC ATTITUDES TOWARD GAMBLING AND CORRUPTION."
IN: 374 ANNALS 123-134 (NOV 1967).
DESCRIPTORS: ARTICLE. GAMBLING. CORRUPTION. PUBLIC ATTITUDE.
CORNELL LOCATIONS: LAW KF10 A49, OLIN HI A49. ALSO UNDGR, ILR, AND NANN.

* GARDINER, JOHN.
THEFT OF THE CITY. READINGS ON CORRUPTION IN URBAN AMERICA.
INDIANA UNIV. PR., BLOOMINGTON & LONDON, 1974.
432P.
VERIFICATION: NIC-L. LC NO. 73-16519
DESCRIPTORS: MONOGRAPH. CORRUPTION OF PUBLIC OFFICIALS. POLICE CORRUPTION. MUNICIPAL GOVERNMENT. CORRUPTION.
CORNELL LOCATIONS: LAW JS401 G22 T37.

* HOOVER, J. EDGAR.
"GAMBLING AND CORRUPTION."
IN: 40(8) FBI L ENF BULL 10-12, 27 (AUG 1971).
DESCRIPTORS: ARTICLE. GAMBLING. CORRUPTION.
CORNELL LOCATIONS: LAW HV6201 F28.

* LAIT, JACK. MORTIMER, LEE.
CHICAGO: CONFIDENTIAL.
N.Y., CROWN PUBLISHERS <1950>.
303P. MAPS.
VERIFICATION: NIC. LC NO. 50-6201
DESCRIPTORS: MONOGRAPH. CHICAGO. ETHNIC GROUPS. ORGANIZED CRIME FIGURES. PROSTITUTION. GAMBLING. CORRUPTION. LIQUOR. MAFIA.
CORNELL LOCATIONS: OLIN F548.5 L18. ALSO UNDGR.

* MCKITRICK, ERIC L.
"THE STUDY OF CORRUPTION."
IN: 72 POL SCI Q 502-514 (DEC 1957).
DESCRIPTORS: ARTICLE. CORRUPTION. SOCIOLOGICAL ANALYSIS.
CORNELL LOCATIONS: LAW KF10 P775, OLIN HI P775. ALSO ILR AND UNDGR.

CORRUPTION.
(CONTD.)

* MOYNIHAN, DANIEL P.
"THE PRIVATE GOVERNMENT OF CRIME."
IN: 25(1) REPORTER 14-20 (JULY 6, 1961).
DESCRIPTORS: ARTICLE. NEW YORK STATE. ILLEGAL BUSINESS ACTIVITIES--CONTROL. CORRUPTION.
CORNELL LOCATIONS: OLIN JX1901 R42+. ALSO UNDGR.

* NEW YORK (STATE). TEMPORARY STATE COMMISSION OF INVESTIGATION.
AN INVESTIGATION OF THE LOAN-SHARK RACKET; A REPORT.
<N.Y.> 1965.
88P.
VERIFICATION: NUC('63-'67) VOL.39 P.478. LC NO. 66-7004
DESCRIPTORS: REPORT. LOAN SHARKING. DISCIPLINE. NEW YORK STATE. CORRUPTION. LOAN SHARKING--PROPOSED LEGISLATION.
CORNELL LOCATIONS: LAW KFN5261 A88, OLIN HG2067 N5 A3.

* REID, ED. DEMARIS, OVID.
THE GREEN FELT JUNGLE.
LONDON, HEINEMAN <1965>. (ALSO PUB.: N.Y., TRIDENT PR., 1963, AND POCKET BOOKS, INC <C1963> WITH ADDENDUM).
231P.
VERIFICATION: NUC('68-'72) VOL.79 P.331. LC NO. 69-13769
DESCRIPTORS: MONOGRAPH. LAS VEGAS. TEAMSTERS. SIEGEL, BUGSY. CASINOS. ORGANIZED CRIME FIGURES. CORRUPTION.
CORNELL LOCATIONS: NONE.

* STEFFENS, LINCOLN.
THE SHAME OF THE CITIES.
N.Y., HILL AND WANG <1957>. (1ST PRINTED BY MCCLURE, PHILLIPS & CO., 1904).
306P.
VERIFICATION: NIC. LC NO. 57-9760
DESCRIPTORS: MONOGRAPH. CORRUPTION. ST. LOUIS. MINNEAPOLIS. PITTSBURGH. PHILADELPHIA. CHICAGO. NEW YORK STATE.
CORNELL LOCATIONS: OLIN JS403 1957 S81. ALSO BPA AND FA.
CORNELL LOCATIONS OF OTHER EDITIONS: UNDGR AND BPA. 1904 ED. IN OLIN JS403 1904 S81.

CORRUPTION--DEFINITION.

* GARRIGUES, CHARLES HARRIS.
YOU'RE PAYING FOR IT. A GUIDE TO GRAFT.
N.Y. AND LONDON, FUNK & WAGNALLS CO., 1936.
254P.
VERIFICATION: NIC. LC NO. 36-27398
DESCRIPTORS: MONOGRAPH. CORRUPTION OF PUBLIC OFFICIALS. BRIBERY. CORRUPTION--DEFINITION.
CORNELL LOCATIONS: LAW JK1994 G24, OLIN JK1994 G24.

COSTELLO, FRANK.

* ALLEN, EDWARD J.
"THE MAFIA: MEDIATOR AND PROTECTOR."
IN: 5(6) POLICE 18-25 (JULY-AUG 1961).
DESCRIPTORS: ARTICLE. ORGANIZED CRIME FIGURES. PROTECTION RACKET. COSTELLO, FRANK. MAFIA.
CORNELL LOCATIONS: LAW KF10 P76.

* BRENNAN, BILL.
THE FRANK COSTELLO STORY; THE TRUE STORY OF THE UNDERWORLD'S PRIME MINISTER.
DERBY, CONN., MONARCH BOOKS <1962>.
142P. (THE MONARCH AMERICANA SERIES, MA326).
VERIFICATION: NUC('58-'62) VOL.6 P.433. LC NO. 62-6318.
DESCRIPTORS: BIOGRAPHY. COSTELLO, FRANK. MAFIA. ORGANIZED CRIMINAL ACTIVITIES.
CORNELL LOCATIONS: NONE.

* COOK, FRED J. GLEASON, GENE.
"THE SHAME OF NEW YORK."
IN: 189 NATION 261-321 (OCT 31, 1959).
SEE PART 2: "THE MEN BEHIND THE TIGER" AND PART 9: "RACKETS-AND PAY-OFFS".
DESCRIPTORS: ARTICLE. MURDER, INC. COSTELLO, FRANK. NEW YORK CITY. CORRUPTION OF PUBLIC OFFICIALS.
CORNELL LOCATIONS: OLIN AP2 N26++. ALSO UNDGR.

COSTELLO, FRANK.
(CONTD.)

* WOLF, GEORGE. DIMONA, JOSEPH.
FRANK COSTELLO: PRIME MINISTER OF THE UNDERWORLD.
N.Y., MORROW, 1974.
266P. ILLUS.
VERIFICATION: NUC(1974). LC NO. 74-1128
DESCRIPTORS: BIOGRAPHY. COSTELLO, FRANK.
BOOTLEGGING. KEFAUVER COMMITTEE.
SYNDICATE ATTORNEY.
CORNELL LOCATIONS: LAW HV6248 C67 W85.

COUNTERFEITING.

* VARNA, ANDREW.
WORLD UNDERWORLD.
LONDON, MUSEUM PR. <1957>.
198P.
VERIFICATION: NUC('53-'57) VOL.25 P.337. LC NO. 57-30603
DESCRIPTORS: MONOGRAPH. CONFIDENCE SCHEMES. THEFT. NARCOTICS. ILLEGAL BUSINESS ACTIVITIES. MAFIA. COUNTERFEITING.
CORNELL LOCATIONS: NONE.

CREDIT FRAUD.

* HOOVER, J. EDGAR.
"ORGANIZED PROTECTION AGAINST ORGANIZED PREDATORY CRIMES. III. BANKRUPTCY FRAUDS."
IN: 23 J CRIM L, CRIM & PS 1073-1080 (MAR-APR 1933).
DESCRIPTORS: ARTICLE. BANKRUPTCY FRAUDS. CREDIT FRAUD.
CORNELL LOCATIONS: LAW KF10 J743, OLIN HV6001 J86.

* MCGUIRE, EDWARD PATRICK.
THE FORGERS.
BERNARDSVILLE, N.J., PADRIC PUB. CO. <1969>.
250P. ILLUS.
SEE "FORGERY AND ORGANIZED CRIME", PP. 125-135.
INCLUDES BIBLIOGRAPHIES.
VERIFICATION: NUC('68-'72) VOL.59 P.250. LC NO. 69-114338
DESCRIPTORS: CHAPTER. FORGERY. CREDIT FRAUD.
CORNELL LOCATIONS: LAW HV6679 M14, OLIN HV6679 M14.

CREDIT FRAUD.
(CONTD.)

* MCKNIGHT, GERALD.
COMPUTER CRIME.
N.Y., WALKER <1973>.
221P.
SEE CH. 5: "THE CARD CARRYING MAFIA", PP. 64-82.
VERIFICATION: NIC-L. LC NO. 73-178671
DESCRIPTORS: CHAPTER. COMPUTER CRIME. CREDIT FRAUD.
CORNELL LOCATIONS: LAW HV6768 M15.

CRIME COMMISSIONS.

* ANONYMOUS.
"ORGANIZED CITIZENS VS. ORGANIZED CRIME."
IN: 58 NAT'S BUS 31-34 (NOV 1970).
DESCRIPTORS: ARTICLE. CRIME COMMISSIONS. BUSINESS IN CRIME CONTROL. CITIZEN INVOLVEMENT IN LAW ENFORCEMENT.
CORNELL LOCATIONS: BPA HF1 N27+. ALSO ILR AND ENGR.

* CITIZENS' COMMITTEE ON THE CONTROL OF CRIME IN NEW YORK, INC.
CRIME IN NEW YORK CITY IN 1940.
N.Y., THE COMMITTEE <1940>.
46P. TABLES.
IN PAMPHLETS 144.
VERIFICATION: NIC-L.
DESCRIPTORS: REPORT. CRIME COMMISSIONS. NEW YORK CITY. LABOR RACKETEERING.
CORNELL LOCATIONS: LAW KF211 P18 V.144 NO.16.

* COLEMAN, CLARENCE.
"ORGANIZING TO BEAT ORGANIZED CRIME."
IN: 64 BANKING 32-33+ (MAR 1972).
DESCRIPTORS: ARTICLE. CRIME COMMISSIONS. WICHITA.
CORNELL LOCATIONS: OLIN HG1501 B208+. ALSO BPA.

* PETERSON, VIRGIL W.
CRIME COMMISSIONS IN THE UNITED STATES.
CHICAGO, ILL., CHICAGO CRIME COMMISSION <1945>.
36P.
"ORIGINALLY PRESENTED TO THE CHICAGO ACADEMY OF CRIMINOLOGY, DEC 1, 1944." IN PAMPHLETS 111.
VERIFICATION: NIC-L. LC NO. 45-8756
DESCRIPTORS: MONOGRAPH. CRIME COMMISSIONS.
CORNELL LOCATIONS: LAW KF211 P18 V.111 NO.13.

CRIME COMMISSIONS.
(CONTD.)

* PETERSON, VIRGIL W.
"HOW TO FORM A CITIZENS CRIME COMMISSION."
IN: 46 J CRIM L, CRIM & PS 485-499 (NOV-DEC 1955).
APPENDIX "A": CHICAGO CRIME COMMISSION BY-LAWS.
DESCRIPTORS: ARTICLE. CRIME COMMISSIONS. CHICAGO CRIME COMMISSION.
CORNELL LOCATIONS: LAW KF10 J743, OLIN HV6001 J86.

* SCHILDER, L. CLARK.
"THE ORGANIZATION AND FUNCTIONS OF CITIZENS CRIME COMMISSIONS."
IN: 3(6) POLICE 71-73 (JULY-AUG 1959).
DESCRIPTORS: ARTICLE. CRIME COMMISSIONS.
CORNELL LOCATIONS: LAW KF10 P76.

* U.S. CONGRESS. HOUSE. COMMITTEE ON GOVERNMENT OPERATIONS. LEGAL AND MONETARY AFFAIRS SUBCOMMITTEE.
FEDERAL EFFORT AGAINST ORGANIZED CRIME: ROLE OF THE PRIVATE SECTOR. HEARINGS, 91ST CONG., 2D SESS., <HELD> AUG 13 AND SEPT 15, 1970.
WASH., GPO, 1970.
367P.
INCLUDES BIBLIOGRAPHICAL REFERENCES.
VERIFICATION: NUC('68-'72) VOL.96 P.408. LC NO. 72-610205
DESCRIPTORS: CONGRESSIONAL HEARING. CONTROL AND PREVENTION. FEDERAL GOVERNMENT. CITIZEN INVOLVEMENT IN LAW ENFORCEMENT. BUSINESS IN CRIME CONTROL. CRIME COMMISSIONS.
CORNELL LOCATIONS: LAW KF27 G6, OLIN JK416 A15 C915 1970.

CRIME COMMISSIONS--HISTORY.

* PETERSON, VIRGIL W.
"CITIZENS CRIME COMMISSIONS."
IN: 17(1) FED PROB 9-15 (MAR 1953).
DESCRIPTORS: ARTICLE. CRIME COMMISSIONS--HISTORY. CHICAGO CRIME COMMISSION.
CORNELL LOCATIONS: LAW KF10 F317.

CUBA.

* SIRAGUSA, CHARLES.
THE TRAIL OF THE POPPY: BEHIND THE MASK OF THE MAFIA, AS TOLD TO ROBERT WIEDRICH.
ENGLEWOOD CLIFFS, N.J., PRENTICE-HALL <1966>.
235P. MAP.
VERIFICATION: NUC('63-'67) VOL.50 P.129. LC NO. 66-22098
DESCRIPTORS: MEMOIRS. LAW ENFORCEMENT OFFICER. NARCOTICS. INTERNATIONAL CRIME CONTROL. INFORMANT. ITALY. CUBA. TURKEY.
CORNELL LOCATIONS: OLIN HV5801 S61.

DAVIS, DIXIE.

* DAVIS, J. RICHARD.
"THINGS I COULDN'T TELL TILL NOW."
IN: 104 COLLIER'S 9-10+ (JULY 22, 1939); 20-21+ (JULY 29, 1939); 12-13+ (AUG 5, 1939); 16-17+ (AUG 12, 1939); 12-13+ (AUG 19, 1939); 18-19+ (AUG 26, 1939).
DESCRIPTORS: MEMOIRS. DAVIS, DIXIE. LOTTERIES. ORGANIZED CRIME FIGURES. SCHULTZ, DUTCH. HINES, JIMMY. NEW YORK STATE.
CORNELL LOCATIONS: OLIN AP2 C69++.

DE CAVALCANTE, SIMONE RIZZO.

* ANONYMOUS.
THE F.B.I. TRANSCRIPTS ON EXHIBIT IN U.S.A. V. DE CAVALCANTE, VOSTOLA, AND ANNUNZIATA. U.S. DISTRICT COURT, DISTRICT OF NEW JERSEY: INDEX NUMBER: CRIMINAL 111-68.
N.Y., LEMMA PUB. CORP., 1970.
2320P. 13V. IN 6.
VERIFICATION: NUC('68-'72) VOL.28 P.383. LC NO. 71-124988
DESCRIPTORS: TRANSCRIPT. F.B.I. ELECTRONIC SURVEILLANCE. DE CAVALCANTE, SIMONE RIZZO.
CORNELL LOCATIONS: NONE.

DE CAVALCANTE, SIMONE RIZZO.
(CONTD.)

* ZEIGER, HENRY A.
SAM THE PLUMBER; ONE YEAR IN THE LIFE OF A COSA NOSTRA BOSS.
<N.Y.> NEW AMERICAN LIBRARY <1970>.
270P. (SIGNET NON-FICTION, Q4290).
VERIFICATION: NUC('68-'72) VOL.104 P.302. LC NO. 71-110669
DESCRIPTORS: MONOGRAPH. BOSS. NEW JERSEY. DE CAVALCANTE, SIMONE RIZZO. ELECTRONIC SURVEILLANCE. TRANSCRIPT.
CORNELL LOCATIONS: NONE.

DEBATE.

* ANONYMOUS.
COMPLETE HANDBOOK ON APPROACHES TO COMBATTING CRIME: A REFERENCE MANUAL FOR DEBATERS AND OTHERS INTERESTED IN THE SUBJECT, BY THOMAS B. MCCLAIN <AND OTHERS>.
SKOKIE, ILL., NATIONAL TEXTBOOK CORP. <1967>.
304P.
SEE CH. 3: "COMBATTING ORGANIZED CRIME", PP. 129-295.
BIBLIOGRAPHY PP. 293-295.
VERIFICATION: NIC-L. LC NO. 67-27535
DESCRIPTORS: DEBATE. CONTROL AND PREVENTION. ELECTRONIC SURVEILLANCE. IMMUNITY. BIBLIOGRAPHY.
CORNELL LOCATIONS: LAW HV6789 C73.

* CRAGIN, ERNEST W. PETERSON, VIRGIL W.
"LEGALIZE GAMBLING?"
IN: 78 ROTARIAN MAG 26-27+ (MAY 1951).
DESCRIPTORS: DEBATE. GAMBLING--LEGALIZATION.
CORNELL LOCATIONS: OLIN HF5001 R83+.

* MID-WEST DEBATE BUREAU.
CONTROL OF CRIME: WHAT APPROACHES ON COMBATTING CRIME WOULD BEST SERVE THE PEOPLE OF THE UNITED STATES?
NORMAL, ILL. <1967>.
294P. (ITS DEBATE HANDBOOK).
SEE LESSON 5: "CRIME SYNDICATES CROSSING STATE LINES", PP. 109-116.
BIBLIOGRAPHY PP. 41-70.
VERIFICATION: NIC. LC NO. 67-6578
DESCRIPTORS: DEBATE. INTERSTATE AND FOREIGN COMMERCE. CONTROL AND PREVENTION.
CORNELL LOCATIONS: LAW HV6789 M62, OLIN HV6789 M62+. ALSO UNDGR.

DEBATE.
(CONTD.)

* MID-WEST DEBATE BUREAU.
LAW ENFORCEMENT IN THE UNITED STATES.
NORMAL, ILL. <1965>.
236P. (ITS DEBATE HANDBOOK).
SEE LESSON SERIES 5: "CRIME SYNDICATES CROSSING STATE LINES", PP. 87-93.
VERIFICATION: NIC-L. LC NO. 65-8728
DESCRIPTORS: DEBATE. INTERSTATE AND FOREIGN COMMERCE. CONTROL AND PREVENTION.
CORNELL LOCATIONS: LAW HV8143 M62.

DETROIT.

* ATWATER, JAMES.
"DETROIT VS. THE MAFIA, A CITY FIGHTS BACK."
IN: 237 SAT EVE POST 69-73 (MAY 30, 1964).
DESCRIPTORS: ARTICLE. MAFIA. DETROIT.
CORNELL LOCATIONS: OLIN AP2 S247++. ALSO UNDGR.

* EDWARDS, GEORGE.
"DETROIT: A LESSON IN LAW ENFORCEMENT."
IN: 347 ANNALS 67-73 (MAY 1963).
DESCRIPTORS: ARTICLE. DETROIT. POLICE RAIDS. NUMBERS--CONTROL.
CORNELL LOCATIONS: LAW KF10 A49, OLIN H1 A49. ALSO UNDGR, ILR, AND MANN.

* KEFAUVER, ESTES.
CRIME IN AMERICA.
GARDEN CITY, N.Y., DOUBLEDAY, 1951.
333P. ILLUS.
VERIFICATION: NIC-L. LC NO. 51-11582
DESCRIPTORS: MONOGRAPH. KEFAUVER COMMITTEE. MAFIA. CHICAGO. FLORIDA. KANSAS CITY. ST. LOUIS. LOUISIANA. CLEVELAND. DETROIT. PHILADELPHIA. NEVADA. CALIFORNIA. NEW YORK STATE.
CORNELL LOCATIONS: LAW HV6775 K26, OLIN HV6775 K26. ALSO UNDGR AND ILR.

DETROIT.
(CONTD.)

* REID, ED.
THE ANATOMY OF ORGANIZED CRIME IN AMERICA; THE GRIM REAPERS.
CHICAGO, REGNERY <1969>. (ALSO: BANTAM <1970>).
344P. ILLUS.
VERIFICATION: NIC-L. LC NO. 69-16602
DESCRIPTORS: MONOGRAPH. NEW YORK STATE. BOSTON. DETROIT. FLORIDA. NEW ORLEANS. CALIFORNIA. CHICAGO. LAS VEGAS. CARIBBEAN. BAHAMAS. ORGANIZED CRIME FIGURES.
CORNELL LOCATIONS: LAW HV6789 R35.
CORNELL LOCATIONS OF OTHER EDITIONS: 1970 ED. IN OLIN HV6789 R35 1970.

* SEIDL, JOHN MICHAEL.
UPON THE HIP--A STUDY OF THE CRIMINAL LOAN SHARK INDUSTRY.
<WASH., LEAA, U.S. DEPT. OF JUSTICE> 1968, C1969.
239P.
BIBLIOGRAPHY PP. 204-239.
VERIFICATION: NUC('68-'72) VOL.85 P.189. LC NO. 74-604674
DESCRIPTORS: THESIS. LOAN SHARKING. ECONOMIC ANALYSIS. NEW YORK CITY. DETROIT. PHILADELPHIA. CLEVELAND. RESEARCH METHOD.
CORNELL LOCATIONS: NONE.

* U.S. CONGRESS. HOUSE. COMMITTEE ON EDUCATION AND LABOR.
INVESTIGATION OF RACKETEERING IN THE DETROIT AREA.
JOINT REPORT, 83D CONG., 2D SESS., PURSUANT TO H.RES.115 AND H.RES.5.
WASH., GPO, 1954.
14P.
VERIFICATION: NUC('53-'57) VOL.24 P.354. LC NO. 54-61358
DESCRIPTORS: CONGRESSIONAL REPORT. DETROIT. LABOR RACKETEERING. EXTORTION. TEAMSTERS.
CORNELL LOCATIONS: OLIN HD8051 B62 R12 1954.

DETROIT.
(CONTD.)

* U.S. CONGRESS. HOUSE. COMMITTEE ON GOVERNMENT OPERATIONS.
INVESTIGATION OF RACKETEERING IN THE DETROIT AREA.
NINTH INTERMEDIATE REPORT, 83D CONG., 2D SESS.
WASH., GPO, 1954.
20P.
H.RPT.83-1324.
VERIFICATION: NUC('53-'57) VOL.24 P.366. LC NO. 54-61450
DESCRIPTORS: CONGRESSIONAL REPORT. DETROIT. TEAMSTERS. VIOLENCE. EXTORTION. LABOR RACKETEERING.
CORNELL LOCATIONS: OLIN SS11745.

* U.S. CONGRESS. SENATE. SPECIAL COMMITTEE TO INVESTIGATE ORGANIZED CRIME IN INTERSTATE COMMERCE. (KEFAUVER COMMITTEE).
THE KEFAUVER COMMITTEE REPORT ON ORGANIZED CRIME.
N.Y., DIDIER <1951>.
206P.
COMPLETE AND UNEXPURGATED EDITION.
VERIFICATION: LC('48-'52) VOL.21 P.446. LC NO. 51-4062
DESCRIPTORS: REPORT. KEFAUVER COMMITTEE. INFILTRATION OF LEGITIMATE BUSINESS. GAMBLING. NARCOTICS. INTERSTATE AND FOREIGN COMMERCE. CONTROL AND PREVENTION--RECOMMENDATIONS. ORGANIZED CRIME (OVERVIEW). FLORIDA. CHICAGO. CLEVELAND. DETROIT. NEW ORLEANS. PHILADELPHIA. LAS VEGAS. MISSOURI. CALIFORNIA. NEW YORK STATE.
CORNELL LOCATIONS: OLIN HV6775 A5 1951.

DETROIT.
(CONTD.)

* U.S. CONGRESS. SENATE. SPECIAL COMMITTEE TO INVESTIGATE ORGANIZED CRIME IN INTERSTATE COMMERCE. (KEFAUVER COMMITTEE).
REPORT <1ST-4TH>.
WASH., GPO, 1950-1951.
18P., 35P., 195P., 103P.
S.RPT.81-2370, 82-141, 82-307, 82-725.
1ST-3D CALLED INTERIM REPORT; 4TH CALLED FINAL REPORT, ALSO WITH DISTINCTIVE TITLE: ORGANIZED CRIME IN INTERSTATE COMMERCE.
VERIFICATION: NIC. LC NO. 50-61300
DESCRIPTORS: CONGRESSIONAL REPORT. KEFAUVER COMMITTEE. FLORIDA. GAMBLING. TELEPHONE AND TELEGRAPH SERVICE. NARCOTICS. INFILTRATION OF LEGITIMATE BUSINESS. KANSAS CITY. ST. LOUIS. PHILADELPHIA. CHICAGO. CLEVELAND. DETROIT. NEW ORLEANS. LAS VEGAS. CALIFORNIA. NEW YORK STATE.
CORNELL LOCATIONS: LAW KF9375 A2 1950A, OLIN SS 11371, 11491, 11491, 11491.

* WHITTY, MICHAEL D.
"THE UNITED AUTO WORKERS FACE DETROIT'S UNDERWORLD."
IN: 8 CRIMINOLOGY 129-144 (AUG 1970).
DESCRIPTORS: ARTICLE. LABOR RACKETEERING. DETROIT.
CORNELL LOCATIONS: LAW HV6001 C92.

DEWEY, THOMAS E.

* DEWEY, THOMAS E.
TWENTY AGAINST THE UNDERWORLD, EDITED BY RODNEY CAMPBELL.
<1ST ED.> GARDEN CITY, N.Y., DOUBLEDAY, 1974.
504P. ILLUS.
VERIFICATION: NIC-L. LC NO. 74-3546
DESCRIPTORS: MEMOIRS. NEW YORK CITY. GORDON, WAXIE. TRIAL. LUCIANO, LUCKY. SCHULTZ, DUTCH. HINES, JIMMY. PROSECUTION. ORGANIZED CRIMINAL ACTIVITIES. ORGANIZED CRIME FIGURES. DEWEY, THOMAS E.
CORNELL LOCATIONS: LAW E748 D48 A37.

DIAMOND, LEGS.

* ANONYMOUS.
"GANGLAND'S CHALLENGE TO OUR CIVILIZATION."
IN: 107(4) LIT DIG 7-8 (OCT 25, 1930).
DESCRIPTORS: ARTICLE. DIAMOND, LEGS.
CORNELL LOCATIONS: OLIN AP2 L763++.

DICE GAMES.

* DAVIS, CLYDE BRION.
SOMETHING FOR NOTHING.
<1ST ED.> PHILA., LIPPINCOTT, 1956 <C1955>.
290P.
VERIFICATION: NUC('53-'57) VOL.6 P.221. LC NO. 55-10461
DESCRIPTORS: MONOGRAPH. GAMBLING. PUBLIC ATTITUDE. CORRUPTION. LOTTERIES. DICE GAMES. CARD GAMES. SLOT MACHINES.
CORNELL LOCATIONS: NONE.

* DRZAZGA, JOHN.
"GAMBLING AND THE LAW--DICE."
IN: 43 J CRIM L, CRIM & PS 405-411 (SEPT-OCT 1952).
DESCRIPTORS: ARTICLE. DICE GAMES.
CORNELL LOCATIONS: LAW KF10 J743, OLIN HV6001 J86.

* MAURER, DAVID W.
"THE ARGOT OF THE DICE GAMBLER."
IN: 269 ANNALS 114-133 (MAY 1950).
DESCRIPTORS: ARTICLE. GAMBLING. DICE GAMES. VOCABULARY.
CORNELL LOCATIONS: LAW KF10 A49, OLIN H1 A49. ALSO UNDGR, ILR, AND MANN.

DICE GAMES--CONTROL.

* WILLIAMS, JOHN B.
VICE CONTROL IN CALIFORNIA.
BEVERLEY HILLS, CALIF., GLENCOE PR. <1968, C1964>.
180P.
1ST PUB. UNDER TITLE: VICE: CONTROL-CASES-LAWS.
VERIFICATION: NIC-L. LC NO. 67-13015
DESCRIPTORS: MONOGRAPH. CALIFORNIA. BOOKMAKING--CONTROL. CARD GAMES--CONTROL. DICE GAMES--CONTROL. LOTTERIES--CONTROL.
CORNELL LOCATIONS: LAW KFC1100 Z9 W72 1968.

DICTIONARY.

* ANONYMOUS.
DICTIONARY OF AMERICAN UNDERWORLD LINGO. HYMAN E. GOLDIN, ED. IN CHIEF, FRANK O'LEARY, GENERAL ED. <AND> MORRIS LIPSIUS, ASST. ED.
N.Y., TWAYNE PUBLISHERS <1950>.
327P.
VERIFICATION: LC('48-'52) VOL.6 P.65. LC NO. 50-58288
DESCRIPTORS: DICTIONARY. VOCABULARY.
CORNELL LOCATIONS: OLIN PE3726 D55. ALSO UNDGR AND ILR.

* PARTRIDGE, ERIC.
A DICTIONARY OF THE UNDERWORLD, BRITISH AND AMERICAN, BEING THE VOCABULARIES OF CROOKS, CRIMINALS, RACKETEERS, BEGGARS AND TRAMPS, CONVICTS, THE COMMERCIAL UNDERWORLD, THE DRUG TRAFFIC, THE WHITE SLAVE TRAFFIC, SPIVS.
3D ED., MUCH ENL., LONDON, ROUTLEDGE & K. PAUL <1968>. (1ST PUB.: N.Y., MACMILLAN, 1950 AND LONDON <1950>).
886P.
VERIFICATION: NUC('68-'72) VOL.74 P.121. LC NO. 74-356238
DESCRIPTORS: DICTIONARY. VOCABULARY.
CORNELL LOCATIONS: OLIN REF PE3726 P27+ 1968.
CORNELL LOCATIONS OF OTHER EDITIONS: 1950 ED. IN OLIN, UNDGR, AND ILR.

* SALAK, JOHN S.
DICTIONARY OF GAMBLING.
N.Y., PHILOSOPHICAL LIBRARY <1963>. (ALSO: LONDON, VISION PR., 1963).
284P.
VERIFICATION: NUC('63-'67) VOL.47 P.397. LC NO. 62-15034
DESCRIPTORS: DICTIONARY. GAMBLING.
CORNELL LOCATIONS: OLIN GV1301 S15.

DILLINGER, JOHN.

* TOLAND, JOHN.
THE DILLINGER DAYS.
N.Y., RANDOM HOUSE <1963>.
371P. ILLUS.
VERIFICATION: NUC('63-'67) VOL.53 P.482. LC NO. 62-17171
DESCRIPTORS: BIOGRAPHY. DILLINGER, JOHN.
CORNELL LOCATIONS: NONE.

DISCIPLINE.

* DAVIDSON, BILL.
"HOW THE MAFIA KILLERS GOT THEIR MAN."
IN: 237 SAT EVE POST 38-40 (OCT 31, 1964).
DESCRIPTORS: ARTICLE. MAFIA. SOLDIER. DISCIPLINE.
CORNELL LOCATIONS: OLIN AP2 S247++. ALSO UNDGR.

* LINDESMITH, ALFRED R.
"ORGANIZED CRIME."
IN: 217 ANNALS 119-127 (SEPT 1941).
DESCRIPTORS: ARTICLE. SOCIOLOGICAL ANALYSIS. CODE OF CONDUCT. DISCIPLINE. ORGANIZED CRIMINAL ACTIVITIES.
CORNELL LOCATIONS: OLIN H1 A49. ALSO UNDGR, ILR, AND MANN.

* NEW YORK (STATE). TEMPORARY STATE COMMISSION OF INVESTIGATION.
AN INVESTIGATION OF THE LOAN-SHARK RACKET; A REPORT.
<N.Y.> 1965.
88P.
VERIFICATION: NUC('63-'67) VOL.39 P.478. LC NO. 66-7004
DESCRIPTORS: REPORT. LOAN SHARKING. DISCIPLINE. NEW YORK STATE. CORRUPTION. LOAN SHARKING--PROPOSED LEGISLATION.
CORNELL LOCATIONS: LAW KFN5261 A88, OLIN HG2067 N5 A3.

* PERLMUTTER, EMANUEL.
"MAFIA WIELDS SINISTER POWER: TESTIMONY BY VALACHI POINTS UP STRENGTH OF THE SYNDICATE."
IN: NY TIMES, SEPT 29, 1963, AT E5.
DESCRIPTORS: ARTICLE. MAFIA. MEMBERSHIP AND ORGANIZATION. BOSS. DISCIPLINE.
CORNELL LOCATIONS: OLIN FILM 288.

DONATO, JOSEPH DANIEL.

* DONATO, JOE.
TELL IT TO THE MAFIA, AS TOLD TO WYN HOPE.
PLAINFIELD, N.J., LOGOS INTERNATIONAL <1975>.
154P.
AUTOBIOGRAPHICAL.
VERIFICATION: NIC-L. LC NO. 75-2801
DESCRIPTORS: BIOGRAPHY. DONATO, JOSEPH DANIEL.
CORNELL LOCATIONS: LAW HV6248 D67 A38.

DRUG ADDICTION.

* MUSI, GIAN CARLO.
IL CONTRABBANDO DEGLI STUPEFACENTI.
MILANO, G. DE VECCHI, 1967.
366P.
ITALIAN.
VERIFICATION: NUC('68-'72) VOL.67 P.145. LC NO. 68-97299
DESCRIPTORS: MONOGRAPH. DRUGS. DRUG ADDICTION. SMUGGLING. ASIA. INTERNATIONAL CRIME CONTROL. EUROPE. LUCIANO, LUCKY.
CORNELL LOCATIONS: LAW HV5801 M98.

* TOMPKINS, DOROTHY LOUISE (CAMPBELL) CULVER.
DRUG ADDICTION-A BIBLIOGRAPHY.
<BERKELEY, UNIV. OF CALIF., BUREAU OF PUBLIC ADMINISTRATION> 1960.
130P.
"REVISION AND ENLARGEMENT OF A LIST OF REFERENCES ISSUED IN SEPT. 1959, ENTITLED NARCOTICS-A LIST OF REFERENCES."
VERIFICATION: NIC-L. LC NO. 61-62588
DESCRIPTORS: BIBLIOGRAPHY. DRUGS. DRUG ADDICTION. NARCOTICS.
CORNELL LOCATIONS: LAW Z7164 N17 T66 1960 BIBL.

* U.S. CONGRESS. HOUSE. SELECT COMMITTEE ON CRIME.
CRIME IN AMERICA: HEROIN IMPORTATION, DISTRIBUTION, PACKAGING AND PARAPHERNALIA. HEARINGS, 91ST CONG., 2D SESS., PURSUANT TO H.RES.17, HELD JUNE 25-30, 1970.
WASH., GPO, 1970.
436P. ILLUS.
VERIFICATION: NIC. LC NO. 71-609806
DESCRIPTORS: CONGRESSIONAL HEARING. INTERNATIONAL CRIME. MAPS. DRUG ADDICTION. NARCOTICS.
CORNELL LOCATIONS: LAW KF27.5 C7, OLIN HV6775 A3 C92 1970C.

DRUG ADDICTION.
(CONTD.)

* U.S. CONGRESS. SENATE. COMMITTEE ON GOVERNMENT OPERATIONS. ORGANIZED CRIME AND ILLICIT TRAFFIC IN NARCOTICS. HEARINGS BEFORE THE PERMANENT SUBCOMMITTEE ON INVESTIGATIONS, 88TH CONG., 1ST AND 2D SESS., PURSUANT TO S.R.17, SEPT 25, 1963-AUG 5, 1964.
WASH., GPO, 1963-1964.
5 PTS. 1371P. ILLUS.
CONTAINS CHARTS OF ORGANIZED CRIME "FAMILIES" AND THEIR MEMBERS IN THE U.S.
VERIFICATION: NUC('63-'67) VOL.55 P.188. LC NO. 63-65469
DESCRIPTORS: CONGRESSIONAL HEARING. VALACHI, JOSEPH. NARCOTICS. INTERNATIONAL CRIME. MAPS. ORGANIZED CRIME FIGURES. DRUG ADDICTION. INFILTRATION OF LEGITIMATE BUSINESS. ORGANIZED CRIME (OVERVIEW).
CORNELL LOCATIONS: LAW KF26 G6, OLIN JK416 A16 N22 PTS 1-5.

* U.S. CONGRESS. SENATE. COMMITTEE ON GOVERNMENT OPERATIONS. ORGANIZED CRIME AND ILLICIT TRAFFIC IN NARCOTICS. REPORT, BEFORE THE PERMANENT SUBCOMMITTEE ON INVESTIGATIONS, 89TH CONG., 1ST SESS., MAR 4, 1965.
127P. MAPS.
S.RPT.89-72.
VERIFICATION: GPO 1965 NO.7511. LC NO. 65-60827
DESCRIPTORS: CONGRESSIONAL REPORT. NARCOTICS. INTERNATIONAL CRIME. MAPS. EUROPE. MIDDLE EAST. ASIA. ORGANIZED CRIME FIGURES. ORGANIZED CRIME (OVERVIEW). DRUG ADDICTION. NARCOTICS--CONTROL.
CORNELL LOCATIONS: OLIN SS12664.

DRUG ENFORCEMENT ADMINISTRATION.

* BUSE, RENEE.
THE DEADLY SILENCE.
<1ST ED.> GARDEN CITY, N.Y., DOUBLEDAY, 1965.
234P.
VERIFICATION: NUC('63-'67) VOL.8 P.601. LC NO. 65-22576
DESCRIPTORS: MONOGRAPH. NARCOTICS--CONTROL. DRUG ENFORCEMENT ADMINISTRATION. WOMEN. LAW ENFORCEMENT.
CORNELL LOCATIONS: OLIN HV5825 B97.

DRUG ENFORCEMENT ADMINISTRATION.
(CONTD.)

* HARNEY, MALACHI L.
"THE U.S. BUREAU OF NARCOTICS."
IN: 53 CURR HIST 23-30, 50-51 (1967).
DESCRIPTORS: ARTICLE. DRUG ENFORCEMENT ADMINISTRATION. NARCOTICS--HISTORY. STATISTICAL ANALYSIS.
CORNELL LOCATIONS: OLIN D410 C97. ALSO UNDGR.

DRUGS.

* ALEXANDROV, VICTOR.
LA MAFIA.
<PARIS> HACHETTE <1971>.
252P. (FORCES SECRETES).
FRENCH.
VERIFICATION: NIC. LC NO. 73-582232
DESCRIPTORS: MONOGRAPH. MAFIA. LUCIANO, LUCKY. GENOVESE, VITO. DRUGS. INTERNATIONAL CRIME CONTROL. EUROPE. NEW YORK CITY.
CORNELL LOCATIONS: OLIN HV6441 A38.

* LAIT, JACK. MORTIMER, LEE.
U.S.A. CONFIDENTIAL.
N.Y., CROWN PUBLISHERS <1952>.
404P.
SEE CH. 3: "CROOKS AND RACKETEERS", PP. 8-38.
VERIFICATION: LC('48-'52) VOL.12 P.32. LC NO. 52-5678
DESCRIPTORS: CHAPTER. MAFIA--HISTORY. KEFAUVER COMMITTEE. TAXATION. GAMBLING--CONTROL. DRUGS.
CORNELL LOCATIONS: OLIN E169 L18. ALSO UNDGR.

* MUSI, GIAN CARLO.
IL CONTRABBANDO DEGLI STUPEFACENTI.
MILANO, G. DE VECCHI, 1967.
366P.
ITALIAN.
VERIFICATION: NUC('68-'72) VOL.67 P.145. LC NO. 68-97299
DESCRIPTORS: MONOGRAPH. DRUGS. DRUG ADDICTION. SMUGGLING. ASIA. INTERNATIONAL CRIME CONTROL. EUROPE. LUCIANO, LUCKY.
CORNELL LOCATIONS: LAW HV5801 M98.

DRUGS.
(CONTD.)

* PACE, DENNY F. STYLES, JIMMIE C.
ORGANIZED CRIME: CONCEPTS AND CONTROL.
ENGLEWOOD CLIFFS, N.J., PRENTICE-HALL, INC. <C1975>.
329P. ILLUS.
BIBLIOGRAPHY PP. 315-324.
VERIFICATION: NIC-L. LC NO. 74-3375
DESCRIPTORS: MONOGRAPH. ORGANIZED CRIME (OVERVIEW). CONTROL AND PREVENTION. GAMBLING. PROSTITUTION. DRUGS. PORNOGRAPHY. WHITE-COLLAR CRIME. POLITICAL ANALYSIS. INTELLIGENCE. PUBLIC ATTITUDE. LAW ENFORCEMENT. ORGANIZED CRIMINAL ACTIVITIES.
CORNELL LOCATIONS: LAW HV6791 P11.

* PANTALEONE, MICHELE.
MAFIA E DROGA.
<TORINO> EINAUDI <1966>.
162P. (SAGGI, 394).
ITALIAN.
VERIFICATION: NIC. LC NO. 67-49471
DESCRIPTORS: MONOGRAPH. MAFIA. DRUGS. CIGARETTE BOOTLEGGING. INTERNATIONAL CRIME CONTROL. NEW YORK CITY. SICILY.
CORNELL LOCATIONS: LAW HV6453 I83 M28, OLIN HV6453 I83 M28.

* PLATE, THOMAS GORDON.
CRIME PAYS: AN INSIDE LOOK AT BURGLARS, CAR THIEVES, LOAN SHARKS, HIT MEN, FENCES, AND OTHER PROFESSIONALS IN CRIME.
N.Y., SIMON AND SCHUSTER, 1975.
220P.
INCLUDES BIBLIOGRAPHICAL REFERENCES.
VERIFICATION: NIC-L.
DESCRIPTORS: MONOGRAPH. PROFESSIONAL CRIMINAL. THEFT. DRUGS. LANSKY, MEYER. ECONOMIC ANALYSIS. FUTURE.
CORNELL LOCATIONS: LAW HV6789 P71. ALSO UNDGR.

* SCHWARTZ, LOUIS B. GOLDSTEIN, STEPHEN R.
LAW ENFORCEMENT HANDBOOK FOR POLICE.
ST. PAUL, WEST PUB. CO., 1970.
333P. ILLUS.
SEE CH. 6: "VICE AND ORGANIZED CRIME", PP. 174-204.
VERIFICATION: NIC-L. LC NO. 71-12059
DESCRIPTORS: CHAPTER. POLICE. GAMBLING. DRUGS.
CORNELL LOCATIONS: LAW KF9219.3 S39.

DRUGS.
(CONTD.)

* SCHWARTZ, LOUIS B. GOLDSTEIN, STEPHEN R.
POLICE GUIDANCE MANUALS; A PHILADELPHIA MODEL.
<PHILA., PRINTED BY THE UNIV. OF PENNA. PRINT. OFF., 1968>.
10V. IN 1. ILLUS.
SEE POLICE GUIDANCE MANUAL NO. 6: "VICE AND ORGANIZED CRIME", 32P.
VERIFICATION: NUC('68-'72) VOL.84 P.625. LC NO. 68-56939
DESCRIPTORS: CHAPTER. POLICE. GAMBLING. DRUGS.
CORNELL LOCATIONS: LAW KF9223 S39.

* TOMPKINS, DOROTHY LOUISE (CAMPBELL) CULVER.
DRUG ADDICTION-A BIBLIOGRAPHY.
<BERKELEY, UNIV. OF CALIF., BUREAU OF PUBLIC ADMINISTRATION> 1960.
130P.
"REVISION AND ENLARGEMENT OF A LIST OF REFERENCES ISSUED IN SEPT. 1959, ENTITLED NARCOTICS-A LIST OF REFERENCES."
VERIFICATION: NIC-L. LC NO. 61-62588
DESCRIPTORS: BIBLIOGRAPHY. DRUGS. DRUG ADDICTION. NARCOTICS.
CORNELL LOCATIONS: LAW Z7164 N17 T66 1960 BIBL.

* U.S. CONGRESS. SENATE. COMMITTEE ON THE DISTRICT OF COLUMBIA.
INVESTIGATION OF CRIME AND LAW ENFORCEMENT IN THE DISTRICT OF COLUMBIA. HEARINGS, BEFORE THE SUBCOMMITTEE ON CRIME AND LAW ENFORCEMENT, 82D CONG., 1ST AND 2D SESS., PURSUANT TO S.RES.136, HELD JAN 14- JUNE 10, 1952.
WASH., GPO, 1952.
918P. 2 PTS.
VERIFICATION: NUC('53-'57) VOL.24 P.494. LC NO. 52-61165 REV
DESCRIPTORS: CONGRESSIONAL HEARING. GAMBLING. WASHINGTON, D.C. DRUGS. TELEPHONE AND TELEGRAPH SERVICE. POLICE CORRUPTION.
CORNELL LOCATIONS: OLIN F191 U59 C92 1952.

DUE PROCESS.

* ANONYMOUS.
"GAMBLING: SUMMARY TERMINATION OF SUSPECTED BOOKMAKER'S TELEPHONE SERVICE."
IN: 67 COLUM L REV 773-779 (APR 1967).
DESCRIPTORS: ARTICLE. TELEPHONE AND TELEGRAPH SERVICE. BOOKMAKING--CONTROL. DUE PROCESS.
CORNELL LOCATIONS: LAW KF10 C66. ALSO ILR.

* CRONIN, ROBERT P. BRASSARD, RAYMOND J.
"A CIVIL SOLUTION TO THE PROBLEM OF ORGANIZED CRIME-THE FLORIDA APPROACH."
IN: 11 BC IND & COM L REV 974-990 (JUNE 1970).
DESCRIPTORS: ARTICLE. FLORIDA. LEGISLATION. DUE PROCESS. CIVIL PROCEEDINGS.
CORNELL LOCATIONS: LAW KF10 B74. ALSO ILR.

* KAUFMAN, JULES L.
"EX PARTE DEPRIVATION OF TELEPHONE SERVICE TO ALLEGED GAMBLERS--POLICE POWER VERSUS CONSTITUTION."
IN: 2(1) CLEVE-MARSHALL L REV 9-54 (SPR 1953).
DESCRIPTORS: ARTICLE. TELEPHONE AND TELEGRAPH SERVICE. DUE PROCESS. GAMBLING--CONTROL.
CORNELL LOCATIONS: LAW KF10 C63.

* W., W.L.
"THE NEW JERSEY GANGSTER ACT."
IN: 23 VA L REV 824-830 (MAY 1937).
DESCRIPTORS: ARTICLE. NEW JERSEY. DUE PROCESS. LEGISLATION.
CORNELL LOCATIONS: LAW KF10 V815.

* WESSEL, MILTON R.
"PROPOSALS FOR MEETING THE CHALLENGE OF INTERSTATE ORGANIZED CRIME. THE CONSPIRACY CHARGE AS A WEAPON AGAINST ORGANIZED CRIME."
IN: 38 NOTRE DAME LAW 689-699 (SYMPOSIUM 1963).
DESCRIPTORS: ARTICLE. CONSPIRACY. DUE PROCESS. PROSECUTION.
CORNELL LOCATIONS: LAW KF10 N91.

ECONOMIC ANALYSIS.

* ANDERSON, ANNELISE. IRELAND, THOMAS R. BRITO, DAGOBERT L.
"COMMENTS ON THE PAPERS IN SEMINAR."
IN: THE ECONOMICS OF CRIME AND PUNISHMENT; A CONFERENCE...
PP.167-178.
DESCRIPTORS: PANEL DISCUSSION. ECONOMIC ANALYSIS. POLITICAL ANALYSIS.

* ANDERSON, ANNELISE.
"ORGANIZED CRIME: THE NEED FOR RESEARCH."
IN: 24 U FLA L REV 42-57 (FALL 1971).
THIS ARTICLE WAS PREPARED WHILE THE AUTHOR WAS A VISITING FELLOW AT THE NATIONAL INSTITUTE OF LAW ENFORCEMENT AND CRIMINAL JUSTICE, WASHINGTON, D.C.
DESCRIPTORS: ARTICLE. LAW ENFORCEMENT. RESEARCH NEEDS. ECONOMIC ANALYSIS.
CORNELL LOCATIONS: LAW KF10 U665.

* ANONYMOUS.
"COSA NOSTRA-THE POISON IN OUR SOCIETY."
IN: 95(572) READER'S DIG 119-124 (DEC 1969).
DESCRIPTORS: ARTICLE. MAFIA. ORGANIZED CRIME (OVERVIEW). ECONOMIC ANALYSIS.
CORNELL LOCATIONS: OLIN AP2 R28. ALSO UNDGR.

* ANONYMOUS.
"CRIME EXPENSE: NOW UP TO 51 BILLIONS A YEAR."
IN: 69(17) U.S. NEWS & WR 30-34 (OCT 26, 1970).
DESCRIPTORS: ARTICLE. ECONOMIC ANALYSIS. VICTIMS. ORGANIZED CRIMINAL ACTIVITIES.
CORNELL LOCATIONS: OLIN JK1 U58++. ALSO UNDGR AND BPA.

* ANONYMOUS.
"ECONOMIC COST OF CRIME."
IN: 1 DAKOTA L REV 63-64 (APR 1927).
DESCRIPTORS: ARTICLE. STATISTICAL ANALYSIS. ECONOMIC ANALYSIS.
CORNELL LOCATIONS: LAW KF10 D14.

ECONOMIC ANALYSIS.
(CONTD.)

* ANONYMOUS.
THE ECONOMICS OF CRIME AND PUNISHMENT; A CONFERENCE SPONSORED BY AMERICAN ENTERPRISE INSTITUTE FOR PUBLIC POLICY RESEARCH.
WASH., AMERICAN ENTERPRISE INSTITUTE FOR PUBLIC POLICY RESEARCH <1973>.
232P. ILLUS.
PAPERS PRESENTED AT A CONFERENCE HELD JULY 1972 IN WASH., D.C.
VERIFICATION: NUC(1974). LC NO. 73-86979
DESCRIPTORS: CONFERENCE. ECONOMIC ANALYSIS.
CORNELL LOCATIONS: LAW HV6791 E19 1973.

* ASSOCIATION OF GRAND JURORS OF NEW YORK COUNTY. PRISON COMMITTEE.
CRIMINAL RECEIVERS IN THE UNITED STATES (SOCIAL AND ECONOMIC PROBLEMS OF THE "FENCE"—THE SOURCE OF ORGANIZED CRIME AND CREATOR OF CRIMINALS).
<N.Y.> C1927.
143P.
AT HEAD OF TITLE: PUBLICATION NO. 7.
VERIFICATION: LC(-42) VOL.7 P.29.
DESCRIPTORS: MONOGRAPH. FENCING.
FENCING--CONTROL. NEW YORK CITY.
STATISTICAL ANALYSIS. ECONOMIC ANALYSIS.
CORNELL LOCATIONS: NONE.

* BERS, MELVIN. DEFRANCO, EDWARD J.
RESEARCH WITH ORGANIZED CRIME INTELLIGENCE: THE PENETRATION OF LEGITIMATE BUSINESS.
CHICAGO, ILLINOIS, APR 2, 1970.
PAPER PRESENTED AT 3D NATIONAL SYMPOSIUM ON LAW ENFORCEMENT SCIENCE AND TECHNOLOGY.
ONLY AVAILABLE FROM NYSIIS ON A "NEED TO KNOW" BASIS.
DESCRIPTORS: MONOGRAPH. INTELLIGENCE.
INFILTRATION OF LEGITIMATE BUSINESS.
ECONOMIC ANALYSIS.
CORNELL LOCATIONS: NONE.

* BUCHANAN, JAMES M.
"A DEFENSE OF ORGANIZED CRIME?"
IN: THE ECONOMICS OF CRIME AND PUNISHMENT; A CONFERENCE...
PP.119-132.
DESCRIPTORS: ARTICLE. MONOPOLIZATION OF CRIME.
ECONOMIC ANALYSIS.
CORNELL LOCATIONS: LAW HV6791 E19 1973.

ECONOMIC ANALYSIS.
(CONTD.)

* CLINARD, MARSHALL.
THE BLACK MARKET; A STUDY OF WHITE COLLAR CRIME.
N.Y., RINEHART <1952>.
392P. ILLUS.
BIBLIOGRAPHY PP. 369-379.
VERIFICATION: LC('48-'52) VOL.4 P.622. LC NO. 52-5609
DESCRIPTORS: MONOGRAPH. BLACK MARKET. WHITE-COLLAR CRIME. ECONOMIC ANALYSIS.
CORNELL LOCATIONS: OLIN HF5415 C64.

* CONKLIN, JOHN E., COMP.
THE CRIME ESTABLISHMENT: ORGANIZED CRIME AND AMERICAN SOCIETY.
ENGLEWOOD CLIFFS, N.J., PRENTICE-HALL <1973>.
181P. (THE AMERICAN ESTABLISHMENTS SERIES) (A SPECTRUM BOOK).
A BOOK OF READINGS.
BIBLIOGRAPHY PP. 177-181.
VERIFICATION: NIC. LC NO. 73-9772
DESCRIPTORS: MONOGRAPH. ORGANIZED CRIME (OVERVIEW). ECONOMIC ANALYSIS. MAFIA-MYTH OR REALITY? CORRUPTION OF PUBLIC OFFICIALS.
CORNELL LOCATIONS: LAW HV6446 C75, OLIN HV6446 C75.

* CONY, ED.
"THE UNDERWORLD POURS MORE OF ITS EARNINGS INTO LEGAL ENTERPRISES."
162 WALL ST J, NOV 18, 1963, AT 1, 20.
DESCRIPTORS: ARTICLE. INFILTRATION OF LEGITIMATE BUSINESS. ECONOMIC ANALYSIS.
CORNELL LOCATIONS: OLIN FILM 834 (RANGE 14). ALSO BPA.

* DICKINSON, WILLIAM B., JR.
"BETTING: LEGAL AND ILLEGAL."
IN: ED RES RPTS 381-398 (MAY 25, 1960).
DESCRIPTORS: ARTICLE. GAMBLING. GAMBLING--LEGALIZATION. GAMBLING--CONTROL. ECONOMIC ANALYSIS.
CORNELL LOCATIONS: UNDGR REF H35 E23. ALSO ILR.

* HAWKINS, E.R. WALLER, WILLARD.
"CRITICAL NOTES ON THE COST OF CRIME."
IN: 26 J CRIM L, CRIM & PS 679-694 (JAN-FEB 1936).
DESCRIPTORS: ARTICLE. ECONOMIC ANALYSIS.
CORNELL LOCATIONS: LAW KF10 J743, OLIN HV6001 J86.

ECONOMIC ANALYSIS.
(CONTD.)

* HOBSBAWM, ERIC.
"THE AMERICAN MAFIA."
IN: 82 LISTENER & B.B.C. TV REV 685-688 (NOV 20, 1969).
DESCRIPTORS: ARTICLE. MAFIA. ECONOMIC ANALYSIS.
CORNELL LOCATIONS: OLIN AP4 L77++. ALSO UNDGR.

* HOMER, FREDERIC D.
GUNS AND GARLIC-MYTHS AND REALITIES OF ORGANIZED CRIME.
WEST LAFAYETTE, IND., PURDUE UNIV. STUDIES, 1974.
226P.
"THE AUTHOR ACKNOWLEDGES THE CONTRIBUTION OF DAVID A. CAPUTO."
INCLUDES BIBLIOGRAPHICAL REFERENCES.
VERIFICATION: NIC. LC NO. 73-88132
DESCRIPTORS: MONOGRAPH. ORGANIZED CRIME (OVERVIEW). HISTORY. SOCIOLOGICAL ANALYSIS. PSYCHOLOGICAL ANALYSIS. ECONOMIC ANALYSIS. ORGANIZED CRIMINAL ACTIVITIES.
CORNELL LOCATIONS: LAW HV6791 H76, OLIN HV6791 H76.

* HUHNER, MAX.
"CRIME DOES PAY."
IN: 30 J CRIM L, CRIM & PS 492-497 (NOV-DEC 1939).
DESCRIPTORS: ARTICLE. PUBLIC ATTITUDE. ECONOMIC ANALYSIS.
CORNELL LOCATIONS: LAW KF10 J743, OLIN HV6001 J86.

* KAPLAN, LAWRENCE J. MAHER, J.
"THE ECONOMICS OF THE NUMBERS GAME."
IN: 29 AM J ECON & SOC 391-408 (OCT 1970).
BIBLIOGRAPHY PP.407-408.
DESCRIPTORS: ARTICLE. NUMBERS. ECONOMIC ANALYSIS.
CORNELL LOCATIONS: OLIN H1 A51. ALSO UNDGR, BPA, AND ILR.

* LOEB, CARL M., JR.
"THE THREAT OF ORGANIZED CRIME."
IN: 47 TAX DIG 12-17 (4TH QUARTER, 1969).
DESCRIPTORS: LECTURE. ECONOMIC ANALYSIS. CONTROL AND PREVENTION--RECOMMENDATIONS.
CORNELL LOCATIONS: BPA HJ2395 T23.

* LOESCH, FRANK J.
CRIME AND YOUR BALANCE SHEET.
55 MAG BUS 405-406+ (APR 1929).
DESCRIPTORS: ARTICLE. EXTORTION. BOMBING. SMALL BUSINESS. ECONOMIC ANALYSIS.
CORNELL LOCATIONS: OLIN HF5001 M18+.

ECONOMIC ANALYSIS.
(CONTD.)

* HOBSBAWM, ERIC.
"THE AMERICAN MAFIA."
IN: 82 LISTENER & B.B.C. TV REV 685-688 (NOV 20, 1969).
DESCRIPTORS: ARTICLE. MAFIA. ECONOMIC ANALYSIS.
CORNELL LOCATIONS: OLIN AP4 L77++. ALSO UNDGR.

* HOMER, FREDERIC D.
GUNS AND GARLIC-MYTHS AND REALITIES OF ORGANIZED CRIME.
WEST LAFAYETTE, IND., PURDUE UNIV. STUDIES, 1974.
226P.
"THE AUTHOR ACKNOWLEDGES THE CONTRIBUTION OF DAVID A. CAPUTO."
INCLUDES BIBLIOGRAPHICAL REFERENCES.
VERIFICATION: NIC. LC NO. 73-88132
DESCRIPTORS: MONOGRAPH. ORGANIZED CRIME (OVERVIEW). HISTORY. SOCIOLOGICAL ANALYSIS. PSYCHOLOGICAL ANALYSIS. ECONOMIC ANALYSIS. ORGANIZED CRIMINAL ACTIVITIES.
CORNELL LOCATIONS: LAW HV6791 H76, OLIN HV6791 H76.

* HUHNER, MAX.
"CRIME DOES PAY."
IN: 30 J CRIM L, CRIM & PS 492-497 (NOV-DEC 1939).
DESCRIPTORS: ARTICLE. PUBLIC ATTITUDE. ECONOMIC ANALYSIS.
CORNELL LOCATIONS: LAW KF10 J743, OLIN HV6001 J86.

* KAPLAN, LAWRENCE J. MAHER, J.
"THE ECONOMICS OF THE NUMBERS GAME."
IN: 29 AM J ECON & SOC 391-408 (OCT 1970).
BIBLIOGRAPHY PP.407-408.
DESCRIPTORS: ARTICLE. NUMBERS. ECONOMIC ANALYSIS.
CORNELL LOCATIONS: OLIN H1 A51. ALSO UNDGR, BPA, AND ILR.

* LOEB, CARL M., JR.
"THE THREAT OF ORGANIZED CRIME."
IN: 47 TAX DIG 12-17 (4TH QUARTER, 1969).
DESCRIPTORS: LECTURE. ECONOMIC ANALYSIS. CONTROL AND PREVENTION--RECOMMENDATIONS.
CORNELL LOCATIONS: BPA HJ2395 T23.

* LOESCH, FRANK J.
CRIME AND YOUR BALANCE SHEET.
55 MAG BUS 405-406+ (APR 1929).
DESCRIPTORS: ARTICLE. EXTORTION. BOMBING. SMALL BUSINESS. ECONOMIC ANALYSIS.
CORNELL LOCATIONS: OLIN HF5001 M18+.

ECONOMIC ANALYSIS.
(CONTD.)

* NEWMAN, JOSEPH.
CRIME IN AMERICA; CAUSES AND CURES.
WASH., BOOKS BY U.S. NEWS & WORLD REPORT <1972>.
191P.
SEE CH. 3: "THE COSTS", PP. 46-58.
VERIFICATION: NIC-L. LC NO. 72-83362
DESCRIPTORS: CHAPTER. ECONOMIC ANALYSIS.
STATISTICAL ANALYSIS.
CORNELL LOCATIONS: LAW HV6789 N55.

* PALEY, HENRY D. GLENDINNING, JOHN A.
PATTERN FOR NEW YORK? A REPORT ON OFF-TRACK BETTING IN ENGLAND.
<ALBANY? 1963>.
88P. ILLUS. MAP.
VERIFICATION: NUC('63-'67) VOL.41 P.512. LC NO. 65-23658
DESCRIPTORS: MONOGRAPH. OFF TRACK BETTING--LEGALIZATION. OFF TRACK BETTING. GREAT BRITAIN. NEW YORK STATE. ECONOMIC ANALYSIS. SOCIOLOGICAL ANALYSIS.
CORNELL LOCATIONS: NCNE.

* PLATE, THOMAS GORDON.
CRIME PAYS: AN INSIDE LOOK AT BURGLARS, CAR THIEVES, LOAN SHARKS, HIT MEN, FENCES, AND OTHER PROFESSIONALS IN CRIME.
N.Y., SIMON AND SCHUSTER, 1975.
220P.
INCLUDES BIBLIOGRAPHICAL REFERENCES.
VERIFICATION: NIC-L.
DESCRIPTORS: MONOGRAPH. PROFESSIONAL CRIMINAL. THEFT. DRUGS. LANSKY, MEYER. ECONOMIC ANALYSIS. FUTURE.
CORNELL LOCATIONS: LAW HV6789 P71. ALSO UNDGR.

* PLOSCOWE, MORRIS.
"CRIME IN A COMPETITIVE SOCIETY."
IN: 217 ANNALS 105-111 (SEPT 1941).
DESCRIPTORS: ARTICLE. ECONOMIC ANALYSIS.
CORNELL LOCATIONS: OLIN H1 A49. ALSO UNDGR, ILR, AND MANN.

ECONOMIC ANALYSIS.
(CONTD.)

* ROTTENBERG, SIMON.
"THE CLANDESTINE DISTRIBUTION OF HEROIN, ITS DISCOVERY AND SUPPRESSION."
IN: 76 J POL ECON 78-90 (JAN-FEB 1968).
DESCRIPTORS: ARTICLE. NARCOTICS--CONTROL. ECONOMIC ANALYSIS.
CORNELL LOCATIONS: LAW KF10 J794, OLIN HB1 J86. ALSO UNDGR, BPA, AND ILR.

* RUBIN, PAUL H.
"THE ECONOMIC THEORY OF THE CRIMINAL FIRM."
IN: THE ECONOMICS OF CRIME AND PUNISHMENT; A CONFERENCE...
PP.155-166.
DESCRIPTORS: ARTICLE. ECONOMIC ANALYSIS.
CORNELL LOCATIONS: LAW HV6791 E19 1973.

* SCHELLING, THOMAS C.
"ECONOMIC ANALYSIS OF ORGANIZED CRIME."
IN: U.S. TASK FORCE ON ORGANIZED CRIME. TASK FORCE REPORT.
APPENDIX D, PP. 114-126.
DESCRIPTORS: ARTICLE. ECONOMIC ANALYSIS. ORGANIZATION-ADVANTAGES OF. BLACK MARKET.
CORNELL LOCATIONS: LAW HV6025 U58 AND KF9223 A85 T2 NO.5, OLIN HV6775 A58+.

* SCHELLING, THOMAS C.
"ECONOMICS AND CRIMINAL ENTERPRISE."
IN: 7 PUB INTEREST 61-78 (SPR 1967).
DESCRIPTORS: ARTICLE. ECONOMIC ANALYSIS. ORGANIZATION-ADVANTAGES OF. BLACK MARKET.
CORNELL LOCATIONS: OLIN AP2 P976. ALSO UNDGR. BPA, AND ILR.

* SCHNURMACHER, DOC.
"YO, HO. HO. AND THE JOLLY RACKETEERS."
IN: 18 COMMERCE AND FINANCE 11-13 (JAN 2, 1929).
DESCRIPTORS: ARTICLE. PROTECTION RACKET. ECONOMIC ANALYSIS.
CORNELL LOCATIONS: OLIN HF1 C721++.

ECONOMIC ANALYSIS.
(CONTD.)

* SCHWARTZ, HERMAN.
A REPORT ON THE COSTS AND BENEFITS OF ELECTRONIC SURVEILLANCE, 1972.
N.Y., AMERICAN CIVIL LIBERTIES UNION, 1973.
103P. (ACLU REPORTS).
VERIFICATION: NIC-L.
DESCRIPTORS: REPORT. ELECTRONIC SURVEILLANCE. STATISTICAL ANALYSIS. ECONOMIC ANALYSIS.
CORNELL LOCATIONS: LAW KF9670 S399.

* SEIDL, JOHN M.
"LET'S COMPETE WITH LOAN SHARKS."
IN: 48 HARV BUS REV 69-77 (MAY-JUNE 1970).
DESCRIPTORS: ARTICLE. LOAN SHARKING. ECONOMIC ANALYSIS. LOAN SHARKING--CONTROL.
CORNELL LOCATIONS: LAW KF10 H33. ALSO BPA, ILR, MANN, ENGR, AND HOTEL.

* SEIDL, JOHN MICHAEL.
UPON THE HIP--A STUDY OF THE CRIMINAL LOAN SHARK INDUSTRY.
<WASH., LEAA, U.S. DEPT. OF JUSTICE> 1968, C1969.
239P.
BIBLIOGRAPHY PP. 204-239.
VERIFICATION: NUC('68-'72) VOL.85 P.189. LC NO. 74-604674
DESCRIPTORS: THESIS. LOAN SHARKING. ECONOMIC ANALYSIS. NEW YORK CITY. DETROIT. PHILADELPHIA. CLEVELAND. RESEARCH METHOD.
CORNELL LOCATIONS: NONE.

* SMITH, DWIGHT C., JR.
"SOME THINGS THAT MAY BE MORE IMPORTANT TO UNDERSTAND ABOUT ORGANIZED CRIME THAN COSA NOSTRA."
IN: 24 U FLA L REV 1-30 (FALL 1971).
DESCRIPTORS: ARTICLE. ECONOMIC ANALYSIS. SOCIOLOGICAL ANALYSIS. ORGANIZED CRIME-DEFINITION.
CORNELL LOCATIONS: LAW KF10 U655.

* SULLIVAN, RICHARD F.
"ECONOMICS OF CRIME: AN INTRODUCTION TO THE LITERATURE."
IN: 19 CRIME & DELIN 138-149 (APR 1973).
DESCRIPTORS: BIBLIOGRAPHY. ECONOMIC ANALYSIS.
CORNELL LOCATIONS: LAW KF10 C88.

ECONOMIC ANALYSIS.
(CONTD.)

* TOBIAS, J.J.
"THE CRIME INDUSTRY."
IN: 2 BRIT J CRIM 247-258 (JULY 1968).
DESCRIPTORS: ARTICLE. ORGANIZED CRIME-COMPARISON WITH LEGITIMATE BUSINESS. ECONOMIC ANALYSIS.
CORNELL LOCATIONS: LAW KF10 B87. ALSO MANN.

* WEINSTEIN, PAUL A.
"RACKETEERING AND LABOR: AN ECONOMIC ANALYSIS."
IN: 19 ILR REV 402-413 (APR 1966).
DESCRIPTORS: ARTICLE. LABOR RACKETEERING. ECONOMIC ANALYSIS.
CORNELL LOCATIONS: LAW KF10 I425, OLIN HD4802 I42. ALSO UNDGR, BPA, AND ILR.

EDITORIAL.

* ANONYMOUS.
"RACKETEERING DRIVES."
IN: 156 OUTLOOK 530 (DEC 3, U930).
DESCRIPTORS: EDITORIAL. PROHIBITION.
CORNELL LOCATIONS: OLIN AP2 N556++.

ELECTION FRAUD.

* LANDESCO, JOHN.
"CHICAGO'S CRIMINAL UNDERWORLD OF THE '80'S AND '90'S. II."
IN: 25 J CRIM L, CRIM & PS 928-940 (MAR-APR 1935).
DESCRIPTORS: ARTICLE. CORRUPTION OF PUBLIC OFFICIALS. ELECTION FRAUD. PICKPOCKETS. JACKSON, EDDIE. CHICAGO.
CORNELL LOCATIONS: LAW KF10 J743, OLIN HV6001 J86.

ELECTION FRAUD.
(CONTD.)

* LANDESCO, JOHN.
"ORGANIZED CRIME IN CHICAGO."
IN: ILLINOIS ASSOCIATION FOR CRIMINAL JUSTICE. ILLINOIS CRIME SURVEY, PART III.
<CHICAGO, C1929> (REPRINTED BY UNIV. OF CHICAGO PR., 1968).
PP. 815-1100.
REPRINTED UNDER MAIN ENTRY: ILLINOIS ASSOCIATION FOR CRIMINAL JUSTICE. ORGANIZED CRIME IN CHICAGO.
VERIFICATION: NIC. LC NO. 29-16696
DESCRIPTORS: MONOGRAPH. PROHIBITION. CHICAGO. PROSTITUTION. GAMBLING. BOMBING. CORRUPTION OF PUBLIC OFFICIALS. PSYCHOLOGICAL ANALYSIS. SOCIOLOGICAL ANALYSIS. LIQUOR. TORRIO, JOHNNY. MURDER. ORGANIZED CRIMINAL ACTIVITIES. ORGANIZED CRIME FIGURES. HISTORY. EXTORTION. BLACK HAND. LABOR RACKETEERING. ELECTION FRAUD. CONTROL AND PREVENTION--RECOMMENDATIONS. TENNES, MONT. FUNERALS.
CORNELL LOCATIONS: LAW KF1762 A75 I29, OLIN HV6793 I3 A5+ 1929.

* PERRY, EMMETT.
"THE STORY BEHIND PHENIX CITY: THE STRUGGLE FOR LAW IN A MODERN SODOM."
IN: 42 ABA J 1146-1149, 1178-1179 (DEC 1956).
DESCRIPTORS: ARTICLE. ALABAMA. ELECTION FRAUD. PATTERSON, ALBERT J.
CORNELL LOCATIONS: LAW KF10 A497.

ELECTRIC FUNDS TRANSFER SYSTEM.

* SPEISER, STUART M.
"ABOLISH PAPER MONEY AND ELIMINATE MOST CRIME."
IN: 61 ABA J 47-49 (JAN 1975).
DESCRIPTORS: ARTICLE. CONTROL AND PREVENTION. ELECTRIC FUNDS TRANSFER SYSTEM.
CORNELL LOCATIONS: LAW KF10 A497.

ELECTRONIC SURVEILLANCE.

* ANONYMOUS.
COMPLETE HANDBOOK ON APPROACHES TO COMBATTING CRIME: A REFERENCE MANUAL FOR DEBATERS AND OTHERS INTERESTED IN THE SUBJECT, BY THOMAS B. MCCLAIN <AND OTHERS>.
SKOKIE, ILL., NATIONAL TEXTBOOK CORP., <1967>.
304P.
SEE CH. 3: "COMBATTING ORGANIZED CRIME", PP. 129-295.
BIBLIOGRAPHY PP. 293-295.
VERIFICATION: NIC-L. LC NO. 67-27535
DESCRIPTORS: DEBATE. CONTROL AND PREVENTION. ELECTRONIC SURVEILLANCE. IMMUNITY. BIBLIOGRAPHY.
CORNELL LOCATIONS: LAW HV6789 C73.

* ANONYMOUS.
THE F.B.I. TRANSCRIPTS ON EXHIBIT IN U.S.A. V. DE CAVALCANTE, VOSTOLA, AND ANNUNZIATA. U.S. DISTRICT COURT, DISTRICT OF NEW JERSEY: INDEX NUMBER: CRIMINAL 111-68.
N.Y., LEMMA PUB. CORP., 1970.
2320P. 13V. IN 6.
VERIFICATION: NUC('68-'72) VOL.28 P.383. LC NO. 71-124988
DESCRIPTORS: TRANSCRIPT. F.B.I. ELECTRONIC SURVEILLANCE. DE CAVALCANTE, SIMONE RIZZO.
CORNELL LOCATIONS: NONE.

* ANONYMOUS.
"NIXON AND COURTS STIR WIRETAP AND BUGGING DISPUTES."
IN: 27 CQ 595-603 (APR 25, 1969).
DESCRIPTORS: ARTICLE. ELECTRONIC SURVEILLANCE.
CORNELL LOCATIONS: LAW KF10 C12, OLIN REF JK1 C661+.
ALSO UNDGR AND BPA.

* BLAKEY, G. ROBERT.
"ASPECTS OF THE EVIDENCE GATHERING PROCESS IN ORGANIZED CRIME CASES."
IN: U.S. TASK FORCE ON ORGANIZED CRIME. TASK FORCE REPORT.
APPENDIX C, PP. 80-113.
DESCRIPTORS: ARTICLE. EVIDENCE GATHERING. CONSPIRACY. IMMUNITY. ELECTRONIC SURVEILLANCE. GRAND JURIES. CONSTITUTIONAL ISSUES. ELECTRONIC SURVEILLANCE--PROPOSED LEGISLATION.
CORNELL LOCATIONS: LAW KF9223 A85 T2 NO.5 AND HV6025 U58, OLIN HV6775 A58+.

ELECTRONIC SURVEILLANCE.
(CONTD.)

* CALIFORNIA. LEGISLATURE. SENATE. JUDICIARY COMMITTEE.
REPORT ON THE INTERCEPTION OF MESSAGES BY THE USE OF ELECTRONIC AND OTHER DEVICES AND THE USE OF SUCH IN THE SUPPRESSION OF CRIME AND THE USE OF SUCH BY PRIVATE PARTIES FOR THEIR OWN USE.
<SACRAMENTO> SENATE OF THE STATE OF CALIFORNIA <1957>.
29P.
VERIFICATION: NIC-L. LC NO. 57-63211
DESCRIPTORS: REPORT. ELECTRONIC SURVEILLANCE.
CORNELL LOCATIONS: LAW KFC1168 A2 1957.

* CORNELL UNIVERSITY. INSTITUTE ON ORGANIZED CRIME.
BACKGROUND MATERIALS: TECHNIQUES IN THE INVESTIGATION AND PROSECUTION OF ORGANIZED CRIME.
ITHACA, N.Y., THE INSTITUTE, 1976.
2V. ILLUS. CHARTS.
VERIFICATION: NIC-L.
DESCRIPTORS: MONOGRAPH. PROSECUTION. INVESTIGATION. FENCING. STATISTICAL ANALYSIS. THEFT. ORGANIZED CRIME-DEFINITION. CONSPIRACY. IMMUNITY. ELECTRONIC SURVEILLANCE. ANTITRUST VIOLATIONS. SENTENCING. GRAND JURIES. CONTEMPT. PERJURY. CIVIL PROCEEDINGS.
CORNELL LOCATIONS: LAW KF9375 A75 C812.

* DASH, SAMUEL. KNOWLTON, ROBERT E. SCHWARTZ, RICHARD F.
THE EAVESDROPPERS.
NEW BRUNSWICK, N.J., RUTGERS UNIV. PR., 1959.
484P. ILLUS.
INCLUDES BIBLIOGRAPHIES.
VERIFICATION: NIC. LC NO. 59-7511
DESCRIPTORS: MONOGRAPH. ELECTRONIC SURVEILLANCE.
CORNELL LOCATIONS: LAW KF9670 D22, OLIN HV8073.5 D22.

* DENISON, GEORGE.
"THE LEGAL WEAPON THE MAFIA FEARS MOST."
IN: 96(578) READER'S DIG 81-85 (JUNE 1970).
DESCRIPTORS: ARTICLE. ELECTRONIC SURVEILLANCE.
CORNELL LOCATIONS: OLIN AP2 R28. ALSO UNDGR.

ELECTRONIC SURVEILLANCE.
(CONTD.)

* DONNELLY, RICHARD C.
"PROPOSALS FOR MEETING THE CHALLENGE OF INTERSTATE ORGANIZED CRIME. ELECTRONIC EAVESDROPPING."
IN: 38 NOTRE DAME LAW 667-689 (SYMPOSIUM 1963).
DESCRIPTORS: ARTICLE. ELECTRONIC SURVEILLANCE. ELECTRONIC SURVEILLANCE--PROPOSED LEGISLATION. SEARCH AND SEIZURE.
CORNELL LOCATIONS: LAW KF10 N91.

* FAIRFIELD, WILLIAM S. CLIFT, CHARLES.
"THE WIRETAPPERS."
N.Y., FORTNIGHTLY PUBLISHING CO., 1955.
16P.
"AN ABRIDGED VERSION OF THE SERIES OF ARTICLES THAT WON THE GEORGE POLK MEMORIAL AWARD AS A 'DISTINGUISHED CONTRIBUTION TO JOURNALISM'; WITH ADDED MATERIAL ON 'ELECTRONIC EAVESDROPPING' FROM THE PRIVATE EYES."
IN PAMPHLETS 132.
VERIFICATION: NIC.
DESCRIPTORS: ARTICLE. ELECTRONIC SURVEILLANCE. ELECTRONIC SURVEILLANCE--HISTORY.
CORNELL LOCATIONS: LAW KF211 P18 V.132 NO.9.

* FASCELL, DANTE B.
"ELECTRONIC SURVEILLANCE OF ORGANIZED CRIME." <REMARKS IN THE HOUSE>.
IN: 114(1) CONG REC 105-106 (JAN 16, 1968).
DESCRIPTORS: CONGRESSIONAL ADDRESS. ELECTRONIC SURVEILLANCE.
CORNELL LOCATIONS: LAW KF35 U583, OLIN J11 R4+. ALSO UNDGR.

* GALLESE, LIZ R.
"THE FEDERAL CRACKDOWN ON ORGANIZED GAMBLING PRODUCES SOME RESULTS."
IN: 178 WALL ST J, OCT 29, 1971, AT 1.
DESCRIPTORS: ARTICLE. POLICE RAIDS. GAMBLING--CONTROL. ELECTRONIC SURVEILLANCE.
CORNELL LOCATIONS: OLIN FILM 834. ALSO BPA.

* HRUSKA, ROMAN L.
"ELECTRONIC SURVEILLANCE BY AUTHORIZED LAW ENFORCEMENT OFFICERS." <REMARKS IN THE SENATE>.
IN: 113(16) CONG REC 21755-21777 (AUG 8, 1967).
DESCRIPTORS: CONGRESSIONAL ADDRESS. ELECTRONIC SURVEILLANCE.
CORNELL LOCATIONS: LAW KF35 U583, OLIN J11 R4+. ALSO UNDGR.

ELECTRONIC SURVEILLANCE.
(CONTD.)

* KENNEDY, ROBERT F.
"ATTORNEY GENERAL'S OPINION ON WIRETAPS."
IN: NY TIMES MAG, JUNE 3, 1962, AT 21+.
DESCRIPTORS: ARTICLE. ELECTRONIC SURVEILLANCE.
CORNELL LOCATIONS: OLIN AN N562++.

* MCCLELLAN, JOHN L.
"ORGANIZED CRIME EVIDENCE." <REMARKS IN THE SENATE>.
IN: 115(11) CONG REC 15086-15090 (JUNE 9, 1969).
DESCRIPTORS: CONGRESSIONAL ADDRESS. ELECTRONIC SURVEILLANCE.
CORNELL LOCATIONS: LAW KF35 U583, OLIN J11 R4+. ALSO UNDGR.

* MCDONALD, JAMES E.
ORGANIZED CRIME: A DESK BOOK FOR FLORIDA PROSECUTORS.
<TALLAHASSEE>: SPECIAL COUNSEL ON ORGANIZED CRIME, OFFICE OF THE GOVERNOR, 1975.
348P.
INCLUDES BIBLIOGRAPHICAL REFERENCES AND INDEX.
VERIFICATION: NIC-L. LC NO. 75-4052
DESCRIPTORS: MONOGRAPH. PROSECUTION. FLORIDA. LOAN SHARKING--CONTROL. GAMBLING--CONTROL. ELECTRONIC SURVEILLANCE. BRIBERY--CONTROL. EXTORTION--CONTROL. CONSPIRACY. CONTEMPT. PERJURY. IMMUNITY. LABOR RACKETEERING--CONTROL. NARCOTICS--CONTROL. FENCING--CONTROL. WHITE-COLLAR CRIME--CONTROL.
CORNELL LOCATIONS: LAW KFF568 R3 M13.

* MOLLENHOFF, CLARK R.
STRIKE FORCE: ORGANIZED CRIME AND THE GOVERNMENT.
ENGLEWOOD CLIFFS, N.J., PRENTICE-HALL <1972>.
274P. MAP.
VERIFICATION: NUC('68-'72) VOL.65 P.217. LC NO. 79-178137
DESCRIPTORS: MONOGRAPH. STRIKE FORCE. ELECTRONIC SURVEILLANCE. LAW ENFORCEMENT.
CORNELL LOCATIONS: OLIN HV6791 M72.

ELECTRONIC SURVEILLANCE.
(CONTD.)

* NATIONAL ASSOCIATION OF ATTORNEYS GENERAL. COMMITTEE ON THE OFFICE OF ATTORNEY GENERAL.
ORGANIZED CRIME CONTROL LEGISLATION.
REV. ED., RALEIGH, N.C.: THE ASSOCIATION, 1975.
(1ST PUB.: 1972).
159P.
INCLUDES BIBLIOGRAPHICAL REFERENCES.
VERIFICATION: NIC-L.
DESCRIPTORS: MONOGRAPH. LEGISLATION. PROSECUTION. ELECTRONIC SURVEILLANCE. INFILTRATION OF LEGITIMATE BUSINESS--CONTROL. LOAN SHARKING--CONTROL. GAMBLING--CONTROL. GRAND JURIES. WITNESSES. IMMUNITY. CONTROL AND PREVENTION.
CORNELL LOCATIONS: LAW KF9375 N268 1975.
CORNELL LOCATIONS OF OTHER EDITIONS: LAW.

* NEW YORK (STATE). LEGISLATURE. JOINT COMMITTEE ON CRIME, IT'S CAUSES, CONTROL AND EFFECT ON SOCIETY.
THE VOICES OF ORGANIZED CRIME. <SECRETLY RECORDED CONVERSATIONS WHICH TOOK PLACE IN N.Y.S. DURING THE YEARS 1963 TO 1965>-TITLE FROM CONTAINER.
<PHONOTAPE> 1 REEL (7 IN.) 61 MINUTES.
VERIFICATION: NIC-L. LC NO. 68-66777
DESCRIPTORS: TAPE. TRANSCRIPT. NEW YORK STATE. ELECTRONIC SURVEILLANCE.
CORNELL LOCATIONS: LAW KFX2007 A25 1968 REF. OFF.

* NEW YORK (STATE). LEGISLATURE. JOINT COMMITTEE ON GOVERNMENT OPERATIONS.
SPECIAL REPORT ON THE PAROLE OF JOSEPH LANZA.
<ALBANY, 1958?>.
98L.
VERIFICATION: NUC('58-'62) VOL.33 P.166. LC NO. A58-9648
DESCRIPTORS: REPORT. LANZA, JOSEPH. PAROLE. EVIDENCE. NEW YORK CITY. LABOR RACKETEERING. ELECTRONIC SURVEILLANCE.
CORNELL LOCATIONS: LAW KFN6190 A2 1958+, OLIN HV6688 N7 A2++.

* NEW YORK (STATE). LEGISLATURE. JOINT COMMITTEE ON PRIVACY OF COMMUNICATIONS AND LICENSURE OF PRIVATE INVESTIGATORS.
REPORT.
ALBANY, MAR 22, 1955-JUNE 12,1962.
LAW HAS 1955-1961. OLIN HAS 1956-1958, 1960-1962.
VERIFICATION: NIC. LC NO. A56-9644REV.
DESCRIPTORS: ANNUAL REPORT. ELECTRONIC SURVEILLANCE.
CORNELL LOCATIONS: LAW KFN6168 A2 1955, OLIN K N53 C6.

ELECTRONIC SURVEILLANCE.
(CONTD.)

* NEW YORK (STATE). TEMPORARY STATE COMMISSION OF INVESTIGATION.
TRANSCRIPT OF PUBLIC HEARINGS CONCERNING THE CURRENT WIRETAPPING DILEMMA IN N.Y. STATE CREATED BY RECENT FEDERAL COURT DECISIONS (APR 5-6, 1960).
N.Y. <1960>.
171L.
VERIFICATION: NUC('58-'62) VOL.33 P.181. LC NO. A61-9326
DESCRIPTORS: PUBLIC HEARING. NEW YORK STATE. ELECTRONIC SURVEILLANCE.
CORNELL LOCATIONS: OLIN JK1745 W8 N53+.

* SCHWARTZ, HERMAN.
A REPORT ON THE COSTS AND BENEFITS OF ELECTRONIC SURVEILLANCE, 1972.
N.Y., AMERICAN CIVIL LIBERTIES UNION, 1973.
103P. (ACLU REPORTS).
VERIFICATION: NIC-L.
DESCRIPTORS: REPORT. ELECTRONIC SURVEILLANCE. STATISTICAL ANALYSIS. ECONOMIC ANALYSIS.
CORNELL LOCATIONS: LAW KF9670 S399.

* SILVER, EDWARD S.
"LAW ENFORCEMENT AND 'WIRE TAPPING'."
IN: 50 J CRIM L, CRIM & PS 576-582 (MAR-APR 1960).
DESCRIPTORS: ARTICLE. ELECTRONIC SURVEILLANCE.
CORNELL LOCATIONS: LAW KF10 J743, OLIN HV6001 J86.

* U.S. ADMINISTRATIVE OFFICE OF THE U.S. COURTS.
REPORT ON APPLICATIONS FOR ORDERS AUTHORIZING OR APPROVING THE INTERCEPTION OF WIRE OR ORAL COMMUNICATIONS.
WASH.
LAW HAS 1970, 1972-.
VERIFICATION: NIC-L. LC NO. 74-162893
DESCRIPTORS: ANNUAL REPORT. ELECTRONIC SURVEILLANCE.
CORNELL LOCATIONS: LAW KF9670 A815.

ELECTRONIC SURVEILLANCE.
(CONTD.)

* U.S. CONGRESS. HOUSE. COMMITTEE ON APPROPRIATIONS. SUBCOMMITTEE ON DEPARTMENTS OF STATE, JUSTICE AND COMMERCE, THE JUDICIARY, AND RELATED AGENCIES APPROPRIATIONS.
DEPARTMENTS OF STATE, JUSTICE, AND COMMERCE, THE JUDICIARY, AND RELATED AGENCIES APPROPRIATIONS FOR 1972. <PART 1: THE JUDICIARY, DEPARTMENT OF JUSTICE> HEARINGS, 92D CONG., 1ST SESS.
WASH., GPO, 1971-.
1322P. (PT.1).
SEE STMT. BY HENRY E. PETERSON, PP. 496-598.
OLIN CATALOGS AS SERIAL.
VERIFICATION: NUC('68-'72) VOL.96 P.358. LC NO. 72-612285
DESCRIPTORS: TESTIMONY. FUNDING FOR CRIME CONTROL. INDICTMENTS AND CONVICTIONS-STATISTICS. ELECTRONIC SURVEILLANCE. STATISTICAL ANALYSIS.
CORNELL LOCATIONS: LAW KF27 A6 PT.1, OLIN HJ10 B3 S79.

* U.S. CONGRESS. HOUSE. COMMITTEE ON THE JUDICIARY. ANTI-CRIME PROGRAM. HEARINGS BEFORE SUBCOMMITTEE NO.5, 90TH CONG., 1ST SESS., ON H.R.5037 AND OTHER BILLS, HELD MAR 15-APR 27, 1967.
WASH., GPO, 1967.
1551P. ILLUS. "SERIAL NO.3".
VERIFICATION: NUC('63-'67) VOL.55 P.136. LC NO. 67-61768
DESCRIPTORS: CONGRESSIONAL HEARING. ELECTRONIC SURVEILLANCE. PROPOSED LEGISLATION.
CORNELL LOCATIONS: LAW KF27 J8, OLIN JK1507 1967 NO.3.

* U.S. CONGRESS. SENATE. COMMITTEE ON APPROPRIATIONS. DEPARTMENTS OF STATE, JUSTICE, AND COMMERCE, THE JUDICIARY, AND RELATED AGENCIES APPROPRIATIONS FOR FISCAL YEAR 1972. HEARINGS BEFORE A SUBCOMMITTEE, 92D CONG., 1ST SESS., ON H.R.9272, HELD JUNE 25, 1971.
WASH., GPO, 1971.
1342P. ILLUS.
SEE STATEMENT BY WILL R. WILSON PP.297-310.
OLIN CATALOGS AS SERIAL.
VERIFICATION: NUC('68-'72) VOL.96 P.521 LC NO. 71-614130
DESCRIPTORS: TESTIMONY. FUNDING FOR CRIME CONTROL. ELECTRONIC SURVEILLANCE. STATISTICAL ANALYSIS.
CORNELL LOCATIONS: LAW KF26 A6, OLIN HJ10 B4 S79.

ELECTRONIC SURVEILLANCE.
(CONTD.)

* U.S. CONGRESS. SENATE. COMMITTEE ON THE JUDICIARY. SUBCOMMITTEE ON CONSTITUTIONAL RIGHTS.
WIRETAPPING AND EAVESDROPPING. SUMMARY, REPORT OF HEARINGS, 87TH CONG., 2D SESS., HELD 1958-1961.
1962.
71P.
VERIFICATION: NIC.
DESCRIPTORS: CONGRESSIONAL REPORT. ELECTRONIC SURVEILLANCE. ELECTRONIC SURVEILLANCE--PROPOSED LEGISLATION. CONSTITUTIONAL ISSUES. STATISTICAL ANALYSIS.
CORNELL LOCATIONS: LAW KF26 J8 (1962 VOL.10), OLIN JK1521 A33 W78 1962.

* U.S. CONGRESS. SENATE. COMMITTEE ON THE JUDICIARY. SUBCOMMITTEE ON CONSTITUTIONAL RIGHTS.
WIRETAPPING, EAVESDROPPING, AND THE BILL OF RIGHTS. HEARINGS, 85TH CONG., 2D SESS. <AND 86TH CONG., 1ST SESS.> PURSUANT TO S.RES.62, MAY 20, 1958-DEC 16, 1959.
WASH., GPO, 1958-1960.
2008P. 5PTS. IN 3V.
VERIFICATION: NUC('58-'62) VOL.46 P.348. LC NO. 58-61539REV
DESCRIPTORS: CONGRESSIONAL HEARING. ELECTRONIC SURVEILLANCE. CONSTITUTIONAL ISSUES.
CORNELL LOCATIONS: LAW KF26 J8 (1960 V.11 PTS.3,4,5), OLIN JK1521 A3 W79 1958.

* ZEIGER, HENRY A.
SAM THE PLUMBER; ONE YEAR IN THE LIFE OF A COSA NOSTRA BOSS.
<N.Y.> NEW AMERICAN LIBRARY <1970>.
278P. (SIGNET NON-FICTION, Q4290).
VERIFICATION: NUC('68-'72) VOL.104 P.302. LC NO. 71-110669
DESCRIPTORS: MONOGRAPH. BOSS. NEW JERSEY. DE CAVALCANTE, SIMONE RIZZO. ELECTRONIC SURVEILLANCE. TRANSCRIPT.
CORNELL LOCATIONS: NONE.

ELECTRONIC SURVEILLANCE--HISTORY.

* FAIRFIELD, WILLIAM S. CLIFT, CHARLES.
"THE WIRETAPPERS."
N.Y., FORTNIGHTLY PUBLISHING CO., 1955.
16P.
"AN ABRIDGED VERSION OF THE SERIES OF ARTICLES THAT WON THE GEORGE POLK MEMORIAL AWARD AS A 'DISTINGUISHED CONTRIBUTION TO JOURNALISM'; WITH ADDED MATERIAL ON 'ELECTRONIC EAVESDROPPING' FROM THE PRIVATE EYES."
IN PAMPHLETS 132.
VERIFICATION: NIC.
DESCRIPTORS: ARTICLE. ELECTRONIC SURVEILLANCE. ELECTRONIC SURVEILLANCE--HISTORY.
CORNELL LOCATIONS: LAW KF211 P18 V.132 NO.9.

ELECTRONIC SURVEILLANCE--LEGISLATION.

* KILZER, FRANK.
"A FEDERAL WIRETAP LAW-NEEDED WEAPON AGAINST ORGANIZED CRIME."
IN: 13 DE PAUL L REV 98-110 (FALL-WIN 1963).
DESCRIPTORS: ARTICLE. ELECTRONIC SURVEILLANCE--LEGISLATION.
CORNELL LOCATIONS: LAW KF10 D42.

* SCOTT, HUGH.
"WIRETAPPING AND ORGANIZED CRIME." <INCLUDES A COMPARISON OF TWO SENATE BILLS ON WIRETAPPING.>
IN: 14 HOW L J 1-28 (WIN 1968).
DESCRIPTORS: ARTICLE. ELECTRONIC SURVEILLANCE--LEGISLATION.
CORNELL LOCATIONS: LAW KF10 H86.

ELECTRONIC SURVEILLANCE--PROPOSED LEGISLATION.

* BLAKEY, G. ROBERT.
"ASPECTS OF THE EVIDENCE GATHERING PROCESS IN ORGANIZED CRIME CASES."
IN: U.S. TASK FORCE ON ORGANIZED CRIME. TASK FORCE REPORT.
APPENDIX C, PP. 80-113.
DESCRIPTORS: ARTICLE. EVIDENCE GATHERING. CONSPIRACY. IMMUNITY. ELECTRONIC SURVEILLANCE. GRAND JURIES. CONSTITUTIONAL ISSUES. ELECTRONIC SURVEILLANCE--PROPOSED LEGISLATION.
CORNELL LOCATIONS: LAW KF9223 A85 T2 NO.5 AND HV6025 U58, OLIN HV6775 A58+.

ELECTRONIC SURVEILLANCE--PROPOSED LEGISLATION.
(CONTD.)

* DONNELLY, RICHARD C.
"PROPOSALS FOR MEETING THE CHALLENGE OF INTERSTATE ORGANIZED CRIME. ELECTRONIC EAVESDROPPING."
IN: 38 NOTRE DAME LAW 667-689 (SYMPOSIUM 1963).
DESCRIPTORS: ARTICLE. ELECTRONIC SURVEILLANCE. ELECTRONIC SURVEILLANCE--PROPOSED LEGISLATION. SEARCH AND SEIZURE.
CORNELL LOCATIONS: LAW KF10 N91.

* NEW JERSEY. LEGISLATURE. SENATE. COMMITTEE ON LAW, PUBLIC SAFETY AND DEFENSE.
REPORT ON SENATE NO. 897: ELECTRONIC SURVEILLANCE.
<TRENTON> 1968.
77P.
VERIFICATION: NIC-L. LC NO. 79-626438
DESCRIPTORS: REPORT. NEW JERSEY. ELECTRONIC SURVEILLANCE--PROPOSED LEGISLATION.
CORNELL LOCATIONS: LAW KFN2380.5 A2 1968.

* U.S. CONGRESS. SENATE. COMMITTEE ON THE JUDICIARY.
WIRETAPPING, THE ATTORNEY GENERAL'S PROGRAM, 1962.
HEARINGS, 87TH CONG., 2D SESS., ON S.2813 AND 1495, HELD MAR 29-MAY 24, 1962.
WASH., GPO, 1963.
423P.
VERIFICATION: NUC('63-'67) VOL.55 P.219. LC NO. 63-60588
DESCRIPTORS: CONGRESSIONAL HEARING. ATTORNEY GENERAL (U.S.). ELECTRONIC SURVEILLANCE--PROPOSED LEGISLATION.
CORNELL LOCATIONS: LAW KF26 J8 (1962 V.8), OLIN JK1521 A3 W79 1963.

* U.S. CONGRESS. SENATE. COMMITTEE ON THE JUDICIARY. SUBCOMMITTEE ON CONSTITUTIONAL RIGHTS.
WIRETAPPING AND EAVESDROPPING LEGISLATION. HEARINGS, 87TH CONG., 1ST SESS., ON S.1086, 1221, 1495 AND 1822, HELD MAY 9-12, 1961.
WASH., GPO, 1961.
575P.
VERIFICATION: NUC('58-'62) VOL.46 P.348. LC NO. 61-64598
DESCRIPTORS: CONGRESSIONAL HEARING. ELECTRONIC SURVEILLANCE--PROPOSED LEGISLATION.
CORNELL LOCATIONS: LAW KF26 J8 (1961 V.5), OLIN JK1521 A3 W79 1961.

ELECTRONIC SURVEILLANCE--PROPOSED LEGISLATION.
(CONTD.)

* U.S. CONGRESS. SENATE. COMMITTEE ON THE JUDICIARY. SUBCOMMITTEE ON CONSTITUTIONAL RIGHTS.
WIRETAPPING AND EAVESDROPPING. SUMMARY, REPORT OF HEARINGS, 87TH CONG., 2D SESS., HELD 1958-1961.
1962.
71P.
VERIFICATION: NIC.
DESCRIPTORS: CONGRESSIONAL REPORT. ELECTRONIC SURVEILLANCE. ELECTRONIC SURVEILLANCE--PROPOSED LEGISLATION. CONSTITUTIONAL ISSUES. STATISTICAL ANALYSIS.
CORNELL LOCATIONS: LAW KF26 J8 (1962 VOL.10), OLIN JK1521 A33 W78 1962.

* U.S. CONGRESS. SENATE. COMMITTEE ON THE JUDICIARY. SUBCOMMITTEE ON CRIMINAL LAWS AND PROCEDURES.
CONTROLLING CRIME THROUGH MORE EFFECTIVE LAW ENFORCEMENT. HEARINGS, 90TH CONG., 1ST SESS., PURSUANT TO S.300 AND OTHER BILLS, HELD MAR 7-JULY 12, 1967.
WASH., GPO, 1967.
1205P.
VERIFICATION: NUC('63-'67) VOL.55 P.221. LC NO. 67-62296
DESCRIPTORS: CONGRESSIONAL HEARING. MAFIA--PROPOSED LEGISLATION. ELECTRONIC SURVEILLANCE--PROPOSED LEGISLATION.
CORNELL LOCATIONS: LAW KF26 J8, OLIN JK 1521 A3 C765 1967.

ELECTRONIC SURVEILLANCE--STANDARDS.

* AMERICAN BAR ASSOCIATION. ADVISORY COMMITTEE ON THE POLICE FUNCTION.
STANDARDS RELATING TO ELECTRONIC SURVEILLANCE; TENTATIVE DRAFT.
<N.Y., INSTITUTE OF JUDICIAL ADMINISTRATION> 1968.
250P.
AT HEAD OF TITLE: ABA PROJECT ON MINIMUM STANDARDS FOR CRIMINAL JUSTICE.
BIBLIOGRAPHY PP. 237-250.
VERIFICATION: NIC-L. LC NO. 68-5530
DESCRIPTORS: REPORT. ELECTRONIC SURVEILLANCE--STANDARDS. ORGANIZED CRIME (OVERVIEW).
CORNELL LOCATIONS: LAW KF9670 A95.

CONTINUED

7 of 31

ELECTRONIC SURVEILLANCE--STANDARDS.
(CONTD.)

* AMERICAN BAR ASSOCIATION. PROJECT ON STANDARDS FOR CRIMINAL JUSTICE.
STANDARDS RELATING TO THE ADMINISTRATION OF CRIMINAL JUSTICE: COMPILATION WITH INDEX.
<N.Y.> INSTITUTE OF JUDICIAL ADMINISTRATION; <CHICAGO: AVAILABLE FROM ABA, 1974>.
641P.
VERIFICATION: NIC-L. LC NO. 74-184089
DESCRIPTORS: MONOGRAPH. LAW ENFORCEMENT--STANDARDS. ELECTRONIC SURVEILLANCE--STANDARDS.
CORNELL LOCATIONS: LAW KF9223 A946.

* AMERICAN BAR ASSOCIATION. SPECIAL COMMITTEE ON STANDARDS FOR THE ADMINISTRATION OF CRIMINAL JUSTICE.
STANDARDS RELATING TO ELECTRONIC SURVEILLANCE; PROPOSED FINAL DRAFT. RECOMMENDED BY THE SPECIAL COMMITTEE ON STANDARDS FOR THE ADMINISTRATION OF CRIMINAL JUSTICE AND THE ADVISORY COMMITTEE ON THE POLICE FUNCTION.
<N.Y., INSTITUTE OF JUDICIAL ADMINISTRATION, SECRETARIAT> 1971.
27P.
VERIFICATION: NUC('68-'72) VOL.3 P.374. LC NO. 74-23757
DESCRIPTORS: MONOGRAPH. ELECTRONIC SURVEILLANCE--STANDARDS.
CORNELL LOCATIONS: LAW KF9670 Z9 A51.

EMBEZZLEMENT.

* CRESSEY, DONALD R.
OTHER PEOPLE'S MONEY; A STUDY IN THE SOCIAL PSYCHOLOGY OF EMBEZZLEMENT.
MONTCLAIR, N.J., PATTERSON SMITH, 1973. (REPRINT OF 1953 ED. PUB. BY THE FREE PR., ILL.).
191P. (PATTERSON SMITH REPRINT SERIES IN CRIMINOLOGY, LAW ENFORCEMENT & SOCIAL PROBLEMS PUBLICATION NO. 202).
BIBLIOGRAPHY PP. 159-166.
VERIFICATION: NIC. LC NO. 73-7907
DESCRIPTORS: MONOGRAPH. SOCIOLOGICAL ANALYSIS. EMBEZZLEMENT.
CORNELL LOCATIONS: LAW HV6675 C92 1973.
CORNELL LOCATIONS OF OTHER EDITIONS: 1953 ED. IN OLIN HV6675 C92.

EMBEZZLEMENT.
(CONTD.)

* HALL, JEROME.
THEFT, LAW AND SOCIETY.
2D ED., INDIANAPOLIS, BOBBS-MERRILL <1952>. (1ST ED.: LITTLE, BROWN, AND CO., 1935).
398P.
BIBLIOGRAPHICAL FOOTNOTES.
VERIFICATION: NIC-L. LC NO. 52-11268
DESCRIPTORS: MONOGRAPH. THEFT. FENCING. AUTOMOBILE THEFT. EMBEZZLEMENT.
CORNELL LOCATIONS: LAW KF9352 H17 1952.
CORNELL LOCATIONS OF OTHER EDITIONS: 1ST ED. IN LAW.

* MARTIN, JOHN B.
JIMMY HOFFA'S HOT; A CREST SPECIAL.
GREENWICH, CONN., FAWCETT PUBLICATIONS <1959>.
176P. (CREST BOOK, 340).
"ORIGINALLY PUB. IN THE SATURDAY EVENING POST UNDER TITLE 'THE STRUGGLE TO GET HOFFA'."
VERIFICATION: NUC('58-'62) VOL.29 P.444. LC NO. 59-65472
DESCRIPTORS: MONOGRAPH. LABOR RACKETEERING. MCCLELLAN COMMITTEE. HOFFA, JIMMY. TEAMSTERS. EMBEZZLEMENT. CORRUPTION IN LABOR UNIONS.
CORNELL LOCATIONS: ILR HD6515 T3 M3.

ENTERTAINMENT.

* MESSICK, HANK.
THE BEAUTIES AND THE BEASTS; THE MOB IN SHOW BUSINESS.
N.Y.,MCKAY <1973>.
256P.
VERIFICATION: NIC-L. LC NO. 73-84068
DESCRIPTORS: MONOGRAPH. ENTERTAINMENT. CALIFORNIA. NEVADA.
CORNELL LOCATIONS: LAW HV6791 M58.

ENTRAPMENT.

* GALLICK, LAWRENCE J.
"THE LAW OF ENTRAPMENT IN NARCOTICS ARRESTS."
IN: 38 NOTRE DAME LAW 741-750 (1963).
DESCRIPTORS: ARTICLE. ENTRAPMENT. NARCOTICS.
CORNELL LOCATIONS: LAW KF10 N91.

EQUITABLE PROCEEDINGS.

* BAKER, RUSSELL.
"AN EQUITABLE REMEDY TO COMBAT GAMBLING IN ILLINOIS."
IN: 28 CHI-KENT L REV 287-303 (SEPT 1950).
DESCRIPTORS: ARTICLE. ILLINOIS.
GAMBLING--CONTROL. EQUITABLE
PROCEEDINGS.
CORNELL LOCATIONS: LAW KF10 C52.

* OLIFF, JAY.
"LEGAL METHODS FOR THE SUPPRESSION OF ORGANIZED CRIME.
IV. EQUITABLE DEVICES FOR CONTROLLING ORGANIZED VICE."
IN: 48 J CRIM L, CRIM & PS 623-632 (MAR-APR 1958).
DESCRIPTORS: ARTICLE. EQUITABLE PROCEEDINGS.
CONTROL AND PREVENTION--RECOMMENDATIONS.
CORNELL LOCATIONS: LAW KF10 J743, OLIN HV6001 J86.

* ROGERS, LON B.
"THE USE OF THE INJUNCTION TO PREVENT CRIME IN CASES
INVOLVING HOUSES OF ILL FAME, GAMBLING HOUSES, BULL
FIGHTS, PRIZE FIGHTS AND SALOONS."
IN: 20 KY L J 329-342 (MAR 1932).
DESCRIPTORS: ARTICLE. EQUITABLE PROCEEDINGS.
CORNELL LOCATIONS: LAW KF10 K371.

ETHNIC GROUPS.

* BELL, DANIEL.
THE END OF IDEOLOGY; ON THE EXHAUSTION OF POLITICAL
IDEAS IN THE FIFTIES.
REV. ED., N.Y., FREE PR. <1965>. (1ST PUB.:
<1960>).
474P.
SEE PART 2 CH. 7: "CRIME AS AN AMERICAN WAY OF
LIFE", PP. 127-150, CH. 8: "THE MYTH OF CRIME
WAVES", PP. 151-174, AND CH. 9: "THE
RACKET-RIDDEN LONGSHOREMEN", PP. 175-209.
INCLUDES BIBLIOGRAPHIES.
VERIFICATION: NUC('63-'67) VOL.5 P.436. LC NO.
66-18564
DESCRIPTORS: CHAPTER. SOCIO-ECONOMIC CLIMATE.
GAMBLING. MAFIA-MYTH OR REALITY?
ETHNIC GROUPS. CORRUPTION IN LABOR
UNIONS. LABOR RACKETEERING.
WATERFRONT.
CORNELL LOCATIONS: ILR HN57 B45 1965.
CORNELL LOCATIONS OF OTHER EDITIONS: 1960 ED. IN
OLIN HN57 B43. ALSO UNDGR AND MANN. 1962 ED. IN
MANN.

ETHNIC GROUPS.
(CONTD.)

* GAGE, NICHOLAS.
THE MAFIA IS NOT AN EQUAL OPPORTUNITY EMPLOYER.
<1ST ED.> N.Y., MCGRAW-HILL <1971>.
179P.
FOREWORD BY ROBERT M. MORGENTHAU.
VERIFICATION: NUC('68-'72) VOL.32 P.200. LC NO. 74-172653
DESCRIPTORS: MONOGRAPH. NEWS MEDIA. ORGANIZED CRIME (OVERVIEW). MAFIA. ETHNIC GROUPS. LANSKY, MEYER. COLOMBO, JOSEPH. SINATRA, FRANK. WOMEN. URBAN POOR. NARCOTICS. CONSUMER ECONOMICS. GREAT BRITAIN.
CORNELL LOCATIONS: OLIN HV6446 G13. ALSO UNDGR.

* IANNI, FRANCIS A. J.
BLACK MAFIA: ETHNIC SUCCESSION IN ORGANIZED CRIME.
N.Y., SIMON & SCHUSTER <1974>.
381P. ILLUS.
BIBLIOGRAPHY PP. 371-372.
VERIFICATION: NIC. LC NO. 74-113
DESCRIPTORS: MONOGRAPH. ETHNIC GROUPS. SPANISH-AMERICANS. BLACK-AMERICANS. FUTURE. SOCIOLOGICAL ANALYSIS.
CORNELL LOCATIONS: LAW HV6791 I11. ALSO UNDGR AND AFR.

* IANNI, FRANCIS A.J.
ETHNIC SUCCESSION IN ORGANIZED CRIME: SUMMARY REPORT.
<WASH.> U.S. DEPT. OF JUSTICE, LEAA, NATIONAL INSTITUTE OF LAW ENFORCEMENT AND CRIMINAL JUSTICE, GPO, 1973.
17P. (NATIONAL INSTITUTE OF LAW ENFORCEMENT AND CRIMINAL JUSTICE. MONOGRAPH).
BIBLIOGRAPHICAL FOOTNOTES.
VERIFICATION: NUC(JAN-MAR 1975) PART 2 P.211.
LC NO. 74-602592
DESCRIPTORS: REPORT. ETHNIC GROUPS. SOCIOLOGICAL ANALYSIS. CODE OF CONDUCT.
CORNELL LOCATIONS: LAW KFX2093 ILL.

* LAIT, JACK. MORTIMER, LEE.
CHICAGO: CONFIDENTIAL.
N.Y., CROWN PUBLISHERS <1950>.
303P. MAPS.
VERIFICATION: NIC. LC NO. 50-6201
DESCRIPTORS: MONOGRAPH. CHICAGO. ETHNIC GROUPS. ORGANIZED CRIME FIGURES. PROSTITUTION. GAMBLING. CORRUPTION. LIQUOR. MAFIA.
CORNELL LOCATIONS: OLIN F548.5 L18. ALSO UNDGR.

ETHNIC GROUPS.
(CONTD.)

* MACDONALD, JOHN C.R.
CRIME IS A BUSINESS; BUNCOS, RACKETS, CONFIDENCE SCHEMES.
STANFORD, CAL., STANFORD UNIV. PR.; LONDON, H. MILFORD, OXFORD UNIV. PR. <C1939>.
263P.
VERIFICATION: LC(-42) VOL.92 P.272. LC NO. 39-13185
DESCRIPTORS: MONOGRAPH. CONFIDENCE SCHEMES. ETHNIC GROUPS.
CORNELL LOCATIONS: NONE.

* TYLER, GUS.
"SOCIODYNAMICS OF ORGANIZED CRIME."
IN: 20 J PUB L 41-58 (1971).
DESCRIPTORS: ARTICLE. SOCIOLOGICAL ANALYSIS. ETHNIC GROUPS. ORGANIZED CRIME-ORIGINS. FUTURE.
CORNELL LOCATIONS: LAW KF10 J797.

EUROPE.

* ALEXANDROV, VICTOR.
LA MAFIA.
<PARIS> HACHETTE <1971>.
252P. (FORCES SECRETES).
FRENCH.
VERIFICATION: NIC. LC NO. 73-582232
DESCRIPTORS: MONOGRAPH. MAFIA. LUCIANO, LUCKY. GENOVESE, VITO. DRUGS. INTERNATIONAL CRIME CONTROL. EUROPE. NEW YORK CITY.
CORNELL LOCATIONS: OLIN HV6441 A38.

EUROPE.
(CONTD.)

* GILBERT, JEAN-PAUL. CRESSEY, DONALD R. SUSINI, JEAN.
"LE CRIME ORGANISE."
IN: SYMPOSIUM INTERNATIONAL DE CRIMINOLOGIE COMPAREE, 3D, VERSAILLES, 1971. LA CRIMINALITE URBAINE ET LA CRISE DE L'ADMINISTRATION DE LA JUSTICE: TRAVAUX DU IIIE SYMPOSIUM INTERNATIONAL DE CRIMINOLOGIE COMPAREE, VERSAILLES, 28 AVRIL-1ER MAI 1971. TEXTES REUNIS ET PRESENTES PAR DENIS SZABO.
MONTREAL, PRESSES DE L'UNIVERSITE DE MONTREAL, 1973.
PP. 119-142.
FRENCH.
BIBLIOGRAPHY PP. 141-142.
VERIFICATION: NIC-L. LC NO. 74-158600
DESCRIPTORS: ARTICLE. COMPARATIVE ANALYSIS. EUROPE. CANADA. ORGANIZED CRIME-DEFINITION.
CORNELL LOCATIONS: LAW HV6010 S98 1971.

* GOODWIN, JOHN CUTHBERT.
SIDELIGHTS ON CRIMINAL MATTERS.
LONDON, HUTCHINSON & CO., 1923.
336P.
SEE CH. 25: "FENCES", PP. 160-163 AND CH. 27: "CRIMINAL ORGANIZATIONS", PP. 168-180.
FOREWORD BY SIR BASIL THOMSON.
VERIFICATION: NIC-L. LC NO. 23-11917
DESCRIPTORS: CHAPTER. FENCING. HISTORY. ORGANIZED CRIME GROUPS. EUROPE. ASIA.
CORNELL LOCATIONS: LAW HV6021 G65.

* GRIFFITHS, ARTHUR GEORGE FREDERICK.
MYSTERIES OF POLICE AND CRIME; A GENERAL SURVEY OF WRONGDOING AND ITS PURSUIT.
N.Y., G.P. PUTNAM'S SONS, 1899. (ALSO: LONDON, CASSELL AND CO., LTD, 1899). (1ST PUB.: 1898).
2V. 495, 483P.
SEE VOL.2 PART 8: "ASSOCIATION OF CRIMINALS", PP. 419-457.
VERIFICATION: NUC (PRE '56) VOL.218 P.571-572.
DESCRIPTORS: CHAPTER. ORGANIZED CRIME GROUPS. EUROPE. INDIA.
CORNELL LOCATIONS: OLIN HV6233 G85.

EUROPE.
(CONTD.)

* MACK, J.A.
"THE 'ORGANIZED' AND 'PROFESSIONAL' LABELS CRITICISED."
IN: 1 INT J CRIM & PEN 103-116 (1973).
DESCRIPTORS: ARTICLE. PROFESSIONAL CRIMINAL--DEFINITION. ORGANIZED CRIME-DEFINITION. EUROPE. COMPARATIVE ANALYSIS.
CORNELL LOCATIONS: LAW HV6001 I61.

* MACK, JOHN A. KERNER, HANS-JUERGEN.
THE CRIME INDUSTRY.
FARNBOROUGH, HANTS., SAXON HOUSE; LEXINGTON, MASS., LEXINGTON BOOKS, 1975.
209P.
"ORIGINALLY PRESENTED AS A REPORT TO THE COUNCIL OF EUROPE".
BIBLIOGRAPHY PP. 195-204.
VERIFICATION: NUC(JULY 1975) P.714. LC NO. 75-311412
DESCRIPTORS: MONOGRAPH. COMPARATIVE ANALYSIS. INTERNATIONAL CRIME. RESEARCH. EUROPE. PROFESSIONAL CRIMINAL. ILLEGAL BUSINESS ACTIVITIES.
CORNELL LOCATIONS: LAW HV6024.5 M153.

* MUSI, GIAN CARLO.
IL CONTRABBANDO DEGLI STUPEFACENTI.
MILANO, G. DE VECCHI, 1967.
366P.
ITALIAN.
VERIFICATION: NUC('68-'72) VOL.67 P.145. LC NO. 68-97299
DESCRIPTORS: MONOGRAPH. DRUGS. DRUG ADDICTION. SMUGGLING. ASIA. INTERNATIONAL CRIME CONTROL. EUROPE. LUCIANO, LUCKY.
CORNELL LOCATIONS: LAW HV5801 M98.

* U.S. CONGRESS. SENATE. COMMITTEE ON GOVERNMENT OPERATIONS.
ORGANIZED CRIME AND ILLICIT TRAFFIC IN NARCOTICS.
REPORT, BEFORE THE PERMANENT SUBCOMMITTEE ON INVESTIGATIONS, 89TH CONG., 1ST SESS., MAR 4, 1965.
127P. MAPS.
S.RPT.89-72.
VERIFICATION: GPO 1965 NO.7511. LC NO. 65-60827
DESCRIPTORS: CONGRESSIONAL REPORT. NARCOTICS. INTERNATIONAL CRIME. MAPS. EUROPE. MIDDLE EAST. ASIA. ORGANIZED CRIME FIGURES. ORGANIZED CRIME (OVERVIEW). DRUG ADDICTION. NARCOTICS--CONTROL.
CORNELL LOCATIONS: OLIN SS12664.

EUROPE.
(CONTD.)

EVIDENCE GATHERING.

* WIGHTON, CHARLES.
DOPE INTERNATIONAL.
LONDON, F. MULLER <1960>.
286P. ILLUS.
VERIFICATION: NUC('58-'62) VOL.49 P.359. LC NO. 60-51456
DESCRIPTORS: MONOGRAPH. NARCOTICS. ORGANIZED CRIME FIGURES. INTERNATIONAL CRIME CONTROL. MIDDLE EAST. EUROPE. ITALY. GENOVESE, VITO. LUCIANO, LUCKY.
CORNELL LOCATIONS: OLIN HV5801 W65.

* BLAKEY, G. ROBERT.
"ASPECTS OF THE EVIDENCE GATHERING PROCESS IN ORGANIZED CRIME CASES."
IN: U.S. TASK FORCE ON ORGANIZED CRIME. TASK FORCE REPORT.
APPENDIX C, PP. 80-113.
DESCRIPTORS: ARTICLE. EVIDENCE GATHERING. CONSPIRACY. IMMUNITY. ELECTRONIC SURVEILLANCE. GRAND JURIES. CONSTITUTIONAL ISSUES. ELECTRONIC SURVEILLANCE--PROPOSED LEGISLATION.
CORNELL LOCATIONS: LAW KF9223 A85 T2 NO.5 AND HV6025 U58, OLIN HV6775 A58+.

* BLOCK, EUGENE B.
VOICEPRINTING: HOW THE LAW CAN READ THE VOICE OF CRIME.
N.Y., D. MCKAY CO. <1975>.
244P.
SEE CH. 15: "WHEN LOAN SHARKS BITE", PP. 139-150.
VERIFICATION: NUC(1975). LC NO. 74-18638
DESCRIPTORS: CHAPTER. LOAN SHARKING. EVIDENCE GATHERING.
CORNELL LOCATIONS: LAW HV8073.5 B65.

EVIDENCE GATHERING.
(CONTD.)

* GODFREY, EDWIN DREXEL, JR. HARRIS, DON R.
BASIC ELEMENTS OF INTELLIGENCE: A MANUAL OF THEORY, STRUCTURE AND PROCEDURES FRO USE BY LAW ENFORCEMENT AGENCIES AGAINST ORGANIZED CRIME.
WASH., TECHNICAL ASSISTANCE DIVISION, OFFICE OF CRIMINAL JUSTICE ASSISTANCE, LEAA, DEPT. OF JUSTICE, GPO, 1971.
150P. ILLUS.
BIBLIOGRAPHY PP. 144-150.
VERIFICATION: NUC(1973) VOL.5 P.610. LC NO. 73-601099
DESCRIPTORS: MONOGRAPH. EVIDENCE GATHERING. INFORMATION STORAGE AND RETRIEVAL. INTELLIGENCE.
CORNELL LOCATIONS: LAW HV8141 G58.

* JOHNSON, EARL, JR.
"ORGANIZED CRIME: CHALLENGE TO THE AMERICAN LEGAL SYSTEM. PART II-THE LEGAL WEAPONS: THEIR ACTUAL AND POTENTIAL USEFULNESS IN LAW ENFORCEMENT."
IN: 54 J CRIM L, CRIM & PS 1-29 (MAR 1963).
DESCRIPTORS: ARTICLE. PROSECUTION. EVIDENCE GATHERING. CONTROL AND PREVENTION--RECOMMENDATIONS.
CORNELL LOCATIONS: LAW KF10 J743, OLIN HV6001 J86.

* NATIONAL ASSOCIATION OF ATTORNEYS GENERAL. COMMITTEE ON THE OFFICE OF ATTORNEY GENERAL.
ORGANIZED CRIME CONTROL UNITS BY SAMUEL T. WYRICK.
<REV. ED.> RALEIGH, N.C.: THE COMMITTEE, 1975.
(1ST PUB.: [illegible]).
92P. ILLUS.
BIBLIOGRAPHICAL FOOTNOTES.
VERIFICATION: NIC-L.
DESCRIPTORS: MONOGRAPH. CONTROL AND PREVENTION UNITS. EVIDENCE GATHERING. STRIKE FORCE. PROSECUTION. ATTORNEY GENERAL (STATE).
CORNELL LOCATIONS: LAW KF9375 N27 1975.
CORNELL LOCATIONS OF OTHER EDITIONS: 1974 ED. IN LAW.

EVIDENCE GATHERING.
(CONTD.)

* WESTON, PAUL B. WELLS, KENNETH M.
CRIMINAL INVESTIGATION: BASIC PERSPECTIVES.
2D ED. ENGLEWOOD CLIFFS, N.J., PRENTICE-HALL <1974>.
(1ST ED.: 1970).
462P. ILLUS. (PRENTICE-HALL SERIES IN LAW ENFORCEMENT).
SEE CH. 24: "INVESTIGATING ORGANIZED CRIME", PP. 408-426.
VERIFICATION: NIC-L. LC NO. 73-12585
DESCRIPTORS: CHAPTER. EVIDENCE GATHERING.
CORNELL LOCATIONS: LAW HV8073 W53 1974.
CORNELL LOCATIONS OF OTHER EDITIONS: 1970 ED. IN LAW.

EVIDENCE.

* NEW YORK (STATE). LEGISLATURE. JOINT COMMITTEE ON GOVERNMENT OPERATIONS.
SPECIAL REPORT ON THE PAROLE OF JOSEPH LANZA.
<ALBANY, 1958?>.
98L.
VERIFICATION: NUC('58-'62) VOL.33 P.166. LC NO. A58-9648
DESCRIPTORS: REPORT. LANZA, JOSEPH. PAROLE. EVIDENCE. NEW YORK CITY. LABOR RACKETEERING. ELECTRONIC SURVEILLANCE.
CORNELL LOCATIONS: LAW KFN6190 A2 1958+, OLIN HV6688 N7 A2++.

EXCLUSIONARY RULE.

* LAFAVE, WAYNE R.
"IMPROVING POLICE PERFORMANCE THROUGH THE EXCLUSIONARY RULE-PART 1: CURRENT POLICE AND LOCAL COURT PRACTICES."
IN: 30 MO L REV 391-458 (1965).
DESCRIPTORS: ARTICLE. POLICE. EXCLUSIONARY RULE. GAMBLING--CONTROL.
CORNELL LOCATIONS: LAW KF10 M685.

EXTORTION.

* ANONYMOUS.
"OPERATION SHAKEDOWN: HOW THEY'RE PUTTING THE SQUEEZE ON BUSINESS."
IN: 56 NAT'S BUS 37-41 (SEPT 1968).
DESCRIPTORS: ARTICLE. EXTORTION. BLACK-AMERICANS. SMALL BUSINESS. PROTECTION RACKET.
CORNELL LOCATIONS: BPA HF1 N27+. ALSO ILR AND ENGR.

EXTORTION.
(CONTD.)

* BROWN, PETER MEGARGEE. PEER, RICHARD S.
"THE ANTI-RACKETEERING ACT: LABOR AND MANAGEMENT WEAPON AGAINST LABOR RACKETEERING."
IN: 32 NYU L REV 965-979 (MAY 1957).
DESCRIPTORS: ARTICLE. LABOR RACKETEERING--LEGISLATION. INTERSTATE AND FOREIGN COMMERCE. EXTORTION.
CORNELL LOCATIONS: LAW KF10 N62. ALSO ILR.

* DEWEY, THOMAS E.
"HOW TO FIGHT THE RACKETEER."
IN: 1 VITAL SPEECHES 731-734 (AUG 12, 1935).
DESCRIPTORS: LECTURE. NEW YORK CITY. EXTORTION. PROTECTION RACKET. LABOR RACKETEERING.
CORNELL LOCATIONS: OLIN PN6121 V83+.

* GRIEP, ALICE KRAMER.
"CRIMINAL LAW-A STUDY OF STATUTORY BLACKMAIL AND EXTORTION IN THE SEVERAL STATES."
IN: 44 MICH L REV 461-468 (DEC 1945).
DESCRIPTORS: ARTICLE. BLACKMAIL. EXTORTION.
CORNELL LOCATIONS: LAW KF10 M62.

* LANDESCO, JOHN.
ORGANIZED CRIME IN CHICAGO.
IN: ILLINOIS ASSOCIATION FOR CRIMINAL JUSTICE. ILLINOIS CRIME SURVEY, PART III.
<CHICAGO, C1929> (REPRINTED BY UNIV. OF CHICAGO PR., 1968).
PP. 815-1100.
REPRINTED UNDER MAIN ENTRY: ILLINOIS ASSOCIATION FOR CRIMINAL JUSTICE. ORGANIZED CRIME IN CHICAGO.
VERIFICATION: NIC. LC NO. 29-16696
DESCRIPTORS: MONOGRAPH. PROHIBITION. CHICAGO. PROSTITUTION. GAMBLING. BOMBING. CORRUPTION OF PUBLIC OFFICIALS. PSYCHOLOGICAL ANALYSIS. SOCIOLOGICAL ANALYSIS. LIQUOR. TORRIO, JOHNNY. MURDER. ORGANIZED CRIMINAL ACTIVITIES. ORGANIZED CRIME FIGURES. HISTORY. EXTORTION. BLACK HAND. LABOR RACKETEERING. ELECTION FRAUD. CONTROL AND PREVENTION--RECOMMENDATIONS. TENNES, MONT. FUNERALS.
CORNELL LOCATIONS: LAW KFI1762 A75 I29, OLIN HV6793 I3 A5+ 1929.

EXTORTION.
(CONTD.)

* LOESCH, FRANK J.
CRIME AND YOUR BALANCE SHEET.
55 MAG BUS 405-406+ (APR 1929).
DESCRIPTORS: ARTICLE. EXTORTION. BOMBING. SMALL BUSINESS. ECONOMIC ANALYSIS.
CORNELL LOCATIONS: OLIN HF5001 M18+.

* SCHELLING, THOMAS C.
"WHAT IS THE BUSINESS OF ORGANIZED CRIME?"
IN: 20 J PUB L 71-84 (1971).
DESCRIPTORS: ARTICLE. EXTORTION. MONOPOLIZATION OF CRIME. ORGANIZED CRIME-DEFINITION.
CORNELL LOCATIONS: LAW KF10 J797.

* STERN, HERBERT J.
"PROSECUTIONS OF LOCAL POLITICAL CORRUPTION UNDER THE HOBBS ACT: THE UNNECESSARY DISTINCTION BETWEEN BRIBERY AND EXTORTION."
IN: 3 SETON HALL L REV 1-17 (FALL 1971).
DESCRIPTORS: ARTICLE. CORRUPTION OF PUBLIC OFFICIALS--LEGISLATION. EXTORTION.
CORNELL LOCATIONS: LAW KF10 S48.

* U.S. CONGRESS. HOUSE. COMMITTEE ON EDUCATION AND LABOR.
INVESTIGATION OF RACKETEERING IN THE DETROIT AREA.
JOINT REPORT, 83D CONG., 2D SESS., PURSUANT TO H.RES.115 AND H.RES.5.
WASH., GPO, 1954.
14P.
VERIFICATION: NUC('53-'57) VOL.24 P.354. LC NO. 54-61358
DESCRIPTORS: CONGRESSIONAL REPORT. DETROIT. LABOR RACKETEERING. EXTORTION. TEAMSTERS.
CORNELL LOCATIONS: OLIN HD8051 B62 R12 1954.

* U.S. CONGRESS. HOUSE. COMMITTEE ON GOVERNMENT OPERATIONS.
INVESTIGATION OF RACKETEERING IN THE DETROIT AREA.
NINTH INTERMEDIATE REPORT, 83D CONG., 2D SESS.
WASH., GPO, 1954.
20P.
H.RPT.83-1324.
VERIFICATION: NUC('53-'57) VOL.24 P.366. LC NO. 54-61450
DESCRIPTORS: CONGRESSIONAL REPORT. DETROIT. TEAMSTERS. VIOLENCE. EXTORTION. LABOR RACKETEERING.
CORNELL LOCATIONS: OLIN SS11745.

EXTORTION.
(CONTD.)

* WHITE, FRANK MARSHALL.
"THE BLACK HAND IN CONTROL IN ITALIAN NEW YORK."
IN: 104 OUTLOOK 857-865 (AUG 16, 1913).
DESCRIPTORS: ARTICLE. BLACK HAND. EXTORTION.
PETROSINO, JOSEPH. ITALIAN-AMERICANS.
CORNELL LOCATIONS: OLIN AP2 N556++.

EXTORTION--CONTROL.

* MCDONALD, JAMES E.
ORGANIZED CRIME: A DESK BOOK FOR FLORIDA PROSECUTORS.
<TALLAHASSEE>: SPECIAL COUNSEL ON ORGANIZED CRIME,
OFFICE OF THE GOVERNOR, 1975.
348P.
INCLUDES BIBLIOGRAPHICAL REFERENCES AND INDEX.
VERIFICATION: NIC-L. LC NO. 75-4052
DESCRIPTORS: MONOGRAPH. PROSECUTION. FLORIDA.
LOAN SHARKING--CONTROL.
GAMBLING--CONTROL. ELECTRONIC
SURVEILLANCE. BRIBERY--CONTROL.
EXTORTION--CONTROL. CONSPIRACY.
CONTEMPT. PERJURY. IMMUNITY.
LABOR RACKETEERING--CONTROL.
NARCOTICS--CONTROL. FENCING--CONTROL.
WHITE-COLLAR CRIME--CONTROL.
CORNELL LOCATIONS: LAW KFF568 R3 M13.

EXTORTION--LEGISLATION.

* HOOVER, J. EDGAR.
"SOME LEGAL ASPECTS OF INTERSTATE CRIME."
IN: 21 MINN L REV 229-262 (FEB 1937).
DESCRIPTORS: ARTICLE. INTERSTATE AND FOREIGN
COMMERCE--LEGISLATION.
EXTORTION--LEGISLATION.
THEFT--LEGISLATION.
PROSTITUTION--LEGISLATION.
CORNELL LOCATIONS: LAW KF10 M66.

F.B.I.

* ANONYMOUS.
THE F.B.I. TRANSCRIPTS ON EXHIBIT IN U.S.A. V. DE CAVALCANTE, VOSTOLA, AND ANNUNZIATA. U.S. DISTRICT COURT, DISTRICT OF NEW JERSEY: INDEX NUMBER: CRIMINAL 111-68.
N.Y., LEMMA PUB. CORP., 1970.
232P. 13V. IN 6.
VERIFICATION: NUC('68-'72) VOL.28 P.383. LC NO. 71-124988
DESCRIPTORS: TRANSCRIPT. F.B.I. ELECTRONIC SURVEILLANCE. DE CAVALCANTE, SIMONE RIZZO.
CORNELL LOCATIONS: NONE.

* COOK, FRED J.
"THE FBI AND ORGANIZED CRIME."
IN: 4 RAMPARTS 16-26 (MAY 1965).
DESCRIPTORS: ARTICLE. F.B.I.
CORNELL LOCATIONS: OLIN AP2 R17+.

* COOK, FRED J.
"ORGANIZED CRIME: THE STRANGE RELUCTANCE."
IN: INVESTIGATING THE FBI. EDITED BY PAT WATTERS AND STEPHEN GILLERS.
<1ST ED.> GARDEN CITY, N.Y., DOUBLEDAY, 1973.
PP. 140-166.
"A BOOK OF THE COMMITTEE FOR PUBLIC JUSTICE." BASED ON A CONFERENCE ON THE FBI HELD AT PRINCETON UNIV., OCT 29-30, 1971.
VERIFICATION: NIC. LC NO. 72-76219
DESCRIPTORS: ARTICLE. F.B.I. APALACHIN MEETING.
CORNELL LOCATIONS: LAW HV8138 I62, OLIN HV8141 I62.

* COOPER, COURTNEY RYLEY.
TEN THOUSAND PUBLIC ENEMIES.
BOSTON, LITTLE, BROWN, & CO., 1935.
356P.
FORWARD BY J. EDGAR HOOVER.
VERIFICATION: LC('42) VOL.33 P.94. LC NO. 35-3440
DESCRIPTORS: MONOGRAPH. F.B.I. PROHIBITION. GANGS.
CORNELL LOCATIONS: NONE.

* HOOVER, J. EDGAR.
"THE BULL MARKET IN STOCK AND BOND THEFTS."
IN: 58 NAT'S BUS 29-32 (MAR 1970).
DESCRIPTORS: INTERVIEW. SECURITIES MANIPULATION. F.B.I.
CORNELL LOCATIONS: BPA HF1 N27+. ALSO ILR AND ENGR.

F.B.I.
(CONTD.)

* HOOVER, J. EDGAR.
"ORGANIZED PROTECTION AGAINST ORGANIZED PREDATORY CRIMES. V. WHITE SLAVE TRAFFIC."
IN: 24 J CRIM L, CRIM & PS 475-482 (JULY-AUG 1933).
DESCRIPTORS: ARTICLE. PROSTITUTION--LEGISLATION. F.B.I.
CORNELL LOCATIONS: LAW KF10 J743, OLIN HV6001 J86.

* HOOVER, J. EDGAR.
"THE WAR ON ORGANIZED CRIME."
IN: 13 DE PAUL L REV 195-209 (SPR-SUM 1964).
DESCRIPTORS: ARTICLE. F.B.I. HISTORY. INTERSTATE AND FOREIGN COMMERCE.
CORNELL LOCATIONS: LAW KF10 D42.

* HOOVER, JOHN EDGAR.
"THE F.B.I.'S WAR ON ORGANIZED CRIME."
IN: 60(16) U.S. NEWS & WR 102-104 (APR 18, 1966).
DESCRIPTORS: ARTICLE. F.B.I. LAW ENFORCEMENT.
CORNELL LOCATIONS: OLIN JK1 U58++. ALSO UNDGR AND BPA.

* MAY, RONALD W.
"ORGANIZED CRIME AND DISORGANIZED COPS."
IN: 188 NATION 567-569 (JUNE 27, 1959).
DESCRIPTORS: ARTICLE. F.B.I. MCCLELLAN COMMITTEE.
CORNELL LOCATIONS: OLIN AP2 N26++. ALSO UNDGR.

* OVERSTREET, HARRY ALLEN. OVERSTREET, BONARO.
THE FBI IN OUR OPEN SOCIETY.
<1ST ED.> N.Y., NORTON <1969>.
400P.
SEE CH. 24: "THE WHAT AND HOW OF ORGANIZED CRIME", PP. 347-359 AND CH. 25: "ELEMENTS OF A COUNTER-OFFENSIVE", PP. 360-374.
BIBLIOGRAPHICAL FOOTNOTES.
VERIFICATION: NUC('68-'72) VOL.73 P.117. LC NO. 65-25940
DESCRIPTORS: CHAPTER. F.B.I. CONTROL AND PREVENTION.
CORNELL LOCATIONS: LAW HV8141 O96, OLIN HV8141 O96.

F.B.I.
(CONTD.)

* U.S. CONGRESS. HOUSE. COMMITTEE ON APPROPRIATIONS. SUPPLEMENTAL APPROPRIATION BILL, 1971. HEARINGS BEFORE SUBCOMMITTEES, 91ST CONG., 2D SESS.
WASH., GPO, 1970.
1339P. ILLUS.
SEE STMT. BY J. EDGAR HOOVER, PP. 575-612.
OLIN CATALOGS AS SERIAL.
VERIFICATION: NUC('68-'72) VOL.96 P.356. LC NO. 72-610213
DESCRIPTORS: TESTIMONY. HOOVER, J. EDGAR. F.B.I. FUNDING FOR CRIME CONTROL. INDICTMENTS AND CONVICTIONS-STATISTICS. ORGANIZED CRIME CONTROL ACT.
CORNELL LOCATIONS: LAW KF27 A6, OLIN HJ10 B3 A64.

* U.S. CONGRESS. HOUSE. COMMITTEE ON APPROPRIATIONS. SUBCOMMITTEE ON DEPARTMENTS OF STATE, JUSTICE AND COMMERCE, THE JUDICIARY, AND RELATED AGENCIES APPROPRIATIONS.
DEPARTMENTS OF STATE, JUSTICE, AND COMMERCE, THE JUDICIARY, AND RELATED AGENCIES APPROPRIATIONS FOR 1971. <PART 1: THE JUDICIARY AND DEPARTMENT OF JUSTICE> HEARINGS, 91ST CONG., 2D SESS.
WASH., GPO, 1970-.
1104P. (PT.1).
SEE STMT. BY J. EDGAR HOOVER, PP. 660-786 (REFERENCES TO ORGANIZED CRIME), AND STMT. BY JOHN N. MITCHELL, PP. 195-226 (REFERENCES TO ORGANIZED CRIME).
OLIN CATALOGS AS SERIAL.
VERIFICATION: NUC('68-'72) VOL.96 P.358. LC NO. 75-607033
DESCRIPTORS: TESTIMONY. F.B.I. INDICTMENTS AND CONVICTIONS-STATISTICS. FUNDING FOR CRIME CONTROL. PROPOSED LEGISLATION.
CORNELL LOCATIONS: LAW KF27 A6 PT.1, OLIN HJ10 B3 S79.

F.B.I.
(CONTD.)

* U.S. CONGRESS. HOUSE. COMMITTEE ON APPROPRIATIONS. SUBCOMMITTEE ON DEPARTMENTS OF STATE, JUSTICE, COMMERCE, THE JUDICIARY, AND RELATED AGENCIES APPROPRIATIONS. DEPARTMENTS OF STATE, JUSTICE, AND COMMERCE, THE JUDICIARY, AND RELATED AGENCIES APPROPRIATIONS FOR 1973. PART 1: THE JUDICIARY, DEPARTMENT OF JUSTICE. HEARINGS, 92D CONG., 2D SESS.
WASH., GPO, 1972.
1234P. (PT.1).
SEE STMT. BY J. EDGAR HOOVER, PP. 847-944 (REFERENCES TO ORGANIZED CRIME).
OLIN CATALOGS AS SERIAL.
VERIFICATION: NUC('68-'72) VOL.96 P.358. LC NO. 72-601778
DESCRIPTORS: TESTIMONY. FUNDING FOR CRIME CONTROL. F.B.I.
CORNELL LOCATIONS: LAW KF27 A6 PTS.1-2, OLIN HJ10 B3 S79 1973.

* WHITEHEAD, DON.
THE FBI STORY; A REPORT TO THE PEOPLE.
N.Y., RANDOM HOUSE <1956>.
368P.
SEE CH. 10-13: "THE ROARING TWENTIES", PP. 83-118.
VERIFICATION: NIC-L. LC NO. 56-13186
DESCRIPTORS: CHAPTER. PROHIBITION. F.B.I.
CORNELL LOCATIONS: LAW HV8141 W59.

FAMILY.

* IANNI, FRANCIS A. J.
"AUTHORITY, POWER AND RESPECT. THE INTERPLAY OF CONTROL SYSTEMS IN AN ORGANIZED CRIME 'FAMILY'."
IN: THE ECONOMICS OF CRIME AND PUNISHMENT; A CONFERENCE...
PP.133-153.
DESCRIPTORS: ARTICLE. FAMILY. AUTHORITY STRUCTURE. SOCIOLOGICAL ANALYSIS.
CORNELL LOCATIONS: LAW HV6791 E19 1973.

* IANNI, FRANCIS A.J. REUSS-IANNI, ELIZABETH.
A FAMILY BUSINESS: KINSHIP AND SOCIAL CONTROL IN ORGANIZED CRIME.
N.Y., RUSSELL SAGE FOUNDATION <1972>.
199P. ILLUS.
VERIFICATION: NIC. LC NO. 72-75320
DESCRIPTORS: MONOGRAPH. MEMBERSHIP AND ORGANIZATION. KINSHIP. FAMILY. MAFIA--HISTORY.
CORNELL LOCATIONS: LAW HV6448 I11, OLIN HV6448 I12.

FAMILY.
(CONTD.)

* IANNI, FRANCIS A.J.
"FORMAL AND SOCIAL ORGANIZATION IN AN ORGANIZED CRIME FAMILY: A CASE STUDY."
IN: 24 U FLA L REV 31-41 (FALL 1971).
DESCRIPTORS: ARTICLE. SOCIOLOGICAL ANALYSIS. FAMILY. ORGANIZED CRIMINAL ACTIVITIES.
CORNELL LOCATIONS: LAW KF10 U655.

* TALESE, GAY.
HONOR THY FATHER.
N.Y., WORLD PUB. <1971>.
526P. ILLUS.
VERIFICATION: NUC('68-'72) VOL.92 P.377. LC NO. 70-167287
DESCRIPTORS: MONOGRAPH. BONANNO, JOSEPH. FAMILY. MURDER. TRIAL.
CORNELL LOCATIONS: OLIN HV6448 T14. ALSO UNDGR.

FEDERAL CRIME COMMISSIONS.

* DICKINSON, WILLIAM B.
"INTERSTATE CRIME SYNDICATES."
IN: ED RES RPTS 43-60 (JAN 18, 1961).
DESCRIPTORS: ARTICLE. APALACHIN MEETING. INVESTIGATIVE AGENCIES (FEDERAL). LAW ENFORCEMENT. ILLEGAL BUSINESS ACTIVITIES--CONTROL. FEDERAL CRIME COMMISSIONS. INTERSTATE CRIMINAL ACTIVITY--CONTROL.
CORNELL LOCATIONS: ILR H35 E35. ALSO UNDGR.

FEDERAL GOVERNMENT.

* BOUDIN, LOUIS B.
"THE PLACE OF THE ANTI-RACKETEERING ACT IN OUR CONSTITUTIONAL-LEGAL SYSTEM."
IN: 28 CORNELL L Q 261-285 (MAR 1943).
DESCRIPTORS: ARTICLE. LABOR RACKETEERING--LEGISLATION. FEDERAL GOVERNMENT. INTERGOVERNMENTAL RELATIONS. CONSTITUTIONAL ISSUES.
CORNELL LOCATIONS: LAW KF10 C81, OLIN K C81.

* DEMATTEI, KENNETH.
"THE USE OF TAXATION TO CONTROL ORGANIZED CRIME."
IN: 39 CALIF L REV 226-234 (JUNE 1951).
DESCRIPTORS: ARTICLE. TAXATION. FEDERAL GOVERNMENT.
CORNELL LOCATIONS: LAW KF10 C14.

FEDERAL GOVERNMENT.
(CONTD.)

* KEATING, KENNETH B.
"ORGANIZED CRIME-WHAT CAN CONGRESS DO ABOUT IT?"
IN: 51 J CRIM L, CRIM & PS 458-461 (NOV-DEC 1960).
DESCRIPTORS: LECTURE. CONTROL AND PREVENTION--RECOMMENDATIONS. FEDERAL GOVERNMENT.
CORNELL LOCATIONS: LAW KF10 J743, OLIN HV6001 J86.

* MCNICKLE, ROMA K.
"SUPPRESSION OF CRIME SYNDICATES."
IN: ED RES RPTS 193-210 (MAR 17, 1950).
DESCRIPTORS: ARTICLE. FEDERAL GOVERNMENT. GAMBLING--LEGALIZATION. INTERGOVERNMENTAL RELATIONS. LAW ENFORCEMENT. INTERSTATE CRIMINAL ACTIVITY--CONTROL.
CORNELL LOCATIONS: ILR H35 E35. ALSO UNDGR.

* MILLER, HERBERT J., JR.
"A FEDERAL VIEWPOINT ON COMBATING ORGANIZED CRIME."
IN: 347 ANNALS 93-103 (MAY 1963).
DESCRIPTORS: ARTICLE. FEDERAL GOVERNMENT. LAW ENFORCEMENT. PROSECUTION.
CORNELL LOCATIONS: LAW KF10 A49, OLIN H1 A49. ALSO UNDGR, ILR, AND MANN.

* NATIONAL ASSOCIATION OF ATTORNEYS GENERAL. COMMITTEE ON THE OFFICE OF ATTORNEY GENERAL.
REPORT ON THE OFFICE OF ATTORNEY GENERAL.
<SAN FRANCISCO> 1971.
580P.
SEE SECTION 6.8: "ORGANIZED CRIME", PP. 449-482.
INCLUDES BIBLIOGRAPHICAL REFERENCES.
COVER TITLE: THE OFFICE OF ATTORNEY GENERAL.
VERIFICATION: NIC-L. LC NO. 71-613657
DESCRIPTORS: REPORT. SOCIAL IMPACT. FEDERAL GOVERNMENT. STATE GOVERNMENT. LAW ENFORCEMENT. CONTROL AND PREVENTION UNITS. ORGANIZED CRIMINAL ACTIVITIES--CONTROL.
CORNELL LOCATIONS: LAW KF5107 Z9 N273.

* SHAFFER, HELEN B.
"DRIVE ON ORGANIZED CRIME."
IN: ED RES RPTS 183-202 (MAR 11, 1970).
DESCRIPTORS: ARTICLE. LAW ENFORCEMENT. STRIKE FORCE. MEMBERSHIP AND ORGANIZATION. FEDERAL GOVERNMENT. ORGANIZED CRIME (OVERVIEW). LAW ENFORCEMENT PROBLEMS.
CORNELL LOCATIONS: OLIN REF H35 E23. ALSO UNDGR AND ILR.

FEDERAL GOVERNMENT.
(CONTD.)

* SIBERLING, EDWYN.
"THE FEDERAL ATTACK ON ORGANIZED CRIME."
IN: 8 CRIME & DELIN 365-370 (OCT 1962).
DESCRIPTORS: ARTICLE. FEDERAL GOVERNMENT. LAW ENFORCEMENT.
CORNELL LOCATIONS: LAW KF10 C88.

* U.S. CONGRESS. HOUSE. COMMITTEE ON GOVERNMENT OPERATIONS.
FEDERAL EFFORT AGAINST ORGANIZED CRIME: REPORT OF AGENCY OPERATIONS. 90TH CONG., 2D SESS.
JUNE 20, 1968.
80P.
H.RPT.90-1574.
VERIFICATION: SS.
DESCRIPTORS: CONGRESSIONAL REPORT. INVESTIGATIVE AGENCIES (FEDERAL). FEDERAL GOVERNMENT. LAW ENFORCEMENT.
CORNELL LOCATIONS: LAW KF32, OLIN SS12797-3.

* U.S. CONGRESS. HOUSE. COMMITTEE ON GOVERNMENT OPERATIONS.
LEGAL AND MONETARY AFFAIRS SUBCOMMITTEE.
THE FEDERAL EFFORT AGAINST ORGANIZED CRIME. PARTS 1-3.
HEARINGS, 90TH CONG., 1ST AND 2D SESS., HELD APR 5, 1967 - FEB. 8, 1968.
WASH., GPO, 1968.
457P.
VERIFICATION: NUC('68-'72) VOL.96 P.408. LC NO. 67-61763
DESCRIPTORS: CONGRESSIONAL HEARING. FEDERAL GOVERNMENT. INVESTIGATIVE AGENCIES (FEDERAL). LAW ENFORCEMENT.
CORNELL LOCATIONS: LAW KF27 G6 (PT.3), OLIN JK416 A15 C92 1967.

* U.S. CONGRESS. HOUSE. COMMITTEE ON GOVERNMENT OPERATIONS.
LEGAL AND MONETARY AFFAIRS SUBCOMMITTEE.
FEDERAL EFFORT AGAINST ORGANIZED CRIME: ROLE OF THE PRIVATE SECTOR. HEARINGS, 91ST CONG., 2D SESS., <HELD> AUG 13 AND SEPT 15, 1970.
WASH., GPO, 1970.
367P.
INCLUDES BIBLIOGRAPHICAL REFERENCES.
VERIFICATION: NUC('68-'72) VOL.96 P.408. LC NO. 72-610205
DESCRIPTORS: CONGRESSIONAL HEARING. CONTROL AND PREVENTION. FEDERAL GOVERNMENT. CITIZEN INVOLVEMENT IN LAW ENFORCEMENT. BUSINESS IN CRIME CONTROL. CRIME COMMISSIONS.
CORNELL LOCATIONS: LAW KF27 G6, OLIN JK416 A15 C915 1970.

FENCING.

* ASSOCIATION OF GRAND JURORS OF NEW YORK COUNTY. PRISON COMMITTEE.
CRIMINAL RECEIVERS IN THE UNITED STATES (SOCIAL AND ECONOMIC PROBLEMS OF THE "FENCE"-THE SOURCE OF ORGANIZED CRIME AND CREATOR OF CRIMINALS).
<N.Y.> C1927.
143P.
AT HEAD OF TITLE: PUBLICATION NO. 7.
VERIFICATION: LC(-42) VOL.7 P.29.
DESCRIPTORS: MONOGRAPH. FENCING. FENCING--CONTROL. NEW YORK CITY. STATISTICAL ANALYSIS. ECONOMIC ANALYSIS.
CORNELL LOCATIONS: NONE.

* BARNES, ROBERT EARL.
ARE YOU SAFE FROM BURGLARS? BY PRISONER NO. 33321 AS TOLD TO RONALD SARRO.
<1ST ED.> GARDEN CITY, N.Y., DOUBLEDAY, 1971.
176P. ILLUS.
SEE CH. 11: "FENCES", PP. 142-154.
VERIFICATION: NIC-L. LC NO. 76-121947
DESCRIPTORS: CHAPTER. FENCING.
CORNELL LOCATIONS: LAW HV7431 B26.

* BARNES, ROBERT EARL.
"THE FENCE: CRIME'S REAL PROFITEER."
IN: 103(617) READER'S DIG 155-160 (SEPT 1973).
DESCRIPTORS: ARTICLE. FENCING.
CORNELL LOCATIONS: OLIN AP2 R28. ALSO UNDGR.

* CHAPPELL, DUNCAN. WALSH, MARILYN.
"'NO QUESTIONS ASKED', A CONSIDERATION OF THE CRIME OF CRIMINAL RECEIVING."
IN: 20 CRIME & DELIN 157-168 (APR 1974).
DESCRIPTORS: ARTICLE. FENCING. WILD, JONATHAN.
CORNELL LOCATIONS: LAW KF10 C88.

* CHAPPELL, DUNCAN. WALSH, MARILYN.
"RECEIVING STOLEN PROPERTY: THE NEED FOR SYSTEMATIC INQUIRY INTO THE FENCING PROCESS."
IN: 11 CRIMINOLOGY 484-497 (FEB 1974).
DESCRIPTORS: ARTICLE. FENCING. RESEARCH NEEDS.
CORNELL LOCATIONS: LAW HV6001 C92.

FENCING.
(CONTD.)

* CORNELL UNIVERSITY. INSTITUTE ON ORGANIZED CRIME.
BACKGROUND MATERIALS: TECHNIQUES IN THE INVESTIGATION AND PROSECUTION OF ORGANIZED CRIME.
ITHACA, N.Y., THE INSTITUTE, 1976.
2V. ILLUS. CHARTS.
VERIFICATION: NIC-L.
DESCRIPTORS: MONOGRAPH. PROSECUTION. INVESTIGATION. FENCING. STATISTICAL ANALYSIS. THEFT. ORGANIZED CRIME-DEFINITION. CONSPIRACY. IMMUNITY. ELECTRONIC SURVEILLANCE. ANTITRUST VIOLATIONS. SENTENCING. GRAND JURIES. CONTEMPT. PERJURY. CIVIL PROCEEDINGS.
CORNELL LOCATIONS: LAW KF9375 A75 C812.

* GOODWIN, JOHN CUTHBERT.
SIDELIGHTS ON CRIMINAL MATTERS.
LONDON, HUTCHINSON & CO., 1923.
336P.
SEE CH. 25: "FENCES", PP. 160-163 AND CH. 27: "CRIMINAL ORGANIZATIONS", PP. 168-180.
FOREWORD BY SIR BASIL THOMSON.
VERIFICATION: NIC-L. LC NO. 23-11917
DESCRIPTORS: CHAPTER. FENCING. HISTORY. ORGANIZED CRIME GROUPS. EUROPE. ASIA.
CORNELL LOCATIONS: LAW HV6021 G65.

* HALL, JEROME.
THEFT, LAW AND SOCIETY.
2D ED., INDIANAPOLIS, BOBBS-MERRILL <1952>. (1ST ED.: LITTLE, BROWN, AND CO., 1935).
398P.
BIBLIOGRAPHICAL FOOTNOTES.
VERIFICATION: NIC-L. LC NO. 52-11268
DESCRIPTORS: MONOGRAPH. THEFT. FENCING. AUTOMOBILE THEFT. EMBEZZLEMENT.
CORNELL LOCATIONS: LAW KF9352 H17 1952.
CORNELL LOCATIONS OF OTHER EDITIONS: 1ST ED. IN LAW.

* HOWSON, GERALD.
THIEF-TAKER GENERAL: THE RISE AND FALL OF JONATHAN WILD.
LONDON, HUTCHINSON, 1970.
338P. ILLUS.
BIBLIOGRAPHY PP. 317-327.
VERIFICATION: NIC-L. LC NO. 74-512434
DESCRIPTORS: BIOGRAPHY. WILD, JONATHAN. FENCING.
CORNELL LOCATIONS: LAW HV6248 W66 H86.

FENCING.
(CONTD.)

* KLOCKARS, CARL B.
THE PROFESSIONAL FENCE.
N.Y., FREE PR. <1974>.
242P.
ORIGINALLY PRESENTED AS THE AUTHOR'S THESIS, UNIV. OF PA.
BIBLIOGRAPHY PP. 227-232.
VERIFICATION: NIC. LC NO. 74-483
DESCRIPTORS: MONOGRAPH. FENCING. WILD, JONATHAN. SWAGGI, VINCENT. SOCIOLOGICAL ANALYSIS. RESEARCH METHOD.
CORNELL LOCATIONS: LAW HV6248 S75 K66 1974. ALSO UNDGR.

* U.S. LAW ENFORCEMENT ASSISTANCE ADMINISTRATION.
CARGO THEFT AND ORGANIZED CRIME: A DESKBOOK FOR MANAGEMENT AND LAW ENFORCEMENT. <PREPARED BY> LEAA <AND> DEPT. OF TRANSPORTATION, OFFICE OF THE SECRETARY.
WASH., <GPO, 1973>.
78P.
VERIFICATION: GPO (JUNE 1973)
DESCRIPTORS: MONOGRAPH. CARGO THEFT. BUSINESS IN CRIME CONTROL. FENCING. CARGO THEFT--CONTROL.
CORNELL LOCATIONS: NONE.

* WHIBLEY, CHARLES.
A BOOK OF SCOUNDRELS.
LONDON, W. HEINEMANN, 1897.
283P.
SEE "MOLL CUTPURSE AND JONATHAN WILD", PP. 59-93.
VERIFICATION: LC('42) VOL.162 P.209. LC NO. 1-19100
DESCRIPTORS: CHAPTER. FENCING. WILD, JONATHAN.
CORNELL LOCATIONS: NONE.

FENCING--CONTROL.

* ASSOCIATION OF GRAND JURORS OF NEW YORK COUNTY. PRISON COMMITTEE.
CRIMINAL RECEIVERS IN THE UNITED STATES (SOCIAL AND ECONOMIC PROBLEMS OF THE "FENCE"-THE SOURCE OF ORGANIZED CRIME AND CREATOR OF CRIMINALS).
<N.Y.> C1927.
143P.
AT HEAD OF TITLE: PUBLICATION NO. 7.
VERIFICATION: LC(-42) VOL.7 P.29.
DESCRIPTORS: MONOGRAPH. FENCING. FENCING--CONTROL. NEW YORK CITY. STATISTICAL ANALYSIS. ECONOMIC ANALYSIS.
CORNELL LOCATIONS: NONE.

FENCING--CONTROL.
(CONTD.)

* MCDONALD, JAMES E.
ORGANIZED CRIME: A DESK BOOK FOR FLORIDA PROSECUTORS.
<TALLAHASSEE>: SPECIAL COUNSEL ON ORGANIZED CRIME, OFFICE OF THE GOVERNOR, 1975.
348P.
INCLUDES BIBLIOGRAPHICAL REFERENCES AND INDEX.
VERIFICATION: NIC-L. LC NO. 75-4052
DESCRIPTORS: MONOGRAPH. PROSECUTION. FLORIDA. LOAN SHARKING--CONTROL. GAMBLING--CONTROL. ELECTRONIC SURVEILLANCE. BRIBERY--CONTROL. EXTORTION--CONTROL. CONSPIRACY. CONTEMPT. PERJURY. IMMUNITY. LABOR RACKETEERING--CONTROL. NARCOTICS--CONTROL. FENCING--CONTROL. WHITE-COLLAR CRIME--CONTROL.
CORNELL LOCATIONS: LAW KFF568 R3 M13.

FICTION.

* BURNETT, WILLIAM RILEY.
LITTLE CAESAR.
N.Y., DIAL PR., 1958 <C1956>. (1ST PUB.: L. MACVEAGH, THE DIAL PR.; <ETC, ETC.> 1929). (ALSO: LITERARY GUILD OF AMERICA, 1929).
255P.
VERIFICATION: NIC. LC NO. 58-1355
DESCRIPTORS: FICTION. BIOGRAPHY.
CORNELL LOCATIONS: OLIN PS3503 U7695 L7 1958.
CORNELL LOCATIONS OF OTHER EDITIONS: LIT. GUILD ED. IN OLIN PS3503 U7695 L7 1929.

* LOSCHIAVO, GIUSEPPE GUIDO.
GONDOTTA DI PAESE.
<ROMA> C. COLOMBO <1952>.
311P. ILLUS. (HIS: LA TRILOGIA DELLA SIEPE, 3).
ITALIAN.
VERIFICATION: NUC('53-'57) VOL.14 P.450. LC NO. 55-58189
DESCRIPTORS: FICTION.
CORNELL LOCATIONS: NONE.

FICTION.
(CONTD.)

* MAZZAMUTO, PIETRO.
LA MAFIA NELLA LETTERATURA.
PALERMO, ANDO, 1970.
197P. (I NUOVI SAGGI).
ITALIAN.
"ANTOLOGIA", PP. 75-91.
INCLUDES BIBLIOGRAPHICAL REFERENCES.
VERIFICATION: NIC. LC NO. 76-599942.
DESCRIPTORS: FICTION. MONOGRAPH. MAFIA. LITERATURE.
CORNELL LOCATIONS: OLIN PQ5920 M47.

* MOORE, ROBERT LOWELL (ROBIN). COLLINS, JUNE.
THE KHAKI MAFIA.
N.Y., CROWN PUBLISHERS <1971>.
284P.
VERIFICATION: NUC('68-'72) VOL.65 P.446. LC NO. 79-168317
DESCRIPTORS: FICTION.
CORNELL LOCATIONS: OLIN PS3563 O59 K2.

* MOORE, ROBERT LOWELL. (ROBIN).
THE FIFTH ESTATE.
<1ST ED.> GARDEN CITY, N.Y., DOUBLEDAY, 1973.
451P.
VERIFICATION: NUC(1973) VOL.9 P.652. LC NO. 72-92231
DESCRIPTORS: FICTION.
CORNELL LOCATIONS: NONE.

* PUZO, MARIO.
THE GODFATHER.
N.Y., PUTNAM <1969>.
446P.
VERIFICATION: NUC('68-'72) VOL.78 P.29. LC NO. 69-11465
DESCRIPTORS: FICTION.
CORNELL LOCATIONS: OLIN PS3566 U99 G55.

* SCIASCIA, LEONARDO.
MAFIA VENDETTA.
N.Y., KNOPF, 1964. (ALSO: LONDON, CAPE <1963>).
122P.
SEE AUTHOR LIST FOR ITALIAN ED. PUB. UNDER TITLE: IL GIORNO DELLA CIVETTA. TRANSLATED FROM ITALIAN BY ARCHIBALD COLQUHOUN & ARTHUR OLIVER.
VERIFICATION: NUC('63-'67) VOL.48 P.530. LC NO. 64-393
DESCRIPTORS: FICTION.
CORNELL LOCATIONS OF OTHER EDITIONS: LONDON ED. IN OLIN PQ4841 C56 G4 1963.

FICTION.
(CONTD.)

* MAZZAMUTO, PIETRO.
LA MAFIA NELLA LETTERATURA.
PALERMO, ANDO, 1970.
197P. (I NUOVI SAGGI).
ITALIAN.
"ANTOLOGIA", PP. 75-91.
INCLUDES BIBLIOGRAPHICAL REFERENCES.
VERIFICATION: NIC. LC NO. 76-599942.
DESCRIPTORS: FICTION. MONOGRAPH. MAFIA.
LITERATURE.
CORNELL LOCATIONS: OLIN PQ5920 M47.

* MOORE, ROBERT LOWELL (ROBIN). COLLINS, JUNE.
THE KHAKI MAFIA.
N.Y., CROWN PUBLISHERS <1971>.
284P.
VERIFICATION: NUC('68-'72) VOL.65 P.446. LC NO.
79-168317
DESCRIPTORS: FICTION.
CORNELL LOCATIONS: OLIN PS3563 O59 K2.

* MOORE, ROBERT LOWELL. (ROBIN).
THE FIFTH ESTATE.
<1ST ED.> GARDEN CITY, N.Y., DOUBLEDAY, 1973.
451P.
VERIFICATION: NUC(1973) VOL.9 P.652. LC NO. 72-92231
DESCRIPTORS: FICTION.
CORNELL LOCATIONS: NONE.

* PUZO, MARIO.
THE GODFATHER.
N.Y., PUTNAM <1969>.
446P.
VERIFICATION: NUC('68-'72) VOL.78 P.29. LC NO.
69-11465
DESCRIPTORS: FICTION.
CORNELL LOCATIONS: OLIN PS3566 U99 G55.

* SCIASCIA, LEONARDO.
MAFIA VENDETTA.
N.Y., KNOPF, 1964. (ALSO: LONDON, CAPE <1963>).
122P.
SEE AUTHOR LIST FOR ITALIAN ED. PUB. UNDER TITLE: IL GIORNO DELLA CIVETTA. TRANSLATED FROM ITALIAN BY ARCHIBALD COLQUHOUN & ARTHUR OLIVER.
VERIFICATION: NUC('63-'67) VOL.48 P.530. LC NO.
64-393
DESCRIPTORS: FICTION.
CORNELL LOCATIONS OF OTHER EDITIONS: LONDON ED. IN
OLIN PQ4841 C56 G4 1963.

FIREARMS--CONTROL.

* BRABNER-SMITH, JOHN.
"FIREARM REGULATION."
IN: 1 L & CONTEMP PROB 400-414 (OCT 1934).
DESCRIPTORS: ARTICLE. FIREARMS--CONTROL.
CONSTITUTIONAL ISSUES.
CORNELL LOCATIONS: LAW KF10 L38. ALSO ILR.

* MUNZ, EARL E.
"A PLAN FOR CONTROL OF FIREARMS."
IN: 25 J CRIM L, CRIM & PS 445-453 (SEPT-OCT 1934).
DESCRIPTORS: ARTICLE. FIREARMS--CONTROL.
CORNELL LOCATIONS: LAW KF10 J743, OLIN HV6001 J86.

FLORIDA.

* CRONIN, ROBERT P. BRASSARD, RAYMOND J.
"A CIVIL SOLUTION TO THE PROBLEM OF ORGANIZED CRIME--THE FLORIDA APPROACH."
IN: 11 BC IND & COM L REV 974-990 (JUNE 1970).
DESCRIPTORS: ARTICLE. FLORIDA. LEGISLATION.
DUE PROCESS. CIVIL PROCEEDINGS.
CORNELL LOCATIONS: LAW KF10 B74. ALSO ILR.

* GERTH, JEFF.
"NIXON AND THE MAFIA."
IN: 1 SUNDANCE 30-42+ (NOV-DEC 1972).
DESCRIPTORS: ARTICLE. NIXON, RICHARD. CORRUPTION OF PUBLIC OFFICIALS. FLORIDA.
CORNELL LOCATIONS: UNDGR CIRCULATION DESK.

* HELBRANT, MAURICE.
NARCOTIC AGENT.
N.Y., THE VANGUARD PR. <C1941>.
319P.
EXPERIENCES AS AN AGENT OF THE U.S. BUREAU OF NARCOTICS.
VERIFICATION: LC(-42) VOL.66 P.220. LC NO. 41-5292
DESCRIPTORS: MEMOIRS. NARCOTICS--CONTROL. LAW ENFORCEMENT OFFICER. CHICAGO. FLORIDA.
CORNELL LOCATIONS: NONE.

FLORIDA.
(CONTD.)

* KEFAUVER, ESTES.
CRIME IN AMERICA.
GARDEN CITY, N.Y., DOUBLEDAY, 1951.
333P. ILLUS.
VERIFICATION: NIC-L. LC NO. 51-11582
DESCRIPTORS: MONOGRAPH. KEFAUVER COMMITTEE. MAFIA. CHICAGO. FLORIDA. KANSAS CITY. ST. LOUIS. LOUISIANA. CLEVELAND. DETROIT. PHILADELPHIA. NEVADA. CALIFORNIA. NEW YORK STATE.
CORNELL LOCATIONS: LAW HV6775 K26, OLIN HV6775 K26. ALSO UNDGR AND ILR.

* MCDONALD, JAMES E.
ORGANIZED CRIME: A DESK BOOK FOR FLORIDA PROSECUTORS.
<TALLAHASSEE>: SPECIAL COUNSEL ON ORGANIZED CRIME, OFFICE OF THE GOVERNOR, 1975.
348P.
INCLUDES BIBLIOGRAPHICAL REFERENCES AND INDEX.
VERIFICATION: NIC-L. LC NO. 75-4052
DESCRIPTORS: MONOGRAPH. PROSECUTION. FLORIDA. LOAN SHARKING--CONTROL. GAMBLING--CONTROL. ELECTRONIC SURVEILLANCE. BRIBERY--CONTROL. EXTORTION--CONTROL. CONSPIRACY. CONTEMPT. PERJURY. IMMUNITY. LABOR RACKETEERING--CONTROL. NARCOTICS--CONTROL. FENCING--CONTROL. WHITE-COLLAR CRIME--CONTROL.
CORNELL LOCATIONS: LAW KFF568 R3 M13.

* MESSICK, HANK.
SYNDICATE IN THE SUN.
N.Y., MACMILLAN <1968>.
248P.
VERIFICATION: NIC-L. LC NO. 68-12071
DESCRIPTORS: MEMOIRS. LAW ENFORCEMENT OFFICER. FLORIDA.
CORNELL LOCATIONS: LAW HV6483 D3 M58, OLIN HV6483 D3 M58.

FLORIDA.
(CONTD.)

* REID, ED.
THE ANATCMY OF ORGANIZED CRIME IN AMERICA; THE GRIM REAPERS.
CHICAGO, REGNERY <1969>. (ALSO: BANTAM <1970>).
344P. ILLUS.
VERIFICATION: NIC-L. LC NO. 69-16602
DESCRIPTORS: MONOGRAPH. NEW YORK STATE. BOSTON. DETROIT. FLORIDA. NEW ORLEANS. CALIFORNIA. CHICAGO. LAS VEGAS. CARIBBEAN. BAHAMAS. ORGANIZED CRIME FIGURES.
CORNELL LOCATIONS: LAW HV6789 R35.
CORNELL LOCATIONS OF OTHER EDITIONS: 1970 ED. IN OLIN HV6789 R35 1970.

* U.S. CONGRESS. HOUSE. SELECT COMMITTEE ON CRIME.
CRIME IN AMERICA--ASPECTS OF ORGANIZED CRIME, COURT DELAY, AND JUVENILE JUSTICE. HEARINGS PURSUANT TO H.RES.17, 91ST CONG., 1ST SESS., DEC 4-8, 1969.
WASH., GPO, 1970.
496P.
VERIFICATION: NIC. LC NO. 78-606164
DESCRIPTORS: CONGRESSIONAL HEARING. FLORIDA. NARCOTICS. PROPOSED LEGISLATION. LAW ENFORCEMENT.
CORNELL LOCATIONS: LAW KF27.5 C7, OLIN HV6775 A3 C92 1969E.

* U.S. CONGRESS. SENATE. SPECIAL COMMITTEE TO INVESTIGATE ORGANIZED CRIME IN INTERSTATE COMMERCE.
INVESTIGATION OF ORGANIZED CRIME IN INTERSTATE COMMERCE. HEARINGS, 81ST CONG., 2D SESS., AND 82D CONG., 1ST SESS., PURSUANT TO S.202 AND S.129, HELD MAY 26, 1950-AUGUST 7, 1951, INCLUDING INDEX.
WASH., GPO, 1950-1951.
5V.-19PTS. ILLUS.
INDEX 370P.
VERIFICATION: LC('48-'52) VOL.21 P.446. LC NO. 50-61570
DESCRIPTORS: CONGRESSIONAL HEARING. KEFAUVER COMMITTEE. FLORIDA. INTERSTATE AND FOREIGN COMMERCE. INTERSTATE CRIMINAL ACTIVITY. MISSOURI. ILLINOIS. OHIO. KENTUCKY. NEW YORK STATE. NEW JERSEY. LOUISIANA. MICHIGAN. NEVADA. CALIFORNIA. NARCOTICS. MARYLAND. PENNSYLVANIA. WASHINGTON, D.C.
CORNELL LOCATIONS: LAW KF9375 A2 1950, OLIN HV6775 A51 (INCLUDING INDEX).

FLORIDA.
(CONTD.)

* U.S. CONGRESS. SENATE. SPECIAL COMMITTEE TO INVESTIGATE ORGANIZED CRIME IN INTERSTATE COMMERCE. (KEFAUVER COMMITTEE).
THE KEFAUVER COMMITTEE REPORT ON ORGANIZED CRIME.
N.Y., DIDIER <1951>.
206P.
COMPLETE AND UNEXPURGATED EDITION.
VERIFICATION: LC('48-'52) VOL.21 P.446. LC NO. 51-4062
DESCRIPTORS: REPORT. KEFAUVER COMMITTEE. INFILTRATION OF LEGITIMATE BUSINESS. GAMBLING. NARCOTICS. INTERSTATE AND FOREIGN COMMERCE. CONTROL AND PREVENTION--RECOMMENDATIONS. ORGANIZED CRIME (OVERVIEW). FLORIDA. CHICAGO. CLEVELAND. DETROIT. NEW ORLEANS. PHILADELPHIA. LAS VEGAS. MISSOURI. CALIFORNIA. NEW YORK STATE.
CORNELL LOCATIONS: OLIN HV6775 A5 1951.

* U.S. CONGRESS. SENATE. SPECIAL COMMITTEE TO INVESTIGATE ORGANIZED CRIME IN INTERSTATE COMMERCE. (KEFAUVER COMMITTEE).
REPORT <1ST-4TH>.
WASH., GPO, 1950-1951.
18P., 35P., 195P., 103P.
S.RPT.81-2370, 82-141, 82-307, 82-725.
1ST-3D CALLED INTERIM REPORT; 4TH CALLED FINAL REPORT, ALSO WITH DISTINCTIVE TITLE: ORGANIZED CRIME IN INTERSTATE COMMERCE.
VERIFICATION: NIC. LC NO. 50-61300
DESCRIPTORS: CONGRESSIONAL REPORT. KEFAUVER COMMITTEE. FLORIDA. GAMBLING. TELEPHONE AND TELEGRAPH SERVICE. NARCOTICS. INFILTRATION OF LEGITIMATE BUSINESS. KANSAS CITY. ST. LOUIS. PHILADELPHIA. CHICAGO. CLEVELAND. DETROIT. NEW ORLEANS. LAS VEGAS. CALIFORNIA. NEW YORK STATE.
CORNELL LOCATIONS: LAW KF9375 A2 1950A, OLIN SS 11371, 11491, 11491, 11491.

FOOD SERVICE INDUSTRIES.

* ANONYMOUS.
"THE BUSINESS MAN A HERO."
IN: 35 NEW STATESMAN 616-617 (AUG 23, 1930).
DESCRIPTORS: ARTICLE. PROHIBITION. FOOD SERVICE INDUSTRIES.
CORNELL LOCATIONS: OLIN AP4 N56++.

FOOD SERVICE INDUSTRIES.
(CONTD.)

* DEWEY, THOMAS E.
"PAY UP AND SHUT UP; WHAT CAN BE DONE ABOUT THE RACKETEER?"
IN: 3 VITAL SPEECHES 498-501 (JUNE 1, 1937).
DESCRIPTORS: LECTURE. LABOR RACKETEERING. FOOD SERVICE INDUSTRIES. NEW YORK CITY. CITIZEN INVOLVEMENT IN LAW ENFORCEMENT.
CORNELL LOCATIONS: OLIN PN6121 V83+. ALSO UNDGR.

* HUTCHINSON, JOHN.
THE IMPERFECT UNION: A HISTORY OF CORRUPTION IN AMERICAN TRADE UNIONS.
<1ST ED.> N.Y., DUTTON, 1970.
477P.
INCLUDES BIBLIOGRAPHICAL REFERENCES.
VERIFICATION: NUC('68-'72) VOL.42 P.590. LC NO. 71-95467
DESCRIPTORS: MONOGRAPH. CORRUPTION IN LABOR UNIONS. LABOR RACKETEERING. WATERFRONT. CONSTRUCTION. HOFFA, JIMMY. TEAMSTERS. MCCLELLAN COMMITTEE. VENDING MACHINE RACKET. FOOD SERVICE INDUSTRIES. WELFARE FRAUD.
CORNELL LOCATIONS: UNDGR HD6490 R3 H97. ALSO ILR.

* JOHNSON, MALCOLM MALONE.
CRIME ON THE LABOR FRONT.
N.Y., MCGRAW-HILL <1950>.
243P.
VERIFICATION: LC('48-'52) VOL.10 P.634. LC NO. 50-10521
DESCRIPTORS: MONOGRAPH. LABOR RACKETEERING. CONSTRUCTION. FOOD SERVICE INDUSTRIES. RELIGION. WATERFRONT.
CORNELL LOCATIONS: ILR HV6688 J6.

* LYNCH, DENIS T.
CRIMINALS AND POLITICIANS.
IN: N.Y., THE MACMILLAN CO., 1932.
256P.
REPRINTED FROM THE NEW YORK HERALD TRIBUNE.
VERIFICATION: NIC. LC NO. 32-33381
DESCRIPTORS: MONOGRAPH. CORRUPTION OF PUBLIC OFFICIALS. LIQUOR. PROHIBITION. FOOD SERVICE INDUSTRIES. SERVICE INDUSTRIES.
CORNELL LOCATIONS: LAW HV6783 L98, OLIN HV6783 L98.

FOOD SERVICE INDUSTRIES.
(CONTD.)

* NEW YORK (STATE). TEMPORARY STATE COMMISSION OF INVESTIGATION.
RACKETEER INFILTRATION INTO LEGITIMATE BUSINESS.
<N.Y.> 1970.
117P.
THIS REPORT IS AN EXTRACT FROM THE TWELFTH ANNUAL REPORT OF THE NEW YORK STATE COMMISSION OF INVESTIGATION (MARCH 1970).
VERIFICATION: NUC('68-'72) VOL.69 P.370. LC NO. 76-633641
DESCRIPTORS: REPORT. INFILTRATION OF LEGITIMATE BUSINESS. NEW YORK STATE. LABOR RACKETEERING. GOVERNMENTAL INVESTIGATION. FOOD SERVICE INDUSTRIES.
CORNELL LOCATIONS: BPA HV6793 N5 A53.

* U.S. CONGRESS. HOUSE. COMMITTEE ON AGRICULTURE. SUBCOMMITTEE ON LIVESTOCK AND GRAINS.
BEEF PRICES. HEARINGS, 92D CONG., 2D SESS., HELD APR 10-20, 1972.
WASH., GPO, 1972.
401P. "SERIAL 92-Z".
SEE STMT. BY NICHOLAS SCOPETTA, PP. 347-363.
VERIFICATION: NUC('68-'72) VOL.96 P.353. LC NO. 72-602123
DESCRIPTORS: TESTIMONY. FOOD SERVICE INDUSTRIES. INFILTRATION OF LEGITIMATE BUSINESS.
CORNELL LOCATIONS: LAW KF27 A3, OLIN S21 Z3 B41 1972. ALSO MANN.

FOREIGN VIEWPOINT.

* ANONYMOUS.
"RACKETEERS."
IN: 111 ECONOMIST 753-755 (OCT 25, 1930).
DESCRIPTORS: ARTICLE. ILLEGAL BUSINESS ACTIVITIES. FOREIGN VIEWPOINT.
CORNELL LOCATIONS: OLIN HG11 E19++.

* DESJARDINS, ARTHUR.
"LE DROIT DES GENS ET LA LOI DE LYNCH AUX ETATS-UNIS."
IN: 150 REVUE DES DEUX MONDES 321-355 (MAY 1891).
FRENCH.
DESCRIPTORS: ARTICLE. NEW ORLEANS INCIDENT. PUBLIC CONFIDENCE IN THE CRIMINAL JUSTICE SYSTEM. FOREIGN VIEWPOINT.
CORNELL LOCATIONS: OLIN AP20 R439.

FOREIGN VIEWPOINT.
(CONTD.)

* HOLITSCHER, ARTHUR.
"WIEDERSEHN MIT AMERIKA."
IN: 41 NEUE RUNDSCHAU 71-106, 188-222, 350-370 (JAN 1930).
GERMAN.
SEE PART 3: "WIEDERSEHN MIT CHICAGO", PP. 350-359.
DESCRIPTORS: ARTICLE. PROHIBITION. PROTECTION RACKET. CHICAGO. FOREIGN VIEWPOINT.
CORNELL LOCATIONS: OLIN PT3 N48+.

* NOCITO, PIETRO.
"LA LEGGE DI LYNCH ED IL CONFLITTO ITALO-AMERICANO."
IN: 117 NUOVA ANTOLOGIA 337-363, 551-583 (MAY-JUNE 1891).
ITALIAN.
DESCRIPTORS: ARTICLE. NEW ORLEANS INCIDENT. FOREIGN VIEWPOINT. ITALIAN-AMERICANS.
CORNELL LOCATIONS: OLIN AP37 N966.

* VILLARI, LUIGI.
GLI STATI UNITI D'AMERICA E L'EMIGRAZIONE ITALIANA.
MILANO, FRATELLI TREVES, 1912.
314P. TABLE.
ITALIAN.
SEE CH. 18: "GLI ITALIANI E LA GIUSTIZIA IN AMERICA", PP. 266-279.
VERIFICATION: LC('42) VOL.157 P.366. LC NO. 13-9294
DESCRIPTORS: CHAPTER. BLACK HAND. ITALIAN-AMERICANS. FOREIGN VIEWPOINT.
CORNELL LOCATIONS: NONE.

FORENSIC SCIENCE.

* KWAN, QUON Y. PARKER, BRIAN. RAJESWARAN, PONNUSAMY. AMIR, MENACHEM.
"THE ROLE OF CRIMINALISTICS IN WHITE-COLLAR CRIMES."
IN: 62 J CRIM L, CRIM & PS 437-449 (SEPT 1971).
DESCRIPTORS: ARTICLE. WHITE-COLLAR CRIME. FORENSIC SCIENCE.
CORNELL LOCATIONS: LAW KF10 J743, OLIN HV6001 J86.

FORGERY.

* FARR, ROBERT.
THE ELECTRONIC CRIMINALS.
N.Y., MCGRAW HILL <1975>.
194P.
SEE "STOLEN AIRLINE TICKET RACKET", PP. 36-40, AND "STOLEN SHARES OF BANK ACCOUNTS", PP. 59-65, AND "THE MULTIMILLION DOLLAR CHECK-PASSING RING AND ITS CODE OF TERROR", PP. 116-119.
VERIFICATION: NUC(JULY-SEPT '75) PART 2 P.216.
LC NO. 74-30231
DESCRIPTORS: CHAPTER. AIRLINE TICKET FRAUD. BANK FRAUD. FORGERY. COMPUTER CRIME. SECURITIES MANIPULATION.
CORNELL LOCATIONS: LAW HV6768 F23. ALSO UNDGR.

* MCGUIRE, EDWARD PATRICK.
THE FORGERS.
BERNARDSVILLE, N.J., PADRIC PUB. CO. <1969>.
250P. ILLUS.
SEE "FORGERY AND ORGANIZED CRIME", PP. 125-135.
INCLUDES BIBLIOGRAPHIES.
VERIFICATION: NUC('68-'72) VOL.59 P.250. LC NO. 69-114338
DESCRIPTORS: CHAPTER. FORGERY. CREDIT FRAUD.
CORNELL LOCATIONS: LAW HV6679 M14, OLIN HV6679 M14.

FRANCE.

* ANONYMOUS.
ASPECTS DE LA CONTREBANDE AU XVIIIE SIECLE, PAR MARIE-HELENE BOURQUIN AND EMMANUEL HEPP.
PARIS, PRESSES UNIVERSITAIRES DE FRANCE, 1969.
96P. (TRAVAUX ET RECHERCHES DE LA FACULTE DE DROIT ET DES SCIENCES ECONOMIQUES DE PARIS. SERIE "SCIENCES HISTORIQUES", NO. 14).
FRENCH.
VERIFICATION: NIC-L. LC NO. 70-409134
DESCRIPTORS: MONOGRAPH. FRANCE. TRIAL. CIGARETTE BOOTLEGGING.
CORNELL LOCATIONS: LAW LAKE1142 A83.

FRANCE.
(CONTD.)

* COSSON, JEAN.
"LES INDUSTRIELS DE LA FRAUDE FISCALE."
PARIS, EDITIONS DU SEUIL <1971>.
231P. (ECONOMIE & SOCIETE).
FRENCH.
VERIFICATION: NUC('68-'72) VOL.21 P.236. LC NO. 78-853649.
DESCRIPTORS: MONOGRAPH. FRANCE. TAX FRAUD. INCOME TAX EVASION. COMMERCIAL FRAUD.
CORNELL LOCATIONS: NONE.

* LEVINE, SAMUEL M.
NARCOTICS AND DRUG ABUSE.
CINCINNATI, W.H. ANDERSON CO. <1973>.
438P. ILLUS. (CRIMINAL JUSTICE TEXT SERIES).
SEE CH. 3: "DEVELOPMENT OF ILLICIT TRAFFIC IN NARCOTIC DRUGS", PP. 62-94.
BIBLIOGRAPHY PP. 423-428.
VERIFICATION: NIC-L. LC NO. 73-80937
DESCRIPTORS: CHAPTER. ITALY. FRANCE. INTERNATIONAL CRIME. NARCOTICS.
CORNELL LOCATIONS: LAW HV5825 L66.

* MORAIN, ALFRED.
THE UNDERWORLD OF PARIS, SECRETS OF THE SURETE.
N.Y., E.P. DUTTON & CO., INC., 1931.
320P.
"FIRST EDITION."
VERIFICATION: NIC-L. LC NO. 31-2931
DESCRIPTORS: MONOGRAPH. FRANCE.
CORNELL LOCATIONS: LAW HV6970 P3 M82.

* ROWAN, DAVID.
FAMOUS EUROPEAN CRIMES.
LONDON, F. MULLER <1955>.
190P. ILLUS.
SEE CH. 8: "THE WAR OF THE CORSICANS", PP. 119-127.
VERIFICATION: NIC-L. LC NO. 56-34874
DESCRIPTORS: CHAPTER. FRANCE. GANGS.
CORNELL LOCATIONS: LAW HV6937 R87.

FRAUDS.

* BRITISH COLUMBIA. CO-ORDINATED LAW ENFORCEMENT UNIT.
INITIAL REPORT ON ORGANIZED CRIME IN BRITISH COLUMBIA.
<VICTORIA> B.C., POLICY AND ANALYSIS DIVISION, CO-ORDINATED LAW ENFORCEMENT UNIT, JUSTICE DEVELOPMENT COMMISSION, DEPT. OF THE ATTORNEY-GENERAL, 1974.
40P. ILLUS.
INCLUDES BIBLIOGRAPHICAL REFERENCES.
VERIFICATION: NIC-L. LC NO. 75-316382
DESCRIPTORS: REPORT. CANADA. GAMBLING. NARCOTICS. INTERNATIONAL CRIME. FRAUDS. SECURITIES MANIPULATION. WATERFRONT. WHITE-COLLAR CRIME. ORGANIZED CRIMINAL ACTIVITIES.
CORNELL LOCATIONS: LAW HV6809 B72 B86 1974.

* ELLISON, EARL JEROME. BROCK, FRANK W.
"THE RACKET SERIES."
ASTORIA, N.Y., F.W. BROCK, C1938.
64P.
ORIGINALLY PUB. BY THE READER'S DIGEST AND LATER PUB. IN ENL. ED. UNDER TITLE: THE RUN FOR YOUR MONEY.
VERIFICATION: LC('42) VOL.44 P.404. LC NO. 39-12671
DESCRIPTORS: ARTICLE. FRAUDS. CONFIDENCE SCHEMES.
CORNELL LOCATIONS: NONE.

* MCCONAUGHY, JOHN.
FROM CAIN TO CAPONE; RACKETEERING DOWN THE AGES.
N.Y., BRENTANO'S <C1931>.
336P.
VERIFICATION: LC(-42) VOL.92 P.112. LC NO. 31-31315
DESCRIPTORS: MONOGRAPH. HISTORY. RELIGION. GREECE. ITALY. ORGANIZED CRIME-ORIGINS. GREAT BRITAIN. WILD, JONATHAN. PROHIBITION. FRAUDS.
CORNELL LOCATIONS: NONE.

FUNDING FOR CRIME CONTROL.

* NEW JERSEY. STATE LAW ENFORCEMENT PLANNING AGENCY.
THE CRIME CONTROL PROGRAM IN NEW JERSEY, 1971-1973; A PROGRESS REPORT.
<TRENTON, 1973>.
72P. (ITS DISSEMINATION DOCUMENT NO. 15).
SEE "REDUCTION OF ORGANIZED CRIME", PP. 22-23, 47.
VERIFICATION: NIC-L. LC NO. 74-622089
DESCRIPTORS: REPORT. NEW JERSEY. STATE CRIME COMMISSIONS. FUNDING FOR CRIME CONTROL.
CORNELL LOCATIONS: LAW HV7280 A6 1973.

* U.S. CONGRESS. HOUSE. COMMITTEE ON APPROPRIATIONS.
SECOND SUPPLEMENTAL APPROPRIATION BILL, 1971. HEARINGS BEFORE SUBCOMMITTEES, 92D CONG., 1ST SESS.
WASH., GPO, 1971.
1532P.
SEE STMTS. BY LEO M. PELLERZI, PHILIP H. MODLIN, AND WAYNE B. COLBURN, PP. 1157-1179.
OLIN CATALOGS AS SERIAL.
VERIFICATION: NUC('68-'72) VOL.96 P.356. LC NO. 79-612312
DESCRIPTORS: TESTIMONY. FUNDING FOR CRIME CONTROL. WITNESSES. ORGANIZED CRIME CONTROL ACT.
CORNELL LOCATIONS: LAW KF27 A6, OLIN HJ10 B3 A64.

* U.S. CONGRESS. HOUSE. COMMITTEE ON APPROPRIATIONS.
SUPPLEMENTAL APPROPRIATION BILL, 1971. HEARINGS BEFORE SUBCOMMITTEES, 91ST CONG., 2D SESS.
WASH., GPO, 1970.
1339P. ILLUS.
SEE STMT. BY J. EDGAR HOOVER, PP. 575-612.
OLIN CATALOGS AS SERIAL.
VERIFICATION: NUC('68-'72) VOL.96 P.356. LC NO. 72-610213
DESCRIPTORS: TESTIMONY. HOOVER, J. EDGAR. F.B.I. FUNDING FOR CRIME CONTROL. INDICTMENTS AND CONVICTIONS-STATISTICS. ORGANIZED CRIME CONTROL ACT.
CORNELL LOCATIONS: LAW KF27 A6, OLIN HJ10 B3 A64.

FUNDING FOR CRIME CONTROL.
(CONTD.)

* U.S. CONGRESS. HOUSE. COMMITTEE ON APPROPRIATIONS. SUBCOMMITTEE ON DEPARTMENTS OF LABOR AND HEALTH, EDUCATION AND WELFARE AND RELATED AGENCIES APPROPRIATIONS.
DEPARTMENTS OF LABOR AND HEALTH, EDUCATION AND WELFARE APPROPRIATIONS FOR 1971. PART 5: DEPARTMENT OF LABOR HEARINGS, 91ST CONG., 2D SESS.
WASH., GPO, 1970.
7V.
SEE STMT BY WILLIAM J. USERY, JR., PP. 565-651. (REFERENCES TO ORGANIZED CRIME).
OLIN CATALOGS AS SERIAL.
VERIFICATION: NUC('68-'72) VOL.96 P.357. LC NO. 79-606699
DESCRIPTORS: TESTIMONY. FUNDING FOR CRIME CONTROL.
CORNELL LOCATIONS: LAW KF27 A6 PTS.4-5, OLIN HJ10 B3 L12.

* U.S. CONGRESS. HOUSE. COMMITTEE ON APPROPRIATIONS. SUBCOMMITTEE ON DEPARTMENTS OF STATE, JUSTICE AND COMMERCE, THE JUDICIARY, AND RELATED AGENCIES APPROPRIATIONS.
DEPARTMENTS OF STATE, JUSTICE, AND COMMERCE, THE JUDICIARY, AND RELATED AGENCIES APPROPRIATIONS FOR 1972. <PART 1: THE JUDICIARY, DEPARTMENT OF JUSTICE> HEARINGS, 92D CONG., 1ST SESS.
WASH., GPO, 1971-.
1322P. (PT.1).
SEE STMT. BY HENRY E. PETERSON, PP. 496-598.
OLIN CATALOGS AS SERIAL.
VERIFICATION: NUC('68-'72) VOL.96 P.358. LC NO. 72-612285
DESCRIPTORS: TESTIMONY. FUNDING FOR CRIME CONTROL. INDICTMENTS AND CONVICTIONS-STATISTICS. ELECTRONIC SURVEILLANCE. STATISTICAL ANALYSIS.
CORNELL LOCATIONS: LAW KF27 A6 PT.1, OLIN HJ10 B3 S79.

FUNDING FOR CRIME CONTROL.
(CONTD.)

* U.S. CONGRESS. HOUSE. COMMITTEE ON APPROPRIATIONS. SUBCOMMITTEE ON DEPARTMENTS OF STATE, JUSTICE AND COMMERCE, THE JUDICIARY, AND RELATED AGENCIES APPROPRIATIONS.
DEPARTMENTS OF STATE, JUSTICE, AND COMMERCE, THE JUDICIARY, AND RELATED AGENCIES APPROPRIATIONS FOR 1971. <PART 1: THE JUDICIARY AND DEPARTMENT OF JUSTICE> HEARINGS, 91ST CONG., 2D SESS.
WASH., GPO, 1970-.
1104P. (PT.1).
SEE STMT. BY J. EDGAR HOOVER, PP. 660-786 (REFERENCES TO ORGANIZED CRIME), AND STMT. BY JOHN N. MITCHELL, PP. 195-226 (REFERENCES TO ORGANIZED CRIME).
OLIN CATALOGS AS SERIAL.
VERIFICATION: NUC('68-'72) VOL.96 P.358. LC NO. 75-607033
DESCRIPTORS: TESTIMONY. F.B.I. INDICTMENTS AND CONVICTIONS-STATISTICS. FUNDING FOR CRIME CONTROL. PROPOSED LEGISLATION.
CORNELL LOCATIONS: LAW KF27 A6 PT.1, OLIN HJ10 B3 S79.

* U.S. CONGRESS. HOUSE. COMMITTEE ON APPROPRIATIONS. SUBCOMMITTEE ON DEPARTMENTS OF STATE, JUSTICE, COMMERCE, THE JUDICIARY, AND RELATED AGENCIES APPROPRIATIONS.
DEPARTMENTS OF STATE, JUSTICE, AND COMMERCE, THE JUDICIARY, AND RELATED AGENCIES APPROPRIATIONS FOR 1973. PART 1: THE JUDICIARY, DEPARTMENT OF JUSTICE. HEARINGS, 92D CONG., 2D SESS.
WASH., GPO, 1972.
1234P. (PT.1).
SEE STMT. BY J. EDGAR HOOVER, PP. 847-944 (REFERENCES TO ORGANIZED CRIME).
OLIN CATALOGS AS SERIAL.
VERIFICATION: NUC('68-'72) VOL.96 P.358. LC NO. 72-601778
DESCRIPTORS: TESTIMONY. FUNDING FOR CRIME CONTROL. F.B.I.
CORNELL LOCATIONS: LAW KF27 A6 PTS.1-2, OLIN HJ10 B3 S79 1973.

FUNDING FOR CRIME CONTROL.
(CONTD.)

* U.S. CONGRESS. SENATE. COMMITTEE ON APPROPRIATIONS.
DEPARTMENTS OF STATE, JUSTICE, AND COMMERCE, THE JUDICIARY, AND RELATED AGENCIES APPROPRIATIONS FOR FISCAL YEAR 1972. HEARINGS BEFORE A SUBCOMMITTEE, 92D CONG., 1ST SESS., ON H.R.9272, HELD JUNE 25, 1971.
WASH., GPO, 1971.
1342P. ILLUS.
SEE STATEMENT BY WILL R. WILSON PP.297-310.
OLIN CATALOGS AS SERIAL.
VERIFICATION: NUC('68-'72) VOL.96 P.521 LC NO. 71-614130
DESCRIPTORS: TESTIMONY. FUNDING FOR CRIME CONTROL. ELECTRONIC SURVEILLANCE. STATISTICAL ANALYSIS.
CORNELL LOCATIONS: LAW KF26 A6, OLIN HJ10 B4 S79.

* U.S. CONGRESS. SENATE. COMMITTEE ON APPROPRIATIONS.
SECOND SUPPLEMENTAL APPROPRIATIONS FOR FISCAL YEAR 1971. HEARINGS, 92D CONG., 1ST SESS. ON H.R.8190 HELD APR 22, 1971.
WASH., GPO, 1971.
1712P.
SEE STMT. BY PHILIP H. MODLIN, PP. 959-967 (REFERENCES TO ORGANIZED CRIME), AND STMT. BY HENRY E. PETERSON, PP. 944-959.
OLIN CATALOGS AS SERIAL.
VERIFICATION: NUC('68-'72) VOL.96 P.523. LC NO. 75-612082
DESCRIPTORS: TESTIMONY. FUNDING FOR CRIME CONTROL. ORGANIZED CRIME CONTROL ACT. IMMUNITY—STATISTICS.
CORNELL LOCATIONS: LAW KF26 A6, OLIN HJ10 B4 A65 1971A.

* U.S. CONGRESS. SENATE. COMMITTEE ON RULES AND ADMINISTRATION.
INVESTIGATING INTERSTATE GAMBLING AND RACKETEERING ACTIVITIES. REPORT, 81ST CONG., TO ACCOMPANY S.RES.202.
MAR 23, 1950.
3P.
S.RPT.81-1367.
VERIFICATION: GPO 1950 P.48 NO.7453.
DESCRIPTORS: CONGRESSIONAL REPORT. FUNDING FOR CRIME CONTROL.
CORNELL LOCATIONS: OLIN SS11367.

FUNDING FOR CRIME CONTROL.
(CONTD.)

* U.S. LAW ENFORCEMENT ASSISTANCE ADMINISTRATION.
SAFE STREETS...LAW ENFORCEMENT ASSISTANCE ADMINISTRATION PROGRAM AT WORK.
<WASH., 1971>.
42P.
SEE "CONTROLLING ORGANIZED CRIME", PP. 13-15.
VERIFICATION: NIC-L. LC NO. 73-614589
DESCRIPTORS: CHAPTER. LAW ENFORCEMENT ASSISTANCE ADMINISTRATION. FUNDING FOR CRIME CONTROL.
CORNELL LOCATIONS: LAW HV7248 1971 A55.

FUNERALS.

* LANDESCO, JOHN.
ORGANIZED CRIME IN CHICAGO.
IN: ILLINOIS ASSOCIATION FOR CRIMINAL JUSTICE. ILLINOIS CRIME SURVEY, PART III.
<CHICAGO, C1929> (REPRINTED BY UNIV. OF CHICAGO PR., 1968).
PP. 815-1100.
REPRINTED UNDER MAIN ENTRY: ILLINOIS ASSOCIATION FOR CRIMINAL JUSTICE. ORGANIZED CRIME IN CHICAGO.
VERIFICATION: NIC. LC NO. 29-16696
DESCRIPTORS: MONOGRAPH. PROHIBITION. CHICAGO. PROSTITUTION. GAMBLING. BOMBING. CORRUPTION OF PUBLIC OFFICIALS. PSYCHOLOGICAL ANALYSIS. SOCIOLOGICAL ANALYSIS. LIQUOR. TORRIO, JOHNNY. MURDER. ORGANIZED CRIMINAL ACTIVITIES. ORGANIZED CRIME FIGURES. HISTORY. EXTORTION. BLACK HAND. LABOR RACKETEERING. ELECTION FRAUD. CONTROL AND PREVENTION--RECOMMENDATIONS. TENNES, MONT. FUNERALS.
CORNELL LOCATIONS: LAW KFI1762 A75 I29, OLIN HV6793 I3 A5+ 1929.

FUTURE.

* HILLS, STUART L.
CRIME, POWER, AND MORALITY; THE CRIMINAL-LAW PROCESS IN THE UNITED STATES.
SCRANTON, CHANDLER PUB. CO. <1971>.
215P. (CHANDLER PUBLICATIONS IN ANTHROPOLOGY AND SOCIOLOGY).
SEE CH. 6: "THE COSA NOSTRA AND ORGANIZED CRIME", PP. 102-144.
INCLUDES BIBLIOGRAPHICAL REFERENCES.
VERIFICATION: NIC-L. LC NO. 70-134309
DESCRIPTORS: CHAPTER. ORGANIZED CRIME (OVERVIEW). SOCIOLOGICAL ANALYSIS. LAW ENFORCEMENT PROBLEMS. FUTURE.
CORNELL LOCATIONS: LAW KF9223 H65.

* IANNI, FRANCIS A. J.
BLACK MAFIA: ETHNIC SUCCESSION IN ORGANIZED CRIME.
N.Y., SIMON & SCHUSTER <1974>.
381P. ILLUS.
BIBLIOGRAPHY PP. 371-372.
VERIFICATION: NIC. LC NO. 74-113
DESCRIPTORS: MONOGRAPH. ETHNIC GROUPS. SPANISH-AMERICANS. BLACK-AMERICANS. FUTURE. SOCIOLOGICAL ANALYSIS.
CORNELL LOCATIONS: LAW HV6791 I11. ALSO UNDGR AND AFR.

* INCIARDI, JAMES A.
"VOCATIONAL CRIME."
IN: GLASER, DANIEL, ED. THE HANDBOOK OF CRIMINOLOGY. CONTRIBUTORS, STUART ADAMS...<ET.AL.>.
CHICAGO, RAND MCNALLY COLLEGE PUB. CO. <1974>.
PP. 299-401. (RAND MCNALLY HANDBOOK SERIES).
VERIFICATION: NUC(JAN-MAR 1975) PART 1 P.961.
LC NO. 74-241
DESCRIPTORS: ARTICLE. PROFESSIONAL CRIMINAL. THEFT. SOCIOLOGICAL ANALYSIS. CAMORRA. MAFIA. FUTURE.
CORNELL LOCATIONS: NONE.

* PARKER, DON B. NYCUM, SUSAN. OURA, S. STEPHEN.
COMPUTER ABUSE; FINAL REPORT; PREPARED FOR NATIONAL SCIENCE FOUNDATION.
MENLO PARK, CALIF.: STANFORD RESEARCH INSTITUTE, SPRINGFIELD, VA.: DISTRIBUTED BY NTIS, 1973.
131P. ILLUS.
VERIFICATION: NIC-L.
DESCRIPTORS: MONOGRAPH. COMPUTER CRIME. FUTURE.
CORNELL LOCATIONS: LAW KF9350 P23. ALSO ENGR.

FUTURE.
(CONTD.)

* PAYNE, LESLIE.
THE BROTHERHOOD.
LONDON, JOSEPH <1973>.
174P. ILLUS.
VERIFICATION: NUC(1973) VOL.10 P.950. LC NO.
73-165688
DESCRIPTORS: MEMOIRS. ILLEGAL BUSINESS ACTIVITIES.
KRAY, REGGIE AND RONNIE. GREAT
BRITAIN. PAYNE, LESLIE. FUTURE.
INTERNATIONAL CRIME. VIOLENCE.
CORNELL LOCATIONS: OLIN HV6245 P34.

* PLATE, THOMAS GORDON.
CRIME PAYS: AN INSIDE LOOK AT BURGLARS, CAR THIEVES,
LOAN SHARKS, HIT MEN, FENCES, AND OTHER PROFESSIONALS
IN CRIME.
N.Y., SIMON AND SCHUSTER, 1975.
220P.
INCLUDES BIBLIOGRAPHICAL REFERENCES.
VERIFICATION: NIC-L.
DESCRIPTORS: MONOGRAPH. PROFESSIONAL CRIMINAL.
THEFT. DRUGS. LANSKY, MEYER.
ECONOMIC ANALYSIS. FUTURE.
CORNELL LOCATIONS: LAW HV6789 P71. ALSO UNDGR.

* TYLER, GUS.
"SOCIODYNAMICS OF ORGANIZED CRIME."
IN: 20 J PUB L 41-58 (1971).
DESCRIPTORS: ARTICLE. SOCIOLOGICAL ANALYSIS.
ETHNIC GROUPS. ORGANIZED
CRIME-ORIGINS. FUTURE.
CORNELL LOCATIONS: LAW KF10 J797.

GALLAGHER, NEIL.

* SACKETT, RUSSELL. SMITH, SANDY. LAMBERT, WILLIAM.
"THE CONGRESSMAN AND THE HOODLUM."
IN: 65 LIFE 20-27 (AUG 9, 1968).
DESCRIPTORS: ARTICLE. CORRUPTION OF PUBLIC
OFFICIALS. GALLAGHER, NEIL.
CORNELL LOCATIONS: OLIN AP2 L72++. ALSO UNDGR.

GAMBLING DEVICES.

* ANONYMOUS.
"REGULATION OF GAMBLING DEVICES IN INTERSTATE COMMERCE."
IN: 4 DE PAUL L REV 256-266 (SPR-SUM 1955).
DESCRIPTORS: ARTICLE. GAMBLING DEVICES.
INTERSTATE AND FOREIGN COMMERCE.
CORNELL LOCATIONS: LAW KF10 D42.

* ATTORNEY GENERAL'S CONFERENCE ON ORGANIZED CRIME, WASHINGTON, D.C., 1950.
THE ATTORNEY GENERAL'S CONFERENCE ON ORGANIZED CRIME, FEBRUARY 15, 1950.
WASH., DEPT. OF JUSTICE <1951>.
134, 308P.
CONTAINS REPRINTED HEARINGS ON GAMBLING DEVICES OF THE HOUSE COMMITTEE ON INTERSTATE AND FOREIGN COMMERCE, 1950.
VERIFICATION: LC('48-'52) VOL.2 P.53. LC NO. 51-60580
DESCRIPTORS: CONFERENCE. GAMBLING DEVICES.
INTERSTATE AND FOREIGN COMMERCE.
CORNELL LOCATIONS: OLIN HV6774 A8 1950.

GAMBLING DEVICES--CONTROL.

* MCNICKLE, ROMA K.
"GAMBLING CONTROLS."
IN: ED RES RPTS 849-866 (DEC 14, 1951).
DESCRIPTORS: ARTICLE. GAMBLING--CONTROL.
KEFAUVER COMMITTEE. TAXATION.
GAMBLING DEVICES--CONTROL.
GAMBLING--LEGALIZATION.
CORNELL LOCATIONS: UNDGR REF H35 E23. ALSO ILR.

GAMBLING DEVICES--PROPOSED LEGISLATION.

* U.S. CONGRESS. HOUSE. COMMITTEE ON INTERSTATE AND FOREIGN COMMERCE.
GAMBLING DEVICES. HEARINGS, 81ST CONG., 2D SESS., PURSUANT TO S.3357 AND H.R.6736. APR 27- JUNE 2, 1950.
WASH., GPO, 1950.
308P.
ALSO APPEARS IN: ATTORNEY GENERAL'S CONFERENCE ON ORGANIZED CRIME, WASH., D.C., 1950. OLIN HV6774 A8 1950.
VERIFICATION: LC('48-'52) VOL.21 P.357. LC NO. 50-61044
DESCRIPTORS: CONGRESSIONAL HEARING. GAMBLING DEVICES--PROPOSED LEGISLATION. INTERSTATE AND FOREIGN COMMERCE.
CORNELL LOCATIONS: OLIN HF105 A45 G18 1950.

* U.S. CONGRESS. HOUSE. COMMITTEE ON INTERSTATE AND FOREIGN COMMERCE.
GAMBLING DEVICES. HEARINGS, 87TH CONG., 2D SESS., ON H.R.3024, H.R.8410 AND S.1658. JAN 16-19, 1962.
WASH., GPO, 1962.
162P.
VERIFICATION: NUC('58-'62) VOL.46 P.172. LC NO. 62-60713
DESCRIPTORS: CONGRESSIONAL HEARING. GAMBLING DEVICES--PROPOSED LEGISLATION. INTERSTATE AND FOREIGN COMMERCE.
CORNELL LOCATIONS: OLIN HF105 A45 G18 1962.

* U.S. CONGRESS. HOUSE. COMMITTEE ON INTERSTATE AND FOREIGN COMMERCE.
PROHIBITING TRANSPORTATION OF GAMBLING DEVICES IN INTERSTATE AND FOREIGN COMMERCE. REPORT, 82D CONG., 1ST SESS., TO ACCOMPANY S.3357.
1950.
17P.
H.RPT.82-2769.
VERIFICATION: SS.
DESCRIPTORS: CONGRESSIONAL REPORT. GAMBLING DEVICES--PROPOSED LEGISLATION. INTERSTATE AND FOREIGN COMMERCE.
CORNELL LOCATIONS: OLIN SS11383.

GAMBLING DEVICES--PROPOSED LEGISLATION.
(CONTD.)

* U.S. CONGRESS. SENATE. COMMITTEE ON INTERSTATE AND FOREIGN COMMERCE.
ANTICRIME LEGISLATION. HEARINGS, 82D CONG., 1ST SESS., ON S.1563, 1564, 1624, AND 2116, HELD SEPT 19-21, 1951.
WASH., GPO, 1951.
164P.
VERIFICATION: LC('48-'52) VOL.21 P.422. LC NO. 51-61541
DESCRIPTORS: CONGRESSIONAL HEARING. INTERSTATE AND FOREIGN COMMERCE. GAMBLING DEVICES--PROPOSED LEGISLATION. TELEPHONE AND TELEGRAPH SERVICE--PROPOSED LEGISLATION.
CORNELL LOCATIONS: OLIN HF105 A46 C92 1951.

* U.S. CONGRESS. SENATE. COMMITTEE ON INTERSTATE AND FOREIGN COMMERCE.
ANTIGAMBLING LEGISLATION. HEARINGS, BEFORE A SUBCOMMITTEE, 83D CONG., 2D SESS., ON S.3190 AND S.3542, HELD JUNE 7 AND 8, 1954.
WASH., GPO, 1954.
43P.
VERIFICATION: NUC('53-'57) VOL.24 P.472. LC NO. 54-60077
DESCRIPTORS: CONGRESSIONAL HEARING. INTERSTATE AND FOREIGN COMMERCE. GAMBLING DEVICES--PROPOSED LEGISLATION. TELEPHONE AND TELEGRAPH SERVICE--PROPOSED LEGISLATION.
CORNELL LOCATIONS: OLIN HF105 A46 G19 1954.

* U.S. CONGRESS. SENATE. COMMITTEE ON INTERSTATE AND FOREIGN COMMERCE.
PROHIBITING THE IMPORTATION, TRANSPORTATION AND MAILING OF GAMBLING MATERIALS; BROADCASTING OF GAMBLING INFORMATION; TRANSMISSION OF BETS BY MEANS OF INTERSTATE COMMUNICATIONS; AND INTERSTATE TRANSPORTATION OF CERTAIN GAMBLING DEVICES. REPORT, 82D CONG., 1ST SESS., TO ACCOMPANY S.1624.
1951.
8P.
S.RPT.82-928.
VERIFICATION: SS.
DESCRIPTORS: CONGRESSIONAL REPORT. GAMBLING--PROPOSED LEGISLATION. INTERSTATE AND FOREIGN COMMERCE. GAMBLING DEVICES--PROPOSED LEGISLATION. TELEPHONE AND TELEGRAPH SERVICE--PROPOSED LEGISLATION.
CORNELL LOCATIONS: OLIN SS11490

GAMBLING DEVICES--PROPOSED LEGISLATION.
(CONTD.)

* U.S. CONGRESS. SENATE. COMMITTEE ON THE JUDICIARY.
THE ATTORNEY GENERAL'S PROGRAM TO CURB ORGANIZED CRIME AND RACKETEERING. HEARINGS, 87TH CONG., 1ST SESS., PURSUANT TO S.1653, <AND OTHERS>, HELD JUNE 6-26, 1961.
WASH., GPO, 1961.
329P.
VERIFICATION: NUC('58-'62) VOL.46 P.334. LC NO. 61-61904
DESCRIPTORS: CONGRESSIONAL HEARING. ATTORNEY GENERAL (U.S.). PROPOSED LEGISLATION. TELEPHONE AND TELEGRAPH SERVICE--PROPOSED LEGISLATION. GAMBLING DEVICES--PROPOSED LEGISLATION. INTERSTATE AND FOREIGN COMMERCE--PROPOSED LEGISLATION. WITNESSES--PROPOSED LEGISLATION. IMMUNITY--PROPOSED LEGISLATION.
CORNELL LOCATIONS: LAW KF26 J8 (1961 VOL.1), OLIN JK1521 A3 C97 1961.

GAMBLING.

* ADRIAN, CHARLES R. PRESS, CHARLES.
GOVERNING URBAN AMERICA.
4TH ED., N.Y., MCGRAW-HILL <1972>.
577P. ILLUS. (MCGRAW-HILL SERIES IN POLITICAL SCIENCE).
SEE CH. 14: "PUBLIC SAFETY", PP. 413-431.
INCLUDES BIBLIOGRAPHIES.
VERIFICATION: NIC. LC NO. 70-37086
DESCRIPTORS: CHAPTER. PUBLIC ATTITUDE. LAW ENFORCEMENT PROBLEMS. GAMBLING. POLICE CORRUPTION.
CORNELL LOCATIONS: OLIN JS331 A52 1972.
CORNELL LOCATIONS OF OTHER EDITIONS: LAW, OLIN, UNDGR, AND BPA. 3D ED. IN LAW KF5305 A73 1968 AND OLIN.

* ALLEN, DAVID D.
THE NATURE OF GAMBLING.
N.Y., COWARD-MCCANN <1952>.
249P.
VERIFICATION: LC('48-'52) VOL.1 P.249. LC NO. 52-11703
DESCRIPTORS: MONOGRAPH. GAMBLING.
CORNELL LOCATIONS: LAW HV6710 A42.

GAMBLING.
(CONTD.)

* AMEN, JOHN HARLAN.
REPORT OF KINGS COUNTY INVESTIGATION, 1938-1942.
<N.Y.? 1942?>.
247P.
SEE E: "GAMBLING RACKET", PP. 123-130, AND
"JUFFE-WAPINSKY KIDNAPPING CASE", PP. 177-178,
AND "BENSON AND SIEGEL", PP. 178-181.
VERIFICATION: NIC-L. LC NO. 44-12762
DESCRIPTORS: REPORT. NEW YORK CITY. POLICE
CORRUPTION. GAMBLING. ADONIS, JOE.
LOAN SHARKING.
CORNELL LOCATIONS: LAW KFX2095.4 A88.

* ANONYMOUS.
"THE FEDERAL GAMBLING TAX AND THE CONSTITUTION."
IN: 43 J CRIM L, CRIM & PS 637-642 (JAN-FEB 1953).
DESCRIPTORS: ARTICLE. TAXATION--LEGISLATION.
GAMBLING. CONSTITUTIONAL ISSUES.
CORNELL LOCATIONS: LAW KF10 J743, OLIN HV6001 J86.

* BARNES, HARRY E. TEETERS, NEGLEY K.
NEW HORIZONS IN CRIMINOLOGY: THE AMERICAN CRIME PROBLEM.
3D ED. ENGLEWOOD CLIFFS, N.J., PRENTICE-HALL, 1959.
(1ST ED.: 1943).
1069P. ILLUS.
SEE CH. 2: "THE REVOLUTION IN THE NATURE OF CRIME",
PP. 17-40 AND CH. 3: "THE NATURE OF WHITE-COLLAR
CRIME, RACKETEERING, AND POLITICAL GRAFT", PP.
41-76.
VERIFICATION: NIC-L. LC NO. 59-5873
DESCRIPTORS: CHAPTER. WHITE-COLLAR CRIME.
HISTORY. GAMBLING. CORRUPTION OF
PUBLIC OFFICIALS.
CORNELL LOCATIONS: LAW HV6025 B26 1959.
CORNELL LOCATIONS OF OTHER EDITIONS: LAW, OLIN, AND
MANN.

* BAUMAN PAUL. KING, RUFUS.
"A CRITICAL ANALYSIS OF THE GAMBLING LAWS."
IN: AMERICAN BAR ASSOCIATION. COMMISSION ON
ORGANIZED CRIME. ORGANIZED CRIME AND LAW
ENFORCEMENT.
VOL.1 PP. 73-112.
DESCRIPTORS: ARTICLE. GAMBLING. LOTTERIES.
SLOT MACHINES. BOOKMAKING.
CORNELL LOCATIONS: LAW KF9375 A16 A51 1952A.

CONTINUED

8 of 31

GAMBLING.
(CONTD.)

* BELL, DANIEL.
THE END OF IDEOLOGY; ON THE EXHAUSTION OF POLITICAL IDEAS IN THE FIFTIES.
REV. ED., N.Y., FREE PR. <1965>. (1ST PUB.: <1960>).
474P.
SEE PART 2 CH. 7: "CRIME AS AN AMERICAN WAY OF LIFE", PP. 127-150, CH. 8: "THE MYTH OF CRIME WAVES", PP. 151-174, AND CH. 9: "THE RACKET-RIDDEN LONGSHOREMEN", PP. 175-209.
INCLUDES BIBLIOGRAPHIES.
VERIFICATION: NUC('63-'67) VOL.5 P.436. LC NO. 66-18564
DESCRIPTORS: CHAPTER. SOCIO-ECONOMIC CLIMATE. GAMBLING. MAFIA-MYTH OR REALITY? ETHNIC GROUPS. CORRUPTION IN LABOR UNIONS. LABOR RACKETEERING. WATERFRONT.
CORNELL LOCATIONS: ILR HN57 B45 1965.
CORNELL LOCATIONS OF OTHER EDITIONS: 1960 ED. IN OLIN HN57 B43. ALSO UNDGR AND MANN. 1962 ED. IN MANN.

* BLOCH, HERBERT A.
"THE GAMBLING BUSINESS: AN AMERICAN PARADOX."
IN: 8 CRIME & DELIN 355-364 (OCT 1962).
DESCRIPTORS: ARTICLE. GAMBLING. PUBLIC ATTITUDE.
CORNELL LOCATIONS: LAW KF10 C88.

* BRITISH COLUMBIA. CO-ORDINATED LAW ENFORCEMENT UNIT.
INITIAL REPORT ON ORGANIZED CRIME IN BRITISH COLUMBIA.
<VICTORIA> B.C., POLICY AND ANALYSIS DIVISION, CO-ORDINATED LAW ENFORCEMENT UNIT, JUSTICE DEVELOPMENT COMMISSION, DEPT. OF THE ATTORNEY-GENERAL, 1974.
40P. ILLUS.
INCLUDES BIBLIOGRAPHICAL REFERENCES.
VERIFICATION: NIC-L. LC NO. 75-316382
DESCRIPTORS: REPORT. CANADA. GAMBLING. NARCOTICS. INTERNATIONAL CRIME. FRAUDS. SECURITIES MANIPULATION. WATERFRONT. WHITE-COLLAR CRIME. ORGANIZED CRIMINAL ACTIVITIES.
CORNELL LOCATIONS: LAW HV6809 B72 B86 1974.

* COGGINS, ROSS, ED.
THE GAMBLING MENACE.
NASHVILLE, BROADMAN PR. <1966>.
128P.
SEE CH. 8: "THE RELATIONSHIP BETWEEN GAMBLING AND CRIME", PP. 66-76.
INCLUDES BIBLIOGRAPHICAL REFERENCES.
VERIFICATION: NUC('63-'67) VOL.11 P.508. LC NO. 66-17181
DESCRIPTORS: CHAPTER. GAMBLING.
CORNELL LOCATIONS: NCNE.

* COOK, FRED J.
"THE $50 BILLION DOLLAR WINDOW."
IN: NY TIMES MAG, NOV 5, 1961, AT 57+.
DESCRIPTORS: ARTICLE. NEW YORK CITY. GAMBLING. GAMBLING--LEGALIZATION.
CORNELL LOCATIONS: OLIN AN N562++.

* COOK, FRED J.
"GAMBLING, INC.: TREASURE CHEST OF THE UNDERWORLD."
IN: 191 NATION 257-316 (OCT 22, 1960).
DESCRIPTORS: ARTICLE. GAMBLING. BOOKMAKING. GAMBLING--CONTROL. NEW YORK STATE. CHICAGO.
CORNELL LOCATIONS: OLIN AP2 N26++. ALSO UNDGR.

* COOK, FRED J.
A TWO-DOLLAR BET MEANS MURDER.
N.Y., DIAL PR., 1961.
248P.
VERIFICATION: NUC('58-'62) VOL.10 P.390. LC NO. 61-7366
DESCRIPTORS: MONOGRAPH. GAMBLING. BOOKMAKING. LAS VEGAS. LAW ENFORCEMENT PROBLEMS. ORGANIZED CRIME FIGURES. NEW YORK CITY. CHICAGO CRIME COMMISSION. GAMBLING--LEGALIZATION.
CORNELL LOCATIONS: NONE.

* DAVIS, CLYDE BRION.
SOMETHING FOR NOTHING.
<1ST ED.> PHILA., LIPPINCOTT, 1956 <C1955>.
290P.
VERIFICATION: NUC('53-'57) VOL.6 P.221. LC NO. 55-10461
DESCRIPTORS: MONOGRAPH. GAMBLING. PUBLIC ATTITUDE. CORRUPTION. LOTTERIES. DICE GAMES. CARD GAMES. SLOT MACHINES.
CORNELL LOCATIONS: NONE.

GAMBLING.
(CONTD.)

* DICKINSON, WILLIAM B., JR.
"BETTING: LEGAL AND ILLEGAL."
IN: ED RES RPTS 381-398 (MAY 25, 1960).
DESCRIPTORS: ARTICLE. GAMBLING.
GAMBLING--LEGALIZATION.
GAMBLING--CONTROL. ECONOMIC ANALYSIS.
CORNELL LOCATIONS: UNDGR REF H35 E23. ALSO ILR.

* DRZAZGA, JOHN.
WHEELS OF FORTUNE.
SPRINGFIELD, ILL., THOMAS <1963>.
369P.
BIBLIOGRAPHY PP. 356-357.
VERIFICATION: NIC-L. LC NO. 63-13428
DESCRIPTORS: MONOGRAPH. GAMBLING. MAFIA.
CORNELL LOCATIONS: LAW HV6715 D81.

* GARDINER, JOHN A.
"PUBLIC ATTITUDES TOWARD GAMBLING AND CORRUPTION."
IN: 374 ANNALS 123-134 (NOV 1967).
DESCRIPTORS: ARTICLE. GAMBLING. CORRUPTION.
PUBLIC ATTITUDE.
CORNELL LOCATIONS: LAW KF10 A49, OLIN H1 A49. ALSO
UNDGR, ILR, AND MANN.

* HOOVER, J. EDGAR.
"GAMBLING AND CORRUPTION."
IN: 40(8) FBI L ENF BULL 10-12, 27 (AUG 1971).
DESCRIPTORS: ARTICLE. GAMBLING. CORRUPTION.
CORNELL LOCATIONS: LAW HV6201 F28.

* KAPLAN, LAWRENCE JAY. LOUGHREY, LEO C.
INS AND OUTS OF ON-TRACK AND OFF-TRACK BETTING.
JAMAICA, N.Y., GOULD PUBLICATIONS <C1970>.
136P.
BIBLIOGRAPHY PP. 127-130.
VERIFICATION: NIC-L. LC NO. 79-20854
DESCRIPTORS: MONOGRAPH. OFF TRACK
BETTING--LEGALIZATION. GAMBLING.
CORNELL LOCATIONS: LAW KFN5645 K17.

* KATCHER, LEO.
THE BIG BANKROLL: THE LIFE AND TIMES OF ARNOLD ROTHSTEIN.
<1ST ED.> N.Y., HARPER <1959>.
369P. ILLUS.
INCLUDES BIBLIOGRAPHIES.
VERIFICATION: NUC('58-'62) VOL.24 P.250. LC NO. 58-12452
DESCRIPTORS: BIOGRAPHY. ROTHSTEIN, ARNOLD. GAMBLING. SPORTS TAMPERING. RUM RUNNING. LABOR RACKETEERING. NARCOTICS.
CORNELL LOCATIONS: OLIN HV6248 R84 K19.

* KENNEDY, ROBERT F.
"THE BALEFUL INFLUENCE OF GAMBLING-FROM THE TWO-DOLLAR BET TO NARCOTICS."
IN: 209 ATLANTIC 76-79 (APR 1962).
DESCRIPTORS: ARTICLE. GAMBLING.
CORNELL LOCATIONS: OLIN AP2 A88+. ALSO UNDGR.

* KINGS COUNTY, N.Y. GRAND JURY.
A PRESENTMENT CONCERNING THE ENFORCEMENT BY THE POLICE DEPARTMENT OF THE CITY OF NEW YORK OF THE LAWS AGAINST GAMBLING/BY THE GRAND JURY FOR THE EXTRAORDINARY SPECIAL AND TRIAL TERM, SUPREME COURT, STATE OF NEW YORK, COUNTY OF KINGS.
N.Y., ARNO PR., 1974.
167P. ILLUS. (CRIMINAL JUSTICE IN AMERICA).
REPRINT OF THE 1942 ED. PUB. BY THE APPEAL PRINTING CO., N.Y.
VERIFICATION: NIC-L.
DESCRIPTORS: REPORT. GAMBLING. POLICE CORRUPTION. NEW YORK CITY. GRAND JURIES.
CORNELL LOCATIONS: LAW KFX2064 A73 1974.

* LAIT, JACK. MORTIMER, LEE.
CHICAGO: CONFIDENTIAL.
N.Y., CROWN PUBLISHERS <1950>.
303P. MAPS.
VERIFICATION: NIC. LC NO. 50-6201
DESCRIPTORS: MONOGRAPH. CHICAGO. ETHNIC GROUPS. ORGANIZED CRIME FIGURES. PROSTITUTION. GAMBLING. CORRUPTION. LIQUOR. MAFIA.
CORNELL LOCATIONS: OLIN F548.5 L18. ALSO UNDGR.

GAMBLING.
(CONTD.)

* LANDESCO, JOHN.
ORGANIZED CRIME IN CHICAGO.
IN: ILLINOIS ASSOCIATION FOR CRIMINAL JUSTICE.
ILLINOIS CRIME SURVEY, PART III.
<CHICAGO, C1929> (REPRINTED BY UNIV. OF CHICAGO PR., 1968).
PP. 815-1100.
REPRINTED UNDER MAIN ENTRY: ILLINOIS ASSOCIATION FOR CRIMINAL JUSTICE. ORGANIZED CRIME IN CHICAGO.
VERIFICATION: NIC. LC NO. 29-16696
DESCRIPTORS: MONOGRAPH. PROHIBITION. CHICAGO. PROSTITUTION. GAMBLING. BOMBING. CORRUPTION OF PUBLIC OFFICIALS. PSYCHOLOGICAL ANALYSIS. SOCIOLOGICAL ANALYSIS. LIQUOR. TORRIO, JOHNNY. MURDER. ORGANIZED CRIMINAL ACTIVITIES. ORGANIZED CRIME FIGURES. HISTORY. EXTORTION. BLACK HAND. LABOR RACKETEERING. ELECTION FRAUD. CONTROL AND PREVENTION--RECOMMENDATIONS. TENNES, MONT. FUNERALS.
CORNELL LOCATIONS: LAW KFI1762 A75 I29, OLIN HV6793 I3 A5+ 1929.

* MACDOUGALL, ERNEST D., ET AL.
SPECULATION AND GAMBLING.
BOSTON, MASS., THE STRATFORD CO. <C1936>.
252P.
SEE CH. 1: "GAMBLING AND CRIME", PP. 1-10.
BIBLIOGRAPHY PP. 250-252.
VERIFICATION: LC(-42) VOL.92 P.309. LC NO. 36-4899
DESCRIPTORS: CHAPTER. GAMBLING.
CORNELL LOCATIONS: NONE.

* MAURER, DAVID W.
"THE ARGOT OF THE DICE GAMBLER."
IN: 269 ANNALS 114-133 (MAY 1950).
DESCRIPTORS: ARTICLE. GAMBLING. DICE GAMES. VOCABULARY.
CORNELL LOCATIONS: LAW KF10 A49, OLIN H1 A49. ALSO UNDGR, ILR, AND MANN.

* MCKEAN, DAYTON D.
"WHO GETS THE BILLION GRAFT?"
IN: 38 NAT MUN REV 546-550, 570 (DEC 1949).
DESCRIPTORS: ARTICLE. CORRUPTION OF PUBLIC OFFICIALS. GAMBLING.
CORNELL LOCATIONS: OLIN JS39 N27+. ALSO BPA.

GAMBLING.
(CONTD.)

* MESSICK, HANK.
SYNDICATE ABROAD.
<N.Y.> MACMILLAN <1969>.
246P.
VERIFICATION: NIC. LC NO. 69-11590
DESCRIPTORS: MONOGRAPH. LANSKY, MEYER. CARIBBEAN. GAMBLING.
CORNELL LOCATIONS: LAW HV6710 M58, OLIN HV6710 M58.

* MCCNEY, MARTIN.
CRIME, INCORPORATED.
1ST ED., N.Y., WHITTLESEY HOUSE <C1935>.
280P.
VERIFICATION: LC('42) VOL.102 P.433. LC NO. 35-27415
DESCRIPTORS: MONOGRAPH. ILLEGAL BUSINESS ACTIVITIES. NEWS MEDIA. GAMBLING.
CORNELL LOCATIONS: OLIN HV6783 M81.

* MOORE, ROBERT.
"GAMING: DISPOSITION OF MONEY RECEIVED IN A GAMBLING RAID."
IN: 3 HASTINGS L J 157-159 (SPR 1952).
DESCRIPTORS: ARTICLE. CALIFORNIA. GAMBLING. POLICE RAIDS.
CORNELL LOCATIONS: LAW KF10 H35.

* MOREHEAD, ALBERT H.
"THE PROFESSIONAL GAMBLER."
IN: 269 ANNALS 81-92 (MAY 1950).
DESCRIPTORS: ARTICLE. PROFESSIONAL CRIMINAL. GAMBLING. CONFIDENCE SCHEMES.
CORNELL LOCATIONS: LAW KF10 A49, OLIN H1 A49. ALSO UNDGR, ILR, AND MANN.

* MURTAGH, JOHN M.
"GAMBLING AND POLICE CORRUPTION."
IN: 206(5) ATLANTIC 49-53 (NOV 1960).
DESCRIPTORS: ARTICLE. GAMBLING. POLICE CORRUPTION. NEW YORK CITY.
CORNELL LOCATIONS: OLIN AP2 A88+. ALSO UNDGR.

GAMBLING.
(CONTD.)

* NEW YORK (STATE). STATE CRIME COMMISSION.
REPORT TO THE GOVERNOR, THE ATTORNEY GENERAL AND THE LEGISLATURE OF THE STATE OF NEW YORK. NO. 1-5.
ALBANY, 1953 AND 1954.
199P.
VERIFICATION: NUC('53-'57) VOL.17 P.225. LC NO. 53-62267
DESCRIPTORS: REPORT. NEW YORK STATE. STATE CRIME COMMISSIONS. GAMBLING. WATERFRONT.
CORNELL LOCATIONS: LAW KFN 6100 A87, OLIN HV6793 N7 A21 1951. ALSO ILR.

* NEW YORK (STATE). TEMPORARY STATE COMMISSION OF INVESTIGATION.
REPORT ON PROFESSIONAL GAMBLING AND LAW ENFORCEMENT IN THE CITY OF ITHACA, TOMPKINS COUNTY, NEW YORK.
<NEW YORK?> 1959.
96P.
CORNELL LAW LIBRARY CATALOGS AS NEW YORK STATE. COMMISSION OF INVESTIGATION. REPORT OF THE COMMISSION OF INVESTIGATION ON PROFESSIONAL GAMBLING AND LAW ENFORCEMENT.
VERIFICATION: NUC('58-'62) VOL.33 P.181. LC NO. A60-9081
DESCRIPTORS: REPORT. ITHACA. GAMBLING. INVESTIGATION. POLICE.
CORNELL LOCATIONS: NONE.

* NEW YORK (STATE). TEMPORARY STATE COMMISSION OF INVESTIGATION.
SYNDICATED GAMBLING IN NEW YORK STATE; A REPORT.
<N.Y.> 1961.
136P. ILLUS., MAPS, DIAGRS.
REFERENCES PP. 132-136.
VERIFICATION: NIC. LC NO. A61-9433
DESCRIPTORS: REPORT. NEW YORK STATE. GAMBLING. BOOKMAKING. GAMBLING--CONTROL.
CORNELL LOCATIONS: LAW KFN6146 A88, OLIN HV6721 N5 A57.

* OLMSTED, CHARLOTTE.
HEADS, I WIN; TAILS, YOU LOSE.
N.Y., MACMILLAN <1962>.
277P.
SEE CH. 19: PP. 217-225.
VERIFICATION: NUC('58-'62) VOL.34 P.231. LC NO. 62-14205
DESCRIPTORS: CHAPTER. GAMBLING.
CORNELL LOCATIONS: OLIN GV1301 O51.

GAMBLING.
(CONTD.)

* OLSON, DAVID J. GARDINER, JOHN A.
"WINCANTON: THE POLITICS OF CORRUPTION."
IN: U.S. TASK FORCE ON ORGANIZED CRIME. TASK FORCE REPORT.
APPENDIX B, PP. 61-79.
DESCRIPTORS: ARTICLE. CORRUPTION OF PUBLIC OFFICIALS. GAMBLING. PUBLIC ATTITUDE. POLITICAL ANALYSIS.
CORNELL LOCATIONS: LAW HV6025 U58 AND KF9223 A85 T2 NO.5, OLIN HV6775 A58+.

* PACE, DENNY F. STYLES, JIMMIE C.
ORGANIZED CRIME: CONCEPTS AND CONTROL.
ENGLEWOOD CLIFFS, N.J., PRENTICE-HALL, INC. <C1975>.
329P. ILLUS.
BIBLIOGRAPHY PP. 315-324.
VERIFICATION: NIC-L. LC NO. 74-3375
DESCRIPTORS: MONOGRAPH. ORGANIZED CRIME (OVERVIEW). CONTROL AND PREVENTION. GAMBLING. PROSTITUTION. DRUGS. PORNOGRAPHY. WHITE-COLLAR CRIME. POLITICAL ANALYSIS. INTELLIGENCE. PUBLIC ATTITUDE. LAW ENFORCEMENT. ORGANIZED CRIMINAL ACTIVITIES.
CORNELL LOCATIONS: LAW HV6791 P11.

* PEARSON, JOHN.
THE PROFESSION OF VIOLENCE; THE RISE AND FALL OF THE KRAY TWINS.
<1ST AM. ED.> N.Y., SATURDAY REVIEW PR. <1973, C1972>. (1ST PUB.: LONDON, WEIDENFELD AND NICOLSON, 1972).
233P.
VERIFICATION: NUC(1973) VOL.10 P.960. LC NO. 72-95508
DESCRIPTORS: BIOGRAPHY. KRAY, REGGIE AND RONNIE. VIOLENCE. PROTECTION RACKET. GREAT BRITAIN. GAMBLING. INTERNATIONAL CRIME.
CORNELL LOCATIONS: OLIN HV6245 P36 1973.

* PLOSCOWE, MORRIS.
"PROPOSALS FOR MEETING THE CHALLENGE OF INTERSTATE ORGANIZED CRIME. NEW APPROACHES TO GAMBLING, PROSTITUTION AND ORGANIZED CRIME."
IN: 38 NOTRE DAME LAW 654-667 (SYMPOSIUM 1963).
DESCRIPTORS: ARTICLE. GAMBLING. NARCOTICS. PROSTITUTION. CONTROL AND PREVENTION--RECOMMENDATIONS.
CORNELL LOCATIONS: LAW KF10 N91.

GAMBLING.
(CONTD.)

* QUEBEC (PROVINCE) COMMISSION OF INQUIRY INTO THE ADMINISTRATION OF JUSTICE IN CRIMINAL AND PENAL MATTERS.
CRIME, JUSTICE AND SOCIETY.
<QUEBEC, 1968?->.
3V.
SEE "CRIME IN QUEBEC: ORGANIZED CRIME", VOL. 3 TOME 3 (207P.).
VERIFICATION: NIC-L. LC NO. 78-492321
DESCRIPTORS: REPORT. CANADA. ORGANIZED CRIME (OVERVIEW). ORGANIZED CRIME-DEFINITION. MEMBERSHIP AND ORGANIZATION. GAMBLING. PROFESSIONAL CRIMINAL. SOCIOLOGICAL ANALYSIS. POLICE. PUBLIC ATTITUDE. RESEARCH NEEDS. INDICTMENTS AND CONVICTIONS-STATISTICS.
CORNELL LOCATIONS: LAW RR CRIM LAW (CAN.).

* SALAK, JOHN S.
DICTIONARY OF GAMBLING.
N.Y., PHILOSOPHICAL LIBRARY <1963>. (ALSO: LONDON, VISION PR., 1963).
284P.
VERIFICATION: NUC('63-'67) VOL.47 P.397. LC NO. 62-15034
DESCRIPTORS: DICTIONARY. GAMBLING.
CORNELL LOCATIONS: OLIN GV1301 S15.

* SCHWARTZ, LOUIS B. GOLDSTEIN, STEPHEN R.
LAW ENFORCEMENT HANDBOOK FOR POLICE.
ST. PAUL, WEST PUB. CO., 1970.
333P. ILLUS.
SEE CH. 6: "VICE AND ORGANIZED CRIME", PP. 174-204.
VERIFICATION: NIC-L. LC NO. 71-12059
DESCRIPTORS: CHAPTER. POLICE. GAMBLING. DRUGS.
CORNELL LOCATIONS: LAW KF9219.3 S39.

* SCHWARTZ, LOUIS B. GOLDSTEIN, STEPHEN R.
POLICE GUIDANCE MANUALS; A PHILADELPHIA MODEL.
<PHILA., PRINTED BY THE UNIV. OF PENNA. PRINT. OFF., 1968>.
10V. IN 1. ILLUS.
SEE POLICE GUIDANCE MANUAL NO. 6: "VICE AND ORGANIZED CRIME", 32P.
VERIFICATION: NUC('68-'72) VOL.84 P.625. LC NO. 68-56939
DESCRIPTORS: CHAPTER. POLICE. GAMBLING. DRUGS.
CORNELL LOCATIONS: LAW KF9223 S39.

GAMBLING.
(CONTD.)

* SMITH, PETER GLADSTONE.
THE CRIME EXPLOSION.
LONDON, MACDONALD & CO., 1970.
183P. ILLUS.
SEE CH. 5: "NEW TRENDS IN ORGANIZED CRIME", PP. 58-72, AND CH. 6: "SHOPLIFTING IS BIG BUSINESS", PP. 73-83, AND CH. 9: "ENTER THE MAFIA", PP. 115-128.
VERIFICATION: NIC-L. LC NO. 72-529162
DESCRIPTORS: CHAPTER. GREAT BRITAIN. THEFT. GAMBLING. MAFIA.
CORNELL LOCATIONS: LAW HV6241 S65.

* U.S. CONGRESS. SENATE. COMMITTEE ON ARMED SERVICES.
ILLEGAL GAMBLING ACTIVITIES NEAR KEESLER AIR FORCE BASE. HEARINGS BEFORE THE PREPAREDNESS SUBCOMMITTEE, 82D CONG., 1ST SESS., OCT 22, 1951.
WASH., GPO, 1952.
152P.
VERIFICATION: LC('48-'52) VOL.21 P.399. LC NO. 52-60633
DESCRIPTORS: CONGRESSIONAL HEARING. MISSISSIPPI. GAMBLING.
CORNELL LOCATIONS: OLIN UA23.3 A33 G19.

* U.S. CONGRESS. SENATE. COMMITTEE ON GOVERNMENT OPERATIONS.
GAMBLING AND ORGANIZED CRIME. HEARINGS BEFORE THE PERMANENT SUBCOMMITTEE ON INVESTIGATIONS, 87TH CONG., 1ST SESS., PURSUANT TO S.RES.69. AUG 22-SEPT 8, 1961.
WASH., GPO, 1961.
809P. ILLUS. 3 PTS.
VERIFICATION: NUC('58-'62) VOL.46 P.289. LC NO. 61-64811
DESCRIPTORS: CONGRESSIONAL HEARING. GAMBLING. BOOKMAKING. TELEPHONE AND TELEGRAPH SERVICE. TAXATION. SPORTS TAMPERING.
CORNELL LOCATIONS: LAW KF26 G6 1961 V.1, OLIN JK416 A16 G19 1961.

GAMBLING.
(CONTD.)

* U.S. CONGRESS. SENATE. COMMITTEE ON GOVERNMENT OPERATIONS.
GAMBLING AND ORGANIZED CRIME. REPORT...MADE BY THE PERMANENT SUBCOMMITTEE ON INVESTIGATIONS, 87TH CONG., 2D SESS., 1962.
WASH., GPO, 1962.
48P. ILLUS. MAP.
S.RPT.1310.
VERIFICATION: NUC('58-'62) VOL.46 P.289. LC NO. 62-61054
DESCRIPTORS: CONGRESSIONAL REPORT. GAMBLING. TELEPHONE AND TELEGRAPH SERVICE. SPORTS BRIBERY. BOOKMAKING. SPORTS BETTING.
CORNELL LOCATIONS: OLIN SS12416.

* U.S. CONGRESS. SENATE. COMMITTEE ON THE DISTRICT OF COLUMBIA.
INVESTIGATION OF CRIME AND LAW ENFORCEMENT IN THE DISTRICT OF COLUMBIA. HEARINGS, BEFORE THE SUBCOMMITTEE ON CRIME AND LAW ENFORCEMENT, 82D CONG., 1ST AND 2D SESS., PURSUANT TO S.RES.136, HELD JAN 14- JUNE 10, 1952.
WASH., GPO, 1952.
918P. 2 PTS.
VERIFICATION: NUC('53-'57) VOL.24 P.494. LC NO. 52-61165 REV
DESCRIPTORS: CONGRESSIONAL HEARING. GAMBLING. WASHINGTON, D.C. DRUGS. TELEPHONE AND TELEGRAPH SERVICE. POLICE CORRUPTION.
CORNELL LOCATIONS: OLIN F191 U59 C92 1952.

* U.S. CONGRESS. SENATE. SPECIAL COMMITTEE TO INVESTIGATE ORGANIZED CRIME IN INTERSTATE COMMERCE. (KEFAUVER COMMITTEE).
THE KEFAUVER COMMITTEE REPORT ON ORGANIZED CRIME.
N.Y., DIDIER <1951>.
206P.
COMPLETE AND UNEXPURGATED EDITION.
VERIFICATION: LC('48-'52) VOL.21 P.446. LC NO. 51-4062
DESCRIPTORS: REPORT. KEFAUVER COMMITTEE. INFILTRATION OF LEGITIMATE BUSINESS. GAMBLING. NARCOTICS. INTERSTATE AND FOREIGN COMMERCE. CONTROL AND PREVENTION--RECOMMENDATIONS. ORGANIZED CRIME (OVERVIEW). FLORIDA. CHICAGO. CLEVELAND. DETROIT. NEW ORLEANS. PHILADELPHIA. LAS VEGAS. MISSOURI. CALIFORNIA. NEW YORK STATE.
CORNELL LOCATIONS: OLIN HV6775 A5 1951.

GAMBLING.
(CONTD.)

* U.S. CONGRESS. SENATE. SPECIAL COMMITTEE TO INVESTIGATE ORGANIZED CRIME IN INTERSTATE COMMERCE. (KEFAUVER COMMITTEE).
REPORT <1ST-4TH>.
WASH., GPO, 1950-1951.
18P., 35P., 195P., 103P.
S.RPT.81-2370, 82-141, 82-307, 82-725.
1ST-3D CALLED INTERIM REPORT; 4TH CALLED FINAL REPORT, ALSO WITH DISTINCTIVE TITLE: ORGANIZED CRIME IN INTERSTATE COMMERCE.
VERIFICATION: NIC. LC NO. 50-61300
DESCRIPTORS: CONGRESSIONAL REPORT. KEFAUVER COMMITTEE. FLORIDA. GAMBLING. TELEPHONE AND TELEGRAPH SERVICE. NARCOTICS. INFILTRATION OF LEGITIMATE BUSINESS. KANSAS CITY. ST. LOUIS. PHILADELPHIA. CHICAGO. CLEVELAND. DETROIT. NEW ORLEANS. LAS VEGAS. CALIFORNIA. NEW YORK STATE.
CORNELL LOCATIONS: LAW KF9375 A2 1950A, OLIN SS 11371, 11491, 11491, 11491.

* WHYTE, WILLIAM F.
STREET CORNER SOCIETY: THE SOCIAL STRUCTURE OF AN ITALIAN SLUM.
ENL. 2D ED., <CHICAGO> UNIV. OF CHICAGO PR. <1955>. (1ST ED.: 1943).
366P.
SEE CH. 4: "THE SOCIAL STRUCTURE OF RACKETEERING", PP. 111-146, AND CH. 5: "THE RACKETEER IN THE CORNERVILLE S. AND A. CLUB", PP. 147-193, AND APPENDIX NO. 11: "STUDYING RACKETEERING", PP. 328-337.
VERIFICATION: NIC. LC NO. 55-5152
DESCRIPTORS: CHAPTER. PROTECTION RACKET. GAMBLING. SOCIOLOGICAL ANALYSIS. POLICE CORRUPTION.
CORNELL LOCATIONS: OLIN HV6439 U5 W62 1955. ALSO UNDGR, BPA, MANN, ENGR, FA, AND HOTEL.
CORNELL LOCATIONS OF OTHER EDITIONS: 1ST ED. IN OLIN, UNDGR, ILR, MANN, AND HOTEL.

* WYDEN, PETER.
"HOW WICKED IS LAS VEGAS?"
IN: TAYLOR, RICHARD BLACKBURN AND HOWELL, PAT. LAS VEGAS, CITY OF SIN?
PP. 16-28.
DESCRIPTORS: ARTICLE. LAS VEGAS. GAMBLING.
CORNELL LOCATIONS: OLIN F849 L35 T24.

GAMBLING--CONTROL.

* ANONYMOUS.
"FEDERAL REGULATION OF GAMBLING."
IN: 60 YALE L J 1396-1416 (DEC 1951).
DESCRIPTORS: ARTICLE. GAMBLING--CONTROL. TAXATION. INTERSTATE AND FOREIGN COMMERCE.
CORNELL LOCATIONS: LAW KF10 Y18. ALSO ILR.

* ANONYMOUS.
"GAMBLING UNDER THE ORGANIZED CRIME CONTROL ACT: WHARTON'S RULE AND THE ODDS ON CONSPIRACY."
IN: 59 IA L REV 452-467 (DEC 1973).
DESCRIPTORS: ARTICLE. GAMBLING--CONTROL. ORGANIZED CRIME CONTROL ACT. CONSPIRACY.
CORNELL LOCATIONS: LAW KF10 I69.

* ANONYMOUS.
"OUTLAW ORGANIZED GAMBLING."
IN: 68 CHRISTIAN CENTURY 358-359 (MAR 21, 1951).
DESCRIPTORS: ARTICLE. RELIGION. GAMBLING--CONTROL.
CORNELL LOCATIONS: OLIN BR1 C543++. ALSO UNDGR.

* BAKER, RUSSELL.
"AN EQUITABLE REMEDY TO COMBAT GAMBLING IN ILLINOIS."
IN: 28 CHI-KENT L REV 287-303 (SEPT 1950).
DESCRIPTORS: ARTICLE. ILLINOIS. GAMBLING--CONTROL. EQUITABLE PROCEEDINGS.
CORNELL LOCATIONS: LAW KF10 C52.

* BAKER, RUSSELL.
"TAXATION: POTENTIAL DESTROYER OF CRIME."
IN: 29 CHI-KENT L REV 197-227 (JUNE 1951).
DESCRIPTORS: ARTICLE. GAMBLING--CONTROL. TAXATION. CONSTITUTIONAL ISSUES.
CORNELL LOCATIONS: LAW KF10 C52.

* BARKUS, A. NEAL.
"WHARTON'S RULE AND CONSPIRACY TO OPERATE AN ILLEGAL GAMBLING BUSINESS."
IN: 30 WASH & LEE L REV 613-628 (FALL 1973).
DESCRIPTORS: ARTICLE. CONSPIRACY. GAMBLING--CONTROL. PROSECUTION.
CORNELL LOCATIONS: LAW KF10 W32.

GAMBLING--CONTROL.
(CONTD.)

* CAPLIN, MORTIMER M.
"THE GAMBLING BUSINESS AND FEDERAL TAXES."
IN: 8 CRIME & DELIN 371-378 (OCT 1962).
DESCRIPTORS: ARTICLE. GAMBLING--CONTROL.
STATISTICAL ANALYSIS. TAXATION.
CORNELL LOCATIONS: LAW KF10 C88.

* COOK, FRED J.
"GAMBLING, INC.: TREASURE CHEST OF THE UNDERWORLD."
IN: 191 NATION 257-316 (OCT 22, 1960).
DESCRIPTORS: ARTICLE. GAMBLING. BOOKMAKING.
GAMBLING--CONTROL. NEW YORK STATE.
CHICAGO.
CORNELL LOCATIONS: OLIN AP2 N26++. ALSO UNDGR.

* CRYSTOL, NATHAN M. TAYLOR, JOHN L., JR.
"ORGANIZED CRIME IN GEORGIA-PROBLEMS AND PROPOSALS."
IN: 7 GA SB J 124-150 (AUG 1970).
DESCRIPTORS: ARTICLE. GEORGIA.
GAMBLING--LEGISLATION.
GAMBLING--CONTROL.
CORNELL LOCATIONS: LAW KF10 G37.

* DICKINSON, WILLIAM B., JR.
"BETTING: LEGAL AND ILLEGAL."
IN: ED RES RPTS 381-398 (MAY 25, 1960).
DESCRIPTORS: ARTICLE. GAMBLING.
GAMBLING--LEGALIZATION.
GAMBLING--CONTROL. ECONOMIC ANALYSIS.
CORNELL LOCATIONS: UNDGR REF H35 E23. ALSO ILR.

* ELLIOTT, J.F.
"SOME THOUGHTS ON THE CONTROL OF ORGANIZED GAMING."
IN: 13(3) POLICE 35-40 (JAN-FEB 1969).
DESCRIPTORS: ARTICLE. GAMBLING--CONTROL.
CORNELL LOCATIONS: LAW KF10 P76.

* GALLESE, LIZ R.
"THE FEDERAL CRACKDOWN ON ORGANIZED GAMBLING PRODUCES SOME RESULTS."
IN: 178 WALL ST J, OCT 29, 1971, AT 1.
DESCRIPTORS: ARTICLE. POLICE RAIDS.
GAMBLING--CONTROL. ELECTRONIC
SURVEILLANCE.
CORNELL LOCATIONS: OLIN FILM 834. ALSO BPA.

GAMBLING--CONTROL.
(CONTD.)

* GAYNOR, MALCOLM M.
"LEGAL METHODS FOR THE SUPPRESSION OF ORGANIZED CRIME. V. INDIRECT CONTROL OF ORGANIZED CRIME THROUGH LIQUOR LICENSE PROCEDURE."
IN: 49 J CRIM L, CRIM & PS 65-68 (MAY-JUNE 1958).
DESCRIPTORS: ARTICLE. LIQUOR--CONTROL. GAMBLING--CONTROL.
CORNELL LOCATIONS: LAW KF10 J743, OLIN HV6001 J86.

* KAUFMAN, JULES L.
"EX PARTE DEPRIVATION OF TELEPHONE SERVICE TO ALLEGED GAMBLERS--POLICE POWER VERSUS CONSTITUTION."
IN: 2(1) CLEVE-MARSHALL L REV 9-54 (SPR 1953).
DESCRIPTORS: ARTICLE. TELEPHONE AND TELEGRAPH SERVICE. DUE PROCESS. GAMBLING--CONTROL.
CORNELL LOCATIONS: LAW KF10 C63.

* KINKEAD, SHELBY C., JR.
"CRIMINAL LAW-GAMBLING-THE NEED FOR LEGISLATIVE REFORM."
IN: 57 KY L J 564-569 (SPR 1968-1969).
DESCRIPTORS: ARTICLE. KENTUCKY. GAMBLING--CONTROL.
CORNELL LOCATIONS: LAW KF10 K371.

* LAFAVE, WAYNE R.
"IMPROVING POLICE PERFORMANCE THROUGH THE EXCLUSIONARY RULE-PART 1: CURRENT POLICE AND LOCAL COURT PRACTICES."
IN: 30 MO L REV 391-458 (1965).
DESCRIPTORS: ARTICLE. POLICE. EXCLUSIONARY RULE. GAMBLING--CONTROL.
CORNELL LOCATIONS: LAW KF10 M685.

* LAIT, JACK. MORTIMER, LEE.
U.S.A. CONFIDENTIAL.
N.Y., CROWN PUBLISHERS <1952>.
404P.
SEE CH. 3: "CROOKS AND RACKETEERS", PP. 8-38.
VERIFICATION: LC('48-'52) VOL.12 P.32. LC NO. 52-5678
DESCRIPTORS: CHAPTER. MAFIA--HISTORY. KEFAUVER COMMITTEE. TAXATION. GAMBLING--CONTROL. DRUGS.
CORNELL LOCATIONS: OLIN E169 L18. ALSO UNDGR.

GAMBLING--CONTROL.
(CONTD.)

* MATHEWSON, JOSEPH D.
"FRESH LEGAL WEAPONS HELP U.S. CURB MORE ACTIVITIES OF RACKETEERS."
IN: 163 WALL ST J, JAN 29, 1964, AT 1.
DESCRIPTORS: ARTICLE. INDICTMENTS AND CONVICTIONS. GAMBLING--CONTROL.
CORNELL LOCATIONS: OLIN FILM 834 (RANGE 14). ALSO BPA.

* MCDONALD, JAMES E.
ORGANIZED CRIME: A DESK BOOK FOR FLORIDA PROSECUTORS.
<TALLAHASSEE>: SPECIAL COUNSEL ON ORGANIZED CRIME, OFFICE OF THE GOVERNOR, 1975.
348P.
INCLUDES BIBLIOGRAPHICAL REFERENCES AND INDEX.
VERIFICATION: NIC-L. LC NO. 75-4052
DESCRIPTORS: MONOGRAPH. PROSECUTION. FLORIDA. LOAN SHARKING--CONTROL. GAMBLING--CONTROL. ELECTRONIC SURVEILLANCE. BRIBERY--CONTROL. EXTORTION--CONTROL. CONSPIRACY. CONTEMPT. PERJURY. IMMUNITY. LABOR RACKETEERING--CONTROL. NARCOTICS--CONTROL. FENCING--CONTROL. WHITE-COLLAR CRIME--CONTROL.
CORNELL LOCATIONS: LAW KFF568 R3 M13.

* MCNICKLE, ROMA K.
"GAMBLING CONTROLS."
IN: ED RES RPTS 849-866 (DEC 14, 1951).
DESCRIPTORS: ARTICLE. GAMBLING--CONTROL. KEFAUVER COMMITTEE. TAXATION. GAMBLING DEVICES--CONTROL. GAMBLING--LEGALIZATION.
CORNELL LOCATIONS: UNDGR REF H35 E23. ALSO ILR.

* NATIONAL ASSOCIATION OF ATTORNEYS GENERAL. COMMITTEE ON THE OFFICE OF ATTORNEY GENERAL.
ORGANIZED CRIME CONTROL LEGISLATION.
REV. ED., RALEIGH, N.C.: THE ASSOCIATION, 1975.
(1ST PUB.: 1972).
159P.
INCLUDES BIBLIOGRAPHICAL REFERENCES.
VERIFICATION: NIC-L.
DESCRIPTORS: MONOGRAPH. LEGISLATION. PROSECUTION. ELECTRONIC SURVEILLANCE. INFILTRATION OF LEGITIMATE BUSINESS--CONTROL. LOAN SHARKING--CONTROL. GAMBLING--CONTROL. GRAND JURIES. WITNESSES. IMMUNITY. CONTROL AND PREVENTION.
CORNELL LOCATIONS: LAW KF9375 N268 1975.
CORNELL LOCATIONS OF OTHER EDITIONS: LAW.

GAMBLING--CONTROL.
(CONTD.)

* NEW YORK (CITY). POLICE DEPARTMENT.
THE GAMBLING SITUATION, 1964; A REPORT ON THE STATUS OF ILLEGAL GAMBLING AND GAMBLING ENFORCEMENT IN NEW YORK CITY, TO THE SELECT LEGISLATIVE COMMITTEE ON OFF-TRACK BETTING, FEBR 27, 1964, BY MICHAEL J. MURPHY, POLICE COMMISSIGNER.
<N.Y., 1964>.
47P.
VERIFICATION: NUC('63-'67) VOL.39 P.415. LC NO. 66-50612
DESCRIPTORS: REPORT. NEW YORK CITY. GAMBLING--CONTROL. POLICE. BOOKMAKING. NUMBERS.
CORNELL LOCATIONS: NONE.

* NEW YORK (STATE). TEMPORARY STATE COMMISSION OF INVESTIGATION.
SYNDICATED GAMBLING IN NEW YORK STATE; A REPORT.
<N.Y.> 1961.
136P. ILLUS., MAPS, DIAGRS.
REFERENCES PP. 132-136.
VERIFICATION: NIC. LC NO. A61-9433
DESCRIPTORS: REPORT. NEW YORK STATE. GAMBLING. BOOKMAKING. GAMBLING--CONTROL.
CORNELL LOCATIONS: LAW KFN6146 A88, OLIN HV6721 N5 A57.

* NOE, ROBERT J.
"TELECOMMUNICATIONS-CRIMINAL LAW-SUSPENSION OF TELEPHONE SERVICE USED TO TRANSMIT GAMBLING INFORMATION."
IN: 38 NOTRE DAME LAW 756-759 (1963).
DESCRIPTORS: ARTICLE. TELEPHONE AND TELEGRAPH SERVICE--LEGISLATION. GAMBLING--CONTROL. ILLINOIS.
CORNELL LOCATIONS: LAW KF10 N91.

* PETERSON, VIRGIL W.
"OBSTACLES TO ENFORCEMENT OF GAMBLING LAWS."
IN: 269 ANNALS 9-20 (MAY 1950).
DESCRIPTORS: ARTICLE. GAMBLING--CONTROL. PUBLIC ATTITUDE. GAMBLING--LEGALIZATION.
CORNELL LOCATIONS: LAW KF10 A49, OLIN H1 A49. ALSO UNDGR, ILR, AND MANN.

* POHL, PAUL M.
"THE ORGANIZED CRIME CONTROL ACT OF 1970 COMES OF AGE: CHANGING THE ODDS IN GAMBLING PROSECUTIONS."
IN: 35 U PITT L REV 910-921 (SUM 1974).
DESCRIPTORS: ARTICLE. GAMBLING--CONTROL. ORGANIZED CRIME CONTROL ACT.
CORNELL LOCATIONS: LAW KF10 U714.

* REDFERN, WILLIAM A., JR. WHITE, LUTHER W., III.
"THE RACKET-CONTROL LAWS OF VIRGINIA: A REVIEW."
IN: 9 WASH & LEE L REV 1-28 (1952).
DESCRIPTORS: ARTICLE. VIRGINIA. PROSTITUTION--CONTROL. LIQUOR--CONTROL. GAMBLING--CONTROL.
CORNELL LOCATIONS: LAW KF10 W32.

* SILVER, EDWARD S.
"ORGANIZED GAMBLING AND LAW ENFORCEMENT."
IN: 50 J CRIM L, CRIM & PS 397-403 (NOV-DEC 1959).
DESCRIPTORS: ARTICLE. GAMBLING--CONTROL. NEW YORK CITY. POLICE.
CORNELL LOCATIONS: LAW KF10 J743, OLIN HV6001 J86.

* STEVENSON, ADLAI E.
"CRIME AND POLITICS."
IN: 41 J CRIM L, CRIM & PS 397-405 (NOV-DEC 1950).
DESCRIPTORS: ARTICLE. ILLINOIS. GAMBLING--CONTROL. PUBLIC ATTITUDE.
CORNELL LOCATIONS: LAW KF10 J743, OLIN HV6001 J86.

* U.S. COMMISSION ON THE REVIEW OF THE NATIONAL POLICY TOWARD GAMBLING.
FIRST INTERIM REPORT OF THE COMMISSION ON THE REVIEW OF THE NATIONAL POLICY TOWARD GAMBLING.
WASH., GPO, 1975.
55P.
SEE "ORGANIZED CRIME AND GAMBLING", PP. 29-30.
INCLUDES BIBLIOGRAPHICAL REFERENCES.
VERIFICATION: NIC-L. LC NO. 75-602141
DESCRIPTORS: CHAPTER. GAMBLING--CONTROL.
CORNELL LOCATIONS: LAW HV6715 U58 1975.

GAMBLING--CONTROL.
(CONTD.)

* U.S. CONGRESS. SENATE. COMMITTEE ON THE JUDICIARY.
WAGERING TAX AMENDMENTS OF 1969. REPORT, 91ST CONG., 2D SESS., ON S.1624 TO MODIFY INTERNAL REVENUE CODE TO PERMIT THE USE OF TAX INFORMATION IN CIVIL AND CRIMINAL SUITS.
MAY 5, 1970.
26P.
SEE S.RPT.91-840.
VERIFICATION: SS.
DESCRIPTORS: CONGRESSIONAL REPORT.
TAXATION--PROPOSED LEGISLATION.
GAMBLING--CONTROL.
CORNELL LOCATIONS: LAW SS12881-2, OLIN SS12881-2.

* ZUMBRUN, ALVIN J.T.
"MARYLAND: A LAW ENFORCEMENT DILEMMA."
IN: 347 ANNALS 58-66 (MAY 1963).
DESCRIPTORS: ARTICLE. MARYLAND.
GAMBLING--CONTROL.
CORNELL LOCATIONS: LAW KF10 A49, OLIN H1 A49. ALSO UNDGR, ILR, AND MANN.

* ZUMBRUN, ALVIN J.T.
"ORGANIZED CRIME, GAMBLING AND LAW ENFORCEMENT."
IN: 8(4) POLICE 58-63 (MAR-APR 1964).
DESCRIPTORS: ARTICLE. GAMBLING--CONTROL.
GAMBLING--LEGALIZATION.
CORNELL LOCATIONS: LAW KF10 P76.

GAMBLING--HISTORY.

* BELL, DANIEL.
"CRIME AS AN AMERICAN WAY OF LIFE."
IN: 13 ANTIOCH REV 131-154 (SUM 1953).
DESCRIPTORS: ARTICLE. GAMBLING--HISTORY.
ITALIAN-AMERICANS. SOCIO-ECONOMIC CLIMATE.
CORNELL LOCATIONS: OLIN AP2 A62. ALSO UNDGR.

* PETERSON, VIRGIL W.
"CHICAGO'S CRIME PROBLEM."
IN: 35 J CRIM L, CRIM & PS 3-15 (MAY-JUNE 1944).
DESCRIPTORS: ARTICLE. CHICAGO. PUBLIC ATTITUDE.
GAMBLING--HISTORY. CORRUPTION OF PUBLIC OFFICIALS.
CORNELL LOCATIONS: LAW KF10 J743, OLIN HV6001 J86.

GAMBLING--HISTORY.
(CONTD.)

* PETERSON, VIRGIL W.
"GAMBLING--SHOULD IT BE LEGALIZED?"
IN: 40 J CRIM L, CRIM & PS 259-329 (SEPT-OCT 1949).
DESCRIPTORS: ARTICLE. GAMBLING--LEGISLATION.
GAMBLING--HISTORY. CHICAGO.
CORNELL LOCATIONS: LAW KF10 J743, OLIN HV6001 J86.

* PETERSON, VIRGIL W.
GAMBLING: SHOULD IT BE LEGALIZED?
SPRINGFIELD, ILL., C.C. THOMAS <1951>. (ALSO:
CHICAGO CRIME COMMISSION <1945>.
158P. (AMERICAN LECTURE SERIES, PUBLICATION NO.98.
AMERICAN LECTURES IN PUBLIC PROTECTION).
BIBLIOGRAPHICAL FOOTNOTES.
VERIFICATION: LC('48-'52) VOL.16 P.320. LC NO.
51-2924
DESCRIPTORS: MONOGRAPH. GAMBLING--HISTORY.
GAMBLING--LEGALIZATION. SOCIAL IMPACT.
CORNELL LOCATIONS OF OTHER EDITIONS: 1945 ED. IN LAW
KF211 P18 V.148 NO.40.

* PETERSON, VIRGIL W.
"THE MYTH OF THE WIDE-OPEN TOWN."
IN: 39 J CRIM L, CRIM & PS 288-297 (SEPT-OCT 1948).
DESCRIPTORS: ARTICLE. GAMBLING--HISTORY. KANSAS
CITY. CHICAGO. MUNICIPAL GOVERNMENT.
CORNELL LOCATIONS: LAW KF10 J743, OLIN HV6001 J86.

* QUINN, JOHN PHILIP.
FOOLS OF FORTUNE; OR, GAMBLING AND GAMBLERS,
COMPREHENDING A HISTORY OF THE VICE IN ANCIENT AND
MODERN TIMES...WITH <A>...DISCLOSURE OF SUCH
FRAUDS...AS ARE PRACTICED BY "PROFESSIONAL" GAMBLERS.
CHICAGO, ANTI-GAMBLING ASSOC., 1892. (1ST PUB.:
G.L. HOWE & CO., 1890).
640P. ILLUS.
INTRODUCTION BY HON. CHARLES P. JOHNSON AND REV.
JOHN SNYDER.
VERIFICATION: LC('42) VOL.122 P.239. LC NO.
1-21136-M2
DESCRIPTORS: MONOGRAPH. GAMBLING--HISTORY.
CONFIDENCE SCHEMES--HISTORY.
CORNELL LOCATIONS: NONE.

* STRONG, DWIGHT S.
"NEW ENGLAND: THE REFINED YANKEE IN ORGANIZED CRIME."
IN: 347 ANNALS 40-50 (MAY 1963).
DESCRIPTORS: ARTICLE. MASSACHUSETTS.
GAMBLING--HISTORY. PUBLIC ATTITUDE.
CORNELL LOCATIONS: LAW KF10 A49, OLIN H1 A49. ALSO
UNDGR, ILR, AND MANN.

GAMBLING--LEGALIZATION.

* ANONYMOUS.
"LEGALIZED GAMBLING IN NEW YORK?"
IN: 269 ANNALS 35-38 (MAY 1950).
MESSAGES TO N.Y. LEGISLATURE BY MAYOR O'DWYER AND GOVERNOR DEWEY.
DESCRIPTORS: ARTICLE. GAMBLING--LEGALIZATION. NEW YORK STATE. GAMBLING--PROPOSED LEGISLATION.
CORNELL LOCATIONS: LAW KF10 A49, OLIN H1 A49. ALSO UNDGR, ILR, AND MANN.

* ANONYMOUS.
"STATUTORY TRENDS TOWARD LEGALIZATION OF GAMBLING."
IN: 34 IA L REV 647-658 (MAY 1949).
DESCRIPTORS: ARTICLE. GAMBLING--LEGALIZATION. GAMBLING--LEGISLATION.
CORNELL LOCATIONS: LAW KF10 I69.

* CAHN, WILLIAM.
"ORGANIZED CRIME AND SPORTS."
IN: 41(3) HENN LAW 14-17 (JAN-FEB 1973).
DESCRIPTORS: ARTICLE. NEW YORK STATE. GAMBLING--LEGALIZATION. SPORTS BETTING. BOOKMAKING.
CORNELL LOCATIONS: LAW KF200 H51.

* COMMITTEE FOR ECONOMIC DEVELOPMENT.
REDUCING CRIME AND ASSURING JUSTICE: A STATEMENT ON NATIONAL POLICY BY THE RESEARCH AND POLICY COMMITTEE OF THE COMMITTEE FOR ECONOMIC DEVELOPMENT.
<N.Y.> 1972.
86P.
SEE CH. 6: "ORGANIZED GAMBLING AND OFFICIAL CORRUPTION", PP. 49-56.
VERIFICATION: NIC. LC NO. 72-81298
DESCRIPTORS: CHAPTER. CORRUPTION. GAMBLING--LEGALIZATION.
CORNELL LOCATIONS: LAW KF9223 Z9 C73. ALSO BPA.

* COOK, FRED J.
"THE $50 BILLION DOLLAR WINDOW."
IN: NY TIMES MAG, NOV 5, 1961, AT 57+.
DESCRIPTORS: ARTICLE. NEW YORK CITY. GAMBLING. GAMBLING--LEGALIZATION.
CORNELL LOCATIONS: OLIN AN N562++.

GAMBLING--LEGALIZATION.
(CONTD.)

* COOK, FRED J.
A TWO-DOLLAR BET MEANS MURDER.
N.Y., DIAL PR., 1961.
248P.
VERIFICATION: NUC('58-'62) VOL.10 P.390. LC NO. 61-7366
DESCRIPTORS: MONOGRAPH. GAMBLING. BOOKMAKING. LAS VEGAS. LAW ENFORCEMENT PROBLEMS. ORGANIZED CRIME FIGURES. NEW YORK CITY. CHICAGO CRIME COMMISSION. GAMBLING--LEGALIZATION.
CORNELL LOCATIONS: NONE.

* CRAGIN, ERNEST W. PETERSON, VIRGIL W.
"LEGALIZE GAMBLING?"
IN: 78 ROTARIAN MAG 26-27+ (MAY 1951).
DESCRIPTORS: DEBATE. GAMBLING--LEGALIZATION.
CORNELL LOCATIONS: OLIN HF5001 R83+.

* CRESSEY, DONALD R.
"BET TAKING, COSA NOSTRA, AND NEGOTIATED SOCIAL ORDER."
IN: 19 J PUB L 13-22 (1970).
DESCRIPTORS: ARTICLE. GAMBLING--LEGALIZATION. SOCIOLOGICAL ANALYSIS.
CORNELL LOCATIONS: LAW KF10 J797.

* DELAND, PAUL S.
"THE FACILITATION OF GAMBLING."
IN: 269 ANNALS 21-29 (MAY 1950).
DESCRIPTORS: ARTICLE. GAMBLING--LEGALIZATION. PUBLIC ATTITUDE.
CORNELL LOCATIONS: LAW KF10 A49, OLIN H1 A49. ALSO UNDGR, ILR, AND MANN.

* DICKINSON, WILLIAM B., JR.
"BETTING: LEGAL AND ILLEGAL."
IN: ED RES RPTS 381-398 (MAY 25, 1960).
DESCRIPTORS: ARTICLE. GAMBLING. GAMBLING--LEGALIZATION. GAMBLING--CONTROL. ECONOMIC ANALYSIS.
CORNELL LOCATIONS: UNDGR REF H35 E23. ALSO ILR.

GAMBLING--LEGALIZATION.
(CONTD.)

* FUND FOR THE CITY OF NEW YORK.
LEGAL GAMBLING IN NEW YORK; A DISCUSSION OF NUMBERS AND SPORTS BETTING.
N.Y., C1972.
68, 38, 51P.
BOUND WITH APPENDIX: A STUDY OF THE NUMBERS GAME IN NEW YORK CITY, PREPARED BY OLIVER QUAYLE AND CO., BRONXVILLE, N.Y.
VERIFICATION: NUC(1974) VOL.6 P.278. LC NO. 74-26706
DESCRIPTORS: REPORT. NEW YORK CITY. GAMBLING--LEGALIZATION. STATISTICAL ANALYSIS. NUMBERS. SPORTS BETTING.
CORNELL LOCATIONS: LAW KFX2064 F98, OLIN HV6721 N5 F98+.

* GIBBONS, THOMAS J.
"SHOULD GAMBLING BE LEGALIZED?"
IN: 231 SAT EVE POST 26-27, 66-68 (JAN 3, 1959).
DESCRIPTORS: ARTICLE. GAMBLING--LEGALIZATION.
CORNELL LOCATIONS: OLIN AP2 S247++.

* MCNICKLE, ROMA K.
"GAMBLING CONTROLS."
IN: ED RES RPTS 849-866 (DEC 14, 1951).
DESCRIPTORS: ARTICLE. GAMBLING--CONTROL. KEFAUVER COMMITTEE. TAXATION. GAMBLING DEVICES--CONTROL. GAMBLING--LEGALIZATION.
CORNELL LOCATIONS: UNDGR REF H35 E23. ALSO ILR.

* MCNICKLE, ROMA K.
"SUPPRESSION OF CRIME SYNDICATES."
IN: ED RES RPTS 193-210 (MAR 17, 1950).
DESCRIPTORS: ARTICLE. FEDERAL GOVERNMENT. GAMBLING--LEGALIZATION. INTERGOVERNMENTAL RELATIONS. LAW ENFORCEMENT. INTERSTATE CRIMINAL ACTIVITY--CONTROL.
CORNELL LOCATIONS: ILR H35 E35. ALSO UNDGR.

* MEYERS, SIDNEY W.
THE GREAT LAS VEGAS FRAUD.
CHICAGO, MAYFLOWER PR. <1958>.
297P.
VERIFICATION: NUC('58-'62) VOL.30 P.425.
DESCRIPTORS: MONOGRAPH. GAMBLING--LEGALIZATION. LAS VEGAS.
CORNELL LOCATIONS: NONE.

(CONTD.)

* MONTANA. BOARD OF CRIME CONTROL.
GAMBLING.
<HELENA, 1973>.
51, 48, 6P.
BIBLIOGRAPHY PP. 5-6.
VERIFICATION: NIC-L. LC NO. 74-620869
DESCRIPTORS: REPORT. MONTANA. NEVADA. GAMBLING--LEGALIZATION. PUBLIC ATTITUDE.
CORNELL LOCATIONS: LAW HV6721 M9 M76 1973.

* NEW JERSEY. GAMBLING STUDY COMMISSION.
REPORT TO THE GOVERNOR AND LEGISLATURE (PURSUANT TO SCR 58 (CCR) OF 1972).
<TRENTON?> 1973.
74P.
VERIFICATION: NUC(1974) VOL.12 P.295. LC NO. 73-622019
DESCRIPTORS: REPORT. GAMBLING--LEGALIZATION. NEW JERSEY. GAMBLING--PROPOSED LEGISLATION.
CORNELL LOCATIONS: LAW KFN2371 G2 A84 1973. ALSO HOTEL.

* NEW YORK (STATE). COMMISSION ON GAMBLING.
INCREASED LEGAL GAMBLING IN NEW YORK: A POLICY ANALYSIS, V. 1-3. REPORT BY HUDSON INSTITUTE TO THE NEW YORK STATE GAMBLING COMMISSION.
CROTON-ON-HUDSON, N.Y., HUDSON INSTITUTE, 1973.
3V. IN 1. ILLUS. (HUDSON INSTITUTE. <REPORTS NOS.> HI-1736-RR, HI-1736/2-CC).
VOL. 1: SUMMARY, VOL. 3: CHARTBOOK TO ACCOMPANY REPORT.
VERIFICATION: NUC(JAN-MAR 1975) PART 3 P. 291.
LC NO. 75-11626
DESCRIPTORS: REPORT. NEW YORK STATE. GAMBLING--LEGALIZATION. PUBLIC ATTITUDE.
CORNELL LOCATIONS: LAW KFN6146 H88, OLIN HV6721 N5 H88+.

* OLIVIERI, ANTONIO. FINKELSTEIN, IRWIN.
"REPORT ON 'VICTIMLESS CRIME' IN NEW YORK STATE."
IN: 18 NY L F 77-120 (SUM 1972).
DESCRIPTORS: ARTICLE. NEW YORK STATE. GAMBLING--LEGALIZATION.
CORNELL LOCATIONS: LAW KF10 N58.

GAMBLING--LEGALIZATION.
(CONTD.)

* PETERSON, VIRGIL W.
GAMBLING: SHOULD IT BE LEGALIZED?
SPRINGFIELD, ILL., C.C. THOMAS <1951>. (ALSO: CHICAGO CRIME COMMISSION <1945>.
158P. (AMERICAN LECTURE SERIES, PUBLICATION NO.98. AMERICAN LECTURES IN PUBLIC PROTECTION).
BIBLIOGRAPHICAL FOOTNOTES.
VERIFICATION: LC('48-'52) VOL.16 P.320. LC NO. 51-2924
DESCRIPTORS: MONOGRAPH. GAMBLING--HISTORY. GAMBLING--LEGALIZATION. SOCIAL IMPACT.
CORNELL LOCATIONS OF OTHER EDITIONS: 1945 ED. IN LAW KF211 P18 V.148 NO.40.

* PETERSON, VIRGIL W.
"OBSTACLES TO ENFORCEMENT OF GAMBLING LAWS."
IN: 269 ANNALS 9-20 (MAY 1950).
DESCRIPTORS: ARTICLE. GAMBLING--CONTROL. PUBLIC ATTITUDE. GAMBLING--LEGALIZATION.
CORNELL LOCATIONS: LAW KF10 A49, OLIN H1 A49. ALSO UNDGR, ILR, AND MANN.

* PRESERVE THE CONSTITUTION-DEFEAT PARI-MUTUAL AMENDMENT, INC., SYRACUSE, N.Y.
IS THE STATE OF NEW YORK GOING INTO THE GAMBLING BUSINESS?
SYRACUSE <1939?>.
24P. ILLUS.
IN PAMPHLETS 144.
VERIFICATION: NIC-L.
DESCRIPTORS: MONOGRAPH. GAMBLING--LEGALIZATION.
CORNELL LOCATIONS: LAW KF211 P18 V.144 NO.9.

* TASK FORCE ON LEGALIZED GAMBLING.
EASY MONEY; REPORT OF THE TASK FORCE ON LEGALIZED GAMBLING SPONSORED BY THE FUND FOR THE CITY OF N.Y. AND THE 20TH CENTURY FUND; BACKGROUND PAPER.
N.Y., TWENTIETH CENTURY FUND, 1974.
88P. ILLUS.
SEE PP. 1-24 AND PART 3: "GAMBLING, CRIME, AND CORRUPTION", PP. 61-71.
INCLUDES BIBLIOGRAPHICAL REFERENCES.
VERIFICATION: NIC. LC NO. 74-21880
DESCRIPTORS: REPORT. GAMBLING--LEGALIZATION.
CORNELL LOCATIONS: LAW HV6715 T19 1974, OLIN HV6715 T19. ALSO BPA.

GAMBLING--LEGALIZATION.
(CONTD.)

* TURNER, WALLACE.
GAMBLERS' MONEY: THE NEW FORCE IN AMERICAN LIFE.
BOSTON, HOUGHTON MIFFLIN, 1965.
306P.
VERIFICATION: NUC('63-'67) VOL.54 P.234. LC NO. 64-22807 REV
DESCRIPTORS: MONOGRAPH. GAMBLING--LEGALIZATION. ILLICIT FUNDS. LAS VEGAS. PROFESSIONAL CRIMINAL. SECURITIES MANIPULATION. TEAMSTERS. KEFAUVER COMMITTEE.
CORNELL LOCATIONS: OLIN HV6715 T95.

* WEISER, JOSEPH J.
REPORT AND RECOMMENDATIONS TO EXTEND LEGALIZED GAMBLING...SUBMITTED.
ALBANY,N.Y. STATE COMMISSION ON GAMBLING, 1973.
46, A1-A31L. ILLUS.
VERIFICATION: NIC. LC NO. 73-622551
DESCRIPTORS: REPORT. NEW YORK STATE. GAMBLING--LEGALIZATION.
CORNELL LOCATIONS: LAW KFN6146 W42, OLIN HV6721 N5 A4+.

* ZUMBRUN, ALVIN J.T.
"ORGANIZED CRIME, GAMBLING AND LAW ENFORCEMENT."
IN: 8(4) POLICE 58-63 (MAR-APR 1964).
DESCRIPTORS: ARTICLE. GAMBLING--CONTROL. GAMBLING--LEGALIZATION.
CORNELL LOCATIONS: LAW KF10 P76.

GAMBLING--LEGISLATION.

* ANONYMOUS.
"FEDERAL REGULATION OF GAMBLING: BETTING ON A LONG SHOT."
IN: 57 GEO L J 573-598 (FEB 1969).
DESCRIPTORS: ARTICLE. TAXATION. CONSTITUTIONAL ISSUES. GAMBLING--LEGISLATION.
CORNELL LOCATIONS: LAW KF10 G35.

* ANONYMOUS.
"STATUTORY TRENDS TOWARD LEGALIZATION OF GAMBLING."
IN: 34 IA L REV 647-658 (MAY 1949).
DESCRIPTORS: ARTICLE. GAMBLING--LEGALIZATION. GAMBLING--LEGISLATION.
CORNELL LOCATIONS: LAW KF10 I69.

GAMBLING--LEGISLATION.
(CONTD.)

* CRYSTOL, NATHAN M. TAYLOR, JOHN L., JR.
"ORGANIZED CRIME IN GEORGIA-PROBLEMS AND PROPOSALS."
IN: 7 GA SB J 124-150 (AUG 1970).
DESCRIPTORS: ARTICLE. GEORGIA.
GAMBLING--LEGISLATION.
GAMBLING--CONTROL.
CORNELL LOCATIONS: LAW KF10 G37.

* PETERSON, VIRGIL W.
"GAMBLING--SHOULD IT BE LEGALIZED?"
IN: 40 J CRIM L, CRIM & PS 259-329 (SEPT-OCT 1949).
DESCRIPTORS: ARTICLE. GAMBLING--LEGISLATION.
GAMBLING--HISTORY. CHICAGO.
CORNELL LOCATIONS: LAW KF10 J743, OLIN HV6001 J86.

* PLOSCOWE, MORRIS.
"THE LAW OF GAMBLING."
IN: 269 ANNALS 1-8 (MAY 1950).
DESCRIPTORS: ARTICLE. GAMBLING--LEGISLATION.
CORNELL LOCATIONS: LAW KF10 A49, OLIN H1 A49. ALSO UNDGR, ILR, AND MANN.

* POOLE, ELISHA C.
"STATE OR FEDERAL PRISON--THE GAMBLER'S DILEMMA."
IN: 6 ALA L REV 251-260 (SPR 1954).
DESCRIPTORS: ARTICLE. GAMBLING--LEGISLATION.
TAXATION. ALABAMA. SELF INCRIMINATION.
CORNELL LOCATIONS: LAW KF10 A313.

GAMBLING--PROPOSED LEGISLATION.

* ANONYMOUS.
"LEGALIZED GAMBLING IN NEW YORK?"
IN: 269 ANNALS 35-38 (MAY 1950).
MESSAGES TO N.Y. LEGISLATURE BY MAYOR O'DWYER AND GOVERNOR DEWEY.
DESCRIPTORS: ARTICLE. GAMBLING--LEGALIZATION.
NEW YORK STATE. GAMBLING--PROPOSED LEGISLATION.
CORNELL LOCATIONS: LAW KF10 A49, OLIN H1 A49. ALSO UNDGR, ILR, AND MANN.

GAMBLING--PROPOSED LEGISLATION.
(CONTD.)

* KING, RUFUS.
"THE MODEL ANTI-GAMBLING ACT AND COMMENTARY."
IN: AMERICAN BAR ASSOCIATION. COMMISSION ON ORGANIZED CRIME. ORGANIZED CRIME AND LAW ENFORCEMENT.
VOL.2 PP. 57-91.
ALSO APPEARS: 61 NCCUSL. HANDBOOK 207-234 (1952).
LAW KF165 A2.
DESCRIPTORS: ARTICLE. GAMBLING--PROPOSED LEGISLATION.
CORNELL LOCATIONS: LAW KF9375 A16 A51 1952A.

* LACEY, FREDERICK B.
RECOMMENDATIONS TO THE 1970 SESSION OF THE NEW JERSEY LEGISLATURE CONCERNING LEGISLATION WHICH MIGHT BE ENACTED TO CURB THE POWER AND INFLUENCE OF ORGANIZED CRIME IN NEW JERSEY.
<TRENTON> 1970.
1V. (VARIOUS PAGINGS).
INCLUDES BIBLIOGRAPHICAL REFERENCES.
VERIFICATION: NIC-L. LC NO. 75-632491
DESCRIPTORS: MONOGRAPH. NEW JERSEY. LABOR RACKETEERING--CONTROL. GAMBLING--PROPOSED LEGISLATION. LOAN SHARKING--CONTROL. CONTROL AND PREVENTION--RECOMMENDATIONS.
CORNELL LOCATIONS: LAW KFN 2362 L13.

* MANES, HUGH R.
"GAMBLING AND THE LAW." <PROPOSED UNIFORM STATE AND FEDERAL ANTI-GAMBLING STATUTES>.
IN: 42 J CRIM L, CRIM & PS 205-222 (JULY-AUG 1951).
DESCRIPTORS: ARTICLE. GAMBLING--PROPOSED LEGISLATION.
CORNELL LOCATIONS: LAW KF10 J743, OLIN HV6001 J86.

* NEW JERSEY. GAMBLING STUDY COMMISSION.
REPORT TO THE GOVERNOR AND LEGISLATURE (PURSUANT TO SCR 58 (OCR) OF 1972).
<TRENTON?> 1973.
74P.
VERIFICATION: NUC(1974) VOL.12 P.295. LC NO. 73-622019
DESCRIPTORS: REPORT. GAMBLING--LEGALIZATION. NEW JERSEY. GAMBLING--PROPOSED LEGISLATION.
CORNELL LOCATIONS: LAW KFN2371 G2 A84 1973. ALSO HOTEL.

GAMBLING--PROPOSED LEGISLATION.
(CONTD.)

* U.S. CONGRESS. HOUSE. COMMITTEE ON THE JUDICIARY.
PROHIBITING CERTAIN ACTS AND TRANSACTIONS INVOLVING GAMBLING MATERIALS. HEARINGS BEFORE SUBCOMMITTEE NO.2, 83D CONG., 2D SESS., ON H.R.7975, HELD MAY 19, JUNE 9, AND JULY 9, 1954.
WASH., GPO, 1954.
33P. ("ITS" SERIAL NO.20).
VERIFICATION: NUC('53-'57) VOL.24 P.407. LC NO. 54-60646
DESCRIPTORS: CONGRESSIONAL HEARING.
GAMBLING--PROPOSED LEGISLATION.
CORNELL LOCATIONS: OLIN JK1507 1954 SER.20.

* U.S. CONGRESS. SENATE. COMMITTEE ON INTERSTATE AND FOREIGN COMMERCE.
PROHIBITING THE IMPORTATION, TRANSPORTATION AND MAILING OF GAMBLING MATERIALS; BROADCASTING OF GAMBLING INFORMATION; TRANSMISSION OF BETS BY MEANS OF INTERSTATE COMMUNICATIONS; AND INTERSTATE TRANSPORTATION OF CERTAIN GAMBLING DEVICES. REPORT, 82D CONG., 1ST SESS., TO ACCOMPANY S.1624.
1951.
8P.
S.RPT.82-928.
VERIFICATION: SS.
DESCRIPTORS: CONGRESSIONAL REPORT.
GAMBLING--PROPOSED LEGISLATION.
INTERSTATE AND FOREIGN COMMERCE.
GAMBLING DEVICES--PROPOSED LEGISLATION.
TELEPHONE AND TELEGRAPH
SERVICE--PROPOSED LEGISLATION.
CORNELL LOCATIONS: OLIN SS11490

* U.S. CONGRESS. SENATE. COMMITTEE ON INTERSTATE AND FOREIGN COMMERCE.
TRANSMISSION OF GAMBLING INFORMATION. HEARINGS, 81ST CONG., 2D SESS., PURSUANT TO S.3358. APR 17- MAY 4, 1950.
WASH., GPO, 1950.
962P. MAPS. DIAGRS.
VERIFICATION: LC('48-'52) VOL.21 P.426. LC NO. 50-60884
DESCRIPTORS: CONGRESSIONAL HEARING. INTERSTATE AND FOREIGN COMMERCE. TELEPHONE AND TELEGRAPH SERVICE--PROPOSED LEGISLATION.
GAMBLING--PROPOSED LEGISLATION.
CORNELL LOCATIONS: OLIN HF105 A46 T769 1950.

GAMBLING--PROPOSED LEGISLATION.
(CONTD.)

* U.S. CONGRESS. SENATE. COMMITTEE ON THE JUDICIARY.
INTERSTATE GAMBLING. REPORT, 81ST CONG., 2D SESS., TO ACCOMPANY S.RES.202.
FEB 27, 1950.
3P.
S.RPT.81-1317.
VERIFICATION: GPO 1950 P.46 NO.7403.
DESCRIPTORS: CONGRESSIONAL REPORT.
GAMBLING--PROPOSED LEGISLATION.
INTERSTATE AND FOREIGN COMMERCE--PROPOSED LEGISLATION.
CORNELL LOCATIONS: OLIN SS11367.

GANGS.

* ANONYMOUS.
"GANG CRIMES, THE POSSIBLE REMEDIES."
IN: 32 L NOTES (NY) 102-103 (SEPT 1928).
DESCRIPTORS: ARTICLE. GANGS.
CORNELL LOCATIONS: LAW KF10 L425.

* ASBURY, HERBERT.
THE GANGS OF NEW YORK: AN INFORMAL HISTORY OF THE UNDERWORLD.
N.Y. & LONDON, A.A. KNOPF, 1928.
382P. ILLUS.
BIBLIOGRAPHY PP. 381-382.
VERIFICATION: NIC. LC NO. 28-10023
DESCRIPTORS: MONOGRAPH. NEW YORK CITY. GANGS. HISTORY. CORRUPTION.
CORNELL LOCATIONS: OLIN HV6439 U7 N48.

* CAVAN, RUTH S.
CRIMINOLOGY.
3D ED. N.Y., CROWELL <1962>. (1ST ED.: 1948).
735P. ILLUS.
SEE CH. 5: "PROFESSIONAL CRIME", PP. 96-122, AND CH. 6: "ORGANIZED CRIME", PP. 123-158.
"READINGS" AT END OF EACH CHAPTER.
VERIFICATION: NIC. LC NO. 62-10278
DESCRIPTORS: CHAPTER. PROFESSIONAL CRIMINAL. SOCIOLOGICAL ANALYSIS. GANGS. ORGANIZED CRIME (OVERVIEW).
CORNELL LOCATIONS: LAW HV6025 C37 1962, OLIN HV6025 C37 1962.

GANGS.
(CONTD.)

* CLOWARD, RICHARD A. OHLIN, LLOYD E.
DELINQUENCY AND OPPORTUNITY; A THEORY OF DELINQUENT GANGS.
GLENCOE, ILL., FREE PR. <1960>. (ALSO: LONDON, ROUTLEDGE & K. PAUL <1961>).
220P.
SEE ESPECIALLY "THE CRIMINAL SUBCULTURE", PP. 161-171.
VERIFICATION: NUC('58-'62) VOL.9 P.578. LC NO. 60-10892
DESCRIPTORS: MONOGRAPH. GANGS. JUVENILE GANGS. SOCIOLOGICAL ANALYSIS.
CORNELL LOCATIONS: OLIN HV9069 C64. ALSO UNDGR AND MANN.

* COOPER, COURTNEY RYLEY.
TEN THOUSAND PUBLIC ENEMIES.
BOSTON, LITTLE, BROWN, & CO., 1935.
356P.
FORWARD BY J. EDGAR HOOVER.
VERIFICATION: LC('42) VOL.33 P.94. LC NO. 35-3440
DESCRIPTORS: MONOGRAPH. F.B.I. PROHIBITION. GANGS.
CORNELL LOCATIONS: NONE.

* GAULT, ROBERT H.
CRIMINOLOGY.
BOSTON, N.Y. <ETC.> D.C. HEATH AND CO. <C.1932>.
461P.
SEE CH. 14: "FROM THE GANG TO ORGANIZED CRIME", PP. 255-271.
"READINGS" AT END OF EACH CHAPTER.
VERIFICATION: NIC-L. LC NO. 32-22700
DESCRIPTORS: CHAPTER. PSYCHOLOGICAL ANALYSIS. GANGS. ORGANIZED CRIMINAL ACTIVITIES.
CORNELL LOCATIONS: LAW HV6025 G27. ALSO MANN.

* JOYNER, WILLIAM BAXTER.
MURDER SQUAD.
<JOHANNESBURG> HUGH KEARTLAND PUBLISHERS <1968>.
216P.
SEE CH. 20: "LIFE AND DEATH OF THE MSOMI GANG", PP. 178-216.
VERIFICATION: NIC-L, LC NO. 73-427688
DESCRIPTORS: CHAPTER. GANGS.
CORNELL LOCATIONS: LAW HV7914 J89.

GANGS.
(CONTD.)

* LANDESCO, JOHN.
"CRIME AND THE FAILURE OF INSTITUTIONS IN CHICAGO'S IMMIGRANT AREAS."
IN: 23 J CRIM L, CRIM & PS 238-248 (JULY-AUG 1932).
"THE FOLLOWING STUDY WILL APPEAR AS A CHAPTER IN A BOOK TO BE ENTITLED 'THE NEIGHBORHOOD CRIMINAL GANG' WHICH HAS BEEN WRITTEN BY MR. JOHN LANDESCO."
DESCRIPTORS: ARTICLE. GANGS. CHICAGO. IMMIGRANTS. SOCIAL BACKGROUND.
CORNELL LOCATIONS: LAW KF10 J743, OLIN HV6001 J86.

* LANDESCO, JOHN.
"GANG LIFE AND ORGANIZED CRIME IN CHICAGO. <ADDRESS>."
IN: 55 ABA. ANNUAL RPT 579-593 (1930).
DESCRIPTORS: LECTURE. ORGANIZED CRIME (OVERVIEW). GANGS. CHICAGO.
CORNELL LOCATIONS: LAW KF325 A2.

* LANDESCO, JOHN.
"THE LIFE HISTORY OF A MEMBER OF THE '42' GANG."
IN: 23 J CRIM L, CRIM & PS 964-998 (MAR-APR 1933).
DESCRIPTORS: BIOGRAPHY. GANGS. SOCIAL BACKGROUND. CHICAGO. MARCANTONIO, ROCCO.
CORNELL LOCATIONS: LAW KF10 J743, OLIN HV6001 J86.

* LUCAS, NORMAN.
BRITAIN'S GANGLAND.
LONDON, W.H. ALLEN, 1969.
304P.
VERIFICATION: NIC. LC NO. 74-453409
DESCRIPTORS: MONOGRAPH. GREAT BRITAIN. GANGS.
CORNELL LOCATIONS: LAW HV6944 L93, OLIN HV6944 L93.

* LUCAS, NORMAN. SCARLETT, BERNARD.
THE FLYING SQUAD.
LONDON, BARKER, 1968.
199P. ILLUS.
SEE "SAFE ROBBERS INCORPORATED", PP. 92-106.
VERIFICATION: NIC-L. LC NO. 73-362703
DESCRIPTORS: CHAPTER. GREAT BRITAIN. THEFT. GANGS.
CORNELL LOCATIONS: LAW HV8198 L7 L933.

GANGS.
(CONTD.)

* MANNHEIM, HERMANN.
COMPARATIVE CRIMINOLOGY.
BOSTON, HOUGHTON MIFFLIN, <1965>. (ALSO:LONDON, ROUTLEDGE & KEGAN PAUL, <1965>).
2V. (793P.).
SEE "ORGANIZED CRIME: ADULT AND ADOLESCENT GANGS" VOL. 2, PP. 655-665.
INCLUDES BIBLIOGRAPHIES.
LONDON ED. PUB. AS: COMPARATIVE CRIMINOLOGY; A TEXT BOOK.
VERIFICATION: NIC. LC NO. 66-1451
DESCRIPTORS: CHAPTER. GREAT BRITAIN. GANGS. COMPARATIVE ANALYSIS. MAFIA.
CORNELL LOCATIONS: UNDGR HV6025 M28 (REPR. 1967).
CORNELL LOCATIONS OF OTHER EDITIONS: LONDON ED. IN LAW HV6025 M26.

* MARKEY, MORRIS.
"GANGS."
IN: 141 ATLANTIC 296-305 (MAR 1928).
DESCRIPTORS: ARTICLE. NEW YORK CITY. GANGS.
CORNELL LOCATIONS: OLIN AP2 A88+.

* MARTIN, JOHN BARTLOW.
BUTCHER'S DOZEN, AND OTHER MURDERS.
<1ST ED.> N.Y., HARPER <1950>.
275P.
SEE CH. 2, 5, AND 8.
VERIFICATION: LC('48-'52) VOL.13 P.506. LC NO. 50-9716
DESCRIPTORS: MONOGRAPH. MURDER. CHICAGO. GANGS. NEWS MEDIA.
CORNELL LOCATIONS: NONE.

* MILLER, WALTER B.
"VIOLENT CRIMES IN CITY GANGS."
IN: 364 ANNALS 96-112 (MAR 1966).
DESCRIPTORS: ARTICLE. VIOLENCE. GANGS.
CORNELL LOCATIONS: LAW KF10 A49, OLIN H1 A49. ALSO UNDGR, ILR, AND MANN.

* ROSENBERG, BERNARD.
"MEET THE GANG."
IN: 36 J CRIM L, CRIM & PS 98-102 (JULY-AUG 1945).
DESCRIPTORS: ARTICLE. GANGS.
CORNELL LOCATIONS: LAW KF10 J7438, OLIN HV6001 J86.

* ROWAN, DAVID.
FAMOUS EUROPEAN CRIMES.
LONDON, F. MULLER <1955>.
190P. ILLUS.
SEE CH. 8: "THE WAR OF THE CORSICANS", PP. 119-127.
VERIFICATION: NIC-L. LC NO. 56-34874
DESCRIPTORS: CHAPTER. FRANCE. GANGS.
CORNELL LOCATIONS: LAW HV6937 R87.

* SHORT, JAMES F. STRODTBECK, FRED L.
GROUP PROCESS AND GANG DELINQUENCY.
CHICAGO, UNIV. OF CHICAGO PR. <1965>.
294P.
VERIFICATION: NIC. LC NO. 65-14434
DESCRIPTORS: MONOGRAPH. GANGS.
CORNELL LOCATIONS: OLIN HV9104 S55. ALSO UNDGR AND MANN.

* SPERGEL, IRVING.
RACKETVILLE, SLUMTOWN, HAULBURG: AN EXPLORATORY STUDY OF DELINQUENT SUBCULTURES.
CHICAGO, UNIV. OF CHICAGO PR. <1964>.
211P. ILLUS.
FOREWORD BY LLOYD E. OHLIN.
VERIFICATION: NUC('63-'67) VOL.51 P.106. LC NO. 64-17165
DESCRIPTORS: MONOGRAPH. GANGS. SOCIAL BACKGROUND. SOCIOLOGICAL ANALYSIS.
CORNELL LOCATIONS: OLIN HV9104 S74. ALSO MANN.

* THRASHER, FREDERICK M.
THE GANG; A STUDY OF 1,313 GANGS IN CHICAGO.
ABRIDGED: CHICAGO, THE UNIV. OF CHICAGO PR. <C1963>.
(1ST ED.: <C1927>).
388P. ILLUS.
SEE "THE GANG AND ORGANIZED CRIME", PP. 281-312.
INTRODUCTION BY JAMES F. SHORT, JR.
BIBLIOGRAPHY PP. 554-580.
VERIFICATION: LC('42) VOL.148 P.84. LC NO. 36-37233
DESCRIPTORS: MONOGRAPH. GANGS. CHICAGO. JUVENILE GANGS. SOCIOLOGICAL ANALYSIS.
CORNELL LOCATIONS: UNDGR HV6439 U7 C5 1963. ALSO MANN AND AFR.
CORNELL LOCATIONS OF OTHER EDITIONS: 1927 ED. IN OLIN HV6439 U7 C5. ALSO MANN.

GANGS.
(CONTD.)

* TYLER, GUS, ED.
ORGANIZED CRIME IN AMERICA, A BOOK OF READINGS.
ANN ARBOR, UNIV. OF MICHIGAN PR., 1962.
421P.
INTRODUCTION BY ESTES KEFAUVER.
VERIFICATION: NIC-L. LC NO. 60-15778
DESCRIPTORS: MONOGRAPH. ORGANIZED CRIME (OVERVIEW). MAFIA. GANGS. HISTORY. ORGANIZED CRIMINAL ACTIVITIES.
CORNELL LOCATIONS: LAW HV6777 T98, OLIN HV6777 T98+.
CORNELL LOCATIONS OF OTHER EDITIONS: UNDGR.

* ZORBAUGH, HARVEY WARREN.
GOLD COAST AND THE SLUM; A SOCIOLOGICAL STUDY OF CHICAGO'S NEAR NORTH SIDE.
CHICAGO, ILL., THE UNIV. OF CHICAGO PR. <1937>.
(1ST PUB.: 1929).
287P. ILLUS. MAPS. (THE UNIV. OF CHICAGO SOCIOLOGICAL SERIES).
SEE PP. 154-158, 170-177.
VERIFICATION: NIC.
DESCRIPTORS: CHAPTER. BLACK HAND. IMMIGRANTS. CHICAGO. GANGS.
CORNELL LOCATIONS: OLIN F548.5 Z89 1937. ALSO UNDGR AND MANN.
CORNELL LOCATIONS OF OTHER EDITIONS: 1929 ED. IN MANN.

GANGS--HISTORY.

* BELLAMY, JOHN.
CRIME AND PUBLIC ORDER IN ENGLAND IN THE LATER MIDDLE AGES.
LONDON, ROUTLEDGE AND KEGAN PAUL, 1973.
229P. (STUDIES IN SOCIAL HISTORY).
SEE CH. 3: "THE CRIMINAL BANDS", PP. 69-88.
BIBLIOGRAPHY PP. 205-211.
VERIFICATION: NIC. LC NO. 73-163803
DESCRIPTORS: CHAPTER. GREAT BRITAIN. GANGS--HISTORY.
CORNELL LOCATIONS: LAW HV6943 B43, OLIN HV6943 B43.

* MESSICK, HANK. GOLDBLATT, HANK.
GANGS AND GANGSTERS; THE ILLUSTRATED HISTORY OF GANGS FROM JESSE JAMES TO MURPH THE SURF.
N.Y., BALLANTINE BOOKS <1974>.
216P. ILLUS.
VERIFICATION: NIC-L. LC NO. 74-168316
DESCRIPTORS: MONOGRAPH. GANGS--HISTORY.
CORNELL LOCATIONS: LAW HV6439 U5 M58.

GENOVESE, VITO.

* ALEXANDROV, VICTOR.
LA MAFIA.
<PARIS> HACHETTE <1971>.
252P. (FORCES SECRETES).
FRENCH.
VERIFICATION: NIC. LC NO. 73-582232
DESCRIPTORS: MONOGRAPH. MAFIA. LUCIANO, LUCKY.
GENOVESE, VITO. DRUGS.
INTERNATIONAL CRIME CONTROL. EUROPE.
NEW YORK CITY.
CORNELL LOCATIONS: OLIN HV6441 A38.

* FRASCA, DOM.
KING OF CRIME.
N.Y., CROWN PUBLISHERS <1959>. (ALSO: AVON BOOKS, 1959 UNDER TITLE VITO GENOVESE: KING OF CRIME).
217P. ILLUS.
VERIFICATION: NUC('58-'62) VOL.15 P.394. LC NO. 59-14027
DESCRIPTORS: MONOGRAPH. GENOVESE, VITO.
ORGANIZED CRIME FIGURES. MURDER.
ILLEGAL BUSINESS ACTIVITIES. NEW YORK CITY. COMMISSION.
CORNELL LOCATIONS: OLIN HV6248 G33 F84.

* HANNA, DAVID.
VITO GENOVESE.
N.Y., BELMONT TOWER, 1974.
185P. ILLUS. (GODFATHER SERIES).
VERIFICATION: CBI (MAY 1975) P.98.
DESCRIPTORS: BIOGRAPHY. GENOVESE, VITO.
CORNELL LOCATIONS: NONE.

* WIGHTON, CHARLES.
DOPE INTERNATIONAL.
LONDON, F. MULLER <1960>.
286P. ILLUS.
VERIFICATION: NUC('58-'62) VOL.49 P.359. LC NO. 60-51456
DESCRIPTORS: MONOGRAPH. NARCOTICS. ORGANIZED CRIME FIGURES. INTERNATIONAL CRIME CONTROL. MIDDLE EAST. EUROPE. ITALY. GENOVESE, VITO. LUCIANO, LUCKY.
CORNELL LOCATIONS: OLIN HV5801 W65.

GEORGIA.

* CRYSTOL, NATHAN M. TAYLOR, JOHN L., JR.
"ORGANIZED CRIME IN GEORGIA-PROBLEMS AND PROPOSALS."
IN: 7 GA SB J 124-150 (AUG 1970).
DESCRIPTORS: ARTICLE. GEORGIA.
GAMBLING--LEGISLATION.
GAMBLING--CONTROL.
CORNELL LOCATIONS: LAW KF10 G37.

* GEORGIA. BUREAU OF STATE PLANNING AND COMMUNITY AFFAIRS.
A SUMMARY OF GEORGIA'S COMPREHENSIVE LAW ENFORCEMENT PLAN FOR 1971.
<ATLANTA, 1971>.
14P.
SEE "ORGANIZED CRIME", PP. 3-4.
VERIFICATION: NUC('68-'72) VOL.33 P.340. LC NO. 71-636071
DESCRIPTORS: REPORT. GEORGIA.
CORNELL LOCATIONS: LAW KFG562 A83 1971.

* GEORGIA. BUREAU OF STATE PLANNING AND COMMUNITY AFFAIRS.
A SUMMARY OF GEORGIA'S COMPREHENSIVE LAW ENFORCEMENT PLAN FOR 1970.
<ATLANTA, 1970>.
50P.
SEE "REDUCTION OF ORGANIZED CRIME", PP. 34-37.
VERIFICATION: NUC(1973) VOL.10 P.451. LC NO. 73-62950
DESCRIPTORS: REPORT. GEORGIA. STATE CONTROL AND PREVENTION PROGRAMS.
CORNELL LOCATIONS: LAW KFG562 A83.

* GEORGIA. STATE CRIME COMMISSION.
THE 1974 ACTION PROGRAM TO PREVENT AND CONTROL CRIME; COMPREHENSIVE CRIMINAL JUSTICE PLAN.
<ATLANTA, 1974>.
52P. MAP.
SEE ACTION PROGRAM 7: "DETECTION AND CONTROL OF ORGANIZED CRIME", PP. 12-17.
VERIFICATION: NUC(1974) VOL.6 P.510. LC NO. 74-622600
DESCRIPTORS: REPORT. GEORGIA. STATE CRIME COMMISSIONS. STATE CONTROL AND PREVENTION PROGRAMS.
CORNELL LOCATIONS: LAW HV7260 A6 1974.

GEORGIA.
(CONTD.)

* GEORGIA. STATE CRIME COMMISSION.
THE 1975 A[illegible]N PROGRAM TO PREVENT AND CONTROL CRIME.
<ATL[illegible] THE COMMISSION <1975?>.
75P.
SEE A[illegible] PROGRAM NO. 12: "DETECTION AND CONTROL O[illegible]
ORGANIZED CRIME", PP. 27-30.
VERIFICATION: NIC-L.
DESCRIPTORS: REPORT. GEORGIA. STATE CRIME COMMISSIONS. STATE CONTROL AND PREVENTION PROGRAMS.
CORNELL LOCATIONS: LAW HV7260 A6 1975.

GIULIANO, SALVATORE.

* LEWIS, NORMAN.
THE HONORED SOCIETY: A SEARCHING LOOK AT THE MAFIA.
N.Y., PUTNAM <1964>.
318P. ILLUS. MAP.
LONDON ED. PUB. UNDER TITLE: THE HONORED SOCIETY: THE MAFIA CONSPIRACY OBSERVED.
VERIFICATION: NIC. LC NO. 64-17863
DESCRIPTORS: MONOGRAPH. MAFIA--HISTORY. SICILY. MURDER. CALOGERO, VIZZINI. GIULIANO, SALVATORE.
CORNELL LOCATIONS: OLIN HV6453 I82 S624 1964.

GORDON, WAXIE.

* DEWEY, THOMAS E.
TWENTY AGAINST THE UNDERWORLD, EDITED BY RODNEY CAMPBELL.
<1ST ED.> GARDEN CITY, N.Y., DOUBLEDAY, 1974.
504P. ILLUS.
VERIFICATION: NIC-L. LC NO. 74-3546
DESCRIPTORS: MEMOIRS. NEW YORK CITY. GORDON, WAXIE. TRIAL. LUCIANO, LUCKY. SCHULTZ, DUTCH. HINES, JIMMY. PROSECUTION. ORGANIZED CRIMINAL ACTIVITIES. ORGANIZED CRIME FIGURES. DEWEY, THOMAS E.
CORNELL LOCATIONS: LAW E748 D48 A37.

GORDON, WAXIE.
(CONTD.)

* HUGHES, RUPERT.
THE STORY OF THOMAS E. DEWEY, ATTORNEY FOR THE PEOPLE.
<N.Y.> GROSSET & DUNLAP, 1944. (ALSO: HOUGHTON, MIFFLIN CO., 1940, UNDER TITLE: ATTORNEY FOR THE PEOPLE, THE STORY OF THOMAS E. DEWEY).
406P.
VERIFICATION: NIC. LC NO. 44-8178
DESCRIPTORS: BIOGRAPHY. GORDON, WAXIE. LUCIANO, LUCKY. NEW YORK CITY. HINES, JIMMY. ILLEGAL BUSINESS ACTIVITIES--CONTROL. PROSECUTOR. TRIAL.
CORNELL LOCATIONS: OLIN E748 D51 H89.

* HYND, ALAN.
THE GIANT KILLERS.
<1ST ED.> N.Y., R.M. MCBRIDE & CO. <1945>.
317P.
VERIFICATION: LC('43-'47) VOL.17 P.569. LC NO. 45-5079
DESCRIPTORS: MONOGRAPH. CAPONE, AL. GORDON, WAXIE. PENDERGAST, TOM. INTERNAL REVENUE SERVICE.
CORNELL LOCATIONS: LAW KF6334 H99, OLIN HJ4653 E75 H99.

* IREY, ELMER L. SLOCUM, WILLIAM.
THE TAX DODGERS: THE INSIDE STORY OF THE T-MEN'S WAR WITH AMERICA'S POLITICAL AND UNDERWORLD HOODLUMS, AS TOLD TO WILLIAM J. SLOCUM.
N.Y., GREENBERG <1948>.
288P.
VERIFICATION: NIC. LC NO. 48-9865
DESCRIPTORS: MONOGRAPH. INCOME TAX EVASION. CAPONE, AL. TORRIO, JOHNNY. GORDON, WAXIE. LONG, HUEY. PENDERGAST, TOM.
CORNELL LOCATIONS: LAW HV6337 I67, OLIN HV6337 I67. ALSO UNDGR.

GOVERNMENTAL INVESTIGATION.

* ALLEN, EDWARD JOSEPH.
MERCHANTS OF MENACE-THE MAFIA: A STUDY OF ORGANIZED CRIME.
SPRINGFIELD, ILL., THOMAS <1962>.
326P. ILLUS.
VERIFICATION: NUC('58-'62) VOL.1 P.580. LC NO. 62-8640
DESCRIPTORS: MONOGRAPH. MAFIA--HISTORY. JUKE BOX RACKET. GOVERNMENTAL INVESTIGATION. VIOLENCE. CORRUPTION. LAW ENFORCEMENT. CONTROL AND PREVENTION--RECOMMENDATIONS.
CORNELL LOCATIONS: OLIN HV6446 A42.

* CHILANTI, FELICE.
LA MAFIA SU ROMA.
MILANO, PALAZZI, 1971.
254P. (DOCUMENTI DEL NOSTRO TEMPO, 14).
ITALIAN.
VERIFICATION: NIC. LC NO. 72-301534
DESCRIPTORS: MONOGRAPH. MAFIA. ITALY. INVESTIGATION. GOVERNMENTAL INVESTIGATION. SMUGGLING. ORGANIZED CRIMINAL ACTIVITIES.
CORNELL LOCATIONS: OLIN HV6453 I82 C532.

* LOSCHIAVO, GIUSEPPE GUIDO.
100 <I.E. CENTO> ANNI DI MAFIA.
<2D ED.> ROMA, V. BIANCO <1964, C1962>.
511P. (I LIBRI DEL TEMPO, 25).
ITALIAN.
"I MAFIOSO DELLA VICARIA, DRAMMA FOLCLORISTICO DI GIUSEPPE RIZZOTTO", PP. 241-389 (1962 ED.).
BIBLIOGRAPHY PP. 503-505.
VERIFICATION: NUC('63-'67) VOL.33 P.359. LC NO. 66-70116
DESCRIPTORS: MONOGRAPH. MAFIA. MAFIA--HISTORY. ITALY. GOVERNMENTAL INVESTIGATION. PSYCHOLOGICAL ANALYSIS.
CORNELL LOCATIONS OF OTHER EDITIONS: 1962 ED. IN OLIN HV6453 I82 S614.

GOVERNMENTAL INVESTIGATION.
(CONTD.)

* MARINO, GIUSEPPE CARLO.
L'OPPOSIZIONE MAFIOSA (1870-1882). BARONI E MAFIA CONTRO LO STATO LIBERALE.
PALERMO, S.F. FLACCOVIO <1964>.
264P. ILLUS. (COLLANA DI SAGGI E MONOGRAFIE. 13).
ITALIAN.
PREFACE BY LUIGI LOTTI.
BIBLIOGRAPHY PP. <235>-238.
VERIFICATION: NUC('63-'67) VOL.35 P.141. LC NO. 65-57636
DESCRIPTORS: MONOGRAPH. MAFIA--HISTORY. POLITICAL ANALYSIS. SICILY. SOCIO-ECONOMIC CLIMATE. GOVERNMENTAL INVESTIGATION.
CORNELL LOCATIONS: NONE.

* NEW YORK (STATE). LEGISLATURE. SENATE. COMMITTEE ON THE POLICE DEPARTMENT OF THE CITY OF NEW YORK. (LEXOW COMMITTEE).
REPORT AND PROCEEDINGS OF THE SENATE COMMITTEE APPOINTED TO INVESTIGATE THE POLICE DEPARTMENT OF THE CITY OF NEW YORK.
ALBANY, J.B. LYON, STATE PRINTER, 1895.
5V.
INCLUDES INDEX (N.Y. & ALBANY, WYNKOOP HALLENBECK CRAWFORD CO., 1899. 191P.).
OLIN LACKS INDEX.
VERIFICATION: NIC. LC NO. 10-4854-5
DESCRIPTORS: REPORT. NEW YORK CITY. POLICE CORRUPTION. GOVERNMENTAL INVESTIGATION. LEXOW COMMITTEE.
CORNELL LOCATIONS: LAW KFX2017.7 A76, OLIN ARW32093.

* NEW YORK (STATE). TEMPORARY STATE COMMISSION OF INVESTIGATION.
AN INVESTIGATION OF BINGO IN NEW YORK STATE; A REPORT.
<N.Y.> 1961.
123P. DIAGR.
VERIFICATION: NIC. LC NO. A62-9373
DESCRIPTORS: REPORT. NEW YORK STATE. BINGO. GOVERNMENTAL INVESTIGATION.
CORNELL LOCATIONS: LAW KFN5646 A86, OLIN HV6721 N5 A42.

GOVERNMENTAL INVESTIGATION.
(CONTD.)

* NEW YORK (STATE). TEMPORARY STATE COMMISSION OF INVESTIGATION.
AN INVESTIGATION OF LAW ENFORCEMENT IN BUFFALO; A REPORT.
<N.Y.?> 1961.
226P. MAPS. DIAGR.
INCLUDES BIBLIOGRAPHICAL REFERENCES PP. 8-9.
VERIFICATION: NUC('58-'62) VOL.33 P.180. LC NO. A61-9408
DESCRIPTORS: REPORT. BUFFALO. NUMBERS. PROSTITUTION. BOOKMAKING. LAW ENFORCEMENT. LAW ENFORCEMENT--RECOMMENDATIONS. GOVERNMENTAL INVESTIGATION.
CORNELL LOCATIONS: OLIN HV7583 B9 E3 1961.

* NEW YORK (STATE). TEMPORARY STATE COMMISSION OF INVESTIGATION.
RACKETEER INFILTRATION INTO LEGITIMATE BUSINESS.
<N.Y.> 1970.
117P.
THIS REPORT IS AN EXTRACT FROM THE TWELFTH ANNUAL REPORT OF THE NEW YORK STATE COMMISSION OF INVESTIGATION (MARCH 1970).
VERIFICATION: NUC('68-'72) VOL.69 P.370. LC NO. 76-633641
DESCRIPTORS: REPORT. INFILTRATION OF LEGITIMATE BUSINESS. NEW YORK STATE. LABOR RACKETEERING. GOVERNMENTAL INVESTIGATION. FOOD SERVICE INDUSTRIES.
CORNELL LOCATIONS: BPA HV6793 N5 A53.

* NOVACCO, DOMENICO.
INCHIESTA SULLA MAFIA.
<3D ED.> MILANO: FELTRINELLI <1963>.
318P. MAP. (ATTUALITA).
ITALIAN.
VERIFICATION: NUC('63-'67) VOL.40 P.302. LC NO. 67-64794
DESCRIPTORS: MONOGRAPH. MAFIA--HISTORY. MAFIA. SICILY. GOVERNMENTAL INVESTIGATION.
CORNELL LOCATIONS: OLIN HV6453 I82 S628 1963.

GOVERNMENTAL INVESTIGATION.
(CONTD.)

* PANTALEONE, MICHELE.
ANTIMAFIA: OCCASIONE MANCATA.
TORINO, G. EINAUDI, 1969.
220P. (SAGGI, 440).
ITALIAN.
VERIFICATION: NIC. LC NO. 78-443779
DESCRIPTORS: MONOGRAPH. MAFIA. GOVERNMENTAL INVESTIGATION. ITALY. SICILY.
CORNELL LOCATIONS: OLIN HV6453 I83 M3 1969.

* RUSSO, NANDO, ED.
ANTOLOGIA DELLA MAFIA. DOCUMENTI INEDITI, DIBATTITI PARLAMENTARI, INCHIESTE, SAGGI, DAI PRIMI ANNI DELL'UNITA AD OGGI, SU UNO DEI PIU GRAVI PROBLEMI ANCORA NON RISOLTI DELLA SOCIETA ITALIANA.
PALERMO, IL PUNTO <1964>.
647P. ILLUS.
ITALIAN.
PREFACE BY MASSIMO GANCI AND NINO SORGI.
VERIFICATION: NUC('63-'67) VOL.47 P.177. LC NO. 66-9397
DESCRIPTORS: MONOGRAPH. MAFIA--CONTROL. GOVERNMENTAL INVESTIGATION. MUSSOLINI, BENITO. SICILY. INTERDISCIPLINARY ANALYSIS. LAW ENFORCEMENT. HISTORY.
CORNELL LOCATIONS: NONE.

* SCHIAVO, GIOVANNI ERMENEGILDO.
THE TRUTH ABOUT THE MAFIA AND ORGANIZED CRIME IN AMERICA.
<1ST AM. ED.> N.Y., VIGO PR. <1962>.
318P.
INCLUDES BIBLIOGRAPHY.
VERIFICATION: NIC-L. LC NO. 62-19557
DESCRIPTORS: MONOGRAPH. MAFIA--HISTORY. MAFIA-MYTH OR REALITY? ORGANIZED CRIME (OVERVIEW). GOVERNMENTAL INVESTIGATION. ITALIAN-AMERICANS.
CORNELL LOCATIONS: LAW HV6453 I83 M28 1962.

* SMITH, DWIGHT C.
THE MAFIA MYSTIQUE.
N.Y., BASIC BOOKS <1975>.
399P.
BIBLIOGRAPHY PP. 371-386.
VERIFICATION: NIC-L. LC NO. 73-90138
DESCRIPTORS: MONOGRAPH. MAFIA. HISTORY. ORGANIZED CRIME (OVERVIEW). GOVERNMENTAL INVESTIGATION. STEREOTYPES. MAFIA-MYTH OR REALITY?
CORNELL LOCATIONS: LAW HV6446 S64.

GOVERNMENTAL INVESTIGATION.
(CONTD.)

* VASSALLI, GIULIANO.
"AN ITALIAN ENQUIRY CONCERNING THE MAFIA."
IN: CRIME, CRIMINOLOGY AND PUBLIC POLICY, EDITED BY ROGER HOOD.
<1ST AM. ED.> N.Y., THE FREE PR. <1974>.
PP.595-622.
VERIFICATION: NIC-L. LC NO. 75-2813
DESCRIPTORS: ARTICLE. MAFIA. SICILY. GOVERNMENTAL INVESTIGATION.
CORNELL LOCATIONS: LAW HV6028 C924.

GOVERNMENTAL INVESTIGATION--PROPOSED LEGISLATION.

* ANONYMOUS.
"MODEL CRIME INVESTIGATING COMMISSION ACT."
IN: 61 NCCUSL. HANDBOOK 238-250 (1952).
DESCRIPTORS: GOVERNMENTAL INVESTIGATION--PROPOSED LEGISLATION.
CORNELL LOCATIONS: LAW KF165 A2.

GRAND JURIES.

* BLAKEY, G. ROBERT.
"ASPECTS OF THE EVIDENCE GATHERING PROCESS IN ORGANIZED CRIME CASES."
IN: U.S. TASK FORCE ON ORGANIZED CRIME. TASK FORCE REPORT.
APPENDIX C, PP. 80-113.
DESCRIPTORS: ARTICLE. EVIDENCE GATHERING. CONSPIRACY. IMMUNITY. ELECTRONIC SURVEILLANCE. GRAND JURIES. CONSTITUTIONAL ISSUES. ELECTRONIC SURVEILLANCE--PROPOSED LEGISLATION.
CORNELL LOCATIONS: LAW KF9223 A85 T2 NO.5 AND HV6025 U58. OLIN HV6775 A58+.

GRAND JURIES.
(CONTD.)

* CORNELL UNIVERSITY. INSTITUTE ON ORGANIZED CRIME.
BACKGROUND MATERIALS: TECHNIQUES IN THE INVESTIGATION AND PROSECUTION OF ORGANIZED CRIME.
ITHACA, N.Y., THE INSTITUTE, 1976.
2V. ILLUS. CHARTS.
VERIFICATION: NIC-L.
DESCRIPTORS: MONOGRAPH. PROSECUTION. INVESTIGATION. FENCING. STATISTICAL ANALYSIS. THEFT. ORGANIZED CRIME-DEFINITION. CONSPIRACY. IMMUNITY. ELECTRONIC SURVEILLANCE. ANTITRUST VIOLATIONS. SENTENCING. GRAND JURIES. CONTEMPT. PERJURY. CIVIL PROCEEDINGS.
CORNELL LOCATIONS: LAW KF9375 A75 C812.

* KINGS COUNTY, N.Y. GRAND JURY.
A PRESENTMENT CONCERNING THE ENFORCEMENT BY THE POLICE DEPARTMENT OF THE CITY OF NEW YORK OF THE LAWS AGAINST GAMBLING/BY THE GRAND JURY FOR THE EXTRAORDINARY SPECIAL AND TRIAL TERM, SUPREME COURT, STATE OF NEW YORK, COUNTY OF KINGS.
N.Y., ARNO PR., 1974.
167P. ILLUS. (CRIMINAL JUSTICE IN AMERICA).
REPRINT OF THE 1942 ED. PUB. BY THE APPEAL PRINTING CO., N.Y.
VERIFICATION: NIC-L.
DESCRIPTORS: REPORT. GAMBLING. POLICE CORRUPTION. NEW YORK CITY. GRAND JURIES.
CORNELL LOCATIONS: LAW KFX2064 A73 1974.

* NATIONAL ASSOCIATION OF ATTORNEYS GENERAL. COMMITTEE ON THE OFFICE OF ATTORNEY GENERAL.
ORGANIZED CRIME CONTROL LEGISLATION.
REV. ED., RALEIGH, N.C.: THE ASSOCIATION, 1975.
(1ST PUB.: 1972).
159P.
INCLUDES BIBLIOGRAPHICAL REFERENCES.
VERIFICATION: NIC-L.
DESCRIPTORS: MONOGRAPH. LEGISLATION. PROSECUTION. ELECTRONIC SURVEILLANCE. INFILTRATION OF LEGITIMATE BUSINESS--CONTROL. LOAN SHARKING--CONTROL. GAMBLING--CONTROL. GRAND JURIES. WITNESSES. IMMUNITY. CONTROL AND PREVENTION.
CORNELL LOCATIONS: LAW KF9375 N268 1975.
CORNELL LOCATIONS OF OTHER EDITIONS: LAW.

GRAND JURIES.
(CONTD.)

* YOUNGER, RICHARD D.
"THE GRAND JURY UNDER ATTACK. III."
IN: 46 J CRIM L, CRIM & PS 214-225 (JULY-AUG 1955).
DESCRIPTORS: ARTICLE. GRAND JURIES.
CORNELL LOCATIONS: LAW KF10 J743, OLIN HV6001 J86.

GREAT BRITAIN.

* ALBINI, J.L.
"MAFIA AS METHOD: A COMPARISON BETWEEN GREAT BRITAIN AND U.S.A. REGARDING THE EXISTENCE AND STRUCTURE OF TYPES OF ORGANIZED CRIME."
IN: 3 INT J CRIM & PEN 295-305 (AUG 1975).
PRESENTED AT FIFTH NATIONAL CONFERENCE ON TEACHING AND RESEARCH IN CRIMINOLOGY.
DESCRIPTORS: ARTICLE. GREAT BRITAIN. COMPARATIVE ANALYSIS. ORGANIZED CRIME-DEFINITION.
CORNELL LOCATIONS: LAW HV6001 I61.

* ANDERSON, SIR ROBERT.
"PROFESSIONAL CRIME AND ITS CURE."
IN: 6 L NOTES (NY) 7-9, 41-43 (APR, JUNE 1902).
DESCRIPTORS: ARTICLE. SENTENCING. GREAT BRITAIN.
CORNELL LOCATIONS: LAW KF10 L425.

* ANONYMOUS.
"THE RING AND THE BOOKMAKER."
IN: 31 IRISH L TIMES & SOL J 200-201 (MAY 1, 1897).
DESCRIPTORS: ARTICLE. BOOKMAKING. GREAT BRITAIN.
CORNELL LOCATIONS: LAW KF10 I72.

* BALDWIN, J. MCCONVILLE, M.J.
"THE ACQUITTAL RATE OF PROFESSIONAL CRIMINALS: A CRITICAL NOTE."
IN: 37 MOD L REV 439-443 (JULY 1974).
COMMENT ON M. ZANDER'S ARTICLE "ARE TOO MANY PROFESSIONAL CRIMINALS AVOIDING CONVICTION?"
DESCRIPTORS: ARTICLE. PROFESSIONAL CRIMINAL. GREAT BRITAIN. INDICTMENT.
CORNELL LOCATIONS: LAW KF10 M69.

GREAT BRITAIN.
(CONTD.)

* BELLAMY, JOHN.
CRIME AND PUBLIC ORDER IN ENGLAND IN THE LATER MIDDLE AGES.
LONDON, ROUTLEDGE AND KEGAN PAUL, 1973.
229P. (STUDIES IN SOCIAL HISTORY).
SEE CH. 3: "THE CRIMINAL BANDS", PP. 69-88.
BIBLIOGRAPHY PP. 205-211.
VERIFICATION: NIC. LC NO. 73-163803
DESCRIPTORS: CHAPTER. GREAT BRITAIN.
GANGS--HISTORY.
CORNELL LOCATIONS: LAW HV6943 B43, OLIN HV6943 B43.

* CHESNEY, KELLOW.
THE ANTI-SOCIETY: AN ACCOUNT OF THE VICTORIAN UNDERWORLD.
BOSTON, GAMBIT, 1970.
398P. ILLUS.
LONDON ED. (M.T. SMITH) PUB. UNDER TITLE: THE VICTORIAN UNDERWORLD.
BIBLIOGRAPHY PP. 385-389.
VERIFICATION: NIC. LC NO. 70-113999
DESCRIPTORS: MONOGRAPH. GREAT BRITAIN. HISTORY.
CORNELL LOCATIONS: LAW HV6944 C52 1970. ALSO UNDGR.

* CRESSEY, DONALD R.
ORGANIZED CRIME AND CRIMINAL ORGANIZATIONS.
CAMBRIDGE, ENGLAND, W. HEFFER AND SONS LTD., 1971.
24P. (CHURCHILL COLLEGE OVERSEAS FELLOWSHIP LECTURES NO. 7).
VERIFICATION: NIC. LC NO. 72-187141
DESCRIPTORS: LECTURE. GREAT BRITAIN. COMPARATIVE ANALYSIS. ORGANIZED CRIME (OVERVIEW).
CORNELL LOCATIONS: LAW HV6947 C919, OLIN HV6947 C92.

* FELSTEAD, SIDNEY T.
THE UNDERWORLD OF LONDON.
N.Y., E.P. DUTTON & CO. <C1923>.
301P.
VERIFICATION: NIC-L. LC NO. 23-14216
DESCRIPTORS: MONOGRAPH. GREAT BRITAIN.
CORNELL LOCATIONS: LAW HV6950 L1 F32.

* FORDHAM, PETA.
THE VILLAINS: INSIDE THE LONDON UNDERWORLD.
N.Y., HARPER AND ROW <C1972> (1ST U.S. ED.).
196P.
1ST PUB. IN ENGLAND UNDER TITLE: INSIDE THE UNDERWORLD.
VERIFICATION: NIC-L. LC NO. 72-9116
DESCRIPTORS: MONOGRAPH. GREAT BRITAIN.
CORNELL LOCATIONS: LAW HV6947 F71.

GREAT BRITAIN.
(CONTD.)

* FOWLER, NORMAN.
"CRIME IN BRITAIN", PART 2.
IN: TIMES (LONDON), APR 7, 1970, AT 11.
DESCRIPTORS: ARTICLE. GREAT BRITAIN. THEFT.
CORNELL LOCATIONS: OLIN FILM 308.

* FULLER, RONALD.
THE BEGGARS' BROTHERHOOD.
LONDON, G. ALLEN AND UNWIN, LTD <1936>.
253P. ILLUS.
VERIFICATION: LC('42) VOL.52 P.269. LC NO. 36-15907
DESCRIPTORS: MONOGRAPH. GREAT BRITAIN. HISTORY.
ORGANIZED CRIME GROUPS.
CORNELL LOCATIONS: ILR HV4546 F96.

* GAGE, NICHOLAS.
THE MAFIA IS NOT AN EQUAL OPPORTUNITY EMPLOYER.
<1ST ED.,> N.Y., MCGRAW-HILL <1971>.
179P.
FOREWORD BY ROBERT M. MORGENTHAU.
VERIFICATION: NUC('68-'72) VOL.32 P.200. LC NO.
74-172653
DESCRIPTORS: MONOGRAPH. NEWS MEDIA. ORGANIZED
CRIME (OVERVIEW). MAFIA. ETHNIC
GROUPS. LANSKY, MEYER. COLOMBO,
JOSEPH. SINATRA, FRANK. WOMEN.
URBAN POOR. NARCOTICS. CONSUMER
ECONOMICS. GREAT BRITAIN.
CORNELL LOCATIONS: OLIN HV6446 G13. ALSO UNDGR.

* HARVISON, CLIFFORD W.
THE HORSEMEN.
TORONTO, MONTREAL, MCCLELLAND AND STEWART <C1967>.
(ALSO: LONDON, MACMILLAN, 1967).
271P. ILLUS.
VERIFICATION: NIC. LC NO. 68-84130
DESCRIPTORS: MEMOIRS. LAW ENFORCEMENT OFFICER.
GREAT BRITAIN.
CORNELL LOCATIONS: OLIN HV8157 H33.

CONTINUED

9 of 31

GREAT BRITAIN.
(CONTD.)

* FOWLER, NORMAN.
"CRIME IN BRITAIN", PART 2.
IN: TIMES (LONDON), APR 7, 1970, AT 11.
DESCRIPTORS: ARTICLE. GREAT BRITAIN. THEFT.
CORNELL LOCATIONS: OLIN FILM 308.

* FULLER, RONALD.
THE BEGGARS' BROTHERHOOD.
LONDON, G. ALLEN AND UNWIN, LTD <1936>.
253P. ILLUS.
VERIFICATION: LC('42) VOL.52 P.269. LC NO. 36-15907
DESCRIPTORS: MONOGRAPH. GREAT BRITAIN. HISTORY.
ORGANIZED CRIME GROUPS.
CORNELL LOCATIONS: ILR HV4546 F96.

* GAGE, NICHOLAS.
THE MAFIA IS NOT AN EQUAL OPPORTUNITY EMPLOYER.
<1ST ED.> N.Y., MCGRAW-HILL <1971>.
179P.
FOREWORD BY ROBERT M. MORGENTHAU.
VERIFICATION: NUC('68-'72) VOL.32 P.200. LC NO.
74-172653
DESCRIPTORS: MONOGRAPH. NEWS MEDIA. ORGANIZED
CRIME (OVERVIEW). MAFIA. ETHNIC
GROUPS. LANSKY, MEYER. COLOMBO,
JOSEPH. SINATRA, FRANK. WOMEN.
URBAN POOR. NARCOTICS. CONSUMER
ECONOMICS. GREAT BRITAIN.
CORNELL LOCATIONS: OLIN HV6446 G13. ALSO UNDGR.

* HARVISON, CLIFFORD W.
THE HORSEMEN.
TORONTO, MONTREAL, MCCLELLAND AND STEWART <C1967>.
(ALSO: LONDON, MACMILLAN, 1967).
271P. ILLUS.
VERIFICATION: NIC. LC NO. 68-84130
DESCRIPTORS: MEMOIRS. LAW ENFORCEMENT OFFICER.
GREAT BRITAIN.
CORNELL LOCATIONS: OLIN HV8157 H33.

GREAT BRITAIN.
(CONTD.)

* JUDGES, ARTHUR VALENTINE, ED.
THE ELIZABETHAN UNDERWORLD; A COLLECTION OF TUDOR AND EARLY STUART TRACTS AND BALLADS TELLING OF THE LIVES AND MISDOINGS OF VAGABONDS, THIEVES, ROGUES AND COZENERS, AND GIVING SOME ACCOUNT OF THE OPERATION OF THE CRIMINAL LAW.
N.Y., OCTAGON BOOKS, 1965. (ALSO: LONDON, G. ROUTLEDGE & SONS, LTD., 1930). (ALSO: E.P. DUTTON & CO., 1930).
543P. ILLUS.
BIBLIOGRAPHY PP. 491-521.
VERIFICATION: NUC('63-'67) VOL.28 P.67. LC NO. 64-25620
DESCRIPTORS: MONOGRAPH. HISTORY. GREAT BRITAIN.
CORNELL LOCATIONS OF OTHER EDITIONS: LONDON ED. IN OLIN PR429 R73 J92+ 1930. ALSO UNDGR. DUTTON ED. IN OLIN.

* LUCAS, NORMAN.
BRITAIN'S GANGLAND.
LONDON, W.H. ALLEN, 1969.
304P.
VERIFICATION: NIC. LC NO. 74-453409
DESCRIPTORS: MONOGRAPH. GREAT BRITAIN. GANGS.
CORNELL LOCATIONS: LAW HV6944 L93, OLIN HV6944 L93.

* LUCAS, NORMAN. SCARLETT, BERNARD.
THE FLYING SQUAD.
LONDON, BARKER, 1968.
199P. ILLUS.
SEE "SAFE ROBBERS INCORPORATED", PP. 92-106.
VERIFICATION: NIC-L. LC NO. 73-362703
DESCRIPTORS: CHAPTER. GREAT BRITAIN. THEFT. GANGS.
CORNELL LOCATIONS: LAW HV8198 L7 L933.

* MACK, J.A.
"THE ABLE CRIMINAL."
IN: 12 BRIT J CRIM 44-54 (JAN 1972).
DESCRIPTORS: ARTICLE. PROFESSIONAL CRIMINAL. RESEARCH METHOD. GREAT BRITAIN. STATISTICAL ANALYSIS.
CORNELL LOCATIONS: LAW KF10 B87. ALSO MANN.

GREAT BRITAIN.
(CONTD.)

* MACK, JOHN.
"FULL-TIME MISCREANTS, DELINQUENT NEIGHBORHOODS AND CRIMINAL NETWORKS."
IN: 15 BRIT J SOC 38-53 (MAR 1964).
DESCRIPTORS: ARTICLE. GREAT BRITAIN. SOCIOLOGICAL ANALYSIS. PROFESSIONAL CRIMINAL. PSYCHOLOGICAL ANALYSIS.
CORNELL LOCATIONS: OLIN HM1 B86. ALSO BPA.

* MANNHEIM, HERMANN.
COMPARATIVE CRIMINOLOGY.
BOSTON, HOUGHTON MIFFLIN, <1965>. (ALSO:LONDON, ROUTLEDGE & KEGAN PAUL, <1965>).
2V. (793P.).
SEE "ORGANIZED CRIME: ADULT AND ADOLESCENT GANGS" VOL. 2, PP. 655-665.
INCLUDES BIBLIOGRAPHIES.
LONDON ED. PUB. AS: COMPARATIVE CRIMINOLOGY; A TEXT BOOK.
VERIFICATION: NIC. LC NO. 66-1451
DESCRIPTORS: CHAPTER. GREAT BRITAIN. GANGS. COMPARATIVE ANALYSIS. MAFIA.
CORNELL LOCATIONS: UNDGR HV6025 M28 (REPR. 1967).
CORNELL LOCATIONS OF OTHER EDITIONS: LONDON ED. IN LAW HV6025 M26.

* MCCONAUGHY, JOHN.
FROM CAIN TO CAPONE; RACKETEERING DOWN THE AGES.
N.Y., BRENTANO'S <C1931>.
336P.
VERIFICATION: LC(-42) VOL.92 P.112. LC NO. 31-31315
DESCRIPTORS: MONOGRAPH. HISTORY. RELIGION. GREECE. ITALY. ORGANIZED CRIME-ORIGINS. GREAT BRITAIN. WILD, JONATHAN. PROHIBITION. FRAUDS.
CORNELL LOCATIONS: NONE.

* MCINTOSH, MARY.
"CHANGES IN THE ORGANIZATION OF THIEVING."
IN: IMAGES OF DEVIANCE, EDITED BY STANLEY COHEN.
HARMONDSWORTH, PENGUIN, 1971.
PP. 98-133. (A PELICAN ORIGINAL, A1293).
INCLUDES BIBLIOGRAPHICAL REFERENCES.
VERIFICATION: NUC('68-'72) VOL.43 P.419. LC NO. 72-28380
DESCRIPTORS: ARTICLE. PROFESSIONAL CRIMINAL--HISTORY. GREAT BRITAIN.
CORNELL LOCATIONS: NONE.

GREAT BRITAIN.
(CONTD.)

* MCINTOSH, MARY.
THE ORGANIZATION OF CRIME.
LONDON, MACMILLAN, 1975.
80P.
BIBLIOGRAPHY PP. 74-80.
VERIFICATION: NIC-L. LC NO. 76-356563
DESCRIPTORS: MONOGRAPH. PROFESSIONAL CRIMINAL. SOCIOLOGICAL ANALYSIS. GREAT BRITAIN. MEMBERSHIP AND ORGANIZATION.
CORNELL LOCATIONS: LAW HV6025 M152.

* MILLEN, ERNEST.
SPECIALIST IN CRIME.
LONDON, G.G. HARRAP <1972>.
272P. ILLUS.
SEE CH. 16: "AND NOW THE MAFIA", PP. 264-272.
VERIFICATION: NUC('68-'72) VOL.64 P.85. LC NO. 72-187380.
DESCRIPTORS: CHAPTER. GREAT BRITAIN. MAFIA.
CORNELL LOCATIONS: NONE.

* MORTIMER, LEE.
AROUND THE WORLD CONFIDENTIAL.
N.Y., PUTNAM <1956>.
322P.
SEE PART 1: "ENGLAND", PP. 25-30, 42-51 AND PART 2, CH. 11: "ROME CONFIDENTIAL", PP. 154-172.
VERIFICATION: NUC('53-'57) VOL.16 P.324. LC NO. 56-6622
DESCRIPTORS: CHAPTER. GREAT BRITAIN. ITALY. LUCIANO, LUCKY. ORGANIZED CRIMINAL ACTIVITIES.
CORNELL LOCATIONS: OLIN D429 M88.

* OWEN, HARRY COLLINSON.
KING CRIME: AN ENGLISH STUDY OF AMERICA'S GREATEST PROBLEM.
N.Y., H. HOLT AND CO., 1932. "FIRST PRINTING."
(ALSO: LONDON, E. BENN LIMITED <1931>).
275P.
VERIFICATION: NIC-L. LC NO. 32-8030
DESCRIPTORS: MONOGRAPH. NEW YORK CITY. HISTORY. TWEED, BOSS. CHICAGO. GREAT BRITAIN.
CORNELL LOCATIONS: LAW HV6783 O97.

GREAT BRITAIN.
(CONTD.)

* PALEY, HENRY D. GLENDINNING, JOHN A.
PATTERN FOR NEW YORK? A REPORT ON OFF-TRACK BETTING IN ENGLAND.
<ALBANY? 1963>.
88P. ILLUS. MAP.
VERIFICATION: NUC('63-'67) VOL.41 P.512. LC NO. 65-23658
DESCRIPTORS: MONOGRAPH. OFF TRACK BETTING--LEGALIZATION. OFF TRACK BETTING. GREAT BRITAIN. NEW YORK STATE. ECONOMIC ANALYSIS. SOCIOLOGICAL ANALYSIS.
CORNELL LOCATIONS: NONE.

* PAYNE, LESLIE.
THE BROTHERHOOD.
LONDON, JOSEPH <1973>.
174P. ILLUS.
VERIFICATION: NUC(1973) VOL.10 P.950. LC NO. 73-165688
DESCRIPTORS: MEMOIRS. ILLEGAL BUSINESS ACTIVITIES. KRAY, REGGIE AND RONNIE. GREAT BRITAIN. PAYNE, LESLIE. FUTURE. INTERNATIONAL CRIME. VIOLENCE.
CORNELL LOCATIONS: OLIN HV6245 P34.

* PEARSON, JOHN.
THE PROFESSION OF VIOLENCE; THE RISE AND FALL OF THE KRAY TWINS.
<1ST AM. ED.> N.Y., SATURDAY REVIEW PR. <1973, C1972>. (1ST PUB.: LONDON, WEIDENFELD AND NICOLSON, 1972).
233P.
VERIFICATION: NUC(1973) VOL.10 P.960. LC NO. 72-95508
DESCRIPTORS: BIOGRAPHY. KRAY, REGGIE AND RONNIE. VIOLENCE. PROTECTION RACKET. GREAT BRITAIN. GAMBLING. INTERNATIONAL CRIME.
CORNELL LOCATIONS: OLIN HV6245 P36 1973.

* PETERSON, VIRGIL W.
"ISSUES AND PROBLEMS IN METROPOLITAN AREA POLICE SERVICES."
IN: 48 J CRIM L, CRIM & PS 127-148 (JULY-AUG 1957).
DESCRIPTORS: ARTICLE. POLICE. ATLANTA. CANADA. GREAT BRITAIN.
CORNELL LOCATIONS: LAW KF10 J743, OLIN HV6001 J86.

GREAT BRITAIN.
(CONTD.)

* PRINGLE, PATRICK.
THE THIEF-TAKERS.
LONDON, MUSEUM PR. <1958>.
224P. ILLUS.
VERIFICATION: NUC('58-'62) VOL.37 P.10. LC NO. 58-35696
DESCRIPTORS: MONOGRAPH. WILD, JONATHAN. POLICE. GREAT BRITAIN.
CORNELL LOCATIONS: NONE.

* REES-DAVIES, WILLIAM RUPERT.
THE CONQUEST OF CRIME: A PROPOSED PROGRAMME FOR THE SEVENTIES.
LONDON, CONSERVATIVE POLITICAL CENTRE, 1970.
32P. (CONSERVATIVE POLITICAL CENTRE. <PUBLICATIONS> NO. 462).
SEE "THE PROBLEM OF ORGANISED CRIME", PP. 10-14.
VERIFICATION: NIC-L. LC NO. 74-507889
DESCRIPTORS: CHAPTER. GREAT BRITAIN. POLICE.
CORNELL LOCATIONS: LAW HV8196 R32.

* SMITH, PETER GLADSTONE.
THE CRIME EXPLOSION.
LONDON, MACDONALD & CO., 1970.
183P. ILLUS.
SEE CH. 5: "NEW TRENDS IN ORGANIZED CRIME", PP. 58-72, AND CH. 6: "SHOPLIFTING IS BIG BUSINESS", PP. 73-83, AND CH. 9: "ENTER THE MAFIA", PP. 115-128.
VERIFICATION: NIC-L. LC NO. 72-529162
DESCRIPTORS: CHAPTER. GREAT BRITAIN. THEFT. GAMBLING. MAFIA.
CORNELL LOCATIONS: LAW HV6241 S65.

* ZANDER, M.
"ARE TOO MANY PROFESSIONAL CRIMINALS AVOIDING CONVICTION?-A STUDY IN BRITAIN'S TWO BUSIEST COURTS, THE ACQUITTAL RATE OF PROFESSIONAL CRIMINALS: A REPLY."
IN: 37 MOD L REV 28-61, 444-449 (JAN, JULY 1974).
DESCRIPTORS: ARTICLE. PROFESSIONAL CRIMINAL. GREAT BRITAIN. STATISTICAL ANALYSIS. INDICTMENT.
CORNELL LOCATIONS: LAW KF10 M69.

GREECE.

* MCCONAUGHY, JOHN.
FROM CAIN TO CAPONE; RACKETEERING DOWN THE AGES.
N.Y., BRENTANO'S <C1931>.
336P.
VERIFICATION: LC(-42) VOL.92 P.112. LC NO. 31-31315
DESCRIPTORS: MONOGRAPH. HISTORY. RELIGION. GREECE. ITALY. ORGANIZED CRIME-ORIGINS. GREAT BRITAIN. WILD, JONATHAN. PROHIBITION. FRAUDS.
CORNELL LOCATIONS: NONE.

GROSS, HARRY.

* MOCKRIDGE, NORTON. PRALL, ROBERT H.
THE BIG FIX.
<1ST ED.> N.Y., HOLT <1954>.
337P.
VERIFICATION: NIC. LC NO. 54-9655
DESCRIPTORS: MONOGRAPH. BOOKMAKING. GROSS, HARRY. NEW YORK STATE. CORRUPTION OF PUBLIC OFFICIALS. POLICE CORRUPTION.
CORNELL LOCATIONS: LAW HV6721 N5 M68, OLIN HV6721 N5 M68.

GUAM.

* GUAM. TERRITORIAL CRIME COMMISSION.
COMPREHENSIVE LAW ENFORCEMENT PLAN (1975).
<AGANA> 1975.
388P.
SEE "PREVENTION AND DETECTION OF ORGANIZED CRIME", PP. 261, 297, 327-328, 385.
VERIFICATION: NIC-L.
DESCRIPTORS: REPORT. GUAM. STATE CRIME COMMISSIONS. STATE CONTROL AND PREVENTION PROGRAMS.
CORNELL LOCATIONS: LAW HV7398 G8 G91.

HALLUCINOGENS.

* GELLER, ALAN. BOAS, MAXWELL.
THE DRUG BEAT.
N.Y., COWLES BOOK CO. <1970, C.1969>.
278P.
SEE CH. 14: "BLACK-MARKET ACID: THE THREAT OF THE MAFIA", PP. 178-186, CH. 9: "UNDERGROUND POT: THE CRIMINAL ASPECTS", PP. 128-144.
VERIFICATION: NIC. LC NO. 70-78408
DESCRIPTORS: CHAPTER. HALLUCINOGENS.
CORNELL LOCATIONS: LAW HV5825 G31. ALSO MANN.

HIJACKING.

* U.S. CONGRESS. SENATE. COMMITTEE ON SMALL BUSINESS.
IMPACT OF CRIME ON SMALL BUSINESS--PART 4. REPORT OF EFFECT OF CARGO LOSS, THEFT, AND HIJACKING IN THE TRUCKING INDUSTRY BASED ON HEARINGS BEFORE THE COMMITTEE, JUNE 25, 1970, JUNE 8, 1971, AND JUNE 8, 1972. 92D CONG., 2D SESS.
61P.
S.RPT.92-839.
VERIFICATION: GPO AUG 1972 P.25 NO.10872.
DESCRIPTORS: CONGRESSIONAL REPORT. TRUCKING. CARGO THEFT. HIJACKING. SMALL BUSINESS.
CORNELL LOCATIONS: LAW SS12973, OLIN SS12973.

* U.S. CONGRESS. SENATE. COMMITTEE ON SMALL BUSINESS.
IMPACT OF CRIME ON SMALL BUSINESS, 1969-1971. HEARINGS, 91ST CONG., 1ST-2D SESS., 92D CONG., 1ST SESS., HELD MAY 21, 1969-JULY 7, 1971.
WASH., GPO, 1969-1972.
5PTS. (1262P.) 3V.
VERIFICATION: NIC. LC NO. 70-603538
DESCRIPTORS: CONGRESSIONAL HEARING. CARGO THEFT. TRUCKING. HIJACKING. TRANSPORTATION INDUSTRY. SMALL BUSINESS. AIRPORTS. SHIPPING. WATERFRONT. RAILROADS.
CORNELL LOCATIONS: LAW KF26.5 S6 (5PTS.), OLIN HF5353 U54 C93 1969. PTS 1 AND 2 ALSO IN BPA.

HIJACKING--CONTROL.

* ANONYMOUS.
"TRUCKERS NOW FACING THE 'BREAKING' POINT IN PROFITS AS MAFIA MILKS INDUSTRY."
IN: 32 QUICK FROZ FDS 162-162+ (APR 1970).
DESCRIPTORS: ARTICLE. TRUCKING. HIJACKING--CONTROL.
CORNELL LOCATIONS: MANN TP493.5 Q6. ALSO HOTEL.

HINES, JIMMY.

* DANFORTH, HAROLD R. HORAN, JAMES D.
THE D.A.'S MAN.
N.Y., CROWN PUBLISHERS <C1957>.
361P. ILLUS.
VERIFICATION: NUC('58-'62) VOL.11 P.282. LC NO. 57-8770
DESCRIPTORS: MEMOIRS. LAW ENFORCEMENT OFFICER. LUCIANO, LUCKY. SCHULTZ, DUTCH. HINES, JIMMY. SPORTS TAMPERING.
CORNELL LOCATIONS: NONE.

* DAVIS, J. RICHARD.
"THINGS I COULDN'T TELL TILL NOW."
IN: 104 COLLIER'S 9-10+ (JULY 22, 1939); 20-21+ (JULY 29, 1939); 12-13+ (AUG 5, 1939); 16-17+ (AUG 12, 1939); 12-13+ (AUG 19, 1939); 18-19+ (AUG 26, 1939).
DESCRIPTORS: MEMOIRS. DAVIS, DIXIE. LOTTERIES. ORGANIZED CRIME FIGURES. SCHULTZ, DUTCH. HINES, JIMMY. NEW YORK STATE.
CORNELL LOCATIONS: OLIN AP2 C69++.

* DEWEY, THOMAS E.
TWENTY AGAINST THE UNDERWORLD, EDITED BY RODNEY CAMPBELL.
<1ST ED.> GARDEN CITY, N.Y., DOUBLEDAY, 1974.
504P. ILLUS.
VERIFICATION: NIC-L. LC NO. 74-3546
DESCRIPTORS: MEMOIRS. NEW YORK CITY. GORDON, WAXIE. TRIAL. LUCIANO, LUCKY. SCHULTZ, DUTCH. HINES, JIMMY. PROSECUTION. ORGANIZED CRIMINAL ACTIVITIES. ORGANIZED CRIME FIGURES. DEWEY, THOMAS E.
CORNELL LOCATIONS: LAW E748 D48 A37.

HINES, JIMMY.
(CONTD.)

* HUGHES, RUPERT.
THE STORY OF THOMAS E. DEWEY, ATTORNEY FOR THE PEOPLE.
<N.Y.> GROSSET & DUNLAP, 1944. (ALSO: HOUGHTON, MIFFLIN CO., 1940, UNDER TITLE: ATTORNEY FOR THE PEOPLE, THE STORY OF THOMAS E. DEWEY).
406P.
VERIFICATION: NIC. LC NO. 44-8178
DESCRIPTORS: BIOGRAPHY. GORDON, WAXIE. LUCIANO, LUCKY. NEW YORK CITY. HINES, JIMMY. ILLEGAL BUSINESS ACTIVITIES--CONTROL. PROSECUTOR. TRIAL.
CORNELL LOCATIONS: OLIN E748 D51 H89.

* THOMPSON, CRAIG. RAYMOND, ALLEN.
GANG RULE IN NEW YORK; THE STORY OF A LAWLESS ERA.
N.Y., THE DIAL PR., 1940.
406P.
VERIFICATION: NIC. LC NO. 40-27289
DESCRIPTORS: MONOGRAPH. NEW YORK STATE. PROHIBITION. ROTHSTEIN, ARNOLD. TAMMANY HALL. SCHULTZ, DUTCH. HINES, JIMMY. ORGANIZED CRIME FIGURES.
CORNELL LOCATIONS: OLIN HV6795 N5 T46.

HISTORY.

* ALBINI, JOSEPH L.
THE AMERICAN MAFIA: GENESIS OF A LEGEND.
N.Y., APPLETON-CENTURY-CROFTS <1971>.
354P. (SOCIOLOGY SERIES).
BIBLIOGRAPHY PP. 331-348.
VERIFICATION: NUC('68-'72) VOL.2 P.480. LC NO. 70-147120
DESCRIPTORS: MONOGRAPH. ORGANIZED CRIME-DEFINITION. PUBLIC ATTITUDE. MAFIA--HISTORY. HISTORY. MAFIA-MYTH OR REALITY? SOCIOLOGICAL ANALYSIS. ORGANIZED CRIMINAL ACTIVITIES. PSYCHOLOGICAL ANALYSIS. ORGANIZED CRIME (OVERVIEW).
CORNELL LOCATIONS: OLIN HV6446 A33.

* ASBURY, HERBERT.
THE BARBARY COAST: AN INFORMAL HISTORY OF THE SAN FRANCISCO UNDERWORLD.
N.Y., A.A. KNOPF, 1933.
319P.
BIBLIOGRAPHY PP. 315-319.
VERIFICATION: NIC-L. LC NO. 33-22456
DESCRIPTORS: MONOGRAPH. HISTORY. SAN FRANCISCO.
CORNELL LOCATIONS: LAW HN80 S4 A79, OLIN HN80 S4 A79.

HISTORY.
(CONTD.)

* ASBURY, HERBERT.
THE FRENCH QUARTER: AN INFORMAL HISTORY OF THE NEW ORLEANS UNDERWORLD.
N.Y., KNOPF <1938, C1936>.
462P. ILLUS.
BIBLIOGRAPHY PP. 457-462.
VERIFICATION: NIC. LC NO. 36-25884
DESCRIPTORS: MONOGRAPH. NEW ORLEANS. HISTORY.
CORNELL LOCATIONS: OLIN F379/N5 A79.
CORNELL LOCATIONS OF OTHER EDITIONS: UNDGR.

* ASBURY, HERBERT.
THE GANGS OF NEW YORK: AN INFORMAL HISTORY OF THE UNDERWORLD.
N.Y. & LONDON, A.A. KNOPF, 1928.
382P. ILLUS.
BIBLIOGRAPHY PP. 381-382.
VERIFICATION: NIC. LC NO. 28-10023
DESCRIPTORS: MONOGRAPH. NEW YORK CITY. GANGS. HISTORY. CORRUPTION.
CORNELL LOCATIONS: OLIN HV6439 U7 N48.

* ASBURY, HERBERT.
GEM OF THE PRAIRIE: AN INFORMAL HISTORY OF THE CHICAGO UNDERWORLD.
N.Y., KNOPF, 1940.
377P. ILLUS. MAP.
BIBLIOGRAPHY PP. 375-377.
VERIFICATION: LC('42) VOL.6 P.479. LC NO. 40-34174
DESCRIPTORS: MONOGRAPH. CHICAGO. PROHIBITION. HISTORY. BLACK HAND. TORRIO, JOHNNY. CAPONE, AL.
CORNELL LOCATIONS: OLIN HV6795 C4 A79, UNDGR HV6795 C4 A79.

* ASHTON-WOLFE, HARRY.
THE UNDERWORLD: A SERIES OF REMINISCENCES AND ADVENTURES IN MANY LANDS.
N.Y., GEORGE H. DORAN CO., 1926. (ALSO: LONDON, HURST AND BLACKETT <C1926>.
288P. ILLUS.
VERIFICATION: LC(-'42) VOL.6 P.561. LC NO. 26-9661
DESCRIPTORS: MONOGRAPH. HISTORY. PROFESSIONAL CRIMINAL.
CORNELL LOCATIONS: NONE.

HISTORY.
(CONTD.)

* BARNES, HARRY E. TEETERS, NEGLEY K.
NEW HORIZONS IN CRIMINOLOGY: THE AMERICAN CRIME PROBLEM.
3D ED. ENGLEWOOD CLIFFS, N.J., PRENTICE-HALL, 1959.
(1ST ED.: 1943).
1069P. ILLUS.
SEE CH. 2: "THE REVOLUTION IN THE NATURE OF CRIME", PP. 17-40 AND CH. 3: "THE NATURE OF WHITE-COLLAR CRIME, RACKETEERING, AND POLITICAL GRAFT", PP. 41-76.
VERIFICATION: NIC-L. LC NO. 59-5873
DESCRIPTORS: CHAPTER. WHITE-COLLAR CRIME. HISTORY. GAMBLING. CORRUPTION OF PUBLIC OFFICIALS.
CORNELL LOCATIONS: LAW HV6025 B26 1959.
CORNELL LOCATIONS OF OTHER EDITIONS: LAW, OLIN, AND MANN.

* CHANDLER, DAVID LEON.
BROTHERS IN BLOOD, THE RISE OF THE CRIMINAL BROTHERHOODS.
1ST ED., N.Y., DUTTON, 1975.
248P.
VERIFICATION: NIC-L. LC NO. 74-22033
DESCRIPTORS: MONOGRAPH. SICILY. MAFIA--HISTORY. ORGANIZED CRIME GROUPS. HISTORY.
CORNELL LOCATIONS: LAW HV6441 C45 1975.

* CHESNEY, KELLOW.
THE ANTI-SOCIETY: AN ACCOUNT OF THE VICTORIAN UNDERWORLD.
BOSTON, GAMBIT, 1970.
398P. ILLUS.
LONDON ED. (M.T. SMITH) PUB. UNDER TITLE: THE VICTORIAN UNDERWORLD.
BIBLIOGRAPHY PP. 385-389.
VERIFICATION: NIC. LC NO. 70-113999
DESCRIPTORS: MONOGRAPH. GREAT BRITAIN. HISTORY.
CORNELL LOCATIONS: LAW HV6944 C52 1970. ALSO UNDGR.

* DEMARIS, OVID.
CAPTIVE CITY.
N.Y., LYLE STUART <1969>.
366P.
VERIFICATION: NIC. LC NO. 70-83682
DESCRIPTORS: MONOGRAPH. CHICAGO. ORGANIZED CRIME FIGURES. HISTORY.
CORNELL LOCATIONS: LAW HV6795 C4 D37, OLIN HV6795 C4 D37.

HISTORY.
(CONTD.)

* FULLER, RONALD.
THE BEGGARS' BROTHERHOOD.
LONDON, G. ALLEN AND UNWIN, LTD <1936>.
253P. ILLUS.
VERIFICATION: LC('42) VOL.52 P.269. LC NO. 36-15907
DESCRIPTORS: MONOGRAPH. GREAT BRITAIN. HISTORY.
ORGANIZED CRIME GROUPS.
CORNELL LOCATIONS: ILR HV4546 F96.

* GAGE, NICHOLAS.
"THE MAFIA AT WAR."
IN: 5 NY 30-44 (JULY 10, 1972); 27-36 (JULY 17, 1972).
DESCRIPTORS: ARTICLE. HISTORY. CHICAGO.
ORGANIZED CRIME FIGURES. MURDER.
NEW YORK CITY.
CORNELL LOCATIONS: OLIN AP2 N5637+. ALSO UNDGR.

* GAGE, NICHOLAS, COMP.
MAFIA, U.S.A.
<1ST ED., CHICAGO> PLAYBOY PR. <1972>.
397P. ILLUS.
A BOOK OF READINGS.
VERIFICATION: NIC. LC NO. 72-85960
DESCRIPTORS: MONOGRAPH. MAFIA. ORGANIZED CRIME FIGURES. HISTORY. ORGANIZED CRIME (OVERVIEW). ORGANIZED CRIMINAL ACTIVITIES.
CORNELL LOCATIONS: OLIN HV6446 G13 M2. ALSO UNDGR.

* GOODWIN, JOHN CUTHBERT.
SIDELIGHTS ON CRIMINAL MATTERS.
LONDON, HUTCHINSON & CO., 1923.
336P.
SEE CH. 25: "FENCES", PP. 160-163 AND CH. 27: "CRIMINAL ORGANIZATIONS", PP. 168-180.
FOREWORD BY SIR BASIL THOMSON.
VERIFICATION: NIC-L. LC NO. 23-11917
DESCRIPTORS: CHAPTER. FENCING. HISTORY. ORGANIZED CRIME GROUPS. EUROPE. ASIA.
CORNELL LOCATIONS: LAW HV6021 G65.

HISTORY.
(CONTD.)

* HALPER, ALBERT, ED.
THE CHICAGO CRIME BOOK.
CLEVELAND, WORLD PUB. CO., 1967.
521P. ILLUS.
A BOOK OF READINGS.
VERIFICATION: NIC. LC NO. 67-24471
DESCRIPTORS: MONOGRAPH. CHICAGO. HISTORY.
ORGANIZED CRIME FIGURES.
CORNELL LOCATIONS: LAW HV6795 C4 H3, OLIN HV6795 C4 H19.

* HAMMER, RICHARD.
PLAYBOY'S ILLUSTRATED HISTORY OF ORGANIZED CRIME.
CHICAGO, PLAYBOY PR., 1975.
377P. ILLUS.
"ORIGINALLY APPEARED IN THE MONTHLY ISSUES OF PLAYBOY MAGAZINE, AUG 1973 THROUGH JULY 1974."
VERIFICATION: NIC-L. LC NO. 73-91650
DESCRIPTORS: MONOGRAPH. HISTORY. CHICAGO. PROHIBITION. KEFAUVER COMMITTEE. TEAMSTERS. NEW YORK CITY. MURDER. MURDER, INC. LAS VEGAS. WOMEN. ORGANIZED CRIME FIGURES.
CORNELL LOCATIONS: LAW HV6446 H22.

* HERALD, GEORGE W. RADIN, EDWARD D.
THE BIG WHEEL; MONTE CARLO'S OPULENT CENTURY.
N.Y., MORROW, 1963. (ALSO: LONDON, R. HALE <1963>).
247P. ILLUS.
VERIFICATION: NUC('63-'67) VOL.23 P.332. LC NO. 63-13217
DESCRIPTORS: MONOGRAPH. CASINOS. MONTE CARLO. HISTORY.
CORNELL LOCATIONS: OLIN DC946 H53.

* HIBBERT, CHRISTOPHER.
ROOTS OF EVIL: A SOCIAL HISTORY OF CRIME AND PUNISHMENT.
N.Y., MINERVA PR. <1968, C.1963>. (1ST AMERICAN ED.: LITTLE, BROWN <1963>).
524P. (MINERVA PR., M55).
SEE PART VI CH. 2: "GANGS AND SYNDICATES", PP. 331-352.
BIBLIOGRAPHY PP. 493-507.
VERIFICATION: NUC('68-'72) VOL.40 P.370. LC NO. 70-117719
DESCRIPTORS: CHAPTER. HISTORY.
CORNELL LOCATIONS: LAW HV6021 H62 1968.
CORNELL LOCATIONS OF OTHER EDITIONS: '63 ED. IN LAW AND OLIN.

HISTORY.
(CONTD.)

* HOMER, FREDERIC D.
GUNS AND GARLIC-MYTHS AND REALITIES OF ORGANIZED CRIME.
WEST LAFAYETTE, IND., PURDUE UNIV. STUDIES, 1974.
226P.
"THE AUTHOR ACKNOWLEDGES THE CONTRIBUTION OF DAVID A. CAPUTO."
INCLUDES BIBLIOGRAPHICAL REFERENCES.
VERIFICATION: NIC. LC NO. 73-88132
DESCRIPTORS: MONOGRAPH. ORGANIZED CRIME (OVERVIEW). HISTORY. SOCIOLOGICAL ANALYSIS. PSYCHOLOGICAL ANALYSIS. ECONOMIC ANALYSIS. ORGANIZED CRIMINAL ACTIVITIES.
CORNELL LOCATIONS: LAW HV6791 H76, OLIN HV6791 H76.

* HOOVER, J. EDGAR.
"THE WAR ON ORGANIZED CRIME."
IN: 13 DE PAUL L REV 195-209 (SPR-SUM 1964).
DESCRIPTORS: ARTICLE. F.B.I. HISTORY. INTERSTATE AND FOREIGN COMMERCE.
CORNELL LOCATIONS: LAW KF10 D42.

* HORAN, JAMES DAVID.
THE PINKERTONS; THE DETECTIVE DYNASTY THAT MADE HISTORY.
N.Y., CROWN PUBLISHERS <1968, C1967>.
564P. ILLUS. MAPS.
SEE BOOK G: "OPERATIONS AGAINST THE MAFIA IN THE UNITED STATES, 1890-1906", PP. 415-452 AND CH. 23: "THE MOLLY MAGUIRES", PP. 204-237.
BIBLIOGRAPHY PP. 551-560.
VERIFICATION: NIC. LC NO. 68-9098
DESCRIPTORS: CHAPTER. MAFIA. MOLLY MAGUIRES. NEW ORLEANS INCIDENT. HISTORY. PINKERTON DETECTIVE AGENCY.
CORNELL LOCATIONS: LAW HV8087 P755 H81, OLIN HV8087 P65 H812.

* IIT RESEARCH INSTITUTE.
A STUDY OF ORGANIZED CRIME IN ILLINOIS, BY IIT RESEARCH INSTITUTE AND THE CHICAGO CRIME COMMISSION, 1971.
<CHICAGO> 1972.
459P. ILLUS. MAPS.
VERIFICATION: NUC(1973) VOL.6 P.662. LC NO. 73-171608
DESCRIPTORS: REPORT. ILLINOIS. CHICAGO. ORGANIZED CRIME-DEFINITION. SOCIAL IMPACT. STATE PLANNING. ORGANIZED CRIMINAL ACTIVITIES. HISTORY. PUBLIC ATTITUDE. STATISTICAL ANALYSIS. RESEARCH METHOD. SOCIOLOGICAL ANALYSIS. ORGANIZED CRIME (OVERVIEW).
CORNELL LOCATIONS: LAW HV6793 I3 I11.

HISTORY.
(CONTD.)

* JEDEL, CELESTE.
"FROM TROY TO CHICAGO THE RACKET RUNS."
IN: NY TIMES MAG, MAR 8, 1931, AT 6+.
DESCRIPTORS: ARTICLE. HISTORY.
CORNELL LOCATIONS: OLIN AN N562++.

* JUDGES, ARTHUR VALENTINE, ED.
THE ELIZABETHAN UNDERWORLD; A COLLECTION OF TUDOR AND EARLY STUART TRACTS AND BALLADS TELLING OF THE LIVES AND MISDOINGS OF VAGABONDS, THIEVES, ROGUES AND COZENERS, AND GIVING SOME ACCOUNT OF THE OPERATION OF THE CRIMINAL LAW.
N.Y., OCTAGON BOOKS, 1965. (ALSO: LONDON, G. ROUTLEDGE & SONS, LTD., 1930). (ALSO: E.P. DUTTON & CO., 1930).
543P. ILLUS.
BIBLIOGRAPHY PP. 491-521.
VERIFICATION: NUC('63-'67) VOL.28 P.67. LC NO. 64-25620
DESCRIPTORS: MONOGRAPH. HISTORY. GREAT BRITAIN.
CORNELL LOCATIONS OF OTHER EDITIONS: LONDON ED. IN OLIN PR429 R73 J92+ 1930. ALSO UNDGR. DUTTON ED. IN OLIN.

* LANDESCO, JOHN.
"THE CRIMINAL UNDERWORLD OF CHICAGO IN THE '80'S AND '90'S. HOW THE LIFE OF EDDIE JACKSON, THE IMMUNE PICKPOCKET, WAS SECURED."
IN: 25 J CRIM L, CRIM & PS 341-357 (SEPT-OCT 1934).
DESCRIPTORS: BIOGRAPHY. CHICAGO. HISTORY. PICKPOCKETS. JACKSON, EDDIE.
CORNELL LOCATIONS: LAW KF10 J743, OLIN HV6001 J86.

HISTORY.
(CONTD.)

* LANDESCO, JOHN.
ORGANIZED CRIME IN CHICAGO.
IN: ILLINOIS ASSOCIATION FOR CRIMINAL JUSTICE.
ILLINOIS CRIME SURVEY, PART III.
<CHICAGO, C1929> (REPRINTED BY UNIV. OF CHICAGO PR., 1968).
PP. 815-1100.
REPRINTED UNDER MAIN ENTRY: ILLINOIS ASSOCIATION FOR CRIMINAL JUSTICE. ORGANIZED CRIME IN CHICAGO.
VERIFICATION: NIC. LC NO. 29-16696
DESCRIPTORS: MONOGRAPH. PROHIBITION. CHICAGO. PROSTITUTION. GAMBLING. BOMBING. CORRUPTION OF PUBLIC OFFICIALS. PSYCHOLOGICAL ANALYSIS. SOCIOLOGICAL ANALYSIS. LIQUOR. TORRIO, JOHNNY. MURDER. ORGANIZED CRIMINAL ACTIVITIES. ORGANIZED CRIME FIGURES. HISTORY. EXTORTION. BLACK HAND. LABOR RACKETEERING. ELECTION FRAUD. CONTROL AND PREVENTION--RECOMMENDATIONS. TENNES, MONT. FUNERALS.
CORNELL LOCATIONS: LAW KF11762 A75 I29, OLIN HV6793 I3 A5+ 1929.

* LANDESCO, JOHN.
"PROHIBITION AND CRIME."
IN: 163 ANNALS 120-129 (SEPT 1932).
DESCRIPTORS: ARTICLE. PROHIBITION. HISTORY. CHICAGO. CAPONE, AL.
CORNELL LOCATIONS: LAW KF10 A49, OLIN H1 A49. ALSO UNDGR, ILR, AND MANN.

* MAAS, PETER.
THE VALACHI PAPERS.
N.Y., PUTNAM <1968>. (ALSO: BANTAM, 1969).
285P. ILLUS.
VERIFICATION: NIC-L. LC NO. 68-57447
DESCRIPTORS: MONOGRAPH. VALACHI, JOSEPH. MAFIA. ORGANIZED CRIME FIGURES. HISTORY.
CORNELL LOCATIONS: LAW HV6789 M11, OLIN HV6789 M12.

* MCCONAUGHY, JOHN.
FROM CAIN TO CAPONE; RACKETEERING DOWN THE AGES.
N.Y., BRENTANO'S <C1931>.
336P.
VERIFICATION: LC(-42) VOL.92 P.112. LC NO. 31-31315
DESCRIPTORS: MONOGRAPH. HISTORY. RELIGION. GREECE. ITALY. ORGANIZED CRIME-ORIGINS. GREAT BRITAIN. WILD, JONATHAN. PROHIBITION. FRAUDS.
CORNELL LOCATIONS: NONE.

HISTORY.
(CONTD.)

* MESSICK, HANK. GOLDBLATT, BURT.
THE MOBS AND THE MAFIA: THEILLUSTRATED HISTORY OF ORGANIZED CRIME.
N.Y., CROWELL <1972>.
214P. ILLUS.
VERIFICATION: NUC('68-'72) VOL.63 P.174. LC NO. 72-78272
DESCRIPTORS: MONOGRAPH. HISTORY. ORGANIZED CRIME (OVERVIEW). ORGANIZED CRIME FIGURES.
CORNELL LOCATIONS: NONE.

* MESSICK, HANK.
THE SILENT SYNDICATE.
N.Y., MACMILLAN <1967>.
303P.
VERIFICATION: NIC-L. LC NO. 66-17904
DESCRIPTORS: MONOGRAPH. CLEVELAND. LAS VEGAS. JEWISH-AMERICANS. HISTORY.
CORNELL LOCATIONS: LAW HV6783 M58, OLIN HV6783 M58. ALSO UNDGR.

* MOQUIN, WAYNE, ED. VAN DOREN, CHARLES.
THE AMERICAN WAY OF CRIME. A DOCUMENTARY HISTORY.
N.Y., PRAEGER PUBLISHERS, 1976.
374P.
A BOOK OF READINGS.
DESCRIPTORS: MONOGRAPH. HISTORY. PROHIBITION. ORGANIZED CRIMINAL ACTIVITIES. ORGANIZED CRIME FIGURES.
CORNELL LOCATIONS: LAW HV6791 A515.

* NELLI, HUMBERT S.
"ITALIANS AND CRIME IN CHICAGO: THE FORMATIVE YEARS, 1890-1920."
IN: 74 AM J SOC 373-391 (JAN 1969).
DESCRIPTORS: ARTICLE. ITALIAN-AMERICANS. CHICAGO. NEW ORLEANS INCIDENT. BLACK HAND. HISTORY.
CORNELL LOCATIONS: OLIN HM1 A5. ALSO UNDGR, BPA, ILR, AND MANN.

* OWEN, HARRY COLLINSON.
KING CRIME: AN ENGLISH STUDY OF AMERICA'S GREATEST PROBLEM.
N.Y., H. HOLT AND CO., 1932. "FIRST PRINTING."
(ALSO: LONDON, E. BENN LIMITED <1931>).
275P.
VERIFICATION: NIC-L. LC NO. 32-8030
DESCRIPTORS: MONOGRAPH. NEW YORK CITY. HISTORY. TWEED, BOSS. CHICAGO. GREAT BRITAIN.
CORNELL LOCATIONS: LAW HV6783 097.

HISTORY.
(CONTD.)

* PETERSON, VIRGIL W.
"CHICAGO: SHADES OF CAPONE."
IN: 347 ANNALS 30-39 (MAY 1963).
DESCRIPTORS: ARTICLE. CHICAGO. CAPONE, AL. HISTORY. ORGANIZED CRIMINAL ACTIVITIES.
CORNELL LOCATIONS: LAW KF10 A49, OLIN H1 A49. ALSO UNDGR, ILR, AND MANN.

* QUINNEY, RICHARD.
CRIMINOLOGY: ANALYSIS AND CRITIQUE OF CRIME IN AMERICA.
BOSTON, LITTLE, BROWN <1975>.
370P. ILLUS.
SEE CH. 8: "CRIMES OF BUSINESS IN THE AMERICAN ECONOMY", PP. 131-146, AND PP. 156-159, PP. 259-277.
BIBLIOGRAPHIC FOOTNOTES P.303.
VERIFICATION: NIC-L. LC NO. 75-1584.
DESCRIPTORS: CHAPTER. HISTORY. ORGANIZED CRIME (OVERVIEW).
CORNELL LOCATIONS: LAW HV6171 Q7.

* REDSTON, GEORGE. CROSSEN, KENDELL F.
THE CONSPIRACY OF DEATH.
INDIANAPOLIS, BOBBS-MERRILL <1965>.
248P.
VERIFICATION: NUC('63-'67) VOL.45 P.221. LC NO. 65-26505
DESCRIPTORS: BIOGRAPHY. ORGANIZED CRIME (OVERVIEW). ORGANIZED CRIME FIGURES. HISTORY.
CORNELL LOCATIONS: LAW HV6793 C2 R32, OLIN HV6793 C2 R32.

* RUSSO, NANDO, ED.
ANTOLOGIA DELLA MAFIA. DOCUMENTI INEDITI, DIBATTITI PARLAMENTARI, INCHIESTE, SAGGI, DAI PRIMI ANNI DELL'UNITA AD OGGI, SU UNO DEI PIU GRAVI PROBLEMI ANCORA NON RISOLTI DELLA SOCIETA ITALIANA.
PALERMO, IL PUNTO <1964>.
647P. ILLUS.
ITALIAN.
PREFACE BY MASSIMO GANCI AND NINO SORGI.
VERIFICATION: NUC('63-'67) VOL.47 P.177. LC NO. 66-9397
DESCRIPTORS: MONOGRAPH. MAFIA--CONTROL. GOVERNMENTAL INVESTIGATION. MUSSOLINI, BENITO. SICILY. INTERDISCIPLINARY ANALYSIS. LAW ENFORCEMENT. HISTORY.
CORNELL LOCATIONS: NONE.

HISTORY.
(CONTD.)

* SMITH, ALSON JESSE.
SYNDICATE CITY: THE CHICAGO CRIME CARTEL AND WHAT TO DO ABOUT IT.
CHICAGO, H. REGNERY CO., 1954.
290P. ILLUS.
PREFACE BY VIRGIL PETERSON.
VERIFICATION: NIC-L. LC NO. 54-6343
DESCRIPTORS: MONOGRAPH. CHICAGO. HISTORY. ORGANIZED CRIME (OVERVIEW). ORGANIZED CRIME FIGURES.
CORNELL LOCATIONS: LAW HV6795 C4 S64, OLIN HV6795 C4 S64.

* SMITH, DWIGHT C.
THE MAFIA MYSTIQUE.
N.Y., BASIC BOOKS <1975>.
399P.
BIBLIOGRAPHY PP. 371-386.
VERIFICATION: NIC-L. LC NO. 73-90138
DESCRIPTORS: MONOGRAPH. MAFIA. HISTORY. ORGANIZED CRIME (OVERVIEW). GOVERNMENTAL INVESTIGATION. STEREOTYPES. MAFIA-MYTH OR REALITY?
CORNELL LOCATIONS: LAW HV6446 S64.

* SUSINI, JEAN.
"CHRONIQUE DE POLICE: LA BUREAUCRATISATION DU CRIME."
IN: 21 REV DE SCI CRIM ET DROIT PENAL COMPARE 116-128 (1966).
FRENCH.
DESCRIPTORS: ARTICLE. HISTORY. SOCIOLOGICAL ANALYSIS. ORGANIZED CRIME (OVERVIEW). COMPARATIVE ANALYSIS.
CORNELL LOCATIONS: LAW LAKE1121 R477.

* SYMONS, JULIAN.
A PICTORIAL HISTORY OF CRIME.
N.Y., CROWN PUBLISHERS <1966>.
288P. ILLUS.
SEE "THE MAFIA AND LABOUR RACKETS", PP. 220-231.
PUB. IN LONDON UNDER TITLE: CRIME AND DETECTION: AN ILLUSTRATED HISTORY FROM 1840.
VERIFICATION: NIC. LC NO. 66-26186
DESCRIPTORS: CHAPTER. HISTORY. MAFIA.
CORNELL LOCATIONS: LAW HV6223 S98, OLIN HV6233 S98+.

HISTORY.
(CONTD.)

* TARDE, GABRIEL DE.
PENAL PHILOSOPHY.
BOSTON, LITTLE, BROWN, AND CO., 1912.
581P. (THE MODERN CRIMINAL SCIENCE SERIES PUBLISHED UNDER THE AUSPICES OF THE AMERICAN INSTITUTE OF CRIMINAL LAW AND CRIMINOLOGY).
SEE "CONTINUATION, THE SICILIAN MAFIA", PP. 277-284.
INTRODUCTION BY ROBERT H. GAULT.
EDITORIAL PREFACE BY EDWARD LINDSEY.
TRANSLATED FROM THE 4TH FRENCH ED. BY RAPELJE HOWELL.
VERIFICATION: NIC. LC NO. 12-27951
DESCRIPTORS: CHAPTER. MAFIA. HISTORY. SICILY.
CORNELL LOCATIONS: LAW HV6036 T18 P4, OLIN HV6036 T18 1912.

* TYLER, GUS, ED.
ORGANIZED CRIME IN AMERICA, A BOOK OF READINGS.
ANN ARBOR, UNIV. OF MICHIGAN PR., 1962.
421P.
INTRODUCTION BY ESTES KEFAUVER.
VERIFICATION: NIC-L. LC NO. 60-15778
DESCRIPTORS: MONOGRAPH. ORGANIZED CRIME (OVERVIEW). MAFIA. GANGS. HISTORY. ORGANIZED CRIMINAL ACTIVITIES.
CORNELL LOCATIONS: LAW HV6777 T98, OLIN HV6777 T98+.
CORNELL LOCATIONS OF OTHER EDITIONS: UNDGR.

* VETTER, ERNEST G.
FABULOUS FRENCHTOWN; THE STORY OF THE FAMOUS FRENCH QUARTER OF NEW ORLEANS.
WASH., CORONET PR. <C1955>.
320P. ILLUS.
INCLUDES BIBLIOGRAPHIES.
VERIFICATION: NIC. LC NO. 55-5788
DESCRIPTORS: MONOGRAPH. NEW ORLEANS. HISTORY. NEW ORLEANS INCIDENT.
CORNELL LOCATIONS: OLIN F379 N5 V59.

* WILLEMSE, CORNELIUS W. LEMNER, GEORGE J. KOFOED, JACK.
BEHIND THE GREEN LIGHTS.
GARDEN CITY, N.Y., GARDEN CITY PUBLISHING CO., INC. <C1931>. (ALSO: N.Y. AND LONDON, A.A. KNOPF, 1931).
364P.
SEE PT. 3: "THE DETECTIVE VERSUS THE GANGSTER AND THE RACKETEER", PP. 271-364.
VERIFICATION: NIC. LC NO. 33-3593
DESCRIPTORS: MEMOIRS. LAW ENFORCEMENT OFFICER. NEW YORK CITY. WOMEN. CHICAGO. HISTORY.
CORNELL LOCATIONS: OLIN HV7914 W69 B4.

HOFFA, JIMMY.

* HUTCHINSON, JOHN.
THE IMPERFECT UNION: A HISTORY OF CORRUPTION IN AMERICAN TRADE UNIONS.
<1ST ED.> N.Y., DUTTON, 1970.
477P.
INCLUDES BIBLIOGRAPHICAL REFERENCES.
VERIFICATION: NUC('68-'72) VOL.42 P.590. LC NO. 71-95467
DESCRIPTORS: MONOGRAPH. CORRUPTION IN LABOR UNIONS. LABOR RACKETEERING. WATERFRONT. CONSTRUCTION. HOFFA, JIMMY. TEAMSTERS. MCCLELLAN COMMITTEE. VENDING MACHINE RACKET. FOOD SERVICE INDUSTRIES. WELFARE FRAUD.
CORNELL LOCATIONS: UNDGR HD6490 R3 H97. ALSO ILR.

* KENNEDY, ROBERT F.
THE ENEMY WITHIN.
<1ST ED.> N.Y., HARPER <1960>.
338P. ILLUS.
INTRODUCTION BY ARTHUR KROCK.
VERIFICATION: NIC. LC NO. 60-6206
DESCRIPTORS: MONOGRAPH. MCCLELLAN COMMITTEE. LABOR RACKETEERING. TEAMSTERS. INFILTRATION OF LEGITIMATE BUSINESS. HOFFA, JIMMY.
CORNELL LOCATIONS: LAW KF3438 K36. ALSO UNDGR, ILR, AND MANN.

* MARTIN, JOHN B.
JIMMY HOFFA'S HOT; A CREST SPECIAL.
GREENWICH, CONN., FAWCETT PUBLICATIONS <1959>.
176P. (CREST BOOK, 340).
"ORIGINALLY PUB. IN THE SATURDAY EVENING POST UNDER TITLE 'THE STRUGGLE TO GET HOFFA'."
VERIFICATION: NUC('58-'62) VOL.29 P.444. LC NO. 59-65472
DESCRIPTORS: MONOGRAPH. LABOR RACKETEERING. MCCLELLAN COMMITTEE. HOFFA, JIMMY. TEAMSTERS. EMBEZZLEMENT. CORRUPTION IN LABOR UNIONS.
CORNELL LOCATIONS: ILR HD6515 T3 M3.

HOFFA, JIMMY.
(CONTD.)

* MOLLENHOFF, CLARK R.
TENTACLES OF POWER: THE STORY OF JIMMY HOFFA.
<1ST ED.> CLEVELAND, WORLD PUBLISHING CO. <1965>.
415P.
BIBLIOGRAPHY PP. 412-415.
VERIFICATION: NUC('63-'67) VOL.37 P.248. LC NO. 65-23359
DESCRIPTORS: MONOGRAPH. HOFFA, JIMMY. TEAMSTERS. LABOR RACKETEERING. MCCLELLAN COMMITTEE. CORRUPTION IN LABOR UNIONS.
CORNELL LOCATIONS: OLIN HD6515 T2 M72. ALSO ILR.

* U.S. CONGRESS. HOUSE. COMMITTEE ON EDUCATION AND LABOR.
INVESTIGATION OF WELFARE FUNDS AND RACKETEERING.
HEARINGS BEFORE A SPECIAL SUBCOMMITTEE, 83D CONG., PURSUANT TO S.RES.115 (HEARING HELD NOV 23-27, 1953).
WASH., GPO, 1954.
502P.
VERIFICATION: NUC('53-'57) VOL.24 P.354. LC NO. 54-61060
DESCRIPTORS: CONGRESSIONAL HEARING. CORRUPTION IN LABOR UNIONS. TEAMSTERS. HOFFA, JIMMY.
CORNELL LOCATIONS: OLIN HD8051 B2 W44.

* U.S. CONGRESS. HOUSE. COMMITTEE ON EDUCATION AND LABOR.
INVESTIGATION OF WELFARE FUNDS AND RACKETEERING. REPORT OF A SPECIAL SUBCOMMITTEE, PURSUANT TO H.RES.115. (AT HEAD OF TITLE: COMMITTEE PRINT, 83D CONG., 2D SESS. HR).
WASH., GPO, 1954.
VERIFICATION: NUC('53-'57) VOL.24 P.354. LC NO. 54-60503
DESCRIPTORS: CONGRESSIONAL REPORT. CORRUPTION IN LABOR UNIONS. TEAMSTERS. HOFFA, JIMMY.
CORNELL LOCATIONS: OLIN HD8051 B62 W44 1954A.

* U.S. CONGRESS. SENATE. COMMITTEE ON GOVERNMENT OPERATIONS.
JAMES R. HOFFA AND CONTINUED UNDERWORLD CONTROL OF NEW YORK TEAMSTER LOCAL 239. HEARINGS BEFORE THE PERMANENT SUBCOMMITTEE ON INVESTIGATIONS, 87TH CONG., 1ST SESS., PURSUANT TO S.RES.246, HELD JAN 10-25, 1961.
WASH., GPO, 1961.
349P.
VERIFICATION: NUC('58-'62) VOL.46 P.290. LC NO. 61-61203
DESCRIPTORS: CONGRESSIONAL HEARING. HOFFA, JIMMY. TEAMSTERS. LABOR RACKETEERING.
CORNELL LOCATIONS: LAW KF26 G6 (V.1 1961 PUB.), OLIN JK416 A16 H69 1961.

HOFFA, JIMMY.
(CONTD.)

* U.S. CONGRESS. SENATE. COMMITTEE ON GOVERNMENT OPERATIONS.
JAMES R. HOFFA AND CONTINUED UNDERWORLD CONTROL OF NEW YORK TEAMSTER LOCAL 239. REPORT MADE BY THE PERMANENT SUBCOMMITTEE ON INVESTIGATIONS, 87TH CONG., 2D SESS.
JULY 25, 1962.
58P.
S.RPT.87-1784.
VERIFICATION: SS.
DESCRIPTORS: CONGRESSIONAL REPORT. HOFFA, JIMMY. TEAMSTERS. CORRUPTION IN LABOR UNIONS.
CORNELL LOCATIONS: LAW KF31 AND KF26 G6 (1962 V.4), OLIN SS12418.

* U.S. CONGRESS. SENATE. SELECT COMMITTEE ON IMPROPER ACTIVITIES IN THE LABOR OR MANAGEMENT FIELD.
FINAL REPORT, 86TH CONG., 2D SESS., PURSUANT TO S.RES.44 AND S.RES.249.
WASH., GPO, 1960.
883P.
S.RPT.86-1139 (PARTS 1-4).
VERIFICATION: SS.
DESCRIPTORS: CONGRESSIONAL REPORT. APALACHIN MEETING. LABOR RACKETEERING. TEAMSTERS. HOFFA, JIMMY. INFILTRATION OF LEGITIMATE BUSINESS. VENDING MACHINE RACKET. MCCLELLAN COMMITTEE.
CORNELL LOCATIONS: LAW KF26.5 I4 (1960 VOL. OF HEARINGS), OLIN SS12241.

* U.S. CONGRESS. SENATE. SELECT COMMITTEE ON IMPROPER ACTIVITIES IN THE LABOR OR MANAGEMENT FIELD.
SECOND INTERIM REPORT, 86TH CONG., 1ST SESS., PURSUANT TO S.RES.44.
WASH., GPO, 1959.
687P.
S.RPT.86-621 (PARTS 1-2).
VERIFICATION: SS.
DESCRIPTORS: CONGRESSIONAL REPORT. HOFFA, JIMMY. TEAMSTERS. LABOR RACKETEERING. MCCLELLAN COMMITTEE.
CORNELL LOCATIONS: LAW KF26.5 I4 (IN VOL.10 OF HEARINGS), OLIN SS12157.

HOOVER, J. EDGAR.

* U.S. CONGRESS. HOUSE. COMMITTEE ON APPROPRIATIONS.
SUPPLEMENTAL APPROPRIATION BILL, 1971. HEARINGS BEFORE SUBCOMMITTEES, 91ST CONG., 2D SESS.
WASH., GPO, 1970.
1339P. ILLUS.
SEE STMT. BY J. EDGAR HOOVER, PP. 575-612.
OLIN CATALOGS AS SERIAL.
VERIFICATION: NUC('68-'72) VOL.96 P.356. LC NO. 72-610213
DESCRIPTORS: TESTIMONY. HOOVER, J. EDGAR. F.B.I. FUNDING FOR CRIME CONTROL. INDICTMENTS AND CONVICTIONS-STATISTICS. ORGANIZED CRIME CONTROL ACT.
CORNELL LOCATIONS: LAW KF27 A6, OLIN HJ10 B3 A64.

HUMOR.

* ALLEN, WOODY.
"A LOOK AT ORGANIZED CRIME."
IN: 46 NEW YORKER 24-25 (AUG 15, 1970).
DESCRIPTORS: ARTICLE. HUMOR.
CORNELL LOCATIONS: OLIN AP2 N569+. ALSO UNDGR.

* ANONYMOUS.
"GANG WAR ERUPTS OVER BURGLARY."
IN: 12 RAMPARTS 6+ (AUG-SEPT 1973).
DESCRIPTORS: HUMOR. ARTICLE.
CORNELL LOCATIONS: OLIN AP2 R17+. ALSO UNDGR.

ILLEGAL BUSINESS ACTIVITIES.

* ANONYMOUS.
"RACKETEERS."
IN: 111 ECONOMIST 753-755 (OCT 25, 1930).
DESCRIPTORS: ARTICLE. ILLEGAL BUSINESS ACTIVITIES. FOREIGN VIEWPOINT.
CORNELL LOCATIONS: OLIN HG11 E19++.

* BLAKEY, G. ROBERT.
"ORGANIZED CRIME IN THE UNITED STATES."
IN: 52 CURR HIST 327-333, 364-365 (1967).
DESCRIPTORS: ARTICLE. MEMBERSHIP AND ORGANIZATION. ILLEGAL BUSINESS ACTIVITIES. BUSINESS ACTIVITIES OF ORGANIZED CRIME.
CORNELL LOCATIONS: OLIN D410 C97. ALSO UNDGR.

ILLEGAL BUSINESS ACTIVITIES.
(CONTD.)

* CALIFORNIA. SPECIAL CRIME STUDY COMMISSION ON ORGANIZED CRIME.
COMBINED REPORTS. <INCLUDES FIRST INTERIM REPORT OF MARCH 1, 1948; SECOND PROGRESS REPORT OF MARCH 7, 1949; THIRD PROGRESS REPORT OF JANUARY 31, 1950 AND FINAL REPORT OF NOVEMBER 15, 1950>.
SACRAMENTO, 1950.
263P.
VERIFICATION: LC('48-'52) VOL.4 P.130. LC NO. 51-62431
DESCRIPTORS: REPORT. CALIFORNIA. INVESTIGATIVE AGENCIES (STATE). BOOKMAKING. SLOT MACHINES. TELEPHONE AND TELEGRAPH SERVICE. TAXATION. ILLEGAL BUSINESS ACTIVITIES. CONTROL AND PREVENTION--RECOMMENDATIONS.
CORNELL LOCATIONS: NONE.

* DISTRICT OF COLUMBIA. OFFICE OF CRIMINAL JUSTICE PLANS AND ANALYSIS.
COMPREHENSIVE PLAN FOR LAW ENFORCEMENT AND CRIMINAL JUSTICE IN THE DISTRICT OF COLUMBIA.
<WASH.> 1971.
3V. ILLUS.
SEE "ORGANIZED CRIME", VOL.2 PP. II183-II192.
VERIFICATION: NIC-L. LC NO. 72-611048
DESCRIPTORS: CHAPTER. WASHINGTON, D.C. ILLEGAL BUSINESS ACTIVITIES. STATE CONTROL AND PREVENTION PROGRAMS.
CORNELL LOCATIONS: LAW KFD1762 A84 1971.

* FRASCA, DOM.
KING OF CRIME.
N.Y., CROWN PUBLISHERS <1959>. (ALSO: AVON BOOKS, 1959 UNDER TITLE VITO GENOVESE: KING OF CRIME).
217P. ILLUS.
VERIFICATION: NUC('58-'62) VOL.15 P.394. LC NO. 59-14027
DESCRIPTORS: MONOGRAPH. GENOVESE, VITO. ORGANIZED CRIME FIGURES. MURDER. ILLEGAL BUSINESS ACTIVITIES. NEW YORK CITY. COMMISSION.
CORNELL LOCATIONS: OLIN HV6248 G33 F84.

ILLEGAL BUSINESS ACTIVITIES.
(CONTD.)

* MACK, JOHN A. KERNER, HANS-JUERGEN.
THE CRIME INDUSTRY.
FARNBOROUGH, HANTS., SAXON HOUSE; LEXINGTON, MASS., LEXINGTON BOOKS, 1975.
209P.
"ORIGINALLY PRESENTED AS A REPORT TO THE COUNCIL OF EUROPE".
BIBLIOGRAPHY PP. 195-204.
VERIFICATION: NUC(JULY 1975) P.714. LC NO. 75-311412
DESCRIPTORS: MONOGRAPH. COMPARATIVE ANALYSIS. INTERNATIONAL CRIME. RESEARCH. EUROPE. PROFESSIONAL CRIMINAL. ILLEGAL BUSINESS ACTIVITIES.
CORNELL LOCATIONS: LAW HV6024.5 M153.

* MASSACHUSETTS. SPECIAL CRIME COMMISSION.
REPORT UNDER CHAPTER 54 OF THE RESOLVES OF 1933, DEC 1933.
BOSTON, WRIGHT & POTTER PRINTING CO., LEGISLATIVE PRINTERS, 1934.
223P.
S.<DOC.>125.
VERIFICATION: LC('42) VOL.96 P.548. LC NO. 34-27317
DESCRIPTORS: REPORT. STATE CRIME COMMISSIONS. MASSACHUSETTS. STATISTICAL ANALYSIS. LAW ENFORCEMENT--RECOMMENDATIONS. ILLEGAL BUSINESS ACTIVITIES.
CORNELL LOCATIONS: NONE.

* MOONEY, MARTIN.
CRIME, INCORPORATED.
1ST ED., N.Y., WHITTLESEY HOUSE <C1935>.
280P.
VERIFICATION: LC('42) VOL.102 P.433. LC NO. 35-27415
DESCRIPTORS: MONOGRAPH. ILLEGAL BUSINESS ACTIVITIES. NEWS MEDIA. GAMBLING.
CORNELL LOCATIONS: OLIN HV6783 M81.

* PAYNE, LESLIE.
THE BROTHERHOOD.
LONDON, JOSEPH <1973>.
174P. ILLUS.
VERIFICATION: NUC(1973) VOL.10 P.950. LC NO. 73-165688
DESCRIPTORS: MEMOIRS. ILLEGAL BUSINESS ACTIVITIES. KRAY, REGGIE AND RONNIE. GREAT BRITAIN. PAYNE, LESLIE. FUTURE. INTERNATIONAL CRIME. VIOLENCE.
CORNELL LOCATIONS: OLIN HV6245 P34.

ILLEGAL BUSINESS ACTIVITIES.
(CONTD.)

* PENNSYLVANIA. CRIME COMMISSION.
REPORT ON ORGANIZED CRIME.
<HARRISBURG, 1970>.
136P.
VERIFICATION: NIC-L. LC NO. 76-635051
DESCRIPTORS: REPORT. PENNSYLVANIA. STATE CRIME COMMISSIONS. VIOLENCE. ILLEGAL BUSINESS ACTIVITIES. BUSINESS ACTIVITIES OF ORGANIZED CRIME. LAW ENFORCEMENT.
CORNELL LOCATIONS: LAW HV6793 P4 A5.

* ROGOVIN, CHARLES H. HIGGINS, GEORGE V.
ORGANIZED CRIME IN MASSACHUSETTS.
MEDFORD, MASS., LINCOLN FILENE CENTER FOR CITIZENSHIP AND PUBLIC AFFAIRS <1968?>.
10L. (TUFTS <UNIV.> ASSEMBLY ON MASS. GOVERNMENT. TOPIC 6).
BIBLIOGRAPHICAL FOOTNOTES.
VERIFICATION: NUC('68-'72) VOL.80 P.692. LC NO. 70-53059
DESCRIPTORS: MONOGRAPH. MASSACHUSETTS. ORGANIZED CRIME-COMPARISON WITH LEGITIMATE BUSINESS. COMPETITION. ILLEGAL BUSINESS ACTIVITIES.
CORNELL LOCATIONS: NONE.

* SHEPHERD, WILLIAM G.
"WHAT'S THE RACKET?"
IN: 87 COLLIER'S 10-11+ (APR 11, 1931).
DESCRIPTORS: ARTICLE. PROHIBITION. ILLEGAL BUSINESS ACTIVITIES.
CORNELL LOCATIONS: OLIN AP2 C69++.

* VARNA, ANDREW.
WORLD UNDERWORLD.
LONDON, MUSEUM PR. <1957>.
198P.
VERIFICATION: NUC('53-'57) VOL.25 P.337. LC NO. 57-30603
DESCRIPTORS: MONOGRAPH. CONFIDENCE SCHEMES. THEFT. NARCOTICS. ILLEGAL BUSINESS ACTIVITIES. MAFIA. COUNTERFEITING.
CORNELL LOCATIONS: NONE.

ILLEGAL BUSINESS ACTIVITIES.
(CONTD.)

* VIRGINIA. ORGANIZED CRIME DETECTION TASK FORCE.
REPORT TO THE GOVERNOR AND GENERAL ASSEMBLY OF VIRGINIA.
RICHMOND, DEPT. OF PURCHASES AND SUPPLY, 1972.
75P.
VERIFICATION: NIC-L. LC NO. 72-610966
DESCRIPTORS: REPORT. VIRGINIA. LAW ENFORCEMENT. ILLEGAL BUSINESS ACTIVITIES. CONTROL AND PREVENTION--RECOMMENDATIONS. STATE CRIME COMMISSIONS.
CORNELL LOCATIONS: LAW HV6793 V8 A54.

ILLEGAL BUSINESS ACTIVITIES--CONTROL.

* DICKINSON, WILLIAM B.
"INTERSTATE CRIME SYNDICATES."
IN: ED RES RPTS 43-60 (JAN 18, 1961).
DESCRIPTORS: ARTICLE. APALACHIN MEETING. INVESTIGATIVE AGENCIES (FEDERAL). LAW ENFORCEMENT. ILLEGAL BUSINESS ACTIVITIES--CONTROL. FEDERAL CRIME COMMISSIONS. INTERSTATE CRIMINAL ACTIVITY--CONTROL.
CORNELL LOCATIONS: ILR H35 E35. ALSO UNDGR.

* HUGHES, RUPERT.
THE STORY OF THOMAS E. DEWEY, ATTORNEY FOR THE PEOPLE.
<N.Y.> GROSSET & DUNLAP, 1944. (ALSO: HOUGHTON, MIFFLIN CO., 1940, UNDER TITLE: ATTORNEY FOR THE PEOPLE, THE STORY OF THOMAS E. DEWEY).
406P.
VERIFICATION: NIC. LC NO. 44-8178
DESCRIPTORS: BIOGRAPHY. GORDON, WAXIE. LUCIANO, LUCKY. NEW YORK CITY. HINES, JIMMY. ILLEGAL BUSINESS ACTIVITIES--CONTROL. PROSECUTOR. TRIAL.
CORNELL LOCATIONS: OLIN E748 D51 H89.

* MOYNIHAN, DANIEL P.
"THE PRIVATE GOVERNMENT OF CRIME."
IN: 25(1) REPORTER 14-20 (JULY 6, 1961).
DESCRIPTORS: ARTICLE. NEW YORK STATE. ILLEGAL BUSINESS ACTIVITIES--CONTROL. CORRUPTION.
CORNELL LOCATIONS: OLIN JX1901 R42+. ALSO UNDGR.

ILLICIT FUNDS.

* ANONYMOUS.
"UNDERWORLD MOVES IN ON BUSINESS."
IN: 66(18) U.S. NEWS & WR 40-42 (MAY 5, 1969).
DESCRIPTORS: ARTICLE. INFILTRATION OF LEGITIMATE BUSINESS--CONTROL. ILLICIT FUNDS.
CORNELL LOCATIONS: OLIN JK1 U58++. ALSO UNDGR AND BPA.

* MESSICK, HANK.
LANSKY.
N.Y., PUTNAM <1971>.
286P.
VERIFICATION: NUC('68-72) VOL.63 P.174. LC NO. 76-136798
DESCRIPTORS: BIOGRAPHY. LANSKY, MEYER. ORGANIZED CRIME FIGURES. ILLICIT FUNDS. BUSINESS ACTIVITIES OF ORGANIZED CRIME. CASINOS. INTERNATIONAL CRIME.
CORNELL LOCATIONS: OLIN HV6248 L29 M58.

* TURNER, WALLACE.
GAMBLERS' MONEY: THE NEW FORCE IN AMERICAN LIFE.
BOSTON, HOUGHTON MIFFLIN, 1965.
306P.
VERIFICATION: NUC('63-'67) VOL.54 P.234. LC NO. 64-22807 REV
DESCRIPTORS: MONOGRAPH. GAMBLING--LEGALIZATION. ILLICIT FUNDS. LAS VEGAS. PROFESSIONAL CRIMINAL. SECURITIES MANIPULATION. TEAMSTERS. KEFAUVER COMMITTEE.
CORNELL LOCATIONS: OLIN HV6715 T95.

ILLINOIS.

* ATTWELL, JOSEPH J.
"THE CONFIDENCE GAME IN ILLINOIS."
IN: 49 NW U L REV 737-751 (JAN-FEB 1955).
DESCRIPTORS: ARTICLE. ILLINOIS. CONFIDENCE SCHEMES--CONTROL.
CORNELL LOCATIONS: LAW KF10 N89.

* BAKER, RUSSELL.
"AN EQUITABLE REMEDY TO COMBAT GAMBLING IN ILLINOIS."
IN: 28 CHI-KENT L REV 287-303 (SEPT 1950).
DESCRIPTORS: ARTICLE. ILLINOIS. GAMBLING--CONTROL. EQUITABLE PROCEEDINGS.
CORNELL LOCATIONS: LAW KF10 C52.

ILLINOIS.
(CONTD.)

* BENJAMIN, HOLLIS W.
"ELEMENTS OF A CONFIDENCE GAME."
IN: 1951 U ILL L FORUM 175-178 (SPR 1951).
DESCRIPTORS: ARTICLE. CONFIDENCE SCHEMES. ILLINOIS.
CORNELL LOCATIONS: LAW KF10 U67.

* IIT RESEARCH INSTITUTE.
A STUDY OF ORGANIZED CRIME IN ILLINOIS, BY IIT RESEARCH INSTITUTE AND THE CHICAGO CRIME COMMISSION, 1971.
<CHICAGO> 1972.
459P. ILLUS. MAPS.
VERIFICATION: NUC(1973) VOL.6 P.662. LC NO. 73-171608
DESCRIPTORS: REPORT. ILLINOIS. CHICAGO. ORGANIZED CRIME-DEFINITION. SOCIAL IMPACT. STATE PLANNING. ORGANIZED CRIMINAL ACTIVITIES. HISTORY. PUBLIC ATTITUDE. STATISTICAL ANALYSIS. RESEARCH METHOD. SOCIOLOGICAL ANALYSIS. ORGANIZED CRIME (OVERVIEW).
CORNELL LOCATIONS: LAW HV6793 I3 I11.

* IIT RESEARCH INSTITUTE.
A STUDY OF ORGANIZED CRIME IN ILLINOIS: SUMMARY, BY IIT RESEARCH INSTITUTE AND THE CHICAGO CRIME COMMISSION, 1971.
<CHICAGO?> 1971.
97P.
VERIFICATION: NUC(1974) VOL.8 P.62. LC NO. 74-54098
DESCRIPTORS: REPORT. ILLINOIS. ORGANIZED CRIME (OVERVIEW).
CORNELL LOCATIONS: LAW HV6793 I3 I11A.

* ILLINOIS. LAW ENFORCEMENT COMMISSION.
A BEGINNING BLUEPRINT FOR CRIME AND DELINQUENCY PREVENTION AND CONTROL IN ILLINOIS.
<CHICAGO> 1969-.
SEE CH. 3 NO. 7: "PREVENTION AND CONTROL OF ORGANIZED CRIME", PP. 134-138.
VERIFICATION: NIC-L. LC NO. 73-622066
DESCRIPTORS: REPORT. STATE CONTROL AND PREVENTION PROGRAMS. ILLINOIS.
CORNELL LOCATIONS: LAW HV7262 A6 1969.

ILLINOIS.
(CONTD.)

* ILLINOIS. LAW ENFORCEMENT COMMISSION.
THE 1970 COMPREHENSIVE LAW ENFORCEMENT PLAN FOR CRIME AND DELINQUENCY PREVENTION AND CONTROL IN ILLINOIS, PREPARED BY HAROLD L. HANLIN.
CHICAGO, 1970.
1V. (VARIOUS PAGINGS).
SEE PP. II4-II6, II13-II15, III25-III27, IV34-IV36.
VERIFICATION: NUC(1973) VOL.6 P.729. LC NO. 73-4704
DESCRIPTORS: REPORT. ILLINOIS. STATE CONTROL AND PREVENTION PROGRAMS.
CORNELL LOCATIONS: LAW HV7262 A62.

* NOE, ROBERT J.
"TELECOMMUNICATIONS-CRIMINAL LAW-SUSPENSION OF TELEPHONE SERVICE USED TO TRANSMIT GAMBLING INFORMATION."
IN: 38 NOTRE DAME LAW 756-759 (1963).
DESCRIPTORS: ARTICLE. TELEPHONE AND TELEGRAPH SERVICE--LEGISLATION.
GAMBLING--CONTROL. ILLINOIS.
CORNELL LOCATIONS: LAW KF10 N91.

* STEVENSON, ADLAI E.
"CRIME AND POLITICS."
IN: 41 J CRIM L, CRIM & PS 397-405 (NOV-DEC 1950).
DESCRIPTORS: ARTICLE. ILLINOIS.
GAMBLING--CONTROL. PUBLIC ATTITUDE.
CORNELL LOCATIONS: LAW KF10 J743, OLIN HV6001 J86.

* U.S. CONGRESS. SENATE. SPECIAL COMMITTEE TO INVESTIGATE ORGANIZED CRIME IN INTERSTATE COMMERCE.
INVESTIGATION OF ORGANIZED CRIME IN INTERSTATE COMMERCE. HEARINGS, 81ST CONG., 2D SESS., AND 82D CONG., 1ST SESS., PURSUANT TO S.202 AND S.129, HELD MAY 26, 1950-AUGUST 7, 1951, INCLUDING INDEX.
WASH., GPO, 1950-1951.
5V.-19PTS. ILLUS.
INDEX 370P.
VERIFICATION: LC('48-'52) VOL.21 P.446. LC NO. 50-61570
DESCRIPTORS: CONGRESSIONAL HEARING. KEFAUVER COMMITTEE. FLORIDA. INTERSTATE AND FOREIGN COMMERCE. INTERSTATE CRIMINAL ACTIVITY. MISSOURI. ILLINOIS. OHIO. KENTUCKY. NEW YORK STATE. NEW JERSEY. LOUISIANA. MICHIGAN. NEVADA. CALIFORNIA. NARCOTICS. MARYLAND. PENNSYLVANIA. WASHINGTON, D.C.
CORNELL LOCATIONS: LAW KF9375 A2 1950, OLIN HV6775 A51 (INCLUDING INDEX).

IMMIGRANTS.

* IANNI, FRANCIS A. J.
"MAFIA AND THE WEB OF KINSHIP."
IN: AMERICAN ITALIAN HISTORICAL SOCIETY. AN INQUIRY INTO ORGANIZED CRIME.
PP. 1-22.
DESCRIPTORS: ARTICLE. MAFIA. ITALY. ORGANIZED CRIME GROUPS. SOCIOLOGICAL ANALYSIS. KINSHIP. IMMIGRANTS.
CORNELL LOCATIONS: NONE.

* LANDESCO, JOHN.
"CRIME AND THE FAILURE OF INSTITUTIONS IN CHICAGO'S IMMIGRANT AREAS."
IN: 23 J CRIM L, CRIM & PS 238-248 (JULY-AUG 1932).
"THE FOLLOWING STUDY WILL APPEAR AS A CHAPTER IN A BOOK TO BE ENTITLED 'THE NEIGHBORHOOD CRIMINAL GANG' WHICH HAS BEEN WRITTEN BY MR. JOHN LANDESCO."
DESCRIPTORS: ARTICLE. GANGS. CHICAGO. IMMIGRANTS. SOCIAL BACKGROUND.
CORNELL LOCATIONS: LAW KF10 J743, OLIN HV6001 J86.

* MONDELLO, SALVATORE. IORIZZO, LUCIANO J.
"CRIME, THE ITALIAN IMMIGRANTS, AND THE PRESS, 1880-1920."
IN: AMERICAN ITALIAN HISTORICAL SOCIETY. AN INQUIRY INTO ORGANIZED CRIME.
PP. 58-68.
DESCRIPTORS: ARTICLE. IMMIGRANTS. ITALIAN-AMERICANS. NEWS MEDIA.
CORNELL LOCATIONS: NONE.

* PANUNZIO, CONSTANTINE.
"THE FOREIGN BORN AND PROHIBITION."
IN: 163 ANNALS 147-154 (SEPT 1932).
DESCRIPTORS: ARTICLE. IMMIGRANTS. PROHIBITION. STATISTICAL ANALYSIS.
CORNELL LOCATIONS: LAW KF10 A49, OLIN H1 A49. ALSO UNDGR, ILR, AND MANN.

* WHITE, FRANK MARSHALL.
"FOSTERING FOREIGN CRIMINALS."
IN: 53 HARPER'S WKLY 7-8 (MAY 8, 1909).
DESCRIPTORS: ARTICLE. IMMIGRANTS. ITALIAN-AMERICANS.
CORNELL LOCATIONS: OLIN AP2 H292++.

IMMIGRANTS.
(CONTD.)

* WOODS, ARTHUR.
"THE PROBLEM OF THE BLACK HAND."
IN: 33 MCCLURE'S 40-47 (MAY 1909).
DESCRIPTORS: ARTICLE. BLACK HAND. IMMIGRANTS. ITALIAN-AMERICANS.
CORNELL LOCATIONS: OLIN AP2 N548++.

* ZORBAUGH, HARVEY WARREN.
GOLD COAST AND THE SLUM; A SOCIOLOGICAL STUDY OF CHICAGO'S NEAR NORTH SIDE.
CHICAGO, ILL., THE UNIV. OF CHICAGO PR. <1937>.
(1ST PUB.: 1929).
287P. ILLUS. MAPS. (THE UNIV. OF CHICAGO SOCIOLOGICAL SERIES).
SEE PP. 154-158, 170-177.
VERIFICATION: NIC.
DESCRIPTORS: CHAPTER. BLACK HAND. IMMIGRANTS. CHICAGO. GANGS.
CORNELL LOCATIONS: OLIN F548.5 Z89 1937. ALSO UNDGR AND MANN.
CORNELL LOCATIONS OF OTHER EDITIONS: 1929 ED. IN MANN.

IMMIGRATION AND NATURALIZATION SERVICE.

* LANDO, BARRY.
"THE MAFIA AND THE MEXICANS: CROOKED JUSTICE FROM THE INS."
IN: 5(2) WASH MONTHLY 16-21 (APR 1973).
DESCRIPTORS: ARTICLE. IMMIGRATION AND NATURALIZATION SERVICE. CORRUPTION OF PUBLIC OFFICIALS.
CORNELL LOCATIONS: OLIN JA3 W31.

IMMUNITY.

* ANONYMOUS.
COMPLETE HANDBOOK ON APPROACHES TO COMBATTING CRIME: A REFERENCE MANUAL FOR DEBATERS AND OTHERS INTERESTED IN THE SUBJECT, BY THOMAS B. MCCLAIN <AND OTHERS>.
SKOKIE, ILL., NATIONAL TEXTBOOK CORP. <1967>.
304P.
SEE CH. 3: "COMBATTING ORGANIZED CRIME", PP. 129-295.
BIBLIOGRAPHY PP. 293-295.
VERIFICATION: NIC-L. LC NO. 67-27535
DESCRIPTORS: DEBATE. CONTROL AND PREVENTION. ELECTRONIC SURVEILLANCE. IMMUNITY. BIBLIOGRAPHY.
CORNELL LOCATIONS: LAW HV6789 C73.

IMMUNITY.
(CONTD.)

* BLAKEY, G. ROBERT.
"ASPECTS OF THE EVIDENCE GATHERING PROCESS IN ORGANIZED CRIME CASES."
IN: U.S. TASK FORCE ON ORGANIZED CRIME. TASK FORCE REPORT.
APPENDIX C, PP. 80-113.
DESCRIPTORS: ARTICLE. EVIDENCE GATHERING. CONSPIRACY. IMMUNITY. ELECTRONIC SURVEILLANCE. GRAND JURIES. CONSTITUTIONAL ISSUES. ELECTRONIC SURVEILLANCE--PROPOSED LEGISLATION.
CORNELL LOCATIONS: LAW KF9223 A85 T2 NO.5 AND HV6025 U58, OLIN HV6775 A58+.

* CORNELL UNIVERSITY. INSTITUTE ON ORGANIZED CRIME.
BACKGROUND MATERIALS: TECHNIQUES IN THE INVESTIGATION AND PROSECUTION OF ORGANIZED CRIME.
ITHACA, N.Y., THE INSTITUTE, 1976.
2V. ILLUS. CHARTS.
VERIFICATION: NIC-L.
DESCRIPTORS: MONOGRAPH. PROSECUTION. INVESTIGATION. FENCING. STATISTICAL ANALYSIS. THEFT. ORGANIZED CRIME-DEFINITION. CONSPIRACY. IMMUNITY. ELECTRONIC SURVEILLANCE. ANTITRUST VIOLATIONS. SENTENCING. GRAND JURIES. CONTEMPT. PERJURY. CIVIL PROCEEDINGS.
CORNELL LOCATIONS: LAW KF9375 A75 C812.

* HOFFMAN, ALAN J.
"CONSTITUTIONAL LAW-CRIMINAL PROCEDURE-SELF-INCRIMINATION-SECTION 6002 OF THE ORGANIZED CRIME CONTROL ACT OF 1970 GRANTING USE IMMUNITY TO PROSECUTION DECLARED CONSTITUTIONAL AND UNCONSTITUTIONAL IN SEPARATE CIRCUIT COURT OPINIONS."
IN: 17 VILL L REV 559-573 (FEB 1972).
DESCRIPTORS: ARTICLE. ORGANIZED CRIME CONTROL ACT. IMMUNITY. SELF INCRIMINATION.
CORNELL LOCATIONS: LAW KF10 V71.

* KING, RUFUS.
"PROPOSALS FOR MEETING THE CHALLENGE OF INTERSTATE ORGANIZED CRIME. THE FIFTH AMENDMENT PRIVILEGE AND IMMUNITY LEGISLATION."
IN: 38 NOTRE DAME LAW 641-654 (SYMPOSIUM 1963).
DESCRIPTORS: ARTICLE. SELF INCRIMINATION. IMMUNITY.
CORNELL LOCATIONS: LAW KF10 N91.

IMMUNITY.
(CONTD.)

* MCDONALD, JAMES E.
ORGANIZED CRIME: A DESK BOOK FOR FLORIDA PROSECUTORS.
<TALLAHASSEE>: SPECIAL COUNSEL ON ORGANIZED CRIME, OFFICE OF THE GOVERNOR, 1975.
348P.
INCLUDES BIBLIOGRAPHICAL REFERENCES AND INDEX.
VERIFICATION: NIC-L. LC NO. 75-4052
DESCRIPTORS: MONOGRAPH. PROSECUTION. FLORIDA. LOAN SHARKING--CONTROL. GAMBLING--CONTROL. ELECTRONIC SURVEILLANCE. BRIBERY--CONTROL. EXTORTION--CONTROL. CONSPIRACY. CONTEMPT. PERJURY. IMMUNITY. LABOR RACKETEERING--CONTROL. NARCOTICS--CONTROL. FENCING--CONTROL. WHITE-COLLAR CRIME--CONTROL.
CORNELL LOCATIONS: LAW KFF568 R3 M13.

* NATIONAL ASSOCIATION OF ATTORNEYS GENERAL. COMMITTEE ON THE OFFICE OF ATTORNEY GENERAL.
ORGANIZED CRIME CONTROL LEGISLATION.
REV. ED., RALEIGH, N.C.: THE ASSOCIATION, 1975.
(1ST PUB.: 1972).
159P.
INCLUDES BIBLIOGRAPHICAL REFERENCES.
VERIFICATION: NIC-L.
DESCRIPTORS: MONOGRAPH. LEGISLATION. PROSECUTION. ELECTRONIC SURVEILLANCE. INFILTRATION OF LEGITIMATE BUSINESS--CONTROL. LOAN SHARKING--CONTROL. GAMBLING--CONTROL. GRAND JURIES. WITNESSES. IMMUNITY. CONTROL AND PREVENTION.
CORNELL LOCATIONS: LAW KF9375 N268 1975.
CORNELL LOCATIONS OF OTHER EDITIONS: LAW.

IMMUNITY--PROPOSED LEGISLATION.

* BROWN, CLAUDE H.
"IMMUNITY FOR WITNESSES IN CONGRESSIONAL HEARINGS."
IN: 1 UCLA L REV 183-194 (FEB 1954).
DESCRIPTORS: ARTICLE. IMMUNITY--PROPOSED LEGISLATION. SELF INCRIMINATION.
CORNELL LOCATIONS: LAW KF10 U115.

IMMUNITY--PROPOSED LEGISLATION.
(CONTD.)

* KERNOCHAN, JOHN M.
"MODEL STATE WITNESS IMMUNITY ACT AND COMMENTARY."
IN: AMERICAN BAR ASSOCIATION. COMMISSION ON ORGANIZED CRIME. ORGANIZED CRIME AND LAW ENFORCEMENT.
VOL.2 PP. 157-186.
ALSO APPEARS: 61 NCCUSL. HANDBOOK 251-273 (1952).
LAW KF165 A2.
DESCRIPTORS: ARTICLE. IMMUNITY--PROPOSED LEGISLATION. STATE GOVERNMENT.
CORNELL LOCATIONS: LAW KF9375 A16 A51 1952A.

* U.S. CONGRESS. HOUSE. COMMITTEE ON THE JUDICIARY.
FEDERAL IMMUNITY OF WITNESSES ACT. REPORT, 91ST CONG., 2D SESS., TO ACCOMPANY H.R.11157.
JUNE 15, 1970.
45P.
H.RPT.91-1188.
VERIFICATION: SS.
DESCRIPTORS: CONGRESSIONAL REPORT. IMMUNITY--PROPOSED LEGISLATION. CONSTITUTIONAL ISSUES.
CORNELL LOCATIONS: LAW SS12884-4, OLIN SS12884-4.

* U.S. CONGRESS. HOUSE. COMMITTEE ON THE JUDICIARY.
LEGISLATION RELATING TO ORGANIZED CRIME. HEARING BEFORE SUBCOMMITTEE NO.5, 87TH CONG., 1ST SESS., ON H.R.468, <AND OTHERS>, HELD MAY 17-31, 1961.
WASH., GPO, 1961.
388P. DIGR. TABLES. "SERIAL NO.16".
VERIFICATION: NUC('58-'62) VOL.46 P.209. LC NO. 61-64817
DESCRIPTORS: CONGRESSIONAL HEARING. PROPOSED LEGISLATION. INTERSTATE AND FOREIGN COMMERCE--PROPOSED LEGISLATION. IMMUNITY--PROPOSED LEGISLATION. TELEPHONE AND TELEGRAPH SERVICE--PROPOSED LEGISLATION.
CORNELL LOCATIONS: LAW KF27 J8 (1961 V.4), OLIN JK1507 1961 NO.16.

IMMUNITY--PROPOSED LEGISLATION.
(CONTD.)

* U.S. CONGRESS. SENATE. COMMITTEE ON THE JUDICIARY.
THE ATTORNEY GENERAL'S PROGRAM TO CURB ORGANIZED CRIME AND RACKETEERING. HEARINGS, 87TH CONG., 1ST SESS., PURSUANT TO S. <AND OTHERS>, HELD JUNE 6-26, 1961.
WASH., GPO, [illegible]
329P.
VERIFICATION: NUC('58-'62) VOL.46 P.334. LC NO. 61-61904
DESCRIPTORS: CONGRESSIONAL HEARING. ATTORNEY GENERAL (U.S.). PROPOSED LEGISLATION. TELEPHONE AND TELEGRAPH SERVICE--PROPOSED LEGISLATION. GAMBLING DEVICES--PROPOSED LEGISLATION. INTERSTATE AND FOREIGN COMMERCE--PROPOSED LEGISLATION. WITNESSES--PROPOSED LEGISLATION. IMMUNITY--PROPOSED LEGISLATION.
CORNELL LOCATIONS: LAW KF26 J8 (1961 VOL.1), OLIN JK1521 A3 C97 1961.

* U.S. CONGRESS. SENATE. COMMITTEE ON THE JUDICIARY.
PERMITTING THE COMPELLING OF TESTIMONY AND THE GRANTING OF IMMUNITY TO CERTAIN CRIMES. REPORT, 90TH CONG., 1ST SESS., TO ACCOMPANY S.677.
JUNE 12, 1967.
21P.
S.RPT.90-308.
VERIFICATION: SS.
DESCRIPTORS: CONGRESSIONAL REPORT. IMMUNITY--PROPOSED LEGISLATION.
CORNELL LOCATIONS: LAW KF31, OLIN SS12750-2.

* U.S. CONGRESS. SENATE. COMMITTEE ON THE JUDICIARY. SUBCOMMITTEE ON CRIMINAL LAWS AND PROCEDURES.
CRIMINAL LAWS AND PROCEDURES. HEARINGS, 89TH CONG., 2D SESS., ON S.2187, 2188, 2189, 2190, 2191 AND 2578, HELD MAR 22-MAY 11, 1966.
WASH., GPO, 1966.
329P. ILLUS.
VERIFICATION: NUC('63-'67) VOL.55 P.221.
DESCRIPTORS: CONGRESSIONAL HEARING. MAFIA--PROPOSED LEGISLATION. IMMUNITY--PROPOSED LEGISLATION. WITNESSES--PROPOSED LEGISLATION.
CORNELL LOCATIONS: LAW KF26 J8, OLIN JK1521 A3 C92 1966.

IMMUNITY--PROPOSED LEGISLATION.
(CONTD.)

* U.S. CONGRESS. SENATE. COMMITTEE ON THE JUDICIARY. SUBCOMMITTEE ON CRIMINAL LAWS AND PROCEDURES. MEASURES RELATING TO ORGANIZED CRIME. HEARINGS, 91ST CONG., 1ST SESS., ON S.30, 974, 975, 976, 1623, 1624, 1861, 2022, 2122, AND 2292, HELD MAR 18-JUNE 4, 1969. WASH., GPO, 1969. 558P.
VERIFICATION: NUC('68-'72) VOL.96 P.637. LC NO. 77-603588
DESCRIPTORS: CONGRESSIONAL HEARING. ORGANIZED CRIME CONTROL ACT. IMMUNITY--PROPOSED LEGISLATION. SENTENCING--PROPOSED LEGISLATION. STATISTICAL ANALYSIS. LAW ENFORCEMENT. PROPOSED LEGISLATION.
CORNELL LOCATIONS: LAW KF26 J8, OLIN JK1521 A3 C92 1969.

IMMUNITY--STATISTICS.

* U.S. CONGRESS. SENATE. COMMITTEE ON APPROPRIATIONS. SECOND SUPPLEMENTAL APPROPRIATIONS FOR FISCAL YEAR 1971. HEARINGS, 92D CONG., 1ST SESS. ON H.R.8190 HELD APR 22, 1971. WASH., GPO, 1971. 1712P.
SEE STMT. BY PHILIP H. MODLIN, PP. 959-967 (REFERENCES TO ORGANIZED CRIME), AND STMT. BY HENRY E. PETERSON, PP. 944-959.
OLIN CATALOGS AS SERIAL.
VERIFICATION: NUC('68-'72) VOL.96 P.523. LC NO. 75-612082
DESCRIPTORS: TESTIMONY. FUNDING FOR CRIME CONTROL. ORGANIZED CRIME CONTROL ACT. IMMUNITY--STATISTICS.
CORNELL LOCATIONS: LAW KF26 A6, OLIN HJ10 B4 A65 1971A.

INCOME TAX EVASION.

* BUSCH, FRANCIS XAVIER.
ENEMIES OF THE STATE; AN ACCOUNT OF THE TRIALS OF THE MARY EUGENIA SURRATT CASE, THE TEAPOT DOME CASES, THE ALPHONSE CAPONE CASE <AND> THE ROSENBERG CASE.
LONDON, ARCO PUBLICATIONS LTD. <1957>. (1ST ED.: BOBBS-MERRILL <1954>).
299P. ILLUS. (NOTABLE AMERICAN TRIALS).
SEE CH. 3: "THE TRIAL OF ALPHONSE CAPONE FOR INCOME-TAX EVASION (1931)", PP. 171-231.
VERIFICATION: NUC('58-'62) VOL.7 P.319.
DESCRIPTORS: CHAPTER. CAPONE, AL. TRIAL. INCOME TAX EVASION.
CORNELL LOCATIONS: OLIN KF220 B97 1957.
CORNELL LOCATIONS OF OTHER EDITIONS: 1954 ED. IN OLIN.

* COSSON, JEAN.
"LES INDUSTRIELS DE LA FRAUDE FISCALE."
PARIS, EDITIONS DU SEUIL <1971>.
231P. (ECONOMIE & SOCIETE).
FRENCH.
VERIFICATION: NUC('68-'72) VOL.21 P.236. LC NO. 78-853649.
DESCRIPTORS: MONOGRAPH. FRANCE. TAX FRAUD. INCOME TAX EVASION. COMMERCIAL FRAUD.
CORNELL LOCATIONS: NONE.

* IREY, ELMER L. SLOCUM, WILLIAM.
THE TAX DODGERS: THE INSIDE STORY OF THE T-MEN'S WAR WITH AMERICA'S POLITICAL AND UNDERWORLD HOODLUMS, AS TOLD TO WILLIAM J. SLOCUM.
N.Y., GREENBERG <1948>.
288P.
VERIFICATION: NIC. LC NO. 48-9865
DESCRIPTORS: MONOGRAPH. INCOME TAX EVASION. CAPONE, AL. TORRIO, JOHNNY. GORDON, WAXIE. LONG, HUEY. PENDERGAST, TOM.
CORNELL LOCATIONS: LAW HV6337 I67, OLIN HV6337 I67. ALSO UNDGR.

* MESSICK, HANK.
SECRET FILE.
N.Y., PUTNAM <1969>.
378P. ILLUS.
VERIFICATION: NIC. LC NO. 78-92342
DESCRIPTORS: MONOGRAPH. INTERNAL REVENUE SERVICE. INCOME TAX EVASION. ORGANIZED CRIME FIGURES.
CORNELL LOCATIONS: LAW HV6783 M58 S4, OLIN HV6783 M58 S4.

INCOME TAX EVASION.
(CONTD.)

* OTTENBERG, MIRIAM.
THE FEDERAL INVESTIGATORS.
ENGLEWOOD CLIFFS, N.J., PRENTICE-HALL <1962>.
348P.
VERIFICATION: NUC('58-'62) VOL.34 P.479. LC NO. 62-17427
DESCRIPTORS: MONOGRAPH. INVESTIGATIVE AGENCIES (FEDERAL). ADONIS, JOE. INCOME TAX EVASION.
CORNELL LOCATIONS: LAW HV8138 089, OLIN HV8138 089.

* RUNYON, DAMON.
TRIALS AND OTHER TRIBULATIONS.
PHILA. AND N.Y., J.B. LIPPINCOTT CO. <1948, C1947>.
285P.
SEE "ARNOLD ROTHSTEIN'S FINAL PAYOFF", PP. 206-225 AND "AL CAPONE", PP. 226-251.
VERIFICATION: LC('48-'52) VOL.18 P.98. LC NO. 48-5610REV
DESCRIPTORS: CHAPTER. ROTHSTEIN, ARNOLD. TRIAL. MURDER. CAPONE, AL. INCOME TAX EVASION.
CORNELL LOCATIONS: LAW KF220 R94.

* TULLY, ANDREW.
TREASURY AGENT; THE INSIDE STORY.
N.Y., SIMON AND SCHUSTER, 1958.
338P.
FOREWORD BY ROBERT B. ANDERSON.
VERIFICATION: NUC('58-'62) VOL.45 P.276. LC NO. 58-11808
DESCRIPTORS: MONOGRAPH. INVESTIGATIVE AGENCIES (FEDERAL). TAX FRAUD. ORGANIZED CRIME FIGURES. INCOME TAX EVASION. ORGANIZED CRIMINAL ACTIVITIES--CONTROL.
CORNELL LOCATIONS: OLIN HV6337 T92.

INDIA.

* BALAKRISHNA, KULAMARVA.
A PORTRAIT OF BOMBAY'S UNDERWORLD.
BOMBAY, MANAKTALAS <1966>.
168P.
VERIFICATION: NUC('63-'67) VOL.4 P.370. LC NO. SA 67-2308
DESCRIPTORS: MONOGRAPH. INDIA.
CORNELL LOCATIONS: NONE.

INDIA.
(CONTD.)

* GRIFFITHS, ARTHUR GEORGE FREDERICK.
MYSTERIES OF POLICE AND CRIME; A GENERAL SURVEY OF WRONGDOING AND ITS PURSUIT.
N.Y., G.P. PUTNAM'S SONS, 1899. (ALSO: LONDON, CASSELL AND CO., LTD, 1899). (1ST PUB.: 1898).
2V. 495, 483P.
SEE VOL.2 PART 8: "ASSOCIATION OF CRIMINALS", PP. 419-457.
VERIFICATION: NUC (PRE '56) VOL.218 P.571-572.
DESCRIPTORS: CHAPTER. ORGANIZED CRIME GROUPS. EUROPE. INDIA.
CORNELL LOCATIONS: OLIN HV6233 G85.

INDICTMENT.

* BALDWIN, J. MCCONVILLE, M.J.
"THE ACQUITTAL RATE OF PROFESSIONAL CRIMINALS: A CRITICAL NOTE."
IN: 37 MOD L REV 439-443 (JULY 1974).
COMMENT ON M. ZANDER'S ARTICLE "ARE TOO MANY PROFESSIONAL CRIMINALS AVOIDING CONVICTION?"
DESCRIPTORS: ARTICLE. PROFESSIONAL CRIMINAL. GREAT BRITAIN. INDICTMENT.
CORNELL LOCATIONS: LAW KF10 M69.

* GAGE, NICHOLAS.
"STUDY SHOWS COURTS LENIENT WITH MAFIOSI."
IN: NY TIMES, SEPT 25, 1972, AT 1.
DESCRIPTORS: ARTICLE. INDICTMENT. SENTENCING. STATISTICAL ANALYSIS.
CORNELL LOCATIONS: OLIN FILM 288.

* ZANDER, M.
"ARE TOO MANY PROFESSIONAL CRIMINALS AVOIDING CONVICTION?-A STUDY IN BRITAIN'S TWO BUSIEST COURTS, THE ACQUITTAL RATE OF PROFESSIONAL CRIMINALS: A REPLY."
IN: 37 MOD L REV 28-61, 444-449 (JAN, JULY 1974).
DESCRIPTORS: ARTICLE. PROFESSIONAL CRIMINAL. GREAT BRITAIN. STATISTICAL ANALYSIS. INDICTMENT.
CORNELL LOCATIONS: LAW KF10 M69.

INDICTMENTS AND CONVICTIONS.

* CHICAGO CRIME COMMISSION.
SPOTLIGHT ON ORGANIZED CRIME--THE CHICAGO SYNDICATE.
<CHICAGO, 1967>.
18P.
VERIFICATION: NUC('68-'72) VOL.18 P.67. LC NO. 68-90069
DESCRIPTORS: MONOGRAPH. CHICAGO. INFILTRATION OF LEGITIMATE BUSINESS. INDICTMENTS AND CONVICTIONS. ORGANIZED CRIME FIGURES.
CORNELL LOCATIONS: LAW HV6795 C4 C53.

* MATHEWSON, JOSEPH D.
"FRESH LEGAL WEAPONS HELP U.S. CURB MORE ACTIVITIES OF RACKETEERS."
IN: 163 WALL ST J, JAN 29, 1964, AT 1.
DESCRIPTORS: ARTICLE. INDICTMENTS AND CONVICTIONS. GAMBLING--CONTROL.
CORNELL LOCATIONS: OLIN FILM 834 (RANGE 14). ALSO BPA.

* U.S. CONGRESS. HOUSE. COMMITTEE ON APPROPRIATIONS. SUBCOMMITTEE ON DEPARTMENTS OF LABOR AND HEALTH, EDUCATION AND WELFARE.
DEPARTMENTS OF LABOR AND HEALTH, EDUCATION AND WELFARE APPROPRIATIONS FOR 1972, PART 5. HEARINGS, 92D CONG., 1ST SESS.
WASH., GPO, 1971.
6V.
SEE STMT. BY WILLIAM J. USERY, JR., PP. 200-251 (SEE ESPECIALLY PP. 211-215).
OLIN CATALOGS AS SERIAL.
VERIFICATION: NUC('68-'72) VOL.96 P.357. LC NO. 73-611449
DESCRIPTORS: TESTIMONY. INDICTMENTS AND CONVICTIONS.
CORNELL LOCATIONS: LAW KF27 A6 PTS.5-6, OLIN HJ10 B3 L12.

INDICTMENTS AND CONVICTIONS-STATISTICS.

* ANONYMOUS.
"THE BLACK HAND SCOURGE."
IN: 47(1) COSMOPOLITAN 31-41 (JUNE 1909).
DESCRIPTORS: ARTICLE. BLACK HAND. STRATEGIC AND TACTICAL CRIMES. ITALIAN-AMERICANS. INDICTMENTS AND CONVICTIONS-STATISTICS. NEW YORK CITY.
CORNELL LOCATIONS: OLIN AP2 C83.

INDICTMENTS AND CONVICTIONS-STATISTICS.
(CONTD.)

* ANONYMOUS.
"THE STRIKE FORCE: ORGANIZED LAW ENFORCEMENT VERSUS ORGANIZED CRIME."
IN: 6 COLUM J L & SOC PROB 496-523 (1970).
DESCRIPTORS: ARTICLE. STRIKE FORCE. LAW ENFORCEMENT. INDICTMENTS AND CONVICTIONS-STATISTICS.
CORNELL LOCATIONS: LAW KF10 C65.

* MCCLELLAN, JOHN L.
"WORK OF SUBCOMMITTEE ON ORGANIZED CRIME."
IN: 115(17) CONG REC 23433-23447 (AUG 12, 1969).
EXHIBIT 4: NAME AND STATUS OF MEMBERS OF LA COSA NOSTRA FAMILIES IN MAJOR CITIES OF U.S., AND "COSA NOSTRA INDICTMENTS AND CONVICTIONS, 1960 TO MARCH 1969." (NAME, INDICTMENT, DISPOSITION, SENTENCE, AND DISTRICT).
DESCRIPTORS: CONGRESSIONAL ADDRESS. ORGANIZED CRIME CONTROL ACT. ORGANIZED CRIME FIGURES. INDICTMENTS AND CONVICTIONS-STATISTICS.
CORNELL LOCATIONS: LAW KF35 U583, OLIN J11 R4+. ALSO UNDGR.

* QUEBEC (PROVINCE) COMMISSION OF INQUIRY INTO THE ADMINISTRATION OF JUSTICE IN CRIMINAL AND PENAL MATTERS.
CRIME, JUSTICE AND SOCIETY.
<QUEBEC, 1968?->.
3V.
SEE "CRIME IN QUEBEC: ORGANIZED CRIME", VOL. 3 TOME 3 (207P.).
VERIFICATION: NIC-L. LC NO. 78-492321
DESCRIPTORS: REPORT. CANADA. ORGANIZED CRIME (OVERVIEW). ORGANIZED CRIME-DEFINITION. MEMBERSHIP AND ORGANIZATION. GAMBLING. PROFESSIONAL CRIMINAL. SOCIOLOGICAL ANALYSIS. POLICE. PUBLIC ATTITUDE. RESEARCH NEEDS. INDICTMENTS AND CONVICTIONS-STATISTICS.
CORNELL LOCATIONS: LAW RR CRIM LAW (CAN.).

INDICTMENTS AND CONVICTIONS-STATISTICS.
(CONTD.)

* U.S. CONGRESS. HOUSE. COMMITTEE ON APPROPRIATIONS.
SUPPLEMENTAL APPROPRIATION BILL, 1971. HEARINGS BEFORE SUBCOMMITTEES, 91ST CONG., 2D SESS.
WASH., GPO, 1970.
1339P. ILLUS.
SEE STMT. BY J. EDGAR HOOVER, PP. 575-612.
OLIN CATALOGS AS SERIAL.
VERIFICATION: NUC('68-'72) VOL.96 P.356. LC NO. 72-610213
DESCRIPTORS: TESTIMONY. HOOVER, J. EDGAR. F.B.I. FUNDING FOR CRIME CONTROL. INDICTMENTS AND CONVICTIONS-STATISTICS. ORGANIZED CRIME CONTROL ACT.
CORNELL LOCATIONS: LAW KF27 A6, OLIN HJ10 B3 A64.

* U.S. CONGRESS. HOUSE. COMMITTEE ON APPROPRIATIONS. SUBCOMMITTEE ON DEPARTMENTS OF STATE, JUSTICE AND COMMERCE, THE JUDICIARY, AND RELATED AGENCIES APPROPRIATIONS.
DEPARTMENTS OF STATE, JUSTICE, AND COMMERCE, THE JUDICIARY, AND RELATED AGENCIES APPROPRIATIONS FOR 1971. <PART 1: THE JUDICIARY AND DEPARTMENT OF JUSTICE> HEARINGS, 91ST CONG., 2D SESS.
WASH., GPO, 1970-.
1104P. (PT.1).
SEE STMT. BY J. EDGAR HOOVER, PP. 660-786 (REFERENCES TO ORGANIZED CRIME), AND STMT. BY JOHN N. MITCHELL, PP. 195-226 (REFERENCES TO ORGANIZED CRIME).
OLIN CATALOGS AS SERIAL.
VERIFICATION: NUC('68-'72) VOL.96 P.358. LC NO. 75-607033
DESCRIPTORS: TESTIMONY. F.B.I. INDICTMENTS AND CONVICTIONS-STATISTICS. FUNDING FOR CRIME CONTROL. PROPOSED LEGISLATION.
CORNELL LOCATIONS: LAW KF27 A6 PT.1, OLIN HJ10 B3 S79.

INDICTMENTS AND CONVICTIONS-STATISTICS.
(CONTD.)

* U.S. CONGRESS. HOUSE. COMMITTEE ON APPROPRIATIONS. SUBCOMMITTEE ON DEPARTMENTS OF STATE, JUSTICE AND COMMERCE, THE JUDICIARY, AND RELATED AGENCIES APPROPRIATIONS.
DEPARTMENTS OF STATE, JUSTICE, AND COMMERCE, THE JUDICIARY, AND RELATED AGENCIES APPROPRIATIONS FOR 1972. <PART 1: THE JUDICIARY, DEPARTMENT OF JUSTICE> HEARINGS, 92D CONG., 1ST SESS.
WASH., GPO, 1971-.
1322P. (PT.1).
SEE STMT. BY HENRY E. PETERSON, PP. 496-598.
OLIN CATALOGS AS SERIAL.
VERIFICATION: NUC('68-'72) VOL.96 P.358. LC NO. 72-612285
DESCRIPTORS: TESTIMONY. FUNDING FOR CRIME CONTROL. INDICTMENTS AND CONVICTIONS-STATISTICS. ELECTRONIC SURVEILLANCE. STATISTICAL ANALYSIS.
CORNELL LOCATIONS: LAW KF27 A6 PT.1, OLIN HJ10 B3 S79.

INFILTRATION OF LEGITIMATE BUSINESS.

* ANONYMOUS.
"MOB ON THE MAKE."
IN: 166(2) INDUS WK 30-35 (MAR 30, 1970).
DESCRIPTORS: ARTICLE. INFILTRATION OF LEGITIMATE BUSINESS. BANKRUPTCY FRAUDS.
CORNELL LOCATIONS: ENGR TS300 S81+.

* BERS, MELVIN. DEFRANCO, EDWARD J.
RESEARCH WITH ORGANIZED CRIME INTELLIGENCE: THE PENETRATION OF LEGITIMATE BUSINESS.
CHICAGO, ILLINOIS, APR 2, 1970.
PAPER PRESENTED AT 3D NATIONAL SYMPOSIUM ON LAW ENFORCEMENT SCIENCE AND TECHNOLOGY.
ONLY AVAILABLE FROM NYSIIS ON A "NEED TO KNOW" BASIS.
DESCRIPTORS: MONOGRAPH. INTELLIGENCE. INFILTRATION OF LEGITIMATE BUSINESS. ECONOMIC ANALYSIS.
CORNELL LOCATIONS: NONE.

* CATHEY, PAUL J.
"WANTED: FOR CRIMES AGAINST BUSINESS - WHITE-COLLAR MAFIA."
IN: 209 IRON AGE 35 (MAR 2, 1972).
DESCRIPTORS: ARTICLE. INFILTRATION OF LEGITIMATE BUSINESS.
CORNELL LOCATIONS: ENGR T1 I71+.

INFILTRATION OF LEGITIMATE BUSINESS.
(CONTD.)

* CHAMBER OF COMMERCE OF THE UNITED STATES OF AMERICA.
DESKBOOK ON ORGANIZED CRIME.
<WASH., C1969>.
76P. (AN URBAN AFFAIRS PUBLICATION OF THE CHAMBER OF COMMERCE OF THE U.S.).
INCLUDES BIBLIOGRAPHICAL REFERENCES.
"COMPANION BOOKLET TO GUIDELINES FOR EFFECTIVE BUSINESS ACTION TO HELP PREVENT AND CONTROL CRIME."
VERIFICATION: NUC('68-'72) VOL.17 P.146. LC NO. 71-15346
DESCRIPTORS: MONOGRAPH. BUSINESS IN CRIME CONTROL. INFILTRATION OF LEGITIMATE BUSINESS. LABOR RACKETEERING. LOAN SHARKING.
CORNELL LOCATIONS: LAW KF9375 C44.

* CHICAGO CRIME COMMISSION.
"SPOTLIGHT ON LEGITIMATE BUSINESS AND THE HOODS-PART II." <IN REMARKS BY CHARLES H. PERCY>.
IN: 114(14) CONG REC 18354-18356 (JUNE 24, 1968).
A LIST OF BUSINESSES THAT HAVE A CONNECTION WITH KNOWN MEMBERS OF THE CRIME SYNDICATE.
DESCRIPTORS: REPORT. CHICAGO. INFILTRATION OF LEGITIMATE BUSINESS.
CORNELL LOCATIONS: LAW KF35 U583, OLIN J11 R4+. ALSO UNDGR.

* CHICAGO CRIME COMMISSION.
SPOTLIGHT ON ORGANIZED CRIME--THE CHICAGO SYNDICATE.
<CHICAGO, 1967>.
18P.
VERIFICATION: NUC('68-'72) VOL.18 P.67. LC NO. 68-90069
DESCRIPTORS: MONOGRAPH. CHICAGO. INFILTRATION OF LEGITIMATE BUSINESS. INDICTMENTS AND CONVICTIONS. ORGANIZED CRIME FIGURES.
CORNELL LOCATIONS: LAW HV6795 C4 C53.

* CONY, ED.
"THE UNDERWORLD POURS MORE OF ITS EARNINGS INTO LEGAL ENTERPRISES."
162 WALL ST J, NOV 18, 1963, AT 1, 20.
DESCRIPTORS: ARTICLE. INFILTRATION OF LEGITIMATE BUSINESS. ECONOMIC ANALYSIS.
CORNELL LOCATIONS: OLIN FILM 834 (RANGE 14). ALSO BPA.

INFILTRATION OF LEGITIMATE BUSINESS.
(CONTD.)

* DE FRANCO, EDWARD J.
ANATOMY OF A SCAM: A CASE STUDY OF A PLANNED BANKRUPTCY BY ORGANIZED CRIME.
<WASH.> NATIONAL INSTITUTE OF LAW ENFORCEMENT AND CRIMINAL JUSTICE, GPO, 1973 <I.E. 1974>.
85P.
BIBLIOGRAPHY PP. 83-85.
VERIFICATION: NIC-L. LC NO. 74-601173
DESCRIPTORS: MONOGRAPH. BANKRUPTCY FRAUDS. INFILTRATION OF LEGITIMATE BUSINESS.
CORNELL LOCATIONS: LAW HV6698 Z9 M98.

* DORMAN, MICHAEL.
PAY OFF: THE ROLE OF ORGANIZED CRIME IN AMERICAN POLITICS.
N.Y., MCKAY <1972>.
333P.
VERIFICATION: NIC. LC NO. 73-186559
DESCRIPTORS: MONOGRAPH. CORRUPTION OF PUBLIC OFFICIALS. INFILTRATION OF LEGITIMATE BUSINESS. CORALLO, ANTONIO (TONY DUCKS).
CORNELL LOCATIONS: OLIN HV6791 D71.

* EDWARDS, JACK.
"BUSINESSMEN WARNED ON ORGANIZED CRIME."
IN: 114(10) CONG REC 13481-13491 (MAY 15, 1968).
DESCRIPTORS: CONGRESSIONAL ADDRESS. INFILTRATION OF LEGITIMATE BUSINESS. LOAN SHARKING. BANKRUPTCY FRAUDS. BUSINESS IN CRIME CONTROL.
CORNELL LOCATIONS: LAW KF35 U583, OLIN J11 R4+. ALSO UNDGR.

* GARTNER, MICHAEL, ED.
CRIME AND BUSINESS: WHAT YOU SHOULD KNOW ABOUT THE INFILTRATION OF CRIME INTO BUSINESS-AND OF BUSINESS INTO CRIME.
PRINCETON, N.J., DOW JONES BOOKS <1971>.
216P.
"THE STORIES IN THIS BOOK FIRST APPEARED IN THE WALL STREET JOURNAL BETWEEN EARLY 1968 AND LATE 1970."
VERIFICATION: NIC-L. LC NO. 77-154046
DESCRIPTORS: MONOGRAPH. INFILTRATION OF LEGITIMATE BUSINESS. TRENDS.
CORNELL LOCATIONS: LAW HV6769 G24. ALSO BPA.

CONTINUED

10 of 31

INFILTRATION OF LEGITIMATE BUSINESS.
(CONTD.)

* GUNTHER, JOHN. MULROY, JAMES W.
"THE HIGH COST OF HOODLUMS."
IN: 159 HARPER'S MAG 529-540 (OCT 1929).
DESCRIPTORS: ARTICLE. CHICAGO. INFILTRATION OF LEGITIMATE BUSINESS. STRATEGIC AND TACTICAL CRIMES.
CORNELL LOCATIONS: OLIN AP2 H29+. ALSO UNDGR AND MANN.

* JESTER, JEAN C.
AN ANALYSIS OF ORGANIZED CRIME'S INFILTRATION OF LEGITIMATE BUSINESS.
HUNTSVILLE, TEX., INSTITUTE OF CONTEMPORARY CORRECTIONS AND THE BEHAVIORAL SCIENCES, SAM HOUSTON STATE UNIV., 1974.
43P. (CRIMINAL JUSTICE MONOGRAPH: VOL.5, NO.1).
BIBLIOGRAPHY PP. 41-43.
VERIFICATION: NUC(JAN-MAR '75) PART 2 P.358.
LC NO. 74-624076
DESCRIPTORS: MONOGRAPH. INFILTRATION OF LEGITIMATE BUSINESS. WHITE-COLLAR CRIME. SOCIOLOGICAL ANALYSIS. ORGANIZED CRIME-ORIGINS.
CORNELL LOCATIONS: LAW KF9375 J58.

* KENNEDY, ROBERT F.
THE ENEMY WITHIN.
<1ST ED.> N.Y., HARPER <1960>.
338P. ILLUS.
INTRODUCTION BY ARTHUR KROCK.
VERIFICATION: NIC. LC NO. 60-6206
DESCRIPTORS: MONOGRAPH. MCCLELLAN COMMITTEE. LABOR RACKETEERING. TEAMSTERS. INFILTRATION OF LEGITIMATE BUSINESS. HOFFA, JIMMY.
CORNELL LOCATIONS: LAW KF3438 K36. ALSO UNDGR, ILR, AND MANN.

* KENNEDY, ROBERT F.
"GANGSTER INVASION OF BUSINESS GROWS."
IN: 47 NAT'S BUS 41, 108-111 (MAY 1959).
DESCRIPTORS: INTERVIEW. INFILTRATION OF LEGITIMATE BUSINESS. LABOR RACKETEERING.
CORNELL LOCATIONS: BPA HF1 N27+. ALSO ILR AND ENGR.

INFILTRATION OF LEGITIMATE BUSINESS.
(CONTD.)

* MCKEON, THOMAS J.
"THE INCURSION BY ORGANIZED CRIME INTO LEGITIMATE BUSINESS."
IN: 20 J PUB L 117-141 (1971).
DESCRIPTORS: ARTICLE. INFILTRATION OF LEGITIMATE BUSINESS. BANKRUPTCY FRAUDS. BUSINESS IN CRIME CONTROL.
CORNELL LOCATIONS: LAW KF10 J797.

* NEW YORK (STATE). TEMPORARY STATE COMMISSION OF INVESTIGATION.
RACKETEER INFILTRATION INTO LEGITIMATE BUSINESS.
<N.Y.> 1970.
117P.
THIS REPORT IS AN EXTRACT FROM THE TWELFTH ANNUAL REPORT OF THE NEW YORK STATE COMMISSION OF INVESTIGATION (MARCH 1970).
VERIFICATION: NUC('68-'72) VOL.69 P.370. LC NO. 76-633641
DESCRIPTORS: REPORT. INFILTRATION OF LEGITIMATE BUSINESS. NEW YORK STATE. LABOR RACKETEERING. GOVERNMENTAL INVESTIGATION. FOOD SERVICE INDUSTRIES.
CORNELL LOCATIONS: BPA HV6793 N5 A53.

* PASLEY, FRED D.
MUSCLING IN.
<N.Y.> I. WASHBURN, 1931.
261P.
VERIFICATION: NIC. LC NO. 31-35175
DESCRIPTORS: MONOGRAPH. INFILTRATION OF LEGITIMATE BUSINESS. LABOR RACKETEERING. PROHIBITION.
CORNELL LOCATIONS: LAW HV6783 P28, OLIN HV6783 P28.

* REA, RICHARD C.
"ORGANIZED CRIME."
IN: 131 J ACCOUNT 80-83 (JAN 1971).
DESCRIPTORS: ARTICLE. INFILTRATION OF LEGITIMATE BUSINESS. ORGANIZED CRIMINAL ACTIVITIES.
CORNELL LOCATIONS: LAW KF10 J69. ALSO BPA AND HOTEL.

* SALERNO, RALPH.
"ORGANIZED CRIME'S GROWING THREAT TO AMERICAN BUSINESS."
IN: 35 BUS MNGMT 57-59 (NOV 1968).
DESCRIPTORS: INTERVIEW. INFILTRATION OF LEGITIMATE BUSINESS. BUSINESS IN CRIME CONTROL.
CORNELL LOCATIONS: BPA HD28 M265+.

INFILTRATION OF LFGITIMATE BUSINESS.
(CONTD.)

* SINGLETON, DONALD.
"HOW ORGANIZED CRIME TAKES OVER BUSINESS."
IN: 88(4) AM LEGION MAG 14-19, 44-45 (APR 1970).
DESCRIPTORS: ARTICLE. BUSINESS IN CRIME CONTROL. BANKRUPTCY FRAUDS. INFILTRATION OF LEGITIMATE BUSINESS.
CORNELL LOCATIONS: OLIN D570 A1 A51+.

* U.S. CONGRESS. HOUSE. COMMITTEE ON AGRICULTURE. SUBCOMMITTEE ON LIVESTOCK AND GRAINS.
BEEF PRICES. HEARINGS, 92D CONG., 2D SESS., HELD APR 10-20, 1972.
WASH., GPO, 1972.
401P. "SERIAL 92-Z".
SEE STMT. BY NICHOLAS SCOPETTA, PP. 347-363.
VERIFICATION: NUC('68-'72) VOL.96 P.353. LC NO. 72-602123
DESCRIPTORS: TESTIMONY. FOOD SERVICE INDUSTRIES. INFILTRATION OF LEGITIMATE BUSINESS.
CORNELL LOCATIONS: LAW KF27 A3, OLIN S21 Z3 B41 1972. ALSO MANN.

* U.S. CONGRESS. SENATE. COMMITTEE ON COMMERCE.
EFFECTS OF ORGANIZED CRIMINAL ACTIVITY ON INTERSTATE AND FOREIGN COMMERCE, HEARINGS, 92D CONG., 1ST SESS., HELD OCT 5-15, 1971.
WASH., GPO, 1972-1973.
273P. "SERIAL NO. 92-98".
VERIFICATION: NUC 1973 V.15 P.26. LC NO. 73-601198
DESCRIPTORS: CONGRESSIONAL HEARING. INTERSTATE AND FOREIGN COMMERCE. INFILTRATION OF LEGITIMATE BUSINESS.
CORNELL LOCATIONS: LAW KF26 C6, OLIN HC106 C92 1971. ALSO BPA.

INFILTRATION OF LEGITIMATE BUSINESS.
(CONTD.)

* U.S. CONGRESS. SENATE. COMMITTEE ON GOVERNMENT OPERATIONS. ORGANIZED CRIME AND ILLICIT TRAFFIC IN NARCOTICS. HEARINGS BEFORE THE PERMANENT SUBCOMMITTEE ON INVESTIGATIONS, 88TH CONG., 1ST AND 2D SESS., PURSUANT TO S.R.17, SEPT 25, 1963-AUG 5, 1964.
WASH., GPO, 1963-1964.
5 PTS. 1371P. ILLUS.
CONTAINS CHARTS OF ORGANIZED CRIME "FAMILIES" AND THEIR MEMBERS IN THE U.S.
VERIFICATION: NUC('63-'67) VOL.55 P.188. LC NO. 63-65469
DESCRIPTORS: CONGRESSIONAL HEARING. VALACHI, JOSEPH. NARCOTICS. INTERNATIONAL CRIME. MAPS. ORGANIZED CRIME FIGURES. DRUG ADDICTION. INFILTRATION OF LEGITIMATE BUSINESS. ORGANIZED CRIME (OVERVIEW).
CORNELL LOCATIONS: LAW KF26 G6, OLIN JK416 A16 N22 PTS 1-5.

* U.S. CONGRESS. SENATE. COMMITTEE ON THE JUDICIARY. THE INSURANCE INDUSTRY. HEARINGS BEFORE THE SUBCOMMITTEE ON ANTITRUST AND MONOPOLY, 85TH CONG., 2D SESS.-91ST CONG., 1ST SESS. HEARINGS HELD AUG 6, 1958-MAY 18, 1971.
WASH., GPO <1959>-<1971>. 21PTS.
PP. 9799-10184 (PT.16).
SEE STMT. BY BROWARD WILLIAMS, PT.16, PP. 9827-9887.
VERIFICATION: NUC('58-'62) VOL.46 P.338. LC NO. 59-60947REV
DESCRIPTORS: TESTIMONY. INFILTRATION OF LEGITIMATE BUSINESS.
CORNELL LOCATIONS: LAW KF26 J8, OLIN JK1521 A3 I59 1959 PT.1-19. ALSO BPA AND ILR.

* U.S. CONGRESS. SENATE. SELECT COMMITTEE ON IMPROPER ACTIVITIES IN THE LABOR OR MANAGEMENT FIELD. FINAL REPORT, 86TH CONG., 2D SESS., PURSUANT TO S.RES.44 AND S.RES.249.
WASH., GPO, 1960.
883P.
S.RPT.86-1139 (PARTS 1-4).
VERIFICATION: SS.
DESCRIPTORS: CONGRESSIONAL REPORT. APALACHIN MEETING. LABOR RACKETEERING. TEAMSTERS. HOFFA, JIMMY. INFILTRATION OF LEGITIMATE BUSINESS. VENDING MACHINE RACKET. MCCLELLAN COMMITTEE.
CORNELL LOCATIONS: LAW KF26.5 I4 (1960 VOL. OF HEARINGS), OLIN SS12241.

INFILTRATION OF LEGITIMATE BUSINESS.
(CONTD.)

* U.S. CONGRESS. SENATE. SELECT COMMITTEE ON IMPROPER ACTIVITIES IN THE LABOR OR MANAGEMENT FIELD.
INVESTIGATION OF IMPROPER ACTIVITIES IN THE LABOR OR MANAGEMENT FIELD, PARTS 1-58. HEARINGS, 85TH CONG., 1ST AND 2D SESS., AND 86TH CONG., 1ST SESS., HELD FEB 26, 1957-SEPT 9, 1959. INCLUDING INDEX.
WASH., GPO, 1957-1960.
16V. 20432P. ILLUS. MAPS; INDEX 440P. 1960 2PTS.
VERIFICATION: NUC('58-'62) VOL.46 P.349. LC NO. 57-61401 REV
DESCRIPTORS: CONGRESSIONAL HEARING. APALACHIN MEETING. TEAMSTERS. LABOR RACKETEERING. INFILTRATION OF LEGITIMATE BUSINESS. MCCLELLAN COMMITTEE.
CORNELL LOCATIONS: LAW KF26.5 I4 (INDEX INCLUDED), OLIN HD8051 B8. ALSO BPA AND ILR.

* U.S. CONGRESS. SENATE. SPECIAL COMMITTEE TO INVESTIGATE ORGANIZED CRIME IN INTERSTATE COMMERCE. (KEFAUVER COMMITTEE).
THE KEFAUVER COMMITTEE REPORT ON ORGANIZED CRIME.
N.Y., DIDIER <1951>.
206P.
COMPLETE AND UNEXPURGATED EDITION.
VERIFICATION: LC('48-'52) VOL.21 P.446. LC NO. 51-4062
DESCRIPTORS: REPORT. KEFAUVER COMMITTEE. INFILTRATION OF LEGITIMATE BUSINESS. GAMBLING. NARCOTICS. INTERSTATE AND FOREIGN COMMERCE. CONTROL AND PREVENTION--RECOMMENDATIONS. ORGANIZED CRIME (OVERVIEW). FLORIDA. CHICAGO. CLEVELAND. DETROIT. NEW ORLEANS. PHILADELPHIA. LAS VEGAS. MISSOURI. CALIFORNIA. NEW YORK STATE.
CORNELL LOCATIONS: OLIN HV6775 A5 1951.

INFILTRATION OF LEGITIMATE BUSINESS.
(CONTD.)

* U.S. CONGRESS. SENATE. SPECIAL COMMITTEE TO INVESTIGATE ORGANIZED CRIME IN INTERSTATE COMMERCE. (KEFAUVER COMMITTEE).
REPORT <1ST-4TH>.
WASH., GPO, 1950-1951.
18P., 35P., 195P., 103P.
S.RPT.81-2370, 82-141, 82-307, 82-725.
1ST-3D CALLED INTERIM REPORT; 4TH CALLED FINAL REPORT, ALSO WITH DISTINCTIVE TITLE: ORGANIZED CRIME IN INTERSTATE COMMERCE.
VERIFICATION: NIC. LC NO. 50-61300
DESCRIPTORS: CONGRESSIONAL REPORT. KEFAUVER COMMITTEE. FLORIDA. GAMBLING. TELEPHONE AND TELEGRAPH SERVICE. NARCOTICS. INFILTRATION OF LEGITIMATE BUSINESS. KANSAS CITY. ST. LOUIS. PHILADELPHIA. CHICAGO. CLEVELAND. DETROIT. NEW ORLEANS. LAS VEGAS. CALIFORNIA. NEW YORK STATE.
CORNELL LOCATIONS: LAW KF9375 A2 1950A, OLIN SS 11371, 11491, 11491, 11491.

* VINSON, FRED M., JR.
"NEW WAYS GANGSTERS MUSCLE INTO BUSINESS."
IN: 53 NAT'S BUS 62-65 (AUG 1965).
DESCRIPTORS: INTERVIEW. INFILTRATION OF LEGITIMATE BUSINESS. BANKRUPTCY FRAUDS.
CORNELL LOCATIONS: BPA HF1 N27+. ALSO ILR AND ENGR.

* WILSON, WILL.
"CORPORATE VULNERABILITY TO CRIME."
IN: 6 CONF BD REC 14-16 (AUG 1969).
DESCRIPTORS: ARTICLE. BANKRUPTCY FRAUDS. INFILTRATION OF LEGITIMATE BUSINESS.
CORNELL LOCATIONS: LAW HC101 C74. ALSO BPA AND ILR.

INFILTRATION OF LEGITIMATE BUSINESS--CONTROL.

* ANONYMOUS.
"HOW YOU CAN COMBAT ORGANIZED CRIME."
IN: 24 ASSOC MNGMT 49-51 (MAR 1972).
DESCRIPTORS: ARTICLE. BUSINESS IN CRIME CONTROL. INFILTRATION OF LEGITIMATE BUSINESS--CONTROL.
CORNELL LOCATIONS: BPA HF5001 A51 J86+.

INFILTRATION OF LEGITIMATE BUSINESS--CONTROL.
(CONTD.)

* ANONYMOUS.
"ORGANIZED CRIME: DEVELOPING DEVICES FOR DEBILITATING DESPERADOS."
IN: 1970 L & SOC ORDER 121-136 (1970).
DESCRIPTORS: ARTICLE. INFILTRATION OF LEGITIMATE BUSINESS--CONTROL. CONTRCL AND PREVENTION.
CORNELL LOCATIONS: LAW KF10 L3835.

* ANONYMOUS.
"UNDERWORLD MOVES IN ON BUSINESS."
IN: 66(18) U.S. NEWS & WR 40-42 (MAY 5, 1969).
DESCRIPTORS: ARTICLE. INFILTRATION OF LEGITIMATE BUSINESS--CONTROL. ILLICIT FUNDS.
CORNELL LOCATIONS: OLIN JK1 U58++. ALSO UNDGR AND BPA.

* GRUTZNER, CHARLES.
"HOW TO LOCK OUT THE MAFIA: MANAGEMENT CAN PLAY A LEADING ROLE IN COUNTERING THE ALARMING INCREASE IN INFILTRATION INTO REPUTABLE COMPANIES."
IN: 48 HARV BUS REV 45-58 (MAR-APR 1970).
DESCRIPTORS: ARTICLE. INFILTRATION OF LEGITIMATE BUSINESS--CONTROL. BUSINESS IN CRIME CONTROL.
CORNELL LOCATIONS: LAW KF10 H33. ALSO BPA, ILR, MANN, ENGR, AND HOTEL.

* NATIONAL ASSOCIATION OF ATTORNEYS GENERAL. COMMITTEE ON THE OFFICE OF ATTORNEY GENERAL.
ORGANIZED CRIME CONTROL LEGISLATION.
REV. ED., RALEIGH, N.C.: THE ASSOCIATION, 1975.
(1ST PUB.: 1972).
159P.
INCLUDES BIBLIOGRAPHICAL REFERENCES.
VERIFICATION: NIC-L.
DESCRIPTORS: MONOGRAPH. LEGISLATION. PROSECUTION. ELECTRONIC SURVEILLANCE. INFILTRATION OF LEGITIMATE BUSINESS--CONTROL. LOAN SHARKING--CONTROL. GAMBLING--CONTROL. GRAND JURIES. WITNESSES. IMMUNITY. CONTROL AND PREVENTION.
CORNELL LOCATIONS: LAW KF9375 N268 1975.
CORNELL LOCATIONS OF OTHER EDITIONS: LAW.

INFILTRATION OF LEGITIMATE BUSINESS--CONTROL.
(CONTD.)

* PENN, STANLEY.
"MORE BUSINESSES HIRE PRIVATE INVESTIGATORS TO WEED OUT THE MAFIA."
IN: 176 WALL ST J, DEC 21, 1970, AT 1, 19.
DESCRIPTORS: ARTICLE. INFILTRATION OF LEGITIMATE BUSINESS--CONTROL. BUSINESS IN CRIME CONTROL.
CORNELL LOCATIONS: OLIN FILM 834. ALSO BPA.

INFORMANT.

* HARNEY, MALACHI L. CROSS, JOHN C.
THE INFORMER IN LAW ENFORCEMENT.
2D ED., SPRINGFIELD, ILL., CHARLES C. THOMAS <1968>.
(1ST ED.: 1960>.
148P.
BIBLIOGRAPHY PP. 139-140.
VERIFICATION: NIC. LC NO. 68-13758
DESCRIPTORS: MONOGRAPH. INFORMANT. RELES, ABE. VALACHI, JOSEPH.
CORNELL LOCATIONS: LAW HV6073 H28 1968, OLIN HV8073 H28 1968.
CORNELL LOCATIONS OF OTHER EDITIONS: REV. 2D PRINT <1962> IN LAW HV8073 H28 1962.

* SIRAGUSA, CHARLES.
THE TRAIL OF THE POPPY: BEHIND THE MASK OF THE MAFIA, AS TOLD TO ROBERT WIEDRICH.
ENGLEWOOD CLIFFS, N.J., PRENTICE-HALL <1966>.
235P. MAP.
VERIFICATION: NUC('63-'67) VOL.50 P.129. LC NO. 66-22098
DESCRIPTORS: MEMOIRS. LAW ENFORCEMENT OFFICER. NARCOTICS. INTERNATIONAL CRIME CONTROL. INFORMANT. ITALY. CUBA. TURKEY.
CORNELL LOCATIONS: OLIN HV5801 S61.

INFORMANT--PROPOSED LEGISLATION.

* U.S. CONGRESS. SENATE. COMMITTEE ON THE JUDICIARY.
OBSTRUCTION OF CRIMINAL INVESTIGATIONS. REPORT, 90TH CONG., 1ST SESS., TO ACCOMPANY S.676.
JUNE 12, 1967.
9P.
S.RPT.90-307.
VERIFICATION: SS.
DESCRIPTORS: CONGRESSIONAL REPORT.
WITNESSES--PROPOSED LEGISLATION.
CONGRESSIONAL WITNESSES--PROPOSED LEGISLATION. INFORMANT--PROPOSED LEGISLATION.
CORNELL LOCATIONS: LAW KF31, OLIN SS12750-2.

INFORMATION STORAGE AND RETRIEVAL.

* GODFREY, EDWIN DREXEL, JR. HARRIS, DON R.
BASIC ELEMENTS OF INTELLIGENCE: A MANUAL OF THEORY, STRUCTURE AND PROCEDURES FRO USE BY LAW ENFORCEMENT AGENCIES AGAINST ORGANIZED CRIME.
WASH., TECHNICAL ASSISTANCE DIVISION, OFFICE OF CRIMINAL JUSTICE ASSISTANCE, LEAA, DEPT. OF JUSTICE, GPO, 1971.
150P. ILLUS.
BIBLIOGRAPHY PP. 144-150.
VERIFICATION: NUC(1973) VOL.5 P.610. LC NO. 73-601099
DESCRIPTORS: MONOGRAPH. EVIDENCE GATHERING.
INFORMATION STORAGE AND RETRIEVAL.
INTELLIGENCE.
CORNELL LOCATIONS: LAW HV8141 G58.

* NEW YORK STATE IDENTIFICATION AND INTELLIGENCE SYSTEM.
SECURITY SYSTEM FOR ORGANIZED CRIME INTELLIGENCE CAPABILITY.
NYSIIS, DEC 1967.
ONLY AVAILABLE FROM NYSIIS ON A "NEED TO KNOW" BASIS.
(THIS DOCUMENT WAS PREPARED WITH THE ASSISTANCE OF THE UNITED AIRCRAFT CORPORATE SYSTEMS CENTER DIVISION OF THE UNITED AIRCRAFT CORPORATION).
REV. 21 DEC 1967.
DESCRIPTORS: MONOGRAPH. INTELLIGENCE.
INFORMATION STORAGE AND RETRIEVAL.
CORNELL LOCATIONS: NONE.

INFORMATION STCRAGE AND RETRIEVAL.
(CONTD.)

* NEW YORK STATE IDENTIFICATION AND INTELLIGENCE SYSTEM.
A THEORY OF ORGANIZED CRIME CONTROL: A PRELIMINARY STATEMENT.
N.Y., NYSIIS, 1966.
ONLY AVAILABLE FROM NYSIIS ON A "NEED TO KNOW" BASIS.
PREPARED AS A BACKGROUND PAPER FOR THE THIRD OYSTER BAY CONFERENCE, MAY 5-8, 1966.
DESCRIPTORS: MONOGRAPH. ORGANIZED CRIME-DEFINITION. PROSECUTION. INFORMATION STORAGE AND RETRIEVAL. CONTROL AND PREVENTION. INTELLIGENCE. ORGANIZED CRIMINAL ACTIVITIES. CONTROL AND PREVENTION--RECOMMENDATIONS.
CORNELL LOCATIONS: NONE.

* PETERSON, VIRGIL W.
"LOCAL AND STATE LAW ENFORCEMENT TODAY."
IN: 53 CURR HIST 8-14, 49-50 (1967).
SEE "EFFORTS AGAINST ORGANIZED CRIME", PP. 12-13.
DESCRIPTORS: ARTICLE. POLICE. INFORMATION STORAGE AND RETRIEVAL.
CORNELL LOCATIONS: OLIN D410 C97. ALSO UNDGR.

* UNITED AIRCRAFT. CORPORATE SYSTEMS CENTER.
DEFINITION OF PROPOSED NYSIIS ORGANIZED CRIME INTELLIGENCE CAPABILITIES: A RECOMMENDED DEVELOPMENT PLAN. A REPORT PREPARED FOR THE NEW YORK STATE IDENTIFICATION AND INTELLIGENCE SYSTEM.
FARMINGTON, CONN., UNITED AIRCRAFT, DEC. 21, 1966.
ONLY AVAILABLE FROM NYSIIS ON A "NEED TO KNOW" BASIS.
DESCRIPTORS: REPORT. INTELLIGENCE. INFORMATION STORAGE AND RETRIEVAL. LAW ENFORCEMENT--RECOMMENDATIONS.
CORNELL LOCATIONS: NONE.

INSURANCE FRAUDS.

* U.S. CONGRESS. HOUSE. SELECT COMMITTEE ON CRIME.
ORGANIZED CRIME: TECHNIQUES FOR CONVERTING WORTHLESS SECURITIES INTO CASH. HEARINGS, 92D CONG., 1ST SESS., HELD DEC 7-9, 1971.
WASH., GPO, 1972.
361P. ILLUS.
VERIFICATION: NUC('68-'72) VOL.96 P.489. LC NO. 72-601592
DESCRIPTORS: CONGRESSIONAL HEARING. SECURITIES MANIPULATION. BANK FRAUD. INSURANCE FRAUDS.
CORNELL LOCATIONS: LAW KF27.5 C7, OLIN HV6775 A3 1971.

INTELLIGENCE.

* BERS, MELVIN. DEFRANCO, EDWARD J.
RESEARCH WITH ORGANIZED CRIME INTELLIGENCE: THE PENETRATION OF LEGITIMATE BUSINESS.
CHICAGO, ILLINOIS, APR 2, 1970.
PAPER PRESENTED AT 3D NATIONAL SYMPOSIUM ON LAW ENFORCEMENT SCIENCE AND TECHNOLOGY.
ONLY AVAILABLE FROM NYSIIS ON A "NEED TO KNOW" BASIS.
DESCRIPTORS: MONOGRAPH. INTELLIGENCE.
INFILTRATION OF LEGITIMATE BUSINESS.
ECONOMIC ANALYSIS.
CORNELL LOCATIONS: NONE.

* GODFREY, EDWIN DREXEL, JR. HARRIS, DON R.
BASIC ELEMENTS OF INTELLIGENCE: A MANUAL OF THEORY, STRUCTURE AND PROCEDURES FRO USE BY LAW ENFORCEMENT AGENCIES AGAINST ORGANIZED CRIME.
WASH., TECHNICAL ASSISTANCE DIVISION, OFFICE OF CRIMINAL JUSTICE ASSISTANCE, LEAA, DEPT. OF JUSTICE, GPO, 1971.
150P. ILLUS.
BIBLIOGRAPHY PP. 144-150.
VERIFICATION: NUC(1973) VOL.5 P.610. LC NO. 73-601099
DESCRIPTORS: MONOGRAPH. EVIDENCE GATHERING.
INFORMATION STORAGE AND RETRIEVAL.
INTELLIGENCE.
CORNELL LOCATIONS: LAW HV8141 G58.

* NEW YORK (STATE). GOVERNOR'S COMMITTEE OF DISTRICT ATTORNEYS.
REPORT WITH RESPECT TO THE FURTHER UTILIZATION OF STATE POLICE TO COMBAT ORGANIZED CRIME.
<ALBANY? 1958>.
9L.
VERIFICATION: NUC('58-'62) VOL.33 P.156. LC NO. A58-9664
DESCRIPTORS: REPORT. NEW YORK STATE.
INTELLIGENCE. POLICE.
CORNELL LOCATIONS: NONE.

* NEW YORK STATE IDENTIFICATION AND INTELLIGENCE SYSTEM.
DEFINITION STUDIES FOR AN ORGANIZED CRIME INTELLIGENCE MODULE.
UNITED AIRCRAFT CORPORATE SYSTEMS CENTER, JULY 21, 1966.
ONLY AVAILABLE FROM NYSIIS ON A "NEED TO KNOW" BASIS.
DESCRIPTORS: MONOGRAPH. INTELLIGENCE.
CORNELL LOCATIONS: NONE.

INTELLIGENCE.
(CONTD.)

* NEW YORK STATE IDENTIFICATION AND INTELLIGENCE SYSTEM.
SECURITY SYSTEM FOR ORGANIZED CRIME INTELLIGENCE CAPABILITY.
NYSIIS, DEC 1967.
ONLY AVAILABLE FROM NYSIIS ON A "NEED TO KNOW" BASIS.
(THIS DOCUMENT WAS PREPARED WITH THE ASSISTANCE OF THE UNITED AIRCRAFT CORPORATE SYSTEMS CENTER DIVISION OF THE UNITED AIRCRAFT CORPORATION).
REV. 21 DEC 1967.
DESCRIPTORS: MONOGRAPH. INTELLIGENCE. INFORMATION STORAGE AND RETRIEVAL.
CORNELL LOCATIONS: NONE.

* NEW YORK STATE IDENTIFICATION AND INTELLIGENCE SYSTEM.
A THEORY OF ORGANIZED CRIME CONTROL: A PRELIMINARY STATEMENT.
N.Y., NYSIIS, 1966.
ONLY AVAILABLE FROM NYSIIS ON A "NEED TO KNOW" BASIS.
PREPARED AS A BACKGROUND PAPER FOR THE THIRD OYSTER BAY CONFERENCE, MAY 5-8, 1966.
DESCRIPTORS: MONOGRAPH. ORGANIZED CRIME-DEFINITION. PROSECUTION. INFORMATION STORAGE AND RETRIEVAL. CONTROL AND PREVENTION. INTELLIGENCE. ORGANIZED CRIMINAL ACTIVITIES. CONTROL AND PREVENTION--RECOMMENDATIONS.
CORNELL LOCATIONS: NONE.

* PACE, DENNY F. STYLES, JIMMIE C.
ORGANIZED CRIME: CONCEPTS AND CONTROL.
ENGLEWOOD CLIFFS, N.J., PRENTICE-HALL, INC. <C1975>.
329P. ILLUS.
BIBLIOGRAPHY PP. 315-324.
VERIFICATION: NIC-L. LC NO. 74-3375
DESCRIPTORS: MONOGRAPH. ORGANIZED CRIME (OVERVIEW). CONTROL AND PREVENTION. GAMBLING. PROSTITUTION. DRUGS. PORNOGRAPHY. WHITE-COLLAR CRIME. POLITICAL ANALYSIS. INTELLIGENCE. PUBLIC ATTITUDE. LAW ENFORCEMENT. ORGANIZED CRIMINAL ACTIVITIES.
CORNELL LOCATIONS: LAW HV6791 P11.

INTELLIGENCE.
(CONTD.)

* UNITED AIRCRAFT. CORPORATE SYSTEMS CENTER.
DEFINITION OF PROPOSED NYSIIS ORGANIZED CRIME INTELLIGENCE CAPABILITIES: A RECOMMENDED DEVELOPMENT PLAN. A REPORT PREPARED FOR THE NEW YORK STATE IDENTIFICATION AND INTELLIGENCE SYSTEM.
FARMINGTON, CONN., UNITED AIRCRAFT, DEC. 21, 1966.
ONLY AVAILABLE FROM NYSIIS ON A "NEED TO KNOW" BASIS.
DESCRIPTORS: REPORT. INTELLIGENCE. INFORMATION STORAGE AND RETRIEVAL. LAW ENFORCEMENT--RECOMMENDATIONS.
CORNELL LOCATIONS: NONE.

INTERDISCIPLINARY ANALYSIS.

* ALONGI, GIUSEPPE.
LA MAFFIA NEI SUOI FATTORI E NELLE SUE MANIFESTAZIONI. STUDIO SULLE CLASSI PERICOLOSE DELLA SICILIA.
TORINO <ETC.> 1886.
162P. (BIBLIOTECA ANTROPOLOGICO-GIURIDICA-SER.2, VOL.10).
ITALIAN.
VERIFICATION: LC('42) VOL.3 P.359. LC NO. 13-15490
DESCRIPTORS: MONOGRAPH. SICILY. MAFIA. CODE OF CONDUCT. INTERDISCIPLINARY ANALYSIS.
CORNELL LOCATIONS: NCNE.

* FRANCHETTI, LEOPOLD O. SCNNINO, SIDNEY.
LA SICILIA NEL 1876.
<FIRENZE, TIP DI G. BARBERA, 1877>.
2V. 476, 476P.
ITALIAN.
SEE VOL. 1: CONDIZIONI POLITICHE E AMMINISTRATIVE.
VERIFICATION: LC('42) VOL.50 P.600. LC NO. 3-10950
DESCRIPTORS: MONOGRAPH. MAFIA. INTERDISCIPLINARY ANALYSIS. SICILY. LAW ENFORCEMENT PROBLEMS. VIOLENCE.
CORNELL LOCATIONS: NONE.

* HOSTETTER, GORDON L. BEESLEY, THOMAS QUINN.
"THE RISING TIDE OF RACKETEERING."
IN: 4 POLITICAL Q 403-422 (JULY-SEPT 1933).
DESCRIPTORS: ARTICLE. CHICAGO. ORGANIZED CRIMINAL ACTIVITIES. INTERDISCIPLINARY ANALYSIS.
CORNELL LOCATIONS: OLIN JA8 P755.

INTERDISCIPLINARY ANALYSIS.
(CONTD.)

* MOSCA, G.
"CHE COSA E LA MAFIA."
IN: 20 GIORNALE DEGLI ECONOMISTI 236-262 (MAR 1900).
ITALIAN.
DESCRIPTORS: ARTICLE. INTERDISCIPLINARY ANALYSIS.
MAFIA. SICILY.
CORNELL LOCATIONS: OLIN HB7 G49.

* RENDA, FRANCESCO.
IL MOVIMENTO CONTADINO NELLA SOCIETA SICILIANA.
PALERMO, EDIZIONE "SICILIA AL LAVORO" <1956>.
220P.
ITALIAN.
SEE PARTE 4: "FUNZIONI E BASI SOCIALI DELLA MAFIA",
PP. 203-220.
"GLI SCRITTI...IN QUESTO LIBRO SONO GIA APPARSI
NELLA REVISTA SICILIA AL LAVORO."
VERIFICATION: NUC('58-'62) VOL.37 P.625.
DESCRIPTORS: CHAPTER. MAFIA. SICILY.
INTERDISCIPLINARY ANALYSIS.
MUSSOLINI, BENITO.
CORNELL LOCATIONS: OLIN HD1536 S5 R39.

* RUSSO, NANDO, ED.
ANTOLOGIA DELLA MAFIA. DOCUMENTI INEDITI, DIBATTITI
PARLAMENTARI, INCHIESTE, SAGGI, DAI PRIMI ANNI
DELL'UNITA AD OGGI, SU UNO DEI PIU GRAVI PROBLEMI
ANCORA NON RISOLTI DELLA SOCIETA ITALIANA.
PALERMO, IL PUNTO <1964>.
647P. ILLUS.
ITALIAN.
PREFACE BY MASSIMO GANCI AND NINO SORGI.
VERIFICATION: NUC('63-'67) VOL.47 P.177. LC NO.
66-9397
DESCRIPTORS: MONOGRAPH. MAFIA--CONTROL.
GOVERNMENTAL INVESTIGATION.
MUSSOLINI, BENITO. SICILY.
INTERDISCIPLINARY ANALYSIS. LAW
ENFORCEMENT. HISTORY.
CORNELL LOCATIONS: NONE.

INTERDISCIPLINARY RESEARCH.

* CRESSEY, DONALD R.
"METHODOLOGICAL PROBLEMS IN THE STUDY OF ORGANIZED CRIME AS A SOCIAL PROBLEM."
IN: 374 ANNALS 101-112 (NOV 1967).
DESCRIPTORS: RESEARCH METHOD. INTERDISCIPLINARY RESEARCH. SOCIOLOGICAL ANALYSIS. ARTICLE.
CORNELL LOCATIONS: LAW KF10 A49, CLIN H1 A49. ALSO UNDGR, ILR, AND MANN.

* TYLER, GUS.
"AN INTERDISCIPLINARY ATTACK ON ORGANIZED CRIME."
IN: 347 ANNALS 104-112 (MAY 1963).
DESCRIPTORS: ARTICLE. ORGANIZED CRIME (OVERVIEW). INTERDISCIPLINARY RESEARCH.
CORNELL LOCATIONS: LAW KF10 A49, CLIN H1 A49. ALSO UNDGR, ILR, AND MANN.

INTERGOVERNMENTAL RELATIONS.

* ANSLINGER, HARRY J.
"ORGANIZED PROTECTION AGAINST ORGANIZED PREDATORY CRIMES. VI. PEDDLING OF NARCOTIC DRUGS."
IN: 24 J CRIM L, CRIM & PS 636-655 (SEPT-OCT 1933).
DESCRIPTORS: ARTICLE. INTERNATIONAL CRIME CONTROL. NARCOTICS--PROPOSED LEGISLATION. INTERGOVERNMENTAL RELATIONS.
CORNELL LOCATIONS: LAW KF10 J743, CLIN HV6001 J86.

* BOUDIN, LOUIS B.
"THE PLACE OF THE ANTI-RACKETEERING ACT IN OUR CONSTITUTIONAL-LEGAL SYSTEM."
IN: 28 CORNELL L Q 261-285 (MAR 1943).
DESCRIPTORS: ARTICLE. LABOR RACKETEERING--LEGISLATION. FEDERAL GOVERNMENT. INTERGOVERNMENTAL RELATIONS. CONSTITUTIONAL ISSUES.
CORNELL LOCATIONS: LAW KF10 C81, CLIN K C81.

* LUMBARD, ELIOT H.
"LOCAL AND STATE ACTION AGAINST ORGANIZED CRIME."
IN: 347 ANNALS 82-92 (MAY 1963).
DESCRIPTORS: ARTICLE. INTERGOVERNMENTAL RELATIONS. LAW ENFORCEMENT--RECOMMENDATIONS.
CORNELL LOCATIONS: LAW KF10 A49, CLIN H1 A49. ALSO UNDGR, ILR, AND MANN.

INTERGOVERNMENTAL RELATIONS.
(CONTD.)

* MCNICKLE, ROMA K.
"SUPPRESSION OF CRIME SYNDICATES."
IN: ED RES RPTS 193-210 (MAR 17, 1950).
DESCRIPTORS: ARTICLE. FEDERAL GOVERNMENT. GAMBLING--LEGALIZATION. INTERGOVERNMENTAL RELATIONS. LAW ENFORCEMENT. INTERSTATE CRIMINAL ACTIVITY--CONTROL.
CORNELL LOCATIONS: ILR H35 E35. ALSO UNDGR.

* OLNEY, WARREN, III.
"FEDERAL, STATE AND LOCAL COOPERATION IN LAW ENFORCEMENT."
IN: AMERICAN BAR ASSOCIATION. COMMISSION ON ORGANIZED CRIME. ORGANIZED CRIME AND LAW ENFORCEMENT.
VOL.1 PP. 271-308.
DESCRIPTORS: ARTICLE. INTERGOVERNMENTAL RELATIONS. LAW ENFORCEMENT AGENCIES. CALIFORNIA.
CORNELL LOCATIONS: LAW KF9375 A16 A51 1952A.

* SMITH, DWIGHT C., JR.
"COOPERATIVE ACTION IN ORGANIZED CRIME CONTROL."
IN: 59 J CRIM L, CRIM & PS 491-498 (DEC 1968).
DESCRIPTORS: ARTICLE. CONTROL AND PREVENTION. STATE GOVERNMENT. INTERGOVERNMENTAL RELATIONS.
CORNELL LOCATIONS: LAW KF10 J743, OLIN HV6001 J86.

* STEVENSON, ADLAI E.
"ORGANIZED CRIME AND LAW ENFORCEMENT: A PROBLEM FOR THE PEOPLE."
IN: 38 ABA J 26-29, 85 (JAN 1952).
DESCRIPTORS: ARTICLE. PUBLIC ATTITUDE. INTERGOVERNMENTAL RELATIONS. LAW ENFORCEMENT.
CORNELL LOCATIONS: LAW KF10 A497.

INTERGOVERNMENTAL RELATIONS.
(CONTD.)

* U.S. CONGRESS. HOUSE. COMMITTEE ON EDUCATION AND LABOR.
TO INVESTIGATE FEDERAL-STATE COOPERATION IN ENFORCEMENT OF ANTI-RACKETEERING LAWS AND LABOR MANAGEMENT RELATIONS ACT, 1947, AND OTHER FEDERAL LABOR LEGISLATION, JOINT HEARINGS BEFORE SPECIAL SUBCOMMITTEES OF THE COMMITTEES ON EDUCATION AND LABOR, AND GOVERNMENT OPERATIONS, 83D CONG., 1ST SESS., JUNE 9 AND 10, 1953.
WASH., GPO, 1954.
170P.
VERIFICATION: NUC('53-'57) VOL.24 P.355. LC NO. 54-61399
DESCRIPTORS: CONGRESSIONAL HEARING. INTERGOVERNMENTAL RELATIONS. LABOR RACKETEERING--CONTROL.
CORNELL LOCATIONS: OLIN HD8051 B2 R12.

* U.S. CONGRESS. HOUSE. COMMITTEE ON THE JUDICIARY.
NEW JERSEY-NEW YORK WATERFRONT COMMISSION COMPACT.
REPORT, 83D CONG., TO ACCOMPANY S.2383.
JULY 27, 1953.
9P.
H.RPT.83-998.
VERIFICATION: SS.
DESCRIPTORS: CONGRESSIONAL REPORT. NEW YORK STATE. NEW JERSEY. INTERGOVERNMENTAL RELATIONS. WATERFRONT--PROPOSED LEGISLATION.
CORNELL LOCATIONS: OLIN SS11667.

* U.S. CONGRESS. SENATE. COMMITTEE ON COMMERCE.
CRIME AND CRIME CONTROL: INVESTIGATION OF SO-CALLED "RACKETS". DIGEST OF HEARINGS HELD BEFORE A SUBCOMMITTEE OF THE COMMITTEE ON COMMERCE DURING THE YEAR 1933 PURSUANT TO S.RES.74, A RESOLUTION AUTHORIZING AN INVESTIGATION OF SO-CALLED "RACKETS" WITH A VIEW TO THEIR SUPPRESSION.
WASH., GPO, 1934.
77P.
VERIFICATION: LC(-42) VOL.152 P.544. LC NO. 34-26650
DESCRIPTORS: CONGRESSIONAL HEARING. SOCIAL BACKGROUND. CONTROL AND PREVENTION. POLICE. JUDICIAL PROCESS. INTERGOVERNMENTAL RELATIONS.
CORNELL LOCATIONS: LAW KF211 P18 V.144 NO.11.

INTERGOVERNMENTAL RELATIONS.
(CONTD.)

* U.S. CONGRESS. SENATE. COMMITTEE ON INTERSTATE AND FOREIGN COMMERCE.
NEW JERSEY-NEW YORK WATERFRONT COMMISSION COMPACT.
REPORT, 83D CONG., TO ACCOMPANY S.2383.
JULY 15, 1953.
6P.
S.RPT.83-583.
VERIFICATION: SS.
DESCRIPTORS: CONGRESSIONAL REPORT. NEW JERSEY. NEW YORK STATE. INTERGOVERNMENTAL RELATIONS. WATERFRONT--PROPOSED LEGISLATION.
CORNELL LOCATIONS: OLIN SS11661.

INTERNAL REVENUE SERVICE.

* ANONYMOUS.
TAX FRAUD, EDITED BY GRACE W. HOLMES AND JERALYNN LEE COX.
ANN ARBOR, MICH., INSTITUTE OF CONTINUING LEGAL EDUCATION <1973>.
260P.
SEE CH. 5: "THE TAX FRAUD INVESTIGATION: THE MULTI-AGENCY ORGANIZED CRIME DRIVE", PP. 51-52 AND CH. 16: "QUESTIONS AND ANSWERS: ORGANIZED CRIME DRIVE CASES", PP. 231-233.
PAPERS ORIGINALLY PREPARED FOR THREE SEMINARS PRESENTED BY INSTITUTE OF CONTINUING LEGAL EDUCATION.
INCLUDES BIBLIOGRAPHICAL REFERENCES.
VERIFICATION: NIC-L. LC NO. 73-77229
DESCRIPTORS: CHAPTER. INTERNAL REVENUE SERVICE. TAX FRAUD.
CORNELL LOCATIONS: LAW KF6334 A75 T23.

* AUBRY, ARTHUR S., JR.
"INTERNAL REVENUE SERVICE INTELLIGENCE DIVISION."
IN: 13(4) POLICE 35-41 (MAR-APR 1969).
DESCRIPTORS: ARTICLE. INTERNAL REVENUE SERVICE.
CORNELL LOCATIONS: LAW KF10 P76.

INTERNAL REVENUE SERVICE.
(CONTD.)

* HYND, ALAN.
THE GIANT KILLERS.
<1ST ED.> N.Y., R.M. MCBRIDE & CO. <1945>.
317P.
VERIFICATION: LC('43-'47) VOL.17 P.569. LC NO. 45-5079
DESCRIPTORS: MONOGRAPH. CAPONE, AL. GORDON, WAXIE. PENDERGAST, TOM. INTERNAL REVENUE SERVICE.
CORNELL LOCATIONS: LAW KF6334 H99, OLIN HJ4653 E75 H99.

* MESSICK, HANK.
SECRET FILE.
N.Y., PUTNAM <1969>.
378P. ILLUS.
VERIFICATION: NIC. LC NO. 78-92342
DESCRIPTORS: MONOGRAPH. INTERNAL REVENUE SERVICE. INCOME TAX EVASION. ORGANIZED CRIME FIGURES.
CORNELL LOCATIONS: LAW HV6783 M58 S4, OLIN HV6783 M58 S4.

* THROWER, RANDOLPH W.
"SYMPOSIUM: ORGANIZED CRIME. INTRODUCTION."
IN: 20 J PUB L 33-40 (1971).
DESCRIPTORS: ARTICLE. INTERNAL REVENUE SERVICE. STRIKE FORCE.
CORNELL LOCATIONS: LAW KF10 J797.

INTERNATIONAL ASSOCIATION OF CHIEFS OF POLICE.

* ALLEN, EDWARD J.
"REPORT OF THE INTERNATIONAL ASSOCIATION OF CHIEFS OF POLICE COMMITTEE ON ORGANIZED CRIME." <ADDRESS>
IN: 5(3) POLICE 73-76 (JAN-FEB 1961).
DESCRIPTORS: REPORT. APALACHIN MEETING. LAW ENFORCEMENT. INTERNATIONAL ASSOCIATION OF CHIEFS OF POLICE.
CORNELL LOCATIONS: LAW KF10 P76.

INTERNATIONAL CRIME CONTROL.

* ALEXANDROV, VICTOR.
LA MAFIA.
<PARIS> HACHETTE <1971>.
252P. (FORCES SECRETES).
FRENCH.
VERIFICATION: NIC. LC NO. 73-582232
DESCRIPTORS: MONOGRAPH. MAFIA. LUCIANO, LUCKY.
GENOVESE, VITO. DRUGS.
INTERNATIONAL CRIME CONTROL. EUROPE.
NEW YORK CITY.
CORNELL LOCATIONS: OLIN HV6441 A38.

* ANONYMOUS.
"RUM-RUNNING AND THE THREE MILE LIMIT."
IN: 70 SOL J 614 (MAY 8, 1926).
99 CENTRAL L J 229 (JULY 5, 1926).
DESCRIPTORS: ARTICLE. RUM RUNNING. INTERNATIONAL
CRIME CONTROL.
CORNELL LOCATIONS: SOL J: LAW KF10 S685; CENTRAL L
J: LAW KF10 C39.

* ANSLINGER, HARRY J.
"ORGANIZED PROTECTION AGAINST ORGANIZED PREDATORY
CRIMES. VI. PEDDLING OF NARCOTIC DRUGS."
IN: 24 J CRIM L, CRIM & PS 636-655 (SEPT-OCT 1933).
DESCRIPTORS: ARTICLE. INTERNATIONAL CRIME CONTROL.
NARCOTICS--PROPOSED LEGISLATION.
INTERGOVERNMENTAL RELATIONS.
CORNELL LOCATIONS: LAW KF10 J743, OLIN HV6001 J86.

* ANSLINGER, HARRY JACOB. TOMPKINS, WILLIAM F.
THE TRAFFIC IN NARCOTICS.
N.Y., FUNK AND WAGNALLS <1953>.
354P. ILLUS. MAPS.
VERIFICATION: NUC('53-'57) VOL.1 P.553. LC NO.
53-6984
DESCRIPTORS: MONOGRAPH. NARCOTICS--CONTROL.
INTERNATIONAL CRIME CONTROL.
CORNELL LOCATIONS: LAW HV5825 A62 T7, OLIN HV5825
A62. ALSO UNDGR.

* BASSICUNI, M.C.
"THE INTERNATIONAL NARCOTICS CONTROL SYSTEM: A
PROPOSAL."
IN: 46 ST. JOHN'S L REV 713-766 (MAY 1972).
DESCRIPTORS: ARTICLE. NARCOTICS--CONTROL.
INTERNATIONAL CRIME CONTROL.
CORNELL LOCATIONS: LAW KF10 S14.

INTERNATIONAL CRIME CONTROL.
(CONTD.)

* BREAN, HERBERT.
"WORLD CRIME--A SERIES."
IN: 48 LIFE 18-25, 88-92 (JAN 11, 1960); 92-106 (JAN 18, 1960); 87-98 (JAN 25, 1960); 58-70 (FEB 1, 1960).
DESCRIPTORS: ARTICLE. INTERNATIONAL CRIME. INTERNATIONAL CRIME CONTROL. SMUGGLING. NARCOTICS. MAFIA.
CORNELL LOCATIONS: OLIN AP2 L72++. ALSO UNDGR.

* BUCKWALTER, JACOB ARTHUR.
MERCHANTS OF MISERY.
MOUNTAIN VIEW, CALIF., PACIFIC PR. PUBLISHING ASSOCIATION <1956>.
147P. ILLUS.
SEE CH. 7: "MERCHANTS OF MISERY", PP. 81-92 AND CH. 8: "THE DEFENSE OF DECENCY", PP. 93-118.
VERIFICATION: NUC('53-'57) VOL.4 P.171. LC NO. 56-10341
DESCRIPTORS: CHAPTER. NARCOTICS. CONTROL AND PREVENTION PROBLEMS. SMUGGLING. INTERNATIONAL CRIME CONTROL.
CORNELL LOCATIONS: NONE.

* COX, ROBERT W.
"THE SUPPRESSION OF ILLICIT NARCOTIC DRUG TRAFFIC THROUGH INTERNATIONAL COOPERATION."
IN: 37 NOTRE DAME LAW 106-116 (1961).
DESCRIPTORS: ARTICLE. INTERNATIONAL CRIME CONTROL. NARCOTICS--CONTROL.
CORNELL LOCATIONS: LAW KF10 N91.

* DICKINSON, EDWIN D.
"TREATIES FOR THE PREVENTION OF SMUGGLING."
IN: 20 AM J INT L 340-346 (APR 1926).
DESCRIPTORS: ARTICLE. INTERNATIONAL CRIME CONTROL. LIQUOR--CONTROL. SMUGGLING--CONTROL.
CORNELL LOCATIONS: LAW JX1 A51, OLIN JX1 A515+.

* MUSI, GIAN CARLO.
IL CONTRABBANDO DEGLI STUPEFACENTI.
MILANO, G. DE VECCHI, 1967.
366P.
ITALIAN.
VERIFICATION: NUC('68-'72) VOL.67 P.145. LC NO. 68-97299
DESCRIPTORS: MONOGRAPH. DRUGS. DRUG ADDICTION. SMUGGLING. ASIA. INTERNATIONAL CRIME CONTROL. EUROPE. LUCIANO, LUCKY.
CORNELL LOCATIONS: LAW HV5801 M98.

INTERNATIONAL CRIME CONTROL.
(CONTD.)

* OWEN, MARJORIE.
"THE COURTS AND THE RUM-RUNNING BUSINESS."
IN: 8 CAN B REV 413-419 (JUNE 1930).
DESCRIPTORS: ARTICLE. CANADA. RUM RUNNING--CONTROL. PROHIBITION. INTERNATIONAL CRIME CONTROL.
CORNELL LOCATIONS: LAW KF10 C225.

* PANTALEONE, MICHELE.
MAFIA E DROGA.
<TORINO> EINAUDI <1966>.
162P. (SAGGI, 394).
ITALIAN.
VERIFICATION: NIC. LC NO. 67-49471
DESCRIPTORS: MONOGRAPH. MAFIA. DRUGS. CIGARETTE BOOTLEGGING. INTERNATIONAL CRIME CONTROL. NEW YORK CITY. SICILY.
CORNELL LOCATIONS: LAW HV6453 I83 M28, OLIN HV6453 I83 M28.

* SIRAGUSA, CHARLES.
THE TRAIL OF THE POPPY: BEHIND THE MASK OF THE MAFIA, AS TOLD TO ROBERT WIEDRICH.
ENGLEWOOD CLIFFS, N.J., PRENTICE-HALL <1966>.
235P. MAP.
VERIFICATION: NUC('63-'67) VOL.50 P.129. LC NO. 66-22098
DESCRIPTORS: MEMOIRS. LAW ENFORCEMENT OFFICER. NARCOTICS. INTERNATIONAL CRIME CONTROL. INFORMANT. ITALY. CUBA. TURKEY.
CORNELL LOCATIONS: OLIN HV5801 S61.

* WIGHTON, CHARLES.
DOPE INTERNATIONAL.
LONDON, F. MULLER <1960>.
286P. ILLUS.
VERIFICATION: NUC('58-'62) VOL.49 P.359. LC NO. 60-51456
DESCRIPTORS: MONOGRAPH. NARCOTICS. ORGANIZED CRIME FIGURES. INTERNATIONAL CRIME CONTROL. MIDDLE EAST. EUROPE. ITALY. GENOVESE, VITO. LUCIANO, LUCKY.
CORNELL LOCATIONS: OLIN HV5801 W65.

INTERNATIONAL CRIME.

* ADAMS, NATHAN M.
"THE HUNT FOR 'ANDRE'."
IN: 102(611) READER'S DIG 223-259 (MAR 1973).
DESCRIPTORS: ARTICLE. RICORD, ANDRE. NARCOTICS. INTERNATIONAL CRIME.
CORNELL LOCATIONS: OLIN AP2 R28. ALSO UNDGR.

* ANONYMOUS.
WORLD OPIUM SURVEY.
<WASH.? CABINET COMMITTEE ON INTERNATIONAL NARCOTICS CONTROL> 1972.
48, 63P. ILLUS.
AN UPDATING OF THE 1970 STUDY, WORLD OPIUM SITUATION, PRESENTED BY THE U.S. DELEGATION TO THE PLENARY SESSION OF THE COMMITTEE ON CHALLENGES OF MODERN SOCIETY, NORTH ATLANTIC COUNCIL.
VERIFICATION: NUC(1973) VOL.16 P.346. LC NO. 72-603341
DESCRIPTORS: MONOGRAPH. NARCOTICS. INTERNATIONAL CRIME.
CORNELL LOCATIONS: LAW HV5816 W92, OLIN HV5816 W92+.

* ANSLINGER, HARRY J. GREGORY, J. DENNIS.
THE PROTECTORS; THE HEROIC STORY OF THE NARCOTICS AGENTS, CITIZENS, AND OFFICIALS IN THEIR UNENDING, UNSUNG BATTLES AGAINST ORGANIZED CRIME IN AMERICA AND ABROAD.
N.Y., FARRAR STRAUSS <1964>.
244P. ILLUS.
VERIFICATION: NIC. LC NO. 64-16944REV
DESCRIPTORS: MEMOIRS. NARCOTICS. LAW ENFORCEMENT OFFICER. INTERNATIONAL CRIME.
CORNELL LOCATIONS: LAW HV5825 A62, OLIN HV5825 A62 P9.

* BREAN, HERBERT.
"WORLD CRIME--A SERIES."
IN: 48 LIFE 18-25, 88-92 (JAN 11, 1960); 92-106 (JAN 18, 1960); 87-98 (JAN 25, 1960); 58-70 (FEB 1, 1960).
DESCRIPTORS: ARTICLE. INTERNATIONAL CRIME. INTERNATIONAL CRIME CONTROL. SMUGGLING. NARCOTICS. MAFIA.
CORNELL LOCATIONS: OLIN AP2 L72++. ALSO UNDGR.

INTERNATIONAL CRIME.
(CONTD.)

* BRITISH COLUMBIA. CO-ORDINATED LAW ENFORCEMENT UNIT.
INITIAL REPORT ON ORGANIZED CRIME IN BRITISH COLUMBIA.
<VICTORIA> B.C., POLICY AND ANALYSIS DIVISION, CO-ORDINATED LAW ENFORCEMENT UNIT, JUSTICE DEVELOPMENT COMMISSION, DEPT. OF THE ATTORNEY-GENERAL, 1974.
40P. ILLUS.
INCLUDES BIBLIOGRAPHICAL REFERENCES.
VERIFICATION: NIC-L. LC NO. 75-316382
DESCRIPTORS: REPORT. CANADA. GAMBLING. NARCOTICS. INTERNATIONAL CRIME. FRAUDS. SECURITIES MANIPULATION. WATERFRONT. WHITE-COLLAR CRIME. ORGANIZED CRIMINAL ACTIVITIES.
CORNELL LOCATIONS: LAW HV6809 B72 B86 1974.

* BROWN, THORVALD T.
THE ENIGMA OF DRUG ADDICTION.
SPRINGFIELD, ILL., C.C. THOMAS <1961>.
350P. ILLUS. (POLICE SCIENCE SERIES).
SEE CH. 4: "NARCOTIC TRAFFICKING", PP. 110-154.
FOREWORD BY THOMAS F. EAGLETON.
INCLUDES BIBLIOGRAPHIES.
VERIFICATION: NIC. LC NO. 61-9026
DESCRIPTORS: CHAPTER. NARCOTICS. INTERNATIONAL CRIME.
CORNELL LOCATIONS: LAW RC566 B88. ALSO MANN.

* GREEN, TIMOTHY.
THE SMUGGLERS; AN INVESTIGATION INTO THE WORLD OF THE CONTEMPORARY SMUGGLER.
N.Y., WALKER <1969>. (ALSO: MICHAEL JOSEPH, LONDON, 1969).
310P.
VERIFICATION: NIC. LC NO. 77-86407
DESCRIPTORS: MONOGRAPH. SMUGGLING. INTERNATIONAL CRIME.
CORNELL LOCATIONS: LAW HJ6619 G79, OLIN HJ6619 G79.

* INTERNATIONAL CRIMINAL POLICE ORGANIZATION.
SEMINAR ON ORGANIZED CRIME.
PARIS, 1962.
102P.
HELD AT INTERPOL IN PARIS FROM NOV 12-24, 1962, AND ATTENDED BY 42 PARTICIPANTS FROM 19 COUNTRIES.
DESCRIPTORS: SEMINAR. ORGANIZED CRIMINAL ACTIVITIES. INTERNATIONAL CRIME. COMPARATIVE ANALYSIS. CONTROL AND PREVENTION.
CORNELL LOCATIONS: NONE.

INTERNATIONAL CRIME.
(CONTD.)

* LEVINE, SAMUEL M.
NARCOTICS AND DRUG ABUSE.
CINCINNATI, W.H. ANDERSON CO. <1973>.
438P. ILLUS. (CRIMINAL JUSTICE TEXT SERIES).
SEE CH. 3: "DEVELOPMENT OF ILLICIT TRAFFIC IN NARCOTIC DRUGS", PP. 62-94.
BIBLIOGRAPHY PP. 423-428.
VERIFICATION: NIC-L. LC NO. 73-80937
DESCRIPTORS: CHAPTER. ITALY. FRANCE. INTERNATIONAL CRIME. NARCOTICS.
CORNELL LOCATIONS: LAW HV5825 L66.

* MACK, JOHN A. KERNER, HANS-JUERGEN.
THE CRIME INDUSTRY.
FARNBOROUGH, HANTS., SAXON HOUSE; LEXINGTON, MASS., LEXINGTON BOOKS, 1975.
209P.
"ORIGINALLY PRESENTED AS A REPORT TO THE COUNCIL OF EUROPE".
BIBLIOGRAPHY PP. 195-204.
VERIFICATION: NUC(JULY 1975) P.714. LC NO. 75-311412
DESCRIPTORS: MONOGRAPH. COMPARATIVE ANALYSIS. INTERNATIONAL CRIME. RESEARCH. EUROPE. PROFESSIONAL CRIMINAL. ILLEGAL BUSINESS ACTIVITIES.
CORNELL LOCATIONS: LAW HV6024.5 M153.

* MESSICK, HANK.
LANSKY.
N.Y., PUTNAM <1971>.
286P.
VERIFICATION: NUC('68-72) VOL.63 P.174. LC NO. 76-136798
DESCRIPTORS: BIOGRAPHY. LANSKY, MEYER. ORGANIZED CRIME FIGURES. ILLICIT FUNDS. BUSINESS ACTIVITIES OF ORGANIZED CRIME. CASINOS. INTERNATIONAL CRIME.
CORNELL LOCATIONS: OLIN HV6248 L29 M58.

* MOSCOW, ALVIN.
MERCHANTS OF HEROIN; AN IN-DEPTH PORTRAYAL OF BUSINESS IN THE UNDERWORLD.
N.Y., N.Y., DIAL PR., 1968.
276P.
VERIFICATION: NIC. LC NO. 68-18637
DESCRIPTORS: MONOGRAPH. NARCOTICS. INTERNATIONAL CRIME.
CORNELL LOCATIONS: LAW HV5822 H4 M89, OLIN HV5822 H4 M89. ALSO UNDGR.

INTERNATIONAL CRIME.
(CONTD.)

* PAUL, ANTHONY M.
"THE SINISTER WARLORD BEHIND ASIA'S DRUG TRAFFIC."
IN: 102(612) READER'S DIG 162-166 (APR 1973).
DESCRIPTORS: ARTICLE. NARCOTICS. INTERNATIONAL CRIME. ASIA.
CORNELL LOCATIONS: OLIN AP2 R28. ALSO UNDGR.

* PAYNE, LESLIE.
THE BROTHERHOOD.
LONDON, JOSEPH <1973>.
174P. ILLUS.
VERIFICATION: NUC(1973) VOL.10 P.950. LC NO. 73-165688
DESCRIPTORS: MEMOIRS. ILLEGAL BUSINESS ACTIVITIES. KRAY, REGGIE AND RONNIE. GREAT BRITAIN. PAYNE, LESLIE. FUTURE. INTERNATIONAL CRIME. VIOLENCE.
CORNELL LOCATIONS: OLIN HV6245 P34.

* PEARSON, JOHN.
THE PROFESSION OF VIOLENCE; THE RISE AND FALL OF THE KRAY TWINS.
<1ST AM. ED.> N.Y., SATURDAY REVIEW PR. <1973, C1972>. (1ST PUB.: LONDON, WEIDENFELD AND NICOLSON, 1972).
233P.
VERIFICATION: NUC(1973) VOL.10 P.960. LC NO. 72-95508
DESCRIPTORS: BIOGRAPHY. KRAY, REGGIE AND RONNIE. VIOLENCE. PROTECTION RACKET. GREAT BRITAIN. GAMBLING. INTERNATIONAL CRIME.
CORNELL LOCATIONS: OLIN HV6245 P36 1973.

* PROSSER, WILLIAM L., ED.
"THE NARCOTIC PROBLEM. 8. SMUGGLING."
IN: 1 UCLA L REV 479-489 (JUNE 1954).
DESCRIPTORS: ARTICLE. NARCOTICS. SMUGGLING. INTERNATIONAL CRIME.
CORNELL LOCATIONS: LAW KF10 U115.

INTERNATIONAL CRIME.
(CONTD.)

* SPONG, WILLIAM B.
HEROIN: CAN THE SUPPLY BE STOPPED? REPORT TO THE COMMITTEE ON FOREIGN RELATIONS, U.S. SENATE, 92D CONG., 2D SESS.
WASH., GPO, 1972.
28P.
VERIFICATION: NIC. LC NO. 72-603496
DESCRIPTORS: REPORT. NARCOTICS. INTERNATIONAL CRIME.
CORNELL LOCATIONS: LAW HV5822 H4 S76, OLIN JX234 A43 H55 1972.

* U.S. CONGRESS. HOUSE. SELECT COMMITTEE ON CRIME.
CRIME IN AMERICA: HEROIN IMPORTATION, DISTRIBUTION, PACKAGING AND PARAPHERNALIA. HEARINGS, 91ST CONG., 2D SESS., PURSUANT TO H.RES.17, HELD JUNE 25-30, 1970.
WASH., GPO, 1970.
436P. ILLUS.
VERIFICATION: NIC. LC NO. 71-609806
DESCRIPTORS: CONGRESSIONAL HEARING. INTERNATIONAL CRIME. MAPS. DRUG ADDICTION. NARCOTICS.
CORNELL LOCATIONS: LAW KF27.5 C7, OLIN HV6775 A3 C92 1970C.

* U.S. CONGRESS. SENATE. COMMITTEE ON GOVERNMENT OPERATIONS.
ORGANIZED CRIME AND ILLICIT TRAFFIC IN NARCOTICS. HEARINGS BEFORE THE PERMANENT SUBCOMMITTEE ON INVESTIGATIONS, 88TH CONG., 1ST AND 2D SESS., PURSUANT TO S.R.17, SEPT 25, 1963-AUG 5, 1964.
WASH., GPO, 1963-1964.
5 PTS. 1371P. ILLUS.
CONTAINS CHARTS OF ORGANIZED CRIME "FAMILIES" AND THEIR MEMBERS IN THE U.S.
VERIFICATION: NUC('63-'67) VOL.55 P.188. LC NO. 63-65469
DESCRIPTORS: CONGRESSIONAL HEARING. VALACHI, JOSEPH. NARCOTICS. INTERNATIONAL CRIME. MAPS. ORGANIZED CRIME FIGURES. DRUG ADDICTION. INFILTRATION OF LEGITIMATE BUSINESS. ORGANIZED CRIME (OVERVIEW).
CORNELL LOCATIONS: LAW KF26 G6, OLIN JK416 A16 N22 PTS 1-5.

INTERNATIONAL CRIME.
(CONTD.)

* U.S. CONGRESS. SENATE. COMMITTEE ON GOVERNMENT OPERATIONS. ORGANIZED CRIME AND ILLICIT TRAFFIC IN NARCOTICS. REPORT, BEFORE THE PERMANENT SUBCOMMITTEE ON INVESTIGATIONS, 89TH CONG., 1ST SESS., MAR 4, 1965.
127P. MAPS.
S.RPT.89-72.
VERIFICATION: GPO 1965 NO.7511. LC NO. 65-60827
DESCRIPTORS: CONGRESSIONAL REPORT. NARCOTICS. INTERNATIONAL CRIME. MAPS. EUROPE. MIDDLE EAST. ASIA. ORGANIZED CRIME FIGURES. ORGANIZED CRIME (OVERVIEW). DRUG ADDICTION. NARCOTICS--CONTROL.
CORNELL LOCATIONS: OLIN SS12664.

* U.S. CONGRESS. SENATE. COMMITTEE ON THE JUDICIARY. THE ILLICIT NARCOTICS TRAFFIC. REPORT, PURSUANT TO S.RES.67, 84TH CONG., 2D SESS.
1956.
9P.
S.RPT.84-1440.
VERIFICATION: NUC('53-'57) VOL.24 P.498. LC NO. 56-60404
DESCRIPTORS: CONGRESSIONAL REPORT. NARCOTICS. INTERNATIONAL CRIME. SMUGGLING. NARCOTICS--CONTROL.
CORNELL LOCATIONS: OLIN SS11886.

INTERNATIONAL CRIME--PROPOSED LEGISLATION.

* U.S. CONGRESS. HOUSE. COMMITTEE ON FOREIGN AFFAIRS. SUBCOMMITTEE ON EUROPE.
INTERNATIONAL ASPECTS OF THE NARCOTICS PROBLEM. HEARINGS, 92D CONG., 1ST SESS., JULY 7-30, 1971.
WASH., GPO, 1971.
224P.
VERIFICATION: NUC('68-'72) VOL.96 P.391. LC NO. 78-616386
DESCRIPTORS: CONGRESSIONAL HEARING. INTERNATIONAL CRIME--PROPOSED LEGISLATION. NARCOTICS--PROPOSED LEGISLATION. TURKEY.
CORNELL LOCATIONS: LAW KF27 F6, OLIN JX234 A4 N22 1971A.

INTERSTATE AND FOREIGN COMMERCE.

* AMERICAN BAR ASSOCIATION. COMMISSION ON ORGANIZED CRIME IN INTERSTATE COMMERCE.
"REPORT."
IN: 77 ABA. ANNUAL RPT 592-601 (1952).
DESCRIPTORS: REPORT. INTERSTATE AND FOREIGN COMMERCE. LAWYER CRIMINAL. PROPOSED LEGISLATION. TAXATION.
CORNELL LOCATIONS: LAW KF325 A2.

* AMERICAN BAR ASSOCIATION. COMMISSION ON ORGANIZED CRIME.
REPORT.
IN: AMERICAN BAR ASSOCIATION. COMMISSION ON ORGANIZED CRIME. ORGANIZED CRIME AND LAW ENFORCEMENT.
VOL.1 PART 1 PP. 1-72.
DESCRIPTORS: REPORT. INTERSTATE AND FOREIGN COMMERCE. PROPOSED LEGISLATION. RESEARCH. CONTROL AND PREVENTION--RECOMMENDATIONS.
CORNELL LOCATIONS: LAW KF9375 A16 A51 1952A.

* AMERICAN BAR ASSOCIATION. COMMISSION ON ORGANIZED CRIME.
"REPORT."
IN: 76 ABA. ANNUAL RPT 385-422 (1951).
DESCRIPTORS: REPORT. ORGANIZED CRIME (OVERVIEW). INTERSTATE AND FOREIGN COMMERCE. PROPOSED LEGISLATION.
CORNELL LOCATIONS: LAW KF325 A2.

* ANONYMOUS.
"FEDERAL REGULATION OF GAMBLING."
IN: 60 YALE L J 1396-1416 (DEC 1951).
DESCRIPTORS: ARTICLE. GAMBLING--CONTROL. TAXATION. INTERSTATE AND FOREIGN COMMERCE.
CORNELL LOCATIONS: LAW KF10 Y18. ALSO ILR.

* ANONYMOUS.
"REGULATION OF GAMBLING DEVICES IN INTERSTATE COMMERCE."
IN: 4 DE PAUL L REV 256-266 (SPR-SUM 1955).
DESCRIPTORS: ARTICLE. GAMBLING DEVICES. INTERSTATE AND FOREIGN COMMERCE.
CORNELL LOCATIONS: LAW KF10 D42.

INTERSTATE AND FOREIGN COMMERCE.
(CONTD.)

* ATTORNEY GENERAL'S CONFERENCE ON ORGANIZED CRIME, WASHINGTON, D.C., 1950.
THE ATTORNEY GENERAL'S CONFERENCE ON ORGANIZED CRIME, FEBRUARY 15, 1950.
WASH., DEPT. OF JUSTICE <1951>.
134, 308P.
CONTAINS REPRINTED HEARINGS ON GAMBLING DEVICES OF THE HOUSE COMMITTEE ON INTERSTATE AND FOREIGN COMMERCE, 1950.
VERIFICATION: LC('48-'52) VOL.2 P.53. LC NO. 51-60580
DESCRIPTORS: CONFERENCE. GAMBLING DEVICES. INTERSTATE AND FOREIGN COMMERCE.
CORNELL LOCATIONS: OLIN HV6774 A8 1950.

* BROWN, PETER MEGARGEE. PEER, RICHARD S.
"THE ANTI-RACKETEERING ACT: LABOR AND MANAGEMENT WEAPON AGAINST LABOR RACKETEERING."
IN: 32 NYU L REV 965-979 (MAY 1957).
DESCRIPTORS: ARTICLE. LABOR RACKETEERING--LEGISLATION. INTERSTATE AND FOREIGN COMMERCE. EXTORTION.
CORNELL LOCATIONS: LAW KF10 N62. ALSO ILR.

* HALL, JEROME.
"FEDERAL ANTI-THEFT LEGISLATION."
IN: 1 L & CONTEMP PROB 424-434 (OCT 1934).
DESCRIPTORS: ARTICLE. THEFT--LEGISLATION. INTERSTATE AND FOREIGN COMMERCE.
CORNELL LOCATIONS: LAW KF10 L38. ALSO ILR.

* HOOVER, J. EDGAR.
"THE WAR ON ORGANIZED CRIME."
IN: 13 DE PAUL L REV 195-209 (SPR-SUM 1964).
DESCRIPTORS: ARTICLE. F.B.I. HISTORY. INTERSTATE AND FOREIGN COMMERCE.
CORNELL LOCATIONS: LAW KF10 D42.

* KING, RUFUS G.
"THE CONTROL OF ORGANIZED CRIME IN AMERICA."
IN: 4 STAN L REV 52-67 (DEC 1951).
DESCRIPTORS: ARTICLE. CONSPIRACY--PROPOSED LEGISLATION. CONTROL AND PREVENTION. INTERSTATE AND FOREIGN COMMERCE. PROPOSED LEGISLATION.
CORNELL LOCATIONS: LAW KF10 S82.

INTERSTATE AND FOREIGN COMMERCE.
(CONTD.)

* MID-WEST DEBATE BUREAU.
CONTROL OF CRIME: WHAT APPROACHES ON COMBATTING CRIME WOULD BEST SERVE THE PEOPLE OF THE UNITED STATES?
NORMAL, ILL. <1967>.
294P. (ITS DEBATE HANDBOOK).
SEE LESSON 5: "CRIME SYNDICATES CROSSING STATE LINES", PP. 109-116.
BIBLIOGRAPHY PP. 41-70.
VERIFICATION: NIC. LC NO. 67-6578
DESCRIPTORS: DEBATE. INTERSTATE AND FOREIGN COMMERCE. CONTROL AND PREVENTION.
CORNELL LOCATIONS: LAW HV6789 M62, OLIN HV6789 M62+. ALSO UNDGR.

* MID-WEST DEBATE BUREAU.
LAW ENFORCEMENT IN THE UNITED STATES.
NORMAL, ILL. <1965>.
236P. (ITS DEBATE HANDBOOK).
SEE LESSON SERIES 5: "CRIME SYNDICATES CROSSING STATE LINES", PP. 87-93.
VERIFICATION: NIC-L. LC NO. 65-8728
DESCRIPTORS: DEBATE. INTERSTATE AND FOREIGN COMMERCE. CONTROL AND PREVENTION.
CORNELL LOCATIONS: LAW HV8143 M62.

* MILLER, HERBERT J., JR.
"THE 'TRAVEL ACT': A NEW STATUTORY APPROACH TO ORGANIZED CRIME IN THE UNITED STATES."
IN: 1 DUQUESNE U L REV 181-197 (SPR 1963).
DESCRIPTORS: ARTICLE. LEGISLATION. CONSTITUTIONAL ISSUES. INTERSTATE AND FOREIGN COMMERCE.
CORNELL LOCATIONS: LAW KF10 D94.

* POLLNER, MARTIN R.
"ATTORNEY GENERAL ROBERT F. KENNEDY'S LEGISLATIVE PROGRAM TO CURB ORGANIZED CRIME AND RACKETEERING."
IN: 28 BROOKLYN L REV 37-58 (DEC 1961).
DESCRIPTORS: ARTICLE. LEGISLATION. INTERSTATE AND FOREIGN COMMERCE. KENNEDY, ROBERT F. ATTORNEY GENERAL (U.S.).
CORNELL LOCATIONS: LAW KF10 B914.

INTERSTATE AND FOREIGN COMMERCE.
(CONTD.)

* U.S. CONGRESS. HOUSE. COMMITTEE ON INTERSTATE AND FOREIGN COMMERCE.
GAMBLING DEVICES. HEARINGS, 81ST CONG., 2D SESS., PURSUANT TO S.3357 AND H.R.6736. APR 27- JUNE 2, 1950.
WASH., GPO, 1950.
308P.
ALSO APPEARS IN: ATTORNEY GENERAL'S CONFERENCE ON ORGANIZED CRIME, WASH., D.C., 1950. OLIN HV6774 A8 1950.
VERIFICATION: LC('48-'52) VOL.21 P.357. LC NO. 50-61044
DESCRIPTORS: CONGRESSIONAL HEARING. GAMBLING DEVICES--PROPOSED LEGISLATION. INTERSTATE AND FOREIGN COMMERCE.
CORNELL LOCATIONS: OLIN HF105 A45 G18 1950.

* U.S. CONGRESS. HOUSE. COMMITTEE ON INTERSTATE AND FOREIGN COMMERCE.
GAMBLING DEVICES. HEARINGS, 87TH CONG., 2D SESS., ON H.R.3024, H.R.8410 AND S.1658. JAN 16-19, 1962.
WASH., GPO, 1962.
162P.
VERIFICATION: NUC('58-'62) VOL.46 P.172. LC NO. 62-60713
DESCRIPTORS: CONGRESSIONAL HEARING. GAMBLING DEVICES--PROPOSED LEGISLATION. INTERSTATE AND FOREIGN COMMERCE.
CORNELL LOCATIONS: OLIN HF105 A45 G18 1962.

* U.S. CONGRESS. HOUSE. COMMITTEE ON INTERSTATE AND FOREIGN COMMERCE.
PROHIBITING TRANSPORTATION OF GAMBLING DEVICES IN INTERSTATE AND FOREIGN COMMERCE. REPORT, 82D CONG., 1ST SESS., TO ACCOMPANY S.3357.
1950.
17P.
H.RPT.82-2769.
VERIFICATION: SS.
DESCRIPTORS: CONGRESSIONAL REPORT. GAMBLING DEVICES--PROPOSED LEGISLATION. INTERSTATE AND FOREIGN COMMERCE.
CORNELL LOCATIONS: OLIN SS11383.

INTERSTATE AND FOREIGN COMMERCE.
(CONTD.)

* U.S. CONGRESS. SENATE. COMMITTEE ON COMMERCE.
EFFECTS OF ORGANIZED CRIMINAL ACTIVITY ON INTERSTATE AND FOREIGN COMMERCE, HEARINGS, 92D CONG., 1ST SESS., HELD OCT 5-15, 1971.
WASH., GPO, 1972-1973.
273P. "SERIAL NO. 92-98".
VERIFICATION: NUC 1973 V.15 P.26. LC NO. 73-601198
DESCRIPTORS: CONGRESSIONAL HEARING. INTERSTATE AND FOREIGN COMMERCE. INFILTRATION OF LEGITIMATE BUSINESS.
CORNELL LOCATIONS: LAW KF26 C6, OLIN HC106 C92 1971. ALSO BPA.

* U.S. CONGRESS. SENATE. COMMITTEE ON INTERSTATE AND FOREIGN COMMERCE.
ANTICRIME LEGISLATION. HEARINGS, 82D CONG., 1ST SESS., ON S.1563, 1564, 1624, AND 2116, HELD SEPT 19-21, 1951.
WASH., GPO, 1951.
164P.
VERIFICATION: LC('48-'52) VOL.21 P.422. LC NO. 51-61541
DESCRIPTORS: CONGRESSIONAL HEARING. INTERSTATE AND FOREIGN COMMERCE. GAMBLING DEVICES--PROPOSED LEGISLATION. TELEPHONE AND TELEGRAPH SERVICE--PROPOSED LEGISLATION.
CORNELL LOCATIONS: OLIN HF105 A46 C92 1951.

* U.S. CONGRESS. SENATE. COMMITTEE ON INTERSTATE AND FOREIGN COMMERCE.
ANTIGAMBLING LEGISLATION. HEARINGS, BEFORE A SUBCOMMITTEE, 83D CONG., 2D SESS., ON S.3190 AND S.3542, HELD JUNE 7 AND 8, 1954.
WASH., GPO, 1954.
43P.
VERIFICATION: NUC('53-'57) VOL.24 P.472. LC NO. 54-60077
DESCRIPTORS: CONGRESSIONAL HEARING. INTERSTATE AND FOREIGN COMMERCE. GAMBLING DEVICES--PROPOSED LEGISLATION. TELEPHONE AND TELEGRAPH SERVICE--PROPOSED LEGISLATION.
CORNELL LOCATIONS: OLIN HF105 A46 G19 1954.

INTERSTATE AND FOREIGN COMMERCE.
(CONTD.)

* U.S. CONGRESS. SENATE. COMMITTEE ON INTERSTATE AND FOREIGN COMMERCE.
LICENSING THE TRANSMISSION OF CERTAIN GAMBLING INFORMATION IN INTERSTATE AND FOREIGN COMMUNICATIONS. REPORT, 82D CONG., 1ST SESS., TO ACCOMPANY S.1563.
1951.
14P.
S.RPT.82-926.
VERIFICATION: SS.
DESCRIPTORS: CONGRESSIONAL REPORT. INTERSTATE AND FOREIGN COMMERCE. TELEPHONE AND TELEGRAPH SERVICE--PROPOSED LEGISLATION.
CORNELL LOCATIONS: OLIN SS11490.

* U.S. CONGRESS. SENATE. COMMITTEE ON INTERSTATE AND FOREIGN COMMERCE.
PROHIBITING THE IMPORTATION, TRANSPORTATION AND MAILING OF GAMBLING MATERIALS; BROADCASTING OF GAMBLING INFORMATION; TRANSMISSION OF BETS BY MEANS OF INTERSTATE COMMUNICATIONS; AND INTERSTATE TRANSPORTATION OF CERTAIN GAMBLING DEVICES. REPORT, 82D CONG., 1ST SESS., TO ACCOMPANY S.1624.
1951.
8P.
S.RPT.82-928.
VERIFICATION: SS.
DESCRIPTORS: CONGRESSIONAL REPORT. GAMBLING--PROPOSED LEGISLATION. INTERSTATE AND FOREIGN COMMERCE. GAMBLING DEVICES--PROPOSED LEGISLATION. TELEPHONE AND TELEGRAPH SERVICE--PROPOSED LEGISLATION.
CORNELL LOCATIONS: OLIN SS11490

* U.S. CONGRESS. SENATE. COMMITTEE ON INTERSTATE AND FOREIGN COMMERCE.
PROHIBITION OF TRANSMISSION OF CERTAIN GAMBLING INFORMATION IN INTERSTATE AND FOREIGN COMMERCE BY COMMUNICATION FACILITIES. REPORT, 83D CONG., 2D SESS., TO ACCOMPANY S.3542.
1954.
24P.
S.RPT.83-1652.
VERIFICATION: SS.
DESCRIPTORS: CONGRESSIONAL REPORT. TELEPHONE AND TELEGRAPH SERVICE--PROPOSED LEGISLATION. BOOKMAKING--CONTROL. INTERSTATE AND FOREIGN COMMERCE.
CORNELL LOCATIONS: OLIN SS11730.

INTERSTATE AND FOREIGN COMMERCE.
(CONTD.)

* U.S. CONGRESS. SENATE. COMMITTEE ON INTERSTATE AND FOREIGN COMMERCE.
TRANSMISSION OF GAMBLING INFORMATION. HEARINGS, 81ST CONG., 2D SESS., PURSUANT TO S.3358. APR 17- MAY 4, 1950.
WASH., GPO, 1950.
962P. MAPS. DIAGRS.
VERIFICATION: LC('48-'52) VOL.21 P.426. LC NO. 50-60884
DESCRIPTORS: CONGRESSIONAL HEARING. INTERSTATE AND FOREIGN COMMERCE. TELEPHONE AND TELEGRAPH SERVICE--PROPOSED LEGISLATION. GAMBLING--PROPOSED LEGISLATION.
CORNELL LOCATIONS: OLIN HF105 A46 T769 1950.

* U.S. CONGRESS. SENATE. COMMITTEE ON INTERSTATE AND FOREIGN COMMERCE.
TRANSMISSION OF GAMBLING INFORMATION. REPORT. 81ST CONG., 2D SESS., TO ACCOMPANY S.3358.
1950.
32P.
S.RPT.81-1752.
VERIFICATION: GPO 1950 P.35 NO.13357.
DESCRIPTORS: CONGRESSIONAL REPORT. TELEPHONE AND TELEGRAPH SERVICE--PROPOSED LEGISLATION. BOOKMAKING--CONTROL. INTERSTATE AND FOREIGN COMMERCE.
CORNELL LOCATIONS: OLIN SS11369.

* U.S. CONGRESS. SENATE. COMMITTEE ON INTERSTATE AND FOREIGN COMMERCE.
TRANSMISSION OF GAMBLING INFORMATION. REPORT, 82D CONG., 1ST SESS., TO ACCOMPANY S.2116.
1951.
38P.
S.RPT.82-925.
VERIFICATION: GPO 1951 NO.18257.
DESCRIPTORS: CONGRESSIONAL REPORT. TELEPHONE AND TELEGRAPH SERVICE--PROPOSED LEGISLATION. BOOKMAKING--CONTROL. INTERSTATE AND FOREIGN COMMERCE.
CORNELL LOCATIONS: OLIN SS11490.

INTERSTATE AND FOREIGN COMMERCE.
(CONTD.)

* U.S. CONGRESS. SENATE. SPECIAL COMMITTEE TO INVESTIGATE ORGANIZED CRIME IN INTERSTATE COMMERCE.
INVESTIGATION OF ORGANIZED CRIME IN INTERSTATE COMMERCE. HEARINGS, 81ST CONG., 2D SESS., AND 82D CONG., 1ST SESS., PURSUANT TO S.202 AND S.129, HELD MAY 26, 1950-AUGUST 7, 1951, INCLUDING INDEX.
WASH., GPO, 1950-1951.
5V.-19PTS. ILLUS.
INDEX 370P.
VERIFICATION: LC('48-'52) VOL.21 P.446. LC NO. 50-61570
DESCRIPTORS: CONGRESSIONAL HEARING. KEFAUVER COMMITTEE. FLORIDA. INTERSTATE AND FOREIGN COMMERCE. INTERSTATE CRIMINAL ACTIVITY. MISSOURI. ILLINOIS. OHIO. KENTUCKY. NEW YORK STATE. NEW JERSEY. LOUISIANA. MICHIGAN. NEVADA. CALIFORNIA. NARCOTICS. MARYLAND. PENNSYLVANIA. WASHINGTON, D.C.
CORNELL LOCATIONS: LAW KF9375 A2 1950, OLIN HV6775 A51 (INCLUDING INDEX).

* U.S. CONGRESS. SENATE. SPECIAL COMMITTEE TO INVESTIGATE ORGANIZED CRIME IN INTERSTATE COMMERCE. (KEFAUVER COMMITTEE).
THE KEFAUVER COMMITTEE REPORT ON ORGANIZED CRIME.
N.Y., DIDIER <1951>.
206P.
COMPLETE AND UNEXPURGATED EDITION.
VERIFICATION: LC('48-'52) VOL.21 P.446. LC NO. 51-4062
DESCRIPTORS: REPORT. KEFAUVER COMMITTEE. INFILTRATION OF LEGITIMATE BUSINESS. GAMBLING. NARCOTICS. INTERSTATE AND FOREIGN COMMERCE. CONTROL AND PREVENTION--RECOMMENDATIONS. ORGANIZED CRIME (OVERVIEW). FLORIDA. CHICAGO. CLEVELAND. DETROIT. NEW ORLEANS. PHILADELPHIA. LAS VEGAS. MISSOURI. CALIFORNIA. NEW YORK STATE.
CORNELL LOCATIONS: OLIN HV6775 A5 1951.

INTERSTATE AND FOREIGN COMMERCE--LEGISLATION.

* HOOVER, J. EDGAR.
"SOME LEGAL ASPECTS OF INTERSTATE CRIME."
IN: 21 MINN L REV 229-262 (FEB 1937).
DESCRIPTORS: ARTICLE. INTERSTATE AND FOREIGN COMMERCE--LEGISLATION.
EXTORTION--LEGISLATION.
THEFT--LEGISLATION.
PROSTITUTION--LEGISLATION.
CORNELL LOCATIONS: LAW KF10 M66.

* KENNEDY, ROBERT F.
"PROPOSALS FOR MEETING THE CHALLENGE OF INTERSTATE ORGANIZED CRIME. THE PROGRAM OF THE DEPARTMENT OF JUSTICE ON ORGANIZED CRIME."
IN: 38 NOTRE DAME LAW 637-640 (SYMPOSIUM 1963).
DESCRIPTORS: ARTICLE. INTERSTATE AND FOREIGN COMMERCE--LEGISLATION. CONTROL AND PREVENTION.
CORNELL LOCATIONS: LAW KF10 N91.

INTERSTATE AND FOREIGN COMMERCE--PROPOSED LEGISLATION.

* U.S. CONGRESS. HOUSE.
PROHIBITING TRAVEL OR TRANSPORTATION IN AID OF RACKETEERING ENTERPRISES. CONFERENCE REPORT, 87TH CONG., TO ACCOMPANY S.1653.
SEPT 11, 1961.
4P.
H.RPT.87-1161.
VERIFICATION: NIC.
DESCRIPTORS: CONGRESSIONAL REPORT. INTERSTATE AND FOREIGN COMMERCE--PROPOSED LEGISLATION.
CORNELL LOCATIONS: LAW KF32, OLIN SS12343.

* U.S. CONGRESS. HOUSE. COMMITTEE ON THE JUDICIARY.
LEGISLATION RELATING TO ORGANIZED CRIME. HEARING BEFORE SUBCOMMITTEE NO.5, 87TH CONG., 1ST SESS., ON H.R.468, <AND OTHERS>, HELD MAY 17-31, 1961.
WASH., GPO, 1961.
388P. DIGR. TABLES. "SERIAL NO.16".
VERIFICATION: NUC('58-'62) VOL.46 P.209. LC NO. 61-64817
DESCRIPTORS: CONGRESSIONAL HEARING. PROPOSED LEGISLATION. INTERSTATE AND FOREIGN COMMERCE--PROPOSED LEGISLATION.
IMMUNITY--PROPOSED LEGISLATION.
TELEPHONE AND TELEGRAPH SERVICE--PROPOSED LEGISLATION.
CORNELL LOCATIONS: LAW KF27 J8 (1961 V.4), OLIN JK1507 1961 NO.16.

INTERSTATE AND FOREIGN COMMERCE--PROPOSED LEGISLATION.
(CONTD.)

* U.S. CONGRESS. HOUSE. COMMITTEE ON THE JUDICIARY.
PROHIBITING TRAVEL OR TRANSPORTATION IN AID OF RACKETEERING ENTERPRISES. REPORT, 87TH CONG., TO ACCOMPANY S.1653.
17, 1961.

PT.87-966.
VERIFICATION: NIC.
DESCRIPTORS: CONGRESSIONAL REPORT. INTERSTATE AND FOREIGN COMMERCE--PROPOSED LEGISLATION.
CORNELL LOCATIONS: LAW KF32, OLIN SS12342.

* U.S. CONGRESS. SENATE. COMMITTEE ON THE JUDICIARY.
THE ATTORNEY GENERAL'S PROGRAM TO CURB ORGANIZED CRIME AND RACKETEERING. HEARINGS, 87TH CONG., 1ST SESS., PURSUANT TO S.1653, <AND OTHERS>, HELD JUNE 6-26, 1961.
WASH., GPO, 1961.
329P.
VERIFICATION: NUC('58-'62) VOL.46 P.334. LC NO. 61-61904
DESCRIPTORS: CONGRESSIONAL HEARING. ATTORNEY GENERAL (U.S.). PROPOSED LEGISLATION.
TELEPHONE AND TELEGRAPH SERVICE--PROPOSED LEGISLATION.
GAMBLING DEVICES--PROPOSED LEGISLATION.
INTERSTATE AND FOREIGN COMMERCE--PROPOSED LEGISLATION.
WITNESSES--PROPOSED LEGISLATION.
IMMUNITY--PROPOSED LEGISLATION.
CORNELL LOCATIONS: LAW KF26 J8 (1961 VOL.1), OLIN JK1521 A3 C97 1961.

* U.S. CONGRESS. SENATE. COMMITTEE ON THE JUDICIARY.
INTERSTATE GAMBLING. REPORT, 81ST CONG., 2D SESS., TO ACCOMPANY S.RES.202.
FEB 27, 1950.
3P.
S.RPT.81-1317.
VERIFICATION: GPO 1950 P.46 NO.7403.
DESCRIPTORS: CONGRESSIONAL REPORT.
GAMBLING--PROPOSED LEGISLATION.
INTERSTATE AND FOREIGN COMMERCE--PROPOSED LEGISLATION.
CORNELL LOCATIONS: OLIN SS11367.

INTERSTATE AND FOREIGN COMMERCE--PROPOSED LEGISLATION.
(CONTD.)

* U.S. CONGRESS. SENATE. COMMITTEE ON THE JUDICIARY.
PROHIBITING TRAVEL OR TRANSPORTATION IN AID OF RACKETEERING ENTERPRISES. REPORT, 87TH CONG., TO ACCOMPANY S.1653.
JULY 17, 1961.
6P.
S.RPT.87-644.
VERIFICATION: NIC.
DESCRIPTORS: CONGRESSIONAL REPORT. INTERSTATE AND FOREIGN COMMERCE--PROPOSED LEGISLATION.
CORNELL LOCATIONS: LAW KF31, OLIN SS12324.

INTERSTATE CRIMINAL ACTIVITY.

* ANONYMOUS.
"INTERSTATE ORGANIZED CRIME: A SYMPOSIUM."
IN: 38 NOTRE DAME LAW 627-726 (SYMPOSIUM, 1963).
DESCRIPTORS: SYMPOSIUM. INTERSTATE CRIMINAL ACTIVITY. CONTROL AND PREVENTION.
CORNELL LOCATIONS: LAW KF10 N91.

* HUNDLEY, WILLIAM G.
"THE NATURE OF INTERSTATE ORGANIZED CRIME AND PROBLEMS IN LAW ENFORCEMENT."
IN: 38 NOTRE DAME LAW 627-637 (SYMPOSIUM 1963).
DESCRIPTORS: ARTICLE. PUBLIC DEMAND FOR ILLICIT GOODS AND SERVICES. LAW ENFORCEMENT PROBLEMS. INTERSTATE CRIMINAL ACTIVITY.
CORNELL LOCATIONS: LAW KF10 N91.

INTERSTATE CRIMINAL ACTIVITY.
(CONTD.)

* U.S. CONGRESS. SENATE. SPECIAL COMMITTEE TO INVESTIGATE ORGANIZED CRIME IN INTERSTATE COMMERCE.
INVESTIGATION OF ORGANIZED CRIME IN INTERSTATE COMMERCE. HEARINGS, 81ST CONG., 2D SESS., AND 82D CONG., 1ST SESS., PURSUANT TO S.202 AND S.129, HELD MAY 26, 1950-AUGUST 7, 1951, INCLUDING INDEX.
WASH., GPO, 1950-1951.
5V.-19PTS. ILLUS.
INDEX 370P.
VERIFICATION: LC('48-'52) VOL.21 P.446. LC NO. 50-61570
DESCRIPTORS: CONGRESSIONAL HEARING. KEFAUVER COMMITTEE. FLORIDA. INTERSTATE AND FOREIGN COMMERCE. INTERSTATE CRIMINAL ACTIVITY. MISSOURI. ILLINOIS. OHIO. KENTUCKY. NEW YORK STATE. NEW JERSEY. LOUISIANA. MICHIGAN. NEVADA. CALIFORNIA. NARCOTICS. MARYLAND. PENNSYLVANIA. WASHINGTON, D.C.
CORNELL LOCATIONS: LAW KF9375 A2 1950, OLIN HV6775 A51 (INCLUDING INDEX).

INTERSTATE CRIMINAL ACTIVITY--CONTROL.

* COUNCIL OF STATE GOVERNMENTS.
THE HANDBOOK ON INTERSTATE CRIME CONTROL.
REV. ED., CHICAGO, 1966. (1ST PUB.: 1955).
179P.
VERIFICATION: NIC-L.
DESCRIPTORS: MONOGRAPH. INTERSTATE CRIMINAL ACTIVITY--CONTROL.
CORNELL LOCATIONS: LAW KF9760 C85 1966.
CORNELL LOCATIONS OF OTHER EDITIONS: 1955 ED. IN LAW KF9760 C85 1955.

* DICKINSON, WILLIAM B.
"INTERSTATE CRIME SYNDICATES."
IN: ED RES RPTS 43-60 (JAN 18, 1961).
DESCRIPTORS: ARTICLE. APALACHIN MEETING. INVESTIGATIVE AGENCIES (FEDERAL). LAW ENFORCEMENT. ILLEGAL BUSINESS ACTIVITIES--CONTROL. FEDERAL CRIME COMMISSIONS. INTERSTATE CRIMINAL ACTIVITY--CONTROL.
CORNELL LOCATIONS: ILR H35 E35. ALSO UNDGR.

INTERSTATE CRIMINAL ACTIVITY--CONTROL.
(CONTD.)

* MCNICKLE, ROMA K.
"SUPPRESSION OF CRIME SYNDICATES."
IN: ED RES RPTS 193-210 (MAR 17, 1950).
DESCRIPTORS: ARTICLE. FEDERAL GOVERNMENT. GAMBLING--LEGALIZATION. INTERGOVERNMENTAL RELATIONS. LAW ENFORCEMENT. INTERSTATE CRIMINAL ACTIVITY--CONTROL.
CORNELL LOCATIONS: ILR H35 E35. ALSO UNDGR.

INVESTIGATION.

* CHILANTI, FELICE.
LA MAFIA SU ROMA.
MILANO, PALAZZI, 1971.
254P. (DOCUMENTI DEL NOSTRO TEMPO, 14).
ITALIAN.
VERIFICATION: NIC. LC NO. 72-301534
DESCRIPTORS: MONOGRAPH. MAFIA. ITALY. INVESTIGATION. GOVERNMENTAL INVESTIGATION. SMUGGLING. ORGANIZED CRIMINAL ACTIVITIES.
CORNELL LOCATIONS: OLIN HV6453 I82 C532.

* CORNELL UNIVERSITY. INSTITUTE ON ORGANIZED CRIME.
BACKGROUND MATERIALS: TECHNIQUES IN THE INVESTIGATION AND PROSECUTION OF ORGANIZED CRIME.
ITHACA, N.Y., THE INSTITUTE, 1976.
2V. ILLUS. CHARTS.
VERIFICATION: NIC-L.
DESCRIPTORS: MONOGRAPH. PROSECUTION. INVESTIGATION. FENCING. STATISTICAL ANALYSIS. THEFT. ORGANIZED CRIME-DEFINITION. CONSPIRACY. IMMUNITY. ELECTRONIC SURVEILLANCE. ANTITRUST VIOLATIONS. SENTENCING. GRAND JURIES. CONTEMPT. PERJURY. CIVIL PROCEEDINGS.
CORNELL LOCATIONS: LAW KF9375 A75 C812.

* KOHN, AARON, ED.
THE KOHN REPORT: CRIME AND POLITICS IN CHICAGO.
N.Y., ARNO PR., 1974. REPRINT OF THE 1953 ED. PUB. BY THE INDEPENDENT VOTERS OF ILLINOIS, CHICAGO.
122P. ILLUS. (CRIMINAL JUSTICE IN AMERICA).
VERIFICATION: NIC-L. LC NO. 74-3822
DESCRIPTORS: REPORT. CHICAGO. POLICE CORRUPTION. CORRUPTION OF PUBLIC OFFICIALS. INVESTIGATION.
CORNELL LOCATIONS: LAW HV6795 C4 K79 1974.

INVESTIGATION.
(CONTD.)

* NEW YORK (STATE). TEMPORARY STATE COMMISSION OF INVESTIGATION.
REPORT ON PROFESSIONAL GAMBLING AND LAW ENFORCEMENT IN THE CITY OF ITHACA, TOMPKINS COUNTY, NEW YORK.
<NEW YORK?> 1959.
96P.
CORNELL LAW LIBRARY CATALOGS AS NEW YORK STATE. COMMISSION OF INVESTIGATION. REPORT OF THE COMMISSION OF INVESTIGATION ON PROFESSIONAL GAMBLING AND LAW ENFORCEMENT.
VERIFICATION: NUC('58-'62) VOL.33 P.181. LC NO. A60-9081
DESCRIPTORS: REPORT. ITHACA. GAMBLING. INVESTIGATION. POLICE.
CORNELL LOCATIONS: NONE.

* WILSON, JAMES Q.
"CORRUPTION: THE SHAME OF THE STATES."
IN: 2 PUB INTEREST 28-38 (WIN 1966).
DESCRIPTORS: CORRUPTION OF PUBLIC OFFICIALS. INVESTIGATION. MASSACHUSETTS. ARTICLE.
CORNELL LOCATIONS: OLIN AP2 P976. ALSO UNDGR, BPA, AND ILR.

INVESTIGATIVE AGENCIES (FEDERAL).

* DICKINSON, WILLIAM B.
"INTERSTATE CRIME SYNDICATES."
IN: ED RES RPTS 43-60 (JAN 18, 1961).
DESCRIPTORS: ARTICLE. APALACHIN MEETING. INVESTIGATIVE AGENCIES (FEDERAL). LAW ENFORCEMENT. ILLEGAL BUSINESS ACTIVITIES--CONTROL. FEDERAL CRIME COMMISSIONS. INTERSTATE CRIMINAL ACTIVITY--CONTROL.
CORNELL LOCATIONS: ILR H35 E35. ALSO UNDGR.

* FRANK, RICHARD S.
"FEDERAL STRIKE FORCES DOMINATE GOVERNMENT'S WAR ON ORGANIZED CRIME."
IN: 3 NAT J 2131-2140 (OCT 1971).
DESCRIPTORS: ARTICLE. STRIKE FORCE. PROSECUTOR. BUFFALO. INVESTIGATIVE AGENCIES (FEDERAL).
CORNELL LOCATIONS: OLIN JK1 N27+.

INVESTIGATIVE AGENCIES (FEDERAL).
(CONTD.)

* MILLSPAUGH, ARTHUR CHESTER.
CRIME CONTROL BY THE NATIONAL GOVERNMENT.
WASH., D.C., THE BROOKINGS INSTITUTION, 1937.
306P. ("HALF-TITLE": THE INSTITUTE FOR GOVERNMENT RESEARCH OF THE BROOKINGS INSTITUTION STUDIES IN ADMINISTRATION NO. 34).
VERIFICATION: NIC. LC NO. 37-25773
DESCRIPTORS: MONOGRAPH. INVESTIGATIVE AGENCIES (FEDERAL).
CORNELL LOCATIONS: LAW HV8141 M65, OLIN HV8141 M65. ALSO ILR.

* OTTENBERG, MIRIAM.
THE FEDERAL INVESTIGATORS.
ENGLEWOOD CLIFFS, N.J., PRENTICE-HALL <1962>.
348P.
VERIFICATION: NUC('58-'62) VOL.34 P.479. LC NO. 62-17427
DESCRIPTORS: MONOGRAPH. INVESTIGATIVE AGENCIES (FEDERAL). ADONIS, JOE. INCOME TAX EVASION.
CORNELL LOCATIONS: LAW HV8138 O89, OLIN HV8138 O89.

* TULLY, ANDREW.
TREASURY AGENT; THE INSIDE STORY.
N.Y., SIMON AND SCHUSTER, 1958.
338P.
FOREWORD BY ROBERT B. ANDERSON.
VERIFICATION: NUC('58-'62) VOL.45 P.276. LC NO. 58-11808
DESCRIPTORS: MONOGRAPH. INVESTIGATIVE AGENCIES (FEDERAL). TAX FRAUD. ORGANIZED CRIME FIGURES. INCOME TAX EVASION. ORGANIZED CRIMINAL ACTIVITIES--CONTROL.
CORNELL LOCATIONS: OLIN HV6337 T92.

* U.S. CONGRESS, HOUSE. COMMITTEE ON GOVERNMENT OPERATIONS.
FEDERAL EFFORT AGAINST ORGANIZED CRIME: REPORT OF AGENCY OPERATIONS. 90TH CONG., 2D SESS.
JUNE 20, 1968.
80P.
H.RPT.90-1574.
VERIFICATION: SS.
DESCRIPTORS: CONGRESSIONAL REPORT. INVESTIGATIVE AGENCIES (FEDERAL). FEDERAL GOVERNMENT. LAW ENFORCEMENT.
CORNELL LOCATIONS: LAW KF32, OLIN SS12797-3.

INVESTIGATIVE AGENCIES (FEDERAL).
(CONTD.)

* U.S. CONGRESS. HOUSE. COMMITTEE CN GOVERNMENT OPERATIONS. LEGAL AND MCNETARY AFFAIRS SUBCOMMITTEE.
THE FEDERAL EFFORT AGAINST ORGANIZED CRIME. PARTS 1-3. HEARINGS, 90TH CONG., 1ST AND 2D SESS., HELD APR 5, 1967 - FEB. 8, 1968.
WASH., GPO, 1968.
457P.
VERIFICATION: NUC('68-'72) VOL.96 P.408. LC NO. 67-61763
DESCRIPTORS: CONGRESSIONAL HEARING. FEDERAL GOVERNMENT. INVESTIGATIVE AGENCIES (FEDERAL). LAW ENFORCEMENT.
CORNELL LOCATIONS: LAW KF27 G6 (PT.3), OLIN JK416 A15 C92 1967.

* U.S. CONGRESS. HOUSE. COMMITTEE ON GOVERNMENT OPERATIONS. LEGAL AND MONETARY AFFAIRS SUBCOMMITTEE.
FEDERAL TRAINING PROGRAMS FOR INVESTIGATIVE PERSONNEL. HEARINGS, 91ST CONG., 2D SESS., <HELD> MAY 14, 20, AND JUNE 18, 1970.
WASH., GPO, 1970.
464P. ILLUS. MAPS.
VERIFICATION: NUC('68-'72) VOL.96 P.408. LC NO. 78-608989
DESCRIPTORS: CONGRESSIONAL HEARING. INVESTIGATIVE AGENCIES (FEDERAL).
CORNELL LOCATIONS: LAW KF27 G6, OLIN JK416 A15 T75 1970.

* UNITED STATES. ATTORNEY GENERAL.
ANNUAL REPORT: FEDERAL LAW ENFORCEMENT AND CRIMINAL JUSTICE ASSISTANCE ACTIVITIES.
WASH., GPO, 1971/72-.
SEE "ORGANIZED CRIME", PP. 79-93.
LAW HAS 1971/72-.
VERIFICATION: NUC(1974) VOL.17 P.149. LC NO. 72-627334
DESCRIPTORS: ANNUAL REPORT. LAW ENFORCEMENT. INVESTIGATIVE AGENCIES (FEDERAL).
CORNELL LOCATIONS: LAW KF9223 A818.

INVESTIGATIVE AGENCIES (STATE).

* CALIFORNIA. SPECIAL CRIME STUDY COMMISSION ON ORGANIZED CRIME.
COMBINED REPORTS. <INCLUDES FIRST INTERIM REPORT OF MARCH 1, 1948; SECOND PROGRESS REPORT OF MARCH 7, 1949; THIRD PROGRESS REPORT OF JANUARY 31, 1950 AND FINAL REPORT OF NOVEMBER 15, 1950>.
SACRAMENTO, 1950.
263P.
VERIFICATION: LC('48-'52) VOL.4 P.130. LC NO. 51-62431
DESCRIPTORS: REPORT. CALIFORNIA. INVESTIGATIVE AGENCIES (STATE). BOOKMAKING. SLOT MACHINES. TELEPHONE AND TELEGRAPH SERVICE. TAXATION. ILLEGAL BUSINESS ACTIVITIES. CONTROL AND PREVENTION--RECOMMENDATIONS.
CORNELL LOCATIONS: NONE.

* CALIFORNIA. SPECIAL CRIME STUDY COMMISSION ON ORGANIZED CRIME.
FINAL REPORT, MAY 11, 1953.
SACRAMENTO, 1953.
131P. ILLUS.
VERIFICATION: NUC('53-'57) VOL.4 P.389. LC NO. 53-62539
DESCRIPTORS: REPORT. CALIFORNIA. INVESTIGATIVE AGENCIES (STATE). PROSTITUTION. NARCOTICS. ORGANIZED CRIME FIGURES. MURDER. CONTROL AND PREVENTION--RECOMMENDATIONS.
CORNELL LOCATIONS: NONE.

* MASSACHUSETTS. SPECIAL COMMISSION TO INVESTIGATE ORGANIZED CRIME AND ORGANIZED GAMBLING.
SPECIAL REPORT.
<BOSTON, 1956>.
8P.
S.<DOC.>640.
"THIS REPORT...DOES NOT REPORT ANY INVESTIGATIONS OR FINDINGS OF THE COMMISSION NOR DOES IT CONTAIN ANY FURTHER RECOMMENDATIONS FOR LEGISLATION."
VERIFICATION: MCSP 1956 P.272.
DESCRIPTORS: REPORT. MASSACHUSETTS. INVESTIGATIVE AGENCIES (STATE).
CORNELL LOCATIONS: NONE.

INVESTMENT OF ILLICIT FUNDS--CONTROL.

* ANONYMOUS.
"INVESTING DIRTY MONEY: SECTION 1962(A) OF THE ORGANIZED CRIME CONTROL ACT OF 1970."
IN: 83 YALE L J 1491-1515 (JUNE 1974).
DESCRIPTORS: ARTICLE. ORGANIZED CRIME CONTROL ACT. INVESTMENT OF ILLICIT FUNDS--CONTROL.
CORNELL LOCATIONS: LAW KF10 Y18. ALSO ILR.

IRELAND.

* HALL, JAMES PATRICK.
THE HISTORY AND PHILOSOPHY OF LAW ENFORCEMENT.
DUBUQUE, IOWA: KENDALL/HUNT PUB. CO. <1975>.
307P. ILLUS.
SEE APPENDIX B: "THE MOLLY MAGUIRES", PP. 292-307.
INCLUDES BIBLIOGRAPHICAL REFERENCES.
VERIFICATION: NIC-L. LC NO. 75-7166
DESCRIPTORS: CHAPTER. MOLLY MAGUIRES--HISTORY. IRISH-AMERICANS. IRELAND.
CORNELL LOCATIONS: LAW KF9223 H17.

IRISH-AMERICANS.

* BIMBA, ANTHONY.
THE MOLLY MAGUIRES.
N.Y., INTERNATIONAL PUBLISHERS <C1932>.
144P. ILLUS.
BIBLIOGRAPHY PP. 137-139.
VERIFICATION: LC('42) VOL.14 P.485. LC NO. 32-19906
DESCRIPTORS: MONOGRAPH. MOLLY MAGUIRES. TRIAL. IRISH-AMERICANS. SOCIOLOGICAL ANALYSIS.
CORNELL LOCATIONS: ILR HD5325 M6 B5.

* COLEMAN, JAMES WALTER.
LABOR DISTURBANCES IN PENNSYLVANIA, 1850-1880.
WASH., 1936.
189P. MAP.
THESIS (PH.D.)-CATHOLIC UNIV. OF AMERICA, 1936.
PUB. ALSO WITHOUT THESIS NOTE, UNDER TITLE: THE MOLLY MAGUIRE RIOTS.
VERIFICATION: NIC. LC NO. 37-4100
DESCRIPTORS: MONOGRAPH. MOLLY MAGUIRES. SOCIOLOGICAL ANALYSIS. IRISH-AMERICANS. PINKERTON DETECTIVE AGENCY. TRIAL.
CORNELL LOCATIONS: ILR HD5325 M6 C69 REF.

IRISH-AMERICANS.
(CONTD.)

* DEWEES, F.P.
THE MOLLY MAGUIRES. THE ORIGIN, GROWTH AND CHARACTER OF THE ORGANIZATION.
N.Y., B. FRANKLIN <1969>. (1ST PUB.: J.B. LIPPINCOTT & CO., 1877).
360P. ILLUS. MAP. (BURT FRANKLIN AMERICAN CLASSICS OF HISTORY AND SOCIAL SCIENCE SERIES, 5).
(REPRINT OF THE 1877 ED.).
VERIFICATION: NIC.
DESCRIPTORS: MONOGRAPH. MOLLY MAGUIRES. VIOLENCE. TRIAL. IRISH-AMERICANS. PINKERTON DETECTIVE AGENCY.
CORNELL LOCATIONS: ILR HV6452 P4 M6 1969.

* HALL, JAMES PATRICK.
THE HISTORY AND PHILOSOPHY OF LAW ENFORCEMENT.
DUBUQUE, IOWA: KENDALL/HUNT PUB. CO. <1975>.
307P. ILLUS.
SEE APPENDIX B: "THE MOLLY MAGUIRES", PP. 292-307.
INCLUDES BIBLIOGRAPHICAL REFERENCES.
VERIFICATION: NIC-L. LC NO. 75-7166
DESCRIPTORS: CHAPTER. MOLLY MAGUIRES--HISTORY. IRISH-AMERICANS. IRELAND.
CORNELL LOCATIONS: LAW KF9223 H17.

* MORSE, JOHN T., JR.
"THE 'MOLLY MAGUIRE' TRIALS."
IN: 11 AM L REV 233-260 (JAN 1877).
DESCRIPTORS: ARTICLE. MOLLY MAGUIRES. PENNSYLVANIA. IRISH-AMERICANS. TRIAL.
CORNELL LOCATIONS: LAW KF10 U63.

* RHODES, JAMES FORD.
"THE MOLLY MAGUIRES IN THE ANTHRACITE REGION OF PENNSYLVANIA."
IN: 15 AM HIST REV 547-561 (APR 1910).
DESCRIPTORS: ARTICLE. MOLLY MAGUIRES. PINKERTON DETECTIVE AGENCY. IRISH-AMERICANS.
CORNELL LOCATIONS: OLIN E171 A516+.

ITALIAN-AMERICANS.

* AMERICAN ITALIAN HISTORICAL SOCIETY.
AN INQUIRY INTO ORGANIZED CRIME; PROCEEDINGS OF THE THIRD ANNUAL CONFERENCE, OCT 24, 1970. EDITOR: LUCIANO J. IORIZZO.
<STATEN ISLAND, N.Y., 1970?>.
87P.
BIBLIOGRAPHY PP. 45-57.
VERIFICATION: NUC(1973) VOL.1 P.438. LC NO. 72-171662
DESCRIPTORS: CONFERENCE. ITALIAN-AMERICANS. MAFIA.
CORNELL LOCATIONS: NONE.

* ANONYMOUS.
"THE BLACK HAND SCOURGE."
IN: 47(1) COSMOPOLITAN 31-41 (JUNE 1909).
DESCRIPTORS: ARTICLE. BLACK HAND. STRATEGIC AND TACTICAL CRIMES. ITALIAN-AMERICANS. INDICTMENTS AND CONVICTIONS-STATISTICS. NEW YORK CITY.
CORNELL LOCATIONS: OLIN AP2 C83.

* ANONYMOUS.
"THE FOREIGN RELATIONS OF THE UNITED STATES."
IN: 71 SAT REV (LON) 430-431 (APR 11, 1891).
DESCRIPTORS: ARTICLE. NEW ORLEANS INCIDENT. ITALIAN-AMERICANS.
CORNELL LOCATIONS: OLIN AP4 S257++.

* BELL, DANIEL.
"CRIME AS AN AMERICAN WAY OF LIFE."
IN: 13 ANTIOCH REV 131-154 (SUM 1953).
DESCRIPTORS: ARTICLE. GAMBLING--HISTORY. ITALIAN-AMERICANS. SOCIO-ECONOMIC CLIMATE.
CORNELL LOCATIONS: OLIN AP2 A62. ALSO UNDGR.

* BRYCE, JAMES.
"LEGAL AND CONSTITUTIONAL ASPECTS OF THE LYNCHING AT NEW ORLEANS."
IN: 4 NEW REV 385-397 (MAY 1891).
DESCRIPTORS: ARTICLE. NEW ORLEANS INCIDENT. CONSTITUTIONAL ISSUES. ITALIAN-AMERICANS.
CORNELL LOCATIONS: OLIN AP4 N557.

CONTINUED

11 of 31

ITALIAN-AMERICANS.
(CONTD.)

* COXE, JOHN E.
"THE NEW ORLEANS MAFIA INCIDENT."
IN: 20 LA HIST Q 1067-1110 (OCT 1937).
DESCRIPTORS: ARTICLE. NEW ORLEANS INCIDENT. ITALIAN-AMERICANS.
CORNELL LOCATIONS: OLIN F366 L89+.

* CROUSE, RUSSEL.
MURDER WON'T OUT.
1ST ED., GARDEN CITY, N.Y., DOUBLEDAY, DORAN & CO., INC., 1932.
261P. ILLUS.
SEE CH. 7: "THE MURDER OF BENEDETTO MADONIA", PP. 139-157 AND CH. 11: "THE MURDER OF ARNOLD ROTHSTEIN", PP. 219-241.
VERIFICATION: LC('42) VOL.35 P.136. LC NO. 32-29741
DESCRIPTORS: CHAPTER. BLACK HAND. MURDER. ITALIAN-AMERICANS. ROTHSTEIN, ARNOLD.
CORNELL LOCATIONS: NONE.

* GLAZER, NATHAN. MOYNIHAN, DANIEL PATRICK.
BEYOND THE MELTING POT: THE NEGROES, PUERTO RICANS, JEWS, ITALIANS AND IRISH OF NEW YORK CITY.
2D ED. CAMBRIDGE, M.I.T. PR. <1970>. (1ST ED.: 1963).
363P. MAP. (PUBLICATIONS OF THE JOINT CENTER FOR URBAN STUDIES).
SEE "THE ITALIANS", PP. 181-216.
INCLUDES BIBLIOGRAPHICAL REFERENCES.
VERIFICATION: NIC. LC NO. 78-118346
DESCRIPTORS: CHAPTER. ITALIAN-AMERICANS. NEW YORK CITY.
CORNELL LOCATIONS: LAW F128.9 A1 G55 1970, OLIN F128.9 A1 G55 1970.
CORNELL LOCATIONS OF OTHER EDITIONS: OLIN.

* IANNI, FRANCIS A. J.
"THE MAFIA AND THE WEB OF KINSHIP."
IN: 22 PUB INTEREST 78-100 (WIN 1971).
DESCRIPTORS: ARTICLE. KINSHIP. ITALIAN-AMERICANS. MAFIA--HISTORY.
CORNELL LOCATIONS: OLIN AP2 P976. ALSO UNDGR, BPA, AND ILR.

* KENDALL, JOHN S.
"WHO KILLA DE CHIEF?"
IN: 22 LA HIST Q 492-530 (APR 1939).
DESCRIPTORS: ARTICLE. NEW ORLEANS INCIDENT. ITALIAN-AMERICANS.
CORNELL LOCATIONS: OLIN F366 L89+.

ITALIAN-AMERICANS.
(CONTD.)

* MONDELLO, SALVATORE. IORIZZO, LUCIANO J.
"CRIME, THE ITALIAN IMMIGRANTS, AND THE PRESS, 1880-1920."
IN: AMERICAN ITALIAN HISTORICAL SOCIETY. AN INQUIRY INTO ORGANIZED CRIME.
PP. 58-68.
DESCRIPTORS: ARTICLE. IMMIGRANTS. ITALIAN-AMERICANS. NEWS MEDIA.
CORNELL LOCATIONS: NONE.

* NELLI, HUMBERT S.
"ITALIANS AND CRIME IN CHICAGO: THE FORMATIVE YEARS, 1890-1920."
IN: 74 AM J SOC 373-391 (JAN 1969).
DESCRIPTORS: ARTICLE. ITALIAN-AMERICANS. CHICAGO. NEW ORLEANS INCIDENT. BLACK HAND. HISTORY.
CORNELL LOCATIONS: OLIN HM1 A5. ALSO UNDGR, BPA, ILR, AND MANN.

* NOCITO, PIETRO.
"LA LEGGE DI LYNCH ED IL CONFLITTO ITALO-AMERICANO."
IN: 117 NUOVA ANTOLOGIA 337-363, 551-583 (MAY-JUNE 1891).
ITALIAN.
DESCRIPTORS: ARTICLE. NEW ORLEANS INCIDENT. FOREIGN VIEWPOINT. ITALIAN-AMERICANS.
CORNELL LOCATIONS: OLIN AP37 N966.

* PILEGGI, NICHOLAS.
"HOW WE ITALIANS DISCOVERED AMERICA AND KEPT IT CLEAN AND PURE WHILE GIVING IT LOTS OF SINGERS, JUDGES, AND OTHER SWELL PEOPLE."
IN: 69 ESQUIRE 80-82, 174 (JUNE 1968).
DESCRIPTORS: ARTICLE. ITALIAN-AMERICANS.
CORNELL LOCATIONS: OLIN AP2 E77++. ALSO UNDGR.

* SCHIAVO, GIOVANNI ERMENEGILDO.
THE TRUTH ABOUT THE MAFIA AND ORGANIZED CRIME IN AMERICA.
<1ST AM. ED.> N.Y., VIGO PR. <1962>.
318P.
INCLUDES BIBLIOGRAPHY.
VERIFICATION: NIC-L. LC NO. 62-19557
DESCRIPTORS: MONOGRAPH. MAFIA--HISTORY. MAFIA-MYTH OR REALITY? ORGANIZED CRIME (OVERVIEW). GOVERNMENTAL INVESTIGATION. ITALIAN-AMERICANS.
CORNELL LOCATIONS: LAW HV6453 I83 M28 1962.

ITALIAN-AMERICANS.
(CONTD.)

* TRAIN, ARTHUR CHENEY.
COURTS AND CRIMINALS.
N.Y., C. SCRIBNER'S SONS, 1926.
304P.
SEE CH. 11: "THE MALA VITA IN AMERICA", PP. 266-304.
REPRINT OF THE MATERIAL PREVIOUSLY PUBLISHED IN THE AUTHOR'S COURTS, CRIMINALS AND THE CAMORRA AND IN HIS: THE PRISONER AT THE BAR.
VERIFICATION: NIC-L. LC NO. 39-20888
DESCRIPTORS: CHAPTER. ITALIAN-AMERICANS.
CORNELL LOCATIONS: LAW HV6789 T76 C8.

* TRAIN, ARTHUR CHENEY.
COURTS, CRIMINALS AND THE CAMORRA.
N.Y., C. SCRIBNER'S SONS, 1912. (ALSO: LONDON, CHAPMAN & HALL, 1912).
253P.
SEE PART 3: "THE CAMORRA", PP. 143-248.
VERIFICATION: LC('42) VOL.149 P.302. LC NO. 12-22032
DESCRIPTORS: CHAPTER. CAMORRA. ITALY.
ITALIAN-AMERICANS.
CORNELL LOCATIONS: LAW HV6789 T76.

* VILLARI, LUIGI.
GLI STATI UNITI D'AMERICA E L'EMIGRAZIONE ITALIANA.
MILANO, FRATELLI TREVES, 1912.
314P. TABLE.
ITALIAN.
SEE CH. 18: "GLI ITALIANI E LA GIUSTIZIA IN AMERICA", PP. 266-279.
VERIFICATION: LC('42) VOL.157 P.366. LC NO. 13-9294
DESCRIPTORS: CHAPTER. BLACK HAND.
ITALIAN-AMERICANS. FOREIGN VIEWPOINT.
CORNELL LOCATIONS: NONE.

* WHITE, FRANK MARSHALL.
"THE BLACK HAND IN CONTROL IN ITALIAN NEW YORK."
IN: 104 OUTLOOK 857-865 (AUG 16, 1913).
DESCRIPTORS: ARTICLE. BLACK HAND. EXTORTION.
PETROSINO, JOSEPH. ITALIAN-AMERICANS.
CORNELL LOCATIONS: OLIN AP2 N556++.

* WHITE, FRANK MARSHALL.
"FOSTERING FOREIGN CRIMINALS."
IN: 53 HARPER'S WKLY 7-8 (MAY 8, 1909).
DESCRIPTORS: ARTICLE. IMMIGRANTS.
ITALIAN-AMERICANS.
CORNELL LOCATIONS: OLIN AP2 H292++.

ITALIAN-AMERICANS.
(CONTD.)

* WHITE, FRANK MARSHALL.
"THE PASSING OF THE BLACK HAND."
IN: 95 CENTURY 331-337 (JAN 1918).
DESCRIPTORS: ARTICLE. NEW YORK CITY. KIDNAPPING. ITALIAN-AMERICANS. BLACK HAND.
CORNELL LOCATIONS: OLIN AP2 C39.

* WOODS, ARTHUR.
"THE PROBLEM OF THE BLACK HAND."
IN: 33 MCCLURE'S 40-47 (MAY 1909).
DESCRIPTORS: ARTICLE. BLACK HAND. IMMIGRANTS. ITALIAN-AMERICANS.
CORNELL LOCATIONS: OLIN AP2 N548++.

ITALY.

* ANONYMOUS.
"THE MAFIOSI."
IN: 9 CHAMBER'S J 385-387 (JUNE 18, 1892).
DESCRIPTORS: ARTICLE. MAFIA. ITALY.
CORNELL LOCATIONS: OLIN AP4 C44++.

* ASHTON-WOLFE, HARRY.
CRIMES OF VIOLENCE AND REVENGE.
BOSTON AND N.Y., HOUGHTON MIFFLIN CO., 1929.
359P.
SEE CH. 3: "PIANETTI, THE CHAMOIS HUNTER: A TALE OF THE BLACK HAND", PP. 57-93.
VERIFICATION: LC('42) VOL.6 P.560. LC NO. 29-10751 REV
DESCRIPTORS: CHAPTER. BLACK HAND. ITALY.
CORNELL LOCATIONS: NONE.

* CHILANTI, FELICE.
LA MAFIA SU ROMA.
MILANO, PALAZZI, 1971.
254P. (DOCUMENTI DEL NOSTRO TEMPO, 14).
ITALIAN.
VERIFICATION: NIC. LC NO. 72-301534
DESCRIPTORS: MONOGRAPH. MAFIA. ITALY. INVESTIGATION. GOVERNMENTAL INVESTIGATION. SMUGGLING. ORGANIZED CRIMINAL ACTIVITIES.
CORNELL LOCATIONS: OLIN HV6453 I82 C532.

ITALY.
(CONTD.)

* COLAJANNI, NAPOLEONE.
LA SICILIA DAI BORBONI AI SABAUDI (1860-1900). A CURA DI GIOVANNI CONTI.
NEW ED., MILANO, UNIVERSALE ECONOMICA <1951>.
98P. (UNIVERSALE ECONOMICA, V.N. 109. SERIE STORIA E FILOSOFIA, V. 36).
ITALIAN.
VERIFICATION: NUC('53-'57) VOL.5 P.345. LC NO. 56-17917
DESCRIPTORS: MONOGRAPH. SICILY. MAFIA--HISTORY. POLITICAL ANALYSIS. ITALY.
CORNELL LOCATIONS: NONE.

* FRASCANI, FREDERICO.
"MAFIA E CAMORRA IN ASSISE."
IN: 7(4) NORD E SUD 57-59 (MAY 1960).
ITALIAN.
DESCRIPTORS: ARTICLE. CARNEVALE, SALVATORE. ITALY. TRIAL.
CORNELL LOCATIONS: OLIN AP37 N82.

* IANNI, FRANCIS A. J.
"MAFIA AND THE WEB OF KINSHIP."
IN: AMERICAN ITALIAN HISTORICAL SOCIETY. AN INQUIRY INTO ORGANIZED CRIME.
PP. 1-22.
DESCRIPTORS: ARTICLE. MAFIA. ITALY. ORGANIZED CRIME GROUPS. SOCIOLOGICAL ANALYSIS. KINSHIP. IMMIGRANTS.
CORNELL LOCATIONS: NONE.

* LEVINE, SAMUEL M.
NARCOTICS AND DRUG ABUSE.
CINCINNATI, W.H. ANDERSON CO. <1973>.
438P. ILLUS. (CRIMINAL JUSTICE TEXT SERIES).
SEE CH. 3: "DEVELOPMENT OF ILLICIT TRAFFIC IN NARCOTIC DRUGS", PP. 62-94.
BIBLIOGRAPHY PP. 423-428.
VERIFICATION: NIC-L. LC NO. 73-80937
DESCRIPTORS: CHAPTER. ITALY. FRANCE. INTERNATIONAL CRIME. NARCOTICS.
CORNELL LOCATIONS: LAW HV5825 L66.

ITALY.
(CONTD.)

* LOSCHIAVO, GIUSEPPE GUIDO.
100 <I.E. CENTO> ANNI DI MAFIA.
<2D ED.> ROMA, V. BIANCO <1964, C1962>.
511P. (I LIBRI DEL TEMPO, 25).
ITALIAN.
"I MAFIOSO DELLA VICARIA, DRAMMA FOLCLORISTICO DI GIUSEPPE RIZZOTTO", PP. 241-389 (1962 ED.).
BIBLIOGRAPHY PP. 503-505.
VERIFICATION: NUC('63-'67) VOL.33 P.359. LC NO. 66-70116
DESCRIPTORS: MONOGRAPH. MAFIA. MAFIA--HISTORY. ITALY. GOVERNMENTAL INVESTIGATION. PSYCHOLOGICAL ANALYSIS.
CORNELL LOCATIONS OF OTHER EDITIONS: 1962 ED. IN OLIN HV6453 I82 S614.

* MCCONAUGHY, JOHN.
FROM CAIN TO CAPONE; RACKETEERING DOWN THE AGES.
N.Y., BRENTANO'S <C1931>.
336P.
VERIFICATION: LC(-42) VOL.92 P.112. LC NO. 31-31315
DESCRIPTORS: MONOGRAPH. HISTORY. RELIGION. GREECE. ITALY. URGANIZED CRIME-ORIGINS. GREAT BRITAIN. WILD, JONATHAN. PROHIBITION. FRAUDS.
CORNELL LOCATIONS: NONE.

* MERLINO, S.
"CAMORRA, MAFFIA AND BRIGANDAGE."
IN: 9 POL SCI Q 446-485 (SEPT 1894).
DESCRIPTORS: ARTICLE. CAMORRA. ITALY. MAFIA--HISTORY. SICILY.
CORNELL LOCATIONS: LAW KF10 P775, OLIN H1 P775. ALSO ILR.

* MORTIMER, LEE.
AROUND THE WORLD CONFIDENTIAL.
N.Y., PUTNAM <1956>.
322P.
SEE PART 1: "ENGLAND", PP. 25-30, 42-51 AND PART 2, CH. 11: "ROME CONFIDENTIAL", PP. 154-172.
VERIFICATION: NUC('53-'57) VOL.16 P.324. LC NO. 56-6622
DESCRIPTORS: CHAPTER. GREAT BRITAIN. ITALY. LUCIANO, LUCKY. ORGANIZED CRIMINAL ACTIVITIES.
CORNELL LOCATIONS: OLIN D429 M88.

ITALY.
(CONTD.)

* NAZARRO, PELLEGRINO.
"BRIGANDAGE, CAMORRA, AND MAFIA IN ITALY: MYTH, REALITY OR PROPAGANDA?"
IN: AMERICAN ITALIAN HISTORICAL SOCIETY. AN INQUIRY INTO ORGANIZED CRIME.
PP. 23-57.
APPENDIX: STATISTICAL TABLES ON CRIMINAL ACTIVITIES IN ITALY AND SICILY FROM 1900-1965.
REFERENCE LIST PP. 45-57.
DESCRIPTORS: ARTICLE. MAFIA-MYTH OR REALITY? ITALY. SICILY. CAMORRA. STATISTICAL ANALYSIS.
CORNELL LOCATIONS: NONE.

* NELSON HOOD, ALEXANDER.
"THE SPIRIT OF THE MAFIA."
IN: 77 FORTNIGHTLY REV 102-111 (JAN 1902).
DESCRIPTORS: ARTICLE. MAFIA. ITALY.
CORNELL LOCATIONS: OLIN AP4 F73.

* NOVACCO, DOMENICO.
"CONSIDERAZIONI SULLA FORTUNA DEL TERMINE 'MAFIA'."
IN: 14 BELFAGOR 206-212 (1959).
ITALIAN.
DESCRIPTORS: ARTICLE. MAFIA--DEFINITION. ITALY.
CORNELL LOCATIONS: OLIN AP37 B42+.

* PANTALEONE, MICHELE.
ANTIMAFIA: OCCASIONE MANCATA.
TORINO, G. EINAUDI, 1969.
220P. (SAGGI, 440).
ITALIAN.
VERIFICATION: NIC. LC NO. 78-443779
DESCRIPTORS: MONOGRAPH. MAFIA. GOVERNMENTAL INVESTIGATION. ITALY. SICILY.
CORNELL LOCATIONS: OLIN HV6453 I83 M3 1969.

* ROMANO, SALVATORE FRANCESCO.
STORIA DELLA MAFIA; MITO E REALTA, CARATTERI SOCIALI E INFLUENZE POLITICHE DEL POTERE SEGRETO DELLA MAFIA DALLE LONTANE ORIGINE A OGGI.
<MILANO> A. MONDADORI <1966>.
348P. (I RECORD MONDADORI, 15).
ITALIAN.
INCLUDES BIBLIOGRAPHIES.
VERIFICATION: NUC('68-'72) VOL.81 P.54. LC NO. 68-11936
DESCRIPTORS: MONOGRAPH. MAFIA--HISTORY. SICILY. SOCIOLOGICAL ANALYSIS. ITALY.
CORNELL LOCATIONS OF OTHER EDITIONS: 1964 ED. IN OLIN HV6453 I82 R75 1964.

ITALY.
(CONTD.)

* SIRAGUSA, CHARLES.
THE TRAIL OF THE POPPY: BEHIND THE MASK OF THE MAFIA, AS TOLD TO ROBERT WIEDRICH.
ENGLEWOOD CLIFFS, N.J., PRENTICE-HALL <1966>.
235P. MAP.
VERIFICATION: NUC('63-'67) VOL.50 P.129. LC NO. 66-22098
DESCRIPTORS: MEMOIRS. LAW ENFORCEMENT OFFICER. NARCOTICS. INTERNATIONAL CRIME CONTROL. INFORMANT. ITALY. CUBA. TURKEY.
CORNELL LOCATIONS: OLIN HV5801 S61.

* TRAIN, ARTHUR CHENEY.
COURTS, CRIMINALS AND THE CAMORRA.
N.Y., C. SCRIBNER'S SONS, 1912. (ALSO: LONDON, CHAPMAN & HALL, 1912).
253P.
SEE PART 3: "THE CAMORRA", PP. 143-248.
VERIFICATION: LC('42) VOL.149 P.302. LC NO. 12-22032
DESCRIPTORS: CHAPTER. CAMORRA. ITALY. ITALIAN-AMERICANS.
CORNELL LOCATIONS: LAW HV6789 T76.

* TRAIN, ARTHUR.
"AN AMERICAN LAWYER AT THE CAMORRA TRIAL."
IN: 38 MCCLURE'S 71-83 (NOV 1911).
DESCRIPTORS: ARTICLE. CAMORRA. TRIAL. ITALY. COMPARATIVE ANALYSIS.
CORNELL LOCATIONS: OLIN AP2 N548++.

* WIGHTON, CHARLES.
DOPE INTERNATIONAL.
LONDON, F. MULLER <1960>.
286P. ILLUS.
VERIFICATION: NUC('58-'62) VOL.49 P.359. LC NO. 60-51456
DESCRIPTORS: MONOGRAPH. NARCOTICS. ORGANIZED CRIME FIGURES. INTERNATIONAL CRIME CONTROL. MIDDLE EAST. EUROPE. ITALY. GENOVESE, VITO. LUCIANO, LUCKY.
CORNELL LOCATIONS: OLIN HV5801 W65.

* WOLFFSOHN, L.
"ITALIAN SECRET SOCIETIES."
IN: 59 CONTEMP REV 691-696 (MAY 1891).
DESCRIPTORS: ARTICLE. CAMORRA. ITALY.
CORNELL LOCATIONS: OLIN AP4 C76.

ITHACA.

* NEW YORK (STATE). TEMPORARY STATE COMMISSION OF INVESTIGATION.
REPORT ON PROFESSIONAL GAMBLING AND LAW ENFORCEMENT IN THE CITY OF ITHACA, TOMPKINS COUNTY, NEW YORK.
<NEW YORK?> 1959.
96P.
CORNELL LAW LIBRARY CATALOGS AS NEW YORK STATE. COMMISSION OF INVESTIGATION. REPORT OF THE COMMISSION OF INVESTIGATION ON PROFESSIONAL GAMBLING AND LAW ENFORCEMENT.
VERIFICATION: NUC('58-'62) VOL.33 P.181. LC NO. A60-9081
DESCRIPTORS: REPORT. ITHACA. GAMBLING. INVESTIGATION. POLICE.
CORNELL LOCATIONS: NONE.

JACKSON, EDDIE.

* LANDESCO, JOHN.
"CHICAGO'S CRIMINAL UNDERWORLD OF THE '80'S AND '90'S. II."
IN: 25 J CRIM L, CRIM & PS 928-940 (MAR-APR 1935).
DESCRIPTORS: ARTICLE. CORRUPTION OF PUBLIC OFFICIALS. ELECTION FRAUD. PICKPOCKETS. JACKSON, EDDIE. CHICAGO.
CORNELL LOCATIONS: LAW KF10 J743, OLIN HV6001 J86.

* LANDESCO, JOHN.
"THE CRIMINAL UNDERWORLD OF CHICAGO IN THE '80'S AND '90'S. HOW THE LIFE OF EDDIE JACKSON, THE IMMUNE PICKPOCKET, WAS SECURED."
IN: 25 J CRIM L, CRIM & PS 341-357 (SEPT-OCT 1934).
DESCRIPTORS: BIOGRAPHY. CHICAGO. HISTORY. PICKPOCKETS. JACKSON, EDDIE.
CORNELL LOCATIONS: LAW KF10 J743, OLIN HV6001 J86.

* LANDESCO, JOHN.
"POLITICS AND ADMINISTRATION IN THE PRACTISE OF PENOLOGY."
IN: 26 J CRIM L, CRIM & PS 235-246 (JULY-AUG 1935).
"THE FOLLOWING REPRESENTS A PART OF A COMPREHENSIVE STUDY OF CHICAGO'S UNDERWORLD IN THE 1880'S AND 1890'S."
DESCRIPTORS: ARTICLE. CORRUPTION OF PUBLIC OFFICIALS. CORRECTIONS. JACKSON, EDDIE. CHICAGO.
CORNELL LOCATIONS: LAW KF10 J743, OLIN HV6001 J86.

JACKSON, EDDIE.
(CONTD.)

* LANDESCO, JOHN.
"THE WOMAN AND THE UNDERWORLD."
IN: 26 J CRIM L, CRIM & PS 891-902 (MAR-APR 1936).
THIS ARTICLE REPRESENTS A PART OF A COMPREHENSIVE STUDY OF CHICAGO'S UNDERWORLD IN THE 1880'S AND 1890'S.
DESCRIPTORS: ARTICLE. WOMEN. JACKSON, EDDIE.
CORNELL LOCATIONS: LAW KF10 J743, OLIN HV6001 J86.

JEWISH-AMERICANS.

* MESSICK, HANK.
THE SILENT SYNDICATE.
N.Y., MACMILLAN <1967>.
303P.
VERIFICATION: NIC-L. LC NO. 66-17904
DESCRIPTORS: MONOGRAPH. CLEVELAND. LAS VEGAS. JEWISH-AMERICANS. HISTORY.
CORNELL LOCATIONS: LAW HV6783 M58, OLIN HV6783 M58. ALSO UNDGR.

JUDGES.

* BORKIN, JOSEPH.
THE CORRUPT JUDGE: AN INQUIRY INTO BRIBERY AND OTHER HIGH CRIMES AND MISDEMEANORS IN THE FEDERAL COURTS.
<1ST ED.> N.Y., C.N. POTTER <1962>.
310P.
CONTAINS BIBLIOGRAPHY.
VERIFICATION: NIC. LC NO. 62-19290
DESCRIPTORS: MONOGRAPH. CORRUPTION OF PUBLIC OFFICIALS. JUDGES. LAWYER CRIMINAL.
CORNELL LOCATIONS: LAW KF9419 B73, OLIN JK1551 B73.

* MCLELLAN, HOWARD.
"GANGS, BOSSES, AND JUDGES."
IN: 82(4) REV OF REVS & WW 50-55 (OCT 1930).
DESCRIPTORS: ARTICLE. CORRUPTION OF PUBLIC OFFICIALS. NEW YORK CITY. JUDGES. TAMMANY HALL.
CORNELL LOCATIONS: OLIN AP2 R45+.

JUDICIAL PROCESS.

* MATZNER, DOROTHE. ENGLISH, MARGARET.
VICTIMS OF JUSTICE.
<1ST ED.> N.Y., ATHENEUM, 1973.
371P. ILLUS.
VERIFICATION: NIC-L. LC NO. 72-82691
DESCRIPTORS: MONOGRAPH. MURDER. JUDICIAL PROCESS.
CORNELL LOCATIONS: LAW KF221 M8 M44.

* U.S. CONGRESS. SENATE. COMMITTEE ON COMMERCE.
CRIME AND CRIME CONTROL: INVESTIGATION OF SO-CALLED "RACKETS". DIGEST OF HEARINGS HELD BEFORE A SUBCOMMITTEE OF THE COMMITTEE ON COMMERCE DURING THE YEAR 1933 PURSUANT TO S.RES.74, A RESOLUTION AUTHORIZING AN INVESTIGATION OF SO-CALLED "RACKETS" WITH A VIEW TO THEIR SUPPRESSION.
WASH., GPO, 1934.
77P.
VERIFICATION: LC(-42) VOL.152 P.544. LC NO. 34-26650
DESCRIPTORS: CONGRESSIONAL HEARING. SOCIAL BACKGROUND. CONTROL AND PREVENTION. POLICE. JUDICIAL PROCESS. INTERGOVERNMENTAL RELATIONS.
CORNELL LOCATIONS: LAW KF211 P18 V.144 NO.11.

JUKE BOX RACKET.

* ALLEN, EDWARD JOSEPH.
MERCHANTS OF MENACE-THE MAFIA: A STUDY OF ORGANIZED CRIME.
SPRINGFIELD, ILL., THOMAS <1962>.
326P. ILLUS.
VERIFICATION: NUC('58-'62) VOL.1 P.580. LC NO. 62-8640
DESCRIPTORS: MONOGRAPH. MAFIA--HISTORY. JUKE BOX RACKET. GOVERNMENTAL INVESTIGATION. VIOLENCE. CORRUPTION. LAW ENFORCEMENT. CONTROL AND PREVENTION--RECOMMENDATIONS.
CORNELL LOCATIONS: OLIN HV6446 A42.

JUVENILE GANGS.

* ANONYMOUS.
JUVENILE GANGS IN CONTEXT; THEORY, RESEARCH, AND ACTION, EDITED BY MALCOLM W. KLEIN IN COLLABORATION WITH BARBARA G. MYERHOFF.
ENGLEWOOD CLIFFS, N.J., PRENTICE-HALL <1967>.
210P. (PRENTICE-HALL SOCIOLOGY SERIES).
CONFERENCE SPONSORED BY THE YOUTH STUDIES CENTER OF THE UNIVERSITY OF SOUTHERN CALIFORNIA.
BIBLIOGRAPHY PP. 10-12.AND BIBLIOGRAPHICAL FOOTNOTES.
A BOOK OF READINGS.
VERIFICATION: NIC. LC NO. 67-10117
DESCRIPTORS: MONOGRAPH. JUVENILE GANGS.
CORNELL LOCATIONS: LAW HV9069 J97, OLIN HV9069 J968. ALSO MANN.

* BLOCH, HERBERT A.
"THE JUVENILE GANG: A CULTURAL REFLEX."
IN: 347 ANNALS 20-29 (MAY 1963).
DESCRIPTORS: ARTICLE. PSYCHOLOGICAL ANALYSIS. SOCIAL BACKGROUND. JUVENILE GANGS.
CORNELL LOCATIONS: LAW KF10 A49, OLIN H1 A49. ALSO UNDGR, ILR, AND MANN.

* BRUCE, ANDREW A.
"THE ADMINISTRATION OF CRIMINAL JUSTICE IN ILLINOIS."
IN: 19(4 PART II) J CRIM L, CRIM & PS 1-109 (FEB 1929).
"A SUMMARY OF THE CRIME SURVEY OF THE ILLINOIS ASSOCIATION FOR CRIMINAL JUSTICE." SEE PART IV: "ORGANIZED CRIME IN CHICAGO" PP. 22-25, PART XV: "THE JUVENILE DELINQUENT" PP. 74-77.
DESCRIPTORS: REPORT. JUVENILE GANGS. ORGANIZED CRIME (OVERVIEW).
CORNELL LOCATIONS: LAW KF10 J743, OLIN HV6001 J86.

* CLOWARD, RICHARD A. OHLIN, LLOYD E.
DELINQUENCY AND OPPORTUNITY; A THEORY OF DELINQUENT GANGS.
GLENCOE, ILL., FREE PR. <1960>. (ALSO: LONDON, ROUTLEDGE & K. PAUL <1961>).
220P.
SEE ESPECIALLY "THE CRIMINAL SUBCULTURE", PP. 161-171.
VERIFICATION: NUC('58-'62) VOL.9 P.578. LC NO. 60-10892
DESCRIPTORS: MONOGRAPH. GANGS. JUVENILE GANGS. SOCIOLOGICAL ANALYSIS.
CORNELL LOCATIONS: OLIN HV9069 C64. ALSO UNDGR AND MANN.

JUVENILE GANGS.
(CONTD.)

* GEIS, GILBERT.
JUVENILE GANGS.
<WASH.> PRESIDENT'S COMMITTEE ON JUVENILE DELINQUENCY AND YOUTH CRIME <GPO> 1965.
60P.
VERIFICATION: NIC. LC NO. 66-60290
DESCRIPTORS: MONOGRAPH. JUVENILE GANGS.
CORNELL LOCATIONS: LAW HV9104 G31, OLIN PAMPHLET H741+.

* GEIS, GILBERT.
"VIOLENCE AND ORGANIZED CRIME."
IN: 364 ANNALS 86-95 (MAR 1966).
DESCRIPTORS: ARTICLE. VIOLENCE. SOCIAL BACKGROUND. JUVENILE GANGS.
CORNELL LOCATIONS: LAW KF10 A49, OLIN H1 A49. ALSO UNDGR, ILR, AND MANN.

* STAUB, SYLVIA.
URSACHEN UND ERSCHEINUNGSFORMEN BEI DER BILDUNG JUGENDLICHER BANDEN.
ZURICH, SCHULTHESS, 1965.
251P. (ZURCHER BEITRAGE ZUR RECHTSWISSENSCHAFT. N.F., HEFT 252).
GERMAN.
SEE CH. 3, 1ER ABS., PAR. 8: "IN DEN VEREINIGTEN STAATEN", PP. 97-103.
DISS.-ZURICH.
VERIFICATION: NIC-L. LC NO. 67-64477
DESCRIPTORS: MONOGRAPH. JUVENILE GANGS. RECRUITMENT.
CORNELL LOCATIONS: LAW K633 S798.

* THRASHER, FREDERICK M.
THE GANG; A STUDY OF 1,313 GANGS IN CHICAGO.
ABRIDGED: CHICAGO, THE UNIV. OF CHICAGO PR. <C1963>.
(1ST ED.: <C1927>).
388P. ILLUS.
SEE "THE GANG AND ORGANIZED CRIME", PP. 281-312.
INTRODUCTION BY JAMES F. SHORT, JR.
BIBLIOGRAPHY PP. 554-580.
VERIFICATION: LC('42) VOL.148 P.84. LC NO. 36-37233
DESCRIPTORS: MONOGRAPH. GANGS. CHICAGO. JUVENILE GANGS. SOCIOLOGICAL ANALYSIS.
CORNELL LOCATIONS: UNDGR HV6439 U7 C5 1963. ALSO MANN AND AFR.
CORNELL LOCATIONS OF OTHER EDITIONS: 1927 ED. IN OLIN HV6439 U7 C5. ALSO MANN.

JUVENILE GANGS.
(CONTD.)

* TYLER, GUS.
"THE ROOTS OF ORGANIZED CRIME."
IN: 8 CRIME & DELIN 325-338 (OCT 1962).
DESCRIPTORS: ARTICLE. PUBLIC ATTITUDE. JUVENILE GANGS. ORGANIZED CRIME-ORIGINS.
CORNELL LOCATIONS: LAW KF10 C88.

KANSAS CITY.

* KEFAUVER, ESTES.
CRIME IN AMERICA.
GARDEN CITY, N.Y., DOUBLEDAY, 1951.
333P. ILLUS.
VERIFICATION: NIC-L. LC NO. 51-11582
DESCRIPTORS: MONOGRAPH. KEFAUVER COMMITTEE. MAFIA. CHICAGO. FLORIDA. KANSAS CITY. ST. LOUIS. LOUISIANA. CLEVELAND. DETROIT. PHILADELPHIA. NEVADA. CALIFORNIA. NEW YORK STATE.
CORNELL LOCATIONS: LAW HV6775 K26, OLIN HV6775 K26. ALSO UNDGR AND ILR.

* PETERSON, VIRGIL W.
"THE MYTH OF THE WIDE-OPEN TOWN."
IN: 39 J CRIM L, CRIM & PS 288-297 (SEPT-OCT 1948).
DESCRIPTORS: ARTICLE. GAMBLING--HISTORY. KANSAS CITY. CHICAGO. MUNICIPAL GOVERNMENT.
CORNELL LOCATIONS: LAW KF10 J743, OLIN HV6001 J86.

* REDDIG, WILLIAM M.
TOM'S TOWN, KANSAS CITY AND THE PENDERGAST LEGEND.
1ST ED., PHILA. & N.Y., J.B. LIPPINCOTT CO. <1947>.
394P. ILLUS. MAP.
VERIFICATION: LC('42) VOL.31 P.31. LC NO. 47-3771
DESCRIPTORS: MONOGRAPH. PENDERGAST, TOM. KANSAS CITY. CORRUPTION OF PUBLIC OFFICIALS.
CORNELL LOCATIONS: OLIN F474 K16 R31.

KANSAS CITY.
(CONTD.)

* U.S. CONGRESS. HOUSE. COMMITTEE ON EDUCATION AND LABOR. STRIKES AND RACKETEERING IN THE KANSAS CITY AREA. HEARINGS BEFORE SPECIAL SUBCOMMITTEES OF THE COMMITTEE ON EDUCATION AND LABOR AND THE COMMITTEE ON GOVERNMENT OPERATIONS, 83RD CONG., 1ST SESS., PURSUANT TO H.RES.115 AND H.RES.5, HELD JUNE 29-JULY 3, 1953.
WASH., GPO, 1953.
545P.
VERIFICATION: NUC('53-'57) VOL.24 P.355. LC NO. 53-63360
DESCRIPTORS: CONGRESSIONAL HEARING. KANSAS CITY. LABOR RACKETEERING. TEAMSTERS.
CORNELL LOCATIONS: OLIN HD8051 B2 S91.

* U.S. CONGRESS. HOUSE. COMMITTEE ON EDUCATION AND LABOR. STRIKES AND RACKETEERING IN THE KANSAS CITY AREA. INTERIM REPORT OF A SPECIAL SUBCOMMITTEE, 83D CONG., 1ST SESS., PURSUANT TO H.RES.115.
WASH., GPO, 1953.
13P.
VERIFICATION: NUC('53-'57) VOL.24 P.355. LC NO. 53-63499
DESCRIPTORS: CONGRESSIONAL REPORT. KANSAS CITY. LABOR RACKETEERING. TEAMSTERS.
CORNELL LOCATIONS: OLIN HD8051 B62 S91 1953.

* U.S. CONGRESS. SENATE. SPECIAL COMMITTEE TO INVESTIGATE ORGANIZED CRIME IN INTERSTATE COMMERCE. (KEFAUVER COMMITTEE).
REPORT <1ST-4TH>.
WASH., GPO, 1950-1951.
18P., 35P., 195P., 103P.
S.RPT.81-2370, 82-141, 82-307, 82-725.
1ST-3D CALLED INTERIM REPORT; 4TH CALLED FINAL REPORT, ALSO WITH DISTINCTIVE TITLE: ORGANIZED CRIME IN INTERSTATE COMMERCE.
VERIFICATION: NIC. LC NO. 50-61300
DESCRIPTORS: CONGRESSIONAL REPORT. KEFAUVER COMMITTEE. FLORIDA. GAMBLING. TELEPHONE AND TELEGRAPH SERVICE. NARCOTICS. INFILTRATION OF LEGITIMATE BUSINESS. KANSAS CITY. ST. LOUIS. PHILADELPHIA. CHICAGO. CLEVELAND. DETROIT. NEW ORLEANS. LAS VEGAS. CALIFORNIA. NEW YORK STATE.
CORNELL LOCATIONS: LAW KF9375 A2 1950A, OLIN SS 11371, 11491, 11491, 11491.

KEFAUVER COMMITTEE.

* ANDERSON, JACK. BLUMENTHAL, FRED.
THE KEFAUVER STORY.
N.Y., DIAL PR. <1956>.
240P.
SEE CH. 16: "BIRTH OF A CRIMEBUSTER", PP. 138-144 AND CH. 17: "THE LIMELIGHT", PP. 145-155.
VERIFICATION: NIC. LC NO. 56-8111
DESCRIPTORS: CHAPTER. KEFAUVER COMMITTEE.
CORNELL LOCATIONS: LAW F436 K26 A54, OLIN F436 K26 A54.

* GRAHAM, GEORGE ADAMS.
MORALITY IN AMERICAN POLITICS.
N.Y., RANDOM HOUSE <1952>.
337P.
SEE "PUBLIC MORALS AND THE PROBLEM OF CORRUPTION", PP. 42-48.
VERIFICATION: NIC. LC NO. 52-7142
DESCRIPTORS: CHAPTER. PUBLIC ATTITUDE. KEFAUVER COMMITTEE.
CORNELL LOCATIONS: LAW JK468 E7 G73, OLIN JK468 E7 G73.

* HAMMER, RICHARD.
PLAYBOY'S ILLUSTRATED HISTORY OF ORGANIZED CRIME.
CHICAGO, PLAYBOY PR., 1975.
377P. ILLUS.
"ORIGINALLY APPEARED IN THE MONTHLY ISSUES OF PLAYBOY MAGAZINE, AUG 1973 THROUGH JULY 1974."
VERIFICATION: NIC-L. LC NO. 73-91650
DESCRIPTORS: MONOGRAPH. HISTORY. CHICAGO. PROHIBITION. KEFAUVER COMMITTEE. TEAMSTERS. NEW YORK CITY. MURDER. MURDER, INC. LAS VEGAS. WOMEN. ORGANIZED CRIME FIGURES.
CORNELL LOCATIONS: LAW HV6446 H22.

* KEFAUVER, ESTES.
CRIME IN AMERICA.
GARDEN CITY, N.Y., DOUBLEDAY, 1951.
333P. ILLUS.
VERIFICATION: NIC-L. LC NO. 51-11582
DESCRIPTORS: MONOGRAPH. KEFAUVER COMMITTEE. MAFIA. CHICAGO. FLORIDA. KANSAS CITY. ST. LOUIS. LOUISIANA. CLEVELAND. DETROIT. PHILADELPHIA. NEVADA. CALIFORNIA. NEW YORK STATE.
CORNELL LOCATIONS: LAW HV6775 K26, OLIN HV6775 K26. ALSO UNDGR AND ILR.

KEFAUVER COMMITTEE.
(CONTD.)

* LAIT, JACK. MORTIMER, LEE.
U.S.A. CONFIDENTIAL.
N.Y., CROWN PUBLISHERS <1952>.
404P.
SEE CH. 3: "CROOKS AND RACKETEERS", PP. 8-38.
VERIFICATION: LC('48-'52) VOL.12 P.32. LC NO. 52-5678
DESCRIPTORS: CHAPTER. MAFIA--HISTORY. KEFAUVER COMMITTEE. TAXATION. GAMBLING--CONTROL. DRUGS.
CORNELL LOCATIONS: OLIN E169 L18. ALSO UNDGR.

* LAIT, JACK. MORTIMER, LEE.
WASHINGTON CONFIDENTIAL.
N.Y., CROWN PUBLISHERS <1951>.
310P. MAPS.
SEE CH. 24-27: PP. 171-213 AND PART F OF THE APPENDIX.
VERIFICATION: LC('48-'52) VOL.12 P.32. LC NO. 51-1950
DESCRIPTORS: CHAPTER. WASHINGTON, D.C. MAFIA. CORRUPTION OF PUBLIC OFFICIALS. KEFAUVER COMMITTEE.
CORNELL LOCATIONS: OLIN F196 L18 1951.

* MCNICKLE, ROMA K.
"GAMBLING CONTROLS."
IN: ED RES RPTS 849-866 (DEC 14, 1951).
DESCRIPTORS: ARTICLE. GAMBLING--CONTROL. KEFAUVER COMMITTEE. TAXATION. GAMBLING DEVICES--CONTROL. GAMBLING--LEGALIZATION.
CORNELL LOCATIONS: UNDGR REF H35 E23. ALSO ILR.

* MOORE, WILLIAM HOWARD.
THE KEFAUVER COMMITTEE AND THE POLITICS OF CRIME, 1950-1952.
COLUMBIA, UNIV. OF MISSOURI PR. <1974>.
269P.
BIBLIOGRAPHY PP. 243-259.
VERIFICATION: NIC. LC NO. 72-93923
DESCRIPTORS: MONOGRAPH. KEFAUVER COMMITTEE. MAFIA-MYTH OR REALITY? POLITICS OF CRIME CONTROL.
CORNELL LOCATIONS: LAW HV6791 M82, OLIN HV6791 M82. ALSO UNDGR.

KEFAUVER COMMITTEE.
(CONTD.)

* NELLIS, JOSEPH L.
"LEGAL ASPECTS OF THE KEFAUVER INVESTIGATION."
IN: 42 J CRIM L, CRIM & PS 163-170 (JULY-AUG 1951).
DESCRIPTORS: ARTICLE. KEFAUVER COMMITTEE. WITNESSES. CONTEMPT.
CORNELL LOCATIONS: LAW KF10 J743, OLIN HV6001 J86.

* SONDERN, FREDERICK.
BROTHERHOOD OF EVIL: THE MAFIA.
N.Y., FARRAR, STRAUS, AND CUDAHY <1959>.
243P. ILLUS.
VERIFICATION: NUC('58-'62) VOL.42 P.258. LC NO. 58-12484
DESCRIPTORS: MONOGRAPH. MAFIA--HISTORY. APALACHIN MEETING. CAPONE, AL. LUCIANO, LUCKY. ORGANIZED CRIME (OVERVIEW). MAFIA. KEFAUVER COMMITTEE.
CORNELL LOCATIONS: OLIN HV6783 S69.

* TURNER, WALLACE.
GAMBLERS' MONEY: THE NEW FORCE IN AMERICAN LIFE.
BOSTON, HOUGHTON MIFFLIN, 1965.
306P.
VERIFICATION: NUC('63-'67) VOL.54 P.234. LC NO. 64-22807 REV
DESCRIPTORS: MONOGRAPH. GAMBLING--LEGALIZATION. ILLICIT FUNDS. LAS VEGAS. PROFESSIONAL CRIMINAL. SECURITIES MANIPULATION. TEAMSTERS. KEFAUVER COMMITTEE.
CORNELL LOCATIONS: OLIN HV6715 T95.

* U.S. CONGRESS. SENATE. SPECIAL COMMITTEE TO INVESTIGATE ORGANIZED CRIME IN INTERSTATE COMMERCE (KEFAUVER COMMITTEE).
PROCEEDINGS AGAINST HARRY RUSSELL FOR CONTEMPT OF SENATE. REPORT, 81ST CONG., TO ACCOMPANY S.RES.358.
SEPT 23, 1950.
24P.
S.RPT.81-2580.
VERIFICATION: SS.
DESCRIPTORS: CONGRESSIONAL REPORT. KEFAUVER COMMITTEE. TESTIMONY. RUSSELL, HARRY. CONTEMPT.
CORNELL LOCATIONS: OLIN SS11372.

KEFAUVER COMMITTEE.
(CONTD.)

* U.S. CONGRESS. SENATE. SPECIAL COMMITTEE TO INVESTIGATE ORGANIZED CRIME IN INTERSTATE COMMERCE.
INVESTIGATION OF ORGANIZED CRIME IN INTERSTATE COMMERCE. HEARINGS, 81ST CONG., 2D SESS., AND 82D CONG., 1ST SESS., PURSUANT TO S.202 AND S.129, HELD MAY 26, 1950-AUGUST 7, 1951, INCLUDING INDEX.
WASH., GPO, 1950-1951.
5V.-19PTS. ILLUS.
INDEX 370P.
VERIFICATION: LC('48-'52) VOL.21 P.446. LC NO. 50-61570
DESCRIPTORS: CONGRESSIONAL HEARING. KEFAUVER COMMITTEE. FLORIDA. INTERSTATE AND FOREIGN COMMERCE. INTERSTATE CRIMINAL ACTIVITY. MISSOURI. ILLINOIS. OHIO. KENTUCKY. NEW YORK STATE. NEW JERSEY. LOUISIANA. MICHIGAN. NEVADA. CALIFORNIA. NARCOTICS. MARYLAND. PENNSYLVANIA. WASHINGTON, D.C.
CORNELL LOCATIONS: LAW KF9375 A2 1950, OLIN HV6775 A51 (INCLUDING INDEX).

* U.S. CONGRESS. SENATE. SPECIAL COMMITTEE TO INVESTIGATE ORGANIZED CRIME IN INTERSTATE COMMERCE. (KEFAUVER COMMITTEE).
THE KEFAUVER COMMITTEE REPORT ON ORGANIZED CRIME.
N.Y., DIDIER <1951>.
206P.
COMPLETE AND UNEXPURGATED EDITION.
VERIFICATION: LC('48-'52) VOL.21 P.446. LC NO. 51-4062
DESCRIPTORS: REPORT. KEFAUVER COMMITTEE. INFILTRATION OF LEGITIMATE BUSINESS. GAMBLING. NARCOTICS. INTERSTATE AND FOREIGN COMMERCE. CONTROL AND PREVENTION--RECOMMENDATIONS. ORGANIZED CRIME (OVERVIEW). FLORIDA. CHICAGO. CLEVELAND. DETROIT. NEW ORLEANS. PHILADELPHIA. LAS VEGAS. MISSOURI. CALIFORNIA. NEW YORK STATE.
CORNELL LOCATIONS: OLIN HV6775 A5 1951.

KEFAUVER COMMITTEE.
(CONTD.)

* U.S. CONGRESS. SENATE. SPECIAL COMMITTEE TO INVESTIGATE ORGANIZED CRIME IN INTERSTATE COMMERCE. (KEFAUVER COMMITTEE).
REPORT <1ST-4TH>.
WASH., GPO, 1950-1951.
10P., 35P., 195P., 103P.
S.RPT.81-2370, 82-141, 82-307, 82-725.
1ST-3D CALLED INTERIM REPORT; 4TH CALLED FINAL REPORT, ALSO WITH DISTINCTIVE TITLE: ORGANIZED CRIME IN INTERSTATE COMMERCE.
VERIFICATION: NIC. LC NO. 50-61300
DESCRIPTORS: CONGRESSIONAL REPORT. KEFAUVER COMMITTEE. FLORIDA. GAMBLING. TELEPHONE AND TELEGRAPH SERVICE. NARCOTICS. INFILTRATION OF LEGITIMATE BUSINESS. KANSAS CITY. ST. LOUIS. PHILADELPHIA. CHICAGO. CLEVELAND. DETROIT. NEW ORLEANS. LAS VEGAS. CALIFORNIA. NEW YORK STATE.
CORNELL LOCATIONS: LAW KF9375 A2 1950A, OLIN SS 11371, 11491, 11491, 11491.

* WIEBE, G.D.
"RESPONSES TO THE TELEVISED KEFAUVER HEARINGS: SOME SOCIAL PSYCHOLOGICAL IMPLICATIONS."
IN: 16 PUB OP Q 179-200 (SUM 1952).
DESCRIPTORS: ARTICLE. KEFAUVER COMMITTEE. PUBLIC ATTITUDE.
CORNELL LOCATIONS: LAW KF10 P976. OLIN HM261 A1 P97. ALSO UNDGR AND ILR.

* WILSON, H. H.
"THE PRESSURE TO BUY AND CORRUPT."
IN: 173 NATION 45-48 (JULY 21, 1951).
DESCRIPTORS: ARTICLE. KEFAUVER COMMITTEE.
CORNELL LOCATIONS: OLIN AP2 N26++.

* WOLF, GEORGE. DIMONA, JOSEPH.
FRANK COSTELLO: PRIME MINISTER OF THE UNDERWORLD.
N.Y., MORROW, 1974.
266P. ILLUS.
VERIFICATION: NUC(1974). LC NO. 74-1128
DESCRIPTORS: BIOGRAPHY. COSTELLO, FRANK. BOOTLEGGING. KEFAUVER COMMITTEE. SYNDICATE ATTORNEY.
CORNELL LOCATIONS: LAW HV6248 C67 W85.

KENNEDY, ROBERT F.

* POLLNER, MARTIN R.
"ATTORNEY GENERAL ROBERT F. KENNEDY'S LEGISLATIVE PROGRAM TO CURB ORGANIZED CRIME AND RACKETEERING."
IN: 28 BROOKLYN L REV 37-58 (DEC 1961).
DESCRIPTORS: ARTICLE. LEGISLATION. INTERSTATE AND FOREIGN COMMERCE. KENNEDY, ROBERT F. ATTORNEY GENERAL (U.S.).
CORNELL LOCATIONS: LAW KF10 B914.

KENTUCKY.

* KELL, JEFFREY J. NELSON, JOHN P. ANDERSON, MEG W.
OFF-TRACK BETTING: KENTUCKY.
FRANKFORT, KY., LEGISLATIVE RESEARCH COMMISSION, 1973.
1V. (VARIOUS PAGINGS) ILLUS. (KENTUCKY. LEGISLATIVE RESEARCH COMMISSION. RESEARCH REPORT NO. 109).
SEE "INTERVIEW REPORT, JAMES H. JEFFRIES", B32-B36 AND "ORGANIZED ILLEGAL GAMBLING IN KENTUCKY", PP. G50-G52.
VERIFICATION: NIC. LC NO. 74-621169
DESCRIPTORS: REPORT. KENTUCKY. OFF TRACK BETTING. PUBLIC ATTITUDE.
CORNELL LOCATIONS: LAW KFK1771 G2 K29. ALSO BPA.

* KINKEAD, SHELBY C., JR.
"CRIMINAL LAW-GAMBLING-THE NEED FOR LEGISLATIVE REFORM."
IN: 57 KY L J 564-569 (SPR 1968-1969).
DESCRIPTORS: ARTICLE. KENTUCKY. GAMBLING--CONTROL.
CORNELL LOCATIONS: LAW KF10 K371.

KENTUCKY.
(CONTD.)

* U.S. CONGRESS. SENATE. SPECIAL COMMITTEE TO INVESTIGATE ORGANIZED CRIME IN INTERSTATE COMMERCE.
INVESTIGATION OF ORGANIZED CRIME IN INTERSTATE COMMERCE. HEARINGS, 81ST CONG., 2D SESS., AND 82D CONG., 1ST SESS., PURSUANT TO S.202 AND S.129, HELD MAY 26, 1950-AUGUST 7, 1951, INCLUDING INDEX.
WASH., GPO, 1950-1951.
5V.-19PTS. ILLUS.
INDEX 370P.
VERIFICATION: LC('48-'52) VOL.21 P.446. LC NO. 50-61570
DESCRIPTORS: CONGRESSIONAL HEARING. KEFAUVER COMMITTEE. FLORIDA. INTERSTATE AND FOREIGN COMMERCE. INTERSTATE CRIMINAL ACTIVITY. MISSOURI. ILLINOIS. OHIO. KENTUCKY. NEW YORK STATE. NEW JERSEY. LOUISIANA. MICHIGAN. NEVADA. CALIFORNIA. NARCOTICS. MARYLAND. PENNSYLVANIA. WASHINGTON, D.C.
CORNELL LOCATIONS: LAW KF9375 A2 1950, OLIN HV6775 A51 (INCLUDING INDEX).

KIDNAPPING.

* KENDALL, JOHN S.
"BLOOD ON THE BANQUETTE."
IN: 22 LA HIST Q 819-856 (JULY 1939).
DESCRIPTORS: ARTICLE. NEW ORLEANS. MAFIA. MURDER. KIDNAPPING.
CORNELL LOCATIONS: OLIN F366 L89+.

* TOUHY, ROGER. BRENNAN, RAY.
THE STOLEN YEARS.
<CLEVELAND> PENNINGTON PR. <1959>.
281P. ILLUS.
VERIFICATION: NIC. LC NO. 59-13425
DESCRIPTORS: BIOGRAPHY. CHICAGO. TRIAL. TOUHY, ROGER. KIDNAPPING. BOOTLEGGING.
CORNELL LOCATIONS: OLIN HV6248 T72 A3.

* WHITE, FRANK MARSHALL.
"THE PASSING OF THE BLACK HAND."
IN: 95 CENTURY 331-337 (JAN 1918).
DESCRIPTORS: ARTICLE. NEW YORK CITY. KIDNAPPING. ITALIAN-AMERICANS. BLACK HAND.
CORNELL LOCATIONS: OLIN AP2 C39.

KINSHIP.

* DUGDALE, RICHARD LOUIS.
"THE JUKES"; A STUDY IN CRIME, PAUPERISM, DISEASE, AND HEREDITY.
4TH ED., N.Y. AND LONDON, G.P. PUTNAM'S SONS, 1910.
(1ST PUB.: 1877).
120P. TABLES.
INTRODUCTION BY FRANKLIN H. GIDDINGS.
FOREWORD BY ELISA HARRIS.
VERIFICATION: LC('42) VOL.43 P.103. LC NO. 11-1441
DESCRIPTORS: MONOGRAPH. KINSHIP. SOCIOLOGICAL ANALYSIS. PROFESSIONAL CRIMINAL. RESEARCH. STATISTICAL ANALYSIS.
CORNELL LOCATIONS: OLIN HV6125 D86 1910. ALSO MANN.
CORNELL LOCATIONS OF OTHER EDITIONS: OLIN.

* IANNI, FRANCIS A. J.
"THE MAFIA AND THE WEB OF KINSHIP."
IN: 22 PUB INTEREST 78-100 (WIN 1971).
DESCRIPTORS: ARTICLE. KINSHIP. ITALIAN-AMERICANS. MAFIA--HISTORY.
CORNELL LOCATIONS: OLIN AP2 P976. ALSO UNDGR, BPA, AND ILR.

* IANNI, FRANCIS A. J.
"MAFIA AND THE WEB OF KINSHIP."
IN: AMERICAN ITALIAN HISTORICAL SOCIETY. AN INQUIRY INTO ORGANIZED CRIME.
PP. 1-22.
DESCRIPTORS: ARTICLE. MAFIA. ITALY. ORGANIZED CRIME GROUPS. SOCIOLOGICAL ANALYSIS. KINSHIP. IMMIGRANTS.
CORNELL LOCATIONS: NONE.

* IANNI, FRANCIS A.J. REUSS-IANNI, ELIZABETH.
A FAMILY BUSINESS: KINSHIP AND SOCIAL CONTROL IN ORGANIZED CRIME.
N.Y., RUSSELL SAGE FOUNDATION <1972>.
199P. ILLUS.
VERIFICATION: NIC. LC NO. 72-75320
DESCRIPTORS: MONOGRAPH. MEMBERSHIP AND ORGANIZATION. KINSHIP. FAMILY. MAFIA--HISTORY.
CORNELL LOCATIONS: LAW HV6448 I11, OLIN HV6448 I12.

KNAPP COMMISSION.

* NEW YORK (CITY). KNAPP COMMISSION.
THE KNAPP COMMISSION REPORT ON POLICE CORRUPTION.
N.Y., G. BRAZILLER <1973?>.
283P. MAP.
VERIFICATION: NUC(1973) VOL.10 P.182. LC NO. 73-76969
DESCRIPTORS: REPORT. KNAPP COMMISSION. POLICE CORRUPTION. NEW YORK CITY.
CORNELL LOCATIONS: LAW KFX2017.7 A732, OLIN HV8148 N5 A3.

KRAY, REGGIE AND RONNIE.

* PAYNE, LESLIE.
THE BROTHERHOOD.
LONDON, JOSEPH <1973>.
174P. ILLUS.
VERIFICATION: NUC(1973) VOL.10 P.950. LC NO. 73-165688
DESCRIPTORS: MEMOIRS. ILLEGAL BUSINESS ACTIVITIES. KRAY, REGGIE AND RONNIE. GREAT BRITAIN. PAYNE, LESLIE. FUTURE. INTERNATIONAL CRIME. VIOLENCE.
CORNELL LOCATIONS: OLIN HV6245 P34.

* PEARSON, JOHN.
THE PROFESSION OF VIOLENCE; THE RISE AND FALL OF THE KRAY TWINS.
<1ST AM. ED.> N.Y., SATURDAY REVIEW PR. <1973, C1972>. (1ST PUB.: LONDON, WEIDENFELD AND NICOLSON, 1972).
233P.
VERIFICATION: NUC(1973) VOL.10 P.960. LC NO. 72-95508
DESCRIPTORS: BIOGRAPHY. KRAY, REGGIE AND RONNIE. VIOLENCE. PROTECTION RACKET. GREAT BRITAIN. GAMBLING. INTERNATIONAL CRIME.
CORNELL LOCATIONS: OLIN HV6245 P36 1973.

LABOR RACKETEERING.

* ADAMIC, LOUIS.
"RACKETEERS AND ORGANIZED LABOR."
IN: 161 HARPER'S MAG 404-416 (SEPT 1930).
DESCRIPTORS: ARTICLE. CHICAGO. LABOR RACKETEERING.
CORNELL LOCATIONS: OLIN AP2 H29+. ALSO UNDGR AND MANN.

LABOR RACKETEERING.
(CONTD.)

* AMIDON, BEULAH.
"ARE THE GANGSTERS GETTING BACK? NO, THEY'VE NEVER BEEN AWAY."
IN: 85 SURVEY 572-578 (NOV 1949).
DESCRIPTORS: ARTICLE. NEW YORK CITY. LABOR RACKETEERING. WATERFRONT.
CORNELL LOCATIONS: OLIN HV1 S96+.

* BELL, DANIEL.
THE END OF IDEOLOGY; ON THE EXHAUSTION OF POLITICAL IDEAS IN THE FIFTIES.
REV. ED., N.Y., FREE PR. <1965>. (1ST PUB.: <1960>).
474P.
SEE PART 2 CH. 7: "CRIME AS AN AMERICAN WAY OF LIFE", PP. 127-150, CH. 8: "THE MYTH OF CRIME WAVES", PP. 151-174, AND CH. 9: "THE RACKET-RIDDEN LONGSHOREMEN", PP. 175-209.
INCLUDES BIBLIOGRAPHIES.
VERIFICATION: NUC('63-'67) VOL.5 P.436. LC NO. 66-18564
DESCRIPTORS: CHAPTER. SOCIO-ECONOMIC CLIMATE. GAMBLING. MAFIA-MYTH OR REALITY? ETHNIC GROUPS. CORRUPTION IN LABOR UNIONS. LABOR RACKETEERING. WATERFRONT.
CORNELL LOCATIONS: ILR HN57 B45 1965.
CORNELL LOCATIONS OF OTHER EDITIONS: 1960 ED. IN OLIN HN57 B43. ALSO UNDGR AND MANN. 1962 ED. IN MANN.

* BELL, J.F.
"CORRUPTION AND UNION RACKETEERING."
IN: 36 CURR HIST 343-346 (JUNE 1959).
DESCRIPTORS: ARTICLE. LABOR RACKETEERING. MCCLELLAN COMMITTEE.
CORNELL LOCATIONS: OLIN D410 C97. ALSO UNDGR.

* BROOKS, ROBERT ROMANO RAVI.
WHEN LABOR ORGANIZES.
NEW HAVEN: YALE UNIV. PR., 1937.
361P. ILLUS.
SEE PP. 79-80, 271-275.
BIBLIOGRAPHY PP. 345-354.
VERIFICATION: NIC. LC NO. 37-28723
DESCRIPTORS: CHAPTER. LABOR RACKETEERING.
CORNELL LOCATIONS: LAW HD6508 B868, OLIN HD6508 B87.

LABOR RACKETEERING.
(CONTD.)

* CANHAM, ERWIN D. GOLDBERG, ARTHUR J. HAYS, PAUL R. GLUSHIEN, MORRIS P.
"LABOR RACKETEERS-DIAGNOSIS AND TREATMENT."
IN: ABA. SECT CRIM L. PROCEEDINGS 25-40 (1959).
DESCRIPTORS: PANEL DISCUSSION. LABOR RACKETEERING. LABOR RACKETEERING--CONTROL.
CORNELL LOCATIONS: LAW KF9203 A51 P7.

* CHAMBER OF COMMERCE OF THE UNITED STATES OF AMERICA.
DESKBOOK ON ORGANIZED CRIME.
<WASH., C1969>.
76P. (AN URBAN AFFAIRS PUBLICATION OF THE CHAMBER OF COMMERCE OF THE U.S.).
INCLUDES BIBLIOGRAPHICAL REFERENCES.
"COMPANION BOOKLET TO GUIDELINES FOR EFFECTIVE BUSINESS ACTION TO HELP PREVENT AND CONTROL CRIME."
VERIFICATION: NUC('68-'72) VOL.17 P.146. LC NO. 71-15346
DESCRIPTORS: MONOGRAPH. BUSINESS IN CRIME CONTROL. INFILTRATION OF LEGITIMATE BUSINESS. LABOR RACKETEERING. LOAN SHARKING.
CORNELL LOCATIONS: LAW KF9375 C44.

* CITIZENS' COMMITTEE ON THE CONTROL OF CRIME IN NEW YORK, INC.
CRIME IN NEW YORK CITY IN 1940.
N.Y., THE COMMITTEE <1940>.
46P. TABLES.
IN PAMPHLETS 144.
VERIFICATION: NIC-L.
DESCRIPTORS: REPORT. CRIME COMMISSIONS. NEW YORK CITY. LABOR RACKETEERING.
CORNELL LOCATIONS: LAW KF211 P18 V.144 NO.16.

* CROWTHER, SAMUEL.
"INVISIBLE GOVERNMENT."
IN: 48 LADIES H J 3, 59-62 (FEB 1931); 20, 136-138 (APR 1931); 21, 163-165 (MAY 1931).
DESCRIPTORS: ARTICLE. LABOR RACKETEERING. CONSUMER ECONOMICS. PROHIBITION. ORGANIZED CRIMINAL ACTIVITIES. PUBLIC ATTITUDE.
CORNELL LOCATIONS: OLIN AP2 L145++.

* DEWEY, THOMAS E.
"HOW TO FIGHT THE RACKETEER."
IN: 1 VITAL SPEECHES 731-734 (AUG 12, 1935).
DESCRIPTORS: LECTURE. NEW YORK CITY. EXTORTION. PROTECTION RACKET. LABOR RACKETEERING.
CORNELL LOCATIONS: OLIN PN6121 V83+.

LABOR RACKETEERING.
(CONTD.)

* DEWEY, THOMAS E.
"PAY UP AND SHUT UP; WHAT CAN BE DONE ABOUT THE RACKETEER?"
IN: 3 VITAL SPEECHES 498-501 (JUNE 1, 1937).
DESCRIPTORS: LECTURE. LABOR RACKETEERING. FOOD SERVICE INDUSTRIES. NEW YORK CITY. CITIZEN INVOLVEMENT IN LAW ENFORCEMENT.
CORNELL LOCATIONS: OLIN PN6121 V83+. ALSO UNDGR.

* HOSTETTER, GORDON L. BEESLEY, THOMAS Q.
IT'S A RACKET.
<1ST ED.>, CHICAGO, LES QUIN BOOKS INC., 1929.
299P. ILLUS.
VERIFICATION: NIC. LC NO. 29-8790
DESCRIPTORS: MONOGRAPH. PROTECTION RACKET. STRATEGIC AND TACTICAL CRIMES. LABOR RACKETEERING. CHICAGO. SMALL BUSINESS.
CORNELL LOCATIONS: ILR HV6795 C4 H6.

* HUTCHINSON, JOHN.
"THE ANATOMY OF CORRUPTION IN TRADE UNIONS."
IN: 8 INDUS REL 135-150 (FEB 1969).
DESCRIPTORS: ARTICLE. LABOR RACKETEERING.
CORNELL LOCATIONS: LAW KF10 I435. ALSO BPA AND ILR.

* HUTCHINSON, JOHN.
THE IMPERFECT UNION: A HISTORY OF CORRUPTION IN AMERICAN TRADE UNIONS.
<1ST ED.> N.Y., DUTTON, 1970.
477P.
INCLUDES BIBLIOGRAPHICAL REFERENCES.
VERIFICATION: NUC('68-'72) VOL.42 P.590. LC NO. 71-95467
DESCRIPTORS: MONOGRAPH. CORRUPTION IN LABOR UNIONS. LABOR RACKETEERING. WATERFRONT. CONSTRUCTION. HOFFA, JIMMY. TEAMSTERS. MCCLELLAN COMMITTEE. VENDING MACHINE RACKET. FOOD SERVICE INDUSTRIES. WELFARE FRAUD.
CORNELL LOCATIONS: UNDGR HD6490 R3 H97. ALSO ILR.

LABOR RACKETEERING.
(CONTD.)

* JOHNSON, MALCOLM MALONE.
CRIME ON THE LABOR FRONT.
N.Y., MCGRAW-HILL <1950>.
243P.
VERIFICATION: LC('48-'52) VOL.10 P.634. LC NO. 50-10521
DESCRIPTORS: MONOGRAPH. LABOR RACKETEERING. CONSTRUCTION. FOOD SERVICE INDUSTRIES. RELIGION. WATERFRONT.
CORNELL LOCATIONS: ILR HV6688 J6.

* KATCHER, LEO.
THE BIG BANKROLL: THE LIFE AND TIMES OF ARNOLD ROTHSTEIN.
<1ST ED.> N.Y., HARPER <1959>.
369P. ILLUS.
INCLUDES BIBLIOGRAPHIES.
VERIFICATION: NUC('58-'62) VOL.24 P.250. LC NO. 58-12452
DESCRIPTORS: BIOGRAPHY. ROTHSTEIN, ARNOLD. GAMBLING. SPORTS TAMPERING. RUM RUNNING. LABOR RACKETEERING. NARCOTICS.
CORNELL LOCATIONS: OLIN HV6248 R84 K19.

* KENNEDY, ROBERT F.
THE ENEMY WITHIN.
<1ST ED.> N.Y., HARPER <1960>.
338P. ILLUS.
INTRODUCTION BY ARTHUR KROCK.
VERIFICATION: NIC. LC NO. 60-6206
DESCRIPTORS: MONOGRAPH. MCCLELLAN COMMITTEE. LABOR RACKETEERING. TEAMSTERS. INFILTRATION OF LEGITIMATE BUSINESS. HOFFA, JIMMY.
CORNELL LOCATIONS: LAW KF3438 K36. ALSO UNDGR, ILR, AND MANN.

* KENNEDY, ROBERT F.
"GANGSTER INVASION OF BUSINESS GROWS."
IN: 47 NAT'S BUS 41, 108-111 (MAY 1959).
DESCRIPTORS: INTERVIEW. INFILTRATION OF LEGITIMATE BUSINESS. LABOR RACKETEERING.
CORNELL LOCATIONS: BPA HF1 N27+. ALSO ILR AND ENGR.

LABOR RACKETEERING.
(CONTD.)

* LANDESCO, JOHN.
ORGANIZED CRIME IN CHICAGO.
IN: ILLINOIS ASSOCIATION FOR CRIMINAL JUSTICE.
ILLINOIS CRIME SURVEY, PART III.
<CHICAGO, C1929> (REPRINTED BY UNIV. OF CHICAGO PR., 1968).
PP. 815-1100.
REPRINTED UNDER MAIN ENTRY: ILLINOIS ASSOCIATION FOR CRIMINAL JUSTICE. ORGANIZED CRIME IN CHICAGO.
VERIFICATION: NIC. LC NO. 29-16696
DESCRIPTORS: MONOGRAPH. PROHIBITION. CHICAGO. PROSTITUTION. GAMBLING. BOMBING. CORRUPTION OF PUBLIC OFFICIALS. PSYCHOLOGICAL ANALYSIS. SOCIOLOGICAL ANALYSIS. LIQUOR. TORRIO, JOHNNY. MURDER. ORGANIZED CRIMINAL ACTIVITIES. ORGANIZED CRIME FIGURES. HISTORY. EXTORTION. BLACK HAND. LABOR RACKETEERING. ELECTION FRAUD. CONTROL AND PREVENTION--RECOMMENDATIONS. TENNES, MONT. FUNERALS.
CORNELL LOCATIONS: LAW KFI1762 A75 I29, OLIN HV6793 I3 A5+ 1929.

* LEITER, ROBERT D.
THE TEAMSTERS UNION, A STUDY OF ITS ECONOMIC IMPACT.
N.Y., BOOKMAN ASSOCIATES <1957>. (1ST PUB.: 1953).
304P. ILLUS.
SEE CH. 10: "INVESTIGATIONS OF TEAMSTER RACKETEERING", PP. 221-243 AND CH. 11: "THE UNION AND THE LAW", 244-262.
BIBLIOGRAPHY PP. 292-298.
VERIFICATION: NUC('58-'62) VOL.27 P.58. LC NO. 57-3540
DESCRIPTORS: CHAPTER. LABOR RACKETEERING. TEAMSTERS.
CORNELL LOCATIONS: OLIN HD6515 T2 L53. ALSO ILR.

* LENS, SIDNEY.
"LABOR RACKETS, INC...."
IN: 184 NATION 179-183 (MAR 2, 1957).
DESCRIPTORS: ARTICLE. LABOR RACKETEERING.
CORNELL LOCATIONS: OLIN AP2 N26++. ALSO UNDGR.

LABOR RACKETEERING.
(CONTD.)

* MARTIN, JOHN B.
JIMMY HOFFA'S HOT; A CREST SPECIAL.
GREENWICH, CONN., FAWCETT PUBLICATIONS <1959>.
176P. (CREST BOOK, 340).
"ORIGINALLY PUB. IN THE SATURDAY EVENING POST UNDER TITLE 'THE STRUGGLE TO GET HOFFA'."
VERIFICATION: NUC('58-'62) VOL.29 P.444. LC NO. 59-65472
DESCRIPTORS: MONOGRAPH. LABOR RACKETEERING. MCCLELLAN COMMITTEE. HOFFA, JIMMY. TEAMSTERS. EMBEZZLEMENT. CORRUPTION IN LABOR UNIONS.
CORNELL LOCATIONS: ILR HD6515 T3 M3.

* MOLLENHOFF, CLARK R.
TENTACLES OF POWER: THE STORY OF JIMMY HOFFA.
<1ST ED.> CLEVELAND, WORLD PUBLISHING CO. <1965>.
415P.
BIBLIOGRAPHY PP. 412-415.
VERIFICATION: NUC('63-'67) VOL.37 P.248. LC NO. 65-23359
DESCRIPTORS: MONOGRAPH. HOFFA, JIMMY. TEAMSTERS. LABOR RACKETEERING. MCCLELLAN COMMITTEE. CORRUPTION IN LABOR UNIONS.
CORNELL LOCATIONS: OLIN HD6515 T2 M72. ALSO ILR.

* NEW YORK (STATE) GOVERNOR, 1943- (DEWEY).
RECORD OF THE PUBLIC HEARINGS HELD BY GOVERNOR THOMAS E. DEWEY ON THE RECOMMENDATIONS OF THE NEW YORK STATE CRIME COMMISSION FOR REMEDYING CONDITIONS ON THE WATERFRONT OF THE PORT OF N.Y. JUNE 8 AND 9, 1953.
<N.Y., 1953>.
273P.
LAW CATALOGS UNDER NEW YORK (STATE) STATE CRIME COMMISSION.
VERIFICATION: NUC('53-'57) VOL.17 P.210. LC NO. A54-9735
DESCRIPTORS: PUBLIC HEARING. NEW YORK STATE. WATERFRONT. LABOR RACKETEERING.
CORNELL LOCATIONS: LAW B.C. TRIALS. ALSO ILR.

LABOR RACKETEERING.
(CONTD.)

* NEW YORK (STATE). LEGISLATURE. JOINT COMMITTEE ON GOVERNMENT OPERATIONS.
SPECIAL REPORT ON THE PAROLE OF JOSEPH LANZA.
<ALBANY, 1958?>.
98L.
VERIFICATION: NUC('58-'62) VOL.33 P.166. LC NO. A58-9648
DESCRIPTORS: REPORT. LANZA, JOSEPH. PAROLE. EVIDENCE. NEW YORK CITY. LABOR RACKETEERING. ELECTRONIC SURVEILLANCE.
CORNELL LOCATIONS: LAW KFN6190 A2 1958+, OLIN HV6688 N7 A2++.

* NEW YORK (STATE). TEMPORARY STATE COMMISSION OF INVESTIGATION.
RACKETEER INFILTRATION INTO LEGITIMATE BUSINESS.
<N.Y.> 1970.
117P.
THIS REPORT IS AN EXTRACT FROM THE TWELFTH ANNUAL REPORT OF THE NEW YORK STATE COMMISSION OF INVESTIGATION (MARCH 1970).
VERIFICATION: NUC('68-'72) VOL.69 P.370. LC NO. 76-633641
DESCRIPTORS: REPORT. INFILTRATION OF LEGITIMATE BUSINESS. NEW YORK STATE. LABOR RACKETEERING. GOVERNMENTAL INVESTIGATION. FOOD SERVICE INDUSTRIES.
CORNELL LOCATIONS: BPA HV6793 N5 A53.

* PASLEY, FRED D.
MUSCLING IN.
<N.Y.> I. WASHBURN, 1931.
261P.
VERIFICATION: NIC. LC NO. 31-35175
DESCRIPTORS: MONOGRAPH. INFILTRATION OF LEGITIMATE BUSINESS. LABOR RACKETEERING. PROHIBITION.
CORNELL LOCATIONS: LAW HV6783 P28, OLIN HV6783 P28.

* PETERSON, VIRGIL W.
"RACKETS IN AMERICA."
IN: 49 J CRIM L, CRIM & PS 583-589 (MAR 1959).
DESCRIPTORS: ARTICLE. ORGANIZED CRIME (OVERVIEW). LABOR RACKETEERING. CHICAGO.
CORNELL LOCATIONS: LAW KF10 J743, OLIN HV6001 J86.

LABOR RACKETEERING.
(CONTD.)

* RAYMOND, ALLEN, JOURNALIST.
WATERFRONT PRIEST.<1ST ED.> N.Y., HOLT <1955>.
269P.
INTRODUCTION BY BUDD SCHULBERG.
VERIFICATION: NUC('53-'57) VOL.19 P.465. LC NO. 54-10528 REV
DESCRIPTORS: MONOGRAPH. LABOR RACKETEERING. WATERFRONT.
CORNELL LOCATIONS: OLIN HD8039 L82 U85. ALSO ILR.

* SAPOSS, DAVID J.
"LABOR RACKETEERING: EVOLUTION AND SOLUTIONS."
IN: 25 SOC RES 253-270 (AUT 1958).
DESCRIPTORS: ARTICLE. LABOR RACKETEERING.
CORNELL LOCATIONS: OLIN H1 S674. ALSO UNDGR AND ILR.

* TAFT, PHILIP.
CORRUPTION AND RACKETEERING IN THE LABOR MOVEMENT.
2D ED., ITHACA, <NEW YORK STATE SCHOOL OFINDUSTRIAL AND LABOR RELATIONS, CORNELL UNIV., 1970>. (1ST ED.: 1958).
77P. (CORNELL UNIVERSITY, NEW YORK STATE SCHOOL OF INDUSTRIAL AND LABOR RELATIONS, BULLETIN 38)
INCLUDES BIBLIOGRAPHICAL REFERENCES.
VERIFICATION: NIC. LC NO. 78-631827
DESCRIPTORS: MONOGRAPH. LABOR RACKETEERING. CORRUPTION IN LABOR UNIONS.
CORNELL LOCATIONS: LAW KF3390 T12 1970. ALSO BPA AND ILR.
CORNELL LOCATIONS OF OTHER EDITIONS: 1ST ED. IN: BPA AND ILR.

* U.S. CONGRESS. HOUSE. COMMITTEE ON EDUCATION AND LABOR.
INVESTIGATION OF RACKETEERING IN THE DETROIT AREA.
JOINT REPORT, 83D CONG., 2D SESS., PURSUANT TO H.RES.115 AND H.RES.5.
WASH., GPO, 1954.
14P.
VERIFICATION: NUC('53-'57) VOL.24 P.354. LC NO. 54-61358
DESCRIPTORS: CONGRESSIONAL REPORT. DETROIT. LABOR RACKETEERING. EXTORTION. TEAMSTERS.
CORNELL LOCATIONS: OLIN HD8051 B62 R12 1954.

LABOR RACKETEERING.
(CONTD.)

* U.S. CONGRESS. HOUSE. COMMITTEE ON EDUCATION AND LABOR. STRIKES AND RACKETEERING IN THE KANSAS CITY AREA. HEARINGS BEFORE SPECIAL SUBCOMMITTEES OF THE COMMITTEE ON EDUCATION AND LABOR AND THE COMMITTEE ON GOVERNMENT OPERATIONS, 83RD CONG., 1ST SESS., PURSUANT TO H.RES.115 AND H.RES.5, HELD JUNE 29-JULY 3, 1953.
WASH., GPO, 1953.
545P.
VERIFICATION: NUC('53-'57) VOL.24 P.355. LC NO. 53-63360
DESCRIPTORS: CONGRESSIONAL HEARING. KANSAS CITY. LABOR RACKETEERING. TEAMSTERS.
CORNELL LOCATIONS: OLIN HD8051 B2 S91.

* U.S. CONGRESS. HOUSE. COMMITTEE ON EDUCATION AND LABOR. STRIKES AND RACKETEERING IN THE KANSAS CITY AREA. INTERIM REPORT OF A SPECIAL SUBCOMMITTEE, 83D CONG., 1ST SESS., PURSUANT TO H.RES.115.
WASH., GPO, 1953.
13P.
VERIFICATION: NUC('53-'57) VOL.24 P.355. LC NO. 53-63499
DESCRIPTORS: CONGRESSIONAL REPORT. KANSAS CITY. LABOR RACKETEERING. TEAMSTERS.
CORNELL LOCATIONS: OLIN HD8051 B62 S91 1953.

* U.S. CONGRESS. HOUSE. COMMITTEE ON GOVERNMENT OPERATIONS. INVESTIGATION OF RACKETEERING IN THE CLEVELAND, OHIO AREA. HEARINGS BEFORE A SPECIAL ANTI-RACKETEERING SUBCOMMITTEE, 83D CONG., 2D SESS., HELD SEPT. 27-NOV. 6, 1954.
WASH., GPO, 1954.
1100P. ILLUS. 2PTS.
VERIFICATION: NUC('53-'57) VOL.24 P.366. LC NO. 55-60132
DESCRIPTORS: CONGRESSIONAL HEARING. LABOR RACKETEERING. CLEVELAND.
CORNELL LOCATIONS: OLIN JK416 A15 R12 1954B.

* U.S. CONGRESS. HOUSE. COMMITTEE ON GOVERNMENT OPERATIONS. INVESTIGATION OF RACKETEERING IN THE DETROIT AREA. NINTH INTERMEDIATE REPORT, 83D CONG., 2D SESS.
WASH., GPO, 1954.
20P.
H.RPT.83-1324.
VERIFICATION: NUC('53-'57) VOL.24 P.366. LC NO. 54-61450
DESCRIPTORS: CONGRESSIONAL REPORT. DETROIT. TEAMSTERS. VIOLENCE. EXTORTION. LABOR RACKETEERING.
CORNELL LOCATIONS: OLIN SS11745.

LABOR RACKETEERING.
(CONTD.)

* U.S. CONGRESS. HOUSE. COMMITTEE ON GOVERNMENT OPERATIONS. INVESTIGATION OF RACKETEERING IN THE MINNEAPOLIS, MINN., AREA. HEARINGS BEFORE A SUBCOMMITTEE, 83D CONG., 2D SESS., HELD APR 9-10, 1954.
WASH., GPO, 1954.
255P.
VERIFICATION: NUC('53-'57) VOL.24 P.366. LC NO. 55-60139
DESCRIPTORS: CONGRESSIONAL HEARING. MINNEAPOLIS. LABOR RACKETEERING.
CORNELL LOCATIONS: OLIN JK416 A15 R12 1954.

* U.S. CONGRESS. HOUSE. COMMITTEE ON GOVERNMENT OPERATIONS. INVESTIGATION OF RACKETEERING IN THE PITTSBURGH, PA. AREA. HEARINGS BEFORE A SUBCOMMITTEE, 83D CONG., 2D SESS., HELD MAY 21, 1954.
WASH., GPO, 1954.
85P.
VERIFICATION: NUC('53-'57) VOL.24 P.366. LC NO. 55-60131
DESCRIPTORS: CONGRESSIONAL HEARING. LABOR RACKETEERING. PITTSBURGH.
CORNELL LOCATIONS: OLIN JK416 A15 R12 1954A.

* U.S. CONGRESS. HOUSE. COMMITTEE ON GOVERNMENT OPERATIONS. INVESTIGATION OF RACKETEERING IN THE WASHINGTON, D.C. AREA. HEARINGS BEFORE A SPECIAL SUBCOMMITTEE, 83D CONG., 2D SESS., HELD AUG 2-5, 1954.
WASH., GPO, 1954.
406P. ILLUS.
VERIFICATION: NUC('53-'57) VOL.24 P.366. LC NO. 54-60647
DESCRIPTORS: CONGRESSIONAL HEARING. LABOR RACKETEERING. WASHINGTON, D.C.
CORNELL LOCATIONS: OLIN JK416 A15 R12 1954C.

* U.S. CONGRESS. HOUSE. COMMITTEE ON GOVERNMENT OPERATIONS. INVESTIGATION OF RACKETEERING. JOINT HEARINGS BEFORE SPECIAL SUBCOMMITTEE OF THE COMMITTEE ON GOVERNMENT OPERATIONS AND EDUCATION AND LABOR, 83D CONG., 1ST SESS., HELD JUNE 8-13, 1953.
WASH., GPO, 1954.
444P. ILLUS.
VERIFICATION: NUC('53-'57) VOL.24 P.366. LC NO. 54-61054
DESCRIPTORS: CONGRESSIONAL HEARING. LABOR RACKETEERING.
CORNELL LOCATIONS: OLIN JK416 A15 R11 1954.

LABOR RACKETEERING.
(CONTD.)

* U.S. CONGRESS. SENATE. COMMITTEE ON GOVERNMENT OPERATIONS. JAMES R. HOFFA AND CONTINUED UNDERWORLD CONTROL OF NEW YORK TEAMSTER LOCAL 239. HEARINGS BEFORE THE PERMANENT SUBCOMMITTEE ON INVESTIGATIONS, 87TH CONG., 1ST SESS., PURSUANT TO S.RES.246, HELD JAN 10-25, 1961.
WASH., GPO, 1961.
349P.
VERIFICATION: NUC('58-'62) VOL.46 P.290. LC NO. 61-61203
DESCRIPTORS: CONGRESSIONAL HEARING. HOFFA, JIMMY. TEAMSTERS. LABOR RACKETEERING.
CORNELL LOCATIONS: LAW KF26 G6 (V.1 1961 PUB.), OLIN JK416 A16 H69 1961.

* U.S. CONGRESS. SENATE. COMMITTEE ON GOVERNMENT OPERATIONS. PERMANENT SUBCOMMITTEE ON INVESTIGATIONS.
LABOR RACKETEERING ACTIVITIES OF JACK MCCARTHY AND NATIONAL CONSULTANTS ASSOCIATED, LTD. REPORT, 90TH CONG., 1ST SESS.
APR 24, 1967.
40P.
S.RPT.90-192.
VERIFICATION: NUC('68-'72) VOL.96 P.574. LC NO. 67-61564
DESCRIPTORS: CONGRESSIONAL REPORT. LABOR RACKETEERING.
CORNELL LOCATIONS: LAW KF31, OLIN SS12752-1.

* U.S. CONGRESS. SENATE. COMMITTEE ON GOVERNMENT OPERATIONS. PERMANENT SUBCOMMITTEE ON INVESTIGATIONS.
LABOR RACKETEERING ACTIVITIES OF JACK MCCARTHY AND THE NATIONAL CONSULTANTS ASSOCIATED, LTD. HEARINGS, 89TH CONG., 2D SESS., PURSUANT TO S.RES.183 HELD SEPT 27, 28, AND OCT 4, 1966, INCLUDING INDEX.
WASH., GPO, 1967.
227P. ILLUS.
VERIFICATION: NUC('68-'72) VOL.96 P.574. LC NO. 67-60337
DESCRIPTORS: CONGRESSIONAL HEARING. LABOR RACKETEERING.
CORNELL LOCATIONS: LAW KF26 G6, OLIN JK416 A16 M12 1967. ALSO BPA AND ILR.

LABOR RACKETEERING.
(CONTD.)

* U.S. CONGRESS. SENATE. COMMITTEE ON INTERSTATE AND FOREIGN COMMERCE.
WATERFRONT INVESTIGATION: N.Y.-N.J. INTERIM REPORT, 83D CONG., 1ST SESS., PURSUANT TO S.RES.41.
1953.
53P.
S.RPT.83-653.
VERIFICATION: NUC('53-'57) VOL.24 P.479. LC NO. 53-61827
DESCRIPTORS: CONGRESSIONAL REPORT. LABOR RACKETEERING. NEW YORK STATE. NEW JERSEY. WATERFRONT.
CORNELL LOCATIONS: OLIN SS11661.

* U.S. CONGRESS. SENATE. SELECT COMMITTEE ON IMPROPER ACTIVITIES IN THE LABOR OR MANAGEMENT FIELD.
FINAL REPORT, 86TH CONG., 2D SESS., PURSUANT TO S.RES.44 AND S.RES.249.
WASH., GPO, 1960.
883P.
S.RPT.86-1139 (PARTS 1-4).
VERIFICATION: SS.
DESCRIPTORS: CONGRESSIONAL REPORT. APALACHIN MEETING. LABOR RACKETEERING. TEAMSTERS. HOFFA, JIMMY. INFILTRATION OF LEGITIMATE BUSINESS. VENDING MACHINE RACKET. MCCLELLAN COMMITTEE.
CORNELL LOCATIONS: LAW KF26.5 I4 (1960 VOL. OF HEARINGS), OLIN SS12241.

* U.S. CONGRESS. SENATE. SELECT COMMITTEE ON IMPROPER ACTIVITIES IN THE LABOR OR MANAGEMENT FIELD.
INTERIM REPORT, 85TH CONG., 2D SESS., PURSUANT TO S.RES.74 AND S.RES.221.
WASH., GPO, 1958.
462P. ILLUS.
S.RPT.85-1417.
VERIFICATION: NUC('58-'62) VOL.46 P.349. LC NO. 58-60657
DESCRIPTORS: CONGRESSIONAL REPORT. LABOR RACKETEERING. MCCLELLAN COMMITTEE.
CORNELL LOCATIONS: LAW KF26.5 I4 (VOL.5 OF HEARINGS), OLIN SS12070.

LABOR RACKETEERING.
(CONTD.)

* U.S. CONGRESS. SENATE. SELECT COMMITTEE ON IMPROPER ACTIVITIES IN THE LABOR OR MANAGEMENT FIELD.
INVESTIGATION OF IMPROPER ACTIVITIES IN THE LABOR OR MANAGEMENT FIELD, PARTS 1-58. HEARINGS, 85TH CONG., 1ST AND 2D SESS., AND 86TH CONG., 1ST SESS., HELD FEB 26, 1957-SEPT 9, 1959. INCLUDING INDEX.
WASH., GPO, 1957-1960.
10V. 20432P. ILLUS. MAPS; INDEX 440P. 1960 2PTS.
VERIFICATION: NUC('58-'62) VOL.46 P.349. LC NO. 57-61401 REV
DESCRIPTORS: CONGRESSIONAL HEARING. APALACHIN MEETING. TEAMSTERS. LABOR RACKETEERING. INFILTRATION OF LEGITIMATE BUSINESS. MCCLELLAN COMMITTEE.
CORNELL LOCATIONS: LAW KF26.5 I4 (INDEX INCLUDED), OLIN HD8051 B8. ALSO BPA AND ILR.

* U.S. CONGRESS. SENATE. SELECT COMMITTEE ON IMPROPER ACTIVITIES IN THE LABOR OR MANAGEMENT FIELD.
SECOND INTERIM REPORT, 86TH CONG., 1ST SESS., PURSUANT TO S.RES.44.
WASH., GPO, 1959.
687P.
S.RPT.86-621 (PARTS 1-2).
VERIFICATION: SS.
DESCRIPTORS: CONGRESSIONAL REPORT. HOFFA, JIMMY. TEAMSTERS. LABOR RACKETEERING. MCCLELLAN COMMITTEE.
CORNELL LOCATIONS: LAW KF26.5 I4 (IN VOL.10 OF HEARINGS), OLIN SS12157.

* WEINSTEIN, PAUL A.
"RACKETEERING AND LABOR: AN ECONOMIC ANALYSIS."
IN: 19 ILR REV 402-413 (APR 1966).
DESCRIPTORS: ARTICLE. LABOR RACKETEERING. ECONOMIC ANALYSIS.
CORNELL LOCATIONS: LAW KF10 I425, OLIN HD4802 I42. ALSO UNDGR, BPA, AND ILR.

* WEYBRIGHT, VICTOR.
"UNIONS AND THE RACKETS."
IN: 26 SURVEY GRAPHIC 259-262 (MAY 1937).
DESCRIPTORS: ARTICLE. LABOR RACKETEERING.
CORNELL LOCATIONS: OLIN HV1 S962+.

LABOR RACKETEERING.
(CONTD.)

* WHITTY, MICHAEL D.
"THE UNITED AUTO WORKERS FACE DETROIT'S UNDERWORLD."
IN: 8 CRIMINOLOGY 129-144 (AUG 1970).
DESCRIPTORS: ARTICLE. LABOR RACKETEERING.
DETROIT.
CORNELL LOCATIONS: LAW HV6001 C92.

LABOR RACKETEERING--CONTROL.

* CANHAM, ERWIN D. GOLDBERG, ARTHUR J. HAYS, PAUL R.
GLUSHIEN, MORRIS P.
"LABOR RACKETEERS-DIAGNOSIS AND TREATMENT."
IN: ABA. SECT CRIM L. PROCEEDINGS 25-40 (1959).
DESCRIPTORS: PANEL DISCUSSION. LABOR RACKETEERING.
LABOR RACKETEERING--CONTROL.
CORNELL LOCATIONS: LAW KF9203 A51 P7.

* LACEY, FREDERICK B.
RECOMMENDATIONS TO THE 1970 SESSION OF THE NEW JERSEY LEGISLATURE CONCERNING LEGISLATION WHICH MIGHT BE ENACTED TO CURB THE POWER AND INFLUENCE OF ORGANIZED CRIME IN NEW JERSEY.
<TRENTON> 1970.
1V. (VARIOUS PAGINGS).
INCLUDES BIBLIOGRAPHICAL REFERENCES.
VERIFICATION: NIC-L. LC NO. 75-632491
DESCRIPTORS: MONOGRAPH. NEW JERSEY. LABOR RACKETEERING--CONTROL. GAMBLING--PROPOSED LEGISLATION. LOAN SHARKING--CONTROL. CONTROL AND PREVENTION--RECOMMENDATIONS.
CORNELL LOCATIONS: LAW KFN 2362 L13.

* MCDONALD, JAMES E.
ORGANIZED CRIME: A DESK BOOK FOR FLORIDA PROSECUTORS.
<TALLAHASSEE>: SPECIAL COUNSEL ON ORGANIZED CRIME, OFFICE OF THE GOVERNOR, 1975.
348P.
INCLUDES BIBLIOGRAPHICAL REFERENCES AND INDEX.
VERIFICATION: NIC-L. LC NO. 75-4052
DESCRIPTORS: MONOGRAPH. PROSECUTION. FLORIDA. LOAN SHARKING--CONTROL. GAMBLING--CONTROL. ELECTRONIC SURVEILLANCE. BRIBERY--CONTROL. EXTORTION--CONTROL. CONSPIRACY. CONTEMPT. PERJURY. IMMUNITY. LABOR RACKETEERING--CONTROL. NARCOTICS--CONTROL. FENCING--CONTROL. WHITE-COLLAR CRIME--CONTROL.
CORNELL LOCATIONS: LAW KFF568 R3 M13.

LABOR RACKETEERING--CONTROL.
(CONTD.)

* U.S. CONGRESS. HOUSE. COMMITTEE ON EDUCATION AND LABOR.
TO INVESTIGATE FEDERAL-STATE COOPERATION IN ENFORCEMENT OF ANTI-RACKETEERING LAWS AND LABOR MANAGEMENT RELATIONS ACT, 1947, AND OTHER FEDERAL LABOR LEGISLATION, JOINT HEARINGS BEFORE SPECIAL SUBCOMMITTEES OF THE COMMITTEES ON EDUCATION AND LABOR, AND GOVERNMENT OPERATIONS, 83D CONG., 1ST SESS., JUNE 9 AND 10, 1953.
WASH., GPO, 1954.
170P.
VERIFICATION: NUC('53-'57) VOL.24 P.355. LC NO. 54-61399
DESCRIPTORS: CONGRESSIONAL HEARING. INTERGOVERNMENTAL RELATIONS. LABOR RACKETEERING--CONTROL.
CORNELL LOCATIONS: OLIN HD8051 B2 R12.

* U.S. DEPARTMENT OF LABOR.
CHALLENGE OF LABOR RACKETEERING; ADDRESS BY JAMES P. MITCHELL, SECRETARY OF LABOR, ST. LOUIS, MO., MAY 16, 1957.
WASH., 1957.
9P.
VERIFICATION: GPO 1957 NO.14339.
DESCRIPTORS: LECTURE. LABOR RACKETEERING--CONTROL.
CORNELL LOCATIONS: OLIN READEX MICROPRINT.

LABOR RACKETEERING--LEGISLATION.

* ANONYMOUS.
"LABOR UNIONS AND THE FEDERAL ANTIRACKETEERING ACT." <UNITED STATES V. LOCAL 807 OF INTERNATIONAL BROTHERHOOD OF TEAMSTERS, ETC., 62 SUP CT 642>.
IN: 11 FORDHAM L REV 204-209 (MAY 1942).
54 HARV L REV 1400-1401 (JUNE 1941).
DESCRIPTORS: CASE REVIEW. LABOR RACKETEERING--LEGISLATION.
CORNELL LOCATIONS: FORDHAM L REV: LAW KF10 F71; HARV L REV: LAW KF10 H34. ALSO ILR.

* ANONYMOUS.
"A NOTE ON THE RACKETEERING, BANK ROBBERY AND 'KICK-BACK' LAWS."
IN: 1 L & CONTEMP PROB 445-450 (OCT 1934).
DESCRIPTORS: ARTICLE. LABOR RACKETEERING--LEGISLATION.
CORNELL LOCATIONS: LAW KF10 L38. ALSO ILR.

LABOR RACKETEERING--LEGISLATION.
(CONTD.)

* BOUDIN, LOUIS B.
"THE PLACE OF THE ANTI-RACKETEERING ACT IN OUR CONSTITUTIONAL-LEGAL SYSTEM."
IN: 28 CORNELL L Q 261-285 (MAR 1943).
DESCRIPTORS: ARTICLE. LABOR RACKETEERING--LEGISLATION. FEDERAL GOVERNMENT. INTERGOVERNMENTAL RELATIONS. CONSTITUTIONAL ISSUES.
CORNELL LOCATIONS: LAW KF10 C81, OLIN K C81.

* BROWN, PETER MEGARGEE. PEER, RICHARD S.
"THE ANTI-RACKETEERING ACT: LABOR AND MANAGEMENT WEAPON AGAINST LABOR RACKETEERING."
IN: 32 NYU L REV 965-979 (MAY 1957).
DESCRIPTORS: ARTICLE. LABOR RACKETEERING--LEGISLATION. INTERSTATE AND FOREIGN COMMERCE. EXTORTION.
CORNELL LOCATIONS: LAW KF10 N62. ALSO ILR.

* CARVER, JOHN A., JR.
"LABOR LAW-A NEW FEDERAL ANTIRACKETEERING LAW."
IN: 35 GEO L J 362-375 (MAR 1947).
DESCRIPTORS: ARTICLE. LABOR RACKETEERING--LEGISLATION. CONSTITUTIONAL ISSUES.
CORNELL LOCATIONS: LAW KF10 G35.

LANSKY, MEYER.

* GAGE, NICHOLAS.
THE MAFIA IS NOT AN EQUAL OPPORTUNITY EMPLOYER.
<1ST ED.> N.Y., MCGRAW-HILL <1971>.
179P.
FOREWORD BY ROBERT M. MORGENTHAU.
VERIFICATION: NUC('68-'72) VOL.32 P.200. LC NO. 74-172653
DESCRIPTORS: MONOGRAPH. NEWS MEDIA. ORGANIZED CRIME (OVERVIEW). MAFIA. ETHNIC GROUPS. LANSKY, MEYER. COLOMBO, JOSEPH. SINATRA, FRANK. WOMEN. URBAN POOR. NARCOTICS. CONSUMER ECONOMICS. GREAT BRITAIN.
CORNELL LOCATIONS: OLIN HV6446 G13. ALSO UNDGR.

LANSKY, MEYER.
(CONTD.)

* MESSICK, HANK.
LANSKY.
N.Y., PUTNAM <1971>.
286P.
VERIFICATION: NUC('68-72) VOL.63 P.174. LC NO. 76-136798
DESCRIPTORS: BIOGRAPHY. LANSKY, MEYER. ORGANIZED CRIME FIGURES. ILLICIT FUNDS. BUSINESS ACTIVITIES OF ORGANIZED CRIME. CASINOS. INTERNATIONAL CRIME.
CORNELL LOCATIONS: OLIN HV6248 L29 M58.

* MESSICK, HANK.
SYNDICATE ABROAD.
<N.Y.> MACMILLAN <1969>.
246P.
VERIFICATION: NIC. LC NO. 69-11590
DESCRIPTORS: MONOGRAPH. LANSKY, MEYER. CARIBBEAN. GAMBLING.
CORNELL LOCATIONS: LAW HV6710 M58, OLIN HV6710 M58.

* PLATE, THOMAS GORDON.
CRIME PAYS: AN INSIDE LOOK AT BURGLARS, CAR THIEVES, LOAN SHARKS, HIT MEN, FENCES, AND OTHER PROFESSIONALS IN CRIME.
N.Y., SIMON AND SCHUSTER, 1975.
220P.
INCLUDES BIBLIOGRAPHICAL REFERENCES.
VERIFICATION: NIC-L.
DESCRIPTORS: MONOGRAPH. PROFESSIONAL CRIMINAL. THEFT. DRUGS. LANSKY, MEYER. ECONOMIC ANALYSIS. FUTURE.
CORNELL LOCATIONS: LAW HV6789 P71. ALSO UNDGR.

LANZA, JOSEPH.

* NEW YORK (STATE). LEGISLATURE. JOINT COMMITTEE ON GOVERNMENT OPERATIONS.
SPECIAL REPORT ON THE PAROLE OF JOSEPH LANZA.
<ALBANY, 1958?>.
98L.
VERIFICATION: NUC('58-'62) VOL.33 P.166. LC NO. A58-9648
DESCRIPTORS: REPORT. LANZA, JOSEPH. PAROLE. EVIDENCE. NEW YORK CITY. LABOR RACKETEERING. ELECTRONIC SURVEILLANCE.
CORNELL LOCATIONS: LAW KFN6190 A2 1958+, OLIN HV6688 N7 A2++.

LAS VEGAS.

* COOK, FRED J.
A TWO-DOLLAR BET MEANS MURDER.
N.Y., DIAL PR., 1961.
248P.
VERIFICATION: NUC('58-'62) VOL.10 P.390. LC NO. 61-7366
DESCRIPTORS: MONOGRAPH. GAMBLING. BOOKMAKING. LAS VEGAS. LAW ENFORCEMENT PROBLEMS. ORGANIZED CRIME FIGURES. NEW YORK CITY. CHICAGO CRIME COMMISSION. GAMBLING--LEGALIZATION.
CORNELL LOCATIONS: NONE.

* HAMMER, RICHARD.
PLAYBOY'S ILLUSTRATED HISTORY OF ORGANIZED CRIME.
CHICAGO, PLAYBOY PR., 1975.
377P. ILLUS.
"ORIGINALLY APPEARED IN THE MONTHLY ISSUES OF PLAYBOY MAGAZINE, AUG 1973 THROUGH JULY 1974."
VERIFICATION: NIC-L. LC NO. 73-91650
DESCRIPTORS: MONOGRAPH. HISTORY. CHICAGO. PROHIBITION. KEFAUVER COMMITTEE. TEAMSTERS. NEW YORK CITY. MURDER. MURDER, INC. LAS VEGAS. WOMEN. ORGANIZED CRIME FIGURES.
CORNELL LOCATIONS: LAW HV6446 H22.

* MESSICK, HANK.
THE SILENT SYNDICATE.
N.Y., MACMILLAN <1967>.
303P.
VERIFICATION: NIC-L. LC NO. 66-17904
DESCRIPTORS: MONOGRAPH. CLEVELAND. LAS VEGAS. JEWISH-AMERICANS. HISTORY.
CORNELL LOCATIONS: LAW HV6783 M58, OLIN HV6783 M58. ALSO UNDGR.

* MEYERS, SIDNEY W.
THE GREAT LAS VEGAS FRAUD.
CHICAGO, MAYFLOWER PR. <1958>.
297P.
VERIFICATION: NUC('58-'62) VOL.30 P.425.
DESCRIPTORS: MONOGRAPH. GAMBLING--LEGALIZATION. LAS VEGAS.
CORNELL LOCATIONS: NONE.

LAS VEGAS.
(CONTD.)

* REID, ED.
THE ANATOMY OF ORGANIZED CRIME IN AMERICA; THE GRIM REAPERS.
CHICAGO, REGNERY <1969>. (ALSO: BANTAM <1970>).
344P. ILLUS.
VERIFICATION: NIC-L. LC NO. 69-16602
DESCRIPTORS: MONOGRAPH. NEW YORK STATE. BOSTON. DETROIT. FLORIDA. NEW ORLEANS. CALIFORNIA. CHICAGO. LAS VEGAS. CARIBBEAN. BAHAMAS. ORGANIZED CRIME FIGURES.
CORNELL LOCATIONS: LAW HV6789 R35.
CORNELL LOCATIONS OF OTHER EDITIONS: 1970 ED. IN OLIN HV6789 R35 1970.

* REID, ED. DEMARIS, OVID.
THE GREEN FELT JUNGLE.
LONDON, HEINEMAN <1965>. (ALSO PUB.: N.Y., TRIDENT PR., 1963, AND POCKET BOOKS, INC <C1963> WITH ADDENDUM).
231P.
VERIFICATION: NUC('68-'72) VOL.79 P.331. LC NO. 69-13769
DESCRIPTORS: MONOGRAPH. LAS VEGAS. TEAMSTERS. SIEGEL, BUGSY. CASINOS. ORGANIZED CRIME FIGURES. CORRUPTION.
CORNELL LOCATIONS: NONE.

* TAYLOR, RICHARD BLACKBURN. HOWELL, PAT.
LAS VEGAS, CITY OF SIN? THE INSIDE STORY FROM "BEHIND THE SCENES".
SAN ANTONIO, NAYLOR CO. <1963>.
123P. ILLUS.
SEE CH. 1: "CITY OF SIN?", PP. 1-7.
VERIFICATION: NUC('63-'67) VOL.52 P.689. LC NO. 63-18664
DESCRIPTORS: CHAPTER. LAS VEGAS. MURDER. SIEGEL, BUGSY.
CORNELL LOCATIONS: OLIN F849 L35 T24.

* TURNER, WALLACE.
GAMBLERS' MONEY: THE NEW FORCE IN AMERICAN LIFE.
BOSTON, HOUGHTON MIFFLIN, 1965.
306P.
VERIFICATION: NUC('63-'67) VOL.54 P.234. LC NO. 64-22807 REV
DESCRIPTORS: MONOGRAPH. GAMBLING--LEGALIZATION. ILLICIT FUNDS. LAS VEGAS. PROFESSIONAL CRIMINAL. SECURITIES MANIPULATION. TEAMSTERS. KEFAUVER COMMITTEE.
CORNELL LOCATIONS: OLIN HV6715 T95.

LAS VEGAS.
(CONTD.)

* U.S. CONGRESS. SENATE. SPECIAL COMMITTEE TO INVESTIGATE ORGANIZED CRIME IN INTERSTATE COMMERCE. (KEFAUVER COMMITTEE).
THE KEFAUVER COMMITTEE REPORT ON ORGANIZED CRIME.
N.Y., DIDIER <1951>.
206P.
COMPLETE AND UNEXPURGATED EDITION.
VERIFICATION: LC('48-'52) VOL.21 P.446. LC NO. 51-4062
DESCRIPTORS: REPORT. KEFAUVER COMMITTEE. INFILTRATION OF LEGITIMATE BUSINESS. GAMBLING. NARCOTICS. INTERSTATE AND FOREIGN COMMERCE. CONTROL AND PREVENTION--RECOMMENDATIONS. ORGANIZED CRIME (OVERVIEW). FLORIDA. CHICAGO. CLEVELAND. DETROIT. NEW ORLEANS. PHILADELPHIA. LAS VEGAS. MISSOURI. CALIFORNIA. NEW YORK STATE.
CORNELL LOCATIONS: OLIN HV6775 A5 1951.

* U.S. CONGRESS. SENATE. SPECIAL COMMITTEE TO INVESTIGATE ORGANIZED CRIME IN INTERSTATE COMMERCE. (KEFAUVER COMMITTEE).
REPORT <1ST-4TH>.
WASH., GPO, 1950-1951.
18P., 35P., 195P., 103P.
S.RPT.81-2370, 82-141, 82-307, 82-725.
1ST-3D CALLED INTERIM REPORT; 4TH CALLED FINAL REPORT, ALSO WITH DISTINCTIVE TITLE: ORGANIZED CRIME IN INTERSTATE COMMERCE.
VERIFICATION: NIC. LC NO. 50-61300
DESCRIPTORS: CONGRESSIONAL REPORT. KEFAUVER COMMITTEE. FLORIDA. GAMBLING. TELEPHONE AND TELEGRAPH SERVICE. NARCOTICS. INFILTRATION OF LEGITIMATE BUSINESS. KANSAS CITY. ST. LOUIS. PHILADELPHIA. CHICAGO. CLEVELAND. DETROIT. NEW ORLEANS. LAS VEGAS. CALIFORNIA. NEW YORK STATE.
CORNELL LOCATIONS: LAW KF9375 A2 1950A, OLIN SS 11371, 11491, 11491, 11491.

* VELIE, LESTER.
"LAS VEGAS: THE UNDERWORLD'S SECRET JACKPOT."
IN: 75(450) READER'S DIG 138-144 (OCT 1959).
DESCRIPTORS: ARTICLE. LAS VEGAS. CASINOS.
CORNELL LOCATIONS: OLIN AP2 R28.

LAS VEGAS.
(CONTD.)

* WYDEN, PETER.
"HOW WICKED IS LAS VEGAS?"
IN: TAYLOR, RICHARD BLACKBURN AND HOWELL, PAT. LAS VEGAS, CITY OF SIN?
PP. 16-28.
DESCRIPTORS: ARTICLE. LAS VEGAS. GAMBLING.
CORNELL LOCATIONS: OLIN F849 L35 T24.

LAW ENFORCEMENT AGENCIES.

* OLNEY, WARREN, III.
"FEDERAL, STATE AND LOCAL COOPERATION IN LAW ENFORCEMENT."
IN: AMERICAN BAR ASSOCIATION. COMMISSION ON ORGANIZED CRIME. ORGANIZED CRIME AND LAW ENFORCEMENT.
VOL.1 PP. 271-308.
DESCRIPTORS: ARTICLE. INTERGOVERNMENTAL RELATIONS. LAW ENFORCEMENT AGENCIES. CALIFORNIA.
CORNELL LOCATIONS: LAW KF9375 A16 A51 1952A.

LAW ENFORCEMENT ASSISTANCE ADMINISTRATION.

* U.S. LAW ENFORCEMENT ASSISTANCE ADMINISTRATION.
LAW ENFORCEMENT ASSISTANCE ADMINISTRATION NEWSLETTER.
WASH., OCT 1970-.
LAW HAS 1, 1970/71-.
VERIFICATION: NIC-L.
DESCRIPTORS: SERIAL. LAW ENFORCEMENT ASSISTANCE ADMINISTRATION.
CORNELL LOCATIONS: LAW KF9223 A836 L1.

* U.S. LAW ENFORCEMENT ASSISTANCE ADMINISTRATION.
SAFE STREETS...LAW ENFORCEMENT ASSISTANCE ADMINISTRATION PROGRAM AT WORK.
<WASH., 1971>.
42P.
SEE "CONTROLLING ORGANIZED CRIME", PP. 13-15.
VERIFICATION: NIC-L. LC NO. 73-614589
DESCRIPTORS: CHAPTER. LAW ENFORCEMENT ASSISTANCE ADMINISTRATION. FUNDING FOR CRIME CONTROL.
CORNELL LOCATIONS: LAW HV7248 1971 A55.

LAW ENFORCEMENT OFFICER.

* ANSLINGER, HARRY J. GREGORY, J. DENNIS.
THE PROTECTORS; THE HEROIC STORY OF THE NARCOTICS AGENTS, CITIZENS, AND OFFICIALS IN THEIR UNENDING, UNSUNG BATTLES AGAINST ORGANIZED CRIME IN AMERICA AND ABROAD.
N.Y., FARRAR STRAUSS <1964>.
244P. ILLUS.
VERIFICATION: NIC. LC NO. 64-16944REV
DESCRIPTORS: MEMOIRS. NARCOTICS. LAW ENFORCEMENT OFFICER. INTERNATIONAL CRIME.
CORNELL LOCATIONS: LAW HV5825 A62, OLIN HV5825 A62 P9.

* DANFORTH, HAROLD R. HORAN, JAMES D.
THE D.A.'S MAN.
N.Y., CROWN PUBLISHERS <C1957>.
361P. ILLUS.
VERIFICATION: NUC('58-'62) VOL.11 P.282. LC NO. 57-8770
DESCRIPTORS: MEMOIRS. LAW ENFORCEMENT OFFICER. LUCIANO, LUCKY. SCHULTZ, DUTCH. HINES, JIMMY. SPORTS TAMPERING.
CORNELL LOCATIONS: NONE.

* HANKS, MELVIN L.
NARC: THE ADVENTURES OF A FEDERAL AGENT.
N.Y., HASTINGS HOUSE <1973>.
191P.
SEE "THE JADE TONG RING", PP. 63-70.
VERIFICATION: NIC-L. LC NO. 72-13711
DESCRIPTORS: MEMOIRS. NARCOTICS. TONGS. RUM RUNNING. SMUGGLING. LAW ENFORCEMENT OFFICER.
CORNELL LOCATIONS: LAW HV5825 H24.

* HARVISON, CLIFFORD W.
THE HORSEMEN.
TORONTO, MONTREAL, MCCLELLAND AND STEWART <C1967>.
(ALSO: LONDON, MACMILLAN, 1967).
271P. ILLUS.
VERIFICATION: NIC. LC NO. 68-84130
DESCRIPTORS: MEMOIRS. LAW ENFORCEMENT OFFICER. GREAT BRITAIN.
CORNELL LOCATIONS: OLIN HV8157 H33.

LAW ENFORCEMENT OFFICER.
(CONTD.)

* HELBRANT, MAURICE.
NARCOTIC AGENT.
N.Y., THE VANGUARD PR. <C1941>.
319P.
EXPERIENCES AS AN AGENT OF THE U.S. BUREAU OF NARCOTICS.
VERIFICATION: LC(-42) VOL.66 P.220. LC NO. 41-5292
DESCRIPTORS: MEMOIRS. NARCOTICS--CONTROL. LAW ENFORCEMENT OFFICER. CHICAGO. FLORIDA.
CORNELL LOCATIONS: NONE.

* LYLE, JOHN H.
THE DRY AND LAWLESS YEARS.
ENGLEWOOD CLIFFS, N.J., PRENTICE-HALL <1960>.
311P. ILLUS.
VERIFICATION: NIC. LC NO. 60-13364
DESCRIPTORS: MEMOIRS. PROHIBITION. CHICAGO. ORGANIZED CRIME FIGURES. LAW ENFORCEMENT OFFICER.
CORNELL LOCATIONS: OLIN HV6795 C4 L98. ALSO UNDGR.

* MARTIN, RAYMOND V.
REVOLT IN THE MAFIA.
<1ST ED.> N.Y., DUELL, SLOAN AND PEARCE <1963>.
275P.
VERIFICATION: NUC('63-'67) VOL.35 P.263. LC NO. 63-16021
DESCRIPTORS: MEMOIRS. LAW ENFORCEMENT OFFICER. NEW YORK CITY.
CORNELL LOCATIONS: OLIN HV6795 N5 M38.

* MESSICK, HANK.
SYNDICATE IN THE SUN.
N.Y., MACMILLAN <1968>.
248P.
VERIFICATION: NIC-L. LC NO. 68-12071
DESCRIPTORS: MEMOIRS. LAW ENFORCEMENT OFFICER. FLORIDA.
CORNELL LOCATIONS: LAW HV6483 D3 M58, OLIN HV6483 D3 M58.

* NESS, ELIOT. FRALEY, OSCAR.
THE UNTOUCHABLES.
N.Y., MESSNER <1957>.
256P.
VERIFICATION: NIC. LC NO. 57-10509
DESCRIPTORS: MEMOIRS. LAW ENFORCEMENT OFFICER. PROHIBITION. CAPONE, AL. LIQUOR.
CORNELL LOCATIONS: OLIN HV6795 C4 N46.

LAW ENFORCEMENT OFFICER.
(CONTD.)

* REEVES, IRA LOUIS.
OL' RUM RIVER; REVELATIONS OF A PROHIBITION ADMINISTRATOR.
CHICAGO, THOMAS S. ROCKWELL CO., 1931.
383P.
VERIFICATION: NIC. LC NO. 31-29029
DESCRIPTORS: MEMOIRS. PROHIBITION. LAW ENFORCEMENT OFFICER. LIQUOR.
CORNELL LOCATIONS: LAW HV5089 R33, OLIN HV5089 R33. ALSO HOTEL.

* SIRAGUSA, CHARLES.
THE TRAIL OF THE POPPY: BEHIND THE MASK OF THE MAFIA, AS TOLD TO ROBERT WIEDRICH.
ENGLEWOOD CLIFFS, N.J., PRENTICE-HALL <1966>.
235P. MAP.
VERIFICATION: NUC('63-'67) VOL.50 P.129. LC NO. 66-22098
DESCRIPTORS: MEMOIRS. LAW ENFORCEMENT OFFICER. NARCOTICS. INTERNATIONAL CRIME CONTROL. INFORMANT. ITALY. CUBA. TURKEY.
CORNELL LOCATIONS: OLIN HV5801 S61.

* WILLEMSE, CORNELIUS W. LEMNER, GEORGE J. KOFOED, JACK.
BEHIND THE GREEN LIGHTS.
GARDEN CITY, N.Y., GARDEN CITY PUBLISHING CO., INC. <C1931>. (ALSO: N.Y. AND LONDON, A.A. KNOPF, 1931).
364P.
SEE PT. 3: "THE DETECTIVE VERSUS THE GANGSTER AND THE RACKETEER", PP. 271-364.
VERIFICATION: NIC. LC NO. 33-3593
DESCRIPTORS: MEMOIRS. LAW ENFORCEMENT OFFICER. NEW YORK CITY. WOMEN. CHICAGO. HISTORY.
CORNELL LOCATIONS: OLIN HV7914 W69 B4.

CONTINUED

12 of 31

* REEVES, IRA LOUIS.
CL' RUM RIVER; REVELATIONS OF A PROHIBITION ADMINISTRATOR.
CHICAGO, THOMAS S. ROCKWELL CO., 1931.
383P.
VERIFICATION: NIC. LC NO. 31-29029
DESCRIPTORS: MEMOIRS. PROHIBITION. LAW ENFORCEMENT OFFICER. LIQUOR.
CORNELL LOCATIONS: LAW HV5089 R33, CLIN HV5089 R33. ALSO HOTEL.

* SIRAGUSA, CHARLES.
THE TRAIL OF THE POPPY: BEHIND THE MASK OF THE MAFIA, AS TOLD TO ROBERT WIEDRICH.
ENGLEWOOD CLIFFS, N.J., PRENTICE-HALL <1966>.
235P. MAP.
VERIFICATION: NUC('63-'67) VOL.50 P.129. LC NO. 66-22098
DESCRIPTORS: MEMOIRS. LAW ENFORCEMENT OFFICER. NARCOTICS. INTERNATIONAL CRIME CONTROL. INFORMANT. ITALY. CUBA. TURKEY.
CORNELL LOCATIONS: OLIN HV5801 S61.

* WILLEMSE, CORNELIUS W. LEMNER, GEORGE J. KOFOED, JACK.
BEHIND THE GREEN LIGHTS.
GARDEN CITY, N.Y., GARDEN CITY PUBLISHING CO., INC. <C1931>. (ALSO: N.Y. AND LONDON, A.A. KNOPF, 1931).
364P.
SEE PT. 3: "THE DETECTIVE VERSUS THE GANGSTER AND THE RACKETEER", PP. 271-364.
VERIFICATION: NIC. LC NO. 33-3593
DESCRIPTORS: MEMOIRS. LAW ENFORCEMENT OFFICER. NEW YORK CITY. WOMEN. CHICAGO. HISTORY.
CORNELL LOCATIONS: OLIN HV7914 W69 B4.

LAW ENFORCEMENT PROBLEMS.

* ADRIAN, CHARLES R. PRESS, CHARLES.
GOVERNING URBAN AMERICA.
4TH ED., N.Y., MCGRAW-HILL <1972>.
577P. ILLUS. (MCGRAW-HILL SERIES IN POLITICAL SCIENCE).
SEE CH. 14: "PUBLIC SAFETY", PP. 413-431.
INCLUDES BIBLIOGRAPHIES.
VERIFICATION: NIC. LC NO. 70-37086
DESCRIPTORS: CHAPTER. PUBLIC ATTITUDE. LAW ENFORCEMENT PROBLEMS. GAMBLING. POLICE CORRUPTION.
CORNELL LOCATIONS: OLIN JS331 A52 1972.
CORNELL LOCATIONS OF OTHER EDITIONS: LAW, OLIN, UNDGR, AND BPA. 3D ED. IN LAW KF5305 A73 1968 AND OLIN.

* CHAMBER OF COMMERCE OF THE UNITED STATES.
MARSHALING CITIZEN POWER AGAINST CRIME.
WASH. <1970>.
133P. (AN URBAN AFFAIRS PUBLICATION OF THE CHAMBER OF COMMERCE OF THE U.S.).
BIBLIOGRAPHY PP. 122-130.
VERIFICATION: NIC-L. LC NO. 77-142213
DESCRIPTORS: MONOGRAPH. CITIZEN INVOLVEMENT IN LAW ENFORCEMENT. LAW ENFORCEMENT PROBLEMS.
CORNELL LOCATIONS: LAW HV7431 C44.

* CHAPMAN, SAMUEL G.
"FUNCTIONAL PROBLEMS FACING LAW ENFORCEMENT STEMMING FROM SUPREME COURT DECISIONS."
IN: 11(1) POLICE 44-48 (SEPT-OCT 1966).
DESCRIPTORS: ARTICLE. LAW ENFORCEMENT ROBLEMS. CONSTITUTIONAL ISSUES.
CORNELL LOCATIONS: LAW KF10 P76.

* COOK, FRED J.
A TWO-DOLLAR BET MEANS MURDER.
N.Y., DIAL PR., 1961.
248P.
VERIFICATION: NUC('58-'62) VOL.10 P.390. LC NO. 61-7366
DESCRIPTORS: MONOGRAPH. GAMBLING. BOOKMAKING. LAS VEGAS. LAW ENFORCEMENT PROBLEMS. ORGANIZED CRIME FIGURES. NEW YORK CITY. CHICAGO CRIME COMMISSION. GAMBLING--LEGALIZATION.
CORNELL LOCATIONS: NONE.

* DEAN, GORDON E.
"ORGANIZED CRIME AND OUR CHANGING CRIMINAL LAW."
IN: 37 COM L J 379-381 (AUG 1932).
DESCRIPTORS: ARTICLE. LAW ENFORCEMENT PROBLEMS.
CORNELL LOCATIONS: LAW KF10 C68.

* FRANCHETTI, LEOPOLD O. SONNINO, SIDNEY.
LA SICILIA NEL 1876.
<FIRENZE, TIP DI G. BARBERA, 1877>.
2V. 476, 476P.
ITALIAN.
SEE VOL. 1: CONDIZIONI POLITICHE E AMMINISTRATIVE.
VERIFICATION: LC('42) VOL.50 P.600. LC NO. 3-10950
DESCRIPTORS: MONOGRAPH. MAFIA. INTERDISCIPLINARY ANALYSIS. SICILY. LAW ENFORCEMENT PROBLEMS. VIOLENCE.
CORNELL LOCATIONS: NONE.

* GOVERNOR ROCKEFELLER'S CONFERENCE ON CRIME, NEW YORK, 1966.
GOVERNOR ROCKEFELLER'S CONFERENCE ON CRIME;
<PROCEEDINGS>.
<ALBANY, 1966>.
271P. ILLUS.
SEE "PANEL ON ORGANIZED CRIME", PP. 26-47.
VERIFICATION: NIC. LC NO. 66-65603
DESCRIPTORS: PANEL DISCUSSION. LAW ENFORCEMENT PROBLEMS. CONTROL AND PREVENTION.
CORNELL LOCATIONS: LAW HV6793 N5 G72, OLIN HV6793 N5 A18.

* HILLS, STUART L.
CRIME, POWER, AND MORALITY; THE CRIMINAL-LAW PROCESS IN THE UNITED STATES.
SCRANTON, CHANDLER PUB. CO. <1971>.
215P. (CHANDLER PUBLICATIONS IN ANTHROPOLOGY AND SOCIOLOGY).
SEE CH. 6: "THE COSA NOSTRA AND ORGANIZED CRIME", PP. 102-144.
INCLUDES BIBLIOGRAPHICAL REFERENCES.
VERIFICATION: NIC-L. LC NO. 70-134309
DESCRIPTORS: CHAPTER. ORGANIZED CRIME (OVERVIEW). SOCIOLOGICAL ANALYSIS. LAW ENFORCEMENT PROBLEMS. FUTURE.
CORNELL LOCATIONS: LAW KF9223 H65.

LAW ENFORCEMENT PROBLEMS.
(CONTD.)

* HOYNE, MACLAY.
"FORCES THAT AID CRIME IN GREAT CITIES. HOW THE 'GOOD CITIZEN', OFFICIAL CORRUPTION, RACIAL AND RELIGIOUS PREJUDICES AND ORGANIZED CRIMINALS COMBINE TO MAKE LAW ENFORCEMENT DIFFICULT."
IN: 6 ABA J 191-195 (DEC 1920).
DESCRIPTORS: ARTICLE. CHICAGO. LAW ENFORCEMENT PROBLEMS.
CORNELL LOCATIONS: LAW KF10 A497.

* HUNDLEY, WILLIAM G.
"THE NATURE OF INTERSTATE ORGANIZED CRIME AND PROBLEMS IN LAW ENFORCEMENT."
IN: 38 NOTRE DAME LAW 627-637 (SYMPOSIUM 1963).
DESCRIPTORS: ARTICLE. PUBLIC DEMAND FOR ILLICIT GOODS AND SERVICES. LAW ENFORCEMENT PROBLEMS. INTERSTATE CRIMINAL ACTIVITY.
CORNELL LOCATIONS: LAW KF10 N91.

* JOHNSON, EARL, JR.
"ORGANIZED CRIME: CHALLENGE TO THE AMERICAN LEGAL SYSTEM. PART I-ORGANIZED CRIME: THE NATURE OF ITS THREAT, THE REASONS FOR ITS SURVIVAL."
IN: 53 J CRIM L, CRIM & PS 399-425 (DEC 1962).
DESCRIPTORS: ARTICLE. ORGANIZED CRIMINAL ACTIVITIES. SOCIAL IMPACT. LAW ENFORCEMENT PROBLEMS. PUBLIC ATTITUDE.
CORNELL LOCATIONS: LAW KF10 J743, OLIN HV6001 J86.

* LOCKWOOD, PAUL E.
"HOW STATE AND CITY GOVERNMENTS DEAL WITH RACKETEERING."
IN: 32 J CRIM L, CRIM & PS 130-138 (JULY 1941).
DESCRIPTORS: ARTICLE. PROSECUTOR. LAW ENFORCEMENT PROBLEMS.
CORNELL LOCATIONS: LAW KF10 J743, OLIN HV6001 J86.

* SALERNO, RALPH F.
"ORGANIZED CRIME AND CRIMINAL JUSTICE."
IN: 33(2) FED PROB 11-17 (JUNE 1969).
DESCRIPTORS: ARTICLE. LAW ENFORCEMENT PROBLEMS.
CORNELL LOCATIONS: LAW KF10 F317.

* SALERNO, RALPH F.
"ORGANIZED CRIME-AN UNMET CHALLENGE TO CRIMINAL JUSTICE."
IN: 15 CRIME & DELIN 333-340 (JULY 1969).
DESCRIPTORS: ARTICLE. LAW ENFORCEMENT PROBLEMS.
CORNELL LOCATIONS: LAW KF10 C88.

LAW ENFORCEMENT PROBLEMS.
(CONTD.)

* SHAFFER, HELEN B.
"DRIVE ON ORGANIZED CRIME."
IN: ED RES RPTS 183-202 (MAR 11, 1970).
DESCRIPTORS: ARTICLE. LAW ENFORCEMENT. STRIKE FORCE. MEMBERSHIP AND ORGANIZATION. FEDERAL GOVERNMENT. ORGANIZED CRIME (OVERVIEW). LAW ENFORCEMENT PROBLEMS.
CORNELL LOCATIONS: OLIN REF H35 E23. ALSO UNDGR AND ILR.

* WILSON, O.W.
"TWO VIEWS OF CHICAGO. 1. HOW THE POLICE CHIEF SEES IT."
IN: 228 HARPER'S MAG 140-145 (APR 1964).
DESCRIPTORS: ARTICLE. CHICAGO. LAW ENFORCEMENT PROBLEMS.
CORNELL LOCATIONS: OLIN AP2 H29+. ALSO UNDGR AND MANN.

LAW ENFORCEMENT.

* ALLEN, EDWARD J.
"REPORT OF THE INTERNATIONAL ASSOCIATION OF CHIEFS OF POLICE COMMITTEE ON ORGANIZED CRIME." <ADDRESS>
IN: 5(3) POLICE 73-76 (JAN-FEB 1961).
DESCRIPTORS: REPORT. APALACHIN MEETING. LAW ENFORCEMENT. INTERNATIONAL ASSOCIATION OF CHIEFS OF POLICE.
CORNELL LOCATIONS: LAW KF10 P76.

* ALLEN, EDWARD JOSEPH.
MERCHANTS OF MENACE-THE MAFIA: A STUDY OF ORGANIZED CRIME.
SPRINGFIELD, ILL., THOMAS <1962>.
326P. ILLUS.
VERIFICATION: NUC('58-'62) VOL.1 P.580. LC NO. 62-8640
DESCRIPTORS: MONOGRAPH. MAFIA--HISTORY. JUKE BOX RACKET. GOVERNMENTAL INVESTIGATION. VIOLENCE. CORRUPTION. LAW ENFORCEMENT. CONTROL AND PREVENTION--RECOMMENDATIONS.
CORNELL LOCATIONS: OLIN HV6446 A42.

LAW ENFORCEMENT.
(CONTD.)

* AMERICAN BAR ASSOCIATION. COMMISSION ON ORGANIZED CRIME.
ORGANIZED CRIME AND LAW ENFORCEMENT, REPORT AND RESEARCH STUDIES. EDITED BY MORRIS PLOSCOWE.
N.Y., GROSBY PR., 1952-1953.
2V. 577P.
INTRODUCTION BY ESTES KEFAUVER.
INCLUDES BIBLIOGRAPHICAL REFERENCES.
VERIFICATION: NUC('53-'57) VOL.1 P.366. LC NO. 52-2502 REV
DESCRIPTORS: REPORT. RESEARCH. LAW ENFORCEMENT. CONTROL AND PREVENTION.
CORNELL LOCATIONS: LAW KF9375 A16 A51 1952A.

* ANDERSON, ANNELISE.
"ORGANIZED CRIME: THE NEED FOR RESEARCH."
IN: 24 U FLA L REV 42-57 (FALL 1971).
THIS ARTICLE WAS PREPARED WHILE THE AUTHOR WAS A VISITING FELLOW AT THE NATIONAL INSTITUTE OF LAW ENFORCEMENT AND CRIMINAL JUSTICE, WASHINGTON, D.C.
DESCRIPTORS: ARTICLE. LAW ENFORCEMENT. RESEARCH NEEDS. ECONOMIC ANALYSIS.
CORNELL LOCATIONS: LAW KF10 U665.

* ANONYMOUS.
"THE STRIKE FORCE: ORGANIZED LAW ENFORCEMENT VERSUS ORGANIZED CRIME."
IN: 6 COLUM J L & SOC PROB 496-523 (1970).
DESCRIPTORS: ARTICLE. STRIKE FORCE. LAW ENFORCEMENT. INDICTMENTS AND CONVICTIONS-STATISTICS.
CORNELL LOCATIONS: LAW KF10 C65.

* BUSE, RENEE.
THE DEADLY SILENCE.
<1ST ED.> GARDEN CITY, N.Y., DOUBLEDAY, 1965.
234P.
VERIFICATION: NUC('63-'67) VOL.8 P.601. LC NO. 65-22576
DESCRIPTORS: MONOGRAPH. NARCOTICS--CONTROL. DRUG ENFORCEMENT ADMINISTRATION. WOMEN. LAW ENFORCEMENT.
CORNELL LOCATIONS: OLIN HV5825 B97.

LAW ENFORCEMENT.
(CONTD.)

* CALIFORNIA. ORGANIZED CRIME AND CRIMINAL INTELLIGENCE BRANCH.
ANNUAL REPORT TO THE CALIFORNIA LEGISLATURE.
<SACRAMENTO>.
LAW HAS 1972-.
COVER TITLE: ANNUAL REPORT ON ORGANIZED CRIME.
VERIFICATION: NIC-L.
DESCRIPTORS: ANNUAL REPORT. CALIFORNIA. LAW ENFORCEMENT. ORGANIZED CRIMINAL ACTIVITIES.
CORNELL LOCATIONS: LAW KFC568 R3 A86.

* COOK, FRED J.
"THE MAFIA: PORTRAIT OF AN EMPIRE IN TROUBLE."
IN: NY TIMES, MAR 29, 1970, SECTION 4 (THE WEEK IN REVIEW), AT 3.
DESCRIPTORS: ARTICLE. ARREST. NEW YORK STATE. NEW JERSEY. LAW ENFORCEMENT. MAFIA.
CORNELL LOCATIONS: OLIN FILM 288.

* DANZIGER, MARTIN.
"THE PROBLEMS OF ORGANIZED CRIME."
IN: NASBO INSTITUTE ON CRIME CONTROL, UNIV. OF KENTUCKY, 1969. CRIME CONTROL, A CHALLENGE TO STATE BUDGETING.
LEXINGTON, KY., NATICNAL ASSOC. OF STATE BUDGET OFFICERS, 1970.
PP. 82-88. (<COUNCIL OF STATE GOVERNMENTS> CR-21).
INCLUDES BIBLIOGRAPHICAL REFERENCES.
VERIFICATION: NUC('68-'72) VOL.67 P.591. LC NO. 70-634343
DESCRIPTORS: CHAPTER. ORGANIZED CRIME (OVERVIEW). LAW ENFORCEMENT.
CORNELL LOCATIONS: LAW KF9223 Z95 N24 1969.

* DICKINSON, WILLIAM B.
"INTERSTATE CRIME SYNDICATES."
IN: ED RES RPTS 43-60 (JAN 18, 1961).
DESCRIPTORS: ARTICLE. APALACHIN MEETING. INVESTIGATIVE AGENCIES (FEDERAL). LAW ENFORCEMENT. ILLEGAL BUSINESS ACTIVITIES--CONTROL. FEDERAL CRIME COMMISSIONS. INTERSTATE CRIMINAL ACTIVITY--CONTROL.
CORNELL LOCATIONS: ILR H35 E35. ALSO UNDGR.

* DRUMMOND, ROSCOE.
"TOUGHER LAWS HELD NEEDED TO BALK CRIME SYNDICATES."
IN: NY HERALD TRIBUNE, DEC 28, 1960, AT 21.
DESCRIPTORS: ARTICLE. LAW ENFORCEMENT.
CORNELL LOCATIONS: OLIN FILM 181.

LAW ENFORCEMENT.
(CONTD.)

* EASTMAN, GEORGE.
"FURTHER CONSIDERATION ON ORGANIZED CRIME."
IN: 10(1) POLICE 47-49 (SEPT-OCT 1965).
DESCRIPTORS: ARTICLE. LAW ENFORCEMENT. ORGANIZED CRIME-DEFINITION.
CORNELL LOCATIONS: LAW KF10 P76.

* EDWARDS, GEORGE.
"SENTENCING THE RACKETEER."
IN: 9 CRIME & DELIN 391-397 (OCT 1963).
DESCRIPTORS: ARTICLE. SENTENCING. LAW ENFORCEMENT.
CORNELL LOCATIONS: LAW KF10 C88.

* HOOVER, JOHN EDGAR.
"THE F.B.I.'S WAR ON ORGANIZED CRIME."
IN: 60(16) U.S. NEWS & WR 102-104 (APR 18, 1966).
DESCRIPTORS: ARTICLE. F.B.I. LAW ENFORCEMENT.
CORNELL LOCATIONS: OLIN JK1 U58++. ALSO UNDGR AND BPA.

* KATZENBACH, NICHOLAS.
"REPORT TO THE PRESIDENT ON ORGANIZED CRIME."
IN: 23 C Q 1952-1953 (SEPT 24, 1965).
DESCRIPTORS: REPORT. LAW ENFORCEMENT.
CORNELL LOCATIONS: OLIN REF JK1 C661+. ALSO UNDGR AND BPA.

* LYNCH, WILLIAM S. PHILLIPS, JAMES W.
"ORGANIZED CRIME-VIOLENCE AND CORRUPTION."
IN: 20 J PUB L 59-70 (1971).
DESCRIPTORS: ARTICLE. VIOLENCE. LAW ENFORCEMENT.
CORNELL LOCATIONS: LAW KF10 J797.

* MCKEON, THOMAS J.
"THE STRIKE FORCE."
IN: 56 ABA J 453-455 (MAY 1970).
DESCRIPTORS: ARTICLE. STRIKE FORCE. LAW ENFORCEMENT.
CORNELL LOCATIONS: LAW KF10 A497.

LAW ENFORCEMENT.
(CONTD.)

* MCNICKLE, ROMA K.
"SUPPRESSION OF CRIME SYNDICATES."
IN: ED RES RPTS 193-210 (MAR 17, 1950).
DESCRIPTORS: ARTICLE. FEDERAL GOVERNMENT. GAMBLING--LEGALIZATION. INTERGOVERNMENTAL RELATIONS. LAW ENFORCEMENT. INTERSTATE CRIMINAL ACTIVITY--CONTROL.
CORNELL LOCATIONS: ILR H35 E35. ALSO UNDGR.

* MILLER, HERBERT J., JR.
"A FEDERAL VIEWPOINT ON COMBATING ORGANIZED CRIME."
IN: 347 ANNALS 93-103 (MAY 1963).
DESCRIPTORS: ARTICLE. FEDERAL GOVERNMENT. LAW ENFORCEMENT. PROSECUTION.
CORNELL LOCATIONS: LAW KF10 A49, OLIN H1 A49. ALSO UNDGR, ILR, AND MANN.

* MOLLENHOFF, CLARK R.
STRIKE FORCE: ORGANIZED CRIME AND THE GOVERNMENT.
ENGLEWOOD CLIFFS, N.J., PRENTICE-HALL <1972>.
274P. MAP.
VERIFICATION: NUC('68-'72) VOL.65 P.217. LC NO. 79-178137
DESCRIPTORS: MONOGRAPH. STRIKE FORCE. ELECTRONIC SURVEILLANCE. LAW ENFORCEMENT.
CORNELL LOCATIONS: OLIN HV6791 M72.

* NATIONAL ASSOCIATION OF ATTORNEYS GENERAL. COMMITTEE ON THE OFFICE OF ATTORNEY GENERAL.
REPORT ON THE OFFICE OF ATTORNEY GENERAL.
<SAN FRANCISCO> 1971.
580P.
SEE SECTION 6.8: "ORGANIZED CRIME", PP. 449-482.
INCLUDES BIBLIOGRAPHICAL REFERENCES.
COVER TITLE: THE OFFICE OF ATTORNEY GENERAL.
VERIFICATION: NIC-L. LC NO. 71-613657
DESCRIPTORS: REPORT. SOCIAL IMPACT. FEDERAL GOVERNMENT. STATE GOVERNMENT. LAW ENFORCEMENT. CONTROL AND PREVENTION UNITS. ORGANIZED CRIMINAL ACTIVITIES--CONTROL.
CORNELL LOCATIONS: LAW KF5107 Z9 N273.

LAW ENFORCEMENT.
(CONTD.)

* NEW YORK (STATE). TEMPORARY STATE COMMISSION OF INVESTIGATION.
AN INVESTIGATION OF LAW ENFORCEMENT IN BUFFALO; A REPORT.
<N.Y.?> 1961.
226P. MAPS. DIAGR.
INCLUDES BIBLIOGRAPHICAL REFERENCES PP. 8-9.
VERIFICATION: NUC('58-'62) VOL.33 P.180. LC NO. A61-9408
DESCRIPTORS: REPORT. BUFFALO. NUMBERS. PROSTITUTION. BOOKMAKING. LAW ENFORCEMENT. LAW ENFORCEMENT--RECOMMENDATIONS. GOVERNMENTAL INVESTIGATION.
CORNELL LOCATIONS: OLIN HV7583 B9 E3 1961.

* PACE, DENNY F.
HANDBOOK OF VICE CONTROL.
ENGLEWOOD CLIFFS, N.J., PRENTICE-HALL <1971>.
84P. ILLUS. (PRENTICE-HALL ESSENTIALS OF LAW ENFORCEMENT SERIES).
BIBLIOGRAPHY PP. 78-79.
VERIFICATION: NIC-L. LC NO. 70-140765
DESCRIPTORS: MONOGRAPH. LAW ENFORCEMENT. BOOKMAKING. LOTTERIES.
CORNELL LOCATIONS: LAW HV8067 P11.

* PACE, DENNY F. STYLES, JIMMIE C.
ORGANIZED CRIME: CONCEPTS AND CONTROL.
ENGLEWOOD CLIFFS, N.J., PRENTICE-HALL, INC. <C1975>.
329P. ILLUS.
BIBLIOGRAPHY PP. 315-324.
VERIFICATION: NIC-L. LC NO. 74-3375
DESCRIPTORS: MONOGRAPH. ORGANIZED CRIME (OVERVIEW). CONTROL AND PREVENTION. GAMBLING. PROSTITUTION. DRUGS. PORNOGRAPHY. WHITE-COLLAR CRIME. POLITICAL ANALYSIS. INTELLIGENCE. PUBLIC ATTITUDE. LAW ENFORCEMENT. ORGANIZED CRIMINAL ACTIVITIES.
CORNELL LOCATIONS: LAW HV6791 P11.

LAW ENFORCEMENT.
(CONTD.)

* PENNSYLVANIA. CRIME COMMISSION.
REPORT ON ORGANIZED CRIME.
<HARRISBURG, 1970>.
136P.
VERIFICATION: NIC-L. LC NO. 76-635051
DESCRIPTORS: REPORT. PENNSYLVANIA. STATE CRIME COMMISSIONS. VIOLENCE. ILLEGAL BUSINESS ACTIVITIES. BUSINESS ACTIVITIES OF ORGANIZED CRIME. LAW ENFORCEMENT.
CORNELL LOCATIONS: LAW HV6793 P4 A5.

* RUSSO, NANDO, ED.
ANTOLOGIA DELLA MAFIA. DOCUMENTI INEDITI, DIBATTITI PARLAMENTARI, INCHIESTE, SAGGI, DAI PRIMI ANNI DELL'UNITA AD OGGI, SU UNO DEI PIU GRAVI PROBLEMI ANCORA NON RISOLTI DELLA SOCIETA ITALIANA.
PALERMO, IL PUNTO <1964>.
647P. ILLUS.
ITALIAN.
PREFACE BY MASSIMO GANCI AND NINO SORGI.
VERIFICATION: NUC('63-'67) VOL.47 P.177. LC NO. 66-9397
DESCRIPTORS: MONOGRAPH. MAFIA--CONTROL. GOVERNMENTAL INVESTIGATION. MUSSOLINI, BENITO. SICILY. INTERDISCIPLINARY ANALYSIS. LAW ENFORCEMENT. HISTORY.
CORNELL LOCATIONS: NONE.

* SHAFFER, HELEN B.
"DRIVE ON ORGANIZED CRIME."
IN: ED RES RPTS 183-202 (MAR 11, 1970).
DESCRIPTORS: ARTICLE. LAW ENFORCEMENT. STRIKE FORCE. MEMBERSHIP AND ORGANIZATION. FEDERAL GOVERNMENT. ORGANIZED CRIME (OVERVIEW). LAW ENFORCEMENT PROBLEMS.
CORNELL LOCATIONS: OLIN REF H35 E23. ALSO UNDGR AND ILR.

* SIBERLING, EDWYN.
"THE FEDERAL ATTACK ON ORGANIZED CRIME."
IN: 8 CRIME & DELIN 365-370 (OCT 1962).
DESCRIPTORS: ARTICLE. FEDERAL GOVERNMENT. LAW ENFORCEMENT.
CORNELL LOCATIONS: LAW KF10 C88.

LAW ENFORCEMENT.
(CONTD.)

* SONDERN, FREDERIC, JR.
"A CITY BEATS THE RACKETS."
IN: 39 NAT MUN REV 433-438 (OCT 1950).
DESCRIPTORS: ARTICLE. LAW ENFORCEMENT. MAFIA--CONTROL. OHIO.
CORNELL LOCATIONS: OLIN JS39 N27+. ALSO BPA.

* STEVENSON, ADLAI E.
"ORGANIZED CRIME AND LAW ENFORCEMENT: A PROBLEM FOR THE PEOPLE."
IN: 38 ABA J 26-29, 85 (JAN 1952).
DESCRIPTORS: ARTICLE. PUBLIC ATTITUDE. INTERGOVERNMENTAL RELATIONS. LAW ENFORCEMENT.
CORNELL LOCATIONS: LAW KF10 A497.

* U.S. CONGRESS. HOUSE. COMMITTEE ON GOVERNMENT OPERATIONS.
FEDERAL EFFORT AGAINST ORGANIZED CRIME: REPORT OF AGENCY OPERATIONS. 90TH CONG., 2D SESS.
JUNE 20, 1968.
80P.
H.RPT.90-1574.
VERIFICATION: SS.
DESCRIPTORS: CONGRESSIONAL REPORT. INVESTIGATIVE AGENCIES (FEDERAL). FEDERAL GOVERNMENT. LAW ENFORCEMENT.
CORNELL LOCATIONS: LAW KF32, OLIN SS12797-3.

* U.S. CONGRESS. HOUSE. COMMITTEE ON GOVERNMENT OPERATIONS. LEGAL AND MONETARY AFFAIRS SUBCOMMITTEE.
THE FEDERAL EFFORT AGAINST ORGANIZED CRIME. PARTS 1-3. HEARINGS, 90TH CONG., 1ST AND 2D SESS., HELD APR 5, 1967 - FEB. 8, 1968.
WASH., GPO, 1968.
457P.
VERIFICATION: NUC('68-'72) VOL.96 P.408. LC NO. 67-61763
DESCRIPTORS: CONGRESSIONAL HEARING. FEDERAL GOVERNMENT. INVESTIGATIVE AGENCIES (FEDERAL). LAW ENFORCEMENT.
CORNELL LOCATIONS: LAW KF27 G6 (PT.3), OLIN JK416 A15 C92 1967.

LAW ENFORCEMENT.
(CONTD.)

* U.S. CONGRESS. HOUSE. SELECT COMMITTEE ON CRIME.
CRIME IN AMERICA--ASPECTS OF ORGANIZED CRIME, COURT DELAY, AND JUVENILE JUSTICE. HEARINGS PURSUANT TO H.RES.17, 91ST CONG., 1ST SESS., DEC 4-8, 1969.
WASH., GPO, 1970.
496P.
VERIFICATION: NIC. LC NO. 78-606164
DESCRIPTORS: CONGRESSIONAL HEARING. FLORIDA. NARCOTICS. PROPOSED LEGISLATION. LAW ENFORCEMENT.
CORNELL LOCATIONS: LAW KF27.5 C7, OLIN HV6775 A3 C92 1969E.

* U.S. CONGRESS. SENATE. COMMITTEE ON THE JUDICIARY. SUBCOMMITTEE ON CRIMINAL LAWS AND PROCEDURES.
MEASURES RELATING TO ORGANIZED CRIME. HEARINGS, 91ST CONG., 1ST SESS., ON S.30, 974, 975, 976, 1623, 1624, 1861, 2022, 2122, AND 2292, HELD MAR 18-JUNE 4, 1969.
WASH., GPO, 1969.
558P.
VERIFICATION: NUC('68-'72) VOL.96 P.637. LC NO. 77-603588
DESCRIPTORS: CONGRESSIONAL HEARING. ORGANIZED CRIME CONTROL ACT. IMMUNITY--PROPOSED LEGISLATION. SENTENCING--PROPOSED LEGISLATION. STATISTICAL ANALYSIS. LAW ENFORCEMENT. PROPOSED LEGISLATION.
CORNELL LOCATIONS: LAW KF26 J8, OLIN JK1521 A3 C92 1969.

* U.S. PRESIDENT, 1969-1974 (NIXON).
"ORGANIZED CRIME", MESSAGE FROM THE PRESIDENT OF THE U.S., 91ST CONG., 1ST SESS.
7P.
H.DOC.91-105.
ALSO APPEARS IN: 5 WKLY COMP PRES DOCS 594-599 (APR 23, 1969). LAW KF70 A51, OLIN REF J80 A87+.
VERIFICATION: SS.
DESCRIPTORS: PRESIDENTIAL ADDRESS. CONTROL AND PREVENTION--RECOMMENDATIONS. LAW ENFORCEMENT.
CORNELL LOCATIONS: LAW SS12850-2, OLIN SS12850-2.

LAW ENFORCEMENT.
(CONTD.)

* UNITED STATES. ATTORNEY GENERAL.
ANNUAL REPORT: FEDERAL LAW ENFORCEMENT AND CRIMINAL JUSTICE ASSISTANCE ACTIVITIES.
WASH., GPO, 1971/72-.
SEE "ORGANIZED CRIME", PP. 79-93.
LAW HAS 1971/72-.
VERIFICATION: NUC(1974) VOL.17 P.149. LC NO. 72-627334
DESCRIPTORS: ANNUAL REPORT. LAW ENFORCEMENT. INVESTIGATIVE AGENCIES (FEDERAL).
CORNELL LOCATIONS: LAW KF9223 A818.

* VIRGINIA. ORGANIZED CRIME DETECTION TASK FORCE.
REPORT TO THE GOVERNOR AND GENERAL ASSEMBLY OF VIRGINIA.
RICHMOND, DEPT. OF PURCHASES AND SUPPLY, 1972.
75P.
VERIFICATION: NIC-L. LC NO. 72-610966
DESCRIPTORS: REPORT. VIRGINIA. LAW ENFORCEMENT. ILLEGAL BUSINESS ACTIVITIES. CONTROL AND PREVENTION--RECOMMENDATIONS. STATE CRIME COMMISSIONS.
CORNELL LOCATIONS: LAW HV6793 V8 A54.

* WARREN, EARL.
"ADDRESS."
IN: NATIONAL CONFERENCE ON CRIME CONTROL. 1ST, WASHINGTON, D.C., 1967. PROCEEDINGS.
<WASH., GPO> 1967.
PP. 7-13.
VERIFICATION: NUC('68-'72) VOL.68 P.92. LC NO. 67-62731
DESCRIPTORS: LECTURE. LAW ENFORCEMENT.
CORNELL LOCATIONS: LAW HV6777 N27 1967, OLIN HV6777 N27.

* WESSEL, MILTON R.
"HOW WE BAGGED THE MAFIA."
IN: 233 SAT EVE POST 20-21, 58-60 (JULY 16, 1960); 19, 70-72 (JULY 23, 1960).
DESCRIPTORS: ARTICLE. MAFIA. APALACHIN MEETING. LAW ENFORCEMENT.
CORNELL LOCATIONS: OLIN AP2 S247++. ALSO UNDGR.

* WILSON, WILL.
"THE THREAT OF ORGANIZED CRIME: HIGHLIGHTING THE CHALLENGING NEW FRONTIERS IN CRIMINAL LAW."
IN: 46 NOTRE DAME LAW 41-54 (FALL 1970).
DESCRIPTORS: ARTICLE. ORGANIZED CRIME (OVERVIEW). LAW ENFORCEMENT. ORGANIZED CRIME CONTROL ACT. CONSTITUTIONAL ISSUES.
CORNELL LOCATIONS: LAW KF10 N91.

LAW ENFORCEMENT.
(CONTD.)

* WOETZEL, ROBERT K.
"ORGANIZED CRIME IN AMERICA AND LAW ENFORCEMENT."
IN: 1963 CRIM L REV 611-624 (SEPT 1963).
DESCRIPTORS: ARTICLE. LAW ENFORCEMENT. PUBLIC ATTITUDE. ORGANIZED CRIME (OVERVIEW).
CORNELL LOCATIONS: LAW KF10 C932.

LAW ENFORCEMENT--RECOMMENDATIONS.

* ANONYMOUS.
"PROPOSALS FOR IMPROVING CRIMINAL LAW AND PROCEDURE (AS PRESENTED TO U.S. SENATE SUBCOMMITTEE ON RACKETEERING)."
IN: 24 J CRIM L, CRIM & PS 975-977 (JAN-FEB 1934).
DESCRIPTORS: ARTICLE. LAW ENFORCEMENT--RECOMMENDATIONS.
CORNELL LOCATIONS: LAW KF10 J743, OLIN HV6001 J86.

* BULLER, ARTHUR.
"LEGAL METHODS FOR THE SUPPRESSION OF ORGANIZED CRIME. I. LEGAL REMEDIES AGAINST CORRUPT LAW ENFORCEMENT OFFICERS."
IN: 48 J CRIM L, CRIM & PS 414-430 (NOV-DEC 1957).
DESCRIPTORS: ARTICLE. CORRUPTION OF PUBLIC OFFICIALS--CONTROL. LAW ENFORCEMENT--RECOMMENDATIONS.
CORNELL LOCATIONS: LAW KF10 J743, OLIN HV6001 J86.

* LUMBARD, ELIOT H.
"LOCAL AND STATE ACTION AGAINST ORGANIZED CRIME."
IN: 347 ANNALS 82-92 (MAY 1963).
DESCRIPTORS: ARTICLE. INTERGOVERNMENTAL RELATIONS. LAW ENFORCEMENT--RECOMMENDATIONS.
CORNELL LOCATIONS: LAW KF10 A49, OLIN H1 A49. ALSO UNDGR, ILR, AND MANN.

* MASSACHUSETTS. SPECIAL CRIME COMMISSION.
REPORT UNDER CHAPTER 54 OF THE RESOLVES OF 1933, DEC 1933.
BOSTON, WRIGHT & POTTER PRINTING CO., LEGISLATIVE PRINTERS, 1934.
223P.
S.<DOC.>125.
VERIFICATION: LC('42) VOL.96 P.548. LC NO. 34-27317
DESCRIPTORS: REPORT. STATE CRIME COMMISSIONS. MASSACHUSETTS. STATISTICAL ANALYSIS. LAW ENFORCEMENT--RECOMMENDATIONS. ILLEGAL BUSINESS ACTIVITIES.
CORNELL LOCATIONS: NONE.

LAW ENFORCEMENT--RECOMMENDATIONS.
(CONTD.)

* NEW YORK (STATE). TEMPORARY STATE COMMISSION OF INVESTIGATION.
AN INVESTIGATION OF LAW ENFORCEMENT IN BUFFALO; A REPORT.
<N.Y.?> 1961.
226P. MAPS. DIAGR.
INCLUDES BIBLIOGRAPHICAL REFERENCES PP. 8-9.
VERIFICATION: NUC('58-'62) VOL.33 P.180. LC NO. A61-9408
DESCRIPTORS: REPORT. BUFFALO. NUMBERS. PROSTITUTION. BOOKMAKING. LAW ENFORCEMENT. LAW ENFORCEMENT--RECOMMENDATIONS. GOVERNMENTAL INVESTIGATION.
CORNELL LOCATIONS: OLIN HV7583 B9 E3 1961.

* U.S. PRESIDENT, 1963-1968 (LYNDON B. JOHNSON).
TO INSURE THE PUBLIC SAFETY; THE PRESIDENT'S MESSAGE TO THE CONGRESS ON CRIME AND LAW ENFORCEMENT. FEBRUARY 7, 1968.
IN: 4 WKLY COMP PRES DOCS 233-249 (1968).
DESCRIPTORS: PRESIDENTIAL ADDRESS. CONTROL AND PREVENTION--RECOMMENDATIONS. LAW ENFORCEMENT--RECOMMENDATIONS.
CORNELL LOCATIONS: LAW KF70 A51 (LATEST IN REF), OLIN REF J80 A87+.

* UNITED AIRCRAFT. CORPORATE SYSTEMS CENTER.
DEFINITION OF PROPOSED NYSIIS ORGANIZED CRIME INTELLIGENCE CAPABILITIES: A RECOMMENDED DEVELOPMENT PLAN. A REPORT PREPARED FOR THE NEW YORK STATE IDENTIFICATION AND INTELLIGENCE SYSTEM.
FARMINGTON, CONN., UNITED AIRCRAFT, DEC. 21, 1966.
ONLY AVAILABLE FROM NYSIIS ON A "NEED TO KNOW" BASIS.
DESCRIPTORS: REPORT. INTELLIGENCE. INFORMATION STORAGE AND RETRIEVAL. LAW ENFORCEMENT--RECOMMENDATIONS.
CORNELL LOCATIONS: NONE.

LAW ENFORCEMENT--STANDARDS.

* AMERICAN BAR ASSOCIATION. PROJECT ON STANDARDS FOR CRIMINAL JUSTICE.
STANDARDS RELATING TO THE ADMINISTRATION OF CRIMINAL JUSTICE: COMPILATION WITH INDEX.
<N.Y.> INSTITUTE OF JUDICIAL ADMINISTRATION;
<CHICAGO: AVAILABLE FROM ABA, 1974>.
641P.
VERIFICATION: NIC-L. LC NO. 74-184089
DESCRIPTORS: MONOGRAPH. LAW ENFORCEMENT--STANDARDS. ELECTRONIC SURVEILLANCE--STANDARDS.
CORNELL LOCATIONS: LAW KF9223 A946.

LAWYER CRIMINAL.

* AMERICAN BAR ASSOCIATION. COMMISSION ON ORGANIZED CRIME IN INTERSTATE COMMERCE.
"REPORT."
IN: 77 ABA. ANNUAL RPT 592-601 (1952).
DESCRIPTORS: REPORT. INTERSTATE AND FOREIGN COMMERCE. LAWYER CRIMINAL. PROPOSED LEGISLATION. TAXATION.
CORNELL LOCATIONS: LAW KF325 A2.

* AMERICAN BAR ASSOCIATION. COMMISSION ON ORGANIZED CRIME.
INTERIM REPORT.
IN: AMERICAN BAR ASSOCIATION. COMMISSION ON ORGANIZED CRIME. ORGANIZED CRIME AND LAW ENFORCEMENT.
VOL.2 PP.187-205.
DESCRIPTORS: REPORT. LAWYER CRIMINAL.
CORNELL LOCATIONS: LAW KF9375 A16 A51 1952A.

* BORKIN, JOSEPH.
THE CORRUPT JUDGE; AN INQUIRY INTO BRIBERY AND OTHER HIGH CRIMES AND MISDEMEANORS IN THE FEDERAL COURTS.
<1ST ED.> N.Y., C.N. POTTER <1962>.
310P.
CONTAINS BIBLIOGRAPHY.
VERIFICATION: NIC. LC NO. 62-19290
DESCRIPTORS: MONOGRAPH. CORRUPTION OF PUBLIC OFFICIALS. JUDGES. LAWYER CRIMINAL.
CORNELL LOCATIONS: LAW KF9419 B73, OLIN JK1551 B73.

* CUMMINGS, HOMER S.
"THE LAWYER CRIMINAL."
IN: 20 ABA J 82-85 (1934).
DESCRIPTORS: ARTICLE. LAWYER CRIMINAL.
CORNELL LOCATIONS: LAW KF10 A497.

LAWYER CRIMINAL.
(CONTD.)

* HOSTETTER, GORDON L.
"RACKETEERING-AN ALLIANCE BETWEEN POLITICS AND CRIME."
IN: 21 NAT MUN REV 637-640 (NOV 1932).
DESCRIPTORS: ARTICLE. CHICAGO. ORGANIZED CRIMINAL ACTIVITIES. LAWYER CRIMINAL.
CORNELL LOCATIONS: OLIN JS39 N27+. ALSO BPA.

* PLOSCOWE, SELMA.
"SURVEY OF ORGANIZED CRIME-SUMMER 1952."
IN: AMERICAN BAR ASSOCIATION. COMMISSION ON ORGANIZED CRIME. ORGANIZED CRIME AND LAW ENFORCEMENT.
VOL.2 PP. 207-259.
DESCRIPTORS: ARTICLE. ORGANIZED CRIMINAL ACTIVITIES. CONTROL AND PREVENTION. LAWYER CRIMINAL.
CORNELL LOCATIONS: LAW KF9375 A16 A51 1952A.

* SCHWARTZ, MURRAY L.
"THE LAWYER'S PROFESSIONAL RESPONSIBILITY AND INTERSTATE ORGANIZED CRIME."
IN: 38 NOTRE DAME LAW 711-726 (SYMPOSIUM 1963).
DESCRIPTORS: ARTICLE. LAWYER CRIMINAL. LAWYER CRIMINAL--CONTROL.
CORNELL LOCATIONS: LAW KF10 N91.

LAWYER CRIMINAL--CONTROL.

* SCHWARTZ, MURRAY L.
"THE LAWYER'S PROFESSIONAL RESPONSIBILITY AND INTERSTATE ORGANIZED CRIME."
IN: 38 NOTRE DAME LAW 711-726 (SYMPOSIUM 1963).
DESCRIPTORS: ARTICLE. LAWYER CRIMINAL. LAWYER CRIMINAL--CONTROL.
CORNELL LOCATIONS: LAW KF10 N91.

LEGALIZATION OF ILLICIT GOODS AND SERVICES.

* GLASER, DANIEL.
ADULT CRIME AND SOCIAL POLICY.
ENGLEWOOD CLIFFS, N.J., PRENTICE-HALL <1972>.
128P. (PRENTICE-HALL SERIES IN SOCIAL POLICY).
SEE "ORGANIZED ILLEGAL SELLERS", PP. 47-56.
BIBLIOGRAPHY PP.112-122.
VERIFICATION: NUC('68-'72) VOL.34 P.389. LC NO. 78-150713
DESCRIPTORS: CHAPTER. ORGANIZED CRIME (OVERVIEW). LEGALIZATION OF ILLICIT GOODS AND SERVICES.
CORNELL LOCATIONS: OLIN HV676789 G54.

* PLOSCOWE, MORRIS.
"NEW APPROACHES TO THE CONTROL OF ORGANIZED CRIME."
IN: 347 ANNALS 74-81 (MAY 1963).
DESCRIPTORS: ARTICLE. CONTROL AND PREVENTION--RECOMMENDATIONS. LEGALIZATION OF ILLICIT GOODS AND SERVICES.
CORNELL LOCATIONS: LAW KF10 A49, OLIN H1 A49. ALSO UNDGR, ILR, AND MANN.

LEGISLATION.

* ANONYMOUS.
"THE NEW YORK PUBLIC ENEMY ACT."
IN: 35 COLUM L REV 1292-1303 (DEC 1935).
DESCRIPTORS: ARTICLE. NEW YORK STATE. LEGISLATION. CONSTITUTIONAL ISSUES.
CORNELL LOCATIONS: LAW KF10 C66. ALSO ILR.

* ANONYMOUS.
"REPORT OF COMMITTEE ON CRIME CONTROL."
IN: 44 NAT ASSOC ATTOR GEN. PROCEEDINGS. 31-35 (1950).
DESCRIPTORS: REPORT. LEGISLATION.
CORNELL LOCATIONS: LAW KF294 N3 N27.

* CRONIN, ROBERT P. BRASSARD, RAYMOND J.
"A CIVIL SOLUTION TO THE PROBLEM OF ORGANIZED CRIME-THE FLORIDA APPROACH."
IN: 11 BC IND & COM L REV 974-990 (JUNE 1970).
DESCRIPTORS: ARTICLE. FLORIDA. LEGISLATION. DUE PROCESS. CIVIL PROCEEDINGS.
CORNELL LOCATIONS: LAW KF10 B74. ALSO ILR.

LEGISLATION.
(CONTD.)

* KNOTT, LAWSON B. HILLER, RUSSELL L. SMITH, LEE.
"A LEGISLATIVE ATTACK ON RACKETEERING?"
IN: 2 DUKE B A J 51-56 (MAY 1934).
DESCRIPTORS: ARTICLE. LEGISLATION. CONTROL AND PREVENTION.
CORNELL LOCATIONS: LAW KF10 D87.

* MILLER, HERBERT J., JR.
"THE 'TRAVEL ACT': A NEW STATUTORY APPROACH TO ORGANIZED CRIME IN THE UNITED STATES."
IN: 1 DUQUESNE U L REV 181-197 (SPR 1963).
DESCRIPTORS: ARTICLE. LEGISLATION. CONSTITUTIONAL ISSUES. INTERSTATE AND FOREIGN COMMERCE.
CORNELL LOCATIONS: LAW KF10 D94.

* NATIONAL ASSOCIATION OF ATTORNEYS GENERAL. COMMITTEE ON THE OFFICE OF ATTORNEY GENERAL.
ORGANIZED CRIME CONTROL LEGISLATION.
REV. ED., RALEIGH, N.C.: THE ASSOCIATION, 1975.
(1ST PUB.: 1972).
159P.
INCLUDES BIBLIOGRAPHICAL REFERENCES.
VERIFICATION: NIC-L.
DESCRIPTORS: MONOGRAPH. LEGISLATION. PROSECUTION. ELECTRONIC SURVEILLANCE. INFILTRATION OF LEGITIMATE BUSINESS--CONTROL. LOAN SHARKING--CONTROL. GAMBLING--CONTROL. GRAND JURIES. WITNESSES. IMMUNITY. CONTROL AND PREVENTION.
CORNELL LOCATIONS: LAW KF9375 N268 1975.
CORNELL LOCATIONS OF OTHER EDITIONS: LAW.

* POLLNER, MARTIN R.
"ATTORNEY GENERAL ROBERT F. KENNEDY'S LEGISLATIVE PROGRAM TO CURB ORGANIZED CRIME AND RACKETEERING."
IN: 28 BROOKLYN L REV 37-58 (DEC 1961).
DESCRIPTORS: ARTICLE. LEGISLATION. INTERSTATE AND FOREIGN COMMERCE. KENNEDY, ROBERT F. ATTORNEY GENERAL (U.S.).
CORNELL LOCATIONS: LAW KF10 B914.

* W., W.L.
"THE NEW JERSEY GANGSTER ACT."
IN: 23 VA L REV 824-830 (MAY 1937).
DESCRIPTORS: ARTICLE. NEW JERSEY. DUE PROCESS. LEGISLATION.
CORNELL LOCATIONS: LAW KF10 V815.

LEGISLATIVE HISTORY.

* ANONYMOUS.
"THE AMERICAN BAR ASSOCIATION'S IMPACT ON THE ORGANIZED CRIME CONTROL ACT OF 1970."
IN: 9 AM CRIM L Q 8-162 (FALL 1970).
DESCRIPTORS: LEGISLATIVE HISTORY. ORGANIZED CRIME CONTROL ACT.
CORNELL LOCATIONS: LAW KF10 A516.

* ANONYMOUS.
INDEX TO THE LEGISLATIVE HISTORY OF THE OMNIBUS CRIME CONTROL AND SAFE STREET ACT OF 1968.
<WASH.>: OFFICE OF GENERAL COUNSEL, LAW ENFORCEMENT ASSISTANCE ADMINISTRATION, 1973.
339P.
VERIFICATION: NIC-L. LC NO. 73-601191
DESCRIPTORS: LEGISLATIVE HISTORY.
CORNELL LOCATIONS: LAW KF9223 A312 A15 1973.

LEPKE (LOUIS BUCHALTER).

* BERGER, MEYER.
"LEPKE: THE SHY BOSS OF MURDER, INC. AWAITS DEATH IN THE ELECTRIC CHAIR."
IN: 16 LIFE 86-98 (FEB 28, 1944).
DESCRIPTORS: ARTICLE. MURDER, INC. LEPKE (LOUIS BUCHALTER). NEW YORK STATE.
CORNELL LOCATIONS: OLIN AP2 L72++. ALSO UNDGR.

* DEWEY, THOMAS E.
"THE ABC OF RACKETEERING."
IN: 4 VITAL SPEECHES 21-23 (OCT 15, 1937).
DESCRIPTORS: LECTURE. NEW YORK CITY. LEPKE (LOUIS BUCHALTER). ORGANIZED CRIMINAL ACTIVITIES--CONTROL.
CORNELL LOCATIONS: OLIN PN6121 V83+.

LEXOW COMMITTEE.

* NEW YORK (STATE). LEGISLATURE. SENATE. COMMITTEE ON THE POLICE DEPARTMENT OF THE CITY OF NEW YORK. (LEXOW COMMITTEE).
REPORT AND PROCEEDINGS OF THE SENATE COMMITTEE APPOINTED TO INVESTIGATE THE POLICE DEPARTMENT OF THE CITY OF NEW YORK.
ALBANY, J.B. LYON, STATE PRINTER, 1895.
5V.
INCLUDES INDEX (N.Y. & ALBANY, WYNKOOP HALLENBECK CRAWFORD CO., 1899. 191P.).
OLIN LACKS INDEX.
VERIFICATION: NIC. LC NO. 10-4854-5
DESCRIPTORS: REPORT. NEW YORK CITY. POLICE CORRUPTION. GOVERNMENTAL INVESTIGATION. LEXOW COMMITTEE.
CORNELL LOCATIONS: LAW KFX2017.7 A76, OLIN ARW32093.

LIQUOR.

* ALLEN, FREDERICK LEWIS.
ONLY YESTERDAY; AN INFORMAL HISTORY OF THE NINETEEN-TWENTIES.
N.Y., HARPER <1957>. (1ST PUB.: 1931).
370P.
SEE CH. 10: "ALCOHOL AND AL CAPONE", PP. 245-269.
BIBLIOGRAPHY PP. 358-361.
VERIFICATION: NIC. LC NO. 56-13462
DESCRIPTORS: CHAPTER. PROHIBITION. LIQUOR. MURDER.
CORNELL LOCATIONS: UNDGR E784 A42 1957. ALSO ILR, MANN, AND ENGR.
CORNELL LOCATIONS OF OTHER EDITIONS: 1ST ED. IN OLIN NATHAN E784 A42 1931.

* CARSE, ROBERT.
RUM ROW.
N.Y., RINEHART <1959>.
251P. ILLUS.
VERIFICATION: NUC('58-'62) VOL.8 P.245. LC NO. 59-5334
DESCRIPTORS: MONOGRAPH. RUM RUNNING. PROHIBITIGN. RUM RUNNING--CONTROL. LIQUOR.
CORNELL LOCATIONS: NONE.

LIQUOR.
(CONTD.)

* LAIT, JACK. MORTIMER, LEE.
CHICAGO: CONFIDENTIAL.
N.Y., CROWN PUBLISHERS <1950>.
303P. MAPS.
VERIFICATION: NIC. LC NO. 50-6201
DESCRIPTORS: MONOGRAPH. CHICAGO. ETHNIC GROUPS. ORGANIZED CRIME FIGURES. PROSTITUTION. GAMBLING. CORRUPTION. LIQUOR. MAFIA.
CORNELL LOCATIONS: OLIN F548.5 L18. ALSO UNDGR.

* LANDESCO, JOHN.
ORGANIZED CRIME IN CHICAGO.
IN: ILLINOIS ASSOCIATION FOR CRIMINAL JUSTICE. ILLINOIS CRIME SURVEY, PART III.
<CHICAGO, C1929> (REPRINTED BY UNIV. OF CHICAGO PR., 1968).
PP. 815-1100.
REPRINTED UNDER MAIN ENTRY: ILLINOIS ASSOCIATION FOR CRIMINAL JUSTICE. ORGANIZED CRIME IN CHICAGO.
VERIFICATION: NIC. LC NO. 29-16696
DESCRIPTORS: MONOGRAPH. PROHIBITION. CHICAGO. PROSTITUTION. GAMBLING. BOMBING. CORRUPTION OF PUBLIC OFFICIALS. PSYCHOLOGICAL ANALYSIS. SOCIOLOGICAL ANALYSIS. LIQUOR. TORRIO, JOHNNY. MURDER. ORGANIZED CRIMINAL ACTIVITIES. ORGANIZED CRIME FIGURES. HISTORY. EXTORTION. BLACK HAND. LABOR RACKETEERING. ELECTION FRAUD. CONTROL AND PREVENTION--RECOMMENDATIONS. TENNES, MONT. FUNERALS.
CORNELL LOCATIONS: LAW KFI1762 A75 I29, OLIN HV6793 I3 A5+ 1929.

* LEWIS, LLOYD (PART 1). SMITH, HENRY JUSTIN (PART 2).
CHICAGO, THE HISTORY OF ITS REPUTATION.
N.Y., HARCOURT, BRACE AND CO. <C1929>.
508P.
SEE PART 2, CH. 23 AND CH. 24: PP. 431-453.
INTRODUCTION BY HENNY JUSTIN SMITH.
BIBLIOGRAPHY PP. 495-497.
VERIFICATION: LC('42) VOL.87 P.515. LC NO. 29-17674
DESCRIPTORS: CHAPTER. LIQUOR. CHICAGO. MURDER. PROHIBITION.
CORNELL LOCATIONS: OLIN F548.3 L67. ALSO UNDGR.

LIQUOR.
(CONTD.)

* LYNCH, DENIS T.
CRIMINALS AND POLITICIANS.
IN: N.Y., THE MACMILLAN CO., 1932.
256P.
REPRINTED FROM THE NEW YORK HERALD TRIBUNE.
VERIFICATION: NIC. LC NO. 32-33381
DESCRIPTORS: MONOGRAPH. CORRUPTION OF PUBLIC OFFICIALS. LIQUOR. PROHIBITION. FOOD SERVICE INDUSTRIES. SERVICE INDUSTRIES.
CORNELL LOCATIONS: LAW HV6783 L98, OLIN HV6783 L98.

* NESS, ELIOT. FRALEY, OSCAR.
THE UNTOUCHABLES.
N.Y., MESSNER <1957>.
256P.
VERIFICATION: NIC. LC NO. 57-10509
DESCRIPTORS: MEMOIRS. LAW ENFORCEMENT OFFICER. PROHIBITION. CAPONE, AL. LIQUOR.
CORNELL LOCATIONS: OLIN HV6795 C4 N46.

* REEVES, IRA LOUIS.
OL' RUM RIVER; REVELATIONS OF A PROHIBITION ADMINISTRATOR.
CHICAGO, THOMAS S. ROCKWELL CO., 1931.
383P.
VERIFICATION: NIC. LC NO. 31-29029
DESCRIPTORS: MEMOIRS. PROHIBITION. LAW ENFORCEMENT OFFICER. LIQUOR.
CORNELL LOCATIONS: LAW HV5089 R33, OLIN HV5089 R33. ALSO HOTEL.

* SANFORD, E.P.
"THE ILLEGAL LIQUOR TRAFFIC."
IN: 163 ANNALS 39-45 (SEPT 1932).
DESCRIPTORS: ARTICLE. PROHIBITION. LIQUOR. STATISTICAL ANALYSIS.
CORNELL LOCATIONS: LAW KF10 A49, OLIN H1 A49. ALSO UNDGR, ILR, AND MANN.

* SINCLAIR, ANDREW.
PROHIBITION, THE ERA OF EXCESS.
<1ST ED.> BOSTON, LITTLE, BROWN <1962>.
480P. ILLUS.
SEE CH. 11: "THE RESPECTABLE CRIME", PP. 220-241.
FOREWORD BY RICHARD HOFSTADTER.
INCLUDES BIBLIOGRAPHIES.
VERIFICATION: NUC('58-'62) VOL.41 P.478. LC NO. 62-8071
DESCRIPTORS: CHAPTER. PROHIBITION. LIQUOR.
CORNELL LOCATIONS: OLIN HV5089 S61. ALSO UNDGR.

LIQUOR.
(CONTD.)

* STARR, JOHN.
THE PURVEYOR: THE SHOCKING STORY OF TODAY'S ILLICIT LIQUOR EMPIRE.
<1ST ED.> N.Y., HOLT, RINEHART AND WINSTON, 1961.
273P.
VERIFICATION: NIC. LC NO. 61-6416
DESCRIPTORS: BIOGRAPHY. LIQUOR. NEW YORK CITY.
CORNELL LOCATIONS: OLIN HJ5021 S79.

LIQUOR--CONTROL.

* DICKINSON, EDWIN D.
"TREATIES FOR THE PREVENTION OF SMUGGLING."
IN: 20 AM J INT L 340-346 (APR 1926).
DESCRIPTORS: ARTICLE. INTERNATIONAL CRIME CONTROL.
LIQUOR--CONTROL. SMUGGLING--CONTROL.
CORNELL LOCATIONS: LAW JX1 A51, OLIN JX1 A515+.

* GAYNOR, MALCOLM M.
"LEGAL METHODS FOR THE SUPPRESSION OF ORGANIZED CRIME. V. INDIRECT CONTROL OF ORGANIZED CRIME THROUGH LIQUOR LICENSE PROCEDURE."
IN: 49 J CRIM L, CRIM & PS 65-68 (MAY-JUNE 1958).
DESCRIPTORS: ARTICLE. LIQUOR--CONTROL.
GAMBLING--CONTROL.
CORNELL LOCATIONS: LAW KF10 J743, OLIN HV6001 J86.

* PETERSON, VIRGIL W.
"VITALIZING LIQUOR CONTROL."
IN: 40 J CRIM L, CRIM & PS 119-134 (JULY-AUG 1949).
DESCRIPTORS: ARTICLE. LIQUOR--CONTROL. CHICAGO.
CORNELL LOCATIONS: LAW KF10 J743, OLIN HV6001 J86.

* REDFERN, WILLIAM A., JR. WHITE, LUTHER W., III.
"THE RACKET-CONTROL LAWS OF VIRGINIA: A REVIEW."
IN: 9 WASH & LEE L REV 1-28 (1952).
DESCRIPTORS: ARTICLE. VIRGINIA.
PROSTITUTION--CONTROL.
LIQUOR--CONTROL. GAMBLING--CONTROL.
CORNELL LOCATIONS: LAW KF10 W32.

LITERATURE.

* MAZZAMUTO, PIETRO.
LA MAFIA NELLA LETTERATURA.
PALERMO, ANDO, 1970.
197P. (I NUOVI SAGGI).
ITALIAN.
"ANTOLOGIA", PP. 75-91.
INCLUDES BIBLIOGRAPHICAL REFERENCES.
VERIFICATION: NIC. LC NO. 76-599942.
DESCRIPTORS: FICTION. MONOGRAPH. MAFIA. LITERATURE.
CORNELL LOCATIONS: OLIN PQ5920 M47.

* SMITH, DWIGHT C., JR.
"THE MAFIA MYSTIQUE."
IN: AMERICAN ITALIAN HISTORICAL SOCIETY. AN INQUIRY INTO ORGANIZED CRIME.
PP. 69-87.
INCLUDES BIBLIOGRAPHICAL FOOTNOTES.
DESCRIPTORS: ARTICLE. LITERATURE. PUBLIC ATTITUDE. ORGANIZED CRIME-DEFINITION. MAFIA.
CORNELL LOCATIONS: NONE.

* WARSHOW, ROBERT.
THE IMMEDIATE EXPERIENCE.
<1ST ED.> GARDEN CITY, N.Y., DOUBLEDAY, 1962.
(PBK: ATHENEUM, 1970).
282P.
SEE "THE GANGSTER AS TRAGIC HERO", PP. 127-133.
VERIFICATION: NIC. LC NO. 62-7694
DESCRIPTORS: CHAPTER. STEREOTYPES. LITERATURE.
CORNELL LOCATIONS: OLIN PN1993.5 U6 W29. ALSO UNDGR.
CORNELL LOCATIONS OF OTHER EDITIONS: 1970 ED. IN UNDGR.

LOAN SHARKING.

* AMEN, JOHN HARLAN.
REPORT OF KINGS COUNTY INVESTIGATION, 1938-1942.
<N.Y.? 1942?>.
247P.
SEE E: "GAMBLING RACKET", PP. 123-130, AND "JUFFE-WAPINSKY KIDNAPPING CASE", PP. 177-178, AND "BENSON AND SIEGEL", PP. 178-181.
VERIFICATION: NIC-L. LC NO. 44-12762
DESCRIPTORS: REPORT. NEW YORK CITY. POLICE CORRUPTION. GAMBLING. ADONIS, JOE. LOAN SHARKING.
CORNELL LOCATIONS: LAW KFX2095.4 A88.

LOAN SHARKING.
(CONTD.)

* ANONYMOUS.
"BULL MARKET IN THIEVERY."
IN: 102 FORBES MAG 34, 37-38 (DEC 15, 1968).
DESCRIPTORS: ARTICLE. SECURITIES MANIPULATION. LOAN SHARKING.
CORNELL LOCATIONS: OLIN HF5001 F69+. ALSO BPA.

* ANONYMOUS.
"LOAN-SHARKING: THE UNTOUCHED DOMAIN OF ORGANIZED CRIME."
IN: 5(1) COLUM J L & SOC PROB 91-136 (APR 1969).
APPENDIX: "MODEL LOAN-SHARKING STATUTE." PP. 129-136.
DESCRIPTORS: ARTICLE. LOAN SHARKING. LOAN SHARKING--PROPOSED LEGISLATION. LOAN SHARKING--CONTROL.
CORNELL LOCATIONS: LAW KF10 C65.

* ANONYMOUS.
"VALIDITY OF INDICTMENT CHARGING LOAN SHARKS WITH COMMON LAW CONSPIRACY TO EXTORT." <COMMONWEALTH V. DONAGHUE (KY.) 63 S W (2D) 3.>
IN: 43 YALE L J 659-661 (FEB 1934).
DESCRIPTORS: CASE REVIEW. CONSPIRACY. LOAN SHARKING.
CORNELL LOCATIONS: LAW KF10 Y18. ALSO ILR.

* BLOCK, EUGENE B.
VOICEPRINTING: HOW THE LAW CAN READ THE VOICE OF CRIME.
N.Y., D. MCKAY CO. <1975>.
244P.
SEE CH. 15: "WHEN LOAN SHARKS BITE", PP. 139-150.
VERIFICATION: NUC(1975). LC NO. 74-18638
DESCRIPTORS: CHAPTER. LOAN SHARKING. EVIDENCE GATHERING.
CORNELL LOCATIONS: LAW HV8073.5 B65.

* CHAMBER OF COMMERCE OF THE UNITED STATES OF AMERICA.
DESKBOOK ON ORGANIZED CRIME.
<WASH., C1969>.
76P. (AN URBAN AFFAIRS PUBLICATION OF THE CHAMBER OF COMMERCE OF THE U.S.).
INCLUDES BIBLIOGRAPHICAL REFERENCES.
"COMPANION BOOKLET TO GUIDELINES FOR EFFECTIVE BUSINESS ACTION TO HELP PREVENT AND CONTROL CRIME."
VERIFICATION: NUC('68-'72) VOL.17 P.146. LC NO. 71-15346
DESCRIPTORS: MONOGRAPH. BUSINESS IN CRIME CONTROL. INFILTRATION OF LEGITIMATE BUSINESS. LABOR RACKETEERING. LOAN SHARKING.
CORNELL LOCATIONS: LAW KF9375 C44.

LOAN SHARKING.
(CONTD.)

* COOK, FRED J.
"JUST CALL 'THE DOCTOR' FOR A LOAN.
IN: NY TIMES MAG, JAN 28, 1968, AT 19+.
DESCRIPTORS: ARTICLE. LOAN SHARKING.
CORNELL LOCATIONS: OLIN N562++.

* EDWARDS, JACK.
"BUSINESSMEN WARNED ON ORGANIZED CRIME."
IN: 114(10) CONG REC 13481-13491 (MAY 15, 1968).
DESCRIPTORS: CONGRESSIONAL ADDRESS. INFILTRATION OF LEGITIMATE BUSINESS. LOAN SHARKING. BANKRUPTCY FRAUDS. BUSINESS IN CRIME CONTROL.
CORNELL LOCATIONS: LAW KF35 U583, OLIN J11 R4+. ALSO UNDGR.

* FRASCA, CHARLES B.
STOCK SWINDLERS AND THEIR METHODS.
1ST PRINTING, N.Y., C. B. FRASCA <C1931>.
209P.
VERIFICATION: LC('42) VOL.51 P.178. LC NO. 31-32623
DESCRIPTORS: MONOGRAPH. LOAN SHARKING. SECURITIES MANIPULATION. REAL ESTATE FRAUDS. WHITE-COLLAR CRIME.
CORNELL LOCATIONS: LAW HV6695 F84, OLIN HV6695 F84.

* ILLINOIS. CRIME INVESTIGATING COMMISSION.
JUICE RACKETEERS; REPORT ON CRIMINAL USURY IN THE CHICAGO AREA.
CHICAGO, 1970.
145P.
APPENDICES CONTAIN PHOTOGRAPHS AND PERSONAL DATA ON 116 ORGANIZED CRIME FIGURES.
VERIFICATION: NUC('68-'72) VOL.43 P.349. LC NO. 70-633433.
DESCRIPTORS: REPORT. CHICAGO. LOAN SHARKING. ORGANIZED CRIME FIGURES.
CORNELL LOCATIONS: NONE.

* KAPLAN, LAWRENCE J. MATTEIS, SALVATORE.
"THE ECONOMICS OF LOANSHARKING."
IN: 27 AM J ECON & SOC 239-252 (JULY 1968).
DESCRIPTORS: ARTICLE. LOAN SHARKING. LOAN SHARKING--CONTROL.
CORNELL LOCATIONS: OLIN H1 A51. ALSO UNDGR, BPA, AND ILR.

(CONTD.)

* NEW YORK (STATE). TEMPORARY STATE COMMISSION OF INVESTIGATION.
AN INVESTIGATION OF THE LOAN-SHARK RACKET; A REPORT.
<N.Y.> 1965.
88P.
VERIFICATION: NUC('63-'67) VOL.39 P.478. LC NO. 66-7004
DESCRIPTORS: REPORT. LOAN SHARKING. DISCIPLINE. NEW YORK STATE. CORRUPTION. LOAN SHARKING--PROPOSED LEGISLATION.
CORNELL LOCATIONS: LAW KFN5261 A88, CLIN HG2067 N5 A3.

* SALERNO, RALPH F.
"BANKING AND ORGANIZED CRIME."
IN: 154 BANKERS MAG 59-63 (SPR 1971).
DESCRIPTORS: ARTICLE. LOAN SHARKING. BANK FRAUD. THEFT.
CORNELL LOCATIONS: BPA HG1501 B187+.

* SEIDL, JOHN M.
"LET'S COMPETE WITH LOAN SHARKS."
IN: 48 HARV BUS REV 69-77 (MAY-JUNE 1970).
DESCRIPTORS: ARTICLE. LOAN SHARKING. ECONOMIC ANALYSIS. LOAN SHARKING--CONTROL.
CORNELL LOCATIONS: LAW KF10 H33. ALSO BPA, ILR, MANN, ENGR, AND HOTEL.

* SEIDL, JOHN MICHAEL.
UPON THE HIP--A STUDY OF THE CRIMINAL LOAN SHARK INDUSTRY.
<WASH., LEAA, U.S. DEPT. OF JUSTICE> 1968, C1969.
239P.
BIBLIOGRAPHY PP. 204-239.
VERIFICATION: NUC('68-'72) VOL.85 P.189. LC NO. 74-604674
DESCRIPTORS: THESIS. LOAN SHARKING. ECONOMIC ANALYSIS. NEW YORK CITY. DETROIT. PHILADELPHIA. CLEVELAND. RESEARCH METHOD.
CORNELL LOCATIONS: NONE.

LOAN SHARKING.
(CONTD.)

* U.S. CONGRESS. SENATE. COMMITTEE ON SMALL BUSINESS.
IMPACT OF CRIME ON SMALL BUSINESS--1968.HEARINGS, 90TH CONG.,2D SESS., MAY 14-16, 1968.
WASH., GPO, 1968.
131P.
VERIFICATION: NIC. LC NO. 68-62182
DESCRIPTORS: CONGRESSIONAL HEARING. SMALL BUSINESS. LOAN SHARKING.
CORNELL LOCATIONS: LAW KF26.5 S6, OLIN HF5353 U54 C93 1968. ALSO BPA.

LOAN SHARKING--CONTROL.

* ANONYMOUS.
"LOAN-SHARKING: THE UNTOUCHED DOMAIN OF ORGANIZED CRIME."
IN: 5(1) COLUM J L & SOC PROB 91-136 (APR 1969).
APPENDIX: "MODEL LOAN-SHARKING STATUTE." PP. 129-136.
DESCRIPTORS: ARTICLE. LOAN SHARKING. LOAN SHARKING--PROPOSED LEGISLATION. LOAN SHARKING--CONTROL.
CORNELL LOCATIONS: LAW KF10 C65.

* KAPLAN, LAWRENCE J. MATTEIS, SALVATORE.
"THE ECONOMICS OF LOANSHARKING."
IN: 27 AM J ECON & SOC 239-252 (JULY 1968).
DESCRIPTORS: ARTICLE. LOAN SHARKING. LOAN SHARKING--CONTROL.
CORNELL LOCATIONS: OLIN H1 A51. ALSO UNDGR, BPA, AND ILR.

* LACEY, FREDERICK B.
RECOMMENDATIONS TO THE 1970 SESSION OF THE NEW JERSEY LEGISLATURE CONCERNING LEGISLATION WHICH MIGHT BE ENACTED TO CURB THE POWER AND INFLUENCE OF ORGANIZED CRIME IN NEW JERSEY.
<TRENTON> 1970.
IV. (VARIOUS PAGINGS).
INCLUDES BIBLIOGRAPHICAL REFERENCES.
VERIFICATION: NIC-L. LC NO. 75-632491
DESCRIPTORS: MONOGRAPH. NEW JERSEY. LABOR RACKETEERING--CONTROL. GAMBLING--PROPOSED LEGISLATION. LOAN SHARKING--CONTROL. CONTROL AND PREVENTION--RECOMMENDATIONS.
CORNELL LOCATIONS: LAW KFN 2362 L13.

* LYNCH, STEWART.
"PROSECUTING LOAN SHARKS UNDER THE MAIL FRAUD STATUTE."
IN: 14 FORDHAM L REV 150-164 (NOV 1945).
DESCRIPTORS: ARTICLE. LOAN SHARKING--CONTROL.
MAIL FRAUD.
CORNELL LOCATIONS: LAW KF10 V18.

* MCDONALD, JAMES E.
ORGANIZED CRIME: A DESK BOOK FOR FLORIDA PROSECUTORS.
<TALLAHASSEE>: SPECIAL COUNSEL ON ORGANIZED CRIME,
OFFICE OF THE GOVERNOR, 1975.
348P.
INCLUDES BIBLIOGRAPHICAL REFERENCES AND INDEX.
VERIFICATION: NIC-L. LC NO. 75-4052
DESCRIPTORS: MONOGRAPH. PROSECUTION. FLORIDA.
LOAN SHARKING--CONTROL.
GAMBLING--CONTROL. ELECTRONIC
SURVEILLANCE. BRIBERY--CONTROL.
EXTORTION--CONTROL. CONSPIRACY.
CONTEMPT. PERJURY. IMMUNITY.
LABOR RACKETEERING--CONTROL.
NARCOTICS--CONTROL. FENCING--CONTROL.
WHITE-COLLAR CRIME--CONTROL.
CORNELL LOCATIONS: LAW KFF568 R3 M13.

* NATIONAL ASSOCIATION OF ATTORNEYS GENERAL. COMMITTEE ON THE OFFICE OF ATTORNEY GENERAL.
ORGANIZED CRIME CONTROL LEGISLATION.
REV. ED., RALEIGH, N.C.: THE ASSOCIATION, 1975.
(1ST PUB.: 1972).
159P.
INCLUDES BIBLIOGRAPHICAL REFERENCES.
VERIFICATION: NIC-L.
DESCRIPTORS: MONOGRAPH. LEGISLATION. PROSECUTION.
ELECYRONIC SURVEILLANCE. INFILTRATION
OF LEGITIMATE BUSINESS--CONTROL. LOAN
SHARKING--CONTROL. GAMBLING--CONTROL.
GRAND JURIES. WITNESSES. IMMUNITY.
CONTROL AND PREVENTION.
CORNELL LOCATIONS: LAW KF9375 N268 1975.
CORNELL LOCATIONS OF OTHER EDITIONS: LAW.

* SEIDL, JOHN M.
"LET'S COMPETE WITH LOAN SHARKS."
IN: 48 HARV BUS REV 69-77 (MAY-JUNE 1970).
DESCRIPTORS: ARTICLE. LOAN SHARKING. ECONOMIC
ANALYSIS. LOAN SHARKING--CONTROL.
CORNELL LOCATIONS: LAW KF10 H33. ALSO BPA, ILR,
MANN, ENGR, AND HOTEL.

LOAN SHARKING--PROPOSED LEGISLATION.

* ANONYMOUS.
"LOAN-SHARKING: THE UNTOUCHED DOMAIN OF ORGANIZED CRIME."
IN: 5(1) COLUM J L & SOC PROB 91-136 (APR 1969).
APPENDIX: "MODEL LOAN-SHARKING STATUTE." PP. 129-136.
DESCRIPTORS: ARTICLE. LOAN SHARKING. LOAN SHARKING--PROPOSED LEGISLATION. LOAN SHARKING--CONTROL.
CORNELL LOCATIONS: LAW KF10 C65.

* NEW YORK (STATE). TEMPORARY STATE COMMISSION OF INVESTIGATION.
AN INVESTIGATION OF THE LOAN-SHARK RACKET; A REPORT.
<N.Y.> 1965.
88P.
VERIFICATION: NUC('63-'67) VOL.39 P.478. LC NO. 66-7004
DESCRIPTORS: REPORT. LOAN SHARKING. DISCIPLINE. NEW YORK STATE. CORRUPTION. LOAN SHARKING--PROPOSED LEGISLATION.
CORNELL LOCATIONS: LAW KFN5261 A88, OLIN HG2067 N5 A3.

LONG, HUEY.

* IREY, ELMER L. SLOCUM, WILLIAM.
THE TAX DODGERS: THE INSIDE STORY OF THE T-MEN'S WAR WITH AMERICA'S POLITICAL AND UNDERWORLD HOODLUMS, AS TOLD TO WILLIAM J. SLOCUM.
N.Y., GREENBERG <1948>.
288P.
VERIFICATION: NIC. LC NO. 48-9865
DESCRIPTORS: MONOGRAPH. INCOME TAX EVASION. CAPONE, AL. TORRIO, JOHNNY. GORDON, WAXIE. LONG, HUEY. PENDERGAST, TOM.
CORNELL LOCATIONS: LAW HV6337 I67, OLIN HV6337 I67. ALSO UNDGR.

LOS ANGELES.

* DAVIDSON, BILL.
"THE MAFIA CAN'T CRACK LOS ANGELES."
IN: 238 SAT EVE POST 23-27 (JULY 31, 1965).
DESCRIPTORS: ARTICLE. MAFIA. LOS ANGELES.
CORNELL LOCATIONS: OLIN AP2 S247++. ALSO UNDGR.

LOTTERIES.

* BAUMAN PAUL. KING, RUFUS.
"A CRITICAL ANALYSIS OF THE GAMBLING LAWS."
IN: AMERICAN BAR ASSOCIATION. COMMISSION ON ORGANIZED CRIME. ORGANIZED CRIME AND LAW ENFORCEMENT.
VOL.1 PP. 73-112.
DESCRIPTORS: ARTICLE. GAMBLING. LOTTERIES. SLOT MACHINES. BOOKMAKING.
CORNELL LOCATIONS: LAW KF9375 A16 A51 1952A.

* DAVIS, CLYDE BRION.
SOMETHING FOR NOTHING.
<1ST ED.> PHILA., LIPPINCOTT, 1956 <C1955>.
290P.
VERIFICATION: NUC('53-'57) VOL.6 P.221. LC NO. 55-10461
DESCRIPTORS: MONOGRAPH. GAMBLING. PUBLIC ATTITUDE. CORRUPTION. LOTTERIES. DICE GAMES. CARD GAMES. SLOT MACHINES.
CORNELL LOCATIONS: NONE.

* DAVIS, J. RICHARD.
"THINGS I COULDN'T TELL TILL NOW."
IN: 104 COLLIER'S 9-10+ (JULY 22, 1939); 20-21+ (JULY 29, 1939); 12-13+ (AUG 5, 1939); 16-17+ (AUG 12, 1939); 12-13+ (AUG 19, 1939); 18-19+ (AUG 26, 1939).
DESCRIPTORS: MEMOIRS. DAVIS, DIXIE. LOTTERIES. ORGANIZED CRIME FIGURES. SCHULTZ, DUTCH. HINES, JIMMY. NEW YORK STATE.
CORNELL LOCATIONS: OLIN AP2 C69++.

* PACE, DENNY F.
HANDBOOK OF VICE CONTROL.
ENGLEWOOD CLIFFS, N.J., PRENTICE-HALL <1971>.
84P. ILLUS. (PRENTICE-HALL ESSENTIALS OF LAW ENFORCEMENT SERIES).
BIBLIOGRAPHY PP. 78-79.
VERIFICATION: NIC-L. LC NO. 70-140765
DESCRIPTORS: MONOGRAPH. LAW ENFORCEMENT. BOOKMAKING. LOTTERIES.
CORNELL LOCATIONS: LAW HV8067 P11.

LOTTERIES.
(CONTD.)

* SELLIN, THORSTEN.
"ORGANIZED CRIME: A BUSINESS ENTERPRISE."
IN: 347 ANNALS 12-19 (MAY 1963).
DESCRIPTORS: ARTICLE. LOTTERIES. BUFFALO. ORGANIZED CRIME-COMPARISON WITH LEGITIMATE BUSINESS.
CORNELL LOCATIONS: LAW KF10 A49, OLIN H1 A49. ALSO UNDGR, ILR, AND MANN.

LOTTERIES--CONTROL.

* WILLIAMS, JOHN B.
VICE CONTROL IN CALIFORNIA.
BEVERLEY HILLS, CALIF., GLENCOE PR. <1968, C1964>.
180P.
1ST PUB. UNDER TITLE: VICE: CONTROL-CASES-LAWS.
VERIFICATION: NIC-L. LC NO. 67-13015
DESCRIPTORS: MONOGRAPH. CALIFORNIA. BOOKMAKING--CONTROL. CARD GAMES--CONTROL. DICE GAMES--CONTROL. LOTTERIES--CONTROL.
CORNELL LOCATIONS: LAW KFC1100 Z9 W72 1968.

LOTTERIES--HISTORY.

* BENDER, ERIC J.
TICKETS TO FORTUNE; THE STORY OF SWEEPSTAKES, LOTTERIES, AND CONTESTS.
N.Y., MODERN AGE BOOKS <C1938>.
174P. ILLUS.
SEE CH. 26: "AMERICANS ARE EASY", PP. 147-152 AND CH. 29: "MAKE UP YOUR MIND", PP. 166-174.
VERIFICATION: LC(-42) VOL.12 P.305. LC NO. 38-6810
DESCRIPTORS: CHAPTER. LOTTERIES--HISTORY. LOTTERIES--LEGALIZATION.
CORNELL LOCATIONS: NONE.

LOTTERIES--LEGALIZATION.

* BENDER, ERIC J.
TICKETS TO FORTUNE; THE STORY OF SWEEPSTAKES, LOTTERIES, AND CONTESTS.
N.Y., MODERN AGE BOOKS <C1938>.
174P. ILLUS.
SEE CH. 26: "AMERICANS ARE EASY", PP. 147-152 AND CH. 29: "MAKE UP YOUR MIND", PP. 166-174.
VERIFICATION: LC(-42) VOL.12 P.305. LC NO. 38-6810
DESCRIPTORS: CHAPTER. LOTTERIES--HISTORY. LOTTERIES--LEGALIZATION.
CORNELL LOCATIONS: NONE.

LOUISIANA.

* KEFAUVER, ESTES.
CRIME IN AMERICA.
GARDEN CITY, N.Y., DOUBLEDAY, 1951.
333P. ILLUS.
VERIFICATION: NIC-L. LC NO. 51-11582
DESCRIPTORS: MONOGRAPH. KEFAUVER COMMITTEE. MAFIA. CHICAGO. FLORIDA. KANSAS CITY. ST. LOUIS. LOUISIANA. CLEVELAND. DETROIT. PHILADELPHIA. NEVADA. CALIFORNIA. NEW YORK STATE.
CORNELL LOCATIONS: LAW HV6775 K26, OLIN HV6775 K26. ALSO UNDGR AND ILR.

* LOUISIANA. COMMISSION ON LAW ENFORCEMENT AND ADMINISTRATION OF CRIMINAL JUSTICE.
ACTION PROGRAMS 1970/71-.
<BATON ROUGE>.
SEE G.: "REDUCTION OF ORGANIZED CRIME", PP. 40-51.
VERIFICATION: NIC-L. LC NO. 70-632822
DESCRIPTORS: REPORT. LOUISIANA. STATE CONTROL AND PREVENTION PROGRAMS.
CORNELL LOCATIONS: LAW HV7268 A15.

* LOUISIANA. COMMISSION ON LAW ENFORCEMENT AND ADMINISTRATION OF CRIMINAL JUSTICE.
LOUISIANA CRIME CONTROL GOALS.
BATON ROUGE, 1970.
43P. ILLUS.
SEE "ORGANIZED CRIME GOALS", PP. 34-36.
VERIFICATION: NUC('68-'72) VOL.58 P.211. LC NO. 78-632047
DESCRIPTORS: REPORT. LOUISIANA. STATE CONTROL AND PREVENTION PROGRAMS.
CORNELL LOCATIONS: LAW KFL562 A85 1970.

* SCHULTZ, WILLIAM.
"PORTRAIT OF A MOBSTER."
IN: 97(580) READER'S DIG 58-62 (AUG 1970).
DESCRIPTORS: ARTICLE. MARCELLO, CARLOS. LOUISIANA. CORRUPTION OF PUBLIC OFFICIALS.
CORNELL LOCATIONS: OLIN AP2 R28. ALSO UNDGR.

* U.S. CONGRESS. SENATE. SPECIAL COMMITTEE TO INVESTIGATE ORGANIZED CRIME IN INTERSTATE COMMERCE.
INVESTIGATION OF ORGANIZED CRIME IN INTERSTATE COMMERCE. HEARINGS, 81ST CONG., 2D SESS., AND 82D CONG., 1ST SESS., PURSUANT TO S.202 AND S.129, HELD MAY 26, 1950-AUGUST 7, 1951, INCLUDING INDEX.
WASH., GPO, 1950-1951.
5V.-19PTS. ILLUS.
INDEX 370P.
VERIFICATION: LC('48-'52) VOL.21 P.446. LC NO. 50-61570
DESCRIPTORS: CONGRESSIONAL HEARING. KEFAUVER COMMITTEE. FLORIDA. INTERSTATE AND FOREIGN COMMERCE. INTERSTATE CRIMINAL ACTIVITY. MISSOURI. ILLINOIS. OHIO. KENTUCKY. NEW YORK STATE. NEW JERSEY. LOUISIANA. MICHIGAN. NEVADA. CALIFORNIA. NARCOTICS. MARYLAND. PENNSYLVANIA. WASHINGTON, D.C.
CORNELL LOCATIONS: LAW KF9375 A2 1950, OLIN HV6775 A51 (INCLUDING INDEX).

LUCIANO, LUCKY.

* ALEXANDROV, VICTOR.
LA MAFIA.
<PARIS> HACHETTE <1971>.
252P. (FORCES SECRETES).
FRENCH.
VERIFICATION: NIC. LC NO. 73-582232
DESCRIPTORS: MONOGRAPH. MAFIA. LUCIANO, LUCKY. GENOVESE, VITO. DRUGS. INTERNATIONAL CRIME CONTROL. EUROPE. NEW YORK CITY.
CORNELL LOCATIONS: OLIN HV6441 A38.

LUCIANO, LUCKY.
(CONTD.)

* DANFORTH, HAROLD R. HORAN, JAMES D.
THE D.A.'S MAN.
N.Y., CROWN PUBLISHERS <C1957>.
361P. ILLUS.
VERIFICATION: NUC('58-'62) VOL.11 P.282. LC NO. 57-8770
DESCRIPTORS: MEMOIRS. LAW ENFORCEMENT OFFICER. LUCIANO, LUCKY. SCHULTZ, DUTCH. HINES, JIMMY. SPORTS TAMPERING.
CORNELL LOCATIONS: NONE.

* DEWEY, THOMAS E.
TWENTY AGAINST THE UNDERWORLD, EDITED BY RODNEY CAMPBELL.
<1ST ED.> GARDEN CITY, N.Y., DOUBLEDAY, 1974.
504P. ILLUS.
VERIFICATION: NIC-L. LC NO. 74-3546
DESCRIPTORS: MEMOIRS. NEW YORK CITY. GORDON, WAXIE. TRIAL. LUCIANO, LUCKY. SCHULTZ, DUTCH. HINES, JIMMY. PROSECUTION. ORGANIZED CRIMINAL ACTIVITIES. ORGANIZED CRIME FIGURES. DEWEY, THOMAS E.
CORNELL LOCATIONS: LAW E748 D48 A37.

* FEDER, SID. JOESTEN, JOACHIM.
THE LUCIANO STORY.
N.Y., D. MCKAY CO. <C.1954>.
327P.
VERIFICATION: NIC-L. LC NO. 55-14009
DESCRIPTORS: BIOGRAPHY. LUCIANO, LUCKY.
CORNELL LOCATIONS: LAW HV6248 L93 F29.

* GOSH, MARTIN A. HAMMER, RICHARD.
THE LAST TESTAMENT OF LUCKY LUCIANO.
BOSTON, TORONTO, LITTLE, BROWN & CO., 1975.
450P. ILLUS.
VERIFICATION: NIC-L. LC NO. 74-12296
DESCRIPTORS: BIOGRAPHY. LUCIANO, LUCKY. ORGANIZED CRIME FIGURES.
CORNELL LOCATIONS: LAW HV6248 L93 G67.

(CONTD.)

* HUGHES, RUPERT.
THE STORY OF THOMAS E. DEWEY, ATTORNEY FOR THE PEOPLE.
<N.Y.> GROSSET & DUNLAP, 1944. (ALSO: HOUGHTON, MIFFLIN CO., 1940, UNDER TITLE: ATTORNEY FOR THE PEOPLE: THE STORY OF THOMAS E. DEWEY).
406P
VERIFICATION: NIC. LC NO. 44-8178
DESCRIPTORS: BIOGRAPHY. GORDON, WAXIE. LUCIANO, LUCKY. NEW YORK CITY. HINES, JIMMY. ILLEGAL BUSINESS ACTIVITIES--CONTROL. PROSECUTOR. TRIAL.
CORNELL LOCATIONS: OLIN E748 D51 H89.

* MORTIMER, LEE.
AROUND THE WORLD CONFIDENTIAL.
N.Y., PUTNAM <1956>.
322P.
SEE PART 1: "ENGLAND", PP. 25-30, 42-51 AND PART 2, CH. 11: "ROME CONFIDENTIAL", PP. 154-172.
VERIFICATION: NUC('53-'57) VOL.16 P.324. LC NO. 56-6622
DESCRIPTORS: CHAPTER. GREAT BRITAIN. ITALY. LUCIANO, LUCKY. ORGANIZED CRIMINAL ACTIVITIES.
CORNELL LOCATIONS: OLIN D429 M88.

* MUSI, GIAN CARLO.
IL CONTRABBANDO DEGLI STUPEFACENTI.
MILANO, G. DE VECCHI, 1967.
366P.
ITALIAN.
VERIFICATION: NUC('68-'72) VOL.67 P.145. LC NO. 68-97299
DESCRIPTORS: MONOGRAPH. DRUGS. DRUG ADDICTION. SMUGGLING. ASIA. INTERNATIONAL CRIME CONTROL. EUROPE. LUCIANO, LUCKY.
CORNELL LOCATIONS: LAW HV5801 M98.

* PLOSCOWE, MORRIS.
SEX AND THE LAW.
<1ST ED.> N.Y., PRENTICE-HALL <1951>.
310P.
SEE CH. 9: "THE ORGANIZATION OF PROSTITUTION", PP. 243-248.
BIBLIOGRAPHY PP. 301-304.
VERIFICATION: LC('48-'52) VOL.16 P.472. LC NO. 51-6999
DESCRIPTORS: CHAPTER. PROSTITUTION. LUCIANO, LUCKY.
CORNELL LOCATIONS: OLIN K P72.

LUCIANO, LUCKY.
(CONTD.)

* SONDERN, FREDERICK.
BROTHERHOOD OF EVIL: THE MAFIA.
N.Y., FARRAR, STRAUS, AND CUDAHY <1959>.
243P. ILLUS.
VERIFICATION: NUC('58-'62) VOL.42 P.258. LC NO. 58-12484
DESCRIPTORS: MONOGRAPH. MAFIA--HISTORY. APALACHIN MEETING. CAPONE, AL. LUCIANO, LUCKY. ORGANIZED CRIME (OVERVIEW). MAFIA. KEFAUVER COMMITTEE.
CORNELL LOCATIONS: OLIN HV6783 S69.

* WIGHTON, CHARLES.
DOPE INTERNATIONAL.
LONDON, F. MULLER <1960>.
286P. ILLUS.
VERIFICATION: NUC('58-'62) VOL.49 P.359. LC NO. 60-51456
DESCRIPTORS: MONOGRAPH. NARCOTICS. ORGANIZED CRIME FIGURES. INTERNATIONAL CRIME CONTROL. MIDDLE EAST. EUROPE. ITALY. GENOVESE, VITO. LUCIANO, LUCKY.
CORNELL LOCATIONS: OLIN HV5801 W65.

MAFIA.

* ALEXANDROV, VICTOR.
LA MAFIA.
<PARIS> HACHETTE <1971>.
252P. (FORCES SECRETES).
FRENCH.
VERIFICATION: NIC. LC NO. 73-582232
DESCRIPTORS: MONOGRAPH. MAFIA. LUCIANO, LUCKY. GENOVESE, VITO. DRUGS. INTERNATIONAL CRIME CONTROL. EUROPE. NEW YORK CITY.
CORNELL LOCATIONS: OLIN HV6441 A38.

* ALLEN, EDWARD J.
"THE MAFIA AND SALVATORE CARNEVALE."
IN: 6(1) POLICE 26-29 (SEPT-OCT 1961).
DESCRIPTORS: ARTICLE. MAFIA. SICILY. CARNEVALE, SALVATORE.
CORNELL LOCATIONS: LAW KF10 P76.

* ALLEN, EDWARD J.
"THE MAFIA: MEDIATOR AND PROTECTOR."
IN: 5(6) POLICE 18-25 (JULY-AUG 1961).
DESCRIPTORS: ARTICLE. ORGANIZED CRIME FIGURES. PROTECTION RACKET. COSTELLO, FRANK. MAFIA.
CORNELL LOCATIONS: LAW KF10 P76.

* ALONGI, GIUSEPPE.
LA MAFFIA NEI SUOI FATTORI E NELLE SUE MANIFESTAZIONI. STUDIO SULLE CLASSI PERICOLOSE DELLA SICILIA.
TORINO <ETC.> 1886.
162P. (BIBLIOTECA ANTROPOLOGICO-GIURIDICA-SER.2, VOL.10).
ITALIAN.
VERIFICATION: LC('42) VOL.3 P.359. LC NO. 13-15490
DESCRIPTORS: MONOGRAPH. SICILY. MAFIA. CODE OF CONDUCT. INTERDISCIPLINARY ANALYSIS.
CORNELL LOCATIONS: NONE.

* AMERICAN ITALIAN HISTORICAL SOCIETY.
AN INQUIRY INTO ORGANIZED CRIME; PROCEEDINGS OF THE THIRD ANNUAL CONFERENCE, OCT 24, 1970. EDITOR: LUCIANO J. IORIZZO.
<STATEN ISLAND, N.Y., 1970?>.
87P.
BIBLIOGRAPHY PP. 45-57.
VERIFICATION: NUC(1973) VOL.1 P.438. LC NO. 72-171662
DESCRIPTORS: CONFERENCE. ITALIAN-AMERICANS. MAFIA.
CORNELL LOCATIONS: NONE.

* ANDERSON, ROBERT T.
"FROM MAFIA TO COSA NOSTRA."
IN: 71 AM J SOC 302-310 (NOV 1965).
DESCRIPTORS: ARTICLE. SICILY. MAFIA. COMPARATIVE ANALYSIS. MEMBERSHIP AND ORGANIZATION. SOCIOLOGICAL ANALYSIS.
CORNELL LOCATIONS: OLIN HM1 A5. ALSO UNDGR, BPA, AND ILR.

MAFIA.
(CONTD.)

* ANNAN, DAVID.
"THE MAFIA."
IN: MACKENZIE, NORMAN IAN, ED. SECRET SOCIETIES.
<1ST ED.> N.Y., HOLT, RINEHARD & WINSTON <1968,
C1967>.
PP. 242-265.
VERIFICATION: NIC. LC NO. 68-10787
DESCRIPTORS: ARTICLE. MAFIA. SICILY.
MEMBERSHIP AND ORGANIZATION.
COMPARATIVE ANALYSIS.
CORNELL LOCATIONS: OLIN HS126 M15.

* ANONYMOUS.
"THE CONGLOMERATE OF CRIME."
IN: 94(8) TIME 17-27 (AUG 22, 1969).
DESCRIPTORS: ARTICLE. ORGANIZED CRIMINAL
ACTIVITIES. MAFIA. MAPS.
ORGANIZED CRIME (OVERVIEW).
CORNELL LOCATIONS: OLIN AP2 T58+. ALSO UNDGR.

* ANONYMOUS.
"COSA NOSTRA-THE POISON IN OUR SOCIETY."
IN: 95(572) READER'S DIG 119-124 (DEC 1969).
DESCRIPTORS: ARTICLE. MAFIA. ORGANIZED CRIME
(OVERVIEW). ECONOMIC ANALYSIS.
CORNELL LOCATIONS: OLIN AP2 R28. ALSO UNDGR.

* ANONYMOUS.
"THE MAFIA REMEMBERS MORI."
IN: 96 LIT DIG 21 (MAR 10, 1928).
DESCRIPTORS: ARTICLE. MAFIA. MUSSOLINI, BENITO.
CORNELL LOCATIONS: OLIN AP2 L763++.

* ANONYMOUS.
"THE MAFIA...A HIDDEN POWER THAT RULES THE DEADLY
RACKETS?"
IN: 50 NEWSWK 36-38 (NOV 25, 1957).
DESCRIPTORS: ARTICLE. MAFIA.
CORNELL LOCATIONS: OLIN AP2 N58+. ALSO UNDGR.

* ANONYMOUS.
"THE MAFIOSI."
IN: 9 CHAMBER'S J 385-387 (JUNE 18, 1892).
DESCRIPTORS: ARTICLE. MAFIA. ITALY.
CORNELL LOCATIONS: OLIN AP4 C44++.

MAFIA.
(CONTD.)

* ANONYMOUS.
"A STUDY OF THE SICILIAN MAFIA."
IN: NY EVE POST 6 (JULY 22; JULY 29; AUG 5, 1901).
DESCRIPTORS: ARTICLE. SICILY. MAFIA.
SOCIO-ECONOMIC CLIMATE.
CORNELL LOCATIONS: OLIN N1 N.Y. E93+.

* ATWATER, JAMES.
"DETROIT VS. THE MAFIA, A CITY FIGHTS BACK."
IN: 237 SAT EVE POST 69-73 (MAY 30, 1964).
DESCRIPTORS: ARTICLE. MAFIA. DETROIT.
CORNELL LOCATIONS: OLIN AP2 S247++. ALSO UNDGR.

* BAGOT, RICHARD.
"MAFFIA AND OMERTA."
IN: 36 NATIONAL REV (LONDON) 856-868 (FEB 1901).
DESCRIPTORS: ARTICLE. MAFIA. SICILY. CODE OF
CONDUCT.
CORNELL LOCATIONS: OLIN AP4 N266.

* BARZINI, LUIGI GIORGIO.
THE ITALIANS.
N.Y., BANTAM BOOKS <1965, C1964>. (1ST PUB.:
ATHENEUM 1964 AND LONDON, H. HAMILTON <1964>).
361P. MAPS. (A BANTAM NINETY-FIVE, N3090).
SEE CH. 14: "SICILY AND THE MAFIA", PP. 252-275.
VERIFICATION: NUC('63-'67) VOL.5 P.71. LC NO.
67-74592
DESCRIPTORS: CHAPTER. SICILY. MAFIA.
MEMBERSHIP AND ORGANIZATION.
PSYCHOLOGICAL ANALYSIS.
CORNELL LOCATIONS: ENGR BROWSING DG455 B29.
CORNELL LOCATIONS OF OTHER EDITIONS: 1964 ED. IN
OLIN DG455 B29 1964. ALSO UNDGR.

* BARZINI, LUIGI, JR.
"THE REAL MAFIA."
IN: 208 HARPER'S MAG 38-46 (JUNE 1954).
DESCRIPTORS: ARTICLE. MAFIA. SICILY.
CORNELL LOCATIONS: OLIN AP2 H29+. ALSO UNDGR AND
MANN.

MAFIA.
(CONTD.)

* BOISSEVAIN, JEREMY.
"POVERTY AND POLITICS IN A SICILIAN AGRO-TOWN."
IN: 50 INT ARCHIVES ETHNO 198-236 (1966).
SEE PART 6: "FRIENDS-OF-FRIENDS: PATRONS AND MAFIOSI", PP. 218-226.
DESCRIPTORS: ARTICLE. SICILY. MAFIA. PSYCHOLOGICAL ANALYSIS. CODE OF CONDUCT.
CORNELL LOCATIONS: OLIN GN1 I61++.

* BONFANTE, JORDAN.
"MAFIA IN TROUBLE ON ITS HOME GROUNDS."
IN: 56(10) LIFE 96-103 (MAR 6, 1964).
DESCRIPTORS: MAFIA. SICILY.
CORNELL LOCATIONS: OLIN AP2 L72++. ALSO UNDGR.

* BREAN, HERBERT.
"WORLD CRIME--A SERIES."
IN: 48 LIFE 18-25, 88-92 (JAN 11, 1960); 92-106 (JAN 18, 1960); 87-98 (JAN 25, 1960); 58-70 (FEB 1, 1960).
DESCRIPTORS: ARTICLE. INTERNATIONAL CRIME. INTERNATIONAL CRIME CONTROL. SMUGGLING. NARCOTICS. MAFIA.
CORNELL LOCATIONS: OLIN AP2 L72++. ALSO UNDGR.

* BRENNAN, BILL.
THE FRANK COSTELLO STORY; THE TRUE STORY OF THE UNDERWORLD'S PRIME MINISTER.
DERBY, CONN., MONARCH BOOKS <1962>.
142P. (THE MONARCH AMERICANA SERIES, MA326).
VERIFICATION: NUC('58-'62) VOL.6 P.433. LC NO. 62-6318.
DESCRIPTORS: BIOGRAPHY. COSTELLO, FRANK. MAFIA. ORGANIZED CRIMINAL ACTIVITIES.
CORNELL LOCATIONS: NONE.

* CHILANTI, FELICE.
LA MAFIA SU ROMA.
MILANO, PALAZZI, 1971.
254P. (DOCUMENTI DEL NOSTRO TEMPO, 14).
ITALIAN.
VERIFICATION: NIC. LC NO. 72-301534
DESCRIPTORS: MONOGRAPH. MAFIA. ITALY. INVESTIGATION. GOVERNMENTAL INVESTIGATION. SMUGGLING. ORGANIZED CRIMINAL ACTIVITIES.
CORNELL LOCATIONS: OLIN HV6453 I82 C532.

MAFIA.
(CONTD.)

* COOK, FRED J.
MAFIA.
GREENWICH, CONN., FAWCETT PUBLICATIONS <C1973>.
256P. ILLUS. (FAWCETT GOLD MEDAL BOOKS 449-02695).
VERIFICATION: NUC(1975). LC NO. 75-41693
DESCRIPTORS: MONOGRAPH. MAFIA. ORGANIZED CRIME FIGURES. MURDER. MAFIA--HISTORY. NEW YORK CITY.
CORNELL LOCATIONS: NONE.

* COOK, FRED J.
"THE MAFIA: PORTRAIT OF AN EMPIRE IN TROUBLE."
IN: NY TIMES, MAR 29, 1970, SECTION 4 (THE WEEK IN REVIEW), AT 3.
DESCRIPTORS: ARTICLE. ARREST. NEW YORK STATE. NEW JERSEY. LAW ENFORCEMENT. MAFIA.
CORNELL LOCATIONS: OLIN FILM 288.

* COOK, FRED J.
THE SECRET RULERS: CRIMINAL SYNDICATES AND HOW THEY CONTROL THE U.S. UNDERWORLD.
<1ST ED.> N.Y., DUELL, SLOAN AND PEARCE <1966>.
373P. ILLUS.
VERIFICATION: NIC-L. LC NO. 66-22237
DESCRIPTORS: MONOGRAPH. VALACHI, JOSEPH. ORGANIZED CRIME FIGURES. MAFIA. ADONIS, JOE. ORGANIZED CRIMINAL ACTIVITIES.
CORNELL LOCATIONS: LAW HV6789 C77, OLIN HV6789 C75. ALSO UNDGR.

* CRAWFORD, FRANCIS MARION.
SOUTHERN ITALY AND SICILY AND THE RULERS OF THE SOUTH.
N.Y. <ETC.> THE MACMILLAN CO., 1914. (1ST PUB. IN 1900 UNDER TITLE: THE RULERS OF THE SOUTH).
2V. ILLUS. MAPS. (1905 ED.: 2V.IN 1 ILLUS. MAPS.).
SEE VOL. 2: "THE MAFIA", PP. 363-385 (1905 ED.).
VERIFICATION: LC('42) VOL.34 P.461. LC NO. 14-30909
DESCRIPTORS: CHAPTER. MAFIA. CAMORRA. CODE OF CONDUCT. SICILY.
CORNELL LOCATIONS OF OTHER EDITIONS: 1905 ED. IN CLIN DG866 C89 1905.

MAFIA.
(CONTD.)

* CRESSEY, DONALD R.
"THE FUNCTIONS AND STRUCTURE OF CRIMINAL SYNDICATES."
IN: U.S. TASK FORCE ON ORGANIZED CRIME. TASK FORCE REPORT.
APPENDIX A, PP. 25-60.
DESCRIPTORS: ARTICLE. SICILY. MAFIA. COMPARATIVE ANALYSIS. MEMBERSHIP AND ORGANIZATION. CODE OF CONDUCT. AUTHORITY STRUCTURE. RECRUITMENT. SOCIOLOGICAL ANALYSIS. RESEARCH NEEDS.
CORNELL LOCATIONS: LAW HV6025 U58 AND KF9223 A85 T2 NO.5, OLIN HV6775 A58+. ALSO BPA.

* CUTRERA, ANTONIO.
LA MAFIA E I MAFIOSI: ORIGINI E MANIFESTAZIONI. STUDIO DI SOCIOLOGIA CRIMINALE, CON UNA CARTA A COLORI SU LA DENSITA DELLA MAFIA IN SICILIA.
PALERMO, A. REBER, 1900.
197P.
ITALIAN.
VERIFICATION: LC('42) VOL.35 P.635. LC NO. 2-1035
DESCRIPTORS: MONOGRAPH. MAFIA. SICILY. SOCIOLOGICAL ANALYSIS. ORGANIZED CRIME-ORIGINS. MAPS.
CORNELL LOCATIONS: NONE.

* DAVIDSON, BILL.
"HOW THE MAFIA KILLERS GOT THEIR MAN."
IN: 237 SAT EVE POST 38-40 (OCT 31, 1964).
DESCRIPTORS: ARTICLE. MAFIA. SOLDIER. DISCIPLINE.
CORNELL LOCATIONS: OLIN AP2 S247++. ALSO UNDGR.

* DAVIDSON, BILL.
"HOW THE MOB CONTROLS CHICAGO."
IN: 236 SAT EVE POST 17-27 (NOV 9, 1963).
DESCRIPTORS: ARTICLE. MAFIA. CHICAGO.
CORNELL LOCATIONS: OLIN AP2 S247++. ALSO UNDGR.

* DAVIDSON, BILL.
"THE MAFIA CAN'T CRACK LOS ANGELES."
IN: 238 SAT EVE POST 23-27 (JULY 31, 1965).
DESCRIPTORS: ARTICLE. MAFIA. LOS ANGELES.
CORNELL LOCATIONS: OLIN AP2 S247++. ALSO UNDGR.

MAFIA.
(CONTD.)

* DAVIDSON, BILL.
"THE MAFIA: HOW IT BLEEDS NEW ENGLAND."
IN: 240 SAT EVE POST 27-31 (NOV 18, 1967).
DESCRIPTORS: ARTICLE. MAFIA. MASSACHUSETTS.
PATRIARCA, RAYMOND.
CORNELL LOCATIONS: OLIN AP2 S247++. ALSO UNDGR.

* DI GREGORIO, JOHN.
"MUSSOLINI AND THE MAFIA."
IN: 126 NATION 263-265 (MAR 7, 1928).
DESCRIPTORS: ARTICLE. SICILY. MAFIA.
MUSSOLINI, BENITO.
CORNELL LOCATIONS: OLIN AP2 N26++. ALSO UNDGR.

* DOLCI, DANILO.
THE MAN WHO PLAYS ALONE. <SOCIAL CONDITIONS IN SICILY
RELATED TO MAFIA OPERATIONS>.
<1ST AM. ED.> N.Y., PANTHEON BOOKS <1969, C1968>.
(ALSO:LONDON, MACGIBBON & KEE, 1968).
367P. ILLUS.
TRANSLATION OF CHI GIOCA SOLO. TRANSLATED FROM
ITALIAN BY ANTONIA COWAN.
VERIFICATION: NIC. LC NO. 69-15473
DESCRIPTORS: MONOGRAPH. MAFIA. SICILY.
CORNELL LOCATIONS: OLIN HN488 S5 D661 1969.

* DOLCI, DANILO.
WASTE; AN EYE-WITNESS REPORT ON SOME ASPECTS OF WASTE
IN WESTERN SICILY.
N.Y., MONTHLY REVIEW PR., 1964 <C1963>. (1ST PUB.:
LONDON, MACGIBBON & KEE, 1963).
352P. ILLUS. MAP.
BIBLIOGRAPHICAL FOOTNOTES.
ITALIAN ED. PUB. UNDER TITLE: SPRECO; DOCUMENTI E
INCHIESTE SU ALCUNI ASPETTI DELLO SPRECO SICILIA
OCCIDENTALE. (AUTHOR LIST). TRANSLATED FROM
ITALIAN BY R. MUNROE.
VERIFICATION: NUC('63-'67) VOL.14 P.612.
DESCRIPTORS: MONOGRAPH. SICILY. MAFIA.
CORNELL LOCATIONS: OLIN HN488 S5 D662 1963.

* DRZAZGA, JOHN.
WHEELS OF FORTUNE.
SPRINGFIELD, ILL., THOMAS <1963>.
369P.
BIBLIOGRAPHY PP. 356-357.
VERIFICATION: NIC-L. LC NO. 63-13428
DESCRIPTORS: MONOGRAPH. GAMBLING. MAFIA.
CORNELL LOCATIONS: LAW HV6715 D81.

MAFIA.
(CONTD.)

* FALCIONELLI, ALBERTO.
LES SOCIETES SECRETES ITALIENNES: LES CARBONARI-LA CAMORRA-LA MAFIA.
PARIS, PAYOT, 1936.
255P. (BIBLIOTHEQUE HISTORIQUE).
FRENCH.
BIBLIOGRAPHY PP. 254-255.
VERIFICATION: LC('42) VOL.46 P.347. LC NO. 37-13361
DESCRIPTORS: MONOGRAPH. MAFIA. SICILY. CAMORRA.
CORNELL LOCATIONS: NCNE.

* FRANCHETTI, LEOPOLD O. SONNINO, SIDNEY.
LA SICILIA NEL 1876.
<FIRENZE, TIP DI G. BARBERA, 1877>.
2V. 476, 476P.
ITALIAN.
SEE VOL. 1: CONDIZIONI POLITICHE E AMMINISTRATIVE.
VERIFICATION: LC('42) VOL.50 P.600. LC NO. 3-10950
DESCRIPTORS: MONOGRAPH. MAFIA. INTERDISCIPLINARY ANALYSIS. SICILY. LAW ENFORCEMENT PROBLEMS. VIOLENCE.
CORNELL LOCATIONS: NONE.

* GAGE, NICHOLAS.
THE MAFIA IS NOT AN EQUAL OPPORTUNITY EMPLOYER.
<1ST ED.> N.Y., MCGRAW-HILL <1971>.
179P.
FOREWORD BY ROBERT M. MORGENTHAU.
VERIFICATION: NUC('68-'72) VOL.32 P.200. LC NO. 74-172653
DESCRIPTORS: MONOGRAPH. NEWS MEDIA. ORGANIZED CRIME (OVERVIEW). MAFIA. ETHNIC GROUPS. LANSKY, MEYER. COLOMBO, JOSEPH. SINATRA, FRANK. WOMEN. URBAN POOR. NARCOTICS. CONSUMER ECONOMICS. GREAT BRITAIN.
CORNELL LOCATIONS: OLIN HV6446 G13. ALSO UNDGR.

* GAGE, NICHOLAS, COMP.
MAFIA, U.S.A.
<1ST ED., CHICAGO> PLAYBOY PR. <1972>.
397P. ILLUS.
A BOOK OF READINGS.
VERIFICATION: NIC. LC NO. 72-85960
DESCRIPTORS: MONOGRAPH. MAFIA. ORGANIZED CRIME FIGURES. HISTORY. ORGANIZED CRIME (OVERVIEW). ORGANIZED CRIMINAL ACTIVITIES.
CORNELL LOCATIONS: OLIN HV6446 G13 M2. ALSO UNDGR.

* HALE, ANDREW.
IN: "THE SICILIAN MAFIA."
82 LISTENER & B.B.C. TV REV 688-689 (NOV 20, 1969).
DESCRIPTORS: ARTICLE. MAFIA. SICILY.
CORNELL LOCATIONS: OLIN AP4 L77++. ALSO UNDGR.

* HARNEY, MALACHI L. CROSS, JOHN C.
THE NARCOTIC OFFICER'S NOTEBOOK.
2D ED., SPRINGFIELD, ILL., THOMAS <1973>. (1ST ED.: 1961).
370P. ILLUS.
SEE CH. 10: "SPECIALIZED ILLEGAL ACTIVITIES", PP. 262-278.
FOREWORD BY H.J. ANSLINGER (BOTH ED.).
BIBLIOGRAPHY PP. 320-325.
VERIFICATION: NIC. LC NO. 72-180816
DESCRIPTORS: CHAPTER. TONGS. MAFIA. NARCOTICS.
CORNELL LOCATIONS: OLIN HV5825 H29 1973.
CORNELL LOCATIONS OF OTHER EDITIONS: 1ST ED. IN LAW HV5825 H28, OLIN HV5825 H29.

* HECKETHORN, CHARLES.
THE SECRET SOCIETIES OF ALL AGES AND COUNTRIES...
NEW HYDE PARK, N.Y., UNIV. BOOKS <1965>. (1ST PUB.: LONDON, R. BENTLEY & SON, 1875).
SEE "THE MAFIA", PP. 277-281 AND "THE CAMORRA", PP. 264-274.
"FIRST WRITTEN IN 1875 AND COMPLETELY REVISED IN 1897."
GERMAN ED. PUB. UNDER TITLE: GEHEIME GESELLSCHAFTEN, GEHEIMBUENDE UND GEHEIMLEHREN. AUTORISIERTE DEUTSCHE AUSGABE, BEARBEITET VON LEOPOLD KATSCHER.
INCLUDES BIBLIOGRAPHIES.
VERIFICATION: NIC-L. LC NO. 65-22572
DESCRIPTORS: CHAPTER. CAMORRA. MAFIA.
CORNELL LOCATIONS: LAW HS125 H44 1965.
CORNELL LOCATIONS OF OTHER EDITIONS: 1875 ED. IN OLIN.

CONTINUED

13 of 31

MAFIA.
(CONTD.)

* HESS, HENNER.
MAFIA AND MAFIOSI: THE STRUCTURE OF POWER; TRANSLATED FROM THE GERMAN BY EWALD OSERS.
<WESTMEAD, HANTS., ENG.> SAXON HOUSE; <LEXINGTON, MASS.> LEXINGTON BOOKS <1973>.
233P. ILLUS. MAP.
FOREWORD BY DONALD R. CRESSEY.
GERMAN ED. PUB. UNDER TITLE: MAFIA; ZENTRALE HERRSCHAFT UND LOKALE GEGENMACHT; (AUTHOR LIST).
BIBLIOGRAPHY PP. 213-221.
VERIFICATION: NIC. LC NO. 73-3960.
DESCRIPTORS: MONOGRAPH. MAFIA. SICILY. SOCIO-ECONOMIC CLIMATE. AUTHORITY STRUCTURE. SOCIOLOGICAL ANALYSIS. MEMBERSHIP AND ORGANIZATION. MAFIA--DEFINITION.
CORNELL LOCATIONS: LAW HV6453 I62 S622 1973, AND OLIN HV6453 I82 S622 1973.

* HOBSBAWM, ERIC.
"THE AMERICAN MAFIA."
IN: 82 LISTENER & B.B.C. TV REV 685-688 (NOV 20, 1969).
DESCRIPTORS: ARTICLE. MAFIA. ECONOMIC ANALYSIS.
CORNELL LOCATIONS: OLIN AP4 L77++. ALSO UNDGR.

* HOOD, HON. ALEXANDER NELSON, DUKE OF BRONTE.
SICILIAN STUDIES.
N.Y., DODD, MEAD AND CO., 1916. (ALSO: LONDON, G. ALLEN & UNWIN, LTD. <1915>).
319P.
SEE "THE SPIRIT OF THE MAFIA", PP. 67-98 AND "A SICILIAN MURDER", PP. 189-204 (LONDON ED.).
PRINTED IN GREAT BRITAIN. "SOME OF...<THE> CONTENTS <OF THIS VOLUME> HAVE BEEN PRINTED IN ANOTHER FORM IN THE NINETEENTH CENTURY AND FORTNIGHTLY REVIEWS, AND THE GENTLEWOMAN".
VERIFICATION: LC(*42) VOL.70 P.9. LC NO. 17-18586
DESCRIPTORS: CHAPTER. MAFIA. SICILY. CODE OF CONDUCT. MURDER.
CORNELL LOCATIONS OF OTHER EDITIONS: 1915 ED. IN OLIN DG865.6 H76.

* HORAN, JAMES DAVID. SWIGGETT, HOWARD.
THE PINKERTON STORY.
N.Y., PUTNAM <1951>.
366P.
SEE CH. 5: "THE BLOOD RED WINE MARKED 100", PP. 124-160 AND CH. 10: "THAT WONDERFUL DETECTIVE", PP. 250-272.
VERIFICATION: NIC. LC NO. 51-11110
DESCRIPTORS: CHAPTER. MOLLY MAGUIRES. NEW ORLEANS INCIDENT. MAFIA. PINKERTON DETECTIVE AGENCY.
CORNELL LOCATIONS: LAW HV8087 P75 H81, OLIN HV8087 P65 H81. ALSO ILR.

* HORAN, JAMES DAVID.
THE PINKERTONS; THE DETECTIVE DYNASTY THAT MADE HISTORY.
N.Y., CROWN PUBLISHERS <1968, C1967>.
564P. ILLUS. MAPS.
SEE BOOK G: "OPERATIONS AGAINST THE MAFIA IN THE UNITED STATES, 1890-1906", PP. 415-452 AND CH. 23: "THE MOLLY MAGUIRES", PP. 204-237.
BIBLIOGRAPHY PP. 551-560.
VERIFICATION: NIC. LC NO. 68-9098
DESCRIPTORS: CHAPTER. MAFIA. MOLLY MAGUIRES. NEW ORLEANS INCIDENT. HISTORY. PINKERTON DETECTIVE AGENCY.
CORNELL LOCATIONS: LAW HV8087 P755 H81, OLIN HV8087 P65 H812.

* IANNI, FRANCIS A. J.
"MAFIA AND THE WEB OF KINSHIP."
IN: AMERICAN ITALIAN HISTORICAL SOCIETY. AN INQUIRY INTO ORGANIZED CRIME.
PP. 1-22.
DESCRIPTORS: ARTICLE. MAFIA. ITALY. ORGANIZED CRIME GROUPS. SOCIOLOGICAL ANALYSIS. KINSHIP. IMMIGRANTS.
CORNELL LOCATIONS: NONE.

* INCIARDI, JAMES A.
"VOCATIONAL CRIME."
IN: GLASER, DANIEL, ED. THE HANDBOOK OF CRIMINOLOGY. CONTRIBUTORS, STUART ADAMS...<ET.AL.>.
CHICAGO, RAND MCNALLY COLLEGE PUB. CO. <1974>.
PP. 299-401. (RAND MCNALLY HANDBOOK SERIES).
VERIFICATION: NUC(JAN-MAR 1975) PART 1 P.961.
LC NO. 74-241
DESCRIPTORS: ARTICLE. PROFESSIONAL CRIMINAL. THEFT. SOCIOLOGICAL ANALYSIS. CAMORRA. MAFIA. FUTURE.
CORNELL LOCATIONS: NONE.

* KEFAUVER, ESTES.
CRIME IN AMERICA.
GARDEN CITY, N.Y., DOUBLEDAY, 1951.
333P. ILLUS.
VERIFICATION: NIC-L. LC NO. 51-11582
DESCRIPTORS: MONOGRAPH. KEFAUVER COMMITTEE. MAFIA. CHICAGO. FLORIDA. KANSAS CITY. ST. LOUIS. LOUISIANA. CLEVELAND. DETROIT. PHILADELPHIA. NEVADA. CALIFORNIA. NEW YORK STATE.
CORNELL LOCATIONS: LAW HV6775 K26, OLIN HV6775 K26. ALSO UNDGR AND ILR.

* KENDALL, JOHN S.
"BLOOD ON THE BANQUETTE."
IN: 22 LA HIST Q 819-856 (JULY 1939).
DESCRIPTORS: ARTICLE. NEW ORLEANS. MAFIA. MURDER. KIDNAPPING.
CORNELL LOCATIONS: OLIN F366 L89+.

* LAIT, JACK. MORTIMER, LEE.
CHICAGO: CONFIDENTIAL.
N.Y., CROWN PUBLISHERS <1950>.
303P. MAPS.
VERIFICATION: NIC. LC NO. 50-6201
DESCRIPTORS: MONOGRAPH. CHICAGO. ETHNIC GROUPS. ORGANIZED CRIME FIGURES. PROSTITUTION. GAMBLING. CORRUPTION. LIQUOR. MAFIA.
CORNELL LOCATIONS: OLIN F548.5 L18. ALSO UNDGR.

* LAIT, JACK. MORTIMER, LEE.
WASHINGTON CONFIDENTIAL.
N.Y., CROWN PUBLISHERS <1951>.
310P. MAPS.
SEE CH. 24-27: PP. 171-213 AND PART F OF THE APPENDIX.
VERIFICATION: LC('48-'52) VOL.12 P.32. LC NO. 51-1950
DESCRIPTORS: CHAPTER. WASHINGTON, D.C. MAFIA. CORRUPTION OF PUBLIC OFFICIALS. KEFAUVER COMMITTEE.
CORNELL LOCATIONS: OLIN F196 L18 1951.

* LEBRUN, GEORGE PETIT.
IT'S TIME TO TELL; AS TOLD TO EDWARD D. RADIN.
N.Y., MORROW, 1962.
255P.
SEE CH. 8: "MAFIA VENDETTA", PP. 130-143.
VERIFICATION: NIC-L. LC NO. 62-15753
DESCRIPTORS: MEMOIRS. MAFIA. NEW YORK STATE.
CORNELL LOCATIONS: (*W HV6795 N5 L45.

* LEVI, CARLO.
WORDS ARE STONES; IMPRESSIONS OF SICILY.
N.Y., FARRAR, STRAUS & CUDAHY <1958>.
212P.
SEE PART 3: PP. 137-212.
ITALIAN ED. PUB. UNDER TITLE: LE PAROLE SONO PIETRE; TRE GIORNATE IN SICILIA. (AUTHOR LIST).
TRANSLATED FROM ITALIAN BY ANGUS DAVIDSON.
VERIFICATION: NIC. LC NO. 58-10512
DESCRIPTORS: CHAPTER. MAFIA. SICILY. CARNEVALE, SALVATORE.
CORNELL LOCATIONS: OLIN DG865.6 L66 1958.

* LOSCHIAVO, GIUSEPPE GUIDO.
100 <I.E. CENTO> ANNI DI MAFIA.
<2D ED.> ROMA, V. BIANCO <1964, C1962>.
511P. (I LIBRI DEL TEMPO, 25).
ITALIAN.
"I MAFIOSO DELLA VICARIA, DRAMMA FOLCLORISTICO DI GIUSEPPE RIZZOTTO", PP. 241-389 (1962 ED.).
BIBLIOGRAPHY PP. 503-505.
VERIFICATION: NUC('63-'67) VOL.33 P.359. LC NO. 66-70116
DESCRIPTORS: MONOGRAPH. MAFIA. MAFIA--HISTORY. ITALY. GOVERNMENTAL INVESTIGATION. PSYCHOLOGICAL ANALYSIS.
CORNELL LOCATIONS OF OTHER EDITIONS: 1962 ED. IN OLIN HV6453 I82 S614.

* LOTTMAN, HERBERT R.
"SILENCE IN SICILY: ITALY IS ON THE MOVE AGAINST THE MAFIA-AGAIN; BUT RECENT EVENTS SUGGEST THE MAFIA ITSELF IS MOVING WITH THE TIMES."
IN: 7 COLUM U FORUM 19-24 (WIN 1964).
DESCRIPTORS: ARTICLE. SICILY. MAFIA.
CORNELL LOCATIONS: OLIN AP2 C719+. ALSO UNDGR.

* MAAS, PETER.
"THE STORY BEHIND THE CRIME HEARINGS."
IN: 236 SAT EVE POST 21-23 (NOV 23, 1963).
DESCRIPTORS: ARTICLE. VALACHI, JOSEPH. MAFIA.
CORNELL LOCATIONS: OLIN AP2 S247++. ALSO UNDGR.

* MAAS, PETER.
THE VALACHI PAPERS.
N.Y., PUTNAM <1968>. (ALSO: BANTAM, 1969).
285P. ILLUS.
VERIFICATION: NIC-L. LC NO. 68-57447
DESCRIPTORS: MONOGRAPH. VALACHI, JOSEPH. MAFIA. ORGANIZED CRIME FIGURES. HISTORY.
CORNELL LOCATIONS: LAW HV6789 M11, OLIN HV6789 M12.

* MACK SMITH, DENIS.
"THE MAFIA IN SICILY."
IN: 3 ATLAS 437-442 (JUNE 1962).
"TRANSLATED FROM L'ESPRESSO, ROME, JULY 2, 1961."
DESCRIPTORS: ARTICLE. MAFIA. SICILY.
CORNELL LOCATIONS: OLIN AP2 A89+.

* MANNHEIM, HERMANN.
COMPARATIVE CRIMINOLOGY.
BOSTON, HOUGHTON MIFFLIN, <1965>. (ALSO:LONDON, ROUTLEDGE & KEGAN PAUL, <1965>).
2V. (793P.).
SEE "ORGANIZED CRIME: ADULT AND ADOLESCENT GANGS" VOL. 2, PP. 655-665.
INCLUDES BIBLIOGRAPHIES.
LONDON ED. PUB. AS: COMPARATIVE CRIMINOLOGY; A TEXT BOOK.
VERIFICATION: NIC. LC NO. 66-1451
DESCRIPTORS: CHAPTER. GREAT BRITAIN. GANGS. COMPARATIVE ANALYSIS. MAFIA.
CORNELL LOCATIONS: UNDGR HV6025 M28 (REPR. 1967).
CORNELL LOCATIONS OF OTHER EDITIONS: LONDON ED. IN LAW HV6025 M26.

* MAZZAMUTO, PIETRO.
LA MAFIA NELLA LETTERATURA.
PALERMO, ANDO, 1970.
197P. (I NUOVI SAGGI).
ITALIAN.
"ANTOLOGIA", PP. 75-91.
INCLUDES BIBLIOGRAPHICAL REFERENCES.
VERIFICATION: NIC. LC NO. 76-599942.
DESCRIPTORS: FICTION. MONOGRAPH. MAFIA. LITERATURE.
CORNELL LOCATIONS: OLIN PQ5920 M47.

MAFIA.
(CONTD.)

* MCCLELLAN, JOHN L.
"WEAK LINK IN OUR WAR ON THE MAFIA."
IN: 96(575) READER'S DIG 56-61 (MAR 1970).
DESCRIPTORS: ARTICLE. MAFIA. CORRUPTION OF PUBLIC OFFICIALS.
SENTENCING--RECOMMENDATIONS.
CORNELL LOCATIONS: OLIN AP2 R28. ALSO UNDGR.

* MCLAIN, LOUIS.
"MAFIA: SECRET EMPIRE OF EVIL."
IN: 45(1) CORONET 56-64 (NOV 1958).
DESCRIPTORS: ARTICLE. MAFIA. ORGANIZED CRIME FIGURES.
CORNELL LOCATIONS: OLIN AP2 C82.

* METHVIN, EUGENE H.
"HOW THE MAFIA PREYS ON THE POOR."
IN: 97(581) READER'S DIG 49-55 (SEPT 1970).
DESCRIPTORS: ARTICLE. URBAN POOR. MAFIA. ORGANIZED CRIMINAL ACTIVITIES.
CORNELL LOCATIONS: OLIN AP2 R28. ALSO UNDGR.

* METHVIN, EUGENE H.
"MAFIA WAR ON THE A & P."
IN: 97(579) READER'S DIG 71-76 (JULY 1970).
DESCRIPTORS: ARTICLE. MAFIA. STRATEGIC AND TACTICAL CRIMES. ARSON.
CORNELL LOCATIONS: OLIN AP2 R28. ALSO UNDGR.

* MILLEN, ERNEST.
SPECIALIST IN CRIME.
LONDON, G.G. HARRAP <1972>.
272P. ILLUS.
SEE CH. 16: "AND NOW THE MAFIA", PP. 264-272.
VERIFICATION: NUC('68-'72) VOL.64 P.85. LC NO. 72-187380.
DESCRIPTORS: CHAPTER. GREAT BRITAIN. MAFIA.
CORNELL LOCATIONS: NONE.

* MORI, CESARE.
THE LAST STRUGGLE WITH THE MAFIA.
LONDON AND N.Y., PUTNAM <1933>.
240P.
TRANSLATED BY ORIO WILLIAMS.
VERIFICATION: LC('42) VOL.103 P.180. LC NO. 33-11587
DESCRIPTORS: MONOGRAPH. MAFIA. SICILY. MAFIA--CONTROL. MUSSOLINI, BENITO.
CORNELL LOCATIONS: NONE.

MAFIA.
(CONTD.)

* MOSCA, G.
"CHE COSA E LA MAFIA."
IN: 20 GIORNALE DEGLI ECONOMISTI 236-262 (MAR 1900).
ITALIAN.
DESCRIPTORS: ARTICLE. INTERDISCIPLINARY ANALYSIS. MAFIA. SICILY.
CORNELL LOCATIONS: OLIN HB7 G49.

* NELSON HOOD, ALEXANDER.
"THE SPIRIT OF THE MAFIA."
IN: 77 FORTNIGHTLY REV 102-111 (JAN 1902).
DESCRIPTORS: ARTICLE. MAFIA. ITALY.
CORNELL LOCATIONS: OLIN AP4 F73.

* NOVACCO, DOMENICO.
INCHIESTA SULLA MAFIA.
<3D ED.> MILANO: FELTRINELLI <1963>.
318P. MAP. (ATTUALITA).
ITALIAN.
VERIFICATION: NUC('63-'67) VOL.40 P.302. LC NO. 67-64794
DESCRIPTORS: MONOGRAPH. MAFIA--HISTORY. MAFIA. SICILY. GOVERNMENTAL INVESTIGATION.
CORNELL LOCATIONS: OLIN HV6453 I82 S628 1963.

* PANTALEONE, MICHELE.
ANTIMAFIA: OCCASIONE MANCATA.
TORINO, G. EINAUDI, 1969.
220P. (SAGGI, 440).
ITALIAN.
VERIFICATION: NIC. LC NO. 78-443779
DESCRIPTORS: MONOGRAPH. MAFIA. GOVERNMENTAL INVESTIGATION. ITALY. SICILY.
CORNELL LOCATIONS: OLIN HV6453 I83 M3 1969.

* PANTALEONE, MICHELE.
MAFIA E DROGA.
<TORINO> EINAUDI <1966>.
162P. (SAGGI, 394).
ITALIAN.
VERIFICATION: NIC. LC NO. 67-49471
DESCRIPTORS: MONOGRAPH. MAFIA. DRUGS. CIGARETTE BOOTLEGGING. INTERNATICNAL CRIME CONTROL. NEW YORK CITY. SICILY.
CORNELL LOCATIONS: LAW HV6453 I83 M28, OLIN HV6453 I83 M28.

MAFIA.
(CONTD.)

* MOSCA, G.
"CHE COSA E LA MAFIA."
IN: 20 GIORNALE DEGLI ECONOMISTI 236-262 (MAR 1900).
ITALIAN.
DESCRIPTORS: ARTICLE. INTERDISCIPLINARY ANALYSIS. MAFIA. SICILY.
CORNELL LOCATIONS: OLIN H87 G49.

* NELSON HOOD, ALEXANDER.
"THE SPIRIT OF THE MAFIA."
IN: 77 FORTNIGHTLY REV 102-111 (JAN 1902).
DESCRIPTORS: ARTICLE. MAFIA. ITALY.
CORNELL LOCATIONS: OLIN AP4 F73.

* NOVACCO, DOMENICO.
INCHIESTA SULLA MAFIA.
<3D ED.> MILANO: FELTRINELLI <1963>.
318P. MAP. (ATTUALITA).
ITALIAN.
VERIFICATION: NUC('63-'67) VOL.40 P.302. LC NO. 67-64794
DESCRIPTORS: MONOGRAPH. MAFIA--HISTORY. MAFIA. SICILY. GOVERNMENTAL INVESTIGATION.
CORNELL LOCATIONS: OLIN HV6453 I82 S628 1963.

* PANTALEONE, MICHELE.
ANTIMAFIA: OCCASIONE MANCATA.
TORINO, G. EINAUDI, 1969.
220P. (SAGGI, 440).
ITALIAN.
VERIFICATION: NIC. LC NO. 78-443779
DESCRIPTORS: MONOGRAPH. MAFIA. GOVERNMENTAL INVESTIGATION. ITALY. SICILY.
CORNELL LOCATIONS: OLIN HV6453 I83 M3 1969.

* PANTALFONE, MICHELE.
MAFIA E DROGA.
<TORINO> EINAUDI <1966>.
162P. (SAGGI, 394).
ITALIAN.
VERIFICATION: NIC. LC NO. 67-49471
DESCRIPTORS: MONOGRAPH. MAFIA. DRUGS. CIGARETTE BOOTLEGGING. INTERNATIONAL CRIME CONTROL. NEW YORK CITY. SICILY.
CORNELL LOCATIONS: LAW HV6453 I83 M28, OLIN HV6453 I83 M28.

* PATON, WILLIAM AGNEW.
PICTURESQUE SICILY.
N.Y. AND LONDON, HARPER & BROTHERS, 1898.
384P. ILLUS.
SEE APPENDIX A: "LA MAFIA", PP. 359-370.
VERIFICATION: LC('42) VOL.114 P.574. LC NO. 4-16656
DESCRIPTORS: CHAPTER. MAFIA--DEFINITION. MAFIA. SICILY. CODE OF CONDUCT.
CORNELL LOCATIONS: OLIN DG864 P31.

* PERLMUTTER, EMANUEL.
"MAFIA WIELDS SINISTER POWER: TESTIMONY BY VALACHI POINTS UP STRENGTH OF THE SYNDICATE."
IN: NY TIMES, SEPT 29, 1963, AT E5.
DESCRIPTORS: ARTICLE. MAFIA. MEMBERSHIP AND ORGANIZATION. BOSS. DISCIPLINE.
CORNELL LOCATIONS: OLIN FILM 288.

* PILEGGI, NICHOLAS.
"THE LYING, THIEVING, MURDERING, UPPER-MIDDLE-CLASS, RESPECTABLE CROOK."
IN: 65 ESQUIRE 50-52, 116-117 (JAN 1966).
DESCRIPTORS: ARTICLE. MAFIA. MEMBERSHIP AND ORGANIZATION.
CORNELL LOCATIONS: OLIN AP2 E77++. ALSO UNDGR.

* PILEGGI, NICHOLAS.
"THE MAFIA IS GOOD FOR YOU."
IN: 241 SAT EVE POST 18-21 (NOV 30, 1968).
DESCRIPTORS: ARTICLE. MAFIA.
CORNELL LOCATIONS: OLIN AP2 S247++. ALSO UNDGR.

* QUENNELL, PETER.
SPRING IN SICILY. ILLUS. BY JOAN RAYNER AND OTHERS.
LONDON, G. WEIDENFELD & NICOLSON <1952>.
112P. ILLUS. MAP.
SEE PART 3: "THE MAFIA", PP. 45-49.
VERIFICATION: NUC('53-'57) VOL.19 P.329. LC NO. 52-67193
DESCRIPTORS: CHAPTER. MAFIA. SICILY.
CORNELL LOCATIONS: OLIN DG864 Q3.

* REID, ED.
MAFIA.
N.Y., RANDOM HOUSE <1952>.
238P.
VERIFICATION: LC('48-'52) VOL.17 P.298. LC NO.
52-7145
DESCRIPTORS: MONOGRAPH. MAFIA. NEW ORLEANS
INCIDENT. ORGANIZED CRIME FIGURES.
NARCOTICS. ORGANIZED CRIME (OVERVIEW).
CORNELL LOCATIONS: OLIN HV6783 R35.

* RENDA, FRANCESCO.
IL MOVIMENTO CONTADINO NELLA SOCIETA SICILIANA.
PALERMO, EDIZIONE "SICILIA AL LAVORO" <1956>.
220P.
ITALIAN.
SEE PARTE 4: "FUNZIONI E BASI SOCIALI DELLA MAFIA",
PP. 203-220.
"GLI SCRITTI...IN QUESTO LIBRO SONO GIA APPARSI
NELLA REVISTA SICILIA AL LAVORO."
VERIFICATION: NUC('58-'62) VOL.37 P.625.
DESCRIPTORS: CHAPTER. MAFIA. SICILY.
INTERDISCIPLINARY ANALYSIS.
MUSSOLINI, BENITO.
CORNELL LOCATIONS: OLIN HD1536 S5 R39.

* ROSEN, DAVID.
"CASES AND MATERIALS ON THE OUTFIT."
IN: 3 YALE REV L & SOC ACTION 87-94 (FALL 1972).
DESCRIPTORS: ARTICLE. MAFIA.
CORNELL LOCATIONS: LAW KF10 Y19.

* SMITH, DWIGHT C.
THE MAFIA MYSTIQUE.
N.Y., BASIC BOOKS <1975>.
399P.
BIBLIOGRAPHY PP. 371-386.
VERIFICATION: NIC-L. LC NO. 73-90138
DESCRIPTORS: MONOGRAPH. MAFIA. HISTORY.
ORGANIZED CRIME (OVERVIEW).
GOVERNMENTAL INVESTIGATION.
STEREOTYPES. MAFIA--MYTH OR REALITY?
CORNELL LOCATIONS: LAW HV6446 S64.

MAFIA.
(CONTD.)

* SMITH, DWIGHT C., JR.
"THE MAFIA MYSTIQUE."
IN: AMERICAN ITALIAN HISTORICAL SOCIETY. AN INQUIRY INTO ORGANIZED CRIME.
PP. 69-87.
INCLUDES BIBLIOGRAPHICAL FOOTNOTES.
DESCRIPTORS: ARTICLE. LITERATURE. PUBLIC ATTITUDE. ORGANIZED CRIME-DEFINITION. MAFIA.
CORNELL LOCATIONS: NONE.

* SMITH, PETER GLADSTONE.
THE CRIME EXPLOSION.
LONDON, MACDONALD & CO., 1970.
183P. ILLUS.
SEE CH. 5: "NEW TRENDS IN ORGANIZED CRIME", PP. 58-72, AND CH. 6: "SHOPLIFTING IS BIG BUSINESS", PP. 73-83, AND CH. 9: "ENTER THE MAFIA", PP. 115-128.
VERIFICATION: NIC-L. LC NO. 72-529162
DESCRIPTORS: CHAPTER. GREAT BRITAIN. THEFT. GAMBLING. MAFIA.
CORNELL LOCATIONS: LAW HV6241 S65.

* SONDERN, FREDERICK.
BROTHERHOOD OF EVIL: THE MAFIA.
N.Y., FARRAR, STRAUS, AND CUDAHY <1959>.
243P. ILLUS.
VERIFICATION: NUC('58-'62) VOL.42 P.258. LC NO. 58-12484
DESCRIPTORS: MONOGRAPH. MAFIA--HISTORY. APALACHIN MEETING. CAPONE, AL. LUCIANO, LUCKY. ORGANIZED CRIME (OVERVIEW). MAFIA. KEFAUVER COMMITTEE.
CORNELL LOCATIONS: OLIN HV6783 S69.

* SYMONS, JULIAN.
A PICTORIAL HISTORY OF CRIME.
N.Y., CROWN PUBLISHERS <1966>.
288P. ILLUS.
SEE "THE MAFIA AND LABOUR RACKETS", PP. 220-231.
PUB. IN LONDON UNDER TITLE: CRIME AND DETECTION: AN ILLUSTRATED HISTORY FROM 1840.
VERIFICATION: NIC. LC NO. 66-26186
DESCRIPTORS: CHAPTER. HISTORY. MAFIA.
CORNELL LOCATIONS: LAW HV6223 S98, OLIN HV6233 S98+.

* SMITH, DWIGHT C., JR.
"THE MAFIA MYSTIQUE."
IN: AMERICAN ITALIAN HISTORICAL SOCIETY. AN INQUIRY INTO ORGANIZED CRIME.
PP. 69-87.
INCLUDES BIBLIOGRAPHICAL FOOTNOTES.
DESCRIPTORS: ARTICLE. LITERATURE. PUBLIC ATTITUDE. ORGANIZED CRIME-DEFINITION. MAFIA.
CORNELL LOCATIONS: NONE.

* SMITH, PETER GLADSTONE.
THE CRIME EXPLOSION.
LONDON, MACDONALD & CO., 1970.
183P. ILLUS.
SEE CH. 5: "NEW TRENDS IN ORGANIZED CRIME", PP. 58-72, AND CH. 6: "SHOPLIFTING IS BIG BUSINESS", PP. 73-83, AND CH. 9: "ENTER THE MAFIA", PP. 115-128.
VERIFICATION: NIC-L. LC NO. 72-529162
DESCRIPTORS: CHAPTER. GREAT BRITAIN. THEFT. GAMBLING. MAFIA.
CORNELL LOCATIONS: LAW HV6241 S65.

* SONDERN, FREDERICK.
BROTHERHOOD OF EVIL: THE MAFIA.
N.Y., FARRAR, STRAUS, AND CUDAHY <1959>.
243P. ILLUS.
VERIFICATION: NUC('58-'62) VOL.42 P.258. LC NO. 58-12484
DESCRIPTORS: MONOGRAPH. MAFIA--HISTORY. APALACHIN MEETING. CAPONE, AL. LUCIANO, LUCKY. ORGANIZED CRIME (OVERVIEW). MAFIA. KEFAUVER COMMITTEE.
CORNELL LOCATIONS: OLIN HV6783 S69.

* SYMONS, JULIAN.
A PICTORIAL HISTORY OF CRIME.
N.Y., CROWN PUBLISHERS <1966>.
288P. ILLUS.
SEE "THE MAFIA AND LABOUR RACKETS", PP. 220-231.
PUB. IN LONDON UNDER TITLE: CRIME AND DETECTION: AN ILLUSTRATED HISTORY FROM 1840.
VERIFICATION: NIC. LC NO. 66-26186
DESCRIPTORS: CHAPTER. HISTORY. MAFIA.
CORNELL LOCATIONS: LAW HV6223 S98, OLIN HV6233 S98+.

MAFIA.
(CONTD.)

* TARDE, GABRIEL DE.
PENAL PHILOSOPHY.
BOSTON, LITTLE, BROWN, AND CO., 1912.
581P. (THE MODERN CRIMINAL SCIENCE SERIES PUBLISHED UNDER THE AUSPICES OF THE AMERICAN INSTITUTE OF CRIMINAL LAW AND CRIMINOLOGY).
SEE "CONTINUATION, THE SICILIAN MAFIA", PP. 277-284.
INTRODUCTION BY ROBERT H. GAULT.
EDITORIAL PREFACE BY EDWARD LINDSEY.
TRANSLATED FROM THE 4TH FRENCH ED. BY RAPELJE HOWELL.
VERIFICATION: NIC. LC NO. 12-27951
DESCRIPTORS: CHAPTER. MAFIA. HISTORY. SICILY.
CORNELL LOCATIONS: LAW HV6036 T18 P4, OLIN HV6036 T18 1912.

* TERESA, VINCENT CHARLES. RENNER, THOMAS C.
VINNIE TERESA'S MAFIA.
1ST ED., GARDEN CITY, N.Y., DOUBLEDAY, 1975.
201P.
VERIFICATION: NIC-L. LC NO. 73-13111
DESCRIPTORS: MEMOIRS. TERESA, VINCENT. MAFIA. VOCABULARY.
CORNELL LOCATIONS: LAW HV6248 T27 A37.

* TYLER, GUS, ED.
CRGANIZED CRIME IN AMERICA, A BOOK OF READINGS.
ANN ARBOR, UNIV. OF MICHIGAN PR., 1962.
421P.
INTRODUCTION BY ESTES KEFAUVER.
VERIFICATION: NIC-L. LC NO. 60-15778
DESCRIPTORS: MONOGRAPH. ORGANIZED CRIME (OVERVIEW). MAFIA. GANGS. HISTORY. ORGANIZED CRIMINAL ACTIVITIES.
CORNELL LOCATIONS: LAW HV6777 T98, OLIN HV6777 T98+.
CCRNELL LOCATIONS OF OTHER EDITIONS: UNDGR.

* VARNA, ANDREW.
WORLD UNDERWORLD.
LCNDCN, MUSEUM PR. <1957>.
198P.
VERIFICATION: NUC('53-'57) VOL.25 P.337. LC NO. 57-30603
DESCRIPTORS: MONOGRAPH. CONFIDENCE SCHEMES. THEFT. NARCOTICS. ILLEGAL BUSINESS ACTIVITIES. MAFIA. COUNTERFEITING.
CORNELL LOCATIONS: NONE.

MAFIA.
(CONTD.)

* VASSALLI, GIULIANO.
"AN ITALIAN ENQUIRY CONCERNING THE MAFIA."
IN: CRIME, CRIMINOLOGY AND PUBLIC POLICY, EDITED BY ROGER HOOD.
<1ST AM. ED.> N.Y., THE FREE PR. <1974>.
PP.595-622.
VERIFICATION: NIC-L. LC NO. 75-2813
DESCRIPTORS: ARTICLE. MAFIA. SICILY. GOVERNMENTAL INVESTIGATION.
CORNELL LOCATIONS: LAW HV6028 C924.

* WESSEL, MILTON R.
"HOW WE BAGGED THE MAFIA."
IN: 233 SAT EVE POST 20-21, 58-60 (JULY 16, 1960); 19, 70-72 (JULY 23, 1960).
DESCRIPTORS: ARTICLE. MAFIA. APALACHIN MEETING. LAW ENFORCEMENT.
CORNELL LOCATIONS: OLIN AP2 S247++. ALSO UNDGR.

* WHALEN, WILLIAM J.
HANDBOOK OF SECRET ORGANIZATIONS.
MILWAUKEE, BRUCE PUB. CO. <1966>.
169P.
SEE "THE MAFIA", PP. 100-104.
BIBLIOGRAPHY PP. 163-164.
VERIFICATION: NUC('63-'67) VOL.58 P.140. LC NO. 66-26658
DESCRIPTORS: ARTICLE. MAFIA.
CORNELL LOCATIONS: OLIN HS204 W55 REF. ALSO UNDGR.

MAFIA--CONTROL.

* ALESSANDRO, ENZO D'.
BRIGANTAGGIO E MAFIA IN SICILIA.
MESSINA, G. D'ANNA <1959>.
183P. (BIBLIOTECA DI CULTURA CONTEMPORANEA, 62).
ITALIAN.
BIBLIOGRAPHY PP. 173-178.
VERIFICATION: NUC('58-'62) VOL.1 P.523.
DESCRIPTORS: MONOGRAPH. MAFIA--HISTORY. MAFIA--CONTROL. SICILY. MUSSOLINI, BENITO.
CORNELL LOCATIONS: OLIN HV6453 I82 S612.

MAFIA--CONTROL.
(CONTD.)

* CANDIDA, RENATO.
QUESTA MAFIA.
3D ED. RIV. CALTANISSETA, S. SCIASCIA <1964>. (1ST PUB.: <1956>).
226P.
ITALIAN.
VERIFICATION: NUC('63-'67) VOL.9 P.389. LC NO. 66-20013
DESCRIPTORS: MONOGRAPH. MAFIA--HISTORY. SICILY. MAFIA--CONTROL. CODE OF CONDUCT.
CORNELL LOCATIONS OF OTHER EDITIONS: 1956 ED. IN OLIN HV6453 I82 S613.

* MORI, CESARE.
THE LAST STRUGGLE WITH THE MAFIA.
LONDON AND N.Y., PUTNAM <1933>.
240P.
TRANSLATED BY ORIO WILLIAMS.
VERIFICATION: LC('42) VOL.103 P.180. LC NO. 33-11587
DESCRIPTORS: MONOGRAPH. MAFIA. SICILY. MAFIA--CONTROL. MUSSOLINI, BENITO.
CORNELL LOCATIONS: NONE.

* PECORINI, GIORGIO.
"CHIESA E MAFIA IN SICILIA. VIAGGIO-INCHIESTA FRA I CRISTIANI DELL'ISOLA."
IN: 21(141/142) COMUNITA 49-68 (JAN-APR 1967).
ITALIAN.
DESCRIPTORS: ARTICLE. MAFIA--CONTROL. SICILY. RELIGION.
CORNELL LOCATIONS: OLIN AP37 C74+.

* RUSSO, NANDO, ED.
ANTOLOGIA DELLA MAFIA. DOCUMENTI INEDITI, DIBATTITI PARLAMENTARI, INCHIESTE, SAGGI, DAI PRIMI ANNI DELL'UNITA AD OGGI, SU UNO DEI PIU GRAVI PROBLEMI ANCORA NON RISOLTI DELLA SOCIETA ITALIANA.
PALERMO, IL PUNTO <1964>.
647P. ILLUS.
ITALIAN.
PREFACE BY MASSIMO GANCI AND NINO SORGI.
VERIFICATION: NUC('63-'67) VOL.47 P.177. LC NO. 66-9397
DESCRIPTORS: MONOGRAPH. MAFIA--CONTROL. GOVERNMENTAL INVESTIGATION. MUSSOLINI, BENITO. SICILY. INTERDISCIPLINARY ANALYSIS. LAW ENFORCEMENT. HISTORY.
CORNELL LOCATIONS: NONE.

MAFIA--CONTROL.
(CONTD.)

* SONDERN, FREDERIC, JR.
"A CITY BEATS THE RACKETS."
IN: 39 NAT MUN REV 433-438 (OCT 1950).
DESCRIPTORS: ARTICLE. LAW ENFORCEMENT.
MAFIA--CONTROL. OHIO.
CORNELL LOCATIONS: OLIN JS39 N27+. ALSO BPA.

MAFIA--DEFINITION.

* HESS, HENNER.
MAFIA AND MAFIOSI: THE STRUCTURE OF POWER; TRANSLATED FROM THE GERMAN BY EWALD OSERS.
<WESTMEAD, HANTS., ENG.> SAXON HOUSE; <LEXINGTON, MASS.> LEXINGTON BOOKS <1973>.
233P. ILLUS. MAP.
FOREWORD BY DONALD R. CRESSEY.
GERMAN ED. PUB. UNDER TITLE: MAFIA; ZENTRALE HERRSCHAFT UND LOKALE GEGENMACHT; (AUTHOR LIST).
BIBLIOGRAPHY PP. 213-221.
VERIFICATION: NIC. LC NO. 73-3960.
DESCRIPTORS: MONOGRAPH. MAFIA. SICILY.
SOCIO-ECONOMIC CLIMATE. AUTHORITY STRUCTURE. SOCIOLOGICAL ANALYSIS.
MEMBERSHIP AND ORGANIZATION.
MAFIA--DEFINITION.
CORNELL LOCATIONS: LAW HV6453 I62 S622 1973, AND OLIN HV6453 I82 S622 1973.

* NOVACCO, DOMENICO.
"CONSIDERAZIONI SULLA FORTUNA DEL TERMINE 'MAFIA'."
IN: 14 BELFAGOR 206-212 (1959).
ITALIAN.
DESCRIPTORS: ARTICLE. MAFIA--DEFINITION. ITALY.
CORNELL LOCATIONS: OLIN AP37 B42+.

* PATON, WILLIAM AGNEW.
PICTURESQUE SICILY.
N.Y. AND LONDON, HARPER & BROTHERS, 1898.
384P. ILLUS.
SEE APPENDIX A: "LA MAFIA", PP. 359-370.
VERIFICATION: LC('42) VOL.114 P.574. LC NO. 4-16656
DESCRIPTORS: CHAPTER. MAFIA--DEFINITION. MAFIA. SICILY. CODE OF CONDUCT.
CORNELL LOCATIONS: OLIN DG864 P31.

MAFIA--HISTORY.

* ALBINI, JOSEPH L.
THE AMERICAN MAFIA: GENESIS OF A LEGEND.
N.Y., APPLETON-CENTURY-CROFTS <1971>.
354P. (SOCIOLOGY SERIES).
BIBLIOGRAPHY PP. 331-348.
VERIFICATION: NUC('68-'72) VOL.2 P.480. LC NO. 70-147120
DESCRIPTORS: MONOGRAPH. ORGANIZED CRIME-DEFINITION. PUBLIC ATTITUDE. MAFIA--HISTORY. HISTORY. MAFIA-MYTH OR REALITY? SOCIOLOGICAL ANALYSIS. ORGANIZED CRIMINAL ACTIVITIES. PSYCHOLOGICAL ANALYSIS. ORGANIZED CRIME (OVERVIEW).
CORNELL LOCATIONS: OLIN HV6446 A33.

* ALESSANDRO, ENZO D'.
BRIGANTAGGIO E MAFIA IN SICILIA.
MESSINA, G. D'ANNA <1959>.
183P. (BIBLIOTECA DI CULTURA CONTEMPORANEA, 62).
ITALIAN.
BIBLIOGRAPHY PP. 173-178.
VERIFICATION: NUC('58-'62) VOL.1 P.523.
DESCRIPTORS: MONOGRAPH. MAFIA--HISTORY. MAFIA--CONTROL. SICILY. MUSSOLINI, BENITO.
CORNELL LOCATIONS: OLIN HV6453 I82 S612.

* ALLEN, EDWARD J.
"MERCHANTS OF MENACE: THE MAFIA." <ADDRESS>.
IN: 5(4) POLICE 6-12 (MAR-APR 1961), 5(5) POLICE 72-76 (MAY-JUNE 1961).
DESCRIPTORS: ARTICLE. MAFIA--HISTORY. SICILY. CODE OF CONDUCT. CAMORRA.
CORNELL LOCATIONS: LAW KF10 P76.

* ALLEN, EDWARD JOSEPH.
MERCHANTS OF MENACE-THE MAFIA: A STUDY OF ORGANIZED CRIME.
SPRINGFIELD, ILL., THOMAS <1962>.
326P. ILLUS.
VERIFICATION: NUC('58-'62) VOL.1 P.580. LC NO. 62-8640
DESCRIPTORS: MONOGRAPH. MAFIA--HISTORY. JUKE BOX RACKET. GOVERNMENTAL INVESTIGATION. VIOLENCE. CORRUPTION. LAW ENFORCEMENT. CONTROL AND PREVENTION--RECOMMENDATIONS.
CORNELL LOCATIONS: OLIN HV6446 A42.

MAFIA--HISTORY.
(CONTD.)

* ANONYMOUS.
"HAS MUSSOLINI DEMOLISHED THE MAFIA?"
IN: 96 LIT DIG 40, 44 (JAN 28, 1928).
DESCRIPTORS: ARTICLE. MUSSOLINI, BENITO.
MAFIA--HISTORY. SICILY.
CORNELL LOCATIONS: OLIN AP2 L763++.

* BLOK, ANTON.
THE MAFIA OF A SICILIAN VILLAGE 1860-1960; A STUDY OF VIOLENT PEASANT ENTREPRENEURS.
OXFORD, BLACKWELL <1974>.
293P. ILLUS. MAPS. (PAVILION SERIES).
FOREWORD BY CHARLES TILLY.
BIBLIOGRAPHY PP. 267-285.
VERIFICATION: NIC-L.
DESCRIPTORS: MONOGRAPH. SICILY. MAFIA--HISTORY.
CORNELL LOCATIONS: LAW HV6453 I8 B65.

* BLOK, ANTON.
"PEASANTS, PATRONS AND BROKERS IN WESTERN SICILY."
IN: 42 ANTHROPOLOGICAL Q 155-170 (1969).
DESCRIPTORS: ARTICLE. SICILY. MAFIA--HISTORY.
SOCIOLOGICAL ANALYSIS.
CORNELL LOCATIONS: OLIN GN1 P95.

* CANDIDA, RENATO.
QUESTA MAFIA.
3D ED. RIV. CALTANISSETA, S. SCIASCIA <1964>. (1ST PUB.: <1956>).
226P.
ITALIAN.
VERIFICATION: NUC('63-'67) VOL.9 P.389. LC NO. 66-20013
DESCRIPTORS: MONOGRAPH. MAFIA--HISTORY. SICILY.
MAFIA--CONTROL. CODE OF CONDUCT.
CORNELL LOCATIONS OF OTHER EDITIONS: 1956 ED. IN OLIN HV6453 I82 S613.

* CHANDLER, DAVID LEON.
BROTHERS IN BLOOD, THE RISE OF THE CRIMINAL BROTHERHOODS.
1ST ED., N.Y., DUTTON, 1975.
248P.
VERIFICATION: NIC-L. LC NO. 74-22033
DESCRIPTORS: MONOGRAPH. SICILY. MAFIA--HISTORY.
ORGANIZED CRIME GROUPS. HISTORY.
CORNELL LOCATIONS: LAW HV6441 C45 1975.

MAFIA--HISTORY.
(CONTD.)

* COLAJANNI, NAPOLECNE.
LA SICILIA DAI BORBONI AI SABAUDI (1860-1900). A CURA DI GIOVANNI CONTI.
NEW ED., MILANO, UNIVERSALE ECONOMICA <1951>.
98P. (UNIVERSALE ECONOMICA, V.N. 109. SERIE STORIA E FILOSOFIA, V. 36).
ITALIAN.
VERIFICATION: NUC('53-'57) VOL.5 P.345. LC NO. 56-17917
DESCRIPTORS: MONOGRAPH. SICILY. MAFIA--HISTORY. POLITICAL ANALYSIS. ITALY.
CORNELL LOCATIONS: NONE.

* COOK, FRED J.
MAFIA.
GREENWICH, CONN., FAWCETT PUBLICATIONS <C1973>.
256P. ILLUS. (FAWCETT GOLD MEDAL BOOKS 449-02695).
VERIFICATION: NUC(1975). LC NO. 75-41693
DESCRIPTORS: MONOGRAPH. MAFIA. ORGANIZED CRIME FIGURES. MURDER. MAFIA--HISTORY. NEW YORK CITY.
CORNELL LOCATIONS: NONE.

* HOBSBAWM, E.J.
SOCIAL BANDITS AND PRIMITIVE REBELS; STUDIES IN ARCHAIC FORMS OF SOCIAL MOVEMENT IN THE 19TH AND 20TH CENTURIES.
GLENCOE, ILL., FREE PR. <1960, C1959>.
208P.
SEE CH. 3: "MAFIA", PP. 30-56 (1959 ED.).
LATER PUB. UNDER TITLE: PRIMITIVE REBELS.
BIBLIOGRAPHICAL FOOTNOTES.
VERIFICATION: NUC('58-'62) VOL.20 P.315. LC NO. 60-1172
DESCRIPTORS: CHAPTER. MAFIA--HISTORY. SICILY. CAMORRA. SOCIOLOGICAL ANALYSIS.
CORNELL LOCATIONS OF OTHER EDITIONS: 1959 ED. IN CLIN HN28 H68 1959. ALSO ILR.

* IANNI, FRANCIS A. J.
"THE MAFIA AND THE WEB OF KINSHIP."
IN: 22 PUB INTEREST 78-100 (WIN 1971).
DESCRIPTORS: ARTICLE. KINSHIP. ITALIAN-AMERICANS. MAFIA--HISTORY.
CORNELL LOCATIONS: OLIN AP2 P976. ALSO UNDGR, BPA, AND ILR.

MAFIA--HISTORY.
(CONTD.)

* IANNI, FRANCIS A.J. REUSS-IANNI, ELIZABETH.
A FAMILY BUSINESS: KINSHIP AND SOCIAL CONTROL IN ORGANIZED CRIME.
N.Y., RUSSELL SAGE FOUNDATION <1972>.
199P. ILLUS.
VERIFICATION: NIC. LC NO. 72-75320
DESCRIPTORS: MONOGRAPH, MEMBERSHIP AND ORGANIZATION. KINSHIP. FAMILY. MAFIA--HISTORY.
CORNELL LOCATIONS: LAW HV6448 I11, OLIN HV6448 I12.

* LAIT, JACK. MORTIMER, LEE.
U.S.A. CONFIDENTIAL.
N.Y., CROWN PUBLISHERS <1952>.
404P.
SEE CH. 3: "CROOKS AND RACKETEERS", PP. 8-38.
VERIFICATION: LC('48-'52) VOL.12 P.32. LC NO. 52-5678
DESCRIPTORS: CHAPTER. MAFIA--HISTORY. KEFAUVER COMMITTEE. TAXATION. GAMBLING--CONTROL. DRUGS.
CORNELL LOCATIONS: OLIN E169 L18. ALSO UNDGR.

* LEWIS, NORMAN.
THE HONORED SOCIETY: A SEARCHING LOOK AT THE MAFIA.
N.Y., PUTNAM <1964>.
318P. ILLUS. MAP.
LONDON ED. PUB. UNDER TITLE: THE HONORED SOCIETY: THE MAFIA CONSPIRACY OBSERVED.
VERIFICATION: NIC. LC NO. 64-17863
DESCRIPTORS: MONOGRAPH. MAFIA--HISTORY. SICILY. MURDER. CALOGERO, VIZZINI. GIULIANO, SALVATORE.
CORNELL LOCATIONS: OLIN HV6453 I82 S624 1964.

* LOSCHIAVO, GIUSEPPE GUIDO.
100 <I.E. CENTO> ANNI DI MAFIA.
<2D ED.> ROMA, V. BIANCO <1964, C1962>.
511P. (I LIBRI DEL TEMPO, 25).
ITALIAN.
"I MAFIOSO DELLA VICARIA, DRAMMA FOLCLORISTICO DI GIUSEPPE RIZZOTTO", PP. 241-389 (1962 ED.).
BIBLIOGRAPHY PP. 503-505.
VERIFICATION: NUC('63-'67) VOL.33 P.359. LC NO. 66-70116
DESCRIPTORS: MONOGRAPH. MAFIA. MAFIA--HISTORY. ITALY. GOVERNMENTAL INVESTIGATION. PSYCHOLOGICAL ANALYSIS.
CORNELL LOCATIONS OF OTHER EDITIONS: 1962 ED. IN OLIN HV6453 I82 S614.

* MARINO, GIUSEPPE CARLO.
L'OPPOSIZIONE MAFIOSA (1870-1882). BARONI E MAFIA CONTRO LO STATO LIBERALE.
PALERMO, S.F. FLACCOVIO <1964>.
264P. ILLUS. (COLLANA DI SAGGI E MONOGRAFIE. 13).
ITALIAN.
PREFACE BY LUIGI LOTTI.
BIBLIOGRAPHY PP. <235>-238.
VERIFICATION: NUC('63-'67) VOL.35 P.141. LC NO. 65-57636
DESCRIPTORS: MONOGRAPH. MAFIA--HISTORY. POLITICAL ANALYSIS. SICILY. SOCIO-ECONOMIC CLIMATE. GOVERNMENTAL INVESTIGATION.
CORNELL LOCATIONS: NONE.

* MERLINO, S.
"CAMORRA, MAFFIA AND BRIGANDAGE."
IN: 9 PCL SCI Q 446-485 (SEPT 1894).
DESCRIPTORS: ARTICLE. CAMORRA. ITALY. MAFIA--HISTORY. SICILY.
CORNELL LOCATIONS: LAW KF10 P775, OLIN HI P775. ALSO ILR.

* NOVACCO, DOMENICO.
INCHIESTA SULLA MAFIA.
<3D ED.> MILANO: FELTRINELLI <1963>.
318P. MAP. (ATTUALITA).
ITALIAN.
VERIFICATION: NUC('63-'67) VOL.40 P.302. LC NO. 67-64794
DESCRIPTORS: MONOGRAPH. MAFIA--HISTORY. MAFIA. SICILY. GOVERNMENTAL INVESTIGATION.
CORNELL LOCATIONS: OLIN HV6453 I82 S628 1963.

* ROMANO, SALVATORE FRANCESCO.
MOMENTI DEL RISORGIMENTO IN SICILIA.
MESSINA, G. D'ANNA <1952>.
311P. (BIBLIOTECA DI CULTURA CONTEMPORANEA, 38).
ITALIAN.
SEE APPENDIX: "SUL BRIGANTAGGIO E SULLA MAFIA", PP. 269-302.
BIBLIOGRAPHICAL FOOTNOTES.
VERIFICATION: NUC('53-'57) VOL.20 P.196. LC NO. A53-7920
DESCRIPTORS: CHAPTER. MAFIA--HISTORY. SICILY.
CORNELL LOCATIONS: OLIN DG868.44 R75.

MAFIA--HISTORY.
(CONTD.)

* ROMANO, SALVATORE FRANCESCO.
STORIA DELLA MAFIA; MITO E REALTA, CARATTERI SOCIALI E INFLUENZE POLITICHE DEL POTERE SEGRETO DELLA MAFIA DALLE LONTANE ORIGINE A OGGI.
<MILANO> A. MONDADORI <1966>.
348P. (I RECORD MONDADORI, 15).
ITALIAN.
INCLUDES BIBLIOGRAPHIES.
VERIFICATION: NUC('68-'72) VOL.81 P.54. LC NO. 68-11936
DESCRIPTORS: MONOGRAPH. MAFIA--HISTORY. SICILY. SOCIOLOGICAL ANALYSIS. ITALY.
CORNELL LOCATIONS OF OTHER EDITIONS: 1964 ED. IN OLIN HV6453 I82 R75 1964.

* SCHIAVO, GIOVANNI ERMENEGILDO.
THE TRUTH ABOUT THE MAFIA AND ORGANIZED CRIME IN AMERICA.
<1ST AM. ED.> N.Y., VIGO PR. <1962>.
318P.
INCLUDES BIBLIOGRAPHY.
VERIFICATION: NIC-L. LC NO. 62-19557
DESCRIPTORS: MONOGRAPH. MAFIA--HISTORY. MAFIA-MYTH OR REALITY? ORGANIZED CRIME (OVERVIEW). GOVERNMENTAL INVESTIGATION. ITALIAN-AMERICANS.
CORNELL LOCATIONS: LAW HV6453 I83 M28 1962.

* SONDERN, FREDERICK.
BROTHERHOOD OF EVIL: THE MAFIA.
N.Y., FARRAR, STRAUS, AND CUDAHY <1959>.
243P. ILLUS.
VERIFICATION: NUC('58-'62) VOL.42 P.258. LC NO. 58-12484
DESCRIPTORS: MONOGRAPH. MAFIA--HISTORY. APALACHIN MEETING. CAPONE, AL. LUCIANO, LUCKY. ORGANIZED CRIME (OVERVIEW). MAFIA. KEFAUVER COMMITTEE.
CORNELL LOCATIONS: OLIN HV6783 S69.

MAFIA--PROPOSED LEGISLATION.

* U.S. CONGRESS. SENATE. COMMITTEE ON THE JUDICIARY. SUBCOMMITTEE ON CRIMINAL LAWS AND PROCEDURES. CONTROLLING CRIME THROUGH MORE EFFECTIVE LAW ENFORCEMENT. HEARINGS, 90TH CONG., 1ST SESS., PURSUANT TO S.300 AND OTHER BILLS, HELD MAR 7-JULY 12, 1967. WASH., GPO, 1967. 1205P.
VERIFICATION: NUC('63-'67) VOL.55 P.221. LC NO. 67-62296
DESCRIPTORS: CONGRESSIONAL HEARING. MAFIA--PROPOSED LEGISLATION. ELECTRONIC SURVEILLANCE--PROPOSED LEGISLATION.
CORNELL LOCATIONS: LAW KF26 J8, OLIN JK 1521 A3 C765 1967.

* U.S. CONGRESS. SENATE. COMMITTEE ON THE JUDICIARY. SUBCOMMITTEE ON CRIMINAL LAWS AND PROCEDURES. CRIMINAL LAWS AND PROCEDURES. HEARINGS, 89TH CONG., 2D SESS., ON S.2187, 2188, 2189, 2190, 2191 AND 2578, HELD MAR 22-MAY 11, 1966. WASH., GPO, 1966. 329P. ILLUS.
VERIFICATION: NUC('63-'67) VOL.55 P.221.
DESCRIPTORS: CONGRESSIONAL HEARING. MAFIA--PROPOSED LEGISLATION. IMMUNITY--PROPOSED LEGISLATION. WITNESSES--PROPOSED LEGISLATION.
CORNELL LOCATIONS: LAW KF26 J8, OLIN JK1521 A3 C92 1966.

MAFIA-MYTH OR REALITY?

* ALBINI, JOSEPH L. THE AMERICAN MAFIA: GENESIS OF A LEGEND. N.Y., APPLETON-CENTURY-CROFTS <1971>. 354P. (SOCIOLOGY SERIES).
BIBLIOGRAPHY PP. 331-348.
VERIFICATION: NUC('68-'72) VOL.2 P.480. LC NO. 70-147120
DESCRIPTORS: MONOGRAPH. ORGANIZED CRIME-DEFINITION. PUBLIC ATTITUDE. MAFIA--HISTORY. HISTORY. MAFIA-MYTH OR REALITY? SOCIOLOGICAL ANALYSIS. ORGANIZED CRIMINAL ACTIVITIES. PSYCHOLOGICAL ANALYSIS. ORGANIZED CRIME (OVERVIEW).
CORNELL LOCATIONS: OLIN HV6446 A33.

MAFIA-MYTH OR REALITY?
(CONTD.)

* BELL, DANIEL.
THE END OF IDEOLOGY; ON THE EXHAUSTION OF POLITICAL IDEAS IN THE FIFTIES.
REV. ED., N.Y., FREE PR. <1965>. (1ST PUB.: <1960>).
474P.
SEE PART 2 CH. 7: "CRIME AS AN AMERICAN WAY OF LIFE", PP. 127-150, CH. 8: "THE MYTH OF CRIME WAVES", PP. 151-174, AND CH. 9: "THE RACKET-RIDDEN LONGSHOREMEN", PP. 175-209.
INCLUDES BIBLIOGRAPHIES.
VERIFICATION: NUC('63-'67) VOL.5 P.436. LC NO. 66-18564
DESCRIPTORS: CHAPTER. SOCIO-ECONOMIC CLIMATE. GAMBLING. MAFIA-MYTH OR REALITY? ETHNIC GROUPS. CORRUPTION IN LABOR UNIONS. LABOR RACKETEERING. WATERFRONT.
CORNELL LOCATIONS: ILR HN57 B45 1965.
CORNELL LOCATIONS OF OTHER EDITIONS: 1960 ED. IN OLIN HN57 B43. ALSO UNDGR AND MANN. 1962 ED. IN MANN.

* BELL, DANIEL.
"THE MYTH OF THE COSA NOSTRA."
IN: 46 NEW LEADER 12-15 (DEC 23, 1963).
DESCRIPTORS: ARTICLE. MAFIA-MYTH OR REALITY? VALACHI, JOSEPH.
CORNELL LOCATIONS: OLIN HX1 N54+. ALSO UNDGR AND ILR.

* CONKLIN, JOHN E., COMP.
THE CRIME ESTABLISHMENT: ORGANIZED CRIME AND AMERICAN SOCIETY.
ENGLEWOOD CLIFFS, N.J., PRENTICE-HALL <1973>.
181P. (THE AMERICAN ESTABLISHMENTS SERIES) (A SPECTRUM BOOK).
A BOOK OF READINGS.
BIBLIOGRAPHY PP. 177-181.
VERIFICATION: NIC. LC NO. 73-9772
DESCRIPTORS: MONOGRAPH. ORGANIZED CRIME (OVERVIEW). ECONOMIC ANALYSIS. MAFIA-MYTH OR REALITY? CORRUPTION OF PUBLIC OFFICIALS.
CORNELL LOCATIONS: LAW HV6446 C75, OLIN HV6446 C75.

* MACK, JOHN.
"DOES THE MAFIA EXIST?"
IN: 16(409) NEW SOCIETY 194-195 (JULY 1970).
DESCRIPTORS: ARTICLE. MAFIA-MYTH OR REALITY?
CORNELL LOCATIONS: OLIN AP4 N52++.

(CONTD.)

* MOORE, WILLIAM HOWARD.
THE KEFAUVER COMMITTEE AND THE POLITICS OF CRIME, 1950-1952.
COLUMBIA, UNIV. OF MISSOURI PR. <1974>.
269P.
BIBLIOGRAPHY PP. 243-259.
VERIFICATION: NIC. LC NO. 72-93923
DESCRIPTORS: MONOGRAPH. KEFAUVER COMMITTEE. MAFIA-MYTH OR REALITY? POLITICS OF CRIME CONTROL.
CORNELL LOCATIONS: LAW HV6791 M82, OLIN HV6791 M82. ALSO UNDGR.

* MORRIS, NORVAL. HAWKINS, GORDON.
THE HONEST POLITICIAN'S GUIDE TO CRIME CONTROL.
CHICAGO, UNIV. OF CHICAGO PR. <1970>.
271P.
SEE CH. 8: "ORGANIZED CRIME AND GOD", PP. 202-235.
VERIFICATION: NIC. LC NO. 76-101467
DESCRIPTORS: CHAPTER. RELIGION. MAFIA-MYTH OR REALITY? VALACHI, JOSEPH. MEMBERSHIP AND ORGANIZATION.
CORNELL LOCATIONS: LAW HV6041 M87, OLIN HV6041 M87. ALSO UNDGR AND MANN.

* NAZARRO, PELLEGRINO.
"BRIGANDAGE, CAMORRA, AND MAFIA IN ITALY: MYTH, REALITY OR PROPAGANDA?"
IN: AMERICAN ITALIAN HISTORICAL SOCIETY. AN INQUIRY INTO ORGANIZED CRIME.
PP. 23-57.
APPENDIX: STATISTICAL TABLES ON CRIMINAL ACTIVITIES IN ITALY AND SICILY FROM 1900-1965.
REFERENCE LIST PP. 45-57.
DESCRIPTORS: ARTICLE. MAFIA-MYTH OR REALITY? ITALY. SICILY. CAMORRA. STATISTICAL ANALYSIS.
CORNELL LOCATIONS: NONE.

* SCHIAVO, GIOVANNI ERMENEGILDO.
THE TRUTH ABOUT THE MAFIA AND ORGANIZED CRIME IN AMERICA.
<1ST AM. ED.> N.Y., VIGO PR. <1962>.
318P.
INCLUDES BIBLIOGRAPHY.
VERIFICATION: NIC-L. LC NO. 62-19557
DESCRIPTORS: MONOGRAPH. MAFIA--HISTORY. MAFIA-MYTH OR REALITY? ORGANIZED CRIME (OVERVIEW). GOVERNMENTAL INVESTIGATION. ITALIAN-AMERICANS.
CORNELL LOCATIONS: LAW HV6453 I83 M28 1962.

* MOORE, WILLIAM HOWARD.
THE KEFAUVER COMMITTEE AND THE POLITICS OF CRIME, 1950-1952.
COLUMBIA, UNIV. OF MISSOURI PR. <1974>.
269P.
BIBLIOGRAPHY PP. 243-259.
VERIFICATION: NIC. LC NO. 72-93923
DESCRIPTORS: MONOGRAPH. KEFAUVER COMMITTEE. MAFIA-MYTH OR REALITY? POLITICS OF CRIME CONTROL.
CORNELL LOCATIONS: LAW HV6791 M82, OLIN HV6791 M82. ALSO UNDGR.

* MORRIS, NORVAL. HAWKINS, GORDON.
THE HONEST POLITICIAN'S GUIDE TO CRIME CONTROL.
CHICAGO, UNIV. OF CHICAGO PR. <1970>.
271P.
SEE CH. 8: "ORGANIZED CRIME AND GOD", PP. 202-235.
VERIFICATION: NIC. LC NO. 76-101467
DESCRIPTORS: CHAPTER. RELIGION. MAFIA-MYTH OR REALITY? VALACHI, JOSEPH. MEMBERSHIP AND ORGANIZATION.
CORNELL LOCATIONS: LAW HV6041 M87, OLIN HV6041 M87. ALSO UNDGR AND MANN.

* NAZARRO, PELLEGRINO.
"BRIGANDAGE, CAMORRA, AND MAFIA IN ITALY: MYTH, REALITY OR PROPAGANDA?"
IN: AMERICAN ITALIAN HISTORICAL SOCIETY. AN INQUIRY INTO ORGANIZED CRIME.
PP. 23-57.
APPENDIX: STATISTICAL TABLES ON CRIMINAL ACTIVITIES IN ITALY AND SICILY FROM 1900-1965.
REFERENCE LIST PP. 45-57.
DESCRIPTORS: ARTICLE. MAFIA-MYTH OR REALITY? ITALY. SICILY. CAMORRA. STATISTICAL ANALYSIS.
CORNELL LOCATIONS: NONE.

* SCHIAVO, GIOVANNI ERMENEGILDO.
THE TRUTH ABOUT THE MAFIA AND ORGANIZED CRIME IN AMERICA.
<1ST AM. ED.> N.Y., VIGO PR. <1962>.
318P.
INCLUDES BIBLIOGRAPHY.
VERIFICATION: NIC-L. LC NO. 62-19557
DESCRIPTORS: MONOGRAPH. MAFIA--HISTORY. MAFIA-MYTH OR REALITY? ORGANIZED CRIME (OVERVIEW). GOVERNMENTAL INVESTIGATION. ITALIAN-AMERICANS.
CORNELL LOCATIONS: LAW HV6453 I83 M28 1962.

MAFIA-MYTH OR REALITY?
(CONTD.)

* SMITH, DWIGHT C.
THE MAFIA MYSTIQUE.
N.Y., BASIC BOOKS <1975>.
399P.
BIBLIOGRAPHY PP. 371-386.
VERIFICATION: NIC-L. LC NO. 73-90138
DESCRIPTORS: MONOGRAPH. MAFIA. HISTORY.
ORGANIZED CRIME (OVERVIEW).
GOVERNMENTAL INVESTIGATION.
STEREOTYPES. MAFIA-MYTH OR REALITY?
CORNELL LOCATIONS: LAW HV6446 S64.

MAIL FRAUD.

* LYNCH, STEWART.
"PROSECUTING LOAN SHARKS UNDER THE MAIL FRAUD STATUTE."
IN: 14 FORDHAM L REV 150-164 (NOV 1945).
DESCRIPTORS: ARTICLE. LOAN SHARKING--CONTROL.
MAIL FRAUD.
CORNELL LOCATIONS: LAW KF10 Y18.

MAPS.

* ANONYMOUS.
"THE CONGLOMERATE OF CRIME."
IN: 94(8) TIME 17-27 (AUG 22, 1969).
DESCRIPTORS: ARTICLE. ORGANIZED CRIMINAL
ACTIVITIES. MAFIA. MAPS.
ORGANIZED CRIME (OVERVIEW).
CORNELL LOCATIONS: OLIN AP2 T58+. ALSO UNDGR.

* CUTRERA, ANTONIO.
LA MAFIA E I MAFIOSI: ORIGINI E MANIFESTAZIONI. STUDIO
DI SOCIOLOGIA CRIMINALE, CON UNA CARTA A COLORI SU LA
DENSITA DELLA MAFIA IN SICILIA.
PALERMO, A. REBER, 1900.
197P.
ITALIAN.
VERIFICATION: LC('42) VOL.35 P.635. LC NO. 2-1035
DESCRIPTORS: MONOGRAPH. MAFIA. SICILY.
SOCIOLOGICAL ANALYSIS. ORGANIZED
CRIME-ORIGINS. MAPS.
CORNELL LOCATIONS: NONE.

MAPS.
(CONTD.)

* HARRIES, KEITH D.
THE GEOGRAPHY OF CRIME AND JUSTICE.
N.Y., MCGRAW HILL <1973, C1974>.
125P. ILLUS. (MCGRAW HILL PROBLEMS SERIES IN GEOGRAPHY).
SEE "ORGANIZED CRIME", PP. 27-30.
VERIFICATION: NIC. LC NO. 73-11265
DESCRIPTORS: CHAPTER. MAPS.
CORNELL LOCATIONS: LAW HV6150 H29, OLIN HV6150 H29.

* PILEGGI, NICHOLAS.
"THE MAFIA: SERVING YOUR COMMUNITY SINCE 1890."
IN: 5 NY 39-51 (JULY 24, 1972).
DESCRIPTORS: ARTICLE. NEW YORK CITY. ORGANIZED CRIME FIGURES. MAPS.
CORNELL LOCATIONS: OLIN AP2 N5637+. ALSO UNDGR.

* U.S. CONGRESS. HOUSE. SELECT COMMITTEE ON CRIME.
CRIME IN AMERICA: HEROIN IMPORTATION, DISTRIBUTION, PACKAGING AND PARAPHERNALIA. HEARINGS, 91ST CONG., 2D SESS., PURSUANT TO H.RES.17, HELD JUNE 25-30, 1970.
WASH., GPO, 1970.
436P. ILLUS.
VERIFICATION: NIC. LC NO. 71-609806
DESCRIPTORS: CONGRESSIONAL HEARING. INTERNATIONAL CRIME. MAPS. DRUG ADDICTION. NARCOTICS.
CORNELL LOCATIONS: LAW KF27.5 C7, OLIN HV6775 A3 C92 1970C.

* U.S. CONGRESS. SENATE. COMMITTEE ON GOVERNMENT OPERATIONS.
ORGANIZED CRIME AND ILLICIT TRAFFIC IN NARCOTICS.
HEARINGS BEFORE THE PERMANENT SUBCOMMITTEE ON INVESTIGATIONS, 88TH CONG., 1ST AND 2D SESS., PURSUANT TO S.R.17, SEPT 25, 1963-AUG 5, 1964.
WASH., GPO, 1963-1964.
5 PTS. 1371P. ILLUS.
CONTAINS CHARTS OF ORGANIZED CRIME "FAMILIES" AND THEIR MEMBERS IN THE U.S.
VERIFICATION: NUC('63-'67) VOL.55 P.188. LC NO. 63-65469
DESCRIPTORS: CONGRESSIONAL HEARING. VALACHI, JOSEPH. NARCOTICS. INTERNATIONAL CRIME. MAPS. ORGANIZED CRIME FIGURES. DRUG ADDICTION. INFILTRATION OF LEGITIMATE BUSINESS. ORGANIZED CRIME (OVERVIEW).
CORNELL LOCATIONS: LAW KF26 G6, OLIN JK416 A16 N22 PTS 1-5.

MAPS.
(CONTD.)

* U.S. CONGRESS. SENATE. COMMITTEE ON GOVERNMENT OPERATIONS.
ORGANIZED CRIME AND ILLICIT TRAFFIC IN NARCOTICS.
REPORT, BEFORE THE PERMANENT SUBCOMMITTEE ON
INVESTIGATIONS, 89TH CONG., 1ST SESS., MAR 4, 1965.
127P. MAPS.
S.RPT.89-72.
VERIFICATION: GPO 1965 NO.7511. LC NO. 65-60827
DESCRIPTORS: CONGRESSIONAL REPORT. NARCOTICS.
INTERNATIONAL CRIME. MAPS. EUROPE.
MIDDLE EAST. ASIA. ORGANIZED CRIME
FIGURES. ORGANIZED CRIME (OVERVIEW).
DRUG ADDICTION. NARCOTICS--CONTROL.
CORNELL LOCATIONS: OLIN SS12664.

MARCANTONIO, ROCCO.

* LANDESCO, JOHN.
"THE LIFE HISTORY OF A MEMBER OF THE '42' GANG."
IN: 23 J CRIM L, CRIM & PS 964-998 (MAR-APR 1933).
DESCRIPTORS: BIOGRAPHY. GANGS. SOCIAL BACKGROUND.
CHICAGO. MARCANTONIO, ROCCO.
CORNELL LOCATIONS: LAW KF10 J743, OLIN HV6001 J86.

MARCELLO, CARLOS.

* SCHULTZ, WILLIAM.
"PORTRAIT OF A MOBSTER."
IN: 97(580) READER'S DIG 58-62 (AUG 1970).
DESCRIPTORS: ARTICLE. MARCELLO, CARLOS.
LOUISIANA. CORRUPTION OF PUBLIC
OFFICIALS.
CORNELL LOCATIONS: OLIN AP2 R28. ALSO UNDGR.

MARYLAND.

* U.S. CONGRESS. SENATE. SPECIAL COMMITTEE TO INVESTIGATE ORGANIZED CRIME IN INTERSTATE COMMERCE.
INVESTIGATION OF ORGANIZED CRIME IN INTERSTATE COMMERCE. HEARINGS, 81ST CONG., 2D SESS., AND 82D CONG., 1ST SESS., PURSUANT TO S.202 AND S.129, HELD MAY 26, 1950-AUGUST 7, 1951, INCLUDING INDEX.
WASH., GPO, 1950-1951.
5V.-19PTS. ILLUS.
INDEX 370P.
VERIFICATION: LC('48-'52) VOL.21 P.446. LC NO. 50-61570
DESCRIPTORS: CONGRESSIONAL HEARING. KEFAUVER COMMITTEE. FLORIDA. INTERSTATE AND FOREIGN COMMERCE. INTERSTATE CRIMINAL ACTIVITY. MISSOURI. ILLINOIS. OHIO. KENTUCKY. NEW YORK STATE. NEW JERSEY. LOUISIANA. MICHIGAN. NEVADA. CALIFORNIA. NARCOTICS. MARYLAND. PENNSYLVANIA. WASHINGTON, D.C.
CORNELL LOCATIONS: LAW KF9375 A2 1950, OLIN HV6775 A51 (INCLUDING INDEX).

* ZUMBRUN, ALVIN J.T.
"MARYLAND: A LAW ENFORCEMENT DILEMMA."
IN: 347 ANNALS 58-66 (MAY 1963).
DESCRIPTORS: ARTICLE. MARYLAND. GAMBLING--CONTROL.
CORNELL LOCATIONS: LAW KF10 A49, OLIN H1 A49. ALSO UNDGR, ILR, AND MANN.

MASSACHUSETTS.

* DAVIDSON, BILL.
"THE MAFIA: HOW IT BLEEDS NEW ENGLAND."
IN: 240 SAT EVE POST 27-31 (NOV 18, 1967).
DESCRIPTORS: ARTICLE. MAFIA. MASSACHUSETTS. PATRIARCA, RAYMOND.
CORNELL LOCATIONS: OLIN AP2 S247++. ALSO UNDGR.

* MASSACHUSETTS. SPECIAL COMMISSION TO INVESTIGATE ORGANIZED CRIME AND ORGANIZED GAMBLING.
SPECIAL REPORT.
<BOSTON, 1956>.
8P.
S.<DOC.>640.
"THIS REPORT...DOES NOT REPORT ANY INVESTIGATIONS OR FINDINGS OF THE COMMISSION NOR DOES IT CONTAIN ANY FURTHER RECOMMENDATIONS FOR LEGISLATION."
VERIFICATION: MCSP 1956 P.272.
DESCRIPTORS: REPORT. MASSACHUSETTS. INVESTIGATIVE AGENCIES (STATE).
CORNELL LOCATIONS: NONE.

* MASSACHUSETTS. SPECIAL CRIME COMMISSION.
REPORT UNDER CHAPTER 54 OF THE RESOLVES OF 1933, DEC 1933.
BOSTON, WRIGHT & POTTER PRINTING CO., LEGISLATIVE PRINTERS, 1934.
223P.
S.<DOC.>125.
VERIFICATION: LC('42) VOL.96 P.548. LC NO. 34-27317
DESCRIPTORS: REPORT. STATE CRIME COMMISSIONS. MASSACHUSETTS. STATISTICAL ANALYSIS. LAW ENFORCEMENT--RECOMMENDATIONS. ILLEGAL BUSINESS ACTIVITIES.
CORNELL LOCATIONS: NONE.

* ROGOVIN, CHARLES H. HIGGINS, GEORGE V.
ORGANIZED CRIME IN MASSACHUSETTS.
MEDFORD, MASS., LINCOLN FILENE CENTER FOR CITIZENSHIP AND PUBLIC AFFAIRS <1968?>.
10L. (TUFTS <UNIV.> ASSEMBLY ON MASS. GOVERNMENT. TOPIC 6).
BIBLIOGRAPHICAL FOOTNOTES.
VERIFICATION: NUC('68-'72) VOL.80 P.692. LC NO. 70-53059
DESCRIPTORS: MONOGRAPH. MASSACHUSETTS. ORGANIZED CRIME-COMPARISON WITH LEGITIMATE BUSINESS. COMPETITION. ILLEGAL BUSINESS ACTIVITIES.
CORNELL LOCATIONS: NONE.

* STRONG, DWIGHT S.
"NEW ENGLAND: THE REFINED YANKEE IN ORGANIZED CRIME."
IN: 347 ANNALS 40-50 (MAY 1963).
DESCRIPTORS: ARTICLE. MASSACHUSETTS. GAMBLING--HISTORY. PUBLIC ATTITUDE.
CORNELL LOCATIONS: LAW KF10 A49, OLIN H1 A49. ALSO UNDGR, ILR, AND MANN.

MASSACHUSETTS.
(CONTD.)

* WILSON, JAMES Q.
"CORRUPTION: THE SHAME OF THE STATES."
IN: 2 PUB INTEREST 28-38 (WIN 1966).
DESCRIPTORS: CORRUPTION OF PUBLIC OFFICIALS. INVESTIGATION. MASSACHUSETTS. ARTICLE.
CORNELL LOCATIONS: OLIN AP2 P976. ALSO UNDGR, BPA, AND ILR.

MCCLELLAN COMMITTEE.

* ANONYMOUS.
"THE WAY BIG CRIME OPERATES IN U.S.: SENATORS LEARN ABOUT THE UNDERWORLD."
IN: 55(15) U.S. NEWS & WR 78-79 (OCT 7, 1963).
DESCRIPTORS: ARTICLE. VALACHI, JOSEPH. ORGANIZED CRIME (OVERVIEW). MCCLELLAN COMMITTEE.
CORNELL LOCATIONS: OLIN JK1 U58++. ALSO UNDGR.

* BELL, J.F.
"CORRUPTION AND UNION RACKETEERING."
IN: 36 CURR HIST 343-346 (JUNE 1959).
DESCRIPTORS: ARTICLE. LABOR RACKETEERING. MCCLELLAN COMMITTEE.
CORNELL LOCATIONS: OLIN D410 C97. ALSO UNDGR.

* HUTCHINSON, JOHN.
THE IMPERFECT UNION: A HISTORY OF CORRUPTION IN AMERICAN TRADE UNIONS.
<1ST ED.> N.Y., DUTTON, 1970.
477P.
INCLUDES BIBLIOGRAPHICAL REFERENCES.
VERIFICATION: NUC('68-'72) VOL.42 P.590. LC NO. 71-95467
DESCRIPTORS: MONOGRAPH. CORRUPTION IN LABOR UNIONS. LABOR RACKETEERING. WATERFRONT. CONSTRUCTION. HOFFA, JIMMY. TEAMSTERS. MCCLELLAN COMMITTEE. VENDING MACHINE RACKET. FOOD SERVICE INDUSTRIES. WELFARE FRAUD.
CORNELL LOCATIONS: UNDGR HD6490 R3 H97. ALSO ILR.

* KENNEDY, ROBERT F.
THE ENEMY WITHIN.
<1ST ED.> N.Y., HARPER <1960>.
338P. ILLUS.
INTRODUCTION BY ARTHUR KROCK.
VERIFICATION: NIC. LC NO. 60-6206
DESCRIPTORS: MONOGRAPH. MCCLELLAN COMMITTEE. LABOR RACKETEERING. TEAMSTERS. INFILTRATION OF LEGITIMATE BUSINESS. HOFFA, JIMMY.
CORNELL LOCATIONS: LAW KF3438 K36. ALSO UNDGR, ILR, AND MANN.

* MARTIN, JOHN B.
JIMMY HOFFA'S HOT; A CREST SPECIAL.
GREENWICH, CONN., FAWCETT PUBLICATIONS <1959>.
176P. (CREST BOOK, 340).
"ORIGINALLY PUB. IN THE SATURDAY EVENING POST UNDER TITLE 'THE STRUGGLE TO GET HOFFA'."
VERIFICATION: NUC('58-'62) VOL.29 P.444. LC NO. 59-65472
DESCRIPTORS: MONOGRAPH. LABOR RACKETEERING. MCCLELLAN COMMITTEE. HOFFA, JIMMY. TEAMSTERS. EMBEZZLEMENT. CORRUPTION IN LABOR UNIONS.
CORNELL LOCATIONS: ILR HD6515 T3 M3.

* MAY, RONALD W.
"ORGANIZED CRIME AND DISORGANIZED COPS."
IN: 188 NATION 567-569 (JUNE 27, 1959).
DESCRIPTORS: ARTICLE. F.B.I. MCCLELLAN COMMITTEE.
CORNELL LOCATIONS: OLIN AP2 N26++. ALSO UNDGR.

* MOLLENHOFF, CLARK R.
TENTACLES OF POWER: THE STORY OF JIMMY HOFFA.
<1ST ED.> CLEVELAND, WORLD PUBLISHING CO. <1965>.
415P.
BIBLIOGRAPHY PP. 412-415.
VERIFICATION: NUC('63-'67) VOL.37 P.248. LC NO. 65-23359
DESCRIPTORS: MONOGRAPH. HOFFA, JIMMY. TEAMSTERS. LABOR RACKETEERING. MCCLELLAN COMMITTEE. CORRUPTION IN LABOR UNIONS.
CORNELL LOCATIONS: OLIN HD6515 T2 M72. ALSO ILR.

MCCLELLAN COMMITTEE.
(CONTD.)

* KENNEDY, ROBERT F.
THE ENEMY WITHIN.
<1ST ED.> N.Y., HARPER <1960>.
338P. ILLUS.
INTRODUCTION BY ARTHUR KROCK.
VERIFICATION: NIC. LC NO. 60-6206
DESCRIPTORS: MONOGRAPH. MCCLELLAN COMMITTEE. LABOR RACKETEERING. TEAMSTERS. INFILTRATION OF LEGITIMATE BUSINESS. HOFFA, JIMMY.
CORNELL LOCATIONS: LAW KF3438 K36. ALSO UNDGR, ILR, AND MANN.

* MARTIN, JOHN B.
JIMMY HOFFA'S HOT; A CREST SPECIAL.
GREENWICH, CONN., FAWCETT PUBLICATIONS <1959>.
176P. (CREST BOOK, 340).
"ORIGINALLY PUB. IN THE SATURDAY EVENING POST UNDER TITLE 'THE STRUGGLE TO GET HOFFA'."
VERIFICATION: NUC('58-'62) VOL.29 P.444. LC NO. 59-65472
DESCRIPTORS: MONOGRAPH. LABOR RACKETEERING. MCCLELLAN COMMITTEE. HOFFA, JIMMY. TEAMSTERS. EMBEZZLEMENT. CORRUPTION IN LABOR UNIONS.
CORNELL LOCATIONS: ILR HD6515 T3 M3.

* MAY, RONALD W.
"ORGANIZED CRIME AND DISORGANIZED COPS."
IN: 188 NATION 567-569 (JUNE 27, 1959).
DESCRIPTORS: ARTICLE. F.B.I. MCCLELLAN COMMITTEE.
CORNELL LOCATIONS: OLIN AP2 N26++. ALSO UNDGR.

* MOLLENHOFF, CLARK R.
TENTACLES OF POWER: THE STORY OF JIMMY HOFFA.
<1ST ED.> CLEVELAND, WORLD PUBLISHING CO. <1965>.
415P.
BIBLIOGRAPHY PP. 412-415.
VERIFICATION: NUC('63-'67) VOL.37 P.248. LC NO. 65-23359
DESCRIPTORS: MONOGRAPH. HOFFA, JIMMY. TEAMSTERS. LABOR RACKETEERING. MCCLELLAN COMMITTEE. CORRUPTION IN LABOR UNIONS.
CORNELL LOCATIONS: OLIN HD6515 T2 M72. ALSO ILR.

MCCLELLAN COMMITTEE.
(CONTD.)

* U.S. CONGRESS. SENATE. SELECT COMMITTEE ON IMPROPER ACTIVITIES IN THE LABOR OR MANAGEMENT FIELD.
FINAL REPORT, 86TH CONG., 2D SESS., PURSUANT TO S.RES.44 AND S.RES.249.
WASH., GPO, 1960.
883P.
S.RPT.86-1139 (PARTS 1-4).
VERIFICATION: SS.
DESCRIPTORS: CONGRESSIONAL REPORT. APALACHIN MEETING. LABOR RACKETEERING. TEAMSTERS. HOFFA, JIMMY. INFILTRATION OF LEGITIMATE BUSINESS. VENDING MACHINE RACKET. MCCLELLAN COMMITTEE.
CORNELL LOCATIONS: LAW KF26.5 I4 (1960 VOL. OF HEARINGS), OLIN SS12241.

* U.S. CONGRESS. SENATE. SELECT COMMITTEE ON IMPROPER ACTIVITIES IN THE LABOR OR MANAGEMENT FIELD.
INTERIM REPORT, 85TH CONG., 2D SESS., PURSUANT TO S.RES.74 AND S.RES.221.
WASH., GPO, 1958.
462P. ILLUS.
S.RPT.85-1417.
VERIFICATION: NUC('58-'62) VOL.46 P.349. LC NO. 58-60657
DESCRIPTORS: CONGRESSIONAL REPORT. LABOR RACKETEERING. MCCLELLAN COMMITTEE.
CORNELL LOCATIONS: LAW KF26.5 I4 (VOL.5 OF HEARINGS), OLIN SS12070.

* U.S. CONGRESS. SENATE. SELECT COMMITTEE ON IMPROPER ACTIVITIES IN THE LABOR OR MANAGEMENT FIELD.
INVESTIGATION OF IMPROPER ACTIVITIES IN THE LABOR OR MANAGEMENT FIELD, PARTS 1-58. HEARINGS, 85TH CONG., 1ST AND 2D SESS., AND 86TH CONG., 1ST SESS., HELD FEB 26, 1957-SEPT 9, 1959. INCLUDING INDEX.
WASH., GPO, 1957-1960.
10V. 20432P. ILLUS. MAPS; INDEX 440P. 1960 2PTS.
VERIFICATION: NUC('58-'62) VOL.46 P.349. LC NO. 57-61401 REV
DESCRIPTORS: CONGRESSIONAL HEARING. APALACHIN MEETING. TEAMSTERS. LABOR RACKETEERING. INFILTRATION OF LEGITIMATE BUSINESS. MCCLELLAN COMMITTEE.
CORNELL LOCATIONS: LAW KF26.5 I4 (INDEX INCLUDED), OLIN HD8051 B8. ALSO BPA AND ILR.

MCCLELLAN COMMITTEE.
(CONTD.)

* U.S. CONGRESS. SENATE. SELECT COMMITTEE ON IMPROPER ACTIVITIES IN THE LABOR OR MANAGEMENT FIELD.
SECOND INTERIM REPORT, 86TH CONG., 1ST SESS., PURSUANT TO S.RES.44.
WASH., GPO, 1959.
687P.
S.RPT.86-621 (PARTS 1-2).
VERIFICATION: SS.
DESCRIPTORS: CONGRESSIONAL REPORT. HOFFA, JIMMY. TEAMSTERS. LABOR RACKETEERING. MCCLELLAN COMMITTEE.
CORNELL LOCATIONS: LAW KF26.5 I4 (IN VOL.10 OF HEARINGS), OLIN SS12157.

MEMBERSHIP AND ORGANIZATION.

* ANDERSON, ROBERT T.
"FROM MAFIA TO COSA NOSTRA."
IN: 71 AM J SOC 302-310 (NOV 1965).
DESCRIPTORS: ARTICLE. SICILY. MAFIA. COMPARATIVE ANALYSIS. MEMBERSHIP AND ORGANIZATION. SOCIOLOGICAL ANALYSIS.
CORNELL LOCATIONS: OLIN HM1 A5. ALSO UNDGR, BPA, AND ILR.

* ANNAN, DAVID.
"THE MAFIA."
IN: MACKENZIE, NORMAN IAN, ED. SECRET SOCIETIES. <1ST ED.> N.Y., HOLT, RINEHARD & WINSTON <1968, C1967>.
PP. 242-265.
VERIFICATION: NIC. LC NO. 68-10787
DESCRIPTORS: ARTICLE. MAFIA. SICILY. MEMBERSHIP AND ORGANIZATION. COMPARATIVE ANALYSIS.
CORNELL LOCATIONS: OLIN HS126 M15.

* BARZINI, LUIGI GIORGIO.
THE ITALIANS.
N.Y., BANTAM BOOKS <1965, C1964>. (1ST PUB.: ATHENEUM 1964 AND LONDON, H. HAMILTON <1964>).
361P. MAPS. (A BANTAM NINETY-FIVE, N3090).
SEE CH. 14: "SICILY AND THE MAFIA", PP. 252-275.
VERIFICATION: NUC('63-'67) VOL.5 P.71. LC NO. 67-74592
DESCRIPTORS: CHAPTER. SICILY. MAFIA. MEMBERSHIP AND ORGANIZATION. PSYCHOLOGICAL ANALYSIS.
CORNELL LOCATIONS: ENGR BROWSING DG455 B29.
CORNELL LOCATIONS OF OTHER EDITIONS: 1964 ED. IN OLIN DG455 B29 1964. ALSO UNDGR.

* BLAKEY, G. ROBERT.
"ORGANIZED CRIME IN THE UNITED STATES."
IN: 52 CURR HIST 327-333, 364-365 (1967).
DESCRIPTORS: ARTICLE. MEMBERSHIP AND ORGANIZATION. ILLEGAL BUSINESS ACTIVITIES. BUSINESS ACTIVITIES OF ORGANIZED CRIME.
CORNELL LOCATIONS: OLIN D410 C97. ALSO UNDGR.

* CRESSEY, DONALD R.
"THE FUNCTIONS AND STRUCTURE OF CRIMINAL SYNDICATES."
IN: U.S. TASK FORCE ON ORGANIZED CRIME. TASK FORCE REPORT.
APPENDIX A, PP. 25-60.
DESCRIPTORS: ARTICLE. SICILY. MAFIA. COMPARATIVE ANALYSIS. MEMBERSHIP AND ORGANIZATION. CODE OF CONDUCT. AUTHORITY STRUCTURE. RECRUITMENT. SOCIOLOGICAL ANALYSIS. RESEARCH NEEDS.
CORNELL LOCATIONS: LAW HV6025 U58 AND KF9223 A85 T2 NO.5, OLIN HV6775 A58+. ALSO BPA.

* CRESSEY, DONALD R.
THEFT OF THE NATION: THE STRUCTURE AND OPERATIONS OF ORGANIZED CRIME IN AMERICA.
<1ST ED.> N.Y., HARPER AND ROW <1969>.
367P.
BIBLIOGRAPHICAL REFERENCES INCLUDED IN "NOTES" (PP. 325-342).
VERIFICATION: NIC-L. LC NO. 68-15987
DESCRIPTORS: MONOGRAPH. MEMBERSHIP AND ORGANIZATION. PUBLIC ATTITUDE. CORRUPTION OF PUBLIC OFFICIALS. ORGANIZED CRIME (OVERVIEW).
CORNELL LOCATIONS: LAW HV6791 C92, OLIN HV6791 C92. ALSO BPA AND ILR.

MEMBERSHIP AND ORGANIZATION.
(CONTD.)

* HESS, HENNER.
MAFIA AND MAFIOSI: THE STRUCTURE OF POWER; TRANSLATED FROM THE GERMAN BY EWALD OSERS.
<WESTMEAD, HANTS., ENG.> SAXON HOUSE; <LEXINGTON, MAS[illegible] LEXINGTON BOOKS <1973>.
233P [illegible]. MAP.
FORE[illegible] DONALD R. CRESSEY.
GERM[illegible], PUB. UNDER TITLE: MAFIA; ZENTRALE HERRSCHAFT UND LOKALE GEGENMACHT; (AUTHOR LIST).
BIBLIOGRAPHY PP. 213-221.
VERIFICATION: NIC. LC NO. 73-3960.
DESCRIPTORS: MONOGRAPH. MAFIA. SICILY. SOCIO-ECONOMIC CLIMATE. AUTHORITY STRUCTURE. SOCIOLOGICAL ANALYSIS. MEMBERSHIP AND ORGANIZATION. MAFIA--DEFINITION.
CORNELL LOCATIONS: LAW HV6453 I62 S622 1973, AND OLIN HV6453 I82 S622 1973.

* IANNI, FRANCIS A.J. REUSS-IANNI, ELIZABETH.
A FAMILY BUSINESS: KINSHIP AND SOCIAL CONTROL IN ORGANIZED CRIME.
N.Y., RUSSELL SAGE FOUNDATION <1972>.
199P. ILLUS.
VERIFICATION: NIC. LC NO. 72-75320
DESCRIPTORS: MONOGRAPH. MEMBERSHIP AND ORGANIZATION. KINSHIP. FAMILY. MAFIA--HISTORY.
CORNELL LOCATIONS: LAW HV6448 I11, OLIN HV6448 I12.

* MAAS, PETER.
"THE MAFIA: THE INSIDE STORY."
IN: 236 SAT EVE POST 19-25 (AUG 10, 1963).
DESCRIPTORS: ARTICLE. VALACHI, JOSEPH. MEMBERSHIP AND ORGANIZATION. ORGANIZED CRIME FIGURES. MURDER.
CORNELL LOCATIONS: OLIN AP2 S247++. ALSO UNDGR.

* MCINTOSH, MARY.
THE ORGANIZATION OF CRIME.
LONDON, MACMILLAN, 1975.
80P.
BIBLIOGRAPHY PP. 74-80.
VERIFICATION: NIC-L. LC NO. 76-356563
DESCRIPTORS: MONOGRAPH. PROFESSIONAL CRIMINAL. SOCIOLOGICAL ANALYSIS. GREAT BRITAIN. MEMBERSHIP AND ORGANIZATION.
CORNELL LOCATIONS: LAW HV6025 M152.

MEMBERSHIP AND ORGANIZATION.
(CONTD.)

* MORRIS, NORVAL. HAWKINS, GORDON.
THE HONEST POLITICIAN'S GUIDE TO CRIME CONTROL.
CHICAGO, UNIV. OF CHICAGO PR. <1970>.
271P.
SEE CH. 8: "ORGANIZED CRIME AND GOD", PP. 202-235.
VERIFICATION: NIC. LC NO. 76-101467
DESCRIPTORS: CHAPTER. RELIGION. MAFIA-MYTH OR REALITY? VALACHI, JOSEPH. MEMBERSHIP AND ORGANIZATION.
CORNELL LOCATIONS: LAW HV6041 M87, OLIN HV6041 M87. ALSO UNDGR AND MANN.

* PERLMUTTER, EMANUEL.
"MAFIA WIELDS SINISTER POWER: TESTIMONY BY VALACHI POINTS UP STRENGTH OF THE SYNDICATE."
IN: NY TIMES, SEPT 29, 1963, AT E5.
DESCRIPTORS: ARTICLE. MAFIA. MEMBERSHIP AND ORGANIZATION. BOSS. DISCIPLINE.
CORNELL LOCATIONS: OLIN FILM 288.

* PILEGGI, NICHOLAS.
"THE LYING, THIEVING, MURDERING, UPPER-MIDDLE-CLASS, RESPECTABLE CROOK."
IN: 65 ESQUIRE 50-52, 116-117 (JAN 1966).
DESCRIPTORS: ARTICLE. MAFIA. MEMBERSHIP AND ORGANIZATION.
CORNELL LOCATIONS: OLIN AP2 E77++. ALSO UNDGR.

* QUEBEC (PROVINCE) COMMISSION OF INQUIRY INTO THE ADMINISTRATION OF JUSTICE IN CRIMINAL AND PENAL MATTERS.
CRIME, JUSTICE AND SOCIETY.
<QUEBEC, 1968?->.
3V.
SEE "CRIME IN QUEBEC: ORGANIZED CRIME", VOL. 3 TOME 3 (207P.).
VERIFICATION: NIC-L. LC NO. 78-492321
DESCRIPTORS: REPORT. CANADA. ORGANIZED CRIME (OVERVIEW). ORGANIZED CRIME-DEFINITION. MEMBERSHIP AND ORGANIZATION. GAMBLING. PROFESSIONAL CRIMINAL. SOCIOLOGICAL ANALYSIS. POLICE. PUBLIC ATTITUDE. RESEARCH NEEDS. INDICTMENTS AND CONVICTIONS-STATISTICS.
CORNELL LOCATIONS: LAW RR CRIM LAW (CAN.).

MEMBERSHIP AND ORGANIZATION.
(CONTD.)

* SALERNO, RALPH F. TOMPKINS, JOHN S.
THE CRIME CONFEDERATION: COSA NOSTRA AND ALLIED OPERATIONS IN ORGANIZED CRIME.
GARDEN CITY, N.Y., DOUBLEDAY, 1969.
424P.
VERIFICATION: NIC-L. LC NO. 69-12193
DESCRIPTORS: MONOGRAPH. MEMBERSHIP AND ORGANIZATION. ORGANIZED CRIMINAL ACTIVITIES. CONTROL AND PREVENTION. ORGANIZED CRIME (OVERVIEW).
CORNELL LOCATIONS: LAW HV6791 S16, OLIN HV6791 S16. ALSO UNDGR AND ILR.

* SHAFFER, HELEN B.
"DRIVE ON ORGANIZED CRIME."
IN: ED RES RPTS 183-202 (MAR 11, 1970).
DESCRIPTORS: ARTICLE. LAW ENFORCEMENT. STRIKE FORCE. MEMBERSHIP AND ORGANIZATION. FEDERAL GOVERNMENT. ORGANIZED CRIME (OVERVIEW). LAW ENFORCEMENT PROBLEMS.
CORNELL LOCATIONS: OLIN REF H35 E23. ALSO UNDGR AND ILR.

* U.S. TASK FORCE ON ORGANIZED CRIME.
TASK FORCE REPORT: ORGANIZED CRIME, ANNOTATIONS AND CONSULTANTS' PAPERS.
<WASH., GPO, 1967>.
126P. ILLUS.
VERIFICATION: NIC. LC NO. 67-61470
DESCRIPTORS: REPORT. ORGANIZED CRIME (OVERVIEW). CONTROL AND PREVENTION--RECOMMENDATIONS. ORGANIZED CRIMINAL ACTIVITIES. MEMBERSHIP AND ORGANIZATION.
CORNELL LOCATIONS: LAW KF9223 A85 T2 NO.5 AND HV6025 U58, OLIN HV6775 A58+. ALSO BPA.

MEMOIRS.

* ANSLINGER, HARRY J. GREGORY, J. DENNIS.
THE PROTECTORS; THE HEROIC STORY OF THE NARCOTICS AGENTS, CITIZENS, AND OFFICIALS IN THEIR UNENDING, UNSUNG BATTLES AGAINST ORGANIZED CRIME IN AMERICA AND ABROAD.
N.Y., FARRAR STRAUSS <1964>.
244P. ILLUS.
VERIFICATION: NIC. LC NO. 64-16944REV
DESCRIPTORS: MEMOIRS. NARCOTICS. LAW ENFORCEMENT OFFICER. INTERNATIONAL CRIME.
CORNELL LOCATIONS: LAW HV5825 A62, OLIN HV5825 A62 P9.

MEMOIRS.
(CONTD.)

* DANFORTH, HAROLD R. HORAN, JAMES D.
THE D.A.'S MAN.
N.Y., CROWN PUBLISHERS <C1957>.
361P. ILLUS.
VERIFICATION: NUC('58-'62) VOL.11 P.282. LC NO. 57-8770
DESCRIPTORS: MEMOIRS. LAW ENFORCEMENT OFFICER. LUCIANO, LUCKY. SCHULTZ, DUTCH. HINES, JIMMY. SPORTS TAMPERING.
CORNELL LOCATIONS: NONE.

* DAVIS, J. RICHARD.
"THINGS I COULDN'T TELL TILL NOW."
IN: 104 COLLIER'S 9-10+ (JULY 22, 1939); 20-21+ (JULY 29, 1939); 12-13+ (AUG 5, 1939); 16-17+ (AUG 12, 1939); 12-13+ (AUG 19, 1939); 18-19+ (AUG 26, 1939).
DESCRIPTORS: MEMOIRS. DAVIS, DIXIE. LOTTERIES. ORGANIZED CRIME FIGURES. SCHULTZ, DUTCH. HINES, JIMMY. NEW YORK STATE.
CORNELL LOCATIONS: OLIN AP2 C69++.

* DEWEY, THOMAS E.
TWENTY AGAINST THE UNDERWORLD, EDITED BY RODNEY CAMPBELL.
<1ST ED.> GARDEN CITY, N.Y., DOUBLEDAY, 1974.
504P. ILLUS.
VERIFICATION: NIC-L. LC NO. 74-3546
DESCRIPTORS: MEMOIRS. NEW YORK CITY. GORDON, WAXIE. TRIAL. LUCIANO, LUCKY. SCHULTZ, DUTCH. HINES, JIMMY. PROSECUTION. ORGANIZED CRIMINAL ACTIVITIES. ORGANIZED CRIME FIGURES. DEWEY, THOMAS E.
CORNELL LOCATIONS: LAW E748 D48 A37.

* HANKS, MELVIN L.
NARC: THE ADVENTURES OF A FEDERAL AGENT.
N.Y., HASTINGS HOUSE <1973>.
191P.
SEE "THE JADE TONG RING", PP. 63-70.
VERIFICATION: NIC-L. LC NO. 72-13711
DESCRIPTORS: MEMOIRS. NARCOTICS. TONGS. RUM RUNNING. SMUGGLING. LAW ENFORCEMENT OFFICER.
CORNELL LOCATIONS: LAW HV5825 H24.

MEMOIRS.
(CONTD.)

* HARVISON, CLIFFORD W.
THE HORSEMEN.
TORONTO, MONTREAL, MCCLELLAND AND STEWART <C1967>.
(ALSO: LONDON, MACMILLAN, 1967).
271P. ILLUS.
VERIFICATION: NIC. LC NO. 68-84130
DESCRIPTORS: MEMOIRS. LAW ENFORCEMENT OFFICER.
GREAT BRITAIN.
CORNELL LOCATIONS: OLIN HV8157 H33.

* HELBRANT, MAURICE.
NARCOTIC AGENT.
N.Y., THE VANGUARD PR. <C1941>.
319P.
EXPERIENCES AS AN AGENT OF THE U.S. BUREAU OF NARCOTICS.
VERIFICATION: LC(-42) VOL.66 P.220. LC NO. 41-5292
DESCRIPTORS: MEMOIRS. NARCOTICS--CONTROL. LAW ENFORCEMENT OFFICER. CHICAGO. FLORIDA.
CORNELL LOCATIONS: NONE.

* HILL, ALBERT F.
THE NORTH AVENUE IRREGULARS: A SUBURB BATTLES THE MAFIA.
<1ST ED., N.Y.> COWLES <1968>.
248P.
VERIFICATION: NIC-L. LC NO. 68-29849
DESCRIPTORS: MEMOIRS. NEW YORK STATE. NUMBERS. CITIZEN INVOLVEMENT IN LAW ENFORCEMENT. RELIGION.
CORNELL LOCATIONS: LAW HV6795 N4 H64.

* KEATING, WILLIAM J. CARTER, RICHARD.
THE MAN WHO ROCKED THE BOAT.
N.Y., HARPER <1956>. (PAPERBACK ED.: 1961).
296P.
BASED ON KEATING'S EXPERIENCES AS AN ASST. DISTRICT ATTORNEY AND AS COUNSEL TO THE N.Y. CITY ANTI-CRIME COMMITTEE.
PAPERBACK ED. PUB. UNDER TITLE: SLAUGHTER ON TENTH AVENUE.
VERIFICATION: NUC('53-'57) VOL.12 P.474. LC NO. 56-6025
DESCRIPTORS: MEMOIRS. PROSECUTOR. NEW YORK CITY. MURDER.
CORNELL LOCATIONS: OLIN HV6795 N5 K25.

MEMOIRS.
(CONTD.)

* LAVINE, EMMANUEL H.
SECRETS OF THE METROPOLITAN POLICE (CHEESE IT-THE COPS).
GARDEN CITY, N.Y., GARDEN CITY PUB. CO., INC. <1937>.
(1ST PUB.: VANGUARD PR., 1936 UNDER TITLE: CHEESE IT-THE COPS).
307P. <STAR BOOKS>.
VERIFICATION: CBI('33-'37) P.1379. LC NO. 36-1717
DESCRIPTORS: MEMOIRS. SCHULTZ, DUTCH. CORRUPTION OF PUBLIC OFFICIALS. NEW YORK CITY.
CORNELL LOCATIONS: LAW HV8138 L41.

* LEBRUN, GEORGE PETIT.
IT'S TIME TO TELL; AS TOLD TO EDWARD D. RADIN.
N.Y., MORROW, 1962.
255P.
SEE CH. 8: "MAFIA VENDETTA", PP. 130-143.
VERIFICATION: NIC-L. LC NO. 62-15753
DESCRIPTORS: MEMOIRS. MAFIA. NEW YORK STATE.
CORNELL LOCATIONS: LAW HV6795 N5 L45.

* LYLE, JOHN H.
THE DRY AND LAWLESS YEARS.
ENGLEWOOD CLIFFS, N.J., PRENTICE-HALL <1960>.
311P. ILLUS.
VERIFICATION: NIC. LC NO. 60-13364
DESCRIPTORS: MEMOIRS. PROHIBITION. CHICAGO. ORGANIZED CRIME FIGURES. LAW ENFORCEMENT OFFICER.
CORNELL LOCATIONS: OLIN HV6795 C4 L98, ALSO UNDGR.

* MARTIN, RAYMOND V.
REVOLT IN THE MAFIA.
<1ST ED.> N.Y., DUELL, SLOAN AND PEARCE <1963>.
275P.
VERIFICATION: NUC('63-'67) VOL.35 P.263. LC NO. 63-16821
DESCRIPTORS: MEMOIRS. LAW ENFORCEMENT OFFICER. NEW YORK CITY.
CORNELL LOCATIONS: OLIN HV6795 N5 M38.

* MESSICK, HANK.
SYNDICATE IN THE SUN.
N.Y., MACMILLAN <1968>.
248P.
VERIFICATION: NIC-L. LC NO. 68-12071
DESCRIPTORS: MEMOIRS. LAW ENFORCEMENT OFFICER. FLORIDA.
CORNELL LOCATIONS: LAW HV6483 D3 M58, OLIN HV6483 D3 M58.

MEMOIRS.
(CONTD.)

* NESS, ELIOT. FRALEY, OSCAR.
THE UNTOUCHABLES.
N.Y., MESSNER <1957>.
256P.
VERIFICATION: NIC. LC NO. 57-10509
DESCRIPTORS: MEMOIRS. LAW ENFORCEMENT OFFICER. PROHIBITION. CAPONE, AL. LIQUOR.
CORNELL LOCATIONS: OLIN HV6795 C4 N46.

* PAYNE, LESLIE.
THE BROTHERHOOD.
LONDON, JOSEPH <1973>.
174P. ILLUS.
VERIFICATION: NUC(1973) VOL.10 P.950. LC NO. 73-165688
DESCRIPTORS: MEMOIRS. ILLEGAL BUSINESS ACTIVITIES. KRAY, REGGIE AND RONNIE. GREAT BRITAIN. PAYNE, LESLIE. FUTURE. INTERNATIONAL CRIME. VIOLENCE.
CORNELL LOCATIONS: OLIN HV6245 P34.

* REEVES, IRA LOUIS.
OL' RUM RIVER; REVELATIONS OF A PROHIBITION ADMINISTRATOR.
CHICAGO, THOMAS S. ROCKWELL CO., 1931.
383P.
VERIFICATION: NIC. LC NO. 31-29029
DESCRIPTORS: MEMOIRS. PROHIBITION. LAW ENFORCEMENT OFFICER. LIQUOR.
CORNELL LOCATIONS: LAW HV5089 R33, OLIN HV5089 R33. ALSO HOTEL.

* SIRAGUSA, CHARLES.
THE TRAIL OF THE POPPY: BEHIND THE MASK OF THE MAFIA, AS TOLD TO ROBERT WIEDRICH.
ENGLEWOOD CLIFFS, N.J., PRENTICE-HALL <1966>.
235P. MAP.
VERIFICATION: NUC('63-'67) VOL.50 P.129. LC NO. 66-22098
DESCRIPTORS: MEMOIRS. LAW ENFORCEMENT OFFICER. NARCOTICS. INTERNATIONAL CRIME CONTROL. INFORMANT. ITALY. CUBA. TURKEY.
CORNELL LOCATIONS: OLIN HV5801 S61.

MEMOIRS.
(CONTD.)

* TERESA, VINCENT CHARLES. RENNER, THOMAS C.
VINNIE TERESA'S MAFIA.
1ST ED., GARDEN CITY, N.Y., DOUBLEDAY, 1975.
201P.
VERIFICATION: NIC-L. LC NO. 73-13111
DESCRIPTORS: MEMOIRS. TERESA, VINCENT. MAFIA. VOCABULARY.
CORNELL LOCATIONS: LAW HV6248 T27 A37.

* WILLEMSE, CORNELIUS W. LEMNER, GEORGE J. KOFOED, JACK.
BEHIND THE GREEN LIGHTS.
GARDEN CITY, N.Y., GARDEN CITY PUBLISHING CO., INC. <C1931>. (ALSO: N.Y. AND LONDON, A.A. KNOPF, 1931).
364P.
SEE PT. 3: "THE DETECTIVE VERSUS THE GANGSTER AND THE RACKETEER", PP. 271-364.
VERIFICATION: NIC. LC NO. 33-3593
DESCRIPTORS: MEMOIRS. LAW ENFORCEMENT OFFICER. NEW YORK CITY. WOMEN. CHICAGO. HISTORY.
CORNELL LOCATIONS: OLIN HV7914 W69 B4.

MICHIGAN.

* U.S. CONGRESS. SENATE. SPECIAL COMMITTEE TO INVESTIGATE ORGANIZED CRIME IN INTERSTATE COMMERCE.
INVESTIGATION OF ORGANIZED CRIME IN INTERSTATE COMMERCE. HEARINGS, 81ST CONG., 2D SESS., AND 82D CONG., 1ST SESS., PURSUANT TO S.202 AND S.129, HELD MAY 26, 1950-AUGUST 7, 1951, INCLUDING INDEX.
WASH., GPO, 1950-1951.
5V.-19PTS. ILLUS.
INDEX 370P.
VERIFICATION: LC('48-'52) VOL.21 P.446. LC NO. 50-61570
DESCRIPTORS: CONGRESSIONAL HEARING. KEFAUVER COMMITTEE. FLORIDA. INTERSTATE AND FOREIGN COMMERCE. INTERSTATE CRIMINAL ACTIVITY. MISSOURI. ILLINOIS. OHIO. KENTUCKY. NEW YORK STATE. NEW JERSEY. LOUISIANA. MICHIGAN. NEVADA. CALIFORNIA. NARCOTICS. MARYLAND. PENNSYLVANIA. WASHINGTON, D.C.
CORNELL LOCATIONS: LAW KF9375 A2 1950, OLIN HV6775 A51 (INCLUDING INDEX).

MIDDLE EAST.

* U.S. CONGRESS. SENATE. COMMITTEE ON GOVERNMENT OPERATIONS.
ORGANIZED CRIME AND ILLICIT TRAFFIC IN NARCOTICS.
REPORT, BEFORE THE PERMANENT SUBCOMMITTEE ON
INVESTIGATIONS, 89TH CONG., 1ST SESS., MAR 4, 1965.
127P. MAPS.
S.RPT.89-72.
VERIFICATION: GPO 1965 NO.7511. LC NO. 65-60827
DESCRIPTORS: CONGRESSIONAL REPORT. NARCOTICS.
INTERNATIONAL CRIME. MAPS. EUROPE.
MIDDLE EAST. ASIA. ORGANIZED CRIME
FIGURES. ORGANIZED CRIME (OVERVIEW).
DRUG ADDICTION. NARCOTICS--CONTROL.
CORNELL LOCATIONS: OLIN SS12664.

* WIGHTON, CHARLES.
DOPE INTERNATIONAL.
LONDON, F. MULLER <1960>.
286P. ILLUS.
VERIFICATION: NUC('58-'62) VOL.49 P.359. LC NO.
60-51456
DESCRIPTORS: MONOGRAPH. NARCOTICS. ORGANIZED
CRIME FIGURES. INTERNATIONAL CRIME
CONTROL. MIDDLE EAST. EUROPE.
ITALY. GENOVESE, VITO. LUCIANO,
LUCKY.
CORNELL LOCATIONS: OLIN HV5801 W65.

MINNEAPOLIS.

* STEFFENS, LINCOLN.
THE SHAME OF THE CITIES.
N.Y., HILL AND WANG <1957>. (1ST PRINTED BY
MCCLURE, PHILLIPS & CO., 1904).
306P.
VERIFICATION: NIC. LC NO. 57-9760
DESCRIPTORS: MONOGRAPH. CORRUPTION. ST. LOUIS.
MINNEAPOLIS. PITTSBURGH.
PHILADELPHIA. CHICAGO. NEW YORK
STATE.
CORNELL LOCATIONS: OLIN JS403 1957 S81. ALSO BPA AND
FA.
CORNELL LOCATIONS OF OTHER EDITIONS: UNDGR AND BPA.
1904 ED. IN OLIN JS403 1904 S81.

MINNEAPOLIS.
(CONTD.)

* U.S. CONGRESS. HOUSE. COMMITTEE ON GOVERNMENT OPERATIONS. INVESTIGATION OF RACKETEERING IN THE MINNEAPOLIS, MINN., AREA. HEARINGS BEFORE A SUBCOMMITTEE, 83D CONG., 2D SESS., HELD APR 9-10, 1954.
WASH., GPO, 1954.
255P.
VERIFICATION: NUC('53-'57) VOL.24 P.366. LC NO. 55-60139
DESCRIPTORS: CONGRESSIONAL HEARING. MINNEAPOLIS. LABOR RACKETEERING.
CORNELL LOCATIONS: OLIN JK416 A15 R12 1954.

MINNESOTA.

* MINNESOTA. CRIME COMMISSION.
"REPORT."
IN: 11 (SUPP) MINN L REV 1-77 (JAN 1927).
DESCRIPTORS: REPORT. STATE CRIME COMMISSIONS. MINNESOTA.
CORNELL LOCATIONS: LAW KF10 M66.

MISSISSIPPI.

* U.S. CONGRESS. SENATE. COMMITTEE ON ARMED SERVICES. ILLEGAL GAMBLING ACTIVITIES NEAR KEESLER AIR FORCE BASE. HEARINGS BEFORE THE PREPAREDNESS SUBCOMMITTEE, 82D CONG., 1ST SESS., OCT 22, 1951.
WASH., GPO, 1952.
152P.
VERIFICATION: LC('48-'52) VOL.21 P.399. LC NO. 52-60633
DESCRIPTORS: CONGRESSIONAL HEARING. MISSISSIPPI. GAMBLING.
CORNELL LOCATIONS: OLIN UA23.3 A33 G19.

MISSOURI.

* M., C.F.
"CRIMINAL LAW-BOMBING.
IN: 16 ST. LOUIS L REV 72-73 (DEC 1930).
DESCRIPTORS: ARTICLE. MISSOURI. BOMBING--LEGISLATION.
CORNELL LOCATIONS: LAW KF10 W327.

* MISSOURI. LAW ENFORCEMENT ASSISTANCE COUNCIL.
WITH JUSTICE FOR ALL; COMPREHENSIVE PLAN AND PROGRAM FOR IMPROVING THE MISSOURI JUSTICE SYSTEM AND THE REDUCTION OF CRIME AND DELINQUENCY, 1969-1976.
<JEFFERSON CITY> 1971.
224P. ILLUS.
SEE "REDUCTION OF ORGANIZED CRIME", PP. 49, 123.
VERIFICATION: NIC-L. LC NO. 72-611659
DESCRIPTORS: REPORT. MISSOURI. STATE CONTROL AND PREVENTION PROGRAMS.
CORNELL LOCATIONS: LAW KFM8362 A25 1971.

* TAYLOR, J.E.
"THE TRANSMISSION OF RACING INFORMATION BY WIRE IN MISSOURI."
IN: 17 MO L REV 16-31 (JAN 1952).
DESCRIPTORS: ARTICLE. MISSOURI. TELEPHONE AND TELEGRAPH SERVICE. BOOKMAKING.
CORNELL LOCATIONS: LAW KF10 M685.

* U.S. CONGRESS. SENATE. SPECIAL COMMITTEE TO INVESTIGATE ORGANIZED CRIME IN INTERSTATE COMMERCE.
INVESTIGATION OF ORGANIZED CRIME IN INTERSTATE COMMERCE. HEARINGS, 81ST CONG., 2D SESS., AND 82D CONG., 1ST SESS., PURSUANT TO S.202 AND S.129, HELD MAY 26, 1950-AUGUST 7, 1951, INCLUDING INDEX.
WASH., GPO, 1950-1951.
5V.-19PTS. ILLUS.
INDEX 370P.
VERIFICATION: LC('48-'52) VOL.21 P.446. LC NO. 50-61570
DESCRIPTORS: CONGRESSIONAL HEARING. KEFAUVER COMMITTEE. FLORIDA. INTERSTATE AND FOREIGN COMMERCE. INTERSTATE CRIMINAL ACTIVITY. MISSOURI. ILLINOIS. OHIO. KENTUCKY. NEW YORK STATE. NEW JERSEY. LOUISIANA. MICHIGAN. NEVADA. CALIFORNIA. NARCOTICS. MARYLAND. PENNSYLVANIA. WASHINGTON, D.C.
CORNELL LOCATIONS: LAW KF9375 A2 1950, OLIN HV6775 A51 (INCLUDING INDEX).

CONTINUED

14 of 31

MISSOURI.
(CONTD.)

* MISSOURI. LAW ENFORCEMENT ASSISTANCE COUNCIL.
WITH JUSTICE FOR ALL; COMPREHENSIVE PLAN AND PROGRAM FOR IMPROVING THE MISSOURI JUSTICE SYSTEM AND THE REDUCTION OF CRIME AND DELINQUENCY, 1969-1976.
<JEFFERSON CITY> 1971.
224P. ILLUS.
SEE "REDUCTION OF ORGANIZED CRIME", PP. 49, 123.
VERIFICATION: NIC-L. LC NO. 72-611659
DESCRIPTORS: REPORT. MISSOURI. STATE CONTROL AND PREVENTION PROGRAMS.
CORNELL LOCATIONS: LAW KFM8362 A25 1971.

* TAYLOR, J.E.
"THE TRANSMISSION OF RACING INFORMATION BY WIRE IN MISSOURI."
IN: 17 MO L REV 16-31 (JAN 1952).
DESCRIPTORS: ARTICLE. MISSOURI. TELEPHONE AND TELEGRAPH SERVICE. BOOKMAKING.
CORNELL LOCATIONS: LAW KF10 M685.

* U.S. CONGRESS. SENATE. SPECIAL COMMITTEE TO INVESTIGATE ORGANIZED CRIME IN INTERSTATE COMMERCE.
INVESTIGATION OF ORGANIZED CRIME IN INTERSTATE COMMERCE. HEARINGS, 81ST CONG., 2D SESS., AND 82D CONG., 1ST SESS., PURSUANT TO S.202 AND S.129, HELD MAY 26, 1950-AUGUST 7, 1951, INCLUDING INDEX.
WASH., GPO, 1950-1951.
5V.-19PTS. ILLUS.
INDEX 370P.
VERIFICATION: LC('48-'52) VOL.21 P.446. LC NO. 50-61570
DESCRIPTORS: CONGRESSIONAL HEARING. KEFAUVER COMMITTEE. FLORIDA. INTERSTATE AND FOREIGN COMMERCE. INTERSTATE CRIMINAL ACTIVITY. MISSOURI. ILLINOIS. OHIO. KENTUCKY. NEW YORK STATE. NEW JERSEY. LOUISIANA. MICHIGAN. NEVADA. CALIFORNIA. NARCOTICS. MARYLAND. PENNSYLVANIA. WASHINGTON, D.C.
CORNELL LOCATIONS: LAW KF9375 A2 1950, OLIN HV6775 A51 (INCLUDING INDEX).

MISSOURI.
(CONTD.)

* U.S. CONGRESS. SENATE. SPECIAL COMMITTEE TO INVESTIGATE ORGANIZED CRIME IN INTERSTATE COMMERCE. (KEFAUVER COMMITTEE).
THE KEFAUVER COMMITTEE REPORT ON ORGANIZED CRIME.
N.Y., DIDIER <1951>.
206P.
COMPLETE AND UNEXPURGATED EDITION.
VERIFICATION: LC('48-'52) VOL.21 P.446. LC NO. 51-4062
DESCRIPTORS: REPORT. KEFAUVER COMMITTEE. INFILTRATION OF LEGITIMATE BUSINESS. GAMBLING. NARCOTICS. INTERSTATE AND FOREIGN COMMERCE. CONTROL AND PREVENTION--RECOMMENDATIONS. ORGANIZED CRIME (OVERVIEW). FLORIDA. CHICAGO. CLEVELAND. DETROIT. NEW ORLEANS. PHILADELPHIA. LAS VEGAS. MISSOURI. CALIFORNIA. NEW YORK STATE.
CORNELL LOCATIONS: OLIN HV6775 A5 1951.

MOLLY MAGUIRES.

* ALBRIGHT, CHARLES.
THE GREAT MOLLY MAGUIRE TRIALS IN CARBON AND SCHUYLKILL COUNTIES, PENNSYLVANIA, BRIEF REFERENCE TO SUCH TRIALS, AND ARGUMENTS OF GENERAL CHARLES ALBRIGHT AND HON. F.W. HUGHES, IN THE CASE OF THE COMMONWEALTH VS. JAMES CARROLL, JAMES ROARITY, HUGH MCGEHAN AND JAMES BOYLE, INDICTED FOR THE MURDER OF BENJAMIN F. YOST, CHIEF OF POLICE OF AND AT TAMAQUA, JULY 6, 1876, IN THE OYER AND TERMINER OF SCHUYLKILL COUNTY...STENOGRAPHICALLY REPORTED BY R.A. WEST.
POTTSVILLE, CHRONICLE BOOK AND JOB ROOMS, 1876.
94P.
VERIFICATION: NIC-L. LC NO. 8-12728
DESCRIPTORS: MONOGRAPH. MOLLY MAGUIRES. TRIAL. PENNSYLVANIA.
CORNELL LOCATIONS: LAW KF220 C31.

* BIMBA, ANTHONY.
THE MOLLY MAGUIRES.
N.Y., INTERNATIONAL PUBLISHERS <C1932>.
144P. ILLUS.
BIBLIOGRAPHY PP. 137-139.
VERIFICATION: LC('42) VOL.14 P.485. LC NO. 32-19906
DESCRIPTORS: MONOGRAPH. MOLLY MAGUIRES. TRIAL. IRISH-AMERICANS. SOCIOLOGICAL ANALYSIS.
CORNELL LOCATIONS: ILR HD5325 M6 B5.

MOLLY MAGUIRES.
(CONTD.)

* COLEMAN, JAMES WALTER.
LABOR DISTURBANCES IN PENNSYLVANIA, 1850-1880.
WASH., 1936.
189P. MAP.
THESIS (PH.D.)-CATHOLIC UNIV. OF AMERICA, 1936.
PUB. ALSO WITHOUT THESIS NOTE, UNDER TITLE: THE MOLLY MAGUIRE RIOTS.
VERIFICATION: NIC. LC NO. 37-4100
DESCRIPTORS: MONOGRAPH. MOLLY MAGUIRES. SOCIOLOGICAL ANALYSIS. IRISH-AMERICANS. PINKERTON DETECTIVE AGENCY. TRIAL.
CORNELL LOCATIONS: ILR HD5325 M6 C69 REF.

* DEWEES, F.P.
THE MOLLY MAGUIRES. THE ORIGIN, GROWTH AND CHARACTER OF THE ORGANIZATION.
N.Y., B. FRANKLIN <1969>. (1ST PUB.: J.B. LIPPINCOTT & CO., 1877).
380P. ILLUS. MAP. (BURT FRANKLIN AMERICAN CLASSICS OF HISTORY AND SOCIAL SCIENCE SERIES, 5).
(REPRINT OF THE 1877 ED.).
VERIFICATION: NIC.
DESCRIPTORS: MONOGRAPH. MOLLY MAGUIRES. VIOLENCE. TRIAL. IRISH-AMERICANS. PINKERTON DETECTIVE AGENCY.
CORNELL LOCATIONS: ILR HV6452 P4 M6 1969.

* GOWEN, FRANKLIN BENJAMIN.
ARGUMENT OF FRANKLIN B. GOWEN, ESQ., BEFORE THE JOINT COMMITTEE OF THE LEGISLATURE OF PENNSYLVANIA, APPOINTED TO INQUIRE INTO THE AFFAIRS OF THE PHILADELPHIA AND READING COAL AND IRON COMPANY AND PHILADELPHIA AND READING RAILROAD COMPANY. SPECIALLY REPORTED BY D.F. MURPHY.
PHILA., HELFENSTEIN, LEWIS AND GREENE, 1875.
114P.
VERIFICATION: NIC-L.
DESCRIPTORS: REPORT. MOLLY MAGUIRES. PENNSYLVANIA.
CORNELL LOCATIONS: LAW KF220 C31 AND KF211 P18 V.17 NO.5.

* HORAN, JAMES DAVID. SWIGGETT, HOWARD.
THE PINKERTON STORY.
N.Y., PUTNAM <1951>.
366P.
SEE CH. 5: "THE BLOOD RED WINE MARKED 100", PP. 124-160 AND CH. 10: "THAT WONDERFUL DETECTIVE", PP. 250-272.
VERIFICATION: NIC. LC NO. 51-11110
DESCRIPTORS: CHAPTER. MOLLY MAGUIRES. NEW ORLEANS INCIDENT. MAFIA. PINKERTON DETECTIVE AGENCY.
CORNELL LOCATIONS: LAW HV8087 P75 H81, OLIN HV8087 P65 H81. ALSO ILR.

* HORAN, JAMES DAVID.
THE PINKERTONS; THE DETECTIVE DYNASTY THAT MADE HISTORY.
N.Y., CROWN PUBLISHERS <1968, C1967>.
564P. ILLUS. MAPS.
SEE BOOK G: "OPERATIONS AGAINST THE MAFIA IN THE UNITED STATES, 1890-1906", PP. 415-452 AND CH. 23: "THE MOLLY MAGUIRES", PP. 204-237.
BIBLICGRAPHY PP. 551-560.
VERIFICATION: NIC. LC NO. 68-9098
DESCRIPTORS: CHAPTER. MAFIA. MOLLY MAGUIRES. NEW ORLEANS INCIDENT. HISTORY. PINKERTON DETECTIVE AGENCY.
CORNELL LOCATIONS: LAW HV8087 P755 H81, OLIN HV8087 P65 H812.

* MORSE, JOHN T., JR.
"THE 'MOLLY MAGUIRE' TRIALS."
IN: 11 AM L REV 233-260 (JAN 1877).
DESCRIPTORS: ARTICLE. MOLLY MAGUIRES. PENNSYLVANIA. IRISH-AMERICANS. TRIAL.
CORNELL LOCATIONS: LAW KF10 U63.

* PINKERTON, ALLAN.
THE MOLLY MAGUIRES AND THE DETECTIVES.
N.Y., CARLETON, 1880. (NEW & ENL. ED.). (1ST PUB.: 1877).
552P. (HIS DETECTIVE STORIES, V. 6).
VERIFICATION: LC('42) VOL.118 P.257.
DESCRIPTORS: MONOGRAPH. MOLLY MAGUIRES. PINKERTON DETECTIVE AGENCY.
CORNELL LOCATIONS: LAW HV6452 P4 M726 1880.
CORNELL LOCATIONS OF OTHER EDITIONS: ILR.

* RHODES, JAMES FORD.
"THE MOLLY MAGUIRES IN THE ANTHRACITE REGION OF PENNSYLVANIA."
IN: 15 AM HIST REV 547-561 (APR 1910).
DESCRIPTORS: ARTICLE. MOLLY MAGUIRES. PINKERTON DETECTIVE AGENCY. IRISH-AMERICANS.
CORNELL LOCATIONS: OLIN E171 A516*.

* ROWAN, RICHARD WILMER.
THE PINKERTONS; A DETECTIVE DYNASTY.
BOSTON, LITTLE, BROWN, AND CO., 1931.
350P. ILLUS.
SEE CH. 7: "THE MOLLY MAGUIRES", PP. 238-253 AND CH. 8: "MCKENNA'S TRIUMPH", PP. 254-270.
VERIFICATION: LC('42) VOL.128 P.605. LC NO. 31-6837
DESCRIPTORS: CHAPTER. PINKERTON DETECTIVE AGENCY. MOLLY MAGUIRES.
CORNELL LOCATIONS: ILR HV7911 P5 R6.

* WESTON, PAUL B.
CRIMINAL JUSTICE AND LAW ENFORCEMENT: CASES.
ENGLEWOOD CLIFFS, N.J., PRENTICE-HALL <1972>.
185P. ILLUS.
SEE CASE STUDY 11: "THE MOLLY MAGUIRES AND THE PINKERTONS", PP. 72-79.
BIBLIOGRAPHY PP. 181-182.
VERIFICATION: NIC-L. LC NO. 73-37636
DESCRIPTORS: CHAPTER. MOLLY MAGUIRES. PINKERTON DETECTIVE AGENCY.
CORNELL LOCATIONS: LAW KF9223 A7 W53.

MOLLY MAGUIRES--HISTORY.

* HALL, JAMES PATRICK.
THE HISTORY AND PHILOSOPHY OF LAW ENFORCEMENT.
DUBUQUE, IOWA: KENDALL/HUNT PUB. CO. <1975>.
307P. ILLUS.
SEE APPENDIX B: "THE MOLLY MAGUIRES", PP. 292-307.
INCLUDES BIBLIOGRAPHICAL REFERENCES.
VERIFICATION: NIC-L. LC NO. 75-7166
DESCRIPTORS: CHAPTER. MOLLY MAGUIRES--HISTORY. IRISH-AMERICANS. IRELAND.
CORNELL LOCATIONS: LAW KF9223 H17.

MONOPOLIZATION OF CRIME.

* BUCHANAN, JAMES M.
"A DEFENSE OF ORGANIZED CRIME?"
IN: THE ECONOMICS OF CRIME AND PUNISHMENT; A CONFERENCE...
PP.119-132.
DESCRIPTORS: ARTICLE. MONOPOLIZATION OF CRIME. ECONOMIC ANALYSIS.
CORNELL LOCATIONS: LAW HV6791 E19 1973.

* SCHELLING, THOMAS C.
"WHAT IS THE BUSINESS OF ORGANIZED CRIME?"
IN: 20 J PUB L 71-84 (1971).
DESCRIPTORS: ARTICLE. EXTORTION. MONOPOLIZATION OF CRIME. ORGANIZED CRIME-DEFINITION.
CORNELL LOCATIONS: LAW KF10 J797.

MONTANA.

* CROWLEY, WILLIAM F.
"A NEW WEAPON AGAINST CONFIDENCE GAMES."
IN: 50 J CRIM L, CRIM & PS 233-236 (SEPT-OCT 1959).
DESCRIPTORS: ARTICLE. CONFIDENCE SCHEMES--CONTROL. MONTANA.
CORNELL LOCATIONS: LAW KF10 J743, OLIN HV6001 J86.

* MONTANA. BOARD OF CRIME CONTROL.
GAMBLING.
<HELENA, 1973>.
51, 48, 6P.
BIBLIOGRAPHY PP. 5-6.
VERIFICATION: NIC-L. LC NO. 74-620869
DESCRIPTORS: REPORT. MONTANA. NEVADA. GAMBLING--LEGALIZATION. PUBLIC ATTITUDE.
CORNELL LOCATIONS: LAW HV6721 M9 M76 1973.

MONTE CARLO.

* HERALD, GEORGE W. RADIN, EDWARD D.
THE BIG WHEEL; MONTE CARLO'S OPULENT CENTURY.
N.Y., MORROW, 1963. (ALSO: LONDON, R. HALE <1963>).
247P. ILLUS.
VERIFICATION: NUC('63-'67) VOL.23 P.332. LC NO. 63-13217
DESCRIPTORS: MONOGRAPH. CASINOS. MONTE CARLO. HISTORY.
CORNELL LOCATIONS: OLIN DC946 H53.

MUNICIPAL CRIME COMMISSIONS.

* ATLANTA. COMMISSION ON CRIME AND JUVENILE DELINQUENCY.
OPPORTUNITY FOR URBAN EXCELLENCE; REPORT.
<ATLANTA> 1966.
129P. ILLUS.
SEE "ORGANIZED CRIME", PP. 191-205.
VERIFICATION: NIC-L. LC NO. 70-13786
DESCRIPTORS: CHAPTER. ATLANTA. MUNICIPAL CRIME COMMISSIONS.
CORNELL LOCATIONS: LAW HV6795 A8 A5.

MUNICIPAL GOVERNMENT.

* ANONYMOUS.
"METHODS OF INVESTIGATING MUNICIPAL CORRUPTION."
IN: 20 U CHI L REV 717-741 (SUM 1953).
DESCRIPTORS: ARTICLE. CORRUPTION OF PUBLIC OFFICIALS--CONTROL. MUNICIPAL GOVERNMENT.
CORNELL LOCATIONS: LAW KF10 U652.

* CRESSEY, DONALD RAY.
"ORGANIZED CRIME IMPACT ON CITY GOVERNMENT AND CITY PROBLEMS."
IN: 46 CONG CITIES. PROCEEDINGS 86-91 (1969).
VOLUME TITLE: "CITIES IN THE '70S."
CATALOGUED IN NUC AS "AMERICAN MUNICIPAL CONGRESS. PROCEEDINGS."
DESCRIPTORS: ARTICLE. CORRUPTION OF PUBLIC OFFICIALS. MUNICIPAL GOVERNMENT.
CORNELL LOCATIONS: LAW KF5305 A5 C74. ALSO FA.

* FORD, HENRY JONES.
"MUNICIPAL CORRUPTION."
IN: 19 POL SCI Q 673-686 (DEC 1904).
DESCRIPTORS: BOOK REVIEW. CORRUPTION OF PUBLIC OFFICIALS. MUNICIPAL GOVERNMENT.
CORNELL LOCATIONS: LAW KF10 P775, OLIN H1 P775. ALSO ILR.

* GARDINER, JOHN.
THEFT OF THE CITY. READINGS ON CORRUPTION IN URBAN AMERICA.
INDIANA UNIV. PR., BLOOMINGTON & LONDON, 1974.
432P.
VERIFICATION: NIC-L. LC NO. 73-16519
DESCRIPTORS: MONOGRAPH. CORRUPTION OF PUBLIC OFFICIALS. POLICE CORRUPTION. MUNICIPAL GOVERNMENT. CORRUPTION.
CORNELL LOCATIONS: LAW JS401 G22 T37.

MUNICIPAL GOVERNMENT.
(CONTD.)

* GARRETT, EARLE W.
"THE POLICE AND ORGANIZED CRIME."
IN: AMERICAN BAR ASSOCIATION. COMMISSION ON ORGANIZED CRIME. ORGANIZED CRIME AND LAW ENFORCEMENT.
VOL.1 PP. 177-216.
BIBLIOGRAPHY PP. 212-214.
DESCRIPTORS: ARTICLE. POLICE. STATE GOVERNMENT. MUNICIPAL GOVERNMENT.
CORNELL LOCATIONS: LAW KF9375 A16 A51 1952A.

* PETERSON, VIRGIL W.
"THE MYTH OF THE WIDE-OPEN TOWN."
IN: 39 J CRIM L, CRIM & PS 288-297 (SEPT-OCT 1948).
DESCRIPTORS: ARTICLE. GAMBLING--HISTORY. KANSAS CITY. CHICAGO. MUNICIPAL GOVERNMENT.
CORNELL LOCATIONS: LAW KF10 J743, OLIN HV6001 J86.

MURDER.

* ALLEN, FREDERICK LEWIS.
ONLY YESTERDAY; AN INFORMAL HISTORY OF THE NINETEEN-TWENTIES.
N.Y., HARPER <1957>. (1ST PUB.: 1931;.
370P.
SEE CH. 10: "ALCOHOL AND AL CAPONE", PP. 245-269.
BIBLIOGRAPHY PP. 358-361.
VERIFICATION: NIC. LC NO. 56-13462
DESCRIPTORS: CHAPTER. PROHIBITION. LIQUOR. MURDER.
CORNELL LOCATIONS: UNDGR E784 A42 1957. ALSO ILR, MANN, AND ENGR.
CORNELL LOCATIONS OF OTHER EDITIONS: 1ST ED. IN OLIN NATHAN E784 A42 1931.

* BENT, SILAS.
"NEWSPAPERMEN-PARTNERS IN CRIME?"
IN: 88 SCRIB MAG 520-526 (NOV 1930).
DESCRIPTORS: ARTICLE. NEWS MEDIA. CHICAGO. MURDER.
CORNELL LOCATIONS: OLIN AP2 S43.

* BERGER, MEYER.
"GANG PATTERN: 1940."
IN: NY TIMES MAG, AUG 4, 1940, AT 5+.
DESCRIPTORS: ARTICLE. MURDER.
CORNELL LOCATIONS: OLIN AN N562++.

MURDER.
(CONTD.)

* BILBO, JACK (PSEUD. FOR BARUCH, HUGO).
CARRYING A GUN FOR AL CAPONE; THE INTIMATE EXPERIENCES OF A GANGSTER IN THE BODYGUARD OF AL CAPONE.
N.Y., PUTNAM, 1932.
232P.
VERIFICATION: CBI('28-'32) P.194.
DESCRIPTORS: BIOGRAPHY. CAPONE, AL. BODYGUARD. VIOLENCE. MURDER.
CORNELL LOCATIONS: NONE.

* BURNS, WALTER NOBLE.
THE ONE-WAY RIDE: THE RED TRAIL OF CHICAGO GANGLAND FROM PROHIBITION TO JAKE LINGLE.
<1ST ED.> GARDEN CITY, N.Y., DOUBLEDAY, DORAN & CO., INC., 1931.
313P.
VERIFICATION: LC(-42) VOL.22 P.366. LC NO. 31-4787
DESCRIPTORS: MONOGRAPH. CHICAGO. PROHIBITION. ORGANIZED CRIME FIGURES. MURDER.
CORNELL LOCATIONS: NONE.

* CALIFORNIA. SPECIAL CRIME STUDY COMMISSION ON ORGANIZED CRIME.
FINAL REPORT, MAY 11, 1953.
SACRAMENTO, 1953.
131P. ILLUS.
VERIFICATION: NUC('53-'57) VOL.4 P.389. LC NO. 53-62539
DESCRIPTORS: REPORT. CALIFORNIA. INVESTIGATIVE AGENCIES (STATE). PROSTITUTION. NARCOTICS. ORGANIZED CRIME FIGURES. MURDER. CONTROL AND PREVENTION--RECOMMENDATIONS.
CORNELL LOCATIONS: NONE.

* COOK, FRED J.
MAFIA.
GREENWICH, CONN., FAWCETT PUBLICATIONS <C1973>.
256P. ILLUS. (FAWCETT GOLD MEDAL BOOKS 449-02695).
VERIFICATION: NUC(1975). LC NO. 75-41693
DESCRIPTORS: MONOGRAPH. MAFIA. ORGANIZED CRIME FIGURES. MURDER. MAFIA--HISTORY. NEW YORK CITY.
CORNELL LOCATIONS: NONE.

MURDER.
(CONTD.)

* CROUSE, RUSSEL.
MURDER WON'T OUT.
1ST ED., GARDEN CITY, N.Y., DOUBLEDAY, DORAN & CO., INC., 1932.
261P. ILLUS.
SEE CH. 7: "THE MURDER OF BENEDETTO MADONIA", PP. 139-157 AND CH. 11: "THE MURDER OF ARNOLD ROTHSTEIN", PP. 219-241.
VERIFICATION: LC('42) VOL.35 P.136. LC NO. 32-29741
DESCRIPTORS: CHAPTER. BLACK HAND. MURDER. ITALIAN-AMERICANS. ROTHSTEIN, ARNOLD.
CORNELL LOCATIONS: NONE.

* FRANK, MARTIN M.
DIARY OF A D.A.
<1ST ED.> N.Y., HOLT <1960>. (ALSO: LONDON, CASSELL <1960>).
274P.
SEE CH. 8: "A PERFORATED ALIBI", PP. 139-156.
(LONDON ED. HAS TITLE: DIARY OF A DISTRICT ATTORNEY).
VERIFICATION: NUC('58-'62) VOL.15 P.362. LC NO. 60-5609
DESCRIPTORS: CHAPTER. MURDER.
CORNELL LOCATIONS: OLIN K F814. ALSO UNDGR.

* FRASCA, DOM.
KING OF CRIME.
N.Y., CROWN PUBLISHERS <1959>. (ALSO: AVON BOOKS, 1959 UNDER TITLE VITO GENOVESE: KING OF CRIME).
217P. ILLUS.
VERIFICATION: NUC('58-'62) VOL.15 P.394. LC NO. 59-14027
DESCRIPTORS: MONOGRAPH. GENOVESE, VITO. ORGANIZED CRIME FIGURES. MURDER. ILLEGAL BUSINESS ACTIVITIES. NEW YORK CITY. COMMISSION.
CORNELL LOCATIONS: OLIN HV6248 G33 F84.

* GAGE, NICHOLAS.
"THE MAFIA AT WAR."
IN: 5 NY 30-44 (JULY 10, 1972); 27-36 (JULY 17, 1972).
DESCRIPTORS: ARTICLE. HISTORY. CHICAGO. ORGANIZED CRIME FIGURES. MURDER. NEW YORK CITY.
CORNELL LOCATIONS: OLIN AP2 N5637+. ALSO UNDGR.

* HAMMER, RICHARD.
PLAYBOY'S ILLUSTRATED HISTORY OF ORGANIZED CRIME.
CHICAGO, PLAYBOY PR., 1975.
377P. ILLUS.
"ORIGINALLY APPEARED IN THE MONTHLY ISSUES OF PLAYBOY MAGAZINE, AUG 1973 THROUGH JULY 1974."
VERIFICATION: NIC-L. LC NO. 73-91650
DESCRIPTORS: MONOGRAPH. HISTORY. CHICAGO. PROHIBITION. KEFAUVER COMMITTEE. TEAMSTERS. NEW YORK CITY. MURDER. MURDER, INC. LAS VEGAS. WOMEN. ORGANIZED CRIME FIGURES.
CORNELL LOCATIONS: LAW HV6446 H22.

* HOOD, HON. ALEXANDER NELSON, DUKE OF BRONTE.
SICILIAN STUDIES.
N.Y., DODD, MEAD AND CO., 1916. (ALSO: LONDON, G. ALLEN & UNWIN, LTD. <1915>).
319P.
SEE "THE SPIRIT OF THE MAFIA", PP. 67-98 AND "A SICILIAN MURDER", PP. 189-204 (LONDON ED.).
PRINTED IN GREAT BRITAIN. "SOME OF...<THE> CONTENTS <OF THIS VOLUME> HAVE BEEN PRINTED IN ANOTHER FORM IN THE NINETEENTH CENTURY AND FORTNIGHTLY REVIEWS, AND THE GENTLEWOMAN".
VERIFICATION: LC('42) VOL.70 P.9. LC NO. 17-18586
DESCRIPTORS: CHAPTER. MAFIA. SICILY. CODE OF CONDUCT. MURDER.
CORNELL LOCATIONS OF OTHER EDITIONS: 1915 ED. IN OLIN DG865.6 H76.

* KEATING, WILLIAM J. CARTER, RICHARD.
THE MAN WHO ROCKED THE BOAT.
N.Y., HARPER <1956>. (PAPERBACK ED.: 1961).
296P.
BASED ON KEATING'S EXPERIENCES AS AN ASST. DISTRICT ATTORNEY AND AS COUNSEL TO THE N.Y. CITY ANTI-CRIME COMMITTEE.
PAPERBACK ED. PUB. UNDER TITLE: SLAUGHTER ON TENTH AVENUE.
VERIFICATION: NUC('53-'57) VOL.12 P.474. LC NO. 56-6025
DESCRIPTORS: MEMOIRS. PROSECUTOR. NEW YORK CITY. MURDER.
CORNELL LOCATIONS: OLIN HV6795 N5 K25.

* KENDALL, JOHN S.
"BLOOD ON THE BANQUETTE."
IN: 22 LA HIST Q 819-856 (JULY 1939).
DESCRIPTORS: ARTICLE. NEW ORLEANS. MAFIA. MURDER. KIDNAPPING.
CORNELL LOCATIONS: OLIN F366 L89+.

* LANDESCO, JOHN.
ORGANIZED CRIME IN CHICAGO.
IN: ILLINOIS ASSOCIATION FOR CRIMINAL JUSTICE.
ILLINOIS CRIME SURVEY, PART III.
<CHICAGO, C1929> (REPRINTED BY UNIV. OF CHICAGO PR., 1968).
PP. 815-1100.
REPRINTED UNDER MAIN ENTRY: ILLINOIS ASSOCIATION FOR CRIMINAL JUSTICE. ORGANIZED CRIME IN CHICAGO.
VERIFICATION: NIC. LC NO. 29-16696
DESCRIPTORS: MONOGRAPH. PROHIBITION. CHICAGO. PROSTITUTION. GAMBLING. BOMBING. CORRUPTION OF PUBLIC OFFICIALS. PSYCHOLOGICAL ANALYSIS. SOCIOLOGICAL ANALYSIS. LIQUOR. TORRIO, JOHNNY. MURDER. ORGANIZED CRIMINAL ACTIVITIES. ORGANIZED CRIME FIGURES. HISTORY. EXTORTION. BLACK HAND. LABOR RACKETEERING. ELECTION FRAUD. CONTROL AND PREVENTION--RECOMMENDATIONS. TENNES, MONT. FUNERALS.
CORNELL LOCATIONS: LAW KFI1762 A75 I29, OLIN HV6793 I3 A5+ 1929.

* LEWIS, LLOYD (PART 1). SMITH, HENRY JUSTIN (PART 2).
CHICAGO, THE HISTORY OF ITS REPUTATION.
N.Y., HARCOURT, BRACE AND CO. <C1929>.
508P.
SEE PART 2, CH. 23 AND CH. 24: PP. 431-453.
INTRODUCTION BY HENNY JUSTIN SMITH.
BIBLIOGRAPHY PP. 495-497.
VERIFICATION: LC('42) VOL.87 P.515. LC NO. 29-17674
DESCRIPTORS: CHAPTER. LIQUOR. CHICAGO. MURDER. PROHIBITION.
CORNELL LOCATIONS: OLIN F548.3 L67. ALSO UNDGR.

* LEWIS, NORMAN.
THE HONORED SOCIETY: A SEARCHING LOOK AT THE MAFIA.
N.Y., PUTNAM <1964>.
318P. ILLUS. MAP.
LONDON ED. PUB. UNDER TITLE: THE HONORED SOCIETY: THE MAFIA CONSPIRACY OBSERVED.
VERIFICATION: NIC. LC NO. 64-17863
DESCRIPTORS: MONOGRAPH. MAFIA--HISTORY. SICILY. MURDER. CALOGERO, VIZZINI. GIULIANO, SALVATORE.
CORNELL LOCATIONS: OLIN HV6453 I82 S624 1964.

MURDER.
(CONTD.)

* MAAS, PETER.
"THE MAFIA: THE INSIDE STORY."
IN: 236 SAT EVE POST 19-25 (AUG 10, 1963).
DESCRIPTORS: ARTICLE. VALACHI, JOSEPH.
MEMBERSHIP AND ORGANIZATION.
ORGANIZED CRIME FIGURES. MURDER.
CORNELL LOCATIONS: OLIN AP2 S247++. ALSO UNDGR.

* MARTIN, JOHN BARTLOW.
BUTCHER'S DOZEN, AND OTHER MURDERS.
<1ST ED.> N.Y., HARPER <1950>.
275P.
SEE CH. 2, 5, AND 8.
VERIFICATION: LC('48-'52) VOL.13 P.506. LC NO. 50-9716
DESCRIPTORS: MONOGRAPH. MURDER. CHICAGO. GANGS.
NEWS MEDIA.
CORNELL LOCATIONS: NONE.

* MATZNER, DOROTHE. ENGLISH, MARGARET.
VICTIMS OF JUSTICE.
<1ST ED.> N.Y., ATHENEUM, 1973.
371P. ILLUS.
VERIFICATION: NIC-L. LC NO. 72-82691
DESCRIPTORS: MONOGRAPH. MURDER. JUDICIAL PROCESS.
CORNELL LOCATIONS: LAW KF221 M8 M44.

* PASLEY, FRED D.
AL CAPONE: THE BIOGRAPHY OF A SELF-MADE MAN.
2D ED., LONDON, FABER, 1966. (1ST PUB.: <N.Y.> I. WASHBURN, 1930).
325P. MAP.
INTRODUCTION AND EPILOGUE ANDREW SINCLAIR.
VERIFICATION: NIC. LC NO. 67-82623
DESCRIPTORS: BIOGRAPHY. CAPONE, AL. CHICAGO.
BOOTLEGGING. PROTECTION RACKET.
MURDER.
CORNELL LOCATIONS: OLIN HV6248 C24 P28 1966. ALSO UNDGR.
CORNELL LOCATIONS OF OTHER EDITIONS: OLIN HV6248 C24 P28 1930.

MURDER.
(CONTD.)

* RUNYON, DAMON.
TRIALS AND OTHER TRIBULATIONS.
PHILA. AND N.Y., J.B. LIPPINCOTT CO. <1948, C1947>.
285P.
SEE "ARNOLD ROTHSTEIN'S FINAL PAYOFF", PP. 206-225 AND "AL CAPONE", PP. 226-251.
VERIFICATION: LC('48-'52) VOL.18 P.98. LC NO. 48-5610REV
DESCRIPTORS: CHAPTER. ROTHSTEIN, ARNOLD. TRIAL. MURDER. CAPONE, AL. INCOME TAX EVASION.
CORNELL LOCATIONS: LAW KF220 R94.

* SANN, PAUL.
KILL THE DUTCHMAN. THE STORY OF DUTCH SCHULTZ.
NEW ROCHELLE, N.Y., ARLINGTON HOUSE <1971>.
347P. ILLUS.
VERIFICATION: NUC('68-'72) VOL.83 P.168. LC NO. 70-134849
DESCRIPTORS: BIOGRAPHY. SCHULTZ, DUTCH. MURDER. ORGANIZED CRIME FIGURES. NEW YORK CITY. MURDER, INC.
CORNELL LOCATIONS: NONE.

* TALESE, GAY.
HONOR THY FATHER.
N.Y., WORLD PUB. <1971>.
526P. ILLUS.
VERIFICATION: NUC('68-'72) VOL.92 P.377. LC NO. 70-167287
DESCRIPTORS: MONOGRAPH. BONANNO, JOSEPH. FAMILY. MURDER. TRIAL.
CORNELL LOCATIONS: OLIN HV6448 T14. ALSO UNDGR.

* TAYLOR, RICHARD BLACKBURN. HOWELL, PAT.
LAS VEGAS, CITY OF SIN? THE INSIDE STORY FROM "BEHIND THE SCENES".
SAN ANTONIO, NAYLOR CO. <1963>.
123P. ILLUS.
SEE CH. 1: "CITY OF SIN?", PP. 1-7.
VERIFICATION: NUC('63-'67) VOL.52 P.689. LC NO. 63-18664
DESCRIPTORS: CHAPTER. LAS VEGAS. MURDER. SIEGEL, BUGSY.
CORNELL LOCATIONS: OLIN F849 L35 T24.

* TOMLINSON, KENNETH Y.
"PORTRAIT OF A KILLER."
IN: 102(614) READER'S DIG 78-82 (JUNE, 1973).
DESCRIPTORS: ARTICLE. MURDER. SOLDIER.
CORNELL LOCATIONS: OLIN AP2 R28. ALSO UNDGR.

MURDER.
(CONTD.)

* VALENTINE, LEWIS JOSEPH.
NIGHT STICK; THE AUTOBIOGRAPHY OF LEWIS J. VALENTINE.
N.Y., DIAL PR., 1947.
320P.
SEE CH. 8: "THE COMMERCIALIZED GUNMEN", PP. 123-148 AND CH. 11: "THE TOP RUNG", PP. 188-203.
VERIFICATION: NIC. LC NO. 47-30964
DESCRIPTORS: CHAPTER. NEW YORK CITY. MURDER.
CORNELL LOCATIONS: LAW HV7911 V15 A3, OLIN HV7911 V15 A3. ALSO UNDGR AND BPA.

* WYDEN, PETER.
THE HIRED KILLERS.
N.Y., MORROW, 1963. (ALSO: LONDON, W.H. ALLEN, 1964 <1ST BRITISH ED.>).
236P. ILLUS.
VERIFICATION: NUC('63-'67) VOL.59 P.83. LC NO. 63-11778
DESCRIPTORS: MONOGRAPH. MURDER. PSYCHOLOGICAL ANALYSIS.
CORNELL LOCATIONS: OLIN HV6785 W97.

MURDER, INC.

* BERGER, MEYER.
"LEPKE: THE SHY BOSS OF MURDER, INC. AWAITS DEATH IN THE ELECTRIC CHAIR."
IN: 16 LIFE 86-98 (FEB 28, 1944).
DESCRIPTORS: ARTICLE. MURDER, INC. LEPKE (LOUIS BUCHALTER). NEW YORK STATE.
CORNELL LOCATIONS: OLIN AP2 L72++. ALSO UNDGR.

* BERGER, MEYER.
"MURDER, INC."
IN: 9 LIFE 86-96 (SEPT 30, 1940).
DESCRIPTORS: ARTICLE. MURDER, INC.
CORNELL LOCATIONS: OLIN AP2 L72++. ALSO UNDGR.

* COOK, FRED J. GLEASON, GENE.
"THE SHAME OF NEW YORK."
IN: 189 NATION 261-321 (OCT 31, 1959).
SEE PART 2: "THE MEN BEHIND THE TIGER" AND PART 9: "RACKETS-AND PAY-OFFS".
DESCRIPTORS: ARTICLE. MURDER, INC. COSTELLO, FRANK. NEW YORK CITY. CORRUPTION OF PUBLIC OFFICIALS.
CORNELL LOCATIONS: OLIN AP2 N26++. ALSO UNDGR.

* FREEMAN, JOSEPH.
"MURDER MONOPOLY: THE INSIDE STORY OF A CRIME TRUST."
IN: 150 NATION 645-649 (MAY 25, 1940).
DESCRIPTORS: ARTICLE. MURDER, INC.
CORNELL LOCATIONS: CLIN AP2 N26++.

* HAMMER, RICHARD.
PLAYBOY'S ILLUSTRATED HISTORY OF ORGANIZED CRIME.
CHICAGO, PLAYBOY PR., 1975.
377P. ILLUS.
"ORIGINALLY APPEARED IN THE MONTHLY ISSUES OF PLAYBOY MAGAZINE, AUG 1973 THROUGH JULY 1974."
VERIFICATION: NIC-L. LC NO. 73-91650
DESCRIPTORS: MONOGRAPH. HISTORY. CHICAGO. PROHIBITION. KEFAUVER COMMITTEE. TEAMSTERS. NEW YORK CITY. MURDER. MURDER, INC. LAS VEGAS. WOMEN. ORGANIZED CRIME FIGURES.
CORNELL LOCATIONS: LAW HV6446 H22.

* SANN, PAUL.
KILL THE DUTCHMAN. THE STORY OF DUTCH SCHULTZ.
NEW ROCHELLE, N.Y., ARLINGTON HOUSE <1971>.
347P. ILLUS.
VERIFICATION: NUC('68-'72) VOL.83 P.168. LC NO. 70-134849
DESCRIPTORS: BIOGRAPHY. SCHULTZ, DUTCH. MURDER. ORGANIZED CRIME FIGURES. NEW YORK CITY. MURDER, INC.
CORNELL LOCATIONS: NONE.

* TURKUS, BURTON B. FEDER, SID.
MURDER, INC., THE STORY OF "THE SYNDICATE".
N.Y., FARRAR, STRAUS AND YOUNG <1951>. (ALSO: LONDON, GOLLANCZ, 1952 <C1951>).
498P.
VERIFICATION: LC('48-'52) VOL.21 P.63. LC NO. 51-8065
DESCRIPTORS: MONOGRAPH. MURDER, INC. TURKUS, BURTON B. ORGANIZED CRIME (OVERVIEW).
CORNELL LOCATIONS: NONE.

MUSSOLINI, BENITO.

* ALESSANDRO, ENZO D'.
BRIGANTAGGIO E MAFIA IN SICILIA.
MESSINA, G. D'ANNA <1959>.
183P. (BIBLIOTECA DI CULTURA CONTEMPORANEA, 62).
ITALIAN.
BIBLIOGRAPHY PP. 173-178.
VERIFICATION: NUC('58-'62) VOL.1 P.523.
DESCRIPTORS: MONOGRAPH. MAFIA--HISTORY.
MAFIA--CONTROL. SICILY. MUSSOLINI, BENITO.
CORNELL LOCATIONS: OLIN HV6453 I82 S612.

* ANONYMOUS.
"HAS MUSSOLINI DEMOLISHED THE MAFIA?"
IN: 96 LIT DIG 40, 44 (JAN 28, 1928).
DESCRIPTORS: ARTICLE. MUSSOLINI, BENITO.
MAFIA--HISTORY. SICILY.
CORNELL LOCATIONS: OLIN AP2 L763++.

* ANONYMOUS.
"THE MAFIA REMEMBERS MORI."
IN: 96 LIT DIG 21 (MAR 10, 1928).
DESCRIPTORS: ARTICLE. MAFIA. MUSSOLINI, BENITO.
CORNELL LOCATIONS: OLIN AP2 L763++.

* DI GREGORIO, JOHN.
"MUSSOLINI AND THE MAFIA."
IN: 126 NATION 263-265 (MAR 7, 1928).
DESCRIPTORS: ARTICLE. SICILY. MAFIA.
MUSSOLINI, BENITO.
CORNELL LOCATIONS: OLIN AP2 N26++. ALSO UNDGR.

* MORI, CESARE.
THE LAST STRUGGLE WITH THE MAFIA.
LONDON AND N.Y., PUTNAM <1933>.
240P.
TRANSLATED BY ORIO WILLIAMS.
VERIFICATION: LC('42) VOL.103 P.180. LC NO. 33-11587
DESCRIPTORS: MONOGRAPH. MAFIA. SICILY.
MAFIA--CONTROL. MUSSOLINI, BENITO.
CORNELL LOCATIONS: NONE.

MUSSOLINI, BENITO.
(CONTD.)

* RENDA, FRANCESCO.
IL MOVIMENTO CONTADINO NELLA SOCIETA SICILIANA.
PALERMO, EDIZIONE "SICILIA AL LAVORO" <1956>.
220P.
ITALIAN.
SEE PARTE 4: "FUNZIONI E BASI SOCIALI DELLA MAFIA", PP. 203-220.
"GLI SCRITTI...IN QUESTO LIBRO SONO GIA APPARSI NELLA REVISTA SICILIA AL LAVORO."
VERIFICATION: NUC('58-'62) VOL.37 P.625.
DESCRIPTORS: CHAPTER. MAFIA. SICILY.
INTERDISCIPLINARY ANALYSIS.
MUSSOLINI, BENITO.
CORNELL LOCATIONS: OLIN HD1536 S5 R39.

* RUSSO, NANDO, ED.
ANTOLOGIA DELLA MAFIA. DOCUMENTI INEDITI, DIBATTITI PARLAMENTARI, INCHIESTE, SAGGI, DAI PRIMI ANNI DELL'UNITA AD OGGI, SU UNO DEI PIU GRAVI PROBLEMI ANCORA NON RISOLTI DELLA SOCIETA ITALIANA.
PALERMO, IL PUNTO <1964>.
647P. ILLUS.
ITALIAN.
PREFACE BY MASSIMO GANCI AND NINO SORGI.
VERIFICATION: NUC('63-'67) VOL.47 P.177. LC NO. 66-9397
DESCRIPTORS: MONOGRAPH. MAFIA--CONTROL.
GOVERNMENTAL INVESTIGATION.
MUSSOLINI, BENITO. SICILY.
INTERDISCIPLINARY ANALYSIS. LAW ENFORCEMENT. HISTORY.
CORNELL LOCATIONS: NONE.

End of

Vol. 1 of 2

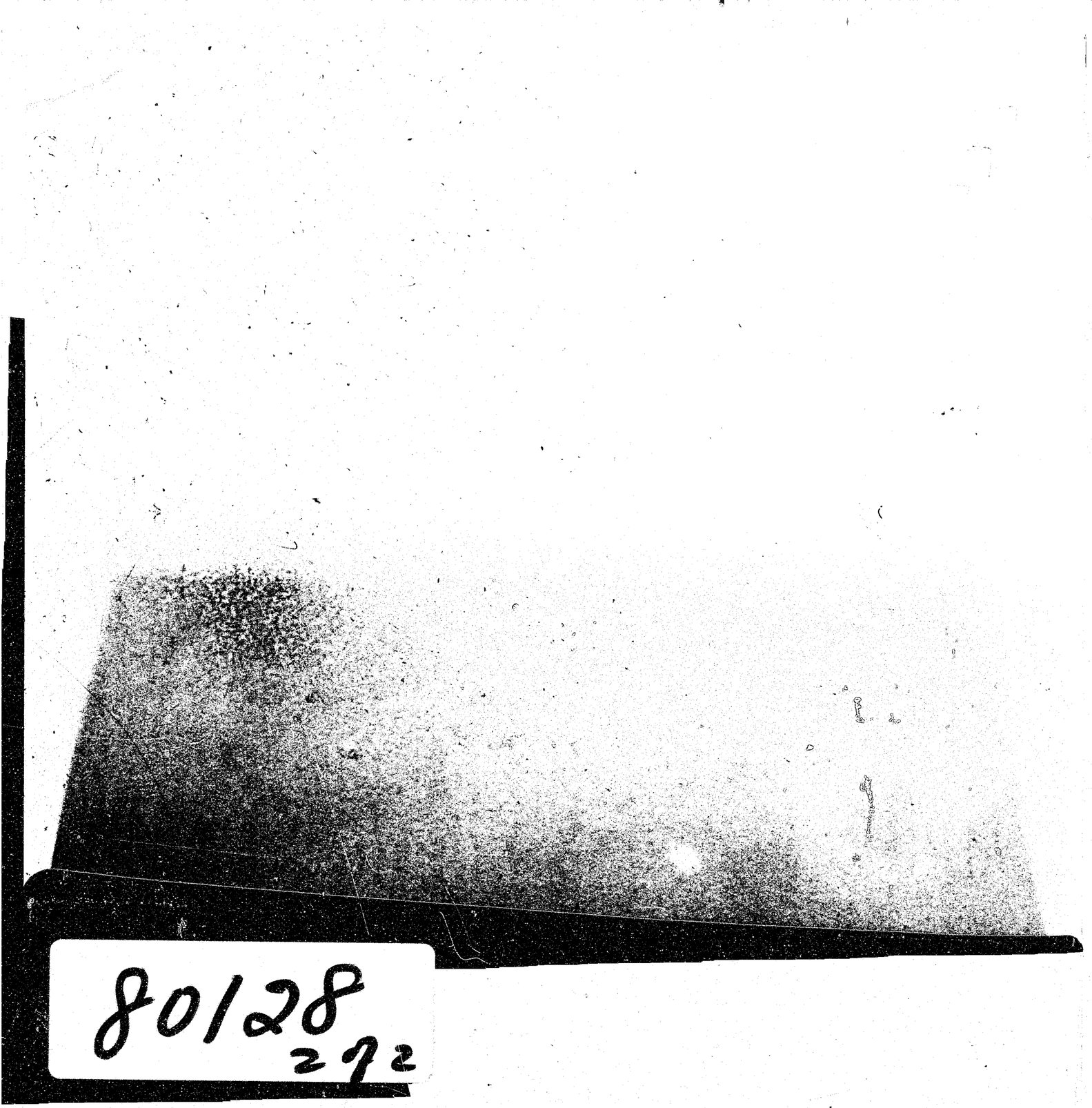

80128
272

NARCOTICS.

* ADAMS, NATHAN M.
"THE HUNT FOR 'ANDRE'."
IN: 102(611) READER'S DIG 223-259 (MAR 1973).
DESCRIPTORS: ARTICLE. RICORD, ANDRE. NARCOTICS.
INTERNATIONAL CRIME.
CORNELL LOCATIONS: OLIN AP2 R28. ALSO UNDGR.

* ANONYMOUS.
WORLD OPIUM SURVEY.
<WASH.? CABINET COMMITTEE ON INTERNATIONAL NARCOTICS CONTROL> 1972.
48, 63P. ILLUS.
AN UPDATING OF THE 1970 STUDY, WORLD OPIUM SITUATION, PRESENTED BY THE U.S. DELEGATION TO THE PLENARY SESSION OF THE COMMITTEE ON CHALLENGES OF MODERN SOCIETY, NORTH ATLANTIC COUNCIL.
VERIFICATION: NUC(1973) VOL.16 P.346. LC NO. 72-603341
DESCRIPTORS: MONOGRAPH. NARCOTICS. INTERNATIONAL CRIME.
CORNELL LOCATIONS: LAW HV5816 W92, OLIN HV5816 W92+.

* ANSLINGER, HARRY J. GREGORY, J. DENNIS.
THE PROTECTORS; THE HEROIC STORY OF THE NARCOTICS AGENTS, CITIZENS, AND OFFICIALS IN THEIR UNENDING, UNSUNG BATTLES AGAINST ORGANIZED CRIME IN AMERICA AND ABROAD.
N.Y., FARRAR STRAUSS <1964>.
244P. ILLUS.
VERIFICATION: NIC. LC NO. 64-16944REV
DESCRIPTORS: MEMOIRS. NARCOTICS. LAW ENFORCEMENT OFFICER. INTERNATIONAL CRIME.
CORNELL LOCATIONS: LAW HV5825 A62, OLIN HV5825 A62 P9.

* BRADY, JOHN J. BOYER, ROBERT K.
THE U.S. HEROIN PROBLEM AND SOUTHEAST ASIA. REPORT OF A STAFF SURVEY TEAM OF THE COMMITTEE ON FOREIGN AFFAIRS, HOUSE OF REPRESENTATIVES, 93D CONG., 1ST SESS.
WASH., GPO, 1973.
82P. ILLUS.
VERIFICATION: NIC. LC NO. 73-601126
DESCRIPTORS: REPORT. NARCOTICS. ASIA.
CORNELL LOCATIONS: LAW HV5822 H4 881, OLIN JX234 A42 H55 1973.

* BREAN, HERBERT.
"WORLD CRIME--A SERIES."
IN: 48 LIFE 18-25, 88-92 (JAN 11, 1960); 92-106 (JAN 18, 1960); 87-98 (JAN 25, 1960); 58-70 (FEB 1, 1960).
DESCRIPTORS: ARTICLE. INTERNATIONAL CRIME. INTERNATIONAL CRIME CONTROL. SMUGGLING. NARCOTICS. MAFIA.
CORNELL LOCATIONS: OLIN AP2 L72++. ALSO UNDGR.

* BRITISH COLUMBIA. CO-ORDINATED LAW ENFORCEMENT UNIT.
INITIAL REPORT ON ORGANIZED CRIME IN BRITISH COLUMBIA.
<VICTORIA> B.C., POLICY AND ANALYSIS DIVISION, CO-ORDINATED LAW ENFORCEMENT UNIT, JUSTICE DEVELOPMENT COMMISSION, DEPT. OF THE ATTORNEY-GENERAL, 1974.
40P. ILLUS.
INCLUDES BIBLIOGRAPHICAL REFERENCES.
VERIFICATION: NIC-L. LC NO. 75-316382
DESCRIPTORS: REPORT. CANADA. GAMBLING. NARCOTICS. INTERNATIONAL CRIME. FRAUDS. SECURITIES MANIPULATION. WATERFRONT. WHITE-COLLAR CRIME. ORGANIZED CRIMINAL ACTIVITIES.
CORNELL LOCATIONS: LAW HV6809 B72 B86 1974.

* BROWN, THORVALD T.
THE ENIGMA OF DRUG ADDICTION.
SPRINGFIELD, ILL., C.C. THOMAS <1961>.
350P. ILLUS. (POLICE SCIENCE SERIES).
SEE CH. 4: "NARCOTIC TRAFFICKING", PP. 110-154.
FOREWORD BY THOMAS F. EAGLETON.
INCLUDES BIBLIOGRAPHIES.
VERIFICATION: NIC. LC NO. 61-9026
DESCRIPTORS: CHAPTER. NARCOTICS. INTERNATIONAL CRIME.
CORNELL LOCATIONS: LAW RC566 B88. ALSO MANN.

* BUCKWALTER, JACOB ARTHUR.
MERCHANTS OF MISERY.
MOUNTAIN VIEW, CALIF., PACIFIC PR. PUBLISHING ASSOCIATION <1956>.
147P. ILLUS.
SEE CH. 7: "MERCHANTS OF MISERY", PP. 81-92 AND CH. 8: "THE DEFENSE OF DECENCY", PP. 93-118.
VERIFICATION: NUC('53-'57) VOL.4 P.171. LC NO. 56-10341
DESCRIPTORS: CHAPTER. NARCOTICS. CONTROL AND PREVENTION PROBLEMS. SMUGGLING. INTERNATIONAL CRIME CONTROL.
CORNELL LOCATIONS: NONE.

NARCOTICS.
(CONTD.)

* CALIFORNIA. SPECIAL CRIME STUDY COMMISSION ON ORGANIZED CRIME.
FINAL REPORT, MAY 11, 1953.
SACRAMENTO, 1953.
131P. ILLUS.
VERIFICATION: NUC('53-'57) VOL.4 P.389. LC NO. 53-62539
DESCRIPTORS: REPORT. CALIFORNIA. INVESTIGATIVE AGENCIES (STATE). PROSTITUTION. NARCOTICS. ORGANIZED CRIME FIGURES. MURDER. CONTROL AND PREVENTION--RECOMMENDATIONS.
CORNELL LOCATIONS: NONE.

* GAGE, NICHOLAS.
THE MAFIA IS NOT AN EQUAL OPPORTUNITY EMPLOYER.
<1ST ED.> N.Y., MCGRAW-HILL <1971>.
179P.
FOREWORD BY ROBERT M. MORGENTHAU.
VERIFICATION: NUC('68-'72) VOL.32 P.200. LC NO. 74-172653
DESCRIPTORS: MONOGRAPH. NEWS MEDIA. ORGANIZED CRIME (OVERVIEW). MAFIA. ETHNIC GROUPS. LANSKY, MEYER. COLOMBO, JOSEPH. SINATRA, FRANK. WOMEN. URBAN POOR. NARCOTICS. CONSUMER ECONOMICS. GREAT BRITAIN.
CORNELL LOCATIONS: OLIN HV6446 G13. ALSO UNDGR.

* GALLICK, LAWRENCE J.
"THE LAW OF ENTRAPMENT IN NARCOTICS ARRESTS."
IN: 38 NOTRE DAME LAW 741-750 (1963).
DESCRIPTORS: ARTICLE. ENTRAPMENT. NARCOTICS.
CORNELL LOCATIONS: LAW KF10 N91.

* HANKS, MELVIN L.
NARC: THE ADVENTURES OF A FEDERAL AGENT.
N.Y., HASTINGS HOUSE <1973>.
191P.
SEE "THE JADE TONG RING", PP. 63-70.
VERIFICATION: NIC-L. LC NO. 72-13711
DESCRIPTORS: MEMOIRS. NARCOTICS. TONGS. RUM RUNNING. SMUGGLING. LAW ENFORCEMENT OFFICER.
CORNELL LOCATIONS: LAW HV5825 H24.

NARCOTICS.
(CONTD.)

* HARNEY, MALACHI L. CROSS, JOHN C.
THE NARCOTIC OFFICER'S NOTEBOOK.
2D ED., SPRINGFIELD, ILL., THOMAS <1973>. (1ST ED.: 1961).
370P. ILLUS.
SEE CH. 10: "SPECIALIZED ILLEGAL ACTIVITIES", PP. 262-278.
FOREWORD BY H.J. ANSLINGER (BOTH ED.).
BIBLIOGRAPHY PP. 320-325.
VERIFICATION: NIC. LC NO. 72-180816
DESCRIPTORS: CHAPTER. TONGS. MAFIA. NARCOTICS.
CORNELL LOCATIONS: OLIN HV5825 H29 1973.
CORNELL LOCATIONS OF OTHER EDITIONS: 1ST ED. IN LAW HV5825 H28, OLIN HV5825 H29.

* KATCHER, LEO.
THE BIG BANKROLL: THE LIFE AND TIMES OF ARNOLD ROTHSTEIN.
<1ST ED.> N.Y., HARPER <1959>.
369P. ILLUS.
INCLUDES BIBLIOGRAPHIES.
VERIFICATION: NUC('58-'62) VOL.24 P.250. LC NO. 58-12452
DESCRIPTORS: BIOGRAPHY. ROTHSTEIN, ARNOLD. GAMBLING. SPORTS TAMPERING. RUM RUNNING. LABOR RACKETEERING. NARCOTICS.
CORNELL LOCATIONS: OLIN HV6248 R84 K19.

* LEVINE, SAMUEL M.
NARCOTICS AND DRUG ABUSE.
CINCINNATI, W.H. ANDERSON CO. <1973>.
438P. ILLUS. (CRIMINAL JUSTICE TEXT SERIES).
SEE CH. 3: "DEVELOPMENT OF ILLICIT TRAFFIC IN NARCOTIC DRUGS", PP. 62-94.
BIBLIOGRAPHY PP. 423-428.
VERIFICATION: NIC-L. LC NO. 73-80937
DESCRIPTORS: CHAPTER. ITALY. FRANCE. INTERNATIONAL CRIME. NARCOTICS.
CORNELL LOCATIONS: LAW HV5825 L66.

* MOSCOW, ALVIN.
MERCHANTS OF HEROIN; AN IN-DEPTH PORTRAYAL OF BUSINESS IN THE UNDERWORLD.
N.Y., N.Y., DIAL PR., 1968.
276P.
VERIFICATION: NIC. LC NO. 68-18637
DESCRIPTORS: MONOGRAPH. NARCOTICS. INTERNATIONAL CRIME.
CORNELL LOCATIONS: LAW HV5822 H4 M89, OLIN HV5822 H4 M89. ALSO UNDGR.

NARCOTICS.
(CONTD.)

* O'CALLAGHAN, SEAN.
DAMAGED BAGGAGE: THE WHITE SLAVE TRADE AND NARCOTICS TRAFFICKING IN THE AMERICAS.
LONDON, HALE, 1969.
191P. ILLUS.
SEE CH. 17: "FIGHT AGAINST THE MAFIA", PP. 175-182.
VERIFICATION: NIC. LC NO. 73-395287
DESCRIPTORS: CHAPTER. NARCOTICS.
CORNELL LOCATIONS: LAW HQ150.5 A5 O15, OLIN HQ150.5 A5 O15.

* PAUL, ANTHONY M.
"THE SINISTER WARLORD BEHIND ASIA'S DRUG TRAFFIC."
IN: 102(612) READER'S DIG 162-166 (APR 1973).
DESCRIPTORS: ARTICLE. NARCOTICS. INTERNATIONAL CRIME. ASIA.
CORNELL LOCATIONS: OLIN AP2 R28. ALSO UNDGR.

* PLOSCOWE, MORRIS.
"PROPOSALS FOR MEETING THE CHALLENGE OF INTERSTATE ORGANIZED CRIME. NEW APPROACHES TO GAMBLING, PROSTITUTION AND ORGANIZED CRIME."
IN: 38 NOTRE DAME LAW 654-667 (SYMPOSIUM 1963).
DESCRIPTORS: ARTICLE. GAMBLING. NARCOTICS. PROSTITUTION. CONTROL AND PREVENTION--RECOMMENDATIONS.
CORNELL LOCATIONS: LAW KF10 N91.

* PROSSER, WILLIAM L., ED.
"THE NARCOTIC PROBLEM. 8. SMUGGLING."
IN: 1 UCLA L REV 479-489 (JUNE 1954).
DESCRIPTORS: ARTICLE. NARCOTICS. SMUGGLING. INTERNATIONAL CRIME.
CORNELL LOCATIONS: LAW KF10 U115.

* REID, ED.
MAFIA.
N.Y., RANDOM HOUSE <1952>.
238P.
VERIFICATION: LC('48-'52) VOL.17 P.298. LC NO. 52-7145
DESCRIPTORS: MONOGRAPH. MAFIA. NEW ORLEANS INCIDENT. ORGANIZED CRIME FIGURES. NARCOTICS. ORGANIZED CRIME (OVERVIEW).
CORNELL LOCATIONS: OLIN HV6783 R35.

NARCOTICS.
(CONTD.)

* SIRAGUSA, CHARLES.
THE TRAIL OF THE POPPY: BEHIND THE MASK OF THE MAFIA, AS TOLD TO ROBERT WIEDRICH.
ENGLEWOOD CLIFFS, N.J., PRENTICE-HALL <1966>.
235P. MAP.
VERIFICATION: NUC('63-'67) VOL.50 P.129. LC NO. 66-22098
DESCRIPTORS: MEMOIRS. LAW ENFORCEMENT OFFICER. NARCOTICS. INTERNATIONAL CRIME CONTROL. INFORMANT. ITALY. CUBA. TURKEY.
CORNELL LOCATIONS: OLIN HV5801 S61.

* SPONG, WILLIAM B.
HEROIN: CAN THE SUPPLY BE STOPPED? REPORT TO THE COMMITTEE ON FOREIGN RELATIONS, U.S. SENATE, 92D CONG., 2D SESS.
WASH., GPO, 1972.
28P.
VERIFICATION: NIC. LC NO. 72-603496
DESCRIPTORS: REPORT. NARCOTICS. INTERNATIONAL CRIME.
CORNELL LOCATIONS: LAW HV5822 H4 S76, OLIN JX234 A43 H55 1972.

* TOMPKINS, DOROTHY LOUISE (CAMPBELL) CULVER.
DRUG ADDICTION-A BIBLIOGRAPHY.
<BERKELEY, UNIV. OF CALIF., BUREAU OF PUBLIC ADMINISTRATION> 1960.
130P.
"REVISION AND ENLARGEMENT OF A LIST OF REFERENCES ISSUED IN SEPT. 1959, ENTITLED NARCOTICS-A LIST OF REFERENCES."
VERIFICATION: NIC-L. LC NO. 61-62588
DESCRIPTORS: BIBLIOGRAPHY. DRUGS. DRUG ADDICTION. NARCOTICS.
CORNELL LOCATIONS: LAW Z7164 N17 T66 1960 BIBL.

* U.S. CONGRESS. HOUSE. SELECT COMMITTEE ON CRIME.
CRIME IN AMERICA--ASPECTS OF ORGANIZED CRIME, COURT DELAY, AND JUVENILE JUSTICE. HEARINGS PURSUANT TO H.RES.17, 91ST CONG., 1ST SESS., DEC 4-8, 1969.
WASH., GPO, 1970.
496P.
VERIFICATION: NIC. LC NO. 78-606164
DESCRIPTORS: CONGRESSIONAL HEARING. FLORIDA. NARCOTICS. PROPOSED LEGISLATION. LAW ENFORCEMENT.
CORNELL LOCATIONS: LAW KF27.5 C7, OLIN HV6775 A3 C92 1969E.

NARCOTICS.
(CONTD.)

* SIRAGUSA, CHARLES.
THE TRAIL OF THE POPPY: BEHIND THE MASK OF THE MAFIA, AS TOLD TO ROBERT WIEDRICH.
ENGLEWOOD CLIFFS, N.J., PRENTICE-HALL <1966>.
235P. MAP.
VERIFICATION: NUC('63-'67) VOL.50 P.129. LC NO. 66-22098
DESCRIPTORS: MEMOIRS. LAW ENFORCEMENT OFFICER. NARCOTICS. INTERNATIONAL CRIME CONTROL. INFORMANT. ITALY. CUBA. TURKEY.
CORNELL LOCATIONS: OLIN HV5801 S61.

* SPONG, WILLIAM B.
HEROIN: CAN THE SUPPLY BE STOPPED? REPORT TO THE COMMITTEE ON FOREIGN RELATIONS, U.S. SENATE, 92D CONG., 2D SESS.
WASH., GPO, 1972.
28P.
VERIFICATION: NIC. LC NO. 72-603496
DESCRIPTORS: REPORT. NARCOTICS. INTERNATIONAL CRIME.
CORNELL LOCATIONS: LAW HV5822 H4 S76, OLIN JX234 A43 H55 1972.

* TOMPKINS, DOROTHY LOUISE (CAMPBELL) CULVER.
DRUG ADDICTION-A BIBLIOGRAPHY.
<BERKELEY, UNIV. OF CALIF., BUREAU OF PUBLIC ADMINISTRATION> 1960.
130P.
"REVISION AND ENLARGEMENT OF A LIST OF REFERENCES ISSUED IN SEPT. 1959, ENTITLED NARCOTICS-A LIST OF REFERENCES."
VERIFICATION: NIC-L. LC NO. 61-62588
DESCRIPTORS: BIBLIOGRAPHY. DRUGS. DRUG ADDICTION. NARCOTICS.
CORNELL LOCATIONS: LAW Z7164 N17 T66 1960 BIBL.

* U.S. CONGRESS. HOUSE. SELECT COMMITTEE ON CRIME.
CRIME IN AMERICA--ASPECTS OF ORGANIZED CRIME, COURT DELAY, AND JUVENILE JUSTICE. HEARINGS PURSUANT TO H.RES.17, 91ST CONG., 1ST SESS., DEC 4-8, 1969.
WASH., GPO, 1970.
496P.
VERIFICATION: NIC. LC NO. 78-606164
DESCRIPTORS: CONGRESSIONAL HEARING. FLORIDA. NARCOTICS. PROPOSED LEGISLATION. LAW ENFORCEMENT.
CORNELL LOCATIONS: LAW KF27.5 C7, OLIN HV6775 A3 C92 1969E.

NARCOTICS.
(CONTD.)

* U.S. CONGRESS. HOUSE. SELECT COMMITTEE ON CRIME.
CRIME IN AMERICA: HEROIN IMPORTATION, DISTRIBUTION, PACKAGING AND PARAPHERNALIA. HEARINGS, 91ST CONG., 2D SESS., PURSUANT TO H.RES.17, HELD JUNE 25-30, 1970.
WASH., GPO, 1970.
436P. ILLUS.
VERIFICATION: NIC. LC NO. 71-609806
DESCRIPTORS: CONGRESSIONAL HEARING. INTERNATIONAL CRIME. MAPS. DRUG ADDICTION. NARCOTICS.
CORNELL LOCATIONS: LAW KF27.5 C7, OLIN HV6775 A3 C92 1970C.

* U.S. CONGRESS. SENATE. COMMITTEE ON GOVERNMENT OPERATIONS.
ORGANIZED CRIME AND ILLICIT TRAFFIC IN NARCOTICS.
HEARINGS BEFORE THE PERMANENT SUBCOMMITTEE ON INVESTIGATIONS, 88TH CONG., 1ST AND 2D SESS., PURSUANT TO S.R.17, SEPT 25, 1963-AUG 5, 1964.
WASH., GPO, 1963-1964.
5 PTS. 1371P. ILLUS.
CONTAINS CHARTS OF ORGANIZED CRIME "FAMILIES" AND THEIR MEMBERS IN THE U.S.
VERIFICATION: NUC('63-'67) VOL.55 P.188. LC NO. 63-65469
DESCRIPTORS: CONGRESSIONAL HEARING. VALACHI, JOSEPH. NARCOTICS. INTERNATIONAL CRIME. MAPS. ORGANIZED CRIME FIGURES. DRUG ADDICTION. INFILTRATION OF LEGITIMATE BUSINESS. ORGANIZED CRIME (OVERVIEW).
CORNELL LOCATIONS: LAW KF26 G6, OLIN JK416 A16 N22 PTS 1-5.

* U.S. CONGRESS. SENATE. COMMITTEE ON GOVERNMENT OPERATIONS.
ORGANIZED CRIME AND ILLICIT TRAFFIC IN NARCOTICS.
REPORT, BEFORE THE PERMANENT SUBCOMMITTEE ON INVESTIGATIONS, 89TH CONG., 1ST SESS., MAR 4, 1965.
127P. MAPS.
S.RPT.89-72.
VERIFICATION: GPO 1965 NO.7511. LC NO. 65-60827
DESCRIPTORS: CONGRESSIONAL REPORT. NARCOTICS. INTERNATIONAL CRIME. MAPS. EUROPE. MIDDLE EAST. ASIA. ORGANIZED CRIME FIGURES. ORGANIZED CRIME (OVERVIEW). DRUG ADDICTION. NARCOTICS--CONTROL.
CORNELL LOCATIONS: OLIN SS12664.

NARCOTICS.
(CONTD.)

* U.S. CONGRESS. SENATE. COMMITTEE ON THE JUDICIARY.
THE ILLICIT NARCOTICS TRAFFIC. REPORT, PURSUANT TO S.RES.67, 84TH CONG., 2D SESS.
1956.
9P.
S.RPT.84-1440.
VERIFICATION: NUC('53-'57) VOL.24 P.498. LC NO. 56-60404
DESCRIPTORS: CONGRESSIONAL REPORT. NARCOTICS. INTERNATIONAL CRIME. SMUGGLING. NARCOTICS--CONTROL.
CORNELL LOCATIONS: OLIN SS11886.

* U.S. CONGRESS. SENATE. SPECIAL COMMITTEE TO INVESTIGATE ORGANIZED CRIME IN INTERSTATE COMMERCE.
INVESTIGATION OF ORGANIZED CRIME IN INTERSTATE COMMERCE. HEARINGS, 81ST CONG., 2D SESS., AND 82D CONG., 1ST SESS., PURSUANT TO S.202 AND S.129, HELD MAY 26, 1950-AUGUST 7, 1951, INCLUDING INDEX.
WASH., GPO, 1950-1951.
5V.-19PTS. ILLUS.
INDEX 370P.
VERIFICATION: LC('48-'52) VOL.21 P.446. LC NO. 50-61570
DESCRIPTORS: CONGRESSIONAL HEARING. KEFAUVER COMMITTEE. FLORIDA. INTERSTATE AND FOREIGN COMMERCE. INTERSTATE CRIMINAL ACTIVITY. MISSOURI. ILLINOIS. OHIO. KENTUCKY. NEW YORK STATE. NEW JERSEY. LOUISIANA. MICHIGAN. NEVADA. CALIFORNIA. NARCOTICS. MARYLAND. PENNSYLVANIA. WASHINGTON, D.C.
CORNELL LOCATIONS: LAW KF9375 A2 1950, OLIN HV6775 A51 (INCLUDING INDEX).

NARCOTICS.
(CONTD.)

* U.S. CONGRESS. SENATE. SPECIAL COMMITTEE TO INVESTIGATE ORGANIZED CRIME IN INTERSTATE COMMERCE. (KEFAUVER COMMITTEE).
THE KEFAUVER COMMITTEE REPORT ON ORGANIZED CRIME.
N.Y., DIDIER <1951>.
206P.
COMPLETE AND UNEXPURGATED EDITION.
VERIFICATION: LC('48-'52) VOL.21 P.446. LC NO. 51-4062
DESCRIPTORS: REPORT. KEFAUVER COMMITTEE. INFILTRATION OF LEGITIMATE BUSINESS. GAMBLING. NARCOTICS. INTERSTATE AND FOREIGN COMMERCE. CONTROL AND PREVENTION--RECOMMENDATIONS. ORGANIZED CRIME (OVERVIEW). FLORIDA. CHICAGO. CLEVELAND. DETROIT. NEW ORLEANS. PHILADELPHIA. LAS VEGAS. MISSOURI. CALIFORNIA. NEW YORK STATE.
CORNELL LOCATIONS: OLIN HV6775 A5 1951.

* U.S. CONGRESS. SENATE. SPECIAL COMMITTEE TO INVESTIGATE ORGANIZED CRIME IN INTERSTATE COMMERCE. (KEFAUVER COMMITTEE).
REPORT <1ST-4TH>.
WASH., GPO, 1950-1951.
18P., 35P., 195P., 103P.
S.RPT.81-2370, 82-141, 82-307, 82-725.
1ST-3D CALLED INTERIM REPORT; 4TH CALLED FINAL REPORT, ALSO WITH DISTINCTIVE TITLE: ORGANIZED CRIME IN INTERSTATE COMMERCE.
VERIFICATION: NIC. LC NO. 50-61300
DESCRIPTORS: CONGRESSIONAL REPORT. KEFAUVER COMMITTEE. FLORIDA. GAMBLING. TELEPHONE AND TELEGRAPH SERVICE. NARCOTICS. INFILTRATION OF LEGITIMATE BUSINESS. KANSAS CITY. ST. LOUIS. PHILADELPHIA. CHICAGO. CLEVELAND. DETROIT. NEW ORLEANS. LAS VEGAS. CALIFORNIA. NEW YORK STATE.
CORNELL LOCATIONS: LAW KF9375 A2 1950A, OLIN SS 11371, 11491, 11491, 11491.

NARCOTICS.
(CONTD.)

* U.S. TASK FORCE ON NARCOTICS AND DRUG ABUSE.
TASK FORCE REPORT: NARCOTICS AND DRUG ABUSE; ANNOTATIONS AND CONSULTANTS' PAPERS.
<WASH., GPO, 1967>.
158P.
SEE "ENFORCEMENT", PP. 6-10.
INCLUDES BIBLIOGRAPHIES.
VERIFICATION: NIC. LC NO. 67-61713
DESCRIPTORS: REPORT. NARCOTICS. NARCOTICS--CONTROL.
CORNELL LOCATIONS: LAW KF9223 A85 T2 NO.8, OLIN HV5825 U58+.

* VARNA, ANDREW.
WORLD UNDERWORLD.
LONDON, MUSEUM PR. <1957>.
198P.
VERIFICATION: NUC('53-'57) VOL.25 P.337. LC NO. 57-30603
DESCRIPTORS: MONOGRAPH. CONFIDENCE SCHEMES. THEFT. NARCOTICS. ILLEGAL BUSINESS ACTIVITIES. MAFIA. COUNTERFEITING.
CORNELL LOCATIONS: NONE.

* WIGHTON, CHARLES.
DOPE INTERNATIONAL.
LONDON, F. MULLER <1960>.
286P. ILLUS.
VERIFICATION: NUC('58-'62) VOL.49 P.359. LC NO. 60-51456
DESCRIPTORS: MONOGRAPH. NARCOTICS. ORGANIZED CRIME FIGURES. INTERNATIONAL CRIME CONTROL. MIDDLE EAST. EUROPE. ITALY. GENOVESE, VITO. LUCIANO, LUCKY.
CORNELL LOCATIONS: OLIN HV5801 W65.

NARCOTICS--CONTROL.

* ANSLINGER, HARRY JACOB. TOMPKINS, WILLIAM F.
THE TRAFFIC IN NARCOTICS.
N.Y., FUNK AND WAGNALLS <1953>.
354P. ILLUS. MAPS.
VERIFICATION: NUC('53-'57) VOL.1 P.553. LC NO. 53-6984
DESCRIPTORS: MONOGRAPH. NARCOTICS--CONTROL. INTERNATIONAL CRIME CONTROL.
CORNELL LOCATIONS: LAW HV5825 A62 T7, OLIN HV5825 A62. ALSO UNDGR.

NARCOTICS--CONTROL.
(CONTD.)

* BASSIOUNI, M.C.
"THE INTERNATIONAL NARCOTICS CONTROL SYSTEM: A PROPOSAL."
IN: 46 ST. JOHN'S L REV 713-766 (MAY 1972).
DESCRIPTORS: ARTICLE. NARCOTICS--CONTROL. INTERNATIONAL CRIME CONTROL.
CORNELL LOCATIONS: LAW KF10 S14.

* BUSE, RENEE.
THE DEADLY SILENCE.
<1ST ED.> GARDEN CITY, N.Y., DOUBLEDAY, 1965.
234P.
VERIFICATION: NUC('63-'67) VOL.8 P.601. LC NO. 65-22576
DESCRIPTORS: MONOGRAPH. NARCOTICS--CONTROL. DRUG ENFORCEMENT ADMINISTRATION. WOMEN. LAW ENFORCEMENT.
CORNELL LOCATIONS: OLIN HV5825 B97.

* COX, ROBERT W.
"THE SUPPRESSION OF ILLICIT NARCOTIC DRUG TRAFFIC THROUGH INTERNATIONAL COOPERATION."
IN: 37 NOTRE DAME LAW 106-116 (1961).
DESCRIPTORS: ARTICLE. INTERNATIONAL CRIME CONTROL. NARCOTICS--CONTROL.
CORNELL LOCATIONS: LAW KF10 N91.

* GIORDANO, HENRY L.
"LAW ENFORCEMENT PRESENTS UNITED FRONT IN CRACKDOWN ON NARCOTICS TRAFFIC."
IN: 10(2) POLICE 58-60 (NOV-DEC 1965).
DESCRIPTORS: ARTICLE. NARCOTICS--CONTROL.
CORNELL LOCATIONS: LAW KF10 P76.

* HELBRANT, MAURICE.
NARCOTIC AGENT.
N.Y., THE VANGUARD PR. <C1941>.
319P.
EXPERIENCES AS AN AGENT OF THE U.S. BUREAU OF NARCOTICS.
VERIFICATION: LC(-42) VOL.66 P.220. LC NO. 41-5292
DESCRIPTORS: MEMOIRS. NARCOTICS--CONTROL. LAW ENFORCEMENT OFFICER. CHICAGO. FLORIDA.
CORNELL LOCATIONS: NONE.

NARCOTICS--CONTROL.
(CONTD.)

* MCDONALD, JAMES E.
ORGANIZED CRIME: A DESK BOOK FOR FLORIDA PROSECUTORS.
<TALLAHASSEE>: SPECIAL COUNSEL ON ORGANIZED CRIME, OFFICE OF THE GOVERNOR, 1975.
348P.
INCLUDES BIBLIOGRAPHICAL REFERENCES AND INDEX.
VERIFICATION: NIC-L. LC NO. 75-4052
DESCRIPTORS: MONOGRAPH. PROSECUTION. FLORIDA. LOAN SHARKING--CONTROL. GAMBLING--CONTROL. ELECTRONIC SURVEILLANCE. BRIBERY--CONTROL. EXTORTION--CONTROL. CONSPIRACY. CONTEMPT. PERJURY. IMMUNITY. LABOR RACKETEERING--CONTROL. NARCOTICS--CONTROL. FENCING--CONTROL. WHITE-COLLAR CRIME--CONTROL.
CORNELL LOCATIONS: LAW KFF568 R3 M13.

* PROSSER, WILLIAM L., ED.
"THE NARCOTIC PROBLEM. 10. ENFORCEMENT."
IN: 1 UCLA L REV 508-526 (JUNE 1954).
DESCRIPTORS: ARTICLE. NARCOTICS--CONTROL.
CORNELL LOCATIONS: LAW KF10 U115.

* ROTTENBERG, SIMON.
"THE CLANDESTINE DISTRIBUTION OF HEROIN, ITS DISCOVERY AND SUPPRESSION."
IN: 76 J POL ECON 78-90 (JAN-FEB 1968).
DESCRIPTORS: ARTICLE. NARCOTICS--CONTROL. ECONOMIC ANALYSIS.
CORNELL LOCATIONS: LAW KF10 J794, OLIN HB1 J86. ALSO UNDGR, BPA, AND ILR.

* U.S. CONGRESS. SENATE. COMMITTEE ON GOVERNMENT OPERATIONS.
ORGANIZED CRIME AND ILLICIT TRAFFIC IN NARCOTICS.
REPORT, BEFORE THE PERMANENT SUBCOMMITTEE ON INVESTIGATIONS, 89TH CONG., 1ST SESS., MAR 4, 1965.
127P. MAPS.
S.RPT.89-72.
VERIFICATION: GPO 1965 NO.7511. LC NO. 65-60827
DESCRIPTORS: CONGRESSIONAL REPORT. NARCOTICS. INTERNATIONAL CRIME. MAPS. EUROPE. MIDDLE EAST. ASIA. ORGANIZED CRIME FIGURES. ORGANIZED CRIME (OVERVIEW). DRUG ADDICTION. NARCOTICS--CONTROL.
CORNELL LOCATIONS: OLIN SS12664.

NARCOTICS--CONTROL.
(CONTD.)

* U.S. CONGRESS. SENATE. COMMITTEE ON THE JUDICIARY.
THE ILLICIT NARCOTICS TRAFFIC. REPORT, PURSUANT TO S.RES.67, 84TH CONG., 2D SESS.
1956.
9P.
S.RPT.84-1440.
VERIFICATION: NUC('53-'57) VOL.24 P.498. LC NO. 56-60404
DESCRIPTORS: CONGRESSIONAL REPORT. NARCOTICS. INTERNATIONAL CRIME. SMUGGLING. NARCOTICS--CONTROL.
CORNELL LOCATIONS: OLIN SS11886.

* U.S. TASK FORCE ON NARCOTICS AND DRUG ABUSE.
TASK FORCE REPORT: NARCOTICS AND DRUG ABUSE; ANNOTATIONS AND CONSULTANTS' PAPERS.
<WASH., GPO, 1967>.
158P.
SEE "ENFORCEMENT", PP. 6-10.
INCLUDES BIBLIOGRAPHIES.
VERIFICATION: NIC. LC NO. 67-61713
DESCRIPTORS: REPORT. NARCOTICS. NARCOTICS--CONTROL.
CORNELL LOCATIONS: LAW KF9223 A85 T2 NO.8, OLIN HV5825 U58+.

NARCOTICS--HISTORY.

* HARNEY, MALACHI L.
"THE U.S. BUREAU OF NARCOTICS."
IN: 53 CURR HIST 23-30, 50-51 (1967).
DESCRIPTORS: ARTICLE. DRUG ENFORCEMENT ADMINISTRATION. NARCOTICS--HISTORY. STATISTICAL ANALYSIS.
CORNELL LOCATIONS: OLIN D410 C97. ALSO UNDGR.

NARCOTICS--PROPOSED LEGISLATION.

* ANSLINGER, HARRY J.
"ORGANIZED PROTECTION AGAINST ORGANIZED PREDATORY CRIMES. VI. PEDDLING OF NARCOTIC DRUGS."
IN: 24 J CRIM L, CRIM & PS 636-655 (SEPT-OCT 1933).
DESCRIPTORS: ARTICLE. INTERNATIONAL CRIME CONTROL. NARCOTICS--PROPOSED LEGISLATION. INTERGOVERNMENTAL RELATIONS.
CORNELL LOCATIONS: LAW KF10 J743, OLIN HV6001 J86.

NARCOTICS--CONTROL.
(CONTD.)

* U.S. CONGRESS. SENATE. COMMITTEE ON THE JUDICIARY.
THE ILLICIT NARCOTICS TRAFFIC. REPORT, PURSUANT TO S.RES.67, 84TH CONG., 2D SESS.
1956.
9P.
S.RPT.84-1440.
VERIFICATION: NUC('53-'57) VOL.24 P.498. LC NO. 56-60404
DESCRIPTORS: CONGRESSIONAL REPORT. NARCOTICS. INTERNATIONAL CRIME. SMUGGLING. NARCOTICS--CONTROL.
CORNELL LOCATIONS: OLIN SS11886.

* U.S. TASK FORCE ON NARCOTICS AND DRUG ABUSE.
TASK FORCE REPORT: NARCOTICS AND DRUG ABUSE; ANNOTATIONS AND CONSULTANTS' PAPERS.
<WASH., GPO, 1967>.
158P.
SEE "ENFORCEMENT", PP. 6-10.
INCLUDES BIBLIOGRAPHIES.
VERIFICATION: NIC. LC NO. 67-61713
DESCRIPTORS: REPORT. NARCOTICS. NARCOTICS--CONTROL.
CORNELL LOCATIONS: LAW KF9223 A85 T2 NO.8, OLIN HV5825 U58+.

NARCOTICS--HISTORY.

* HARNEY, MALACHI L.
"THE U.S. BUREAU OF NARCOTICS."
IN: 53 CURR HIST 23-30, 50-51 (1967).
DESCRIPTORS: ARTICLE. DRUG ENFORCEMENT ADMINISTRATION. NARCOTICS--HISTORY. STATISTICAL ANALYSIS.
CORNELL LOCATIONS: OLIN D410 C97. ALSO UNDGR.

NARCOTICS--PROPOSED LEGISLATION.

* ANSLINGER, HARRY J.
"ORGANIZED PROTECTION AGAINST ORGANIZED PREDATORY CRIMES. VI. PEDDLING OF NARCOTIC DRUGS."
IN: 24 J CRIM L, CRIM & PS 636-655 (SEPT-OCT 1933).
DESCRIPTORS: ARTICLE. INTERNATIONAL CRIME CONTROL. NARCOTICS--PROPOSED LEGISLATION. INTERGOVERNMENTAL RELATIONS.
CORNELL LOCATIONS: LAW KF10 J743, OLIN HV6001 J86.

NARCOTICS--PROPOSED LEGISLATION.
(CONTD.)

* U.S. CONGRESS. HOUSE. COMMITTEE ON FOREIGN AFFAIRS. SUBCOMMITTEE ON EUROPE.
INTERNATIONAL ASPECTS OF THE NARCOTICS PROBLEM.
HEARINGS, 92D CONG., 1ST SESS., JULY 7-30, 1971.
WASH., GPO, 1971.
224P.
VERIFICATION: NUC('68-'72) VOL.96 P.391. LC NO. 78-616386
DESCRIPTORS: CONGRESSIONAL HEARING. INTERNATIONAL CRIME--PROPOSED LEGISLATION. NARCOTICS--PROPOSED LEGISLATION. TURKEY.
CORNELL LOCATIONS: LAW KF27 F6, OLIN JX234 A4 N22 1971A.

NEBRASKA.

* NEBRASKA. COMMISSION ON LAW ENFORCEMENT AND CRIMINAL JUSTICE.
STATE OF NEBRASKA UNIFORM CRIME REPORTS; ANNUAL REPORT.
LINCOLN.
LAW HAS 1971, 1972-.
COVER TITLE: CRIME IN NEBRASKA.
VERIFICATION: NST('71-'73) P.746. LC NO. 73-641089
DESCRIPTORS: ANNUAL REPORT. NEBRASKA. STATISTICAL ANALYSIS. STATE CRIME COMMISSIONS.
CORNELL LOCATIONS: LAW KFN71.5 A85.

NEVADA.

* KEFAUVER, ESTES.
CRIME IN AMERICA.
GARDEN CITY, N.Y., DOUBLEDAY, 1951.
333P. ILLUS.
VERIFICATION: NIC-L. LC NO. 51-11582
DESCRIPTORS: MONOGRAPH. KEFAUVER COMMITTEE. MAFIA. CHICAGO. FLORIDA. KANSAS CITY. ST. LOUIS. LOUISIANA. CLEVELAND. DETROIT. PHILADELPHIA. NEVADA. CALIFORNIA. NEW YORK STATE.
CORNELL LOCATIONS: LAW HV6775 K26, OLIN HV6775 K26. ALSO UNDGR AND ILR.

EVADA.
(CONTD.)

* MESSICK, HANK.
THE BEAUTIES AND THE BEASTS; THE MOB IN SHOW BUSINESS.
N.Y.,MCKAY <1973>.
256P.
VERIFICATION: NIC-L. LC NO. 73-84068
DESCRIPTORS: MONOGRAPH. ENTERTAINMENT.
CALIFORNIA. NEVADA.
CORNELL LOCATIONS: LAW HV6791 M58.

* MONTANA. BOARD OF CRIME CONTROL.
GAMBLING.
<HELENA, 1973>.
51, 48, 6P.
BIBLIOGRAPHY PP. 5-6.
VERIFICATION: NIC-L. LC NO. 74-620869
DESCRIPTORS: REPORT. MONTANA. NEVADA.
GAMBLING--LEGALIZATION. PUBLIC
ATTITUDE.
CORNELL LOCATIONS: LAW HV6721 M9 M76 1973.

* U.S. CONGRESS. SENATE. SPECIAL COMMITTEE TO INVESTIGATE ORGANIZED CRIME IN INTERSTATE COMMERCE.
INVESTIGATION OF ORGANIZED CRIME IN INTERSTATE COMMERCE. HEARINGS, 81ST CONG., 2D SESS., AND 82D CONG., 1ST SESS., PURSUANT TO S.202 AND S.129, HELD MAY 26, 1950-AUGUST 7, 1951, INCLUDING INDEX.
WASH., GPO, 1950-1951.
5V.-19PTS. ILLUS.
INDEX 370P.
VERIFICATION: LC('48-'52) VOL.21 P.446. LC NO. 50-61570
DESCRIPTORS: CONGRESSIONAL HEARING. KEFAUVER COMMITTEE. FLORIDA. INTERSTATE AND FOREIGN COMMERCE. INTERSTATE CRIMINAL ACTIVITY. MISSOURI. ILLINOIS. OHIO. KENTUCKY. NEW YORK STATE. NEW JERSEY. LOUISIANA. MICHIGAN. NEVADA. CALIFORNIA. NARCOTICS. MARYLAND. PENNSYLVANIA. WASHINGTON, D.C.
CORNELL LOCATIONS: LAW KF9375 A2 1950, OLIN HV6775 A51 (INCLUDING INDEX).

NEW JERSEY.

* COOK, FRED J.
"THE MAFIA: PORTRAIT OF AN EMPIRE IN TROUBLE."
IN: NY TIMES, MAR 29, 1970, SECTION 4 (THE WEEK IN REVIEW), AT 3.
DESCRIPTORS: ARTICLE. ARREST. NEW YORK STATE. NEW JERSEY. LAW ENFORCEMENT. MAFIA.
CORNELL LOCATIONS: OLIN FILM 288.

* LACEY, FREDERICK B.
RECOMMENDATIONS TO THE 1970 SESSION OF THE NEW JERSEY LEGISLATURE CONCERNING LEGISLATION WHICH MIGHT BE ENACTED TO CURB THE POWER AND INFLUENCE OF ORGANIZED CRIME IN NEW JERSEY.
<TRENTON> 1970.
IV. (VARIOUS PAGINGS).
INCLUDES BIBLIOGRAPHICAL REFERENCES.
VERIFICATION: NIC-L. LC NO. 75-632491
DESCRIPTORS: MONOGRAPH. NEW JERSEY. LABOR RACKETEERING--CONTROL. GAMBLING--PROPOSED LEGISLATION. LOAN SHARKING--CONTROL. CONTROL AND PREVENTION--RECOMMENDATIONS.
CORNELL LOCATIONS: LAW KFN 2362 L13.

* NEW JERSEY. COMMISSION OF INVESTIGATION.
REPORT TO THE GOVERNOR AND THE LEGISLATURE. 1969-
<TRENTON>.
TITLE VARIES SLIGHTLY.
LAW HAS 1973-.
VERIFICATION: NIC-L. LC NO. 70-633015.
DESCRIPTORS: ANNUAL REPORT. NEW JERSEY. ORGANIZED CRIME (OVERVIEW).
CORNELL LOCATIONS: LAW HV7280 A27A.

* NEW JERSEY. GAMBLING STUDY COMMISSION.
REPORT TO THE GOVERNOR AND LEGISLATURE (PURSUANT TO SCR 58 (OCR) OF 1972).
<TRENTON?> 1973.
74P.
VERIFICATION: NUC(1974) VOL.12 P.295. LC NO. 73-622019
DESCRIPTORS: REPORT. GAMBLING--LEGALIZATION. NEW JERSEY. GAMBLING--PROPOSED LEGISLATION.
CORNELL LOCATIONS: LAW KFN2371 G2 A84 1973. ALSO HOTEL.

NEW JERSEY.
(CONTD.)

* NEW JERSEY. LEGISLATURE. SENATE. COMMITTEE ON LAW, PUBLIC SAFETY AND DEFENSE.
REPORT ON SENATE NO. 897: ELECTRONIC SURVEILLANCE.
<TRENTON> 1968.
77P.
VERIFICATION: NIC-L. LC NO. 79-626438
DESCRIPTORS: REPORT. NEW JERSEY. ELECTRONIC SURVEILLANCE--PROPOSED LEGISLATION.
CORNELL LOCATIONS: LAW KFN2380.5 A2 1968.

* NEW JERSEY. STATE LAW ENFORCEMENT PLANNING AGENCY.
THE CRIME CONTROL PROGRAM IN NEW JERSEY, 1971-1973; A PROGRESS REPORT.
<TRENTON, 1973>.
72P. (ITS DISSEMINATION DOCUMENT NO. 15).
SEE "REDUCTION OF ORGANIZED CRIME", PP. 22-23, 47.
VERIFICATION: NIC-L. LC NO. 74-622089
DESCRIPTORS: REPORT. NEW JERSEY. STATE CRIME COMMISSIONS. FUNDING FOR CRIME CONTROL.
CORNELL LOCATIONS: LAW HV7280 A6 1973.

* NEW JERSEY. STATE LAW ENFORCEMENT PLANNING AGENCY.
THE CRIME CONTROL PROGRAM IN NEW JERSEY, 1972-1974: A PROGRESS REPORT.
TRENTON, THE AGENCY, 1974.
85P. (ITS DISSEMINATION DOCUMENT; NO. 18).
SEE "REDUCTION OF ORGANIZED CRIME", PP. 37.
VERIFICATION: NIC-L.
DESCRIPTORS: REPORT. NEW JERSEY. STATE CONTROL AND PREVENTION PROGRAMS.
CORNELL LOCATIONS: LAW HV7280 A6 1974.

* NEW JERSEY. STATE LAW ENFORCEMENT PLANNING AGENCY.
CRIMINAL JUSTICE PLAN FOR NEW JERSEY, 1972.
<TRENTON, 1972>.
188P. (ITS DISSEMINATION DOCUMENT NO. 11).
LAW HAS 1972-.
VERIFICATION: NUC(1973) VOL.10 P.168. LC NO. 72-612485
DESCRIPTORS: ANNUAL REPORT. NEW JERSEY. CONTROL AND PREVENTION--RECOMMENDATIONS. STATE CONTROL AND PREVENTION PROGRAMS.
CORNELL LOCATIONS: LAW KFN2362 A87.

NEW JERSEY.
(CONTD.)

* NEW JERSEY. LEGISLATURE. SENATE. COMMITTEE ON LAW, PUBLIC SAFETY AND DEFENSE.
REPORT ON SENATE NO. 897: ELECTRONIC SURVEILLANCE.
<TRENTON> 1968.
77P.
VERIFICATION: NIC-L. LC NO. 79-626438
DESCRIPTORS: REPORT. NEW JERSEY. ELECTRONIC SURVEILLANCE--PROPOSED LEGISLATION.
CORNELL LOCATIONS: LAW KFN2380.5 A2 1968.

* NEW JERSEY. STATE LAW ENFORCEMENT PLANNING AGENCY.
THE CRIME CONTROL PROGRAM IN NEW JERSEY, 1971-1973; A PROGRESS REPORT.
<TRENTON, 1973>.
72P. (ITS DISSEMINATION DOCUMENT NO. 15).
SEE "REDUCTION OF ORGANIZED CRIME", PP. 22-23, 47.
VERIFICATION: NIC-L. LC NO. 74-622089
DESCRIPTORS: REPORT. NEW JERSEY. STATE CRIME COMMISSIONS. FUNDING FOR CRIME CONTROL.
CORNELL LOCATIONS: LAW HV7280 A6 1973.

* NEW JERSEY. STATE LAW ENFORCEMENT PLANNING AGENCY.
THE CRIME CONTROL PROGRAM IN NEW JERSEY, 1972-1974: A PROGRESS REPORT.
TRENTON, THE AGENCY, 1974.
85P. (ITS DISSEMINATION DOCUMENT; NO. 18).
SEE "REDUCTION OF ORGANIZED CRIME", PP. 37.
VERIFICATION: NIC-L.
DESCRIPTORS: REPORT. NEW JERSEY. STATE CONTROL AND PREVENTION PROGRAMS.
CORNELL LOCATIONS: LAW HV7280 A6 1974.

* NEW JERSEY. STATE LAW ENFORCEMENT PLANNING AGENCY.
CRIMINAL JUSTICE PLAN FOR NEW JERSEY, 1972.
<TRENTON, 1972>.
188P. (ITS DISSEMINATION DOCUMENT NO. 11).
LAW HAS 1972-.
VERIFICATION: NUC(1973) VOL.10 P.168. LC NO. 72-612485
DESCRIPTORS: ANNUAL REPORT. NEW JERSEY. CONTROL AND PREVENTION--RECOMMENDATIONS. STATE CONTROL AND PREVENTION PROGRAMS.
CORNELL LOCATIONS: LAW KFN2362 A87.

NEW JERSEY.
(CONTD.)

* U.S. CONGRESS. HOUSE. COMMITTEE ON THE JUDICIARY.
NEW JERSEY-NEW YORK WATERFRONT COMMISSION COMPACT.
HEARINGS BEFORE SUBCOMMITTEE NO. 3, 83D CONG., 1ST SESS., ON H.R.6286, 6321, 6343, AND S.2383, HELD JULY 22, 1953.
WASH., GPO, 1953.
236P. ("ITS" SERIAL NO.6).
VERIFICATION: NUC('53-'57) VOL.24 P.406. LC NO. 53-63581 REV
DESCRIPTORS: CONGRESSIONAL HEARING. WATERFRONT. NEW JERSEY. NEW YORK STATE.
CORNELL LOCATIONS: OLIN JK1507 1953 SER.6.

* U.S. CONGRESS. HOUSE. COMMITTEE ON THE JUDICIARY.
NEW JERSEY-NEW YORK WATERFRONT COMMISSION COMPACT.
REPORT, 83D CONG., TO ACCOMPANY S.2383.
JULY 27, 1953.
9P.
H.RPT.83-998.
VERIFICATION: SS.
DESCRIPTORS: CONGRESSIONAL REPORT. NEW YORK STATE. NEW JERSEY. INTERGOVERNMENTAL RELATIONS. WATERFRONT--PROPOSED LEGISLATION.
CORNELL LOCATIONS: OLIN SS11667.

* U.S. CONGRESS. HOUSE. COMMITTEE ON THE JUDICIARY. SUBCOMMITTEE NO.3.
NEW JERSEY-NEW YORK AIRPORT COMMISSION COMPACT.
HEARINGS, 91ST CONG., 2D SESS.; AND 92D CONG., 1ST AND 2D SESS., ON H.J.RES.375, 404 433, AND 1305, HELD NOV 19, 25, 1970; OCT 14-15, 1971; AND FEB 24, 1972.
WASH., GPO, 1972.
618P. "SERIAL NO.21."
VERIFICATION: NUC('68-'72) VOL.96 P.474. LC NO. 72-601597
DESCRIPTORS: CONGRESSIONAL HEARING. AIRPORTS. CARGO THEFT. NEW JERSEY. NEW YORK STATE.
CORNELL LOCATIONS: LAW KF27 J8, OLIN JK1507 1972 NO.21.

NEW JERSEY.
(CONTD.)

* U.S. CONGRESS. SENATE. COMMITTEE ON INTERSTATE AND FOREIGN COMMERCE.
NEW JERSEY-NEW YORK WATERFRONT COMMISSION COMPACT.
REPORT, 83D CONG., TO ACCOMPANY S.2383.
JULY 15, 1953.
6P.
S.RPT.83-583.
VERIFICATION: SS.
DESCRIPTORS: CONGRESSIONAL REPORT. NEW JERSEY. NEW YORK STATE. INTERGOVERNMENTAL RELATIONS. WATERFRONT--PROPOSED LEGISLATION.
CORNELL LOCATIONS: OLIN SS11661.

* U.S. CONGRESS. SENATE. COMMITTEE ON INTERSTATE AND FOREIGN COMMERCE.
WATERFRONT INVESTIGATION: N.Y.-N.J. INTERIM REPORT, 83D CONG., 1ST SESS., PURSUANT TO S.RES.41.
1953.
53P.
S.RPT.83-653.
VERIFICATION: NUC('53-'57) VOL.24 P.479. LC NO. 53-61827
DESCRIPTORS: CONGRESSIONAL REPORT. LABOR RACKETEERING. NEW YORK STATE. NEW JERSEY. WATERFRONT.
CORNELL LOCATIONS: OLIN SS11661.

* U.S. CONGRESS. SENATE. SPECIAL COMMITTEE TO INVESTIGATE ORGANIZED CRIME IN INTERSTATE COMMERCE.
INVESTIGATION OF ORGANIZED CRIME IN INTERSTATE COMMERCE. HEARINGS, 81ST CONG., 2D SESS., AND 82D CONG., 1ST SESS., PURSUANT TO S.202 AND S.129, HELD MAY 26, 1950-AUGUST 7, 1951, INCLUDING INDEX.
WASH., GPO, 1950-1951.
5V.-19PTS. ILLUS.
INDEX 370P.
VERIFICATION: LC('48-'52) VOL.21 P.446. LC NO. 50-61570
DESCRIPTORS: CONGRESSIONAL HEARING. KEFAUVER COMMITTEE. FLORIDA. INTERSTATE AND FOREIGN COMMERCE. INTERSTATE CRIMINAL ACTIVITY. MISSOURI. ILLINOIS. OHIO. KENTUCKY. NEW YORK STATE. NEW JERSEY. LOUISIANA. MICHIGAN. NEVADA. CALIFORNIA. NARCOTICS. MARYLAND. PENNSYLVANIA. WASHINGTON, D.C.
CORNELL LOCATIONS: LAW KF9375 A2 1950, OLIN HV6775 A51 (INCLUDING INDEX).

NEW JERSEY.
(CONTD.)

* W., W.L.
"THE NEW JERSEY GANGSTER ACT."
IN: 23 VA L REV 824-830 (MAY 1937).
DESCRIPTORS: ARTICLE. NEW JERSEY. DUE PROCESS. LEGISLATION.
CORNELL LOCATIONS: LAW KF10 V815.

* WATERFRONT COMMISSION OF NEW YORK HARBOR.
REPORT.
<N.Y.> 1953/54-.
DESCRIPTORS: ANNUAL REPORT. NEW YORK STATE. WATERFRONT. NEW JERSEY.
CORNELL LOCATIONS: LAW HD8039 L82 U7 1961/62; 1964/65; 1966/67-, OLIN HD8039 L82 U58+ 1953/54-.
ALSO BPA AND ILR.

* ZEIGER, HENRY A.
SAM THE PLUMBER; ONE YEAR IN THE LIFE OF A COSA NOSTRA BOSS.
<N.Y.> NEW AMERICAN LIBRARY <1970>.
278P. (SIGNET NON-FICTION, Q4290).
VERIFICATION: NUC('68-'72) VOL.104 P.302. LC NO. 71-110669
DESCRIPTORS: MONOGRAPH. BOSS. NEW JERSEY. DE CAVALCANTE, SIMONE RIZZO. ELECTRONIC SURVEILLANCE. TRANSCRIPT.
CORNELL LOCATIONS: NONE.

NEW ORLEANS INCIDENT.

* ANONYMOUS.
"THE FOREIGN RELATIONS OF THE UNITED STATES."
IN: 71 SAT REV (LON) 430-431 (APR 11, 1891).
DESCRIPTORS: ARTICLE. NEW ORLEANS INCIDENT. ITALIAN-AMERICANS.
CORNELL LOCATIONS: OLIN AP4 S257++.

* ANONYMOUS.
"WILD JUSTICE AT NEW ORLEANS."
IN: 71 SAT REV (LON) 341-342 (MAR 21, 1891).
DESCRIPTORS: ARTICLE. NEW ORLEANS INCIDENT.
CORNELL LOCATIONS: OLIN AP4 S257++.

NEW ORLEANS INCIDENT.
(CONTD.)

* BRYCE, JAMES.
"LEGAL AND CONSTITUTIONAL ASPECTS OF THE LYNCHING AT NEW ORLEANS."
IN: 4 NEW REV 385-397 (MAY 1891).
DESCRIPTORS: ARTICLE. NEW ORLEANS INCIDENT. CONSTITUTIONAL ISSUES. ITALIAN-AMERICANS.
CORNELL LOCATIONS: OLIN AP4 N557.

* COXE, JOHN E.
"THE NEW ORLEANS MAFIA INCIDENT."
IN: 20 LA HIST Q 1067-1110 (OCT 1937).
DESCRIPTORS: ARTICLE. NEW ORLEANS INCIDENT. ITALIAN-AMERICANS.
CORNELL LOCATIONS: OLIN F366 L89+.

* DESJARDINS, ARTHUR.
"LE DROIT DES GENS ET LA LOI DE LYNCH AUX ETATS-UNIS.
IN: 150 REVUE DES DEUX MONDES 321-355 (MAY 1891).
FRENCH.
DESCRIPTORS: ARTICLE. NEW ORLEANS INCIDENT. PUBLIC CONFIDENCE IN THE CRIMINAL JUSTICE SYSTEM. FOREIGN VIEWPOINT.
CORNELL LOCATIONS: OLIN AP20 R439.

* HORAN, JAMES DAVID. SWIGGETT, HOWARD.
THE PINKERTON STORY.
N.Y., PUTNAM <1951>.
366P.
SEE CH. 5: "THE BLOOD RED WINE MARKED 100", PP. 124-160 AND CH. 10: "THAT WONDERFUL DETECTIVE", PP. 250-272.
VERIFICATION: NIC. LC NO. 51-11110
DESCRIPTORS: CHAPTER. MOLLY MAGUIRES. NEW ORLEANS INCIDENT. MAFIA. PINKERTON DETECTIVE AGENCY.
CORNELL LOCATIONS: LAW HV8087 P75 H81, OLIN HV8087 P65 H81. ALSO ILR.

NEW ORLEANS INCIDENT.
(CONTD.)

* HORAN, JAMES DAVID.
THE PINKERTONS: THE DETECTIVE DYNASTY THAT MADE HISTORY.
N.Y., CROWN PUBLISHERS <1968, C1967>.
564P. ILLUS. MAPS.
SEE BOOK G: "OPERATIONS AGAINST THE MAFIA IN THE UNITED STATES, 1890-1906", PP. 415-452 AND CH. 23: "THE MOLLY MAGUIRES", PP. 204-237.
BIBLIOGRAPHY PP. 551-560.
VERIFICATION: NIC. LC NO. 68-9098
DESCRIPTORS: CHAPTER. MAFIA. MOLLY MAGUIRES. NEW ORLEANS INCIDENT. HISTORY. PINKERTON DETECTIVE AGENCY.
CORNELL LOCATIONS: LAW HV8087 P755 H81, OLIN HV8087 P65 H812.

* KARLIN, J. ALEXANDER.
"NEW ORLEANS LYNCHINGS OF 1891 AND THE AMERICAN PRESS."
IN: 24 LA HIST Q 187-204 (JAN 1941).
DESCRIPTORS: ARTICLE. NEW ORLEANS INCIDENT. PUBLIC ATTITUDE.
CORNELL LOCATIONS: OLIN F366 L89+.

* KENDALL, JOHN S.
"WHO KILLA DE CHIEF?"
IN: 22 LA HIST Q 492-530 (APR 1939).
DESCRIPTORS: ARTICLE. NEW ORLEANS INCIDENT. ITALIAN-AMERICANS.
CORNELL LOCATIONS: OLIN F366 L89+.

* MARR, ROBERT H., JR.
"THE NEW ORLEANS MAFIA CASE."
IN: 25 AM L REV 414-431 (MAY-JUNE 1891).
DESCRIPTORS: ARTICLE. NEW ORLEANS INCIDENT. SICILIAN-AMERICANS.
CORNELL LOCATIONS: LAW KF10 U63.

* NELLI, HUMBERT S.
"ITALIANS AND CRIME IN CHICAGO: THE FORMATIVE YEARS, 1890-1920."
IN: 74 AM J SOC 373-391 (JAN 1969).
DESCRIPTORS: ARTICLE. ITALIAN-AMERICANS. CHICAGO. NEW ORLEANS INCIDENT. BLACK HAND. HISTORY.
CORNELL LOCATIONS: OLIN HM1 A5, ALSO UNDGR, BPA, ILR, AND MANN.

NEW ORLEANS INCIDENT.
(CONTD.)

* NOCITO, PIETRO.
"LA LEGGE DI LYNCH ED IL CONFLITTO ITALO-AMERICANO."
IN: 117 NUOVA ANTOLOGIA 337-363, 551-583 (MAY-JUNE 1891).
ITALIAN.
DESCRIPTORS: ARTICLE. NEW ORLEANS INCIDENT. FOREIGN VIEWPOINT. ITALIAN-AMERICANS.
CORNELL LOCATIONS: OLIN AP37 N966.

* PERSICO, JOSEPH E.
"VENDETTA IN NEW ORLEANS."
IN: 24(4) AM HERITAGE 65-72 (JUNE 1973).
DESCRIPTORS: ARTICLE. NEW ORLEANS INCIDENT. PUBLIC CONFIDENCE IN THE CRIMINAL JUSTICE SYSTEM.
CORNELL LOCATIONS: OLIN E171 A513+. ALSO UNDGR, ENGR, AND HOTEL.

* REID, ED.
MAFIA.
N.Y., RANDOM HOUSE <1952>.
238P.
VERIFICATION: LC('48-'52) VOL.17 P.298. LC NO. 52-7145
DESCRIPTORS: MONOGRAPH. MAFIA. NEW ORLEANS INCIDENT. ORGANIZED CRIME FIGURES. NARCOTICS. ORGANIZED CRIME (OVERVIEW).
CORNELL LOCATIONS: OLIN HV6783 R35.

* SHAY, FRANK.
JUDGE LYNCH: HIS FIRST HUNDRED YEARS.
N.Y., I. WASHBURN, INC. <C1938>.
288P.
SEE CH. 6(B): "THE MOB WAS ORDERLY-THE NEW ORLEANS MAFIA", PP. 161-168.
BIBLIOGRAPHY PP. 276-280.
VERIFICATION: NIC. LC NO. 38-6803
DESCRIPTORS: CHAPTER. NEW ORLEANS INCIDENT.
CORNELL LOCATIONS: LAW HV6457 S53.

* U.S. DEPARTMENT OF STATE.
CORRESPONDENCE IN RELATION TO THE KILLING OF PRISONERS IN NEW ORLEANS ON MARCH 14, 1891.
WASH., GPO, 1891.
109P.
VERIFICATION: NIC-L. LC NO. 4-22291
DESCRIPTORS: CORRESPONDENCE. NEW ORLEANS INCIDENT.
CORNELL LOCATIONS: LAW HV6483 N5 A3.

NEW ORLEANS INCIDENT.
(CONTD.)

* VETTER, ERNEST G.
FABULOUS FRENCHTOWN; THE STORY OF THE FAMOUS FRENCH QUARTER OF NEW ORLEANS.
WASH., CORONET PR. <C1955>.
320P. ILLUS.
INCLUDES BIBLIOGRAPHIES.
VERIFICATION: NIC. LC NO. 55-5788
DESCRIPTORS: MONOGRAPH. NEW ORLEANS. HISTORY. NEW ORLEANS INCIDENT.
CORNELL LOCATIONS: OLIN F379 N5 V59.

NEW ORLEANS.

* ASBURY, HERBERT.
THE FRENCH QUARTER: AN INFORMAL HISTORY OF THE NEW ORLEANS UNDERWORLD.
N.Y., KNOPF <1938, C1936>.
462P. ILLUS.
BIBLIOGRAPHY PP. 457-462.
VERIFICATION: NIC. LC NO. 36-25884
DESCRIPTORS: MONOGRAPH. NEW ORLEANS. HISTORY.
CORNELL LOCATIONS: OLIN F379/N5 A79.
CORNELL LOCATIONS OF OTHER EDITIONS: UNDGR.

* KENDALL, JOHN S.
"BLOOD ON THE BANQUETTE."
IN: 22 LA HIST Q 819-856 (JULY 1939).
DESCRIPTORS: ARTICLE. NEW ORLEANS. MAFIA. MURDER. KIDNAPPING.
CORNELL LOCATIONS: OLIN F366 L89+.

* LAWSON, HERBERT G.
"MARDI GRAS VISITORS TO NEW ORLEANS WILL DO BUSINESS WITH MAFIA."
IN: 175 WALL ST J, JAN 12, 1970, AT 1, 18.
DESCRIPTORS: ARTICLE. NEW ORLEANS.
CORNELL LOCATIONS: OLIN FILM 834. ALSO BPA.

CONTINUED

15 of 31

NEW ORLEANS.
(CONTD.)

* REID, ED.
THE ANATOMY OF ORGANIZED CRIME IN AMERICA; THE GRIM REAPERS.
CHICAGO, REGNERY <1969>. (ALSO: BANTAM <1970>).
344P. ILLUS.
VERIFICATION: NIC-L. LC NO. 69-16602
DESCRIPTORS: MONOGRAPH. NEW YORK STATE. BOSTON. DETROIT. FLORIDA. NEW ORLEANS. CALIFORNIA. CHICAGO. LAS VEGAS. CARIBBEAN. BAHAMAS. ORGANIZED CRIME FIGURES.
CORNELL LOCATIONS: LAW HV6789 R35.
CORNELL LOCATIONS OF OTHER EDITIONS: 1970 ED. IN OLIN HV6789 R35 1970.

* U.S. CONGRESS. SENATE. SPECIAL COMMITTEE TO INVESTIGATE ORGANIZED CRIME IN INTERSTATE COMMERCE. (KEFAUVER COMMITTEE).
THE KEFAUVER COMMITTEE REPORT ON ORGANIZED CRIME.
N.Y., DIDIER <1951>.
206P.
COMPLETE AND UNEXPURGATED EDITION.
VERIFICATION: LC('48-'52) VOL.21 P.446. LC NO. 51-4062
DESCRIPTORS: REPORT. KEFAUVER COMMITTEE. INFILTRATION OF LEGITIMATE BUSINESS. GAMBLING. NARCOTICS. INTERSTATE AND FOREIGN COMMERCE. CONTROL AND PREVENTION--RECOMMENDATIONS. ORGANIZED CRIME (OVERVIEW). FLORIDA. CHICAGO. CLEVELAND. DETROIT. NEW ORLEANS. PHILADELPHIA. LAS VEGAS. MISSOURI. CALIFORNIA. NEW YORK STATE.
CORNELL LOCATIONS: OLIN HV6775 A5 1951.

NEW ORLEANS.
(CONTD.)

* U.S. CONGRESS. SENATE. SPECIAL COMMITTEE TO INVESTIGATE ORGANIZED CRIME IN INTERSTATE COMMERCE. (KEFAUVER COMMITTEE).
REPORT <1ST-4TH>.
WASH., GPO, 1950-1951.
18P., 35P., 195P., 103P.
S.RPT.81-2370, 82-141, 82-307, 82-725.
1ST-3D CALLED INTERIM REPORT; 4TH CALLED FINAL REPORT, ALSO WITH DISTINCTIVE TITLE: ORGANIZED CRIME IN INTERSTATE COMMERCE.
VERIFICATION: NIC. LC NO. 50-61300
DESCRIPTORS: CONGRESSIONAL REPORT. KEFAUVER COMMITTEE. FLORIDA. GAMBLING. TELEPHONE AND TELEGRAPH SERVICE. NARCOTICS. INFILTRATION OF LEGITIMATE BUSINESS. KANSAS CITY. ST. LOUIS. PHILADELPHIA. CHICAGO. CLEVELAND. DETROIT. NEW ORLEANS. LAS VEGAS. CALIFORNIA. NEW YORK STATE.
CORNELL LOCATIONS: LAW KF9375 A2 1950A, OLIN SS 11371, 11491, 11491, 11491.

* VETTER, ERNEST G.
FABULOUS FRENCHTOWN; THE STORY OF THE FAMOUS FRENCH QUARTER OF NEW ORLEANS.
WASH., CORONET PR. <C1955>.
320P. ILLUS.
INCLUDES BIBLIOGRAPHIES.
VERIFICATION: NIC. LC NO. 55-5788
DESCRIPTORS: MONOGRAPH. NEW ORLEANS. HISTORY. NEW ORLEANS INCIDENT.
CORNELL LOCATIONS: OLIN F379 N5 V59.

NEW YORK CITY.

* ALEXANDROV, VICTOR.
LA MAFIA.
<PARIS> HACHETTE <1971>.
252P. (FORCES SECRETES).
FRENCH.
VERIFICATION: NIC. LC NO. 73-582232
DESCRIPTORS: MONOGRAPH. MAFIA. LUCIANO, LUCKY. GENOVESE, VITO. DRUGS. INTERNATIONAL CRIME CONTROL. EUROPE. NEW YORK CITY.
CORNELL LOCATIONS: OLIN HV6441 A38.

NEW YORK CITY.
(CONTD.)

* AMEN, JOHN HARLAN.
REPORT OF KINGS COUNTY INVESTIGATION, 1938-1942.
<N.Y.? 1942?>.
247P.
SEE E: "GAMBLING RACKET", PP. 123-130, AND "JUFFE-WAPINSKY KIDNAPPING CASE", PP. 177-178, AND "BENSON AND SIEGEL", PP. 178-181.
VERIFICATION: NIC-L. LC NO. 44-12762
DESCRIPTORS: REPORT. NEW YORK CITY. POLICE CORRUPTION. GAMBLING. ADONIS, JOE. LOAN SHARKING.
CORNELL LOCATIONS: LAW KFX2095.4 A88.

* AMIDON, BEULAH.
"ARE THE GANGSTERS GETTING BACK? NO, THEY'VE NEVER BEEN AWAY."
IN: 85 SURVEY 572-578 (NOV 1949).
DESCRIPTORS: ARTICLE. NEW YORK CITY. LABOR RACKETEERING. WATERFRONT.
CORNELL LOCATIONS: OLIN HV1 S96+.

* ANONYMOUS.
"THE BLACK HAND SCOURGE."
IN: 47(1) COSMOPOLITAN 31-41 (JUNE 1909).
DESCRIPTORS: ARTICLE. BLACK HAND. STRATEGIC AND TACTICAL CRIMES. ITALIAN-AMERICANS. INDICTMENTS AND CONVICTIONS-STATISTICS. NEW YORK CITY.
CORNELL LOCATIONS: OLIN AP2 C83.

* ANONYMOUS.
"RACKETS OF NEW YORK."
IN: 36 NEW STATESMAN 262-264 (DEC 6, 1930).
DESCRIPTORS: ARTICLE. NEW YORK CITY.
CORNELL LOCATIONS: OLIN AP4 N56++.

* ARM, WALTER.
PAY-OFF: THE INSIDE STORY OF BIG CITY CORRUPTION.
N.Y., APPLETON-CENTURY-CROFTS <1951>.
267P.
FOREWORD BY MILES F. MCDONALD.
VERIFICATION: NIC. LC NO. 51-7552
DESCRIPTORS: MONOGRAPH. NEW YORK CITY. POLICE CORRUPTION. BOOKMAKING.
CORNELL LOCATIONS: LAW HV6721 N5 A72, OLIN HV6721 N5 A72.

NEW YORK CITY.
(CONTD.)

* AMEN, JOHN HARLAN.
REPORT OF KINGS COUNTY INVESTIGATION, 1938-1942.
<N.Y.? 1942?>.
247P.
SEE E: "GAMBLING RACKET", PP. 123-130, AND
"JUFFE-WAPINSKY KIDNAPPING CASE", PP. 177-178,
AND "BENSON AND SIEGEL", PP. 178-181.
VERIFICATION: NIC-L. LC NO. 44-12762
DESCRIPTORS: REPORT. NEW YORK CITY. POLICE
CORRUPTION. GAMBLING. ADONIS, JOE.
LOAN SHARKING.
CORNELL LOCATIONS: LAW KFX2095.4 A88.

* AMIDON, BEULAH.
"ARE THE GANGSTERS GETTING BACK? NO, THEY'VE NEVER BEEN
AWAY."
IN: 85 SURVEY 572-578 (NOV 1949).
DESCRIPTORS: ARTICLE. NEW YORK CITY. LABOR
RACKETEERING. WATERFRONT.
CORNELL LOCATIONS: OLIN HV1 S96+.

* ANONYMOUS.
"THE BLACK HAND SCOURGE."
IN: 47(1) COSMOPOLITAN 31-41 (JUNE 1909).
DESCRIPTORS: ARTICLE. BLACK HAND. STRATEGIC AND
TACTICAL CRIMES. ITALIAN-AMERICANS.
INDICTMENTS AND CONVICTIONS-STATISTICS.
NEW YORK CITY.
CORNELL LOCATIONS: OLIN AP2 C83.

* ANONYMOUS.
"RACKETS OF NEW YORK."
IN: 36 NEW STATESMAN 262-264 (DEC 6, 1930).
DESCRIPTORS: ARTICLE. NEW YORK CITY.
CORNELL LOCATIONS: OLIN AP4 N56++.

* ARM, WALTER.
PAY-OFF: THE INSIDE STORY OF BIG CITY CORRUPTION.
N.Y., APPLETON-CENTURY-CROFTS <1951>.
267P.
FOREWORD BY MILES F. MCDONALD.
VERIFICATION: NIC. LC NO. 51-7552
DESCRIPTORS: MONOGRAPH. NEW YORK CITY. POLICE
CORRUPTION. BOOKMAKING.
CORNELL LOCATIONS: LAW HV6721 N5 A72, OLIN HV6721 N5
A72.

W YORK CITY.
ONTD.)

* ARNOLD, MARK R.
"HOW ORGANIZED CRIME EXPANDS AND PROSPERS."
IN: NAT OBSERVER, FEB 12, 1968, AT 1.
DESCRIPTORS: ARTICLE. ORGANIZED CRIME FIGURES. NEW YORK CITY. ORGANIZED CRIME (OVERVIEW).
CORNELL LOCATIONS: OLIN FILM 2939.

* ASBURY, HERBERT.
THE GANGS OF NEW YORK: AN INFORMAL HISTORY OF THE UNDERWORLD.
N.Y. & LONDON, A.A. KNOPF, 1928.
382P. ILLUS.
BIBLIOGRAPHY PP. 381-382.
VERIFICATION: NIC. LC NO. 28-10023
DESCRIPTORS: MONOGRAPH. NEW YORK CITY. GANGS. HISTORY. CORRUPTION.
CORNELL LOCATIONS: OLIN HV6439 U7 N48.

* ASSOCIATION OF GRAND JURORS OF NEW YORK COUNTY. PRISON COMMITTEE.
CRIMINAL RECEIVERS IN THE UNITED STATES (SOCIAL AND ECONOMIC PROBLEMS OF THE "FENCE"—THE SOURCE OF ORGANIZED CRIME AND CREATOR OF CRIMINALS).
<N.Y.> C1927.
143P.
AT HEAD OF TITLE: PUBLICATION NO. 7.
VERIFICATION: LC(-42) VOL.7 P.29.
DESCRIPTORS: MONOGRAPH. FENCING. FENCING--CONTROL. NEW YORK CITY. STATISTICAL ANALYSIS. ECONOMIC ANALYSIS.
CORNELL LOCATIONS: NONE.

* BLUMENTHAL, RALPH. GAGE, NICHOLAS.
"CRIME 'FAMILIES' TAKING CONTROL OF PORNOGRAPHY."
IN: NY TIMES, DEC 10, 1972, AT 1 AND 82.
DESCRIPTORS: ARTICLE. NEW YORK CITY. PORNOGRAPHY. PROTECTION RACKET.
CORNELL LOCATIONS: OLIN FILM 288.

* CITIZENS' COMMITTEE ON THE CONTROL OF CRIME IN NEW YORK, INC.
CRIME IN NEW YORK CITY IN 1940.
N.Y., THE COMMITTEE <1940>.
46P. TABLES.
IN PAMPHLETS 144.
VERIFICATION: NIC-L.
DESCRIPTORS: REPORT. CRIME COMMISSIONS. NEW YORK CITY. LABOR RACKETEERING.
CORNELL LOCATIONS: LAW KF211 P18 V.144 NO.16.

NEW YORK CITY.
(CONTD.)

* CLARKE, DONALD H.
IN THE REIGN OF ROTHSTEIN.
N.Y., THE VANGUARD PR., 1929.
306P.
VERIFICATION: LC(-42) VOL.29 P.468. LC NO. 29-5002
DESCRIPTORS: BIOGRAPHY. ROTHSTEIN, ARNOLD. NEW YORK CITY.
CORNELL LOCATIONS: NONE.

* COOK, FRED J.
"THE $50 BILLION DOLLAR WINDOW."
IN: NY TIMES MAG, NOV 5, 1961, AT 57+.
DESCRIPTORS: ARTICLE. NEW YORK CITY. GAMBLING. GAMBLING--LEGALIZATION.
CORNELL LOCATIONS: OLIN AN N562++.

* COOK, FRED J.
"BIG GAMBLE IN GAMBLING: NEW YORK'S OFF-TRACK BETTING IN NEW YORK CITY."
IN: 211 NATION 9-13 (JULY 6, 1970).
DESCRIPTORS: ARTICLE. OFF TRACK BETTING--LEGALIZATION. NEW YORK CITY.
CORNELL LOCATIONS: OLIN AP2 N26++. ALSO UNDGR.

* COOK, FRED J.
MAFIA.
GREENWICH, CONN., FAWCETT PUBLICATIONS <C1973>.
256P. ILLUS. (FAWCETT GOLD MEDAL BOOKS 449-02695).
VERIFICATION: NUC(1975). LC NO. 75-41693
DESCRIPTORS: MONOGRAPH. MAFIA. ORGANIZED CRIME FIGURES. MURDER. MAFIA--HISTORY. NEW YORK CITY.
CORNELL LOCATIONS: NONE.

* COOK, FRED J. GLEASON, GENE.
"THE SHAME OF NEW YORK."
IN: 189 NATION 261-321 (OCT 31, 1959).
SEE PART 2: "THE MEN BEHIND THE TIGER" AND PART 9: "RACKETS-AND PAY-OFFS".
DESCRIPTORS: ARTICLE. MURDER, INC. COSTELLO, FRANK. NEW YORK CITY. CORRUPTION OF PUBLIC OFFICIALS.
CORNELL LOCATIONS: OLIN AP2 N26++. ALSO UNDGR.

NEW YORK CITY.
(CONTD.)

* COOK, FRED J.
A TWO-DOLLAR BET MEANS MURDER.
N.Y., DIAL PR., 1961.
248P.
VERIFICATION: NUC('58-'62) VOL.10 P.390. LC NO. 61-7366
DESCRIPTORS: MONOGRAPH. GAMBLING. BOOKMAKING. LAS VEGAS. LAW ENFORCEMENT PROBLEMS. ORGANIZED CRIME FIGURES. NEW YORK CITY. CHICAGO CRIME COMMISSION. GAMBLING--LEGALIZATION.
CORNELL LOCATIONS: NONE.

* DEWEY, THOMAS E.
"THE ABC OF RACKETEERING."
IN: 4 VITAL SPEECHES 21-23 (OCT 15, 1937).
DESCRIPTORS: LECTURE. NEW YORK CITY. LEPKE (LOUIS BUCHALTER). ORGANIZED CRIMINAL ACTIVITIES--CONTROL.
CORNELL LOCATIONS: OLIN PN6121 V83+.

* DEWEY, THOMAS E.
"HOW TO FIGHT THE RACKETEER."
IN: 1 VITAL SPEECHES 731-734 (AUG 12, 1935).
DESCRIPTORS: LECTURE. NEW YORK CITY. EXTORTION. PROTECTION RACKET. LABOR RACKETEERING.
CORNELL LOCATIONS: OLIN PN6121 V83+.

* DEWEY, THOMAS E.
"PAY UP AND SHUT UP: WHAT CAN BE DONE ABOUT THE RACKETEER?"
IN: 3 VITAL SPEECHES 498-501 (JUNE 1, 1937).
DESCRIPTORS: LECTURE. LABOR RACKETEERING. FOOD SERVICE INDUSTRIES. NEW YORK CITY. CITIZEN INVOLVEMENT IN LAW ENFORCEMENT.
CORNELL LOCATIONS: OLIN PN6121 V83+. ALSO UNDGR.

* DEWEY, THOMAS E.
TWENTY AGAINST THE UNDERWORLD, EDITED BY RODNEY CAMPBELL.
<1ST ED.> GARDEN CITY, N.Y., DOUBLEDAY, 1974.
504P. ILLUS.
VERIFICATION: NIC-L. LC NO. 74-3546
DESCRIPTORS: MEMOIRS. NEW YORK CITY. GORDON, WAXIE. TRIAL. LUCIANO, LUCKY. SCHULTZ, DUTCH. HINES, JIMMY. PROSECUTION. ORGANIZED CRIMINAL ACTIVITIES. ORGANIZED CRIME FIGURES. DEWEY, THOMAS E.
CORNELL LOCATIONS: LAW E748 D48 A37.

NEW YORK CITY.
(CONTD.)

* ESKENAZI, GERALD.
"RISE IN ILLEGAL GAMBLING LINKED TO OTB CLIMATE."
IN: NY TIMES, JAN 10, 1974, AT 1.
DESCRIPTORS: ARTICLE. OFF TRACK BETTING--LEGALIZATION. NEW YORK CITY.
CORNELL LOCATIONS: OLIN FILM 288.

* FRASCA, DOM.
KING OF CRIME.
N.Y., CROWN PUBLISHERS <1959>. (ALSO: AVON BOOKS, 1959 UNDER TITLE VITO GENOVESE: KING OF CRIME).
217P. ILLUS.
VERIFICATION: NUC('58-'62) VOL.15 P.394. LC NO. 59-14027
DESCRIPTORS: MONOGRAPH. GENOVESE, VITO. ORGANIZED CRIME FIGURES. MURDER. ILLEGAL BUSINESS ACTIVITIES. NEW YORK CITY. COMMISSION.
CORNELL LOCATIONS: OLIN HV6248 G33 F84.

* FUND FOR THE CITY OF NEW YORK.
LEGAL GAMBLING IN NEW YORK; A DISCUSSION OF NUMBERS AND SPORTS BETTING.
N.Y., C1972.
68, 38, 51P.
BOUND WITH APPENDIX: A STUDY OF THE NUMBERS GAME IN NEW YORK CITY, PREPARED BY OLIVER QUAYLE AND CO., BRONXVILLE, N.Y.
VERIFICATION: NUC(1974) VOL.6 P.278. LC NO. 74-26706
DESCRIPTORS: REPORT. NEW YORK CITY. GAMBLING--LEGALIZATION. STATISTICAL ANALYSIS. NUMBERS. SPORTS BETTING.
CORNELL LOCATIONS: LAW KFX2064 F98, OLIN HV6721 N5 F98+.

* GAGE, NICHOLAS.
"THE MAFIA AT WAR."
IN: 5 NY 30-44 (JULY 10, 1972); 27-36 (JULY 17, 1972).
DESCRIPTORS: ARTICLE. HISTORY. CHICAGO. ORGANIZED CRIME FIGURES. MURDER. NEW YORK CITY.
CORNELL LOCATIONS: OLIN AP2 N5637+. ALSO UNDGR.

* GAGE, NICHOLAS.
"ORGANIZED CRIME IN CITY BLEEDS SLUMS OF MILLIONS. <QUOTING SENATOR JOHN HUGHES>.
IN: NY TIMES, SEPT 27, 1970, AT 1.
DESCRIPTORS: ARTICLE. URBAN POOR. NUMBERS. NEW YORK CITY.
CORNELL LOCATIONS: OLIN FILM 288.

NEW YORK CITY.
(CONTD.)

* GLAZER, NATHAN. MOYNIHAN, DANIEL PATRICK.
BEYOND THE MELTING POT: THE NEGROES, PUERTO RICANS, JEWS, ITALIANS AND IRISH OF NEW YORK CITY.
2D ED. CAMBRIDGE, M.I.T. PR. <1970>. (1ST ED.: 1963).
363P. MAP. (PUBLICATIONS OF THE JOINT CENTER FOR URBAN STUDIES).
SEE "THE ITALIANS", PP. 181-216.
INCLUDES BIBLIOGRAPHICAL REFERENCES.
VERIFICATION: NIC. LC NO. 78-118346
DESCRIPTORS: CHAPTER. ITALIAN-AMERICANS. NEW YORK CITY.
CORNELL LOCATIONS: LAW F128.9 A1 G55 1970, OLIN F128.9 A1 G55 1970.
CORNELL LOCATIONS OF OTHER EDITIONS: OLIN.

* HAMMER, RICHARD.
PLAYBOY'S ILLUSTRATED HISTORY OF ORGANIZED CRIME.
CHICAGO, PLAYBOY PR., 1975.
377P. ILLUS.
"ORIGINALLY APPEARED IN THE MONTHLY ISSUES OF PLAYBOY MAGAZINE, AUG 1973 THROUGH JULY 1974."
VERIFICATION: NIC-L. LC NO. 73-91650
DESCRIPTORS: MONOGRAPH. HISTORY. CHICAGO. PROHIBITION. KEFAUVER COMMITTEE. TEAMSTERS. NEW YORK CITY. MURDER. MURDER, INC. LAS VEGAS. WOMEN. ORGANIZED CRIME FIGURES.
CORNELL LOCATIONS: LAW HV6446 H22.

* HUGHES, RUPERT.
THE STORY OF THOMAS E. DEWEY, ATTORNEY FOR THE PEOPLE.
<N.Y.> GROSSET & DUNLAP, 1944. (ALSO: HOUGHTON, MIFFLIN CO., 1940, UNDER TITLE: ATTORNEY FOR THE PEOPLE, THE STORY OF THOMAS E. DEWEY).
406P.
VERIFICATION: NIC. LC NO. 44-8178
DESCRIPTORS: BIOGRAPHY. GORDON, WAXIE. LUCIANO, LUCKY. NEW YORK CITY. HINES, JIMMY. ILLEGAL BUSINESS ACTIVITIES--CONTROL. PROSECUTOR. TRIAL.
CORNELL LOCATIONS: OLIN E748 D51 H89.

NEW YORK CITY.
(CONTD.)

* KEATING, WILLIAM J. CARTER, RICHARD.
THE MAN WHO ROCKED THE BOAT.
N.Y., HARPER <1956>. (PAPERBACK ED.: 1961).
296P.
BASED ON KEATING'S EXPERIENCES AS AN ASST. DISTRICT ATTORNEY AND AS COUNSEL TO THE N.Y. CITY ANTI-CRIME COMMITTEE.
PAPERBACK ED. PUB. UNDER TITLE: SLAUGHTER ON TENTH AVENUE.
VERIFICATION: NUC('53-'57) VOL.12 P.474. LC NO. 56-6025
DESCRIPTORS: MEMOIRS. PROSECUTOR. NEW YORK CITY. MURDER.
CORNELL LOCATIONS: OLIN HV6795 N5 K25.

* KINGS COUNTY, N.Y. GRAND JURY.
A PRESENTMENT CONCERNING THE ENFORCEMENT BY THE POLICE DEPARTMENT OF THE CITY OF NEW YORK OF THE LAWS AGAINST GAMBLING/BY THE GRAND JURY FOR THE EXTRAORDINARY SPECIAL AND TRIAL TERM, SUPREME COURT, STATE OF NEW YORK, COUNTY OF KINGS.
N.Y., ARNO PR., 1974.
167P. ILLUS. (CRIMINAL JUSTICE IN AMERICA).
REPRINT OF THE 1942 ED. PUB. BY THE APPEAL PRINTING CO., N.Y.
VERIFICATION: NIC-L.
DESCRIPTORS: REPORT. GAMBLING. POLICE CORRUPTION. NEW YORK CITY. GRAND JURIES.
CORNELL LOCATIONS: LAW KFX2064 A73 1974.

* LAIT, JACK. MORTIMER, LEE.
NEW YORK: CONFIDENTIAL.
CHICAGO, ZIFF-DAVIS PUB. CO. <1948>.
316P.
SEE CH. 2: "THE CANYON", PP. 7-15, AND "GUNN MOLL", PP. 195-200, AND CH. 25: "HOODLUMS HIERARCHY", PP. 221-231.
VERIFICATION: NIC. LC NO. 48-7631
DESCRIPTORS: CHAPTER. WOMEN. NEW YORK CITY.
CORNELL LOCATIONS: OLIN F128.5 L18 AND NATHAN F128.5 L18.

* LAVINE, EMMANUEL H.
SECRETS OF THE METROPOLITAN POLICE (CHEESE IT-THE COPS).
GARDEN CITY, N.Y., GARDEN CITY PUB. CO., INC. <1937>.
(1ST PUB.: VANGUARD PR., 1936 UNDER TITLE: CHEESE IT-THE COPS).
307P. <STAR BOOKS>.
VERIFICATION: CBI('33-'37) P.1379. LC NO. 36-1717
DESCRIPTORS: MEMOIRS. SCHULTZ, DUTCH. CORRUPTION OF PUBLIC OFFICIALS. NEW YORK CITY.
CORNELL LOCATIONS: LAW HV8138 L41.

NEW YORK CITY.
(CONTD.)

* LIGHT, IVAN.
NUMBER AND POLICY GAMBLING IN NEW YORK CITY, 1872-1973: GUIDE TO N.Y. TIMES WITH ANNOTATIONS.
MONTICELLO, ILL., 1974.
81P. (COUNCIL OF PLANNING LIBRARIANS. EXCHANGE BIBLIOGRAPHY 659 AND 660).
VERIFICATION: NIC-L.
DESCRIPTORS: BIBLIOGRAPHY. NUMBERS. NEW YORK CITY.
CORNELL LOCATIONS: LAW KFX2093 L72.

* LOGAN, ANDY.
AGAINST THE EVIDENCE: THE BECKER-ROSENTHAL AFFAIR.
N.Y., MCCALL PUB. CO. <1970>.
VERIFICATION: NIC. LC NO. 72-104949
DESCRIPTORS: MONOGRAPH. ROSENTHAL, HERMAN. BECKER, CHARLES. NEW YORK CITY.
CORNELL LOCATIONS: LAW HV6766 84 L83, OLIN HV6766 839 L83. ALSO UNDGR.

* MAAS, PETER.
SERPICO.
N.Y., VIKING PR. <1973>.
314P. ILLUS.
VERIFICATION: NIC. LC NO. 72-79002
DESCRIPTORS: MONOGRAPH. SERPICO, FRANK. POLICE CORRUPTION. NEW YORK CITY.
CORNELL LOCATIONS: OLIN HV7911 S48 M11. ALSO UNDGR.

* MARKEY, MORRIS.
"GANGS."
IN: 141 ATLANTIC 296-305 (MAR 1928).
DESCRIPTORS: ARTICLE. NEW YORK CITY. GANGS.
CORNELL LOCATIONS: OLIN AP2 A88+.

* MARTIN, RAYMOND V.
REVOLT IN THE MAFIA.
<1ST ED.> N.Y., DUELL, SLOAN AND PEARCE <1963>.
275P.
VERIFICATION: NUC('63-'67) VOL.35 P.263. LC NO. 63-16821
DESCRIPTORS: MEMOIRS. LAW ENFORCEMENT OFFICER. NEW YORK CITY.
CORNELL LOCATIONS: OLIN HV6795 N5 M38.

NEW YORK CITY.
(CONTD.)

* MCKAY, CLAUDE.
HARLEM: NEGRO METROPOLIS.
N.Y., E.P. DUTTON & CO., INC. <C1940>.
262P. ILLUS. PHOTOGRAPHS.
SEE "THE BUSINESS OF NUMBERS", PP. 101-116.
1ST ED., SECOND PRINTING.
VERIFICATION: NIC. LC NO. 40-32205
DESCRIPTORS: CHAPTER. NUMBERS. NEW YORK CITY.
CORNELL LOCATIONS: LAW F128.68 H3 M15, OLIN SLAVERY F128.68 H3 M15 1940. ALSO AFR.

* MCLELLAN, HOWARD.
"GANGS, BOSSES, AND JUDGES."
IN: 82(4) REV OF REVS & WW 50-55 (OCT 1930).
DESCRIPTORS: ARTICLE. CORRUPTION OF PUBLIC OFFICIALS. NEW YORK CITY. JUDGES. TAMMANY HALL.
CORNELL LOCATIONS: OLIN AP2 R45+.

* MOLEY, RAYMOND.
"BEHIND THE MENACING RACKET."
IN: NY TIMES MAG, NOV 23, 1930, AT 1-2+.
DESCRIPTORS: ARTICLE. NEW YORK CITY. CHICAGO. SOCIO-ECONOMIC CLIMATE.
CORNELL LOCATIONS: OLIN AN N562++.

* MURTAGH, JOHN M.
"GAMBLING AND POLICE CORRUPTION."
IN: 206(5) ATLANTIC 49-53 (NOV 1960).
DESCRIPTORS: ARTICLE. GAMBLING. POLICE CORRUPTION. NEW YORK CITY.
CORNELL LOCATIONS: OLIN AP2 A88+. ALSO UNDGR.

* NEW YORK (CITY). KNAPP COMMISSION.
THE KNAPP COMMISSION REPORT ON POLICE CORRUPTION.
N.Y., G. BRAZILLER <1973?>.
283P. MAP.
VERIFICATION: NUC(1973) VOL.10 P.182. LC NO. 73-76969
DESCRIPTORS: REPORT. KNAPP COMMISSION. POLICE CORRUPTION. NEW YORK CITY.
CORNELL LOCATIONS: LAW KFX2017.7 A732, OLIN HV8148 N5 A3.

NEW YORK CITY.
(CONTD.)

* NEW YORK (CITY). MAYOR'S CITIZENS COMMITTEE ON OFF-TRACK BETTING.
FINAL REPORT.
<N.Y.> 1959.
47P.
VERIFICATION: NUC('58-'62) VOL.33 P.115. LC NO. NONE.
DESCRIPTORS: REPORT. NEW YORK CITY. OFF TRACK BETTING--LEGALIZATION.
CORNELL LOCATIONS: NONE.

* NEW YORK (CITY). POLICE DEPARTMENT.
THE GAMBLING SITUATION, 1964; A REPORT ON THE STATUS OF ILLEGAL GAMBLING AND GAMBLING ENFORCEMENT IN NEW YORK CITY, TO THE SELECT LEGISLATIVE COMMITTEE ON OFF-TRACK BETTING, FEBR 27, 1964, BY MICHAEL J. MURPHY, POLICE COMMISSIONER.
<N.Y., 1964>.
47P.
VERIFICATION: NUC('63-'67) VOL.39 P.415. LC NO. 66-50612
DESCRIPTORS: REPORT. NEW YORK CITY. GAMBLING--CONTROL. POLICE. BOOKMAKING. NUMBERS.
CORNELL LOCATIONS: NONE.

* NEW YORK (STATE). LEGISLATURE. JOINT COMMITTEE ON GOVERNMENT OPERATIONS.
SPECIAL REPORT ON THE PAROLE OF JOSEPH LANZA.
<ALBANY, 1958?>.
98L.
VERIFICATION: NUC('58-'62) VOL.33 P.166. LC NO. A58-9648
DESCRIPTORS: REPORT. LANZA, JOSEPH. PAROLE. EVIDENCE. NEW YORK CITY. LABOR RACKETEERING. ELECTRONIC SURVEILLANCE.
CORNELL LOCATIONS: LAW KFN6190 A2 1958+, OLIN HV6688 N7 A2++.

NEW YORK CITY.
(CONTD.)

* NEW YORK (STATE). LEGISLATURE. SENATE. COMMITTEE ON THE POLICE DEPARTMENT OF THE CITY OF NEW YORK. (LEXOW COMMITTEE).
REPORT AND PROCEEDINGS OF THE SENATE COMMITTEE APPOINTED TO INVESTIGATE THE POLICE DEPARTMENT OF THE CITY OF NEW YORK.
ALBANY, J.B. LYON, STATE PRINTER, 1895.
5V.
INCLUDES INDEX (N.Y. & ALBANY, WYNKOOP HALLENBECK CRAWFORD CO., 1899. 191P.).
OLIN LACKS INDEX.
VERIFICATION: NIC. LC NO. 10-4854-5
DESCRIPTORS: REPORT. NEW YORK CITY. POLICE CORRUPTION. GOVERNMENTAL INVESTIGATION. LEXOW COMMITTEE.
CORNELL LOCATIONS: LAW KFX2017.7 A76, OLIN ARW32093.

* NEW YORK (STATE). TEMPORARY STATE COMMISSION OF INVESTIGATION.
CORRUPT PRACTICES IN NEW YORK CITY'S DEPARTMENT OF BUILDINGS. <INVESTIGATION CONDUCTED BY THE COMMISSION'S> SPECIAL UNIT.
<N.Y.> 1960.
42L.
VERIFICATION: NUC('63-'67) VOL.39 P.478. LC NO. A61-9273.
DESCRIPTORS: MONOGRAPH. NEW YORK CITY. CORRUPTION OF PUBLIC OFFICIALS. BRIBERY.
CORNELL LOCATIONS: NONE.

* O'CONNOR, JOHN JAMES.
BROADWAY RACKETEERS.
N.Y., H. LIVERIGHT, 1928.
255P.
VERIFICATION: LC('42) VOL.110 P.462. LC NO. 28-27767
DESCRIPTORS: MONOGRAPH. CONFIDENCE SCHEMES. NEW YORK CITY. PROFESSIONAL CRIMINAL.
CORNELL LOCATIONS: NONE.

* OWEN, HARRY COLLINSON.
KING CRIME: AN ENGLISH STUDY OF AMERICA'S GREATEST PROBLEM.
N.Y., H. HOLT AND CO., 1932. "FIRST PRINTING."
(ALSO: LONDON, E. BENN LIMITED <1931>).
275P.
VERIFICATION: NIC-L. LC NO. 32-8030
DESCRIPTORS: MONOGRAPH. NEW YORK CITY. HISTORY. TWEED, BOSS. CHICAGO. GREAT BRITAIN.
CORNELL LOCATIONS: LAW HV6783 O97.

* PANTALEONE, MICHELE.
MAFIA E DROGA.
<TORINO> EINAUDI <1966>.
162P. (SAGGI, 394).
ITALIAN.
VERIFICATION: NIC. LC NO. 67-49471
DESCRIPTORS: MONOGRAPH. MAFIA. DRUGS. CIGARETTE BOOTLEGGING. INTERNATIONAL CRIME CONTROL. NEW YORK CITY. SICILY.
CORNELL LOCATIONS: LAW HV6453 I83 M28, OLIN HV6453 I83 M28.

* PILEGGI, NICHOLAS.
"THE MAFIA: SERVING YOUR COMMUNITY SINCE 1890."
IN: 5 NY 39-51 (JULY 24, 1972).
DESCRIPTORS: ARTICLE. NEW YORK CITY. ORGANIZED CRIME FIGURES. MAPS.
CORNELL LOCATIONS: OLIN AP2 N5637+. ALSO UNDGR.

* REID, ED.
THE SHAME OF NEW YORK.
N.Y., RANDOM HOUSE <1953>.
234P.
VERIFICATION: NIC. LC NO. 53-9710
DESCRIPTORS: MONOGRAPH. NEW YORK CITY. ORGANIZED CRIME FIGURES. ORGANIZED CRIMINAL ACTIVITIES.
CORNELL LOCATIONS: LAW HV6795 N5 R35, OLIN HV6795 N5 R35. ALSO UNDGR.

* ROOT, JONATHAN.
ONE NIGHT IN JULY; THE TRUE STORY OF THE ROSENTHAL-BECKER MURDER CASE.
N.Y., COWARD-MCCANN <1961>.
316P.
LATER PUB. UNDER TITLE: THE LIFE AND BAD TIMES OF CHARLIE BECKER.
INCLUDES BIBLIOGRAPHIES
VERIFICATION: NUC('58-'62) VOL.38 P.504. LC NO. 61-12712
DESCRIPTORS: MONOGRAPH. ROSENTHAL, HERMAN. BECKER, CHARLES. TRIAL. NEW YORK CITY.
CORNELL LOCATIONS: NONE.

NEW YORK CITY.
(CONTD.)

* SANN, PAUL.
KILL THE DUTCHMAN. THE STORY OF DUTCH SCHULTZ.
NEW ROCHELLE, N.Y., ARLINGTON HOUSE <1971>.
347P. ILLUS.
VERIFICATION: NUC('68-'72) VOL.83 P.168. LC NO. 70-134849
DESCRIPTORS: BIOGRAPHY. SCHULTZ, DUTCH. MURDER. ORGANIZED CRIME FIGURES. NEW YORK CITY. MURDER, INC.
CORNELL LOCATIONS: NONE.

* SEIDL, JOHN MICHAEL.
UPON THE HIP--A STUDY OF THE CRIMINAL LOAN SHARK INDUSTRY.
<WASH., LEAA, U.S. DEPT. OF JUSTICE> 1968, C1969.
239P.
BIBLIOGRAPHY PP. 204-239.
VERIFICATION: NUC('68-'72) VOL.85 P.189. LC NO. 74-604674
DESCRIPTORS: THESIS. LOAN SHARKING. ECONOMIC ANALYSIS. NEW YORK CITY. DETROIT. PHILADELPHIA. CLEVELAND. RESEARCH METHOD.
CORNELL LOCATIONS: NONE.

* SILVER, EDWARD S.
"ORGANIZED GAMBLING AND LAW ENFORCEMENT."
IN: 50 J CRIM L, CRIM & PS 397-403 (NOV-DEC 1959).
DESCRIPTORS: ARTICLE. GAMBLING--CONTROL. NEW YORK CITY. POLICE.
CORNELL LOCATIONS: LAW KF10 J743, OLIN HV6001 J86.

* STARR, JOHN.
THE PURVEYOR: THE SHOCKING STORY OF TODAY'S ILLICIT LIQUOR EMPIRE.
<1ST ED.> N.Y., HOLT, RINEHART AND WINSTON, 1961.
273P.
VERIFICATION: NIC. LC NO. 61-6416
DESCRIPTORS: BIOGRAPHY. LIQUOR. NEW YORK CITY.
CORNELL LOCATIONS: OLIN HJ5021 S79.

NEW YORK CITY.
(CONTD.)

* STERN, MICHAEL.
THE WHITE TICKET; COMMERCIALIZED VICE IN THE MACHINE AGE, FROM THE OFFICIAL RECORDS AT THE NEW YORK DISTRICT ATTORNEY'S OFFICE.
N.Y. CITY, NATIONAL LIBRARY PR. <C1936>.
255P.
VERIFICATION: NUC('42) VOL.142 P.433. LC NO. 36-35230
DESCRIPTORS: MONOGRAPH. PROSTITUTION. NEW YORK CITY.
CORNELL LOCATIONS: OLIN HQ146 N7 S83.

* VALENTINE, LEWIS JOSEPH.
NIGHT STICK; THE AUTOBIOGRAPHY OF LEWIS J. VALENTINE.
N.Y., DIAL PR., 1947.
320P.
SEE CH. 8: "THE COMMERCIALIZED GUNMEN", PP. 123-148 AND CH. 11: "THE TOP RUNG", PP. 188-203.
VERIFICATION: NIC. LC NO. 47-30964
DESCRIPTORS: CHAPTER. NEW YORK CITY. MURDER.
CORNELL LOCATIONS: LAW HV7911 V15 A3, OLIN HV7911 V15 A3. ALSO UNDGR AND BPA.

* WARNER, ARTHUR H.
"AMPUTATING THE BLACK HAND."
IN: 22 SURVEY 166-167 (MAY 1, 1909).
DESCRIPTORS: ARTICLE. NEW YORK CITY. BLACK HAND.
CORNELL LOCATIONS: OLIN HV1 S96+.

* WHITE, FRANK MARSHALL.
"THE PASSING OF THE BLACK HAND."
IN: 95 CENTURY 331-337 (JAN 1918).
DESCRIPTORS: ARTICLE. NEW YORK CITY. KIDNAPPING. ITALIAN-AMERICANS. BLACK HAND.
CORNELL LOCATIONS: OLIN AP2 C39.

* WILLARD, JOSIAH FLYNT.
THE WORLD OF GRAFT.
COLLEGE PARK, MD., MCGRATH PUB. CO. <1969, C1901>.
221P.
VERIFICATION: NIC. LC NO. 73-100461
DESCRIPTORS: MONOGRAPH. BRIBERY. NEW YORK CITY. CHICAGO. BOSTON.
CORNELL LOCATIONS: LAW HV6304 W69 1969.
CORNELL LOCATIONS OF OTHER EDITIONS: 1901 ED. IN OLIN HV6304 W69.

NEW YORK CITY.
(CONTD.)

* WILLEMSE, CORNELIUS W. LEMNER, GEORGE J. KOFOED, JACK.
BEHIND THE GREEN LIGHTS.
GARDEN CITY, N.Y., GARDEN CITY PUBLISHING CO., INC. <C1931>. (ALSO: N.Y. AND LONDON, A.A. KNOPF, 1931).
364P.
SEE PT. 3: "THE DETECTIVE VERSUS THE GANGSTER AND THE RACKETEER", PP. 271-364.
VERIFICATION: NIC. LC NO. 33-3593
DESCRIPTORS: MEMOIRS. LAW ENFORCEMENT OFFICER. NEW YORK CITY. WOMEN. CHICAGO. HISTORY.
CORNELL LOCATIONS: OLIN HV7914 W69 A4.

NEW YORK STATE.

* ANONYMOUS.
"LEGALIZED GAMBLING IN NEW YORK?"
IN: 269 ANNALS 35-38 (MAY 1950).
MESSAGES TO N.Y. LEGISLATURE BY MAYOR O'DWYER AND GOVERNOR DEWEY.
DESCRIPTORS: ARTICLE. GAMBLING--LEGALIZATION. NEW YORK STATE. GAMBLING--PROPOSED LEGISLATION.
CORNELL LOCATIONS: LAW KF10 A49, OLIN H1 A49. ALSO UNDGR, ILR, AND MANN.

* ANONYMOUS.
"THE NEW YORK PUBLIC ENEMY ACT."
IN: 35 COLUM L REV 1292-1303 (DEC 1935).
DESCRIPTORS: ARTICLE. NEW YORK STATE. LEGISLATION. CONSTITUTIONAL ISSUES.
CORNELL LOCATIONS: LAW KF10 C66. ALSO ILR.

* BERGER, MEYER.
"LEPKE: THE SHY BOSS OF MURDER, INC. AWAITS DEATH IN THE ELECTRIC CHAIR."
IN: 16 LIFE 86-98 (FEB 28, 1944).
DESCRIPTORS: ARTICLE. MURDER, INC. LEPKE (LOUIS BUCHALTER). NEW YORK STATE.
CORNELL LOCATIONS: OLIN AP2 L72++. ALSO UNDGR.

* CAHN, WILLIAM.
"ORGANIZED CRIME AND SPORTS."
IN: 41(3) HENN LAW 14-17 (JAN-FEB 1973).
DESCRIPTORS: ARTICLE. NEW YORK STATE. GAMBLING--LEGALIZATION. SPORTS BETTING. BOOKMAKING.
CORNELL LOCATIONS: LAW KF200 H51.

NEW YORK STATE.
(CONTD.)

* COOK, FRED J.
"GAMBLING, INC.: TREASURE CHEST OF THE UNDERWORLD."
IN: 191 NATION 257-316 (OCT 22, 1960).
DESCRIPTORS: ARTICLE. GAMBLING. BOOKMAKING. GAMBLING--CONTROL. NEW YORK STATE. CHICAGO.
CORNELL LOCATIONS: OLIN AP2 N26++. ALSO UNDGR.

* COOK, FRED J.
"THE MAFIA: PORTRAIT OF AN EMPIRE IN TROUBLE."
IN: NY TIMES, MAR 29, 1970, SECTION 4 (THE WEEK IN REVIEW), AT 3.
DESCRIPTORS: ARTICLE. ARREST. NEW YORK STATE. NEW JERSEY. LAW ENFORCEMENT. MAFIA.
CORNELL LOCATIONS: OLIN FILM 288.

* DAVIS, J. RICHARD.
"THINGS I COULDN'T TELL TILL NOW."
IN: 104 COLLIER'S 9-10+ (JULY 22, 1939); 20-21+ (JULY 29, 1939); 12-13+ (AUG 5, 1939); 16-17+ (AUG 12, 1939); 12-13+ (AUG 19, 1939); 18-19+ (AUG 26, 1939).
DESCRIPTORS: MEMOIRS. DAVIS, DIXIE. LOTTERIES. ORGANIZED CRIME FIGURES. SCHULTZ, DUTCH. HINES, JIMMY. NEW YORK STATE.
CORNELL LOCATIONS: OLIN AP2 C69++.

* HILL, ALBERT F.
THE NORTH AVENUE IRREGULARS: A SUBURB BATTLES THE MAFIA.
<1ST ED., N.Y.> COWLES <1968>.
248P.
VERIFICATION: NIC-L. LC NO. 68-29849
DESCRIPTORS: MEMOIRS. NEW YORK STATE. NUMBERS. CITIZEN INVOLVEMENT IN LAW ENFORCEMENT. RELIGION.
CORNELL LOCATIONS: LAW HV6795 N4 H64.

* KEFAUVER, ESTES.
CRIME IN AMERICA.
GARDEN CITY, N.Y., DOUBLEDAY, 1951.
333P. ILLUS.
VERIFICATION: NIC-L. LC NO. 51-11582
DESCRIPTORS: MONOGRAPH. KEFAUVER COMMITTEE. MAFIA. CHICAGO. FLORIDA. KANSAS CITY. ST. LOUIS. LOUISIANA. CLEVELAND. DETROIT. PHILADELPHIA. NEVADA. CALIFORNIA. NEW YORK STATE.
CORNELL LOCATIONS: LAW HV6775 K26, OLIN HV6775 K26. ALSO UNDGR AND ILR.

NEW YORK STATE.
(CONTD.)

* LEBRUN, GEORGE PETIT.
IT'S TIME TO TELL: AS TOLD TO EDWARD D. RADIN.
N.Y., MORROW, 1962.
255P.
SEE CH. 8: "MAFIA VENDETTA", PP. 130-143.
VERIFICATION: NIC-L. LC NO. 62-15753
DESCRIPTORS: MEMOIRS. MAFIA. NEW YORK STATE.
CORNELL LOCATIONS: LAW HV6795 N5 L45.

* LEFKOWITZ, LOUIS J.
"NEW YORK: CRIMINAL INFILTRATION OF THE SECURITIES INDUSTRY."
IN: 347 ANNALS 51-57 (MAY 1963).
DESCRIPTORS: ARTICLE. SECURITIES MANIPULATION. NEW YORK STATE. CITIZEN INVOLVEMENT IN LAW ENFORCEMENT.
CORNELL LOCATIONS: LAW KF10 A49, OLIN H1 A49. ALSO UNDGR, ILR, AND MANN.

* MOCKRIDGE, NORTON. PRALL, ROBERT H.
THE BIG FIX.
<1ST ED.> N.Y., HOLT <1954>.
337P.
VERIFICATION: NIC. LC NO. 54-9655
DESCRIPTORS: MONOGRAPH. BOOKMAKING. GROSS, HARRY. NEW YORK STATE. CORRUPTION OF PUBLIC OFFICIALS. POLICE CORRUPTION.
CORNELL LOCATIONS: LAW HV6721 N5 M68, OLIN HV6721 N5 M68.

* MOYNIHAN, DANIEL P.
"THE PRIVATE GOVERNMENT OF CRIME."
IN: 25(1) REPORTER 14-20 (JULY 6, 1961).
DESCRIPTORS: ARTICLE. NEW YORK STATE. ILLEGAL BUSINESS ACTIVITIES--CONTROL. CORRUPTION.
CORNELL LOCATIONS: OLIN JX1901 R42+. ALSO UNDGR.

NEW YORK STATE.
(CONTD.)

* NEW YORK (STATE) GOVERNOR, 1943- (DEWEY).
RECORD OF THE PUBLIC HEARINGS HELD BY GOVERNOR THOMAS E. DEWEY ON THE RECOMMENDATIONS OF THE NEW YORK STATE CRIME COMMISSION FOR REMEDYING CONDITIONS ON THE WATERFRONT OF THE PORT OF N.Y. JUNE 8 AND 9, 1953.
<N.Y., 1953>.
273P.
LAW CATALOGS UNDER NEW YORK (STATE) STATE CRIME COMMISSION.
VERIFICATION: NUC('53-'57) VOL.17 P.210. LC NO. A54-9735
DESCRIPTORS: PUBLIC HEARING. NEW YORK STATE. WATERFRONT. LABOR RACKETEERING.
CORNELL LOCATIONS: LAW B.C. TRIALS. ALSO ILR.

* NEW YORK (STATE). COMMISSION ON GAMBLING.
INCREASED LEGAL GAMBLING IN NEW YORK: A POLICY ANALYSIS, V. 1-3. REPORT BY HUDSON INSTITUTE TO THE NEW YORK STATE GAMBLING COMMISSION.
CROTON-ON-HUDSON, N.Y., HUDSON INSTITUTE, 1973.
3V. IN 1. ILLUS. (HUDSON INSTITUTE. <REPORTS NOS.> HI-1736-RR, HI-1736/2-CC).
VOL. 1: SUMMARY, VOL. 3: CHARTBOOK TO ACCOMPANY REPORT.
VERIFICATION: NUC(JAN-MAR 1975) PART 3 P. 291. LC NO. 75-11626
DESCRIPTORS: REPORT. NEW YORK STATE. GAMBLING--LEGALIZATION. PUBLIC ATTITUDE.
CORNELL LOCATIONS: LAW KFN6146 H88, OLIN HV6721 N5 H88+.

* NEW YORK (STATE). CRIME COMMISSION.
REPORT.
ALBANY, J.B. LYON CO., PRINTERS, 1927-1931.
5V. IN 2.
VERIFICATION: NIC-L. LC NO. 29-27068
DESCRIPTORS: REPORT. NEW YORK STATE. STATE CRIME COMMISSIONS.
CORNELL LOCATIONS: LAW KFN6100 A83.

* NEW YORK (STATE). GOVERNOR'S COMMITTEE OF DISTRICT ATTORNEYS.
REPORT WITH RESPECT TO THE FURTHER UTILIZATION OF STATE POLICE TO COMBAT ORGANIZED CRIME.
<ALBANY? 1958>.
9L.
VERIFICATION: NUC('58-'62) VOL.33 P.156. LC NO. A58-9664
DESCRIPTORS: REPORT. NEW YORK STATE. INTELLIGENCE. POLICE.
CORNELL LOCATIONS: NONE.

NEW YORK STATE.
(CONTD.)

* NEW YORK (STATE). LEGISLATURE. JOINT COMMITTEE ON CRIME, IT'S CAUSES, CONTROL AND EFFECT ON SOCIETY.
THE VOICES OF ORGANIZED CRIME. <SECRETLY RECORDED CONVERSATIONS WHICH TOOK PLACE IN N.Y.S. DURING THE YEARS 1963 TO 1965>--TITLE FROM CONTAINER.
<PHONOTAPE> 1 REEL (7 IN.) 61 MINUTES.
VERIFICATION: NIC-L. LC NO. 68-66777
DESCRIPTORS: TAPE. TRANSCRIPT. NEW YORK STATE. ELECTRONIC SURVEILLANCE.
CORNELL LOCATIONS: LAW KFX2007 A25 1968 REF. OFF.

* NEW YORK (STATE). STATE CRIME COMMISSION.
REPORT TO THE GOVERNOR, THE ATTORNEY GENERAL AND THE LEGISLATURE OF THE STATE OF NEW YORK. NO. 1-5.
ALBANY, 1953 AND 1954.
199P.
VERIFICATION: NUC('53-'57) VOL.17 P.225. LC NO. 53-62267
DESCRIPTORS: REPORT. NEW YORK STATE. STATE CRIME COMMISSIONS. GAMBLING. WATERFRONT.
CORNELL LOCATIONS: LAW KFN 6100 A87, OLIN HV6793 N7 A21 1951. ALSO ILR.

* NEW YORK (STATE). TEMPORARY STATE COMMISSION OF INVESTIGATION.
AN INVESTIGATION OF BINGO IN NEW YORK STATE; A REPORT.
<N.Y.> 1961.
123P. DIAGR.
VERIFICATION: NIC. LC NO. A62-9373
DESCRIPTORS: REPORT. NEW YORK STATE. BINGO. GOVERNMENTAL INVESTIGATION.
CORNELL LOCATIONS: LAW KFN5646 A86, OLIN HV6721 N5 A42.

* NEW YORK (STATE). TEMPORARY STATE COMMISSION OF INVESTIGATION.
AN INVESTIGATION OF THE LOAN-SHARK RACKET; A REPORT.
<N.Y.> 1965.
88P.
VERIFICATION: NUC('63-'67) VOL.39 P.478. LC NO. 66-7004
DESCRIPTORS: REPORT. LOAN SHARKING. DISCIPLINE. NEW YORK STATE. CORRUPTION. LOAN SHARKING--PROPOSED LEGISLATION.
CORNELL LOCATIONS: LAW KFN5261 A88, OLIN HG2067 N5 A3.

NEW YORK STATE.
(CONTD.)

* NEW YORK (STATE). TEMPORARY STATE COMMISSION OF INVESTIGATION.
RACKETEER INFILTRATION INTO LEGITIMATE BUSINESS.
<N.Y.> 1970.
117P.
THIS REPORT IS AN EXTRACT FROM THE TWELFTH ANNUAL REPORT OF THE NEW YORK STATE COMMISSION OF INVESTIGATION (MARCH 1970).
VERIFICATION: NUC('68-'72) VOL.69 P.370. LC NO. 76-633641
DESCRIPTORS: REPORT. INFILTRATION OF LEGITIMATE BUSINESS. NEW YORK STATE. LABOR RACKETEERING. GOVERNMENTAL INVESTIGATION. FOOD SERVICE INDUSTRIES.
CORNELL LOCATIONS: BPA HV6793 N5 A53.

* NEW YORK (STATE). TEMPORARY STATE COMMISSION OF INVESTIGATION.
SYNDICATED GAMBLING IN NEW YORK STATE; A REPORT.
<N.Y.> 1961.
136P. ILLUS., MAPS, DIAGRS.
REFERENCES PP. 132-136.
VERIFICATION: NIC. LC NO. A61-9433
DESCRIPTORS: REPORT. NEW YORK STATE. GAMBLING. BOOKMAKING. GAMBLING--CONTROL.
CORNELL LOCATIONS: LAW KFN6146 A88, OLIN HV6721 N5 A57.

* NEW YORK (STATE). TEMPORARY STATE COMMISSION OF INVESTIGATION.
TRANSCRIPT OF PUBLIC HEARINGS CONCERNING THE CURRENT WIRETAPPING DILEMMA IN N.Y. STATE CREATED BY RECENT FEDERAL COURT DECISIONS (APR 5-6, 1960).
N.Y. <1960>.
171L.
VERIFICATION: NUC('58-'62) VOL.33 P.181. LC NO. A61-9326
DESCRIPTORS: PUBLIC HEARING. NEW YORK STATE. ELECTRONIC SURVEILLANCE.
CORNELL LOCATIONS: OLIN JK1745 W8 N53+.

* OLIVIERI, ANTONIO. FINKELSTEIN, IRWIN.
"REPORT ON 'VICTIMLESS CRIME' IN NEW YORK STATE."
IN: 18 NY L F 77-120 (SUM 1972).
DESCRIPTORS: ARTICLE. NEW YORK STATE. GAMBLING--LEGALIZATION.
CORNELL LOCATIONS: LAW KF10 N58.

W YORK STATE.
ONTD.)

* PALEY, HENRY D. GLENDINNING, JOHN A.
PATTERN FOR NEW YORK? A REPORT ON OFF-TRACK BETTING IN ENGLAND.
<ALBANY? 1963>.
88P. ILLUS. MAP.
VERIFICATION: NUC('63-'67) VOL.41 P.512. LC NO. 65-23658
DESCRIPTORS: MONOGRAPH. OFF TRACK BETTING--LEGALIZATION. OFF TRACK BETTING. GREAT BRITAIN. NEW YORK STATE. ECONOMIC ANALYSIS. SOCIOLOGICAL ANALYSIS.
CORNELL LOCATIONS: NONE.

* REID, ED.
THE ANATOMY OF ORGANIZED CRIME IN AMERICA; THE GRIM REAPERS.
CHICAGO, REGNERY <1969>. (ALSO: BANTAM <1970>).
344P. ILLUS.
VERIFICATION: NIC-L. LC NO. 69-16602
DESCRIPTORS: MONOGRAPH. NEW YORK STATE. BOSTON. DETROIT. FLORIDA. NEW ORLEANS. CALIFORNIA. CHICAGO. LAS VEGAS. CARIBBEAN. BAHAMAS. ORGANIZED CRIME FIGURES.
CORNELL LOCATIONS: LAW HV6789 R35.
CORNELL LOCATIONS OF OTHER EDITIONS: 1970 ED. IN OLIN HV6789 R35 1970.

* SAMUELS, HOWARD J.
"THE OFF-TRACK BETTING EXPERIMENT IN NEW YORK."
IN: 17 HOW L J 731-757 (1973).
DESCRIPTORS: ARTICLE. OFF TRACK BETTING--LEGALIZATION. NEW YORK STATE.
CORNELL LOCATIONS: LAW KF10 H86.

* STEFFENS, LINCOLN.
THE SHAME OF THE CITIES.
N.Y., HILL AND WANG <1957>. (1ST PRINTED BY MCCLURE, PHILLIPS & CO., 1904).
306P.
VERIFICATION: NIC. LC NO. 57-9760
DESCRIPTORS: MONOGRAPH. CORRUPTION. ST. LOUIS. MINNEAPOLIS. PITTSBURGH. PHILADELPHIA. CHICAGO. NEW YORK STATE.
CORNELL LOCATIONS: OLIN JS403 1957 S81. ALSO BPA AND FA.
CORNELL LOCATIONS OF OTHER EDITIONS: UNDGR AND BPA. 1904 ED. IN OLIN JS403 1904 S81.

NEW YORK STATE.
(CONTD.)

* THOMPSON, CRAIG. RAYMOND, ALLEN.
GANG RULE IN NEW YORK; THE STORY OF A LAWLESS ERA.
N.Y., THE DIAL PR., 1940.
406P.
VERIFICATION: NIC. LC NO. 40-27289
DESCRIPTORS: MONOGRAPH. NEW YORK STATE.
PROHIBITION. ROTHSTEIN, ARNOLD.
TAMMANY HALL. SCHULTZ, DUTCH.
HINES, JIMMY. ORGANIZED CRIME FIGURES.
CORNELL LOCATIONS: OLIN HV6795 N5 T46.

* U.S. CONGRESS. HOUSE. COMMITTEE ON THE JUDICIARY.
NEW JERSEY-NEW YORK WATERFRONT COMMISSION COMPACT.
HEARINGS BEFORE SUBCOMMITTEE NO. 3, 83D CONG., 1ST SESS., ON H.R.6286, 6321, 6343, AND S.2383, HELD JULY 22, 1953.
WASH., GPO, 1953.
236P. ("ITS" SERIAL NO.6).
VERIFICATION: NUC('53-'57) VOL.24 P.406. LC NO. 53-63581 REV
DESCRIPTORS: CONGRESSIONAL HEARING. WATERFRONT.
NEW JERSEY. NEW YORK STATE.
CORNELL LOCATIONS: OLIN JK1507 1953 SER.6.

* U.S. CONGRESS. HOUSE. COMMITTEE ON THE JUDICIARY.
NEW JERSEY-NEW YORK WATERFRONT COMMISSION COMPACT.
REPORT, 83D CONG., TO ACCOMPANY S.2383.
JULY 27, 1953.
9P.
H.RPT.83-998.
VERIFICATION: SS.
DESCRIPTORS: CONGRESSIONAL REPORT. NEW YORK STATE.
NEW JERSEY. INTERGOVERNMENTAL
RELATIONS. WATERFRONT--PROPOSED
LEGISLATION.
CORNELL LOCATIONS: OLIN SS11667.

* U.S. CONGRESS. HOUSE. COMMITTEE ON THE JUDICIARY.
SUBCOMMITTEE NO.3.
NEW JERSEY-NEW YORK AIRPORT COMMISSION COMPACT.
HEARINGS, 91ST CONG., 2D SESS.; AND 92D CONG., 1ST AND 2D SESS., ON H.J.RES.375, 404 433, AND 1305, HELD NOV 19, 25, 1970; OCT 14-15, 1971; AND FEB 24, 1972.
WASH., GPO, 1972.
618P. "SERIAL NO.21."
VERIFICATION: NUC('68-'72) VOL.96 P.474. LC NO. 72-601597
DESCRIPTORS: CONGRESSIONAL HEARING. AIRPORTS.
CARGO THEFT. NEW JERSEY. NEW YORK STATE.
CORNELL LOCATIONS: LAW KF27 J8, CLIN JK1507 1972 NO.21.

NEW YORK STATE.
(CONTD.)

* U.S. CONGRESS. SENATE. COMMITTEE ON INTERSTATE AND FOREIGN COMMERCE.
NEW JERSEY-NEW YORK WATERFRONT COMMISSION COMPACT.
REPORT, 83D CONG., TO ACCOMPANY S.2383.
JULY 15, 1953.
6P.
S.RPT.83-583.
VERIFICATION: SS.
DESCRIPTORS: CONGRESSIONAL REPORT. NEW JERSEY. NEW YORK STATE. INTERGOVERNMENTAL RELATIONS. WATERFRONT--PROPOSED LEGISLATION.
CORNELL LOCATIONS: OLIN SS11661.

* U.S. CONGRESS. SENATE. COMMITTEE ON INTERSTATE AND FOREIGN COMMERCE.
WATERFRONT INVESTIGATION: N.Y.-N.J. INTERIM REPORT, 83D CONG., 1ST SESS., PURSUANT TO S.RES.41.
1953.
53P.
S.RPT.83-653.
VERIFICATION: NUC('53-'57) VOL.24 P.479. LC NO. 53-61827
DESCRIPTORS: CONGRESSIONAL REPORT. LABOR RACKETEERING. NEW YORK STATE. NEW JERSEY. WATERFRONT.
CORNELL LOCATIONS: OLIN SS11661.

* U.S. CONGRESS. SENATE. SPECIAL COMMITTEE TO INVESTIGATE ORGANIZED CRIME IN INTERSTATE COMMERCE.
INVESTIGATION OF ORGANIZED CRIME IN INTERSTATE COMMERCE. HEARINGS, 81ST CONG., 2D SESS., AND 82D CONG., 1ST SESS., PURSUANT TO S.202 AND S.129, HELD MAY 26, 1950-AUGUST 7, 1951, INCLUDING INDEX.
WASH., GPO, 1950-1951.
5V.-19PTS. ILLUS.
INDEX 370P.
VERIFICATION: LC('48-'52) VOL.21 P.446. LC NO. 50-61570
DESCRIPTORS: CONGRESSIONAL HEARING. KEFAUVER COMMITTEE. FLORIDA. INTERSTATE AND FOREIGN COMMERCE. INTERSTATE CRIMINAL ACTIVITY. MISSOURI. ILLINOIS. OHIO. KENTUCKY. NEW YORK STATE. NEW JERSEY. LOUISIANA. MICHIGAN. NEVADA. CALIFORNIA. NARCOTICS. MARYLAND. PENNSYLVANIA. WASHINGTON, D.C.
CORNELL LOCATIONS: LAW KF9375 A2 1950, OLIN HV6775 A51 (INCLUDING INDEX).

NEW YORK STATE.
(CONTD.)

* U.S. CONGRESS. SENATE. SPECIAL COMMITTEE TO INVESTIGATE ORGANIZED CRIME IN INTERSTATE COMMERCE. (KEFAUVER COMMITTEE).
THE KEFAUVER COMMITTEE REPORT ON ORGANIZED CRIME.
N.Y., DIDIER <1951>.
206P.
COMPLETE AND UNEXPURGATED EDITION.
VERIFICATION: LC('48-'52) VOL.21 P.446. LC NO. 51-4062
DESCRIPTORS: REPORT. KEFAUVER COMMITTEE. INFILTRATION OF LEGITIMATE BUSINESS. GAMBLING. NARCOTICS. INTERSTATE AND FOREIGN COMMERCE. CONTROL AND PREVENTION--RECOMMENDATIONS. ORGANIZED CRIME (OVERVIEW). FLORIDA. CHICAGO. CLEVELAND. DETROIT. NEW ORLEANS. PHILADELPHIA. LAS VEGAS. MISSOURI. CALIFORNIA. NEW YORK STATE.
CORNELL LOCATIONS: OLIN HV6775 A5 1951.

* U.S. CONGRESS. SENATE. SPECIAL COMMITTEE TO INVESTIGATE ORGANIZED CRIME IN INTERSTATE COMMERCE. (KEFAUVER COMMITTEE).
REPORT <1ST-4TH>.
WASH., GPO, 1950-1951.
18P., 35P., 195P., 103P.
S.RPT.81-2370, 82-141, 82-307, 82-725.
1ST-3D CALLED INTERIM REPORT; 4TH CALLED FINAL REPORT, ALSO WITH DISTINCTIVE TITLE: ORGANIZED CRIME IN INTERSTATE COMMERCE.
VERIFICATION: NIC. LC NO. 50-61300
DESCRIPTORS: CONGRESSIONAL REPORT. KEFAUVER COMMITTEE. FLORIDA. GAMBLING. TELEPHONE AND TELEGRAPH SERVICE. NARCOTICS. INFILTRATION OF LEGITIMATE BUSINESS. KANSAS CITY. ST. LOUIS. PHILADELPHIA. CHICAGO. CLEVELAND. DETROIT. NEW ORLEANS. LAS VEGAS. CALIFORNIA. NEW YORK STATE.
CORNELL LOCATIONS: LAW KF9375 A2 1950A, OLIN SS 11371, 11491, 11491, 11491.

* WATERFRONT COMMISSION OF NEW YORK HARBOR.
REPORT.
<N.Y.> 1953/54-.
DESCRIPTORS: ANNUAL REPORT. NEW YORK STATE. WATERFRONT. NEW JERSEY.
CORNELL LOCATIONS: LAW HD8039 L82 U7 1961/62; 1964/65; 1966/67-, OLIN HD8039 L82 U58+ 1953/54-. ALSO BPA AND ILR.

NEW YORK STATE.
(CONTD.)

* WEISER, JOSEPH J.
REPORT AND RECOMMENDATIONS TO EXTEND LEGALIZED GAMBLING...SUBMITTED.
ALBANY,N.Y. STATE COMMISSION ON GAMBLING, 1973.
46, A1-A31L. ILLUS.
VERIFICATION: NIC. LC NO. 73-622561
DESCRIPTORS: REPORT. NEW YORK STATE. GAMBLING--LEGALIZATION.
CORNELL LOCATIONS: LAW KFN6146 W42, OLIN HV6721 N5 A4+.

NEWARK.

* PENN, STANLEY.
"MAFIA INROADS: BUSINESS SHARES BLAME."
IN: 175 WALL ST J, JAN 27, 1970, AT 18.
DESCRIPTORS: ARTICLE. NEWARK. SMALL BUSINESS.
CORNELL LOCATIONS: OLIN FILM 834. ALSO BPA.

NEWS ITEM-APALACHIN MEETING.

* ANONYMOUS.
"APALACHIN ROUNDUP."
IN: 53 NEWSWK 24 (JUNE 1, 1959).
DESCRIPTORS: NEWS ITEM-APALACHIN MEETING.
CORNELL LOCATIONS: OLIN AP2 N58+. ALSO UNDGR.

NEWS ITEM-ARREST.

* ANONYMOUS.
"FIXING THE MOB."
IN: 245 ECONOMIST 57-58 (OCT 21, 1972).
DESCRIPTORS: NEWS ITEM-NEW YORK CITY. NEWS ITEM-ARREST.
CORNELL LOCATIONS: OLIN HG11 E19++. ALSO UNDGR, BPA, AND ILR.

* ANONYMOUS.
"A NEW TRAP FOR RACKETEERS."
IN: 107(3) LIT DIG 13 (OCT 18, 1930).
DESCRIPTORS: NEWS ITEM-ARREST. NEWS ITEM-CHICAGO.
CORNELL LOCATIONS: OLIN AP2 L763++.

NEWS ITEM-BLACK HAND.

* ANONYMOUS.
"THE BLACK HAND UNDER CONTROL."
IN: 113 OUTLOOK 347-348 (JUNE 14, 1916).
DESCRIPTORS: NEWS ITEM-BLACK HAND.
CORNELL LOCATIONS: OLIN AP2 N556++.

NEWS ITEM-CAMORRA.

* ANONYMOUS.
"THE CAMORRA."
IN: 101 OUTLOOK 603-604 (JULY 20, 1912).
DESCRIPTORS: NEWS ITEM-CAMORRA.
CORNELL LOCATIONS: OLIN AP2 N556++.

* ANONYMOUS.
"THE CAMORRISTS IN CAGES."
IN: 97 OUTLOOK 614 (MAR 25, 1911).
DESCRIPTORS: NEWS ITEM-CAMORRA.
CORNELL LOCATIONS: OLIN AP2 N556++.

* ANONYMOUS.
"TRIAL OF THE CAMORRISTS."
IN: 70 INDEPENDENT 543-544 (MAR 16, 1911); 639-640 (MAR 30, 1911); 755 (APR 13, 1911); 1089-1090 (MAY 25, 1911).
DESCRIPTORS: NEWS ITEM-CAMORRA. NEWS ITEM-ITALY. NEWS ITEM-TRIAL.
CORNELL LOCATIONS: OLIN AP2 I38++.

NEWS ITEM-CARNEVALE, SALVATORE.

* ANONYMOUS.
"ITALY: 'LET THEM KILL ME'."
IN: 61 NEWSWK 44 (MAY 6, 1963).
DESCRIPTORS: NEWS ITEM-CARNEVALE, SALVATORE.
CORNELL LOCATIONS: OLIN AP2 N58+. ALSO UNDGR.

* ANONYMOUS.
"ITALY: A MOTHER'S PAIN."
IN: 55 NEWSWK 41-42 (MAY 2, 1960).
DESCRIPTORS: NEWS ITEM-CARNEVALE, SALVATORE.
CORNELL LOCATIONS: OLIN AP2 N58+. ALSO UNDGR.

NEWS ITEM-CHICAGO.

* ANONYMOUS.
"A NEW TRAP FOR RACKETEERS."
IN: 107(3) LIT DIG 13 (OCT 18, 1930).
DESCRIPTORS: NEWS ITEM-ARREST. NEWS ITEM-CHICAGO.
CORNELL LOCATIONS: OLIN AP2 L763++.

NEWS ITEM-CONTROL AND PREVENTION.

* ANONYMOUS.
"INSURANCE GROUP URGES NEW FEDERAL AGENCY TO FIGHT ORGANIZED CRIME."
IN: 76 NAT UNDERWRITER (PROP. ED) 52 (SEPT 15, 1972).
DESCRIPTORS: NEWS ITEM-CONTROL AND PREVENTION.
CORNELL LOCATIONS: BPA HG8011 N27++.

NEWS ITEM-CORRUPTION OF PUBLIC OFFICIALS.

* ANONYMOUS.
"SENATORS LINK OFFICIALS TO GAMBLING."
IN: NY TIMES, AUG 23, 1961, AT 1, 20.
DESCRIPTORS: NEWS ITEM-GAMBLING. NEWS ITEM-CORRUPTION OF PUBLIC OFFICIALS.
CORNELL LOCATIONS: OLIN FILM 288.

NEWS ITEM-COSTELLO, FRANK.

* DRISCOLL, JOSEPH.
"COSTELLO CALLED BOSS OF MODERN HARLEM MAFIA."
IN: NY HERALD TRIBUNE, DEC 20, 1946, AT 1.
DESCRIPTORS: NEWS ITEM-COSTELLO, FRANK. NEWS ITEM-MAFIA.
CORNELL LOCATIONS: OLIN FILM 181.

NEWS ITEM-ELECTRONIC SURVEILLANCE.

* CLARK, RAMSEY.
"CLARK SAYS RISE IN CRIME IS SMALL."
IN: NY TIMES, MAY 19, 1967, AT 23.
DESCRIPTORS: NEWS ITEM-ELECTRONIC SURVEILLANCE.
CORNELL LOCATIONS: OLIN FILM 288.

NEWS ITEM-ELECTRONIC SURVEILLANCE.
(CONTD.)

* GRUTZNER, CHARLES.
"CITY POLICE EXPERT ON MAFIA RETIRING FROM FORCE."
IN: NY TIMES, JAN 21, 1967 AT 64 COL 1.
DESCRIPTORS: NEWS ITEM-SALERNO, RALPH. NEWS ITEM-ELECTRONIC SURVEILLANCE. NEWS ITEM-LAW ENFORCEMENT OFFICER.
CORNELL LOCATIONS: OLIN FILM 288.

* LANDAUER, JERRY.
"AGENTS' EAVESDROPPING HURTS U.S. CAMPAIGN AGAINST RACKETEERING."
IN: 169 WALL ST J, MAR 6, 1967, AT 1.
DESCRIPTORS: NEWS ITEM-ELECTRONIC SURVEILLANCE.
CORNELL LOCATIONS: OLIN FILM 834. ALSO BPA.

NEWS ITEM-FEDERAL GOVERNMENT.

* ANONYMOUS.
"PRESIDENT HOOVER DECLARES UNTRUE REPORT THAT HE WILL SEEK EXTENSION OF FEDERAL LAWS TO COVER RACKETEERING."
IN: 131 COMMERCIAL & FINANCIAL CHRON 3467-3468 (NOV 29, 1930).
DESCRIPTORS: NEWS ITEM-FEDERAL GOVERNMENT. NEWS ITEM-LAW ENFORCEMENT.
CORNELL LOCATIONS: OLIN HG1 C73++.

NEWS ITEM-GAMBLING.

* ANONYMOUS.
"SENATORS LINK OFFICIALS TO GAMBLING."
IN: NY TIMES, AUG 23, 1961, AT 1, 20.
DESCRIPTORS: NEWS ITEM-GAMBLING. NEWS ITEM-CORRUPTION OF PUBLIC OFFICIALS.
CORNELL LOCATIONS: OLIN FILM 288.

* LOFTUS, JOSEPH A.
"MCCLELLAN SAYS GAMBLERS EVADE 5 BILLION TAX YEARLY.
IN: NY TIMES, AUG 24, 1961 AT 1, 20.
DESCRIPTORS: NEWS ITEM-GAMBLING. NEWS ITEM-TAXATION.
CORNELL LOCATIONS: OLIN FILM 288.

NEWS ITEM-INFILTRATION OF LEGITIMATE BUSINESS.

* ANONYMOUS.
"LEGITIMATE BUSINESS TARGET OF 'THE MOB', WARNS FORMER FBI MAN."
IN: 73 NAT UNDERWRITER (PROP. ED) 55 (DEC 12, 1969).
DESCRIPTORS: NEWS ITEM-INFILTRATION OF LEGITIMATE BUSINESS.
CORNELL LOCATIONS: BPA HG8011 N27++.

NEWS ITEM-ITALY.

* ANONYMOUS.
"TRIAL OF THE CAMORRISTS."
IN: 70 INDEPENDENT 543-544 (MAR 16, 1911); 639-640 (MAR 30, 1911); 755 (APR 13, 1911); 1089-1090 (MAY 25, 1911).
DESCRIPTORS: NEWS ITEM-CAMORRA. NEWS ITEM-ITALY. NEWS ITEM-TRIAL.
CORNELL LOCATIONS: OLIN AP2 I38++.

* MARIO, J. W.
"MAFFIA, CAMORRA AND BRIGANDAGE-ALIAS CRIME."
IN: 52 NATION 314-315 (APR 16, 1891).
DESCRIPTORS: NEWS ITEM-ITALY. NEWS ITEM-SICILY.
CORNELL LOCATIONS: OLIN AP2 N26++.

NEWS ITEM-LAW ENFORCEMENT OFFICER.

* GRUTZNER, CHARLES.
"CITY POLICE EXPERT ON MAFIA RETIRING FROM FORCE."
IN: NY TIMES, JAN 21, 1967 AT 64 COL 1.
DESCRIPTORS: NEWS ITEM-SALERNO, RALPH. NEWS ITEM-ELECTRONIC SURVEILLANCE. NEWS ITEM-LAW ENFORCEMENT OFFICER.
CORNELL LOCATIONS: OLIN FILM 288.

NEWS ITEM-LAW ENFORCEMENT.

* ANONYMOUS.
"PRESIDENT HOOVER DECLARES UNTRUE REPORT THAT HE WILL SEEK EXTENSION OF FEDERAL LAWS TO COVER RACKETEERING."
IN: 131 COMMERCIAL & FINANCIAL CHRON 3467-3468 (NOV 29, 1930).
DESCRIPTORS: NEWS ITEM-FEDERAL GOVERNMENT. NEWS ITEM-LAW ENFORCEMENT.
CORNELL LOCATIONS: OLIN HG1 C73++.

NEWS ITEM-MAFIA.

* ANONYMOUS.
"ITALY: GUILTY FRIARS."
IN: 62 NEWSWK 46 (JULY 15, 1963).
DESCRIPTORS: NEWS ITEM-SICILY. NEWS ITEM-MAFIA.
CORNELL LOCATIONS: OLIN AP2 N58+. ALSO UNDGR.

* DRISCOLL, JOSEPH.
"COSTELLO CALLED BOSS OF MODERN HARLEM MAFIA."
IN: NY HERALD TRIBUNE, DEC 20, 1946, AT 1.
DESCRIPTORS: NEWS ITEM-COSTELLO, FRANK. NEWS ITEM-MAFIA.
CORNELL LOCATIONS: OLIN FILM 181.

* GRUTZNER, CHARLES.
"POLICE IN SICILY SAY U.S. MAFIA ATTENDED 1957 PARLEY."
IN: NY TIMES, JAN 2, 1968, AT 2..
DESCRIPTORS: NEWS ITEM-SICILY. NEWS ITEM-MAFIA.
CORNELL LOCATIONS: OLIN FILM 288.

* NICHOLS, MAYNARD.
"THE MAFFIA ACTIVE AGAIN."
IN: NY TIMES MAG, NOV 19, 1944, AT 50.
DESCRIPTORS: NEWS ITEM-MAFIA. NEWS ITEM-SICILY.
CORNELL LOCATIONS: OLIN AN N562++.

NEWS ITEM-NEW ORLEANS INCIDENT.

* ANONYMOUS.
"THE ITALIAN TROUBLE."
IN: 52 NATION 294 (APR 9, 1891).
DESCRIPTORS: NEWS ITEM-NEW ORLEANS INCIDENT.
CORNELL LOCATIONS: OLIN AP2 N26++.

* ANONYMOUS.
"THE MAFIA ONCE MORE."
IN: 52 NATION 337-340 (APR 23, 1891).
DESCRIPTORS: NEWS ITEM-NEW ORLEANS INCIDENT.
CORNELL LOCATIONS: OLIN AP2 N26++.

* ANONYMOUS.
"THE MAFIA."
IN: 52 NATION 296 (APR 9, 1891).
DESCRIPTORS: NEWS ITEM-NEW ORLEANS INCIDENT.
CORNELL LOCATIONS: OLIN AP2 N26++.

NEWS ITEM-NEW ORLEANS INCIDENT.
(CONTD.)

* ANONYMOUS.
"THE NEW ORLEANS MASSACRE."
IN: 52 NATION 229, 232 (MAR 19, 1891).
DESCRIPTORS: NEWS ITEM-NEW ORLEANS INCIDENT.
CORNELL LOCATIONS: OLIN AP2 N26++.

* ANONYMOUS.
"THE PROPER SIEVE FOR IMMIGRANTS."
IN: 52 NATION 312 (APR 16, 1891).
DESCRIPTORS: NEWS ITEM-NEW ORLEANS INCIDENT.
CORNELL LOCATIONS: OLIN AP2 N26++.

NEWS ITEM-NEW YORK CITY.

* ANONYMOUS.
"FIXING THE MOB."
IN: 245 ECONOMIST 57-58 (OCT 21, 1972).
DESCRIPTORS: NEWS ITEM-NEW YORK CITY. NEWS ITEM-ARREST.
CORNELL LOCATIONS: OLIN HG11 E19++. ALSO UNDGR, BPA, AND ILR.

NEWS ITEM-PROHIBITION.

* ANONYMOUS.
"STATES AND THE RACKETEERS."
IN: 60(2) WORLD'S WORK 18 (FEB 1931).
DESCRIPTORS: NEWS ITEM-PROHIBITION.
CORNELL LOCATIONS: OLIN AP2 W927+.

NEWS ITEM-PROTECTION RACKET.

* ANONYMOUS.
"LADY DICTATOR FOR BROOKLYN LAUNDRY OWNERS."
IN: 155 OUTLOOK 98 (MAY 21, 1930).
DESCRIPTORS: NEWS ITEM-PROTECTION RACKET.
CORNELL LOCATIONS: OLIN AP2 N556++.

NEWS ITEM-SALERNO, RALPH.

* GRUTZNER, CHARLES.
"CITY POLICE EXPERT ON MAFIA RETIRING FROM FORCE."
IN: NY TIMES, JAN 21, 1967 AT 64 COL 1.
DESCRIPTORS: NEWS ITEM-SALERNO, RALPH. NEWS ITEM-ELECTRONIC SURVEILLANCE. NEWS ITEM-LAW ENFORCEMENT OFFICER.
CORNELL LOCATIONS: OLIN FILM 288.

NEWS ITEM-SECURITIES MANIPULATION.

* COLE, ROBERT J.
"HOW CRIME IS INFILTRATING WALL STREET."
IN: NY TIMES, NOV 30, 1969, SECTION 3 (BUSINESS AND FINANCE), AT 1.
DESCRIPTORS: NEWS ITEM-SECURITIES MANIPULATION.
CORNELL LOCATIONS: OLIN FILM 288.

NEWS ITEM-SICILY.

* ANONYMOUS.
"ITALY: GUILTY FRIARS."
IN: 62 NEWSWK 46 (JULY 15, 1963).
DESCRIPTORS: NEWS ITEM-SICILY. NEWS ITEM-MAFIA.
CORNELL LOCATIONS: OLIN AP2 N58+. ALSO UNDGR.

* ANONYMOUS.
"ITALY: THE SICILIAN CANARY."
IN: 62 NEWSWK 53 (OCT 14, 1963).
DESCRIPTORS: NEWS ITEM-SICILY. NEWS ITEM-WITNESSES.
CORNELL LOCATIONS: OLIN AP2 N58+. ALSO UNDGR.

* GRUTZNER, CHARLES.
"POLICE IN SICILY SAY U.S. MAFIA ATTENDED 1957 PARLEY."
IN: NY TIMES, JAN 2, 1968, AT 2..
DESCRIPTORS: NEWS ITEM-SICILY. NEWS ITEM-MAFIA.
CORNELL LOCATIONS: OLIN FILM 288.

* MARIO, J. W.
"MAFFIA, CAMORRA AND BRIGANDAGE-ALIAS CRIME."
IN: 52 NATION 314-315 (APR 16, 1891).
DESCRIPTORS: NEWS ITEM-ITALY. NEWS ITEM-SICILY.
CORNELL LOCATIONS: OLIN AP2 N26++.

NEWS ITEM-SICILY.
(CONTD.)

* NICHOLS, MAYNARD.
"THE MAFFIA ACTIVE AGAIN."
IN: NY TIMES MAG, NOV 19, 1944, AT 50.
DESCRIPTORS: NEWS ITEM-MAFIA. NEWS ITEM-SICILY.
CORNELL LOCATIONS: OLIN AN N562++.

NEWS ITEM-SOCIAL IMPACT.

* CROMIE, ROBERT.
"MOB SIPHONS BILLIONS OUT OF ECONOMY."
IN: CHI DAILY TRIBUNE, JUNE 3, 1969, AT 18.
DESCRIPTORS: NEWS ITEM-SOCIAL IMPACT.
CORNELL LOCATIONS: OLIN FILM 266.

NEWS ITEM-TAXATION.

* LOFTUS, JOSEPH A.
"MCCLELLAN SAYS GAMBLERS EVADE 5 BILLION TAX YEARLY.
IN: NY TIMES, AUG 24, 1961 AT 1, 20.
DESCRIPTORS: NEWS ITEM-GAMBLING. NEWS ITEM-TAXATION.
CORNELL LOCATIONS: OLIN FILM 288.

NEWS ITEM-TRIAL.

* ANONYMOUS.
"TRIAL OF THE CAMORRISTS."
IN: 70 INDEPENDENT 543-544 (MAR 16, 1911); 639-640 (MAR 30, 1911); 755 (APR 13, 1911); 1089-1090 (MAY 25, 1911).
DESCRIPTORS: NEWS ITEM-CAMORRA. NEWS ITEM-ITALY. NEWS ITEM-TRIAL.
CORNELL LOCATIONS: OLIN AP2 I38+.

NEWS ITEM-VALACHI, JOSEPH.

* ANONYMOUS.
"CRIME: KISS OF DEATH."
IN: 62 NEWSWK 34, 39 (OCT 7, 1963).
DESCRIPTORS: NEWS ITEM-VALACHI, JOSEPH.
CORNELL LOCATIONS: OLIN AP2 N58+. ALSO UNDGR.

NEWS ITEM-SICILY.
(CONTD.)

* NICHOLS, MAYNARD.
"THE MAFFIA ACTIVE AGAIN."
IN: NY TIMES MAG, NOV 19, 1944, AT 50.
DESCRIPTORS: NEWS ITEM-MAFIA. NEWS ITEM-SICILY.
CORNELL LOCATIONS: OLIN AN N562++.

NEWS ITEM-SOCIAL IMPACT.

* CROMIE, ROBERT.
"MOB SIPHONS BILLIONS OUT OF ECONOMY."
IN: CHI DAILY TRIBUNE, JUNE 3, 1969, AT 18.
DESCRIPTORS: NEWS ITEM-SOCIAL IMPACT.
CORNELL LOCATIONS: OLIN FILM 266.

NEWS ITEM-TAXATION.

* LOFTUS, JOSEPH A.
"MCCLELLAN SAYS GAMBLERS EVADE 5 BILLION TAX YEARLY.
IN: NY TIMES, AUG 24, 1961 AT 1, 20.
DESCRIPTORS: NEWS ITEM-GAMBLING. NEWS ITEM-TAXATION.
CORNELL LOCATIONS: OLIN FILM 288.

NEWS ITEM-TRIAL.

* ANONYMOUS.
"TRIAL OF THE CAMORRISTS."
IN: 70 INDEPENDENT 543-544 (MAR 16, 1911); 639-640 (MAR 30, 1911); 755 (APR 13, 1911); 1089-1090 (MAY 25, 1911).
DESCRIPTORS: NEWS ITEM-CAMORRA. NEWS ITEM-ITALY. NEWS ITEM-TRIAL.
CORNELL LOCATIONS: OLIN AP2 I38++.

NEWS ITEM-VALACHI, JOSEPH.

* ANONYMOUS.
"CRIME: KISS OF DEATH."
IN: 62 NEWSWK 34, 39 (OCT 7, 1963).
DESCRIPTORS: NEWS ITEM-VALACHI, JOSEPH.
CORNELL LOCATIONS: OLIN AP2 N58+. ALSO UNDGR.

NEWS ITEM-WITNESSES.

* ANONYMOUS.
"COURT SCOFFS AT PLEA THAT MAFIA MIGHT KILL WITNESSES AT INQUIRY."
IN: NY TIMES, DEC 16, 1969, AT 50.
DESCRIPTORS: NEWS ITEM-WITNESSES.
CORNELL LOCATIONS: OLIN FILM 288.

* ANONYMOUS.
"ITALY: THE SICILIAN CANARY."
IN: 62 NEWSWK 53 (OCT 14, 1963).
DESCRIPTORS: NEWS ITEM-SICILY. NEWS ITEM-WITNESSES.
CORNELL LOCATIONS: OLIN AP2 N58+. ALSO UNDGR.

NEWS ITE7-LABOR RACKETEERING--CONTROL.

* ANONYMOUS.
"OUR RACKETEERS' REIGN OF TERROR."
IN: 104(2) LIT DIG 12 (JAN 11, 1930).
DESCRIPTORS: NEWS ITE7-LABOR RACKETEERING--CONTROL.
CORNELL LOCATIONS: OLIN AP2 L763++.

NEWS MEDIA.

* ANONYMOUS.
"NEWSPAPER CRIMINALS IN CHICAGO. BY A VETERAN JOURNALIST."
IN: 131 NATION 88-89 (JULY 23, 1930).
DESCRIPTORS: ARTICLE. NEWS MEDIA.
CORNELL LOCATIONS: OLIN AP2 N26++. ALSO UNDGR.

* BENT, SILAS.
"NEWSPAPERMEN-PARTNERS IN CRIME?"
IN: 88 SCRIB MAG 520-526 (NOV 1930).
DESCRIPTORS: ARTICLE. NEWS MEDIA. CHICAGO. MURDER.
CORNELL LOCATIONS: OLIN AP2 S43.

* CHALMERS, DAVID MARK.
THE SOCIAL AND POLITICAL IDEAS OF THE MUCKRAKERS.
<1ST ED.> N.Y., CITADEL PR. <1964>.
127P.
"REFERENCES" PP. 117-127.
VERIFICATION: NIC. LC NO. 64-15960
DESCRIPTORS: MONOGRAPH. NEWS MEDIA.
CORNELL LOCATIONS: OLIN E743 C43. ALSO UNDGR AND ILR.

NEWS MEDIA.
(CONTD.)

* GAGE, NICHOLAS.
THE MAFIA IS NOT AN EQUAL OPPORTUNITY EMPLOYER.
<1ST ED.> N.Y., MCGRAW-HILL <1971>.
179P.
FOREWORD BY ROBERT M. MORGENTHAU.
VERIFICATION: NUC('68-'72) VOL.32 P.200. LC NO. 74-172653
DESCRIPTORS: MONOGRAPH. NEWS MEDIA. ORGANIZED CRIME (OVERVIEW). MAFIA. ETHNIC GROUPS. LANSKY, MEYER. COLOMBO, JOSEPH. SINATRA, FRANK. WOMEN. URBAN POOR. NARCOTICS. CONSUMER ECONOMICS. GREAT BRITAIN.
CORNELL LOCATIONS: OLIN HV6446 G13. ALSO UNDGR.

* MARTIN, JOHN BARTLOW.
BUTCHER'S DOZEN, AND OTHER MURDERS.
<1ST ED.> N.Y., HARPER <1950>.
275P.
SEE CH. 2, 5, AND 8.
VERIFICATION: LC('48-'52) VOL.13 P.506. LC NO. 50-9716
DESCRIPTORS: MONOGRAPH. MURDER. CHICAGO. GANGS. NEWS MEDIA.
CORNELL LOCATIONS: NONE.

* MONDELLO, SALVATORE. IORIZZO, LUCIANO J.
"CRIME, THE ITALIAN IMMIGRANTS, AND THE PRESS, 1880-1920."
IN: AMERICAN ITALIAN HISTORICAL SOCIETY. AN INQUIRY INTO ORGANIZED CRIME.
PP. 58-68.
DESCRIPTORS: ARTICLE. IMMIGRANTS. ITALIAN-AMERICANS. NEWS MEDIA.
CORNELL LOCATIONS: NONE.

* MOONEY, MARTIN.
CRIME, INCORPORATED.
1ST ED., N.Y., WHITTLESEY HOUSE <C1935>.
280P.
VERIFICATION: LC('42) VOL.102 P.433. LC NO. 35-27415
DESCRIPTORS: MONOGRAPH. ILLEGAL BUSINESS ACTIVITIES. NEWS MEDIA. GAMBLING.
CORNELL LOCATIONS: OLIN HV6783 M81.

NIXON, RICHARD.

* GERTH, JEFF.
"NIXON AND THE MAFIA."
IN: 1 SUNDANCE 30-42+ (NOV-DEC 1972).
DESCRIPTORS: ARTICLE. NIXON, RICHARD. CORRUPTION OF PUBLIC OFFICIALS. FLORIDA.
CORNELL LOCATIONS: UNDGR CIRCULATION DESK.

NORTH CAROLINA.

* NORTH CAROLINA. GOVERNOR'S COMMITTEE ON LAW AND ORDER.
NORTH CAROLINA'S SYSTEM OF CRIME PREVENTION AND CRIMINAL JUSTICE.
<RALEIGH, 1974>.
3V. ILLUS.
V.1. THE EXISTING SYSTEM, 1973-1974; V.2. CRIMINAL JUSTICE PLAN, 1973; V.3. PROGRESS REPORT, 1973.
VERIFICATION: NIC-L. LC NO. 74-621922
DESCRIPTORS: REPORT. NORTH CAROLINA. STATE CONTROL AND PREVENTION PROGRAMS.
CORNELL LOCATIONS: LAW HV7283 A6 1974.

NUMBERS.

* DRZAZGA, JOHN.
"GAMBLING AND THE LAW--POLICY."
IN: 44 J CRIM L, CRIM & PS 665-670 (JAN-FEB 1954).
DESCRIPTORS: ARTICLE. NUMBERS.
CORNELL LOCATIONS: LAW KF10 J743, OLIN HV6001 J86.

* FUND FOR THE CITY OF NEW YORK.
LEGAL GAMBLING IN NEW YORK; A DISCUSSION OF NUMBERS AND SPORTS BETTING.
N.Y., C1972.
68, 38, 51P.
BOUND WITH APPENDIX: A STUDY OF THE NUMBERS GAME IN NEW YORK CITY, PREPARED BY OLIVER QUAYLE AND CO., BRONXVILLE, N.Y.
VERIFICATION: NUC(1974) VOL.6 P.278. LC NO. 74-26706
DESCRIPTORS: REPORT. NEW YORK CITY. GAMBLING--LEGALIZATION. STATISTICAL ANALYSIS. NUMBERS. SPORTS BETTING.
CORNELL LOCATIONS: LAW KFX2064 F98, OLIN HV6721 N5 F98+.

NUMBERS.
(CONTD.)

* GAGE, NICHOLAS.
"ORGANIZED CRIME IN CITY BLEEDS SLUMS OF MILLIONS.
<QUOTING SENATOR JOHN HUGHES>.
IN: NY TIMES, SEPT 27, 1970, AT 1.
DESCRIPTORS: ARTICLE. URBAN POOR. NUMBERS. NEW YORK CITY.
CORNELL LOCATIONS: OLIN FILM 288.

* HILL, ALBERT F.
THE NORTH AVENUE IRREGULARS: A SUBURB BATTLES THE MAFIA.
<1ST ED., N.Y.> COWLES <1968>.
248P.
VERIFICATION: NIC-L. LC NO. 68-29849
DESCRIPTORS: MEMOIRS. NEW YORK STATE. NUMBERS. CITIZEN INVOLVEMENT IN LAW ENFORCEMENT. RELIGION.
CORNELL LOCATIONS: LAW HV6795 N4 H64.

* KAPLAN, LAWRENCE J. MAHER, J.
"THE ECONOMICS OF THE NUMBERS GAME."
IN: 29 AM J ECON & SOC 391-408 (OCT 1970).
BIBLIOGRAPHY PP.407-408.
DESCRIPTORS: ARTICLE. NUMBERS. ECONOMIC ANALYSIS.
CORNELL LOCATIONS: OLIN H1 A51. ALSO UNDGR, BPA, AND ILR.

* LIGHT, IVAN.
NUMBER AND POLICY GAMBLING IN NEW YORK CITY, 1872-1973: GUIDE TO N.Y. TIMES WITH ANNOTATIONS.
MONTICELLO, ILL., 1974.
81P. (COUNCIL OF PLANNING LIBRARIANS. EXCHANGE BIBLIOGRAPHY 659 AND 660).
VERIFICATION: NIC-L.
DESCRIPTORS: BIBLIOGRAPHY. NUMBERS. NEW YORK CITY.
CORNELL LOCATIONS: LAW KFX2093 L72.

* MCCALL, GEORGE J.
"SYMBIOSIS: THE CASE OF HOODOO AND THE NUMBERS RACKET."
IN: 10 SOC PROB 361-371 (SPR 1963).
DESCRIPTORS: ARTICLE. NUMBERS. RELIGION.
CORNELL LOCATIONS: OLIN HN51 S67. ALSO BPA AND ILR.

NUMBERS.
(CONTD.)

* MCKAY, CLAUDE.
HARLEM: NEGRO METROPOLIS.
N.Y., E.P. DUTTON & CO., INC. <C1940>.
262P. ILLUS. PHOTOGRAPHS.
SEE "THE BUSINESS OF NUMBERS", PP. 101-116.
1ST ED., SECOND PRINTING.
VERIFICATION: NIC. LC NO. 40-32205
DESCRIPTORS: CHAPTER. NUMBERS. NEW YORK CITY.
CORNELL LOCATIONS: LAW F128.68 H3 M15, OLIN SLAVERY F128.68 H3 M15 1940. ALSO AFR.

* NEW YORK (CITY). POLICE DEPARTMENT.
THE GAMBLING SITUATION, 1964; A REPORT ON THE STATUS OF ILLEGAL GAMBLING AND GAMBLING ENFORCEMENT IN NEW YORK CITY, TO THE SELECT LEGISLATIVE COMMITTEE ON OFF-TRACK BETTING, FEBR 27, 1964, BY MICHAEL J. MURPHY, POLICE COMMISSIONER.
<N.Y., 1964>.
47P.
VERIFICATION: NUC('63-'67) VOL.39 P.415. LC NO. 66-50612
DESCRIPTORS: REPORT. NEW YORK CITY. GAMBLING--CONTROL. POLICE. BOOKMAKING. NUMBERS.
CORNELL LOCATIONS: NONE.

* NEW YORK (STATE). TEMPORARY STATE COMMISSION OF INVESTIGATION.
AN INVESTIGATION OF LAW ENFORCEMENT IN BUFFALO; A REPORT.
<N.Y.?> 1961.
226P. MAPS. DIAGR.
INCLUDES BIBLIOGRAPHICAL REFERENCES PP. 8-9.
VERIFICATION: NUC('58-'62) VOL.33 P.180. LC NO. A61-9408
DESCRIPTORS: REPORT. BUFFALO. NUMBERS. PROSTITUTION. BOOKMAKING. LAW ENFORCEMENT. LAW ENFORCEMENT--RECOMMENDATIONS. GOVERNMENTAL INVESTIGATION.
CORNELL LOCATIONS: OLIN HV7583 B9 E3 1961.

NUMBERS--CONTROL.

* EDWARDS, GEORGE.
"DETROIT: A LESSON IN LAW ENFORCEMENT."
IN: 347 ANNALS 67-73 (MAY 1963).
DESCRIPTORS: ARTICLE. DETROIT. POLICE RAIDS. NUMBERS--CONTROL.
CORNELL LOCATIONS: LAW KF10 A49, OLIN H1 A49. ALSO UNDGR, ILR, AND MANN.

NUMBERS--LEGALIZATION.

* WASHINGTON LAWYERS' COMMITTEE FOR CIVIL RIGHTS UNDER LAW.
LEGALIZED NUMBERS IN WASHINGTON: IMPLICATIONS WITH RESPECT TO LAW ENFORCEMENT, CIVIL RIGHTS, AND CONTROL BY THE COMMUNITY; A STAFF REPORT. CARL R. FOGELBERG, PROJECT DIRECTOR.
<WASH.> 1973.
1V. (VARIOUS PAGINGS) ILLUS.
VERIFICATION: NIC-L. LC NO. 73-175484
DESCRIPTORS: REPORT. NUMBERS--LEGALIZATION.
POLICE. WASHINGTON, D.C.
CORNELL LOCATIONS: LAW KFD1771 G2 W31.

OFF TRACK BETTING.

* KELL, JEFFREY J. NELSON, JOHN P. ANDERSON, MEG W.
OFF-TRACK BETTING: KENTUCKY.
FRANKFORT, KY., LEGISLATIVE RESEARCH COMMISSION, 1973.
1V. (VARIOUS PAGINGS) ILLUS. (KENTUCKY. LEGISLATIVE RESEARCH COMMISSION. RESEARCH REPORT NO. 109).
SEE "INTERVIEW REPORT, JAMES H. JEFFRIES", B32-B36 AND "ORGANIZED ILLEGAL GAMBLING IN KENTUCKY", PP. G50-G52.
VERIFICATION: NIC. LC NO. 74-621169
DESCRIPTORS: REPORT. KENTUCKY. OFF TRACK BETTING.
PUBLIC ATTITUDE.
CORNELL LOCATIONS: LAW KFK1771 G2 K29. ALSO BPA.

* PALEY, HENRY D. GLENDINNING, JOHN A.
PATTERN FOR NEW YORK? A REPORT ON OFF-TRACK BETTING IN ENGLAND.
<ALBANY? 1963>.
88P. ILLUS. MAP.
VERIFICATION: NUC('63-'67) VOL.41 P.512. LC NO. 65-23658
DESCRIPTORS: MONOGRAPH. OFF TRACK BETTING--LEGALIZATION. OFF TRACK BETTING. GREAT BRITAIN. NEW YORK STATE. ECONOMIC ANALYSIS. SOCIOLOGICAL ANALYSIS.
CORNELL LOCATIONS: NONE.

* SAMUELS, HOWARD J.
"LEGALIZATION OF GAMBLING ON SPORTS EVENTS."
IN: 18 NY L F 879-914 (SPR 1973).
DESCRIPTORS: ARTICLE. SPORTS BETTING--LEGALIZATION. OFF TRACK BETTING.
CORNELL LOCATIONS: LAW KF10 N58.

OFF TRACK BETTING--LEGALIZATION.

* COOK, FRED J.
"BIG GAMBLE IN GAMBLING: NEW YORK'S OFF-TRACK BETTING IN NEW YORK CITY."
IN: 211 NATION 9-13 (JULY 6, 1970).
DESCRIPTORS: ARTICLE. OFF TRACK BETTING--LEGALIZATION. NEW YORK CITY.
CORNELL LOCATIONS: OLIN AP2 N26++. ALSO UNDGR.

* ESKENAZI, GERALD.
"RISE IN ILLEGAL GAMBLING LINKED TO OTB CLIMATE."
IN: NY TIMES, JAN 10, 1974, AT 1.
DESCRIPTORS: ARTICLE. OFF TRACK BETTING--LEGALIZATION. NEW YORK CITY.
CORNELL LOCATIONS: OLIN FILM 288.

* KAPLAN, LAWRENCE JAY. LOUGHREY, LEO C.
INS AND OUTS OF ON-TRACK AND OFF-TRACK BETTING.
JAMAICA, N.Y., GOULD PUBLICATIONS <C1970>.
136P.
BIBLIOGRAPHY PP. 127-130.
VERIFICATION: NIC-L. LC NO. 79-20854
DESCRIPTORS: MONOGRAPH. OFF TRACK BETTING--LEGALIZATION. GAMBLING.
CORNELL LOCATIONS: LAW KFN5645 K17.

* KENISON, ROBERT S.
"OFF-TRACK BETTING: A LEGAL INQUIRY INTO QUASI-SOCIALIZED GAMBLING."
IN: 6 NHB J 5-41 (OCT 1963).
DESCRIPTORS: ARTICLE. OFF TRACK BETTING--LEGALIZATION.
CORNELL LOCATIONS: LAW KF10 N53.

* NEW YORK (CITY). MAYOR'S CITIZENS COMMITTEE ON OFF-TRACK BETTING.
FINAL REPORT.
<N.Y.> 1959.
47P.
VERIFICATION: NUC('58-'62) VOL.33 P.115. LC NO. NONE.
DESCRIPTORS: REPORT. NEW YORK CITY. OFF TRACK BETTING--LEGALIZATION.
CORNELL LOCATIONS: NONE.

OFF TRACK BETTING--LEGALIZATION.
(CONTD.)

* PALEY, HENRY D. GLENDINNING, JOHN A.
PATTERN FOR NEW YORK? A REPORT ON OFF-TRACK BETTING IN ENGLAND.
<ALBANY? 1963>.
88P. ILLUS. MAP.
VERIFICATION: NUC('63-'67) VOL.41 P.512. LC NO. 65-23658
DESCRIPTORS: MONOGRAPH. OFF TRACK BETTING--LEGALIZATION. OFF TRACK BETTING. GREAT BRITAIN. NEW YORK STATE. ECONOMIC ANALYSIS. SOCIOLOGICAL ANALYSIS.
CORNELL LOCATIONS: NONE.

* SAMUELS, HOWARD J.
"THE OFF-TRACK BETTING EXPERIMENT IN NEW YORK."
IN: 17 HOW L J 731-757 (1973).
DESCRIPTORS: ARTICLE. OFF TRACK BETTING--LEGALIZATION. NEW YORK STATE.
CORNELL LOCATIONS: LAW KF10 H86.

OHIO.

* OHIO. CRIME COMMISSION.
INTERIM REPORT OF THE OHIO CRIME COMMISSION TO THE GOVERNOR OF OHIO.
<COLUMBUS> 1968.
50L.
VERIFICATION: NIC-L. LC NO. 76-625905
DESCRIPTORS: REPORT. OHIO. STATE CRIME COMMISSIONS.
CORNELL LOCATIONS: LAW HV7285 A52.

* SONDERN, FREDERIC, JR.
"A CITY BEATS THE RACKETS."
IN: 39 NAT MUN REV 433-438 (OCT 1950).
DESCRIPTORS: ARTICLE. LAW ENFORCEMENT. MAFIA--CONTROL. OHIO.
CORNELL LOCATIONS: OLIN JS39 N27+. ALSO BPA.

OHIO.
(CONTD.)

* U.S. CONGRESS. SENATE. SPECIAL COMMITTEE TO INVESTIGATE ORGANIZED CRIME IN INTERSTATE COMMERCE.
INVESTIGATION OF ORGANIZED CRIME IN INTERSTATE COMMERCE. HEARINGS, 81ST CONG., 2D SESS., AND 82D CONG., 1ST SESS., PURSUANT TO S.202 AND S.129, HELD MAY 26, 1950-AUGUST 7, 1951, INCLUDING INDEX.
WASH., GPO, 1950-1951.
5V.-19PTS. ILLUS.
INDEX 370P.
VERIFICATION: LC('48-'52) VOL.21 P.446. LC NO. 50-61570
DESCRIPTORS: CONGRESSIONAL HEARING. KEFAUVER COMMITTEE. FLORIDA. INTERSTATE AND FOREIGN COMMERCE. INTERSTATE CRIMINAL ACTIVITY. MISSOURI. ILLINOIS. OHIO. KENTUCKY. NEW YORK STATE. NEW JERSEY. LOUISIANA. MICHIGAN. NEVADA. CALIFORNIA. NARCOTICS. MARYLAND. PENNSYLVANIA. WASHINGTON, D.C.
CORNELL LOCATIONS: LAW KF9375 A2 1950, OLIN HV6775 A51 (INCLUDING INDEX).

OKLAHOMA.

* OKLAHOMA. CRIME COMMISSION.
COMPREHENSIVE LAW ENFORCEMENT ACTION PLAN.
<OKLAHOMA CITY> 1972.
1V. (VARIOUS PAGINGS).
SEE "REDUCTION OF ORGANIZED CRIME", PP. B-25, B-53, C-88-C-89.
VERIFICATION: NIC-L. LC NO. 78-31234
DESCRIPTORS: REPORT. OKLAHOMA. STATE CRIME COMMISSIONS. STATE CONTROL AND PREVENTION PROGRAMS.
CORNELL LOCATIONS: LAW HV7286 A6 1972.

ORGANIZATION-ADVANTAGES OF.

* SCHELLING, THOMAS C.
"ECONOMIC ANALYSIS OF ORGANIZED CRIME."
IN: U.S. TASK FORCE ON ORGANIZED CRIME. TASK FORCE REPORT.
APPENDIX D, PP. 114-126.
DESCRIPTORS: ARTICLE. ECONOMIC ANALYSIS. ORGANIZATION-ADVANTAGES OF. BLACK MARKET.
CORNELL LOCATIONS: LAW HV6025 U58 AND KF9223 A85 T2 NO.5, OLIN HV6775 A58+.

ORGANIZATION-ADVANTAGES OF.
(CONTD.)

* SCHELLING, THOMAS C.
"ECONOMICS AND CRIMINAL ENTERPRISE."
IN: 7 PUB INTEREST 61-78 (SPR 1967).
DESCRIPTORS: ARTICLE. ECONOMIC ANALYSIS. ORGANIZATION-ADVANTAGES OF. BLACK MARKET.
CORNELL LOCATIONS: OLIN AP2 P976. ALSO UNDGR. BPA, AND ILR.

ORGANIZED CRIME (OVERVIEW).

* ADAMS, THOMAS FRANCIS.
INTRODUCTION TO THE ADMINISTRATION OF JUSTICE; AN OVERVIEW OF THE JUSTICE SYSTEM AND ITS COMPONENTS.
ENGLEWOOD CLIFFS, N.J., PRENTICE-HALL <1974, C1975>.
341P. ILLUS. (PRENTICE-HALL SERIES IN LAW ENFORCEMENT).
SEE "ORGANIZED CRIME", PP. 58-64.
VERIFICATION: NIC-L. LC NO. 74-4476
DESCRIPTORS: CHAPTER. ORGANIZED CRIME (OVERVIEW).
CORNELL LOCATIONS: LAW KF9223 A92 I6.

* ALBINI, JOSEPH L.
THE AMERICAN MAFIA: GENESIS OF A LEGEND.
N.Y., APPLETON-CENTURY-CROFTS <1971>.
354P. (SOCIOLOGY SERIES).
BIBLIOGRAPHY PP. 331-348.
VERIFICATION: NUC('68-'72) VOL.2 P.480. LC NO. 70-147120
DESCRIPTORS: MONOGRAPH. ORGANIZED CRIME-DEFINITION. PUBLIC ATTITUDE. MAFIA--HISTORY. HISTORY. MAFIA-MYTH OR REALITY? SOCIOLOGICAL ANALYSIS. ORGANIZED CRIMINAL ACTIVITIES. PSYCHOLOGICAL ANALYSIS. ORGANIZED CRIME (OVERVIEW).
CORNELL LOCATIONS: OLIN HV6446 A33.

* AMERICAN BAR ASSOCIATION. ADVISORY COMMITTEE ON THE POLICE FUNCTION.
STANDARDS RELATING TO ELECTRONIC SURVEILLANCE; TENTATIVE DRAFT.
<N.Y., INSTITUTE OF JUDICIAL ADMINISTRATION> 1968.
250P.
AT HEAD OF TITLE: ABA PROJECT ON MINIMUM STANDARDS FOR CRIMINAL JUSTICE.
BIBLIOGRAPHY PP. 237-250.
VERIFICATION: NIC-L. LC NO. 68-5530
DESCRIPTORS: REPORT. ELECTRONIC SURVEILLANCE--STANDARDS. ORGANIZED CRIME (OVERVIEW).
CORNELL LOCATIONS: LAW KF9670 A95.

ORGANIZED CRIME (OVERVIEW).
(CONTD.)

* AMERICAN BAR ASSOCIATION. COMMISSION ON ORGANIZED CRIME.
"REPORT."
IN: 76 ABA. ANNUAL RPT 385-422 (1951).
DESCRIPTORS: REPORT. ORGANIZED CRIME (OVERVIEW).
INTERSTATE AND FOREIGN COMMERCE.
PROPOSED LEGISLATION.
CORNELL LOCATIONS: LAW KF325 A2.

* ANONYMOUS.
"THE CONGLOMERATE OF CRIME."
IN: 94(8) TIME 17-27 (AUG 22, 1969).
DESCRIPTORS: ARTICLE. ORGANIZED CRIMINAL
ACTIVITIES. MAFIA. MAPS.
ORGANIZED CRIME (OVERVIEW).
CORNELL LOCATIONS: OLIN AP2 T58+. ALSO UNDGR.

* ANONYMOUS.
"COSA NOSTRA-THE POISON IN OUR SOCIETY."
IN: 95(572) READER'S DIG 119-124 (DEC 1969).
DESCRIPTORS: ARTICLE. MAFIA. ORGANIZED CRIME
(OVERVIEW). ECONOMIC ANALYSIS.
CORNELL LOCATIONS: OLIN AP2 R28. ALSO UNDGR.

* ANONYMOUS.
"SYMPOSIUM: ORGANIZED CRIME."
IN: 20 J PUB L 33-165 (1971).
DESCRIPTORS: SYMPOSIUM. ORGANIZED CRIME (OVERVIEW).
CORNELL LOCATIONS: LAW KF10 J797.

* ANONYMOUS.
"THE WAY BIG CRIME OPERATES IN U.S.: SENATORS LEARN
ABOUT THE UNDERWORLD."
IN: 55(15) U.S. NEWS & WR 78-79 (OCT 7, 1963).
DESCRIPTORS: ARTICLE. VALACHI, JOSEPH. ORGANIZED
CRIME (OVERVIEW). MCCLELLAN COMMITTEE.
CORNELL LOCATIONS: OLIN JK1 U58++. ALSO UNDGR.

* ARNOLD, MARK R.
"HOW ORGANIZED CRIME EXPANDS AND PROSPERS."
IN: NAT OBSERVER, FEB 12, 1968, AT 1.
DESCRIPTORS: ARTICLE. ORGANIZED CRIME FIGURES.
NEW YORK CITY. ORGANIZED CRIME
(OVERVIEW).
CORNELL LOCATIONS: OLIN FILM 2939.

ORGANIZED CRIME (OVERVIEW).
(CONTD.)

* BECKER, HAROLD K.
ISSUES IN POLICE ADMINISTRATION.
METUCHEN, N.J., SCARECROW PR., 1970.
332P.
SEE PROBLEM 12: "ORGANIZED CRIME", PP. 207-211.
VERIFICATION: NIC. LC NO. 72-9389
DESCRIPTORS: CHAPTER. ORGANIZED CRIME (OVERVIEW).
CORNELL LOCATIONS: LAW HV7935 B39. ALSO BPA.

* BRUCE, ANDREW A.
"THE ADMINISTRATION OF CRIMINAL JUSTICE IN ILLINOIS."
IN: 19(4 PART II) J CRIM L, CRIM & PS 1-109 (FEB 1929).
"A SUMMARY OF THE CRIME SURVEY OF THE ILLINOIS ASSOCIATION FOR CRIMINAL JUSTICE." SEE PART IV: "ORGANIZED CRIME IN CHICAGO" PP. 22-25, PART XV: "THE JUVENILE DELINQUENT" PP. 74-77.
DESCRIPTORS: REPORT. JUVENILE GANGS. ORGANIZED CRIME (OVERVIEW).
CORNELL LCCATIONS: LAW KF10 J743, OLIN HV6001 J86.

* CALDWELL, ROBERT G.
CRIMINOLOGY.
2D ED., N.Y., RONALD PR. CO. <1965>. (1ST ED.: 1956).
774P. ILLUS.
SEE CH. 7: "PROFESSIONAL AND WHITE-COLLAR CRIMINALS", PP. 132-148, CH. 8: "ORGANIZED CRIME", PP. 149-168.
BIBLIOGRAPHY PP. 727-742.
VERIFICATION: NIC-L. LC NO. 65-12744
DESCRIPTORS: CHAPTER. ORGANIZED CRIME (OVERVIEW). PROFESSIONAL CRIMINAL. WHITE-COLLAR CRIME.
CORNELL LOCATIONS: LAW HV6025 C14 1965, OLIN HV6025 C14 1965.
CORNELL LOCATIONS OF OTHER EDITIONS: 1ST ED. IN LAW.

* CAVAN, RUTH S.
CRIMINOLOGY.
3D ED. N.Y., CROWELL <1962>. (1ST ED.: 1948).
735P. ILLUS.
SEE CH. 5: "PROFESSIONAL CRIME", PP. 96-122, AND CH. 6: "ORGANIZED CRIME", PP. 123-158.
"READINGS" AT END OF EACH CHAPTER.
VERIFICATION: NIC. LC NO. 62-10278
DESCRIPTORS: CHAPTER. PROFESSIONAL CRIMINAL. SOCIOLOGICAL ANALYSIS. GANGS. ORGANIZED CRIME (OVERVIEW).
CORNELL LOCATIONS: LAW HV6025 C37 1962, OLIN HV6025 C37 1962.

ORGANIZED CRIME (OVERVIEW).
(CONTD.)

* BECKER, HAROLD K.
ISSUES IN POLICE ADMINISTRATION.
METUCHEN, N.J., SCARECROW PR., 1970.
332P.
SEE PROBLEM 12: "ORGANIZED CRIME", PP. 207-211.
VERIFICATION: NIC. LC NO. 72-9389
DESCRIPTORS: CHAPTER. ORGANIZED CRIME (OVERVIEW).
CORNELL LOCATIONS: LAW HV7935 B39. ALSO BPA.

* BRUCE, ANDREW A.
"THE ADMINISTRATION OF CRIMINAL JUSTICE IN ILLINOIS."
IN: 19(4 PART II) J CRIM L, CRIM & PS 1-109 (FEB 1929).
"A SUMMARY OF THE CRIME SURVEY OF THE ILLINOIS ASSOCIATION FOR CRIMINAL JUSTICE." SEE PART IV: "ORGANIZED CRIME IN CHICAGO" PP. 22-25, PART XV: "THE JUVENILE DELINQUENT" PP. 74-77.
DESCRIPTORS: REPORT. JUVENILE GANGS. ORGANIZED CRIME (OVERVIEW).
CORNELL LCCATIONS: LAW KF10 J743, OLIN HV6001 J86.

* CALDWELL, ROBERT G.
CRIMINOLOGY.
2D ED., N.Y., RONALD PR. CO. <1965>. (1ST ED.: 1956).
774P. ILLUS.
SEE CH. 7: "PROFESSIONAL AND WHITE-COLLAR CRIMINALS", PP. 132-148, CH. 8: "ORGANIZED CRIME", PP. 149-168.
BIBLIOGRAPHY PP. 727-742.
VERIFICATION: NIC-L. LC NO. 65-12744
DESCRIPTORS: CHAPTER. ORGANIZED CRIME (OVERVIEW). PROFESSIONAL CRIMINAL. WHITE-COLLAR CRIME.
CORNELL LOCATIONS: LAW HV6025 C14 1965, OLIN HV6025 C14 1965.
CORNELL LOCATIONS OF OTHER EDITIONS: 1ST ED. IN LAW.

* CAVAN, RUTH S.
CRIMINOLOGY.
3D ED. N.Y., CROWELL <1962>. (1ST ED.: 1948).
735P. ILLUS.
SEE CH. 5: "PROFESSIONAL CRIME", PP. 96-122, AND CH. 6: "ORGANIZED CRIME", PP. 123-158.
"READINGS" AT END OF EACH CHAPTER.
VERIFICATION: NIC. LC NO. 62-10278
DESCRIPTORS: CHAPTER. PROFESSIONAL CRIMINAL. SOCIOLOGICAL ANALYSIS. GANGS. ORGANIZED CRIME (OVERVIEW).
CORNELL LOCATIONS: LAW HV6025 C37 1962, OLIN HV6025 C37 1962.

RGANIZED CRIME (OVERVIEW).
CONTD.)

* CHAMBERLIN, HENRY BARRETT.
"SOME OBSERVATIONS CONCERNING ORGANIZED CRIME."
IN: 22 J CRIM L, CRIM & PS 652-670 (JAN 1932).
DESCRIPTORS: ARTICLE. ORGANIZED CRIME (OVERVIEW).
CONTROL AND PREVENTION PROBLEMS.
CORNELL LOCATIONS: LAW KF10 J743, OLIN HV6001 J86.

* CHICAGO CRIME COMMISSION.
ANNUAL REPORT.
CHICAGO, ISSUED ANNUALLY.
UNTIL 1968 HAS TITLE: A REPORT ON CHICAGO CRIME.
LAW HAS 1956-1969.
VERIFICATION: NIC-L.
DESCRIPTORS: ANNUAL REPORT. ORGANIZED CRIME (OVERVIEW). ORGANIZED CRIMINAL ACTIVITIES. ORGANIZED CRIME FIGURES. CHICAGO.
CORNELL LOCATIONS: LAW KFX1233 C53.

* CHIMBOS, PETER D.
"SOME TRENDS OF ORGANIZED CRIME IN CANADA: A PRELIMINARY REVIEW."
IN: 12 CAN B J 347-359 (NOV 1969).
DESCRIPTORS: ARTICLE. CANADA. SOCIOLOGICAL ANALYSIS. ORGANIZED CRIME (OVERVIEW). TRENDS.
CORNELL LOCATIONS: LAW KF10 C22.

* CLARK, RAMSEY.
CRIME IN AMERICA: OBSERVATIONS ON ITS NATURE, CAUSES, PREVENTION AND CONTROL.
N.Y., SIMON AND SCHUSTER <1970>. (ALSO: POCKET BOOKS <1971>).
346P.
SEE CH. 5: "ORGANIZED CRIME: THE LIMITED EMPIRE", PP. 68-84.
INTRODUCTION BY TOM WICKER.
VERIFICATION: NIC. LC NO. 78-128604
DESCRIPTORS: CHAPTER. ORGANIZED CRIME (OVERVIEW).
CORNELL LOCATIONS: LAW HV6789 C59, OLIN HV6789 C59. ALSO UNDGR AND ILR.
CORNELL LOCATIONS OF OTHER EDITIONS: 1971 ED. IN LAW.

ANIZED CRIME (OVERVIEW).
NTD.)

* CLINARD, MARSHAL BARON.
SOCIOLOGY OF DEVIANT BEHAVIOR.
4TH ED., N.Y., HOLT-RINEHART & WINSTON <1974>.
(1ST ED.: <1957>).
685P.
SEE "ORGANIZED CRIME", PP. 328-336.
VERIFICATION: NIC. LC NO. 73-7045
DESCRIPTORS: CHAPTER. ORGANIZED CRIME (OVERVIEW).
CORNELL LOCATIONS: UNDGR HM291 C64 S6 1974.
CORNELL LOCATIONS OF OTHER EDITIONS: OLIN, UNDGR, ILR, AND MANN. 3RD ED. IN LAW HV33 C64 1968. ALSO OLIN AND UNDGR.

* CLINARD, MARSHALL B. QUINNEY, RICHARD.
CRIMINAL BEHAVIOR SYSTEMS: A TYPOLOGY.
2D ED., N.Y., HOLT, RINEHART AND WINSTON <1973>.
(1ST ED.: 1967).
274P.
SEE CH. 9: "ORGANIZED CRIMINAL BEHAVIOR", PP. 224-245 AND CH. 10: "PROFESSIONAL CRIMINAL BEHAVIOR", PP. 246-263.
INCLUDES BIBLIOGRAPHICAL REFERENCES.
"THE NEW ED. NO LONGER CONTAINS A COLLECTION OF READINGS, BUT IS A SUBSTANTIVE AND INTEGRATED DISCUSSION."
VERIFICATION: NIC. LC NO. 67-18876
DESCRIPTORS: CHAPTER. ORGANIZED CRIME (OVERVIEW). PROFESSIONAL CRIMINAL.
CORNELL LOCATIONS: OLIN HV6045 C64 1973.
CORNELL LOCATIONS OF OTHER EDITIONS: 1ST ED. IN LAW HV6045 C64.

* CONBOY, MARTIN.
"ORGANIZED CRIME AS A BUSINESS AND ITS BEARING UPON THE ADMINISTRATION OF CRIMINAL LAW."
IN: 7 NYU L REV 339-351 (DEC 1929).
DESCRIPTORS: ARTICLE. ORGANIZED CRIME-COMPARISON WITH LEGITIMATE BUSINESS. ORGANIZED CRIME (OVERVIEW).
CORNELL LOCATIONS: LAW KF10 N62. ALSO ILR.

ORGANIZED CRIME (OVERVIEW).
(CONTD.)

* CONKLIN, JOHN E., COMP.
THE CRIME ESTABLISHMENT: ORGANIZED CRIME AND AMERICAN SOCIETY.
ENGLEWOOD CLIFFS, N.J., PRENTICE-HALL <1973>.
181P. (THE AMERICAN ESTABLISHMENTS SERIES) (A SPECTRUM BOOK).
A BOOK OF READINGS.
BIBLIOGRAPHY PP. 177-181.
VERIFICATION: NIC. LC NO. 73-9772
DESCRIPTORS: MONOGRAPH. ORGANIZED CRIME (OVERVIEW). ECONOMIC ANALYSIS. MAFIA-MYTH OR REALITY? CORRUPTION OF PUBLIC OFFICIALS.
CORNELL LOCATIONS: LAW HV6446 C75, OLIN HV6446 C75.

* CRESSEY, DONALD R.
ORGANIZED CRIME AND CRIMINAL ORGANIZATIONS.
CAMBRIDGE, ENGLAND, W. HEFFER AND SONS LTD., 1971.
24P. (CHURCHILL COLLEGE OVERSEAS FELLOWSHIP LECTURES NO. 7).
VERIFICATION: NIC. LC NO. 72-187141
DESCRIPTORS: LECTURE. GREAT BRITAIN. COMPARATIVE ANALYSIS. ORGANIZED CRIME (OVERVIEW).
CORNELL LOCATIONS: LAW HV6947 C919, OLIN HV6947 C92.

* CRESSEY, DONALD R.
THEFT OF THE NATION: THE STRUCTURE AND OPERATIONS OF ORGANIZED CRIME IN AMERICA.
<1ST ED.> N.Y., HARPER AND ROW <1969>.
367P.
BIBLIOGRAPHICAL REFERENCES INCLUDED IN "NOTES" (PP. 325-342).
VERIFICATION: NIC-L. LC NO. 68-15987
DESCRIPTORS: MONOGRAPH. MEMBERSHIP AND ORGANIZATION. PUBLIC ATTITUDE. CORRUPTION OF PUBLIC OFFICIALS. ORGANIZED CRIME (OVERVIEW).
CORNELL LOCATIONS: LAW HV6791 C92, OLIN HV6791 C92. ALSO BPA AND ILR.

ORGANIZED CRIME (OVERVIEW).
(CONTD.)

* DANZIGER, MARTIN.
"THE PROBLEMS OF ORGANIZED CRIME."
IN: NASBO INSTITUTE ON CRIME CONTROL, UNIV. OF KENTUCKY, 1969. CRIME CONTROL, A CHALLENGE TO STATE BUDGETING.
LEXINGTON, KY., NATIONAL ASSOC. OF STATE BUDGET OFFICERS, 1970.
PP. 82-88. (<COUNCIL OF STATE GOVERNMENTS> CR-21).
INCLUDES BIBLIOGRAPHICAL REFERENCES.
VERIFICATION: NUC('68-'72) VOL.67 P.591. LC NO. 70-634343
DESCRIPTORS: CHAPTER. ORGANIZED CRIME (OVERVIEW). LAW ENFORCEMENT.
CORNELL LOCATIONS: LAW KF9223 Z95 N24 1969.

* ELDEFONSO, EDWARD. COFFEY, ALAN. GRACE, RICHARD.
PRINCIPLES OF LAW ENFORCEMENT.
2D ED. N.Y., WILEY <1974>. (1ST ED.: 1968).
455P. ILLUS.
SEE CH. 13: "ORGANIZED CRIME", PP. 285-309.
INCLUDES BIBLIOGRAPHIES.
VERIFICATION: NIC-L. LC NO. 74-1275
DESCRIPTORS: CHAPTER. ORGANIZED CRIME (OVERVIEW).
CORNELL LOCATIONS: LAW HV8031 E37 1974.
CORNELL LOCATIONS OF OTHER EDITIONS: LAW.

* FOLLEY, VERN L.
AMERICAN LAW ENFORCEMENT.
BOSTON, HOLBROOK PR. <1973>.
276P. ILLUS.
SEE "ORGANIZED CRIME", PP. 170-175.
VERIFICATION: NIC-L. LC NO. 72-91548
DESCRIPTORS: CHAPTER. ORGANIZED CRIME (OVERVIEW).
CORNELL LOCATIONS: LAW HV8138 F66.

* GAGE, NICHOLAS.
THE MAFIA IS NOT AN EQUAL OPPORTUNITY EMPLOYER.
<1ST ED.> N.Y., MCGRAW-HILL <1971>.
179P.
FOREWORD BY ROBERT M. MORGENTHAU.
VERIFICATION: NUC('68-'72) VOL.32 P.200. LC NO. 74-172653
DESCRIPTORS: MONOGRAPH. NEWS MEDIA. ORGANIZED CRIME (OVERVIEW). MAFIA. ETHNIC GROUPS. LANSKY, MEYER. COLOMBO, JOSEPH. SINATRA, FRANK. WOMEN. URBAN POOR. NARCOTICS. CONSUMER ECONOMICS. GREAT BRITAIN.
CORNELL LOCATIONS: OLIN HV6446 G13. ALSO UNDGR.

ORGANIZED CRIME (OVERVIEW).
(CONTD.)

* GAGE, NICHOLAS, COMP.
MAFIA, U.S.A.
<1ST ED., CHICAGO> PLAYBOY PR. <1972>.
397P. ILLUS.
A BOOK OF READINGS.
VERIFICATION: NIC. LC NO. 72-85960
DESCRIPTORS: MONOGRAPH. MAFIA. ORGANIZED CRIME FIGURES. HISTORY. ORGANIZED CRIME (OVERVIEW). ORGANIZED CRIMINAL ACTIVITIES.
CORNELL LOCATIONS: OLIN HV6446 G13 M2. ALSO UNDGR.

* GIBBONS, DON C.
SOCIETY, CRIME, AND CRIMINAL CAREERS: AN INTRODUCTION TO CRIMINOLOGY.
ENGLEWOOD CLIFFS, N.J., PRENTICE-HALL <1968>.
564P.
SEE "ORGANIZED CRIME", PP. 407-417.
BIBLIOGRAPHICAL FOOTNOTES.
VERIFICATION: NIC-L. LC NO. 68-11341
DESCRIPTORS: CHAPTER. ORGANIZED CRIME (OVERVIEW).
CORNELL LOCATIONS: LAW HV6025 G44. ALSO UNDGR.

* GLASER, DANIEL.
ADULT CRIME AND SOCIAL POLICY.
ENGLEWOOD CLIFFS, N.J., PRENTICE-HALL <1972>.
128P. (PRENTICE-HALL SERIES IN SOCIAL POLICY).
SEE "ORGANIZED ILLEGAL SELLERS", PP. 47-56.
BIBLIOGRAPHY PP.112-122.
VERIFICATION: NUC('68-'72) VOL.34 P.389. LC NO. 78-150713
DESCRIPTORS: CHAPTER. ORGANIZED CRIME (OVERVIEW). LEGALIZATION OF ILLICIT GOODS AND SERVICES.
CORNELL LOCATIONS: OLIN HV676789 G54.

* HASKELL, MARTIN R. YABLONSKY, LEWIS.
CRIMINOLOGY: CRIME AND CRIMINALITY.
CHICAGO, RAND MCNALLY COLLEGE PUB. CO. <1974>.
620P. ILLUS. (RAND MCNALLY SOCIOLOGY SERIES).
SEE CH. 4: "ORGANIZED CRIME", PP. 113-148, CH. 5: "WHITE COLLAR CRIME", PP. 149-186, CH. 8: "CAREERS IN CRIME", PP. 263-297.
INCLUDES BIBLIOGRAPHICAL REFERENCES.
VERIFICATION: NIC-L. LC NO. 73-21107
DESCRIPTORS: CHAPTER. ORGANIZED CRIME (OVERVIEW). WHITE-COLLAR CRIME.
CORNELL LOCATIONS: LAW HV6025 H34.

ORGANIZED CRIME (OVERVIEW).
(CONTD.)

* HAZARD, LELAND.
"'CRIME, INCORPORATED', A REVIEW."
IN: 4 KANSAS CITY L REV 35-36 (JAN 1936).
DESCRIPTORS: ARTICLE. ORGANIZED CRIME (OVERVIEW).
CORNELL LOCATIONS: LAW KF10 U685.

* HIGGINS, LOIS LUNDELL. FITZPATRICK, EDWARD A.
CRIMINOLOGY AND CRIME PREVENTION.
MILWAUKEE, BRUCE PUB. CO. <1958>.
471P. ILLUS.
SEE CH. 8: "ORGANIZED CRIME", PP. 104-123, CH. 9:
"RACKETEERING", PP. 124-137, CH. 10:
"WHITE-COLLAR CRIME", PP. 138-144.
INCLUDES BIBLIOGRAPHICAL REFERENCES.
VERIFICATION: NIC. LC NO. 58-6896
DESCRIPTORS: CHAPTER. ORGANIZED CRIME (OVERVIEW).
WHITE-COLLAR CRIME.
CORNELL LOCATIONS: LAW HV6025 H63, OLIN HV6025 H63.

* HILLS, STUART L.
CRIME, POWER, AND MORALITY: THE CRIMINAL-LAW PROCESS IN THE UNITED STATES.
SCRANTON, CHANDLER PUB. CO. <1971>.
215P. (CHANDLER PUBLICATIONS IN ANTHROPOLOGY AND SOCIOLOGY).
SEE CH. 6: "THE COSA NOSTRA AND ORGANIZED CRIME", PP. 102-144.
INCLUDES BIBLIOGRAPHICAL REFERENCES.
VERIFICATION: NIC-L. LC NO. 70-134309
DESCRIPTORS: CHAPTER. ORGANIZED CRIME (OVERVIEW).
SOCIOLOGICAL ANALYSIS. LAW ENFORCEMENT PROBLEMS. FUTURE.
CORNELL LOCATIONS: LAW KF9223 H65.

* HILLS, STUART L.
"ORGANIZED CRIME AND AMERICAN SOCIETY."
IN: 9(2) MIDW Q 171-182 (1968).
DESCRIPTORS: ARTICLE. SOCIOLOGICAL ANALYSIS.
ORGANIZED CRIME (OVERVIEW).
CORNELL LOCATIONS: OLIN AP2 M625.

* HODSON, KENNETH J.
"ORGANIZED CRIME. A SURVEY OF THE MAY 1963 ANNALS OF THE AMERICAN ACADEMY OF POLITICAL AND SOCIAL SCIENCE."
IN: 2 AM CRIM L Q 5-10 (FALL 1963).
DESCRIPTORS: ARTICLE. ORGANIZED CRIME (OVERVIEW).
CORNELL LOCATIONS: LAW KF10 A516.

ORGANIZED CRIME (OVERVIEW).
(CONTD.)

* HOMER, FREDERIC D.
GUNS AND GARLIC-MYTHS AND REALITIES OF ORGANIZED CRIME.
WEST LAFAYETTE, IND., PURDUE UNIV. STUDIES, 1974.
226P.
"THE AUTHOR ACKNOWLEDGES THE CONTRIBUTION OF DAVID A. CAPUTO."
INCLUDES BIBLIOGRAPHICAL REFERENCES.
VERIFICATION: NIC. LC NO. 73-88132
DESCRIPTORS: MONOGRAPH. ORGANIZED CRIME (OVERVIEW). HISTORY. SOCIOLOGICAL ANALYSIS. PSYCHOLOGICAL ANALYSIS. ECONOMIC ANALYSIS. ORGANIZED CRIMINAL ACTIVITIES.
CORNELL LOCATIONS: LAW HV6791 H76, CLIN HV6791 H76.

* IIT RESEARCH INSTITUTE.
A STUDY OF ORGANIZED CRIME IN ILLINOIS, BY IIT RESEARCH INSTITUTE AND THE CHICAGO CRIME COMMISSION, 1971.
<CHICAGO> 1972.
459P. ILLUS. MAPS.
VERIFICATION: NUC(1973) VOL.6 P.662. LC NO. 73-171608
DESCRIPTORS: REPORT. ILLINOIS. CHICAGO. ORGANIZED CRIME-DEFINITION. SOCIAL IMPACT. STATE PLANNING. ORGANIZED CRIMINAL ACTIVITIES. HISTORY. PUBLIC ATTITUDE. STATISTICAL ANALYSIS. RESEARCH METHOD. SOCIOLOGICAL ANALYSIS. ORGANIZED CRIME (OVERVIEW).
CORNELL LOCATIONS: LAW HV6793 I3 I11.

* IIT RESEARCH INSTITUTE.
A STUDY OF ORGANIZED CRIME IN ILLINOIS: SUMMARY, BY IIT RESEARCH INSTITUTE AND THE CHICAGO CRIME COMMISSION, 1971.
<CHICAGO?> 1971.
97P.
VERIFICATION: NUC(1974) VOL.8 P.62. LC NO. 74-54098
DESCRIPTORS: REPORT. ILLINOIS. ORGANIZED CRIME (OVERVIEW).
CORNELL LOCATIONS: LAW HV6793 I3 I11A.

* JOHNSON, ELMER H.
CRIME, CORRECTION, AND SOCIETY.
3D ED., HOMEWOOD, ILL., DORSEY PR., 1974. (1ST ED.: 1964).
729P. ILLUS. (THE DORSEY SERIES IN SOCIOLOGY).
SEE "SYNDICATED CRIME", PP. 248-258.
VERIFICATION: NIC-L. LC NO. 73-77022
DESCRIPTORS: CHAPTER. ORGANIZED CRIME (OVERVIEW).
CORNELL LOCATIONS: LAW HV6025 J66 1974.
CORNELL LOCATIONS OF OTHER EDITIONS: CLIN AND UNDGR.

ORGANIZED CRIME (OVERVIEW).
(CONTD.)

* KEFAUVER, ESTES.
"QUIZZING KEFAUVER."
IN: 30(16) U.S. NEWS & WR 26-33 (APR 20, 1951).
DESCRIPTORS: INTERVIEW. ORGANIZED CRIME (OVERVIEW).
CORNELL LOCATIONS: OLIN JK1 U58++. ALSO UNDGR.

* KNUDTEN, RICHARD D.
CRIME IN A COMPLEX SOCIETY: AN INTRODUCTION TO CRIMINOLOGY.
HOMEWOOD, ILL., DORSEY PR., 1970.
758P. ILLUS. (THE DORSEY SERIES IN ANTHROPOLOGY AND SOCIOLOGY).
SEE CH. 9: "ORGANIZED CRIME", PP. 187-210.
INCLUDES BIBLIOGRAPHICAL REFERENCES.
VERIFICATION: NIC. LC NO. 78-119808
DESCRIPTORS: CHAPTER. ORGANIZED CRIME (OVERVIEW).
CORNELL LOCATIONS: LAW HV6789 K74 C7. ALSO UNDGR.

* LANDESCO, JOHN.
"GANG LIFE AND ORGANIZED CRIME IN CHICAGO. <ADDRESS>."
IN: 55 ABA. ANNUAL RPT 579-593 (1930).
DESCRIPTORS: LECTURE. ORGANIZED CRIME (OVERVIEW).
GANGS. CHICAGO.
CORNELL LOCATIONS: LAW KF325 A2.

* LOPEZ-REY Y ARROJO, MANUEL.
CRIME, AN ANALYTICAL APPRAISAL.
N.Y., PRAEGER <1970>.
277P.
SEE "ORGANIZED CRIME", PP. 35-39.
INCLUDES BIBLIOGRAPHICAL REFERENCES.
VERIFICATION: NIC. LC NO. 73-130457
DESCRIPTORS: CHAPTER. ORGANIZED CRIME (OVERVIEW).
CORNELL LOCATIONS: LAW HV6025 L86. ALSO ILR.

* MCNEIL, ANDREW.
WORLD OF CRIME: A SUPPORT BOOK TO THE CURRENT ABC TELEVISION SERIES; WITH A FOREWORD BY JOSEPH D. LOHMAN.
LONDON, HODDER & STOUGHTON, 1968.
189P.
SEE CH. 6: "CRIME AND CORRUPTION", PP. 106-134.
VERIFICATION: NIC. LC NO. 68-93928
DESCRIPTORS: CHAPTER. ORGANIZED CRIME (OVERVIEW).
CORNELL LOCATIONS: LAW HV6241 M16, OLIN HV6241 M16.

ORGANIZED CRIME (OVERVIEW).
(CONTD.)

* MESSICK, HANK. GOLDBLATT, BURT.
THE MOBS AND THE MAFIA: THEILLUSTRATED HISTORY OF ORGANIZED CRIME.
N.Y., CROWELL <1972>.
214P. ILLUS.
VERIFICATION: NUC('68-'72) VOL.63 P.174. LC NO. 72-78272
DESCRIPTORS: MONOGRAPH. HISTORY. ORGANIZED CRIME (OVERVIEW). ORGANIZED CRIME FIGURES.
CORNELL LOCATIONS: NONE.

* NATIONAL COUNCIL ON CRIME AND DELINQUENCY.
"ORGANIZED CRIME."(SYMPOSIUM).
IN: 8 CRIME & DELIN 321-407 (OCT 1962).
DESCRIPTORS: SYMPOSIUM. ORGANIZED CRIME (OVERVIEW).
CORNELL LOCATIONS: LAW KF10 C88.

* NEW JERSEY. COMMISSION OF INVESTIGATION.
REPORT TO THE GOVERNOR AND THE LEGISLATURE. 1969- <TRENTON>.
TITLE VARIES SLIGHTLY.
LAW HAS 1973-.
VERIFICATION: NIC-L. LC NO. 70-633015.
DESCRIPTORS: ANNUAL REPORT. NEW JERSEY. ORGANIZED CRIME (OVERVIEW).
CORNELL LOCATIONS: LAW HV7280 A27A.

* PACE, DENNY F. STYLES, JIMMIE C.
ORGANIZED CRIME: CONCEPTS AND CONTROL.
ENGLEWOOD CLIFFS, N.J., PRENTICE-HALL, INC. <C1975>.
329P. ILLUS.
BIBLIOGRAPHY PP. 315-324.
VERIFICATION: NIC-L. LC NO. 74-3375
DESCRIPTORS: MONOGRAPH. ORGANIZED CRIME (OVERVIEW). CONTROL AND PREVENTION. GAMBLING. PROSTITUTION. DRUGS. PORNOGRAPHY. WHITE-COLLAR CRIME. POLITICAL ANALYSIS. INTELLIGENCE. PUBLIC ATTITUDE. LAW ENFORCEMENT. ORGANIZED CRIMINAL ACTIVITIES.
CORNELL LOCATIONS: LAW HV6791 P11.

* PETERSON, HENRY E.
"WINNING THE WAR AGAINST ORGANIZED CRIME." <INTERVIEW>
IN: 72(23) U.S. NEWS & WR 63-68 (JUNE 5, 1972).
DESCRIPTORS: INTERVIEW. ORGANIZED CRIME (OVERVIEW).
CORNELL LOCATIONS: OLIN JK1 U58++. ALSO UNDGR AND BPA.

ORGANIZED CRIME (OVERVIEW).
(CONTD.)

* PETERSON, VIRGIL W.
"RACKETS IN AMERICA."
IN: 49 J CRIM L, CRIM & PS 583-589 (MAR 1959).
DESCRIPTORS: ARTICLE. ORGANIZED CRIME (OVERVIEW). LABOR RACKETEERING. CHICAGO.
CORNELL LOCATIONS: LAW KF10 J743, OLIN HV6001 J86.

* QUEBEC (PROVINCE) COMMISSION OF INQUIRY INTO THE ADMINISTRATION OF JUSTICE IN CRIMINAL AND PENAL MATTERS.
CRIME, JUSTICE AND SOCIETY.
<QUEBEC, 1968?->.
3V.
SEE "CRIME IN QUEBEC: ORGANIZED CRIME", VOL. 3 TOME 3 (207P.).
VERIFICATION: NIC-L. LC NO. 78-492321
DESCRIPTORS: REPORT. CANADA. ORGANIZED CRIME (OVERVIEW). ORGANIZED CRIME-DEFINITION. MEMBERSHIP AND ORGANIZATION. GAMBLING. PROFESSIONAL CRIMINAL. SOCIOLOGICAL ANALYSIS. POLICE. PUBLIC ATTITUDE. RESEARCH NEEDS. INDICTMENTS AND CONVICTIONS-STATISTICS.
CORNELL LOCATIONS: LAW RR CRIM LAW (CAN.).

* QUINNEY, RICHARD.
CRIMINOLOGY: ANALYSIS AND CRITIQUE OF CRIME IN AMERICA.
BOSTON, LITTLE, BROWN <1975>.
370P. ILLUS.
SEE CH. 8: "CRIMES OF BUSINESS IN THE AMERICAN ECONOMY", PP. 131-146, AND PP. 156-159, PP. 259-277.
BIBLIOGRAPHIC FOOTNOTES P.303.
VERIFICATION: NIC-L. LC NO. 75-1584.
DESCRIPTORS: CHAPTER. HISTORY. ORGANIZED CRIME (OVERVIEW).
CORNELL LOCATIONS: LAW HV6171 Q7.

* QUINNEY, RICHARD.
THE PROBLEM OF CRIME.
N.Y., DODD, MEAD, 1970.
227P. ILLUS.
SEE "CRIME IN BUSINESS AND THE BUSINESS OF CRIME", PP. 175-180.
BIBLIOGRAPHY PP. 204-215.
VERIFICATION: NIC. LC NO. 75-108039
DESCRIPTORS: CHAPTER. ORGANIZED CRIME (OVERVIEW).
CORNELL LOCATIONS: LAW HV6025 Q7, OLIN HV6025 Q75.

ORGANIZED CRIME (OVERVIEW).
(CONTD.)

* RECKLESS, WALTER C.
THE CRIME PROBLEM.
5TH ED., N.Y., APPLETON-CENTURY-CROFTS, <1973>.
(1ST ED.: 1950).
718P.
SEE CH. 14: "CRIMINAL CAREERS", PP. 249-285, AND CH. 15: "ORGANIZED CRIME", PP. 286-314, AND CH. 16: "WHITE-COLLAR CRIME", PP. 315-344.
VERIFICATION: NIC. LC NO. 72-92703
DESCRIPTORS: CHAPTER. PROFESSIONAL CRIMINAL. ORGANIZED CRIME (OVERVIEW). WHITE-COLLAR CRIME.
CORNELL LOCATIONS: LAW HV6025 R29 1973.
CORNELL LOCATIONS OF OTHER EDITIONS: LAW, OLIN, UNDGR, AND MANN.

* RECKLESS, WALTER C.
DIE KRIMINALITAT IN DEN USA UND IHRE BEHANDLUNG.
BERLIN, W. DE GRUYTER, 1964.
225P. (MUENSTERISCHE BEITRAGE ZUR RECHTS- UND STAATSWISSENSCHAFT, 8).
GERMAN.
SEE CH. 8: "DIE ORGANISIERTE KRIMINALITAT", PP. 80-89.
INCLUDES BIBLIOGRAPHICAL REFERENCES.
VERIFICATION: NUC('63-'67) VOL.45 P.200. LC NO. 65-39996
DESCRIPTORS: MONOGRAPH. ORGANIZED CRIME (OVERVIEW).
CORNELL LOCATIONS: OLIN JA75 M94 NO.8.

* REDSTON, GEORGE. CROSSEN, KENDELL F.
THE CONSPIRACY OF DEATH.
INDIANAPOLIS, BOBBS-MERRILL <1965>.
248P.
VERIFICATION: NUC('63-'67) VOL.45 P.221. LC NO. 65-26505
DESCRIPTORS: BIOGRAPHY. ORGANIZED CRIME (OVERVIEW). ORGANIZED CRIME FIGURES. HISTORY.
CORNELL LOCATIONS: LAW HV6793 C2 R32, OLIN HV6793 C2 R32.

* REID, ED.
MAFIA.
N.Y., RANDOM HOUSE <1952>.
238P.
VERIFICATION: LC('48-'52) VOL.17 P.298. LC NO. 52-7145
DESCRIPTORS: MONOGRAPH. MAFIA. NEW ORLEANS INCIDENT. ORGANIZED CRIME FIGURES. NARCOTICS. ORGANIZED CRIME (OVERVIEW).
CORNELL LOCATIONS: OLIN HV6783 R35.

ORGANIZED CRIME (OVERVIEW).
(CONTD.)

* ROGOVIN, CHARLES H.
"A NATIONAL STRATEGY AGAINST ORGANIZED CRIME."
IN: 46 CONG CITIES. PROCEEDINGS 92-96 (1969).
VOLUME TITLE: "CITIES IN THE '70S."
CATALOGUED IN NUC AS "AMERICAN MUNICIPAL CONGRESS. PROCEEDINGS."
DESCRIPTORS: ARTICLE. ORGANIZED CRIME (OVERVIEW). CONTROL AND PREVENTION.
CORNELL LOCATIONS: LAW KF5305 A5 C74. ALSO FA.

* SALERNO, RALPH F. TOMPKINS, JOHN S.
THE CRIME CONFEDERATION: COSA NOSTRA AND ALLIED OPERATIONS IN ORGANIZED CRIME.
GARDEN CITY, N.Y., DOUBLEDAY, 1969.
424P.
VERIFICATION: NIC-L. LC NO. 69-12193
DESCRIPTORS: MONOGRAPH. MEMBERSHIP AND ORGANIZATION. ORGANIZED CRIMINAL ACTIVITIES. CONTROL AND PREVENTION. ORGANIZED CRIME (OVERVIEW).
CORNELL LOCATIONS: LAW HV6791 S16, OLIN HV6791 S16. ALSO UNDGR AND ILR.

* SCHIAVO, GIOVANNI ERMENEGILDO.
THE TRUTH ABOUT THE MAFIA AND ORGANIZED CRIME IN AMERICA.
<1ST AM. ED.> N.Y., VIGO PR. <1962>.
318P.
INCLUDES BIBLIOGRAPHY.
VERIFICATION: NIC-L. LC NO. 62-19557
DESCRIPTORS: MONOGRAPH. MAFIA--HISTORY. MAFIA-MYTH OR REALITY? ORGANIZED CRIME (OVERVIEW). GOVERNMENTAL INVESTIGATION. ITALIAN-AMERICANS.
CORNELL LOCATIONS: LAW HV6453 I83 M28 1962.

* SCHULTZ, DONALD O.
CRITICAL ISSUES IN CRIMINAL JUSTICE.
SPRINGFIELD, ILL., THOMAS <1975>.
289P. ILLUS.
SEE CH. 4: "ORGANIZED CRIME", PP. 51-79.
BIBLIOGRAPHY PP. 285-289.
VERIFICATION: NUC(APR '75) P.1096. LC NO. 74-18073
DESCRIPTORS: CHAPTER. ORGANIZED CRIME (OVERVIEW). CONTROL AND PREVENTION--RECOMMENDATIONS.
CORNELL LOCATIONS: LAW HV8138 S38.

ORGANIZED CRIME (OVERVIEW).
(CONTD.)

* SHAFFER, HELEN B.
"DRIVE ON ORGANIZED CRIME."
IN: ED RES RPTS 183-202 (MAR 11, 1970).
DESCRIPTORS: ARTICLE. LAW ENFORCEMENT. STRIKE FORCE. MEMBERSHIP AND ORGANIZATION. FEDERAL GOVERNMENT. ORGANIZED CRIME (OVERVIEW). LAW ENFORCEMENT PROBLEMS.
CORNELL LOCATIONS: OLIN REF H35 E23. ALSO UNDGR AND ILR.

* SMITH, ALSON JESSE.
SYNDICATE CITY: THE CHICAGO CRIME CARTEL AND WHAT TO DO ABOUT IT.
CHICAGO, H. REGNERY CO., 1954.
290P. ILLUS.
PREFACE BY VIRGIL PETERSON.
VERIFICATION: NIC-L. LC NO. 54-6343
DESCRIPTORS: MONOGRAPH. CHICAGO. HISTORY. ORGANIZED CRIME (OVERVIEW). ORGANIZED CRIME FIGURES.
CORNELL LOCATIONS: LAW HV6795 C4 S64, OLIN HV6795 C4 S64.

* SMITH, DWIGHT C.
THE MAFIA MYSTIQUE.
N.Y., BASIC BOOKS <1975>.
399P.
BIBLIOGRAPHY PP. 371-386.
VERIFICATION: NIC-L. LC NO. 73-90138
DESCRIPTORS: MONOGRAPH. MAFIA. HISTORY. ORGANIZED CRIME (OVERVIEW). GOVERNMENTAL INVESTIGATION. STEREOTYPES. MAFIA-MYTH OR REALITY?
CORNELL LOCATIONS: LAW HV6446 S64.

* SONDERN, FREDERICK.
BROTHERHOOD OF EVIL: THE MAFIA.
N.Y., FARRAR, STRAUS, AND CUDAHY <1959>.
243P. ILLUS.
VERIFICATION: NUC('58-'62) VOL.42 P.258. LC NO. 58-12484
DESCRIPTORS: MONOGRAPH. MAFIA--HISTORY. APALACHIN MEETING. CAPONE, AL. LUCIANO, LUCKY. ORGANIZED CRIME (OVERVIEW). MAFIA. KEFAUVER COMMITTEE.
CORNELL LOCATIONS: OLIN HV6783 S69.

ORGANIZED CRIME (OVERVIEW).
(CONTD.)

* STEWART, LELAND. CLARKE, WENTWORTH.
CRIME.
N.Y., J. DAY CO. <1971>.
123P. ILLUS. (PRIORITIES FOR THE 70'S).
SEE PP. 41-46.
BIBLIOGRAPHY P. 123.
VERIFICATION: NIC-L. LC NO. 78-140471
DESCRIPTORS: CHAPTER. ORGANIZED CRIME (OVERVIEW).
CORNELL LOCATIONS: LAW HV6789 S84.

* SUSINI, JEAN.
"CHRONIQUE DE POLICE: LA BUREAUCRATISATION DU CRIME."
IN: 21 REV DE SCI CRIM ET DROIT PENAL COMPARE 116-128 (1966).
FRENCH.
DESCRIPTORS: ARTICLE. HISTORY. SOCIOLOGICAL ANALYSIS. ORGANIZED CRIME (OVERVIEW). COMPARATIVE ANALYSIS.
CORNELL LOCATIONS: LAW LAKE1121 R477.

* TANNENBAUM, FRANK.
CRIME AND THE COMMUNITY.
BOSTON, N.Y. <ETC.> GINN AND CO. <C1938>.
487P. (SOCIAL SCIENCE SERIES).
SEE CH. 4: "ORGANIZED CRIME", PP. 82-127, AND CH. 5: "POLITICS AND CRIME", PP. 128-152, AND CH. 6: "POLITICS AND POLICE", PP. 153-173, AND CH. 7: "THE PHILOSOPHY OF THE PROFESSIONAL CRIMINAL", PP. 174-195.
VERIFICATION: NIC-L. LC NO. 38-13156
DESCRIPTORS: CHAPTER. PROFESSIONAL CRIMINAL. CORRUPTION OF PUBLIC OFFICIALS. POLICE CORRUPTION. ORGANIZED CRIME (OVERVIEW).
CORNELL LOCATIONS: LAW HV6025 T16, OLIN HV6025 T16. ALSO UNDGR AND ILR.

* THROWER, RANDOLPH W. LYNCH, WILLIAM S. KING, RUFUS. TYLER, GUS. SCHELLING, THOMAS C. MCKEON, THOMAS J.
"DISCUSSION."
IN: 20 J PUB L 143-165 (1971).
DESCRIPTORS: PANEL DISCUSSION. ORGANIZED CRIME (OVERVIEW).
CORNELL LOCATIONS: LAW KF10 J797.

ORGANIZED CRIME (OVERVIEW).
(CONTD.)

* TURKUS, BURTON B. FEDER, SID.
MURDER, INC., THE STORY OF "THE SYNDICATE".
N.Y., FARRAR, STRAUS AND YOUNG <1951>. (ALSO:
LONDON, GOLLANCZ, 1952 <C1951>).
498P.
VERIFICATION: LC('48-'52) VOL.21 P.63. LC NO.
51-8065
DESCRIPTORS: MONOGRAPH. MURDER, INC. TURKUS,
BURTON B. ORGANIZED CRIME (OVERVIEW).
CORNELL LOCATIONS: NONE.

* TYLER, GUS.
"AN INTERDISCIPLINARY ATTACK ON ORGANIZED CRIME."
IN: 347 ANNALS 104-112 (MAY 1963).
DESCRIPTORS: ARTICLE. ORGANIZED CRIME (OVERVIEW).
INTERDISCIPLINARY RESEARCH.
CORNELL LOCATIONS: LAW KF10 A49, OLIN H1 A49. ALSO
UNDGR, ILR, AND MANN.

* TYLER, GUS, ED.
"COMBATING ORGANIZED CRIME. (SYMPOSIUM)."
IN: 347 ANNALS 1-112 (MAY 1963).
DESCRIPTORS: SYMPOSIUM. ORGANIZED CRIME (OVERVIEW).
CONTROL AND PREVENTION. ORGANIZED
CRIMINAL ACTIVITIES.
CORNELL LOCATIONS: LAW KF10 A49, OLIN H1 A49. ALSO
UNDGR, ILR, AND MANN.

* TYLER, GUS, ED.
ORGANIZED CRIME IN AMERICA, A BOOK OF READINGS.
ANN ARBOR, UNIV. OF MICHIGAN PR., 1962.
421P.
INTRODUCTION BY ESTES KEFAUVER.
VERIFICATION: NIC-L. LC NO. 60-15778
DESCRIPTORS: MONOGRAPH. ORGANIZED CRIME (OVERVIEW).
MAFIA. GANGS. HISTORY. ORGANIZED
CRIMINAL ACTIVITIES.
CORNELL LOCATIONS: LAW HV6777 T98, OLIN HV6777 T98+.
CORNELL LOCATIONS OF OTHER EDITIONS: UNDGR.

ORGANIZED CRIME (OVERVIEW).
(CONTD.)

* U.S. CONGRESS. SENATE. COMMITTEE ON GOVERNMENT OPERATIONS.
ORGANIZED CRIME AND ILLICIT TRAFFIC IN NARCOTICS.
HEARINGS BEFORE THE PERMANENT SUBCOMMITTEE ON
INVESTIGATIONS, 88TH CONG., 1ST AND 2D SESS., PURSUANT
TO S.R.17, SEPT 25, 1963-AUG 5, 1964.
WASH., GPO, 1963-1964.
5 PTS. 1371P. ILLUS.
CONTAINS CHARTS OF ORGANIZED CRIME "FAMILIES" AND
THEIR MEMBERS IN THE U.S.
VERIFICATION: NUC('63-'67) VOL.55 P.188. LC NO.
63-65469
DESCRIPTORS: CONGRESSIONAL HEARING. VALACHI,
JOSEPH. NARCOTICS. INTERNATIONAL
CRIME. MAPS. ORGANIZED CRIME
FIGURES. DRUG ADDICTION.
INFILTRATION OF LEGITIMATE BUSINESS.
ORGANIZED CRIME (OVERVIEW).
CORNELL LOCATIONS: LAW KF26 G6, OLIN JK416 A16 N22
PTS 1-5.

* U.S. CONGRESS. SENATE. COMMITTEE ON GOVERNMENT OPERATIONS.
ORGANIZED CRIME AND ILLICIT TRAFFIC IN NARCOTICS.
REPORT, BEFORE THE PERMANENT SUBCOMMITTEE ON
INVESTIGATIONS, 89TH CONG., 1ST SESS., MAR 4, 1965.
127P. MAPS.
S.RPT.89-72.
VERIFICATION: GPO 1965 NO.7511. LC NO. 65-60827
DESCRIPTORS: CONGRESSIONAL REPORT. NARCOTICS.
INTERNATIONAL CRIME. MAPS. EUROPE.
MIDDLE EAST. ASIA. ORGANIZED CRIME
FIGURES. ORGANIZED CRIME (OVERVIEW).
DRUG ADDICTION. NARCOTICS--CONTROL.
CORNELL LOCATIONS: OLIN SS12664.

ORGANIZED CRIME (OVERVIEW).
(CONTD.)

* U.S. CONGRESS. SENATE. SPECIAL COMMITTEE TO INVESTIGATE ORGANIZED CRIME IN INTERSTATE COMMERCE. (KEFAUVER COMMITTEE).
THE KEFAUVER COMMITTEE REPORT ON ORGANIZED CRIME.
N.Y., DIDIER <1951>.
206P.
COMPLETE AND UNEXPURGATED EDITION.
VERIFICATION: LC('48-'52) VOL.21 P.446. LC NO. 51-4062
DESCRIPTORS: REPORT. KEFAUVER COMMITTEE. INFILTRATION OF LEGITIMATE BUSINESS. GAMBLING. NARCOTICS. INTERSTATE AND FOREIGN COMMERCE. CONTROL AND PREVENTION--RECOMMENDATIONS. ORGANIZED CRIME (OVERVIEW). FLORIDA. CHICAGO. CLEVELAND. DETROIT. NEW ORLEANS. PHILADELPHIA. LAS VEGAS. MISSOURI. CALIFORNIA. NEW YORK STATE.
CORNELL LOCATIONS: OLIN HV6775 A5 1951.

* U.S. PRESIDENT'S COMMISSION ON LAW ENFORCEMENT AND ADMINISTRATION OF JUSTICE.
THE CHALLENGE OF CRIME IN A FREE SOCIETY. A REPORT.
WASH., U.S. GPO, 1967. (ALSO: DUTTON, 1968).
340P. ILLUS.
SEE CH. 7: "ORGANIZED CRIME", PP. 187-209.
VERIFICATION: NIC. LC NO. 67-60748
DESCRIPTORS: CHAPTER. ORGANIZED CRIME (OVERVIEW).
CORNELL LOCATIONS: LAW KF9223 A85, OLIN HV6789 A33+.
ALSO UNDGR, BPA, AND ILR.
CORNELL LOCATIONS OF OTHER EDITIONS: LAW AND OLIN.

* U.S. PRESIDENT'S COMMISSION ON LAW ENFORCEMENT AND ADMINISTRATION OF JUSTICE.
CRIME IN A FREE SOCIETY; SELECTIONS...<BY> ROBERT W. WINSLOW.
BELMONT, CALIF., DICKENSON PUB. CO. <1968>.
378P.
SEE CH. 8: "ORGANIZED CRIME", PP. 191-216.
VERIFICATION: NIC-L. LC NO. 68-21053
DESCRIPTORS: CHAPTER. ORGANIZED CRIME (OVERVIEW).
CORNELL LOCATIONS: LAW HV6789 A33.

ORGANIZED CRIME (OVERVIEW).
(CONTD.)

* U.S. TASK FORCE ON ORGANIZED CRIME.
TASK FORCE REPORT: ORGANIZED CRIME, ANNOTATIONS AND CONSULTANTS' PAPERS.
<WASH., GPO, 1967>.
126P. ILLUS.
VERIFICATION: NIC. LC NO. 67-61470
DESCRIPTORS: REPORT. ORGANIZED CRIME (OVERVIEW). CONTROL AND PREVENTION--RECOMMENDATIONS. ORGANIZED CRIMINAL ACTIVITIES. MEMBERSHIP AND ORGANIZATICN.
CORNELL LCCATIONS: LAW KF9223 A85 T2 NO.5 AND HV6025 U58, OLIN HV6775 A58+. ALSO BPA.

* VOLD, GEORGE B.
THEORETICAL CRIMINOLOGY.
N.Y., OXFORD UNIV. PR., 1958.
334P.
SEE CH. 12: "THE ORGANIZATION OF CRIMINALS FOR PROFIT AND POWER", PP. 220-242.
VERIFICATION: NIC. LC NO. 58-5381
DESCRIPTORS: CHAPTER. ORGANIZED CRIME (OVERVIEW). ORGANIZED CRIME-COMPARISON WITH LEGITIMATE BUSINESS. SOCIOLOGICAL ANALYSIS.
CORNELL LOCATIONS: LAW HV6035 V91, OLIN HV6035 V91.

* VOLLMER, AUGUST.
THE POLICE AND MODERN SOCIETY.
COLLEGE PARK, MD., MCGRATH PUB. CO. <1969, C1936>.
253P. (PUBLICATIONS OF THE BUREAU OF PUBLIC ADMINISTRATION, UNIV. OF CALIFORNIA).
SEE "THE GANGSTER", PP. 66-74 AND "RACKETEERING", PP. 74-77.
VERIFICATION: NIC-L. LC NO. 74-100448
DESCRIPTORS: CHAPTER. ORGANIZED CRIME (OVERVIEW).
CORNELL LOCATIONS: LAW HV8138 V92 1969.

* WESTON, PAUL B. WELLS, KENNETH M.
LAW ENFORCEMENT ANC CRIMINAL JUSTICE: AN INTRODUCTION.
PACIFIC PALISADES, CALIF., GOODYEAR PUB. CO. <1972>.
317P. ILLUS.
SEE CH. 13: "ORGANIZED CRIME", PP. 243-257.
VERIFICATION: NIC-L. LC NO. 79-184518
DESCRIPTORS: CHAPTER. ORGANIZED CRIME (OVERVIEW).
CORNELL LOCATIONS: LAW KF9223 W53 L2.

ORGANIZED CRIME (OVERVIEW).
(CONTD.)

* WILSON, WILL.
"THE THREAT OF ORGANIZED CRIME: HIGHLIGHTING THE CHALLENGING NEW FRONTIERS IN CRIMINAL LAW."
IN: 46 NOTRE DAME LAW 41-54 (FALL 1970).
DESCRIPTORS: ARTICLE. ORGANIZED CRIME (OVERVIEW). LAW ENFORCEMENT. ORGANIZED CRIME CONTROL ACT. CONSTITUTIONAL ISSUES.
CORNELL LOCATIONS: LAW KF10 N91.

* WOETZEL, ROBERT K.
"ORGANIZED CRIME IN AMERICA AND LAW ENFORCEMENT."
IN: 1963 CRIM L REV 611-624 (SEPT 1963).
DESCRIPTORS: ARTICLE. LAW ENFORCEMENT. PUBLIC ATTITUDE. ORGANIZED CRIME (OVERVIEW).
CORNELL LOCATIONS: LAW KF10 C932.

* WOETZEL, ROBERT K.
"AN OVERVIEW OF ORGANIZED CRIME: MORES VERSUS MORALITY."
IN: 347 ANNALS 1-11 (MAY 1963).
DESCRIPTORS: ARTICLE. ORGANIZED CRIME (OVERVIEW). PUBLIC ATTITUDE.
CORNELL LOCATIONS: LAW KF10 A49, OLIN H1 A49. ALSO UNDGR, ILR, AND MANN.

ORGANIZED CRIME CONTROL ACT.

* ANONYMOUS.
"THE AMERICAN BAR ASSOCIATION'S IMPACT ON THE ORGANIZED CRIME CONTROL ACT OF 1970."
IN: 9 AM CRIM L Q 8-162 (FALL 1970).
DESCRIPTORS: LEGISLATIVE HISTORY. ORGANIZED CRIME CONTROL ACT.
CORNELL LOCATIONS: LAW KF10 A516.

* ANONYMOUS.
"GAMBLING UNDER THE ORGANIZED CRIME CONTROL ACT: WHARTON'S RULE AND THE ODDS ON CONSPIRACY."
IN: 59 IA L REV 452-467 (DEC 1973).
DESCRIPTORS: ARTICLE. GAMBLING--CONTROL. ORGANIZED CRIME CONTROL ACT. CONSPIRACY.
CORNELL LOCATIONS: LAW KF10 I69.

ORGANIZED CRIME CONTROL ACT.
(CONTD.)

* ANONYMOUS.
"INVESTING DIRTY MONEY: SECTION 1962(A) OF THE ORGANIZED CRIME CONTROL ACT OF 1970."
IN: 83 YALE L J 1491-1515 (JUNE 1974).
DESCRIPTORS: ARTICLE. ORGANIZED CRIME CONTROL ACT. INVESTMENT OF ILLICIT FUNDS--CONTROL.
CORNELL LOCATIONS: LAW KF10 Y18. ALSO ILR.

* ANONYMOUS.
"ORGANIZED CRIME CONTROL ACT OF 1970."
IN: 4 J L REF 546-650 (SPR 1971).
DESCRIPTORS: ARTICLE. ORGANIZED CRIME CONTROL ACT. CONSTITUTIONAL ISSUES.
CORNELL LOCATIONS: LAW KF10 J774.

* ANONYMOUS.
"ORGANIZED CRIME CONTROL BILL FACES BATTLE IN HOUSE."<OUTLINE OF PROVISIONS OF S.30>
IN: 28 CQ 1809-1812 (JULY 17, 1970).
DESCRIPTORS: ARTICLE. ORGANIZED CRIME CONTROL ACT.
CORNELL LOCATIONS: LAW KF10 C12, CLIN REF JK1 C661+. ALSO UNDGR AND BPA.

* ASSOCIATION OF THE BAR OF THE CITY OF NEW YORK. COMMITTEE ON FEDERAL LEGISLATION.
THE PROPOSED ORGANIZED CRIME CONTROL ACT OF 1969 (S. 30).
<N.Y., 1970>.
53P.
BIBLIOGRAPHICAL FOOTNOTES.
VERIFICATION: NUC('68-'72) VOL.5 P.632. LC NO. 72-187193
DESCRIPTORS: MONOGRAPH. ORGANIZED CRIME CONTROL ACT. PROPOSED LEGISLATION.
CORNELL LOCATIONS: LAW KF9375 Z9 A84.

* CONGRESSIONAL QUARTERLY SERVICE, WASH., D.C.
CRIME AND THE LAW.
WASH., CONGRESSIONAL QUARTERLY, INC. <1971>.
91P. ILLUS.
SEE "ORGANIZED CRIME", PP. 15-18 AND "ORGANIZED CRIME CONTROL ACT", PP. 75-83.
"MAJOR PORTIONS...WERE WRITTEN BY ELDER WITT AND BARRY POLSKY."
VERIFICATION: NIC. LC NO. 74-168707
DESCRIPTORS: CHAPTER. CONTROL AND PREVENTION. STRIKE FORCE. ORGANIZED CRIME CONTROL ACT.
CORNELL LOCATIONS: LAW KF9223 Z9 C74. ALSO UNDGR.

ORGANIZED CRIME CONTROL ACT.
(CONTD.)

* GRADWOHL, DAVID A. MORSE, WILLIAM A.
"CONSTITUTIONAL PROBLEMS PRESENTED BY THE ORGANIZED CRIME CONTROL ACT OF 1970."
IN: 32 OHIO S L J 618-652 (SUM 1971).
DESCRIPTORS: ARTICLE. ORGANIZED CRIME CONTROL ACT. CONSTITUTIONAL ISSUES.
CORNELL LOCATIONS: LAW KF10 038.

* HOFFMAN, ALAN J.
"CONSTITUTICNAL LAW-CRIMINAL PROCEDURE-SELF-INCRIMINATION-SECTION 6002 OF THE ORGANIZED CRIME CONTROL ACT OF 1970 GRANTING USE IMMUNITY TO PROSECUTION DECLARED CONSTITUTIONAL AND UNCONSTITUTIONAL IN SEPARATE CIRCUIT COURT OPINIONS."
IN: 17 VILL L REV 559-573 (FEB 1972).
DESCRIPTORS: ARTICLE. ORGANIZED CRIME CONTROL ACT. IMMUNITY. SELF INCRIMINATION.
CORNELL LOCATIONS: LAW KF10 V71.

* MCCLELLAN, JOHN L.
"DEPARTMENT OF JUSTICE EXPERIENCE WITH SENTENCING OF LA COSA NOSTRA MEMBERS."
IN: 115(25) CONG REC 34389-34392 (NOV 17, 1969).
DESCRIPTORS: CONGRESSIONAL ADDRESS. ORGANIZED CRIME CONTROL ACT. SENTENCING. STATISTICAL ANALYSIS.
CORNELL LOCATIONS: LAW KF35 U583, OLIN J11 R4+. ALSO UNDGR.

* MCCLELLAN, JOHN L.
"THE ORGANIZED CRIME ACT (S. 30) OR ITS CRITICS: WHICH THREATENS CIVIL LIBERTIES?"
IN: 46 NOTRE DAME LAW 55-200 (FALL 1970).
DESCRIPTORS: ARTICLE. ORGANIZED CRIME CONTROL ACT. CONSTITUTIONAL ISSUES.
CORNELL LOCATIONS: LAW KF10 N91.

* MCCLELLAN, JOHN L.
"WORK OF SUBCOMMITTEE ON ORGANIZED CRIME."
IN: 115(17) CONG REC 23433-23447 (AUG 12, 1969).
EXHIBIT 4: NAME AND STATUS OF MEMBERS OF LA COSA NOSTRA FAMILIES IN MAJOR CITIES OF U.S., AND "COSA NOSTRA INDICTMENTS AND CONVICTIONS, 1960 TO MARCH 1969." (NAME, INDICTMENT, DISPOSITION, SENTENCE, AND DISTRICT).
DESCRIPTORS: CONGRESSIONAL ADDRESS. ORGANIZED CRIME CONTROL ACT. ORGANIZED CRIME FIGURES. INDICTMENTS AND CONVICTIONS-STATISTICS.
CORNELL LOCATIONS: LAW KF35 U583, OLIN J11 R4+. ALSO UNDGR.

ORGANIZED CRIME CONTROL ACT.
(CONTD.)

* POHL, PAUL M.
"THE ORGANIZED CRIME CONTROL ACT OF 1970 COMES OF AGE: CHANGING THE ODDS IN GAMBLING PROSECUTIONS."
IN: 35 U PITT L REV 910-921 (SUM 1974).
DESCRIPTORS: ARTICLE. GAMBLING--CONTROL. ORGANIZED CRIME CONTROL ACT.
CORNELL LOCATIONS: LAW KF10 U714.

* U.S. CONGRESS. HOUSE. COMMITTEE ON APPROPRIATIONS.
SECOND SUPPLEMENTAL APPROPRIATION BILL, 1971. HEARINGS BEFORE SUBCOMMITTEES, 92D CONG., 1ST SESS.
WASH., GPO, 1971.
1532P.
SEE STMTS. BY LEO M. PELLERZI, PHILIP H. MODLIN, AND WAYNE B. COLBURN, PP. 1157-1179.
OLIN CATALOGS AS SERIAL.
VERIFICATION: NUC('68-'72) VOL.96 P.356. LC NO. 79-612312
DESCRIPTORS: TESTIMONY. FUNDING FOR CRIME CONTROL. WITNESSES. ORGANIZED CRIME CONTROL ACT.
CORNELL LOCATIONS: LAW KF27 A6, OLIN HJ10 B3 A64.

* U.S. CONGRESS. HOUSE. COMMITTEE ON APPROPRIATIONS.
SUPPLEMENTAL APPROPRIATION BILL, 1971. HEARINGS BEFORE SUBCOMMITTEES, 91ST CONG., 2D SESS.
WASH., GPO, 1970.
1339P. ILLUS.
SEE STMT. BY J. EDGAR HOOVER, PP. 575-612.
OLIN CATALOGS AS SERIAL.
VERIFICATION: NUC('68-'72) VOL.96 P.356. LC NO. 72-610213
DESCRIPTORS: TESTIMONY. HOOVER, J. EDGAR. F.B.I. FUNDING FOR CRIME CONTROL. INDICTMENTS AND CONVICTIONS-STATISTICS. ORGANIZED CRIME CONTROL ACT.
CORNELL LOCATIONS: LAW KF27 A6, OLIN HJ10 B3 A64.

* U.S. CONGRESS. HOUSE. COMMITTEE ON THE JUDICIARY.
ORGANIZED CRIME CONTROL ACT OF 1970. REPORT, 91ST CONG., 2D SESS., SEPT 30, 1970.
196P.
H.RPT.91-1549.
VERIFICATION: SS.
DESCRIPTORS: CONGRESSIONAL REPORT. ORGANIZED CRIME CONTROL ACT. PROPOSED LEGISLATION.
CORNELL LOCATIONS: LAW SS12884-6, OLIN SS12884-6.

ORGANIZED CRIME CONTROL ACT.
(CONTD.)

* U.S. CONGRESS. HOUSE. COMMITTEE ON THE JUDICIARY. ORGANIZED CRIME CONTROL. HEARINGS BEFORE SUBCOMMITTEE NO.5. 91ST CONG., 2D SESS., ON S.30, HELD MAY 20-AUG 5, 1970.
WASH., GPO, 1970.
1539P.
OLIN CATALOGS UNDER: U.S. CONGRESS. HOUSE. COMMITTEE ON THE JUDICIARY. SUBCOMMITTEE NO.5.
VERIFICATION: NUC('68-'72) VOL.96 P.471. LC NO. 71-25614
DESCRIPTORS: CONGRESSIONAL HEARING. ORGANIZED CRIME CONTROL ACT. PROPOSED LEGISLATION. CONTROL AND PREVENTION.
CORNELL LOCATIONS: LAW KF27 J8, OLIN JK1507 1970 NO.27.

* U.S. CONGRESS. SENATE. COMMITTEE ON APPROPRIATIONS. SECOND SUPPLEMENTAL APPROPRIATIONS FOR FISCAL YEAR 1971. HEARINGS, 92D CONG., 1ST SESS. ON H.R.8190 HELD APR 22, 1971.
WASH., GPO, 1971.
1712P.
SEE STMT. BY PHILIP H. MODLIN, PP. 959-967 (REFERENCES TO ORGANIZED CRIME), AND STMT. BY HENRY E. PETERSON, PP. 944-959.
OLIN CATALOGS AS SERIAL.
VERIFICATION: NUC('68-'72) VOL.96 P.523. LC NO. 75-612082
DESCRIPTORS: TESTIMONY. FUNDING FOR CRIME CONTROL. ORGANIZED CRIME CONTROL ACT. IMMUNITY--STATISTICS.
CORNELL LOCATIONS: LAW KF26 A6, OLIN HJ10 B4 A65 1971A.

* U.S. CONGRESS. SENATE. COMMITTEE ON THE JUDICIARY. CIVIL REMEDIES FOR VICTIMS OF RACKETEERING ACTIVITY AND THEFT. REPORT, 92D CONG., 2D SESS., ON S.16.
AUG 16, 1972.
24P.
S.RPT.90-1070.
VERIFICATION: SS.
DESCRIPTORS: CONGRESSIONAL REPORT. ORGANIZED CRIME CONTROL ACT. VICTIMS--PROPOSED LEGISLATION. CIVIL PROCEEDINGS. THEFT--PROPOSED LEGISLATION.
CORNELL LOCATIONS: LAW SS12971-6, OLIN SS12971-6.

ORGANIZED CRIME CONTROL ACT.
(CONTD.)

* U.S. CONGRESS. SENATE. COMMITTEE ON THE JUDICIARY.
ORGANIZED CRIME CONTROL ACT OF 1969. REPORT, 91ST CONG., 1ST SESS., TO ACCOMPANY S.30.
DEC 18, 1969.
218P.
S.RPT.91-617.
VERIFICATION: SS.
DESCRIPTORS: CONGRESSIONAL REPORT. ORGANIZED CRIME CONTROL ACT. PROPOSED LEGISLATION.
CORNELL LOCATIONS: LAW SS12834-5, OLIN SS12834-5.

* U.S. CONGRESS. SENATE. COMMITTEE ON THE JUDICIARY.
SUBCOMMITTEE ON CRIMINAL LAWS AND PROCEDURES.
MEASURES RELATING TO ORGANIZED CRIME. HEARINGS, 91ST CONG., 1ST SESS., ON S.30, 974, 975, 976, 1623, 1624, 1861, 2022, 2122, AND 2292, HELD MAR 18-JUNE 4, 1969.
WASH., GPO, 1969.
558P.
VERIFICATION: NUC('68-'72) VOL.96 P.637. LC NO. 77-603588
DESCRIPTORS: CONGRESSIONAL HEARING. ORGANIZED CRIME CONTROL ACT. IMMUNITY--PROPOSED LEGISLATION. SENTENCING--PROPOSED LEGISLATION. STATISTICAL ANALYSIS. LAW ENFORCEMENT. PROPOSED LEGISLATION.
CORNELL LOCATIONS: LAW KF26 J8, OLIN JK1521 A3 C92 1969.

* U.S. CONGRESS. SENATE. COMMITTEE ON THE JUDICIARY.
SUBCOMMITTEE ON CRIMINAL LAWS AND PROCEDURES.
VICTIMS OF CRIME. HEARINGS, 92D CONG., 1ST SESS., ON S.16, 33, 750, 1964, 2087, 2426, 2748, 2856 AND 2994, HELD SEPT 29, 1971-MAR 27, 1972.
WASH., GPO, 1972.
1112P.
SEE ESP. PP. 3-5, 28, 323-336.
VERIFICATION: NUC('68-'72) VOL.96 P.637. LC NO. 72-602000
DESCRIPTORS: CONGRESSIONAL HEARING. ORGANIZED CRIME CONTROL ACT. VICTIMS--PROPOSED LEGISLATION.
CORNELL LOCATIONS: LAW KF26 J8, OLIN JK1521 A3 V64 1972.

* WILSON, WILL.
"THE THREAT OF ORGANIZED CRIME: HIGHLIGHTING THE CHALLENGING NEW FRONTIERS IN CRIMINAL LAW."
IN: 46 NOTRE DAME LAW 41-54 (FALL 1970).
DESCRIPTORS: ARTICLE. ORGANIZED CRIME (OVERVIEW). LAW ENFORCEMENT. ORGANIZED CRIME CONTROL ACT. CONSTITUTIONAL ISSUES.
CORNELL LOCATIONS: LAW KF10 N91.

ORGANIZED CRIME FIGURES.

* ALLEN, EDWARD J.
"THE MAFIA: MEDIATOR AND PROTECTOR."
IN: 5(6) POLICE 18-25 (JULY-AUG 1961).
DESCRIPTORS: ARTICLE. ORGANIZED CRIME FIGURES. PROTECTION RACKET. COSTELLO, FRANK. MAFIA.
CORNELL LOCATIONS: LAW KF10 P76.

* ARNOLD, MARK R.
"HOW ORGANIZED CRIME EXPANDS AND PROSPERS."
IN: NAT OBSERVER, FEB 12, 1968, AT 1.
DESCRIPTORS: ARTICLE. ORGANIZED CRIME FIGURES. NEW YORK CITY. ORGANIZED CRIME (OVERVIEW).
CORNELL LOCATIONS: OLIN FILM 2939.

* BENNETT, JAMES O.
CHICAGO GANGLAND: THE TRUE STORY OF CHICAGO CRIME.
<CHICAGO>, CHICAGO TRIBUNE <C1929>.
87P. ILLUS.
VERIFICATION: NIC. LC NO. 58-53613
DESCRIPTORS: MONOGRAPH. CHICAGO. PROHIBITION. ORGANIZED CRIME FIGURES.
CORNELL LOCATIONS: OLIN HV6795 C4 B47.

* BURNS, WALTER NOBLE.
THE ONE-WAY RIDE: THE RED TRAIL OF CHICAGO GANGLAND FROM PROHIBITION TO JAKE LINGLE.
<1ST ED.> GARDEN CITY, N.Y., DOUBLEDAY, DORAN & CO., INC., 1931.
313P.
VERIFICATION: LC(-42) VOL.22 P.366. LC NO. 31-4787
DESCRIPTORS: MONOGRAPH. CHICAGO. PROHIBITION. ORGANIZED CRIME FIGURES. MURDER.
CORNELL LOCATIONS: NONE.

ORGANIZED CRIME FIGURES.
(CONTD.)

* CALIFORNIA. INTERIM COMMITTEE ON THE JUDICIARY.
ORGANIZED CRIME IN CALIFORNIA: REPORT OF THE SUBCOMMITTEE ON RACKETS OF THE ASSEMBLY INTERIM COMMITTEE ON JUDICIARY. (H.RES.224, 1957).
<SACRAMENTO> ASSEMBLY OF THE STATE OF CALIFORNIA, 1957.
140P. ILLUS. MAP. DIAGR. (CALIFORNIA. LEGISLATURE. ASSEMBLY. ASSEMBLY INTERIM COMMITTEE REPORTS, 1957-1959 V.20 NO.10).
VERIFICATION: NIC. LC NO. 59-63592
DESCRIPTORS: REPORT. CALIFORNIA. ORGANIZED CRIME FIGURES. BUSINESS ACTIVITIES OF ORGANIZED CRIME. APALACHIN MEETING. ARREST.
CORNELL LOCATIONS: OLIN HV6439 U7 C2+.

* CALIFORNIA. SPECIAL CRIME STUDY COMMISSION ON ORGANIZED CRIME.
FINAL REPORT, MAY 11, 1953.
SACRAMENTO, 1953.
131P. ILLUS.
VERIFICATION: NUC('53-'57) VOL.4 P.389. LC NO. 53-62539
DESCRIPTORS: REPORT. CALIFORNIA. INVESTIGATIVE AGENCIES (STATE). PROSTITUTION. NARCOTICS. ORGANIZED CRIME FIGURES. MURDER. CONTROL AND PREVENTION--RECOMMENDATIONS.
CORNELL LOCATIONS: NONE.

* CHICAGO CRIME COMMISSION.
ANNUAL REPORT.
CHICAGO, ISSUED ANNUALLY.
UNTIL 1968 HAS TITLE: A REPORT ON CHICAGO CRIME.
LAW HAS 1956-1969.
VERIFICATION: NIC-L.
DESCRIPTORS: ANNUAL REPORT. ORGANIZED CRIME (OVERVIEW). ORGANIZED CRIMINAL ACTIVITIES. ORGANIZED CRIME FIGURES. CHICAGO.
CORNELL LOCATIONS: LAW KFX1233 C53.

* CHICAGO CRIME COMMISSION.
SPOTLIGHT ON ORGANIZED CRIME--THE CHICAGO SYNDICATE.
<CHICAGO, 1967>.
18P.
VERIFICATION: NUC('68-'72) VOL.18 P.67. LC NO. 68-90069
DESCRIPTORS: MONOGRAPH. CHICAGO. INFILTRATION OF LEGITIMATE BUSINESS. INDICTMENTS AND CONVICTIONS. ORGANIZED CRIME FIGURES.
CORNELL LOCATIONS: LAW HV6795 C4 C53.

ORGANIZED CRIME FIGURES.
(CONTD.)

* COOK, FRED J.
MAFIA.
GREENWICH, CONN., FAWCETT PUBLICATIONS <C1973>.
256P. ILLUS. (FAWCETT GOLD MEDAL BOOKS 449-02695).
VERIFICATION: NUC(1975). LC NO. 75-41693
DESCRIPTORS: MONOGRAPH. MAFIA. ORGANIZED CRIME FIGURES. MURDER. MAFIA--HISTORY. NEW YORK CITY.
CORNELL LOCATIONS: NONE.

* COOK, FRED J.
THE SECRET RULERS: CRIMINAL SYNDICATES AND HOW THEY CONTROL THE U.S. UNDERWORLD.
<1ST ED.> N.Y., DUELL, SLOAN AND PEARCE <1966>.
373P. ILLUS.
VERIFICATION: NIC-L. LC NO. 66-22237
DESCRIPTORS: MONOGRAPH. VALACHI, JOSEPH. ORGANIZED CRIME FIGURES. MAFIA. ADONIS, JOE. ORGANIZED CRIMINAL ACTIVITIES.
CORNELL LOCATIONS: LAW HV6789 C77, OLIN HV6789 C75. ALSO UNDGR.

* COOK, FRED J.
A TWO-DOLLAR BET MEANS MURDER.
N.Y., DIAL PR., 1961.
248P.
VERIFICATION: NUC('58-'62) VOL.10 P.390. LC NO. 61-7366
DESCRIPTORS: MONOGRAPH. GAMBLING. BOOKMAKING. LAS VEGAS. LAW ENFORCEMENT PROBLEMS. ORGANIZED CRIME FIGURES. NEW YORK CITY. CHICAGO CRIME COMMISSION. GAMBLING--LEGALIZATION.
CORNELL LOCATIONS: NONE.

* DAVIS, J. RICHARD.
"THINGS I COULDN'T TELL TILL NOW."
IN: 104 COLLIER'S 9-10+ (JULY 22, 1939); 20-21+ (JULY 29, 1939); 12-13+ (AUG 5, 1939); 16-17+ (AUG 12, 1939); 12-13+ (AUG 19, 1939); 18-19+ (AUG 26, 1939).
DESCRIPTORS: MEMOIRS. DAVIS, DIXIE. LOTTERIES. ORGANIZED CRIME FIGURES. SCHULTZ, DUTCH. HINES, JIMMY. NEW YORK STATE.
CORNELL LOCATIONS: OLIN AP2 C69++.

ORGANIZED CRIME FIGURES.
(CONTD.)

* DEMARIS, OVID.
CAPTIVE CITY.
N.Y., LYLE STUART <1969>.
366P.
VERIFICATION: NIC. LC NO. 70-83682
DESCRIPTORS: MONOGRAPH. CHICAGO. ORGANIZED CRIME FIGURES. HISTORY.
CORNELL LOCATIONS: LAW HV6795 C4 D37, OLIN HV6795 C4 D37.

* DEWEY, THOMAS E.
TWENTY AGAINST THE UNDERWORLD, EDITED BY RODNEY CAMPBELL.
<1ST ED.> GARDEN CITY, N.Y., DOUBLEDAY, 1974.
504P. ILLUS.
VERIFICATION: NIC-L. LC NO. 74-3546
DESCRIPTORS: MEMOIRS. NEW YORK CITY. GORDON, WAXIE. TRIAL. LUCIANO, LUCKY. SCHULTZ, DUTCH. HINES, JIMMY. PROSECUTION. ORGANIZED CRIMINAL ACTIVITIES. ORGANIZED CRIME FIGURES. DEWEY, THOMAS E.
CORNELL LOCATIONS: LAW E748 D48 A37.

* FRASCA, DOM.
KING OF CRIME.
N.Y., CROWN PUBLISHERS <1959>. (ALSO: AVON BOOKS, 1959 UNDER TITLE VITO GENOVESE: KING OF CRIME).
217P. ILLUS.
VERIFICATION: NUC('58-'62) VOL.15 P.394. LC NO. 59-14027
DESCRIPTORS: MONOGRAPH. GENOVESE, VITO. ORGANIZED CRIME FIGURES. MURDER. ILLEGAL BUSINESS ACTIVITIES. NEW YORK CITY. COMMISSION.
CORNELL LOCATIONS: OLIN HV6248 G33 F84.

* GAGE, NICHOLAS.
"THE MAFIA AT WAR."
IN: 5 NY 30-44 (JULY 10, 1972); 27-36 (JULY 17, 1972).
DESCRIPTORS: ARTICLE. HISTORY. CHICAGO. ORGANIZED CRIME FIGURES. MURDER. NEW YORK CITY.
CORNELL LOCATIONS: OLIN AP2 N5637+. ALSO UNDGR.

ORGANIZED CRIME FIGURES.
(CONTD.)

* GAGE, NICHOLAS, COMP.
MAFIA, U.S.A.
<1ST ED., CHICAGO> PLAYBOY PR. <1972>.
397P. ILLUS.
A BOOK OF READINGS.
VERIFICATION: NIC. LC NO. 72-85960
DESCRIPTORS: MONOGRAPH. MAFIA. ORGANIZED CRIME FIGURES. HISTORY. ORGANIZED CRIME (OVERVIEW). ORGANIZED CRIMINAL ACTIVITIES.
CORNELL LOCATIONS: OLIN HV6446 G13 M2. ALSO UNDGR.

* GOSH, MARTIN A. HAMMER, RICHARD.
THE LAST TESTAMENT OF LUCKY LUCIANO.
BOSTON, TORONTO, LITTLE, BROWN & CO., 1975.
450P. ILLUS.
VERIFICATION: NIC-L. LC NO. 74-12296
DESCRIPTORS: BIOGRAPHY. LUCIANO, LUCKY. ORGANIZED CRIME FIGURES.
CORNELL LCCATIONS: LAW HV6248 L93 G67.

* HALPER, ALBERT, ED.
THE CHICAGO CRIME BOOK.
CLEVELAND, WORLD PUB. CO., 1967.
521P. ILLUS.
A BOOK OF READINGS.
VERIFICATION: NIC. LC NO. 67-24471
DESCRIPTORS: MONOGRAPH. CHICAGO. HISTORY. ORGANIZED CRIME FIGURES.
CORNELL LOCATIONS: LAW HV6795 C4 H3, OLIN HV6795 C4 H19.

* HAMMER, RICHARD.
PLAYBOY'S ILLUSTRATED HISTORY OF ORGANIZED CRIME.
CHICAGO, PLAYBOY PR., 1975.
377P. ILLUS.
"ORIGINALLY APPEARED IN THE MONTHLY ISSUES OF PLAYBOY MAGAZINE, AUG 1973 THROUGH JULY 1974."
VERIFICATION: NIC-L. LC NO. 73-91650
DESCRIPTORS: MONOGRAPH. HISTORY. CHICAGO. PROHIBITION. KEFAUVER COMMITTEE. TEAMSTERS. NEW YORK CITY. MURDER. MURDER, INC. LAS VEGAS. WOMEN. ORGANIZED CRIME FIGURES.
CORNELL LOCATIONS: LAW HV6446 H22.

ORGANIZED CRIME FIGURES.
(CONTD.)

* ILLINOIS. CRIME INVESTIGATING COMMISSION.
JUICE RACKETEERS; REPORT ON CRIMINAL USURY IN THE CHICAGO AREA.
CHICAGO, 1970.
145P.
APPENDICES CONTAIN PHOTOGRAPHS AND PERSONAL DATA ON 116 ORGANIZED CRIME FIGURES.
VERIFICATION: NUC('68-'72) VOL.43 P.349. LC NO. 70-633433.
DESCRIPTORS: REPORT. CHICAGO. LOAN SHARKING. ORGANIZED CRIME FIGURES.
CORNELL LOCATIONS: NONE.

* LAIT, JACK. MORTIMER, LEE.
CHICAGO: CONFIDENTIAL.
N.Y., CROWN PUBLISHERS <1950>.
303P. MAPS.
VERIFICATION: NIC. LC NO. 50-6201
DESCRIPTORS: MONOGRAPH. CHICAGO. ETHNIC GROUPS. ORGANIZED CRIME FIGURES. PROSTITUTION. GAMBLING. CORRUPTION. LIQUOR. MAFIA.
CORNELL LOCATIONS: OLIN F548.5 L18. ALSO UNDGR.

* LANDESCO, JOHN.
ORGANIZED CRIME IN CHICAGO.
IN: ILLINOIS ASSOCIATION FOR CRIMINAL JUSTICE. ILLINOIS CRIME SURVEY, PART III.
<CHICAGO, C1929> (REPRINTED BY UNIV. OF CHICAGO PR., 1968).
PP. 815-1100.
REPRINTED UNDER MAIN ENTRY: ILLINOIS ASSOCIATION FOR CRIMINAL JUSTICE. ORGANIZED CRIME IN CHICAGO.
VERIFICATION: NIC. LC NO. 29-16696
DESCRIPTORS: MONOGRAPH. PROHIBITION. CHICAGO. PROSTITUTION. GAMBLING. BOMBING. CORRUPTION OF PUBLIC OFFICIALS. PSYCHOLOGICAL ANALYSIS. SOCIOLOGICAL ANALYSIS. LIQUOR. TORRIO, JOHNNY. MURDER. ORGANIZED CRIMINAL ACTIVITIES. ORGANIZED CRIME FIGURES. HISTORY. EXTORTION. BLACK HAND. LABOR RACKETEERING. ELECTION FRAUD. CONTROL AND PREVENTION--RECOMMENDATIONS. TENNES, MONT. FUNERALS.
CORNELL LOCATIONS: LAW KFI1762 A75 I29, OLIN HV6793 I3 A5+ 1929.

ORGANIZED CRIME FIGURES.
(CONTD.)

* LYLE, JOHN H.
THE DRY AND LAWLESS YEARS.
ENGLEWOOD CLIFFS, N.J., PRENTICE-HALL <1960>.
311P. ILLUS.
VERIFICATION: NIC. LC NO. 60-13364
DESCRIPTORS: MEMOIRS. PROHIBITION. CHICAGO.
ORGANIZED CRIME FIGURES. LAW
ENFORCEMENT OFFICER.
CORNELL LOCATIONS: OLIN HV6795 C4 L98. ALSO UNDGR.

* MAAS, PETER.
"THE MAFIA: THE INSIDE STORY."
IN: 236 SAT EVE POST 19-25 (AUG 10, 1963).
DESCRIPTORS: ARTICLE. VALACHI, JOSEPH.
MEMBERSHIP AND ORGANIZATION.
ORGANIZED CRIME FIGURES. MURDER.
CORNELL LOCATIONS: OLIN AP2 S247++. ALSO UNDGR.

* MAAS, PETER.
THE VALACHI PAPERS.
N.Y., PUTNAM <1968>. (ALSO: BANTAM, 1969).
285P. ILLUS.
VERIFICATION: NIC-L. LC NO. 68-57447
DESCRIPTORS: MONOGRAPH. VALACHI, JOSEPH. MAFIA.
ORGANIZED CRIME FIGURES. HISTORY.
CORNELL LOCATIONS: LAW HV6789 M11, OLIN HV6789 M12.

* MCCLELLAN, JOHN L.
"WORK OF SUBCOMMITTEE ON ORGANIZED CRIME."
IN: 115(17) CONG REC 23433-23447 (AUG 12, 1969).
EXHIBIT 4: NAME AND STATUS OF MEMBERS OF LA COSA NOSTRA FAMILIES IN MAJOR CITIES OF U.S., AND "COSA NOSTRA INDICTMENTS AND CONVICTIONS, 1960 TO MARCH 1969." (NAME, INDICTMENT, DISPOSITION, SENTENCE, AND DISTRICT).
DESCRIPTORS: CONGRESSIONAL ADDRESS. ORGANIZED CRIME CONTROL ACT. ORGANIZED CRIME FIGURES. INDICTMENTS AND CONVICTIONS-STATISTICS.
CORNELL LOCATIONS: LAW KF35 U583, OLIN J11 R4+. ALSO UNDGR.

* MCLAIN, LOUIS.
"MAFIA: SECRET EMPIRE OF EVIL."
IN: 45(1) CORONET 56-64 (NOV 1958).
DESCRIPTORS: ARTICLE. MAFIA. ORGANIZED CRIME FIGURES.
CORNELL LOCATIONS: OLIN AP2 C82.

ORGANIZED CRIME FIGURES.
(CONTD.)

* MESSICK, HANK.
LANSKY.
N.Y., PUTNAM <1971>.
286P.
VERIFICATION: NUC('68-72) VOL.63 P.174. LC NO. 76-136798
DESCRIPTORS: BIOGRAPHY. LANSKY, MEYER. ORGANIZED CRIME FIGURES. ILLICIT FUNDS. BUSINESS ACTIVITIES OF ORGANIZED CRIME. CASINOS. INTERNATIONAL CRIME.
CORNELL LOCATIONS: OLIN HV6248 L29 M58.

* MESSICK, HANK. GOLDBLATT, BURT.
THE MOBS AND THE MAFIA: THEILLUSTRATED HISTORY OF ORGANIZED CRIME.
N.Y., CROWELL <1972>.
214P. ILLUS.
VERIFICATION: NUC('68-'72) VOL.63 P.174. LC NO. 72-78272
DESCRIPTORS: MONOGRAPH. HISTORY. ORGANIZED CRIME (OVERVIEW). ORGANIZED CRIME FIGURES.
CORNELL LOCATIONS: NONE.

* MESSICK, HANK.
SECRET FILE.
N.Y., PUTNAM <1969>.
378P. ILLUS.
VERIFICATION: NIC. LC NO. 78-92342
DESCRIPTORS: MONOGRAPH. INTERNAL REVENUE SERVICE. INCOME TAX EVASION. ORGANIZED CRIME FIGURES.
CORNELL LOCATIONS: LAW HV6783 M58 S4, OLIN HV6783 M58 S4.

* MOQUIN, WAYNE, ED. VAN DOREN, CHARLES.
THE AMERICAN WAY OF CRIME. A DOCUMENTARY HISTORY.
N.Y., PRAEGER PUBLISHERS, 1976.
374P.
A BOOK OF READINGS.
DESCRIPTORS: MONOGRAPH. HISTORY. PROHIBITION. ORGANIZED CRIMINAL ACTIVITIES. ORGANIZED CRIME FIGURES.
CORNELL LOCATIONS: LAW HV6791 A515.

ORGANIZED CRIME FIGURES.
(CONTD.)

* MULLADY, FRANK. KOFOED, WILLIAM H.
MEET THE MOB. <TRUE STORIES>.
<N.Y.> BELMONT BOOKS <1961>.
174P. ILLUS.
VERIFICATION: NUC('58-'62) VOL.32 P.26. LC NO. 61-2898
DESCRIPTORS: MONOGRAPH. ORGANIZED CRIME FIGURES.
CORNELL LOCATIONS: NONE.

* NEW YORK (STATE) COMMISSIONER OF INVESTIGATION.
REPORT ON THE ACTIVITIES AND ASSOCIATIONS OF PERSONS IDENTIFIED AS PRESENT AT THE RESIDENCE OF JOSEPH BARBARA, SR., AT APALACHIN, N.Y., ON NOV 14, 1957, AND THE REASONS FOR THEIR PRESENCE.
SUBMITTED TO HIS EXCELLENCY, AVERELL HARRIMAN, GOVERNOR OF THE STATE OF N.Y., BY ARTHUR L. REUTER, ACTING COMMISSIONER OF INVESTIGATION.
<NEW YORK> 1958.
36L. ILLUS.
VERIFICATION: NUC('58-'62) VOL.33 P.140. LC NO. A58-9476
DESCRIPTORS: REPORT. APALACHIN MEETING. ORGANIZED CRIME FIGURES.
CORNELL LOCATIONS: OLIN HV6791 N53++.

* PILEGGI, NICHOLAS.
"THE MAFIA: SERVING YOUR COMMUNITY SINCE 1890."
IN: 5 NY 39-51 (JULY 24, 1972).
DESCRIPTORS: ARTICLE. NEW YORK CITY. ORGANIZED CRIME FIGURES. MAPS.
CORNELL LOCATIONS: OLIN AP2 N5637+. ALSO UNDGR.

* REDSTON, GEORGE. CROSSEN, KENDELL F.
THE CONSPIRACY OF DEATH.
INDIANAPOLIS, BOBBS-MERRILL <1965>.
248P.
VERIFICATION: NUC('63-'67) VOL.45 P.221. LC NO. 65-26505
DESCRIPTORS: BIOGRAPHY. ORGANIZED CRIME (OVERVIEW). ORGANIZED CRIME FIGURES. HISTORY.
CORNELL LOCATIONS: LAW HV6793 C2 R32, OLIN HV6793 C2 R32.

RGANIZED CRIME FIGURES.
CONTD.)

* REID, ED.
THE ANATOMY OF ORGANIZED CRIME IN AMERICA; THE GRIM REAPERS.
CHICAGO, REGNERY <1969>. (ALSO: BANTAM <1970>).
344P. ILLUS.
VERIFICATION: NIC-L. LC NO. 69-16602
DESCRIPTORS: MONOGRAPH. NEW YORK STATE. BOSTON. DETROIT. FLORIDA. NEW ORLEANS. CALIFORNIA. CHICAGO. LAS VEGAS. CARIBBEAN. BAHAMAS. ORGANIZED CRIME FIGURES.
CORNELL LOCATIONS: LAW HV6789 R35.
CORNELL LOCATIONS OF OTHER EDITIONS: 1970 ED. IN OLIN HV6789 R35 1970.

* REID, ED. DEMARIS, OVID.
THE GREEN FELT JUNGLE.
LONDON, HEINEMAN <1965>. (ALSO PUB.: N.Y., TRIDENT PR., 1963, AND POCKET BOOKS, INC <C1963> WITH ADDENDUM).
231P.
VERIFICATION: NUC('68-'72) VOL.79 P.331. LC NO. 69-13769
DESCRIPTORS: MONOGRAPH. LAS VEGAS. TEAMSTERS. SIEGEL, BUGSY. CASINOS. ORGANIZED CRIME FIGURES. CORRUPTION.
CORNELL LOCATIONS: NONE.

* REID, ED.
MAFIA.
N.Y., RANDOM HOUSE <1952>.
238P.
VERIFICATION: LC('48-'52) VOL.17 P.298. LC NO. 52-7145
DESCRIPTORS: MONOGRAPH. MAFIA. NEW ORLEANS INCIDENT. ORGANIZED CRIME FIGURES. NARCOTICS. ORGANIZED CRIME (OVERVIEW).
CORNELL LOCATIONS: OLIN HV6783 R35.

* REID, ED.
THE SHAME OF NEW YORK.
N.Y., RANDOM HOUSE <1953>.
234P.
VERIFICATION: NIC. LC NO. 53-9710
DESCRIPTORS: MONOGRAPH. NEW YORK CITY. ORGANIZED CRIME FIGURES. ORGANIZED CRIMINAL ACTIVITIES.
CORNELL LOCATIONS: LAW HV6795 N5 R35, OLIN HV6795 N5 R35. ALSO UNDGR.

ORGANIZED CRIME FIGURES.
(CONTD.)

* SANN, PAUL.
KILL THE DUTCHMAN. THE STORY OF DUTCH SCHULTZ.
NEW ROCHELLE, N.Y., ARLINGTON HOUSE <1971>.
347P. ILLUS.
VERIFICATION: NUC('68-'72) VOL.83 P.168. LC NO. 70-134849
DESCRIPTORS: BIOGRAPHY. SCHULTZ, DUTCH. MURDER. ORGANIZED CRIME FIGURES. NEW YORK CITY. MURDER, INC.
CORNELL LOCATIONS: NONE.

* SANN, PAUL.
THE LAWLESS DECADE; A PICTORIAL HISTORY OF A GREAT AMERICAN TRANSITION: FROM WORLD WAR I ARMISTICE AND PROHIBITION TO REPEAL AND THE NEW DEAL.
N.Y., CROWN PUBLISHERS <1957>.
240P. ILLUS.
VERIFICATION: NIC. LC NO. 56-11376
DESCRIPTORS: MONOGRAPH. ORGANIZED CRIME FIGURES. PROHIBITION. CAPONE, AL.
CORNELL LOCATIONS: UNDGR E784 S22+.

* SMITH, ALSON JESSE.
SYNDICATE CITY: THE CHICAGO CRIME CARTEL AND WHAT TO DO ABOUT IT.
CHICAGO, H. REGNERY CO., 1954.
290P. ILLUS.
PREFACE BY VIRGIL PETERSON.
VERIFICATION: NIC-L. LC NO. 54-6343
DESCRIPTORS: MONOGRAPH. CHICAGO. HISTORY. ORGANIZED CRIME (OVERVIEW). ORGANIZED CRIME FIGURES.
CORNELL LOCATIONS: LAW HV6795 C4 S64, OLIN HV6795 C4 S64.

* SULLIVAN, EDWARD D.
RATTLING THE CUP ON CHICAGO CRIME.
FREEPORT, N.Y., BOOKS FOR LIBRARIES PR. <1971>.
REPRINT OF 1929 ED. (1ST PUB.: VANGUARD PR. <C1929>).
214P.
VERIFICATION: NUC('68-'72) VOL.91 P.223. LC NO. 76-150202
DESCRIPTORS: MONOGRAPH. CHICAGO. PROHIBITION. VIOLENCE. ORGANIZED CRIME FIGURES.
CORNELL LOCATIONS OF OTHER EDITIONS: 1929 ED. IN LAW HV6795 C4 S94A, OLIN HV6795 C4 S94.

ORGANIZED CRIME FIGURES.
(CONTD.)

* SULLIVAN, EDWARD DEAN.
CHICAGO SURRENDERS; A SEQUEL TO "RATTLING THE CUP ON CHICAGO CRIME".
N.Y., VANGUARD PR. <C1930>.
239P.
VERIFICATION: NIC-L. LC NO. 30-29531
DESCRIPTORS: MONOGRAPH. CHICAGO. PROHIBITION. VIOLENCE. ORGANIZED CRIME FIGURES.
CORNELL LOCATIONS: LAW HV6795 C4 S94.

* THOMPSON, CRAIG. RAYMOND, ALLEN.
GANG RULE IN NEW YORK; THE STORY OF A LAWLESS ERA.
N.Y., THE DIAL PR., 1940.
406P.
VERIFICATION: NIC. LC NO. 40-27289
DESCRIPTORS: MONOGRAPH. NEW YORK STATE. PROHIBITION. ROTHSTEIN, ARNOLD. TAMMANY HALL. SCHULTZ, DUTCH. HINES, JIMMY. ORGANIZED CRIME FIGURES.
CORNELL LOCATIONS: OLIN HV6795 N5 T46.

* TULLY, ANDREW.
TREASURY AGENT; THE INSIDE STORY.
N.Y., SIMON AND SCHUSTER, 1958.
338P.
FOREWORD BY ROBERT B. ANDERSON.
VERIFICATION: NUC('58-'62) VOL.45 P.276. LC NO. 58-11808
DESCRIPTORS: MONOGRAPH. INVESTIGATIVE AGENCIES (FEDERAL). TAX FRAUD. ORGANIZED CRIME FIGURES. INCOME TAX EVASION. ORGANIZED CRIMINAL ACTIVITIES--CONTROL.
CORNELL LOCATIONS: OLIN HV6337 T92.

ORGANIZED CRIME FIGURES.
(CONTD.)

* U.S. CONGRESS. SENATE. COMMITTEE ON GOVERNMENT OPERATIONS.
ORGANIZED CRIME AND ILLICIT TRAFFIC IN NARCOTICS.
HEARINGS BEFORE THE PERMANENT SUBCOMMITTEE ON
INVESTIGATIONS, 88TH CONG., 1ST AND 2D SESS., PURSUANT
TO S.R. . OCT 25, 1963-AUG 5, 1964.
WASH, GPO, 1963-1964.
5 PTS. 1271P. ILLUS.
CONTAINS CHARTS OF ORGANIZED CRIME "FAMILIES" AND
THEIR MEMBERS IN THE U.S.
VERIFICATION: NUC('63-'67) VOL.55 P.188. LC NO.
63-65469
DESCRIPTORS: CONGRESSIONAL HEARING. VALACHI,
JOSEPH. NARCOTICS. INTERNATIONAL
CRIME. MAPS. ORGANIZED CRIME
FIGURES. DRUG ADDICTION.
INFILTRATION OF LEGITIMATE BUSINESS.
ORGANIZED CRIME (OVERVIEW).
CORNELL LOCATIONS: LAW KF26 G6, OLIN JK416 A16 N22
PTS 1-5.

* U.S. CONGRESS. SENATE. COMMITTEE ON GOVERNMENT OPERATIONS.
ORGANIZED CRIME AND ILLICIT TRAFFIC IN NARCOTICS.
REPORT, BEFORE THE PERMANENT SUBCOMMITTEE ON
INVESTIGATIONS, 89TH CONG., 1ST SESS., MAR 4, 1965.
127P. MAPS.
S.RPT.89-72.
VERIFICATION: GPO 1965 NO.7511. LC NO. 65-60827
DESCRIPTORS: CONGRESSIONAL REPORT. NARCOTICS.
INTERNATIONAL CRIME. MAPS. EUROPE.
MIDDLE EAST. ASIA. ORGANIZED CRIME
FIGURES. ORGANIZED CRIME (OVERVIEW).
DRUG ADDICTION. NARCOTICS--CONTROL.
CORNELL LOCATIONS: OLIN SS12664.

* WIGHTON, CHARLES.
DOPE INTERNATIONAL.
LONDON, F. MULLER <1960>.
286P. ILLUS.
VERIFICATION: NUC('58-'62) VOL.49 P.359. LC NO.
60-51456
DESCRIPTORS: MONOGRAPH. NARCOTICS. ORGANIZED
CRIME FIGURES. INTERNATIONAL CRIME
CONTROL. MIDDLE EAST. EUROPE.
ITALY. GENOVESE, VITO. LUCIANO,
LUCKY.
CORNELL LOCATIONS: OLIN HV5801 W65.

ORGANIZED CRIME GROUPS.

* CHANDLER, DAVID LEON.
BROTHERS IN BLOOD, THE RISE OF THE CRIMINAL BROTHERHOODS.
1ST ED., N.Y., DUTTON, 1975.
248P.
VERIFICATION: NIC-L. LC NO. 74-22033
DESCRIPTORS: MONOGRAPH. SICILY. MAFIA--HISTORY. ORGANIZED CRIME GROUPS. HISTORY.
CORNELL LOCATIONS: LAW HV6441 C45 1975.

* FULLER, RONALD.
THE BEGGARS' BROTHERHOOD.
LONDON, G. ALLEN AND UNWIN, LTD <1936>.
253P. ILLUS.
VERIFICATION: LC('42) VOL.52 P.269. LC NO. 36-15907
DESCRIPTORS: MONOGRAPH. GREAT BRITAIN. HISTORY. ORGANIZED CRIME GROUPS.
CORNELL LOCATIONS: ILR HV4546 F96.

* GOODWIN, JOHN CUTHBERT.
SIDELIGHTS ON CRIMINAL MATTERS.
LONDON, HUTCHINSON & CO., 1923.
336P.
SEE CH. 25: "FENCES", PP. 160-163 AND CH. 27: "CRIMINAL ORGANIZATIONS", PP. 168-180.
FOREWORD BY SIR BASIL THOMSON.
VERIFICATION: NIC-L. LC NO. 23-11917
DESCRIPTORS: CHAPTER. FENCING. HISTORY. ORGANIZED CRIME GROUPS. EUROPE. ASIA.
CORNELL LOCATIONS: LAW HV6021 G65.

* GRIFFITHS, ARTHUR GEORGE FREDERICK.
MYSTERIES OF POLICE AND CRIME; A GENERAL SURVEY OF WRONGDOING AND ITS PURSUIT.
N.Y., G.P. PUTNAM'S SONS, 1899. (ALSO: LONDON, CASSELL AND CO., LTD, 1899). (1ST PUB.: 1898).
2V. 495, 483P.
SEE VOL.2 PART 8: "ASSOCIATION OF CRIMINALS", PP. 419-457.
VERIFICATION: NUC (PRE '56) VOL.218 P.571-572.
DESCRIPTORS: CHAPTER. ORGANIZED CRIME GROUPS. EUROPE. INDIA.
CORNELL LOCATIONS: OLIN HV6233 G85.

* IANNI, FRANCIS A. J.
"MAFIA AND THE WEB OF KINSHIP."
IN: AMERICAN ITALIAN HISTORICAL SOCIETY. AN INQUIRY INTO ORGANIZED CRIME.
PP. 1-22.
DESCRIPTORS: ARTICLE. MAFIA. ITALY. ORGANIZED CRIME GROUPS. SOCIOLOGICAL ANALYSIS. KINSHIP. IMMIGRANTS.
CORNELL LOCATIONS: NONE.

RGANIZED CRIME-COMPARISON WITH LEGITIMATE BUSINESS.

* CONBOY, MARTIN.
"ORGANIZED CRIME AS A BUSINESS AND ITS BEARING UPON THE ADMINISTRATION OF CRIMINAL LAW."
IN: 7 NYU L REV 339-351 (DEC 1929).
DESCRIPTORS: ARTICLE. ORGANIZED CRIME-COMPARISON WITH LEGITIMATE BUSINESS. ORGANIZED CRIME (OVERVIEW).
CORNELL LOCATIONS: LAW KF10 N62. ALSO ILR.

* ROGOVIN, CHARLES H. HIGGINS, GEORGE V.
CRGANIZED CRIME IN MASSACHUSETTS.
MEDFORD, MASS., LINCOLN FILENE CENTER FOR CITIZENSHIP AND PUBLIC AFFAIRS <1968?>.
10L. (TUFTS <UNIV.> ASSEMBLY ON MASS. GOVERNMENT. TOPIC 6).
BIBLIOGRAPHICAL FOOTNOTES.
VERIFICATION: NUC('68-'72) VOL.80 P.692. LC NO. 70-53059
DESCRIPTORS: MONOGRAPH. MASSACHUSETTS. ORGANIZED CRIME-COMPARISON WITH LEGITIMATE BUSINESS. COMPETITION. ILLEGAL BUSINESS ACTIVITIES.
CORNELL LOCATIONS: NONE.

* SELLIN, THORSTEN.
"ORGANIZED CRIME: A BUSINESS ENTERPRISE."
IN: 347 ANNALS 12-19 (MAY 1963).
DESCRIPTORS: ARTICLE. LOTTERIES. BUFFALO. ORGANIZED CRIME-COMPARISON WITH LEGITIMATE BUSINESS.
CORNELL LOCATIONS: LAW KF10 A49. OLIN H1 A49. ALSO UNDGR. ILR. AND MANN.

ORGANIZED CRIME-COMPARISON WITH LEGITIMATE BUSINESS.
(CONTD.)

* TOBIAS, J.J.
"THE CRIME INDUSTRY."
IN: 2 BRIT J CRIM 247-258 (JULY 1968).
DESCRIPTORS: ARTICLE. ORGANIZED CRIME-COMPARISON WITH LEGITIMATE BUSINESS. ECONOMIC ANALYSIS.
CORNELL LOCATIONS: LAW KF10 B87. ALSO MANN.

* VOLD, GEORGE B.
THEORETICAL CRIMINOLOGY.
N.Y., OXFORD UNIV. PR., 1958.
334P.
SEE CH. 12: "THE ORGANIZATION OF CRIMINALS FOR PROFIT AND POWER", PP. 220-242.
VERIFICATION: NIC. LC NO. 58-5381
DESCRIPTORS: CHAPTER. ORGANIZED CRIME (OVERVIEW). ORGANIZED CRIME-COMPARISON WITH LEGITIMATE BUSINESS. SOCIOLOGICAL ANALYSIS.
CORNELL LOCATIONS: LAW HV6035 V91, OLIN HV6035 V91.

ORGANIZED CRIME-DEFINITION.

* ADAMS, THOMAS F.
"ORGANIZED CRIME IN AMERICA."
IN: 6(5) POLICE 6-7 (1962), 7(1) POLICE 37-38 (1962), 7(2) POLICE 21-24 (1962).
DESCRIPTORS: ARTICLE. ORGANIZED CRIME-DEFINITION. ORGANIZED CRIMINAL ACTIVITIES. CONTROL AND PREVENTION.
CORNELL LOCATIONS: LAW KF10 P76.

* ALBINI, J.L.
"MAFIA AS METHOD: A COMPARISON BETWEEN GREAT BRITAIN AND U.S.A. REGARDING THE EXISTENCE AND STRUCTURE OF TYPES OF ORGANIZED CRIME."
IN: 3 INT J CRIM & PEN 295-305 (AUG 1975).
PRESENTED AT FIFTH NATIONAL CONFERENCE ON TEACHING AND RESEARCH IN CRIMINOLOGY.
DESCRIPTORS: ARTICLE. GREAT BRITAIN. COMPARATIVE ANALYSIS. ORGANIZED CRIME-DEFINITION.
CORNELL LOCATIONS: LAW HV6001 I61.

ORGANIZED CRIME-DEFINITION.
(CONTD.)

* ALBINI, JOSEPH L.
THE AMERICAN MAFIA: GENESIS OF A LEGEND.
N.Y., APPLETON-CENTURY-CROFTS <1971>.
354P. (SOCIOLOGY SERIES).
BIBLIOGRAPHY PP. 331-348.
VERIFICATION: NUC('68-'72) VOL.2 P.480. LC NO. 70-147120
DESCRIPTORS: MONOGRAPH. ORGANIZED CRIME-DEFINITION. PUBLIC ATTITUDE. MAFIA--HISTORY. HISTORY. MAFIA-MYTH OR REALITY? SOCIOLOGICAL ANALYSIS. ORGANIZED CRIMINAL ACTIVITIES. PSYCHOLOGICAL ANALYSIS. ORGANIZED CRIME (OVERVIEW).
CORNELL LOCATIONS: OLIN HV6446 A33.

* CORNELL UNIVERSITY. INSTITUTE ON ORGANIZED CRIME.
BACKGROUND MATERIALS: TECHNIQUES IN THE INVESTIGATION AND PROSECUTION OF ORGANIZED CRIME.
ITHACA, N.Y., THE INSTITUTE, 1976.
2V. ILLUS. CHARTS.
VERIFICATION: NIC-L.
DESCRIPTORS: MONOGRAPH. PROSECUTION. INVESTIGATION. FENCING. STATISTICAL ANALYSIS. THEFT. ORGANIZED CRIME-DEFINITION. CONSPIRACY. IMMUNITY. ELECTRONIC SURVEILLANCE. ANTITRUST VIOLATIONS. SENTENCING. GRAND JURIES. CONTEMPT. PERJURY. CIVIL PROCEEDINGS.
CORNELL LOCATIONS: LAW KF9375 A75 C812.

* EASTMAN, GEORGE.
"FURTHER CONSIDERATION ON ORGANIZED CRIME."
IN: 10(1) POLICE 47-49 (SEPT-OCT 1965).
DESCRIPTORS: ARTICLE. LAW ENFORCEMENT. ORGANIZED CRIME-DEFINITION.
CORNELL LOCATIONS: LAW KF10 P76.

ORGANIZED CRIME-DEFINITION.
(CONTD.)

* GILBERT, JEAN-PAUL. CRESSEY, DONALD R. SUSINI, JEAN.
"LE CRIME ORGANISE."
IN: SYMPOSIUM INTERNATIONAL DE CRIMINOLOGIE COMPAREE, 3D, VERSAILLES, 1971. LA CRIMINALITE URBAINE ET LA CRISE DE L'ADMINISTRATION DE LA JUSTICE: TRAVAUX DU IIIE SYMPOSIUM INTERNATIONAL DE CRIMINOLOGIE COMPAREE, VERSAILLES, 28 AVRIL-1ER MAI 1971. TEXTES REUNIS ET PRESENTES PAR DENIS SZABO.
MONTREAL, PRESSES DE L'UNIVERSITE DE MONTREAL, 1973.
PP. 119-142.
FRENCH.
BIBLIOGRAPHY PP. 141-142.
VERIFICATION: NIC-L. LC NO. 74-158600
DESCRIPTORS: ARTICLE. COMPARATIVE ANALYSIS. EUROPE. CANADA. ORGANIZED CRIME-DEFINITION.
CORNELL LOCATIONS: LAW HV6010 S98 1971.

* IIT RESEARCH INSTITUTE.
A STUDY OF ORGANIZED CRIME IN ILLINOIS, BY IIT RESEARCH INSTITUTE AND THE CHICAGO CRIME COMMISSION, 1971.
<CHICAGO> 1972.
459P. ILLUS. MAPS.
VERIFICATION: NUC(1973) VOL.6 P.662. LC NO. 73-171608
DESCRIPTORS: REPORT. ILLINOIS. CHICAGO. ORGANIZED CRIME-DEFINITION. SOCIAL IMPACT. STATE PLANNING. ORGANIZED CRIMINAL ACTIVITIES. HISTORY. PUBLIC ATTITUDE. STATISTICAL ANALYSIS. RESEARCH METHOD. SOCIOLOGICAL ANALYSIS. ORGANIZED CRIME (OVERVIEW).
CORNELL LOCATIONS: LAW HV6793 I3 I11.

* MACK, J.A.
"THE 'ORGANIZED' AND 'PROFESSIONAL' LABELS CRITICISED."
IN: 1 INT J CRIM & PEN 103-116 (1973).
DESCRIPTORS: ARTICLE. PROFESSIONAL CRIMINAL--DEFINITION. ORGANIZED CRIME-DEFINITION. EUROPE. COMPARATIVE ANALYSIS.
CORNELL LOCATIONS: LAW HV6001 I61.

ORGANIZED CRIME-DEFINITION.
(CONTD.)

* NEW YORK STATE IDENTIFICATION AND INTELLIGENCE SYSTEM.
A THEORY OF ORGANIZED CRIME CONTROL: A PRELIMINARY STATEMENT.
N.Y., NYSIIS, 1966.
ONLY AVAILABLE FROM NYSIIS ON A "NEED TO KNOW" BASIS.
PREPARED AS A BACKGROUND PAPER FOR THE THIRD OYSTER BAY CONFERENCE, MAY 5-8, 1966.
DESCRIPTORS: MONOGRAPH. ORGANIZED CRIME-DEFINITION. PROSECUTION. INFORMATION STORAGE AND RETRIEVAL. CONTROL AND PREVENTION. INTELLIGENCE. ORGANIZED CRIMINAL ACTIVITIES. CONTROL AND PREVENTION--RECOMMENDATIONS.
CORNELL LOCATIONS: NONE.

* QUEBEC (PROVINCE) COMMISSION OF INQUIRY INTO THE ADMINISTRATION OF JUSTICE IN CRIMINAL AND PENAL MATTERS.
CRIME, JUSTICE AND SOCIETY.
<QUEBEC, 1968?->.
3V.
SEE "CRIME IN QUEBEC: ORGANIZED CRIME", VOL. 3 TOME 3 (207P.).
VERIFICATION: NIC-L. LC NO. 78-492321
DESCRIPTORS: REPORT. CANADA. ORGANIZED CRIME (OVERVIEW). ORGANIZED CRIME-DEFINITION. MEMBERSHIP AND ORGANIZATION. GAMBLING. PROFESSIONAL CRIMINAL. SOCIOLOGICAL ANALYSIS. POLICE. PUBLIC ATTITUDE. RESEARCH NEEDS. INDICTMENTS AND CONVICTIONS-STATISTICS.
CORNELL LOCATIONS: LAW RR CRIM LAW (CAN.).

* SCHELLING, THOMAS C.
"WHAT IS THE BUSINESS OF ORGANIZED CRIME?"
IN: 20 J PUB L 71-84 (1971).
DESCRIPTORS: ARTICLE. EXTORTION. MONOPOLIZATION OF CRIME. ORGANIZED CRIME-DEFINITION.
CORNELL LOCATIONS: LAW KF10 J797.

* SMITH, DWIGHT C., JR.
"THE MAFIA MYSTIQUE."
IN: AMERICAN ITALIAN HISTORICAL SOCIETY. AN INQUIRY INTO ORGANIZED CRIME.
PP. 69-87.
INCLUDES BIBLIOGRAPHICAL FOOTNOTES.
DESCRIPTORS: ARTICLE. LITERATURE. PUBLIC ATTITUDE. ORGANIZED CRIME-DEFINITION. MAFIA.
CORNELL LOCATIONS: NONE.

GANIZED CRIME-DEFINITION.
ONTD.)

* SMITH, DWIGHT C., JR.
"SOME THINGS THAT MAY BE MORE IMPORTANT TO UNDERSTAND ABOUT ORGANIZED CRIME THAN COSA NOSTRA."
IN: 24 U FLA L REV 1-30 (FALL 1971).
DESCRIPTORS: ARTICLE. ECONOMIC ANALYSIS. SOCIOLOGICAL ANALYSIS. ORGANIZED CRIME-DEFINITION.
CORNELL LOCATIONS: LAW KF10 U655.

RGANIZED CRIME-ORIGINS.

* CUTRERA, ANTONIO.
LA MAFIA E I MAFIOSI: ORIGINI E MANIFESTAZIONI. STUDIO DI SOCIOLOGIA CRIMINALE, CON UNA CARTA A COLORI SU LA DENSITA DELLA MAFIA IN SICILIA.
PALERMO, A. REBER, 1900.
197P.
ITALIAN.
VERIFICATION: LC('42) VOL.35 P.635. LC NO. 2-1035
DESCRIPTORS: MONOGRAPH. MAFIA. SICILY. SOCIOLOGICAL ANALYSIS. ORGANIZED CRIME-ORIGINS. MAPS.
CORNELL LOCATIONS: NONE.

* HENTIG, HANS VON.
THE CRIMINAL AND HIS VICTIM: STUDIES IN THE SOCIO-BIOLOGY OF CRIME.
<HAMDEN, CONN.> ARCHON BOOKS, 1967 <C1948>. (1ST ED.: YALE UNIV. PR., 1948).
461P.
SEE CH. 6: "PROTECTIVE AND PSEUDOPROTECTIVE GROUPS", PP. 191-214, 223-228.
VERIFICATION: NIC-L. LC NO. 67-19506
DESCRIPTORS: CHAPTER. ORGANIZED CRIME-ORIGINS. SOCIOLOGICAL ANALYSIS. PSYCHOLOGICAL ANALYSIS.
CORNELL LOCATIONS: OLIN HV6035 H52 1967.
CORNELL LOCATIONS OF OTHER EDITIONS: 1948 ED. IN LAW RR38 CRIM. LAW.

ORGANIZED CRIME-ORIGINS.
(CONTD.)

* JESTER, JEAN C.
AN ANALYSIS OF ORGANIZED CRIME'S INFILTRATION OF LEGITIMATE BUSINESS.
HUNTSVILLE, TEX., INSTITUTE OF CONTEMPORARY CORRECTIONS AND THE BEHAVIORAL SCIENCES, SAM HOUSTON STATE UNIV., 1974.
43P. (CRIMINAL JUSTICE MONOGRAPH: VOL.5, NO.1).
BIBLIOGRAPHY PP. 41-43.
VERIFICATION: NUC(JAN-MAR '75) PART 2 P.358.
LC NO. 74-624076
DESCRIPTORS: MONOGRAPH. INFILTRATION OF LEGITIMATE BUSINESS. WHITE-COLLAR CRIME. SOCIOLOGICAL ANALYSIS. ORGANIZED CRIME-ORIGINS.
CORNELL LOCATIONS: LAW KF9375 J58.

* MCCONAUGHY, JOHN.
FROM CAIN TO CAPONE; RACKETEERING DOWN THE AGES.
N.Y., BRENTANO'S <C1931>.
336P.
VERIFICATION: LC(-42) VOL.92 P.112. LC NO. 31-31315
DESCRIPTORS: MONOGRAPH. HISTORY. RELIGION. GREECE. ITALY. ORGANIZED CRIME-ORIGINS. GREAT BRITAIN. WILD, JONATHAN. PROHIBITION. FRAUDS.
CORNELL LOCATIONS: NONE.

* TYLER, GUS.
"THE ROOTS OF ORGANIZED CRIME."
IN: 8 CRIME & DELIN 325-338 (OCT 1962).
DESCRIPTORS: ARTICLE. PUBLIC ATTITUDE. JUVENILE GANGS. ORGANIZED CRIME-ORIGINS.
CORNELL LOCATIONS: LAW KF10 C88.

* TYLER, GUS.
"SOCIODYNAMICS OF ORGANIZED CRIME."
IN: 20 J PUB L 41-58 (1971).
DESCRIPTORS: ARTICLE. SOCIOLOGICAL ANALYSIS. ETHNIC GROUPS. ORGANIZED CRIME-ORIGINS. FUTURE.
CORNELL LOCATIONS: LAW KF10 J797.

ORGANIZED CRIMINAL ACTIVITIES.

* ADAMS, THOMAS F.
"ORGANIZED CRIME IN AMERICA."
IN: 6(5) POLICE 6-7 (1962), 7(1) POLICE 37-38 (1962), 7(2) POLICE 21-24 (1962).
DESCRIPTORS: ARTICLE. ORGANIZED CRIME-DEFINITION. ORGANIZED CRIMINAL ACTIVITIES. CONTROL AND PREVENTION.
CORNELL LOCATIONS: LAW KF10 P76.

* ALBINI, JOSEPH L.
THE AMERICAN MAFIA: GENESIS OF A LEGEND.
N.Y., APPLETON-CENTURY-CROFTS <1971>.
354P. (SOCIOLOGY SERIES).
BIBLIOGRAPHY PP. 331-348.
VERIFICATION: NUC('68-'72) VOL.2 P.480. LC NO. 70-147120
DESCRIPTORS: MONOGRAPH. ORGANIZED CRIME-DEFINITION. PUBLIC ATTITUDE. MAFIA--HISTORY. HISTORY. MAFIA-MYTH OR REALITY? SOCIOLOGICAL ANALYSIS. ORGANIZED CRIMINAL ACTIVITIES. PSYCHOLOGICAL ANALYSIS. ORGANIZED CRIME (OVERVIEW).
CORNELL LOCATIONS: OLIN HV6446 A33.

* ANONYMOUS.
"THE CONGLOMERATE OF CRIME."
IN: 94(8) TIME 17-27 (AUG 22, 1969).
DESCRIPTORS: ARTICLE. ORGANIZED CRIMINAL ACTIVITIES. MAFIA. MAPS. ORGANIZED CRIME (OVERVIEW).
CORNELL LOCATIONS: OLIN AP2 T58+. ALSO UNDGR.

* ANONYMOUS.
"CRIME EXPENSE: NOW UP TO 51 BILLIONS A YEAR."
IN: 69(17) U.S. NEWS & WR 30-34 (OCT 26, 1970).
DESCRIPTORS: ARTICLE. ECONOMIC ANALYSIS. VICTIMS. ORGANIZED CRIMINAL ACTIVITIES.
CORNELL LOCATIONS: OLIN JK1 U58++. ALSO UNDGR AND 8PA.

* ANONYMOUS.
"ORGANIZED CRIME ROBS ALL OF US."
IN: 23 CHANGING TIMES 25-29 (JUNE 1969).
DESCRIPTORS: ARTICLE. CONSUMER ECONOMICS. ORGANIZED CRIMINAL ACTIVITIES.
CORNELL LOCATIONS: UNDGR HF5001 C45+. ALSO 8PA.

ORGANIZED CRIMINAL ACTIVITIES.
(CONTD.)

* BRENNAN, BILL.
THE FRANK COSTELLO STORY; THE TRUE STORY OF THE UNDERWORLD'S PRIME MINISTER.
DERBY, CONN., MONARCH BOOKS <1962>.
142P. (THE MONARCH AMERICANA SERIES, MA326).
VERIFICATION: NUC('58-'62) VOL.6 P.433. LC NO. 62-6318.
DESCRIPTORS: BIOGRAPHY. COSTELLO, FRANK. MAFIA. ORGANIZED CRIMINAL ACTIVITIES.
CORNELL LOCATIONS: NONE.

* BRITISH COLUMBIA. CO-ORDINATED LAW ENFORCEMENT UNIT.
INITIAL REPORT ON ORGANIZED CRIME IN BRITISH COLUMBIA.
<VICTORIA> B.C., POLICY AND ANALYSIS DIVISION, CO-ORDINATED LAW ENFORCEMENT UNIT, JUSTICE DEVELOPMENT COMMISSION, DEPT. OF THE ATTORNEY-GENERAL, 1974.
40P. ILLUS.
INCLUDES BIBLIOGRAPHICAL REFERENCES.
VERIFICATION: NIC-L. LC NO. 75-316382
DESCRIPTORS: REPORT. CANADA. GAMBLING. NARCOTICS. INTERNATIONAL CRIME. FRAUDS. SECURITIES MANIPULATION. WATERFRONT. WHITE-COLLAR CRIME. ORGANIZED CRIMINAL ACTIVITIES.
CORNELL LOCATIONS: LAW HV6809 B72 B86 1974.

* CALIFORNIA. ORGANIZED CRIME AND CRIMINAL INTELLIGENCE BRANCH.
ANNUAL REPORT TO THE CALIFORNIA LEGISLATURE.
<SACRAMENTO>.
LAW HAS 1972-.
COVER TITLE: ANNUAL REPORT ON ORGANIZED CRIME.
VERIFICATION: NIC-L.
DESCRIPTORS: ANNUAL REPORT. CALIFORNIA. LAW ENFORCEMENT. ORGANIZED CRIMINAL ACTIVITIES.
CORNELL LOCATIONS: LAW KFC568 R3 A86.

* CHICAGO CRIME COMMISSION.
ANNUAL REPORT.
CHICAGO, ISSUED ANNUALLY.
UNTIL 1968 HAS TITLE: A REPORT ON CHICAGO CRIME.
LAW HAS 1956-1969.
VERIFICATION: NIC-L.
DESCRIPTORS: ANNUAL REPORT. ORGANIZED CRIME (OVERVIEW). ORGANIZED CRIMINAL ACTIVITIES. ORGANIZED CRIME FIGURES. CHICAGO.
CORNELL LOCATIONS: LAW KFX1233 C53.

CONTINUED

17 of 31

ORGANIZED CRIMINAL ACTIVITIES.
(CONTD.)

* BRENNAN, BILL.
THE FRANK COSTELLO STORY; THE TRUE STORY OF THE UNDERWORLD'S PRIME MINISTER.
DERBY, CONN., MONARCH BOOKS <1962>.
142P. (THE MONARCH AMERICANA SERIES, MA326).
VERIFICATION: NUC('58-'62) VOL.6 P.433. LC NO. 62-6318.
DESCRIPTORS: BIOGRAPHY. COSTELLO, FRANK. MAFIA. ORGANIZED CRIMINAL ACTIVITIES.
CORNELL LOCATIONS: NONE.

* BRITISH COLUMBIA. CO-ORDINATED LAW ENFORCEMENT UNIT.
INITIAL REPORT ON ORGANIZED CRIME IN BRITISH COLUMBIA.
<VICTORIA> B.C., POLICY AND ANALYSIS DIVISION, CO-ORDINATED LAW ENFOPCEMENT UNIT, JUSTICE DEVELOPMENT COMMISSION, DEPT. OF THE ATTORNEY-GENERAL, 1974.
40P. ILLUS.
INCLUDES BIBLIOGRAPHICAL REFERENCES.
VERIFICATION: NIC-L. LC NO. 75-316382
DESCRIPTORS: REPORT. CANADA. GAMBLING. NARCOTICS. INTERNATIONAL CRIME. FRAUDS. SECURITIES MANIPULATION. WATERFRONT. WHITE-COLLAR CRIME. ORGANIZED CRIMINAL ACTIVITIES.
CORNELL LOCATIONS: LAW HV6809 B72 B86 1974.

* CALIFORNIA. ORGANIZED CRIME AND CRIMINAL INTELLIGENCE BRANCH.
ANNUAL REPORT TO THE CALIFORNIA LEGISLATURE.
<SACRAMENTO>.
LAW HAS 1972-.
COVER TITLE: ANNUAL REPORT ON ORGANIZED CRIME.
VERIFICATION: NIC-L.
DESCRIPTORS: ANNUAL REPORT. CALIFORNIA. LAW ENFORCEMENT. ORGANIZED CRIMINAL ACTIVITIES.
CORNELL LOCATIONS: LAW KFC568 R3 A86.

* CHICAGO CRIME COMMISSION.
ANNUAL REPORT.
CHICAGO, ISSUED ANNUALLY.
UNTIL 1968 HAS TITLE: A REPORT ON CHICAGO CRIME.
LAW HAS 1956-1969.
VERIFICATION: NIC-L.
DESCRIPTORS: ANNUAL REPORT. ORGANIZED CRIME (OVERVIEW). ORGANIZED CRIMINAL ACTIVITIES. ORGANIZED CRIME FIGURES. CHICAGO.
CORNELL LOCATIONS: LAW KFX1233 C53.

ORGANIZED CRIMINAL ACTIVITIES.
(CONTD.)

* CHILANTI, FELICE.
LA MAFIA SU ROMA.
MILANO, PALAZZI, 1971.
254P. (DOCUMENTI DEL NOSTRO TEMPO, 14).
ITALIAN.
VERIFICATION: NIC. LC NO. 72-301534
DESCRIPTORS: MONOGRAPH. MAFIA. ITALY. INVESTIGATION. GOVERNMENTAL INVESTIGATION. SMUGGLING. ORGANIZED CRIMINAL ACTIVITIES.
CORNELL LOCATIONS: OLIN HV6453 I82 C532.

* COOK, FRED J.
THE SECRET RULERS: CRIMINAL SYNDICATES AND HOW THEY CONTROL THE U.S. UNDERWORLD.
<1ST ED.> N.Y., DUELL, SLOAN AND PEARCE <1966>.
373P. ILLUS.
VERIFICATION: NIC-L. LC NO. 66-22237
DESCRIPTORS: MONOGRAPH. VALACHI, JOSEPH. ORGANIZED CRIME FIGURES. MAFIA. ADONIS, JOE. ORGANIZED CRIMINAL ACTIVITIES.
CORNELL LOCATIONS: LAW HV6789 C77, OLIN HV6789 C75. ALSO UNDGR.

* CROWTHER, SAMUEL.
"INVISIBLE GOVERNMENT."
IN: 48 LADIES H J 3, 59-62 (FEB 1931); 20, 136-138 (APR 1931); 21, 163-165 (MAY 1931).
DESCRIPTORS: ARTICLE. LABOR RACKETEERING. CONSUMER ECONOMICS. PROHIBITION. ORGANIZED CRIMINAL ACTIVITIES. PUBLIC ATTITUDE.
CORNELL LOCATIONS: OLIN AP2 L145++.

* DEWEY, THOMAS E.
TWENTY AGAINST THE UNDERWORLD, EDITED BY RODNEY CAMPBELL.
<1ST ED.> GARDEN CITY, N.Y., DOUBLEDAY, 1974.
504P. ILLUS.
VERIFICATION: NIC-L. LC NO. 74-3546
DESCRIPTORS: MEMOIRS. NEW YORK CITY. GORDON, WAXIE. TRIAL. LUCIANO, LUCKY. SCHULTZ, DUTCH. HINES, JIMMY. PROSECUTION. ORGANIZED CRIMINAL ACTIVITIES. ORGANIZED CRIME FIGURES. DEWEY, THOMAS E.
CORNELL LOCATIONS: LAW E748 D48 A37.

ORGANIZED CRIMINAL ACTIVITIES.
(CONTD.)

* DISTRICT OF COLUMBIA. OFFICE OF CRIMINAL JUSTICE PLANS AND ANALYSIS.
COMPREHENSIVE PLAN FOR LAW ENFORCEMENT AND CRIMINAL JUSTICE IN THE DISTRICT OF COLUMBIA.
<WASH.> 1971.
3V. IN 1. ILLUS.
SEE II125-II130, II211-II212, II267.
VERIFICATION: NUC('68-'72) VOL.24 P.559. LC NO. 72-611048
DESCRIPTORS: REPORT. WASHINGTON, D.C. ORGANIZED CRIMINAL ACTIVITIES. STATE CONTROL AND PREVENTION PROGRAMS.
CORNELL LOCATIONS: LAW KFD1762 A84.

* GAGE, NICHOLAS, COMP.
MAFIA, U.S.A.
<1ST ED., CHICAGO> PLAYBOY PR. <1972>.
397P. ILLUS.
A BOOK OF READINGS.
VERIFICATION: NIC. LC NO. 72-85960
DESCRIPTORS: MONOGRAPH. MAFIA. ORGANIZED CRIME FIGURES. HISTORY. ORGANIZED CRIME (OVERVIEW). ORGANIZED CRIMINAL ACTIVITIES.
CORNELL LOCATIONS: OLIN HV6446 G13 M2. ALSO UNDGR.

* GAULT, ROBERT H.
CRIMINOLOGY.
BOSTON, N.Y. <ETC.> D.C. HEATH AND CO. <C.1932>.
461P.
SEE CH. 14: "FROM THE GANG TO ORGANIZED CRIME", PP. 255-271.
"READINGS" AT END OF EACH CHAPTER.
VERIFICATION: NIC-L. LC NO. 32-22700
DESCRIPTORS: CHAPTER. PSYCHOLOGICAL ANALYSIS. GANGS. ORGANIZED CRIMINAL ACTIVITIES.
CORNELL LOCATIONS: LAW HV6025 G27. ALSO MANN.

* HOMER, FREDERIC D.
GUNS AND GARLIC-MYTHS AND REALITIES OF ORGANIZED CRIME.
WEST LAFAYETTE, IND., PURDUE UNIV. STUDIES, 1974.
226P.
"THE AUTHOR ACKNOWLEDGES THE CONTRIBUTION OF DAVID A. CAPUTO."
INCLUDES BIBLIOGRAPHICAL REFERENCES.
VERIFICATION: NIC. LC NO. 73-88132
DESCRIPTORS: MONOGRAPH. ORGANIZED CRIME (OVERVIEW). HISTORY. SOCIOLOGICAL ANALYSIS. PSYCHOLOGICAL ANALYSIS. ECONOMIC ANALYSIS. ORGANIZED CRIMINAL ACTIVITIES.
CORNELL LOCATIONS: LAW HV6791 H76, OLIN HV6791 H76.

ORGANIZED CRIMINAL ACTIVITIES.
(CONTD.)

* HOSTETTER, GORDON L.
"RACKETEERING-AN ALLIANCE BETWEEN POLITICS AND CRIME."
IN: 21 NAT MUN REV 637-640 (NOV 1932).
DESCRIPTORS: ARTICLE. CHICAGO. ORGANIZED CRIMINAL ACTIVITIES. LAWYER CRIMINAL.
CORNELL LOCATIONS: OLIN JS39 N27+. ALSO BPA.

* HOSTETTER, GORDON L. BEESLEY, THOMAS QUINN.
"THE RISING TIDE OF RACKETEERING."
IN: 4 POLITICAL Q 403-422 (JULY-SEPT 1933).
DESCRIPTORS: ARTICLE. CHICAGO. ORGANIZED CRIMINAL ACTIVITIES. INTERDISCIPLINARY ANALYSIS.
CORNELL LOCATIONS: OLIN JA8 P755.

* IANNI, FRANCIS A.J.
"FORMAL AND SOCIAL ORGANIZATION IN AN ORGANIZED CRIME FAMILY: A CASE STUDY."
IN: 24 U FLA L REV 31-41 (FALL 1971).
DESCRIPTORS: ARTICLE. SOCIOLOGICAL ANALYSIS. FAMILY. ORGANIZED CRIMINAL ACTIVITIES.
CORNELL LOCATIONS: LAW KF10 U655.

* IIT RESEARCH INSTITUTE.
A STUDY OF ORGANIZED CRIME IN ILLINOIS, BY IIT RESEARCH INSTITUTE AND THE CHICAGO CRIME COMMISSION, 1971.
<CHICAGO> 1972.
459P. ILLUS. MAPS.
VERIFICATION: NUC(1973) VOL.6 P.662. LC NO. 73-171608
DESCRIPTORS: REPORT. ILLINOIS. CHICAGO. ORGANIZED CRIME-DEFINITION. SOCIAL IMPACT. STATE PLANNING. ORGANIZED CRIMINAL ACTIVITIES. HISTORY. PUBLIC ATTITUDE. STATISTICAL ANALYSIS. RESEARCH METHOD. SOCIOLOGICAL ANALYSIS. ORGANIZED CRIME (OVERVIEW).
CORNELL LOCATIONS: LAW HV6793 I3 I11.

* INTERNATIONAL CRIMINAL POLICE ORGANIZATION.
SEMINAR ON ORGANIZED CRIME.
PARIS, 1962.
102P.
HELD AT INTERPOL IN PARIS FROM NOV 12-24, 1962, AND ATTENDED BY 42 PARTICIPANTS FROM 19 COUNTRIES.
DESCRIPTORS: SEMINAR. ORGANIZED CRIMINAL ACTIVITIES. INTERNATIONAL CRIME. COMPARATIVE ANALYSIS. CONTROL AND PREVENTION.
CORNELL LOCATIONS: NONE.

ORGANIZED CRIMINAL ACTIVITIES.
(CONTD.)

* JOHNSON, EARL, JR.
"ORGANIZED CRIME: CHALLENGE TO THE AMERICAN LEGAL SYSTEM. PART I-ORGANIZED CRIME: THE NATURE OF ITS THREAT, THE REASONS FOR ITS SURVIVAL."
IN: 53 J CRIM L, CRIM & PS 399-425 (DEC 1962).
DESCRIPTORS: ARTICLE. ORGANIZED CRIMINAL ACTIVITIES. SOCIAL IMPACT. LAW ENFORCEMENT PROBLEMS. PUBLIC ATTITUDE.
CORNELL LOCATIONS: LAW KF10 J743, OLIN HV6001 J86.

* KENNEDY, ROBERT F.
"ROBERT KENNEDY DEFINES THE MENACE."
IN: NY TIMES MAG, OCT 13, 1963, AT 15+.
DESCRIPTORS: ARTICLE. PUBLIC ATTITUDE. CONTROL AND PREVENTION. ORGANIZED CRIMINAL ACTIVITIES.
CORNELL LOCATIONS: OLIN AN N562++.

* LANDESCO, JOHN.
ORGANIZED CRIME IN CHICAGO.
IN: ILLINOIS ASSOCIATION FOR CRIMINAL JUSTICE. ILLINOIS CRIME SURVEY, PART III.
<CHICAGO, C1929> (REPRINTED BY UNIV. OF CHICAGO PR., 1968).
PP. 815-1100.
REPRINTED UNDER MAIN ENTRY: ILLINOIS ASSOCIATION FOR CRIMINAL JUSTICE. ORGANIZED CRIME IN CHICAGO.
VERIFICATION: NIC. LC NO. 29-16696
DESCRIPTORS: MONOGRAPH. PROHIBITION. CHICAGO. PROSTITUTION. GAMBLING. BOMBING. CORRUPTION OF PUBLIC OFFICIALS. PSYCHOLOGICAL ANALYSIS. SOCIOLOGICAL ANALYSIS. LIQUOR. TORRIO, JOHNNY. MURDER. ORGANIZED CRIMINAL ACTIVITIES. ORGANIZED CRIME FIGURES. HISTORY. EXTORTION. BLACK HAND. LABOR RACKETEERING. ELECTION FRAUD. CONTROL AND PREVENTION--RECOMMENDATIONS. TENNES, MONT. FUNERALS.
CORNELL LOCATIONS: LAW KFI1762 A75 I29, OLIN HV6793 I3 A5+ 1929.

* LINDESMITH, ALFRED R.
"ORGANIZED CRIME."
IN: 217 ANNALS 119-127 (SEPT 1941).
DESCRIPTORS: ARTICLE. SOCIOLOGICAL ANALYSIS. CODE OF CONDUCT. DISCIPLINE. ORGANIZED CRIMINAL ACTIVITIES.
CORNELL LOCATIONS: OLIN H1 A49. ALSO UNDGR, ILR, AND MANN.

ORGANIZED CRIMINAL ACTIVITIES.
(CONTD.)

* METHVIN, EUGENE H.
"HOW THE MAFIA PREYS ON THE POOR."
IN: 97(581) READER'S DIG 49-55 (SEPT 1970).
DESCRIPTORS: ARTICLE. URBAN POOR. MAFIA.
ORGANIZED CRIMINAL ACTIVITIES.
CORNELL LCCATIONS: OLIN AP2 R28. ALSO UNDGR.

* MOQUIN, WAYNE, ED. VAN DOREN, CHARLES.
THE AMERICAN WAY OF CRIME. A DOCUMENTARY HISTORY.
N.Y., PRAEGER PUBLISHERS, 1976.
374P.
A BOOK OF READINGS.
DESCRIPTORS: MONOGRAPH. HISTORY. PROHIBITION.
ORGANIZED CRIMINAL ACTIVITIES.
ORGANIZED CRIME FIGURES.
CORNELL LOCATIONS: LAW HV6791 A515.

* MORRIS, ALBERT.
CRIMINOLOGY.
N.Y., LONDON <ETC.> LONGMANS, GREEN AND CO., 1935.
(1ST ED.: OCT 1934, REPRINTED SEPT 1935).
590P. (LONGMANS' SOCIAL SCIENCE SERIES).
SEE CH. 3: "THE MORAL AND SOCIAL COSTLINESS OF CRIMINALS", PP. 30-50.
SELECTED REFERENCES PP. 553-585.
VERIFICATION: NIC. LC NO. 39-32140
DESCRIPTORS: CHAPTER. PUBLIC ATTITUDE. ORGANIZED CRIMINAL ACTIVITIES. SOCIOLOGICAL ANALYSIS.
CORNELL LOCATIONS: OLIN HV6025 M87.

* MORTIMER, LEE.
AROUND THE WORLD CONFIDENTIAL.
N.Y., PUTNAM <1956>.
322P.
SEE PART 1: "ENGLAND", PP. 25-30, 42-51 AND PART 2, CH. 11: "ROME CONFIDENTIAL", PP. 154-172.
VERIFICATION: NUC('53-'57) VOL.16 P.324. LC NO. 56-6622
DESCRIPTORS: CHAPTER. GREAT BRITAIN. ITALY. LUCIANO, LUCKY. ORGANIZED CRIMINAL ACTIVITIES.
CORNELL LOCATIONS: OLIN D429 M88.

ORGANIZED CRIMINAL ACTIVITIES.
(CONTD.)

* NEW YORK STATE IDENTIFICATION AND INTELLIGENCE SYSTEM.
A THEORY OF ORGANIZED CRIME CONTROL: A PRELIMINARY STATEMENT.
N.Y., NYSIIS, 1966.
ONLY AVAILABLE FROM NYSIIS ON A "NEED TO KNOW" BASIS.
PREPARED AS A BACKGROUND PAPER FOR THE THIRD OYSTER BAY CONFERENCE, MAY 5-8, 1966.
DESCRIPTORS: MONOGRAPH. ORGANIZED CRIME-DEFINITION. PROSECUTION. INFORMATION STORAGE AND RETRIEVAL. CONTROL AND PREVENTION. INTELLIGENCE. ORGANIZED CRIMINAL ACTIVITIES. CONTROL AND PREVENTION--RECOMMENDATIONS.
CORNELL LOCATIONS: NONE.

* PACE, DENNY F. STYLES, JIMMIE C.
ORGANIZED CRIME: CONCEPTS AND CONTROL.
ENGLEWOOD CLIFFS, N.J., PRENTICE-HALL, INC. <C1975>.
329P. ILLUS.
BIBLIOGRAPHY PP. 315-324.
VERIFICATION: NIC-L. LC NO. 74-3375
DESCRIPTORS: MONOGRAPH. ORGANIZED CRIME (OVERVIEW). CONTROL AND PREVENTION. GAMBLING. PROSTITUTION. DRUGS. PORNOGRAPHY. WHITE-COLLAR CRIME. POLITICAL ANALYSIS. INTELLIGENCE. PUBLIC ATTITUDE. LAW ENFORCEMENT. ORGANIZED CRIMINAL ACTIVITIES.
CORNELL LOCATIONS: LAW HV6791 P11.

* PENNSYLVANIA. CRIME COMMISSION (1968-).
REPORT.
<SAINT DAVIDS, PA.> OFFICE OF THE ATTORNEY GENERAL, COMMONWEALTH OF PENNSYLVANIA.
LAW HAS 1971/72, 1973/74-.
VERIFICATION: NST('71-'73) P.832. LC NO. 73-644053
DESCRIPTORS: ANNUAL REPORT. PENNSYLVANIA. STATE CRIME COMMISSIONS. ORGANIZED CRIMINAL ACTIVITIES.
CORNELL LOCATIONS: LAW HV7288 A2.

* PETERSON, VIRGIL W.
"CHICAGO: SHADES OF CAPONE."
IN: 347 ANNALS 30-39 (MAY 1963).
DESCRIPTORS: ARTICLE. CHICAGO. CAPONE, AL. HISTORY. ORGANIZED CRIMINAL ACTIVITIES.
CORNELL LOCATIONS: LAW KF10 A49, CLIN H2 A49. ALSO UNDGR, ILR, AND MANN.

ORGANIZED CRIMINAL ACTIVITIES.
(CONTD.)

* PLOSCOWE, SELMA.
"SURVEY OF ORGANIZED CRIME-SUMMER 1952."
IN: AMERICAN BAR ASSOCIATION. COMMISSION ON ORGANIZED CRIME. ORGANIZED CRIME AND LAW ENFORCEMENT.
VOL.2 PP. 207-259.
DESCRIPTORS: ARTICLE. ORGANIZED CRIMINAL ACTIVITIES. CONTROL AND PREVENTION. LAWYER CRIMINAL.
CORNELL LOCATIONS: LAW KF9375 A16 A51 1952A.

* REA, RICHARD C.
"ORGANIZED CRIME."
IN: 131 J ACCOUNT 80-83 (JAN 1971).
DESCRIPTORS: ARTICLE. INFILTRATION OF LEGITIMATE BUSINESS. ORGANIZED CRIMINAL ACTIVITIES.
CORNELL LOCATIONS: LAW KF10 J69. ALSO BPA AND HOTEL.

* REEVE, ARTHUR BENJAMIN.
THE GOLDEN AGE OF CRIME.
N.Y., THE MOHAWK PR., 1931.
272P. ILLUS.
VERIFICATION: NIC-L. LC NO. A33-1755
DESCRIPTORS: MONOGRAPH. ORGANIZED CRIMINAL ACTIVITIES. VIOLENCE. PUBLIC CONFIDENCE IN THE CRIMINAL JUSTICE SYSTEM.
CORNELL LOCATIONS: LAW HV6789 R44.

* REID, ED.
THE SHAME OF NEW YORK.
N.Y., RANDOM HOUSE <1953>.
234P.
VERIFICATION: NIC. LC NO. 53-9710
DESCRIPTORS: MONOGRAPH. NEW YORK CITY. ORGANIZED CRIME FIGURES. ORGANIZED CRIMINAL ACTIVITIES.
CORNELL LOCATIONS: LAW HV6795 N5 R35, OLIN HV6795 N5 R35. ALSO UNDGR.

ORGANIZED CRIMINAL ACTIVITIES.
(CONTD.)

* SALERNO, RALPH F. TOMPKINS, JOHN S.
THE CRIME CONFEDERATION: COSA NOSTRA AND ALLIED OPERATIONS IN ORGANIZED CRIME.
GARDEN CITY, N.Y., DOUBLEDAY, 1969.
424P.
VERIFICATION: NIC-L. LC NO. 69-12193
DESCRIPTORS: MONOGRAPH. MEMBERSHIP AND ORGANIZATION. ORGANIZED CRIMINAL ACTIVITIES. CONTROL AND PREVENTION. ORGANIZED CRIME (OVERVIEW).
CORNELL LOCATIONS: LAW HV6791 S16, OLIN HV6791 S16. ALSO UNDGR AND ILR.

* TYLER, GUS, ED.
"COMBATING ORGANIZED CRIME. (SYMPOSIUM)."
IN: 347 ANNALS 1-112 (MAY 1963).
DESCRIPTORS: SYMPOSIUM. ORGANIZED CRIME (OVERVIEW). CONTROL AND PREVENTION. ORGANIZED CRIMINAL ACTIVITIES.
CORNELL LOCATIONS: LAW KF10 A49, OLIN H1 A49. ALSO UNDGR, ILR, AND MANN.

* TYLER, GUS, ED.
ORGANIZED CRIME IN AMERICA, A BOOK OF READINGS.
ANN ARBOR, UNIV. OF MICHIGAN PR., 1962.
421P.
INTRODUCTION BY ESTES KEFAUVER.
VERIFICATION: NIC-L. LC NO. 60-15778
DESCRIPTORS: MONOGRAPH. ORGANIZED CRIME (OVERVIEW). MAFIA. GANGS. HISTORY. ORGANIZED CRIMINAL ACTIVITIES.
CORNELL LOCATIONS: LAW HV6777 T98, OLIN HV6777 T98+.
CORNELL LOCATIONS OF OTHER EDITIONS: UNDGR.

* U.S. TASK FORCE ON ORGANIZED CRIME.
TASK FORCE REPORT: ORGANIZED CRIME, ANNOTATIONS AND CONSULTANTS' PAPERS.
<WASH., GPO, 1967>.
126P. ILLUS.
VERIFICATION: NIC. LC NO. 67-61470
DESCRIPTORS: REPORT. ORGANIZED CRIME (OVERVIEW). CONTROL AND PREVENTION--RECOMMENDATIONS. ORGANIZED CRIMINAL ACTIVITIES. MEMBERSHIP AND ORGANIZATION.
CORNELL LOCATIONS: LAW KF9223 A85 T2 NO.5 AND HV6025 U58, OLIN HV6775 A58+. ALSO BPA.

ORGANIZED CRIMINAL ACTIVITIES.
(CONTD.)

* WILSON, WILL.
"ORGANIZED CRIME VS. BUSINESS." <INTERVIEW>.
IN: 97 DUN'S REV 10-11 (JAN 1971).
DESCRIPTORS: INTERVIEW. ORGANIZED CRIMINAL ACTIVITIES.
CORNELL LOCATIONS: OLIN HFI D918+. ALSO BPA, ILR, AND HOTEL.

* WOOD, ARTHUR EVANS. WAITE, JOHN BARKER.
CRIME AND ITS TREATMENT-SOCIAL AND LEGAL ASPECTS OF CRIMINOLOGY.
N.Y., CINCINNATI <ETC.> AMERICAN BOOK CO. <C1941>.
742P. (HALF TITLE: AMERICAN SOCIOLOGY SERIES; KIMBALL YOUNG, GENERAL EDITOR).
SEE PP. 109-121 (CH. 4).
INCLUDES BIBLIOGRAPHICAL REFERENCES.
VERIFICATION: NUC('42) VOL.165 P.311. LC NO. 41-4983
DESCRIPTORS: CHAPTER. ORGANIZED CRIMINAL ACTIVITIES.
CORNELL LOCATIONS: OLIN HV6025 W87.

ORGANIZED CRIMINAL ACTIVITIES--CONTROL.

* DEWEY, THOMAS E.
"THE ABC OF RACKETEERING."
IN: 4 VITAL SPEECHES 21-23 (OCT 15, 1937).
DESCRIPTORS: LECTURE. NEW YORK CITY. LEPKE (LOUIS BUCHALTER). ORGANIZED CRIMINAL ACTIVITIES--CONTROL.
CORNELL LOCATIONS: OLIN PN6121 V83+.

* MASSACHUSETTS. CRIME COMMISSION.
COMPREHENSIVE REPORT AND APPENDICES; FIFTH REPORT.
MAY 17, 1965 <BOSTON?>.
409P.
SEE PART 3: "ORGANIZED CRIME", PP. 15-19 AND APPENDIX F, PP. 308-312.
VERIFICATION: NUC('63-'67) VOL.35 P.393. LC NO. 65-64940
DESCRIPTORS: CHAPTER. CONTROL AND PREVENTION--RECOMMENDATIONS. ORGANIZED CRIMINAL ACTIVITIES--CONTROL. PROPOSED LEGISLATION.
CORNELL LOCATIONS: LAW KFM2969 A83 1966.

ORGANIZED CRIMINAL ACTIVITIES--CONTROL.
(CONTD.)

* NATIONAL ASSOCIATION OF ATTORNEYS GENERAL. COMMITTEE ON THE OFFICE OF ATTORNEY GENERAL.
REPORT ON THE OFFICE OF ATTORNEY GENERAL.
<SAN FRANCISCO> 1971.
580P.
SEE SECTION 6.8: "ORGANIZED CRIME", PP. 449-482.
INCLUDES BIBLIOGRAPHICAL REFERENCES.
COVER TITLE: THE OFFICE OF ATTORNEY GENERAL.
VERIFICATION: NIC-L. LC NO. 71-613657
DESCRIPTORS: REPORT. SOCIAL IMPACT. FEDERAL GOVERNMENT. STATE GOVERNMENT. LAW ENFORCEMENT. CONTROL AND PREVENTION UNITS. ORGANIZED CRIMINAL ACTIVITIES--CONTROL.
CORNELL LOCATIONS: LAW KF5107 Z9 N273.

* TULLY, ANDREW.
TREASURY AGENT; THE INSIDE STORY.
N.Y., SIMON AND SCHUSTER, 1958.
338P.
FOREWORD BY ROBERT B. ANDERSON.
VERIFICATION: NUC('58-'62) VOL.45 P.276. LC NO. 58-11808
DESCRIPTORS: MONOGRAPH. INVESTIGATIVE AGENCIES (FEDERAL). TAX FRAUD. ORGANIZED CRIME FIGURES. INCOME TAX EVASION. ORGANIZED CRIMINAL ACTIVITIES--CONTROL.
CORNELL LOCATIONS: OLIN HV6337 T92.

ORGANIZED CRIMINAL ACTIVITIES--LEGISLATION.

* EHRENWERTH, DAVID H.
"THE EFFECT OF THE NEW PENNSYLVANIA CRIMES CODE ON ORGANIZED CRIME: TOO LITTLE BUT NOT TOO LATE."
IN: 12 DUQUESNE U L REV 812-848 (SUM 1974).
DESCRIPTORS: ARTICLE. ORGANIZED CRIMINAL ACTIVITIES--LEGISLATION. PENNSYLVANIA.
CORNELL LOCATIONS: LAW KF10 D94.

PAROLE.

* NEW YORK (STATE). LEGISLATURE. JOINT COMMITTEE ON GOVERNMENT OPERATIONS.
SPECIAL REPORT ON THE PAROLE OF JOSEPH LANZA.
<ALBANY, 1958?>.
98L.
VERIFICATION: NUC('58-'62) VOL.33 P.166. LC NO. A58-9648
DESCRIPTORS: REPORT. LANZA, JOSEPH. PAROLE. EVIDENCE. NEW YORK CITY. LABOR RACKETEERING. ELECTRONIC SURVEILLANCE.
CORNELL LOCATIONS: LAW KFN6190 A2 1958+, OLIN HV6688 N7 A2++.

* TAPPAN, PAUL W.
"HABITUAL OFFENDER LAWS AND SENTENCING PRACTICES IN RELATION TO ORGANIZED CRIME."
IN: AMERICAN BAR ASSOCIATION. COMMISSION ON ORGANIZED CRIME. ORGANIZED CRIME AND LAW ENFORCEMENT.
VOL.1 PP. 113-176.
DESCRIPTORS: ARTICLE. RECIDIVISM. SENTENCING. STATISTICAL ANALYSIS. PAROLE.
CORNELL LOCATIONS: LAW KF9375 A16 A51 1952A.

PATRIARCA, RAYMOND.

* DAVIDSON, BILL.
"THE MAFIA: HOW IT BLEEDS NEW ENGLAND."
IN: 240 SAT EVE POST 27-31 (NOV 18, 1967).
DESCRIPTORS: ARTICLE. MAFIA. MASSACHUSETTS. PATRIARCA, RAYMOND.
CORNELL LOCATIONS: OLIN AP2 S247++. ALSO UNDGR.

PATTERSON, ALBERT J.

* PATTERSON, JOHN.
"ORGANIZED CRIME <PHENIX CITY, ALABAMA>."
IN: 18 TEX B J 409-416 (AUG 1955).
DESCRIPTORS: ARTICLE. ALABAMA. PATTERSON, ALBERT J.
CORNELL LOCATIONS: LAW KF10 T35.

PATTERSON, ALBERT J.
(CONTD.)

* PERRY, EMMETT.
"THE STORY BEHIND PHENIX CITY: THE STRUGGLE FOR LAW IN A MODERN SODOM."
IN: 42 ABA J 1146-1149, 1178-1179 (DEC 1956).
DESCRIPTORS: ARTICLE. ALABAMA. ELECTION FRAUD. PATTERSON, ALBERT J.
CORNELL LOCATIONS: LAW KF10 A497.

PAYNE, LESLIE.

* PAYNE, LESLIE.
THE BROTHERHOOD.
LONDON, JOSEPH <1973>.
174P. ILLUS.
VERIFICATION: NUC(1973) VOL.10 P.950. LC NO. 73-165688
DESCRIPTORS: MEMOIRS. ILLEGAL BUSINESS ACTIVITIES. KRAY, REGGIE AND RONNIE. GREAT BRITAIN. PAYNE, LESLIE. FUTURE. INTERNATIONAL CRIME. VIOLENCE.
CORNELL LOCATIONS: OLIN HV6245 P34.

PENDERGAST, TOM.

* HYND, ALAN.
THE GIANT KILLERS.
<1ST ED.> N.Y., R.M. MCBRIDE & CO. <1945>.
317P.
VERIFICATION: LC('43-'47) VOL.17 P.569. LC NO. 45-5079
DESCRIPTORS: MONOGRAPH. CAPONE, AL. GORDON, WAXIE. PENDERGAST, TOM. INTERNAL REVENUE SERVICE.
CORNELL LOCATIONS: LAW KF6334 H99, OLIN HJ4653 E75 H99.

* IREY, ELMER L. SLOCUM, WILLIAM.
THE TAX DODGERS: THE INSIDE STORY OF THE T-MEN'S WAR WITH AMERICA'S POLITICAL AND UNDERWORLD HOODLUMS, AS TOLD TO WILLIAM J. SLOCUM.
N.Y., GREENBERG <1948>.
288P.
VERIFICATION: NIC. LC NO. 48-9865
DESCRIPTORS: MONOGRAPH. INCOME TAX EVASION. CAPONE, AL. TORRIO, JOHNNY. GORDON, WAXIE. LONG, HUEY. PENDERGAST, TOM.
CORNELL LOCATIONS: LAW HV6337 I67, OLIN HV6337 I67. ALSO UNDGR.

PENDERGAST, TOM.
(CONTD.)

* REDDIG, WILLIAM M.
TOM'S TOWN, KANSAS CITY AND THE PENDERGAST LEGEND.
1ST ED., PHILA. & N.Y., J.B. LIPPINCOTT CO. <1947>.
394P. ILLUS. MAP.
VERIFICATION: LC('42) VOL.31 P.31. LC NO. 47-3771
DESCRIPTORS: MONOGRAPH. PENDERGAST, TOM. KANSAS CITY. CORRUPTION OF PUBLIC OFFICIALS.
CORNELL LOCATIONS: OLIN F474 K16 R31.

PENNSYLVANIA.

* ALBRIGHT, CHARLES.
THE GREAT MOLLY MAGUIRE TRIALS IN CARBON AND SCHUYLKILL COUNTIES, PENNSYLVANIA, BRIEF REFERENCE TO SUCH TRIALS, AND ARGUMENTS OF GENERAL CHARLES ALBRIGHT AND HON. F.W. HUGHES, IN THE CASE OF THE COMMONWEALTH VS. JAMES CARROLL, JAMES ROARITY, HUGH MCGEHAN AND JAMES BOYLE, INDICTED FOR THE MURDER OF BENJAMIN F. YOST, CHIEF OF POLICE OF AND AT TAMAQUA, JULY 6, 1876, IN THE OYER AND TERMINER OF SCHUYLKILL COUNTY...STENOGRAPHICALLY REPORTED BY R.A. WEST.
POTTSVILLE, CHRONICLE BOOK AND JOB ROOMS, 1876.
94P.
VERIFICATION: NIC-L. LC NO. 8-12728
DESCRIPTORS: MONOGRAPH. MOLLY MAGUIRES. TRIAL. PENNSYLVANIA.
CORNELL LOCATIONS: LAW KF220 C31.

* EHRENWERTH, DAVID H.
"THE EFFECT OF THE NEW PENNSYLVANIA CRIMES CODE ON ORGANIZED CRIME: TOO LITTLE BUT NOT TOO LATE."
IN: 12 DUQUESNE U L REV 812-848 (SUM 1974).
DESCRIPTORS: ARTICLE. ORGANIZED CRIMINAL ACTIVITIES--LEGISLATION. PENNSYLVANIA.
CORNELL LOCATIONS: LAW KF10 D94.

* GOWEN, FRANKLIN BENJAMIN.
ARGUMENT OF FRANKLIN B. GOWEN, ESQ., BEFORE THE JOINT COMMITTEE OF THE LEGISLATURE OF PENNSYLVANIA, APPOINTED TO INQUIRE INTO THE AFFAIRS OF THE PHILADELPHIA AND READING COAL AND IRON COMPANY AND PHILADELPHIA AND READING RAILROAD COMPANY. SPECIALLY REPORTED BY D.F. MURPHY.
PHILA., HELFENSTEIN, LEWIS AND GREENE, 1875.
114P.
VERIFICATION: NIC-L.
DESCRIPTORS: REPORT. MOLLY MAGUIRES. PENNSYLVANIA.
CORNELL LOCATIONS: LAW KF220 C31 AND KF211 P18 V.17 NO.5.

PENNSYLVANIA.
(CONTD.)

* MAYO, KATHERINE.
JUSTICE TO ALL; THE STORY OF THE PENNSYLVANIA STATE POLICE.
2D ED., N.Y. AND LONDON, G. P. PUTNAM'S SONS, 1917.
364P.
SEE CH. 9: "THE BLACK HAND", PP. 114-125.
VERIFICATION: NIC. LC NO. 17-6231
DESCRIPTORS: CHAPTER. PENNSYLVANIA. BLACK HAND.
CORNELL LOCATIONS: LAW HV8145 P4 M47 1917, OLIN HV8145 P4 M47 AND OLIN RARE E757.2 M47.

* MORSE, JOHN T., JR.
"THE 'MOLLY MAGUIRE' TRIALS."
IN: 11 AM L REV 233-260 (JAN 1877).
DESCRIPTORS: ARTICLE. MOLLY MAGUIRES. PENNSYLVANIA. IRISH-AMERICANS. TRIAL.
CORNELL LOCATIONS: LAW KF10 U63.

* PENNSYLVANIA. CRIME COMMISSION (1968-).
REPORT.
<SAINT DAVIDS, PA.> OFFICE OF THE ATTORNEY GENERAL, COMMONWEALTH OF PENNSYLVANIA.
LAW HAS 1971/72, 1973/74-.
VERIFICATION: NST('71-'73) P.832. LC NO. 73-644053
DESCRIPTORS: ANNUAL REPORT. PENNSYLVANIA. STATE CRIME COMMISSIONS. ORGANIZED CRIMINAL ACTIVITIES.
CORNELL LOCATIONS: LAW HV7288 A2.

* PENNSYLVANIA. CRIME COMMISSION.
ASSESSMENT OF CRIME AND CRIMINAL JUSTICE IN PENNSYLVANIA; TASK FORCE REPORT.
<HARRISBURG> 1969.
82P. ILLUS.
BIBLIOGRAPHY PP. 77-78.
VERIFICATION: NIC-L. LC NO. 77-627614
DESCRIPTORS: REPORT. PENNSYLVANIA. STATE CRIME COMMISSIONS.
CORNELL LOCATIONS: LAW HV7288 A5.

* PENNSYLVANIA. CRIME COMMISSION.
COMPREHENSIVE PLAN, 1969.
<HARRISBURG, 1969>.
1V. ILLUS.
VERIFICATION: NIC-L. LC NO. 77-630772
DESCRIPTORS: REPORT. PENNSYLVANIA. STATE CRIME COMMISSIONS. STATE CONTROL AND PREVENTION PROGRAMS.
CORNELL LOCATIONS: LAW HV7571 P43 A52.

PENNSYLVANIA.
(CONTD.)

* PENNSYLVANIA. CRIME COMMISSION.
REPORT ON ORGANIZED CRIME.
<HARRISBURG, 1970>.
136P.
VERIFICATION: NIC-L. LC NO. 76-635051
DESCRIPTORS: REPORT. PENNSYLVANIA. STATE CRIME COMMISSIONS. VIOLENCE. ILLEGAL BUSINESS ACTIVITIES. BUSINESS ACTIVITIES OF ORGANIZED CRIME. LAW ENFORCEMENT.
CORNELL LOCATIONS: LAW HV6793 P4 A5.

* SHIBLA, R. STEPHEN.
"PENNSYLVANIA CRIME COMMISSION-HEROES OR HEAVIES?"
IN: 77 DICK L REV 47-72 (FALL 1972).
DESCRIPTORS: ARTICLE. PENNSYLVANIA. STATE CRIME COMMISSIONS. CONSTITUTIONAL ISSUES.
CORNELL LOCATIONS: LAW KF10 D55.

* U.S. CONGRESS. SENATE. SPECIAL COMMITTEE TO INVESTIGATE ORGANIZED CRIME IN INTERSTATE COMMERCE.
INVESTIGATION OF ORGANIZED CRIME IN INTERSTATE COMMERCE. HEARINGS, 81ST CONG., 2D SESS., AND 82D CONG., 1ST SESS., PURSUANT TO S.202 AND S.129, HELD MAY 26, 1950-AUGUST 7, 1951, INCLUDING INDEX.
WASH., GPO, 1950-1951.
5V.-19PTS. ILLUS.
INDEX 370P.
VERIFICATION: LC('48-'52) VOL.21 P.446. LC NO. 50-61570
DESCRIPTORS: CONGRESSIONAL HEARING. KEFAUVER COMMITTEE. FLORIDA. INTERSTATE AND FOREIGN COMMERCE. INTERSTATE CRIMINAL ACTIVITY. MISSOURI. ILLINOIS. OHIO. KENTUCKY. NEW YORK STATE. NEW JERSEY. LOUISIANA. MICHIGAN. NEVADA. CALIFORNIA. NARCOTICS. MARYLAND. PENNSYLVANIA. WASHINGTON, D.C.
CORNELL LOCATIONS: LAW KF9375 A2 1950, OLIN HV6775 A51 (INCLUDING INDEX).

PERJURY.

* CORNELL UNIVERSITY. INSTITUTE ON ORGANIZED CRIME.
BACKGROUND MATERIALS: TECHNIQUES IN THE INVESTIGATION AND PROSECUTION OF ORGANIZED CRIME.
ITHACA, N.Y., THE INSTITUTE, 1976.
2V. ILLUS. CHARTS.
VERIFICATION: NIC-L.
DESCRIPTORS: MONOGRAPH. PROSECUTION. INVESTIGATION. FENCING. STATISTICAL ANALYSIS. THEFT. ORGANIZED CRIME-DEFINITION. CONSPIRACY. IMMUNITY. ELECTRONIC SURVEILLANCE. ANTITRUST VIOLATIONS. SENTENCING. GRAND JURIES. CONTEMPT. PERJURY. CIVIL PROCEEDINGS.
CORNELL LOCATIONS: LAW KF9375 A75 C812.

* MCDONALD, JAMES E.
ORGANIZED CRIME: A DESK BOOK FOR FLORIDA PROSECUTORS.
<TALLAHASSEE>: SPECIAL COUNSEL ON ORGANIZED CRIME, OFFICE OF THE GOVERNOR, 1975.
348P.
INCLUDES BIBLIOGRAPHICAL REFERENCES AND INDEX.
VERIFICATION: NIC-L. LC NO. 75-4052
DESCRIPTORS: MONOGRAPH. PROSECUTION. FLORIDA. LOAN SHARKING--CONTROL. GAMBLING--CONTROL. ELECTRONIC SURVEILLANCE. BRIBERY--CONTROL. EXTORTION--CONTROL. CONSPIRACY. CONTEMPT. PERJURY. IMMUNITY. LABOR RACKETEERING--CONTROL. NARCOTICS--CONTROL. FENCING--CONTROL. WHITE-COLLAR CRIME--CONTROL.
CORNELL LOCATIONS: LAW KFF568 R3 M13.

PETROSINO, JOSEPH.

* BLOCK, EUGENE B.
FAMOUS DETECTIVES: TRUE STORIES OF GREAT CRIME DETECTION.
<1ST ED.> GARDEN CITY, N.Y., DOUBLEDAY, 1967.
264P.
SEE CH. 8: "WAR ON THE MAFIA", PP. 147-163.
VERIFICATION: NIC-L. LC NO. 67-18238
DESCRIPTORS: CHAPTER. PETROSINO, JOSEPH.
CORNELL LOCATIONS: LAW HV7914 B65.

PETROSINO, JOSEPH.
(CONTD.)

* RADIN, EDWARD D.
"DETECTIVE IN DERBY HAT."
IN: NY TIMES MAG, MAR 12, 1944, AT 17+.
DESCRIPTORS: ARTICLE. PETROSINO, JOSEPH. BLACK HAND.
CORNELL LOCATIONS: OLIN AN N562++.

* WHITE, FRANK MARSHALL.
"THE BLACK HAND IN CONTROL IN ITALIAN NEW YORK."
IN: 104 OUTLOOK 857-865 (AUG 16, 1913).
DESCRIPTORS: ARTICLE. BLACK HAND. EXTORTION. PETROSINO, JOSEPH. ITALIAN-AMERICANS.
CORNELL LOCATIONS: OLIN AP2 N556++.

* WHITE, FRANK MARSHALL.
"HOW THE UNITED STATES FOSTERS THE BLACK HAND."
IN: 93 OUTLOOK 495-500 (OCT 30, 1909).
DESCRIPTORS: ARTICLE. PETROSINO, JOSEPH. BLACK HAND.
CORNELL LOCATIONS: OLIN AP2 N556++.

PHILADELPHIA.

PHILADELPHIA.

* CAPONE, AL.
"PHILADELPHIA JUSTICE FOR CHICAGO'S AL CAPONE."
IN: 101 LIT DIG 32-42 (JUNE 15, 1929).
DESCRIPTORS: ARTICLE. CAPONE, AL. PHILADELPHIA.
CORNELL LOCATIONS: OLIN AP2 L763++.

* KEFAUVER, ESTES.
CRIME IN AMERICA.
GARDEN CITY, N.Y., DOUBLEDAY, 1951.
333P. ILLUS.
VERIFICATION: NIC-L. LC NO. 51-11582
DESCRIPTORS: MONOGRAPH. KEFAUVER COMMITTEE. MAFIA. CHICAGO. FLORIDA. KANSAS CITY. ST. LOUIS. LOUISIANA. CLEVELAND. DETROIT. PHILADELPHIA. NEVADA. CALIFORNIA. NEW YORK STATE.
CORNELL LOCATIONS: LAW HV6775 K26, OLIN HV6775 K26. ALSO UNDGR AND ILR.

* KRUEGER, MAYNARD C.
"PHILADELPHIA GRAND JURY REPORTS ON CRIME AND CORRUPTION."
IN: 18 NAT MUN REV 347-348 (MAY 1929).
DESCRIPTORS: ARTICLE. PROHIBITION. PHILADELPHIA.
CORNELL LOCATIONS: OLIN JS39 N27+. ALSO BPA.

PHILADELPHIA.
(CONTD.)

* PENNSYLVANIA. CRIME COMMISSION.
REPORT ON THE POLICE CORRUPTION AND THE QUALITY OF LAW ENFORCEMENT IN PHILADELPHIA.
<SAINT DAVIDS>: THE COMMISSION, 1974.
874P. ILLUS.
VERIFICATION: NIC-L. LC NO. 74-620106
DESCRIPTORS: REPORT. PHILADELPHIA. POLICE CORRUPTION. STATE CRIME COMMISSIONS.
CORNELL LOCATIONS: LAW HV8148 P5 P41 1974.

* SEIDL, JOHN MICHAEL.
UPON THE HIP--A STUDY OF THE CRIMINAL LOAN SHARK INDUSTRY.
<WASH., LEAA, U.S. DEPT. OF JUSTICE> 1968, C1969.
239P.
BIBLIOGRAPHY PP. 204-239.
VERIFICATION: NUC('68-'72) VOL.85 P.189. LC NO. 74-604674
DESCRIPTORS: THESIS. LOAN SHARKING. ECONOMIC ANALYSIS. NEW YORK CITY. DETROIT. PHILADELPHIA. CLEVELAND. RESEARCH METHOD.
CORNELL LOCATIONS: NONE.

* STEFFENS, LINCOLN.
THE SHAME OF THE CITIES.
N.Y., HILL AND WANG <1957>. (1ST PRINTED BY MCCLURE, PHILLIPS & CO., 1904).
306P.
VERIFICATION: NIC. LC NO. 57-9760
DESCRIPTORS: MONOGRAPH. CORRUPTION. ST. LOUIS. MINNEAPOLIS. PITTSBURGH. PHILADELPHIA. CHICAGO. NEW YORK STATE.
CORNELL LOCATIONS: OLIN JS403 1957 S81. ALSO BPA AND FA.
CORNELL LOCATIONS OF OTHER EDITIONS: UNDGR AND BPA. 1904 ED. IN OLIN JS403 1904 S81.

PHILADELPHIA.
(CONTD.)

* U.S. CONGRESS. SENATE. SPECIAL COMMITTEE TO INVESTIGATE ORGANIZED CRIME IN INTERSTATE COMMERCE. (KEFAUVER COMMITTEE).
THE KEFAUVER COMMITTEE REPORT ON ORGANIZED CRIME.
N.Y., DIDIER <1951>.
206P.
COMPLETE AND UNEXPURGATED EDITION.
VERIFICATION: LC('48-'52) VOL.21 P.446. LC NO. 51-4062
DESCRIPTORS: REPORT. KEFAUVER COMMITTEE. INFILTRATION OF LEGITIMATE BUSINESS. GAMBLING. NARCOTICS. INTERSTATE AND FOREIGN COMMERCE. CONTROL AND PREVENTION--RECOMMENDATIONS. ORGANIZED CRIME (OVERVIEW). FLORIDA. CHICAGO. CLEVELAND. DETROIT. NEW ORLEANS. PHILADELPHIA. LAS VEGAS. MISSOURI. CALIFORNIA. NEW YORK STATE.
CORNELL LOCATIONS: OLIN HV6775 A5 1951.

* U.S. CONGRESS. SENATE. SPECIAL COMMITTEE TO INVESTIGATE ORGANIZED CRIME IN INTERSTATE COMMERCE. (KEFAUVER COMMITTEE).
REPORT <1ST-4TH>.
WASH., GPO, 1950-1951.
18P., 35P., 195P., 103P.
S.RPT.81-2370, 82-141, 82-307, 82-725.
1ST-3D CALLED INTERIM REPORT; 4TH CALLED FINAL REPORT, ALSO WITH DISTINCTIVE TITLE: ORGANIZED CRIME IN INTERSTATE COMMERCE.
VERIFICATION: NIC, LC NO. 50-61300
DESCRIPTORS: CONGRESSIONAL REPORT. KEFAUVER COMMITTEE. FLORIDA. GAMBLING. TELEPHONE AND TELEGRAPH SERVICE. NARCOTICS. INFILTRATION OF LEGITIMATE BUSINESS. KANSAS CITY. ST. LOUIS. PHILADELPHIA. CHICAGO. CLEVELAND. DETROIT. NEW ORLEANS. LAS VEGAS. CALIFORNIA. NEW YORK STATE.
CORNELL LOCATIONS: LAW KF9375 A2 1950A, OLIN SS 11371, 11491, 11491, 11491.

PICKPOCKETS.

* LANDESCO, JOHN.
"CHICAGO'S CRIMINAL UNDERWORLD OF THE '80'S AND '90'S. II."
IN: 25 J CRIM L, CRIM & PS 928-940 (MAR-APR 1935).
DESCRIPTORS: ARTICLE. CORRUPTION OF PUBLIC OFFICIALS. ELECTION FRAUD. PICKPOCKETS. JACKSON, EDDIE. CHICAGO.
CORNELL LOCATIONS: LAW KF10 J743, OLIN HV6001 J86.

* LANDESCO, JOHN.
"THE CRIMINAL UNDERWORLD OF CHICAGO IN THE '80'S AND '90'S. HOW THE LIFE OF EDDIE JACKSON, THE IMMUNE PICKPOCKET, WAS SECURED."
IN: 25 J CRIM L, CRIM & PS 341-357 (SEPT-OCT 1934).
DESCRIPTORS: BIOGRAPHY. CHICAGO. HISTORY. PICKPOCKETS. JACKSON, EDDIE.
CORNELL LOCATIONS: LAW KF10 J743, OLIN HV6001 J86.

* MAURER, DAVID W.
WHIZ MOB: A CORRELATION OF THE TECHNICAL ARGOT OF PICKPOCKETS, WITH THEIR BEHAVIOR PATTERN.
GAINESVILLE, FLA., AMERICAN DIALECT SOCIETY, 1955.
199P. (PUBLICATION OF THE AMERICAN DIALECT SOCIETY, NO.24).
VERIFICATION: NUC('53-'57) VOL.15 P.413. LC NO. 56-1443
DESCRIPTORS: MONOGRAPH. VOCABULARY. PROFESSIONAL CRIMINAL. PICKPOCKETS. SOCIOLOGICAL ANALYSIS.
CORNELL LOCATIONS: OLIN PE2841 A23 P9 NO.24.

* SULLIVAN, JOSEPH MATTHEW.
"THE 'GUN MOB'."
IN: 5 J CRIM L, CRIM & PS 783-784 (JAN 1915).
DESCRIPTORS: ARTICLE. SOCIOLOGICAL ANALYSIS. PICKPOCKETS.
CORNELL LOCATIONS: LAW KF10 J743, OLIN HV6001 J86.

PINBALL--CONTROL.

* BILEK, ARTHUR J. GANZ, ALAN S.
"THE PINBALL PROBLEM-ALTERNATIVE SOLUTIONS."
IN: 56 J CRIM L, CRIM & PS 432-445 (DEC 1965).
APPENDIX: "PROPOSED MODEL STATUTE PROHIBITING ALL PINBALL MACHINES."
DESCRIPTORS: ARTICLE. PINBALL--PROPOSED LEGISLATION. PINBALL--CONTROL.
CORNELL LOCATIONS: LAW KF10 J743, OLIN HV6001 J86.

PINBALL--PROPOSED LEGISLATION.

* BILEK, ARTHUR J. GANZ, ALAN S.
"THE PINBALL PROBLEM-ALTERNATIVE SOLUTIONS."
IN: 56 J CRIM L, CRIM & PS 432-445 (DEC 1965).
APPENDIX: "PROPOSED MODEL STATUTE PROHIBITING ALL PINBALL MACHINES."
DESCRIPTORS: ARTICLE. PINBALL--PROPOSED LEGISLATION. PINBALL--CONTROL.
CORNELL LOCATIONS: LAW KF10 J743, OLIN HV6001 J86.

PINKERTON DETECTIVE AGENCY.

* COLEMAN, JAMES WALTER.
LABOR DISTURBANCES IN PENNSYLVANIA, 1850-1880.
WASH., 1936.
189P. MAP.
THESIS (PH.D.)-CATHOLIC UNIV. OF AMERICA, 1936.
PUB. ALSO WITHOUT THESIS NOTE, UNDER TITLE: THE MOLLY MAGUIRE RIOTS.
VERIFICATION: NIC. LC NO. 37-4100
DESCRIPTORS: MONOGRAPH. MOLLY MAGUIRES. SOCIOLOGICAL ANALYSIS. IRISH-AMERICANS. PINKERTON DETECTIVE AGENCY. TRIAL.
CORNELL LOCATIONS: ILR HD5325 M6 C69 REF.

* DEWEES, F.P.
THE MOLLY MAGUIRES. THE ORIGIN, GROWTH AND CHARACTER OF THE ORGANIZATION.
N.Y., B. FRANKLIN <1969>. (1ST PUB.: J.B. LIPPINCOTT & CO., 1877).
380P. ILLUS. MAP. (BURT FRANKLIN AMERICAN CLASSICS OF HISTORY AND SOCIAL SCIENCE SERIES, 5).
(REPRINT OF THE 1877 ED.).
VERIFICATION: NIC.
DESCRIPTORS: MONOGRAPH. MOLLY MAGUIRES. VIOLENCE. TRIAL. IRISH-AMERICANS. PINKERTON DETECTIVE AGENCY.
CORNELL LOCATIONS: ILR HV6452 P4 M6 1969.

PINKERTON DETECTIVE AGENCY.
(CONTD.)

* HORAN, JAMES DAVID. SWIGGETT, HOWARD.
THE PINKERTON STORY.
N.Y., PUTNAM <1951>.
366P.
SEE CH. 5: "THE BLOOD RED WINE MARKED 100", PP. 124-160 AND CH. 10: "THAT WONDERFUL DETECTIVE", PP. 250-272.
VERIFICATION: NIC. LC NO. 51-11110
DESCRIPTORS: CHAPTER. MOLLY MAGUIRES. NEW ORLEANS INCIDENT. MAFIA. PINKERTON DETECTIVE AGENCY.
CORNELL LOCATIONS: LAW HV8087 P75 H81, OLIN HV8087 P65 H81. ALSO ILR.

* HORAN, JAMES DAVID.
THE PINKERTONS; THE DETECTIVE DYNASTY THAT MADE HISTORY.
N.Y., CROWN PUBLISHERS <1968, C1967>.
564P. ILLUS. MAPS.
SEE BOOK G: "OPERATIONS AGAINST THE MAFIA IN THE UNITED STATES, 1890-1906", PP. 415-452 AND CH. 23: "THE MOLLY MAGUIRES", PP. 204-237.
BIBLIOGRAPHY PP. 551-560.
VERIFICATION: NIC. LC NO. 68-9098
DESCRIPTORS: CHAPTER. MAFIA. MOLLY MAGUIRES. NEW ORLEANS INCIDENT. HISTORY. PINKERTON DETECTIVE AGENCY.
CORNELL LOCATIONS: LAW HV8087 P755 H81, OLIN HV8087 P65 H812.

* PINKERTON, ALLAN.
THE MOLLY MAGUIRES AND THE DETECTIVES.
N.Y., CARLETON, 1880. (NEW & ENL. ED.). (1ST PUB.: 1877).
552P. (HIS DETECTIVE STORIES, V. 6).
VERIFICATION: LC('42) VOL.118 P.257.
DESCRIPTORS: MONOGRAPH. MOLLY MAGUIRES. PINKERTON DETECTIVE AGENCY.
CORNELL LOCATIONS: LAW HV6452 P4 M726 1880.
CORNELL LOCATIONS OF OTHER EDITIONS: ILR.

* RHODES, JAMES FORD.
"THE MOLLY MAGUIRES IN THE ANTHRACITE REGION OF PENNSYLVANIA."
IN: 15 AM HIST REV 547-561 (APR 1910).
DESCRIPTORS: ARTICLE. MOLLY MAGUIRES. PINKERTON DETECTIVE AGENCY. IRISH-AMERICANS.
CORNELL LOCATIONS: OLIN E171 A516+.

PINKERTON DETECTIVE AGENCY.
(CONTD.)

* ROWAN, RICHARD WILMER.
THE PINKERTONS: A DETECTIVE DYNASTY.
BOSTON, LITTLE, BROWN, AND CO., 1931.
350P. ILLUS.
SEE CH. 7: "THE MOLLY MAGUIRES", PP. 238-253 AND CH. 8: "MCKENNA'S TRIUMPH", PP. 254-270.
VERIFICATION: LC('42) VOL.128 P.605. LC NO. 31-6837
DESCRIPTORS: CHAPTER. PINKERTON DETECTIVE AGENCY. MOLLY MAGUIRES.
CORNELL LOCATIONS: ILR HV7911 P5 R6.

* WESTON, PAUL B.
CRIMINAL JUSTICE AND LAW ENFORCEMENT: CASES.
ENGLEWOOD CLIFFS, N.J., PRENTICE-HALL <1972>.
185P. ILLUS.
SEE CASE STUDY 11: "THE MOLLY MAGUIRES AND THE PINKERTONS", PP. 72-79.
BIBLIOGRAPHY PP. 181-182.
VERIFICATION: NIC-L. LC NO. 73-37636
DESCRIPTORS: CHAPTER. MOLLY MAGUIRES. PINKERTON DETECTIVE AGENCY.
CORNELL LOCATIONS: LAW KF9223 A7 W53.

PITTSBURGH.

* STEFFENS, LINCOLN.
THE SHAME OF THE CITIES.
N.Y., HILL AND WANG <1957>. (1ST PRINTED BY MCCLURE, PHILLIPS & CO., 1904).
306P.
VERIFICATION: NIC. LC NO. 57-9760
DESCRIPTORS: MONOGRAPH. CORRUPTION. ST. LOUIS. MINNEAPOLIS. PITTSBURGH. PHILADELPHIA. CHICAGO. NEW YORK STATE.
CORNELL LOCATIONS: OLIN JS403 1957 S81. ALSO BPA AND FA.
CORNELL LOCATIONS OF OTHER EDITIONS: UNDGR AND BPA. 1904 ED. IN OLIN JS403 1904 S81.

* U.S. CONGRESS. HOUSE. COMMITTEE ON GOVERNMENT OPERATIONS.
INVESTIGATION OF RACKETEERING IN THE PITTSBURGH, PA. AREA. HEARINGS BEFORE A SUBCOMMITTEE, 83D CONG., 2D SESS., HELD MAY 21, 1954.
WASH., GPO, 1954.
85P.
VERIFICATION: NUC('53-'57) VOL.24 P.366. LC NO. 55-60131
DESCRIPTORS: CONGRESSIONAL HEARING. LABOR RACKETEERING. PITTSBURGH.
CORNELL LOCATIONS: OLIN JK416 A15 R12 1954A.

POLICE CORRUPTION.

* ADRIAN, CHARLES R. PRESS, CHARLES.
GOVERNING URBAN AMERICA.
4TH ED., N.Y., MCGRAW-HILL <1972>.
577P. ILLUS. (MCGRAW-HILL SERIES IN POLITICAL SCIENCE).
SEE CH. 14: "PUBLIC SAFETY", PP. 413-431.
INCLUDES BIBLIOGRAPHIES.
VERIFICATION: NIC. LC NO. 70-37086
DESCRIPTORS: CHAPTER. PUBLIC ATTITUDE. LAW ENFORCEMENT PROBLEMS. GAMBLING. POLICE CORRUPTION.
CORNELL LOCATIONS: OLIN JS331 A52 1972.
CORNELL LOCATIONS OF OTHER EDITIONS: LAW, OLIN, UNDGR, AND BPA. 3D ED. IN LAW KF5305 A73 1968 AND OLIN.

* AMEN, JOHN HARLAN.
REPORT OF KINGS COUNTY INVESTIGATION, 1938-1942.
<N.Y.? 1942?>.
247P.
SEE E: "GAMBLING RACKET", PP. 123-130, AND "JUFFE-WAPINSKY KIDNAPPING CASE", PP. 177-178, AND "BENSON AND SIEGEL", PP. 178-181.
VERIFICATION: NIC-L. LC NO. 44-12762
DESCRIPTORS: REPORT. NEW YORK CITY. POLICE CORRUPTION. GAMBLING. ADONIS, JOE. LOAN SHARKING.
CORNELL LOCATIONS: LAW KFX2095.4 A88.

* ARM, WALTER.
PAY-OFF: THE INSIDE STORY OF BIG CITY CORRUPTION.
N.Y., APPLETON-CENTURY-CROFTS <1951>.
267P.
FOREWORD BY MILES F. MCDONALD.
VERIFICATION: NIC. LC NO. 51-7552
DESCRIPTORS: MONOGRAPH. NEW YORK CITY. POLICE CORRUPTION. BOOKMAKING.
CORNELL LOCATIONS: LAW HV6721 N5 A72, OLIN HV6721 N5 A72.

* BARKER, THOMAS. ROEBUCK, JULIAN.
AN EMPIRICAL TYPOLOGY OF POLICE CORRUPTION: A STUDY IN ORGANIZATIONAL DEVIANCE.
SPRINGFIELD, ILL., C.C. THOMAS <1973>.
63P.
VERIFICATION: NIC. LC NO. 73-8525
DESCRIPTORS: MONOGRAPH. POLICE CORRUPTION.
CORNELL LOCATIONS: LAW HV7935 B25, OLIN HV7935 B25.

OLICE CORRUPTION.
CONTD.)

* GARDINER, JOHN.
THEFT OF THE CITY. READINGS ON CORRUPTION IN URBAN AMERICA.
INDIANA UNIV. PR., BLOOMINGTON & LONDON, 1974.
432P.
VERIFICATION: NIC-L. LC NO. 73-16519
DESCRIPTORS: MONOGRAPH. CORRUPTION OF PUBLIC OFFICIALS. POLICE CORRUPTION. MUNICIPAL GOVERNMENT. CORRUPTION.
CORNELL LOCATIONS: LAW JS401 G22 T37.

* GOLDSTEIN, HERMAN.
POLICE CORRUPTION: A PERSPECTIVE ON ITS NATURE AND CONTROL.
WASH., POLICE FOUNDATION <1975>.
64P.
BIBLIOGRAPHY PP. 60-63.
VERIFICATION: NIC-L. LC NO. 75-4228
DESCRIPTORS: MONOGRAPH. POLICE CORRUPTION.
CORNELL LOCATIONS: LAW HV7936 C85 G62.

* KINGS COUNTY, N.Y. GRAND JURY.
A PRESENTMENT CONCERNING THE ENFORCEMENT BY THE POLICE DEPARTMENT OF THE CITY OF NEW YORK OF THE LAWS AGAINST GAMBLING/BY THE GRAND JURY FOR THE EXTRAORDINARY SPECIAL AND TRIAL TERM, SUPREME COURT, STATE OF NEW YORK, COUNTY OF KINGS.
N.Y., ARNO PR., 1974.
167P. ILLUS. (CRIMINAL JUSTICE IN AMERICA).
REPRINT OF THE 1942 ED. PUB. BY THE APPEAL PRINTING CO., N.Y.
VERIFICATION: NIC-L.
DESCRIPTORS: REPORT. GAMBLING. POLICE CORRUPTION. NEW YORK CITY. GRAND JURIES.
CORNELL LOCATIONS: LAW KFX2064 A73 1974.

* KOHN, AARON, ED.
THE KOHN REPORT: CRIME AND POLITICS IN CHICAGO.
N.Y., ARNO PR., 1974. REPRINT OF THE 1953 ED. PUB. BY THE INDEPENDENT VOTERS OF ILLINOIS, CHICAGO.
122P. ILLUS. (CRIMINAL JUSTICE IN AMERICA).
VERIFICATION: NIC-L. LC NO. 74-3822
DESCRIPTORS: REPORT. CHICAGO. POLICE CORRUPTION. CORRUPTION OF PUBLIC OFFICIALS. INVESTIGATION.
CORNELL LOCATIONS: LAW HV6795 C4 K79 1974.

POLICE CORRUPTION.
(CONTD.)

* MAAS, PETER.
SERPICO.
N.Y., VIKING PR. <1973>.
314P. ILLUS.
VERIFICATION: NIC. LC NO. 72-79002
DESCRIPTORS: MONOGRAPH. SERPICO, FRANK. POLICE CORRUPTION. NEW YORK CITY.
CORNELL LOCATIONS: OLIN HV7911 S48 M11. ALSO UNDGR.

* MOCKRIDGE, NORTON. PRALL, ROBERT H.
THE BIG FIX.
<1ST ED.> N.Y., HOLT <1954>.
337P.
VERIFICATION: NIC. LC NO. 54-9655
DESCRIPTORS: MONOGRAPH. BOOKMAKING. GROSS, HARRY. NEW YORK STATE. CORRUPTION OF PUBLIC OFFICIALS. POLICE CORRUPTION.
CORNELL LOCATIONS: LAW HV6721 N5 M68, OLIN HV6721 N5 M68.

* MURTAGH, JOHN M.
"GAMBLING AND POLICE CORRUPTION."
IN: 206(5) ATLANTIC 49-53 (NOV 1960).
DESCRIPTORS: ARTICLE. GAMBLING. POLICE CORRUPTION. NEW YORK CITY.
CORNELL LOCATIONS: OLIN AP2 A88+. ALSO UNDGR.

* NEW YORK (CITY). KNAPP COMMISSION.
THE KNAPP COMMISSION REPORT ON POLICE CORRUPTION.
N.Y., G. BRAZILLER <1973?>.
283P. MAP.
VERIFICATION: NUC(1973) VOL.10 P.182. LC NO. 73-76969
DESCRIPTORS: REPORT. KNAPP COMMISSION. POLICE CORRUPTION. NEW YORK CITY.
CORNELL LOCATIONS: LAW KFX2017.7 A732, OLIN HV8148 N5 A3.

POLICE CORRUPTION.
(CONTD.)

* NEW YORK (STATE). LEGISLATURE. SENATE. COMMITTEE ON THE POLICE DEPARTMENT OF THE CITY OF NEW YORK. (LEXOW COMMITTEE).
REPORT AND PROCEEDINGS OF THE SENATE COMMITTEE APPOINTED TO INVESTIGATE THE POLICE DEPARTMENT OF THE CITY OF NEW YORK.
ALBANY, J.B. LYON, STATE PRINTER, 1895.
5V.
INCLUDES INDEX (N.Y. & ALBANY, WYNKOOP HALLENBECK CRAWFORD CO., 1899. 191P.).
OLIN LACKS INDEX.
VERIFICATION: NIC. LC NO. 10-4854-5
DESCRIPTORS: REPORT. NEW YORK CITY. POLICE CORRUPTION. GOVERNMENTAL INVESTIGATION. LEXOW COMMITTEE.
CORNELL LOCATIONS: LAW KFX2017.7 A76, OLIN ARW32093.

* PENNSYLVANIA. CRIME COMMISSION.
REPORT ON THE POLICE CORRUPTION AND THE QUALITY OF LAW ENFORCEMENT IN PHILADELPHIA.
<SAINT DAVIDS>: THE COMMISSION, 1974.
874P. ILLUS.
VERIFICATION: NIC-L. LC NO. 74-620106
DESCRIPTORS: REPORT. PHILADELPHIA. POLICE CORRUPTION. STATE CRIME COMMISSIONS.
CORNELL LOCATIONS: LAW HV8148 P5 P41 1974.

* ROEBUCK, JULIAN. BARKER, THOMAS.
"A TYPOLOGY OF POLICE CORRUPTION."
IN: INTERAMERICAN CONGRESS OF CRIMINOLOGY, 2D, CARACAS, 1972. CRIME PREVENTION AND SOCIAL CONTROL; <PAPERS> EDITED BY RONALD L. AKERS <AND> EDWARD SAGARIN.
N.Y., PRAEGER <1974>.
PP. 118-128. (PRAEGER SPECIAL STUDIES IN U.S. ECONOMIC, SOCIAL AND POLITICAL ISSUES).
"PUBLISHED IN COOPERATION WITH THE AMERICAN SOCIETY OF CRIMINOLOGY."
INCLUDES BIBLIOGRAPHICAL REFERENCES.
VERIFICATION: NIC-L. LC NO. 74-5473
DESCRIPTORS: ARTICLE. POLICE CORRUPTION.
CORNELL LOCATIONS: LAW HV6010 I59 1972.

* SHERMAN, LAWRENCE W. COMP.
POLICE CORRUPTION, A SOCIOLOGICAL PERSPECTIVE.
<1ST ED.> GARDEN CITY, ANCHOR PR., 1974.
347P.
BIBLIOGRAPHY PP. 325-332.
VERIFICATION: NIC-L. LC NO. 73-20939
DESCRIPTORS: MONOGRAPH. POLICE CORRUPTION. SOCIOLOGICAL ANALYSIS.
CORNELL LOCATIONS: LAW HV8143 S55.

POLICE CORRUPTION.
(CONTD.)

* SMITH, SANDY.
"THE FIX."
IN: 63(9) LIFE 22-23, 42-45 (SEPT 1, 1967).
DESCRIPTORS: ARTICLE. CORRUPTION OF PUBLIC OFFICIALS. POLICE CORRUPTION.
CORNELL LOCATIONS: OLIN AP2 L72++. ALSO UNDGR.

* SMITH, SANDY.
"YOU CAN'T EXPECT POLICE ON THE TAKE TO TAKE ORDERS."
IN: 65 LIFE 40-43 (DEC 6, 1968).
DESCRIPTORS: ARTICLE. CHICAGO. POLICE CORRUPTION.
CORNELL LOCATIONS: OLIN AP2 L72++. ALSO UNDGR.

* TANNENBAUM, FRANK.
CRIME AND THE COMMUNITY.
BOSTON, N.Y. <ETC.> GINN AND CO. <C1938>.
487P. (SOCIAL SCIENCE SERIES).
SEE CH. 4: "ORGANIZED CRIME", PP. 82-127, AND CH. 5: "POLITICS AND CRIME", PP. 128-152, AND CH. 6: "POLITICS AND POLICE", PP. 153-173, AND CH. 7: "THE PHILOSOPHY OF THE PROFESSIONAL CRIMINAL", PP. 174-195.
VERIFICATION: NIC-L. LC NO. 38-13156
DESCRIPTORS: CHAPTER. PROFESSIONAL CRIMINAL. CORRUPTION OF PUBLIC OFFICIALS. POLICE CORRUPTION. ORGANIZED CRIME (OVERVIEW).
CORNELL LOCATIONS: LAW HV6025 T16, OLIN HV6025 T16. ALSO UNDGR AND ILR.

* U.S. CONGRESS. SENATE. COMMITTEE ON THE DISTRICT OF COLUMBIA.
INVESTIGATION OF CRIME AND LAW ENFORCEMENT IN THE DISTRICT OF COLUMBIA. HEARINGS, BEFORE THE SUBCOMMITTEE ON CRIME AND LAW ENFORCEMENT, 82D CONG., 1ST AND 2D SESS., PURSUANT TO S.RES.136, HELD JAN 14- JUNE 10, 1952.
WASH., GPO, 1952.
918P. 2 PTS.
VERIFICATION: NUC('53-'57) VOL.24 P.494. LC NO. 52-61165 REV
DESCRIPTORS: CONGRESSIONAL HEARING. GAMBLING. WASHINGTON, D.C. DRUGS. TELEPHONE AND TELEGRAPH SERVICE. POLICE CORRUPTION.
CORNELL LOCATIONS: OLIN F191 U59 C92 1952.

POLICE CORRUPTION.
(CONTD.)

* WHYTE, WILLIAM F.
STREET CORNER SOCIETY: THE SOCIAL STRUCTURE OF AN ITALIAN SLUM.
ENL. 2D ED., <CHICAGO> UNIV. OF CHICAGO PR. <1955>.
(1ST ED.: 1943).
366P.
SEE CH. 4: "THE SOCIAL STRUCTURE OF RACKETEERING", PP. 111-146, AND CH. 5: "THE RACKETEER IN THE CORNERVILLE S. AND A. CLUB", PP. 147-193, AND APPENDIX NO. 11: "STUDYING RACKETEERING", PP. 328-337.
VERIFICATION: NIC. LC NO. 55-5152
DESCRIPTORS: CHAPTER. PROTECTION RACKET. GAMBLING. SOCIOLOGICAL ANALYSIS. POLICE CORRUPTION.
CORNELL LOCATIONS: OLIN HV6439 U5 W62 1955. ALSO UNDGR, BPA, MANN, ENGR, FA, AND HOTEL.
CORNELL LOCATIONS OF OTHER EDITIONS: 1ST ED. IN OLIN, UNDGR, ILR, MANN, AND HOTEL.

POLICE CORRUPTION--CONTROL.

* BEIGEL, HERBERT.
"THE INVESTIGATION AND PROSECUTION OF POLICE CORRUPTION."
IN: 65 J CRIM L, CRIM & PS 135-156 (JUNE 1974).
DESCRIPTORS: ARTICLE. POLICE CORRUPTION--CONTROL.
CORNELL LOCATIONS: LAW KF10 J743, OLIN HV6001 J86.

POLICE INVESTIGATION.

* SCHULTZ, DONALD O. NORTON, LORAN A.
POLICE OPERATIONAL INTELLIGENCE.
SPRINGFIELD, ILL., THOMAS <1968>.
204P. ILLUS.
SEE "ORGANIZED CRIME", PP. 80-89.
VERIFICATION: NIC. LC NO. 68-13777
DESCRIPTORS: CHAPTER. POLICE INVESTIGATION.
CORNELL LOCATIONS: LAW HV8141 S38, OLIN HV8141 S38.

POLICE RAIDS.

* EDWARDS, GEORGE.
"DETROIT: A LESSON IN LAW ENFORCEMENT."
IN: 347 ANNALS 67-73 (MAY 1963).
DESCRIPTORS: ARTICLE. DETROIT. POLICE RAIDS. NUMBERS--CONTROL.
CORNELL LOCATIONS: LAW KF10 A49, OLIN H1 A49. ALSO UNDGR, ILR, AND MANN.

POLICE RAIDS.
(CONTD.)

* GALLESE, LIZ R.
"THE FEDERAL CRACKDOWN ON ORGANIZED GAMBLING PRODUCES SOME RESULTS."
IN: 178 WALL ST J, OCT 29, 1971, AT 1.
DESCRIPTORS: ARTICLE. POLICE RAIDS. GAMBLING--CONTROL. ELECTRONIC SURVEILLANCE.
CORNELL LOCATIONS: OLIN FILM 834. ALSO BPA.

* KRAMER, EUGENE L.
"FORFEITURE OF PROPERTY USED IN ILLEGAL ACTS."
IN: 38 NOTRE DAME LAW 727-740 (1963).
DESCRIPTORS: ARTICLE. POLICE RAIDS.
CORNELL LOCATIONS: LAW KF10 N91.

* MOORE, ROBERT.
"GAMING: DISPOSITION OF MONEY RECEIVED IN A GAMBLING RAID."
IN: 3 HASTINGS L J 157-159 (SPR 1952).
DESCRIPTORS: ARTICLE. CALIFORNIA. GAMBLING. POLICE RAIDS.
CORNELL LOCATIONS: LAW KF10 H35.

POLICE TRAINING.

* U.S. LAW ENFORCEMENT ASSISTANCE ADMINISTRATION.
POLICE GUIDE ON ORGANIZED CRIME.
WASH., GPO <1971>.
49P. (AN LEAA TECHNICAL ASSISTANCE PUBLICATION).
VERIFICATION: NUC(1973) VOL.15 P.139. LC NO. 73-31955
DESCRIPTORS: MONOGRAPH. POLICE TRAINING. POLICE.
CORNELL LOCATIONS: LAW HV7996 V58.

POLICE.

* ANONYMOUS.
MUNICIPAL POLICE ADMINISTRATION. <6TH ED.> GEORGE D. EASTMAN, EDITOR. ESTHER M. EASTMAN, ASSOCIATE EDITOR.
<WASH.> PUB. FOR THE INSTITUTE FOR TRAINING IN MUNICIPAL ADMINISTRATION BY THE INTERNATIONAL CITY MANAGEMENT ASSOCIATION <1969>.
355P. ILLUS. (MUNICIPAL MANAGEMENT SERIES).
SEE CH. 9: "VICE, ORGANIZED CRIME, AND INTELLIGENCE", PP. 158-171.
PREVIOUS EDITIONS BY THE INSTITUTE FOR TRAINING IN MUNICIPAL ADMINISTRATION, CHICAGO.
VERIFICATION: NIC. LC NO. 77-15771
DESCRIPTORS: CHAPTER. POLICE.
CORNELL LOCATIONS: LAW HV7991 M96 1969.
CORNELL LOCATIONS OF OTHER EDITIONS: 5TH ED. IN OLIN AND BPA.

* BUTLER, SMEDLEY D.
"MAKING WAR ON THE GANGS: A PLAN TO TAKE THE POLICE OUT OF POLITICS."
IN: 85 FORUM 134-141 (MAR 1931).
DESCRIPTORS: ARTICLE. POLICE.
CORNELL LOCATIONS: OLIN AP2 F74+.

* GARRETT, EARLE W.
"THE POLICE AND ORGANIZED CRIME."
IN: AMERICAN BAR ASSOCIATION. COMMISSION ON ORGANIZED CRIME. ORGANIZED CRIME AND LAW ENFORCEMENT.
VOL.1 PP. 177-216.
BIBLIOGRAPHY PP. 212-214.
DESCRIPTORS: ARTICLE. POLICE. STATE GOVERNMENT. MUNICIPAL GOVERNMENT.
CORNELL LOCATIONS: LAW KF9375 A16 A51 1952A.

* HEWITT, WILLIAM H.
"POLITICS AND ORGANIZED CRIME IN AMERICA."
IN: 10(1) POLICE 40-46 (SEPT-OCT 1965).
DESCRIPTORS: TESTIMONY. CHICAGO. POLICE.
CORNELL LOCATIONS: LAW KF10 P76.

* LAFAVE, WAYNE R.
"IMPROVING POLICE PERFORMANCE THROUGH THE EXCLUSIONARY RULE-PART 1: CURRENT POLICE AND LOCAL COURT PRACTICES."
IN: 30 MO L REV 391-458 (1965).
DESCRIPTORS: ARTICLE. POLICE. EXCLUSIONARY RULE. GAMBLING--CONTROL.
CORNELL LOCATIONS: LAW KF10 M685.

POLICE.
(CONTD.)

* NEW YORK (CITY). POLICE DEPARTMENT.
THE GAMBLING SITUATION, 1964; A REPORT ON THE STATUS OF ILLEGAL GAMBLING AND GAMBLING ENFORCEMENT IN NEW YORK CITY, TO THE SELECT LEGISLATIVE COMMITTEE ON OFF-TRACK BETTING, FEBR 27, 1964, BY MICHAEL J. MURPHY, POLICE COMMISSIONER.
<N.Y., 1964>.
47P.
VERIFICATION: NUC('63-'67) VOL.39 P.415. LC NO. 66-50612
DESCRIPTORS: REPORT. NEW YORK CITY. GAMBLING--CONTROL. POLICE. BOOKMAKING. NUMBERS.
CORNELL LOCATIONS: NONE.

* NEW YORK (STATE). GOVERNOR'S COMMITTEE OF DISTRICT ATTORNEYS.
REPORT WITH RESPECT TO THE FURTHER UTILIZATION OF STATE POLICE TO COMBAT ORGANIZED CRIME.
<ALBANY? 1958>.
9L.
VERIFICATION: NUC('58-'62) VOL.33 P.156. LC NO. A58-9664
DESCRIPTORS: REPORT. NEW YORK STATE. INTELLIGENCE. POLICE.
CORNELL LOCATIONS: NONE.

* NEW YORK (STATE). TEMPORARY STATE COMMISSION OF INVESTIGATION.
REPORT ON PROFESSIONAL GAMBLING AND LAW ENFORCEMENT IN THE CITY OF ITHACA, TOMPKINS COUNTY, NEW YORK.
<NEW YORK?> 1959.
96P.
CORNELL LAW LIBRARY CATALOGS AS NEW YORK STATE. COMMISSION OF INVESTIGATION. REPORT OF THE COMMISSION OF INVESTIGATION ON PROFESSIONAL GAMBLING AND LAW ENFORCEMENT.
VERIFICATION: NUC('58-'62) VOL.33 P.181. LC NO. A60-9081
DESCRIPTORS: REPORT. ITHACA. GAMBLING. INVESTIGATION. POLICE.
CORNELL LOCATIONS: NONE.

* PETERSON, VIRGIL W.
"ISSUES AND PROBLEMS IN METROPOLITAN AREA POLICE SERVICES."
IN: 48 J CRIM L, CRIM & PS 127-148 (JULY-AUG 1957).
DESCRIPTORS: ARTICLE. POLICE. ATLANTA. CANADA. GREAT BRITAIN.
CORNELL LOCATIONS: LAW KF10 J743, OLIN HV6001 J86.

POLICE.
(CONTD.)

* PETERSON, VIRGIL W.
"LOCAL AND STATE LAW ENFORCEMENT TODAY."
IN: 53 CURR HIST 8-14, 49-50 (1967).
SEE "EFFORTS AGAINST ORGANIZED CRIME", PP. 12-13.
DESCRIPTORS: ARTICLE. POLICE. INFORMATION STORAGE AND RETRIEVAL.
CORNELL LOCATIONS: OLIN D410 C97. ALSO UNDGR.

* PRINGLE, PATRICK.
THE THIEF-TAKERS.
LONDON, MUSEUM PR. <1958>.
224P. ILLUS.
VERIFICATION: NUC('58-'62) VOL.37 P.10. LC NO. 58-35696
DESCRIPTORS: MONOGRAPH. WILD, JONATHAN. POLICE. GREAT BRITAIN.
CORNELL LOCATIONS: NONE.

* QUEBEC (PROVINCE) COMMISSION OF INQUIRY INTO THE ADMINISTRATION OF JUSTICE IN CRIMINAL AND PENAL MATTERS.
CRIME, JUSTICE AND SOCIETY.
<QUEBEC, 1968?->.
3V.
SEE "CRIME IN QUEBEC: ORGANIZED CRIME", VOL. 3 TOME 3 (207P.).
VERIFICATION: NIC-L. LC NO. 78-492321
DESCRIPTORS: REPORT. CANADA. ORGANIZED CRIME (OVERVIEW). ORGANIZED CRIME-DEFINITION. MEMBERSHIP AND ORGANIZATION. GAMBLING. PROFESSIONAL CRIMINAL. SOCIOLOGICAL ANALYSIS. POLICE. PUBLIC ATTITUDE. RESEARCH NEEDS. INDICTMENTS AND CONVICTIONS-STATISTICS.
CORNELL LOCATIONS: LAW RR CRIM LAW (CAN.).

* REES-DAVIES, WILLIAM RUPERT.
THE CONQUEST OF CRIME: A PROPOSED PROGRAMME FOR THE SEVENTIES.
LONDON, CONSERVATIVE POLITICAL CENTRE, 1970.
32P. (CONSERVATIVE POLITICAL CENTRE. <PUBLICATIONS> NO. 462).
SEE "THE PROBLEM OF ORGANISED CRIME", PP. 10-14.
VERIFICATION: NIC-L. LC NO. 74-507889
DESCRIPTORS: CHAPTER. GREAT BRITAIN. POLICE.
CORNELL LOCATIONS: LAW HV8196 R32.

POLICE.
(CONTD.)

* SCHWARTZ, LOUIS B. GOLDSTEIN, STEPHEN R.
LAW ENFORCEMENT HANDBOOK FOR POLICE.
ST. PAUL, WEST PUB. CO., 1970.
333P. ILLUS.
SEE CH. 6: "VICE AND ORGANIZED CRIME", PP. 174-204.
VERIFICATION: NIC-L. LC NO. 71-12059
DESCRIPTORS: CHAPTER. POLICE. GAMBLING. DRUGS.
CORNELL LOCATIONS: LAW KF9219.3 S39.

* SCHWARTZ, LOUIS B. GOLDSTEIN, STEPHEN R.
POLICE GUIDANCE MANUALS; A PHILADELPHIA MODEL.
<PHILA., PRINTED BY THE UNIV. OF PENNA. PRINT. OFF., 1968>.
10V. IN 1. ILLUS.
SEE POLICE GUIDANCE MANUAL NO. 6: "VICE AND ORGANIZED CRIME", 32P.
VERIFICATION: NUC('68-'72) VOL.84 P.625. LC NO. 68-56939
DESCRIPTORS: CHAPTER. POLICE. GAMBLING. DRUGS.
CORNELL LOCATIONS: LAW KF9223 S39.

* SILVER, EDWARD S.
"ORGANIZED GAMBLING AND LAW ENFORCEMENT."
IN: 50 J CRIM L, CRIM & PS 397-403 (NOV-DEC 1959).
DESCRIPTORS: ARTICLE. GAMBLING--CONTROL. NEW YORK CITY. POLICE.
CORNELL LOCATIONS: LAW KF10 J743, OLIN HV6001 J86.

* STONE, DONALD C.
"REORGANIZATION FOR POLICE PROTECTION."
IN: 1 L & CONTEMP PROB 451-459 (OCT 1934).
DESCRIPTORS: ARTICLE. POLICE.
CORNELL LOCATIONS: LAW KF10 L38, ALSO ILR.

* U.S. CONGRESS. SENATE. COMMITTEE ON COMMERCE.
CRIME AND CRIME CONTROL: INVESTIGATION OF SO-CALLED "RACKETS". DIGEST OF HEARINGS HELD BEFORE A SUBCOMMITTEE OF THE COMMITTEE ON COMMERCE DURING THE YEAR 1933 PURSUANT TO S.RES.74, A RESOLUTION AUTHORIZING AN INVESTIGATION OF SO-CALLED "RACKETS" WITH A VIEW TO THEIR SUPPRESSION.
WASH., GPO, 1934.
77P.
VERIFICATION: LC(-42) VOL.152 P.544. LC NO. 34-26650
DESCRIPTORS: CONGRESSIONAL HEARING. SOCIAL BACKGROUND. CONTROL AND PREVENTION. POLICE. JUDICIAL PROCESS. INTERGOVERNMENTAL RELATIONS.
CORNELL LOCATIONS: LAW KF211 P18 V.144 NO.11.

POLICE.
(CONTD.)

* U.S. LAW ENFORCEMENT ASSISTANCE ADMINISTRATION.
POLICE GUIDE ON ORGANIZED CRIME.
WASH., GPO <1971>.
49P. (AN LEAA TECHNICAL ASSISTANCE PUBLICATION).
VERIFICATION: NUC(1973) VOL.15 P.139. LC NO.
73-31955
DESCRIPTORS: MONOGRAPH. POLICE TRAINING. POLICE.
CORNELL LOCATIONS: LAW HV7996 V58.

* WASHINGTON LAWYERS' COMMITTEE FOR CIVIL RIGHTS UNDER LAW.
LEGALIZED NUMBERS IN WASHINGTON: IMPLICATIONS WITH
RESPECT TO LAW ENFORCEMENT, CIVIL RIGHTS, AND CONTROL
BY THE COMMUNITY; A STAFF REPORT. CARL R. FOGELBERG,
PROJECT DIRECTOR.
<WASH.> 1973.
1V. (VARIOUS PAGINGS) ILLUS.
VERIFICATION: NIC-L. LC NO. 73-175484
DESCRIPTORS: REPORT. NUMBERS--LEGALIZATION.
POLICE. WASHINGTON, D.C.
CORNELL LOCATIONS: LAW KFD1771 G2 W31.

POLICE--PROPOSED LEGISLATION.

* PLOSCOWE, MORRIS. KOOKEN, DON L.
"MODEL POLICE COUNCIL ACT AND COMMENTARY."
IN: AMERICAN BAR ASSOCIATION. COMMISSION ON
ORGANIZED CRIME. ORGANIZED CRIME AND LAW
ENFORCEMENT.
VOL.2 PP. 135-156.
ALSO APPEARS: 61 NCCUSL. HANDBOOK 274-290 (1952).
LAW KF165 A2.
DESCRIPTORS: ARTICLE. POLICE--PROPOSED LEGISLATION.
STATE GOVERNMENT.
CORNELL LOCATIONS: LAW KF9375 A16 A51 1952A.

POLITICAL ANALYSIS.

* ANDERSON, ANNELISE. IRELAND, THOMAS P. BRITO,
DAGOBERT L.
"COMMENTS ON THE PAPERS IN SEMINAR."
IN: THE ECONOMICS OF CRIME AND PUNISHMENT; A
CONFERENCE...
PP.167-178.
DESCRIPTORS: PANEL DISCUSSION. ECONOMIC ANALYSIS.
POLITICAL ANALYSIS.

POLITICAL ANALYSIS.
(CONTD.)

* COLAJANNI, NAPOLEONE.
LA SICILIA DAI BORBONI AI SABAUDI (1860-1900). A CURA DI GIOVANNI CONTI.
NEW ED., MILANO, UNIVERSALE ECONOMICA <1951>.
98P. (UNIVERSALE ECONOMICA, V.N. 109. SERIE STORIA E FILOSOFIA, V. 36).
ITALIAN.
VERIFICATION: NUC('53-'57) VOL.5 P.345. LC NO. 56-17917
DESCRIPTORS: MONOGRAPH. SICILY. MAFIA--HISTORY. POLITICAL ANALYSIS. ITALY.
CORNELL LOCATIONS: NONE.

* MARINO, GIUSEPPE CARLO.
L'OPPOSIZIONE MAFIOSA (1870-1882). BARONI E MAFIA CONTRO LO STATO LIBERALE.
PALERMO, S.F. FLACCOVIO <1964>.
264P. ILLUS. (COLLANA DI SAGGI E MONOGRAFIE. 13).
ITALIAN.
PREFACE BY LUIGI LOTTI.
BIBLIOGRAPHY PP. <235>-238.
VERIFICATION: NUC('63-'67) VOL.35 P.141. LC NO. 65-57636
DESCRIPTORS: MONOGRAPH. MAFIA--HISTORY. POLITICAL ANALYSIS. SICILY. SOCIO-ECONOMIC CLIMATE. GOVERNMENTAL INVESTIGATION.
CORNELL LOCATIONS: NONE.

* OLSON, DAVID J. GARDINER, JOHN A.
"WINCANTON: THE POLITICS OF CORRUPTION."
IN: U.S. TASK FORCE ON ORGANIZED CRIME. TASK FORCE REPORT.
APPENDIX B, PP. 61-79.
DESCRIPTORS: ARTICLE. CORRUPTION OF PUBLIC OFFICIALS. GAMBLING. PUBLIC ATTITUDE. POLITICAL ANALYSIS.
CORNELL LOCATIONS: LAW HV6025 U58 AND KF9223 A85 T2 NO.5, OLIN HV6775 A58+.

POLITICAL ANALYSIS.
(CONTD.)

* PACE, DENNY F. STYLES, JIMMIE C.
ORGANIZED CRIME: CONCEPTS AND CONTROL.
ENGLEWOOD CLIFFS, N.J., PRENTICE-HALL, INC. <C1975>.
329P. ILLUS.
BIBLIOGRAPHY [illegible] 315-324.
VERIFICAT[illegible] IC-L. LC NO. 74-3375
DESCRIPTOR[illegible] OGRAPH. ORGANIZED CRIME (OVERVIEW).
[illegible]TROL AND PREVENTION. GAMBLING.
PROSTITUTION. DRUGS. PORNOGRAPHY.
WHITE-COLLAR CRIME. POLITICAL
ANALYSIS. INTELLIGENCE. PUBLIC
ATTITUDE. LAW ENFORCEMENT.
ORGANIZED CRIMINAL ACTIVITIES.
CORNELL LOCATIONS: LAW HV6791 P11.

POLITICS OF CRIME CONTROL.

* MOORE, WILLIAM HOWARD.
THE KEFAUVER COMMITTEE AND THE POLITICS OF CRIME, 1950-1952.
COLUMBIA, UNIV. OF MISSOURI PR. <1974>.
269P.
BIBLIOGRAPHY PP. 243-259.
VERIFICATION: NIC. LC NO. 72-93923
DESCRIPTORS: MONOGRAPH. KEFAUVER COMMITTEE.
MAFIA-MYTH OR REALITY? POLITICS OF
CRIME CONTROL.
CORNELL LOCATIONS: LAW HV6791 M82, OLIN HV6791 M82.
ALSO UNDGR.

PORNOGRAPHY.

* BLUMENTHAL, RALPH. GAGE, NICHOLAS.
"CRIME 'FAMILIES' TAKING CONTROL OF PORNOGRAPHY."
IN: NY TIMES, DEC 10, 1972, AT 1 AND 82.
DESCRIPTORS: ARTICLE. NEW YORK CITY. PORNOGRAPHY.
PROTECTION RACKET.
CORNELL LOCATIONS: OLIN FILM 288.

* DENISON, GEORGE.
"SULTAN OF SMUT."
IN: 107(643) READER'S DIG 105-109 (NOV 1975).
DESCRIPTORS: ARTICLE. PORNOGRAPHY.
CORNELL LOCATIONS: OLIN AP2 R28. ALSO UNDGR.

PORNOGRAPHY.
(CONTD.)

* PACE, DENNY F. STYLES, JIMMIE C.
ORGANIZED CRIME: CONCEPTS AND CONTROL.
ENGLEWOOD CLIFFS, N.J., PRENTICE-HALL, INC. <C1975>.
329P. ILLUS.
BIBLIOGRAPHY PP. 315-324.
VERIFICATION: NIC-L. LC NO. 74-3375
DESCRIPTORS: MONOGRAPH. ORGANIZED CRIME (OVERVIEW). CONTROL AND PREVENTION. GAMBLING. PROSTITUTION. DRUGS. PORNOGRAPHY. WHITE-COLLAR CRIME. POLITICAL ANALYSIS. INTELLIGENCE. PUBLIC ATTITUDE. LAW ENFORCEMENT. ORGANIZED CRIMINAL ACTIVITIES.
CORNELL LOCATIONS: LAW HV6791 P11.

PRESIDENTIAL ADDRESS.

* U.S. PRESIDENT, 1963-1968 (LYNDON B. JOHNSON).
TO INSURE THE PUBLIC SAFETY; THE PRESIDENT'S MESSAGE TO THE CONGRESS ON CRIME AND LAW ENFORCEMENT. FEBRUARY 7, 1968.
IN: 4 WKLY COMP PRES DOCS 233-249 (1968).
DESCRIPTORS: PRESIDENTIAL ADDRESS. CONTROL AND PREVENTION--RECOMMENDATIONS. LAW ENFORCEMENT--RECOMMENDATIONS.
CORNELL LOCATIONS: LAW KF70 A51 (LATEST IN REF), OLIN REF J80 A87+.

* U.S. PRESIDENT, 1963-1969 (LYNDON B. JOHNSON).
"CHALLENGE OF CRIME TO OUR SOCIETY, MESSAGE FROM THE PRESIDENT OF THE U.S."
16P.
H.DOC.90-250.
ALSO APPEARS IN: 4 WKLY COMP PRES DOCS 233-249 (FEB 7, 1968). LAW KF70 A51, OLIN REF J80 A87+.
VERIFICATION: SS.
DESCRIPTORS: PRESIDENTIAL ADDRESS. STRIKE FORCE. CONTROL AND PREVENTION--RECOMMENDATIONS.
CORNELL LOCATIONS: OLIN SS12805-1.

* U.S. PRESIDENT, 1963-1969 (LYNDON B. JOHNSON).
"NATIONAL CRIME COMMISSION REPORT, A MESSAGE FROM THE PRESIDENT OF THE U.S."
13P.
H.DOC.90-53.
ALSO APPEARS IN: 3 WKLY COMP PRES DOCS 182-194 (FEB 6, 1967). LAW KF70 A51, OLIN REF J80 A87+.
VERIFICATION: SS.
DESCRIPTORS: PRESIDENTIAL ADDRESS. WITNESSES. CONTROL AND PREVENTION--RECOMMENDATIONS.
CORNELL LOCATIONS: OLIN SS12765-1.

PRESIDENTIAL ADDRESS.
(CONTD.)

* U.S. PRESIDENT, 1963-1969 (LYNDON B. JOHNSON).
"NATIONAL STRATEGY AGAINST CRIME, MESSAGE FROM THE PRESIDENT OF THE U.S.", 89TH CONG., 2D SESS.
<WASH., GPO, 1966>.
10P.
H.DOC.89-407.
ALSO APPEARS IN: 2 WKLY COMP PRES DOCS 353-358 (MAR 9, 1966). LAW KF70 A51, OLIN REF J80 A87+.
VERIFICATION: NUC('68-'72) VOL.97 P.433. LC NO. 66-60888
DESCRIPTORS: PRESIDENTIAL ADDRESS. CONTROL AND PREVENTION--RECOMMENDATIONS.
CORNELL LOCATIONS: OLIN SS12724-3.

* U.S. PRESIDENT, 1969-1974 (NIXON).
"ORGANIZED CRIME", MESSAGE FROM THE PRESIDENT OF THE U.S., 91ST CONG., 1ST SESS.
7P.
H.DOC.91-105.
ALSO APPEARS IN: 5 WKLY COMP PRES DOCS 594-599 (APR 23, 1969). LAW KF70 A51, OLIN REF J80 A87+.
VERIFICATION: SS.
DESCRIPTORS: PRESIDENTIAL ADDRESS. CONTROL AND PREVENTION--RECOMMENDATIONS. LAW ENFORCEMENT.
CORNELL LOCATIONS: LAW SS12850-2, OLIN SS12850-2.

PRICE FIXING.

* COOK, FRED J.
THE CORRUPTED LAND: THE SOCIAL MORALITY OF MODERN AMERICA.
N.Y., MACMILLAN <1966>.
352P.
SEE CH. 2: "THE GREAT ELECTRICAL CONSPIRACY", PP. 32-72.
BIBLIOGRAPHY PP. 336-344.
VERIFICATION: NIC. LC NO. 66-11102
DESCRIPTORS: CHAPTER. ANTITRUST VIOLATIONS. PRICE FIXING.
CORNELL LOCATIONS: LAW HN58 C77, OLIN HN58 C77. ALSO ILR.

PROBATION.

* HOGAN, WILLIAM T.
"SENTENCING AND SUPERVISION OF ORGANIZED CRIME FIGURES."
IN: 40 FED PROB 21-24 (MAR 1976)
DESCRIPTORS: ARTICLE. SENTENCING. PROBATION.
CORNELL LOCATIONS: LAW KF10 F317.

PROFESSIONAL CRIMINAL.

* AHEARN, DANNY.
HOW TO COMMIT A MURDER.
N.Y., IVES, WASHBURN, 1930. (ALSO: ROUTLEDGE, 1930 UNDER TITLE: CONFESSIONS OF A GUNMAN).
254P.
VERIFICATION: CBI('28-'32) P.27.
DESCRIPTORS: BIOGRAPHY. AHEARN, DANNY. THEFT. PROFESSIONAL CRIMINAL.
CORNELL LOCATIONS: NONE

* ANONYMOUS.
MY LIFE IN CRIME: THE AUTOBIOGRAPHY OF A PROFESSIONAL CRIMINAL, REPORTED BY JOHN BARTLOW MARTIN.
WESTPORT, CONN., GREENWOOD PR., <1970 C1952>. (1ST PUB.: HARPER & BROS., 1952).
279P.
VERIFICATION: NIC-L. LC NO. 78-97349
DESCRIPTORS: BIOGRAPHY. PROFESSIONAL CRIMINAL.
CORNELL LOCATIONS: LAW HV6248 A2 M99 1970.

* ANONYMOUS.
"PROFESSIONAL CRIME."
IN: 113 L TIMES 540-541 (OCT 25, 1902).
DESCRIPTORS: ARTICLE. PROFESSIONAL CRIMINAL. SENTENCING.
CORNELL LOCATIONS: LAW KF10 L47.

* ANONYMOUS.
"THE PROFESSIONAL CRIMINAL."
IN: 115 L TIMES 444-445 (SEPT 12, 1903).
DESCRIPTORS: ARTICLE. PROFESSIONAL CRIMINAL. CORRECTIONS.
CORNELL LOCATIONS: LAW KF10 L47.

* ASHTON-WOLFE, HARRY.
THE UNDERWORLD: A SERIES OF REMINISCENCES AND ADVENTURES IN MANY LANDS.
N.Y., GEORGE H. DORAN CO., 1926. (ALSO: LONDON, HURST AND BLACKETT <C1926>.
288P. ILLUS.
VERIFICATION: LC(-'42) VOL.6 P.561. LC NO. 26-9661
DESCRIPTORS: MONOGRAPH. HISTORY. PROFESSIONAL CRIMINAL.
CORNELL LOCATIONS: NONE.

PROFESSIONAL CRIMINAL.
(CONTD.)

* BALDWIN, J. MCCONVILLE, M.J.
"THE ACQUITTAL RATE OF PROFESSIONAL CRIMINALS: A CRITICAL NOTE."
IN: 37 MOD L REV 439-443 (JULY 1974).
COMMENT ON M. ZANDER'S ARTICLE "ARE TOO MANY PROFESSIONAL CRIMINALS AVOIDING CONVICTION?"
DESCRIPTORS: ARTICLE. PROFESSIONAL CRIMINAL. GREAT BRITAIN. INDICTMENT.
CORNELL LOCATIONS: LAW KF10 M69.

* BLACK, JACK.
"A BURGLAR LOOKS AT LAWS AND CODES."
IN: 160 HARPER'S MAG 306-312 (FEB 1930).
DESCRIPTORS: ARTICLE. PROFESSIONAL CRIMINAL. SOCIOLOGICAL ANALYSIS.
CORNELL LOCATIONS: OLIN AP2 H29+. ALSO UNDGR AND MANN.

* CALDWELL, ROBERT G.
CRIMINOLOGY.
2D ED., N.Y., RONALD PR. CO. <1965>. (1ST ED.: 1956).
774P. ILLUS.
SEE CH. 7: "PROFESSIONAL AND WHITE-COLLAR CRIMINALS", PP. 132-148, CH. 8: "ORGANIZED CRIME", PP. 149-168.
BIBLIOGRAPHY PP. 727-742.
VERIFICATION: NIC-L. LC NO. 65-12744
DESCRIPTORS: CHAPTER. ORGANIZED CRIME (OVERVIEW). PROFESSIONAL CRIMINAL. WHITE-COLLAR CRIME.
CORNELL LOCATIONS: LAW HV6025 C14 1965, OLIN HV6025 C14 1965.
CORNELL LOCATIONS OF OTHER EDITIONS: 1ST ED. IN LAW.

* CAVAN, RUTH S.
CRIMINOLOGY.
3D ED. N.Y., CROWELL <1962>. (1ST ED.: 1948).
735P. ILLUS.
SEE CH. 5: "PROFESSIONAL CRIME", PP. 96-122, AND CH. 6: "ORGANIZED CRIME", PP. 123-158.
"READINGS" AT END OF EACH CHAPTER.
VERIFICATION: NIC. LC NO. 62-10278
DESCRIPTORS: CHAPTER. PROFESSIONAL CRIMINAL. SOCIOLOGICAL ANALYSIS. GANGS. ORGANIZED CRIME (OVERVIEW).
CORNELL LOCATIONS: LAW HV6025 C37 1962, OLIN HV6025 C37 1962.

PROFESSIONAL CRIMINAL.
(CONTD.)

* CLINARD, MARSHALL B. QUINNEY, RICHARD.
CRIMINAL BEHAVIOR SYSTEMS: A TYPOLOGY.
2D ED., N.Y., HOLT, RINEHART AND WINSTON <1973>.
(1ST ED.: 1967).
274P.
SEE CH. 9: "ORGANIZED CRIMINAL BEHAVIOR", PP. 224-245 AND CH. 10: "PROFESSIONAL CRIMINAL BEHAVIOR", PP. 246-263.
INCLUDES BIBLIOGRAPHICAL REFERENCES.
"THE NEW ED. NO LONGER CONTAINS A COLLECTION OF READINGS, BUT IS A SUBSTANTIVE AND INTEGRATED DISCUSSION."
VERIFICATION: NIC. LC NO. 67-18876
DESCRIPTORS: CHAPTER. ORGANIZED CRIME (OVERVIEW). PROFESSIONAL CRIMINAL.
CORNELL LOCATIONS: OLIN HV6045 C64 1973.
CORNELL LOCATIONS OF OTHER EDITIONS: 1ST ED. IN LAW HV6045 C64.

* CONWELL, CHIC, D.
THE PROFESSIONAL THIEF, BY A PROFESSIONAL THIEF.
ANNOTATED AND INTERPRETED BY EDWIN H. SUTHERLAND.
<CHICAGO>, THE UNIV. OF CHICAGO PR., <1965 C1937>.
256P. (PHOENIX BOOKS, P10).
VERIFICATION: NIC. LC NO. 56-14117
DESCRIPTORS: MONOGRAPH. PROFESSIONAL CRIMINAL. THEFT. VOCABULARY. SOCIOLOGICAL ANALYSIS.
CORNELL LOCATIONS: LAW HV6248 C76 1965.
CORNELL LOCATIONS OF OTHER EDITIONS: 1956 ED. IN OLIN HV6248 C76 A3 1956 AND 1ST ED. IN OLIN.

* DINNEEN, JOSEPH FRANCIS.
UNDERWORLD U.S.A.
N.Y., FARRAR, 1956.
238P.
VERIFICATION: NUC('53-'57) VOL.6 P.471. LC NO. 56-7819
DESCRIPTORS: BIOGRAPHY. PROHIBITION. PROFESSIONAL CRIMINAL.
CORNELL LOCATIONS: NONE.

PROFESSIONAL CRIMINAL.
(CONTD.)

* DUGDALE, RICHARD LOUIS.
"THE JUKES"; A STUDY IN CRIME, PAUPERISM, DISEASE, AND HEREDITY.
4TH ED., N.Y. AND LONDON, G.P. PUTNAM'S SONS, 1910. (1ST PUB.: 1877).
120P. TABLES.
INTRODUCTION BY FRANKLIN H. GIDDINGS.
FOREWORD BY ELISA HARRIS.
VERIFICATION: LC('42) VOL.42 P.103. LC NO. 11-1441
DESCRIPTORS: MONOGRAPH. KINSHIP. SOCIOLOGICAL ANALYSIS. PROFESSIONAL CRIMINAL. RESEARCH. STATISTICAL ANALYSIS.
CORNELL LOCATIONS: OLIN HV6125 D86 1910. ALSO MANN.
CORNELL LOCATIONS OF OTHER EDITIONS: OLIN.

* EINSTADTER, WERNER J.
"THE SOCIAL ORGANIZATION OF ARMED ROBBERY."
IN: 17 SOC PROB 64-83 (SUM 1969).
DESCRIPTORS: ARTICLE. THEFT. SOCIOLOGICAL ANALYSIS. PROFESSIONAL CRIMINAL.
CORNELL LOCATIONS: OLIN HN51 S67. ALSO BPA AND ILR.

* HAMILTON, CHARLES.
MEN OF THE UNDERWORLD: THE PROFESSIONAL CRIMINALS' OWN STORY.
N.Y., MACMILLAN, 1952.
336P.
AUTOBIOGRAPHICAL NOTES BY DIFFERENT PROFESSIONAL CRIMINALS THROUGHOUT HISTORY.
VERIFICATION: LC('48-'52) VOL.9 P.147. LC NO. 52-4275
DESCRIPTORS: MONOGRAPH. PROFESSIONAL CRIMINAL--HISTORY. BIOGRAPHY. PROFESSIONAL CRIMINAL.
CORNELL LOCATIONS: NONE.

* INCIARDI, JAMES A.
"VOCATIONAL CRIME."
IN: GLASER, DANIEL, ED. THE HANDBOOK OF CRIMINOLOGY. CONTRIBUTORS, STUART ADAMS...<ET.AL.>.
CHICAGO, RAND MCNALLY COLLEGE PUB. CO. <1974>.
PP. 299-401. (RAND MCNALLY HANDBOOK SERIES).
VERIFICATION: NUC(JAN-MAR 1975) PART 1 P.961.
LC NO. 74-241
DESCRIPTORS: ARTICLE. PROFESSIONAL CRIMINAL. THEFT. SOCIOLOGICAL ANALYSIS. CAMORRA. MAFIA. FUTURE.
CORNELL LOCATIONS: NONE.

PROFESSIONAL CRIMINAL.
(CONTD.)

* JENNINGS, DEAN.
"MICKEY COHEN: THE PRIVATE LIFE OF A HOOD."
IN: 231 SAT EVE POST 23-25, 85-91 (SEPT 20, 1958); 40-41, 110-114 (SEPT 27, 1958); 30, 118-122 (OCT 4, 1958); 36, 114-118 (OCT 11, 1958).
DESCRIPTORS: ARTICLE. PROFESSIONAL CRIMINAL. COHEN, MICKEY.
CORNELL LOCATIONS: OLIN AP2 S247++.

* LASHLY, ARTHUR V.
PROFESSIONAL CRIMINAL AND ORGANIZED CRIME, WITH A SYMPOSIUM ON THE EFFECTS OF PROHIBITION: A REPORT TO THE SECTION OF CRIMINAL LAW AND CRIMINOLOGY OF THE AMERICAN BAR ASSOCIATION, 51ST ANNUAL MEETING, SEATTLE, WASHINGTON, JULY 25-27, 1928.
SEATTLE, ABA, 1928.
37P.
VERIFICATION: NIC-L.
DESCRIPTORS: REPORT. PROFESSIONAL CRIMINAL. PROHIBITION. BOOTLEGGING.
CORNELL LOCATIONS: LAW HV6789 L34.

* MACK, J.A.
"THE ABLE CRIMINAL."
IN: 12 BRIT J CRIM 44-54 (JAN 1972).
DESCRIPTORS: ARTICLE. PROFESSIONAL CRIMINAL. RESEARCH METHOD. GREAT BRITAIN. STATISTICAL ANALYSIS.
CORNELL LOCATIONS: LAW KF10 B87. ALSO MANN.

* MACK, JOHN A. KERNER, HANS-JUERGEN.
THE CRIME INDUSTRY.
FARNBOROUGH, HANTS., SAXON HOUSE; LEXINGTON, MASS., LEXINGTON BOOKS, 1975.
209P.
"ORIGINALLY PRESENTED AS A REPORT TO THE COUNCIL OF EUROPE".
BIBLIOGRAPHY PP. 195-204.
VERIFICATION: NUC(JULY 1975) P.714. LC NO. 75-311412
DESCRIPTORS: MONOGRAPH. COMPARATIVE ANALYSIS. INTERNATIONAL CRIME. RESEARCH. EUROPE. PROFESSIONAL CRIMINAL. ILLEGAL BUSINESS ACTIVITIES.
CORNELL LOCATIONS: LAW HV6024.5 M153.

PROFESSIONAL CRIMINAL.
(CONTD.)

* MACK, JOHN.
"FULL-TIME MISCREANTS, DELINQUENT NEIGHBORHOODS AND CRIMINAL NETWORKS."
IN: 15 BRIT J SOC 38-53 (MAR 1964).
DESCRIPTORS: ARTICLE. GREAT BRITAIN. SOCIOLOGICAL ANALYSIS. PROFESSIONAL CRIMINAL. PSYCHOLOGICAL ANALYSIS.
CORNELL LOCATIONS: OLIN HM1 B86. ALSO BPA.

* MARTIN, JOHN BARTLOW.
MY LIFE IN CRIME; THE AUTOBIOGRAPHY OF A PROFESSIONAL CRIMINAL.
WESTPORT, CONN., GREENWOOD PR. <1970, C1952>. (1ST PUB.: HARPER AND BROS., 1952).
279P.
VERIFICATION: NIC-L. LC NO. 78-97349
DESCRIPTORS: BIOGRAPHY. PROFESSIONAL CRIMINAL.
CORNELL LOCATIONS: LAW HV6248 A2 M99 1970.

* MAURER, DAVID W.
WHIZ MOB: A CORRELATION OF THE TECHNICAL ARGOT OF PICKPOCKETS, WITH THEIR BEHAVIOR PATTERN.
GAINESVILLE, FLA., AMERICAN DIALECT SOCIETY, 1955.
199P. (PUBLICATION OF THE AMERICAN DIALECT SOCIETY, NO.24).
VERIFICATION: NUC('53-'57) VOL.15 P.413. LC NO. 56-1443
DESCRIPTORS: MONOGRAPH. VOCABULARY. PROFESSIONAL CRIMINAL. PICKPOCKETS. SOCIOLOGICAL ANALYSIS.
CORNELL LOCATIONS: OLIN PE2841 A23 P9 NO.24.

* MCINTOSH, MARY.
THE ORGANIZATION OF CRIME.
LONDON, MACMILLAN, 1975.
80P.
BIBLIOGRAPHY PP. 74-80.
VERIFICATION: NIC-L. LC NO. 76-356563
DESCRIPTORS: MONOGRAPH. PROFESSIONAL CRIMINAL. SOCIOLOGICAL ANALYSIS. GREAT BRITAIN. MEMBERSHIP AND ORGANIZATION.
CORNELL LOCATIONS: LAW HV6025 M152.

* MOREHEAD, ALBERT H.
"THE PROFESSIONAL GAMBLER."
IN: 269 ANNALS 81-92 (MAY 1950).
DESCRIPTORS: ARTICLE. PROFESSIONAL CRIMINAL. GAMBLING. CONFIDENCE SCHEMES.
CORNELL LOCATIONS: LAW KF10 A49, OLIN H1 A49. ALSO UNDGR, ILR, AND MANN.

PROFESSIONAL CRIMINAL.
(CONTD.)

* O'CONNOR, JOHN JAMES.
BROADWAY RACKETEERS.
N.Y., H. LIVERIGHT, 1928.
255P.
VERIFICATION: LC('42) VOL.110 P.462. LC NO. 28-27767
DESCRIPTORS: MONOGRAPH. CONFIDENCE SCHEMES. NEW YORK CITY. PROFESSIONAL CRIMINAL.
CORNELL LOCATIONS: NONE.

* PLATE, THOMAS GORDON.
CRIME PAYS: AN INSIDE LOOK AT BURGLARS, CAR THIEVES, LOAN SHARKS, HIT MEN, FENCES, AND OTHER PROFESSIONALS IN CRIME.
N.Y., SIMON AND SCHUSTER, 1975.
220P.
INCLUDES BIBLIOGRAPHICAL REFERENCES.
VERIFICATION: NIC-L.
DESCRIPTORS: MONOGRAPH. PROFESSIONAL CRIMINAL. THEFT. DRUGS. LANSKY, MEYER. ECONOMIC ANALYSIS. FUTURE.
CORNELL LOCATIONS: LAW HV6789 P71. ALSO UNDGR.

* QUEBEC (PROVINCE) COMMISSION OF INQUIRY INTO THE ADMINISTRATION OF JUSTICE IN CRIMINAL AND PENAL MATTERS.
CRIME, JUSTICE AND SOCIETY.
<QUEBEC, 1968?->.
3V.
SEE "CRIME IN QUEBEC: ORGANIZED CRIME", VOL. 3 TOME 3 (207P.).
VERIFICATION: NIC-L. LC NO. 78-492321
DESCRIPTORS: REPORT. CANADA. ORGANIZED CRIME (OVERVIEW). ORGANIZED CRIME-DEFINITION. MEMBERSHIP AND ORGANIZATION. GAMBLING. PROFESSIONAL CRIMINAL. SOCIOLOGICAL ANALYSIS. POLICE. PUBLIC ATTITUDE. RESEARCH NEEDS. INDICTMENTS AND CONVICTIONS-STATISTICS.
CORNELL LOCATIONS: LAW RR CRIM LAW (CAN.).

PROFESSIONAL CRIMINAL.
(CONTD.)

* RECKLESS, WALTER C.
THE CRIME PROBLEM.
5TH ED., N.Y., APPLETON-CENTURY-CROFTS, <1973>.
(1ST ED.: 1950).
718P.
SEE CH. 14: "CRIMINAL CAREERS", PP. 249-285, AND CH. 15: "ORGANIZED CRIME", PP. 286-314, AND CH. 16: "WHITE-COLLAR CRIME", PP. 315-344.
VERIFICATION: NIC. LC NO. 72-92703
DESCRIPTORS: CHAPTER. PROFESSIONAL CRIMINAL. ORGANIZED CRIME (OVERVIEW). WHITE-COLLAR CRIME.
CORNELL LOCATIONS: LAW HV6025 R29 1973.
CORNELL LOCATIONS OF OTHER EDITIONS: LAW, OLIN, UNDGR, AND MANN.

* SHOVER, NEAL.
"STRUCTURES AND CAREERS IN BURGLARY."
IN: 63 J CRIM L, CRIM & PS 540-549 (DEC 1972).
DESCRIPTORS: ARTICLE. PROFESSIONAL CRIMINAL. THEFT.
CORNELL LOCATIONS: LAW KF10 J743, OLIN HV6001 J86.

* TANNENBAUM, FRANK.
CRIME AND THE COMMUNITY.
BOSTON, N.Y. <ETC.> GINN AND CO. <C1938>.
487P. (SOCIAL SCIENCE SERIES).
SEE CH. 4: "ORGANIZED CRIME", PP. 82-127, AND CH. 5: "POLITICS AND CRIME", PP. 128-152, AND CH. 6: "POLITICS AND POLICE", PP. 153-173, AND CH. 7: "THE PHILOSOPHY OF THE PROFESSIONAL CRIMINAL", PP. 174-195.
VERIFICATION: NIC-L. LC NO. 38-13156
DESCRIPTORS: CHAPTER. PROFESSIONAL CRIMINAL. CORRUPTION OF PUBLIC OFFICIALS. POLICE CORRUPTION. ORGANIZED CRIME (OVERVIEW).
CORNELL LOCATIONS: LAW HV6025 T16, OLIN HV6025 T16. ALSO UNDGR AND ILR.

* TURNER, WALLACE.
GAMBLERS' MONEY: THE NEW FORCE IN AMERICAN LIFE.
BOSTON, HOUGHTON MIFFLIN, 1965.
306P.
VERIFICATION: NUC('63-'67) VOL.54 P.234. LC NO. 64-22807 REV
DESCRIPTORS: MONOGRAPH. GAMBLING--LEGALIZATION. ILLICIT FUNDS. LAS VEGAS. PROFESSIONAL CRIMINAL. SECURITIES MANIPULATION. TEAMSTERS. KEFAUVER COMMITTEE.
CORNELL LOCATIONS: OLIN HV6715 T95.

CONTINUED

18 of 31

PROFESSIONAL CRIMINAL.
(CONTD.)

* RECKLESS, WALTER C.
THE CRIME PROBLEM.
5TH ED., N.Y., APPLETON-CENTURY-CROFTS, <1973>.
(1ST ED.: 1950).
718P.
SEE CH. 14: "CRIMINAL CAREERS", PP. 249-285, AND CH. 15: "ORGANIZED CRIME", PP. 286-314, AND CH. 16: "WHITE-COLLAR CRIME", PP. 315-344.
VERIFICATION: NIC. LC NO. 72-92703
DESCRIPTORS: CHAPTER. PROFESSIONAL CRIMINAL.
ORGANIZED CRIME (OVERVIEW).
WHITE-COLLAR CRIME.
CORNELL LOCATIONS: LAW HV6025 R29 1973.
CORNELL LOCATIONS OF OTHER EDITIONS: LAW, OLIN, UNDGR, AND MANN.

* SHOVER, NEAL.
"STRUCTURES AND CAREERS IN BURGLARY."
IN: 63 J CRIM L, CRIM & PS 540-549 (DEC 1972).
DESCRIPTORS: ARTICLE. PROFESSIONAL CRIMINAL.
THEFT.
CORNELL LOCATIONS: LAW KF10 J743, OLIN HV6001 J86.

* TANNENBAUM, FRANK.
CRIME AND THE COMMUNITY.
BOSTON, N.Y. <ETC.> GINN AND CO. <C1938>.
487P. (SOCIAL SCIENCE SERIES).
SEE CH. 4: "ORGANIZED CRIME", PP. 82-127, AND CH. 5: "POLITICS AND CRIME", PP. 128-152, AND CH. 6: "POLITICS AND POLICE", PP. 153-173, AND CH. 7: "THE PHILOSOPHY OF THE PROFESSIONAL CRIMINAL", PP. 174-195.
VERIFICATION: NIC-L. LC NO. 38-13156
DESCRIPTORS: CHAPTER. PROFESSIONAL CRIMINAL.
CORRUPTION OF PUBLIC OFFICIALS.
POLICE CORRUPTION. ORGANIZED CRIME (OVERVIEW).
CORNELL LOCATIONS: LAW HV6025 T16, OLIN HV6025 T16. ALSO UNDGR AND ILR.

* TURNER, WALLACE.
GAMBLERS' MONEY: THE NEW FORCE IN AMERICAN LIFE.
BOSTON, HOUGHTON MIFFLIN, 1965.
306P.
VERIFICATION: NUC('63-'67) VOL.54 P.234. LC NO. 64-22807 REV
DESCRIPTORS: MONOGRAPH. GAMBLING--LEGALIZATION.
ILLICIT FUNDS. LAS VEGAS.
PROFESSIONAL CRIMINAL. SECURITIES MANIPULATION. TEAMSTERS. KEFAUVER COMMITTEE.
CORNELL LOCATIONS: OLIN HV6715 T95.

PROFESSIONAL CRIMINAL.
(CONTD.)

* U.S. TASK FORCE ON ASSESSMENT.
TASK FORCE REPORT: CRIME AND ITS IMPACT--AN ASSESSMENT.
<WASH., GPO, 1967).
220P. ILLUS., MAPS.
SEE CH. 7: "PROFESSIONAL CRIME", PP. 96-101 AND CH. 8: "WHITE-COLLAR CRIME", PP. 102-115.
VERIFICATION: NIC. LC NO. 67-61792
DESCRIPTORS: REPORT. PROFESSIONAL CRIMINAL. WHITE-COLLAR CRIME.
CORNELL LOCATIONS: LAW KF9223 A85 T2 NO.7, OLIN HV6775 A57+. ALSO BPA.

* ZANDER, M.
"ARE TOO MANY PROFESSIONAL CRIMINALS AVOIDING CONVICTION?-A STUDY IN BRITAIN'S TWO BUSIEST COURTS, THE ACQUITTAL RATE OF PROFESSIONAL CRIMINALS: A REPLY."
IN: 37 MOD L REV 28-61, 444-449 (JAN, JULY 1974).
DESCRIPTORS: ARTICLE. PROFESSIONAL CRIMINAL. GREAT BRITAIN. STATISTICAL ANALYSIS. INDICTMENT.
CORNELL LOCATIONS: LAW KF10 M69.

PROFESSIONAL CRIMINAL--DEFINITION.

* MACK, J.A.
"THE 'ORGANIZED' AND 'PROFESSIONAL' LABELS CRITICISED."
IN: 1 INT J CRIM & PEN 103-116 (1973).
DESCRIPTORS: ARTICLE. PROFESSIONAL CRIMINAL--DEFINITION. ORGANIZED CRIME-DEFINITION. EUROPE. COMPARATIVE ANALYSIS.
CORNELL LOCATIONS: LAW HV6001 I61.

PROFESSIONAL CRIMINAL--HISTORY.

* HAMILTON, CHARLES.
MEN OF THE UNDERWORLD: THE PROFESSIONAL CRIMINALS' OWN STORY.
N.Y., MACMILLAN, 1952.
336P.
AUTOBIOGRAPHICAL NOTES BY DIFFERENT PROFESSIONAL CRIMINALS THROUGHOUT HISTORY.
VERIFICATION: LC('48-'52) VOL.9 P.147. LC NO. 52-4275
DESCRIPTORS: MONOGRAPH. PROFESSIONAL CRIMINAL--HISTORY. BIOGRAPHY. PROFESSIONAL CRIMINAL.
CORNELL LOCATIONS: NONE.

PROFESSIONAL CRIMINAL--HISTORY.
(CONTD.)

* MCINTOSH, MARY.
"CHANGES IN THE ORGANIZATION OF THIEVING."
IN: IMAGES OF DEVIANCE, EDITED BY STANLEY COHEN.
HARMONDSWORTH, PENGUIN, 1971.
PP. 98-133. (A PELICAN ORIGINAL, A1293).
INCLUDES BIBLIOGRAPHICAL REFERENCES.
VERIFICATION: NUC('68-'72) VOL.43 P.419. LC NO. 72-28380
DESCRIPTORS: ARTICLE. PROFESSIONAL CRIMINAL--HISTORY. GREAT BRITAIN.
CORNELL LOCATIONS: NONE.

PROHIBITION.

* ALLEN, FREDERICK LEWIS.
ONLY YESTERDAY; AN INFORMAL HISTORY OF THE NINETEEN-TWENTIES.
N.Y., HARPER <1957>. (1ST PUB.: 1931).
370P.
SEE CH. 10: "ALCOHOL AND AL CAPONE", PP. 245-269.
BIBLIOGRAPHY PP. 358-361.
VERIFICATION: NIC. LC NO. 56-13462
DESCRIPTORS: CHAPTER. PROHIBITION. LIQUOR. MURDER.
CORNELL LOCATIONS: UNDGR E784 A42 1957. ALSO ILR, MANN, AND ENGR.
CORNELL LOCATIONS OF OTHER EDITIONS: 1ST ED. IN OLIN NATHAN E784 A42 1931.

* ANONYMOUS.
"THE BUSINESS MAN A HERO."
IN: 35 NEW STATESMAN 616-617 (AUG 23, 1930).
DESCRIPTORS: ARTICLE. PROHIBITION. FOOD SERVICE INDUSTRIES.
CORNELL LOCATIONS: OLIN AP4 N56++.

* ANONYMOUS.
"GANGSTERS AND PROHIBITION."
IN: 109(9) LIT DIG 10 (MAY 30, 1931).
DESCRIPTORS: ARTICLE. PROHIBITION.
CORNELL LOCATIONS: OLIN AP2 L763++.

* ANONYMOUS.
"RACKETEERING DRIVES."
IN: 156 OUTLOOK 530 (DEC 3, U930).
DESCRIPTORS: EDITORIAL. PROHIBITION.
CORNELL LOCATIONS: OLIN AP2 N556++.

PROHIBITION.
(CONTD.)

* ASBURY, HERBERT.
GEM OF THE PRAIRIE: AN INFORMAL HISTORY OF THE CHICAGO UNDERWORLD.
N.Y., KNOPF, 1940.
377P. ILLUS. MAP.
BIBLIOGRAPHY PP. 375-377.
VERIFICATION: LC('42) VOL.6 P.479. LC NO. 40-34174
DESCRIPTORS: MONOGRAPH. CHICAGO. PROHIBITION. HISTORY. BLACK HAND. TORRIO, JOHNNY. CAPONE, AL.
CORNELL LOCATIONS: OLIN HV6795 C4 A79, UNDGR HV6795 C4 A79.

* BENNETT, JAMES O.
CHICAGO GANGLAND: THE TRUE STORY OF CHICAGO CRIME.
<CHICAGO>, CHICAGO TRIBUNE <C1929>.
87P. ILLUS.
VERIFICATION: NIC. LC NO. 58-53613
DESCRIPTORS: MONOGRAPH. CHICAGO. PROHIBITION. ORGANIZED CRIME FIGURES.
CORNELL LOCATIONS: OLIN HV6795 C4 B47.

* BRUNKER, ALBERT R.
"THWARTING OFFICIAL CRIME AND CORRUPTION IN CHICAGO."
IN: 18 NAT MUN REV 663-669 (NOV 1929).
DESCRIPTORS: ARTICLE. CORRUPTION OF PUBLIC OFFICIALS--CONTROL. CHICAGO. PROHIBITION.
CORNELL LOCATIONS: OLIN JS39 N27+. ALSO BPA.

* BURNS, WALTER NOBLE.
THE ONE-WAY RIDE: THE RED TRAIL OF CHICAGO GANGLAND FROM PROHIBITION TO JAKE LINGLE.
<1ST ED.> GARDEN CITY, N.Y., DOUBLEDAY, DORAN & CO., INC., 1931.
313P.
VERIFICATION: LC(-42) VOL.22 P.366. LC NO. 31-4787
DESCRIPTORS: MONOGRAPH. CHICAGO. PROHIBITION. ORGANIZED CRIME FIGURES. MURDER.
CORNELL LOCATIONS: NONE.

* CARSE, ROBERT.
RUM ROW.
N.Y., RINEHART <1959>.
251P. ILLUS.
VERIFICATION: NUC('58-'62) VOL.8 P.245. LC NO. 59-5334
DESCRIPTORS: MONOGRAPH. RUM RUNNING. PROHIBITION. RUM RUNNING--CONTROL. LIQUOR.
CORNELL LOCATIONS: NONE.

PROHIBITION.
(CONTD.)

* COOPER, COURTNEY RYLEY.
TEN THOUSAND PUBLIC ENEMIES.
BOSTON, LITTLE, BROWN, & CO., 1935.
356P.
FORWARD BY J. EDGAR HOOVER.
VERIFICATION: LC('42) VOL.33 P.94. LC NO. 35-3440
DESCRIPTORS: MONOGRAPH. F.B.I. PROHIBITION.
GANGS.
CORNELL LOCATIONS: NONE.

* CROWTHER, SAMUEL.
"INVISIBLE GOVERNMENT."
IN: 48 LADIES H J 3, 59-62 (FEB 1931); 20, 136-138 (APR 1931); 21, 163-165 (MAY 1931).
DESCRIPTORS: ARTICLE. LABOR RACKETEERING.
CONSUMER ECONOMICS. PROHIBITION.
ORGANIZED CRIMINAL ACTIVITIES. PUBLIC ATTITUDE.
CORNELL LOCATIONS: OLIN AP2 L145++.

* DAVIDSON, KATHARINE STANFORD.
"RESULTS OF PROHIBITION."
IN: 17 J CRIM L, CRIM & PS 283-296 (AUG 1926).
DESCRIPTORS: BIBLIOGRAPHY. PROHIBITION.
CORNELL LOCATIONS: LAW KF10 J743, OLIN HV6001 J86.

* DINNEEN, JOSEPH FRANCIS.
UNDERWORLD U.S.A.
N.Y., FARRAR, 1956.
238P.
VERIFICATION: NUC('53-'57) VOL.6 P.471. LC NO. 56-7819
DESCRIPTORS: BIOGRAPHY. PROHIBITION.
PROFESSIONAL CRIMINAL.
CORNELL LOCATIONS: NONE.

* HAMMER, RICHARD.
PLAYBOY'S ILLUSTRATED HISTORY OF ORGANIZED CRIME.
CHICAGO, PLAYBOY PR., 1975.
377P. ILLUS.
"ORIGINALLY APPEARED IN THE MONTHLY ISSUES OF PLAYBOY MAGAZINE, AUG 1973 THROUGH JULY 1974."
VERIFICATION: NIC-L. LC NO. 73-91650
DESCRIPTORS: MONOGRAPH. HISTORY. CHICAGO.
PROHIBITION. KEFAUVER COMMITTEE.
TEAMSTERS. NEW YORK CITY. MURDER.
MURDER, INC. LAS VEGAS. WOMEN.
ORGANIZED CRIME FIGURES.
CORNELL LOCATIONS: LAW HV6446 H22.

PROHIBITION.
(CONTD.)

* HOLITSCHER, ARTHUR.
"WIEDERSEHN MIT AMERIKA."
IN: 41 NEUE RUNDSCHAU 71-106, 188-222, 350-370 (JAN 1930).
GERMAN.
SEE PART 3: "WIEDERSEHN MIT CHICAGO", PP. 350-359.
DESCRIPTORS: ARTICLE. PROHIBITION. PROTECTION RACKET. CHICAGO. FOREIGN VIEWPOINT.
CORNELL LOCATIONS: OLIN PT3 N48+.

* HOSE, REGINALD E.
"CONTROL OF THE LIQUOR TRAFFIC, AN EXPERIMENT IN BRITISH COLUMBIA."
IN: 223 NORTH AM REV 420-432 (SEPT-NOV 1926).
DESCRIPTORS: ARTICLE. PROHIBITION. CANADA.
CORNELL LOCATIONS: OLIN AP2 N85.

* KRUEGER, MAYNARD C.
"PHILADELPHIA GRAND JURY REPORTS ON CRIME AND CORRUPTION."
IN: 18 NAT MUN REV 347-348 (MAY 1929).
DESCRIPTORS: ARTICLE. PROHIBITION. PHILADELPHIA.
CORNELL LOCATIONS: OLIN JS39 N27+. ALSO BPA.

* LANDESCO, JOHN.
ORGANIZED CRIME IN CHICAGO.
IN: ILLINOIS ASSOCIATION FOR CRIMINAL JUSTICE. ILLINOIS CRIME SURVEY, PART III.
<CHICAGO, C1929> (REPRINTED BY UNIV. OF CHICAGO PR., 1968).
PP. 815-1100.
REPRINTED UNDER MAIN ENTRY: ILLINOIS ASSOCIATION FOR CRIMINAL JUSTICE. ORGANIZED CRIME IN CHICAGO.
VERIFICATION: NIC. LC NO. 29-16696
DESCRIPTORS: MONOGRAPH. PROHIBITION. CHICAGO. PROSTITUTION. GAMBLING. BOMBING. CORRUPTION OF PUBLIC OFFICIALS. PSYCHOLOGICAL ANALYSIS. SOCIOLOGICAL ANALYSIS. LIQUOR. TORRIO, JOHNNY. MURDER. ORGANIZED CRIMINAL ACTIVITIES. ORGANIZED CRIME FIGURES. HISTORY. EXTORTION. BLACK HAND. LABOR RACKETEERING. ELECTION FRAUD. CONTROL AND PREVENTION--RECOMMENDATIONS. TENNES, MONT. FUNERALS.
CORNELL LOCATIONS: LAW KFI1762 A75 I29, OLIN HV6793 I3 A5+ 1929.

PROHIBITION.
(CONTD.)

* LANDESCO, JOHN.
"PROHIBITION AND CRIME."
IN: 163 ANNALS 120-129 (SEPT 1932).
DESCRIPTORS: ARTICLE. PROHIBITION. HISTORY.
CHICAGO. CAPONE, AL.
CORNELL LOCATIONS: LAW KF10 A49, OLIN H1 A49. ALSO UNDGR, ILR, AND MANN.

* LASHLY, ARTHUR V.
"THE ILLINCIS CRIME SURVEY."
IN: 6 AM L S REV 479-490 (MAY 1929).
20 J CRIM L, CRIM & PS 588-605 (FEB 1930).
DESCRIPTORS: ARTICLE. CHICAGO. PROHIBITION.
CORNELL LOCATIONS: AM L S REV: LAW KF10 A552; J CRIM L, CRIM & PS: LAW KF10 J743, OLIN HV6001 J86.

* LASHLY, ARTHUR V.
PROFESSIONAL CRIMINAL AND ORGANIZED CRIME, WITH A SYMPOSIUM ON THE EFFECTS OF PROHIBITION: A REPORT TO THE SECTION OF CRIMINAL LAW AND CRIMINOLOGY OF THE AMERICAN BAR ASSOCIATION, 51ST ANNUAL MEETING, SEATTLE, WASHINGTON, JULY 25-27, 1928.
SEATTLE, ABA, 1928.
37P.
VERIFICATION: NIC-L.
DESCRIPTORS: REPORT. PROFESSIONAL CRIMINAL. PROHIBITION. BOOTLEGGING.
CORNELL LOCATIONS: LAW HV6789 L34.

* LEWIS, LLOYD (PART 1). SMITH, HENRY JUSTIN (PART 2).
CHICAGO, THE HISTORY OF ITS REPUTATION.
N.Y., HARCOURT, BRACE AND CO. <C1929>.
508P.
SEE PART 2, CH. 23 AND CH. 24: PP. 431-453.
INTRODUCTION BY HENNY JUSTIN SMITH.
BIBLIOGRAPHY PP. 495-497.
VERIFICATION: LC('42) VOL.87 P.515. LC NO. 29-17674
DESCRIPTORS: CHAPTER. LIQUOR. CHICAGO. MURDER. PROHIBITION.
CORNELL LOCATIONS: OLIN F548.3 L67. ALSO UNDGR.

* LEWIS, LLOYD.
"CHICAGO'S BOOZE WAR."
IN: 58 NEW REPUBLIC 88-90 (MAR 13, 1929).
DESCRIPTORS: ARTICLE. BOOTLEGGING. CHICAGO. PROHIBITION.
CORNELL LOCATIONS: OLIN AP2 N558++.

PROHIBITION.
(CONTD.)

* LEWIS, LLOYD.
"ON THE CHICAGO FRONT."
IN: 154 OUTLOOK 288-290 (FEB 19, 1930).
DESCRIPTORS: ARTICLE. CHICAGO. PROHIBITION.
CORNELL LOCATIONS: OLIN AP2 N556++.

* LYLE, JOHN H.
THE DRY AND LAWLESS YEARS.
ENGLEWOOD CLIFFS, N.J., PRENTICE-HALL <1960>.
311P. ILLUS.
VERIFICATION: NIC. LC NO. 60-13364
DESCRIPTORS: MEMOIRS. PROHIBITION. CHICAGO.
ORGANIZED CRIME FIGURES. LAW
ENFORCEMENT OFFICER.
CORNELL LOCATIONS: OLIN HV6795 C4 L98. ALSO UNDGR.

* LYNCH, DENIS T.
CRIMINALS AND POLITICIANS.
IN: N.Y., THE MACMILLAN CO., 1932.
256P.
REPRINTED FROM THE NEW YORK HERALD TRIBUNE.
VERIFICATION: NIC. LC NO. 32-33381
DESCRIPTORS: MONOGRAPH. CORRUPTION OF PUBLIC
OFFICIALS. LIQUOR. PROHIBITION.
FOOD SERVICE INDUSTRIES. SERVICE
INDUSTRIES.
CORNELL LOCATIONS: LAW HV6783 L98, OLIN HV6783 L98.

* MACDOUGALL, ERNEST D. KNIGHT, WILLIAM D. BOWMAN, GEORGE A.
"REPORT OF COMMITTEE ON MERCENARY CRIME." <PRESENTED TO SECTION OF CRIMINAL LAW AND CRIMINOLOGY, A.B.A., SEPT. 16, 1931>.
IN: 23 J CRIM L, CRIM & PS 94-100 (MAY-JUNE 1932).
DESCRIPTORS: REPORT. PUBLIC ATTITUDE.
PROHIBITION.
CORNELL LOCATIONS: LAW KF10 J743, OLIN HV6001 J86.

* MASTERS, EDGAR LEE.
THE TALE OF CHICAGO.
N.Y., G.P. PUTNAM'S SONS, 1933.
SEE BOOK 23: PP. 307-314.
VERIFICATION: LC('42) VOL.97 P.34. LC NO. 33-20969
DESCRIPTORS: CHAPTER. CHICAGO. CAPONE, AL.
PROHIBITION.
CORNELL LOCATIONS: OLIN F548.3 M42.

PROHIBITION.
(CONTD.)

* MCCONAUGHY, JOHN.
FROM CAIN TO CAPONE; RACKETEERING DOWN THE AGES.
N.Y., BRENTANO'S <C1931>.
336P.
VERIFICATION: LC(-42) VOL.92 P.112. LC NO. 31-31315
DESCRIPTORS: MONOGRAPH. HISTORY. RELIGION. GREECE. ITALY. ORGANIZED CRIME-ORIGINS. GREAT BRITAIN. WILD, JONATHAN. PROHIBITION. FRAUDS.
CORNELL LOCATIONS: NONE.

* MOQUIN, WAYNE, ED. VAN DOREN, CHARLES.
THE AMERICAN WAY OF CRIME. A DOCUMENTARY HISTORY.
N.Y., PRAEGER PUBLISHERS, 1976.
374P.
A BOOK OF READINGS.
DESCRIPTORS: MONOGRAPH. HISTORY. PROHIBITION. ORGANIZED CRIMINAL ACTIVITIES. ORGANIZED CRIME FIGURES.
CORNELL LOCATIONS: LAW HV6791 A515.

* NESS, ELIOT. FRALEY, OSCAR.
THE UNTOUCHABLES.
N.Y., MESSNER <1957>.
256P.
VERIFICATION: NIC. LC NO. 57-10509
DESCRIPTORS: MEMOIRS. LAW ENFORCEMENT OFFICER. PROHIBITION. CAPONE, AL. LIQUOR.
CORNELL LOCATIONS: OLIN HV6795 C4 N46.

* OWEN, MARJORIE.
"THE COURTS AND THE RUM-RUNNING BUSINESS."
IN: 8 CAN B REV 413-419 (JUNE 1930).
DESCRIPTORS: ARTICLE. CANADA. RUM RUNNING--CONTROL. PROHIBITION. INTERNATIONAL CRIME CONTROL.
CORNELL LOCATIONS: LAW KF10 C225.

* PANUNZIO, CONSTANTINE.
"THE FOREIGN BORN AND PROHIBITION."
IN: 163 ANNALS 147-154 (SEPT 1932).
DESCRIPTORS: ARTICLE. IMMIGRANTS. PROHIBITION. STATISTICAL ANALYSIS.
CORNELL LOCATIONS: LAW KF10 A49, OLIN H1 A49. ALSO UNDGR, ILR, AND MANN.

PROHIBITION.
(CONTD.)

* PASLEY, FRED D.
MUSCLING IN.
<N.Y.> I. WASHBURN, 1931.
261P.
VERIFICATION: NIC. LC NO. 31-35175
DESCRIPTORS: MONOGRAPH. INFILTRATION OF LEGITIMATE BUSINESS. LABOR RACKETEERING. PROHIBITION.
CORNELL LOCATIONS: LAW HV6783 P28, OLIN HV6783 P28.

* RANDOLPH, ROBERT ISHAM.
"HOW TO WRECK CAPONE'S GANG."
IN: 87 COLLIER'S 7-9 (MAR 7, 1931).
DESCRIPTORS: ARTICLE. PROHIBITION. CHICAGO. CAPONE, AL.
CORNELL LOCATIONS: OLIN AP2 C69++.

* RAY, HOYT E.
"CRIME AND PROHIBITION."
IN: J CRIM L, CRIM & PS 119-127 (JULY-AUG 1947).
DESCRIPTORS: ARTICLE. PROHIBITION. PUBLIC ATTITUDE.
CORNELL LOCATIONS: LAW KF10 J743, OLIN HV6001 J86.

* REEVES, IRA LOUIS.
OL' RUM RIVER; REVELATIONS OF A PROHIBITION ADMINISTRATOR.
CHICAGO, THOMAS S. ROCKWELL CO., 1931.
383P.
VERIFICATION: NIC. LC NO. 31-29029
DESCRIPTORS: MEMOIRS. PROHIBITION. LAW ENFORCEMENT OFFICER. LIQUOR.
CORNELL LOCATIONS: LAW HV5089 R33, OLIN HV5089 R33. ALSO HOTEL.

* SANFORD, E.P.
"THE ILLEGAL LIQUOR TRAFFIC."
IN: 163 ANNALS 39-45 (SEPT 1932).
DESCRIPTORS: ARTICLE. PROHIBITION. LIQUOR. STATISTICAL ANALYSIS.
CORNELL LOCATIONS: LAW KF10 A49, OLIN H1 A49. ALSO UNDGR, ILR, AND MANN.

PROHIBITION.
(CONTD.)

* SANN, PAUL.
THE LAWLESS DECADE: A PICTORIAL HISTORY OF A GREAT AMERICAN TRANSITION: FROM WORLD WAR I ARMISTICE AND PROHIBITION TO REPEAL AND THE NEW DEAL.
N.Y., CROWN PUBLISHERS <1957>.
240P. ILLUS.
VERIFICATION: NIC. LC NO. 56-11376
DESCRIPTORS: MONOGRAPH. ORGANIZED CRIME FIGURES. PROHIBITION. CAPONE, AL.
CORNELL LOCATIONS: UNDGR E784 S22+.

* SHEPHERD, WILLIAM G.
"WHAT'S THE RACKET?"
IN: 87 COLLIER'S 10-11+ (APR 11, 1931).
DESCRIPTORS: ARTICLE. PROHIBITION. ILLEGAL BUSINESS ACTIVITIES.
CORNELL LOCATIONS: OLIN AP2 C69++.

* SINCLAIR, ANDREW.
PROHIBITION, THE ERA OF EXCESS.
<1ST ED.> BOSTON, LITTLE, BROWN <1962>.
480P. ILLUS.
SEE CH. 11: "THE RESPECTABLE CRIME", PP. 220-241.
FOREWORD BY RICHARD HOFSTADTER.
INCLUDES BIBLIOGRAPHIES.
VERIFICATION: NUC('58-'62) VOL.41 P.478. LC NO. 62-8071
DESCRIPTORS: CHAPTER. PROHIBITION. LIQUOR.
CORNELL LOCATIONS: OLIN HV5089 S61. ALSO UNDGR.

* SULLIVAN, EDWARD D.
RATTLING THE CUP ON CHICAGO CRIME.
FREEPORT, N.Y., BOOKS FOR LIBRARIES PR. <1971>.
REPRINT OF 1929 ED. (1ST PUB.: VANGUARD PR. <C1929>).
214P.
VERIFICATION: NUC('68-'72) VOL.91 P.223. LC NO. 76-150202
DESCRIPTORS: MONOGRAPH. CHICAGO. PROHIBITION. VIOLENCE. ORGANIZED CRIME FIGURES.
CORNELL LOCATIONS OF OTHER EDITIONS: 1929 ED. IN LAW HV6795 C4 S94A, OLIN HV6795 C4 S94.

PROHIBITION.
(CONTD.)

* SULLIVAN, EDWARD DEAN.
CHICAGO SURRENDERS; A SEQUEL TO "RATTLING THE CUP ON CHICAGO CRIME".
N.Y., VANGUARD PR. <C1930>.
239P.
VERIFICATION: NIC-L. LC NO. 30-29531
DESCRIPTORS: MONOGRAPH. CHICAGO. PROHIBITION. VIOLENCE. ORGANIZED CRIME FIGURES.
CORNELL LOCATIONS: LAW HV6795 C4 S94.

* THOMPSON, CRAIG. RAYMOND, ALLEN.
GANG RULE IN NEW YORK; THE STORY OF A LAWLESS ERA.
N.Y., THE DIAL PR., 1940.
406P.
VERIFICATION: NIC. LC NO. 40-27289
DESCRIPTORS: MONOGRAPH. NEW YORK STATE. PROHIBITION. ROTHSTEIN, ARNOLD. TAMMANY HALL. SCHULTZ, DUTCH. HINES, JIMMY. ORGANIZED CRIME FIGURES.
CORNELL LOCATIONS: OLIN HV6795 N5 T46.

* WHITEHEAD, DON.
THE FBI STORY; A REPORT TO THE PEOPLE.
N.Y., RANDOM HOUSE <1956>.
368P.
SEE CH. 10-13: "THE ROARING TWENTIES", PP. 83-118.
VERIFICATION: NIC-L. LC NO. 56-13186
DESCRIPTORS: CHAPTER. PROHIBITION. F.B.I.
CORNELL LOCATIONS: LAW HV8141 W59.

PROPOSED LEGISLATION.

* AMERICAN BAR ASSOCIATION. COMMISSION ON ORGANIZED CRIME IN INTERSTATE COMMERCE.
"REPORT."
IN: 77 ABA. ANNUAL RPT 592-601 (1952).
DESCRIPTORS: REPORT. INTERSTATE AND FOREIGN COMMERCE. LAWYER CRIMINAL. PROPOSED LEGISLATION. TAXATION.
CORNELL LOCATIONS: LAW KF325 A2.

PROPOSED LEGISLATION.
(CONTD.)

* AMERICAN BAR ASSOCIATION. COMMISSION ON ORGANIZED CRIME.
FINAL REPORT OF THE AMERICAN BAR ASSOCIATION.
COMMISSION ON ORGANIZED CRIME.
IN: AMERICAN BAR ASSOCIATION. COMMISSION ON ORGANIZED CRIME. ORGANIZED CRIME AND LAW ENFORCEMENT.
VOL.2 PP. 1-56.
DESCRIPTORS: REPORT. PROPOSED LEGISLATION. RESEARCH.
CORNELL LCCATIONS: LAW KF9375 A16 A51 1952A.

* AMERICAN BAR ASSOCIATION. COMMISSION ON ORGANIZED CRIME.
REPORT.
IN: AMERICAN BAR ASSOCIATION. COMMISSION ON ORGANIZED CRIME. ORGANIZED CRIME AND LAW ENFORCEMENT.
VOL.1 PART 1 PP. 1-72.
DESCRIPTORS: REPORT. INTERSTATE AND FOREIGN COMMERCE. PROPCSED LEGISLATION. RESEARCH. CONTROL AND PREVENTION--RECOMMENDATIONS.
CORNELL LOCATIONS: LAW KF9375 A16 A51 1952A.

* AMERICAN BAR ASSOCIATION. COMMISSION ON ORGANIZED CRIME.
"REPORT."
IN: 76 ABA. ANNUAL RPT 385-422 (1951).
DESCRIPTORS: REPORT. ORGANIZED CRIME (OVERVIEW). INTERSTATE AND FOREIGN COMMERCE. PROPOSED LEGISLATION.
CORNELL LOCATIONS: LAW KF325 A2.

* ASSOCIATION OF THE BAR OF THE CITY OF NEW YORK. COMMITTEE ON FEDERAL LEGISLATION.
THE PROPOSED ORGANIZED CRIME CONTROL ACT OF 1969 (S. 30).
<N.Y., 1970>.
53P.
BIBLIOGRAPHICAL FOOTNOTES.
VERIFICATION: NUC('68-'72) VOL.5 P.632. LC NO. 72-187193
DESCRIPTORS: MONOGRAPH. ORGANIZED CRIME CONTROL ACT. PROPOSED LEGISLATION.
CORNELL LOCATIONS: LAW KF9375 Z9 A84.

* GENERAL ASSEMBLY OF STATES, ELEVENTH.
"CONTROL OF ORGANIZED CRIME."
IN: 26(1) STATE GOVT 25-26 (JAN 1953).
DESCRIPTORS: REPORT. PROPOSED LEGISLATION.
CORNELL LOCATIONS: LAW KF10 S84, OLIN JK2403 S79+.
ALSO BPA.

PROPOSED LEGISLATION.
(CONTD.)

* KING, RUFUS G.
"THE CONTROL OF ORGANIZED CRIME IN AMERICA."
IN: 4 STAN L REV 52-67 (DEC 1951).
DESCRIPTORS: ARTICLE. CONSPIRACY--PROPOSED LEGISLATION. CONTROL AND PREVENTION. INTERSTATE AND FOREIGN COMMERCE. PROPOSED LEGISLATION.
CORNELL LOCATIONS: LAW KF10 S82.

* MASSACHUSETTS. CRIME COMMISSION.
COMPREHENSIVE REPORT AND APPENDICES; FIFTH REPORT.
MAY 17, 1965 <BOSTON?>.
409P.
SEE PART 3: "ORGANIZED CRIME", PP. 15-19 AND APPENDIX F, PP. 308-312.
VERIFICATION: NUC('63-'67) VOL.35 P.393. LC NO. 65-64940
DESCRIPTORS: CHAPTER. CONTROL AND PREVENTION--RECOMMENDATIONS. ORGANIZED CRIMINAL ACTIVITIES--CONTROL. PROPOSED LEGISLATION.
CORNELL LOCATIONS: LAW KFM2969 A83 1966.

* MCCLELLAN, JOHN L.
"UNPRECEDENTED LAWLESSNESS IN THE UNITED STATES."
<PROPOSED BILLS TO OUTLAW THE MAFIA AND ORGANIZED CRIME SYNDICATES>.
IN: 111(11) CONG REC 14638-14642 (JUNE 24, 1965).
DESCRIPTORS: CONGRESSIONAL ADDRESS. PROPOSED LEGISLATION.
CORNELL LOCATIONS: LAW KF35 U583, OLIN J11 R4+. ALSO UNDGR.

PROPOSED LEGISLATION.
(CONTD.)

* U.S. CONGRESS. HOUSE. COMMITTEE ON APPROPRIATIONS. SUBCOMMITTEE ON DEPARTMENTS OF STATE, JUSTICE AND COMMERCE, THE JUDICIARY, AND RELATED AGENCIES APPROPRIATIONS.
DEPARTMENTS OF STATE, JUSTICE, AND COMMERCE, THE JUDICIARY, AND RELATED AGENCIES APPROPRIATIONS FOR 1971. <PART 1: THE JUDICIARY AND DEPARTMENT OF JUSTICE> HEARINGS, 91ST CONG., 2D SESS.
WASH., GPO, 1970-.
1104P. (PT.1).
SEE STMT. BY J. EDGAR HOOVER, PP. 660-786 (REFERENCES TO ORGANIZED CRIME), AND STMT. BY JOHN N. MITCHELL, PP. 195-226 (REFERENCES TO ORGANIZED CRIME).
OLIN CATALOGS AS SERIAL.
VERIFICATION: NUC('68-'72) VOL.96 P.358. LC NO. 75-607033
DESCRIPTORS: TESTIMONY. F.B.I. INDICTMENTS AND CONVICTIONS-STATISTICS. FUNDING FOR CRIME CONTROL. PROPOSED LEGISLATION.
CORNELL LOCATIONS: LAW KF27 A6 PT.1, OLIN HJ10 B3 S79.

* U.S. CONGRESS. HOUSE. COMMITTEE ON THE JUDICIARY. ANTI-CRIME PROGRAM. HEARINGS BEFORE SUBCOMMITTEE NO.5, 90TH CONG., 1ST SESS., ON H.R.5037 AND OTHER BILLS, HELD MAR 15-APR 27, 1967.
WASH., GPO, 1967.
1551P. ILLUS. "SERIAL NO.3".
VERIFICATION: NUC('63-'67) VOL.55 P.136. LC NO. 67-61768
DESCRIPTORS: CONGRESSIONAL HEARING. ELECTRONIC SURVEILLANCE. PROPOSED LEGISLATION.
CORNELL LOCATIONS: LAW KF27 J8, OLIN JK1507 1967 NO.3.

* U.S. CONGRESS. HOUSE. COMMITTEE ON THE JUDICIARY. LEGISLATION RELATING TO ORGANIZED CRIME. HEARING BEFORE SUBCOMMITTEE NO.5, 87TH CONG., 1ST SESS., ON H.R.468, <AND OTHERS>, HELD MAY 17-31, 1961.
WASH., GPO, 1961.
388P. DIGR. TABLES. "SERIAL NO.16".
VERIFICATION: NUC('58-'62) VOL.46 P.209. LC NO. 61-64817
DESCRIPTORS: CONGRESSIONAL HEARING. PROPOSED LEGISLATION. INTERSTATE AND FOREIGN COMMERCE--PROPOSED LEGISLATION. IMMUNITY--PROPOSED LEGISLATION. TELEPHONE AND TELEGRAPH SERVICE--PROPOSED LEGISLATION.
CORNELL LOCATIONS: LAW KF27 J8 (1961 V.4), OLIN JK1507 1961 NO.16.

PROPOSED LEGISLATION.
(CONTD.)

* U.S. CONGRESS. HOUSE. COMMITTEE ON THE JUDICIARY. ORGANIZED CRIME CONTROL ACT OF 1970. REPORT, 91ST CONG., 2D SESS., SEPT 30, 1970.
196P.
H.RPT.91-1549.
VERIFICATION: SS.
DESCRIPTORS: CONGRESSIONAL REPORT. ORGANIZED CRIME CONTROL ACT. PROPOSED LEGISLATION.
CORNELL LOCATIONS: LAW SS12884-6, OLIN SS12884-6.

* U.S. CONGRESS. HOUSE. COMMITTEE ON THE JUDICIARY. ORGANIZED CRIME CONTROL. HEARINGS BEFORE SUBCOMMITTEE NO.5. 91ST CONG., 2D SESS., ON S.30, HELD MAY 20-AUG 5, 1970.
WASH., GPO, 1970.
1539P.
OLIN CATALOGS UNDER: U.S. CONGRESS. HOUSE. COMMITTEE ON THE JUDICIARY. SUBCOMMITTEE NO.5.
VERIFICATION: NUC('68-'72) VOL.96 P.471. LC NO. 71-25614
DESCRIPTORS: CONGRESSIONAL HEARING. ORGANIZED CRIME CONTROL ACT. PROPOSED LEGISLATION. CONTROL AND PREVENTION.
CORNELL LOCATIONS: LAW KF27 J8, OLIN JK1507 1970 NO.27.

* U.S. CONGRESS. HOUSE. SELECT COMMITTEE ON CRIME. CRIME IN AMERICA--ASPECTS OF ORGANIZED CRIME, COURT DELAY, AND JUVENILE JUSTICE. HEARINGS PURSUANT TO H.RES.17, 91ST CONG., 1ST SESS., DEC 4-8, 1969.
WASH., GPO, 1970.
496P.
VERIFICATION: NIC. LC NO. 78-606164
DESCRIPTORS: CONGRESSIONAL HEARING. FLORIDA. NARCOTICS. PROPOSED LEGISLATION. LAW ENFORCEMENT.
CORNELL LOCATIONS: LAW KF27.5 C7, OLIN HV6775 A3 C92 1969E.

PROPOSED LEGISLATION.
(CONTD.)

* U.S. CONGRESS. SENATE. COMMITTEE ON THE JUDICIARY.
THE ATTORNEY GENERAL'S PROGRAM TO CURB ORGANIZED CRIME AND RACKETEERING. HEARINGS, 87TH CONG., 1ST SESS., PURSUANT TO S.1653, <AND OTHERS>, HELD JUNE 6-26, 1961.
WASH., GPO, 1961.
329P.
VERIFICATION: NUC('58-'62) VOL.46 P.334. LC NO. 61-61904
DESCRIPTORS: CONGRESSIONAL HEARING. ATTORNEY GENERAL (U.S.). PROPOSED LEGISLATION. TELEPHONE AND TELEGRAPH SERVICE--PROPOSED LEGISLATION. GAMBLING DEVICES--PROPOSED LEGISLATION. INTERSTATE AND FOREIGN COMMERCE--PROPOSED LEGISLATION. WITNESSES--PROPOSED LEGISLATION. IMMUNITY--PROPOSED LEGISLATION.
CORNELL LOCATIONS: LAW KF26 J8 (1961 VOL.1), OLIN JK1521 A3 C97 1961.

* U.S. CONGRESS. SENATE. COMMITTEE ON THE JUDICIARY.
OMNIBUS CRIME CONTROL AND SAFE STREETS ACT OF 1967. REPORT, 90TH CONG., 2D SESS., TO ACCOMPANY S.917.
APR 29, 1968.
284P.
S.RPT.90-1097.
VERIFICATION: SS.
DESCRIPTORS: CONGRESSIONAL REPORT. PROPOSED LEGISLATION.
CORNELL LOCATIONS: LAW KF31, OLIN SS12792-1.

* U.S. CONGRESS. SENATE, COMMITTEE ON THE JUDICIARY.
ORGANIZED CRIME CONTROL ACT OF 1969. REPORT, 91ST CONG., 1ST SESS., TO ACCOMPANY S.30.
DEC 18, 1969.
218P.
S.RPT.91-617.
VERIFICATION: SS.
DESCRIPTORS: CONGRESSIONAL REPORT. ORGANIZED CRIME CONTROL ACT. PROPOSED LEGISLATION.
CORNELL LOCATIONS: LAW SS12834-5, OLIN SS12834-5.

PROPOSED LEGISLATION.
(CONTD.)

* U.S. CONGRESS. SENATE. COMMITTEE ON THE JUDICIARY. SUBCOMMITTEE CN CRIMINAL LAWS AND PROCEDURES.
MEASURES RELATING TO ORGANIZED CRIME. HEARINGS, 91ST CONG., 1ST SESS., ON S.30, 974, 975, 976, 1623, 1624, 1861, 2022, 2122, AND 2292, HELD MAR 18-JUNE 4, 1969.
WASH., GPO, 1969.
558P.
VERIFICATION: NUC('68-'72) VOL.96 P.637. LC NO. 77-603588
DESCRIPTORS: CONGRESSIONAL HEARING. ORGANIZED CRIME CONTROL ACT. IMMUNITY--PROPOSED LEGISLATION. SENTENCING--PROPOSED LEGISLATION. STATISTICAL ANALYSIS. LAW ENFORCEMENT. PROPOSED LEGISLATION.
CORNELL LOCATIONS: LAW KF26 J8, OLIN JK1521 A3 C92 1969.

PROSECUTION.

* BARKUS, A. NEAL.
"WHARTON'S RULE AND CONSPIRACY TO OPERATE AN ILLEGAL GAMBLING BUSINESS."
IN: 30 WASH & LEE L REV 613-628 (FALL 1973).
DESCRIPTORS: ARTICLE. CONSPIRACY. GAMBLING--CONTROL. PROSECUTION.
CORNELL LOCATIONS: LAW KF10 W32.

* CORNELL UNIVERSITY. INSTITUTE ON ORGANIZED CRIME.
BACKGROUND MATERIALS: TECHNIQUES IN THE INVESTIGATICN AND PROSECUTION OF ORGANIZED CRIME.
ITHACA, N.Y., THE INSTITUTE, 1976.
2V. ILLUS. CHARTS.
VERIFICATION: NIC-L.
DESCRIPTORS: MONOGRAPH. PROSECUTION. INVESTIGATION. FENCING. STATISTICAL ANALYSIS. THEFT. ORGANIZED CRIME-DEFINITION. CONSPIRACY. IMMUNITY. ELECTRONIC SURVEILLANCE. ANTITRUST VIOLATIONS. SENTENCING. GRAND JURIES. CONTEMPT. PERJURY. CIVIL PROCEEDINGS.
CORNELL LOCATIONS: LAW KF9375 A75 C812.

PROSECUTION.
(CONTD.)

* DEWEY, THOMAS E.
TWENTY AGAINST THE UNDERWORLD, EDITED BY RODNEY CAMPBELL.
<1ST ED.> GARDEN CITY, N.Y., DOUBLEDAY, 1974.
504P. ILLUS.
VERIFICATION: NIC-L. LC NO. 74-3546
DESCRIPTORS: MEMOIRS. NEW YORK CITY. GORDON, WAXIE. TRIAL. LUCIANO, LUCKY. SCHULTZ, DUTCH. HINES, JIMMY. PROSECUTION. ORGANIZED CRIMINAL ACTIVITIES. ORGANIZED CRIME FIGURES. DEWEY, THOMAS E.
CORNELL LOCATIONS: LAW E748 D48 A37.

* JOHNSON, EARL, JR.
"ORGANIZED CRIME: CHALLENGE TO THE AMERICAN LEGAL SYSTEM. PART II-THE LEGAL WEAPONS: THEIR ACTUAL AND POTENTIAL USEFULNESS IN LAW ENFORCEMENT."
IN: 54 J CRIM L, CRIM & PS 1-29 (MAR 1963).
DESCRIPTORS: ARTICLE. PROSECUTION. EVIDENCE GATHERING. CONTROL AND PREVENTION--RECOMMENDATIONS.
CORNELL LOCATIONS: LAW KF10 J743, OLIN HV6001 J86.

* MCDONALD, JAMES E.
ORGANIZED CRIME: A DESK BOOK FOR FLORIDA PROSECUTORS.
<TALLAHASSEE>: SPECIAL COUNSEL ON ORGANIZED CRIME, OFFICE OF THE GOVERNOR, 1975.
348P.
INCLUDES BIBLIOGRAPHICAL REFERENCES AND INDEX.
VERIFICATION: NIC-L. LC NO. 75-4052
DESCRIPTORS: MONOGRAPH. PROSECUTION. FLORIDA. LOAN SHARKING--CONTROL. GAMBLING--CONTROL. ELECTRONIC SURVEILLANCE. BRIBERY--CONTROL. EXTORTION--CONTROL. CONSPIRACY. CONTEMPT. PERJURY. IMMUNITY. LABOR RACKETEERING--CONTROL. NARCOTICS--CONTROL. FENCING--CONTROL. WHITE-COLLAR CRIME--CONTROL.
CORNELL LOCATIONS: LAW KFF568 R3 M13.

* MILLER, HERBERT J., JR.
"A FEDERAL VIEWPOINT ON COMBATING ORGANIZED CRIME."
IN: 347 ANNALS 93-103 (MAY 1963).
DESCRIPTORS: ARTICLE. FEDERAL GOVERNMENT. LAW ENFORCEMENT. PROSECUTION.
CORNELL LOCATIONS: LAW KF10 A49, OLIN H1 A49. ALSO UNDGR, ILR, AND MANN.

PROSECUTION.
(CONTD.)

* NATIONAL ASSOCIATION OF ATTORNEYS GENERAL. COMMITTEE ON THE OFFICE OF ATTORNEY GENERAL.
ORGANIZED CRIME CONTROL LEGISLATION.
REV. ED., RALEIGH, N.C.: THE ASSOCIATION, 1975.
(1ST PUB.: 1972).
159P.
INCLUDES BIBLIOGRAPHICAL REFERENCES.
VERIFICATION: NIC-L.
DESCRIPTORS: MONOGRAPH. LEGISLATION. PROSECUTION. ELECTRONIC SURVEILLANCE. INFILTRATION OF LEGITIMATE BUSINESS--CONTROL. LOAN SHARKING--CONTROL. GAMBLING--CONTROL. GRAND JURIES. WITNESSES. IMMUNITY. CONTROL AND PREVENTION.
CORNELL LOCATIONS: LAW KF9375 N268 1975.
CORNELL LOCATIONS OF OTHER EDITIONS: LAW.

* NATIONAL ASSOCIATION OF ATTORNEYS GENERAL. COMMITTEE ON THE OFFICE OF ATTORNEY GENERAL.
ORGANIZED CRIME CONTROL UNITS BY SAMUEL T. WYRICK.
<REV. ED.> RALEIGH, N.C.: THE COMMITTEE, 1975.
(1ST PUB.: 1974).
92P. ILLUS.
BIBLIOGRAPHICAL FOOTNOTES.
VERIFICATION: NIC-L.
DESCRIPTORS: MONOGRAPH. CONTROL AND PREVENTION UNITS. EVIDENCE GATHERING. STRIKE FORCE. PROSECUTION. ATTORNEY GENERAL (STATE).
CORNELL LOCATIONS: LAW KF9375 N27 1975.
CORNELL LOCATIONS OF OTHER EDITIONS: 1974 ED. IN LAW.

* NATIONAL ASSOCIATION OF ATTORNEYS GENERAL. COMMITTEE ON THE OFFICE OF ATTORNEY GENERAL.
PROSECUTING ORGANIZED CRIME: SUMMARIES OF SPEECHES TO NAAG SEMINARS, 1974.
<RALEIGH, N.C.>: THE COMMITTEE, 1974.
65P.
VERIFICATION: NIC-L.
DESCRIPTORS: SYMPOSIUM. PROSECUTION. TAXATION. ANTITRUST VIOLATIONS--CONTROL. CONTROL AND PREVENTION. CORRUPTION OF PUBLIC OFFICIALS--CONTROL.
CORNELL LOCATIONS: LAW KF9375 A75 N27.

PROSECUTION.
(CONTD.)

* NEW YORK STATE IDENTIFICATION AND INTELLIGENCE SYSTEM.
A THEORY OF ORGANIZED CRIME CONTROL: A PRELIMINARY STATEMENT.
N.Y., NYSIIS, 1966.
ONLY AVAILABLE FROM NYSIIS ON A "NEED TO KNOW" BASIS.
PREPARED AS A BACKGROUND PAPER FOR THE THIRD OYSTER BAY CONFERENCE, MAY 5-8, 1966.
DESCRIPTORS: MONOGRAPH. ORGANIZED CRIME-DEFINITION. PROSECUTION. INFORMATION STORAGE AND RETRIEVAL. CONTROL AND PREVENTION. INTELLIGENCE. ORGANIZED CRIMINAL ACTIVITIES. CONTROL AND PREVENTION--RECOMMENDATIONS.
CORNELL LOCATIONS: NONE.

* WESSEL, MILTON R.
"PROPOSALS FOR MEETING THE CHALLENGE OF INTERSTATE ORGANIZED CRIME. THE CONSPIRACY CHARGE AS A WEAPON AGAINST ORGANIZED CRIME."
IN: 38 NOTRE DAME LAW 689-699 (SYMPOSIUM 1963).
DESCRIPTORS: ARTICLE. CONSPIRACY. DUE PROCESS. PROSECUTION.
CORNELL LOCATIONS: LAW KF10 N91.

PROSECUTOR.

* ASPEN, MARVIN E.
"LEGAL METHODS FOR THE SUPPRESSION OF ORGANIZED CRIME. II. THE INVESTIGATIVE FUNCTION OF THE PROSECUTING ATTORNEY."
IN: 48 J CRIM L, CRIM & PS 526-531 (JAN-FEB 1958).
DESCRIPTORS: ARTICLE. PROSECUTOR.
CORNELL LOCATIONS: LAW KF10 J743, OLIN HV6001 J86.

* BAKER, NEWMAN F.
"THE PROSECUTOR-INITIATION OF PROSECUTION."
IN: 23 J CRIM L, CRIM & PS 770-796 (JAN-FEB 1933).
DESCRIPTORS: ARTICLE. PROSECUTOR.
CORNELL LOCATIONS: LAW KF10 J743, OLIN HV6001 J86.

* FRANK, RICHARD S.
"FEDERAL STRIKE FORCES DOMINATE GOVERNMENT'S WAR ON ORGANIZED CRIME."
IN: 3 NAT J 2131-2140 (OCT 1971).
DESCRIPTORS: ARTICLE. STRIKE FORCE. PROSECUTOR. BUFFALO. INVESTIGATIVE AGENCIES (FEDERAL).
CORNELL LOCATIONS: OLIN JK1 N27+.

PROSECUTOR.
(CONTD.)

* HOEY, JOSEPH P.
"THE PROSECUTING ATTORNEY AND ORGANIZED CRIME."
IN: 8 CRIME & DELIN 379-384 (OCT 1962).
DESCRIPTORS: ARTICLE. PROSECUTOR.
CORNELL LOCATIONS: LAW KF10 C88.

* HUGHES, RUPERT.
THE STORY OF THOMAS E. DEWEY, ATTORNEY FOR THE PEOPLE.
<N.Y.> GROSSET & DUNLAP, 1944. (ALSO: HOUGHTON, MIFFLIN CO., 1940, UNDER TITLE: ATTORNEY FOR THE PEOPLE, THE STORY OF THOMAS E. DEWEY).
406P.
VERIFICATION: NIC. LC NO. 44-8178
DESCRIPTORS: BIOGRAPHY. GORDON, WAXIE. LUCIANO, LUCKY. NEW YORK CITY. HINES, JIMMY. ILLEGAL BUSINESS ACTIVITIES--CONTROL. PROSECUTOR. TRIAL.
CORNELL LOCATIONS: OLIN E748 D51 H89.

* JOHNSON, EARL, JR.
"ORGANIZED CRIME: CHALLENGE TO THE AMERICAN LEGAL SYSTEM. PART III-LEGAL ANTIDOTES FOR THE POLITICAL CORRUPTION INDUCED BY ORGANIZED CRIME."
IN: 54 J CRIM L, CRIM & PS 127-145 (JUNE 1963).
DESCRIPTORS: ARTICLE. CORRUPTION OF PUBLIC OFFICIALS--CONTROL. PROSECUTOR.
CORNELL LOCATIONS: LAW KF10 J743, OLIN HV6001 J86.

* KEATING, WILLIAM J. CARTER, RICHARD.
THE MAN WHO ROCKED THE BOAT.
N.Y., HARPER <1956>. (PAPERBACK ED.: 1961).
296P.
BASED ON KEATING'S EXPERIENCES AS AN ASST. DISTRICT ATTORNEY AND AS COUNSEL TO THE N.Y. CITY ANTI-CRIME COMMITTEE.
PAPERBACK ED. PUB. UNDER TITLE: SLAUGHTER ON TENTH AVENUE.
VERIFICATION: NUC('53-'57) VOL.12 P.474. LC NO. 56-6025
DESCRIPTORS: MEMOIRS. PROSECUTOR. NEW YORK CITY. MURDER.
CORNELL LOCATIONS: OLIN HV6795 N5 K25.

* LOCKWOOD, PAUL E.
"HOW STATE AND CITY GOVERNMENTS DEAL WITH RACKETEERING."
IN: 32 J CRIM L, CRIM & PS 130-138 (JULY 1941).
DESCRIPTORS: ARTICLE. PROSECUTOR. LAW ENFORCEMENT PROBLEMS.
CORNELL LOCATIONS: LAW KF10 J743, OLIN HV6001 J86.

PROSECUTOR.
(CONTD.)

* PLOSCOWE, MORRIS. SPIERO, MILTON H.
"THE PROSECUTING ATTORNEY'S OFFICE AND THE CONTROL OF ORGANIZED CRIME."
IN: AMERICAN BAR ASSOCIATION. COMMISSION ON ORGANIZED CRIME. ORGANIZED CRIME AND LAW ENFORCEMENT.
VOL.1 PP. 217-270.
DESCRIPTORS: ARTICLE. PROSECUTOR.
CORNELL LOCATIONS: LAW KF9375 A16 A51 1952A.

* SUNDERLAND, LOUIS.
"LEGAL METHODS FOR THE SUPPRESSION OF ORGANIZED CRIME. III. CIRCUMVENTING THE CORRUPT PROSECUTOR."
IN: 48 J CRIM L, CRIM & PS 531-541 (JAN-FEB 1958).
DESCRIPTORS: ARTICLE. PROSECUTOR. CORRUPTION OF PUBLIC OFFICIALS--CONTROL. ATTORNEY GENERAL (STATE).
CORNELL LOCATIONS: LAW KF10 J743, OLIN HV6001 J86.

PROSECUTOR--CONTROL.

* PLOSCOWE, MORRIS. WEINSTEIN, BERNHARD.
"THE MODEL DEPARTMENT OF JUSTICE ACT AND COMMENTARY."
IN: AMERICAN BAR ASSOCIATION. COMMISSION ON ORGANIZED CRIME. ORGANIZED CRIME AND LAW ENFORCEMENT.
VOL.2 PP. 93-133.
DESCRIPTORS: ARTICLE. PROSECUTOR--PROPOSED LEGISLATION. ATTORNEY GENERAL (STATE). PROSECUTOR--CONTROL.
CORNELL LOCATIONS: LAW KF9375 A16 A51 1952A.

PROSECUTOR--PROPOSED LEGISLATION.

* PLOSCOWE, MORRIS. WEINSTEIN, BERNHARD.
"THE MODEL DEPARTMENT OF JUSTICE ACT AND COMMENTARY."
IN: AMERICAN BAR ASSOCIATION. COMMISSION ON ORGANIZED CRIME. ORGANIZED CRIME AND LAW ENFORCEMENT.
VOL.2 PP. 93-133.
DESCRIPTORS: ARTICLE. PROSECUTOR--PROPOSED LEGISLATION. ATTORNEY GENERAL (STATE). PROSECUTOR--CONTROL.
CORNELL LOCATIONS: LAW KF9375 A16 A51 1952A.

PROSTITUTION.

* CALIFORNIA. SPECIAL CRIME STUDY COMMISSION ON ORGANIZED CRIME.
FINAL REPORT, MAY 11, 1953.
SACRAMENTO, 1953.
131P. ILLUS.
VERIFICATION: NUC('53-'57) VOL.4 P.389. LC NO. 53-62539
DESCRIPTORS: REPORT. CALIFORNIA. INVESTIGATIVE AGENCIES (STATE). PROSTITUTION. NARCOTICS. ORGANIZED CRIME FIGURES. MURDER. CONTROL AND PREVENTION--RECOMMENDATIONS.
CORNELL LOCATIONS: NONE.

* KNEELAND, GEORGE JACKSON.
COMMERCIALIZED PROSTITUTION IN NEW YORK CITY.
NEW ED. REV. TO DATE. N.Y., THE CENTURY CO., 1917. (1ST PUB.: 1913).
344P. DIAGRS. (PUBLICATIONS OF THE BUREAU OF SOCIAL HYGIENE).
SEE CH. 4: "THE EXPLOITERS", PP. 77-99 (1913 ED.).
VERIFICATION: LC('42) VOL.81 P.329. LC NO. 17-10889
DESCRIPTORS: CHAPTER. PROSTITUTION.
CORNELL LOCATIONS OF OTHER EDITIONS: 1913 ED. IN OLIN HQ146 N7 K68.

* LAIT, JACK. MORTIMER, LEE.
CHICAGO: CONFIDENTIAL.
N.Y., CROWN PUBLISHERS <1950>.
303P. MAPS.
VERIFICATION: NIC. LC NO. 50-6201
DESCRIPTORS: MONOGRAPH. CHICAGO. ETHNIC GROUPS. ORGANIZED CRIME FIGURES. PROSTITUTION. GAMBLING. CORRUPTION. LIQUOR. MAFIA.
CORNELL LOCATIONS: OLIN F548.5 L18. ALSO UNDGR.

PROSTITUTION.

* CALIFORNIA. SPECIAL CRIME STUDY COMMISSION ON ORGANIZED CRIME.
FINAL REPORT, MAY 11, 1953.
SACRAMENTO, 1953.
131P. ILLUS.
VERIFICATION: NUC('53-'57) VOL.4 P.389. LC NO. 53-62539
DESCRIPTORS: REPORT. CALIFORNIA. INVESTIGATIVE AGENCIES (STATE). PROSTITUTION. NARCOTICS. ORGANIZED CRIME FIGURES. MURDER. CONTROL AND PREVENTION--RECOMMENDATIONS.
CORNELL LCCATIONS: NONE.

* KNEELAND, GEORGE JACKSON.
COMMERCIALIZED PROSTITUTION IN NEW YORK CITY.
NEW ED. REV. TO DATE. N.Y., THE CENTURY CO., 1917. (1ST PUB.: 1913).
344P. DIAGRS. (PUBLICATIONS OF THE BUREAU OF SOCIAL HYGIENE).
SEE CH. 4: "THE EXPLOITERS", PP. 77-99 (1913 ED.).
VERIFICATION: LC('42) VOL.81 P.329. LC NO. 17-10889
DESCRIPTORS: CHAPTER. PROSTITUTION.
CORNELL LOCATIONS OF OTHER EDITIONS: 1913 ED. IN OLIN HQ146 N7 K68.

* LAIT, JACK. MORTIMER, LEE.
CHICAGO: CONFIDENTIAL.
N.Y., CROWN PUBLISHERS <1950>.
303P. MAPS.
VERIFICATION: NIC. LC NO. 50-6201
DESCRIPTORS: MONOGRAPH. CHICAGO. ETHNIC GROUPS. ORGANIZED CRIME FIGURES. PROSTITUTION. GAMBLING. CORRUPTION. LIQUOR. MAFIA.
CORNELL LOCATIONS: OLIN F548.5 L18. ALSO UNDGR.

PROSTITUTION.
(CONTD.)

* LANDESCO, JOHN.
ORGANIZED CRIME IN CHICAGO.
IN: ILLINOIS ASSOCIATION FOR CRIMINAL JUSTICE.
ILLINOIS CRIME SURVEY, PART III.
<CHICAGO, C1929> (REPRINTED BY UNIV. OF CHICAGO PR., 1968).
PP. 815-1100.
REPRINTED UNDER MAIN ENTRY: ILLINOIS ASSOCIATION FOR CRIMINAL JUSTICE. ORGANIZED CRIME IN CHICAGO.
VERIFICATION: NIC. LC NO. 29-16696
DESCRIPTORS: MONOGRAPH. PROHIBITION. CHICAGO. PROSTITUTION. GAMBLING. BOMBING. CORRUPTION OF PUBLIC OFFICIALS. PSYCHOLOGICAL ANALYSIS. SOCIOLOGICAL ANALYSIS. LIQUOR. TORRIO, JOHNNY. MURDER. ORGANIZED CRIMINAL ACTIVITIES. ORGANIZED CRIME FIGURES. HISTORY. EXTORTION. BLACK HAND. LABOR RACKETEERING. ELECTION FRAUD. CONTROL AND PREVENTION--RECOMMENDATIONS. TENNES, MONT. FUNERALS.
CORNELL LOCATIONS: LAW KFI1762 A75 I29, OLIN HV6793 I3 A5+ 1929.

* NEW YORK (STATE). TEMPORARY STATE COMMISSION OF INVESTIGATION.
AN INVESTIGATION OF LAW ENFORCEMENT IN BUFFALO; A REPORT.
<N.Y.?> 1961.
226P. MAPS. DIAGR.
INCLUDES BIBLIOGRAPHICAL REFERENCES PP. 8-9.
VERIFICATION: NUC('58-'62) VOL.33 P.180. LC NO. A61-9408
DESCRIPTORS: REPORT. BUFFALO. NUMBERS. PROSTITUTION. BOOKMAKING. LAW ENFORCEMENT. LAW ENFORCEMENT--RECOMMENDATIONS. GOVERNMENTAL INVESTIGATION.
CORNELL LOCATIONS: OLIN HV7583 B9 E3 1961.

* O'CALLAGHAN, SEAN.
THE WHITE SLAVE TRADE.
LONDON, NEW ENGLISH LIBRARY, 1967.
159P. (A FOUR SQUARE BOOK).
SEE CH. 15: "TRANSATLANTIC MAFIA", PP. 118-129.
VERIFICATION: NIC-L. LC NO. 67-69596
DESCRIPTORS: CHAPTER. PROSTITUTION.
CORNELL LOCATIONS: LAW HQ117 O15.

PROSTITUTION.
(CONTD.)

* PACE, DENNY F. STYLES, JIMMIE C.
ORGANIZED CRIME: CONCEPTS AND CONTROL.
ENGLEWOOD CLIFFS, N.J., PRENTICE-HALL, INC. <C1975>.
329P. ILLUS.
BIBLIOGRAPHY PP. 315-324.
VERIFICATION: NIC-L. LC NO. 74-3375
DESCRIPTORS: MONOGRAPH. ORGANIZED CRIME (OVERVIEW). CONTROL AND PREVENTION. GAMBLING. PROSTITUTION. DRUGS. PORNOGRAPHY. WHITE-COLLAR CRIME. POLITICAL ANALYSIS. INTELLIGENCE. PUBLIC ATTITUDE. LAW ENFORCEMENT. ORGANIZED CRIMINAL ACTIVITIES.
CORNELL LOCATIONS: LAW HV6791 P11.

* PLOSCOWE, MORRIS.
"PROPOSALS FOR MEETING THE CHALLENGE OF INTERSTATE ORGANIZED CRIME. NEW APPROACHES TO GAMBLING, PROSTITUTION AND ORGANIZED CRIME."
IN: 38 NOTRE DAME LAW 654-667 (SYMPOSIUM 1963).
DESCRIPTORS: ARTICLE. GAMBLING. NARCOTICS. PROSTITUTION. CONTROL AND PREVENTION--RECOMMENDATIONS.
CORNELL LOCATIONS: LAW KF10 N91.

* PLOSCOWE, MORRIS.
SEX AND THE LAW.
<1ST ED.> N.Y., PRENTICE-HALL <1951>.
310P.
SEE CH. 9: "THE ORGANIZATION OF PROSTITUTION", PP. 243-248.
BIBLIOGRAPHY PP. 301-304.
VERIFICATION: LC('48-'52) VOL.16 P.472. LC NO. 51-6999
DESCRIPTORS: CHAPTER. PROSTITUTION. LUCIANO, LUCKY.
CORNELL LOCATIONS: OLIN K P72.

* STERN, MICHAEL.
THE WHITE TICKET; COMMERCIALIZED VICE IN THE MACHINE AGE, FROM THE OFFICIAL RECORDS AT THE NEW YORK DISTRICT ATTORNEY'S OFFICE.
N.Y. CITY, NATIONAL LIBRARY PR. <C1936>.
255P.
VERIFICATION: NUC('42) VOL.142 P.433. LC NO. 36-35230
DESCRIPTORS: MONOGRAPH. PROSTITUTION. NEW YORK CITY.
CORNELL LOCATIONS: OLIN HQ146 N7 S83.

PROSTITUTION.
(CONTD.)

* THORNTON, ROBERT Y.
"ORGANIZED CRIME IN THE FIELD OF PROSTITUTION."
IN: 46 J CRIM L, CRIM & PS 775-779 (MAR-APR 1956).
DESCRIPTORS: ARTICLE. PROSTITUTION.
CORNELL LOCATIONS: LAW KF10 J743, OLIN HV6001 J86.

PROSTITUTION--CONTROL.

* REDFERN, WILLIAM A., JR. WHITE, LUTHER W., III.
"THE RACKET-CONTROL LAWS OF VIRGINIA: A REVIEW."
IN: 9 WASH & LEE L REV 1-28 (1952).
DESCRIPTORS: ARTICLE. VIRGINIA.
PROSTITUTION--CONTROL.
LIQUOR--CONTROL. GAMBLING--CONTROL.
CORNELL LOCATIONS: LAW KF10 W32.

PROSTITUTION--HISTORY.

* MURTAGH, JOHN M. HARRIS, SARA.
CAST THE FIRST STONE.
N.Y., MCGRAW-HILL <1957>. (ALSO: POCKET BOOKS, 1958).
307P.
SEE CH. 13: "HISTORY REPEATS ITSELF", PP. 227-244.
VERIFICATION: NUC('58-'62) VOL.32 P.105. LC NO. 57-8015
DESCRIPTORS: CHAPTER. PROSTITUTION--HISTORY.
CORNELL LOCATIONS: OLIN HQ144 M98.

PROSTITUTION--LEGISLATION.

* HOOVER, J. EDGAR.
"ORGANIZED PROTECTION AGAINST ORGANIZED PREDATORY CRIMES. V. WHITE SLAVE TRAFFIC."
IN: 24 J CRIM L, CRIM & PS 475-482 (JULY-AUG 1933).
DESCRIPTORS: ARTICLE. PROSTITUTION--LEGISLATION.
F.B.I.
CORNELL LOCATIONS: LAW KF10 J743, OLIN HV6001 J86.

* HOOVER, J. EDGAR.
"SOME LEGAL ASPECTS OF INTERSTATE CRIME."
IN: 21 MINN L REV 229-262 (FEB 1937).
DESCRIPTORS: ARTICLE. INTERSTATE AND FOREIGN COMMERCE--LEGISLATION.
EXTORTION--LEGISLATION.
THEFT--LEGISLATION.
PROSTITUTION--LEGISLATION.
CORNELL LOCATIONS: LAW KF10 M66.

PROTECTION RACKET.

* ADAMIC, LOUIS.
"RACKETEERS."
IN: 65 NEW REPUBLIC 210-212 (JAN 7, 1931).
DESCRIPTORS: ARTICLE. PROTECTION RACKET.
CORNELL LOCATIONS: OLIN AP2 N558++.

* ALLEN, EDWARD J.
"THE MAFIA: MEDIATOR AND PROTECTOR."
IN: 5(6) POLICE 18-25 (JULY-AUG 1961).
DESCRIPTORS: ARTICLE. ORGANIZED CRIME FIGURES.
PROTECTION RACKET. COSTELLO, FRANK.
MAFIA.
CORNELL LOCATIONS: LAW KF10 P76.

* ANONYMOUS.
"BUSINESS AND THE RACKETEER."
IN: 83(5) REV OF REVS & WW 72-73 (MAY 1931).
DESCRIPTORS: ARTICLE. PROTECTION RACKET.
BUSINESS IN CRIME CONTROL.
CORNELL LOCATIONS: OLIN AP2 R45+.

* ANONYMOUS.
"CHICAGO'S NEW USE FOR GUNMEN."
IN: 97 LIT DIG 9 (JUNE 16, 1928).
DESCRIPTORS: ARTICLE. CHICAGO. PROTECTION RACKET.
CORNELL LOCATIONS: OLIN AP2 L763++.

* ANONYMOUS.
"OPERATION SHAKEDOWN: HOW THEY'RE PUTTING THE SQUEEZE
ON BUSINESS."
IN: 56 NAT'S BUS 37-41 (SEPT 1968).
DESCRIPTORS: ARTICLE. EXTORTION. BLACK-AMERICANS.
SMALL BUSINESS. PROTECTION RACKET.
CORNELL LOCATIONS: BPA HF1 N27+. ALSO ILR AND ENGR.

* ANONYMOUS.
"RACKETS OF CHICAGO."
IN: 35 NEW STATESMAN 110-112 (MAY 3, 1930).
DESCRIPTORS: ARTICLE. CHICAGO. PROTECTION RACKET.
CORNELL LOCATIONS: OLIN AP4 N56++.

* BLUMENTHAL, RALPH. GAGE, NICHOLAS.
"CRIME 'FAMILIES' TAKING CONTROL OF PORNOGRAPHY."
IN: NY TIMES, DEC 10, 1972, AT 1 AND 82.
DESCRIPTORS: ARTICLE. NEW YORK CITY. PORNOGRAPHY.
PROTECTION RACKET.
CORNELL LOCATIONS: OLIN FILM 288.

PROTECTION RACKET.
(CONTD.)

* DEWEY, THOMAS E.
"HOW TO FIGHT THE RACKETEER."
IN: 1 VITAL SPEECHES 731-734 (AUG 12, 1935).
DESCRIPTORS: LECTURE. NEW YORK CITY. EXTORTION. PROTECTION RACKET. LABOR RACKETEERING.
CORNELL LOCATIONS: OLIN PN6121 V83+.

* DUFFUS, R.L.
"THE FUNCTION OF THE RACKETEER."
IN: 58 NEW REPUBLIC 166-168 (MAR 27, 1929).
DESCRIPTORS: ARTICLE. CHICAGO. PROTECTION RACKET.
CORNELL LOCATIONS: OLIN AP2 N558++.

* HOLITSCHER, ARTHUR.
"WIEDERSEHN MIT AMERIKA."
IN: 41 NEUE RUNDSCHAU 71-106, 188-222, 350-370 (JAN 1930).
GERMAN.
SEE PART 3: "WIEDERSEHN MIT CHICAGO", PP. 350-359.
DESCRIPTORS: ARTICLE. PROHIBITION. PROTECTION RACKET. CHICAGO. FOREIGN VIEWPOINT.
CORNELL LOCATIONS: OLIN PT3 N48+.

* HOSTETTER, GORDON L. BEESLEY, THOMAS Q.
IT'S A RACKET.
<1ST ED.>, CHICAGO, LES QUIN BOOKS INC., 1929.
299P. ILLUS.
VERIFICATION: NIC. LC NO. 29-8790
DESCRIPTORS: MONOGRAPH. PROTECTION RACKET. STRATEGIC AND TACTICAL CRIMES. LABOR RACKETEERING. CHICAGO. SMALL BUSINESS.
CORNELL LOCATIONS: ILR HV6795 C4 H6.

* PASLEY, FRED D.
AL CAPONE: THE BIOGRAPHY OF A SELF-MADE MAN.
2D ED., LONDON, FABER, 1966. (1ST PUB.: <N.Y.> I. WASHBURN, 1930).
325P. MAP.
INTRODUCTION AND EPILOGUE ANDREW SINCLAIR.
VERIFICATION: NIC. LC NO. 67-82623
DESCRIPTORS: BIOGRAPHY. CAPONE, AL. CHICAGO. BOOTLEGGING. PROTECTION RACKET. MURDER.
CORNELL LOCATIONS: OLIN HV6248 C24 P28 1966. ALSO UNDGR.
CORNELL LOCATIONS OF OTHER EDITIONS: OLIN HV6248 C24 P28 1930.

PROTECTION RACKET.
(CONTD.)

* PEARSON, JOHN.
THE PROFESSION OF VIOLENCE; THE RISE AND FALL OF THE KRAY TWINS.
<1ST AM. ED.> N.Y., SATURDAY REVIEW PR. <1973, C1972>. (1ST PUB.: LONDON, WEIDENFELD AND NICOLSON, 1972).
233P.
VERIFICATION: NUC(1973) VOL.10 P.960. LC NO. 72-95508
DESCRIPTORS: BIOGRAPHY. KRAY, REGGIE AND RONNIE. VIOLENCE. PROTECTION RACKET. GREAT BRITAIN. GAMBLING. INTERNATIONAL CRIME.
CORNELL LOCATIONS: OLIN HV6245 P36 1973.

* SCHNURMACHER, DOC.
"YO, HO, HO, AND THE JOLLY RACKETEERS."
IN: 18 COMMERCE AND FINANCE 11-13 (JAN 2, 1929).
DESCRIPTORS: ARTICLE. PROTECTION RACKET. ECONOMIC ANALYSIS.
CORNELL LOCATIONS: OLIN HF1 C721++.

* SMITH, BRUCE.
"BUSINESS CAN WHIP THE RACKETEER."
IN: 19 NAT'S BUS 27-30 (APR 1931).
DESCRIPTORS: ARTICLE. PROTECTION RACKET. BUSINESS IN CRIME CONTROL.
CORNELL LOCATIONS: ENGR HF1 N27+. (BASEMENT).

* WHYTE, WILLIAM F.
STREET CORNER SOCIETY: THE SOCIAL STRUCTURE OF AN ITALIAN SLUM.
ENL. 2D ED., <CHICAGO> UNIV. OF CHICAGO PR. <1955>. (1ST ED.: 1943).
366P.
SEE CH. 4: "THE SOCIAL STRUCTURE OF RACKETEERING", PP. 111-146, AND CH. 5: "THE RACKETEER IN THE CORNERVILLE S. AND A. CLUB", PP. 147-193, AND APPENDIX NO. 11: "STUDYING RACKETEERING", PP. 328-337.
VERIFICATION: NIC. LC NO. 55-5152
DESCRIPTORS: CHAPTER. PROTECTION RACKET. GAMBLING. SOCIOLOGICAL ANALYSIS. POLICE CORRUPTION.
CORNELL LOCATIONS: OLIN HV6439 U5 W62 1955. ALSO UNDGR, BPA, MANN, ENGR, FA, AND HOTEL.
CORNELL LOCATIONS OF OTHER EDITIONS: 1ST ED. IN OLIN, UNDGR, ILR, MANN, AND HOTEL.

PSYCHOLOGICAL ANALYSIS.

* ALBINI, JOSEPH L.
THE AMERICAN MAFIA: GENESIS OF A LEGEND.
N.Y., APPLETON-CENTURY-CROFTS <1971>.
354P. (SOCIOLOGY SERIES).
BIBLIOGRAPHY PP. 331-348.
VERIFICATION: NUC('68-'72) VOL.2 P.480. LC NO. 70-147120
DESCRIPTORS: MONOGRAPH. ORGANIZED CRIME-DEFINITION. PUBLIC ATTITUDE. MAFIA--HISTORY. HISTORY. MAFIA-MYTH OR REALITY? SOCIOLOGICAL ANALYSIS. ORGANIZED CRIMINAL ACTIVITIES. PSYCHOLOGICAL ANALYSIS. ORGANIZED CRIME (OVERVIEW).
CORNELL LOCATIONS: OLIN HV6446 A33.

* BARZINI, LUIGI GIORGIO.
THE ITALIANS.
N.Y., BANTAM BOOKS <1965, C1964>. (1ST PUB.: ATHENEUM 1964 AND LONDON, H. HAMILTON <1964>).
361P. MAPS. (A BANTAM NINETY-FIVE, N3090).
SEE CH. 14: "SICILY AND THE MAFIA", PP. 252-275.
VERIFICATION: NUC('63-'67) VOL.5 P.71. LC NO. 67-74592
DESCRIPTORS: CHAPTER. SICILY. MAFIA. MEMBERSHIP AND ORGANIZATION. PSYCHOLOGICAL ANALYSIS.
CORNELL LOCATIONS: ENGR BROWSING DG455 B29.
CORNELL LOCATIONS OF OTHER EDITIONS: 1964 ED. IN OLIN DG455 B29 1964. ALSO UNDGR.

* BLOCH, HERBERT A.
"THE JUVENILE GANG: A CULTURAL REFLEX."
IN: 347 ANNALS 20-29 (MAY 1963).
DESCRIPTORS: ARTICLE. PSYCHOLOGICAL ANALYSIS. SOCIAL BACKGROUND. JUVENILE GANGS.
CORNELL LOCATIONS: LAW KF10 A49, OLIN H1 A49. ALSO UNDGR, ILR, AND MANN.

* BOISSEVAIN, JEREMY.
"POVERTY AND POLITICS IN A SICILIAN AGRO-TOWN."
IN: 50 INT ARCHIVES ETHNO 198-236 (1966).
SEE PART 6: "FRIENDS-OF-FRIENDS: PATRONS AND MAFIOSI", PP. 218-226.
DESCRIPTORS: ARTICLE. SICILY. MAFIA. PSYCHOLOGICAL ANALYSIS. CODE OF CONDUCT.
CORNELL LOCATIONS: OLIN GN1 I61++.

PSYCHOLOGICAL ANALYSIS.
(CONTD.)

* BOLITHO, WILLIAM.
"THE GANGSTER TRAUMATISM."
IN: 63 SURVEY 661-665+ (MAR 1930).
DESCRIPTORS: ARTICLE. PSYCHOLOGICAL ANALYSIS.
CORNELL LOCATIONS: OLIN HV1 S96+.

* BOLITHO, WILLIAM.
"THE PSYCHOSIS OF THE GANG."
IN: 63 SURVEY 501-506+ (FEB 1, 1930).
DESCRIPTORS: ARTICLE. CHICAGO. SOCIAL BACKGROUND.
PSYCHOLOGICAL ANALYSIS.
CORNELL LOCATIONS: OLIN HV1 S96+.

* BROMBERG, WALTER.
CRIME AND THE MIND; A PSYCHIATRIC ANALYSIS OF CRIME AND PUNISHMENT.
N.Y., MACMILLAN, <1965>.
431P.
SEE CH. 12: "BUSINESS CRIMES AND THE BUSINESS OF CRIME", PP. 377-400.
INCLUDES BIBLIOGRAPHIES.
VERIFICATION: NIC-L. LC NO. 65-20199
DESCRIPTORS: CHAPTER. PSYCHOLOGICAL ANALYSIS.
CORNELL LOCATIONS: LAW HV6080 B86.

* ELIASBERG, WLADIMIR.
"CORRUPTION AND BRIBERY."
IN: 42 J CRIM L, CRIM & PS 317-331 (SEPT-OCT 1951).
DESCRIPTORS: ARTICLE. BRIBERY. CORRUPTION.
PSYCHOLOGICAL ANALYSIS. SOCIOLOGICAL ANALYSIS.
CORNELL LOCATIONS: LAW KF10 J743, OLIN HV6001 J86.

* GAULT, ROBERT H.
CRIMINOLOGY.
BOSTON, N.Y. <ETC.> D.C. HEATH AND CO. <C.1932>.
461P.
SEE CH. 14: "FROM THE GANG TO ORGANIZED CRIME", PP. 255-271.
"READINGS" AT END OF EACH CHAPTER.
VERIFICATION: NIC-L. LC NO. 32-22700
DESCRIPTORS: CHAPTER. PSYCHOLOGICAL ANALYSIS.
GANGS. ORGANIZED CRIMINAL ACTIVITIES.
CORNELL LOCATIONS: LAW HV6025 G27. ALSO MANN.

PSYCHOLOGICAL ANALYSIS.
(CONTD.)

* HENTIG, HANS VON.
THE CRIMINAL AND HIS VICTIM: STUDIES IN THE SOCIO-BIOLOGY OF CRIME.
<HAMDEN, CONN.> ARCHON BOOKS, 1967 <C1948>. (1ST ED.: YALE UNIV. PR., 1948).
461P.
SEE CH. 6: "PROTECTIVE AND PSEUDOPROTECTIVE GROUPS", PP. 191-214, 223-228.
VERIFICATION: NIC-L. LC NO. 67-19506
DESCRIPTORS: CHAPTER. ORGANIZED CRIME-ORIGINS. SOCIOLOGICAL ANALYSIS. PSYCHOLOGICAL ANALYSIS.
CORNELL LOCATIONS: OLIN HV6035 H52 1967.
CORNELL LOCATIONS OF OTHER EDITIONS: 1948 ED. IN LAW RR38 CRIM. LAW.

* HOMER, FREDERIC D.
GUNS AND GARLIC-MYTHS AND REALITIES OF ORGANIZED CRIME.
WEST LAFAYETTE, IND., PURDUE UNIV. STUDIES, 1974.
226P.
"THE AUTHOR ACKNOWLEDGES THE CONTRIBUTION OF DAVID A. CAPUTO."
INCLUDES BIBLIOGRAPHICAL REFERENCES.
VERIFICATION: NIC. LC NO. 73-88132
DESCRIPTORS: MONOGRAPH. ORGANIZED CRIME (OVERVIEW). HISTORY. SOCIOLOGICAL ANALYSIS. PSYCHOLOGICAL ANALYSIS. ECONOMIC ANALYSIS. ORGANIZED CRIMINAL ACTIVITIES.
CORNELL LOCATIONS: LAW HV6791 H76, OLIN HV6791 H76.

PSYCHOLOGICAL ANALYSIS.
(CONTD.)

* LANDESCO, JOHN.
ORGANIZED CRIME IN CHICAGO.
IN: ILLINOIS ASSOCIATION FOR CRIMINAL JUSTICE. ILLINOIS CRIME SURVEY, PART III.
<CHICAGO, C1929> (REPRINTED BY UNIV. OF CHICAGO PR., 1968).
PP. 815-1100.
REPRINTED UNDER MAIN ENTRY: ILLINOIS ASSOCIATION FOR CRIMINAL JUSTICE. ORGANIZED CRIME IN CHICAGO.
VERIFICATION: NIC. LC NO. 29-16696
DESCRIPTORS: MONOGRAPH. PROHIBITION. CHICAGO. PROSTITUTION. GAMBLING. BOMBING. CORRUPTION OF PUBLIC OFFICIALS. PSYCHOLOGICAL ANALYSIS. SOCIOLOGICAL ANALYSIS. LIQUOR. TORRIO, JOHNNY. MURDER. ORGANIZED CRIMINAL ACTIVITIES. ORGANIZED CRIME FIGURES. HISTORY. EXTORTION. BLACK HAND. LABOR RACKETEERING. ELECTION FRAUD. CONTROL AND PREVENTION--RECOMMENDATIONS. TENNES, MONT. FUNERALS.
CORNELL LOCATIONS: LAW KF1762 A75 I29, OLIN HV6793 I3 A5+ 1929.

* LOSCHIAVO, GIUSEPPE GUIDO.
100 <I.E. CENTO> ANNI DI MAFIA.
<2D ED.> ROMA, V. BIANCO <1964, C1962>.
511P. (I LIBRI DEL TEMPO, 25).
ITALIAN.
"I MAFIOSO DELLA VICARIA, DRAMMA FOLCLORISTICO DI GIUSEPPE RIZZOTTO", PP. 241-389 (1962 ED.).
BIBLIOGRAPHY PP. 503-505.
VERIFICATION: NUC('63-'67) VOL.33 P.359. LC NO. 66-70116
DESCRIPTORS: MONOGRAPH. MAFIA. MAFIA--HISTORY. ITALY. GOVERNMENTAL INVESTIGATION. PSYCHOLOGICAL ANALYSIS.
CORNELL LOCATIONS OF OTHER EDITIONS: 1962 ED. IN OLIN HV6453 I82 S614.

* MACK, JOHN.
"FULL-TIME MISCREANTS, DELINQUENT NEIGHBORHOODS AND CRIMINAL NETWORKS."
IN: 15 BRIT J SOC 38-53 (MAR 1964).
DESCRIPTORS: ARTICLE. GREAT BRITAIN. SOCIOLOGICAL ANALYSIS. PROFESSIONAL CRIMINAL. PSYCHOLOGICAL ANALYSIS.
CORNELL LOCATIONS: OLIN HM1 B86. ALSO BPA.

SYCHOLOGICAL ANALYSIS.
(CONTD.)

* WYDEN, PETER.
THE HIRED KILLERS.
N.Y., MORROW, 1963. (ALSO: LONDON, W.H. ALLEN, 1964 <1ST BRITISH ED.>).
236P. ILLUS.
VERIFICATION: NUC('63-'67) VOL.59 P.83. LC NO. 63-11778
DESCRIPTORS: MONOGRAPH. MURDER. PSYCHOLOGICAL ANALYSIS.
CORNELL LOCATIONS: OLIN HV6785 W97.

PUBLIC ATTITUDE.

* ADRIAN, CHARLES R. PRESS, CHARLES.
GOVERNING URBAN AMERICA.
4TH ED., N.Y., MCGRAW-HILL <1972>.
577P. ILLUS. (MCGRAW-HILL SERIES IN POLITICAL SCIENCE).
SEE CH. 14: "PUBLIC SAFETY", PP. 413-431.
INCLUDES BIBLIOGRAPHIES.
VERIFICATION: NIC. LC NO. 70-37086
DESCRIPTORS: CHAPTER. PUBLIC ATTITUDE. LAW ENFORCEMENT PROBLEMS. GAMBLING. POLICE CORRUPTION.
CORNELL LOCATIONS: OLIN JS331 A52 1972.
CORNELL LOCATIONS OF OTHER EDITIONS: LAW, OLIN, UNDGR, AND BPA. 3D ED. IN LAW KF5305 A73 1968 AND OLIN.

* ALBINI, JOSEPH L.
THE AMERICAN MAFIA: GENESIS OF A LEGEND.
N.Y., APPLETON-CENTURY-CROFTS <1971>.
354P. (SOCIOLOGY SERIES).
BIBLIOGRAPHY PP. 331-348.
VERIFICATION: NUC('68-'72) VOL.2 P.480. LC NO. 70-147120
DESCRIPTORS: MONOGRAPH. ORGANIZED CRIME-DEFINITION. PUBLIC ATTITUDE. MAFIA--HISTORY. HISTORY. MAFIA-MYTH OR REALITY? SOCIOLOGICAL ANALYSIS. ORGANIZED CRIMINAL ACTIVITIES. PSYCHOLOGICAL ANALYSIS. ORGANIZED CRIME (OVERVIEW).
CORNELL LOCATIONS: OLIN HV6446 A33.

* ANONYMOUS.
"NATION AROUSED TO SMASH THE RACKETEER."
IN: 107(10) LIT DIG 7-9 (DEC 6, 1930).
DESCRIPTORS: ARTICLE. PUBLIC ATTITUDE.
CORNELL LOCATIONS: OLIN AP2 L763++.

PUBLIC ATTITUDE.
(CONTD.)

* BLOCH, HERBERT A.
"THE GAMBLING BUSINESS: AN AMERICAN PARADOX."
IN: 8 CRIME & DELIN 355-364 (OCT 1962).
DESCRIPTORS: ARTICLE. GAMBLING. PUBLIC ATTITUDE.
CORNELL LOCATIONS: LAW KF10 C88.

* CRESSEY, DONALD R.
THEFT OF THE NATION: THE STRUCTURE AND OPERATIONS OF ORGANIZED CRIME IN AMERICA.
<1ST ED.> N.Y., HARPER AND ROW <1969>.
367P.
BIBLIOGRAPHICAL REFERENCES INCLUDED IN "NOTES" (PP. 325-342).
VERIFICATION: NIC-L. LC NO. 68-15987
DESCRIPTORS: MONOGRAPH. MEMBERSHIP AND ORGANIZATION. PUBLIC ATTITUDE. CORRUPTION OF PUBLIC OFFICIALS. ORGANIZED CRIME (OVERVIEW).
CORNELL LOCATIONS: LAW HV6791 C92, OLIN HV6791 C92. ALSO BPA AND ILR.

* CROWTHER, SAMUEL.
"INVISIBLE GOVERNMENT."
IN: 48 LADIES H J 3, 59-62 (FEB 1931); 20, 136-138 (APR 1931); 21, 163-165 (MAY 1931).
DESCRIPTORS: ARTICLE. LABOR RACKETEERING. CONSUMER ECONOMICS. PROHIBITION. ORGANIZED CRIMINAL ACTIVITIES. PUBLIC ATTITUDE.
CORNELL LOCATIONS: OLIN AP2 L145++.

* DAVIS, CLYDE BRION.
SOMETHING FOR NOTHING.
<1ST ED.> PHILA., LIPPINCOTT, 1956 <C1955>.
290P.
VERIFICATION: NUC('53-'57) VOL.6 P.221. LC NO. 55-10461
DESCRIPTORS: MONOGRAPH. GAMBLING. PUBLIC ATTITUDE. CORRUPTION. LOTTERIES. DICE GAMES. CARD GAMES. SLOT MACHINES.
CORNELL LOCATIONS: NONE.

* DELAND, PAUL S.
"THE FACILITATION OF GAMBLING."
IN: 269 ANNALS 21-29 (MAY 1950).
DESCRIPTORS: ARTICLE. GAMBLING--LEGALIZATION. PUBLIC ATTITUDE.
CORNELL LOCATIONS: LAW KF10 A49, OLIN H1 A49. ALSO UNDGR, ILR, AND MANN.

PUBLIC ATTITUDE.
(CONTD.)

* GARDINER, JOHN A.
"PUBLIC ATTITUDES TOWARD GAMBLING AND CORRUPTION."
IN: 374 ANNALS 123-134 (NOV 1967).
DESCRIPTORS: ARTICLE. GAMBLING. CORRUPTION. PUBLIC ATTITUDE.
CORNELL LOCATIONS: LAW KF10 A49, OLIN H1 A49. ALSO UNKNOWN, R, AND MANN.

* GRAHAM, GEORGE ADAMS.
MORALITY IN AMERICAN POLITICS.
N.Y., RANDOM HOUSE <1952>.
337P.
SEE "PUBLIC MORALS AND THE PROBLEM OF CORRUPTION", PP. 42-48.
VERIFICATION: NIC. LC NO. 52-7142
DESCRIPTORS: CHAPTER. PUBLIC ATTITUDE. KEFAUVER COMMITTEE.
CORNELL LOCATIONS: LAW JK468 E7 G73, OLIN JK468 E7 G73.

* HUHNER, MAX.
"CRIME DOES PAY."
IN: 30 J CRIM L, CRIM & PS 492-497 (NOV-DEC 1939).
DESCRIPTORS: ARTICLE. PUBLIC ATTITUDE. ECONOMIC ANALYSIS.
CORNELL LOCATIONS: LAW KF10 J743, OLIN HV6001 J86.

* IIT RESEARCH INSTITUTE.
A STUDY OF ORGANIZED CRIME IN ILLINOIS, BY IIT RESEARCH INSTITUTE AND THE CHICAGO CRIME COMMISSION, 1971.
<CHICAGO> 1972.
459P. ILLUS. MAPS.
VERIFICATION: NUC(1973) VOL.6 P.662. LC NO. 73-171608
DESCRIPTORS: REPORT. ILLINOIS. CHICAGO. ORGANIZED CRIME-DEFINITION. SOCIAL IMPACT. STATE PLANNING. ORGANIZED CRIMINAL ACTIVITIES. HISTORY. PUBLIC ATTITUDE. STATISTICAL ANALYSIS. RESEARCH METHOD. SOCIOLOGICAL ANALYSIS. ORGANIZED CRIME (OVERVIEW).
CORNELL LOCATIONS: LAW HV6793 I3 III.

PUBLIC ATTITUDE.
(CONTD.)

* JOHNSON, EARL, JR.
"ORGANIZED CRIME: CHALLENGE TO THE AMERICAN LEGAL SYSTEM. PART I-ORGANIZED CRIME: THE NATURE OF ITS THREAT, THE REASONS FOR ITS SURVIVAL."
IN: 53 J CRIM L, CRIM & PS 399-425 (DEC 1962).
DESCRIPTORS: ARTICLE. ORGANIZED CRIMINAL ACTIVITIES. SOCIAL IMPACT. LAW ENFORCEMENT PROBLEMS. PUBLIC ATTITUDE.
CORNELL LOCATIONS: LAW KF10 J743, OLIN HV6001 J86.

* KARLIN, J. ALEXANDER.
"NEW ORLEANS LYNCHINGS OF 1891 AND THE AMERICAN PRESS."
IN: 24 LA HIST Q 187-204 (JAN 1941).
DESCRIPTORS: ARTICLE. NEW ORLEANS INCIDENT. PUBLIC ATTITUDE.
CORNELL LOCATIONS: OLIN F366 L89+.

* KELL, JEFFREY J. NELSON, JOHN P. ANDERSON, MEG W.
OFF-TRACK BETTING; KENTUCKY.
FRANKFORT, KY., LEGISLATIVE RESEARCH COMMISSION, 1973.
1V. (VARIOUS PAGINGS) ILLUS. (KENTUCKY. LEGISLATIVE RESEARCH COMMISSION. RESEARCH REPORT NO. 109).
SEE "INTERVIEW REPORT, JAMES H. JEFFRIES", 832-836 AND "ORGANIZED ILLEGAL GAMBLING IN KENTUCKY", PP. G50-G52.
VERIFICATION: NIC. LC NO. 74-621169
DESCRIPTORS: REPORT. KENTUCKY. OFF TRACK BETTING. PUBLIC ATTITUDE.
CORNELL LOCATIONS: LAW KFK1771 G2 K29. ALSO BPA.

* KENNEDY, ROBERT F.
"ROBERT KENNEDY DEFINES THE MENACE."
IN: NY TIMES MAG, OCT 13, 1963, AT 15+.
DESCRIPTORS: ARTICLE. PUBLIC ATTITUDE. CONTROL AND PREVENTION. ORGANIZED CRIMINAL ACTIVITIES.
CORNELL LOCATIONS: OLIN AN N562++.

* LIPPMANN, WALTER.
"THE UNDERWORLD-A STULTIFIED CONSCIENCE."
IN: 85 FORUM 65-69 (FEB 1931).
DESCRIPTORS: ARTICLE. PUBLIC ATTITUDE.
CORNELL LOCATIONS: OLIN AP2 F74+.

PUBLIC ATTITUDE.
(CONTD.)

* MACDOUGALL, ERNEST D. KNIGHT, WILLIAM D. BOWMAN, GEORGE A.
"REPORT OF COMMITTEE ON MERCENARY CRIME." <PRESENTED TO SECTION OF CRIMINAL LAW AND CRIMINOLOGY, A.B.A., SEPT. 16, 1931>.
IN: 23 J CRIM L, CRIM & PS 94-100 (MAY-JUNE 1932).
DESCRIPTORS: REPORT. PUBLIC ATTITUDE. PROHIBITION.
CORNELL LOCATIONS: LAW KF10 J743, OLIN HV6001 J86.

* MONTANA. BOARD OF CRIME CONTROL.
GAMBLING.
<HELENA, 1973>.
51, 48, 6P.
BIBLIOGRAPHY PP. 5-6.
VERIFICATION: NIC-L. LC NO. 74-620869
DESCRIPTORS: REPORT. MONTANA. NEVADA. GAMBLING--LEGALIZATION. PUBLIC ATTITUDE.
CORNELL LOCATIONS: LAW HV6721 M9 M76 1973.

* MORRIS, ALBERT.
CRIMINOLOGY.
N.Y., LONDON <ETC.> LONGMANS, GREEN AND CO., 1935.
(1ST ED.: OCT 1934, REPRINTED SEPT 1935).
590P. (LONGMANS' SOCIAL SCIENCE SERIES).
SEE CH. 3: "THE MORAL AND SOCIAL COSTLINESS OF CRIMINALS", PP. 30-50.
SELECTED REFERENCES PP. 553-585.
VERIFICATION: NIC. LC NO. 39-32140
DESCRIPTORS: CHAPTER. PUBLIC ATTITUDE. ORGANIZED CRIMINAL ACTIVITIES. SOCIOLOGICAL ANALYSIS.
CORNELL LOCATIONS: OLIN HV6025 M87.

* NEW YORK (STATE). COMMISSION ON GAMBLING.
INCREASED LEGAL GAMBLING IN NEW YORK: A POLICY ANALYSIS, V. 1-3. REPORT BY HUDSON INSTITUTE TO THE NEW YORK STATE GAMBLING COMMISSION.
CROTON-ON-HUDSON, N.Y., HUDSON INSTITUTE, 1973.
3V. IN 1. ILLUS. (HUDSON INSTITUTE. <REPORTS NOS.> HI-1736-RR, HI-1736/2-CC).
VOL. 1: SUMMARY, VOL. 3: CHARTBOOK TO ACCOMPANY REPORT.
VERIFICATION: NUC(JAN-MAR 1975) PART 3 P. 291.
LC NO. 75-11626
DESCRIPTORS: REPORT. NEW YORK STATE. GAMBLING--LEGALIZATION. PUBLIC ATTITUDE.
CORNELL LOCATIONS: LAW KFN6146 H88, OLIN HV6721 N5 H88+.

PUBLIC ATTITUDE.
(CONTD.)

* OLSON, DAVID J. GARDINER, JOHN A.
"WINCANTON: THE POLITICS OF CORRUPTION."
IN: U.S. TASK FORCE ON ORGANIZED CRIME. TASK FORCE REPORT.
APPENDIX B, PP. 61-79.
DESCRIPTORS: ARTICLE. CORRUPTION OF PUBLIC OFFICIALS. GAMBLING. PUBLIC ATTITUDE. POLITICAL ANALYSIS.
CORNELL LOCATIONS: LAW HV6025 U58 AND KF9223 A85 T2 NO.5, OLIN HV6775 A58+.

* PACE, DENNY F. STYLES, JIMMIE C.
ORGANIZED CRIME: CONCEPTS AND CONTROL.
ENGLEWOOD CLIFFS, N.J., PRENTICE-HALL, INC. <C1975>.
329P. ILLUS.
BIBLIOGRAPHY PP. 315-324.
VERIFICATION: NIC-L. LC NO. 74-2375
DESCRIPTORS: MONOGRAPH. ORGANIZED CRIME (OVERVIEW). CONTROL AND PREVENTION. GAMBLING. PROSTITUTION. DRUGS. PORNOGRAPHY. WHITE-COLLAR CRIME. POLITICAL ANALYSIS. INTELLIGENCE. PUBLIC ATTITUDE. LAW ENFORCEMENT. ORGANIZED CRIMINAL ACTIVITIES.
CORNELL LOCATIONS: LAW HV6791 P11.

* PETERSON, VIRGIL W.
"CHICAGO'S CRIME PROBLEM."
IN: 35 J CRIM L, CRIM & PS 3-15 (MAY-JUNE 1944).
DESCRIPTORS: ARTICLE. CHICAGO. PUBLIC ATTITUDE. GAMBLING--HISTORY. CORRUPTION OF PUBLIC OFFICIALS.
CORNELL LOCATIONS: LAW KF10 J743, OLIN HV6001 J86.

* PETERSON, VIRGIL W.
"OBSTACLES TO ENFORCEMENT OF GAMBLING LAWS."
IN: 269 ANNALS 9-20 (MAY 1950).
DESCRIPTORS: ARTICLE. GAMBLING--CONTROL. PUBLIC ATTITUDE. GAMBLING--LEGALIZATION.
CORNELL LOCATIONS: LAW KF10 A49, OLIN H1 A49. ALSO UNDGR, ILR, AND MANN.

PUBLIC ATTITUDE.
(CONTD.)

* QUEBEC (PROVINCE) COMMISSION OF INQUIRY INTO THE ADMINISTRATION OF JUSTICE IN CRIMINAL AND PENAL MATTERS.
CRIME, JUSTICE AND SOCIETY.
<QUEBEC, 1968?->.
3V.
SEE "CRIME IN QUEBEC: ORGANIZED CRIME", VOL. 3 TOME 3 (207P.).
VERIFICATION: NIC-L. LC NO. 78-492321
DESCRIPTORS: REPORT. CANADA. ORGANIZED CRIME (OVERVIEW). ORGANIZED CRIME-DEFINITION. MEMBERSHIP AND ORGANIZATION. GAMBLING. PROFESSIONAL CRIMINAL. SOCIOLOGICAL ANALYSIS. POLICE. PUBLIC ATTITUDE. RESEARCH NEEDS. INDICTMENTS AND CONVICTIONS-STATISTICS.
CORNELL LOCATIONS: LAW RR CRIM LAW (CAN.).

* RAY, HOYT E.
"CRIME AND PROHIBITION."
IN: J CRIM L, CRIM & PS 119-127 (JULY-AUG 1947).
DESCRIPTORS: ARTICLE. PROHIBITION. PUBLIC ATTITUDE.
CORNELL LOCATIONS: LAW KF10 J743, OLIN HV6001 J86.

* RUTH, HENRY S.
"WHY ORGANIZED CRIME THRIVES."
IN: 374 ANNALS 113-122 (NOV 1967).
DESCRIPTORS: ARTICLE. PUBLIC ATTITUDE. CONTROL AND PREVENTION PROBLEMS. STRATEGIC AND TACTICAL CRIMES.
CORNELL LOCATIONS: LAW KF10 A49, OLIN H1 A49. ALSO UNDGR, ILR, AND MANN.

* SMITH, DWIGHT C., JR.
"THE MAFIA MYSTIQUE."
IN: AMERICAN ITALIAN HISTORICAL SOCIETY. AN INQUIRY INTO ORGANIZED CRIME.
PP. 69-87.
INCLUDES BIBLIOGRAPHICAL FOOTNOTES.
DESCRIPTORS: ARTICLE. LITERATURE. PUBLIC ATTITUDE. ORGANIZED CRIME-DEFINITION. MAFIA.
CORNELL LOCATIONS: NONE.

* STEVENSON, ADLAI E.
"CRIME AND POLITICS."
IN: 41 J CRIM L, CRIM & PS 397-405 (NOV-DEC 1950).
DESCRIPTORS: ARTICLE. ILLINOIS. GAMBLING--CONTROL. PUBLIC ATTITUDE.
CORNELL LOCATIONS: LAW KF10 J743, OLIN HV6001 J86.

UBLIC ATTITUDE.
CONTD.)

* STEVENSON, ADLAI E.
"ORGANIZED CRIME AND LAW ENFORCEMENT: A PROBLEM FOR THE PEOPLE."
IN: 38 ABA J 26-29, 85 (JAN 1952).
DESCRIPTORS: ARTICLE. PUBLIC ATTITUDE. INTERGOVERNMENTAL RELATIONS. LAW ENFORCEMENT.
CORNELL LOCATIONS: LAW KF10 A497.

* STRONG, DWIGHT S.
"NEW ENGLAND: THE REFINED YANKEE IN ORGANIZED CRIME."
IN: 347 ANNALS 40-50 (MAY 1963).
DESCRIPTORS: ARTICLE. MASSACHUSETTS. GAMBLING--HISTORY. PUBLIC ATTITUDE.
CORNELL LOCATIONS: LAW KF10 A49, OLIN H1 A49. ALSO UNDGR, ILR, AND MANN.

* TYLER, GUS.
"THE ROOTS OF ORGANIZED CRIME."
IN: 8 CRIME & DELIN 325-338 (OCT 1962).
DESCRIPTORS: ARTICLE. PUBLIC ATTITUDE. JUVENILE GANGS. ORGANIZED CRIME-ORIGINS.
CORNELL LOCATIONS: LAW KF10 C88.

* WIEBE, G.D.
"RESPONSES TO THE TELEVISED KEFAUVER HEARINGS: SOME SOCIAL PSYCHOLOGICAL IMPLICATIONS."
IN: 16 PUB OP Q 179-200 (SUM 1952).
DESCRIPTORS: ARTICLE. KEFAUVER COMMITTEE. PUBLIC ATTITUDE.
CORNELL LOCATIONS: LAW KF10 P976. OLIN HM261 A1 P97. ALSO UNDGR AND ILR.

* WOETZEL, ROBERT K.
"THE GENESIS OF CRIME."
IN: 52 CURR HIST 321-326 (JUNE 1967).
DESCRIPTORS: ARTICLE. PUBLIC ATTITUDE. CONTROL AND PREVENTION--RECOMMENDATIONS.
CORNELL LOCATIONS: OLIN D410 C97. ALSO UNDGR.

* WOETZEL, ROBERT K.
"ORGANIZED CRIME IN AMERICA AND LAW ENFORCEMENT."
IN: 1963 CRIM L REV 611-624 (SEPT 1963).
DESCRIPTORS: ARTICLE. LAW ENFORCEMENT. PUBLIC ATTITUDE. ORGANIZED CRIME (OVERVIEW).
CORNELL LOCATIONS: LAW KF10 C932.

PUBLIC ATTITUDE.
(CONTD.)

* WOETZEL, ROBERT K.
"AN OVERVIEW OF ORGANIZED CRIME: MORES VERSUS MORALITY."
IN: 347 ANNALS 1-11 (MAY 1963).
DESCRIPTORS: ARTICLE. ORGANIZED CRIME (OVERVIEW). PUBLIC ATTITUDE.
CORNELL LOCATIONS: LAW KF10 A49, OLIN H1 A49. ALSO UNDGR, ILR, AND MANN.

PUBLIC CONFIDENCE IN THE CRIMINAL JUSTICE SYSTEM.

* DESJARDINS, ARTHUR.
"LE DROIT DES GENS ET LA LOI DE LYNCH AUX ETATS-UNIS.
IN: 150 REVUE DES DEUX MONDES 321-355 (MAY 1891).
FRENCH.
DESCRIPTORS: ARTICLE. NEW ORLEANS INCIDENT. PUBLIC CONFIDENCE IN THE CRIMINAL JUSTICE SYSTEM. FOREIGN VIEWPOINT.
CORNELL LOCATIONS: OLIN AP20 R439.

* PERSICO, JOSEPH E.
"VENDETTA IN NEW ORLEANS."
IN: 24(4) AM HERITAGE 65-72 (JUNE 1973).
DESCRIPTORS: ARTICLE. NEW ORLEANS INCIDENT. PUBLIC CONFIDENCE IN THE CRIMINAL JUSTICE SYSTEM.
CORNELL LOCATIONS: OLIN E171 A513+. ALSO UNDGR, ENGR, AND HOTEL.

* REEVE, ARTHUR BENJAMIN.
THE GOLDEN AGE OF CRIME.
N.Y., THE MOHAWK PR., 1931.
272P. ILLUS.
VERIFICATION: NIC-L. LC NO. A33-1755
DESCRIPTORS: MONOGRAPH. ORGANIZED CRIMINAL ACTIVITIES. VIOLENCE. PUBLIC CONFIDENCE IN THE CRIMINAL JUSTICE SYSTEM.
CORNELL LOCATIONS: LAW HV6789 R44.

PUBLIC DEMAND FOR ILLICIT GOODS AND SERVICES.

* HUNDLEY, WILLIAM G.
"THE NATURE OF INTERSTATE ORGANIZED CRIME AND PROBLEMS IN LAW ENFORCEMENT."
IN: 38 NOTRE DAME LAW 627-637 (SYMPOSIUM 1963).
DESCRIPTORS: ARTICLE. PUBLIC DEMAND FOR ILLICIT GOODS AND SERVICES. LAW ENFORCEMENT PROBLEMS. INTERSTATE CRIMINAL ACTIVITY.
CORNELL LOCATIONS: LAW KF10 N91.

* KELTON, HAROLD W. UNKOVIC, CHARLES M.
"CHARACTERISTICS OF ORGANIZED CRIMINAL GROUPS."
IN: 13 CAN J CRIM & CORR 68-78 (JAN 1971).
DESCRIPTORS: ARTICLE. SOCIOLOGICAL ANALYSIS. PUBLIC DEMAND FOR ILLICIT GOODS AND SERVICES. CONTROL AND PREVENTION--RECOMMENDATIONS.
CORNELL LOCATIONS: LAW KF10 C23.

* LIPPMANN, WALTER.
"THE UNDERWORLD-OUR SECRET SERVANT."
IN: 85 FORUM 1-4 (JAN 1931).
DESCRIPTORS: ARTICLE. PUBLIC DEMAND FOR ILLICIT GOODS AND SERVICES.
CORNELL LOCATIONS: OLIN AP2 F74+.

PUBLIC HEARING.

* NEW YORK (STATE) GOVERNOR, 1943- (DEWEY).
RECORD OF THE PUBLIC HEARINGS HELD BY GOVERNOR THOMAS E. DEWEY ON THE RECOMMENDATIONS OF THE NEW YORK STATE CRIME COMMISSION FOR REMEDYING CONDITIONS ON THE WATERFRONT OF THE PORT OF N.Y. JUNE 8 AND 9, 1953.
<N.Y., 1953>.
273P.
LAW CATALOGS UNDER NEW YORK (STATE) STATE CRIME COMMISSION.
VERIFICATION: NUC('53-'57) VOL.17 P.210. LC NO. A54-9735
DESCRIPTORS: PUBLIC HEARING. NEW YORK STATE. WATERFRONT. LABOR RACKETEERING.
CORNELL LOCATIONS: LAW B.C. TRIALS. ALSO ILR.

PUBLIC HEARING.
(CONTD.)

* NEW YORK (STATE). TEMPORARY STATE COMMISSION OF INVESTIGATION.
TRANSCRIPT OF PUBLIC HEARINGS CONCERNING THE CURRENT WIRETAPPING DILEMMA IN N.Y. STATE CREATED BY RECENT FEDERAL COURT DECISIONS (APR 5-6, 1960).
N.Y. <1960>.
171L.
VERIFICATION: NUC('58-'62) VOL.33 P.181. LC NO. A61-9326
DESCRIPTORS: PUBLIC HEARING. NEW YORK STATE. ELECTRONIC SURVEILLANCE.
CORNELL LOCATIONS: OLIN JK1745 W8 N53+.

PUERTO RICO.

* THACHER, JOHN HAMILTON.
"THE BLACK HAND IN PUERTO RICO."
IN: 42 HARPER'S WKLY 1100+ (NOV 12, 1898).
DESCRIPTORS: ARTICLE. PUERTO RICO. BLACK HAND.
CORNELL LOCATIONS: OLIN AP2 H292++.

RAILROADS.

* KELIHER, T.T.
"ORGANIZED PROTECTION AGAINST ORGANIZED PREDATORY CRIMES. IV. FREIGHT-CAR ROBBERIES."
IN: 23 J CRIM L, CRIM & PS 1080-1086 (MAR-APR 1933).
DESCRIPTORS: ARTICLE. THEFT. RAILROADS.
CORNELL LOCATIONS: LAW KF10 J743, OLIN HV6001 J86.

* U.S. CONGRESS. SENATE. COMMITTEE ON SMALL BUSINESS.
IMPACT OF CRIME ON SMALL BUSINESS, 1969-1971. HEARINGS, 91ST CONG., 1ST-2D SESS., 92D CONG., 1ST SESS., HELD MAY 21, 1969-JULY 7, 1971.
WASH., GPO, 1969-1972.
5PTS. (1262P.) 3V.
VERIFICATION: NIC. LC NO. 70-603538
DESCRIPTORS: CONGRESSIONAL HEARING. CARGO THEFT. TRUCKING. HIJACKING. TRANSPORTATION INDUSTRY. SMALL BUSINESS. AIRPORTS. SHIPPING. WATERFRONT. RAILROADS.
CORNELL LOCATIONS: LAW KF26.5 S6 (5PTS.), OLIN HF5353 U54 C93 1969. PTS 1 AND 2 ALSO IN BPA.

REAL ESTATE FRAUDS.

* FRASCA, CHARLES B.
STOCK SWINDLERS AND THEIR METHODS.
1ST PRINTING, N.Y., C. B. FRASCA <C1931>.
209P.
VERIFICATION: LC('42) VOL.51 P.178. LC NO. 31-32623
DESCRIPTORS: MONOGRAPH. LOAN SHARKING.
SECURITIES MANIPULATION. REAL ESTATE
FRAUDS. WHITE-COLLAR CRIME.
CORNELL LOCATIONS: LAW HV6695 F84, OLIN HV6695 F84.

* FRIGGENS, PAUL.
"LAND SWINDLES: A CON GAME TO BEWARE OF."
IN: 102(613) READER'S DIG 114-118 (MAY 1973).
DESCRIPTORS: ARTICLE. REAL ESTATE FRAUDS.
CORNELL LOCATIONS: OLIN AP2 R28. ALSO UNDGR.

RECIDIVISM.

* TAPPAN, PAUL W.
"HABITUAL OFFENDER LAWS AND SENTENCING PRACTICES IN
RELATION TO ORGANIZED CRIME."
IN: AMERICAN BAR ASSOCIATION. COMMISSION ON
ORGANIZED CRIME. ORGANIZED CRIME AND LAW
ENFORCEMENT.
VOL.1 PP. 113-176.
DESCRIPTORS: ARTICLE. RECIDIVISM. SENTENCING.
STATISTICAL ANALYSIS. PAROLE.
CORNELL LOCATIONS: LAW KF9375 A16 A51 1952A.

RECRUITMENT.

* CRESSEY, DONALD R.
"THE FUNCTIONS AND STRUCTURE OF CRIMINAL SYNDICATES."
IN: U.S. TASK FORCE ON ORGANIZED CRIME. TASK FORCE
REPORT.
APPENDIX A, PP. 25-60.
DESCRIPTORS: ARTICLE. SICILY. MAFIA.
COMPARATIVE ANALYSIS. MEMBERSHIP AND
ORGANIZATION. CODE OF CONDUCT.
AUTHORITY STRUCTURE. RECRUITMENT.
SOCIOLOGICAL ANALYSIS. RESEARCH NEEDS.
CORNELL LOCATIONS: LAW HV6025 U58 AND KF9223 A85 T2
NO.5, OLIN HV6775 A58+. ALSO BPA.

RECRUITMENT.
(CONTD.)

* PILEGGI, NICHOLAS.
"THE CITY POLITIC: THE GODFATHER'S NEW RECRUITS."(FROM SICILY).
IN: 5 NY 6-7 (AUG 7, 1972).
DESCRIPTORS: ARTICLE. RECRUITMENT.
SICILIAN-AMERICANS.
CORNELL LOCATIONS: OLIN AP2 N5637+. ALSO UNDGR.

* STAUB, SYLVIA.
URSACHEN UND ERSCHEINUNGSFORMEN BEI DER BILDUNG JUGENDLICHER BANDEN.
ZURICH, SCHULTHESS, 1965.
251P. (ZURCHER BEITRAGE ZUR RECHTSWISSENSCHAFT. N.F., HEFT 252).
GERMAN.
SEE CH. 3, 1ER ABS., PAR. 8: "IN DEN VEREINIGTEN STAATEN", PP. 97-103.
DISS.-ZURICH.
VERIFICATION: NIC-L. LC NO. 67-64477
DESCRIPTORS: MONOGRAPH. JUVENILE GANGS.
RECRUITMENT.
CORNELL LOCATIONS: LAW K633 S798.

RELES, ABE.

* HARNEY, MALACHI L. CROSS, JOHN C.
THE INFORMER IN LAW ENFORCEMENT.
2D ED., SPRINGFIELD, ILL., CHARLES C. THOMAS <1968>.
(1ST ED.: 1960>.
148P.
BIBLIOGRAPHY PP. 139-140.
VERIFICATION: NIC. LC NO. 68-13758
DESCRIPTORS: MONOGRAPH. INFORMANT. RELES, ABE.
VALACHI, JOSEPH.
CORNELL LOCATIONS: LAW HV6073 H28 1968, OLIN HV8073 H28 1968.
CORNELL LOCATIONS OF OTHER EDITIONS: REV. 2D PRINT <1962> IN LAW HV8073 H28 1962.

RELIGION.

* ANONYMOUS.
"OUTLAW ORGANIZED GAMBLING."
IN: 68 CHRISTIAN CENTURY 358-359 (MAR 21, 1951).
DESCRIPTORS: ARTICLE. RELIGION.
GAMBLING--CONTROL.
CORNELL LOCATIONS: OLIN BR1 C543++. ALSO UNDGR.

CONTINUED

19 of 31

RECRUITMENT.
(CONTD.)

* PILEGGI, NICHOLAS.
"THE CITY POLITIC: THE GODFATHER'S NEW RECRUITS."(FROM SICILY).
IN: 5 NY 6-7 (AUG 7, 1972).
DESCRIPTORS: ARTICLE. RECRUITMENT.
SICILIAN-AMERICANS.
CORNELL LOCATIONS: OLIN AP2 N5637+. ALSO UNDGR.

* STAUB, SYLVIA.
URSACHEN UND ERSCHEINUNGSFORMEN BEI DER BILDUNG JUGENDLICHER BANDEN.
ZURICH, SCHULTHESS, 1965.
251P. (ZURCHER BEITRAGE ZUR RECHTSWISSENSCHAFT. N.F., HEFT 252).
GERMAN.
SEE CH. 3, 1ER ABS., PAR. 8: "IN DEN VEREINIGTEN STAATEN", PP. 97-103.
DISS.-ZURICH.
VERIFICATION: NIC-L. LC NO. 67-64477
DESCRIPTORS: MONOGRAPH. JUVENILE GANGS.
RECRUITMENT.
CORNELL LOCATIONS: LAW K633 S798.

RELES, ABE.

* HARNEY, MALACHI L. CROSS, JOHN C.
THE INFORMER IN LAW ENFORCEMENT.
2D ED., SPRINGFIELD, ILL., CHARLES C. THOMAS <1968>.
(1ST ED.: 1960>.
148P.
BIBLIOGRAPHY PP. 139-140.
VERIFICATION: NIC. LC NO. 68-13758
DESCRIPTORS: MONOGRAPH. INFORMANT. RELES, ABE.
VALACHI, JOSEPH.
CORNELL LOCATIONS: LAW HV6073 H28 1968, OLIN HV8073 H28 1968.
CORNELL LOCATIONS OF OTHER EDITIONS: REV. 2D PRINT <1962> IN LAW HV8073 H28 1962.

RELIGION.

* ANONYMOUS.
"OUTLAW ORGANIZED GAMBLING."
IN: 68 CHRISTIAN CENTURY 358-359 (MAR 21, 1951).
DESCRIPTORS: ARTICLE. RELIGION.
GAMBLING--CONTROL.
CORNELL LOCATIONS: OLIN BR1 C543++. ALSO UNDGR.

RELIGION.
(CONTD.)

* HILL, ALBERT F.
THE NORTH AVENUE IRREGULARS: A SUBURB BATTLES THE MAFIA.
<1ST ED., N.Y.> COWLES <1968>.
248P.
VERIFICATION: NIC-L. LC NO. 68-29849
DESCRIPTORS: MEMOIRS. NEW YORK STATE. NUMBERS.
CITIZEN INVOLVEMENT IN LAW ENFORCEMENT.
RELIGION.
CORNELL LOCATIONS: LAW HV6795 N4 H64.

* JOHNSON, MALCOLM MALONE.
CRIME ON THE LABOR FRONT.
N.Y., MCGRAW-HILL <1950>.
243P.
VERIFICATION: LC('48-'52) VOL.10 P.634. LC NO.
50-10521
DESCRIPTORS: MONOGRAPH. LABOR RACKETEERING.
CONSTRUCTION. FOOD SERVICE INDUSTRIES.
RELIGION. WATERFRONT.
CORNELL LOCATIONS: ILR HV6688 J6.

* MCCALL, GEORGE J.
"SYMBIOSIS: THE CASE OF HOODOO AND THE NUMBERS RACKET."
IN: 10 SOC PROB 361-371 (SPR 1963).
DESCRIPTORS: ARTICLE. NUMBERS. RELIGION.
CORNELL LOCATIONS: OLIN HN51 S67. ALSO BPA AND ILR.

* MCCONAUGHY, JOHN.
FROM CAIN TO CAPONE; RACKETEERING DOWN THE AGES.
N.Y., BRENTANO'S <C1931>.
336P.
VERIFICATION: LC(-42) VOL.92 P.112. LC NO. 31-31315
DESCRIPTORS: MONOGRAPH. HISTORY. RELIGION.
GREECE. ITALY. ORGANIZED
CRIME-ORIGINS. GREAT BRITAIN. WILD,
JONATHAN. PROHIBITION. FRAUDS.
CORNELL LOCATIONS: NONE.

* MORRIS, NORVAL. HAWKINS, GORDON.
THE HONEST POLITICIAN'S GUIDE TO CRIME CONTROL.
CHICAGO, UNIV. OF CHICAGO PR. <1970>.
271P.
SEE CH. 8: "ORGANIZED CRIME AND GOD", PP. 202-235.
VERIFICATION: NIC. LC NO. 76-101467
DESCRIPTORS: CHAPTER. RELIGION. MAFIA-MYTH OR
REALITY? VALACHI, JOSEPH.
MEMBERSHIP AND ORGANIZATION.
CORNELL LOCATIONS: LAW HV6041 M87, OLIN HV6041 M87.
ALSO UNDGR AND MANN.

RELIGION.
(CONTD.)

* PECORINI, GIORGIO.
"CHIESA E MAFIA IN SICILIA. VIAGGIO-INCHIESTA FRA I CRISTIANI DELL'ISOLA."
IN: 21(141/142) COMUNITA 49-68 (JAN-APR 1967).
ITALIAN.
DESCRIPTORS: ARTICLE. MAFIA--CONTROL. SICILY. RELIGION.
CORNELL LOCATIONS: OLIN AP37 C74+.

REPORT.

* ALLEN, EDWARD J.
"REPORT OF THE INTERNATIONAL ASSOCIATION OF CHIEFS OF POLICE COMMITTEE ON ORGANIZED CRIME." <ADDRESS>
IN: 5(3) POLICE 73-76 (JAN-FEB 1961).
DESCRIPTORS: REPORT. APALACHIN MEETING. LAW ENFORCEMENT. INTERNATIONAL ASSOCIATION OF CHIEFS OF POLICE.
CORNELL LOCATIONS: LAW KF10 P76.

* AMEN, JOHN HARLAN.
REPORT OF KINGS COUNTY INVESTIGATION, 1938-1942.
<N.Y.? 1942?>.
247P.
SEE E: "GAMBLING RACKET", PP. 123-130, AND "JUFFE-WAPINSKY KIDNAPPING CASE", PP. 177-178, AND "BENSON AND SIEGEL", PP. 178-181.
VERIFICATION: NIC-L. LC NO. 44-12762
DESCRIPTORS: REPORT. NEW YORK CITY. POLICE CORRUPTION. GAMBLING. ADONIS, JOE. LOAN SHARKING.
CORNELL LOCATIONS: LAW KFX2095.4 A88.

* AMERICAN BAR ASSOCIATION. ADVISORY COMMITTEE ON THE POLICE FUNCTION.
STANDARDS RELATING TO ELECTRONIC SURVEILLANCE;
TENTATIVE DRAFT.
<N.Y., INSTITUTE OF JUDICIAL ADMINISTRATION> 1968.
250P.
AT HEAD OF TITLE: ABA PROJECT ON MINIMUM STANDARDS FOR CRIMINAL JUSTICE.
BIBLIOGRAPHY PP. 237-250.
VERIFICATION: NIC-L. LC NO. 68-5530
DESCRIPTORS: REPORT. ELECTRONIC SURVEILLANCE--STANDARDS. ORGANIZED CRIME (OVERVIEW).
CORNELL LOCATIONS: LAW KF9670 A95.

REPORT.
(CONTD.)

* AMERICAN BAR ASSOCIATION. COMMISSION ON ORGANIZED CRIME IN INTERSTATE COMMERCE.
"REPORT."
IN: 77 ABA. ANNUAL RPT 592-601 (1952).
DESCRIPTORS: REPORT. INTERSTATE AND FOREIGN COMMERCE. LAWYER CRIMINAL. PROPOSED LEGISLATION. TAXATION.
CORNELL LOCATIONS: LAW KF325 A2.

* AMERICAN BAR ASSOCIATION. COMMISSION ON ORGANIZED CRIME.
FINAL REPORT OF THE AMERICAN BAR ASSOCIATION. COMMISSION ON ORGANIZED CRIME.
IN: AMERICAN BAR ASSOCIATION. COMMISSION ON ORGANIZED CRIME. ORGANIZED CRIME AND LAW ENFORCEMENT.
VOL.2 PP. 1-56.
DESCRIPTORS: REPORT. PROPOSED LEGISLATION. RESEARCH.
CORNELL LOCATIONS: LAW KF9375 A16 A51 1952A.

* AMERICAN BAR ASSOCIATION. COMMISSION ON ORGANIZED CRIME.
INTERIM REPORT.
IN: AMERICAN BAR ASSOCIATION. COMMISSION ON ORGANIZED CRIME. ORGANIZED CRIME AND LAW ENFORCEMENT.
VOL.2 PP.187-205.
DESCRIPTORS: REPORT. LAWYER CRIMINAL.
CORNELL LOCATIONS: LAW KF9375 A16 A51 1952A.

* AMERICAN BAR ASSOCIATION. COMMISSION ON ORGANIZED CRIME.
ORGANIZED CRIME AND LAW ENFORCEMENT; REPORT AND RESEARCH STUDIES. EDITED BY MORRIS PLOSCOWE.
N.Y., GROSBY PR., 1952-1953.
2V. 577P.
INTRODUCTION BY ESTES KEFAUVER.
INCLUDES BIBLIOGRAPHICAL REFERENCES.
VERIFICATION: NUC('53-'57) VOL.1 P.366. LC NO. 52-2502 REV
DESCRIPTORS: REPORT. RESEARCH. LAW ENFORCEMENT. CONTROL AND PREVENTION.
CORNELL LOCATIONS: LAW KF9375 A16 A51 1952A.

REPORT.
(CONTD.)

* AMERICAN BAR ASSOCIATION. COMMISSION ON ORGANIZED CRIME.
REPORT.
IN: AMERICAN BAR ASSOCIATION. COMMISSION ON ORGANIZED CRIME. ORGANIZED CRIME AND LAW ENFORCEMENT.
VOL.1 PART 1 PP. 1-72.
DESCRIPTORS: REPORT. INTERSTATE AND FOREIGN COMMERCE. PROPOSED LEGISLATION. RESEARCH. CONTROL AND PREVENTION--RECOMMENDATIONS.
CORNELL LOCATIONS: LAW KF9375 A16 A51 1952A.

* AMERICAN BAR ASSOCIATION. COMMISSION ON ORGANIZED CRIME.
"REPORT."
IN: 76 ABA. ANNUAL RPT 385-422 (1951).
DESCRIPTORS: REPORT. ORGANIZED CRIME (OVERVIEW). INTERSTATE AND FOREIGN COMMERCE. PROPOSED LEGISLATION.
CORNELL LOCATIONS: LAW KF325 A2.

* ANONYMOUS.
"REPORT OF COMMITTEE ON CRIME CONTROL."
IN: 44 NAT ASSOC ATTOR GEN. PROCEEDINGS. 31-35 (1950).
DESCRIPTORS: REPORT. LEGISLATION.
CORNELL LOCATIONS: LAW KF294 N3 N27.

* BRADY, JOHN J. BOYER, ROBERT K.
THE U.S. HEROIN PROBLEM AND SOUTHEAST ASIA. REPORT OF A STAFF SURVEY TEAM OF THE COMMITTEE ON FOREIGN AFFAIRS, HOUSE OF REPRESENTATIVES, 93D CONG., 1ST SESS.
WASH., GPO, 1973.
82P. ILLUS.
VERIFICATION: NIC. LC NO. 73-601126
DESCRIPTORS: REPORT. NARCOTICS. ASIA.
CORNELL LOCATIONS: LAW HV5822 H4 881, OLIN JX234 A42 H55 1973.

REPORT.
(CONTD.)

* BRITISH COLUMBIA. CO-ORDINATED LAW ENFORCEMENT UNIT.
INITIAL REPORT ON ORGANIZED CRIME IN BRITISH COLUMBIA.
<VICTORIA> B.C., POLICY AND ANALYSIS DIVISION, CO-ORDINATED LAW ENFORCEMENT UNIT, JUSTICE DEVELOPMENT COMMISSION, DEPT. OF THE ATTORNEY-GENERAL, 1974.
40P. ILLUS.
INCLUDES BIBLIOGRAPHICAL REFERENCES.
VERIFICATION: NIC-L. LC NO. 75-316382
DESCRIPTORS: REPORT. CANADA. GAMBLING. NARCOTICS. INTERNATIONAL CRIME. FRAUDS. SECURITIES MANIPULATION. WATERFRONT. WHITE-COLLAR CRIME. ORGANIZED CRIMINAL ACTIVITIES.
CORNELL LOCATIONS: LAW HV6809 B72 B86 1974.

* BRUCE, ANDREW A.
"THE ADMINISTRATION OF CRIMINAL JUSTICE IN ILLINOIS."
IN: 19(4 PART II) J CRIM L, CRIM & PS 1-109 (FEB 1929).
"A SUMMARY OF THE CRIME SURVEY OF THE ILLINOIS ASSOCIATION FOR CRIMINAL JUSTICE." SEE PART IV: "ORGANIZED CRIME IN CHICAGO" PP. 22-25, PART XV: "THE JUVENILE DELINQUENT" PP. 74-77.
DESCRIPTORS: REPORT. JUVENILE GANGS. ORGANIZED CRIME (OVERVIEW).
CORNELL LOCATIONS: LAW KF10 J743, OLIN HV6001 J86.

* CALIFORNIA. INTERIM COMMITTEE ON THE JUDICIARY.
ORGANIZED CRIME IN CALIFORNIA: REPORT OF THE SUBCOMMITTEE ON RACKETS OF THE ASSEMBLY INTERIM COMMITTEE ON JUDICIARY. (H.RES.224, 1957).
<SACRAMENTO> ASSEMBLY OF THE STATE OF CALIFORNIA, 1957.
140P. ILLUS. MAP. DIAGR. (CALIFORNIA. LEGISLATURE. ASSEMBLY. ASSEMBLY INTERIM COMMITTEE REPORTS, 1957-1959 V.20 NO.10).
VERIFICATION: NIC. LC NO. 59-63592
DESCRIPTORS: REPORT. CALIFORNIA. ORGANIZED CRIME FIGURES. BUSINESS ACTIVITIES OF ORGANIZED CRIME. APALACHIN MEETING. ARREST.
CORNELL LOCATIONS: OLIN HV6439 U7 C2+.

REPORT.
(CONTD.)

* CALIFORNIA. LEGISLATURE. SENATE. JUDICIARY COMMITTEE.
REPORT ON THE INTERCEPTION OF MESSAGES BY THE USE OF ELECTRONIC AND OTHER DEVICES AND THE USE OF SUCH IN THE SUPPRESSION OF CRIME AND THE USE OF SUCH BY PRIVATE PARTIES FOR THEIR OWN USE.
<SACRAMENTO> SENATE OF THE STATE OF CALIFORNIA <1957>.
29P.
VERIFICATION: NIC-L. LC NO. 57-63211
DESCRIPTORS: REPORT. ELECTRONIC SURVEILLANCE.
CORNELL LOCATIONS: LAW KFC1168 A2 1957.

* CALIFORNIA. SPECIAL CRIME STUDY COMMISSION ON ORGANIZED CRIME.
COMBINED REPORTS. <INCLUDES FIRST INTERIM REPORT OF MARCH 1, 1948; SECOND PROGRESS REPORT OF MARCH 7, 1949; THIRD PROGRESS REPORT OF JANUARY 31, 1950 AND FINAL REPORT OF NOVEMBER 15, 1950>.
SACRAMENTO, 1950.
263P.
VERIFICATION: LC('48-'52) VOL.4 P.130. LC NO. 51-62431
DESCRIPTORS: REPORT. CALIFORNIA. INVESTIGATIVE AGENCIES (STATE). BOOKMAKING. SLOT MACHINES. TELEPHONE AND TELEGRAPH SERVICE. TAXATION. ILLEGAL BUSINESS ACTIVITIES. CONTROL AND PREVENTION--RECOMMENDATIONS.
CORNELL LOCATIONS: NONE.

* CALIFORNIA. SPECIAL CRIME STUDY COMMISSION ON ORGANIZED CRIME.
FINAL REPORT, MAY 11, 1953.
SACRAMENTO, 1953.
131P. ILLUS.
VERIFICATION: NUC('53-'57) VOL.4 P.389. LC NO. 53-62539
DESCRIPTORS: REPORT. CALIFORNIA. INVESTIGATIVE AGENCIES (STATE). PROSTITUTION. NARCOTICS. ORGANIZED CRIME FIGURES. MURDER. CONTROL AND PREVENTION--RECOMMENDATIONS.
CORNELL LOCATIONS: NONE.

REPORT.
(CONTD.)

* CHICAGO CRIME COMMISSION.
"SPOTLIGHT ON LEGITIMATE BUSINESS AND THE HOODS-PART II." <IN REMARKS BY CHARLES H. PERCY>.
IN: 114(14) CONG REC 18354-18356 (JUNE 24, 1968).
A LIST OF BUSINESSES THAT HAVE A CONNECTION WITH KNOWN MEMBERS OF THE CRIME SYNDICATE.
DESCRIPTORS: REPORT. CHICAGO. INFILTRATION OF LEGITIMATE BUSINESS.
CORNELL LOCATIONS: LAW KF35 U583, OLIN J11 R4+. ALSO UNDGR.

* CITIZENS' COMMITTEE ON THE CONTROL OF CRIME IN NEW YORK, INC.
CRIME IN NEW YORK CITY IN 1940.
N.Y., THE COMMITTEE <1940>.
46P. TABLES.
IN PAMPHLETS 144.
VERIFICATION: NIC-L.
DESCRIPTORS: REPORT. CRIME COMMISSIONS. NEW YORK CITY. LABOR RACKETEERING.
CORNELL LOCATIONS: LAW KF211 P18 V.144 NO.16.

* DISTRICT OF COLUMBIA. OFFICE OF CRIMINAL JUSTICE PLANS AND ANALYSIS.
COMPREHENSIVE PLAN FOR LAW ENFORCEMENT AND CRIMINAL JUSTICE IN THE DISTRICT OF COLUMBIA.
<WASH.> 1971.
3V. IN 1. ILLUS.
SEE II125-II130, II211-II212, II267.
VERIFICATION: NUC('68-'72) VOL.24 P.559. LC NO. 72-611048
DESCRIPTORS: REPORT. WASHINGTON, D.C. ORGANIZED CRIMINAL ACTIVITIES. STATE CONTROL AND PREVENTION PROGRAMS.
CORNELL LOCATIONS: LAW KFD1762 A84.

* FUND FOR THE CITY OF NEW YORK.
LEGAL GAMBLING IN NEW YORK; A DISCUSSION OF NUMBERS AND SPORTS BETTING.
N.Y., C1972.
68, 38, 51P.
BOUND WITH APPENDIX: A STUDY OF THE NUMBERS GAME IN NEW YORK CITY, PREPARED BY OLIVER QUAYLE AND CO., BRONXVILLE, N.Y.
VERIFICATION: NUC(1974) VOL.6 P.278. LC NO. 74-26706
DESCRIPTORS: REPORT. NEW YORK CITY. GAMBLING--LEGALIZATION. STATISTICAL ANALYSIS. NUMBERS. SPORTS BETTING.
CORNELL LOCATIONS: LAW KFX2064 F98, OLIN HV6721 N5 F98+.

REPORT.
(CONTD.)

* GENERAL ASSEMBLY OF STATES, ELEVENTH.
"CONTROL OF ORGANIZED CRIME."
IN: 26(1) STATE GOVT 25-26 (JAN 1953).
DESCRIPTORS: REPORT. PROPOSED LEGISLATION.
CORNELL LOCATIONS: LAW KF10 S84, OLIN JK2403 S79+.
ALSO BPA.

* GEORGIA. BUREAU OF STATE PLANNING AND COMMUNITY AFFAIRS.
A SUMMARY OF GEORGIA'S COMPREHENSIVE LAW ENFORCEMENT PLAN FOR 1971.
<ATLANTA, 1971>.
14P.
SEE "ORGANIZED CRIME", PP. 3-4.
VERIFICATION: NUC('68-'72) VOL.33 P.340. LC NO. 71-636071
DESCRIPTORS: REPORT. GEORGIA.
CORNELL LOCATIONS: LAW KFG562 A83 1971.

* GEORGIA. BUREAU OF STATE PLANNING AND COMMUNITY AFFAIRS.
A SUMMARY OF GEORGIA'S COMPREHENSIVE LAW ENFORCEMENT PLAN FOR 1970.
<ATLANTA, 1970>.
50P.
SEE "REDUCTION OF ORGANIZED CRIME", PP. 34-37.
VERIFICATION: NUC(1973) VOL.10 P.451. LC NO. 73-62950
DESCRIPTORS: REPORT. GEORGIA. STATE CONTROL AND PREVENTION PROGRAMS.
CORNELL LOCATIONS: LAW KFG562 A83.

* GEORGIA. STATE CRIME COMMISSION.
THE 1974 ACTION PROGRAM TO PREVENT AND CONTROL CRIME; COMPREHENSIVE CRIMINAL JUSTICE PLAN.
<ATLANTA, 1974>.
52P. MAP.
SEE ACTION PROGRAM 7: "DETECTION AND CONTROL OF ORGANIZED CRIME", PP. 12-17.
VERIFICATION: NUC(1974) VOL.6 P.510. LC NO. 74-622600
DESCRIPTORS: REPORT. GEORGIA. STATE CRIME COMMISSIONS. STATE CONTROL AND PREVENTION PROGRAMS.
CORNELL LOCATIONS: LAW HV7260 A6 1974.

REPORT.
(CONTD.)

* GEORGIA. STATE CRIME COMMISSION.
THE 1975 ACTION PROGRAM TO PREVENT AND CONTROL CRIME.
<ATLANTA?> THE COMMISSION <1975?>.
75P. ILLUS.
SEE ACTION PROGRAM NO. 12: "DETECTION AND CONTROL OF ORGANIZED CRIME", PP. 27-30.
VERIFICATION: NIC-L.
DESCRIPTORS: REPORT. GEORGIA. STATE CRIME COMMISSIONS. STATE CONTROL AND PREVENTION PROGRAMS.
CORNELL LOCATIONS: LAW HV7260 A6 1975.

* GOWEN, FRANKLIN BENJAMIN.
ARGUMENT OF FRANKLIN B. GOWEN, ESQ., BEFORE THE JOINT COMMITTEE OF THE LEGISLATURE OF PENNSYLVANIA, APPOINTED TO INQUIRE INTO THE AFFAIRS OF THE PHILADELPHIA AND READING COAL AND IRON COMPANY AND PHILADELPHIA AND READING RAILROAD COMPANY. SPECIALLY REPORTED BY D.F. MURPHY.
PHILA., HELFENSTEIN, LEWIS AND GREENE, 1875.
114P.
VERIFICATION: NIC-L.
DESCRIPTORS: REPORT. MOLLY MAGUIRES. PENNSYLVANIA.
CORNELL LOCATIONS: LAW KF220 C31 AND KF211 P18 V.17 NO.5.

* GUAM. TERRITORIAL CRIME COMMISSION.
COMPREHENSIVE LAW ENFORCEMENT PLAN (1975).
<AGANA> 1975.
388P.
SEE "PREVENTION AND DETECTION OF ORGANIZED CRIME", PP. 261, 297, 327-328, 385.
VERIFICATION: NIC-L.
DESCRIPTORS: REPORT. GUAM. STATE CRIME COMMISSIONS. STATE CONTROL AND PREVENTION PROGRAMS.
CORNELL LOCATIONS: LAW HV7398 G8 G91.

* IANNI, FRANCIS A.J.
ETHNIC SUCCESSION IN ORGANIZED CRIME: SUMMARY REPORT.
<WASH.> U.S. DEPT. OF JUSTICE, LEAA, NATIONAL INSTITUTE OF LAW ENFORCEMENT AND CRIMINAL JUSTICE, GPO, 1973.
17P. (NATIONAL INSTITUTE OF LAW ENFORCEMENT AND CRIMINAL JUSTICE. MONOGRAPH).
BIBLIOGRAPHICAL FOOTNOTES.
VERIFICATION: NUC(JAN-MAR 1975) PART 2 P.211.
LC NO. 74-602592
DESCRIPTORS: REPORT. ETHNIC GROUPS. SOCIOLOGICAL ANALYSIS. CODE OF CONDUCT.
CORNELL LOCATIONS: LAW KFX2093 ILL.

REPORT.
(CONTD.)

* IIT RESEARCH INSTITUTE.
A STUDY OF ORGANIZED CRIME IN ILLINOIS, BY IIT RESEARCH INSTITUTE AND THE CHICAGO CRIME COMMISSION, 1971.
<CHICAGO> 1972.
459P. ILLUS. MAPS.
VERIFICATION: NUC(1973) VOL.6 P.662. LC NO. 73-171608
DESCRIPTORS: REPORT. ILLINOIS. CHICAGO. ORGANIZED CRIME-DEFINITION. SOCIAL IMPACT. STATE PLANNING. ORGANIZED CRIMINAL ACTIVITIES. HISTORY. PUBLIC ATTITUDE. STATISTICAL ANALYSIS. RESEARCH METHOD. SOCIOLOGICAL ANALYSIS. ORGANIZED CRIME (OVERVIEW).
CORNELL LOCATIONS: LAW HV6793 I3 I11.

* IIT RESEARCH INSTITUTE.
A STUDY OF ORGANIZED CRIME IN ILLINOIS: SUMMARY, BY IIT RESEARCH INSTITUTE AND THE CHICAGO CRIME COMMISSION, 1971.
<CHICAGO?> 1971.
97P.
VERIFICATION: NUC(1974) VOL.8 P.62. LC NO. 74-54098
DESCRIPTORS: REPORT. ILLINOIS. ORGANIZED CRIME (OVERVIEW).
CORNELL LOCATIONS: LAW HV6793 I3 I11A.

* ILLINOIS. CRIME INVESTIGATING COMMISSION.
JUICE RACKETEERS; REPORT ON CRIMINAL USURY IN THE CHICAGO AREA.
CHICAGO, 1970.
145P.
APPENDICES CONTAIN PHOTOGRAPHS AND PERSONAL DATA ON 116 ORGANIZED CRIME FIGURES.
VERIFICATION: NUC('68-'72) VOL.43 P.349. LC NO. 70-633433.
DESCRIPTORS: REPORT. CHICAGO. LOAN SHARKING. ORGANIZED CRIME FIGURES.
CORNELL LOCATIONS: NONE.

* ILLINOIS. LAW ENFORCEMENT COMMISSION.
A BEGINNING BLUEPRINT FOR CRIME AND DELINQUENCY PREVENTION AND CONTROL IN ILLINOIS.
<CHICAGO> 1969-.
SEE CH. 3 NO. 7: "PREVENTION AND CONTROL OF ORGANIZED CRIME", PP. 134-138.
VERIFICATION: NIC-L. LC NO. 73-622066
DESCRIPTORS: REPORT. STATE CONTROL AND PREVENTION PROGRAMS. ILLINOIS.
CORNELL LOCATIONS: LAW HV7262 A6 1969.

REPORT.
(CONTD.)

* ILLINOIS. LAW ENFORCEMENT COMMISSION.
THE 1970 COMPREHENSIVE LAW ENFORCEMENT PLAN FOR CRIME AND DELINQUENCY PREVENTION AND CONTROL IN ILLINOIS, PREPARED BY HAROLD L. HANLIN.
CHICAGO, 1970.
1V. (VARIOUS PAGINGS).
SEE PP. I14-I16, II13-II15, III25-III27, IV34-IV36.
VERIFICATION: NUC(1973) VOL.6 P.729. LC NO. 73-4704
DESCRIPTORS: REPORT. ILLINOIS. STATE CONTROL AND PREVENTION PROGRAMS.
CORNELL LOCATIONS: LAW HV7262 A62.

* KATZENBACH, NICHOLAS.
"REPORT TO THE PRESIDENT ON ORGANIZED CRIME."
IN: 23 C Q 1952-1953 (SEPT 24, 1965).
DESCRIPTORS: REPORT. LAW ENFORCEMENT.
CORNELL LOCATIONS: OLIN REF JK1 C661+. ALSO UNDGR AND BPA.

* KELL, JEFFREY J. NELSON, JOHN P. ANDERSON, MEG W.
OFF-TRACK BETTING: KENTUCKY.
FRANKFORT, KY., LEGISLATIVE RESEARCH COMMISSION, 1973.
1V. (VARIOUS PAGINGS) ILLUS. (KENTUCKY. LEGISLATIVE RESEARCH COMMISSION. RESEARCH REPORT NO. 109).
SEE "INTERVIEW REPORT, JAMES H. JEFFRIES", B32-B36 AND "ORGANIZED ILLEGAL GAMBLING IN KENTUCKY", PP. G50-G52.
VERIFICATION: NIC. LC NO. 74-621169
DESCRIPTORS: REPORT. KENTUCKY. OFF TRACK BETTING. PUBLIC ATTITUDE.
CORNELL LOCATIONS: LAW KFK1771 G2 K29. ALSO BPA.

* KINGS COUNTY, N.Y. GRAND JURY.
A PRESENTMENT CONCERNING THE ENFORCEMENT BY THE POLICE DEPARTMENT OF THE CITY OF NEW YORK OF THE LAWS AGAINST GAMBLING/BY THE GRAND JURY FOR THE EXTRAORDINARY SPECIAL AND TRIAL TERM, SUPREME COURT, STATE OF NEW YORK, COUNTY OF KINGS.
N.Y., ARNO PR., 1974.
167P. ILLUS. (CRIMINAL JUSTICE IN AMERICA).
REPRINT OF THE 1942 ED. PUB. BY THE APPEAL PRINTING CO., N.Y.
VERIFICATION: NIC-L.
DESCRIPTORS: REPORT. GAMBLING. POLICE CORRUPTION. NEW YORK CITY. GRAND JURIES.
CORNELL LOCATIONS: LAW KFX2064 A73 1974.

REPORT.
(CONTD.)

* KOHN, AARON, ED.
THE KOHN REPORT: CRIME AND POLITICS IN CHICAGO.
N.Y., ARNO PR., 1974. REPRINT OF THE 1953 ED. PUB. BY THE INDEPENDENT VOTERS OF ILLINOIS, CHICAGO.
122P. ILLUS. (CRIMINAL JUSTICE IN AMERICA).
VERIFICATION: NIC-L. LC NO. 74-3822
DESCRIPTORS: REPORT. CHICAGO. POLICE CORRUPTION. CORRUPTION OF PUBLIC OFFICIALS. INVESTIGATION.
CORNELL LOCATIONS: LAW HV6795 C4 K79 1974.

* LASHLY, ARTHUR V.
PROFESSIONAL CRIMINAL AND ORGANIZED CRIME, WITH A SYMPOSIUM ON THE EFFECTS OF PROHIBITION: A REPORT TO THE SECTION OF CRIMINAL LAW AND CRIMINOLOGY OF THE AMERICAN BAR ASSOCIATION, 51ST ANNUAL MEETING, SEATTLE, WASHINGTON, JULY 25-27, 1928.
SEATTLE, ABA, 1928.
37P.
VERIFICATION: NIC-L.
DESCRIPTORS: REPORT. PROFESSIONAL CRIMINAL. PROHIBITION. BOOTLEGGING.
CORNELL LOCATIONS: LAW HV6789 L34.

* LOUISIANA. COMMISSION ON LAW ENFORCEMENT AND ADMINISTRATION OF CRIMINAL JUSTICE.
ACTION PROGRAMS 1970/71-.
<BATON ROUGE>.
SEE G.: "REDUCTION OF ORGANIZED CRIME", PP. 40-51.
VERIFICATION: NIC-L. LC NO. 70-632822
DESCRIPTORS: REPORT. LOUISIANA. STATE CONTROL AND PREVENTION PROGRAMS.
CORNELL LOCATIONS: LAW HV7268 A15.

* LOUISIANA. COMMISSION ON LAW ENFORCEMENT AND ADMINISTRATION OF CRIMINAL JUSTICE.
LOUISIANA CRIME CONTROL GOALS.
BATON ROUGE, 1970.
43P. ILLUS.
SEE "ORGANIZED CRIME GOALS", PP. 34-36.
VERIFICATION: NUC('68-'72) VOL.58 P.211. LC NO. 78-632047
DESCRIPTORS: REPORT. LOUISIANA. STATE CONTROL AND PREVENTION PROGRAMS.
CORNELL LOCATIONS: LAW KFL562 A85 1970.

REPORT.
(CONTD.)

* MACDOUGALL, ERNEST D. KNIGHT, WILLIAM D. BOWMAN, GEORGE A.
"REPORT OF COMMITTEE ON MERCENARY CRIME." <PRESENTED TO SECTION OF CRIMINAL LAW AND CRIMINOLOGY, A.B.A., SEPT. 16, 1931>.
IN: 23 J CRIM L, CRIM & PS 94-100 (MAY-JUNE 1932).
DESCRIPTORS: REPORT. PUBLIC ATTITUDE. PROHIBITION.
CORNELL LOCATIONS: LAW KF10 J743, OLIN HV6001 J86.

* MASSACHUSETTS. LEGISLATIVE RESEARCH COUNCIL.
REPORT RELATIVE TO COMMERCIAL BRIBERY.
<BOSTON> THE COUNCIL, 1975.
40P. {<MASS. GENERAL COURT> HOUSE <OF REPRESENTATIVES. DOCUMENTS. DOCUMENTS>; NO. 5533).
VERIFICATION: NIC-L.
DESCRIPTORS: REPORT. COMMERCIAL BRIBERY.
CORNELL LOCATIONS: LAW KFM2968 A1 A25 1975.

* MASSACHUSETTS. SPECIAL COMMISSION TO INVESTIGATE ORGANIZED CRIME AND ORGANIZED GAMBLING.
SPECIAL REPORT.
<BOSTON, 1956>.
8P.
S.<DOC.>640.
"THIS REPORT...DOES NOT REPORT ANY INVESTIGATIONS OR FINDINGS OF THE COMMISSION NOR DOES IT CONTAIN ANY FURTHER RECOMMENDATIONS FOR LEGISLATION."
VERIFICATION: MCSP 1956 P.272.
DESCRIPTORS: REPORT. MASSACHUSETTS. INVESTIGATIVE AGENCIES (STATE).
CORNELL LOCATIONS: NONE.

* MASSACHUSETTS. SPECIAL CRIME COMMISSION.
REPORT UNDER CHAPTER 54 OF THE RESOLVES OF 1933, DEC 1933.
BOSTON, WRIGHT & POTTER PRINTING CO., LEGISLATIVE PRINTERS, 1934.
223P.
S.<DOC.>125.
VERIFICATION: LC('42) VOL.96 P.548. LC NO. 34-27317
DESCRIPTORS: REPORT. STATE CRIME COMMISSIONS. MASSACHUSETTS. STATISTICAL ANALYSIS. LAW ENFORCEMENT--RECOMMENDATIONS. ILLEGAL BUSINESS ACTIVITIES.
CORNELL LOCATIONS: NONE.

REPORT.
(CONTD.)

* MINNESOTA. CRIME COMMISSION.
"REPORT."
IN: 11 (SUPP) MINN L REV 1-77 (JAN 1927).
DESCRIPTORS: REPORT. STATE CRIME COMMISSIONS. MINNESOTA.
CORNELL LOCATIONS: LAW KF10 M66.

* MISSOURI. LAW ENFORCEMENT ASSISTANCE COUNCIL.
WITH JUSTICE FOR ALL: COMPREHENSIVE PLAN AND PROGRAM FOR IMPROVING THE MISSOURI JUSTICE SYSTEM AND THE REDUCTION OF CRIME AND DELINQUENCY, 1969-1976.
<JEFFERSON CITY> 1971.
224P. ILLUS.
SEE "REDUCTION OF ORGANIZED CRIME", PP. 49, 123.
VERIFICATION: NIC-L. LC NO. 72-611659
DESCRIPTORS: REPORT. MISSOURI. STATE CONTROL AND PREVENTION PROGRAMS.
CORNELL LOCATIONS: LAW KFM8362 A25 1971.

* MONTANA. BOARD OF CRIME CONTROL.
GAMBLING.
<HELENA, 1973>.
51, 48, 6P.
BIBLIOGRAPHY PP. 5-6.
VERIFICATION: NIC-L. LC NO. 74-620869
DESCRIPTORS: REPORT. MONTANA. NEVADA. GAMBLING--LEGALIZATION. PUBLIC ATTITUDE.
CORNELL LOCATIONS: LAW HV6721 M9 M76 1973.

* NATIONAL ASSOCIATION OF ATTORNEYS GENERAL. COMMITTEE ON THE OFFICE OF ATTORNEY GENERAL.
REPORT ON THE OFFICE OF ATTORNEY GENERAL.
<SAN FRANCISCO> 1971.
580P.
SEE SECTION 6.8: "ORGANIZED CRIME", PP. 449-482.
INCLUDES BIBLIOGRAPHICAL REFERENCES.
COVER TITLE: THE OFFICE OF ATTORNEY GENERAL.
VERIFICATION: NIC-L. LC NO. 71-613657
DESCRIPTORS: REPORT. SOCIAL IMPACT. FEDERAL GOVERNMENT. STATE GOVERNMENT. LAW ENFORCEMENT. CONTROL AND PREVENTION UNITS. ORGANIZED CRIMINAL ACTIVITIES--CONTROL.
CORNELL LOCATIONS: LAW KF5107 Z9 N273.

REPORT.
(CONTD.)

* NEW JERSEY. GAMBLING STUDY COMMISSION.
REPORT TO THE GOVERNOR AND LEGISLATURE (PURSUANT TO SCR 58 (CCR) OF 1972).
<TRENTON?> 1973.
74P.
VERIFICATION: NUC(1974) VOL.12 P.295. LC NO. 73-622019
DESCRIPTORS: REPORT. GAMBLING--LEGALIZATION. NEW JERSEY. GAMBLING--PROPOSED LEGISLATION.
CORNELL LOCATIONS: LAW KFN2371 G2 A84 1973. ALSO HOTEL.

* NEW JERSEY. LEGISLATURE. SENATE. COMMITTEE ON LAW, PUBLIC SAFETY AND DEFENSE.
REPORT ON SENATE NO. 897: ELECTRONIC SURVEILLANCE.
<TRENTON> 1968.
77P.
VERIFICATION: NIC-L. LC NO. 79-626438
DESCRIPTORS: REPORT. NEW JERSEY. ELECTRONIC SURVEILLANCE--PROPOSED LEGISLATION.
CORNELL LOCATIONS: LAW KFN2380.5 A2 1968.

* NEW JERSEY. STATE LAW ENFORCEMENT PLANNING AGENCY.
THE CRIME CONTROL PROGRAM IN NEW JERSEY, 1971-1973; A PROGRESS REPORT.
<TRENTON, 1973>.
72P. (ITS DISSEMINATION DOCUMENT NO. 15).
SEE "REDUCTION OF ORGANIZED CRIME", PP. 22-23, 47.
VERIFICATION: NIC-L. LC NO. 74-622089
DESCRIPTORS: REPORT. NEW JERSEY. STATE CRIME COMMISSIONS. FUNDING FOR CRIME CONTROL.
CORNELL LOCATIONS: LAW HV7280 A6 1973.

* NEW JERSEY. STATE LAW ENFORCEMENT PLANNING AGENCY.
THE CRIME CONTROL PROGRAM IN NEW JERSEY, 1972-1974: A PROGRESS REPORT.
TRENTON, THE AGENCY, 1974.
85P. (ITS DISSEMINATION DOCUMENT; NO. 18).
SEE "REDUCTION OF ORGANIZED CRIME", PP. 37.
VERIFICATION: NIC-L.
DESCRIPTORS: REPORT. NEW JERSEY. STATE CONTROL AND PREVENTION PROGRAMS.
CORNELL LOCATIONS: LAW HV7280 A6 1974.

REPORT.
(CONTD.)

* NEW YORK (CITY). KNAPP COMMISSION.
THE KNAPP COMMISSION REPORT ON POLICE CORRUPTION.
N.Y., G. BRAZILLER <1973?>.
283P. MAP.
VERIFICATION: NUC(1973) VOL.10 P.182. LC NO. 73-76969
DESCRIPTORS: REPORT. KNAPP COMMISSION. POLICE CORRUPTION. NEW YORK CITY.
CORNELL LOCATIONS: LAW KFX2017.7 A732, OLIN HV8148 N5 A3.

* NEW YORK (CITY). MAYOR'S CITIZENS COMMITTEE ON OFF-TRACK BETTING.
FINAL REPORT.
<N.Y.> 1959.
47P.
VERIFICATION: NUC('58-'62) VOL.33 P.115. LC NO. NONE.
DESCRIPTORS: REPORT. NEW YORK CITY. OFF TRACK BETTING--LEGALIZATION.
CORNELL LOCATIONS: NONE.

* NEW YORK (CITY). POLICE DEPARTMENT.
THE GAMBLING SITUATION, 1964; A REPORT ON THE STATUS OF ILLEGAL GAMBLING AND GAMBLING ENFORCEMENT IN NEW YORK CITY, TO THE SELECT LEGISLATIVE COMMITTEE ON OFF-TRACK BETTING, FEBR 27, 1964, BY MICHAEL J. MURPHY, POLICE COMMISSIONER.
<N.Y., 1964>.
47P.
VERIFICATION: NUC('63-'67) VOL.39 P.415. LC NO. 66-50612
DESCRIPTORS: REPORT. NEW YORK CITY. GAMBLING--CONTROL. POLICE. BOOKMAKING. NUMBERS.
CORNELL LOCATIONS: NONE.

* NEW YORK (STATE) COMMISSIONER OF INVESTIGATION.
REPORT ON THE ACTIVITIES AND ASSOCIATIONS OF PERSONS IDENTIFIED AS PRESENT AT THE RESIDENCE OF JOSEPH BARBARA, SR., AT APALACHIN, N.Y., ON NOV 14, 1957, AND THE REASONS FOR THEIR PRESENCE.
SUBMITTED TO HIS EXCELLENCY, AVERELL HARRIMAN, GOVERNOR OF THE STATE OF N.Y., BY ARTHUR L. REUTER, ACTING COMMISSIONER OF INVESTIGATION.
<NEW YORK> 1958.
36L. ILLUS.
VERIFICATION: NUC('58-'62) VOL.33 P.140. LC NO. A58-9476
DESCRIPTORS: REPORT. APALACHIN MEETING. ORGANIZED CRIME FIGURES.
CORNELL LOCATIONS: OLIN HV6791 N53++.

REPORT.
(CONTD.)

* NEW YORK (STATE). COMMISSION ON GAMBLING.
INCREASED LEGAL GAMBLING IN NEW YORK: A POLICY ANALYSIS, V. 1-3. REPORT BY HUDSON INSTITUTE TO THE NEW YORK STATE GAMBLING COMMISSION.
CROTON-ON-HUDSON, N.Y., HUDSON INSTITUTE, 1973.
3V. IN 1. ILLUS. (HUDSON INSTITUTE. <REPORTS NOS.> HI-1736-RR, HI-1736/2-CC).
VOL. 1: SUMMARY, VOL. 3: CHARTBOOK TO ACCOMPANY REPORT.
VERIFICATION: NUC(JAN-MAR 1975) PART 3 P. 291.
LC NO. 75-11626
DESCRIPTORS: REPORT. NEW YORK STATE. GAMBLING--LEGALIZATION. PUBLIC ATTITUDE.
CORNELL LOCATIONS: LAW KFN6146 H88, OLIN HV6721 N5 H88+.

* NEW YORK (STATE). CRIME COMMISSION.
REPORT.
ALBANY, J.B. LYON CO., PRINTERS, 1927-1931.
5V. IN 2.
VERIFICATION: NIC-L. LC NO. 29-27068
DESCRIPTORS: REPORT. NEW YORK STATE. STATE CRIME COMMISSIONS.
CORNELL LOCATIONS: LAW KFN6100 A83.

* NEW YORK (STATE). GOVERNOR'S COMMITTEE OF DISTRICT ATTORNEYS.
REPORT WITH RESPECT TO THE FURTHER UTILIZATION OF STATE POLICE TO COMBAT ORGANIZED CRIME.
<ALBANY? 1958>.
9L.
VERIFICATION: NUC('58-'62) VOL.33 P.156. LC NO. A58-9664
DESCRIPTORS: REPORT. NEW YORK STATE. INTELLIGENCE. POLICE.
CORNELL LOCATIONS: NONE.

* NEW YORK (STATE). LEGISLATURE. JOINT COMMITTEE ON GOVERNMENT OPERATIONS.
SPECIAL REPORT ON THE PAROLE OF JOSEPH LANZA.
<ALBANY, 1958?>.
98L.
VERIFICATION: NUC('58-'62) VOL.33 P.166. LC NO. A58-9648
DESCRIPTORS: REPORT. LANZA, JOSEPH. PAROLE. EVIDENCE. NEW YORK CITY. LABOR RACKETEERING. ELECTRONIC SURVEILLANCE.
CORNELL LOCATIONS: LAW KFN6190 A2 1958+, OLIN HV6688 N7 A2++.

REPORT.
(CONTD.)

* NEW YORK (STATE). LEGISLATURE. SENATE. COMMITTEE ON THE POLICE DEPARTMENT OF THE CITY OF NEW YORK. (LEXOW COMMITTEE).
REPORT AND PROCEEDINGS OF THE SENATE COMMITTEE APPOINTED TO INVESTIGATE THE POLICE DEPARTMENT OF THE CITY OF NEW YORK.
ALBANY, J.B. LYON, STATE PRINTER, 1895.
5V.
INCLUDES INDEX (N.Y. & ALBANY, WYNKOOP HALLENBECK CRAWFORD CO., 1899. 191P.).
OLIN LACKS INDEX.
VERIFICATION: NIC. LC NO. 10-4854-5
DESCRIPTORS: REPORT. NEW YORK CITY. POLICE CORRUPTION. GOVERNMENTAL INVESTIGATION. LEXOW COMMITTEE.
CORNELL LOCATIONS: LAW KFX2017.7 A76, OLIN ARW32093.

* NEW YORK (STATE). STATE CRIME COMMISSION.
REPORT TO THE GOVERNOR, THE ATTORNEY GENERAL AND THE LEGISLATURE OF THE STATE OF NEW YORK. NO. 1-5.
ALBANY, 1953 AND 1954.
199P.
VERIFICATION: NUC('53-'57) VOL.17 P.225. LC NO. 53-62267
DESCRIPTORS: REPORT. NEW YORK STATE. STATE CRIME COMMISSIONS. GAMBLING. WATERFRONT.
CORNELL LOCATIONS: LAW KFN 6100 A87, OLIN HV6793 N7 A21 1951. ALSO ILR.

* NEW YORK (STATE). TEMPORARY STATE COMMISSION OF INVESTIGATION.
AN INVESTIGATION OF BINGO IN NEW YORK STATE; A REPORT.
<N.Y.> 1961.
123P. DIAGR.
VERIFICATION: NIC. LC NO. A62-9373
DESCRIPTORS: REPORT. NEW YORK STATE. BINGO. GOVERNMENTAL INVESTIGATION.
CORNELL LOCATIONS: LAW KFN5646 A86, OLIN HV6721 N5 A42.

REPORT.
(CONTD.)

* NEW YORK (STATE). TEMPORARY STATE COMMISSION OF INVESTIGATION.
AN INVESTIGATION OF LAW ENFORCEMENT IN BUFFALO; A REPORT.
<N.Y.?> 1961.
226P. MAPS. DIAGR.
INCLUDES BIBLIOGRAPHICAL REFERENCES PP. 8-9.
VERIFICATION: NUC('58-'62) VOL.33 P.180. LC NO. A61-9408
DESCRIPTORS: REPORT. BUFFALO. NUMBERS. PROSTITUTION. BOOKMAKING. LAW ENFORCEMENT. LAW ENFORCEMENT--RECOMMENDATIONS. GOVERNMENTAL INVESTIGATION.
CORNELL LCCATIONS: OLIN HV7583 B9 E3 1961.

* NEW YORK (STATE). TEMPORARY STATE COMMISSION OF INVESTIGATION.
AN INVESTIGATION OF THE LOAN-SHARK RACKET; A REPORT.
<N.Y.> 1965.
88P.
VERIFICATION: NUC('63-'67) VOL.39 P.478. LC NO. 66-7004
DESCRIPTORS: REPORT. LOAN SHARKING. DISCIPLINE. NEW YORK STATE. CORRUPTION. LOAN SHARKING--PROPOSED LEGISLATION.
CORNELL LOCATIONS: LAW KFN5261 A88, OLIN HG2067 N5 A3.

* NEW YORK (STATE). TEMPORARY STATE COMMISSION OF INVESTIGATION.
RACKETEER INFILTRATION INTO LEGITIMATE BUSINESS.
<N.Y.> 1970.
117P.
THIS REPORT IS AN EXTRACT FROM THE TWELFTH ANNUAL REPORT OF THE NEW YORK STATE COMMISSION OF INVESTIGATION (MARCH 1970).
VERIFICATION: NUC('68-'72) VOL.69 P.370. LC NO. 76-633641
DESCRIPTORS: REPORT. INFILTRATION OF LEGITIMATE BUSINESS. NEW YORK STATE. LABOR RACKETEERING. GOVERNMENTAL INVESTIGATION. FOOD SERVICE INDUSTRIES.
CORNELL LOCATIONS: BPA HV6793 N5 A53.

REPORT.
(CONTD.)

* NEW YORK (STATE). TEMPORARY STATE COMMISSION OF INVESTIGATION.
REPORT ON PROFESSIONAL GAMBLING AND LAW ENFORCEMENT IN THE CITY OF ITHACA, TOMPKINS COUNTY, NEW YORK.
<NEW YORK?> 1959.
96P.
CORNELL LAW LIBRARY CATALOGS AS NEW YORK STATE. COMMISSION OF INVESTIGATION. REPORT OF THE COMMISSION OF INVESTIGATION ON PROFESSIONAL GAMBLING AND LAW ENFORCEMENT.
VERIFICATION: NUC('58-'62) VOL.33 P.181. LC NO. A60-9081
DESCRIPTORS: REPORT. ITHACA. GAMBLING. INVESTIGATION. POLICE.
CORNELL LOCATIONS: NONE.

* NEW YORK (STATE). TEMPORARY STATE COMMISSION OF INVESTIGATION.
SYNDICATED GAMBLING IN NEW YORK STATE; A REPORT.
<N.Y.> 1961.
136P. ILLUS., MAPS, DIAGRS.
REFERENCES PP. 132-136.
VERIFICATION: NIC. LC NO. A61-9433
DESCRIPTORS: REPORT. NEW YORK STATE. GAMBLING. BOOKMAKING. GAMBLING--CONTROL.
CORNELL LOCATIONS: LAW KFN6146 A88, OLIN HV6721 N5 A57.

* NORTH CAROLINA. GOVERNOR'S COMMITTEE ON LAW AND ORDER.
NORTH CAROLINA'S SYSTEM OF CRIME PREVENTION AND CRIMINAL JUSTICE.
<RALEIGH, 1974>.
3V. ILLUS.
V.1. THE EXISTING SYSTEM, 1973-1974; V.2. CRIMINAL JUSTICE PLAN, 1973; V.3. PROGRESS REPORT, 1973.
VERIFICATION: NIC-L. LC NO. 74-621922
DESCRIPTORS: REPORT. NORTH CAROLINA. STATE CONTROL AND PREVENTICN PROGRAMS.
CORNELL LOCATIONS: LAW HV7283 A6 1974.

* OHIO. CRIME COMMISSION.
INTERIM REPORT OF THE OHIO CRIME COMMISSION TO THE GOVERNOR OF OHIO.
<COLUMBUS> 1968.
50L.
VERIFICATION: NIC-L. LC NO. 76-625905
DESCRIPTORS: REPORT. OHIO. STATE CRIME COMMISSIONS.
CORNELL LOCATIONS: LAW HV7285 A52.

REPORT.
(CONTD.)

* OKLAHOMA. CRIME COMMISSION.
COMPREHENSIVE LAW ENFORCEMENT ACTION PLAN.
<OKLAHOMA CITY> 1972.
1V. (VARIOUS PAGINGS).
SEE "REDUCTION OF ORGANIZED CRIME", PP. B-25, B-53, C-88-C-89.
VERIFICATION: NIC-L. LC NO. 78-31234
DESCRIPTORS: REPORT. OKLAHOMA. STATE CRIME COMMISSIONS. STATE CONTROL AND PREVENTION PROGRAMS.
CORNELL LOCATIONS: LAW HV7286 A6 1972.

* PENNSYLVANIA. CRIME COMMISSION.
ASSESSMENT OF CRIME AND CRIMINAL JUSTICE IN PENNSYLVANIA; TASK FORCE REPORT.
<HARRISBURG> 1969.
82P. ILLUS.
BIBLIOGRAPHY PP. 77-78.
VERIFICATION: NIC-L. LC NO. 77-627614
DESCRIPTORS: REPORT. PENNSYLVANIA. STATE CRIME COMMISSIONS.
CORNELL LOCATIONS: LAW HV7288 A5.

* PENNSYLVANIA. CRIME COMMISSION.
COMPREHENSIVE PLAN, 1969.
<HARRISBURG, 1969>.
1V. ILLUS.
VERIFICATION: NIC-L. LC NO. 77-630772
DESCRIPTORS: REPORT. PENNSYLVANIA. STATE CRIME COMMISSIONS. STATE CONTROL AND PREVENTION PROGRAMS.
CORNELL LOCATIONS: LAW HV7571 P43 A52.

* PENNSYLVANIA. CRIME COMMISSION.
REPORT ON ORGANIZED CRIME.
<HARRISBURG, 1970>.
136P.
VERIFICATION: NIC-L. LC NO. 76-635051
DESCRIPTORS: REPORT. PENNSYLVANIA. STATE CRIME COMMISSIONS. VIOLENCE. ILLEGAL BUSINESS ACTIVITIES. BUSINESS ACTIVITIES OF ORGANIZED CRIME. LAW ENFORCEMENT.
CORNELL LOCATIONS: LAW HV6793 P4 A5.

* PENNSYLVANIA. CRIME COMMISSION.
REPORT ON THE POLICE CORRUPTION AND THE QUALITY OF LAW ENFORCEMENT IN PHILADELPHIA.
<SAINT DAVIDS>: THE COMMISSION, 1974.
874P. ILLUS.
VERIFICATION: NIC-L. LC NO. 74-620106
DESCRIPTORS: REPORT. PHILADELPHIA. POLICE CORRUPTION. STATE CRIME COMMISSIONS.
CORNELL LOCATIONS: LAW HV8148 P5 P41 1974.

* QUEBEC (PROVINCE) COMMISSION OF INQUIRY INTO THE ADMINISTRATION OF JUSTICE IN CRIMINAL AND PENAL MATTERS.
CRIME, JUSTICE AND SOCIETY.
<QUEBEC, 1968?->.
3V.
SEE "CRIME IN QUEBEC: ORGANIZED CRIME", VOL. 3 TOME 3 (207P.).
VERIFICATION: NIC-L. LC NO. 78-492321
DESCRIPTORS: REPORT. CANADA. ORGANIZED CRIME (OVERVIEW). ORGANIZED CRIME-DEFINITION. MEMBERSHIP AND ORGANIZATION. GAMBLING. PROFESSIONAL CRIMINAL. SOCIOLOGICAL ANALYSIS. POLICE. PUBLIC ATTITUDE. RESEARCH NEEDS. INDICTMENTS AND CONVICTIONS-STATISTICS.
CORNELL LOCATIONS: LAW RR CRIM LAW (CAN.).

* SCHWARTZ, HERMAN.
A REPORT ON THE COSTS AND BENEFITS OF ELECTRONIC SURVEILLANCE, 1972.
N.Y., AMERICAN CIVIL LIBERTIES UNION, 1973.
103P. (ACLU REPORTS).
VERIFICATION: NIC-L.
DESCRIPTORS: REPORT. ELECTRONIC SURVEILLANCE. STATISTICAL ANALYSIS. ECONOMIC ANALYSIS.
CORNELL LOCATIONS: LAW KF9670 S399.

* SPONG, WILLIAM B.
HEROIN: CAN THE SUPPLY BE STOPPED? REPORT TO THE COMMITTEE ON FOREIGN RELATIONS, U.S. SENATE, 92D CONG., 2D SESS.
WASH., GPO, 1972.
28P.
VERIFICATION: NIC. LC NO. 72-603496
DESCRIPTORS: REPORT. NARCOTICS. INTERNATIONAL CRIME.
CORNELL LOCATIONS: LAW HV5822 H4 S76, OLIN JX234 A43 H55 1972.

REPORT.
(CONTD.)

* TASK FORCE ON LEGALIZED GAMBLING.
EASY MONEY; REPORT OF THE TASK FORCE ON LEGALIZED GAMBLING SPONSORED BY THE FUND FOR THE CITY OF N.Y. AND THE 20TH CENTURY FUND; BACKGROUND PAPER.
N.Y., TWENTIETH CENTURY FUND, 1974.
88P. ILLUS.
SEE PP. 1-24 AND PART 3: "GAMBLING, CRIME, AND CORRUPTION", PP. 61-71.
INCLUDES BIBLIOGRAPHICAL REFERENCES.
VERIFICATION: NIC. LC NO. 74-21880
DESCRIPTORS: REPORT. GAMBLING--LEGALIZATION.
CORNELL LOCATIONS: LAW HV6715 T19 1974, OLIN HV6715 T19. ALSO BPA.

* U.S. CONGRESS. SENATE. SPECIAL COMMITTEE TO INVESTIGATE ORGANIZED CRIME IN INTERSTATE COMMERCE. (KEFAUVER COMMITTEE).
THE KEFAUVER COMMITTEE REPORT ON ORGANIZED CRIME.
N.Y., DIDIER <1951>.
206P.
COMPLETE AND UNEXPURGATED EDITION.
VERIFICATION: LC('48-'52) VOL.21 P.446. LC NO. 51-4062
DESCRIPTORS: REPORT. KEFAUVER COMMITTEE. INFILTRATION OF LEGITIMATE BUSINESS. GAMBLING. NARCOTICS. INTERSTATE AND FOREIGN COMMERCE. CONTROL AND PREVENTION--RECOMMENDATIONS. ORGANIZED CRIME (OVERVIEW). FLORIDA. CHICAGO. CLEVELAND. DETROIT. NEW ORLEANS. PHILADELPHIA. LAS VEGAS. MISSOURI. CALIFORNIA. NEW YORK STATE.
CORNELL LOCATIONS: OLIN HV6775 A5 1951.

* U.S. PRESIDENT'S COMMISSION ON CRIME IN THE DISTRICT OF COLUMBIA.
A REPORT.
WASH., GPO, 1966.
1041P.
SEE "ORGANIZED CRIME IN THE DISTRICT OF COLUMBIA", PP. 111-113.
BIBLIOGRAPHICAL FOOTNOTES PP. 937-1041.
VERIFICATION: NIC. LC NO. 67-60320
DESCRIPTORS: REPORT. WASHINGTON, D.C.
CORNELL LOCATIONS: LAW KFD1762 A86, OLIN HV6795 W3 A45.

REPORT.
(CONTD.)

* U.S. TASK FORCE ON ASSESSMENT.
TASK FORCE REPORT: CRIME AND ITS IMPACT--AN ASSESSMENT.
<WASH., GPO, 1967).
220P. ILLUS., MAPS.
SEE CH. 7: "PROFESSIONAL CRIME", PP. 96-101 AND CH. 8: "WHITE-COLLAR CRIME", PP. 102-115.
VERIFICATION: NIC. LC NO. 67-61792
DESCRIPTORS: REPORT. PROFESSIONAL CRIMINAL. WHITE-COLLAR CRIME.
CORNELL LOCATIONS: LAW KF9223 A85 T2 NO.7, OLIN HV6775 A57+. ALSO BPA.

* U.S. TASK FORCE ON NARCOTICS AND DRUG ABUSE.
TASK FORCE REPORT: NARCOTICS AND DRUG ABUSE; ANNOTATIONS AND CONSULTANTS' PAPERS.
<WASH., GPO, 1967>.
158P.
SEE "ENFORCEMENT", PP. 6-10.
INCLUDES BIBLIOGRAPHIES.
VERIFICATION: NIC. LC NO. 67-61713
DESCRIPTORS: REPORT. NARCOTICS. NARCOTICS--CONTROL.
CORNELL LOCATIONS: LAW KF9223 A85 T2 NO.8, OLIN HV5825 U58+.

* U.S. TASK FORCE ON ORGANIZED CRIME.
TASK FORCE REPORT: ORGANIZED CRIME, ANNOTATIONS AND CONSULTANTS' PAPERS.
<WASH., GPO, 1967>.
126P. ILLUS.
VERIFICATION: NIC. LC NO. 67-61470
DESCRIPTORS: REPORT. ORGANIZED CRIME (OVERVIEW). CONTROL AND PREVENTION--RECOMMENDATIONS. ORGANIZED CRIMINAL ACTIVITIES. MEMBERSHIP AND ORGANIZATION.
CORNELL LOCATIONS: LAW KF9223 A85 T2 NO.5 AND HV6025 U58, OLIN HV6775 A58+. ALSO BPA.

* UNITED AIRCRAFT. CORPORATE SYSTEMS CENTER.
DEFINITION OF PROPOSED NYSIIS ORGANIZED CRIME INTELLIGENCE CAPABILITIES: A RECOMMENDED DEVELOPMENT PLAN. A REPORT PREPARED FOR THE NEW YORK STATE IDENTIFICATION AND INTELLIGENCE SYSTEM.
FARMINGTON, CONN., UNITED AIRCRAFT, DEC. 21, 1966.
ONLY AVAILABLE FROM NYSIIS ON A "NEED TO KNOW" BASIS.
DESCRIPTORS: REPORT. INTELLIGENCE. INFORMATION STORAGE AND RETRIEVAL. LAW ENFORCEMENT--RECOMMENDATIONS.
CORNELL LOCATIONS: NONE.

REPORT.
(CONTD.)

* VIRGINIA. ORGANIZED CRIME DETECTION TASK FORCE.
REPORT TO THE GOVERNOR AND GENERAL ASSEMBLY OF VIRGINIA.
RICHMOND, DEPT. OF PURCHASES AND SUPPLY, 1972.
75P.
VERIFICATION: NIC-L. LC NO. 72-610966
DESCRIPTORS: REPORT. VIRGINIA. LAW ENFORCEMENT. ILLEGAL BUSINESS ACTIVITIES. CONTROL AND PREVENTION--RECOMMENDATIONS. STATE CRIME COMMISSIONS.
CORNELL LOCATIONS: LAW HV6793 V8 A54.

* WASHINGTON (STATE).
LAW AND JUSTICE PLANNING OFFICE.
OLYMPIA.
LAW HAS 1971-1974.
VERIFICATION: NUC(1974) VOL.18 P.135. LC NO. 72-194908
DESCRIPTORS: REPORT. WASHINGTON (STATE). STATE CONTROL AND PREVENTION PROGRAMS.
CORNELL LOCATIONS: LAW KFW562 A1 L41.

* WASHINGTON LAWYERS' COMMITTEE FOR CIVIL RIGHTS UNDER LAW.
LEGALIZED NUMBERS IN WASHINGTON: IMPLICATIONS WITH RESPECT TO LAW ENFORCEMENT, CIVIL RIGHTS, AND CONTROL BY THE COMMUNITY; A STAFF REPORT. CARL R. FOGELBERG, PROJECT DIRECTOR.
<WASH.> 1973.
1V. (VARIOUS PAGINGS) ILLUS.
VERIFICATION: NIC-L. LC NO. 73-175484
DESCRIPTORS: REPORT. NUMBERS--LEGALIZATION. POLICE. WASHINGTON, D.C.
CORNELL LOCATIONS: LAW KFD1771 G2 W31.

* WEISER, JOSEPH J.
REPORT AND RECOMMENDATIONS TO EXTEND LEGALIZED GAMBLING...SUBMITTED.
ALBANY,N.Y. STATE COMMISSION ON GAMBLING, 1973.
46, A1-A31L. ILLUS.
VERIFICATION: NIC. LC NO. 73-622551
DESCRIPTORS: REPORT. NEW YORK STATE. GAMBLING--LEGALIZATION.
CORNELL LOCATIONS: LAW KFN6146 W42, OLIN HV6721 N5 A4+.

REPORT.
(CONTD.)

* WEST VIRGINIA.
GOVERNOR'S COMMITTEE ON CRIME, DELINQUENCY, AND CORRECTIONS.
<CHARLESTON? 1968>.
257P. ILLUS., MAPS.
SEE "ORGANIZED CRIME", P. 15 AND "ORGANIZED CRIME INVESTIGATION UNIT", P. 25.
VERIFICATION: NIC-L. LC NO. 71-650330
DESCRIPTORS: REPORT. WEST VIRGINIA. STATE CONTROL AND PREVENTION PROGRAMS.
CORNELL LOCATIONS: LAW KFW1762 A84 1968.

* WEST VIRGINIA. GOVERNOR'S COMMITTEE ON CRIME, DELINQUENCY, AND CORRECTION.
COMPREHENSIVE CRIMINAL JUSTICE PLAN, FY 1972; SUMMARY.
<CHARLESTON, 1972?>.
74P. MAP.
VERIFICATION: NUC(1974) VOL.18 P.297. LC NO. 74-122240
DESCRIPTORS: REPORT. WEST VIRGINIA. STATE CONTROL AND PREVENTION PROGRAMS.
CORNELL LOCATIONS: LAW KFW1762 A83.

RESEARCH METHOD.

* CRESSEY, DONALD R.
"METHODOLOGICAL PROBLEMS IN THE STUDY OF ORGANIZED CRIME AS A SOCIAL PROBLEM."
IN: 374 ANNALS 101-112 (NOV 1967).
DESCRIPTORS: RESEARCH METHOD. INTERDISCIPLINARY RESEARCH. SOCIOLOGICAL ANALYSIS. ARTICLE.
CORNELL LOCATIONS: LAW KF10 A49, CLIN H1 A49. ALSO UNDGR, ILR, AND MANN.

* IIT RESEARCH INSTITUTE.
A STUDY OF ORGANIZED CRIME IN ILLINOIS, BY IIT RESEARCH INSTITUTE AND THE CHICAGO CRIME COMMISSION, 1971.
<CHICAGO> 1972.
459P. ILLUS. MAPS.
VERIFICATION: NUC(1973) VOL.6 P.662. LC NO. 73-171608
DESCRIPTORS: REPORT. ILLINOIS. CHICAGO. ORGANIZED CRIME-DEFINITION. SOCIAL IMPACT. STATE PLANNING. ORGANIZED CRIMINAL ACTIVITIES. HISTORY. PUBLIC ATTITUDE. STATISTICAL ANALYSIS. RESEARCH METHOD. SOCIOLOGICAL ANALYSIS. ORGANIZED CRIME (OVERVIEW).
CORNELL LOCATIONS: LAW HV6793 I3 I11.

RESEARCH METHOD.
(CONTD.)

* KLOCKARS, CARL B.
THE PROFESSIONAL FENCE.
N.Y., FREE PR. <1974>.
242P.
ORIGINALLY PRESENTED AS THE AUTHOR'S THESIS, UNIV. OF PA.
BIBLIOGRAPHY PP. 227-232.
VERIFICATION: NIC. LC NO. 74-483
DESCRIPTORS: MONOGRAPH. FENCING. WILD, JONATHAN. SWAGGI, VINCENT. SOCIOLOGICAL ANALYSIS. RESEARCH METHOD.
CORNELL LOCATIONS: LAW HV6248 S75 K66 1974. ALSO UNDGR.

* MACK, J.A.
"THE ABLE CRIMINAL."
IN: 12 BRIT J CRIM 44-54 (JAN 1972).
DESCRIPTORS: ARTICLE. PROFESSIONAL CRIMINAL. RESEARCH METHOD. GREAT BRITAIN. STATISTICAL ANALYSIS.
CORNELL LOCATIONS: LAW KF10 B87. ALSO MANN.

* SEIDL, JOHN MICHAEL.
UPON THE HIP--A STUDY OF THE CRIMINAL LOAN SHARK INDUSTRY.
<WASH., LEAA, U.S. DEPT. OF JUSTICE> 1968, C1969.
239P.
BIBLIOGRAPHY PP. 204-239.
VERIFICATION: NUC('68-'72) VOL.85 P.189. LC NO. 74-604674
DESCRIPTORS: THESIS. LOAN SHARKING. ECONOMIC ANALYSIS. NEW YORK CITY. DETROIT. PHILADELPHIA. CLEVELAND. RESEARCH METHOD.
CORNELL LOCATIONS: NONE.

RESEARCH NEEDS.

* ANDERSON, ANNELISE.
"ORGANIZED CRIME: THE NEED FOR RESEARCH."
IN: 24 U FLA L REV 42-57 (FALL 1971).
THIS ARTICLE WAS PREPARED WHILE THE AUTHOR WAS A VISITING FELLOW AT THE NATIONAL INSTITUTE OF LAW ENFORCEMENT AND CRIMINAL JUSTICE, WASHINGTON, D.C.
DESCRIPTORS: ARTICLE. LAW ENFORCEMENT. RESEARCH NEEDS. ECONOMIC ANALYSIS.
CORNELL LOCATIONS: LAW KF10 U665.

RESEARCH NEEDS.
(CONTD.)

* CHAPPELL, DUNCAN. WALSH, MARILYN.
"RECEIVING STOLEN PROPERTY: THE NEED FOR SYSTEMATIC INQUIRY INTO THE FENCING PROCESS."
IN: 11 CRIMINOLOGY 484-497 (FEB 1974).
DESCRIPTORS: ARTICLE. FENCING. RESEARCH NEEDS.
CORNELL LOCATIONS: LAW HV6001 C92.

* CRESSEY, DONALD R.
"THE FUNCTIONS AND STRUCTURE OF CRIMINAL SYNDICATES."
IN: U.S. TASK FORCE ON ORGANIZED CRIME. TASK FORCE REPORT.
APPENDIX A, PP. 25-60.
DESCRIPTORS: ARTICLE. SICILY. MAFIA. COMPARATIVE ANALYSIS. MEMBERSHIP AND ORGANIZATION. CODE OF CONDUCT. AUTHORITY STRUCTURE. RECRUITMENT. SOCIOLOGICAL ANALYSIS. RESEARCH NEEDS.
CORNELL LOCATIONS: LAW HV6025 U58 AND KF9223 A85 T2 NO.5, OLIN HV6775 A58+. ALSO BPA.

* FURSTENBERG, MARK H.
"VIOLENCE AND ORGANIZED CRIME, APPENDIX 18."
IN: MULVIHILL, DONALD J. TUMIN, MELVIN M. CRIMES OF VIOLENCE; A STAFF REPORT SUBMITTED TO THE NATIONAL COMMISSION ON THE CAUSES AND PREVENTION OF VIOLENCE.
<WASH., GPO> 1969 <I.E. 1970>.
VOL.13 PP. 911-939. (<U.S. NATIONAL COMMISSION ON THE CAUSES AND PREVENTION OF VIOLENCE> TASK FORCE REPORTS).
VOLS. NUMBERED 11, 12, AND 13.
INCLUDES BIBLIOGRAPHICAL REFERENCES.
VERIFICATION: NIC-L. LC NO. 76-604085
DESCRIPTORS: ARTICLE. VIOLENCE. SOCIOLOGICAL ANALYSIS. RESEARCH NEEDS.
CORNELL LOCATIONS: LAW HV6789 M96, OLIN HV6789 M96. ALSO BPA.

RESEARCH NEEDS.
(CONTD.)

* QUEBEC (PROVINCE) COMMISSION OF INQUIRY INTO THE ADMINISTRATION OF JUSTICE IN CRIMINAL AND PENAL MATTERS.
CRIME, JUSTICE AND SOCIETY.
<QUEBEC, 1968?->.
3V.
SEE "CRIME IN QUEBEC: ORGANIZED CRIME", VOL. 3 TOME 3 (207P.).
VERIFICATION: NIC-L. LC NO. 78-492321
DESCRIPTORS: REPORT. CANADA. ORGANIZED CRIME (OVERVIEW). ORGANIZED CRIME-DEFINITION. MEMBERSHIP AND ORGANIZATION. GAMBLING. PROFESSIONAL CRIMINAL. SOCIOLOGICAL ANALYSIS. POLICE. PUBLIC ATTITUDE. RESEARCH NEEDS. INDICTMENTS AND CONVICTIONS-STATISTICS.
CORNELL LOCATIONS: LAW RR CRIM LAW (CAN.).

RESEARCH RESULTS.

* CHAMBLISS, WILLIAM J.
"VICE, CORRUPTION, BUREAUCRACY AND POWER."
IN: 1971(4) WIS L REV 1150-1173 (1971).
DESCRIPTORS: RESEARCH RESULTS. STRATEGIC AND TACTICAL CRIMES. CORRUPTION OF PUBLIC OFFICIALS. SOCIOLOGICAL ANALYSIS. ARTICLE.
CORNELL LOCATIONS: LAW KF10 W815.

RESEARCH.

* AMERICAN BAR ASSOCIATION. COMMISSION ON ORGANIZED CRIME.
FINAL REPORT OF THE AMERICAN BAR ASSOCIATION. COMMISSION ON ORGANIZED CRIME.
IN: AMERICAN BAR ASSOCIATION. COMMISSION ON ORGANIZED CRIME. ORGANIZED CRIME AND LAW ENFORCEMENT.
VOL.2 PP. 1-56.
DESCRIPTORS: REPORT. PROPOSED LEGISLATION. RESEARCH.
CORNELL LOCATIONS: LAW KF9375 A16 A51 1952A.

RESEARCH.
(CONTD.)

* AMERICAN BAR ASSOCIATION. COMMISSION ON ORGANIZED CRIME. ORGANIZED CRIME AND LAW ENFORCEMENT, REPORT AND RESEARCH STUDIES. EDITED BY MORRIS PLOSCOWE.
N.Y., GROSBY PR., 1952-1953.
2V. 577P.
INTRODUCTION BY ESTES KEFAUVER.
INCLUDES BIBLIOGRAPHICAL REFERENCES.
VERIFICATION: NUC('53-'57) VOL.1 P.366. LC NO. 52-2502 REV
DESCRIPTORS: REPORT. RESEARCH. LAW ENFORCEMENT. CONTROL AND PREVENTICN.
CORNELL LOCATIONS: LAW KF9375 A16 A51 1952A.

* AMERICAN BAR ASSOCIATION. COMMISSION ON ORGANIZED CRIME. REPORT.
IN: AMERICAN BAR ASSOCIATION. COMMISSION ON ORGANIZED CRIME. ORGANIZED CRIME AND LAW ENFORCEMENT.
VOL.1 PART 1 PP. 1-72.
DESCRIPTORS: REPORT. INTERSTATE AND FOREIGN COMMERCE. PROPOSED LEGISLATION. RESEARCH. CONTROL AND PREVENTION---RECOMMENDATIONS.
CORNELL LOCATIONS: LAW KF9375 A16 A51 1952A.

* DUGDALE, RICHARD LOUIS.
"THE JUKES"; A STUDY IN CRIME, PAUPERISM, DISEASE, AND HEREDITY.
4TH ED., N.Y. AND LONDON, G.P. PUTNAM'S SONS, 1910. (1ST PUB.: 1877).
120P. TABLES.
INTRODUCTION BY FRANKLIN H. GIDDINGS.
FOREWORD BY ELISA HARRIS.
VERIFICATION: LC('42) VOL.42 P.103. LC NO. 11-1441
DESCRIPTORS: MONOGRAPH. KINSHIP. SOCIOLOGICAL ANALYSIS. PROFESSIONAL CRIMINAL. RESEARCH. STATISTICAL ANALYSIS.
CORNELL LOCATIONS: OLIN HV6125 D86 1910. ALSO MANN.
CORNELL LOCATIONS OF OTHER EDITIONS: OLIN.

RESEARCH.
(CONTD.)

* MACK, JOHN A. KERNER, HANS-JUERGEN.
THE CRIME INDUSTRY.
FARNBOROUGH, HANTS., SAXON HOUSE; LEXINGTON, MASS., LEXINGTON BOOKS, 1975.
209P.
"ORIGINALLY PRESENTED AS A REPORT TO THE COUNCIL OF EUROPE".
BIBLIOGRAPHY PP. 195-204.
VERIFICATION: NUC(JULY 1975) P.714. LC NO. 75-311412
DESCRIPTORS: MONOGRAPH. COMPARATIVE ANALYSIS. INTERNATIONAL CRIME. RESEARCH. EUROPE. PROFESSIONAL CRIMINAL. ILLEGAL BUSINESS ACTIVITIES.
CORNELL LOCATIONS: LAW HV6024.5 M153.

RICORD, ANDRE.

* ADAMS, NATHAN M.
"THE HUNT FOR 'ANDRE'."
IN: 102(611) READER'S DIG 223-259 (MAR 1973).
DESCRIPTORS: ARTICLE. RICORD, ANDRE. NARCOTICS. INTERNATIONAL CRIME.
CORNELL LOCATIONS: OLIN AP2 R28. ALSO UNDGR.

ROSENTHAL, HERMAN.

* LOGAN, ANDY.
AGAINST THE EVIDENCE: THE BECKER-ROSENTHAL AFFAIR.
N.Y., MCCALL PUB. CO. <1970>.
VERIFICATION: NIC. LC NO. 72-104949
DESCRIPTORS: MONOGRAPH. ROSENTHAL, HERMAN. BECKER, CHARLES. NEW YORK CITY.
CORNELL LOCATIONS: LAW HV6766 B4 L83, OLIN HV6766 B39 L83. ALSO UNDGR.

* ROOT, JONATHAN.
THE LIFE AND BAD TIMES OF CHARLIE BECKER; THE TRUE STORY OF A FAMOUS AMERICAN MURDER TRIAL.
LONDON, SECKER & WARBURG <1962, C1961>.
287P.
FIRST PUB. IN 1961 UNDER TITLE: ONE NIGHT IN JULY.
VERIFICATION: NUC('63-'67) VOL.46 P.390. LC NO. 63-28921
DESCRIPTORS: BIOGRAPHY. BECKER, CHARLES. ROSENTHAL, HERMAN. TRIAL.
CORNELL LOCATIONS: NONE.

ROSENTHAL, HERMAN.
(CONTD.)

* ROOT, JONATHAN.
ONE NIGHT IN JULY; THE TRUE STORY OF THE ROSENTHAL-BECKER MURDER CASE.
N.Y., COWARD-MCCANN <1961>.
316P.
LATER PUB. UNDER TITLE: THE LIFE AND BAD TIMES OF CHARLIE BECKER.
INCLUDES BIBLIOGRAPHIES
VERIFICATION: NUC('58-'62) VOL.38 P.504. LC NO. 61-12712
DESCRIPTORS: MONOGRAPH. ROSENTHAL, HERMAN. BECKER, CHARLES. TRIAL. NEW YORK CITY.
CORNELL LOCATIONS: NONE.

ROTHSTEIN, ARNOLD.

* CLARKE, DONALD H.
IN THE REIGN OF ROTHSTEIN.
N.Y., THE VANGUARD PR., 1929.
306P.
VERIFICATION: LC(-42) VOL.29 P.468. LC NO. 29-5002
DESCRIPTORS: BIOGRAPHY. ROTHSTEIN, ARNOLD. NEW YORK CITY.
CORNELL LOCATIONS: NONE.

* CROUSE, RUSSEL.
MURDER WON'T OUT.
1ST ED., GARDEN CITY, N.Y., DOUBLEDAY, DORAN & CO., INC., 1932.
261P. ILLUS.
SEE CH. 7: "THE MURDER OF BENEDETTO MADONIA", PP. 139-157 AND CH. 11: "THE MURDER OF ARNOLD ROTHSTEIN", PP. 219-241.
VERIFICATION: LC('42) VOL.35 P.136. LC NO. 32-29741
DESCRIPTORS: CHAPTER. BLACK HAND. MURDER. ITALIAN-AMERICANS. ROTHSTEIN, ARNOLD.
CORNELL LOCATIONS: NONE.

ROTHSTEIN, ARNOLD.
(CONTD.)

* KATCHER, LEO.
THE BIG BANKROLL: THE LIFE AND TIMES OF ARNOLD ROTHSTEIN.
<1ST ED.> N.Y., HARPER <1959>.
369P. ILLUS.
INCLUDES BIBLIOGRAPHIES.
VERIFICATION: NUC('58-'62) VOL.24 P.250. LC NO. 58-12452
DESCRIPTORS: BIOGRAPHY. ROTHSTEIN, ARNOLD. GAMBLING. SPORTS TAMPERING. RUM RUNNING. LABOR RACKETEERING. NARCOTICS.
CORNELL LOCATIONS: OLIN HV6248 R84 K19.

* RUNYON, DAMON.
TRIALS AND OTHER TRIBULATIONS.
PHILA. AND N.Y., J.B. LIPPINCOTT CO. <1948, C1947>.
285P.
SEE "ARNOLD ROTHSTEIN'S FINAL PAYOFF", PP. 206-225 AND "AL CAPONE", PP. 226-251.
VERIFICATION: LC('48-'52) VOL.18 P.98. LC NO. 48-5610REV
DESCRIPTORS: CHAPTER. ROTHSTEIN, ARNOLD. TRIAL. MURDER. CAPONE, AL. INCOME TAX EVASION.
CORNELL LOCATIONS: LAW KF220 R94.

* THOMPSON, CRAIG. RAYMOND, ALLEN.
GANG RULE IN NEW YORK; THE STORY OF A LAWLESS ERA.
N.Y., THE DIAL PR., 1940.
406P.
VERIFICATION: NIC. LC NO. 40-27289
DESCRIPTORS: MONOGRAPH. NEW YORK STATE. PROHIBITION. ROTHSTEIN, ARNOLD. TAMMANY HALL. SCHULTZ, DUTCH. HINES, JIMMY. ORGANIZED CRIME FIGURES.
CORNELL LOCATIONS: OLIN HV6795 N5 T46.

RUM RUNNING.

* ANONYMOUS.
"RUM-RUNNING AND THE THREE MILE LIMIT."
IN: 70 SOL J 614 (MAY 8, 1926).
99 CENTRAL L J 229 (JULY 5, 1926).
DESCRIPTORS: ARTICLE. RUM RUNNING. INTERNATIONAL CRIME CONTROL.
CORNELL LOCATIONS: SOL J: LAW KF10 S685; CENTRAL L J: LAW KF10 C39.

RUM RUNNING.
(CONTD.)

* CARSE, ROBERT.
RUM ROW.
N.Y., RINEHART <1959>.
251P. ILLUS.
VERIFICATION: NUC('58-'62) VOL.8 P.245. LC NO. 59-5334
DESCRIPTORS: MONOGRAPH. RUM RUNNING. PROHIBITION. RUM RUNNING--CONTROL. LIQUOR.
CORNELL LOCATIONS: NONE.

* HANKS, MELVIN L.
NARC: THE ADVENTURES OF A FEDERAL AGENT.
N.Y., HASTINGS HOUSE <1973>.
191P.
SEE "THE JADE TONG RING", PP. 63-70.
VERIFICATION: NIC-L. LC NO. 72-13711
DESCRIPTORS: MEMOIRS. NARCOTICS. TONGS. RUM RUNNING. SMUGGLING. LAW ENFORCEMENT OFFICER.
CORNELL LOCATIONS: LAW HV5825 H24.

* KATCHER, LEO.
THE BIG BANKROLL: THE LIFE AND TIMES OF ARNOLD ROTHSTEIN.
<1ST ED.> N.Y., HARPER <1959>.
369P. ILLUS.
INCLUDES BIBLIOGRAPHIES.
VERIFICATION: NUC('58-'62) VOL.24 P.250. LC NO. 58-12452
DESCRIPTORS: BIOGRAPHY. ROTHSTEIN, ARNOLD. GAMBLING. SPORTS TAMPERING. RUM RUNNING. LABOR RACKETEERING. NARCOTICS.
CORNELL LOCATIONS: OLIN HV6248 R84 K19.

RUM RUNNING--CONTROL.

* ANONYMOUS.
"PROBLEMS IN THE PREVENTION OF 'RUM-RUNNING'."
IN: 35 YALE L J 979-989 (JUNE 1926).
DESCRIPTORS: ARTICLE. RUM RUNNING--CONTROL.
CORNELL LOCATIONS: LAW KF10 Y18.

RUM RUNNING--CONTROL.
(CONTD.)

* CARSE, ROBERT.
RUM ROW.
N.Y., RINEHART <1959>.
251P. ILLUS.
VERIFICATION: NUC('58-'62) VOL.8 P.245. LC NO.
59-5334
DESCRIPTORS: MONOGRAPH. RUM RUNNING. PROHIBITION.
RUM RUNNING--CONTROL. LIQUOR.
CORNELL LOCATIONS: NONE.

* OWEN, MARJORIE.
"THE COURTS AND THE RUM-RUNNING BUSINESS."
IN: 8 CAN B REV 413-419 (JUNE 1930).
DESCRIPTORS: ARTICLE. CANADA. RUM
RUNNING--CONTROL. PROHIBITION.
INTERNATIONAL CRIME CONTROL.
CORNELL LOCATIONS: LAW KF10 C225.

RUSSELL, HARRY.

* U.S. CONGRESS. SENATE. SPECIAL COMMITTEE TO INVESTIGATE ORGANIZED CRIME IN INTERSTATE COMMERCE (KEFAUVER COMMITTEE).
PROCEEDINGS AGAINST HARRY RUSSELL FOR CONTEMPT OF SENATE. REPORT, 81ST CONG., TO ACCOMPANY S.RES.358.
SEPT 23, 1950.
24P.
S.RPT.81-2580.
VERIFICATION: SS.
DESCRIPTORS: CONGRESSIONAL REPORT. KEFAUVER
COMMITTEE. TESTIMONY. RUSSELL,
HARRY. CONTEMPT.
CORNELL LOCATIONS: OLIN SS11372.

SAN FRANCISCO.

* ASBURY, HERBERT.
THE BARBARY COAST: AN INFORMAL HISTORY OF THE SAN FRANCISCO UNDERWORLD.
N.Y., A.A. KNOPF, 1933.
319P.
BIBLIOGRAPHY PP. 315-319.
VERIFICATION: NIC-L. LC NO. 33-22456
DESCRIPTORS: MONOGRAPH. HISTORY. SAN FRANCISCO.
CORNELL LOCATIONS: LAW HN80 S4 A79, OLIN HN80 S4 A79.

SAN FRANCISCO.
(CONTD.)

* DILLON, RICHARD H.
THE HATCHET MEN: THE STORY OF THE TONG WARS IN SAN FRANCISCO'S CHINATOWN.
N.Y., COWARD-MCCANN <1962>.
375P. ILLUS.
BIBLIOGRAPHY PP.369-375.
VERIFICATION: NUC('58-'62) VOL.12 P.226. LC NO. 62-14747
DESCRIPTORS: MONOGRAPH. SAN FRANCISCO. TONGS. CHINESE-AMERICANS.
CORNELL LOCATIONS: OLIN WASON F869 S3 D47.

SCHULTZ, DUTCH.

* DANFORTH, HAROLD R. HORAN, JAMES D.
THE D.A.'S MAN.
N.Y., CROWN PUBLISHERS <C1957>.
361P. ILLUS.
VERIFICATION: NUC('58-'62) VOL.11 P.282. LC NO. 57-8770
DESCRIPTORS: MEMOIRS. LAW ENFORCEMENT OFFICER. LUCIANO, LUCKY. SCHULTZ, DUTCH. HINES, JIMMY. SPORTS TAMPERING.
CORNELL LOCATIONS: NONE.

* DAVIS, J. RICHARD.
"THINGS I COULDN'T TELL TILL NOW."
IN: 104 COLLIER'S 9-10+ (JULY 22, 1939); 20-21+ (JULY 29, 1939); 12-13+ (AUG 5, 1939); 16-17+ (AUG 12, 1939); 12-13+ (AUG 19, 1939); 18-19+ (AUG 26, 1939).
DESCRIPTORS: MEMOIRS. DAVIS, DIXIE. LOTTERIES. ORGANIZED CRIME FIGURES. SCHULTZ, DUTCH. HINES, JIMMY. NEW YORK STATE.
CORNELL LOCATIONS: OLIN AP2 C69++.

* DEWEY, THOMAS E.
TWENTY AGAINST THE UNDERWORLD, EDITED BY RODNEY CAMPBELL.
<1ST ED.> GARDEN CITY, N.Y., DOUBLEDAY, 1974.
504P. ILLUS.
VERIFICATION: NIC-L. LC NO. 74-3546
DESCRIPTORS: MEMOIRS. NEW YORK CITY. GORDON, WAXIE. TRIAL. LUCIANO, LUCKY. SCHULTZ, DUTCH. HINES, JIMMY. PROSECUTION. ORGANIZED CRIMINAL ACTIVITIES. ORGANIZED CRIME FIGURES. DEWEY, THOMAS E.
CORNELL LOCATIONS: LAW E748 D48 A37.

SCHULTZ, DUTCH.
(CONTD.)

* LAVINE, EMMANUEL H.
SECRETS OF THE METROPOLITAN POLICE (CHEESE IT-THE COPS).
GARDEN CITY, N.Y., GARDEN CITY PUB. CO., INC. <1937>.
(1ST PUB.: VANGUARD PR., 1936 UNDER TITLE: CHEESE IT-THE COPS).
307P. <STAR BOOKS>.
VERIFICATION: CBI('33-'37) P.1379. LC NO. 36-[illegible]717
DESCRIPTORS: MEMOIRS. SCHULTZ, DUTCH. CORRUPTION OF PUBLIC OFFICIALS. NEW YORK CITY.
CORNELL LOCATIONS: LAW HV8138 L41.

* SANN, PAUL.
KILL THE DUTCHMAN. THE STORY OF DUTCH SCHULTZ.
NEW ROCHELLE, N.Y., ARLINGTON HOUSE <1971>.
347P. ILLUS.
VERIFICATION: NUC('68-'72) VOL.83 P.168. LC NO. 70-134849
DESCRIPTORS: BIOGRAPHY. SCHULTZ, DUTCH. MURDER. ORGANIZED CRIME FIGURES. NEW YORK CITY. MURDER, INC.
CORNELL LOCATIONS: NONE.

* THOMPSON, CRAIG. RAYMOND, ALLEN.
GANG RULE IN NEW YORK; THE STORY OF A LAWLESS ERA.
N.Y., THE DIAL PR., 1940.
406P.
VERIFICATION: NIC. LC NO. 40-27289
DESCRIPTORS: MONOGRAPH. NEW YORK STATE. PROHIBITION. ROTHSTEIN, ARNOLD. TAMMANY HALL. SCHULTZ, DUTCH. HINES, JIMMY. ORGANIZED CRIME FIGURES.
CORNELL LOCATIONS: OLIN HV6795 N5 T46.

SEARCH AND SEIZURE.

* DONNELLY, RICHARD C.
"PROPOSALS FOR MEETING THE CHALLENGE OF INTERSTATE ORGANIZED CRIME. ELECTRONIC EAVESDROPPING."
IN: 38 NOTRE DAME LAW 667-689 (SYMPOSIUM 1963).
DESCRIPTORS: ARTICLE. ELECTRONIC SURVEILLANCE. ELECTRONIC SURVEILLANCE--PROPOSED LEGISLATION. SEARCH AND SEIZURE.
CORNELL LOCATIONS: LAW KF10 N91.

SEARCH AND SEIZURE.
(CONTD.)

* NATIONAL COUNCIL CN CRIME AND DELINQUENCY. ADVISORY COUNCIL OF JUDGES.
SEARCH WARRANTS AND ORGANIZED CRIME: A POLICY STATEMENT.
<N.Y.> NATIONAL COUNCIL CN CRIME AND DELINQUENCY, 1966.
<16>P.
VERIFICATION: NUC('63-'67) VOL.38 P.621. LC NO. NUC66-83676
DESCRIPTORS: MONOGRAPH. SEARCH WARRANTS. SEARCH AND SEIZURE.
CORNELL LOCATIONS: LAW KF9630 Z9 N27.

SEARCH WARRANTS.

* NATIONAL COUNCIL ON CRIME AND DELINQUENCY. ADVISORY COUNCIL OF JUDGES.
SEARCH WARRANTS AND ORGANIZED CRIME: A POLICY STATEMENT.
<N.Y.> NATIONAL COUNCIL CN CRIME AND DELINQUENCY, 1966.
<16>P.
VERIFICATION: NUC('63-'67) VOL.38 P.621. LC NO. NUC66-83676
DESCRIPTORS: MONOGRAPH. SEARCH WARRANTS. SEARCH AND SEIZURE.
CORNELL LOCATIONS: LAW KF9630 Z9 N27.

SECURITIES MANIPULATION.

* ANONYMOUS.
"BIG-TIME RACKETEERS ARE MOVING IN, LAW ENFORCEMENT UNITS SAY."
IN: 157 WALL ST J, JAN 19, 1961, AT 1, 18.
DESCRIPTORS: ARTICLE. SECURITIES MANIPULATION.
CORNELL LOCATIONS: OLIN FILM 834 (RANGE 14). ALSO BPA.

* ANONYMOUS.
"BULL MARKET IN THIEVERY."
IN: 102 FORBES MAG 34, 37-38 (DEC 15, 1968).
DESCRIPTORS: ARTICLE. SECURITIES MANIPULATION. LOAN SHARKING.
CORNELL LOCATIONS: OLIN HF5001 F69+. ALSO BPA.

SECURITIES MANIPULATION.
(CONTD.)

* BRITISH COLUMBIA. CO-ORDINATED LAW ENFORCEMENT UNIT.
INITIAL REPORT ON ORGANIZED CRIME IN BRITISH COLUMBIA.
<VICTORIA> B.C., POLICY AND ANALYSIS DIVISION, CO-ORDINATED LAW ENFORCEMENT UNIT, JUSTICE DEVELOPMENT COMMISSION, DEPT. OF THE ATTORNEY-GENERAL, 1974.
40P. ILLUS.
INCLUDES BIBLIOGRAPHICAL REFERENCES.
VERIFICATION: NIC-L. LC NO. 75-316382
DESCRIPTORS: REPORT. CANADA. GAMBLING. NARCOTICS. INTERNATIONAL CRIME. FRAUDS. SECURITIES MANIPULATION. WATERFRONT. WHITE-COLLAR CRIME. ORGANIZED CRIMINAL ACTIVITIES.
CORNELL LOCATIONS: LAW HV6809 B72 B86 1974.

* FARR, ROBERT.
THE ELECTRONIC CRIMINALS.
N.Y., MCGRAW HILL <1975>.
194P.
SEE "STOLEN AIRLINE TICKET RACKET", PP. 36-40, AND "STOLEN SHARES OF BANK ACCOUNTS", PP. 59-65, AND "THE MULTIMILLION DOLLAR CHECK-PASSING RING AND ITS CODE OF TERROR", PP. 116-119.
VERIFICATION: NUC(JULY-SEPT '75) PART 2 P.216.
LC NO. 74-30231
DESCRIPTORS: CHAPTER. AIRLINE TICKET FRAUD. BANK FRAUD. FORGERY. COMPUTER CRIME. SECURITIES MANIPULATION.
CORNELL LOCATIONS: LAW HV6768 F23. ALSO UNDGR.

* FRASCA, CHARLES B.
STOCK SWINDLERS AND THEIR METHODS.
1ST PRINTING, N.Y., C. B. FRASCA <C1931>.
209P.
VERIFICATION: LC('42) VOL.51 P.178. LC NO. 31-32623
DESCRIPTORS: MONOGRAPH. LOAN SHARKING. SECURITIES MANIPULATION. REAL ESTATE FRAUDS. WHITE-COLLAR CRIME.
CORNELL LOCATIONS: LAW HV6695 F84, OLIN HV6695 F84.

* HOOVER, J. EDGAR.
"THE BULL MARKET IN STOCK AND BOND THEFTS."
IN: 58 NAT'S BUS 29-32 (MAR 1970).
DESCRIPTORS: INTERVIEW. SECURITIES MANIPULATION. F.B.I.
CORNELL LOCATIONS: BPA HF1 N27+. ALSO ILR AND ENGR.

SECURITIES MANIPULATION.
(CONTD.)

* KWITNEY, JONATHAN.
"HOW MODERN CON MEN USE STOCKS AND BONDS IN WORLD-WIDE SCHEMES."
IN: 177 WALL ST J, MAY 25, 1971, AT 1 AND 177 WALL ST J, JUNE 14, 1971, AT 1.
DESCRIPTORS: ARTICLE. CONFIDENCE SCHEMES. SECURITIES MANIPULATION.
CORNELL LOCATIONS: OLIN FILM 834. ALSO BPA.

* LEFKOWITZ, LOUIS J.
"NEW YORK: CRIMINAL INFILTRATION OF THE SECURITIES INDUSTRY."
IN: 347 ANNALS 51-57 (MAY 1963).
DESCRIPTORS: ARTICLE. SECURITIES MANIPULATION. NEW YORK STATE. CITIZEN INVOLVEMENT IN LAW ENFORCEMENT.
CORNELL LOCATIONS: LAW KF10 A49, OLIN H1 A49. ALSO UNDGR, ILR, AND MANN.

* MACDOUGALL, ERNEST D. (ED.).
CRIME FOR PROFIT.
BOSTON, MASS., THE STRATFORD CO. <C1933>.
355P.
THE ADDENDA CONTAIN THE 1931 AND 1932 REPORTS OF THE COMMITTEE ON MERCENARY CRIME.
BIBLIOGRAPHY P. 280.
THE PAPERS IN THIS VOL. ARE OFFERED BY THE NATIONAL INSTITUTE ON MERCENARY CRIME.
VERIFICATION: NIC-L. LC NO. 33-2562
DESCRIPTORS: MONOGRAPH. WHITE-COLLAR CRIME. SECURITIES MANIPULATION. BANK FRAUD. CONTROL AND PREVENTION.
CORNELL LOCATIONS: LAW HV6789 M13.

* MULLAN, WILLIAM C.
THE THEFT AND DISPOSITION OF SECURITIES BY ORGANIZED CRIME.
HUNTSVILLE, TEX., INSTITUTE OF CONTEMPORARY CORRECTIONS AND THE BEHAVIORAL SCIENCES, SAM HOUSTON STATE UNIV., 1975.
58P. (CRIMINAL JUSTICE MONOGRAPH; VOL.6 NO.4).
BIBLIOGRAPHY PP. 56-58.
VERIFICATION: NIC-L.
DESCRIPTORS: MONOGRAPH. SECURITIES MANIPULATION. SECURITIES MANIPULATION--CONTROL.
CORNELL LOCATIONS: LAW KF9375 M95.

SECURITIES MANIPULATION.
(CONTD.)

* TURNER, WALLACE.
GAMBLERS' MONEY: THE NEW FORCE IN AMERICAN LIFE.
BOSTON, HOUGHTON MIFFLIN, 1965.
306P.
VERIFICATION: NUC('63-'67) VOL.54 P.234. LC NO. 64-22807 REV
DESCRIPTORS: MONOGRAPH. GAMBLING--LEGALIZATION. ILLICIT FUNDS. LAS VEGAS. PROFESSIONAL CRIMINAL. SECURITIES MANIPULATION. TEAMSTERS. KEFAUVER COMMITTEE.
CORNELL LOCATIONS: OLIN HV6715 T95.

* U.S. CONGRESS. HOUSE.
STUDY OF UNSAFE AND UNSOUND PRACTICES OF BROKERS AND DEALERS. REPORT AND RECOMMENDATICNS OF THE SECURITIES AND EXCHANGE COMMISSION, 92D CONG., 2D SESS.
DEC 1971.
283P.
H.DOC.92-231.
VERIFICATION: SS.
DESCRIPTORS: CONGRESSIONAL REPORT. SECURITIES MANIPULATION.
CORNELL LOCATIONS: LAW SS12986-1, OLIN SS12986-1.

* U.S. CONGRESS. HOUSE. SELECT COMMITTEE ON CRIME.
ORGANIZED CRIME: TECHNIQUES FOR CONVERTING WORTHLESS SECURITIES INTO CASH. HEARINGS, 92D CONG., 1ST SESS., HELD DEC 7-9, 1971.
WASH., GPO, 1972.
361P. ILLUS.
VERIFICATION: NUC('68-'72) VOL.96 P.489. LC NO. 72-601592
DESCRIPTORS: CONGRESSIONAL HEARING. SECURITIES MANIPULATION. BANK FRAUD. INSURANCE FRAUDS.
CORNELL LOCATIONS: LAW KF27.5 C7, OLIN HV6775 A3 1971.

SECURITIES MANIPULATION.
(CONTD.)

* U.S. CONGRESS. SENATE. COMMITTEE ON APPROPRIATIONS. DEPARTMENT OF HOUSING AND URBAN DEVELOPMENT: SPACE, SCIENCE, VETERANS, AND CERTAIN OTHER INDEPENDENT AGENCIES APPROPRIATIONS, FISCAL YEAR 1972. HEARINGS BEFORE A SUBCOMMITTEE, ON H.R.9382, 92D CONG., 1ST SESS. HELD MAY 26, 1971.
  WASH., GPO, 1971.
  995P. ILLUS.
  SEE STMT. BY WILLIAM J. CASEY, PP. 257-279 (REFERENCES TO ORGANIZED CRIME).
  OLIN CATALOGS AS SERIAL.
  VERIFICATION: NUC('68-'72) VOL.96 P.520. LC NO. 70-613969
  DESCRIPTORS: TESTIMONY. SECURITIES MANIPULATION.
  CORNELL LOCATIONS: LAW KF26 A6, OLIN HJ10 B4 H84 1971.

* U.S. CONGRESS. SENATE. COMMITTEE ON BANKING, HOUSING AND URBAN AFFAIRS. SUBCOMMITTEE ON SECURITIES. CLEARANCE AND SETTLEMENT OF SECURITIES TRANSACTIONS. HEARINGS, 92D CONG., 2D SESS., ON S.3412, S.3297, AND S.2551, HELD MAY 9-11, 1972.
  WASH., GPO, 1972.
  1040P. ILLUS.
  SEE STATEMENT BY CHARLES H. PERCY, PP. 64-89.
  VERIFICATION: NUC('68-'72) VOL.96 P.538. LC NO. 72-602429
  DESCRIPTORS: TESTIMONY. SECURITIES MANIPULATION.
  CORNELL LOCATIONS: LAW KF26 B3, OLIN HG2401 A33 S44 1972 V.1 ONLY.

* U.S. CONGRESS. SENATE. COMMITTEE ON GOVERNMENT OPERATIONS. PERMANENT SUBCOMMITTEE ON INVESTIGATIONS. ORGANIZED CRIME: STOLEN SECURITIES. HEARINGS, 92D CONG., 1ST AND 2D SESS., HELD JUNE 8-AUG 4, 1971.
  WASH., GPO, 1971-1972.
  2V. 5 PTS (1305P.) ILLUS. MAP.
  PART 5-INTERIM INDEX.
  VERIFICATION: NUC('68-'72) VOL.96 P.574. LC NO. 73-614101
  DESCRIPTORS: CONGRESSIONAL HEARING. SECURITIES MANIPULATION.
  CORNELL LOCATIONS: LAW KF26 G6 (5 PTS.), OLIN JK416 A16 C92 1971 V.1-5.

* YEAGER, MATTHEW G.
  "THE GANGSTER AS WHITE COLLAR CRIMINAL: ORGANIZED CRIME AND STOLEN SECURITIES."
  IN: 8(1) ISSUES IN CRIM 49-67 (SPR 1973).
  DESCRIPTORS: ARTICLE. SECURITIES MANIPULATION.
  CORNELL LOCATIONS: LAW KF10 I86.

SECURITIES MANIPULATION--CONTROL.

* ANONYMOUS.
"INSECURE SECURITIES: THEFTS OF STOCKS AND BONDS."
IN: 6 COLUM J L & SOC PROB 478-495 (SEPT 1970).
DESCRIPTORS: ARTICLE. SECURITIES MANIPULATION--CONTROL.
CORNELL LOCATIONS: LAW KF10 C65.

* KREMETZ, GERALD.
"ALL-OUT MOBILIZATION AGAINST SECURITIES THEFTS."
IN: 56 BURR CL H 18-19, 52-56 (OCT 1971).
DESCRIPTORS: ARTICLE. SECURITIES MANIPULATION--CONTROL.
CORNELL LOCATIONS: BPA HG1501 B97+.

* MULLAN, WILLIAM C.
THE THEFT AND DISPOSITION OF SECURITIES BY ORGANIZED CRIME.
HUNTSVILLE, TEX., INSTITUTE OF CONTEMPORARY CORRECTIONS AND THE BEHAVIORAL SCIENCES, SAM HOUSTON STATE UNIV., 1975.
58P. (CRIMINAL JUSTICE MONOGRAPH; VOL.6 NO.4).
BIBLIOGRAPHY PP. 56-58.
VERIFICATION: NIC-L.
DESCRIPTORS: MONOGRAPH. SECURITIES MANIPULATION. SECURITIES MANIPULATION--CONTROL.
CORNELL LOCATIONS: LAW KF9375 M95.

* U.S. DEPARTMENT OF JUSTICE. SECURITIES UNIT.
"LET'S BLOW THE WHISTLE ON THE SECURITIES GAME."
IN: 60 ABA J 461-464 (APR 1974).
DESCRIPTORS: ARTICLE. SECURITIES MANIPULATION--CONTROL. BUSINESS IN CRIME CONTROL.
CORNELL LOCATIONS: LAW KF10 A497.

SECURITIES MANIPULATION--PROPOSED LEGISLATION.

* U.S. CONGRESS. HOUSE. COMMITTEE ON INTERSTATE AND FOREIGN COMMERCE.
SECURITIES PROCESSING ACT. REPORT, 92D CONG., 2D SESS.
1972.
55P.
H.RPT.92-1537.
VERIFICATION: SS.
DESCRIPTORS: CONGRESSIONAL REPORT. SECURITIES MANIPULATION--PROPOSED LEGISLATION.
CORNELL LOCATIONS: LAW SS12974-7, OLIN SS12974-7.

SELF INCRIMINATION.

* BROWN, CLAUDE H.
"IMMUNITY FOR WITNESSES IN CONGRESSIONAL HEARINGS."
IN: 1 UCLA L REV 183-194 (FEB 1954).
DESCRIPTORS: ARTICLE. IMMUNITY--PROPOSED LEGISLATION. SELF INCRIMINATION.
CORNELL LOCATIONS: LAW KF10 U115.

* HOFFMAN, ALAN J.
"CONSTITUTIONAL LAW-CRIMINAL PROCEDURE-SELF-INCRIMINATION-SECTION 6002 OF THE ORGANIZED CRIME CONTROL ACT OF 1970 GRANTING USE IMMUNITY TO PROSECUTION DECLARED CONSTITUTIONAL AND UNCONSTITUTIONAL IN SEPARATE CIRCUIT COURT OPINIONS."
IN: 17 VILL L REV 559-573 (FEB 1972).
DESCRIPTORS: ARTICLE. ORGANIZED CRIME CONTROL ACT. IMMUNITY. SELF INCRIMINATION.
CORNELL LOCATIONS: LAW KF10 V71.

* KING, RUFUS.
"PROPOSALS FOR MEETING THE CHALLENGE OF INTERSTATE ORGANIZED CRIME. THE FIFTH AMENDMENT PRIVILEGE AND IMMUNITY LEGISLATION."
IN: 38 NOTRE DAME LAW 641-654 (SYMPOSIUM 1963).
DESCRIPTORS: ARTICLE. SELF INCRIMINATION. IMMUNITY.
CORNELL LOCATIONS: LAW KF10 N91.

* POOLE, ELISHA C.
"STATE OR FEDERAL PRISON--THE GAMBLER'S DILEMMA."
IN: 6 ALA L REV 251-260 (SPR 1954).
DESCRIPTORS: ARTICLE. GAMBLING--LEGISLATION. TAXATION. ALABAMA. SELF INCRIMINATION.
CORNELL LOCATIONS: LAW KF10 A313.

SEMINAR.

* INTERNATIONAL CRIMINAL POLICE ORGANIZATION.
SEMINAR ON ORGANIZED CRIME.
PARIS, 1962.
102P.
HELD AT INTERPOL IN PARIS FROM NOV 12-24, 1962, AND ATTENDED BY 42 PARTICIPANTS FROM 19 COUNTRIES.
DESCRIPTORS: SEMINAR. ORGANIZED CRIMINAL ACTIVITIES. INTERNATIONAL CRIME. COMPARATIVE ANALYSIS. CONTROL AND PREVENTION.
CORNELL LOCATIONS: NONE.

SENTENCING.

* ANDERSON, SIR ROBERT.
"PROFESSIONAL CRIME AND ITS CURE."
IN: 6 L NOTES (NY) 7-9, 41-43 (APR, JUNE 1902).
DESCRIPTORS: ARTICLE. SENTENCING. GREAT BRITAIN.
CORNELL LOCATIONS: LAW KF10 L425.

* ANONYMOUS.
"PROFESSIONAL CRIME."
IN: 113 L TIMES 540-541 (OCT 25, 1902).
DESCRIPTORS: ARTICLE. PROFESSIONAL CRIMINAL. SENTENCING.
CORNELL LOCATIONS: LAW KF10 L47.

* CORNELL UNIVERSITY. INSTITUTE ON ORGANIZED CRIME.
BACKGROUND MATERIALS: TECHNIQUES IN THE INVESTIGATION AND PROSECUTION OF ORGANIZED CRIME.
ITHACA, N.Y., THE INSTITUTE, 1976.
2V. ILLUS. CHARTS.
VERIFICATION: NIC-L.
DESCRIPTORS: MONOGRAPH. PROSECUTION. INVESTIGATION. FENCING. STATISTICAL ANALYSIS. THEFT. ORGANIZED CRIME-DEFINITION. CONSPIRACY. IMMUNITY. ELECTRONIC SURVEILLANCE. ANTITRUST VIOLATIONS. SENTENCING. GRAND JURIES. CONTEMPT. PERJURY. CIVIL PROCEEDINGS.
CORNELL LOCATIONS: LAW KF9375 A75 C812.

* EDWARDS, GEORGE.
"SENTENCING THE RACKETEER."
IN: 9 CRIME & DELIN 391-397 (OCT 1963).
DESCRIPTORS: ARTICLE. SENTENCING. LAW ENFORCEMENT.
CORNELL LOCATIONS: LAW KF10 C88.

* GAGE, NICHOLAS.
"STUDY SHOWS COURTS LENIENT WITH MAFIOSI."
IN: NY TIMES, SEPT 25, 1972, AT 1.
DESCRIPTORS: ARTICLE. INDICTMENT. SENTENCING. STATISTICAL ANALYSIS.
CORNELL LOCATIONS: OLIN FILM 288.

* HOGAN, WILLIAM T.
"SENTENCING AND SUPERVISION OF ORGANIZED CRIME FIGURES."
IN: 40 FED PROB 21-24 (MAR 1976)
DESCRIPTORS: ARTICLE. SENTENCING. PROBATION.
CORNELL LOCATIONS: LAW KF10 F317.

SENTENCING.
(CONTD.)

* MCCLELLAN, JOHN L.
"DEPARTMENT OF JUSTICE EXPERIENCE WITH SENTENCING OF LA COSA NOSTRA MEMBERS."
IN: 115(25) CONG REC 34389-34392 (NOV 17, 1969).
DESCRIPTORS: CONGRESSIONAL ADDRESS. ORGANIZED CRIME CONTROL ACT. SENTENCING. STATISTICAL ANALYSIS.
CORNELL LOCATIONS: LAW KF35 U583, OLIN J11 R4+. ALSO UNDGR.

* NATIONAL COUNCIL ON CRIME AND DELINQUENCY. COUNCIL OF JUDGES.
"GUIDES TO THE JUDGE IN SENTENCING IN RACKETEERING CASES."
IN: 14 CRIME & DELIN 97-106 (APR 1968).
REPRINT APPEARS IN LAW KF9685 N27 G8.
LC NO. 70-19271
DESCRIPTORS: ARTICLE. SENTENCING.
CORNELL LOCATIONS: LAW KF10 C88.

* RECTOR, MILTON G.
"SENTENCING THE RACKETEER."
IN: 8 CRIME & DELIN 385-389 (OCT 1962).
DESCRIPTORS: ARTICLE. SENTENCING.
CORNELL LOCATIONS: LAW KF10 C88.

* TAPPAN, PAUL W.
"HABITUAL OFFENDER LAWS AND SENTENCING PRACTICES IN RELATION TO ORGANIZED CRIME."
IN: AMERICAN BAR ASSOCIATION. COMMISSION ON ORGANIZED CRIME. ORGANIZED CRIME AND LAW ENFORCEMENT.
VOL.1 PP. 113-176.
DESCRIPTORS: ARTICLE. RECIDIVISM. SENTENCING. STATISTICAL ANALYSIS. PAROLE.
CORNELL LOCATIONS: LAW KF9375 A16 A51 1952A.

* TAPPAN, PAUL WILBUR.
CRIME, JUSTICE AND CORRECTION.
N.Y., MCGRAW HILL, 1960.
781P. (MCGRAW HILL SERIES IN SOCIOLOGY).
SEE "ORGANIZED VICE", PP. 231-234 AND "SENTENCING", PP. 444-445.
INCLUDES BIBLIOGRAPHIES.
VERIFICATION: NIC. LC NO. 59-15066
DESCRIPTORS: CHAPTER. SENTENCING.
CORNELL LOCATIONS: LAW HV6025 T17, OLIN HV6025 T17. ALSO UNDGR.

SENTENCING--PROPOSED LEGISLATION.

* NATIONAL COUNCIL ON CRIME AND DELINQUENCY. ADVISORY COUNCIL OF JUDGES.
"MODEL SENTENCING ACT."
<N.Y.> NATIONAL COUNCIL ON CRIME & DELINQUENCY, 1963.
35P.
ALSO APPEARS IN 9 CRIME AND DELIN 339-369 (OCT 1963). LAW KF10 C88.
VERIFICATION: NIC-L. LC NO. 65-5217
DESCRIPTORS: SENTENCING--PROPOSED LEGISLATION.
CORNELL LOCATIONS: LAW KF9685 N27 M7.

* U.S. CONGRESS. SENATE. COMMITTEE ON THE JUDICIARY. SUBCOMMITTEE ON CRIMINAL LAWS AND PROCEDURES.
MEASURES RELATING TO ORGANIZED CRIME. HEARINGS, 91ST CONG., 1ST SESS., ON S.30, 974, 975, 976, 1623, 1624, 1861, 2022, 2122, AND 2292, HELD MAR 18-JUNE 4, 1969.
WASH., GPO, 1969.
558P.
VERIFICATION: NUC('68-'72) VOL.96 P.637. LC NO. 77-603588
DESCRIPTORS: CONGRESSIONAL HEARING. ORGANIZED CRIME CONTROL ACT. IMMUNITY--PROPOSED LEGISLATION. SENTENCING--PROPOSED LEGISLATION. STATISTICAL ANALYSIS. LAW ENFORCEMENT. PROPOSED LEGISLATION.
CORNELL LOCATIONS: LAW KF26 J8, OLIN JK1521 A3 C92 1969.

SENTENCING--RECOMMENDATIONS.

* MCCLELLAN, JOHN L.
"WEAK LINK IN OUR WAR ON THE MAFIA."
IN: 96(575) READER'S DIG 56-61 (MAR 1970).
DESCRIPTORS: ARTICLE. MAFIA. CORRUPTION OF PUBLIC OFFICIALS. SENTENCING--RECOMMENDATIONS.
CORNELL LOCATIONS: OLIN AP2 R28. ALSO UNDGR.

SERIAL.

* U.S. LAW ENFORCEMENT ASSISTANCE ADMINISTRATION.
LAW ENFORCEMENT ASSISTANCE ADMINISTRATION NEWSLETTER.
WASH., OCT 1970-.
LAW HAS 1, 1970/71-.
VERIFICATION: NIC-L.
DESCRIPTORS: SERIAL. LAW ENFORCEMENT ASSISTANCE ADMINISTRATION.
CORNELL LOCATIONS: LAW KF9223 A836 L1.

CONTINUED

20 of 31

SERPICO, FRANK.

* MAAS, PETER.
SERPICO.
N.Y., VIKING PR. <1973>.
314P. ILLUS.
VERIFICATION: NIC. LC NO. 72-79002
DESCRIPTORS: MONOGRAPH. SERPICO, FRANK. POLICE CORRUPTION. NEW YORK CITY.
CORNELL LOCATIONS: OLIN HV7911 S48 M11. ALSO UNDGR.

SERVICE INDUSTRIES.

* LYNCH, DENIS T.
CRIMINALS AND POLITICIANS.
IN: N.Y., THE MACMILLAN CO., 1932.
256P.
REPRINTED FROM THE NEW YORK HERALD TRIBUNE.
VERIFICATION: NIC. LC NO. 32-33381
DESCRIPTORS: MONOGRAPH. CORRUPTION OF PUBLIC OFFICIALS. LIQUOR. PROHIBITION. FOOD SERVICE INDUSTRIES. SERVICE INDUSTRIES.
CORNELL LOCATIONS: LAW HV6783 L98, OLIN HV6783 L98.

SHIPPING.

* U.S. CONGRESS. SENATE. COMMITTEE ON SMALL BUSINESS.
THE IMPACT OF CRIME ON SMALL BUSINESS; REPORT, 91ST CONG., 1ST SESS., PARTS I, II AND III.
WASH., GPO, 1969.
1V.
S.RPT.91-612 (PARTS I AND II), S.RPT.91-1547 (PART III).
PART 1: AN OVERVIEW OF THE EFFECTS OF CRIME ON SMALL BUSINESS BASED ON HEARINGS BEFORE THE COMMITTEE, MAY 21 AND 22, 1969. 18P. PART 2: EFFECT OF CARGO LOSS AND THEFT IN AIR COMMERCE BASED ON HEARINGS, MAY 23 AND JULY 22, 1969. 20P. PART 3: EFFECT OF CARGO LOSS AND THEFT IN MARITIME COMMERCE BASED ON HEARINGS, JULY 23, 1969, JUNE 24, 1970.
VERIFICATION: NUC('68-'72) VOL.96 P.622. LC NO. 79-605222
DESCRIPTORS: CONGRESSIONAL REPORT. SMALL BUSINESS. CARGO THEFT. TRANSPORTATION INDUSTRY. AIRPORTS. SHIPPING.
CORNELL LOCATIONS: LAW KF9350 A46, OLIN SS12836-1. ALSO BPA.

SHIPPING.
(CONTD.)

* U.S. CONGRESS. SENATE. COMMITTEE ON SMALL BUSINESS.
IMPACT OF CRIME ON SMALL BUSINESS, 1969-1971. HEARINGS, 91ST CONG., 1ST-2D SESS., 92D CONG., 1ST SESS., HELD MAY 21, 1969-JULY 7, 1971.
WASH., GPO, 1969-1972.
5PTS. (1262P.) 3V.
VERIFICATION: NIC. LC NO. 70-603538
DESCRIPTORS: CONGRESSIONAL HEARING. CARGO THEFT. TRUCKING. HIJACKING. TRANSPORTATION INDUSTRY. SMALL BUSINESS. AIRPORTS. SHIPPING. WATERFRONT. RAILROADS.
CORNELL LOCATIONS: LAW KF26.5 S6 (5PTS.), OLIN HF5353 U54 C93 1969. PTS 1 AND 2 ALSO IN BPA.

SICILIAN-AMERICANS.

* MARR, ROBERT H., JR.
"THE NEW ORLEANS MAFIA CASE."
IN: 25 AM L REV 414-431 (MAY-JUNE 1891).
DESCRIPTORS: ARTICLE. NEW ORLEANS INCIDENT. SICILIAN-AMERICANS.
CORNELL LOCATIONS: LAW KF10 U63.

* PILEGGI, NICHOLAS.
"THE CITY POLITIC: THE GODFATHER'S NEW RECRUITS."(FROM SICILY).
IN: 5 NY 6-7 (AUG 7, 1972).
DESCRIPTORS: ARTICLE. RECRUITMENT. SICILIAN-AMERICANS.
CORNELL LOCATIONS: OLIN AP2 N5637+. ALSO UNDGR.

SICILIANO, VINCENT.

* SICILIANO, VINCENT. ("THE CAT").
UNLESS THEY KILL ME FIRST.
N.Y., HAWTHORN BOOKS <1970>.
174P.
AUTOBIOGRAPHICAL.
VERIFICATION: NIC-L. LC NO. 73-107899
DESCRIPTORS: BIOGRAPHY. SICILIANO, VINCENT.
CORNELL LOCATIONS: LAW HV6248 S566 A3.

SICILY.

* ALESSANDRO, ENZO D'.
BRIGANTAGGIO E MAFIA IN SICILIA.
MESSINA, G. D'ANNA <1959>.
183P. (BIBLIOTECA DI CULTURA CONTEMPORANEA, 62).
ITALIAN.
BIBLIOGRAPHY PP. 173-178.
VERIFICATION: NUC('58-'62) VOL.1 P.523.
DESCRIPTORS: MONOGRAPH. MAFIA--HISTORY. MAFIA--CONTROL. SICILY. MUSSOLINI, BENITO.
CORNELL LOCATIONS: OLIN HV6453 I82 S612.

* ALLEN, EDWARD J.
"THE MAFIA AND SALVATORE CARNEVALE."
IN: 6(1) POLICE 26-29 (SEPT-OCT 1961).
DESCRIPTORS: ARTICLE. MAFIA. SICILY. CARNEVALE, SALVATORE.
CORNELL LOCATIONS: LAW KF10 P76.

* ALLEN, EDWARD J.
"MERCHANTS OF MENACE: THE MAFIA." <ADDRESS>.
IN: 5(4) POLICE 6-12 (MAR-APR 1961), 5(5) POLICE 72-76 (MAY-JUNE 1961).
DESCRIPTORS: ARTICLE. MAFIA--HISTORY. SICILY. CODE OF CONDUCT. CAMORRA.
CORNELL LOCATIONS: LAW KF10 P76.

* ALONGI, GIUSEPPE.
LA MAFFIA NEI SUOI FATTORI E NELLE SUE MANIFESTAZIONI.
STUDIO SULLE CLASSI PERICOLOSE DELLA SICILIA.
TORINO <ETC.> 1886.
162P. (BIBLIOTECA ANTROPOLOGICO-GIURIDICA-SER.2, VOL.10).
ITALIAN.
VERIFICATION: LC('42) VOL.3 P.359. LC NO. 13-15490
DESCRIPTORS: MONOGRAPH. SICILY. MAFIA. CODE OF CONDUCT. INTERDISCIPLINARY ANALYSIS.
CORNELL LOCATIONS: NONE.

* ANDERSON, ROBERT T.
"FROM MAFIA TO COSA NOSTRA."
IN: 71 AM J SOC 302-310 (NOV 1965).
DESCRIPTORS: ARTICLE. SICILY. MAFIA. COMPARATIVE ANALYSIS. MEMBERSHIP AND ORGANIZATION. SOCIOLOGICAL ANALYSIS.
CORNELL LOCATIONS: OLIN HM1 A5. ALSO UNDGR, BPA, AND ILR.

SICILY.
(CONTD.)

* ANNAN, DAVID.
"THE MAFIA."
IN: MACKENZIE, NORMAN IAN, ED. SECRET SOCIETIES.
<1ST ED.> N.Y., HOLT, RINEHARD & WINSTON <1968,
C1967>.
PP. 242-265.
VERIFICATION: NIC. LC NO. 68-10787
DESCRIPTORS: ARTICLE. MAFIA. SICILY.
MEMBERSHIP AND ORGANIZATION.
COMPARATIVE ANALYSIS.
CORNELL LOCATIONS: OLIN HS126 M15.

* ANONYMOUS.
"HAS MUSSOLINI DEMOLISHED THE MAFIA?"
IN: 96 LIT DIG 40, 44 (JAN 28, 1928).
DESCRIPTORS: ARTICLE. MUSSOLINI, BENITO.
MAFIA--HISTORY. SICILY.
CORNELL LOCATIONS: OLIN AP2 L763++.

* ANONYMOUS.
"A STUDY OF THE SICILIAN MAFIA."
IN: NY EVE POST 6 (JULY 22; JULY 29; AUG 5, 1901).
DESCRIPTORS: ARTICLE. SICILY. MAFIA.
SOCIO-ECONOMIC CLIMATE.
CORNELL LOCATIONS: OLIN N1 N.Y. E93+.

* BAGOT, RICHARD.
"MAFFIA AND OMERTA."
IN: 36 NATIONAL REV (LONDON) 856-868 (FEB 1901).
DESCRIPTORS: ARTICLE. MAFIA. SICILY. CODE OF
CONDUCT.
CORNELL LOCATIONS: OLIN AP4 N266.

* BARZINI, LUIGI GIORGIO.
THE ITALIANS.
N.Y., BANTAM BOOKS <1965, C1964>. (1ST PUB.:
ATHENEUM 1964 AND LONDON, H. HAMILTON <1964>).
361P. MAPS. (A BANTAM NINETY-FIVE, N3090).
SEE CH. 14: "SICILY AND THE MAFIA", PP. 252-275.
VERIFICATION: NUC('63-'67) VOL.5 P.71. LC NO.
67-74592
DESCRIPTORS: CHAPTER. SICILY. MAFIA.
MEMBERSHIP AND ORGANIZATION.
PSYCHOLOGICAL ANALYSIS.
CORNELL LOCATIONS: ENGR BROWSING DG455 B29.
CORNELL LOCATIONS OF OTHER EDITIONS: 1964 ED. IN
OLIN DG455 B29 1964. ALSO UNDGR.

SICILY.
(CONTD.)

* BARZINI, LUIGI, JR.
"THE REAL MAFIA."
IN: 208 HARPER'S MAG 38-46 (JUNE 1954).
DESCRIPTORS: ARTICLE. MAFIA. SICILY.
CORNELL LOCATIONS: OLIN AP2 H29+. ALSO UNDGR AND MANN.

* BLOK, ANTON.
THE MAFIA OF A SICILIAN VILLAGE 1860-1960; A STUDY OF VIOLENT PEASANT ENTREPRENEURS.
OXFORD, BLACKWELL <1974>.
293P. ILLUS. MAPS. (PAVILION SERIES).
FOREWORD BY CHARLES TILLY.
BIBLIOGRAPHY PP. 267-285.
VERIFICATION: NIC-L.
DESCRIPTORS: MONOGRAPH. SICILY. MAFIA--HISTORY.
CORNELL LOCATIONS: LAW HV6453 I8 B65.

* BLOK, ANTON.
"PEASANTS, PATRONS AND BROKERS IN WESTERN SICILY."
IN: 42 ANTHROPOLOGICAL Q 155-170 (1969).
DESCRIPTORS: ARTICLE. SICILY. MAFIA--HISTORY. SOCIOLOGICAL ANALYSIS.
CORNELL LOCATIONS: OLIN GN1 P95.

* BOISSEVAIN, JEREMY.
"POVERTY AND POLITICS IN A SICILIAN AGRO-TOWN."
IN: 50 INT ARCHIVES ETHNO 198-236 (1966).
SEE PART 6: "FRIENDS-OF-FRIENDS: PATRONS AND MAFIOSI", PP. 218-226.
DESCRIPTORS: ARTICLE. SICILY. MAFIA. PSYCHOLOGICAL ANALYSIS. CODE OF CONDUCT.
CORNELL LOCATIONS: OLIN GN1 I61++.

* BONFANTE, JORDAN.
"MAFIA IN TROUBLE ON ITS HOME GROUNDS."
IN: 56(10) LIFE 96-103 (MAR 6, 1964).
DESCRIPTORS: MAFIA. SICILY.
CORNELL LOCATIONS: OLIN AP2 L72++. ALSO UNDGR.

ICILY.
(CONTD.)

* CANDIDA, RENATO.
QUESTA MAFIA.
3D ED. RIV. CALTANISSETA, S. SCIASCIA <1964>. (1ST PUB.: <1956>).
226P.
ITALIAN.
VERIFICATION: NUC('63-'67) VOL.9 P.389. LC NO. 66-20013
DESCRIPTORS: MONOGRAPH. MAFIA--HISTORY. SICILY. MAFIA--CONTROL. CODE OF CONDUCT.
CORNELL LOCATIONS OF OTHER EDITIONS: 1956 ED. IN OLIN HV6453 I82 S613.

* CHANDLER, DAVID LEON.
BROTHERS IN BLOOD, THE RISE OF THE CRIMINAL BROTHERHOODS.
1ST ED., N.Y., DUTTON, 1975.
248P.
VERIFICATION: NIC-L. LC NO. 74-22033
DESCRIPTORS: MONOGRAPH. SICILY. MAFIA--HISTORY. ORGANIZED CRIME GROUPS. HISTORY.
CORNELL LOCATIONS: LAW HV6441 C45 1975.

* COLAJANNI, NAPOLEONE.
LA SICILIA DAI BORBONI AI SABAUDI (1860-1900). A CURA DI GIOVANNI CONTI.
NEW ED., MILANO, UNIVERSALE ECONOMICA <1951>.
98P. (UNIVERSALE ECONOMICA, V.N. 109. SERIE STORIA E FILOSOFIA, V. 36).
ITALIAN.
VERIFICATION: NUC('53-'57) VOL.5 P.345. LC NO. 56-17917
DESCRIPTORS: MONOGRAPH. SICILY. MAFIA--HISTORY. POLITICAL ANALYSIS. ITALY.
CORNELL LOCATIONS: NONE.

* CRAWFORD, FRANCIS MARION.
SOUTHERN ITALY AND SICILY AND THE RULERS OF THE SOUTH.
N.Y. <ETC.> THE MACMILLAN CO., 1914. (1ST PUB. IN 1900 UNDER TITLE: THE RULERS OF THE SOUTH).
2V. ILLUS. MAPS. (1905 ED.: 2V.IN 1 ILLUS. MAPS.).
SEE VOL. 2: "THE MAFIA", PP. 363-385 (1905 ED.).
VERIFICATION: LC('42) VOL.34 P.461. LC NO. 14-30909
DESCRIPTORS: CHAPTER. MAFIA. CAMORRA. CODE OF CONDUCT. SICILY.
CORNELL LOCATIONS OF OTHER EDITIONS: 1905 ED. IN CLIN DG866 C89 1905.

* CRESSEY, DONALD R.
"THE FUNCTIONS AND STRUCTURE OF CRIMINAL SYNDICATES."
IN: U.S. TASK FORCE ON ORGANIZED CRIME. TASK FORCE REPORT.
APPENDIX A, PP. 25-60.
DESCRIPTORS: ARTICLE. SICILY. MAFIA. COMPARATIVE ANALYSIS. MEMBERSHIP AND ORGANIZATION. CODE OF CONDUCT. AUTHORITY STRUCTURE. RECRUITMENT. SOCIOLOGICAL ANALYSIS. RESEARCH NEEDS.
CORNELL LOCATIONS: LAW HV6025 U58 AND KF9223 A85 T2 NO.5, OLIN HV6775 A58+. ALSO BPA.

* CUTRERA, ANTONIO.
LA MAFIA E I MAFIOSI: ORIGINI E MANIFESTAZIONI. STUDIO DI SOCIOLOGIA CRIMINALE, CON UNA CARTA A COLORI SU LA DENSITA DELLA MAFIA IN SICILIA.
PALERMO, A. REBER, 1900.
197P.
ITALIAN.
VERIFICATION: LC('42) VOL.35 P.635. LC NO. 2-1035
DESCRIPTORS: MONOGRAPH. MAFIA. SICILY. SOCIOLOGICAL ANALYSIS. ORGANIZED CRIME-ORIGINS. MAPS.
CORNELL LOCATIONS: NONE.

* DI GREGORIO, JOHN.
"MUSSOLINI AND THE MAFIA."
IN: 126 NATION 263-265 (MAR 7, 1928).
DESCRIPTORS: ARTICLE. SICILY. MAFIA. MUSSOLINI, BENITO.
CORNELL LOCATIONS: OLIN AP2 N26++. ALSO UNDGR.

* DOLCI, DANILO.
THE MAN WHO PLAYS ALONE. <SOCIAL CONDITIONS IN SICILY RELATED TO MAFIA OPERATIONS>.
<1ST AM. ED.> N.Y., PANTHEON BOOKS <1969, C1968>.
(ALSO:LONDON, MACGIBBON & KEE, 1968).
367P. ILLUS.
TRANSLATION OF CHI GIOCA SOLO. TRANSLATED FROM ITALIAN BY ANTONIA COWAN.
VERIFICATION: NIC. LC NO. 69-15473
DESCRIPTORS: MONOGRAPH. MAFIA. SICILY.
CORNELL LOCATIONS: OLIN HN488 S5 D661 1969.

SICILY.
(CONTD.)

* DOLCI, DANILO.
WASTE; AN EYE-WITNESS REPORT ON SOME ASPECTS OF WASTE IN WESTERN SICILY.
N.Y., MONTHLY REVIEW PR., 1964 <C1963>. (1ST PUB.: LONDON, MACGIBBON & KEE, 1963).
352P. ILLUS. MAP.
BIBLIOGRAPHICAL FOOTNOTES.
ITALIAN ED. PUB. UNDER TITLE: SPRECO; DOCUMENTI E INCHIESTE SU ALCUNI ASPETTI DELLO SPRECO SICILIA OCCIDENTALE. (AUTHOR LIST). TRANSLATED FROM ITALIAN BY R. MUNROE.
VERIFICATION: NUC('63-'67) VOL.14 P.612.
DESCRIPTORS: MONOGRAPH. SICILY. MAFIA.
CORNELL LOCATIONS: OLIN HN488 S5 D662 1963.

* FALCIONELLI, ALBERTO.
LES SOCIETES SECRETES ITALIENNES: LES CARBONARI-LA CAMORRA-LA MAFIA.
PARIS, PAYOT, 1936.
255P. (BIBLIOTHEQUE HISTORIQUE).
FRENCH.
BIBLIOGRAPHY PP. 254-255.
VERIFICATION: LC('42) VOL.46 P.347. LC NO. 37-13361
DESCRIPTORS: MONOGRAPH. MAFIA. SICILY. CAMORRA.
CORNELL LOCATIONS: NONE.

* FRANCHETTI, LEOPOLD O. SONNINO, SIDNEY.
LA SICILIA NEL 1876.
<FIRENZE, TIP DI G. BARBERA, 1877>.
2V. 476, 476P.
ITALIAN.
SEE VOL. 1: CONDIZIONI POLITICHE E AMMINISTRATIVE.
VERIFICATION: LC('42) VOL.50 P.600. LC NO. 3-10950
DESCRIPTORS: MONOGRAPH. MAFIA. INTERDISCIPLINARY ANALYSIS. SICILY. LAW ENFORCEMENT PROBLEMS. VIOLENCE.
CORNELL LOCATIONS: NONE.

* HALE, ANDREW.
IN: "THE SICILIAN MAFIA."
82 LISTENER & B.B.C. TV REV 688-689 (NOV 20, 1969).
DESCRIPTORS: ARTICLE. MAFIA. SICILY.
CORNELL LOCATIONS: OLIN AP4 L77++. ALSO UNDGR.

SICILY.
(CONTD.)

* HESS, HENNER.
MAFIA AND MAFIOSI: THE STRUCTURE OF POWER; TRANSLATED FROM THE GERMAN BY EWALD OSERS.
<WESTMEAD, HANTS., ENG.> SAXON HOUSE; <LEXINGTON, MASS.> LEXINGTON BOOKS <1973>.
233P. ILLUS. MAP.
FOREWORD BY DONALD R. CRESSEY.
GERMAN ED. PUB. UNDER TITLE: MAFIA; ZENTRALE HERRSCHAFT UND LOKALE GEGENMACHT; (AUTHOR LIST).
BIBLIOGRAPHY PP. 213-221.
VERIFICATION: NIC. LC NO. 73-3960.
DESCRIPTORS: MONOGRAPH. MAFIA. SICILY. SOCIO-ECONOMIC CLIMATE. AUTHORITY STRUCTURE. SOCIOLOGICAL ANALYSIS. MEMBERSHIP AND ORGANIZATION. MAFIA--DEFINITION.
CORNELL LOCATIONS: LAW HV6453 I62 S622 1973, AND OLIN HV6453 I82 S622 1973.

* HOBSBAWM, E.J.
SOCIAL BANDITS AND PRIMITIVE REBELS; STUDIES IN ARCHAIC FORMS OF SOCIAL MOVEMENT IN THE 19TH AND 20TH CENTURIES.
GLENCOE, ILL., FREE PR. <1960, C1959>.
208P.
SEE CH. 3: "MAFIA", PP. 30-56 (1959 ED.).
LATER PUB. UNDER TITLE: PRIMITIVE REBELS.
BIBLIOGRAPHICAL FOOTNOTES.
VERIFICATION: NUC('58-'62) VOL.20 P.315. LC NO. 60-1172
DESCRIPTORS: CHAPTER. MAFIA--HISTORY. SICILY. CAMORRA. SOCIOLOGICAL ANALYSIS.
CORNELL LOCATIONS OF OTHER EDITIONS: 1959 ED. IN OLIN HN28 H68 1959. ALSO ILR.

* HOOD, HON. ALEXANDER NELSON, DUKE OF BRONTE.
SICILIAN STUDIES.
N.Y., DODD, MEAD AND CO., 1916. (ALSO: LONDON, G. ALLEN & UNWIN, LTD. <1915>).
319P.
SEE "THE SPIRIT OF THE MAFIA", PP. 67-98 AND "A SICILIAN MURDER", PP. 189-204 (LONDON ED.).
PRINTED IN GREAT BRITAIN. "SOME OF...<THE> CONTENTS <OF THIS VOLUME> HAVE BEEN PRINTED IN ANOTHER FORM IN THE NINETEENTH CENTURY AND FORTNIGHTLY REVIEWS, AND THE GENTLEWOMAN".
VERIFICATION: LC('42) VOL.70 P.9. LC NO. 17-18586
DESCRIPTORS: CHAPTER. MAFIA. SICILY. CODE OF CONDUCT. MURDER.
CORNELL LOCATIONS OF OTHER EDITIONS: 1915 ED. IN OLIN DG865.6 H76.

SICILY.
(CONTD.)

* LEVI, CARLO.
WORDS ARE STONES; IMPRESSIONS OF SICILY.
N.Y., FARRAR, STRAUS & CUDAHY <1958>.
212P.
SEE PART 3: PP. 137-212.
ITALIAN ED. PUB. UNDER TITLE: LE PAROLE SONO PIETRE; TRE GIORNATE IN SICILIA. (AUTHOR LIST).
TRANSLATED FROM ITALIAN BY ANGUS DAVIDSON.
VERIFICATION: NIC. LC NO. 58-10512
DESCRIPTORS: CHAPTER. MAFIA. SICILY.
CARNEVALE, SALVATORE.
CORNELL LOCATIONS: OLIN DG865.6 L66 1958.

* LEWIS, NORMAN.
THE HONORED SOCIETY: A SEARCHING LOOK AT THE MAFIA.
N.Y., PUTNAM <1964>.
318P. ILLUS. MAP.
LONDON ED. PUB. UNDER TITLE: THE HONORED SOCIETY: THE MAFIA CONSPIRACY OBSERVED.
VERIFICATION: NIC. LC NO. 64-17863
DESCRIPTORS: MONOGRAPH. MAFIA--HISTORY. SICILY.
MURDER. CALOGERO, VIZZINI.
GIULIANO, SALVATORE.
CORNELL LOCATIONS: OLIN HV6453 I82 S624 1964.

* LOTTMAN, HERBERT R.
"SILENCE IN SICILY: ITALY IS ON THE MOVE AGAINST THE MAFIA-AGAIN; BUT RECENT EVENTS SUGGEST THE MAFIA ITSELF IS MOVING WITH THE TIMES."
IN: 7 COLUM U FORUM 19-24 (WIN 1964).
DESCRIPTORS: ARTICLE. SICILY. MAFIA.
CORNELL LOCATIONS: OLIN AP2 C719+. ALSO UNDGR.

* MACK SMITH, DENIS.
"THE MAFIA IN SICILY."
IN: 3 ATLAS 437-442 (JUNE 1962).
"TRANSLATED FROM L'ESPRESSO, ROME, JULY 2, 1961."
DESCRIPTORS: ARTICLE. MAFIA. SICILY.
CORNELL LOCATIONS: OLIN AP2 A89+.

ICILY.
(CONTD.)

* MARINO, GIUSEPPE CARLO.
L'OPPOSIZIONE MAFIOSA (1870-1882). BARONI E MAFIA CONTRO LO STATO LIBERALE.
PALERMO, S.F. FLACCOVIO <1964>.
264P. ILLUS. (COLLANA DI SAGGI E MONOGRAFIE. 13).
ITALIAN.
PREFACE BY LUIGI LOTTI.
BIBLIOGRAPHY PP. <235>-238.
VERIFICATION: NUC('63-'67) VOL.35 P.141. LC NO. 65-57636
DESCRIPTORS: MONOGRAPH. MAFIA--HISTORY. POLITICAL ANALYSIS. SICILY. SOCIO-ECONOMIC CLIMATE. GOVERNMENTAL INVESTIGATION.
CORNELL LOCATIONS: NONE.

* MERLINO, S.
"CAMORRA, MAFFIA AND BRIGANDAGE."
IN: 9 POL SCI Q 446-485 (SEPT 1894).
DESCRIPTORS: ARTICLE. CAMORRA. ITALY. MAFIA--HISTORY. SICILY.
CORNELL LOCATIONS: LAW KF10 P775, OLIN H1 P775. ALSO ILR.

* MORI, CESARE.
THE LAST STRUGGLE WITH THE MAFIA.
LONDON AND N.Y., PUTNAM <1933>.
240P.
TRANSLATED BY ORIO WILLIAMS.
VERIFICATION: LC('42) VOL.103 P.180. LC NO. 33-11587
DESCRIPTORS: MONOGRAPH. MAFIA. SICILY. MAFIA--CONTROL. MUSSOLINI, BENITO.
CORNELL LOCATIONS: NONE.

* MOSCA, G.
"CHE COSA E LA MAFIA."
IN: 20 GIORNALE DEGLI ECONOMISTI 236-262 (MAR 1900).
ITALIAN.
DESCRIPTORS: ARTICLE. INTERDISCIPLINARY ANALYSIS. MAFIA. SICILY.
CORNELL LOCATIONS: OLIN HB7 G49.

SICILY.
(CONTD.)

* NAZARRO, PELLEGRINO.
"BRIGANDAGE, CAMORRA, AND MAFIA IN ITALY: MYTH, REALITY OR PROPAGANDA?"
IN: AMERICAN ITALIAN HISTORICAL SOCIETY. AN INQUIRY INTO ORGANIZED CRIME.
PP. 23-57.
APPENDIX: STATISTICAL TABLES ON CRIMINAL ACTIVITIES IN ITALY AND SICILY FROM 1900-1965.
REFERENCE LIST PP. 45-57.
DESCRIPTORS: ARTICLE. MAFIA-MYTH OR REALITY? ITALY. SICILY. CAMORRA. STATISTICAL ANALYSIS.
CORNELL LOCATIONS: NONE.

* NOVACCO, DOMENICO.
INCHIESTA SULLA MAFIA.
<3D ED.> MILANO: FELTRINELLI <1963>.
318P. MAP. (ATTUALITA).
ITALIAN.
VERIFICATION: NUC('63-'67) VOL.40 P.302. LC NO. 67-64794
DESCRIPTORS: MONOGRAPH. MAFIA--HISTORY. MAFIA. SICILY. GOVERNMENTAL INVESTIGATION.
CORNELL LOCATIONS: OLIN HV6453 I82 S628 1963.

* PANTALEONE, MICHELE.
ANTIMAFIA: OCCASIONE MANCATA.
TORINO, G. EINAUDI, 1969.
220P. (SAGGI, 440).
ITALIAN.
VERIFICATION: NIC. LC NO. 78-443779
DESCRIPTORS: MONOGRAPH. MAFIA. GOVERNMENTAL INVESTIGATION. ITALY. SICILY.
CORNELL LOCATIONS: OLIN HV6453 I83 M3 1969.

* PANTALEONE, MICHELE.
MAFIA E DROGA.
<TORINO> EINAUDI <1966>.
162P. (SAGGI, 394).
ITALIAN.
VERIFICATION: NIC. LC NO. 67-49471
DESCRIPTORS: MONOGRAPH. MAFIA. DRUGS. CIGARETTE BOOTLEGGING. INTERNATIONAL CRIME CONTROL. NEW YORK CITY. SICILY.
CORNELL LOCATIONS: LAW HV6453 I83 M28, OLIN HV6453 I83 M28.

SICILY.
(CONTD.)

* NAZARRO, PELLEGRINO.
"BRIGANDAGE, CAMORRA, AND MAFIA IN ITALY: MYTH, REALITY OR PROPAGANDA?"
IN: AMERICAN ITALIAN HISTORICAL SOCIETY. AN INQUIRY INTO ORGANIZED CRIME.
PP. 23-57.
APPENDIX: STATISTICAL TABLES ON CRIMINAL ACTIVITIES IN ITALY AND SICILY FROM 1900-1965.
REFERENCE LIST PP. 45-57.
DESCRIPTORS: ARTICLE. MAFIA-MYTH OR REALITY? ITALY. SICILY. CAMORRA. STATISTICAL ANALYSIS.
CORNELL LOCATIONS: NONE.

* NOVACCO, DOMENICO.
INCHIESTA SULLA MAFIA.
<3D ED.> MILANO: FELTRINELLI <1963>.
318P. MAP. (ATTUALITA).
ITALIAN.
VERIFICATION: NUC('63-'67) VOL.40 P.302. LC NO. 67-64794
DESCRIPTORS: MONOGRAPH. MAFIA--HISTORY. MAFIA. SICILY. GOVERNMENTAL INVESTIGATION.
CORNELL LOCATIONS: OLIN HV6453 I82 S628 1963.

* PANTALEONE, MICHELE.
ANTIMAFIA: OCCASIONE MANCATA.
TORINO, G. EINAUDI, 1969.
220P. (SAGGI, 440).
ITALIAN.
VERIFICATION: NIC. LC NO. 78-443779
DESCRIPTORS: MONOGRAPH. MAFIA. GOVERNMENTAL INVESTIGATION. ITALY. SICILY.
CORNELL LOCATIONS: OLIN HV6453 I83 M3 1969.

* PANTALEONE, MICHELE.
MAFIA E DROGA.
<TORINO> EINAUDI <1966>.
162P. (SAGGI, 394).
ITALIAN.
VERIFICATION: NIC. LC NO. 67-49471
DESCRIPTORS: MONOGRAPH. MAFIA. DRUGS. CIGARETTE BOOTLEGGING. INTERNATIONAL CRIME CONTROL. NEW YORK CITY. SICILY.
CORNELL LOCATIONS: LAW HV6453 I83 M28, OLIN HV6453 I83 M28.

SICILY.
(CONTD.)

* PATON, WILLIAM AGNEW.
PICTURESQUE SICILY.
N.Y. AND LONDON, HARPER & BROTHERS, 1898.
384P. ILLUS.
SEE APPENDIX A: "LA MAFIA", PP. 359-370.
VERIFICATION: LC('42) VOL.11A P.574. LC NO. 4-16656
DESCRIPTORS: CHAPTER. MAFIA--DEFINITION. MAFIA.
SICILY. CODE OF CONDUCT.
CORNELL LOCATIONS: OLIN DG864 P31.

* PECORINI, GIORGIO.
"CHIESA E MAFIA IN SICILIA. VIAGGIO-INCHIESTA FRA I CRISTIANI DELL'ISOLA."
IN: 21(141/142) COMUNITA 49-68 (JAN-APR 1967).
ITALIAN.
DESCRIPTORS: ARTICLE. MAFIA--CONTROL. SICILY.
RELIGION.
CORNELL LOCATIONS: OLIN AP37 C74+.

* QUENNELL, PETER.
SPRING IN SICILY. ILLUS. BY JOAN RAYNER AND OTHERS.
LONDON, G. WEIDENFELD & NICOLSON <1952>.
112P. ILLUS. MAP.
SEE PART 3: "THE MAFIA", PP. 45-49.
VERIFICATION: NUC('53-'57) VOL.19 P.329. LC NO. 52-67193
DESCRIPTORS: CHAPTER. MAFIA. SICILY.
CORNELL LOCATIONS: OLIN DG864 Q3.

* RENDA, FRANCESCO.
IL MOVIMENTO CONTADINO NELLA SOCIETA SICILIANA.
PALERMO, EDIZIONE "SICILIA AL LAVORO" <1956>.
220P.
ITALIAN.
SEE PARTE 4: "FUNZIONI E BASI SOCIALI DELLA MAFIA", PP. 203-220.
"GLI SCRITTI...IN QUESTO LIBRO SONO GIA APPARSI NELLA REVISTA SICILIA AL LAVORO."
VERIFICATION: NUC('58-'62) VOL.37 P.625.
DESCRIPTORS: CHAPTER. MAFIA. SICILY.
INTERDISCIPLINARY ANALYSIS.
MUSSOLINI, BENITO.
CORNELL LOCATIONS: OLIN HD1536 S5 R39.

SICILY.
(CONTD.)

* ROMANO, SALVATORE FRANCESCO.
MOMENTI DEL RISORGIMENTO IN SICILIA.
MESSINA, G. D'ANNA <1952>.
311P. (BIBLIOTECA DI CULTURA CONTEMPORANEA, 38).
ITALIAN.
SEE APPENDIX: "SUL BRIGANTAGGIO E SULLA MAFIA", PP. 269-302.
BIBLIOGRAPHICAL FOOTNOTES.
VERIFICATION: NUC('53-'57) VOL.20 P.196. LC NO. A53-7920
DESCRIPTORS: CHAPTER. MAFIA--HISTORY. SICILY.
CORNELL LOCATIONS: OLIN DG868.44 R75.

* ROMANO, SALVATORE FRANCESCO.
STORIA DELLA MAFIA; MITO E REALTA, CARATTERI SOCIALI E INFLUENZE POLITICHE DEL POTERE SEGRETO DELLA MAFIA DALLE LONTANE ORIGINE A OGGI.
<MILANO> A. MONDADORI <1966>.
348P. (I RECORD MONDADORI, 15).
ITALIAN.
INCLUDES BIBLIOGRAPHIES.
VERIFICATION: NUC('68-'72) VOL.81 P.54. LC NO. 68-11936
DESCRIPTORS: MONOGRAPH. MAFIA--HISTORY. SICILY. SOCIOLOGICAL ANALYSIS. ITALY.
CORNELL LOCATIONS OF OTHER EDITIONS: 1964 ED. IN OLIN HV6453 I82 R75 1964.

* RUSSO, NANDO, ED.
ANTOLOGIA DELLA MAFIA. DOCUMENTI INEDITI, DIBATTITI PARLAMENTARI, INCHIESTE, SAGGI, DAI PRIMI ANNI DELL'UNITA AD OGGI, SU UNO DEI PIU GRAVI PROBLEMI ANCORA NON RISOLTI DELLA SOCIETA ITALIANA.
PALERMO, IL PUNTO <1964>.
647P. ILLUS.
ITALIAN.
PREFACE BY MASSIMO GANCI AND NINO SORGI.
VERIFICATION: NUC('63-'67) VOL.47 P.177. LC NO. 66-9397
DESCRIPTORS: MONOGRAPH. MAFIA--CONTROL. GOVERNMENTAL INVESTIGATION. MUSSOLINI, BENITO. SICILY. INTERDISCIPLINARY ANALYSIS. LAW ENFORCEMENT. HISTORY.
CORNELL LOCATIONS: NONE.

SICILY.
(CONTD.)

* TARDE, GABRIEL DE.
PENAL PHILOSOPHY.
BOSTON, LITTLE, BROWN, AND CO., 1912.
581P. (THE MODERN CRIMINAL SCIENCE SERIES PUBLISHED UNDER THE AUSPICES OF THE AMERICAN INSTITUTE OF CRIMINAL LAW AND CRIMINOLOGY).
SEE "CONTINUATION, THE SICILIAN MAFIA", PP. 277-284.
INTRODUCTION BY ROBERT H. GAULT.
EDITORIAL PREFACE BY EDWARD LINDSEY.
TRANSLATED FROM THE 4TH FRENCH ED. BY RAPELJE HOWELL.
VERIFICATION: NIC. LC NO. 12-27951
DESCRIPTORS: CHAPTER. MAFIA. HISTORY. SICILY.
CORNELL LOCATIONS: LAW HV6036 T18 P4, OLIN HV6036 T18 1912.

* VASSALLI, GIULIANO.
"AN ITALIAN ENQUIRY CONCERNING THE MAFIA."
IN: CRIME, CRIMINOLOGY AND PUBLIC POLICY, EDITED BY ROGER HOOD.
<1ST AM. ED.> N.Y., THE FREE PR. <1974>.
PP.595-622.
VERIFICATION: NIC-L. LC NO. 75-2813
DESCRIPTORS: ARTICLE. MAFIA. SICILY. GOVERNMENTAL INVESTIGATION.
CORNELL LOCATIONS: LAW HV6028 C924.

SIEGEL, BUGSY.

* JENNINGS, DEAN SOUTHERN.
WE ONLY KILL EACH OTHER: THE LIFE AND BAD TIMES OF BUGSY SIEGEL.
ENGLEWOOD CLIFFS, N.J., PRENTICE-HALL <1967>.
253P. ILLUS.
VERIFICATION: NIC. LC NO. 67-26867
DESCRIPTORS: BIOGRAPHY. SIEGEL, BUGSY. WOMEN.
CORNELL LOCATIONS: LAW HV6248 S57 J54, OLIN HV6248 S568 J54.

* REID, ED. DEMARIS, OVID.
THE GREEN FELT JUNGLE.
LONDON, HEINEMAN <1965>. (ALSO PUB.: N.Y., TRIDENT PR., 1963, AND POCKET BOOKS, INC <C1963> WITH ADDENDUM).
231P.
VERIFICATION: NUC('68-'72) VOL.79 P.331. LC NO. 69-13769
DESCRIPTORS: MONOGRAPH. LAS VEGAS. TEAMSTERS. SIEGEL, BUGSY. CASINOS. ORGANIZED CRIME FIGURES. CORRUPTION.
CORNELL LOCATIONS: NONE.

SIEGEL, BUGSY.
(CONTD.)

* TAYLOR, RICHARD BLACKBURN. HOWELL, PAT.
LAS VEGAS, CITY OF SIN? THE INSIDE STORY FROM "BEHIND THE SCENES".
SAN ANTONIO, NAYLOR CO. <1963>.
123P. ILLUS.
SEE CH. 1: "CITY OF SIN?", PP. 1-7.
VERIFICATION: NUC('63-'67) VOL.52 P.689. LC NO. 63-18664
DESCRIPTORS: CHAPTER. LAS VEGAS. MURDER. SIEGEL, BUGSY.
CORNELL LOCATIONS: OLIN F849 L35 T24.

SINATRA, FRANK.

* GAGE, NICHOLAS.
THE MAFIA IS NOT AN EQUAL OPPORTUNITY EMPLOYER.
<1ST ED.> N.Y., MCGRAW-HILL <1971>.
179P.
FOREWORD BY ROBERT M. MORGENTHAU.
VERIFICATION: NUC('68-'72) VOL.32 P.200. LC NO. 74-172653
DESCRIPTORS: MONOGRAPH. NEWS MEDIA. ORGANIZED CRIME (OVERVIEW). MAFIA. ETHNIC GROUPS. LANSKY, MEYER. COLOMBO, JOSEPH. SINATRA, FRANK. WOMEN. URBAN POOR. NARCOTICS. CONSUMER ECONOMICS. GREAT BRITAIN.
CORNELL LOCATIONS: OLIN HV6446 G13. ALSO UNDGR.

SLOT MACHINES.

* BAUMAN PAUL. KING, RUFUS.
"A CRITICAL ANALYSIS OF THE GAMBLING LAWS."
IN: AMERICAN BAR ASSOCIATION. COMMISSION ON ORGANIZED CRIME. ORGANIZED CRIME AND LAW ENFORCEMENT.
VOL.1 PP. 73-112.
DESCRIPTORS: ARTICLE. GAMBLING. LOTTERIES. SLOT MACHINES. BOOKMAKING.
CORNELL LOCATIONS: LAW KF9375 A16 A51 1952A.

SLOT MACHINES.
(CONTD.)

* CALIFORNIA. SPECIAL CRIME STUDY COMMISSION ON ORGANIZED CRIME.
COMBINED REPORTS. <INCLUDES FIRST INTERIM REPORT OF MARCH 1, 1948; SECOND PROGRESS REPORT OF MARCH 7, 1949; THIRD PROGRESS REPORT OF JANUARY 31, 1950 AND FINAL REPORT OF NOVEMBER 15, 1950>.
SACRAMENTO, 1950.
263P.
VERIFICATION: LC('48-'52) VOL.4 P.130. LC NO. 51-62431
DESCRIPTORS: REPORT. CALIFORNIA. INVESTIGATIVE AGENCIES (STATE). BOOKMAKING. SLOT MACHINES. TELEPHONE AND TELEGRAPH SERVICE. TAXATION. ILLEGAL BUSINESS ACTIVITIES. CONTROL AND PREVENTION--RECOMMENDATIONS.
CORNELL LOCATIONS: NONE.

* DAVIS, CLYDE BRION.
SOMETHING FOR NOTHING.
<1ST ED.> PHILA., LIPPINCOTT, 1956 <C1955>.
290P.
VERIFICATION: NUC('53-'57) VOL.6 P.221. LC NO. 55-10461
DESCRIPTORS: MONOGRAPH. GAMBLING. PUBLIC ATTITUDE. CORRUPTION. LOTTERIES. DICE GAMES. CARD GAMES. SLOT MACHINES.
CORNELL LOCATIONS: NONE.

* DRZAZGA, JOHN.
"GAMBLING AND THE LAW-SLOT MACHINES."
IN: 43 J CRIM L, CRIM & PS 114-123 (MAY-JUNE 1952).
DESCRIPTORS: ARTICLE. SLOT MACHINES.
CORNELL LOCATIONS: LAW KF10 J743, OLIN HV6001 J86.

SMALL BUSINESS.

* ANONYMOUS.
"OPERATION SHAKEDOWN: HOW THEY'RE PUTTING THE SQUEEZE ON BUSINESS."
IN: 56 NAT'S BUS 37-41 (SEPT 1968).
DESCRIPTORS: ARTICLE. EXTORTION. BLACK-AMERICANS. SMALL BUSINESS. PROTECTION RACKET.
CORNELL LOCATIONS: BPA HF1 N27+. ALSO ILR AND ENGR.

SMALL BUSINESS.
(CONTD.)

* HOSTETTER, GORDON L. BEESLEY, THOMAS Q.
IT'S A RACKET.
<1ST ED.>, CHICAGO, LES QUIN BOOKS INC., 1929.
299P. ILLUS.
VERIFICATION: NIC. LC NO. 29-8790
DESCRIPTORS: MONOGRAPH. PROTECTION RACKET. STRATEGIC AND TACTICAL CRIMES. LABOR RACKETEERING. CHICAGO. SMALL BUSINESS.
CORNELL LOCATIONS: ILR HV6795 C4 H6.

* LOESCH, FRANK J.
CRIME AND YOUR BALANCE SHEET.
55 MAG BUS 405-406+ (APR 1929).
DESCRIPTORS: ARTICLE. EXTORTION. BOMBING. SMALL BUSINESS. ECONOMIC ANALYSIS.
CORNELL LOCATIONS: OLIN HF5001 M18+.

* PENN, STANLEY.
"MAFIA INROADS: BUSINESS SHARES BLAME."
IN: 175 WALL ST J, JAN 27, 1970, AT 18.
DESCRIPTORS: ARTICLE. NEWARK. SMALL BUSINESS.
CORNELL LOCATIONS: OLIN FILM 834. ALSO BPA.

* U.S. CONGRESS. SENATE. COMMITTEE ON SMALL BUSINESS.
THE IMPACT OF CRIME ON SMALL BUSINESS; REPORT, 91ST CONG., 1ST SESS., PARTS I, II AND III.
WASH., GPO, 1969.
1V.
S.RPT.91-612 (PARTS I AND II), S.RPT.91-1547 (PART III).
PART 1: AN OVERVIEW OF THE EFFECTS OF CRIME ON SMALL BUSINESS BASED ON HEARINGS BEFORE THE COMMITTEE, MAY 21 AND 22, 1969. 18P. PART 2: EFFECT OF CARGO LOSS AND THEFT IN AIR COMMERCE BASED ON HEARINGS, MAY 23 AND JULY 22, 1969. 20P. PART 3: EFFECT OF CARGO LOSS AND THEFT IN MARITIME COMMERCE BASED ON HEARINGS, JULY 23, 1969, JUNE 24, 1970.
VERIFICATION: NUC('68-'72) VOL.96 P.622. LC NO. 79-605222
DESCRIPTORS: CONGRESSIONAL REPORT. SMALL BUSINESS. CARGO THEFT. TRANSPORTATION INDUSTRY. AIRPORTS. SHIPPING.
CORNELL LOCATIONS: LAW KF9350 A46, OLIN SS12836-1. ALSO BPA.

SMALL BUSINESS.
(CONTD.)

* U.S. CONGRESS. SENATE. COMMITTEE ON SMALL BUSINESS.
IMPACT OF CRIME ON SMALL BUSINESS--PART 4. REPORT OF EFFECT OF CARGO LOSS, THEFT, AND HIJACKING IN THE TRUCKING INDUSTRY BASED ON HEARINGS BEFORE THE COMMITTEE, JUNE 25, 1970, JUNE 8, 1971, AND JUNE 8, 1972. 92D CONG., 2D SESS.
61P.
S.RPT.92-839.
VERIFICATION: GPO AUG 1972 P.25 NO.10872.
DESCRIPTORS: CONGRESSIONAL REPORT. TRUCKING. CARGO THEFT. HIJACKING. SMALL BUSINESS.
CORNELL LOCATIONS: LAW SS12973, OLIN SS12973.

* U.S. CONGRESS. SENATE. COMMITTEE ON SMALL BUSINESS.
IMPACT OF CRIME ON SMALL BUSINESS--1968.HEARINGS, 90TH CONG.,2D SESS., MAY 14-16, 1968.
WASH., GPO, 1968.
131P.
VERIFICATION: NIC. LC NO. 68-62182
DESCRIPTORS: CONGRESSIONAL HEARING. SMALL BUSINESS. LOAN SHARKING.
CORNELL LOCATIONS: LAW KF26.5 S6, OLIN HF5353 U54 C93 1968. ALSO BPA.

* U.S. CONGRESS. SENATE. COMMITTEE ON SMALL BUSINESS.
IMPACT OF CRIME ON SMALL BUSINESS, 1969-1971. HEARINGS, 91ST CONG., 1ST-2D SESS., 92D CONG., 1ST SESS., HELD MAY 21, 1969-JULY 7, 1971.
WASH., GPO, 1969-1972.
5PTS. (1262P.) 3V.
VERIFICATION: NIC. LC NO. 70-603538
DESCRIPTORS: CONGRESSIONAL HEARING. CARGO THEFT. TRUCKING. HIJACKING. TRANSPORTATION INDUSTRY. SMALL BUSINESS. AIRPORTS. SHIPPING. WATERFRONT. RAILROADS.
CORNELL LOCATIONS: LAW KF26.5 S6 (5PTS.), OLIN HF5353 U54 C93 1969. PTS 1 AND 2 ALSO IN BPA.

SMUGGLING.

* BREAN, HERBERT.
"WORLD CRIME--A SERIES."
IN: 48 LIFE 18-25, 88-92 (JAN 11, 1960); 92-106 (JAN 18, 1960); 87-98 (JAN 25, 1960); 58-70 (FEB 1, 1960).
DESCRIPTORS: ARTICLE. INTERNATIONAL CRIME. INTERNATIONAL CRIME CONTROL. SMUGGLING. NARCOTICS. MAFIA.
CORNELL LOCATIONS: OLIN AP2 L72++. ALSO UNDGR.

SMUGGLING.
(CONTD.)

* BUCKWALTER, JACOB ARTHUR.
MERCHANTS OF MISERY.
MOUNTAIN VIEW, CALIF., PACIFIC PR. PUBLISHING ASSOCIATION <1956>.
147P. ILLUS.
SEE CH. 7: "MERCHANTS OF MISERY", PP. 81-92 AND CH. 8: "THE DEFENSE OF DECENCY", PP. 93-118.
VERIFICATION: NUC('53-'57) VOL.4 P.171. LC NO. 56-10341
DESCRIPTORS: CHAPTER. NARCOTICS. CONTROL AND PREVENTION PROBLEMS. SMUGGLING. INTERNATIONAL CRIME CONTROL.
CORNELL LOCATIONS: NONE.

* CHILANTI, FELICE.
LA MAFIA SU ROMA.
MILANO, PALAZZI, 1971.
254P. (DOCUMENTI DEL NOSTRO TEMPO, 14).
ITALIAN.
VERIFICATION: NIC. LC NO. 72-301534
DESCRIPTORS: MONOGRAPH. MAFIA. ITALY. INVESTIGATION. GOVERNMENTAL INVESTIGATION. SMUGGLING. ORGANIZED CRIMINAL ACTIVITIES.
CORNELL LOCATIONS: OLIN HV6453 I82 C532.

* GREEN, TIMOTHY.
THE SMUGGLERS: AN INVESTIGATION INTO THE WORLD OF THE CONTEMPORARY SMUGGLER.
N.Y., WALKER <1969>. (ALSO: MICHAEL JOSEPH, LONDON, 1969).
310P.
VERIFICATION: NIC. LC NO. 77-86407
DESCRIPTORS: MONOGRAPH. SMUGGLING. INTERNATIONAL CRIME.
CORNELL LOCATIONS: LAW HJ6619 G79, OLIN HJ6619 G79.

* HANKS, MELVIN L.
NARC: THE ADVENTURES OF A FEDERAL AGENT.
N.Y., HASTINGS HOUSE <1973>.
191P.
SEE "THE JADE TONG RING", PP. 63-70.
VERIFICATION: NIC-L. LC NO. 72-13711
DESCRIPTORS: MEMOIRS. NARCOTICS. TONGS. RUM RUNNING. SMUGGLING. LAW ENFORCEMENT OFFICER.
CORNELL LOCATIONS: LAW HV5825 H24.

SMUGGLING.
(CONTD.)

* MUSI, GIAN CARLO.
IL CONTRABBANDO DEGLI STUPEFACENTI.
MILANO, G. DE VECCHI, 1967.
366P.
ITALIAN.
VERIFICATION: NUC('68-'72) VOL.67 P.145. LC NO. 68-97299
DESCRIPTORS: MONOGRAPH. DRUGS. DRUG ADDICTION. SMUGGLING. ASIA. INTERNATIONAL CRIME CONTROL. EUROPE. LUCIANO, LUCKY.
CORNELL LOCATIONS: LAW HV5801 M98.

* PROSSER, WILLIAM L., ED.
"THE NARCOTIC PROBLEM. 8. SMUGGLING."
IN: 1 UCLA L REV 479-489 (JUNE 1954).
DESCRIPTORS: ARTICLE. NARCOTICS. SMUGGLING. INTERNATIONAL CRIME.
CORNELL LOCATIONS: LAW KF10 U115.

* U.S. CONGRESS. SENATE. COMMITTEE ON THE JUDICIARY.
THE ILLICIT NARCOTICS TRAFFIC. REPORT, PURSUANT TO S.RES.67, 84TH CONG., 2D SESS.
1956.
9P.
S.RPT.84-1440.
VERIFICATION: NUC('53-'57) VOL.24 P.498. LC NO. 56-60404
DESCRIPTORS: CONGRESSIONAL REPORT. NARCOTICS. INTERNATIONAL CRIME. SMUGGLING. NARCOTICS--CONTROL.
CORNELL LOCATIONS: OLIN SS11886.

SMUGGLING--CONTROL.

* DICKINSON, EDWIN D.
"TREATIES FOR THE PREVENTION OF SMUGGLING."
IN: 20 AM J INT L 340-346 (APR 1926).
DESCRIPTORS: ARTICLE. INTERNATIONAL CRIME CONTROL. LIQUOR--CONTROL. SMUGGLING--CONTROL.
CORNELL LOCATIONS: LAW JX1 A51, OLIN JX1 A515+.

SOCIAL BACKGROUND.

* BLOCH, HERBERT A.
"THE JUVENILE GANG: A CULTURAL REFLEX."
IN: 347 ANNALS 20-29 (MAY 1963).
DESCRIPTORS: ARTICLE. PSYCHOLOGICAL ANALYSIS. SOCIAL BACKGROUND. JUVENILE GANGS.
CORNELL LOCATIONS: LAW KF10 A49, OLIN H1 A49. ALSO UNDGR, ILR, AND MANN.

* BOLITHO, WILLIAM.
"THE PSYCHOSIS OF THE GANG."
IN: 63 SURVEY 501-506+ (FEB 1, 1930).
DESCRIPTORS: ARTICLE. CHICAGO. SOCIAL BACKGROUND. PSYCHOLOGICAL ANALYSIS.
CORNELL LOCATIONS: OLIN HV1 S96+.

* CRESSEY, DONALD R.
"ORGANIZED CRIME AND INNER-CITY YOUTH."
IN: 16 CRIME & DELIN 129-138 (APR 1970).
DESCRIPTORS: ARTICLE. URBAN YOUTH. URBAN POOR. SOCIAL BACKGROUND.
CORNELL LOCATIONS: LAW KF10 C88.

* DUSTER, TROY.
THE LEGISLATION OF MORALITY: LAW, DRUGS, AND MORAL JUDGEMENT.
N.Y., THE FREE PR. <1970>.
274P.
SEE "THE CRIMINAL AS A VICTIM OF EXTERNAL FORCES", PP. 222-226.
BIBLIOGRAPHY PP. 251-263.
VERIFICATION: NIC. LC NO. 72-80469
DESCRIPTORS: CHAPTER. SOCIOLOGICAL ANALYSIS. SOCIAL BACKGROUND.
CORNELL LOCATIONS: LAW KF3885 D97. ALSO UNDGR.

* GEIS, GILBERT.
"VIOLENCE AND ORGANIZED CRIME."
IN: 364 ANNALS 86-95 (MAR 1966).
DESCRIPTORS: ARTICLE. VIOLENCE. SOCIAL BACKGROUND. JUVENILE GANGS.
CORNELL LOCATIONS: LAW KF10 A49, OLIN H1 A49. ALSO UNDGR, ILR, AND MANN.

SOCIAL BACKGROUND.
(CONTD.)

* LANDESCO, JOHN.
"CRIME AND THE FAILURE OF INSTITUTIONS IN CHICAGO'S IMMIGRANT AREAS."
IN: 23 J CRIM L, CRIM & PS 238-248 (JULY-AUG 1932).
"THE FOLLOWING STUDY WILL APPEAR AS A CHAPTER IN A BOOK TO BE ENTITLED 'THE NEIGHBORHOOD CRIMINAL GANG' WHICH HAS BEEN WRITTEN BY MR. JOHN LANDESCO."
DESCRIPTORS: ARTICLE. GANGS. CHICAGO. IMMIGRANTS. SOCIAL BACKGROUND.
CORNELL LOCATIONS: LAW KF10 J743, OLIN HV6001 J86.

* LANDESCO, JOHN.
"THE LIFE HISTORY OF A MEMBER OF THE '42' GANG."
IN: 23 J CRIM L, CRIM & PS 964-998 (MAR-APR 1933).
DESCRIPTORS: BIOGRAPHY. GANGS. SOCIAL BACKGROUND. CHICAGO. MARCANTONIO, ROCCO.
CORNELL LOCATIONS: LAW KF10 J743, OLIN HV6001 J86.

* SPERGEL, IRVING.
RACKETVILLE, SLUMTOWN, HAULBURG: AN EXPLORATORY STUDY OF DELINQUENT SUBCULTURES.
CHICAGO, UNIV. OF CHICAGO PR. <1964>.
211P. ILLUS.
FOREWORD BY LLOYD E. OHLIN.
VERIFICATION: NUC('63-'67) VOL.51 P.106. LC NO. 64-17165
DESCRIPTORS: MONOGRAPH. GANGS. SOCIAL BACKGROUND. SOCIOLOGICAL ANALYSIS.
CORNELL LOCATIONS: OLIN HV9104 S74. ALSO MANN.

* U.S. CONGRESS. SENATE. COMMITTEE ON COMMERCE.
CRIME AND CRIME CONTROL: INVESTIGATION OF SO-CALLED "RACKETS". DIGEST OF HEARINGS HELD BEFORE A SUBCOMMITTEE OF THE COMMITTEE ON COMMERCE DURING THE YEAR 1933 PURSUANT TO S.RES.74, A RESOLUTION AUTHORIZING AN INVESTIGATION OF SO-CALLED "RACKETS" WITH A VIEW TO THEIR SUPPRESSION.
WASH., GPO, 1934.
77P.
VERIFICATION: LC(-42) VOL.152 P.544. LC NO. 34-26650
DESCRIPTORS: CONGRESSIONAL HEARING. SOCIAL BACKGROUND. CONTROL AND PREVENTION. POLICE. JUDICIAL PROCESS. INTERGOVERNMENTAL RELATIONS.
CORNELL LOCATIONS: LAW KF211 P18 V.144 NO.11.

SOCIAL IMPACT.

* DOLCI, DANILO.
"MAFIA-CLIENT POLITICS."
IN: 51(27) SAT REV (N.Y.) 10-13, 51 (JULY 6, 1968).
DESCRIPTORS: ARTICLE. SOCIAL IMPACT.
CORNELL LOCATIONS: OLIN AP2 S255++.

* IIT RESEARCH INSTITUTE.
A STUDY OF ORGANIZED CRIME IN ILLINOIS, BY IIT RESEARCH INSTITUTE AND THE CHICAGO CRIME COMMISSION, 1971.
<CHICAGO> 1972.
459P. ILLUS. MAPS.
VERIFICATION: NUC(1973) VOL.6 P.662. LC NO. 73-171608
DESCRIPTORS: REPORT. ILLINOIS. CHICAGO. ORGANIZED CRIME-DEFINITION. SOCIAL IMPACT. STATE PLANNING. ORGANIZED CRIMINAL ACTIVITIES. HISTORY. PUBLIC ATTITUDE. STATISTICAL ANALYSIS. RESEARCH METHOD. SOCIOLOGICAL ANALYSIS. ORGANIZED CRIME (OVERVIEW).
CORNELL LOCATIONS: LAW HV6793 I3 I11.

* JOHNSON, EARL, JR.
"ORGANIZED CRIME: CHALLENGE TO THE AMERICAN LEGAL SYSTEM. PART I-ORGANIZED CRIME: THE NATURE OF ITS THREAT, THE REASONS FOR ITS SURVIVAL."
IN: 53 J CRIM L, CRIM & PS 399-425 (DEC 1962).
DESCRIPTORS: ARTICLE. ORGANIZED CRIMINAL ACTIVITIES. SOCIAL IMPACT. LAW ENFORCEMENT PROBLEMS. PUBLIC ATTITUDE.
CORNELL LOCATIONS: LAW KF10 J743, OLIN HV6001 J86.

* LOFTON, OLIVER.
"ORGANIZED CRIME IN THE GHETTO."
IN: 116(10) CONG REC 14030-14032 (MAY 4, 1970).
ADDRESS PRESENTED AT THE THIRD ORGANIZED CRIME TRAINING CONFERENCE AT THE UNIV. OF OKLAHOMA CENTER FOR CONTINUING EDUCATION, MARCH 5, 1970.
DESCRIPTORS: LECTURE. URBAN YOUTH. URBAN POOR. SOCIAL IMPACT.
CORNELL LOCATIONS: LAW KF35 U583, OLIN J11 R4+. ALSO UNDGR.

SOCIAL IMPACT.
(CONTD.)

* NATIONAL ASSOCIATION OF ATTORNEYS GENERAL. COMMITTEE ON THE OFFICE OF ATTORNEY GENERAL.
REPORT ON THE OFFICE OF ATTORNEY GENERAL.
<SAN FRANCISCO> 1971.
580P.
SEE SECTION 6.8: "ORGANIZED CRIME", PP. 449-482.
INCLUDES BIBLIOGRAPHICAL REFERENCES.
COVER TITLE: THE OFFICE OF ATTORNEY GENERAL.
VERIFICATION: NIC-L. LC NO. 71-613657
DESCRIPTORS: REPORT. SOCIAL IMPACT. FEDERAL GOVERNMENT. STATE GOVERNMENT. LAW ENFORCEMENT. CONTROL AND PREVENTION UNITS. ORGANIZED CRIMINAL ACTIVITIES--CONTROL.
CORNELL LOCATIONS: LAW KF5107 Z9 N273.

* PETERSON, VIRGIL W.
GAMBLING: SHOULD IT BE LEGALIZED?
SPRINGFIELD, ILL., C.C. THOMAS <1951>. (ALSO: CHICAGO CRIME COMMISSION <1945>.
158P. (AMERICAN LECTURE SERIES, PUBLICATION NO.98. AMERICAN LECTURES IN PUBLIC PROTECTION).
BIBLIOGRAPHICAL FOOTNOTES.
VERIFICATION: LC('48-'52) VOL.16 P.320. LC NO. 51-2924
DESCRIPTORS: MONOGRAPH. GAMBLING--HISTORY. GAMBLING--LEGALIZATION. SOCIAL IMPACT.
CORNELL LOCATIONS OF OTHER EDITIONS: 1945 ED. IN LAW KF211 P18 V.148 NO.40.

SOCIO-ECONOMIC CLIMATE.

* ANONYMOUS.
"A STUDY OF THE SICILIAN MAFIA."
IN: NY EVE POST 6 (JULY 22; JULY 29; AUG 5, 1901).
DESCRIPTORS: ARTICLE. SICILY. MAFIA. SOCIO-ECONOMIC CLIMATE.
CORNELL LOCATIONS: OLIN N1 N.Y. E93+.

* BARNES, HARRY ELMER.
BATTLING THE CRIME WAVE; APPLYING SENSE AND SCIENCE TO THE REPRESSION OF CRIME.
BOSTON, MASS., THE STRATFORD CO. <C1931>.
245P.
SEE CH. 11: "THE FAMILY TREE OF THE RACKETEER", PP. 238-243.
BIBLIOGRAPHY PP. 244-245.
VERIFICATION: LC('42) VOL.9 P.617. LC NO. 31-15820
DESCRIPTORS: CHAPTER. SOCIO-ECONOMIC CLIMATE.
CORNELL LOCATIONS: NONE.

SOCIO-ECONOMIC CLIMATE.
(CONTD.)

* BELL, DANIEL.
"CRIME AS AN AMERICAN WAY OF LIFE."
IN: 13 ANTIOCH REV 131-154 (SUM 1953).
DESCRIPTORS: ARTICLE. GAMBLING--HISTORY. ITALIAN-AMERICANS. SOCIO-ECONOMIC CLIMATE.
CORNELL LOCATIONS: OLIN AP2 A62. ALSO UNDGR.

* BELL, DANIEL.
THE END OF IDEOLOGY; ON THE EXHAUSTION OF POLITICAL IDEAS IN THE FIFTIES.
REV. ED., N.Y., FREE PR. <1965>. (1ST PUB.: <1960>).
474P.
SEE PART 2 CH. 7: "CRIME AS AN AMERICAN WAY OF LIFE", PP. 127-150, CH. 8: "THE MYTH OF CRIME WAVES", PP. 151-174, AND CH. 9: "THE RACKET-RIDDEN LONGSHOREMEN", PP. 175-209.
INCLUDES BIBLIOGRAPHIES.
VERIFICATION: NUC('63-'67) VOL.5 P.436. LC NO. 66-18564
DESCRIPTORS: CHAPTER. SOCIO-ECONOMIC CLIMATE. GAMBLING. MAFIA-MYTH OR REALITY? ETHNIC GROUPS. CORRUPTION IN LABOR UNIONS. LABOR RACKETEERING. WATERFRONT.
CORNELL LOCATIONS: ILR HN57 B45 1965.
CORNELL LOCATIONS OF OTHER EDITIONS: 1960 ED. IN OLIN HN57 B43. ALSO UNDGR AND MANN. 1962 ED. IN MANN.

* HESS, HENNER.
MAFIA AND MAFIOSI: THE STRUCTURE OF POWER; TRANSLATED FROM THE GERMAN BY EWALD OSERS.
<WESTMEAD, HANTS., ENG.> SAXON HOUSE; <LEXINGTON, MASS.> LEXINGTON BOOKS <1973>.
233P. ILLUS. MAP.
FOREWORD BY DONALD R. CRESSEY.
GERMAN ED. PUB. UNDER TITLE: MAFIA; ZENTRALE HERRSCHAFT UND LOKALE GEGENMACHT; (AUTHOR LIST).
BIBLIOGRAPHY PP. 213-221.
VERIFICATION: NIC. LC NO. 73-3960.
DESCRIPTORS: MONOGRAPH. MAFIA. SICILY. SOCIO-ECONOMIC CLIMATE. AUTHORITY STRUCTURE. SOCIOLOGICAL ANALYSIS. MEMBERSHIP AND ORGANIZATION. MAFIA--DEFINITION.
CORNELL LOCATIONS: LAW HV6453 I62 S622 1973, AND OLIN HV6453 I82 S622 1973.

SOCIO-ECONOMIC CLIMATE.
(CONTD.)

* MARINO, GIUSEPPE CARLO.
L'OPPOSIZIONE MAFIOSA (1870-1882). BARONI E MAFIA CONTRO LO STATO LIBERALE.
PALERMO, S.F. FLACCOVIO <1964>.
264P. ILLUS. (COLLANA DI SAGGI E MONOGRAFIE. 13).
ITALIAN.
PREFACE BY LUIGI LOTTI.
BIBLIOGRAPHY PP. <235>-238.
VERIFICATION: NUC('63-'67) VOL.35 P.141. LC NO. 65-57636
DESCRIPTORS: MONOGRAPH. MAFIA--HISTORY. POLITICAL ANALYSIS. SICILY. SOCIO-ECONOMIC CLIMATE. GOVERNMENTAL INVESTIGATION.
CORNELL LOCATIONS: NONE.

* MOLEY, RAYMOND.
"BEHIND THE MENACING RACKET."
IN: NY TIMES MAG, NOV 23, 1930, AT 1-2+.
DESCRIPTORS: ARTICLE. NEW YORK CITY. CHICAGO. SOCIO-ECONOMIC CLIMATE.
CORNELL LOCATIONS: OLIN AN N562++.

SOCIOLOGICAL ANALYSIS.

* ALBINI, JOSEPH L.
THE AMERICAN MAFIA: GENESIS OF A LEGEND.
N.Y., APPLETON-CENTURY-CROFTS <1971>.
354P. (SOCIOLOGY SERIES).
BIBLIOGRAPHY PP. 331-348.
VERIFICATION: NUC('68-'72) VOL.2 P.480. LC NO. 70-147120
DESCRIPTORS: MONOGRAPH. ORGANIZED CRIME-DEFINITION. PUBLIC ATTITUDE. MAFIA--HISTORY. HISTORY. MAFIA-MYTH OR REALITY? SOCIOLOGICAL ANALYSIS. ORGANIZED CRIMINAL ACTIVITIES. PSYCHOLOGICAL ANALYSIS. ORGANIZED CRIME (OVERVIEW).
CORNELL LOCATIONS: OLIN HV6446 A33.

* ANDERSON, ROBERT T.
"FROM MAFIA TO COSA NOSTRA."
IN: 71 AM J SOC 302-310 (NOV 1965).
DESCRIPTORS: ARTICLE. SICILY. MAFIA. COMPARATIVE ANALYSIS. MEMBERSHIP AND ORGANIZATION. SOCIOLOGICAL ANALYSIS.
CORNELL LOCATIONS: OLIN HM1 A5. ALSO UNDGR, BPA, AND ILR.

SOCIOLOGICAL ANALYSIS.
(CONTD.)

* BECKER, HOWARD.
OUTSIDERS; STUDIES IN THE SOCIOLOGY OF DEVIANCE.
LONDON, FREE PR. OF GLENCOE <C1963>.
179P.
SEE "DEVIANT CAREERS", PP. 25-39.
INCLUDES BIBLIOGRAPHIES.
VERIFICATION: NUC('63-'67) VOL.5 P.299. LC NO. 63-8413
DESCRIPTORS: CHAPTER. SOCIOLOGICAL ANALYSIS.
CORNELL LOCATIONS: UNDGR HV5825 B39. ALSO BPA, ILR, AND MANN.

* BIMBA, ANTHONY.
THE MOLLY MAGUIRES.
N.Y., INTERNATIONAL PUBLISHERS <C1932>.
144P. ILLUS.
BIBLIOGRAPHY PP. 137-139.
VERIFICATION: LC('42) VOL.14 P.485. LC NO. 32-19906
DESCRIPTORS: MONOGRAPH. MOLLY MAGUIRES. TRIAL. IRISH-AMERICANS. SOCIOLOGICAL ANALYSIS.
CORNELL LOCATIONS: ILR HD5325 M6 B5.

* BLACK, JACK.
"A BURGLAR LOOKS AT LAWS AND CODES."
IN: 160 HARPER'S MAG 306-312 (FEB 1930).
DESCRIPTORS: ARTICLE. PROFESSIONAL CRIMINAL. SOCIOLOGICAL ANALYSIS.
CORNELL LOCATIONS: OLIN AP2 H29+. ALSO UNDGR AND MANN.

* BLOK, ANTON.
"PEASANTS, PATRONS AND BROKERS IN WESTERN SICILY."
IN: 42 ANTHROPOLOGICAL Q 155-170 (1969).
DESCRIPTORS: ARTICLE. SICILY. MAFIA--HISTORY. SOCIOLOGICAL ANALYSIS.
CORNELL LOCATIONS: OLIN GN1 P95.

* CAVAN, RUTH S.
CRIMINOLOGY.
3D ED. N.Y., CROWELL <1962>. (1ST ED.: 1948).
735P. ILLUS.
SEE CH. 5: "PROFESSIONAL CRIME", PP. 96-122, AND CH. 6: "ORGANIZED CRIME", PP. 123-158.
"READINGS" AT END OF EACH CHAPTER.
VERIFICATION: NIC. LC NO. 62-10278
DESCRIPTORS: CHAPTER. PROFESSIONAL CRIMINAL. SOCIOLOGICAL ANALYSIS. GANGS. ORGANIZED CRIME (OVERVIEW).
CORNELL LOCATIONS: LAW HV6025 C37 1962, OLIN HV6025 C37 1962.

SOCIOLOGICAL ANALYSIS.
(CONTD.)

* CAVAN, RUTH SHONLE.
"UNDERWORLD, CONVENTIONAL AND IDEOLOGICAL CRIME."
IN: 55 J CRIM L, CRIM & PS 235-240 (JUNE 1964).
DESCRIPTORS: ARTICLE. SOCIOLOGICAL ANALYSIS.
CORNELL LOCATIONS: LAW KF10 J743, OLIN HV6001 J86.

* CHAMBLISS, WILLIAM J.
"VICE, CORRUPTION, BUREAUCRACY AND POWER."
IN: 1971(4) WIS L REV 1150-1173 (1971).
DESCRIPTORS: RESEARCH RESULTS. STRATEGIC AND TACTICAL CRIMES. CORRUPTION OF PUBLIC OFFICIALS. SOCIOLOGICAL ANALYSIS. ARTICLE.
CORNELL LOCATIONS: LAW KF10 W815.

* CHIMBOS, PETER D.
"SOME TRENDS OF ORGANIZED CRIME IN CANADA: A PRELIMINARY REVIEW."
IN: 12 CAN B J 347-359 (NOV 1969).
DESCRIPTORS: ARTICLE. CANADA. SOCIOLOGICAL ANALYSIS. ORGANIZED CRIME (OVERVIEW). TRENDS.
CORNELL LOCATIONS: LAW KF10 C22.

* CLOWARD, RICHARD A. OHLIN, LLOYD E.
DELINQUENCY AND OPPORTUNITY; A THEORY OF DELINQUENT GANGS.
GLENCOE, ILL., FREE PR. <1960>. (ALSO: LONDON, ROUTLEDGE & K. PAUL <1961>).
220P.
SEE ESPECIALLY "THE CRIMINAL SUBCULTURE", PP. 161-171.
VERIFICATION: NUC('58-'62) VOL.9 P.578. LC NO. 60-10892
DESCRIPTORS: MONOGRAPH. GANGS. JUVENILE GANGS. SOCIOLOGICAL ANALYSIS.
CORNELL LOCATIONS: OLIN HV9069 C64. ALSO UNDGR AND MANN.

SOCIOLOGICAL ANALYSIS.
(CONTD.)

* COLEMAN, JAMES WALTER.
LABOR DISTURBANCES IN PENNSYLVANIA, 1850-1880.
WASH., 1936.
189P. MAP.
THESIS (PH.D.)-CATHOLIC UNIV. OF AMERICA, 1936.
PUB. ALSO WITHOUT THESIS NOTE, UNDER TITLE: THE MOLLY MAGUIRE RIOTS.
VERIFICATION: NIC. LC NO. 37-4100
DESCRIPTORS: MONOGRAPH. MOLLY MAGUIRES. SOCIOLOGICAL ANALYSIS. IRISH-AMERICANS. PINKERTON DETECTIVE AGENCY. TRIAL.
CORNELL LOCATIONS: ILR HD5325 M6 C69 REF.

* CONWELL, CHIC, D.
THE PROFESSIONAL THIEF, BY A PROFESSIONAL THIEF.
ANNOTATED AND INTERPRETED BY EDWIN H. SUTHERLAND.
<CHICAGO>, THE UNIV. OF CHICAGO PR., <1965 C1937>.
256P. (PHOENIX BOOKS, P10).
VERIFICATION: NIC. LC NO. 56-14117
DESCRIPTORS: MONOGRAPH. PROFESSIONAL CRIMINAL. THEFT. VOCABULARY. SOCIOLOGICAL ANALYSIS.
CORNELL LOCATIONS: LAW HV6248 C76 1965.
CORNELL LOCATIONS OF OTHER EDITIONS: 1956 ED. IN OLIN HV6248 C76 A3 1956 AND 1ST ED. IN OLIN.

* CRESSEY, DONALD R.
"BET TAKING, COSA NOSTRA, AND NEGOTIATED SOCIAL ORDER."
IN: 19 J PUB L 13-22 (1970).
DESCRIPTORS: ARTICLE. GAMBLING--LEGALIZATION. SOCIOLOGICAL ANALYSIS.
CORNELL LOCATIONS: LAW KF10 J797.

* CRESSEY, DONALD R.
"THE FUNCTIONS AND STRUCTURE OF CRIMINAL SYNDICATES."
IN: U.S. TASK FORCE ON ORGANIZED CRIME. TASK FORCE REPORT.
APPENDIX A, PP. 25-60.
DESCRIPTORS: ARTICLE. SICILY. MAFIA. COMPARATIVE ANALYSIS. MEMBERSHIP AND ORGANIZATION. CODE OF CONDUCT. AUTHORITY STRUCTURE. RECRUITMENT. SOCIOLOGICAL ANALYSIS. RESEARCH NEEDS.
CORNELL LOCATIONS: LAW HV6025 U58 AND KF9223 A85 T2 NO.5, OLIN HV6775 A58+. ALSO BPA.

SOCIOLOGICAL ANALYSIS.
(CONTD.)

* CRESSEY, DONALD R.
"METHODOLOGICAL PROBLEMS IN THE STUDY OF ORGANIZED CRIME AS A SOCIAL PROBLEM."
IN: 374 ANNALS 101-112 (NOV 1967).
DESCRIPTORS: RESEARCH METHOD. INTERDISCIPLINARY RESEARCH. SOCIOLOGICAL ANALYSIS. ARTICLE.
CORNELL LOCATIONS: LAW KF10 A49, CLIN H1 A49. ALSO UNDGR, ILR, AND MANN.

* CRESSEY, DONALD R.
OTHER PEOPLE'S MONEY; A STUDY IN THE SOCIAL PSYCHOLOGY OF EMBEZZLEMENT.
MONTCLAIR, N.J., PATTERSON SMITH, 1973. (REPRINT OF 1953 ED. PUB. BY THE FREE PR., ILL.).
191P. (PATTERSON SMITH REPRINT SERIES IN CRIMINOLOGY, LAW ENFORCEMENT & SOCIAL PROBLEMS PUBLICATION NO. 202).
BIBLIOGRAPHY PP. 159-166.
VERIFICATION: NIC. LC NO. 73-7907
DESCRIPTORS: MONOGRAPH. SOCIOLOGICAL ANALYSIS. EMBEZZLEMENT.
CORNELL LOCATIONS: LAW HV6675 C92 1973.
CORNELL LOCATIONS OF OTHER EDITIONS: 1953 ED. IN OLIN HV6675 C92.

* CUTRERA, ANTONIO.
LA MAFIA E I MAFIOSI: ORIGINI E MANIFESTAZIONI. STUDIO DI SOCIOLOGIA CRIMINALE, CON UNA CARTA A COLORI SU LA DENSITA DELLA MAFIA IN SICILIA.
PALERMO, A. REBER, 1900.
197P.
ITALIAN.
VERIFICATION: LC('42) VOL.35 P.635. LC NO. 2-1035
DESCRIPTORS: MONOGRAPH. MAFIA. SICILY. SOCIOLOGICAL ANALYSIS. ORGANIZED CRIME-ORIGINS. MAPS.
CORNELL LOCATIONS: NONE.

SOCIOLOGICAL ANALYSIS.
(CONTD.)

* DUGDALE, RICHARD LOUIS.
"THE JUKES": A STUDY IN CRIME, PAUPERISM, DISEASE, AND HEREDITY.
4TH ED., N.Y. AND LONDON, G.P. PUTNAM'S SONS, 1910.
(1ST PUB.: 1877).
120P. TABLES.
INTRODUCTION BY FRANKLIN H. GIDDINGS.
FOREWORD BY ELISA HARRIS.
VERIFICATION: LC('42) VOL.42 P.103. LC NO. 11-1441
DESCRIPTORS: MONOGRAPH. KINSHIP. SOCIOLOGICAL ANALYSIS. PROFESSIONAL CRIMINAL. RESEARCH. STATISTICAL ANALYSIS.
CORNELL LOCATIONS: OLIN HV6125 D86 1910. ALSO MANN.
CORNELL LOCATIONS OF OTHER EDITIONS: OLIN.

* DUSTER, TROY.
THE LEGISLATION OF MORALITY: LAW, DRUGS, AND MORAL JUDGEMENT.
N.Y., THE FREE PR. <1970>.
274P.
SEE "THE CRIMINAL AS A VICTIM OF EXTERNAL FORCES", PP. 222-226.
BIBLIOGRAPHY PP. 251-263.
VERIFICATION: NIC. LC NO. 72-80469
DESCRIPTORS: CHAPTER. SOCIOLOGICAL ANALYSIS. SOCIAL BACKGROUND.
CORNELL LOCATIONS: LAW KF3885 D97. ALSO UNDGR.

* EINSTADTER, WERNER J.
"THE SOCIAL ORGANIZATION OF ARMED ROBBERY."
IN: 17 SOC PROB 64-83 (SUM 1969).
DESCRIPTORS: ARTICLE. THEFT. SOCIOLOGICAL ANALYSIS. PROFESSIONAL CRIMINAL.
CORNELL LOCATIONS: OLIN HN51 S67. ALSO BPA AND ILR.

* ELIASBERG, WLADIMIR.
"CORRUPTION AND BRIBERY."
IN: 42 J CRIM L, CRIM & PS 317-331 (SEPT-OCT 1951).
DESCRIPTORS: ARTICLE. BRIBERY. CORRUPTION. PSYCHOLOGICAL ANALYSIS. SOCIOLOGICAL ANALYSIS.
CORNELL LOCATIONS: LAW KF10 J743, OLIN HV6001 J86.

SOCIOLOGICAL ANALYSIS.
(CONTD.)

* FURSTENBERG, MARK H.
"VIOLENCE AND ORGANIZED CRIME, APPENDIX 18."
IN: MULVIHILL, DONALD J. TUMIN, MELVIN M. CRIMES OF VIOLENCE: A STAFF REPORT SUBMITTED TO THE NATIONAL COMMISSION ON THE CAUSES AND PREVENTION OF VIOLENCE.
<WASH., GPO> 1969 <I.E. 1970>.
VOL.13 PP. 911-939. (<U.S. NATIONAL COMMISSION ON THE CAUSES AND PREVENTION OF VIOLENCE> TASK FORCE REPORTS).
VOLS. NUMBERED 11, 12, AND 13.
INCLUDES BIBLIOGRAPHICAL REFERENCES.
VERIFICATION: NIC-L. LC NO. 76-604085
DESCRIPTORS: ARTICLE. VIOLENCE. SOCIOLOGICAL ANALYSIS. RESEARCH NEEDS.
CORNELL LOCATIONS: LAW HV6789 M96, OLIN HV6789 M96. ALSO BPA.

* HENTIG, HANS VON.
THE CRIMINAL AND HIS VICTIM: STUDIES IN THE SOCIO-BIOLOGY OF CRIME.
<HAMDEN, CONN.> ARCHON BOOKS, 1967 <C1948>. (1ST ED.: YALE UNIV. PR., 1948).
461P.
SEE CH. 6: "PROTECTIVE AND PSEUDOPROTECTIVE GROUPS", PP. 191-214, 223-228.
VERIFICATION: NIC-L. LC NO. 67-19506
DESCRIPTORS: CHAPTER. ORGANIZED CRIME-ORIGINS. SOCIOLOGICAL ANALYSIS. PSYCHOLOGICAL ANALYSIS.
CORNELL LOCATIONS: OLIN HV6035 H52 1967.
CORNELL LOCATIONS OF OTHER EDITIONS: 1948 ED. IN LAW RR38 CRIM. LAW.

* HESS, HENNER.
MAFIA AND MAFIOSI: THE STRUCTURE OF POWER; TRANSLATED FROM THE GERMAN BY EWALD OSERS.
<WESTMEAD, HANTS., ENG.> SAXON HOUSE; <LEXINGTON, MASS.> LEXINGTON BOOKS <1973>.
233P. ILLUS. MAP.
FOREWORD BY DONALD R. CRESSEY.
GERMAN ED. PUB. UNDER TITLE: MAFIA; ZENTRALE HERRSCHAFT UND LOKALE GEGENMACHT; (AUTHOR LIST).
BIBLIOGRAPHY PP. 213-221.
VERIFICATION: NIC. LC NO. 73-3960.
DESCRIPTORS: MONOGRAPH. MAFIA. SICILY. SOCIO-ECONOMIC CLIMATE. AUTHORITY STRUCTURE. SOCIOLOGICAL ANALYSIS. MEMBERSHIP AND ORGANIZATION. MAFIA--DEFINITION.
CORNELL LOCATIONS: LAW HV6453 I62 S622 1973, AND OLIN HV6453 I82 S622 1973.

SOCIOLOGICAL ANALYSIS.
(CONTD.)

* HILLS, STUART L.
"COMBATTING ORGANIZED CRIME IN AMERICA."
IN: 33(1) FED PROB 23-28 (MAR 1969).
DESCRIPTORS: ARTICLE. CONTROL AND PREVENTION PROBLEMS. SOCIOLOGICAL ANALYSIS.
CORNELL LOCATIONS: LAW KF10 F317.

* HILLS, STUART L.
CRIME, POWER, AND MORALITY: THE CRIMINAL-LAW PROCESS IN THE UNITED STATES.
SCRANTON, CHANDLER PUB. CO. <1971>.
215P. (CHANDLER PUBLICATIONS IN ANTHROPOLOGY AND SOCIOLOGY).
SEE CH. 6: "THE COSA NOSTRA AND ORGANIZED CRIME", PP. 102-144.
INCLUDES BIBLIOGRAPHICAL REFERENCES.
VERIFICATION: NIC-L. LC NO. 70-134309
DESCRIPTORS: CHAPTER. ORGANIZED CRIME (OVERVIEW). SOCIOLOGICAL ANALYSIS. LAW ENFORCEMENT PROBLEMS. FUTURE.
CORNELL LOCATIONS: LAW KF9223 H65.

* HILLS, STUART L.
"ORGANIZED CRIME AND AMERICAN SOCIETY."
IN: 9(2) MIDW Q 171-182 (1968).
DESCRIPTORS: ARTICLE. SOCIOLOGICAL ANALYSIS. ORGANIZED CRIME (OVERVIEW).
CORNELL LOCATIONS: OLIN AP2 M625.

* HOBSBAWM, E.J.
SOCIAL BANDITS AND PRIMITIVE REBELS; STUDIES IN ARCHAIC FORMS OF SOCIAL MOVEMENT IN THE 19TH AND 20TH CENTURIES.
GLENCOE, ILL., FREE PR. <1960, C1959>.
208P.
SEE CH. 3: "MAFIA", PP. 30-56 (1959 ED.).
LATER PUB. UNDER TITLE: PRIMITIVE REBELS.
BIBLIOGRAPHICAL FOOTNOTES.
VERIFICATION: NUC('58-'62) VOL.20 P.315. LC NO. 60-1172
DESCRIPTORS: CHAPTER. MAFIA--HISTORY. SICILY. CAMORRA. SOCIOLOGICAL ANALYSIS.
CORNELL LOCATIONS OF OTHER EDITIONS: 1959 ED. IN OLIN HN28 H68 1959. ALSO ILR.

SOCIOLOGICAL ANALYSIS.
(CONTD.)

* HOMER, FREDERIC D.
GUNS AND GARLIC-MYTHS AND REALITIES OF ORGANIZED CRIME.
WEST LAFAYETTE, IND., PURDUE UNIV. STUDIES, 1974.
226P.
"THE AUTHOR ACKNOWLEDGES THE CONTRIBUTION OF DAVID A. CAPUTO."
INCLUDES BIBLIOGRAPHICAL REFERENCES.
VERIFICATION: NIC. LC NO. 73-88132
DESCRIPTORS: MONOGRAPH. ORGANIZED CRIME (OVERVIEW). HISTORY. SOCIOLOGICAL ANALYSIS. PSYCHOLOGICAL ANALYSIS. ECONOMIC ANALYSIS. ORGANIZED CRIMINAL ACTIVITIES.
CORNELL LOCATIONS: LAW HV6791 H76, OLIN HV6791 H76.

* IANNI, FRANCIS A. J.
"AUTHORITY, POWER AND RESPECT. THE INTERPLAY OF CONTROL SYSTEMS IN AN ORGANIZED CRIME 'FAMILY'."
IN: THE ECONOMICS OF CRIME AND PUNISHMENT; A CONFERENCE...
PP.133-153.
DESCRIPTORS: ARTICLE. FAMILY. AUTHORITY STRUCTURE. SOCIOLOGICAL ANALYSIS.
CORNELL LOCATIONS: LAW HV6791 E19 1973.

* IANNI, FRANCIS A. J.
BLACK MAFIA: ETHNIC SUCCESSION IN ORGANIZED CRIME.
N.Y., SIMON & SCHUSTER <1974>.
381P. ILLUS.
BIBLIOGRAPHY PP. 371-372.
VERIFICATION: NIC. LC NO. 74-113
DESCRIPTORS: MONOGRAPH. ETHNIC GROUPS. SPANISH-AMERICANS. BLACK-AMERICANS. FUTURE. SOCIOLOGICAL ANALYSIS.
CORNELL LOCATIONS: LAW HV6791 I11. ALSO UNDGR AND AFR.

* IANNI, FRANCIS A. J.
"MAFIA AND THE WEB OF KINSHIP."
IN: AMERICAN ITALIAN HISTORICAL SOCIETY. AN INQUIRY INTO ORGANIZED CRIME.
PP. 1-22.
DESCRIPTORS: ARTICLE. MAFIA. ITALY. ORGANIZED CRIME GROUPS. SOCIOLOGICAL ANALYSIS. KINSHIP. IMMIGRANTS.
CORNELL LOCATIONS: NONE.

SOCIOLOGICAL ANALYSIS.
(CONTD.)

* IANNI, FRANCIS A.J.
ETHNIC SUCCESSION IN ORGANIZED CRIME: SUMMARY REPORT.
<WASH.> U.S. DEPT. OF JUSTICE, LEAA, NATIONAL INSTITUTE OF LAW ENFORCEMENT AND CRIMINAL JUSTICE, GPO, 1973.
17P. (NATIONAL INSTITUTE OF LAW ENFORCEMENT AND CRIMINAL JUSTICE. MONOGRAPH).
BIBLIOGRAPHICAL FOOTNOTES.
VERIFICATION: NUC(JAN-MAR 1975) PART 2 P.211.
LC NO. 74-602592
DESCRIPTORS: REPORT. ETHNIC GROUPS. SOCIOLOGICAL ANALYSIS. CODE OF CONDUCT.
CORNELL LOCATIONS: LAW KFX2093 ILL.

* IANNI, FRANCIS A.J.
"FORMAL AND SOCIAL ORGANIZATION IN AN ORGANIZED CRIME FAMILY: A CASE STUDY."
IN: 24 U FLA L REV 31-41 (FALL 1971).
DESCRIPTORS: ARTICLE. SOCIOLOGICAL ANALYSIS. FAMILY. ORGANIZED CRIMINAL ACTIVITIES.
CORNELL LOCATIONS: LAW KF10 U655.

* IIT RESEARCH INSTITUTE.
A STUDY OF ORGANIZED CRIME IN ILLINOIS, BY IIT RESEARCH INSTITUTE AND THE CHICAGO CRIME COMMISSION, 1971.
<CHICAGO> 1972.
459P. ILLUS. MAPS.
VERIFICATION: NUC(1973) VOL.6 P.662. LC NO. 73-171608
DESCRIPTORS: REPORT. ILLINOIS. CHICAGO. ORGANIZED CRIME-DEFINITION. SOCIAL IMPACT. STATE PLANNING. ORGANIZED CRIMINAL ACTIVITIES. HISTORY. PUBLIC ATTITUDE. STATISTICAL ANALYSIS. RESEARCH METHOD. SOCIOLOGICAL ANALYSIS. ORGANIZED CRIME (OVERVIEW).
CORNELL LOCATIONS: LAW HV6793 I3 I11.

* INCIARDI, JAMES A.
"VOCATIONAL CRIME."
IN: GLASER, DANIEL, ED. THE HANDBOOK OF CRIMINOLOGY. CONTRIBUTORS, STUART ADAMS...<ET.AL.>.
CHICAGO, RAND MCNALLY COLLEGE PUB. CO. <1974>.
PP. 299-401. (RAND MCNALLY HANDBOOK SERIES).
VERIFICATION: NUC(JAN-MAR 1975) PART 1 P.961.
LC NO. 74-241
DESCRIPTORS: ARTICLE. PROFESSIONAL CRIMINAL. THEFT. SOCIOLOGICAL ANALYSIS. CAMORRA. MAFIA. FUTURE.
CORNELL LOCATIONS: NONE.

SOCIOLOGICAL ANALYSIS.
(CONTD.)

* JESTER, JEAN C.
AN ANALYSIS OF ORGANIZED CRIME'S INFILTRATION OF LEGITIMATE BUSINESS.
HUNTSVILLE, TEX., INSTITUTE OF CONTEMPORARY CORRECTIONS AND THE BEHAVIORAL SCIENCES, SAM HOUSTON STATE UNIV., 1974.
43P. (CRIMINAL JUSTICE MONOGRAPH: VOL.5, NO.1).
BIBLIOGRAPHY PP. 41-43.
VERIFICATION: NUC(JAN-MAR '75) PART 2 P.358.
LC NO. 74-624076
DESCRIPTORS: MONOGRAPH. INFILTRATION OF LEGITIMATE BUSINESS. WHITE-COLLAR CRIME. SOCIOLOGICAL ANALYSIS. ORGANIZED CRIME-ORIGINS.
CORNELL LOCATIONS: LAW KF9375 J58.

* KELTON, HAROLD W. UNKOVIC, CHARLES M.
"CHARACTERISTICS OF ORGANIZED CRIMINAL GROUPS."
IN: 13 CAN J CRIM & CORR 68-78 (JAN 1971).
DESCRIPTORS: ARTICLE. SOCIOLOGICAL ANALYSIS. PUBLIC DEMAND FOR ILLICIT GOODS AND SERVICES. CONTROL AND PREVENTION--RECOMMENDATIONS.
CORNELL LOCATIONS: LAW KF10 C23.

* KLOCKARS, CARL B.
THE PROFESSIONAL FENCE.
N.Y., FREE PR. <1974>.
242P.
ORIGINALLY PRESENTED AS THE AUTHOR'S THESIS, UNIV. OF PA.
BIBLIOGRAPHY PP. 227-232.
VERIFICATION: NIC. LC NO. 74-483
DESCRIPTORS: MONOGRAPH. FENCING. WILD, JONATHAN. SWAGGI, VINCENT. SOCIOLOGICAL ANALYSIS. RESEARCH METHOD.
CORNELL LOCATIONS: LAW HV6248 S75 K66 1974. ALSO UNDGR.

SOCIOLOGICAL ANALYSIS.
(CONTD.)

* LANDESCO, JOHN.
ORGANIZED CRIME IN CHICAGO.
IN: ILLINOIS ASSOCIATION FOR CRIMINAL JUSTICE.
ILLINOIS CRIME SURVEY, PART III.
<CHICAGO, C1929> (REPRINTED BY UNIV. OF CHICAGO PR., 1968).
PP. 815-1100.
REPRINTED UNDER MAIN ENTRY: ILLINOIS ASSOCIATION FOR CRIMINAL JUSTICE. ORGANIZED CRIME IN CHICAGO.
VERIFICATION: NIC. LC NO. 29-16696
DESCRIPTORS: MONOGRAPH. PROHIBITION. CHICAGO. PROSTITUTION. GAMBLING. BOMBING. CORRUPTION OF PUBLIC OFFICIALS. PSYCHOLOGICAL ANALYSIS. SOCIOLOGICAL ANALYSIS. LIQUOR. TORRIO, JOHNNY. MURDER. ORGANIZED CRIMINAL ACTIVITIES. ORGANIZED CRIME FIGURES. HISTORY. EXTORTION. BLACK HAND. LABOR RACKETEERING. ELECTION FRAUD. CONTROL AND PREVENTIGN--RECOMMENDATIONS. TENNES, MONT. FUNERALS.
CORNELL LOCATIONS: LAW KFI1762 A75 I29, OLIN HV6793 I3 A5+ 1929.

* LINDESMITH, ALFRED R.
"ORGANIZED CRIME."
IN: 217 ANNALS 119-127 (SEPT 1941).
DESCRIPTORS: ARTICLE. SOCIOLOGICAL ANALYSIS. CODE OF CONDUCT. DISCIPLINE. ORGANIZED CRIMINAL ACTIVITIES.
CORNELL LOCATIONS: OLIN HI A49. ALSO UNDGR, ILR, AND MANN.

* MACK, JOHN.
"FULL-TIME MISCREANTS, DELINQUENT NEIGHBORHOODS AND CRIMINAL NETWORKS."
IN: 15 BRIT J SOC 38-53 (MAR 1964).
DESCRIPTORS: ARTICLE. GREAT BRITAIN. SOCIOLOGICAL ANALYSIS. PROFESSIONAL CRIMINAL. PSYCHOLOGICAL ANALYSIS.
CORNELL LOCATIONS: OLIN HM1 B86. ALSO BPA.

SOCIOLOGICAL ANALYSIS.
(CONTD.)

* MAURER, DAVID W.
WHIZ MOB: A CORRELATION OF THE TECHNICAL ARGOT OF PICKPOCKETS, WITH THEIR BEHAVIOR PATTERN.
GAINESVILLE, FLA., AMERICAN DIALECT SOCIETY, 1955.
199P. (PUBLICATION OF THE AMERICAN DIALECT SOCIETY, NO.24).
VERIFICATION: NUC('53-'57) VOL.15 P.413. LC NO. 56-1443
DESCRIPTORS: MONOGRAPH. VOCABULARY. PROFESSIONAL CRIMINAL. PICKPOCKETS. SOCIOLOGICAL ANALYSIS.
CORNELL LOCATIONS: OLIN PE2841 A23 P9 NO.24.

* MAYS, JOHN BARRON.
CRIME AND THE SOCIAL STRUCTURE.
REV. ED. LONDON, FABER, 1967. (1ST PUB.: <1963>).
256P. (SOCIETY TODAY AND TOMORROW).
SEE CH. 3: "WHITE COLLAR CRIME AND BUSINESS OFFENCES", PP. 39-56.
BIBLIOGRAPHY PP. 249-252.
VERIFICATION: NIC. LC NO. 67-95573
DESCRIPTORS: CHAPTER. SOCIOLOGICAL ANALYSIS.
CORNELL LOCATIONS: LAW HV6115 M47 1967, OLIN HV6115 M47 1967. ALSO UNDGR.
CORNELL LOCATIONS OF OTHER EDITIONS: 1963 ED. IN LAW AND OLIN.

* MCINTOSH, MARY.
THE ORGANIZATION OF CRIME.
LONDON, MACMILLAN, 1975.
80P.
BIBLIOGRAPHY PP. 74-80.
VERIFICATION: NIC-L. LC NO. 76-356563
DESCRIPTORS: MONOGRAPH. PROFESSIONAL CRIMINAL. SOCIOLOGICAL ANALYSIS. GREAT BRITAIN. MEMBERSHIP AND ORGANIZATION.
CORNELL LOCATIONS: LAW HV6025 M152.

* MCKITRICK, ERIC L.
"THE STUDY OF CORRUPTION."
IN: 72 POL SCI Q 502-514 (DEC 1957).
DESCRIPTORS: ARTICLE. CORRUPTION. SOCIOLOGICAL ANALYSIS.
CORNELL LOCATIONS: LAW KF10 P775, OLIN H1 P775. ALSO ILR AND UNDGR.

SOCIOLOGICAL ANALYSIS.
(CONTD.)

* MORRIS, ALBERT.
CRIMINOLOGY.
N.Y., LONDON <ETC.> LONGMANS, GREEN AND CO., 1935.
(1ST ED.: OCT 1934, REPRINTED SEPT 1935).
590P. (LONGMANS' SOCIAL SCIENCE SERIES).
SEE CH. 3: "THE MORAL AND SOCIAL COSTLINESS OF CRIMINALS", PP. 30-50.
SELECTED REFERENCES PP. 553-585.
VERIFICATION: NIC. LC NO. 39-32140
DESCRIPTORS: CHAPTER. PUBLIC ATTITUDE. ORGANIZED CRIMINAL ACTIVITIES. SOCIOLOGICAL ANALYSIS.
CORNELL LOCATIONS: OLIN HV6025 M87.

* PALEY, HENRY D. GLENDINNING, JOHN A.
PATTERN FOR NEW YORK? A REPORT ON OFF-TRACK BETTING IN ENGLAND.
<ALBANY? 1963>.
88P. ILLUS. MAP.
VERIFICATION: NUC('63-'67) VOL.41 P.512. LC NO. 65-23658
DESCRIPTORS: MONOGRAPH. OFF TRACK BETTING--LEGALIZATION. OFF TRACK BETTING. GREAT BRITAIN. NEW YORK STATE. ECONOMIC ANALYSIS. SOCIOLOGICAL ANALYSIS.
CORNELL LOCATIONS: NONE.

* QUEBEC (PROVINCE) COMMISSION OF INQUIRY INTO THE ADMINISTRATION OF JUSTICE IN CRIMINAL AND PENAL MATTERS.
CRIME, JUSTICE AND SOCIETY.
<QUEBEC, 1968?->.
3V.
SEE "CRIME IN QUEBEC: ORGANIZED CRIME", VOL. 3 TOME 3 (207P.).
VERIFICATION: NIC-L. LC NO. 78-492321
DESCRIPTORS: REPORT. CANADA. ORGANIZED CRIME (OVERVIEW). ORGANIZED CRIME-DEFINITION. MEMBERSHIP AND ORGANIZATION. GAMBLING. PROFESSIONAL CRIMINAL. SOCIOLOGICAL ANALYSIS. POLICE. PUBLIC ATTITUDE. RESEARCH NEEDS. INDICTMENTS AND CONVICTIONS-STATISTICS.
CORNELL LOCATIONS: LAW RR CRIM LAW (CAN.).

SOCIOLOGICAL ANALYSIS.
(CONTD.)

* ROEBUCK, JULIAN B.
CRIMINAL TYPOLOGY; THE LEGALISTIC, PHYSICAL-CONSTITUTIONAL-HEREDITARY, PSYCHOLOGICAL-PSYCHIATRIC, AND SOCIOLOGICAL APPROACHES.
SPRINGFIELD, C.C. THOMAS, <1967>.
320P.
SEE CH. 11: "THE CONFIDENCE MAN", PP. 182-201.
VERIFICATION: NIC-L. LC NO. 66-24638
DESCRIPTORS: CHAPTER. CONFIDENCE SCHEMES. SOCIOLOGICAL ANALYSIS.
CORNELL LOCATIONS: LAW HV6045 R71.

* ROMANO, SALVATORE FRANCESCO.
STORIA DELLA MAFIA; MITO E REALTA, CARATTERI SOCIALI E INFLUENZE POLITICHE DEL POTERE SEGRETO DELLA MAFIA DALLE LONTANE ORIGINE A OGGI.
<MILANO> A. MONDADORI <1966>.
348P. (I RECORD MONDADORI, 15).
ITALIAN.
INCLUDES BIBLIOGRAPHIES.
VERIFICATION: NUC('68-'72) VOL.81 P.54. LC NO. 68-11936
DESCRIPTORS: MONOGRAPH. MAFIA--HISTORY. SICILY. SOCIOLOGICAL ANALYSIS. ITALY.
CORNELL LOCATIONS OF OTHER EDITIONS: 1964 ED. IN OLIN HV6453 I82 R75 1964.

* SCHUR, EDWIN M.
"SOCIOLOGICAL ANALYSIS OF CONFIDENCE SWINDLING."
IN: 48 J CRIM L, CRIM & PS 296-304 (SEPT-OCT 1957).
DESCRIPTORS: ARTICLE. CONFIDENCE SCHEMES. SOCIOLOGICAL ANALYSIS.
CORNELL LOCATIONS: LAW KF10 J743, OLIN HV6001 J86.

* SHERMAN, LAWRENCE W. COMP.
POLICE CORRUPTION, A SOCIOLOGICAL PERSPECTIVE.
<1ST ED.> GARDEN CITY, ANCHOR PR., 1974.
347P.
BIBLIOGRAPHY PP. 325-332.
VERIFICATION: NIC-L. LC NO. 73-20939
DESCRIPTORS: MONOGRAPH. POLICE CORRUPTION. SOCIOLOGICAL ANALYSIS.
CORNELL LOCATIONS: LAW HV8143 S55.

SOCIOLOGICAL ANALYSIS.
(CONTD.)

* SMITH, DWIGHT C., JR.
"SOME THINGS THAT MAY BE MORE IMPORTANT TO UNDERSTAND ABOUT ORGANIZED CRIME THAN COSA NOSTRA."
IN: 24 U FLA L REV 1-30 (FALL 1971).
DESCRIPTORS: ARTICLE. ECONOMIC ANALYSIS. SOCIOLOGICAL ANALYSIS. ORGANIZED CRIME-DEFINITION.
CORNELL LOCATIONS: LAW KF10 U655.

* SPERGEL, IRVING.
RACKETVILLE, SLUMTOWN, HAULBURG: AN EXPLORATORY STUDY OF DELINQUENT SUBCULTURES.
CHICAGO, UNIV. OF CHICAGO PR. <1964>.
211P. ILLUS.
FOREWORD BY LLOYD E. OHLIN.
VERIFICATION: NUC('63-'67) VOL.51 P.106. LC NO. 64-17165
DESCRIPTORS: MONOGRAPH. GANGS. SOCIAL BACKGROUND. SOCIOLOGICAL ANALYSIS.
CORNELL LOCATIONS: OLIN HV9104 S74. ALSO MANN.

* SULLIVAN, JOSEPH MATTHEW.
"THE 'GUN MOB'."
IN: 5 J CRIM L, CRIM & PS 783-784 (JAN 1915).
DESCRIPTORS: ARTICLE. SOCIOLOGICAL ANALYSIS. PICKPOCKETS.
CORNELL LOCATIONS: LAW KF10 J743, OLIN HV6001 J86.

* SUSINI, JEAN.
"CHRONIQUE DE POLICE: LA BUREAUCRATISATION DU CRIME."
IN: 21 REV DE SCI CRIM ET DROIT PENAL COMPARE 116-128 (1966).
FRENCH.
DESCRIPTORS: ARTICLE. HISTORY. SOCIOLOGICAL ANALYSIS. ORGANIZED CRIME (OVERVIEW). COMPARATIVE ANALYSIS.
CORNELL LOCATIONS: LAW LAKE1121 R477.

SOCIOLOGICAL ANALYSIS.
(CONTD.)

* THRASHER, FREDERICK M.
THE GANG; A STUDY OF 1,313 GANGS IN CHICAGO.
ABRIDGED: CHICAGO, THE UNIV. OF CHICAGO PR. <C1963>.
(1ST ED.: <C1927>).
388P. ILLUS.
SEE "THE GANG AND ORGANIZED CRIME", PP. 281-312.
INTRODUCTION BY JAMES F. SHORT, JR.
BIBLIOGRAPHY PP. 554-580.
VERIFICATION: LC('42) VOL.148 P.84. LC NO. 36-37233
DESCRIPTORS: MONOGRAPH. GANGS. CHICAGO.
JUVENILE GANGS. SOCIOLOGICAL ANALYSIS.
CORNELL LOCATIONS: UNDGR HV6439 U7 C5 1963. ALSO MANN AND AFR.
CORNELL LOCATIONS OF OTHER EDITIONS: 1927 ED. IN OLIN HV6439 U7 C5. ALSO MANN.

* TYLER, GUS.
"SOCIODYNAMICS OF ORGANIZED CRIME."
IN: 20 J PUB L 41-58 (1971).
DESCRIPTORS: ARTICLE. SOCIOLOGICAL ANALYSIS.
ETHNIC GROUPS. ORGANIZED CRIME-ORIGINS. FUTURE.
CORNELL LOCATIONS: LAW KF10 J797.

* VOLD, GEORGE B.
THEORETICAL CRIMINOLOGY.
N.Y., OXFORD UNIV. PR., 1958.
334P.
SEE CH. 12: "THE ORGANIZATION OF CRIMINALS FOR PROFIT AND POWER", PP. 220-242.
VERIFICATION: NIC. LC NO. 58-5381
DESCRIPTORS: CHAPTER. ORGANIZED CRIME (OVERVIEW).
ORGANIZED CRIME-COMPARISON WITH LEGITIMATE BUSINESS. SOCIOLOGICAL ANALYSIS.
CORNELL LOCATIONS: LAW HV6035 V91, OLIN HV6035 V91.

SOCIOLOGICAL ANALYSIS.
(CONTD.)

* WHYTE, WILLIAM F.
STREET CORNER SOCIETY: THE SOCIAL STRUCTURE OF AN ITALIAN SLUM.
ENL. 2D ED., <CHICAGO> UNIV. OF CHICAGO PR. <1955>.
(1ST ED.: 1943).
366P.
SEE CH. 4: "THE SOCIAL STRUCTURE OF RACKETEERING", PP. 111-146, AND CH. 5: "THE RACKETEER IN THE CORNERVILLE S. AND A. CLUB", PP. 147-193, AND APPENDIX NO. 11: "STUDYING RACKETEERING", PP. 328-337.
VERIFICATION: NIC. LC NO. 55-5152
DESCRIPTORS: CHAPTER. PROTECTION RACKET. GAMBLING. SOCIOLOGICAL ANALYSIS. POLICE CORRUPTION.
CORNELL LOCATIONS: OLIN HV6439 U5 W62 1955. ALSO UNDGR, BPA, MANN, ENGR, FA, AND HOTEL.
CORNELL LOCATIONS OF OTHER EDITIONS: 1ST ED. IN OLIN, UNDGR, ILR, MANN, AND HOTEL.

SOLDIER.

* DAVIDSON, BILL.
"HOW THE MAFIA KILLERS GOT THEIR MAN."
IN: 237 SAT EVE POST 38-40 (OCT 31, 1964).
DESCRIPTORS: ARTICLE. MAFIA. SOLDIER. DISCIPLINE.
CORNELL LOCATIONS: OLIN AP2 S247++. ALSO UNDGR.

* TOMLINSON, KENNETH Y.
"PORTRAIT OF A KILLER."
IN: 102(614) READER'S DIG 78-82 (JUNE, 1973).
DESCRIPTORS: ARTICLE. MURDER. SOLDIER.
CORNELL LOCATIONS: OLIN AP2 R28. ALSO UNDGR.

SPANISH-AMERICANS.

* IANNI, FRANCIS A. J.
BLACK MAFIA: ETHNIC SUCCESSION IN ORGANIZED CRIME.
N.Y., SIMON & SCHUSTER <1974>.
381P. ILLUS.
BIBLIOGRAPHY PP. 371-372.
VERIFICATION: NIC. LC NO. 74-113
DESCRIPTORS: MONOGRAPH. ETHNIC GROUPS. SPANISH-AMERICANS. BLACK-AMERICANS. FUTURE. SOCIOLOGICAL ANALYSIS.
CORNELL LOCATIONS: LAW HV6791 I11. ALSO UNDGR AND AFR.

SPORTS BETTING.

* CAHN, WILLIAM.
"ORGANIZED CRIME AND SPORTS."
IN: 41(3) HENN LAW 14-17 (JAN-FEB 1973).
DESCRIPTORS: ARTICLE. NEW YORK STATE. GAMBLING--LEGALIZATION. SPORTS BETTING. BOOKMAKING.
CORNELL LOCATIONS: LAW KF200 H51.

* FUND FOR THE CITY OF NEW YORK.
LEGAL GAMBLING IN NEW YORK; A DISCUSSION OF NUMBERS AND SPORTS BETTING.
N.Y., C1972.
68, 38, 51P.
BOUND WITH APPENDIX: A STUDY OF THE NUMBERS GAME IN NEW YORK CITY, PREPARED BY OLIVER QUAYLE AND CO., BRONXVILLE, N.Y.
VERIFICATION: NUC(1974) VOL.6 P.278. LC NO. 74-26706
DESCRIPTORS: REPORT. NEW YORK CITY. GAMBLING--LEGALIZATION. STATISTICAL ANALYSIS. NUMBERS. SPORTS BETTING.
CORNELL LOCATIONS: LAW KFX2064 F98, OLIN HV6721 N5 F98+.

* U.S. CONGRESS. HOUSE. SELECT COMMITTEE ON CRIME.
ORGANIZED CRIME IN SPORTS (RACING). HEARINGS, 92D CONG., 2D SESS., MAY 9-JULY 27, 1972.
WASH., GPO, 1973.
4 PTS. (1853P.) ILLUS.
VERIFICATION: NIC. LC NO. 73-601062
DESCRIPTORS: CONGRESSIONAL HEARING. SPORTS TAMPERING. SPORTS BETTING. CORRUPTION OF PUBLIC OFFICIALS. SPORTS BRIBERY.
CORNELL LOCATIONS: LAW KF27.5 C7, OLIN HV6775 A3 S76 1972.

* U.S. CONGRESS. SENATE. COMMITTEE ON GOVERNMENT OPERATIONS.
GAMBLING AND ORGANIZED CRIME. REPORT...MADE BY THE PERMANENT SUBCOMMITTEE ON INVESTIGATIONS, 87TH CONG., 2D SESS., 1962.
WASH., GPO, 1962.
48P. ILLUS. MAP.
S.RPT.1310.
VERIFICATION: NUC('58-'62) VOL.46 P.289. LC NO. 62-61054
DESCRIPTORS: CONGRESSIONAL REPORT. GAMBLING. TELEPHONE AND TELEGRAPH SERVICE. SPORTS BRIBERY. BOOKMAKING. SPORTS BETTING.
CORNELL LOCATIONS: OLIN SS12416.

SPORTS BETTING--LEGALIZATION.

* SAMUELS, HOWARD J.
"LEGALIZATION OF GAMBLING ON SPORTS EVENTS."
IN: 18 NY L F 879-914 (SPR 1973).
DESCRIPTORS: ARTICLE. SPORTS BETTING--LEGALIZATION.
OFF TRACK BETTING.
CORNELL LOCATIONS: LAW KF10 N58.

SPORTS BRIBERY.

* U.S. CONGRESS. HOUSE. SELECT COMMITTEE ON CRIME.
ORGANIZED CRIME IN SPORTS (RACING). HEARINGS, 92D CONG., 2D SESS., MAY 9-JULY 27, 1972.
WASH., GPO, 1973.
4 PTS. (1853P.) ILLUS.
VERIFICATION: NIC. LC NO. 73-601062
DESCRIPTORS: CONGRESSIONAL HEARING. SPORTS TAMPERING. SPORTS BETTING. CORRUPTION OF PUBLIC OFFICIALS. SPORTS BRIBERY.
CORNELL LOCATIONS: LAW KF27.5 C7, OLIN HV6775 A3 S76 1972.

* U.S. CONGRESS. SENATE. COMMITTEE ON GOVERNMENT OPERATIONS.
GAMBLING AND ORGANIZED CRIME. REPORT...MADE BY THE PERMANENT SUBCOMMITTEE ON INVESTIGATIONS, 87TH CONG., 2D SESS., 1962.
WASH., GPO, 1962.
48P. ILLUS. MAP.
S.RPT.1310.
VERIFICATION: NUC('58-'62) VOL.46 P.289. LC NO. 62-61054
DESCRIPTORS: CONGRESSIONAL REPORT. GAMBLING. TELEPHONE AND TELEGRAPH SERVICE. SPORTS BRIBERY. BOOKMAKING. SPORTS BETTING.
CORNELL LOCATIONS: OLIN SS12416.

SPORTS TAMPERING.

* DANFORTH, HAROLD R. HORAN, JAMES D.
THE D.A.'S MAN.
N.Y., CROWN PUBLISHERS <C1957>.
361P. ILLUS.
VERIFICATION: NUC('58-'62) VOL.11 P.282. LC NO. 57-8770
DESCRIPTORS: MEMOIRS. LAW ENFORCEMENT OFFICER. LUCIANO, LUCKY. SCHULTZ, DUTCH. HINES, JIMMY. SPORTS TAMPERING.
CORNELL LOCATIONS: NONE.

SPORTS TAMPERING.
(CONTD.)

* KATCHER, LEO.
THE BIG BANKROLL: THE LIFE AND TIMES OF ARNOLD ROTHSTEIN.
<1ST ED.> N.Y., HARPER <1959>.
369P. ILLUS.
INCLUDES BIBLIOGRAPHIES.
VERIFICATION: NUC('58-'62) VOL.24 P.250. LC NO. 58-12452
DESCRIPTORS: BIOGRAPHY. ROTHSTEIN, ARNOLD. GAMBLING. SPORTS TAMPERING. RUM RUNNING. LABOR RACKETEERING. NARCOTICS.
CORNELL LOCATIONS: OLIN HV6248 R84 K19.

* U.S. CONGRESS. HOUSE. SELECT COMMITTEE ON CRIME.
ORGANIZED CRIME IN SPORTS (RACING). HEARINGS, 92D CONG., 2D SESS., MAY 9-JULY 27, 1972.
WASH., GPO, 1973.
4 PTS. (1853P.) ILLUS.
VERIFICATION: NIC. LC NO. 73-601062
DESCRIPTORS: CONGRESSIONAL HEARING. SPORTS TAMPERING. SPORTS BETTING. CORRUPTION OF PUBLIC OFFICIALS. SPORTS BRIBERY.
CORNELL LOCATIONS: LAW KF27.5 C7, OLIN HV6775 A3 S76 1972.

* U.S. CONGRESS. SENATE. COMMITTEE ON GOVERNMENT OPERATIONS. GAMBLING AND ORGANIZED CRIME. HEARINGS BEFORE THE PERMANENT SUBCOMMITTEE ON INVESTIGATIONS, 87TH CONG., 1ST SESS., PURSUANT TO S.RES.69. AUG 22-SEPT 8, 1961.
WASH., GPO, 1961.
809P. ILLUS. 3 PTS.
VERIFICATION: NUC('58-'62) VOL.46 P.289. LC NO. 61-64811
DESCRIPTORS: CONGRESSIONAL HEARING. GAMBLING. BOOKMAKING. TELEPHONE AND TELEGRAPH SERVICE. TAXATION. SPORTS TAMPERING.
CORNELL LOCATIONS: LAW KF26 G6 1961 V.1, OLIN JK416 A16 G19 1961.

CONTINUED

21 of 31

SPORTS TAMPERING.
(CONTD.)

* KATCHER, LEO.
THE BIG BANKROLL: THE LIFE AND TIMES OF ARNOLD ROTHSTEIN.
<1ST ED.> N.Y., HARPER <1959>.
369P. ILLUS.
INCLUDES BIBLIOGRAPHIES.
VERIFICATION: NUC('58-'62) VOL.24 P.250. LC NO. 58-12452
DESCRIPTORS: BIOGRAPHY. ROTHSTEIN, ARNOLD. GAMBLING. SPORTS TAMPERING. RUM RUNNING. LABOR RACKETEERING. NARCOTICS.
CORNELL LOCATIONS: OLIN HV6248 R84 K19.

* U.S. CONGRESS. HOUSE. SELECT COMMITTEE ON CRIME.
ORGANIZED CRIME IN SPORTS (RACING). HEARINGS, 92D CONG., 2D SESS., MAY 9-JULY 27, 1972.
WASH., GPO, 1973.
4 PTS. (1853P.) ILLUS.
VERIFICATION: NIC. LC NO. 73-601062
DESCRIPTORS: CONGRESSIONAL HEARING. SPORTS TAMPERING. SPORTS BETTING. CORRUPTION OF PUBLIC OFFICIALS. SPORTS BRIBERY.
CORNELL LOCATIONS: LAW KF27.5 C7, OLIN HV6775 A3 S76 1972.

* U.S. CONGRESS. SENATE. COMMITTEE ON GOVERNMENT OPERATIONS. GAMBLING AND ORGANIZED CRIME. HEARINGS BEFORE THE PERMANENT SUBCOMMITTEE ON INVESTIGATIONS, 87TH CONG., 1ST SESS., PURSUANT TO S.RES.69. AUG 22-SEPT 8, 1961.
WASH., GPO, 1961.
809P. ILLUS. 3 PTS.
VERIFICATION: NUC('58-'62) VOL.46 P.289. LC NO. 61-64811
DESCRIPTORS: CONGRESSIONAL HEARING. GAMBLING. BOOKMAKING. TELEPHONE AND TELEGRAPH SERVICE. TAXATION. SPORTS TAMPERING.
CORNELL LOCATIONS: LAW KF26 G6 1961 V.1, OLIN JK416 A16 G19 1961.

ST. LOUIS.

* KEFAUVER, ESTES.
CRIME IN AMERICA.
GARDEN CITY, N.Y., DOUBLEDAY, 1951.
333P. ILLUS.
VERIFICATION: NIC-L. LC NO. 51-11582
DESCRIPTORS: MONOGRAPH. KEFAUVER COMMITTEE. MAFIA. CHICAGO. FLORIDA. KANSAS CITY. ST. LOUIS. LOUISIANA. CLEVELAND. DETROIT. PHILADELPHIA. NEVADA. CALIFORNIA. NEW YORK STATE.
CORNELL LOCATIONS: LAW HV6775 K26, OLIN HV6775 K26. ALSO UNDGR AND ILR.

* STEFFENS, LINCOLN.
THE SHAME OF THE CITIES.
N.Y., HILL AND WANG <1957>. (1ST PRINTED BY MCCLURE, PHILLIPS & CO., 1904).
306P.
VERIFICATION: NIC. LC NO. 57-9760
DESCRIPTORS: MONOGRAPH. CORRUPTION. ST. LOUIS. MINNEAPOLIS. PITTSBURGH. PHILADELPHIA. CHICAGO. NEW YORK STATE.
CORNELL LOCATIONS: OLIN JS403 1957 S81. ALSO BPA AND FA.
CORNELL LOCATIONS OF OTHER EDITIONS: UNDGR AND BPA. 1904 ED. IN OLIN JS403 1904 S81.

* U.S. CONGRESS. SENATE. SPECIAL COMMITTEE TO INVESTIGATE ORGANIZED CRIME IN INTERSTATE COMMERCE. (KEFAUVER COMMITTEE).
REPORT <1ST-4TH>.
WASH., GPO, 1950-1951.
18P., 35P., 195P., 103P.
S.RPT.81-2370, 82-141, 82-307, 82-725.
1ST-3D CALLED INTERIM REPORT; 4TH CALLED FINAL REPORT, ALSO WITH DISTINCTIVE TITLE: ORGANIZED CRIME IN INTERSTATE COMMERCE.
VERIFICATION: NIC. LC NO. 50-61300
DESCRIPTORS: CONGRESSIONAL REPORT. KEFAUVER COMMITTEE. FLORIDA. GAMBLING. TELEPHONE AND TELEGRAPH SERVICE. NARCOTICS. INFILTRATION OF LEGITIMATE BUSINESS. KANSAS CITY. ST. LOUIS. PHILADELPHIA. CHICAGO. CLEVELAND. DETROIT. NEW ORLEANS. LAS VEGAS. CALIFORNIA. NEW YORK STATE.
CORNELL LOCATIONS: LAW KF9375 A2 1950A, OLIN SS 11371, 11491, 11491, 11491.

STATE CONTROL AND PREVENTION PROGRAMS.

* DISTRICT OF COLUMBIA. OFFICE OF CRIMINAL JUSTICE PLANS AND ANALYSIS.
COMPREHENSIVE PLAN FOR LAW ENFORCEMENT AND CRIMINAL JUSTICE IN THE DISTRICT OF COLUMBIA.
<WASH.> 1971.
3V. ILLUS.
SEE "ORGANIZED CRIME", VOL.2 PP. II183-II192.
VERIFICATION: NIC-L. LC NO. 72-611048
DESCRIPTORS: CHAPTER. WASHINGTON, D.C. ILLEGAL BUSINESS ACTIVITIES. STATE CONTROL AND PREVENTION PROGRAMS.
CORNELL LOCATIONS: LAW KFD1762 A84 1971.

* DISTRICT OF COLUMBIA. OFFICE OF CRIMINAL JUSTICE PLANS AND ANALYSIS.
COMPREHENSIVE PLAN FOR LAW ENFORCEMENT AND CRIMINAL JUSTICE IN THE DISTRICT OF COLUMBIA.
<WASH.> 1971.
3V. IN 1. ILLUS.
SEE II125-II130, II211-II212, II267.
VERIFICATION: NUC('68-'72) VOL.24 P.559. LC NO. 72-611048
DESCRIPTORS: REPORT. WASHINGTON, D.C. ORGANIZED CRIMINAL ACTIVITIES. STATE CONTROL AND PREVENTION PROGRAMS.
CORNELL LOCATIONS: LAW KFD1762 A84.

* GEORGIA. BUREAU OF STATE PLANNING AND COMMUNITY AFFAIRS.
A SUMMARY OF GEORGIA'S COMPREHENSIVE LAW ENFORCEMENT PLAN FOR 1970.
<ATLANTA, 1970>.
5UP.
SEE "REDUCTION OF ORGANIZED CRIME", PP. 34-37.
VERIFICATION: NUC(1973) VOL.10 P.451. LC NO. 73-62950
DESCRIPTORS: REPORT. GEORGIA. STATE CONTROL AND PREVENTION PROGRAMS.
CORNELL LOCATIONS: LAW KFG562 A83.

STATE CONTROL AND PREVENTION PROGRAMS.
(CONTD.)

* GEORGIA. STATE CRIME COMMISSION.
THE 1974 ACTION PROGRAM TO PREVENT AND CONTROL CRIME; COMPREHENSIVE CRIMINAL JUSTICE PLAN.
<ATLANTA, 1974>.
52P. MAP.
SEE ACTION PROGRAM 7: "DETECTION AND CONTROL OF ORGANIZED CRIME", PP. 12-17.
VERIFICATION: NUC(1974) VOL.6 P.510. LC NO. 74-622600
DESCRIPTORS: REPORT. GEORGIA. STATE CRIME COMMISSIONS. STATE CONTROL AND PREVENTION PROGRAMS.
CORNELL LOCATIONS: LAW HV7260 A6 1974.

* GEORGIA. STATE CRIME COMMISSION.
THE 1975 ACTION PROGRAM TO PREVENT AND CONTROL CRIME.
<ATLANTA?> THE COMMISSION <1975?>.
75P. ILLUS.
SEE ACTION PROGRAM NO. 12: "DETECTION AND CONTROL OF ORGANIZED CRIME", PP. 27-30.
VERIFICATION: NIC-L.
DESCRIPTORS: REPORT. GEORGIA. STATE CRIME COMMISSIONS. STATE CONTROL AND PREVENTION PROGRAMS.
CORNELL LOCATIONS: LAW HV7260 A6 1975.

* GUAM. TERRITORIAL CRIME COMMISSION.
COMPREHENSIVE LAW ENFORCEMENT PLAN (1975).
<AGANA> 1975.
388P.
SEE "PREVENTION AND DETECTION OF ORGANIZED CRIME", PP. 261, 297, 327-328, 385.
VERIFICATION: NIC-L.
DESCRIPTORS: REPORT. GUAM. STATE CRIME COMMISSIONS. STATE CONTROL AND PREVENTION PROGRAMS.
CORNELL LOCATIONS: LAW HV7398 G8 G91.

* ILLINOIS. LAW ENFORCEMENT COMMISSION.
A BEGINNING BLUEPRINT FOR CRIME AND DELINQUENCY PREVENTION AND CONTROL IN ILLINOIS.
<CHICAGO> 1969-.
SEE CH. 3 NO. 7: "PREVENTION AND CONTROL OF ORGANIZED CRIME", PP. 134-138.
VERIFICATION: NIC-L. LC NO. 73-622066
DESCRIPTORS: REPORT. STATE CONTROL AND PREVENTION PROGRAMS. ILLINOIS.
CORNELL LOCATIONS: LAW HV7262 A6 1969.

STATE CONTROL AND PREVENTION PROGRAMS.
(CONTD.)

* ILLINOIS. LAW ENFORCEMENT COMMISSION.
THE 1970 COMPREHENSIVE LAW ENFORCEMENT PLAN FOR CRIME AND DELINQUENCY PREVENTION AND CONTROL IN ILLINOIS, PREPARED BY HAROLD L. HANLIN.
CHICAGO, 1970.
1V. (VARIOUS PAGINGS).
SEE PP. I14-I16, II13-II15, III25-III27, IV34-IV36.
VERIFICATION: NUC(1973) VOL.6 P.729. LC NO. 73-4704
DESCRIPTORS: REPORT. ILLINOIS. STATE CONTROL AND PREVENTION PROGRAMS.
CORNELL LOCATIONS: LAW HV7262 A62.

* LOUISIANA. COMMISSION ON LAW ENFORCEMENT AND ADMINISTRATION OF CRIMINAL JUSTICE.
ACTION PROGRAMS 1970/71-.
<BATON ROUGE>.
SEE G.: "REDUCTION OF ORGANIZED CRIME", PP. 40-51.
VERIFICATION: NIC-L. LC NO. 70-632822
DESCRIPTORS: REPORT. LOUISIANA. STATE CONTROL AND PREVENTION PROGRAMS.
CORNELL LOCATIONS: LAW HV7268 A15.

* LOUISIANA. COMMISSION ON LAW ENFORCEMENT AND ADMINISTRATION OF CRIMINAL JUSTICE.
LOUISIANA CRIME CONTROL GOALS.
BATON ROUGE, 1970.
43P. ILLUS.
SEE "ORGANIZED CRIME GOALS", PP. 34-36.
VERIFICATION: NUC('68-'72) VOL.58 P.211. LC NO. 78-632047
DESCRIPTORS: REPORT. LOUISIANA. STATE CONTROL AND PREVENTION PROGRAMS.
CORNELL LOCATIONS: LAW KFL562 A85 1970.

* MISSOURI. LAW ENFORCEMENT ASSISTANCE COUNCIL.
WITH JUSTICE FOR ALL; COMPREHENSIVE PLAN AND PROGRAM FOR IMPROVING THE MISSOURI JUSTICE SYSTEM AND THE REDUCTION OF CRIME AND DELINQUENCY, 1969-1976.
<JEFFERSON CITY> 1971.
224P. ILLUS.
SEE "REDUCTION OF ORGANIZED CRIME", PP. 49, 123.
VERIFICATION: NIC-L. LC NO. 72-611659
DESCRIPTORS: REPORT. MISSOURI. STATE CONTROL AND PREVENTION PROGRAMS.
CORNELL LOCATIONS: LAW KFM8362 A25 1971.

STATE CONTROL AND PREVENTION PROGRAMS.
(CONTD.)

* NEW JERSEY. STATE LAW ENFORCEMENT PLANNING AGENCY.
THE CRIME CONTROL PROGRAM IN NEW JERSEY, 1972-1974: A PROGRESS REPORT.
TRENTON, THE AGENCY, 1974.
85P. (ITS DISSEMINATION DOCUMENT; NO. 18).
SEE "REDUCTION OF ORGANIZED CRIME", PP. 37.
VERIFICATION: NIC-L.
DESCRIPTORS: REPORT. NEW JERSEY. STATE CONTROL AND PREVENTION PROGRAMS.
CORNELL LOCATIONS: LAW HV7280 A6 1974.

* NEW JERSEY. STATE LAW ENFORCEMENT PLANNING AGENCY.
CRIMINAL JUSTICE PLAN FOR NEW JERSEY, 1972.
<TRENTON, 1972>.
188P. (ITS DISSEMINATION DOCUMENT NO. 11).
LAW HAS 1972-.
VERIFICATION: NUC(1973) VOL.10 P.168. LC NO. 72-612485
DESCRIPTORS: ANNUAL REPORT. NEW JERSEY. CONTROL AND PREVENTION--RECOMMENDATIONS. STATE CONTROL AND PREVENTION PROGRAMS.
CORNELL LOCATIONS: LAW KFN2362 A87.

* NORTH CAROLINA. GOVERNOR'S COMMITTEE ON LAW AND ORDER.
NORTH CAROLINA'S SYSTEM OF CRIME PREVENTION AND CRIMINAL JUSTICE.
<RALEIGH, 1974>.
3V. ILLUS.
V.1. THE EXISTING SYSTEM, 1973-1974; V.2. CRIMINAL JUSTICE PLAN, 1973; V.3. PROGRESS REPORT, 1973.
VERIFICATION: NIC-L. LC NO. 74-621922
DESCRIPTORS: REPORT. NORTH CAROLINA. STATE CONTROL AND PREVENTION PROGRAMS.
CORNELL LOCATIONS: LAW HV7283 A6 1974.

* OKLAHOMA. CRIME COMMISSION.
COMPREHENSIVE LAW ENFORCEMENT ACTION PLAN.
<OKLAHOMA CITY> 1972.
1V. (VARIOUS PAGINGS).
SEE "REDUCTION OF ORGANIZED CRIME", PP. B-25, B-53, C-88-C-89.
VERIFICATION: NIC-L. LC NO. 78-31234
DESCRIPTORS: REPORT. OKLAHOMA. STATE CRIME COMMISSIONS. STATE CONTROL AND PREVENTION PROGRAMS.
CORNELL LOCATIONS: LAW HV7286 A6 1972.

STATE CONTROL AND PREVENTION PROGRAMS.
(CONTD.)

* PENNSYLVANIA. CRIME COMMISSION.
COMPREHENSIVE PLAN, 1969.
<HARRISBURG, 1969>.
1V. ILLUS.
VERIFICATION: NIC-L. LC NO. 77-630772
DESCRIPTORS: REPORT. PENNSYLVANIA. STATE CRIME COMMISSIONS. STATE CONTROL AND PREVENTION PROGRAMS.
CORNELL LCCATIONS: LAW HV757% P43 A52.

* WASHINGTON (STATE).
LAW AND JUSTICE PLANNING OFFICE.
OLYMPIA.
LAW HAS 1971-1974.
VERIFICATION: NUC(1974) VOL.18 P.135. LC NO. 72-194908
DESCRIPTORS: REPORT. WASHINGTON (STATE). STATE CONTROL AND PREVENTION PROGRAMS.
CORNELL LOCATIONS: LAW KFW562 A1 L41.

* WEST VIRGINIA.
GOVERNOR'S COMMITTEE ON CRIME, DELINQUENCY, AND CORRECTIONS.
<CHARLESTON? 1968>.
257P. ILLUS., MAPS.
SEE "ORGANIZED CRIME", P. 15 AND "ORGANIZED CRIME INVESTIGATION UNIT", P. 25.
VERIFICATION: NIC-L. LC NO. 71-650330
DESCRIPTORS: REPORT. WEST VIRGINIA. STATE CONTROL AND PREVENTION PROGRAMS.
CORNELL LOCATIONS: LAW KFW1762 A84 1968.

* WEST VIRGINIA. GOVERNOR'S COMMITTEE ON CRIME, DELINQUENCY, AND CORRECTION.
COMPREHENSIVE CRIMINAL JUSTICE PLAN, FY 1972; SUMMARY.
<CHARLESTON, 1972?>.
74P. MAP.
VERIFICATION: NUC(1974) VOL.18 P.297. LC NO. 74-122240
DESCRIPTORS: REPORT. WEST VIRGINIA. STATE CONTROL AND PREVENTICN PROGRAMS.
CORNELL LOCATIONS: LAW KFW1762 A83.

STATE CRIME COMMISSIONS.

* GEORGIA. STATE CRIME COMMISSION.
THE 1974 ACTION PROGRAM TO PREVENT AND CONTROL CRIME; COMPREHENSIVE CRIMINAL JUSTICE PLAN.
<ATLANTA, 1974>.
52P. MAP.
SEE ACTION PROGRAM 7: "DETECTION AND CONTROL OF ORGANIZED CRIME", PP. 12-17.
VERIFICATION: NUC(1974) VOL.6 P.510. LC NO. 74-622600
DESCRIPTORS: REPORT. GEORGIA. STATE CRIME COMMISSIONS. STATE CONTROL AND PREVENTION PROGRAMS.
CORNELL LOCATIONS: LAW HV7260 A6 1974.

* GEORGIA. STATE CRIME COMMISSION.
THE 1975 ACTION PROGRAM TO PREVENT AND CONTROL CRIME.
<ATLANTA?> THE COMMISSION <1975?>.
75P. ILLUS.
SEE ACTION PROGRAM NO. 12: "DETECTION AND CONTROL OF ORGANIZED CRIME", PP. 27-30.
VERIFICATION: NIC-L.
DESCRIPTORS: REPORT. GEORGIA. STATE CRIME COMMISSIONS. STATE CONTROL AND PREVENTION PROGRAMS.
CORNELL LOCATIONS: LAW HV7260 A6 1975.

* GUAM. TERRITORIAL CRIME COMMISSION.
COMPREHENSIVE LAW ENFORCEMENT PLAN (1975).
<AGANA> 1975.
388P.
SEE "PREVENTION AND DETECTION OF ORGANIZED CRIME", PP. 261, 297, 327-328, 385.
VERIFICATION: NIC-L.
DESCRIPTORS: REPORT, GUAM. STATE CRIME COMMISSIONS. STATE CONTROL AND PREVENTION PROGRAMS.
CORNELL LOCATIONS: LAW HV7398 G8 G91.

* MASSACHUSETTS. SPECIAL CRIME COMMISSION.
REPORT UNDER CHAPTER 54 OF THE RESOLVES OF 1933, DEC 1933.
BOSTON, WRIGHT & POTTER PRINTING CO., LEGISLATIVE PRINTERS. 1934.
223P.
S.<DOC.>125.
VERIFICATION: LC('42) VOL.96 P.548. LC NO. 34-27317
DESCRIPTORS: REPORT. STATE CRIME COMMISSIONS. MASSACHUSETTS. STATISTICAL ANALYSIS. LAW ENFORCEMENT--RECOMMENDATIONS. ILLEGAL BUSINESS ACTIVITIES.
CORNELL LOCATIONS: NONE.

STATE CRIME COMMISSIONS.
(CONTD.)

* MINNESOTA. CRIME COMMISSION.
"REPORT."
IN: 11 (SUPP) MINN L REV 1-77 (JAN 1927).
DESCRIPTORS: REPORT. STATE CRIME COMMISSIONS. MINNESOTA.
CORNELL LOCATIONS: LAW KF10 M66.

* NEBRASKA. COMMISSION ON LAW ENFORCEMENT AND CRIMINAL JUSTICE.
STATE OF NEBRASKA UNIFORM CRIME REPORTS; ANNUAL REPORT.
LINCOLN.
LAW HAS 1971, 1972-.
COVER TITLE: CRIME IN NEBRASKA.
VERIFICATION: NST('71-'73) P.746. LC NO. 73-641089
DESCRIPTORS: ANNUAL REPORT. NEBRASKA. STATISTICAL ANALYSIS. STATE CRIME COMMISSIONS.
CORNELL LOCATIONS: LAW KFN71.5 A85.

* NEW JERSEY. STATE LAW ENFORCEMENT PLANNING AGENCY.
THE CRIME CONTROL PROGRAM IN NEW JERSEY, 1971-1973; A PROGRESS REPORT.
<TRENTON, 1973>.
72P. (ITS DISSEMINATION DOCUMENT NO. 15).
SEE "REDUCTION OF ORGANIZED CRIME", PP. 22-23, 47.
VERIFICATION: NIC-L. LC NO. 74-622089
DESCRIPTORS: REPORT. NEW JERSEY. STATE CRIME COMMISSIONS. FUNDING FOR CRIME CONTROL.
CORNELL LOCATIONS: LAW HV7280 A6 1973.

* NEW YORK (STATE). CRIME COMMISSION.
REPORT.
ALBANY, J.B. LYON CO., PRINTERS, 1927-1931.
5V. IN 2.
VERIFICATION: NIC-L. LC NO. 29-27068
DESCRIPTORS: REPORT. NEW YORK STATE. STATE CRIME COMMISSIONS.
CORNELL LOCATIONS: LAW KFN6100 A83.

* NEW YORK (STATE). STATE CRIME COMMISSION.
REPORT TO THE GOVERNOR, THE ATTORNEY GENERAL AND THE LEGISLATURE OF THE STATE OF NEW YORK. NO. 1-5.
ALBANY, 1953 AND 1954.
199P.
VERIFICATION: NUC('53-'57) VOL.17 P.225. LC NO. 53-62267
DESCRIPTORS: REPORT. NEW YORK STATE. STATE CRIME COMMISSIONS. GAMBLING. WATERFRONT.
CORNELL LOCATIONS: LAW KFN 6100 A87, OLIN HV6793 N7 A21 1951. ALSO ILR.

STATE CRIME COMMISSIONS.
(CONTD.)

* OHIO. CRIME COMMISSION.
INTERIM REPORT OF THE OHIO CRIME COMMISSION TO THE GOVERNOR OF OHIO.
<COLUMBUS> 1968.
50L.
VERIFICATION: NIC-L. LC NO. 76-625905
DESCRIPTORS: REPORT. OHIO. STATE CRIME COMMISSIONS.
CORNELL LOCATIONS: LAW HV7285 A52.

* OKLAHOMA. CRIME COMMISSION.
COMPREHENSIVE LAW ENFORCEMENT ACTION PLAN.
<OKLAHOMA CITY> 1972.
1V. (VARIOUS PAGINGS).
SEE "REDUCTION OF ORGANIZED CRIME", PP. B-25, B-53, C-88-C-89.
VERIFICATION: NIC-L. LC NO. 78-31234
DESCRIPTORS: REPORT. OKLAHOMA. STATE CRIME COMMISSIONS. STATE CONTROL AND PREVENTION PROGRAMS.
CORNELL LOCATIONS: LAW HV7286 A6 1972.

* PENNSYLVANIA. CRIME COMMISSION (1968-).
REPORT.
<SAINT DAVIDS, PA.> OFFICE OF THE ATTORNEY GENERAL, COMMONWEALTH OF PENNSYLVANIA.
LAW HAS 1971/72, 1973/74-.
VERIFICATION: NST('71-'73) P.832. LC NO. 73-644053
DESCRIPTORS: ANNUAL REPORT. PENNSYLVANIA. STATE CRIME COMMISSIONS. ORGANIZED CRIMINAL ACTIVITIES.
CORNELL LOCATIONS: LAW HV7288 A2.

* PENNSYLVANIA. CRIME COMMISSION.
ASSESSMENT OF CRIME AND CRIMINAL JUSTICE IN PENNSYLVANIA; TASK FORCE REPORT.
<HARRISBURG> 1969.
82P. ILLUS.
BIBLIOGRAPHY PP. 77-78.
VERIFICATION: NIC-L. LC NO. 77-627614
DESCRIPTORS: REPORT. PENNSYLVANIA. STATE CRIME COMMISSIONS.
CORNELL LOCATIONS: LAW HV7288 A5.

STATE CRIME COMMISSIONS.
(CONTD.)

* PENNSYLVANIA. CRIME COMMISSION.
REPORT ON ORGANIZED CRIME.
<HARRISBURG, 1970>.
136P.
VERIFICATION: NIC-L. LC NO. 76-635051
DESCRIPTORS: REPORT. PENNSYLVANIA. STATE CRIME COMMISSIONS. VIOLENCE. ILLEGAL BUSINESS ACTIVITIES. BUSINESS ACTIVITIES OF ORGANIZED CRIME. LAW ENFORCEMENT.
CORNELL LOCATIONS: LAW HV6793 P4 A5.

* PENNSYLVANIA. CRIME COMMISSION.
REPORT ON THE POLICE CORRUPTION AND THE QUALITY OF LAW ENFORCEMENT IN PHILADELPHIA.
<SAINT DAVIDS>: THE COMMISSION, 1974.
874P. ILLUS.
VERIFICATION: NIC-L. LC NO. 74-620106
DESCRIPTORS: REPORT. PHILADELPHIA. POLICE CORRUPTION. STATE CRIME COMMISSIONS.
CORNELL LOCATIONS: LAW HV8148 P5 P41 1974.

* SHIBLA, R. STEPHEN.
"PENNSYLVANIA CRIME COMMISSION-HEROES OR HEAVIES?"
IN: 77 DICK L REV 47-72 (FALL 1972).
DESCRIPTORS: ARTICLE. PENNSYLVANIA. STATE CRIME COMMISSIONS. CONSTITUTIONAL ISSUES.
CORNELL LOCATIONS: LAW KF10 D55.

* VIRGINIA. ORGANIZED CRIME DETECTION TASK FORCE.
REPORT TO THE GOVERNOR AND GENERAL ASSEMBLY OF VIRGINIA.
RICHMOND, DEPT. OF PURCHASES AND SUPPLY, 1972.
75P.
VERIFICATION: NIC-L. LC NO. 72-610966
DESCRIPTORS: REPORT. VIRGINIA. LAW ENFORCEMENT. ILLEGAL BUSINESS ACTIVITIES. CONTROL AND PREVENTION--RECOMMENDATIONS. STATE CRIME COMMISSIONS.
CORNELL LOCATIONS: LAW HV6793 V8 A54.

STATE GOVERNMENT.

* GARRETT, EARLE W.
"THE POLICE AND ORGANIZED CRIME."
IN: AMERICAN BAR ASSOCIATION. COMMISSION ON ORGANIZED CRIME. ORGANIZED CRIME AND LAW ENFORCEMENT.
VOL.1 PP. 177-216.
BIBLIOGRAPHY PP. 212-214.
DESCRIPTORS: ARTICLE. POLICE. STATE GOVERNMENT. MUNICIPAL GOVERNMENT.
CORNELL LOCATIONS: LAW KF9375 A16 A51 1952A.

* KERNOCHAN, JOHN M.
"MODEL STATE WITNESS IMMUNITY ACT AND COMMENTARY."
IN: AMERICAN BAR ASSOCIATION. COMMISSION ON ORGANIZED CRIME. ORGANIZED CRIME AND LAW ENFORCEMENT.
VOL.2 PP. 157-186.
ALSO APPEARS: 61 NCCUSL. HANDBOOK 251-273 (1952). LAW KF165 A2.
DESCRIPTORS: ARTICLE. IMMUNITY--PROPOSED LEGISLATION. STATE GOVERNMENT.
CORNELL LOCATIONS: LAW KF9375 A16 A51 1952A.

* NATIONAL ASSOCIATION OF ATTORNEYS GENERAL. COMMITTEE ON THE OFFICE OF ATTORNEY GENERAL.
ORGANIZED CRIME PREVENTION COUNCILS.
<RALEIGH, N.C.> THE COMMITTEE, 1973.
43P.
BIBLIOGRAPHICAL FOOTNOTES.
VERIFICATION: NIC-L.
DESCRIPTORS: MONOGRAPH. CONTROL AND PREVENTION UNITS. STATE GOVERNMENT.
CORNELL LOCATIONS: LAW KF9223 Z95 N2755.

* NATIONAL ASSOCIATION OF ATTORNEYS GENERAL. COMMITTEE ON THE OFFICE OF ATTORNEY GENERAL.
REPORT ON THE OFFICE OF ATTORNEY GENERAL.
<SAN FRANCISCO> 1971.
580P.
SEE SECTION 6.8: "ORGANIZED CRIME", PP. 449-482.
INCLUDES BIBLIOGRAPHICAL REFERENCES.
COVER TITLE: THE OFFICE OF ATTORNEY GENERAL.
VERIFICATION: NIC-L. LC NO. 71-613657
DESCRIPTORS: REPORT. SOCIAL IMPACT. FEDERAL GOVERNMENT. STATE GOVERNMENT. LAW ENFORCEMENT. CONTROL AND PREVENTION UNITS. ORGANIZED CRIMINAL ACTIVITIES--CONTROL.
CORNELL LOCATIONS: LAW KF5107 Z9 N273.

STATE GOVERNMENT.
(CONTD.)

* PLOSCOWE, MORRIS. KOOKEN, DON L.
"MODEL POLICE COUNCIL ACT AND COMMENTARY."
IN: AMERICAN BAR ASSOCIATION. COMMISSION ON ORGANIZED CRIME. ORGANIZED CRIME AND LAW ENFORCEMENT.
VOL.2 PP. 135-156.
ALSO APPEARS: 61 NCCUSL. HANDBOOK 274-290 (1952).
LAW KF165 A2.
DESCRIPTORS: ARTICLE. POLICE--PROPOSED LEGISLATION. STATE GOVERNMENT.
CORNELL LOCATIONS: LAW KF9375 A16 A51 1952A.

* SMITH, DWIGHT C., JR.
"COOPERATIVE ACTION IN ORGANIZED CRIME CONTROL."
IN: 59 J CRIM L, CRIM & PS 491-498 (DEC 1968).
DESCRIPTORS: ARTICLE. CONTROL AND PREVENTION. STATE GOVERNMENT. INTERGOVERNMENTAL RELATIONS.
CORNELL LOCATIONS: LAW KF10 J743, OLIN HV6001 J86.

STATE PLANNING.

* IIT RESEARCH INSTITUTE.
A STUDY OF ORGANIZED CRIME IN ILLINOIS, BY IIT RESEARCH INSTITUTE AND THE CHICAGO CRIME COMMISSION, 1971.
<CHICAGO> 1972.
459P. ILLUS. MAPS.
VERIFICATION: NUC(1973) VOL.6 P.662. LC NO. 73-171608
DESCRIPTORS: REPORT. ILLINOIS. CHICAGO. ORGANIZED CRIME-DEFINITION. SOCIAL IMPACT. STATE PLANNING. ORGANIZED CRIMINAL ACTIVITIES. HISTORY. PUBLIC ATTITUDE. STATISTICAL ANALYSIS. RESEARCH METHOD. SOCIOLOGICAL ANALYSIS. ORGANIZED CRIME (OVERVIEW).
CORNELL LOCATIONS: LAW HV6793 I3 I11.

STATISTICAL ANALYSIS.

* ANONYMOUS.
"ECONOMIC COST OF CRIME."
IN: 1 DAKOTA L REV 63-64 (APR 1927).
DESCRIPTORS: ARTICLE. STATISTICAL ANALYSIS. ECONOMIC ANALYSIS.
CORNELL LOCATIONS: LAW KF10 D14.

STATISTICAL ANALYSIS.
(CONTD.)

* ANONYMOUS.
SOURCEBOOK OF CRIMINAL JUSTICE STATISTICS, 1973, BY MICHAEL J. HINDELANG <AND OTHERS>.
<WASH.> U.S. NATIONAL CRIMINAL JUSTICE INFORMATION AND STATISTICS SERVICE, GPO, 1973.
499P. ANNUAL.
LAW HAS 1973-.
BIBLIOGRAPHY PP. 489-490.
VERIFICATION: NUC(1974) VOL.15 P.731. LC NO. 74-601963
DESCRIPTORS: ANNUAL REPORT. STATISTICAL ANALYSIS.
CORNELL LOCATIONS: LAW HV6787 S72.

* ASSOCIATION OF GRAND JURORS OF NEW YORK COUNTY. PRISON COMMITTEE.
CRIMINAL RECEIVERS IN THE UNITED STATES (SOCIAL AND ECONOMIC PROBLEMS OF THE "FENCE"-THE SOURCE OF ORGANIZED CRIME AND CREATOR OF CRIMINALS).
<N.Y.> C1927.
143P.
AT HEAD OF TITLE: PUBLICATION NO. 7.
VERIFICATION: LC(-42) VOL.7 P.29.
DESCRIPTORS: MONOGRAPH. FENCING. FENCING--CONTROL. NEW YORK CITY. STATISTICAL ANALYSIS. ECONOMIC ANALYSIS.
CORNELL LOCATIONS: NONE.

* CAPLIN, MORTIMER M.
"THE GAMBLING BUSINESS AND FEDERAL TAXES."
IN: 8 CRIME & DELIN 371-378 (OCT 1962).
DESCRIPTORS: ARTICLE. GAMBLING--CONTROL. STATISTICAL ANALYSIS. TAXATION.
CORNELL LOCATIONS: LAW KF10 C88.

* CORNELL UNIVERSITY. INSTITUTE ON ORGANIZED CRIME.
BACKGROUND MATERIALS: TECHNIQUES IN THE INVESTIGATION AND PROSECUTION OF ORGANIZED CRIME.
ITHACA, N.Y., THE INSTITUTE, 1976.
2V. ILLUS. CHARTS.
VERIFICATION: NIC-L.
DESCRIPTORS: MONOGRAPH. PROSECUTION. INVESTIGATION. FENCING. STATISTICAL ANALYSIS. THEFT. ORGANIZED CRIME-DEFINITION. CONSPIRACY. IMMUNITY. ELECTRONIC SURVEILLANCE. ANTITRUST VIOLATIONS. SENTENCING. GRAND JURIES. CONTEMPT. PERJURY. CIVIL PROCEEDINGS.
CORNELL LOCATIONS: LAW KF9375 A75 C812.

STATISTICAL ANALYSIS.
(CONTD.)

* DUGDALE, RICHARD LOUIS.
"THE JUKES"; A STUDY IN CRIME, PAUPERISM, DISEASE, AND HEREDITY.
4TH ED., N.Y. AND LONDON, G.P. PUTNAM'S SONS, 1910.
(1ST PUB.: 1877).
120P. TABLES.
INTRODUCTION BY FRANKLIN H. GIDDINGS.
FOREWORD BY ELISA HARRIS.
VERIFICATION: LC('42) VOL.42 P.103. LC NO. 11-1441
DESCRIPTORS: MONOGRAPH. KINSHIP. SOCIOLOGICAL ANALYSIS. PROFESSIONAL CRIMINAL. RESEARCH. STATISTICAL ANALYSIS.
CORNELL LOCATIONS: OLIN HV6125 D86 1910. ALSO MANN.
CORNELL LCCATIONS OF OTHER EDITIONS: OLIN.

* FUND FOR THE CITY OF NEW YORK.
LEGAL GAMBLING IN NEW YORK; A DISCUSSION OF NUMBERS AND SPORTS BETTING.
N.Y., C1972.
68, 38, 51P.
BOUND WITH APPENDIX: A STUDY OF THE NUMBERS GAME IN NEW YORK CITY, PREPARED BY OLIVER QUAYLE AND CO., BRONXVILLE, N.Y.
VERIFICATION: NUC(1974) VOL.6 P.278. LC NO. 74-26706
DESCRIPTORS: REPORT. NEW YORK CITY. GAMBLING--LEGALIZATION. STATISTICAL ANALYSIS. NUMBERS. SPORTS BETTING.
CORNELL LOCATIONS: LAW KFX2064 F98, OLIN HV6721 N5 F98+.

* GAGE, NICHOLAS.
"STUDY SHOWS COURTS LENIENT WITH MAFIOSI."
IN: NY TIMES, SEPT 25, 1972, AT 1.
DESCRIPTORS: ARTICLE. INDICTMENT. SENTENCING. STATISTICAL ANALYSIS.
CORNELL LOCATIONS: OLIN FILM 288.

* HARNEY, MALACHI L.
"THE U.S. BUREAU OF NARCOTICS."
IN: 53 CURR HIST 23-30, 50-51 (1967).
DESCRIPTORS: ARTICLE. DRUG ENFORCEMENT ADMINISTRATION. NARCOTICS--HISTORY. STATISTICAL ANALYSIS.
CORNELL LOCATIONS: OLIN D410 C97. ALSO UNDGR.

STATISTICAL ANALYSIS.
(CONTD.)

* IIT RESEARCH INSTITUTE.
A STUDY OF ORGANIZED CRIME IN ILLINOIS, BY IIT RESEARCH INSTITUTE AND THE CHICAGO CRIME COMMISSION, 1971.
<CHICAGO> 1972.
459P. ILLUS. MAPS.
VERIFICATION: NUC(1973) VOL.6 P.662. LC NO. 73-171608
DESCRIPTORS: REPORT. ILLINOIS. CHICAGO. ORGANIZED CRIME-DEFINITION. SOCIAL IMPACT. STATE PLANNING. ORGANIZED CRIMINAL ACTIVITIES. HISTORY. PUBLIC ATTITUDE. STATISTICAL ANALYSIS. RESEARCH METHOD. SOCIOLOGICAL ANALYSIS. ORGANIZED CRIME (OVERVIEW).
CORNELL LOCATIONS: LAW HV6793 I3 I11.

* MACK, J.A.
"THE ABLE CRIMINAL."
IN: 12 BRIT J CRIM 44-54 (JAN 1972).
DESCRIPTORS: ARTICLE. PROFESSIONAL CRIMINAL. RESEARCH METHOD. GREAT BRITAIN. STATISTICAL ANALYSIS.
CORNELL LOCATIONS: LAW KF10 B87. ALSO MANN.

* MASSACHUSETTS. SPECIAL CRIME COMMISSION.
REPORT UNDER CHAPTER 54 OF THE RESOLVES OF 1933, DEC 1933.
BOSTON, WRIGHT & POTTER PRINTING CO., LEGISLATIVE PRINTERS, 1934.
223P.
S.<DOC.>125.
VERIFICATION: LC('42) VOL.96 P.548. LC NO. 34-27317
DESCRIPTORS: REPORT. STATE CRIME COMMISSIONS. MASSACHUSETTS. STATISTICAL ANALYSIS. LAW ENFORCEMENT--RECOMMENDATIONS. ILLEGAL BUSINESS ACTIVITIES.
CORNELL LOCATIONS: NONE.

* MCCLELLAN, JOHN L.
"DEPARTMENT OF JUSTICE EXPERIENCE WITH SENTENCING OF LA COSA NOSTRA MEMBERS."
IN: 115(25) CONG REC 34389-34392 (NOV 17, 1969).
DESCRIPTORS: CONGRESSIONAL ADDRESS. ORGANIZED CRIME CONTROL ACT. SENTENCING. STATISTICAL ANALYSIS.
CORNELL LOCATIONS: LAW KF35 U583, OLIN J11 R4+. ALSO UNDGR.

STATISTICAL ANALYSIS.
(CONTD.)

* NAZARRO, PELLEGRINO.
"BRIGANDAGE, CAMORRA, AND MAFIA IN ITALY: MYTH, REALITY OR PROPAGANDA?"
IN: AMERICAN ITALIAN HISTORICAL SOCIETY. AN INQUIRY INTO ORGANIZED CRIME.
PP. 23-57.
APPENDIX: STATISTICAL TABLES ON CRIMINAL ACTIVITIES IN ITALY AND SICILY FROM 1900-1965.
REFERENCE LIST PP. 45-57.
DESCRIPTORS: ARTICLE. MAFIA-MYTH OR REALITY? ITALY. SICILY. CAMORRA. STATISTICAL ANALYSIS.
CORNELL LOCATIONS: NONE.

* NEBRASKA. COMMISSION ON LAW ENFORCEMENT AND CRIMINAL JUSTICE.
STATE OF NEBRASKA UNIFORM CRIME REPORTS; ANNUAL REPORT.
LINCOLN.
LAW HAS 1971, 1972-.
COVER TITLE: CRIME IN NEBRASKA.
VERIFICATION: NST('71-'73) P.746. LC NO. 73-641089
DESCRIPTORS: ANNUAL REPORT. NEBRASKA. STATISTICAL ANALYSIS. STATE CRIME COMMISSIONS.
CORNELL LOCATIONS: LAW KFN71.5 A85.

* NEWMAN, JOSEPH.
CRIME IN AMERICA; CAUSES AND CURES.
WASH., BOOKS BY U.S. NEWS & WORLD REPORT <1972>.
191P.
SEE CH. 3: "THE COSTS", PP. 46-58.
VERIFICATION: NIC-L. LC NO. 72-83362
DESCRIPTORS: CHAPTER. ECONOMIC ANALYSIS. STATISTICAL ANALYSIS.
CORNELL LOCATIONS: LAW HV6789 N55.

* PANUNZIO, CONSTANTINE.
"THE FOREIGN BORN AND PROHIBITION."
IN: 163 ANNALS 147-154 (SEPT 1932).
DESCRIPTORS: ARTICLE. IMMIGRANTS. PROHIBITION. STATISTICAL ANALYSIS.
CORNELL LOCATIONS: LAW KF10 A49, OLIN H1 A49. ALSO UNDGR, ILR, AND MANN.

* SANFORD, E.P.
"THE ILLEGAL LIQUOR TRAFFIC."
IN: 163 ANNALS 39-45 (SEPT 1932).
DESCRIPTORS: ARTICLE. PROHIBITION. LIQUOR. STATISTICAL ANALYSIS.
CORNELL LOCATIONS: LAW KF10 A49, OLIN H1 A49. ALSO UNDGR, ILR, AND MANN.

STATISTICAL ANALYSIS.
(CONTD.)

* SCHWARTZ, HERMAN.
A REPORT ON THE COSTS AND BENEFITS OF ELECTRONIC SURVEILLANCE, 1972.
N.Y., AMERICAN CIVIL LIBERTIES UNICN, 1973.
103P. (ACLU REPORTS).
VERIFICATION: NIC-L.
DESCRIPTORS: REPORT. ELECTRONIC SURVEILLANCE. STATISTICAL ANALYSIS. ECONOMIC ANALYSIS.
CORNELL LCCATIONS: LAW KF9670 S399.

* TAPPAN, PAUL W.
"HABITUAL OFFENDER LAWS AND SENTENCING PRACTICES IN RELATICN TO ORGANIZED CRIME."
IN: AMERICAN BAR ASSOCIATION. COMMISSION ON ORGANIZED CRIME. ORGANIZED CRIME AND LAW ENFORCEMENT.
VOL.1 PP. 113-176.
DESCRIPTORS: ARTICLE. RECIDIVISM. SENTENCING. STATISTICAL ANALYSIS. PAROLE.
CORNELL LOCATIONS: LAW KF9375 A16 A51 1952A.

* U.S. CONGRESS. HOUSE. COMMITTEE ON APPROPRIATIONS. SUBCOMMITTEE ON DEPARTMENTS OF STATE, JUSTICE AND COMMERCE, THE JUDICIARY, AND RELATED AGENCIES APPROPRIATIONS.
DEPARTMENTS OF STATE, JUSTICE, AND COMMERCE, THE JUDICIARY, AND RELATED AGENCIES APPROPRIATIONS FOR 1972. <PART 1: THE JUDICIARY, DEPARTMENT OF JUSTICE>
HEARINGS, 92D CONG., 1ST SESS.
WASH., GPO, 1971-.
1322P. (PT.1).
SEE STMT. BY HENRY E. PETERSON, PP. 496-598.
OLIN CATALOGS AS SERIAL.
VERIFICATION: NUC('68-'72) VOL.96 P.358. LC NO. 72-612285
DESCRIPTORS: TESTIMONY. FUNDING FOR CRIME CONTROL. INDICTMENTS AND CONVICTIONS-STATISTICS. ELECTRONIC SURVEILLANCE. STATISTICAL ANALYSIS.
CORNELL LOCATIONS: LAW KF27 A6 PT.1, OLIN HJ10 B3 S79.

STATISTICAL ANALYSIS.
(CONTD.)

* U.S. CONGRESS. SENATE. COMMITTEE ON APPROPRIATIONS.
DEPARTMENTS OF STATE, JUSTICE, AND COMMERCE, THE JUDICIARY, AND RELATED AGENCIES APPROPRIATIONS FOR FISCAL YEAR 1972. HEARINGS BEFORE A SUBCOMMITTEE, 92D CONG., 1ST SESS., ON H.R.9272, HELD JUNE 25, 1971.
WASH., GPO, 1971.
1342P. ILLUS.
SEE STATEMENT BY WILL R. WILSON PP.297-310.
OLIN CATALOGS AS SERIAL.
VERIFICATION: NUC('68-'72) VOL.96 P.521 LC NO. 71-614130
DESCRIPTORS: TESTIMONY. FUNDING FOR CRIME CONTROL. ELECTRONIC SURVEILLANCE. STATISTICAL ANALYSIS.
CORNELL LOCATIONS: LAW KF26 A6, OLIN HJ10 B4 S79.

* U.S. CONGRESS. SENATE. COMMITTEE ON THE JUDICIARY. SUBCOMMITTEE ON CONSTITUTIONAL RIGHTS.
WIRETAPPING AND EAVESDROPPING. SUMMARY, REPORT OF HEARINGS, 87TH CONG., 2D SESS., HELD 1958-1961.
1962.
71P.
VERIFICATION: NIC.
DESCRIPTORS: CONGRESSIONAL REPORT. ELECTRONIC SURVEILLANCE. ELECTRONIC SURVEILLANCE--PROPOSED LEGISLATION. CONSTITUTIONAL ISSUES. STATISTICAL ANALYSIS.
CORNELL LOCATIONS: LAW KF26 J8 (1962 VOL.10), OLIN JK1521 A33 W78 1962.

* U.S. CONGRESS. SENATE. COMMITTEE ON THE JUDICIARY. SUBCOMMITTEE ON CRIMINAL LAWS AND PROCEDURES.
MEASURES RELATING TO ORGANIZED CRIME. HEARINGS, 91ST CONG., 1ST SESS., ON S.30, 974, 975, 976, 1623, 1624, 1861, 2022, 2122, AND 2292, HELD MAR 18-JUNE 4, 1969.
WASH., GPO, 1969.
558P.
VERIFICATION: NUC('68-'72) VOL.96 P.637. LC NO. 77-603588
DESCRIPTORS: CONGRESSIONAL HEARING. ORGANIZED CRIME CONTROL ACT. IMMUNITY--PROPOSED LEGISLATION. SENTENCING--PROPOSED LEGISLATION. STATISTICAL ANALYSIS. LAW ENFORCEMENT. PROPOSED LEGISLATION.
CORNELL LOCATIONS: LAW KF26 J8, OLIN JK1521 A3 C92 1969.

STATISTICAL ANALYSIS.
(CONTD.)

* U.S. FEDERAL BUREAU OF INVESTIGATION.
UNIFORM CRIME REPORTS FOR THE UNITED STATES.
WASH. AUG. 1930-.
OLIN HAS 1, 1930-, LAW HAS 1, 1930-.
DESCRIPTORS: ANNUAL REPORT. STATISTICAL ANALYSIS.
CORNELL LOCATIONS: LAW HV6787 A3, OLIN HV6787 A3.

* WISCONSIN. CRIME INFORMATION BUREAU.
WISCONSIN CRIMINAL JUSTICE INFORMATION, CRIME AND ARRESTS.
<MADISON> 1969-.
LAW HAS 1970-.
LC NO. 72-622738
DESCRIPTORS: ANNUAL REPORT. WISCONSIN. STATISTICAL ANALYSIS.
CORNELL LOCATIONS: LAW KFW2471.5 A825.

* ZANDER, M.
"ARE TOO MANY PROFESSIONAL CRIMINALS AVOIDING CONVICTION?-A STUDY IN BRITAIN'S TWO BUSIEST COURTS, THE ACQUITTAL RATE OF PROFESSIONAL CRIMINALS: A REPLY."
IN: 37 MOD L REV 28-61, 444-449 (JAN, JULY 1974).
DESCRIPTORS: ARTICLE. PROFESSIONAL CRIMINAL. GREAT BRITAIN. STATISTICAL ANALYSIS. INDICTMENT.
CORNELL LOCATIONS: LAW KF10 M69.

STEREOTYPES.

* SMITH, DWIGHT C.
THE MAFIA MYSTIQUE.
N.Y., BASIC BOOKS <1975>.
399P.
BIBLIOGRAPHY PP. 371-386.
VERIFICATION: NIC-L. LC NO. 73-90138
DESCRIPTORS: MONOGRAPH. MAFIA. HISTORY. ORGANIZED CRIME (OVERVIEW). GOVERNMENTAL INVESTIGATION. STEREOTYPES. MAFIA-MYTH OR REALITY?
CORNELL LOCATIONS: LAW HV6446 S64.

STEREOTYPES.
(CONTD.)

* WARSHOW, ROBERT.
THE IMMEDIATE EXPERIENCE.
<1ST ED.> GARDEN CITY, N.Y., DOUBLEDAY, 1962.
(PBK: ATHENEUM, 1970).
282P.
SEE "THE GANGSTER AS TRAGIC HERO", PP. 127-133.
VERIFICATION: NIC. LC NO. 62-7694
DESCRIPTORS: CHAPTER. STEREOTYPES. LITERATURE.
CORNELL LOCATIONS: OLIN PN1993.5 U6 W29. ALSO UNDGR.
CORNELL LOCATIONS OF OTHER EDITIONS: 1970 ED. IN UNDGR.

STRATEGIC AND TACTICAL CRIMES.

* ANONYMOUS.
"THE BLACK HAND SCOURGE."
IN: 47(1) COSMOPOLITAN 31-41 (JUNE 1909).
DESCRIPTORS: ARTICLE. BLACK HAND. STRATEGIC AND TACTICAL CRIMES. ITALIAN-AMERICANS. INDICTMENTS AND CONVICTIONS-STATISTICS. NEW YORK CITY.
CORNELL LOCATIONS: OLIN AP2 C83.

* CHAMBLISS, WILLIAM J.
"VICE, CORRUPTION, BUREAUCRACY AND POWER."
IN: 1971(4) WIS L REV 1150-1173 (1971).
DESCRIPTORS: RESEARCH RESULTS. STRATEGIC AND TACTICAL CRIMES. CORRUPTION OF PUBLIC OFFICIALS. SOCIOLOGICAL ANALYSIS. ARTICLE.
CORNELL LOCATIONS: LAW KF10 W815.

* GUNTHER, JOHN. MULROY, JAMES W.
"THE HIGH COST OF HOODLUMS."
IN: 159 HARPER'S MAG 529-540 (OCT 1929).
DESCRIPTORS: ARTICLE. CHICAGO. INFILTRATION OF LEGITIMATE BUSINESS. STRATEGIC AND TACTICAL CRIMES.
CORNELL LOCATIONS: OLIN AP2 H29+. ALSO UNDGR AND MANN.

STRATEGIC AND TACTICAL CRIMES.
(CONTD.)

* HOSTETTER, GORDON L. BEESLEY, THOMAS Q.
IT'S A RACKET.
<1ST ED.>, CHICAGO, LES QUIN BOOKS INC., 1929.
299P. ILLUS.
VERIFICATION: NIC. LC NO. 29-8790
DESCRIPTORS: MONOGRAPH. PROTECTION RACKET. STRATEGIC AND TACTICAL CRIMES. LABOR RACKETEERING. CHICAGO. SMALL BUSINESS.
CORNELL LOCATIONS: ILR HV6795 C4 H6.

* METHVIN, EUGENE H.
"MAFIA WAR ON THE A & P."
IN: 97(579) READER'S DIG 71-76 (JULY 1970).
DESCRIPTORS: ARTICLE. MAFIA. STRATEGIC AND TACTICAL CRIMES. ARSON.
CORNELL LOCATIONS: OLIN AP2 R28. ALSO UNDGR.

* RUTH, HENRY S.
"WHY ORGANIZED CRIME THRIVES."
IN: 374 ANNALS 113-122 (NOV 1967).
DESCRIPTORS: ARTICLE. PUBLIC ATTITUDE. CONTROL AND PREVENTION PROBLEMS. STRATEGIC AND TACTICAL CRIMES.
CORNELL LOCATIONS: LAW KF10 A49, OLIN H1 A49. ALSO UNDGR, ILR, AND MANN.

STRIKE FORCE.

* ANONYMOUS.
"THE STRIKE FORCE: ORGANIZED LAW ENFORCEMENT VERSUS ORGANIZED CRIME."
IN: 6 COLUM J L & SOC PROB 496-523 (1970).
DESCRIPTORS: ARTICLE. STRIKE FORCE. LAW ENFORCEMENT. INDICTMENTS AND CONVICTIONS-STATISTICS.
CORNELL LOCATIONS: LAW KF10 C65.

STRIKE FORCE.
(CONTD.)

* CONGRESSIONAL QUARTERLY SERVICE, WASH., D.C.
CRIME AND THE LAW.
WASH., CONGRESSIONAL QUARTERLY, INC. <1971>.
91P. ILLUS.
SEE "ORGANIZED CRIME", PP. 15-18 AND "ORGANIZED CRIME CONTROL ACT", PP. 75-83.
"MAJOR PORTIONS...WERE WRITTEN BY ELDER WITT AND BARRY POLSKY."
VERIFICATION: NIC. LC NO. 74-168707
DESCRIPTORS: CHAPTER. CONTROL AND PREVENTION. STRIKE FORCE. ORGANIZED CRIME CONTROL ACT.
CORNELL LOCATIONS: LAW KF9223 Z9 C74. ALSO UNDGR.

* FRANK, RICHARD S.
"FEDERAL STRIKE FORCES DOMINATE GOVERNMENT'S WAR ON ORGANIZED CRIME."
IN: 3 NAT J 2131-2140 (OCT 1971).
DESCRIPTORS: ARTICLE. STRIKE FORCE. PROSECUTOR. BUFFALO. INVESTIGATIVE AGENCIES (FEDERAL).
CORNELL LOCATIONS: OLIN JK1 N27+.

* MCKEON, THOMAS J.
"THE STRIKE FORCE."
IN: 56 ABA J 453-455 (MAY 1970).
DESCRIPTORS: ARTICLE. STRIKE FORCE. LAW ENFORCEMENT.
CORNELL LOCATIONS: LAW KF10 A497.

* MOLLENHOFF, CLARK R.
STRIKE FORCE: ORGANIZED CRIME AND THE GOVERNMENT.
ENGLEWOOD CLIFFS, N.J., PRENTICE-HALL <1972>.
274P. MAP.
VERIFICATION: NUC('68-'72) VOL.65 P.217. LC NO. 79-178137
DESCRIPTORS: MONOGRAPH. STRIKE FORCE. ELECTRONIC SURVEILLANCE. LAW ENFORCEMENT.
CORNELL LOCATIONS: OLIN HV6791 M72.

STRIKE FORCE.
(CONTD.)

* NATIONAL ASSOCIATION OF ATTORNEYS GENERAL. COMMITTEE ON THE OFFICE OF ATTORNEY GENERAL.
ORGANIZED CRIME CONTROL UNITS BY SAMUEL T. WYRICK.
<REV. ED.> RALEIGH, N.C.: THE COMMITTEE, 1975.
(1ST PUB.: 1974).
92P. ILLUS.
BIBLIOGRAPHICAL FOOTNOTES.
VERIFICATION: NIC-L.
DESCRIPTORS: MONOGRAPH. CONTROL AND PREVENTION UNITS. EVIDENCE GATHERING. STRIKE FORCE. PROSECUTION. ATTORNEY GENERAL (STATE).
CORNELL LOCATIONS: LAW KF9375 N27 1975.
CORNELL LOCATIONS OF OTHER EDITIONS: 1974 ED. IN LAW.

* SHAFFER, HELEN B.
"DRIVE ON ORGANIZED CRIME."
IN: ED RES RPTS 183-202 (MAR 11, 1970).
DESCRIPTORS: ARTICLE. LAW ENFORCEMENT. STRIKE FORCE. MEMBERSHIP AND ORGANIZATION. FEDERAL GOVERNMENT. ORGANIZED CRIME (OVERVIEW). LAW ENFORCEMENT PROBLEMS.
CORNELL LOCATIONS: OLIN REF H35 E23. ALSO UNDGR AND ILR.

* THROWER, RANDOLPH W.
"SYMPOSIUM: ORGANIZED CRIME. INTRODUCTION."
IN: 20 J PUB L 33-40 (1971).
DESCRIPTORS: ARTICLE. INTERNAL REVENUE SERVICE. STRIKE FORCE.
CORNELL LOCATIONS: LAW KF10 J797.

* U.S. PRESIDENT, 1963-1969 (LYNDON B. JOHNSON).
"CHALLENGE OF CRIME TO OUR SOCIETY, MESSAGE FROM THE PRESIDENT OF THE U.S."
16P.
H.DOC.90-250.
ALSO APPEARS IN: 4 WKLY COMP PRES DOCS 233-249 (FEB 7, 1968). LAW KF70 A51, OLIN REF J80 A87+.
VERIFICATION: SS.
DESCRIPTORS: PRESIDENTIAL ADDRESS. STRIKE FORCE. CONTROL AND PREVENTION--RECOMMENDATIONS.
CORNELL LOCATIONS: OLIN SS12805-1.

SUBPOENA.

* U.S. CONGRESS. SENATE. SPECIAL COMMITTEE TO INVESTIGATE ORGANIZED CRIME IN INTERSTATE COMMERCE.
RELATING TO ISSUANCE OF WARRANTS OF ARREST FOR CERTAIN PERSONS DESIRED AS WITNESSES BEFORE THE COMMITTEE. REPORT, 81ST CONG., 2D SESS., TO ACCOMPANY S.RES.368.
1950.
8P.
S.RPT.81-2639.
DESCRIPTORS: CONGRESSIONAL REPORT. CONGRESSIONAL WITNESSES. SUBPOENA.
CORNELL LOCATIONS: OLIN SS11372.

SUBURBS.

* LOTH, DAVID GOLDSMITH.
CRIME IN THE SUBURBS.
N.Y., WILLIAM MORROW, 1967.
266P.
SEE CH. 9: "RACKETEERS IN SUBURBIA", PP. 147-160.
VERIFICATION: NIC-L. LC NO. 67-16368
DESCRIPTORS: CHAPTER. SUBURBS.
CORNELL LOCATIONS: LAW HV6791 L88.

SWAGGI, VINCENT.

* KLOCKARS, CARL B.
THE PROFESSIONAL FENCE.
N.Y., FREE PR. <1974>.
242P.
ORIGINALLY PRESENTED AS THE AUTHOR'S THESIS, UNIV. OF PA.
BIBLIOGRAPHY PP. 227-232.
VERIFICATION: NIC. LC NO. 74-483
DESCRIPTORS: MONOGRAPH. FENCING. WILD, JONATHAN. SWAGGI, VINCENT. SOCIOLOGICAL ANALYSIS. RESEARCH METHOD.
CORNELL LOCATIONS: LAW HV6248 S75 K66 1974. ALSO UNDGR.

SYMPOSIUM.

* ANONYMOUS.
"INTERSTATE ORGANIZED CRIME: A SYMPOSIUM."
IN: 38 NOTRE DAME LAW 627-726 (SYMPOSIUM, 1963).
DESCRIPTORS: SYMPOSIUM. INTERSTATE CRIMINAL ACTIVITY. CONTROL AND PREVENTION.
CORNELL LOCATIONS: LAW KF10 N91.

SYMPOSIUM.
(CONTD.)

* ANONYMOUS.
"LEGAL METHODS FOR THE SUPPRESSICN OF ORGANIZED CRIME. (A SYMPOSIUM)."
IN: 48 J CRIM L, CRIM & PS 414-430 (NOV-DEC 1957), 526-541 (JAN-FEB 1958), 623-632 (MAR-APR 1958), 49 J CRIM L, CRIM & PS 65-68 (MAY-JUNE 1958).
DESCRIPTORS: SYMPOSIUM. CONTROL AND PREVENTION--RECOMMENDATIONS.
CORNELL LOCATIONS: LAW KF10 J743, OLIN HV6001 J86.

* ANONYMOUS.
"SYMPOSIUM: ORGANIZED CRIME."
IN: 20 J PUB L 33-165 (1971).
DESCRIPTORS: SYMPOSIUM. ORGANIZED CRIME (OVERVIEW).
CORNELL LOCATIONS: LAW KF10 J797.

* NATIONAL ASSOCIATION OF ATTORNEYS GENERAL. COMMITTEE ON THE OFFICE OF ATTCRNEY GENERAL.
PROSECUTING ORGANIZED CRIME: SUMMARIES OF SPEECHES TO NAAG SEMINARS, 1974.
<RALEIGH, N.C.>: THE COMMITTEE, 1974.
45P.
VERIFICATION: NIC-L.
DESCRIPTORS: SYMPOSIUM. PROSECUTION. TAXATION. ANTITRUST VIOLATIONS--CONTROL. CONTROL AND PREVENTION. CORRUPTION OF PUBLIC OFFICIALS--CONTROL.
CORNELL LOCATIONS: LAW KF9375 A75 N27.

* NATIONAL COUNCIL ON CRIME AND DELINQUENCY.
"ORGANIZED CRIME."(SYMPOSIUM).
IN: 8 CRIME & DELIN 321-407 (OCT 1962).
DESCRIPTORS: SYMPOSIUM. ORGANIZED CRIME (OVERVIEW).
CORNELL LOCATIONS: LAW KF10 C88.

* TYLER, GUS, ED.
"COMBATING ORGANIZED CRIME. (SYMPOSIUM)."
IN: 347 ANNALS 1-112 (MAY 1963).
DESCRIPTORS: SYMPOSIUM. ORGANIZED CRIME (OVERVIEW). CONTROL AND PREVENTION. ORGANIZED CRIMINAL ACTIVITIES.
CORNELL LOCATIONS: LAW KF10 A49, OLIN H1 A49. ALSO UNDGR, ILR, AND MANN.

SYNDICATE ATTORNEY.

* FOWLER, GENE.
THE GREAT MOUTHPIECE; A LIFE STORY OF WILLIAM J. FALLON.
N.Y., COVICI, FRIEDE, 1931.
403P.
VERIFICATION: NIC. LC NO. 31-30271
DESCRIPTORS: BIOGRAPHY. SYNDICATE ATTORNEY.
CORNELL LOCATIONS: LAW CT275 F19 F78, OLIN CT275 F193 F78 1931.

* WOLF, GEORGE. DIMONA, JOSEPH.
FRANK COSTELLO: PRIME MINISTER OF THE UNDERWORLD.
N.Y., MORROW, 1974.
266P. ILLUS.
VERIFICATION: NUC(1974). LC NO. 74-1128
DESCRIPTORS: BIOGRAPHY. COSTELLO, FRANK. BOOTLEGGING. KEFAUVER COMMITTEE. SYNDICATE ATTORNEY.
CORNELL LOCATIONS: LAW HV6248 C67 W85.

TAMMANY HALL.

* HIRSCH, MARK D.
"MORE LIGHT ON BOSS TWEED."
IN: 60 POL SCI Q 267-278 (JUNE 1945).
DESCRIPTORS: BIOGRAPHY. TWEED, BOSS. TAMMANY HALL.
CORNELL LOCATIONS: LAW KF10 P775, OLIN H1 P775. ALSO UNDGR AND ILR.

* MCLELLAN, HOWARD.
"GANGS, BOSSES, AND JUDGES."
IN: 82(4) REV OF REVS & WW 50-55 (OCT 1930).
DESCRIPTORS: ARTICLE. CORRUPTION OF PUBLIC OFFICIALS. NEW YORK CITY. JUDGES. TAMMANY HALL.
CORNELL LOCATIONS: OLIN AP2 R45+.

* THOMPSON, CRAIG. RAYMOND, ALLEN.
GANG RULE IN NEW YORK; THE STORY OF A LAWLESS ERA.
N.Y., THE DIAL PR., 1940.
406P.
VERIFICATION: NIC. LC NO. 40-27289
DESCRIPTORS: MONOGRAPH. NEW YORK STATE. PROHIBITION. ROTHSTEIN, ARNOLD. TAMMANY HALL. SCHULTZ, DUTCH. HINES, JIMMY. ORGANIZED CRIME FIGURES.
CORNELL LOCATIONS: OLIN HV6795 N5 T46.

TAPE.

* NEW YORK (STATE). LEGISLATURE. JOINT COMMITTEE ON CRIME, IT'S CAUSES, CONTROL AND EFFECT ON SOCIETY.
THE VOICES OF ORGANIZED CRIME. <SECRETLY RECORDED CONVERSATIONS WHICH TOOK PLACE IN N.Y.S. DURING THE YEARS 1963 TO 1965>-TITLE FROM CONTAINER.
<PHONOTAPE> 1 REEL (7 IN.) 61 MINUTES.
VERIFICATION: NIC-L. LC NO. 68-66777
DESCRIPTORS: TAPE. TRANSCRIPT. NEW YORK STATE. ELECTRONIC SURVEILLANCE.
CORNELL LCCATIONS: LAW KFX2007 A25 1968 REF. OFF.

TAX FRAUD.

* ANONYMOUS.
TAX FRAUD, EDITED BY GRACE W. HOLMES AND JERALYNN LEE COX.
ANN ARBOR, MICH., INSTITUTE OF CONTINUING LEGAL EDUCATION <1973>.
260P.
SEE CH. 5: "THE TAX FRAUD INVESTIGATION: THE MULTI-AGENCY ORGANIZED CRIME DRIVE", PP. 51-52 AND CH. 16: "QUESTIONS AND ANSWERS: ORGANIZED CRIME DRIVE CASES", PP. 231-233.
PAPERS ORIGINALLY PREPARED FOR THREE SEMINARS PRESENTED BY INSTITUTE OF CONTINUING LEGAL EDUCATION.
INCLUDES BIBLIOGRAPHICAL REFERENCES.
VERIFICATION: NIC-L. LC NO. 73-77229
DESCRIPTORS: CHAPTER. INTERNAL REVENUE SERVICE. TAX FRAUD.
CORNELL LOCATIONS: LAW KF6334 A75 T23.

* COSSON, JEAN.
"LES INDUSTRIELS DE LA FRAUDE FISCALE."
PARIS, EDITIONS DU SEUIL <1971>.
231P. (ECONOMIE & SOCIETE).
FRENCH.
VERIFICATION: NUC('68-'72) VOL.21 P.236. LC NO. 78-853649.
DESCRIPTORS: MONOGRAPH. FRANCE. TAX FRAUD. INCOME TAX EVASION. COMMERCIAL FRAUD.
CORNELL LOCATICNS: NONE.

TAX FRAUD.
(CONTD.)

* TULLY, ANDREW.
TREASURY AGENT; THE INSIDE STORY.
N.Y., SIMON AND SCHUSTER, 1958.
338P.
FOREWORD BY ROBERT B. ANDERSON.
VERIFICATION: NUC('58-'62) VOL.45 P.276. LC NO. 58-11808
DESCRIPTORS: MONOGRAPH. INVESTIGATIVE AGENCIES (FEDERAL). TAX FRAUD. ORGANIZED CRIME FIGURES. INCOME TAX EVASION. ORGANIZED CRIMINAL ACTIVITIES--CONTROL.
CORNELL LOCATIONS: OLIN HV6337 T92.

TAXATION.

* AMERICAN BAR ASSOCIATION. COMMISSION ON ORGANIZED CRIME IN INTERSTATE COMMERCE.
"REPORT."
IN: 77 ABA. ANNUAL RPT 592-601 (1952).
DESCRIPTORS: REPORT. INTERSTATE AND FOREIGN COMMERCE. LAWYER CRIMINAL. PROPOSED LEGISLATION. TAXATION.
CORNELL LOCATIONS: LAW KF325 A2.

* ANONYMOUS.
"FEDERAL REGULATION OF GAMBLING."
IN: 60 YALE L J 1396-1416 (DEC 1951).
DESCRIPTORS: ARTICLE. GAMBLING--CONTROL. TAXATION. INTERSTATE AND FOREIGN COMMERCE.
CORNELL LOCATIONS: LAW KF10 Y18. ALSO ILR.

* ANONYMOUS.
"FEDERAL REGULATION OF GAMBLING: BETTING ON A LONG SHOT."
IN: 57 GEO L J 573-598 (FEB 1969).
DESCRIPTORS: ARTICLE. TAXATION. CONSTITUTIONAL ISSUES. GAMBLING--LEGISLATION.
CORNELL LOCATIONS: LAW KF10 G35.

* ANONYMOUS.
"TAXATION OF PROFITS FROM ILLEGAL TRADE."
IN: 75 L J 181, 200 (MAR 18, 25, 1933).
DESCRIPTORS: ARTICLE. TAXATION.
CORNELL LOCATIONS: LAW KF10 N55.

TAXATION.
(CONTD.)

* BAKER, RUSSELL.
"THE FEDERAL TAXING POWER AND ORGANIZED CRIME."
IN: 1953 WASH U L Q 121-149 (APR 1953).
DESCRIPTORS: ARTICLE. TAXATION.
CORNELL LOCATIONS: LAW KF10 W327.

* BAKER, RUSSELL.
"TAXATION: POTENTIAL DESTROYER OF CRIME."
IN: 29 CHI-KENT L REV 197-227 (JUNE 1951).
DESCRIPTORS: ARTICLE. GAMBLING--CONTROL.
TAXATION. CONSTITUTIONAL ISSUES.
CORNELL LOCATIONS: LAW KF10 C52.

\- BRANDENBURG, HOWARD HANCHETT.
TAXING THE VIGORISH; A CAPITAL LEVY ON THE MAFIA.
SAN FRANCISCO, PRINTED BY CALIFORNIA OFFICE SERVICE <1969, C1968>. (1ST PUB.: HOWARD BRANDENBURG, 1968).
25P.
VERIFICATION: NUC('68-'72) VOL.12 P.358. LC NO. 77-277122.
DESCRIPTORS: MONOGRAPH. TAXATION.
CORNELL LOCATIONS: NONE.

* BRONAUGH, MINOR.
"BOOTLEGGER'S PROFITS AS TAXABLE INCOME."
IN: 30 L NOTES (NY) 25-28 (MAY 1926).
DESCRIPTORS: ARTICLE. TAXATION. BOOTLEGGING.
CORNELL LOCATIONS: LAW KF10 L425.

* CALIFORNIA. SPECIAL CRIME STUDY COMMISSION ON ORGANIZED CRIME.
COMBINED REPORTS. <INCLUDES FIRST INTERIM REPORT OF MARCH 1, 1948; SECOND PROGRESS REPORT OF MARCH 7, 1949; THIRD PROGRESS REPORT OF JANUARY 31, 1950 AND FINAL REPORT OF NOVEMBER 15, 1950>.
SACRAMENTO, 1950.
263P.
VERIFICATION: LCI('48-'52) VOL.4 P.130. LC NO. 51-62431
DESCRIPTORS: REPORT. CALIFORNIA. INVESTIGATIVE AGENCIES (STATE). BOOKMAKING. SLOT MACHINES. TELEPHONE AND TELEGRAPH SERVICE. TAXATION. ILLEGAL BUSINESS ACTIVITIES. CONTROL AND PREVENTION--RECOMMENDATIONS.
CORNELL LOCATIONS: NONE.

TAXATION.
(CONTD.)

* CAPLIN, MORTIMER M.
"THE GAMBLING BUSINESS AND FEDERAL TAXES."
IN: 8 CRIME & DELIN 371-378 (OCT 1962).
DESCRIPTORS: ARTICLE. GAMBLING--CONTROL.
STATISTICAL ANALYSIS. TAXATION.
CORNELL LOCATIONS: LAW KF10 C88.

* DEMATTEI, KENNETH.
"THE USE OF TAXATION TO CONTROL ORGANIZED CRIME."
IN: 39 CALIF L REV 226-234 (JUNE 1951).
DESCRIPTORS: ARTICLE. TAXATION. FEDERAL GOVERNMENT.
CORNELL LOCATIONS: LAW KF10 C14.

* LAIT, JACK. MORTIMER, LEE.
U.S.A. CONFIDENTIAL.
N.Y., CROWN PUBLISHERS <1952>.
404P.
SEE CH. 3: "CROOKS AND RACKETEERS", PP. 8-38.
VERIFICATION: LC('48-'52) VOL.12 P.32. LC NO. 52-5678
DESCRIPTORS: CHAPTER. MAFIA--HISTORY. KEFAUVER COMMITTEE. TAXATION.
GAMBLING--CONTROL. DRUGS.
CORNELL LOCATIONS: OLIN E169 L18. ALSO UNDGR.

* MCNICKLE, ROMA K.
"GAMBLING CONTROLS."
IN: ED RES RPTS 849-866 (DEC 14, 1951).
DESCRIPTORS: ARTICLE. GAMBLING--CONTROL.
KEFAUVER COMMITTEE. TAXATION.
GAMBLING DEVICES--CONTROL.
GAMBLING--LEGALIZATION.
CORNELL LOCATIONS: UNDGR REF H35 E23. ALSO ILR.

* MILLER, ROBERT.
"TAXATION-ARE BOOTLEGGER'S PROFITS SUBJECT TO INCOME TAX?"
IN: 5 TEX L REV 207-212 (FEB 1927).
DESCRIPTORS: ARTICLE. BOOTLEGGING. TAXATION.
CONSTITUTIONAL ISSUES.
CORNELL LOCATIONS: LAW KF10 T353.

TAXATION.
(CONTD.)

* NATIONAL ASSOCIATION OF ATTORNEYS GENERAL. COMMITTEE ON THE OFFICE OF ATTORNEY GENERAL.
PROSECUTING ORGANIZED CRIME: SUMMARIES OF SPEECHES TO NAAG SEMINARS, 1974.
<RALEIGH, N.C.>: THE COMMITTEE, 1974.
65P.
VERIFICATION: NIC-L.
DESCRIPTORS: SYMPOSIUM. PROSECUTION. TAXATION. ANTITRUST VIOLATIONS--CONTROL. CONTROL AND PREVENTION. CORRUPTION OF PUBLIC OFFICIALS--CONTROL.
CORNELL LOCATIONS: LAW KF9375 A75 N27.

* POOLE, ELISHA C.
"STATE OR FEDERAL PRISON--THE GAMBLER'S DILEMMA."
IN: 6 ALA L REV 251-260 (SPR 1954).
DESCRIPTORS: ARTICLE. GAMBLING--LEGISLATION. TAXATION. ALABAMA. SELF INCRIMINATION.
CORNELL LOCATIONS: LAW KF10 A313.

* U.S. CONGRESS. SENATE. COMMITTEE ON GOVERNMENT OPERATIONS.
GAMBLING AND ORGANIZED CRIME. HEARINGS BEFORE THE PERMANENT SUBCOMMITTEE ON INVESTIGATIONS, 87TH CONG., 1ST SESS., PURSUANT TO S.RES.69. AUG 22-SEPT 8, 1961.
WASH., GPO, 1961.
809P. ILLUS. 3 PTS.
VERIFICATION: NUC('58-'62) VOL.46 P.289. LC NO. 61-64811
DESCRIPTORS: CONGRESSIONAL HEARING. GAMBLING. BOOKMAKING. TELEPHONE AND TELEGRAPH SERVICE. TAXATION. SPORTS TAMPERING.
CORNELL LOCATIONS: LAW KF26 G6 1961 V.1, OLIN JK416 A16 G19 1961.

TAXATION--LEGISLATION.

* ANONYMOUS.
"THE FEDERAL GAMBLING TAX AND THE CONSTITUTION."
IN: 43 J CRIM L, CRIM & PS 637-642 (JAN-FEB 1953).
DESCRIPTORS: ARTICLE. TAXATION--LEGISLATION. GAMBLING. CONSTITUTIONAL ISSUES.
CORNELL LOCATIONS: LAW KF10 J743, OLIN HV6001 J86.

TAXATION--PROPOSED LEGISLATION.

* U.S. CONGRESS. SENATE. COMMITTEE ON THE JUDICIARY.
WAGERING TAX AMENDMENTS OF 1969. REPORT, 91ST CONG., 2D SESS., ON S.1624 TO MODIFY INTERNAL REVENUE CODE TO PERMIT THE USE OF TAX INFORMATION IN CIVIL AND CRIMINAL SUITS.
MAY 5, 1970.
26P.
SEE S.RPT.91-840.
VERIFICATION: SS.
DESCRIPTORS: CONGRESSIONAL REPORT.
TAXATION--PROPOSED LEGISLATION.
GAMBLING--CONTROL.
CORNELL LOCATIONS: LAW SS12881-2, OLIN SS12881-2.

TEAMSTERS.

* HAMMER, RICHARD.
PLAYBOY'S ILLUSTRATED HISTORY OF ORGANIZED CRIME.
CHICAGO, PLAYBOY PR., 1975.
377P. ILLUS.
"ORIGINALLY APPEARED IN THE MONTHLY ISSUES OF PLAYBOY MAGAZINE, AUG 1973 THROUGH JULY 1974."
VERIFICATION: NIC-L. LC NO. 73-91650
DESCRIPTORS: MONOGRAPH. HISTORY. CHICAGO.
PROHIBITION. KEFAUVER COMMITTEE.
TEAMSTERS. NEW YORK CITY. MURDER.
MURDER, INC. LAS VEGAS. WOMEN.
ORGANIZED CRIME FIGURES.
CORNELL LOCATIONS: LAW HV6446 H22.

* HUTCHINSON, JOHN.
THE IMPERFECT UNION: A HISTORY OF CORRUPTION IN AMERICAN TRADE UNIONS.
<1ST ED.> N.Y., DUTTON, 1970.
477P.
INCLUDES BIBLIOGRAPHICAL REFERENCES.
VERIFICATION: NUC('68-'72) VOL.42 P.590. LC NO. 71-95467
DESCRIPTORS: MONOGRAPH. CORRUPTION IN LABOR UNIONS.
LABOR RACKETEERING. WATERFRONT.
CONSTRUCTION. HOFFA, JIMMY.
TEAMSTERS. MCCLELLAN COMMITTEE.
VENDING MACHINE RACKET. FOOD SERVICE INDUSTRIES. WELFARE FRAUD.
CORNELL LOCATIONS: UNDGR HD6490 R3 H97. ALSO ILR.

TEAMSTERS.
(CONTD.)

* KENNEDY, ROBERT F.
THE ENEMY WITHIN.
<1ST ED.> N.Y., HARPER <1960>.
338P. ILLUS.
INTRODUCTION BY ARTHUR KROCK.
VERIFICATION: NIC. LC NO. 60-6206
DESCRIPTORS: MONOGRAPH. MCCLELLAN COMMITTEE. LABOR RACKETEERING. TEAMSTERS. INFILTRATION OF LEGITIMATE BUSINESS. HOFFA, JIMMY.
CORNELL LOCATIONS: LAW KF3438 K36. ALSO UNDGR, ILR, AND MANN.

* LEITER, ROBERT D.
THE TEAMSTERS UNION, A STUDY OF ITS ECONOMIC IMPACT.
N.Y., BOOKMAN ASSOCIATES <1957>. (1ST PUB.: 1953).
304P. ILLUS.
SEE CH. 10: "INVESTIGATIONS OF TEAMSTER RACKETEERING", PP. 221-243 AND CH. 11: "THE UNION AND THE LAW", 244-262.
BIBLIOGRAPHY PP. 292-298.
VERIFICATION: NUC('58-'62) VOL.27 P.58. LC NO. 57-3540
DESCRIPTORS: CHAPTER. LABOR RACKETEERING. TEAMSTERS.
CORNELL LOCATIONS: OLIN HD6515 T2 L53. ALSO ILR.

* MARTIN, JOHN B.
JIMMY HOFFA'S HOT; A CREST SPECIAL.
GREENWICH, CONN., FAWCETT PUBLICATIONS <1959>.
176P. (CREST BOOK, 340).
"ORIGINALLY PUB. IN THE SATURDAY EVENING POST UNDER TITLE 'THE STRUGGLE TO GET HOFFA'."
VERIFICATION: NUC('58-'62) VOL.29 P.444. LC NO. 59-65472
DESCRIPTORS: MONOGRAPH. LABOR RACKETEERING. MCCLELLAN COMMITTEE. HOFFA, JIMMY. TEAMSTERS. EMBEZZLEMENT. CORRUPTION IN LABOR UNIONS.
CORNELL LOCATIONS: ILR HD6515 T3 M3.

* MOLLENHOFF, CLARK R.
TENTACLES OF POWER: THE STORY OF JIMMY HOFFA.
<1ST ED.> CLEVELAND, WORLD PUBLISHING CO. <1965>.
415P.
BIBLIOGRAPHY PP. 412-415.
VERIFICATION: NUC('63-'67) VOL.37 P.248. LC NO. 65-23359
DESCRIPTORS: MONOGRAPH. HOFFA, JIMMY. TEAMSTERS. LABOR RACKETEERING. MCCLELLAN COMMITTEE. CORRUPTION IN LABOR UNIONS.
CORNELL LOCATIONS: OLIN HD6515 T2 M72. ALSO ILR.

TEAMSTERS.
(CONTD.)

* REID, ED. DEMARIS, OVID.
THE GREEN FELT JUNGLE.
LONDON, HEINEMAN <1965>. (ALSO PUB.: N.Y., TRIDENT PR., 1963, AND POCKET BOOKS, INC <C1963> WITH ADDENDUM).
231P.
VERIFICATION: NUC('68-'72) VOL.79 P.331. LC NO. 69-13769
DESCRIPTORS: MONOGRAPH. LAS VEGAS. TEAMSTERS. SIEGEL, BUGSY. CASINOS. ORGANIZED CRIME FIGURES. CORRUPTION.
CORNELL LOCATIONS: NONE.

* TURNER, WALLACE.
GAMBLERS' MONEY: THE NEW FORCE IN AMERICAN LIFE.
BOSTON, HOUGHTON MIFFLIN, 1965.
306P.
VERIFICATION: NUC('63-'67) VOL.54 P.234. LC NO. 64-22807 REV
DESCRIPTORS: MONOGRAPH. GAMBLING--LEGALIZATION. ILLICIT FUNDS. LAS VEGAS. PROFESSIONAL CRIMINAL. SECURITIES MANIPULATION. TEAMSTERS. KEFAUVER COMMITTEE.
CORNELL LOCATIONS: OLIN HV6715 T95.

* U.S. CONGRESS. HOUSE. COMMITTEE ON EDUCATION AND LABOR.
INVESTIGATION OF RACKETEERING IN THE DETROIT AREA.
JOINT REPORT, 83D CONG., 2D SESS., PURSUANT TO H.RES.115 AND H.RES.5.
WASH., GPO, 1954.
14P.
VERIFICATION: NUC('53-'57) VOL.24 P.354. LC NO. 54-61358
DESCRIPTORS: CONGRESSIONAL REPORT. DETROIT. LABOR RACKETEERING. EXTORTION. TEAMSTERS.
CORNELL LOCATIONS: OLIN HD8051 B62 R12 1954.

* U.S. CONGRESS. HOUSE. COMMITTEE ON EDUCATION AND LABOR.
INVESTIGATION OF WELFARE FUNDS AND RACKETEERING.
HEARINGS BEFORE A SPECIAL SUBCOMMITTEE, 83D CONG., PURSUANT TO S.RES.115 (HEARING HELD NOV 23-27, 1953).
WASH., GPO, 1954.
502P.
VERIFICATION: NUC('53-'57) VOL.24 P.354. LC NO. 54-61060
DESCRIPTORS: CONGRESSIONAL HEARING. CORRUPTION IN LABOR UNIONS. TEAMSTERS. HOFFA, JIMMY.
CORNELL LOCATIONS: OLIN HD8051 B2 W44.

TEAMSTERS.
(CONTD.)

* U.S. CONGRESS. HOUSE. COMMITTEE ON EDUCATION AND LABOR. INVESTIGATION OF WELFARE FUNDS AND RACKETEERING. REPORT OF A SPECIAL SUBCOMMITTEE, PURSUANT TO H.RES.115. (AT HEAD OF TITLE: COMMITTEE PRINT, 83D CONG., 2D SESS. HR).
WASH., GPO, 1954.
VERIFICATION: NUC('53-'57) VOL.24 P.354. LC NO. 54-60503
DESCRIPTORS: CONGRESSIONAL REPORT. CORRUPTION IN LABOR UNIONS. TEAMSTERS. HOFFA, JIMMY.
CORNELL LOCATIONS: OLIN HD8051 862 W44 1954A.

* U.S. CONGRESS. HOUSE. COMMITTEE ON EDUCATION AND LABOR. STRIKES AND RACKETEERING IN THE KANSAS CITY AREA. HEARINGS BEFORE SPECIAL SUBCOMMITTEES OF THE COMMITTEE ON EDUCATION AND LABOR AND THE COMMITTEE ON GOVERNMENT OPERATIONS, 83RD CONG., 1ST SESS., PURSUANT TO H.RES.115 AND H.RES.5, HELD JUNE 29-JULY 3, 1953.
WASH., GPO, 1953.
545P.
VERIFICATION: NUC('53-'57) VOL.24 P.355. LC NO. 53-63360
DESCRIPTORS: CONGRESSIONAL HEARING. KANSAS CITY. LABOR RACKETEERING. TEAMSTERS.
CORNELL LOCATIONS: OLIN HD8051 B2 S91.

* U.S. CONGRESS. HOUSE. COMMITTEE ON EDUCATION AND LABOR. STRIKES AND RACKETEERING IN THE KANSAS CITY AREA. INTERIM REPORT OF A SPECIAL SUBCOMMITTEE, 83D CONG., 1ST SESS., PURSUANT TO H.RES.115.
WASH., GPO, 1953.
13P.
VERIFICATION: NUC('53-'57) VOL.24 P.355. LC NO. 53-63499
DESCRIPTORS: CONGRESSIONAL REPORT. KANSAS CITY. LABOR RACKETEERING. TEAMSTERS.
CORNELL LOCATIONS: OLIN HD8051 B62 S91 1953.

* U.S. CONGRESS. HOUSE. COMMITTEE ON GOVERNMENT OPERATIONS. INVESTIGATION OF RACKETEERING IN THE DETROIT AREA. NINTH INTERMEDIATE REPORT, 83D CONG., 2D SESS.
WASH., GPO, 1954.
20P.
H.RPT.83-1324.
VERIFICATION: NUC('53-'57) VOL.24 P.366. LC NO. 54-61450
DESCRIPTORS: CONGRESSIONAL REPORT. DETROIT. TEAMSTERS. VIOLENCE. EXTORTION. LABOR RACKETEERING.
CORNELL LOCATIONS: OLIN SS11745.

TEAMSTERS.
(CONTD.)

* U.S. CONGRESS. SENATE. COMMITTEE ON GOVERNMENT OPERATIONS. JAMES R. HOFFA AND CONTINUED UNDERWORLD CONTROL OF NEW YORK TEAMSTER LOCAL 239. HEARINGS BEFORE THE PERMANENT SUBCOMMITTEE ON INVESTIGATIONS, 87TH CONG., 1ST SESS., PURSUANT TO S.RES.246, HELD JAN 10-25, 1961.
WASH., GPO, 1961.
349P.
VERIFICATION: NUC('58-'62) VOL.46 P.290. LC NO. 61-61203
DESCRIPTORS: CONGRESSIONAL HEARING. HOFFA, JIMMY. TEAMSTERS. LABOR RACKETEERING.
CORNELL LOCATIONS: LAW KF26 G6 (V.1 1961 PUB.), OLIN JK416 A16 H69 1961.

* U.S. CONGRESS. SENATE. COMMITTEE ON GOVERNMENT OPERATIONS. JAMES R. HOFFA AND CONTINUED UNDERWORLD CONTROL OF NEW YORK TEAMSTER LOCAL 239. REPORT MADE BY THE PERMANENT SUBCOMMITTEE ON INVESTIGATIONS, 87TH CONG., 2D SESS.
JULY 25, 1962.
58P.
S.RPT.87-1784.
VERIFICATION: SS.
DESCRIPTORS: CONGRESSIONAL REPORT. HOFFA, JIMMY. TEAMSTERS. CORRUPTION IN LABOR UNIONS.
CORNELL LOCATIONS: LAW KF31 AND KF26 G6 (1962 V.4), OLIN SS12418.

* U.S. CONGRESS. SENATE. SELECT COMMITTEE ON IMPROPER ACTIVITIES IN THE LABOR OR MANAGEMENT FIELD. FINAL REPORT, 86TH CONG., 2D SESS., PURSUANT TO S.RES.44 AND S.RES.249.
WASH., GPO, 1960.
883P.
S.RPT.86-1139 (PARTS 1-4).
VERIFICATION: SS.
DESCRIPTORS: CONGRESSIONAL REPORT. APALACHIN MEETING. LABOR RACKETEERING. TEAMSTERS. HOFFA, JIMMY. INFILTRATION OF LEGITIMATE BUSINESS. VENDING MACHINE RACKET. MCCLELLAN COMMITTEE.
CORNELL LOCATIONS: LAW KF26.5 I4 (1960 VOL. OF HEARINGS), OLIN SS12241.

TEAMSTERS.
(CONTD.)

* U.S. CONGRESS. SENATE. SELECT COMMITTEE ON IMPROPER ACTIVITIES IN THE LABOR OR MANAGEMENT FIELD.
INVESTIGATION OF IMPROPER ACTIVITIES IN THE LABOR OR MANAGEMENT FIELD, PARTS 1-58. HEARINGS, 85TH CONG., 1ST AND 2[illegible] SESS.[illegible] AND 86TH CONG., 1ST SESS., HELD FEB 26, 195[illegible] PT 9, 1959. INCLUDING INDEX.
[illegible] GPO, 1957-1960.
[illegible]0432P. ILLUS. MAPS; INDEX 440P. 1960 2PTS.
[illegible]FICATION: NUC('58-'62) VOL.46 P.349. LC NO. 57-61401 REV
DESCRIPTORS: CONGRESSIONAL HEARING. APALACHIN MEETING. TEAMSTERS. LABOR RACKETEERING. INFILTRATION OF LEGITIMATE BUSINESS. MCCLELLAN COMMITTEE.
CORNELL LOCATIONS: LAW KF26.5 I4 (INDEX INCLUDED), OLIN HD8051 B8. ALSO BPA AND ILR.

* U.S. CONGRESS. SENATE. SELECT COMMITTEE ON IMPROPER ACTIVITIES IN THE LABOR OR MANAGEMENT FIELD.
SECOND INTERIM REPORT, 86TH CONG., 1ST SESS., PURSUANT TO S.RES.44.
WASH., GPO, 1959.
687P.
S.RPT.86-621 (PARTS 1-2).
VERIFICATION: SS.
DESCRIPTORS: CONGRESSIONAL REPORT. HOFFA, JIMMY. TEAMSTERS. LABOR RACKETEERING. MCCLELLAN COMMITTEE.
CORNELL LOCATIONS: LAW KF26.5 I4 (IN VOL.10 OF HEARINGS), OLIN SS12157.

TELEPHONE AND TELEGRAPH SERVICE.

* ANONYMOUS.
"GAMBLING: SUMMARY TERMINATION OF SUSPECTED BOOKMAKER'S TELEPHONE SERVICE."
IN: 67 COLUM L REV 773-779 (APR 1967).
DESCRIPTORS: ARTICLE. TELEPHONE AND TELEGRAPH SERVICE. BOOKMAKING--CONTROL. DUE PROCESS.
CORNELL LOCATIONS: LAW KF10 C66. ALSO ILR.

* ANONYMOUS.
"RACING WIRE SERVICE."
IN: 5 STAN L REV 493-502 (APR 1953).
DESCRIPTORS: ARTICLE. TELEPHONE AND TELEGRAPH SERVICE. BOOKMAKING--CONTROL.
CORNELL LOCATIONS: LAW KF10 S82.

TELEPHONE AND TELEGRAPH SERVICE.
(CONTD.)

* BACHELDER, W.K.
"THE SUPPRESSION OF BOOKIE GAMBLING BY A DENIAL OF TELEPHONE AND TELEGRAPH FACILITIES."
IN: 40 J CRIM L, CRIM & PS 176-185 (JULY 1949).
DESCRIPTORS: ARTICLE. TELEPHONE AND TELEGRAPH SERVICE. BOOKMAKING--CONTROL.
CORNELL LOCATIONS: LAW KF10 J743, OLIN HV6001 J86.

* CALIFORNIA. SPECIAL CRIME STUDY COMMISSION ON ORGANIZED CRIME.
COMBINED REPORTS. <INCLUDES FIRST INTERIM REPORT OF MARCH 1, 1948; SECOND PROGRESS REPORT OF MARCH 7, 1949; THIRD PROGRESS REPORT OF JANUARY 31, 1950 AND FINAL REPORT OF NOVEMBER 15, 1950>.
SACRAMENTO, 1950.
263P.
VERIFICATION: LC('48-'52) VOL.4 P.130. LC NO. 51-62431
DESCRIPTORS: REPORT. CALIFORNIA. INVESTIGATIVE AGENCIES (STATE). BOOKMAKING. SLOT MACHINES. TELEPHONE AND TELEGRAPH SERVICE. TAXATION. ILLEGAL BUSINESS ACTIVITIES. CONTROL AND PREVENTION--RECOMMENDATIONS.
CORNELL LOCATIONS: NONE.

* HAGAN, CHARLES B.
"WIRE COMMUNICATIONS UTILITIES AND BOOKMAKING."
IN: 35 MINN L REV 262-282 (FEB 1951).
DESCRIPTORS: ARTICLE. TELEPHONE AND TELEGRAPH SERVICE. BOOKMAKING--CONTROL.
CORNELL LOCATIONS: LAW KF10 M66.

* KAUFMAN, JULES L.
"EX PARTE DEPRIVATION OF TELEPHONE SERVICE TO ALLEGED GAMBLERS--POLICE POWER VERSUS CONSTITUTION."
IN: 2(1) CLEVE-MARSHALL L REV 9-54 (SPR 1953).
DESCRIPTORS: ARTICLE. TELEPHONE AND TELEGRAPH SERVICE. DUE PROCESS. GAMBLING--CONTROL.
CORNELL LOCATIONS: LAW KF10 C63.

* RIGGS, JAMES H.
"GAMING: EFFECT OF RESTRICTION OF COMMUNICATION FACILITIES ON BOOKMAKING RACKET."
IN: 39 CALIF L REV 145-150 (MAR 1951).
DESCRIPTORS: ARTICLE. BOOKMAKING--CONTROL. TELEPHONE AND TELEGRAPH SERVICE.
CORNELL LOCATIONS: LAW KF10 C14.

TELEPHONE AND TELEGRAPH SERVICE.
(CONTD.)

* TAYLOR, J.E.
"THE TRANSMISSION OF RACING INFORMATION BY WIRE IN MISSOURI."
IN: 17 MO L REV 16-31 (JAN 1952).
DESCRIPTORS: ARTICLE. MISSOURI. TELEPHONE AND TELEGRAPH SERVICE. BOOKMAKING.
CORNELL LOCATIONS: LAW KF10 M685.

* U.S. CONGRESS. SENATE. COMMITTEE ON GOVERNMENT OPERATIONS. GAMBLING AND ORGANIZED CRIME. HEARINGS BEFORE THE PERMANENT SUBCOMMITTEE ON INVESTIGATIONS, 87TH CONG., 1ST SESS., PURSUANT TO S.RES.69. AUG 22-SEPT 8, 1961.
WASH., GPO, 1961.
809P. ILLUS. 3 PTS.
VERIFICATION: NUC('58-'62) VOL.46 P.289. LC NO. 61-64811
DESCRIPTORS: CONGRESSIONAL HEARING. GAMBLING. BOOKMAKING. TELEPHONE AND TELEGRAPH SERVICE. TAXATION. SPORTS TAMPERING.
CORNELL LOCATIONS: LAW KF26 G6 1961 V.1, OLIN JK416 A16 G19 1961.

* U.S. CONGRESS. SENATE. COMMITTEE ON GOVERNMENT OPERATIONS. GAMBLING AND ORGANIZED CRIME. REPORT...MADE BY THE PERMANENT SUBCOMMITTEE ON INVESTIGATIONS, 87TH CONG., 2D SESS., 1962.
WASH., GPO, 1962.
48P. ILLUS. MAP.
S.RPT.1310.
VERIFICATION: NUC('58-'62) VOL.46 P.289. LC NO. 62-61054
DESCRIPTORS: CONGRESSIONAL REPORT. GAMBLING. TELEPHONE AND TELEGRAPH SERVICE. SPORTS BRIBERY. BOOKMAKING. SPORTS BETTING.
CORNELL LOCATIONS: OLIN SS12416.

TELEPHONE AND TELEGRAPH SERVICE.
(CONTD.)

* U.S. CONGRESS. SENATE. COMMITTEE ON THE DISTRICT OF COLUMBIA.
INVESTIGATION OF CRIME AND LAW ENFORCEMENT IN THE DISTRICT OF COLUMBIA. HEARINGS, BEFORE THE SUBCOMMITTEE ON CRIME AND LAW ENFORCEMENT, 82D CONG., 1ST AND 2D SESS., PURSUANT TO S.RES.136, HELD JAN 14- JUNE 10, 1952.
WASH., GPO, 1952.
918P. 2 PTS.
VERIFICATION: NUC('53-'57) VOL.24 P.494. LC NO. 52-61165 REV
DESCRIPTORS: CONGRESSIONAL HEARING. GAMBLING. WASHINGTON, D.C. DRUGS. TELEPHONE AND TELEGRAPH SERVICE. POLICE CORRUPTION.
CORNELL LOCATIONS: OLIN F191 U59 C92 1952.

* U.S. CONGRESS. SENATE. SPECIAL COMMITTEE TO INVESTIGATE ORGANIZED CRIME IN INTERSTATE COMMERCE. (KEFAUVER COMMITTEE).
REPORT <1ST-4TH>.
WASH., GPO, 1950-1951.
18P., 35P., 195P., 103P.
S.RPT.81-2370, 82-141, 82-307, 82-725.
1ST-3D CALLED INTERIM REPORT; 4TH CALLED FINAL REPORT, ALSO WITH DISTINCTIVE TITLE: ORGANIZED CRIME IN INTERSTATE COMMERCE.
VERIFICATION: NIC. LC NO. 50-61300
DESCRIPTORS: CONGRESSIONAL REPORT. KEFAUVER COMMITTEE. FLORIDA. GAMBLING. TELEPHONE AND TELEGRAPH SERVICE. NARCOTICS. INFILTRATION OF LEGITIMATE BUSINESS. KANSAS CITY. ST. LOUIS. PHILADELPHIA. CHICAGO. CLEVELAND. DETROIT. NEW ORLEANS. LAS VEGAS. CALIFORNIA. NEW YORK STATE.
CORNELL LOCATIONS: LAW KF9375 A2 1950A, OLIN SS 11371, 11491, 11491, 11491.

TELEPHONE AND TELEGRAPH SERVICE--LEGISLATION.

* NOE, ROBERT J.
"TELECOMMUNICATIONS-CRIMINAL LAW-SUSPENSION OF TELEPHONE SERVICE USED TO TRANSMIT GAMBLING INFORMATION."
IN: 38 NOTRE DAME LAW 756-759 (1963).
DESCRIPTORS: ARTICLE. TELEPHONE AND TELEGRAPH SERVICE--LEGISLATION. GAMBLING--CONTROL. ILLINOIS.
CORNELL LOCATIONS: LAW KF10 N91.

TELEPHONE AND TELEGRAPH SERVICE--PROPOSED LEGISLATION.

* HECKMAN, JEROME H.
"TWO APPROACHES TO THE PROBLEM OF PREVENTING THE USE OF INTERSTATE COMMUNICATIONS FACILITIES TO AID ILLEGAL GAMBLING INTERESTS."
IN: 40 GEO L J 68-90 (NOV 1951).
DESCRIPTORS: ARTICLE. TELEPHONE AND TELEGRAPH SERVICE--PROPOSED LEGISLATION. BOOKMAKING--CONTROL. CONSTITUTIONAL ISSUES.
CORNELL LOCATIONS: LAW KF10 G35.

* U.S. CONGRESS. HOUSE. COMMITTEE ON THE JUDICIARY.
LEGISLATION RELATING TO ORGANIZED CRIME. HEARING BEFORE SUBCOMMITTEE NO.5, 87TH CONG., 1ST SESS., ON H.R.468, <AND OTHERS>, HELD MAY 17-31, 1961.
WASH., GPO, 1961.
388P. DIGR. TABLES. "SERIAL NO.16".
VERIFICATION: NUC('58-'62) VOL.46 P.209. LC NO. 61-64817
DESCRIPTORS: CONGRESSIONAL HEARING. PROPOSED LEGISLATION. INTERSTATE AND FOREIGN COMMERCE--PROPOSED LEGISLATION. IMMUNITY--PROPOSED LEGISLATION. TELEPHONE AND TELEGRAPH SERVICE--PROPOSED LEGISLATION.
CORNELL LOCATIONS: LAW KF27 J8 (1961 V.4), OLIN JK1507 1961 NO.16.

* U.S. CONGRESS. SENATE. COMMITTEE ON INTERSTATE AND FOREIGN COMMERCE.
ANTICRIME LEGISLATION. HEARINGS, 82D CONG., 1ST SESS., CN S.1563, 1564, 1624, AND 2116, HELD SEPT 19-21, 1951.
WASH., GPO, 1951.
164P.
VERIFICATION: LC('48-'52) VOL.21 P.422. LC NO. 51-61541
DESCRIPTORS: CONGRESSIONAL HEARING. INTERSTATE AND FOREIGN COMMERCE. GAMBLING DEVICES--PROPOSED LEGISLATION. TELEPHONE AND TELEGRAPH SERVICE--PROPOSED LEGISLATION.
CORNELL LOCATIONS: OLIN HF105 A46 C92 1951.

TELEPHONE AND TELEGRAPH SERVICE--PROPOSED LEGISLATION.
(CONTD.)

* U.S. CONGRESS. SENATE. COMMITTEE ON INTERSTATE AND FOREIGN COMMERCE.
ANTIGAMBLING LEGISLATION. HEARINGS, BEFORE A SUBCOMMITTEE, 83D CONG., 2D SESS., ON S.3190 AND S.3542, HELD JUNE 7 AND 8, 1954.
WASH., GPO, 1954.
43P.
VERIFICATION: NUC('53-'57) VOL.24 P.472. LC NO. 54-60077
DESCRIPTORS: CONGRESSIONAL HEARING. INTERSTATE AND FOREIGN COMMERCE. GAMBLING DEVICES--PROPOSED LEGISLATION. TELEPHONE AND TELEGRAPH SERVICE--PROPOSED LEGISLATION.
CORNELL LOCATIONS: OLIN HF105 A46 G19 1954.

* U.S. CONGRESS. SENATE. COMMITTEE ON INTERSTATE AND FOREIGN COMMERCE.
LICENSING THE TRANSMISSION OF CERTAIN GAMBLING INFORMATION IN INTERSTATE AND FOREIGN COMMUNICATIONS. REPORT, 82D CONG., 1ST SESS., TO ACCOMPANY S.1563.
1951.
14P.
S.RPT.82-926.
VERIFICATION: SS.
DESCRIPTORS: CONGRESSIONAL REPORT. INTERSTATE AND FOREIGN COMMERCE. TELEPHONE AND TELEGRAPH SERVICE--PROPOSED LEGISLATION.
CORNELL LOCATIONS: OLIN SS11490.

* U.S. CONGRESS. SENATE. COMMITTEE ON INTERSTATE AND FOREIGN COMMERCE.
PROHIBITING THE IMPORTATION, TRANSPORTATION AND MAILING OF GAMBLING MATERIALS; BROADCASTING OF GAMBLING INFORMATION; TRANSMISSION OF BETS BY MEANS OF INTERSTATE COMMUNICATIONS; AND INTERSTATE TRANSPORTATION OF CERTAIN GAMBLING DEVICES. REPORT, 82D CONG., 1ST SESS., TO ACCOMPANY S.1624.
1951.
8P.
S.RPT.82-928.
VERIFICATION: SS.
DESCRIPTORS: CONGRESSIONAL REPORT. GAMBLING--PROPOSED LEGISLATION. INTERSTATE AND FOREIGN COMMERCE. GAMBLING DEVICES--PROPOSED LEGISLATION. TELEPHONE AND TELEGRAPH SERVICE--PROPOSED LEGISLATION.
CORNELL LOCATIONS: OLIN SS11490

TELEPHONE AND TELEGRAPH SERVICE--PROPOSED LEGISLATION.
(CONTD.)

* U.S. CONGRESS. SENATE. COMMITTEE ON INTERSTATE AND FOREIGN COMMERCE.
PROHIBITION OF TRANSMISSION OF CERTAIN GAMBLING INFORMATION IN INTERSTATE AND FOREIGN COMMERCE BY COMMUNICATION FACILITIES. REPORT, 83D CONG., 2D SESS., TO ACCOMPANY S.3542.
1954.
24P.
S.RPT.83-1652.
VERIFICATION: SS.
DESCRIPTORS: CONGRESSIONAL REPORT. TELEPHONE AND TELEGRAPH SERVICE--PROPOSED LEGISLATION. BOOKMAKING--CONTROL. INTERSTATE AND FOREIGN COMMERCE.
CORNELL LOCATIONS: OLIN SS11730.

* U.S. CONGRESS. SENATE. COMMITTEE ON INTERSTATE AND FOREIGN COMMERCE.
TRANSMISSION OF GAMBLING INFORMATION. HEARINGS, 81ST CONG., 2D SESS., PURSUANT TO S.3358. APR 17- MAY 4, 1950.
WASH., GPO, 1950.
962P. MAPS. DIAGRS.
VERIFICATION: LC('48-'52) VOL.21 P.426. LC NO. 50-60884
DESCRIPTORS: CONGRESSIONAL HEARING. INTERSTATE AND FOREIGN COMMERCE. TELEPHONE AND TELEGRAPH SERVICE--PROPOSED LEGISLATION. GAMBLING--PROPOSED LEGISLATION.
CORNELL LOCATIONS: OLIN HF105 A46 T769 1950.

* U.S. CONGRESS. SENATE. COMMITTEE ON INTERSTATE AND FOREIGN COMMERCE.
TRANSMISSION OF GAMBLING INFORMATION. REPORT. 81ST CONG., 2D SESS., TO ACCOMPANY S.3358.
1950.
32P.
S.RPT.81-1752.
VERIFICATION: GPO 1950 P.35 NO.13357.
DESCRIPTORS: CONGRESSIONAL REPORT. TELEPHONE AND TELEGRAPH SERVICE--PROPOSED LEGISLATION. BOOKMAKING--CONTROL. INTERSTATE AND FOREIGN COMMERCE.
CORNELL LOCATIONS: OLIN SS11369.

TELEPHONE AND TELEGRAPH SERVICE--PROPOSED LEGISLATION.
(CONTD.)

* U.S. CONGRESS. SENATE. COMMITTEE ON INTERSTATE AND FOREIGN COMMERCE.
TRANSMISSION OF GAMBLING INFORMATION. REPORT, 82D CONG., 1ST SESS., TO ACCOMPANY S.2116.
1951.
38P.
S.RPT.82-925.
VERIFICATION: GPO 1951 NO.18257.
DESCRIPTORS: CONGRESSIONAL REPORT. TELEPHONE AND TELEGRAPH SERVICE--PROPOSED LEGISLATION. BOOKMAKING--CONTROL. INTERSTATE AND FOREIGN COMMERCE.
CORNELL LOCATIONS: OLIN SS11490.

* U.S. CONGRESS. SENATE. COMMITTEE ON INTERSTATE AND FOREIGN COMMERCE.
TRANSMISSION OF GAMBLING INFORMATION. REPORT, 83D CONG., 1ST SESS., TO ACCOMPANY S.2314.
<WASH., GPO, 1953>.
34P.
S.RPT.83-500.
VERIFICATION: NUC('53-'57) VOL.24 P.478. LC NO. 53-61672
DESCRIPTORS: CONGRESSIONAL REPORT. BOOKMAKING. TELEPHONE AND TELEGRAPH SERVICE--PROPOSED LEGISLATION.
CORNELL LOCATIONS: OLIN SS11660.

* U.S. CONGRESS. SENATE. COMMITTEE ON THE JUDICIARY.
THE ATTORNEY GENERAL'S PROGRAM TO CURB ORGANIZED CRIME AND RACKETEERING. HEARINGS, 87TH CONG., 1ST SESS., PURSUANT TO S.1653, <AND OTHERS>, HELD JUNE 6-26, 1961.
WASH., GPO, 1961.
329P.
VERIFICATION: NUC('58-'62) VOL.46 P.334. LC NO. 61-61904
DESCRIPTORS: CONGRESSIONAL HEARING. ATTORNEY GENERAL (U.S.). PROPOSED LEGISLATION. TELEPHONE AND TELEGRAPH SERVICE--PROPOSED LEGISLATION. GAMBLING DEVICES--PROPOSED LEGISLATION. INTERSTATE AND FOREIGN COMMERCE--PROPOSED LEGISLATION. WITNESSES--PROPOSED LEGISLATION. IMMUNITY--PROPOSED LEGISLATION.
CORNELL LOCATIONS: LAW KF26 J8 (1961 VOL.1), OLIN JK1521 A3 C97 1961.

TENNES, MONT.

* LANDESCO, JOHN.
ORGANIZED CRIME IN CHICAGO.
IN: ILLINOIS ASSOCIATION FOR CRIMINAL JUSTICE.
ILLINOIS CRIME SURVEY, PART III.
<CHICAGO, C1929> (REPRINTED BY UNIV. OF CHICAGO PR., 1968).
PP. 815-1100.
REPRINTED UNDER MAIN ENTRY: ILLINOIS ASSOCIATION FOR CRIMINAL JUSTICE. ORGANIZED CRIME IN CHICAGO.
VERIFICATION: NIC. LC NO. 29-16696
DESCRIPTORS: MONOGRAPH. PROHIBITION. CHICAGO. PROSTITUTION. GAMBLING. BOMBING. CORRUPTION OF PUBLIC OFFICIALS. PSYCHOLOGICAL ANALYSIS. SOCIOLOGICAL ANALYSIS. LIQUOR. TORRIO, JOHNNY. MURDER. ORGANIZED CRIMINAL ACTIVITIES. ORGANIZED CRIME FIGURES. HISTORY. EXTORTION. BLACK HAND. LABOR RACKETEERING. ELECTION FRAUD. CONTROL AND PREVENTION--RECOMMENDATIONS. TENNES, MONT. FUNERALS.
CORNELL LOCATIONS: LAW KFI1762 A75 I29, OLIN HV6793 I3 A5+ 1929.

TERESA, VINCENT.

* TERESA, VINCENT CHARLES. RENNER, THOMAS C.
VINNIE TERESA'S MAFIA.
1ST ED., GARDEN CITY, N.Y., DOUBLEDAY, 1975.
201P.
VERIFICATION: NIC-L. LC NO. 73-13111
DESCRIPTORS: MEMOIRS. TERESA, VINCENT. MAFIA. VOCABULARY.
CORNELL LOCATIONS: LAW HV6248 T27 A37.

THEFT.

* AHEARN, DANNY.
HOW TO COMMIT A MURDER.
N.Y., IVES, WASHBURN, 1930. (ALSO: ROUTLEDGE, 1930 UNDER TITLE: CONFESSIONS OF A GUNMAN).
254P.
VERIFICATION: CBI('28-'32) P.27.
DESCRIPTORS: BIOGRAPHY. AHEARN, DANNY. THEFT. PROFESSIONAL CRIMINAL.
CORNELL LOCATIONS: NONE

THEFT.
(CONTD.)

* CONWELL, CHIC, D.
THE PROFESSIONAL THIEF, BY A PROFESSIONAL THIEF.
ANNOTATED AND INTERPRETED BY EDWIN H. SUTHERLAND.
<CHICAGO>, THE UNIV. OF CHICAGO PR., <1965 C1937>.
256P. (PHOENIX BOOKS, P10).
VERIFICATION: NIC. LC NO. 56-14117
DESCRIPTORS: MONOGRAPH. PROFESSIONAL CRIMINAL. THEFT. VOCABULARY. SOCIOLOGICAL ANALYSIS.
CORNELL LOCATIONS: LAW HV6248 C76 1965.
CORNELL LOCATIONS OF OTHER EDITIONS: 1956 ED. IN OLIN HV6248 C76 A3 1956 AND 1ST ED. IN OLIN.

* CORNELL UNIVERSITY. INSTITUTE ON ORGANIZED CRIME.
BACKGROUND MATERIALS: TECHNIQUES IN THE INVESTIGATION AND PROSECUTION OF ORGANIZED CRIME.
ITHACA, N.Y., THE INSTITUTE, 1976.
2V. ILLUS. CHARTS.
VERIFICATION: NIC-L.
DESCRIPTORS: MONOGRAPH. PROSECUTION. INVESTIGATION. FENCING. STATISTICAL ANALYSIS. THEFT. ORGANIZED CRIME-DEFINITION. CONSPIRACY. IMMUNITY. ELECTRONIC SURVEILLANCE. ANTITRUST VIOLATIONS. SENTENCING. GRAND JURIES. CONTEMPT. PERJURY. CIVIL PROCEEDINGS.
CORNELL LOCATIONS: LAW KF9375 A75 C812.

* EINSTADTER, WERNER J.
"THE SOCIAL ORGANIZATION OF ARMED ROBBERY."
IN: 17 SOC PROB 64-83 (SUM 1969).
DESCRIPTORS: ARTICLE. THEFT. SOCIOLOGICAL ANALYSIS. PROFESSIONAL CRIMINAL.
CORNELL LOCATIONS: OLIN HN51 S67. ALSO BPA AND ILR.

* FOWLER, NORMAN.
"CRIME IN BRITAIN", PART 2.
IN: TIMES (LONDON), APR 7, 1970, AT 11.
DESCRIPTORS: ARTICLE. GREAT BRITAIN. THEFT.
CORNELL LOCATIONS: OLIN FILM 308.

THEFT.
(CONTD.)

* HALL, JEROME.
THEFT, LAW AND SOCIETY.
2D ED., INDIANAPOLIS, BOBBS-MERRILL <1952>. (1ST ED.: LITTLE, BROWN, AND CO., 1935).
398P.
BIBLIOGRAPHICAL FOOTNOTES.
VERIFICATION: NIC-L. LC NO. 52-11268
DESCRIPTORS: MONOGRAPH. THEFT. FENCING. AUTOMOBILE THEFT. EMBEZZLEMENT.
CORNELL LOCATIONS: LAW KF9352 H17 1952.
CORNELL LOCATIONS OF OTHER EDITIONS: 1ST ED. IN LAW.

* INCIARDI, JAMES A.
"VOCATIONAL CRIME."
IN: GLASER, DANIEL, ED. THE HANDBOOK OF CRIMINOLOGY. CONTRIBUTORS, STUART ADAMS...<ET.AL.>.
CHICAGO, RAND MCNALLY COLLEGE PUB. CO. <1974>.
PP. 299-401. (RAND MCNALLY HANDBOOK SERIES).
VERIFICATION: NUC(JAN-MAR 1975) PART 1 P.961.
LC NO. 74-241
DESCRIPTORS: ARTICLE. PROFESSIONAL CRIMINAL. THEFT. SOCIOLOGICAL ANALYSIS. CAMORRA. MAFIA. FUTURE.
CORNELL LOCATIONS: NONE.

* KELIHER, T.T.
"ORGANIZED PROTECTION AGAINST ORGANIZED PREDATORY CRIMES. IV. FREIGHT-CAR ROBBERIES."
IN: 23 J CRIM L, CRIM & PS 1080-1086 (MAR-APR 1933).
DESCRIPTORS: ARTICLE. THEFT. RAILROADS.
CORNELL LOCATIONS: LAW KF10 J743, OLIN HV6001 J86.

* LUCAS, NORMAN. SCARLETT, BERNARD.
THE FLYING SQUAD.
LONDON, BARKER, 1968.
199P. ILLUS.
SEE "SAFE ROBBERS INCORPORATED", PP. 92-106.
VERIFICATION: NIC-L. LC NO. 73-362703
DESCRIPTORS: CHAPTER. GREAT BRITAIN. THEFT. GANGS.
CORNELL LOCATIONS: LAW HV8198 L7 L933.

CONTINUED

THEFT.
(CONTD.)

* HALL, JEROME.
THEFT, LAW AND SOCIETY.
2D ED., INDIANAPOLIS, BOBBS-MERRILL <1952>. (1ST ED.: LITTLE, BROWN, AND CO., 1935).
398P.
BIBLIOGRAPHICAL FOOTNOTES.
VERIFICATION: NIC-L. LC NO. 52-11268
DESCRIPTORS: MONOGRAPH. THEFT. FENCING. AUTOMOBILE THEFT. EMBEZZLEMENT.
CORNELL LOCATIONS: LAW KF9352 H17 1952.
CORNELL LOCATIONS OF OTHER EDITIONS: 1ST ED. IN LAW.

* INCIARDI, JAMES A.
"VOCATIONAL CRIME."
IN: GLASER, DANIEL, ED. THE HANDBOOK OF CRIMINOLOGY. CONTRIBUTORS, STUART ADAMS...<ET.AL.>.
CHICAGO, RAND MCNALLY COLLEGE PUB. CO. <1974>.
PP. 299-401. (RAND MCNALLY HANDBOOK SERIES).
VERIFICATION: NUC(JAN-MAR 1975) PART 1 P.961.
LC NO. 74-241
DESCRIPTORS: ARTICLE. PROFESSIONAL CRIMINAL. THEFT. SOCIOLOGICAL ANALYSIS. CAMORRA. MAFIA. FUTURE.
CORNELL LOCATIONS: NONE.

* KELIHER, T.T.
"ORGANIZED PROTECTION AGAINST ORGANIZED PREDATORY CRIMES. IV. FREIGHT-CAR ROBBERIES."
IN: 23 J CRIM L, CRIM & PS 1080-1086 (MAR-APR 1933).
DESCRIPTORS: ARTICLE. THEFT. RAILROADS.
CORNELL LOCATIONS: LAW KF10 J743, OLIN HV6001 J86.

* LUCAS, NORMAN. SCARLETT, BERNARD.
THE FLYING SQUAD.
LONDON, BARKER, 1968.
199P. ILLUS.
SEE "SAFE ROBBERS INCORPORATED", PP. 92-106.
VERIFICATION: NIC-L. LC NO. 73-362703
DESCRIPTORS: CHAPTER. GREAT BRITAIN. THEFT. GANGS.
CORNELL LOCATIONS: LAW HV8198 L7 L933.

THEFT.
(CONTD.)

* PLATE, THOMAS GORDON.
CRIME PAYS: AN INSIDE LOOK AT BURGLARS, CAR THIEVES, LOAN SHARKS, HIT MEN, FENCES, AND OTHER PROFESSIONALS IN CRIME.
N.Y., SIMON AND SCHUSTER, 1975.
220P.
INCLUDES BIBLIOGRAPHICAL REFERENCES.
VERIFICATION: NIC-L.
DESCRIPTORS: MONOGRAPH. PROFESSIONAL CRIMINAL. THEFT. DRUGS. LANSKY, MEYER. ECONOMIC ANALYSIS. FUTURE.
CORNELL LOCATIONS: LAW HV6789 P71. ALSO UNDGR.

* SALERNO, RALPH F.
"BANKING AND ORGANIZED CRIME."
IN: 154 BANKERS MAG 59-63 (SPR 1971).
DESCRIPTORS: ARTICLE. LOAN SHARKING. BANK FRAUD. THEFT.
CORNELL LOCATIONS: BPA HG1501 B187+.

* SAUNDERS, R.C.
"ORGANIZED PROTECTION AGAINST ORGANIZED PREDATORY CRIMES. I. SYNDICATED BANK ROBBERY."
IN: 23 J CRIM L, CRIM & PS 797-805 (JAN-FEB 1933).
DESCRIPTORS: ARTICLE. THEFT.
CORNELL LOCATIONS: LAW KF10 J743, OLIN HV6001 J86.

* SHOVER, NEAL.
"STRUCTURES AND CAREERS IN BURGLARY."
IN: 63 J CRIM L, CRIM & PS 540-549 (DEC 1972).
DESCRIPTORS: ARTICLE. PROFESSIONAL CRIMINAL. THEFT.
CORNELL LOCATIONS: LAW KF10 J743, OLIN HV6001 J86.

* SMITH, PETER GLADSTONE.
THE CRIME EXPLOSION.
LONDON, MACDONALD & CO., 1970.
183P. ILLUS.
SEE CH. 5: "NEW TRENDS IN ORGANIZED CRIME", PP. 58-72, AND CH. 6: "SHOPLIFTING IS BIG BUSINESS", PP. 73-83, AND CH. 9: "ENTER THE MAFIA", PP. 115-128.
VERIFICATION: NIC-L. LC NO. 72-529162
DESCRIPTORS: CHAPTER. GREAT BRITAIN. THEFT. GAMBLING. MAFIA.
CORNELL LOCATIONS: LAW HV6241 S65.

THEFT.
(CONTD.)

* PLATE, THOMAS GORDON.
CRIME PAYS: AN INSIDE LOOK AT BURGLARS, CAR THIEVES, LOAN SHARKS, HIT MEN, FENCES, AND OTHER PROFESSIONALS IN CRIME.
N.Y., SIMON AND SCHUSTER, 1975.
220P.
INCLUDES BIBLIOGRAPHICAL REFERENCES.
VERIFICATION: NIC-L.
DESCRIPTORS: MONOGRAPH. PROFESSIONAL CRIMINAL. THEFT. DRUGS. LANSKY, MEYER. ECONOMIC ANALYSIS. FUTURE.
CORNELL LOCATIONS: LAW HV6789 P71. ALSO UNDGR.

* SALERNO, RALPH F.
"BANKING AND ORGANIZED CRIME."
IN: 154 BANKERS MAG 59-63 (SPR 1971).
DESCRIPTORS: ARTICLE. LOAN SHARKING. BANK FRAUD. THEFT.
CORNELL LOCATIONS: BPA HG1501 B187+.

* SAUNDERS, R.C.
"ORGANIZED PROTECTION AGAINST ORGANIZED PREDATORY CRIMES. I. SYNDICATED BANK ROBBERY."
IN: 23 J CRIM L, CRIM & PS 797-805 (JAN-FEB 1933).
DESCRIPTORS: ARTICLE. THEFT.
CORNELL LOCATIONS: LAW KF10 J743, OLIN HV6001 J86.

* SHOVER, NEAL.
"STRUCTURES AND CAREERS IN BURGLARY."
IN: 63 J CRIM L, CRIM & PS 540-549 (DEC 1972).
DESCRIPTORS: ARTICLE. PROFESSIONAL CRIMINAL. THEFT.
CORNELL LOCATIONS: LAW KF10 J743, OLIN HV6001 J86.

* SMITH, PETER GLADSTONE.
THE CRIME EXPLOSION.
LONDON, MACDONALD & CO., 1970.
183P. ILLUS.
SEE CH. 5: "NEW TRENDS IN ORGANIZED CRIME", PP. 58-72, AND CH. 6: "SHOPLIFTING IS BIG BUSINESS", PP. 73-83, AND CH. 9: "ENTER THE MAFIA", PP. 115-128.
VERIFICATION: NIC-L. LC NO. 72-529162
DESCRIPTORS: CHAPTER. GREAT BRITAIN. THEFT. GAMBLING. MAFIA.
CORNELL LOCATIONS: LAW HV6241 S65.

THEFT.
(CONTD.)

* VARNA, ANDREW.
WORLD UNDERWORLD.
LONDON, MUSEUM PR. <1957>.
198P.
VERIFICATION: NUC('53-'57) VOL.25 P.337. LC NO. 57-30603
DESCRIPTORS: MONOGRAPH. CONFIDENCE SCHEMES. THEFT. NARCOTICS. ILLEGAL BUSINESS ACTIVITIES. MAFIA. COUNTERFEITING.
CORNELL LOCATIONS: NONE.

THEFT--LEGISLATION.

* HALL, JEROME.
"FEDERAL ANTI-THEFT LEGISLATION."
IN: 1 L & CONTEMP PROB 424-434 (OCT 1934).
DESCRIPTORS: ARTICLE. THEFT--LEGISLATION. INTERSTATE AND FOREIGN COMMERCE.
CORNELL LOCATIONS: LAW KF10 L38. ALSO ILR.

* HOOVER, J. EDGAR.
"SOME LEGAL ASPECTS OF INTERSTATE CRIME."
IN: 21 MINN L REV 229-262 (FEB 1937).
DESCRIPTORS: ARTICLE. INTERSTATE AND FOREIGN COMMERCE--LEGISLATION. EXTORTION--LEGISLATION. THEFT--LEGISLATION. PROSTITUTION--LEGISLATION.
CORNELL LOCATIONS: LAW KF10 M66.

THEFT--PROPOSED LEGISLATION.

* U.S. CONGRESS. SENATE. COMMITTEE ON THE JUDICIARY.
CIVIL REMEDIES FOR VICTIMS OF RACKETEERING ACTIVITY AND THEFT. REPORT, 92D CONG., 2D SESS., ON S.16.
AUG 16, 1972.
24P.
S.RPT.90-1070.
VERIFICATION: SS.
DESCRIPTORS: CONGRESSIONAL REPORT. ORGANIZED CRIME CONTROL ACT. VICTIMS--PROPOSED LEGISLATION. CIVIL PROCEEDINGS. THEFT--PROPOSED LEGISLATION.
CORNELL LOCATIONS: LAW SS12971-6, OLIN SS12971-6.

THESIS.

* SEIDL, JOHN MICHAEL.
UPON THE HIP--A STUDY OF THE CRIMINAL LOAN SHARK INDUSTRY.
<WASH., LEAA, U.S. DEPT. OF JUSTICE> 1968, C1969.
239P.
BIBLIOGRAPHY PP. 204-239.
VERIFICATION: NUC('68-'72) VOL.85 P.189. LC NO. 74-604674
DESCRIPTORS: THESIS. LOAN SHARKING. ECONOMIC ANALYSIS. NEW YORK CITY. DETROIT. PHILADELPHIA. CLEVELAND. RESEARCH METHOD.
CORNELL LOCATIONS: NONE.

* UNIVERSITY MICROFILMS, ANN ARBOR, MICHIGAN.
A BIBLIOGRAPHY OF DOCTORAL RESEARCH ON CRIME AND LAW ENFORCEMENT.
ANN ARBOR, MICH. <1971?>.
70P.
VERIFICATION: NUC('68-'72) VOL.97 P.636. LC NO. 72-89347
DESCRIPTORS: BIBLIOGRAPHY. THESIS.
CORNELL LOCATIONS: LAW Z5118 C9 U587 1972 BIBL.

TONGS.

* DILLON, RICHARD H.
THE HATCHET MEN: THE STORY OF THE TONG WARS IN SAN FRANCISCO'S CHINATOWN.
N.Y., COWARD-MCCANN <1962>.
375P. ILLUS.
BIBLIOGRAPHY PP.369-375.
VERIFICATION: NUC('58-'62) VOL.12 P.226. LC NO. 62-14747
DESCRIPTORS: MONOGRAPH. SAN FRANCISCO. TONGS. CHINESE-AMERICANS.
CORNELL LOCATIONS: OLIN WASON F869 S3 D47.

* HANKS, MELVIN L.
NARC: THE ADVENTURES OF A FEDERAL AGENT.
N.Y., HASTINGS HOUSE <1973>.
191P.
SEE "THE JADE TONG RING", PP. 63-70.
VERIFICATION: NIC-L. LC NO. 72-13711
DESCRIPTORS: MEMOIRS. NARCOTICS. TONGS. RUM RUNNING. SMUGGLING. LAW ENFORCEMENT OFFICER.
CORNELL LOCATIONS: LAW HV5825 H24.

TONGS.
(CONTD.)

* HARNEY, MALACHI L. CROSS, JOHN C.
THE NARCOTIC OFFICER'S NOTEBOOK.
2D ED., SPRINGFIELD, ILL., THOMAS <1973>. (1ST ED.: 1961).
370P. ILLUS.
SEE CH. 10: "SPECIALIZED ILLEGAL ACTIVITIES", PP. 262-278.
FOREWORD BY H.J. ANSLINGER (BOTH ED.).
BIBLIOGRAPHY PP. 320-325.
VERIFICATION: NIC. LC NO. 72-180816
DESCRIPTORS: CHAPTER. TONGS. MAFIA. NARCOTICS.
CORNELL LOCATIONS: OLIN HV5825 H29 1973.
CORNELL LOCATIONS OF OTHER EDITIONS: 1ST ED. IN LAW HV5825 H28, OLIN HV5825 H29.

* LAVINE, EMMANUEL H.
THE THIRD DEGREE, A DETAILED AND APPALLING EXPOSE OF POLICE BRUTALITY.
N.Y., THE VANGUARD PR. <C1930>.
248P.
SEE CH. 8: "LOST-A TONG WAR", PP. 87-100.
VERIFICATION: NIC. LC NO. 30-29534
DESCRIPTORS: CHAPTER. TONGS.
CORNELL LOCATIONS: LAW HV8148 N5 L41, OLIN HV8148 N56 L41.

TONGS--HISTORY.

* REYNOLDS, C. N.
"THE CHINESE TONGS."
IN: 40 AM J SOC 612-623 (MAR 1935).
DESCRIPTORS: ARTICLE. TONGS--HISTORY. CHINESE-AMERICANS.
CORNELL LOCATIONS: OLIN HM1 A5. ALSO MANN.

TORRIO, JOHNNY.

* ASBURY, HERBERT.
GEM OF THE PRAIRIE: AN INFORMAL HISTORY OF THE CHICAGO UNDERWORLD.
N.Y., KNOPF, 1940.
377P. ILLUS. MAP.
BIBLIOGRAPHY PP. 375-377.
VERIFICATION: LC(*42) VOL.6 P.479. LC NO. 40-34174
DESCRIPTORS: MONOGRAPH. CHICAGO. PROHIBITION. HISTORY. BLACK HAND. TORRIO, JOHNNY. CAPONE, AL.
CORNELL LOCATIONS: OLIN HV6795 C4 A79, UNDGR HV6795 C4 A79.

TORRIO, JOHNNY.
(CONTD.)

* IREY, ELMER L. SLOCUM, WILLIAM.
THE TAX DODGERS: THE INSIDE STORY OF THE T-MEN'S WAR WITH AMERICA'S POLITICAL AND UNDERWORLD HOODLUMS, AS TOLD TO WILLIAM J. SLOCUM.
N.Y., GREENBERG <1948>.
288P.
VERIFICATION: NIC. LC NO. 48-9865
DESCRIPTORS: MONOGRAPH. INCOME TAX EVASION. CAPONE, AL. TORRIO, JOHNNY. GORDON, WAXIE. LONG, HUEY. PENDERGAST, TOM.
CORNELL LOCATIONS: LAW HV6337 I67, OLIN HV6337 I67. ALSO UNDGR.

* LANDESCO, JOHN.
ORGANIZED CRIME IN CHICAGO.
IN: ILLINOIS ASSOCIATION FOR CRIMINAL JUSTICE. ILLINOIS CRIME SURVEY, PART III.
<CHICAGO, C1929> (REPRINTED BY UNIV. OF CHICAGO PR., 1968).
PP. 815-1100.
REPRINTED UNDER MAIN ENTRY: ILLINOIS ASSOCIATION FOR CRIMINAL JUSTICE. ORGANIZED CRIME IN CHICAGO.
VERIFICATION: NIC. LC NO. 29-16696
DESCRIPTORS: MONOGRAPH. PROHIBITION. CHICAGO. PROSTITUTION. GAMBLING. BOMBING. CORRUPTION OF PUBLIC OFFICIALS. PSYCHOLOGICAL ANALYSIS. SOCIOLOGICAL ANALYSIS. LIQUOR. TORRIO, JOHNNY. MURDER. ORGANIZED CRIMINAL ACTIVITIES. ORGANIZED CRIME FIGURES. HISTORY. EXTORTION. BLACK HAND. LABOR RACKETEERING. ELECTION FRAUD. CONTROL AND PREVENTION--RECOMMENDATIONS. TENNES, MONT. FUNERALS.
CORNELL LOCATIONS: LAW KFI1762 A75 I29, OLIN HV6793 I3 A5+ 1929.

TOUHY, ROGER.

* TOUHY, ROGER. BRENNAN, RAY.
THE STOLEN YEARS.
<CLEVELAND> PENNINGTON PR. <1959>.
281P. ILLUS.
VERIFICATION: NIC. LC NO. 59-13425
DESCRIPTORS: BIOGRAPHY. CHICAGO. TRIAL. TOUHY, ROGER. KIDNAPPING. BOOTLEGGING.
CORNELL LOCATIONS: OLIN HV6248 T72 A3.

TRANSCRIPT.

* ANONYMOUS.
THE F.B.I. TRANSCRIPTS ON EXHIBIT IN U.S.A. V. DE CAVALCANTE, VOSTOLA, AND ANNUNZIATA. U.S. DISTRICT COURT, DISTRICT OF NEW JERSEY: INDEX NUMBER: CRIMINAL 111-68.
N.Y., LEMMA PUB. CORP., 1970.
2320P. 13V. IN 6.
VERIFICATION: NUC('68-'72) VOL.28 P.383. LC NO. 71-124988
DESCRIPTORS: TRANSCRIPT. F.B.I. ELECTRONIC SURVEILLANCE. DE CAVALCANTE, SIMONE RIZZO.
CORNELL LOCATIONS: NONE.

* NEW YORK (STATE). LEGISLATURE. JOINT COMMITTEE ON CRIME, IT'S CAUSES, CONTROL AND EFFECT ON SOCIETY.
THE VOICES OF ORGANIZED CRIME. <SECRETLY RECORDED CONVERSATIONS WHICH TOOK PLACE IN N.Y.S. DURING THE YEARS 1963 TO 1965>-TITLE FROM CONTAINER.
<PHONOTAPE> 1 REEL (7 IN.) 61 MINUTES.
VERIFICATION: NIC-L. LC NO. 68-66777
DESCRIPTORS: TAPE. TRANSCRIPT. NEW YORK STATE. ELECTRONIC SURVEILLANCE.
CORNELL LOCATIONS: LAW KFX2007 A25 1968 REF. OFF.

* ZEIGER, HENRY A.
SAM THE PLUMBER; ONE YEAR IN THE LIFE OF A COSA NOSTRA BOSS.
<N.Y.> NEW AMERICAN LIBRARY <1970>.
278P. (SIGNET NON-FICTION, Q4290).
VERIFICATION: NUC('68-'72) VOL.104 P.302. LC NO. 71-110669
DESCRIPTORS: MONOGRAPH. BOSS. NEW JERSEY. DE CAVALCANTE, SIMONE RIZZO. ELECTRONIC SURVEILLANCE. TRANSCRIPT.
CORNELL LOCATIONS: NONE.

TRANSPORTATION INDUSTRY.

* U.S. CONGRESS. SENATE. COMMITTEE ON SMALL BUSINESS.
THE IMPACT OF CRIME ON SMALL BUSINESS; REPORT, 91ST CONG., 1ST SESS., PARTS I, II AND III.
WASH., GPO, 1969.
1V.
S.RPT.91-612 (PARTS I AND II), S.RPT.91-1547 (PART III).
PART 1: AN OVERVIEW OF THE EFFECTS OF CRIME ON SMALL BUSINESS BASED ON HEARINGS BEFORE THE COMMITTEE, MAY 21 AND 22, 1969. 18P. PART 2: EFFECT OF CARGO LOSS AND THEFT IN AIR COMMERCE BASED ON HEARINGS, MAY 23 AND JULY 22, 1969. 20P. PART 3: EFFECT OF CARGO LOSS AND THEFT IN MARITIME COMMERCE BASED ON HEARINGS, JULY 23, 1969, JUNE 24, 1970.
VERIFICATION: NUC('68-'72) VOL.96 P.622. LC NO. 79-605222
DESCRIPTORS: CONGRESSIONAL REPORT. SMALL BUSINESS. CARGO THEFT. TRANSPORTATION INDUSTRY. AIRPORTS. SHIPPING.
CORNELL LOCATIONS: LAW KF9350 A46, OLIN SS12836-1. ALSO BPA.

* U.S. CONGRESS. SENATE. COMMITTEE ON SMALL BUSINESS.
IMPACT OF CRIME ON SMALL BUSINESS, 1969-1971. HEARINGS, 91ST CONG., 1ST-2D SESS., 92D CONG., 1ST SESS., HELD MAY 21, 1969-JULY 7, 1971.
WASH., GPO, 1969-1972.
5PTS. (1262P.) 3V.
VERIFICATION: NIC. LC NO. 70-603538
DESCRIPTORS: CONGRESSIONAL HEARING. CARGO THEFT. TRUCKING. HIJACKING. TRANSPORTATION INDUSTRY. SMALL BUSINESS. AIRPORTS. SHIPPING. WATERFRONT. RAILROADS.
CORNELL LOCATIONS: LAW KF26.5 S6 (5PTS.), OLIN HF5353 U54 C93 1969. PTS 1 AND 2 ALSO IN BPA.

TRANSPORTATION INDUSTRY--PROPOSED LEGISLATION.

* U.S. CONGRESS. SENATE. COMMITTEE ON INTERSTATE AND FOREIGN COMMERCE.
ANTIRACKETEERING AMENDMENT TO TRANSPORTATION ACT OF 1940. REPORT, 82D CONG., TO ACCOMPANY S.1899.
AUG 29, 1951.
3P.
S.RPT.82-721.
VERIFICATION: SS.
DESCRIPTORS: CONGRESSIONAL REPORT. TRANSPORTATION INDUSTRY--PROPOSED LEGISLATION.
CORNELL LOCATIONS: OLIN SS11489.

TRANSPORTATION INDUSTRY--PROPOSED LEGISLATION.
(CONTD.)

* U.S. CONGRESS. SENATE. COMMITTEE ON INTERSTATE AND FOREIGN COMMERCE.
ANTIRACKETEERING AMENDMENT TO TRANSPORTATION ACT OF 1940. REPORT, 83D CONG., TO ACCOMPANY S.275.
APR 10, 1953.
4P.
S.RPT.83-140.
VERIFICATION: SS.
DESCRIPTORS: CONGRESSIONAL REPORT. TRANSPORTATION INDUSTRY--PROPOSED LEGISLATION.
CORNELL LOCATIONS: OLIN SS11659.

TRENDS.

* CHIMBOS, PETER D.
"SOME TRENDS OF ORGANIZED CRIME IN CANADA: A PRELIMINARY REVIEW."
IN: 12 CAN B J 347-359 (NOV 1969).
DESCRIPTORS: ARTICLE. CANADA. SOCIOLOGICAL ANALYSIS. ORGANIZED CRIME (OVERVIEW). TRENDS.
CORNELL LOCATIONS: LAW KF10 C22.

* GARTNER, MICHAEL, ED.
CRIME AND BUSINESS: WHAT YOU SHOULD KNOW ABOUT THE INFILTRATION OF CRIME INTO BUSINESS-AND OF BUSINESS INTO CRIME.
PRINCETON, N.J., DOW JONES BOOKS <1971>.
216P.
"THE STORIES IN THIS BOOK FIRST APPEARED IN THE WALL STREET JOURNAL BETWEEN EARLY 1968 AND LATE 1970."
VERIFICATION: NIC-L. LC NO. 77-154046
DESCRIPTORS: MONOGRAPH. INFILTRATION OF LEGITIMATE BUSINESS. TRENDS.
CORNELL LOCATIONS: LAW HV6769 G24. ALSO BPA.

* KEMPTON, MURRAY.
"COSA NOSTRA: THAT'S ITALIAN FOR 'OUR HEADACHE'."
IN: 17 PLAYBOY 193-194+ (DEC 1970).
DESCRIPTORS: ARTICLE. TRENDS.
CORNELL LOCATIONS: OLIN AP2 P72+. ALSO UNDGR.

TRANSPORTATION INDUSTRY--PROPOSED LEGISLATION.
(CONTD.)

* U.S. CONGRESS. SENATE. COMMITTEE ON INTERSTATE AND FOREIGN COMMERCE.
ANTIRACKETEERING AMENDMENT TO TRANSPORTATION ACT OF 1940. REPORT, 83D CONG., TO ACCOMPANY S.275.
APR 10, 1953.
4P.
S.RPT.83-140.
VERIFICATION: SS.
DESCRIPTORS: CONGRESSIONAL REPORT. TRANSPORTATION INDUSTRY--PROPOSED LEGISLATION.
CORNELL LOCATIONS: OLIN SS11659.

TRENDS.

* CHIMBOS, PETER D.
"SOME TRENDS OF ORGANIZED CRIME IN CANADA: A PRELIMINARY REVIEW."
IN: 12 CAN B J 347-359 (NOV 1969).
DESCRIPTORS: ARTICLE. CANADA. SOCIOLOGICAL ANALYSIS. ORGANIZED CRIME (OVERVIEW). TRENDS.
CORNELL LOCATIONS: LAW KF10 C22.

* GARTNER, MICHAEL, ED.
CRIME AND BUSINESS: WHAT YOU SHOULD KNOW ABOUT THE INFILTRATION OF CRIME INTO BUSINESS-AND OF BUSINESS INTO CRIME.
PRINCETON, N.J., DOW JONES BOOKS <1971>.
216P.
"THE STORIES IN THIS BOOK FIRST APPEARED IN THE WALL STREET JOURNAL BETWEEN EARLY 1968 AND LATE 1970."
VERIFICATION: NIC-L. LC NO. 77-154046
DESCRIPTORS: MONOGRAPH. INFILTRATION OF LEGITIMATE BUSINESS. TRENDS.
CORNELL LOCATIONS: LAW HV6769 G24. ALSO BPA.

* KEMPTON, MURRAY.
"COSA NOSTRA: THAT'S ITALIAN FOR 'OUR HEADACHE'."
IN: 17 PLAYBOY 193-194+ (DEC 1970).
DESCRIPTORS: ARTICLE. TRENDS.
CORNELL LOCATIONS: OLIN AP2 P72+. ALSO UNDGR.

TRIAL.
(CONTD.)

* BUSCH, FRANCIS XAVIER.
ENEMIES OF THE STATE; AN ACCOUNT OF THE TRIALS OF THE MARY EUGENIA SURRATT CASE, THE TEAPOT DOME CASES, THE ALPHONSE CAPONE CASE <AND> THE ROSENBERG CASE.
LONDON, ARCO PUBLICATIONS LTD. <1957>. (1ST ED.: BOBBS-MERRILL <1954>).
299P. ILLUS. (NOTABLE AMERICAN TRIALS).
SEE CH. 3: "THE TRIAL OF ALPHONSE CAPONE FOR INCOME-TAX EVASION (1931)", PP. 171-231.
VERIFICATION: NUC('58-'62) VOL.7 P.319.
DESCRIPTORS: CHAPTER. CAPONE, AL. TRIAL. INCOME TAX EVASION.
CORNELL LOCATIONS: OLIN KF220 B97 1957.
CORNELL LOCATIONS OF OTHER EDITIONS: 1954 ED. IN OLIN.

* COLEMAN, JAMES WALTER.
LABOR DISTURBANCES IN PENNSYLVANIA, 1850-1880.
WASH., 1936.
189P. MAP.
THESIS (PH.D.)-CATHOLIC UNIV. OF AMERICA, 1936.
PUB. ALSO WITHOUT THESIS NOTE, UNDER TITLE: THE MOLLY MAGUIRE RIOTS.
VERIFICATION: NIC. LC NO. 37-4100
DESCRIPTORS: MONOGRAPH. MOLLY MAGUIRES. SOCIOLOGICAL ANALYSIS. IRISH-AMERICANS. PINKERTON DETECTIVE AGENCY. TRIAL.
CORNELL LOCATIONS: ILR HD5325 M6 C69 REF.

* DEWEES, F.P.
THE MOLLY MAGUIRES. THE ORIGIN, GROWTH AND CHARACTER OF THE ORGANIZATION.
N.Y., B. FRANKLIN <1969>. (1ST PUB.: J.B. LIPPINCOTT & CO., 1877).
380P. ILLUS. MAP. (BURT FRANKLIN AMERICAN CLASSICS OF HISTORY AND SOCIAL SCIENCE SERIES, 5).
(REPRINT OF THE 1877 ED.).
VERIFICATION: NIC.
DESCRIPTORS: MONOGRAPH. MOLLY MAGUIRES. VIOLENCE. TRIAL. IRISH-AMERICANS. PINKERTON DETECTIVE AGENCY.
CORNELL LOCATIONS: ILR HV6452 P4 M6 1969.

TRIAL.
(CONTD.)

* DEWEY, THOMAS E.
TWENTY AGAINST THE UNDERWORLD, EDITED BY RODNEY CAMPBELL.
<1ST ED.> GARDEN CITY, N.Y., DOUBLEDAY, 1974.
504P. ILLUS.
VERIFICATION: NIC-L. LC NO. 74-3546
DESCRIPTORS: MEMOIRS. NEW YORK CITY. GORDON, WAXIE. TRIAL. LUCIANO, LUCKY. SCHULTZ, DUTCH. HINES, JIMMY. PROSECUTION. ORGANIZED CRIMINAL ACTIVITIES. ORGANIZED CRIME FIGURES. DEWEY, THOMAS E.
CORNELL LCCATIONS: LAW E748 D48 A37.

* FRAENKEL, OSMOND K.
"THE APALACHIN CASE."
IN: 21 L IN TRANSITION 23-34 (SPR 1961).
DESCRIPTORS: ARTICLE. APALACHIN MEETING. TRIAL.
CORNELL LOCATIONS: LAW KF10 G95.

* FRASCANI, FREDERICO.
"MAFIA E CAMORRA IN ASSISE."
IN: 7(4) NORD E SUD 57-59 (MAY 1960).
ITALIAN.
DESCRIPTORS: ARTICLE. CARNEVALE, SALVATORE. ITALY. TRIAL.
CORNELL LOCATIONS: OLIN AP37 N82.

* HUGHES, RUPERT.
THE STORY OF THOMAS E. DEWEY, ATTORNEY FOR THE PEOPLE.
<N.Y.> GROSSET & DUNLAP, 1944. (ALSO: HOUGHTON, MIFFLIN CO., 1940, UNDER TITLE: ATTORNEY FOR THE PEOPLE, THE STORY OF THOMAS E. DEWEY).
406P.
VERIFICATION: NIC. LC NO. 44-8178
DESCRIPTORS: BIOGRAPHY. GORDON, WAXIE. LUCIANO, LUCKY. NEW YORK CITY. HINES, JIMMY. ILLEGAL BUSINESS ACTIVITIES--CONTROL. PROSECUTOR. TRIAL.
CORNELL LOCATIONS: OLIN E748 D51 H89.

* MORSE, JOHN T., JR.
"THE 'MOLLY MAGUIRE' TRIALS."
IN: 11 AM L REV 233-260 (JAN 1877).
DESCRIPTORS: ARTICLE. MOLLY MAGUIRES. PENNSYLVANIA. IRISH-AMERICANS. TRIAL.
CORNELL LOCATIONS: LAW KF10 U63.

TRIAL.
(CONTD.)

* ROOT, JONATHAN.
THE LIFE AND BAD TIMES OF CHARLIE BECKER; THE TRUE STORY OF A FAMOUS AMERICAN MURDER TRIAL.
LONDON, SECKER & WARBURG <1962, C1961>.
287P.
FIRST PUB. IN 1961 UNDER TITLE: ONE NIGHT IN JULY.
VERIFICATION: NUC('63-'67) VOL.46 P.390. LC NO. 63-28921
DESCRIPTORS: BIOGRAPHY. BECKER, CHARLES. ROSENTHAL, HERMAN. TRIAL.
CORNELL LOCATIONS: NONE.

* ROOT, JONATHAN.
ONE NIGHT IN JULY; THE TRUE STORY OF THE ROSENTHAL-BECKER MURDER CASE.
N.Y., COWARD-MCCANN <1961>.
316P.
LATER PUB. UNDER TITLE: THE LIFE AND BAD TIMES OF CHARLIE BECKER.
INCLUDES BIBLIOGRAPHIES
VERIFICATION: NUC('58-'62) VOL.38 P.504. LC NO. 61-12712
DESCRIPTORS: MONOGRAPH. ROSENTHAL, HERMAN. BECKER, CHARLES. TRIAL. NEW YORK CITY.
CORNELL LOCATIONS: NONE.

* RUNYON, DAMON.
TRIALS AND OTHER TRIBULATIONS.
PHILA. AND N.Y., J.B. LIPPINCOTT CO. <1948, C1947>.
285P.
SEE "ARNOLD ROTHSTEIN'S FINAL PAYOFF", PP. 206-225 AND "AL CAPONE", PP. 226-251.
VERIFICATION: LC('48-'52) VOL.18 P.98. LC NO. 48-5610REV
DESCRIPTORS: CHAPTER. ROTHSTEIN, ARNOLD. TRIAL. MURDER. CAPONE, AL. INCOME TAX EVASION.
CORNELL LOCATIONS: LAW KF220 R94.

* TALESE, GAY.
HONOR THY FATHER.
N.Y., WORLD PUB. <1971>.
526P. ILLUS.
VERIFICATION: NUC('68-'72) VOL.92 P.377. LC NO. 70-167287
DESCRIPTORS: MONOGRAPH. BONANNO, JOSEPH. FAMILY. MURDER. TRIAL.
CORNELL LOCATIONS: OLIN HV6448 T14. ALSO UNDGR.

TRIAL.
(CONTD.)

* TOUHY, ROGER. BRENNAN, RAY.
THE STOLEN YEARS.
<CLEVELAND> PENNINGTON PR. <1959>.
281P. ILLUS.
VERIFICATION: NIC. LC NO. 59-13425
DESCRIPTORS: BIOGRAPHY. CHICAGO. TRIAL. TOUHY, ROGER. KIDNAPPING. BOOTLEGGING.
CORNELL LOCATIONS: OLIN HV6248 T72 A3.

* TRAIN, ARTHUR.
"AN AMERICAN LAWYER AT THE CAMORRA TRIAL."
IN: 38 MCCLURE'S 71-83 (NOV 1911).
DESCRIPTORS: ARTICLE. CAMORRA. TRIAL. ITALY. COMPARATIVE ANALYSIS.
CORNELL LOCATIONS: OLIN AP2 N548++.

TRUCKING.

* ANONYMOUS.
"TRUCKERS NOW FACING THE 'BREAKING' POINT IN PROFITS AS MAFIA MILKS INDUSTRY."
IN: 32 QUICK FROZ FDS 162-162+ (APR 1970).
DESCRIPTORS: ARTICLE. TRUCKING. HIJACKING--CONTROL.
CORNELL LOCATIONS: MANN TP493.5 Q6. ALSO HOTEL.

* U.S. CONGRESS. SENATE. COMMITTEE ON SMALL BUSINESS.
IMPACT OF CRIME ON SMALL BUSINESS--PART 4. REPORT OF EFFECT OF CARGO LOSS, THEFT, AND HIJACKING IN THE TRUCKING INDUSTRY BASED ON HEARINGS BEFORE THE COMMITTEE, JUNE 25, 1970, JUNE 8, 1971, AND JUNE 8, 1972. 92D CONG., 2D SESS.
61P.
S.RPT.92-839.
VERIFICATION: GPO AUG 1972 P.25 NO.10872.
DESCRIPTORS: CONGRESSIONAL REPORT. TRUCKING. CARGO THEFT. HIJACKING. SMALL BUSINESS.
CORNELL LOCATIONS: LAW SS12973, OLIN SS12973.

TRUCKING.
(CONTD.)

* U.S. CONGRESS. SENATE. COMMITTEE ON SMALL BUSINESS.
IMPACT OF CRIME ON SMALL BUSINESS, 1969-1971. HEARINGS, 91ST CONG., 1ST-2D SESS., 92D CONG., 1ST SESS., HELD MAY 21, 1969-JULY 7, 1971.
WASH., GPO, 1969-1972.
5PTS. (1262P.) 3V.
VERIFICATION: NIC. LC NO. 70-603538
DESCRIPTORS: CONGRESSIONAL HEARING. CARGO THEFT. TRUCKING. HIJACKING. TRANSPORTATION INDUSTRY. SMALL BUSINESS. AIRPORTS. SHIPPING. WATERFRONT. RAILROADS.
CORNELL LOCATIONS: LAW KF26.5 S6 (5PTS.), OLIN HF5353 U54 C93 1969. PTS 1 AND 2 ALSO IN BPA.

TURKEY.

* SIRAGUSA, CHARLES.
THE TRAIL OF THE POPPY: BEHIND THE MASK OF THE MAFIA, AS TOLD TO ROBERT WIEDRICH.
ENGLEWOOD CLIFFS, N.J., PRENTICE-HALL <1966>.
235P. MAP.
VERIFICATION: NUC('63-'67) VOL.50 P.129. LC NO. 66-22098
DESCRIPTORS: MEMOIRS. LAW ENFORCEMENT OFFICER. NARCOTICS. INTERNATIONAL CRIME CONTROL. INFORMANT. ITALY. CUBA. TURKEY.
CORNELL LOCATIONS: OLIN HV5801 S61.

* U.S. CONGRESS. HOUSE. COMMITTEE ON FOREIGN AFFAIRS. SUBCOMMITTEE ON EUROPE.
INTERNATIONAL ASPECTS OF THE NARCOTICS PROBLEM. HEARINGS, 92D CONG., 1ST SESS., JULY 7-30, 1971.
WASH., GPO, 1971.
224P.
VERIFICATION: NUC('68-'72) VOL.96 P.391. LC NO. 78-616386
DESCRIPTORS: CONGRESSIONAL HEARING. INTERNATIONAL CRIME--PROPOSED LEGISLATION. NARCOTICS--PROPOSED LEGISLATION. TURKEY.
CORNELL LOCATIONS: LAW KF27 F6, OLIN JX234 A4 N22 1971A.

TURKUS, BURTON B.

* TURKUS, BURTON B. FEDER, SID.
MURDER, INC., THE STORY OF "THE SYNDICATE".
N.Y., FARRAR, STRAUS AND YOUNG <1951>. (ALSO:
LONDON, GOLLANCZ, 1952 <C1951>).
498P.
VERIFICATION: LC('48-'52) VOL.21 P.63. LC NO.
51-8065
DESCRIPTORS: MONOGRAPH. MURDER, INC. TURKUS,
BURTON B. ORGANIZED CRIME (OVERVIEW).
CORNELL LOCATIONS: NONE.

TWEED, BOSS.

* HIRSCH, MARK D.
"MORE LIGHT ON BOSS TWEED."
IN: 60 POL SCI Q 267-278 (JUNE 1945).
DESCRIPTORS: BIOGRAPHY. TWEED, BOSS. TAMMANY
HALL.
CORNELL LOCATIONS: LAW KF10 P775, OLIN H1 P775. ALSO
UNDGR AND ILR.

* LYNCH, DENIS TILDEN.
"BOSS" TWEED; THE STORY OF A GRIM GENERATION.
N.Y., BONI AND LIVERIGHT, 1927. (ALSO: BLUE RIBBON
BOOKS <C1927>).
433P.
BIBLIOGRAPHY PP. 419-423.
VERIFICATION: NIC. LC NO. 27-20559
DESCRIPTORS: MONOGRAPH. TWEED, BOSS. CORRUPTION
OF PUBLIC OFFICIALS.
CORNELL LOCATIONS: OLIN F128.47 T96 L98. ALSO UNDGR.
CORNELL LOCATIONS OF OTHER EDITIONS: OLIN.

* OWEN, HARRY COLLINSON.
KING CRIME: AN ENGLISH STUDY OF AMERICA'S GREATEST
PROBLEM.
N.Y., H. HOLT AND CO., 1932. "FIRST PRINTING."
(ALSO: LONDON, E. BENN LIMITED <1931>).
275P.
VERIFICATION: NIC-L. LC NO. 32-8030
DESCRIPTORS: MONOGRAPH. NEW YORK CITY. HISTORY.
TWEED, BOSS. CHICAGO. GREAT BRITAIN.
CORNELL LOCATIONS: LAW HV6783 097.

URBAN POOR.

* CRESSEY, DONALD R.
"ORGANIZED CRIME AND INNER-CITY YOUTH."
IN: 16 CRIME & DELIN 129-138 (APR 1970).
DESCRIPTORS: ARTICLE. URBAN YOUTH. URBAN POOR. SOCIAL BACKGROUND.
CORNELL LOCATIONS: LAW KF10 C88.

* GAGE, NICHOLAS.
THE MAFIA IS NOT AN EQUAL OPPORTUNITY EMPLOYER.
<1ST ED.> N.Y., MCGRAW-HILL <1971>.
179P.
FOREWORD BY ROBERT M. MORGENTHAU.
VERIFICATION: NUC('68-'72) VOL.32 P.200. LC NO. 74-172653
DESCRIPTORS: MONOGRAPH. NEWS MEDIA. ORGANIZED CRIME (OVERVIEW). MAFIA. ETHNIC GROUPS. LANSKY, MEYER. COLOMBO, JOSEPH. SINATRA, FRANK. WOMEN. URBAN POOR. NARCOTICS. CONSUMER ECONOMICS. GREAT BRITAIN.
CORNELL LOCATIONS: OLIN HV6446 G13. ALSO UNDGR.

* GAGE, NICHOLAS.
"ORGANIZED CRIME IN CITY BLEEDS SLUMS OF MILLIONS.
<QUOTING SENATOR JOHN HUGHES>.
IN: NY TIMES, SEPT 27, 1970, AT 1.
DESCRIPTORS: ARTICLE. URBAN POOR. NUMBERS. NEW YORK CITY.
CORNELL LOCATIONS: OLIN FILM 288.

* LOFTON, OLIVER.
"ORGANIZED CRIME IN THE GHETTO."
IN: 116(10) CONG REC 14030-14032 (MAY 4, 1970).
ADDRESS PRESENTED AT THE THIRD ORGANIZED CRIME TRAINING CONFERENCE AT THE UNIV. OF OKLAHOMA CENTER FOR CONTINUING EDUCATION, MARCH 5, 1970.
DESCRIPTORS: LECTURE. URBAN YOUTH. URBAN POOR. SOCIAL IMPACT.
CORNELL LOCATIONS: LAW KF35 U583, OLIN J11 R4+. ALSO UNDGR.

* MCDADE, JOSEPH M.
"THE URBAN POOR AND ORGANIZED CRIME."
IN: 113(18) CONG REC 24460-24464 (AUG 29, 1967).
DESCRIPTORS: ARTICLE. URBAN POOR. VICTIMS. CONTROL AND PREVENTION.
CORNELL LOCATIONS: LAW KF35 U583, OLIN J11 R4+. ALSO UNDGR.

URBAN POOR.
(CONTD.)

* METHVIN, EUGENE H.
"HOW THE MAFIA PREYS ON THE POOR."
IN: 97(581) READER'S DIG 49-55 (SEPT 1970).
DESCRIPTORS: ARTICLE. URBAN POOR. MAFIA. ORGANIZED CRIMINAL ACTIVITIES.
CORNELL LOCATIONS: OLIN AP2 R28. ALSO UNDGR.

URBAN YOUTH.

* CRESSEY, DONALD R.
"ORGANIZED CRIME AND INNER-CITY YOUTH."
IN: 16 CRIME & DELIN 129-138 (APR 1970).
DESCRIPTORS: ARTICLE. URBAN YOUTH. URBAN POOR. SOCIAL BACKGROUND.
CORNELL LOCATIONS: LAW KF10 C88.

* LOFTON, OLIVER.
"ORGANIZED CRIME IN THE GHETTO."
IN: 116(10) CONG REC 14030-14032 (MAY 4, 1970).
ADDRESS PRESENTED AT THE THIRD ORGANIZED CRIME TRAINING CONFERENCE AT THE UNIV. OF OKLAHOMA CENTER FOR CONTINUING EDUCATION, MARCH 5, 1970.
DESCRIPTORS: LECTURE. URBAN YOUTH. URBAN POOR. SOCIAL IMPACT.
CORNELL LOCATIONS: LAW KF35 U583, OLIN J11 R4+. ALSO UNDGR.

VALACHI, JOSEPH.

* ANONYMOUS.
"HEARINGS: SECOND-ACT TROUBLE."
IN: 62 NEWSWK 33-34 (OCT 14,1963).
DESCRIPTORS: ARTICLE. VALACHI, JOSEPH.
CORNELL LOCATIONS: OLIN AP2 N58+. ALSO UNDGR.

* ANONYMOUS.
"THE WAY BIG CRIME OPERATES IN U.S.: SENATORS LEARN ABOUT THE UNDERWORLD."
IN: 55(15) U.S. NEWS & WR 78-79 (OCT 7, 1963).
DESCRIPTORS: ARTICLE. VALACHI, JOSEPH. ORGANIZED CRIME (OVERVIEW). MCCLELLAN COMMITTEE.
CORNELL LOCATIONS: OLIN JK1 U58++. ALSO UNDGR.

VALACHI, JOSEPH.
(CONTD.)

* BELL, DANIEL.
"THE MYTH OF THE COSA NOSTRA."
IN: 46 NEW LEADER 12-15 (DEC 23, 1963).
DESCRIPTORS: ARTICLE. MAFIA-MYTH OR REALITY?
VALACHI, JOSEPH.
CORNELL LOCATIONS: OLIN HX1 N54+. ALSO UNDGR AND ILR.

* COOK, FRED J.
THE SECRET RULERS: CRIMINAL SYNDICATES AND HOW THEY CONTROL THE U.S. UNDERWORLD.
<1ST ED.> N.Y., DUELL, SLOAN AND PEARCE <1966>.
373P. ILLUS.
VERIFICATION: NIC-L. LC NO. 66-22237
DESCRIPTORS: MONOGRAPH. VALACHI, JOSEPH.
ORGANIZED CRIME FIGURES. MAFIA.
ADONIS, JOE. ORGANIZED CRIMINAL ACTIVITIES.
CORNELL LOCATIONS: LAW HV6789 C77, OLIN HV6789 C75.
ALSO UNDGR.

* HARNEY, MALACHI L. CROSS, JOHN C.
THE INFORMER IN LAW ENFORCEMENT.
2D ED., SPRINGFIELD, ILL., CHARLES C. THOMAS <1968>.
(1ST ED.: 1960>.
148P.
BIBLIOGRAPHY PP. 139-140.
VERIFICATION: NIC. LC NO. 68-13758
DESCRIPTORS: MONOGRAPH. INFORMANT. RELES, ABE.
VALACHI, JOSEPH.
CORNELL LOCATIONS: LAW HV6073 H28 1968, OLIN HV8073 H28 1968.
CORNELL LOCATIONS OF OTHER EDITIONS: REV. 2D PRINT <1962> IN LAW HV8C73 H28 1962.

* MAAS, PETER.
"THE MAFIA: THE INSIDE STORY."
IN: 236 SAT EVE POST 19-25 (AUG 10, 1963).
DESCRIPTORS: ARTICLE. VALACHI, JOSEPH.
MEMBERSHIP AND ORGANIZATION.
ORGANIZED CRIME FIGURES. MURDER.
CORNELL LOCATIONS: OLIN AP2 S247++. ALSO UNDGR.

* MAAS, PETER.
"THE STORY BEHIND THE CRIME HEARINGS."
IN: 236 SAT EVE POST 21-23 (NOV 23, 1963).
DESCRIPTORS: ARTICLE. VALACHI, JOSEPH. MAFIA.
CORNELL LOCATIONS: OLIN AP2 S247++. ALSO UNDGR.

VALACHI, JOSEPH.
(CONTD.)

* MAAS, PETER.
THE VALACHI PAPERS.
N.Y., PUTNAM <1968>. (ALSO: BANTAM, 1969).
285P. ILLUS.
VERIFICATION: NIC-L. LC NO. 68-57447
DESCRIPTORS: MONOGRAPH. VALACHI, JOSEPH. MAFIA. ORGANIZED CRIME FIGURES. HISTORY.
CORNELL LOCATIONS: LAW HV6789 M11, OLIN HV6789 M12.

* MORRIS, NORVAL. HAWKINS, GORDON.
THE HONEST POLITICIAN'S GUIDE TO CRIME CONTROL.
CHICAGO, UNIV. OF CHICAGO PR. <1970>.
271P.
SEE CH. 8: "ORGANIZED CRIME AND GOD", PP. 202-235.
VERIFICATION: NIC. LC NO. 76-101467
DESCRIPTORS: CHAPTER. RELIGION. MAFIA-MYTH OR REALITY? VALACHI, JOSEPH. MEMBERSHIP AND ORGANIZATION.
CORNELL LOCATIONS: LAW HV6041 M87, OLIN HV6041 M87. ALSO UNDGR AND MANN.

* U.S. CONGRESS. SENATE. COMMITTEE ON GOVERNMENT OPERATIONS.
ORGANIZED CRIME AND ILLICIT TRAFFIC IN NARCOTICS.
HEARINGS BEFORE THE PERMANENT SUBCOMMITTEE ON INVESTIGATIONS, 88TH CONG., 1ST AND 2D SESS., PURSUANT TO S.R.17, SEPT 25, 1963-AUG 5, 1964.
WASH., GPO, 1963-1964.
5 PTS. 1371P. ILLUS.
CONTAINS CHARTS OF ORGANIZED CRIME "FAMILIES" AND THEIR MEMBERS IN THE U.S.
VERIFICATION: NUC('63-'67) VOL.55 P.188. LC NO. 63-65469
DESCRIPTORS: CONGRESSIONAL HEARING. VALACHI, JOSEPH. NARCOTICS. INTERNATIONAL CRIME. MAPS. ORGANIZED CRIME FIGURES. DRUG ADDICTION. INFILTRATION OF LEGITIMATE BUSINESS. ORGANIZED CRIME (OVERVIEW).
CORNELL LOCATIONS: LAW KF26 G6, OLIN JK416 A16 N22 PTS 1-5.

VALACHI, JOSEPH.
(CONTD.)

* MAAS, PETER.
THE VALACHI PAPERS.
N.Y., PUTNAM <1968>. (ALSO: BANTAM, 1969).
285P. ILLUS.
VERIFICATION: NIC-L. LC NO. 68-57447
DESCRIPTORS: MONOGRAPH. VALACHI, JOSEPH. MAFIA. ORGANIZED CRIME FIGURES. HISTORY.
CORNELL LOCATIONS: LAW HV6789 M11, OLIN HV6789 M12.

* MORRIS, NORVAL. HAWKINS, GORDON.
THE HONEST POLITICIAN'S GUIDE TO CRIME CONTROL.
CHICAGO, UNIV. OF CHICAGO PR. <1970>.
271P.
SEE CH. 8: "ORGANIZED CRIME AND GOD", PP. 202-235.
VERIFICATION: NIC. LC NO. 76-101467
DESCRIPTORS: CHAPTER. RELIGION. MAFIA-MYTH OR REALITY? VALACHI, JOSEPH. MEMBERSHIP AND ORGANIZATION.
CORNELL LOCATIONS: LAW HV6041 M87, OLIN HV6041 M87. ALSO UNDGR AND MANN.

* U.S. CONGRESS. SENATE. COMMITTEE ON GOVERNMENT OPERATIONS.
ORGANIZED CRIME AND ILLICIT TRAFFIC IN NARCOTICS.
HEARINGS BEFORE THE PERMANENT SUBCOMMITTEE ON INVESTIGATIONS, 88TH CONG., 1ST AND 2D SESS., PURSUANT TO S.R.17, SEPT 25, 1963-AUG 5, 1964.
WASH., GPO, 1963-1964.
5 PTS. 1371P. ILLUS.
CONTAINS CHARTS OF ORGANIZED CRIME "FAMILIES" AND THEIR MEMBERS IN THE U.S.
VERIFICATION: NUC('63-'67) VOL.55 P.188. LC NO. 63-65469
DESCRIPTORS: CONGRESSIONAL HEARING. VALACHI, JOSEPH. NARCOTICS. INTERNATIONAL CRIME. MAPS. ORGANIZED CRIME FIGURES. DRUG ADDICTION. INFILTRATION OF LEGITIMATE BUSINESS. ORGANIZED CRIME (OVERVIEW).
CORNELL LOCATIONS: LAW KF26 G6, OLIN JK416 A16 N22 PTS 1-5.

VENDING MACHINE RACKET.

* HUTCHINSON, JOHN.
THE IMPERFECT UNION: A HISTORY OF CORRUPTION IN AMERICAN TRADE UNIONS.
<1ST ED.> N.Y., DUTTON, 1970.
477P.
INCLUDES BIBLIOGRAPHICAL REFERENCES.
VERIFICATION: NUC('68-'72) VOL.42 P.590. LC NO. 71-95467
DESCRIPTORS: MONOGRAPH. CORRUPTION IN LABOR UNIONS. LABOR RACKETEERING. WATERFRONT. CONSTRUCTION. HOFFA, JIMMY. TEAMSTERS. MCCLELLAN COMMITTEE. VENDING MACHINE RACKET. FOOD SERVICE INDUSTRIES. WELFARE FRAUD.
CORNELL LOCATIONS: UNDGR HD6490 R3 H97. ALSO ILR.

* U.S. CONGRESS. SENATE. SELECT COMMITTEE ON IMPROPER ACTIVITIES IN THE LABOR OR MANAGEMENT FIELD.
FINAL REPORT, 86TH CONG., 2D SESS., PURSUANT TO S.RES.44 AND S.RES.249.
WASH., GPO, 1960.
883P.
S.RPT.86-1139 (PARTS 1-4).
VERIFICATION: SS.
DESCRIPTORS: CONGRESSIONAL REPORT. APALACHIN MEETING. LABOR RACKETEERING. TEAMSTERS. HOFFA, JIMMY. INFILTRATION OF LEGITIMATE BUSINESS. VENDING MACHINE RACKET. MCCLELLAN COMMITTEE.
CORNELL LOCATIONS: LAW KF26.5 I4 (1960 VOL. OF HEARINGS), OLIN SS12241.

VICTIMS.

* ANONYMOUS.
"CRIME EXPENSE: NOW UP TO 51 BILLIONS A YEAR."
IN: 69(17) U.S. NEWS & WR 30-34 (OCT 26, 1970).
DESCRIPTORS: ARTICLE. ECONOMIC ANALYSIS. VICTIMS. ORGANIZED CRIMINAL ACTIVITIES.
CORNELL LOCATIONS: OLIN JK1 U58++. ALSO UNDGR AND BPA.

* MCDADE, JOSEPH M.
"THE URBAN POOR AND ORGANIZED CRIME."
IN: 113(18) CONG REC 24460-24464 (AUG 29, 1967).
DESCRIPTORS: ARTICLE. URBAN POOR. VICTIMS. CONTROL AND PREVENTION.
CORNELL LOCATIONS: LAW KF35 U583, OLIN J11 R4+. ALSO UNDGR.

VICTIMS--PROPOSED LEGISLATION.

* U.S. CONGRESS. SENATE. COMMITTEE ON THE JUDICIARY.
CIVIL REMEDIES FOR VICTIMS OF RACKETEERING ACTIVITY AND THEFT. REPORT, 92D CONG., 2D SESS., ON S.16.
AUG 16, 1972.
24P.
S.RPT.90-1070.
VERIFICATION: SS.
DESCRIPTORS: CONGRESSIONAL REPORT. ORGANIZED CRIME CONTROL ACT. VICTIMS--PROPOSED LEGISLATION. CIVIL PROCEEDINGS. THEFT--PROPOSED LEGISLATION.
CORNELL LOCATIONS: LAW SS12971-6, OLIN SS12971-6.

* U.S. CONGRESS. SENATE. COMMITTEE ON THE JUDICIARY. SUBCOMMITTEE ON CRIMINAL LAWS AND PROCEDURES.
VICTIMS OF CRIME. HEARINGS, 92D CONG., 1ST SESS., ON S.16, 33, 750, 1964, 2087, 2426, 2748, 2856 AND 2994, HELD SEPT 29, 1971-MAR 27, 1972.
WASH., GPO, 1972.
1112P.
SEE ESP. PP. 3-5, 28, 323-336.
VERIFICATION: NUC('68-'72) VOL.96 P.637. LC NO. 72-602000
DESCRIPTORS: CONGRESSIONAL HEARING. ORGANIZED CRIME CONTROL ACT. VICTIMS--PROPOSED LEGISLATION.
CORNELL LOCATIONS: LAW KF26 J8, OLIN JK1521 A3 V64 1972.

VIOLENCE.

* ALLEN, EDWARD JOSEPH.
MERCHANTS OF MENACE-THE MAFIA: A STUDY OF ORGANIZED CRIME.
SPRINGFIELD, ILL., THOMAS <1962>.
326P. ILLUS.
VERIFICATION: NUC('58-'62) VOL.1 P.580. LC NO. 62-8640
DESCRIPTORS: MONOGRAPH. MAFIA--HISTORY. JUKE BOX RACKET. GOVERNMENTAL INVESTIGATION. VIOLENCE. CORRUPTION. LAW ENFORCEMENT. CONTROL AND PREVENTION--RECOMMENDATIONS.
CORNELL LOCATIONS: OLIN HV6446 A42.

VIOLENCE.
(CONTD.)

* ANONYMOUS.
"CRIME IN CHICAGO."
IN: 56 NEW REPUBLIC 36-39 (AUG 29, 1928).
DESCRIPTORS: ARTICLE. CHICAGO. VIOLENCE.
CHICAGO CRIME COMMISSION.
CORNELL LOCATIONS: OLIN AP2 N558++.

* BILBO, JACK (PSEUD. FOR BARUCH, HUGO).
CARRYING A GUN FOR AL CAPONE; THE INTIMATE EXPERIENCES OF A GANGSTER IN THE BODYGUARD OF AL CAPONE.
N.Y., PUTNAM, 1932.
232P.
VERIFICATION: CBI('28-'32) P.194.
DESCRIPTORS: BIOGRAPHY. CAPONE, AL. BODYGUARD. VIOLENCE. MURDER.
CORNELL LOCATIONS: NONE.

* DEWEES, F.P.
THE MOLLY MAGUIRES. THE ORIGIN, GROWTH AND CHARACTER OF THE ORGANIZATION.
N.Y., B. FRANKLIN <1969>. (1ST PUB.: J.B. LIPPINCOTT & CO., 1877).
380P. ILLUS. MAP. (BURT FRANKLIN AMERICAN CLASSICS OF HISTORY AND SOCIAL SCIENCE SERIES, 5).
(REPRINT OF THE 1877 ED.).
VERIFICATION: NIC.
DESCRIPTORS: MONOGRAPH. MOLLY MAGUIRES. VIOLENCE. TRIAL. IRISH-AMERICANS. PINKERTON DETECTIVE AGENCY.
CORNELL LOCATIONS: ILR HV6452 P4 M6 1969.

* FRANCHETTI, LEOPOLD O. SONNINO, SIDNEY.
LA SICILIA NEL 1876.
<FIRENZE, TIP DI G. BARBERA, 1877>.
2V. 476, 476P.
ITALIAN.
SEE VOL. 1: CONDIZIONI POLITICHE E AMMINISTRATIVE.
VERIFICATION: LC('42) VOL.50 P.600. LC NO. 3-10950
DESCRIPTORS: MONOGRAPH. MAFIA. INTERDISCIPLINARY ANALYSIS. SICILY. LAW ENFORCEMENT PROBLEMS. VIOLENCE.
CORNELL LOCATIONS: NONE.

VIOLENCE.
(CONTD.)

* FURSTENBERG, MARK H.
"VIOLENCE AND ORGANIZED CRIME, APPENDIX 18."
IN: MULVIHILL, DONALD J. TUMIN, MELVIN M. CRIMES OF VIOLENCE; A STAFF REPORT SUBMITTED TO THE NATIONAL COMMISSION ON THE CAUSES AND PREVENTION OF VIOLENCE.
<WASH., GPO> 1969 <I.E. 1970>.
VOL.13 PP. 911-939. (<U.S. NATIONAL COMMISSION ON THE CAUSES AND PREVENTION OF VIOLENCE> TASK FORCE REPORTS).
VOLS. NUMBERED 11, 12, AND 13.
INCLUDES BIBLIOGRAPHICAL REFERENCES.
VERIFICATION: NIC-L. LC NO. 76-604085
DESCRIPTORS: ARTICLE. VIOLENCE. SOCIOLOGICAL ANALYSIS. RESEARCH NEEDS.
CORNELL LOCATIONS: LAW HV6789 M96, OLIN HV6789 M96. ALSO BPA.

* GEIS, GILBERT.
"VIOLENCE AND ORGANIZED CRIME."
IN: 364 ANNALS 86-95 (MAR 1966).
DESCRIPTORS: ARTICLE. VIOLENCE. SOCIAL BACKGROUND. JUVENILE GANGS.
CORNELL LOCATIONS: LAW KF10 A49, OLIN H1 A49. ALSO UNDGR, ILR, AND MANN.

* LYNCH, WILLIAM S. PHILLIPS, JAMES W.
"ORGANIZED CRIME-VIOLENCE AND CORRUPTION."
IN: 20 J PUB L 59-70 (1971).
DESCRIPTORS: ARTICLE. VIOLENCE. LAW ENFORCEMENT.
CORNELL LOCATIONS: LAW KF10 J797.

* MILLER, WALTER B.
"VIOLENT CRIMES IN CITY GANGS."
IN: 364 ANNALS 96-112 (MAR 1966).
DESCRIPTORS: ARTICLE. VIOLENCE. GANGS.
CORNELL LOCATIONS: LAW KF10 A49, OLIN H1 A49. ALSO UNDGR, ILR, AND MANN.

VIOLENCE.
(CONTD.)

* MULVIHILL, DONALD J. TUMIN, MELVIN M.
CRIMES OF VIOLENCE; A STAFF REPORT SUBMITTED TO THE NATIONAL COMMISSION ON THE CAUSES AND PREVENTION OF VIOLENCE.
<WASH., GPO> 1969 <I.E. 1970>.
3V. (1597P.) ILLUS. (<U.S. NATIONAL COMMISSION ON THE CAUSES & PREVENTION OF VIOLENCE> TASK FORCE REPORTS).
SEE CH. 4: "VIOLENCE AND ORGANIZED CRIME", VOL. 11, PP. 195-205.
VOLS. NUMBERED 11, 12, AND 13.
INCLUDES BIBLIOGRAPHICAL REFERENCES.
VERIFICATION: NIC-L. LC NO. 76-604085.
DESCRIPTORS: CHAPTER. VIOLENCE.
CORNELL LOCATIONS: LAW HV6789 M96 VOL. 11, OLIN HV6789 M96 VOL. 11. ALSO BPA.

* PAYNE, LESLIE.
THE BROTHERHOOD.
LONDON, JOSEPH <1973>.
174P. ILLUS.
VERIFICATION: NUC(1973) VOL.10 P.950. LC NO. 73-165688
DESCRIPTORS: MEMOIRS. ILLEGAL BUSINESS ACTIVITIES. KRAY, REGGIE AND RONNIE. GREAT BRITAIN. PAYNE, LESLIE. FUTURE. INTERNATIONAL CRIME. VIOLENCE.
CORNELL LOCATIONS: OLIN HV6245 P34.

* PEARSON, JOHN.
THE PROFESSION OF VIOLENCE; THE RISE AND FALL OF THE KRAY TWINS.
<1ST AM. ED.> N.Y., SATURDAY REVIEW PR. <1973, C1972>. (1ST PUB.: LONDON, WEIDENFELD AND NICOLSON, 1972).
233P.
VERIFICATION: NUC(1973) VOL.10 P.960. LC NO. 72-95508
DESCRIPTORS: BIOGRAPHY. KRAY, REGGIE AND RONNIE. VIOLENCE. PROTECTION RACKET. GREAT BRITAIN. GAMBLING. INTERNATIONAL CRIME.
CORNELL LOCATIONS: OLIN HV6245 P36 1973.

VIOLENCE.
(CONTD.)

* PENNSYLVANIA. CRIME COMMISSION.
REPORT ON ORGANIZED CRIME.
<HARRISBURG, 1970>.
136P.
VERIFICATION: NIC-L. LC NO. 76-635051
DESCRIPTORS: REPORT. PENNSYLVANIA. STATE CRIME COMMISSIONS. VIOLENCE. ILLEGAL BUSINESS ACTIVITIES. BUSINESS ACTIVITIES OF ORGANIZED CRIME. LAW ENFORCEMENT.
CORNELL LOCATIONS: LAW HV6793 P4 A5.

* REEVE, ARTHUR BENJAMIN.
THE GOLDEN AGE OF CRIME.
N.Y., THE MOHAWK PR., 1931.
272P. ILLUS.
VERIFICATION: NIC-L. LC NO. A33-1755
DESCRIPTORS: MONOGRAPH. ORGANIZED CRIMINAL ACTIVITIES. VIOLENCE. PUBLIC CONFIDENCE IN THE CRIMINAL JUSTICE SYSTEM.
CORNELL LOCATIONS: LAW HV6789 R44.

* SULLIVAN, EDWARD D.
RATTLING THE CUP ON CHICAGO CRIME.
FREEPORT, N.Y., BOOKS FOR LIBRARIES PR. <1971>.
REPRINT OF 1929 ED. (1ST PUB.: VANGUARD PR. <C1929>).
214P.
VERIFICATION: NUC('68-'72) VOL.91 P.223. LC NO. 76-150202
DESCRIPTORS: MONOGRAPH. CHICAGO. PROHIBITION. VIOLENCE. ORGANIZED CRIME FIGURES.
CORNELL LOCATIONS OF OTHER EDITIONS: 1929 ED. IN LAW HV6795 C4 S94A, OLIN HV6795 C4 S94.

* SULLIVAN, EDWARD DEAN.
CHICAGO SURRENDERS; A SEQUEL TO "RATTLING THE CUP ON CHICAGO CRIME".
N.Y., VANGUARD PR. <C1930>.
239P.
VERIFICATION: NIC-L. LC NO. 30-29531
DESCRIPTORS: MONOGRAPH. CHICAGO. PROHIBITION. VIOLENCE. ORGANIZED CRIME FIGURES.
CORNELL LOCATIONS: LAW HV6795 C4 S94.

VIOLENCE.
(CONTD.)

* U.S. CONGRESS. HOUSE. COMMITTEE ON GOVERNMENT OPERATIONS.
INVESTIGATION OF RACKETEERING IN THE DETROIT AREA.
NINTH INTERMEDIATE REPORT, 83D CONG., 2D SESS.
WASH., GPO, 1954.
20P.
H.RPT.83-1324.
VERIFICATION: NUC('53-'57) VOL.24 P.366. LC NO. 54-61450
DESCRIPTORS: CONGRESSIONAL REPORT. DETROIT. TEAMSTERS. VIOLENCE. EXTORTION. LABOR RACKETEERING.
CORNELL LOCATIONS: OLIN SS11745.

VIRGINIA.

* REDFERN, WILLIAM A., JR. WHITE, LUTHER W., III.
"THE RACKET-CONTROL LAWS OF VIRGINIA: A REVIEW."
IN: 9 WASH & LEE L REV 1-28 (1952).
DESCRIPTORS: ARTICLE. VIRGINIA. PROSTITUTION--CONTROL. LIQUOR--CONTROL. GAMBLING--CONTROL.
CORNELL LOCATIONS: LAW KF10 W32.

* VIRGINIA. ORGANIZED CRIME DETECTION TASK FORCE.
REPORT TO THE GOVERNOR AND GENERAL ASSEMBLY OF VIRGINIA.
RICHMOND, DEPT. OF PURCHASES AND SUPPLY, 1972.
75P.
VERIFICATION: NIC-L. LC NO. 72-610966
DESCRIPTORS: REPORT. VIRGINIA. LAW ENFORCEMENT. ILLEGAL BUSINESS ACTIVITIES. CONTROL AND PREVENTION--RECOMMENDATIONS. STATE CRIME COMMISSIONS.
CORNELL LOCATIONS: LAW HV6793 V8 A54.

VOCABULARY.

* ANONYMOUS.
DICTIONARY OF AMERICAN UNDERWORLD LINGO. HYMAN E. GOLDIN, ED. IN CHIEF, FRANK O'LEARY, GENERAL ED. <AND> MORRIS LIPSIUS, ASST. ED.
N.Y., TWAYNE PUBLISHERS <1950>.
327P.
VERIFICATION: LC('48-'52) VOL.6 P.65. LC NO. 50-58288
DESCRIPTORS: DICTIONARY. VOCABULARY.
CORNELL LOCATIONS: OLIN PE3726 D55. ALSO UNDGR AND ILR.

VOCABULARY.
(CONTD.)

* BURKE, JAMES P.
"THE ARGOT OF THE RACKETEERS."
IN: 21 AM MERCURY 454-458 (DEC 1930).
DESCRIPTORS: ARTICLE. VOCABULARY.
CORNELL LOCATIONS: OLIN AP2 A522+.

* CONWELL, CHIC, D.
THE PROFESSIONAL THIEF, BY A PROFESSIONAL THIEF.
ANNOTATED AND INTERPRETED BY EDWIN H. SUTHERLAND.
<CHICAGO>, THE UNIV. OF CHICAGO PR., <1965 C1937>.
256P. (PHOENIX BOOKS, P10).
VERIFICATION: NIC. LC NO. 56-14117
DESCRIPTORS: MONOGRAPH. PROFESSIONAL CRIMINAL. THEFT. VOCABULARY. SOCIOLOGICAL ANALYSIS.
CORNELL LOCATIONS: LAW HV6248 C76 1965.
CORNELL LOCATIONS OF OTHER EDITIONS: 1956 ED. IN OLIN HV6248 C76 A3 1956 AND 1ST ED. IN OLIN.

* MAURER, DAVID W.
"THE ARGOT OF THE DICE GAMBLER."
IN: 269 ANNALS 114-133 (MAY 1950).
DESCRIPTORS: ARTICLE. GAMBLING. DICE GAMES. VOCABULARY.
CORNELL LOCATIONS: LAW KF10 A49, OLIN H1 A49. ALSO UNDGR, ILR, AND MANN.

* MAURER, DAVID W.
WHIZ MOB: A CORRELATION OF THE TECHNICAL ARGOT OF PICKPOCKETS, WITH THEIR BEHAVIOR PATTERN.
GAINESVILLE, FLA., AMERICAN DIALECT SOCIETY, 1955.
199P. (PUBLICATION OF THE AMERICAN DIALECT SOCIETY, NO.24).
VERIFICATION: NUC('53-'57) VOL.15 P.413. LC NO. 56-1443
DESCRIPTORS: MONOGRAPH. VOCABULARY. PROFESSIONAL CRIMINAL. PICKPOCKETS. SOCIOLOGICAL ANALYSIS.
CORNELL LOCATIONS: OLIN PE2841 A23 P9 NO.24.

VOCABULARY.
(CONTD.)

* PARTRIDGE, ERIC.
A DICTIONARY OF THE UNDERWORLD, BRITISH AND AMERICAN, BEING THE VOCABULARIES OF CROOKS, CRIMINALS, RACKETEERS, BEGGARS AND TRAMPS, CONVICTS, THE COMMERCIAL UNDERWORLD, THE DRUG TRAFFIC, THE WHITE SLAVE TRAFFIC, SPIVS.
3D ED., MUCH ENL., LONDON, ROUTLEDGE & K. PAUL <1968>. (1ST PUB.: N.Y., MACMILLAN, 1950 AND LONDON <1950>).
886P.
VERIFICATION: NUC('68-'72) VOL.74 P.121. LC NO. 74-356238
DESCRIPTORS: DICTIONARY. VOCABULARY.
CORNELL LOCATIONS: OLIN REF PE3726 P27+ 1968.
CORNELL LOCATIONS OF OTHER EDITIONS: 1950 ED. IN OLIN, UNDGR, AND ILR.

* SULLIVAN, JOSEPH M.
"CRIMINAL SLANG."
IN: 17 CASE & COM 506-508 (MAR 1911).
19 L STUD H 273-275 (SEPT 1911).
52 AM L REV 885-894 (NOV-DEC 1918).
7 VA L REG, N.S. 9-17 (MAY 1921).
DESCRIPTORS: ARTICLE. VOCABULARY.
CORNELL LOCATIONS: CASE & COM: LAW KF10 C33; L STUD H: LAW KF10 L458; VA L REG: LAW KF10 V813; AM L REV: LAW KF10 U63.

* TERESA, VINCENT CHARLES. RENNER, THOMAS C.
VINNIE TERESA'S MAFIA.
1ST ED., GARDEN CITY, N.Y., DOUBLEDAY, 1975.
201P.
VERIFICATION: NIC-L. LC NO. 73-13111
DESCRIPTORS: MEMOIRS. TERESA, VINCENT. MAFIA. VOCABULARY.
CORNELL LOCATIONS: LAW HV6248 T27 A37.

WASHINGTON (STATE).

* WASHINGTON (STATE).
LAW AND JUSTICE PLANNING OFFICE.
OLYMPIA.
LAW HAS 1971-1974.
VERIFICATION: NUC(1974) VOL.18 P.135. LC NO. 72-194908
DESCRIPTORS: REPORT. WASHINGTON (STATE). STATE CONTROL AND PREVENTION PROGRAMS.
CORNELL LOCATIONS: LAW KFW562 A1 L41.

WASHINGTON, D.C.

* DISTRICT OF COLUMBIA. OFFICE OF CRIMINAL JUSTICE PLANS AND ANALYSIS.
COMPREHENSIVE PLAN FOR LAW ENFORCEMENT AND CRIMINAL JUSTICE IN THE DISTRICT OF COLUMBIA.
<WASH.> 1971.
3V. ILLUS.
SEE "ORGANIZED CRIME", VOL.2 PP. II183-II192.
VERIFICATION: NIC-L. LC NO. 72-611048
DESCRIPTORS: CHAPTER. WASHINGTON, D.C. ILLEGAL BUSINESS ACTIVITIES. STATE CONTROL AND PREVENTION PROGRAMS.
CORNELL LOCATIONS: LAW KFD1762 A84 1971.

* DISTRICT OF COLUMBIA. OFFICE OF CRIMINAL JUSTICE PLANS AND ANALYSIS.
COMPREHENSIVE PLAN FOR LAW ENFORCEMENT AND CRIMINAL JUSTICE IN THE DISTRICT OF COLUMBIA.
<WASH.> 1971.
3V. IN 1. ILLUS.
SEE II125-II130, II211-II212, II267.
VERIFICATION: NUC('68-'72) VOL.24 P.559. LC NO. 72-611048
DESCRIPTORS: REPORT. WASHINGTON, D.C. ORGANIZED CRIMINAL ACTIVITIES. STATE CONTROL AND PREVENTION PROGRAMS.
CORNELL LOCATIONS: LAW KFD1762 A84,

* LAIT, JACK. MORTIMER, LEE.
WASHINGTON CONFIDENTIAL.
N.Y., CROWN PUBLISHERS <1951>.
310P. MAPS.
SEE CH. 24-27: PP. 171-213 AND PART F OF THE APPENDIX.
VERIFICATION: LC('48-'52) VOL.12 P.32. LC NO. 51-1950
DESCRIPTORS: CHAPTER. WASHINGTON, D.C. MAFIA. CORRUPTION OF PUBLIC OFFICIALS. KEFAUVER COMMITTEE.
CORNELL LOCATIONS: OLIN F196 L18 1951.

* U.S. CONGRESS. HOUSE. COMMITTEE ON GOVERNMENT OPERATIONS. INVESTIGATION OF RACKETEERING IN THE WASHINGTON, D.C. AREA. HEARINGS BEFORE A SPECIAL SUBCOMMITTEE, 83D CONG., 2D SESS., HELD AUG 2-5, 1954.
WASH., GPO, 1954.
406P. ILLUS.
VERIFICATION: NUC('53-'57) VOL.24 P.366. LC NO. 54-60647
DESCRIPTORS: CONGRESSIONAL HEARING. LABOR RACKETEERING. WASHINGTON, D.C.
CORNELL LOCATIONS: OLIN JK416 A15 R12 1954C.

WASHINGTON, D.C.
(CONTD.)

* U.S. CONGRESS. SENATE. COMMITTEE ON THE DISTRICT OF COLUMBIA.
INVESTIGATION OF CRIME AND LAW ENFORCEMENT IN THE DISTRICT OF COLUMBIA. HEARINGS, BEFORE THE SUBCOMMITTEE ON CRIME AND LAW ENFORCEMENT, 82D CONG., 1ST AND 2D SESS., PURSUANT TO S.RES.136, HELD JAN 14- JUNE 10, 1952.
WASH., GPO, 1952.
918P. 2 PTS.
VERIFICATION: NUC('53-'57) VOL.24 P.494. LC NO. 52-61165 REV
DESCRIPTORS: CONGRESSIONAL HEARING. GAMBLING. WASHINGTON, D.C. DRUGS. TELEPHONE AND TELEGRAPH SERVICE. POLICE CORRUPTION.
CORNELL LOCATIONS: OLIN F191 U59 C92 1952.

* U.S. CONGRESS. SENATE. SPECIAL COMMITTEE TO INVESTIGATE ORGANIZED CRIME IN INTERSTATE COMMERCE.
INVESTIGATION OF ORGANIZED CRIME IN INTERSTATE COMMERCE. HEARINGS, 81ST CONG., 2D SESS., AND 82D CONG., 1ST SESS., PURSUANT TO S.202 AND S.129, HELD MAY 26, 1950-AUGUST 7, 1951, INCLUDING INDEX.
WASH., GPO, 1950-1951.
5V.-19PTS. ILLUS.
INDEX 370P.
VERIFICATION: LC('48-'52) VOL.21 P.446. LC NO. 50-61570
DESCRIPTORS: CONGRESSIONAL HEARING. KEFAUVER COMMITTEE. FLORIDA. INTERSTATE AND FOREIGN COMMERCE. INTERSTATE CRIMINAL ACTIVITY. MISSOURI. ILLINOIS. OHIO. KENTUCKY. NEW YORK STATE. NEW JERSEY. LOUISIANA. MICHIGAN. NEVADA. CALIFORNIA. NARCOTICS. MARYLAND. PENNSYLVANIA. WASHINGTON, D.C.
CORNELL LOCATIONS: LAW KF9375 A2 1950, OLIN HV6775 A51 (INCLUDING INDEX).

* U.S. PRESIDENT'S COMMISSION ON CRIME IN THE DISTRICT OF COLUMBIA.
A REPORT.
WASH., GPO, 1966.
1041P.
SEE "ORGANIZED CRIME IN THE DISTRICT OF COLUMBIA", PP. 111-113.
BIBLIOGRAPHICAL FOOTNOTES PP. 937-1041.
VERIFICATION: NIC. LC NO. 67-60320
DESCRIPTORS: REPORT. WASHINGTON, D.C.
CORNELL LOCATIONS: LAW KFD1762 A86, OLIN HV6795 W3 A45.

WASHINGTON, D.C.
(CONTD.)

* WASHINGTON LAWYERS' COMMITTEE FOR CIVIL RIGHTS UNDER LAW.
LEGALIZED NUMBERS IN WASHINGTON: IMPLICATIONS WITH RESPECT TO LAW ENFORCEMENT, CIVIL RIGHTS, AND CONTROL BY THE COMMUNITY; A STAFF REPORT. CARL R. FOGELBERG, PROJECT DIRECTOR.
<WASH.> 1973.
1V. (VARIOUS PAGINGS) ILLUS.
VERIFICATION: NIC-L. LC NO. 73-175484
DESCRIPTORS: REPORT. NUMBERS--LEGALIZATION. POLICE. WASHINGTON, D.C.
CORNELL LOCATIONS: LAW KFD1771 G2 W31.

WATERFRONT.

* AMIDON, BEULAH.
"ARE THE GANGSTERS GETTING BACK? NO, THEY'VE NEVER BEEN AWAY."
IN: 85 SURVEY 572-578 (NOV 1949).
DESCRIPTORS: ARTICLE. NEW YORK CITY. LABOR RACKETEERING. WATERFRONT.
CORNELL LOCATIONS: OLIN HV1 S96+.

* BELL, DANIEL.
THE END OF IDEOLOGY; ON THE EXHAUSTION OF POLITICAL IDEAS IN THE FIFTIES.
REV. ED., N.Y., FREE PR. <1965>. (1ST PUB.: <1960>).
474P.
SEE PART 2 CH. 7: "CRIME AS AN AMERICAN WAY OF LIFE", PP. 127-150, CH. 8: "THE MYTH OF CRIME WAVES", PP. 151-174, AND CH. 9: "THE RACKET-RIDDEN LONGSHOREMEN", PP. 175-209.
INCLUDES BIBLIOGRAPHIES.
VERIFICATION: NUC('63-'67) VOL.5 P.436. LC NO. 66-18564
DESCRIPTORS: CHAPTER. SOCIO-ECONOMIC CLIMATE. GAMBLING. MAFIA-MYTH OR REALITY? ETHNIC GROUPS. CORRUPTION IN LABOR UNIONS. LABOR RACKETEERING. WATERFRONT.
CORNELL LOCATIONS: ILR HN57 B45 1965.
CORNELL LOCATIONS OF OTHER EDITIONS: 1960 ED. IN OLIN HN57 B43. ALSO UNDGR AND MANN. 1962 ED. IN MANN.

WATERFRONT.
(CONTD.)

* BRITISH COLUMBIA. CO-ORDINATED LAW ENFORCEMENT UNIT.
INITIAL REPORT ON ORGANIZED CRIME IN BRITISH COLUMBIA.
<VICTORIA> B.C., POLICY AND ANALYSIS DIVISION, CO-ORDINATED LAW ENFORCEMENT UNIT, JUSTICE DEVELOPMENT COMMISSION, DEPT. OF THE ATTORNEY-GENERAL, 1974.
40P. ILLUS.
INCLUDES BIBLIOGRAPHICAL REFERENCES.
VERIFICATION: NIC-L. LC NO. 75-316382
DESCRIPTORS: REPORT. CANADA. GAMBLING. NARCOTICS. INTERNATIONAL CRIME. FRAUDS. SECURITIES MANIPULATION. WATERFRONT. WHITE-COLLAR CRIME. ORGANIZED CRIMINAL ACTIVITIES.
CORNELL LOCATIONS: LAW HV6809 B72 B86 1974.

* HUTCHINSON, JOHN.
THE IMPERFECT UNION: A HISTORY OF CORRUPTION IN AMERICAN TRADE UNIONS.
<1ST ED.> N.Y., DUTTON, 1970.
477P.
INCLUDES BIBLIOGRAPHICAL REFERENCES.
VERIFICATION: NUC('68-'72) VOL.42 P.590. LC NO. 71-95467
DESCRIPTORS: MONOGRAPH. CORRUPTION IN LABOR UNIONS. LABOR RACKETEERING. WATERFRONT. CONSTRUCTION. HOFFA, JIMMY. TEAMSTERS. MCCLELLAN COMMITTEE. VENDING MACHINE RACKET. FOOD SERVICE INDUSTRIES. WELFARE FRAUD.
CORNELL LOCATIONS: UNDGR HD6490 R3 H97. ALSO ILR.

* JOHNSON, MALCOLM MALONE.
CRIME ON THE LABOR FRONT.
N.Y., MCGRAW-HILL <1950>.
243P.
VERIFICATION: LC('48-'52) VOL.10 P.634. LC NO. 50-10521
DESCRIPTORS: MONOGRAPH. LABOR RACKETEERING. CONSTRUCTION. FOOD SERVICE INDUSTRIES. RELIGION. WATERFRONT.
CORNELL LOCATIONS: ILR HV6688 J6.

WATERFRONT.
(CONTD.)

* NEW YORK (STATE) GOVERNOR, 1943- (DEWEY).
RECORD OF THE PUBLIC HEARINGS HELD BY GOVERNOR THOMAS E. DEWEY ON THE RECOMMENDATIONS OF THE NEW YORK STATE CRIME COMMISSION FOR REMEDYING CONDITIONS ON THE WATERFRONT OF THE PORT OF N.Y. JUNE 8 AND 9, 1953.
<N.Y., 1953>.
273P.
LAW CATALOGS UNDER NEW YORK (STATE) STATE CRIME COMMISSION.
VERIFICATION: NUC('53-'57) VOL.17 P.210. LC NO. A54-9735
DESCRIPTORS: PUBLIC HEARING. NEW YORK STATE. WATERFRONT. LABOR RACKETEERING.
CORNELL LOCATIONS: LAW B.C. TRIALS. ALSO ILR.

* NEW YORK (STATE). STATE CRIME COMMISSION.
REPORT TO THE GOVERNOR, THE ATTORNEY GENERAL AND THE LEGISLATURE OF THE STATE OF NEW YORK. NO. 1-5.
ALBANY, 1953 AND 1954.
199P.
VERIFICATION: NUC('53-'57) VOL.17 P.225. LC NO. 53-62267
DESCRIPTORS: REPORT. NEW YORK STATE. STATE CRIME COMMISSIONS. GAMBLING. WATERFRONT.
CORNELL LOCATIONS: LAW KFN 6100 A87, OLIN HV6793 N7 A21 1951. ALSO ILR.

* RAYMOND, ALLEN, JOURNALIST.
WATERFRONT PRIEST.<1ST ED.> N.Y., HOLT <1955>.
269P.
INTRODUCTION BY BUDD SCHULBERG.
VERIFICATION: NUC('53-'57) VOL.19 P.465. LC NO. 54-10528 REV
DESCRIPTORS: MONOGRAPH. LABOR RACKETEERING. WATERFRONT.
CORNELL LOCATIONS: OLIN HD8039 L82 U85. ALSO ILR.

* U.S. CONGRESS. HOUSE. COMMITTEE ON THE JUDICIARY.
NEW JERSEY-NEW YORK WATERFRONT COMMISSION COMPACT.
HEARINGS BEFORE SUBCOMMITTEE NO. 3, 83D CONG., 1ST SESS., ON H.R.6286, 6321, 6343, AND S.2383, HELD JULY 22, 1953.
WASH., GPO, 1953.
236P. ("ITS" SERIAL NO.6).
VERIFICATION: NUC('53-'57) VOL.24 P.406. LC NO. 53-63581 REV
DESCRIPTORS: CONGRESSIONAL HEARING. WATERFRONT. NEW JERSEY. NEW YORK STATE.
CORNELL LOCATIONS: OLIN JK1507 1953 SER.6.

WATERFRONT.
(CONTD.)

* U.S. CONGRESS. SENATE. COMMITTEE ON INTERSTATE AND FOREIGN COMMERCE.
WATERFRONT INVESTIGATION: N.Y.-N.J. INTERIM REPORT, 83D CONG., 1ST SESS., PURSUANT TO S.RES.41.
1953.
53P.
S.RPT.83-653.
VERIFICATION: NUC('53-'57) VOL.24 P.479. LC NO. 53-61827
DESCRIPTORS: CONGRESSIONAL REPORT. LABOR RACKETEERING. NEW YORK STATE. NEW JERSEY. WATERFRONT.
CORNELL LOCATIONS: OLIN SS11661.

* U.S. CONGRESS. SENATE. COMMITTEE ON SMALL BUSINESS.
IMPACT OF CRIME ON SMALL BUSINESS, 1969-1971. HEARINGS, 91ST CONG., 1ST-2D SESS., 92D CONG., 1ST SESS., HELD MAY 21, 1969-JULY 7, 1971.
WASH., GPO, 1969-1972.
5PTS. (1262P.) 3V.
VERIFICATION: NIC. LC NO. 70-603538
DESCRIPTORS: CONGRESSIONAL HEARING. CARGO THEFT. TRUCKING. HIJACKING. TRANSPORTATION INDUSTRY. SMALL BUSINESS. AIRPORTS. SHIPPING. WATERFRONT. RAILROADS.
CORNELL LOCATIONS: LAW KF26.5 S6 (5PTS.), OLIN HF5353 U54 C93 1969. PTS 1 AND 2 ALSO IN BPA.

* WATERFRONT COMMISSION OF NEW YORK HARBOR.
REPORT.
<N.Y.> 1953/54-.
DESCRIPTORS: ANNUAL REPORT. NEW YORK STATE. WATERFRONT. NEW JERSEY.
CORNELL LOCATIONS: LAW HD8039 L82 U7 1961/62; 1964/65; 1966/67-, OLIN HD8039 L82 U58+ 1953/54-. ALSO BPA AND ILR.

WATERFRONT--PROPOSED LEGISLATION.

* U.S. CONGRESS. HOUSE. COMMITTEE ON THE JUDICIARY.
NEW JERSEY-NEW YORK WATERFRONT COMMISSION COMPACT.
REPORT, 83D CONG., TO ACCOMPANY S.2383.
JULY 27, 1953.
9P.
H.RPT.83-998.
VERIFICATION: SS.
DESCRIPTORS: CONGRESSIONAL REPORT. NEW YORK STATE. NEW JERSEY. INTERGOVERNMENTAL RELATIONS. WATERFRONT--PROPOSED LEGISLATION.
CORNELL LOCATIONS: OLIN SS11667.

WATERFRONT--PROPOSED LEGISLATION.
(CONTD.)

* U.S. CONGRESS. SENATE. COMMITTEE ON INTERSTATE AND FOREIGN COMMERCE.
  NEW JERSEY-NEW YORK WATERFRONT COMMISSION COMPACT.
  REPORT, 83D CONG., TO ACCOMPANY S.2383.
  JU[illegible] 5, 1953.
  [illegible]
  S[illegible]-583.
  V[illegible]CATION: SS.
  DESCRIPTORS: CONGRESSIONAL REPORT. NEW JERSEY. NEW YORK STATE. INTERGOVERNMENTAL RELATIONS. WATERFRONT--PROPOSED LEGISLATION.
  CORNELL LOCATIONS: OLIN SS11661.

WELFARE FRAUD.

* HUTCHINSON, JOHN.
  THE IMPERFECT UNION: A HISTORY OF CORRUPTION IN AMERICAN TRADE UNIONS.
  <1ST ED.> N.Y., DUTTON, 1970.
  477P.
  INCLUDES BIBLIOGRAPHICAL REFERENCES.
  VERIFICATION: NUC('68-'72) VOL.42 P.590. LC NO. 71-95467
  DESCRIPTORS: MONOGRAPH. CORRUPTION IN LABOR UNIONS. LABOR RACKETEERING. WATERFRONT. CONSTRUCTION. HOFFA, JIMMY. TEAMSTERS. MCCLELLAN COMMITTEE. VENDING MACHINE RACKET. FOOD SERVICE INDUSTRIES. WELFARE FRAUD.
  CORNELL LOCATIONS: UNDGR HD6490 R3 H97. ALSO ILR.

WEST VIRGINIA.

* WEST VIRGINIA.
  GOVERNOR'S COMMITTEE ON CRIME, DELINQUENCY, AND CORRECTIONS.
  <CHARLESTON? 1968>.
  257P. ILLUS., MAPS.
  SEE "ORGANIZED CRIME", P. 15 AND "ORGANIZED CRIME INVESTIGATION UNIT", P. 25.
  VERIFICATION: NIC-L. LC NO. 71-650330
  DESCRIPTORS: REPORT. WEST VIRGINIA. STATE CONTROL AND PREVENTION PROGRAMS.
  CORNELL LOCATIONS: LAW KFW1762 A84 1968.

WEST VIRGINIA.
(CONTD.)

* WEST VIRGINIA. GOVERNOR'S COMMITTEE ON CRIME, DELINQUENCY, AND CORRECTION.
COMPREHENSIVE CRIMINAL JUSTICE PLAN, FY 1972; SUMMARY.
<CHARLESTON, 1972?>.
74P. MAP.
VERIFICATION: NUC(1974) VOL.18 P.297. LC NO. 74-122240
DESCRIPTORS: REPORT. WEST VIRGINIA. STATE CONTROL AND PREVENTION PROGRAMS.
CORNELL LOCATIONS: LAW KFW1762 A83.

WHITE-COLLAR CRIME.

* ANONYMOUS.
"BIBLIOGRAPHY."
IN: 11 AM CRIM L REV 1011-1013 (SUM 1973).
DESCRIPTORS: BIBLIOGRAPHY. WHITE-COLLAR CRIME.
CORNELL LOCATIONS: LAW KF10 A516.

* BARNES, HARRY E. TEETERS, NEGLEY K.
NEW HORIZONS IN CRIMINOLOGY: THE AMERICAN CRIME PROBLEM.
3D ED. ENGLEWOOD CLIFFS, N.J., PRENTICE-HALL, 1959.
(1ST ED.: 1943).
1069P. ILLUS.
SEE CH. 2: "THE REVOLUTION IN THE NATURE OF CRIME", PP. 17-40 AND CH. 3: "THE NATURE OF WHITE-COLLAR CRIME, RACKETEERING, AND POLITICAL GRAFT", PP. 41-76.
VERIFICATION: NIC-L. LC NO. 59-5873
DESCRIPTORS: CHAPTER. WHITE-COLLAR CRIME. HISTORY. GAMBLING. CORRUPTION OF PUBLIC OFFICIALS.
CORNELL LOCATIONS: LAW HV6025 B26 1959.
CORNELL LOCATIONS OF OTHER EDITIONS: LAW, OLIN, AND MANN.

* BRITISH COLUMBIA. CO-ORDINATED LAW ENFORCEMENT UNIT.
INITIAL REPORT ON ORGANIZED CRIME IN BRITISH COLUMBIA.
<VICTORIA> B.C., POLICY AND ANALYSIS DIVISION, CO-ORDINATED LAW ENFORCEMENT UNIT, JUSTICE DEVELOPMENT COMMISSION, DEPT. OF THE ATTORNEY-GENERAL, 1974.
40P. ILLUS.
INCLUDES BIBLIOGRAPHICAL REFERENCES.
VERIFICATION: NIC-L. LC NO. 75-316382
DESCRIPTORS: REPORT. CANADA. GAMBLING. NARCOTICS. INTERNATIONAL CRIME. FRAUDS. SECURITIES MANIPULATION. WATERFRONT. WHITE-COLLAR CRIME. ORGANIZED CRIMINAL ACTIVITIES.
CORNELL LOCATIONS: LAW HV6809 B72 B86 1974.

WHITE-COLLAR CRIME.
(CONTD.)

* CALDWELL, ROBERT G.
CRIMINOLOGY.
2D ED., N.Y., RONALD PR. CO. <1965>. (1ST ED.: 1956).
774P. ILLUS.
SEE CH. 7: "PROFESSIONAL AND WHITE-COLLAR CRIMINALS", PP. 132-148, CH. 8: "ORGANIZED CRIME", PP. 149-168.
BIBLIOGRAPHY PP. 727-742.
VERIFICATION: NIC-L. LC NO. 65-12744
DESCRIPTORS: CHAPTER. ORGANIZED CRIME (OVERVIEW). PROFESSIONAL CRIMINAL. WHITE-COLLAR CRIME.
CORNELL LOCATIONS: LAW HV6025 C14 1965, OLIN HV6025 C14 1965.
CORNELL LOCATIONS OF OTHER EDITIONS: 1ST ED. IN LAW.

* CLINARD, MARSHALL.
THE BLACK MARKET; A STUDY OF WHITE COLLAR CRIME.
N.Y., RINEHART <1952>.
392P. ILLUS.
BIBLIOGRAPHY PP. 369-379.
VERIFICATION: LC('48-'52) VOL.4 P.622. LC NO. 52-5609
DESCRIPTORS: MONOGRAPH. BLACK MARKET. WHITE-COLLAR CRIME. ECONOMIC ANALYSIS.
CORNELL LOCATIONS: OLIN HF5415 C64.

* EDELHERTZ, HERBERT.
THE NATURE, IMPACT AND PROSECUTION OF WHITE COLLAR CRIME.
<WASH. NATIONAL INSTITUTE OF LAW ENFORCEMENT AND CRIMINAL JUSTICE, GPO> 1970.
77P.
INCLUDES BIBLIOGRAPHICAL REFERENCES.
VERIFICATION: NIC-L. LC NO. 77-608383
DESCRIPTORS: MONOGRAPH. WHITE-COLLAR CRIME.
CORNELL LOCATIONS: LAW KF9350 E22.

* FRASCA, CHARLES B.
STOCK SWINDLERS AND THEIR METHODS.
1ST PRINTING, N.Y., C. B. FRASCA <C1931>.
209P.
VERIFICATION: LC('42) VOL.51 P.178. LC NO. 31-32623
DESCRIPTORS: MONOGRAPH. LOAN SHARKING. SECURITIES MANIPULATION. REAL ESTATE FRAUDS. WHITE-COLLAR CRIME.
CORNELL LOCATIONS: LAW HV6695 F84, OLIN HV6695 F84.

WHITE-COLLAR CRIME.
(CONTD.)

* HASKELL, MARTIN R. YABLONSKY, LEWIS.
CRIMINOLOGY: CRIME AND CRIMINALITY.
CHICAGO, RAND MCNALLY COLLEGE PUB. CO. <1974>.
620P. ILLUS. (RAND MCNALLY SOCIOLOGY SERIES).
SEE CH. 4: "ORGANIZED CRIME", PP. 113-148, CH. 5:
"WHITE COLLAR CRIME", PP. 149-186, CH. 8:
"CAREERS IN CRIME", PP. 263-297.
INCLUDES BIBLIOGRAPHICAL REFERENCES.
VERIFICATION: NIC-L. LC NO. 73-21107
DESCRIPTORS: CHAPTER. ORGANIZED CRIME (OVERVIEW).
WHITE-COLLAR CRIME.
CORNELL LOCATIONS: LAW HV6025 H34.

* HIGGINS, LOIS LUNDELL. FITZPATRICK, EDWARD A.
CRIMINOLOGY AND CRIME PREVENTION.
MILWAUKEE, BRUCE PUB. CO. <1958>.
471P. ILLUS.
SEE CH. 8: "ORGANIZED CRIME", PP. 104-123, CH. 9:
"RACKETEERING", PP. 124-137, CH. 10:
"WHITE-COLLAR CRIME", PP. 138-144.
INCLUDES BIBLIOGRAPHICAL REFERENCES.
VERIFICATION: NIC. LC NO. 58-6896
DESCRIPTORS: CHAPTER. ORGANIZED CRIME (OVERVIEW).
WHITE-COLLAR CRIME.
CORNELL LOCATIONS: LAW HV6025 H63, OLIN HV6025 H63.

* JESTER, JEAN C.
AN ANALYSIS OF ORGANIZED CRIME'S INFILTRATION OF
LEGITIMATE BUSINESS.
HUNTSVILLE, TEX., INSTITUTE OF CONTEMPORARY
CORRECTIONS AND THE BEHAVIORAL SCIENCES, SAM
HOUSTON STATE UNIV., 1974.
43P. (CRIMINAL JUSTICE MONOGRAPH: VOL.5, NO.1).
BIBLIOGRAPHY PP. 41-43.
VERIFICATION: NUC(JAN-MAR '75) PART 2 P.358.
LC NO. 74-624076
DESCRIPTORS: MONOGRAPH. INFILTRATION OF LEGITIMATE
BUSINESS. WHITE-COLLAR CRIME.
SOCIOLOGICAL ANALYSIS. ORGANIZED
CRIME-ORIGINS.
CORNELL LOCATIONS: LAW KF9375 J58.

* KWAN, QUON Y. PARKER, BRIAN. RAJESWARAN, PONNUSAMY.
AMIR, MENACHEM.
"THE ROLE OF CRIMINALISTICS IN WHITE-COLLAR CRIMES."
IN: 62 J CRIM L, CRIM & PS 437-449 (SEPT 1971).
DESCRIPTORS: ARTICLE. WHITE-COLLAR CRIME.
FORENSIC SCIENCE.
CORNELL LOCATIONS: LAW KF10 J743, OLIN HV6001 J86.

WHITE-COLLAR CRIME.
(CONTD.)

* MACDOUGALL, ERNEST D. (ED.).
CRIME FOR PROFIT.
BOSTON, MASS., THE STRATFORD CO. <C1933>.
355P.
THE ADDENDA CONTAIN THE 1931 AND 1932 REPORTS OF THE COMMITTEE ON MERCENARY CRIME.
BIBLIOGRAPHY P. 280.
THE PAPERS IN THIS VOL. ARE OFFERED BY THE NATIONAL INSTITUTE ON MERCENARY CRIME.
VERIFICATION: NIC-L. LC NO. 33-2562
DESCRIPTORS: MONOGRAPH. WHITE-COLLAR CRIME. SECURITIES MANIPULATION. BANK FRAUD. CONTROL AND PREVENTION.
CORNELL LOCATIONS: LAW HV6789 M13.

* PACE, DENNY F. STYLES, JIMMIE C.
ORGANIZED CRIME: CONCEPTS AND CONTROL.
ENGLEWOOD CLIFFS, N.J., PRENTICE-HALL, INC. <C1975>.
329P. ILLUS.
BIBLIOGRAPHY PP. 315-324.
VERIFICATION: NIC-L. LC NO. 74-3375
DESCRIPTORS: MONOGRAPH. ORGANIZED CRIME (OVERVIEW). CONTROL AND PREVENTION. GAMBLING. PROSTITUTION. DRUGS. PORNOGRAPHY. WHITE-COLLAR CRIME. POLITICAL ANALYSIS. INTELLIGENCE. PUBLIC ATTITUDE. LAW ENFORCEMENT. ORGANIZED CRIMINAL ACTIVITIES.
CORNELL LOCATIONS: LAW HV6791 P11.

* RECKLESS, WALTER C.
THE CRIME PROBLEM.
5TH ED., N.Y., APPLETON-CENTURY-CROFTS, <1973>.
(1ST ED.: 1950).
718P.
SEE CH. 14: "CRIMINAL CAREERS", PP. 249-285, AND CH. 15: "ORGANIZED CRIME", PP. 286-314, AND CH. 16: "WHITE-COLLAR CRIME", PP. 315-344.
VERIFICATION: NIC. LC NO. 72-92703
DESCRIPTORS: CHAPTER. PROFESSIONAL CRIMINAL. ORGANIZED CRIME (OVERVIEW). WHITE-COLLAR CRIME.
CORNELL LOCATIONS: LAW HV6025 R29 1973.
CORNELL LOCATIONS OF OTHER EDITIONS: LAW, OLIN, UNDGR, AND MANN.

* SUTHERLAND, EDWIN H.
"CRIME AND BUSINESS."
IN: 217 ANNALS 112-113 (SEPT 1941).
DESCRIPTORS: ARTICLE. WHITE-COLLAR CRIME.
CORNELL LOCATIONS: OLIN H1 A49. ALSO UNDGR, ILR, AND MANN.

WHITE-COLLAR CRIME.
(CONTD.)

* SUTHERLAND, EDWIN H.
WHITE COLLAR CRIME.
N.Y., HOLT, RINEHART AND WINSTON <1961>.
272P.
FOREWORD BY DONALD R. CRESSEY.
VERIFICATION: NIC-L. LC NO. 61-11383
DESCRIPTORS: MONOGRAPH. WHITE-COLLAR CRIME.
CORNELL LOCATIONS: LAW HV6635 S96 1961. ALSO UNDGR AND ILR.
CORNELL LOCATIONS OF OTHER EDITIONS: 1949 FD. IN OLIN AND BPA.

* SUTHERLAND, EDWIN H.
"WHITE COLLAR CRIMINALITY."
IN: 5 AM SOC REV 1-12 (FEB 1940).
DESCRIPTORS: ARTICLE. WHITE-COLLAR CRIME.
CORNELL LOCATIONS: OLIN HM1 A51. ALSO ILR AND MANN.

* U.S. TASK FORCE ON ASSESSMENT.
TASK FORCE REPORT: CRIME AND ITS IMPACT--AN ASSESSMENT.
<WASH., GPO, 1967).
220P. ILLUS., MAPS.
SEE CH. 7: "PROFESSIONAL CRIME", PP. 96-101 AND CH. 8: "WHITE-COLLAR CRIME", PP. 102-115.
VERIFICATION: NIC. LC NO. 67-61792
DESCRIPTORS: REPORT. PROFESSIONAL CRIMINAL. WHITE-COLLAR CRIME.
CORNELL LOCATIONS: LAW KF9223 A85 T2 NO.7, OLIN HV6775 A57+. ALSO BPA.

WHITE-COLLAR CRIME--CONTROL.

* CHAMBER OF COMMERCE OF THE UNITED STATES OF AMERICA.
A HANDBOOK ON WHITE COLLAR CRIME-EVERYONE'S PROBLEM, EVERYONE'S LOSS.
<WASH., 1974>.
92P.
INCLUDES BIBLIOGRAPHICAL REFERENCES.
VERIFICATION: NIC-L. LC NO. 74-75321
DESCRIPTORS: MONOGRAPH. WHITE-COLLAR CRIME--CONTROL. BUSINESS IN CRIME CONTROL.
CORNELL LOCATIONS: LAW KF9350 C44.

WHITE-COLLAR CRIME--CONTROL.
(CONTD.)

* MCDONALD, JAMES E.
ORGANIZED CRIME: A DESK BOOK FOR FLORIDA PROSECUTORS.
<TALLAHASSEE>: SPECIAL COUNSEL ON ORGANIZED CRIME, OFFICE OF THE GOVERNOR, 1975.
348P.
INCLUDES BIBLIOGRAPHICAL REFERENCES AND INDEX.
VERIFICATION: NIC-L. LC NO. 75-4052
DESCRIPTORS: MONOGRAPH. PROSECUTION. FLORIDA. LOAN SHARKING--CONTROL. GAMBLING--CONTROL. ELECTRONIC SURVEILLANCE. BRIBERY--CONTROL. EXTORTION--CONTROL. CONSPIRACY. CONTEMPT. PERJURY. IMMUNITY. LABOR RACKETEERING--CONTROL. NARCOTICS--CONTROL. FENCING--CONTROL. WHITE-COLLAR CRIME--CONTROL.
CORNELL LOCATIONS: LAW KFF568 R3 M13.

* OGREN, ROBERT W.
"THE INEFFECTIVENESS OF THE CRIMINAL SANCTION IN FRAUD AND CORRUPTION CASES: LOSING THE BATTLE AGAINST WHITE-COLLAR CRIME."
IN: 11 AM CRIM L REV 959-988 (SUM 1973).
DESCRIPTORS: ARTICLE. WHITE-COLLAR CRIME--CONTROL.
CORNELL LOCATIONS: LAW KF10 A516.

WHITE-COLLAR CRIME--DEFINITION.

* CALDWELL, ROBERT G.
"A REEXAMINATION OF THE CONCEPT OF WHITE-COLLAR CRIME."
IN: 22 FED PROB 30-36 (MAR 1958).
DESCRIPTORS: ARTICLE. WHITE-COLLAR CRIME--DEFINITION.
CORNELL LOCATIONS: LAW KF10 F317.

* PEPINSKY, HAROLD E.
"FROM WHITE COLLAR CRIME TO EXPLOITATION: REDEFINITION OF A FIELD."
IN: 65 J CRIM L, CRIM & PS 225-233 (JUNE 1974).
DESCRIPTORS: ARTICLE. WHITE-COLLAR CRIME--DEFINITION.
CORNELL LOCATIONS: LAW KF10 J743, OLIN HV6001 J86.

WICHITA.

* COLEMAN, CLARENCE.
"ORGANIZING TO BEAT ORGANIZED CRIME."
IN: 64 BANKING 32-33+ (MAR 1972).
DESCRIPTORS: ARTICLE. CRIME COMMISSIONS. WICHITA.
CORNELL LOCATIONS: OLIN HG1501 B208+. ALSO BPA.

WILD, JONATHAN.

* CHAPPELL, DUNCAN. WALSH, MARILYN.
"'NO QUESTIONS ASKED', A CONSIDERATION OF THE CRIME OF CRIMINAL RECEIVING."
IN: 20 CRIME & DELIN 157-168 (APR 1974).
DESCRIPTORS: ARTICLE. FENCING. WILD, JONATHAN.
CORNELL LOCATIONS: LAW KF10 C88.

* FIELDING, HENRY.
THE LIFE OF MR. JONATHAN WILD, THE GREAT.
LONDON, OXFORD UNIV. PR. <1932>.
289P. (HALF TITLE: THE WORLD'S CLASSICS, 382).
VERIFICATION: NIC. LC NO. 32-26088
DESCRIPTORS: BIOGRAPHY. WILD, JONATHAN.
CORNELL LOCATIONS: OLIN PR3454 J76 1932.
CORNELL LOCATIONS OF OTHER EDITIONS: OLIN.

* HOWSON, GERALD.
THIEF-TAKER GENERAL: THE RISE AND FALL OF JONATHAN WILD.
LONDON, HUTCHINSON, 1970.
338P. ILLUS.
BIBLIOGRAPHY PP. 317-327.
VERIFICATION: NIC-L. LC NO. 74-512434
DESCRIPTORS: BIOGRAPHY. WILD, JONATHAN. FENCING.
CORNELL LOCATIONS: LAW HV6248 W66 H86.

* KLOCKARS, CARL B.
THE PROFESSIONAL FENCE.
N.Y., FREE PR. <1974>.
242P.
ORIGINALLY PRESENTED AS THE AUTHOR'S THESIS, UNIV. OF PA.
BIBLIOGRAPHY PP. 227-232.
VERIFICATION: NIC. LC NO. 74-483
DESCRIPTORS: MONOGRAPH. FENCING. WILD, JONATHAN. SWAGGI, VINCENT. SOCIOLOGICAL ANALYSIS. RESEARCH METHOD.
CORNELL LOCATIONS: LAW HV6248 S75 K66 1974. ALSO UNDGR.

WILD, JONATHAN.
(CONTD.)

* MCCONAUGHY, JOHN.
FROM CAIN TO CAPONE; RACKETEERING DOWN THE AGES.
N.Y., BRENTANO'S <C1931>.
336P.
VERIFICATION: LC(-42) VOL.92 P.112. LC NO. 31-31315
DESCRIPTORS: MONOGRAPH. HISTORY. RELIGION. GREECE. ITALY. ORGANIZED CRIME-ORIGINS. GREAT BRITAIN. WILD, JONATHAN. PROHIBITION. FRAUDS.
CORNELL LOCATIONS: NONE.

* PRINGLE, PATRICK.
HENRY AND SIR JOHN FIELDING, THE THIEF CATCHERS.
LONDON, DOBSON, 1968.
153P. ILLUS. (PEOPLE FROM THE PAST, NO. 11).
SEE CH. 4: "THE STORY OF JONATHAN WILD", PP. 26-35.
VERIFICATION: NIC-L. LC NO. 68-118865
DESCRIPTORS: CHAPTER. WILD, JONATHAN.
CORNELL LOCATIONS: LAW HV8198 L7 P95.

* PRINGLE, PATRICK.
HUE AND CRY; THE STORY OF HENRY & JOHN FIELDING AND THEIR BOW STREET RUNNERS.
<N.Y.> MORROW <1955>.
230P. ILLUS.
SEE CH. 2: "THIEF-TAKER GENERAL", PP. 29-40.
VERIFICATION: NIC. LC NO. 55-3564
DESCRIPTORS: CHAPTER. WILD, JONATHAN.
CORNELL LOCATIONS: OLIN HV8198 L7 P95 1955.

* PRINGLE, PATRICK.
THE THIEF-TAKERS.
LONDON, MUSEUM PR. <1958>.
224P. ILLUS.
VERIFICATION: NUC('58-'62) VOL.37 P.10. LC NO. 58-35696
DESCRIPTORS: MONOGRAPH. WILD, JONATHAN. POLICE. GREAT BRITAIN.
CORNELL LOCATIONS: NONE.

* WHIBLEY, CHARLES.
A BOOK OF SCOUNDRELS.
LONDON, W. HEINEMANN, 1897.
283P.
SEE "MOLL CUTPURSE AND JONATHAN WILD", PP. 59-93.
VERIFICATION: LC('42) VOL.162 P.209. LC NO. 1-19100
DESCRIPTORS: CHAPTER. FENCING. WILD, JONATHAN.
CORNELL LOCATIONS: NONE.

WISCONSIN.

* WISCONSIN. CRIME INFORMATION BUREAU.
WISCONSIN CRIMINAL JUSTICE INFORMATION, CRIME AND ARRESTS.
<MADISON> 1969-.
LAW HAS 1970-.
LC NO. 72-622738
DESCRIPTORS: ANNUAL REPORT. WISCONSIN. STATISTICAL ANALYSIS.
CORNELL LOCATIONS: LAW KFW2471.5 A825.

WITNESSES.

* GRAHAM, FRED.
"THE ALIAS PROGRAM: THE INCREDIBLE RISE AND DOWNFALL OF A MAFIA WITNESS."
IN: 9 NY 30-41, 45-46 (JAN 19, 1976).
DESCRIPTORS: ARTICLE. WITNESSES. CONGRESSIONAL WITNESSES.
CORNELL LOCATIONS: OLIN AP2 N5637+. ALSO UNDGR.

* NATIONAL ASSOCIATION OF ATTORNEYS GENERAL. COMMITTEE ON THE OFFICE OF ATTORNEY GENERAL.
ORGANIZED CRIME CONTROL LEGISLATION.
REV. ED., RALEIGH, N.C.: THE ASSOCIATION, 1975.
(1ST PUB.: 1972).
159P.
INCLUDES BIBLIOGRAPHICAL REFERENCES.
VERIFICATION: NIC-L.
DESCRIPTORS: MONOGRAPH. LEGISLATION. PROSECUTION. ELECTRONIC SURVEILLANCE. INFILTRATION OF LEGITIMATE BUSINESS--CONTROL. LOAN SHARKING--CONTROL. GAMBLING--CONTROL. GRAND JURIES. WITNESSES. IMMUNITY. CONTROL AND PREVENTION.
CORNELL LOCATIONS: LAW KF9375 N268 1975.
CORNELL LOCATIONS OF OTHER EDITIONS: LAW.

* NELLIS, JOSEPH L.
"LEGAL ASPECTS OF THE KEFAUVER INVESTIGATION."
IN: 42 J CRIM L, CRIM & PS 163-170 (JULY-AUG 1951).
DESCRIPTORS: ARTICLE. KEFAUVER COMMITTEE. WITNESSES. CONTEMPT.
CORNELL LOCATIONS: LAW KF10 J743, OLIN HV6001 J86.

WITNESSES.
(CONTD.)

* U.S. CONGRESS. HOUSE. COMMITTEE ON APPROPRIATIONS.
SECOND SUPPLEMENTAL APPROPRIATION BILL, 1971. HEARINGS BEFORE SUBCOMMITTEES, 92D CONG., 1ST SESS.
WASH., GPO, 1971.
1532P.
SEE STMTS. BY LEO M. PELLERZI, PHILIP H. MODLIN, AND WAYNE B. COLBURN, PP. 1157-1179.
OLIN CATALOGS AS SERIAL.
VERIFICATION: NUC('68-'72) VOL.96 P.356. LC NO. 79-612312
DESCRIPTORS: TESTIMONY. FUNDING FOR CRIME CONTROL. WITNESSES. ORGANIZED CRIME CONTROL ACT.
CORNELL LOCATIONS: LAW KF27 A6, OLIN HJ10 B3 A64.

* U.S. PRESIDENT, 1963-1969 (LYNDON B. JOHNSON).
"NATIONAL CRIME COMMISSION REPORT, A MESSAGE FROM THE PRESIDENT OF THE U.S."
13P.
H.DOC.90-53.
ALSO APPEARS IN: 3 WKLY COMP PRES DOCS 182-194 (FEB 6, 1967). LAW KF70 A51, OLIN REF J80 A87+.
VERIFICATION: SS.
DESCRIPTORS: PRESIDENTIAL ADDRESS. WITNESSES. CONTROL AND PREVENTION--RECOMMENDATIONS.
CORNELL LOCATIONS: OLIN SS12765-1.

WITNESSES--PROPOSED LEGISLATION.

* U.S. CONGRESS. SENATE. COMMITTEE ON THE JUDICIARY.
THE ATTORNEY GENERAL'S PROGRAM TO CURB ORGANIZED CRIME AND RACKETEERING. HEARINGS, 87TH CONG., 1ST SESS., PURSUANT TO S.1653, <AND OTHERS>, HELD JUNE 6-26, 1961.
WASH., GPO, 1961.
329P.
VERIFICATION: NUC('58-'62) VOL.46 P.334. LC NO. 61-61904
DESCRIPTORS: CONGRESSIONAL HEARING. ATTORNEY GENERAL (U.S.). PROPOSED LEGISLATION. TELEPHONE AND TELEGRAPH SERVICE--PROPOSED LEGISLATION. GAMBLING DEVICES--PROPOSED LEGISLATION. INTERSTATE AND FOREIGN COMMERCE--PROPOSED LEGISLATION. WITNESSES--PROPOSED LEGISLATION. IMMUNITY--PROPOSED LEGISLATION.
CORNELL LOCATIONS: LAW KF26 J8 (1961 VOL.1), OLIN JK1521 A3 C97 1961.

CONTINUED

23 of 31

WITNESSES--PROPOSED LEGISLATION.
(CONTD.)

* U.S. CONGRESS. SENATE. COMMITTEE ON THE JUDICIARY.
OBSTRUCTION OF CRIMINAL INVESTIGATIONS. REPORT, 90TH CONG., 1ST SESS., TO ACCOMPANY S.676.
JUNE 12, 1967.
9P.
S.RPT.90-307.
VERIFICATION: SS.
DESCRIPTORS: CONGRESSIONAL REPORT.
WITNESSES--PROPOSED LEGISLATION.
CONGRESSIONAL WITNESSES--PROPOSED LEGISLATION. INFORMANT--PROPOSED LEGISLATION.
CORNELL LOCATIONS: LAW KF31, OLIN SS12750-2.

* U.S. CONGRESS. SENATE. COMMITTEE ON THE JUDICIARY.
SUBCOMMITTEE ON CRIMINAL LAWS AND PROCEDURES.
CRIMINAL LAWS AND PROCEDURES. HEARINGS, 89TH CONG., 2D SESS., ON S.2187, 2188, 2189, 2190, 2191 AND 2578, HELD MAR 22-MAY 11, 1966.
WASH., GPO, 1966.
329P. ILLUS.
VERIFICATION: NUC('63-'67) VOL.55 P.221.
DESCRIPTORS: CONGRESSIONAL HEARING.
MAFIA--PROPOSED LEGISLATION.
IMMUNITY--PROPOSED LEGISLATION.
WITNESSES--PROPOSED LEGISLATION.
CORNELL LOCATIONS: LAW KF26 J8, OLIN JK1521 A3 C92 1966.

WOMEN.

* BUSE, RENEE.
THE DEADLY SILENCE.
<1ST ED.> GARDEN CITY, N.Y., DOUBLEDAY, 1965.
234P.
VERIFICATION: NUC('63-'67) VOL.8 P.601. LC NO. 65-22576
DESCRIPTORS: MONOGRAPH. NARCOTICS--CONTROL. DRUG ENFORCEMENT ADMINISTRATION. WOMEN. LAW ENFORCEMENT.
CORNELL LOCATIONS: OLIN HV5825 B97.

* GAGE, NICHOLAS.
THE MAFIA IS NOT AN EQUAL OPPORTUNITY EMPLOYER.
<1ST ED.> N.Y., MCGRAW-HILL <1971>.
179P.
FOREWORD BY ROBERT M. MORGENTHAU.
VERIFICATION: NUC('68-'72) VOL.32 P.200. LC NO. 74-172653
DESCRIPTORS: MONOGRAPH. NEWS MEDIA. ORGANIZED CRIME (OVERVIEW). MAFIA. ETHNIC GROUPS. LANSKY, MEYER. COLOMBO, JOSEPH. SINATRA, FRANK. WOMEN. URBAN POOR. NARCOTICS. CONSUMER ECONOMICS. GREAT BRITAIN.
CORNELL LOCATIONS: OLIN HV6446 G13. ALSO UNDGR.

* HAMMER, RICHARD.
PLAYBOY'S ILLUSTRATED HISTORY OF ORGANIZED CRIME.
CHICAGO, PLAYBOY PR., 1975.
377P. ILLUS.
"ORIGINALLY APPEARED IN THE MONTHLY ISSUES OF PLAYBOY MAGAZINE, AUG 1973 THROUGH JULY 1974."
VERIFICATION: NIC-L. LC NO. 73-91650
DESCRIPTORS: MONOGRAPH. HISTORY. CHICAGO. PROHIBITION. KEFAUVER COMMITTEE. TEAMSTERS. NEW YORK CITY. MURDER. MURDER, INC. LAS VEGAS. WOMEN. ORGANIZED CRIME FIGURES.
CORNELL LOCATIONS: LAW HV6446 H22.

* JENNINGS, DEAN SOUTHERN.
WE ONLY KILL EACH OTHER: THE LIFE AND BAD TIMES OF BUGSY SIEGEL.
ENGLEWOOD CLIFFS, N.J., PRENTICE-HALL <1967>.
253P. ILLUS.
VERIFICATION: NIC. LC NO. 67-26867
DESCRIPTORS: BIOGRAPHY. SIEGEL, BUGSY. WOMEN.
CORNELL LOCATIONS: LAW HV6248 S57 J54, OLIN HV6248 S568 J54.

* LAIT, JACK. MORTIMER, LEE.
NEW YORK: CONFIDENTIAL.
CHICAGO, ZIFF-DAVIS PUB. CO. <1948>.
316P.
SEE CH. 2: "THE CANYON", PP. 7-15, AND "GUNN MOLL", PP. 195-200, AND CH. 25: "HOODLUMS HIERARCHY", PP. 221-231.
VERIFICATION: NIC. LC NO. 48-7631
DESCRIPTORS: CHAPTER. WOMEN. NEW YORK CITY.
CORNELL LOCATIONS: OLIN F128.5 L18 AND NATHAN F128.5 L18.

* LANDESCO, JOHN.
"THE WOMAN AND THE UNDERWORLD."
IN: 26 J CRIM L, CRIM & PS 891-902 (MAR-APR 1936).
THIS ARTICLE REPRESENTS A PART OF A COMPREHENSIVE STUDY OF CHICAGO'S UNDERWORLD IN THE 1880'S AND 1890'S.
DESCRIPTORS: ARTICLE. WOMEN. JACKSON, EDDIE.
CORNELL LOCATIONS: LAW KF10 J743, OLIN HV6001 J86.

* MESSICK, HANK.
SYNDICATE WIFE: THE STORY OF ANN DRAHMANN COPPOLA.
N.Y., MACMILLAN <1968>.
214P.
PREFACE BY SHELDON S. COHEN.
VERIFICATION: NUC('68-'72) VOL.63 P.174. LC NO. 68-19823
DESCRIPTORS: BIOGRAPHY. COPPOLA, ANN DRAHMAN. WOMEN. COPPOLA, MIKE.
CORNELL LOCATIONS: NONE.

* WILLEMSE, CORNELIUS W. LEMNER, GEORGE J. KOFOED, JACK.
BEHIND THE GREEN LIGHTS.
GARDEN CITY, N.Y., GARDEN CITY PUBLISHING CO., INC. <C1931>. (ALSO: N.Y. AND LONDON, A.A. KNOPF, 1931).
364P.
SEE PT. 3: "THE DETECTIVE VERSUS THE GANGSTER AND THE RACKETEER", PP. 271-364.
VERIFICATION: NIC. LC NO. 33-3593
DESCRIPTORS: MEMOIRS. LAW ENFORCEMENT OFFICER. NEW YORK CITY. WOMEN. CHICAGO. HISTORY.
CORNELL LOCATIONS: OLIN HV7914 W69 B4.

* ADAMIC, LOUIS.
"RACKETEERS AND ORGANIZED LABOR."
IN: 161 HARPER'S MAG 404-416 (SEPT 1930).
DESCRIPTORS: ARTICLE. CHICAGO. LABOR RACKETEERING.
CORNELL LOCATIONS: OLIN AP2 H29+. ALSO UNDGR AND MANN.

* ADAMIC, LOUIS.
"RACKETEERS."
IN: 65 NEW REPUBLIC 210-212 (JAN 7, 1931).
DESCRIPTORS: ARTICLE. PROTECTION RACKET.
CORNELL LOCATIONS: OLIN AP2 N558++.

* ADAMS, NATHAN M.
"THE HUNT FOR 'ANDRE'."
IN: 102(611) READER'S DIG 223-259 (MAR 1973).
DESCRIPTORS: ARTICLE. RICORD, ANDRE. NARCOTICS.
INTERNATIONAL CRIME.
CORNELL LOCATIONS: OLIN AP2 R28. ALSO UNDGR.

* ADAMS, THOMAS F.
"ORGANIZED CRIME IN AMERICA."
IN: 6(5) POLICE 6-7 (1962), 7(1) POLICE 37-38 (1962),
7(2) POLICE 21-24 (1962).
DESCRIPTORS: ARTICLE. ORGANIZED CRIME-DEFINITION.
ORGANIZED CRIMINAL ACTIVITIES. CONTROL AND
PREVENTION.
CORNELL LOCATIONS: LAW KF10 P76.

* ADAMS, THOMAS FRANCIS.
INTRODUCTION TO THE ADMINISTRATION OF JUSTICE; AN OVERVIEW
OF THE JUSTICE SYSTEM AND ITS COMPONENTS.
ENGLEWOOD CLIFFS, N.J., PRENTICE-HALL <1974, C1975>.
341P. ILLUS. (PRENTICE-HALL SERIES IN LAW ENFORCEMENT).
SEE "ORGANIZED CRIME", PP. 58-64.
VERIFICATION: NIC-L. LC NO. 74-4476
DESCRIPTORS: CHAPTER. ORGANIZED CRIME (OVERVIEW).
CORNELL LOCATIONS: LAW KF9223 A92 I6.

* ADRIAN, CHARLES R. PRESS, CHARLES.
GOVERNING URBAN AMERICA.
4TH ED., N.Y., MCGRAW-HILL <1972>.
577P. ILLUS. (MCGRAW-HILL SERIES IN POLITICAL SCIENCE).
SEE CH. 14: "PUBLIC SAFETY", PP. 413-431.
INCLUDES BIBLIOGRAPHIES.
VERIFICATION: NIC. LC NO. 70-37086
DESCRIPTORS: CHAPTER. PUBLIC ATTITUDE. LAW
ENFORCEMENT PROBLEMS. GAMBLING. POLICE
CORRUPTION.
CORNELL LOCATIONS: OLIN JS331 A52 1972.
CORNELL LOCATIONS OF OTHER EDITIONS: LAW, OLIN, UNDGR,
AND BPA. 3D ED. IN LAW KF5305 A73 1968 AND OLIN.

* AHEARN, DANNY.
HOW TO COMMIT A MURDER.
N.Y., IVES, WASHBURN, 1930. (ALSO: ROUTLEDGE, 1930 UNDER TITLE: CONFESSIONS OF A GUNMAN).
254P.
VERIFICATION: CBI('28-'32) P.27.
DESCRIPTORS: BIOGRAPHY. AHEARN, DANNY. THEFT. PROFESSIONAL CRIMINAL.
CORNELL LOCATIONS: NONE

* ALBINI, J.L.
"MAFIA AS METHOD: A COMPARISON BETWEEN GREAT BRITAIN AND U.S.A. REGARDING THE EXISTENCE AND STRUCTURE OF TYPES OF ORGANIZED CRIME."
IN: 3 INT J CRIM & PEN 295-305 (AUG 1975).
PRESENTED AT FIFTH NATIONAL CONFERENCE ON TEACHING AND RESEARCH IN CRIMINOLOGY.
DESCRIPTORS: ARTICLE. GREAT BRITAIN. COMPARATIVE ANALYSIS. ORGANIZED CRIME-DEFINITION.
CORNELL LOCATIONS: LAW HV6001 I61.

* ALBINI, JOSEPH L.
THE AMERICAN MAFIA: GENESIS OF A LEGEND.
N.Y., APPLETON-CENTURY-CROFTS <1971>.
354P. (SOCIOLOGY SERIES).
BIBLIOGRAPHY PP. 331-348.
VERIFICATION: NUC('68-'72) VOL.2 P.480. LC NO. 70-147120
DESCRIPTORS: MONOGRAPH. ORGANIZED CRIME-DEFINITION. PUBLIC ATTITUDE. MAFIA--HISTORY. HISTORY. MAFIA-MYTH OR REALITY? SOCIOLOGICAL ANALYSIS. ORGANIZED CRIMINAL ACTIVITIES. PSYCHOLOGICAL ANALYSIS. ORGANIZED CRIME (OVERVIEW).
CORNELL LOCATIONS: OLIN HV6446 A33.

* ALBRIGHT, CHARLES.
THE GREAT MOLLY MAGUIRE TRIALS IN CARBON AND SCHUYLKILL COUNTIES, PENNSYLVANIA, BRIEF REFERENCE TO SUCH TRIALS, AND ARGUMENTS OF GENERAL CHARLES ALBRIGHT AND HON. F.W. HUGHES, IN THE CASE OF THE COMMONWEALTH VS. JAMES CARROLL, JAMES ROARITY, HUGH MCGEHAN AND JAMES BOYLE, INDICTED FOR THE MURDER OF BENJAMIN F. YOST, CHIEF OF POLICE OF AND AT TAMAQUA, JULY 6, 1876, IN THE OYER AND TERMINER OF SCHUYLKILL COUNTY...STENOGRAPHICALLY REPORTED BY R.A. WEST.
POTTSVILLE, CHRONICLE BOOK AND JOB ROOMS, 1876.
94P.
VERIFICATION: NIC-L. LC NO. 8-12728
DESCRIPTORS: MONOGRAPH. MOLLY MAGUIRES. TRIAL. PENNSYLVANIA.
CORNELL LOCATIONS: LAW KF220 C31.

* ALESSANDRO, ENZO D'.
BRIGANTAGGIO E MAFIA IN SICILIA.
MESSINA, G. D'ANNA <1959>.
183P. (BIBLIOTECA DI CULTURA CONTEMPORANEA, 62).
ITALIAN.
BIBLIOGRAPHY PP. 173-178.
VERIFICATION: NUC('58-'62) VOL.1 P.523.
DESCRIPTORS: MONOGRAPH. MAFIA--HISTORY. MAFIA--CONTROL. SICILY. MUSSOLINI, BENITO.
CORNELL LOCATIONS: OLIN HV6453 I82 S612.

* ALEXANDROV, VICTOR.
LA MAFIA.
<PARIS> HACHETTE <1971>.
252P. (FORCES SECRETES).
FRENCH.
VERIFICATION: NIC. LC NO. 73-582232
DESCRIPTORS: MONOGRAPH. MAFIA. LUCIANO, LUCKY. GENOVESE, VITO. DRUGS. INTERNATIONAL CRIME CONTROL. EUROPE. NEW YORK CITY.
CORNELL LOCATIONS: OLIN HV6441 A38.

* ALLEN, DAVID D.
THE NATURE OF GAMBLING.
N.Y., COWARD-MCCANN <1952>.
249P.
VERIFICATION: LC('48-'52) VOL.1 P.249. LC NO. 52-11703
DESCRIPTORS: MONOGRAPH. GAMBLING.
CORNELL LOCATIONS: LAW HV6710 A42.

* ALLEN, EDWARD J.
"THE MAFIA AND SALVATORE CARNEVALE."
IN: 6(1) POLICE 26-29 (SEPT-OCT 1961).
DESCRIPTORS: ARTICLE. MAFIA. SICILY. CARNEVALE, SALVATORE.
CORNELL LOCATIONS: LAW KF10 P76.

* ALLEN, EDWARD J.
"THE MAFIA: MEDIATOR AND PROTECTOR."
IN: 5(6) POLICE 18-25 (JULY-AUG 1961).
DESCRIPTORS: ARTICLE. ORGANIZED CRIME FIGURES. PROTECTION RACKET. COSTELLO, FRANK. MAFIA.
CORNELL LOCATIONS: LAW KF10 P76.

* ALLEN, EDWARD J.
"MERCHANTS OF MENACE: THE MAFIA." <ADDRESS>.
IN: 5(4) POLICE 6-12 (MAR-APR 1961), 5(5) POLICE 72-76 (MAY-JUNE 1961).
DESCRIPTORS: ARTICLE. MAFIA--HISTORY. SICILY. CODE OF CONDUCT. CAMORRA.
CORNELL LOCATIONS: LAW KF10 P76.

* ALLEN, EDWARD J.
"REPORT OF THE INTERNATIONAL ASSOCIATION OF CHIEFS OF POLICE COMMITTEE ON ORGANIZED CRIME." <ADDRESS>
IN: 5(3) POLICE 73-76 (JAN-FEB 1961).
DESCRIPTORS: REPORT. APALACHIN MEETING. LAW ENFORCEMENT. INTERNATIONAL ASSOCIATION OF CHIEFS OF POLICE.
CORNELL LOCATIONS: LAW KF10 P76.

* ALLEN, EDWARD JOSEPH.
MERCHANTS OF MENACE-THE MAFIA: A STUDY OF ORGANIZED CRIME.
SPRINGFIELD, ILL., THOMAS <1962>.
326P. ILLUS.
VERIFICATION: NUC('58-'62) VOL.1 P.580. LC NO. 62-8640
DESCRIPTORS: MONOGRAPH. MAFIA--HISTORY. JUKE BOX RACKET. GOVERNMENTAL INVESTIGATION. VIOLENCE. CORRUPTION. LAW ENFORCEMENT. CONTROL AND PREVENTION--RECOMMENDATIONS.
CORNELL LOCATIONS: OLIN HV6446 A42.

* ALLEN, FREDERICK LEWIS.
ONLY YESTERDAY; AN INFORMAL HISTORY OF THE NINETEEN-TWENTIES.
N.Y., HARPER <1957>. (1ST PUB.: 1931).
370P.
SEE CH. 10: "ALCOHOL AND AL CAPONE", PP. 245-269.
BIBLIOGRAPHY PP. 358-361.
VERIFICATION: NIC. LC NO. 56-13462
DESCRIPTORS: CHAPTER. PROHIBITION. LIQUOR. MURDER.
CORNELL LOCATIONS: UNDGR E784 A42 1957. ALSO ILR, MANN, AND ENGR.
CORNELL LOCATIONS OF OTHER EDITIONS: 1ST ED. IN OLIN NATHAN E784 A42 1931.

* ALLEN, WOODY.
"A LOOK AT ORGANIZED CRIME."
IN: 46 NEW YORKER 24-25 (AUG 15, 1970).
DESCRIPTORS: ARTICLE. HUMOR.
CORNELL LOCATIONS: OLIN AP2 N569+. ALSO UNDGR.

* ALONGI, GIUSEPPE.
LA MAFFIA NEI SUOI FATTORI E NELLE SUE MANIFESTAZIONI.
STUDIO SULLE CLASSI PERICOLOSE DELLA SICILIA.
TORINO <ETC.> 1886.
162P. (BIBLIOTECA ANTROPOLOGICO-GIURIDICA-SER.2, VOL.10).
ITALIAN.
VERIFICATION: LC('42) VOL.3 P.359. LC NO. 13-15490
DESCRIPTORS: MONOGRAPH. SICILY. MAFIA. CODE OF CONDUCT. INTERDISCIPLINARY ANALYSIS.
CORNELL LOCATIONS: NONE.

* AMEN, JOHN HARLAN.
REPORT OF KINGS COUNTY INVESTIGATION, 1938-1942.
<N.Y.? 1942?>.
247P.
SEE E: "GAMBLING RACKET", PP. 123-130, AND
"JUFFE-WAPINSKY KIDNAPPING CASE", PP. 177-178, AND
"BENSON AND SIEGEL", PP. 178-181.
VERIFICATION: NIC-L. LC NO. 44-12762
DESCRIPTORS: REPORT. NEW YORK CITY. POLICE CORRUPTION. GAMBLING. ADONIS, JOE. LOAN SHARKING.
CORNELL LOCATIONS: LAW KFX2095.4 A88.

* AMERICAN BAR ASSOCIATION. ADVISORY COMMITTEE ON THE POLICE FUNCTION.
STANDARDS RELATING TO ELECTRONIC SURVEILLANCE; TENTATIVE DRAFT.
<N.Y., INSTITUTE OF JUDICIAL ADMINISTRATION> 1968.
250P.
AT HEAD OF TITLE: ABA PROJECT ON MINIMUM STANDARDS FOR CRIMINAL JUSTICE.
BIBLIOGRAPHY PP. 237-250.
VERIFICATION: NIC-L. LC NO. 68-5530
DESCRIPTORS: REPORT. ELECTRONIC SURVEILLANCE--STANDARDS. ORGANIZED CRIME (OVERVIEW).
CORNELL LOCATIONS: LAW KF9670 A95.

* AMERICAN BAR ASSOCIATION. COMMISSION ON ORGANIZED CRIME IN INTERSTATE COMMERCE.
"REPORT."
IN: 77 ABA. ANNUAL RPT 592-601 (1952).
DESCRIPTORS: REPORT. INTERSTATE AND FOREIGN COMMERCE. LAWYER CRIMINAL. PROPOSED LEGISLATION. TAXATION.
CORNELL LOCATIONS: LAW KF325 A2.

* AMERICAN BAR ASSOCIATION. COMMISSION ON ORGANIZED CRIME.
FINAL REPORT OF THE AMERICAN BAR ASSOCIATION. COMMISSION ON ORGANIZED CRIME.
IN: AMERICAN BAR ASSOCIATION. COMMISSION ON ORGANIZED CRIME. ORGANIZED CRIME AND LAW ENFORCEMENT.
VOL.2 PP. 1-56.
DESCRIPTORS: REPORT. PROPOSED LEGISLATION. RESEARCH.
CORNELL LOCATIONS: LAW KF9375 A16 A51 1952A.

* AMERICAN BAR ASSOCIATION. COMMISSION ON ORGANIZED CRIME.
INTERIM REPORT.
IN: AMERICAN BAR ASSOCIATION. COMMISSION ON ORGANIZED CRIME. ORGANIZED CRIME AND LAW ENFORCEMENT.
VOL.2 PP.187-205.
DESCRIPTORS: REPORT. LAWYER CRIMINAL.
CORNELL LOCATIONS: LAW KF9375 A16 A51 1952A.

* AMERICAN BAR ASSOCIATION. COMMISSION ON ORGANIZED CRIME.
ORGANIZED CRIME AND LAW ENFORCEMENT, REPORT AND RESEARCH STUDIES. EDITED BY MORRIS PLOSCOWE.
N.Y., GROSBY PR., 1952-1953.
2V. 577P.
INTRODUCTION BY ESTES KEFAUVER.
INCLUDES BIBLIOGRAPHICAL REFERENCES.
VERIFICATION: NUC('53-'57) VOL.1 P.366. LC NO. 52-2502 REV
DESCRIPTORS: REPORT. RESEARCH. LAW ENFORCEMENT. CONTROL AND PREVENTION.
CORNELL LOCATIONS: LAW KF9375 A16 A51 1952A.

* AMERICAN BAR ASSOCIATION. COMMISSION ON ORGANIZED CRIME.
REPORT.
IN: AMERICAN BAR ASSOCIATION. COMMISSION ON ORGANIZED CRIME. ORGANIZED CRIME AND LAW ENFORCEMENT.
VOL.1 PART 1 PP. 1-72.
DESCRIPTORS: REPORT. INTERSTATE AND FOREIGN COMMERCE. PROPOSED LEGISLATION. RESEARCH. CONTROL AND PREVENTION--RECOMMENDATIONS.
CORNELL LOCATIONS: LAW KF9375 A16 A51 1952A.

* AMERICAN BAR ASSOCIATION. COMMISSION ON ORGANIZED CRIME.
"REPORT."
IN: 76 ABA. ANNUAL RPT 385-422 (1951).
DESCRIPTORS: REPORT. ORGANIZED CRIME (OVERVIEW). INTERSTATE AND FOREIGN COMMERCE. PROPOSED LEGISLATION.
CORNELL LOCATIONS: LAW KF325 A2.

* AMERICAN BAR ASSOCIATION. CORRECTIONAL ECONOMICS CENTER.
THE ECONOMICS OF CRIME AND CORRECTIONS: BIBLIOGRAPHY.
WASH., ABA COMMISSION ON CORRECTIONAL FACILITIES AND SERVICES, 1974.
45P.
SEE "ORGANIZED CRIME", PP. 30-31.
VERIFICATION: NIC.
DESCRIPTORS: BIBLIOGRAPHY.
CORNELL LOCATIONS: LAW Z5118 C9 A51.

* AMERICAN BAR ASSOCIATION. PROJECT ON STANDARDS FOR CRIMINAL JUSTICE.
STANDARDS RELATING TO THE ADMINISTRATION OF CRIMINAL JUSTICE: COMPILATION WITH INDEX.
<N.Y.> INSTITUTE OF JUDICIAL ADMINISTRATION; <CHICAGO: AVAILABLE FROM ABA, 1974>.
641P.
VERIFICATION: NIC-L. LC NO. 74-184089
DESCRIPTORS: MONOGRAPH. LAW ENFORCEMENT--STANDARDS. ELECTRONIC SURVEILLANCE--STANDARDS.
CORNELL LOCATIONS: LAW KF9223 A946.

* AMERICAN BAR ASSOCIATION. SPECIAL COMMITTEE ON STANDARDS FOR THE ADMINISTRATION OF CRIMINAL JUSTICE.
STANDARDS RELATING TO ELECTRONIC SURVEILLANCE; PROPOSED FINAL DRAFT. RECOMMENDED BY THE SPECIAL COMMITTEE ON STANDARDS FOR THE ADMINISTRATION OF CRIMINAL JUSTICE AND THE ADVISORY COMMITTEE ON THE POLICE FUNCTION.
<N.Y., INSTITUTE OF JUDICIAL ADMINISTRATION, SECRETARIAT> 1971.
27P.
VERIFICATION: NUC('68-'72) VOL.3 P.374. LC NO. 74-23757
DESCRIPTORS: MONOGRAPH. ELECTRONIC SURVEILLANCE--STANDARDS.
CORNELL LOCATIONS: LAW KF9670 Z9 A51.

* AMERICAN ITALIAN HISTORICAL SOCIETY.
AN INQUIRY INTO ORGANIZED CRIME; PROCEEDINGS OF THE THIRD ANNUAL CONFERENCE, OCT 24, 1970. EDITOR: LUCIANO J. IORIZZO.
<STATEN ISLAND, N.Y., 1970?>.
87P.
BIBLIOGRAPHY PP. 45-57.
VERIFICATION: NUC(1973) VOL.1 P.438. LC NO. 72-171662
DESCRIPTORS: CONFERENCE. ITALIAN-AMERICANS. MAFIA.
CORNELL LOCATIONS: NONE.

* AMIDON, BEULAH.
"ARE THE GANGSTERS GETTING BACK? NO, THEY'VE NEVER BEEN AWAY."
IN: 85 SURVEY 572-578 (NOV 1949).
DESCRIPTORS: ARTICLE. NEW YORK CITY. LABOR RACKETEERING. WATERFRONT.
CORNELL LOCATIONS: OLIN HV1 S96+.

* KWAN, QUON Y. PARKER, BRIAN. RAJESWARAN, PONNUSAMY. AMIR, MENACHEM.
"THE ROLE OF CRIMINALISTICS IN WHITE-COLLAR CRIMES."
IN: 62 J CRIM L, CRIM & PS 437-449 (SEPT 1971).
DESCRIPTORS: ARTICLE. WHITE-COLLAR CRIME. FORENSIC SCIENCE.
CORNELL LOCATIONS: LAW KF10 J743, OLIN HV6001 J86.

* ANDERSON, ANNELISE. IRELAND, THOMAS R. BRITO, DAGOBERT L.
"COMMENTS ON THE PAPERS IN SEMINAR."
IN: THE ECONOMICS OF CRIME AND PUNISHMENT; A CONFERENCE...
PP.167-178.
DESCRIPTORS: PANEL DISCUSSION. ECONOMIC ANALYSIS. POLITICAL ANALYSIS.

* ANDERSON, ANNELISE.
"ORGANIZED CRIME: THE NEED FOR RESEARCH."
IN: 24 U FLA L REV 42-57 (FALL 1971).
THIS ARTICLE WAS PREPARED WHILE THE AUTHOR WAS A VISITING FELLOW AT THE NATIONAL INSTITUTE OF LAW ENFORCEMENT AND CRIMINAL JUSTICE, WASHINGTON, D.C.
DESCRIPTORS: ARTICLE. LAW ENFORCEMENT. RESEARCH NEEDS. ECONOMIC ANALYSIS.
CORNELL LOCATIONS: LAW KF10 U665.

* ANDERSON, JACK. BLUMENTHAL, FRED.
THE KEFAUVER STORY.
N.Y., DIAL PR. <1956>.
240P.
SEE CH. 16: "BIRTH OF A CRIMEBUSTER", PP. 138-144 AND CH. 17: "THE LIMELIGHT", PP. 145-155.
VERIFICATION: NIC. LC NO. 56-8111
DESCRIPTORS: CHAPTER. KEFAUVER COMMITTEE.
CORNELL LOCATIONS: LAW F436 K26 A54, OLIN F436 K26 A54.

* KELL, JEFFREY J. NELSON, JOHN P. ANDERSON, MEG W.
OFF-TRACK BETTING; KENTUCKY.
FRANKFORT, KY., LEGISLATIVE RESEARCH COMMISSION, 1973.
1V. (VARIOUS PAGINGS) ILLUS. (KENTUCKY. LEGISLATIVE RESEARCH COMMISSION. RESEARCH REPORT NO. 109).
SEE "INTERVIEW REPORT, JAMES H. JEFFRIES", B32-B36 AND "ORGANIZED ILLEGAL GAMBLING IN KENTUCKY", PP. G50-G52.
VERIFICATION: NIC. LC NO. 74-621169
DESCRIPTORS: REPORT. KENTUCKY. OFF TRACK BETTING. PUBLIC ATTITUDE.
CORNELL LOCATIONS: LAW KFK1771 G2 K29. ALSO BPA.

* ANDERSON, ROBERT T.
"FROM MAFIA TO COSA NOSTRA."
IN: 71 AM J SOC 302-310 (NOV 1965).
DESCRIPTORS: ARTICLE. SICILY. MAFIA. COMPARATIVE ANALYSIS. MEMBERSHIP AND ORGANIZATION. SOCIOLOGICAL ANALYSIS.
CORNELL LOCATIONS: OLIN HM1 A5. ALSO UNDGR, BPA, AND ILR.

* ANDERSON, SIR ROBERT.
"PROFESSIONAL CRIME AND ITS CURE."
IN: 6 L NOTES (NY) 7-9, 41-43 (APR, JUNE 1902).
DESCRIPTORS: ARTICLE. SENTENCING. GREAT BRITAIN.
CORNELL LOCATIONS: LAW KF10 L425.

* ANNAN, DAVID.
"THE MAFIA."
IN: MACKENZIE, NORMAN IAN, ED. SECRET SOCIETIES.
<1ST ED.> N.Y., HOLT, RINEHARD & WINSTON <1968, C1967>.
PP. 242-265.
VERIFICATION: NIC. LC NO. 68-10787
DESCRIPTORS: ARTICLE. MAFIA. SICILY. MEMBERSHIP AND ORGANIZATION. COMPARATIVE ANALYSIS.
CORNELL LOCATIONS: OLIN HS126 M15.

* ANONYMOUS.
"THE AMERICAN BAR ASSOCIATION'S IMPACT ON THE ORGANIZED CRIME CONTROL ACT OF 1970."
IN: 9 AM CRIM L Q 8-162 (FALL 1970).
DESCRIPTORS: LEGISLATIVE HISTORY. ORGANIZED CRIME CONTROL ACT.
CORNELL LOCATIONS: LAW KF10 A516.

* ANONYMOUS.
"ANTITRUST ENFORCEMENT AGAINST ORGANIZED CRIME."
IN: 70 COLUM L REV 307-336 (FEB 1970).
DESCRIPTORS: ARTICLE. ANTITRUST VIOLATIONS--CONTROL. CIVIL PROCEEDINGS.
CORNELL LOCATIONS: LAW KF10 C66. ALSO ILR.

* ANONYMOUS.
"APALACHIN ROUNDUP."
IN: 53 NEWSWK 24 (JUNE 1, 1959).
DESCRIPTORS: NEWS ITEM-APALACHIN MEETING.
CORNELL LOCATIONS: OLIN AP2 N58+. ALSO UNDGR.

* ANONYMOUS.
ASPECTS DE LA CONTREBANDE AU XVIIIE SIECLE, PAR MARIE-HELENE BOURQUIN AND EMMANUEL HEPP.
PARIS, PRESSES UNIVERSITAIRES DE FRANCE, 1969.
96P. (TRAVAUX ET RECHERCHES DE LA FACULTE DE DROIT ET DES SCIENCES ECONOMIQUES DE PARIS. SERIE "SCIENCES HISTORIQUES", NO. 14).
FRENCH.
VERIFICATION: NIC-L. LC NO. 70-409134
DESCRIPTORS: MONOGRAPH. FRANCE. TRIAL. CIGARETTE BOOTLEGGING.
CORNELL LOCATIONS: LAW LAKE1142 A83.

* ANONYMOUS.
"BIBLIOGRAPHY."
IN: 11 AM CRIM L REV 1011-1013 (SUM 1973).
DESCRIPTORS: BIBLIOGRAPHY. WHITE-COLLAR CRIME.
CORNELL LOCATIONS: LAW KF10 A516.

* ANONYMOUS.
"BIG-TIME RACKETEERS ARE MOVING IN, LAW ENFORCEMENT UNITS SAY."
IN: 157 WALL ST J, JAN 19, 1961, AT 1, 18.
DESCRIPTORS: ARTICLE. SECURITIES MANIPULATION.
CORNELL LOCATIONS: OLIN FILM 834 (RANGE 14). ALSO BPA.

* ANONYMOUS.
"THE BLACK HAND SCOURGE."
IN: 47(1) COSMOPOLITAN 31-41 (JUNE 1909).
DESCRIPTORS: ARTICLE. BLACK HAND. STRATEGIC AND TACTICAL CRIMES. ITALIAN-AMERICANS. INDICTMENTS AND CONVICTIONS-STATISTICS. NEW YORK CITY.
CORNELL LOCATIONS: OLIN AP2 C83.

* ANONYMOUS.
"THE BLACK HAND UNDER CONTROL."
IN: 113 OUTLOOK 347-348 (JUNE 14, 1916).
DESCRIPTORS: NEWS ITEM-BLACK HAND.
CORNELL LOCATIONS: OLIN AP2 N556++.

* ANONYMOUS.
"BRIBERY IN COMMERCIAL RELATIONSHIPS."
IN: 45 HARV L REV 1248-1252 (MAY 1932).
DESCRIPTORS: ARTICLE. COMMERCIAL BRIBERY.
CORNELL LOCATIONS: LAW KF10 H34. ALSO ILR.

* ANONYMOUS.
"BULL MARKET IN THIEVERY."
IN: 102 FORBES MAG 34, 37-38 (DEC 15, 1968).
DESCRIPTORS: ARTICLE. SECURITIES MANIPULATION. LOAN SHARKING.
CORNELL LOCATIONS: OLIN HF5001 F69+. ALSO BPA.

* ANONYMOUS.
"BUSINESS AND THE RACKETEER."
IN: 83(5) REV OF REVS & WW 72-73 (MAY 1931).
DESCRIPTORS: ARTICLE. PROTECTION RACKET. BUSINESS IN CRIME CONTROL.
CORNELL LOCATIONS: OLIN AP2 R45+.

* ANONYMOUS.
"THE BUSINESS MAN A HERO."
IN: 35 NEW STATESMAN 616-617 (AUG 23, 1930).
DESCRIPTORS: ARTICLE. PROHIBITION. FOOD SERVICE INDUSTRIES.
CORNELL LOCATIONS: OLIN AP4 N56++.

* ANONYMOUS.
"THE CAMORRA."
IN: 101 OUTLOOK 603-604 (JULY 20, 1912).
DESCRIPTORS: NEWS ITEM-CAMORRA.
CORNELL LOCATIONS: OLIN AP2 N556++.

* ANONYMOUS.
"THE CAMORRISTS IN CAGES."
IN: 97 OUTLOOK 614 (MAR 25, 1911).
DESCRIPTORS: NEWS ITEM-CAMORRA.
CORNELL LOCATIONS: OLIN AP2 N556++.

* ANONYMOUS.
"CHICAGO'S NEW USE FOR GUNMEN."
IN: 97 LIT DIG 9 (JUNE 16, 1928).
DESCRIPTORS: ARTICLE. CHICAGO. PROTECTION RACKET.
CORNELL LOCATIONS: OLIN AP2 L763++.

* ANONYMOUS.
COMPLETE HANDBOOK ON APPROACHES TO COMBATTING CRIME: A REFERENCE MANUAL FOR DEBATERS AND OTHERS INTERESTED IN THE SUBJECT, BY THOMAS B. MCCLAIN <AND OTHERS>.
SKOKIE, ILL., NATIONAL TEXTBOOK CORP. <1967>.
304P.
SEE CH. 3: "COMBATTING ORGANIZED CRIME", PP. 129-295.
BIBLIOGRAPHY PP. 293-295.
VERIFICATION: NIC-L. LC NO. 67-27535
DESCRIPTORS: DEBATE. CONTROL AND PREVENTION. ELECTRONIC SURVEILLANCE. IMMUNITY. BIBLIOGRAPHY.
CORNELL LOCATIONS: LAW HV6789 C73.

* ANONYMOUS.
"THE CONGLOMERATE OF CRIME."
IN: 94(8) TIME 17-27 (AUG 22, 1969).
DESCRIPTORS: ARTICLE. ORGANIZED CRIMINAL ACTIVITIES. MAFIA. MAPS. ORGANIZED CRIME (OVERVIEW).
CORNELL LOCATIONS: OLIN AP2 T58+. ALSO UNDGR.

* ANONYMOUS.
"COSA NOSTRA-THE POISON IN OUR SOCIETY."
IN: 95(572) READER'S DIG 119-124 (DEC 1969).
DESCRIPTORS: ARTICLE. MAFIA. ORGANIZED CRIME (OVERVIEW). ECONOMIC ANALYSIS.
CORNELL LOCATIONS: OLIN AP2 R28. ALSO UNDGR.

* ANONYMOUS.
"COURT SCOFFS AT PLEA THAT MAFIA MIGHT KILL WITNESSES AT INQUIRY."
IN: NY TIMES, DEC 16, 1969, AT 50.
DESCRIPTORS: NEWS ITEM-WITNESSES.
CORNELL LOCATIONS: OLIN FILM 288.

* ANONYMOUS.
CRIME AND DELINQUENCY ABSTRACTS.
<BETHESDA, MD., ETC.> NATIONAL CLEARINGHOUSE FOR MENTAL HEALTH INFORMATION <ETC.> V.1- JAN 1963-1972.
LAW HAS VOL.6,1969-8,1972.
VERIFICATION: NIC-L.
DESCRIPTORS: BIBLIOGRAPHY.
CORNELL LOCATIONS: LAW Z5118 C9 C92.

* ANONYMOUS.
"CRIME EXPENSE: NOW UP TO 51 BILLIONS A YEAR."
IN: 69(17) U.S. NEWS & WR 30-34 (OCT 26, 1970).
DESCRIPTORS: ARTICLE. ECONOMIC ANALYSIS. VICTIMS. ORGANIZED CRIMINAL ACTIVITIES.
CORNELL LOCATIONS: OLIN JK1 U58++. ALSO UNDGR AND BPA.

* ANONYMOUS.
"CRIME IN CHICAGO."
IN: 56 NEW REPUBLIC 36-39 (AUG 29, 1928).
DESCRIPTORS: ARTICLE. CHICAGO. VIOLENCE. CHICAGO CRIME COMMISSION.
CORNELL LOCATIONS: OLIN AP2 N558++.

* ANONYMOUS.
"CRIME: KISS OF DEATH."
IN: 62 NEWSWK 34, 39 (OCT 7, 1963).
DESCRIPTORS: NEWS ITEM-VALACHI, JOSEPH.
CORNELL LOCATIONS: OLIN AP2 N58+. ALSO UNDGR.

* ANONYMOUS.
"DEVELOPMENTS IN THE LAW-CRIMINAL CONSPIRACY."
IN: 72 HARV L REV 920-1008 (MAR 1959).
DESCRIPTORS: ARTICLE. CONSPIRACY.
CORNELL LOCATIONS: LAW KF10 H34. ALSO ILR.

* ANONYMOUS.
DICTIONARY OF AMERICAN UNDERWORLD LINGO. HYMAN E. GOLDIN, ED. IN CHIEF, FRANK O'LEARY, GENERAL ED. <AND> MORRIS LIPSIUS, ASST. ED.
N.Y., TWAYNE PUBLISHERS <1950>.
327P.
VERIFICATION: LC('48-'52) VOL.6 P.65. LC NO. 50-58288
DESCRIPTORS: DICTIONARY. VOCABULARY.
CORNELL LOCATIONS: OLIN PE3726 D55. ALSO UNDGR AND ILR.

* ANONYMOUS.
"ECONOMIC COST OF CRIME."
IN: 1 DAKOTA L REV 63-64 (APR 1927).
DESCRIPTORS: ARTICLE. STATISTICAL ANALYSIS. ECONOMIC ANALYSIS.
CORNELL LOCATIONS: LAW KF10 D14.

* ANONYMOUS.
THE ECONOMICS OF CRIME AND PUNISHMENT; A CONFERENCE SPONSORED BY AMERICAN ENTERPRISE INSTITUTE FOR PUBLIC POLICY RESEARCH.
WASH., AMERICAN ENTERPRISE INSTITUTE FOR PUBLIC POLICY RESEARCH <1973>.
232P. ILLUS.
PAPERS PRESENTED AT A CONFERENCE HELD JULY 1972 IN WASH., D.C.
VERIFICATION: NUC(1974). LC NO. 73-86979
DESCRIPTORS: CONFERENCE. ECONOMIC ANALYSIS.
CORNELL LOCATIONS: LAW HV6791 E19 1973.

* ANONYMOUS.
THE F.B.I. TRANSCRIPTS ON EXHIBIT IN U.S.A. V. DE CAVALCANTE, VOSTOLA, AND ANNUNZIATA. U.S. DISTRICT COURT, DISTRICT OF NEW JERSEY: INDEX NUMBER: CRIMINAL 111-68.
N.Y., LEMMA PUB. CORP., 1970.
2320P. 13V. IN 6.
VERIFICATION: NUC('68-'72) VOL.28 P.383. LC NO. 71-124988
DESCRIPTORS: TRANSCRIPT. F.B.I. ELECTRONIC SURVEILLANCE. DE CAVALCANTE, SIMONE RIZZO.
CORNELL LOCATIONS: NONE.

* ANONYMOUS.
"THE FEDERAL GAMBLING TAX AND THE CONSTITUTION."
IN: 43 J CRIM L, CRIM & PS 637-642 (JAN-FEB 1953).
DESCRIPTORS: ARTICLE. TAXATION--LEGISLATION. GAMBLING. CONSTITUTIONAL ISSUES.
CORNELL LOCATIONS: LAW KF10 J743, OLIN HV6001 J86.

* ANONYMOUS.
"FEDERAL INTERVENTION AGAINST RACKETEERING."
IN: 32 COLUM L REV 100-104 (JAN 1932).
DESCRIPTORS: ARTICLE. CONTROL AND PREVENTION.
CORNELL LOCATIONS: LAW KF10 C66. ALSO ILR.

* ANONYMOUS.
"FEDERAL REGULATION OF GAMBLING."
IN: 60 YALE L J 1396-1416 (DEC 1951).
DESCRIPTORS: ARTICLE. GAMBLING--CONTROL. TAXATION. INTERSTATE AND FOREIGN COMMERCE.
CORNELL LOCATIONS: LAW KF10 Y18. ALSO ILR.

* ANONYMOUS.
"FEDERAL REGULATION OF GAMBLING: BETTING ON A LONG SHOT."
IN: 57 GEO L J 573-598 (FEB 1969).
DESCRIPTORS: ARTICLE. TAXATION. CONSTITUTIONAL ISSUES. GAMBLING--LEGISLATION.
CORNELL LOCATIONS: LAW KF10 G35.

* ANONYMOUS.
"FIXING THE MOB."
IN: 245 ECONOMIST 57-58 (OCT 21, 1972).
DESCRIPTORS: NEWS ITEM-NEW YORK CITY. NEWS ITEM-ARREST.
CORNELL LOCATIONS: OLIN HG11 E19++. ALSO UNDGR, BPA, AND ILR.

* ANONYMOUS.
"THE FOREIGN RELATIONS OF THE UNITED STATES."
IN: 71 SAT REV (LON) 430-431 (APR 11, 1891).
DESCRIPTORS: ARTICLE. NEW ORLEANS INCIDENT. ITALIAN-AMERICANS.
CORNELL LOCATIONS: OLIN AP4 S257++.

* ANONYMOUS.
"GAMBLING UNDER THE ORGANIZED CRIME CONTROL ACT: WHARTON'S RULE AND THE ODDS ON CONSPIRACY."
IN: 59 IA L REV 452-467 (DEC 1973).
DESCRIPTORS: ARTICLE. GAMBLING--CONTROL. ORGANIZED CRIME CONTROL ACT. CONSPIRACY.
CORNELL LOCATIONS: LAW KF10 I69.

* ANONYMOUS.
"GAMBLING: SUMMARY TERMINATION OF SUSPECTED BOOKMAKER'S TELEPHONE SERVICE."
IN: 67 COLUM L REV 773-779 (APR 1967).
DESCRIPTORS: ARTICLE. TELEPHONE AND TELEGRAPH SERVICE. BOOKMAKING--CONTROL. DUE PROCESS.
CORNELL LOCATIONS: LAW KF10 C66. ALSO ILR.

* ANONYMOUS.
"GANG CRIMES, THE POSSIBLE REMEDIES."
IN: 32 L NOTES (NY) 102-103 (SEPT 1928).
DESCRIPTORS: ARTICLE. GANGS.
CORNELL LOCATIONS: LAW KF10 L425.

* ANONYMOUS.
"GANG WAR ERUPTS OVER BURGLARY."
IN: 12 RAMPARTS 6+ (AUG-SEPT 1973).
DESCRIPTORS: HUMOR. ARTICLE.
CORNELL LOCATIONS: OLIN AP2 R17+. ALSO UNDGR.

* ANONYMOUS.
"GANGLAND'S CHALLENGE TO OUR CIVILIZATION."
IN: 107(4) LIT DIG 7-8 (OCT 25, 1930).
DESCRIPTORS: ARTICLE. DIAMOND, LEGS.
CORNELL LOCATIONS: OLIN AP2 L763++.

* ANONYMOUS.
"GANGSTERS AND PROHIBITION."
IN: 109(9) LIT DIG 10 (MAY 30, 1931).
DESCRIPTORS: ARTICLE. PROHIBITION.
CORNELL LOCATIONS: OLIN AP2 L763++.

* ANONYMOUS.
"HAS MUSSOLINI DEMOLISHED THE MAFIA?"
IN: 96 LIT DIG 40, 44 (JAN 28, 1928).
DESCRIPTORS: ARTICLE. MUSSOLINI, BENITO. MAFIA--HISTORY. SICILY.
CORNELL LOCATIONS: OLIN AP2 L763++.

* ANONYMOUS.
"HEARINGS: SECOND-ACT TROUBLE."
IN: 62 NEWSWK 33-34 (OCT 14,1963).
DESCRIPTORS: ARTICLE. VALACHI, JOSEPH.
CORNELL LOCATIONS: OLIN AP2 N58+. ALSO UNDGR.

* ANONYMOUS.
"HIGH COST OF RACKETS RUINING BUSINESS."
IN: 109(3) LIT DIG 9 (APR 18, 1931).
DESCRIPTORS: ARTICLE. CONSUMER ECONOMICS.
CORNELL LOCATIONS: OLIN AP2 L763++.

* ANONYMOUS.
"HOW YOU CAN COMBAT ORGANIZED CRIME."
IN: 24 ASSOC MNGMT 49-51 (MAR 1972).
DESCRIPTORS: ARTICLE. BUSINESS IN CRIME CONTROL.
INFILTRATION OF LEGITIMATE BUSINESS--CONTROL.
CORNELL LOCATIONS: BPA HF5001 A51 J86+.

* ANONYMOUS.
INDEX TO THE LEGISLATIVE HISTORY OF THE OMNIBUS CRIME CONTROL AND SAFE STREET ACT OF 1968.
<WASH.>: OFFICE OF GENERAL COUNSEL, LAW ENFORCEMENT ASSISTANCE ADMINISTRATION, 1973.
339P.
VERIFICATION: NIC-L. LC NO. 73-601191
DESCRIPTORS: LEGISLATIVE HISTORY.
CORNELL LOCATIONS: LAW KF9223 A312 A15 1973.

* ANONYMOUS.
"INSECURE SECURITIES: THEFTS OF STOCKS AND BONDS."
IN: 6 COLUM J L & SOC PROB 478-495 (SEPT 1970).
DESCRIPTORS: ARTICLE. SECURITIES MANIPULATION--CONTROL.
CORNELL LOCATIONS: LAW KF10 C65.

* ANONYMOUS.
"INSURANCE GROUP URGES NEW FEDERAL AGENCY TO FIGHT ORGANIZED CRIME."
IN: 76 NAT UNDERWRITER (PROP. ED) 52 (SEPT 15, 1972).
DESCRIPTORS: NEWS ITEM-CONTROL AND PREVENTION.
CORNELL LOCATIONS: BPA HG8011 N27++.

* ANONYMOUS.
"INTERSTATE ORGANIZED CRIME: A SYMPOSIUM."
IN: 38 NOTRE DAME LAW 627-726 (SYMPOSIUM, 1963).
DESCRIPTORS: SYMPOSIUM. INTERSTATE CRIMINAL ACTIVITY.
CONTROL AND PREVENTION.
CORNELL LOCATIONS: LAW KF10 N91.

* ANONYMOUS.
"INVESTING DIRTY MONEY: SECTION 1962(A) OF THE ORGANIZED CRIME CONTROL ACT OF 1970."
IN: 83 YALE L J 1491-1515 (JUNE 1974).
DESCRIPTORS: ARTICLE. ORGANIZED CRIME CONTROL ACT. INVESTMENT OF ILLICIT FUNDS--CONTROL.
CORNELL LOCATIONS: LAW KF10 Y18. ALSO ILR.

* ANONYMOUS.
"THE ITALIAN TROUBLE."
IN: 52 NATION 294 (APR 9, 1891).
DESCRIPTORS: NEWS ITEM-NEW ORLEANS INCIDENT.
CORNELL LOCATIONS: OLIN AP2 N26++.

* ANONYMOUS.
"ITALY: 'LET THEM KILL ME'."
IN: 61 NEWSWK 44 (MAY 6, 1963).
DESCRIPTORS: NEWS ITEM-CARNEVALE, SALVATORE.
CORNELL LOCATIONS: OLIN AP2 N58+. ALSO UNDGR.

* ANONYMOUS.
"ITALY: A MOTHER'S PAIN."
IN: 55 NEWSWK 41-42 (MAY 2, 1960).
DESCRIPTORS: NEWS ITEM-CARNEVALE, SALVATORE.
CORNELL LOCATIONS: OLIN AP2 N58+. ALSO UNDGR.

* ANONYMOUS.
"ITALY: GUILTY FRIARS."
IN: 62 NEWSWK 46 (JULY 15, 1963).
DESCRIPTORS: NEWS ITEM-SICILY. NEWS ITEM-MAFIA.
CORNELL LOCATIONS: OLIN AP2 N58+. ALSO UNDGR.

* ANONYMOUS.
"ITALY: THE SICILIAN CANARY."
IN: 62 NEWSWK 53 (OCT 14, 1963).
DESCRIPTORS: NEWS ITEM-SICILY. NEWS ITEM-WITNESSES.
CORNELL LOCATIONS: OLIN AP2 N58+. ALSO UNDGR.

* ANONYMOUS.
JUVENILE GANGS IN CONTEXT; THEORY, RESEARCH, AND ACTION, EDITED BY MALCOLM W. KLEIN IN COLLABORATION WITH BARBARA G. MYERHOFF.
ENGLEWOOD CLIFFS, N.J., PRENTICE-HALL <1967>.
210P. (PRENTICE-HALL SOCIOLOGY SERIES).
CONFERENCE SPONSORED BY THE YOUTH STUDIES CENTER OF THE UNIVERSITY OF SOUTHERN CALIFORNIA.
BIBLIOGRAPHY PP. 10-12.AND BIBLIOGRAPHICAL FOOTNOTES.
A BOOK OF READINGS.
VERIFICATION: NIC. LC NO. 67-10117
DESCRIPTORS: MONOGRAPH. JUVENILE GANGS.
CORNELL LOCATIONS: LAW HV9069 J97, OLIN HV9069 J968. ALSO MANN.

* ANONYMOUS.
"LABOR UNIONS AND THE FEDERAL ANTIRACKETEERING ACT." <UNITED STATES V. LOCAL 807 OF INTERNATIONAL BROTHERHOOD OF TEAMSTERS, ETC., 62 SUP CT 642>.
IN: 11 FORDHAM L REV 204-209 (MAY 1942).
54 HARV L REV 1400-1401 (JUNE 1941).
DESCRIPTORS: CASE REVIEW. LABOR RACKETEERING--LEGISLATION.
CORNELL LOCATIONS: FORDHAM L REV: LAW KF10 F71; HARV L REV: LAW KF10 H34. ALSO ILR.

* ANONYMOUS.
"LADY DICTATOR FOR BROOKLYN LAUNDRY OWNERS."
IN: 155 OUTLOOK 98 (MAY 21, 1930).
DESCRIPTORS: NEWS ITEM-PROTECTION RACKET.
CORNELL LOCATIONS: OLIN AP2 N556++.

* ANONYMOUS.
"THE LANDLADY RACKET."
IN: 108(10) LIT DIG 11 (MAR 7, 1931).
DESCRIPTORS: ARTICLE. CONFIDENCE SCHEMES.
CORNELL LOCATIONS: OLIN AP2 L763++.

* ANONYMOUS.
"LEGAL METHODS FOR THE SUPPRESSION OF ORGANIZED CRIME. (A SYMPOSIUM)."
IN: 48 J CRIM L, CRIM & PS 414-430 (NOV-DEC 1957), 526-541 (JAN-FEB 1958), 623-632 (MAR-APR 1958), 49 J CRIM L, CRIM & PS 65-68 (MAY-JUNE 1958).
DESCRIPTORS: SYMPOSIUM. CONTROL AND PREVENTION--RECOMMENDATIONS.
CORNELL LOCATIONS: LAW KF10 J743, OLIN HV6001 J86.

* ANONYMOUS.
"LEGALIZED GAMBLING IN NEW YORK?"
IN: 269 ANNALS 35-38 (MAY 1950).
MESSAGES TO N.Y. LEGISLATURE BY MAYOR O'DWYER AND GOVERNOR DEWEY.
DESCRIPTORS: ARTICLE. GAMBLING--LEGALIZATION. NEW YORK STATE. GAMBLING--PROPOSED LEGISLATION.
CORNELL LOCATIONS: LAW KF10 A49, OLIN H1 A49. ALSO UNDGR, ILR, AND MANN.

* ANONYMOUS.
"LEGITIMATE BUSINESS TARGET OF 'THE MOB', WARNS FORMER FBI MAN."
IN: 73 NAT UNDERWRITER (PROP. ED) 55 (DEC 12, 1969).
DESCRIPTORS: NEWS ITEM-INFILTRATION OF LEGITIMATE BUSINESS.
CORNELL LOCATIONS: BPA HG8011 N27++.

* ANONYMOUS.
"LOAN-SHARKING: THE UNTOUCHED DOMAIN OF ORGANIZED CRIME."
IN: 5(1) COLUM J L & SOC PROB 91-136 (APR 1969).
APPENDIX: "MODEL LOAN-SHARKING STATUTE." PP. 129-136.
DESCRIPTORS: ARTICLE. LOAN SHARKING. LOAN SHARKING--PROPOSED LEGISLATION. LOAN SHARKING--CONTROL.
CORNELL LOCATIONS: LAW KF10 C65.

* ANONYMOUS.
"THE MAFIA ONCE MORE."
IN: 52 NATION 337-340 (APR 23, 1891).
DESCRIPTORS: NEWS ITEM-NEW ORLEANS INCIDENT.
CORNELL LOCATIONS: OLIN AP2 N26++.

* ANONYMOUS.
"THE MAFIA REMEMBERS MORI."
IN: 96 LIT DIG 21 (MAR 10, 1928).
DESCRIPTORS: ARTICLE. MAFIA. MUSSOLINI, BENITO.
CORNELL LOCATIONS: OLIN AP2 L763++.

* ANONYMOUS.
"THE MAFIA...A HIDDEN POWER THAT RULES THE DEADLY RACKETS?"
IN: 50 NEWSWK 36-38 (NOV 25, 1957).
DESCRIPTORS: ARTICLE. MAFIA.
CORNELL LOCATIONS: OLIN AP2 N58+. ALSO UNDGR.

* ANONYMOUS.
"THE MAFIA."
IN: 52 NATION 296 (APR 9, 1891).
DESCRIPTORS: NEWS ITEM-NEW ORLEANS INCIDENT.
CORNELL LOCATIONS: OLIN AP2 N26++.

* ANONYMOUS.
"THE MAFIOSI."
IN: 9 CHAMBER'S J 385-387 (JUNE 18, 1892).
DESCRIPTORS: ARTICLE. MAFIA. ITALY.
CORNELL LOCATIONS: OLIN AP4 C44++.

* ANONYMOUS.
"METHODS OF INVESTIGATING MUNICIPAL CORRUPTION."
IN: 20 U CHI L REV 717-741 (SUM 1953).
DESCRIPTORS: ARTICLE. CORRUPTION OF PUBLIC OFFICIALS--CONTROL. MUNICIPAL GOVERNMENT.
CORNELL LOCATIONS: LAW KF10 U652.

* ANONYMOUS.
"MOB ON THE MAKE."
IN: 166(2) INDUS WK 30-35 (MAR 30, 1970).
DESCRIPTORS: ARTICLE. INFILTRATION OF LEGITIMATE BUSINESS. BANKRUPTCY FRAUDS.
CORNELL LOCATIONS: ENGR TS300 S81+.

* ANONYMOUS.
"MODEL CRIME INVESTIGATING COMMISSION ACT."
IN: 61 NCCUSL. HANDBOOK 238-250 (1952).
DESCRIPTORS: GOVERNMENTAL INVESTIGATION--PROPOSED LEGISLATION.
CORNELL LOCATIONS: LAW KF165 A2.

* ANONYMOUS.
MUNICIPAL POLICE ADMINISTRATION. <6TH ED.> GEORGE D. EASTMAN, EDITOR. ESTHER M. EASTMAN, ASSOCIATE EDITOR.
<WASH.> PUB. FOR THE INSTITUTE FOR TRAINING IN MUNICIPAL ADMINISTRATION BY THE INTERNATIONAL CITY MANAGEMENT ASSOCIATION <1969>.
355P. ILLUS. (MUNICIPAL MANAGEMENT SERIES).
SEE CH. 9: "VICE, ORGANIZED CRIME, AND INTELLIGENCE", PP. 158-171.
PREVIOUS EDITIONS BY THE INSTITUTE FOR TRAINING IN MUNICIPAL ADMINISTRATION, CHICAGO.
VERIFICATION: NIC. LC NO. 77-15771
DESCRIPTORS: CHAPTER. POLICE.
CORNELL LOCATIONS: LAW HV7991 M96 1969.
CORNELL LOCATIONS OF OTHER EDITIONS: 5TH ED. IN OLIN AND BPA.

* ANONYMOUS.
MY LIFE IN CRIME: THE AUTOBIOGRAPHY OF A PROFESSIONAL CRIMINAL, REPORTED BY JOHN BARTLOW MARTIN.
WESTPORT, CONN., GREENWOOD PR., <1970 C1952>. (1ST PUB.: HARPER & BROS., 1952).
279P.
VERIFICATION: NIC-L. LC NO. 78-97349
DESCRIPTORS: BIOGRAPHY. PROFESSIONAL CRIMINAL.
CORNELL LOCATIONS: LAW HV6248 A2 M99 1970.

* ANONYMOUS.
"NATION AROUSED TO SMASH THE RACKETEER."
IN: 107(10) LIT DIG 7-9 (DEC 6, 1930).
DESCRIPTORS: ARTICLE. PUBLIC ATTITUDE.
CORNELL LOCATIONS: OLIN AP2 L763++.

* ANONYMOUS.
"THE NEW ORLEANS MASSACRE."
IN: 52 NATION 229, 232 (MAR 19, 1891).
DESCRIPTORS: NEWS ITEM-NEW ORLEANS INCIDENT.
CORNELL LOCATIONS: OLIN AP2 N26++.

* ANONYMOUS.
"A NEW TRAP FOR RACKETEERS."
IN: 107(3) LIT DIG 13 (OCT 18, 1930).
DESCRIPTORS: NEWS ITEM-ARREST. NEWS ITEM-CHICAGO.
CORNELL LOCATIONS: OLIN AP2 L763++.

* ANONYMOUS.
"THE NEW YORK PUBLIC ENEMY ACT."
IN: 35 COLUM L REV 1292-1303 (DEC 1935).
DESCRIPTORS: ARTICLE. NEW YORK STATE. LEGISLATION. CONSTITUTIONAL ISSUES.
CORNELL LOCATIONS: LAW KF10 C66. ALSO ILR.

* ANONYMOUS.
"NEWSPAPER CRIMINALS IN CHICAGO. BY A VETERAN JOURNALIST."
IN: 131 NATION 88-89 (JULY 23, 1930).
DESCRIPTORS: ARTICLE. NEWS MEDIA.
CORNELL LOCATIONS: OLIN AP2 N26++. ALSO UNDGR.

* ANONYMOUS.
"NIXON AND COURTS STIR WIRETAP AND BUGGING DISPUTES."
IN: 27 CQ 595-603 (APR 25, 1969).
DESCRIPTORS: ARTICLE. ELECTRONIC SURVEILLANCE.
CORNELL LOCATIONS: LAW KF10 C12, OLIN REF JK1 C661+. ALSO UNDGR AND BPA.

* ANONYMOUS.
"NIXON'S BLUEPRINT FOR WAR ON ORGANIZED CRIME."
IN: 66(18) U.S. NEWS & WR 43-44 (MAY 5, 1969).
DESCRIPTORS: ARTICLE. CONTROL AND PREVENTION--RECOMMENDATIONS.
CORNELL LOCATIONS: OLIN JK1 U58++. ALSO UNDGR AND BPA.

* ANONYMOUS.
"A NOTE ON THE RACKETEERING, BANK ROBBERY AND 'KICK-BACK' LAWS."
IN: 1 L & CONTEMP PROB 445-450 (OCT 1934).
DESCRIPTORS: ARTICLE. LABOR RACKETEERING--LEGISLATION.
CORNELL LOCATIONS: LAW KF10 L38. ALSO ILR.

* ANONYMOUS.
"OPERATION SHAKEDOWN: HOW THEY'RE PUTTING THE SQUEEZE ON BUSINESS."
IN: 56 NAT'S BUS 37-41 (SEPT 1968).
DESCRIPTORS: ARTICLE. EXTORTION. BLACK-AMERICANS. SMALL BUSINESS. PROTECTION RACKET.
CORNELL LOCATIONS: BPA HF1 N27+. ALSO ILR AND ENGR.

* ANONYMOUS.
"ORGANIZED CITIZENS VS. ORGANIZED CRIME."
IN: 58 NAT'S BUS 31-34 (NOV 1970).
DESCRIPTORS: ARTICLE. CRIME COMMISSIONS. BUSINESS IN CRIME CONTROL. CITIZEN INVOLVEMENT IN LAW ENFORCEMENT.
CORNELL LOCATIONS: BPA HF1 N27+. ALSO ILR AND ENGR.

* ANONYMOUS.
"ORGANIZED CRIME CONTROL ACT OF 1970."
IN: 4 J L REF 546-650 (SPR 1971).
DESCRIPTORS: ARTICLE. ORGANIZED CRIME CONTROL ACT. CONSTITUTIONAL ISSUES.
CORNELL LOCATIONS: LAW KF10 J774.

* ANONYMOUS.
"ORGANIZED CRIME CONTROL BILL FACES BATTLE IN HOUSE."<OUTLINE OF PROVISIONS OF S.30>
IN: 28 CQ 1809-1812 (JULY 17, 1970).
DESCRIPTORS: ARTICLE. ORGANIZED CRIME CONTROL ACT.
CORNELL LOCATIONS: LAW KF10 C12, OLIN REF JK1 C661+. ALSO UNDGR AND BPA.

* ANONYMOUS.
"ORGANIZED CRIME ROBS ALL OF US."
IN: 23 CHANGING TIMES 25-29 (JUNE 1969).
DESCRIPTORS: ARTICLE. CONSUMER ECONOMICS. ORGANIZED CRIMINAL ACTIVITIES.
CORNELL LOCATIONS: UNDGR HF5001 C45+. ALSO BPA.

* ANONYMOUS.
"ORGANIZED CRIME; A BIBLIOGRAPHY."
IN: 38 POL CHIEF 48-52 (SEPT 1971).
DESCRIPTORS: BIBLIOGRAPHY.
CORNELL LOCATIONS: NONE.

* ANONYMOUS.
"ORGANIZED CRIME: DEVELOPING DEVICES FOR DEBILITATING DESPERADOS."
IN: 1970 L & SOC ORDER 121-136 (1970).
DESCRIPTORS: ARTICLE. INFILTRATION OF LEGITIMATE BUSINESS--CONTROL. CONTROL AND PREVENTION.
CORNELL LOCATIONS: LAW KF10 L3835.

* ANONYMOUS.
"OUR RACKETEERS' REIGN OF TERROR."
IN: 104(2) LIT DIG 12 (JAN 11, 1930).
DESCRIPTORS: NEWS ITE7-LABOR RACKETEERING--CONTROL.
CORNELL LOCATIONS: OLIN AP2 L763++.

* ANONYMOUS.
"OUTLAW ORGANIZED GAMBLING."
IN: 68 CHRISTIAN CENTURY 358-359 (MAR 21, 1951).
DESCRIPTORS: ARTICLE. RELIGION. GAMBLING--CONTROL.
CORNELL LOCATIONS: OLIN BR1 C543++. ALSO UNDGR.

* ANONYMOUS.
"PRESIDENT HOOVER DECLARES UNTRUE REPORT THAT HE WILL SEEK EXTENSION OF FEDERAL LAWS TO COVER RACKETEERING."
IN: 131 COMMERCIAL & FINANCIAL CHRON 3467-3468 (NOV 29, 1930).
DESCRIPTORS: NEWS ITEM-FEDERAL GOVERNMENT. NEWS ITEM-LAW ENFORCEMENT.
CORNELL LOCATIONS: OLIN HG1 C73++.

* ANONYMOUS.
"PROBLEMS IN THE PREVENTION OF 'RUM-RUNNING'."
IN: 35 YALE L J 979-989 (JUNE 1926).
DESCRIPTORS: ARTICLE. RUM RUNNING--CONTROL.
CORNELL LOCATIONS: LAW KF10 Y18.

* ANONYMOUS.
"PROFESSIONAL CRIME."
IN: 113 L TIMES 540-541 (OCT 25, 1902).
DESCRIPTORS: ARTICLE. PROFESSIONAL CRIMINAL. SENTENCING.
CORNELL LOCATIONS: LAW KF10 L47.

* ANONYMOUS.
"THE PROFESSIONAL CRIMINAL."
IN: 115 L TIMES 444-445 (SEPT 12, 1903).
DESCRIPTORS: ARTICLE. PROFESSIONAL CRIMINAL.
CORRECTIONS.
CORNELL LOCATIONS: LAW KF10 L47.

* ANONYMOUS.
"THE PROPER SIEVE FOR IMMIGRANTS."
IN: 52 NATION 312 (APR 16, 1891).
DESCRIPTORS: NEWS ITEM-NEW ORLEANS INCIDENT.
CORNELL LOCATIONS: OLIN AP2 N26++.

* ANONYMOUS.
"PROPOSALS FOR IMPROVING CRIMINAL LAW AND PROCEDURE (AS PRESENTED TO U.S. SENATE SUBCOMMITTEE ON RACKETEERING)."
IN: 24 J CRIM L, CRIM & PS 975-977 (JAN-FEB 1934).
DESCRIPTORS: ARTICLE. LAW ENFORCEMENT--RECOMMENDATIONS.
CORNELL LOCATIONS: LAW KF10 J743, OLIN HV6001 J86.

* ANONYMOUS.
"RACING WIRE SERVICE."
IN: 5 STAN L REV 493-502 (APR 1953).
DESCRIPTORS: ARTICLE. TELEPHONE AND TELEGRAPH SERVICE.
BOOKMAKING--CONTROL.
CORNELL LOCATIONS: LAW KF10 S82.

* ANONYMOUS.
"RACKETEERING DRIVES."
IN: 156 OUTLOOK 530 (DEC 3, 1930).
DESCRIPTORS: EDITORIAL. PROHIBITION.
CORNELL LOCATIONS: OLIN AP2 N556++.

* ANONYMOUS.
"RACKETEERS."
IN: 111 ECONOMIST 753-755 (OCT 25, 1930).
DESCRIPTORS: ARTICLE. ILLEGAL BUSINESS ACTIVITIES.
FOREIGN VIEWPOINT.
CORNELL LOCATIONS: OLIN HG11 E19++.

* ANONYMOUS.
"RACKETS OF CHICAGO."
IN: 35 NEW STATESMAN 110-112 (MAY 3, 1930).
DESCRIPTORS: ARTICLE. CHICAGO. PROTECTION RACKET.
CORNELL LOCATIONS: OLIN AP4 N56++.

* ANONYMOUS.
"RACKETS OF NEW YORK."
IN: 36 NEW STATESMAN 262-264 (DEC 6, 1930).
DESCRIPTORS: ARTICLE. NEW YORK CITY.
CORNELL LOCATIONS: OLIN AP4 N56++.

* ANONYMOUS.
"REGULATION OF GAMBLING DEVICES IN INTERSTATE COMMERCE."
IN: 4 DE PAUL L REV 256-266 (SPR-SUM 1955).
DESCRIPTORS: ARTICLE. GAMBLING DEVICES. INTERSTATE AND FOREIGN COMMERCE.
CORNELL LOCATIONS: LAW KF10 D42.

* ANONYMOUS.
"REPORT OF COMMITTEE ON CRIME CONTROL."
IN: 44 NAT ASSOC ATTOR GEN. PROCEEDINGS. 31-35 (1950).
DESCRIPTORS: REPORT. LEGISLATION.
CORNELL LOCATIONS: LAW KF294 N3 N27.

* ANONYMOUS.
"THE RING AND THE BOOKMAKER."
IN: 31 IRISH L TIMES & SOL J 200-201 (MAY 1, 1897).
DESCRIPTORS: ARTICLE. BOOKMAKING. GREAT BRITAIN.
CORNELL LOCATIONS: LAW KF10 I72.

* ANONYMOUS.
"RUM-RUNNING AND THE THREE MILE LIMIT."
IN: 70 SOL J 614 (MAY 8, 1926).
99 CENTRAL L J 229 (JULY 5, 1926).
DESCRIPTORS: ARTICLE. RUM RUNNING. INTERNATIONAL CRIME CONTROL.
CORNELL LOCATIONS: SOL J: LAW KF10 S685; CENTRAL L J: LAW KF10 C39.

* ANONYMOUS.
"SENATORS LINK OFFICIALS TO GAMBLING."
IN: NY TIMES, AUG 23, 1961, AT 1, 20.
DESCRIPTORS: NEWS ITEM-GAMBLING. NEWS ITEM-CORRUPTION OF PUBLIC OFFICIALS.
CORNELL LOCATIONS: OLIN FILM 288.

* ANONYMOUS.
SOURCEBOOK OF CRIMINAL JUSTICE STATISTICS, 1973, BY MICHAEL J. HINDELANG <AND OTHERS>.
<WASH.> U.S. NATIONAL CRIMINAL JUSTICE INFORMATION AND STATISTICS SERVICE, GPO, 1973.
499P. ANNUAL.
LAW HAS 1973-.
BIBLIOGRAPHY PP. 489-490.
VERIFICATION: NUC(1974) VOL.15 P.731. LC NO. 74-601963
DESCRIPTORS: ANNUAL REPORT. STATISTICAL ANALYSIS.
CORNELL LOCATIONS: LAW HV6787 S72.

* ANONYMOUS.
"STATES AND THE RACKETEERS."
IN: 60(2) WORLD'S WORK 18 (FEB 1931).
DESCRIPTORS: NEWS ITEM-PROHIBITION.
CORNELL LOCATIONS: OLIN AP2 W927+.

* ANONYMOUS.
"STATUTORY TRENDS TOWARD LEGALIZATION OF GAMBLING."
IN: 34 IA L REV 647-658 (MAY 1949).
DESCRIPTORS: ARTICLE. GAMBLING--LEGALIZATION.
GAMBLING--LEGISLATION.
CORNELL LOCATIONS: LAW KF10 I69.

* ANONYMOUS.
"THE STRIKE FORCE: ORGANIZED LAW ENFORCEMENT VERSUS ORGANIZED CRIME."
IN: 6 COLUM J L & SOC PROB 496-523 (1970).
DESCRIPTORS: ARTICLE. STRIKE FORCE. LAW ENFORCEMENT. INDICTMENTS AND CONVICTIONS-STATISTICS.
CORNELL LOCATIONS: LAW KF10 C65.

* ANONYMOUS.
"A STUDY OF THE SICILIAN MAFIA."
IN: NY EVE POST 6 (JULY 22; JULY 29; AUG 5, 1901).
DESCRIPTORS: ARTICLE. SICILY. MAFIA. SOCIO-ECONOMIC CLIMATE.
CORNELL LOCATIONS: OLIN N1 N.Y. E93+.

* ANONYMOUS.
"SYMPOSIUM: ORGANIZED CRIME."
IN: 20 J PUB L 33-165 (1971).
DESCRIPTORS: SYMPOSIUM. ORGANIZED CRIME (OVERVIEW).
CORNELL LOCATIONS: LAW KF10 J797.

* ANONYMOUS.
TAX FRAUD, EDITED BY GRACE W. HOLMES AND JERALYNN LEE COX.
ANN ARBOR, MICH., INSTITUTE OF CONTINUING LEGAL EDUCATION <1973>.
260P.
SEE CH. 5: "THE TAX FRAUD INVESTIGATION: THE MULTI-AGENCY ORGANIZED CRIME DRIVE", PP. 51-52 AND CH. 16: "QUESTIONS AND ANSWERS: ORGANIZED CRIME DRIVE CASES", PP. 231-233.
PAPERS ORIGINALLY PREPARED FOR THREE SEMINARS PRESENTED BY INSTITUTE OF CONTINUING LEGAL EDUCATION.
INCLUDES BIBLIOGRAPHICAL REFERENCES.
VERIFICATION: NIC-L. LC NO. 73-77229
DESCRIPTORS: CHAPTER. INTERNAL REVENUE SERVICE. TAX FRAUD.
CORNELL LOCATIONS: LAW KF6334 A75 T23.

* ANONYMOUS.
"TAXATION OF PROFITS FROM ILLEGAL TRADE."
IN: 75 L J 181, 200 (MAR 18, 25, 1933).
DESCRIPTORS: ARTICLE. TAXATION.
CORNELL LOCATIONS: LAW KF10 N55.

* ANONYMOUS.
"TRIAL OF THE CAMORRISTS."
IN: 70 INDEPENDENT 543-544 (MAR 16, 1911); 639-640 (MAR 30, 1911); 755 (APR 13, 1911); 1089-1090 (MAY 25, 1911).
DESCRIPTORS: NEWS ITEM-CAMORRA. NEWS ITEM-ITALY. NEWS ITEM-TRIAL.
CORNELL LOCATIONS: OLIN AP2 I38++.

* ANONYMOUS.
"TRUCKERS NOW FACING THE 'BREAKING' POINT IN PROFITS AS MAFIA MILKS INDUSTRY."
IN: 32 QUICK FROZ FDS 162-162+ (APR 1970).
DESCRIPTORS: ARTICLE. TRUCKING. HIJACKING--CONTROL.
CORNELL LOCATIONS: MANN TP493.5 Q6. ALSO HOTEL.

* ANONYMOUS.
"UNDERWORLD MOVES IN ON BUSINESS."
IN: 66(18) U.S. NEWS & WR 40-42 (MAY 5, 1969).
DESCRIPTORS: ARTICLE. INFILTRATION OF LEGITIMATE BUSINESS--CONTROL. ILLICIT FUNDS.
CORNELL LOCATIONS: OLIN JK1 U58++. ALSO UNDGR AND BPA.

* ANONYMOUS.
"VALIDITY OF INDICTMENT CHARGING LOAN SHARKS WITH COMMON LAW CONSPIRACY TO EXTORT." <COMMONWEALTH V. DONAGHUE (KY.) 63 S W (2D) 3.>
IN: 43 YALE L J 659-661 (FEB 1934).
DESCRIPTORS: CASE REVIEW. CONSPIRACY. LOAN SHARKING.
CORNELL LOCATIONS: LAW KF10 Y18. ALSO ILR.

* ANONYMOUS.
"THE WAY BIG CRIME OPERATES IN U.S.: SENATORS LEARN ABOUT THE UNDERWORLD."
IN: 55(15) U.S. NEWS & WR 78-79 (OCT 7, 1963).
DESCRIPTORS: ARTICLE. VALACHI, JOSEPH. ORGANIZED CRIME (OVERVIEW). MCCLELLAN COMMITTEE.
CORNELL LOCATIONS: OLIN JK1 U58++. ALSO UNDGR.

* ANONYMOUS.
"WILD JUSTICE AT NEW ORLEANS."
IN: 71 SAT REV (LON) 341-342 (MAR 21, 1891).
DESCRIPTORS: ARTICLE. NEW ORLEANS INCIDENT.
CORNELL LOCATIONS: OLIN AP4 S257++.

* ANONYMOUS.
WORLD OPIUM SURVEY.
<WASH.? CABINET COMMITTEE ON INTERNATIONAL NARCOTICS CONTROL> 1972.
48, 63P. ILLUS.
AN UPDATING OF THE 1970 STUDY, WORLD OPIUM SITUATION, PRESENTED BY THE U.S. DELEGATION TO THE PLENARY SESSION OF THE COMMITTEE ON CHALLENGES OF MODERN SOCIETY, NORTH ATLANTIC COUNCIL.
VERIFICATION: NUC(1973) VOL.16 P.346. LC NO. 72-603341
DESCRIPTORS: MONOGRAPH. NARCOTICS. INTERNATIONAL CRIME.
CORNELL LOCATIONS: LAW HV5816 W92, OLIN HV5816 W92+.

* ANSLINGER, HARRY J.
"ORGANIZED PROTECTION AGAINST ORGANIZED PREDATORY CRIMES. VI. PEDDLING OF NARCOTIC DRUGS."
IN: 24 J CRIM L, CRIM & PS 636-655 (SEPT-OCT 1933).
DESCRIPTORS: ARTICLE. INTERNATIONAL CRIME CONTROL. NARCOTICS--PROPOSED LEGISLATION. INTERGOVERNMENTAL RELATIONS.
CORNELL LOCATIONS: LAW KF10 J743, OLIN HV6001 J86.

* ANSLINGER, HARRY J. GREGORY, J. DENNIS.
THE PROTECTORS; THE HEROIC STORY OF THE NARCOTICS AGENTS, CITIZENS, AND OFFICIALS IN THEIR UNENDING, UNSUNG BATTLES AGAINST ORGANIZED CRIME IN AMERICA AND ABROAD.
N.Y., FARRAR STRAUSS <1964>.
244P. ILLUS.
VERIFICATION: NIC. LC NO. 64-16944REV
DESCRIPTORS: MEMOIRS. NARCOTICS. LAW ENFORCEMENT OFFICER. INTERNATIONAL CRIME.
CORNELL LOCATIONS: LAW HV5825 A62, OLIN HV5825 A62 P9.

* ANSLINGER, HARRY JACOB. TOMPKINS, WILLIAM F.
THE TRAFFIC IN NARCOTICS.
N.Y., FUNK AND WAGNALLS <1953>.
354P. ILLUS. MAPS.
VERIFICATION: NUC('53-'57) VOL.1 P.553. LC NO. 53-6984
DESCRIPTORS: MONOGRAPH. NARCOTICS--CONTROL. INTERNATIONAL CRIME CONTROL.
CORNELL LOCATIONS: LAW HV5825 A62 T7, OLIN HV5825 A62. ALSO UNDGR.

* ARM, WALTER.
PAY-OFF: THE INSIDE STORY OF BIG CITY CORRUPTION.
N.Y., APPLETON-CENTURY-CROFTS <1951>.
267P.
FOREWORD BY MILES F. MCDONALD.
VERIFICATION: NIC. LC NO. 51-7552
DESCRIPTORS: MONOGRAPH. NEW YORK CITY. POLICE CORRUPTION. BOOKMAKING.
CORNELL LOCATIONS: LAW HV6721 N5 A72, OLIN HV6721 N5 A72.

* ARNOLD, MARK R.
"HOW ORGANIZED CRIME EXPANDS AND PROSPERS."
IN: NAT OBSERVER, FEB 12, 1968, AT 1.
DESCRIPTORS: ARTICLE. ORGANIZED CRIME FIGURES. NEW YORK CITY. ORGANIZED CRIME (OVERVIEW).
CORNELL LOCATIONS: OLIN FILM 2939.

* ASBURY, HERBERT.
THE BARBARY COAST: AN INFORMAL HISTORY OF THE SAN FRANCISCO UNDERWORLD.
N.Y., A.A. KNOPF, 1933.
319P.
BIBLIOGRAPHY PP. 315-319.
VERIFICATION: NIC-L. LC NO. 33-22456
DESCRIPTORS: MONOGRAPH. HISTORY. SAN FRANCISCO.
CORNELL LOCATIONS: LAW HN80 S4 A79, OLIN HN80 S4 A79.

* ASBURY, HERBERT.
THE FRENCH QUARTER: AN INFORMAL HISTORY OF THE NEW ORLEANS UNDERWORLD.
N.Y., KNOPF <1938, C1936>.
462P. ILLUS.
BIBLIOGRAPHY PP. 457-462.
VERIFICATION: NIC. LC NO. 36-25884
DESCRIPTORS: MONOGRAPH. NEW ORLEANS. HISTORY.
CORNELL LOCATIONS: OLIN F379/N5 A79.
CORNELL LOCATIONS OF OTHER EDITIONS: UNDGR.

* ASBURY, HERBERT.
THE GANGS OF NEW YORK: AN INFORMAL HISTORY OF THE UNDERWORLD.
N.Y. & LONDON, A.A. KNOPF, 1928.
382P. ILLUS.
BIBLIOGRAPHY PP. 381-382.
VERIFICATION: NIC. LC NO. 28-10023
DESCRIPTORS: MONOGRAPH. NEW YORK CITY. GANGS. HISTORY. CORRUPTION.
CORNELL LOCATIONS: OLIN HV6439 U7 N48.

* ASBURY, HERBERT.
GEM OF THE PRAIRIE: AN INFORMAL HISTORY OF THE CHICAGO UNDERWORLD.
N.Y., KNOPF, 1940.
377P. ILLUS. MAP.
BIBLIOGRAPHY PP. 375-377.
VERIFICATION: LC('42) VOL.6 P.479. LC NO. 40-34174
DESCRIPTORS: MONOGRAPH. CHICAGO. PROHIBITION. HISTORY. BLACK HAND. TORRIO, JOHNNY. CAPONE, AL.
CORNELL LOCATIONS: OLIN HV6795 C4 A79, UNDGR HV6795 C4 A79.

* ASHTON-WOLFE, HARRY.
CRIMES OF VIOLENCE AND REVENGE.
BOSTON AND N.Y., HOUGHTON MIFFLIN CO., 1929.
359P.
SEE CH. 3: "PIANETTI, THE CHAMOIS HUNTER: A TALE OF THE BLACK HAND", PP. 57-93.
VERIFICATION: LC('42) VOL.6 P.560. LC NO. 29-10751 REV
DESCRIPTORS: CHAPTER. BLACK HAND. ITALY.
CORNELL LOCATIONS: NONE.

* ASHTON-WOLFE, HARRY.
THE UNDERWORLD: A SERIES OF REMINISCENCES AND ADVENTURES IN MANY LANDS.
N.Y., GEORGE H. DORAN CO., 1926. (ALSO: LONDON, HURST AND BLACKETT <C1926>.
288P. ILLUS.
VERIFICATION: LC(-'42) VOL.6 P.561. LC NO. 26-9661
DESCRIPTORS: MONOGRAPH. HISTORY. PROFESSIONAL CRIMINAL.
CORNELL LOCATIONS: NONE.

* ASPEN, MARVIN E.
"LEGAL METHODS FOR THE SUPPRESSION OF ORGANIZED CRIME. II. THE INVESTIGATIVE FUNCTION OF THE PROSECUTING ATTORNEY."
IN: 48 J CRIM L, CRIM & PS 526-531 (JAN-FEB 1958).
DESCRIPTORS: ARTICLE. PROSECUTOR.
CORNELL LOCATIONS: LAW KF10 J743, OLIN HV6001 J86.

* ASSOCIATION OF GRAND JURORS OF NEW YORK COUNTY. PRISON COMMITTEE.
CRIMINAL RECEIVERS IN THE UNITED STATES (SOCIAL AND ECONOMIC PROBLEMS OF THE "FENCE"-THE SOURCE OF ORGANIZED CRIME AND CREATOR OF CRIMINALS).
<N.Y.> C1927.
143P.
AT HEAD OF TITLE: PUBLICATION NO. 7.
VERIFICATION: LC(-42) VOL.7 P.29.
DESCRIPTORS: MONOGRAPH. FENCING. FENCING--CONTROL. NEW YORK CITY. STATISTICAL ANALYSIS. ECONOMIC ANALYSIS.
CORNELL LOCATIONS: NONE.

* ASSOCIATION OF THE BAR OF THE CITY OF NEW YORK. COMMITTEE ON FEDERAL LEGISLATION.
THE PROPOSED ORGANIZED CRIME CONTROL ACT OF 1969 (S. 30).
<N.Y., 1970>.
53P.
BIBLIOGRAPHICAL FOOTNOTES.
VERIFICATION: NUC('68-'72) VOL.5 P.632. LC NO. 72-187193
DESCRIPTORS: MONOGRAPH. ORGANIZED CRIME CONTROL ACT. PROPOSED LEGISLATION.
CORNELL LOCATIONS: LAW KF9375 Z9 A84.

* ATLANTA. COMMISSION ON CRIME AND JUVENILE DELINQUENCY.
OPPORTUNITY FOR URBAN EXCELLENCE; REPORT.
<ATLANTA> 1966.
129P. ILLUS.
SEE "ORGANIZED CRIME", PP. 191-205.
VERIFICATION: NIC-L. LC NO. 70-13786
DESCRIPTORS: CHAPTER. ATLANTA. MUNICIPAL CRIME COMMISSIONS.
CORNELL LOCATIONS: LAW HV6795 A8 A5.

* ATTORNEY GENERAL'S CONFERENCE ON ORGANIZED CRIME, WASHINGTON, D.C., 1950.
THE ATTORNEY GENERAL'S CONFERENCE ON ORGANIZED CRIME, FEBRUARY 15, 1950.
WASH., DEPT. OF JUSTICE <1951>.
134, 308P.
CONTAINS REPRINTED HEARINGS ON GAMBLING DEVICES OF THE HOUSE COMMITTEE ON INTERSTATE AND FOREIGN COMMERCE, 1950.
VERIFICATION: LC('48-'52) VOL.2 P.53. LC NO. 51-60580
DESCRIPTORS: CONFERENCE. GAMBLING DEVICES. INTERSTATE AND FOREIGN COMMERCE.
CORNELL LOCATIONS: OLIN HV6774 A8 1950.

* ATTWELL, JOSEPH J.
"THE CONFIDENCE GAME IN ILLINOIS."
IN: 49 NW U L REV 737-751 (JAN-FEB 1955).
DESCRIPTORS: ARTICLE. ILLINOIS. CONFIDENCE SCHEMES--CONTROL.
CORNELL LOCATIONS: LAW KF10 N89.

* ATWATER, JAMES.
"DETROIT VS. THE MAFIA, A CITY FIGHTS BACK."
IN: 237 SAT EVE POST 69-73 (MAY 30, 1964).
DESCRIPTORS: ARTICLE. MAFIA. DETROIT.
CORNELL LOCATIONS: OLIN AP2 S247++. ALSO UNDGR.

* AUBRY, ARTHUR S., JR.
"INTERNAL REVENUE SERVICE INTELLIGENCE DIVISION."
IN: 13(4) POLICE 35-41 (MAR-APR 1969).
DESCRIPTORS: ARTICLE. INTERNAL REVENUE SERVICE.
CORNELL LOCATIONS: LAW KF10 P76.

* B., M.
"CRIMINAL LAW-CONSPIRACY-EVIDENCE HELD INSUFFICIENT TO CONVICT MEMBERS OF 'APALACHIN' MEETING OF CONSPIRACY TO COMMIT PERJURY AND GIVE FALSE TESTIMONY."
IN: 7 NY L F 205-212 (MAY 1961).
DESCRIPTORS: ARTICLE. APALACHIN MEETING. CONSPIRACY.
CORNELL LOCATIONS: LAW KF10 N58.

* BACHELDER, W.K.
"THE SUPPRESSION OF BOOKIE GAMBLING BY A DENIAL OF TELEPHONE AND TELEGRAPH FACILITIES."
IN: 40 J CRIM L, CRIM & PS 176-185 (JULY 1949).
DESCRIPTORS: ARTICLE. TELEPHONE AND TELEGRAPH SERVICE. BOOKMAKING--CONTROL.
CORNELL LOCATIONS: LAW KF10 J743, OLIN HV6001 J86.

* BAGOT, RICHARD.
"MAFFIA AND OMERTA."
IN: 36 NATIONAL REV (LONDON) 856-868 (FEB 1901).
DESCRIPTORS: ARTICLE. MAFIA. SICILY. CODE OF CONDUCT.
CORNELL LOCATIONS: OLIN AP4 N266.

* BAKER, NEWMAN F.
"THE PROSECUTOR-INITIATION OF PROSECUTION."
IN: 23 J CRIM L, CRIM & PS 770-796 (JAN-FEB 1933).
DESCRIPTORS: ARTICLE. PROSECUTOR.
CORNELL LOCATIONS: LAW KF10 J743, OLIN HV6001 J86.

* BAKER, RUSSELL.
"AN EQUITABLE REMEDY TO COMBAT GAMBLING IN ILLINOIS."
IN: 28 CHI-KENT L REV 287-303 (SEPT 1950).
DESCRIPTORS: ARTICLE. ILLINOIS. GAMBLING--CONTROL. EQUITABLE PROCEEDINGS.
CORNELL LOCATIONS: LAW KF10 C52.

* BAKER, RUSSELL.
"THE FEDERAL TAXING POWER AND ORGANIZED CRIME."
IN: 1953 WASH U L Q 121-149 (APR 1953).
DESCRIPTORS: ARTICLE. TAXATION.
CORNELL LOCATIONS: LAW KF10 W327.

* BAKER, RUSSELL.
"TAXATION: POTENTIAL DESTROYER OF CRIME."
IN: 29 CHI-KENT L REV 197-227 (JUNE 1951).
DESCRIPTORS: ARTICLE. GAMBLING--CONTROL. TAXATION. CONSTITUTIONAL ISSUES.
CORNELL LOCATIONS: LAW KF10 C52.

* BALAKRISHNA, KULAMARVA.
A PORTRAIT OF BOMBAY'S UNDERWORLD.
BOMBAY, MANAKTALAS <1966>.
168P.
VERIFICATION: NUC('63-'67) VOL.4 P.370. LC NO. SA 67-2308
DESCRIPTORS: MONOGRAPH. INDIA.
CORNELL LOCATIONS: NONE.

* BALDWIN, J. MCCONVILLE, M.J.
"THE ACQUITTAL RATE OF PROFESSIONAL CRIMINALS: A CRITICAL NOTE."
IN: 37 MOD L REV 439-443 (JULY 1974).
COMMENT ON M. ZANDER'S ARTICLE "ARE TOO MANY PROFESSIONAL CRIMINALS AVOIDING CONVICTION?"
DESCRIPTORS: ARTICLE. PROFESSIONAL CRIMINAL. GREAT BRITAIN. INDICTMENT.
CORNELL LOCATIONS: LAW KF10 M69.

* BARKER, THOMAS. ROEBUCK, JULIAN.
AN EMPIRICAL TYPOLOGY OF POLICE CORRUPTION; A STUDY IN ORGANIZATIONAL DEVIANCE.
SPRINGFIELD, ILL., C.C. THOMAS <1973>.
63P.
VERIFICATION: NIC. LC NO. 73-8525
DESCRIPTORS: MONOGRAPH. POLICE CORRUPTION.
CORNELL LOCATIONS: LAW HV7935 B25, OLIN HV7935 B25.

* ROEBUCK, JULIAN. BARKER, THOMAS.
"A TYPOLOGY OF POLICE CORRUPTION."
IN: INTERAMERICAN CONGRESS OF CRIMINOLOGY, 2D, CARACAS, 1972. CRIME PREVENTION AND SOCIAL CONTROL; <PAPERS> EDITED BY RONALD L. AKERS <AND> EDWARD SAGARIN.
N.Y., PRAEGER <1974>.
PP. 118-128. (PRAEGER SPECIAL STUDIES IN U.S. ECONOMIC, SOCIAL AND POLITICAL ISSUES).
"PUBLISHED IN COOPERATION WITH THE AMERICAN SOCIETY OF CRIMINOLOGY."
INCLUDES BIBLIOGRAPHICAL REFERENCES.
VERIFICATION: NIC-L. LC NO. 74-5473
DESCRIPTORS: ARTICLE. POLICE CORRUPTION.
CORNELL LOCATIONS: LAW HV6010 I59 1972.

* BARKUS, A. NEAL.
"WHARTON'S RULE AND CONSPIRACY TO OPERATE AN ILLEGAL GAMBLING BUSINESS."
IN: 30 WASH & LEE L REV 613-628 (FALL 1973).
DESCRIPTORS: ARTICLE. CONSPIRACY. GAMBLING--CONTROL. PROSECUTION.
CORNELL LOCATIONS: LAW KF10 W32.

* BARNES, HARRY E. TEETERS, NEGLEY K.
NEW HORIZONS IN CRIMINOLOGY: THE AMERICAN CRIME PROBLEM.
3D ED. ENGLEWOOD CLIFFS, N.J., PRENTICE-HALL, 1959.
(1ST ED.: 1943).
1069P. ILLUS.
SEE CH. 2: "THE REVOLUTION IN THE NATURE OF CRIME", PP. 17-40 AND CH. 3: "THE NATURE OF WHITE-COLLAR CRIME, RACKETEERING, AND POLITICAL GRAFT", PP. 41-76.
VERIFICATION: NIC-L. LC NO. 59-5873
DESCRIPTORS: CHAPTER. WHITE-COLLAR CRIME. HISTORY. GAMBLING. CORRUPTION OF PUBLIC OFFICIALS.
CORNELL LOCATIONS: LAW HV6025 B26 1959.
CORNELL LOCATIONS OF OTHER EDITIONS: LAW, OLIN, AND MANN.

* BARNES, HARRY ELMER.
BATTLING THE CRIME WAVE; APPLYING SENSE AND SCIENCE TO THE REPRESSION OF CRIME.
BOSTON, MASS., THE STRATFORD CO. <C1931>.
245P.
SEE CH. 11: "THE FAMILY TREE OF THE RACKETEER", PP. 238-243.
BIBLIOGRAPHY PP. 244-245.
VERIFICATION: LC('42) VOL.9 P.617. LC NO. 31-15820
DESCRIPTORS: CHAPTER. SOCIO-ECONOMIC CLIMATE.
CORNELL LOCATIONS: NONE.

* BARNES, ROBERT EARL.
ARE YOU SAFE FROM BURGLARS? BY PRISONER NO. 33321 AS TOLD TO RONALD SARRO.
<1ST ED.> GARDEN CITY, N.Y., DOUBLEDAY, 1971.
176P. ILLUS.
SEE CH. 11: "FENCES", PP. 142-154.
VERIFICATION: NIC-L. LC NO. 76-121947
DESCRIPTORS: CHAPTER. FENCING.
CORNELL LOCATIONS: LAW HV7431 B26.

* BARNES, ROBERT EARL.
"THE FENCE: CRIME'S REAL PROFITEER."
IN: 103(617) READER'S DIG 155-160 (SEPT 1973).
DESCRIPTORS: ARTICLE. FENCING.
CORNELL LOCATIONS: OLIN AP2 R28. ALSO UNDGR.

* BARZINI, LUIGI GIORGIO.
THE ITALIANS.
N.Y., BANTAM BOOKS <1965, C1964>. (1ST PUB.: ATHENEUM 1964 AND LONDON, H. HAMILTON <1964>).
361P. MAPS. (A BANTAM NINETY-FIVE, N3090).
SEE CH. 14: "SICILY AND THE MAFIA", PP. 252-275.
VERIFICATION: NUC('63-'67) VOL.5 P.71. LC NO. 67-74592
DESCRIPTORS: CHAPTER. SICILY. MAFIA. MEMBERSHIP AND ORGANIZATION. PSYCHOLOGICAL ANALYSIS.
CORNELL LOCATIONS: ENGR BROWSING DG455 B29.
CORNELL LOCATIONS OF OTHER EDITIONS: 1964 ED. IN OLIN DG455 B29 1964. ALSO UNDGR.

* BARZINI, LUIGI, JR.
"THE REAL MAFIA."
IN: 208 HARPER'S MAG 38-46 (JUNE 1954).
DESCRIPTORS: ARTICLE. MAFIA. SICILY.
CORNELL LOCATIONS: OLIN AP2 H29+. ALSO UNDGR AND MANN.

* BASSIOUNI, M.C.
"THE INTERNATIONAL NARCOTICS CONTROL SYSTEM: A PROPOSAL."
IN: 46 ST. JOHN'S L REV 713-766 (MAY 1972).
DESCRIPTORS: ARTICLE. NARCOTICS--CONTROL. INTERNATIONAL CRIME CONTROL.
CORNELL LOCATIONS: LAW KF10 S14.

* BATES, SANFORD.
"ORGANIZED CRIME AND THE CORRECTIONAL PROCESS."
IN: 8 CRIME & DELIN 390-398 (OCT 1962).
DESCRIPTORS: ARTICLE. CORRECTIONS.
CORNELL LOCATIONS: LAW KF10 C88.

* BAUMAN PAUL. KING, RUFUS.
"A CRITICAL ANALYSIS OF THE GAMBLING LAWS."
IN: AMERICAN BAR ASSOCIATION. COMMISSION ON ORGANIZED CRIME. ORGANIZED CRIME AND LAW ENFORCEMENT.
VOL.1 PP. 73-112.
DESCRIPTORS: ARTICLE. GAMBLING. LOTTERIES. SLOT MACHINES. BOOKMAKING.
CORNELL LOCATIONS: LAW KF9375 A16 A51 1952A.

* BECKER, HAROLD K.
ISSUES IN POLICE ADMINISTRATION.
METUCHEN, N.J., SCARECROW PR., 1970.
332P.
SEE PROBLEM 12: "ORGANIZED CRIME", PP. 207-211.
VERIFICATION: NIC. LC NO. 72-9389
DESCRIPTORS: CHAPTER. ORGANIZED CRIME (OVERVIEW).
CORNELL LOCATIONS: LAW HV7935 B39. ALSO BPA.

* BECKER, HOWARD.
OUTSIDERS; STUDIES IN THE SOCIOLOGY OF DEVIANCE.
LONDON, FREE PR. OF GLENCOE <C1963>.
179P.
SEE "DEVIANT CAREERS", PP. 25-39.
INCLUDES BIBLIOGRAPHIES.
VERIFICATION: NUC('63-'67) VOL.5 P.299. LC NO. 63-8413
DESCRIPTORS: CHAPTER. SOCIOLOGICAL ANALYSIS.
CORNELL LOCATIONS: UNDGR HV5825 B39. ALSO BPA, ILR, AND MANN.

* HOSTETTER, GORDON L. BEESLEY, THOMAS Q.
IT'S A RACKET.
<1ST ED.>, CHICAGO, LES QUIN BOOKS INC., 1929.
299P. ILLUS.
VERIFICATION: NIC. LC NO. 29-8790
DESCRIPTORS: MONOGRAPH. PROTECTION RACKET. STRATEGIC AND TACTICAL CRIMES. LABOR RACKETEERING. CHICAGO. SMALL BUSINESS.
CORNELL LOCATIONS: ILR HV6795 C4 H6.

* HOSTETTER, GORDON L. BEESLEY, THOMAS QUINN.
"THE RISING TIDE OF RACKETEERING."
IN: 4 POLITICAL Q 403-422 (JULY-SEPT 1933).
DESCRIPTORS: ARTICLE. CHICAGO. ORGANIZED CRIMINAL ACTIVITIES. INTERDISCIPLINARY ANALYSIS.
CORNELL LOCATIONS: OLIN JA8 P755.

* BEIGEL, HERBERT.
"THE INVESTIGATION AND PROSECUTION OF POLICE CORRUPTION."
IN: 65 J CRIM L, CRIM & PS 135-156 (JUNE 1974).
DESCRIPTORS: ARTICLE. POLICE CORRUPTION--CONTROL.
CORNELL LOCATIONS: LAW KF10 J743, OLIN HV6001 J86.

* BELL, DANIEL.
"CRIME AS AN AMERICAN WAY OF LIFE."
IN: 13 ANTIOCH REV 131-154 (SUM 1953).
DESCRIPTORS: ARTICLE. GAMBLING--HISTORY. ITALIAN-AMERICANS. SOCIO-ECONOMIC CLIMATE.
CORNELL LOCATIONS: OLIN AP2 A62. ALSO UNDGR.

* BELL, DANIEL.
THE END OF IDEOLOGY; ON THE EXHAUSTION OF POLITICAL IDEAS IN THE FIFTIES.
REV. ED., N.Y., FREE PR. <1965>. (1ST PUB.: <1960>).
474P.
SEE PART 2 CH. 7: "CRIME AS AN AMERICAN WAY OF LIFE", PP. 127-150, CH. 8: "THE MYTH OF CRIME WAVES", PP. 151-174, AND CH. 9: "THE RACKET-RIDDEN LONGSHOREMEN", PP. 175-209.
INCLUDES BIBLIOGRAPHIES.
VERIFICATION: NUC('63-'67) VOL.5 P.436. LC NO. 66-18564
DESCRIPTORS: CHAPTER. SOCIO-ECONOMIC CLIMATE. GAMBLING. MAFIA-MYTH OR REALITY? ETHNIC GROUPS. CORRUPTION IN LABOR UNIONS. LABOR RACKETEERING. WATERFRONT.
CORNELL LOCATIONS: ILR HN57 B45 1965.
CORNELL LOCATIONS OF OTHER EDITIONS: 1960 ED. IN OLIN HN57 B43. ALSO UNDGR AND MANN. 1962 ED. IN MANN.

* BELL, DANIEL.
"THE MYTH OF THE COSA NOSTRA."
IN: 46 NEW LEADER 12-15 (DEC 23, 1963).
DESCRIPTORS: ARTICLE. MAFIA-MYTH OR REALITY? VALACHI, JOSEPH.
CORNELL LOCATIONS: OLIN HX1 N54+. ALSO UNDGR AND ILR.

* BELL, J.F.
"CORRUPTION AND UNION RACKETEERING."
IN: 36 CURR HIST 343-346 (JUNE 1959).
DESCRIPTORS: ARTICLE. LABOR RACKETEERING. MCCLELLAN COMMITTEE.
CORNELL LOCATIONS: OLIN D410 C97. ALSO UNDGR.

* BELLAMY, JOHN.
CRIME AND PUBLIC ORDER IN ENGLAND IN THE LATER MIDDLE AGES.
LONDON, ROUTLEDGE AND KEGAN PAUL, 1973.
229P. (STUDIES IN SOCIAL HISTORY).
SEE CH. 3: "THE CRIMINAL BANDS", PP. 69-88.
BIBLIOGRAPHY PP. 205-211.
VERIFICATION: NIC. LC NO. 73-163803
DESCRIPTORS: CHAPTER. GREAT BRITAIN. GANGS--HISTORY.
CORNELL LOCATIONS: LAW HV6943 B43, OLIN HV6943 B43.

* BENDER, ERIC J.
TICKETS TO FORTUNE; THE STORY OF SWEEPSTAKES, LOTTERIES, AND CONTESTS.
N.Y., MODERN AGE BOOKS <C1938>.
174P. ILLUS.
SEE CH. 26: "AMERICANS ARE EASY", PP. 147-152 AND CH. 29: "MAKE UP YOUR MIND", PP. 166-174.
VERIFICATION: LC(-42) VOL.12 P.305. LC NO. 38-6810
DESCRIPTORS: CHAPTER. LOTTERIES--HISTORY.
LOTTERIES--LEGALIZATION.
CORNELL LOCATIONS: NONE.

* BENJAMIN, HOLLIS W.
"ELEMENTS OF A CONFIDENCE GAME."
IN: 1951 U ILL L FORUM 175-178 (SPR 1951).
DESCRIPTORS: ARTICLE. CONFIDENCE SCHEMES. ILLINOIS.
CORNELL LOCATIONS: LAW KF10 U67.

* BENNETT, JAMES O.
CHICAGO GANGLAND: THE TRUE STORY OF CHICAGO CRIME.
<CHICAGO>, CHICAGO TRIBUNE <C1929>.
87P. ILLUS.
VERIFICATION: NIC. LC NO. 58-53613
DESCRIPTORS: MONOGRAPH. CHICAGO. PROHIBITION.
ORGANIZED CRIME FIGURES.
CORNELL LOCATIONS: OLIN HV6795 C4 B47.

* BENT, SILAS.
"NEWSPAPERMEN-PARTNERS IN CRIME?"
IN: 88 SCRIB MAG 520-526 (NOV 1930).
DESCRIPTORS: ARTICLE. NEWS MEDIA. CHICAGO. MURDER.
CORNELL LOCATIONS: OLIN AP2 S43.

* BERGER, MEYER.
"GANG PATTERN: 1940."
IN: NY TIMES MAG, AUG 4, 1940, AT 5+.
DESCRIPTORS: ARTICLE. MURDER.
CORNELL LOCATIONS: OLIN AN N562++.

* BERGER, MEYER.
"LEPKE: THE SHY BOSS OF MURDER, INC. AWAITS DEATH IN THE ELECTRIC CHAIR."
IN: 16 LIFE 86-98 (FEB 28, 1944).
DESCRIPTORS: ARTICLE. MURDER, INC. LEPKE (LOUIS BUCHALTER). NEW YORK STATE.
CORNELL LOCATIONS: OLIN AP2 L72++. ALSO UNDGR.

* BERGER, MEYER.
"MURDER, INC."
IN: 9 LIFE 86-96 (SEPT 30, 1940).
DESCRIPTORS: ARTICLE. MURDER, INC.
CORNELL LOCATIONS: OLIN AP2 L72++. ALSO UNDGR.

* BERS, MELVIN. DEFRANCO, EDWARD J.
RESEARCH WITH ORGANIZED CRIME INTELLIGENCE: THE PENETRATION OF LEGITIMATE BUSINESS.
CHICAGO, ILLINOIS, APR 2, 1970.
PAPER PRESENTED AT 3D NATIONAL SYMPOSIUM ON LAW ENFORCEMENT SCIENCE AND TECHNOLOGY.
ONLY AVAILABLE FROM NYSIIS ON A "NEED TO KNOW" BASIS.
DESCRIPTORS: MONOGRAPH. INTELLIGENCE. INFILTRATION OF LEGITIMATE BUSINESS. ECONOMIC ANALYSIS.
CORNELL LOCATIONS: NONE.

* BILBO, JACK (PSEUD. FOR BARUCH, HUGO).
CARRYING A GUN FOR AL CAPONE; THE INTIMATE EXPERIENCES OF A GANGSTER IN THE BODYGUARD OF AL CAPONE.
N.Y., PUTNAM, 1932.
232P.
VERIFICATION: CBI('28-'32) P.194.
DESCRIPTORS: BIOGRAPHY. CAPONE, AL. BODYGUARD. VIOLENCE. MURDER.
CORNELL LOCATIONS: NONE.

* BILEK, ARTHUR J. GANZ, ALAN S.
"THE PINBALL PROBLEM-ALTERNATIVE SOLUTIONS."
IN: 56 J CRIM L, CRIM & PS 432-445 (DEC 1965).
APPENDIX: "PROPOSED MODEL STATUTE PROHIBITING ALL PINBALL MACHINES."
DESCRIPTORS: ARTICLE. PINBALL--PROPOSED LEGISLATION. PINBALL--CONTROL.
CORNELL LOCATIONS: LAW KF10 J743, OLIN HV6001 J86.

* BIMBA, ANTHONY.
THE MOLLY MAGUIRES.
N.Y., INTERNATIONAL PUBLISHERS <C1932>.
144P. ILLUS.
BIBLIOGRAPHY PP. 137-139.
VERIFICATION: LC('42) VOL.14 P.485. LC NO. 32-19906
DESCRIPTORS: MONOGRAPH. MOLLY MAGUIRES. TRIAL. IRISH-AMERICANS. SOCIOLOGICAL ANALYSIS.
CORNELL LOCATIONS: ILR HD5325 M6 B5.

* BLACK, JACK.
"A BURGLAR LOOKS AT LAWS AND CODES."
IN: 160 HARPER'S MAG 306-312 (FEB 1930).
DESCRIPTORS: ARTICLE. PROFESSIONAL CRIMINAL. SOCIOLOGICAL ANALYSIS.
CORNELL LOCATIONS: OLIN AP2 H29+. ALSO UNDGR AND MANN.

* BLAKEY, G. ROBERT.
"ASPECTS OF THE EVIDENCE GATHERING PROCESS IN ORGANIZED CRIME CASES."
IN: U.S. TASK FORCE ON ORGANIZED CRIME. TASK FORCE REPORT.
APPENDIX C, PP. 80-113.
DESCRIPTORS: ARTICLE. EVIDENCE GATHERING. CONSPIRACY. IMMUNITY. ELECTRONIC SURVEILLANCE. GRAND JURIES. CONSTITUTIONAL ISSUES. ELECTRONIC SURVEILLANCE--PROPOSED LEGISLATION.
CORNELL LOCATIONS: LAW KF9223 A85 T2 NO.5 AND HV6025 U58, OLIN HV6775 A58+.

* BLAKEY, G. ROBERT.
"ORGANIZED CRIME IN THE UNITED STATES."
IN: 52 CURR HIST 327-333, 364-365 (1967).
DESCRIPTORS: ARTICLE. MEMBERSHIP AND ORGANIZATION. ILLEGAL BUSINESS ACTIVITIES. BUSINESS ACTIVITIES OF ORGANIZED CRIME.
CORNELL LOCATIONS: OLIN D410 C97. ALSO UNDGR.

* BLANCHE, ERNEST EVRED.
YOU CAN'T WIN; FACTS AND FALLACIES ABOUT GAMBLING.
WASH., PUBLIC AFFAIRS PR. <1949>.
155P.
SEE CH. 16: "CONFIDENCE GAMES", PP. 140-144.
BIBLIOGRAPHY PP. 145-149.
VERIFICATION: LC('48-'52) VOL.3 P.114. LC NO. 49-3429
DESCRIPTORS: CHAPTER. CONFIDENCE SCHEMES.
CORNELL LOCATIONS: NONE.

* BLOCH, HERBERT A.
"THE GAMBLING BUSINESS: AN AMERICAN PARADOX."
IN: 8 CRIME & DELIN 355-364 (OCT 1962).
DESCRIPTORS: ARTICLE. GAMBLING. PUBLIC ATTITUDE.
CORNELL LOCATIONS: LAW KF10 C88.

* BLOCH, HERBERT A.
"THE JUVENILE GANG: A CULTURAL REFLEX."
IN: 347 ANNALS 20-29 (MAY 1963).
DESCRIPTORS: ARTICLE. PSYCHOLOGICAL ANALYSIS. SOCIAL BACKGROUND. JUVENILE GANGS.
CORNELL LOCATIONS: LAW KF10 A49, OLIN H1 A49. ALSO UNDGR, ILR, AND MANN.

* BLOCK, EUGENE B.
FAMOUS DETECTIVES; TRUE STORIES OF GREAT CRIME DETECTION.
<1ST ED.> GARDEN CITY, N.Y., DOUBLEDAY, 1967.
264P.
SEE CH. 8: "WAR ON THE MAFIA", PP. 147-163.
VERIFICATION: NIC-L. LC NO. 67-18238
DESCRIPTORS: CHAPTER. PETROSINO, JOSEPH.
CORNELL LOCATIONS: LAW HV7914 B65.

* BLOCK, EUGENE B.
VOICEPRINTING: HOW THE LAW CAN READ THE VOICE OF CRIME.
N.Y., D. MCKAY CO. <1975>.
244P.
SEE CH. 15: "WHEN LOAN SHARKS BITE", PP. 139-150.
VERIFICATION: NUC(1975). LC NO. 74-18638
DESCRIPTORS: CHAPTER. LOAN SHARKING. EVIDENCE GATHERING.
CORNELL LOCATIONS: LAW HV8073.5 B65.

* BLOK, ANTON.
THE MAFIA OF A SICILIAN VILLAGE 1860-1960; A STUDY OF VIOLENT PEASANT ENTREPRENEURS.
OXFORD, BLACKWELL <1974>.
293P. ILLUS. MAPS. (PAVILION SERIES).
FOREWORD BY CHARLES TILLY.
BIBLIOGRAPHY PP. 267-285.
VERIFICATION: NIC-L.
DESCRIPTORS: MONOGRAPH. SICILY. MAFIA--HISTORY.
CORNELL LOCATIONS: LAW HV6453 I8 B65.

* BLOK, ANTON.
"PEASANTS, PATRONS AND BROKERS IN WESTERN SICILY."
IN: 42 ANTHROPOLOGICAL Q 155-170 (1969).
DESCRIPTORS: ARTICLE. SICILY. MAFIA--HISTORY. SOCIOLOGICAL ANALYSIS.
CORNELL LOCATIONS: OLIN GN1 P95.

* ANDERSON, JACK. BLUMENTHAL, FRED.
THE KEFAUVER STORY.
N.Y., DIAL PR. <1956>.
240P.
SEE CH. 16: "BIRTH OF A CRIMEBUSTER", PP. 138-144 AND CH. 17: "THE LIMELIGHT", PP. 145-155.
VERIFICATION: NIC. LC NO. 56-8111
DESCRIPTORS: CHAPTER. KEFAUVER COMMITTEE.
CORNELL LOCATIONS: LAW F436 K26 A54, OLIN F436 K26 A54.

* BLUMENTHAL, RALPH. GAGE, NICHOLAS.
"CRIME 'FAMILIES' TAKING CONTROL OF PORNOGRAPHY."
IN: NY TIMES, DEC 10, 1972, AT 1 AND 82.
DESCRIPTORS: ARTICLE. NEW YORK CITY. PORNOGRAPHY. PROTECTION RACKET.
CORNELL LOCATIONS: OLIN FILM 288.

* GELLER, ALAN. BOAS, MAXWELL.
THE DRUG BEAT.
N.Y., COWLES BOOK CO. <1970, C.1969>.
278P.
SEE CH. 14: "BLACK-MARKET ACID: THE THREAT OF THE MAFIA", PP. 178-186, CH. 9: "UNDERGROUND POT: THE CRIMINAL ASPECTS", PP. 128-144.
VERIFICATION: NIC. LC NO. 70-78408
DESCRIPTORS: CHAPTER. HALLUCINOGENS.
CORNELL LOCATIONS: LAW HV5825 G31. ALSO MANN.

* BOISSEVAIN, JEREMY.
"POVERTY AND POLITICS IN A SICILIAN AGRO-TOWN."
IN: 50 INT ARCHIVES ETHNO 198-236 (1966).
SEE PART 6: "FRIENDS-OF-FRIENDS: PATRONS AND MAFIOSI", PP. 218-226.
DESCRIPTORS: ARTICLE. SICILY. MAFIA. PSYCHOLOGICAL ANALYSIS. CODE OF CONDUCT.
CORNELL LOCATIONS: OLIN GN1 I61++.

* BOLITHO, WILLIAM.
"THE GANGSTER TRAUMATISM."
IN: 63 SURVEY 661-665+ (MAR 1930).
DESCRIPTORS: ARTICLE. PSYCHOLOGICAL ANALYSIS.
CORNELL LOCATIONS: OLIN HV1 S96+.

* BOLITHO, WILLIAM.
"THE NATURAL HISTORY OF GRAFT."
IN: 64 SURVEY 138-140, 170-176 (MAY 1, 1930).
DESCRIPTORS: ARTICLE. CHICAGO. CORRUPTION.
CORNELL LOCATIONS: OLIN HV1 S96+.

* BOLITHO, WILLIAM.
"THE PSYCHOSIS OF THE GANG."
IN: 63 SURVEY 501-506+ (FEB 1, 1930).
DESCRIPTORS: ARTICLE. CHICAGO. SOCIAL BACKGROUND. PSYCHOLOGICAL ANALYSIS.
CORNELL LOCATIONS: OLIN HV1 S96+.

* BOND, REFORD.
"CRIMINAL LAW: CONFIDENCE GAME."
IN: 9 OKLA L REV 174-179 (MAY 1956).
DESCRIPTORS: ARTICLE. CONFIDENCE SCHEMES--CONTROL.
CORNELL LOCATIONS: LAW KF10 042.

* BONFANTE, JORDAN.
"MAFIA IN TROUBLE ON ITS HOME GROUNDS."
IN: 56(10) LIFE 96-103 (MAR 6, 1964).
DESCRIPTORS: MAFIA. SICILY.
CORNELL LOCATIONS: OLIN AP2 L72++. ALSO UNDGR.

* BORKIN, JOSEPH.
THE CORRUPT JUDGE; AN INQUIRY INTO BRIBERY AND OTHER HIGH CRIMES AND MISDEMEANORS IN THE FEDERAL COURTS.
<1ST ED.> N.Y., C.N. POTTER <1962>.
310P.
CONTAINS BIBLIOGRAPHY.
VERIFICATION: NIC. LC NO. 62-19290
DESCRIPTORS: MONOGRAPH. CORRUPTION OF PUBLIC OFFICIALS. JUDGES. LAWYER CRIMINAL.
CORNELL LOCATIONS: LAW KF9419 B73, OLIN JK1551 B73.

* BOUDIN, LOUIS B.
"THE PLACE OF THE ANTI-RACKETEERING ACT IN OUR CONSTITUTIONAL-LEGAL SYSTEM."
IN: 28 CORNELL L Q 261-285 (MAR 1943).
DESCRIPTORS: ARTICLE. LABOR RACKETEERING--LEGISLATION. FEDERAL GOVERNMENT. INTERGOVERNMENTAL RELATIONS. CONSTITUTIONAL ISSUES.
CORNELL LOCATIONS: LAW KF10 C81, OLIN K C81.

* MACDOUGALL, ERNEST D. KNIGHT, WILLIAM D. BOWMAN, GEORGE A.
"REPORT OF COMMITTEE ON MERCENARY CRIME." <PRESENTED TO SECTION OF CRIMINAL LAW AND CRIMINOLOGY, A.B.A., SEPT. 16, 1931>.
IN: 23 J CRIM L, CRIM & PS 94-100 (MAY-JUNE 1932).
DESCRIPTORS: REPORT. PUBLIC ATTITUDE. PROHIBITION.
CORNELL LOCATIONS: LAW KF10 J743, OLIN HV6001 J86.

* BRADY, JOHN J. BOYER, ROBERT K.
THE U.S. HEROIN PROBLEM AND SOUTHEAST ASIA. REPORT OF A STAFF SURVEY TEAM OF THE COMMITTEE ON FOREIGN AFFAIRS, HOUSE OF REPRESENTATIVES, 93D CONG., 1ST SESS.
WASH., GPO, 1973.
82P. ILLUS.
VERIFICATION: NIC. LC NO. 73-601126
DESCRIPTORS: REPORT. NARCOTICS. ASIA.
CORNELL LOCATIONS: LAW HV5822 H4 B81, OLIN JX234 A42 H55 1973.

* BRABNER-SMITH, JOHN.
"FIREARM REGULATION."
IN: 1 L & CONTEMP PROB 400-414 (OCT 1934).
DESCRIPTORS: ARTICLE. FIREARMS--CONTROL. CONSTITUTIONAL ISSUES.
CORNELL LOCATIONS: LAW KF10 L38. ALSO ILR.

* BRADY, JOHN J. BOYER, ROBERT K.
THE U.S. HEROIN PROBLEM AND SOUTHEAST ASIA. REPORT OF A STAFF SURVEY TEAM OF THE COMMITTEE ON FOREIGN AFFAIRS, HOUSE OF REPRESENTATIVES, 93D CONG., 1ST SESS.
WASH., GPO, 1973.
82P. ILLUS.
VERIFICATION: NIC. LC NO. 73-601126
DESCRIPTORS: REPORT. NARCOTICS. ASIA.
CORNELL LOCATIONS: LAW HV5822 H4 B81. OLIN JX234 A42 H55 1973.

- BRANDENBURG, HOWARD HANCHETT.
TAXING THE VIGORISH; A CAPITAL LEVY ON THE MAFIA.
SAN FRANCISCO, PRINTED BY CALIFORNIA OFFICE SERVICE <1969, C1968>. (1ST PUB.: HOWARD BRANDENBURG, 1968).
25P.
VERIFICATION: NUC('68-'72) VOL.12 P.358. LC NO. 77-277122.
DESCRIPTORS: MONOGRAPH. TAXATION.
CORNELL LOCATIONS: NONE.

* CRONIN, ROBERT P. BRASSARD, RAYMOND J.
"A CIVIL SOLUTION TO THE PROBLEM OF ORGANIZED CRIME-THE FLORIDA APPROACH."
IN: 11 BC IND & COM L REV 974-990 (JUNE 1970).
DESCRIPTORS: ARTICLE. FLORIDA. LEGISLATION. DUE PROCESS. CIVIL PROCEEDINGS.
CORNELL LOCATIONS: LAW KF10 B74. ALSO ILR.

* BREAN, HERBERT.
"WORLD CRIME--A SERIES."
IN: 48 LIFE 18-25, 88-92 (JAN 11, 1960); 92-106 (JAN 18, 1960); 87-98 (JAN 25, 1960); 58-70 (FEB 1, 1960).
DESCRIPTORS: ARTICLE. INTERNATIONAL CRIME. INTERNATIONAL CRIME CONTROL. SMUGGLING. NARCOTICS. MAFIA.
CORNELL LOCATIONS: OLIN AP2 L72++. ALSO UNDGR.

* BRENNAN, BILL.
THE FRANK COSTELLO STORY; THE TRUE STORY OF THE UNDERWORLD'S PRIME MINISTER.
DERBY, CONN., MONARCH BOOKS <1962>.
142P. (THE MONARCH AMERICANA SERIES, MA326).
VERIFICATION: NUC('58-'62) VOL.6 P.433. LC NO. 62-6318.
DESCRIPTORS: BIOGRAPHY. COSTELLO, FRANK. MAFIA. ORGANIZED CRIMINAL ACTIVITIES.
CORNELL LOCATIONS: NONE.

* TOUHY, ROGER. BRENNAN, RAY.
THE STOLEN YEARS.
<CLEVELAND> PENNINGTON PR. <1959>.
281P. ILLUS.
VERIFICATION: NIC. LC NO. 59-13425
DESCRIPTORS: BIOGRAPHY. CHICAGO. TRIAL. TOUHY, ROGER. KIDNAPPING. BOOTLEGGING.
CORNELL LOCATIONS: OLIN HV6248 T72 A3.

* CARLSON, RICHARD. BRISSON, LANCE.
"THE WEB THAT LINKS SAN FRANCISCO'S MAYOR ALIOTO AND THE MAFIA."
IN: 33 LOOK 17-21 (SEPT 23, 1969).
DESCRIPTORS: ARTICLE. CORRUPTION OF PUBLIC OFFICIALS. CALIFORNIA. ALIOTO, JOSEPH.
CORNELL LOCATIONS: OLIN AP2 L86++. ALSO UNDGR.

* BRITISH COLUMBIA. CO-ORDINATED LAW ENFORCEMENT UNIT.
INITIAL REPORT ON ORGANIZED CRIME IN BRITISH COLUMBIA.
<VICTORIA> B.C., POLICY AND ANALYSIS DIVISION, CO-ORDINATED LAW ENFORCEMENT UNIT, JUSTICE DEVELOPMENT COMMISSION, DEPT. OF THE ATTORNEY-GENERAL, 1974.
40P. ILLUS.
INCLUDES BIBLIOGRAPHICAL REFERENCES.
VERIFICATION: NIC-L. LC NO. 75-316382
DESCRIPTORS: REPORT. CANADA. GAMBLING. NARCOTICS. INTERNATIONAL CRIME. FRAUDS. SECURITIES MANIPULATION. WATERFRONT. WHITE-COLLAR CRIME. ORGANIZED CRIMINAL ACTIVITIES.
CORNELL LOCATIONS: LAW HV6809 B72 B86 1974.

CONTINUED

24 of 31

* BREAN, HERBERT.
"WORLD CRIME--A SERIES."
IN: 48 LIFE 18-25, 88-92 (JAN 11, 1960); 92-106 (JAN 18, 1960); 87-98 (JAN 25, 1960); 58-70 (FEB 1, 1960).
DESCRIPTORS: ARTICLE. INTERNATIONAL CRIME. INTERNATIONAL CRIME CONTROL. SMUGGLING. NARCOTICS. MAFIA.
CORNELL LOCATIONS: OLIN AP2 L72++. ALSO UNDGR.

* BRENNAN, BILL.
THE FRANK COSTELLO STORY; THE TRUE STORY OF THE UNDERWORLD'S PRIME MINISTER.
DERBY, CONN., MONARCH BOOKS <1962>.
142P. (THE MONARCH AMERICANA SERIES, MA326).
VERIFICATION: NUC('58-'62) VOL.6 P.433. LC NO. 62-6318.
DESCRIPTORS: BIOGRAPHY. COSTELLO, FRANK. MAFIA. ORGANIZED CRIMINAL ACTIVITIES.
CORNELL LOCATIONS: NONE.

* TOUHY, ROGER. BRENNAN, RAY.
THE STOLEN YEARS.
<CLEVELAND> PENNINGTON PR. <1959>.
281P. ILLUS.
VERIFICATION: NIC. LC NO. 59-13425
DESCRIPTORS: BIOGRAPHY. CHICAGO. TRIAL. TOUHY, ROGER. KIDNAPPING. BOOTLEGGING.
CORNELL LOCATIONS: OLIN HV6248 T72 A3.

* CARLSON, RICHARD. BRISSON, LANCE.
"THE WEB THAT LINKS SAN FRANCISCO'S MAYOR ALIOTO AND THE MAFIA."
IN: 33 LOOK 17-21 (SEPT 23, 1969).
DESCRIPTORS: ARTICLE. CORRUPTION OF PUBLIC OFFICIALS. CALIFORNIA. ALIOTO, JOSEPH.
CORNELL LOCATIONS: OLIN AP2 L86++. ALSO UNDGR.

* BRITISH COLUMBIA. CO-ORDINATED LAW ENFORCEMENT UNIT.
INITIAL REPORT ON ORGANIZED CRIME IN BRITISH COLUMBIA.
<VICTORIA> B.C., POLICY AND ANALYSIS DIVISION, CO-ORDINATED LAW ENFORCEMENT UNIT, JUSTICE DEVELOPMENT COMMISSION, DEPT. OF THE ATTORNEY-GENERAL, 1974.
40P. ILLUS.
INCLUDES BIBLIOGRAPHICAL REFERENCES.
VERIFICATION: NIC-L. LC NO. 75-316382
DESCRIPTORS: REPORT. CANADA. GAMBLING. NARCOTICS. INTERNATIONAL CRIME. FRAUDS. SECURITIES MANIPULATION. WATERFRONT. WHITE-COLLAR CRIME. ORGANIZED CRIMINAL ACTIVITIES.
CORNELL LOCATIONS: LAW HV6809 B72 B86 1974.

* ANDERSON, ANNELISE. IRELAND, THOMAS R. BRITO, DAGOBERT L.
"COMMENTS ON THE PAPERS IN SEMINAR."
IN: THE ECONOMICS OF CRIME AND PUNISHMENT; A CONFERENCE...
PP.167-178.
DESCRIPTORS: PANEL DISCUSSION. ECONOMIC ANALYSIS.
POLITICAL ANALYSIS.

* ELLISON, EARL JEROME. BROCK, FRANK W.
"THE RACKET SERIES."
ASTORIA, N.Y., F.W. BROCK, C1938.
64P.
ORIGINALLY PUB. BY THE READER'S DIGEST AND LATER PUB. IN ENL. ED. UNDER TITLE: THE RUN FOR YOUR MONEY.
VERIFICATION: LC('42) VOL.44 P.404. LC NO. 39-12671
DESCRIPTORS: ARTICLE. FRAUDS. CONFIDENCE SCHEMES.
CORNELL LOCATIONS: NONE.

* BROMBERG, WALTER.
CRIME AND THE MIND; A PSYCHIATRIC ANALYSIS OF CRIME AND PUNISHMENT.
N.Y., MACMILLAN, <1965>.
431P.
SEE CH. 12: "BUSINESS CRIMES AND THE BUSINESS OF CRIME", PP. 377-400.
INCLUDES BIBLIOGRAPHIES.
VERIFICATION: NIC-L. LC NO. 65-20199
DESCRIPTORS: CHAPTER. PSYCHOLOGICAL ANALYSIS.
CORNELL LOCATIONS: LAW HV6080 B86.

* BRONAUGH, MINOR.
"BOOTLEGGER'S PROFITS AS TAXABLE INCOME."
IN: 30 L NOTES (NY) 25-28 (MAY 1926).
DESCRIPTORS: ARTICLE. TAXATION. BOOTLEGGING.
CORNELL LOCATIONS: LAW KF10 L425.

* BROOKS, ROBERT ROMANO RAVI.
WHEN LABOR ORGANIZES.
NEW HAVEN; YALE UNIV. PR., 1937.
361P. ILLUS.
SEE PP. 79-80, 271-275.
BIBLIOGRAPHY PP. 345-354.
VERIFICATION: NIC. LC NO. 37-28723
DESCRIPTORS: CHAPTER. LABOR RACKETEERING.
CORNELL LOCATIONS: LAW HD6508 B868, OLIN HD6508 B87.

* BROWN, CLAUDE H.
"IMMUNITY FOR WITNESSES IN CONGRESSIONAL HEARINGS."
IN: 1 UCLA L REV 183-194 (FEB 1954).
DESCRIPTORS: ARTICLE. IMMUNITY--PROPOSED LEGISLATION. SELF INCRIMINATION.
CORNELL LOCATIONS: LAW KF10 U115.

* BROWN, PETER MEGARGEE. PEER, RICHARD S.
"THE ANTI-RACKETEERING ACT: LABOR AND MANAGEMENT WEAPON AGAINST LABOR RACKETEERING."
IN: 32 NYU L REV 965-979 (MAY 1957).
DESCRIPTORS: ARTICLE. LABOR RACKETEERING--LEGISLATION. INTERSTATE AND FOREIGN COMMERCE. EXTORTION.
CORNELL LOCATIONS: LAW KF10 N62. ALSO ILR.

* BROWN, THORVALD T.
THE ENIGMA OF DRUG ADDICTION.
SPRINGFIELD, ILL., C.C. THOMAS <1961>.
350P. ILLUS. (POLICE SCIENCE SERIES).
SEE CH. 4: "NARCOTIC TRAFFICKING", PP. 110-154.
FOREWORD BY THOMAS F. EAGLETON.
INCLUDES BIBLIOGRAPHIES.
VERIFICATION: NIC. LC NO. 61-9026
DESCRIPTORS: CHAPTER. NARCOTICS. INTERNATIONAL CRIME.
CORNELL LOCATIONS: LAW RC566 B88. ALSO MANN.

* BRUCE, ANDREW A.
"THE ADMINISTRATION OF CRIMINAL JUSTICE IN ILLINOIS."
IN: 19(4 PART II) J CRIM L, CRIM & PS 1-109 (FEB 1929).
"A SUMMARY OF THE CRIME SURVEY OF THE ILLINOIS ASSOCIATION FOR CRIMINAL JUSTICE." SEE PART IV: "ORGANIZED CRIME IN CHICAGO" PP. 22-25, PART XV: "THE JUVENILE DELINQUENT" PP. 74-77.
DESCRIPTORS: REPORT. JUVENILE GANGS. ORGANIZED CRIME (OVERVIEW).
CORNELL LOCATIONS: LAW KF10 J743, OLIN HV6001 J86.

* BRUNKER, ALBERT R.
"THWARTING OFFICIAL CRIME AND CORRUPTION IN CHICAGO."
IN: 18 NAT MUN REV 663-669 (NOV 1929).
DESCRIPTORS: ARTICLE. CORRUPTION OF PUBLIC OFFICIALS--CONTROL. CHICAGO. PROHIBITION.
CORNELL LOCATIONS: OLIN JS39 N27+. ALSO BPA.

* BRYCE, JAMES.
"LEGAL AND CONSTITUTIONAL ASPECTS OF THE LYNCHING AT NEW ORLEANS."
IN: 4 NEW REV 385-397 (MAY 1891).
DESCRIPTORS: ARTICLE. NEW ORLEANS INCIDENT. CONSTITUTIONAL ISSUES. ITALIAN-AMERICANS.
CORNELL LOCATIONS: OLIN AP4 N557.

* BUCHANAN, JAMES M.
"A DEFENSE OF ORGANIZED CRIME?"
IN: THE ECONOMICS OF CRIME AND PUNISHMENT; A CONFERENCE...
PP.119-132.
DESCRIPTORS: ARTICLE. MONOPOLIZATION OF CRIME. ECONOMIC ANALYSIS.
CORNELL LOCATIONS: LAW HV6791 E19 1973.

* BUCKWALTER, JACOB ARTHUR.
MERCHANTS OF MISERY.
MOUNTAIN VIEW, CALIF., PACIFIC PR. PUBLISHING ASSOCIATION <1956>.
147P. ILLUS.
SEE CH. 7: "MERCHANTS OF MISERY", PP. 81-92 AND CH. 8: "THE DEFENSE OF DECENCY", PP. 93-118.
VERIFICATION: NUC('53-'57) VOL.4 P.171. LC NO. 56-10341
DESCRIPTORS: CHAPTER. NARCOTICS. CONTROL AND PREVENTION PROBLEMS. SMUGGLING. INTERNATIONAL CRIME CONTROL.
CORNELL LOCATIONS: NONE.

* BULGER, JAMES E.
"ORGANIZED PROTECTION AGAINST ORGANIZED PREDATORY CRIMES. II. AUTOMOBILE THEFTS."
IN: 23 J CRIM L, CRIM & PS 806-810 (JAN-FEB 1933).
DESCRIPTORS: ARTICLE. AUTOMOBILE THEFT.
CORNELL LOCATIONS: LAW KF10 J743, OLIN HV6001 J86.

* BULLER, ARTHUR.
"LEGAL METHODS FOR THE SUPPRESSION OF ORGANIZED CRIME. I. LEGAL REMEDIES AGAINST CORRUPT LAW ENFORCEMENT OFFICERS."
IN: 48 J CRIM L, CRIM & PS 414-430 (NOV-DEC 1957).
DESCRIPTORS: ARTICLE. CORRUPTION OF PUBLIC OFFICIALS--CONTROL. LAW ENFORCEMENT--RECOMMENDATIONS.
CORNELL LOCATIONS: LAW KF10 J743, OLIN HV6001 J86.

* BURKE, JAMES P.
"THE ARGOT OF THE RACKETEERS."
IN: 21 AM MERCURY 454-458 (DEC 1930).
DESCRIPTORS: ARTICLE. VOCABULARY.
CORNELL LOCATIONS: OLIN AP2 A522+.

* BURNETT, WILLIAM RILEY.
LITTLE CAESAR.
N.Y., DIAL PR., 1958 <C1956>. (1ST PUB.: L. MACVEAGH, THE DIAL PR.; <ETC, ETC.> 1929). (ALSO: LITERARY GUILD OF AMERICA, 1929).
255P.
VERIFICATION: NIC. LC NO. 58-1355
DESCRIPTORS: FICTION. BIOGRAPHY.
CORNELL LOCATIONS: OLIN PS3503 U7695 L7 1958.
CORNELL LOCATIONS OF OTHER EDITIONS: LIT. GUILD ED. IN OLIN PS3503 U7695 L7 1929.

* BURNS, WALTER NOBLE.
THE ONE-WAY RIDE: THE RED TRAIL OF CHICAGO GANGLAND FROM PROHIBITION TO JAKE LINGLE.
<1ST ED.> GARDEN CITY, N.Y., DOUBLEDAY, DORAN & CO., INC., 1931.
313P.
VERIFICATION: LC(-42) VOL.22 P.366. LC NO. 31-4787
DESCRIPTORS: MONOGRAPH. CHICAGO. PROHIBITION. ORGANIZED CRIME FIGURES. MURDER.
CORNELL LOCATIONS: NONE.

* BUSCH, FRANCIS XAVIER.
ENEMIES OF THE STATE; AN ACCOUNT OF THE TRIALS OF THE MARY EUGENIA SURRATT CASE, THE TEAPOT DOME CASES, THE ALPHONSE CAPONE CASE <AND> THE ROSENBERG CASE.
LONDON, ARCO PUBLICATIONS LTD. <1957>. (1ST ED.: BOBBS-MERRILL <1954>).
299P. ILLUS. (NOTABLE AMERICAN TRIALS).
SEE CH. 3: "THE TRIAL OF ALPHONSE CAPONE FOR INCOME-TAX EVASION (1931)", PP. 171-231.
VERIFICATION: NUC('58-'62) VOL.7 P.319.
DESCRIPTORS: CHAPTER. CAPONE, AL. TRIAL. INCOME TAX EVASION.
CORNELL LOCATIONS: OLIN KF220 B97 1957.
CORNELL LOCATIONS OF OTHER EDITIONS: 1954 ED. IN OLIN.

* BUSE, RENEE.
THE DEADLY SILENCE.
<1ST ED.> GARDEN CITY, N.Y., DOUBLEDAY, 1965.
234P.
VERIFICATION: NUC('63-'67) VOL.8 P.601. LC NO. 65-22576
DESCRIPTORS: MONOGRAPH. NARCOTICS--CONTROL. DRUG ENFORCEMENT ADMINISTRATION. WOMEN. LAW ENFORCEMENT.
CORNELL LOCATIONS: OLIN HV5825 B97.

* BUTLER, SMEDLEY D.
"MAKING WAR ON THE GANGS: A PLAN TO TAKE THE POLICE OUT OF POLITICS."
IN: 85 FORUM 134-141 (MAR 1931).
DESCRIPTORS: ARTICLE. POLICE.
CORNELL LOCATIONS: OLIN AP2 F74+.

* CAHN, WILLIAM.
"ORGANIZED CRIME AND SPORTS."
IN: 41(3) HENN LAW 14-17 (JAN-FEB 1973).
DESCRIPTORS: ARTICLE. NEW YORK STATE. GAMBLING--LEGALIZATION. SPORTS BETTING. BOOKMAKING.
CORNELL LOCATIONS: LAW KF200 H51.

* CALDWELL, ROBERT G.
CRIMINOLOGY.
2D ED., N.Y., RONALD PR. CO. <1965>. (1ST ED.: 1956).
774P. ILLUS.
SEE CH. 7: "PROFESSIONAL AND WHITE-COLLAR CRIMINALS", PP. 132-148, CH. 8: "ORGANIZED CRIME", PP. 149-168.
BIBLIOGRAPHY PP. 727-742.
VERIFICATION: NIC-L. LC NO. 65-12744
DESCRIPTORS: CHAPTER. ORGANIZED CRIME (OVERVIEW). PROFESSIONAL CRIMINAL. WHITE-COLLAR CRIME.
CORNELL LOCATIONS: LAW HV6025 C14 1965, OLIN HV6025 C14 1965.
CORNELL LOCATIONS OF OTHER EDITIONS: 1ST ED. IN LAW.

* CALDWELL, ROBERT G.
"A REEXAMINATION OF THE CONCEPT OF WHITE-COLLAR CRIME."
IN: 22 FED PROB 30-36 (MAR 1958).
DESCRIPTORS: ARTICLE. WHITE-COLLAR CRIME--DEFINITION.
CORNELL LOCATIONS: LAW KF10 F317.

* CALIFORNIA. INTERIM COMMITTEE ON THE JUDICIARY.
ORGANIZED CRIME IN CALIFORNIA: REPORT OF THE SUBCOMMITTEE ON RACKETS OF THE ASSEMBLY INTERIM COMMITTEE ON JUDICIARY.
(H.RES.224, 1957).
<SACRAMENTO> ASSEMBLY OF THE STATE OF CALIFORNIA, 1957.
140P. ILLUS. MAP. DIAGR. (CALIFORNIA. LEGISLATURE. ASSEMBLY. ASSEMBLY INTERIM COMMITTEE REPORTS, 1957-1959 V.20 NO.10).
VERIFICATION: NIC. LC NO. 59-63592
DESCRIPTORS: REPORT. CALIFORNIA. ORGANIZED CRIME FIGURES. BUSINESS ACTIVITIES OF ORGANIZED CRIME. APALACHIN MEETING. ARREST.
CORNELL LOCATIONS: OLIN HV6439 U7 C2+.

* CALIFORNIA. LEGISLATURE. SENATE. JUDICIARY COMMITTEE.
REPORT ON THE INTERCEPTION OF MESSAGES BY THE USE OF ELECTRONIC AND OTHER DEVICES AND THE USE OF SUCH IN THE SUPPRESSION OF CRIME AND THE USE OF SUCH BY PRIVATE PARTIES FOR THEIR OWN USE.
<SACRAMENTO> SENATE OF THE STATE OF CALIFORNIA <1957>.
29P.
VERIFICATION: NIC-L. LC NO. 57-63211
DESCRIPTORS: REPORT. ELECTRONIC SURVEILLANCE.
CORNELL LOCATIONS: LAW KFC1168 A2 1957.

* CALIFORNIA. ORGANIZED CRIME AND CRIMINAL INTELLIGENCE BRANCH.
ANNUAL REPORT TO THE CALIFORNIA LEGISLATURE.
<SACRAMENTO>.
LAW HAS 1972-.
COVER TITLE: ANNUAL REPORT ON ORGANIZED CRIME.
VERIFICATION: NIC-L.
DESCRIPTORS: ANNUAL REPORT. CALIFORNIA. LAW ENFORCEMENT. ORGANIZED CRIMINAL ACTIVITIES.
CORNELL LOCATIONS: LAW KFC568 R3 A86.

* CALIFORNIA. SPECIAL CRIME STUDY COMMISSION ON ORGANIZED CRIME.
COMBINED REPORTS. <INCLUDES FIRST INTERIM REPORT OF MARCH 1, 1948; SECOND PROGRESS REPORT OF MARCH 7, 1949; THIRD PROGRESS REPORT OF JANUARY 31, 1950 AND FINAL REPORT OF NOVEMBER 15, 1950>.
SACRAMENTO, 1950.
263P.
VERIFICATION: LC('48-'52) VOL.4 P.130. LC NO. 51-62431
DESCRIPTORS: REPORT. CALIFORNIA. INVESTIGATIVE AGENCIES (STATE). BOOKMAKING. SLOT MACHINES. TELEPHONE AND TELEGRAPH SERVICE. TAXATION. ILLEGAL BUSINESS ACTIVITIES. CONTROL AND PREVENTION--RECOMMENDATIONS.
CORNELL LOCATIONS: NONE.

* CALIFORNIA. SPECIAL CRIME STUDY COMMISSION ON ORGANIZED CRIME.
FINAL REPORT, MAY 11, 1953.
SACRAMENTO, 1953.
131P. ILLUS.
VERIFICATION: NUC('53-'57) VOL.4 P.389. LC NO. 53-62539
DESCRIPTORS: REPORT. CALIFORNIA. INVESTIGATIVE AGENCIES (STATE). PROSTITUTION. NARCOTICS. ORGANIZED CRIME FIGURES. MURDER. CONTROL AND PREVENTION--RECOMMENDATIONS.
CORNELL LOCATIONS: NONE.

* CANDIDA, RENATO.
QUESTA MAFIA.
3D ED. RIV. CALTANISSETA, S. SCIASCIA <1964>. (1ST PUB.: <1956>).
226P.
ITALIAN.
VERIFICATION: NUC('63-'67) VOL.9 P.389. LC NO. 66-20013
DESCRIPTORS: MONOGRAPH. MAFIA--HISTORY. SICILY. MAFIA--CONTROL. CODE OF CONDUCT.
CORNELL LOCATIONS OF OTHER EDITIONS: 1956 ED. IN OLIN HV6453 I82 S613.

* CANHAM, ERWIN D. GOLDBERG, ARTHUR J. HAYS, PAUL R. GLUSHIEN, MORRIS P.
"LABOR RACKETEERS-DIAGNOSIS AND TREATMENT."
IN: ABA. SECT CRIM L. PROCEEDINGS 25-40 (1959).
DESCRIPTORS: PANEL DISCUSSION. LABOR RACKETEERING. LABOR RACKETEERING--CONTROL.
CORNELL LOCATIONS: LAW KF9203 A51 P7.

* CAPLIN, MORTIMER M.
"THE GAMBLING BUSINESS AND FEDERAL TAXES."
IN: 8 CRIME & DELIN 371-378 (OCT 1962).
DESCRIPTORS: ARTICLE. GAMBLING--CONTROL. STATISTICAL ANALYSIS. TAXATION.
CORNELL LOCATIONS: LAW KF10 C88.

* CAPONE, AL.
"PHILADELPHIA JUSTICE FOR CHICAGO'S AL CAPONE."
IN: 101 LIT DIG 32-42 (JUNE 15, 1929).
DESCRIPTORS: ARTICLE. CAPONE, AL. PHILADELPHIA.
CORNELL LOCATIONS: OLIN AP2 L763++.

* CARLSON, RICHARD. BRISSON, LANCE.
"THE WEB THAT LINKS SAN FRANCISCO'S MAYOR ALIOTO AND THE MAFIA."
IN: 33 LOOK 17-21 (SEPT 23, 1969).
DESCRIPTORS: ARTICLE. CORRUPTION OF PUBLIC OFFICIALS. CALIFORNIA. ALIOTO, JOSEPH.
CORNELL LOCATIONS: OLIN AP2 L86++. ALSO UNDGR.

* CARSE, ROBERT.
RUM ROW.
N.Y., RINEHART <1959>.
251P. ILLUS.
VERIFICATION: NUC('58-'62) VOL.8 P.245. LC NO. 59-5334
DESCRIPTORS: MONOGRAPH. RUM RUNNING. PROHIBITION. RUM RUNNING--CONTROL. LIQUOR.
CORNELL LOCATIONS: NONE.

* KEATING, WILLIAM J. CARTER, RICHARD.
THE MAN WHO ROCKED THE BOAT.
N.Y., HARPER <1956>. (PAPERBACK ED.: 1961).
296P.
BASED ON KEATING'S EXPERIENCES AS AN ASST. DISTRICT ATTORNEY AND AS COUNSEL TO THE N.Y. CITY ANTI-CRIME COMMITTEE.
PAPERBACK ED. PUB. UNDER TITLE: SLAUGHTER ON TENTH AVENUE.
VERIFICATION: NUC('53-'57) VOL.12 P.474. LC NO. 56-6025
DESCRIPTORS: MEMOIRS. PROSECUTOR. NEW YORK CITY. MURDER.
CORNELL LOCATIONS: OLIN HV6795 N5 K25.

* CARVER, JOHN A., JR.
"LABOR LAW-A NEW FEDERAL ANTIRACKETEERING LAW."
IN: 35 GEO L J 362-375 (MAR 1947).
DESCRIPTORS: ARTICLE. LABOR RACKETEERING--LEGISLATION. CONSTITUTIONAL ISSUES.
CORNELL LOCATIONS: LAW KF10 G35.

* CATHEY, PAUL J.
"WANTED: FOR CRIMES AGAINST BUSINESS - WHITE-COLLAR MAFIA."
IN: 209 IRON AGE 35 (MAR 2, 1972).
DESCRIPTORS: ARTICLE. INFILTRATION OF LEGITIMATE BUSINESS.
CORNELL LOCATIONS: ENGR T1 I71+.

* CAVAN, RUTH S.
CRIMINOLOGY.
3D ED. N.Y., CROWELL <1962>. (1ST ED.: 1948).
735P. ILLUS.
SEE CH. 5: "PROFESSIONAL CRIME", PP. 96-122, AND CH. 6: "ORGANIZED CRIME", PP. 123-158.
"READINGS" AT END OF EACH CHAPTER.
VERIFICATION: NIC. LC NO. 62-10278
DESCRIPTORS: CHAPTER. PROFESSIONAL CRIMINAL. SOCIOLOGICAL ANALYSIS. GANGS. ORGANIZED CRIME (OVERVIEW).
CORNELL LOCATIONS: LAW HV6025 C37 1962, CLIN HV6025 C37 1962.

* CAVAN, RUTH SHONLE.
"UNDERWORLD, CONVENTIONAL AND IDEOLOGICAL CRIME."
IN: 55 J CRIM L, CRIM & PS 235-240 (JUNE 1964).
DESCRIPTORS: ARTICLE. SOCIOLOGICAL ANALYSIS.
CORNELL LOCATIONS: LAW KF10 J743, OLIN HV6001 J86.

* CHALMERS, DAVID MARK.
THE SOCIAL AND POLITICAL IDEAS OF THE MUCKRAKERS.
<1ST ED.> N.Y., CITADEL PR. <1964>.
127P.
"REFERENCES" PP. 117-127.
VERIFICATION: NIC. LC NO. 64-15960
DESCRIPTORS: MONOGRAPH. NEWS MEDIA.
CORNELL LOCATIONS: OLIN E743 C43. ALSO UNDGR AND ILR.

* CHAMBER OF COMMERCE OF THE UNITED STATES OF AMERICA.
DESKBOOK ON ORGANIZED CRIME.
<WASH., C1969>.
76P. (AN URBAN AFFAIRS PUBLICATION OF THE CHAMBER OF COMMERCE OF THE U.S.).
INCLUDES BIBLIOGRAPHICAL REFERENCES.
"COMPANION BOOKLET TO GUIDELINES FOR EFFECTIVE BUSINESS ACTION TO HELP PREVENT AND CONTROL CRIME."
VERIFICATION: NUC('68-'72) VOL.17 P.146. LC NO. 71-15346
DESCRIPTORS: MONOGRAPH. BUSINESS IN CRIME CONTROL. INFILTRATION OF LEGITIMATE BUSINESS. LABOR RACKETEERING. LOAN SHARKING.
CORNELL LOCATIONS: LAW KF9375 C44.

* CHAMBER OF COMMERCE OF THE UNITED STATES OF AMERICA.
A HANDBOOK ON WHITE COLLAR CRIME-EVERYONE'S PROBLEM, EVERYONE'S LOSS.
<WASH., 1974>.
92P.
INCLUDES BIBLIOGRAPHICAL REFERENCES.
VERIFICATION: NIC-L. LC NO. 74-75321
DESCRIPTORS: MONOGRAPH. WHITE-COLLAR CRIME--CONTROL. BUSINESS IN CRIME CONTROL.
CORNELL LOCATIONS: LAW KF9350 C44.

* CHAMBER OF COMMERCE OF THE UNITED STATES.
MARSHALING CITIZEN POWER AGAINST CRIME.
WASH. <1970>.
133P. (AN URBAN AFFAIRS PUBLICATION OF THE CHAMBER OF COMMERCE OF THE U.S.).
BIBLIOGRAPHY PP. 122-130.
VERIFICATION: NIC-L. LC NO. 77-142213
DESCRIPTORS: MONOGRAPH. CITIZEN INVOLVEMENT IN LAW ENFORCEMENT. LAW ENFORCEMENT PROBLEMS.
CORNELL LOCATIONS: LAW HV7431 C44.

* CHAMBERLIN, HENRY BARRETT.
"THE CHICAGO CRIME COMMISSION-HOW THE BUSINESS MEN OF CHICAGO ARE FIGHTING CRIME."
IN: 11 J CRIM L, CRIM & PS 386-397 (NOV 1920).
DESCRIPTORS: ARTICLE. CHICAGO CRIME COMMISSION.
CORNELL LOCATIONS: LAW KF10 J743, OLIN HV6001 J86.

* CHAMBERLIN, HENRY BARRETT.
"SOME OBSERVATIONS CONCERNING ORGANIZED CRIME."
IN: 22 J CRIM L, CRIM & PS 652-670 (JAN 1932).
DESCRIPTORS: ARTICLE. ORGANIZED CRIME (OVERVIEW). CONTROL AND PREVENTION PROBLEMS.
CORNELL LOCATIONS: LAW KF10 J743, OLIN HV6001 J86.

* CHAMBLISS, WILLIAM J.
"VICE, CORRUPTION, BUREAUCRACY AND POWER."
IN: 1971(4) WIS L REV 1150-1173 (1971).
DESCRIPTORS: RESEARCH RESULTS. STRATEGIC AND TACTICAL CRIMES. CORRUPTION OF PUBLIC OFFICIALS. SOCIOLOGICAL ANALYSIS. ARTICLE.
CORNELL LOCATIONS: LAW KF10 W815.

* CHANDLER, DAVID LEON.
BROTHERS IN BLOOD, THE RISE OF THE CRIMINAL BROTHERHOODS.
1ST ED., N.Y., DUTTON, 1975.
248P.
VERIFICATION: NIC-L. LC NO. 74-22033
DESCRIPTORS: MONOGRAPH. SICILY. MAFIA--HISTORY. ORGANIZED CRIME GROUPS. HISTORY.
CORNELL LOCATIONS: LAW HV6441 C45 1975.

* CHAPMAN, SAMUEL G.
"FUNCTIONAL PROBLEMS FACING LAW ENFORCEMENT STEMMING FROM SUPREME COURT DECISIONS."
IN: 11(1) POLICE 44-48 (SEPT-OCT 1966).
DESCRIPTORS: ARTICLE. LAW ENFORCEMENT PROBLEMS. CONSTITUTIONAL ISSUES.
CORNELL LOCATIONS: LAW KF10 P76.

* CHAPPELL, DUNCAN. WALSH, MARILYN.
"'NO QUESTIONS ASKED', A CONSIDERATION OF THE CRIME OF CRIMINAL RECEIVING."
IN: 20 CRIME & DELIN 157-168 (APR 1974).
DESCRIPTORS: ARTICLE. FENCING. WILD, JONATHAN.
CORNELL LOCATIONS: LAW KF10 C88.

* CHAPPELL, DUNCAN. WALSH, MARILYN.
"RECEIVING STOLEN PROPERTY: THE NEED FOR SYSTEMATIC INQUIRY INTO THE FENCING PROCESS."
IN: 11 CRIMINOLOGY 484-497 (FEB 1974).
DESCRIPTORS: ARTICLE. FENCING. RESEARCH NEEDS.
CORNELL LOCATIONS: LAW HV6001 C92.

* CHARLTON, LINDA.
"CRIME THRIVES ON BOOTLEGGED CIGARETTES."
IN: NY TIMES, MAY 9, 1971, AT 1.
DESCRIPTORS: ARTICLE. CIGARETTE BOOTLEGGING.
CORNELL LOCATIONS: OLIN FILM 288.

* CHESNEY, KELLOW.
THE ANTI-SOCIETY: AN ACCOUNT OF THE VICTORIAN UNDERWORLD.
BOSTON, GAMBIT, 1970.
398P. ILLUS.
LONDON ED. (M.T. SMITH) PUB. UNDER TITLE: THE VICTORIAN UNDERWORLD.
BIBLIOGRAPHY PP. 385-389.
VERIFICATION: NIC. LC NO. 70-113999
DESCRIPTORS: MONOGRAPH. GREAT BRITAIN. HISTORY.
CORNELL LOCATIONS: LAW HV6944 C52 1970. ALSO UNDGR.

* CHICAGO CRIME COMMISSION.
ANNUAL REPORT.
CHICAGO, ISSUED ANNUALLY.
UNTIL 1968 HAS TITLE: A REPORT ON CHICAGO CRIME.
LAW HAS 1956-1969.
VERIFICATION: NIC-L.
DESCRIPTORS: ANNUAL REPORT. ORGANIZED CRIME (OVERVIEW). ORGANIZED CRIMINAL ACTIVITIES. ORGANIZED CRIME FIGURES. CHICAGO.
CORNELL LOCATIONS: LAW KFX1233 C53.

* CHICAGO CRIME COMMISSION.
REPORT ON CHICAGO CRIME.
SEE CHICAGO CRIME COMMISSION. ANNUAL REPORT.

* CHICAGO CRIME COMMISSION.
"SPOTLIGHT ON LEGITIMATE BUSINESS AND THE HOODS-PART II."
<IN REMARKS BY CHARLES H. PERCY>.
IN: 114(14) CONG REC 18354-18356 (JUNE 24, 1968).
A LIST OF BUSINESSES THAT HAVE A CONNECTION WITH KNOWN MEMBERS OF THE CRIME SYNDICATE.
DESCRIPTORS: REPORT. CHICAGO. INFILTRATION OF LEGITIMATE BUSINESS.
CORNELL LOCATIONS: LAW KF35 U583, OLIN J11 R4+. ALSO UNDGR.

* CHICAGO CRIME COMMISSION.
SPOTLIGHT ON ORGANIZED CRIME--THE CHICAGO SYNDICATE.
<CHICAGO, 1967>.
18P.
VERIFICATION: NUC('68-'72) VOL.18 P.67. LC NO. 68-90069
DESCRIPTORS: MONOGRAPH. CHICAGO. INFILTRATION OF LEGITIMATE BUSINESS. INDICTMENTS AND CONVICTIONS. ORGANIZED CRIME FIGURES.
CORNELL LOCATIONS: LAW HV6795 C4 C53.

* CHILANTI, FELICE.
LA MAFIA SU ROMA.
MILANO, PALAZZI, 1971.
254P. (DOCUMENTI DEL NOSTRO TEMPO, 14).
ITALIAN.
VERIFICATION: NIC. LC NO. 72-301534
DESCRIPTORS: MONOGRAPH. MAFIA. ITALY. INVESTIGATION. GOVERNMENTAL INVESTIGATION. SMUGGLING. ORGANIZED CRIMINAL ACTIVITIES.
CORNELL LOCATIONS: OLIN HV6453 I82 C532.

* CHIMBOS, PETER D.
"SOME TRENDS OF ORGANIZED CRIME IN CANADA: A PRELIMINARY REVIEW."
IN: 12 CAN B J 347-359 (NOV 1969).
DESCRIPTORS: ARTICLE. CANADA. SOCIOLOGICAL ANALYSIS. ORGANIZED CRIME (OVERVIEW). TRENDS.
CORNELL LOCATIONS: LAW KF10 C22.

* CITIZENS' COMMITTEE ON THE CONTROL OF CRIME IN NEW YORK, INC.
CRIME IN NEW YORK CITY IN 1940.
N.Y., THE COMMITTEE <1940>.
46P. TABLES.
IN PAMPHLETS 144.
VERIFICATION: NIC-L.
DESCRIPTORS: REPORT. CRIME COMMISSIONS. NEW YORK CITY. LABOR RACKETEERING.
CORNELL LOCATIONS: LAW KF211 P18 V.144 NO.16.

* CLARK, RAMSEY.
"CLARK SAYS RISE IN CRIME IS SMALL."
IN: NY TIMES, MAY 19, 1967, AT 23.
DESCRIPTORS: NEWS ITEM-ELECTRONIC SURVEILLANCE.
CORNELL LOCATIONS: OLIN FILM 288.

* CLARK, RAMSEY.
CRIME IN AMERICA: OBSERVATIONS ON ITS NATURE, CAUSES, PREVENTION AND CONTROL.
N.Y., SIMON AND SCHUSTER <1970>. (ALSO: POCKET BOOKS <1971>).
346P.
SEE CH. 5: "ORGANIZED CRIME: THE LIMITED EMPIRE", PP. 68-84.
INTRODUCTION BY TOM WICKER.
VERIFICATION: NIC. LC NO. 78-128604
DESCRIPTORS: CHAPTER. ORGANIZED CRIME (OVERVIEW).
CORNELL LOCATIONS: LAW HV6789 C59, OLIN HV6789 C59. ALSO UNDGR AND ILR.
CORNELL LOCATIONS OF OTHER EDITIONS: 1971 ED. IN LAW.

* CLARKE, DONALD H.
IN THE REIGN OF ROTHSTEIN.
N.Y., THE VANGUARD PR., 1929.
306P.
VERIFICATION: LC(-42) VOL.29 P.468. LC NO. 29-5002
DESCRIPTORS: BIOGRAPHY. ROTHSTEIN, ARNOLD. NEW YORK CITY.
CORNELL LOCATIONS: NONE.

* STEWART, LELAND. CLARKE, WENTWORTH.
CRIME.
N.Y., J. DAY CO. <1971>.
123P. ILLUS. (PRIORITIES FOR THE 70'S).
SEE PP. 41-46.
BIBLIOGRAPHY P. 123.
VERIFICATION: NIC-L. LC NO. 78-140471
DESCRIPTORS: CHAPTER. ORGANIZED CRIME (OVERVIEW).
CORNELL LOCATIONS: LAW HV6789 S84.

* FAIRFIELD, WILLIAM S. CLIFT, CHARLES.
"THE WIRETAPPERS."
N.Y., FORTNIGHTLY PUBLISHING CO., 1955.
16P.
"AN ABRIDGED VERSION OF THE SERIES OF ARTICLES THAT WON THE GEORGE POLK MEMORIAL AWARD AS A 'DISTINGUISHED CONTRIBUTION TO JOURNALISM'; WITH ADDED MATERIAL ON 'ELECTRONIC EAVESDROPPING' FROM THE PRIVATE EYES."
IN PAMPHLETS 132.
VERIFICATION: NIC.
DESCRIPTORS: ARTICLE. ELECTRONIC SURVEILLANCE. ELECTRONIC SURVEILLANCE--HISTORY.
CORNELL LOCATIONS: LAW KF211 P18 V.132 NO.9.

* CLINARD, MARSHAL BARON.
SOCIOLOGY OF DEVIANT BEHAVIOR.
4TH ED., N.Y., HOLT-RINEHART & WINSTON <1974>. (1ST ED.: <1957>).
685P.
SEE "ORGANIZED CRIME", PP. 328-336.
VERIFICATION: NIC. LC NO. 73-7045
DESCRIPTORS: CHAPTER. ORGANIZED CRIME (OVERVIEW).
CORNELL LOCATIONS: UNDGR HM291 C64 S6 1974.
CORNELL LOCATIONS OF OTHER EDITIONS: OLIN, UNDGR, ILR, AND MANN. 3RD ED. IN LAW HV33 C64 1968. ALSO OLIN AND UNDGR.

* CLINARD, MARSHALL B.
"CORRUPTION RUNS FAR DEEPER THAN POLITICS."
IN: NY TIMES MAG, AUG 10, 1952, AT 7+.
DESCRIPTORS: ARTICLE. CORRUPTION.
CORNELL LOCATIONS: OLIN AN N562++.

* CLINARD, MARSHALL B. QUINNEY, RICHARD.
CRIMINAL BEHAVIOR SYSTEMS: A TYPOLOGY.
2D ED., N.Y., HOLT, RINEHART AND WINSTON <1973>. (1ST ED.: 1967).
274P.
SEE CH. 9: "ORGANIZED CRIMINAL BEHAVIOR", PP. 224-245 AND CH. 10: "PROFESSIONAL CRIMINAL BEHAVIOR", PP. 246-263.
INCLUDES BIBLIOGRAPHICAL REFERENCES.
"THE NEW ED. NO LONGER CONTAINS A COLLECTION OF READINGS, BUT IS A SUBSTANTIVE AND INTEGRATED DISCUSSION."
VERIFICATION: NIC. LC NO. 67-18876
DESCRIPTORS: CHAPTER. ORGANIZED CRIME (OVERVIEW). PROFESSIONAL CRIMINAL.
CORNELL LOCATIONS: OLIN HV6045 C64 1973.
CORNELL LOCATIONS OF OTHER EDITIONS: 1ST ED. IN LAW HV6045 C64.

* CLINARD, MARSHALL.
THE BLACK MARKET; A STUDY OF WHITE COLLAR CRIME.
N.Y., RINEHART <1952>.
392P. ILLUS.
BIBLIOGRAPHY PP. 369-379.
VERIFICATION: LC('48-'52) VOL.4 P.622. LC NO. 52-5609
DESCRIPTORS: MONOGRAPH. BLACK MARKET. WHITE-COLLAR CRIME. ECONOMIC ANALYSIS.
CORNELL LOCATIONS: OLIN HF5415 C64.

* CLOWARD, RICHARD A. OHLIN, LLOYD E.
DELINQUENCY AND OPPORTUNITY; A THEORY OF DELINQUENT GANGS.
GLENCOE, ILL., FREE PR. <1960>. (ALSO: LONDON, ROUTLEDGE & K. PAUL <1961>).
220P.
SEE ESPECIALLY "THE CRIMINAL SUBCULTURE", PP. 161-171.
VERIFICATION: NUC('58-'62) VOL.9 P.578. LC NO. 60-10892
DESCRIPTORS: MONOGRAPH. GANGS. JUVENILE GANGS. SOCIOLOGICAL ANALYSIS.
CORNELL LOCATIONS: OLIN HV9069 C64. ALSO UNDGR AND MANN.

* COBURN, RICHARD F.
"NEW YORK SEEKS TIGHTER AIRPORT SECURITY."
IN: 88 AVIATION WK & SP TECH 35 (JAN 1, 1968).
DESCRIPTORS: ARTICLE. CARGO THEFT. AIRPORTS.
CORNELL LOCATIONS: ENGR TL501 A952+.

* ELDEFONSO, EDWARD. COFFEY, ALAN. GRACE, RICHARD.
PRINCIPLES OF LAW ENFORCEMENT.
2D ED. N.Y., WILEY <1974>. (1ST ED.: 1968).
455P. ILLUS.
SEE CH. 13: "ORGANIZED CRIME", PP. 285-309.
INCLUDES BIBLIOGRAPHIES.
VERIFICATION: NIC-L. LC NO. 74-1275
DESCRIPTORS: CHAPTER. ORGANIZED CRIME (OVERVIEW).
CORNELL LOCATIONS: LAW HV8031 E37 1974.
CORNELL LOCATIONS OF OTHER EDITIONS: LAW.

* COGGINS, ROSS, ED.
THE GAMBLING MENACE.
NASHVILLE, BROADMAN PR. <1966>.
128P.
SEE CH. 8: "THE RELATIONSHIP BETWEEN GAMBLING AND CRIME", PP. 66-76.
INCLUDES BIBLIOGRAPHICAL REFERENCES.
VERIFICATION: NUC('63-'67) VOL.11 P.508. LC NO. 66-17181
DESCRIPTORS: CHAPTER. GAMBLING.
CORNELL LOCATIONS: NONE.

* COLAJANNI, NAPOLEONE.
LA SICILIA DAI BORBONI AI SABAUDI (1860-1900). A CURA DI GIOVANNI CONTI.
NEW ED., MILANO, UNIVERSALE ECONOMICA <1951>.
98P. (UNIVERSALE ECONOMICA, V.N. 109. SERIE STORIA E FILOSOFIA, V. 36).
ITALIAN.
VERIFICATION: NUC('53-'57) VOL.5 P.345. LC NO. 56-17917
DESCRIPTORS: MONOGRAPH. SICILY. MAFIA--HISTORY. POLITICAL ANALYSIS. ITALY.
CORNELL LOCATIONS: NONE.

* COLE, ROBERT J.
"HOW CRIME IS INFILTRATING WALL STREET."
IN: NY TIMES, NOV 30, 1969, SECTION 3 (BUSINESS AND FINANCE), AT 1.
DESCRIPTORS: NEWS ITEM-SECURITIES MANIPULATION.
CORNELL LOCATIONS: OLIN FILM 288.

* COLEMAN, CLARENCE.
"ORGANIZING TO BEAT ORGANIZED CRIME."
IN: 64 BANKING 32-33+ (MAR 1972).
DESCRIPTORS: ARTICLE. CRIME COMMISSIONS. WICHITA.
CORNELL LOCATIONS: OLIN HG1501 B208+. ALSO BPA.

* COLEMAN, JAMES WALTER.
LABOR DISTURBANCES IN PENNSYLVANIA, 1850-1880.
WASH., 1936.
189P. MAP.
THESIS (PH.D.)-CATHOLIC UNIV. OF AMERICA, 1936.
PUB. ALSO WITHOUT THESIS NOTE, UNDER TITLE: THE MOLLY MAGUIRE RIOTS.
VERIFICATION: NIC. LC NO. 37-4100
DESCRIPTORS: MONOGRAPH. MOLLY MAGUIRES. SOCIOLOGICAL ANALYSIS. IRISH-AMERICANS. PINKERTON DETECTIVE AGENCY. TRIAL.
CORNELL LOCATIONS: ILR HD5325 M6 C69 REF.

* COLEMAN, JAMES WALTER.
THE MOLLY MAGUIRE RIOTS; INDUSTRIAL CONFLICT IN THE PENNSYLVANIA COAL REGION.
N.Y., ARNO, 1969.
189P. MAP. (AMERICAN LABOR: FROM CONSPIRACY TO COLLECTIVE BARGAINING).
SEE 1936 ED. PUB. UNDER TITLE: LABOR DISTURBANCES IN PENNSYLVANIA.
INCLUDES BIBLIOGRAPHICAL REFERENCES.
VERIFICATION: NIC. LC NO. 78-89724
CORNELL LOCATIONS: ILR HV6452 P4 M6 1969C.

* MOORE, ROBERT LOWELL (ROBIN). COLLINS, JUNE.
THE KHAKI MAFIA.
N.Y., CROWN PUBLISHERS <1971>.
284P.
VERIFICATION: NUC('68-'72) VOL.65 P.446. LC NO. 79-168317
DESCRIPTORS: FICTION.
CORNELL LOCATIONS: OLIN PS3563 O59 K2.

* COMMITTEE FOR ECONOMIC DEVELOPMENT.
REDUCING CRIME AND ASSURING JUSTICE: A STATEMENT ON NATIONAL POLICY BY THE RESEARCH AND POLICY COMMITTEE OF THE COMMITTEE FOR ECONOMIC DEVELOPMENT.
<N.Y.> 1972.
86P.
SEE CH. 6: "ORGANIZED GAMBLING AND OFFICIAL CORRUPTION", PP. 49-56.
VERIFICATION: NIC. LC NO. 72-81298
DESCRIPTORS: CHAPTER. CORRUPTION. GAMBLING--LEGALIZATION.
CORNELL LOCATIONS: LAW KF9223 Z9 C73. ALSO BPA.

* CONBOY, MARTIN.
"ORGANIZED CRIME AS A BUSINESS AND ITS BEARING UPON THE ADMINISTRATION OF CRIMINAL LAW."
IN: 7 NYU L REV 339-351 (DEC 1929).
DESCRIPTORS: ARTICLE. ORGANIZED CRIME-COMPARISON WITH LEGITIMATE BUSINESS. ORGANIZED CRIME (OVERVIEW).
CORNELL LOCATIONS: LAW KF10 N62. ALSO ILR.

* CONGRESSIONAL QUARTERLY SERVICE, WASH., D.C.
CRIME AND THE LAW.
WASH., CONGRESSIONAL QUARTERLY, INC. <1971>.
91P. ILLUS.
SEE "ORGANIZED CRIME", PP. 15-18 AND "ORGANIZED CRIME CONTROL ACT", PP. 75-83.
"MAJOR PORTICNS...WERE WRITTEN BY ELDER WITT AND BARRY POLSKY."
VERIFICATION: NIC. LC NO. 74-168707
DESCRIPTORS: CHAPTER. CONTROL AND PREVENTION. STRIKE FORCE. ORGANIZED CRIME CONTROL ACT.
CORNELL LOCATIONS: LAW KF9223 Z9 C74. ALSO UNDGR.

* CONKLIN, JOHN E., COMP.
THE CRIME ESTABLISHMENT: ORGANIZED CRIME AND AMERICAN SOCIETY.
ENGLEWOOD CLIFFS, N.J., PRENTICE-HALL <1973>.
181P. (THE AMERICAN ESTABLISHMENTS SERIES) (A SPECTRUM BOOK).
A BOOK OF READINGS.
BIBLIOGRAPHY PP. 177-181.
VERIFICATION: NIC. LC NO. 73-9772
DESCRIPTORS: MONOGRAPH. ORGANIZED CRIME (OVERVIEW). ECONOMIC ANALYSIS. MAFIA-MYTH OR REALITY? CORRUPTION OF PUBLIC OFFICIALS.
CORNELL LOCATIONS: LAW HV6446 C75, OLIN HV6446 C75.

* CONWELL, CHIC, D.
THE PROFESSIONAL THIEF, BY A PROFESSIONAL THIEF. ANNOTATED AND INTERPRETED BY EDWIN H. SUTHERLAND.
<CHICAGO>, THE UNIV. OF CHICAGO PR., <1965 C1937>.
256P. (PHOENIX BOOKS, P10).
VERIFICATION: NIC. LC NO. 56-14117
DESCRIPTORS: MONOGRAPH. PROFESSIONAL CRIMINAL. THEFT. VOCABULARY. SOCIOLOGICAL ANALYSIS.
CORNELL LOCATIONS: LAW HV6248 C76 1965.
CORNELL LOCATIONS OF OTHER EDITIONS: 1956 ED. IN OLIN HV6248 C76 A3 1956 AND 1ST ED. IN OLIN.

* CONY, ED.
"THE UNDERWORLD POURS MORE OF ITS EARNINGS INTO LEGAL ENTERPRISES."
162 WALL ST J, NOV 18, 1963, AT 1, 20.
DESCRIPTORS: ARTICLE. INFILTRATION OF LEGITIMATE BUSINESS. ECONOMIC ANALYSIS.
CORNELL LOCATIONS: OLIN FILM 834 (RANGE 14). ALSO BPA.

* COOK, FRED J.
"THE $50 BILLION DOLLAR WINDOW."
IN: NY TIMES MAG, NOV 5, 1961, AT 57+.
DESCRIPTORS: ARTICLE. NEW YORK CITY. GAMBLING. GAMBLING--LEGALIZATION.
CORNELL LOCATIONS: OLIN AN N562++.

* COOK, FRED J.
"THE APALACHIN DECISION."
IN: 191 NATION <INSIDE COVER> (DEC 17, 1960).
DESCRIPTORS: CORRESPONDENCE. APALACHIN MEETING.
CORNELL LOCATIONS: OLIN AP2 N26++. ALSO UNDGR.

* COOK, FRED J.
"APALACHIN: NEW LIGHT ON A NOVEL CASE."
IN: 190 NATION 115-119 (FEB 6, 1960).
DESCRIPTORS: ARTICLE. APALACHIN MEETING.
CORNELL LOCATIONS: OLIN AP2 N26++. ALSO UNDGR.

* COOK, FRED J.
"BIG GAMBLE IN GAMBLING: NEW YORK'S OFF-TRACK BETTING IN NEW YORK CITY."
IN: 211 NATION 9-13 (JULY 6, 1970).
DESCRIPTORS: ARTICLE. OFF TRACK BETTING--LEGALIZATION. NEW YORK CITY.
CORNELL LOCATIONS: OLIN AP2 N26++. ALSO UNDGR.

* COOK, FRED J.
THE CORRUPTED LAND: THE SOCIAL MORALITY OF MODERN AMERICA.
N.Y., MACMILLAN <1966>.
352P.
SEE CH. 2: "THE GREAT ELECTRICAL CONSPIRACY", PP. 32-72.
BIBLIOGRAPHY PP. 336-344.
VERIFICATION: NIC. LC NO. 66-11102
DESCRIPTORS: CHAPTER. ANTITRUST VIOLATIONS. PRICE FIXING.
CORNELL LOCATIONS: LAW HN58 C77, OLIN HN58 C77. ALSO ILR.

* COOK, FRED J.
"THE FBI AND ORGANIZED CRIME."
IN: 4 RAMPARTS 16-26 (MAY 1965).
DESCRIPTORS: ARTICLE. F.B.I.
CORNELL LOCATIONS: OLIN AP2 R17+.

* COOK, FRED J.
"GAMBLING, INC.: TREASURE CHEST OF THE UNDERWORLD."
IN: 191 NATION 257-316 (OCT 22, 1960).
DESCRIPTORS: ARTICLE. GAMBLING. BOOKMAKING. GAMBLING--CONTROL. NEW YORK STATE. CHICAGO.
CORNELL LOCATIONS: OLIN AP2 N26++. ALSO UNDGR.

* COOK, FRED J.
"JUST CALL 'THE DOCTOR' FOR A LOAN.
IN: NY TIMES MAG, JAN 28, 1968, AT 19+.
DESCRIPTORS: ARTICLE. LOAN SHARKING.
CORNELL LOCATIONS: OLIN N562++.

* COOK, FRED J.
MAFIA.
GREENWICH, CONN., FAWCETT PUBLICATIONS <C1973>.
256P. ILLUS. (FAWCETT GOLD MEDAL BOOKS 449-02695).
VERIFICATION: NUC(1975). LC NO. 75-41693
DESCRIPTORS: MONOGRAPH. MAFIA. ORGANIZED CRIME FIGURES. MURDER. MAFIA--HISTORY. NEW YORK CITY.
CORNELL LOCATIONS: NONE.

* COOK, FRED J.
"THE MAFIA: PORTRAIT OF AN EMPIRE IN TROUBLE."
IN: NY TIMES, MAR 29, 1970, SECTION 4 (THE WEEK IN REVIEW), AT 3.
DESCRIPTORS: ARTICLE. ARREST. NEW YORK STATE. NEW JERSEY. LAW ENFORCEMENT. MAFIA.
CORNELL LOCATIONS: OLIN FILM 288.

* COOK, FRED J.
"ORGANIZED CRIME: THE STRANGE RELUCTANCE."
IN: INVESTIGATING THE FBI. EDITED BY PAT WATTERS AND STEPHEN GILLERS.
<1ST ED.> GARDEN CITY, N.Y., DOUBLEDAY, 1973.
PP. 140-166.
"A BOOK OF THE COMMITTEE FOR PUBLIC JUSTICE." BASED ON A CONFERENCE ON THE FBI HELD AT PRINCETON UNIV., OCT 29-30, 1971.
VERIFICATION: NIC. LC NO. 72-76219
DESCRIPTORS: ARTICLE. F.B.I. APALACHIN MEETING.
CORNELL LOCATIONS: LAW HV8138 I62, OLIN HV8141 I62.

* COOK, FRED J.
"POWER OF THE MAFIA."
IN: 208 NATION 771-772 (JUNE 16, 1969).
REVIEW OF MARIO PUZO'S: THE GODFATHER.
DESCRIPTORS: BOOK REVIEW.
CORNELL LOCATIONS: OLIN AP2 N26++. ALSO UNDGR.

* COOK, FRED J.
REVIEW OF "HONOR THY FATHER", BY GAY TALESE AND "THE MAFIA IS NOT AN EQUAL OPPORTUNITY EMPLOYER", BY NICHOLAS GAGE.
IN: 54(41) SAT REV (N.Y.) 49 (OCT 9, 1971).
DESCRIPTORS: BOOK REVIEW.
CORNELL LOCATIONS: OLIN AP2 S255++.

* COOK, FRED J.
REVIEW OF "THEFT OF THE NATION", BY DONALD R. CRESSEY.
IN: NY TIMES, MAR 16, 1969, SEC 7, AT 6, 63.
DESCRIPTORS: BOOK REVIEW.
CORNELL LOCATIONS: OLIN FILM 288.

* COOK, FRED J.
THE SECRET RULERS: CRIMINAL SYNDICATES AND HOW THEY CONTROL THE U.S. UNDERWORLD.
<1ST ED.> N.Y., DUELL, SLOAN AND PEARCE <1966>.
373P. ILLUS.
VERIFICATION: NIC-L. LC NO. 66-22237
DESCRIPTORS: MONOGRAPH. VALACHI, JOSEPH. ORGANIZED CRIME FIGURES. MAFIA. ADONIS, JOE. ORGANIZED CRIMINAL ACTIVITIES.
CORNELL LOCATIONS: LAW HV6789 C77, OLIN HV6789 C75. ALSO UNDGR.

* COOK, FRED J. GLEASON, GENE.
"THE SHAME OF NEW YORK."
IN: 189 NATION 261-321 (OCT 31, 1959).
SEE PART 2: "THE MEN BEHIND THE TIGER" AND PART 9: "RACKETS-AND PAY-OFFS".
DESCRIPTORS: ARTICLE. MURDER, INC. COSTELLO, FRANK. NEW YORK CITY. CORRUPTION OF PUBLIC OFFICIALS.
CORNELL LOCATIONS: OLIN AP2 N26++. ALSO UNDGR.

* COOK, FRED J.
A TWO-DOLLAR BET MEANS MURDER.
N.Y., DIAL PR., 1961.
248P.
VERIFICATION: NUC('58-'62) VOL.10 P.390. LC NO. 61-7366
DESCRIPTORS: MONOGRAPH. GAMBLING. BOOKMAKING. LAS VEGAS. LAW ENFORCEMENT PROBLEMS. ORGANIZED CRIME FIGURES. NEW YORK CITY. CHICAGO CRIME COMMISSION. GAMBLING--LEGALIZATION.
CORNELL LOCATIONS: NONE.

* COOPER, COURTNEY RYLEY.
TEN THOUSAND PUBLIC ENEMIES.
BOSTON, LITTLE, BROWN, & CO., 1935.
356P.
FORWARD BY J. EDGAR HOOVER.
VERIFICATION: LC('42) VOL.33 P.94. LC NO. 35-3440
DESCRIPTORS: MONOGRAPH. F.B.I. PROHIBITION. GANGS.
CORNELL LOCATIONS: NONE.

* CORNELL UNIVERSITY. INSTITUTE ON ORGANIZED CRIME.
BACKGROUND MATERIALS: TECHNIQUES IN THE INVESTIGATION AND PROSECUTION OF ORGANIZED CRIME.
ITHACA, N.Y., THE INSTITUTE, 1976.
2V. ILLUS. CHARTS.
VERIFICATION: NIC-L.
DESCRIPTORS: MONOGRAPH. PROSECUTION. INVESTIGATION. FENCING. STATISTICAL ANALYSIS. THEFT. ORGANIZED CRIME-DEFINITION. CONSPIRACY. IMMUNITY. ELECTRONIC SURVEILLANCE. ANTITRUST VIOLATIONS. SENTENCING. GRAND JURIES. CONTEMPT. PERJURY. CIVIL PROCEEDINGS.
CORNELL LOCATIONS: LAW KF9375 A75 C812.

* COSSON, JEAN.
"LES INDUSTRIELS DE LA FRAUDE FISCALE."
PARIS, EDITIONS DU SEUIL <1971>.
231P. (ECONOMIE & SOCIETE).
FRENCH.
VERIFICATION: NUC('68-'72) VOL.21 P.236. LC NO. 78-853649.
DESCRIPTORS: MONOGRAPH. FRANCE. TAX FRAUD. INCOME TAX EVASION. COMMERCIAL FRAUD.
CORNELL LOCATIONS: NONE.

* COUNCIL OF STATE GOVERNMENTS.
THE HANDBOOK ON INTERSTATE CRIME CONTROL.
REV. ED., CHICAGO, 1966. (1ST PUB.: 1955).
179P.
VERIFICATION: NIC-L.
DESCRIPTORS: MONOGRAPH. INTERSTATE CRIMINAL ACTIVITY--CONTROL.
CORNELL LOCATIONS: LAW KF9760 C85 1966.
CORNELL LOCATIONS OF OTHER EDITIONS: 1955 ED. IN LAW KF9760 C85 1955.

* COX, ROBERT W.
"THE SUPPRESSION OF ILLICIT NARCOTIC DRUG TRAFFIC THROUGH INTERNATIONAL COOPERATION."
IN: 37 NOTRE DAME LAW 106-116 (1961).
DESCRIPTORS: ARTICLE. INTERNATIONAL CRIME CONTROL. NARCOTICS--CONTROL.
CORNELL LOCATIONS: LAW KF10 N91.

* COXE, JOHN E.
"THE NEW ORLEANS MAFIA INCIDENT."
IN: 20 LA HIST Q 1067-1110 (OCT 1937).
DESCRIPTORS: ARTICLE. NEW ORLEANS INCIDENT.
ITALIAN-AMERICANS.
CORNELL LOCATIONS: OLIN F366 L89+.

* CRAGIN, ERNEST W. PETERSON, VIRGIL W.
"LEGALIZE GAMBLING?"
IN: 78 ROTARIAN MAG 26-27+ (MAY 1951).
DESCRIPTORS: DEBATE. GAMBLING--LEGALIZATION.
CORNELL LOCATIONS: OLIN HF5001 R83+.

* CRAWFORD, FRANCIS MARION.
SOUTHERN ITALY AND SICILY AND THE RULERS OF THE SOUTH.
N.Y. <ETC.> THE MACMILLAN CO., 1914. (1ST PUB. IN 1900
UNDER TITLE: THE RULERS OF THE SOUTH).
2V. ILLUS. MAPS. (1905 ED.: 2V.IN 1 ILLUS. MAPS.).
SEE VOL. 2: "THE MAFIA", PP. 363-385 (1905 ED.).
VERIFICATION: LC('42) VOL.34 P.461. LC NO. 14-30909
DESCRIPTORS: CHAPTER. MAFIA. CAMORRA. CODE OF
CONDUCT. SICILY.
CORNELL LOCATIONS OF OTHER EDITIONS: 1905 ED. IN OLIN
DG866 C89 1905.

* CRESSEY, DONALD R.
"BET TAKING, COSA NOSTRA, AND NEGOTIATED SOCIAL ORDER."
IN: 19 J PUB L 13-22 (1970).
DESCRIPTORS: ARTICLE. GAMBLING--LEGALIZATION.
SOCIOLOGICAL ANALYSIS.
CORNELL LOCATIONS: LAW KF10 J797.

* GILBERT, JEAN-PAUL. CRESSEY, DONALD R. SUSINI, JEAN.
"LE CRIME ORGANISE."
IN: SYMPOSIUM INTERNATIONAL DE CRIMINOLOGIE COMPAREE, 3D,
VERSAILLES, 1971. LA CRIMINALITE URBAINE ET LA CRISE
DE L'ADMINISTRATION DE LA JUSTICE: TRAVAUX DU IIIE
SYMPOSIUM INTERNATIONAL DE CRIMINOLOGIE COMPAREE,
VERSAILLES, 28 AVRIL-1ER MAI 1971. TEXTES REUNIS ET
PRESENTES PAR DENIS SZABO.
MONTREAL, PRESSES DE L'UNIVERSITE DE MONTREAL, 1973.
PP. 119-142.
FRENCH.
BIBLIOGRAPHY PP. 141-142.
VERIFICATION: NIC-L. LC NO. 74-158600
DESCRIPTORS: ARTICLE. COMPARATIVE ANALYSIS. EUROPE.
CANADA. ORGANIZED CRIME-DEFINITION.
CORNELL LOCATIONS: LAW HV6010 S98 1971.

* CRESSEY, DONALD R.
"THE FUNCTIONS AND STRUCTURE OF CRIMINAL SYNDICATES."
IN: U.S. TASK FORCE ON ORGANIZED CRIME. TASK FORCE REPORT. APPENDIX A, PP. 25-60.
DESCRIPTORS: ARTICLE. SICILY. MAFIA. COMPARATIVE ANALYSIS. MEMBERSHIP AND ORGANIZATION. CODE OF CONDUCT. AUTHORITY STRUCTURE. RECRUITMENT. SOCIOLOGICAL ANALYSIS. RESEARCH NEEDS.
CORNELL LOCATIONS: LAW HV6025 U58 AND KF9223 A85 T2 NO.5, OLIN HV6775 A58+. ALSO BPA.

* CRESSEY, DONALD R.
"METHODOLOGICAL PROBLEMS IN THE STUDY OF ORGANIZED CRIME AS A SOCIAL PROBLEM."
IN: 374 ANNALS 101-112 (NOV 1967).
DESCRIPTORS: RESEARCH METHOD. INTERDISCIPLINARY RESEARCH. SOCIOLOGICAL ANALYSIS. ARTICLE.
CORNELL LOCATIONS: LAW KF10 A49, OLIN H1 A49. ALSO UNDGR, ILR, AND MANN.

* CRESSEY, DONALD R.
ORGANIZED CRIME AND CRIMINAL ORGANIZATIONS.
CAMBRIDGE, ENGLAND, W. HEFFER AND SONS LTD., 1971.
24P. (CHURCHILL COLLEGE OVERSEAS FELLOWSHIP LECTURES NO. 7).
VERIFICATION: NIC. LC NO. 72-187141
DESCRIPTORS: LECTURE. GREAT BRITAIN. COMPARATIVE ANALYSIS. ORGANIZED CRIME (OVERVIEW).
CORNELL LOCATIONS: LAW HV6947 C919, OLIN HV6947 C92.

* CRESSEY, DONALD R.
"ORGANIZED CRIME AND INNER-CITY YOUTH."
IN: 16 CRIME & DELIN 129-138 (APR 1970).
DESCRIPTORS: ARTICLE. URBAN YOUTH. URBAN POOR. SOCIAL BACKGROUND.
CORNELL LOCATIONS: LAW KF10 C88.

* CRESSEY, DONALD R.
OTHER PEOPLE'S MONEY; A STUDY IN THE SOCIAL PSYCHOLOGY OF EMBEZZLEMENT.
MONTCLAIR, N.J., PATTERSON SMITH, 1973. (REPRINT OF 1953 ED. PUB. BY THE FREE PR., ILL.).
191P. (PATTERSON SMITH REPRINT SERIES IN CRIMINOLOGY, LAW ENFORCEMENT & SOCIAL PROBLEMS PUBLICATION NO. 202).
BIBLIOGRAPHY PP. 159-166.
VERIFICATION: NIC. LC NO. 73-7907
DESCRIPTORS: MONOGRAPH. SOCIOLOGICAL ANALYSIS. EMBEZZLEMENT.
CORNELL LOCATIONS: LAW HV6675 C92 1973.
CORNELL LOCATIONS OF OTHER EDITIONS: 1953 ED. IN OLIN HV6675 C92.

* CRESSEY, DONALD R.
THEFT OF THE NATION: THE STRUCTURE AND OPERATIONS OF ORGANIZED CRIME IN AMERICA.
<1ST ED.> N.Y., HARPER AND ROW <1969>.
367P.
BIBLIOGRAPHICAL REFERENCES INCLUDED IN "NOTES" (PP. 325-342).
VERIFICATION: NIC-L. LC NO. 68-15987
DESCRIPTORS: MONOGRAPH. MEMBERSHIP AND ORGANIZATION. PUBLIC ATTITUDE. CORRUPTION OF PUBLIC OFFICIALS. ORGANIZED CRIME (OVERVIEW).
CORNELL LOCATIONS: LAW HV6791 C92, OLIN HV6791 C92. ALSO BPA AND ILR.

* CRESSEY, DONALD RAY.
"ORGANIZED CRIME IMPACT ON CITY GOVERNMENT AND CITY PROBLEMS."
IN: 46 CONG CITIES. PROCEEDINGS 86-91 (1969).
VOLUME TITLE: "CITIES IN THE '70S."
CATALOGUED IN NUC AS "AMERICAN MUNICIPAL CONGRESS. PROCEEDINGS."
DESCRIPTORS: ARTICLE. CORRUPTION OF PUBLIC OFFICIALS. MUNICIPAL GOVERNMENT.
CORNELL LOCATIONS: LAW KF5305 A5 C74. ALSO FA.

* CROMIE, ROBERT.
"MOB SIPHONS BILLIONS OUT OF ECONOMY."
IN: CHI DAILY TRIBUNE, JUNE 3, 1969, AT 18.
DESCRIPTORS: NEWS ITEM-SOCIAL IMPACT.
CORNELL LOCATIONS: OLIN FILM 266.

* CRONIN, ROBERT P. BRASSARD, RAYMOND J.
"A CIVIL SOLUTION TO THE PROBLEM OF ORGANIZED CRIME-THE FLORIDA APPROACH."
IN: 11 BC IND & COM L REV 974-990 (JUNE 1970).
DESCRIPTORS: ARTICLE. FLORIDA. LEGISLATION. DUE PROCESS. CIVIL PROCEEDINGS.
CORNELL LOCATIONS: LAW KF10 B74. ALSO ILR.

* HARNEY, MALACHI L. CROSS, JOHN C.
THE INFORMER IN LAW ENFORCEMENT.
2D ED., SPRINGFIELD, ILL., CHARLES C. THOMAS <1968>.
(1ST ED.: 1960>.
148P.
BIBLIOGRAPHY PP. 139-140.
VERIFICATION: NIC. LC NO. 68-13758
DESCRIPTORS: MONOGRAPH. INFORMANT. RELES, ABE. VALACHI, JOSEPH.
CORNELL LOCATIONS: LAW HV6073 H28 1968, OLIN HV8073 H28 1968.
CORNELL LOCATIONS OF OTHER EDITIONS: REV. 2D PRINT <1962> IN LAW HV8073 H28 1962.

* HARNEY, MALACHI L. CROSS, JOHN C.
THE NARCOTIC OFFICER'S NOTEBOOK.
2D ED., SPRINGFIELD, ILL., THOMAS <1973>. (1ST ED.: 1961).
370P. ILLUS.
SEE CH. 10: "SPECIALIZED ILLEGAL ACTIVITIES", PP. 262-278.
FOREWORD BY H.J. ANSLINGER (BOTH ED.).
BIBLIOGRAPHY PP. 320-325.
VERIFICATION: NIC. LC NO. 72-180816
DESCRIPTORS: CHAPTER. TONGS. MAFIA. NARCOTICS.
CORNELL LOCATIONS: OLIN HV5825 H29 1973.
CORNELL LOCATIONS OF OTHER EDITIONS: 1ST ED. IN LAW HV5825 H28, OLIN HV5825 H29.

* REDSTON, GEORGE. CROSSEN, KENDELL F.
THE CONSPIRACY OF DEATH.
INDIANAPOLIS, BOBBS-MERRILL <1965>.
248P.
VERIFICATION: NUC('63-'67) VOL.45 P.221. LC NO. 65-26505
DESCRIPTORS: BIOGRAPHY. ORGANIZED CRIME (OVERVIEW). ORGANIZED CRIME FIGURES. HISTORY.
CORNELL LOCATIONS: LAW HV6793 C2 R32, OLIN HV6793 C2 R32.

* CROUSE, RUSSEL.
MURDER WON'T OUT.
1ST ED., GARDEN CITY, N.Y., DOUBLEDAY, DORAN & CO., INC., 1932.
261P. ILLUS.
SEE CH. 7: "THE MURDER OF BENEDETTO MADONIA", PP. 139-157 AND CH. 11: "THE MURDER OF ARNOLD ROTHSTEIN", PP. 219-241.
VERIFICATION: LC('42) VOL.35 P.136. LC NO. 32-29741
DESCRIPTORS: CHAPTER. BLACK HAND. MURDER. ITALIAN-AMERICANS. ROTHSTEIN, ARNOLD.
CORNELL LOCATIONS: NONE.

* CROWLEY, WILLIAM F.
"A NEW WEAPON AGAINST CONFIDENCE GAMES."
IN: 50 J CRIM L, CRIM & PS 233-236 (SEPT-OCT 1959).
DESCRIPTORS: ARTICLE. CONFIDENCE SCHEMES--CONTROL. MONTANA.
CORNELL LOCATIONS: LAW KF10 J743, OLIN HV6001 J86.

* CROWTHER, SAMUEL.
"INVISIBLE GOVERNMENT."
IN: 48 LADIES H J 3, 59-62 (FEB 1931); 20, 136-138 (APR 1931); 21, 163-165 (MAY 1931).
DESCRIPTORS: ARTICLE. LABOR RACKETEERING. CONSUMER ECONOMICS. PROHIBITION. ORGANIZED CRIMINAL ACTIVITIES. PUBLIC ATTITUDE.
CORNELL LOCATIONS: OLIN AP2 L145++.

* HARNEY, MALACHI L. CROSS, JOHN C.
THE NARCOTIC OFFICER'S NOTEBOOK.
2D ED., SPRINGFIELD, ILL., THOMAS <1973>. (1ST ED.: 1961).
370P. ILLUS.
SEE CH. 10: "SPECIALIZED ILLEGAL ACTIVITIES", PP. 262-278.
FOREWORD BY H.J. ANSLINGER (BOTH ED.).
BIBLIOGRAPHY PP. 320-325.
VERIFICATION: NIC. LC NO. 72-180816
DESCRIPTORS: CHAPTER. TONGS. MAFIA. NARCOTICS.
CORNELL LOCATIONS: OLIN HV5825 H29 1973.
CORNELL LOCATIONS OF OTHER EDITIONS: 1ST ED. IN LAW HV5825 H28, OLIN HV5825 H29.

* REDSTON, GEORGE. CROSSEN, KENDELL F.
THE CONSPIRACY OF DEATH.
INDIANAPOLIS, BOBBS-MERRILL <1965>.
248P.
VERIFICATION: NUC('63-'67) VOL.45 P.221. LC NO. 65-26505
DESCRIPTORS: BIOGRAPHY. ORGANIZED CRIME (OVERVIEW). ORGANIZED CRIME FIGURES. HISTORY.
CORNELL LOCATIONS: LAW HV6793 C2 R32, OLIN HV6793 C2 R32.

* CROUSE, RUSSEL.
MURDER WON'T OUT.
1ST ED., GARDEN CITY, N.Y., DOUBLEDAY, DORAN & CO., INC., 1932.
261P. ILLUS.
SEE CH. 7: "THE MURDER OF BENEDETTO MADONIA", PP. 139-157 AND CH. 11: "THE MURDER OF ARNOLD ROTHSTEIN", PP. 219-241.
VERIFICATION: LC('42) VOL.35 P.136. LC NO. 32-29741
DESCRIPTORS: CHAPTER. BLACK HAND. MURDER. ITALIAN-AMERICANS. ROTHSTEIN, ARNOLD.
CORNELL LOCATIONS: NONE.

* CROWLEY, WILLIAM F.
"A NEW WEAPON AGAINST CONFIDENCE GAMES."
IN: 50 J CRIM L, CRIM & PS 233-236 (SEPT-OCT 1959).
DESCRIPTORS: ARTICLE. CONFIDENCE SCHEMES--CONTROL. MONTANA.
CORNELL LOCATIONS: LAW KF10 J743, OLIN HV6001 J86.

* CROWTHER, SAMUEL.
"INVISIBLE GOVERNMENT."
IN: 48 LADIES H J 3, 59-62 (FEB 1931); 20, 136-138 (APR 1931); 21, 163-165 (MAY 1931).
DESCRIPTORS: ARTICLE. LABOR RACKETEERING. CONSUMER ECONOMICS. PROHIBITION. ORGANIZED CRIMINAL ACTIVITIES. PUBLIC ATTITUDE.
CORNELL LOCATIONS: OLIN AP2 L145++.

* CRYSTOL, NATHAN M. TAYLOR, JOHN L., JR.
"ORGANIZED CRIME IN GEORGIA-PROBLEMS AND PROPOSALS."
IN: 7 GA SB J 124-150 (AUG 1970).
DESCRIPTORS: ARTICLE. GEORGIA. GAMBLING--LEGISLATION.
GAMBLING--CONTROL.
CORNELL LOCATIONS: LAW KF10 G37.

* CUMMING, SIR JOHN GHEST.
A CONTRIBUTION TOWARDS A BIBLIOGRAPHY DEALING WITH CRIME AND COGNATE SUBJECTS.
3D ED., MONTCLAIR, N.J., PATTERSON SMITH, 1970.
(REPRINT OF 3D ED.: LONDON, PRINTED BY THE RECEIVER FOR THE METROPOLITAN POLICE DISTRICT, 1935, WITH CORRECTIONS).
107P. (PATTERSON SMITH REPRINT SERIES IN CRIMINOLOGY, LAW ENFORCEMENT, AND SOCIAL PROBLEMS. PUBLICATION NO. 103).
VERIFICATION: NIC. LC NO. 71-108220
DESCRIPTORS: BIBLIOGRAPHY.
CORNELL LOCATIONS: LAW Z5118 C9 C97 1970 BIBL.
CORNELL LOCATIONS OF OTHER EDITIONS: 1935 ED. IN OLIN Z5118 C9 C97 1935+.

* CUMMINGS, HOMER S.
"THE LAWYER CRIMINAL."
IN: 20 ABA J 82-85 (1934).
DESCRIPTORS: ARTICLE. LAWYER CRIMINAL.
CORNELL LOCATIONS: LAW KF10 A497.

* CUTRERA, ANTONIO.
LA MAFIA E I MAFIOSI: ORIGINI E MANIFESTAZIONI. STUDIO DI SOCIOLOGIA CRIMINALE, CON UNA CARTA A COLORI SU LA DENSITA DELLA MAFIA IN SICILIA.
PALERMO, A. REBER, 1900.
197P.
ITALIAN.
VERIFICATION: LC('42) VOL.35 P.635. LC NO. 2-1035
DESCRIPTORS: MONOGRAPH. MAFIA. SICILY. SOCIOLOGICAL ANALYSIS. ORGANIZED CRIME-ORIGINS. MAPS.
CORNELL LOCATIONS: NONE.

* DANFORTH, HAROLD R. HORAN, JAMES D.
THE D.A.'S MAN.
N.Y., CROWN PUBLISHERS <C1957>.
361P. ILLUS.
VERIFICATION: NUC('58-'62) VOL.11 P.282. LC NO. 57-8770
DESCRIPTORS: MEMOIRS. LAW ENFORCEMENT OFFICER.
LUCIANO, LUCKY. SCHULTZ, DUTCH. HINES, JIMMY. SPORTS TAMPERING.
CORNELL LOCATIONS: NONE.

* DANZIGER, MARTIN.
"THE PROBLEMS OF ORGANIZED CRIME."
IN: NASBO INSTITUTE ON CRIME CONTROL, UNIV. OF KENTUCKY, 1969. CRIME CONTROL, A CHALLENGE TO STATE BUDGETING. LEXINGTON, KY., NATIONAL ASSOC. OF STATE BUDGET OFFICERS, 1970.
PP. 82-88. (<COUNCIL OF STATE GOVERNMENTS> CR-21).
INCLUDES BIBLIOGRAPHICAL REFERENCES.
VERIFICATION: NUC('68-'72) VOL.67 P.591. LC NO. 70-634343
DESCRIPTORS: CHAPTER. ORGANIZED CRIME (OVERVIEW). LAW ENFORCEMENT.
CORNELL LOCATIONS: LAW KF9223 Z95 N24 1969.

* DASH, SAMUEL. KNOWLTON, ROBERT E. SCHWARTZ, RICHARD F.
THE EAVESDROPPERS.
NEW BRUNSWICK, N.J., RUTGERS UNIV. PR., 1959.
484P. ILLUS.
INCLUDES BIBLIOGRAPHIES.
VERIFICATION: NIC. LC NO. 59-7511
DESCRIPTORS: MONOGRAPH. ELECTRONIC SURVEILLANCE.
CORNELL LOCATIONS: LAW KF9670 D22, OLIN HV8073.5 D22.

* DAVIDSON, BILL.
"HOW THE MAFIA KILLERS GOT THEIR MAN."
IN: 237 SAT EVE POST 38-40 (OCT 31, 1964).
DESCRIPTORS: ARTICLE. MAFIA. SOLDIER. DISCIPLINE.
CORNELL LOCATIONS: OLIN AP2 S247++. ALSO UNDGR.

* DAVIDSON, BILL.
"HOW THE MOB CONTROLS CHICAGO."
IN: 236 SAT EVE POST 17-27 (NOV 9, 1963).
DESCRIPTORS: ARTICLE. MAFIA. CHICAGO.
CORNELL LOCATIONS: OLIN AP2 S247++. ALSO UNDGR.

* DAVIDSON, BILL.
"THE MAFIA CAN'T CRACK LOS ANGELES."
IN: 238 SAT EVE POST 23-27 (JULY 31, 1965).
DESCRIPTORS: ARTICLE. MAFIA. LOS ANGELES.
CORNELL LOCATIONS: OLIN AP2 S247++. ALSO UNDGR.

* DAVIDSON, BILL.
"THE MAFIA: HOW IT BLEEDS NEW ENGLAND."
IN: 240 SAT EVE POST 27-31 (NOV 18, 1967).
DESCRIPTORS: ARTICLE. MAFIA. MASSACHUSETTS. PATRIARCA, RAYMOND.
CORNELL LOCATIONS: OLIN AP2 S247++. ALSO UNDGR.

* DAVIDSON, KATHARINE STANFORD.
"RESULTS OF PROHIBITION."
IN: 17 J CRIM L, CRIM & PS 283-296 (AUG 1926).
DESCRIPTORS: BIBLIOGRAPHY. PROHIBITION.
CORNELL LOCATIONS: LAW KF10 J743, OLIN HV6001 J86.

* DAVIS, CLYDE BRION.
SOMETHING FOR NOTHING.
<1ST ED.> PHILA., LIPPINCOTT, 1956 <C1955>.
290P.
VERIFICATION: NUC('53-'57) VOL.6 P.221. LC NO. 55-10461
DESCRIPTORS: MONOGRAPH. GAMBLING. PUBLIC ATTITUDE.
CORRUPTION. LOTTERIES. DICE GAMES.
CARD GAMES. SLOT MACHINES.
CORNELL LOCATIONS: NONE.

* DAVIS, J. RICHARD.
"THINGS I COULDN'T TELL TILL NOW."
IN: 104 COLLIER'S 9-10+ (JULY 22, 1939); 20-21+ (JULY 29, 1939); 12-13+ (AUG 5, 1939); 16-17+ (AUG 12, 1939); 12-13+ (AUG 19, 1939); 18-19+ (AUG 26, 1939).
DESCRIPTORS: MEMOIRS. DAVIS, DIXIE. LOTTERIES.
ORGANIZED CRIME FIGURES. SCHULTZ, DUTCH.
HINES, JIMMY. NEW YORK STATE.
CORNELL LOCATIONS: OLIN AP2 C69++.

* DE FRANCO, EDWARD J.
ANATOMY OF A SCAM: A CASE STUDY OF A PLANNED BANKRUPTCY BY ORGANIZED CRIME.
<WASH.> NATIONAL INSTITUTE OF LAW ENFORCEMENT AND CRIMINAL JUSTICE, GPO, 1973 <I.E. 1974>.
85P.
BIBLIOGRAPHY PP. 83-85.
VERIFICATION: NIC-L. LC NO. 74-601173
DESCRIPTORS: MONOGRAPH. BANKRUPTCY FRAUDS.
INFILTRATION OF LEGITIMATE BUSINESS.
CORNELL LOCATIONS: LAW HV6698 Z9 M98.

* DEAN, GORDON E.
"ORGANIZED CRIME AND OUR CHANGING CRIMINAL LAW."
IN: 37 COM L J 379-381 (AUG 1932).
DESCRIPTORS: ARTICLE. LAW ENFORCEMENT PROBLEMS.
CORNELL LOCATIONS: LAW KF10 C68.

* BERS, MELVIN. DEFRANCO, EDWARD J.
RESEARCH WITH ORGANIZED CRIME INTELLIGENCE: THE PENETRATION OF LEGITIMATE BUSINESS.
CHICAGO, ILLINOIS, APR 2, 1970.
PAPER PRESENTED AT 3D NATIONAL SYMPOSIUM ON LAW ENFORCEMENT SCIENCE AND TECHNOLOGY.
ONLY AVAILABLE FROM NYSIIS ON A "NEED TO KNOW" BASIS.
DESCRIPTORS: MONOGRAPH. INTELLIGENCE. INFILTRATION OF LEGITIMATE BUSINESS. ECONOMIC ANALYSIS.
CORNELL LOCATIONS: NONE.

* DELAND, PAUL S.
"THE FACILITATION OF GAMBLING."
IN: 269 ANNALS 21-29 (MAY 1950).
DESCRIPTORS: ARTICLE. GAMBLING--LEGALIZATION. PUBLIC ATTITUDE.
CORNELL LOCATIONS: LAW KF10 A49, OLIN H1 A49. ALSO UNDGR, ILR, AND MANN.

* DEMARIS, OVID.
CAPTIVE CITY.
N.Y., LYLE STUART <1969>.
366P.
VERIFICATION: NIC. LC NO. 70-83682
DESCRIPTORS: MONOGRAPH. CHICAGO. ORGANIZED CRIME FIGURES. HISTORY.
CORNELL LOCATIONS: LAW HV6795 C4 D37, OLIN HV6795 C4 D37.

* REID, ED. DEMARIS, OVID.
THE GREEN FELT JUNGLE.
LONDON, HEINEMAN <1965>. (ALSO PUB.: N.Y., TRIDENT PR., 1963, AND POCKET BOOKS, INC <C1963> WITH ADDENDUM).
231P.
VERIFICATION: NUC('68-'72) VOL.79 P.331. LC NO. 69-13769
DESCRIPTORS: MONOGRAPH. LAS VEGAS. TEAMSTERS. SIEGEL, BUGSY. CASINOS. ORGANIZED CRIME FIGURES. CORRUPTION.
CORNELL LOCATIONS: NONE.

* DEMATTEI, KENNETH.
"THE USE OF TAXATION TO CONTROL ORGANIZED CRIME."
IN: 39 CALIF L REV 226-234 (JUNE 1951).
DESCRIPTORS: ARTICLE. TAXATION. FEDERAL GOVERNMENT.
CORNELL LOCATIONS: LAW KF10 C14.

* DEMBITZ, NANETTE.
"THE APALACHIN 'CONSPIRACY'."
IN: 16 RECORD 47-58 (JAN 1961).
DESCRIPTORS: ARTICLE. APALACHIN MEETING.
CORNELL LOCATIONS: LAW KF10 A84.

* DENISON, GEORGE.
"THE LEGAL WEAPON THE MAFIA FEARS MOST."
IN: 96(578) READER'S DIG 81-85 (JUNE 1970).
DESCRIPTORS: ARTICLE. ELECTRONIC SURVEILLANCE.
CORNELL LOCATIONS: OLIN AP2 R28. ALSO UNDGR.

* DENISON, GEORGE.
"SULTAN OF SMUT."
IN: 107(643) READER'S DIG 105-109 (NOV 1975).
DESCRIPTORS: ARTICLE. PORNOGRAPHY.
CORNELL LOCATIONS: OLIN AP2 R28. ALSO UNDGR.

* DESJARDINS, ARTHUR.
"LE DROIT DES GENS ET LA LOI DE LYNCH AUX ETATS-UNIS.
IN: 150 REVUE DES DEUX MONDES 321-355 (MAY 1891).
FRENCH.
DESCRIPTORS: ARTICLE. NEW ORLEANS INCIDENT. PUBLIC CONFIDENCE IN THE CRIMINAL JUSTICE SYSTEM. FOREIGN VIEWPOINT.
CORNELL LOCATIONS: OLIN AP20 R439.

* DEWEES, F.P.
THE MOLLY MAGUIRES. THE ORIGIN, GROWTH AND CHARACTER OF THE ORGANIZATION.
N.Y., B. FRANKLIN <1969>. (1ST PUB.: J.B. LIPPINCOTT & CO., 1877).
380P. ILLUS. MAP. (BURT FRANKLIN AMERICAN CLASSICS OF HISTORY AND SOCIAL SCIENCE SERIES, 5).
(REPRINT OF THE 1877 ED.).
VERIFICATION: NIC.
DESCRIPTORS: MONOGRAPH. MOLLY MAGUIRES. VIOLENCE. TRIAL. IRISH-AMERICANS. PINKERTON DETECTIVE AGENCY.
CORNELL LOCATIONS: ILR HV6452 P4 M6 1969.

* DEWEY, THOMAS E.
"THE ABC OF RACKETEERING."
IN: 4 VITAL SPEECHES 21-23 (OCT 15, 1937).
DESCRIPTORS: LECTURE. NEW YORK CITY. LEPKE (LOUIS BUCHALTER). ORGANIZED CRIMINAL ACTIVITIES--CONTROL.
CORNELL LOCATIONS: OLIN PN6121 V83+.

* DEWEY, THOMAS E.
"HOW TO FIGHT THE RACKETEER."
IN: 1 VITAL SPEECHES 731-734 (AUG 12, 1935).
DESCRIPTORS: LECTURE. NEW YORK CITY. EXTORTION. PROTECTION RACKET. LABOR RACKETEERING.
CORNELL LOCATIONS: OLIN PN6121 V83+.

* DEWEY, THOMAS E.
"PAY UP AND SHUT UP; WHAT CAN BE DONE ABOUT THE RACKETEER?"
IN: 3 VITAL SPEECHES 498-501 (JUNE 1, 1937).
DESCRIPTORS: LECTURE. LABOR RACKETEERING. FOOD SERVICE INDUSTRIES. NEW YORK CITY. CITIZEN INVOLVEMENT IN LAW ENFORCEMENT.
CORNELL LOCATIONS: OLIN PN6121 V83+. ALSO UNDGR.

* DEWEY, THOMAS E.
TWENTY AGAINST THE UNDERWORLD, EDITED BY RODNEY CAMPBELL.
<1ST ED.> GARDEN CITY, N.Y., DOUBLEDAY, 1974.
504P. ILLUS.
VERIFICATION: NIC-L. LC NO. 74-3546
DESCRIPTORS: MEMOIRS. NEW YORK CITY. GORDON, WAXIE. TRIAL. LUCIANO, LUCKY. SCHULTZ, DUTCH. HINES, JIMMY. PROSECUTION. ORGANIZED CRIMINAL ACTIVITIES. ORGANIZED CRIME FIGURES. DEWEY, THOMAS E.
CORNELL LOCATIONS: LAW E748 D48 A37.

* DI GREGORIO, JOHN.
"MUSSOLINI AND THE MAFIA."
IN: 126 NATION 263-265 (MAR 7, 1928).
DESCRIPTORS: ARTICLE. SICILY. MAFIA. MUSSOLINI, BENITO.
CORNELL LOCATIONS: OLIN AP2 N26++. ALSO UNDGR.

* DICKINSON, EDWIN D.
"TREATIES FOR THE PREVENTION OF SMUGGLING."
IN: 20 AM J INT L 340-346 (APR 1926).
DESCRIPTORS: ARTICLE. INTERNATIONAL CRIME CONTROL. LIQUOR--CONTROL. SMUGGLING--CONTROL.
CORNELL LOCATIONS: LAW JX1 A51, OLIN JX1 A515+.

* DICKINSON, WILLIAM B.
"INTERSTATE CRIME SYNDICATES."
IN: ED RES RPTS 43-60 (JAN 18, 1961).
DESCRIPTORS: ARTICLE. APALACHIN MEETING. INVESTIGATIVE AGENCIES (FEDERAL). LAW ENFORCEMENT. ILLEGAL BUSINESS ACTIVITIES--CONTROL. FEDERAL CRIME COMMISSIONS. INTERSTATE CRIMINAL ACTIVITY--CONTROL.
CORNELL LOCATIONS: ILR H35 E35. ALSO UNDGR.

* DICKINSON, WILLIAM B., JR.
"BETTING: LEGAL AND ILLEGAL."
IN: ED RES RPTS 381-398 (MAY 25, 1960).
DESCRIPTORS: ARTICLE. GAMBLING. GAMBLING--LEGALIZATION. GAMBLING--CONTROL. ECONOMIC ANALYSIS.
CORNELL LOCATIONS: UNDGR REF H35 E23. ALSO ILR.

* DIKIJIAN, ARMINE.
"BIBLIOGRAPHY ON ORGANIZED CRIME."
IN: 8 CRIME & DELIN 399-407 (OCT 1962).
DESCRIPTORS: BIBLIOGRAPHY.
CORNELL LOCATIONS: LAW KF10 C88.

* DILLON, RICHARD H.
THE HATCHET MEN: THE STORY OF THE TONG WARS IN SAN FRANCISCO'S CHINATOWN.
N.Y., COWARD-MCCANN <1962>.
375P. ILLUS.
BIBLIOGRAPHY PP.369-375.
VERIFICATION: NUC('58-'62) VOL.12 P.226. LC NO. 62-14747
DESCRIPTORS: MONOGRAPH. SAN FRANCISCO. TONGS. CHINESE-AMERICANS.
CORNELL LOCATIONS: OLIN WASON F869 S3 D47.

* WOLF, GEORGE. DIMONA, JOSEPH.
FRANK COSTELLO: PRIME MINISTER OF THE UNDERWORLD.
N.Y., MORROW, 1974.
266P. ILLUS.
VERIFICATION: NUC(1974). LC NO. 74-1128
DESCRIPTORS: BIOGRAPHY. COSTELLO, FRANK. BOOTLEGGING. KEFAUVER COMMITTEE. SYNDICATE ATTORNEY.
CORNELL LOCATIONS: LAW HV6248 C67 W85.

* DINNEEN, JOSEPH FRANCIS.
UNDERWORLD U.S.A.
N.Y., FARRAR, 1956.
238P.
VERIFICATION: NUC('53-'57) VOL.6 P.471. LC NO. 56-7819
DESCRIPTORS: BIOGRAPHY. PROHIBITION. PROFESSIONAL CRIMINAL.
CORNELL LOCATIONS: NONE.

* DISTRICT OF COLUMBIA. OFFICE OF CRIMINAL JUSTICE PLANS AND ANALYSIS.
COMPREHENSIVE PLAN FOR LAW ENFORCEMENT AND CRIMINAL JUSTICE IN THE DISTRICT OF COLUMBIA.
<WASH.> 1971.
3V. IN 1. ILLUS.
SEE II125-II130, II211-II212, II267.
VERIFICATION: NUC('68-'72) VOL.24 P.559. LC NO. 72-611048
DESCRIPTORS: REPORT. WASHINGTON, D.C. ORGANIZED CRIMINAL ACTIVITIES. STATE CONTROL AND PREVENTION PROGRAMS.
CORNELL LOCATIONS: LAW KFD1762 A84.

* DISTRICT OF COLUMBIA. OFFICE OF CRIMINAL JUSTICE PLANS AND ANALYSIS.
COMPREHENSIVE PLAN FOR LAW ENFORCEMENT AND CRIMINAL JUSTICE IN THE DISTRICT OF COLUMBIA.
<WASH.> 1971.
3V. ILLUS.
SEE "ORGANIZED CRIME", VOL.2 PP. II183-II192.
VERIFICATION: NIC-L. LC NO. 72-611048
DESCRIPTORS: CHAPTER. WASHINGTON, D.C. ILLEGAL BUSINESS ACTIVITIES. STATE CONTROL AND PREVENTION PROGRAMS.
CORNELL LOCATIONS: LAW KFD1762 A84 1971.

* DOBYNS, FLETCHER.
THE UNDERWORLD OF AMERICAN POLITICS.
N.Y., FLETCHER DOBYNS, PUBLISHER <C1932>.
211P.
"THE STORY OF THE ORIGIN, DEVELOPMENT, AND TRIUMPH OF...CHICAGO'S TAMMANY HALL."
VERIFICATION: NIC. LC NO. 32-21461
DESCRIPTORS: MONOGRAPH. CHICAGO. CORRUPTION OF PUBLIC OFFICIALS.
CORNELL LOCATIONS: OLIN F548.5 D63.

* DOLCI, DANILO.
"MAFIA-CLIENT POLITICS."
IN: 51(27) SAT REV (N.Y.) 10-13, 51 (JULY 6, 1968).
DESCRIPTORS: ARTICLE. SOCIAL IMPACT.
CORNELL LOCATIONS: OLIN AP2 S255++.

* DOLCI, DANILO.
THE MAN WHO PLAYS ALONE. <SOCIAL CONDITIONS IN SICILY RELATED TO MAFIA OPERATIONS>.
<1ST AM. ED.> N.Y., PANTHEON BOOKS <1969, C1968>.
(ALSO:LONDON, MACGIBBON & KEE, 1968).
367P. ILLUS.
TRANSLATION OF CHI GIOCA SOLO. TRANSLATED FROM ITALIAN BY ANTONIA COWAN.
VERIFICATION: NIC. LC NO. 69-15473
DESCRIPTORS: MONOGRAPH. MAFIA. SICILY.
CORNELL LOCATIONS: OLIN HN488 S5 D661 1969.

* DOLCI, DANILO.
SPRECO: DOCUMENTI E INCHIESTE SU ALCUNI ASPETTI DELLO SPRECO NELLA SICILIA OCCIDENTALE.
<TORINO> G. EINAUDI, 1960.
434P. MAP. (SAGGI, 270).
ITALIAN.
SEE THE TRANSLATED ED. UNDER TITLE: WASTE; AN EYE-WITNESS REPORT ON SOME ASPECTS OF WASTE IN WESTERN SICILY.
VERIFICATION: NUC('58-'62) VOL.12 P.347.
CORNELL LOCATIONS: OLIN HN488 S5 D662.

* DOLCI, DANILO.
WASTE; AN EYE-WITNESS REPORT ON SOME ASPECTS OF WASTE IN WESTERN SICILY.
N.Y., MONTHLY REVIEW PR., 1964 <C1963>. (1ST PUB.: LONDON, MACGIBBON & KEE, 1963).
352P. ILLUS. MAP.
BIBLIOGRAPHICAL FOOTNOTES.
ITALIAN ED. PUB. UNDER TITLE: SPRECO; DOCUMENTI E INCHIESTE SU ALCUNI ASPETTI DELLO SPRECO SICILIA OCCIDENTALE. (AUTHOR LIST). TRANSLATED FROM ITALIAN BY R. MUNROE.
VERIFICATION: NUC('63-'67) VOL.14 P.612.
DESCRIPTORS: MONOGRAPH. SICILY. MAFIA.
CORNELL LOCATIONS: OLIN HN488 S5 D662 1963.

* DONATO, JOE.
TELL IT TO THE MAFIA, AS TOLD TO WYN HOPE.
PLAINFIELD, N.J., LOGOS INTERNATIONAL <1975>.
154P.
AUTOBIOGRAPHICAL.
VERIFICATION: NIC-L. LC NO. 75-2801
DESCRIPTORS: BIOGRAPHY. DONATO, JOSEPH DANIEL.
CORNELL LOCATIONS: LAW HV6248 D67 A38.

* DONNELLY, RICHARD C.
"PROPOSALS FOR MEETING THE CHALLENGE OF INTERSTATE ORGANIZED CRIME. ELECTRONIC EAVESDROPPING."
IN: 38 NOTRE DAME LAW 667-689 (SYMPOSIUM 1963).
DESCRIPTORS: ARTICLE. ELECTRONIC SURVEILLANCE.
ELECTRONIC SURVEILLANCE--PROPOSED LEGISLATION. SEARCH AND SEIZURE.
CORNELL LOCATIONS: LAW KF10 N91.

* DORMAN, MICHAEL.
PAY OFF: THE ROLE OF ORGANIZED CRIME IN AMERICAN POLITICS.
N.Y., MCKAY <1972>.
333P.
VERIFICATION: NIC. LC NO. 73-186559
DESCRIPTORS: MONOGRAPH. CORRUPTION OF PUBLIC OFFICIALS.
INFILTRATION OF LEGITIMATE BUSINESS.
CORALLO, ANTONIO (TONY DUCKS).
CORNELL LOCATIONS: OLIN HV6791 D71.

* DRISCOLL, JOSEPH.
"COSTELLO CALLED BOSS OF MODERN HARLEM MAFIA."
IN: NY HERALD TRIBUNE, DEC 20, 1946, AT 1.
DESCRIPTORS: NEWS ITEM-COSTELLO, FRANK. NEWS ITEM-MAFIA.
CORNELL LOCATIONS: OLIN FILM 181.

* DRUMMOND, ROSCOE.
"TOUGHER LAWS HELD NEEDED TO BALK CRIME SYNDICATES."
IN: NY HERALD TRIBUNE, DEC 28, 1960, AT 21.
DESCRIPTORS: ARTICLE. LAW ENFORCEMENT.
CORNELL LOCATIONS: OLIN FILM 181.

* DRZAZGA, JOHN.
"GAMBLING AND THE LAW."
IN: 42 J CRIM L, CRIM & PS 534-548 (NOV-DEC 1951).
DESCRIPTORS: ARTICLE. BOOKMAKING.
CORNELL LOCATIONS: LAW KF10 J743, OLIN HV6001 J86.

* DRZAZGA, JOHN.
"GAMBLING AND THE LAW--CARDS."
IN: 43 J CRIM L, CRIM & PS 695-700 (JAN-FEB 1953).
DESCRIPTORS: ARTICLE. CARD GAMES.
CORNELL LOCATIONS: LAW KF10 J743, OLIN HV6001 J86.

* DRZAZGA, JOHN.
"GAMBLING AND THE LAW--DICE."
IN: 43 J CRIM L, CRIM & PS 405-411 (SEPT-OCT 1952).
DESCRIPTORS: ARTICLE. DICE GAMES.
CORNELL LOCATIONS: LAW KF10 J743, OLIN HV6001 J86.

* DRZAZGA, JOHN.
"GAMBLING AND THE LAW--POLICY."
IN: 44 J CRIM L, CRIM & PS 665-670 (JAN-FEB 1954).
DESCRIPTORS: ARTICLE. NUMBERS.
CORNELL LOCATIONS: LAW KF10 J743, OLIN HV6001 J86.

* DRZAZGA, JOHN.
"GAMBLING AND THE LAW-SLOT MACHINES."
IN: 43 J CRIM L, CRIM & PS 114-123 (MAY-JUNE 1952).
DESCRIPTORS: ARTICLE. SLOT MACHINES.
CORNELL LOCATIONS: LAW KF10 J743, OLIN HV6001 J86.

* DRZAZGA, JOHN.
WHEELS OF FORTUNE.
SPRINGFIELD, ILL., THOMAS <1963>.
369P.
BIBLIOGRAPHY PP. 356-357.
VERIFICATION: NIC-L. LC NO. 63-13428
DESCRIPTORS: MONOGRAPH. GAMBLING. MAFIA.
CORNELL LOCATIONS: LAW HV6715 D81.

* DUFFUS, R.L.
"THE FUNCTION OF THE RACKETEER."
IN: 58 NEW REPUBLIC 166-168 (MAR 27, 1929).
DESCRIPTORS: ARTICLE. CHICAGO. PROTECTION RACKET.
CORNELL LOCATIONS: OLIN AP2 N558++.

* DUGDALE, RICHARD LOUIS.
"THE JUKES": A STUDY IN CRIME, PAUPERISM, DISEASE, AND HEREDITY.
4TH ED., N.Y. AND LONDON, G.P. PUTNAM'S SONS, 1910.
(1ST PUB.: 1877).
120P. TABLES.
INTRODUCTION BY FRANKLIN H. GIDDINGS.
FOREWORD BY ELISA HARRIS.
VERIFICATION: LC('42) VOL.42 P.103. LC NO. 11-1441
DESCRIPTORS: MONOGRAPH. KINSHIP. SOCIOLOGICAL ANALYSIS. PROFESSIONAL CRIMINAL. RESEARCH. STATISTICAL ANALYSIS.
CORNELL LOCATIONS: OLIN HV6125 D86 1910. ALSO MANN.
CORNELL LOCATIONS OF OTHER EDITIONS: OLIN.

* DUSTER, TROY.
THE LEGISLATION OF MORALITY: LAW, DRUGS, AND MORAL JUDGEMENT.
N.Y., THE FREE PR. <1970>.
274P.
SEE "THE CRIMINAL AS A VICTIM OF EXTERNAL FORCES", PP. 222-226.
BIBLIOGRAPHY PP. 251-263.
VERIFICATION: NIC. LC NO. 72-80469
DESCRIPTORS: CHAPTER. SOCIOLOGICAL ANALYSIS. SOCIAL BACKGROUND.
CORNELL LOCATIONS: LAW KF3885 D97. ALSO UNDGR.

* EASTMAN, GEORGE.
"FURTHER CONSIDERATION ON ORGANIZED CRIME."
IN: 10(1) POLICE 47-49 (SEPT-OCT 1965).
DESCRIPTORS: ARTICLE. LAW ENFORCEMENT. ORGANIZED CRIME-DEFINITION.
CORNELL LOCATIONS: LAW KF10 P76.

* EDELHERTZ, HERBERT.
THE NATURE, IMPACT AND PROSECUTION OF WHITE COLLAR CRIME.
<WASH. NATIONAL INSTITUTE OF LAW ENFORCEMENT AND CRIMINAL JUSTICE, GPO> 1970.
77P.
INCLUDES BIBLIOGRAPHICAL REFERENCES.
VERIFICATION: NIC-L. LC NO. 77-608383
DESCRIPTORS: MONOGRAPH. WHITE-COLLAR CRIME.
CORNELL LOCATIONS: LAW KF9350 E22.

* EDWARDS, GEORGE.
"DETROIT: A LESSON IN LAW ENFORCEMENT."
IN: 347 ANNALS 67-73 (MAY 1963).
DESCRIPTORS: ARTICLE. DETROIT. POLICE RAIDS. NUMBERS--CONTROL.
CORNELL LOCATIONS: LAW KF10 A49, OLIN H1 A49. ALSO UNDGR, ILR, AND MANN.

* EDWARDS, GEORGE.
"SENTENCING THE RACKETEER."
IN: 9 CRIME & DELIN 391-397 (OCT 1963).
DESCRIPTORS: ARTICLE. SENTENCING. LAW ENFORCEMENT.
CORNELL LOCATIONS: LAW KF10 C88.

* EDWARDS, JACK.
"BUSINESSMEN WARNED ON ORGANIZED CRIME."
IN: 114(10) CONG REC 13481-13491 (MAY 15, 1968).
DESCRIPTORS: CONGRESSIONAL ADDRESS. INFILTRATION OF LEGITIMATE BUSINESS. LOAN SHARKING. BANKRUPTCY FRAUDS. BUSINESS IN CRIME CONTROL.
CORNELL LOCATIONS: LAW KF35 U583, OLIN J11 R4+. ALSO UNDGR.

* EHRENWERTH, DAVID H.
"THE EFFECT OF THE NEW PENNSYLVANIA CRIMES CODE ON ORGANIZED CRIME: TOO LITTLE BUT NOT TOO LATE."
IN: 12 DUQUESNE U L REV 812-848 (SUM 1974).
DESCRIPTORS: ARTICLE. ORGANIZED CRIMINAL ACTIVITIES--LEGISLATION. PENNSYLVANIA.
CORNELL LOCATIONS: LAW KF10 D94.

* EINSTADTER, WERNER J.
"THE SOCIAL ORGANIZATION OF ARMED ROBBERY."
IN: 17 SOC PROB 64-83 (SUM 1969).
DESCRIPTORS: ARTICLE. THEFT. SOCIOLOGICAL ANALYSIS. PROFESSIONAL CRIMINAL.
CORNELL LOCATIONS: OLIN HN51 S67. ALSO BPA AND ILR.

* ELDEFONSO, EDWARD. COFFEY, ALAN. GRACE, RICHARD.
PRINCIPLES OF LAW ENFORCEMENT.
2D ED. N.Y., WILEY <1974>. (1ST ED.: 1968).
455P. ILLUS.
SEE CH. 13: "ORGANIZED CRIME", PP. 285-309.
INCLUDES BIBLIOGRAPHIES.
VERIFICATION: NIC-L. LC NO. 74-1275
DESCRIPTORS: CHAPTER. ORGANIZED CRIME (OVERVIEW).
CORNELL LOCATIONS: LAW HV8031 E37 1974.
CORNELL LOCATIONS OF OTHER EDITIONS: LAW.

* ELIASBERG, WLADIMIR.
"CORRUPTION AND BRIBERY."
IN: 42 J CRIM L, CRIM & PS 317-331 (SEPT-OCT 1951).
DESCRIPTORS: ARTICLE. BRIBERY. CORRUPTION. PSYCHOLOGICAL ANALYSIS. SOCIOLOGICAL ANALYSIS.
CORNELL LOCATIONS: LAW KF10 J743, OLIN HV6001 J86.

* ELLIOTT, J.F.
"SOME THOUGHTS ON THE CONTROL OF ORGANIZED GAMING."
IN: 13(3) POLICE 35-40 (JAN-FEB 1969).
DESCRIPTORS: ARTICLE. GAMBLING--CONTROL.
CORNELL LOCATIONS: LAW KF10 P76.

* ELLISON, EARL JEROME. BROCK, FRANK W.
"THE RACKET SERIES."
ASTORIA, N.Y., F.W. BROCK, C1938.
64P.
ORIGINALLY PUB. BY THE READER'S DIGEST AND LATER PUB. IN ENL. ED. UNDER TITLE: THE RUN FOR YOUR MONEY.
VERIFICATION: LC('42) VOL.44 P.404. LC NO. 39-12671
DESCRIPTORS: ARTICLE. FRAUDS. CONFIDENCE SCHEMES.
CORNELL LOCATIONS: NONE.

* NATZNER, DOROTHE. ENGLISH, MARGARET.
VICTIMS OF JUSTICE.
<1ST ED.> N.Y., ATHENEUM, 1973.
371P. ILLUS.
VERIFICATION: NIC-L. LC NO. 72-82691
DESCRIPTORS: MONOGRAPH. MURDER. JUDICIAL PROCESS.
CORNELL LOCATIONS: LAW KF221 M8 M44.

* ESKENAZI, GERALD.
"RISE IN ILLEGAL GAMBLING LINKED TO OTB CLIMATE."
IN: NY TIMES, JAN 10, 1974, AT 1.
DESCRIPTORS: ARTICLE. OFF TRACK BETTING--LEGALIZATION. NEW YORK CITY.
CORNELL LOCATIONS: OLIN FILM 288.

* FAIRFIELD, WILLIAM S. CLIFT, CHARLES.
"THE WIRETAPPERS."
N.Y., FORTNIGHTLY PUBLISHING CO., 1955.
16P.
"AN ABRIDGED VERSION OF THE SERIES OF ARTICLES THAT WON THE GEORGE POLK MEMORIAL AWARD AS A 'DISTINGUISHED CONTRIBUTION TO JOURNALISM'; WITH ADDED MATERIAL ON 'ELECTRONIC EAVESDROPPING' FROM THE PRIVATE EYES."
IN PAMPHLETS 132.
VERIFICATION: NIC.
DESCRIPTORS: ARTICLE. ELECTRONIC SURVEILLANCE. ELECTRONIC SURVEILLANCE--HISTORY.
CORNELL LOCATIONS: LAW KF211 P18 V.132 NO.9.

* FALCIONELLI, ALBERTO.
LES SOCIETES SECRETES ITALIENNES: LES CARBONARI-LA CAMORRA-LA MAFIA.
PARIS, PAYOT, 1936.
255P. (BIBLIOTHEQUE HISTORIQUE).
FRENCH.
BIBLIOGRAPHY PP. 254-255.
VERIFICATION: LC('42) VOL.46 P.347. LC NO. 37-13361
DESCRIPTORS: MONOGRAPH. MAFIA. SICILY. CAMORRA.
CORNELL LOCATIONS: NONE.

* FARR, ROBERT.
THE ELECTRONIC CRIMINALS.
N.Y., MCGRAW HILL <1975>.
194P.
SEE "STOLEN AIRLINE TICKET RACKET", PP. 36-40, AND "STOLEN SHARES OF BANK ACCOUNTS", PP. 59-65, AND "THE MULTIMILLION DOLLAR CHECK-PASSING RING AND ITS CODE OF TERROR", PP. 116-119.
VERIFICATION: NUC(JULY-SEPT '75) PART 2 P.216. LC NO. 74-30231
DESCRIPTORS: CHAPTER. AIRLINE TICKET FRAUD. BANK FRAUD. FORGERY. COMPUTER CRIME. SECURITIES MANIPULATION.
CORNELL LOCATIONS: LAW HV6768 F23. ALSO UNDGR.

* FASCELL, DANTE B.
"ELECTRONIC SURVEILLANCE OF ORGANIZED CRIME." <REMARKS IN THE HOUSE>.
IN: 114(1) CONG REC 105-106 (JAN 16, 1968).
DESCRIPTORS: CONGRESSIONAL ADDRESS. ELECTRONIC SURVEILLANCE.
CORNELL LOCATIONS: LAW KF35 U583, OLIN J11 R4+. ALSO UNDGR.

* FEDER, SID. JOESTEN, JOACHIM.
THE LUCIANO STORY.
N.Y., D. MCKAY CO. <C.1954>.
327P.
VERIFICATION: NIC-L. LC NO. 55-14009
DESCRIPTORS: BIOGRAPHY. LUCIANO, LUCKY.
CORNELL LOCATIONS: LAW HV6248 L93 F29.

* TURKUS, BURTON B. FEDER, SID.
MURDER, INC., THE STORY OF "THE SYNDICATE".
N.Y., FARRAR, STRAUS AND YOUNG <1951>. (ALSO: LONDON, GOLLANCZ, 1952 <C1951>).
498P.
VERIFICATION: LC('48-'52) VOL.21 P.63. LC NO. 51-8065
DESCRIPTORS: MONOGRAPH. MURDER, INC. TURKUS, BURTON B. ORGANIZED CRIME (OVERVIEW).
CORNELL LOCATIONS: NONE.

* FELSTEAD, SIDNEY T.
THE UNDERWORLD OF LONDON.
N.Y., E.P. DUTTON & CO. <C1923>.
301P.
VERIFICATION: NIC-L. LC NO. 23-14216
DESCRIPTORS: MONOGRAPH. GREAT BRITAIN.
CORNELL LOCATIONS: LAW HV6950 L1 F32.

* FIELDING, HENRY.
THE LIFE OF MR. JONATHAN WILD, THE GREAT.
LONDON, OXFORD UNIV. PR. <1932>.
289P. (HALF TITLE: THE WORLD'S CLASSICS, 382).
VERIFICATION: NIC. LC NO. 32-26088
DESCRIPTORS: BIOGRAPHY. WILD, JONATHAN.
CORNELL LOCATIONS: OLIN PR3454 J76 1932.
CORNELL LOCATIONS OF OTHER EDITIONS: OLIN.

* OLIVIERI, ANTONIO. FINKELSTEIN, IRWIN.
"REPORT ON 'VICTIMLESS CRIME' IN NEW YORK STATE."
IN: 18 NY L F 77-120 (SUM 1972).
DESCRIPTORS: ARTICLE. NEW YORK STATE.
GAMBLING--LEGALIZATION.
CORNELL LOCATIONS: LAW KF10 N58.

* HIGGINS, LOIS LUNDELL. FITZPATRICK, EDWARD A.
CRIMINOLOGY AND CRIME PREVENTION.
MILWAUKEE, BRUCE PUB. CO. <1958>.
471P. ILLUS.
SEE CH. 8: "ORGANIZED CRIME", PP. 104-123, CH. 9:
"RACKETEERING", PP. 124-137, CH. 10: "WHITE-COLLAR
CRIME", PP. 138-144.
INCLUDES BIBLIOGRAPHICAL REFERENCES.
VERIFICATION: NIC. LC NO. 58-6896
DESCRIPTORS: CHAPTER. ORGANIZED CRIME (OVERVIEW).
WHITE-COLLAR CRIME.
CORNELL LOCATIONS: LAW HV6025 H63, OLIN HV6025 H63.

* FOLLEY, VERN L.
AMERICAN LAW ENFORCEMENT.
BOSTON, HOLBROOK PR. <1973>.
276P. ILLUS.
SEE "ORGANIZED CRIME", PP. 170-175.
VERIFICATION: NIC-L. LC NO. 72-91548
DESCRIPTORS: CHAPTER. ORGANIZED CRIME (OVERVIEW).
CORNELL LOCATIONS: LAW HV8138 F66.

* FORD, HENRY JONES.
"MUNICIPAL CORRUPTION."
IN: 19 POL SCI Q 673-686 (DEC 1904).
DESCRIPTORS: BOOK REVIEW. CORRUPTION OF PUBLIC
OFFICIALS. MUNICIPAL GOVERNMENT.
CORNELL LOCATIONS: LAW KF10 P775, OLIN H1 P775. ALSO ILR.

* FORDHAM, PETA.
THE VILLAINS: INSIDE THE LONDON UNDERWORLD.
N.Y., HARPER AND ROW <C1972> (1ST U.S. ED.).
196P.
1ST PUB. IN ENGLAND UNDER TITLE: INSIDE THE UNDERWORLD.
VERIFICATION: NIC-L. LC NO. 72-9116
DESCRIPTORS: MONOGRAPH. GREAT BRITAIN.
CORNELL LOCATIONS: LAW HV6947 F71.

* FOWLER, GENE.
THE GREAT MOUTHPIECE; A LIFE STORY OF WILLIAM J. FALLON.
N.Y., COVICI, FRIEDE, 1931.
403P.
VERIFICATION: NIC. LC NO. 31-30271
DESCRIPTORS: BIOGRAPHY. SYNDICATE ATTORNEY.
CORNELL LOCATIONS: LAW CT275 F19 F78, OLIN CT275 F193 F78 1931.

* FOWLER, NORMAN.
"CRIME IN BRITAIN", PART 2.
IN: TIMES (LONDON), APR 7, 1970, AT 11.
DESCRIPTORS: ARTICLE. GREAT BRITAIN. THEFT.
CORNELL LOCATIONS: OLIN FILM 308.

* FRAENKEL, JACK R.
CRIME AND CRIMINALS: WHAT SHOULD WE DO ABOUT THEM?
ENGLEWOOD CLIFFS, N.J., PRENTICE-HALL <C1970>.
119P. (INQUIRY INTO CRUCIAL AMERICAN PROBLEMS).
SEE "ORGANIZED CRIME-HOW THE MOB CONTROLS CHICAGO", PP. 16-20.
BIBLIOGRAPHY PP. 114-119.
VERIFICATION: NIC-L. LC NO. 75-20399
DESCRIPTORS: CHAPTER. CHICAGO.
CORNELL LOCATIONS: LAW HV6789 F79.

* FRAENKEL, OSMOND K.
"THE APALACHIN CASE."
IN: 21 L IN TRANSITION 23-34 (SPR 1961).
DESCRIPTORS: ARTICLE. APALACHIN MEETING. TRIAL.
CORNELL LOCATIONS: LAW KF10 G95.

* NESS, ELIOT. FRALEY, OSCAR.
THE UNTOUCHABLES.
N.Y., MESSNER <1957>.
256P.
VERIFICATION: NIC. LC NO. 57-10509
DESCRIPTORS: MEMOIRS. LAW ENFORCEMENT OFFICER. PROHIBITION. CAPONE, AL. LIQUOR.
CORNELL LOCATIONS: OLIN HV6795 C4 N46.

* FRANCHETTI, LEOPOLD O. SONNINO, SIDNEY.
LA SICILIA NEL 1876.
<FIRENZE, TIP DI G. BARBERA, 1877>.
2V. 476, 476P.
ITALIAN.
SEE VOL. 1: CONDIZIONI POLITICHE E AMMINISTRATIVE.
VERIFICATION: LC('42) VOL.50 P.600. LC NO. 3-10950
DESCRIPTORS: MONOGRAPH. MAFIA. INTERDISCIPLINARY ANALYSIS. SICILY. LAW ENFORCEMENT PROBLEMS. VIOLENCE.
CORNELL LOCATIONS: NONE.

* FRANK, MARTIN M.
DIARY OF A D.A.
<1ST ED.> N.Y., HOLT <1960>. (ALSO: LONDON, CASSELL <1960>).
274P.
SEE CH. 8: "A PERFORATED ALIBI", PP. 139-156.
(LONDON ED. HAS TITLE: DIARY OF A DISTRICT ATTORNEY).
VERIFICATION: NUC('58-'62) VOL.15 P.362. LC NO. 60-5609
DESCRIPTORS: CHAPTER. MURDER.
CORNELL LOCATIONS: OLIN K F814. ALSO UNDGR.

* FRANK, RICHARD S.
"FEDERAL STRIKE FORCES DOMINATE GOVERNMENT'S WAR ON ORGANIZED CRIME."
IN: 3 NAT J 2131-2140 (OCT 1971).
DESCRIPTORS: ARTICLE. STRIKE FORCE. PROSECUTOR. BUFFALO. INVESTIGATIVE AGENCIES (FEDERAL).
CORNELL LOCATIONS: OLIN JK1 N27+.

* FRASCA, CHARLES B.
STOCK SWINDLERS AND THEIR METHODS.
1ST PRINTING. N.Y., C. B. FRASCA <C1931>.
209P.
VERIFICATION: LC('42) VOL.51 P.178. LC NO. 31-32623
DESCRIPTORS: MONOGRAPH. LOAN SHARKING. SECURITIES MANIPULATION. REAL ESTATE FRAUDS. WHITE-COLLAR CRIME.
CORNELL LOCATIONS: LAW HV6695 F84, OLIN HV6695 F84.

* FRASCA, DOM.
KING OF CRIME.
N.Y., CROWN PUBLISHERS <1959>. (ALSO: AVON BOOKS, 1959 UNDER TITLE VITO GENOVESE: KING OF CRIME).
217P. ILLUS.
VERIFICATION: NUC('58-'62) VOL.15 P.394. LC NO. 59-14027
DESCRIPTORS: MONOGRAPH. GENOVESE, VITO. ORGANIZED CRIME FIGURES. MURDER. ILLEGAL BUSINESS ACTIVITIES. NEW YORK CITY. COMMISSION.
CORNELL LOCATIONS: OLIN HV6248 G33 F84.

* FRASCANI, FREDERICO.
"MAFIA E CAMORRA IN ASSISE."
IN: 7(4) NORD E SUD 57-59 (MAY 1960).
ITALIAN.
DESCRIPTORS: ARTICLE. CARNEVALE, SALVATORE. ITALY. TRIAL.
CORNELL LOCATIONS: OLIN AP37 N82.

* FREEMAN, JOSEPH.
"MURDER MONOPOLY: THE INSIDE STORY OF A CRIME TRUST."
IN: 150 NATION 645-649 (MAY 25, 1940).
DESCRIPTORS: ARTICLE. MURDER, INC.
CORNELL LOCATIONS: OLIN AP2 N26++.

* FRIGGENS, PAUL.
"LAND SWINDLES: A CON GAME TO BEWARE OF."
IN: 102(613) READER'S DIG 114-118 (MAY 1973).
DESCRIPTORS: ARTICLE. REAL ESTATE FRAUDS.
CORNELL LOCATIONS: OLIN AP2 R28. ALSO UNDGR.

* FULLER, RONALD.
THE BEGGARS' BROTHERHOOD.
LONDON, G. ALLEN AND UNWIN, LTD <1936>.
253P. ILLUS.
VERIFICATION: LC('42) VOL.52 P.269. LC NO. 36-15907
DESCRIPTORS: MONOGRAPH. GREAT BRITAIN. HISTORY. ORGANIZED CRIME GROUPS.
CORNELL LOCATIONS: ILR HV4546 F96.

* FUND FOR THE CITY OF NEW YORK.
LEGAL GAMBLING IN NEW YORK; A DISCUSSION OF NUMBERS AND SPORTS BETTING.
N.Y., C1972.
68, 38, 51P.
BOUND WITH APPENDIX: A STUDY OF THE NUMBERS GAME IN NEW YORK CITY, PREPARED BY OLIVER QUAYLE AND CO., BRONXVILLE, N.Y.
VERIFICATION: NUC(1974) VOL.6 P.278. LC NO. 74-26706
DESCRIPTORS: REPORT. NEW YORK CITY. GAMBLING--LEGALIZATION. STATISTICAL ANALYSIS. NUMBERS. SPORTS BETTING.
CORNELL LOCATIONS: LAW KFX2064 F98, OLIN HV6721 N5 F98+.

* FURSTENBERG, MARK H.
"VIOLENCE AND ORGANIZED CRIME, APPENDIX 18."
IN: MULVIHILL, DONALD J. TUMIN, MELVIN M. CRIMES OF VIOLENCE; A STAFF REPORT SUBMITTED TO THE NATIONAL COMMISSION ON THE CAUSES AND PREVENTION OF VIOLENCE. <WASH., GPO> 1969 <I.E. 1970>.
VOL.13 PP. 911-939. (<U.S. NATIONAL COMMISSION ON THE CAUSES AND PREVENTION OF VIOLENCE> TASK FORCE REPORTS).
VOLS. NUMBERED 11, 12, AND 13.
INCLUDES BIBLIOGRAPHICAL REFERENCES.
VERIFICATION: NIC-L. LC NO. 76-604085
DESCRIPTORS: ARTICLE. VIOLENCE. SOCIOLOGICAL ANALYSIS. RESEARCH NEEDS.
CORNELL LOCATIONS: LAW HV6789 M96, OLIN HV6789 M96. ALSO BPA.

* BLUMENTHAL, RALPH. GAGE, NICHOLAS.
"CRIME 'FAMILIES' TAKING CONTROL OF PORNOGRAPHY."
IN: NY TIMES, DEC 10, 1972, AT 1 AND 82.
DESCRIPTORS: ARTICLE. NEW YORK CITY. PORNOGRAPHY. PROTECTION RACKET.
CORNELL LOCATIONS: OLIN FILM 288.

* GAGE, NICHOLAS.
"THE MAFIA AT WAR."
IN: 5 NY 30-44 (JULY 10, 1972); 27-36 (JULY 17, 1972).
DESCRIPTORS: ARTICLE. HISTORY. CHICAGO. ORGANIZED CRIME FIGURES. MURDER. NEW YORK CITY.
CORNELL LOCATIONS: OLIN AP2 N5637+. ALSO UNDGR.

* GAGE, NICHOLAS.
THE MAFIA IS NOT AN EQUAL OPPORTUNITY EMPLOYER.
<1ST ED.> N.Y., MCGRAW-HILL <1971>.
179P.
FOREWORD BY ROBERT M. MORGENTHAU.
VERIFICATION: NUC('68-'72) VOL.32 P.200. LC NO. 74-172653
DESCRIPTORS: MONOGRAPH. NEWS MEDIA. ORGANIZED CRIME (OVERVIEW). MAFIA. ETHNIC GROUPS. LANSKY, MEYER. COLOMBO, JOSEPH. SINATRA, FRANK. WOMEN. URBAN POOR. NARCOTICS. CONSUMER ECONOMICS. GREAT BRITAIN.
CORNELL LOCATIONS: OLIN HV6446 G13. ALSO UNDGR.

* GAGE, NICHOLAS.
"ORGANIZED CRIME IN CITY BLEEDS SLUMS OF MILLIONS. <QUOTING SENATOR JOHN HUGHES>.
IN: NY TIMES, SEPT 27, 1970, AT 1.
DESCRIPTORS: ARTICLE. URBAN POOR. NUMBERS. NEW YORK CITY.
CORNELL LOCATIONS: OLIN FILM 288.

* GAGE, NICHOLAS.
"STUDY SHOWS COURTS LENIENT WITH MAFIOSI."
IN: NY TIMES, SEPT 25, 1972, AT 1.
DESCRIPTORS: ARTICLE. INDICTMENT. SENTENCING.
STATISTICAL ANALYSIS.
CORNELL LOCATIONS: OLIN FILM 288.

* GAGE, NICHOLAS, COMP.
MAFIA, U.S.A.
<1ST ED., CHICAGO> PLAYBOY PR. <1972>.
397P. ILLUS.
A BOOK OF READINGS.
VERIFICATION: NIC. LC NO. 72-85960
DESCRIPTORS: MONOGRAPH. MAFIA. ORGANIZED CRIME
FIGURES. HISTORY. ORGANIZED CRIME
(OVERVIEW). ORGANIZED CRIMINAL ACTIVITIES.
CORNELL LOCATIONS: OLIN HV6446 G13 M2. ALSO UNDGR.

* GALLESE, LIZ R.
"THE FEDERAL CRACKDOWN ON ORGANIZED GAMBLING PRODUCES SOME RESULTS."
IN: 178 WALL ST J, OCT 29, 1971, AT 1.
DESCRIPTORS: ARTICLE. POLICE RAIDS. GAMBLING--CONTROL.
ELECTRONIC SURVEILLANCE.
CORNELL LOCATIONS: OLIN FILM 834. ALSO BPA.

* GALLICK, LAWRENCE J.
"THE LAW OF ENTRAPMENT IN NARCOTICS ARRESTS."
IN: 38 NOTRE DAME LAW 741-750 (1963).
DESCRIPTORS: ARTICLE. ENTRAPMENT. NARCOTICS.
CORNELL LOCATIONS: LAW KF10 N91.

* BILEK, ARTHUR J. GANZ, ALAN S.
"THE PINBALL PROBLEM-ALTERNATIVE SOLUTIONS."
IN: 56 J CRIM L, CRIM & PS 432-445 (DEC 1965).
APPENDIX: "PROPOSED MODEL STATUTE PROHIBITING ALL PINBALL MACHINES."
DESCRIPTORS: ARTICLE. PINBALL--PROPOSED LEGISLATION.
PINBALL--CONTROL.
CORNELL LOCATIONS: LAW KF10 J743, OLIN HV6001 J86.

* GARDINER, JOHN A.
"PUBLIC ATTITUDES TOWARD GAMBLING AND CORRUPTION."
IN: 374 ANNALS 123-134 (NOV 1967).
DESCRIPTORS: ARTICLE. GAMBLING. CORRUPTION. PUBLIC ATTITUDE.
CORNELL LOCATIONS: LAW KF10 A49, OLIN H1 A49. ALSO UNDGR, ILR, AND MANN.

* OLSON, DAVID J. GARDINER, JOHN A.
"WINCANTON: THE POLITICS OF CORRUPTION."
IN: U.S. TASK FORCE ON ORGANIZED CRIME. TASK FORCE REPORT.
APPENDIX B, PP. 61-79.
DESCRIPTORS: ARTICLE. CORRUPTION OF PUBLIC OFFICIALS. GAMBLING. PUBLIC ATTITUDE. POLITICAL ANALYSIS.
CORNELL LOCATIONS: LAW HV6025 U58 AND KF9223 A85 T2 NO.5, OLIN HV6775 A58+.

* GARDINER, JOHN.
THEFT OF THE CITY. READINGS ON CORRUPTION IN URBAN AMERICA.
INDIANA UNIV. PR., BLOOMINGTON & LONDON, 1974.
432P.
VERIFICATION: NIC-L. LC NO. 73-16519
DESCRIPTORS: MONOGRAPH. CORRUPTION OF PUBLIC OFFICIALS. POLICE CORRUPTION. MUNICIPAL GOVERNMENT. CORRUPTION.
CORNELL LOCATIONS: LAW JS401 G22 T37.

* GARRETT, EARLE W.
"THE POLICE AND ORGANIZED CRIME."
IN: AMERICAN BAR ASSOCIATION. COMMISSION ON ORGANIZED CRIME. ORGANIZED CRIME AND LAW ENFORCEMENT.
VOL.1 PP. 177-216.
BIBLIOGRAPHY PP. 212-214.
DESCRIPTORS: ARTICLE. POLICE. STATE GOVERNMENT. MUNICIPAL GOVERNMENT.
CORNELL LOCATIONS: LAW KF9375 A16 A51 1952A.

* GARRIGUES, CHARLES HARRIS.
YOU'RE PAYING FOR IT. A GUIDE TO GRAFT.
N.Y. AND LONDON, FUNK & WAGNALLS CO., 1936.
254P.
VERIFICATION: NIC. LC NO. 36-27398
DESCRIPTORS: MONOGRAPH. CORRUPTION OF PUBLIC OFFICIALS. BRIBERY. CORRUPTION--DEFINITION.
CORNELL LOCATIONS: LAW JK1994 G24, OLIN JK1994 G24.

* GARTNER, MICHAEL, ED.
CRIME AND BUSINESS: WHAT YOU SHOULD KNOW ABOUT THE INFILTRATION OF CRIME INTO BUSINESS-AND OF BUSINESS INTO CRIME.
PRINCETON, N.J., DOW JONES BOOKS <1971>.
216P.
"THE STORIES IN THIS BOOK FIRST APPEARED IN THE WALL STREET JOURNAL BETWEEN EARLY 1968 AND LATE 1970."
VERIFICATION: NIC-L. LC NO. 77-154046
DESCRIPTORS: MONOGRAPH. INFILTRATION OF LEGITIMATE BUSINESS. TRENDS.
CORNELL LOCATIONS: LAW HV6769 G24. ALSO BPA.

CONTINUED

25 of 31

* GASSER, ROBERT LOUIS.
"THE CONFIDENCE GAME."
IN: 27(4) FED PROB 47-54 (DEC 1963).
DESCRIPTORS: ARTICLE. CONFIDENCE SCHEMES.
CORNELL LOCATIONS: LAW KF10 F317.

* GAULT, ROBERT H.
CRIMINOLOGY.
BOSTON, N.Y. <ETC.> D.C. HEATH AND CO. <C.1932>.
461P.
SEE CH. 14: "FROM THE GANG TO ORGANIZED CRIME", PP. 255-271.
"READINGS" AT END OF EACH CHAPTER.
VERIFICATION: NIC-L. LC NO. 32-22700
DESCRIPTORS: CHAPTER. PSYCHOLOGICAL ANALYSIS. GANGS. ORGANIZED CRIMINAL ACTIVITIES.
CORNELL LOCATIONS: LAW HV6025 G27. ALSO MANN.

* GAYNOR, MALCOLM M.
"LEGAL METHODS FOR THE SUPPRESSION OF ORGANIZED CRIME. V. INDIRECT CONTROL OF ORGANIZED CRIME THROUGH LIQUOR LICENSE PROCEDURE."
IN: 49 J CRIM L, CRIM & PS 65-68 (MAY-JUNE 1958).
DESCRIPTORS: ARTICLE. LIQUOR--CONTROL. GAMBLING--CONTROL.
CORNELL LOCATIONS: LAW KF10 J743, OLIN HV6001 J86.

* GEIS, GILBERT.
JUVENILE GANGS.
<WASH.> PRESIDENT'S COMMITTEE ON JUVENILE DELINQUENCY AND YOUTH CRIME <GPO> 1965.
60P.
VERIFICATION: NIC. LC NO. 66-60290
DESCRIPTORS: MONOGRAPH. JUVENILE GANGS.
CORNELL LOCATIONS: LAW HV9104 G31, OLIN PAMPHLET H741+.

* GEIS, GILBERT.
"VIOLENCE AND ORGANIZED CRIME."
IN: 364 ANNALS 86-95 (MAR 1966).
DESCRIPTORS: ARTICLE. VIOLENCE. SOCIAL BACKGROUND. JUVENILE GANGS.
CORNELL LOCATIONS: LAW KF10 A49, OLIN H1 A49. ALSO UNDGR, ILR, AND MANN.

* GELLER, ALAN. BOAS, MAXWELL.
THE DRUG BEAT.
N.Y., COWLES BOOK CO. <1970, C.1969>.
278P.
SEE CH. 14: "BLACK-MARKET ACID: THE THREAT OF THE MAFIA", PP. 178-186, CH. 9: "UNDERGROUND POT: THE CRIMINAL ASPECTS", PP. 128-144.
VERIFICATION: NIC. LC NO. 70-78408
DESCRIPTORS: CHAPTER. HALLUCINOGENS.
CORNELL LOCATIONS: LAW HV5825 G31. ALSO MANN.

* GENERAL ASSEMBLY OF STATES, ELEVENTH.
"CONTROL OF ORGANIZED CRIME."
IN: 26(1) STATE GOVT 25-26 (JAN 1953).
DESCRIPTORS: REPORT. PROPOSED LEGISLATION.
CORNELL LOCATIONS: LAW KF10 S84, OLIN JK2403 S79+. ALSO BPA.

* GEORGIA. BUREAU OF STATE PLANNING AND COMMUNITY AFFAIRS.
A SUMMARY OF GEORGIA'S COMPREHENSIVE LAW ENFORCEMENT PLAN FOR 1970.
<ATLANTA, 1970>.
50P.
SEE "REDUCTION OF ORGANIZED CRIME", PP. 34-37.
VERIFICATION: NUC(1973) VOL.10 P.451. LC NO. 73-62950
DESCRIPTORS: REPORT. GEORGIA. STATE CONTROL AND PREVENTION PROGRAMS.
CORNELL LOCATIONS: LAW KFG562 A83.

* GEORGIA. BUREAU OF STATE PLANNING AND COMMUNITY AFFAIRS.
A SUMMARY OF GEORGIA'S COMPREHENSIVE LAW ENFORCEMENT PLAN FOR 1971.
<ATLANTA, 1971>.
14P.
SEE "ORGANIZED CRIME", PP. 3-4.
VERIFICATION: NUC('68-'72) VOL.33 P.340. LC NO. 71-636071
DESCRIPTORS: REPORT. GEORGIA.
CORNELL LOCATIONS: LAW KFG562 A83 1971.

* GEORGIA. STATE CRIME COMMISSION.
THE 1974 ACTION PROGRAM TO PREVENT AND CONTROL CRIME; COMPREHENSIVE CRIMINAL JUSTICE PLAN.
<ATLANTA, 1974>.
52P. MAP.
SEE ACTION PROGRAM 7: "DETECTION AND CONTROL OF ORGANIZED CRIME", PP. 12-17.
VERIFICATION: NUC(1974) VOL.6 P.510. LC NO. 74-622600
DESCRIPTORS: REPORT. GEORGIA. STATE CRIME COMMISSIONS. STATE CONTROL AND PREVENTION PROGRAMS.
CORNELL LOCATIONS: LAW HV7260 A6 1974.

* GEORGIA. STATE CRIME COMMISSION.
THE 1975 ACTION PROGRAM TO PREVENT AND CONTROL CRIME.
<ATLANTA?> THE COMMISSION <1975?>.
75P. ILLUS.
SEE ACTION PROGRAM NO. 12: "DETECTION AND CONTROL OF ORGANIZED CRIME", PP. 27-30.
VERIFICATION: NIC-L.
DESCRIPTORS: REPORT. GEORGIA. STATE CRIME COMMISSIONS. STATE CONTROL AND PREVENTION PROGRAMS.
CORNELL LOCATIONS: LAW HV7260 A6 1975.

* GEROULD, KATHERINE FULLERTON.
"JESSICA AND AL CAPONE."
IN: 163 HARPER'S MAG 93-97 (JUNE 1931).
DESCRIPTORS: ARTICLE. CAPONE, AL.
CORNELL LOCATIONS: OLIN AP2 H29+. ALSO UNDGR AND MANN.

* GERTH, JEFF.
"NIXON AND THE MAFIA."
IN: 1 SUNDANCE 30-42+ (NOV-DEC 1972).
DESCRIPTORS: ARTICLE. NIXON, RICHARD. CORRUPTION OF PUBLIC OFFICIALS. FLORIDA.
CORNELL LOCATIONS: UNDGR CIRCULATION DESK.

* GIBBONS, DON C.
SOCIETY, CRIME, AND CRIMINAL CAREERS: AN INTRODUCTION TO CRIMINOLOGY.
ENGLEWOOD CLIFFS, N.J., PRENTICE-HALL <1968>.
564P.
SEE "ORGANIZED CRIME", PP. 407-417.
BIBLIOGRAPHICAL FOOTNOTES.
VERIFICATION: NIC-L. LC NO. 68-11341
DESCRIPTORS: CHAPTER. ORGANIZED CRIME (OVERVIEW).
CORNELL LOCATIONS: LAW HV6025 G44. ALSO UNDGR.

* GIBBONS, THOMAS J.
"SHOULD GAMBLING BE LEGALIZED?"
IN: 231 SAT EVE POST 26-27, 66-68 (JAN 3, 1959).
DESCRIPTORS: ARTICLE. GAMBLING--LEGALIZATION.
CORNELL LOCATIONS: OLIN AP2 S247++.

* GILBERT, JEAN-PAUL. CRESSEY, DONALD R. SUSINI, JEAN.
"LE CRIME ORGANISE."
IN: SYMPOSIUM INTERNATIONAL DE CRIMINOLOGIE COMPAREE, 3D, VERSAILLES, 1971. LA CRIMINALITE URBAINE ET LA CRISE DE L'ADMINISTRATION DE LA JUSTICE: TRAVAUX DU IIIE SYMPOSIUM INTERNATIONAL DE CRIMINOLOGIE COMPAREE, VERSAILLES, 28 AVRIL-1ER MAI 1971. TEXTES REUNIS ET PRESENTES PAR DENIS SZABO.
MONTREAL, PRESSES DE L'UNIVERSITE DE MONTREAL, 1973.
PP. 119-142.
FRENCH.
BIBLIOGRAPHY PP. 141-142.
VERIFICATION: NIC-L. LC NO. 74-158600
DESCRIPTORS: ARTICLE. COMPARATIVE ANALYSIS. EUROPE. CANADA. ORGANIZED CRIME-DEFINITION.
CORNELL LOCATIONS: LAW HV6010 S98 1971.

* GILLEN, DANIEL J.
"NOISELESS RACKETS I HAVE HEARD."
IN: 28 J CRIM L, CRIM & PS 551-559 (NOV-DEC 1937).
DESCRIPTORS: ARTICLE. CONFIDENCE SCHEMES.
CORNELL LOCATIONS: LAW KF10 J743, OLIN HV6001 J86.

* GIORDANO, HENRY L.
"LAW ENFORCEMENT PRESENTS UNITED FRONT IN CRACKDOWN ON NARCOTICS TRAFFIC."
IN: 10(2) POLICE 58-60 (NOV-DEC 1965).
DESCRIPTORS: ARTICLE. NARCOTICS--CONTROL.
CORNELL LOCATIONS: LAW KF10 P76.

* GLASER, DANIEL.
ADULT CRIME AND SOCIAL POLICY.
ENGLEWOOD CLIFFS, N.J., PRENTICE-HALL <1972>.
128P. (PRENTICE-HALL SERIES IN SOCIAL POLICY).
SEE "ORGANIZED ILLEGAL SELLERS", PP. 47-56.
BIBLIOGRAPHY PP.112-122.
VERIFICATION: NUC('68-'72) VOL.34 P.389. LC NO. 78-150713
DESCRIPTORS: CHAPTER. ORGANIZED CRIME (OVERVIEW). LEGALIZATION OF ILLICIT GOODS AND SERVICES.
CORNELL LOCATIONS: OLIN HV676789 G54.

* GLAZER, NATHAN. MOYNIHAN, DANIEL PATRICK.
BEYOND THE MELTING POT: THE NEGROES, PUERTO RICANS, JEWS, ITALIANS AND IRISH OF NEW YORK CITY.
2D ED. CAMBRIDGE, M.I.T. PR. <1970>. (1ST ED.: 1963).
363P. MAP. (PUBLICATIONS OF THE JOINT CENTER FOR URBAN STUDIES).
SEE "THE ITALIANS", PP. 181-216.
INCLUDES BIBLIOGRAPHICAL REFERENCES.
VERIFICATION: NIC. LC NO. 78-118346
DESCRIPTORS: CHAPTER. ITALIAN-AMERICANS. NEW YORK CITY.
CORNELL LOCATIONS: LAW F128.9 A1 G55 1970, OLIN F128.9 A1 G55 1970.
CORNELL LOCATIONS OF OTHER EDITIONS: OLIN.

* COOK, FRED J. GLEASON, GENE.
"THE SHAME OF NEW YORK."
IN: 189 NATION 261-321 (OCT 31, 1959).
SEE PART 2: "THE MEN BEHIND THE TIGER" AND PART 9: "RACKETS-AND PAY-OFFS".
DESCRIPTORS: ARTICLE. MURDER, INC. COSTELLO, FRANK. NEW YORK CITY. CORRUPTION OF PUBLIC OFFICIALS.
CORNELL LOCATIONS: OLIN AP2 N26++. ALSO UNDGR.

* PALEY, HENRY D. GLENDINNING, JOHN A.
PATTERN FOR NEW YORK? A REPORT ON OFF-TRACK BETTING IN ENGLAND.
<ALBANY? 1963>.
88P. ILLUS. MAP.
VERIFICATION: NUC('63-'67) VOL.41 P.512. LC NO. 65-23658
DESCRIPTORS: MONOGRAPH. OFF TRACK BETTING--LEGALIZATION. OFF TRACK BETTING. GREAT BRITAIN. NEW YORK STATE. ECONOMIC ANALYSIS. SOCIOLOGICAL ANALYSIS.
CORNELL LOCATIONS: NONE.

* CANHAM, ERWIN D. GOLDBERG, ARTHUR J. HAYS, PAUL R. GLUSHIEN, MORRIS P.
"LABOR RACKETEERS-DIAGNOSIS AND TREATMENT."
IN: ABA. SECT CRIM L. PROCEEDINGS 25-40 (1959).
DESCRIPTORS: PANEL DISCUSSION. LABOR RACKETEERING. LABOR RACKETEERING--CONTROL.
CORNELL LOCATIONS: LAW KF9203 A51 P7.

* GODFREY, EDWIN DREXEL, JR. HARRIS, DON R.
BASIC ELEMENTS OF INTELLIGENCE: A MANUAL OF THEORY, STRUCTURE AND PROCEDURES FRO USE BY LAW ENFORCEMENT AGENCIES AGAINST ORGANIZED CRIME.
WASH., TECHNICAL ASSISTANCE DIVISION, OFFICE OF CRIMINAL JUSTICE ASSISTANCE, LEAA, DEPT. OF JUSTICE, GPO, 1971.
150P. ILLUS.
BIBLIOGRAPHY PP. 144-150.
VERIFICATION: NUC(1973) VOL.5 P.610. LC NO. 73-601099
DESCRIPTORS: MONOGRAPH. EVIDENCE GATHERING. INFORMATION STORAGE AND RETRIEVAL. INTELLIGENCE.
CORNELL LOCATIONS: LAW HV8141 G58.

* GOETTEL, GERARD L.
"WHY THE CRIME SYNDICATE CAN'T BE TOUCHED."
IN: 221 HARPER'S MAG 33-39 (NOV 1960).
DESCRIPTORS: ARTICLE. APALACHIN MEETING. CONTROL AND PREVENTION--RECOMMENDATIONS.
CORNELL LOCATIONS: OLIN AP2 H29+. ALSO UNDGR AND MANN.

* CANHAM, ERWIN D. GOLDBERG, ARTHUR J. HAYS, PAUL R.
GLUSHIEN, MORRIS P.
"LABOR RACKETEERS-DIAGNOSIS AND TREATMENT."
IN: ABA. SECT CRIM L. PROCEEDINGS 25-40 (1959).
DESCRIPTORS: PANEL DISCUSSION. LABOR RACKETEERING. LABOR RACKETEERING--CONTROL.
CORNELL LOCATIONS: LAW KF9203 A51 P7.

* MESSICK, HANK. GOLDBLATT, BURT.
THE MOBS AND THE MAFIA: THEILLUSTRATED HISTORY OF ORGANIZED CRIME.
N.Y., CROWELL <1972>.
214P. ILLUS.
VERIFICATION: NUC('68-'72) VOL.63 P.174. LC NO. 72-78272
DESCRIPTORS: MONOGRAPH. HISTORY. ORGANIZED CRIME (OVERVIEW). ORGANIZED CRIME FIGURES.
CORNELL LOCATIONS: NONE.

* MESSICK, HANK. GOLDBLATT, HANK.
GANGS AND GANGSTERS; THE ILLUSTRATED HISTORY OF GANGS FROM JESSE JAMES TO MURPH THE SURF.
N.Y., BALLANTINE BOOKS <1974>.
216P. ILLUS.
VERIFICATION: NIC-L. LC NO. 74-168316
DESCRIPTORS: MONOGRAPH. GANGS--HISTORY.
CORNELL LOCATIONS: LAW HV6439 U5 M58.

* GOLDSTEIN, ABRAHAM S.
IN: "THE CRIME OF CONSPIRACY."
144(20) NEW REPUBLIC 8-11 (MAY 15, 1961).
DESCRIPTORS: ARTICLE. CONSPIRACY.
CORNELL LOCATIONS: OLIN AP2 N558++. ALSO UNDGR.

* GOLDSTEIN, HERMAN.
POLICE CORRUPTION: A PERSPECTIVE ON ITS NATURE AND CONTROL.
WASH., POLICE FOUNDATION <1975>.
64P.
BIBLIOGRAPHY PP. 60-63.
VERIFICATION: NIC-L. LC NO. 75-4228
DESCRIPTORS: MONOGRAPH. POLICE CORRUPTION.
CORNELL LOCATIONS: LAW HV7936 C85 G62.

* SCHWARTZ, LOUIS B. GOLDSTEIN, STEPHEN R.
LAW ENFORCEMENT HANDBOOK FOR POLICE.
ST. PAUL, WEST PUB. CO., 1970.
333P. ILLUS.
SEE CH. 6: "VICE AND ORGANIZED CRIME", PP. 174-204.
VERIFICATION: NIC-L. LC NO. 71-12059
DESCRIPTORS: CHAPTER. POLICE. GAMBLING. DRUGS.
CORNELL LOCATIONS: LAW KF9219.3 S39.

* SCHWARTZ, LOUIS B. GOLDSTEIN, STEPHEN R.
POLICE GUIDANCE MANUALS: A PHILADELPHIA MODEL.
<PHILA., PRINTED BY THE UNIV. OF PENNA. PRINT. OFF., 1968>.
10V. IN 1. ILLUS.
SEE POLICE GUIDANCE MANUAL NO. 6: "VICE AND ORGANIZED CRIME", 32P.
VERIFICATION: NUC('68-'72) VOL.84 P.625. LC NO. 68-56939
DESCRIPTORS: CHAPTER. POLICE. GAMBLING. DRUGS.
CORNELL LOCATIONS: LAW KF9223 S39.

* GOODWIN, JOHN CUTHBERT.
SIDELIGHTS ON CRIMINAL MATTERS.
LONDON, HUTCHINSON & CO., 1923.
336P.
SEE CH. 25: "FENCES", PP. 160-163 AND CH. 27: "CRIMINAL ORGANIZATIONS", PP. 168-180.
FOREWORD BY SIR BASIL THOMSON.
VERIFICATION: NIC-L. LC NO. 23-11917
DESCRIPTORS: CHAPTER. FENCING. HISTORY. ORGANIZED CRIME GROUPS. EUROPE. ASIA.
CORNELL LOCATIONS: LAW HV6021 G65.

* GOSH, MARTIN A. HAMMER, RICHARD.
THE LAST TESTAMENT OF LUCKY LUCIANO.
BOSTON, TORONTO, LITTLE, BROWN & CO., 1975.
450P. ILLUS.
VERIFICATION: NIC-L. LC NO. 74-12296
DESCRIPTORS: BIOGRAPHY. LUCIANO, LUCKY. ORGANIZED CRIME FIGURES.
CORNELL LOCATIONS: LAW HV6248 L93 G67.

* GOVERNOR ROCKEFELLER'S CONFERENCE ON CRIME, NEW YORK, 1966.
GOVERNOR ROCKEFELLER'S CONFERENCE ON CRIME; <PROCEEDINGS>.
<ALBANY, 1966>.
271P. ILLUS.
SEE "PANEL ON ORGANIZED CRIME", PP. 26-47.
VERIFICATION: NIC. LC NO. 66-65603
DESCRIPTORS: PANEL DISCUSSION. LAW ENFORCEMENT PROBLEMS. CONTROL AND PREVENTION.
CORNELL LOCATIONS: LAW HV6793 N5 G72, OLIN HV6793 N5 A18.

* GOVERNOR ROCKEFELLER'S CONFERENCE ON CRIME, NEW YORK, 1967.
GOVERNOR ROCKEFELLER'S CONFERENCE ON CRIME; NEW YORK HILTON HOTEL, DECEMBER 15, 1967, NEW YORK STATE CRIME CONTROL COUNCIL.
<N.Y.? 1967?>.
208P. ILLUS.
SEE "PANEL D-ORGANIZED CRIME", PP. 121-148.
VERIFICATION: NUC('68-'72) VOL.35 P.429. LC NO. 71-2537
DESCRIPTORS: PANEL DISCUSSION. CONTROL AND PREVENTION.
CORNELL LOCATIONS: LAW HV6793 N5 G72 1967, OLIN HV6793 N5 A18 1967.

* GOWEN, FRANKLIN BENJAMIN.
ARGUMENT OF FRANKLIN B. GOWEN, ESQ., BEFORE THE JOINT COMMITTEE OF THE LEGISLATURE OF PENNSYLVANIA, APPOINTED TO INQUIRE INTO THE AFFAIRS OF THE PHILADELPHIA AND READING COAL AND IRON COMPANY AND PHILADELPHIA AND READING RAILROAD COMPANY. SPECIALLY REPORTED BY D.F. MURPHY.
PHILA., HELFENSTEIN, LEWIS AND GREENE, 1875.
114P.
VERIFICATION: NIC-L.
DESCRIPTORS: REPORT. MOLLY MAGUIRES. PENNSYLVANIA.
CORNELL LOCATIONS: LAW KF220 C31 AND KF211 P18 V.17 NO.5.

* ELDEFONSO, EDWARD. COFFEY, ALAN. GRACE, RICHARD.
PRINCIPLES OF LAW ENFORCEMENT.
2D ED. N.Y., WILEY <1974>. (1ST ED.: 1968).
455P. ILLUS.
SEE CH. 13: "ORGANIZED CRIME", PP. 285-309.
INCLUDES BIBLIOGRAPHIES.
VERIFICATION: NIC-L. LC NO. 74-1275
DESCRIPTORS: CHAPTER. ORGANIZED CRIME (OVERVIEW).
CORNELL LOCATIONS: LAW HV8031 E37 1974.
CORNELL LOCATIONS OF OTHER EDITIONS: LAW.

* GRADWOHL, DAVID A. MORSE, WILLIAM A.
"CONSTITUTIONAL PROBLEMS PRESENTED BY THE ORGANIZED CRIME CONTROL ACT OF 1970."
IN: 32 OHIO S L J 618-652 (SUM 1971).
DESCRIPTORS: ARTICLE. ORGANIZED CRIME CONTROL ACT. CONSTITUTIONAL ISSUES.
CORNELL LOCATIONS: LAW KF10 038.

* GRAHAM, FRED.
"THE ALIAS PROGRAM: THE INCREDIBLE RISE AND DOWNFALL OF A MAFIA WITNESS."
IN: 9 NY 30-41, 45-46 (JAN 19, 1976).
DESCRIPTORS: ARTICLE. WITNESSES. CONGRESSIONAL WITNESSES.
CORNELL LOCATIONS: OLIN AP2 N5637+. ALSO UNDGR.

* GRAHAM, GEORGE ADAMS.
MORALITY IN AMERICAN POLITICS.
N.Y., RANDOM HOUSE <1952>.
337P.
SEE "PUBLIC MORALS AND THE PROBLEM OF CORRUPTION", PP. 42-48.
VERIFICATION: NIC. LC NO. 52-7142
DESCRIPTORS: CHAPTER. PUBLIC ATTITUDE. KEFAUVER COMMITTEE.
CORNELL LOCATIONS: LAW JK468 E7 G73, OLIN JK468 E7 G73.

* GREEN, TIMOTHY.
THE SMUGGLERS; AN INVESTIGATION INTO THE WORLD OF THE CONTEMPORARY SMUGGLER.
N.Y., WALKER <1969>. (ALSO: MICHAEL JOSEPH, LONDON, 1969).
310P.
VERIFICATION: NIC. LC NO. 77-86407
DESCRIPTORS: MONOGRAPH. SMUGGLING. INTERNATIONAL CRIME.
CORNELL LOCATIONS: LAW HJ6619 G79, OLIN HJ6619 G79.

* ANSLINGER, HARRY J. GREGORY, J. DENNIS.
THE PROTECTORS; THE HEROIC STORY OF THE NARCOTICS AGENTS, CITIZENS, AND OFFICIALS IN THEIR UNENDING, UNSUNG BATTLES AGAINST ORGANIZED CRIME IN AMERICA AND ABROAD.
N.Y., FARRAR STRAUSS <1964>.
244P. ILLUS.
VERIFICATION: NIC. LC NO. 64-16944REV
DESCRIPTORS: MEMOIRS. NARCOTICS. LAW ENFORCEMENT OFFICER. INTERNATIONAL CRIME.
CORNELL LOCATIONS: LAW HV5825 A62, OLIN HV5825 A62 P9.

* GRIEP, ALICE KRAMER.
"CRIMINAL LAW-A STUDY OF STATUTORY BLACKMAIL AND EXTORTION IN THE SEVERAL STATES."
IN: 44 MICH L REV 461-468 (DEC 1945).
DESCRIPTORS: ARTICLE. BLACKMAIL. EXTORTION.
CORNELL LOCATIONS: LAW KF10 M62.

* GRIFFITHS, ARTHUR GEORGE FREDERICK.
MYSTERIES OF POLICE AND CRIME; A GENERAL SURVEY OF WRONGDOING AND ITS PURSUIT.
N.Y., G.P. PUTNAM'S SONS, 1899. (ALSO: LONDON, CASSELL AND CO., LTD, 1899). (1ST PUB.: 1898).
2V. 495, 483P.
SEE VOL.2 PART 8: "ASSOCIATION OF CRIMINALS", PP. 419-457.
VERIFICATION: NUC (PRE '56) VOL.218 P.571-572.
DESCRIPTORS: CHAPTER. ORGANIZED CRIME GROUPS. EUROPE. INDIA.
CORNELL LOCATIONS: OLIN HV6233 G85.

* GRUTZNER, CHARLES.
"CITY POLICE EXPERT ON MAFIA RETIRING FROM FORCE."
IN: NY TIMES, JAN 21, 1967 AT 64 COL 1.
DESCRIPTORS: NEWS ITEM-SALERNO, RALPH. NEWS ITEM-ELECTRONIC SURVEILLANCE. NEWS ITEM-LAW ENFORCEMENT OFFICER.
CORNELL LOCATIONS: OLIN FILM 288.

* GRUTZNER, CHARLES.
"HOW TO LOCK OUT THE MAFIA: MANAGEMENT CAN PLAY A LEADING ROLE IN COUNTERING THE ALARMING INCREASE IN INFILTRATION INTO REPUTABLE COMPANIES."
IN: 48 HARV BUS REV 45-58 (MAR-APR 1970).
DESCRIPTORS: ARTICLE. INFILTRATION OF LEGITIMATE BUSINESS--CONTROL. BUSINESS IN CRIME CONTROL.
CORNELL LOCATIONS: LAW KF10 H33. ALSO BPA, ILR, MANN, ENGR, AND HOTEL.

* GRUTZNER, CHARLES.
"POLICE IN SICILY SAY U.S. MAFIA ATTENDED 1957 PARLEY."
IN: NY TIMES, JAN 2, 1968, AT 2..
DESCRIPTORS: NEWS ITEM-SICILY. NEWS ITEM-MAFIA.
CORNELL LOCATIONS: OLIN FILM 288.

* GUAM. TERRITORIAL CRIME COMMISSION.
COMPREHENSIVE LAW ENFORCEMENT PLAN (1975).
<AGANA> 1975.
388P.
SEE "PREVENTION AND DETECTION OF ORGANIZED CRIME", PP. 261, 297, 327-328, 385.
VERIFICATION: NIC-L.
DESCRIPTORS: REPORT. GUAM. STATE CRIME COMMISSIONS. STATE CONTROL AND PREVENTION PROGRAMS.
CORNELL LOCATIONS: LAW HV7398 G8 G91.

* GUNTHER, JOHN. MULROY, JAMES W.
"THE HIGH COST OF HOODLUMS."
IN: 159 HARPER'S MAG 529-540 (OCT 1929).
DESCRIPTORS: ARTICLE. CHICAGO. INFILTRATION OF LEGITIMATE BUSINESS. STRATEGIC AND TACTICAL CRIMES.
CORNELL LOCATIONS: OLIN AP2 H29+. ALSO UNDGR AND MANN.

* HAGAN, CHARLES B.
"WIRE COMMUNICATIONS UTILITIES AND BOOKMAKING."
IN: 35 MINN L REV 262-282 (FEB 1951).
DESCRIPTORS: ARTICLE. TELEPHONE AND TELEGRAPH SERVICE. BOOKMAKING--CONTROL.
CORNELL LOCATIONS: LAW KF10 M66.

* HALE, ANDREW.
IN: "THE SICILIAN MAFIA."
82 LISTENER & B.B.C. TV REV 688-689 (NOV 20, 1969).
DESCRIPTORS: ARTICLE. MAFIA. SICILY.
CORNELL LOCATIONS: OLIN AP4 L77r+. ALSO UNDGR.

* HALL, JAMES PATRICK.
THE HISTORY AND PHILOSOPHY OF LAW ENFORCEMENT.
DUBUQUE, IOWA: KENDALL/HUNT PUB. CO. <1975>.
307P. ILLUS.
SEE APPENDIX B: "THE MOLLY MAGUIRES", PP. 292-307.
INCLUDES BIBLIOGRAPHICAL REFERENCES.
VERIFICATION: NIC-L. LC NO. 75-7166
DESCRIPTORS: CHAPTER. MOLLY MAGUIRES--HISTORY. IRISH-AMERICANS. IRELAND.
CORNELL LOCATIONS: LAW KF9223 H17.

* HALL, JEROME.
"FEDERAL ANTI-THEFT LEGISLATION."
IN: 1 L & CONTEMP PROB 424-434 (OCT 1934).
DESCRIPTORS: ARTICLE. THEFT--LEGISLATION. INTERSTATE AND FOREIGN COMMERCE.
CORNELL LOCATIONS: LAW KF10 L38. ALSO ILR.

* HALL, JEROME.
THEFT, LAW AND SOCIETY.
2D ED., INDIANAPOLIS, BOBBS-MERRILL <1952>. (1ST ED.: LITTLE, BROWN, AND CO., 1935).
398P.
BIBLIOGRAPHICAL FOOTNOTES.
VERIFICATION: NIC-L. LC NO. 52-11268
DESCRIPTORS: MONOGRAPH. THEFT. FENCING. AUTOMOBILE THEFT. EMBEZZLEMENT.
CORNELL LOCATIONS: LAW KF9352 H17 1952.
CORNELL LOCATIONS OF OTHER EDITIONS: 1ST ED. IN LAW.

* HALLGREN, MAURITZ A.
"CHICAGO GOES TAMMANY."
IN: 132 NATION 446-448 (APR 22, 1931).
DESCRIPTORS: ARTICLE. CHICAGO.
CORNELL LOCATIONS: OLIN AP2 N26++. ALSO UNDGR.

* HALPER, ALBERT, ED.
THE CHICAGO CRIME BOOK.
CLEVELAND, WORLD PUB. CO., 1967.
521P. ILLUS.
A BOOK OF READINGS.
VERIFICATION: NIC. LC NO. 67-24471
DESCRIPTORS: MONOGRAPH. CHICAGO. HISTORY. ORGANIZED CRIME FIGURES.
CORNELL LOCATIONS: LAW HV6795 C4 H3, OLIN HV6795 C4 H19.

* HAMILTON, CHARLES.
MEN OF THE UNDERWORLD: THE PROFESSIONAL CRIMINALS' OWN STORY.
N.Y., MACMILLAN, 1952.
336P.
AUTOBIOGRAPHICAL NOTES BY DIFFERENT PROFESSIONAL CRIMINALS THROUGHOUT HISTORY.
VERIFICATION: LC('48-'52) VOL.9 P.147. LC NO. 52-4275
DESCRIPTORS: MONOGRAPH. PROFESSIONAL CRIMINAL--HISTORY. BIOGRAPHY. PROFESSIONAL CRIMINAL.
CORNELL LOCATIONS: NONE.

* GØSH, MARTIN A. HAMMER, RICHARD.
THE LAST TESTAMENT OF LUCKY LUCIANO.
BOSTON, TORONTO, LITTLE, BROWN & CO., 1975.
450P. ILLUS.
VERIFICATION: NIC-L. LC NO. 74-12296
DESCRIPTORS: BIOGRAPHY. LUCIANO, LUCKY. ORGANIZED CRIME FIGURES.
CORNELL LOCATIONS: LAW HV6248 L93 G67.

* HAMMER, RICHARD.
PLAYBOY'S ILLUSTRATED HISTORY OF ORGANIZED CRIME.
CHICAGO, PLAYBOY PR., 1975.
377P. ILLUS.
"ORIGINALLY APPEARED IN THE MONTHLY ISSUES OF PLAYBOY MAGAZINE, AUG 1973 THROUGH JULY 1974."
VERIFICATION: NIC-L. LC NO. 73-91650
DESCRIPTORS: MONOGRAPH. HISTORY. CHICAGO. PROHIBITION. KEFAUVER COMMITTEE. TEAMSTERS. NEW YORK CITY. MURDER. MURDER, INC. LAS VEGAS. WOMEN. ORGANIZED CRIME FIGURES.
CORNELL LOCATIONS: LAW HV6446 H22.

* HANKS, MELVIN L.
NARC: THE ADVENTURES OF A FEDERAL AGENT.
N.Y., HASTINGS HOUSE <1973>.
191P.
SEE "THE JADE TONG RING", PP. 63-70.
VERIFICATION: NIC-L. LC NO. 72-13711
DESCRIPTORS: MEMOIRS. NARCOTICS. TONGS. RUM RUNNING. SMUGGLING. LAW ENFORCEMENT OFFICER.
CORNELL LOCATIONS: LAW HV5825 H24.

* HANNA, DAVID.
VITO GENOVESE.
N.Y., BELMONT TOWER, 1974.
185P. ILLUS. (GODFATHER SERIES).
VERIFICATION: CBI (MAY 1975) P.98.
DESCRIPTORS: BIOGRAPHY. GENOVESE, VITO.
CORNELL LOCATIONS: NONE.

* HARNEY, MALACHI L. CROSS, JOHN C.
THE INFORMER IN LAW ENFORCEMENT.
2D ED., SPRINGFIELD, ILL., CHARLES C. THOMAS <1968>.
(1ST ED.: 1960>.
148P.
BIBLIOGRAPHY PP. 139-140.
VERIFICATION: NIC. LC NO. 68-13758
DESCRIPTORS: MONOGRAPH. INFORMANT. RELES, ABE. VALACHI, JOSEPH.
CORNELL LOCATIONS: LAW HV6073 H28 1968, OLIN HV8073 H28 1968.
CORNELL LOCATIONS OF OTHER EDITIONS: REV. 2D PRINT <1962> IN LAW HV8073 H28 1962.

* HARNEY, MALACHI L. CROSS, JOHN C.
THE NARCOTIC OFFICER'S NOTEBOOK.
2D ED., SPRINGFIELD, ILL., THOMAS <1973>. (1ST ED.: 1961).
370P. ILLUS.
SEE CH. 10: "SPECIALIZED ILLEGAL ACTIVITIES", PP. 262-278.
FOREWORD BY H.J. ANSLINGER (BOTH ED.).
BIBLIOGRAPHY PP. 320-325.
VERIFICATION: NIC. LC NO. 72-180816
DESCRIPTORS: CHAPTER. TONGS. MAFIA. NARCOTICS.
CORNELL LOCATIONS: OLIN HV5825 H29 1973.
CORNELL LOCATIONS OF OTHER EDITIONS: 1ST ED. IN LAW HV5825 H28, OLIN HV5825 H29.

* HARNEY, MALACHI L.
"THE U.S. BUREAU OF NARCOTICS."
IN: 53 CURR HIST 23-30, 50-51 (1967).
DESCRIPTORS: ARTICLE. DRUG ENFORCEMENT ADMINISTRATION. NARCOTICS--HISTORY. STATISTICAL ANALYSIS.
CORNELL LOCATIONS: OLIN D410 C97. ALSO UNDGR.

* HARRIES, KEITH D.
THE GEOGRAPHY OF CRIME AND JUSTICE.
N.Y., MCGRAW HILL <1973, C1974>.
125P. ILLUS. (MCGRAW HILL PROBLEMS SERIES IN GEOGRAPHY).
SEE "ORGANIZED CRIME", PP. 27-30.
VERIFICATION: NIC. LC NO. 73-11265
DESCRIPTORS: CHAPTER. MAPS.
CORNELL LOCATIONS: LAW HV6150 H29, OLIN HV6150 H29.

* GODFREY, EDWIN DREXEL, JR. HARRIS, DON R.
BASIC ELEMENTS OF INTELLIGENCE: A MANUAL OF THEORY, STRUCTURE AND PROCEDURES FRO USE BY LAW ENFORCEMENT AGENCIES AGAINST ORGANIZED CRIME.
WASH., TECHNICAL ASSISTANCE DIVISION, OFFICE OF CRIMINAL JUSTICE ASSISTANCE, LEAA, DEPT. OF JUSTICE, GPO, 1971.
150P. ILLUS.
BIBLIOGRAPHY PP. 144-150.
VERIFICATION: NUC(1973) VOL.5 P.610. LC NO. 73-601099
DESCRIPTORS: MONOGRAPH. EVIDENCE GATHERING. INFORMATION STORAGE AND RETRIEVAL. INTELLIGENCE.
CORNELL LOCATIONS: LAW HV8141 G58.

* MURTAGH, JOHN M. HARRIS, SARA.
CAST THE FIRST STONE.
N.Y., MCGRAW-HILL <1957>. (ALSO: POCKET BOOKS, 1958).
307P.
SEE CH. 13: "HISTORY REPEATS ITSELF", PP. 227-244.
VERIFICATION: NUC('58-'62) VOL.32 P.105. LC NO. 57-8015
DESCRIPTORS: CHAPTER. PROSTITUTION--HISTORY.
CORNELL LOCATIONS: OLIN HQ144 M98.

* HARVISON, CLIFFORD W.
THE HORSEMEN.
TORONTO, MONTREAL, MCCLELLAND AND STEWART <C1967>.
(ALSO: LONDON, MACMILLAN, 1967).
271P. ILLUS.
VERIFICATION: NIC. LC NO. 68-84130
DESCRIPTORS: MEMOIRS. LAW ENFORCEMENT OFFICER. GREAT BRITAIN.
CORNELL LOCATIONS: OLIN HV8157 H33.

* HASKELL, MARTIN R. YABLONSKY, LEWIS.
CRIMINOLOGY: CRIME AND CRIMINALITY.
CHICAGO, RAND MCNALLY COLLEGE PUB. CO. <1974>.
620P. ILLUS. (RAND MCNALLY SOCIOLOGY SERIES).
SEE CH. 4: "ORGANIZED CRIME", PP. 113-148, CH. 5: "WHITE COLLAR CRIME", PP. 149-186, CH. 8: "CAREERS IN CRIME", PP. 263-297.
INCLUDES BIBLIOGRAPHICAL REFERENCES.
VERIFICATION: NIC-L. LC NO. 73-21107
DESCRIPTORS: CHAPTER. ORGANIZED CRIME (OVERVIEW). WHITE-COLLAR CRIME.
CORNELL LOCATIONS: LAW HV6025 H34.

* HAWKINS, E.R. WALLER, WILLARD.
"CRITICAL NOTES ON THE COST OF CRIME."
IN: 26 J CRIM L, CRIM & PS 679-694 (JAN-FEB 1936).
DESCRIPTORS: ARTICLE. ECONOMIC ANALYSIS.
CORNELL LOCATIONS: LAW KF10 J743, OLIN HV6001 J86.

* MORRIS, NORVAL. HAWKINS, GORDON.
THE HONEST POLITICIAN'S GUIDE TO CRIME CONTROL.
CHICAGO, UNIV. OF CHICAGO PR. <1970>.
271P.
SEE CH. 8: "ORGANIZED CRIME AND GOD", PP. 202-235.
VERIFICATION: NIC. LC NO. 76-101467
DESCRIPTORS: CHAPTER. RELIGION. MAFIA-MYTH OR REALITY? VALACHI, JOSEPH. MEMBERSHIP AND ORGANIZATION.
CORNELL LOCATIONS: LAW HV6041 M87, OLIN HV6041 M87. ALSO UNDGR AND MANN.

* CANHAM, ERWIN D. GOLDBERG, ARTHUR J. HAYS, PAUL R.
GLUSHIEN, MORRIS P.
"LABOR RACKETEERS-DIAGNOSIS AND TREATMENT."
IN: ABA. SECT CRIM L. PROCEEDINGS 25-40 (1959).
DESCRIPTORS: PANEL DISCUSSION. LABOR RACKETEERING. LABOR RACKETEERING--CONTROL.
CORNELL LOCATIONS: LAW KF9203 A51 P7.

* HAZARD, LELAND.
"'CRIME, INCORPORATED', A REVIEW."
IN: 4 KANSAS CITY L REV 35-36 (JAN 1936).
DESCRIPTORS: ARTICLE. ORGANIZED CRIME (OVERVIEW).
CORNELL LOCATIONS: LAW KF10 U685.

* HECKETHORN, CHARLES WILLIAM.
GEHEIME GESELLSCHAFTEN, GEHEIMBUENDE UND GEHEIMLEHREN.
AUTORISIERTE DEUTSCHE AUSGABE, BEARBEITET VON LEOPOLD KATSCHER.
LEIPZIG, RENGER, 1900.
542P.
GERMAN.
SEE AM. ED. PUB. UNDER TITLE: THE SECRET SOCIETIES OF ALL AGES AND COUNTRIES.
BIBLIOGRAPHY PP. 525-535.
VERIFICATION: NUC(PRE '56) VOL.237 P.609.
CORNELL LOCATIONS: OLIN HS125 H45 1900.

* HECKETHORN, CHARLES.
THE SECRET SOCIETIES OF ALL AGES AND COUNTRIES...
NEW HYDE PARK, N.Y., UNIV. BOOKS <1965>. (1ST PUB.: LONDON, R. BENTLEY & SON, 1875).
SEE "THE MAFIA", PP. 277-281 AND "THE CAMORRA", PP. 264-274.
"FIRST WRITTEN IN 1875 AND COMPLETELY REVISED IN 1897."
GERMAN ED. PUB. UNDER TITLE: GEHEIME GESELLSCHAFTEN, GEHEIMBUENDE UND GEHEIMLEHREN. AUTORISIERTE DEUTSCHE AUSGABE, BEARBEITET VON LEOPOLD KATSCHER.
INCLUDES BIBLIOGRAPHIES.
VERIFICATION: NIC-L. LC NO. 65-22572
DESCRIPTORS: CHAPTER. CAMORRA. MAFIA.
CORNELL LOCATIONS: LAW HS125 H44 1965.
CORNELL LOCATIONS OF OTHER EDITIONS: 1875 ED. IN OLIN.

* HECKMAN, JEROME H.
"TWO APPROACHES TO THE PROBLEM OF PREVENTING THE USE OF INTERSTATE COMMUNICATIONS FACILITIES TO AID ILLEGAL GAMBLING INTERESTS."
IN: 40 GEO L J 68-90 (NOV 1951).
DESCRIPTORS: ARTICLE. TELEPHONE AND TELEGRAPH SERVICE--PROPOSED LEGISLATION.
BOOKMAKING--CONTROL. CONSTITUTIONAL ISSUES.
CORNELL LOCATIONS: LAW KF10 G35.

* HELBRANT, MAURICE.
NARCOTIC AGENT.
N.Y., THE VANGUARD PR. <C1941>.
319P.
EXPERIENCES AS AN AGENT OF THE U.S. BUREAU OF NARCOTICS.
VERIFICATION: LC(-42) VOL.66 P.220. LC NO. 41-5292
DESCRIPTORS: MEMOIRS. NARCOTICS--CONTROL. LAW ENFORCEMENT OFFICER. CHICAGO. FLORIDA.
CORNELL LOCATIONS: NONE.

* HENTIG, HANS VON.
THE CRIMINAL AND HIS VICTIM: STUDIES IN THE SOCIO-BIOLOGY OF CRIME.
<HAMDEN, CONN.> ARCHON BOOKS, 1967 <C1948>. (1ST ED.: YALE UNIV. PR., 1948).
461P.
SEE CH. 6: "PROTECTIVE AND PSEUDOPROTECTIVE GROUPS", PP. 191-214, 223-228.
VERIFICATION: NIC-L. LC NO. 67-19506
DESCRIPTORS: CHAPTER. ORGANIZED CRIME-ORIGINS. SOCIOLOGICAL ANALYSIS. PSYCHOLOGICAL ANALYSIS.
CORNELL LOCATIONS: OLIN HV6035 H52 1967.
CORNELL LOCATIONS OF OTHER EDITIONS: 1948 ED. IN LAW RR38 CRIM. LAW.

* HERALD, GEORGE W. RADIN, EDWARD D.
THE BIG WHEEL; MONTE CARLO'S OPULENT CENTURY.
N.Y., MORROW, 1963. (ALSO: LONDON, R. HALE <1963>).
247P. ILLUS.
VERIFICATION: NUC('63-'67) VOL.23 P.332. LC NO. 63-13217
DESCRIPTORS: MONOGRAPH. CASINOS. MONTE CARLO. HISTORY.
CORNELL LOCATIONS: OLIN DC946 H53.

* HESS, HENNER.
MAFIA AND MAFIOSI: THE STRUCTURE OF POWER; TRANSLATED FROM THE GERMAN BY EWALD OSERS.
<WESTMEAD, HANTS., ENG.> SAXON HOUSE; <LEXINGTON, MASS.> LEXINGTON BOOKS <1973>.
233P. ILLUS. MAP.
FOREWORD BY DONALD R. CRESSEY.
GERMAN ED. PUB. UNDER TITLE: MAFIA; ZENTRALE HERRSCHAFT UND LOKALE GEGENMACHT; (AUTHOR LIST).
BIBLIOGRAPHY PP. 213-221.
VERIFICATION: NIC. LC NO. 73-3960.
DESCRIPTORS: MONOGRAPH. MAFIA. SICILY. SOCIO-ECONOMIC CLIMATE. AUTHORITY STRUCTURE. SOCIOLOGICAL ANALYSIS. MEMBERSHIP AND ORGANIZATION. MAFIA--DEFINITION.
CORNELL LOCATIONS: LAW HV6453 I62 S622 1973, AND OLIN HV6453 I82 S622 1973.

* HESS, HENNER.
MAFIA; ZENTRALE HERRSCHAFT UND LOKALE GEGENMACHT.
TUBINGEN, MOHR, 1970.
230P. MAP. (HEIDELBERGER SOCIOLOGICA, 8).
GERMAN.
SEE TRANSLATED ED. UNDER TITLE: MAFIA AND MAFIOSI: THE STRUCTURE OF POWER.
BIBLIOGRAPHY PP. <218>-224.
VERIFICATION: NUC('68-'72) VOL.40 P.295. LC NO. 77-514035
CORNELL LOCATIONS: OLIN HM15 H46 V.8.

* HEWITT, WILLIAM H.
A BIBLIOGRAPHY OF POLICE ADMINISTRATION, PUBLIC SAFETY, AND CRIMINOLOGY TO JULY 1, 1965.
SPRINGFIELD, ILL., THOMAS <1967>.
242P.
SEE "ORGANIZED CRIME", PP. 132-135.
VERIFICATION: NIC-L. LC NO. 66-24629
DESCRIPTORS: BIBLIOGRAPHY.
CORNELL LOCATIONS: LAW HV7935 H61.

* HEWITT, WILLIAM H.
"POLITICS AND ORGANIZED CRIME IN AMERICA."
IN: 10(1) POLICE 40-46 (SEPT-OCT 1965).
DESCRIPTORS: TESTIMONY. CHICAGO. POLICE.
CORNELL LOCATIONS: LAW KF10 P76.

* HIBBERT, CHRISTOPHER.
ROOTS OF EVIL: A SOCIAL HISTORY OF CRIME AND PUNISHMENT.
N.Y., MINERVA PR. <1968, C.1963>. (1ST AMERICAN ED.: LITTLE, BROWN <1963>).
524P. (MINERVA PR., M55).
SEE PART VI CH. 2: "GANGS AND SYNDICATES", PP. 331-352.
BIBLIOGRAPHY PP. 493-507.
VERIFICATION: NUC('68-'72) VOL.40 P.370. LC NO. 70-117719
DESCRIPTORS: CHAPTER. HISTORY.
CORNELL LOCATIONS: LAW HV6021 H62 1968.
CORNELL LOCATIONS OF OTHER EDITIONS: '63 ED. IN LAW AND OLIN.

* ROGOVIN, CHARLES H. HIGGINS, GEORGE V.
ORGANIZED CRIME IN MASSACHUSETTS.
MEDFORD, MASS., LINCOLN FILENE CENTER FOR CITIZENSHIP AND PUBLIC AFFAIRS <1968?>.
10L. (TUFTS <UNIV.> ASSEMBLY ON MASS. GOVERNMENT. TOPIC 6).
BIBLIOGRAPHICAL FOOTNOTES.
VERIFICATION: NUC('68-'72) VOL.80 P.692. LC NO. 70-53059
DESCRIPTORS: MONOGRAPH. MASSACHUSETTS. ORGANIZED CRIME-COMPARISON WITH LEGITIMATE BUSINESS. COMPETITION. ILLEGAL BUSINESS ACTIVITIES.
CORNELL LOCATIONS: NONE.

* HIGGINS, LOIS LUNDELL. FITZPATRICK, EDWARD A.
CRIMINOLOGY AND CRIME PREVENTION.
MILWAUKEE, BRUCE PUB. CO. <1958>.
471P. ILLUS.
SEE CH. 8: "ORGANIZED CRIME", PP. 104-123, CH. 9: "RACKETEERING", PP. 124-137, CH. 10: "WHITE-COLLAR CRIME", PP. 138-144.
INCLUDES BIBLIOGRAPHICAL REFERENCES.
VERIFICATION: NIC. LC NO. 58-6896
DESCRIPTORS: CHAPTER. ORGANIZED CRIME (OVERVIEW). WHITE-COLLAR CRIME.
CORNELL LOCATIONS: LAW HV6025 H63, OLIN HV6025 H63.

* HILL, ALBERT F.
THE NORTH AVENUE IRREGULARS: A SUBURB BATTLES THE MAFIA.
<1ST ED., N.Y.> COWLES <1968>.
248P.
VERIFICATION: NIC-L. LC NO. 68-29849
DESCRIPTORS: MEMOIRS. NEW YORK STATE. NUMBERS. CITIZEN INVOLVEMENT IN LAW ENFORCEMENT. RELIGION.
CORNELL LOCATIONS: LAW HV6795 N4 H64.

* KNOTT, LAWSON B. HILLER, RUSSELL L. SMITH, LEE.
"A LEGISLATIVE ATTACK ON RACKETEERING?"
IN: 2 DUKE B A J 51-56 (MAY 1934).
DESCRIPTORS: ARTICLE. LEGISLATION. CONTROL AND PREVENTION.
CORNELL LOCATIONS: LAW KF10 D87.

* HILLS, STUART L.
"COMBATTING ORGANIZED CRIME IN AMERICA."
IN: 33(1) FED PROB 23-28 (MAR 1969).
DESCRIPTORS: ARTICLE. CONTROL AND PREVENTION PROBLEMS. SOCIOLOGICAL ANALYSIS.
CORNELL LOCATIONS: LAW KF10 F317.

* HILLS, STUART L.
CRIME, POWER, AND MORALITY; THE CRIMINAL-LAW PROCESS IN THE UNITED STATES.
SCRANTON, CHANDLER PUB. CO. <1971>.
215P. (CHANDLER PUBLICATIONS IN ANTHROPOLOGY AND SOCIOLOGY).
SEE CH. 6: "THE COSA NOSTRA AND ORGANIZED CRIME", PP. 102-144.
INCLUDES BIBLIOGRAPHICAL REFERENCES.
VERIFICATION: NIC-L. LC NO. 70-134309
DESCRIPTORS: CHAPTER. ORGANIZED CRIME (OVERVIEW). SOCIOLOGICAL ANALYSIS. LAW ENFORCEMENT PROBLEMS. FUTURE.
CORNELL LOCATIONS: LAW KF9223 H65.

* HILLS, STUART L.
"ORGANIZED CRIME AND AMERICAN SOCIETY."
IN: 9(2) MIDW Q 171-182 (1968).
DESCRIPTORS: ARTICLE. SOCIOLOGICAL ANALYSIS.
ORGANIZED CRIME (OVERVIEW).
CORNELL LOCATIONS: OLIN AP2 M625.

* HIRSCH, MARK D.
"MORE LIGHT ON BOSS TWEED."
IN: 60 POL SCI Q 267-278 (JUNE 1945).
DESCRIPTORS: BIOGRAPHY. TWEED, BOSS. TAMMANY HALL.
CORNELL LOCATIONS: LAW KF10 P775, OLIN H1 P775. ALSO UNDGR AND ILR.

* HOBSBAWM, E.J.
PRIMITIVE REBELS, STUDIES IN ARCHAIC FORMS OF SOCIAL MOVEMENT IN THE 19TH AND 20TH CENTURIES.
N.Y., W.W. NORTON <1965, C1959>.
202P. (THE NORTON LIBRARY, N328).
SEE ORIGINAL ED. PUB. UNDER TITLE: SOCIAL BANDITS AND PRIMITIVE REBELS.
INCLUDES BIBLIOGRAPHIES.
VERIFICATION: NUC('63-'67) VOL.24 P.29.
CORNELL LOCATIONS: UNDGR HN28 H68 1965.

* HOBSBAWM, E.J.
SOCIAL BANDITS AND PRIMITIVE REBELS; STUDIES IN ARCHAIC FORMS OF SOCIAL MOVEMENT IN THE 19TH AND 20TH CENTURIES.
GLENCOE, ILL., FREE PR. <1960, C1959>.
208P.
SEE CH. 3: "MAFIA", PP. 30-56 (1959 ED.).
LATER PUB. UNDER TITLE: PRIMITIVE REBELS.
BIBLIOGRAPHICAL FOOTNOTES.
VERIFICATION: NUC('58-'62) VOL.20 P.315. LC NO. 60-1172
DESCRIPTORS: CHAPTER. MAFIA--HISTORY. SICILY.
CAMORRA, SOCIOLOGICAL ANALYSIS.
CORNELL LOCATIONS OF OTHER EDITIONS: 1959 ED. IN OLIN HN28 H68 1959. ALSO ILR.

* HOBSBAWM, ERIC.
"THE AMERICAN MAFIA."
IN: 82 LISTENER & B.B.C. TV REV 685-688 (NOV 20, 1969).
DESCRIPTORS: ARTICLE. MAFIA. ECONOMIC ANALYSIS.
CORNELL LOCATIONS: OLIN AP4 L77++. ALSO UNDGR.

* HODSON, KENNETH J.
"ORGANIZED CRIME. A SURVEY OF THE MAY 1963 ANNALS OF THE AMERICAN ACADEMY OF POLITICAL AND SOCIAL SCIENCE."
IN: 2 AM CRIM L Q 5-10 (FALL 1963).
DESCRIPTORS: ARTICLE. ORGANIZED CRIME (OVERVIEW).
CORNELL LOCATIONS: LAW KF10 A516.

* HOEY, JOSEPH P.
"THE PROSECUTING ATTORNEY AND ORGANIZED CRIME."
IN: 8 CRIME & DELIN 379-384 (OCT 1962).
DESCRIPTORS: ARTICLE. PROSECUTOR.
CORNELL LOCATIONS: LAW KF10 C88.

* HOFFMAN, ALAN J.
"CONSTITUTIONAL LAW-CRIMINAL PROCEDURE-SELF-INCRIMINATION-SECTION 6002 OF THE ORGANIZED CRIME CONTROL ACT OF 1970 GRANTING USE IMMUNITY TO PROSECUTION DECLARED CONSTITUTIONAL AND UNCONSTITUTIONAL IN SEPARATE CIRCUIT COURT OPINIONS."
IN: 17 VILL L REV 559-573 (FEB 1972).
DESCRIPTORS: ARTICLE. ORGANIZED CRIME CONTROL ACT. IMMUNITY. SELF INCRIMINATION.
CORNELL LOCATIONS: LAW KF10 V71.

* HOGAN, WILLIAM T.
"SENTENCING AND SUPERVISION OF ORGANIZED CRIME FIGURES."
IN: 40 FED PROB 21-24 (MAR 1976)
DESCRIPTORS: ARTICLE. SENTENCING. PROBATION.
CORNELL LOCATIONS: LAW KF10 F317.

* HOLITSCHER, ARTHUR.
"WIEDERSEHN MIT AMERIKA."
IN: 41 NEUE RUNDSCHAU 71-106, 188-222, 350-370 (JAN 1930).
GERMAN.
SEE PART 3: "WIEDERSEHN MIT CHICAGO", PP. 350-359.
DESCRIPTORS: ARTICLE. PROHIBITION. PROTECTION RACKET. CHICAGO. FOREIGN VIEWPOINT.
CORNELL LOCATIONS: OLIN PT3 N48+.

* HOMER, FREDERIC D.
GUNS AND GARLIC-MYTHS AND REALITIES OF ORGANIZED CRIME.
WEST LAFAYETTE, IND., PURDUE UNIV. STUDIES, 1974.
226P.
"THE AUTHOR ACKNOWLEDGES THE CONTRIBUTION OF DAVID A. CAPUTO."
INCLUDES BIBLIOGRAPHICAL REFERENCES.
VERIFICATION: NIC. LC NO. 73-88132
DESCRIPTORS: MONOGRAPH. ORGANIZED CRIME (OVERVIEW). HISTORY. SOCIOLOGICAL ANALYSIS. PSYCHOLOGICAL ANALYSIS. ECONOMIC ANALYSIS. ORGANIZED CRIMINAL ACTIVITIES.
CORNELL LOCATIONS: LAW HV6791 H76, OLIN HV6791 H76.

* HOOD, HON. ALEXANDER NELSON, DUKE OF BRONTE.
SICILIAN STUDIES.
N.Y., DODD, MEAD AND CO., 1916. (ALSO: LONDON, G. ALLEN & UNWIN, LTD. <1915>).
319P.
SEE "THE SPIRIT OF THE MAFIA", PP. 67-98 AND "A SICILIAN MURDER", PP. 189-204 (LONDON ED.).
PRINTED IN GREAT BRITAIN. "SOME OF...<THE> CONTENTS <OF THIS VOLUME> HAVE BEEN PRINTED IN ANOTHER FORM IN THE NINETEENTH CENTURY AND FORTNIGHTLY REVIEWS, AND THE GENTLEWOMAN".
VERIFICATION: LC('42) VOL.70 P.9. LC NO. 17-18586
DESCRIPTORS: CHAPTER. MAFIA. SICILY. CODE OF CONDUCT. MURDER.
CORNELL LOCATIONS OF OTHER EDITIONS: 1915 ED. IN OLIN DG865.6 H76.

* HOOVER, J. EDGAR.
"THE BULL MARKET IN STOCK AND BOND THEFTS."
IN: 58 NAT'S BUS 29-32 (MAR 1970).
DESCRIPTORS: INTERVIEW. SECURITIES MANIPULATION. F.B.I.
CORNELL LOCATIONS: BPA HF1 N27+. ALSO ILR AND ENGR.

* HOOVER, J. EDGAR.
"GAMBLING AND CORRUPTION."
IN: 40(8) FBI L ENF BULL 10-12, 27 (AUG 1971).
DESCRIPTORS: ARTICLE. GAMBLING. CORRUPTION.
CORNELL LOCATIONS: LAW HV6201 F28.

* HOOVER, J. EDGAR.
"ORGANIZED PROTECTION AGAINST ORGANIZED PREDATORY CRIMES. III. BANKRUPTCY FRAUDS."
IN: 23 J CRIM L, CRIM & PS 1073-1080 (MAR-APR 1933).
DESCRIPTORS: ARTICLE. BANKRUPTCY FRAUDS. CREDIT FRAUD.
CORNELL LOCATIONS: LAW KF10 J743, OLIN HV6001 J86.

* HOOVER, J. EDGAR.
"ORGANIZED PROTECTION AGAINST ORGANIZED PREDATORY CRIMES. V. WHITE SLAVE TRAFFIC."
IN: 24 J CRIM L, CRIM & PS 475-482 (JULY-AUG 1933).
DESCRIPTORS: ARTICLE. PROSTITUTION--LEGISLATION. F.B.I.
CORNELL LOCATIONS: LAW KF10 J743, OLIN HV6001 J86.

* HOOVER, J. EDGAR.
"ORGANIZED PROTECTION AGAINST ORGANIZED PREDATORY CRIMES. VII. NATIONAL BANK OFFENSES."
IN: 24 J CRIM L, CRIM & PS 655-663 (SEPT-OCT 1933).
DESCRIPTORS: ARTICLE. BANK FRAUD.
CORNELL LOCATIONS: LAW KF10 J743, OLIN HV6001 J86.

* HOOVER, J. EDGAR.
"SOME LEGAL ASPECTS OF INTERSTATE CRIME."
IN: 21 MINN L REV 229-262 (FEB 1937).
DESCRIPTORS: ARTICLE. INTERSTATE AND FOREIGN COMMERCE--LEGISLATION. EXTORTION--LEGISLATION. THEFT--LEGISLATION. PROSTITUTION--LEGISLATION.
CORNELL LOCATIONS: LAW KF10 M66.

* HOOVER, J. EDGAR.
"THE WAR ON ORGANIZED CRIME."
IN: 13 DE PAUL L REV 195-209 (SPR-SUM 1964).
DESCRIPTORS: ARTICLE. F.B.I. HISTORY. INTERSTATE AND FOREIGN COMMERCE.
CORNELL LOCATIONS: LAW KF10 D42.

* HOOVER, JOHN EDGAR.
"THE F.B.I.'S WAR ON ORGANIZED CRIME."
IN: 60(16) U.S. NEWS & WR 102-104 (APR 18, 1966).
DESCRIPTORS: ARTICLE. F.B.I. LAW ENFORCEMENT.
CORNELL LOCATIONS: OLIN JK1 U58++. ALSO UNDGR AND BPA.

* HOPKINS, ISABELLA. MAXWELL, JOHN K. MATTSON, CHARYL.
ORGANIZED CRIME: A SELECTED BIBLIOGRAPHY.
SEE TEXAS. UNIVERSITY AT AUSTIN. SCHOOL OF LAW. CRIMINAL JUSTICE REFERENCE LIBRARY. ORGANIZED CRIME; A SELECTED BIBLIOGRAPHY.

* DANFORTH, HAROLD R. HORAN, JAMES D.
THE D.A.'S MAN.
N.Y., CROWN PUBLISHERS <C1957>.
361P. ILLUS.
VERIFICATION: NUC('58-'62) VOL.11 P.282. LC NO. 57-8770
DESCRIPTORS: MEMOIRS. LAW ENFORCEMENT OFFICER. LUCIANO, LUCKY. SCHULTZ, DUTCH. HINES, JIMMY. SPORTS TAMPERING.
CORNELL LOCATIONS: NONE.

* HORAN, JAMES DAVID. SWIGGETT, HOWARD.
THE PINKERTON STORY.
N.Y., PUTNAM <1951>.
366P.
SEE CH. 5: "THE BLOOD RED WINE MARKED 100", PP. 124-160 AND CH. 10: "THAT WONDERFUL DETECTIVE", PP. 250-272.
VERIFICATION: NIC. LC NO. 51-11110
DESCRIPTORS: CHAPTER. MCLLY MAGUIRES. NEW ORLEANS INCIDENT. MAFIA. PINKERTON DETECTIVE AGENCY.
CORNELL LOCATIONS: LAW HV8087 P75 H81, OLIN HV8087 P65 H81. ALSO ILR.

* HORAN, JAMES DAVID.
THE PINKERTONS; THE DETECTIVE DYNASTY THAT MADE HISTORY.
N.Y., CROWN PUBLISHERS <1968, C1967>.
564P. ILLUS. MAPS.
SEE BOOK G: "OPERATIONS AGAINST THE MAFIA IN THE UNITED STATES, 1890-1906", PP. 415-452 AND CH. 23: "THE MOLLY MAGUIRES", PP. 204-237.
BIBLIOGRAPHY PP. 551-560.
VERIFICATION: NIC. LC NO. 68-9098
DESCRIPTORS: CHAPTER. MAFIA. MOLLY MAGUIRES. NEW ORLEANS INCIDENT. HISTORY. PINKERTON DETECTIVE AGENCY.
CORNELL LOCATIONS: LAW HV8087 P755 H81, OLIN HV8087 P65 H812.

* HOSE, REGINALD E.
"CONTROL OF THE LIQUOR TRAFFIC, AN EXPERIMENT IN BRITISH COLUMBIA."
IN: 223 NORTH AM REV 420-432 (SEPT-NOV 1926).
DESCRIPTORS: ARTICLE. PROHIBITION. CANADA.
CORNELL LOCATIONS: OLIN AP2 N85.

* HOSTETTER, GORDON L. BEESLEY, THOMAS Q.
IT'S A RACKET.
<1ST ED.>, CHICAGO, LES QUIN BOOKS INC., 1929.
299P. ILLUS.
VERIFICATION: NIC. LC NO. 29-8790
DESCRIPTORS: MONOGRAPH. PROTECTION RACKET. STRATEGIC AND TACTICAL CRIMES. LABOR RACKETEERING. CHICAGO. SMALL BUSINESS.
CORNELL LOCATIONS: ILR HV6795 C4 H6.

* HOSTETTER, GORDON L.
"RACKETEERING-AN ALLIANCE BETWEEN POLITICS AND CRIME."
IN: 21 NAT MUN REV 637-640 (NOV 1932).
DESCRIPTORS: ARTICLE. CHICAGO. ORGANIZED CRIMINAL ACTIVITIES. LAWYER CRIMINAL.
CORNELL LOCATIONS: OLIN JS39 N27+. ALSO BPA.

* HOSTETTER, GORDON L. BEESLEY, THOMAS QUINN.
"THE RISING TIDE OF RACKETEERING."
IN: 4 POLITICAL Q 403-422 (JULY-SEPT 1933).
DESCRIPTORS: ARTICLE. CHICAGO. ORGANIZED CRIMINAL ACTIVITIES. INTERDISCIPLINARY ANALYSIS.
CORNELL LOCATIONS: OLIN JA8 P755.

* TAYLOR, RICHARD BLACKBURN. HOWELL, PAT.
LAS VEGAS, CITY OF SIN? THE INSIDE STORY FROM "BEHIND THE SCENES".
SAN ANTONIO, NAYLOR CO. <1963>.
123P. ILLUS.
SEE CH. 1: "CITY OF SIN?", PP. 1-7.
VERIFICATION: NUC('63-'67) VOL.52 P.689. LC NO. 63-18664
DESCRIPTORS: CHAPTER. LAS VEGAS. MURDER. SIEGEL, BUGSY.
CORNELL LOCATIONS: OLIN F849 L35 T24.

* HOWSON, GERALD.
THIEF-TAKER GENERAL: THE RISE AND FALL OF JONATHAN WILD.
LONDON, HUTCHINSON, 1970.
338P. ILLUS.
BIBLIOGRAPHY PP. 317-327.
VERIFICATION: NIC-L. LC NO. 74-512434
DESCRIPTORS: BIOGRAPHY. WILD, JONATHAN. FENCING.
CORNELL LOCATIONS: LAW HV6248 W66 H86.

* HOYNE, MACLAY.
"FORCES THAT AID CRIME IN GREAT CITIES. HOW THE 'GOOD CITIZEN', OFFICIAL CORRUPTION, RACIAL AND RELIGIOUS PREJUDICES AND ORGANIZED CRIMINALS COMBINE TO MAKE LAW ENFORCEMENT DIFFICULT."
IN: 6 ABA J 191-195 (DEC 1920).
DESCRIPTORS: ARTICLE. CHICAGO. LAW ENFORCEMENT PROBLEMS.
CORNELL LOCATIONS: LAW KF10 A497.

* HRUSKA, ROMAN L.
"ELECTRONIC SURVEILLANCE BY AUTHORIZED LAW ENFORCEMENT OFFICERS." <REMARKS IN THE SENATE>.
IN: 113(16) CONG REC 21755-21777 (AUG 8, 1967).
DESCRIPTORS: CONGRESSIONAL ADDRESS. ELECTRONIC SURVEILLANCE.
CORNELL LOCATIONS: LAW KF35 U583, OLIN J11 R4+. ALSO UNDGR.

* HUGHES, RUPERT.
THE STORY OF THOMAS E. DEWEY, ATTORNEY FOR THE PEOPLE.
<N.Y.> GROSSET & DUNLAP, 1944. (ALSO: HOUGHTON, MIFFLIN CO., 1940, UNDER TITLE: ATTORNEY FOR THE PEOPLE, THE STORY OF THOMAS E. DEWEY).
406P.
VERIFICATION: NIC. LC NO. 44-8178
DESCRIPTORS: BIOGRAPHY. GORDON, WAXIE. LUCIANO, LUCKY. NEW YORK CITY. HINES, JIMMY. ILLEGAL BUSINESS ACTIVITIES--CONTROL. PROSECUTOR. TRIAL.
CORNELL LOCATIONS: OLIN E748 D51 H89.

* HUHNER, MAX.
"CRIME DOES PAY."
IN: 30 J CRIM L, CRIM & PS 492-497 (NOV-DEC 1939).
DESCRIPTORS: ARTICLE. PUBLIC ATTITUDE. ECONOMIC ANALYSIS.
CORNELL LOCATIONS: LAW KF10 J743, CLIN HV6001 J86.

* HUNDLEY, WILLIAM G.
"THE NATURE OF INTERSTATE ORGANIZED CRIME AND PROBLEMS IN LAW ENFORCEMENT."
IN: 38 NOTRE DAME LAW 627-637 (SYMPOSIUM 1963).
DESCRIPTORS: ARTICLE. PUBLIC DEMAND FOR ILLICIT GOODS AND SERVICES. LAW ENFORCEMENT PROBLEMS. INTERSTATE CRIMINAL ACTIVITY.
CORNELL LOCATIONS: LAW KF10 N91.

* HUNT, LEWIS W.
"THE RISE OF A RACKETEER: A PORTRAIT OF ALPHONSE CAPONE."
IN: 156 OUTLOOK 574-576, 595-596 (DEC 10, 1930).
DESCRIPTORS: ARTICLE. CAPONE, AL.
CORNELL LOCATIONS: OLIN AP2 N556++.

* HUTCHINSON, JOHN.
"THE ANATOMY OF CORRUPTION IN TRADE UNIONS."
IN: 8 INDUS REL 135-150 (FEB 1969).
DESCRIPTORS: ARTICLE. LABOR RACKETEERING.
CORNELL LOCATIONS: LAW KF10 I435. ALSO BPA AND ILR.

* HUTCHINSON, JOHN.
THE IMPERFECT UNION: A HISTORY OF CORRUPTION IN AMERICAN TRADE UNIONS.
<1ST ED.> N.Y., DUTTON, 1970.
477P.
INCLUDES BIBLIOGRAPHICAL REFERENCES.
VERIFICATION: NUC('68-'72) VOL.42 P.590. LC NO. 71-95467
DESCRIPTORS: MONOGRAPH. CORRUPTION IN LABOR UNIONS. LABOR RACKETEERING. WATERFRONT. CONSTRUCTION. HOFFA, JIMMY. TEAMSTERS. MCCLELLAN COMMITTEE. VENDING MACHINE RACKET. FOOD SERVICE INDUSTRIES. WELFARE FRAUD.
CORNELL LOCATIONS: UNDGR HD6490 R3 H97. ALSO ILR.

* HYND, ALAN.
THE GIANT KILLERS.
<1ST ED.> N.Y., R.M. MCBRIDE & CO. <1945>.
317P.
VERIFICATION: LC('43-'47) VOL.17 P.569. LC NO. 45-5079
DESCRIPTORS: MONOGRAPH. CAPONE, AL. GORDON, WAXIE. PENDERGAST, TOM. INTERNAL REVENUE SERVICE.
CORNELL LOCATIONS: LAW KF6334 H99, OLIN HJ4653 E75 H99.

* IANNI, FRANCIS A. J.
"AUTHORITY, POWER AND RESPECT. THE INTERPLAY OF CONTROL SYSTEMS IN AN ORGANIZED CRIME 'FAMILY'."
IN: THE ECONOMICS OF CRIME AND PUNISHMENT; A CONFERENCE...
PP.133-153.
DESCRIPTORS: ARTICLE. FAMILY. AUTHORITY STRUCTURE. SOCIOLOGICAL ANALYSIS.
CORNELL LOCATIONS: LAW HV6791 E19 1973.

* IANNI, FRANCIS A. J.
BLACK MAFIA: ETHNIC SUCCESSION IN ORGANIZED CRIME.
N.Y., SIMON & SCHUSTER <1974>.
381P. ILLUS.
BIBLIOGRAPHY PP. 371-372.
VERIFICATION: NIC. LC NO. 74-113
DESCRIPTORS: MONOGRAPH. ETHNIC GROUPS. SPANISH-AMERICANS. BLACK-AMERICANS. FUTURE. SOCIOLOGICAL ANALYSIS.
CORNELL LOCATIONS: LAW HV6791 I11. ALSO UNDGR AND AFR.

* IANNI, FRANCIS A. J.
"MAFIA AND THE WEB OF KINSHIP."
IN: AMERICAN ITALIAN HISTORICAL SOCIETY. AN INQUIRY INTO ORGANIZED CRIME.
PP. 1-22.
DESCRIPTORS: ARTICLE. MAFIA. ITALY. ORGANIZED CRIME GROUPS. SOCIOLOGICAL ANALYSIS. KINSHIP. IMMIGRANTS.
CORNELL LOCATIONS: NONE.

* IANNI, FRANCIS A. J.
"THE MAFIA AND THE WEB OF KINSHIP."
IN: 22 PUB INTEREST 78-100 (WIN 1971).
DESCRIPTORS: ARTICLE. KINSHIP. ITALIAN-AMERICANS. MAFIA--HISTORY.
CORNELL LOCATIONS: OLIN AP2 P976. ALSO UNDGR, BPA, AND ILR.

* IANNI, FRANCIS A.J.
ETHNIC SUCCESSION IN ORGANIZED CRIME: SUMMARY REPORT.
<WASH.> U.S. DEPT. OF JUSTICE, LEAA, NATIONAL INSTITUTE OF LAW ENFORCEMENT AND CRIMINAL JUSTICE, GPO, 1973.
17P. (NATIONAL INSTITUTE OF LAW ENFORCEMENT AND CRIMINAL JUSTICE. MONOGRAPH).
BIBLIOGRAPHICAL FOOTNOTES.
VERIFICATION: NUC(JAN-MAR 1975) PART 2 P.211. LC NO. 74-602592
DESCRIPTORS: REPORT. ETHNIC GROUPS. SOCIOLOGICAL ANALYSIS. CODE OF CONDUCT.
CORNELL LOCATIONS: LAW KFX2093 ILL.

* IANNI, FRANCIS A.J. REUSS-IANNI, ELIZABETH.
A FAMILY BUSINESS: KINSHIP AND SOCIAL CONTROL IN ORGANIZED CRIME.
N.Y., RUSSELL SAGE FOUNDATION <1972>.
199P. ILLUS.
VERIFICATION: NIC. LC NO. 72-75320
DESCRIPTORS: MONOGRAPH. MEMBERSHIP AND ORGANIZATION. KINSHIP. FAMILY. MAFIA--HISTORY.
CORNELL LOCATIONS: LAW HV6448 I11, OLIN HV6448 I12.

* IANNI, FRANCIS A.J.
"FORMAL AND SOCIAL ORGANIZATION IN AN ORGANIZED CRIME FAMILY: A CASE STUDY."
IN: 24 U FLA L REV 31-41 (FALL 1971).
DESCRIPTORS: ARTICLE. SOCIOLOGICAL ANALYSIS. FAMILY. ORGANIZED CRIMINAL ACTIVITIES.
CORNELL LOCATIONS: LAW KF10 U655.

* IIT RESEARCH INSTITUTE.
A STUDY OF ORGANIZED CRIME IN ILLINOIS, BY IIT RESEARCH INSTITUTE AND THE CHICAGO CRIME COMMISSION, 1971.
<CHICAGO> 1972.
459P. ILLUS. MAPS.
VERIFICATION: NUC(1973) VOL.6 P.662. LC NO. 73-171608
DESCRIPTORS: REPORT. ILLINOIS. CHICAGO. ORGANIZED CRIME-DEFINITION. SOCIAL IMPACT. STATE PLANNING. ORGANIZED CRIMINAL ACTIVITIES. HISTORY. PUBLIC ATTITUDE. STATISTICAL ANALYSIS. RESEARCH METHOD. SOCIOLOGICAL ANALYSIS. ORGANIZED CRIME (OVERVIEW).
CORNELL LOCATIONS: LAW HV6793 I3 I11.

* IIT RESEARCH INSTITUTE.
A STUDY OF ORGANIZED CRIME IN ILLINOIS: SUMMARY, BY IIT RESEARCH INSTITUTE AND THE CHICAGO CRIME COMMISSION, 1971.
<CHICAGO?> 1971.
97P.
VERIFICATION: NUC(1974) VOL.8 P.62. LC NO. 74-54098
DESCRIPTORS: REPORT. ILLINOIS. ORGANIZED CRIME (OVERVIEW).
CORNELL LOCATIONS: LAW HV6793 I3 I11A.

* ILLINOIS ASSOCIATION FOR CRIMINAL JUSTICE.
ORGANIZED CRIME IN CHICAGO <BY> JOHN LANDESCO.
CHICAGO, UNIV. OF CHICAGO PR. <1968>. (1ST PUB. AS PART III OF THE ILLINOIS CRIME SURVEY ISSUED IN 1929 BY THE ILLINOIS ASSOCIATION FOR CRIMINAL JUSTICE).
293P. ILLUS.
SEE LANDESCO, JOHN, ORGANIZED CRIME IN CHICAGO, IN ILLINOIS ASSOCIATION FOR CRIMINAL JUSTICE, ILLINOIS CRIME SURVEY, PART III.
VERIFICATION: NIC. LC NO. 68-24353
CORNELL LOCATIONS: LAW KFI1762 A75 I29 1968, OLIN HV6793 I3 A53.
CORNELL LOCATIONS OF OTHER EDITIONS: 1929 ED. IN LAW.

* ILLINOIS. CRIME INVESTIGATING COMMISSION.
JUICE RACKETEERS; REPORT ON CRIMINAL USURY IN THE CHICAGO AREA.
CHICAGO, 1970.
145P.
APPENDICES CONTAIN PHOTOGRAPHS AND PERSONAL DATA ON 116 ORGANIZED CRIME FIGURES.
VERIFICATION: NUC('68-'72) VOL.43 P.349. LC NO. 70-633433.
DESCRIPTORS: REPORT. CHICAGO. LOAN SHARKING. ORGANIZED CRIME FIGURES.
CORNELL LOCATIONS: NONE.

* ILLINOIS. LAW ENFORCEMENT COMMISSION.
A BEGINNING BLUEPRINT FOR CRIME AND DELINQUENCY PREVENTION AND CONTROL IN ILLINOIS.
<CHICAGO> 1969-.
SEE CH. 3 NO. 7: "PREVENTION AND CONTROL OF ORGANIZED CRIME", PP. 134-138.
VERIFICATION: NIC-L. LC NO. 73-622066
DESCRIPTORS: REPORT. STATE CONTROL AND PREVENTION PROGRAMS. ILLINOIS.
CORNELL LOCATIONS: LAW HV7262 A6 1969.

* ILLINOIS. LAW ENFORCEMENT COMMISSION.
THE 1970 COMPREHENSIVE LAW ENFORCEMENT PLAN FOR CRIME AND DELINQUENCY PREVENTION AND CONTROL IN ILLINOIS, PREPARED BY HAROLD L. HANLIN.
CHICAGO, 1970.
IV. (VARIOUS PAGINGS).
SEE PP. I14-I16, II13-II15, III25-III27, IV34-IV36.
VERIFICATION: NUC(1973) VOL.6 P.729. LC NO. 73-4704
DESCRIPTORS: REPORT. ILLINOIS. STATE CONTROL AND PREVENTION PROGRAMS.
CORNELL LOCATIONS: LAW HV7262 A62.

* INCIARDI, JAMES A.
"VOCATIONAL CRIME."
IN: GLASER, DANIEL, ED. THE HANDBOOK OF CRIMINOLOGY. CONTRIBUTORS, STUART ADAMS...<ET.AL.>.
CHICAGO, RAND MCNALLY COLLEGE PUB. CO. <1974>.
PP. 299-401. (RAND MCNALLY HANDBOOK SERIES).
VERIFICATION: NUC(JAN-MAR 1975) PART 1 P.961. LC NO. 74-241
DESCRIPTORS: ARTICLE. PROFESSIONAL CRIMINAL. THEFT. SOCIOLOGICAL ANALYSIS. CAMORRA. MAFIA. FUTURE.
CORNELL LOCATIONS: NONE.

* INTERNATIONAL CRIMINAL POLICE ORGANIZATION.
SEMINAR ON ORGANIZED CRIME.
PARIS, 1962.
102P.
HELD AT INTERPOL IN PARIS FROM NOV 12-24, 1962, AND ATTENDED BY 42 PARTICIPANTS FROM 19 COUNTRIES.
DESCRIPTORS: SEMINAR. ORGANIZED CRIMINAL ACTIVITIES. INTERNATIONAL CRIME. COMPARATIVE ANALYSIS. CONTROL AND PREVENTION.
CORNELL LOCATIONS: NONE.

* MONDELLO, SALVATORE. IORIZZO, LUCIANO J.
"CRIME, THE ITALIAN IMMIGRANTS, AND THE PRESS, 1880-1920."
IN: AMERICAN ITALIAN HISTORICAL SOCIETY. AN INQUIRY INTO ORGANIZED CRIME.
PP. 58-68.
DESCRIPTORS: ARTICLE. IMMIGRANTS. ITALIAN-AMERICANS. NEWS MEDIA.
CORNELL LOCATIONS: NONE.

* ANDERSON, ANNELISE. IRELAND, THOMAS R. BRITO, DAGOBERT L.
"COMMENTS ON THE PAPERS IN SEMINAR."
IN: THE ECONOMICS OF CRIME AND PUNISHMENT; A CONFERENCE...
PP.167-178.
DESCRIPTORS: PANEL DISCUSSION. ECONOMIC ANALYSIS. POLITICAL ANALYSIS.

* IREY, ELMER L. SLOCUM, WILLIAM.
THE TAX DODGERS: THE INSIDE STORY OF THE T-MEN'S WAR WITH AMERICA'S POLITICAL AND UNDERWORLD HOODLUMS, AS TOLD TO WILLIAM J. SLOCUM.
N.Y., GREENBERG <1948>.
288P.
VERIFICATION: NIC. LC NO. 48-9865
DESCRIPTORS: MONOGRAPH. INCOME TAX EVASION. CAPONE, AL. TORRIO, JOHNNY. GORDON, WAXIE. LONG, HUEY. PENDERGAST, TOM.
CORNELL LOCATIONS: LAW HV6337 I67, OLIN HV6337 I67. ALSO UNDGR.

* JEDEL, CELESTE.
"FROM TROY TO CHICAGO THE RACKET RUNS."
IN: NY TIMES MAG, MAR 8, 1931, AT 6+.
DESCRIPTORS: ARTICLE. HISTORY.
CORNELL LOCATIONS: OLIN AN N562++.

* JEFFERY, CLARENCE RAY.
CRIME PREVENTION THROUGH ENVIRONMENTAL DESIGN.
BEVERLY HILLS <CALIF.> SAGE PUBLICATIONS <1971>.
290P.
SEE CH. 15: "CONTROL OF MORALITY, TRUST, AND ORGANIZED CRIME", PP. 226-235.
VERIFICATION: NIC. LC NO. 74-127988
DESCRIPTORS: CHAPTER. CONTROL AND PREVENTION.
CORNELL LOCATIONS: LAW HV7431 J45, OLIN HV7431 J46. ALSO FA.

* JENNINGS, DEAN SOUTHERN.
WE ONLY KILL EACH OTHER: THE LIFE AND BAD TIMES OF BUGSY SIEGEL.
ENGLEWOOD CLIFFS, N.J., PRENTICE-HALL <1967>.
253P. ILLUS.
VERIFICATION: NIC. LC NO. 67-26867
DESCRIPTORS: BIOGRAPHY. SIEGEL, BUGSY. WOMEN.
CORNELL LOCATIONS: LAW HV6248 S57 J54, OLIN HV6248 S568 J54.

* JENNINGS, DEAN.
"MICKEY COHEN: THE PRIVATE LIFE OF A HOOD."
IN: 231 SAT EVE POST 23-25, 85-91 (SEPT 20, 1958); 40-41, 110-114 (SEPT 27, 1958); 30, 118-122 (OCT 4, 1958); 36, 114-118 (OCT 11, 1958).
DESCRIPTORS: ARTICLE. PROFESSIONAL CRIMINAL. COHEN, MICKEY.
CORNELL LOCATIONS: OLIN AP2 S247++.

* JESTER, JEAN C.
AN ANALYSIS OF ORGANIZED CRIME'S INFILTRATION OF LEGITIMATE BUSINESS.
HUNTSVILLE, TEX., INSTITUTE OF CONTEMPORARY CORRECTIONS AND THE BEHAVIORAL SCIENCES, SAM HOUSTON STATE UNIV., 1974.
43P. (CRIMINAL JUSTICE MONOGRAPH: VOL.5, NO.1).
BIBLIOGRAPHY PP. 41-43.
VERIFICATION: NUC(JAN-MAR '75) PART 2 P.358. LC NO. 74-624076
DESCRIPTORS: MONOGRAPH. INFILTRATION OF LEGITIMATE BUSINESS. WHITE-COLLAR CRIME. SOCIOLOGICAL ANALYSIS. ORGANIZED CRIME-ORIGINS.
CORNELL LOCATIONS: LAW KF9375 J58.

* FEDER, SID. JOESTEN, JOACHIM.
THE LUCIANO STORY.
N.Y., D. MCKAY CO. <C.1954>.
327P.
VERIFICATION: NIC-L. LC NO. 55-14009
DESCRIPTORS: BIOGRAPHY. LUCIANO, LUCKY.
CORNELL LOCATIONS: LAW HV6248 L93 F29.

* JOHNSON, EARL, JR.
"ORGANIZED CRIME: CHALLENGE TO THE AMERICAN LEGAL SYSTEM.
PART I-ORGANIZED CRIME: THE NATURE OF ITS THREAT, THE
REASONS FOR ITS SURVIVAL."
IN: 53 J CRIM L, CRIM & PS 399-425 (DEC 1962).
DESCRIPTORS: ARTICLE. ORGANIZED CRIMINAL ACTIVITIES.
SOCIAL IMPACT. LAW ENFORCEMENT PROBLEMS.
PUBLIC ATTITUDE.
CORNELL LOCATIONS: LAW KF10 J743, OLIN HV6001 J86.

* JOHNSON, EARL, JR.
"ORGANIZED CRIME: CHALLENGE TO THE AMERICAN LEGAL SYSTEM.
PART II-THE LEGAL WEAPONS: THEIR ACTUAL AND POTENTIAL
USEFULNESS IN LAW ENFORCEMENT."
IN: 54 J CRIM L, CRIM & PS 1-29 (MAR 1963).
DESCRIPTORS: ARTICLE. PROSECUTION. EVIDENCE GATHERING.
CONTROL AND PREVENTION--RECOMMENDATIONS.
CORNELL LOCATIONS: LAW KF10 J743, OLIN HV6001 J86.

* JOHNSON, EARL, JR.
"ORGANIZED CRIME: CHALLENGE TO THE AMERICAN LEGAL SYSTEM.
PART III-LEGAL ANTIDOTES FOR THE POLITICAL CORRUPTION
INDUCED BY ORGANIZED CRIME."
IN: 54 J CRIM L, CRIM & PS 127-145 (JUNE 1963).
DESCRIPTORS: ARTICLE. CORRUPTION OF PUBLIC
OFFICIALS--CONTROL. PROSECUTOR.
CORNELL LOCATIONS: LAW KF10 J743, OLIN HV6001 J86.

* JOHNSON, ELMER H.
CRIME, CORRECTION, AND SOCIETY.
3D ED., HOMEWOOD, ILL., DORSEY PR., 1974. (1ST ED.:
1964).
729P. ILLUS. (THE DORSEY SERIES IN SOCIOLOGY).
SEE "SYNDICATED CRIME", PP. 248-258.
VERIFICATION: NIC-L. LC NO. 73-77022
DESCRIPTORS: CHAPTER. ORGANIZED CRIME (OVERVIEW).
CORNELL LOCATIONS: LAW HV6025 J66 1974.
CORNELL LOCATIONS OF OTHER EDITIONS: OLIN AND UNDGR.

* JOHNSON, MALCOLM MALONE.
CRIME ON THE LABOR FRONT.
N.Y., MCGRAW-HILL <1950>.
243P.
VERIFICATION: LC('48-'52) VOL.10 P.634. LC NO. 50-10521
DESCRIPTORS: MONOGRAPH. LABOR RACKETEERING.
CONSTRUCTION. FOOD SERVICE INDUSTRIES.
RELIGION. WATERFRONT.
CORNELL LOCATIONS: ILR HV6688 J6.

* ROEBUCK, JULIAN B. JOHNSON, RONALD C.
"THE 'SHORT CON' MAN."
IN: 10 CRIME & DELIN 237-245 (JULY 1964).
DESCRIPTORS: ARTICLE. CONFIDENCE SCHEMES.
CORNELL LOCATIONS: LAW KF10 C88.

* JOYNER, WILLIAM BAXTER.
MURDER SQUAD.
<JOHANNESBURG> HUGH KEARTLAND PUBLISHERS <1968>.
216P.
SEE CH. 20: "LIFE AND DEATH OF THE MSOMI GANG", PP. 178-216.
VERIFICATION: NIC-L, LC NO. 73-427688
DESCRIPTORS: CHAPTER. GANGS.
CORNELL LOCATIONS: LAW HV7914 J89.

* JUDGES, ARTHUR VALENTINE, ED.
THE ELIZABETHAN UNDERWORLD: A COLLECTION OF TUDOR AND EARLY STUART TRACTS AND BALLADS TELLING OF THE LIVES AND MISDOINGS OF VAGABONDS, THIEVES, ROGUES AND COZENERS, AND GIVING SOME ACCOUNT OF THE OPERATION OF THE CRIMINAL LAW.
N.Y., OCTAGON BOOKS, 1965. (ALSO: LONDON, G. ROUTLEDGE & SONS, LTD., 1930). (ALSO: E.P. DUTTON & CO., 1930).
543P. ILLUS.
BIBLIOGRAPHY PP. 491-521.
VERIFICATION: NUC('63-'67) VOL.28 P.67. LC NO. 64-25620
DESCRIPTORS: MONOGRAPH. HISTORY. GREAT BRITAIN.
CORNELL LOCATIONS OF OTHER EDITIONS: LONDON ED. IN OLIN PR429 R73 J92+ 1930. ALSO UNDGR. DUTTON ED. IN OLIN.

* KAPLAN, LAWRENCE J. MATTEIS, SALVATORE.
"THE ECONOMICS OF LOANSHARKING."
IN: 27 AM J ECON & SOC 239-252 (JULY 1968).
DESCRIPTORS: ARTICLE. LOAN SHARKING. LOAN SHARKING--CONTROL.
CORNELL LOCATIONS: OLIN HI A51. ALSO UNDGR, BPA, AND ILR.

* KAPLAN, LAWRENCE J. MAHER, J.
"THE ECONOMICS OF THE NUMBERS GAME."
IN: 29 AM J ECON & SOC 391-408 (OCT 1970).
BIBLIOGRAPHY PP.407-408.
DESCRIPTORS: ARTICLE. NUMBERS. ECONOMIC ANALYSIS.
CORNELL LOCATIONS: OLIN H1 A51. ALSO UNDGR, BPA, AND ILR.

* KAPLAN, LAWRENCE JAY. LOUGHREY, LEO C.
INS AND OUTS OF ON-TRACK AND OFF-TRACK BETTING.
JAMAICA, N.Y., GOULD PUBLICATIONS <C1970>.
136P.
BIBLIOGRAPHY PP. 127-130.
VERIFICATION: NIC-L. LC NO. 79-20854
DESCRIPTORS: MONOGRAPH. OFF TRACK BETTING--LEGALIZATION.
GAMBLING.
CORNELL LOCATIONS: LAW KFN5645 K17.

* KARLIN, J. ALEXANDER.
"NEW ORLEANS LYNCHINGS OF 1891 AND THE AMERICAN PRESS."
IN: 24 LA HIST Q 187-204 (JAN 1941).
DESCRIPTORS: ARTICLE. NEW ORLEANS INCIDENT. PUBLIC
ATTITUDE.
CORNELL LOCATIONS: OLIN F366 L89+.

* KATCHER, LEO.
THE BIG BANKROLL: THE LIFE AND TIMES OF ARNOLD ROTHSTEIN.
<1ST ED.> N.Y., HARPER <1959>.
369P. ILLUS.
INCLUDES BIBLIOGRAPHIES.
VERIFICATION: NUC('58-'62) VOL.24 P.250. LC NO. 58-12452
DESCRIPTORS: BIOGRAPHY. ROTHSTEIN, ARNOLD. GAMBLING.
SPORTS TAMPERING. RUM RUNNING. LABOR
RACKETEERING. NARCOTICS.
CORNELL LOCATIONS: OLIN HV6248 R84 K19.

* KATZENBACH, NICHOLAS.
"REPORT TO THE PRESIDENT ON ORGANIZED CRIME."
IN: 23 C Q 1952-1953 (SEPT 24, 1965).
DESCRIPTORS: REPORT. LAW ENFORCEMENT.
CORNELL LOCATIONS: OLIN REF JK1 C661+. ALSO UNDGR AND BPA.

* KAUFMAN, JULES L.
"EX PARTE DEPRIVATION OF TELEPHONE SERVICE TO ALLEGED
GAMBLERS--POLICE POWER VERSUS CONSTITUTION."
IN: 2(1) CLEVE-MARSHALL L REV 9-54 (SPR 1953).
DESCRIPTORS: ARTICLE. TELEPHONE AND TELEGRAPH SERVICE.
DUE PROCESS. GAMBLING--CONTROL.
CORNELL LOCATIONS: LAW KF10 C63.

* KEATING, KENNETH B.
"ORGANIZED CRIME-WHAT CAN CONGRESS DO ABOUT IT?"
IN: 51 J CRIM L, CRIM & PS 458-461 (NOV-DEC 1960).
DESCRIPTORS: LECTURE. CONTROL AND PREVENTION--RECOMMENDATIONS. FEDERAL GOVERNMENT.
CORNELL LOCATIONS: LAW KF10 J743, OLIN HV6001 J86.

* KEATING, WILLIAM J. CARTER, RICHARD.
THE MAN WHO ROCKED THE BOAT.
N.Y., HARPER <1956>. (PAPERBACK ED.: 1961).
296P.
BASED ON KEATING'S EXPERIENCES AS AN ASST. DISTRICT ATTORNEY AND AS COUNSEL TO THE N.Y. CITY ANTI-CRIME COMMITTEE.
PAPERBACK ED. PUB. UNDER TITLE: SLAUGHTER ON TENTH AVENUE.
VERIFICATION: NUC('53-'57) VOL.12 P.474. LC NO. 56-6025
DESCRIPTORS: MEMOIRS. PROSECUTOR. NEW YORK CITY. MURDER.
CORNELL LOCATIONS: OLIN HV6795 N5 K25.

* KEFAUVER, ESTES.
CRIME IN AMERICA.
GARDEN CITY, N.Y., DOUBLEDAY, 1951.
333P. ILLUS.
VERIFICATION: NIC-L. LC NO. 51-11582
DESCRIPTORS: MONOGRAPH. KEFAUVER COMMITTEE. MAFIA. CHICAGO. FLORIDA. KANSAS CITY. ST. LOUIS. LOUISIANA. CLEVELAND. DETROIT. PHILADELPHIA. NEVADA. CALIFORNIA. NEW YORK STATE.
CORNELL LOCATIONS: LAW HV6775 K26, OLIN HV6775 K26. ALSO UNDGR AND ILR.

* KEFAUVER, ESTES.
"QUIZZING KEFAUVER."
IN: 30(16) U.S. NEWS & WR 26-33 (APR 20, 1951).
DESCRIPTORS: INTERVIEW. ORGANIZED CRIME (OVERVIEW).
CORNELL LOCATIONS: OLIN JK1 U58++. ALSO UNDGR.

* KELIHER, T.T.
"ORGANIZED PROTECTION AGAINST ORGANIZED PREDATORY CRIMES. IV. FREIGHT-CAR ROBBERIES."
IN: 23 J CRIM L, CRIM & PS 1080-1086 (MAR-APR 1933).
DESCRIPTORS: ARTICLE. THEFT. RAILROADS.
CORNELL LOCATIONS: LAW KF10 J743, OLIN HV6001 J86.

* KELL, JEFFREY J. NELSON, JOHN P. ANDERSON, MEG W.
OFF-TRACK BETTING; KENTUCKY.
FRANKFORT, KY., LEGISLATIVE RESEARCH COMMISSION, 1973.
IV. (VARIOUS PAGINGS) ILLUS. (KENTUCKY. LEGISLATIVE RESEARCH COMMISSION. RESEARCH REPORT NO. 109).
SEE "INTERVIEW REPORT, JAMES H. JEFFRIES", B32-B36 AND "ORGANIZED ILLEGAL GAMBLING IN KENTUCKY", PP. G50-G52.
VERIFICATION: NIC. LC NO. 74-621169
DESCRIPTORS: REPORT. KENTUCKY. OFF TRACK BETTING. PUBLIC ATTITUDE.
CORNELL LOCATIONS: LAW KFK1771 G2 K29. ALSO BPA.

* KELTON, HAROLD W. UNKOVIC, CHARLES M.
"CHARACTERISTICS OF ORGANIZED CRIMINAL GROUPS."
IN: 13 CAN J CRIM & CORR 68-78 (JAN 1971).
DESCRIPTORS: ARTICLE. SOCIOLOGICAL ANALYSIS. PUBLIC DEMAND FOR ILLICIT GOODS AND SERVICES. CONTROL AND PREVENTION--RECOMMENDATIONS.
CORNELL LOCATIONS: LAW KF10 C23.

* KEMPTON, MURRAY.
"COSA NOSTRA: THAT'S ITALIAN FOR 'OUR HEADACHE'."
IN: 17 PLAYBOY 193-194+ (DEC 1970).
DESCRIPTORS: ARTICLE. TRENDS.
CORNELL LOCATIONS: OLIN AP2 P72+. ALSO UNDGR.

* KENDALL, JOHN S.
"BLOOD ON THE BANQUETTE."
IN: 22 LA HIST Q 819-856 (JULY 1939).
DESCRIPTORS: ARTICLE. NEW ORLEANS. MAFIA. MURDER. KIDNAPPING.
CORNELL LOCATIONS: OLIN F366 L89+.

* KENDALL, JOHN S.
"WHO KILLA DE CHIEF?"
IN: 22 LA HIST Q 492-530 (APR 1939).
DESCRIPTORS: ARTICLE. NEW ORLEANS INCIDENT. ITALIAN-AMERICANS.
CORNELL LOCATIONS: OLIN F366 L89+.

* KENISON, ROBERT S.
"OFF-TRACK BETTING: A LEGAL INQUIRY INTO QUASI-SOCIALIZED GAMBLING."
IN: 6 NHB J 5-41 (OCT 1963).
DESCRIPTORS: ARTICLE. OFF TRACK BETTING--LEGALIZATION.
CORNELL LOCATIONS: LAW KF10 N53.

* KENNEDY, ROBERT F.
"ATTORNEY GENERAL'S OPINION ON WIRETAPS."
IN: NY TIMES MAG, JUNE 3, 1962, AT 21+.
DESCRIPTORS: ARTICLE. ELECTRONIC SURVEILLANCE.
CORNELL LOCATIONS: OLIN AN N562++.

* KENNEDY, ROBERT F.
"THE BALEFUL INFLUENCE OF GAMBLING-FROM THE TWO-DOLLAR BET TO NARCOTICS."
IN: 209 ATLANTIC 76-79 (APR 1962).
DESCRIPTORS: ARTICLE. GAMBLING.
CORNELL LOCATIONS: OLIN AP2 A88+. ALSO UNDGR.

* KENNEDY, ROBERT F.
THE ENEMY WITHIN.
<1ST ED.> N.Y., HARPER <1960>.
338P. ILLUS.
INTRODUCTION BY ARTHUR KROCK.
VERIFICATION: NIC. LC NO. 60-6206
DESCRIPTORS: MONOGRAPH. MCCLELLAN COMMITTEE. LABOR RACKETEERING. TEAMSTERS. INFILTRATION OF LEGITIMATE BUSINESS. HOFFA, JIMMY.
CORNELL LOCATIONS: LAW KF3438 K36. ALSO UNDGR, ILR, AND MANN.

* KENNEDY, ROBERT F.
"GANGSTER INVASION OF BUSINESS GROWS."
IN: 47 NAT'S BUS 41, 108-111 (MAY 1959).
DESCRIPTORS: INTERVIEW. INFILTRATION OF LEGITIMATE BUSINESS. LABOR RACKETEERING.
CORNELL LOCATIONS: BPA HF1 N27+. ALSO ILR AND ENGR.

* KENNEDY, ROBERT F.
"PROPOSALS FOR MEETING THE CHALLENGE OF INTERSTATE ORGANIZED CRIME. THE PROGRAM OF THE DEPARTMENT OF JUSTICE ON ORGANIZED CRIME."
IN: 38 NOTRE DAME LAW 637-640 (SYMPOSIUM 1963).
DESCRIPTORS: ARTICLE. INTERSTATE AND FOREIGN COMMERCE--LEGISLATION. CONTROL AND PREVENTION.
CORNELL LOCATIONS: LAW KF10 N91.

* KENNEDY, ROBERT F.
"ROBERT KENNEDY DEFINES THE MENACE."
IN: NY TIMES MAG, OCT 13, 1963, AT 15+.
DESCRIPTORS: ARTICLE. PUBLIC ATTITUDE. CONTROL AND PREVENTION. ORGANIZED CRIMINAL ACTIVITIES.
CORNELL LOCATIONS: OLIN AN N562++.

* KENNEDY, ROBERT F.
"THREE WEAPONS AGAINST ORGANIZED CRIME."
IN: 8 CRIME & DELIN 321-324 (OCT 1962).
DESCRIPTORS: ARTICLE. CONTROL AND PREVENTION.
CORNELL LOCATIONS: LAW KF10 C88.

* CK, JOHN A. KERNER, HANS-JUERGEN.
THE CRIME INDUSTRY.
FARNBOROUGH, HANTS., SAXON HOUSE; LEXINGTON, MASS., LEXINGTON BOOKS, 1975.
209P.
"ORIGINALLY PRESENTED AS A REPORT TO THE COUNCIL OF EUROPE".
BIBLIOGRAPHY PP. 195-204.
VERIFICATION: NUC(JULY 1975) P.714. LC NO. 75-311412
DESCRIPTORS: MONOGRAPH. COMPARATIVE ANALYSIS. INTERNATIONAL CRIME. RESEARCH. EUROPE. PROFESSIONAL CRIMINAL. ILLEGAL BUSINESS ACTIVITIES.
CORNELL LOCATIONS: LAW HV6024.5 M153.

* KERNOCHAN, JOHN M.
"MODEL STATE WITNESS IMMUNITY ACT AND COMMENTARY."
IN: AMERICAN BAR ASSOCIATION. COMMISSION ON ORGANIZED CRIME. ORGANIZED CRIME AND LAW ENFORCEMENT.
VOL.2 PP. 157-186.
ALSO APPEARS: 61 NCCUSL. HANDBOOK 251-273 (1952). LAW KF165 A2.
DESCRIPTORS: ARTICLE. IMMUNITY--PROPOSED LEGISLATION. STATE GOVERNMENT.
CORNELL LOCATIONS: LAW KF9375 A16 A51 1952A.

* KILZER, FRANK.
"A FEDERAL WIRETAP LAW-NEEDED WEAPON AGAINST ORGANIZED CRIME."
IN: 13 DE PAUL L REV 98-110 (FALL-WIN 1963).
DESCRIPTORS: ARTICLE. ELECTRONIC SURVEILLANCE--LEGISLATION.
CORNELL LOCATIONS: LAW KF10 D42.

* KING, RUFUS G.
"THE CONTROL OF ORGANIZED CRIME IN AMERICA."
IN: 4 STAN L REV 52-67 (DEC 1951).
DESCRIPTORS: ARTICLE. CONSPIRACY--PROPOSED LEGISLATION. CONTROL AND PREVENTION. INTERSTATE AND FOREIGN COMMERCE. PROPOSED LEGISLATION.
CORNELL LOCATIONS: LAW KF10 S82.

* BAUMAN PAUL. KING, RUFUS.
"A CRITICAL ANALYSIS OF THE GAMBLING LAWS."
IN: AMERICAN BAR ASSOCIATION. COMMISSION ON ORGANIZED CRIME. ORGANIZED CRIME AND LAW ENFORCEMENT.
VOL.1 PP. 73-112.
DESCRIPTORS: ARTICLE. GAMBLING. LOTTERIES. SLOT MACHINES. BOOKMAKING.
CORNELL LOCATIONS: LAW KF9375 A16 A51 1952A.

* THROWER, RANDOLPH W. LYNCH, WILLIAM S. KING, RUFUS. TYLER, GUS. SCHELLING, THOMAS C. MCKEON, THOMAS J.
"DISCUSSION."
IN: 20 J PUB L 143-165 (1971).
DESCRIPTORS: PANEL DISCUSSION. ORGANIZED CRIME (OVERVIEW).
CORNELL LOCATIONS: LAW KF10 J797.

* KING, RUFUS.
"THE MODEL ANTI-GAMBLING ACT AND COMMENTARY."
IN: AMERICAN BAR ASSOCIATION. COMMISSION ON ORGANIZED CRIME. ORGANIZED CRIME AND LAW ENFORCEMENT.
VOL.2 PP. 57-91.
ALSO APPEARS: 61 NCCUSL. HANDBOOK 207-234 (1952). LAW KF165 A2.
DESCRIPTORS: ARTICLE. GAMBLING--PROPOSED LEGISLATION.
CORNELL LOCATIONS: LAW KF9375 A16 A51 1952A.

* KING, RUFUS.
"PROPOSALS FOR MEETING THE CHALLENGE OF INTERSTATE ORGANIZED CRIME. THE FIFTH AMENDMENT PRIVILEGE AND IMMUNITY LEGISLATION."
IN: 38 NOTRE DAME LAW 641-654 (SYMPOSIUM 1963).
DESCRIPTORS: ARTICLE. SELF INCRIMINATION. IMMUNITY.
CORNELL LOCATIONS: LAW KF10 N91.

* KING, RUFUS.
"WILD SHOTS IN THE WAR ON CRIME."
IN: 20 J PUB L 85-115 (1971).
DESCRIPTORS: ARTICLE. CONTROL AND PREVENTION.
CORNELL LOCATIONS: LAW KF10 J797.

* KINGS COUNTY, N.Y. GRAND JURY.
A PRESENTMENT CONCERNING THE ENFORCEMENT BY THE POLICE DEPARTMENT OF THE CITY OF NEW YORK OF THE LAWS AGAINST GAMBLING/BY THE GRAND JURY FOR THE EXTRAORDINARY SPECIAL AND TRIAL TERM, SUPREME COURT, STATE OF NEW YORK, COUNTY OF KINGS.
N.Y., ARNO PR., 1974.
167P. ILLUS. (CRIMINAL JUSTICE IN AMERICA).
REPRINT OF THE 1942 ED. PUB. BY THE APPEAL PRINTING CO., N.Y.
VERIFICATION: NIC-L.
DESCRIPTORS: REPORT. GAMBLING. POLICE CORRUPTION. NEW YORK CITY. GRAND JURIES.
CORNELL LOCATIONS: LAW KFX2064 A73 1974.

* KINKEAD, SHELBY C., JR.
"CRIMINAL LAW-GAMBLING-THE NEED FOR LEGISLATIVE REFORM."
IN: 57 KY L J 564-569 (SPR 1968-1969).
DESCRIPTORS: ARTICLE. KENTUCKY. GAMBLING--CONTROL.
CORNELL LOCATIONS: LAW KF10 K371.

* KINTON, JACK F.
CRIMINOLOGY, LAW ENFORCEMENT, AND OFFENDER TREATMENT.
<AURORA, ILL., SOCIAL SCIENCE AND SOCIOLOGICAL RESOURCES, 1974>.
264P.
SEE "ORGANIZED CRIME", PP. 92-94.
VERIFICATION: NIC-L. LC NO. 74-178270
DESCRIPTORS: BIBLIOGRAPHY.
CORNELL LOCATIONS: LAW KF9223 A1 K56.

* KLEIN, FREDERICK C.
"HOW ORGANIZED CRIME PROFITS FROM GAMBLERS WHO WAGER ON SPORTS."
IN: 174 WALL ST J, JULY 30, 1969 AT 1, 14.
DESCRIPTORS: ARTICLE. BOOKMAKING.
CORNELL LOCATIONS: OLIN FILM 834. ALSO BPA.

* KLOCKARS, CARL B.
THE PROFESSIONAL FENCE.
N.Y., FREE PR. <1974>.
242P.
ORIGINALLY PRESENTED AS THE AUTHOR'S THESIS, UNIV. OF PA.
BIBLIOGRAPHY PP. 227-232.
VERIFICATION: NIC. LC NO. 74-483
DESCRIPTORS: MONOGRAPH. FENCING. WILD, JONATHAN. SWAGGI, VINCENT. SOCIOLOGICAL ANALYSIS. RESEARCH METHOD.
CORNELL LOCATIONS: LAW HV6248 S75 K66 1974. ALSO UNDGR.

* KNEELAND, GEORGE JACKSON.
COMMERCIALIZED PROSTITUTION IN NEW YORK CITY.
NEW ED. REV. TO DATE. N.Y., THE CENTURY CO., 1917. (1ST PUB.: 1913).
344P. DIAGRS. (PUBLICATIONS OF THE BUREAU OF SOCIAL HYGIENE).
SEE CH. 4: "THE EXPLOITERS", PP. 77-99 (1913 ED.).
VERIFICATION: LC('42) VOL.81 P.329. LC NO. 17-10889
DESCRIPTORS: CHAPTER. PROSTITUTION.
CORNELL LOCATIONS OF OTHER EDITIONS: 1913 ED. IN OLIN HQ146 N7 K68.

* MACDOUGALL, ERNEST D. KNIGHT, WILLIAM D. BOWMAN, GEORGE A.
"REPORT OF COMMITTEE ON MERCENARY CRIME." <PRESENTED TO SECTION OF CRIMINAL LAW AND CRIMINOLOGY, A.B.A., SEPT. 16, 1931>.
IN: 23 J CRIM L, CRIM & PS 94-100 (MAY-JUNE 1932).
DESCRIPTORS: REPORT. PUBLIC ATTITUDE. PROHIBITION.
CORNELL LOCATIONS: LAW KF10 J743, OLIN HV6001 J86.

* KNOTT, LAWSON B. HILLER, RUSSELL L. SMITH, LEE.
"A LEGISLATIVE ATTACK ON RACKETEERING?"
IN: 2 DUKE B A J 51-56 (MAY 1934).
DESCRIPTORS: ARTICLE. LEGISLATION. CONTROL AND PREVENTION.
CORNELL LOCATIONS: LAW KF10 D87.

* DASH, SAMUEL. KNOWLTON, ROBERT E. SCHWARTZ, RICHARD F.
THE EAVESDROPPERS.
NEW BRUNSWICK, N.J., RUTGERS UNIV. PR., 1959.
484P. ILLUS.
INCLUDES BIBLIOGRAPHIES.
VERIFICATION: NIC. LC NO. 59-7511
DESCRIPTORS: MONOGRAPH. ELECTRONIC SURVEILLANCE.
CORNELL LOCATIONS: LAW KF9670 D22, OLIN HV8073.5 D22.

* KNUDTEN, RICHARD D.
CRIME IN A COMPLEX SOCIETY: AN INTRODUCTION TO CRIMINOLOGY.
HOMEWOOD, ILL., DORSEY PR., 1970.
758P. ILLUS. (THE DORSEY SERIES IN ANTHROPOLOGY AND SOCIOLOGY).
SEE CH. 9: "ORGANIZED CRIME", PP. 187-210.
INCLUDES BIBLIOGRAPHICAL REFERENCES.
VERIFICATION: NIC. LC NO. 78-119808
DESCRIPTORS: CHAPTER. ORGANIZED CRIME (OVERVIEW).
CORNELL LOCATIONS: LAW HV6789 K74 C7. ALSO UNDGR.

* WILLEMSE, CORNELIUS W. LEMNER, GEORGE J. KOFOED, JACK.
BEHIND THE GREEN LIGHTS.
GARDEN CITY, N.Y., GARDEN CITY PUBLISHING CO., INC. <C1931>. (ALSO: N.Y. AND LONDON, A.A. KNOPF, 1931).
364P.
SEE PT. 3: "THE DETECTIVE VERSUS THE GANGSTER AND THE RACKETEER", PP. 271-364.
VERIFICATION: NIC. LC NO. 33-3593
DESCRIPTORS: MEMOIRS. LAW ENFORCEMENT OFFICER. NEW YORK CITY. WOMEN. CHICAGO. HISTORY.
CORNELL LOCATIONS: OLIN HV7914 W69 B4.

* MULLADY, FRANK. KOFOED, WILLIAM H.
MEET THE MOB. <TRUE STORIES>.
<N.Y.> BELMONT BOOKS <1961>.
174P. ILLUS.
VERIFICATION: NUC('58-'62) VOL.32 P.26. LC NO. 61-2898
DESCRIPTORS: MONOGRAPH. ORGANIZED CRIME FIGURES.
CORNELL LOCATIONS: NONE.

* WENDT, LLOYD. KOGAN, HERMAN.
BOSSES IN LUSTY CHICAGO; THE STORY OF BATHHOUSE JOHN AND HINKY DINK.
BLOOMINGTON, INDIANA UNIV. PR. <1967, C1943>.
384P. MAP. (A MIDLAND BOOK, MB-109).
PUB. EARLIER UNDER TITLE: LORDS OF THE LEVEE; THE STORY OF BATHHOUSE JOHN AND HINKY DINK.
INTRODUCTION BY PAUL H. DOUGLAS.
BIBLIOGRAPHY PP. 361-364.
VERIFICATION: NIC. LC NO. 67-25139
DESCRIPTORS: BIOGRAPHY. CHICAGO. CORRUPTION OF PUBLIC OFFICIALS.
CORNELL LOCATIONS: OLIN F548.5 W47 1967.

* WENDT, LLOYD. KOGAN, HERMAN.
LORDS OF THE LEVEE; THE STORY OF BATHHOUSE JOHN AND HINKY DINK.
GARDEN CITY, N.Y., GARDEN CITY PUB. CO. <1944>. (ALSO: THE BOBBS-MERRILL CO. <1943>).
384P. ILLUS. MAP.
SEE 1967 ED. UNDER TITLE: BOSSES IN LUSTY CHICAGO; THE STORY OF BATHHOUSE JOHN AND HINKY DINK.
BIBLIOGRAPHY PP. 361-369.
VERIFICATION: CBI 1943-1947 P.2415.
CORNELL LOCATIONS: UNDGR F548.5 W47 1944.
CORNELL LOCATIONS OF OTHER EDITIONS: 1943 ED. IN OLIN F548.5 W47.

* KOHN, AARON, ED.
THE KOHN REPORT: CRIME AND POLITICS IN CHICAGO.
N.Y., ARNO PR., 1974. REPRINT OF THE 1953 ED. PUB. BY THE INDEPENDENT VOTERS OF ILLINOIS, CHICAGO.
122P. ILLUS. (CRIMINAL JUSTICE IN AMERICA).
VERIFICATION: NIC-L. LC NO. 74-3822
DESCRIPTORS: REPORT. CHICAGO. POLICE CORRUPTION. CORRUPTION OF PUBLIC OFFICIALS. INVESTIGATION.
CORNELL LOCATIONS: LAW HV6795 C4 K79 1974.

* PLOSCOWE, MORRIS. KOOKEN, DON L.
"MODEL POLICE COUNCIL ACT AND COMMENTARY."
IN: AMERICAN BAR ASSOCIATION. COMMISSION ON ORGANIZED CRIME. ORGANIZED CRIME AND LAW ENFORCEMENT.
VOL.2 PP. 135-156.
ALSO APPEARS: 61 NCCUSL. HANDBOOK 274-290 (1952). LAW KF165 A2.
DESCRIPTORS: ARTICLE. POLICE--PROPOSED LEGISLATION. STATE GOVERNMENT.
CORNELL LOCATIONS: LAW KF9375 A16 A51 1952A.

* KRAMER, EUGENE L.
"FORFEITURE OF PROPERTY USED IN ILLEGAL ACTS."
IN: 38 NOTRE DAME LAW 727-740 (1963).
DESCRIPTORS: ARTICLE. POLICE RAIDS.
CORNELL LOCATIONS: LAW KF10 N91.

* KREMETZ, GERALD.
"ALL-OUT MOBILIZATION AGAINST SECURITIES THEFTS."
IN: 56 BURR CL H 18-19, 52-56 (OCT 1971).
DESCRIPTORS: ARTICLE. SECURITIES MANIPULATION--CONTROL.
CORNELL LOCATIONS: BPA HG1501 B97+.

* KRUEGER, MAYNARD C.
"PHILADELPHIA GRAND JURY REPORTS ON CRIME AND CORRUPTION."
IN: 18 NAT MUN REV 347-348 (MAY 1929).
DESCRIPTORS: ARTICLE. PROHIBITION. PHILADELPHIA.
CORNELL LOCATIONS: OLIN JS39 N27+. ALSO BPA.

* KWAN, QUON Y. PARKER, BRIAN. RAJESWARAN, PONNUSAMY. AMIR, MENACHEM.
"THE ROLE OF CRIMINALISTICS IN WHITE-COLLAR CRIMES."
IN: 62 J CRIM L, CRIM & PS 437-449 (SEPT 1971).
DESCRIPTORS: ARTICLE. WHITE-COLLAR CRIME. FORENSIC SCIENCE.
CORNELL LOCATIONS: LAW KF10 J743, OLIN HV6001 J86.

* KWITNEY, JONATHAN.
"HOW MODERN CON MEN USE STOCKS AND BONDS IN WORLD-WIDE SCHEMES."
IN: 177 WALL ST J, MAY 25, 1971, AT 1 AND 177 WALL ST J, JUNE 14, 1971, AT 1.
DESCRIPTORS: ARTICLE. CONFIDENCE SCHEMES. SECURITIES MANIPULATION.
CORNELL LOCATIONS: OLIN FILM 834. ALSO BPA.

* LACEY, FREDERICK B.
RECOMMENDATIONS TO THE 1970 SESSION OF THE NEW JERSEY LEGISLATURE CONCERNING LEGISLATION WHICH MIGHT BE ENACTED TO CURB THE POWER AND INFLUENCE OF ORGANIZED CRIME IN NEW JERSEY.
<TRENTON> 1970.
1V. (VARIOUS PAGINGS).
INCLUDES BIBLIOGRAPHICAL REFERENCES.
VERIFICATION: NIC-L. LC NO. 75-632491
DESCRIPTORS: MONOGRAPH. NEW JERSEY. LABOR RACKETEERING--CONTROL. GAMBLING--PROPOSED LEGISLATION. LOAN SHARKING--CONTROL. CONTROL AND PREVENTION--RECOMMENDATIONS.
CORNELL LOCATIONS: LAW KFN 2362 L13.

* LAFAVE, WAYNE R.
"IMPROVING POLICE PERFORMANCE THROUGH THE EXCLUSIONARY RULE-PART 1: CURRENT POLICE AND LOCAL COURT PRACTICES."
IN: 30 MO L REV 391-458 (1965).
DESCRIPTORS: ARTICLE. POLICE. EXCLUSIONARY RULE. GAMBLING--CONTROL.
CORNELL LOCATIONS: LAW KF10 M685.

* LAIT, JACK. MORTIMER, LEE.
CHICAGO: CONFIDENTIAL.
N.Y., CROWN PUBLISHERS <1950>.
303P. MAPS.
VERIFICATION: NIC. LC NO. 50-6201
DESCRIPTORS: MONOGRAPH. CHICAGO. ETHNIC GROUPS. ORGANIZED CRIME FIGURES. PROSTITUTION. GAMBLING. CORRUPTION. LIQUOR. MAFIA.
CORNELL LOCATIONS: OLIN F548.5 L18. ALSO UNDGR.

* LAIT, JACK. MORTIMER, LEE.
NEW YORK: CONFIDENTIAL.
CHICAGO, ZIFF-DAVIS PUB. CO. <1948>.
316P.
SEE CH. 2: "THE CANYON", PP. 7-15, AND "GUNN MOLL", PP. 195-200, AND CH. 25: "HOODLUMS HIERARCHY", PP. 221-231.
VERIFICATION: NIC. LC NO. 48-7631
DESCRIPTORS: CHA?TER. WOMEN. NEW YORK CITY.
CORNELL LOCATIONS: OLIN F128.5 L18 AND NATHAN F128.5 L18.

* LAIT, JACK. MORTIMER, LEE.
U.S.A. CONFIDENTIAL.
N.Y., CROWN PUBLISHERS <1952>.
404P.
SEE CH. 3: "CROOKS AND RACKETEERS", PP. 8-38.
VERIFICATION: LC('48-'52) VOL.12 P.32. LC NO. 52-5678
DESCRIPTORS: CHAPTER. MAFIA--HISTORY. KEFAUVER COMMITTEE. TAXATION. GAMBLING--CONTROL. DRUGS.
CORNELL LOCATIONS: OLIN E169 L18. ALSO UNDGR.

* LAIT, JACK. MORTIMER, LEE.
WASHINGTON CONFIDENTIAL.
N.Y., CROWN PUBLISHERS <1951>.
310P. MAPS.
SEE CH. 24-27: PP. 171-213 AND PART F OF THE APPENDIX.
VERIFICATION: LC('48-'52) VOL.12 P.32. LC NO. 51-1950
DESCRIPTORS: CHAPTER. WASHINGTON, D.C. MAFIA. CORRUPTION OF PUBLIC OFFICIALS. KEFAUVER COMMITTEE.
CORNELL LOCATIONS: OLIN F196 L18 1951.

* SACKETT, RUSSELL. SMITH, SANDY. LAMBERT, WILLIAM.
"THE CONGRESSMAN AND THE HOODLUM."
IN: 65 LIFE 20-2[illegible] (AUG 9, 1968).
DESCRIPTORS: ARTICLE. CORRUPTION OF PUBLIC OFFICIALS. GALLAGHER, NEIL.
CORNELL LOCATIONS: OLIN AP2 L72++. ALSO UNDGR.

* LANDAUER, JERRY.
"AGENTS' EAVESDROPPING HURTS U.S. CAMPAIGN AGAINST RACKETEERING."
IN: 169 WALL ST J, MAR 6, 1967, AT 1.
DESCRIPTORS: NEWS ITEM-ELECTRONIC SURVEILLANCE.
CORNELL LOCATIONS: OLIN FILM 834. ALSO BPA.

* LANDESCO, JOHN.
"CHICAGO'S CRIMINAL UNDERWORLD OF THE '80'S AND '90'S. II."
IN: 25 J CRIM L, CRIM & PS 928-940 (MAR-APR 1935).
DESCRIPTORS: ARTICLE. CORRUPTION OF PUBLIC OFFICIALS. ELECTION FRAUD. PICKPOCKETS. JACKSON, EDDIE. CHICAGO.
CORNELL LOCATIONS: LAW KF10 J743, OLIN HV6001 J86.

* LANDESCO, JOHN.
"CRIME AND THE FAILURE OF INSTITUTIONS IN CHICAGO'S IMMIGRANT AREAS."
IN: 23 J CRIM L, CRIM & PS 238-248 (JULY-AUG 1932).
"THE FOLLOWING STUDY WILL APPEAR AS A CHAPTER IN A BOOK TO BE ENTITLED 'THE NEIGHBORHOOD CRIMINAL GANG' WHICH HAS BEEN WRITTEN BY MR. JOHN LANDESCO."
DESCRIPTORS: ARTICLE. GANGS. CHICAGO. IMMIGRANTS. SOCIAL BACKGROUND.
CORNELL LOCATIONS: LAW KF10 J743, OLIN HV6001 J86.

* LANDESCO, JOHN.
"THE CRIMINAL UNDERWORLD OF CHICAGO IN THE '80'S AND '90'S. HOW THE LIFE OF EDDIE JACKSON, THE IMMUNE PICKPOCKET, WAS SECURED."
IN: 25 J CRIM L, CRIM & PS 341-357 (SEPT-OCT 1934).
DESCRIPTORS: BIOGRAPHY. CHICAGO. HISTORY. PICKPOCKETS. JACKSON, EDDIE.
CORNELL LOCATIONS: LAW KF10 J743, OLIN HV6001 J86.

* LANDESCO, JOHN.
"GANG LIFE AND ORGANIZED CRIME IN CHICAGO. <ADDRESS>."
IN: 55 ABA. ANNUAL RPT 579-593 (1930).
DESCRIPTORS: LECTURE. ORGANIZED CRIME (OVERVIEW). GANGS. CHICAGO.
CORNELL LOCATIONS: LAW KF325 A2.

* LANDESCO, JOHN.

* LANDESCO, JOHN.
"THE LIFE HISTORY OF A MEMBER OF THE '42' GANG."
IN: 23 J CRIM L, CRIM & PS 964-998 (MAR-APR 1933).
DESCRIPTORS: BIOGRAPHY. GANGS. SOCIAL BACKGROUND. CHICAGO. MARCANTONIO, ROCCO.
CORNELL LOCATIONS: LAW KF10 J743, OLIN HV6001 J86.

* LANDESCO, JOHN.
ORGANIZED CRIME IN CHICAGO.
IN: ILLINOIS ASSOCIATION FOR CRIMINAL JUSTICE. ILLINOIS CRIME SURVEY, PART III.
<CHICAGO, C1929> (REPRINTED BY UNIV. OF CHICAGO PR., 1968).
PP. 815-1100.
REPRINTED UNDER MAIN ENTRY: ILLINOIS ASSOCIATION FOR CRIMINAL JUSTICE. ORGANIZED CRIME IN CHICAGO.
VERIFICATION: NIC. LC NO. 29-16696
DESCRIPTORS: MONOGRAPH. PROHIBITION. CHICAGO. PROSTITUTION. GAMBLING. BOMBING. CORRUPTION OF PUBLIC OFFICIALS. PSYCHOLOGICAL ANALYSIS. SOCIOLOGICAL ANALYSIS. LIQUOR. TORRIO, JOHNNY. MURDER. ORGANIZED CRIMINAL ACTIVITIES. ORGANIZED CRIME FIGURES. HISTORY. EXTORTION. BLACK HAND. LABOR RACKETEERING. ELECTION FRAUD. CONTROL AND PREVENTION--RECOMMENDATIONS. TENNES, MONT. FUNERALS.
CORNELL LOCATIONS: LAW KFI1762 A75 I29, OLIN HV6793 I3 A5+ 1929.

* LANDESCO, JOHN.
"POLITICS AND ADMINISTRATION IN THE PRACTISE OF PENOLOGY."
IN: 26 J CRIM L, CRIM & PS 235-246 (JULY-AUG 1935).
"THE FOLLOWING REPRESENTS A PART OF A COMPREHENSIVE STUDY OF CHICAGO'S UNDERWORLD IN THE 1880'S AND 1890'S."
DESCRIPTORS: ARTICLE. CORRUPTION OF PUBLIC OFFICIALS. CORRECTIONS. JACKSON, EDDIE. CHICAGO.
CORNELL LOCATIONS: LAW KF10 J743, OLIN HV6001 J86.

* LANDESCO, JOHN.
"PROHIBITION AND CRIME."
IN: 163 ANNALS 120-129 (SEPT 1932).
DESCRIPTORS: ARTICLE. PROHIBITION. HISTORY. CHICAGO. CAPONE, AL.
CORNELL LOCATIONS: LAW KF10 A49, OLIN H1 A49. ALSO UNDGR, ILR, AND MANN.

* LANDESCO, JOHN.
"THE WOMAN AND THE UNDERWORLD."
IN: 26 J CRIM L, CRIM & PS 891-902 (MAR-APR 1936).
THIS ARTICLE REPRESENTS A PART OF A COMPREHENSIVE STUDY OF CHICAGO'S UNDERWORLD IN THE 1880'S AND 1890'S.
DESCRIPTORS: ARTICLE. WOMEN. JACKSON, EDDIE.
CORNELL LOCATIONS: LAW KF10 J743, OLIN HV6001 J86.

* LANDO, BARRY.
"THE MAFIA AND THE MEXICANS: CROOKED JUSTICE FROM THE INS."
IN: 5(2) WASH MONTHLY 16-21 (APR 1973).
DESCRIPTORS: ARTICLE. IMMIGRATION AND NATURALIZATION SERVICE. CORRUPTION OF PUBLIC OFFICIALS.
CORNELL LOCATIONS: OLIN JA3 W31.

* LASHLY, ARTHUR V.
"THE ILLINOIS CRIME SURVEY."
IN: 6 AM L S REV 479-490 (MAY 1929).
20 J CRIM L, CRIM & PS 588-605 (FEB 1930).
DESCRIPTORS: ARTICLE. CHICAGO. PROHIBITION.
CORNELL LOCATIONS: AM L S REV: LAW KF10 A552; J CRIM L, CRIM & PS: LAW KF10 J743, OLIN HV6001 J86.

* LASHLY, ARTHUR V.
PROFESSIONAL CRIMINAL AND ORGANIZED CRIME, WITH A SYMPOSIUM ON THE EFFECTS OF PROHIBITION: A REPORT TO THE SECTION OF CRIMINAL LAW AND CRIMINOLOGY OF THE AMERICAN BAR ASSOCIATION, 51ST ANNUAL MEETING, SEATTLE, WASHINGTON, JULY 25-27, 1928.
SEATTLE, ABA, 1928.
37P.
VERIFICATION: NIC-L.
DESCRIPTORS: REPORT. PROFESSIONAL CRIMINAL. PROHIBITION. BOOTLEGGING.
CORNELL LOCATIONS: LAW HV6789 L34.

* LAVINE, EMMANUEL H.
SECRETS OF THE METROPOLITAN POLICE (CHEESE IT-THE COPS).
GARDEN CITY, N.Y., GARDEN CITY PUB. CO., INC. <1937>.
(1ST PUB.: VANGUARD PR., 1936 UNDER TITLE: CHEESE IT-THE COPS).
307P. <STAR BOOKS>.
VERIFICATION: CBI('33-'37) P.1379. LC NO. 36-1717
DESCRIPTORS: MEMOIRS. SCHULTZ, DUTCH. CORRUPTION OF PUBLIC OFFICIALS. NEW YORK CITY.
CORNELL LOCATIONS: LAW HV8138 L41.

* LAVINE, EMMANUEL H.
THE THIRD DEGREE, A DETAILED AND APPALLING EXPOSE OF POLICE BRUTALITY.
N.Y., THE VANGUARD PR. <C1930>.
248P.
SEE CH. 8: "LOST-A TONG WAR", PP. 87-100.
VERIFICATION: NIC. LC NO. 30-29534
DESCRIPTORS: CHAPTER. TONGS.
CORNELL LOCATIONS: LAW HV8148 N5 L41, OLIN HV8148 N56 L41.

CONTINUED

* LANDO, BARRY.
"THE MAFIA AND THE MEXICANS: CROOKED JUSTICE FROM THE INS."
IN: 5(2) WASH MONTHLY 16-21 (APR 1973).
DESCRIPTORS: ARTICLE. IMMIGRATION AND NATURALIZATION SERVICE. CORRUPTION OF PUBLIC OFFICIALS.
CORNELL LOCATIONS: OLIN JA3 W31.

* LASHLY, ARTHUR V.
"THE ILLINOIS CRIME SURVEY."
IN: 6 AM L S REV 479-490 (MAY 1929).
20 J CRIM L, CRIM & PS 588-605 (FEB 1930).
DESCRIPTORS: ARTICLE. CHICAGO. PROHIBITION.
CORNELL LOCATIONS: AM L S REV: LAW KF10 A552; J CRIM L, CRIM & PS: LAW KF10 J743, OLIN HV6001 J86.

* LASHLY, ARTHUR V.
PROFESSIONAL CRIMINAL AND ORGANIZED CRIME, WITH A SYMPOSIUM ON THE EFFECTS OF PROHIBITION: A REPORT TO THE SECTION OF CRIMINAL LAW AND CRIMINOLOGY OF THE AMERICAN BAR ASSOCIATION, 51ST ANNUAL MEETING, SEATTLE, WASHINGTON, JULY 25-27, 1928.
SEATTLE, ABA, 1928.
37P.
VERIFICATION: NIC-L.
DESCRIPTORS: REPORT. PROFESSIONAL CRIMINAL. PROHIBITION. BOOTLEGGING.
CORNELL LOCATIONS: LAW HV6789 L34.

* LAVINE, EMMANUEL H.
SECRETS OF THE METROPOLITAN POLICE (CHEESE IT-THE COPS).
GARDEN CITY, N.Y., GARDEN CITY PUB. CO., INC. <1937>.
(1ST PUB.: VANGUARD PR., 1936 UNDER TITLE: CHEESE IT-THE COPS).
307P. <STAR BOOKS>.
VERIFICATION: CBI('33-'37) P.1379. LC NO. 36-1717
DESCRIPTORS: MEMOIRS. SCHULTZ, DUTCH. CORRUPTION OF PUBLIC OFFICIALS. NEW YORK CITY.
CORNELL LOCATIONS: LAW HV8138 L41.

* LAVINE, EMMANUEL H.
THE THIRD DEGREE, A DETAILED AND APPALLING EXPOSE OF POLICE BRUTALITY.
N.Y., THE VANGUARD PR. <C1930>.
248P.
SEE CH. 8: "LOST-A TONG WAR", PP. 87-100.
VERIFICATION: NIC. LC NO. 30-29534
DESCRIPTORS: CHAPTER. TONGS.
CORNELL LOCATIONS: LAW HV8148 N5 L41, OLIN HV8148 N56 L41.

* LAWSON, HERBERT G.
"MARDI GRAS VISITORS TO NEW ORLEANS WILL DO BUSINESS WITH MAFIA."
IN: 175 WALL ST J, JAN 12, 1970, AT 1, 18.
DESCRIPTORS: ARTICLE. NEW ORLEANS.
CORNELL LOCATIONS: OLIN FILM 834. ALSO BPA.

* LEBRUN, GEORGE PETIT.
IT'S TIME TO TELL; AS TOLD TO EDWARD D. RADIN.
N.Y., MORROW, 1962.
255P.
SEE CH. 8: "MAFIA VENDETTA", PP. 130-143.
VERIFICATION: NIC-L. LC NO. 62-15753
DESCRIPTORS: MEMOIRS. MAFIA. NEW YORK STATE.
CORNELL LOCATIONS: LAW HV6795 N5 L45.

* LEFKOWITZ, LOUIS J.
"NEW YORK: CRIMINAL INFILTRATION OF THE SECURITIES INDUSTRY."
IN: 347 ANNALS 51-57 (MAY 1963).
DESCRIPTORS: ARTICLE. SECURITIES MANIPULATION. NEW YORK STATE. CITIZEN INVOLVEMENT IN LAW ENFORCEMENT.
CORNELL LOCATIONS: LAW KF10 A49, OLIN H1 A49. ALSO UNDGR, ILR, AND MANN.

* LEITER, ROBERT D.
THE TEAMSTERS UNION, A STUDY OF ITS ECONOMIC IMPACT.
N.Y., BOOKMAN ASSOCIATES <1957>. (1ST PUB.: 1953).
304P. ILLUS.
SEE CH. 10: "INVESTIGATIONS OF TEAMSTER RACKETEERING", PP. 221-243 AND CH. 11: "THE UNION AND THE LAW", 244-262.
BIBLIOGRAPHY PP. 292-298.
VERIFICATION: NUC('58-'62) VOL.27 P.58. LC NO. 57-3540
DESCRIPTORS: CHAPTER. LABOR RACKETEERING. TEAMSTERS.
CORNELL LOCATIONS: OLIN HD6515 T2 L53. ALSO ILR.

* WILLEMSE, CORNELIUS W. LEMNER, GEORGE J. KOFOED, JACK.
BEHIND THE GREEN LIGHTS.
GARDEN CITY, N.Y., GARDEN CITY PUBLISHING CO., INC. <C1931>. (ALSO: N.Y. AND LONDON, A.A. KNOPF, 1931).
364P.
SEE PT. 3: "THE DETECTIVE VERSUS THE GANGSTER AND THE RACKETEER", PP. 271-364.
VERIFICATION: NIC. LC NO. 33-3593
DESCRIPTORS: MEMOIRS. LAW ENFORCEMENT OFFICER. NEW YORK CITY. WOMEN. CHICAGO. HISTORY.
CORNELL LOCATIONS: OLIN HV7914 W69 B4.

* LENS, SIDNEY.
"LABOR RACKETS, INC...."
IN: 184 NATION 179-183 (MAR 2, 1957).
DESCRIPTORS: ARTICLE. LABOR RACKETEERING.
CORNELL LOCATIONS: OLIN AP2 N26++. ALSO UNDGR.

* LEVER, HARRY. YOUNG, JOSEPH.
WARTIME RACKETEERS.
N.Y., G.P. PUTNAM'S SONS <1945>.
226P.
VERIFICATION: LC('43-'47) VOL.21 P.503. LC NO. 45-3268
DESCRIPTORS: MONOGRAPH. CONFIDENCE SCHEMES.
CORNELL LOCATIONS: NONE.

* LEVI, CARLO.
LE PAROLE SONO PIETRE; TRE GIORNATE IN SICILIA.
<8 ED., TORINO> EINAUDI, 1962.
188P. (SAGGI, 196).
ITALIAN.
SEE THE TRANSLATED ED. PUB. UNDER TITLE: WORDS ARE STONES; IMPRESSIONS OF SICILY.
VERIFICATION: NIC.
CORNELL LOCATIONS: OLIN DG865.6 L66 1962.

* LEVI, CARLO.
WORDS ARE STONES; IMPRESSIONS OF SICILY.
N.Y., FARRAR, STRAUS & CUDAHY <1958>.
212P.
SEE PART 3: PP. 137-212.
ITALIAN ED. PUB. UNDER TITLE: LE PAROLE SONO PIETRE; TRE GIORNATE IN SICILIA. (AUTHOR LIST). TRANSLATED FROM ITALIAN BY ANGUS DAVIDSON.
VERIFICATION: NIC. LC NO. 58-10512
DESCRIPTORS: CHAPTER. MAFIA. SICILY. CARNEVALE, SALVATORE.
CORNELL LOCATIONS: OLIN DG865.6 L66 1958.

* LEVINE, SAMUEL M.
NARCOTICS AND DRUG ABUSE.
CINCINNATI, W.H. ANDERSON CO. <1973>.
438P. ILLUS. (CRIMINAL JUSTICE TEXT SERIES).
SEE CH. 3: "DEVELOPMENT OF ILLICIT TRAFFIC IN NARCOTIC DRUGS", PP. 62-94.
BIBLIOGRAPHY PP. 423-428.
VERIFICATION: NIC-L. LC NO. 73-80937
DESCRIPTORS: CHAPTER. ITALY. FRANCE. INTERNATIONAL CRIME. NARCOTICS.
CORNELL LOCATIONS: LAW HV5825 L66.

* LEWIS, LLOYD (PART 1). SMITH, HENRY JUSTIN (PART 2).
CHICAGO, THE HISTORY OF ITS REPUTATION.
N.Y., HARCOURT, BRACE AND CO. <C1929>.
508P.
SEE PART 2, CH. 23 AND CH. 24: PP. 431-453.
INTRODUCTION BY HENNY JUSTIN SMITH.
BIBLIOGRAPHY PP. 495-497.
VERIFICATION: LC('42) VOL.87 P.515. LC NO. 29-17674
DESCRIPTORS: CHAPTER. LIQUOR. CHICAGO. MURDER.
PROHIBITION.
CORNELL LOCATIONS: OLIN F548.3 L67. ALSO UNDGR.

* LEWIS, LLOYD.
"CHICAGO'S BOOZE WAR."
IN: 58 NEW REPUBLIC 88-90 (MAR 13, 1929).
DESCRIPTORS: ARTICLE. BOOTLEGGING. CHICAGO.
PROHIBITION.
CORNELL LOCATIONS: OLIN AP2 N558++.

* LEWIS, LLOYD.
"ON THE CHICAGO FRONT."
IN: 154 OUTLOOK 288-290 (FEB 19, 1930).
DESCRIPTORS: ARTICLE. CHICAGO. PROHIBITION.
CORNELL LOCATIONS: OLIN AP2 N556++.

* LEWIS, NORMAN.
THE HONORED SOCIETY: A SEARCHING LOOK AT THE MAFIA.
N.Y., PUTNAM <1964>.
318P. ILLUS. MAP.
LONDON ED. PUB. UNDER TITLE: THE HONORED SOCIETY: THE MAFIA CONSPIRACY OBSERVED.
VERIFICATION: NIC. LC NO. 64-17863
DESCRIPTORS: MONOGRAPH. MAFIA--HISTORY. SICILY. MURDER. CALOGERO, VIZZINI. GIULIANO, SALVATORE.
CORNELL LOCATIONS: OLIN HV6453 I82 S624 1964.

* LEWIS, NORMAN.
THE HONORED SOCIETY: THE MAFIA CONSPIRACY OBSERVED.
LONDON, COLLINS, 1964.
253P. ILLUS. MAP.
SEE THE AM. ED. PUB. UNDER TITLE: THE HONORED SOCIETY: A SEARCHING LOOK AT THE MAFIA.
VERIFICATION: NIC. LC NO. 65-27241
CORNELL LOCATIONS: UNDGR HV6453 I82 S624.

* LIGHT, IVAN.
NUMBER AND POLICY GAMBLING IN NEW YORK CITY, 1872-1973: GUIDE TO N.Y. TIMES WITH ANNOTATIONS.
MONTICELLO, ILL., 1974.
81P. (COUNCIL OF PLANNING LIBRARIANS. EXCHANGE BIBLIOGRAPHY 659 AND 660).
VERIFICATION: NIC-L.
DESCRIPTORS: BIBLIOGRAPHY. NUMBERS. NEW YORK CITY.
CORNELL LOCATIONS: LAW KFX2093 L72.

* LINDESMITH, ALFRED R.
"ORGANIZED CRIME."
IN: 217 ANNALS 119-127 (SEPT 1941).
DESCRIPTORS: ARTICLE. SOCIOLOGICAL ANALYSIS. CODE OF CONDUCT. DISCIPLINE. ORGANIZED CRIMINAL ACTIVITIES.
CORNELL LOCATIONS: OLIN H1 A49. ALSO UNDGR, ILR, AND MANN.

* LIPPMANN, WALTER.
"THE UNDERWORLD-A STULTIFIED CONSCIENCE."
IN: 85 FORUM 65-69 (FEB 1931).
DESCRIPTORS: ARTICLE. PUBLIC ATTITUDE.
CORNELL LOCATIONS: OLIN AP2 F74+.

* LIPPMANN, WALTER.
"THE UNDERWORLD-OUR SECRET SERVANT."
IN: 85 FORUM 1-4 (JAN 1931).
DESCRIPTORS: ARTICLE. PUBLIC DEMAND FOR ILLICIT GOODS AND SERVICES.
CORNELL LOCATIONS: OLIN AP2 F74+.

* LOCKWOOD, PAUL E.
"HOW STATE AND CITY GOVERNMENTS DEAL WITH RACKETEERING."
IN: 32 J CRIM L, CRIM & PS 130-138 (JULY 1941).
DESCRIPTORS: ARTICLE. PROSECUTOR. LAW ENFORCEMENT PROBLEMS.
CORNELL LOCATIONS: LAW KF10 J743, OLIN HV6001 J86.

* LOEB, CARL M., JR.
"THE THREAT OF ORGANIZED CRIME."
IN: 47 TAX DIG 12-17 (4TH QUARTER, 1969).
DESCRIPTORS: LECTURE. ECONOMIC ANALYSIS. CONTROL AND PREVENTION--RECOMMENDATIONS.
CORNELL LOCATIONS: BPA HJ2395 T23.

* LOESCH, FRANK J.
CRIME AND YOUR BALANCE SHEET.
55 MAG BUS 405-406+ (APR 1929).
DESCRIPTORS: ARTICLE. EXTORTION. BOMBING. SMALL BUSINESS. ECONOMIC ANALYSIS.
CORNELL LOCATIONS: OLIN HF5001 M18+.

* LOFTON, OLIVER.
"ORGANIZED CRIME IN THE GHETTO."
IN: 116(10) CONG REC 14030-14032 (MAY 4, 1970).
ADDRESS PRESENTED AT THE THIRD ORGANIZED CRIME TRAINING CONFERENCE AT THE UNIV. OF OKLAHOMA CENTER FOR CONTINUING EDUCATION, MARCH 5, 1970.
DESCRIPTORS: LECTURE. URBAN YOUTH. URBAN POOR. SOCIAL IMPACT.
CORNELL LOCATIONS: LAW KF35 U583, OLIN J11 R4+. ALSO UNDGR.

* LOFTUS, JOSEPH A.
"MCCLELLAN SAYS GAMBLERS EVADE 5 BILLION TAX YEARLY.
IN: NY TIMES, AUG 24, 1961 AT 1, 20.
DESCRIPTORS: NEWS ITEM-GAMBLING. NEWS ITEM-TAXATION.
CORNELL LOCATIONS: OLIN FILM 288.

* LOGAN, ANDY.
AGAINST THE EVIDENCE: THE BECKER-ROSENTHAL AFFAIR.
N.Y., MCCALL PUB. CO. <1970>.
VERIFICATION: NIC. LC NO. 72-104949
DESCRIPTORS: MONOGRAPH. ROSENTHAL, HERMAN. BECKER, CHARLES. NEW YORK CITY.
CORNELL LOCATIONS: LAW HV6766 B4 L83, OLIN HV6766 B39 L83. ALSO UNDGR.

* LOPEZ-REY Y ARROJO, MANUEL.
CRIME, AN ANALYTICAL APPRAISAL.
N.Y., PRAEGER <1970>.
277P.
SEE "ORGANIZED CRIME", PP. 35-39.
INCLUDES BIBLIOGRAPHICAL REFERENCES.
VERIFICATION: NIC. LC NO. 73-130457
DESCRIPTORS: CHAPTER. ORGANIZED CRIME (OVERVIEW).
CORNELL LOCATIONS: LAW HV6025 L86. ALSO ILR.

* LOSCHIAVO, GIUSEPPE GUIDO.
CONDOTTA DI PAESE.
<ROMA> C. COLOMBO <1952>.
311P. ILLUS. (HIS: LA TRILOGIA DELLA SIEPE, 3).
ITALIAN.
VERIFICATION: NUC('53-'57) VOL.14 P.450. LC NO. 55-58189
DESCRIPTORS: FICTION.
CORNELL LOCATIONS: NONE.

* LOSCHIAVO, GIUSEPPE GUIDO.
100 <I.E. CENTO> ANNI DI MAFIA.
<2D ED.> ROMA, V. BIANCO <1964, C1962>.
511P. (I LIBRI DEL TEMPO, 25).
ITALIAN.
"I MAFIOSO DELLA VICARIA, DRAMMA FOLCLORISTICO DI GIUSEPPE RIZZOTTO", PP. 241-389 (1962 ED.).
BIBLIOGRAPHY PP. 503-505.
VERIFICATION: NUC('63-'67) VOL.33 P.359. LC NO. 66-70116
DESCRIPTORS: MONOGRAPH. MAFIA. MAFIA--HISTORY. ITALY. GOVERNMENTAL INVESTIGATION. PSYCHOLOGICAL ANALYSIS.
CORNELL LOCATIONS OF OTHER EDITIONS: 1962 ED. IN OLIN HV6453 I82 S614.

* LOTH, DAVID GOLDSMITH.
CRIME IN THE SUBURBS.
N.Y., WILLIAM MORROW, 1967.
266P.
SEE CH. 9: "RACKETEERS IN SUBURBIA", PP. 147-160.
VERIFICATION: NIC-L. LC NO. 67-16368
DESCRIPTORS: CHAPTER. SUBURBS.
CORNELL LOCATIONS: LAW HV6791 L88.

* LOTTMAN, HERBERT R.
"SILENCE IN SICILY: ITALY IS ON THE MOVE AGAINST THE MAFIA-AGAIN; BUT RECENT EVENTS SUGGEST THE MAFIA ITSELF IS MOVING WITH THE TIMES."
IN: 7 COLUM U FORUM 19-24 (WIN 1964).
DESCRIPTORS: ARTICLE. SICILY. MAFIA.
CORNELL LOCATIONS: OLIN AP2 C719+. ALSO UNDGR.

* KAPLAN, LAWRENCE JAY. LOUGHREY, LEO C.
INS AND OUTS OF ON-TRACK AND OFF-TRACK BETTING.
JAMAICA, N.Y., GOULD PUBLICATIONS <C1970>.
136P.
BIBLIOGRAPHY PP. 127-130.
VERIFICATION: NIC-L. LC NO. 79-20854
DESCRIPTORS: MONOGRAPH. OFF TRACK BETTING--LEGALIZATION. GAMBLING.
CORNELL LOCATIONS: LAW KFN5645 K17.

* LOUISIANA. COMMISSION ON LAW ENFORCEMENT AND ADMINISTRATION OF CRIMINAL JUSTICE.
ACTION PROGRAMS 1970/71-.
<BATON ROUGE>.
SEE G.: "REDUCTION OF ORGANIZED CRIME", PP. 40-51.
VERIFICATION: NIC-L. LC NO. 70-632822
DESCRIPTORS: REPORT. LOUISIANA. STATE CONTROL AND PREVENTION PROGRAMS.
CORNELL LOCATIONS: LAW HV7268 A15.

* LOUISIANA. COMMISSION ON LAW ENFORCEMENT AND ADMINISTRATION OF CRIMINAL JUSTICE.
LOUISIANA CRIME CONTROL GOALS.
BATON ROUGE, 1970.
43P. ILLUS.
SEE "ORGANIZED CRIME GOALS", PP. 34-36.
VERIFICATION: NUC('68-'72) VOL.58 P.211. LC NO. 78-632047
DESCRIPTORS: REPORT. LOUISIANA. STATE CONTROL AND PREVENTION PROGRAMS.
CORNELL LOCATIONS: LAW KFL562 A85 1970.

* LUCAS, NORMAN.
BRITAIN'S GANGLAND.
LONDON, W.H. ALLEN, 1969.
304P.
VERIFICATION: NIC. LC NO. 74-453409
DESCRIPTORS: MONOGRAPH. GREAT BRITAIN. GANGS.
CORNELL LOCATIONS: LAW HV6944 L93, OLIN HV6944 L93.

* LUCAS, NORMAN. SCARLETT, BERNARD.
THE FLYING SQUAD.
LONDON, BARKER, 1968.
199P. ILLUS.
SEE "SAFE ROBBERS INCORPORATED", PP. 92-106.
VERIFICATION: NIC-L. LC NO. 73-362703
DESCRIPTORS: CHAPTER. GREAT BRITAIN. THEFT. GANGS.
CORNELL LOCATIONS: LAW HV8198 L7 L933.

* LUMBARD, ELIOT H.
"LOCAL AND STATE ACTION AGAINST ORGANIZED CRIME."
IN: 347 ANNALS 82-92 (MAY 1963).
DESCRIPTORS: ARTICLE. INTERGOVERNMENTAL RELATIONS. LAW ENFORCEMENT--RECOMMENDATIONS.
CORNELL LOCATIONS: LAW KF10 A49, OLIN H1 A49. ALSO UNDGR, ILR, AND MANN.

* LYLE, JOHN H.
THE DRY AND LAWLESS YEARS.
ENGLEWOOD CLIFFS, N.J., PRENTICE-HALL <1960>.
311P. ILLUS.
VERIFICATION: NIC, LC NO. 60-13364
DESCRIPTORS: MEMOIRS. PROHIBITION. CHICAGO. ORGANIZED CRIME FIGURES. LAW ENFORCEMENT OFFICER.
CORNELL LOCATIONS: OLIN HV6795 C4 L98. ALSO UNDGR.

* LYNCH, DENIS T.
CRIMINALS AND POLITICIANS.
IN: N.Y., THE MACMILLAN CO., 1932.
256P.
REPRINTED FROM THE NEW YORK HERALD TRIBUNE.
VERIFICATION: NIC. LC NO. 32-33381
DESCRIPTORS: MONOGRAPH. CORRUPTION OF PUBLIC OFFICIALS. LIQUOR. PROHIBITION. FOOD SERVICE INDUSTRIES. SERVICE INDUSTRIES.
CORNELL LOCATIONS: LAW HV6783 L98, OLIN HV6783 L98.

* LYNCH, DENIS TILDEN.
"BOSS" TWEED; THE STORY OF A GRIM GENERATION.
N.Y., BONI AND LIVERIGHT, 1927. (ALSO: BLUE RIBBON BOOKS <C1927>).
433P.
BIBLIOGRAPHY PP. 419-423.
VERIFICATION: NIC. LC NO. 27-20559
DESCRIPTORS: MONOGRAPH. TWEED, BOSS. CORRUPTION OF PUBLIC OFFICIALS.
CORNELL LOCATIONS: OLIN F128.47 T96 L98. ALSO UNDGR.
CORNELL LOCATIONS OF OTHER EDITIONS: OLIN.

* LYNCH, STEWART.
"PROSECUTING LOAN SHARKS UNDER THE MAIL FRAUD STATUTE."
IN: 14 FORDHAM L REV 150-164 (NOV 1945).
DESCRIPTORS: ARTICLE. LOAN SHARKING--CONTROL. MAIL FRAUD.
CORNELL LOCATIONS: LAW KF10 Y18.

* THROWER, RANDOLPH W. LYNCH, WILLIAM S. KING, RUFUS. TYLER, GUS. SCHELLING, THOMAS C. MCKEON, THOMAS J.
"DISCUSSION."
IN: 20 J PUB L 143-165 (1971).
DESCRIPTORS: PANEL DISCUSSION. ORGANIZED CRIME (OVERVIEW).
CORNELL LOCATIONS: LAW KF10 J797.

* LYNCH, WILLIAM S. PHILLIPS, JAMES W.
"ORGANIZED CRIME-VIOLENCE AND CORRUPTION."
IN: 20 J PUB L 59-70 (1971).
DESCRIPTORS: ARTICLE. VIOLENCE. LAW ENFORCEMENT.
CORNELL LOCATIONS: LAW KF10 J797.

* M., C.F.
"CRIMINAL LAW-BOMBING.
IN: 16 ST. LOUIS L REV 72-73 (DEC 1930).
DESCRIPTORS: ARTICLE. MISSOURI. BOMBING--LEGISLATION.
CORNELL LOCATIONS: LAW KF10 W327.

* MAAS, PETER.
"THE MAFIA: THE INSIDE STORY."
IN: 236 SAT EVE POST 19-25 (AUG 10, 1963).
DESCRIPTORS: ARTICLE. VALACHI, JOSEPH. MEMBERSHIP AND ORGANIZATION. ORGANIZED CRIME FIGURES. MURDER.
CORNELL LOCATIONS: OLIN AP2 S247++. ALSO UNDGR.

* MAAS, PETER.
SERPICO.
N.Y., VIKING PR. <1973>.
314P. ILLUS.
VERIFICATION: NIC. LC NO. 72-79002
DESCRIPTORS: MONOGRAPH. SERPICO, FRANK. POLICE CORRUPTION. NEW YORK CITY.
CORNELL LOCATIONS: OLIN HV7911 S48 M11. ALSO UNDGR.

* MAAS, PETER.
"THE STORY BEHIND THE CRIME HEARINGS."
IN: 236 SAT EVE POST 21-23 (NOV 23, 1963).
DESCRIPTORS: ARTICLE. VALACHI, JOSEPH. MAFIA.
CORNELL LOCATIONS: OLIN AP2 S247++. ALSO UNDGR.

* MAAS, PETER.
THE VALACHI PAPERS.
N.Y., PUTNAM <1968>. (ALSO: BANTAM, 1969).
285P. ILLUS.
VERIFICATION: NIC-L. LC NO. 68-57447
DESCRIPTORS: MONOGRAPH. VALACHI, JOSEPH. MAFIA. ORGANIZED CRIME FIGURES. HISTORY.
CORNELL LOCATIONS: LAW HV6789 M11, OLIN HV6789 M12.

* MACDONALD, JOHN C.R.
CRIME IS A BUSINESS; BUNCOS, RACKETS, CONFIDENCE SCHEMES.
STANFORD, CAL., STANFORD UNIV. PR.; LONDON, H. MILFORD, OXFORD UNIV. PR. <C1939>.
263P.
VERIFICATION: LC(-42) VOL.92 P.272. LC NO. 39-13185
DESCRIPTORS: MONOGRAPH. CONFIDENCE SCHEMES. ETHNIC GROUPS.
CORNELL LOCATIONS: NONE.

* MACDOUGALL, ERNEST D. KNIGHT, WILLIAM D. BOWMAN, GEORGE A.
"REPORT OF COMMITTEE ON MERCENARY CRIME." <PRESENTED TO SECTION OF CRIMINAL LAW AND CRIMINOLOGY, A.B.A., SEPT. 16, 1931>.
IN: 23 J CRIM L, CRIM & PS 94-100 (MAY-JUNE 1932).
DESCRIPTORS: REPORT. PUBLIC ATTITUDE. PROHIBITION.
CORNELL LOCATIONS: LAW KF10 J743, OLIN HV6001 J86.

* MACDOUGALL, ERNEST D. (ED.).
CRIME FOR PROFIT.
BOSTON, MASS., THE STRATFORD CO. <C1933>.
355P.
THE ADDENDA CONTAIN THE 1931 AND 1932 REPORTS OF THE COMMITTEE ON MERCENARY CRIME.
BIBLIOGRAPHY P. 280.
THE PAPERS IN THIS VOL. ARE OFFERED BY THE NATIONAL INSTITUTE ON MERCENARY CRIME.
VERIFICATION: NIC-L. LC NO. 33-2562
DESCRIPTORS: MONOGRAPH. WHITE-COLLAR CRIME. SECURITIES MANIPULATION. BANK FRAUD. CONTROL AND PREVENTION.
CORNELL LOCATIONS: LAW HV6789 M13.

* MACDOUGALL, ERNEST D., ET AL.
SPECULATION AND GAMBLING.
BOSTON, MASS., THE STRATFORD CO. <C1936>.
252P.
SEE CH. 1: "GAMBLING AND CRIME", PP. 1-10.
BIBLIOGRAPHY PP. 250-252.
VERIFICATION: LC(-42) VOL.92 P.309. LC NO. 36-4899
DESCRIPTORS: CHAPTER. GAMBLING.
CORNELL LOCATIONS: NONE.

* MACDOUGALL, MICHAEL. AS TOLD TO J.C. FURNAS.
GAMBLERS DON'T GAMBLE.
LAS VEGAS, NEV., GAMBLER'S BOOK CLUB <1970>. (1ST PUB.: THE GREYSTONE PR. <C1939>).
167P. ILLUS. (GBC GAMBLING CLASSIC REPRINT).
VERIFICATION: NIC.
DESCRIPTORS: MONOGRAPH. CARD GAMES.
CORNELL LOCATIONS: UNDGR GV1247 M13 1970.

* MACK SMITH, DENIS.
"THE MAFIA IN SICILY."
IN: 3 ATLAS 437-442 (JUNE 1962).
"TRANSLATED FROM L'ESPRESSO, ROME, JULY 2, 1961."
DESCRIPTORS: ARTICLE. MAFIA. SICILY.
CORNELL LOCATIONS: OLIN AP2 A89+.

* MACK, J.A.
"THE ABLE CRIMINAL."
IN: 12 BRIT J CRIM 44-54 (JAN 1972).
DESCRIPTORS: ARTICLE. PROFESSIONAL CRIMINAL. RESEARCH METHOD. GREAT BRITAIN. STATISTICAL ANALYSIS.
CORNELL LOCATIONS: LAW KF10 B87. ALSO MANN.

* MACK, J.A.
"THE 'ORGANIZED' AND 'PROFESSIONAL' LABELS CRITICISED."
IN: 1 INT J CRIM & PEN 103-116 (1973).
DESCRIPTORS: ARTICLE. PROFESSIONAL CRIMINAL--DEFINITION. ORGANIZED CRIME-DEFINITION. EUROPE. COMPARATIVE ANALYSIS.
CORNELL LOCATIONS: LAW HV6001 I61.

* MACK, JOHN A. KERNER, HANS-JUERGEN.
THE CRIME INDUSTRY.
FARNBOROUGH, HANTS., SAXON HOUSE; LEXINGTON, MASS., LEXINGTON BOOKS, 1975.
209P.
"ORIGINALLY PRESENTED AS A REPORT TO THE COUNCIL OF EUROPE".
BIBLIOGRAPHY PP. 195-204.
VERIFICATION: NUC(JULY 1975) P.714. LC NO. 75-311412
DESCRIPTORS: MONOGRAPH. COMPARATIVE ANALYSIS. INTERNATIONAL CRIME. RESEARCH. EUROPE. PROFESSIONAL CRIMINAL. ILLEGAL BUSINESS ACTIVITIES.
CORNELL LOCATIONS: LAW HV6024.5 M153.

* MACK, JOHN.
"CARRY ON SLINGING."
IN: 22(526) NEW SOCIETY 286-287 (NOV 2, 1972).
REVIEW OF FRANCIS AND ELIZABETH IANNI'S: A FAMILY BUSINESS.
DESCRIPTORS: BOOK REVIEW.
CORNELL LOCATIONS: OLIN AP4 N52++.

* MACK, JOHN.
"COSA NOSTRA."
IN: 16(423) NEW SOCIETY 835 (1970).
REVIEW OF DONALD CRESSEY'S: THEFT OF THE NATION.
DESCRIPTORS: BOOK REVIEW.
CORNELL LOCATIONS: OLIN AP4 N52++.

* MACK, JOHN.
"DOES THE MAFIA EXIST?"
IN: 16(409) NEW SOCIETY 194-195 (JULY 1970).
DESCRIPTORS: ARTICLE. MAFIA-MYTH OR REALITY?
CORNELL LOCATIONS: OLIN AP4 N52++.

* MACK, JOHN.
"FULL-TIME MISCREANTS, DELINQUENT NEIGHBORHOODS AND CRIMINAL NETWORKS."
IN: 15 BRIT J SOC 38-53 (MAR 1964).
DESCRIPTORS: ARTICLE. GREAT BRITAIN. SOCIOLOGICAL ANALYSIS. PROFESSIONAL CRIMINAL. PSYCHOLOGICAL ANALYSIS.
CORNELL LOCATIONS: OLIN HM1 B86. ALSO BPA.

* KAPLAN, LAWRENCE J. MAHER, J.
"THE ECONOMICS OF THE NUMBERS GAME."
IN: 29 AM J ECON & SOC 391-408 (OCT 1970).
BIBLIOGRAPHY PP.407-408.
DESCRIPTORS: ARTICLE. NUMBERS. ECONOMIC ANALYSIS.
CORNELL LOCATIONS: OLIN H1 A51. ALSO UNDGR, BPA, AND ILR.

* MANES, HUGH R.
"GAMBLING AND THE LAW." <PROPOSED UNIFORM STATE AND FEDERAL ANTI-GAMBLING STATUTES>.
IN: 42 J CRIM L, CRIM & PS 205-222 (JULY-AUG 1951).
DESCRIPTORS: ARTICLE. GAMBLING--PROPOSED LEGISLATION.
CORNELL LOCATIONS: LAW KF10 J743, OLIN HV6001 J86.

* MANNHEIM, HERMANN.
COMPARATIVE CRIMINOLOGY.
BOSTON, HOUGHTON MIFFLIN, <1965>. (ALSO:LONDON, ROUTLEDGE & KEGAN PAUL, <1965>).
2V. (793P.).
SEE "ORGANIZED CRIME: ADULT AND ADOLESCENT GANGS" VOL. 2, PP. 655-665.
INCLUDES BIBLIOGRAPHIES.
LONDON ED. PUB. AS: COMPARATIVE CRIMINOLOGY; A TEXT BOOK.
VERIFICATION: NIC. LC NO. 66-1451
DESCRIPTORS: CHAPTER. GREAT BRITAIN. GANGS. COMPARATIVE ANALYSIS. MAFIA.
CORNELL LOCATIONS: UNDGR HV6025 M28 (REPR. 1967).
CORNELL LOCATIONS OF OTHER EDITIONS: LONDON ED. IN LAW HV6025 M26.

* MARINO, GIUSEPPE CARLO.
L'OPPOSIZIONE MAFIOSA (1870-1882). BARONI E MAFIA CONTRO LO STATO LIBERALE.
PALERMO, S.F. FLACCOVIO <1964>.
264P. ILLUS. (COLLANA DI SAGGI E MONOGRAFIE. 13).
ITALIAN.
PREFACE BY LUIGI LOTTI.
BIBLIOGRAPHY PP. <235>-238.
VERIFICATION: NUC('63-'67) VOL.35 P.141. LC NO. 65-57636
DESCRIPTORS: MONOGRAPH. MAFIA--HISTORY. POLITICAL ANALYSIS. SICILY. SOCIO-ECONOMIC CLIMATE. GOVERNMENTAL INVESTIGATION.
CORNELL LOCATIONS: NONE.

* MARIO, J. W.
"MAFFIA, CAMORRA AND BRIGANDAGE-ALIAS CRIME."
IN: 52 NATION 314-315 (APR 16, 1891).
DESCRIPTORS: NEWS ITEM-ITALY. NEWS ITEM-SICILY.
CORNELL LOCATIONS: OLIN AP2 N26++.

* MARKEY, MORRIS.
"GANGS."
IN: 141 ATLANTIC 296-305 (MAR 1928).
DESCRIPTORS: ARTICLE. NEW YORK CITY. GANGS.
CORNELL LOCATIONS: OLIN AP2 A88+.

* MARR, ROBERT H., JR.
"THE NEW ORLEANS MAFIA CASE."
IN: 25 AM L REV 414-431 (MAY-JUNE 1891).
DESCRIPTORS: ARTICLE. NEW ORLEANS INCIDENT.
SICILIAN-AMERICANS.
CORNELL LOCATIONS: LAW KF10 U63.

* MARTIN, JOHN B.
JIMMY HOFFA'S HOT; A CREST SPECIAL.
GREENWICH, CONN., FAWCETT PUBLICATIONS <1959>.
176P. (CREST BOOK, 340).
"ORIGINALLY PUB. IN THE SATURDAY EVENING POST UNDER TITLE 'THE STRUGGLE TO GET HOFFA'."
VERIFICATION: NUC('58-'62) VOL.29 P.444. LC NO. 59-65472
DESCRIPTORS: MONOGRAPH. LABOR RACKETEERING. MCCLELLAN COMMITTEE. HOFFA, JIMMY. TEAMSTERS. EMBEZZLEMENT. CORRUPTION IN LABOR UNIONS.
CORNELL LOCATIONS: ILR HD6515 T3 M3.

* MARTIN, JOHN BARTLOW.
BUTCHER'S DOZEN, AND OTHER MURDERS.
<1ST ED.> N.Y., HARPER <1950>.
275P.
SEE CH. 2, 5, AND 8.
VERIFICATION: LC('48-'52) VOL.13 P.506. LC NO. 50-9716
DESCRIPTORS: MONOGRAPH. MURDER. CHICAGO. GANGS. NEWS MEDIA.
CORNELL LOCATIONS: NONE.

* MARTIN, JOHN BARTLOW.
MY LIFE IN CRIME; THE AUTOBIOGRAPHY OF A PROFESSIONAL CRIMINAL.
WESTPORT, CONN., GREENWOOD PR. <1970, C1952>. (1ST PUB.: HARPER AND BROS., 1952).
279P.
VERIFICATION: NIC-L. LC NO. 78-97349
DESCRIPTORS: BIOGRAPHY. PROFESSIONAL CRIMINAL.
CORNELL LOCATIONS: LAW HV6248 A2 M99 1970.

* MARTIN, RAYMOND V.
REVOLT IN THE MAFIA.
<1ST ED.> N.Y., DUELL, SLOAN AND PEARCE <1963>.
275P.
VERIFICATION: NUC('63-'67) VOL.35 P.263. LC NO. 63-16821
DESCRIPTORS: MEMOIRS. LAW ENFORCEMENT OFFICER. NEW YORK CITY.
CORNELL LOCATIONS: OLIN HV6795 N5 M38.

* MASSACHUSETTS. CRIME COMMISSION.
COMPREHENSIVE REPORT AND APPENDICES; FIFTH REPORT.
MAY 17, 1965 <BOSTON?>.
409P.
SEE PART 3: "ORGANIZED CRIME", PP. 15-19 AND APPENDIX F, PP. 308-312.
VERIFICATION: NUC('63-'67) VOL.35 P.393. LC NO. 65-64940
DESCRIPTORS: CHAPTER. CONTROL AND PREVENTION--RECOMMENDATIONS. ORGANIZED CRIMINAL ACTIVITIES--CONTROL. PROPOSED LEGISLATION.
CORNELL LOCATIONS: LAW KFM2969 A83 1966.

* MASSACHUSETTS. LEGISLATIVE RESEARCH COUNCIL.
REPORT RELATIVE TO COMMERCIAL BRIBERY.
<BOSTON> THE COUNCIL, 1975.
40P. (<MASS. GENERAL COURT> HOUSE <OF REPRESENTATIVES. DOCUMENTS. DOCUMENTS>; NO. 5533).
VERIFICATION: NIC-L.
DESCRIPTORS: REPORT. COMMERCIAL BRIBERY.
CORNELL LOCATIONS: LAW KFM2968 A1 A25 1975.

* MASSACHUSETTS. SPECIAL COMMISSION TO INVESTIGATE ORGANIZED CRIME AND ORGANIZED GAMBLING.
SPECIAL REPORT.
<BOSTON, 1956>.
8P.
S.<DOC.>640.
"THIS REPORT...DOES NOT REPORT ANY INVESTIGATIONS OR FINDINGS OF THE COMMISSION NOR DOES IT CONTAIN ANY FURTHER RECOMMENDATIONS FOR LEGISLATION."
VERIFICATION: MCSP 1956 P.272.
DESCRIPTORS: REPORT. MASSACHUSETTS. INVESTIGATIVE AGENCIES (STATE).
CORNELL LOCATIONS: NONE.

* MASSACHUSETTS. SPECIAL CRIME COMMISSION.
REPORT UNDER CHAPTER 54 OF THE RESOLVES OF 1933, DEC 1933.
BOSTON, WRIGHT & POTTER PRINTING CO., LEGISLATIVE PRINTERS, 1934.
223P.
S.<DOC.>125.
VERIFICATION: LC('42) VOL.96 P.548. LC NO. 34-27317
DESCRIPTORS: REPORT. STATE CRIME COMMISSIONS. MASSACHUSETTS. STATISTICAL ANALYSIS. LAW ENFORCEMENT--RECOMMENDATIONS. ILLEGAL BUSINESS ACTIVITIES.
CORNELL LOCATIONS: NONE.

* MASTERS, EDGAR LEE.
THE TALE OF CHICAGO.
N.Y., G.P. PUTNAM'S SONS, 1933.
SEE BOOK 23: PP. 307-314.
VERIFICATION: LC('42) VOL.97 P.34. LC NO. 33-20969
DESCRIPTORS: CHAPTER. CHICAGO. CAPONE, AL. PROHIBITION.
CORNELL LOCATIONS: OLIN F548.3 M42.

* MATHEWSON, JOSEPH D.
"FRESH LEGAL WEAPONS HELP U.S. CURB MORE ACTIVITIES OF RACKETEERS."
IN: 163 WALL ST J, JAN 29, 1964, AT 1.
DESCRIPTORS: ARTICLE. INDICTMENTS AND CONVICTIONS. GAMBLING--CONTROL.
CORNELL LOCATIONS: OLIN FILM 834 (RANGE 14). ALSO BPA.

* KAPLAN, LAWRENCE J. MATTEIS, SALVATORE.
"THE ECONOMICS OF LOANSHARKING."
IN: 27 AM J ECON & SOC 239-252 (JULY 1968).
DESCRIPTORS: ARTICLE. LOAN SHARKING. LOAN SHARKING--CONTROL.
CORNELL LOCATIONS: OLIN HI A51. ALSO UNDGR, BPA, AND ILR.

* HOPKINS, ISABELLA. MAXWELL, JOHN K. MATTSON, CHARYL.
ORGANIZED CRIME: A SELECTED BIBLIOGRAPHY.
SEE TEXAS. UNIVERSITY AT AUSTIN. SCHOOL OF LAW. CRIMINAL JUSTICE REFERENCE LIBRARY. ORGANIZED CRIME; A SELECTED BIBLIOGRAPHY.

* MATZNER, DOROTHE. ENGLISH, MARGARET.
VICTIMS OF JUSTICE.
<1ST ED.> N.Y., ATHENEUM, 1973.
371P. ILLUS.
VERIFICATION: NIC-L. LC NO. 72-82691
DESCRIPTORS: MONOGRAPH. MURDER. JUDICIAL PROCESS.
CORNELL LOCATIONS: LAW KF221 M8 M44.

* MAURER, DAVID W.
"THE ARGOT OF THE DICE GAMBLER."
IN: 269 ANNALS 114-133 (MAY 1950).
DESCRIPTORS: ARTICLE. GAMBLING. DICE GAMES. VOCABULARY.
CORNELL LOCATIONS: LAW KF10 A49, OLIN H1 A49. ALSO UNDGR, ILR, AND MANN.

* MAURER, DAVID W.
WHIZ MOB: A CORRELATION OF THE TECHNICAL ARGOT OF PICKPOCKETS, WITH THEIR BEHAVIOR PATTERN.
GAINESVILLE, FLA., AMERICAN DIALECT SOCIETY, 1955.
199P. (PUBLICATION OF THE AMERICAN DIALECT SOCIETY, NO.24).
VERIFICATION: NUC('53-'57) VOL.15 P.413. LC NO. 56-1443
DESCRIPTORS: MONOGRAPH. VOCABULARY. PROFESSIONAL CRIMINAL. PICKPOCKETS. SOCIOLOGICAL ANALYSIS.
CORNELL LOCATIONS: OLIN PE2841 A23 P9 NO.24.

* HOPKINS, ISABELLA. MAXWELL, JOHN K. MATTSON, CHARYL.
ORGANIZED CRIME: A SELECTED BIBLIOGRAPHY.
SEE TEXAS. UNIVERSITY AT AUSTIN. SCHOOL OF LAW. CRIMINAL JUSTICE REFERENCE LIBRARY. ORGANIZED CRIME; A SELECTED BIBLIOGRAPHY.

* MAY, RONALD W.
"ORGANIZED CRIME AND DISORGANIZED COPS."
IN: 188 NATION 567-569 (JUNE 27, 1959).
DESCRIPTORS: ARTICLE. F.B.I. MCCLELLAN COMMITTEE.
CORNELL LOCATIONS: OLIN AP2 N26++. ALSO UNDGR.

* MAYO, KATHERINE.
JUSTICE TO ALL; THE STORY OF THE PENNSYLVANIA STATE POLICE.
2D ED., N.Y. AND LONDON, G. P. PUTNAM'S SONS, 1917.
364P.
SEE CH. 9: "THE BLACK HAND", PP. 114-125.
VERIFICATION: NIC. LC NO. 17-6231
DESCRIPTORS: CHAPTER. PENNSYLVANIA. BLACK HAND.
CORNELL LOCATIONS: LAW HV8145 P4 M47 1917, OLIN HV8145 P4 M47 AND OLIN RARE E757.2 M47.

* MAYS, JOHN BARRON.
CRIME AND THE SOCIAL STRUCTURE.
REV. ED. LONDON, FABER, 1967. (1ST PUB.: <1963>).
256P. (SOCIETY TODAY AND TOMORROW).
SEE CH. 3: "WHITE COLLAR CRIME AND BUSINESS OFFENCES", PP. 39-56.
BIBLIOGRAPHY PP. 249-252.
VERIFICATION: NIC. LC NO. 67-95573
DESCRIPTORS: CHAPTER. SOCIOLOGICAL ANALYSIS.
CORNELL LOCATIONS: LAW HV6115 M47 1967, OLIN HV6115 M47 1967. ALSO UNDGR.
CORNELL LOCATIONS OF OTHER EDITIONS: 1963 ED. IN LAW AND OLIN.

* MAZZAMUTO, PIETRO.
LA MAFIA NELLA LETTERATURA.
PALERMO, ANDO, 1970.
197P. (I NUOVI SAGGI).
ITALIAN.
"ANTOLOGIA", PP. 75-91.
INCLUDES BIBLIOGRAPHICAL REFERENCES.
VERIFICATION: NIC. LC NO. 76-599942.
DESCRIPTORS: FICTION. MONOGRAPH. MAFIA. LITERATURE.
CORNELL LOCATIONS: OLIN PQ5920 M47.

* MCCALL, GEORGE J.
"SYMBIOSIS: THE CASE OF HOODOO AND THE NUMBERS RACKET."
IN: 10 SOC PROB 361-371 (SPR 1963).
DESCRIPTORS: ARTICLE. NUMBERS. RELIGION.
CORNELL LOCATIONS: OLIN HN51 S67. ALSO BPA AND ILR.

* MCCARTHY, KATHERINE O'SHEA.
"RACKETEERING: A CONTRIBUTION TO A BIBLIOGRAPHY."
IN: 22 J CRIM L, CRIM & PS 578-586 (NOV 1931).
DESCRIPTORS: BIBLIOGRAPHY.
CORNELL LOCATIONS: LAW KF10 J743, OLIN HV6001 J86.

* MCCLELLAN, JOHN L.
"DEPARTMENT OF JUSTICE EXPERIENCE WITH SENTENCING OF LA COSA NOSTRA MEMBERS."
IN: 115(25) CONG REC 34389-34392 (NOV 17, 1969).
DESCRIPTORS: CONGRESSIONAL ADDRESS. ORGANIZED CRIME CONTROL ACT. SENTENCING. STATISTICAL ANALYSIS.
CORNELL LOCATIONS: LAW KF35 U583, OLIN J11 R4+. ALSO UNDGR.

* MCCLELLAN, JOHN L.
"THE ORGANIZED CRIME ACT (S. 30) OR ITS CRITICS: WHICH THREATENS CIVIL LIBERTIES?"
IN: 46 NOTRE DAME LAW 55-200 (FALL 1970).
DESCRIPTORS: ARTICLE. ORGANIZED CRIME CONTROL ACT. CONSTITUTIONAL ISSUES.
CORNELL LOCATIONS: LAW KF10 N91.

* MCCLELLAN, JOHN L.
"ORGANIZED CRIME EVIDENCE." <REMARKS IN THE SENATE>.
IN: 115(11) CONG REC 15086-15090 (JUNE 9, 1969).
DESCRIPTORS: CONGRESSIONAL ADDRESS. ELECTRONIC SURVEILLANCE.
CORNELL LOCATIONS: LAW KF35 U583, OLIN J11 R4+. ALSO UNDGR.

* MCCLELLAN, JOHN L.
"UNPRECEDENTED LAWLESSNESS IN THE UNITED STATES." <PROPOSED BILLS TO OUTLAW THE MAFIA AND ORGANIZED CRIME SYNDICATES>.
IN: 111(11) CONG REC 14638-14642 (JUNE 24, 1965).
DESCRIPTORS: CONGRESSIONAL ADDRESS. PROPOSED LEGISLATION.
CORNELL LOCATIONS: LAW KF35 U583, OLIN J11 R4+. ALSO UNDGR.

* MCCLELLAN, JOHN L.
"WEAK LINK IN OUR WAR ON THE MAFIA."
IN: 96(575) READER'S DIG 56-61 (MAR 1970).
DESCRIPTORS: ARTICLE. MAFIA. CORRUPTION OF PUBLIC OFFICIALS. SENTENCING--RECOMMENDATIONS.
CORNELL LOCATIONS: OLIN AP2 R28. ALSO UNDGR.

* MCCLELLAN, JOHN L.
"WORK OF SUBCOMMITTEE ON ORGANIZED CRIME."
IN: 115(17) CONG REC 23433-23447 (AUG 12, 1969).
EXHIBIT 4: NAME AND STATUS OF MEMBERS OF LA COSA NOSTRA FAMILIES IN MAJOR CITIES OF U.S., AND "COSA NOSTRA INDICTMENTS AND CONVICTIONS, 1960 TO MARCH 1969." (NAME, INDICTMENT, DISPOSITION, SENTENCE, AND DISTRICT).
DESCRIPTORS: CONGRESSIONAL ADDRESS. ORGANIZED CRIME CONTROL ACT. ORGANIZED CRIME FIGURES. INDICTMENTS AND CONVICTIONS-STATISTICS.
CORNELL LOCATIONS: LAW KF35 U583, OLIN J11 R4+. ALSO UNDGR.

* MCCONAUGHY, JOHN.
FROM CAIN TO CAPONE; RACKETEERING DOWN THE AGES.
N.Y., BRENTANO'S <C1931>.
336P.
VERIFICATION: LC(-42) VOL.92 P.112. LC NO. 31-31315
DESCRIPTORS: MONOGRAPH. HISTORY. RELIGION. GREECE. ITALY. ORGANIZED CRIME-ORIGINS. GREAT BRITAIN. WILD, JONATHAN. PROHIBITION. FRAUDS.
CORNELL LOCATIONS: NONE.

* BALDWIN, J. MCCONVILLE, M.J.
"THE ACQUITTAL RATE OF PROFESSIONAL CRIMINALS: A CRITICAL NOTE."
IN: 37 MOD L REV 439-443 (JULY 1974).
COMMENT ON M. ZANDER'S ARTICLE "ARE TOO MANY PROFESSIONAL CRIMINALS AVOIDING CONVICTION?"
DESCRIPTORS: ARTICLE. PROFESSIONAL CRIMINAL. GREAT BRITAIN. INDICTMENT.
CORNELL LOCATIONS: LAW KF10 M69.

* MCDADE, JOSEPH M.
"THE URBAN POOR AND ORGANIZED CRIME."
IN: 113(18) CONG REC 24460-24464 (AUG 29, 1967).
DESCRIPTORS: ARTICLE. URBAN POOR. VICTIMS. CONTROL AND PREVENTION.
CORNELL LOCATIONS: LAW KF35 U583, OLIN J11 R4+. ALSO UNDGR.

* MCDONALD, JAMES E.
ORGANIZED CRIME: A DESK BOOK FOR FLORIDA PROSECUTORS.
<TALLAHASSEE>: SPECIAL COUNSEL ON ORGANIZED CRIME, OFFICE OF THE GOVERNOR, 1975.
348P.
INCLUDES BIBLIOGRAPHICAL REFERENCES AND INDEX.
VERIFICATION: NIC-L. LC NO. 75-4052
DESCRIPTORS: MONOGRAPH. PROSECUTION. FLORIDA. LOAN SHARKING--CONTROL. GAMBLING--CONTROL. ELECTRONIC SURVEILLANCE. BRIBERY--CONTROL. EXTORTION--CONTROL. CONSPIRACY. CONTEMPT. PERJURY. IMMUNITY. LABOR RACKETEERING--CONTROL. NARCOTICS--CONTROL. FENCING--CONTROL. WHITE-COLLAR CRIME--CONTROL.
CORNELL LOCATIONS: LAW KFF568 R3 M13.

* MCGUIRE, EDWARD PATRICK.
THE FORGERS.
BERNARDSVILLE, N.J., PADRIC PUB. CO. <1969>.
250P. ILLUS.
SEE "FORGERY AND ORGANIZED CRIME", PP. 125-135.
INCLUDES BIBLIOGRAPHIES.
VERIFICATION: NUC('68-'72) VOL.59 P.250. LC NO. 69-114338
DESCRIPTORS: CHAPTER. FORGERY. CREDIT FRAUD.
CORNELL LOCATIONS: LAW HV6679 M14, OLIN HV6679 M14.

* MCINTOSH, MARY.
"CHANGES IN THE ORGANIZATION OF THIEVING."
IN: IMAGES OF DEVIANCE, EDITED BY STANLEY COHEN.
HARMONDSWORTH, PENGUIN, 1971.
PP. 98-133. (A PELICAN ORIGINAL, A1293).
INCLUDES BIBLIOGRAPHICAL REFERENCES.
VERIFICATION: NUC('68-'72) VOL.43 P.419. LC NO. 72-28380
DESCRIPTORS: ARTICLE. PROFESSIONAL CRIMINAL--HISTORY.
GREAT BRITAIN.
CORNELL LOCATIONS: NONE.

* MCINTOSH, MARY.
THE ORGANIZATION OF CRIME.
LONDON, MACMILLAN, 1975.
80P.
BIBLIOGRAPHY PP. 74-80.
VERIFICATION: NIC-L. LC NO. 76-356563
DESCRIPTORS: MONOGRAPH. PROFESSIONAL CRIMINAL.
SOCIOLOGICAL ANALYSIS. GREAT BRITAIN.
MEMBERSHIP AND ORGANIZATION.
CORNELL LOCATIONS: LAW HV6025 M152.

* MCKAY, CLAUDE.
HARLEM: NEGRO METROPOLIS.
N.Y., E.P. DUTTON & CO., INC. <C1940>.
262P. ILLUS. PHOTOGRAPHS.
SEE "THE BUSINESS OF NUMBERS", PP. 101-116.
1ST ED., SECOND PRINTING.
VERIFICATION: NIC. LC NO. 40-32205
DESCRIPTORS: CHAPTER. NUMBERS. NEW YORK CITY.
CORNELL LOCATIONS: LAW F128.68 H3 M15, OLIN SLAVERY
F128.68 H3 M15 1940. ALSO AFR.

* MCKEAN, DAYTON D.
"WHO GETS THE BILLION GRAFT?"
IN: 38 NAT MUN REV 546-550, 570 (DEC 1949).
DESCRIPTORS: ARTICLE. CORRUPTION OF PUBLIC OFFICIALS.
GAMBLING.
CORNELL LOCATIONS: OLIN JS39 N27+. ALSO BPA.

* THROWER, RANDOLPH W. LYNCH, WILLIAM S. KING, RUFUS. TYLER, GUS. SCHELLING, THOMAS C. MCKEON, THOMAS J.
"DISCUSSION."
IN: 20 J PUB L 143-165 (1971).
DESCRIPTORS: PANEL DISCUSSION. ORGANIZED CRIME (OVERVIEW).
CORNELL LOCATIONS: LAW KF10 J797.

* MCKEON, THOMAS J.
"THE INCURSION BY ORGANIZED CRIME INTO LEGITIMATE BUSINESS."
IN: 20 J PUB L 117-141 (1971).
DESCRIPTORS: ARTICLE. INFILTRATION OF LEGITIMATE BUSINESS. BANKRUPTCY FRAUDS. BUSINESS IN CRIME CONTROL.
CORNELL LOCATIONS: LAW KF10 J797.

* MCKEON, THOMAS J.
"THE STRIKE FORCE."
IN: 56 ABA J 453-455 (MAY 1970).
DESCRIPTORS: ARTICLE. STRIKE FORCE. LAW ENFORCEMENT.
CORNELL LOCATIONS: LAW KF10 A497.

* MCKITRICK, ERIC L.
"THE STUDY OF CORRUPTION."
IN: 72 POL SCI Q 502-514 (DEC 1957).
DESCRIPTORS: ARTICLE. CORRUPTION. SOCIOLOGICAL ANALYSIS.
CORNELL LOCATIONS: LAW KF10 P775, OLIN H1 P775. ALSO ILR AND UNDGR.

* MCKNIGHT, GERALD.
COMPUTER CRIME.
N.Y., WALKER <1973>.
221P.
SEE CH. 5: "THE CARD CARRYING MAFIA", PP. 64-82.
VERIFICATION: NIC-L. LC NO. 73-178671
DESCRIPTORS: CHAPTER. COMPUTER CRIME. CREDIT FRAUD.
CORNELL LOCATIONS: LAW HV6768 M15.

* MCLAIN, LOUIS.
"MAFIA: SECRET EMPIRE OF EVIL."
IN: 45(1) CORONET 56-64 (NOV 1958).
DESCRIPTORS: ARTICLE. MAFIA. ORGANIZED CRIME FIGURES.
CORNELL LOCATIONS: OLIN AP2 C82.

* MCLELLAN, HOWARD.
"GANGS, BOSSES, AND JUDGES."
IN: 82(4) REV OF REVS & WW 50-55 (OCT 1930).
DESCRIPTORS: ARTICLE. CORRUPTION OF PUBLIC OFFICIALS. NEW YORK CITY. JUDGES. TAMMANY HALL.
CORNELL LOCATIONS: OLIN AP2 R45+.

* MCNEIL, ANDREW.
WORLD OF CRIME: A SUPPORT BOOK TO THE CURRENT ABC TELEVISION SERIES; WITH A FOREWORD BY JOSEPH D. LOHMAN.
LONDON, HODDER & STOUGHTON, 1968.
189P.
SEE CH. 6: "CRIME AND CORRUPTION", PP. 106-134.
VERIFICATION: NIC. LC NO. 68-93928
DESCRIPTORS: CHAPTER. ORGANIZED CRIME (OVERVIEW).
CORNELL LOCATIONS: LAW HV6241 M16, OLIN HV6241 M16.

* MCNICKLE, ROMA K.
"GAMBLING CONTROLS."
IN: ED RES RPTS 849-866 (DEC 14, 1951).
DESCRIPTORS: ARTICLE. GAMBLING--CONTROL. KEFAUVER COMMITTEE. TAXATION. GAMBLING DEVICES--CONTROL. GAMBLING--LEGALIZATION.
CORNELL LOCATIONS: UNDGR REF H35 E23. ALSO ILR.

* MCNICKLE, ROMA K.
"SUPPRESSION OF CRIME SYNDICATES."
IN: ED RES RPTS 193-210 (MAR 17, 1950).
DESCRIPTORS: ARTICLE. FEDERAL GOVERNMENT. GAMBLING--LEGALIZATION. INTERGOVERNMENTAL RELATIONS. LAW ENFORCEMENT. INTERSTATE CRIMINAL ACTIVITY--CONTROL.
CORNELL LOCATIONS: ILR H35 E35. ALSO UNDGR.

* MERLINO, S.
"CAMORRA, MAFFIA AND BRIGANDAGE."
IN: 9 POL SCI Q 446-485 (SEPT 1894).
DESCRIPTORS: ARTICLE. CAMORRA. ITALY. MAFIA--HISTORY. SICILY.
CORNELL LOCATIONS: LAW KF10 P775, OLIN H1 P775. ALSO ILR.

* MERRIAM, CHARLES E.
CHICAGO: A MORE INTIMATE VIEW OF URBAN POLITICS.
N.Y., THE MACMILLAN CO., 1929.
305P.
VERIFICATION: NIC. LC NO. 29-12608
DESCRIPTORS: MONOGRAPH. CHICAGO. CORRUPTION OF PUBLIC OFFICIALS.
CORNELL LOCATIONS: OLIN F548.5 M56. ALSO MANN.

* MESSICK, HANK.
THE BEAUTIES AND THE BEASTS; THE MOB IN SHOW BUSINESS.
N.Y.,MCKAY <1973>.
256P.
VERIFICATION: NIC-L. LC NO. 73-84068
DESCRIPTORS: MONOGRAPH. ENTERTAINMENT. CALIFORNIA. NEVADA.
CORNELL LOCATIONS: LAW HV6791 M58.

* MESSICK, HANK. GOLDBLATT, HANK.
GANGS AND GANGSTERS; THE ILLUSTRATED HISTORY OF GANGS FROM JESSE JAMES TO MURPH THE SURF.
N.Y., BALLANTINE BOOKS <1974>.
216P. ILLUS.
VERIFICATION: NIC-L. LC NO. 74-168316
DESCRIPTORS: MONOGRAPH. GANGS--HISTORY.
CORNELL LOCATIONS: LAW HV6439 U5 M58.

* MESSICK, HANK.
LANSKY.
N.Y., PUTNAM <1971>.
286P.
VERIFICATION: NUC('68-72) VOL.63 P.174. LC NO. 76-136798
DESCRIPTORS: BIOGRAPHY. LANSKY, MEYER. ORGANIZED CRIME FIGURES. ILLICIT FUNDS. BUSINESS ACTIVITIES OF ORGANIZED CRIME. CASINOS. INTERNATIONAL CRIME.
CORNELL LOCATIONS: OLIN HV6248 L29 M58.

* MESSICK, HANK. GOLDBLATT, BURT.
THE MOBS AND THE MAFIA: THEILLUSTRATED HISTORY OF ORGANIZED CRIME.
N.Y., CROWELL <1972>.
214P. ILLUS.
VERIFICATION: NUC('68-'72) VOL.63 P.174. LC NO. 72-78272
DESCRIPTORS: MONOGRAPH. HISTORY. ORGANIZED CRIME (OVERVIEW). ORGANIZED CRIME FIGURES.
CORNELL LOCATIONS: NONE.

* MESSICK, HANK.
SECRET FILE.
N.Y., PUTNAM <1969>.
378P. ILLUS.
VERIFICATION: NIC. LC NO. 78-92342
DESCRIPTORS: MONOGRAPH. INTERNAL REVENUE SERVICE. INCOME TAX EVASION. ORGANIZED CRIME FIGURES.
CORNELL LOCATIONS: LAW HV6783 M58 S4, OLIN HV6783 M58 S4.

* MESSICK, HANK.
THE SILENT SYNDICATE.
N.Y., MACMILLAN <1967>.
303P.
VERIFICATION: NIC-L. LC NO. 66-17904
DESCRIPTORS: MONOGRAPH. CLEVELAND. LAS VEGAS. JEWISH-AMERICANS. HISTORY.
CORNELL LOCATIONS: LAW HV6783 M58, OLIN HV6783 M58. ALSO UNDGR.

* MESSICK, HANK.
SYNDICATE ABROAD.
<N.Y.> MACMILLAN <1969>.
246P.
VERIFICATION: NIC. LC NO. 69-11590
DESCRIPTORS: MONOGRAPH. LANSKY, MEYER. CARIBBEAN. GAMBLING.
CORNELL LOCATIONS: LAW HV6710 M58, OLIN HV6710 M58.

* MESSICK, HANK.
SYNDICATE IN THE SUN.
N.Y., MACMILLAN <1968>.
248P.
VERIFICATION: NIC-L. LC NO. 68-12071
DESCRIPTORS: MEMOIRS. LAW ENFORCEMENT OFFICER. FLORIDA.
CORNELL LOCATIONS: LAW HV6483 D3 M58, OLIN HV6483 D3 M58.

* MESSICK, HANK.
SYNDICATE WIFE: THE STORY OF ANN DRAHMANN COPPOLA.
N.Y., MACMILLAN <1968>.
214P.
PREFACE BY SHELDON S. COHEN.
VERIFICATION: NUC('68-'72) VOL.63 P.174. LC NO. 68-19823
DESCRIPTORS: BIOGRAPHY. COPPOLA, ANN DRAHMAN. WOMEN. COPPOLA, MIKE.
CORNELL LOCATIONS: NONE.

* METHVIN, EUGENE H.
"HOW THE MAFIA PREYS ON THE POOR."
IN: 97(581) READER'S DIG 49-55 (SEPT 1970).
DESCRIPTORS: ARTICLE. URBAN POOR. MAFIA. ORGANIZED CRIMINAL ACTIVITIES.
CORNELL LOCATIONS: OLIN AP2 R28. ALSO UNDGR.

* METHVIN, EUGENE H.
"MAFIA WAR ON THE A & P."
IN: 97(579) READER'S DIG 71-76 (JULY 1970).
DESCRIPTORS: ARTICLE. MAFIA. STRATEGIC AND TACTICAL CRIMES. ARSON.
CORNELL LOCATIONS: OLIN AP2 R28. ALSO UNDGR.

* MEYERS, SIDNEY W.
THE GREAT LAS VEGAS FRAUD.
CHICAGO, MAYFLOWER PR. <1958>.
297P.
VERIFICATION: NUC('58-'62) VOL.30 P.425.
DESCRIPTORS: MONOGRAPH. GAMBLING--LEGALIZATION. LAS VEGAS.
CORNELL LOCATIONS: NONE.

* MID-WEST DEBATE BUREAU.
CONTROL OF CRIME: WHAT APPROACHES ON COMBATTING CRIME WOULD BEST SERVE THE PEOPLE OF THE UNITED STATES?
NORMAL, ILL. <1967>.
294P. (ITS DEBATE HANDBOOK).
SEE LESSON 5: "CRIME SYNDICATES CROSSING STATE LINES", PP. 109-116.
BIBLIOGRAPHY PP. 41-70.
VERIFICATION: NIC. LC NO. 67-6578
DESCRIPTORS: DEBATE. INTERSTATE AND FOREIGN COMMERCE. CONTROL AND PREVENTION.
CORNELL LOCATIONS: LAW HV6789 M62, OLIN HV6789 M62+. ALSO UNDGR.

* MID-WEST DEBATE BUREAU.
LAW ENFORCEMENT IN THE UNITED STATES.
NORMAL, ILL. <1965>.
236P. (ITS DEBATE HANDBOOK).
SEE LESSON SERIES 5: "CRIME SYNDICATES CROSSING STATE LINES", PP. 87-93.
VERIFICATION: NIC-L. LC NO. 65-8728
DESCRIPTORS: DEBATE. INTERSTATE AND FOREIGN COMMERCE. CONTROL AND PREVENTION.
CORNELL LOCATIONS: LAW HV8143 M62.

* MILLEN, ERNEST.
SPECIALIST IN CRIME.
LONDON, G.G. HARRAP <1972>.
272P. ILLUS.
SEE CH. 16: "AND NOW THE MAFIA", PP. 264-272.
VERIFICATION: NUC('68-'72) VOL.64 P.85. LC NO. 72-187380.
DESCRIPTORS: CHAPTER. GREAT BRITAIN. MAFIA.
CORNELL LOCATIONS: NONE.

* MILLER, HERBERT J., JR.
"A FEDERAL VIEWPOINT ON COMBATING ORGANIZED CRIME."
IN: 347 ANNALS 93-103 (MAY 1963).
DESCRIPTORS: ARTICLE. FEDERAL GOVERNMENT. LAW ENFORCEMENT. PROSECUTION.
CORNELL LOCATIONS: LAW KF10 A49, OLIN H1 A49. ALSO UNDGR, ILR, AND MANN.

* MILLER, HERBERT J., JR.
"THE 'TRAVEL ACT': A NEW STATUTORY APPROACH TO ORGANIZED CRIME IN THE UNITED STATES."
IN: 1 DUQUESNE U L REV 181-197 (SPR 1963).
DESCRIPTORS: ARTICLE. LEGISLATION. CONSTITUTIONAL ISSUES. INTERSTATE AND FOREIGN COMMERCE.
CORNELL LOCATIONS: LAW KF10 D94.

* MILLER, ROBERT.
"TAXATION-ARE BOOTLEGGER'S PROFITS SUBJECT TO INCOME TAX?"
IN: 5 TEX L REV 207-212 (FEB 1927).
DESCRIPTORS: ARTICLE. BOOTLEGGING. TAXATION. CONSTITUTIONAL ISSUES.
CORNELL LOCATIONS: LAW KF10 T353.

* MILLER, WALTER B.
"VIOLENT CRIMES IN CITY GANGS."
IN: 364 ANNALS 96-112 (MAR 1966).
DESCRIPTORS: ARTICLE. VIOLENCE. GANGS.
CORNELL LOCATIONS: LAW KF10 A49, OLIN H1 A49. ALSO UNDGR, ILR, AND MANN.

* MILLSPAUGH, ARTHUR CHESTER.
CRIME CONTROL BY THE NATIONAL GOVERNMENT.
WASH., D.C., THE BROOKINGS INSTITUTION, 1937.
306P. ("HALF-TITLE": THE INSTITUTE FOR GOVERNMENT RESEARCH OF THE BROOKINGS INSTITUTION STUDIES IN ADMINISTRATION NO. 34).
VERIFICATION: NIC. LC NO. 37-25773
DESCRIPTORS: MONOGRAPH. INVESTIGATIVE AGENCIES (FEDERAL).
CORNELL LOCATIONS: LAW HV8141 M65, OLIN HV8141 M65. ALSO ILR.

* MINNESOTA. CRIME COMMISSION.
"REPORT."
IN: 11 (SUPP) MINN L REV 1-77 (JAN 1927).
DESCRIPTORS: REPORT. STATE CRIME COMMISSIONS. MINNESOTA.
CORNELL LOCATIONS: LAW KF10 M66.

* MISSOURI. LAW ENFORCEMENT ASSISTANCE COUNCIL.
WITH JUSTICE FOR ALL; COMPREHENSIVE PLAN AND PROGRAM FOR IMPROVING THE MISSOURI JUSTICE SYSTEM AND THE REDUCTION OF CRIME AND DELINQUENCY, 1969-1976.
<JEFFERSON CITY> 1971.
224P. ILLUS.
SEE "REDUCTION OF ORGANIZED CRIME", PP. 49, 123.
VERIFICATION: NIC-L. LC NO. 72-611659
DESCRIPTORS: REPORT. MISSOURI. STATE CONTROL AND PREVENTION PROGRAMS.
CORNELL LOCATIONS: LAW KFM8362 A25 1971.

* MOCKRIDGE, NORTON. PRALL, ROBERT H.
THE BIG FIX.
<1ST ED.> N.Y., HOLT <1954>.
337P.
VERIFICATION: NIC. LC NO. 54-9655
DESCRIPTORS: MONOGRAPH. BOOKMAKING. GROSS, HARRY. NEW YORK STATE. CORRUPTION OF PUBLIC OFFICIALS. POLICE CORRUPTION.
CORNELL LOCATIONS: LAW HV6721 N5 M68, OLIN HV6721 N5 M68.

* MOLEY, RAYMOND.
"BEHIND THE MENACING RACKET."
IN: NY TIMES MAG, NOV 23, 1930, AT 1-2+.
DESCRIPTORS: ARTICLE. NEW YORK CITY. CHICAGO. SOCIO-ECONOMIC CLIMATE.
CORNELL LOCATIONS: OLIN AN N562++.

* MOLLENHOFF, CLARK R.
STRIKE FORCE: ORGANIZED CRIME AND THE GOVERNMENT.
ENGLEWOOD CLIFFS, N.J., PRENTICE-HALL <1972>.
274P. MAP.
VERIFICATION: NUC('68-'72) VOL.65 P.217. LC NO. 79-178137
DESCRIPTORS: MONOGRAPH. STRIKE FORCE. ELECTRONIC SURVEILLANCE. LAW ENFORCEMENT.
CORNELL LOCATIONS: OLIN HV6791 M72.

* MOLLENHOFF, CLARK R.
TENTACLES OF POWER: THE STORY OF JIMMY HOFFA.
<1ST ED.> CLEVELAND, WORLD PUBLISHING CO. <1965>.
415P.
BIBLIOGRAPHY PP. 412-415.
VERIFICATION: NUC('63-'67) VOL.37 P.248. LC NO. 65-23359
DESCRIPTORS: MONOGRAPH. HOFFA, JIMMY. TEAMSTERS. LABOR RACKETEERING. MCCLELLAN COMMITTEE. CORRUPTION IN LABOR UNIONS.
CORNELL LOCATIONS: OLIN HD6515 T2 M72. ALSO ILR.

* MONDELLO, SALVATORE. IORIZZO, LUCIANO J.
"CRIME, THE ITALIAN IMMIGRANTS, AND THE PRESS, 1880-1920."
IN: AMERICAN ITALIAN HISTORICAL SOCIETY. AN INQUIRY INTO ORGANIZED CRIME.
PP. 58-68.
DESCRIPTORS: ARTICLE. IMMIGRANTS. ITALIAN-AMERICANS. NEWS MEDIA.
CORNELL LOCATIONS: NONE.

* MONTANA. BOARD OF CRIME CONTROL.
GAMBLING.
<HELENA, 1973>.
51, 48, 6P.
BIBLIOGRAPHY PP. 5-6.
VERIFICATION: NIC-L. LC NO. 74-620869
DESCRIPTORS: REPORT. MONTANA. NEVADA.
GAMBLING--LEGALIZATION. PUBLIC ATTITUDE.
CORNELL LOCATIONS: LAW HV6721 M9 M76 1973.

* MOONEY, MARTIN.
CRIME, INCORPORATED.
1ST ED., N.Y., WHITTLESEY HOUSE <C1935>.
280P.
VERIFICATION: LC('42) VOL.102 P.433. LC NO. 35-27415
DESCRIPTORS: MONOGRAPH. ILLEGAL BUSINESS ACTIVITIES.
NEWS MEDIA. GAMBLING.
CORNELL LOCATIONS: OLIN HV6783 M81.

* MOORE, ROBERT LOWELL (ROBIN). COLLINS, JUNE.
THE KHAKI MAFIA.
N.Y., CROWN PUBLISHERS <1971>.
284P.
VERIFICATION: NUC('68-'72) VOL.65 P.446. LC NO. 79-168317
DESCRIPTORS: FICTION.
CORNELL LOCATIONS: OLIN PS3563 O59 K2.

* MOORE, ROBERT LOWELL. (ROBIN).
THE FIFTH ESTATE.
<1ST ED.> GARDEN CITY, N.Y., DOUBLEDAY, 1973.
451P.
VERIFICATION: NUC(1973) VOL.9 P.652. LC NO. 72-92231
DESCRIPTORS: FICTION.
CORNELL LOCATIONS: NONE.

* MOORE, ROBERT.
"GAMING: DISPOSITION OF MONEY RECEIVED IN A GAMBLING RAID."
IN: 3 HASTINGS L J 157-159 (SPR 1952).
DESCRIPTORS: ARTICLE. CALIFORNIA. GAMBLING. POLICE
RAIDS.
CORNELL LOCATIONS: LAW KF10 H35.

* MOORE, WILLIAM HOWARD.
THE KEFAUVER COMMITTEE AND THE POLITICS OF CRIME, 1950-1952.
COLUMBIA, UNIV. OF MISSOURI PR. <1974>.
269P.
BIBLIOGRAPHY PP. 243-259.
VERIFICATION: NIC. LC NO. 72-93923
DESCRIPTORS: MONOGRAPH. KEFAUVER COMMITTEE. MAFIA-MYTH OR REALITY? POLITICS OF CRIME CONTROL.
CORNELL LOCATIONS: LAW HV6791 M82, OLIN HV6791 M82. ALSO UNDGR.

* MOQUIN, WAYNE, ED. VAN DOREN, CHARLES.
THE AMERICAN WAY OF CRIME. A DOCUMENTARY HISTORY.
N.Y., PRAEGER PUBLISHERS, 1976.
374P.
A BOOK OF READINGS.
DESCRIPTORS: MONOGRAPH. HISTORY. PROHIBITION. ORGANIZED CRIMINAL ACTIVITIES. ORGANIZED CRIME FIGURES.
CORNELL LOCATIONS: LAW HV6791 A515.

* MORAIN, ALFRED.
THE UNDERWORLD OF PARIS, SECRETS OF THE SURETE.
N.Y., E.P. DUTTON & CO., INC., 1931.
320P.
"FIRST EDITION."
VERIFICATION: NIC-L. LC NO. 31-2931
DESCRIPTORS: MONOGRAPH. FRANCE.
CORNELL LOCATIONS: LAW HV6970 P3 M82.

* MOREHEAD, ALBERT H.
"THE PROFESSIONAL GAMBLER."
IN: 269 ANNALS 81-92 (MAY 1950).
DESCRIPTORS: ARTICLE. PROFESSIONAL CRIMINAL. GAMBLING. CONFIDENCE SCHEMES.
CORNELL LOCATIONS: LAW KF10 A49, OLIN H1 A49. ALSO UNDGR, ILR, AND MANN.

* MORI, CESARE.
THE LAST STRUGGLE WITH THE MAFIA.
LONDON AND N.Y., PUTNAM <1933>.
240P.
TRANSLATED BY ORIO WILLIAMS.
VERIFICATION: LC('42) VOL.103 P.180. LC NO. 33-11587
DESCRIPTORS: MONOGRAPH. MAFIA. SICILY. MAFIA--CONTROL. MUSSOLINI, BENITO.
CORNELL LOCATIONS: NONE.

* MORRIS, ALBERT.
CRIMINOLOGY.
N.Y., LONDON <ETC.> LONGMANS, GREEN AND CO., 1935. (1ST ED.: OCT 1934, REPRINTED SEPT 1935).
590P. (LONGMANS' SOCIAL SCIENCE SERIES).
SEE CH. 3: "THE MORAL AND SOCIAL COSTLINESS OF CRIMINALS", PP. 30-50.
SELECTED REFERENCES PP. 553-585.
VERIFICATION: NIC. LC NO. 39-32140
DESCRIPTORS: CHAPTER. PUBLIC ATTITUDE. ORGANIZED CRIMINAL ACTIVITIES. SOCIOLOGICAL ANALYSIS.
CORNELL LOCATIONS: OLIN HV6025 M87.

* MORRIS, NORVAL. HAWKINS, GORDON.
THE HONEST POLITICIAN'S GUIDE TO CRIME CONTROL.
CHICAGO, UNIV. OF CHICAGO PR. <1970>.
271P.
SEE CH. 8: "ORGANIZED CRIME AND GOD", PP. 202-235.
VERIFICATION: NIC. LC NO. 76-101467
DESCRIPTORS: CHAPTER. RELIGION. MAFIA-MYTH OR REALITY? VALACHI, JOSEPH. MEMBERSHIP AND ORGANIZATION.
CORNELL LOCATIONS: LAW HV6041 M87, OLIN HV6041 M87. ALSO UNDGR AND MANN.

* MORSE, JOHN T., JR.
"THE 'MOLLY MAGUIRE' TRIALS."
IN: 11 AM L REV 233-260 (JAN 1877).
DESCRIPTORS: ARTICLE. MOLLY MAGUIRES. PENNSYLVANIA. IRISH-AMERICANS. TRIAL.
CORNELL LOCATIONS: LAW KF10 U63.

* GRADWOHL, DAVID A. MORSE, WILLIAM A.
"CONSTITUTIONAL PROBLEMS PRESENTED BY THE ORGANIZED CRIME CONTROL ACT OF 1970."
IN: 32 OHIO S L J 618-652 (SUM 1971).
DESCRIPTORS: ARTICLE. ORGANIZED CRIME CONTROL ACT. CONSTITUTIONAL ISSUES.
CORNELL LOCATIONS: LAW KF10 038.

* MORTIMER, LEE.
AROUND THE WORLD CONFIDENTIAL.
N.Y., PUTNAM <1956>.
322P.
SEE PART 1: "ENGLAND", PP. 25-30, 42-51 AND PART 2, CH. 11: "ROME CONFIDENTIAL", PP. 154-172.
VERIFICATION: NUC('53-'57) VOL.16 P.324. LC NO. 56-6622
DESCRIPTORS: CHAPTER. GREAT BRITAIN. ITALY. LUCIANO, LUCKY. ORGANIZED CRIMINAL ACTIVITIES.
CORNELL LOCATIONS: OLIN D429 M88.

* LAIT, JACK. MORTIMER, LEE.
CHICAGO: CONFIDENTIAL.
N.Y., CROWN PUBLISHERS <1950>.
303P. MAPS.
VERIFICATION: NIC. LC NO. 50-6201
DESCRIPTORS: MONOGRAPH. CHICAGO. ETHNIC GROUPS. ORGANIZED CRIME FIGURES. PROSTITUTION. GAMBLING. CORRUPTION. LIQUOR. MAFIA.
CORNELL LOCATIONS: OLIN F548.5 L18. ALSO UNDGR.

* LAIT, JACK. MORTIMER, LEE.
NEW YORK: CONFIDENTIAL.
CHICAGO, ZIFF-DAVIS PUB. CO. <1948>.
316P.
SEE CH. 2: "THE CANYON", PP. 7-15, AND "GUNN MOLL", PP. 195-200, AND CH. 25: "HOODLUMS HIERARCHY", PP. 221-231.
VERIFICATION: NIC. LC NO. 48-7631
DESCRIPTORS: CHAPTER. WOMEN. NEW YORK CITY.
CORNELL LOCATIONS: OLIN F128.5 L18 AND NATHAN F128.5 L18.

* LAIT, JACK. MORTIMER, LEE.
U.S.A. CONFIDENTIAL.
N.Y., CROWN PUBLISHERS <1952>.
404P.
SEE CH. 3: "CROOKS AND RACKETEERS", PP. 8-38.
VERIFICATION: LC('48-'52) VOL.12 P.32. LC NO. 52-5678
DESCRIPTORS: CHAPTER. MAFIA--HISTORY. KEFAUVER COMMITTEE. TAXATION. GAMBLING--CONTROL. DRUGS.
CORNELL LOCATIONS: OLIN E169 L18. ALSO UNDGR.

* LAIT, JACK. MORTIMER, LEE.
WASHINGTON CONFIDENTIAL.
N.Y., CROWN PUBLISHERS <1951>.
310P. MAPS.
SEE CH. 24-27: PP. 171-213 AND PART F OF THE APPENDIX.
VERIFICATION: LC('48-'52) VOL.12 P.32. LC NO. 51-1950
DESCRIPTORS: CHAPTER. WASHINGTON, D.C. MAFIA. CORRUPTION OF PUBLIC OFFICIALS. KEFAUVER COMMITTEE.
CORNELL LOCATIONS: OLIN F196 L18 1951.

* MOSCA, G.
"CHE COSA E LA MAFIA."
IN: 20 GIORNALE DEGLI ECONOMISTI 236-262 (MAR 1900).
ITALIAN.
DESCRIPTORS: ARTICLE. INTERDISCIPLINARY ANALYSIS. MAFIA. SICILY.
CORNELL LOCATIONS: OLIN HB7 G49.

* MOSCOW, ALVIN.
MERCHANTS OF HEROIN; AN IN-DEPTH PORTRAYAL OF BUSINESS IN THE UNDERWORLD.
N.Y., N.Y., DIAL PR., 1968.
276P.
VERIFICATION: NIC. LC NO. 68-18637
DESCRIPTORS: MONOGRAPH. NARCOTICS. INTERNATIONAL CRIME.
CORNELL LOCATIONS: LAW HV5822 H4 M89, OLIN HV5822 H4 M89. ALSO UNDGR.

* MOYNIHAN, DANIEL P.
"THE PRIVATE GOVERNMENT OF CRIME."
IN: 25(1) REPORTER 14-20 (JULY 6, 1961).
DESCRIPTORS: ARTICLE. NEW YORK STATE. ILLEGAL BUSINESS ACTIVITIES--CONTROL. CORRUPTION.
CORNELL LOCATIONS: OLIN JX1901 R42+. ALSO UNDGR.

* GLAZER, NATHAN. MOYNIHAN, DANIEL PATRICK.
BEYOND THE MELTING POT: THE NEGROES, PUERTO RICANS, JEWS, ITALIANS AND IRISH OF NEW YORK CITY.
2D ED. CAMBRIDGE, M.I.T. PR. <1970>. (1ST ED.: 1963).
363P. MAP. (PUBLICATIONS OF THE JOINT CENTER FOR URBAN STUDIES).
SEE "THE ITALIANS", PP. 181-216.
INCLUDES BIBLIOGRAPHICAL REFERENCES.
VERIFICATION: NIC. LC NO. 78-118346
DESCRIPTORS: CHAPTER. ITALIAN-AMERICANS. NEW YORK CITY.
CORNELL LOCATIONS: LAW F128.9 A1 G55 1970, OLIN F128.9 A1 G55 1970.
CORNELL LOCATIONS OF OTHER EDITIONS: OLIN.

* MULLADY, FRANK. KOFOED, WILLIAM H.
MEET THE MOB. <TRUE STORIES>.
<N.Y.> BELMONT BOOKS <1961>.
174P. ILLUS.
VERIFICATION: NUC('58-'62) VOL.32 P.26. LC NO. 61-2898
DESCRIPTORS: MONOGRAPH. ORGANIZED CRIME FIGURES.
CORNELL LOCATIONS: NONE.

* MULLAN, WILLIAM C.
THE THEFT AND DISPOSITION OF SECURITIES BY ORGANIZED CRIME.
HUNTSVILLE, TEX., INSTITUTE OF CONTEMPORARY CORRECTIONS AND THE BEHAVIORAL SCIENCES, SAM HOUSTON STATE UNIV., 1975.
58P. (CRIMINAL JUSTICE MONOGRAPH; VOL.6 NO.4).
BIBLIOGRAPHY PP. 56-58.
VERIFICATION: NIC-L.
DESCRIPTORS: MONOGRAPH. SECURITIES MANIPULATION. SECURITIES MANIPULATION--CONTROL.
CORNELL LOCATIONS: LAW KF9375 M95.

* GUNTHER, JOHN. MULROY, JAMES W.
"THE HIGH COST OF HOODLUMS."
IN: 159 HARPER'S MAG 529-540 (OCT 1929).
DESCRIPTORS: ARTICLE. CHICAGO. INFILTRATION OF LEGITIMATE BUSINESS. STRATEGIC AND TACTICAL CRIMES.
CORNELL LOCATIONS: OLIN AP2 H29+. ALSO UNDGR AND MANN.

* MULVIHILL, DONALD J. TUMIN, MELVIN M.
CRIMES OF VIOLENCE; A STAFF REPORT SUBMITTED TO THE NATIONAL COMMISSION ON THE CAUSES AND PREVENTION OF VIOLENCE.
<WASH., GPO> 1969 <I.E. 1970>.
3V. (1597P.) ILLUS. (<U.S. NATIONAL COMMISSION ON THE CAUSES & PREVENTION OF VIOLENCE> TASK FORCE REPORTS).
SEE CH. 4: "VIOLENCE AND ORGANIZED CRIME", VOL. 11, PP. 195-205.
VOLS. NUMBERED 11, 12, AND 13.
INCLUDES BIBLIOGRAPHICAL REFERENCES.
VERIFICATION: NIC-L. LC NO. 76-604085.
DESCRIPTORS: CHAPTER. VIOLENCE.
CORNELL LOCATIONS: LAW HV6789 M96 VOL. 11, OLIN HV6789 M96 VOL. 11. ALSO BPA.

* MUNRO, WILLIAM B.
"GRAFT: A THREAT TO DEMOCRACY."
IN: NY TIMES MAG, APR 12, 1931, AT 1-2.
DESCRIPTORS: ARTICLE. CORRUPTION OF PUBLIC OFFICIALS.
CORNELL LOCATIONS: OLIN AN N562++.

* MUNZ, EARL E.
"A PLAN FOR CONTROL OF FIREARMS."
IN: 25 J CRIM L, CRIM & PS 445-453 (SEPT-OCT 1934).
DESCRIPTORS: ARTICLE. FIREARMS--CONTROL.
CORNELL LOCATIONS: LAW KF10 J743, OLIN HV6001 J86.

* MURTAGH, JOHN M. HARRIS, SARA.
CAST THE FIRST STONE.
N.Y., MCGRAW-HILL <1957>. (ALSO: POCKET BOOKS, 1958).
307P.
SEE CH. 13: "HISTORY REPEATS ITSELF", PP. 227-244.
VERIFICATION: NUC('58-'62) VOL.32 P.105. LC NO. 57-8015
DESCRIPTORS: CHAPTER. PROSTITUTION--HISTORY.
CORNELL LOCATIONS: OLIN HQ144 M98.

* MURTAGH, JOHN M.
"GAMBLING AND POLICE CORRUPTION."
IN: 206(5) ATLANTIC 49-53 (NOV 1960).
DESCRIPTORS: ARTICLE. GAMBLING. POLICE CORRUPTION. NEW YORK CITY.
CORNELL LOCATIONS: OLIN AP2 A88+. ALSO UNDGR.

* MUSI, GIAN CARLO.
IL CONTRABBANDO DEGLI STUPEFACENTI.
MILANO, G. DE VECCHI, 1967.
366P.
ITALIAN.
VERIFICATION: NUC('68-'72) VOL.67 P.145. LC NO. 68-97299
DESCRIPTORS: MONOGRAPH. DRUGS. DRUG ADDICTION. SMUGGLING. ASIA. INTERNATIONAL CRIME CONTROL. EUROPE. LUCIANO, LUCKY.
CORNELL LOCATIONS: LAW HV5801 M98.

* NATIONAL ASSOCIATION OF ATTORNEYS GENERAL. COMMITTEE ON THE OFFICE OF ATTORNEY GENERAL.
ORGANIZED CRIME CONTROL LEGISLATION.
REV. ED., RALEIGH, N.C.: THE ASSOCIATION, 1975. (1ST PUB.: 1972).
159P.
INCLUDES BIBLIOGRAPHICAL REFERENCES.
VERIFICATION: NIC-L.
DESCRIPTORS: MONOGRAPH. LEGISLATION. PROSECUTION. ELECTRONIC SURVEILLANCE. INFILTRATION OF LEGITIMATE BUSINESS--CONTROL. LOAN SHARKING--CONTROL. GAMBLING--CONTROL. GRAND JURIES. WITNESSES. IMMUNITY. CONTROL AND PREVENTION.
CORNELL LOCATIONS: LAW KF9375 N268 1975.
CORNELL LOCATIONS OF OTHER EDITIONS: LAW.

* NATIONAL ASSOCIATION OF ATTORNEYS GENERAL. COMMITTEE ON THE OFFICE OF ATTORNEY GENERAL.
ORGANIZED CRIME CONTROL UNITS BY SAMUEL T. WYRICK.
<REV. ED.> RALEIGH, N.C.: THE COMMITTEE, 1975. (1ST PUB.: 1974).
92P. ILLUS.
BIBLIOGRAPHICAL FOOTNOTES.
VERIFICATION: NIC-L.
DESCRIPTORS: MONOGRAPH. CONTROL AND PREVENTION UNITS. EVIDENCE GATHERING. STRIKE FORCE. PROSECUTION. ATTORNEY GENERAL (STATE).
CORNELL LOCATIONS: LAW KF9375 N27 1975.
CORNELL LOCATIONS OF OTHER EDITIONS: 1974 ED. IN LAW.

* NATIONAL ASSOCIATION OF ATTORNEYS GENERAL. COMMITTEE ON THE OFFICE OF ATTORNEY GENERAL.
ORGANIZED CRIME PREVENTION COUNCILS.
<RALEIGH, N.C.> THE COMMITTEE, 1973.
43P.
BIBLIOGRAPHICAL FOOTNOTES.
VERIFICATION: NIC-L.
DESCRIPTORS: MONOGRAPH. CONTROL AND PREVENTION UNITS. STATE GOVERNMENT.
CORNELL LOCATIONS: LAW KF9223 Z95 N2755.

* NATIONAL ASSOCIATION OF ATTORNEYS GENERAL. COMMITTEE ON THE OFFICE OF ATTORNEY GENERAL.
PROSECUTING ORGANIZED CRIME: SUMMARIES OF SPEECHES TO NAAG SEMINARS, 1974.
<RALEIGH, N.C.>: THE COMMITTEE, 1974.
65P.
VERIFICATION: NIC-L.
DESCRIPTORS: SYMPOSIUM. PROSECUTION. TAXATION. ANTITRUST VIOLATIONS--CONTROL. CONTROL AND PREVENTION. CORRUPTION OF PUBLIC OFFICIALS--CONTROL.
CORNELL LOCATIONS: LAW KF9375 A75 N27.

* NATIONAL ASSOCIATION OF ATTORNEYS GENERAL. COMMITTEE ON THE OFFICE OF ATTORNEY GENERAL.
REPORT ON THE OFFICE OF ATTORNEY GENERAL.
<SAN FRANCISCO> 1971.
580P.
SEE SECTION 6.8: "ORGANIZED CRIME", PP. 449-482.
INCLUDES BIBLIOGRAPHICAL REFERENCES.
COVER TITLE: THE OFFICE OF ATTORNEY GENERAL.
VERIFICATION: NIC-L. LC NO. 71-613657
DESCRIPTORS: REPORT. SOCIAL IMPACT. FEDERAL GOVERNMENT. STATE GOVERNMENT. LAW ENFORCEMENT. CONTROL AND PREVENTION UNITS. ORGANIZED CRIMINAL ACTIVITIES--CONTROL.
CORNELL LOCATIONS: LAW KF5107 Z9 N273.

* NATIONAL ASSOCIATION OF ATTORNEYS GENERAL. COMMITTEE ON THE OFFICE OF ATTORNEY GENERAL.
THE USE OF CIVIL REMEDIES IN ORGANIZED CRIME CONTROL.
RALEIGH, N.C., THE COMMITTEE, 1975.
24P. (ORGANIZED CRIME CONTROL SPECIAL REPORT).
INCLUDES BIBLIOGRAPHICAL REFERENCES.
VERIFICATION: NIC-L.
DESCRIPTORS: MONOGRAPH. CIVIL PROCEEDINGS. CONTROL AND PREVENTION--RECOMMENDATIONS.
CORNELL LOCATIONS: LAW KF9010 Z9 N27.

* NATIONAL COUNCIL ON CRIME AND DELINQUENCY.
GOALS AND RECOMMENDATIONS.
N.Y., THE COUNCIL <1967?>.
36L. PHOTOCOPY.
SEE "ORGANIZED CRIME", PP. 25-27.
"A RESPONSE TO 'THE CHALLENGE OF CRIME IN A FREE SOCIETY', THE REPORT OF THE PRESIDENT'S COMMISSION ON LAW ENFORCEMENT AND ADMINISTRATION OF JUSTICE."
VERIFICATION: NIC-L.
DESCRIPTORS: CHAPTER. CONTROL AND PREVENTION--RECOMMENDATIONS.
CORNELL LOCATIONS: LAW KF9223 Z9 N265.

* NATIONAL COUNCIL ON CRIME AND DELINQUENCY.
"ORGANIZED CRIME."(SYMPOSIUM).
IN: 8 CRIME & DELIN 321-407 (OCT 1962).
DESCRIPTORS: SYMPOSIUM. ORGANIZED CRIME (OVERVIEW).
CORNELL LOCATIONS: LAW KF10 C88.

* NATIONAL COUNCIL ON CRIME AND DELINQUENCY. ADVISORY COUNCIL OF JUDGES.
"MODEL SENTENCING ACT."
<N.Y.> NATIONAL COUNCIL ON CRIME & DELINQUENCY, 1963.
35P.
ALSO APPEARS IN 9 CRIME AND DELIN 339-369 (OCT 1963). LAW KF10 C88.
VERIFICATION: NIC-L. LC NO. 65-5217
DESCRIPTORS: SENTENCING--PROPOSED LEGISLATION.
CORNELL LOCATIONS: LAW KF9685 N27 M7.

* NATIONAL COUNCIL ON CRIME AND DELINQUENCY. ADVISORY COUNCIL OF JUDGES.
SEARCH WARRANTS AND ORGANIZED CRIME: A POLICY STATEMENT.
<N.Y.> NATIONAL COUNCIL ON CRIME AND DELINQUENCY, 1966.
<16>P.
VERIFICATION: NUC('63-'67) VOL.38 P.621. LC NO. NUC66-83676
DESCRIPTORS: MONOGRAPH. SEARCH WARRANTS. SEARCH AND SEIZURE.
CORNELL LOCATIONS: LAW KF9630 Z9 N27.

* NATIONAL COUNCIL ON CRIME AND DELINQUENCY. COUNCIL OF JUDGES.
"GUIDES TO THE JUDGE IN SENTENCING IN RACKETEERING CASES."
IN: 14 CRIME & DELIN 97-106 (APR 1968).
REPRINT APPEARS IN LAW KF9685 N27 G8.
LC NO. 70-19271
DESCRIPTORS: ARTICLE. SENTENCING.
CORNELL LOCATIONS: LAW KF10 C88.

* NAZARRO, PELLEGRINO.
"BRIGANDAGE, CAMORRA, AND MAFIA IN ITALY: MYTH, REALITY OR PROPAGANDA?"
IN: AMERICAN ITALIAN HISTORICAL SOCIETY. AN INQUIRY INTO ORGANIZED CRIME.
PP. 23-57.
APPENDIX: STATISTICAL TABLES ON CRIMINAL ACTIVITIES IN ITALY AND SICILY FROM 1900-1965.
REFERENCE LIST PP. 45-57.
DESCRIPTORS: ARTICLE. MAFIA-MYTH OR REALITY? ITALY. SICILY. CAMORRA. STATISTICAL ANALYSIS.
CORNELL LOCATIONS: NONE.

* NEBRASKA. COMMISSION ON LAW ENFORCEMENT AND CRIMINAL JUSTICE.
STATE OF NEBRASKA UNIFORM CRIME REPORTS; ANNUAL REPORT.
LINCOLN.
LAW HAS 1971, 1972-.
COVER TITLE: CRIME IN NEBRASKA.
VERIFICATION: NST('71-'73) P.746. LC NO. 73-641089
DESCRIPTORS: ANNUAL REPORT. NEBRASKA. STATISTICAL ANALYSIS. STATE CRIME COMMISSIONS.
CORNELL LOCATIONS: LAW KFN71.5 A85.

* NI[illegible] HUMBERT S.
'ITALIANS AND CRIME IN CHICAGO: THE FORMATIVE YEARS, 1890-1920."
IN: 74 AM J SOC 373-391 (JAN 1969).
DESCRIPTORS: ARTICLE. ITALIAN-AMERICANS. CHICAGO. NEW ORLEANS INCIDENT. BLACK HAND. HISTORY.
CORNELL LOCATIONS: OLIN HM1 A5. ALSO UNDGR, BPA, ILR, AND MANN.

* NELLIS, JOSEPH L.
"LEGAL ASPECTS OF THE KEFAUVER INVESTIGATION."
IN: 42 J CRIM L, CRIM & PS 163-170 (JULY-AUG 1951).
DESCRIPTORS: ARTICLE. KEFAUVER COMMITTEE. WITNESSES. CONTEMPT.
CORNELL LOCATIONS: LAW KF10 J743, OLIN HV6001 J86.

* NELSON HOOD, ALEXANDER.
"THE SPIRIT OF THE MAFIA."
IN: 77 FORTNIGHTLY REV 102-111 (JAN 1902).
DESCRIPTORS: ARTICLE. MAFIA. ITALY.
CORNELL LOCATIONS: OLIN AP4 F73.

* KELL, JEFFREY J. NELSON, JOHN P. ANDERSON, MEG W.
OFF-TRACK BETTING; KENTUCKY.
FRANKFORT, KY., LEGISLATIVE RESEARCH COMMISSION, 1973.
1V. (VARIOUS PAGINGS) ILLUS. (KENTUCKY. LEGISLATIVE RESEARCH COMMISSION. RESEARCH REPORT NO. 109).
SEE "INTERVIEW REPORT, JAMES H. JEFFRIES", B32-B36 AND "ORGANIZED ILLEGAL GAMBLING IN KENTUCKY", PP. G50-G52.
VERIFICATION: NIC. LC NO. 74-621169
DESCRIPTORS: REPORT. KENTUCKY. OFF TRACK BETTING. PUBLIC ATTITUDE.
CORNELL LOCATIONS: LAW KFK1771 G2 K29. ALSO BPA.

* NESS, ELIOT. FRALEY, OSCAR.
THE UNTOUCHABLES.
N.Y., MESSNER <1957>.
256P.
VERIFICATION: NIC. LC NO. 57-10509
DESCRIPTORS: MEMOIRS. LAW ENFORCEMENT OFFICER. PROHIBITION. CAPONE, AL. LIQUOR.
CORNELL LOCATIONS: OLIN HV6795 C4 N46.

* NEW JERSEY. COMMISSION OF INVESTIGATION.
REPORT TO THE GOVERNOR AND THE LEGISLATURE. 1969-
<TRENTON>.
TITLE VARIES SLIGHTLY.
LAW HAS 1973-.
VERIFICATION: NIC-L. LC NO. 70-633015.
DESCRIPTORS: ANNUAL REPORT. NEW JERSEY. ORGANIZED CRIME (OVERVIEW).
CORNELL LOCATIONS: LAW HV7280 A27A.

* NEW JERSEY. GAMBLING STUDY COMMISSION.
REPORT TO THE GOVERNOR AND LEGISLATURE (PURSUANT TO SCR 58 (OCR) OF 1972).
<TRENTON?> 1973.
74P.
VERIFICATION: NUC(1974) VOL.12 P.295. LC NO. 73-622019
DESCRIPTORS: REPORT. GAMBLING--LEGALIZATION. NEW JERSEY. GAMBLING--PROPOSED LEGISLATION.
CORNELL LOCATIONS: LAW KFN2371 G2 A84 1973. ALSO HOTEL.

* NEW JERSEY. LEGISLATURE. SENATE. COMMITTEE ON LAW, PUBLIC SAFETY AND DEFENSE.
REPORT ON SENATE NO. 897: ELECTRONIC SURVEILLANCE.
<TRENTON> 1968.
77P.
VERIFICATION: NIC-L. LC NO. 79-626438
DESCRIPTORS: REPORT. NEW JERSEY. ELECTRONIC SURVEILLANCE--PROPOSED LEGISLATION.
CORNELL LOCATIONS: LAW KFN2380.5 A2 1968.

* NEW JERSEY. STATE LAW ENFORCEMENT PLANNING AGENCY.
THE CRIME CONTROL PROGRAM IN NEW JERSEY, 1971-1973; A PROGRESS REPORT.
<TRENTON, 1973>.
72P. (ITS DISSEMINATION DOCUMENT NO. 15).
SEE "REDUCTION OF ORGANIZED CRIME", PP. 22-23, 47.
VERIFICATION: NIC-L. LC NO. 74-622089
DESCRIPTORS: REPORT. NEW JERSEY. STATE CRIME COMMISSIONS. FUNDING FOR CRIME CONTROL.
CORNELL LOCATIONS: LAW HV7280 A6 1973.

* NEW JERSEY. STATE LAW ENFORCEMENT PLANNING AGENCY.
THE CRIME CONTROL PROGRAM IN NEW JERSEY, 1972-1974: A PROGRESS REPORT.
TRENTON, THE AGENCY, 1974.
85P. (ITS DISSEMINATION DOCUMENT; NO. 18).
SEE "REDUCTION OF ORGANIZED CRIME", PP. 37.
VERIFICATION: NIC-L.
DESCRIPTORS: REPORT. NEW JERSEY. STATE CONTROL AND PREVENTION PROGRAMS.
CORNELL LOCATIONS: LAW HV7280 A6 1974.

* NEW JERSEY. STATE LAW ENFORCEMENT PLANNING AGENCY.
CRIMINAL JUSTICE PLAN FOR NEW JERSEY, 1972.
<TRENTON, 1972>.
188P. (ITS DISSEMINATION DOCUMENT NO. 11).
LAW HAS 1972-.
VERIFICATION: NUC(1973) VOL.10 P.168. LC NO. 72-612485
DESCRIPTORS: ANNUAL REPORT. NEW JERSEY. CONTROL AND PREVENTION--RECOMMENDATIONS. STATE CONTROL AND PREVENTION PROGRAMS.
CORNELL LOCATIONS: LAW KFN2362 A87.

* NEW YORK (CITY). KNAPP COMMISSION.
THE KNAPP COMMISSION REPORT ON POLICE CORRUPTION.
N.Y., G. BRAZILLER <1973?>.
283P. MAP.
VERIFICATION: NUC(1973) VOL.10 P.182. LC NO. 73-76969
DESCRIPTORS: REPORT. KNAPP COMMISSION. POLICE CORRUPTION. NEW YORK CITY.
CORNELL LOCATIONS: LAW KFX2017.7 A732, OLIN HV8148 N5 A3.

* NEW YORK (CITY). MAYOR'S CITIZENS COMMITTEE ON OFF-TRACK BETTING.
FINAL REPORT.
<N.Y.> 1959.
47P.
VERIFICATION: NUC('58-'62) VOL.33 P.115. LC NO. NONE.
DESCRIPTORS: REPORT. NEW YORK CITY. OFF TRACK BETTING--LEGALIZATION.
CORNELL LOCATIONS: NONE.

* NEW YORK (CITY). POLICE DEPARTMENT.
THE GAMBLING SITUATION, 1964; A REPORT ON THE STATUS OF ILLEGAL GAMBLING AND GAMBLING ENFORCEMENT IN NEW YORK CITY, TO THE SELECT LEGISLATIVE COMMITTEE ON OFF-TRACK BETTING, FEBR 27, 1964, BY MICHAEL J. MURPHY, POLICE COMMISSIONER.
<N.Y., 1964>.
47P.
VERIFICATION: NUC('63-'67) VOL.39 P.415. LC NO. 66-50612
DESCRIPTORS: REPORT. NEW YORK CITY. GAMBLING--CONTROL. POLICE. BOOKMAKING. NUMBERS.
CORNELL LOCATIONS: NONE.

* NEW YORK (STATE) COMMISSIONER OF INVESTIGATION.
REPORT ON THE ACTIVITIES AND ASSOCIATIONS OF PERSONS IDENTIFIED AS PRESENT AT THE RESIDENCE OF JOSEPH BARBARA, SR., AT APALACHIN, N.Y., ON NOV 14, 1957, AND THE REASONS FOR THEIR PRESENCE.
SUBMITTED TO HIS EXCELLENCY, AVERELL HARRIMAN, GOVERNOR OF THE STATE OF N.Y., BY ARTHUR L. REUTER, ACTING COMMISSIONER OF INVESTIGATION. <NEW YORK> 1958.
36L. ILLUS.
VERIFICATION: NUC('58-'62) VOL.33 P.140. LC NO. A58-9476
DESCRIPTORS: REPORT. APALACHIN MEETING. ORGANIZED CRIME FIGURES.
CORNELL LOCATIONS: OLIN HV6791 N53++.

* NEW YORK (STATE) GOVERNOR, 1943- (DEWEY).
RECORD OF THE PUBLIC HEARINGS HELD BY GOVERNOR THOMAS E. DEWEY ON THE RECOMMENDATIONS OF THE NEW YORK STATE CRIME COMMISSION FOR REMEDYING CONDITIONS ON THE WATERFRONT OF THE PORT OF N.Y. JUNE 8 AND 9, 1953.
<N.Y., 1953>.
273P.
LAW CATALOGS UNDER NEW YORK (STATE) STATE CRIME COMMISSION.
VERIFICATION: NUC('53-'57) VOL.17 P.210. LC NO. A54-9735
DESCRIPTORS: PUBLIC HEARING. NEW YORK STATE. WATERFRONT. LABOR RACKETEERING.
CORNELL LOCATIONS: LAW B.C. TRIALS. ALSO ILR.

* NEW YORK (STATE). COMMISSION ON GAMBLING.
INCREASED LEGAL GAMBLING IN NEW YORK: A POLICY ANALYSIS, V. 1-3. REPORT BY HUDSON INSTITUTE TO THE NEW YORK STATE GAMBLING COMMISSION.
CROTON-ON-HUDSON, N.Y., HUDSON INSTITUTE, 1973.
3V. IN 1. ILLUS. (HUDSON INSTITUTE. <REPORTS NOS.> HI-1736-RR, HI-1736/2-CC).
VOL. 1: SUMMARY, VOL. 3: CHARTBOOK TO ACCOMPANY REPORT.
VERIFICATION: NUC(JAN-MAR 1975) PART 3 P. 291. LC NO. 75-11626
DESCRIPTORS: REPORT. NEW YORK STATE. GAMBLING--LEGALIZATION. PUBLIC ATTITUDE.
CORNELL LOCATIONS: LAW KFN6146 H88, OLIN HV6721 N5 H88+.

* NEW YORK (STATE). CRIME COMMISSION.
REPORT.
ALBANY, J.B. LYON CO., PRINTERS, 1927-1931.
5V. IN 2.
VERIFICATION: NIC-L. LC NO. 29-27068
DESCRIPTORS: REPORT. NEW YORK STATE. STATE CRIME COMMISSIONS.
CORNELL LOCATIONS: LAW KFN6100 A83.

* NEW YORK (STATE). GOVERNOR'S COMMITTEE OF DISTRICT ATTORNEYS.
REPORT WITH RESPECT TO THE FURTHER UTILIZATION OF STATE POLICE TO COMBAT ORGANIZED CRIME.
<ALBANY? 1958>.
9L.
VERIFICATION: NUC('58-'62) VOL.33 P.156. LC NO. A58-9664
DESCRIPTORS: REPORT. NEW YORK STATE. INTELLIGENCE. POLICE.
CORNELL LOCATIONS: NONE.

* NEW YORK (STATE). LEGISLATURE. JOINT COMMITTEE ON CRIME, IT'S CAUSES, CONTROL AND EFFECT ON SOCIETY.
THE VOICES OF ORGANIZED CRIME. <SECRETLY RECORDED CONVERSATIONS WHICH TOOK PLACE IN N.Y.S. DURING THE YEARS 1963 TO 1965>-TITLE FROM CONTAINER.
<PHONOTAPE> 1 REEL (7 IN.) 61 MINUTES.
VERIFICATION: NIC-L. LC NO. 68-66777
DESCRIPTORS: TAPE. TRANSCRIPT. NEW YORK STATE. ELECTRONIC SURVEILLANCE.
CORNELL LOCATIONS: LAW KFX2007 A25 1968 REF. OFF.

* NEW YORK (STATE). LEGISLATURE. JOINT COMMITTEE ON GOVERNMENT OPERATIONS.
SPECIAL REPORT ON THE PAROLE OF JOSEPH LANZA.
<ALBANY, 1958?>.
98L.
VERIFICATION: NUC('58-'62) VOL.33 P.166. LC NO. A58-9648
DESCRIPTORS: REPORT. LANZA, JOSEPH. PAROLE. EVIDENCE. NEW YORK CITY. LABOR RACKETEERING. ELECTRONIC SURVEILLANCE.
CORNELL LOCATIONS: LAW KFN6190 A2 1958+, OLIN HV6688 N7 A2++.

* NEW YORK (STATE). LEGISLATURE. JOINT COMMITTEE ON PRIVACY OF COMMUNICATIONS AND LICENSURE OF PRIVATE INVESTIGATORS.
REPORT.
ALBANY, MAR 22, 1955-JUNE 12,1962.
LAW HAS 1955-1961. OLIN HAS 1956-1958, 1960-1962.
VERIFICATION: NIC. LC NO. A56-9644REV.
DESCRIPTORS: ANNUAL REPORT. ELECTRONIC SURVEILLANCE.
CORNELL LOCATIONS: LAW KFN6168 A2 1955, OLIN K N53 C6.

* NEW YORK (STATE). LEGISLATURE. SENATE. COMMITTEE ON THE POLICE DEPARTMENT OF THE CITY OF NEW YORK. (LEXOW COMMITTEE).
REPORT AND PROCEEDINGS OF THE SENATE COMMITTEE APPOINTED TO INVESTIGATE THE POLICE DEPARTMENT OF THE CITY OF NEW YORK.
ALBANY, J.B. LYON, STATE PRINTER, 1895.
5V.
INCLUDES INDEX (N.Y. & ALBANY, WYNKOOP HALLENBECK CRAWFORD CO., 1899. 191P.).
OLIN LACKS INDEX.
VERIFICATION: NIC. LC NO. 10-4854-5
DESCRIPTORS: REPORT. NEW YORK CITY. POLICE CORRUPTION. GOVERNMENTAL INVESTIGATION. LEXOW COMMITTEE.
CORNELL LOCATIONS: LAW KFX2017.7 A76, OLIN ARW32093.

* NEW YORK (STATE). STATE CRIME COMMISSION.
REPORT TO THE GOVERNOR, THE ATTORNEY GENERAL AND THE LEGISLATURE OF THE STATE OF NEW YORK. NO. 1-5.
ALBANY, 1953 AND 1954.
199P.
VERIFICATION: NUC('53-'57) VOL.17 P.225. LC NO. 53-62267
DESCRIPTORS: REPORT. NEW YORK STATE. STATE CRIME COMMISSIONS. GAMBLING. WATERFRONT.
CORNELL LOCATIONS: LAW KFN 6100 A87, OLIN HV6793 N7 A21 1951. ALSO ILR.

* NEW YORK (STATE). TEMPORARY STATE COMMISSION OF INVESTIGATION.
CORRUPT PRACTICES IN NEW YORK CITY'S DEPARTMENT OF BUILDINGS. <INVESTIGATION CONDUCTED BY THE COMMISSION'S> SPECIAL UNIT.
<N.Y.> 1960.
42L.
VERIFICATION: NUC('63-'67) VOL.39 P.478. LC NO. A61-9273.
DESCRIPTORS: MONOGRAPH. NEW YORK CITY. CORRUPTION OF PUBLIC OFFICIALS. BRIBERY.
CORNELL LOCATIONS: NONE.

* NEW YORK (STATE). TEMPORARY STATE COMMISSION OF INVESTIGATION.
AN INVESTIGATION OF BINGO IN NEW YORK STATE; A REPORT.
<N.Y.> 1961.
123P. DIAGR.
VERIFICATION: NIC. LC NO. A62-9373
DESCRIPTORS: REPORT. NEW YORK STATE. BINGO. GOVERNMENTAL INVESTIGATION.
CORNELL LOCATIONS: LAW KFN5646 A86, OLIN HV6721 N5 A42.

* NEW YORK (STATE). TEMPORARY STATE COMMISSION OF INVESTIGATION.
AN INVESTIGATION OF LAW ENFORCEMENT IN BUFFALO; A REPORT.
<N.Y.?> 1961.
226P. MAPS. DIAGR.
INCLUDES BIBLIOGRAPHICAL REFERENCES PP. 8-9.
VERIFICATION: NUC('58-'62) VOL.33 P.180. LC NO. A61-9408
DESCRIPTORS: REPORT. BUFFALO. NUMBERS. PROSTITUTION. BOOKMAKING. LAW ENFORCEMENT. LAW ENFORCEMENT--RECOMMENDATIONS. GOVERNMENTAL INVESTIGATION.
CORNELL LOCATIONS: OLIN HV7583 B9 E3 1961.

* NEW YORK (STATE). TEMPORARY STATE COMMISSION OF INVESTIGATION.
AN INVESTIGATION OF THE LOAN-SHARK RACKET; A REPORT.
<N.Y.> 1965.
88P.
VERIFICATION: NUC('63-'67) VOL.39 P.478. LC NO. 66-7004
DESCRIPTORS: REPORT. LOAN SHARKING. DISCIPLINE. NEW YORK STATE. CORRUPTION. LOAN SHARKING--PROPOSED LEGISLATION.
CORNELL LOCATIONS: LAW KFN5261 A88, OLIN HG2067 N5 A3.

* NEW YORK (STATE). TEMPORARY STATE COMMISSION OF INVESTIGATION.
RACKETEER INFILTRATION INTO LEGITIMATE BUSINESS.
<N.Y.> 1970.
117P.
THIS REPORT IS AN EXTRACT FROM THE TWELFTH ANNUAL REPORT OF THE NEW YORK STATE COMMISSION OF INVESTIGATION (MARCH 1970).
VERIFICATION: NUC('68-'72) VOL.69 P.370. LC NO. 76-633641
DESCRIPTORS: REPORT. INFILTRATION OF LEGITIMATE BUSINESS. NEW YORK STATE. LABOR RACKETEERING. GOVERNMENTAL INVESTIGATION. FOOD SERVICE INDUSTRIES.
CORNELL LOCATIONS: BPA HV6793 N5 A53.

* NEW YORK (STATE). TEMPORARY STATE COMMISSION OF INVESTIGATION.
REPORT ON PROFESSIONAL GAMBLING AND LAW ENFORCEMENT IN THE CITY OF ITHACA, TOMPKINS COUNTY, NEW YORK.
<NEW YORK?> 1959.
96P.
CORNELL LAW LIBRARY CATALOGS AS NEW YORK STATE. COMMISSION OF INVESTIGATION. REPORT OF THE COMMISSION OF INVESTIGATION ON PROFESSIONAL GAMBLING AND LAW ENFORCEMENT.
VERIFICATION: NUC('58-'62) VOL.33 P.181. LC NO. A60-9081
DESCRIPTORS: REPORT. ITHACA. GAMBLING. INVESTIGATION. POLICE.
CORNELL LOCATIONS: NONE.

* NEW YORK (STATE). TEMPORARY STATE COMMISSION OF INVESTIGATION.
SYNDICATED GAMBLING IN NEW YORK STATE; A REPORT.
<N.Y.> 1961.
136P. ILLUS., MAPS, DIAGRS.
REFERENCES PP. 132-136.
VERIFICATION: NIC. LC NO. A61-9433
DESCRIPTORS: REPORT. NEW YORK STATE. GAMBLING. BOOKMAKING. GAMBLING--CONTROL.
CORNELL LOCATIONS: LAW KFN6146 A88, OLIN HV6721 N5 A57.

* NEW YORK (STATE). TEMPORARY STATE COMMISSION OF INVESTIGATION.
TRANSCRIPT OF PUBLIC HEARINGS CONCERNING THE CURRENT WIRETAPPING DILEMMA IN N.Y. STATE CREATED BY RECENT FEDERAL COURT DECISIONS (APR 5-6, 1960).
N.Y. <1960>.
171L.
VERIFICATION: NUC('58-'62) VOL.33 P.181. LC NO. A61-9326
DESCRIPTORS: PUBLIC HEARING. NEW YORK STATE. ELECTRONIC SURVEILLANCE.
CORNELL LOCATIONS: OLIN JK1745 W8 N53+.

* NEW YORK STATE IDENTIFICATION AND INTELLIGENCE SYSTEM.
DEFINITION STUDIES FOR AN ORGANIZED CRIME INTELLIGENCE MODULE.
UNITED AIRCRAFT CORPORATE SYSTEMS CENTER, JULY 21, 1966.
ONLY AVAILABLE FROM NYSIIS ON A "NEED TO KNOW" BASIS.
DESCRIPTORS: MONOGRAPH. INTELLIGENCE.
CORNELL LOCATIONS: NONE.

* NEW YORK STATE IDENTIFICATION AND INTELLIGENCE SYSTEM.
SECURITY SYSTEM FOR ORGANIZED CRIME INTELLIGENCE CAPABILITY.
NYSIIS, DEC 1967.
ONLY AVAILABLE FROM NYSIIS ON A "NEED TO KNOW" BASIS.
(THIS DOCUMENT WAS PREPARED WITH THE ASSISTANCE OF THE UNITED AIRCRAFT CORPORATE SYSTEMS CENTER DIVISION OF THE UNITED AIRCRAFT CORPORATION). REV. 21 DEC 1967.
DESCRIPTORS: MONOGRAPH. INTELLIGENCE. INFORMATION STORAGE AND RETRIEVAL.
CORNELL LOCATIONS: NONE.

* NEW YORK STATE IDENTIFICATION AND INTELLIGENCE SYSTEM.
A THEORY OF ORGANIZED CRIME CONTROL: A PRELIMINARY STATEMENT.
N.Y., NYSIIS, 1966.
ONLY AVAILABLE FROM NYSIIS ON A "NEED TO KNOW" BASIS.
PREPARED AS A BACKGROUND PAPER FOR THE THIRD OYSTER BAY CONFERENCE, MAY 5-8, 1966.
DESCRIPTORS: MONOGRAPH. ORGANIZED CRIME-DEFINITION. PROSECUTION. INFORMATION STORAGE AND RETRIEVAL. CONTROL AND PREVENTION. INTELLIGENCE. ORGANIZED CRIMINAL ACTIVITIES. CONTROL AND PREVENTION--RECOMMENDATIONS.
CORNELL LOCATIONS: NONE.

* NEWMAN, JOSEPH.
CRIME IN AMERICA; CAUSES AND CURES.
WASH., BOOKS BY U.S. NEWS & WORLD REPORT <1972>.
191P.
SEE CH. 3: "THE COSTS", PP. 46-58.
VERIFICATION: NIC-L. LC NO. 72-83362
DESCRIPTORS: CHAPTER. ECONOMIC ANALYSIS. STATISTICAL ANALYSIS.
CORNELL LOCATIONS: LAW HV6789 N55.

* NICHOLS, MAYNARD.
"THE MAFFIA ACTIVE AGAIN."
IN: NY TIMES MAG, NOV 19, 1944, AT 50.
DESCRIPTORS: NEWS ITEM-MAFIA. NEWS ITEM-SICILY.
CORNELL LOCATIONS: OLIN AN N562++.

* NOCITO, PIETRO.
"LA LEGGE DI LYNCH ED IL CONFLITTO ITALO-AMERICANO."
IN: 117 NUOVA ANTOLOGIA 337-363, 551-583 (MAY-JUNE 1891).
ITALIAN.
DESCRIPTORS: ARTICLE. NEW ORLEANS INCIDENT. FOREIGN VIEWPOINT. ITALIAN-AMERICANS.
CORNELL LOCATIONS: OLIN AP37 N966.

* NOE, ROBERT J.
"TELECOMMUNICATIONS-CRIMINAL LAW-SUSPENSION OF TELEPHONE SERVICE USED TO TRANSMIT GAMBLING INFORMATION."
IN: 38 NOTRE DAME LAW 756-759 (1963).
DESCRIPTORS: ARTICLE. TELEPHONE AND TELEGRAPH SERVICE--LEGISLATION. GAMBLING--CONTROL. ILLINOIS.
CORNELL LOCATIONS: LAW KF10 N91.

* NORTH CAROLINA. GOVERNOR'S COMMITTEE ON LAW AND ORDER.
NORTH CAROLINA'S SYSTEM OF CRIME PREVENTION AND CRIMINAL JUSTICE.
<RALEIGH, 1974>.
3V. ILLUS.
V.1. THE EXISTING SYSTEM, 1973-1974; V.2. CRIMINAL JUSTICE PLAN, 1973; V.3. PROGRESS REPORT, 1973.
VERIFICATION: NIC-L. LC NO. 74-621922
DESCRIPTORS: REPORT. NORTH CAROLINA. STATE CONTROL AND PREVENTION PROGRAMS.
CORNELL LOCATIONS: LAW HV7283 A6 1974.

* SCHULTZ, DONALD O. NORTON, LORAN A.
POLICE OPERATIONAL INTELLIGENCE.
SPRINGFIELD, ILL., THOMAS <1968>.
204P. ILLUS.
SEE "ORGANIZED CRIME", PP. 80-89.
VERIFICATION: NIC. LC NO. 68-13777
DESCRIPTORS: CHAPTER. POLICE INVESTIGATION.
CORNELL LOCATIONS: LAW HV8141 S38, OLIN HV8141 S38.

* NOVACCO, DOMENICO.
"CONSIDERAZIONI SULLA FORTUNA DEL TERMINE 'MAFIA'."
IN: 14 BELFAGOR 206-212 (1959).
ITALIAN.
DESCRIPTORS: ARTICLE. MAFIA--DEFINITION. ITALY.
CORNELL LOCATIONS: OLIN AP37 B42+.

* NOVACCO, DOMENICO.
INCHIESTA SULLA MAFIA.
<3D ED.> MILANO: FELTRINELLI <1963>.
318P. MAP. (ATTUALITA).
ITALIAN.
VERIFICATION: NUC('63-'67) VOL.40 P.302. LC NO. 67-64794
DESCRIPTORS: MONOGRAPH. MAFIA--HISTORY. MAFIA.
SICILY. GOVERNMENTAL INVESTIGATION.
CORNELL LOCATIONS: OLIN HV6453 I82 S628 1963.

* PARKER, DON B. NYCUM, SUSAN. OURA, S. STEPHEN.
COMPUTER ABUSE; FINAL REPORT; PREPARED FOR NATIONAL SCIENCE FOUNDATION.
MENLO PARK, CALIF.: STANFORD RESEARCH INSTITUTE,
SPRINGFIELD, VA.: DISTRIBUTED BY NTIS, 1973.
131P. ILLUS.
VERIFICATION: NIC-L.
DESCRIPTORS: MONOGRAPH. COMPUTER CRIME. FUTURE.
CORNELL LOCATIONS: LAW KF9350 P23. ALSO ENGR.

* O'CALLAGHAN, SEAN.
DAMAGED BAGGAGE: THE WHITE SLAVE TRADE AND NARCOTICS TRAFFICKING IN THE AMERICAS.
LONDON, HALE, 1969.
191P. ILLUS.
SEE CH. 17: "FIGHT AGAINST THE MAFIA", PP. 175-182.
VERIFICATION: NIC. LC NO. 73-395287
DESCRIPTORS: CHAPTER. NARCOTICS.
CORNELL LOCATIONS: LAW HQ150.5 A5 O15, OLIN HQ150.5 A5 O15.

* O'CALLAGHAN, SEAN.
THE WHITE SLAVE TRADE.
LONDON, NEW ENGLISH LIBRARY, 1967.
159P. (A FOUR SQUARE BOOK).
SEE CH. 15: "TRANSATLANTIC MAFIA", PP. 118-129.
VERIFICATION: NIC-L. LC NO. 67-69596
DESCRIPTORS: CHAPTER. PROSTITUTION.
CORNELL LOCATIONS: LAW HQ117 O15.

* O'CONNOR, JOHN JAMES.
BROADWAY RACKETEERS.
N.Y., H. LIVERIGHT, 1928.
255P.
VERIFICATION: LC('42) VOL.110 P.462. LC NO. 28-27767
DESCRIPTORS: MONOGRAPH. CONFIDENCE SCHEMES. NEW YORK CITY. PROFESSIONAL CRIMINAL.
CORNELL LOCATIONS: NONE.

* O'FAOLAIN, SEAN.
AN AUTUMN IN ITALY.
N.Y., DEVIN-ADAIR CO., 1953. (ALSO: LONDON, COLLINS, 1953).
207P. ILLUS. MAP.
SEE "THE MAFIA", PP. 149-151.
LONDON ED. HAS TITLE: SOUTH TO SICILY.
VERIFICATION: NUC('53-'57) VOL.17 P.508. LC NO. 53-11968
CORNELL LOCATIONS: OLIN DG821 O31 1953A.
CORNELL LOCATIONS OF OTHER EDITIONS: LONDON ED. IN OLIN DG821 O31 1953.

* O'FAOLAIN, SEAN.
SOUTH TO SICILY.
LONDON, COLLINS, 1953. (ALSO: N.Y., DEVIN-ADAIR CO., 1953).
222P. ILLUS. MAP.
SEE THE AMERICAN ED. (DEVIN-ADAIR) PUB. UNDER TITLE: AN AUTUMN IN ITALY.
VERIFICATION: NUC('53-'57) VOL.17 P.509. LC NO. 53-1269
CORNELL LOCATIONS: OLIN DG821 O31 1953.

* OGREN, ROBERT W.
"THE INEFFECTIVENESS OF THE CRIMINAL SANCTION IN FRAUD AND CORRUPTION CASES: LOSING THE BATTLE AGAINST WHITE-COLLAR CRIME."
IN: 11 AM CRIM L REV 959-988 (SUM 1973).
DESCRIPTORS: ARTICLE. WHITE-COLLAR CRIME--CONTROL.
CORNELL LOCATIONS: LAW KF10 A516.

* OHIO. CRIME COMMISSION.
INTERIM REPORT OF THE OHIO CRIME COMMISSION TO THE GOVERNOR OF OHIO.
<COLUMBUS> 1968.
50L.
VERIFICATION: NIC-L. LC NO. 76-625905
DESCRIPTORS: REPORT. OHIO. STATE CRIME COMMISSIONS.
CORNELL LOCATIONS: LAW HV7285 A52.

* CLOWARD, RICHARD A. OHLIN, LLOYD E.
DELINQUENCY AND OPPORTUNITY; A THEORY OF DELINQUENT GANGS.
GLENCOE, ILL., FREE PR. <1960>. (ALSO: LONDON, ROUTLEDGE & K. PAUL <1961>).
220P.
SEE ESPECIALLY "THE CRIMINAL SUBCULTURE", PP. 161-171.
VERIFICATION: NUC('58-'62) VOL.9 P.578. LC NO. 60-10892
DESCRIPTORS: MONOGRAPH. GANGS. JUVENILE GANGS. SOCIOLOGICAL ANALYSIS.
CORNELL LOCATIONS: OLIN HV9069 C64. ALSO UNDGR AND MANN.

* OKLAHOMA. CRIME COMMISSION.
COMPREHENSIVE LAW ENFORCEMENT ACTION PLAN.
<OKLAHOMA CITY> 1972.
1V. (VARIOUS PAGINGS).
SEE "REDUCTION OF ORGANIZED CRIME", PP. B-25, B-53, C-88-C-89.
VERIFICATION: NIC-L. LC NO. 78-31234
DESCRIPTORS: REPORT. OKLAHOMA. STATE CRIME COMMISSIONS. STATE CONTROL AND PREVENTION PROGRAMS.
CORNELL LOCATIONS: LAW HV7286 A6 1972.

* OLIFF, JAY.
"LEGAL METHODS FOR THE SUPPRESSION OF ORGANIZED CRIME. IV. EQUITABLE DEVICES FOR CONTROLLING ORGANIZED VICE."
IN: 48 J CRIM L, CRIM & PS 623-632 (MAR-APR 1958).
DESCRIPTORS: ARTICLE. EQUITABLE PROCEEDINGS. CONTROL AND PREVENTION--RECOMMENDATIONS.
CORNELL LOCATIONS: LAW KF10 J743, OLIN HV6001 J86.

* OLIVIERI, ANTONIO. FINKELSTEIN, IRWIN.
"REPORT ON 'VICTIMLESS CRIME' IN NEW YORK STATE."
IN: 18 NY L F 77-120 (SUM 1972).
DESCRIPTORS: ARTICLE. NEW YORK STATE. GAMBLING--LEGALIZATION.
CORNELL LOCATIONS: LAW KF10 N58.

CONTINUED

27 of 31

* OLMSTED, CHARLOTTE.
HEADS, I WIN; TAILS, YOU LOSE.
N.Y., MACMILLAN <1962>.
277P.
SEE CH. 19: PP. 217-225.
VERIFICATION: NUC('58-'62) VOL.34 P.231. LC NO. 62-14205
DESCRIPTORS: CHAPTER. GAMBLING.
CORNELL LOCATIONS: OLIN GV1301 051.

* OLNEY, WARREN, III.
"FEDERAL, STATE AND LOCAL COOPERATION IN LAW ENFORCEMENT."
IN: AMERICAN BAR ASSOCIATION. COMMISSION ON ORGANIZED CRIME. ORGANIZED CRIME AND LAW ENFORCEMENT.
VOL.1 PP. 271-308.
DESCRIPTORS: ARTICLE. INTERGOVERNMENTAL RELATIONS. LAW ENFORCEMENT AGENCIES. CALIFORNIA.
CORNELL LOCATIONS: LAW KF9375 A16 A51 1952A.

* OLSON, DAVID J. GARDINER, JOHN A.
"WINCANTON: THE POLITICS OF CORRUPTION."
IN: U.S. TASK FORCE ON ORGANIZED CRIME. TASK FORCE REPORT.
APPENDIX B, PP. 61-79.
DESCRIPTORS: ARTICLE. CORRUPTION OF PUBLIC OFFICIALS. GAMBLING. PUBLIC ATTITUDE. POLITICAL ANALYSIS.
CORNELL LOCATIONS: LAW HV6025 U58 AND KF9223 A85 T2 NO.5, OLIN HV6775 A58+.

* OTTENBERG, MIRIAM.
THE FEDERAL INVESTIGATORS.
ENGLEWOOD CLIFFS, N.J., PRENTICE-HALL <1962>.
348P.
VERIFICATION: NUC('58-'62) VOL.34 P.479. LC NO. 62-17427
DESCRIPTORS: MONOGRAPH. INVESTIGATIVE AGENCIES (FEDERAL). ADONIS, JOE. INCOME TAX EVASION.
CORNELL LOCATIONS: LAW HV8138 089, OLIN HV8138 089.

* PARKER, DON B. NYCUM, SUSAN. OURA, S. STEPHEN.
COMPUTER ABUSE; FINAL REPORT; PREPARED FOR NATIONAL SCIENCE FOUNDATION.
MENLO PARK, CALIF.: STANFORD RESEARCH INSTITUTE, SPRINGFIELD, VA.: DISTRIBUTED BY NTIS, 1973.
131P. ILLUS.
VERIFICATION: NIC-L.
DESCRIPTORS: MONOGRAPH. COMPUTER CRIME. FUTURE.
CORNELL LOCATIONS: LAW KF9350 P23. ALSO ENGR.

* OVERSTREET, HARRY ALLEN. OVERSTREET, BONARO.
THE FBI IN OUR OPEN SOCIETY.
<1ST ED.> N.Y., NORTON <1969>.
400P.
SEE CH. 24: "THE WHAT AND HOW OF ORGANIZED CRIME", PP. 347-359 AND CH. 25: "ELEMENTS OF A COUNTER-OFFENSIVE", PP. 360-374.
BIBLIOGRAPHICAL FOOTNOTES.
VERIFICATION: NUC('68-'72) VOL.73 P.117. LC NO. 65-25940
DESCRIPTORS: CHAPTER. F.B.I. CONTROL AND PREVENTION.
CORNELL LOCATIONS: LAW HV8141 O96, OLIN HV8141 O96.

* OVERSTREET, HARRY ALLEN. OVERSTREET, BONARO.
THE FBI IN OUR OPEN SOCIETY.
<1ST ED.> N.Y., NORTON <1969>.
400P.
SEE CH. 24: "THE WHAT AND HOW OF ORGANIZED CRIME", PP. 347-359 AND CH. 25: "ELEMENTS OF A COUNTER-OFFENSIVE", PP. 360-374.
BIBLIOGRAPHICAL FOOTNOTES.
VERIFICATION: NUC('68-'72) VOL.73 P.117. LC NO. 65-25940
DESCRIPTORS: CHAPTER. F.B.I. CONTROL AND PREVENTION.
CORNELL LOCATIONS: LAW HV8141 O96, OLIN HV8141 O96.

* OWEN, HARRY COLLINSON.
KING CRIME: AN ENGLISH STUDY OF AMERICA'S GREATEST PROBLEM.
N.Y., H. HOLT AND CO., 1932. "FIRST PRINTING." (ALSO: LONDON, E. BENN LIMITED <1931>).
275P.
VERIFICATION: NIC-L. LC NO. 32-8030
DESCRIPTORS: MONOGRAPH. NEW YORK CITY. HISTORY. TWEED, BOSS. CHICAGO. GREAT BRITAIN.
CORNELL LOCATIONS: LAW HV6783 O97.

* OWEN, MARJORIE.
"THE COURTS AND THE RUM-RUNNING BUSINESS."
IN: 8 CAN B REV 413-419 (JUNE 1930).
DESCRIPTORS: ARTICLE. CANADA. RUM RUNNING--CONTROL. PROHIBITION. INTERNATIONAL CRIME CONTROL.
CORNELL LOCATIONS: LAW KF10 C225.

* PACE, DENNY F.
HANDBOOK OF VICE CONTROL.
ENGLEWOOD CLIFFS, N.J., PRENTICE-HALL <1971>.
84P. ILLUS. (PRENTICE-HALL ESSENTIALS OF LAW ENFORCEMENT SERIES).
BIBLIOGRAPHY PP. 78-79.
VERIFICATION: NIC-L. LC NO. 70-140765
DESCRIPTORS: MONOGRAPH. LAW ENFORCEMENT. BOOKMAKING. LOTTERIES.
CORNELL LOCATIONS: LAW HV8067 P11.

* PACE, DENNY F. STYLES, JIMMIE C.
ORGANIZED CRIME: CONCEPTS AND CONTROL.
ENGLEWOOD CLIFFS, N.J., PRENTICE-HALL, INC. <C1975>.
329P. ILLUS.
BIBLIOGRAPHY PP. 315-324.
VERIFICATION: NIC-L. LC NO. 74-3375
DESCRIPTORS: MONOGRAPH. ORGANIZED CRIME (OVERVIEW). CONTROL AND PREVENTION. GAMBLING. PROSTITUTION. DRUGS. PORNOGRAPHY. WHITE-COLLAR CRIME. POLITICAL ANALYSIS. INTELLIGENCE. PUBLIC ATTITUDE. LAW ENFORCEMENT. ORGANIZED CRIMINAL ACTIVITIES.
CORNELL LOCATIONS: LAW HV6791 P11.

* PAGE, JAMES R.
"ORGANIZED CRIME AND SUGGESTED REMEDIES."
IN: 1(5) MO B J 5 (MAY 1930).
DESCRIPTORS: ARTICLE. CONTROL AND PREVENTION--RECOMMENDATIONS.
CORNELL LOCATIONS: LAW KF10 M682.

* PALEY, HENRY D. GLENDINNING, JOHN A.
PATTERN FOR NEW YORK? A REPORT ON OFF-TRACK BETTING IN ENGLAND.
<ALBANY? 1963>.
88P. ILLUS. MAP.
VERIFICATION: NUC('63-'67) VOL.41 P.512. LC NO. 65-23658
DESCRIPTORS: MONOGRAPH. OFF TRACK BETTING--LEGALIZATION. OFF TRACK BETTING. GREAT BRITAIN. NEW YORK STATE. ECONOMIC ANALYSIS. SOCIOLOGICAL ANALYSIS.
CORNELL LOCATIONS: NONE.

* PANTALEONE, MICHELE.
ANTIMAFIA: OCCASIONE MANCATA.
TORINO, G. EINAUDI, 1969.
220P. (SAGGI, 440).
ITALIAN.
VERIFICATION: NIC. LC NO. 78-443779
DESCRIPTORS: MONOGRAPH. MAFIA. GOVERNMENTAL INVESTIGATION. ITALY. SICILY.
CORNELL LOCATIONS: OLIN HV6453 I83 M3 1969.

* PANTALEONE, MICHELE.
MAFIA E DROGA.
<TORINO> EINAUDI <1966>.
162P. (SAGGI, 394).
ITALIAN.
VERIFICATION: NIC. LC NO. 67-49471
DESCRIPTORS: MONOGRAPH. MAFIA. DRUGS. CIGARETTE BOOTLEGGING. INTERNATIONAL CRIME CONTROL. NEW YORK CITY. SICILY.
CORNELL LOCATIONS: LAW HV6453 I83 M28, OLIN HV6453 I83 M28.

* PANUNZIO, CONSTANTINE.
"THE FOREIGN BORN AND PROHIBITION."
IN: 163 ANNALS 147-154 (SEPT 1932).
DESCRIPTORS: ARTICLE. IMMIGRANTS. PROHIBITION. STATISTICAL ANALYSIS.
CORNELL LOCATIONS: LAW KF10 A49, OLIN H1 A49. ALSO UNDGR, ILR, AND MANN.

* KWAN, QUON Y. PARKER, BRIAN. RAJESWARAN, PONNUSAMY. AMIR, MENACHEM.
"THE ROLE OF CRIMINALISTICS IN WHITE-COLLAR CRIMES."
IN: 62 J CRIM L, CRIM & PS 437-449 (SEPT 1971).
DESCRIPTORS: ARTICLE. WHITE-COLLAR CRIME. FORENSIC SCIENCE.
CORNELL LOCATIONS: LAW KF10 J743, OLIN HV6001 J86.

* PARKER, DON B. NYCUM, SUSAN. OURA, S. STEPHEN.
COMPUTER ABUSE; FINAL REPORT; PREPARED FOR NATIONAL SCIENCE FOUNDATION.
MENLO PARK, CALIF.: STANFORD RESEARCH INSTITUTE, SPRINGFIELD, VA.: DISTRIBUTED BY NTIS, 1973.
131P. ILLUS.
VERIFICATION: NIC-L.
DESCRIPTORS: MONOGRAPH. COMPUTER CRIME. FUTURE.
CORNELL LOCATIONS: LAW KF9350 P23. ALSO ENGR.

* PARTRIDGE, ERIC.
A DICTIONARY OF THE UNDERWORLD, BRITISH AND AMERICAN, BEING THE VOCABULARIES OF CROOKS, CRIMINALS, RACKETEERS, BEGGARS AND TRAMPS, CONVICTS, THE COMMERCIAL UNDERWORLD, THE DRUG TRAFFIC, THE WHITE SLAVE TRAFFIC, SPIVS.
3D ED., MUCH ENL., LONDON, ROUTLEDGE & K. PAUL <1968>.
(1ST PUB.: N.Y., MACMILLAN, 1950 AND LONDON <1950>).
886P.
VERIFICATION: NUC('68-'72) VOL.74 P.121. LC NO. 74-356238
DESCRIPTORS: DICTIONARY. VOCABULARY.
CORNELL LOCATIONS: OLIN REF PE3726 P27+ 1968.
CORNELL LOCATIONS OF OTHER EDITIONS: 1950 ED. IN OLIN, UNDGR, AND ILR.

* PASLEY, FRED D.
AL CAPONE: THE BIOGRAPHY OF A SELF-MADE MAN.
2D ED., LONDON, FABER, 1966. (1ST PUB.: <N.Y.> I. WASHBURN, 1930).
325P. MAP.
INTRODUCTION AND EPILOGUE ANDREW SINCLAIR.
VERIFICATION: NIC. LC NO. 67-82623
DESCRIPTORS: BIOGRAPHY. CAPONE, AL. CHICAGO. BOOTLEGGING. PROTECTION RACKET. MURDER.
CORNELL LOCATIONS: OLIN HV6248 C24 P28 1966. ALSO UNDGR.
CORNELL LOCATIONS OF OTHER EDITIONS: OLIN HV6248 C24 P28 1930.

* PASLEY, FRED D.
MUSCLING IN.
<N.Y.> I. WASHBURN, 1931.
261P.
VERIFICATION: NIC. LC NO. 31-35175
DESCRIPTORS: MONOGRAPH. INFILTRATION OF LEGITIMATE BUSINESS. LABOR RACKETEERING. PROHIBITION.
CORNELL LOCATIONS: LAW HV6783 P28, OLIN HV6783 P28.

* PATON, WILLIAM AGNEW.
PICTURESQUE SICILY.
N.Y. AND LONDON, HARPER & BROTHERS, 1898.
384P. ILLUS.
SEE APPENDIX A: "LA MAFIA", PP. 359-370.
VERIFICATION: LC('42) VOL.114 P.574. LC NO. 4-16656
DESCRIPTORS: CHAPTER. MAFIA--DEFINITION. MAFIA. SICILY. CODE OF CONDUCT.
CORNELL LOCATIONS: OLIN DG864 P31.

* PATTERSON, JOHN.
"ORGANIZED CRIME <PHENIX CITY, ALABAMA>."
IN: 18 TEX B J 409-416 (AUG 1955).
DESCRIPTORS: ARTICLE. ALABAMA. PATTERSON, ALBERT J.
CORNELL LOCATIONS: LAW KF10 T35.

* PATTERSON, ROBERT P.
"ORGANIZED CRIME-THE PROBLEM FROM THE POINT OF VIEW OF THE ORGANIZED BAR."
IN: AMERICAN BAR ASSOCIATION. COMMISSION ON ORGANIZED CRIME. ORGANIZED CRIME AND LAW ENFORCEMENT.
VOL.1 PP. 309-318.
DESCRIPTORS: LECTURE. CONTROL AND PREVENTION.
CORNELL LOCATIONS: LAW KF9375 A16 A51 1952A.

* PAUL, ANTHONY M.
"THE SINISTER WARLORD BEHIND ASIA'S DRUG TRAFFIC."
IN: 102(612) READER'S DIG 162-166 (APR 1973).
DESCRIPTORS: ARTICLE. NARCOTICS. INTERNATIONAL CRIME. ASIA.
CORNELL LOCATIONS: OLIN AP2 R28. ALSO UNDGR.

* PAULSEN, MONRAD G.
"CIVIL LIBERTIES AND THE PROPOSALS TO CURB ORGANIZED CRIME."
IN: 38 NOTRE DAME LAW 699-711 (SYMPOSIUM 1963).
DESCRIPTORS: ARTICLE. CONSTITUTIONAL ISSUES. CONTROL AND PREVENTION.
CORNELL LOCATIONS: LAW KF10 N91.

* PAYNE, LESLIE.
THE BROTHERHOOD.
LONDON, JOSEPH <1973>.
174P. ILLUS.
VERIFICATION: NUC(1973) VOL.10 P.950. LC NO. 73-165688
DESCRIPTORS: MEMOIRS. ILLEGAL BUSINESS ACTIVITIES. KRAY, REGGIE AND RONNIE. GREAT BRITAIN. PAYNE, LESLIE. FUTURE. INTERNATIONAL CRIME. VIOLENCE.
CORNELL LOCATIONS: OLIN HV6245 P34.

* PEARSON, JOHN.
THE PROFESSION OF VIOLENCE; THE RISE AND FALL OF THE KRAY TWINS.
<1ST AM. ED.> N.Y., SATURDAY REVIEW PR. <1973, C1972>.
(1ST PUB.: LONDON, WEIDENFELD AND NICOLSON, 1972).
233P.
VERIFICATION: NUC(1973) VOL.10 P.960. LC NO. 72-95508
DESCRIPTORS: BIOGRAPHY. KRAY, REGGIE AND RONNIE. VIOLENCE. PROTECTION RACKET. GREAT BRITAIN. GAMBLING. INTERNATIONAL CRIME.
CORNELL LOCATIONS: OLIN HV6245 P36 1973.

* PECORINI, GIORGIO.
"CHIESA E MAFIA IN SICILIA. VIAGGIO-INCHIESTA FRA I CRISTIANI DELL'ISOLA."
IN: 21(141/142) COMUNITA 49-68 (JAN-APR 1967).
ITALIAN.
DESCRIPTORS: ARTICLE. MAFIA--CONTROL. SICILY. RELIGION.
CORNELL LOCATIONS: OLIN AP37 C74+.

* BROWN, PETER MEGARGEE. PEER, RICHARD S.
"THE ANTI-RACKETEERING ACT: LABOR AND MANAGEMENT WEAPON AGAINST LABOR RACKETEERING."
IN: 32 NYU L REV 965-979 (MAY 1957).
DESCRIPTORS: ARTICLE. LABOR RACKETEERING--LEGISLATION. INTERSTATE AND FOREIGN COMMERCE. EXTORTION.
CORNELL LOCATIONS: LAW KF10 N62. ALSO ILR.

* PENN, STANLEY.
"MAFIA INROADS: BUSINESS SHARES BLAME."
IN: 175 WALL ST J, JAN 27, 1970, AT 18.
DESCRIPTORS: ARTICLE. NEWARK. SMALL BUSINESS.
CORNELL LOCATIONS: OLIN FILM 834. ALSO BPA.

* PENN, STANLEY.
"MORE BUSINESSES HIRE PRIVATE INVESTIGATORS TO WEED OUT THE MAFIA."
IN: 176 WALL ST J, DEC 21, 1970, AT 1, 19.
DESCRIPTORS: ARTICLE. INFILTRATION OF LEGITIMATE BUSINESS--CONTROL. BUSINESS IN CRIME CONTROL.
CORNELL LOCATIONS: OLIN FILM 834. ALSO BPA.

* PENNSYLVANIA. CRIME COMMISSION (1968-).
REPORT.
<SAINT DAVIDS, PA.> OFFICE OF THE ATTORNEY GENERAL, COMMONWEALTH OF PENNSYLVANIA.
LAW HAS 1971/72, 1973/74-.
VERIFICATION: NST('71-'73) P.832. LC NO. 73-644053
DESCRIPTORS: ANNUAL REPORT. PENNSYLVANIA. STATE CRIME COMMISSIONS. ORGANIZED CRIMINAL ACTIVITIES.
CORNELL LOCATIONS: LAW HV7288 A2.

* PENNSYLVANIA. CRIME COMMISSION.
ASSESSMENT OF CRIME AND CRIMINAL JUSTICE IN PENNSYLVANIA; TASK FORCE REPORT.
<HARRISBURG> 1969.
82P. ILLUS.
BIBLIOGRAPHY PP. 77-78.
VERIFICATION: NIC-L. LC NO. 77-627614
DESCRIPTORS: REPORT. PENNSYLVANIA. STATE CRIME COMMISSIONS.
CORNELL LOCATIONS: LAW HV7288 A5.

* PENNSYLVANIA. CRIME COMMISSION.
COMPREHENSIVE PLAN, 1969.
<HARRISBURG, 1969>.
1V. ILLUS.
VERIFICATION: NIC-L. LC NO. 77-630772
DESCRIPTORS: REPORT. PENNSYLVANIA. STATE CRIME COMMISSIONS. STATE CONTROL AND PREVENTION PROGRAMS.
CORNELL LOCATIONS: LAW HV7571 P43 A52.

* PENNSYLVANIA. CRIME COMMISSION.
REPORT ON ORGANIZED CRIME.
<HARRISBURG, 1970>.
136P.
VERIFICATION: NIC-L. LC NO. 76-635051
DESCRIPTORS: REPORT. PENNSYLVANIA. STATE CRIME COMMISSIONS. VIOLENCE. ILLEGAL BUSINESS ACTIVITIES. BUSINESS ACTIVITIES OF ORGANIZED CRIME. LAW ENFORCEMENT.
CORNELL LOCATIONS: LAW HV6793 P4 A5.

* PENNSYLVANIA. CRIME COMMISSION.
REPORT ON THE POLICE CORRUPTION AND THE QUALITY OF LAW ENFORCEMENT IN PHILADELPHIA.
<SAINT DAVIDS>: THE COMMISSION, 1974.
874P. ILLUS.
VERIFICATION: NIC-L. LC NO. 74-620106
DESCRIPTORS: REPORT. PHILADELPHIA. POLICE CORRUPTION. STATE CRIME COMMISSIONS.
CORNELL LOCATIONS: LAW HV8148 P5 P41 1974.

* PEPINSKY, HAROLD E.
"FROM WHITE COLLAR CRIME TO EXPLOITATION: REDEFINITION OF A FIELD."
IN: 65 J CRIM L, CRIM & PS 225-233 (JUNE 1974).
DESCRIPTORS: ARTICLE. WHITE-COLLAR CRIME--DEFINITION.
CORNELL LOCATIONS: LAW KF10 J743, OLIN HV6001 J86.

* PERLMUTTER, EMANUEL.
"MAFIA WIELDS SINISTER POWER: TESTIMONY BY VALACHI POINTS UP STRENGTH OF THE SYNDICATE."
IN: NY TIMES, SEPT 29, 1963, AT E5.
DESCRIPTORS: ARTICLE. MAFIA. MEMBERSHIP AND ORGANIZATION. BOSS. DISCIPLINE.
CORNELL LOCATIONS: OLIN FILM 288.

* PERRY, EMMETT.
"THE STORY BEHIND PHENIX CITY: THE STRUGGLE FOR LAW IN A MODERN SODOM."
IN: 42 ABA J 1146-1149, 1178-1179 (DEC 1956).
DESCRIPTORS: ARTICLE. ALABAMA. ELECTION FRAUD. PATTERSON, ALBERT J.
CORNELL LOCATIONS: LAW KF10 A497.

* PERSICO, JOSEPH E.
"VENDETTA IN NEW ORLEANS."
IN: 24(4) AM HERITAGE 65-72 (JUNE 1973).
DESCRIPTORS: ARTICLE. NEW ORLEANS INCIDENT. PUBLIC CONFIDENCE IN THE CRIMINAL JUSTICE SYSTEM.
CORNELL LOCATIONS: OLIN E171 A513+. ALSO UNDGR, ENGR, AND HOTEL.

* PETERSON, HENRY E.
"WINNING THE WAR AGAINST ORGANIZED CRIME." <INTERVIEW>
IN: 72(23) U.S. NEWS & WR 63-68 (JUNE 5, 1972).
DESCRIPTORS: INTERVIEW. ORGANIZED CRIME (OVERVIEW).
CORNELL LOCATIONS: OLIN JK1 U58++. ALSO UNDGR AND BPA.

* PETERSON, VIRGIL W.
"THE CAREER OF A SYNDICATE BOSS."
IN: 8 CRIME & DELIN 339-354 (OCT 1962).
DESCRIPTORS: BIOGRAPHY. ACCARDO, TONY. BOSS. CAPONE, AL. CHICAGO.
CORNELL LOCATIONS: LAW KF10 C88.

* PETERSON, VIRGIL W.
"CHICAGO: SHADES OF CAPONE."
IN: 347 ANNALS 30-39 (MAY 1963).
DESCRIPTORS: ARTICLE. CHICAGO. CAPONE, AL. HISTORY. ORGANIZED CRIMINAL ACTIVITIES.
CORNELL LOCATIONS: LAW KF10 A49, OLIN H1 A49. ALSO UNDGR, ILR, AND MANN.

* PETERSON, VIRGIL W.
"CHICAGO'S CRIME PROBLEM."
IN: 35 J CRIM L, CRIM & PS 3-15 (MAY-JUNE 1944).
DESCRIPTORS: ARTICLE. CHICAGO. PUBLIC ATTITUDE. GAMBLING--HISTORY. CORRUPTION OF PUBLIC OFFICIALS.
CORNELL LOCATIONS: LAW KF10 J743, OLIN HV6001 J86.

* PETERSON, VIRGIL W.
"CITIZENS CRIME COMMISSIONS."
IN: 17(1) FED PROB 9-15 (MAR 1953).
DESCRIPTORS: ARTICLE. CRIME COMMISSIONS--HISTORY. CHICAGO CRIME COMMISSION.
CORNELL LOCATIONS: LAW KF10 F317.

* PETERSON, VIRGIL W.
CRIME COMMISSIONS IN THE UNITED STATES.
CHICAGO, ILL., CHICAGO CRIME COMMISSION <1945>.
36P.
"ORIGINALLY PRESENTED TO THE CHICAGO ACADEMY OF CRIMINOLOGY, DEC 1, 1944." IN PAMPHLETS 111.
VERIFICATION: NIC-L. LC NO. 45-8756
DESCRIPTORS: MONOGRAPH. CRIME COMMISSIONS.
CORNELL LOCATIONS: LAW KF211 P18 V.111 NO.13.

* PETERSON, VIRGIL W.
"FIGHTING NATIONALLY ORGANIZED CRIME."
IN: 25 VITAL SPEECHES 148-150 (DEC 15, 1958).
DESCRIPTORS: LECTURE. CONTROL AND PREVENTION--RECOMMENDATIONS.
CORNELL LOCATIONS: OLIN PN6121 V83+. ALSO UNDGR AND MANN.

* PETERSON, VIRGIL W.
"GAMBLING--SHOULD IT BE LEGALIZED?"
IN: 40 J CRIM L, CRIM & PS 259-329 (SEPT-OCT 1949).
DESCRIPTORS: ARTICLE. GAMBLING--LEGISLATION. GAMBLING--HISTORY. CHICAGO.
CORNELL LOCATIONS: LAW KF10 J743, OLIN HV6001 J86.

* PETERSON, VIRGIL W.
GAMBLING: SHOULD IT BE LEGALIZED?
SPRINGFIELD, ILL., C.C. THOMAS <1951>. (ALSO: CHICAGO CRIME COMMISSION <1945>.
158P. (AMERICAN LECTURE SERIES, PUBLICATION NO.98. AMERICAN LECTURES IN PUBLIC PROTECTION).
BIBLIOGRAPHICAL FOOTNOTES.
VERIFICATION: LC('48-'52) VOL.16 P.320. LC NO. 51-2924
DESCRIPTORS: MONOGRAPH. GAMBLING--HISTORY. GAMBLING--LEGALIZATION. SOCIAL IMPACT.
CORNELL LOCATIONS OF OTHER EDITIONS: 1945 ED. IN LAW KF211 P18 V.148 NO.40.

* PETERSON, VIRGIL W.
"HOW TO FORM A CITIZENS CRIME COMMISSION."
IN: 46 J CRIM L, CRIM & PS 485-499 (NOV-DEC 1955).
APPENDIX "A": CHICAGO CRIME COMMISSION BY-LAWS.
DESCRIPTORS: ARTICLE. CRIME COMMISSIONS. CHICAGO CRIME COMMISSION.
CORNELL LOCATIONS: LAW KF10 J743, OLIN HV6001 J86.

* PETERSON, VIRGIL W.
"ISSUES AND PROBLEMS IN METROPOLITAN AREA POLICE SERVICES."
IN: 48 J CRIM L, CRIM & PS 127-148 (JULY-AUG 1957).
DESCRIPTORS: ARTICLE. POLICE. ATLANTA. CANADA. GREAT BRITAIN.
CORNELL LOCATIONS: LAW KF10 J743, OLIN HV6001 J86.

* CRAGIN, ERNEST W. PETERSON, VIRGIL W.
"LEGALIZE GAMBLING?"
IN: 78 ROTARIAN MAG 26-27+ (MAY 1951).
DESCRIPTORS: DEBATE. GAMBLING--LEGALIZATION.
CORNELL LOCATIONS: OLIN HF5001 R83+.

* PETERSON, VIRGIL W.
"LOCAL AND STATE LAW ENFORCEMENT TODAY."
IN: 53 CURR HIST 8-14, 49-50 (1967).
SEE "EFFORTS AGAINST ORGANIZED CRIME", PP. 12-13.
DESCRIPTORS: ARTICLE. POLICE. INFORMATION STORAGE AND RETRIEVAL.
CORNELL LOCATIONS: OLIN D410 C97. ALSO UNDGR.

* PETERSON, VIRGIL W.
"THE MYTH OF THE WIDE-OPEN TOWN."
IN: 39 J CRIM L, CRIM & PS 288-297 (SEPT-OCT 1948).
DESCRIPTORS: ARTICLE. GAMBLING--HISTORY. KANSAS CITY. CHICAGO. MUNICIPAL GOVERNMENT.
CORNELL LOCATIONS: LAW KF10 J743, OLIN HV6001 J86.

* PETERSON, VIRGIL W.
"OBSTACLES TO ENFORCEMENT OF GAMBLING LAWS."
IN: 269 ANNALS 9-20 (MAY 1950).
DESCRIPTORS: ARTICLE. GAMBLING--CONTROL. PUBLIC ATTITUDE. GAMBLING--LEGALIZATION.
CORNELL LOCATIONS: LAW KF10 A49, OLIN H1 A49. ALSO UNDGR, ILR, AND MANN.

* PETERSON, VIRGIL W.
"RACKETS IN AMERICA."
IN: 49 J CRIM L, CRIM & PS 583-589 (MAR 1959).
DESCRIPTORS: ARTICLE. ORGANIZED CRIME (OVERVIEW). LABOR RACKETEERING. CHICAGO.
CORNELL LOCATIONS: LAW KF10 J743, OLIN HV6001 J86.

* PETERSON, VIRGIL W.
"VITALIZING LIQUOR CONTROL."
IN: 40 J CRIM L, CRIM & PS 119-134 (JULY-AUG 1949).
DESCRIPTORS: ARTICLE. LIQUOR--CONTROL. CHICAGO.
CORNELL LOCATIONS: LAW KF10 J743, OLIN HV6001 J86.

* LYNCH, WILLIAM S. PHILLIPS, JAMES W.
"ORGANIZED CRIME-VIOLENCE AND CORRUPTION."
IN: 20 J PUB L 59-70 (1971).
DESCRIPTORS: ARTICLE. VIOLENCE. LAW ENFORCEMENT.
CORNELL LOCATIONS: LAW KF10 J797.

* PILEGGI, NICHOLAS.
"THE CITY POLITIC: THE GODFATHER'S NEW RECRUITS."(FROM SICILY).
IN: 5 NY 6-7 (AUG 7, 1972).
DESCRIPTORS: ARTICLE. RECRUITMENT. SICILIAN-AMERICANS.
CORNELL LOCATIONS: OLIN AP2 N5637+. ALSO UNDGR.

* PILEGGI, NICHOLAS.
"HOW WE ITALIANS DISCOVERED AMERICA AND KEPT IT CLEAN AND PURE WHILE GIVING IT LOTS OF SINGERS, JUDGES, AND OTHER SWELL PEOPLE."
IN: 69 ESQUIRE 80-82, 174 (JUNE 1968).
DESCRIPTORS: ARTICLE. ITALIAN-AMERICANS.
CORNELL LOCATIONS: OLIN AP2 E77++. ALSO UNDGR.

* PILEGGI, NICHOLAS.
"THE LYING, THIEVING, MURDERING, UPPER-MIDDLE-CLASS, RESPECTABLE CROOK."
IN: 65 ESQUIRE 50-52, 116-117 (JAN 1966).
DESCRIPTORS: ARTICLE. MAFIA. MEMBERSHIP AND ORGANIZATION.
CORNELL LOCATIONS: OLIN AP2 E77++. ALSO UNDGR.

* PILEGGI, NICHOLAS.
"THE MAFIA IS GOOD FOR YOU."
IN: 241 SAT EVE POST 18-21 (NOV 30, 1968).
DESCRIPTORS: ARTICLE. MAFIA.
CORNELL LOCATIONS: OLIN AP2 S247++. ALSO UNDGR.

* PILEGGI, NICHOLAS.
"THE MAFIA: SERVING YOUR COMMUNITY SINCE 1890."
IN: 5 NY 39-51 (JULY 24, 1972).
DESCRIPTORS: ARTICLE. NEW YORK CITY. ORGANIZED CRIME FIGURES. MAPS.
CORNELL LOCATIONS: OLIN AP2 N5637+. ALSO UNDGR.

* PINKERTON, ALLAN.
THE MOLLY MAGUIRES AND THE DETECTIVES.
N.Y., CARLETON, 1880. (NEW & ENL. ED.). (1ST PUB.: 1877).
552P. (HIS DETECTIVE STORIES, V. 6).
VERIFICATION: LC('42) VOL.118 P.257.
DESCRIPTORS: MONOGRAPH. MOLLY MAGUIRES. PINKERTON DETECTIVE AGENCY.
CORNELL LOCATIONS: LAW HV6452 P4 M726 1880.
CORNELL LOCATIONS OF OTHER EDITIONS: ILR.

* PLATE, THOMAS GORDON.
CRIME PAYS: AN INSIDE LOOK AT BURGLARS, CAR THIEVES, LOAN SHARKS, HIT MEN, FENCES, AND OTHER PROFESSIONALS IN CRIME.
N.Y., SIMON AND SCHUSTER, 1975.
220P.
INCLUDES BIBLIOGRAPHICAL REFERENCES.
VERIFICATION: NIC-L.
DESCRIPTORS: MONOGRAPH. PROFESSIONAL CRIMINAL. THEFT. DRUGS. LANSKY, MEYER. ECONOMIC ANALYSIS. FUTURE.
CORNELL LOCATIONS: LAW HV6789 P71. ALSO UNDGR.

* PLOSCOWE, MORRIS.
"CRIME IN A COMPETITIVE SOCIETY."
IN: 217 ANNALS 105-111 (SEPT 1941).
DESCRIPTORS: ARTICLE. ECONOMIC ANALYSIS.
CORNELL LOCATIONS: OLIN H1 A49. ALSO UNDGR, ILR, AND MANN.

* PLOSCOWE, MORRIS.
"THE LAW OF GAMBLING."
IN: 269 ANNALS 1-8 (MAY 1950).
DESCRIPTORS: ARTICLE. GAMBLING--LEGISLATION.
CORNELL LOCATIONS: LAW KF10 A49, OLIN H1 A49. ALSO UNDGR, ILR, AND MANN.

* PLOSCOWE, MORRIS. WEINSTEIN, BERNHARD.
"THE MODEL DEPARTMENT OF JUSTICE ACT AND COMMENTARY."
IN: AMERICAN BAR ASSOCIATION. COMMISSION ON ORGANIZED CRIME. ORGANIZED CRIME AND LAW ENFORCEMENT.
VOL.2 PP. 93-133.
DESCRIPTORS: ARTICLE. PROSECUTOR--PROPOSED LEGISLATION. ATTORNEY GENERAL (STATE). PROSECUTOR--CONTROL.
CORNELL LOCATIONS: LAW KF9375 A16 A51 1952A.

* PLOSCOWE, MORRIS. KOOKEN, DON L.
"MODEL POLICE COUNCIL ACT AND COMMENTARY."
IN: AMERICAN BAR ASSOCIATION. COMMISSION ON ORGANIZED CRIME. ORGANIZED CRIME AND LAW ENFORCEMENT.
VOL.2 PP. 135-156.
ALSO APPEARS: 61 NCCUSL. HANDBOOK 274-290 (1952). LAW KF165 A2.
DESCRIPTORS: ARTICLE. POLICE--PROPOSED LEGISLATION. STATE GOVERNMENT.
CORNELL LOCATIONS: LAW KF9375 A16 A51 1952A.

* PLOSCOWE, MORRIS.
"NEW APPROACHES TO THE CONTROL OF ORGANIZED CRIME."
IN: 347 ANNALS 74-81 (MAY 1963).
DESCRIPTORS: ARTICLE. CONTROL AND PREVENTION--RECOMMENDATIONS. LEGALIZATION OF ILLICIT GOODS AND SERVICES.
CORNELL LOCATIONS: LAW KF10 A49, OLIN H1 A49. ALSO UNDGR, ILR, AND MANN.

* PLOSCOWE, MORRIS.
"PROPOSALS FOR MEETING THE CHALLENGE OF INTERSTATE ORGANIZED CRIME. NEW APPROACHES TO GAMBLING, PROSTITUTION AND ORGANIZED CRIME."
IN: 38 NOTRE DAME LAW 654-667 (SYMPOSIUM 1963).
DESCRIPTORS: ARTICLE. GAMBLING. NARCOTICS. PROSTITUTION. CONTROL AND PREVENTION--RECOMMENDATIONS.
CORNELL LOCATIONS: LAW KF10 N91.

* PLOSCOWE, MORRIS. SPIERO, MILTON H.
"THE PROSECUTING ATTORNEY'S OFFICE AND THE CONTROL OF ORGANIZED CRIME."
IN: AMERICAN BAR ASSOCIATION. COMMISSION ON ORGANIZED CRIME. ORGANIZED CRIME AND LAW ENFORCEMENT.
VOL.1 PP. 217-270.
DESCRIPTORS: ARTICLE. PROSECUTOR.
CORNELL LOCATIONS: LAW KF9375 A16 A51 1952A.

* PLOSCOWE, MORRIS.
SEX AND THE LAW.
<1ST ED.> N.Y., PRENTICE-HALL <1951>.
310P.
SEE CH. 9: "THE ORGANIZATION OF PROSTITUTION", PP. 243-248.
BIBLIOGRAPHY PP. 301-304.
VERIFICATION: LC('48-'52) VOL.16 P.472. LC NO. 51-6999
DESCRIPTORS: CHAPTER. PROSTITUTION. LUCIANO, LUCKY.
CORNELL LOCATIONS: OLIN K P72.

* PLOSCOWE, SELMA.
"SURVEY OF ORGANIZED CRIME-SUMMER 1952."
IN: AMERICAN BAR ASSOCIATION. COMMISSION ON ORGANIZED CRIME. ORGANIZED CRIME AND LAW ENFORCEMENT.
VOL.2 PP. 207-259.
DESCRIPTORS: ARTICLE. ORGANIZED CRIMINAL ACTIVITIES. CONTROL AND PREVENTION. LAWYER CRIMINAL.
CORNELL LOCATIONS: LAW KF9375 A16 A51 1952A.

* POHL, PAUL M.
"THE ORGANIZED CRIME CONTROL ACT OF 1970 COMES OF AGE: CHANGING THE ODDS IN GAMBLING PROSECUTIONS."
IN: 35 U PITT L REV 910-921 (SUM 1974).
DESCRIPTORS: ARTICLE. GAMBLING--CONTROL. ORGANIZED CRIME CONTROL ACT.
CORNELL LOCATIONS: LAW KF10 U714.

* POLLNER, MARTIN R.
"ATTORNEY GENERAL ROBERT F. KENNEDY'S LEGISLATIVE PROGRAM TO CURB ORGANIZED CRIME AND RACKETEERING."
IN: 28 BROOKLYN L REV 37-58 (DEC 1961).
DESCRIPTORS: ARTICLE. LEGISLATION. INTERSTATE AND FOREIGN COMMERCE. KENNEDY, ROBERT F. ATTORNEY GENERAL (U.S.).
CORNELL LOCATIONS: LAW KF10 B914.

* POOLE, ELISHA C.
"STATE OR FEDERAL PRISON--THE GAMBLER'S DILEMMA."
IN: 6 ALA L REV 251-260 (SPR 1954).
DESCRIPTORS: ARTICLE. GAMBLING--LEGISLATION. TAXATION. ALABAMA. SELF INCRIMINATION.
CORNELL LOCATIONS: LAW KF10 A313.

* POUCH, WILLIAM H.
"HOW BUSINESS MEN CAN HELP COMBAT COMMERCIAL FRAUD."
IN: 2 AM BANKR REV 80-82 (OCT 1925).
DESCRIPTORS: ARTICLE. BUSINESS IN CRIME CONTROL. BANKRUPTCY FRAUDS--CONTROL.
CORNELL LOCATIONS: LAW KF10 A494.

* MOCKRIDGE, NORTON. PRALL, ROBERT H.
THE BIG FIX.
<1ST ED.> N.Y., HOLT <1954>.
337P.
VERIFICATION: NIC. LC NO. 54-9655
DESCRIPTORS: MONOGRAPH. BOOKMAKING. GROSS, HARRY. NEW YORK STATE. CORRUPTION OF PUBLIC OFFICIALS. POLICE CORRUPTION.
CORNELL LOCATIONS: LAW HV6721 N5 M68, CLIN HV6721 N5 M68.

* PRESERVE THE CONSTITUTION-DEFEAT PARI-MUTUAL AMENDMENT, INC., SYRACUSE, N.Y.
IS THE STATE OF NEW YORK GOING INTO THE GAMBLING BUSINESS?
SYRACUSE <1939?>.
24P. ILLUS.
IN PAMPHLETS 144.
VERIFICATION: NIC-L.
DESCRIPTORS: MONOGRAPH. GAMBLING--LEGALIZATION.
CORNELL LOCATIONS: LAW KF211 P18 V.144 NO.9.

* ADRIAN, CHARLES R. PRESS, CHARLES.
GOVERNING URBAN AMERICA.
4TH ED., N.Y., MCGRAW-HILL <1972>.
577P. ILLUS. (MCGRAW-HILL SERIES IN POLITICAL SCIENCE).
SEE CH. 14: "PUBLIC SAFETY", PP. 413-431.
INCLUDES BIBLIOGRAPHIES.
VERIFICATION: NIC. LC NO. 70-37086
DESCRIPTORS: CHAPTER. PUBLIC ATTITUDE. LAW ENFORCEMENT PROBLEMS. GAMBLING. POLICE CORRUPTION.
CORNELL LOCATIONS: OLIN JS331 A52 1972.
CORNELL LOCATIONS OF OTHER EDITIONS: LAW, OLIN, UNDGR, AND BPA. 3D ED. IN LAW KF5305 A73 1968 AND OLIN.

* PRINGLE, PATRICK.
HENRY AND SIR JOHN FIELDING, THE THIEF CATCHERS.
LONDON, DOBSON, 1968.
153P. ILLUS. (PEOPLE FROM THE PAST, NO. 11).
SEE CH. 4: "THE STORY OF JONATHAN WILD", PP. 26-35.
VERIFICATION: NIC-L. LC NO. 68-118865
DESCRIPTORS: CHAPTER. WILD, JONATHAN.
CORNELL LOCATIONS: LAW HV8198 L7 P95.

* PRINGLE, PATRICK.
HUE AND CRY; THE STORY OF HENRY & JOHN FIELDING AND THEIR BOW STREET RUNNERS.
<N.Y.> MORROW <1955>.
230P. ILLUS.
SEE CH. 2: "THIEF-TAKER GENERAL", PP. 29-40.
VERIFICATION: NIC. LC NO. 55-3564
DESCRIPTORS: CHAPTER. WILD, JONATHAN.
CORNELL LOCATIONS: OLIN HV8198 L7 P95 1955.

* PRINGLE, PATRICK.
THE THIEF-TAKERS.
LONDON, MUSEUM PR. <1958>.
224P. ILLUS.
VERIFICATION: NUC('58-'62) VOL.37 P.10. LC NO. 58-35696
DESCRIPTORS: MONOGRAPH. WILD, JONATHAN. POLICE. GREAT BRITAIN.
CORNELL LOCATIONS: NONE.

* PROSSER, WILLIAM L., ED.
"THE NARCOTIC PROBLEM. 10. ENFORCEMENT."
IN: 1 UCLA L REV 508-526 (JUNE 1954).
DESCRIPTORS: ARTICLE. NARCOTICS--CONTROL.
CORNELL LOCATIONS: LAW KF10 U115.

* PROSSER, WILLIAM L., ED.
"THE NARCOTIC PROBLEM. 8. SMUGGLING."
IN: 1 UCLA L REV 479-489 (JUNE 1954).
DESCRIPTORS: ARTICLE. NARCOTICS. SMUGGLING.
INTERNATIONAL CRIME.
CORNELL LOCATIONS: LAW KF10 U115.

* PUZO, MARIO.
THE GODFATHER.
N.Y., PUTNAM <1969>.
446P.
VERIFICATION: NUC('68-'72) VOL.78 P.29. LC NO. 69-11465
DESCRIPTORS: FICTION.
CORNELL LOCATIONS: OLIN PS3566 U99 G55.

* QUEBEC (PROVINCE) COMMISSION OF INQUIRY INTO THE ADMINISTRATION OF JUSTICE IN CRIMINAL AND PENAL MATTERS.
CRIME, JUSTICE AND SOCIETY.
<QUEBEC, 1968?->.
3V.
SEE "CRIME IN QUEBEC: ORGANIZED CRIME", VOL. 3 TOME 3 (207P.).
VERIFICATION: NIC-L. LC NO. 78-492321
DESCRIPTORS: REPORT. CANADA. ORGANIZED CRIME (OVERVIEW). ORGANIZED CRIME-DEFINITION. MEMBERSHIP AND ORGANIZATION. GAMBLING. PROFESSIONAL CRIMINAL. SOCIOLOGICAL ANALYSIS. POLICE. PUBLIC ATTITUDE. RESEARCH NEEDS. INDICTMENTS AND CONVICTIONS-STATISTICS.
CORNELL LOCATIONS: LAW RR CRIM LAW (CAN.).

* QUENNELL, PETER.
SPRING IN SICILY. ILLUS. BY JOAN RAYNER AND OTHERS.
LONDON, G. WEIDENFELD & NICOLSON <1952>.
112P. ILLUS. MAP.
SEE PART 3: "THE MAFIA", PP. 45-49.
VERIFICATION: NUC('53-'57) VOL.19 P.329. LC NO. 52-67193
DESCRIPTORS: CHAPTER. MAFIA. SICILY.
CORNELL LOCATIONS: OLIN DG864 Q3.

* QUINN, JOHN PHILIP.
FOOLS OF FORTUNE; OR, GAMBLING AND GAMBLERS, COMPREHENDING A HISTORY OF THE VICE IN ANCIENT AND MODERN TIMES...WITH <A>...DISCLOSURE OF SUCH FRAUDS...AS ARE PRACTICED BY "PROFESSIONAL" GAMBLERS.
CHICAGO, ANTI-GAMBLING ASSOC., 1892. (1ST PUB.: G.L. HOWE & CO., 1890).
640P. ILLUS.
INTRODUCTION BY HON. CHARLES P. JOHNSON AND REV. JOHN SNYDER.
VERIFICATION: LC('42) VOL.122 P.239. LC NO. 1-21136-M2
DESCRIPTORS: MONOGRAPH. GAMBLING--HISTORY. CONFIDENCE SCHEMES--HISTORY.
CORNELL LOCATICNS: NONE.

* CLINARD, MARSHALL B. QUINNEY, RICHARD.
CRIMINAL BEHAVIOR SYSTEMS: A TYPOLOGY.
2D ED., N.Y., HOLT, RINEHART AND WINSTON <1973>. (1ST ED.: 1967).
274P.
SEE CH. 9: "ORGANIZED CRIMINAL BEHAVIOR", PP. 224-245 AND CH. 10: "PROFESSIONAL CRIMINAL BEHAVIOR", PP. 246-263.
INCLUDES BIBLIOGRAPHICAL REFERENCES.
"THE NEW ED. NO LONGER CONTAINS A COLLECTION OF READINGS, BUT IS A SUBSTANTIVE AND INTEGRATED DISCUSSION."
VERIFICATION: NIC. LC NO. 67-18876
DESCRIPTORS: CHAPTER. ORGANIZED CRIME (OVERVIEW). PROFESSIONAL CRIMINAL.
CORNELL LOCATIONS: OLIN HV6045 C64 1973.
CORNELL LOCATIONS OF OTHER EDITIONS: 1ST ED. IN LAW HV6045 C64.

* QUINNEY, RICHARD.
CRIMINOLOGY: ANALYSIS AND CRITIQUE OF CRIME IN AMERICA.
BOSTON, LITTLE, BROWN <1975>.
370P. ILLUS.
SEE CH. 8: "CRIMES OF BUSINESS IN THE AMERICAN ECONOMY", PP. 131-146, AND PP. 156-159, PP. 259-277.
BIBLIOGRAPHIC FOOTNOTES P.303.
VERIFICATION: NIC-L. LC NO. 75-1584.
DESCRIPTORS: CHAPTER. HISTORY. ORGANIZED CRIME (OVERVIEW).
CORNELL LOCATIONS: LAW HV6171 Q7.

* QUINNEY, RICHARD.
THE PROBLEM OF CRIME.
N.Y., DODD, MEAD, 1970.
227P. ILLUS.
SEE "CRIME IN BUSINESS AND THE BUSINESS OF CRIME", PP. 175-180.
BIBLIOGRAPHY PP. 204-215.
VERIFICATION: NIC. LC NO. 75-108039
DESCRIPTORS: CHAPTER. ORGANIZED CRIME (OVERVIEW).
CORNELL LOCATIONS: LAW HV6025 Q7, OLIN HV6025 Q75.

* HERALD, GEORGE W. RADIN, EDWARD D.
THE BIG WHEEL; MONTE CARLO'S OPULENT CENTURY.
N.Y., MORROW, 1963. (ALSO: LONDON, R. HALE <1963>).
247P. ILLUS.
VERIFICATION: NUC('63-'67) VOL.23 P.332. LC NO. 63-13217
DESCRIPTORS: MONOGRAPH. CASINOS. MONTE CARLO. HISTORY.
CORNELL LOCATIONS: OLIN DC946 H53.

* RADIN, EDWARD D.
"DETECTIVE IN DERBY HAT."
IN: NY TIMES MAG, MAR 12, 1944, AT 17+.
DESCRIPTORS: ARTICLE. PETROSINO, JOSEPH. BLACK HAND.
CORNELL LOCATIONS: OLIN AN N562++.

* KWAN, QUON Y. PARKER, BRIAN. RAJESWARAN, PONNUSAMY. AMIR, MENACHEM.
"THE ROLE OF CRIMINALISTICS IN WHITE-COLLAR CRIMES."
IN: 62 J CRIM L, CRIM & PS 437-449 (SEPT 1971).
DESCRIPTORS: ARTICLE. WHITE-COLLAR CRIME. FORENSIC SCIENCE.
CORNELL LOCATIONS: LAW KF10 J743, OLIN HV6001 J86.

* RANDOLPH, ROBERT I.
"BUSINESS FIGHTS CRIME IN CHICAGO."
IN: 203 SAT EVE POST 12-13 (AUG 16, 1930).
DESCRIPTORS: ARTICLE. BUSINESS IN CRIME CONTROL. CHICAGO.
CORNELL LOCATIONS: OLIN AP2 S247++.

* RANDOLPH, ROBERT ISHAM.
"HOW TO WRECK CAPONE'S GANG."
IN: 87 COLLIER'S 7-9 (MAR 7, 1931).
DESCRIPTORS: ARTICLE. PROHIBITION. CHICAGO. CAPONE, AL.
CORNELL LOCATIONS: OLIN AP2 C69++.

* RAY, HOYT E.
"CRIME AND PROHIBITION."
IN: J CRIM L, CRIM & PS 119-127 (JULY-AUG 1947).
DESCRIPTORS: ARTICLE. PROHIBITION. PUBLIC ATTITUDE.
CORNELL LOCATIONS: LAW KF10 J743, OLIN HV6001 J86.

* THOMPSON, CRAIG. RAYMOND, ALLEN.
GANG RULE IN NEW YORK; THE STORY OF A LAWLESS ERA.
N.Y., THE DIAL PR., 1940.
406P.
VERIFICATION: NIC. LC NO. 40-27289
DESCRIPTORS: MONOGRAPH. NEW YORK STATE. PROHIBITION. ROTHSTEIN, ARNOLD. TAMMANY HALL. SCHULTZ, DUTCH. HINES, JIMMY. ORGANIZED CRIME FIGURES.
CORNELL LOCATIONS: OLIN HV6795 N5 T46.

* RAYMOND, ALLEN, JOURNALIST.
WATERFRONT PRIEST.<1ST ED.> N.Y., HOLT <1955>.
269P.
INTRODUCTION BY BUDD SCHULBERG.
VERIFICATION: NUC('53-'57) VOL.19 P.465. LC NO. 54-10528 REV
DESCRIPTORS: MONOGRAPH. LABOR RACKETEERING. WATERFRONT.
CORNELL LOCATIONS: OLIN HD8039 L82 U85. ALSO ILR.

* REA, RICHARD C.
"ORGANIZED CRIME."
IN: 131 J ACCOUNT 80-83 (JAN 1971).
DESCRIPTORS: ARTICLE. INFILTRATION OF LEGITIMATE BUSINESS. ORGANIZED CRIMINAL ACTIVITIES.
CORNELL LOCATIONS: LAW KF10 J69. ALSO BPA AND HOTEL.

* RECKLESS, WALTER C.
THE CRIME PROBLEM.
5TH ED., N.Y., APPLETON-CENTURY-CROFTS, <1973>. (1ST ED.: 1950).
718P.
SEE CH. 14: "CRIMINAL CAREERS", PP. 249-285, AND CH. 15: "ORGANIZED CRIME", PP. 286-314, AND CH. 16: "WHITE-COLLAR CRIME", PP. 315-344.
VERIFICATION: NIC. LC NO. 72-92703
DESCRIPTORS: CHAPTER. PROFESSIONAL CRIMINAL. ORGANIZED CRIME (OVERVIEW). WHITE-COLLAR CRIME.
CORNELL LOCATIONS: LAW HV6025 R29 1973.
CORNELL LOCATIONS OF OTHER EDITIONS: LAW, OLIN, UNDGR, AND MANN.

* RECKLESS, WALTER C.
DIE KRIMINALITAT IN DEN USA UND IHRE BEHANDLUNG.
BERLIN, W. DE GRUYTER, 1964.
225P. (MUENSTERISCHE BEITRAGE ZUR RECHTS- UND STAATSWISSENSCHAFT, 8).
GERMAN.
SEE CH. 8: "DIE ORGANISIERTE KRIMINALITAT", PP. 80-89.
INCLUDES BIBLIOGRAPHICAL REFERENCES.
VERIFICATION: NUC('63-'67) VOL.45 P.200. LC NO. 65-39996
DESCRIPTORS: MONOGRAPH. ORGANIZED CRIME (OVERVIEW).
CORNELL LOCATIONS: OLIN JA75 M94 NO.8.

* RECKLESS, WALTER C.
VICE IN CHICAGO.
MONTCLAIR, N.J., PATTERSON SMITH, 1969. (1ST PUB.: UNIV. OF CHICAGO PR. <C1933>).
314P. TABLES. (PATTERSON-SMITH REPRINT SERIES IN CRIMINOLOGY, LAW ENFORCEMENT AND SOCIAL PROBLEMS. PUBLICATION NO. 84).
SEE CH. 3: "THE RESISTANCE OF ORGANIZED VICE", PP. 69-98.
VERIFICATION: NIC-L. LC NO. 69-16243
DESCRIPTORS: CHAPTER. CHICAGO. CORRUPTION OF PUBLIC OFFICIALS.
CORNELL LOCATIONS: LAW HQ146 C4 R29 1969.

* RECTOR, MILTON G.
"ASSOCIATION ACTION AGAINST ORGANIZED CRIME."
IN: 21 ASSOC MNGMT 62-65 (SEPT 1969).
DESCRIPTORS: ARTICLE. BUSINESS IN CRIME CONTROL.
CORNELL LOCATIONS: BPA HF5001 A51 J86+.

* RECTOR, MILTON G.
"SENTENCING THE RACKETEER."
IN: 8 CRIME & DELIN 385-389 (OCT 1962).
DESCRIPTORS: ARTICLE. SENTENCING.
CORNELL LOCATIONS: LAW KF10 C88.

* REDDIG, WILLIAM M.
TOM'S TOWN, KANSAS CITY AND THE PENDERGAST LEGEND.
1ST ED., PHILA. & N.Y., J.B. LIPPINCOTT CO. <1947>.
394P. ILLUS. MAP.
VERIFICATION: LC('42) VOL.31 P.31. LC NO. 47-3771
DESCRIPTORS: MONOGRAPH. PENDERGAST, TOM. KANSAS CITY. CORRUPTION OF PUBLIC OFFICIALS.
CORNELL LOCATIONS: OLIN F474 K16 R31.

* REDFERN, WILLIAM A., JR. WHITE, LUTHER W., III.
"THE RACKET-CONTROL LAWS OF VIRGINIA: A REVIEW."
IN: 9 WASH & LEE L REV 1-28 (1952).
DESCRIPTORS: ARTICLE. VIRGINIA. PROSTITUTION--CONTROL. LIQUOR--CONTROL. GAMBLING--CONTROL.
CORNELL LOCATIONS: LAW KF10 W32.

* REDSTON, GEORGE. CROSSEN, KENDELL F.
THE CONSPIRACY OF DEATH.
INDIANAPOLIS, BOBBS-MERRILL <1965>.
248P.
VERIFICATION: NUC('63-'67) VOL.45 P.221. LC NO. 65-26505
DESCRIPTORS: BIOGRAPHY. ORGANIZED CRIME (OVERVIEW). ORGANIZED CRIME FIGURES. HISTORY.
CORNELL LOCATIONS: LAW HV6793 C2 R32, OLIN HV6793 C2 R32.

* REES-DAVIES, WILLIAM RUPERT.
THE CONQUEST OF CRIME: A PROPOSED PROGRAMME FOR THE SEVENTIES.
LONDON, CONSERVATIVE POLITICAL CENTRE, 1970.
32P. (CONSERVATIVE POLITICAL CENTRE. <PUBLICATIONS> NO. 462).
SEE "THE PROBLEM OF ORGANISED CRIME", PP. 10-14.
VERIFICATION: NIC-L. LC NO. 74-507889
DESCRIPTORS: CHAPTER. GREAT BRITAIN. POLICE.
CORNELL LOCATIONS: LAW HV8196 R32.

* REEVE, ARTHUR BENJAMIN.
THE GOLDEN AGE OF CRIME.
N.Y., THE MOHAWK PR., 1931.
272P. ILLUS.
VERIFICATION: NIC-L. LC NO. A33-1755
DESCRIPTORS: MONOGRAPH. ORGANIZED CRIMINAL ACTIVITIES. VIOLENCE. PUBLIC CONFIDENCE IN THE CRIMINAL JUSTICE SYSTEM.
CORNELL LOCATIONS: LAW HV6789 R44.

* REEVES, IRA LOUIS.
OL' RUM RIVER; REVELATIONS OF A PROHIBITION ADMINISTRATOR.
CHICAGO, THOMAS S. ROCKWELL CO., 1931.
383P.
VERIFICATION: NIC. LC NO. 31-29029
DESCRIPTORS: MEMOIRS. PROHIBITION. LAW ENFORCEMENT OFFICER. LIQUOR.
CORNELL LOCATIONS: LAW HV5089 R33, OLIN HV5089 R33. ALSO HOTEL.

* REID, ED.
THE ANATOMY OF ORGANIZED CRIME IN AMERICA; THE GRIM REAPERS.
CHICAGO, REGNERY <1969>. (ALSO: BANTAM <1970>).
344P. ILLUS.
VERIFICATION: NIC-L. LC NO. 69-16602
DESCRIPTORS: MONOGRAPH. NEW YORK STATE. BOSTON. DETROIT. FLORIDA. NEW ORLEANS. CALIFORNIA. CHICAGO. LAS VEGAS. CARIBBEAN. BAHAMAS. ORGANIZED CRIME FIGURES.
CORNELL LOCATIONS: LAW HV6789 R35.
CORNELL LOCATIONS OF OTHER EDITIONS: 1970 ED. IN OLIN HV6789 R35 1970.

* REID, ED. DEMARIS, OVID.
THE GREEN FELT JUNGLE.
LONDON, HEINEMAN <1965>. (ALSO PUB.: N.Y., TRIDENT PR., 1963, AND POCKET BOOKS, INC <C1963> WITH ADDENDUM).
231P.
VERIFICATION: NUC('68-'72) VOL.79 P.331. LC NO. 69-13769
DESCRIPTORS: MONOGRAPH. LAS VEGAS. TEAMSTERS. SIEGEL, BUGSY. CASINOS. ORGANIZED CRIME FIGURES. CORRUPTION.
CORNELL LOCATIONS: NONE.

* REID, ED.
MAFIA.
N.Y., RANDOM HOUSE <1952>.
238P.
VERIFICATION: LC('48-'52) VOL.17 P.298. LC NO. 52-7145
DESCRIPTORS: MONOGRAPH. MAFIA. NEW ORLEANS INCIDENT. ORGANIZED CRIME FIGURES. NARCOTICS. ORGANIZED CRIME (OVERVIEW).
CORNELL LOCATIONS: OLIN HV6783 R35.

* REID, ED.
THE SHAME OF NEW YORK.
N.Y., RANDOM HOUSE <1953>.
234P.
VERIFICATION: NIC. LC NO. 53-9710
DESCRIPTORS: MONOGRAPH. NEW YORK CITY. ORGANIZED CRIME FIGURES. ORGANIZED CRIMINAL ACTIVITIES.
CORNELL LOCATIONS: LAW HV6795 N5 R35, OLIN HV6795 N5 R35. ALSO UNDGR.

* RENDA, FRANCESCO.
IL MOVIMENTO CONTADINO NELLA SOCIETA SICILIANA.
PALERMO, EDIZIONE "SICILIA AL LAVORO" <1956>.
220P.
ITALIAN.
SEE PARTE 4: "FUNZIONI E BASI SOCIALI DELLA MAFIA", PP. 203-220.
"GLI SCRITTI...IN QUESTO LIBRO SONO GIA APPARSI NELLA REVISTA SICILIA AL LAVORO."
VERIFICATION: NUC('58-'62) VOL.37 P.625.
DESCRIPTORS: CHAPTER. MAFIA. SICILY. INTERDISCIPLINARY ANALYSIS. MUSSOLINI, BENITO.
CORNELL LOCATIONS: OLIN HD1536 S5 R39.

* TERESA, VINCENT CHARLES. RENNER, THOMAS C.
VINNIE TERESA'S MAFIA.
1ST ED., GARDEN CITY, N.Y., DOUBLEDAY, 1975.
201P.
VERIFICATION: NIC-L. LC NO. 73-13111
DESCRIPTORS: MEMOIRS. TERESA, VINCENT. MAFIA.
VOCABULARY.
CORNELL LOCATIONS: LAW HV6248 T27 A37.

* IANNI, FRANCIS A.J. REUSS-IANNI, ELIZABETH.
A FAMILY BUSINESS: KINSHIP AND SOCIAL CONTROL IN ORGANIZED CRIME.
N.Y., RUSSELL SAGE FOUNDATION <1972>.
199P. ILLUS.
VERIFICATION: NIC. LC NO. 72-75320
DESCRIPTORS: MONOGRAPH. MEMBERSHIP AND ORGANIZATION. KINSHIP. FAMILY. MAFIA--HISTORY.
CORNELL LOCATIONS: LAW HV6448 I11, OLIN HV6448 I12.

* REYNOLDS, C. N.
"THE CHINESE TONGS."
IN: 40 AM J SOC 612-623 (MAR 1935).
DESCRIPTORS: ARTICLE. TONGS--HISTORY. CHINESE-AMERICANS.
CORNELL LOCATIONS: OLIN HM1 A5. ALSO MANN.

* RHODES, JAMES FORD.
"THE MOLLY MAGUIRES IN THE ANTHRACITE REGION OF PENNSYLVANIA."
IN: 15 AM HIST REV 547-561 (APR 1910).
DESCRIPTORS: ARTICLE. MOLLY MAGUIRES. PINKERTON DETECTIVE AGENCY. IRISH-AMERICANS.
CORNELL LOCATIONS: OLIN E171 A516+.

* RIGGS, JAMES H.
"GAMING: EFFECT OF RESTRICTION OF COMMUNICATION FACILITIES ON BOOKMAKING RACKET."
IN: 39 CALIF L REV 145-150 (MAR 1951).
DESCRIPTORS: ARTICLE. BOOKMAKING--CONTROL. TELEPHONE AND TELEGRAPH SERVICE.
CORNELL LOCATIONS: LAW KF10 C14.

* ROBERTS, ARGEL E.
ANNOTATED BIBLIOGRAPHY IN LAW ENFORCEMENT.
<AUSTIN> TEXAS COMMISSION ON LAW ENFORCEMENT OFFICER STANDARDS AND EDUCATION <1972>.
67L.
SEE "ORGANIZED CRIME", PP. 65-67.
VERIFICATION: NIC-L. LC NO. 73-621249
DESCRIPTORS: BIBLIOGRAPHY.
CORNELL LOCATIONS: LAW Z7164 P76 R64 BIBL.

* ROEBUCK, JULIAN B.
CRIMINAL TYPOLOGY; THE LEGALISTIC, PHYSICAL-CONSTITUTIONAL-HEREDITARY, PSYCHOLOGICAL-PSYCHIATRIC, AND SOCIOLOGICAL APPROACHES.
SPRINGFIELD, C.C. THOMAS, <1967>.
320P.
SEE CH. 11: "THE CONFIDENCE MAN", PP. 182-201.
VERIFICATION: NIC-L. LC NO. 66-24638
DESCRIPTORS: CHAPTER. CONFIDENCE SCHEMES. SOCIOLOGICAL ANALYSIS.
CORNELL LOCATIONS: LAW HV6045 R71.

* ROEBUCK, JULIAN B. JOHNSON, RONALD C.
"THE 'SHORT CON' MAN."
IN: 10 CRIME & DELIN 237-245 (JULY 1964).
DESCRIPTORS: ARTICLE. CONFIDENCE SCHEMES.
CORNELL LOCATIONS: LAW KF10 C88.

* BARKER, THOMAS. ROEBUCK, JULIAN.
AN EMPIRICAL TYPOLOGY OF POLICE CORRUPTION; A STUDY IN ORGANIZATIONAL DEVIANCE.
SPRINGFIELD, ILL., C.C. THOMAS <1973>.
63P.
VERIFICATION: NIC. LC NO. 73-8525
DESCRIPTORS: MONOGRAPH. POLICE CORRUPTION.
CORNELL LOCATIONS: LAW HV7935 B25, OLIN HV7935 B25.

* ROEBUCK, JULIAN. BARKER, THOMAS.
"A TYPOLOGY OF POLICE CORRUPTION."
IN: INTERAMERICAN CONGRESS OF CRIMINOLOGY, 2D, CARACAS, 1972. CRIME PREVENTION AND SOCIAL CONTROL; <PAPERS> EDITED BY RONALD L. AKERS <AND> EDWARD SAGARIN.
N.Y., PRAEGER <1974>.
PP. 118-128. (PRAEGER SPECIAL STUDIES IN U.S. ECONOMIC, SOCIAL AND POLITICAL ISSUES).
"PUBLISHED IN COOPERATION WITH THE AMERICAN SOCIETY OF CRIMINOLOGY."
INCLUDES BIBLIOGRAPHICAL REFERENCES.
VERIFICATION: NIC-L. LC NO. 74-5473
DESCRIPTORS: ARTICLE. POLICE CORRUPTION.
CORNELL LOCATIONS: LAW HV6010 I59 1972.

* ROGERS, LON B.
"THE USE OF THE INJUNCTION TO PREVENT CRIME IN CASES INVOLVING HOUSES OF ILL FAME, GAMBLING HOUSES, BULL FIGHTS, PRIZE FIGHTS AND SALOONS."
IN: 20 KY L J 329-342 (MAR 1932).
DESCRIPTORS: ARTICLE. EQUITABLE PROCEEDINGS.
CORNELL LOCATIONS: LAW KF10 K371.

* ROGOVIN, CHARLES H.
"A NATIONAL STRATEGY AGAINST ORGANIZED CRIME."
IN: 46 CONG CITIES. PROCEEDINGS 92-96 (1969).
VOLUME TITLE: "CITIES IN THE '70S."
CATALOGUED IN NUC AS "AMERICAN MUNICIPAL CONGRESS. PROCEEDINGS."
DESCRIPTORS: ARTICLE. ORGANIZED CRIME (OVERVIEW). CONTROL AND PREVENTION.
CORNELL LOCATIONS: LAW KF5305 A5 C74. ALSO FA.

* ROGOVIN, CHARLES H. HIGGINS, GEORGE V.
ORGANIZED CRIME IN MASSACHUSETTS.
MEDFORD, MASS., LINCOLN FILENE CENTER FOR CITIZENSHIP AND PUBLIC AFFAIRS <1968?>.
10L. (TUFTS <UNIV.> ASSEMBLY ON MASS. GOVERNMENT. TOPIC 6).
BIBLIOGRAPHICAL FOOTNOTES.
VERIFICATION: NUC('68-'72) VOL.80 P.692. LC NO. 70-53059
DESCRIPTORS: MONOGRAPH. MASSACHUSETTS. ORGANIZED CRIME-COMPARISON WITH LEGITIMATE BUSINESS. COMPETITION. ILLEGAL BUSINESS ACTIVITIES.
CORNELL LOCATIONS: NONE.

* ROMANO, SALVATORE FRANCESCO.
MOMENTI DEL RISORGIMENTO IN SICILIA.
MESSINA, G. D'ANNA <1952>.
311P. (BIBLIOTECA DI CULTURA CONTEMPORANEA, 38).
ITALIAN.
SEE APPENDIX: "SUL BRIGANTAGGIO E SULLA MAFIA", PP. 269-302.
BIBLIOGRAPHICAL FOOTNOTES.
VERIFICATION: NUC('53-'57) VOL.20 P.196. LC NO. A53-7920
DESCRIPTORS: CHAPTER. MAFIA--HISTORY. SICILY.
CORNELL LOCATIONS: OLIN DG868.44 R75.

* ROMANO, SALVATORE FRANCESCO.
STORIA DELLA MAFIA; MITO E REALTA, CARATTERI SOCIALI E INFLUENZE POLITICHE DEL POTERE SEGRETO DELLA MAFIA DALLE LONTANE ORIGINE A OGGI.
<MILANO> A. MONDADORI <1966>.
348P. (I RECORD MONDADORI, 15).
ITALIAN.
INCLUDES BIBLIOGRAPHIES.
VERIFICATION: NUC('68-'72) VOL.81 P.54. LC NO. 68-11936
DESCRIPTORS: MONOGRAPH. MAFIA--HISTORY. SICILY. SOCIOLOGICAL ANALYSIS. ITALY.
CORNELL LOCATIONS OF OTHER EDITIONS: 1964 ED. IN OLIN HV6453 I82 R75 1964.

* ROOT, JONATHAN.
THE LIFE AND BAD TIMES OF CHARLIE BECKER; THE TRUE STORY OF A FAMOUS AMERICAN MURDER TRIAL.
LONDON, SECKER & WARBURG <1962, C1961>.
287P.
FIRST PUB. IN 1961 UNDER TITLE: ONE NIGHT IN JULY.
VERIFICATION: NUC('63-'67) VOL.46 P.390. LC NO. 63-28921
DESCRIPTORS: BIOGRAPHY. BECKER, CHARLES. ROSENTHAL, HERMAN. TRIAL.
CORNELL LOCATIONS: NONE.

* ROOT, JONATHAN.
ONE NIGHT IN JULY; THE TRUE STORY OF THE ROSENTHAL-BECKER MURDER CASE.
N.Y., COWARD-MCCANN <1961>.
316P.
LATER PUB. UNDER TITLE: THE LIFE AND BAD TIMES OF CHARLIE BECKER.
INCLUDES BIBLIOGRAPHIES
VERIFICATION: NUC('58-'62) VOL.38 P.504. LC NO. 61-12712
DESCRIPTORS: MONOGRAPH. ROSENTHAL, HERMAN. BECKER, CHARLES. TRIAL. NEW YORK CITY.
CORNELL LOCATIONS: NONE.

* ROSEN, DAVID.
"CASES AND MATERIALS ON THE OUTFIT."
IN: 3 YALE REV L & SOC ACTION 87-94 (FALL 1972).
DESCRIPTORS: ARTICLE. MAFIA.
CORNELL LOCATIONS: LAW KF10 Y19.

* ROSENBERG, BERNARD.
"MEET THE GANG."
IN: 36 J CRIM L, CRIM & PS 98-102 (JULY-AUG 1945).
DESCRIPTORS: ARTICLE. GANGS.
CORNELL LOCATIONS: LAW KF10 J7438, OLIN HV6001 J86.

* ROTTENBERG, SIMON.
"THE CLANDESTINE DISTRIBUTION OF HEROIN, ITS DISCOVERY AND SUPPRESSION."
IN: 76 J POL ECON 78-90 (JAN-FEB 1968).
DESCRIPTORS: ARTICLE. NARCOTICS--CONTROL. ECONOMIC ANALYSIS.
CORNELL LOCATIONS: LAW KF10 J794, OLIN HB1 J86. ALSO UNDGR, BPA, AND ILR.

* ROWAN, DAVID.
FAMOUS EUROPEAN CRIMES.
LONDON, F. MULLER <1955>.
190P. ILLUS.
SEE CH. 8: "THE WAR OF THE CORSICANS", PP. 119-127.
VERIFICATION: NIC-L. LC NO. 56-34874
DESCRIPTORS: CHAPTER. FRANCE. GANGS.
CORNELL LOCATIONS: LAW HV6937 R87.

* ROWAN, RICHARD WILMER.
THE PINKERTONS; A DETECTIVE DYNASTY.
BOSTON, LITTLE, BROWN, AND CO., 1931.
350P. ILLUS.
SEE CH. 7: "THE MOLLY MAGUIRES", PP. 238-253 AND CH. 8: "MCKENNA'S TRIUMPH", PP. 254-270.
VERIFICATION: LC('42) VOL.128 P.605. LC NO. 31-6837
DESCRIPTORS: CHAPTER. PINKERTON DETECTIVE AGENCY. MOLLY MAGUIRES.
CORNELL LOCATIONS: ILR HV7911 P5 R6.

* RUBIN, PAUL H.
"THE ECONOMIC THEORY OF THE CRIMINAL FIRM."
IN: THE ECONOMICS OF CRIME AND PUNISHMENT; A CONFERENCE...
PP.155-166.
DESCRIPTORS: ARTICLE. ECONOMIC ANALYSIS.
CORNELL LOCATIONS: LAW HV6791 E19 1973.

* RUNYON, DAMON.
TRIALS AND OTHER TRIBULATIONS.
PHILA. AND N.Y., J.B. LIPPINCOTT CO. <1948, C1947>.
285P.
SEE "ARNOLD ROTHSTEIN'S FINAL PAYOFF", PP. 206-225 AND "AL CAPONE", PP. 226-251.
VERIFICATION: LC('48-'52) VOL.18 P.98. LC NO. 48-5610REV
DESCRIPTORS: CHAPTER. ROTHSTEIN, ARNOLD. TRIAL. MURDER. CAPONE, AL. INCOME TAX EVASION.
CORNELL LOCATIONS: LAW KF220 R94.

* RUSSO, NANDO, ED.
ANTOLOGIA DELLA MAFIA. DOCUMENTI INEDITI, DIBATTITI PARLAMENTARI, INCHIESTE, SAGGI, DAI PRIMI ANNI DELL'UNITA AD OGGI, SU UNO DEI PIU GRAVI PROBLEMI ANCORA NON RISOLTI DELLA SOCIETA ITALIANA.
PALERMO, IL PUNTO <1964>.
647P. ILLUS.
ITALIAN.
PREFACE BY MASSIMO GANCI AND NINO SORGI.
VERIFICATION: NUC('63-'67) VOL.47 P.177. LC NO. 66-9397
DESCRIPTORS: MONOGRAPH. MAFIA--CONTROL. GOVERNMENTAL INVESTIGATION. MUSSOLINI, BENITO. SICILY. INTERDISCIPLINARY ANALYSIS. LAW ENFORCEMENT. HISTORY.
CORNELL LOCATIONS: NONE.

* RUTH, HENRY S.
"WHY ORGANIZED CRIME THRIVES."
IN: 374 ANNALS 113-122 (NOV 1967).
DESCRIPTORS: ARTICLE. PUBLIC ATTITUDE. CONTROL AND PREVENTION PROBLEMS. STRATEGIC AND TACTICAL CRIMES.
CORNELL LOCATIONS: LAW KF10 A49, OLIN H1 A49. ALSO UNDGR, ILR, AND MANN.

* SACKETT, RUSSELL. SMITH, SANDY. LAMBERT, WILLIAM.
"THE CONGRESSMAN AND THE HOODLUM."
IN: 65 LIFE 20-27 (AUG 9, 1968).
DESCRIPTORS: ARTICLE. CORRUPTION OF PUBLIC OFFICIALS. GALLAGHER, NEIL.
CORNELL LOCATIONS: OLIN AP2 L72++. ALSO UNDGR.

* SALAK, JOHN S.
DICTIONARY OF GAMBLING.
N.Y., PHILOSOPHICAL LIBRARY <1963>. (ALSO: LONDON, VISION PR., 1963).
284P.
VERIFICATION: NUC('63-'67) VOL.47 P.397. LC NO. 62-15034
DESCRIPTORS: DICTIONARY. GAMBLING.
CORNELL LOCATIONS: OLIN GV1301 S15.

* SALERNO, RALPH F.
"BANKING AND ORGANIZED CRIME."
IN: 154 BANKERS MAG 59-63 (SPR 1971).
DESCRIPTORS: ARTICLE. LOAN SHARKING. BANK FRAUD. THEFT.
CORNELL LOCATIONS: BPA HG1501 B187+.

* SALERNO, RALPH F. TOMPKINS, JOHN S.
THE CRIME CONFEDERATION: COSA NOSTRA AND ALLIED OPERATIONS IN ORGANIZED CRIME.
GARDEN CITY, N.Y., DOUBLEDAY, 1969.
424P.
VERIFICATION: NIC-L. LC NO. 69-12193
DESCRIPTORS: MONOGRAPH. MEMBERSHIP AND ORGANIZATION. ORGANIZED CRIMINAL ACTIVITIES. CONTROL AND PREVENTION. ORGANIZED CRIME (OVERVIEW).
CORNELL LOCATIONS: LAW HV6791 S16, OLIN HV6791 S16. ALSO UNDGR AND ILR.

* SALERNO, RALPH F.
"ORGANIZED CRIME AND CRIMINAL JUSTICE."
IN: 33(2) FED PROB 11-17 (JUNE 1969).
DESCRIPTORS: ARTICLE. LAW ENFORCEMENT PROBLEMS.
CORNELL LOCATIONS: LAW KF10 F317.

* SALERNO, RALPH F.
"ORGANIZED CRIME-AN UNMET CHALLENGE TO CRIMINAL JUSTICE."
IN: 15 CRIME & DELIN 333-340 (JULY 1969).
DESCRIPTORS: ARTICLE. LAW ENFORCEMENT PROBLEMS.
CORNELL LOCATIONS: LAW KF10 C88.

* SALERNO, RALPH.
"ORGANIZED CRIME'S GROWING THREAT TO AMERICAN BUSINESS."
IN: 35 BUS MNGMT 57-59 (NOV 1968).
DESCRIPTORS: INTERVIEW. INFILTRATION OF LEGITIMATE BUSINESS. BUSINESS IN CRIME CONTROL.
CORNELL LOCATIONS: BPA HD28 M265+.

* SAMUELS, HOWARD J.
"LEGALIZATION OF GAMBLING ON SPORTS EVENTS."
IN: 18 NY L F 879-914 (SPR 1973).
DESCRIPTORS: ARTICLE. SPORTS BETTING--LEGALIZATION. OFF TRACK BETTING.
CORNELL LOCATIONS: LAW KF10 N58.

* SAMUELS, HOWARD J.
"THE OFF-TRACK BETTING EXPERIMENT IN NEW YORK."
IN: 17 HOW L J 731-757 (1973).
DESCRIPTORS: ARTICLE. OFF TRACK BETTING--LEGALIZATION. NEW YORK STATE.
CORNELL LOCATIONS: LAW KF10 H86.

* SANFORD, E.P.
"THE ILLEGAL LIQUOR TRAFFIC."
IN: 163 ANNALS 39-45 (SEPT 1932).
DESCRIPTORS: ARTICLE. PROHIBITION. LIQUOR. STATISTICAL ANALYSIS.
CORNELL LOCATIONS: LAW KF10 A49, OLIN H1 A49. ALSO UNDGR, ILR, AND MANN.

* SANN, PAUL.
KILL THE DUTCHMAN. THE STORY OF DUTCH SCHULTZ.
NEW ROCHELLE, N.Y., ARLINGTON HOUSE <1971>.
347P. ILLUS.
VERIFICATION: NUC('68-'72) VOL.83 P.168. LC NO. 70-134849
DESCRIPTORS: BIOGRAPHY. SCHULTZ, DUTCH. MURDER. ORGANIZED CRIME FIGURES. NEW YORK CITY. MURDER, INC.
CORNELL LOCATIONS: NONE.

* SANN, PAUL.
THE LAWLESS DECADE; A PICTORIAL HISTORY OF A GREAT AMERICAN TRANSITION: FROM WORLD WAR I ARMISTICE AND PROHIBITICN TO REPEAL AND THE NEW DEAL.
N.Y., CROWN PUBLISHERS <1957>.
240P. ILLUS.
VERIFICATION: NIC. LC NO. 56-11376
DESCRIPTORS: MCNOGRAPH. ORGANIZED CRIME FIGURES. PROHIBITION. CAPONE, AL.
CORNELL LOCATIONS: UNDGR E784 S22+.

* SAPOSS, DAVID J.
"LABOR RACKETEERING: EVOLUTION AND SOLUTIONS."
IN: 25 SOC RES 253-270 (AUT 1958).
DESCRIPTORS: ARTICLE. LABOR RACKETEERING.
CORNELL LOCATIONS: OLIN H1 S674. ALSO UNDGR AND ILR.

* SAUNDERS, R.C.
"ORGANIZED PROTECTION AGAINST ORGANIZED PREDATORY CRIMES. I. SYNDICATED BANK ROBBERY."
IN: 23 J CRIM L, CRIM & PS 797-805 (JAN-FEB 1933).
DESCRIPTORS: ARTICLE. THEFT.
CORNELL LOCATIONS: LAW KF10 J743, OLIN HV6001 J86.

* LUCAS, NORMAN. SCARLETT, BERNARD.
THE FLYING SQUAD.
LONDCN, BARKER, 1968.
199P. ILLUS.
SEE "SAFE ROBBERS INCORPORATED", PP. 92-106.
VERIFICATION: NIC-L. LC NO. 73-362703
DESCRIPTORS: CHAPTER. GREAT BRITAIN. THEFT. GANGS.
CORNELL LOCATIONS: LAW HV8198 L7 L933.

* SCHAAP, DICK.
"THE GODFATHER."
IN: NY TIMES, APR 27, 1969, SECTION 7 (BOOK REVIEW), AT 34.
DESCRIPTORS: BOOK REVIEW.
CORNELL LOCATIONS: OLIN FILM 288.

* THROWER, RANDOLPH W. LYNCH, WILLIAM S. KING, RUFUS.
TYLER, GUS. SCHELLING, THOMAS C. MCKEON, THOMAS J.
"DISCUSSION."
IN: 20 J PUB L 143-165 (1971).
DESCRIPTORS: PANEL DISCUSSION. ORGANIZED CRIME (OVERVIEW).
CORNELL LOCATIONS: LAW KF10 J797.

* SCHELLING, THOMAS C.
"ECONOMIC ANALYSIS OF ORGANIZED CRIME."
IN: U.S. TASK FORCE ON ORGANIZED CRIME. TASK FORCE REPORT.
APPENDIX D, PP. 114-126.
DESCRIPTORS: ARTICLE. ECONOMIC ANALYSIS.
ORGANIZATION-ADVANTAGES OF. BLACK MARKET.
CORNELL LOCATIONS: LAW HV6025 U58 AND KF9223 A85 T2 NO.5,
OLIN HV6775 A58+.

* SCHELLING, THOMAS C.
"ECONOMICS AND CRIMINAL ENTERPRISE."
IN: 7 PUB INTEREST 61-78 (SPR 1967).
DESCRIPTORS: ARTICLE. ECONOMIC ANALYSIS.
ORGANIZATION-ADVANTAGES OF. BLACK MARKET.
CORNELL LOCATIONS: OLIN AP2 P976. ALSO UNDGR. BPA, AND
ILR.

* SCHELLING, THOMAS C.
"WHAT IS THE BUSINESS OF ORGANIZED CRIME?"
IN: 20 J PUB L 71-84 (1971).
DESCRIPTORS: ARTICLE. EXTORTION. MONOPOLIZATION OF
CRIME. ORGANIZED CRIME-DEFINITION.
CORNELL LOCATIONS: LAW KF10 J797.

* SCHIAVO, GIOVANNI ERMENEGILDO.
THE TRUTH ABOUT THE MAFIA AND ORGANIZED CRIME IN AMERICA.
<1ST AM. ED.> N.Y., VIGO PR. <1962>.
318P.
INCLUDES BIBLIOGRAPHY.
VERIFICATION: NIC-L. LC NO. 62-19557
DESCRIPTORS: MONOGRAPH. MAFIA--HISTORY. MAFIA-MYTH OR
REALITY? ORGANIZED CRIME (OVERVIEW).
GOVERNMENTAL INVESTIGATION.
ITALIAN-AMERICANS.
CORNELL LOCATIONS: LAW HV6453 I83 M28 1962.

* SCHILDER, L. CLARK.
"THE ORGANIZATION AND FUNCTIONS OF CITIZENS CRIME
COMMISSIONS."
IN: 3(6) POLICE 71-73 (JULY-AUG 1959).
DESCRIPTORS: ARTICLE. CRIME COMMISSIONS.
CORNELL LOCATIONS: LAW KF10 P76.

* SCHNURMACHER, DOC.
"YO, HO. HO. AND THE JOLLY RACKETEERS."
IN: 18 COMMERCE AND FINANCE 11-13 (JAN 2, 1929).
DESCRIPTORS: ARTICLE. PROTECTION RACKET. ECONOMIC
ANALYSIS.
CORNELL LOCATIONS: OLIN HF1 C721++.

* SCHULTZ, DONALD O.
CRITICAL ISSUES IN CRIMINAL JUSTICE.
SPRINGFIELD, ILL., THOMAS <1975>.
289P. ILLUS.
SEE CH. 4: "ORGANIZED CRIME", PP. 51-79.
BIBLIOGRAPHY PP. 285-289.
VERIFICATION: NUC(APR '75) P.1096. LC NO. 74-18073
DESCRIPTORS: CHAPTER. ORGANIZED CRIME (OVERVIEW).
CONTROL AND PREVENTION--RECOMMENDATIONS.
CORNELL LOCATIONS: LAW HV8138 S38.

* SCHULTZ, DONALD O. NORTON, LORAN A.
POLICE OPERATIONAL INTELLIGENCE.
SPRINGFIELD, ILL., THOMAS <1968>.
204P. ILLUS.
SEE "ORGANIZED CRIME", PP. 80-89.
VERIFICATION: NIC. LC NO. 68-13777
DESCRIPTORS: CHAPTER. POLICE INVESTIGATION.
CORNELL LOCATIONS: LAW HV8141 S38, OLIN HV8141 S38.

* SCHULTZ, WILLIAM.
"PORTRAIT OF A MOBSTER."
IN: 97(580) READER'S DIG 58-62 (AUG 1970).
DESCRIPTORS: ARTICLE. MARCELLO, CARLOS. LOUISIANA.
CORRUPTION OF PUBLIC OFFICIALS.
CORNELL LOCATIONS: OLIN AP2 R28. ALSO UNDGR.

* SCHUR, EDWIN M.
"SOCIOLOGICAL ANALYSIS OF CONFIDENCE SWINDLING."
IN: 48 J CRIM L, CRIM & PS 296-304 (SEPT-OCT 1957).
DESCRIPTORS: ARTICLE. CONFIDENCE SCHEMES.
SOCIOLOGICAL ANALYSIS.
CORNELL LOCATIONS: LAW KF10 J743, OLIN HV6001 J86.

* SCHWARTZ, HERMAN.
A REPORT ON THE COSTS AND BENEFITS OF ELECTRONIC
SURVEILLANCE, 1972.
N.Y., AMERICAN CIVIL LIBERTIES UNION, 1973.
103P. (ACLU REPORTS).
VERIFICATION: NIC-L.
DESCRIPTORS: REPORT. ELECTRONIC SURVEILLANCE.
STATISTICAL ANALYSIS. ECONOMIC ANALYSIS.
CORNELL LOCATIONS: LAW KF9670 S399.

* SCHWARTZ, LOUIS B. GOLDSTEIN, STEPHEN R.
LAW ENFORCEMENT HANDBOOK FOR POLICE.
ST. PAUL, WEST PUB. CO., 1970.
333P. ILLUS.
SEE CH. 6: "VICE AND ORGANIZED CRIME", PP. 174-204.
VERIFICATION: NIC-L. LC NO. 71-12059
DESCRIPTORS: CHAPTER. POLICE. GAMBLING. DRUGS.
CORNELL LOCATIONS: LAW KF9219.3 S39.

* SCHWARTZ, LOUIS B. GOLDSTEIN, STEPHEN R.
POLICE GUIDANCE MANUALS; A PHILADELPHIA MODEL.
<PHILA., PRINTED BY THE UNIV. OF PENNA. PRINT. OFF., 1968>.
10V. IN 1. ILLUS.
SEE POLICE GUIDANCE MANUAL NO. 6: "VICE AND ORGANIZED CRIME", 32P.
VERIFICATION: NUC('68-'72) VOL.84 P.625. LC NO. 68-56939
DESCRIPTORS: CHAPTER. POLICE. GAMBLING. DRUGS.
CORNELL LOCATIONS: LAW KF9223 S39.

* SCHWARTZ, MURRAY L.
"THE LAWYER'S PROFESSIONAL RESPONSIBILITY AND INTERSTATE ORGANIZED CRIME."
IN: 38 NOTRE DAME LAW 711-726 (SYMPOSIUM 1963).
DESCRIPTORS: ARTICLE. LAWYER CRIMINAL. LAWYER CRIMINAL--CONTROL.
CORNELL LOCATIONS: LAW KF10 N91.

* DASH, SAMUEL. KNOWLTON, ROBERT E. SCHWARTZ, RICHARD F.
THE EAVESDROPPERS.
NEW BRUNSWICK, N.J., RUTGERS UNIV. PR., 1959.
484P. ILLUS.
INCLUDES BIBLIOGRAPHIES.
VERIFICATION: NIC. LC NO. 59-7511
DESCRIPTORS: MONOGRAPH. ELECTRONIC SURVEILLANCE.
CORNELL LOCATIONS: LAW KF9670 D22, OLIN HV8073.5 D22.

* SCIASCIA, LEONARDO.
IL GIORNO DELLA CIVETTA.
<3 ED. MILANO> G. EINAUDI, 1962.
121P. (I CORALLI, 122).
ITALIAN.
SEE TRANSLATED ED. UNDER TITLE: MAFIA VENDETTA.
VERIFICATION: NUC('63-'67) VOL.48 P.530. LC NO. 63-48662
CORNELL LOCATIONS: OLIN PQ4841 C56 G4 1962.

* SCIASCIA, LEONARDO.
MAFIA VENDETTA.
N.Y., KNOPF, 1964. (ALSO: LONDON, CAPE <1963>).
122P.
SEE AUTHOR LIST FOR ITALIAN ED. PUB. UNDER TITLE: IL GIORNO DELLA CIVETTA. TRANSLATED FROM ITALIAN BY ARCHIBALD COLQUHOUN & ARTHUR OLIVER.
VERIFICATION: NUC('63-'67) VOL.48 P.530. LC NO. 64-393
DESCRIPTORS: FICTION.
CORNELL LOCATIONS OF OTHER EDITIONS: LONDON ED. IN OLIN PQ4841 C56 G4 1963.

* SCOTT, HUGH.
"WIRETAPPING AND ORGANIZED CRIME." <INCLUDES A COMPARISON OF TWO SENATE BILLS ON WIRETAPPING.>
IN: 14 HOW L J 1-28 (WIN 1968).
DESCRIPTORS: ARTICLE. ELECTRONIC SURVEILLANCE--LEGISLATION.
CORNELL LOCATIONS: LAW KF10 H86.

* SEIDL, JOHN M.
"LET'S COMPETE WITH LOAN SHARKS."
IN: 48 HARV BUS REV 69-77 (MAY-JUNE 1970).
DESCRIPTORS: ARTICLE. LOAN SHARKING. ECONOMIC ANALYSIS. LOAN SHARKING--CONTROL.
CORNELL LOCATIONS: LAW KF10 H33. ALSO BPA, ILR, MANN, ENGR, AND HOTEL.

* SEIDL, JOHN MICHAEL.
UPON THE HIP--A STUDY OF THE CRIMINAL LOAN SHARK INDUSTRY.
<WASH., LEAA, U.S. DEPT. OF JUSTICE> 1968, C1969.
239P.
BIBLIOGRAPHY PP. 204-239.
VERIFICATION: NUC('68-'72) VOL.85 P.189. LC NO. 74-604674
DESCRIPTORS: THESIS. LOAN SHARKING. ECONOMIC ANALYSIS. NEW YORK CITY. DETROIT. PHILADELPHIA. CLEVELAND. RESEARCH METHOD.
CORNELL LOCATIONS: NONE.

* SELLIN, THORSTEN.
"ORGANIZED CRIME: A BUSINESS ENTERPRISE."
IN: 347 ANNALS 12-19 (MAY 1963).
DESCRIPTORS: ARTICLE. LOTTERIES. BUFFALO. ORGANIZED CRIME-COMPARISON WITH LEGITIMATE BUSINESS.
CORNELL LOCATIONS: LAW KF10 A49, OLIN H1 A49. ALSO UNDGR, ILR, AND MANN.

* SHAFFER, HELEN B.
"DRIVE ON ORGANIZED CRIME."
IN: ED RES RPTS 183-202 (MAR 11, 1970).
DESCRIPTORS: ARTICLE. LAW ENFORCEMENT. STRIKE FORCE. MEMBERSHIP AND ORGANIZATION. FEDERAL GOVERNMENT. ORGANIZED CRIME (OVERVIEW). LAW ENFORCEMENT PROBLEMS.
CORNELL LOCATIONS: OLIN REF H35 E23. ALSO UNDGR AND ILR.

* SHAY, FRANK.
JUDGE LYNCH: HIS FIRST HUNDRED YEARS.
N.Y., I. WASHBURN, INC. <C1938>.
288P.
SEE CH. 6(B): "THE MOB WAS ORDERLY-THE NEW ORLEANS MAFIA", PP. 161-168.
BIBLIOGRAPHY PP. 276-280.
VERIFICATION: NIC. LC NO. 38-6803
DESCRIPTORS: CHAPTER. NEW ORLEANS INCIDENT.
CORNELL LOCATIONS: LAW HV6457 S53.

* SHEPHERD, WILLIAM G.
"WHAT'S THE RACKET?"
IN: 87 COLLIER'S 10-11+ (APR 11, 1931).
DESCRIPTORS: ARTICLE. PROHIBITION. ILLEGAL BUSINESS ACTIVITIES.
CORNELL LOCATIONS: OLIN AP2 C69++.

* SHERMAN, LAWRENCE W. COMP.
POLICE CORRUPTION, A SOCIOLOGICAL PERSPECTIVE.
<1ST ED.> GARDEN CITY, ANCHOR PR., 1974.
347P.
BIBLIOGRAPHY PP. 325-332.
VERIFICATION: NIC-L. LC NO. 73-20939
DESCRIPTORS: MONOGRAPH. POLICE CORRUPTION. SOCIOLOGICAL ANALYSIS.
CORNELL LOCATIONS: LAW HV8143 S55.

* SHIBLA, R. STEPHEN.
"PENNSYLVANIA CRIME COMMISSION-HEROES OR HEAVIES?"
IN: 77 DICK L REV 47-72 (FALL 1972).
DESCRIPTORS: ARTICLE. PENNSYLVANIA. STATE CRIME COMMISSIONS. CONSTITUTIONAL ISSUES.
CORNELL LOCATIONS: LAW KF10 D55.

* SHORT, JAMES F. STRODTBECK, FRED L.
GROUP PROCESS AND GANG DELINQUENCY.
CHICAGO, UNIV. OF CHICAGO PR. <1965>.
294P.
VERIFICATION: NIC. LC NO. 65-14434
DESCRIPTORS: MONOGRAPH. GANGS.
CORNELL LOCATIONS: OLIN HV9104 S55. ALSO UNDGR AND MANN.

* SHOVER, NEAL.
"STRUCTURES AND CAREERS IN BURGLARY."
IN: 63 J CRIM L, CRIM & PS 540-549 (DEC 1972).
DESCRIPTORS: ARTICLE. PROFESSIONAL CRIMINAL. THEFT.
CORNELL LOCATIONS: LAW KF10 J743, OLIN HV6001 J86.

* SIBERLING, EDWYN.
"THE FEDERAL ATTACK ON ORGANIZED CRIME."
IN: 8 CRIME & DELIN 365-370 (OCT 1962).
DESCRIPTORS: ARTICLE. FEDERAL GOVERNMENT. LAW ENFORCEMENT.
CORNELL LOCATIONS: LAW KF10 C88.

* SICILIANO, VINCENT. ("THE CAT").
UNLESS THEY KILL ME FIRST.
N.Y., HAWTHORN BOOKS <1970>.
174P.
AUTOBIOGRAPHICAL.
VERIFICATION: NIC-L. LC NO. 73-107899
DESCRIPTORS: BIOGRAPHY. SICILIANO, VINCENT.
CORNELL LOCATIONS: LAW HV6248 S566 A3.

* SILVER, EDWARD S.
"LAW ENFORCEMENT AND 'WIRE TAPPING'."
IN: 50 J CRIM L, CRIM & PS 576-582 (MAR-APR 1960).
DESCRIPTORS: ARTICLE. ELECTRONIC SURVEILLANCE.
CORNELL LOCATIONS: LAW KF10 J743, OLIN HV6001 J86.

* SILVER, EDWARD S.
"ORGANIZED GAMBLING AND LAW ENFORCEMENT."
IN: 50 J CRIM L, CRIM & PS 397-403 (NOV-DEC 1959).
DESCRIPTORS: ARTICLE. GAMBLING--CONTROL. NEW YORK CITY. POLICE.
CORNELL LOCATIONS: LAW KF10 J743, OLIN HV6001 J86.

* SIMS, EDWIN W.
"FIGHTING CRIME IN CHICAGO: THE CRIME COMMISSION."
IN: 11 J CRIM L, CRIM & PS 21-28 (MAY 1920).
DESCRIPTORS: ARTICLE. CHICAGO CRIME COMMISSION.
CORNELL LOCATIONS: LAW KF10 J743, OLIN HV6001 J86.

* SIMS, EDWIN W.
"ON CRIME CONDITIONS IN CHICAGO."
IN: 13 J CRIM L, CRIM & PS 105-108 (MAY 1922).
DESCRIPTORS: ARTICLE. CHICAGO CRIME COMMISSION.
CORNELL LOCATIONS: LAW KF10 J743, OLIN HV6001 J86.

* SINCLAIR, ANDREW.
PROHIBITION, THE ERA OF EXCESS.
<1ST ED.> BOSTON, LITTLE, BROWN <1962>.
480P. ILLUS.
SEE CH. 11: "THE RESPECTABLE CRIME", PP. 220-241.
FOREWORD BY RICHARD HOFSTADTER.
INCLUDES BIBLIOGRAPHIES.
VERIFICATION: NUC('58-'62) VOL.41 P.478. LC NO. 62-8071
DESCRIPTORS: CHAPTER. PROHIBITION. LIQUOR.
CORNELL LOCATIONS: OLIN HV5089 S61. ALSO UNDGR.

* SINGLETON, DONALD.
"HOW ORGANIZED CRIME TAKES OVER BUSINESS."
IN: 88(4) AM LEGION MAG 14-19, 44-45 (APR 1970).
DESCRIPTORS: ARTICLE. BUSINESS IN CRIME CONTROL. BANKRUPTCY FRAUDS. INFILTRATION OF LEGITIMATE BUSINESS.
CORNELL LOCATIONS: OLIN D570 A1 A51+.

* SIRAGUSA, CHARLES.
THE TRIAL OF THE POPPY: BEHIND THE MASK OF THE MAFIA, AS TOLD TO ROBERT WIEDRICH.
ENGLEWOOD CLIFFS, N.J., PRENTICE-HALL <1966>.
235P. MAP.
VERIFICATION: NUC('63-'67) VOL.50 P.129. LC NO. 66-22098
DESCRIPTORS: MEMOIRS. LAW ENFORCEMENT OFFICER. NARCOTICS. INTERNATIONAL CRIME CONTROL. INFORMANT. ITALY. CUBA. TURKEY.
CORNELL LOCATIONS: OLIN HV5801 S61.

* IREY, ELMER L. SLOCUM, WILLIAM.
THE TAX DODGERS: THE INSIDE STORY OF THE T-MEN'S WAR WITH AMERICA'S POLITICAL AND UNDERWORLD HOODLUMS, AS TOLD TO WILLIAM J. SLOCUM.
N.Y., GREENBERG <1948>.
288P.
VERIFICATION: NIC. LC NO. 48-9865
DESCRIPTORS: MONOGRAPH. INCOME TAX EVASION. CAPONE, AL. TORRIO, JOHNNY. GORDON, WAXIE. LONG, HUEY. PENDERGAST, TOM.
CORNELL LOCATIONS: LAW HV6337 I67, OLIN HV6337 I67. ALSO UNDGR.

* SMITH, ALSON JESSE.
SYNDICATE CITY: THE CHICAGO CRIME CARTEL AND WHAT TO DO ABOUT IT.
CHICAGO, H. REGNERY CO., 1954.
290P. ILLUS.
PREFACE BY VIRGIL PETERSON.
VERIFICATION: NIC-L. LC NO. 54-6343
DESCRIPTORS: MONOGRAPH. CHICAGO. HISTORY. ORGANIZED CRIME (OVERVIEW). ORGANIZED CRIME FIGURES.
CORNELL LOCATIONS: LAW HV6795 C4 S64, OLIN HV6795 C4 S64.

* SMITH, BRUCE.
"BUSINESS CAN WHIP THE RACKETEER."
IN: 19 NAT'S BUS 27-30 (APR 1931).
DESCRIPTORS: ARTICLE. PROTECTION RACKET. BUSINESS IN CRIME CONTROL.
CORNELL LOCATIONS: ENGR HF1 N27+. (BASEMENT).

* SMITH, DWIGHT C.
THE MAFIA MYSTIQUE.
N.Y., BASIC BOOKS <1975>.
399P.
BIBLIOGRAPHY PP. 371-386.
VERIFICATION: NIC-L. LC NO. 73-90138
DESCRIPTORS: MONOGRAPH. MAFIA. HISTORY. ORGANIZED CRIME (OVERVIEW). GOVERNMENTAL INVESTIGATION. STEREOTYPES. MAFIA-MYTH OR REALITY?
CORNELL LOCATIONS: LAW HV6446 S64.

* SMITH, DWIGHT C., JR.
"COOPERATIVE ACTION IN ORGANIZED CRIME CONTROL."
IN: 59 J CRIM L, CRIM & PS 491-498 (DEC 1968).
DESCRIPTORS: ARTICLE. CONTROL AND PREVENTION. STATE GOVERNMENT. INTERGOVERNMENTAL RELATIONS.
CORNELL LOCATIONS: LAW KF10 J743, OLIN HV6001 J86.

* SMITH, DWIGHT C., JR.
"THE MAFIA MYSTIQUE."
IN: AMERICAN ITALIAN HISTORICAL SOCIETY. AN INQUIRY INTO ORGANIZED CRIME.
PP. 69-87.
INCLUDES BIBLIOGRAPHICAL FOOTNOTES.
DESCRIPTORS: ARTICLE. LITERATURE. PUBLIC ATTITUDE. ORGANIZED CRIME-DEFINITION. MAFIA.
CORNELL LOCATIONS: NONE.

* SMITH, DWIGHT C., JR.
"SOME THINGS THAT MAY BE MORE IMPORTANT TO UNDERSTAND ABOUT ORGANIZED CRIME THAN COSA NOSTRA."
IN: 24 U FLA L REV 1-30 (FALL 1971).
DESCRIPTORS: ARTICLE. ECONOMIC ANALYSIS. SOCIOLOGICAL ANALYSIS. ORGANIZED CRIME-DEFINITION.
CORNELL LOCATIONS: LAW KF10 U655.

* LEWIS, LLOYD (PART 1). SMITH, HENRY JUSTIN (PART 2).
CHICAGO, THE HISTORY OF ITS REPUTATION.
N.Y., HARCOURT, BRACE AND CO. <C1929>.
508P.
SEE PART 2, CH. 23 AND CH. 24: PP. 431-453.
INTRODUCTION BY HENNY JUSTIN SMITH.
BIBLIOGRAPHY PP. 495-497.
VERIFICATION: LC('42) VOL.87 P.515. LC NO. 29-17674
DESCRIPTORS: CHAPTER. LIQUOR. CHICAGO. MURDER. PROHIBITION.
CORNELL LOCATIONS: OLIN F548.3 L67. ALSO UNDGR.

* KNOTT, LAWSON B. HILLER, RUSSELL L. SMITH, LEE.
"A LEGISLATIVE ATTACK ON RACKETEERING?"
IN: 2 DUKE B A J 51-56 (MAY 1934).
DESCRIPTORS: ARTICLE. LEGISLATION. CONTROL AND PREVENTION.
CORNELL LOCATIONS: LAW KF10 D87.

* SMITH, PETER GLADSTONE.
THE CRIME EXPLOSION.
LONDON, MACDONALD & CO., 1970.
183P. ILLUS.
SEE CH. 5: "NEW TRENDS IN ORGANIZED CRIME", PP. 58-72, AND CH. 6: "SHOPLIFTING IS BIG BUSINESS", PP. 73-83, AND CH. 9: "ENTER THE MAFIA", PP. 115-128.
VERIFICATION: NIC-L. LC NO. 72-529162
DESCRIPTORS: CHAPTER. GREAT BRITAIN. THEFT. GAMBLING. MAFIA.
CORNELL LOCATIONS: LAW HV6241 S65.

* SMITH, RICHARD AUSTIN.
"THE INCREDIBLE ELECTRICAL CONSPIRACY."
IN: 63 FORTUNE 132-137, 170-180 (APR 1961), 161-164, 210-224 (MAY 1961).
DESCRIPTORS: ARTICLE. ANTITRUST VIOLATIONS.
CORNELL LOCATIONS: LAW HF5001 F74+, OLIN HF5001 F74++. ALSO BPA, ILR, MANN, ENGR, HOTEL, AND AFR.

* SACKETT, RUSSELL. SMITH, SANDY. LAMBERT, WILLIAM.
"THE CONGRESSMAN AND THE HOODLUM."
IN: 65 LIFE 20-27 (AUG 9, 1968).
DESCRIPTORS: ARTICLE. CORRUPTION OF PUBLIC OFFICIALS. GALLAGHER, NEIL.
CORNELL LOCATIONS: OLIN AP2 L72++. ALSO UNDGR.

* SMITH, SANDY.
"THE FIX."
IN: 63(9) LIFE 22-23, 42-45 (SEPT 1, 1967).
DESCRIPTORS: ARTICLE. CORRUPTION OF PUBLIC OFFICIALS. POLICE CORRUPTION.
CORNELL LOCATIONS: OLIN AP2 L72++. ALSO UNDGR.

* SMITH, SANDY.
"YOU CAN'T EXPECT POLICE ON THE TAKE TO TAKE ORDERS."
IN: 65 LIFE 40-43 (DEC 6, 1968).
DESCRIPTORS: ARTICLE. CHICAGO. POLICE CORRUPTION.
CORNELL LOCATIONS: OLIN AP2 L72++. ALSO UNDGR.

* SOCIAL SCIENCE RESEARCH COUNCIL. COMMITTEE ON SURVEY OF RESEARCH ON CRIME AND CRIMINAL JUSTICE.
A GUIDE TO MATERIAL ON CRIME AND CRIMINAL JUSTICE...PREPARED BY AUGUSTUS FREDERICK KUHLMAN.
N.Y., THE H. W. WILSON CO., 1929.
633P.
SEE F: "ORGANIZED AND PROFESSIONAL OFFENDERS 1479-1504", PP. 114-115.
"A CLASSIFIED AND ANNOTATED UNION CATALOG OF BOOKS, MONOGRAPHS, PAMPHLETS, AND OF PERIODICAL ARTICLES."
VERIFICATION: LC('42) VOL.139 P.286. LC NO. 29-8484 REVISED
DESCRIPTORS: BIBLIOGRAPHY.
CORNELL LOCATIONS: LAW KF9201 S67, OLIN REF. Z5118 C9 S67+.

* SONDERN, FREDERIC, JR.
"A CITY BEATS THE RACKETS."
IN: 39 NAT MUN REV 433-438 (OCT 1950).
DESCRIPTORS: ARTICLE. LAW ENFORCEMENT. MAFIA--CONTROL. OHIO.
CORNELL LOCATIONS: OLIN JS39 N27+. ALSO BPA.

* SONDERN, FREDERICK.
BROTHERHOOD OF EVIL: THE MAFIA.
N.Y., FARRAR, STRAUS, AND CUDAHY <1959>.
243P. ILLUS.
VERIFICATION: NUC('58-'62) VOL.42 P.258. LC NO. 58-12484
DESCRIPTORS: MONOGRAPH. MAFIA--HISTORY. APALACHIN MEETING. CAPONE, AL. LUCIANO, LUCKY. ORGANIZED CRIME (OVERVIEW). MAFIA. KEFAUVER COMMITTEE.
CORNELL LOCATIONS: OLIN HV6783 S69.

* FRANCHETTI, LEOPOLD O. SONNINO, SIDNEY.
LA SICILIA NEL 1876.
<FIRENZE, TIP DI G. BARBERA, 1877>.
2V. 476, 476P.
ITALIAN.
SEE VOL. 1: CONDIZIONI POLITICHE E AMMINISTRATIVE.
VERIFICATION: LC('42) VOL.50 P.600. LC NO. 3-10950
DESCRIPTORS: MONOGRAPH. MAFIA. INTERDISCIPLINARY ANALYSIS. SICILY. LAW ENFORCEMENT PROBLEMS. VIOLENCE.
CORNELL LOCATIONS: NONE.

* SPEISER, STUART M.
"ABOLISH PAPER MONEY AND ELIMINATE MOST CRIME."
IN: 61 ABA J 47-49 (JAN 1975).
DESCRIPTORS: ARTICLE. CONTROL AND PREVENTION. ELECTRIC FUNDS TRANSFER SYSTEM.
CORNELL LOCATIONS: LAW KF10 A497.

* SPERGEL, IRVING.
RACKETVILLE, SLUMTOWN, HAULBURG: AN EXPLORATORY STUDY OF DELINQUENT SUBCULTURES.
CHICAGO, UNIV. OF CHICAGO PR. <1964>.
211P. ILLUS.
FOREWORD BY LLOYD E. OHLIN.
VERIFICATION: NUC('63-'67) VOL.51 P.106. LC NO. 64-17165
DESCRIPTORS: MONOGRAPH. GANGS. SOCIAL BACKGROUND. SOCIOLOGICAL ANALYSIS.
CORNELL LOCATIONS: OLIN HV9104 S74. ALSO MANN.

* PLOSCOWE, MORRIS. SPIERO, MILTON H.
"THE PROSECUTING ATTORNEY'S OFFICE AND THE CONTROL OF ORGANIZED CRIME."
IN: AMERICAN BAR ASSOCIATION. COMMISSION ON ORGANIZED CRIME. ORGANIZED CRIME AND LAW ENFORCEMENT.
VOL.1 PP. 217-270.
DESCRIPTORS: ARTICLE. PROSECUTOR.
CORNELL LOCATIONS: LAW KF9375 A16 A51 1952A.

* SPONG, WILLIAM B.
HEROIN: CAN THE SUPPLY BE STOPPED? REPORT TO THE COMMITTEE ON FOREIGN RELATIONS, U.S. SENATE, 92D CONG., 2D SESS.
WASH., GPO, 1972.
28P.
VERIFICATION: NIC. LC NO. 72-603496
DESCRIPTORS: REPORT. NARCOTICS. INTERNATIONAL CRIME.
CORNELL LOCATIONS: LAW HV5822 H4 S76, OLIN JX234 A43 H55 1972.

* STANLEY, HERBERT W.
"AN INDEFENSIBLE VERDICT."
IN: 90 AM MERCURY 43-46 (MAR 1960).
DESCRIPTORS: ARTICLE. APALACHIN MEETING.
CORNELL LOCATIONS: OLIN AP2 A522+.

* STARR, JOHN.
THE PURVEYOR: THE SHOCKING STORY OF TODAY'S ILLICIT LIQUOR EMPIRE.
<1ST ED.> N.Y., HOLT, RINEHART AND WINSTON, 1961.
273P.
VERIFICATION: NIC. LC NO. 61-6416
DESCRIPTORS: BIOGRAPHY. LIQUOR. NEW YORK CITY.
CORNELL LOCATIONS: OLIN HJ5021 S79.

* STAUB, SYLVIA.
UR\SACHEN UND ERSCHEINUNGSFORMEN BEI DER BILDUNG JUGENDLICHER BANDEN.
ZURICH, SCHULTHESS, 1965.
251P. (ZURCHER BEITRAGE ZUR RECHTSWISSENSCHAFT. N.F., HEFT 252).
GERMAN.
SEE CH. 3, 1ER ABS., PAR. 8: "IN DEN VEREINIGTEN STAATEN", PP. 97-103.
DISS.-ZURICH.
VERIFICATION: NIC-L. LC NO. 67-64477
DESCRIPTORS: MONOGRAPH. JUVENILE GANGS. RECRUITMENT.
CORNELL LOCATIONS: LAW K633 S798.

* STEFFENS, LINCOLN.
THE SHAME OF THE CITIES.
N.Y., HILL AND WANG <1957>. (1ST PRINTED BY MCCLURE, PHILLIPS & CO., 1904).
306P.
VERIFICATION: NIC. LC NO. 57-9760
DESCRIPTORS: MONOGRAPH. CORRUPTION. ST. LOUIS. MINNEAPOLIS. PITTSBURGH. PHILADELPHIA. CHICAGO. NEW YORK STATE.
CORNELL LOCATIONS: OLIN JS403 1957 S81. ALSO BPA AND FA.
CORNELL LOCATIONS OF OTHER EDITIONS: UNDGR AND BPA. 1904 ED. IN OLIN JS403 1904 S81.

* STERN, HERBERT J.
"PROSECUTIONS OF LOCAL POLITICAL CORRUPTION UNDER THE HOBBS ACT: THE UNNECESSARY DISTINCTION BETWEEN BRIBERY AND EXTORTION."
IN: 3 SETON HALL L REV 1-17 (FALL 1971).
DESCRIPTORS: ARTICLE. CORRUPTION OF PUBLIC OFFICIALS--LEGISLATION. EXTORTION.
CORNELL LOCATIONS: LAW KF10 S48.

* STERN, MICHAEL.
THE WHITE TICKET; COMMERCIALIZED VICE IN THE MACHINE AGE, FROM THE OFFICIAL RECORDS AT THE NEW YORK DISTRICT ATTORNEY'S OFFICE.
N.Y. CITY, NATIONAL LIBRARY PR. <C1936>.
255P.
VERIFICATION: NUC('42) VOL.142 P.433. LC NO. 36-35230
DESCRIPTORS: MONOGRAPH, PROSTITUTION. NEW YORK CITY.
CORNELL LOCATIONS: OLIN HQ146 N7 S83.

* STEVENSON, ADLAI E.
"CRIME AND POLITICS."
IN: 41 J CRIM L, CRIM & PS 397-405 (NOV-DEC 1950).
DESCRIPTORS: ARTICLE. ILLINOIS. GAMBLING--CONTROL. PUBLIC ATTITUDE.
CORNELL LOCATIONS: LAW KF10 J743, OLIN HV6001 J86.

* STEVENSON, ADLAI E.
"ORGANIZED CRIME AND LAW ENFORCEMENT: A PROBLEM FOR THE PEOPLE."
IN: 38 ABA J 26-29, 85 (JAN 1952).
DESCRIPTORS: ARTICLE. PUBLIC ATTITUDE. INTERGOVERNMENTAL RELATIONS. LAW ENFORCEMENT.
CORNELL LOCATIONS: LAW KF10 A497.

* STEWART, LELAND. CLARKE, WENTWORTH.
CRIME.
N.Y., J. DAY CO. <1971>.
123P. ILLUS. (PRIORITIES FOR THE 70'S).
SEE PP. 41-46.
BIBLIOGRAPHY P. 123.
VERIFICATION: NIC-L. LC NO. 78-140471
DESCRIPTORS: CHAPTER. ORGANIZED CRIME (OVERVIEW).
CORNELL LOCATIONS: LAW HV6789 S84.

* STONE, DONALD C.
"REORGANIZATION FOR POLICE PROTECTION."
IN: 1 L & CONTEMP PROB 451-459 (OCT 1934).
DESCRIPTORS: ARTICLE. POLICE.
CORNELL LOCATIONS: LAW KF10 L38. ALSO ILR.

* SHORT, JAMES F. STRODTBECK, FRED L.
GROUP PROCESS AND GANG DELINQUENCY.
CHICAGO, UNIV. OF CHICAGO PR. <1965>.
294P.
VERIFICATION: NIC. LC NO. 65-14434
DESCRIPTORS: MONOGRAPH. GANGS.
CORNELL LOCATIONS: OLIN HV9104 S55. ALSO UNDGR AND MANN.

* STRONG, DWIGHT S.
"NEW ENGLAND: THE REFINED YANKEE IN ORGANIZED CRIME."
IN: 347 ANNALS 40-50 (MAY 1963).
DESCRIPTORS: ARTICLE. MASSACHUSETTS. GAMBLING--HISTORY. PUBLIC ATTITUDE.
CORNELL LOCATIONS: LAW KF10 A49, OLIN H1 A49. ALSO UNDGR, ILR, AND MANN.

* PACE, DENNY F. STYLES, JIMMIE C.
ORGANIZED CRIME: CONCEPTS AND CONTROL.
ENGLEWOOD CLIFFS, N.J., PRENTICE-HALL, INC. <C1975>.
329P. ILLUS.
BIBLIOGRAPHY PP. 315-324.
VERIFICATION: NIC-L. LC NO. 74-3375
DESCRIPTORS: MONOGRAPH. ORGANIZED CRIME (OVERVIEW). CONTROL AND PREVENTION. GAMBLING. PROSTITUTION. DRUGS. PORNOGRAPHY. WHITE-COLLAR CRIME. POLITICAL ANALYSIS. INTELLIGENCE. PUBLIC ATTITUDE. LAW ENFORCEMENT. ORGANIZED CRIMINAL ACTIVITIES.
CORNELL LOCATIONS: LAW HV6791 P11.

* SULLIVAN, EDWARD D.
RATTLING THE CUP ON CHICAGO CRIME.
FREEPORT, N.Y., BOOKS FOR LIBRARIES PR. <1971>. REPRINT OF 1929 ED. (1ST PUB.: VANGUARD PR. <C1929>).
214P.
VERIFICATION: NUC('68-'72) VOL.91 P.223. LC NO. 76-150202
DESCRIPTORS: MONOGRAPH. CHICAGO. PROHIBITION. VIOLENCE. ORGANIZED CRIME FIGURES.
CORNELL LOCATIONS OF OTHER EDITIONS: 1929 ED. IN LAW HV6795 C4 S94A, OLIN HV6795 C4 S94.

* SULLIVAN, EDWARD DEAN.
CHICAGO SURRENDERS; A SEQUEL TO "RATTLING THE CUP ON CHICAGO CRIME".
N.Y., VANGUARD PR. <C1930>.
239P.
VERIFICATION: NIC-L. LC NO. 30-29531
DESCRIPTORS: MONOGRAPH. CHICAGO. PROHIBITION. VIOLENCE. ORGANIZED CRIME FIGURES.
CORNELL LOCATIONS: LAW HV6795 C4 S94.

* SULLIVAN, JOSEPH M.
"CRIMINAL SLANG."
IN: 17 CASE & COM 506-508 (MAR 1911).
19 L STUD H 273-275 (SEPT 1911).
52 AM L REV 885-894 (NOV-DEC 1918).
7 VA L REG, N.S. 9-17 (MAY 1921).
DESCRIPTORS: ARTICLE. VOCABULARY.
CORNELL LOCATIONS: CASE & COM: LAW KF10 C33; L STUD H: LAW KF10 L458; VA L REG: LAW KF10 V813; AM L REV: LAW KF10 U63.

* SULLIVAN, JOSEPH MATTHEW.
"THE 'GUN MOB'."
IN: 5 J CRIM L, CRIM & PS 783-784 (JAN 1915).
DESCRIPTORS: ARTICLE. SOCIOLOGICAL ANALYSIS. PICKPOCKETS.
CORNELL LOCATIONS: LAW KF10 J743, OLIN HV6001 J86.

* SULLIVAN, RICHARD F.
"ECONOMICS OF CRIME: AN INTRODUCTION TO THE LITERATURE."
IN: 19 CRIME & DELIN 138-149 (APR 1973).
DESCRIPTORS: BIBLIOGRAPHY. ECONOMIC ANALYSIS.
CORNELL LOCATIONS: LAW KF10 C88.

* SUNDERLAND, LOUIS.
"LEGAL METHODS FOR THE SUPPRESSION OF ORGANIZED CRIME. III. CIRCUMVENTING THE CORRUPT PROSECUTOR."
IN: 48 J CRIM L, CRIM & PS 531-541 (JAN-FEB 1958).
DESCRIPTORS: ARTICLE. PROSECUTOR. CORRUPTION OF PUBLIC OFFICIALS--CONTROL. ATTORNEY GENERAL (STATE).
CORNELL LOCATIONS: LAW KF10 J743, OLIN HV6001 J86.

* SURFACE, BILL.
"PLANNED BANKRUPTCY: THE RACKET THAT CHEATS US ALL."
IN: 88(529) READER'S DIG 125-129 (MAY 1966).
DESCRIPTORS: ARTICLE. BANKRUPTCY FRAUDS.
CORNELL LOCATIONS: OLIN AP2 R28. ALSO UNDGR.

* SUSINI, JEAN.
"CHRONIQUE DE POLICE: LA BUREAUCRATISATION DU CRIME."
IN: 21 REV DE SCI CRIM ET DROIT PENAL COMPARE 116-128 (1966).
FRENCH.
DESCRIPTORS: ARTICLE. HISTORY. SOCIOLOGICAL ANALYSIS. ORGANIZED CRIME (OVERVIEW). COMPARATIVE ANALYSIS.
CORNELL LOCATIONS: LAW LAKE1121 R477.

* GILBERT, JEAN-PAUL. CRESSEY, DONALD R. SUSINI, JEAN.
"LE CRIME ORGANISE."
IN: SYMPOSIUM INTERNATIONAL DE CRIMINOLOGIE COMPAREE, 3D, VERSAILLES, 1971. LA CRIMINALITE URBAINE ET LA CRISE DE L'ADMINISTRATION DE LA JUSTICE: TRAVAUX DU IIIE SYMPOSIUM INTERNATIONAL DE CRIMINOLOGIE COMPAREE, VERSAILLES, 28 AVRIL-1ER MAI 1971. TEXTES REUNIS ET PRESENTES PAR DENIS SZABO.
MONTREAL, PRESSES DE L'UNIVERSITE DE MONTREAL, 1973.
PP. 119-142.
FRENCH.
BIBLIOGRAPHY PP. 141-142.
VERIFICATION: NIC-L. LC NO. 74-158600
DESCRIPTORS: ARTICLE. COMPARATIVE ANALYSIS. EUROPE. CANADA. ORGANIZED CRIME-DEFINITION.
CORNELL LOCATIONS: LAW HV6010 S98 1971.

* SUTHERLAND, EDWIN H.
"CRIME AND BUSINESS."
IN: 217 ANNALS 112-118 (SEPT 1941).
DESCRIPTORS: ARTICLE. WHITE-COLLAR CRIME.
CORNELL LOCATIONS: OLIN H1 A49. ALSO UNDGR, ILR, AND MANN.

* SUTHERLAND, EDWIN H.
WHITE COLLAR CRIME.
N.Y., HOLT, RINEHART AND WINSTON <1961>.
272P.
FOREWORD BY DONALD R. CRESSEY.
VERIFICATION: NIC-L. LC NO. 61-11383
DESCRIPTORS: MONOGRAPH. WHITE-COLLAR CRIME.
CORNELL LOCATIONS: LAW HV6635 S96 1961. ALSO UNDGR AND ILR.
CORNELL LOCATIONS OF OTHER EDITIONS: 1949 ED. IN OLIN AND BPA.

* SUTHERLAND, EDWIN H.
"WHITE COLLAR CRIMINALITY."
IN: 5 AM SOC REV 1-12 (FEB 1940).
DESCRIPTORS: ARTICLE. WHITE-COLLAR CRIME.
CORNELL LOCATIONS: OLIN HM1 A51. ALSO ILR AND MANN.

* HORAN, JAMES DAVID. SWIGGETT, HOWARD.
THE PINKERTON STORY.
N.Y., PUTNAM <1951>.
366P.
SEE CH. 5: "THE BLOOD RED WINE MARKED 100", PP. 124-160 AND CH. 10: "THAT WONDERFUL DETECTIVE", PP. 250-272.
VERIFICATION: NIC. LC NO. 51-11110
DESCRIPTORS: CHAPTER. MOLLY MAGUIRES. NEW ORLEANS INCIDENT. MAFIA. PINKERTON DETECTIVE AGENCY.
CORNELL LOCATIONS: LAW HV8087 P75 H81, OLIN HV8087 P65 H81. ALSO ILR.

* SYMONS, JULIAN.
CRIME AND DETECTION: AN ILLUSTRATED HISTORY FROM 1840.
LONDON, STUDIO VISTA, 1966.
SEE AM. ED. PUB. UNDER TITLE: A PICTORIAL HISTORY OF CRIME.
BIBLIOGRAPHY PP. 281-282.
VERIFICATION: NIC. LC NO. 66-66842
CORNELL LOCATIONS: LAW HV6233 S98 C9, OLIN HV6233 S98 C9+.

* SYMONS, JULIAN.
A PICTORIAL HISTORY OF CRIME.
N.Y., CROWN PUBLISHERS <1966>.
288P. ILLUS.
SEE "THE MAFIA AND LABOUR RACKETS", PP. 220-231.
PUB. IN LONDON UNDER TITLE: CRIME AND DETECTION: AN ILLUSTRATED HISTORY FROM 1840.
VERIFICATION: NIC. LC NO. 66-26186
DESCRIPTORS: CHAPTER. HISTORY. MAFIA.
CORNELL LOCATIONS: LAW HV6223 S98, OLIN HV6233 S98+.

* SYMPOSIUM INTERNATIONAL DE CRIMINOLOGIE COMPAREE, 3D, VERSAILLES, 1971.
LA CRIMINALITE URBAINE ET LA CRISE DE L'ADMINISTRATION DE LA JUSTICE: TRAVAUX DU 3E SYMPOSIUM INTERNATIONAL DE CRIMINOLOGIE COMPAREE, VERSAILLES, 28 AVRIL-1ER MAI 1971.
TEXTES REUNIS ET PRESENTES PAR DENIS SZABO.
SEE GILBERT, JEAN PAUL. "LE CRIME ORGANISE."

* TAFT, PHILIP.
CORRUPTION AND RACKETEERING IN THE LABOR MOVEMENT.
2D ED., ITHACA, <NEW YORK STATE SCHOOL OFINDUSTRIAL AND LABOR RELATIONS, CORNELL UNIV., 1970>. (1ST ED.: 1958).
77P. (CORNELL UNIVERSITY, NEW YORK STATE SCHOOL OF INDUSTRIAL AND LABOR RELATIONS, BULLETIN 38)
INCLUDES BIBLIOGRAPHICAL REFERENCES.
VERIFICATION: NIC. LC NO. 78-631827
DESCRIPTORS: MONOGRAPH. LABOR RACKETEERING. CORRUPTION IN LABOR UNIONS.
CORNELL LOCATIONS: LAW KF3390 T12 1970. ALSO BPA AND ILR.
CORNELL LOCATIONS OF OTHER EDITIONS: 1ST ED. IN: BPA AND ILR.

* TALESE, GAY.
HONOR THY FATHER.
N.Y., WORLD PUB. <1971>.
526P. ILLUS.
VERIFICATION: NUC('68-'72) VOL.92 P.377. LC NO. 70-167287
DESCRIPTORS: MONOGRAPH. BONANNO, JOSEPH. FAMILY. MURDER. TRIAL.
CORNELL LOCATIONS: OLIN HV6448 T14. ALSO UNDGR.

* TANNENBAUM, FRANK.
CRIME AND THE COMMUNITY.
BOSTON, N.Y. <ETC.> GINN AND CO. <C1938>.
487P. (SOCIAL SCIENCE SERIES).
SEE CH. 4: "ORGANIZED CRIME", PP. 82-127, AND CH. 5: "POLITICS AND CRIME", PP. 128-152, AND CH. 6: "POLITICS AND POLICE", PP. 153-173, AND CH. 7: "THE PHILOSOPHY OF THE PROFESSIONAL CRIMINAL", PP. 174-195.
VERIFICATION: NIC-L. LC NO. 38-13156
DESCRIPTORS: CHAPTER. PROFESSIONAL CRIMINAL. CORRUPTION OF PUBLIC OFFICIALS. POLICE CORRUPTION. ORGANIZED CRIME (OVERVIEW).
CORNELL LOCATIONS: LAW HV6025 T16, OLIN HV6025 T16. ALSO UNDGR AND ILR.

* TAPPAN, PAUL W.
"HABITUAL OFFENDER LAWS AND SENTENCING PRACTICES IN RELATION TO ORGANIZED CRIME."
IN: AMERICAN BAR ASSOCIATION. COMMISSION ON ORGANIZED CRIME. ORGANIZED CRIME AND LAW ENFORCEMENT.
VOL.1 PP. 113-176.
DESCRIPTORS: ARTICLE. RECIDIVISM. SENTENCING. STATISTICAL ANALYSIS. PAROLE.
CORNELL LOCATIONS: LAW KF9375 A16 A51 1952A.

* TAPPAN, PAUL WILBUR.
CRIME, JUSTICE AND CORRECTION.
N.Y., MCGRAW HILL, 1960.
781P. (MCGRAW HILL SERIES IN SOCIOLOGY).
SEE "ORGANIZED VICE", PP. 231-234 AND "SENTENCING", PP. 444-445.
INCLUDES BIBLIOGRAPHIES.
VERIFICATION: NIC. LC NO. 59-15066
DESCRIPTORS: CHAPTER. SENTENCING.
CORNELL LOCATIONS: LAW HV6025 T17, OLIN HV6025 T17. ALSO UNDGR.

* TARDE, GABRIEL DE.
PENAL PHILOSOPHY.
BOSTON, LITTLE, BROWN, AND CO., 1912.
581P. (THE MODERN CRIMINAL SCIENCE SERIES PUBLISHED UNDER THE AUSPICES OF THE AMERICAN INSTITUTE OF CRIMINAL LAW AND CRIMINOLOGY).
SEE "CONTINUATION, THE SICILIAN MAFIA", PP. 277-284.
INTRODUCTION BY ROBERT H. GAULT.
EDITORIAL PREFACE BY EDWARD LINDSEY.
TRANSLATED FROM THE 4TH FRENCH ED. BY RAPELJE HOWELL.
VERIFICATION: NIC. LC NO. 12-27951
DESCRIPTORS: CHAPTER. MAFIA. HISTORY. SICILY.
CORNELL LOCATIONS: LAW HV6036 T18 P4, OLIN HV6036 T18 1912.

CONTINUED

28 of 31

* TASK FORCE ON LEGALIZED GAMBLING.
EASY MONEY; REPORT OF THE TASK FORCE ON LEGALIZED GAMBLING SPONSORED BY THE FUND FOR THE CITY OF N.Y. AND THE 20TH CENTURY FUND; BACKGROUND PAPER.
N.Y., TWENTIETH CENTURY FUND, 1974.
88P. ILLUS.
SEE PP. 1-24 AND PART 3: "GAMBLING, CRIME, AND CORRUPTION", PP. 61-71.
INCLUDES BIBLIOGRAPHICAL REFERENCES.
VERIFICATION: NIC. LC NO. 74-21880
DESCRIPTORS: REPORT. GAMBLING--LEGALIZATION.
CORNELL LOCATIONS: LAW HV6715 T19 1974, OLIN HV6715 T19. ALSO BPA.

* TAYLOR, J.E.
"THE TRANSMISSION OF RACING INFORMATION BY WIRE IN MISSOURI."
IN: 17 MO L REV 16-31 (JAN 1952).
DESCRIPTORS: ARTICLE. MISSOURI. TELEPHONE AND TELEGRAPH SERVICE. BOOKMAKING.
CORNELL LOCATIONS: LAW KF10 M685.

* CRYSTOL, NATHAN M. TAYLOR, JOHN L., JR.
"ORGANIZED CRIME IN GEORGIA--PROBLEMS AND PROPOSALS."
IN: 7 GA SB J 124-150 (AUG 1970).
DESCRIPTORS: ARTICLE. GEORGIA. GAMBLING--LEGISLATION. GAMBLING--CONTROL.
CORNELL LOCATIONS: LAW KF10 G37.

* TAYLOR, RICHARD BLACKBURN. HOWELL, PAT.
LAS VEGAS, CITY OF SIN? THE INSIDE STORY FROM "BEHIND THE SCENES".
SAN ANTONIO, NAYLOR CO. <1963>.
123P. ILLUS.
SEE CH. 1: "CITY OF SIN?", PP. 1-7.
VERIFICATION: NUC('63-'67) VOL.52 P.689. LC NO. 63-18664
DESCRIPTORS: CHAPTER. LAS VEGAS. MURDER. SIEGEL, BUGSY.
CORNELL LOCATIONS: OLIN F849 L35 T24.

* BARNES, HARRY E. TEETERS, NEGLEY K.
NEW HORIZONS IN CRIMINOLOGY: THE AMERICAN CRIME PROBLEM.
3D ED. ENGLEWOOD CLIFFS, N.J., PRENTICE-HALL, 1959.
(1ST ED.: 1943).
1069P. ILLUS.
SEE CH. 2: "THE REVOLUTION IN THE NATURE OF CRIME", PP. 17-40 AND CH. 3: "THE NATURE OF WHITE-COLLAR CRIME, RACKETEERING, AND POLITICAL GRAFT", PP. 41-76.
VERIFICATION: NIC-L. LC NO. 59-5873
DESCRIPTORS: CHAPTER. WHITE-COLLAR CRIME. HISTORY. GAMBLING. CORRUPTION OF PUBLIC OFFICIALS.
CORNELL LOCATIONS: LAW HV6025 B26 1959.
CORNELL LOCATIONS OF OTHER EDITIONS: LAW, OLIN, AND MANN.

* TERESA, VINCENT CHARLES. RENNER, THOMAS C.
VINNIE TERESA'S MAFIA.
1ST ED., GARDEN CITY, N.Y., DOUBLEDAY, 1975.
201P.
VERIFICATION: NIC-L. LC NO. 73-13111
DESCRIPTORS: MEMOIRS. TERESA, VINCENT. MAFIA. VOCABULARY.
CORNELL LOCATIONS: LAW HV6248 T27 A37.

* TEXAS. UNIVERSITY AT AUSTIN. SCHOOL OF LAW. CRIMINAL JUSTICE REFERENCE LIBRARY.
ORGANIZED CRIME; A SELECTED BIBLIOGRAPHY, COMPILED BY ISABELLA HOPKINS, JOHN K. MAXWELL AND CHARYL MATTSON.
<AUSTIN> 1973.
99L.
LAW CATALOGS UNDER HOPKINS, ISABELLA, ET. AL.
VERIFICATION: NUC(1975). LC NO. 75-33452
DESCRIPTORS: BIBLIOGRAPHY.
CORNELL LOCATIONS: LAW HV6437 H79 BIBL.

* THACHER, JOHN HAMILTON.
"THE BLACK HAND IN PUERTO RICO."
IN: 42 HARPER'S WKLY 1100+ (NOV 12, 1898).
DESCRIPTORS: ARTICLE. PUERTO RICO. BLACK HAND.
CORNELL LOCATIONS: OLIN AP2 H292++.

* THOMPSON, CRAIG. RAYMOND, ALLEN.
GANG RULE IN NEW YORK; THE STORY OF A LAWLESS ERA.
N.Y., THE DIAL PR., 1940.
406P.
VERIFICATION: NIC. LC NO. 40-27289
DESCRIPTORS: MONOGRAPH. NEW YORK STATE. PROHIBITION. ROTHSTEIN, ARNOLD. TAMMANY HALL. SCHULTZ, DUTCH. HINES, JIMMY. ORGANIZED CRIME FIGURES.
CORNELL LOCATIONS: OLIN HV6795 N5 T46.

* THORNTON, ROBERT Y.
"ORGANIZED CRIME IN THE FIELD OF PROSTITUTION."
IN: 46 J CRIM L, CRIM & PS 775-779 (MAR-APR 1956).
DESCRIPTORS: ARTICLE. PROSTITUTION.
CORNELL LOCATIONS: LAW KF10 J743, OLIN HV6001 J86.

* THRASHER, FREDERICK M.
THE GANG; A STUDY OF 1,313 GANGS IN CHICAGO.
ABRIDGED: CHICAGO, THE UNIV. OF CHICAGO PR. <C1963>.
(1ST ED.: <C1927>).
388P. ILLUS.
SEE "THE GANG AND ORGANIZED CRIME", PP. 281-312.
INTRODUCTION BY JAMES F. SHORT, JR.
BIBLIOGRAPHY PP. 554-580.
VERIFICATION: LC('42) VOL.148 P.84. LC NO. 36-3?233
DESCRIPTORS: MONOGRAPH. GANGS. CHICAGO. JUVENILE GANGS. SOCIOLOGICAL ANALYSIS.
CORNELL LOCATIONS: UNDGR HV6439 U7 C5 1963. ALSO MANN AND AFR.
CORNELL LOCATIONS OF OTHER EDITIONS: 1927 ED. IN OLIN HV6439 U7 C5. ALSO MANN.

* THROWER, RANDOLPH W. LYNCH, WILLIAM S. KING, RUFUS. TYLER, GUS. SCHELLING, THOMAS C. MCKEON, THOMAS J.
"DISCUSSION."
IN: 20 J PUB L 143-165 (1971).
DESCRIPTORS: PANEL DISCUSSION. ORGANIZED CRIME (OVERVIEW).
CORNELL LOCATIONS: LAW KF10 J797.

* THROWER, RANDOLPH W.
"SYMPOSIUM: ORGANIZED CRIME. INTRODUCTION."
IN: 20 J PUB L 33-40 (1971).
DESCRIPTORS: ARTICLE. INTERNAL REVENUE SERVICE. STRIKE FORCE.
CORNELL LOCATIONS: LAW KF10 J797.

* THURBER, JAMES.
"HOW? OFF-TRACK BETTING."
IN: 35(1) NEW YORKER 26-27 (FEB 21, 1959).
DESCRIPTORS: ARTICLE. BOOKMAKING.
CORNELL LOCATIONS: OLIN AP2 N569+. ALSO UNDGR.

* TOBIAS, J.J.
"THE CRIME INDUSTRY."
IN: 2 BRIT J CRIM 247-258 (JULY 1968).
DESCRIPTORS: ARTICLE. ORGANIZED CRIME-COMPARISON WITH LEGITIMATE BUSINESS. ECONOMIC ANALYSIS.
CORNELL LOCATIONS: LAW KF10 B87. ALSO MANN.

* TOLAND, JOHN.
THE DILLINGER DAYS.
N.Y., RANDOM HOUSE <1963>.
371P. ILLUS.
VERIFICATION: NUC('63-'67) VOL.53 P.482. LC NO. 62-17171
DESCRIPTORS: BIOGRAPHY. DILLINGER, JOHN.
CORNELL LOCATIONS: NONE.

* TOMLINSON, KENNETH Y.
"PORTRAIT OF A KILLER."
IN: 102(614) READER'S DIG 78-82 (JUNE, 1973).
DESCRIPTORS: ARTICLE. MURDER. SOLDIER.
CORNELL LOCATIONS: OLIN AP2 R28. ALSO UNDGR.

* TOMPKINS, DOROTHY LOUISE (CAMPBELL) CULVER.
DRUG ADDICTION-A BIBLIOGRAPHY.
<BERKELEY, UNIV. OF CALIF., BUREAU OF PUBLIC ADMINISTRATION> 1960.
130P.
"REVISION AND ENLARGEMENT OF A LIST OF REFERENCES ISSUED IN SEPT. 1959, ENTITLED NARCOTICS-A LIST OF REFERENCES."
VERIFICATION: NIC-L. LC NO. 61-62588
DESCRIPTORS: BIBLIOGRAPHY. DRUGS. DRUG ADDICTION. NARCOTICS.
CORNELL LOCATIONS: LAW Z7164 N17 T66 1960 BIBL.

* SALERNO, RALPH F. TOMPKINS, JOHN S.
THE CRIME CONFEDERATION: COSA NOSTRA AND ALLIED OPERATIONS IN ORGANIZED CRIME.
GARDEN CITY, N.Y., DOUBLEDAY, 1969.
424P.
VERIFICATION: NIC-L. LC NO. 69-12193
DESCRIPTORS: MONOGRAPH. MEMBERSHIP AND ORGANIZATION. ORGANIZED CRIMINAL ACTIVITIES. CONTROL AND PREVENTION. ORGANIZED CRIME (OVERVIEW).
CORNELL LOCATIONS: LAW HV6791 S16, OLIN HV6791 S16. ALSO UNDGR AND ILR.

* ANSLINGER, HARRY JACOB. TOMPKINS, WILLIAM F.
THE TRAFFIC IN NARCOTICS.
N.Y., FUNK AND WAGNALLS <1953>.
354P. ILLUS. MAPS.
VERIFICATION: NUC('53-'57) VOL.1 P.553. LC NO. 53-6984
DESCRIPTORS: MONOGRAPH. NARCOTICS--CONTROL. INTERNATIONAL CRIME CONTROL.
CORNELL LOCATIONS: LAW HV5825 A62 T7, OLIN HV5825 A62. ALSO UNDGR.

* TOUHY, ROGER. BRENNAN, RAY.
THE STOLEN YEARS.
<CLEVELAND> PENNINGTON PR. <1959>.
281P. ILLUS.
VERIFICATION: NIC. LC NO. 59-13425
DESCRIPTORS: BIOGRAPHY. CHICAGO. TRIAL. TOUHY, ROGER. KIDNAPPING. BOOTLEGGING.
CORNELL LOCATIONS: OLIN HV6248 T72 A3.

* TRAIN, ARTHUR CHENEY.
COURTS AND CRIMINALS.
N.Y., C. SCRIBNER'S SONS, 1926.
304P.
SEE CH. 11: "THE MALA VITA IN AMERICA", PP. 266-304.
REPRINT OF THE MATERIAL PREVIOUSLY PUBLISHED IN THE AUTHOR'S COURTS, CRIMINALS AND THE CAMORRA AND IN HIS: THE PRISONER AT THE BAR.
VERIFICATION: NIC-L. LC NO. 39-20888
DESCRIPTORS: CHAPTER. ITALIAN-AMERICANS.
CORNELL LOCATIONS: LAW HV6789 T76 C8.

* TRAIN, ARTHUR CHENEY.
COURTS, CRIMINALS AND THE CAMORRA.
N.Y., C. SCRIBNER'S SONS, 1912. (ALSO: LONDON, CHAPMAN & HALL, 1912).
253P.
SEE PART 3: "THE CAMORRA", PP. 143-248.
VERIFICATION: LC('42) VOL.149 P.302. LC NO. 12-22032
DESCRIPTORS: CHAPTER. CAMORRA. ITALY. ITALIAN-AMERICANS.
CORNELL LOCATIONS: LAW HV6789 T76.

* TRAIN, ARTHUR.
"AN AMERICAN LAWYER AT THE CAMORRA TRIAL."
IN: 38 MCCLURE'S 71-83 (NOV 1911).
DESCRIPTORS: ARTICLE. CAMORRA. TRIAL. ITALY. COMPARATIVE ANALYSIS.
CORNELL LOCATIONS: OLIN AP2 N548++.

* TREGOE, J.H.
"FRAUDULENT BANKRUPTCY FAVORITE GAME OF COMMERCIAL CROOKS."
IN: 3 AM BANKR REV 275-277 (MAR 1927).
DESCRIPTORS: ARTICLE. BANKRUPTCY FRAUDS.
CORNELL LOCATIONS: LAW KF10 A494.

* TULLY, ANDREW.
TREASURY AGENT; THE INSIDE STORY.
N.Y., SIMON AND SCHUSTER, 1958.
338P.
FOREWORD BY ROBERT B. ANDERSON.
VERIFICATION: NUC('58-'62) VOL.45 P.276. LC NO. 58-11808
DESCRIPTORS: MONOGRAPH. INVESTIGATIVE AGENCIES (FEDERAL). TAX FRAUD. ORGANIZED CRIME FIGURES. INCOME TAX EVASION. ORGANIZED CRIMINAL ACTIVITIES--CONTROL.
CORNELL LOCATIONS: OLIN HV6337 T92.

* MULVIHILL, DONALD J. TUMIN, MELVIN M.
CRIMES OF VIOLENCE; A STAFF REPORT SUBMITTED TO THE NATIONAL COMMISSION ON THE CAUSES AND PREVENTION OF VIOLENCE.
<WASH., GPO> 1969 <I.E. 1970>.
3V. (1597P.) ILLUS. (<U.S. NATIONAL COMMISSION ON THE CAUSES & PREVENTION OF VIOLENCE> TASK FORCE REPORTS).
SEE CH. 4: "VIOLENCE AND ORGANIZED CRIME", VOL. 11, PP. 195-205.
VOLS. NUMBERED 11, 12, AND 13.
INCLUDES BIBLIOGRAPHICAL REFERENCES.
VERIFICATION: NIC-L. LC NO. 76-604085.
DESCRIPTORS: CHAPTER. VIOLENCE.
CORNELL LOCATIONS: LAW HV6789 M96 VOL. 11, OLIN HV6789 M96 VOL. 11. ALSO BPA.

* TURKUS, BURTON B. FEDER, SID.
MURDER, INC., THE STORY OF "THE SYNDICATE".
N.Y., FARRAR, STRAUS AND YOUNG <1951>. (ALSO: LONDON, GOLLANCZ, 1952 <C1951>).
498P.
VERIFICATION: LC('48-'52) VOL.21 P.63. LC NO. 51-8065
DESCRIPTORS: MONOGRAPH. MURDER, INC. TURKUS, BURTON B. ORGANIZED CRIME (OVERVIEW).
CORNELL LOCATIONS: NONE.

* TURNER, WALLACE.
GAMBLERS' MONEY: THE NEW FORCE IN AMERICAN LIFE.
BOSTON, HOUGHTON MIFFLIN, 1965.
306P.
VERIFICATION: NUC('63-'67) VOL.54 P.234. LC NO. 64-22807 REV
DESCRIPTORS: MONOGRAPH. GAMBLING--LEGALIZATION. ILLICIT FUNDS. LAS VEGAS. PROFESSIONAL CRIMINAL. SECURITIES MANIPULATION. TEAMSTERS. KEFAUVER COMMITTEE.
CORNELL LOCATIONS: OLIN HV6715 T95.

* THROWER, RANDOLPH W. LYNCH, WILLIAM S. KING, RUFUS. TYLER, GUS. SCHELLING, THOMAS C. MCKEON, THOMAS J.
"DISCUSSION."
IN: 20 J PUB L 143-165 (1971).
DESCRIPTORS: PANEL DISCUSSION. ORGANIZED CRIME (OVERVIEW).
CORNELL LOCATIONS: LAW KF10 J797.

* TYLER, GUS.
"AN INTERDISCIPLINARY ATTACK ON ORGANIZED CRIME."
IN: 347 ANNALS 104-112 (MAY 1963).
DESCRIPTORS: ARTICLE. ORGANIZED CRIME (OVERVIEW). INTERDISCIPLINARY RESEARCH.
CORNELL LOCATIONS: LAW KF10 A49, OLIN H1 A49. ALSO UNDGR, ILR, AND MANN.

* TYLER, GUS.
"THE ROOTS OF ORGANIZED CRIME."
IN: 8 CRIME & DELIN 325-338 (OCT 1962).
DESCRIPTORS: ARTICLE. PUBLIC ATTITUDE. JUVENILE GANGS. ORGANIZED CRIME-ORIGINS.
CORNELL LOCATIONS: LAW KF10 C88.

* TYLER, GUS.
"SOCIODYNAMICS OF ORGANIZED CRIME."
IN: 20 J PUB L 41-58 (1971).
DESCRIPTORS: ARTICLE. SOCIOLOGICAL ANALYSIS. ETHNIC GROUPS. ORGANIZED CRIME-ORIGINS. FUTURE.
CORNELL LOCATIONS: LAW KF10 J797.

* TYLER, GUS, ED.
"COMBATING ORGANIZED CRIME. (SYMPOSIUM)."
IN: 347 ANNALS 1-112 (MAY 1963).
DESCRIPTORS: SYMPOSIUM. ORGANIZED CRIME (OVERVIEW). CONTROL AND PREVENTION. ORGANIZED CRIMINAL ACTIVITIES.
CORNELL LOCATIONS: LAW KF10 A49, OLIN H1 A49. ALSO UNDGR, ILR, AND MANN.

* TYLER, GUS, ED.
ORGANIZED CRIME IN AMERICA, A BOOK OF READINGS.
ANN ARBOR, UNIV. OF MICHIGAN PR., 1962.
421P.
INTRODUCTION BY ESTES KEFAUVER.
VERIFICATION: NIC-L. LC NO. 60-15778
DESCRIPTORS: MONOGRAPH. ORGANIZED CRIME (OVERVIEW). MAFIA. GANGS. HISTORY. ORGANIZED CRIMINAL ACTIVITIES.
CORNELL LOCATIONS: LAW HV6777 T98, OLIN HV6777 T98+.
CORNELL LOCATIONS OF OTHER EDITIONS: UNDGR.

* U.S. ADMINISTRATIVE OFFICE OF THE U.S. COURTS.
REPORT ON APPLICATIONS FOR ORDERS AUTHORIZING OR APPROVING THE INTERCEPTION OF WIRE OR ORAL COMMUNICATIONS.
WASH.
LAW HAS 1970, 1972-.
VERIFICATION: NIC-L. LC NO. 74-162893
DESCRIPTORS: ANNUAL REPORT. ELECTRONIC SURVEILLANCE.
CORNELL LOCATIONS: LAW KF9670 A815.

* U.S. COMMISSION ON THE REVIEW OF THE NATIONAL POLICY TOWARD GAMBLING.
FIRST INTERIM REPORT OF THE COMMISSION ON THE REVIEW OF THE NATIONAL POLICY TOWARD GAMBLING.
WASH., GPO, 1975.
55P.
SEE "ORGANIZED CRIME AND GAMBLING", PP. 29-30.
INCLUDES BIBLIOGRAPHICAL REFERENCES.
VERIFICATION: NIC-L. LC NO. 75-602141
DESCRIPTORS: CHAPTER. GAMBLING--CONTROL.
CORNELL LOCATIONS: LAW HV6715 U58 1975.

* U.S. CONGRESS. HOUSE.
PROHIBITING TRAVEL OR TRANSPORTATION IN AID OF RACKETEERING ENTERPRISES. CONFERENCE REPORT, 87TH CONG., TO ACCOMPANY S.1653.
SEPT 11, 1961.
4P.
H.RPT.87-1161.
VERIFICATION: NIC.
DESCRIPTORS: CONGRESSIONAL REPORT. INTERSTATE AND FOREIGN COMMERCE--PROPOSED LEGISLATION.
CORNELL LOCATIONS: LAW KF32, OLIN SS12343.

* U.S. CONGRESS. HOUSE.
STUDY OF UNSAFE AND UNSOUND PRACTICES OF BROKERS AND DEALERS. REPORT AND RECOMMENDATIONS OF THE SECURITIES AND EXCHANGE COMMISSION, 92D CONG., 2D SESS.
DEC 1971.
283P.
H.DOC.92-231.
VERIFICATION: SS.
DESCRIPTORS: CONGRESSIONAL REPORT. SECURITIES MANIPULATION.
CORNELL LOCATIONS: LAW SS12986-1, OLIN SS12986-1.

* U.S. CONGRESS. HOUSE. COMMITTEE ON AGRICULTURE. SUBCOMMITTEE ON LIVESTOCK AND GRAINS.
BEEF PRICES. HEARINGS, 92D CONG., 2D SESS., HELD APR 10-20, 1972.
WASH., GPO, 1972.
401P. "SERIAL 92-Z".
SEE STMT. BY NICHOLAS SCOPETTA, PP. 347-363.
VERIFICATION: NUC('68-'72) VOL.96 P.353. LC NO. 72-602123
DESCRIPTORS: TESTIMONY. FOOD SERVICE INDUSTRIES. INFILTRATION OF LEGITIMATE BUSINESS.
CORNELL LOCATIONS: LAW KF27 A3, OLIN S21 Z3 B41 1972.
ALSO MANN.

* U.S. CONGRESS. HOUSE. COMMITTEE ON APPROPRIATIONS.
SECOND SUPPLEMENTAL APPROPRIATION BILL, 1971. HEARINGS BEFORE SUBCOMMITTEES, 92D CONG., 1ST SESS.
WASH., GPO, 1971.
1532P.
SEE STMTS. BY LEO M. PELLERZI, PHILIP H. MODLIN, AND WAYNE B. COLBURN, PP. 1157-1179.
OLIN CATALOGS AS SERIAL.
VERIFICATION: NUC('68-'72) VOL.96 P.356. LC NO. 79-612312
DESCRIPTORS: TESTIMONY. FUNDING FOR CRIME CONTROL. WITNESSES. ORGANIZED CRIME CONTROL ACT.
CORNELL LOCATIONS: LAW KF27 A6, OLIN HJ10 B3 A64.

* U.S. CONGRESS. HOUSE. COMMITTEE ON APPROPRIATIONS.
SUPPLEMENTAL APPROPRIATION BILL, 1971. HEARINGS BEFORE SUBCOMMITTEES, 91ST CONG., 2D SESS.
WASH., GPO, 1970.
1339P. ILLUS.
SEE STMT. BY J. EDGAR HOOVER, PP. 575-612.
OLIN CATALOGS AS SERIAL.
VERIFICATION: NUC('68-'72) VOL.96 P.356. LC NO. 72-610213
DESCRIPTORS: TESTIMONY. HOOVER, J. EDGAR. F.B.I. FUNDING FOR CRIME CONTROL. INDICTMENTS AND CONVICTIONS-STATISTICS. ORGANIZED CRIME CONTROL ACT.
CORNELL LOCATIONS: LAW KF27 A6, OLIN HJ10 B3 A64.

* U.S. CONGRESS. HOUSE. COMMITTEE ON APPROPRIATIONS. SUBCOMMITTEE ON DEPARTMENTS OF LABOR AND HEALTH, EDUCATION AND WELFARE AND RELATED AGENCIES APPROPRIATIONS.
DEPARTMENTS OF LABOR AND HEALTH, EDUCATION AND WELFARE APPROPRIATIONS FOR 1971. PART 5: DEPARTMENT OF LABOR HEARINGS, 91ST CONG., 2D SESS.
WASH., GPO, 1970.
7V.
SEE STMT BY WILLIAM J. USERY, JR., PP. 565-651. (REFERENCES TO ORGANIZED CRIME).
OLIN CATALOGS AS SERIAL.
VERIFICATION: NUC('68-'72) VOL.96 P.357. LC NO. 79-606699
DESCRIPTORS: TESTIMONY. FUNDING FOR CRIME CONTROL.
CORNELL LOCATIONS: LAW KF27 A6 PTS.4-5, OLIN HJ10 B3 L12.

* U.S. CONGRESS. HOUSE. COMMITTEE ON APPROPRIATIONS. SUBCOMMITTEE ON DEPARTMENTS OF LABOR AND HEALTH, EDUCATION AND WELFARE.
DEPARTMENTS OF LABOR AND HEALTH, EDUCATION AND WELFARE APPROPRIATIONS FOR 1972, PART 5. HEARINGS, 92D CONG., 1ST SESS.
WASH., GPO, 1971.
6V.
SEE STMT. BY WILLIAM J. USERY, JR., PP. 200-251 (SEE ESPECIALLY PP. 211-215).
OLIN CATALOGS AS SERIAL.
VERIFICATION: NUC('68-'72) VOL.96 P.357. LC NO. 73-611449
DESCRIPTORS: TESTIMONY. INDICTMENTS AND CONVICTIONS.
CORNELL LOCATIONS: LAW KF27 A6 PTS.5-6, OLIN HJ10 B3 L12.

* U.S. CONGRESS. HOUSE. COMMITTEE ON APPROPRIATIONS. SUBCOMMITTEE ON DEPARTMENTS OF STATE, JUSTICE AND COMMERCE, THE JUDICIARY, AND RELATED AGENCIES APPROPRIATIONS.
DEPARTMENTS OF STATE, JUSTICE, AND COMMERCE, THE JUDICIARY, AND RELATED AGENCIES APPROPRIATIONS FOR 1972. <PART 1: THE JUDICIARY, DEPARTMENT OF JUSTICE> HEARINGS, 92D CONG., 1ST SESS.
WASH., GPO, 1971-.
1322P. (PT.1).
SEE STMT. BY HENRY E. PETERSON, PP. 496-598.
OLIN CATALOGS AS SERIAL.
VERIFICATION: NUC('68-'72) VOL.96 P.358. LC NO. 72-612285
DESCRIPTORS: TESTIMONY. FUNDING FOR CRIME CONTROL. INDICTMENTS AND CONVICTIONS-STATISTICS. ELECTRONIC SURVEILLANCE. STATISTICAL ANALYSIS.
CORNELL LOCATIONS: LAW KF27 A6 PT.1, OLIN HJ10 B3 S79.

* U.S. CONGRESS. HOUSE. COMMITTEE ON APPROPRIATIONS. SUBCOMMITTEE ON DEPARTMENTS OF STATE, JUSTICE AND COMMERCE, THE JUDICIARY, AND RELATED AGENCIES APPROPRIATIONS.
DEPARTMENTS OF STATE, JUSTICE, AND COMMERCE, THE JUDICIARY, AND RELATED AGENCIES APPROPRIATIONS FOR 1971. <PART 1: THE JUDICIARY AND DEPARTMENT OF JUSTICE> HEARINGS, 91ST CONG., 2D SESS.
WASH., GPO, 1970-.
1104P. (PT.1).
SEE STMT. BY J. EDGAR HOOVER, PP. 660-786 (REFERENCES TO ORGANIZED CRIME), AND STMT. BY JOHN N. MITCHELL, PP. 195-226 (REFERENCES TO ORGANIZED CRIME).
OLIN CATALOGS AS SERIAL.
VERIFICATION: NUC('68-'72) VOL.96 P.358. LC NO. 75-607033
DESCRIPTORS: TESTIMONY. F.B.I. INDICTMENTS AND CONVICTIONS-STATISTICS. FUNDING FOR CRIME CONTROL. PROPOSED LEGISLATION.
CORNELL LOCATIONS: LAW KF27 A6 PT.1, OLIN HJ10 B3 S79.

* U.S. CONGRESS. HOUSE. COMMITTEE ON APPROPRIATIONS. SUBCOMMITTEE ON DEPARTMENTS OF STATE, JUSTICE, COMMERCE, THE JUDICIARY, AND RELATED AGENCIES APPROPRIATIONS.
  DEPARTMENTS OF STATE, JUSTICE, AND COMMERCE, THE JUDICIARY, AND RELATED AGENCIES APPROPRIATIONS FOR 1973. PART 1: THE JUDICIARY, DEPARTMENT OF JUSTICE. HEARINGS, 92D CONG., 2D SESS.
  WASH., GPO, 1972.
  1234P. (PT.1).
  SEE STMT. BY J. EDGAR HOOVER, PP. 847-944 (REFERENCES TO ORGANIZED CRIME).
  OLIN CATALOGS AS SERIAL.
  VERIFICATION: NUC('68-'72) VOL.96 P.358. LC NO. 72-601778
  DESCRIPTORS: TESTIMONY. FUNDING FOR CRIME CONTROL. F.B.I.
  CORNELL LOCATIONS: LAW KF27 A6 PTS.1-2, OLIN HJ10 B3 S79 1973.

* U.S. CONGRESS. HOUSE. COMMITTEE ON BANKING AND CURRENCY.
  BANK RECORDS AND FOREIGN TRANSACTIONS. REPORT, 91ST CONG., 2D SESS., TO ACCOMPANY H.R.15073, AMENDING THE FEDERAL DEPOSIT INSURANCE ACT.
  MAR 28, 1970.
  31P.
  H.RPT.91-975.
  VERIFICATION: SS.
  DESCRIPTORS: CONGRESSIONAL REPORT. BANKING OF ILLICIT FUNDS--PROPOSED LEGISLATION.
  CORNELL LOCATIONS: LAW SS12884-2, OLIN SS12884-2.

* U.S. CONGRESS. HOUSE. COMMITTEE ON BANKING AND CURRENCY.
  FOREIGN BANK SECRECY AND BANK RECORDS. HEARINGS, 91ST CONG., 1ST AND 2D SESS., ON H.R.15073, HELD DEC 4, 1969-MAR 9, 1970.
  WASH., GPO, 1970.
  VERIFICATION: NUC('68-'72) VOL.96 P.367. LC NO. 74-606573
  DESCRIPTORS: CONGRESSIONAL HEARING. BANKING OF ILLICIT FUNDS--PROPOSED LEGISLATION.
  CORNELL LOCATIONS: LAW KF27 B3, OLIN HG2401 A3 B21 1970.

* U.S. CONGRESS. HOUSE. COMMITTEE ON EDUCATION AND LABOR.
  INVESTIGATION OF RACKETEERING IN THE DETROIT AREA. JOINT REPORT, 83D CONG., 2D SESS., PURSUANT TO H.RES.115 AND H.RES.5.
  WASH., GPO, 1954.
  14P.
  VERIFICATION: NUC('53-'57) VOL.24 P.354. LC NO. 54-61358
  DESCRIPTORS: CONGRESSIONAL REPORT. DETROIT. LABOR RACKETEERING. EXTORTION. TEAMSTERS.
  CORNELL LOCATIONS: OLIN HD8051 B62 R12 1954.

* U.S. CONGRESS. HOUSE. COMMITTEE ON EDUCATION AND LABOR. INVESTIGATION OF WELFARE FUNDS AND RACKETEERING. HEARINGS BEFORE A SPECIAL SUBCOMMITTEE, 83D CONG., PURSUANT TO S.RES.115 (HEARING HELD NOV 23-27, 1953).
WASH., GPO, 1954.
502P.
VERIFICATION: NUC('53-'57) VOL.24 P.354. LC NO. 54-61060
DESCRIPTORS: CONGRESSIONAL HEARING. CORRUPTION IN LABOR UNIONS. TEAMSTERS. HOFFA, JIMMY.
CORNELL LOCATIONS: OLIN HD8051 B2 W44.

* U.S. CONGRESS. HOUSE. COMMITTEE ON EDUCATION AND LABOR. INVESTIGATION OF WELFARE FUNDS AND RACKETEERING. REPORT OF A SPECIAL SUBCOMMITTEE, PURSUANT TO H.RES.115. (AT HEAD OF TITLE: COMMITTEE PRINT, 83D CONG., 2D SESS. HR).
WASH., GPO, 1954.
VERIFICATION: NUC('53-'57) VOL.24 P.354. LC NO. 54-60503
DESCRIPTORS: CONGRESSIONAL REPORT. CORRUPTION IN LABOR UNIONS. TEAMSTERS. HOFFA, JIMMY.
CORNELL LOCATIONS: OLIN HD8051 B62 W44 1954A.

* U.S. CONGRESS. HOUSE. COMMITTEE ON EDUCATION AND LABOR. STRIKES AND RACKETEERING IN THE KANSAS CITY AREA. HEARINGS BEFORE SPECIAL SUBCOMMITTEES OF THE COMMITTEE ON EDUCATION AND LABOR AND THE COMMITTEE ON GOVERNMENT OPERATIONS, 83RD CONG., 1ST SESS., PURSUANT TO H.RES.115 AND H.RES.5, HELD JUNE 29-JULY 3, 1953.
WASH., GPO, 1953.
545P.
VERIFICATION: NUC('53-'57) VOL.24 P.355. LC NO. 53-63360
DESCRIPTORS: CONGRESSIONAL HEARING. KANSAS CITY. LABOR RACKETEERING. TEAMSTERS.
CORNELL LOCATIONS: OLIN HD8051 B2 S91.

* U.S. CONGRESS. HOUSE. COMMITTEE ON EDUCATION AND LABOR. STRIKES AND RACKETEERING IN THE KANSAS CITY AREA. INTERIM REPORT OF A SPECIAL SUBCOMMITTEE, 83D CONG., 1ST SESS., PURSUANT TO H.RES.115.
WASH., GPO, 1953.
13P.
VERIFICATION: NUC('53-'57) VOL.24 P.355. LC NO. 53-63499
DESCRIPTORS: CONGRESSIONAL REPORT. KANSAS CITY. LABOR RACKETEERING. TEAMSTERS.
CORNELL LOCATIONS: OLIN HD8051 B62 S91 1953.

* U.S. CONGRESS. HOUSE. COMMITTEE ON EDUCATION AND LABOR.
TO INVESTIGATE FEDERAL-STATE COOPERATION IN ENFORCEMENT OF ANTI-RACKETEERING LAWS AND LABOR MANAGEMENT RELATIONS ACT, 1947, AND OTHER FEDERAL LABOR LEGISLATION, JOINT HEARINGS BEFORE SPECIAL SUBCOMMITTEES OF THE COMMITTEES ON EDUCATION AND LABOR, AND GOVERNMENT OPERATIONS, 83D CONG., 1ST SESS., JUNE 9 AND 10, 1953.
WASH., GPO, 1954.
170P.
VERIFICATION: NUC('53-'57) VOL.24 P.355. LC NO. 54-61399
DESCRIPTORS: CONGRESSIONAL HEARING. INTERGOVERNMENTAL RELATIONS. LABOR RACKETEERING--CONTROL.
CORNELL LOCATIONS: OLIN HD8051 B2 R12.

* U.S. CONGRESS. HOUSE. COMMITTEE ON FOREIGN AFFAIRS. SUBCOMMITTEE ON EUROPE.
INTERNATIONAL ASPECTS OF THE NARCOTICS PROBLEM. HEARINGS, 92D CONG., 1ST SESS., JULY 7-30, 1971.
WASH., GPO, 1971.
224P.
VERIFICATION: NUC('68-'72) VOL.96 P.391. LC NO. 78-616386
DESCRIPTORS: CONGRESSIONAL HEARING. INTERNATIONAL CRIME--PROPOSED LEGISLATION. NARCOTICS--PROPOSED LEGISLATION. TURKEY.
CORNELL LOCATIONS: LAW KF27 F6, OLIN JX234 A4 N22 1971A.

* U.S. CONGRESS. HOUSE. COMMITTEE ON GOVERNMENT OPERATIONS.
FEDERAL EFFORT AGAINST ORGANIZED CRIME: REPORT OF AGENCY OPERATIONS. 90TH CONG., 2D SESS.
JUNE 20, 1968.
80P.
H.RPT.90-1574.
VERIFICATION: SS.
DESCRIPTORS: CONGRESSIONAL REPORT. INVESTIGATIVE AGENCIES (FEDERAL). FEDERAL GOVERNMENT. LAW ENFORCEMENT.
CORNELL LOCATIONS: LAW KF32, OLIN SS12797-3.

* U.S. CONGRESS. HOUSE. COMMITTEE ON GOVERNMENT OPERATIONS.
INVESTIGATION OF RACKETEERING IN THE CLEVELAND, OHIO AREA. HEARINGS BEFORE A SPECIAL ANTI-RACKETEERING SUBCOMMITTEE, 83D CONG., 2D SESS., HELD SEPT. 27-NOV. 6, 1954.
WASH., GPO, 1954.
1100P. ILLUS. 2PTS.
VERIFICATION: NUC('53-'57) VOL.24 P.366. LC NO. 55-60132
DESCRIPTORS: CONGRESSIONAL HEARING. LABOR RACKETEERING. CLEVELAND.
CORNELL LOCATIONS: OLIN JK416 A15 R12 1954B.

* U.S. CONGRESS. HOUSE. COMMITTEE ON GOVERNMENT OPERATIONS. INVESTIGATION OF RACKETEERING IN THE DETROIT AREA. NINTH INTERMEDIATE REPORT, 83D CONG., 2D SESS.
WASH., GPO, 1954.
20P.
H.RPT.83-1324.
VERIFICATION: NUC('53-'57) VOL.24 P.366. LC NO. 54-61450
DESCRIPTORS: CONGRESSIONAL REPORT. DETROIT. TEAMSTERS. VIOLENCE. EXTORTION. LABOR RACKETEERING.
CORNELL LOCATIONS: OLIN SS11745.

* U.S. CONGRESS. HOUSE. COMMITTEE ON GOVERNMENT OPERATIONS. INVESTIGATION OF RACKETEERING IN THE MINNEAPOLIS, MINN., AREA. HEARINGS BEFORE A SUBCOMMITTEE, 83D CONG., 2D SESS., HELD APR 9-10, 1954.
WASH., GPO, 1954.
255P.
VERIFICATION: NUC('53-'57) VOL.24 P.366. LC NO. 55-60139
DESCRIPTORS: CONGRESSIONAL HEARING. MINNEAPOLIS. LABOR RACKETEERING.
CORNELL LOCATIONS: OLIN JK416 A15 R12 1954.

* U.S. CONGRESS. HOUSE. COMMITTEE ON GOVERNMENT OPERATIONS. INVESTIGATION OF RACKETEERING IN THE PITTSBURGH, PA. AREA. HEARINGS BEFORE A SUBCOMMITTEE, 83D CONG., 2D SESS., HELD MAY 21, 1954.
WASH., GPO, 1954.
85P.
VERIFICATION: NUC('53-'57) VOL.24 P.366. LC NO. 55-60131
DESCRIPTORS: CONGRESSIONAL HEARING. LABOR RACKETEERING. PITTSBURGH.
CORNELL LOCATIONS: OLIN JK416 A15 R12 1954A.

* U.S. CONGRESS. HOUSE. COMMITTEE ON GOVERNMENT OPERATIONS. INVESTIGATION OF RACKETEERING IN THE WASHINGTON, D.C. AREA. HEARINGS BEFORE A SPECIAL SUBCOMMITTEE, 83D CONG., 2D SESS., HELD AUG 2-5, 1954.
WASH., GPO, 1954.
406P. ILLUS.
VERIFICATION: NUC('53-'57) VOL.24 P.366. LC NO. 54-60647
DESCRIPTORS: CONGRESSIONAL HEARING. LABOR RACKETEERING. WASHINGTON, D.C.
CORNELL LOCATIONS: OLIN JK416 A15 R12 1954C.

* U.S. CONGRESS. HOUSE. COMMITTEE ON GOVERNMENT OPERATIONS. INVESTIGATION OF RACKETEERING. JOINT HEARINGS BEFORE SPECIAL SUBCOMMITTEE OF THE COMMITTEE ON GOVERNMENT OPERATIONS AND EDUCATION AND LABOR, 83D CONG., 1ST SESS., HELD JUNE 8-13, 1953.
WASH., GPO, 1954.
444P. ILLUS.
VERIFICATION: NUC('53-'57) VOL.24 P.366. LC NO. 54-61054
DESCRIPTORS: CONGRESSIONAL HEARING. LABOR RACKETEERING.
CORNELL LOCATIONS: OLIN JK416 A15 R11 1954.

* U.S. CONGRESS. HOUSE. COMMITTEE ON GOVERNMENT OPERATIONS. LEGAL AND MONETARY AFFAIRS SUBCOMMITTEE.
THE FEDERAL EFFORT AGAINST ORGANIZED CRIME. PARTS 1-3. HEARINGS, 90TH CONG., 1ST AND 2D SESS., HELD APR 5, 1967 - FEB. 8, 1968.
WASH., GPO, 1968.
457P.
VERIFICATION: NUC('68-'72) VOL.96 P.408. LC NO. 67-61763
DESCRIPTORS: CONGRESSIONAL HEARING. FEDERAL GOVERNMENT. INVESTIGATIVE AGENCIES (FEDERAL). LAW ENFORCEMENT.
CORNELL LOCATIONS: LAW KF27 G6 (PT.3), OLIN JK416 A15 C92 1967.

* U.S. CONGRESS. HOUSE. COMMITTEE ON GOVERNMENT OPERATIONS. LEGAL AND MONETARY AFFAIRS SUBCOMMITTEE.
FEDERAL EFFORT AGAINST ORGANIZED CRIME: ROLE OF THE PRIVATE SECTOR. HEARINGS, 91ST CONG., 2D SESS., <HELD> AUG 13 AND SEPT 15, 1970.
WASH., GPO, 1970.
367P.
INCLUDES BIBLIOGRAPHICAL REFERENCES.
VERIFICATION: NUC('68-'72) VOL.96 P.408. LC NO. 72-610205
DESCRIPTORS: CONGRESSIONAL HEARING. CONTROL AND PREVENTION. FEDERAL GOVERNMENT. CITIZEN INVOLVEMENT IN LAW ENFORCEMENT. BUSINESS IN CRIME CONTROL. CRIME COMMISSIONS.
CORNELL LOCATIONS: LAW KF27 G6, OLIN JK416 A15 C915 1970.

* U.S. CONGRESS. HOUSE. COMMITTEE ON GOVERNMENT OPERATIONS. LEGAL AND MONETARY AFFAIRS SUBCOMMITTEE.
FEDERAL TRAINING PROGRAMS FOR INVESTIGATIVE PERSONNEL. HEARINGS, 91ST CONG., 2D SESS., <HELD> MAY 14, 20, AND JUNE 18, 1970.
WASH., GPO, 1970.
464P. ILLUS. MAPS.
VERIFICATION: NUC('68-'72) VOL.96 P.408. LC NO. 78-608989
DESCRIPTORS: CONGRESSIONAL HEARING. INVESTIGATIVE AGENCIES (FEDERAL).
CORNELL LOCATIONS: LAW KF27 G6, OLIN JK416 A15 T75 1970.

* U.S. CONGRESS. HOUSE. COMMITTEE ON INTERSTATE AND FOREIGN COMMERCE.
GAMBLING DEVICES. HEARINGS, 81ST CONG., 2D SESS., PURSUANT TO S.3357 AND H.R.6736. APR 27- JUNE 2, 1950.
WASH., GPO, 1950.
308P.
ALSO APPEARS IN: ATTORNEY GENERAL'S CONFERENCE ON ORGANIZED CRIME, WASH., D.C., 1950. CLIN HV6774 A8 1950.
VERIFICATION: LC('48-'52) VOL.21 P.357. LC NO. 50-61044
DESCRIPTORS: CONGRESSIONAL HEARING. GAMBLING DEVICES--PROPOSED LEGISLATION. INTERSTATE AND FOREIGN COMMERCE.
CORNELL LOCATIONS: OLIN HF105 A45 G18 1950.

* U.S. CONGRESS. HOUSE. COMMITTEE ON INTERSTATE AND FOREIGN COMMERCE.
GAMBLING DEVICES. HEARINGS, 87TH CONG., 2D SESS., ON H.R.3024, H.R.8410 AND S.1658. JAN 16-19, 1962.
WASH., GPO, 1962.
162P.
VERIFICATION: NUC('58-'62) VOL.46 P.172. LC NO. 62-60713
DESCRIPTORS: CONGRESSIONAL HEARING. GAMBLING DEVICES--PROPOSED LEGISLATION. INTERSTATE AND FOREIGN COMMERCE.
CORNELL LOCATIONS: OLIN HF105 A45 G18 1962.

* U.S. CONGRESS. HOUSE. COMMITTEE ON INTERSTATE AND FOREIGN COMMERCE.
PROHIBITING TRANSPORTATION OF GAMBLING DEVICES IN INTERSTATE AND FOREIGN COMMERCE. REPORT, 82D CONG., 1ST SESS., TO ACCOMPANY S.3357.
1950.
17P.
H.RPT.82-2769.
VERIFICATION: SS.
DESCRIPTORS: CONGRESSIONAL REPORT. GAMBLING DEVICES--PROPOSED LEGISLATION. INTERSTATE AND FOREIGN COMMERCE.
CORNELL LOCATIONS: OLIN SS11383.

* U.S. CONGRESS. HOUSE. COMMITTEE ON INTERSTATE AND FOREIGN COMMERCE.
SECURITIES PROCESSING ACT. REPORT, 92D CONG., 2D SESS.
1972.
55P.
H.RPT.92-1537.
VERIFICATION: SS.
DESCRIPTORS: CONGRESSIONAL REPORT. SECURITIES MANIPULATION--PROPOSED LEGISLATION.
CORNELL LOCATIONS: LAW SS12974-7, OLIN SS12974-7.

* U.S. CONGRESS. HOUSE. COMMITTEE ON THE JUDICIARY.
ANTI-CRIME PROGRAM. HEARINGS BEFORE SUBCOMMITTEE NO.5, 90TH CONG., 1ST SESS., ON H.R.5037 AND OTHER BILLS, HELD MAR 15-APR 27, 1967.
WASH., GPO, 1967.
1551P. ILLUS. "SERIAL NO.3".
VERIFICATION: NUC('63-'67) VOL.55 P.136. LC NO. 67-61768
DESCRIPTORS: CONGRESSIONAL HEARING. ELECTRONIC SURVEILLANCE. PROPOSED LEGISLATION.
CORNELL LOCATIONS: LAW KF27 J8, OLIN JK1507 1967 NO.3.

* U.S. CONGRESS. HOUSE. COMMITTEE ON THE JUDICIARY.
BRIBERY, GRAFT, AND CONFLICTS OF INTEREST. REPORT TO ACCOMPANY H.R.8140, 87TH CONG., 1ST SESS.
<WASH., GPO> 1961.
47P.
H.RPT.87-748.
VERIFICATION: NUC('58-'62) VOL.46 P.207. LC NO. 61-62053
DESCRIPTORS: CONGRESSIONAL REPORT. BRIBERY--PROPOSED LEGISLATION.
CORNELL LOCATIONS: OLIN SS12341.

* U.S. CONGRESS. HOUSE. COMMITTEE ON THE JUDICIARY.
FEDERAL IMMUNITY OF WITNESSES ACT. REPORT, 91ST CONG., 2D SESS., TO ACCOMPANY H.R.11157.
JUNE 15, 1970.
45P.
H.RPT.91-1188.
VERIFICATION: SS.
DESCRIPTORS: CONGRESSIONAL REPORT. IMMUNITY--PROPOSED LEGISLATION. CONSTITUTIONAL ISSUES.
CORNELL LOCATIONS: LAW SS12884-4, OLIN SS12884-4.

* U.S. CONGRESS. HOUSE. COMMITTEE ON THE JUDICIARY.
LEGISLATION RELATING TO ORGANIZED CRIME. HEARING BEFORE SUBCOMMITTEE NO.5, 87TH CONG., 1ST SESS., ON H.R.468, <AND OTHERS>, HELD MAY 17-31, 1961.
WASH., GPO, 1961.
388P. DIGR. TABLES. "SERIAL NO.16".
VERIFICATION: NUC('58-'62) VOL.46 P.209. LC NO. 61-64817
DESCRIPTORS: CONGRESSIONAL HEARING. PROPOSED LEGISLATION. INTERSTATE AND FOREIGN COMMERCE--PROPOSED LEGISLATION. IMMUNITY--PROPOSED LEGISLATION. TELEPHONE AND TELEGRAPH SERVICE--PROPOSED LEGISLATION.
CORNELL LOCATIONS: LAW KF27 J8 (1961 V.4), OLIN JK1507 1961 NO.16.

* U.S. CONGRESS. HOUSE. COMMITTEE ON THE JUDICIARY.
NEW JERSEY-NEW YORK WATERFRONT COMMISSION COMPACT. HEARINGS BEFORE SUBCOMMITTEE NO. 3, 83D CONG., 1ST SESS., ON H.R.6286, 6321, 6343, AND S.2383, HELD JULY 22, 1953.
WASH., GPO, 1953.
236P. ("ITS" SERIAL NO.6).
VERIFICATION: NUC('53-'57) VOL.24 P.406. LC NO. 53-63581 REV
DESCRIPTORS: CONGRESSIONAL HEARING. WATERFRONT. NEW JERSEY. NEW YORK STATE.
CORNELL LOCATIONS: OLIN JK1507 1953 SER.6.

* U.S. CONGRESS. HOUSE. COMMITTEE ON THE JUDICIARY.
NEW JERSEY-NEW YORK WATERFRONT COMMISSION COMPACT. REPORT, 83D CONG., TO ACCOMPANY S.2383.
JULY 27, 1953.
9P.
H.RPT.83-998.
VERIFICATION: SS.
DESCRIPTORS: CONGRESSIONAL REPORT. NEW YORK STATE. NEW JERSEY. INTERGOVERNMENTAL RELATIONS. WATERFRONT--PROPOSED LEGISLATION.
CORNELL LOCATIONS: OLIN SS11667.

* U.S. CONGRESS. HOUSE. COMMITTEE ON THE JUDICIARY.
ORGANIZED CRIME CONTROL ACT OF 1970. REPORT, 91ST CONG., 2D SESS., SEPT 30, 1970.
196P.
H.RPT.91-1549.
VERIFICATION: SS.
DESCRIPTORS: CONGRESSIONAL REPORT. ORGANIZED CRIME CONTROL ACT. PROPOSED LEGISLATION.
CORNELL LOCATIONS: LAW SS12884-6, OLIN SS12884-6.

* U.S. CONGRESS. HOUSE. COMMITTEE ON THE JUDICIARY.
ORGANIZED CRIME CONTROL. HEARINGS BEFORE SUBCOMMITTEE NO.5. 91ST CONG., 2D SESS., ON S.30, HELD MAY 20-AUG 5, 1970.
WASH., GPO, 1970.
1539P.
OLIN CATALOGS UNDER: U.S. CONGRESS. HOUSE. COMMITTEE ON THE JUDICIARY. SUBCOMMITTEE NO.5.
VERIFICATION: NUC('68-'72) VOL.96 P.471. LC NO. 71-25614
DESCRIPTORS: CONGRESSIONAL HEARING. ORGANIZED CRIME CONTROL ACT. PROPOSED LEGISLATION. CONTROL AND PREVENTION.
CORNELL LOCATIONS: LAW KF27 J8, OLIN JK1507 1970 NO.27.

* U.S. CONGRESS. HOUSE. COMMITTEE ON THE JUDICIARY.
PROHIBITING CERTAIN ACTS AND TRANSACTIONS INVOLVING GAMBLING MATERIALS. HEARINGS BEFORE SUBCOMMITTEE NO.2, 83D CONG., 2D SESS., ON H.R.7975, HELD MAY 19, JUNE 9, AND JULY 9, 1954.
WASH., GPO, 1954.
33P. ("ITS" SERIAL NO.20).
VERIFICATION: NUC('53-'57) VOL.24 P.407. LC NO. 54-60646
DESCRIPTORS: CONGRESSIONAL HEARING. GAMBLING--PROPOSED LEGISLATION.
CORNELL LOCATIONS: OLIN JK1507 1954 SER.20.

* U.S. CONGRESS. HOUSE. COMMITTEE ON THE JUDICIARY.
PROHIBITING TRAVEL OR TRANSPORTATION IN AID OF RACKETEERING ENTERPRISES. REPORT, 87TH CONG., TO ACCOMPANY S.1653.
AUG 17, 1961.
6P.
H.RPT.87-966.
VERIFICATION: NIC.
DESCRIPTORS: CONGRESSIONAL REPORT. INTERSTATE AND FOREIGN COMMERCE--PROPOSED LEGISLATION.
CORNELL LOCATIONS: LAW KF32, OLIN SS12342.

* U.S. CONGRESS. HOUSE. COMMITTEE ON THE JUDICIARY. SUBCOMMITTEE NO.1.
ELIMINATION OF CIGARETTE RACKETEERING. HEARINGS, 92D CONG., 2D SESS., ON H.R.12184...SEPT 28, 1972.
WASH., GPO, 1972.
92P. "SERIAL NO.39".
VERIFICATION: NUC(1973) VOL.15 P.11. LC NO. 73-600716
DESCRIPTORS: CONGRESSIONAL HEARING. CIGARETTE BOOTLEGGING--PROPOSED LEGISLATION.
CORNELL LOCATIONS: LAW KF27 J8, OLIN JK1507 1972 NO.39.

* U.S. CONGRESS. HOUSE. COMMITTEE ON THE JUDICIARY. SUBCOMMITTEE NO.3.
NEW JERSEY-NEW YORK AIRPORT COMMISSION COMPACT. HEARINGS, 91ST CONG., 2D SESS.; AND 92D CONG., 1ST AND 2D SESS., ON H.J.RES.375, 404 433, AND 1305, HELD NOV 19, 25, 1970; OCT 14-15, 1971; AND FEB 24, 1972.
WASH., GPO, 1972.
618P. "SERIAL NO.21."
VERIFICATION: NUC('68-'72) VOL.96 P.474. LC NO. 72-601597
DESCRIPTORS: CONGRESSIONAL HEARING. AIRPORTS. CARGO THEFT. NEW JERSEY. NEW YORK STATE.
CORNELL LOCATIONS: LAW KF27 J8, OLIN JK1507 1972 NO.21.

* U.S. CONGRESS. HOUSE. SELECT COMMITTEE ON CRIME.
CRIME IN AMERICA--ASPECTS OF ORGANIZED CRIME, COURT DELAY, AND JUVENILE JUSTICE. HEARINGS PURSUANT TO H.RES.17, 91ST CONG., 1ST SESS., DEC 4-8, 1969.
WASH., GPO, 1970.
496P.
VERIFICATION: NIC. LC NO. 78-606164
DESCRIPTORS: CONGRESSIONAL HEARING. FLORIDA. NARCOTICS. PROPOSED LEGISLATION. LAW ENFORCEMENT.
CORNELL LOCATIONS: LAW KF27.5 C7, OLIN HV6775 A3 C92 1969E.

* U.S. CONGRESS. HOUSE. SELECT COMMITTEE ON CRIME.
CRIME IN AMERICA: HEROIN IMPORTATION, DISTRIBUTION, PACKAGING AND PARAPHERNALIA. HEARINGS, 91ST CONG., 2D SESS., PURSUANT TO H.RES.17, HELD JUNE 25-30, 1970.
WASH., GPO, 1970.
436P. ILLUS.
VERIFICATION: NIC. LC NO. 71-609806
DESCRIPTORS: CONGRESSIONAL HEARING. INTERNATIONAL CRIME. MAPS. DRUG ADDICTION. NARCOTICS.
CORNELL LOCATIONS: LAW KF27.5 C7, OLIN HV6775 A3 C92 1970C.

* U.S. CONGRESS. HOUSE. SELECT COMMITTEE ON CRIME.
ORGANIZED CRIME IN SPORTS (RACING). HEARINGS, 92D CONG., 2D SESS., MAY 9-JULY 27, 1972.
WASH., GPO, 1973.
4 PTS. (1853P.) ILLUS.
VERIFICATION: NIC. LC NO. 73-601062
DESCRIPTORS: CONGRESSIONAL HEARING. SPORTS TAMPERING. SPORTS BETTING. CORRUPTION OF PUBLIC OFFICIALS. SPORTS BRIBERY.
CORNELL LOCATIONS: LAW KF27.5 C7, OLIN HV6775 A3 S76 1972.

* U.S. CONGRESS. HOUSE. SELECT COMMITTEE ON CRIME.
ORGANIZED CRIME: TECHNIQUES FOR CONVERTING WORTHLESS SECURITIES INTO CASH. HEARINGS, 92D CONG., 1ST SESS., HELD DEC 7-9, 1971.
WASH., GPO, 1972.
361P. ILLUS.
VERIFICATION: NUC('68-'72) VOL.96 P.489. LC NO. 72-601592
DESCRIPTORS: CONGRESSIONAL HEARING. SECURITIES MANIPULATION. BANK FRAUD. INSURANCE FRAUDS.
CORNELL LOCATIONS: LAW KF27.5 C7, OLIN HV6775 A3 1971.

* U.S. CONGRESS. SENATE. COMMITTEE ON APPROPRIATIONS.
DEPARTMENT OF HOUSING AND URBAN DEVELOPMENT: SPACE, SCIENCE, VETERANS, AND CERTAIN OTHER INDEPENDENT AGENCIES APPROPRIATIONS, FISCAL YEAR 1972. HEARINGS BEFORE A SUBCOMMITTEE, ON H.R.9382, 92D CONG., 1ST SESS. HELD MAY 26, 1971.
WASH., GPO, 1971.
995P. ILLUS.
SEE STMT. BY WILLIAM J. CASEY, PP. 257-279 (REFERENCES TO ORGANIZED CRIME).
OLIN CATALOGS AS SERIAL.
VERIFICATION: NUC('68-'72) VOL.96 P.520. LC NO. 70-613969
DESCRIPTORS: TESTIMONY. SECURITIES MANIPULATION.
CORNELL LOCATIONS: LAW KF26 A6, OLIN HJ10 B4 H84 1971.

* U.S. CONGRESS. SENATE. COMMITTEE ON APPROPRIATIONS.
DEPARTMENTS OF STATE, JUSTICE, AND COMMERCE, THE JUDICIARY, AND RELATED AGENCIES APPROPRIATIONS FOR FISCAL YEAR 1972. HEARINGS BEFORE A SUBCOMMITTEE, 92D CONG., 1ST SESS., ON H.R.9272, HELD JUNE 25, 1971.
WASH., GPO, 1971.
1342P. ILLUS.
SEE STATEMENT BY WILL R. WILSON PP.297-310.
OLIN CATALOGS AS SERIAL.
VERIFICATION: NUC('68-'72) VOL.96 P.521 LC NO. 71-614130
DESCRIPTORS: TESTIMONY. FUNDING FOR CRIME CONTROL. ELECTRONIC SURVEILLANCE. STATISTICAL ANALYSIS.
CORNELL LOCATIONS: LAW KF26 A6, OLIN HJ10 B4 S79.

* U.S. CONGRESS. SENATE. COMMITTEE ON APPROPRIATIONS.
SECOND SUPPLEMENTAL APPROPRIATIONS FOR FISCAL YEAR 1971. HEARINGS, 92D CONG., 1ST SESS. ON H.R.8190 HELD APR 22, 1971.
WASH., GPO, 1971.
1712P.
SEE STMT. BY PHILIP H. MODLIN, PP. 959-967 (REFERENCES TO ORGANIZED CRIME), AND STMT. BY HENRY E. PETERSON, PP. 944-959.
OLIN CATALOGS AS SERIAL.
VERIFICATION: NUC('68-'72) VOL.96 P.523. LC NO. 75-612082
DESCRIPTORS: TESTIMONY. FUNDING FOR CRIME CONTROL. ORGANIZED CRIME CONTROL ACT. IMMUNITY--STATISTICS.
CORNELL LOCATIONS: LAW KF26 A6, OLIN HJ10 B4 A65 1971A.

* U.S. CONGRESS. SENATE. COMMITTEE ON ARMED SERVICES.
ILLEGAL GAMBLING ACTIVITIES NEAR KEESLER AIR FORCE BASE.
HEARINGS BEFORE THE PREPAREDNESS SUBCOMMITTEE, 82D CONG., 1ST SESS., OCT 22, 1951.
WASH., GPO, 1952.
152P.
VERIFICATION: LC('48-'52) VOL.21 P.399. LC NO. 52-60633
DESCRIPTORS: CONGRESSIONAL HEARING. MISSISSIPPI. GAMBLING.
CORNELL LOCATIONS: OLIN UA23.3 A33 G19.

* U.S. CONGRESS. SENATE. COMMITTEE ON BANKING AND CURRENCY. SUBCOMMITTEE ON FINANCIAL INSTITUTIONS.
FOREIGN BANK SECRECY. HEARINGS, 91ST CONG., 2D SESS., ON S.3678 AND H.R.15073, HELD JUNE 8-11, 1970.
WASH., GPO, 1970.
350P.
VERIFICATION: NUC('68-'72) VOL.96 P.534. LC NO. 72-608217
DESCRIPTORS: CONGRESSIONAL HEARING. BANKING OF ILLICIT FUNDS--PROPOSED LEGISLATION.
CORNELL LOCATIONS: LAW KF26 B3, OLIN HG2401 A33 F69.

* U.S. CONGRESS. SENATE. COMMITTEE ON BANKING, HOUSING AND URBAN AFFAIRS. SUBCOMMITTEE ON SECURITIES.
CLEARANCE AND SETTLEMENT OF SECURITIES TRANSACTIONS. HEARINGS, 92D CONG., 2D SESS., ON S.3412, S.3297, AND S.2551, HELD MAY 9-11, 1972.
WASH., GPO, 1972.
1040P. ILLUS.
SEE STATEMENT BY CHARLES H. PERCY, PP. 64-89.
VERIFICATION: NUC('68-'72) VOL.96 P.538. LC NO. 72-602429
DESCRIPTORS: TESTIMONY. SECURITIES MANIPULATION.
CORNELL LOCATIONS: LAW KF26 B3, OLIN HG2401 A33 S44 1972 V.1 ONLY.

* U.S. CONGRESS. SENATE. COMMITTEE ON COMMERCE.
CRIME AND CRIME CONTROL: INVESTIGATION OF SO-CALLED "RACKETS". DIGEST OF HEARINGS HELD BEFORE A SUBCOMMITTEE OF THE COMMITTEE ON COMMERCE DURING THE YEAR 1933 PURSUANT TO S.RES.74, A RESOLUTION AUTHORIZING AN INVESTIGATION OF SO-CALLED "RACKETS" WITH A VIEW TO THEIR SUPPRESSION.
WASH., GPO, 1934.
77P.
VERIFICATION: LC(-42) VOL.152 P.544. LC NO. 34-26650
DESCRIPTORS: CONGRESSIONAL HEARING. SOCIAL BACKGROUND. CONTROL AND PREVENTION. POLICE. JUDICIAL PROCESS. INTERGOVERNMENTAL RELATIONS.
CORNELL LOCATIONS: LAW KF211 P18 V.144 NO.11.

U.S. CONGRESS. SENATE. COMMITTEE ON COMMERCE.
EFFECTS OF ORGANIZED CRIMINAL ACTIVITY ON INTERSTATE AND FOREIGN COMMERCE, HEARINGS, 92D CONG., 1ST SESS., HELD OCT 5-15, 1971.
WASH., GPO, 1972-1973.
273P. "SERIAL NO. 92-98".
VERIFICATION: NUC 1973 V.15 P.26. LC NO. 73-601198
DESCRIPTORS: CONGRESSIONAL HEARING. INTERSTATE AND FOREIGN COMMERCE. INFILTRATION OF LEGITIMATE BUSINESS.
CORNELL LOCATIONS: LAW KF26 C6, OLIN HC106 C92 1971. ALSO BPA.

* U.S. CONGRESS. SENATE. COMMITTEE ON GOVERNMENT OPERATIONS.
GAMBLING AND ORGANIZED CRIME. HEARINGS BEFORE THE PERMANENT SUBCOMMITTEE ON INVESTIGATIONS, 87TH CONG., 1ST SESS., PURSUANT TO S.RES.69. AUG 22-SEPT 8, 1961.
WASH., GPO, 1961.
809P. ILLUS. 3 PTS.
VERIFICATION: NUC('58-'62) VOL.46 P.289. LC NO. 61-64811
DESCRIPTORS: CONGRESSIONAL HEARING. GAMBLING. BOOKMAKING. TELEPHONE AND TELEGRAPH SERVICE. TAXATION. SPORTS TAMPERING.
CORNELL LOCATIONS: LAW KF26 G6 1961 V.1, OLIN JK416 A16 G19 1961.

* U.S. CONGRESS. SENATE. COMMITTEE ON GOVERNMENT OPERATIONS.
GAMBLING AND ORGANIZED CRIME. REPORT...MADE BY THE PERMANENT SUBCOMMITTEE ON INVESTIGATIONS, 87TH CONG., 2D SESS., 1962.
WASH., GPO, 1962.
48P. ILLUS. MAP.
S.RPT.1310.
VERIFICATION: NUC('58-'62) VOL.46 P.289. LC NO. 62-61054
DESCRIPTORS: CONGRESSIONAL REPORT. GAMBLING. TELEPHONE AND TELEGRAPH SERVICE. SPORTS BRIBERY. BOOKMAKING. SPORTS BETTING.
CORNELL LOCATIONS: OLIN SS12416.

* U.S. CONGRESS. SENATE. COMMITTEE ON GOVERNMENT OPERATIONS.
JAMES R. HOFFA AND CONTINUED UNDERWORLD CONTROL OF NEW YORK TEAMSTER LOCAL 239. HEARINGS BEFORE THE PERMANENT SUBCOMMITTEE ON INVESTIGATIONS, 87TH CONG., 1ST SESS., PURSUANT TO S.RES.246, HELD JAN 10-25, 1961.
WASH., GPO, 1961.
349P.
VERIFICATION: NUC('58-'62) VOL.46 P.290. LC NO. 61-61203
DESCRIPTORS: CONGRESSIONAL HEARING. HOFFA, JIMMY. TEAMSTERS. LABOR RACKETEERING.
CORNELL LOCATIONS: LAW KF26 G6 (V.1 1961 PUB.), OLIN JK416 A16 H69 1961.

* U.S. CONGRESS. SENATE. COMMITTEE ON GOVERNMENT OPERATIONS. JAMES R. HOFFA AND CONTINUED UNDERWORLD CONTROL OF NEW YORK TEAMSTER LOCAL 239. REPORT MADE BY THE PERMANENT SUBCOMMITTEE ON INVESTIGATIONS, 87TH CONG., 2D SESS.
JULY 25, 1962.
58P.
S.RPT.87-1784.
VERIFICATION: SS.
DESCRIPTORS: CONGRESSIONAL REPORT. HOFFA, JIMMY. TEAMSTERS. CORRUPTION IN LABOR UNIONS.
CORNELL LOCATIONS: LAW KF31 AND KF26 G6 (1962 V.4), OLIN SS12418.

* U.S. CONGRESS. SENATE. COMMITTEE ON GOVERNMENT OPERATIONS. ORGANIZED CRIME AND ILLICIT TRAFFIC IN NARCOTICS. HEARINGS BEFORE THE PERMANENT SUBCOMMITTEE ON INVESTIGATIONS, 88TH CONG., 1ST AND 2D SESS., PURSUANT TO S.R.17, SEPT 25, 1963-AUG 5, 1964.
WASH., GPO, 1963-1964.
5 PTS. 1371P. ILLUS.
CONTAINS CHARTS OF ORGANIZED CRIME "FAMILIES" AND THEIR MEMBERS IN THE U.S.
VERIFICATION: NUC('63-'67) VOL.55 P.188. LC NO. 63-65469
DESCRIPTORS: CONGRESSIONAL HEARING. VALACHI, JOSEPH. NARCOTICS. INTERNATIONAL CRIME. MAPS. ORGANIZED CRIME FIGURES. DRUG ADDICTION. INFILTRATION OF LEGITIMATE BUSINESS. ORGANIZED CRIME (OVERVIEW).
CORNELL LOCATIONS: LAW KF26 G6, OLIN JK416 A16 N22 PTS 1-5.

* U.S. CONGRESS. SENATE. COMMITTEE ON GOVERNMENT OPERATIONS. ORGANIZED CRIME AND ILLICIT TRAFFIC IN NARCOTICS. REPORT, BEFORE THE PERMANENT SUBCOMMITTEE ON INVESTIGATIONS, 89TH CONG., 1ST SESS., MAR 4, 1965.
127P. MAPS.
S.RPT.89-72.
VERIFICATION: GPO 1965 NO.7511. LC NO. 65-60827
DESCRIPTORS: CONGRESSIONAL REPORT. NARCOTICS. INTERNATIONAL CRIME. MAPS. EUROPE. MIDDLE EAST. ASIA. ORGANIZED CRIME FIGURES. ORGANIZED CRIME (OVERVIEW). DRUG ADDICTION. NARCOTICS--CONTROL.
CORNELL LOCATIONS: OLIN SS12664.

* U.S. CONGRESS. SENATE. COMMITTEE ON GOVERNMENT OPERATIONS. PERMANENT SUBCOMMITTEE ON INVESTIGATIONS.
LABOR RACKETEERING ACTIVITIES OF JACK MCCARTHY AND NATIONAL CONSULTANTS ASSOCIATED, LTD. REPORT, 90TH CONG., 1ST SESS.
APR 24, 1967.
40P.
S.RPT.90-192.
VERIFICATION: NUC('68-'72) VOL.96 P.574. LC NO. 67-61564
DESCRIPTORS: CONGRESSIONAL REPORT. LABOR RACKETEERING.
CORNELL LOCATIONS: LAW KF31, OLIN SS12752-1.

* U.S. CONGRESS. SENATE. COMMITTEE ON GOVERNMENT OPERATIONS. PERMANENT SUBCOMMITTEE ON INVESTIGATIONS.
LABOR RACKETEERING ACTIVITIES OF JACK MCCARTHY AND THE NATIONAL CONSULTANTS ASSOCIATED, LTD. HEARINGS, 89TH CONG., 2D SESS., PURSUANT TO S.RES.183 HELD SEPT 27, 28, AND OCT 4, 1966, INCLUDING INDEX.
WASH., GPO, 1967.
227P. ILLUS.
VERIFICATION: NUC('68-'72) VOL.96 P.574. LC NO. 67-60337
DESCRIPTORS: CONGRESSIONAL HEARING. LABOR RACKETEERING.
CORNELL LOCATIONS: LAW KF26 G6, OLIN JK416 A16 M12 1967.
ALSO BPA AND ILR.

* U.S. CONGRESS. SENATE. COMMITTEE ON GOVERNMENT OPERATIONS. PERMANENT SUBCOMMITTEE ON INVESTIGATIONS.
ORGANIZED CRIME: STOLEN SECURITIES. HEARINGS, 92D CONG., 1ST AND 2D SESS., HELD JUNE 8-AUG 4, 1971.
WASH., GPO, 1971-1972.
2V. 5 PTS (1305P.) ILLUS. MAP.
PART 5-INTERIM INDEX.
VERIFICATION: NUC('68-'72) VOL.96 P.574. LC NO. 73-614101
DESCRIPTORS: CONGRESSIONAL HEARING. SECURITIES MANIPULATION.
CORNELL LOCATIONS: LAW KF26 G6 (5 PTS.), OLIN JK416 A16 C92 1971 V.1-5.

* U.S. CONGRESS. SENATE. COMMITTEE ON INTERSTATE AND FOREIGN COMMERCE.
ANTICRIME LEGISLATION. HEARINGS, 82D CONG., 1ST SESS., ON S.1563, 1564, 1624, AND 2116, HELD SEPT 19-21, 1951.
WASH., GPO, 1951.
164P.
VERIFICATION: LC('48-'52) VOL.21 P.422. LC NO. 51-61541
DESCRIPTORS: CONGRESSIONAL HEARING. INTERSTATE AND FOREIGN COMMERCE. GAMBLING DEVICES--PROPOSED LEGISLATION. TELEPHONE AND TELEGRAPH SERVICE--PROPOSED LEGISLATION.
CORNELL LOCATIONS: OLIN HF105 A46 C92 1951.

* U.S. CONGRESS. SENATE. COMMITTEE ON GOVERNMENT OPERATIONS. PERMANENT SUBCOMMITTEE ON INVESTIGATIONS.
LABOR RACKETEERING ACTIVITIES OF JACK MCCARTHY AND NATIONAL CONSULTANTS ASSOCIATED, LTD. REPORT, 90TH CONG., 1ST SESS.
APR 24, 1967.
40P.
S.RPT.90-192.
VERIFICATION: NUC('68-'72) VOL.96 P.574. LC NO. 67-61564
DESCRIPTORS: CONGRESSIONAL REPORT. LABOR RACKETEERING.
CORNELL LOCATIONS: LAW KF31, OLIN SS12752-1.

* U.S. CONGRESS. SENATE. COMMITTEE ON GOVERNMENT OPERATIONS. PERMANENT SUBCOMMITTEE ON INVESTIGATIONS.
LABOR RACKETEERING ACTIVITIES OF JACK MCCARTHY AND THE NATIONAL CONSULTANTS ASSOCIATED, LTD. HEARINGS, 89TH CONG., 2D SESS., PURSUANT TO S.RES.183 HELD SEPT 27, 28, AND OCT 4, 1966, INCLUDING INDEX.
WASH., GPO, 1967.
227P. ILLUS.
VERIFICATION: NUC('68-'72) VOL.96 P.574. LC NO. 67-60337
DESCRIPTORS: CONGRESSIONAL HEARING. LABOR RACKETEERING.
CORNELL LOCATIONS: LAW KF26 G6, OLIN JK416 A16 M12 1967.
ALSO BPA AND ILR.

* U.S. CONGRESS. SENATE. COMMITTEE ON GOVERNMENT OPERATIONS. PERMANENT SUBCOMMITTEE ON INVESTIGATIONS.
ORGANIZED CRIME: STOLEN SECURITIES. HEARINGS, 92D CONG., 1ST AND 2D SESS., HELO JUNE 8-AUG 4, 1971.
WASH., GPO, 1971-1972.
2V. 5 PTS (1305P.) ILLUS. MAP.
PART 5-INTERIM INDEX.
VERIFICATION: NUC('68-'72) VOL.96 P.574. LC NO. 73-614101
DESCRIPTORS: CONGRESSIONAL HEARING. SECURITIES MANIPULATION.
CORNELL LOCATIONS: LAW KF26 G6 (5 PTS.), OLIN JK416 A16 C92 1971 V.1-5.

* U.S. CONGRESS. SENATE. COMMITTEE ON INTERSTATE AND FOREIGN COMMERCE.
ANTICRIME LEGISLATION. HEARINGS, 82D CONG., 1ST SESS., ON S.1563, 1564, 1624, AND 2116, HELD SEPT 19-21, 1951.
WASH., GPO, 1951.
164P.
VERIFICATION: LC('48-'52) VOL.21 P.422. LC NO. 51-61541
DESCRIPTORS: CONGRESSIONAL HEARING. INTERSTATE AND FOREIGN COMMERCE. GAMBLING DEVICES--PROPOSED LEGISLATION. TELEPHONE AND TELEGRAPH SERVICE--PROPOSED LEGISLATION.
CORNELL LOCATIONS: OLIN HF105 A46 C92 1951.

* U.S. CONGRESS. SENATE. COMMITTEE ON INTERSTATE AND FOREIGN COMMERCE.
ANTIGAMBLING LEGISLATION. HEARINGS, BEFORE A SUBCOMMITTEE, 83D CONG., 2D SESS., ON S.3190 AND S.3542, HELD JUNE 7 AND 8, 1954.
WASH., GPO, 1954.
43P.
VERIFICATION: NUC('53-'57) VOL.24 P.472. LC NO. 54-60077
DESCRIPTORS: CONGRESSIONAL HEARING. INTERSTATE AND FOREIGN COMMERCE. GAMBLING DEVICES--PROPOSED LEGISLATION. TELEPHONE AND TELEGRAPH SERVICE--PROPOSED LEGISLATION.
CORNELL LOCATIONS: OLIN HF105 A46 G19 1954.

* U.S. CONGRESS. SENATE. COMMITTEE ON INTERSTATE AND FOREIGN COMMERCE.
ANTIRACKETEERING AMENDMENT TO TRANSPORTATION ACT OF 1940. REPORT, 82D CONG., TO ACCOMPANY S.1899.
AUG 29, 1951.
3P.
S.RPT.82-721.
VERIFICATION: SS.
DESCRIPTORS: CONGRESSIONAL REPORT. TRANSPORTATION INDUSTRY--PROPOSED LEGISLATION.
CORNELL LOCATIONS: OLIN SS11489.

* U.S. CONGRESS. SENATE. COMMITTEE ON INTERSTATE AND FOREIGN COMMERCE.
ANTIRACKETEERING AMENDMENT TO TRANSPORTATION ACT OF 1940. REPORT, 83D CONG., TO ACCOMPANY S.275.
APR 10, 1953.
4P.
S.RPT.83-140.
VERIFICATION: SS.
DESCRIPTORS: CONGRESSIONAL REPORT. TRANSPORTATION INDUSTRY--PROPOSED LEGISLATION.
CORNELL LOCATIONS: OLIN SS11659.

* U.S. CONGRESS. SENATE. COMMITTEE ON INTERSTATE AND FOREIGN COMMERCE.
LICENSING THE TRANSMISSION OF CERTAIN GAMBLING INFORMATION IN INTERSTATE AND FOREIGN COMMUNICATIONS. REPORT, 82D CONG., 1ST SESS., TO ACCOMPANY S.1563.
1951.
14P.
S.RPT.82-926.
VERIFICATION: SS.
DESCRIPTORS: CONGRESSIONAL REPORT. INTERSTATE AND FOREIGN COMMERCE. TELEPHONE AND TELEGRAPH SERVICE--PROPOSED LEGISLATION.
CORNELL LOCATIONS: OLIN SS11490.

U.S. CONGRESS. SENATE. COMMITTEE ON INTERSTATE AND FOREIGN COMMERCE.
NEW JERSEY-NEW YORK WATERFRONT COMMISSION COMPACT. REPORT, 83D CONG., TO ACCOMPANY S.2383.
JULY 15, 1953.
6P.
S.RPT.83-583.
VERIFICATION: SS.
DESCRIPTORS: CONGRESSIONAL REPORT. NEW JERSEY. NEW YORK STATE. INTERGOVERNMENTAL RELATIONS. WATERFRONT--PROPOSED LEGISLATION.
CORNELL LOCATIONS: OLIN SS11661.

U.S. CONGRESS. SENATE. COMMITTEE ON INTERSTATE AND FOREIGN COMMERCE.
PROHIBITING THE IMPORTATION, TRANSPORTATION AND MAILING OF GAMBLING MATERIALS; BROADCASTING OF GAMBLING INFORMATION; TRANSMISSION OF BETS BY MEANS OF INTERSTATE COMMUNICATIONS; AND INTERSTATE TRANSPORTATION OF CERTAIN GAMBLING DEVICES. REPORT, 82D CONG., 1ST SESS., TO ACCOMPANY S.1624.
1951.
8P.
S.RPT.82-928.
VERIFICATION: SS.
DESCRIPTORS: CONGRESSIONAL REPORT. GAMBLING--PROPOSED LEGISLATION. INTERSTATE AND FOREIGN COMMERCE. GAMBLING DEVICES--PROPOSED LEGISLATION. TELEPHONE AND TELEGRAPH SERVICE--PROPOSED LEGISLATION.
CORNELL LOCATIONS: OLIN SS11490

* U.S. CONGRESS. SENATE. COMMITTEE ON INTERSTATE AND FOREIGN COMMERCE.
PROHIBITION OF TRANSMISSION OF CERTAIN GAMBLING INFORMATION IN INTERSTATE AND FOREIGN COMMERCE BY COMMUNICATION FACILITIES. REPORT, 83D CONG., 2D SESS., TO ACCOMPANY S.3542.
1954.
24P.
S.RPT.83-1652.
VERIFICATION: SS.
DESCRIPTORS: CONGRESSIONAL REPORT. TELEPHONE AND TELEGRAPH SERVICE--PROPOSED LEGISLATION. BOOKMAKING--CONTROL. INTERSTATE AND FOREIGN COMMERCE.
CORNELL LOCATIONS: OLIN SS11730.

U.S. CONGRESS. SENATE. COMMITTEE ON INTERSTATE AND FOREIGN COMMERCE.
TRANSMISSION OF GAMBLING INFORMATION. HEARINGS, 81ST CONG., 2D SESS., PURSUANT TO S.3358. APR 17- MAY 4, 1950.
WASH., GPO, 1950.
962P. MAPS. DIAGRS.
VERIFICATION: LC('48-'52) VOL.21 P.426. LC NO. 50-60884
DESCRIPTORS: CONGRESSIONAL HEARING. INTERSTATE AND FOREIGN COMMERCE. TELEPHONE AND TELEGRAPH SERVICE--PROPOSED LEGISLATION. GAMBLING--PROPOSED LEGISLATION.
CORNELL LOCATIONS: OLIN HF105 A46 T769 1950.

* U.S. CONGRESS. SENATE. COMMITTEE ON INTERSTATE AND FOREIGN COMMERCE.
TRANSMISSION OF GAMBLING INFORMATION. REPORT. 81ST CONG., 2D SESS., TO ACCOMPANY S.3358.
1950.
32P.
S.RPT.81-1752.
VERIFICATION: GPO 1950 P.35 NO.13357.
DESCRIPTORS: CONGRESSIONAL REPORT. TELEPHONE AND TELEGRAPH SERVICE--PROPOSED LEGISLATION. BOOKMAKING--CONTROL. INTERSTATE AND FOREIGN COMMERCE.
CORNELL LOCATIONS: OLIN SS11369.

* U.S. CONGRESS. SENATE. COMMITTEE ON INTERSTATE AND FOREIGN COMMERCE.
TRANSMISSION OF GAMBLING INFORMATION. REPORT, 82D CONG., 1ST SESS., TO ACCOMPANY S.2116.
1951.
38P.
S.RPT.82-925.
VERIFICATION: GPO 1951 NO.18257.
DESCRIPTORS: CONGRESSIONAL REPORT. TELEPHONE AND TELEGRAPH SERVICE--PROPOSED LEGISLATION. BOOKMAKING--CONTROL. INTERSTATE AND FOREIGN COMMERCE.
CORNELL LOCATIONS: OLIN SS11490.

* U.S. CONGRESS. SENATE. COMMITTEE ON INTERSTATE AND FOREIGN COMMERCE.
TRANSMISSION OF GAMBLING INFORMATION. REPORT, 83D CONG., 1ST SESS., TO ACCOMPANY S.2314.
<WASH., GPO, 1953>.
34P.
S.RPT.83-500.
VERIFICATION: NUC('53-'57) VOL.24 P.478. LC NO. 53-61672
DESCRIPTORS: CONGRESSIONAL REPORT. BOOKMAKING. TELEPHONE AND TELEGRAPH SERVICE--PROPOSED LEGISLATION.
CORNELL LOCATIONS: OLIN SS11660.

U.S. CONGRESS. SENATE. COMMITTEE ON INTERSTATE AND FOREIGN COMMERCE.
WATERFRONT INVESTIGATION: N.Y.-N.J. INTERIM REPORT, 83D CONG., 1ST SESS., PURSUANT TO S.RES.41.
1953.
53P.
S.RPT.83-653.
VERIFICATION: NUC('53-'57) VOL.24 P.479. LC NO. 53-61827
DESCRIPTORS: CONGRESSIONAL REPORT. LABOR RACKETEERING. NEW YORK STATE. NEW JERSEY. WATERFRONT.
CORNELL LOCATIONS: OLIN SS11661.

* U.S. CONGRESS. SENATE. COMMITTEE ON RULES AND ADMINISTRATION.
INVESTIGATING INTERSTATE GAMBLING AND RACKETEERING ACTIVITIES. REPORT, 81ST CONG., TO ACCOMPANY S.RES.202.
MAR 23, 1950.
3P.
S.RPT.81-1367.
VERIFICATION: GPO 1950 P.48 NO.7453.
DESCRIPTORS: CONGRESSIONAL REPORT. FUNDING FOR CRIME CONTROL.
CORNELL LOCATIONS: OLIN SS11367.

* U.S. CONGRESS. SENATE. COMMITTEE ON SMALL BUSINESS.
THE IMPACT OF CRIME ON SMALL BUSINESS; REPORT, 91ST CONG., 1ST SESS., PARTS I, II AND III.
WASH., GPO, 1969.
IV.
S.RPT.91-612 (PARTS I AND II), S.RPT.91-1547 (PART III).
PART 1: AN OVERVIEW OF THE EFFECTS OF CRIME ON SMALL BUSINESS BASED ON HEARINGS BEFORE THE COMMITTEE, MAY 21 AND 22, 1969. 18P. PART 2: EFFECT OF CARGO LOSS AND THEFT IN AIR COMMERCE BASED ON HEARINGS, MAY 23 AND JULY 22, 1969. 20P. PART 3: EFFECT OF CARGO LOSS AND THEFT IN MARITIME COMMERCE BASED ON HEARINGS, JULY 23, 1969, JUNE 24, 1970.
VERIFICATION: NUC('68-'72) VOL.96 P.622. LC NO. 79-605222
DESCRIPTORS: CONGRESSIONAL REPORT. SMALL BUSINESS. CARGO THEFT. TRANSPORTATION INDUSTRY. AIRPORTS. SHIPPING.
CORNELL LOCATIONS: LAW KF9350 A46, OLIN SS12836-1. ALSO BPA.

* U.S. CONGRESS. SENATE. COMMITTEE ON SMALL BUSINESS.
IMPACT OF CRIME ON SMALL BUSINESS--PART 4. REPORT OF EFFECT OF CARGO LOSS, THEFT, AND HIJACKING IN THE TRUCKING INDUSTRY BASED ON HEARINGS BEFORE THE COMMITTEE, JUNE 25, 1970, JUNE 8, 1971, AND JUNE 8, 1972. 92D CONG., 2D SESS.
61P.
S.RPT.92-839.
VERIFICATION: GPO AUG 1972 P.25 NO.10872.
DESCRIPTORS: CONGRESSIONAL REPORT. TRUCKING. CARGO THEFT. HIJACKING. SMALL BUSINESS.
CORNELL LOCATIONS: LAW SS12973, OLIN SS12973.

* U.S. CONGRESS. SENATE. COMMITTEE ON SMALL BUSINESS.
IMPACT OF CRIME ON SMALL BUSINESS--1968.HEARINGS, 90TH CONG.,2D SESS., MAY 14-16, 1968.
WASH., GPO, 1968.
131P.
VERIFICATION: NIC. LC NO. 68-62182
DESCRIPTORS: CONGRESSIONAL HEARING. SMALL BUSINESS. LOAN SHARKING.
CORNELL LOCATIONS: LAW KF26.5 S6, OLIN HF5353 U54 C93 1968, ALSO BPA.

* U.S. CONGRESS. SENATE. COMMITTEE ON SMALL BUSINESS.
IMPACT OF CRIME ON SMALL BUSINESS, 1969-1971. HEARINGS, 91ST CONG., 1ST-2D SESS., 92D CONG., 1ST SESS., HELD MAY 21, 1969-JULY 7, 1971.
WASH., GPO, 1969-1972.
5PTS. (1262P.) 3V.
VERIFICATION: NIC. LC NO. 70-603538
DESCRIPTORS: CONGRESSIONAL HEARING. CARGO THEFT. TRUCKING. HIJACKING. TRANSPORTATION INDUSTRY. SMALL BUSINESS. AIRPORTS. SHIPPING. WATERFRONT. RAILROADS.
CORNELL LOCATIONS: LAW KF26.5 S6 (5PTS.), OLIN HF5353 U54 C93 1969. PTS 1 AND 2 ALSO IN BPA.

* U.S. CONGRESS. SENATE. COMMITTEE ON THE DISTRICT OF COLUMBIA.
INVESTIGATION OF CRIME AND LAW ENFORCEMENT IN THE DISTRICT OF COLUMBIA. HEARINGS, BEFORE THE SUBCOMMITTEE ON CRIME AND LAW ENFORCEMENT, 82D CONG., 1ST AND 2D SESS., PURSUANT TO S.RES.136, HELD JAN 14- JUNE 10, 1952.
WASH., GPO, 1952.
918P. 2 PTS.
VERIFICATION: NUC('53-'57) VOL.24 P.494. LC NO. 52-61165 REV
DESCRIPTORS: CONGRESSIONAL HEARING. GAMBLING. WASHINGTON, D.C. DRUGS. TELEPHONE AND TELEGRAPH SERVICE. POLICE CORRUPTION.
CORNELL LOCATIONS: OLIN F191 U59 C92 1952.

U.S. CONGRESS. SENATE. COMMITTEE ON THE JUDICIARY.
THE ATTORNEY GENERAL'S PROGRAM TO CURB ORGANIZED CRIME AND RACKETEERING. HEARINGS, 87TH CONG., 1ST SESS., PURSUANT TO S.1653, <AND OTHERS>, HELD JUNE 6-26, 1961.
WASH., GPO, 1961.
329P.
VERIFICATION: NUC('58-'62) VOL.46 P.334. LC NO. 61-61904
DESCRIPTORS: CONGRESSIONAL HEARING. ATTORNEY GENERAL (U.S.). PROPOSED LEGISLATION. TELEPHONE AND TELEGRAPH SERVICE--PROPOSED LEGISLATION. GAMBLING DEVICES--PROPOSED LEGISLATION. INTERSTATE AND FOREIGN COMMERCE--PROPOSED LEGISLATION. WITNESSES--PROPOSED LEGISLATION. IMMUNITY--PROPOSED LEGISLATION.
CORNELL LOCATIONS: LAW KF26 J8 (1961 VOL.1), OLIN JK1521 A3 C97 1961.

* U.S. CONGRESS. SENATE. COMMITTEE ON THE JUDICIARY.
CIVIL REMEDIES FOR VICTIMS OF RACKETEERING ACTIVITY AND THEFT. REPORT, 92D CONG., 2D SESS., ON S.16.
AUG 16, 1972.
24P.
S.RPT.90-1070.
VERIFICATION: SS.
DESCRIPTORS: CONGRESSIONAL REPORT. ORGANIZED CRIME CONTROL ACT. VICTIMS--PROPOSED LEGISLATION. CIVIL PROCEEDINGS. THEFT--PROPOSED LEGISLATION.
CORNELL LOCATIONS: LAW SS12971-6, OLIN SS12971-6.

* U.S. CONGRESS. SENATE. COMMITTEE ON THE JUDICIARY.
THE ILLICIT NARCOTICS TRAFFIC. REPORT, PURSUANT TO S.RES.67, 84TH CONG., 2D SESS.
1956.
9P.
S.RPT.84-1440.
VERIFICATION: NUC('53-'57) VOL.24 P.498. LC NO. 56-60404
DESCRIPTORS: CONGRESSIONAL REPORT. NARCOTICS. INTERNATIONAL CRIME. SMUGGLING. NARCOTICS--CONTROL.
CORNELL LOCATIONS: OLIN SS11886.

U.S. CONGRESS. SENATE. COMMITTEE ON THE JUDICIARY.
THE INSURANCE INDUSTRY. HEARINGS BEFORE THE SUBCOMMITTEE ON ANTITRUST AND MONOPOLY, 85TH CONG., 2D SESS.-91ST CONG., 1ST SESS. HEARINGS HELD AUG 6, 1958-MAY 18, 1971.
WASH., GPO <1959>-<1971>. 21PTS.
PP. 9799-10184 (PT.16).
SEE STMT. BY BROWARD WILLIAMS, PT.16, PP. 9827-9887.
VERIFICATION: NUC('58-'62) VOL.46 P.338. LC NO. 59-60947REV
DESCRIPTORS: TESTIMONY. INFILTRATION OF LEGITIMATE BUSINESS.
CORNELL LOCATIONS: LAW KF26 J8, OLIN JK1521 A3 I59 1959 PT.1-19. ALSO BPA AND ILR.

* U.S. CONGRESS. SENATE. COMMITTEE ON THE JUDICIARY.
INTERSTATE GAMBLING. REPORT, 81ST CONG., 2D SESS., TO ACCOMPANY S.RES.202.
FEB 27, 1950.
3P.
S.RPT.81-1317.
VERIFICATION: GPO 1950 P.46 NO.7403.
DESCRIPTORS: CONGRESSIONAL REPORT. GAMBLING--PROPOSED LEGISLATION. INTERSTATE AND FOREIGN COMMERCE--PROPOSED LEGISLATION.
CORNELL LOCATIONS: OLIN SS11367.

* U.S. CONGRESS. SENATE. COMMITTEE ON THE JUDICIARY.
OBSTRUCTION OF CRIMINAL INVESTIGATIONS. REPORT, 90TH CONG., 1ST SESS., TO ACCOMPANY S.676.
JUNE 12, 1967.
9P.
S.RPT.90-307.
VERIFICATION: SS.
DESCRIPTORS: CONGRESSIONAL REPORT. WITNESSES--PROPOSED LEGISLATION. CONGRESSIONAL WITNESSES--PROPOSED LEGISLATION. INFORMANT--PROPOSED LEGISLATION.
CORNELL LOCATIONS: LAW KF31, OLIN SS12750-2.

* U.S. CONGRESS. SENATE. COMMITTEE ON THE JUDICIARY.
OMNIBUS CRIME CONTROL AND SAFE STREETS ACT OF 1967. REPORT, 90TH CONG., 2D SESS., TO ACCOMPANY S.917.
APR 29, 1968.
284P.
S.RPT.90-1097.
VERIFICATION: SS.
DESCRIPTORS: CONGRESSIONAL REPORT. PROPOSED LEGISLATION.
CORNELL LOCATIONS: LAW KF31, OLIN SS12792-1.

* U.S. CONGRESS. SENATE. COMMITTEE ON THE JUDICIARY.
ORGANIZED CRIME CONTROL ACT OF 1969. REPORT, 91ST CONG., 1ST SESS., TO ACCOMPANY S.30.
DEC 18, 1969.
218P.
S.RPT.91-617.
VERIFICATION: SS.
DESCRIPTORS: CONGRESSIONAL REPORT. ORGANIZED CRIME CONTROL ACT. PROPOSED LEGISLATION.
CORNELL LOCATIONS: LAW SS12834-5, OLIN SS12834-5.

* U.S. CONGRESS. SENATE. COMMITTEE ON THE JUDICIARY.
PERMITTING THE COMPELLING OF TESTIMONY AND THE GRANTING OF IMMUNITY TO CERTAIN CRIMES. REPORT, 90TH CONG., 1ST SESS., TO ACCOMPANY S.677.
JUNE 12, 1967.
21P.
S.RPT.90-308.
VERIFICATION: SS.
DESCRIPTORS: CONGRESSIONAL REPORT. IMMUNITY--PROPOSED LEGISLATION.
CORNELL LOCATIONS: LAW KF31, OLIN SS12750-2.

* U.S. CONGRESS. SENATE. COMMITTEE ON THE JUDICIARY.
PROHIBITING TRAVEL OR TRANSPORTATION IN AID OF RACKETEERING ENTERPRISES. REPORT, 87TH CONG., TO ACCOMPANY S.1653.
JULY 17, 1961.
6P.
S.RPT.87-644.
VERIFICATION: NIC.
DESCRIPTORS: CONGRESSIONAL REPORT. INTERSTATE AND FOREIGN COMMERCE--PROPOSED LEGISLATION.
CORNELL LOCATIONS: LAW KF31, OLIN SS12324.

* U.S. CONGRESS. SENATE. COMMITTEE ON THE JUDICIARY.
WAGERING TAX AMENDMENTS OF 1969. REPORT, 91ST CONG., 2D SESS., ON S.1624 TO MODIFY INTERNAL REVENUE CODE TO PERMIT THE USE OF TAX INFORMATION IN CIVIL AND CRIMINAL SUITS.
MAY 5, 1970.
26P.
SEE S.RPT.91-840.
VERIFICATION: SS.
DESCRIPTORS: CONGRESSIONAL REPORT. TAXATION--PROPOSED LEGISLATION. GAMBLING--CONTROL.
CORNELL LOCATIONS: LAW SS12881-2, OLIN SS12881-2.

* U.S. CONGRESS. SENATE. COMMITTEE ON THE JUDICIARY.
WIRETAPPING, THE ATTORNEY GENERAL'S PROGRAM, 1962. HEARINGS, 87TH CONG., 2D SESS., ON S.2813 AND 1495, HELD MAR 29-MAY 24, 1962.
WASH., GPO, 1963.
423P.
VERIFICATION: NUC('63-'67) VOL.55 P.219. LC NO. 63-60588
DESCRIPTORS: CONGRESSIONAL HEARING. ATTORNEY GENERAL (U.S.). ELECTRONIC SURVEILLANCE--PROPOSED LEGISLATION.
CORNELL LOCATIONS: LAW KF26 J8 (1962 V.8), OLIN JK1521 A3 W79 1963.

* U.S. CONGRESS. SENATE. COMMITTEE ON THE JUDICIARY. SUBCOMMITTEE ON CONSTITUTIONAL RIGHTS.
WIRETAPPING AND EAVESDROPPING LEGISLATION. HEARINGS, 87TH CONG., 1ST SESS., ON S.1086, 1221, 1495 AND 1822, HELD MAY 9-12, 1961.
WASH., GPO, 1961.
575P.
VERIFICATION: NUC('58-'62) VOL.46 P.348. LC NO. 61-64598
DESCRIPTORS: CONGRESSIONAL HEARING. ELECTRONIC SURVEILLANCE--PROPOSED LEGISLATION.
CORNELL LOCATIONS: LAW KF26 J8 (1961 V.5), OLIN JK1521 A3 W79 1961.

* U.S. CONGRESS. SENATE. COMMITTEE ON THE JUDICIARY. SUBCOMMITTEE ON CONSTITUTIONAL RIGHTS.
WIRETAPPING AND EAVESDROPPING. SUMMARY, REPORT OF HEARINGS, 87TH CONG., 2D SESS., HELD 1958-1961.
1962.
71P.
VERIFICATION: NIC.
DESCRIPTORS: CONGRESSIONAL REPORT. ELECTRONIC SURVEILLANCE. ELECTRONIC SURVEILLANCE--PROPOSED LEGISLATION. CONSTITUTIONAL ISSUES. STATISTICAL ANALYSIS.
CORNELL LOCATIONS: LAW KF26 J8 (1962 VOL.10), OLIN JK1521 A33 W78 1962.

* U.S. CONGRESS. SENATE. COMMITTEE ON THE JUDICIARY. SUBCOMMITTEE ON CONSTITUTIONAL RIGHTS.
WIRETAPPING, EAVESDROPPING, AND THE BILL OF RIGHTS. HEARINGS, 85TH CONG., 2D SESS. <AND 86TH CONG., 1ST SESS.> PURSUANT TO S.RES.62, MAY 20, 1958-DEC 16, 1959.
WASH., GPO, 1958-1960.
2008P. 5PTS. IN 3V.
VERIFICATION: NUC('58-'62) VOL.46 P.348. LC NO. 58-61539REV
DESCRIPTORS: CONGRESSIONAL HEARING. ELECTRONIC SURVEILLANCE. CONSTITUTIONAL ISSUES.
CORNELL LOCATIONS: LAW KF26 J8 (1960 V.11 PTS.3,4,5), OLIN JK1521 A3 W79 1958.

* U.S. CONGRESS. SENATE. COMMITTEE ON THE JUDICIARY. SUBCOMMITTEE ON CRIMINAL LAWS AND PROCEDURES.
CONTROLLING CRIME THROUGH MORE EFFECTIVE LAW ENFORCEMENT. HEARINGS, 90TH CONG., 1ST SESS., PURSUANT TO S.300 AND OTHER BILLS, HELD MAR 7-JULY 12, 1967.
WASH., GPO, 1967.
1205P.
VERIFICATION: NUC('63-'67) VOL.55 P.221. LC NO. 67-62296
DESCRIPTORS: CONGRESSIONAL HEARING. MAFIA--PROPOSED LEGISLATION. ELECTRONIC SURVEILLANCE--PROPOSED LEGISLATION.
CORNELL LOCATIONS: LAW KF26 J8, OLIN JK 1521 A3 C765 1967.

* U.S. CONGRESS. SENATE. COMMITTEE ON THE JUDICIARY. SUBCOMMITTEE ON CRIMINAL LAWS AND PROCEDURES.
CRIMINAL LAWS AND PROCEDURES. HEARINGS, 89TH CONG., 2D SESS., ON S.2187, 2188, 2189, 2190, 2191 AND 2578, HELD MAR 22-MAY 11, 1966.
WASH., GPO, 1966.
329P. ILLUS.
VERIFICATION: NUC('63-'67) VOL.55 P.221.
DESCRIPTORS: CONGRESSIONAL HEARING. MAFIA--PROPOSED LEGISLATION. IMMUNITY--PROPOSED LEGISLATION. WITNESSES--PROPOSED LEGISLATION.
CORNELL LOCATIONS: LAW KF26 J8, OLIN JK1521 A3 C92 1966.

* U.S. CONGRESS. SENATE. COMMITTEE ON THE JUDICIARY. SUBCOMMITTEE ON CRIMINAL LAWS AND PROCEDURES.
MEASURES RELATING TO ORGANIZED CRIME. HEARINGS, 91ST CONG., 1ST SESS., ON S.30, 974, 975, 976, 1623, 1624, 1861, 2022, 2122, AND 2292, HELD MAR 18-JUNE 4, 1969.
WASH., GPO, 1969.
558P.
VERIFICATION: NUC('68-'72) VOL.96 P.637. LC NO. 77-603588
DESCRIPTORS: CONGRESSIONAL HEARING. ORGANIZED CRIME CONTROL ACT. IMMUNITY--PROPOSED LEGISLATION. SENTENCING--PROPOSED LEGISLATION. STATISTICAL ANALYSIS. LAW ENFORCEMENT. PROPOSED LEGISLATION.
CORNELL LOCATIONS: LAW KF26 J8, OLIN JK1521 A3 C92 1969.

* U.S. CONGRESS. SENATE. COMMITTEE ON THE JUDICIARY. SUBCOMMITTEE ON CRIMINAL LAWS AND PROCEDURES.
VICTIMS OF CRIME. HEARINGS, 92D CONG., 1ST SESS., ON S.16, 33, 750, 1964, 2087, 2426, 2748, 2856 AND 2994, HELD SEPT 29, 1971-MAR 27, 1972.
WASH., GPO, 1972.
1112P.
SEE ESP. PP. 3-5, 28, 323-336.
VERIFICATION: NUC('68-'72) VOL.96 P.637. LC NO. 72-602000
DESCRIPTORS: CONGRESSIONAL HEARING. ORGANIZED CRIME CONTROL ACT. VICTIMS--PROPOSED LEGISLATION.
CORNELL LOCATIONS: LAW KF26 J8, OLIN JK1521 A3 V64 1972.

* U.S. CONGRESS. SENATE. SELECT COMMITTEE ON IMPROPER ACTIVITIES IN THE LABOR OR MANAGEMENT FIELD.
FINAL REPORT, 86TH CONG., 2D SESS., PURSUANT TO S.RES.44 AND S.RES.249.
WASH., GPO, 1960.
883P.
S.RPT.86-1139 (PARTS 1-4).
VERIFICATION: SS.
DESCRIPTORS: CONGRESSIONAL REPORT. APALACHIN MEETING. LABOR RACKETEERING. TEAMSTERS. HOFFA, JIMMY. INFILTRATION OF LEGITIMATE BUSINESS. VENDING MACHINE RACKET. MCCLELLAN COMMITTEE.
CORNELL LOCATIONS: LAW KF26.5 I4 (1960 VOL. OF HEARINGS), OLIN SS12241.

* U.S. CONGRESS. SENATE. SELECT COMMITTEE ON IMPROPER ACTIVITIES IN THE LABOR OR MANAGEMENT FIELD.
INTERIM REPORT, 85TH CONG., 2D SESS., PURSUANT TO S.RES.74 AND S.RES.221.
WASH., GPO, 1958.
462P. ILLUS.
S.RPT.85-1417.
VERIFICATION: NUC('58-'62) VOL.46 P.349. LC NO. 58-60657
DESCRIPTORS: CONGRESSIONAL REPORT. LABOR RACKETEERING. MCCLELLAN COMMITTEE.
CORNELL LOCATIONS: LAW KF26.5 I4 (VOL.5 OF HEARINGS), OLIN SS12070.

* U.S. CONGRESS. SENATE. SELECT COMMITTEE ON IMPROPER ACTIVITIES IN THE LABOR OR MANAGEMENT FIELD.
INVESTIGATION OF IMPROPER ACTIVITIES IN THE LABOR OR MANAGEMENT FIELD, PARTS 1-58. HEARINGS, 85TH CONG., 1ST AND 2D SESS., AND 86TH CONG., 1ST SESS., HELD FEB 26, 1957-SEPT 9, 1959. INCLUDING INDEX.
WASH., GPO, 1957-1960.
10V. 20432P. ILLUS. MAPS; INDEX 440P. 1960 2PTS.
VERIFICATION: NUC('58-'62) VOL.46 P.349. LC NO. 57-61401 REV
DESCRIPTORS: CONGRESSIONAL HEARING. APALACHIN MEETING. TEAMSTERS. LABOR RACKETEERING. INFILTRATION OF LEGITIMATE BUSINESS. MCCLELLAN COMMITTEE.
CORNELL LOCATIONS: LAW KF26.5 I4 (INDEX INCLUDED), OLIN HD8051 B8. ALSO BPA AND ILR.

* U.S. CONGRESS. SENATE. SELECT COMMITTEE ON IMPROPER ACTIVITIES IN THE LABOR OR MANAGEMENT FIELD.
SECOND INTERIM REPORT, 86TH CONG., 1ST SESS., PURSUANT TO S.RES.44.
WASH., GPO, 1959.
687P.
S.RPT.86-621 (PARTS 1-2).
VERIFICATION: SS.
DESCRIPTORS: CONGRESSIONAL [illegible]ORT. HOFFA, JIMMY. TEAMSTERS. [illegible] RACKETEERING. MCCLELLAN COMMITTEE.
CORNELL LOCATIONS: LAW KF [illegible]4 (IN VOL.10 OF HEARINGS), OLIN SS12157.

* U.S. CONGRESS. SENATE. SPECIAL COMMITTEE TO INVESTIGATE ORGANIZED CRIME IN INTERSTATE COMMERCE (KEFAUVER COMMITTEE).
PROCEEDINGS AGAINST HARRY RUSSELL FOR CONTEMPT OF SENATE.
REPORT, 81ST CONG., TO ACCOMPANY S.RES.358.
SEPT 23, 1950.
24P.
S.RPT.81-2580.
VERIFICATION: SS.
DESCRIPTORS: CONGRESSIONAL REPORT. KEFAUVER COMMITTEE. TESTIMONY. RUSSELL, HARRY. CONTEMPT.
CORNELL LOCATIONS: OLIN SS11372.

* U.S. CONGRESS. SENATE. SPECIAL COMMITTEE TO INVESTIGATE ORGANIZED CRIME IN INTERSTATE COMMERCE.
INVESTIGATION OF ORGANIZED CRIME IN INTERSTATE COMMERCE.
HEARINGS, 81ST CONG., 2D SESS., AND 82D CONG., 1ST SESS., PURSUANT TO S.202 AND S.129, HELD MAY 26, 1950-AUGUST 7, 1951, INCLUDING INDEX.
WASH., GPO, 1950-1951.
5V.-19PTS. ILLUS.
INDEX 370P.
VERIFICATION: LC('48-'52) VOL.21 P.446. LC NO. 50-61570
DESCRIPTORS: CONGRESSIONAL HEARING. KEFAUVER COMMITTEE. FLORIDA. INTERSTATE AND FOREIGN COMMERCE. INTERSTATE CRIMINAL ACTIVITY. MISSOURI. ILLINOIS. OHIO. KENTUCKY. NEW YORK STATE. NEW JERSEY. LOUISIANA. MICHIGAN. NEVADA. CALIFORNIA. NARCOTICS. MARYLAND. PENNSYLVANIA. WASHINGTON, D.C.
CORNELL LOCATIONS: LAW KF9375 A2 1950, OLIN HV6775 A51 (INCLUDING INDEX).

* U.S. CONGRESS. SENATE. SPECIAL COMMITTEE TO INVESTIGATE ORGANIZED CRIME IN INTERSTATE COMMERCE.
RELATING TO ISSUANCE OF WARRANTS OF ARREST FOR CERTAIN PERSONS DESIRED AS WITNESSES BEFORE THE COMMITTEE. REPORT, 81ST CONG., 2D SESS., TO ACCOMPANY S.RES.368.
1950.
8P.
S.RPT.81-2639.
DESCRIPTORS: CONGRESSIONAL REPORT. CONGRESSIONAL WITNESSES. SUBPOENA.
CORNELL LOCATIONS: OLIN SS11372.

* U.S. CONGRESS. SENATE. SPECIAL COMMITTEE TO INVESTIGATE ORGANIZED CRIME IN INTERSTATE COMMERCE. (KEFAUVER COMMITTEE).
THE KEFAUVER COMMITTEE REPORT ON ORGANIZED CRIME.
N.Y., DIDIER <1951>.
206P.
COMPLETE AND UNEXPURGATED EDITION.
VERIFICATION: LC('48-'52) VOL.21 P.446. LC NO. 51-4062
DESCRIPTORS: REPORT. KEFAUVER COMMITTEE. INFILTRATION OF LEGITIMATE BUSINESS. GAMBLING. NARCOTICS. INTERSTATE AND FOREIGN COMMERCE. CONTROL AND PREVENTION--RECOMMENDATIONS. ORGANIZED CRIME (OVERVIEW). FLORIDA. CHICAGO. CLEVELAND. DETROIT. NEW ORLEANS. PHILADELPHIA. LAS VEGAS. MISSOURI. CALIFORNIA. NEW YORK STATE.
CORNELL LOCATIONS: OLIN HV6775 A5 1951.

* U.S. CONGRESS. SENATE. SPECIAL COMMITTEE TO INVESTIGATE ORGANIZED CRIME IN INTERSTATE COMMERCE. (KEFAUVER COMMITTEE).
REPORT <1ST-4TH>.
WASH., GPO, 1950-1951.
18P., 35P., 195P., 103P.
S.RPT.81-2370, 82-141, 82-307, 82-725.
1ST-3D CALLED INTERIM REPORT; 4TH CALLED FINAL REPORT, ALSO WITH DISTINCTIVE TITLE: ORGANIZED CRIME IN INTERSTATE COMMERCE.
VERIFICATION: NIC. LC NO. 50-61300
DESCRIPTORS: CONGRESSIONAL REPORT. KEFAUVER COMMITTEE. FLORIDA. GAMBLING. TELEPHONE AND TELEGRAPH SERVICE. NARCOTICS. INFILTRATION OF LEGITIMATE BUSINESS. KANSAS CITY. ST. LOUIS. PHILADELPHIA. CHICAGO. CLEVELAND. DETROIT. NEW ORLEANS. LAS VEGAS. CALIFORNIA. NEW YORK STATE.
CORNELL LOCATIONS: LAW KF9375 A2 1950A, OLIN SS 11371, 11491, 11491, 11491.

* U.S. DEPARTMENT OF JUSTICE. SECURITIES UNIT.
"LET'S BLOW THE WHISTLE ON THE SECURITIES GAME."
IN: 60 ABA J 461-464 (APR 1974).
DESCRIPTORS: ARTICLE. SECURITIES MANIPULATION--CONTROL. BUSINESS IN CRIME CONTROL.
CORNELL LOCATIONS: LAW KF10 A497.

* U.S. DEPARTMENT OF LABOR.
CHALLENGE OF LABOR RACKETEERING; ADDRESS BY JAMES P. MITCHELL, SECRETARY OF LABOR, ST. LOUIS, MO., MAY 16, 1957.
WASH., 1957.
9P.
VERIFICATION: GPO 1957 NO.14339.
DESCRIPTORS: LECTURE. LABOR RACKETEERING--CONTROL.
CORNELL LOCATIONS: OLIN READEX MICROPRINT.

* U.S. DEPARTMENT OF STATE.
CORRESPONDENCE IN RELATION TO THE KILLING OF PRISONERS IN NEW ORLEANS ON MARCH 14, 1891.
WASH., GPO, 1891.
109P.
VERIFICATION: NIC-L. LC NO. 4-22291
DESCRIPTORS: CORRESPONDENCE. NEW ORLEANS INCIDENT.
CORNELL LOCATIONS: LAW HV6483 N5 A3.

* U.S. FEDERAL BUREAU OF INVESTIGATION.
UNIFORM CRIME REPORTS FOR THE UNITED STATES.
WASH. AUG. 1930-.
OLIN HAS 1, 1930-, LAW HAS 1, 1930-.
DESCRIPTORS: ANNUAL REPORT. STATISTICAL ANALYSIS.
CORNELL LOCATIONS: LAW HV6787 A3, OLIN HV6787 A3.

* U.S. LAW ENFORCEMENT ASSISTANCE ADMINISTRATION.
CARGO THEFT AND ORGANIZED CRIME: A DESKBOOK FOR MANAGEMENT AND LAW ENFORCEMENT. <PREPARED BY> LEAA <AND> DEPT. OF TRANSPORTATION, OFFICE OF THE SECRETARY.
WASH., <GPO, 1973>.
78P.
VERIFICATION: GPO (JUNE 1973)
DESCRIPTORS: MONOGRAPH. CARGO THEFT. BUSINESS IN CRIME CONTROL. FENCING. CARGO THEFT--CONTROL.
CORNELL LOCATIONS: NONE.

* U.S. LAW ENFORCEMENT ASSISTANCE ADMINISTRATION.
LAW ENFORCEMENT ASSISTANCE ADMINISTRATION NEWSLETTER.
WASH., OCT 1970-.
LAW HAS 1, 1970/71-.
VERIFICATION: NIC-L.
DESCRIPTORS: SERIAL. LAW ENFORCEMENT ASSISTANCE ADMINISTRATION.
CORNELL LOCATIONS: LAW KF9223 A836 L1.

U.S. LAW ENFORCEMENT ASSISTANCE ADMINISTRATION.
POLICE GUIDE ON ORGANIZED CRIME.
WASH., GPO <1971>.
49P. (AN LEAA TECHNICAL ASSISTANCE PUBLICATION).
VERIFICATION: NUC(1973) VOL.15 P.139. LC NO. 73-31955
DESCRIPTORS: MONOGRAPH. POLICE TRAINING. POLICE.
CORNELL LOCATIONS: LAW HV7996 V58.

* U.S. LAW ENFORCEMENT ASSISTANCE ADMINISTRATION.
SAFE STREETS...LAW ENFORCEMENT ASSISTANCE ADMINISTRATION PROGRAM AT WORK.
<WASH., 1971>.
42P.
SEE "CONTROLLING ORGANIZED CRIME", PP. 13-15.
VERIFICATION: NIC-L. LC NO. 73-614589
DESCRIPTORS: CHAPTER. LAW ENFORCEMENT ASSISTANCE ADMINISTRATION. FUNDING FOR CRIME CONTROL.
CORNELL LOCATIONS: LAW HV7248 1971 A55.

* U.S. PRESIDENT, 1963-1968 (LYNDON B. JOHNSON).
TO INSURE THE PUBLIC SAFETY; THE PRESIDENT'S MESSAGE TO THE CONGRESS ON CRIME AND LAW ENFORCEMENT. FEBRUARY 7, 1968.
IN: 4 WKLY COMP PRES DOCS 233-249 (1968).
DESCRIPTORS: PRESIDENTIAL ADDRESS. CONTROL AND PREVENTION--RECOMMENDATIONS. LAW ENFORCEMENT--RECOMMENDATIONS.
CORNELL LOCATIONS: LAW KF70 A51 (LATEST IN REF), OLIN REF J80 A87+.

* U.S. PRESIDENT, 1963-1969 (LYNDON B. JOHNSON).
"CHALLENGE OF CRIME TO OUR SOCIETY, MESSAGE FROM THE PRESIDENT OF THE U.S."
16P.
H.DOC.90-250.
ALSO APPEARS IN: 4 WKLY COMP PRES DOCS 233-249 (FEB 7, 1968). LAW KF70 A51, OLIN REF J80 A87+.
VERIFICATION: SS.
DESCRIPTORS: PRESIDENTIAL ADDRESS. STRIKE FORCE. CONTROL AND PREVENTION--RECOMMENDATIONS.
CORNELL LOCATIONS: OLIN SS12805-1.

* U.S. PRESIDENT, 1963-1969 (LYNDON B. JOHNSON).
"NATIONAL CRIME COMMISSION REPORT, A MESSAGE FROM THE PRESIDENT OF THE U.S."
13P.
H.DOC.90-53.
ALSO APPEARS IN: 3 WKLY COMP PRES DOCS 182-194 (FEB 6, 1967). LAW KF70 A51, OLIN REF J80 A87+.
VERIFICATION: SS.
DESCRIPTORS: PRESIDENTIAL ADDRESS. WITNESSES. CONTROL AND PREVENTION--RECOMMENDATIONS.
CORNELL LOCATIONS: OLIN SS12765-1.

* U.S. PRESIDENT, 1963-1969 (LYNDON B. JOHNSON).
"NATIONAL STRATEGY AGAINST CRIME, MESSAGE FROM THE PRESIDENT OF THE U.S.", 89TH CONG., 2D SESS.
<WASH., GPO, 1966>.
10P.
H.DOC.89-407.
ALSO APPEARS IN: 2 WKLY COMP PRES DOCS 353-358 (MAR 9, 1966). LAW KF70 A51, OLIN REF J80 A87+.
VERIFICATION: NUC('68-'72) VOL.97 P.433. LC NO. 66-60888
DESCRIPTORS: PRESIDENTIAL ADDRESS. CONTROL AND PREVENTION--RECOMMENDATIONS.
CORNELL LOCATIONS: OLIN SS12724-3.

* U.S. PRESIDENT, 1969-1974 (NIXON).
"ORGANIZED CRIME", MESSAGE FROM THE PRESIDENT OF THE U.S., 91ST CONG., 1ST SESS.
7P.
H.DOC.91-105.
ALSO APPEARS IN: 5 WKLY COMP PRES DOCS 594-599 (APR 23, 1969). LAW KF70 A51, OLIN REF J80 A87+.
VERIFICATION: SS.
DESCRIPTORS: PRESIDENTIAL ADDRESS. CONTROL AND PREVENTION--RECOMMENDATIONS. LAW ENFORCEMENT.
CORNELL LOCATIONS: LAW SS12850-2, OLIN SS12850-2.

* U.S. PRESIDENT'S COMMISSION ON CRIME IN THE DISTRICT OF COLUMBIA.
A REPORT.
WASH., GPO, 1966.
1041P.
SEE "ORGANIZED CRIME IN THE DISTRICT OF COLUMBIA", PP. 111-113.
BIBLIOGRAPHICAL FOOTNOTES PP. 937-1041.
VERIFICATION: NIC. LC NO. 67-60320
DESCRIPTORS: REPORT. WASHINGTON, D.C.
CORNELL LOCATIONS: LAW KFD1762 A86, OLIN HV6795 W3 A45.

* U.S. PRESIDENT'S COMMISSION ON LAW ENFORCEMENT AND ADMINISTRATION OF JUSTICE.
THE CHALLENGE OF CRIME IN A FREE SOCIETY. A REPORT.
WASH., U.S. GPO, 1967. (ALSO: DUTTON, 1968).
340P. ILLUS.
SEE CH. 7: "ORGANIZED CRIME", PP. 187-209.
VERIFICATION: NIC. LC NO. 67-60748
DESCRIPTORS: CHAPTER. ORGANIZED CRIME (OVERVIEW).
CORNELL LOCATIONS: LAW KF9223 A85, OLIN HV6789 A33+. ALSO UNDGR, BPA, AND ILR.
CORNELL LOCATIONS OF OTHER EDITIONS: LAW AND OLIN.

* U.S. PRESIDENT'S COMMISSION ON LAW ENFORCEMENT AND ADMINISTRATION OF JUSTICE.
CRIME IN A FREE SOCIETY; SELECTIONS...<BY> ROBERT W. WINSLOW.
BELMONT, CALIF., DICKENSON PUB. CO. <1968>.
378P.
SEE CH. 8: "ORGANIZED CRIME", PP. 191-216.
VERIFICATION: NIC-L. LC NO. 68-21053
DESCRIPTORS: CHAPTER. ORGANIZED CRIME (OVERVIEW).
CORNELL LOCATIONS: LAW HV6789 A33.

* U.S. TASK FORCE ON ASSESSMENT.
TASK FORCE REPORT: CRIME AND ITS IMPACT--AN ASSESSMENT.
<WASH., GPO, 1967).
220P. ILLUS., MAPS.
SEE CH. 7: "PROFESSIONAL CRIME", PP. 96-101 AND CH. 8: "WHITE-COLLAR CRIME", PP. 102-115.
VERIFICATION: NIC. LC NO. 67-61792
DESCRIPTORS: REPORT. PROFESSIONAL CRIMINAL. WHITE-COLLAR CRIME.
CORNELL LOCATIONS: LAW KF9223 A85 T2 NO.7, OLIN HV6775 A57+. ALSO BPA.

* U.S. TASK FORCE ON NARCOTICS AND DRUG ABUSE.
TASK FORCE REPORT: NARCOTICS AND DRUG ABUSE; ANNOTATIONS AND CONSULTANTS' PAPERS.
<WASH., GPO, 1967>.
158P.
SEE "ENFORCEMENT", PP. 6-10.
INCLUDES BIBLIOGRAPHIES.
VERIFICATION: NIC. LC NO. 67-61713
DESCRIPTORS: REPORT. NARCOTICS. NARCOTICS--CONTROL.
CORNELL LOCATIONS: LAW KF9223 A85 T2 NO.8, OLIN HV5825 U58+.

* U.S. TASK FORCE ON ORGANIZED CRIME.
TASK FORCE REPORT: ORGANIZED CRIME, ANNOTATIONS AND CONSULTANTS' PAPERS.
<WASH., GPO, 1967>.
126P. ILLUS.
VERIFICATION: NIC. LC NO. 67-61470
DESCRIPTORS: REPORT. ORGANIZED CRIME (OVERVIEW). CONTROL AND PREVENTION--RECOMMENDATIONS. ORGANIZED CRIMINAL ACTIVITIES. MEMBERSHIP AND ORGANIZATION.
CORNELL LOCATIONS: LAW KF9223 A85 T2 NO.5 AND HV6025 U58, OLIN HV6775 A58+. ALSO BPA.

* UNITED AIRCRAFT. CORPORATE SYSTEMS CENTER.
DEFINITION OF PROPOSED NYSIIS ORGANIZED CRIME INTELLIGENCE CAPABILITIES: A RECOMMENDED DEVELOPMENT PLAN. A REPORT PREPARED FOR THE NEW YORK STATE IDENTIFICATION AND INTELLIGENCE SYSTEM.
FARMINGTON, CONN., UNITED AIRCRAFT, DEC. 21, 1966.
ONLY AVAILABLE FROM NYSIIS ON A "NEED TO KNOW" BASIS.
DESCRIPTORS: REPORT. INTELLIGENCE. INFORMATION STORAGE AND RETRIEVAL. LAW ENFORCEMENT--RECOMMENDATIONS.
CORNELL LOCATIONS: NONE.

* UNITED STATES. ATTORNEY GENERAL.
ANNUAL REPORT: FEDERAL LAW ENFORCEMENT AND CRIMINAL JUSTICE ASSISTANCE ACTIVITIES.
WASH., GPO, 1971/72-.
SEE "ORGANIZED CRIME", PP. 79-93.
LAW HAS 1971/72-.
VERIFICATION: NUC(1974) VOL.17 P.149. LC NO. 72-627334
DESCRIPTORS: ANNUAL REPORT. LAW ENFORCEMENT. INVESTIGATIVE AGENCIES (FEDERAL).
CORNELL LOCATIONS: LAW KF9223 A818.

* UNIVERSITY MICROFILMS, ANN ARBOR, MICHIGAN.
A BIBLIOGRAPHY OF DOCTORAL RESEARCH ON CRIME AND LAW ENFORCEMENT.
ANN ARBOR, MICH. <1971?>.
70P.
VERIFICATION: NUC('68-'72) VOL.97 P.636. LC NO. 72-89347
DESCRIPTORS: BIBLIOGRAPHY. THESIS.
CORNELL LOCATIONS: LAW Z5118 C9 U587 1972 BIBL.

* KELTON, HAROLD W. UNKOVIC, CHARLES M.
"CHARACTERISTICS OF ORGANIZED CRIMINAL GROUPS."
IN: 13 CAN J CRIM & CORR 68-78 (JAN 1971).
DESCRIPTORS: ARTICLE. SOCIOLOGICAL ANALYSIS. PUBLIC DEMAND FOR ILLICIT GOODS AND SERVICES. CONTROL AND PREVENTION--RECOMMENDATIONS.
CORNELL LOCATIONS: LAW KF10 C23.

* VALENTINE, LEWIS JOSEPH.
NIGHT STICK; THE AUTOBIOGRAPHY OF LEWIS J. VALENTINE.
N.Y., DIAL PR., 1947.
320P.
SEE CH. 8: "THE COMMERCIALIZED GUNMEN", PP. 123-148 AND CH. 11: "THE TOP RUNG", PP. 188-203.
VERIFICATION: NIC. LC NO. 47-30964
DESCRIPTORS: CHAPTER. NEW YORK CITY. MURDER.
CORNELL LOCATIONS: LAW HV7911 V15 A3, OLIN HV7911 V15 A3. ALSO UNDGR AND BPA.

MOQUIN, WAYNE, ED. VAN DOREN, CHARLES.
THE AMERICAN WAY OF CRIME. A DOCUMENTARY HISTORY.
N.Y., PRAEGER PUBLISHERS, 1976.
374P.
A BOOK OF READINGS.
DESCRIPTORS: MONOGRAPH. HISTORY. PROHIBITION. ORGANIZED CRIMINAL ACTIVITIES. ORGANIZED CRIME FIGURES.
CORNELL LOCATIONS: LAW HV6791 A515.

* VARNA, ANDREW.
WORLD UNDERWORLD.
LONDON, MUSEUM PR. <1957>.
198P.
VERIFICATION: NUC('53-'57) VOL.25 P.337. LC NO. 57-30603
DESCRIPTORS: MONOGRAPH. CONFIDENCE SCHEMES. THEFT. NARCOTICS. ILLEGAL BUSINESS ACTIVITIES. MAFIA. COUNTERFEITING.
CORNELL LOCATIONS: NONE.

* VASSALLI, GIULIANO.
"AN ITALIAN ENQUIRY CONCERNING THE MAFIA."
IN: CRIME, CRIMINOLOGY AND PUBLIC POLICY, EDITED BY ROGER HOOD.
<1ST AM. ED.> N.Y., THE FREE PR. <1974>.
PP.595-622.
VERIFICATION: NIC-L. LC NO. 75-2813
DESCRIPTORS: ARTICLE. MAFIA. SICILY. GOVERNMENTAL INVESTIGATION.
CORNELL LOCATIONS: LAW HV6028 C924.

* VELIE, LESTER.
"LAS VEGAS: THE UNDERWORLD'S SECRET JACKPOT."
IN: 75(450) READER'S DIG 138-144 (OCT 1959).
DESCRIPTORS: ARTICLE. LAS VEGAS. CASINOS.
CORNELL LOCATIONS: OLIN AP2 R28.

* VETTER, ERNEST G.
FABULOUS FRENCHTOWN; THE STORY OF THE FAMOUS FRENCH QUARTER OF NEW ORLEANS.
WASH., CORONET PR. <C1955>.
320P. ILLUS.
INCLUDES BIBLIOGRAPHIES.
VERIFICATION: NIC. LC NO. 55-5788
DESCRIPTORS: MONOGRAPH. NEW ORLEANS. HISTORY. NEW ORLEANS INCIDENT.
CORNELL LOCATIONS: OLIN F379 N5 V59.

VILLARI, LUIGI.
GLI STATI UNITI D'AMERICA E L'EMIGRAZIONE ITALIANA.
MILANO, FRATELLI TREVES, 1912.
314P. TABLE.
ITALIAN.
SEE CH. 18: "GLI ITALIANI E LA GIUSTIZIA IN AMERICA", PP. 266-279.
VERIFICATION: LC('42) VOL.157 P.366. LC NO. 13-9294
DESCRIPTORS: CHAPTER. BLACK HAND. ITALIAN-AMERICANS. FOREIGN VIEWPOINT.
CORNELL LOCATIONS: NONE.

VINSON, FRED M., JR.
"NEW WAYS GANGSTERS MUSCLE INTO BUSINESS."
IN: 53 NAT'S BUS 62-65 (AUG 1965).
DESCRIPTORS: INTERVIEW. INFILTRATION OF LEGITIMATE BUSINESS. BANKRUPTCY FRAUDS.
CORNELL LOCATIONS: BPA HF1 N27+. ALSO ILR AND ENGR.

VIRGINIA. ORGANIZED CRIME DETECTION TASK FORCE.
REPORT TO THE GOVERNOR AND GENERAL ASSEMBLY OF VIRGINIA.
RICHMOND, DEPT. OF PURCHASES AND SUPPLY, 1972.
75P.
VERIFICATION: NIC-L. LC NO. 72-610966
DESCRIPTORS: REPORT. VIRGINIA. LAW ENFORCEMENT. ILLEGAL BUSINESS ACTIVITIES. CONTROL AND PREVENTION--RECOMMENDATIONS. STATE CRIME COMMISSIONS.
CORNELL LOCATIONS: LAW HV6793 V8 A54.

VOLD, GEORGE B.
THEORETICAL CRIMINOLOGY.
N.Y., OXFORD UNIV. PR., 1958.
334P.
SEE CH. 12: "THE ORGANIZATION OF CRIMINALS FOR PROFIT AND POWER", PP. 220-242.
VERIFICATION: NIC. LC NO. 58-5381
DESCRIPTORS: CHAPTER. ORGANIZED CRIME (OVERVIEW). ORGANIZED CRIME-COMPARISON WITH LEGITIMATE BUSINESS. SOCIOLOGICAL ANALYSIS.
CORNELL LOCATIONS: LAW HV6035 V91, OLIN HV6035 V91.

VOLLMER, AUGUST.
THE POLICE AND MODERN SOCIETY.
COLLEGE PARK, MD., MCGRATH PUB. CO. <1969, C1936>.
253P. (PUBLICATIONS OF THE BUREAU OF PUBLIC ADMINISTRATION, UNIV. OF CALIFORNIA).
SEE "THE GANGSTER", PP. 66-74 AND "RACKETEERING", PP. 74-77.
VERIFICATION: NIC-L. LC NO. 74-100448
DESCRIPTORS: CHAPTER. ORGANIZED CRIME (OVERVIEW).
CORNELL LOCATIONS: LAW HV8138 V92 1969.

* W., W.L.
"THE NEW JERSEY GANGSTER ACT."
IN: 23 VA L REV 824-830 (MAY 1937).
DESCRIPTORS: ARTICLE. NEW JERSEY. DUE PROCESS. LEGISLATION.
CORNELL LOCATIONS: LAW KF10 V815.

* WOOD, ARTHUR EVANS. WAITE, JOHN BARKER.
CRIME AND ITS TREATMENT-SOCIAL AND LEGAL ASPECTS OF CRIMINOLOGY.
N.Y., CINCINNATI <ETC.> AMERICAN BOOK CO. <C1941>.
742P. (HALF TITLE: AMERICAN SOCIOLOGY SERIES; KIMBALL YOUNG, GENERAL EDITOR).
SEE PP. 109-121 (CH. 4).
INCLUDES BIBLIOGRAPHICAL REFERENCES.
VERIFICATION: NUC('42) VOL.165 P.311. LC NO. 41-4983
DESCRIPTORS: CHAPTER. ORGANIZED CRIMINAL ACTIVITIES.
CORNELL LOCATIONS: OLIN HV6025 W87.

* HAWKINS, E.R. WALLER, WILLARD.
"CRITICAL NOTES ON THE COST OF CRIME."
IN: 26 J CRIM L, CRIM & PS 679-694 (JAN-FEB 1936).
DESCRIPTORS: ARTICLE. ECONOMIC ANALYSIS.
CORNELL LOCATIONS: LAW KF10 J743, OLIN HV6001 J86.

* CHAPPELL, DUNCAN. WALSH, MARILYN.
"'NO QUESTIONS ASKED', A CONSIDERATION OF THE CRIME OF CRIMINAL RECEIVING."
IN: 20 CRIME & DELIN 157-168 (APR 1974).
DESCRIPTORS: ARTICLE. FENCING. WILD, JONATHAN.
CORNELL LOCATIONS: LAW KF10 C88.

* CHAPPELL, DUNCAN. WALSH, MARILYN.
"RECEIVING STOLEN PROPERTY: THE NEED FOR SYSTEMATIC INQUIRY INTO THE FENCING PROCESS."
IN: 11 CRIMINOLOGY 484-497 (FEB 1974).
DESCRIPTORS: ARTICLE. FENCING. RESEARCH NEEDS.
CORNELL LOCATIONS: LAW HV6001 C92.

* WARNER, ARTHUR H.
"AMPUTATING THE BLACK HAND."
IN: 22 SURVEY 166-167 (MAY 1, 1909).
DESCRIPTORS: ARTICLE. NEW YORK CITY. BLACK HAND.
CORNELL LOCATIONS: OLIN HV1 S96+.

* WARREN, EARL.
"ADDRESS."
IN: NATIONAL CONFERENCE ON CRIME CONTROL. 1ST, WASHINGTON, D.C., 1967. PROCEEDINGS.
<WASH., GPO> 1967.
PP. 7-13.
VERIFICATION: NUC('68-'72) VOL.68 P.92. LC NO. 67-62731
DESCRIPTORS: LECTURE. LAW ENFORCEMENT.
CORNELL LOCATIONS: LAW HV6777 N27 1967, OLIN HV6777 N27.

* WARREN, EARL, PRESIDING.
"ROUND TABLE ON LAW ENFORCEMENT."
IN: 430 GOV CONF. PROCEEDINGS 130-157 (1951).
DESCRIPTORS: ARTICLE. CONTROL AND PREVENTION.
CORNELL LOCATIONS: LAW KF5050 Z95 N27.

* WARSHOW, ROBERT.
THE IMMEDIATE EXPERIENCE.
<1ST ED.> GARDEN CITY, N.Y., DOUBLEDAY, 1962. (PBK: ATHENEUM, 1970).
282P.
SEE "THE GANGSTER AS TRAGIC HERO", PP. 127-133.
VERIFICATION: NIC. LC NO. 62-7694
DESCRIPTORS: CHAPTER. STEREOTYPES. LITERATURE.
CORNELL LOCATIONS: OLIN PN1993.5 U6 W29. ALSO UNDGR.
CORNELL LOCATIONS OF OTHER EDITIONS: 1970 ED. IN UNDGR.

* WASHINGTON (STATE).
LAW AND JUSTICE PLANNING OFFICE.
OLYMPIA.
LAW HAS 1971-1974.
VERIFICATION: NUC(1974) VOL.18 P.135. LC NO. 72-194908
DESCRIPTORS: REPORT. WASHINGTON (STATE). STATE CONTROL AND PREVENTION PROGRAMS.
CORNELL LOCATIONS: LAW KFW562 A1 L41.

* WASHINGTON LAWYERS' COMMITTEE FOR CIVIL RIGHTS UNDER LAW.
LEGALIZED NUMBERS IN WASHINGTON: IMPLICATIONS WITH RESPECT TO LAW ENFORCEMENT, CIVIL RIGHTS, AND CONTROL BY THE COMMUNITY; A STAFF REPORT. CARL R. FOGELBERG, PROJECT DIRECTOR.
<WASH.> 1973.
1V. (VARIOUS PAGINGS) ILLUS.
VERIFICATION: NIC-L. LC NO. 73-175484
DESCRIPTORS: REPORT. NUMBERS--LEGALIZATION. POLICE. WASHINGTON, D.C.
CORNELL LOCATIONS: LAW KFD1771 G2 W31.

* WATERFRONT COMMISSION OF NEW YORK HARBOR.
REPORT.
<N.Y.> 1953/54-.
DESCRIPTORS: ANNUAL REPORT. NEW YORK STATE. WATERFRONT. NEW JERSEY.
CORNELL LOCATIONS: LAW HD8039 L82 U7 1961/62; 1964/65; 1966/67-, OLIN HD8039 L82 U58+ 1953/54-. ALSO BPA AND ILR.

* PLOSCOWE, MORRIS. WEINSTEIN, BERNHARD.
"THE MODEL DEPARTMENT OF JUSTICE ACT AND COMMENTARY."
IN: AMERICAN BAR ASSOCIATION. COMMISSION ON ORGANIZED CRIME. ORGANIZED CRIME AND LAW ENFORCEMENT.
VOL.2 PP. 93-133.
DESCRIPTORS: ARTICLE. PROSECUTOR--PROPOSED LEGISLATION. ATTORNEY GENERAL (STATE). PROSECUTOR--CONTROL.
CORNELL LOCATIONS: LAW KF9375 A16 A51 1952A.

* WEINSTEIN, PAUL A.
"RACKETEERING AND LABOR: AN ECONOMIC ANALYSIS."
IN: 19 ILR REV 402-413 (APR 1966).
DESCRIPTORS: ARTICLE. LABOR RACKETEERING. ECONOMIC ANALYSIS.
CORNELL LOCATIONS: LAW KF10 I425, OLIN HD4802 I42. ALSO UNDGR, BPA, AND ILR.

* WEISER, JOSEPH J.
REPORT AND RECOMMENDATIONS TO EXTEND LEGALIZED GAMBLING...SUBMITTED.
ALBANY,N.Y. STATE COMMISSION ON GAMBLING, 1973.
46, A1-A31L. ILLUS.
VERIFICATION: NIC. LC NO. 73-622551
DESCRIPTORS: REPORT. NEW YORK STATE. GAMBLING--LEGALIZATION.
CORNELL LOCATIONS: LAW KFN6146 W42, OLIN HV6721 N5 A4+.

* WESTON, PAUL B. WELLS, KENNETH M.
CRIMINAL INVESTIGATION: BASIC PERSPECTIVES.
2D ED. ENGLEWOOD CLIFFS, N.J., PRENTICE-HALL <1974>.
(1ST ED.: 1970).
462P. ILLUS. (PRENTICE-HALL SERIES IN LAW ENFORCEMENT).
SEE CH. 24: "INVESTIGATING ORGANIZED CRIME", PP. 408-426.
VERIFICATION: NIC-L. LC NO. 73-12585
DESCRIPTORS: CHAPTER. EVIDENCE GATHERING.
CORNELL LOCATIONS: LAW HV8073 W53 1974.
CORNELL LOCATIONS OF OTHER EDITIONS: 1970 ED. IN LAW.

CONTINUED

29 of 31

* WESTON, PAUL B. WELLS, KENNETH M.
LAW ENFORCEMENT AND CRIMINAL JUSTICE: AN INTRODUCTION.
PACIFIC PALISADES, CALIF., GOODYEAR PUB. CO. <1972>.
317P. ILLUS.
SEE CH. 13: "ORGANIZED CRIME", PP. 243-257.
VERIFICATION: NIC-L. LC NO. 79-184518
DESCRIPTORS: CHAPTER. ORGANIZED CRIME (OVERVIEW).
CORNELL LOCATIONS: LAW KF9223 W53 L2.

* WENDT, LLOYD. KOGAN, HERMAN.
BOSSES IN LUSTY CHICAGO; THE STORY OF BATHHOUSE JOHN AND HINKY DINK.
BLOOMINGTON, INDIANA UNIV. PR. <1967, C1943>.
384P. MAP. (A MIDLAND BOOK, MB-109).
PUB. EARLIER UNDER TITLE: LORDS OF THE LEVEE; THE STORY OF BATHHOUSE JOHN AND HINKY DINK.
INTRODUCTION BY PAUL H. DOUGLAS.
BIBLIOGRAPHY PP. 361-364.
VERIFICATION: NIC. LC NO. 67-25139
DESCRIPTORS: BIOGRAPHY. CHICAGO. CORRUPTION OF PUBLIC OFFICIALS.
CORNELL LOCATIONS: OLIN F548.5 W47 1967.

* WENDT, LLOYD. KOGAN, HERMAN.
LORDS OF THE LEVEE; THE STORY OF BATHHOUSE JOHN AND HINKY DINK.
GARDEN CITY, N.Y., GARDEN CITY PUB. CO. <1944>. (ALSO: THE BOBBS-MERRILL CO. <1943>).
384P. ILLUS. MAP.
SEE 1967 ED. UNDER TITLE: BOSSES IN LUSTY CHICAGO; THE STORY OF BATHHOUSE JOHN AND HINKY DINK.
BIBLIOGRAPHY PP. 361-369.
VERIFICATION: CBI 1943-1947 P.2415.
CORNELL LOCATIONS: UNDGR F548.5 W47 1944.
CORNELL LOCATIONS OF OTHER EDITIONS: 1943 ED. IN OLIN F548.5 W47.

* WESSEL, MILTON R.
"HOW WE BAGGED THE MAFIA."
IN: 233 SAT EVE POST 20-21, 58-60 (JULY 16, 1960); 19, 70-72 (JULY 23, 1960).
DESCRIPTORS: ARTICLE. MAFIA. APALACHIN MEETING. LAW ENFORCEMENT.
CORNELL LOCATIONS: OLIN AP2 S247++. ALSO UNDGR.

* WESSEL, MILTON R.
"PROPOSALS FOR MEETING THE CHALLENGE OF INTERSTATE ORGANIZED CRIME. THE CONSPIRACY CHARGE AS A WEAPON AGAINST ORGANIZED CRIME."
IN: 38 NOTRE DAME LAW 689-699 (SYMPOSIUM 1963).
DESCRIPTORS: ARTICLE. CONSPIRACY. DUE PROCESS. PROSECUTION.
CORNELL LOCATIONS: LAW KF10 N91.

* WEST VIRGINIA.
GOVERNOR'S COMMITTEE ON CRIME, DELINQUENCY, AND CORRECTIONS.
<CHARLESTON? 1968>.
257P. ILLUS., MAPS.
SEE "ORGANIZED CRIME", P. 15 AND "ORGANIZED CRIME INVESTIGATION UNIT", P. 25.
VERIFICATION: NIC-L. LC NO. 71-650330
DESCRIPTORS: REPORT. WEST VIRGINIA. STATE CONTROL AND PREVENTION PROGRAMS.
CORNELL LOCATIONS: LAW KFW1762 A84 1968.

* WEST VIRGINIA. GOVERNOR'S COMMITTEE ON CRIME, DELINQUENCY, AND CORRECTION.
COMPREHENSIVE CRIMINAL JUSTICE PLAN, FY 1972; SUMMARY.
<CHARLESTON, 1972?>.
74P. MAP.
VERIFICATION: NUC(1974) VOL.18 P.297. LC NO. 74-122240
DESCRIPTORS: REPORT. WEST VIRGINIA. STATE CONTROL AND PREVENTION PROGRAMS.
CORNELL LOCATIONS: LAW KFW1762 A83.

* WESTON, PAUL B. WELLS, KENNETH M.
CRIMINAL INVESTIGATION: BASIC PERSPECTIVES.
2D ED. ENGLEWOOD CLIFFS, N.J., PRENTICE-HALL <1974>.
(1ST ED.: 1970).
462P. ILLUS. (PRENTICE-HALL SERIES IN LAW ENFORCEMENT).
SEE CH. 24: "INVESTIGATING ORGANIZED CRIME", PP. 408-426.
VERIFICATION: NIC-L. LC NO. 73-12585
DESCRIPTORS: CHAPTER. EVIDENCE GATHERING.
CORNELL LOCATIONS: LAW HV8073 W53 1974.
CORNELL LOCATIONS OF OTHER EDITIONS: 1970 ED. IN LAW.

* WESTON, PAUL B.
CRIMINAL JUSTICE AND LAW ENFORCEMENT: CASES.
ENGLEWOOD CLIFFS, N.J., PRENTICE-HALL <1972>.
185P. ILLUS.
SEE CASE STUDY 11: "THE MOLLY MAGUIRES AND THE PINKERTONS", PP. 72-79.
BIBLIOGRAPHY PP. 181-182.
VERIFICATION: NIC-L. LC NO. 73-37636
DESCRIPTORS: CHAPTER. MOLLY MAGUIRES. PINKERTON DETECTIVE AGENCY.
CORNELL LOCATIONS: LAW KF9223 A7 W53.

* WESTON, PAUL B. WELLS, KENNETH M.
LAW ENFORCEMENT AND CRIMINAL JUSTICE: AN INTRODUCTION.
PACIFIC PALISADES, CALIF., GOODYEAR PUB. CO. <1972>.
317P. ILLUS.
SEE CH. 13: "ORGANIZED CRIME", PP. 243-257.
VERIFICATION: NIC-L. LC NO. 79-184518
DESCRIPTORS: CHAPTER. ORGANIZED CRIME (OVERVIEW).
CORNELL LOCATIONS: LAW KF9223 W53 L2.

* WEYBRIGHT, VICTOR.
"UNIONS AND THE RACKETS."
IN: 26 SURVEY GRAPHIC 259-262 (MAY 1937).
DESCRIPTORS: ARTICLE. LABOR RACKETEERING.
CORNELL LOCATIONS: OLIN HV1 S962+.

* WHALEN, WILLIAM J.
HANDBOOK OF SECRET ORGANIZATIONS.
MILWAUKEE, BRUCE PUB. CO. <1966>.
169P.
SEE "THE MAFIA", PP. 100-104.
BIBLIOGRAPHY PP. 163-164.
VERIFICATION: NUC('63-'67) VOL.58 P.140. LC NO. 66-26658
DESCRIPTORS: ARTICLE. MAFIA.
CORNELL LOCATIONS: OLIN HS204 W55 REF. ALSO UNDGR.

* WHIBLEY, CHARLES.
A BOOK OF SCOUNDRELS.
LONDON, W. HEINEMANN, 1897.
283P.
SEE "MOLL CUTPURSE AND JONATHAN WILD", PP. 59-93.
VERIFICATION: LC('42) VOL.162 P.209. LC NO. 1-19100
DESCRIPTORS: CHAPTER. FENCING. WILD, JONATHAN.
CORNELL LOCATIONS: NONE.

* WHITE, FRANK MARSHALL.
"THE BLACK HAND IN CONTROL IN ITALIAN NEW YORK."
IN: 104 OUTLOOK 857-865 (AUG 16, 1913).
DESCRIPTORS: ARTICLE. BLACK HAND. EXTORTION.
PETROSINO, JOSEPH. ITALIAN-AMERICANS.
CORNELL LOCATIONS: OLIN AP2 N556++.

* WHITE, FRANK MARSHALL.
"FOSTERING FOREIGN CRIMINALS."
IN: 53 HARPER'S WKLY 7-8 (MAY 8, 1909).
DESCRIPTORS: ARTICLE. IMMIGRANTS. ITALIAN-AMERICANS.
CORNELL LOCATIONS: OLIN AP2 H292++.

* WHITE, FRANK MARSHALL.
"HOW THE UNITED STATES FOSTERS THE BLACK HAND."
IN: 93 OUTLOOK 495-500 (OCT 30, 1909).
DESCRIPTORS: ARTICLE. PETROSINO, JOSEPH. BLACK HAND.
CORNELL LOCATIONS: OLIN AP2 N556++.

* WHITE, FRANK MARSHALL.
"THE PASSING OF THE BLACK HAND."
IN: 95 CENTURY 331-337 (JAN 1918).
DESCRIPTORS: ARTICLE. NEW YORK CITY. KIDNAPPING.
ITALIAN-AMERICANS. BLACK HAND.
CORNELL LOCATIONS: OLIN AP2 C39.

* REDFERN, WILLIAM A., JR. WHITE, LUTHER W., III.
"THE RACKET-CONTROL LAWS OF VIRGINIA: A REVIEW."
IN: 9 WASH & LEE L REV 1-28 (1952).
DESCRIPTORS: ARTICLE. VIRGINIA. PROSTITUTION--CONTROL. LIQUOR--CONTROL. GAMBLING--CONTROL.
CORNELL LOCATIONS: LAW KF10 W32.

* WHITEHEAD, DON.
THE FBI STORY; A REPORT TO THE PEOPLE.
N.Y., RANDOM HOUSE <1956>.
368P.
SEE CH. 10-13: "THE ROARING TWENTIES", PP. 83-118.
VERIFICATION: NIC-L. LC NO. 56-13186
DESCRIPTORS: CHAPTER. PROHIBITION. F.B.I.
CORNELL LOCATIONS: LAW HV8141 W59.

* WHITTY, MICHAEL D.
"THE UNITED AUTO WORKERS FACE DETROIT'S UNDERWORLD."
IN: 8 CRIMINOLOGY 129-144 (AUG 1970).
DESCRIPTORS: ARTICLE. LABOR RACKETEERING. DETROIT.
CORNELL LOCATIONS: LAW HV6001 C92.

* WHYTE, WILLIAM F.
STREET CORNER SOCIETY: THE SOCIAL STRUCTURE OF AN ITALIAN SLUM.
ENL. 2D ED., <CHICAGO> UNIV. OF CHICAGO PR. <1955>. (1ST ED.: 1943).
366P.
SEE CH. 4: "THE SOCIAL STRUCTURE OF RACKETEERING", PP. 111-146, AND CH. 5: "THE RACKETEER IN THE CORNERVILLE S. AND A. CLUB", PP. 147-193, AND APPENDIX NO. 11: "STUDYING RACKETEERING", PP. 328-337.
VERIFICATION: NIC. LC NO. 55-5152
DESCRIPTORS: CHAPTER. PROTECTION RACKET. GAMBLING. SOCIOLOGICAL ANALYSIS. POLICE CORRUPTION.
CORNELL LOCATIONS: OLIN HV6439 U5 W62 1955. ALSO UNDGR, BPA, MANN, ENGR, FA, AND HOTEL.
CORNELL LOCATIONS OF OTHER EDITIONS: 1ST ED. IN OLIN, UNDGR, ILR, MANN, AND HOTEL.

* WIEBE, G.D.
"RESPONSES TO THE TELEVISED KEFAUVER HEARINGS: SOME SOCIAL PSYCHOLOGICAL IMPLICATIONS."
IN: 16 PUB OP Q 179-200 (SUM 1952).
DESCRIPTORS: ARTICLE. KEFAUVER COMMITTEE. PUBLIC ATTITUDE.
CORNELL LOCATIONS: LAW KF10 P976. OLIN HM261 A1 P97. ALSO UNDGR AND ILR.

* WIGHTON, CHARLES.
DOPE INTERNATIONAL.
LONDON, F. MULLER <1960>.
286P. ILLUS.
VERIFICATION: NUC('58-'62) VOL.49 P.359. LC NO. 60-51456
DESCRIPTORS: MONOGRAPH. NARCOTICS. ORGANIZED CRIME FIGURES. INTERNATIONAL CRIME CONTROL. MIDDLE EAST. EUROPE. ITALY. GENOVESE, VITO. LUCIANO, LUCKY.
CORNELL LOCATIONS: OLIN HV5801 W65.

* WIGMORE, JOHN H.
"LOCAL COOPERATION AGAINST ORGANIZED PREDATORY CRIME."
IN: 23 J CRIM L, CRIM & PS 909-912 (MAR-APR 1933).
DESCRIPTORS: ARTICLE. CITIZEN INVOLVEMENT IN LAW ENFORCEMENT.
CORNELL LOCATIONS: LAW KF10 J743, OLIN HV6001 J86.

* WIGMORE, JOHN H.
"THE NATIONAL MENACE OF ORGANIZED PREDATORY CRIME: HOW TO COMBAT IT."
IN: 23 J CRIM L, CRIM & PS 734-735 (JAN-FEB 1933).
DESCRIPTORS: ARTICLE. CONTROL AND PREVENTION--RECOMMENDATIONS.
CORNELL LOCATIONS: LAW KF10 J743, OLIN HV6001 J86.

* WILLARD, JOSIAH FLYNT.
THE WORLD OF GRAFT.
COLLEGE PARK, MD., MCGRATH PUB. CO. <1969, C1901>.
221P.
VERIFICATION: NIC. LC NO. 73-100461
DESCRIPTORS: MONOGRAPH. BRIBERY. NEW YORK CITY. CHICAGO. BOSTON.
CORNELL LOCATIONS: LAW HV6304 W69 1969.
CORNELL LOCATIONS OF OTHER EDITIONS: 1901 ED. IN OLIN HV6304 W69.

* WILLEMSE, CORNELIUS W. LEMNER, GEORGE J. KOFOED, JACK.
BEHIND THE GREEN LIGHTS.
GARDEN CITY, N.Y., GARDEN CITY PUBLISHING CO., INC. <C1931>. (ALSO: N.Y. AND LONDON, A.A. KNOPF, 1931).
364P.
SEE PT. 3: "THE DETECTIVE VERSUS THE GANGSTER AND THE RACKETEER", PP. 271-364.
VERIFICATION: NIC. LC NO. 33-3593
DESCRIPTORS: MEMOIRS. LAW ENFORCEMENT OFFICER. NEW YORK CITY. WOMEN. CHICAGO. HISTORY.
CORNELL LOCATIONS: OLIN HV7914 W69 B4.

* WILLIAMS, JOHN B.
VICE CONTROL IN CALIFORNIA.
BEVERLEY HILLS, CALIF., GLENCOE PR. <1968, C1964>.
180P.
1ST PUB. UNDER TITLE: VICE: CONTROL-CASES-LAWS.
VERIFICATION: NIC-L. LC NO. 67-13015
DESCRIPTORS: MONOGRAPH. CALIFORNIA.
BOOKMAKING--CONTROL. CARD GAMES--CONTROL.
DICE GAMES--CONTROL. LOTTERIES--CONTROL.
CORNELL LOCATIONS: LAW KFC1100 Z9 W72 1968.

* WILLING, JOSEPH K.
"THE PROFESSION OF BOOTLEGGING."
IN: 123 ANNALS 40-48 (MAY 1926).
DESCRIPTORS: ARTICLE. BOOTLEGGING.
CORNELL LOCATIONS: LAW KF10 A49, OLIN H1 A49. ALSO ILR AND MANN.

* WILSON, H. H.
"THE PRESSURE TO BUY AND CORRUPT."
IN: 173 NATION 45-48 (JULY 21, 1951).
DESCRIPTORS: ARTICLE. KEFAUVER COMMITTEE.
CORNELL LOCATIONS: OLIN AP2 N26++.

* WILSON, JAMES Q.
"CORRUPTION: THE SHAME OF THE STATES."
IN: 2 PUB INTEREST 28-38 (WIN 1966).
DESCRIPTORS: CORRUPTION OF PUBLIC OFFICIALS.
INVESTIGATION. MASSACHUSETTS. ARTICLE.
CORNELL LOCATIONS: OLIN AP2 P976. ALSO UNDGR, BPA, AND ILR.

* WILSON, O.W.
"TWO VIEWS OF CHICAGO. 1. HOW THE POLICE CHIEF SEES IT."
IN: 228 HARPER'S MAG 140-145 (APR 1964).
DESCRIPTORS: ARTICLE. CHICAGO. LAW ENFORCEMENT PROBLEMS.
CORNELL LOCATIONS: OLIN AP2 H29+. ALSO UNDGR AND MANN.

* WILSON, WILL.
"CORPORATE VULNERABILITY TO CRIME."
IN: 6 CONF BD REC 14-16 (AUG 1969).
DESCRIPTORS: ARTICLE. BANKRUPTCY FRAUDS. INFILTRATION OF LEGITIMATE BUSINESS.
CORNELL LOCATIONS: LAW HC101 C74. ALSO BPA AND ILR.

* WILSON, WILL.
"ORGANIZED CRIME VS. BUSINESS." <INTERVIEW>.
IN: 97 DUN'S REV 10-11 (JAN 1971).
DESCRIPTORS: INTERVIEW. ORGANIZED CRIMINAL ACTIVITIES.
CORNELL LOCATIONS: OLIN HF1 D918+. ALSO BPA, ILR, AND HOTEL.

* WILSON, WILL.
"THE THREAT OF ORGANIZED CRIME: HIGHLIGHTING THE CHALLENGING NEW FRONTIERS IN CRIMINAL LAW."
IN: 46 NOTRE DAME LAW 41-54 (FALL 1970).
DESCRIPTORS: ARTICLE. ORGANIZED CRIME (OVERVIEW). LAW ENFORCEMENT. ORGANIZED CRIME CONTROL ACT. CONSTITUTIONAL ISSUES.
CORNELL LOCATIONS: LAW KF10 N91.

* WISCONSIN. CRIME INFORMATION BUREAU.
WISCONSIN CRIMINAL JUSTICE INFORMATION, CRIME AND ARRESTS.
<MADISON> 1969-.
LAW HAS 1970-.
LC NO. 72-622738
DESCRIPTORS: ANNUAL REPORT. WISCONSIN. STATISTICAL ANALYSIS.
CORNELL LOCATIONS: LAW KFW2471.5 A825.

* WOETZEL, ROBERT K.
"THE GENESIS OF CRIME."
IN: 52 CURR HIST 321-326 (JUNE 1967).
DESCRIPTORS: ARTICLE. PUBLIC ATTITUDE. CONTROL AND PREVENTION--RECOMMENDATIONS.
CORNELL LOCATIONS: OLIN D410 C97. ALSO UNDGR.

* WOETZEL, ROBERT K.
"ORGANIZED CRIME IN AMERICA AND LAW ENFORCEMENT."
IN: 1963 CRIM L REV 611-624 (SEPT 1963).
DESCRIPTORS: ARTICLE. LAW ENFORCEMENT. PUBLIC ATTITUDE. ORGANIZED CRIME (OVERVIEW).
CORNELL LOCATIONS: LAW KF10 C932.

* WOETZEL, ROBERT K.
"AN OVERVIEW OF ORGANIZED CRIME: MORES VERSUS MORALITY."
IN: 347 ANNALS 1-11 (MAY 1963).
DESCRIPTORS: ARTICLE. ORGANIZED CRIME (OVERVIEW). PUBLIC ATTITUDE.
CORNELL LOCATIONS: LAW KF10 A49, OLIN H1 A49. ALSO UNDGR, ILR, AND MANN.

* WOLF, GEORGE. DIMONA, JOSEPH.
FRANK COSTELLO: PRIME MINISTER OF THE UNDERWORLD.
N.Y., MORROW, 1974.
266P. ILLUS.
VERIFICATION: NUC(1974). LC NO. 74-1128
DESCRIPTORS: BIOGRAPHY. COSTELLO, FRANK. BOOTLEGGING. KEFAUVER COMMITTEE. SYNDICATE ATTORNEY.
CORNELL LOCATIONS: LAW HV6248 C67 W85.

* WOLFFSCHN, L.
"ITALIAN SECRET SOCIETIES."
IN: 59 CONTEMP REV 691-696 (MAY 1891).
DESCRIPTORS: ARTICLE. CAMORRA. ITALY.
CORNELL LOCATIONS: OLIN AP4 C76.

* WOOD, ARTHUR EVANS. WAITE, JOHN BARKER.
CRIME AND ITS TREATMENT-SOCIAL AND LEGAL ASPECTS OF CRIMINOLOGY.
N.Y., CINCINNATI <ETC.> AMERICAN BOOK CO. <C1941>.
742P. (HALF TITLE: AMERICAN SOCIOLOGY SERIES; KIMBALL YOUNG, GENERAL EDITOR).
SEE PP. 109-121 (CH. 4).
INCLUDES BIBLIOGRAPHICAL REFERENCES.
VERIFICATION: NUC('42) VOL.165 P.311. LC NO. 41-4983
DESCRIPTORS: CHAPTER. ORGANIZED CRIMINAL ACTIVITIES.
CORNELL LOCATIONS: OLIN HV6025 W87.

* WOODS, ARTHUR.
"THE PROBLEM OF THE BLACK HAND."
IN: 33 MCCLURE'S 40-47 (MAY 1909).
DESCRIPTORS: ARTICLE. BLACK HAND. IMMIGRANTS. ITALIAN-AMERICANS.
CORNELL LOCATIONS: OLIN AP2 N548++.

* WYDEN, PETER.
THE HIRED KILLERS.
N.Y., MORROW, 1963. (ALSO: LONDON, W.H. ALLEN, 1964 <1ST BRITISH ED.>).
236P. ILLUS.
VERIFICATION: NUC('63-'67) VOL.59 P.83. LC NO. 63-11778
DESCRIPTORS: MONOGRAPH. MURDER. PSYCHOLOGICAL ANALYSIS.
CORNELL LOCATIONS: OLIN HV6785 W97.

* WYDEN, PETER.
"HOW WICKED IS LAS VEGAS?"
IN: TAYLOR, RICHARD BLACKBURN AND HOWELL, PAT. LAS VEGAS, CITY OF SIN?
PP. 16-28.
DESCRIPTORS: ARTICLE. LAS VEGAS. GAMBLING.
CORNELL LOCATIONS: OLIN F849 L35 T24.

* WYRICK, SAMUEL T.
LEGISLATION CONCERNING THE CORRUPTION OF PUBLIC OFFICIALS.
<RALEIGH, N.C.> NATIONAL ASSOC. OF ATTORNEYS GENERAL, COMMITTEE ON THE OFFICE OF ATTORNEY GENERAL <1974>.
85P.
VERIFICATION: NUC(JULY-SEPT 1975) P.573.
DESCRIPTORS: MONOGRAPH. CORRUPTION OF PUBLIC OFFICIALS--CONTROL.
CORNELL LOCATIONS: NONE.

* HASKELL, MARTIN R. YABLONSKY, LEWIS.
CRIMINOLOGY: CRIME AND CRIMINALITY.
CHICAGO, RAND MCNALLY COLLEGE PUB. CO. <1974>.
620P. ILLUS. (RAND MCNALLY SOCIOLOGY SERIES).
SEE CH. 4: "ORGANIZED CRIME", PP. 113-148, CH. 5: "WHITE COLLAR CRIME", PP. 149-186, CH. 8: "CAREERS IN CRIME", PP. 263-297.
INCLUDES BIBLIOGRAPHICAL REFERENCES.
VERIFICATION: NIC-L. LC NO. 73-21107
DESCRIPTORS: CHAPTER. ORGANIZED CRIME (OVERVIEW). WHITE-COLLAR CRIME.
CORNELL LOCATIONS: LAW HV6025 H34.

* YEAGER, MATTHEW G.
"THE GANGSTER AS WHITE COLLAR CRIMINAL: ORGANIZED CRIME AND STOLEN SECURITIES."
IN: 8(1) ISSUES IN CRIM 49-67 (SPR 1973).
DESCRIPTORS: ARTICLE. SECURITIES MANIPULATION.
CORNELL LOCATIONS: LAW KF10 I86.

* LEVER, HARRY. YOUNG, JOSEPH.
WARTIME RACKETEERS.
N.Y., G.P. PUTNAM'S SONS <1945>.
226P.
VERIFICATION: LC('43-'47) VOL.21 P.503. LC NO. 45-3268
DESCRIPTORS: MONOGRAPH. CONFIDENCE SCHEMES.
CORNELL LOCATIONS: NONE.

* YOUNGER, RICHARD D.
"THE GRAND JURY UNDER ATTACK. III."
IN: 46 J CRIM L, CRIM & PS 214-225 (JULY-AUG 1955).
DESCRIPTORS: ARTICLE. GRAND JURIES.
CORNELL LOCATIONS: LAW KF10 J743, OLIN HV6001 J86.

* ZANDER, M.
"ARE TOO MANY PROFESSIONAL CRIMINALS AVOIDING CONVICTION?-A STUDY IN BRITAIN'S TWO BUSIEST COURTS, THE ACQUITTAL RATE OF PROFESSIONAL CRIMINALS: A REPLY."
IN: 37 MOD L REV 28-61, 444-449 (JAN, JULY 1974).
DESCRIPTORS: ARTICLE. PROFESSIONAL CRIMINAL. GREAT BRITAIN. STATISTICAL ANALYSIS. INDICTMENT.
CORNELL LOCATIONS: LAW KF10 M69.

* ZEIGER, HENRY A.
SAM THE PLUMBER; ONE YEAR IN THE LIFE OF A COSA NOSTRA BOSS.
<N.Y.> NEW AMERICAN LIBRARY <1970>.
278P. (SIGNET NON-FICTION, Q4290).
VERIFICATION: NUC('68-'72) VOL.104 P.302. LC NO. 71-110669
DESCRIPTORS: MONOGRAPH. BOSS. NEW JERSEY. DE CAVALCANTE, SIMONE RIZZO. ELECTRONIC SURVEILLANCE. TRANSCRIPT.
CORNELL LOCATIONS: NONE.

* ZORBAUGH, HARVEY WARREN.
GOLD COAST AND THE SLUM; A SOCIOLOGICAL STUDY OF CHICAGO'S NEAR NORTH SIDE.
CHICAGO, ILL., THE UNIV. OF CHICAGO PR. <1937>. (1ST PUB.: 1929).
287P. ILLUS. MAPS. (THE UNIV. OF CHICAGO SOCIOLOGICAL SERIES).
SEE PP. 154-158, 170-177.
VERIFICATION: NIC.
DESCRIPTORS: CHAPTER. BLACK HAND. IMMIGRANTS. CHICAGO. GANGS.
CORNELL LOCATIONS: OLIN F548.5 Z89 1937. ALSO UNDGR AND MANN.
CORNELL LOCATIONS OF OTHER EDITIONS: 1929 ED. IN MANN.

* ZUMBRUN, ALVIN J.T.
"MARYLAND: A LAW ENFORCEMENT DILEMMA."
IN: 347 ANNALS 58-66 (MAY 1963).
DESCRIPTORS: ARTICLE. MARYLAND. GAMBLING--CONTROL.
CORNELL LOCATIONS: LAW KF10 A49, OLIN H1 A49. ALSO UNDGR, ILR, AND MANN.

* ZUMBRUN, ALVIN J.T.
"ORGANIZED CRIME, GAMBLING AND LAW ENFORCEMENT."
IN: 8(4) POLICE 58-63 (MAR-APR 1964).
DESCRIPTORS: ARTICLE. GAMBLING--CONTROL. GAMBLING--LEGALIZATION.
CORNELL LOCATIONS: LAW KF10 P76.

* "THE $50 BILLION DOLLAR WINDOW."
  COOK, FRED J.

* "THE ABC OF RACKETEERING."
  DEWEY, THOMAS E.

* "THE ABLE CRIMINAL."
  MACK, J.A.

* "ABOLISH PAPER MONEY AND ELIMINATE MOST CRIME."
  SPEISER, STUART M.

* "THE ACQUITTAL RATE OF PROFESSIONAL CRIMINALS: A CRITICAL NOTE."
  BALDWIN, J. MCCONVILLE, M.J.

* ACTION PROGRAMS 1970/71-.
  LOUISIANA. COMMISSION ON LAW ENFORCEMENT AND ADMINISTRATION OF CRIMINAL JUSTICE.

* "ADDRESS."
  WARREN, EARL.

* "THE ADMINISTRATION OF CRIMINAL JUSTICE IN ILLINOIS."
  BRUCE, ANDREW A.

* ADULT CRIME AND SOCIAL POLICY.
  GLASER, DANIEL.

* AGAINST THE EVIDENCE: THE BECKER-ROSENTHAL AFFAIR.
  LOGAN, ANDY.

* "AGENTS' EAVESDROPPING HURTS U.S. CAMPAIGN AGAINST RACKETEERING."
  LANDAUER, JERRY.

* AL CAPONE: THE BIOGRAPHY OF A SELF-MADE MAN.
  PASLEY, FRED D.

* "THE ALIAS PROGRAM: THE INCREDIBLE RISE AND DOWNFALL OF A MAFIA WITNESS."
  GRAHAM, FRED.

* "ALL-OUT MOBILIZATION AGAINST SECURITIES THEFTS."
  KREMETZ, GERALD.

* "THE AMERICAN BAR ASSOCIATION'S IMPACT ON THE ORGANIZED CRIME CONTROL ACT OF 1970."
  ANONYMOUS.

* AMERICAN LAW ENFORCEMENT.
  FOLLEY, VERN L.

* "AN AMERICAN LAWYER AT THE CAMORRA TRIAL."
  TRAIN, ARTHUR.

* "THE AMERICAN MAFIA."
  HOBSBAWM, ERIC.

* THE AMERICAN MAFIA: GENESIS OF A LEGEND.
  ALBINI, JOSEPH L.

* THE AMERICAN WAY OF CRIME. A DOCUMENTARY HISTORY.
  MOQUIN, WAYNE, ED. VAN DOREN, CHARLES.

* "AMPUTATING THE BLACK HAND."
  WARNER, ARTHUR H.

* AN ANALYSIS OF ORGANIZED CRIME'S INFILTRATION OF LEGITIMATE BUSINESS.
  JESTER, JEAN C.

* ANATOMY OF A SCAM: A CASE STUDY OF A PLANNED BANKRUPTCY BY ORGANIZED CRIME.
  DE FRANCO, EDWARD J.

* "THE ANATOMY OF CORRUPTION IN TRADE UNIONS."
  HUTCHINSON, JOHN.

* THE ANATOMY OF ORGANIZED CRIME IN AMERICA; THE GRIM REAPERS.
  REID, ED.

* ANNOTATED BIBLIOGRAPHY IN LAW ENFORCEMENT.
  ROBERTS, ARGEL E.

* ANNUAL REPORT TO THE CALIFORNIA LEGISLATURE.
  CALIFORNIA. ORGANIZED CRIME AND CRIMINAL INTELLIGENCE BRANCH.

* ANNUAL REPORT.
  CHICAGO CRIME COMMISSION.

* ANNUAL REPORT: FEDERAL LAW ENFORCEMENT AND CRIMINAL JUSTICE ASSISTANCE ACTIVITIES.
  UNITED STATES. ATTORNEY GENERAL.

* ANTI-CRIME PROGRAM. HEARINGS BEFORE SUBCOMMITTEE NO.5, 90TH CONG., 1ST SESS., ON H.R.5037 AND OTHER BILLS, HELD MAR 15-APR 27, 1967.
  U.S. CONGRESS. HOUSE. COMMITTEE ON THE JUDICIARY.

* "THE ANTI-RACKETEERING ACT: LABOR AND MANAGEMENT WEAPON AGAINST LABOR RACKETEERING."
  BROWN, PETER MEGARGEE. PEER, RICHARD S.

* THE ANTI-SOCIETY: AN ACCOUNT OF THE VICTORIAN UNDERWORLD.
  CHESNEY, KELLOW.

* ANTICRIME LEGISLATION. HEARINGS, 82D CONG., 1ST SESS., ON S.1563, 1564, 1624, AND 2116, HELD SEPT 19-21, 1951.
  U.S. CONGRESS. SENATE. COMMITTEE ON INTERSTATE AND FOREIGN COMMERCE.

* ANTIGAMBLING LEGISLATION. HEARINGS, BEFORE A SUBCOMMITTEE, 83D CONG., 2D SESS., ON S.3190 AND S.3542, HELD JUNE 7 AND 8, 1954.
  U.S. CONGRESS. SENATE. COMMITTEE ON INTERSTATE AND FOREIGN COMMERCE.

* ANTIMAFIA: OCCASIONE MANCATA.
  PANTALEONE, MICHELE.

* ANTIRACKETEERING AMENDMENT TO TRANSPORTATION ACT OF 1940. REPORT, 82D CONG., TO ACCOMPANY S.1899.
  U.S. CONGRESS. SENATE. COMMITTEE ON INTERSTATE AND FOREIGN COMMERCE.

* ANTIRACKETEERING AMENDMENT TO TRANSPORTATION ACT OF 1940. REPORT, 83D CONG., TO ACCOMPANY S.275.
  U.S. CONGRESS. SENATE. COMMITTEE ON INTERSTATE AND FOREIGN COMMERCE.

* "ANTITRUST ENFORCEMENT AGAINST ORGANIZED CRIME."
  ANONYMOUS.

* ANTOLOGIA DELLA MAFIA. DOCUMENTI INEDITI, DIBATTITI PARLAMENTARI, INCHIESTE, SAGGI, DAI PRIMI ANNI DELL'UNITA AD OGGI, SU UNO DEI PIU GRAVI PROBLEMI ANCORA NON RISOLTI DELLA SOCIETA ITALIANA.
  RUSSO, NANDO, ED.

* "THE APALACHIN 'CONSPIRACY'."
  DEMBITZ, NANETTE.

* "THE APALACHIN CASE."
  FRAENKEL, OSMOND K.

* "THE APALACHIN DECISION."
  COOK, FRED J.

* "APALACHIN ROUNDUP."
  ANONYMOUS.

* "APALACHIN: NEW LIGHT ON A NOVEL CASE."
  COOK, FRED J.

* "ARE THE GANGSTERS GETTING BACK? NO, THEY'VE NEVER BEEN AWAY."
  AMIDON, BEULAH.

* "ARE TOO MANY PROFESSIONAL CRIMINALS AVOIDING CONVICTION?-A STUDY IN BRITAIN'S TWO BUSIEST COURTS, THE ACQUITTAL RATE OF PROFESSIONAL CRIMINALS: A REPLY."
  ZANDER, M.

* ARE YOU SAFE FROM BURGLARS? BY PRISONER NO. 33321 AS TOLD TO RONALD SARRO.
  BARNES, ROBERT EARL.

* "THE ARGOT OF THE DICE GAMBLER."
  MAURER, DAVID W.

* "THE ARGOT OF THE RACKETEERS."
  BURKE, JAMES P.

* ARGUMENT OF FRANKLIN B. GOWEN, ESQ., BEFORE THE JOINT COMMITTEE OF THE LEGISLATURE OF PENNSYLVANIA, APPOINTED TO INQUIRE INTO THE AFFAIRS OF THE PHILADELPHIA AND READING COAL AND IRON COMPANY AND PHILADELPHIA AND READING RAILROAD COMPANY. SPECIALLY REPORTED BY D.F. MURPHY.
  GOWEN, FRANKLIN BENJAMIN.

* AROUND THE WORLD CONFIDENTIAL.
  MORTIMER, LEE.

* ASPECTS DE LA CONTREBANDE AU XVIIIE SIECLE, PAR MARIE-HELENE BOURQUIN AND EMMANUEL HEPP.
  ANONYMOUS.

* "ASPECTS OF THE EVIDENCE GATHERING PROCESS IN ORGANIZED CRIME CASES."
  BLAKEY, G. ROBERT.

* ASSESSMENT OF CRIME AND CRIMINAL JUSTICE IN PENNSYLVANIA; TASK FORCE REPORT.
  PENNSYLVANIA. CRIME COMMISSION.

* "ASSOCIATION ACTION AGAINST ORGANIZED CRIME."
  RECTOR, MILTON G.

* "ATTORNEY GENERAL ROBERT F. KENNEDY'S LEGISLATIVE PROGRAM TO CURB ORGANIZED CRIME AND RACKETEERING."
  POLLNER, MARTIN R.

* THE ATTORNEY GENERAL'S CONFERENCE ON ORGANIZED CRIME, FEBRUARY 15, 1950.
  ATTORNEY GENERAL'S CONFERENCE ON ORGANIZED CRIME, WASHINGTON, D.C., 1950.

* "ATTORNEY GENERAL'S OPINION ON WIRETAPS."
  KENNEDY, ROBERT F.

* THE ATTORNEY GENERAL'S PROGRAM TO CURB ORGANIZED CRIME AND RACKETEERING. HEARINGS, 87TH CONG., 1ST SESS., PURSUANT TO S.1653, <AND OTHERS>, HELD JUNE 6-26, 1961.
  U.S. CONGRESS. SENATE. COMMITTEE ON THE JUDICIARY.

* "AUTHORITY, POWER AND RESPECT. THE INTERPLAY OF CONTROL SYSTEMS IN AN ORGANIZED CRIME 'FAMILY'."
  IANNI, FRANCIS A. J.

* AN AUTUMN IN ITALY.
  O'FAOLAIN, SEAN.

* BACKGROUND MATERIALS: TECHNIQUES IN THE INVESTIGATION AND PROSECUTION OF ORGANIZED CRIME.
  CORNELL UNIVERSITY. INSTITUTE ON ORGANIZED CRIME.

* "THE BALEFUL INFLUENCE OF GAMBLING-FROM THE TWO-DOLLAR BET TO NARCOTICS."
  KENNEDY, ROBERT F.

* BANK RECORDS AND FOREIGN TRANSACTIONS. REPORT, 91ST CONG., 2D SESS., TO ACCOMPANY H.R.15073, AMENDING THE FEDERAL DEPOSIT INSURANCE ACT.
  U.S. CONGRESS. HOUSE. COMMITTEE ON BANKING AND CURRENCY.

* "BANKING AND ORGANIZED CRIME."
  SALERNO, RALPH F.

* THE BARBARY COAST: AN INFORMAL HISTORY OF THE SAN FRANCISCO UNDERWORLD.
  ASBURY, HERBERT.

* BASIC ELEMENTS OF INTELLIGENCE: A MANUAL OF THEORY, STRUCTURE AND PROCEDURES FRO USE BY LAW ENFORCEMENT AGENCIES AGAINST ORGANIZED CRIME.
  GODFREY, EDWIN DREXEL, JR. HARRIS, DON R.

* BATTLING THE CRIME WAVE; APPLYING SENSE AND SCIENCE TO THE REPRESSION OF CRIME.
  BARNES, HARRY ELMER.

* THE BEAUTIES AND THE BEASTS; THE MOB IN SHOW BUSINESS.
  MESSICK, HANK.

* BEEF PRICES. HEARINGS, 92D CONG., 2D SESS., HELD APR 10-20, 1972.
  U.S. CONGRESS. HOUSE. COMMITTEE ON AGRICULTURE. SUBCOMMITTEE ON LIVESTOCK AND GRAINS.

* THE BEGGARS' BROTHERHOOD.
  FULLER, RONALD.

* A BEGINNING BLUEPRINT FOR CRIME AND DELINQUENCY PREVENTION AND CONTROL IN ILLINOIS.
  ILLINOIS. LAW ENFORCEMENT COMMISSION.

* BEHIND THE GREEN LIGHTS.
  WILLEMSE, CORNELIUS W. LEMNER, GEORGE J. KOFOED, JACK.

* "BEHIND THE MENACING RACKET."
  MOLEY, RAYMOND.

* "BET TAKING, COSA NOSTRA, AND NEGOTIATED SOCIAL ORDER."
  CRESSEY, DONALD R.

* "BETTING: LEGAL AND ILLEGAL."
  DICKINSON, WILLIAM B., JR.

* BEYOND THE MELTING POT: THE NEGROES, PUERTO RICANS, JEWS, ITALIANS AND IRISH OF NEW YORK CITY.
  GLAZER, NATHAN. MOYNIHAN, DANIEL PATRICK.

* A BIBLIOGRAPHY OF DOCTORAL RESEARCH ON CRIME AND LAW ENFORCEMENT.
  UNIVERSITY MICROFILMS, ANN ARBOR, MICHIGAN.

* A BIBLIOGRAPHY OF POLICE ADMINISTRATION, PUBLIC SAFETY, AND CRIMINOLOGY TO JULY 1, 1965.
HEWITT, WILLIAM H.

* "BIBLIOGRAPHY ON ORGANIZED CRIME."
DIKIJIAN, ARMINE.

* "BIBLIOGRAPHY."
ANONYMOUS.

* THE BIG BANKROLL: THE LIFE AND TIMES OF ARNOLD ROTHSTEIN.
KATCHER, LEO.

* THE BIG FIX.
MOCKRIDGE, NORTON. PRALL, ROBERT H.

* "BIG GAMBLE IN GAMBLING: NEW YORK'S OFF-TRACK BETTING IN NEW YORK CITY."
COOK, FRED J.

* THE BIG WHEEL; MONTE CARLO'S OPULENT CENTURY.
HERALD, GEORGE W. RADIN, EDWARD D.

* "BIG-TIME RACKETEERS ARE MOVING IN, LAW ENFORCEMENT UNITS SAY."
ANONYMOUS.

* "THE BLACK HAND IN CONTROL IN ITALIAN NEW YORK."
WHITE, FRANK MARSHALL.

* "THE BLACK HAND IN PUERTO RICO."
THACHER, JOHN HAMILTON.

* "THE BLACK HAND SCOURGE."
ANONYMOUS.

* "THE BLACK HAND UNDER CONTROL."
ANONYMOUS.

* BLACK MAFIA: ETHNIC SUCCESSION IN ORGANIZED CRIME.
IANNI, FRANCIS A. J.

* THE BLACK MARKET; A STUDY OF WHITE COLLAR CRIME.
CLINARD, MARSHALL.

* "BLOOD ON THE BANQUETTE."
KENDALL, JOHN S.

* A BOOK OF SCOUNDRELS.
WHIBLEY, CHARLES.

* "BOOTLEGGER'S PROFITS AS TAXABLE INCOME."
BRONAUGH, MINOR.

* "BOSS" TWEED; THE STORY OF A GRIM GENERATION.
LYNCH, DENIS TILDEN.

* BOSSES IN LUSTY CHICAGO; THE STORY OF BATHHOUSE JOHN AND HINKY DINK.
WENDT, LLOYD. KOGAN, HERMAN.

* "BRIBERY IN COMMERCIAL RELATIONSHIPS."
ANONYMOUS.

* BRIBERY, GRAFT, AND CONFLICTS OF INTEREST. REPORT TO ACCOMPANY H.R.8140, 87TH CONG., 1ST SESS.
U.S. CONGRESS. HOUSE. COMMITTEE ON THE JUDICIARY.

* "BRIGANDAGE, CAMORRA, AND MAFIA IN ITALY: MYTH, REALITY OR PROPAGANDA?"
NAZARRO, PELLEGRINO.

* BRIGANTAGGIO E MAFIA IN SICILIA.
ALESSANDRO, ENZO D'.

* BRITAIN'S GANGLAND.
LUCAS, NORMAN.

* BROADWAY RACKETEERS.
O'CONNOR, JOHN JAMES.

* BROTHERHOOD OF EVIL: THE MAFIA.
SONDERN, FREDERICK.

* THE BROTHERHOOD.
PAYNE, LESLIE.

* BROTHERS IN BLOOD, THE RISE OF THE CRIMINAL BROTHERHOODS.
CHANDLER, DAVID LEON.

* "THE BULL MARKET IN STOCK AND BOND THEFTS."
HOOVER, J. EDGAR.

* "BULL MARKET IN THIEVERY."
ANONYMOUS.

* "A BURGLAR LOOKS AT LAWS AND CODES."
BLACK, JACK.

* "BUSINESS AND THE RACKETEER."
ANONYMOUS.

* "BUSINESS CAN WHIP THE RACKETEER."
SMITH, BRUCE.

* "BUSINESS FIGHTS CRIME IN CHICAGO."
RANDOLPH, ROBERT I.

* "THE BUSINESS MAN A HERO."
ANONYMOUS.

* "BUSINESSMEN WARNED ON ORGANIZED CRIME."
EDWARDS, JACK.

* BUTCHER'S DOZEN, AND OTHER MURDERS.
  MARTIN, JOHN BARTLOW.

* "THE CAMORRA."
  ANONYMOUS.

* "CAMORRA, MAFFIA AND BRIGANDAGE."
  MERLINO, S.

* "THE CAMORRISTS IN CAGES."
  ANONYMOUS.

* CAPTIVE CITY.
  DEMARIS, OVID.

* "THE CAREER OF A SYNDICATE BOSS."
  PETERSON, VIRGIL W.

* CARGO THEFT AND ORGANIZED CRIME: A DESKBOOK FOR MANAGEMENT AND LAW ENFORCEMENT. <PREPARED BY> LEAA <AND> DEPT. OF TRANSPORTATION, OFFICE OF THE SECRETARY.
  U.S. LAW ENFORCEMENT ASSISTANCE ADMINISTRATION.

* "CARRY ON SLINGING."
  MACK, JOHN.

* CARRYING A GUN FOR AL CAPONE; THE INTIMATE EXPERIENCES OF A GANGSTER IN THE BODYGUARD OF AL CAPONE.
  BILBO, JACK (PSEUD. FOR BARUCH, HUGO).

* "CASES AND MATERIALS ON THE CUTFIT."
  ROSEN, DAVID.

* CAST THE FIRST STONE.
  MURTAGH, JOHN M. HARRIS, SARA.

* THE CHALLENGE OF CRIME IN A FREE SOCIETY. A REPORT.
  U.S. PRESIDENT'S COMMISSION ON LAW ENFORCEMENT AND ADMINISTRATION OF JUSTICE.

* "CHALLENGE OF CRIME TO OUR SOCIETY, MESSAGE FROM THE PRESIDENT OF THE U.S."
  U.S. PRESIDENT, 1963-1969 (LYNDON B. JOHNSON).

* CHALLENGE OF LABOR RACKETEERING; ADDRESS BY JAMES P. MITCHELL, SECRETARY OF LABOR, ST. LOUIS, MO., MAY 16, 1957.
  U.S. DEPARTMENT OF LABOR.

* "CHANGES IN THE ORGANIZATION OF THIEVING."
  MCINTOSH, MARY.

* "CHARACTERISTICS OF ORGANIZED CRIMINAL GROUPS."
  KELTON, HAROLD W. UNKOVIC, CHARLES M.

* "CHE COSA E LA MAFIA."
  MOSCA, G.

* THE CHICAGO CRIME BOOK.
  HALPER, ALBERT, ED.

* "THE CHICAGO CRIME COMMISSION—HOW THE BUSINESS MEN OF CHICAGO ARE FIGHTING CRIME."
  CHAMBERLIN, HENRY BARRETT.

* CHICAGO GANGLAND: THE TRUE STORY OF CHICAGO CRIME.
  BENNETT, JAMES O.

* "CHICAGO GOES TAMMANY."
  HALLGREN, MAURITZ A.

* CHICAGO SURRENDERS; A SEQUEL TO "RATTLING THE CUP ON CHICAGO CRIME".
  SULLIVAN, EDWARD DEAN.

* CHICAGO, THE HISTORY OF ITS REPUTATION.
  LEWIS, LLOYD (PART 1). SMITH, HENRY JUSTIN (PART 2).

* CHICAGO: A MORE INTIMATE VIEW OF URBAN POLITICS.
  MERRIAM, CHARLES E.

* CHICAGO: CONFIDENTIAL.
  LAIT, JACK. MORTIMER, LEE.

* "CHICAGO: SHADES OF CAPONE."
  PETERSON, VIRGIL W.

* "CHICAGO'S BOOZE WAR."
  LEWIS, LLOYD.

* "CHICAGO'S CRIME PROBLEM."
  PETERSON, VIRGIL W.

* "CHICAGO'S CRIMINAL UNDERWORLD OF THE '80'S AND '90'S. II."
  LANDESCO, JOHN.

* "CHICAGO'S NEW USE FOR GUNMEN."
  ANONYMOUS.

* "CHIESA E MAFIA IN SICILIA. VIAGGIO-INCHIESTA FRA I CRISTIANI DELL'ISOLA."
  PECORINI, GIORGIO.

* "THE CHINESE TONGS."
  REYNOLDS, C. N.

* "CHRONIQUE DE POLICE: LA BUREAUCRATISATION DU CRIME."
  SUSINI, JEAN.

* "CITIZENS CRIME COMMISSIONS."
  PETERSON, VIRGIL W.

* "A CITY BEATS THE RACKETS."
  SONDERN, FREDERIC, JR.

* "CITY POLICE EXPERT ON MAFIA RETIRING FROM FORCE."
  GRUTZNER, CHARLES.

* "THE CITY POLITIC: THE GODFATHER'S NEW RECRUITS."(FROM SICILY).
  PILEGGI, NICHOLAS.

* "CIVIL LIBERTIES AND THE PROPOSALS TO CURB ORGANIZED CRIME."
  PAULSEN, MONRAD G.

* CIVIL REMEDIES FOR VICTIMS OF RACKETEERING ACTIVITY AND THEFT. REPORT, 92D CONG., 2D SESS., ON S.16.
  U.S. CONGRESS. SENATE. COMMITTEE ON THE JUDICIARY.

* "A CIVIL SOLUTION TO THE PROBLEM OF ORGANIZED CRIME-THE FLORIDA APPROACH."
  CRONIN, ROBERT P. BRASSARD, RAYMOND J.

* "THE CLANDESTINE DISTRIBUTION OF HEROIN, ITS DISCOVERY AND SUPPRESSION."
  ROTTENBERG, SIMON.

* "CLARK SAYS RISE IN CRIME IS SMALL."
  CLARK, RAMSEY.

* CLEARANCE AND SETTLEMENT OF SECURITIES TRANSACTIONS. HEARINGS, 92D CONG., 2D SESS., ON S.3412, S.3297, AND S.2551, HELD MAY 9-11, 1972.
  U.S. CONGRESS. SENATE. COMMITTEE ON BANKING, HOUSING AND URBAN AFFAIRS. SUBCOMMITTEE ON SECURITIES.

* "COMBATING ORGANIZED CRIME. (SYMPOSIUM)."
  TYLER, GUS, ED.

* "COMBATTING ORGANIZED CRIME IN AMERICA."
  HILLS, STUART L.

* COMBINED REPORTS. <INCLUDES FIRST INTERIM REPORT OF MARCH 1, 1948; SECOND PROGRESS REPORT OF MARCH 7, 1949; THIRD PROGRESS REPORT OF JANUARY 31, 1950 AND FINAL REPORT OF NOVEMBER 15, 1950>.
  CALIFORNIA. SPECIAL CRIME STUDY COMMISSION ON ORGANIZED CRIME.

* "COMMENTS ON THE PAPERS IN SEMINAR."
  ANDERSON, ANNELISE. IRELAND, THOMAS R. BRITO, DAGOBERT L.

* COMMERCIALIZED PROSTITUTION IN NEW YORK CITY.
  KNEELAND, GEORGE JACKSON.

* COMPARATIVE CRIMINOLOGY.
  MANNHEIM, HERMANN.

* COMPLETE HANDBOOK ON APPROACHES TO COMBATTING CRIME: A REFERENCE MANUAL FOR DEBATERS AND OTHERS INTERESTED IN THE SUBJECT, BY THOMAS B. MCCLAIN <AND OTHERS>.
  ANONYMOUS.

* COMPREHENSIVE CRIMINAL JUSTICE PLAN, FY 1972; SUMMARY.
  WEST VIRGINIA. GOVERNOR'S COMMITTEE ON CRIME, DELINQUENCY, AND CORRECTION.

* COMPREHENSIVE LAW ENFORCEMENT ACTION PLAN.
  OKLAHOMA. CRIME COMMISSION.

* COMPREHENSIVE LAW ENFORCEMENT PLAN (1975).
  GUAM. TERRITORIAL CRIME COMMISSION.

* COMPREHENSIVE PLAN FOR LAW ENFORCEMENT AND CRIMINAL JUSTICE IN THE DISTRICT OF COLUMBIA.
  DISTRICT OF COLUMBIA. OFFICE OF CRIMINAL JUSTICE PLANS AND ANALYSIS.

* COMPREHENSIVE PLAN FOR LAW ENFORCEMENT AND CRIMINAL JUSTICE IN THE DISTRICT OF COLUMBIA.
  DISTRICT OF COLUMBIA. OFFICE OF CRIMINAL JUSTICE PLANS AND ANALYSIS.

* COMPREHENSIVE PLAN, 1969.
  PENNSYLVANIA. CRIME COMMISSION.

* COMPREHENSIVE REPORT AND APPENDICES; FIFTH REPORT.
  MASSACHUSETTS. CRIME COMMISSION.

* COMPUTER ABUSE; FINAL REPORT; PREPARED FOR NATIONAL SCIENCE FOUNDATION.
  PARKER, DON B. NYCUM, SUSAN. OURA, S. STEPHEN.

* COMPUTER CRIME.
  MCKNIGHT, GERALD.

* CONDOTTA DI PAESE.
  LOSCHIAVO, GIUSEPPE GUIDO.

* "THE CONFIDENCE GAME IN ILLINOIS."
  ATTWELL, JOSEPH J.

* "THE CONFIDENCE GAME."
  GASSER, ROBERT LOUIS.

* "THE CONGLOMERATE OF CRIME."
  ANONYMOUS.

* "THE CONGRESSMAN AND THE HOODLUM."
  SACKETT, RUSSELL. SMITH, SANDY. LAMBERT, WILLIAM.

* THE CONQUEST OF CRIME: A PROPOSED PROGRAMME FOR THE SEVENTIES.
  REES-DAVIES, WILLIAM RUPERT.

* "CONSIDERAZIONI SULLA FORTUNA DEL TERMINE 'MAFIA'."
  NOVACCO, DOMENICO.

* THE CONSPIRACY OF DEATH.
  REDSTON, GEORGE. CROSSEN, KENDELL F.

* "CONSTITUTIONAL LAW-CRIMINAL PROCEDURE-SELF-INCRIMINATION-SECTION 6002 OF THE ORGANIZED CRIME CONTROL ACT OF 1970 GRANTING USE IMMUNITY TO PROSECUTION DECLARED CONSTITUTIONAL AND UNCONSTITUTIONAL IN SEPARATE CIRCUIT COURT OPINIONS."
HOFFMAN, ALAN J.

* "CONSTITUTIONAL PROBLEMS PRESENTED BY THE ORGANIZED CRIME CONTROL ACT OF 1970."
GRADWOHL, DAVID A. MORSE, WILLIAM A.

* IL CONTRABBANDO DEGLI STUPEFACENTI.
MUSI, GIAN CARLO.

* A CONTRIBUTION TOWARDS A BIBLIOGRAPHY DEALING WITH CRIME AND COGNATE SUBJECTS.
CUMMING, SIR JOHN GHEST.

* CONTROL OF CRIME: WHAT APPROACHES ON COMBATTING CRIME WOULD BEST SERVE THE PEOPLE OF THE UNITED STATES?
MID-WEST DEBATE BUREAU.

* "THE CONTROL OF ORGANIZED CRIME IN AMERICA."
KING, RUFUS G.

* "CONTROL OF ORGANIZED CRIME."
GENERAL ASSEMBLY OF STATES, ELEVENTH.

* "CONTROL OF THE LIQUOR TRAFFIC, AN EXPERIMENT IN BRITISH COLUMBIA."
HOSE, REGINALD E.

* CONTROLLING CRIME THROUGH MORE EFFECTIVE LAW ENFORCEMENT. HEARINGS, 90TH CONG., 1ST SESS., PURSUANT TO S.300 AND OTHER BILLS, HELD MAR 7-JULY 12, 1967.
U.S. CONGRESS. SENATE. COMMITTEE ON THE JUDICIARY. SUBCOMMITTEE ON CRIMINAL LAWS AND PROCEDURES.

* "COOPERATIVE ACTION IN ORGANIZED CRIME CONTROL."
SMITH, DWIGHT C., JR.

* "CORPORATE VULNERABILITY TO CRIME."
WILSON, WILL.

* CORRESPONDENCE IN RELATION TO THE KILLING OF PRISONERS IN NEW ORLEANS ON MARCH 14, 1891.
U.S. DEPARTMENT OF STATE.

* THE CORRUPT JUDGE; AN INQUIRY INTO BRIBERY AND OTHER HIGH CRIMES AND MISDEMEANORS IN THE FEDERAL COURTS.
BORKIN, JOSEPH.

* CORRUPT PRACTICES IN NEW YORK CITY'S DEPARTMENT OF BUILDINGS. <INVESTIGATION CONDUCTED BY THE COMMISSION'S> SPECIAL UNIT.
NEW YORK (STATE). TEMPORARY STATE COMMISSION OF INVESTIGATION.

* THE CORRUPTED LAND: THE SOCIAL MORALITY OF MODERN AMERICA.
  COOK, FRED J.

* "CORRUPTION AND BRIBERY."
  ELIASBERG, WLADIMIR.

* CORRUPTION AND RACKETEERING IN THE LABOR MOVEMENT.
  TAFT, PHILIP.

* "CORRUPTION AND UNION RACKETEERING."
  BELL, J.F.

* "CORRUPTION RUNS FAR DEEPER THAN POLITICS."
  CLINARD, MARSHALL B.

* "CORRUPTION: THE SHAME OF THE STATES."
  WILSON, JAMES Q.

* "COSA NOSTRA."
  MACK, JOHN.

* "COSA NOSTRA-THE POISON IN OUR SOCIETY."
  ANONYMOUS.

* "COSA NOSTRA: THAT'S ITALIAN FOR 'OUR HEADACHE'."
  KEMPTON, MURRAY.

* "COSTELLO CALLED BOSS OF MODERN HARLEM MAFIA."
  DRISCOLL, JOSEPH.

* "COURT SCOFFS AT PLEA THAT MAFIA MIGHT KILL WITNESSES AT INQUIRY."
  ANONYMOUS.

* COURTS AND CRIMINALS.
  TRAIN, ARTHUR CHENEY.

* "THE COURTS AND THE RUM-RUNNING BUSINESS."
  OWEN, MARJORIE.

* COURTS, CRIMINALS AND THE CAMORRA.
  TRAIN, ARTHUR CHENEY.

* "CRIME 'FAMILIES' TAKING CONTROL OF PORNOGRAPHY."
  BLUMENTHAL, RALPH. GAGE, NICHOLAS.

* "CRIME AND BUSINESS."
  SUTHERLAND, EDWIN H.

* CRIME AND BUSINESS: WHAT YOU SHOULD KNOW ABOUT THE INFILTRATION OF CRIME INTO BUSINESS-AND OF BUSINESS INTO CRIME.
  GARTNER, MICHAEL, ED.

* CRIME AND CRIME CONTROL: INVESTIGATION OF SO-CALLED "RACKETS". DIGEST OF HEARINGS HELD BEFORE A SUBCOMMITTEE OF THE COMMITTEE ON COMMERCE DURING THE YEAR 1933 PURSUANT TO S.RES.74, A RESOLUTION AUTHORIZING AN INVESTIGATION OF SO-CALLED "RACKETS" WITH A VIEW TO THEIR SUPPRESSION.
U.S. CONGRESS. SENATE. COMMITTEE ON COMMERCE.

* CRIME AND CRIMINALS: WHAT SHOULD WE DO ABOUT THEM?
FRAENKEL, JACK R.

* CRIME AND DELINQUENCY ABSTRACTS.
ANONYMOUS.

* CRIME AND DETECTION: AN ILLUSTRATED HISTORY FROM 1840.
SYMONS, JULIAN.

* CRIME AND ITS TREATMENT-SOCIAL AND LEGAL ASPECTS OF CRIMINOLOGY.
WOOD, ARTHUR EVANS. WAITE, JOHN BARKER.

* "CRIME AND POLITICS."
STEVENSON, ADLAI E.

* "CRIME AND PROHIBITION."
RAY, HOYT E.

* CRIME AND PUBLIC ORDER IN ENGLAND IN THE LATER MIDDLE AGES.
BELLAMY, JOHN.

* CRIME AND THE COMMUNITY.
TANNENBAUM, FRANK.

* "CRIME AND THE FAILURE OF INSTITUTIONS IN CHICAGO'S IMMIGRANT AREAS."
LANDESCO, JOHN.

* CRIME AND THE LAW.
CONGRESSIONAL QUARTERLY SERVICE, WASH., D.C.

* CRIME AND THE MIND; A PSYCHIATRIC ANALYSIS OF CRIME AND PUNISHMENT.
BROMBERG, WALTER.

* CRIME AND THE SOCIAL STRUCTURE.
MAYS, JOHN BARRON.

* CRIME AND YOUR BALANCE SHEET.
LOESCH, FRANK J.

* "CRIME AS AN AMERICAN WAY OF LIFE."
BELL, DANIEL.

* CRIME COMMISSIONS IN THE UNITED STATES.
PETERSON, VIRGIL W.

* THE CRIME CONFEDERATION: COSA NOSTRA AND ALLIED OPERATIONS IN ORGANIZED CRIME.
SALERNO, RALPH F. TOMPKINS, JOHN S.

* CRIME CONTROL BY THE NATIONAL GOVERNMENT.
  MILLSPAUGH, ARTHUR CHESTER.

* THE CRIME CONTROL PROGRAM IN NEW JERSEY, 1971-1973; A PROGRESS REPORT.
  NEW JERSEY. STATE LAW ENFORCEMENT PLANNING AGENCY.

* THE CRIME CONTROL PROGRAM IN NEW JERSEY, 1972-1974: A PROGRESS REPORT.
  NEW JERSEY. STATE LAW ENFORCEMENT PLANNING AGENCY.

* "CRIME DOES PAY."
  HUHNER, MAX.

* THE CRIME ESTABLISHMENT: ORGANIZED CRIME AND AMERICAN SOCIETY.
  CONKLIN, JOHN E., COMP.

* "CRIME EXPENSE: NOW UP TO 51 BILLIONS A YEAR."
  ANONYMOUS.

* THE CRIME EXPLOSION.
  SMITH, PETER GLADSTONE.

* CRIME FOR PROFIT.
  MACDOUGALL, ERNEST D. (ED.).

* "CRIME IN A COMPETITIVE SOCIETY."
  PLOSCOWE, MORRIS.

* CRIME IN A COMPLEX SOCIETY: AN INTRODUCTION TO CRIMINOLOGY.
  KNUDTEN, RICHARD D.

* CRIME IN A FREE SOCIETY; SELECTIONS...<BY> ROBERT W. WINSLOW.
  U.S. PRESIDENT'S COMMISSION ON LAW ENFORCEMENT AND ADMINISTRATION OF JUSTICE.

* CRIME IN AMERICA.
  KEFAUVER, ESTES.

* CRIME IN AMERICA; CAUSES AND CURES.
  NEWMAN, JOSEPH.

* CRIME IN AMERICA--ASPECTS OF ORGANIZED CRIME, COURT DELAY, AND JUVENILE JUSTICE. HEARINGS PURSUANT TO H.RES.17, 91ST CONG., 1ST SESS., DEC 4-8, 1969.
  U.S. CONGRESS. HOUSE. SELECT COMMITTEE ON CRIME.

* CRIME IN AMERICA: HEROIN IMPORTATION, DISTRIBUTION, PACKAGING AND PARAPHERNALIA. HEARINGS, 91ST CONG., 2D SESS., PURSUANT TO H.RES.17, HELD JUNE 25-30, 1970.
  U.S. CONGRESS. HOUSE. SELECT COMMITTEE ON CRIME.

* CRIME IN AMERICA: OBSERVATIONS ON ITS NATURE, CAUSES, PREVENTION AND CONTROL.
  CLARK, RAMSEY.

* "CRIME IN BRITAIN", PART 2.
  FOWLER, NORMAN.

* "CRIME IN CHICAGO."
  ANONYMOUS.

* CRIME IN NEW YORK CITY IN 1940.
  CITIZENS' COMMITTEE ON THE CONTROL OF CRIME IN NEW YORK, INC.

* CRIME IN THE SUBURBS.
  LOTH, DAVID GOLDSMITH.

* THE CRIME INDUSTRY.
  MACK, JOHN A. KERNER, HANS-JUERGEN.

* "THE CRIME INDUSTRY."
  TOBIAS, J.J.

* CRIME IS A BUSINESS; BUNCOS, RACKETS, CONFIDENCE SCHEMES.
  MACDONALD, JOHN C.R.

* CRIME ON THE LABOR FRONT.
  JOHNSON, MALCOLM MALONE.

* "LE CRIME ORGANISE."
  GILBERT, JEAN-PAUL. CRESSEY, DONALD R. SUSINI, JEAN.

* CRIME PAYS: AN INSIDE LOOK AT BURGLARS, CAR THIEVES, LOAN SHARKS, HIT MEN, FENCES, AND OTHER PROFESSIONALS IN CRIME.
  PLATE, THOMAS GORDON.

* CRIME PREVENTION THROUGH ENVIRONMENTAL DESIGN.
  JEFFERY, CLARENCE RAY.

* THE CRIME PROBLEM.
  RECKLESS, WALTER C.

* "CRIME THRIVES ON BOOTLEGGED CIGARETTES."
  CHARLTON, LINDA.

* CRIME.
  STEWART, LELAND. CLARKE, WENTWORTH.

* CRIME, AN ANALYTICAL APPRAISAL.
  LOPEZ-REY Y ARROJO, MANUEL.

* CRIME, CORRECTION, AND SOCIETY.
  JOHNSON, ELMER H.

* CRIME, INCORPORATED.
  MOONEY, MARTIN.

* "'CRIME, INCORPORATED', A REVIEW."
  HAZARD, LELAND.

* CRIME, JUSTICE AND CORRECTION.
  TAPPAN, PAUL WILBUR.

* CRIME, JUSTICE AND SOCIETY.
  QUEBEC (PROVINCE) COMMISSION OF INQUIRY INTO THE ADMINISTRATION OF JUSTICE IN CRIMINAL AND PENAL MATTERS.

* CRIME, POWER, AND MORALITY; THE CRIMINAL-LAW PROCESS IN THE UNITED STATES.
  HILLS, STUART L.

* "CRIME, THE ITALIAN IMMIGRANTS, AND THE PRESS, 1880-1920."
  MONDELLO, SALVATORE. IORIZZO, LUCIANO J.

* "CRIME: KISS OF DEATH."
  ANONYMOUS.

* CRIMES OF VIOLENCE AND REVENGE.
  ASHTON-WOLFE, HARRY.

* CRIMES OF VIOLENCE; A STAFF REPORT SUBMITTED TO THE NATICNAL COMMISSICN ON THE CAUSES AND PREVENTION OF VIOLENCE.
  MULVIHILL, DONALD J. TUMIN, MELVIN M.

* THE CRIMINAL AND HIS VICTIM: STUDIES IN THE SOCIO-BIOLOGY OF CRIME.
  HENTIG, HANS VON.

* CRIMINAL BEHAVIOR SYSTEMS: A TYPOLOGY.
  CLINARD, MARSHALL B. QUINNEY, RICHARD.

* CRIMINAL INVESTIGATION: BASIC PERSPECTIVES.
  WESTON, PAUL B. WELLS, KENNETH M.

* CRIMINAL JUSTICE AND LAW ENFORCEMENT: CASES.
  WESTON, PAUL B.

* CRIMINAL JUSTICE PLAN FOR NEW JERSEY, 1972.
  NEW JERSEY. STATE LAW ENFORCEMENT PLANNING AGENCY.

* "CRIMINAL LAW-A STUDY OF STATUTORY BLACKMAIL AND EXTORTION IN THE SEVERAL STATES."
  GRIEP, ALICE KRAMER.

* "CRIMINAL LAW-BOMBING.
  M., C.F.

* "CRIMINAL LAW-CONSPIRACY-EVIDENCE HELD INSUFFICIENT TO CONVICT MEMBERS OF 'APALACHIN' MEETING OF CONSPIRACY TO COMMIT PERJURY AND GIVE FALSE TESTIMONY."
  B., M.

* "CRIMINAL LAW-GAMBLING-THE NEED FOR LEGISLATIVE REFORM."
  KINKEAD, SHELBY C., JR.

* "CRIMINAL LAW: CONFIDENCE GAME."
  BOND, REFORD.

* CRIMINAL LAWS AND PROCEDURES. HEARINGS, 89TH CONG., 2D SESS., ON S.2187, 2188, 2189, 2190, 2191 AND 2578, HELD MAR 22-MAY 11, 1966.
  U.S. CONGRESS. SENATE. COMMITTEE ON THE JUDICIARY. SUBCOMMITTEE ON CRIMINAL LAWS AND PROCEDURES.

* CRIMINAL RECEIVERS IN THE UNITED STATES (SOCIAL AND ECONOMIC PROBLEMS OF THE "FENCE"-THE SOURCE OF ORGANIZED CRIME AND CREATOR OF CRIMINALS).
  ASSOCIATION OF GRAND JURORS OF NEW YORK COUNTY. PRISON COMMITTEE.

* "CRIMINAL SLANG."
  SULLIVAN, JOSEPH M.

* CRIMINAL TYPOLOGY; THE LEGALISTIC, PHYSICAL-CONSTITUTIONAL-HEREDITARY, PSYCHOLOGICAL-PSYCHIATRIC, AND SOCIOLOGICAL APPROACHES.
  ROEBUCK, JULIAN B.

* "THE CRIMINAL UNDERWORLD OF CHICAGO IN THE '80'S AND '90'S. HOW THE LIFE OF EDDIE JACKSON, THE IMMUNE PICKPOCKET, WAS SECURED."
  LANDESCO, JOHN.

* LA CRIMINALITE URBAINE ET LA CRISE DE L'ADMINISTRATION DE LA JUSTICE: TRAVAUX DU 3E SYMPOSIUM INTERNATIONAL DE CRIMINOLOGIE COMPAREE, VERSAILLES, 28 AVRIL-1ER MAI 1971. TEXTES REUNIS ET PRESENTES PAR DENIS SZABO.
  SYMPOSIUM INTERNATIONAL DE CRIMINOLOGIE COMPAREE, 3D, VERSAILLES, 1971.

* CRIMINALS AND POLITICIANS.
  LYNCH, DENIS T.

* CRIMINOLOGY AND CRIME PREVENTICN.
  HIGGINS, LOIS LUNDELL. FITZPATRICK, EDWARD A.

* CRIMINOLOGY.
  GAULT, ROBERT H.

* CRIMINOLOGY.
  CAVAN, RUTH S.

* CRIMINOLOGY.
  CALDWELL, ROBERT G.

* CRIMINOLOGY.
  MORRIS, ALBERT.

* CRIMINOLOGY, LAW ENFORCEMENT, AND OFFENDER TREATMENT.
  KINTON, JACK F.

* CRIMINOLOGY: ANALYSIS AND CRITIQUE OF CRIME IN AMERICA.
  QUINNEY, RICHARD.

* CRIMINOLOGY: CRIME AND CRIMINALITY.
  HASKELL, MARTIN R. YABLONSKY, LEWIS.

* "A CRITICAL ANALYSIS OF THE GAMBLING LAWS."
  BAUMAN PAUL. KING, RUFUS.

* CRITICAL ISSUES IN CRIMINAL JUSTICE.
  SCHULTZ, DONALD O.

* "CRITICAL NOTES ON THE COST OF CRIME."
  HAWKINS, E.R. WALLER, WILLARD.

* THE D.A.'S MAN.
  DANFORTH, HAROLD R. HORAN, JAMES D.

* DAMAGED BAGGAGE: THE WHITE SLAVE TRADE AND NARCOTICS TRAFFICKING IN THE AMERICAS.
  O'CALLAGHAN, SEAN.

* THE DEADLY SILENCE.
  BUSE, RENEE.

* "A DEFENSE OF ORGANIZED CRIME?"
  BUCHANAN, JAMES M.

* DEFINITION OF PROPOSED NYSIIS ORGANIZED CRIME INTELLIGENCE CAPABILITIES: A RECOMMENDED DEVELOPMENT PLAN. A REPORT PREPARED FOR THE NEW YORK STATE IDENTIFICATION AND INTELLIGENCE SYSTEM.
  UNITED AIRCRAFT. CORPORATE SYSTEMS CENTER.

* DEFINITION STUDIES FOR AN ORGANIZED CRIME INTELLIGENCE MODULE.
  NEW YORK STATE IDENTIFICATION AND INTELLIGENCE SYSTEM.

* DELINQUENCY AND OPPORTUNITY; A THEORY OF DELINQUENT GANGS.
  CLOWARD, RICHARD A. OHLIN, LLOYD E.

* DEPARTMENT OF HOUSING AND URBAN DEVELOPMENT: SPACE, SCIENCE, VETERANS, AND CERTAIN OTHER INDEPENDENT AGENCIES APPROPRIATIONS, FISCAL YEAR 1972. HEARINGS BEFORE A SUBCOMMITTEE, ON H.R.9382, 92D CONG., 1ST SESS. HELD MAY 26, 1971.
  U.S. CONGRESS. SENATE. COMMITTEE ON APPROPRIATIONS.

* "DEPARTMENT OF JUSTICE EXPERIENCE WITH SENTENCING OF LA COSA NOSTRA MEMBERS."
  MCCLELLAN, JOHN L.

* DEPARTMENTS OF LABOR AND HEALTH, EDUCATION AND WELFARE APPROPRIATIONS FOR 1971. PART 5: DEPARTMENT OF LABOR HEARINGS, 91ST CONG., 2D SESS.
  U.S. CONGRESS. HOUSE. COMMITTEE ON APPROPRIATIONS. SUBCOMMITTEE ON DEPARTMENTS OF LABOR AND HEALTH, EDUCATION AND WELFARE AND RELATED AGENCIES APPROPRIATIONS.

* DEPARTMENTS OF LABOR AND HEALTH, EDUCATION AND WELFARE APPROPRIATIONS FOR 1972, PART 5. HEARINGS, 92D CONG., 1ST SESS.
  U.S. CONGRESS. HOUSE. COMMITTEE ON APPROPRIATIONS. SUBCOMMITTEE ON DEPARTMENTS OF LABOR AND HEALTH, EDUCATION AND WELFARE.

* DEPARTMENTS OF STATE, JUSTICE, AND COMMERCE, THE JUDICIARY, AND RELATED AGENCIES APPROPRIATIONS FOR FISCAL YEAR 1972. HEARINGS BEFORE A SUBCOMMITTEE, 92D CONG., 1ST SESS., ON H.R.9272, HELD JUNE 25, 1971.
U.S. CONGRESS. SENATE. COMMITTEE ON APPROPRIATIONS.

* DEPARTMENTS OF STATE, JUSTICE, AND COMMERCE, THE JUDICIARY, AND RELATED AGENCIES APPROPRIATIONS FOR 1971. <PART 1: THE JUDICIARY AND DEPARTMENT OF JUSTICE> HEARINGS, 91ST CONG., 2D SESS.
U.S. CONGRESS. HOUSE. COMMITTEE ON APPROPRIATIONS. SUBCOMMITTEE ON DEPARTMENTS OF STATE, JUSTICE AND COMMERCE, THE JUDICIARY, AND RELATED AGENCIES APPROPRIATIONS.

* DEPARTMENTS OF STATE, JUSTICE, AND COMMERCE, THE JUDICIARY, AND RELATED AGENCIES APPROPRIATIONS FOR 1972. <PART 1: THE JUDICIARY, DEPARTMENT OF JUSTICE> HEARINGS, 92D CONG., 1ST SESS.
U.S. CONGRESS. HOUSE. COMMITTEE ON APPROPRIATIONS. SUBCOMMITTEE ON DEPARTMENTS OF STATE, JUSTICE AND COMMERCE, THE JUDICIARY, AND RELATED AGENCIES APPROPRIATIONS.

* DEPARTMENTS OF STATE, JUSTICE, AND COMMERCE, THE JUDICIARY, AND RELATED AGENCIES APPROPRIATIONS FOR 1973. PART 1: THE JUDICIARY, DEPARTMENT OF JUSTICE. HEARINGS, 92D CONG., 2D SESS.
U.S. CONGRESS. HOUSE. COMMITTEE ON APPROPRIATIONS. SUBCOMMITTEE ON DEPARTMENTS OF STATE, JUSTICE, COMMERCE, THE JUDICIARY, AND RELATED AGENCIES APPROPRIATIONS.

* DESKBOOK ON ORGANIZED CRIME.
CHAMBER OF COMMERCE OF THE UNITED STATES OF AMERICA.

* "DETECTIVE IN DERBY HAT."
RADIN, EDWARD D.

* "DETROIT VS. THE MAFIA, A CITY FIGHTS BACK."
ATWATER, JAMES.

* "DETROIT: A LESSON IN LAW ENFORCEMENT."
EDWARDS, GEORGE.

* "DEVELOPMENTS IN THE LAW-CRIMINAL CONSPIRACY."
ANONYMOUS.

* DIARY OF A D.A.
FRANK, MARTIN M.

* DICTIONARY OF AMERICAN UNDERWORLD LINGO. HYMAN E. GOLDIN, ED. IN CHIEF, FRANK O'LEARY, GENERAL ED. <AND> MORRIS LIPSIUS, ASST. ED.
ANONYMOUS.

* DICTIONARY OF GAMBLING.
SALAK, JOHN S.

* A DICTIONARY OF THE UNDERWORLD, BRITISH AND AMERICAN, BEING THE VOCABULARIES OF CROOKS, CRIMINALS, RACKETEERS, BEGGARS AND TRAMPS, CONVICTS, THE COMMERCIAL UNDERWORLD, THE DRUG TRAFFIC, THE WHITE SLAVE TRAFFIC, SPIVS.
  PARTRIDGE, ERIC.

* THE DILLINGER DAYS.
  TOLAND, JOHN.

* "DISCUSSION."
  THROWER, RANDOLPH W. LYNCH, WILLIAM S. KING, RUFUS. TYLER, GUS. SCHELLING, THOMAS C. MCKEON, THOMAS J.

* "DOES THE MAFIA EXIST?"
  MACK, JOHN.

* DOPE INTERNATIONAL.
  WIGHTON, CHARLES.

* "DRIVE ON ORGANIZED CRIME."
  SHAFFER, HELEN B.

* "LE DROIT DES GENS ET LA LOI DE LYNCH AUX ETATS-UNIS.
  DESJARDINS, ARTHUR.

* DRUG ADDICTION-A BIBLIOGRAPHY.
  TOMPKINS, DOROTHY LOUISE (CAMPBELL) CULVER.

* THE DRUG BEAT.
  GELLER, ALAN. BOAS, MAXWELL.

* THE DRY AND LAWLESS YEARS.
  LYLE, JOHN H.

* EASY MONEY; REPORT OF THE TASK FORCE ON LEGALIZED GAMBLING SPONSORED BY THE FUND FOR THE CITY OF N.Y. AND THE 20TH CENTURY FUND; BACKGROUND PAPER.
  TASK FORCE ON LEGALIZED GAMBLING.

* THE EAVESDROPPERS.
  DASH, SAMUEL. KNOWLTON, ROBERT E. SCHWARTZ, RICHARD F.

* "ECONOMIC ANALYSIS OF ORGANIZED CRIME."
  SCHELLING, THOMAS C.

* "ECONOMIC COST OF CRIME."
  ANONYMOUS.

* "THE ECONOMIC THEORY OF THE CRIMINAL FIRM."
  RUBIN, PAUL H.

* "ECONOMICS AND CRIMINAL ENTERPRISE."
  SCHELLING, THOMAS C.

* THE ECONOMICS OF CRIME AND CORRECTIONS: BIBLIOGRAPHY.
  AMERICAN BAR ASSOCIATION. CORRECTIONAL ECONOMICS CENTER.

* THE ECONOMICS OF CRIME AND PUNISHMENT; A CONFERENCE SPONSORED BY AMERICAN ENTERPRISE INSTITUTE FOR PUBLIC POLICY RESEARCH.
  ANONYMOUS.

* "ECONOMICS OF CRIME: AN INTRODUCTION TO THE LITERATURE."
  SULLIVAN, RICHARD F.

* "THE ECONOMICS OF LOANSHARKING."
  KAPLAN, LAWRENCE J. MATTEIS, SALVATORE.

* "THE ECONOMICS OF THE NUMBERS GAME."
  KAPLAN, LAWRENCE J. MAHER, J.

* "THE EFFECT OF THE NEW PENNSYLVANIA CRIMES CODE ON ORGANIZED CRIME: TOO LITTLE BUT NOT TOO LATE."
  EHRENWERTH, DAVID H.

* EFFECTS OF ORGANIZED CRIMINAL ACTIVITY ON INTERSTATE AND FOREIGN COMMERCE, HEARINGS, 92D CONG., 1ST SESS., HELD OCT 5-15, 1971.
  U.S. CONGRESS. SENATE. COMMITTEE ON COMMERCE.

* THE ELECTRONIC CRIMINALS.
  FARR, ROBERT.

* "ELECTRONIC SURVEILLANCE BY AUTHORIZED LAW ENFORCEMENT OFFICERS." <REMARKS IN THE SENATE>.
  HRUSKA, ROMAN L.

* "ELECTRONIC SURVEILLANCE OF ORGANIZED CRIME." <REMARKS IN THE HOUSE>.
  FASCELL, DANTE B.

* "ELEMENTS OF A CONFIDENCE GAME."
  BENJAMIN, HOLLIS W.

* ELIMINATION OF CIGARETTE RACKETEERING. HEARINGS, 92D CONG., 2D SESS., ON H.R.12184...SEPT 28, 1972.
  U.S. CONGRESS. HOUSE. COMMITTEE ON THE JUDICIARY.
  SUBCOMMITTEE NO.1.

* THE ELIZABETHAN UNDERWORLD; A COLLECTION OF TUDOR AND EARLY STUART TRACTS AND BALLADS TELLING OF THE LIVES AND MISDOINGS OF VAGABONDS, THIEVES, ROGUES AND COZENERS, AND GIVING SOME ACCOUNT OF THE OPERATION OF THE CRIMINAL LAW.
  JUDGES, ARTHUR VALENTINE, ED.

* AN EMPIRICAL TYPOLOGY OF POLICE CORRUPTION; A STUDY IN ORGANIZATIONAL DEVIANCE.
  BARKER, THOMAS. ROEBUCK, JULIAN.

* THE END OF IDEOLOGY; ON THE EXHAUSTION OF POLITICAL IDEAS IN THE FIFTIES.
  BELL, DANIEL.

* ENEMIES OF THE STATE; AN ACCOUNT OF THE TRIALS OF THE MARY EUGENIA SURRATT CASE, THE TEAPOT DOME CASES, THE ALPHONSE CAPONE CASE <AND> THE ROSENBERG CASE.
  BUSCH, FRANCIS XAVIER.

* THE ENEMY WITHIN.
  KENNEDY, ROBERT F.

* THE ENIGMA OF DRUG ADDICTION.
  BROWN, THORVALD T.

* "AN EQUITABLE REMEDY TO COMBAT GAMBLING IN ILLINOIS."
  BAKER, RUSSELL.

* ETHNIC SUCCESSION IN ORGANIZED CRIME: SUMMARY REPORT.
  IANNI, FRANCIS A.J.

* "EX PARTE DEPRIVATION OF TELEPHONE SERVICE TO ALLEGED GAMBLERS--POLICE POWER VERSUS CONSTITUTION."
  KAUFMAN, JULES L.

* THE F.B.I. TRANSCRIPTS ON EXHIBIT IN U.S.A. V. DE CAVALCANTE, VOSTOLA, AND ANNUNZIATA. U.S. DISTRICT COURT, DISTRICT OF NEW JERSEY: INDEX NUMBER: CRIMINAL 111-68.
  ANONYMOUS.

* "THE F.B.I.'S WAR ON ORGANIZED CRIME."
  HOOVER, JOHN EDGAR.

* FABULOUS FRENCHTOWN; THE STORY OF THE FAMOUS FRENCH QUARTER OF NEW ORLEANS.
  VETTER, ERNEST G.

* "THE FACILITATION OF GAMBLING."
  DELAND, PAUL S.

* A FAMILY BUSINESS: KINSHIP AND SOCIAL CONTROL IN ORGANIZED CRIME.
  IANNI, FRANCIS A.J. REUSS-IANNI, ELIZABETH.

* FAMOUS DETECTIVES; TRUE STORIES OF GREAT CRIME DETECTION.
  BLOCK, EUGENE B.

* FAMOUS EUROPEAN CRIMES.
  ROWAN, DAVID.

* "THE FBI AND ORGANIZED CRIME."
  COOK, FRED J.

* THE FBI IN OUR OPEN SOCIETY.
  OVERSTREET, HARRY ALLEN. OVERSTREET, BONARO.

* THE FBI STORY; A REPORT TO THE PEOPLE.
  WHITEHEAD, DON.

* "FEDERAL ANTI-THEFT LEGISLATION."
  HALL, JEROME.

* "THE FEDERAL ATTACK ON ORGANIZED CRIME."
  SIBERLING, EDWYN.

* "THE FEDERAL CRACKDOWN ON ORGANIZED GAMBLING PRODUCES SOME RESULTS."
  GALLESE, LIZ R.

* THE FEDERAL EFFORT AGAINST ORGANIZED CRIME. PARTS 1-3. HEARINGS, 90TH CONG., 1ST AND 2D SESS., HELD APR 5, 1967 - FEB. 8, 1968.
  U.S. CONGRESS. HOUSE. COMMITTEE ON GOVERNMENT OPERATIONS. LEGAL AND MONETARY AFFAIRS SUBCOMMITTEE.

* FEDERAL EFFORT AGAINST ORGANIZED CRIME: REPORT OF AGENCY OPERATIONS. 90TH CONG., 2D SESS.
  U.S. CONGRESS. HOUSE. COMMITTEE ON GOVERNMENT OPERATIONS.

* FEDERAL EFFORT AGAINST ORGANIZED CRIME: ROLE OF THE PRIVATE SECTOR, HEARINGS, 91ST CONG., 2D SESS., <HELD> AUG 13 AND SEPT 15, 1970.
  U.S. CONGRESS. HOUSE. COMMITTEE ON GOVERNMENT OPERATIONS. LEGAL AND MONETARY AFFAIRS SUBCOMMITTEE.

* "THE FEDERAL GAMBLING TAX AND THE CONSTITUTION."
  ANONYMOUS.

* FEDERAL IMMUNITY OF WITNESSES ACT. REPORT, 91ST CONG., 2D SESS., TO ACCOMPANY H.R.11157.
  U.S. CONGRESS. HOUSE. COMMITTEE ON THE JUDICIARY.

* "FEDERAL INTERVENTION AGAINST RACKETEERING."
  ANONYMOUS.

* THE FEDERAL INVESTIGATORS.
  OTTENBERG, MIRIAM.

* "FEDERAL REGULATION OF GAMBLING."
  ANONYMOUS.

* "FEDERAL REGULATION OF GAMBLING: BETTING ON A LONG SHOT."
  ANONYMOUS.

* "FEDERAL STRIKE FORCES DOMINATE GOVERNMENT'S WAR ON ORGANIZED CRIME."
  FRANK, RICHARD S.

* "THE FEDERAL TAXING POWER AND ORGANIZED CRIME."
  BAKER, RUSSELL.

* FEDERAL TRAINING PROGRAMS FOR INVESTIGATIVE PERSONNEL. HEARINGS, 91ST CONG., 2D SESS., <HELD> MAY 14, 20, AND JUNE 18, 1970.
  U.S. CONGRESS. HOUSE. COMMITTEE ON GOVERNMENT OPERATIONS. LEGAL AND MONETARY AFFAIRS SUBCOMMITTEE.

* "A FEDERAL VIEWPOINT ON COMBATING ORGANIZED CRIME."
  MILLER, HERBERT J., JR.

* "A FEDERAL WIRETAP LAW-NEEDED WEAPON AGAINST ORGANIZED CRIME."
  KILZER, FRANK.

* "FEDERAL, STATE AND LOCAL COOPERATION IN LAW ENFORCEMENT."
  OLNEY, WARREN, III.

* "THE FENCE: CRIME'S REAL PROFITEER."
  BARNES, ROBERT EARL.

* THE FIFTH ESTATE.
  MOORE, ROBERT LOWELL. (ROBIN).

* "FIGHTING CRIME IN CHICAGO: THE CRIME COMMISSION."
  SIMS, EDWIN W.

* "FIGHTING NATIONALLY ORGANIZED CRIME."
  PETERSON, VIRGIL W.

* FINAL REPORT OF THE AMERICAN BAR ASSOCIATION. COMMISSION ON ORGANIZED CRIME.
  AMERICAN BAR ASSOCIATION. COMMISSION ON ORGANIZED CRIME.

* FINAL REPORT.
  NEW YORK (CITY). MAYOR'S CITIZENS COMMITTEE ON OFF-TRACK BETTING.

* FINAL REPORT, MAY 11, 1953.
  CALIFORNIA. SPECIAL CRIME STUDY COMMISSION ON ORGANIZED CRIME.

* FINAL REPORT, 86TH CONG., 2D SESS., PURSUANT TO S.RES.44 AND S.RES.249.
  U.S. CONGRESS. SENATE. SELECT COMMITTEE ON IMPROPER ACTIVITIES IN THE LABOR OR MANAGEMENT FIELD.

* "FIREARM REGULATION."
  BRABNER-SMITH, JOHN.

* FIRST INTERIM REPORT OF THE COMMISSION ON THE REVIEW OF THE NATIONAL POLICY TOWARD GAMBLING.
  U.S. COMMISSION ON THE REVIEW OF THE NATIONAL POLICY TOWARD GAMBLING.

* "THE FIX."
  SMITH, SANDY.

* "FIXING THE MOB."
  ANONYMOUS.

* THE FLYING SQUAD.
  LUCAS, NORMAN. SCARLETT, BERNARD.

* FOOLS OF FORTUNE; OR, GAMBLING AND GAMBLERS, COMPREHENDING A HISTORY OF THE VICE IN ANCIENT AND MODERN TIMES...WITH <A>...DISCLOSURE OF SUCH FRAUDS...AS ARE PRACTICED BY "PROFESSIONAL" GAMBLERS.
  QUINN, JOHN PHILIP.

* "FORCES THAT AID CRIME IN GREAT CITIES. HOW THE 'GOOD CITIZEN', OFFICIAL CORRUPTION, RACIAL AND RELIGIOUS PREJUDICES AND ORGANIZED CRIMINALS COMBINE TO MAKE LAW ENFORCEMENT DIFFICULT."
  HOYNE, MACLAY.

* FOREIGN BANK SECRECY AND BANK RECORDS. HEARINGS, 91ST CONG., 1ST AND 2D SESS., ON H.R.15073, HELD DEC 4, 1969-MAR 9, 1970.
  U.S. CONGRESS. HOUSE. COMMITTEE ON BANKING AND CURRENCY.

* FOREIGN BANK SECRECY. HEARINGS, 91ST CONG., 2D SESS., ON S.3678 AND H.R.15073, HELD JUNE 8-11, 1970.
  U.S. CONGRESS. SENATE. COMMITTEE ON BANKING AND CURRENCY. SUBCOMMITTEE ON FINANCIAL INSTITUTIONS.

* "THE FOREIGN BORN AND PROHIBITION."
  PANUNZIO, CONSTANTINE.

* "THE FOREIGN RELATIONS OF THE UNITED STATES."
  ANONYMOUS.

* "FORFEITURE OF PROPERTY USED IN ILLEGAL ACTS."
  KRAMER, EUGENE L.

* THE FORGERS.
  MCGUIRE, EDWARD PATRICK.

* "FORMAL AND SOCIAL ORGANIZATION IN AN ORGANIZED CRIME FAMILY: A CASE STUDY."
  IANNI, FRANCIS A.J.

* "FOSTERING FOREIGN CRIMINALS."
  WHITE, FRANK MARSHALL.

* THE FRANK COSTELLO STORY; THE TRUE STORY OF THE UNDERWORLD'S PRIME MINISTER.
  BRENNAN, BILL.

* FRANK COSTELLO: PRIME MINISTER OF THE UNDERWORLD.
  WOLF, GEORGE. DIMONA, JOSEPH.

* "FRAUDULENT BANKRUPTCY FAVORITE GAME OF COMMERCIAL CROOKS."
  TREGOE, J.H.

* THE FRENCH QUARTER: AN INFORMAL HISTORY OF THE NEW ORLEANS UNDERWORLD.
  ASBURY, HERBERT.

* "FRESH LEGAL WEAPONS HELP U.S. CURB MORE ACTIVITIES OF RACKETEERS."
  MATHEWSON, JOSEPH D.

* FROM CAIN TO CAPONE: RACKETEERING DOWN THE AGES.
  MCCONAUGHY, JOHN.

* "FROM MAFIA TO COSA NOSTRA."
  ANDERSON, ROBERT T.

* "FROM TROY TO CHICAGO THE RACKET RUNS."
  JEDEL, CELESTE.

* "FROM WHITE COLLAR CRIME TC EXPLOITATION: REDEFINITION OF A FIELD."
  PEPINSKY, HAROLD E.

* "FULL-TIME MISCREANTS, DELINQUENT NEIGHBORHOODS AND CRIMINAL NETWORKS."
  MACK, JOHN.

* "THE FUNCTION OF THE RACKETEER."
  DUFFUS, R.L.

* "FUNCTIONAL PROBLEMS FACING LAW ENFORCEMENT STEMMING FROM SUPREME COURT DECISIONS."
  CHAPMAN, SAMUEL G.

* "THE FUNCTIONS AND STRUCTURE OF CRIMINAL SYNDICATES."
  CRESSEY, DONALD R.

* "FURTHER CONSIDERATION ON ORGANIZED CRIME."
  EASTMAN, GEORGE.

* GAMBLERS DON'T GAMBLE.
  MACDOUGALL, MICHAEL. AS TOLD TO J.C. FURNAS.

* GAMBLERS' MONEY: THE NEW FORCE IN AMERICAN LIFE.
  TURNER, WALLACE.

* "GAMBLING AND CORRUPTION."
  HOOVER, J. EDGAR.

* GAMBLING AND ORGANIZED CRIME. HEARINGS BEFORE THE PERMANENT SUBCOMMITTEE ON INVESTIGATIONS, 87TH CONG., 1ST SESS., PURSUANT TO S.RES.69. AUG 22-SEPT 8, 1961.
  U.S. CONGRESS. SENATE. COMMITTEE ON GOVERNMENT OPERATIONS.

* GAMBLING AND ORGANIZED CRIME. REPORT...MADE BY THE PERMANENT SUBCOMMITTEE ON INVESTIGATIONS, 87TH CONG., 2D SESS., 1962.
  U.S. CONGRESS. SENATE. COMMITTEE ON GOVERNMENT OPERATIONS.

* "GAMBLING AND POLICE CORRUPTION."
  MURTAGH, JOHN M.

* "GAMBLING AND THE LAW."
  DRZAZGA, JOHN.

* "GAMBLING AND THE LAW." <PROPOSED UNIFORM STATE AND FEDERAL ANTI-GAMBLING STATUTES>.
  MANES, HUGH R.

* "GAMBLING AND THE LAW--CARDS."
  DRZAZGA, JOHN.

* "GAMBLING AND THE LAW--DICE."
  DRZAZGA, JOHN.

* "GAMBLING AND THE LAW--POLICY."
  DRZAZGA, JOHN.

* "GAMBLING AND THE LAW-SLOT MACHINES."
  DRZAZGA, JOHN.

* "THE GAMBLING BUSINESS AND FEDERAL TAXES."
  CAPLIN, MORTIMER M.

* "THE GAMBLING BUSINESS: AN AMERICAN PARADOX."
  BLOCH, HERBERT A.

* "GAMBLING CONTROLS."
  MCNICKLE, ROMA K.

* GAMBLING DEVICES. HEARINGS, 81ST CONG., 2D SESS., PURSUANT TO S.3357 AND H.R.6736. APR 27- JUNE 2, 1950.
  U.S. CONGRESS. HOUSE. COMMITTEE ON INTERSTATE AND FOREIGN COMMERCE.

* GAMBLING DEVICES. HEARINGS, 87TH CONG., 2D SESS., ON H.R.3024, H.R.8410 AND S.1658. JAN 16-19, 1962.
  U.S. CONGRESS. HOUSE. COMMITTEE ON INTERSTATE AND FOREIGN COMMERCE.

* THE GAMBLING MENACE.
  COGGINS, ROSS, ED.

* THE GAMBLING SITUATION, 1964; A REPORT ON THE STATUS OF ILLEGAL GAMBLING AND GAMBLING ENFORCEMENT IN NEW YORK CITY, TO THE SELECT LEGISLATIVE COMMITTEE ON OFF-TRACK BETTING, FEBR 27, 1964, BY MICHAEL J. MURPHY, POLICE COMMISSIONER.
  NEW YORK (CITY). POLICE DEPARTMENT.

* "GAMBLING UNDER THE ORGANIZED CRIME CONTROL ACT: WHARTON'S RULE AND THE CODS ON CONSPIRACY."
  ANONYMOUS.

* GAMBLING.
  MONTANA. BOARD OF CRIME CONTROL.

* "GAMBLING--SHOULD IT BE LEGALIZED?"
  PETERSON, VIRGIL W.

* "GAMBLING, INC.: TREASURE CHEST OF THE UNDERWORLD."
  COOK, FRED J.

* GAMBLING: SHOULD IT BE LEGALIZED?
  PETERSON, VIRGIL W.

* "GAMBLING: SUMMARY TERMINATION OF SUSPECTED BOOKMAKER'S TELEPHONE SERVICE."
  ANONYMOUS.

* "GAMING: DISPOSITION OF MONEY RECEIVED IN A GAMBLING RAID."
  MOORE, ROBERT.

* "GAMING: EFFECT OF RESTRICTION OF COMMUNICATION FACILITIES ON BOOKMAKING RACKET."
  RIGGS, JAMES H.

* "GANG CRIMES, THE POSSIBLE REMEDIES."
  ANONYMOUS.

* "GANG LIFE AND ORGANIZED CRIME IN CHICAGO. <ADDRESS>."
  LANDESCO, JOHN.

* "GANG PATTERN: 1940."
  BERGER, MEYER.

* GANG RULE IN NEW YORK; THE STORY OF A LAWLESS ERA.
  THOMPSON, CRAIG. RAYMOND, ALLEN.

* "GANG WAR ERUPTS OVER BURGLARY."
  ANONYMOUS.

* THE GANG; A STUDY OF 1,313 GANGS IN CHICAGO.
  THRASHER, FREDERICK M.

* "GANGLAND'S CHALLENGE TO OUR CIVILIZATION."
  ANONYMOUS.

* GANGS AND GANGSTERS; THE ILLUSTRATED HISTORY OF GANGS FROM JESSE JAMES TO MURPH THE SURF.
  MESSICK, HANK. GOLDBLATT, HANK.

* THE GANGS OF NEW YORK: AN INFORMAL HISTORY OF THE UNDERWORLD.
  ASBURY, HERBERT.

* "GANGS."
  MARKEY, MORRIS.

* "GANGS, BOSSES, AND JUDGES."
  MCLELLAN, HOWARD.

* "THE GANGSTER AS WHITE COLLAR CRIMINAL: ORGANIZED CRIME AND STOLEN SECURITIES."
  YEAGER, MATTHEW G.

* "GANGSTER INVASION OF BUSINESS GROWS."
  KENNEDY, ROBERT F.

* "THE GANGSTER TRAUMATISM."
  BOLITHO, WILLIAM.

* "GANGSTERS AND PROHIBITION."
  ANONYMOUS.

* GEHEIME GESELLSCHAFTEN, GEHEIMBUENDE UND GEHEIMLEHREN. AUTORISIERTE DEUTSCHE AUSGABE, BEARBEITET VON LEOPOLD KATSCHER.
  HECKETHORN, CHARLES WILLIAM.

* GEM OF THE PRAIRIE: AN INFORMAL HISTORY OF THE CHICAGO UNDERWORLD.
  ASBURY, HERBERT.

* "THE GENESIS OF CRIME."
  WOETZEL, ROBERT K.

* THE GEOGRAPHY OF CRIME AND JUSTICE.
  HARRIES, KEITH D.

* THE GIANT KILLERS.
  HYND, ALAN.

* IL GIORNO DELLA CIVETTA.
  SCIASCIA, LEONARDO.

* GOALS AND RECOMMENDATIONS.
  NATIONAL COUNCIL ON CRIME AND DELINQUENCY.

* THE GODFATHER.
  PUZO, MARIO.

* "THE GODFATHER."
  SCHAAP, DICK.

* GOLD COAST AND THE SLUM; A SOCIOLOGICAL STUDY OF CHICAGO'S NEAR NORTH SIDE.
  ZORBAUGH, HARVEY WARREN.

* THE GOLDEN AGE OF CRIME.
  REEVE, ARTHUR BENJAMIN.

* GOVERNING URBAN AMERICA.
  ADRIAN, CHARLES R. PRESS, CHARLES.

* GOVERNOR ROCKEFELLER'S CONFERENCE ON CRIME; <PROCEEDINGS>.
  GOVERNOR ROCKEFELLER'S CONFERENCE ON CRIME, NEW YORK, 1966.

* GOVERNOR ROCKEFELLER'S CONFERENCE ON CRIME; NEW YORK HILTON HOTEL, DECEMBER 15, 1967, NEW YORK STATE CRIME CONTROL COUNCIL.
  GOVERNOR ROCKEFELLER'S CONFERENCE ON CRIME, NEW YORK, 1967.

* GOVERNOR'S COMMITTEE ON CRIME, DELINQUENCY, AND CORRECTIONS.
  WEST VIRGINIA.

* "GRAFT: A THREAT TO DEMOCRACY."
  MUNRO, WILLIAM B.

* "THE GRAND JURY UNDER ATTACK. III."
  YOUNGER, RICHARD D.

* THE GREAT LAS VEGAS FRAUD.
  MEYERS, SIDNEY W.

* THE GREAT MOLLY MAGUIRE TRIALS IN CARBON AND SCHUYLKILL COUNTIES, PENNSYLVANIA, BRIEF REFERENCE TO SUCH TRIALS, AND ARGUMENTS OF GENERAL CHARLES ALBRIGHT AND HON. F.W. HUGHES, IN THE CASE OF THE COMMONWEALTH VS. JAMES CARROLL, JAMES ROARITY, HUGH MCGEHAN AND JAMES BOYLE, INDICTED FOR THE MURDER OF BENJAMIN F. YOST, CHIEF OF POLICE OF AND AT TAMAQUA, JULY 6, 1876, IN THE OYER AND TERMINER OF SCHUYLKILL COUNTY...STENOGRAPHICALLY REPORTED BY R.A. WEST.
  ALBRIGHT, CHARLES.

* THE GREAT MOUTHPIECE; A LIFE STORY OF WILLIAM J. FALLON.
  FOWLER, GENE.

* THE GREEN FELT JUNGLE.
  REID, ED. DEMARIS, OVID.

* GROUP PROCESS AND GANG DELINQUENCY.
  SHORT, JAMES F. STRODTBECK, FRED L.

* A GUIDE TO MATERIAL ON CRIME AND CRIMINAL JUSTICE...PREPARED BY AUGUSTUS FREDERICK KUHLMAN.
  SOCIAL SCIENCE RESEARCH COUNCIL. COMMITTEE ON SURVEY OF RESEARCH ON CRIME AND CRIMINAL JUSTICE.

* "GUIDES TO THE JUDGE IN SENTENCING IN RACKETEERING CASES."
  NATIONAL COUNCIL ON CRIME AND DELINQUENCY. COUNCIL OF JUDGES.

* "THE 'GUN MOB'."
  SULLIVAN, JOSEPH MATTHEW.

* GUNS AND GARLIC-MYTHS AND REALITIES OF ORGANIZED CRIME.
  HOMER, FREDERIC D.

* "HABITUAL OFFENDER LAWS AND SENTENCING PRACTICES IN RELATION TO ORGANIZED CRIME."
  TAPPAN, PAUL W.

* HANDBOOK OF SECRET ORGANIZATIONS.
  WHALEN, WILLIAM J.

* HANDBOOK OF VICE CONTROL.
  PACE, DENNY F.

* THE HANDBOOK ON INTERSTATE CRIME CONTROL.
  COUNCIL OF STATE GOVERNMENTS.

* A HANDBOOK ON WHITE COLLAR CRIME-EVERYONE'S PROBLEM, EVERYONE'S LOSS.
  CHAMBER OF COMMERCE OF THE UNITED STATES OF AMERICA.

* HARLEM: NEGRO METROPOLIS.
  MCKAY, CLAUDE.

* "HAS MUSSOLINI DEMOLISHED THE MAFIA?"
  ANONYMOUS.

* THE HATCHET MEN: THE STORY OF THE TONG WARS IN SAN FRANCISCO'S CHINATOWN.
  DILLON, RICHARD H.

* HEADS, I WIN; TAILS, YOU LOSE.
  OLMSTED, CHARLOTTE.

* "HEARINGS: SECOND-ACT TROUBLE."
  ANONYMOUS.

* HENRY AND SIR JOHN FIELDING, THE THIEF CATCHERS.
  PRINGLE, PATRICK.

* HEROIN: CAN THE SUPPLY BE STOPPED? REPORT TO THE COMMITTEE ON FOREIGN RELATIONS, U.S. SENATE, 92D CONG., 2D SESS.
  SPONG, WILLIAM B.

* "THE HIGH COST OF HOODLUMS."
  GUNTHER, JOHN. MULROY, JAMES W.

* "HIGH COST OF RACKETS RUINING BUSINESS."
  ANONYMOUS.

* THE HIRED KILLERS.
  WYDEN, PETER.

* THE HISTORY AND PHILOSOPHY OF LAW ENFORCEMENT.
  HALL, JAMES PATRICK.

* THE HONEST POLITICIAN'S GUIDE TO CRIME CONTROL.
  MORRIS, NORVAL. HAWKINS, GORDON.

* HONOR THY FATHER.
  TALESE, GAY.

* THE HONORED SOCIETY: A SEARCHING LOOK AT THE MAFIA.
  LEWIS, NORMAN.

* THE HONORED SOCIETY: THE MAFIA CONSPIRACY OBSERVED.
  LEWIS, NORMAN.

* THE HORSEMEN.
  HARVISON, CLIFFORD W.

* "HOW BUSINESS MEN CAN HELP COMBAT COMMERCIAL FRAUD."
  POUCH, WILLIAM H.

* "HOW CRIME IS INFILTRATING WALL STREET."
  COLE, ROBERT J.

* "HOW MODERN CON MEN USE STOCKS AND BONDS IN WORLD-WIDE SCHEMES."
  KWITNEY, JONATHAN.

* "HOW ORGANIZED CRIME EXPANDS AND PROSPERS."
  ARNOLD, MARK R.

* "HOW ORGANIZED CRIME PROFITS FROM GAMBLERS WHO WAGER ON SPORTS."
  KLEIN, FREDERICK C.

* "HOW ORGANIZED CRIME TAKES OVER BUSINESS."
  SINGLETON, DONALD.

* "HOW STATE AND CITY GOVERNMENTS DEAL WITH RACKETEERING."
  LOCKWOOD, PAUL E.

* "HOW THE MAFIA KILLERS GOT THEIR MAN."
  DAVIDSON, BILL.

* "HOW THE MAFIA PREYS ON THE POOR."
  METHVIN, EUGENE H.

* "HOW THE MOB CONTROLS CHICAGO."
  DAVIDSON, BILL.

* "HOW THE UNITED STATES FOSTERS THE BLACK HAND."
  WHITE, FRANK MARSHALL.

* HOW TO COMMIT A MURDER.
  AHEARN, DANNY.

* "HOW TO FIGHT THE RACKETEER."
  DEWEY, THOMAS E.

* "HOW TO FORM A CITIZENS CRIME COMMISSION."
  PETERSON, VIRGIL W.

* "HOW TO LOCK OUT THE MAFIA: MANAGEMENT CAN PLAY A LEADING ROLE IN COUNTERING THE ALARMING INCREASE IN INFILTRATION INTO REPUTABLE COMPANIES."
  GRUTZNER, CHARLES.

* "HOW TO WRECK CAPONE'S GANG."
  RANDOLPH, ROBERT ISHAM.

* "HOW WE BAGGED THE MAFIA."
  WESSEL, MILTON R.

* "HOW WE ITALIANS DISCOVERED AMERICA AND KEPT IT CLEAN AND PURE WHILE GIVING IT LOTS OF SINGERS, JUDGES, AND OTHER SWELL PEOPLE."
  PILEGGI, NICHOLAS.

* "HOW WICKED IS LAS VEGAS?"
  WYDEN, PETER.

* "HOW YOU CAN COMBAT ORGANIZED CRIME."
  ANONYMOUS.

* "HOW? OFF-TRACK BETTING."
  THURBER, JAMES.

* HUE AND CRY: THE STORY OF HENRY & JOHN FIELDING AND THEIR BOW STREET RUNNERS.
  PRINGLE, PATRICK.

* "THE HUNT FOR 'ANDRE'."
  ADAMS, NATHAN M.

* ILLEGAL GAMBLING ACTIVITIES NEAR KEESLER AIR FORCE BASE. HEARINGS BEFORE THE PREPAREDNESS SUBCOMMITTEE, 82D CONG., 1ST SESS., OCT 22, 1951.
U.S. CONGRESS. SENATE. COMMITTEE ON ARMED SERVICES.

* "THE ILLEGAL LIQUOR TRAFFIC."
SANFORD, E.P.

* THE ILLICIT NARCOTICS TRAFFIC. REPORT, PURSUANT TO S.RES.67, 84TH CONG., 2D SESS.
U.S. CONGRESS. SENATE. COMMITTEE ON THE JUDICIARY.

* "THE ILLINOIS CRIME SURVEY."
LASHLY, ARTHUR V.

* THE IMMEDIATE EXPERIENCE.
WARSHOW, ROBERT.

* "IMMUNITY FOR WITNESSES IN CONGRESSIONAL HEARINGS."
BROWN, CLAUDE H.

* THE IMPACT OF CRIME ON SMALL BUSINESS; REPORT, 91ST CONG., 1ST SESS., PARTS I, II AND III.
U.S. CONGRESS. SENATE. COMMITTEE ON SMALL BUSINESS.

* IMPACT OF CRIME ON SMALL BUSINESS--PART 4. REPORT OF EFFECT OF CARGO LOSS, THEFT, AND HIJACKING IN THE TRUCKING INDUSTRY BASED ON HEARINGS BEFORE THE COMMITTEE, JUNE 25, 1970, JUNE 8, 1971, AND JUNE 8, 1972. 92D CONG., 2D SESS.
U.S. CONGRESS. SENATE. COMMITTEE ON SMALL BUSINESS.

* IMPACT OF CRIME ON SMALL BUSINESS--1968.HEARINGS, 90TH CONG.,2D SESS., MAY 14-16, 1968.
U.S. CONGRESS. SENATE. COMMITTEE ON SMALL BUSINESS.

* IMPACT OF CRIME ON SMALL BUSINESS, 1969-1971. HEARINGS, 91ST CONG., 1ST-2D SESS., 92D CONG., 1ST SESS., HELD MAY 21, 1969-JULY 7, 1971.
U.S. CONGRESS. SENATE. COMMITTEE CN SMALL BUSINESS.

* THE IMPERFECT UNION: A HISTORY OF CORRUPTION IN AMEPICAN TRADE UNIONS.
HUTCHINSON, JOHN.

* "IMPROVING POLICE PERFORMANCE THROUGH THE EXCLUSIONARY RULE-PART 1: CURRENT POLICE AND LOCAL COURT PRACTICES."
LAFAVE, WAYNE R.

* IN THE REIGN OF ROTHSTEIN.
CLARKE, DONALD H.

* INCHIESTA SULLA MAFIA.
NOVACCO, DOMENICO.

* INCREASED LEGAL GAMBLING IN NEW YORK: A POLICY ANALYSIS, V. 1-3. REPORT BY HUDSON INSTITUTE TO THE NEW YORK STATE GAMBLING COMMISSION.
NEW YORK (STATE). COMMISSION CN GAMBLING.

* "THE INCREDIBLE ELECTRICAL CONSPIRACY."
  SMITH, RICHARD AUSTIN.

* "THE INCURSION BY ORGANIZED CRIME INTO LEGITIMATE BUSINESS."
  MCKEON, THOMAS J.

* "AN INDEFENSIBLE VERDICT."
  STANLEY, HERBERT W.

* INDEX TO THE LEGISLATIVE HISTORY OF THE OMNIBUS CRIME CONTROL AND SAFE STREET ACT OF 1968.
  ANONYMOUS.

* "LES INDUSTRIELS DE LA FRAUDE FISCALE."
  COSSON, JEAN.

* "THE INEFFECTIVENESS OF THE CRIMINAL SANCTION IN FRAUD AND CORRUPTION CASES: LOSING THE BATTLE AGAINST WHITE-COLLAR CRIME."
  OGREN, ROBERT W.

* THE INFORMER IN LAW ENFORCEMENT.
  HARNEY, MALACHI L. CROSS, JOHN C.

* INITIAL REPORT ON ORGANIZED CRIME IN BRITISH COLUMBIA.
  BRITISH COLUMBIA. CO-ORDINATED LAW ENFORCEMENT UNIT.

* AN INQUIRY INTO ORGANIZED CRIME; PROCEEDINGS OF THE THIRD ANNUAL CONFERENCE, OCT 24, 1970. EDITOR: LUCIANO J. IORIZZO.
  AMERICAN ITALIAN HISTORICAL SOCIETY.

* INS AND OUTS OF ON-TRACK AND OFF-TRACK BETTING.
  KAPLAN, LAWRENCE JAY. LOUGHREY, LEO C.

* "INSECURE SECURITIES: THEFTS OF STOCKS AND BONDS."
  ANONYMOUS.

* "INSURANCE GROUP URGES NEW FEDERAL AGENCY TO FIGHT ORGANIZED CRIME."
  ANONYMOUS.

* THE INSURANCE INDUSTRY. HEARINGS BEFORE THE SUBCOMMITTEE ON ANTITRUST AND MONOPOLY, 85TH CONG., 2D SESS.-91ST CONG., 1ST SESS. HEARINGS HELD AUG 6, 1958-MAY 18, 1971.
  U.S. CONGRESS. SENATE. COMMITTEE ON THE JUDICIARY.

* "AN INTERDISCIPLINARY ATTACK ON ORGANIZED CRIME."
  TYLER, GUS.

* INTERIM REPORT OF THE OHIO CRIME COMMISSION TO THE GOVERNOR OF OHIO.
  OHIO. CRIME COMMISSION.

* INTERIM REPORT.
  AMERICAN BAR ASSOCIATION. COMMISSION ON ORGANIZED CRIME.

* INTERIM REPORT, 85TH CONG., 2D SESS., PURSUANT TO S.RES.74 AND S.RES.221.
U.S. CONGRESS. SENATE. SELECT COMMITTEE ON IMPROPER ACTIVITIES IN THE LABOR OR MANAGEMENT FIELD.

* "INTERNAL REVENUE SERVICE INTELLIGENCE DIVISION."
AUBRY, ARTHUR S., JR.

* INTERNATIONAL ASPECTS OF THE NARCOTICS PROBLEM. HEARINGS, 92D CONG., 1ST SESS., JULY 7-30, 1971.
U.S. CONGRESS. HOUSE. COMMITTEE ON FOREIGN AFFAIRS. SUBCOMMITTEE ON EUROPE.

* "THE INTERNATIONAL NARCOTICS CONTROL SYSTEM: A PROPOSAL."
BASSIOUNI, M.C.

* "INTERSTATE CRIME SYNDICATES."
DICKINSON, WILLIAM B.

* INTERSTATE GAMBLING. REPORT, 81ST CONG., 2D SESS., TO ACCOMPANY S.RES.202.
U.S. CONGRESS. SENATE. COMMITTEE ON THE JUDICIARY.

* "INTERSTATE ORGANIZED CRIME: A SYMPOSIUM."
ANONYMOUS.

* INTRODUCTION TO THE ADMINISTRATION OF JUSTICE; AN OVERVIEW OF THE JUSTICE SYSTEM AND ITS COMPONENTS.
ADAMS, THOMAS FRANCIS.

* INVESTIGATING INTERSTATE GAMBLING AND RACKETEERING ACTIVITIES. REPORT, 81ST CONG., TO ACCOMPANY S.RES.202.
U.S. CONGRESS. SENATE. COMMITTEE ON RULES AND ADMINISTRATION.

* "THE INVESTIGATION AND PROSECUTION OF POLICE CORRUPTION."
BEIGEL, HERBERT.

* AN INVESTIGATION OF BINGO IN NEW YORK STATE; A REPORT.
NEW YORK (STATE). TEMPORARY STATE COMMISSION OF INVESTIGATION.

* INVESTIGATION OF CRIME AND LAW ENFORCEMENT IN THE DISTRICT OF COLUMBIA. HEARINGS, BEFORE THE SUBCOMMITTEE ON CRIME AND LAW ENFORCEMENT, 82D CONG., 1ST AND 2D SESS., PURSUANT TO S.RES.136, HELD JAN 14- JUNE 10, 1952.
U.S. CONGRESS. SENATE. COMMITTEE ON THE DISTRICT OF COLUMBIA.

* INVESTIGATION OF IMPROPER ACTIVITIES IN THE LABOR OR MANAGEMENT FIELD. PARTS 1-58. HEARINGS, 85TH CONG., 1ST AND 2D SESS., AND 86TH CONG., 1ST SESS., HELD FEB 26, 1957-SEPT 9, 1959. INCLUDING INDEX.
U.S. CONGRESS. SENATE. SELECT COMMITTEE ON IMPROPER ACTIVITIES IN THE LABOR OR MANAGEMENT FIELD.

* AN INVESTIGATION OF LAW ENFORCEMENT IN BUFFALO; A REPORT.
  NEW YORK (STATE). TEMPORARY STATE COMMISSION OF INVESTIGATION.

* INVESTIGATION OF ORGANIZED CRIME IN INTERSTATE COMMERCE. HEARINGS, 81ST CONG., 2D SESS., AND 82D CONG., 1ST SESS., PURSUANT TO S.202 AND S.129, HELD MAY 26, 1950-AUGUST 7, 1951, INCLUDING INDEX.
  U.S. CONGRESS. SENATE. SPECIAL COMMITTEE TO INVESTIGATE ORGANIZED CRIME IN INTERSTATE COMMERCE.

* INVESTIGATION OF RACKETEERING IN THE CLEVELAND, OHIO AREA. HEARINGS BEFORE A SPECIAL ANTI-RACKETEERING SUBCOMMITTEE, 83D CONG., 2D SESS., HELD SEPT. 27-NOV. 6, 1954.
  U.S. CONGRESS. HOUSE. COMMITTEE ON GOVERNMENT OPERATIONS.

* INVESTIGATION OF RACKETEERING IN THE DETROIT AREA. JOINT REPORT, 83D CONG., 2D SESS., PURSUANT TO H.RES.115 AND H.RES.5.
  U.S. CONGRESS. HOUSE. COMMITTEE ON EDUCATION AND LABOR.

* INVESTIGATION OF RACKETEERING IN THE DETROIT AREA. NINTH INTERMEDIATE REPORT, 83D CONG., 2D SESS.
  U.S. CONGRESS. HOUSE. COMMITTEE ON GOVERNMENT OPERATIONS.

* INVESTIGATION OF RACKETEERING IN THE MINNEAPOLIS, MINN., AREA. HEARINGS BEFORE A SUBCOMMITTEE, 83D CONG., 2D SESS., HELD APR 9-10, 1954.
  U.S. CONGRESS. HOUSE. COMMITTEE ON GOVERNMENT OPERATIONS.

* INVESTIGATION OF RACKETEERING IN THE PITTSBURGH, PA. AREA. HEARINGS BEFORE A SUBCOMMITTEE, 83D CONG., 2D SESS., HELD MAY 21, 1954.
  U.S. CONGRESS. HOUSE. COMMITTEE ON GOVERNMENT OPERATIONS.

* INVESTIGATION OF RACKETEERING IN THE WASHINGTON, D.C. AREA. HEARINGS BEFORE A SPECIAL SUBCOMMITTEE, 83D CONG., 2D SESS., HELD AUG 2-5, 1954.
  U.S. CONGRESS. HOUSE. COMMITTEE ON GOVERNMENT OPERATIONS.

* INVESTIGATION OF RACKETEERING. JOINT HEARINGS BEFORE SPECIAL SUBCOMMITTEE OF THE COMMITTEE ON GOVERNMENT OPERATIONS AND EDUCATION AND LABOR, 83D CONG., 1ST SESS., HELD JUNE 8-13, 1953.
  U.S. CONGRESS. HOUSE. COMMITTEE ON GOVERNMENT OPERATIONS.

* AN INVESTIGATION OF THE LOAN-SHARK RACKET; A REPORT.
  NEW YORK (STATE). TEMPORARY STATE COMMISSION OF INVESTIGATION.

* INVESTIGATION OF WELFARE FUNDS AND RACKETEERING. HEARINGS BEFORE A SPECIAL SUBCOMMITTEE, 83D CONG., PURSUANT TO S.RES.115 (HEARING HELD NOV 23-27, 1953).
  U.S. CONGRESS. HOUSE. COMMITTEE ON EDUCATION AND LABOR.

* INVESTIGATION OF WELFARE FUNDS AND RACKETEERING. REPORT OF A SPECIAL SUBCOMMITTEE, PURSUANT TO H.RES.115. (AT HEAD OF TITLE: COMMITTEE PRINT, 83D CONG., 2D SESS. HR).
  U.S. CONGRESS. HOUSE. COMMITTEE ON EDUCATION AND LABOR.

* "INVESTING DIRTY MONEY: SECTION 1962(A) OF THE ORGANIZED CRIME CONTROL ACT OF 1970."
ANONYMOUS.

* "INVISIBLE GOVERNMENT."
CROWTHER, SAMUEL.

* IS THE STATE OF NEW YORK GOING INTO THE GAMBLING BUSINESS? PRESERVE THE CONSTITUTION-DEFEAT PARI-MUTUAL AMENDMENT, INC., SYRACUSE, N.Y.

* "ISSUES AND PROBLEMS IN METROPOLITAN AREA POLICE SERVICES."
PETERSON, VIRGIL W.

* ISSUES IN POLICE ADMINISTRATION.
BECKER, HAROLD K.

* IT'S A RACKET.
HOSTETTER, GORDON L. BEESLEY, THOMAS Q.

* IT'S TIME TO TELL; AS TOLD TO EDWARD D. RADIN.
LEBRUN, GEORGE PETIT.

* "AN ITALIAN ENQUIRY CONCERNING THE MAFIA."
VASSALLI, GIULIANO.

* "ITALIAN SECRET SOCIETIES."
WOLFFSOHN, L.

* "THE ITALIAN TROUBLE."
ANONYMOUS.

* "ITALIANS AND CRIME IN CHICAGO: THE FORMATIVE YEARS, 1890-1920."
NELLI, HUMBERT S.

* THE ITALIANS.
BARZINI, LUIGI GIORGIO.

* "ITALY: 'LET THEM KILL ME'."
ANONYMOUS.

* "ITALY: A MOTHER'S PAIN."
ANONYMOUS.

* "ITALY: GUILTY FRIARS."
ANONYMOUS.

* "ITALY: THE SICILIAN CANARY."
ANONYMOUS.

* JAMES R. HOFFA AND CONTINUED UNDERWORLD CONTROL OF NEW YORK TEAMSTER LOCAL 239. HEARINGS BEFORE THE PERMANENT SUBCOMMITTEE ON INVESTIGATIONS, 87TH CONG., 1ST SESS., PURSUANT TO S.RES.246, HELD JAN 10-25, 1961.
U.S. CONGRESS. SENATE. COMMITTEE ON GOVERNMENT OPERATIONS.

* JAMES R. HOFFA AND CONTINUED UNDERWORLD CONTROL OF NEW YORK TEAMSTER LOCAL 239. REPORT MADE BY THE PERMANENT SUBCOMMITTEE ON INVESTIGATIONS, 87TH CONG., 2D SESS.
U.S. CONGRESS. SENATE. COMMITTEE ON GOVERNMENT OPERATIONS.

* "JESSICA AND AL CAPONE."
GERGULD, KATHERINE FULLERTON.

* JIMMY HOFFA'S HOT; A CREST SPECIAL.
MARTIN, JOHN B.

* JUDGE LYNCH: HIS FIRST HUNDRED YEARS.
SHAY, FRANK.

* JUICE RACKETEERS; REPORT ON CRIMINAL USURY IN THE CHICAGO AREA, ILLINOIS. CRIME INVESTIGATING COMMISSION.

* "THE JUKES"; A STUDY IN CRIME, PAUPERISM, DISEASE, AND HEREDITY.
DUGDALE, RICHARD LOUIS.

* "JUST CALL 'THE DOCTOR' FOR A LOAN.
COOK, FRED J.

* JUSTICE TO ALL; THE STORY OF THE PENNSYLVANIA STATE POLICE.
MAYO, KATHERINE.

* "THE JUVENILE GANG: A CULTURAL REFLEX."
BLOCH, HERBERT A.

* JUVENILE GANGS IN CONTEXT; THEORY, RESEARCH, AND ACTION, EDITED BY MALCOLM W. KLEIN IN COLLABORATION WITH BARBARA G. MYERHOFF.
ANONYMOUS.

* JUVENILE GANGS.
GEIS, GILBERT.

* THE KEFAUVER COMMITTEE AND THE POLITICS OF CRIME, 1950-1952.
MOORE, WILLIAM HOWARD.

* THE KEFAUVER COMMITTEE REPORT ON ORGANIZED CRIME.
U.S. CONGRESS. SENATE. SPECIAL COMMITTEE TO INVESTIGATE ORGANIZED CRIME IN INTERSTATE COMMERCE. (KEFAUVER COMMITTEE).

* THE KEFAUVER STORY.
ANDERSON, JACK. BLUMENTHAL, FRED.

* THE KHAKI MAFIA.
MOORE, ROBERT LOWELL (ROBIN). COLLINS, JUNE.

* KILL THE DUTCHMAN. THE STORY OF DUTCH SCHULTZ.
SANN, PAUL.

* KING CRIME: AN ENGLISH STUDY OF AMERICA'S GREATEST PROBLEM.
OWEN, HARRY COLLINSON.

* KING OF CRIME.
FRASCA, DCM.

CONTINUED

30 of 31

* THE KNAPP COMMISSION REPORT ON POLICE CORRUPTION.
NEW YORK (CITY). KNAPP COMMISSION.

* THE KOHN REPORT: CRIME AND POLITICS IN CHICAGO.
KOHN, AARON, ED.

* DIE KRIMINALITAT IN DEN USA UND IHRE BEHANDLUNG.
RECKLESS, WALTER C.

* LABOR DISTURBANCES IN PENNSYLVANIA, 1850-1880.
COLEMAN, JAMES WALTER.

* "LABOR LAW-A NEW FEDERAL ANTIRACKETEERING LAW."
CARVER, JOHN A., JR.

* LABOR RACKETEERING ACTIVITIES OF JACK MCCARTHY AND NATIONAL CONSULTANTS ASSOCIATED, LTD. REPORT, 90TH CONG., 1ST SESS.
U.S. CONGRESS. SENATE. COMMITTEE ON GOVERNMENT OPERATIONS. PERMANENT SUBCOMMITTEE ON INVESTIGATIONS.

* LABOR RACKETEERING ACTIVITIES OF JACK MCCARTHY AND THE NATIONAL CONSULTANTS ASSOCIATED, LTD. HEARINGS, 89TH CONG., 2D SESS., PURSUANT TO S.RES.183 HELD SEPT 27, 28, AND OCT 4, 1966, INCLUDING INDEX.
U.S. CONGRESS. SENATE. COMMITTEE ON GOVERNMENT OPERATIONS. PERMANENT SUBCOMMITTEE ON INVESTIGATIONS.

* "LABOR RACKETEERING: EVOLUTION AND SOLUTIONS."
SAPOSS, DAVID J.

* "LABOR RACKETEERS-DIAGNOSIS AND TREATMENT."
CANHAM, ERWIN D. GOLDBERG, ARTHUR J. HAYS, PAUL R.
GLUSHIEN, MORRIS P.

* "LABOR RACKETS, INC...."
LENS, SIDNEY.

* "LABOR UNIONS AND THE FEDERAL ANTIRACKETEERING ACT." <UNITED STATES V. LOCAL 807 OF INTERNATIONAL BROTHERHOOD OF TEAMSTERS, ETC., 62 SUP CT 642>.
ANONYMOUS.

* "LADY DICTATOR FOR BROOKLYN LAUNDRY OWNERS."
ANONYMOUS.

* "LAND SWINDLES: A CON GAME TO BEWARE OF."
FRIGGENS, PAUL.

* "THE LANDLADY RACKET."
ANONYMOUS.

* LANSKY.
MESSICK, HANK.

* THE LAST STRUGGLE WITH THE MAFIA.
MORI, CESARE.

* THE LAST TESTAMENT OF LUCKY LUCIANO.
GOSH, MARTIN A. HAMMER, RICHARD.

* LAW AND JUSTICE PLANNING OFFICE.
WASHINGTON (STATE).

* "LAW ENFORCEMENT AND 'WIRE TAPPING'."
SILVER, EDWARD S.

* LAW ENFORCEMENT AND CRIMINAL JUSTICE: AN INTRODUCTION.
WESTON, PAUL B. WELLS, KENNETH M.

* LAW ENFORCEMENT ASSISTANCE ADMINISTRATION NEWSLETTER.
U.S. LAW ENFORCEMENT ASSISTANCE ADMINISTRATION.

* LAW ENFORCEMENT HANDBOOK FOR POLICE.
SCHWARTZ, LOUIS B. GOLDSTEIN, STEPHEN P.

* LAW ENFORCEMENT IN THE UNITED STATES.
MID-WEST DEBATE BUREAU.

* "LAW ENFORCEMENT PRESENTS UNITED FRONT IN CRACKDOWN ON NARCOTICS TRAFFIC."
GIORDANO, HENRY L.

* "THE LAW OF ENTRAPMENT IN NARCOTICS ARRESTS."
GALLICK, LAWRENCE J.

* "THE LAW OF GAMBLING."
PLOSCOWE, MORRIS.

* THE LAWLESS DECADE; A PICTORIAL HISTORY OF A GREAT AMERICAN TRANSITION: FROM WORLD WAR I ARMISTICE AND PROHIBITION TO REPEAL AND THE NEW DEAL.
SANN, PAUL.

* "THE LAWYER CRIMINAL."
CUMMINGS, HOMER S.

* "THE LAWYER'S PROFESSIONAL RESPONSIBILITY AND INTERSTATE ORGANIZED CRIME."
SCHWARTZ, MURRAY L.

* "LEGAL AND CONSTITUTIONAL ASPECTS OF THE LYNCHING AT NEW ORLEANS."
BRYCE, JAMES.

* "LEGAL ASPECTS OF THE KEFAUVER INVESTIGATION."
NELLIS, JOSEPH L.

* LEGAL GAMBLING IN NEW YORK: A DISCUSSION OF NUMBERS AND SPORTS BETTING.
FUND FOR THE CITY OF NEW YORK.

* "LEGAL METHODS FOR THE SUPPRESSION OF ORGANIZED CRIME. (A SYMPOSIUM)."
ANONYMOUS.

* "LEGAL METHODS FOR THE SUPPRESSION OF ORGANIZED CRIME. I. LEGAL REMEDIES AGAINST CORRUPT LAW ENFORCEMENT OFFICERS."
  BULLER, ARTHUR.

* "LEGAL METHODS FOR THE SUPPRESSION OF ORGANIZED CRIME. II. THE INVESTIGATIVE FUNCTION OF THE PROSECUTING ATTORNEY."
  ASPEN, MARVIN E.

* "LEGAL METHODS FOR THE SUPPRESSION OF ORGANIZED CRIME. III. CIRCUMVENTING THE CORRUPT PROSECUTOR."
  SUNDERLAND, LOUIS.

* "LEGAL METHODS FOR THE SUPPRESSION OF ORGANIZED CRIME. IV. EQUITABLE DEVICES FOR CONTROLLING ORGANIZED VICE."
  OLIFF, JAY.

* "LEGAL METHODS FOR THE SUPPRESSION OF ORGANIZED CRIME. V. INDIRECT CONTROL OF ORGANIZED CRIME THROUGH LIQUOR LICENSE PROCEDURE."
  GAYNOR, MALCOLM M.

* "THE LEGAL WEAPON THE MAFIA FEARS MOST."
  DENISON, GEORGE.

* "LEGALIZATION OF GAMBLING ON SPORTS EVENTS."
  SAMUELS, HOWARD J.

* "LEGALIZE GAMBLING?"
  CRAGIN, ERNEST W. PETERSON, VIRGIL W.

* "LEGALIZED GAMBLING IN NEW YORK?"
  ANONYMOUS.

* LEGALIZED NUMBERS IN WASHINGTON: IMPLICATIONS WITH RESPECT TO LAW ENFORCEMENT, CIVIL RIGHTS, AND CONTROL BY THE COMMUNITY; A STAFF REPORT. CARL R. FOGELBERG, PROJECT DIRECTOR.
  WASHINGTON LAWYERS' COMMITTEE FOR CIVIL RIGHTS UNDER LAW.

* "LA LEGGE DI LYNCH ED IL CONFLITTO ITALO-AMERICANO."
  NOCITO, PIETRO.

* LEGISLATION CONCERNING THE CORRUPTION OF PUBLIC OFFICIALS.
  WYRICK, SAMUEL T.

* THE LEGISLATION OF MORALITY: LAW, DRUGS, AND MORAL JUDGEMENT.
  DUSTER, TROY.

* LEGISLATION RELATING TO ORGANIZED CRIME. HEARING BEFORE SUBCOMMITTEE NO.5, 87TH CONG., 1ST SESS., ON H.R.468, <AND OTHERS>, HELD MAY 17-31, 1961.
  U.S. CONGRESS. HOUSE. COMMITTEE ON THE JUDICIARY.

* "A LEGISLATIVE ATTACK ON RACKETEERING?"
  KNOTT, LAWSON B. HILLER, RUSSELL L. SMITH, LEE.

* "LEGITIMATE BUSINESS TARGET OF 'THE MOB', WARNS FORMER FBI MAN."
  ANONYMOUS.

* "LEPKE: THE SHY BOSS OF MURDER, INC. AWAITS DEATH IN THE ELECTRIC CHAIR."
BERGER, MEYER.

* "LET'S BLOW THE WHISTLE ON THE SECURITIES GAME."
U.S. DEPARTMENT OF JUSTICE. SECURITIES UNIT.

* "LET'S COMPETE WITH LOAN SHARKS."
SEIDL, JOHN M.

* LICENSING THE TRANSMISSION OF CERTAIN GAMBLING INFORMATION IN INTERSTATE AND FOREIGN COMMUNICATIONS. REPORT, 82D CONG., 1ST SESS., TO ACCOMPANY S.1563.
U.S. CONGRESS. SENATE. COMMITTEE ON INTERSTATE AND FOREIGN COMMERCE.

* THE LIFE AND BAD TIMES OF CHARLIE BECKER; THE TRUE STORY OF A FAMOUS AMERICAN MURDER TRIAL.
ROOT, JONATHAN.

* "THE LIFE HISTORY OF A MEMBER OF THE '42' GANG."
LANDESCO, JOHN.

* THE LIFE OF MR. JONATHAN WILD, THE GREAT.
FIELDING, HENRY.

* LITTLE CAESAR.
BURNETT, WILLIAM RILEY.

* "LOAN-SHARKING: THE UNTOUCHED DOMAIN OF ORGANIZED CRIME."
ANONYMOUS.

* "LOCAL AND STATE ACTION AGAINST ORGANIZED CRIME."
LUMBARD, ELIOT H.

* "LOCAL AND STATE LAW ENFORCEMENT TODAY."
PETERSON, VIRGIL W.

* "LOCAL COOPERATION AGAINST ORGANIZED PREDATORY CRIME."
WIGMORE, JOHN H.

* "A LOOK AT ORGANIZED CRIME."
ALLEN, WOODY.

* LORDS OF THE LEVEE; THE STORY OF BATHHOUSE JOHN AND HINKY DINK.
WENDT, LLOYD. KOGAN, HERMAN.

* LOUISIANA CRIME CONTROL GOALS.
LOUISIANA. COMMISSION ON LAW ENFORCEMENT AND ADMINISTRATION OF CRIMINAL JUSTICE.

* THE LUCIANO STORY.
FEDER, SID. JOESTEN, JOACHIM.

* "THE LYING, THIEVING, MURDERING, UPPER-MIDDLE-CLASS, RESPECTABLE CROOK."
PILEGGI, NICHOLAS.

* "THE MAFFIA ACTIVE AGAIN."
  NICHOLS, MAYNARD.

* "MAFFIA AND CMERTA."
  BAGOT, RICHARD.

* LA MAFFIA NEI SUOI FATTORI E NELLE SUE MANIFESTAZICNI. STUDIO SULLE CLASSI PERICOLCSE DELLA SICILIA.
  ALONGI, GIUSEPPE.

* "MAFFIA, CAMORRA AND BRIGANDAGE-ALIAS CRIME."
  MARIO, J. W.

* MAFIA AND MAFIOSI: THE STRUCTURE OF POWER; TRANSLATED FROM THE GERMAN BY EWALD OSERS.
  HESS, HENNER.

* "THE MAFIA AND SALVATORE CARNEVALE."
  ALLEN, EDWARD J.

* "THE MAFIA AND THE MEXICANS: CROOKED JUSTICE FROM THE INS."
  LANDO, BARRY.

* "THE MAFIA AND THE WEB OF KINSHIP."
  IANNI, FRANCIS A. J.

* "MAFIA AND THE WEB OF KINSHIP."
  IANNI, FRANCIS A. J.

* "MAFIA AS METHOD: A COMPARISON BETWEEN GREAT BRITAIN AND U.S.A. REGARDING THE EXISTENCE AND STRUCTURE OF TYPES OF ORGANIZED CRIME."
  ALBINI, J.L.

* "THE MAFIA AT WAR."
  GAGE, NICHOLAS.

* "THE MAFIA CAN'T CRACK LOS ANGELES."
  DAVIDSON, BILL.

* "MAFIA E CAMORRA IN ASSISE."
  FRASCANI, FREDERICO.

* MAFIA E DROGA.
  PANTALEONE, MICHELE.

* LA MAFIA E I MAFIOSI: ORIGINI E MANIFESTAZIONI. STUDIO DI SOCIOLOGIA CRIMINALE, CON UNA CARTA A COLORI SU LA DENSITA DELLA MAFIA IN SICILIA.
  CUTRERA, ANTONIO.

* "THE MAFIA IN SICILY."
  MACK SMITH, DENIS.

* "MAFIA IN TROUBLE ON ITS HOME GROUNDS."
  BONFANTE, JORDAN.

* "MAFIA INROADS: BUSINESS SHARES BLAME."
  PENN, STANLEY.

* "THE MAFIA IS GOOD FOR YOU."
  PILEGGI, NICHOLAS.

* THE MAFIA IS NOT AN EQUAL OPPORTUNITY EMPLOYER.
  GAGE, NICHOLAS.

* THE MAFIA MYSTIQUE.
  SMITH, DWIGHT C.

* "THE MAFIA MYSTIQUE."
  SMITH, DWIGHT C., JR.

* LA MAFIA NELLA LETTERATURA.
  MAZZAMUTO, PIETRO.

* THE MAFIA OF A SICILIAN VILLAGE 1860-1960; A STUDY OF VIOLENT PEASANT ENTREPRENEURS.
  BLOK, ANTON.

* "THE MAFIA ONCE MORE."
  ANONYMOUS.

* "THE MAFIA REMEMBERS MORI."
  ANONYMOUS.

* LA MAFIA SU ROMA.
  CHILANTI, FELICE.

* MAFIA VENDETTA.
  SCIASCIA, LEONARDO.

* "MAFIA WAR ON THE A & P."
  METHVIN, EUGENE H.

* "MAFIA WIELDS SINISTER POWER: TESTIMONY BY VALACHI POINTS UP STRENGTH OF THE SYNDICATE."
  PERLMUTTER, EMANUEL.

* LA MAFIA.
  ALEXANDROV, VICTOR.

* MAFIA.
  REID, ED.

* MAFIA.
  COOK, FRED J.

* "THE MAFIA...A HIDDEN POWER THAT RULES THE DEADLY RACKETS?"
  ANONYMOUS.

* "THE MAFIA."
  ANONYMOUS.

* "THE MAFIA."
  ANNAN, DAVID.

* MAFIA: ZENTRALE HERRSCHAFT UND LOKALE GEGENMACHT.
HESS, HENNER.

* "MAFIA-CLIENT POLITICS."
DOLCI, DANILO.

* MAFIA, U.S.A.
GAGE, NICHOLAS, COMP.

* "THE MAFIA: HOW IT BLEEDS NEW ENGLAND."
DAVIDSON, BILL.

* "THE MAFIA: MEDIATOR AND PROTECTOR."
ALLEN, EDWARD J.

* "THE MAFIA: PORTRAIT OF AN EMPIRE IN TROUBLE."
COOK, FRED J.

* "MAFIA: SECRET EMPIRE OF EVIL."
MCLAIN, LOUIS.

* "THE MAFIA: SERVING YOUR COMMUNITY SINCE 1890."
PILEGGI, NICHOLAS.

* "THE MAFIA: THE INSIDE STORY."
MAAS, PETER.

* "THE MAFIOSI."
ANONYMOUS.

* "MAKING WAR ON THE GANGS: A PLAN TO TAKE THE POLICE OUT OF POLITICS."
BUTLER, SMEDLEY D.

* THE MAN WHO PLAYS ALONE. <SOCIAL CONDITIONS IN SICILY RELATED TO MAFIA OPERATIONS>.
DOLCI, DANILO.

* THE MAN WHO ROCKED THE BOAT.
KEATING, WILLIAM J. CARTER, RICHARD.

* "MARDI GRAS VISITORS TO NEW ORLEANS WILL DO BUSINESS WITH MAFIA."
LAWSON, HERBERT G.

* MARSHALING CITIZEN POWER AGAINST CRIME.
CHAMBER OF COMMERCE OF THE UNITED STATES.

* "MARYLAND: A LAW ENFORCEMENT DILEMMA."
ZUMBRUN, ALVIN J.T.

* "MCCLELLAN SAYS GAMBLERS EVADE 5 BILLION TAX YEARLY.
LOFTUS, JOSEPH A.

* MEASURES RELATING TO ORGANIZED CRIME. HEARINGS, 91ST CONG., 1ST SESS., ON S.30, 974, 975, 976, 1623, 1624, 1861, 2022, 2122, AND 2292, HELD MAR 18-JUNE 4, 1969.
U.S. CONGRESS. SENATE. COMMITTEE ON THE JUDICIARY. SUBCOMMITTEE ON CRIMINAL LAWS AND PROCEDURES.

* "MEET THE GANG."
ROSENBERG, BERNARD.

* MEET THE MOB. <TRUE STORIES>.
MULLADY, FRANK. KOFOED, WILLIAM H.

* MEN OF THE UNDERWORLD: THE PROFESSIONAL CRIMINALS' OWN STORY.
HAMILTON, CHARLES.

* MERCHANTS OF HEROIN; AN IN-DEPTH PORTRAYAL OF BUSINESS IN THE UNDERWORLD.
MOSCOW, ALVIN.

* MERCHANTS OF MENACE-THE MAFIA: A STUDY OF ORGANIZED CRIME.
ALLEN, EDWARD JOSEPH.

* "MERCHANTS OF MENACE: THE MAFIA." <ADDRESS>.
ALLEN, EDWARD J.

* MERCHANTS OF MISERY.
BUCKWALTER, JACOB ARTHUR.

* "METHODOLOGICAL PROBLEMS IN THE STUDY OF ORGANIZED CRIME AS A SOCIAL PROBLEM."
CRESSEY, DONALD R.

* "METHODS OF INVESTIGATING MUNICIPAL CORRUPTION."
ANONYMOUS.

* "MICKEY COHEN: THE PRIVATE LIFE OF A HOOD."
JENNINGS, DEAN.

* "MOB ON THE MAKE."
ANONYMOUS.

* "MOB SIPHONS BILLIONS OUT OF ECONOMY."
CROMIE, ROBERT.

* THE MOBS AND THE MAFIA: THEILLUSTRATED HISTORY OF ORGANIZED CRIME.
MESSICK, HANK. GOLDBLATT, BURT.

* "THE MODEL ANTI-GAMBLING ACT AND COMMENTARY."
KING, RUFUS.

* "MODEL CRIME INVESTIGATING COMMISSION ACT."
ANONYMOUS.

* "THE MODEL DEPARTMENT OF JUSTICE ACT AND COMMENTARY."
PLOSCOWE, MORRIS. WEINSTEIN, BERNHARD.

* "MODEL POLICE COUNCIL ACT AND COMMENTARY."
  PLOSCOWE, MORRIS. KOOKEN, DON L.

* "MODEL SENTENCING ACT."
  NATICNAL COUNCIL CN CRIME AND DELINQUENCY. ADVISORY COUNCIL OF JUDGES.

* "MODEL STATE WITNESS IMMUNITY ACT AND COMMENTARY."
  KERNOCHAN, JOHN M.

* THE MOLLY MAGUIRE RIOTS; INDUSTRIAL CONFLICT IN THE PENNSYLVANIA COAL REGION.
  COLEMAN, JAMES WALTER.

* "THE 'MOLLY MAGUIRE' TRIALS."
  MORSE, JOHN T., JR.

* THE MOLLY MAGUIRES AND THE DETECTIVES.
  PINKERTON, ALLAN.

* "THE MOLLY MAGUIRES IN THE ANTHRACITE REGION OF PENNSYLVANIA."
  RHODES, JAMES FORD.

* THE MOLLY MAGUIRES.
  BIMBA, ANTHONY.

* THE MOLLY MAGUIRES. THE ORIGIN, GROWTH AND CHARACTER OF THE ORGANIZATION.
  DEWEES, F.P.

* MOMENTI DEL RISORGIMENTO IN SICILIA.
  ROMANO, SALVATORE FRANCESCO.

* MORALITY IN AMERICAN POLITICS.
  GRAHAM, GEORGE ADAMS.

* "MORE BUSINESSES HIRE PRIVATE INVESTIGATORS TO WEED OUT THE MAFIA."
  PENN, STANLEY.

* "MORE LIGHT ON BOSS TWEED."
  HIRSCH, MARK D.

* IL MOVIMENTO CONTADINO NELLA SOCIETA SICILIANA.
  RENDA, FRANCESCO.

* "MUNICIPAL CORRUPTION."
  FORD, HENRY JONES.

* MUNICIPAL POLICE ADMINISTRATION. <6TH ED.> GEORGE D. EASTMAN, EDITOR. ESTHER M. EASTMAN, ASSOCIATE EDITOR.
  ANONYMOUS.

* "MURDER MONOPOLY: THE INSIDE STORY OF A CRIME TRUST."
  FREEMAN, JOSEPH.

* MURDER SQUAD.
  JOYNER, WILLIAM BAXTER.

* MURDER WON'T OUT.
  CROUSE, RUSSEL.

* MURDER, INC., THE STORY OF "THE SYNDICATE".
  TURKUS, BURTON B. FEDER, SID.

* "MURDER, INC."
  BERGER, MEYER.

* MUSCLING IN.
  PASLEY, FRED D.

* "MUSSOLINI AND THE MAFIA."
  DI GREGORIO, JOHN.

* MY LIFE IN CRIME; THE AUTOBIOGRAPHY OF A PROFESSIONAL CRIMINAL.
  MARTIN, JOHN BARTLOW.

* MY LIFE IN CRIME: THE AUTOBIOGRAPHY OF A PROFESSIONAL CRIMINAL, REPORTED BY JOHN BARTLOW MARTIN.
  ANONYMOUS.

* MYSTERIES OF POLICE AND CRIME; A GENERAL SURVEY OF WRONGDOING AND ITS PURSUIT.
  GRIFFITHS, ARTHUR GEORGE FREDERICK.

* "THE MYTH OF THE COSA NOSTRA."
  BELL, DANIEL.

* "THE MYTH OF THE WIDE-OPEN TOWN."
  PETERSON, VIRGIL W.

* NARC: THE ADVENTURES OF A FEDERAL AGENT.
  HANKS, MELVIN L.

* NARCOTIC AGENT.
  HELBRANT, MAURICE.

* THE NARCOTIC OFFICER'S NOTEBOOK.
  HARNEY, MALACHI L. CROSS, JOHN C.

* "THE NARCOTIC PROBLEM. 10. ENFORCEMENT."
  PROSSER, WILLIAM L., ED.

* "THE NARCOTIC PROBLEM. 8. SMUGGLING."
  PROSSER, WILLIAM L., ED.

* NARCOTICS AND DRUG ABUSE.
  LEVINE, SAMUEL M.

* "NATION AROUSED TO SMASH THE RACKETEER."
  ANONYMOUS.

* "NATIONAL CRIME COMMISSION REPORT, A MESSAGE FROM THE PRESIDENT OF THE U.S."
  U.S. PRESIDENT, 1963-1969 (LYNDON B. JOHNSON).

* "THE NATIONAL MENACE OF ORGANIZED PREDATORY CRIME: HOW TO COMBAT IT."
  WIGMORE, JOHN H.

* "NATIONAL STRATEGY AGAINST CRIME, MESSAGE FROM THE PRESIDENT OF THE U.S.", 89TH CONG., 2D SESS.
  U.S. PRESIDENT, 1963-1969 (LYNDON B. JOHNSON).

* "A NATIONAL STRATEGY AGAINST ORGANIZED CRIME."
  ROGOVIN, CHARLES H.

* "THE NATURAL HISTORY OF GRAFT."
  BOLITHO, WILLIAM.

* THE NATURE OF GAMBLING.
  ALLEN, DAVID D.

* "THE NATURE OF INTERSTATE ORGANIZED CRIME AND PROBLEMS IN LAW ENFORCEMENT."
  HUNDLEY, WILLIAM G.

* THE NATURE, IMPACT AND PROSECUTION OF WHITE COLLAR CRIME.
  EDELHERTZ, HERBERT.

* "NEW APPROACHES TO THE CONTROL OF ORGANIZED CRIME."
  PLOSCOWE, MORRIS.

* "NEW ENGLAND: THE REFINED YANKEE IN ORGANIZED CRIME."
  STRONG, DWIGHT S.

* NEW HORIZONS IN CRIMINOLOGY: THE AMERICAN CRIME PROBLEM.
  BARNES, HARRY E. TEETERS, NEGLEY K.

* "THE NEW JERSEY GANGSTER ACT."
  W., W.L.

* NEW JERSEY-NEW YORK AIRPORT COMMISSION COMPACT. HEARINGS, 91ST CONG., 2D SESS.; AND 92D CONG., 1ST AND 2D SESS., ON H.J.RES.375, 404 433, AND 1305, HELD NOV 19, 25, 1970; OCT 14-15, 1971; AND FEB 24, 1972.
  U.S. CONGRESS. HOUSE. COMMITTEE ON THE JUDICIARY. SUBCOMMITTEE NO.3.

* NEW JERSEY-NEW YORK WATERFRONT COMMISSION COMPACT. HEARINGS BEFORE SUBCOMMITTEE NO. 3, 83D CONG., 1ST SESS., ON H.R.6286, 6321, 6343, AND S.2383, HELD JULY 22, 1953.
  U.S. CONGRESS. HOUSE. COMMITTEE ON THE JUDICIARY.

* NEW JERSEY-NEW YORK WATERFRONT COMMISSION COMPACT. REPORT, 83D CONG., TO ACCOMPANY S.2383.
  U.S. CONGRESS. SENATE. COMMITTEE ON INTERSTATE AND FOREIGN COMMERCE.

* NEW JERSEY-NEW YORK WATERFRONT COMMISSION COMPACT. REPORT, 83D CONG., TO ACCOMPANY S.2383.
  U.S. CONGRESS. HOUSE. COMMITTEE ON THE JUDICIARY.

* "NEW ORLEANS LYNCHINGS OF 1891 AND THE AMERICAN PRESS."
KARLIN, J. ALEXANDER.

* "THE NEW ORLEANS MAFIA CASE."
MARR, ROBERT H., JR.

* "THE NEW ORLEANS MAFIA INCIDENT."
COXE, JOHN E.

* "THE NEW ORLEANS MASSACRE."
ANONYMOUS.

* "A NEW TRAP FOR RACKETEERS."
ANONYMOUS.

* "NEW WAYS GANGSTERS MUSCLE INTO BUSINESS."
VINSON, FRED M., JR.

* "A NEW WEAPON AGAINST CONFIDENCE GAMES."
CROWLEY, WILLIAM F.

* "THE NEW YORK PUBLIC ENEMY ACT."
ANONYMOUS.

* "NEW YORK SEEKS TIGHTER AIRPORT SECURITY."
COBURN, RICHARD F.

* NEW YORK: CONFIDENTIAL.
LAIT, JACK. MORTIMER, LEE.

* "NEW YORK: CRIMINAL INFILTRATION OF THE SECURITIES INDUSTRY."
LEFKOWITZ, LOUIS J.

* "NEWSPAPER CRIMINALS IN CHICAGO. BY A VETERAN JOURNALIST."
ANONYMOUS.

* "NEWSPAPERMEN-PARTNERS IN CRIME?"
BENT, SILAS.

* NIGHT STICK: THE AUTOBIOGRAPHY OF LEWIS J. VALENTINE.
VALENTINE, LEWIS JOSEPH.

* "NIXON AND COURTS STIR WIRETAP AND BUGGING DISPUTES."
ANONYMOUS.

* "NIXON AND THE MAFIA."
GERTH, JEFF.

* "NIXON'S BLUEPRINT FOR WAR ON ORGANIZED CRIME."
ANONYMOUS.

* "'NO QUESTIONS ASKED', A CONSIDERATION OF THE CRIME OF CRIMINAL RECEIVING."
CHAPPELL, DUNCAN. WALSH, MARILYN.

* "NOISELESS RACKETS I HAVE HEARD."
GILLEN, DANIEL J.

* NORTH CAROLINA'S SYSTEM OF CRIME PREVENTION AND CRIMINAL JUSTICE.
  NORTH CAROLINA. GOVERNOR'S COMMITTEE ON LAW AND ORDER.

* THE NORTH AVENUE IRREGULARS: A SUBURB BATTLES THE MAFIA.
  HILL, ALBERT F.

* "A NOTE ON THE RACKETEERING, BANK ROBBERY AND 'KICK-BACK' LAWS."
  ANONYMOUS.

* NUMBER AND POLICY GAMBLING IN NEW YORK CITY, 1872-1973: GUIDE TO N.Y. TIMES WITH ANNOTATIONS.
  LIGHT, IVAN.

* "OBSTACLES TO ENFORCEMENT OF GAMBLING LAWS."
  PETERSON, VIRGIL W.

* OBSTRUCTION OF CRIMINAL INVESTIGATIONS. REPORT, 90TH CONG., 1ST SESS., TO ACCOMPANY S.676.
  U.S. CONGRESS. SENATE. COMMITTEE ON THE JUDICIARY.

* "THE OFF-TRACK BETTING EXPERIMENT IN NEW YORK."
  SAMUELS, HOWARD J.

* OFF-TRACK BETTING; KENTUCKY.
  KELL, JEFFREY J. NELSON, JOHN P. ANDERSON, MEG W.

* "OFF-TRACK BETTING: A LEGAL INQUIRY INTO QUASI-SOCIALIZED GAMBLING."
  KENISON, ROBERT S.

* OL' RUM RIVER; REVELATIONS OF A PROHIBITION ADMINISTRATOR.
  REEVES, IRA LOUIS.

* OMNIBUS CRIME CONTROL AND SAFE STREETS ACT OF 1967. REPORT, 90TH CONG., 2D SESS., TO ACCOMPANY S.917.
  U.S. CONGRESS. SENATE. COMMITTEE ON THE JUDICIARY.

* "ON CRIME CONDITIONS IN CHICAGO."
  SIMS, EDWIN W.

* "ON THE CHICAGO FRONT."
  LEWIS, LLOYD.

* ONE NIGHT IN JULY; THE TRUE STORY OF THE ROSENTHAL-BECKER MURDER CASE.
  ROOT, JONATHAN.

* THE ONE-WAY RIDE: THE RED TRAIL OF CHICAGO GANGLAND FROM PROHIBITION TO JAKE LINGLE.
  BURNS, WALTER NOBLE.

* ONLY YESTERDAY; AN INFORMAL HISTORY OF THE NINETEEN-TWENTIES.
  ALLEN, FREDERICK LEWIS.

* "OPERATION SHAKEDOWN: HOW THEY'RE PUTTING THE SQUEEZE ON BUSINESS."
  ANONYMOUS.

* OPPORTUNITY FOR URBAN EXCELLENCE; REPORT.
ATLANTA. COMMISSION ON CRIME AND JUVENILE DELINQUENCY.

* L'OPPOSIZIONE MAFIOSA (1870-1882). BARONI E MAFIA CONTRO LO STATO LIBERALE.
MARINO, GIUSEPPE CARLO.

* "THE ORGANIZATION AND FUNCTIONS OF CITIZENS CRIME COMMISSIONS."
SCHILDER, L. CLARK.

* THE ORGANIZATION OF CRIME.
MCINTOSH, MARY.

* "ORGANIZED CITIZENS VS. ORGANIZED CRIME."
ANONYMOUS.

* "ORGANIZED CRIME <PHENIX CITY, ALABAMA>."
PATTERSON, JOHN.

* "THE ORGANIZED CRIME ACT (S. 30) OR ITS CRITICS: WHICH THREATENS CIVIL LIBERTIES?"
MCCLELLAN, JOHN L.

* "ORGANIZED CRIME AND AMERICAN SOCIETY."
HILLS, STUART L.

* "ORGANIZED CRIME AND CRIMINAL JUSTICE."
SALERNO, RALPH F.

* ORGANIZED CRIME AND CRIMINAL ORGANIZATIONS.
CRESSEY, DONALD R.

* "ORGANIZED CRIME AND DISORGANIZED COPS."
MAY, RONALD W.

* ORGANIZED CRIME AND ILLICIT TRAFFIC IN NARCOTICS. HEARINGS BEFORE THE PERMANENT SUBCOMMITTEE ON INVESTIGATIONS, 88TH CONG., 1ST AND 2D SESS., PURSUANT TO S.R.17, SEPT 25, 1963-AUG 5, 1964.
U.S. CONGRESS. SENATE. COMMITTEE ON GOVERNMENT OPERATIONS.

* ORGANIZED CRIME AND ILLICIT TRAFFIC IN NARCOTICS. REPORT, BEFORE THE PERMANENT SUBCOMMITTEE ON INVESTIGATIONS, 89TH CONG., 1ST SESS., MAR 4, 1965.
U.S. CONGRESS. SENATE. COMMITTEE ON GOVERNMENT OPERATIONS.

* "ORGANIZED CRIME AND INNER-CITY YOUTH."
CRESSEY, DONALD R.

* ORGANIZED CRIME AND LAW ENFORCEMENT, REPORT AND RESEARCH STUDIES. EDITED BY MORRIS PLOSCOWE.
AMERICAN BAR ASSOCIATION. COMMISSION ON ORGANIZED CRIME.

* "ORGANIZED CRIME AND LAW ENFORCEMENT: A PROBLEM FOR THE PEOPLE."
STEVENSON, ADLAI E.

* "ORGANIZED CRIME AND OUR CHANGING CRIMINAL LAW."
DEAN, GORDON E.

* "ORGANIZED CRIME AND SPORTS."
  CAHN, WILLIAM.

* "ORGANIZED CRIME AND SUGGESTED REMEDIES."
  PAGE, JAMES R.

* "ORGANIZED CRIME AND THE CORRECTIONAL PROCESS."
  BATES, SANFORD.

* "ORGANIZED CRIME AS A BUSINESS AND ITS BEARING UPON THE ADMINISTRATION OF CRIMINAL LAW."
  CONBOY, MARTIN.

* ORGANIZED CRIME CONTROL ACT OF 1969. REPORT, 91ST CONG., 1ST SESS., TO ACCOMPANY S.30.
  U.S. CONGRESS. SENATE. COMMITTEE ON THE JUDICIARY.

* "THE ORGANIZED CRIME CONTROL ACT OF 1970 COMES OF AGE: CHANGING THE ODDS IN GAMBLING PROSECUTIONS."
  POHL, PAUL M.

* ORGANIZED CRIME CONTROL ACT OF 1970. REPORT, 91ST CONG., 2D SESS., SEPT 30, 1970.
  U.S. CONGRESS. HOUSE. COMMITTEE ON THE JUDICIARY.

* "ORGANIZED CRIME CONTROL ACT OF 1970."
  ANONYMOUS.

* "ORGANIZED CRIME CONTROL BILL FACES BATTLE IN HOUSE."<OUTLINE OF PROVISIONS OF S.30>
  ANONYMOUS.

* ORGANIZED CRIME CONTROL LEGISLATION.
  NATIONAL ASSOCIATION OF ATTORNEYS GENERAL. COMMITTEE ON THE OFFICE OF ATTORNEY GENERAL.

* ORGANIZED CRIME CONTROL UNITS BY SAMUEL T. WYRICK.
  NATIONAL ASSOCIATION OF ATTORNEYS GENERAL. COMMITTEE ON THE OFFICE OF ATTORNEY GENERAL.

* ORGANIZED CRIME CONTROL. HEARINGS BEFORE SUBCOMMITTEE NO.5. 91ST CONG., 2D SESS., ON S.30, HELD MAY 20-AUG 5, 1970.
  U.S. CONGRESS. HOUSE. COMMITTEE ON THE JUDICIARY.

* "ORGANIZED CRIME EVIDENCE." <REMARKS IN THE SENATE>.
  MCCLELLAN, JOHN L.

* "ORGANIZED CRIME IMPACT ON CITY GOVERNMENT AND CITY PROBLEMS."
  CRESSEY, DONALD RAY.

* "ORGANIZED CRIME IN AMERICA AND LAW ENFORCEMENT."
  WOETZEL, ROBERT K.

* "ORGANIZED CRIME IN AMERICA."
  ADAMS, THOMAS F.

* ORGANIZED CRIME IN AMERICA, A BOOK OF READINGS.
  TYLER, GUS, ED.

* ORGANIZED CRIME IN CALIFORNIA: REPORT OF THE SUBCOMMITTEE ON RACKETS OF THE ASSEMBLY INTERIM COMMITTEE ON JUDICIARY. (H.RES.224, 1957).
  CALIFORNIA. INTERIM COMMITTEE ON THE JUDICIARY.

* ORGANIZED CRIME IN CHICAGO <BY> JOHN LANDESCO.
  ILLINOIS ASSOCIATION FOR CRIMINAL JUSTICE.

* ORGANIZED CRIME IN CHICAGO.
  LANDESCO, JOHN.

* "ORGANIZED CRIME IN CITY BLEEDS SLUMS OF MILLIONS. <QUOTING SENATOR JOHN HUGHES>.
  GAGE, NICHOLAS.

* "ORGANIZED CRIME IN GEORGIA-PROBLEMS AND PROPOSALS."
  CRYSTOL, NATHAN M. TAYLOR, JOHN L., JR.

* ORGANIZED CRIME IN MASSACHUSETTS.
  ROGOVIN, CHARLES H. HIGGINS, GEORGE V.

* ORGANIZED CRIME IN SPORTS (RACING). HEARINGS, 92D CONG., 2D SESS., MAY 9-JULY 27, 1972.
  U.S. CONGRESS. HOUSE. SELECT COMMITTEE ON CRIME.

* "ORGANIZED CRIME IN THE FIELD OF PROSTITUTION."
  THORNTON, ROBERT Y.

* "ORGANIZED CRIME IN THE GHETTO."
  LOFTON, OLIVER.

* "ORGANIZED CRIME IN THE UNITED STATES."
  BLAKEY, G. ROBERT.

* ORGANIZED CRIME PREVENTION COUNCILS.
  NATIONAL ASSOCIATION OF ATTORNEYS GENERAL. COMMITTEE ON THE OFFICE OF ATTORNEY GENERAL.

* "ORGANIZED CRIME ROBS ALL OF US."
  ANONYMOUS.

* "ORGANIZED CRIME VS. BUSINESS." <INTERVIEW>.
  WILSON, WILL.

* "ORGANIZED CRIME. A SURVEY OF THE MAY 1963 ANNALS OF THE AMERICAN ACADEMY OF POLITICAL AND SOCIAL SCIENCE."
  HODSON, KENNETH J.

* "ORGANIZED CRIME."
  REA, RICHARD C.

* "ORGANIZED CRIME."
  LINDESMITH, ALFRED R.

* "ORGANIZED CRIME."(SYMPOSIUM).
  NATIONAL COUNCIL ON CRIME AND DELINQUENCY.

* "ORGANIZED CRIME; A BIBLIOGRAPHY."
  ANONYMOUS.

* ORGANIZED CRIME; A SELECTED BIBLIOGRAPHY, COMPILED BY ISABELLA HOPKINS, JOHN K. MAXWELL AND CHARYL MATTSON.
  TEXAS. UNIVERSITY AT AUSTIN. SCHOOL OF LAW. CRIMINAL JUSTICE REFERENCE LIBRARY.

* "ORGANIZED CRIME-AN UNMET CHALLENGE TO CRIMINAL JUSTICE."
  SALERNO, RALPH F.

* "ORGANIZED CRIME-THE PROBLEM FROM THE POINT OF VIEW OF THE ORGANIZED BAR."
  PATTERSON, ROBERT P.

* "ORGANIZED CRIME-VIOLENCE AND CORRUPTION."
  LYNCH, WILLIAM S. PHILLIPS, JAMES W.

* "ORGANIZED CRIME-WHAT CAN CONGRESS DO ABOUT IT?"
  KEATING, KENNETH B.

* "ORGANIZED CRIME, GAMBLING AND LAW ENFORCEMENT."
  ZUMBRUN, ALVIN J.T.

* "ORGANIZED CRIME: A BUSINESS ENTERPRISE."
  SELLIN, THORSTEN.

* ORGANIZED CRIME: A DESK BOOK FOR FLORIDA PROSECUTORS.
  MCDONALD, JAMES E.

* ORGANIZED CRIME: A SELECTED BIBLIOGRAPHY.
  HOPKINS, ISABELLA. MAXWELL, JOHN K. MATTSON, CHARYL.

* "ORGANIZED CRIME: CHALLENGE TO THE AMERICAN LEGAL SYSTEM. PART I-ORGANIZED CRIME: THE NATURE OF ITS THREAT, THE REASONS FOR ITS SURVIVAL."
  JOHNSON, EARL, JR.

* "ORGANIZED CRIME: CHALLENGE TO THE AMERICAN LEGAL SYSTEM. PART II-THE LEGAL WEAPONS: THEIR ACTUAL AND POTENTIAL USEFULNESS IN LAW ENFORCEMENT."
  JOHNSON, EARL, JR.

* "ORGANIZED CRIME: CHALLENGE TO THE AMERICAN LEGAL SYSTEM. PART III-LEGAL ANTIDOTES FOR THE POLITICAL CORRUPTION INDUCED BY ORGANIZED CRIME."
  JOHNSCN, EARL, JR.

* ORGANIZED CRIME: CONCEPTS AND CONTROL.
  PACE, DENNY F. STYLES, JIMMIE C. ➔

* "ORGANIZED CRIME: DEVELOPING DEVICES FOR DEBILITATING DESPERADOS."
  ANONYMOUS.

* ORGANIZED CRIME: STOLEN SECURITIES. HEARINGS, 92D CONG., 1ST AND 2D SESS., HELD JUNE 8-AUG 4, 1971.
U.S. CONGRESS. SENATE. COMMITTEE ON GOVERNMENT OPERATIONS. PERMANENT SUBCOMMITTEE ON INVESTIGATIONS.

* ORGANIZED CRIME: TECHNIQUES FOR CONVERTING WORTHLESS SECURITIES INTO CASH. HEARINGS, 92D CONG., 1ST SESS., HELD DEC 7-9, 1971.
U.S. CONGRESS. HOUSE. SELECT COMMITTEE ON CRIME.

* "ORGANIZED CRIME: THE NEED FOR RESEARCH."
ANDERSON, ANNELISE.

* "ORGANIZED CRIME: THE STRANGE RELUCTANCE."
COOK, FRED J.

* "ORGANIZED CRIME'S GROWING THREAT TO AMERICAN BUSINESS."
SALERNO, RALPH.

* "ORGANIZED CRIME", MESSAGE FROM THE PRESIDENT OF THE U.S., 91ST CONG., 1ST SESS.
U.S. PRESIDENT, 1969-1974 (NIXON).

* "ORGANIZED GAMBLING AND LAW ENFORCEMENT."
SILVER, EDWARD S.

* "ORGANIZED PROTECTION AGAINST ORGANIZED PREDATORY CRIMES. I. SYNDICATED BANK ROBBERY."
SAUNDERS, R.C.

* "ORGANIZED PROTECTION AGAINST ORGANIZED PREDATORY CRIMES. II. AUTOMOBILE THEFTS."
BULGER, JAMES E.

* "ORGANIZED PROTECTION AGAINST ORGANIZED PREDATORY CRIMES. III. BANKRUPTCY FRAUDS."
HOOVER, J. EDGAR.

* "ORGANIZED PROTECTION AGAINST ORGANIZED PREDATORY CRIMES. IV. FREIGHT-CAR ROBBERIES."
KELIHER, T.T.

* "ORGANIZED PROTECTION AGAINST ORGANIZED PREDATORY CRIMES. V. WHITE SLAVE TRAFFIC."
HOOVER, J. EDGAR.

* "ORGANIZED PROTECTION AGAINST ORGANIZED PREDATORY CRIMES. VI. PEDDLING OF NARCOTIC DRUGS."
ANSLINGER, HARRY J.

* "ORGANIZED PROTECTION AGAINST ORGANIZED PREDATORY CRIMES. VII. NATIONAL BANK OFFENSES."
HOOVER, J. EDGAR.

* "THE 'ORGANIZED' AND 'PROFESSIONAL' LABELS CRITICISED."
MACK, J.A.

* "ORGANIZING TO BEAT ORGANIZED CRIME."
COLEMAN, CLARENCE.

* OTHER PEOPLE'S MONEY; A STUDY IN THE SOCIAL PSYCHOLOGY OF EMBEZZLEMENT.
  CRESSEY, DONALD R.

* "OUR RACKETEERS' REIGN OF TERROR."
  ANONYMOUS.

* "OUTLAW ORGANIZED GAMBLING."
  ANONYMOUS.

* OUTSIDERS; STUDIES IN THE SOCIOLOGY OF DEVIANCE.
  BECKER, HOWARD.

* "AN OVERVIEW OF ORGANIZED CRIME: MORES VERSUS MORALITY."
  WOETZEL, ROBERT K.

* LE PAROLE SONO PIETRE; TRE GIORNATE IN SICILIA.
  LEVI, CARLO.

* "THE PASSING OF THE BLACK HAND."
  WHITE, FRANK MARSHALL.

* PATTERN FOR NEW YORK? A REPORT ON OFF-TRACK BETTING IN ENGLAND.
  PALEY, HENRY D. GLENDINNING, JOHN A.

* PAY OFF: THE ROLE OF ORGANIZED CRIME IN AMERICAN POLITICS.
  DORMAN, MICHAEL.

* "PAY UP AND SHUT UP; WHAT CAN BE DONE ABOUT THE RACKETEER?"
  DEWEY, THOMAS E.

* PAY-OFF: THE INSIDE STORY OF BIG CITY CORRUPTION.
  ARM, WALTER.

* "PEASANTS, PATRONS AND BROKERS IN WESTERN SICILY."
  BLOK, ANTON.

* PENAL PHILOSOPHY.
  TARDE, GABRIEL DE.

* "PENNSYLVANIA CRIME COMMISSION-HEROES OR HEAVIES?"
  SHIBLA, R. STEPHEN.

* PERMITTING THE COMPELLING OF TESTIMONY AND THE GRANTING OF IMMUNITY TO CERTAIN CRIMES. REPORT, 90TH CONG., 1ST SESS., TO ACCOMPANY S.677.
  U.S. CONGRESS. SENATE. COMMITTEE ON THE JUDICIARY.

* "PHILADELPHIA GRAND JURY REPORTS ON CRIME AND CORRUPTION."
  KRUEGER, MAYNARD C.

* "PHILADELPHIA JUSTICE FOR CHICAGO'S AL CAPONE."
  CAPONE, AL.

* A PICTORIAL HISTORY OF CRIME.
  SYMONS, JULIAN.

* PICTURESQUE SICILY.
  PATON, WILLIAM AGNEW.

* "THE PINBALL PROBLEM-ALTERNATIVE SOLUTIONS."
  BILEK, ARTHUR J. GANZ, ALAN S.

* THE PINKERTON STORY.
  HORAN, JAMES DAVID. SWIGGETT, HOWARD.

* THE PINKERTONS; A DETECTIVE DYNASTY.
  ROWAN, RICHARD WILMER.

* THE PINKERTONS; THE DETECTIVE DYNASTY THAT MADE HISTORY.
  HORAN, JAMES DAVID.

* "THE PLACE OF THE ANTI-RACKETEERING ACT IN OUR CONSTITUTIONAL-LEGAL SYSTEM."
  BOUDIN, LOUIS B.

* "A PLAN FOR CONTROL OF FIREARMS."
  MUNZ, EARL E.

* "PLANNED BANKRUPTCY: THE RACKET THAT CHEATS US ALL."
  SURFACE, BILL.

* PLAYBOY'S ILLUSTRATED HISTORY OF ORGANIZED CRIME.
  HAMMER, RICHARD.

* THE POLICE AND MODERN SOCIETY.
  VOLLMER, AUGUST.

* "THE POLICE AND ORGANIZED CRIME."
  GARRETT, EARLE W.

* POLICE CORRUPTION, A SOCIOLOGICAL PERSPECTIVE.
  SHERMAN, LAWRENCE W. COMP.

* POLICE CORRUPTION: A PERSPECTIVE ON ITS NATURE AND CONTROL.
  GOLDSTEIN, HERMAN.

* POLICE GUIDANCE MANUALS; A PHILADELPHIA MODEL.
  SCHWARTZ, LOUIS B. GOLDSTEIN, STEPHEN R.

* POLICE GUIDE ON ORGANIZED CRIME.
  U.S. LAW ENFORCEMENT ASSISTANCE ADMINISTRATION.

* "POLICE IN SICILY SAY U.S. MAFIA ATTENDED 1957 PARLEY."
  GRUTZNER, CHARLES.

* POLICE OPERATIONAL INTELLIGENCE.
  SCHULTZ, DONALD O. NORTON, LORAN A.

* "POLITICS AND ADMINISTRATION IN THE PRACTISE OF PENOLOGY."
  LANDESCO, JOHN.

* "POLITICS AND ORGANIZED CRIME IN AMERICA."
  HEWITT, WILLIAM H.

* "PORTRAIT OF A KILLER."
  TOMLINSON, KENNETH Y.

* "PORTRAIT OF A MOBSTER."
  SCHULTZ, WILLIAM.

* A PORTRAIT OF BOMBAY'S UNDERWORLD.
  BALAKRISHNA, KULAMARVA.

* "POVERTY AND POLITICS IN A SICILIAN AGRO-TOWN."
  BOISSEVAIN, JEREMY.

* "POWER OF THE MAFIA."
  COOK, FRED J.

* A PRESENTMENT CONCERNING THE ENFORCEMENT BY THE POLICE DEPARTMENT OF THE CITY OF NEW YORK OF THE LAWS AGAINST GAMBLING/BY THE GRAND JURY FOR THE EXTRAORDINARY SPECIAL AND TRIAL TERM, SUPREME COURT, STATE OF NEW YORK, COUNTY OF KINGS.
  KINGS COUNTY, N.Y. GRAND JURY.

* "PRESIDENT HOOVER DECLARES UNTRUE REPORT THAT HE WILL SEEK EXTENSION OF FEDERAL LAWS TO COVER RACKETEERING."
  ANONYMOUS.

* "THE PRESSURE TO BUY AND CORRUPT."
  WILSON, H. H.

* PRIMITIVE REBELS, STUDIES IN ARCHAIC FORMS OF SOCIAL MOVEMENT IN THE 19TH AND 20TH CENTURIES.
  HOBSBAWM, E.J.

* PRINCIPLES OF LAW ENFORCEMENT.
  ELDEFONSO, EDWARD. COFFEY, ALAN. GRACE, RICHARD.

* "THE PRIVATE GOVERNMENT OF CRIME."
  MOYNIHAN, DANIEL P.

* THE PROBLEM OF CRIME.
  QUINNEY, RICHARD.

* "THE PROBLEM OF THE BLACK HAND."
  WOODS, ARTHUR.

* "PROBLEMS IN THE PREVENTION OF 'RUM-RUNNING'."
  ANONYMOUS.

* "THE PROBLEMS OF ORGANIZED CRIME."
  DANZIGER, MARTIN.

* PROCEEDINGS AGAINST HARRY RUSSELL FOR CONTEMPT OF SENATE. REPORT, 81ST CONG., TO ACCOMPANY S.RES.358.
  U.S. CONGRESS. SENATE. SPECIAL COMMITTEE TO INVESTIGATE ORGANIZED CRIME IN INTERSTATE COMMERCE (KEFAUVER COMMITTEE).

* "THE PROFESSION OF BOOTLEGGING."
  WILLING, JOSEPH K.

* THE PROFESSION OF VIOLENCE: THE RISE AND FALL OF THE KRAY TWINS.
PEARSON, JOHN.

* "PROFESSIONAL CRIME AND ITS CURE."
ANDERSON, SIR ROBERT.

* "PROFESSIONAL CRIME."
ANONYMOUS.

* PROFESSIONAL CRIMINAL AND ORGANIZED CRIME, WITH A SYMPOSIUM ON THE EFFECTS OF PROHIBITION: A REPORT TO THE SECTION OF CRIMINAL LAW AND CRIMINOLOGY OF THE AMERICAN BAR ASSOCIATION, 51ST ANNUAL MEETING, SEATTLE, WASHINGTON, JULY 25-27, 1928.
LASHLY, ARTHUR V.

* "THE PROFESSIONAL CRIMINAL."
ANONYMOUS.

* THE PROFESSIONAL FENCE.
KLOCKARS, CARL B.

* "THE PROFESSIONAL GAMBLER."
MOREHEAD, ALBERT H.

* THE PROFESSIONAL THIEF, BY A PROFESSIONAL THIEF. ANNOTATED AND INTERPRETED BY EDWIN H. SUTHERLAND.
CONWELL, CHIC, D.

* PROHIBITING CERTAIN ACTS AND TRANSACTIONS INVOLVING GAMBLING MATERIALS. HEARINGS BEFORE SUBCOMMITTEE NO.2, 83D CONG., 2D SESS., ON H.R.7975, HELD MAY 19, JUNE 9, AND JULY 9, 1954.
U.S. CONGRESS. HOUSE. COMMITTEE ON THE JUDICIARY.

* PROHIBITING THE IMPORTATION, TRANSPORTATION AND MAILING OF GAMBLING MATERIALS; BROADCASTING OF GAMBLING INFORMATION; TRANSMISSION OF BETS BY MEANS OF INTERSTATE COMMUNICATIONS; AND INTERSTATE TRANSPORTATION OF CERTAIN GAMBLING DEVICES. REPORT, 82D CONG., 1ST SESS., TO ACCOMPANY S.1624.
U.S. CONGRESS. SENATE. COMMITTEE ON INTERSTATE AND FOREIGN COMMERCE.

* PROHIBITING TRANSPORTATION OF GAMBLING DEVICES IN INTERSTATE AND FOREIGN COMMERCE. REPORT, 82D CONG., 1ST SESS., TO ACCOMPANY S.3357.
U.S. CONGRESS. HOUSE. COMMITTEE ON INTERSTATE AND FOREIGN COMMERCE.

* PROHIBITING TRAVEL OR TRANSPORTATION IN AID OF RACKETEERING ENTERPRISES. CONFERENCE REPORT, 87TH CONG., TO ACCOMPANY S.1653.
U.S. CONGRESS. HOUSE.

* PROHIBITING TRAVEL OR TRANSPORTATION IN AID OF RACKETEERING ENTERPRISES. REPORT, 87TH CONG., TO ACCOMPANY S.1653.
U.S. CONGRESS. HOUSE. COMMITTEE ON THE JUDICIARY.

* PROHIBITING TRAVEL OR TRANSPORTATION IN AID OF RACKETEERING ENTERPRISES. REPORT, 87TH CONG., TO ACCOMPANY S.1653.
U.S. CONGRESS. SENATE. COMMITTEE ON THE JUDICIARY.

* "PROHIBITION AND CRIME."
  LANDESCO, JOHN.

* PROHIBITION OF TRANSMISSION OF CERTAIN GAMBLING INFORMATION IN INTERSTATE AND FOREIGN COMMERCE BY COMMUNICATION FACILITIES. REPORT, 83D CONG., 2D SESS., TO ACCOMPANY S.3542.
  U.S. CONGRESS. SENATE. COMMITTEE ON INTERSTATE AND FOREIGN COMMERCE.

* PROHIBITION, THE ERA OF EXCESS.
  SINCLAIR, ANDREW.

* "THE PROPER SIEVE FOR IMMIGRANTS."
  ANONYMOUS.

* "PROPOSALS FOR IMPROVING CRIMINAL LAW AND PROCEDURE (AS PRESENTED TO U.S. SENATE SUBCOMMITTEE ON RACKETEERING)."
  ANONYMOUS.

* "PROPOSALS FOR MEETING THE CHALLENGE OF INTERSTATE ORGANIZED CRIME. ELECTRONIC EAVESDROPPING."
  DONNELLY, RICHARD C.

* "PROPOSALS FOR MEETING THE CHALLENGE OF INTERSTATE ORGANIZED CRIME. NEW APPROACHES TO GAMBLING, PROSTITUTION AND ORGANIZED CRIME."
  PLOSCOWE, MORRIS.

* "PROPOSALS FOR MEETING THE CHALLENGE OF INTERSTATE ORGANIZED CRIME. THE CONSPIRACY CHARGE AS A WEAPON AGAINST ORGANIZED CRIME."
  WESSEL, MILTON R.

* "PROPOSALS FOR MEETING THE CHALLENGE OF INTERSTATE ORGANIZED CRIME. THE FIFTH AMENDMENT PRIVILEGE AND IMMUNITY LEGISLATION."
  KING, RUFUS.

* "PROPOSALS FOR MEETING THE CHALLENGE OF INTERSTATE ORGANIZED CRIME. THE PROGRAM OF THE DEPARTMENT OF JUSTICE ON ORGANIZED CRIME."
  KENNEDY, ROBERT F.

* THE PROPOSED ORGANIZED CRIME CONTROL ACT OF 1969 (S. 30).
  ASSOCIATION OF THE BAR OF THE CITY OF NEW YORK. COMMITTEE ON FEDERAL LEGISLATION.

* "THE PROSECUTING ATTORNEY AND ORGANIZED CRIME."
  HOEY, JOSEPH P.

* "THE PROSECUTING ATTORNEY'S OFFICE AND THE CONTROL OF ORGANIZED CRIME."
  PLOSCOWE, MORRIS. SPIERO, MILTON H.

* "PROSECUTING LOAN SHARKS UNDER THE MAIL FRAUD STATUTE."
  LYNCH, STEWART.

* PROSECUTING ORGANIZED CRIME: SUMMARIES OF SPEECHES TO NAAG SEMINARS, 1974.
NATIONAL ASSOCIATION OF ATTORNEYS GENERAL. COMMITTEE ON THE OFFICE OF ATTORNEY GENERAL.

* "PROSECUTIONS OF LOCAL POLITICAL CORRUPTION UNDER THE HOBBS ACT: THE UNNECESSARY DISTINCTION BETWEEN BRIBERY AND EXTORTION."
STERN, HERBERT J.

* "THE PROSECUTOR-INITIATION OF PROSECUTION."
BAKER, NEWMAN F.

* THE PROTECTORS; THE HEROIC STORY OF THE NARCOTICS AGENTS, CITIZENS, AND OFFICIALS IN THEIR UNENDING, UNSUNG BATTLES AGAINST ORGANIZED CRIME IN AMERICA AND ABROAD.
ANSLINGER, HARRY J. GREGORY, J. DENNIS.

* "THE PSYCHOSIS OF THE GANG."
BOLITHO, WILLIAM.

* "PUBLIC ATTITUDES TOWARD GAMBLING AND CORRUPTION."
GARDINER, JOHN A.

* THE PURVEYOR: THE SHOCKING STORY OF TODAY'S ILLICIT LIQUOR EMPIRE.
STARR, JOHN.

* QUESTA MAFIA.
CANDIDA, RENATO.

* "QUIZZING KEFAUVER."
KEFAUVER, ESTES.

* "RACING WIRE SERVICE."
ANONYMOUS.

* "THE RACKET SERIES."
ELLISON, EARL JEROME. BROCK, FRANK W.

* "THE RACKET-CONTROL LAWS OF VIRGINIA: A REVIEW."
REDFERN, WILLIAM A., JR. WHITE, LUTHER W., III.

* RACKETEER INFILTRATION INTO LEGITIMATE BUSINESS.
NEW YORK (STATE). TEMPORARY STATE COMMISSION OF INVESTIGATION.

* "RACKETEERING AND LABOR: AN ECONOMIC ANALYSIS."
WEINSTEIN, PAUL A.

* "RACKETEERING DRIVES."
ANONYMOUS.

* "RACKETEERING-AN ALLIANCE BETWEEN POLITICS AND CRIME."
HOSTETTER, GORDON L.

* "RACKETEERING: A CONTRIBUTION TO A BIBLIOGRAPHY."
MCCARTHY, KATHERINE O'SHEA.

* "RACKETEERS AND ORGANIZED LABOR."
ADAMIC, LOUIS.

* "RACKETEERS."
ADAMIC, LOUIS.

* "RACKETEERS."
ANONYMOUS.

* "RACKETS IN AMERICA."
PETERSON, VIRGIL W.

* "RACKETS OF CHICAGO."
ANONYMOUS.

* "RACKETS OF NEW YORK."
ANONYMOUS.

* RACKETVILLE, SLUMTOWN, HAULBURG: AN EXPLORATORY STUDY OF DELINQUENT SUBCULTURES.
SPERGEL, IRVING.

* RATTLING THE CUP ON CHICAGO CRIME.
SULLIVAN, EDWARD D.

* "THE REAL MAFIA."
BARZINI, LUIGI, JR.

* "RECEIVING STOLEN PROPERTY: THE NEED FOR SYSTEMATIC INQUIRY INTO THE FENCING PROCESS."
CHAPPELL, DUNCAN. WALSH, MARILYN.

* RECOMMENDATIONS TO THE 1970 SESSION OF THE NEW JERSEY LEGISLATURE CONCERNING LEGISLATION WHICH MIGHT BE ENACTED TO CURB THE POWER AND INFLUENCE OF ORGANIZED CRIME IN NEW JERSEY.
LACEY, FREDERICK B.

* RECORD OF THE PUBLIC HEARINGS HELD BY GOVERNOR THOMAS E. DEWEY ON THE RECOMMENDATIONS OF THE NEW YORK STATE CRIME COMMISSION FOR REMEDYING CONDITIONS ON THE WATERFRONT OF THE PORT OF N.Y. JUNE 8 AND 9, 1953.
NEW YORK (STATE) GOVERNOR, 1943- (DEWEY).

* REDUCING CRIME AND ASSURING JUSTICE: A STATEMENT ON NATIONAL POLICY BY THE RESEARCH AND POLICY COMMITTEE OF THE COMMITTEE FOR ECONOMIC DEVELOPMENT.
COMMITTEE FOR ECONOMIC DEVELOPMENT.

* "A REEXAMINATION OF THE CONCEPT OF WHITE-COLLAR CRIME."
CALDWELL, ROBERT G.

* "REGULATION OF GAMBLING DEVICES IN INTERSTATE COMMERCE."
ANONYMOUS.

* RELATING TO ISSUANCE OF WARRANTS OF ARREST FOR CERTAIN PERSONS DESIRED AS WITNESSES BEFORE THE COMMITTEE. REPORT, 81ST CONG., 2D SESS., TO ACCOMPANY S.RES.368.
U.S. CONGRESS. SENATE. SPECIAL COMMITTEE TO INVESTIGATE ORGANIZED CRIME IN INTERSTATE COMMERCE.

* "REORGANIZATION FOR POLICE PROTECTION."
STONE, DONALD C.

* REPORT <1ST-4TH>.
U.S. CONGRESS. SENATE. SPECIAL COMMITTEE TO INVESTIGATE ORGANIZED CRIME IN INTERSTATE COMMERCE. (KEFAUVER COMMITTEE).

* REPORT AND PROCEEDINGS OF THE SENATE COMMITTEE APPOINTED TO INVESTIGATE THE POLICE DEPARTMENT OF THE CITY OF NEW YORK.
NEW YORK (STATE). LEGISLATURE. SENATE. COMMITTEE ON THE POLICE DEPARTMENT OF THE CITY OF NEW YORK. (LEXOW COMMITTEE).

* REPORT AND RECOMMENDATIONS TO EXTEND LEGALIZED GAMBLING...SUBMITTED.
WEISER, JOSEPH J.

* "REPORT OF COMMITTEE ON CRIME CONTROL."
ANONYMOUS.

* "REPORT OF COMMITTEE ON MERCENARY CRIME." <PRESENTED TO SECTION OF CRIMINAL LAW AND CRIMINOLOGY, A.B.A., SEPT. 16, 1931>.
MACDOUGALL, ERNEST D. KNIGHT, WILLIAM D. BOWMAN, GEORGE A.

* REPORT OF KINGS COUNTY INVESTIGATION, 1938-1942.
AMEN, JOHN HARLAN.

* "REPORT OF THE INTERNATIONAL ASSOCIATION OF CHIEFS OF POLICE COMMITTEE ON ORGANIZED CRIME." <ADDRESS>
ALLEN, EDWARD J.

* "REPORT ON 'VICTIMLESS CRIME' IN NEW YORK STATE."
OLIVIERI, ANTONIO. FINKELSTEIN, IRWIN.

* REPORT ON APPLICATIONS FOR ORDERS AUTHORIZING OR APPROVING THE INTERCEPTION OF WIRE OR ORAL COMMUNICATIONS.
U.S. ADMINISTRATIVE OFFICE OF THE U.S. COURTS.

* REPORT ON CHICAGO CRIME.
CHICAGO CRIME COMMISSION.

* REPORT ON ORGANIZED CRIME.
PENNSYLVANIA. CRIME COMMISSION.

* REPORT ON PROFESSIONAL GAMBLING AND LAW ENFORCEMENT IN THE CITY OF ITHACA, TOMPKINS COUNTY, NEW YORK.
NEW YORK (STATE). TEMPORARY STATE COMMISSION OF INVESTIGATION.

* REPORT ON SENATE NO. 897: ELECTRONIC SURVEILLANCE.
NEW JERSEY. LEGISLATURE. SENATE. COMMITTEE ON LAW, PUBLIC SAFETY AND DEFENSE.

* REPORT ON THE ACTIVITIES AND ASSOCIATIONS OF PERSONS IDENTIFIED AS PRESENT AT THE RESIDENCE OF JOSEPH BARBARA, SR., AT APALACHIN, N.Y., ON NOV 14, 1957, AND THE REASONS FOR THEIR PRESENCE.
NEW YORK (STATE) COMMISSIONER OF INVESTIGATION.

* A REPORT ON THE COSTS AND BENEFITS OF ELECTRONIC SURVEILLANCE, 1972.
SCHWARTZ, HERMAN.

* REPORT ON THE INTERCEPTION OF MESSAGES BY THE USE OF ELECTRONIC AND OTHER DEVICES AND THE USE OF SUCH IN THE SUPPRESSION OF CRIME AND THE USE OF SUCH BY PRIVATE PARTIES FOR THEIR OWN USE.
CALIFORNIA. LEGISLATURE. SENATE. JUDICIARY COMMITTEE.

* REPORT ON THE OFFICE OF ATTORNEY GENERAL.
NATICNAL ASSOCIATION OF ATTORNEYS GENERAL. COMMITTEE ON THE OFFICE OF ATTORNEY GENERAL.

* REPORT ON THE POLICE CORRUPTION AND THE QUALITY OF LAW ENFORCEMENT IN PHILADELPHIA.
PENNSYLVANIA. CRIME COMMISSICN.

* REPORT RELATIVE TO CCMMERCIAL BRIBERY.
MASSACHUSETTS. LEGISLATIVE RESEARCH CCUNCIL.

* REPORT TO THE GOVERNOR AND GENERAL ASSEMBLY OF VIRGINIA.
VIRGINIA. ORGANIZED CRIME DETECTION TASK FORCE.

* REPORT TO THE GOVERNOR AND LEGISLATURE (PURSUANT TO SCR 58 (OCR) OF 1972).
NEW JERSEY. GAMBLING STUDY COMMISSION.

* REPORT TO THE GOVERNOR AND THE LEGISLATURE. 1969-
NEW JERSEY. COMMISSION OF INVESTIGATION.

* REPORT TO THE GOVERNOR, THE ATTORNEY GENERAL AND THE LEGISLATURE OF THE STATE OF NEW YORK. NO. 1-5.
NEW YORK (STATE). STATE CRIME COMMISSION.

* "REPORT TO THE PRESIDENT ON ORGANIZED CRIME."
KATZENBACH, NICHOLAS.

* REPORT UNDER CHAPTER 54 OF THE RESOLVES OF 1933, DEC 1933.
MASSACHUSETTS. SPECIAL CRIME COMMISSICN.

* REPORT WITH RESPECT TO THE FURTHER UTILIZATION OF STATE POLICE TO COMBAT ORGANIZED CRIME.
NEW YCRK (STATE). GOVERNOR'S COMMITTEE OF DISTRICT ATTORNEYS.

* REPORT.
NEW YORK (STATE). CRIME COMMISSION.

* REPORT.
AMERICAN BAR ASSOCIATION. COMMISSION ON ORGANIZED CRIME.

* A REPORT.
U.S. PRESIDENT'S COMMISSION ON CRIME IN THE DISTRICT OF COLUMBIA.

* REPORT.
WATERFRONT COMMISSION OF NEW YORK HARBOR.

* REPORT.
NEW YORK (STATE). LEGISLATURE. JOINT COMMITTEE ON PRIVACY OF COMMUNICATIONS AND LICENSURE OF PRIVATE INVESTIGATORS.

* REPORT.
PENNSYLVANIA. CRIME COMMISSION (1968-).

* "REPORT."
MINNESOTA. CRIME COMMISSION.

* "REPORT."
AMERICAN BAR ASSOCIATION. COMMISSION ON ORGANIZED CRIME.

* "REPORT."
AMERICAN BAR ASSOCIATION. COMMISSION ON ORGANIZED CRIME IN INTERSTATE COMMERCE.

* RESEARCH WITH ORGANIZED CRIME INTELLIGENCE: THE PENETRATION OF LEGITIMATE BUSINESS.
BERS, MELVIN. DEFRANCO, EDWARD J.

* "RESPONSES TO THE TELEVISED KEFAUVER HEARINGS: SOME SOCIAL PSYCHOLOGICAL IMPLICATIONS."
WIEBE, G.D.

* "RESULTS OF PROHIBITION."
DAVIDSON, KATHARINE STANFORD.

* REVIEW OF "HONOR THY FATHER", BY GAY TALESE AND "THE MAFIA IS NOT AN EQUAL OPPORTUNITY EMPLOYER", BY NICHOLAS GAGE.
COOK, FRED J.

* REVIEW OF "THEFT OF THE NATION", BY DONALD R. CRESSEY.
COOK, FRED J.

* REVOLT IN THE MAFIA.
MARTIN, RAYMOND V.

* "THE RING AND THE BOOKMAKER."
ANONYMOUS.

* "RISE IN ILLEGAL GAMBLING LINKED TO OTB CLIMATE."
ESKENAZI, GERALD.

* "THE RISE OF A RACKETEER: A PORTRAIT OF ALPHONSE CAPONE."
HUNT, LEWIS W.

* "THE RISING TIDE OF RACKETEERING."
  HOSTETTER, GORDON L. BEESLEY, THOMAS QUINN.

* "ROBERT KENNEDY DEFINES THE MENACE."
  KENNEDY, ROBERT F.

* "THE ROLE OF CRIMINALISTICS IN WHITE-COLLAR CRIMES."
  KWAN, QUON Y. PARKER, BRIAN. RAJESWARAN, PONNUSAMY.
  AMIR, MENACHEM.

* ROOTS OF EVIL: A SOCIAL HISTORY OF CRIME AND PUNISHMENT.
  HIBBERT, CHRISTOPHER.

* "THE ROOTS OF ORGANIZED CRIME."
  TYLER, GUS.

* "ROUND TABLE ON LAW ENFORCEMENT."
  WARREN, EARL, PRESIDING.

* RUM ROW.
  CARSE, ROBERT.

* "RUM-RUNNING AND THE THREE MILE LIMIT."
  ANONYMOUS.

* SAFE STREETS...LAW ENFORCEMENT ASSISTANCE ADMINISTRATION PROGRAM AT WORK.
  U.S. LAW ENFORCEMENT ASSISTANCE ADMINISTRATION.

* SAM THE PLUMBER; ONE YEAR IN THE LIFE OF A COSA NOSTRA BOSS.
  ZEIGER, HENRY A.

* SEARCH WARRANTS AND ORGANIZED CRIME: A POLICY STATEMENT.
  NATIONAL COUNCIL ON CRIME AND DELINQUENCY. ADVISORY COUNCIL OF JUDGES.

* SECOND INTERIM REPORT, 86TH CONG., 1ST SESS., PURSUANT TO S.RES.44.
  U.S. CONGRESS. SENATE. SELECT COMMITTEE ON IMPROPER ACTIVITIES IN THE LABOR OR MANAGEMENT FIELD.

* SECOND SUPPLEMENTAL APPROPRIATION BILL, 1971. HEARINGS BEFORE SUBCOMMITTEES, 92D CONG., 1ST SESS.
  U.S. CONGRESS. HOUSE. COMMITTEE ON APPROPRIATIONS.

* SECOND SUPPLEMENTAL APPROPRIATIONS FOR FISCAL YEAR 1971. HEARINGS, 92D CONG., 1ST SESS. ON H.R.8190 HELD APR 22, 1971.
  U.S. CONGRESS. SENATE. COMMITTEE ON APPROPRIATIONS.

* SECRET FILE.
  MESSICK, HANK.

* THE SECRET RULERS: CRIMINAL SYNDICATES AND HOW THEY CONTROL THE U.S. UNDERWORLD.
  COOK, FRED J.

* THE SECRET SOCIETIES OF ALL AGES AND COUNTRIES...
  HECKETHORN, CHARLES.

* SECRETS OF THE METROPOLITAN POLICE (CHEESE IT-THE COPS).
LAVINE, EMMANUEL H.

* SECURITIES PROCESSING ACT. REPORT, 92D CONG., 2D SESS.
U.S. CONGRESS. HOUSE. COMMITTEE ON INTERSTATE AND FOREIGN COMMERCE.

* SECURITY SYSTEM FOR ORGANIZED CRIME INTELLIGENCE CAPABILITY.
NEW YORK STATE IDENTIFICATION AND INTELLIGENCE SYSTEM.

* SEMINAR ON ORGANIZED CRIME.
INTERNATIONAL CRIMINAL POLICE ORGANIZATION.

* "SENATORS LINK OFFICIALS TO GAMBLING."
ANONYMOUS.

* "SENTENCING AND SUPERVISION OF ORGANIZED CRIME FIGURES."
HOGAN, WILLIAM T.

* "SENTENCING THE RACKETEER."
EDWARDS, GEORGE.

* "SENTENCING THE RACKETEER."
RECTOR, MILTON G.

* SERPICO.
MAAS, PETER.

* SEX AND THE LAW.
PLOSCOWE, MORRIS.

* THE SHAME OF NEW YORK.
REID, ED.

* "THE SHAME OF NEW YORK."
COOK, FRED J. GLEASON, GENE.

* THE SHAME OF THE CITIES.
STEFFENS, LINCOLN.

* "THE 'SHORT CON' MAN."
ROEBUCK, JULIAN B. JOHNSON, RONALD C.

* "SHOULD GAMBLING BE LEGALIZED?"
GIBBONS, THOMAS J.

* LA SICILIA DAI BORBONI AI SABAUDI (1860-1900). A CURA DI GIOVANNI CONTI.
COLAJANNI, NAPOLEONE.

* LA SICILIA NEL 1876.
FRANCHETTI, LEOPOLD O. SONNINO, SIDNEY.

* SICILIAN STUDIES.
HOOD, HON. ALEXANDER NELSON, DUKE OF BRONTE.

* SIDELIGHTS ON CRIMINAL MATTERS.
GOODWIN, JOHN CUTHBERT.

* "SILENCE IN SICILY: ITALY IS ON THE MOVE AGAINST THE MAFIA-AGAIN; BUT RECENT EVENTS SUGGEST THE MAFIA ITSELF IS MOVING WITH THE TIMES."
LOTTMAN, HERBERT R.

* THE SILENT SYNDICATE.
MESSICK, HANK.

* "THE SINISTER WARLORD BEHIND ASIA'S DRUG TRAFFIC."
PAUL, ANTHONY M.

* THE SMUGGLERS; AN INVESTIGATION INTO THE WORLD OF THE CONTEMPORARY SMUGGLER.
GREEN, TIMOTHY.

* THE SOCIAL AND POLITICAL IDEAS OF THE MUCKRAKERS.
CHALMERS, DAVID MARK.

* SOCIAL BANDITS AND PRIMITIVE REBELS; STUDIES IN ARCHAIC FORMS OF SOCIAL MOVEMENT IN THE 19TH AND 20TH CENTURIES.
HOBSBAWM, E.J.

* "THE SOCIAL ORGANIZATION OF ARMED ROBBERY."
EINSTADTER, WERNER J.

* LES SOCIETES SECRETES ITALIENNES: LES CARBONARI-LA CAMORRA-LA MAFIA.
FALCIONELLI, ALBERTO.

* SOCIETY, CRIME, AND CRIMINAL CAREERS: AN INTRODUCTION TO CRIMINOLOGY.
GIBBONS, DON C.

* "SOCIODYNAMICS OF ORGANIZED CRIME."
TYLER, GUS.

* "SOCIOLOGICAL ANALYSIS OF CONFIDENCE SWINDLING."
SCHUR, EDWIN M.

* SOCIOLOGY OF DEVIANT BEHAVIOR.
CLINARD, MARSHAL BARON.

* "SOME LEGAL ASPECTS OF INTERSTATE CRIME."
HOOVER, J. EDGAR.

* "SOME OBSERVATIONS CONCERNING ORGANIZED CRIME."
CHAMBERLIN, HENRY BARRETT.

* "SOME THINGS THAT MAY BE MORE IMPORTANT TO UNDERSTAND ABOUT ORGANIZED CRIME THAN COSA NOSTRA."
SMITH, DWIGHT C., JR.

* "SOME THOUGHTS ON THE CONTROL OF ORGANIZED GAMING."
ELLIOTT, J.F.

* "SOME TRENDS OF ORGANIZED CRIME IN CANADA: A PRELIMINARY REVIEW."
CHIMBOS, PETER D.

* SOMETHING FOR NOTHING.
  DAVIS, CLYDE BRION.

* SOURCEBOOK OF CRIMINAL JUSTICE STATISTICS, 1973, BY MICHAEL J. HINDELANG <AND OTHERS>.
  ANONYMOUS.

* SOUTH TO SICILY.
  O'FAOLAIN, SEAN.

* SOUTHERN ITALY AND SICILY AND THE RULERS OF THE SOUTH.
  CRAWFORD, FRANCIS MARION.

* SPECIAL REPORT ON THE PAROLE OF JOSEPH LANZA.
  NEW YORK (STATE). LEGISLATURE. JOINT COMMITTEE ON GOVERNMENT OPERATIONS.

* SPECIAL REPORT.
  MASSACHUSETTS. SPECIAL COMMISSION TO INVESTIGATE ORGANIZED CRIME AND ORGANIZED GAMBLING.

* SPECIALIST IN CRIME.
  MILLEN, ERNEST.

* SPECULATION AND GAMBLING.
  MACDOUGALL, ERNEST D., ET AL.

* "THE SPIRIT OF THE MAFIA."
  NELSON HOOD, ALEXANDER.

* "SPOTLIGHT ON LEGITIMATE BUSINESS AND THE HOODS-PART II." <IN REMARKS BY CHARLES H. PERCY>.
  CHICAGO CRIME COMMISSION.

* SPOTLIGHT ON ORGANIZED CRIME--THE CHICAGO SYNDICATE.
  CHICAGO CRIME COMMISSION.

* SPRECO: DOCUMENTI E INCHIESTE SU ALCUNI ASPETTI DELLO SPRECO NELLA SICILIA OCCIDENTALE.
  DOLCI, DANILO.

* SPRING IN SICILY. ILLUS. BY JOAN RAYNER AND OTHERS.
  QUENNELL, PETER.

* STANDARDS RELATING TO ELECTRONIC SURVEILLANCE; PROPOSED FINAL DRAFT. RECOMMENDED BY THE SPECIAL COMMITTEE ON STANDARDS FOR THE ADMINISTRATION OF CRIMINAL JUSTICE AND THE ADVISORY COMMITTEE ON THE POLICE FUNCTION.
  AMERICAN BAR ASSOCIATION. SPECIAL COMMITTEE ON STANDARDS FOR THE ADMINISTRATION OF CRIMINAL JUSTICE.

* STANDARDS RELATING TO ELECTRONIC SURVEILLANCE; TENTATIVE DRAFT.
  AMERICAN BAR ASSOCIATION. ADVISORY COMMITTEE ON THE POLICE FUNCTION.

* STANDARDS RELATING TO THE ADMINISTRATION OF CRIMINAL JUSTICE: COMPILATION WITH INDEX.
AMERICAN BAR ASSOCIATION. PROJECT ON STANDARDS FOR CRIMINAL JUSTICE.

* STATE OF NEBRASKA UNIFORM CRIME REPORTS; ANNUAL REPORT.
NEBRASKA. COMMISSION ON LAW ENFORCEMENT AND CRIMINAL JUSTICE.

* "STATE OR FEDERAL PRISON--THE GAMBLER'S DILEMMA."
POOLE, ELISHA C.

* "STATES AND THE RACKETEERS."
ANONYMOUS.

* GLI STATI UNITI D'AMERICA E L'EMIGRAZIONE ITALIANA.
VILLARI, LUIGI.

* "STATUTORY TRENDS TOWARD LEGALIZATION OF GAMBLING."
ANONYMOUS.

* STOCK SWINDLERS AND THEIR METHODS.
FRASCA, CHARLES B.

* THE STOLEN YEARS.
TOUHY, ROGER. BRENNAN, RAY.

* STORIA DELLA MAFIA; MITO E REALTA, CARATTERI SOCIALI E INFLUENZE POLITICHE DEL POTERE SEGRETO DELLA MAFIA DALLE LONTANE ORIGINE A OGGI.
ROMANO, SALVATORE FRANCESCO.

* "THE STORY BEHIND PHENIX CITY: THE STRUGGLE FOR LAW IN A MODERN SODOM."
PERRY, EMMETT.

* "THE STORY BEHIND THE CRIME HEARINGS."
MAAS, PETER.

* THE STORY OF THOMAS E. DEWEY, ATTORNEY FOR THE PEOPLE.
HUGHES, RUPERT.

* STREET CORNER SOCIETY: THE SOCIAL STRUCTURE OF AN ITALIAN SLUM.
WHYTE, WILLIAM F.

* "THE STRIKE FORCE."
MCKEON, THOMAS J.

* STRIKE FORCE: ORGANIZED CRIME AND THE GOVERNMENT.
MOLLENHOFF, CLARK R.

* "THE STRIKE FORCE: ORGANIZED LAW ENFORCEMENT VERSUS ORGANIZED CRIME."
ANONYMOUS.

* STRIKES AND RACKETEERING IN THE KANSAS CITY AREA. HEARINGS BEFORE SPECIAL SUBCOMMITTEES OF THE COMMITTEE ON EDUCATION AND LABOR AND THE COMMITTEE ON GOVERNMENT OPERATIONS, 83RD CONG., 1ST SESS., PURSUANT TO H.RES.115 AND H.RES.5, HELD JUNE 29-JULY 3, 1953.
U.S. CONGRESS. HOUSE. COMMITTEE ON EDUCATION AND LABOR.

* STRIKES AND RACKETEERING IN THE KANSAS CITY AREA. INTERIM REPORT OF A SPECIAL SUBCOMMITTEE, 83D CONG., 1ST SESS., PURSUANT TO H.RES.115.
U.S. CONGRESS. HOUSE. COMMITTEE ON EDUCATION AND LABOR.

* "STRUCTURES AND CAREERS IN BURGLARY."
SHOVER, NEAL.

* "THE STUDY OF CORRUPTION."
MCKITRICK, ERIC L.

* A STUDY OF ORGANIZED CRIME IN ILLINOIS, BY IIT RESEARCH INSTITUTE AND THE CHICAGO CRIME COMMISSION, 1971.
IIT RESEARCH INSTITUTE.

* A STUDY OF ORGANIZED CRIME IN ILLINOIS: SUMMARY, BY IIT RESEARCH INSTITUTE AND THE CHICAGO CRIME COMMISSION, 1971.
IIT RESEARCH INSTITUTE.

* "A STUDY OF THE SICILIAN MAFIA."
ANONYMOUS.

* STUDY OF UNSAFE AND UNSOUND PRACTICES OF BROKERS AND DEALERS. REPORT AND RECOMMENDATIONS OF THE SECURITIES AND EXCHANGE COMMISSION, 92D CONG., 2D SESS.
U.S. CONGRESS. HOUSE.

* "STUDY SHOWS COURTS LENIENT WITH MAFIOSI."
GAGE, NICHOLAS.

* "SULTAN OF SMUT."
DENISON, GEORGE.

* A SUMMARY OF GEORGIA'S COMPREHENSIVE LAW ENFORCEMENT PLAN FOR 1970.
GEORGIA. BUREAU OF STATE PLANNING AND COMMUNITY AFFAIRS.

* A SUMMARY OF GEORGIA'S COMPREHENSIVE LAW ENFORCEMENT PLAN FOR 1971.
GEORGIA. BUREAU OF STATE PLANNING AND COMMUNITY AFFAIRS.

* SUPPLEMENTAL APPROPRIATION BILL, 1971. HEARINGS BEFORE SUBCOMMITTEES, 91ST CONG., 2D SESS.
U.S. CONGRESS. HOUSE. COMMITTEE ON APPROPRIATIONS.

* "THE SUPPRESSION OF BOOKIE GAMBLING BY A DENIAL OF TELEPHONE AND TELEGRAPH FACILITIES."
BACHELDER, W.K.

* "SUPPRESSION OF CRIME SYNDICATES."
MCNICKLE, ROMA K.

* "THE SUPPRESSION OF ILLICIT NARCOTIC DRUG TRAFFIC THROUGH INTERNATIONAL COOPERATION."
  COX, ROBERT W.

* "SURVEY OF ORGANIZED CRIME-SUMMER 1952."
  PLOSCCWE, SELMA.

* "SYMBIOSIS: THE CASE OF HOODOO AND THE NUMBERS RACKET."
  MCCALL, GEORGE J.

* "SYMPOSIUM: ORGANIZED CRIME. INTRODUCTION."
  THROWER, RANDOLPH W.

* "SYMPOSIUM: ORGANIZED CRIME."
  ANONYMOUS.

* SYNDICATE ABROAD.
  MESSICK, HANK.

* SYNDICATE CITY: THE CHICAGO CRIME CARTEL AND WHAT TO DO ABOUT IT.
  SMITH, ALSON JESSE.

* SYNDICATE IN THE SUN.
  MESSICK, HANK.

* SYNDICATE WIFE: THE STORY OF ANN DRAHMANN COPPOLA.
  MESSICK, HANK.

* SYNDICATED GAMBLING IN NEW YORK STATE: A REPORT.
  NEW YORK (STATE). TEMPORARY STATE COMMISSION OF INVESTIGATION.

* THE TALE OF CHICAGO.
  MASTERS, EDGAR LEE.

* TASK FORCE REPORT: CRIME AND ITS IMPACT--AN ASSESSMENT.
  U.S. TASK FORCE ON ASSESSMENT.

* TASK FORCE REPORT: NARCOTICS AND DRUG ABUSE; ANNOTATIONS AND CONSULTANTS' PAPERS.
  U.S. TASK FORCE ON NARCOTICS AND DRUG ABUSE.

* TASK FORCE REPORT: ORGANIZED CRIME, ANNOTATIONS AND CONSULTANTS' PAPERS.
  U.S. TASK FORCE ON ORGANIZED CRIME.

* THE TAX DODGERS: THE INSIDE STORY OF THE T-MEN'S WAR WITH AMERICA'S POLITICAL AND UNDERWORLD HOODLUMS, AS TOLD TO WILLIAM J. SLOCUM.
  IREY, ELMER L. SLOCUM, WILLIAM.

* TAX FRAUD, EDITED BY GRACE W. HOLMES AND JERALYNN LEE COX.
  ANONYMOUS.

* "TAXATION OF PROFITS FROM ILLEGAL TRADE."
  ANONYMOUS.

* "TAXATION-ARE BOOTLEGGER'S PROFITS SUBJECT TO INCOME TAX?"
MILLER, ROBERT.

* "TAXATION: POTENTIAL DESTROYER OF CRIME."
BAKER, RUSSELL.

- TAXING THE VIGORISH: A CAPITAL LEVY ON THE MAFIA.
BRANDENBURG, HOWARD HANCHETT.

* THE TEAMSTERS UNION, A STUDY OF ITS ECONOMIC IMPACT.
LEITER, ROBERT D.

* "TELECOMMUNICATIONS-CRIMINAL LAW-SUSPENSION OF TELEPHONE SERVICE USED TO TRANSMIT GAMBLING INFORMATION."
NOE, ROBERT J.

* TELL IT TO THE MAFIA, AS TOLD TO WYN HOPE.
DONATO, JOE.

* TEN THOUSAND PUBLIC ENEMIES.
COOPER, COURTNEY RYLEY.

* TENTACLES OF POWER: THE STORY OF JIMMY HOFFA.
MOLLENHOFF, CLARK R.

* THE THEFT AND DISPOSITION OF SECURITIES BY ORGANIZED CRIME.
MULLAN, WILLIAM C.

* THEFT OF THE CITY. READINGS ON CORRUPTION IN URBAN AMERICA.
GARDINER, JOHN.

* THEFT OF THE NATION: THE STRUCTURE AND OPERATIONS OF ORGANIZED CRIME IN AMERICA.
CRESSEY, DONALD R.

* THEFT, LAW AND SOCIETY.
HALL, JEROME.

* THEORETICAL CRIMINOLOGY.
VOLD, GEORGE B.

* A THEORY OF ORGANIZED CRIME CONTROL: A PRELIMINARY STATEMENT.
NEW YORK STATE IDENTIFICATION AND INTELLIGENCE SYSTEM.

* THIEF-TAKER GENERAL: THE RISE AND FALL OF JONATHAN WILD.
HOWSON, GERALD.

* THE THIEF-TAKERS.
PRINGLE, PATRICK.

* "THINGS I COULDN'T TELL TILL NOW."
DAVIS, J. RICHARD.

* THE THIRD DEGREE, A DETAILED AND APPALLING EXPOSE OF POLICE BRUTALITY.
LAVINE, EMMANUEL H.

* "THE THREAT OF ORGANIZED CRIME."
  LOEB, CARL M., JR.

* "THE THREAT OF ORGANIZED CRIME: HIGHLIGHTING THE CHALLENGING NEW FRONTIERS IN CRIMINAL LAW."
  WILSON, WILL.

* "THREE WEAPONS AGAINST ORGANIZED CRIME."
  KENNEDY, ROBERT F.

* "THWARTING OFFICIAL CRIME AND CORRUPTION IN CHICAGO."
  BRUNKER, ALBERT R.

* TICKETS TO FORTUNE; THE STORY OF SWEEPSTAKES, LOTTERIES, AND CONTESTS.
  BENDER, ERIC J.

* TO INSURE THE PUBLIC SAFETY; THE PRESIDENT'S MESSAGE TO THE CONGRESS ON CRIME AND LAW ENFORCEMENT. FEBRUARY 7, 1968.
  U.S. PRESIDENT, 1963-1968 (LYNDON B. JOHNSON).

* TO INVESTIGATE FEDERAL-STATE COOPERATION IN ENFORCEMENT OF ANTI-RACKETEERING LAWS AND LABOR MANAGEMENT RELATIONS ACT, 1947, AND OTHER FEDERAL LABOR LEGISLATION, JOINT HEARINGS BEFORE SPECIAL SUBCOMMITTEES OF THE COMMITTEES ON EDUCATION AND LABOR, AND GOVERNMENT OPERATIONS, 83D CONG., 1ST SESS., JUNE 9 AND 10, 1953.
  U.S. CONGRESS. HOUSE. COMMITTEE ON EDUCATION AND LABOR.

* TOM'S TOWN, KANSAS CITY AND THE PENDERGAST LEGEND.
  REDDIG, WILLIAM M.

* "TOUGHER LAWS HELD NEEDED TO BALK CRIME SYNDICATES."
  DRUMMOND, ROSCOE.

* THE TRAFFIC IN NARCOTICS.
  ANSLINGER, HARRY JACOB. TOMPKINS, WILLIAM F.

* THE TRAIL OF THE POPPY: BEHIND THE MASK OF THE MAFIA, AS TOLD TO ROBERT WIEDRICH.
  SIRAGUSA, CHARLES.

* TRANSCRIPT OF PUBLIC HEARINGS CONCERNING THE CURRENT WIRETAPPING DILEMMA IN N.Y. STATE CREATED BY RECENT FEDERAL COURT DECISIONS (APR 5-6, 1960).
  NEW YORK (STATE). TEMPORARY STATE COMMISSION OF INVESTIGATION.

* TRANSMISSION OF GAMBLING INFORMATION. HEARINGS, 81ST CONG., 2D SESS., PURSUANT TO S.3358. APR 17- MAY 4, 1950.
  U.S. CONGRESS. SENATE. COMMITTEE ON INTERSTATE AND FOREIGN COMMERCE.

* TRANSMISSION OF GAMBLING INFORMATION. REPORT. 81ST CONG., 2D SESS., TO ACCOMPANY S.3358.
  U.S. CONGRESS. SENATE. COMMITTEE ON INTERSTATE AND FOREIGN COMMERCE.

* TRANSMISSION OF GAMBLING INFORMATION. REPORT, 82D CONG., 1ST SESS., TO ACCOMPANY S.2116.
U.S. CONGRESS. SENATE. COMMITTEE ON INTERSTATE AND FOREIGN COMMERCE.

* TRANSMISSION OF GAMBLING INFORMATION. REPORT, 83D CONG., 1ST SESS., TO ACCOMPANY S.2314.
U.S. CONGRESS. SENATE. COMMITTEE ON INTERSTATE AND FOREIGN COMMERCE.

* "THE TRANSMISSION OF RACING INFORMATION BY WIRE IN MISSOURI."
TAYLOR, [illegible]

* "THE 'TRAVEL ACT': A NEW STATUTORY APPROACH TO ORGANIZED CRIME IN THE UNITED STATES."
MILLER, HERBERT J., JR.

* TREASURY AGENT: THE INSIDE STORY.
TULLY, ANDREW.

* "TREATIES FOR THE PREVENTION OF SMUGGLING."
DICKINSON, EDWIN D.

* "TRIAL OF THE CAMORRISTS."
ANONYMOUS.

* TRIALS AND OTHER TRIBULATIONS.
RUNYON, DAMON.

* "TRUCKERS NOW FACING THE 'BREAKING' POINT IN PROFITS AS MAFIA MILKS INDUSTRY."
ANONYMOUS.

* THE TRUTH ABOUT THE MAFIA AND ORGANIZED CRIME IN AMERICA.
SCHIAVO, GIOVANNI ERMENEGILDO.

* TWENTY AGAINST THE UNDERWORLD, EDITED BY RODNEY CAMPBELL.
DEWEY, THOMAS E.

* "TWO APPROACHES TO THE PROBLEM OF PREVENTING THE USE OF INTERSTATE COMMUNICATIONS FACILITIES TO AID ILLEGAL GAMBLING INTERESTS."
HECKMAN, JEROME H.

* "TWO VIEWS OF CHICAGO. 1. HOW THE POLICE CHIEF SEES IT."
WILSON, O.W.

* A TWO-DOLLAR BET MEANS MURDER.
COOK, FRED J.

* "A TYPOLOGY OF POLICE CORRUPTION."
ROEBUCK, JULIAN. BARKER, THOMAS.

* "THE U.S. BUREAU OF NARCOTICS."
HARNEY, MALACHI L.

* THE U.S. HEROIN PROBLEM AND SOUTHEAST ASIA. REPORT OF A STAFF SURVEY TEAM OF THE COMMITTEE ON FOREIGN AFFAIRS, HOUSE OF REPRESENTATIVES, 93D CONG., 1ST SESS.
  BRADY, JOHN J. BOYER, ROBERT K.

* U.S.A. CONFIDENTIAL.
  LAIT, JACK. MORTIMER, LEE.

* "UNDERWORLD MOVES IN ON BUSINESS."
  ANONYMOUS.

* THE UNDERWORLD OF AMERICAN POLITICS.
  DOBYNS, FLETCHER.

* THE UNDERWORLD OF LONDON.
  FELSTEAD, SIDNEY T.

* THE UNDERWORLD OF PARIS, SECRETS OF THE SURETE.
  MORAIN, ALFRED.

* "THE UNDERWORLD POURS MORE OF ITS EARNINGS INTO LEGAL ENTERPRISES."
  CONY, ED.

* UNDERWORLD U.S.A.
  DINNEEN, JOSEPH FRANCIS.

* "THE UNDERWORLD-A STULTIFIED CONSCIENCE."
  LIPPMANN, WALTER.

* "THE UNDERWORLD-OUR SECRET SERVANT."
  LIPPMANN, WALTER.

* "UNDERWORLD, CONVENTIONAL AND IDEOLOGICAL CRIME."
  CAVAN, RUTH SHONLE.

* THE UNDERWORLD: A SERIES OF REMINISCENCES AND ADVENTURES IN MANY LANDS.
  ASHTON-WOLFE, HARRY.

* UNIFORM CRIME REPORTS FOR THE UNITED STATES.
  U.S. FEDERAL BUREAU OF INVESTIGATION.

* "UNIONS AND THE RACKETS."
  WEYBRIGHT, VICTOR.

* "THE UNITED AUTO WORKERS FACE DETROIT'S UNDERWORLD."
  WHITTY, MICHAEL D.

* UNLESS THEY KILL ME FIRST.
  SICILIANO, VINCENT. ("THE CAT").

* "UNPRECEDENTED LAWLESSNESS IN THE UNITED STATES." <PROPOSED BILLS TO OUTLAW THE MAFIA AND ORGANIZED CRIME SYNDICATES>.
  MCCLELLAN, JOHN L.

* THE UNTOUCHABLES.
  NESS, ELIOT. FRALEY, OSCAR.

* UPON THE HIP--A STUDY OF THE CRIMINAL LOAN SHARK INDUSTRY.
SEIDL, JOHN MICHAEL.

* "THE URBAN POOR AND ORGANIZED CRIME."
MCDADE, JOSEPH M.

* URSACHEN UND ERSCHEINUNGSFORMEN BEI DER BILDUNG JUGENDLICHER BANDEN.
STAUB, SYLVIA.

* THE USE OF CIVIL REMEDIES IN ORGANIZED CRIME CONTROL.
NATIONAL ASSOCIATION OF ATTORNEYS GENERAL. COMMITTEE ON THE OFFICE OF ATTORNEY GENERAL.

* "THE USE OF TAXATION TO CONTROL ORGANIZED CRIME."
DEMATTEI, KENNETH.

* "THE USE OF THE INJUNCTION TO PREVENT CRIME IN CASES INVOLVING HOUSES OF ILL FAME, GAMBLING HOUSES, BULL FIGHTS, PRIZE FIGHTS AND SALOONS."
ROGERS, [illegible] B.

* THE VALACHI PAPERS.
MAAS, PETER.

* "VALIDITY OF INDICTMENT CHARGING LOAN SHARKS WITH COMMON LAW CONSPIRACY TO EXTORT." <COMMONWEALTH V. DONAGHUE (KY.) 63 S W (2D) 3.>
ANONYMOUS.

* LAS VEGAS, CITY OF SIN? THE INSIDE STORY FROM "BEHIND THE SCENES".
TAYLOR, RICHARD BLACKBURN. HOWELL, PAT.

* "LAS VEGAS: THE UNDERWORLD'S SECRET JACKPOT."
VELIE, LESTER.

* "VENDETTA IN NEW ORLEANS."
PERSICO, JOSEPH E.

* VICE CONTROL IN CALIFORNIA.
WILLIAMS, JOHN B.

* VICE IN CHICAGO.
RECKLESS, WALTER C.

* "VICE, CORRUPTION, BUREAUCRACY AND POWER."
CHAMBLISS, WILLIAM J.

* VICTIMS OF CRIME. HEARINGS, 92D CONG., 1ST SESS., ON S.16, 33, 750, 1964, 2087, 2426, 2748, 2856 AND 2994, HELD SEPT 29, 1971-MAR 27, 1972.
U.S. CONGRESS. SENATE. COMMITTEE ON THE JUDICIARY. SUBCOMMITTEE ON CRIMINAL LAWS AND PROCEDURES.

* VICTIMS OF JUSTICE.
MATZNER, DOROTHE. ENGLISH, MARGARET.

* THE VILLAINS; INSIDE THE LONDON UNDERWORLD.
FORDHAM, PETA.

* VINNIE TERESA'S MAFIA.
TERESA, VINCENT CHARLES. RENNER, THOMAS C.

* "VIOLENCE AND ORGANIZED CRIME."
GEIS, GILBERT.

* "VIOLENCE AND ORGANIZED CRIME, APPENDIX 18."
FURSTENBERG, MARK H.

* "VIOLENT CRIMES IN CITY GANGS."
MILLER, WALTER B.

* "VITALIZING LIQUOR CONTROL."
PETERSON, VIRGIL W.

* VITO GENOVESE.
HANNA, DAVID.

* "VOCATIONAL CRIME."
INCIARDI, JAMES A.

* VOICEPRINTING: HOW THE LAW CAN READ THE VOICE OF CRIME.
BLOCK, EUGENE B.

* THE VOICES OF ORGANIZED CRIME. <SECRETLY RECORDED CONVERSATIONS WHICH TOOK PLACE IN N.Y.S. DURING THE YEARS 1963 TO 1965>-TITLE FROM CONTAINER.
NEW YORK (STATE). LEGISLATURE. JOINT COMMITTEE ON CRIME, IT'S CAUSES, CONTROL AND EFFECT ON SOCIETY.

* WAGERING TAX AMENDMENTS OF 1969. REPORT, 91ST CONG., 2D SESS., ON S.1624 TO MODIFY INTERNAL REVENUE CODE TO PERMIT THE USE OF TAX INFORMATION IN CIVIL AND CRIMINAL SUITS.
U.S. CONGRESS. SENATE. COMMITTEE ON THE JUDICIARY.

* "WANTED: FOR CRIMES AGAINST BUSINESS - WHITE-COLLAR MAFIA."
CATHEY, PAUL J.

* "THE WAR ON ORGANIZED CRIME."
HOOVER, J. EDGAR.

* WARTIME RACKETEERS.
LEVER, HARRY. YOUNG, JOSEPH.

* WASHINGTON CONFIDENTIAL.
LAIT, JACK. MORTIMER, LEE.

* WASTE: AN EYE-WITNESS REPORT ON SOME ASPECTS OF WASTE IN WESTERN SICILY.
DOLCI, DANILO.

* WATERFRONT INVESTIGATION: N.Y.-N.J. INTERIM REPORT, 83D CONG., 1ST SESS., PURSUANT TO S.RES.41.
U.S. CONGRESS. SENATE. COMMITTEE ON INTERSTATE AND FOREIGN COMMERCE.

* WATERFRONT PRIEST.<1ST ED.> N.Y., HOLT <1955>.
RAYMOND, ALLEN, JOURNALIST.

* "THE WAY BIG CRIME OPERATES IN U.S.: SENATORS LEARN ABOUT THE UNDERWORLD."
ANONYMOUS.

* WE ONLY KILL EACH OTHER: THE LIFE AND BAD TIMES OF BUGSY SIEGEL.
JENNINGS, DEAN SOUTHERN.

* "WEAK LINK IN OUR WAR ON THE MAFIA."
MCCLELLAN, JOHN L.

* "THE WEB THAT LINKS SAN FRANCISCO'S MAYOR ALIOTO AND THE MAFIA."
CARLSON, RICHARD. BRISSON, LANCE.

* "WHARTON'S RULE AND CONSPIRACY TO OPERATE AN ILLEGAL GAMBLING BUSINESS."
BARKUS, A. NEAL.

* "WHAT IS THE BUSINESS OF ORGANIZED CRIME?"
SCHELLING, THOMAS C.

* "WHAT'S THE RACKET?"
SHEPHERD, WILLIAM G.

* WHEELS OF FORTUNE.
DRZAZGA, JOHN.

* WHEN LABOR ORGANIZES.
BROOKS, ROBERT ROMANO RAVI.

* WHITE COLLAR CRIME.
SUTHERLAND, EDWIN H.

* "WHITE COLLAR CRIMINALITY."
SUTHERLAND, EDWIN H.

* THE WHITE SLAVE TRADE.
O'CALLAGHAN, SEAN.

* THE WHITE TICKET; COMMERCIALIZED VICE IN THE MACHINE AGE, FROM THE OFFICIAL RECORDS AT THE NEW YORK DISTRICT ATTORNEY'S OFFICE.
STERN, MICHAEL.

* WHIZ MOB: A CORRELATION OF THE TECHNICAL ARGOT OF PICKPOCKETS, WITH THEIR BEHAVIOR PATTERN.
MAURER, DAVID W.

* "WHO GETS THE BILLION GRAFT?"
MCKEAN, DAYTON D.

* "WHO KILLA DE CHIEF?"
KENDALL, JOHN S.

* "WHY ORGANIZED CRIME THRIVES."
RUTH, HENRY S.

* "WHY THE CRIME SYNDICATE CAN'T BE TOUCHED."
  GOETTEL, GERARD L.

* "WIEDERSEHN MIT AMERIKA."
  HOLITSCHER, ARTHUR.

* "WILD JUSTICE AT NEW ORLEANS."
  ANONYMOUS.

* "WILD SHOTS IN THE WAR ON CRIME."
  KING, RUFUS.

* "WINCANTON: THE POLITICS OF CORRUPTION."
  OLSON, DAVID J. GARDINER, JOHN A.

* "WINNING THE WAR AGAINST ORGANIZED CRIME." <INTERVIEW>
  PETERSON, HENRY E.

* "WIRE COMMUNICATIONS UTILITIES AND BOOKMAKING."
  HAGAN, CHARLES B.

* "THE WIRETAPPERS."
  FAIRFIELD, WILLIAM S. CLIFT, CHARLES.

* WIRETAPPING AND EAVESDROPPING LEGISLATION. HEARINGS, 87TH CONG., 1ST SESS., ON S.1086, 1221, 1495 AND 1822, HELD MAY 9-12, 1961.
  U.S. CONGRESS. SENATE. COMMITTEE ON THE JUDICIARY. SUBCOMMITTEE ON CONSTITUTIONAL RIGHTS.

* WIRETAPPING AND EAVESDROPPING. SUMMARY, REPORT OF HEARINGS, 87TH CONG., 2D SESS., HELD 1958-1961.
  U.S. CONGRESS. SENATE. COMMITTEE ON THE JUDICIARY. SUBCOMMITTEE ON CONSTITUTIONAL RIGHTS.

* "WIRETAPPING AND ORGANIZED CRIME." <INCLUDES A COMPARISON OF TWO SENATE BILLS ON WIRETAPPING.>
  SCOTT, HUGH.

* WIRETAPPING, EAVESDROPPING, AND THE BILL OF RIGHTS. HEARINGS, 85TH CONG., 2D SESS. <AND 86TH CONG., 1ST SESS.> PURSUANT TO S.RES.62, MAY 20, 1958-DEC 16, 1959.
  U.S. CONGRESS. SENATE. COMMITTEE ON THE JUDICIARY. SUBCOMMITTEE ON CONSTITUTIONAL RIGHTS.

* WIRETAPPING, THE ATTORNEY GENERAL'S PROGRAM, 1962. HEARINGS, 87TH CONG., 2D SESS., ON S.2813 AND 1495, HELD MAR 29-MAY 24, 1962.
  U.S. CONGRESS. SENATE. COMMITTEE ON THE JUDICIARY.

* WISCONSIN CRIMINAL JUSTICE INFORMATION, CRIME AND ARRESTS.
  WISCONSIN. CRIME INFORMATION BUREAU.

* WITH JUSTICE FOR ALL: COMPREHENSIVE PLAN AND PROGRAM FOR IMPROVING THE MISSOURI JUSTICE SYSTEM AND THE REDUCTION OF CRIME AND DELINQUENCY, 1969-1976.
  MISSOURI. LAW ENFORCEMENT ASSISTANCE COUNCIL.

* "THE WOMAN AND THE UNDERWORLD."
  LANDESCO, JOHN.

* WORDS ARE STONES: IMPRESSIONS OF SICILY.
  LEVI, CARLO.

* "WORK OF SUBCOMMITTEE ON ORGANIZED CRIME."
  MCCLELLAN, JOHN L.

* "WORLD CRIME--A SERIES."
  BREAN, HERBERT.

* WORLD OF CRIME: A SUPPORT BOOK TO THE CURRENT ABC TELEVISION SERIES; WITH A FOREWORD BY JOSEPH D. LOHMAN.
  MCNEIL, ANDREW.

* THE WORLD OF GRAFT.
  WILLARD, JOSIAH FLYNT.

* WORLD OPIUM SURVEY.
  ANONYMOUS.

* WORLD UNDERWORLD.
  VARNA, ANDREW.

* "YO, HO, HO, AND THE JOLLY RACKETEERS."
  SCHNURMACHER, DOC.

* "YOU CAN'T EXPECT POLICE ON THE TAKE TO TAKE ORDERS."
  SMITH, SANDY.

* YOU CAN'T WIN; FACTS AND FALLACIES ABOUT GAMBLING.
  BLANCHE, ERNEST EVREO.

* YOU'RE PAYING FOR IT. A GUIDE TO GRAFT.
  GARRIGUES, CHARLES HARRIS.

* 100 <I.E. CENTO> ANNI DI MAFIA.
  LOSCHIAVO, GIUSEPPE GUIDO.

* THE 1970 COMPREHENSIVE LAW ENFORCEMENT PLAN FOR CRIME AND DELINQUENCY PREVENTION AND CONTROL IN ILLINOIS, PREPARED BY HAROLD L. HANLIN.
  ILLINOIS. LAW ENFORCEMENT COMMISSION.

* THE 1974 ACTION PROGRAM TO PREVENT AND CONTROL CRIME; COMPREHENSIVE CRIMINAL JUSTICE PLAN.
  GEORGIA. STATE CRIME COMMISSION.

* THE 1975 ACTION PROGRAM TO PREVENT AND CONTROL CRIME.
  GEORGIA. STATE CRIME COMMISSION.

END