

MF-1



# CRIME IN ARKANSAS

1978

80750

Arkansas Crime Information Center





## A Research and Statistics Division Report

# CRIME IN ARKANSAS 1978

U.S. Department of Justice  
National Institute of Justice

This document has been reproduced exactly as received from the person or organization originating it. Points of view or opinions stated in this document are those of the authors and do not necessarily represent the official position or policies of the National Institute of Justice.

Permission to reproduce this ~~copyrighted~~ material has been granted by  
**Arkansa Crime Information  
Center**

to the National Criminal Justice Reference Service (NCJRS).

Further reproduction outside of the NCJRS system requires permission of the ~~copyright~~ owner.

February, 1980

Arkansas Crime Information Center  
One Capitol Mall  
Little Rock, AR 72201

NCJRS

AUG 24 1981

ACQUISITIONS

## PREFACE

We want to thank all of the Law Enforcement agencies in the state who participated in the Uniform Crime Reporting Program during 1978. Without their support this publication and other publications mentioned in this report would not be possible.

This is the first **CRIME IN ARKANSAS** report and we would appreciate any comments that you might have on improving future publications.

We dedicate this publication to all men and women in the law enforcement community who risk their lives each day to protect us and our property.

## TABLE OF CONTENTS

	Page
PREFACE .....	i
SECTION ONE - ARKANSAS UNIFORM CRIME REPORTING PROGRAM.....	1
Goals .....	2
History of UCR in Arkansas .....	2
Reporting Procedure and Verification.....	2
Scope of UCR.....	3
Crime Index .....	4
Statistical Feedback .....	4
Limitations of UCR and Data Comparisons.....	5
Crime Factors .....	5
SECTION TWO - CRIME SUMMARY .....	7
Number of Agencies Reporting by Month .....	8
Index Crime Summary by Month Arkansas, 1978.....	9
Crime Summary 1977 and 1978.....	10
Metropolitan Crime, 1978 .....	11
SECTION THREE - STATEWIDE CRIME INDEX DATA .....	13
Murder .....	14
Rape .....	19
Robbery .....	22
Aggravated Assault .....	26
Burglary .....	29
Larceny .....	33
Motor Vehicle Theft .....	37
SECTION FOUR - CRIME INDEX OFFENSES BY CONTRIBUTOR .....	41
SECTION FIVE - VALUE OF PROPERTY STOLEN AND RECOVERED .....	47
Value of Property Stolen and Recovered by Month .....	48
Value of Property Stolen and Recovered by Type .....	48
Value of Property Stolen by Offense .....	49
Value of Property Stolen and Recovered by Contributor .....	50
SECTION SIX - ARREST DATA.....	57
Arrests - Definitions .....	58
Race and Sex of Persons Arrested.....	59
Age of Persons Arrested .....	60
Distribution of Arrests by Offense.....	62
Arrests by County .....	63
SECTION SEVEN - LAW ENFORCEMENT EMPLOYEE DATA.....	89
Number of Full Time Law Enforcement Employees .....	90
SECTION EIGHT - LAW ENFORCEMENT OFFICERS ASSAULTED .....	97

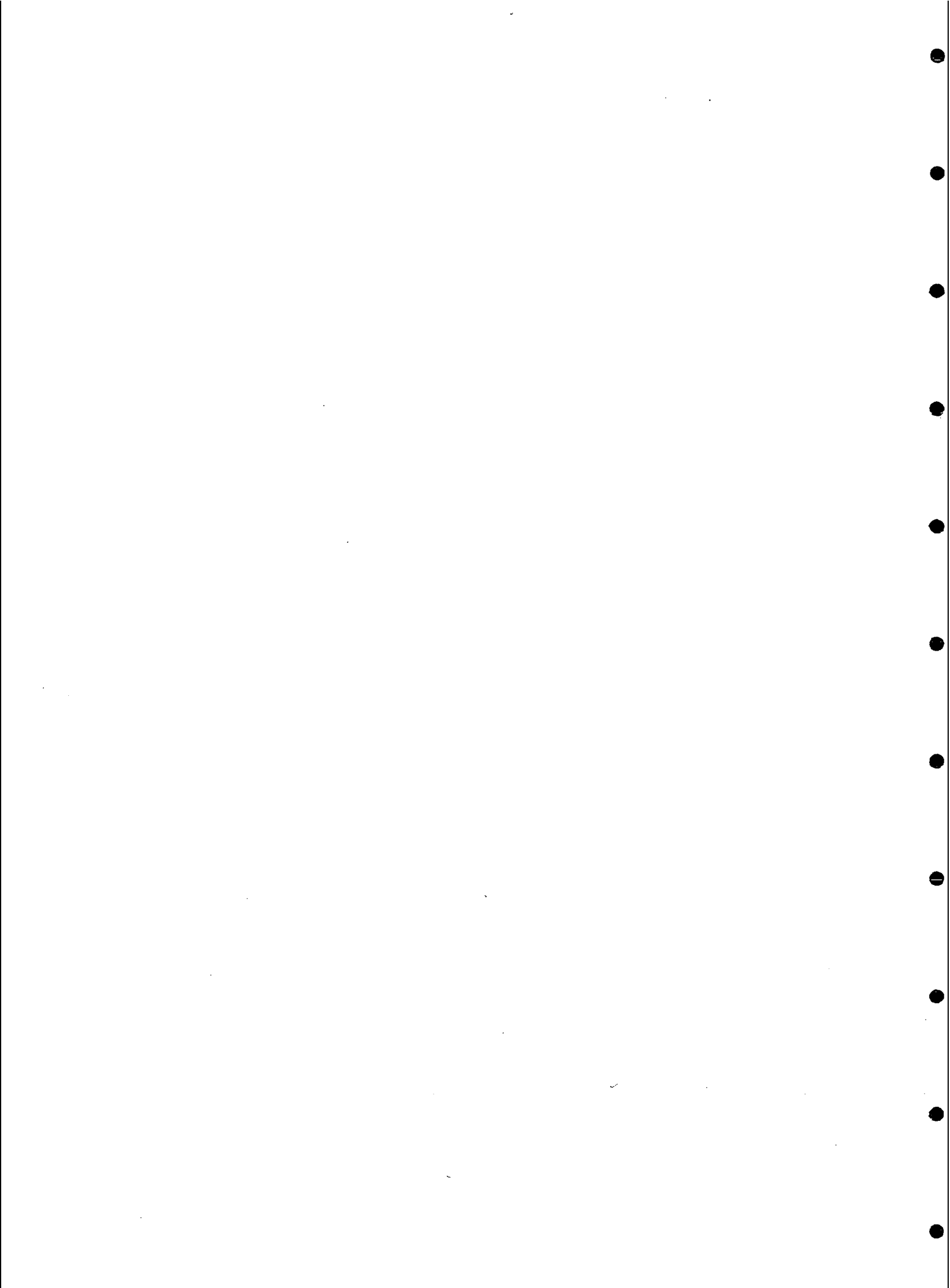

# **SECTION ONE**



# **ARKANSAS UNIFORM CRIME REPORTING PROGRAM**

## GOALS

While many purposes and objectives for a Uniform Crime Reporting (UCR) program can be stated, the primary goals of the Arkansas UCR program are:

1. To collect, verify, and analyze statistical data reported by law enforcement agencies in Arkansas;
2. To provide data for use by law enforcement agencies in administrative and operational assessments, preventive measures and evaluation of criminal justice programs, and manpower assessments;
3. To provide data for agencies throughout the state that are interested in the criminal justice system;
4. To give an overview of crime in Arkansas on a statewide basis, as well as selected data on local levels; to examine the nature of crime in Arkansas with its magnitude and trends; to provide this information to the above agencies and to the public;
5. To furnish Arkansas' Uniform Crime Reporting data to the Federal Bureau of Investigation.

In this annual report, definitions will be given where they are considered to be of most value to the reader, rather than in the introductory section.

## HISTORY OF UCR IN ARKANSAS

The Arkansas Crime Information Center was created in 1971 under the name of the Criminal Justice and Highway Safety Information Center pursuant to Arkansas General Act 286. The agency was transferred to the Department of Public Safety in 1975 by Act 742 and received its present name (ACIC) under Act 375 of 1979.

In outlining agency responsibilities, regarding crime statistics, the statute states: "The Center shall collect data and compile statistics on the nature and extent of crime . . . in Arkansas and compile other data related to planning for and operating criminal justice agencies . . . the Center shall also periodically publish statistics . . . and report such information to the Governor, the General Assembly, federal, state and local criminal justice agencies, and the general public." Ark. Stat. Ann. §5-1102.

One component of the total Crime Information System is Uniform Crime Reporting (UCR). The responsibility for the collection of UCR data was assumed for the state by ACIC on January 1, 1974. Prior to 1974, Arkansas law enforcement agencies submitted UCR data directly to the Federal Bureau of Investigation. The data collected under the current program is more descriptive of the entire state, offers training and assistance locally, verifies reports, and makes data analyses responsive to local needs. The data collected by the Arkansas Uniform Crime Reporting Program are forwarded to the Federal Bureau of Investigation for inclusion in national crime statistics.

## REPORTING PROCEDURE AND VERIFICATION

Law enforcement agencies, including municipal police departments, county sheriff's offices, and university campus security officers, send data to ACIC monthly. These reports comprise the data for:

1. Selected offenses reported to or discovered by, the submitting agency.
2. Type and value of property stolen and recovered.
3. Supplementary homicide information.
4. Law enforcement officers killed or assaulted.
5. Arrests of adults (including age, sex, race information).
6. Arrests of juveniles - under 18 years of age (including age, sex, race information).

These reports are checked for uniformity and accuracy. When a question arises concerning submitted data, the agency is contacted for verification or correction. When minor changes are made, the reporting agency is notified for correction of its copy.



## SCOPE OF UCR

Crime is separated into Part I and Part II offenses for UCR reporting purposes.

On a monthly basis, the number of offenses verified by law enforcement agencies for Part I crimes is reported. Related supplementary information is also submitted. Arrest data is reported for Part I and Part II offenses. The number of law enforcement employees are reported on an annual basis.

### **PART I CRIMES:<sup>1</sup>**

1. Criminal homicide
  - a. murder and non-negligent manslaughter
  - b. manslaughter by negligence
2. Forcible rape
3. Robbery
4. Aggravated assault
5. Burglary
6. Larceny
7. Motor vehicle theft

### **PART II CRIMES:<sup>2</sup>**

8. Other assaults, non-aggravated
9. Arson
10. Forgery and counterfeiting
11. Fraud
12. Embezzlement
13. Stolen property: buying, receiving, possessing
14. Vandalism
15. Weapons: carrying, possession, etc.
16. Prostitution and commercialized vice
17. Sex offenses
18. Narcotic drug law violations
19. Gambling
20. Offenses against family and children
21. Driving under the influence
22. Liquor law violations
23. Drunkenness
24. Disorderly conduct
25. Vagrancy
26. All other offenses (except traffic)
27. Suspicion
28. Curfew and loitering law violations (juvenile)
29. Runaways (juvenile)

---

<sup>1</sup>Definitions for these offenses are given in the sections devoted to analysis of each offense.

<sup>2</sup>Definitions for these offenses are given in the section devoted to arrest data.

## CRIME INDEX

It is the Crime Index offenses which are widely publicized by the news media and which are often used to assess the criminality of a given locale. The seven selected offenses (Crime Index) used to measure the extent, fluctuation, and distribution of crime are:

- |                        |                        |
|------------------------|------------------------|
| <b>Violent Crimes</b>  | 1. Murder              |
|                        | 2. Forcible rape       |
|                        | 3. Robbery             |
|                        | 4. Aggravated assault  |
| <b>Property Crimes</b> | 5. Burglary            |
|                        | 6. Larceny-theft       |
|                        | 7. Motor vehicle theft |

The Crime Index offenses differ from Part I offenses in that manslaughter by negligence is not included in the Index.

Crime Rates for a given locale are established based upon the Crime Index offenses. The crime rate is one of the most often quoted crime statistics. This rate is a number representing the number of offenses (Index) in a year per 100,000 population. This number is obtained by:

$$\frac{(\text{number of index offenses})}{(\text{population})} \times (100,000) = \text{CRIME RATE}$$

For example, the Arkansas crime rate for all index offenses in 1978 is 3557 per 100,000 population. This particular rate is based on all offenses reported statewide and a population figure of 93.7% of 2,186,000. This adjusted population is the average population covered by UCR reporting on a monthly basis.

**Crime Trends** for a given locale are stated as a percent change over a comparable previous period. A negative percent would denote a decrease. Crime trends are generally established using only data from agencies with 12 months' reporting for two years. In this report, however, raw data from all agencies will be used to establish percent changes. (e.g. Robbery in Arkansas for December 1978 was - 45% as compared to December 1977. There were 12 more agencies reporting data in December 1978 than 1977.)

## STATISTICAL FEEDBACK

While the information reported by law enforcement agencies is collected and analyzed by ACIC, one of the primary objectives of the UCR program is to provide reliable and meaningful data to the reporting agencies.

It is a function of ACIC to furnish statistical feedback to the reporting agencies and to other agencies interested in the criminal justice system. Current feedback includes the following:

1. Monthly: Crime Info, a report giving statewide totals and trends (percent changes) for Index Offenses. Data used in these trends are from agencies which reported for both the current and previous year. Year-to-date totals and trends for all agencies are also included.
2. Quarterly: Crime Info, a report giving the same information as a monthly Crime Info plus year-to-date totals on arrests and the type and value of property stolen and recovered.
3. Annually: Crime In Arkansas, a comprehensive report of statewide and local crime data, beginning with this publication.  
  
Rape in Arkansas, a comprehensive report of statewide rape data collected as a supplement to the UCR program.  
  
Crime in Arkansas by Population Groupings, a report detailing significant crime data in sections according to population. This report is used mainly by law enforcement administrators.

- 4. Special Reports:
  - a. Reports requested by state, county, and municipal agencies involved in the criminal justice system
  - b. Reports requested by the news media
  - c. All other special data requested from various sources.

## LIMITATIONS OF UCR AND DATA COMPARISONS

While Uniform Crime Reporting is the best source of data available at the present time, it has been subject to much criticism during its history. Many of these commentaries are valid. The criticism is weakened when it is remembered that the program was developed to furnish information for use primarily by law enforcement agencies.

The obvious reaction to a publication of this sort is to make comparisons of data between jurisdictions, whether they be intrastate, regional, interstate, or national. Caution should be exercised for the many reasons which will become apparent as the reader continues through this publication. Comparisons may not be significant because of the great variety of factors which affect the extent and fluctuation of crime and which are not taken into consideration in either raw data or crime rates. All crimes are considered "equal" in computing crime rates. One murder affects a crime rate the same as one larceny. Another facet which limits comparisons is contributor history. The average number of reporting agencies in Arkansas has increased 13% from 1977 to 1978. The population coverage increased from 89.9% to 93.7%.

The Uniform Crime Reporting programs are designed to measure offenses reported and persons arrested. Difficulty will arise if this distinction is not kept uppermost in mind. Crime relates to events, but arrest relates to persons, and this is not a one-to-one correspondence. Crime (or offense/event) data are only collected for Part I offenses. The type and value of property stolen is requested only for Part I offenses. The number of arrests according to age, sex and race is the only information submitted for Part II offenses. There is an obvious information gap here. It should be noted that in the event of "multiple offenses" in one situation, only the "most serious" is counted for UCR purposes. Again the Uniform Crime Reports are the best information available, while no claim is made that they represent "all crime" or any set portion of it.

## CRIME FACTORS

There are inherent limitations in current crime reporting practices. Of primary importance is the question of how much crime is being reported. Law enforcement agencies are only capable of reporting crimes known to them. In many instances, citizens do not report crimes directly to these agencies but may report them to the prosecuting authorities. A considerable volume of crime is not reported to law enforcement agencies because the victims may consider the offenses against them to be of very little consequence; they believe there is nothing the police can do about them; they fear retaliation from offenders or have shared willingly in such offenses as illegal sex acts, gambling or drug usage. Consequently, information concerning some offenses is never entered in the present statistical reporting system.

The information collected for this report is the most accurate crime information currently available in Arkansas. Caution should be exercised, however, in making direct comparisons of crime and arrest data reported by different law enforcement jurisdictions. Likewise, when comparing offense and arrest data, the reader should keep in mind that crimes relate to events while arrests relate to persons. A single criminal act may involve several crimes, several offenders, and several victims.

Set forth below are some additional conditions which will, by type and volume, affect the crime that occurs from place to place. These same conditions will also affect the amount of crime actually reported.

1. Density and size of the community population and metropolitan areas of which it is a part.
2. Composition of the population with reference particularly to age, sex, and race.
3. Economic status and mores of the population.
4. Relative stability of population including commuters, seasonal, and other transient types.

5. Climate, including seasonal weather conditions.
6. Educational, recreational, and religious characteristics.
7. Effective strength of the police force.
8. Standards governing appointment to the police force.
9. Policies of the prosecuting officials and the courts.
10. Attitude of the public towards law and enforcement problems.
11. The administrative and investigative efficiency of the local law enforcement agency including the degree of adherence to crime standards.

Current methods of gathering and reporting offense and arrest data, because they are influenced by many variables, provide a less than complete picture of criminality in our society. However, despite these shortcomings, there is at present no other information system available that will more adequately perform this task.

## **SECTION TWO**

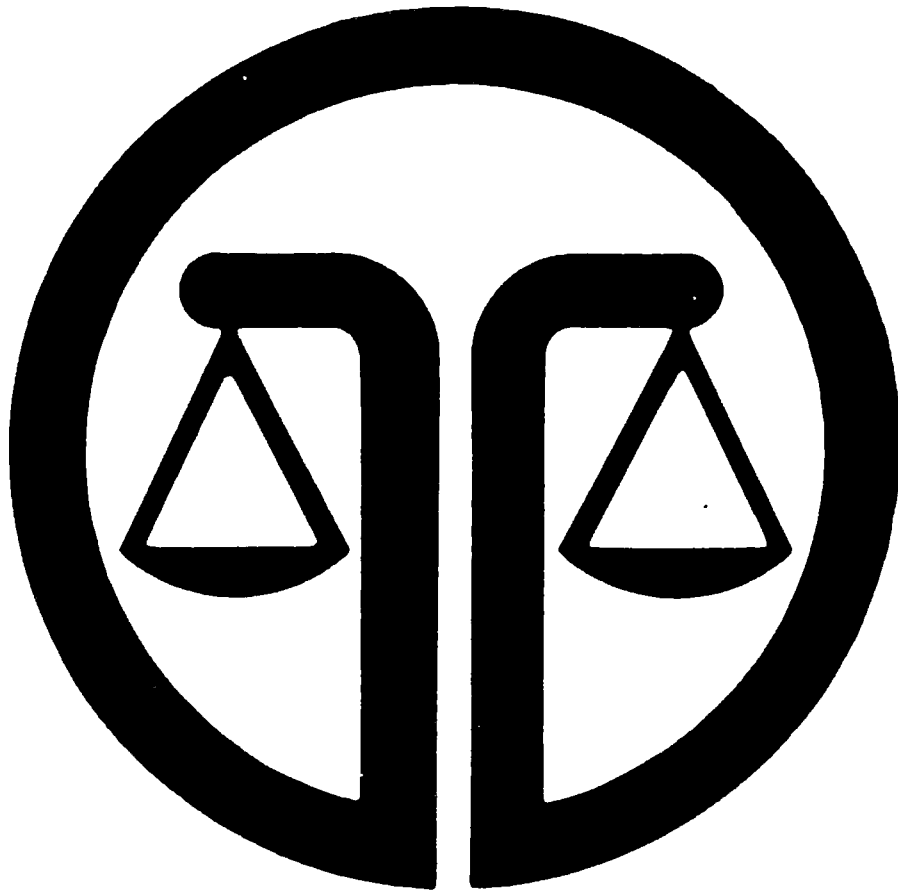

## **CRIME SUMMARY**

## NUMBER OF AGENCIES REPORTING BY MONTH

MONTH	1977	1978
January	145	168
February	143	172
March	148	170
April	148	163
May	149	169
June	149	168
July	150	168
August	145	169
September	155	172
October	147	171
November	153	172
December	156	168
AVERAGE	149.0	169.2

## INDEX CRIME SUMMARY BY MONTH

**ARKANSAS, 1978**

OFFENSE	JAN.	FEB.	MAR.	APR.	MAY	JUNE	JULY	AUG.	SEPT.	OCT.	NOV.	DEC.	Year To Date TOTAL
Murder	12	23	17	13	17	13	11	31	9	14	8	23	191
Forcible Rape	27	37	31	28	32	42	53	64	37	50	52	33	486
Robbery	159	128	116	126	139	143	124	128	109	159	163	206	1,700
Aggravated Assault	323	306	363	415	397	463	483	453	389	437	383	420	4,832
Burglary	1,718	1,463	1,692	1,449	1,579	1,504	1,812	1,843	1,742	1,832	1,770	1,854	20,258
Larceny	2,675	2,634	3,214	3,451	3,681	3,621	3,940	3,976	3,624	3,536	3,447	3,330	41,129
Motor Vehicle Theft	261	237	331	313	302	331	458	437	415	408	331	403	4,227
MONTHLY INDEX CRIME TOTAL	5,175	4,828	5,764	5,795	6,147	6,117	6,881	6,932	6,325	6,436	6,154	6,269	72,823

## CRIME SUMMARY 1977 AND 1978

	1977	1978	PERCENT CHANGE
AVERAGE NUMBER OF AGENCIES REPORTING	149	169	+ 13.4
VIOLENT CRIME	6,586	7,209	+ 9.5
Murder	172	191	+ 11.0
Forcible Rape	565	486	- 14.0
Robbery	1,734	1,700	- 2.0
Aggravated Assault	4,115	4,832	+ 17.4
PROPERTY CRIME	61,425	65,614	+ 6.8
Burglary	19,527	20,258	+ 3.7
Larceny	38,173	41,129	+ 7.7
Motor Vehicle Theft	3,725	4,227	+ 13.5
CRIME INDEX OFFENSES	68,011	72,823	+ 7.1
Juvenile Arrests	14,962	15,651	+ 4.6
Adult Arrests	94,340	96,603	+ 2.4
TOTAL ARRESTS	109,302	112,254	+ 2.7
VALUE OF PROPERTY STOLEN	\$25,164,537	\$29,401,291	+ 16.8
VALUE OF PROPERTY RECOVERED	\$ 8,581,541	\$10,489,011	+ 22.2



## METROPOLITAN CRIME, 1978

The five largest law enforcement jurisdictions in Arkansas, representing 19.5% of the states' population, accounted for 45.0% of the Index Crime for 1978. The law enforcement agencies representing populations of more than 60,000 each are:

Fort Smith Police Department

Little Rock Police Department

North Little Rock Police Department

Pine Bluff Police Department

Pulaski County Sheriff's Office

INDEX CRIME	Total for 5 Jurisdictions	State Total	Percent of State Total
Murder	60	191	31.4
Forcible Rape	267	486	54.9
Robbery	1,164	1,700	68.5
Aggravated Assault	1,916	4,832	39.7
Burglary	9,196	20,258	45.4
Larceny	18,118	41,129	44.1
Motor Vehicle Theft	2,075	4,227	49.1
TOTAL INDEX CRIME	32,796	72,823	45.0

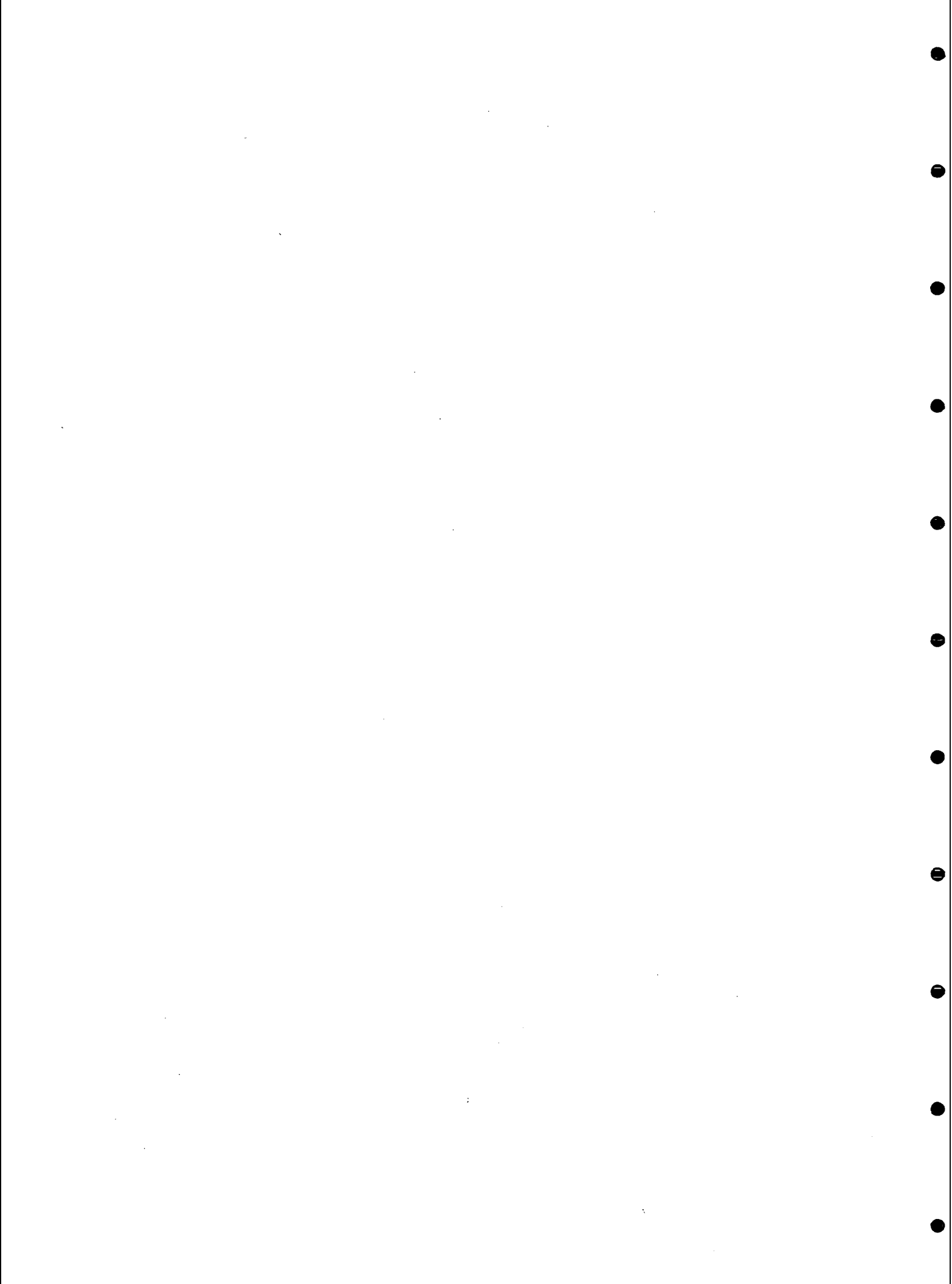

# SECTION THREE

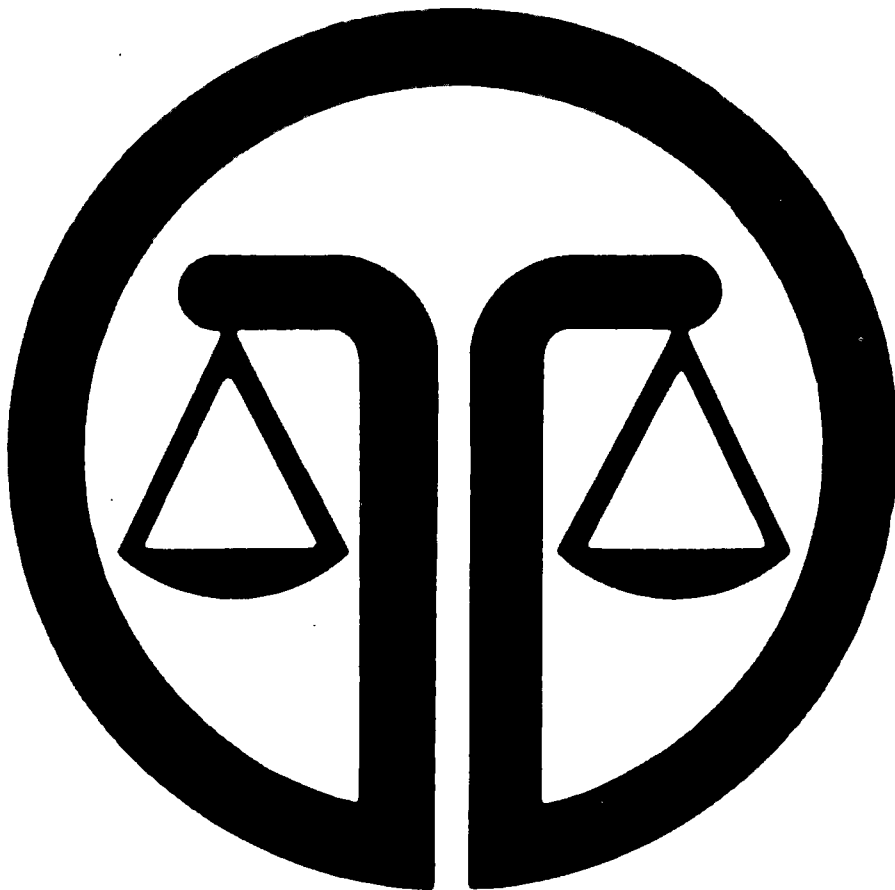

## STATEWIDE CRIME INDEX DATA

# MURDER

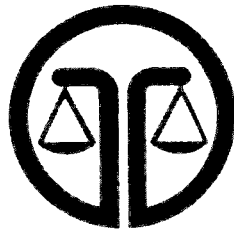

## TREND

YEAR	NUMBER OF OFFENSES	RATE PER 100,000 POPULATION
1977	172	8.9
1978	191	9.3
% Change	+ 11.0%	+ 4.5%

## MURDER

Murder is defined in Uniform Crime Reporting as the willful killing of another. The classification, as in all of the other Crime Index offenses, is based solely on police investigation as opposed to the determination of a court, medical examiner, coroner, jury, or other judicial body.

Deaths caused by negligence, suicide, accident, or justifiable homicide are not included in the count for this offense classification. Attempts to kill or assaults to kill are counted as aggravated assaults and not as murder.

In 1978, there were 191 murders in Arkansas, with eight additional justifiable homicides. This is an 11% increase in actual numbers and a 4% increase in the rate per 100,000 since 1977. Approximately 80% of these murders occurred in a one victim/one offender situation.

Murder accounted for 0.3% of the total Crime Index and 2.6% of the Violent Crime Index. The five largest law enforcement jurisdictions in the state (representing populations of more than 60,000 each) accounted for 31% of all murders.

## CLEARANCES

YEAR	NUMBER	% CLEARED
1977	154	89.5
1978	177	92.7

# MURDER

MURDER BY MONTH, 1977-78

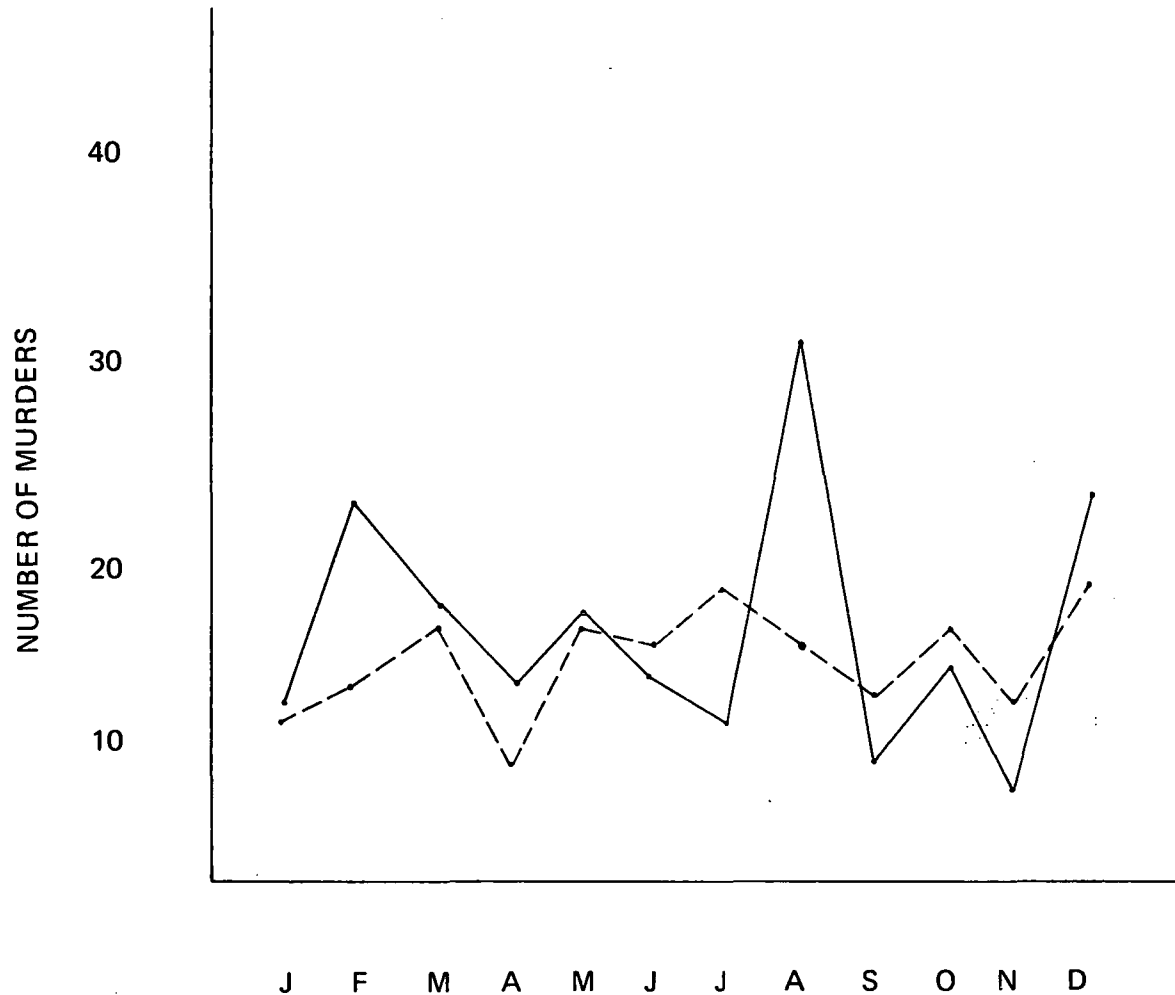

	MONTH												Total
----- 1977	11	13	16	9	16	15	18	15	12	16	12	19	172
———— 1978	12	23	17	13	17	13	11	31	9	14	8	23	191
% Change	9	77	6	44	6	- 13	- 39	107	- 25	- 13	- 33	21	11

## MURDER

Firearms were used in nearly 75% of the murders.

### WEAPON TYPE

WEAPON TYPE	NUMBER	% DISTRIBUTION
Handgun	88	46.1
Rifle	24	12.6
Shotgun	30	15.7
Knife/Cutting	22	11.5
Club	5	2.6
Hands, Fists, Etc.	11	5.8
All Other Weapons	11	5.8
<b>TOTAL</b>	<b>191</b>	<b>100.</b>

### MURDER CIRCUMSTANCES

CIRCUMSTANCES	NUMBER	% DISTRIBUTION
Lover's Quarrel	5	2.6
Arguing/Drinking/ Brawling	107	56.0
Felonious Acts	41	21.5
Other	22	11.5
Unknown	16	8.4
<b>TOTAL</b>	<b>191</b>	<b>100.</b>

Nearly 20% of the victims were related to the offender. An additional 62% of the victims were known by the offender.

### VICTIM-OFFENDER RELATIONSHIP

RELATIONSHIP	NUMBER	% DISTRIBUTION
Spouse	14	7.3
Parent or Child	10	5.2
Other Relative	14	7.3
Neighbor or Friend	13	6.8
Boyfriend-Girlfriend	15	7.9
Other Acquaintance	91	47.6
Stranger	16	8.4
Unknown	18	9.4
<b>TOTAL</b>	<b>191</b>	<b>100.</b>

## MURDER

The oldest victim was 90 years of age and the youngest, an infant less than one week old. The most frequent victim was age 24. The 20-29 year old age groups accounted for over 34% of the victims.

### AGE, SEX, AND RACE - MURDER VICTIMS

AGE, SEX, RACE	NUMBER VICTIMS	% DISTRIBUTION
Under 1	6	3.1
1 - 5	3	1.6
6 - 10	2	1.0
11 - 14	0	0.
15 - 17	8	4.2
18 - 19	6	3.1
20 - 24	31	16.2
25 - 29	35	18.3
30 - 34	26	13.6
35 - 39	9	4.7
40 - 44	11	5.8
45 - 49	10	5.2
50 - 54	3	1.6
55 - 59	11	5.8
60 - 64	8	4.2
65 - 69	4	2.1
70 - 74	4	2.1
75 and over	7	3.7
Unknown	7	3.7
<b>TOTAL</b>	<b>191</b>	<b>100.</b>
Male	131	68.6
Female	60	31.4
White	88	46.1
Black	101	52.9
Other	2	1.0



# RAPE



## TREND

YEAR	NUMBER OF OFFENSES	RATE PER 100,000 POPULATION
1977	565	29.3
1978	486	23.7
% Change	-14.0	- 19.1

## RAPE

Forcible rape, as defined under this program, is the carnal knowledge of a female through the use of force or the threat of force. Assaults to commit forcible rape are also included; however, statutory rape (without force) is not counted in this category.

There were 486 forcible rapes in Arkansas during 1978. This is a 14% decrease in actual offenses and a 19% decrease in the rate per 100,000 since 1977.

Rape accounted for 0.7% of the total Crime Index and 6.7% of the Violent Crime Index. The five largest law enforcement jurisdictions in the state (representing populations of more than 60,000 each) accounted for 55% of all rapes.

### CLEARANCES

YEAR	NUMBER	% CLEARED
1977	331	58.6
1978	293	60.3

### DISTRIBUTION OF RAPE TYPE

	NUMBER	% DISTRIBUTION
Rape	385	79.2
Attempted Rape	101	20.8
TOTAL	486	100

# RAPE

## RAPE BY MONTH 1977-78

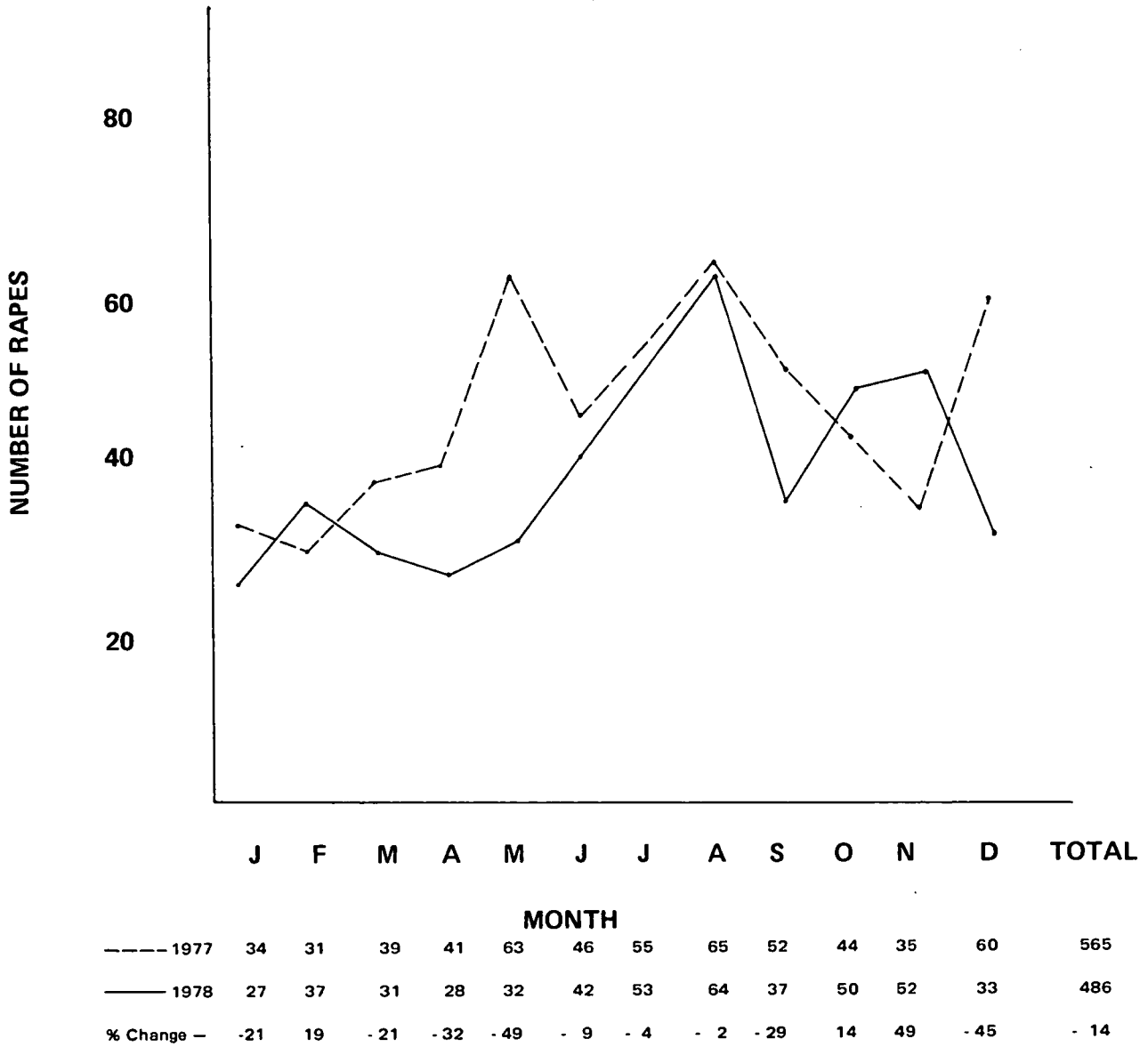

# ROBBERY



## TREND

YEAR	NUMBER OF OFFENSES	RATE PER 100,000 POPULATION
1977	1,734	90.0
1978	1,700	83.0
% Change	- 2.0	- 7.8

## ROBBERY

Robbery is the taking of property or things of value from a person by use of force or threat of force. Assault to commit robbery and attempts are included. This is a violent crime and frequently results in injury to the victim.

There were 1,700 robberies in Arkansas in 1978. Robberies represented 2.3% of the Crime Index and 23.6% of the Violent Crimes. The five largest law enforcement jurisdictions (representing populations of more than 60,000 each) accounted for 68% of all robberies.

Firearms were used in 59% of the robberies. The average dollar value stolen during a robbery was \$582. Street robberies accounted for nearly 34% of all robberies.

### ROBBERY CLEARANCES

YEAR	NUMBER	% CLEARED
1977	773	44.6
1978	789	46.4

# ROBBERY

ROBBERY BY MONTH 1977-78

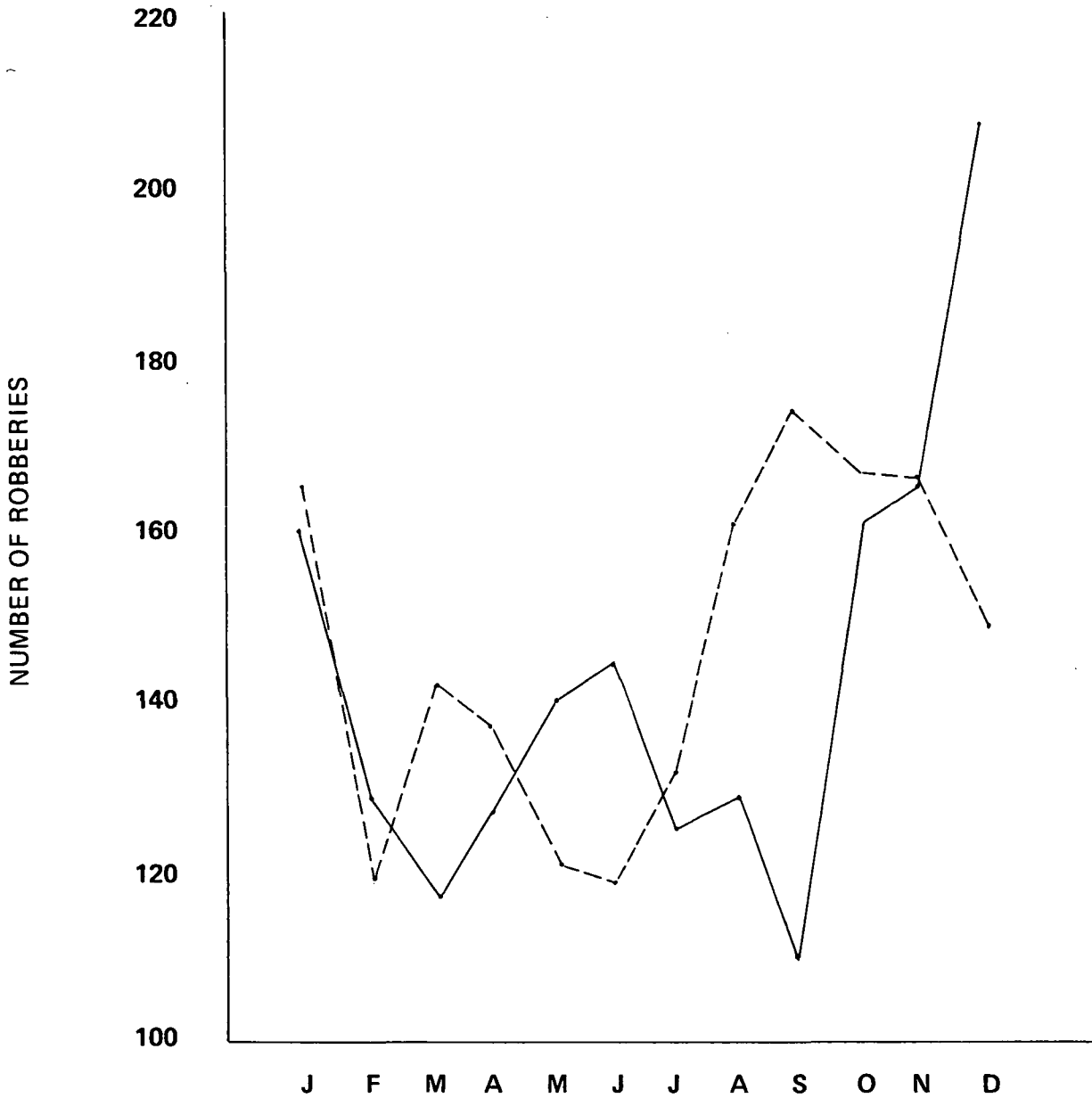

	MONTH												Total
--- 1977	164	118	141	136	120	118	130	159	172	165	164	147	1,734
— 1978	159	128	116	126	139	143	124	128	109	159	163	206	1,700
% Change	- 3	8	- 18	- 7	16	21	- 5	- 19	- 37	- 4	- 1	40	- 2

## ROBBERY

### WEAPON TYPE

TYPE WEAPON	NUMBER	PERCENT TOTAL
Firearms	1,003	59.0
Knife or cutting instrument	144	8.5
Other dangerous weapon	78	4.6
Strong arm (hands, etc.)	475	27.9
<b>TOTAL</b>	<b>1,700</b>	<b>100.</b>

### PREMISE AND VALUE STOLEN

PREMISE	NUMBER	% OF TOTAL	VALUE STOLEN	% OF TOTAL VALUE	AVERAGE VALUE
Street	573	33.7	\$107,166	10.8	\$ 187.03
Commercial House	181	10.6	114,146	11.5	630.64
Service Station	107	6.3	28,742	2.9	268.62
Convenience store	227	13.4	74,901	7.6	329.96
Residence	203	11.9	133,943	13.5	659.82
Bank	24	1.4	312,817	31.6	13,034.04
Miscellaneous	385	22.6	217,190	22.0	564.13
<b>TOTAL</b>	<b>1,700</b>	<b>100.</b>	<b>\$988,905</b>	<b>100.</b>	<b>\$ 581.71</b>

# AGGRAVATED ASSAULT



## TREND

YEAR	NUMBER OF OFFENSES	RATE PER 100,000 POPULATION
1977	4,115	213.5
1978	4,832	235.9
% Change	17.4	10.5



## AGGRAVATED ASSAULT

Aggravated assault is an unlawful attack by one person upon another for the purpose of inflicting severe bodily injury usually accompanied by the use of a weapon or other means likely to produce death or serious bodily harm. Attempts are included.

There were 4,832 aggravated assaults in Arkansas during 1978. Aggravated assaults accounted for 6.6% of the Crime Index and for 67% of the Violent Crimes. The five largest law enforcement jurisdictions (representing populations of more than 60,000 each) accounted for 40% of all aggravated assaults in the state.

There was an additional 3,959 non-aggravated assaults reported during 1978.

### CLEARANCES

YEAR	NUMBER	% CLEARED
1977	3,172	77.1
1978	3,770	78.0

### WEAPON TYPE

WEAPON TYPE	NUMBER	PERCENT OF TOTAL
Firearms	1,155	23.9
Knife or cutting instrument	796	16.5
Other dangerous weapon	774	16.0
Hands, fists, etc.	2,107	43.6
<b>TOTAL</b>	<b>4,832</b>	<b>100.</b>

# AGGRAVATED ASSAULT

## AGGRAVATED ASSAULT BY MONTH 1977-78

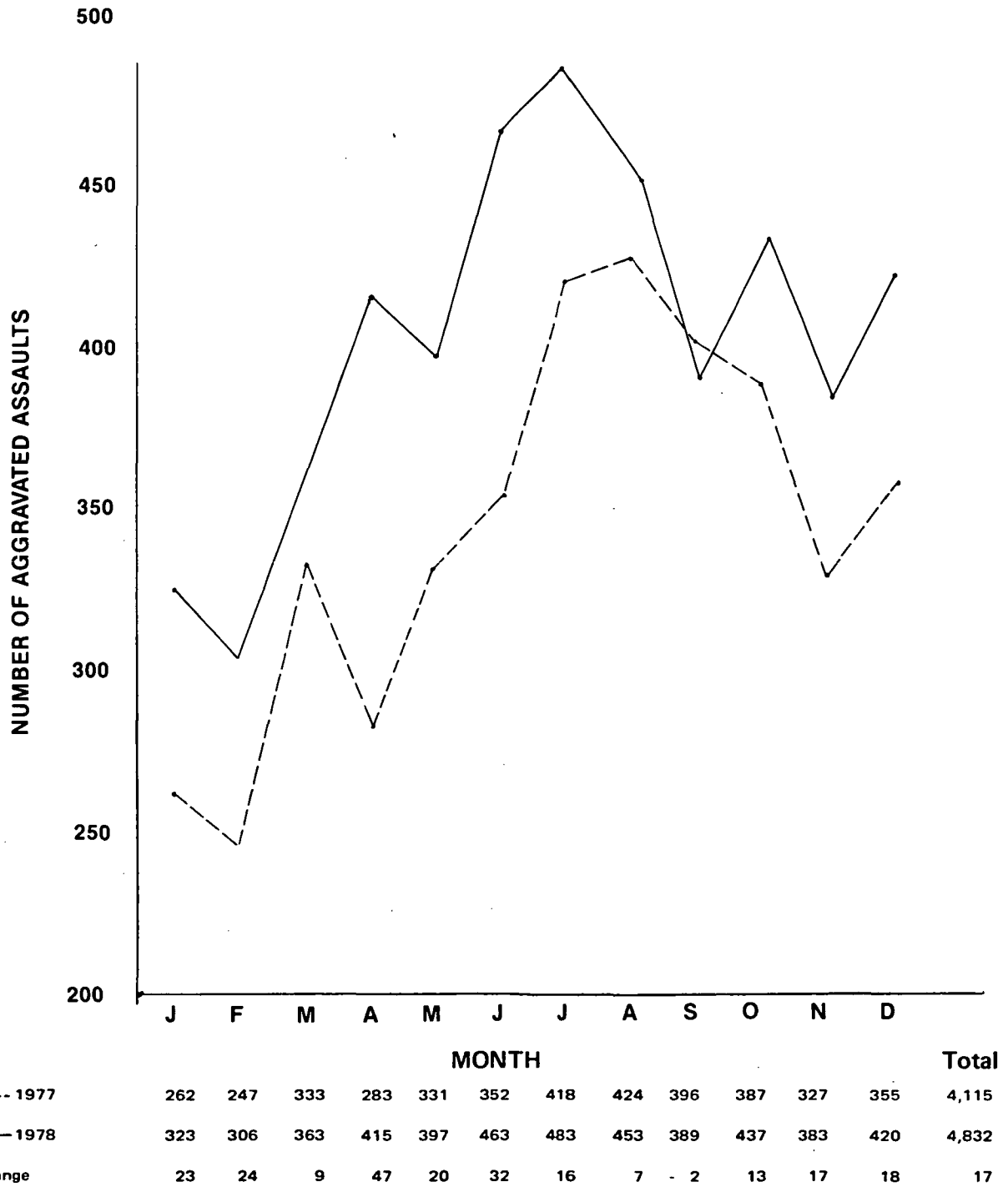

# BURGLARY



## TREND

YEAR	NUMBER OF OFFENSES	RATE PER 100,000 POPULATION
1977	19,527	1,013.1
1978	20,258	989.1
% Change	3.7	- 2.4

## BURGLARY

Burglary is the unlawful entry of a structure to commit a felony or theft. The use of force to gain entry is not required to classify the crime as a burglary. The subclassifications of burglary are: forcible entry, unlawful entry without force, and attempted forcible entry.

There were 20,258 burglaries in Arkansas in 1978. Burglaries accounted for 27.8% of the state's Crime Index Offenses and 30.9% of the Property Crimes. The five largest law enforcement jurisdictions (representing populations of more than 60,000 each) accounted for 45% of the burglaries in the state.

## CLEARANCES

YEAR	NUMBER	% CLEARED
1977	3,772	19.3
1978	4,341	21.4

# BURGLARY

Burglary by Month, 1977-78

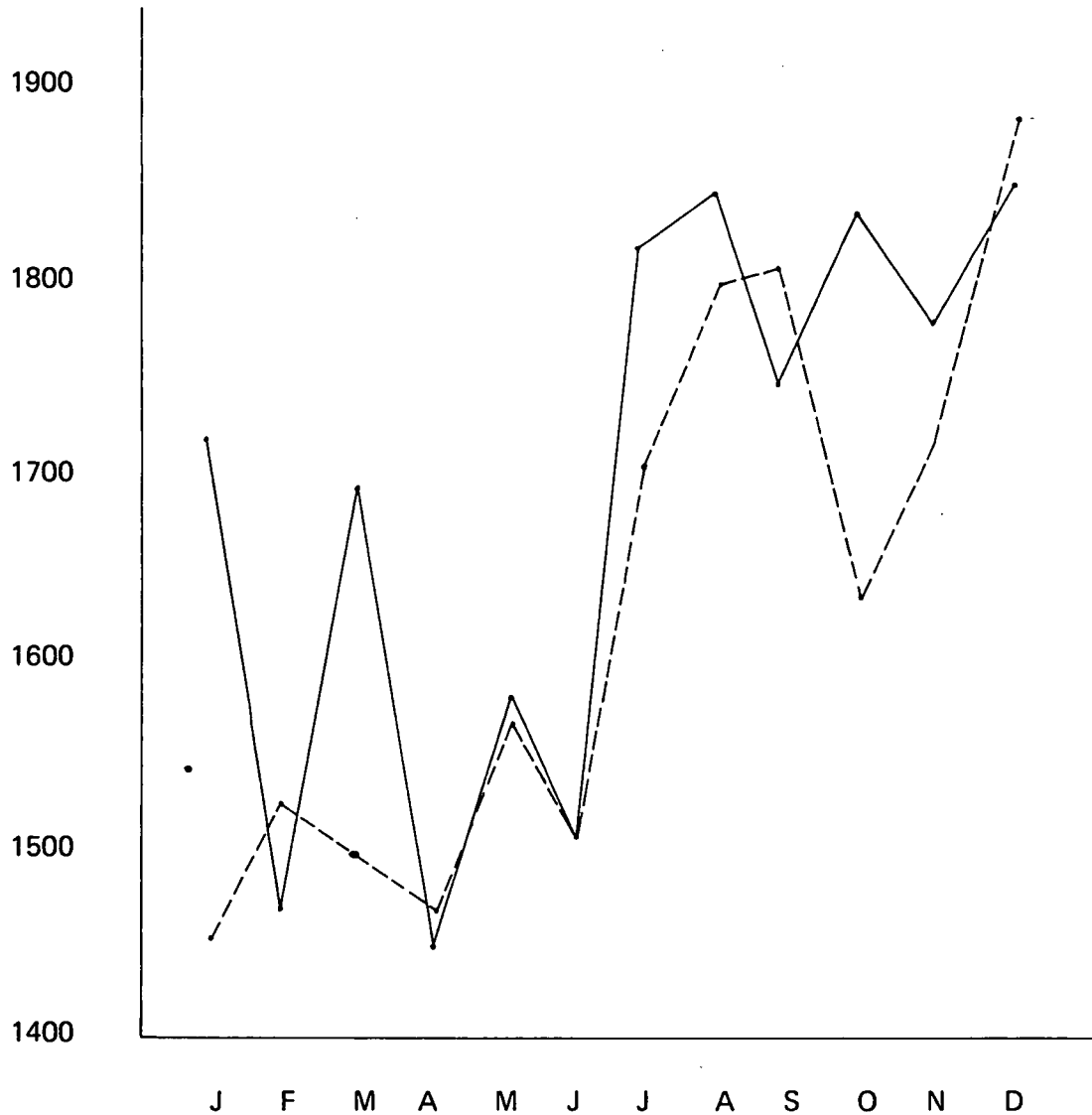

	MONTH												Total
----- 1977	1453	1527	1495	1468	1567	1505	1699	1788	1803	1626	1713	1883	19,527
———— 1978	1718	1463	1692	1449	1579	1504	1812	1843	1742	1832	1770	1854	20,258
% Change	18	- 4	13	- 1	1	- 0	7	3	- 3	13	3	- 2	4

## BURGLARY

The average value of property stolen in residential burglaries is approximately \$80 more than that stolen in non-residential burglaries.

### BURGLARY BY PREMISE, TIME, AND VALUE

CLASSIFICATION	NUMBER OF OFFENSES	% DISTRIBUTION	TOTAL VALUE STOLEN	AVERAGE VALUE STOLEN
Residence				
Night	5,070	25.0	\$2,251,965	\$444.17
Day	3,731	18.4	1,664,496	446.13
Unknown	3,210	15.9	1,683,051	524.31
Total	12,011	59.3	\$5,599,512	\$466.20
Non-Residence				
Night	5,983	29.5	\$2,326,132	\$388.79
Day	562	2.8	193,312	343.97
Unknown	1,702	8.4	636,722	374.10
TOTAL	8,247	40.7	\$3,156,166	\$382.70
TOTAL BURGLARIES	20,258	100.	\$8,755,678	\$432.21

### BURGLARY BY TYPE ENTRY

TYPE	NUMBER	% DISTRIBUTION
Forcible Entry	15,612	77.1
Unlawful Entry - no force	3,382	16.7
Attempted Forcible entry	1,264	6.2
TOTAL	20,258	100.

# LARCENY



## TREND

YEAR	NUMBER OF OFFENSES	RATE PER 100,000 POPULATION
1977	38,173	1,980.5
1978	41,129	2,008.2
% Change	+ 7.7	+ 1.4

## LARCENY

Larceny is the unlawful taking or stealing of property or articles without the use of force, violence, or fraud.

There were 41,129 larcenies reported in Arkansas in 1978 with a value of \$8.5 million stolen. Larcenies accounted for 56.5% of the Crime Index and for 62.7% of the Property Crime. The five largest law enforcement jurisdictions (representing population of more than 60,000 each) accounted for 44.1% of all larcenies.

### CLEARANCES

YEAR	NUMBER	% CLEARED
1977	9,404	24.6
1978	10,914	26.5



# LARCENY

LARCENY BY MONTH, 1977-78

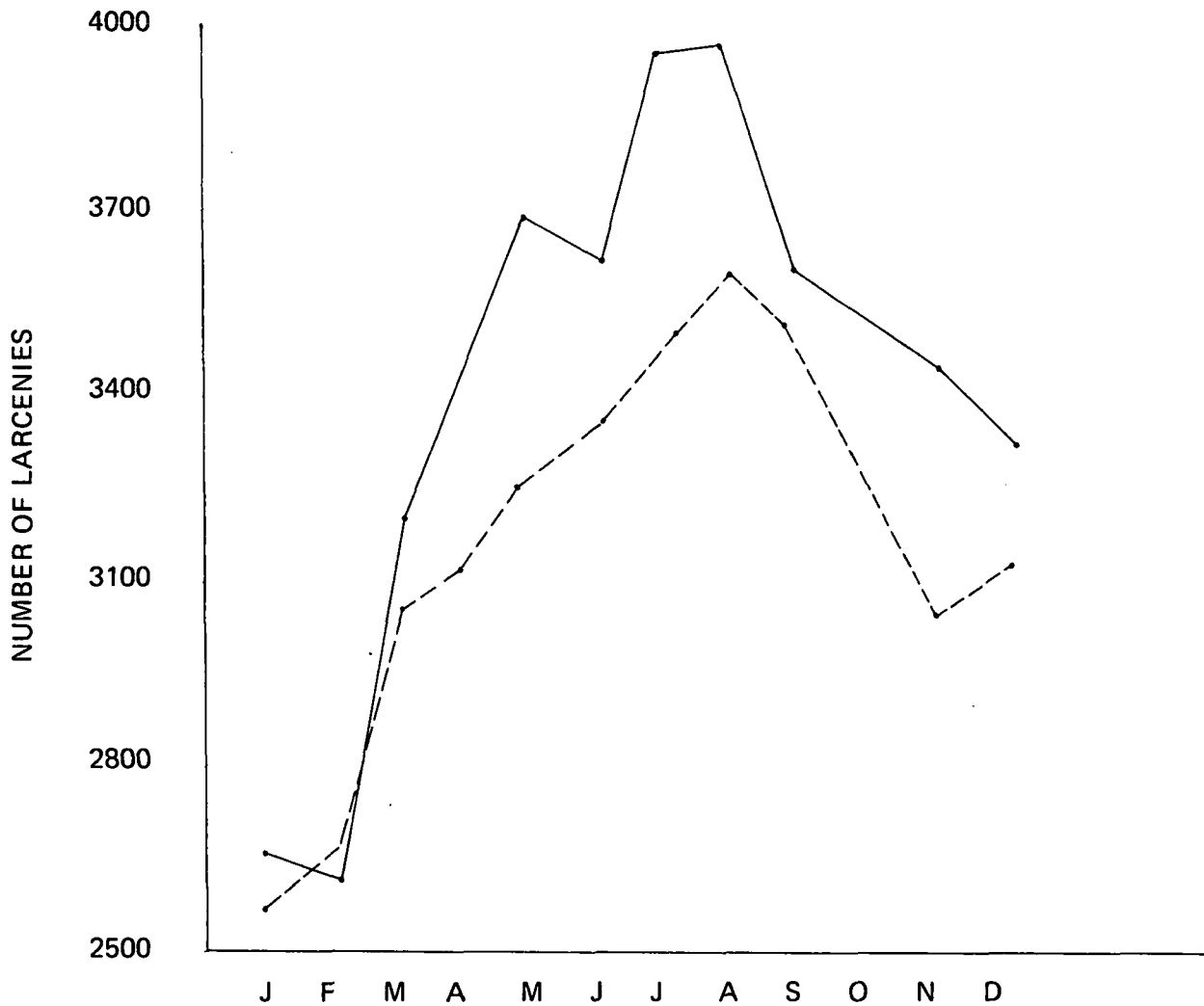

	MONTH												Total
-----1977	2597	2677	3076	3110	3274	3358	3481	3613	3508	3295	3051	3133	38,173
—————1978	2675	2634	3214	3451	3681	3621	3940	3976	3624	3536	3447	3330	41,129
% Change	3	- 2	4	11	12	8	13	10	3	7	13	6	8

# LARCENY

## LARCENY BY TYPE AND VALUE

TYPE LARCENY	NUMBER	PER CENT DISTRIBUTION	VALUE OF PROPERTY STOLEN	PER CENT DISTRIBUTION	AVERAGE VALUE STOLEN
Pocket-Picking	143	0.3	\$ 20,786	0.2	\$145.36
Purse Snatching	539	1.3	55,925	0.7	103.76
Shoplifting	3,710	9.0	138,339	1.6	37.29
From Motor Vehicles	7,175	17.4	1,565,031	18.4	218.12
Motor Vehicle Parts	8,002	19.5	1,091,213	12.8	136.37
Bicycles	3,397	8.3	295,592	3.5	87.02
From Buildings	6,595	16.0	2,004,393	23.5	303.93
From Coin Operated Machines	1,506	3.7	104,194	1.2	69.19
Other	10,062	24.5	3,237,693	38.0	321.77
<b>TOTAL</b>	<b>41,129</b>	<b>100.0</b>	<b>\$8,513,166</b>	<b>100.</b>	<b>\$206.99</b>
Over \$200	10,305	25.1	\$6,653,701	78.2	\$645.68
\$50 to \$200	15,627	38.0	1,604,500	18.8	102.67
Under \$50	15,197	36.9	254,965	3.0	16.78

# MOTOR VEHICLE THEFT



## TREND

YEAR	NUMBER OF OFFENSES	RATE PER 100,000
1977	3725	193.3
1978	4227	206.4
% Change	+ 13.5	+ 6.8

## MOTOR VEHICLE THEFT

Motor vehicle theft is defined as the unlawful taking or stealing of a motor vehicle, including attempts. This excludes the taking for temporary use by those persons having lawful access to the vehicle.

There were 4,227 motor vehicles stolen in Arkansas in 1976. Of these, 2,720 were automobiles, 870 were trucks or buses, and 637 were other vehicles. The value of the stolen motor vehicles was \$11.1 million. Motor vehicle thefts accounted for 5.8% of the Crime Index offenses and 6.4% of the Property Crime offenses. The five largest law enforcement jurisdiction (population over 60,000) accounted for 49.1% of all motor vehicle thefts in 1978.

### CLEARANCES

YEAR	NUMBER	% CLEARED
1977	1,313	35.2
1978	1,303	30.8

# MOTOR VEHICLE THEFT

Motor Vehicle Thefts by Month 1977-78

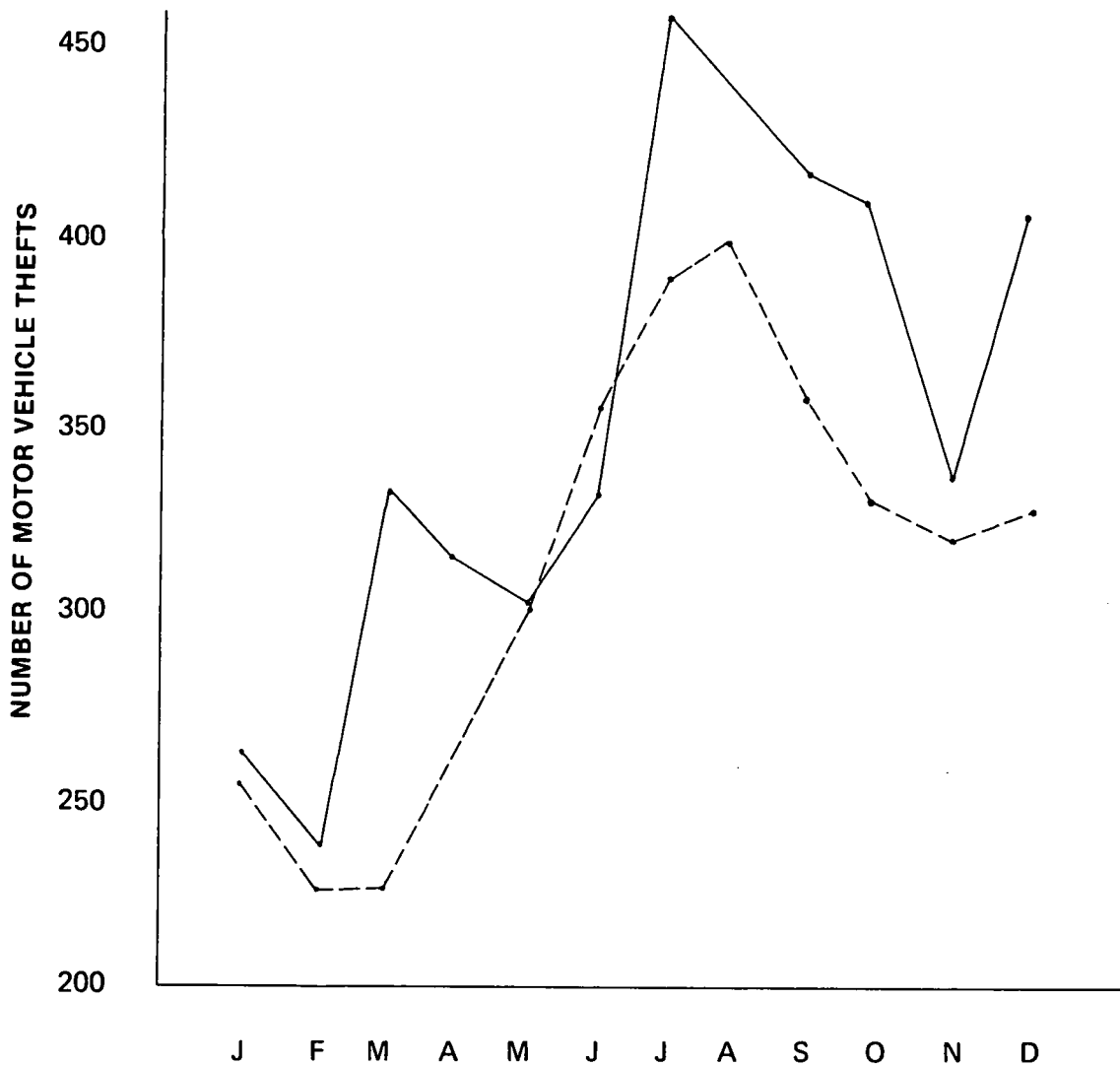

	MONTH												Total
----- 1977	253	225	226	262	298	352	387	396	356	329	317	324	3,725
———— 1978	261	237	331	313	302	331	458	437	415	408	331	403	4,227
% Change	3	5	46	19	1	- 6	18	10	17	24	4	24	13



# **SECTION FOUR**



## **CRIME INDEX OFFENSES BY CONTRIBUTOR**

• Preceding page blank

# CRIME INDEX OFFENSES BY CONTRIBUTOR

	1978 POPULATION ESTIMATE	MURDER	RAPE	ROBBERY	AGGRA- VATED ASSAULT	BURGLARY	LARCENY	MOTOR VEHICLE THEFT	CRIME INDEX	RATE PER 100,000	PER CENT CLEARED
ARKANSAS COUNTY	23895	1	3	8	44	135	305	19	515	2155	27.8
Sheriff	6646	0	0	0	3	6	3	3	15	226	100.0
DeWitt	3782	1	3	2	26	45	77	11	165	4363	33.9
Gillett	967	0	0	0	6	0	10	0	16	1655	68.8
Stuttgart	12500	0	0	6	9	84	215	5	319	2552	19.1
ASHLEY COUNTY	26551	12	7	3	91	171	210	23	517	NA	34.4
Sheriff	15066	10	6	3	38	81	75	10	223	1480	34.1
Crosett	7018	2	1	0	45	49	97	7	201	2864	40.3
Hamburg (11)	3266	0	0	0	0	34	31	5	70	NA	1.4
Wilmoth (7)	1201	0	0	0	8	7	7	1	23	NA	87.0
BAXTER COUNTY	25843	0	1	0	7	96	270	19	393	1521	21.9
Sheriff	17797	0	0	0	3	70	108	9	190	1068	22.6
Cotter	1056	0	0	0	0	0	0	0	0	0	—
Mountain Home	6990	0	1	0	4	26	162	10	203	2904	21.2
BENTON COUNTY	64569	2	4	7	69	365	1063	83	1593	NA	25.0
Sheriff	31637	1	0	1	0	159	222	7	390	1233	11.0
Bentonville	7832	0	0	1	8	18	162	8	197	2515	17.8
Gentry (11)	1295	1	1	0	1	1	17	5	26	NA	46.2
Lowell (4)	1200	0	0	2	0	4	3	0	9	NA	22.2
Rogers	15500	0	2	3	35	93	475	28	636	4103	33.3
Siloam Springs	7105	0	1	0	25	90	184	35	335	4715	28.1
BOONE COUNTY	24408	0	2	5	32	141	278	36	494	2024	23.7
Sheriff	14842	0	1	1	10	78	46	9	145	977	22.8
Harrison	9566	0	1	4	22	63	232	27	349	3648	24.1
BRADLEY COUNTY	13127	2	2	5	22	50	127	3	211	1607	23.2
Sheriff	6096	1	0	2	4	19	25	0	51	837	25.5
Warren	7031	1	2	3	18	31	102	3	160	2276	22.5
CALHOUN COUNTY	5333	0	1	0	13	43	24	0	81	NA	28.4
Sheriff	3761	0	0	0	5	20	9	0	34	904	29.4
Hampton (10)	1572	0	1	0	8	23	15	0	47	NA	27.7
CARROLL COUNTY	14973	0	0	0	5	64	143	15	227	1516	18.1
Sheriff	8589	0	0	0	1	25	63	4	93	1083	11.8
Berryville	2858	0	0	0	0	33	49	6	88	3079	26.1
Eureka Springs	1932	0	0	0	0	3	3	4	10	518	10.0
Green Forest	1594	0	0	0	4	3	28	1	36	2258	16.7
CHICOT COUNTY	17537	8	4	8	68	155	161	23	427	NA	50.8
Sheriff	6044	3	3	3	11	69	75	9	173	2862	41.6
Dermott	4500	2	1	2	28	36	35	4	108	2400	51.9
Eudora (11)	3800	3	0	2	18	36	32	10	101	NA	58.4
Lake Village	3193	0	0	1	11	14	19	0	45	1409	66.7
CLARK COUNTY	22356	2	0	9	30	82	212	18	353	NA	19.3
Sheriff	10117	2	0	3	23	28	75	5	136	1344	39.0
Arkadelphia	10347	0	0	6	6	48	134	12	206	1991	5.3
Gurdon (11)	1892	0	0	0	1	6	3	1	11	NA	36.4
CLAY COUNTY	20613	1	0	2	12	83	179	13	290	1407	32.1
Sheriff	14097	1	0	2	9	70	107	7	196	1390	37.2
Corning	3234	0	0	0	0	8	44	3	55	1701	21.8
Piggott	3282	0	0	0	3	5	28	3	39	1188	20.5
CLEBURNE COUNTY	12000	0	0	1	16	83	114	13	227	NA	24.2
Sheriff (11)	8876	0	0	0	1	46	56	1	104	NA	23.0
Heber Springs	3124	0	0	1	15	37	58	12	123	3937	25.2
CLEVELAND COUNTY	8000	2	1	1	29	22	14	5	74	925	71.6
Sheriff	8000	2	1	1	29	22	14	5	74	925	71.6
COLUMBIA COUNTY	26664	3	1	6	10	78	103	4	205	NA	62.9
Sheriff (10)	14813	1	1	3	9	43	55	0	112	NA	66.1
Magnolia	11851	2	0	3	1	35	48	4	93	785	59.1

See notes at end of table.



## CRIME INDEX OFFENSES BY CONTRIBUTOR

	1978 POPULATION ESTIMATE	MURDER	RAPE	ROBBERY	AGGRA- VATED ASSAULT	BURGLARY	LARCENY	MOTOR VEHICLE THEFT	CRIME INDEX	RATE PER 100,000	PER CENT CLEARED
CONWAY COUNTY	18000	0	4	5	17	153	310	26	515	2861	24.1
Sheriff	11439	0	3	4	11	54	151	12	235	2054	26.8
Morrilton	6561	0	1	1	6	99	159	14	280	4268	21.8
CRAIGHEAD COUNTY	62249	1	23	17	60	461	909	125	1596	NA	24.1
Sheriff	28925	0	5	3	36	178	246	39	507	1753	15.8
Bay (6)	1324	0	1	0	0	2	0	0	3	NA	100.0
Jonesboro	32000	1	17	14	24	281	663	86	1086	3394	27.9
CRAWFORD COUNTY	34047	3	0	1	13	89	103	38	247	NA	38.5
Sheriff	22047	3	0	1	13	75	81	35	208	943	44.7
Van Buren (1)	12000	0	0	0	0	14	22	3	39	NA	5.1
CRITTENDEN COUNTY	51789	5	9	45	321	300	1179	103	1962	3788	33.9
Sheriff	19710	2	4	3	16	135	102	11	273	1385	14.7
Earle	4100	0	1	0	10	11	93	1	116	2829	39.7
West Memphis	27979	3	4	42	295	154	984	91	1573	5622	36.8
CROSS COUNTY	20716	1	1	7	27	106	259	20	421	2032	23.5
Sheriff	13334	1	1	1	24	74	110	6	217	1627	31.3
Wynne	7382	0	0	6	3	32	149	14	204	2763	15.2
DALLAS COUNTY	10460	1	4	2	80	60	113	5	265	NA	57.0
Sheriff (11)	5460	0	0	0	1	13	5	0	19	NA	15.8
Fordyce	5000	1	4	2	79	47	108	5	246	4920	60.2
DESHA COUNTY	18152	1	5	11	44	217	333	19	630	NA	16.3
Sheriff	7913	0	1	1	26	70	109	4	211	2667	21.3
Dumas (8)	4870	0	3	3	14	63	106	7	196	NA	11.7
McGehee	5369	1	1	7	4	84	118	8	223	4153	15.7
DREW COUNTY	17861	2	3	4	34	62	187	18	310	1736	51.0
Sheriff	10098	1	1	3	16	28	46	9	104	1030	37.5
Monticello	7763	1	2	1	18	34	141	9	206	2654	57.8
FAULKNER COUNTY	40816	1	3	15	52	313	796	81	1261	3089	28.2
Sheriff	20725	0	0	4	3	119	109	31	266	1283	25.9
Conway	18805	1	3	8	49	186	680	48	975	5185	28.6
Mayflower	1286	0	0	3	0	8	7	2	20	1555	40.0
FRANKLIN COUNTY	13332	0	0	0	7	12	9	2	30	NA	33.3
Sheriff (1)	10253	0	0	0	7	12	9	2	30	NA	33.3
Ozark	—	NON REPORTING									
FULTON COUNTY	8400	0	0	1	1	17	18	2	39	NA	28.2
Sheriff (11)	8400	0	0	1	1	17	18	2	39	NA	28.2
GARLAND COUNTY	66249	7	10	70	226	751	1256	154	2474	3734	25.7
Sheriff	24598	4	6	11	47	240	289	41	638	2594	20.8
Hot Springs	41651	3	4	59	179	511	967	113	1836	4408	27.5
GRANT COUNTY	12819	0	0	2	3	46	31	5	87	679	14.9
Sheriff	9812	0	0	2	0	31	4	0	37	377	0.
Sheridan	3007	0	0	0	3	15	27	5	50	1663	26.0
GREENE COUNTY	31176	2	0	9	50	295	722	87	1165	3737	16.6
Sheriff	17176	1	0	1	3	90	129	26	250	1456	12.8
Paragould	14000	1	0	8	47	205	593	61	915	6536	17.6
HEMPSTEAD COUNTY	21536	0	2	2	4	194	256	17	475	NA	25.5
Sheriff (11)	11999	0	0	0	0	68	0	0	68	NA	0.
Hope	9537	0	2	2	4	126	256	17	407	4268	29.7
HOT SPRING COUNTY	24613	0	4	4	8	95	199	12	322	NA	14.9
Sheriff	—	NON REPORTING									
Malvern	10840	0	4	4	8	95	199	12	322	2970	14.9
HOWARD COUNTY	13537	1	0	0	36	34	31	4	106	783	36.8
Sheriff	9152	1	0	0	7	26	17	3	54	590	14.8
Nashville	4385	0	0	0	29	8	14	1	52	1186	59.6
INDEPENDENCE COUNTY	24500	2	1	3	37	162	296	36	537	2192	36.1
Sheriff	17433	2	1	0	10	89	83	14	199	1142	29.1
Batesville	7067	0	0	3	27	73	213	22	338	4783	40.2

See notes at end of table.

# CRIME INDEX OFFENSES BY CONTRIBUTOR

	1978 POPULATION ESTIMATE	MURDER	RAPE	ROBBERY	AGGRA- VATED ASSAULT	BURGLARY	LARCENY	MOTOR VEHICLE THEFT	CRIME INDEX	RATE PER 100,000	PER CENT CLEAR
IZARD COUNTY	10255	0	0	0	3	24	24	3	54	527	7.4
Sheriff	8500	0	0	0	0	17	3	2	22	259	13.6
Horseshoe Bend	1755	0	0	0	3	7	21	1	32	1823	3.1
JACKSON COUNTY	21741	0	0	9	0	189	357	22	577	NA	50.4
Sheriff (10)	13698	0	0	1	0	121	11	2	135	NA	.7
Newport	8043	0	0	8	0	68	346	20	442	5495	65.6
JEFFERSON COUNTY	86554	13	42	117	188	1514	1913	163	3950	NA	20.1
Sheriff (9)	24354	2	8	13	26	225	189	18	481	NA	14.4
Pine Bluff	62200	11	34	104	162	1289	1724	145	3469	5577	20.9
JOHNSON COUNTY	16819	2	0	0	0	31	99	6	138	NA	42.0
Sheriff	11467	2	0	0	0	31	99	6	138	1203	42.0
Clarksville	—	NON REPORTING									
LAFAYETTE COUNTY	9640	1	0	2	3	1	4	0	11	NA	90.9
Sheriff (6)	6640	1	0	2	3	1	3	0	10	NA	100.
Stamps	3000	0	0	0	0	0	1	0	1	33	0.
LAWRENCE COUNTY	19485	0	0	0	1	48	124	14	187	NA	22.5
Sheriff	12041	0	0	0	1	37	93	8	139	1154	28.1
Hoxie (10)	2944	0	0	0	0	0	0	0	0	NA	0.
Walnut Ridge	4500	0	0	0	0	11	31	6	48	1067	6.3
LEE COUNTY	17947	0	3	11	27	83	143	6	273	NA	23.1
Sheriff (4)	11777	0	1	3	14	15	12	0	45	NA	64.4
Marianna	6170	0	2	8	13	68	131	6	228	3695	14.9
LINCOLN COUNTY	13229	0	1	2	25	21	33	6	88	665	43.2
Sheriff	11529	0	0	0	15	17	30	1	63	546	23.8
Gould	1700	0	1	2	10	4	3	5	25	1471	92.0
LITTLE RIVER COUNTY	12306	1	2	1	5	37	60	5	111	902	33.3
Sheriff	8378	1	1	0	4	18	29	0	53	633	35.9
Ashdown	3928	0	1	1	1	19	31	5	58	1477	31.0
LOGAN COUNTY	18870	1	2	0	8	118	94	21	244	1293	21.7
Sheriff	11358	1	1	0	5	59	5	12	83	731	28.9
Booneville	3420	0	1	0	0	22	60	3	86	2515	14.0
Paris	4092	0	0	0	3	37	29	6	75	1833	22.7
LONOKE COUNTY	31895	2	0	1	10	139	127	5	284	NA	12.7
Sheriff	21474	1	0	1	4	125	101	3	235	1094	7.2
Cabot	—	NON REPORTING									
England	2973	1	0	0	6	14	26	2	49	1648	38.8
Lonoke	—	NON REPORTING									
MADISON COUNTY	10768	0	1	0	0	36	90	2	129	1198	30.2
Sheriff	10768	0	1	0	0	36	90	2	129	1198	30.2
MARION COUNTY	11000	0	0	0	7	34	77	1	119	NA	26.1
Sheriff	8868	0	0	0	4	28	50	1	83	936	18.1
Bull Shoals (11)	1000	0	0	0	3	4	20	0	27	NA	44.4
Yellville (10)	1132	0	0	0	0	2	7	0	9	NA	44.4
MILLER COUNTY	34355	3	9	29	108	406	1260	108	1923	NA	18.3
Sheriff (11)	12755	0	2	6	8	97	128	11	252	NA	22.6
Texarkana	21600	3	7	23	100	309	1132	97	1671	7736	17.6
MISSISSIPPI COUNTY	64198	9	27	34	198	574	1572	108	2522	3928	32.4
Sheriff	29785	7	13	7	78	222	269	41	637	2139	44.7
Blytheville	24013	1	9	21	64	254	955	48	1352	5630	23.4
Leachville	1922	0	0	0	4	6	10	0	20	1041	40.0
Osceola	8478	1	5	6	52	92	338	19	513	6051	40.5
MONROE COUNTY	15280	5	3	4	18	118	173	9	330	NA	31.2
Sheriff	7620	3	2	0	0	30	44	3	82	1076	31.7
Brinkley	5296	2	1	4	15	70	115	5	212	4003	34.0
Clarendon (4)	2364	0	0	0	3	18	14	1	36	NA	13.9
MONTGOMERY COUNTY	—	NON REPORTING									
Sheriff	—	NON REPORTING									

See notes at end of table.

## CRIME INDEX OFFENSES BY CONTRIBUTOR

	1978 POPULATION ESTIMATE	MURDER	RAPE	ROBBERY	AGGRA- VATED ASSAULT	BURGLARY	LARCENY	MOTOR VEHICLE THEFT	CRIME INDEX	RATE PER 100,000	PER CENT CLEARED
NEVADA COUNTY	10768	0	0	0	13	1	16	0	30	NA	86.7
Sheriff	—	NON REPORTING									
Prescott	4183	0	0	0	13	1	16	0	30	717	86.7
NEWTON COUNTY	7250	1	0	0	3	25	28	6	63	869	9.5
Sheriff	7250	1	0	0	3	25	28	6	63	869	9.5
OUACHITA COUNTY	30253	3	5	12	97	188	410	24	739	NA	65.5
Sheriff (11)	12669	1	1	1	11	88	6	2	110	NA	35.5
Camden	16243	2	4	11	85	99	404	22	627	3860	70.8
Stephens (5)	1341	0	0	0	1	1	0	0	2	NA	50.0
PERRY COUNTY	8300	0	1	1	4	34	28	2	70	843	34.3
Sheriff	8300	0	1	1	4	34	28	2	70	843	34.3
PHILLIPS COUNTY	39073	8	1	21	84	299	414	51	878	NA	19.8
Sheriff	17594	1	1	3	1	51	84	5	146	830	14.4
Elaine	1227	0	0	0	0	8	0	1	9	734	22.2
Helena (11)	9316	7	0	9	17	128	145	35	341	NA	17.9
West Helena	10936	0	0	9	66	112	185	10	382	3493	23.6
PIKE COUNTY	9435	0	1	0	5	26	34	2	68	721	13.2
Sheriff	9435	0	1	0	5	26	34	2	68	721	13.2
POINSETT COUNTY	29228	2	2	8	42	212	345	47	658	NA	22.3
Sheriff	16766	1	2	5	12	131	139	28	318	1897	17.0
Harrisburg	2071	1	0	1	1	9	5	0	17	821	64.7
Marked Tree (6)	3391	0	0	2	28	7	39	5	81	NA	44.4
Trumann	7000	0	0	0	1	65	162	14	242	3457	19.0
POLK COUNTY	15896	0	0	2	19	65	121	17	224	NA	26.8
Sheriff	11208	0	0	0	19	41	49	12	121	1080	25.6
Mena (11)	4688	0	0	2	0	24	72	5	103	NA	28.2
POPE COUNTY	35278	2	9	11	60	320	818	47	1267	3591	17.0
Sheriff	20719	2	7	5	19	160	334	24	551	2659	26.9
Russellville	14559	0	2	6	41	160	484	23	716	4918	9.4
PRAIRIE COUNTY	10460	2	3	4	13	46	77	16	161	1539	23.6
Sheriff	6168	1	2	2	9	33	58	8	113	1832	19.5
Des Arc	2109	0	0	0	0	3	9	7	19	901	42.1
Devalis Bluff	634	0	1	0	2	1	0	0	4	631	25.0
Hazen	1549	1	0	2	2	9	10	1	25	1614	28.0
PULASKI COUNTY	332794	47	229	1016	1725	7378	13888	1785	26068	7833	34.3
Sheriff	87902	12	53	103	240	1626	2145	387	4566	5194	23.0
Jacksonville	25767	0	7	13	83	165	569	64	901	3497	40.3
Little Rock	144823	25	144	771	1162	4386	8570	1013	16071	11097	42.9
North Little Rock	65000	10	25	127	238	1155	2441	306	4302	6618	14.2
Sherwood	9302	0	0	2	2	46	163	15	228	2451	22.8
RANDOLPH COUNTY	17126	1	3	1	12	78	179	9	283	1652	16.6
Sheriff	10626	1	2	1	6	44	98	6	158	1487	19.0
Pocahontas	6500	0	1	0	6	34	81	3	125	1923	13.6
ST. FRANCIS COUNTY	32202	7	6	32	205	258	721	61	1290	4006	36.4
Sheriff	19081	4	5	13	40	56	171	27	316	1656	55.1
Forrest City	13121	3	1	19	165	202	550	34	974	7423	30.3
SALINE COUNTY	45738	1	3	4	8	427	493	45	981	2145	9.1
Sheriff	23296	1	0	1	0	262	173	9	446	1914	0.2
Benton	19100	0	3	3	7	153	287	32	485	2539	15.3
Bryant	3342	0	0	0	1	12	33	4	50	1496	28.0
SCOTT COUNTY	—	NON REPORTING									
Sheriff	—	NON REPORTING									
SEARCY COUNTY	8717	0	0	0	0	4	0	0	4	NA	0.0
Sheriff (1)	8717	0	0	0	0	4	0	0	4	NA	0.0
SEBASTIAN COUNTY	86000	5	12	60	137	818	3363	236	4631	5385	24.8
Sheriff	20219	3	1	1	23	78	125	12	243	1202	73.7
Ft. Smith	65781	2	11	59	114	740	3238	224	4388	6671	22.1

See notes at end of table.

## CRIME INDEX OFFENSES BY CONTRIBUTOR

	1978 POPULATION ESTIMATE	MURDER	RAPE	ROBBERY	AGGRA- VATED ASSAULT	BURGLARY	LARCENY	MOTOR VEHICLE THEFT	CRIME INDEX	RATE PER 100,000	PER CENT CLEARED
SEVIER COUNTY	12306	0	1	1	26	79	107	10	224	1820	50.0
Sheriff	8150	0	0	1	3	52	7	2	65	798	40.0
DeQueen	4156	0	1	0	23	27	100	8	159	3826	54.1
SHARP COUNTY	12306	0	1	0	2	13	13	4	33	268	87.9
Sheriff	12306	0	1	0	2	13	13	4	33	268	87.9
STONE COUNTY	—	NON REPORTING									
Sheriff	—	NON REPORTING									
UNION COUNTY	46661	10	7	24	134	465	1082	85	1807	3873	38.4
Sheriff	21194	1	2	6	18	75	204	12	318	1500	32.7
El Dorado	25467	9	5	18	116	390	878	73	1489	5847	39.6
VAN BUREN COUNTY	11076	0	0	0	8	21	17	1	47	NA	25.5
Sheriff (6)	11076	0	0	0	8	21	17	1	47	NA	25.5
WASHINGTON COUNTY	93449	4	11	29	128	819	1847	185	3023	NA	25.5
Sheriff	29309	2	3	2	19	163	143	29	361	1232	26.9
Farmington (3)	1148	0	0	0	1	6	6	0	13	NA	15.4
Fayetteville	36000	1	4	13	49	331	805	84	1287	3575	27.3
Greenland (11)	655	0	0	0	0	8	22	3	33	NA	12.1
Johnson (4)	600	0	0	0	0	1	9	1	11	NA	27.3
Lincoln	1292	0	0	0	0	13	2	0	15	1161	53.3
Prairie Grove	1861	0	0	0	12	5	38	3	58	3117	56.9
Springdale	21160	0	3	12	29	192	537	56	829	3918	17.4
U of A Public Safety	—	1	1	1	15	98	264	4	384	—	21.9
West Fork	1424	0	0	1	3	2	21	5	32	2247	62.5
WHITE COUNTY	47584	0	4	9	33	249	663	67	1025	NA	25.5
Sheriff	25296	0	2	3	8	93	158	16	280	1107	26.1
Bald Knob	3000	0	0	0	5	27	59	5	96	3200	24.0
Beebe	3428	0	0	0	5	7	34	7	53	1546	15.1
Bradford	968	0	0	0	0	2	3	0	5	517	60.0
Higginson (6)	286	0	0	0	0	0	2	0	2	NA	0.0
Judsonia	1641	0	0	1	0	30	5	0	36	2194	19.4
Kensett	1701	0	1	2	1	7	1	2	14	823	50.0
Rosebud (5)	232	0	0	0	1	0	5	0	6	NA	83.3
Searcy	11032	0	1	3	13	83	396	37	533	4831	25.3
WOODRUFF COUNTY	12000	0	1	2	4	82	47	12	148	NA	10.8
Sheriff	6848	0	1	2	4	82	47	12	148	2161	10.8
Augusta	—	NON REPORTING									
McCrary	2049	0	0	0	0	0	0	0	0	0	0.0
YELL COUNTY	17024	1	1	0	1	43	58	8	112	658	12.5
Sheriff	15258	1	1	0	0	37	49	7	95	623	8.4
Danville	1766	0	0	0	1	6	9	1	17	963	35.3
STATE TOTAL	2048061	191	486	1700	4832	20258	41129	4227	72823	3557	29.6

1. The number in parentheses beside an agency name indicates the number of months that data were reported. No number indicates 12 months of data were submitted.

2. NON REPORTING means the agency did not report any data for the year.

3. NA indicates that a full years data was not available and the rate was not computed.

4. The 1978 Population Estimates were obtained from the FBI-UCR Section and the U.S. Census Bureau.

5. The population total for the state is for agencies reporting. The actual estimate for 1978 was 2,186,000.

## **SECTION FIVE**

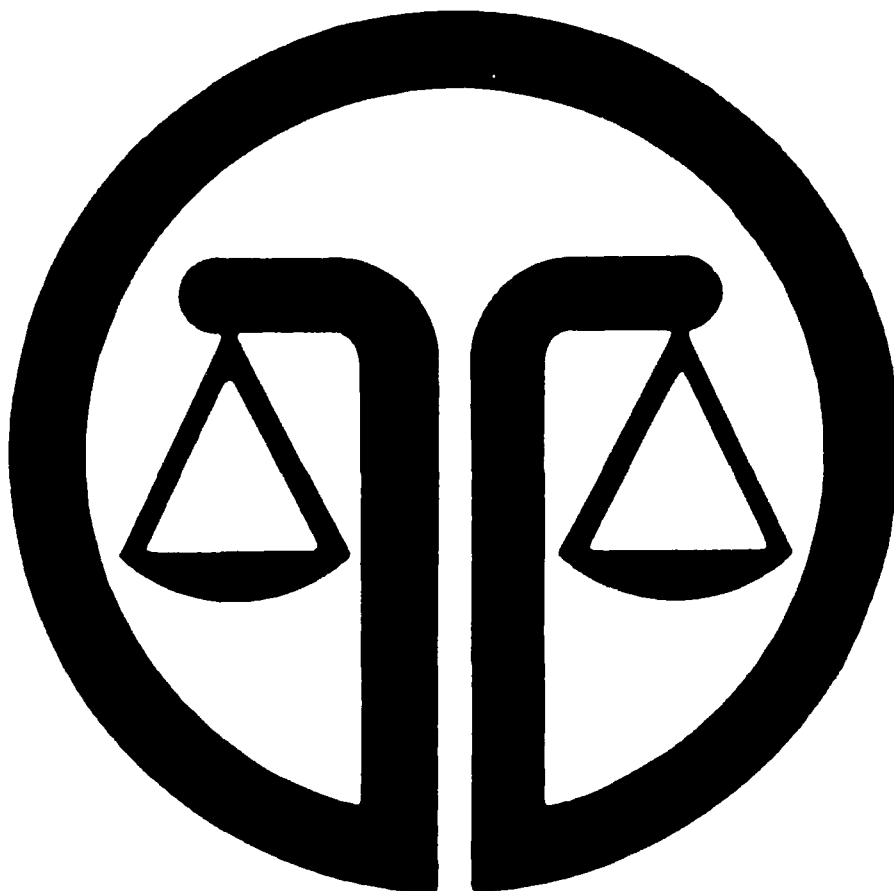

## **VALUE OF PROPERTY STOLEN AND RECOVERED**

## VALUE OF PROPERTY STOLEN AND RECOVERED BY MONTH

MONTH	\$ VALUE OF PROPERTY STOLEN	\$ VALUE OF PROPERTY RECOVERED	PER CENT RECOVERED
January	\$ 1,945,479	\$ 762,965	39.2
February	1,851,554	709,047	38.3
March	2,333,368	746,464	32.0
April	2,156,871	777,394	36.0
May	2,303,112	881,814	38.3
June	2,311,187	921,148	40.0
July	2,725,967	1,094,681	40.2
August	2,812,990	1,160,934	41.3
September	2,662,854	833,814	31.3
October	2,954,905	844,014	28.6
November	2,555,232	872,074	34.1
December	2,787,772	884,662	31.7
Total	\$29,401,291	\$10,489,011	35.7
Monthly Average	2,450,108	874,084	35.7

## VALUE OF PROPERTY STOLEN AND RECOVERED BY TYPE

TYPE OF PROPERTY	YEAR	\$ AMOUNT STOLEN	\$ AMOUNT RECOVERED	PER CENT RECOVERED
Currency & Notes, Etc.	1978	\$ 2,566,563	385,919	15.0
	1977	3,039,157	849,826	28.0
Jewelry and Precious Metals	1978	1,713,058	271,143	15.8
	1977	1,899,138	204,714	10.8
Clothing and Furs	1978	622,325	52,730	8.5
	1977	522,784	65,170	12.5
Locally Stolen Motor Vehicles	1978	11,169,404	7,837,212	70.2
	1977	8,515,525	5,923,156	69.6
Office Equipment	1978	242,520	33,366	13.8
	1977	221,823	58,731	26.5
TV's, Radios, Cameras, Etc.	1978	3,073,595	381,255	12.4
	1977	2,811,636	315,603	11.2
Firearms	1978	1,114,529	161,696	14.5
	1977	929,667	165,028	17.8
Household Goods	1978	942,409	92,891	9.9
	1977	955,719	107,364	11.2
Consumable Goods	1978	361,781	71,057	19.6
	1977	311,717	50,868	16.3
Livestock	1978	183,898	52,440	28.5
	1977	142,737	41,738	29.2
Miscellaneous	1978	7,411,209	1,149,302	15.5
	1977	5,814,634	799,343	13.7
<b>TOTAL</b>	<b>1978</b>	<b>\$29,401,291</b>	<b>\$10,489,011</b>	<b>35.7</b>
	<b>1977</b>	<b>\$25,164,537</b>	<b>\$ 8,581,541</b>	<b>34.1</b>

## VALUE OF PROPERTY STOLEN BY OFFENSE

	NUMBER	VALUE
<b>MURDER</b>	191	\$ 5,497
<b>RAPE</b>	486	5,058
<b>ROBBERY</b>		
Highway	573	107,166
Commercial House	181	114,146
Service Station	107	28,742
Convenience Store	227	74,901
Residence	203	133,943
Bank	24	312,817
Miscellaneous	385	217,190
<b>TOTAL</b>	<b>1,700</b>	<b>988,905</b>
<b>BURGLARY</b>		
Residence		
Night	5,070	2,251,965
Day	3,731	1,664,496
Unknown	3,210	1,683,051
Nonresidence		
Night	5,983	2,326,132
Day	562	193,312
Unknown	1,702	636,722
<b>TOTAL</b>	<b>20,258</b>	<b>8,755,678</b>
<b>LARCENY</b>		
Pocket Picking	143	20,786
Purse-Snatching	539	55,925
Shoplifting	3,710	138,339
From Motor Vehicles	7,175	1,565,031
Motor Vehicle Parts	8,002	1,091,213
Bicycles	3,397	295,592
From Buildings	6,595	2,004,393
Coin-Op Machines	1,506	104,194
All Other	10,062	3,237,693
<b>TOTAL</b>	<b>41,129</b>	<b>8,513,166</b>
<b>MOTOR VEHICLE THEFT</b>	<b>4,227</b>	<b>\$ 11,132,987</b>

# VALUE OF PROPERTY STOLEN AND RECOVERED BY CONTRIBUTOR

COUNTY/AGENCY	\$ VALUE OF PROPERTY STOLEN	\$ VALUE OF PROPERTY RECOVERED	PER CENT RECOVERED
<b>ARKANSAS COUNTY</b>	<b>\$162,257</b>	<b>\$54,377</b>	<b>33.5</b>
Sheriff	26,440	25,781	97.5
DeWitt	45,144	25,263	56.0
Gillett	930	185	19.9
Stuttgart	89,743	3,148	3.5
<b>ASHLEY COUNTY</b>	<b>259,495</b>	<b>91,711</b>	<b>35.3</b>
Sheriff	142,214	43,377	30.5
Crossett	73,693	29,898	40.6
Hamburg (11)	41,025	17,840	43.5
Wilmot (7)	2,563	596	23.3
<b>BAXTER COUNTY</b>	<b>154,784</b>	<b>34,188</b>	<b>22.1</b>
Sheriff	103,613	15,981	15.4
Cotter	0	0	0
Mountain Home	51,171	18,207	35.6
<b>BENTON COUNTY</b>	<b>584,686</b>	<b>261,206</b>	<b>44.7</b>
Sheriff	202,799	24,996	12.3
Bentonville	49,646	21,242	42.8
Gentry (11)	6,217	4,478	72.0
Lowell (4)	2,639	5	0.2
Rogers	168,558	152,765	90.6
Siloam Springs	154,827	57,720	37.3
<b>BOONE COUNTY</b>	<b>181,843</b>	<b>109,612</b>	<b>60.3</b>
Sheriff	56,887	30,406	53.4
Harrison	124,956	79,206	63.4
<b>BRADLEY COUNTY</b>	<b>46,401</b>	<b>8,588</b>	<b>18.5</b>
Sheriff	18,057	2,179	12.1
Warren	28,344	6,409	22.6
<b>CALHOUN COUNTY</b>	<b>17,601</b>	<b>4,185</b>	<b>23.8</b>
Sheriff	9,758	2,991	30.7
Hampton (10)	7,843	1,194	15.2
<b>CARROLL COUNTY</b>	<b>114,765</b>	<b>67,798</b>	<b>59.1</b>
Sheriff	35,708	8,572	24.0
Berryville	61,665	52,835	85.7
Eureka Springs	13,859	6,001	43.3
Green Forest	3,533	390	11.0
<b>CHICOT COUNTY</b>	<b>214,888</b>	<b>108,812</b>	<b>50.6</b>
Sheriff	114,300	53,174	46.5
Dermott	30,714	21,471	69.9
Eudora (11)	48,168	31,736	65.9
Lake Village	21,706	2,431	11.2



# VALUE OF PROPERTY STOLEN AND RECOVERED BY CONTRIBUTOR

COUNTY/AGENCY	\$ VALUE OF PROPERTY STOLEN	\$ VALUE OF PROPERTY RECOVERED	PER CENT RECOVERED
<b>CLARK COUNTY</b>	<b>231,216</b>	<b>76,846</b>	<b>33.2</b>
Sheriff	110,939	36,558	33.0
Arkadelphia	109,897	31,413	28.6
Gurdon (11)	10,380	8,875	85.5
<b>CLAY COUNTY</b>	<b>126,771</b>	<b>31,238</b>	<b>24.6</b>
Sheriff	87,452	16,266	18.6
Corning	17,929	8,311	46.4
Piggott	21,390	6,661	31.1
<b>CLEBURNE COUNTY</b>	<b>99,795</b>	<b>22,035</b>	<b>22.1</b>
Sheriff (11)	49,130	6,680	13.6
Heber Springs	50,665	15,355	30.3
<b>CLEVELAND COUNTY</b>	<b>141,144</b>	<b>22,809</b>	<b>16.2</b>
Sheriff	141,144	22,809	16.2
<b>COLUMBIA COUNTY</b>	<b>84,464</b>	<b>37,761</b>	<b>44.7</b>
Sheriff (10)	42,686	31,250	73.2
Magnolia	41,778	6,511	15.6
<b>CONWAY COUNTY</b>	<b>167,974</b>	<b>70,121</b>	<b>41.7</b>
Sheriff	76,878	22,606	29.4
Morrilton	91,096	47,515	52.2
<b>CRAIGHEAD COUNTY</b>	<b>740,342</b>	<b>258,430</b>	<b>34.9</b>
Sheriff	281,608	37,698	13.4
Bay (6)	1,836	1,836	100
Jonesboro	456,898	218,896	47.9
<b>CRAWFORD COUNTY</b>	<b>160,025</b>	<b>105,801</b>	<b>66.1</b>
Sheriff	142,801	103,301	72.3
Van Buren (1)	17,224	2,500	14.5
<b>CRITTENDEN COUNTY</b>	<b>1,114,075</b>	<b>209,728</b>	<b>18.8</b>
Sheriff	245,608	68,446	27.9
Earle	19,921	12,479	62.6
West Memphis	848,546	128,803	15.2
<b>CROSS COUNTY</b>	<b>190,634</b>	<b>54,962</b>	<b>28.8</b>
Sheriff	116,732	29,595	25.4
Wynne	73,902	25,367	34.3
<b>DALLAS COUNTY</b>	<b>60,086</b>	<b>18,674</b>	<b>31.1</b>
Sheriff (11)	10,571	4,085	38.6
Fordyce	49,515	14,589	29.5

# VALUE OF PROPERTY STOLEN AND RECOVERED BY CONTRIBUTOR

COUNTY/AGENCY	\$ VALUE OF PROPERTY STOLEN	\$ VALUE OF PROPERTY RECOVERED	PER CENT RECOVERED
<b>DESHA COUNTY</b>	<b>261,084</b>	<b>58,475</b>	<b>22.4</b>
Sheriff	81,202	16,398	20.2
Dumas (8)	64,386	25,623	39.8
McGehee	115,496	16,454	14.2
<b>DREW COUNTY</b>	<b>137,514</b>	<b>59,841</b>	<b>43.5</b>
Sheriff	72,946	27,579	37.8
Monticello	64,568	32,262	50.0
<b>FAULKNER COUNTY</b>	<b>710,829</b>	<b>325,272</b>	<b>45.8</b>
Sheriff	303,472	116,085	38.3
Conway	389,969	206,582	53.0
Mayflower	17,388	2,605	15.0
<b>FRANKLIN COUNTY</b>	<b>6,726</b>	<b>4,900</b>	<b>72.9</b>
Sheriff (1)	6,726	4,900	72.9
Ozark	NON REPORTING		
<b>FULTON COUNTY</b>	<b>15,727</b>	<b>7,850</b>	<b>49.9</b>
Sheriff (11)	15,727	7,850	49.9
<b>GARLAND COUNTY</b>	<b>1,124,735</b>	<b>488,591</b>	<b>43.4</b>
Sheriff	502,808	208,947	41.6
Hot Springs	621,927	279,644	45.0
<b>GRANT COUNTY</b>	<b>45,017</b>	<b>9,959</b>	<b>22.1</b>
Sheriff	18,550	0	0
Sheridan	26,467	9,959	37.6
<b>GREENE COUNTY</b>	<b>353,512</b>	<b>108,629</b>	<b>30.7</b>
Sheriff	146,384	23,804	16.3
Paragould	207,128	84,825	41
<b>HEMPSTEAD COUNTY</b>	<b>103,881</b>	<b>30,663</b>	<b>29.5</b>
Sheriff (11)	8,928	547	6.1
Hope	94,953	30,116	31.7
<b>HOT SPRING COUNTY</b>	<b>111,906</b>	<b>26,739</b>	<b>23.9</b>
Sheriff	NON REPORTING		
Malvern	111,906	26,739	23.9
<b>HOWARD COUNTY</b>	<b>31,802</b>	<b>3,200</b>	<b>10.1</b>
Sheriff	25,180	400	1.6
Nashville	6,622	2,800	42.3
<b>INDEPENDENCE COUNTY</b>	<b>270,755</b>	<b>73,568</b>	<b>27.2</b>
Sheriff	91,516	20,613	22.5
Batesville	179,239	52,955	29.5

# VALUE OF PROPERTY STOLEN AND RECOVERED BY CONTRIBUTOR

COUNTY/AGENCY	\$ VALUE OF PROPERTY STOLEN	\$ VALUE OF PROPERTY RECOVERED	PER CENT RECOVERED
<b>IZARD COUNTY</b>	<b>24,481</b>	<b>3,010</b>	<b>12.3</b>
Sheriff	7,437	400	5.4
Horseshoe Bend	17,044	2,610	15.3
<b>JACKSON COUNTY</b>	<b>183,689</b>	<b>57,712</b>	<b>31.4</b>
Sheriff (10)	60,761	1,500	2.5
Newport	122,928	56,212	45.7
<b>JEFFERSON COUNTY</b>	<b>1,587,746</b>	<b>438,496</b>	<b>27.6</b>
Sheriff (9)	256,402	45,632	17.8
Pine Bluff	1,331,344	392,864	29.5
<b>JOHNSON COUNTY</b>	<b>49,387</b>	<b>19,650</b>	<b>39.8</b>
Sheriff	49,387	19,650	39.8
Clarksville	NON REPORTING		
<b>LAFAYETTE COUNTY</b>	<b>1,548</b>	<b>1,031</b>	<b>66.6</b>
Sheriff (6)	1,297	780	60.1
Stamps	251	251	100
<b>LAWRENCE COUNTY</b>	<b>117,694</b>	<b>46,158</b>	<b>39.2</b>
Sheriff	62,659	35,308	56.3
Hoxie (10)	0	0	0
Walnut Ridge	55,035	10,850	19.7
<b>LEE COUNTY</b>	<b>108,911</b>	<b>66,852</b>	<b>61.4</b>
Sheriff (4)	16,303	5,398	33.1
Marianna	92,608	61,454	66.4
<b>LINCOLN COUNTY</b>	<b>30,165</b>	<b>14,633</b>	<b>48.5</b>
Sheriff	15,747	1,215	7.7
Gould	14,418	13,418	93.1
<b>LITTLE RIVER COUNTY</b>	<b>59,547</b>	<b>30,457</b>	<b>51.1</b>
Sheriff	40,405	26,415	65.4
Ashdown	19,142	4,042	21.1
<b>LOGAN COUNTY</b>	<b>109,822</b>	<b>55,792</b>	<b>50.8</b>
Sheriff	64,675	31,235	48.3
Booneville	24,148	16,882	69.9
Paris	20,999	7,675	36.5
<b>LONOKE COUNTY</b>	<b>133,903</b>	<b>9,917</b>	<b>7.4</b>
Sheriff	123,179	8,654	7.0
Cabot	NON REPORTING		
England	10,724	1,263	11.8
Lonoke	NON REPORTING		

# VALUE OF PROPERTY STOLEN AND RECOVERED BY CONTRIBUTOR

COUNTY/AGENCY	\$ VALUE OF PROPERTY STOLEN	\$ VALUE OF PROPERTY RECOVERED	PER CENT RECOVERED
<b>MADISON COUNTY</b>	<b>50,286</b>	<b>20,712</b>	<b>41.2</b>
Sheriff	50,286	20,712	41.2
<b>MARION COUNTY</b>	<b>26,368</b>	<b>9,201</b>	<b>34.9</b>
Sheriff	22,724	7,867	34.6
Bull Shoals (11)	2,862	1,254	43.8
Yellville (10)	782	80	10.2
<b>MILLER COUNTY</b>	<b>666,948</b>	<b>170,409</b>	<b>25.6</b>
Sheriff (11)	122,659	48,032	39.2
Texarkana	544,289	122,377	22.5
<b>MISSISSIPPI COUNTY</b>	<b>882,301</b>	<b>386,408</b>	<b>43.8</b>
Sheriff	419,933	170,725	40.7
Blytheville	307,124	143,194	46.6
Leachville	2,418	18,263	100
Osceola	152,826	54,226	35.5
<b>MONROE COUNTY</b>	<b>93,393</b>	<b>33,781</b>	<b>36.2</b>
Sheriff	35,372	14,266	40.3
Brinkley	49,452	18,855	38.1
Clarendon (4)	8,569	660	7.7
<b>MONTGOMERY COUNTY</b>			
Sheriff	NON REPORTING		
<b>NEVADA COUNTY</b>	<b>589</b>	<b>489</b>	<b>83.0</b>
Sheriff	NON REPORTING		
Prescott	589	489	83.0
<b>NEWTON COUNTY</b>	<b>29,479</b>	<b>16,989</b>	<b>57.6</b>
Sheriff	29,479	16,989	57.6
<b>OUACHITA COUNTY</b>	<b>251,123</b>	<b>99,269</b>	<b>39.5</b>
Sheriff (11)	61,462	7,815	12.7
Camden	189,586	91,454	48.2
Stephens (5)	75	0	0
<b>PERRY COUNTY</b>	<b>56,456</b>	<b>20,458</b>	<b>36.2</b>
Sheriff	56,456	20,458	36.2
<b>PHILLIPS COUNTY</b>	<b>405,757</b>	<b>210,629</b>	<b>51.9</b>
Sheriff	146,096	68,615	47.0
Elaine	2,090	265	12.7
Helena (11)	156,475	105,492	67.4
West Helena	101,096	36,257	35.9
<b>PIKE COUNTY</b>	<b>21,838</b>	<b>4,141</b>	<b>19.0</b>
Sheriff	21,838	4,141	19.0
<b>POINSETT COUNTY</b>	<b>389,818</b>	<b>119,136</b>	<b>30.6</b>
Sheriff	303,993	92,869	30.5
Harrisburg	13,506	1,156	8.6
Marked Tree (6)	13,804	7,865	57.0
Trumann	58,515	17,246	29.5

# VALUE OF PROPERTY STOLEN AND RECOVERED BY CONTRIBUTOR

COUNTY/AGENCY	\$ VALUE OF PROPERTY STOLEN	\$ VALUE OF PROPERTY RECOVERED	PER CENT RECOVERED
<b>POLK COUNTY</b>	<b>112,665</b>	<b>54,375</b>	<b>48.3</b>
Sheriff	74,025	26,385	35.6
Mena (11)	38,640	27,990	72.4
<b>POPE COUNTY</b>	<b>397,204</b>	<b>158,060</b>	<b>39.8</b>
Sheriff	231,629	75,435	32.6
Russellville	165,575	82,625	49.9
<b>PRAIRIE COUNTY</b>	<b>117,930</b>	<b>66,127</b>	<b>56.1</b>
Sheriff	86,589	48,178	55.6
Des Arc	20,062	17,092	85.2
DeValls Bluff	150	0	0
Hazen	11,129	857	7.7
<b>PULASKI COUNTY</b>	<b>10,786,869</b>	<b>3,451,014</b>	<b>32.0</b>
Sheriff	2,413,785	689,238	28.6
Jacksonville	338,554	211,552	62.5
Little Rock	6,472,448	2,281,087	35.2
No. Little Rock	1,454,631	252,248	17.3
Sherwood	107,451	16,889	15.7
<b>RANDOLPH COUNTY</b>	<b>171,276</b>	<b>31,448</b>	<b>18.4</b>
Sheriff	81,537	24,191	29.7
Pocahontas	89,739	7,257	8.1
<b>ST. FRANCIS COUNTY</b>	<b>328,537</b>	<b>130,021</b>	<b>39.6</b>
Sheriff	125,807	70,291	55.9
Forrest City	202,730	59,730	29.5
<b>SALINE COUNTY</b>	<b>610,834</b>	<b>165,701</b>	<b>27.1</b>
Sheriff	319,455	14,341	4.5
Benton	270,830	144,516	53.4
Bryant	20,549	6,844	33.3
<b>SCOTT COUNTY</b>			
Sheriff	NON REPORTING		
<b>SEARCY COUNTY</b>	<b>900</b>	<b>0</b>	<b>0</b>
Sheriff (1)	900	0	0
<b>SEBASTIAN COUNTY</b>	<b>1,141,109</b>	<b>611,645</b>	<b>53.6</b>
Sheriff	145,932	69,198	47.4
Ft. Smith	995,177	542,447	54.5
<b>SEVIER COUNTY</b>	<b>58,256</b>	<b>37,879</b>	<b>65.0</b>
Sheriff	26,146	13,440	51.4
DeQueen	32,110	24,439	76.1

# VALUE OF PROPERTY STOLEN AND RECOVERED BY CONTRIBUTOR

COUNTY/AGENCY	\$ VALUE OF PROPERTY STOLEN	\$ VALUE OF PROPERTY RECOVERED	PER CENT RECOVERED
<b>SHARP COUNTY</b>	<b>34,670</b>	<b>27,520</b>	<b>79.4</b>
Sheriff	34,670	27,520	79.4
<b>STONE COUNTY</b>			
Sheriff	NON REPORTING		
<b>UNION COUNTY</b>	<b>678,884</b>	<b>496,369</b>	<b>73.1</b>
Sheriff	299,378	205,868	68.8
El Dorado	379,506	290,501	76.5
<b>VAN BUREN COUNTY</b>	<b>21,340</b>	<b>1,743</b>	<b>8.2</b>
Sheriff (6)	21,340	1,743	8.2
<b>WASHINGTON COUNTY</b>	<b>1,031,781</b>	<b>321,879</b>	<b>31.2</b>
Sheriff	183,961	95,952	52.2
Farmington (3)	1,011	15	1.5
Fayetteville	365,947	98,775	27.0
Greenland (11)	10,432	7,601	72.9
Johnson (4)	1,115	200	17.9
Lincoln	508	291	57.3
Prairie Grove	20,476	9,539	46.6
Springdale	378,395	82,715	21.9
U of A Public Safety	57,753	18,273	31.6
West Fork	12,183	8,518	69.9
<b>WHITE COUNTY</b>	<b>445,808</b>	<b>171,281</b>	<b>38.4</b>
Sheriff	154,819	43,679	28.2
Bald Knob	26,050	7,384	28.3
Beebe	39,835	27,469	69.0
Bradford	839	2	.2
Higginson (6)	80	0	0
Judsonia	4,777	526	11.0
Kensett	4,325	2,220	51.3
Rosebud (5)	1,000	600	60.0
Searcy	214,083	89,401	41.8
<b>WOODRUFF COUNTY</b>	<b>94,140</b>	<b>57,418</b>	<b>61.0</b>
Sheriff	94,140	57,418	61.0
Augusta	NON REPORTING		
McCrary	0	0	0
<b>YELL COUNTY</b>	<b>61,105</b>	<b>24,632</b>	<b>40.3</b>
Sheriff	54,107	21,976	40.6
Danville	6,998	2,656	38.0

## **SECTION SIX**

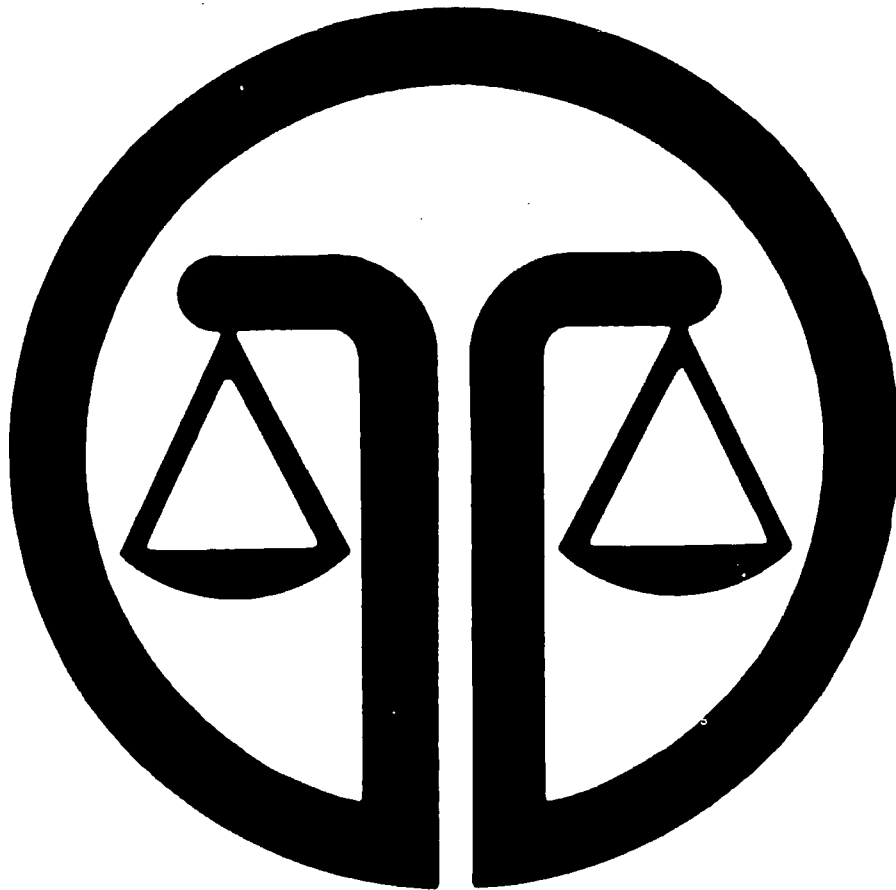

## **ARREST DATA**

## ARRESTS — DEFINITIONS

Arrest data is collected on all offenses. The offenses not previously defined are listed below.

**Manslaughter by Negligence** - The killing of another person by gross negligence.

**Non-aggravated Assaults** - All assaults and attempted assaults which are not of an aggravated nature and do not result in serious injury to the victim.

**Arson** - Any willful or malicious burning or attempts to burn, with or without attempt to defraud.

**Forgery and Counterfeiting** - Making, altering, uttering, or possessing, with intent to defraud, anything false which is made to appear true or the attempt to do any of the above.

**Fraud** - Fraudulent conversion and obtaining of money or property by false pretenses. Includes bad checks except forgeries and counterfeiting.

**Embezzlement** - Misappropriation or misapplication of money or property entrusted to one's care, custody or control.

**Stolen Property; Buying, Receiving, Possessing** - Buying, receiving, or possessing of stolen property as well as all attempts of the above.

**Vandalism** - Willful or malicious destruction, injury, disfigurement, or defacement of property without consent of the owner or person having custody or control.

**Weapons; Carrying, Possessing, etc.** - All violations of regulations or statutes controlling the carrying, using, possessing, furnishing, and manufacturing of deadly weapons.

**Prostitution and Commercialized Vice** - Sex offenses of a commercialized nature, such as prostitution, procuring, or the transportation of women for immoral purposes.

**Sex Offenses** - Statutory rape, offenses against chastity, common decency, morals, and the like.

**Narcotic Drug Laws** - Offenses relating to narcotic drugs, such as unlawful possession, sale, use, growing, manufacturing and making of narcotic drugs.

**Gambling** - Promoting, permitting, or engaging in illegal gambling.

**Offenses Against the Family and Children** - Non-support, neglect, desertion, or abuse of family and children.

**Driving Under the Influence** - Driving or operating any vehicle or common carrier while drunk or under the influence of liquor or narcotics.

**Liquor Laws** - State or local liquor law violations, except for driving under the influence and drunkenness.

**Drunkenness** - Drunkenness or intoxication.

**Disorderly Conduct** - A breach of the peace.

**Vagrancy** - Vagabondage, begging, loitering, etc.

**All other offenses** - All violations of state or local laws not covered previously except traffic.

**Suspicion** - Arrests for no specific offense and released without formal charges being placed.

**Curfew and Loitering Laws (juveniles)** - Offenses relating to violation of local curfew or loitering ordinances.

**Runaway (juveniles)** - Limited to juveniles taken into protective custody under the provisions of local statutes.



## RACE AND SEX OF PERSONS ARRESTED

OFFENSES	SEX		WHITE	RACE		TOTAL
	MALE	FEMALE		BLACK	OTHER	
INDEX OFFENSES						
Murder	157	27	84	98	2	184
Forcible Rape	254	4	120	137	1	258
Robbery	657	61	292	424	2	718
Aggravated Assault	2,187	339	1,326	1,197	3	2,526
Burglary	3,317	198	2,264	1,248	3	3,515
Larceny	6,814	2,918	5,831	3,887	14	9,732
Motor Vehicle Theft	804	72	688	179	9	876
SUBTOTAL-INDEX ARRESTS	14,190	3,619	10,605	7,170	34	17,809
OTHER OFFENSES						
Manslaughter by Negligence	25	2	17	10	0	27
Non-aggravated Assault	2,606	487	1,765	1,321	7	3,093
Arson	122	16	100	38	0	138
Forgery/Counterfeiting	682	300	652	327	3	982
Fraud	2,551	2,385	3,573	1,354	9	4,936
Embezzlement	9	3	12	0	0	12
Stolen Property: Buying, Receiving, Possessing	490	59	389	156	4	549
Vandalism	738	113	602	248	1	851
Weapons: Carrying, Possession, etc.	1,370	124	899	591	4	1,494
Prostitution & Commercialized Vice	106	238	138	205	1	344
Sex Offenses (except forcible rape & prostitution)	280	19	230	66	3	299
Narcotic Drug Laws: Sale/Manu- facture	916	174	916	170	4	1,090
Narcotic Drug Laws: Possession	4,575	575	4,148	991	11	5,150
Gambling	951	20	84	887	0	971
Offenses Against Family	538	70	389	218	1	608
Driving Under the Influence	20,686	1,390	18,059	3,966	51	22,076
Liquor Laws	4,353	548	4,348	547	6	4,901
Drunkenness	21,986	1,658	18,113	5,448	83	23,644
Disorderly Conduct	4,161	998	3,425	1,721	13	5,159
Vagrancy	306	966	534	737	1	1,272
All Other (except Traffic)	11,219	3,023	10,459	3,716	67	14,242
Suspicion	855	215	427	634	9	1,070
Curfew & Loitering Law Violations	331	101	338	93	1	432
Runaways	488	617	999	103	3	1,105
SUBTOTAL-OTHER ARRESTS	80,344	14,101	70,616	23,547	282	94,445
TOTAL	94,534	17,720	81,221	30,717	316	112,254

## AGE OF PERSONS ARRESTED

OFFENSES	10 AND UNDER	11-12	13-14	15	16	17	TOTAL UNDER 18
Murder	1	0	0	0	3	3	7
Forcible Rape	0	2	5	10	10	10	37
Robbery	4	8	16	26	46	53	153
Aggravated Assault	3	5	31	40	61	77	217
Burglary	65	105	346	290	380	330	1,516
Larceny	133	295	706	548	644	717	3,043
Motor Vehicle Theft	8	13	113	120	108	98	460
<b>SUBTOTAL-INDEX ARRESTS</b>	<b>214</b>	<b>428</b>	<b>1,217</b>	<b>1,034</b>	<b>1,252</b>	<b>1,288</b>	<b>5,433</b>
Manslaughter by Negligence	0	1	1	0	0	2	4
Non-aggravated Assault	3	16	44	54	71	109	297
Arson	5	4	12	6	12	9	48
Forgery/Counterfeiting	3	3	12	34	57	65	174
Fraud	0	0	2	9	17	44	72
Embezzlement	0	0	0	0	0	0	0
Stolen Property: Buying, Receiving, Possessing	6	8	22	16	39	37	128
Vandalism	55	53	108	62	74	73	425
Weapons: Carrying, Possession, etc.	1	1	18	24	54	76	174
Prostitution & Commercialized Vice	0	0	2	2	4	9	17
Sex Offenses (except Forcible Rape & Prostitution)	2	1	4	8	6	11	32
Narcotic Drug Laws: Sale/Manufacture	2	0	11	18	27	75	133
Narcotic Drug Laws: Possession	1	8	78	142	348	503	1,080
Gambling	0	0	2	7	9	7	25
Offenses Against Family & Children	2	2	9	9	4	19	45
Driving Under the Influence	1	1	7	34	172	476	691
Liquor Laws	7	6	82	209	507	795	1,606
Drunkenness	1	3	52	94	245	435	830
Disorderly Conduct	12	34	90	127	207	262	732
Vagrancy	12	11	8	8	16	18	73
All Other (except Traffic)	68	100	340	301	434	551	1,794
Suspicion	7	14	46	40	86	108	301
Curfew & Loitering Law Violations	12	19	88	92	107	114	432
Runaways	15	43	347	296	264	140	1,105
<b>SUBTOTAL-OTHER ARRESTS</b>	<b>215</b>	<b>328</b>	<b>1,385</b>	<b>1,592</b>	<b>2,760</b>	<b>3,938</b>	<b>10,218</b>
<b>TOTAL</b>	<b>429</b>	<b>756</b>	<b>2,602</b>	<b>2,626</b>	<b>4,012</b>	<b>5,226</b>	<b>15,651</b>

# AGE OF PERSONS ARRESTED

18	19	20	21	22	23	24	25-29	30-34	35-39	40-44	45-49	50-54	55-59	60-64	65 AND OVER	TOTAL 18 AND OVER
5	7	9	10	9	10	13	46	16	17	10	9	2	4	6	4	177
18	17	12	16	11	19	18	54	29	12	7	3	1	3	0	1	221
65	58	53	38	51	38	35	124	59	24	11	2	3	1	2	1	565
109	107	113	141	126	132	132	480	303	191	155	95	93	58	33	41	2,309
387	291	212	173	160	131	102	282	140	54	26	23	6	5	4	3	1,999
781	661	527	479	398	303	321	1,125	670	403	276	219	162	123	92	149	6,689
69	65	40	36	26	24	22	64	28	16	7	7	9	3	0	0	416
1,434	1,206	966	893	781	657	643	2,175	1,245	717	492	358	276	197	137	199	12,376
2	1	1	0	2	0	1	6	2	1	2	0	1	0	1	3	23
146	144	148	163	183	153	154	526	397	238	172	131	72	75	48	46	2,796
10	4	7	7	5	3	6	9	17	2	4	12	3	1	0	0	90
75	70	66	48	73	38	51	185	87	52	20	17	13	10	0	3	808
128	245	331	359	346	382	395	1,051	711	407	255	125	75	33	13	8	4,864
0	0	0	2	1	1	0	3	3	1	0	0	0	1	0	0	12
43	50	30	34	38	17	16	88	38	27	13	14	5	6	1	1	421
74	52	32	29	24	22	18	52	44	27	17	15	6	4	3	7	426
88	81	87	87	61	63	53	232	157	133	73	60	61	41	25	18	1,320
29	56	46	35	16	22	11	60	24	10	7	3	4	3	1	0	327
16	16	8	16	25	17	15	43	36	19	19	15	7	4	4	7	267
96	98	96	123	95	80	75	170	73	19	10	9	8	3	1	1	957
601	589	455	443	333	303	270	711	209	86	27	16	12	9	3	3	4,070
24	19	25	31	36	35	38	130	167	111	83	72	62	44	29	40	946
13	15	20	37	34	42	33	116	83	58	45	28	20	11	5	3	563
737	850	869	1,045	1,002	865	831	3,325	2,576	2,194	1,795	1,669	1,441	1,100	582	504	21,385
777	644	442	154	123	118	83	226	152	123	96	92	90	68	46	61	3,295
640	616	701	788	770	734	635	2,450	2,348	2,277	2,220	2,345	2,640	1,770	1,113	767	22,814
353	281	286	298	298	262	234	742	518	322	253	213	153	100	57	57	4,427
141	284	229	104	76	86	32	128	42	13	16	11	16	9	7	5	1,199
787	829	865	913	794	746	703	2,263	1,435	943	740	472	385	241	139	193	12,448
79	96	61	67	60	48	43	134	71	32	23	18	20	2	5	10	769
-	-	-	-	-	-	-	-	-	-	-	-	-	-	-	-	-
-	-	-	-	-	-	-	-	-	-	-	-	-	-	-	-	-
4,859	5,040	4,805	4,783	4,395	4,037	3,697	12,650	9,190	7,095	5,890	5,337	5,094	3,535	2,083	1,737	84,227
6,293	6,246	5,771	5,676	5,176	4,694	4,340	14,825	10,435	7,812	6,382	5,695	5,370	3,732	2,220	1,936	96,603

## DISTRIBUTION OF ARRESTS BY OFFENSE

OFFENSES	NUMBER OF ARRESTS	PERCENT DISTRIBUTION	RATE PER 100,000 POPULATION
<b>INDEX ARRESTS</b>			
Murder	184	.16	8.98
Forcible Rape	258	.23	12.60
Robbery	718	.64	35.06
Aggravated Assault	2,526	2.25	123.34
Burglary	3,515	3.13	171.63
Larceny	9,732	8.67	475.18
Motor Vehicle Theft	876	.78	42.77
<b>SUBTOTAL - INDEX ARRESTS</b>	<b>17,809</b>	<b>15.86</b>	<b>869.55</b>
<b>OTHER ARRESTS</b>			
Manslaughter by Negligence	27	.02	1.32
Non-aggravated Assault	3,093	2.76	151.02
Arson	138	.12	6.74
Forgery/Counterfeiting	982	.87	47.95
Fraud	4,936	4.40	241.01
Embezzlement	12	.01	.59
Stolen Property: Buying, Receiving, Possessing	549	.49	26.81
Vandalism	851	.76	41.55
Weapons: Carrying, Possession, etc.	1,494	1.33	72.95
Prostitution & Commercialized Vice	344	.31	16.80
Sex Offenses (except Forcible Rape & Prostitution)	299	.27	14.60
Narcotic Drug Laws: Sale/Manufacture	1,090	.97	53.22
Narcotic Drug Laws: Possession	5,150	4.59	251.46
Gambling	971	.87	47.41
Offenses Against Family	608	.54	29.69
Driving Under the Influence	22,076	19.67	1,077.90
Liquor Laws	4,901	4.37	239.30
Drunkenness	23,644	21.06	1,154.46
Disorderly Conduct	5,159	4.60	251.90
Vagrancy	1,272	1.13	62.11
All Other (except Traffic)	14,242	12.69	695.39
Suspicion	1,070	.95	52.24
Curfew & Loitering Law Violations	432	.38	21.09
Runaways	1,105	.98	53.95
<b>SUBTOTAL - OTHER ARRESTS</b>	<b>94,445</b>	<b>84.14</b>	<b>4,611.43</b>
<b>TOTAL</b>	<b>112,254</b>	<b>100.</b>	<b>5,480.99</b>

# ARRESTS BY COUNTY

OFFENSE	ARKANSAS		ASHLEY		BAXTER	
	1977	1978	1977	1978	1977	1978
<b>INDEX OFFENSES</b>						
Murder	1	1	2	10	0	0
Forcible Rape	3	3	4	7	1	1
Robbery	4	2	4	2	0	0
Aggravated Assault	10	33	36	74	13	8
Burglary	21	38	45	43	17	14
Larceny	53	53	44	51	21	71
Motor Vehicle Theft	1	9	3	4	1	2
<b>SUBTOTAL - INDEX ARRESTS</b>	<b>93</b>	<b>139</b>	<b>138</b>	<b>191</b>	<b>53</b>	<b>96</b>
<b>OTHER OFFENSES</b>						
Manslaughter by Negligence	0	0	1	0	1	0
Non-aggravated Assault	53	49	50	35	2	11
Arson	0	0	0	2	0	1
Forgery/Counterfeiting	13	42	9	15	0	1
Fraud	90	80	11	18	2	0
Embezzlement	0	0	0	1	1	0
Stolen Property: Buying, Receiving, Possessing	6	7	5	8	3	12
Vandalism	14	6	6	32	2	0
Weapons: Carrying, Possession, etc.	21	16	7	22	6	1
Prostitution & Commercialized Vice	0	1	0	0	0	0
Sex Offenses (except Forcible Rape & Prostitution)	0	0	6	2	2	1
Narcotic Drug Laws: Sale, Mfg.	13	6	8	31	13	24
Narcotic Drug Laws: Possession	39	63	27	45	49	40
Gambling	0	28	0	2	0	0
Offenses Against Family & Children	0	3	3	7	2	0
Driving Under the Influence	257	257	137	300	302	320
Liquor Laws	86	57	16	14	40	67
Drunkenness	154	154	56	153	154	161
Disorderly Conduct	37	60	38	121	11	34
Vagrancy	0	0	0	1	0	0
All Other (except Traffic)	193	131	75	153	45	65
Suspicion	0	0	1	12	6	6
Curfew & Loitering Law Violations	6	13	21	30	0	6
Runaways	14	3	7	2	7	4
<b>SUBTOTAL - OTHER ARRESTS</b>	<b>996</b>	<b>976</b>	<b>484</b>	<b>1,006</b>	<b>648</b>	<b>754</b>
<b>TOTAL ARRESTS</b>	<b>1,089</b>	<b>1,115</b>	<b>622</b>	<b>1,197</b>	<b>701</b>	<b>850</b>

# ARRESTS BY COUNTY

OFFENSE	BENTON		BOONE		BRADLEY	
	1977	1978	1977	1978	1977	1978
<b>INDEX OFFENSES</b>						
Murder	3	2	1	1	0	2
Forcible Rape	4	4	1	2	1	2
Robbery	3	9	0	4	2	0
Aggravated Assault	33	37	12	25	31	27
Burglary	151	114	21	21	5	2
Larceny	199	213	51	28	0	6
Motor Vehicle Theft	33	27	8	18	2	0
<b>SUBTOTAL - INDEX ARRESTS</b>	<b>426</b>	<b>406</b>	<b>94</b>	<b>99</b>	<b>41</b>	<b>39</b>
<b>OTHER OFFENSES</b>						
Manslaughter by Negligence	1	0	0	0	0	0
Non-aggravated Assault	32	29	4	14	23	34
Arson	1	1	1	0	0	1
Forgery/Counterfeiting	25	29	1	9	2	4
Fraud	120	55	12	4	0	3
Embezzlement	1	1	0	1	0	0
Stolen Property: Buying, Receiving, Possessing	29	32	4	6	0	8
Vandalism	13	12	0	6	4	4
Weapons: Carrying, Possession, etc.	17	10	23	20	18	9
Prostitution & Commercialized Vice	0	0	0	0	0	0
Sex Offenses (except Forcible Rape & Prostitution)	8	8	2	6	0	1
Narcotic Drug Laws: Sale, Mfg.	33	31	7	11	4	4
Narcotic Drug Laws: Possession	71	71	68	71	50	16
Gambling	3	0	0	0	0	2
Offenses Against Family & Children	5	11	1	3	1	1
Driving Under the Influence	603	594	175	181	164	126
Liquor Laws	162	265	73	35	53	37
Drunkenness	223	186	83	72	87	79
Disorderly Conduct	52	51	29	20	4	14
Vagrancy	3	0	1	2	1	0
All Other (except Traffic)	162	236	172	134	113	113
Suspicion	0	3	15	0	0	0
Curfew & Loitering Law Violations	12	0	0	2	0	0
Runaways	103	31	9	23	0	3
<b>SUBTOTAL - OTHER ARRESTS</b>	<b>1,679</b>	<b>1,656</b>	<b>680</b>	<b>620</b>	<b>524</b>	<b>459</b>
<b>TOTAL ARRESTS</b>	<b>2,105</b>	<b>2,062</b>	<b>774</b>	<b>719</b>	<b>565</b>	<b>498</b>

# ARRESTS BY COUNTY

OFFENSE	CALHOUN		CARROLL		CHICOT	
	1977	1978	1977	1978	1977	1978
<b>INDEX OFFENSES</b>						
Murder	3	0	1	0	2	3
Forcible Rape	2	1	0	0	0	6
Robbery	0	0	0	0	1	4
Aggravated Assault	13	9	14	6	64	50
Burglary	5	9	10	9	59	53
Larceny	4	2	30	22	81	89
Motor Vehicle Theft	2	2	1	9	9	13
<b>SUBTOTAL - INDEX ARRESTS</b>	<b>29</b>	<b>23</b>	<b>56</b>	<b>46</b>	<b>216</b>	<b>218</b>
<b>OTHER OFFENSES</b>						
Manslaughter by Negligence	0	0	0	0	1	0
Non-aggravated Assault	10	18	2	6	64	79
Arson	0	1	0	0	4	0
Forgery/Counterfeiting	2	0	0	3	36	7
Fraud	0	0	0	3	18	3
Embezzlement	0	0	0	0	0	0
Stolen Property: Buying, Receiving, Possessing	0	0	8	1	11	9
Vandalism	5	1	4	11	11	12
Weapons: Carrying, Possession, etc.	5	7	10	8	35	55
Prostitution & Commercialized Vice	0	0	0	0	0	0
Sex Offenses (except Forcible Rape & Prostitution)	0	0	0	0	4	2
Narcotic Drug Laws: Sale, Mfg.	0	2	9	9	21	30
Narcotic Drug Laws: Possession	3	6	46	68	70	72
Gambling	0	5	0	2	15	5
Offenses Against Family & Children	0	0	0	0	1	1
Driving Under the Influence	89	59	166	140	379	388
Liquor Laws	19	9	106	68	44	111
Drunkenness	43	37	80	88	172	170
Disorderly Conduct	8	21	6	12	140	117
Vagrancy	0	0	0	0	0	4
All Other (except Traffic)	30	28	64	77	81	58
Suspicion	2	2	1	0	0	0
Curfew & Loitering Law Violations	0	0	18	9	0	0
Runaways	0	3	5	10	1	4
<b>SUBTOTAL - OTHER ARRESTS</b>	<b>216</b>	<b>199</b>	<b>525</b>	<b>515</b>	<b>1,108</b>	<b>1,127</b>
<b>TOTAL ARRESTS</b>	<b>245</b>	<b>222</b>	<b>581</b>	<b>561</b>	<b>1,324</b>	<b>1,345</b>

# ARRESTS BY COUNTY

OFFENSE	CLARK		CLAY		CLEBURNE	
	1977	1978	1977	1978	1977	1978
<b>INDEX OFFENSES</b>						
Murder	2	2	0	1	1	0
Forcible Rape	0	0	3	0	0	0
Robbery	6	2	1	6	0	2
Aggravated Assault	14	16	13	8	0	5
Burglary	15	26	28	27	10	22
Larceny	27	21	67	49	41	27
Motor Vehicle Theft	9	10	7	10	3	3
<b>SUBTOTAL - INDEX ARRESTS</b>	<b>73</b>	<b>77</b>	<b>119</b>	<b>101</b>	<b>55</b>	<b>59</b>
<b>OTHER OFFENSES</b>						
Manslaughter by Negligence	0	1	0	0	0	0
Non-aggravated Assault	20	38	11	12	10	6
Arson	3	0	2	1	0	0
Forgery/Counterfeiting	1	5	0	19	0	2
Fraud	107	41	0	16	0	0
Embezzlement	0	0	0	0	0	0
Stolen Property: Buying, Receiving, Possessing	8	8	5	5	1	0
Vandalism	2	5	27	24	2	1
Weapons: Carrying, Possession, etc.	18	22	4	4	3	6
Prostitution & Commercialized Vice	0	0	0	0	0	0
Sex Offenses (except Forcible Rape & Prostitution)	3	2	1	0	1	1
Narcotic Drug Laws: Sale, Mfg.	16	35	7	12	30	14
Narcotic Drug Laws: Possession	138	202	56	27	82	113
Gambling	1	0	0	0	0	0
Offenses Against Family & Children	12	16	3	1	0	1
Driving Under the Influence	249	290	143	151	167	161
Liquor Laws	227	288	43	39	62	113
Drunkenness	165	132	139	148	123	146
Disorderly Conduct	17	24	9	10	47	41
Vagrancy	0	0	1	0	3	0
All Other (except Traffic)	80	52	12	7	56	44
Suspicion	15	1	3	0	0	8
Curfew & Loitering Law Violations	0	0	1	1	0	0
Runaways	10	6	42	20	4	3
<b>SUBTOTAL - OTHER ARRESTS</b>	<b>1,092</b>	<b>1,168</b>	<b>509</b>	<b>497</b>	<b>591</b>	<b>660</b>
<b>TOTAL ARRESTS</b>	<b>1,165</b>	<b>1,245</b>	<b>628</b>	<b>598</b>	<b>646</b>	<b>719</b>



# ARRESTS BY COUNTY

OFFENSE	CLEVELAND		COLUMBIA		CONWAY	
	1977	1978	1977	1978	1977	1978
<b>INDEX OFFENSES</b>						
Murder	1	2	2	4	2	0
Forcible Rape	0	2	2	1	6	2
Robbery	0	0	17	4	7	5
Aggravated Assault	31	16	9	13	20	13
Burglary	16	10	33	39	12	54
Larceny	7	8	61	67	49	50
Motor Vehicle Theft	1	5	1	1	12	9
<b>SUBTOTAL - INDEX ARRESTS</b>	<b>56</b>	<b>43</b>	<b>125</b>	<b>129</b>	<b>108</b>	<b>133</b>
<b>OTHER OFFENSES</b>						
Manslaughter by Negligence	1	0	0	0	0	1
Non-aggravated Assault	9	30	51	33	1	0
Arson	0	0	1	4	2	4
Forgery/Counterfeiting	3	4	3	3	12	23
Fraud	0	0	58	57	2	0
Embezzlement	0	1	0	0	0	0
Stolen Property: Buying, Receiving, Possessing	0	3	1	6	1	11
Vandalism	7	23	0	0	6	6
Weapons: Carrying, Possession, etc.	8	7	21	16	0	0
Prostitution & Commercialized Vice	0	0	0	0	0	0
Sex Offenses (except Forcible Rape & Prostitution)	0	0	0	2	0	1
Narcotic Drug Laws: Sale, Mfg.	1	0	11	18	12	4
Narcotic Drug Laws: Possession	32	47	42	35	86	14
Gambling	0	0	49	35	0	4
Offenses Against Family & Children	12	25	4	3	10	1
Driving Under the Influence	61	59	207	162	186	110
Liquor Laws	35	73	50	35	105	25
Drunkenness	33	6	130	81	195	125
Disorderly Conduct	7	21	92	61	6	0
Vagrancy	0	0	0	0	0	1
All Other (except Traffic)	0	42	44	27	31	1
Suspicion	1	18	2	0	7	2
Curfew & Loitering Law Violations	0	1	0	0	0	0
Runaways	8	10	1	2	14	10
<b>SUBTOTAL - OTHER ARRESTS</b>	<b>217</b>	<b>370</b>	<b>767</b>	<b>580</b>	<b>676</b>	<b>343</b>
<b>TOTAL ARRESTS</b>	<b>273</b>	<b>413</b>	<b>892</b>	<b>709</b>	<b>784</b>	<b>476</b>

# ARRESTS BY COUNTY

OFFENSE	CRAIGHEAD		CRAWFORD		CRITTENDEN	
	1977	1978	1977	1978	1977	1978
<b>INDEX OFFENSES</b>						
Murder	3	1	7	2	2	5
Forcible Rape	5	9	2	0	5	4
Robbery	8	11	2	4	28	20
Aggravated Assault	18	51	0	17	58	49
Burglary	59	124	34	38	59	55
Larceny	186	217	51	56	404	465
Motor Vehicle Theft	26	42	11	8	21	19
<b>SUBTOTAL - INDEX ARRESTS</b>	<b>305</b>	<b>455</b>	<b>107</b>	<b>125</b>	<b>577</b>	<b>617</b>
<b>OTHER OFFENSES</b>						
Manslaughter by Negligence	0	0	0	0	2	0
Non-aggravated Assault	80	113	0	2	105	124
Arson	7	0	3	2	11	12
Forgery/Counterfeiting	17	25	5	5	4	11
Fraud	1,149	1,136	1	4	90	67
Embezzlement	1	0	0	0	0	0
Stolen Property: Buying, Receiving, Possessing	5	16	0	0	25	16
Vandalism	9	16	6	3	15	23
Weapons: Carrying, Possession, etc.	6	17	3	5	46	44
Prostitution & Commercialized Vice	0	0	0	0	24	70
Sex Offenses (except Forcible Rape & Prostitution)	6	9	3	4	3	8
Narcotic Drug Laws: Sale, Mfg.	67	42	18	13	8	5
Narcotic Drug Laws: Possession	30	33	87	15	141	78
Gambling	2	0	3	0	32	18
Offenses Against Family & Children	12	27	0	0	2	0
Driving Under the Influence	663	535	226	166	738	729
Liquor Laws	30	19	38	8	35	28
Drunkenness	650	526	118	127	524	549
Disorderly Conduct	59	69	4	16	130	151
Vagrancy	3	4	5	0	0	0
All Other (except Traffic)	124	172	142	119	283	221
Suspicion	1	0	4	6	0	0
Curfew & Loitering Law Violations	1	2	3	2	6	0
Runaways	29	51	33	18	52	50
<b>SUBTOTAL - OTHER ARRESTS</b>	<b>2,951</b>	<b>2,812</b>	<b>702</b>	<b>515</b>	<b>2,276</b>	<b>2,204</b>
<b>TOTAL ARRESTS</b>	<b>3,256</b>	<b>3,267</b>	<b>809</b>	<b>640</b>	<b>2,853</b>	<b>2,821</b>

## ARRESTS BY COUNTY

OFFENSE	CROSS		DALLAS		DESHA	
	1977	1978	1977	1978	1977	1978
<b>INDEX OFFENSES</b>						
Murder	0	1	0	2	2	1
Forcible Rape	1	2	0	4	2	2
Robbery	1	0	0	2	6	1
Aggravated Assault	57	32	19	82	25	20
Burglary	35	32	13	28	23	18
Larceny	51	61	58	100	17	40
Motor Vehicle Theft	7	5	5	2	5	2
<b>SUBTOTAL - INDEX ARRESTS</b>	<b>152</b>	<b>133</b>	<b>95</b>	<b>220</b>	<b>80</b>	<b>84</b>
<b>OTHER OFFENSES</b>						
Manslaughter by Negligence	0	0	0	0	0	0
Non-aggravated Assault	18	30	9	117	13	28
Arson	0	0	0	24	0	0
Forgery/Counterfeiting	14	8	3	2	3	3
Fraud	36	113	0	0	0	29
Embezzlement	0	0	0	0	0	0
Stolen Property: Buying, Receiving, Possessing	1	0	0	3	0	1
Vandalism	0	1	53	127	4	3
Weapons: Carrying, Possession, etc.	3	7	6	39	24	11
Prostitution & Commercialized Vice	0	0	0	0	0	0
Sex Offenses (except Forcible Rape & Prostitution)	1	0	1	7	0	1
Narcotic Drug Laws: Sale, Mfg.	5	2	9	8	3	7
Narcotic Drug Laws: Possession	11	12	47	65	15	9
Gambling	0	4	9	1	1	10
Offenses Against Family & Children	2	2	12	3	0	0
Driving Under the Influence	192	175	158	210	150	141
Liquor Laws	30	22	9	42	2	4
Drunkenness	122	106	108	186	116	146
Disorderly Conduct	49	33	33	83	89	89
Vagrancy	0	0	3	46	0	5
All Other (except Traffic)	110	127	52	223	70	39
Suspicion	0	0	21	262	0	0
Curfew & Loitering Law Violations	0	0	23	47	0	0
Runaways	2	6	1	18	1	2
<b>SUBTOTAL - OTHER ARRESTS</b>	<b>596</b>	<b>648</b>	<b>557</b>	<b>1,513</b>	<b>491</b>	<b>528</b>
<b>TOTAL ARRESTS</b>	<b>748</b>	<b>781</b>	<b>652</b>	<b>1,733</b>	<b>571</b>	<b>612</b>

# ARRESTS BY COUNTY

OFFENSE	DREW		FAULKNER		FRANKLIN	
	1977	1978	1977	1978	1977	1978
<b>INDEX OFFENSES</b>						
Murder	1	2	1	1		0
Forcible Rape	4	3	3	1		0
Robbery	2	9	16	4		0
Aggravated Assault	18	29	3	19		3
Burglary	25	37	38	55		3
Larceny	93	89	85	135		2
Motor Vehicle Theft	6	18	19	29		1
<b>SUBTOTAL - INDEX ARRESTS</b>	<b>149</b>	<b>187</b>	<b>165</b>	<b>244</b>		<b>9</b>
<b>OTHER OFFENSES</b>						
Manslaughter by Negligence	0	0	0	0		0
Non-aggravated Assault	36	64	22	25		0
Arson	1	2	1	0		0
Forgery/Counterfeiting	2	8	2	3		0
Fraud	162	220	1	2		1
Embezzlement	0	0	0	0		0
Stolen Property: Buying, Receiving, Possessing	0	6	0	3		1
Vandalism	2	22	0	0		1
Weapons: Carrying, Possession, etc.	28	13	26	8		0
Prostitution & Commercialized Vice	0	0	1	0		0
Sex Offenses (except Forcible Rape & Prostitution)	0	0	5	1		0
Narcotic Drug Laws: Sale, Mfg.	13	24	10	17		4
Narcotic Drug Laws: Possession	51	58	72	59		3
Gambling	0	0	0	0		0
Offenses Against Family & Children	4	13	0	0		5
Driving Under the Influence	188	169	204	283		12
Liquor Laws	69	88	72	68		8
Drunkenness	204	171	159	115		24
Disorderly Conduct	165	98	30	31		17
Vagrancy	0	1	0	0		0
All Other (except Traffic)	3	8	1	9		3
Suspicion	0	0	0	0		1
Curfew & Loitering Law Violations	0	0	27	0		0
Runaways	59	4	0	11		0
<b>SUBTOTAL - OTHER ARRESTS</b>	<b>987</b>	<b>969</b>	<b>633</b>	<b>635</b>		<b>80</b>
<b>TOTAL ARRESTS</b>	<b>1,136</b>	<b>1,156</b>	<b>798</b>	<b>879</b>		<b>89</b>

(NON REPORTING)

# ARRESTS BY COUNTY

OFFENSE	FULTON		GARLAND		GRANT	
	1977	1978	1977	1978	1977	1978
<b>INDEX OFFENSES</b>						
Murder		0	3	12	0	0
Forcible Rape		0	11	4	0	0
Robbery		1	26	60	0	0
Aggravated Assault		1	158	270	0	0
Burglary		3	116	167	0	2
Larceny		8	314	379	1	8
Motor Vehicle Theft		0	6	26	0	5
<b>SUBTOTAL - INDEX ARRESTS</b>		<b>13</b>	<b>634</b>	<b>918</b>	<b>1</b>	<b>15</b>
<b>OTHER OFFENSES</b>						
Manslaughter by Negligence		0	0	4	0	0
Non-aggravated Assault		2	26	96	0	0
Arson		0	3	2	0	0
Forgery/Counterfeiting		0	79	87	0	0
Fraud		2	0	28	0	0
Embezzlement		0	2	0	0	0
Stolen Property: Buying, Receiving, Possessing		1	7	24	0	3
Vandalism		1	5	0	0	2
Weapons: Carrying, Possession, etc.		0	94	99	2	1
Prostitution & Commercialized Vice		0	11	11	0	0
Sex Offenses (except Forcible Rape & Prostitution)		0	26	6	0	0
Narcotic Drug Laws: Sale, Mfg.		6	40	8	7	6
Narcotic Drug Laws: Possession		15	238	351	12	46
Gambling		0	6	8	0	0
Offenses Against Family & Children		1	7	19	0	0
Driving Under the Influence		38	962	1,073	54	154
Liquor Laws		9	48	87	3	48
Drunkenness		43	1,619	1,465	14	93
Disorderly Conduct		7	318	406	0	5
Vagrancy		0	1	9	0	0
All Other (except Traffic)		3	678	645	0	10
Suspicion		0	1	0	0	0
Curfew & Loitering Law Violations		0	1	45	0	0
Runaways		0	5	71	0	0
<b>SUBTOTAL - OTHER ARRESTS</b>		<b>128</b>	<b>4,177</b>	<b>4,544</b>	<b>92</b>	<b>368</b>
<b>TOTAL ARRESTS</b>		<b>141</b>	<b>4,811</b>	<b>5,462</b>	<b>93</b>	<b>383</b>

(NON REPORTING)

## ARRESTS BY COUNTY

OFFENSE	GREENE		HEMPSTEAD		HOT SPRING	
	1977	1978	1977	1978	1977	1978
<b>INDEX OFFENSES</b>						
Murder	0	2	0	0	0	0
Forcible Rape	2	1	0	3	0	0
Robbery	1	0	0	0	0	1
Aggravated Assault	14	41	4	4	9	8
Burglary	59	37	18	13	0	3
Larceny	152	107	37	83	38	32
Motor Vehicle Theft	38	13	5	4	5	2
<b>SUBTOTAL - INDEX ARRESTS</b>	<b>266</b>	<b>201</b>	<b>64</b>	<b>107</b>	<b>52</b>	<b>46</b>
<b>OTHER OFFENSES</b>						
Manslaughter by Negligence	2	0	0	0	0	0
Non-aggravated Assault	34	41	26	45	11	3
Arson	1	14	0	0	0	1
Forgery/Counterfeiting	12	48	3	1	0	0
Fraud	0	1	1	0	40	52
Embezzlement	0	0	0	0	0	0
Stolen Property: Buying, Receiving, Possessing	16	7	3	9	2	5
Vandalism	35	0	0	0	1	0
Weapons: Carrying, Possession, etc.	2	1	23	19	10	4
Prostitution & Commercialized Vice	0	0	4	0	0	0
Sex Offenses (except Forcible Rape & Prostitution)	1	2	2	1	0	0
Narcotic Drug Laws: Sale, Mfg.	2	30	6	2	0	1
Narcotic Drug Laws: Possession	103	44	20	28	39	9
Gambling	0	0	9	0	0	0
Offenses Against Family & Children	11	3	0	0	0	13
Driving Under the Influence	301	229	304	293	207	93
Liquor Laws	42	42	114	65	2	1
Drunkenness	312	145	301	227	136	73
Disorderly Conduct	17	12	89	86	22	26
Vagrancy	1	0	0	0	3	0
All Other (except Traffic)	146	80	200	196	47	37
Suspicion	1	8	0	8	0	0
Curfew & Loitering Law Violations	28	5	0	0	26	20
Runaways	36	7	4	2	0	1
<b>SUBTOTAL - OTHER ARRESTS</b>	<b>1,103</b>	<b>719</b>	<b>1,109</b>	<b>982</b>	<b>546</b>	<b>339</b>
<b>TOTAL ARRESTS</b>	<b>1,369</b>	<b>920</b>	<b>1,173</b>	<b>1,089</b>	<b>598</b>	<b>385</b>

## ARRESTS BY COUNTY

OFFENSE	HOWARD		INDEPENDENCE		IZARD	
	1977	1978	1977	1978	1977	1978
<b>INDEX OFFENSES</b>						
Murder	0	1	4	4	1	0
Forcible Rape	1	0	2	1	0	0
Robbery	1	0	0	5	0	0
Aggravated Assault	31	36	22	33	4	2
Burglary	2	0	34	57	9	0
Larceny	1	4	59	101	4	2
Motor Vehicle Theft	0	1	27	15	2	0
<b>SUBTOTAL - INDEX ARRESTS</b>	<b>36</b>	<b>42</b>	<b>148</b>	<b>216</b>	<b>20</b>	<b>4</b>
<b>OTHER OFFENSES</b>						
Manslaughter by Negligence	0	0	1	0	0	0
Non-aggravated Assault	3	0	19	21	1	0
Arson	0	1	1	0	0	0
Forgery/Counterfeiting	0	0	7	12	0	0
Fraud	0	8	0	0	1	0
Embezzlement	0	0	0	0	0	0
Stolen Property: Buying, Receiving, Possessing	0	0	16	7	0	0
Vandalism	0	6	10	11	8	1
Weapons: Carrying, Possession, etc.	13	4	7	8	1	1
Prostitution & Commercialized Vice	0	0	0	0	0	0
Sex Offenses (except Forcible Rape & Prostitution)	1	1	8	0	0	0
Narcotic Drug Laws: Sale, Mfg.	3	0	12	14	0	0
Narcotic Drug Laws: Possession	50	18	105	75	2	2
Gambling	0	0	0	6	0	0
Offenses Against Family & Children	5	1	3	9	0	0
Driving Under the Influence	208	116	156	232	41	29
Liquor Laws	63	48	40	77	17	10
Drunkenness	217	145	395	358	10	13
Disorderly Conduct	39	51	37	52	2	0
Vagrancy	0	6	0	0	0	0
All Other (except Traffic)	12	5	189	250	6	0
Suspicion	0	0	0	0	0	0
Curfew & Loitering Law Violations	0	0	0	2	0	0
Runaways	4	0	29	27	1	0
<b>SUBTOTAL - OTHER ARRESTS</b>	<b>618</b>	<b>410</b>	<b>1,035</b>	<b>1,161</b>	<b>90</b>	<b>56</b>
<b>TOTAL ARRESTS</b>	<b>654</b>	<b>452</b>	<b>1,183</b>	<b>1,377</b>	<b>110</b>	<b>60</b>

## ARRESTS BY COUNTY

OFFENSE	JACKSON		JEFFERSON		JOHNSON	
	1977	1978	1977	1978	1977	1978
<b>INDEX OFFENSES</b>						
Murder	2	0	8	11	0	1
Forcible Rape	7	0	10	13	0	0
Robbery	2	4	21	48	0	0
Aggravated Assault	1	5	38	18	0	0
Burglary	14	36	111	143	16	12
Larceny	93	129	444	559	27	39
Motor Vehicle Theft	10	16	20	17	3	3
<b>SUBTOTAL - INDEX ARRESTS</b>	<b>129</b>	<b>190</b>	<b>652</b>	<b>809</b>	<b>46</b>	<b>55</b>
<b>OTHER OFFENSES</b>						
Manslaughter by Negligence	0	0	0	2	0	0
Non-aggravated Assault	21	2	106	51	2	0
Arson	0	0	1	2	4	0
Forgery/Counterfeiting	19	26	12	16	6	2
Fraud	8	0	7	0	4	2
Embezzlement	0	0	0	1	0	0
Stolen Property: Buying, Receiving, Possessing	1	1	8	7	6	1
Vandalism	2	0	0	1	0	0
Weapons: Carrying, Possession, etc.	20	18	166	127	1	0
Prostitution & Commercialized Vice	0	0	0	0	0	0
Sex Offenses (except Forcible Rape & Prostitution)	0	0	4	3	2	5
Narcotic Drug Laws: Sale, Mfg.	4	4	35	21	7	3
Narcotic Drug Laws: Possession	38	43	407	512	27	32
Gambling	1	7	90	36	0	0
Offenses Against Family & Children	1	0	30	18	0	1
Driving Under the Influence	167	201	928	709	117	90
Liquor Laws	94	64	282	201	34	4
Drunkenness	369	316	846	725	72	86
Disorderly Conduct	71	120	242	201	16	14
Vagrancy	0	0	0	1	0	0
All Other (except Traffic)	34	27	331	576	27	10
Suspicion	0	0	151	141	6	0
Curfew & Loitering Law Violations	0	0	0	0	4	0
Runaways	1	1	49	21	9	11
<b>SUBTOTAL - OTHER ARRESTS</b>	<b>851</b>	<b>830</b>	<b>3,695</b>	<b>3,372</b>	<b>344</b>	<b>261</b>
<b>TOTAL ARRESTS</b>	<b>980</b>	<b>1,020</b>	<b>4,347</b>	<b>4,181</b>	<b>390</b>	<b>316</b>



## ARRESTS BY COUNTY

OFFENSE	LAFAYETTE		LAWRENCE		LEE	
	1977	1978	1977	1978	1977	1978
<b>INDEX OFFENSES</b>						
Murder	0	1	2	0	1	0
Forcible Rape	2	0	0	0	2	2
Robbery	2	0	0	0	4	8
Aggravated Assault	4	3	12	4	2	7
Burglary	15	2	12	30	19	23
Larceny	4	2	26	20	57	43
Motor Vehicle Theft	0	0	9	14	1	2
<b>SUBTOTAL - INDEX ARRESTS</b>	<b>27</b>	<b>8</b>	<b>61</b>	<b>68</b>	<b>86</b>	<b>85</b>
<b>OTHER OFFENSES</b>						
Manslaughter by Negligence	0	0	0	0	0	0
Non-aggravated Assault	6	13	1	9	30	26
Arson	0	0	3	0	3	1
Forgery/Counterfeiting	1	1	8	7	10	10
Fraud	0	5	3	1	0	0
Embezzlement	0	0	0	1	0	0
Stolen Property: Buying, Receiving, Possessing	4	0	9	0	2	1
Vandalism	3	1	2	4	0	0
Weapons: Carrying, Possession, etc.	21	18	1	1	8	12
Prostitution & Commercialized Vice	0	0	0	0	0	0
Sex Offenses (except Forcible Rape & Prostitution)	0	1	2	1	0	1
Narcotic Drug Laws: Sale, Mfg.	23	19	17	2	9	20
Narcotic Drug Laws: Possession	14	36	15	121	4	23
Gambling	1	2	0	0	0	0
Offenses Against Family & Children	0	8	2	4	2	1
Driving Under the Influence	61	133	263	411	119	169
Liquor Laws	55	43	29	32	14	11
Drunkenness	129	86	142	206	105	135
Disorderly Conduct	20	21	6	28	74	94
Vagrancy	0	2	1	0	0	2
All Other (except Traffic)	0	22	15	96	171	157
Suspicion	0	1	1	1	0	0
Curfew & Loitering Law Violations	0	0	1	6	0	0
Runaways	0	0	6	0	3	17
<b>SUBTOTAL - OTHER ARRESTS</b>	<b>338</b>	<b>412</b>	<b>527</b>	<b>931</b>	<b>554</b>	<b>680</b>
<b>TOTAL ARRESTS</b>	<b>365</b>	<b>420</b>	<b>588</b>	<b>999</b>	<b>640</b>	<b>765</b>

## ARRESTS BY COUNTY

OFFENSE	LINCOLN		LITTLE RIVER		LOGAN	
	1977	1978	1977	1978	1977	1978
<b>INDEX OFFENSES</b>						
Murder	1	0	2	0	2	2
Forcible Rape	0	1	0	1	0	2
Robbery	0	6	0	0	2	0
Aggravated Assault	10	9	6	4	5	1
Burglary	7	3	18	7	13	25
Larceny	9	9	15	26	8	15
Motor Vehicle Theft	3	0	0	0	10	17
<b>SUBTOTAL - INDEX ARRESTS</b>	<b>30</b>	<b>28</b>	<b>41</b>	<b>38</b>	<b>40</b>	<b>62</b>
<b>OTHER OFFENSES</b>						
Manslaughter by Negligence	0	0	0	1	0	0
Non-aggravated Assault	29	13	2	1	13	8
Arson	0	0	0	0	0	0
Forgery/Counterfeiting	2	0	0	2	0	1
Fraud	1	0	0	3	0	0
Embezzlement	0	0	0	0	0	0
Stolen Property: Buying, Receiving, Possessing	2	0	0	0	0	9
Vandalism	4	1	3	0	1	0
Weapons: Carrying, Possession, etc.	16	14	4	7	2	1
Prostitution & Commercialized Vice	0	0	1	0	0	0
Sex Offenses (except Forcible Rape & Prostitution)	1	0	0	0	0	0
Narcotic Drug Laws: Sale, Mfg.	17	22	5	1	8	7
Narcotic Drug Laws: Possession	41	18	34	26	44	49
Gambling	13	3	0	0	0	0
Offenses Against Family & Children	0	1	0	1	0	0
Driving Under the Influence	68	68	250	209	265	236
Liquor Laws	26	26	61	70	60	20
Drunkenness	35	64	110	65	231	177
Disorderly Conduct	7	17	2	2	32	42
Vagrancy	0	0	0	0	0	1
All Other (except Traffic)	7	11	6	8	103	96
Suspicion	0	0	0	3	0	3
Curfew & Loitering Law Violations	0	0	0	0	1	2
Runaways	0	0	0	2	18	8
<b>SUBTOTAL - OTHER ARRESTS</b>	<b>269</b>	<b>258</b>	<b>478</b>	<b>401</b>	<b>778</b>	<b>660</b>
<b>TOTAL ARRESTS</b>	<b>299</b>	<b>286</b>	<b>519</b>	<b>439</b>	<b>818</b>	<b>722</b>

## ARRESTS BY COUNTY

OFFENSE	LONOKE		MADISON		MARION	
	1977	1978	1977	1978	1977	1978
<b>INDEX OFFENSES</b>						
Murder	6	1	0	0	2	0
Forcible Rape	6	0	0	0	1	0
Robbery	6	5	0	0	3	0
Aggravated Assault	24	5	0	0	4	3
Burglary	51	46	12	7	10	16
Larceny	42	41	0	5	16	18
Motor Vehicle Theft	26	6	2	4	3	0
<b>SUBTOTAL - INDEX ARRESTS</b>	<b>161</b>	<b>104</b>	<b>14</b>	<b>16</b>	<b>39</b>	<b>37</b>
<b>OTHER OFFENSES</b>						
Manslaughter by Negligence	0	0	0	0	0	0
Non-aggravated Assault	3	16	0	0	0	4
Arson	1	0	0	0	0	0
Forgery/Counterfeiting	10	4	7	0	2	0
Fraud	3	0	0	0	0	0
Embezzlement	0	0	0	0	0	0
Stolen Property: Buying, Receiving, Possessing	8	1	2	2	0	0
Vandalism	1	0	0	0	7	0
Weapons: Carrying, Possession, etc.	8	0	1	6	0	0
Prostitution & Commercialized Vice	0	0	0	0	0	0
Sex Offenses (except Forcible Rape & Prostitution)	0	3	1	0	0	1
Narcotic Drug Laws: Sale, Mfg.	22	7	6	20	14	3
Narcotic Drug Laws: Possession	64	14	30	89	22	0
Gambling	8	0	0	0	0	0
Offenses Against Family & Children	3	2	0	9	0	0
Driving Under the Influence	235	155	76	97	14	3
Liquor Laws	72	11	22	51	15	1
Drunkenness	162	99	69	69	13	5
Disorderly Conduct	31	4	3	3	4	3
Vagrancy	4	0	0	0	0	1
All Other (except Traffic)	198	151	39	62	3	1
Suspicion	19	15	1	1	5	7
Curfew & Loitering Law Violations	14	2	0	0	0	0
Runaways	52	33	7	4	3	0
<b>SUBTOTAL - OTHER ARRESTS</b>	<b>918</b>	<b>517</b>	<b>264</b>	<b>413</b>	<b>102</b>	<b>29</b>
<b>TOTAL ARRESTS</b>	<b>1,079</b>	<b>621</b>	<b>278</b>	<b>429</b>	<b>141</b>	<b>66</b>

## ARRESTS BY COUNTY

OFFENSE	MILLER		MISSISSIPPI		MONROE	
	1977	1978	1977	1978	1977	1978
<b>INDEX OFFENSES</b>						
Murder	10	2	7	11	1	1
Forcible Rape	3	17	5	9	4	10
Robbery	21	9	34	31	3	3
Aggravated Assault	33	70	33	70	17	19
Burglary	55	53	267	258	43	73
Larceny	324	278	486	430	60	67
Motor Vehicle Theft	34	17	30	60	1	3
<b>SUBTOTAL - INDEX ARRESTS</b>	<b>480</b>	<b>446</b>	<b>862</b>	<b>869</b>	<b>129</b>	<b>176</b>
<b>OTHER OFFENSES</b>						
Manslaughter by Negligence	2	0	2	0	0	0
Non-aggravated Assault	244	181	260	259	40	40
Arson	3	7	4	7	2	1
Forgery/Counterfeiting	14	21	59	56	32	12
Fraud	151	267	306	289	1	0
Embezzlement	0	0	0	0	0	0
Stolen Property: Buying, Receiving, Possessing	7	19	10	11	0	3
Vandalism	10	23	15	19	2	3
Weapons: Carrying, Possession, etc.	95	106	62	41	19	20
Prostitution & Commercialized Vice	5	1	0	2	0	2
Sex Offenses (except Forcible Rape & Prostitution)	21	21	2	9	0	1
Narcotic Drug Laws: Sale, Mfg.	12	5	15	43	6	16
Narcotic Drug Laws: Possession	212	226	150	179	29	29
Gambling	31	43	10	10	0	0
Offenses Against Family & Children	0	9	19	27	2	28
Driving Under the Influence	770	582	730	854	182	235
Liquor Laws	226	144	179	236	33	63
Drunkenness	1,709	1,794	918	1,105	212	251
Disorderly Conduct	172	168	392	422	84	58
Vagrancy	55	38	2	1	0	0
All Other (except Traffic)	727	792	684	1,079	258	291
Suspicion	37	19	15	25	8	0
Curfew & Loitering Law Violations	0	0	3	0	20	14
Runaways	50	47	71	26	0	0
<b>SUBTOTAL - OTHER ARRESTS</b>	<b>4,553</b>	<b>4,513</b>	<b>3,908</b>	<b>4,700</b>	<b>930</b>	<b>1,067</b>
<b>TOTAL ARRESTS</b>	<b>5,033</b>	<b>4,959</b>	<b>4,770</b>	<b>5,569</b>	<b>1,059</b>	<b>1,243</b>

## ARRESTS BY COUNTY

OFFENSE	MONTGOMERY		NEVADA		NEWTON	
	1977	1978	1977	1978	1977	1978
<b>INDEX OFFENSES</b>						
Murder			2	0	0	4
Forcible Rape			0	0	1	0
Robbery			0	0	0	0
Aggravated Assault			10	13	1	6
Burglary			2	1	8	9
Larceny			9	16	5	1
Motor Vehicle Theft			0	0	5	3
<b>SUBTOTAL - INDEX ARRESTS</b>			<b>23</b>	<b>30</b>	<b>20</b>	<b>23</b>
<b>OTHER OFFENSES</b>						
Manslaughter by Negligence			0	0	0	0
Non-aggravated Assault			7	2	2	7
Arson			0	0	1	0
Forgery/Counterfeiting			0	2	1	0
Fraud			0	5	1	6
Embezzlement			0	0	0	0
Stolen Property: Buying, Receiving, Possessing			0	0	0	0
Vandalism			0	0	2	5
Weapons: Carrying, Possession, etc.			1	3	2	2
Prostitution & Commercialized Vice			0	1	0	0
Sex Offenses (except Forcible Rape & Prostitution)			0	0	0	1
Narcotic Drug Laws: Sale, Mfg.			2	0	0	11
Narcotic Drug Laws: Possession			3	5	3	8
Gambling			0	0	0	0
Offenses Against Family & Children			0	0	0	0
Driving Under the Influence			42	77	24	17
Liquor Laws			0	2	20	8
Drunkenness			60	77	37	32
Disorderly Conduct			6	8	2	8
Vagrancy			0	0	0	0
All Other (except Traffic)			0	4	3	1
Suspicion			0	0	0	0
Curfew & Loitering Law Violations			0	0	0	0
Runaways			0	0	1	2
<b>SUBTOTAL - OTHER ARRESTS</b>			<b>121</b>	<b>186</b>	<b>99</b>	<b>108</b>
<b>TOTAL ARRESTS</b>			<b>144</b>	<b>216</b>	<b>119</b>	<b>131</b>

## ARRESTS BY COUNTY

OFFENSE	OUACHITA		PERRY		PHILLIPS	
	1977	1978	1977	1978	1977	1978
<b>INDEX OFFENSES</b>						
Murder	4	5	0	0	2	4
Forcible Rape	4	4	3	1	0	1
Robbery	5	7	2	2	10	5
Aggravated Assault	50	38	7	2	5	8
Burglary	37	52	23	11	51	24
Larceny	73	104	31	10	166	137
Motor Vehicle Theft	15	18	7	1	1	4
<b>SUBTOTAL - INDEX ARRESTS</b>	<b>188</b>	<b>228</b>	<b>73</b>	<b>27</b>	<b>235</b>	<b>183</b>
<b>OTHER OFFENSES</b>						
Manslaughter by Negligence	0	0	0	0	2	0
Non-aggravated Assault	46	49	8	1	235	200
Arson	1	1	0	0	0	0
Forgery/Counterfeiting	6	3	3	1	5	14
Fraud	6	3	0	0	0	0
Embezzlement	0	0	0	0	0	0
Stolen Property: Buying, Receiving, Possessing	2	0	10	1	8	7
Vandalism	0	0	10	1	12	3
Weapons: Carrying, Possession, etc.	36	33	0	0	34	40
Prostitution & Commercialized Vice	0	0	0	0	0	0
Sex Offenses (except Forcible Rape & Prostitution)	1	3	3	0	1	0
Narcotic Drug Laws: Sale, Mfg.	3	16	3	1	7	13
Narcotic Drug Laws: Possession	21	30	27	15	35	55
Gambling	11	1	0	0	7	14
Offenses Against Family & Children	4	2	2	1	1	1
Driving Under the Influence	234	127	49	71	282	223
Liquor Laws	4	22	18	21	27	34
Drunkenness	107	84	72	61	209	148
Disorderly Conduct	57	38	11	2	179	155
Vagrancy	0	1	1	1	1	1
All Other (except Traffic)	129	151	58	36	134	103
Suspicion	2	0	0	0	0	0
Curfew & Loitering Law Violations	5	0	0	0	0	0
Runaways	4	3	7	4	1	1
<b>SUBTOTAL - OTHER ARRESTS</b>	<b>679</b>	<b>567</b>	<b>282</b>	<b>217</b>	<b>1,180</b>	<b>1,012</b>
<b>TOTAL ARRESTS</b>	<b>867</b>	<b>795</b>	<b>355</b>	<b>244</b>	<b>1,415</b>	<b>1,195</b>

# ARRESTS BY COUNTY

OFFENSE	PIKE		POINSETT		POLK	
	1977	1978	1977	1978	1977	1978
<b>INDEX OFFENSES</b>						
Murder	0	0	2	0	0	0
Forcible Rape	4	2	2	3	0	0
Robbery	3	0	9	10	0	0
Aggravated Assault	4	0	67	46	2	5
Burglary	16	2	53	36	9	11
Larceny	16	10	38	47	28	36
Motor Vehicle Theft	0	1	16	7	4	1
<b>SUBTOTAL - INDEX ARRESTS</b>	<b>43</b>	<b>15</b>	<b>187</b>	<b>149</b>	<b>43</b>	<b>53</b>
<b>OTHER OFFENSES</b>						
Manslaughter by Negligence	0	0	3	1	0	0
Non-aggravated Assault	0	2	21	39	1	6
Arson	0	0	1	3	0	5
Forgery/Counterfeiting	2	5	6	17	4	11
Fraud	0	1	96	103	4	2
Embezzlement	0	0	0	0	3	1
Stolen Property: Buying, Receiving, Possessing	0	8	5	12	0	1
Vandalism	0	0	13	9	0	25
Weapons: Carrying, Possession, etc.	1	0	13	6	1	13
Prostitution & Commercialized Vice	0	0	0	0	0	0
Sex Offenses (except Forcible Rape & Prostitution)	1	2	4	2	2	0
Narcotic Drug Laws: Sale, Mfg.	8	5	21	9	5	9
Narcotic Drug Laws: Possession	11	11	30	25	50	54
Gambling	0	0	26	8	0	3
Offenses Against Family & Children	1	0	16	9	0	2
Driving Under the Influence	81	59	399	346	177	191
Liquor Laws	21	3	91	53	52	89
Drunkenness	56	82	574	459	108	143
Disorderly Conduct	2	2	86	154	5	35
Vagrancy	0	0	3	0	0	1
All Other (except Traffic)	52	45	161	258	60	36
Suspicion	16	9	11	0	0	0
Curfew & Loitering Law Violations	0	0	0	1	0	0
Runaways	2	0	16	11	17	11
<b>SUBTOTAL - OTHER ARRESTS</b>	<b>254</b>	<b>234</b>	<b>1,596</b>	<b>1,525</b>	<b>489</b>	<b>638</b>
<b>TOTAL ARRESTS</b>	<b>297</b>	<b>249</b>	<b>1,783</b>	<b>1,674</b>	<b>532</b>	<b>691</b>

## ARRESTS BY COUNTY

OFFENSE	POPE		PRAIRIE		PULASKI	
	1977	1978	1977	1978	1977	1978
<b>INDEX OFFENSES</b>						
Murder	0	2	1	0	54	47
Forcible Rape	2	5	2	2	96	72
Robbery	3	6	4	1	277	313
Aggravated Assault	14	26	13	9	679	662
Burglary	50	68	17	2	778	709
Larceny	67	99	29	8	2,548	2,627
Motor Vehicle Theft	16	20	10	15	137	111
<b>SUBTOTAL - INDEX ARRESTS</b>	<b>152</b>	<b>226</b>	<b>76</b>	<b>37</b>	<b>4,569</b>	<b>4,541</b>
<b>OTHER OFFENSES</b>						
Manslaughter by Negligence	1	1	0	2	6	5
Non-aggravated Assault	3	15	21	11	368	360
Arson	0	1	0	0	19	10
Forgery/Counterfeiting	123	18	2	1	146	193
Fraud	321	546	1	6	1,428	464
Embezzlement	0	0	0	0	2	0
Stolen Property: Buying, Receiving, Possessing	8	7	10	4	55	43
Vandalism	4	14	1	3	98	117
Weapons: Carrying, Possession, etc.	24	28	9	6	193	126
Prostitution & Commercialized Vice	0	0	6	0	253	232
Sex Offenses (except Forcible Rape & Prostitution)	3	4	0	0	51	81
Narcotic Drug Laws: Sale, Mfg.	56	8	19	5	216	262
Narcotic Drug Laws: Possession	34	49	44	30	569	549
Gambling	0	0	0	0	612	625
Offenses Against Family & Children	45	10	0	0	36	30
Driving Under the Influence	483	438	199	177	2,861	2,540
Liquor Laws	131	96	53	26	287	299
Drunkenness	276	254	144	134	6,570	5,949
Disorderly Conduct	25	64	34	35	333	352
Vagrancy	0	0	0	0	824	1,085
All Other (except Traffic)	181	225	53	55	1,628	1,702
Suspicion	0	0	0	0	437	453
Curfew & Loitering Law Violations	0	0	1	5	24	33
Runaways	106	40	15	17	250	248
<b>SUBTOTAL - OTHER ARRESTS</b>	<b>1,824</b>	<b>1,818</b>	<b>612</b>	<b>517</b>	<b>17,266</b>	<b>15,758</b>
<b>TOTAL ARRESTS</b>	<b>1,976</b>	<b>2,044</b>	<b>688</b>	<b>554</b>	<b>21,835</b>	<b>20,299</b>



## ARRESTS BY COUNTY

OFFENSE	RANDOLPH		ST. FRANCIS		SALINE	
	1977	1978	1977	1978	1977	1978
<b>INDEX OFFENSES</b>						
Murder	1	1	0	7	2	0
Forcible Rape	1	3	4	6	2	7
Robbery	3	0	12	17	6	1
Aggravated Assault	2	2	129	239	17	3
Burglary	31	17	34	85	71	92
Larceny	23	37	192	235	78	129
Motor Vehicle Theft	8	9	15	22	8	17
<b>SUBTOTAL - INDEX ARRESTS</b>	<b>69</b>	<b>69</b>	<b>386</b>	<b>611</b>	<b>184</b>	<b>249</b>
<b>OTHER OFFENSES</b>						
Manslaughter by Negligence	0	0	2	0	0	1
Non-aggravated Assault	5	4	66	50	25	24
Arson	0	1	0	0	2	17
Forgery/Counterfeiting	7	2	16	34	8	7
Fraud	0	7	0	2	0	1
Embezzlement	0	0	0	0	0	0
Stolen Property: Buying, Receiving, Possessing	0	3	2	14	39	23
Vandalism	4	8	4	12	18	5
Weapons: Carrying, Possession, etc.	0	1	32	64	48	29
Prostitution & Commercialized Vice	1	0	0	6	0	0
Sex Offenses (except Forcible Rape & Prostitution)	0	1	3	2	1	1
Narcotic Drug Laws: Sale, Mfg.	8	6	30	15	11	20
Narcotic Drug Laws: Possession	16	9	70	130	237	138
Gambling	0	0	41	20	0	0
Offenses Against Family & Children	23	1	2	106	1	9
Driving Under the Influence	154	118	302	353	442	324
Liquor Laws	32	11	32	58	67	43
Drunkenness	153	102	290	351	322	245
Disorderly Conduct	39	13	165	268	53	45
Vagrancy	0	0	1	3	1	0
All Other (except Traffic)	82	106	375	492	279	209
Suspicion	2	3	0	1	4	2
Curfew & Loitering Law Violations	16	0	0	1	0	0
Runaways	29	30	2	3	12	12
<b>SUBTOTAL - OTHER ARRESTS</b>	<b>571</b>	<b>426</b>	<b>1,435</b>	<b>1,985</b>	<b>1,570</b>	<b>1,155</b>
<b>TOTAL ARRESTS</b>	<b>640</b>	<b>495</b>	<b>1,821</b>	<b>2,596</b>	<b>1,754</b>	<b>1,404</b>

# ARRESTS BY COUNTY

OFFENSE	SCOTT		SEARCY		SEBASTIAN	
	1977	1978	1977	1978	1977	1978
<b>INDEX OFFENSES</b>						
Murder			1	0	6	3
Forcible Rape			0	0	11	7
Robbery			0	0	44	42
Aggravated Assault			0	0	43	55
Burglary			2	0	168	173
Larceny			0	0	587	742
Motor Vehicle Theft			3	0	38	69
<b>SUBTOTAL - INDEX ARRESTS</b>			<b>6</b>	<b>0</b>	<b>897</b>	<b>1,091</b>
<b>OTHER OFFENSES</b>						
Manslaughter by Negligence			0	0	3	5
Non-aggravated Assault			0	0	217	248
Arson			0	0	2	3
Forgery/Counterfeiting			0	0	53	41
Fraud			0	0	333	301
Embezzlement			0	0	0	3
Stolen Property: Buying, Receiving, Possessing			0	0	43	56
Vandalism			0	0	60	116
Weapons: Carrying, Possession, etc.			0	0	108	123
Prostitution & Commercialized Vice			0	0	6	15
Sex Offenses (except Forcible Rape & Prostitution)			0	0	50	62
Narcotic Drug Laws: Sale, Mfg.			1	0	18	29
Narcotic Drug Laws: Possession			0	0	292	284
Gambling			0	0	5	25
Offenses Against Family & Children			0	0	122	125
Driving Under the Influence			6	3	1,469	1,533
Liquor Laws			2	2	514	472
Drunkenness			3	0	2,100	1,759
Disorderly Conduct			0	0	355	362
Vagrancy			0	0	3	2
All Other (except Traffic)			0	0	567	855
Suspicion			0	0	5	29
Curfew & Loitering Law Violations			0	0	251	168
Runaways			1	0	25	28
<b>SUBTOTAL - OTHER ARRESTS</b>			<b>13</b>	<b>5</b>	<b>6,601</b>	<b>6,644</b>
<b>TOTAL ARRESTS</b>			<b>19</b>	<b>5</b>	<b>7,498</b>	<b>7,735</b>

## ARRESTS BY COUNTY

OFFENSE	SEVIER		SHARP		STONE	
	1977	1978	1977	1978	1977	1978
<b>INDEX OFFENSES</b>						
Murder	0	0	0	0	0	0
Forcible Rape	0	0	0	1	0	0
Robbery	13	1	0	0	0	0
Aggravated Assault	14	11	0	1	0	0
Burglary	19	23	1	14	0	0
Larceny	29	31	3	22	0	0
Motor Vehicle Theft	10	2	3	5	0	0
<b>SUBTOTAL - INDEX ARRESTS</b>	<b>85</b>	<b>68</b>	<b>7</b>	<b>43</b>	<b>0</b>	<b>0</b>
<b>OTHER OFFENSES</b>						
Manslaughter by Negligence	0	0	0	0	0	0
Non-aggravated Assault	14	11	0	1	0	0
Arson	1	0	1	1	0	0
Forgery/Counterfeiting	0	3	0	4	0	0
Fraud	174	156	2	4	0	0
Embezzlement	0	0	0	0	0	0
Stolen Property: Buying, Receiving, Possessing	3	4	0	0	0	0
Vandalism	10	7	1	0	0	0
Weapons: Carrying, Possession, etc.	4	8	0	0	0	0
Prostitution & Commercialized Vice	0	0	0	0	0	0
Sex Offenses (except Forcible Rape & Prostitution)	1	0	0	0	0	0
Narcotic Drug Laws: Sale, Mfg.	11	6	0	6	0	0
Narcotic Drug Laws: Possession	57	33	0	10	0	0
Gambling	0	2	0	0	0	0
Offenses Against Family & Children	6	10	0	1	0	0
Driving Under the Influence	189	232	3	43	0	0
Liquor Laws	98	152	10	0	0	0
Drunkenness	134	179	1	17	0	0
Disorderly Conduct	27	31	0	0	0	0
Vagrancy	0	0	0	0	0	0
All Other (except Traffic)	14	36	0	0	0	0
Suspicion	3	0	0	0	0	0
Curfew & Loitering Law Violations	0	0	0	0	0	0
Runaways	12	0	0	2	0	0
<b>SUBTOTAL - OTHER ARRESTS</b>	<b>758</b>	<b>870</b>	<b>18</b>	<b>89</b>	<b>0</b>	<b>0</b>
<b>TOTAL ARRESTS</b>	<b>843</b>	<b>938</b>	<b>25</b>	<b>132</b>	<b>0</b>	<b>0</b>

## ARRESTS BY COUNTY

OFFENSE	UNION		VAN BUREN		WASHINGTON	
	1977	1978	1977	1978	1977	1978
<b>INDEX OFFENSES</b>						
Murder	5	10		0	2	7
Forcible Rape	3	4		0	12	9
Robbery	4	14		0	10	17
Aggravated Assault	18	21		3	77	102
Burglary	105	87		3	129	115
Larceny	284	345		2	450	513
Motor Vehicle Theft	25	19		1	44	46
<b>SUBTOTAL - INDEX ARRESTS</b>	<b>444</b>	<b>500</b>		<b>9</b>	<b>724</b>	<b>809</b>
<b>OTHER OFFENSES</b>						
Manslaughter by Negligence	1	2		0	1	0
Non-aggravated Assault	184	165		8	115	113
Arson	3	2		0	9	1
Forgery/Counterfeiting	19	27		0	51	55
Fraud	13	220		21	328	509
Embezzlement	0	0		0	0	2
Stolen Property: Buying, Receiving, Possessing	18	20		0	67	61
Vandalism	52	53		0	26	33
Weapons: Carrying, Possession, etc.	48	54		3	55	67
Prostitution & Commercialized Vice	0	0		0	1	3
Sex Offenses (except Forcible Rape & Prostitution)	8	9		0	19	16
Narcotic Drug Laws: Sale, Mfg.	8	7		0	36	38
Narcotic Drug Laws: Possession	104	97		4	272	255
Gambling	34	42		0	0	0
Offenses Against Family & Children	3	0		0	9	18
Driving Under the Influence	452	422		40	1,707	1,772
Liquor Laws	113	89		14	289	236
Drunkenness	348	306		39	1,014	1,169
Disorderly Conduct	250	242		5	278	229
Vagrancy	4	4		0	29	46
All Other (except Traffic)	260	259		18	1,900	2,633
Suspicion	0	0		0	15	1
Curfew & Loitering Law Violations	4	2		0	17	2
Runaways	16	16		3	55	47
<b>SUBTOTAL - OTHER ARRESTS</b>	<b>1,942</b>	<b>2,038</b>		<b>155</b>	<b>6,293</b>	<b>7,306</b>
<b>TOTAL ARRESTS</b>	<b>2,386</b>	<b>2,538</b>		<b>164</b>	<b>7,017</b>	<b>8,115</b>

## ARRESTS BY COUNTY

OFFENSE	WHITE		WOODRUFF		YELL	
	1977	1978	1977	1978	1977	1978
<b>INDEX OFFENSES</b>						
Murder	3	1	1	0	0	1
Forcible Rape	6	7	1	3	0	1
Robbery	6	5	3	5	0	0
Aggravated Assault	20	11	9	6	0	2
Burglary	45	54	12	7	13	33
Larceny	87	196	25	16	16	42
Motor Vehicle Theft	20	26	1	1	0	5
<b>SUBTOTAL - INDEX ARRESTS</b>	<b>187</b>	<b>300</b>	<b>52</b>	<b>38</b>	<b>29</b>	<b>84</b>
<b>OTHER OFFENSES</b>						
Manslaughter by Negligence	0	0	0	1	0	0
Non-aggravated Assault	55	49	1	0	5	0
Arson	0	1	0	1	0	0
Forgery/Counterfeiting	7	5	4	0	0	2
Fraud	33	69	0	0	0	0
Embezzlement	0	0	0	0	0	0
Stolen Property: Buying, Receiving, Possessing	12	9	2	0	0	3
Vandalism	8	18	0	2	11	8
Weapons: Carrying, Possession, etc.	17	17	1	0	21	16
Prostitution & Commercialized Vice	0	0	0	0	0	0
Sex Offenses (except Forcible Rape & Prostitution)	2	3	0	0	0	0
Narcotic Drug Laws: Sale, Mfg.	20	4	6	7	1	0
Narcotic Drug Laws: Possession	91	87	40	19	37	46
Gambling	2	0	0	0	0	0
Offenses Against Family & Children	11	5	4	0	0	0
Driving Under the Influence	629	647	107	81	85	115
Liquor Laws	185	189	69	21	35	74
Drunkenness	365	484	70	69	39	68
Disorderly Conduct	34	61	3	4	10	10
Vagrancy	0	2	0	1	1	0
All Other (except Traffic)	327	195	44	33	20	96
Suspicion	1	8	6	11	3	0
Curfew & Loitering Law Violations	13	9	0	2	0	0
Runaways	35	30	5	2	28	23
<b>SUBTOTAL - OTHER ARRESTS</b>	<b>1,847</b>	<b>1,892</b>	<b>362</b>	<b>254</b>	<b>296</b>	<b>461</b>
<b>TOTAL ARRESTS</b>	<b>2,034</b>	<b>2,192</b>	<b>414</b>	<b>292</b>	<b>325</b>	<b>545</b>

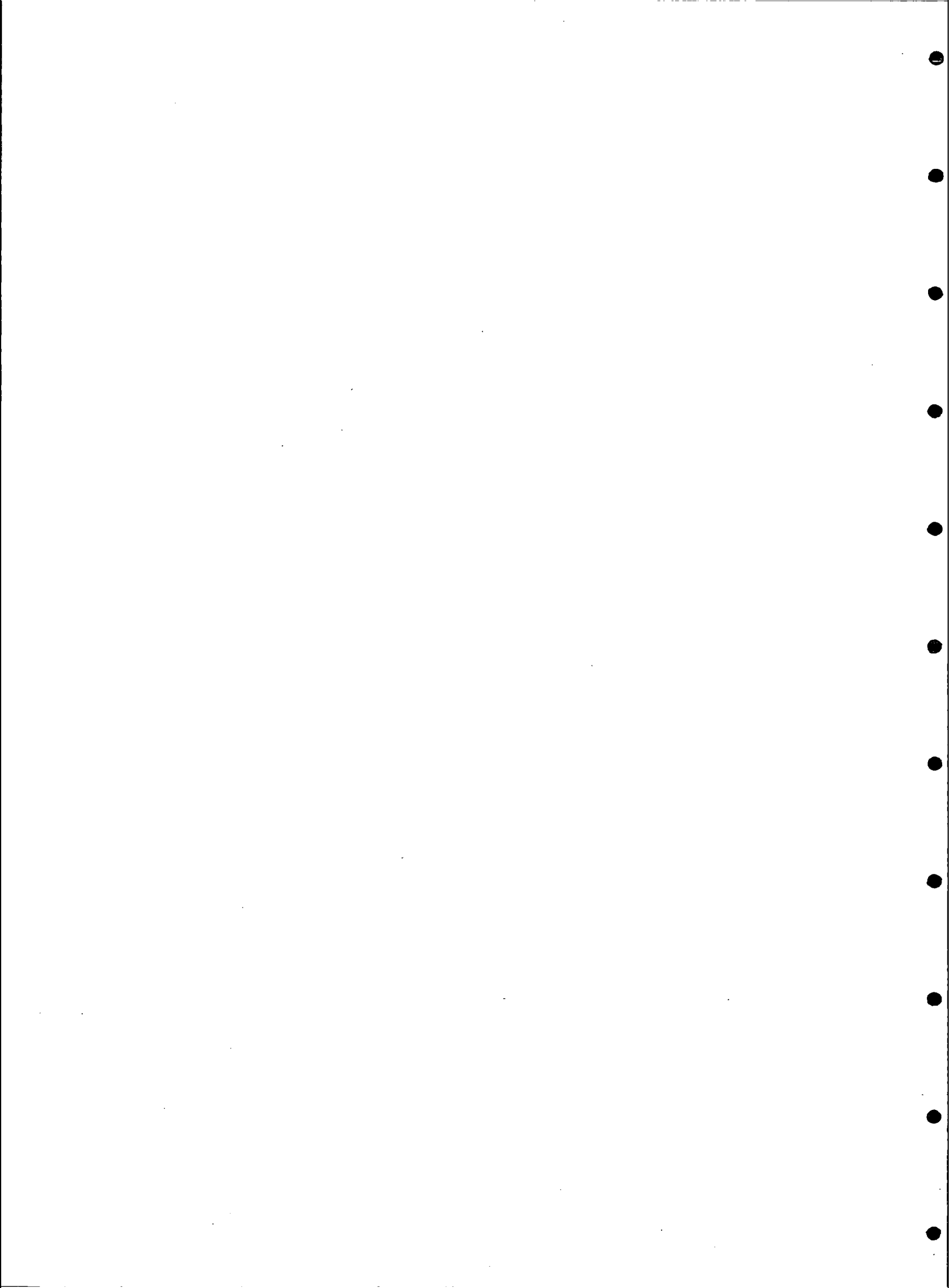

# **SECTION SEVEN**

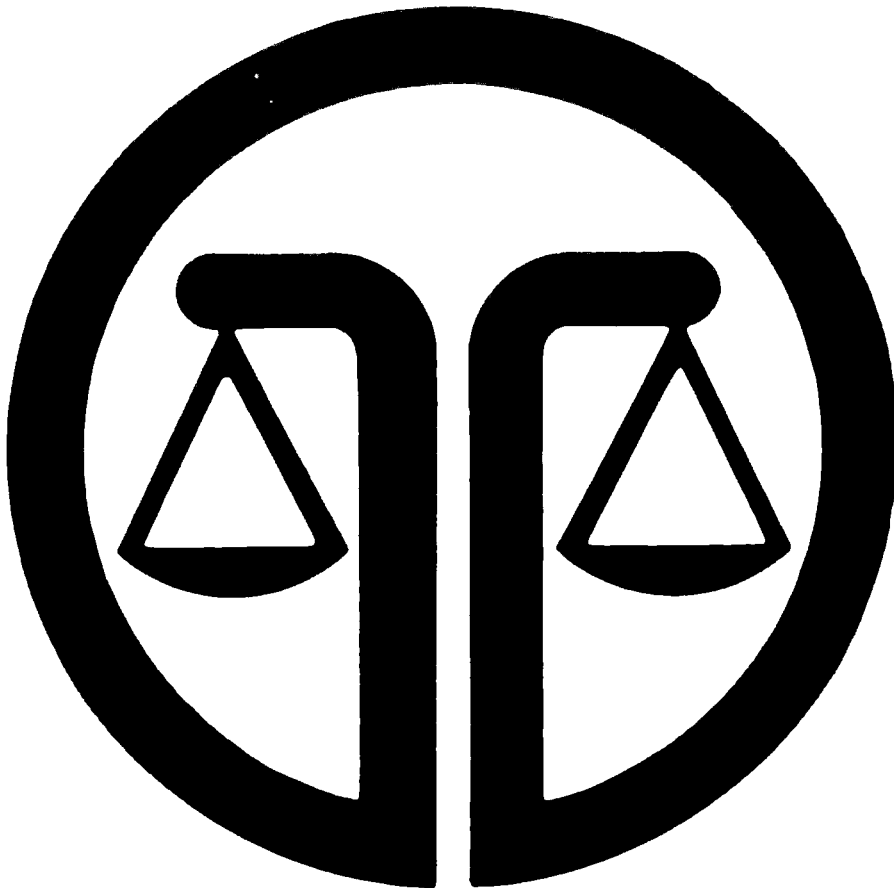

## **LAW ENFORCEMENT EMPLOYEE DATA**

# NUMBER OF FULL TIME LAW ENFORCEMENT EMPLOYEES

AGENCY	Sworn Employees		TOTAL SWORN	Civilian Employees		TOTAL CIVILIAN	TOTAL EMPLOYEES
	Male	Female		Male	Female		
ARKANSAS COUNTY							
Sheriff's Office	4	4	8	0	0	0	8
DeWitt PD	8	0	8	0	0	0	8
Stuttgart PD	14	1	15	0	0	0	15
Gillett PD	3	0	3	0	0	0	3
ASHLEY COUNTY							
Sheriff's Office	5	0	5	5	7	12	17
Crossett PD	10	1	11	0	0	0	11
Hamburg PD	4	0	4	0	0	0	4
Wilmot PD	4	0	4	0	1	1	5
BAXTER COUNTY							
Sheriff's Office	14	2	16	0	0	0	16
Mt. Home PD	12	0	12	4	1	5	17
Cotter PD	1	0	1	0	0	0	1
BENTON COUNTY							
Sheriff's Office	22	11	33	0	0	0	33
Bentonville PD	18	0	18	0	1	1	19
Rogers PD	21	1	22	4	3	7	29
Siloam Springs PD	10	1	11	2	2	4	15
Gentry PD	3	0	3	0	0	0	3
Lowell PD	2	0	2	0	0	0	2
Gravette PD	NON REPORTING						
BOONE COUNTY							
Sheriff's Office	7	0	7	1	5	6	13
Harrison PD	16	1	17	2	5	7	24
BRADLEY COUNTY							
Sheriff's Office	3	0	3	0	0	0	3
Warren PD	12	0	12	6	3	9	21
CALHOUN COUNTY							
Sheriff's Office	3	0	3	0	0	0	3
Hampton PD	1	0	1	0	0	0	1
CARROLL COUNTY							
Sheriff's Office	8	6	14	0	0	0	14
Berryville PD	4	0	4	0	1	1	5
Eureka Springs PD	4	0	4	0	1	1	5
Green Forest PD	2	0	2	0	1	1	3
CHICOT COUNTY							
Sheriff's Office	8	4	12	0	0	0	12
Dermott PD	6	0	6	2	3	5	11
Eudora PD	5	1	6	0	0	0	6
Lake Village PD	6	0	6	0	0	0	6
CLARK COUNTY							
Sheriff's Office	9	0	9	2	2	4	13
Arkadelphia PD	15	0	15	4	1	5	20
Gurdon PD	6	0	6	0	3	3	9
CLAY COUNTY							
Sheriff's Office	5	1	6	0	4	4	10
Corning PD	5	1	6	2	0	2	8
Piggott PD	5	1	6	1	2	3	9



## NUMBER OF FULL TIME LAW ENFORCEMENT EMPLOYEES

AGENCY	Sworn Employees		TOTAL SWORN	Civilian Employees		TOTAL CIVILIAN	TOTAL EMPLOYEES
	Male	Female		Male	Female		
<b>CLEBURNE COUNTY</b>							
Sheriff's Office	8	0	8	3	5	8	16
Heber Springs PD	10	1	11	3	3	6	17
<b>CLEVELAND COUNTY</b>							
Sheriff's Office	5	0	5	2	0	2	7
<b>COLUMBIA COUNTY</b>							
Sheriff's Office	8	2	10	10	0	10	20
Magnolia PD	15	0	15	4	0	4	19
<b>CONWAY COUNTY</b>							
Sheriff's Office	7	3	10	0	0	0	10
Morrilton PD	13	0	13	2	3	5	18
<b>CRAIGHEAD COUNTY</b>							
Sheriff's Office	15	4	19	0	1	1	20
Jonesboro PD	44	2	46	0	2	2	48
Bay PD	NON REPORTING						
<b>CRAWFORD COUNTY</b>							
Sheriff's Office	8	0	8	5	3	8	16
Van Buren PD	17	0	17	1	0	1	18
<b>CRITTENDEN COUNTY</b>							
Sheriff's Office	23	6	29	0	0	0	29
West Memphis PD	49	6	55	0	3	3	58
Earle PD	3	0	3	0	2	2	5
<b>CROSS COUNTY</b>							
Sheriff's Office	9	0	9	0	3	3	12
Wynne PD	14	0	14	2	1	3	17
<b>DALLAS COUNTY</b>							
Sheriff's Office	3	0	3	0	0	0	3
Fordyce PD	9	2	11	0	0	0	11
<b>DESHA COUNTY</b>							
Sheriff's Office	7	4	11	0	0	0	11
McGehee PD	10	0	10	3	2	5	15
Dumas PD	6	0	6	2	3	5	11
<b>DREW COUNTY</b>							
Sheriff's Office	4	3	7	1	1	2	9
Monticello PD	16	1	17	0	0	0	17
<b>FAULKNER COUNTY</b>							
Sheriff's Office	9	0	9	1	5	6	15
Conway PD	27	3	30	0	0	0	30
Mayflower PD	2	0	2	0	0	0	2
<b>FRANKLIN COUNTY</b>							
Sheriff's Office	5	0	5	3	6	9	14
Ozark PD	NON REPORTING						
<b>FULTON COUNTY</b>							
Sheriff's Office	2	2	4	0	4	4	8
<b>GARLAND COUNTY</b>							
Sheriff's Office	27	5	32	0	0	0	32
Hot Springs PD	57	3	60	4	13	17	77

## NUMBER OF FULL TIME LAW ENFORCEMENT EMPLOYEES

AGENCY	Sworn Employees		TOTAL SWORN	Civilian Employees		TOTAL CIVILIAN	TOTAL EMPLOYEES
	Male	Female		Male	Female		
<b>GRANT COUNTY</b>							
Sheriff's Office	4	1	5	0	3	3	8
Sheridan PD	6	0	6	0	0	0	6
<b>GREENE COUNTY</b>							
Sheriff's Office	7	3	10	1	0	1	11
Paragould PD	25	2	27	0	1	1	28
<b>HEMPSTEAD COUNTY</b>							
Sheriff's Office	5	4	9	0	0	0	9
Hope PD	18	1	19	2	1	3	22
<b>HOT SPRING COUNTY</b>							
Sheriff's Office	7	3	10	3	1	4	14
Malvern PD	13	0	13	2	6	8	21
<b>HOWARD COUNTY</b>							
Sheriff's Office	3	0	3	3	3	6	9
Nashville PD	7	0	7	0	1	1	8
<b>INDEPENDENCE COUNTY</b>							
Sheriff's Office	6	1	7	0	0	0	7
Batesville PD	9	1	10	2	4	6	16
<b>IZARD COUNTY</b>							
Sheriff's Office	2	1	3	1	2	3	6
Horseshoe Bend PD	3	1	4	0	1	1	5
<b>JACKSON COUNTY</b>							
Sheriff's Office	5	1	6	0	0	0	6
Newport PD	15	1	16	1	1	2	18
<b>JEFFERSON COUNTY</b>							
Sheriff's Office	29	9	38	2	2	4	42
Pine Bluff PD	93	1	94	4	22	26	120
<b>JOHNSON COUNTY</b>							
Sheriff's Office	5	3	8	0	0	0	8
Clarksville PD	NON REPORTING						
<b>LAFAYETTE COUNTY</b>							
Sheriff's Office	4	0	4	1	3	4	8
Stamps PD	1	0	1	0	0	0	1
<b>LAWRENCE COUNTY</b>							
Sheriff's Office	7	2	9	0	0	0	9
Walnut Ridge PD	5	0	5	3	0	3	8
Hoxie PD	5	0	5	2	2	4	9
<b>LEE COUNTY</b>							
Sheriff's Office	5	1	6	1	2	3	9
Marianna PD	11	1	12	0	0	0	12
<b>LINCOLN COUNTY</b>							
Sheriff's Office	5	1	6	0	3	3	9
Gould PD	3	1	4	0	0	0	4
<b>LITTLE RIVER COUNTY</b>							
Sheriff's Office	4	0	4	2	4	6	10
Ashdown PD	8	1	9	0	0	0	9

# NUMBER OF FULL TIME LAW ENFORCEMENT EMPLOYEES

AGENCY	Sworn Employees		TOTAL SWORN	Civilian Employees		TOTAL CIVILIAN	TOTAL EMPLOYEES
	Male	Female		Male	Female		
LOGAN COUNTY							
Sheriff's Office	5	0	5	0	0	0	5
Booneville PD	8	1	9	0	0	0	9
Paris PD	7	1	8	2	1	3	11
LONOKE COUNTY							
Sheriff's Office	8	4	12	0	0	0	12
England PD	4	0	4	0	1	1	5
Cabot PD	NON REPORTING						
Lonoke PD	NON REPORTING						
MADISON COUNTY							
Sheriff's Office	4	0	4	0	0	0	4
MARION COUNTY							
Sheriff's Office	5	1	6	2	0	2	8
Yellville PD	2	0	2	0	0	0	2
Bull Shoals PD	1	0	1	0	0	0	1
MILLER COUNTY							
Sheriff's Office	14	2	16	0	0	0	16
Texarkana PD	64	1	65	6	19	25	90
MISSISSIPPI COUNTY							
Sheriff's Office	30	8	38	0	1	1	39
Blytheville PD	44	3	47	3	3	6	53
Osceola PD	17	1	18	3	3	6	24
Leachville PD	3	0	3	2	1	3	6
MONROE COUNTY							
Sheriff's Office	4	0	4	2	0	2	6
Brinkley PD	13	0	13	0	0	0	13
Clarendon PD	3	0	3	0	0	0	3
MONTGOMERY COUNTY							
Sheriff's Office	NON REPORTING						
NEVADA COUNTY							
Sheriff's Office	7	3	10	0	0	0	10
Prescott PD	8	0	8	0	2	2	10
NEWTON COUNTY							
Sheriff's Office	4	0	4	0	0	0	4
OUACHITA COUNTY							
Sheriff's Office	9	2	11	0	2	2	13
Camden PD	25	0	25	1	6	7	32
Stephens PD	NON REPORTING						
PERRY COUNTY							
Sheriff's Office	4	1	5	0	1	1	6
PHILLIPS COUNTY							
Sheriff's Office	10	4	14	0	2	2	16
Helena PD	17	2	19	6	1	7	26
West Helena PD	19	0	19	0	2	2	21
Elaine PD	1	0	1	0	0	0	1

## NUMBER OF FULL TIME LAW ENFORCEMENT EMPLOYEES

AGENCY	Sworn Employees		TOTAL SWORN	Civilian Employees		TOTAL CIVILIAN	TOTAL EMPLOYEES
	Male	Female		Male	Female		
<b>PIKE COUNTY</b>							
Sheriff's Office	6	3	9	1	0	1	10
<b>POINSETT COUNTY</b>							
Sheriff's Office	9	2	11	0	1	1	12
Marked Tree PD	5	1	6	2	3	5	11
Trumann PD	10	3	13	0	0	0	13
Harrisburg PD	5	0	5	0	1	1	6
<b>POLK COUNTY</b>							
Sheriff's Office	4	0	4	5	4	9	13
Mena PD	NON REPORTING						
<b>POPE COUNTY</b>							
Sheriff's Office	23	9	32	0	0	0	32
Russellville PD	25	1	26	4	6	10	36
<b>PRAIRIE COUNTY</b>							
Sheriff's Office	5	5	10	1	1	2	12
Hazen PD	5	1	6	0	0	0	6
Des Arc PD	4	0	4	1	0	1	5
DeValls Bluff PD	1	0	1	0	0	0	1
<b>PULASKI COUNTY</b>							
Sheriff's Office	153	16	169	19	10	29	198
Little Rock PD	256	6	262	25	33	58	320
No. Little Rock PD	117	0	117	1	17	18	135
Jacksonville PD	45	5	50	1	8	9	59
Sherwood PD	13	4	17	0	0	0	17
<b>RANDOLPH COUNTY</b>							
Sheriff's Office	4	1	5	1	0	1	6
Pocahontas PD	15	1	16	5	5	10	26
<b>ST. FRANCIS COUNTY</b>							
Sheriff's Office	13	3	16	1	6	7	23
Forrest City PD	29	2	31	0	2	2	33
<b>SALINE COUNTY</b>							
Sheriff's Office	11	6	17	0	0	0	17
Benton PD	22	1	23	4	1	5	28
Bryant PD	3	0	3	0	1	1	4
<b>SCOTT COUNTY</b>							
Sheriff's Office	3	1	4	4	0	4	8
<b>SEARCY COUNTY</b>							
Sheriff's Office	2	0	2	0	0	0	2
<b>SEBASTIAN COUNTY</b>							
Sheriff's Office	18	1	19	13	8	21	40
Ft. Smith PD	99	2	101	12	13	25	126
<b>SEVIER COUNTY</b>							
Sheriff's Office	6	0	6	0	0	0	6
DeQueen PD	7	0	7	2	1	3	10
<b>SHARP COUNTY</b>							
Sheriff's Office	14	0	14	0	2	2	16
<b>STONE COUNTY</b>							
Sheriff's Office	2	0	2	2	2	4	6

# NUMBER OF FULL TIME LAW ENFORCEMENT EMPLOYEES

AGENCY	Sworn Employees		TOTAL SWORN	Civilian Employees		TOTAL CIVILIAN	TOTAL EMPLOYEES
	Male	Female		Male	Female		
UNION COUNTY							
Sheriff's Office	14	1	15	1	1	2	17
El Dorado PD	45	0	45	2	4	6	51
VAN BUREN COUNTY							
Sheriff's Office	8	2	10	0	0	0	10
WASHINGTON COUNTY							
Sheriff's Office	34	7	41	1	1	2	43
Fayetteville PD	43	1	44	4	4	8	52
Springdale PD	33	2	35	4	5	9	44
Prairie Grove PD	3	0	3	0	1	1	4
U of A Public Safety	19	2	21	4	5	9	30
Farmington PD	NON REPORTING						
Lincoln PD	2	0	2	1	0	1	3
Greenland PD	1	0	1	2	1	3	4
West Fork PD	1	0	1	0	0	0	1
Johnson PD	1	0	1	0	0	0	1
WHITE COUNTY							
Sheriff's Office	13	3	16	0	0	0	16
Searcy PD	15	0	15	2	4	6	21
Bald Knob PD	4	0	4	0	4	4	8
Beebe PD	3	1	4	2	1	3	7
Kensett PD	2	0	2	1	1	2	4
Rosebud PD	NON REPORTING						
Judsonia PD	3	0	3	0	3	3	6
Bradford PD	3	0	3	0	1	1	4
Higginson PD	0	0	0	0	0	0	0
WOODRUFF COUNTY							
Sheriff's Office	5	0	5	0	3	3	8
McCrory PD	3	0	3	0	0	0	3
YELL COUNTY							
Sheriff's Office	5	0	5	5	0	5	10
Danville PD	3	1	4	0	1	1	5
ARKANSAS STATE POLICE	442	2	444	68	80	148	592
STATE TOTAL	3016	253	3269	339	458	797	4066

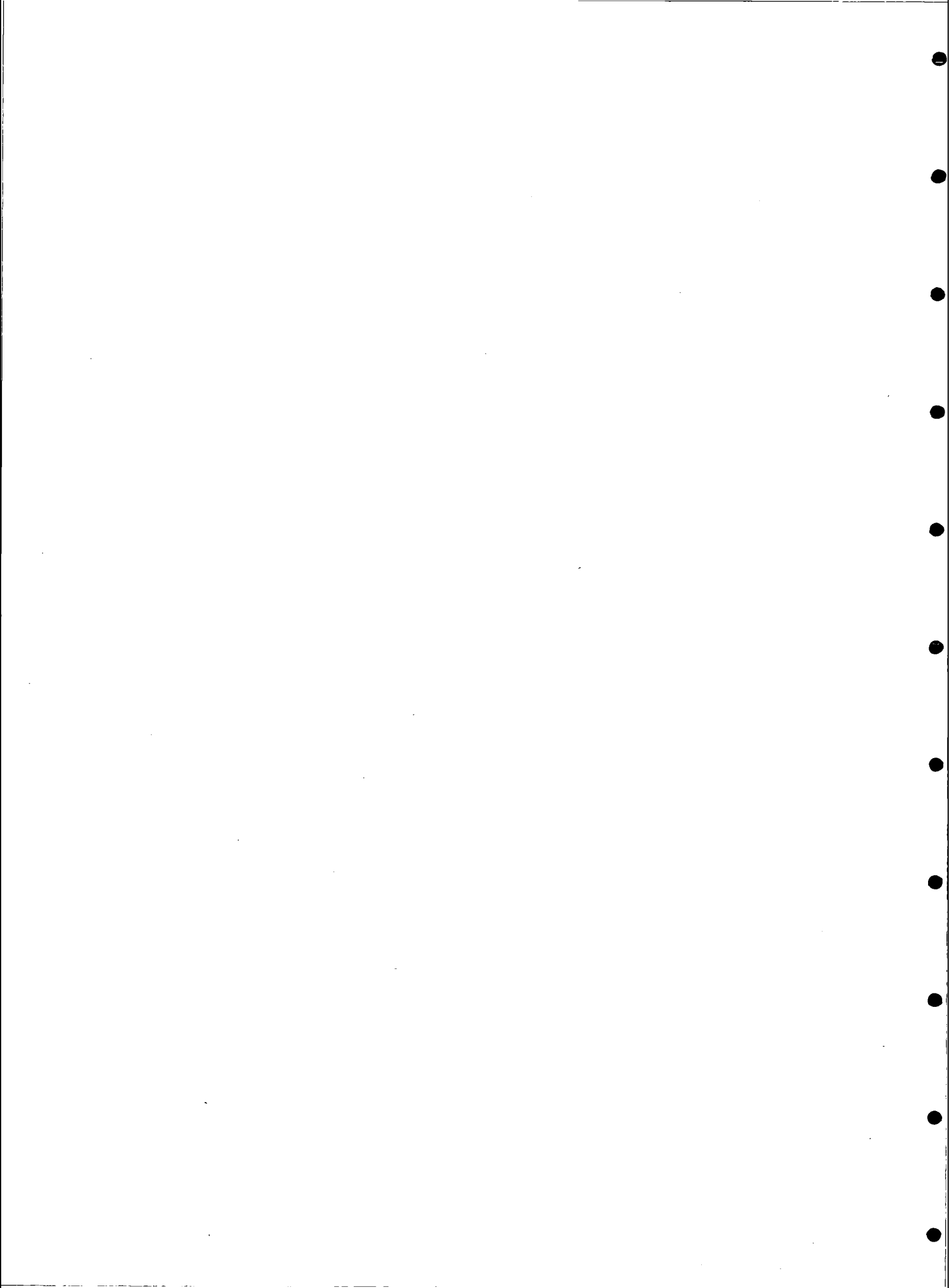

## **SECTION EIGHT**

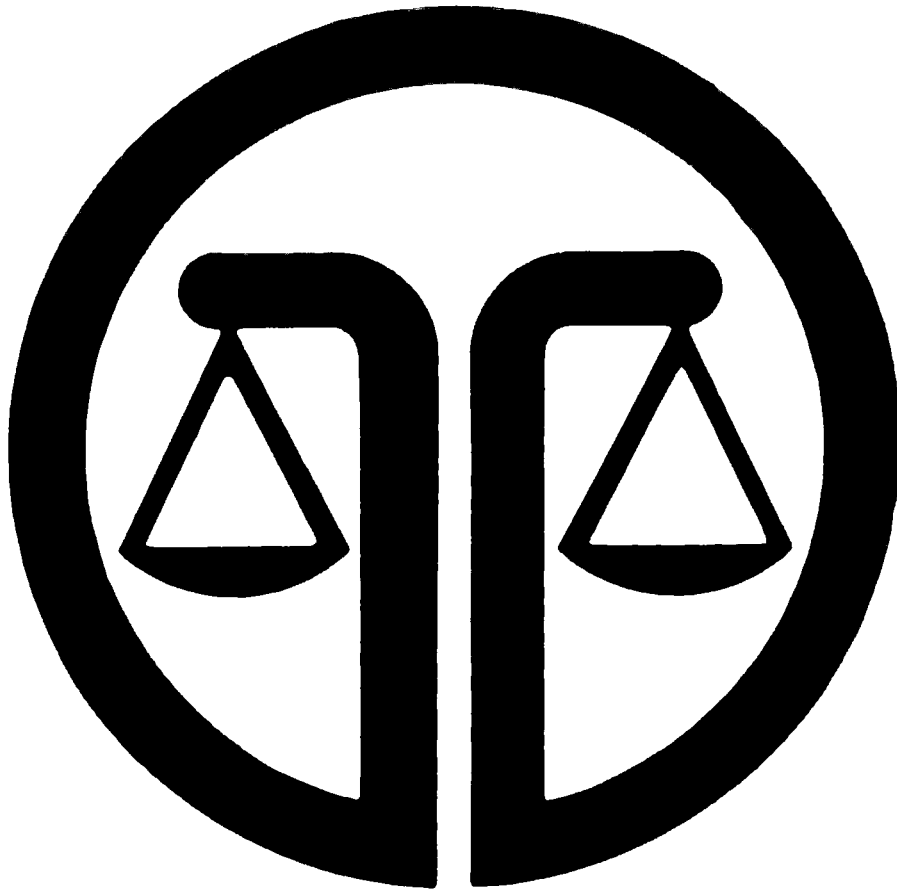

## **LAW ENFORCEMENT OFFICERS ASSAULTED**

## LAW ENFORCEMENT OFFICERS ASSAULTED

Two hundred seventy two (272) assaults on sworn officers in Arkansas were reported to the Uniform Crime Reporting Program.

The activity of law enforcement officers resulting in the greatest number of assaults upon these officers was in responding to "disturbance" calls. Second in incidence was attempting arrest, other than burglary or robbery. Third was in handling, transporting, and custody of prisoners. These three activities accounted for over two thirds of all reported assaults upon law enforcement officers (68.3%).

### POLICE ACTIVITY AT TIME OF ASSAULT

TYPE ACTIVITY	NUMBER ASSAULTED	PERCENT DISTRIBUTION
Disturbance Call	74	27.2
Burglary in Progress, Pursuit	3	1.1
Robbery in Progress, Pursuit	3	1.1
Attempting Other Arrests	64	23.5
Civil Disorder	3	1.1
Handling, Transporting, Custody of Prisoners	48	17.6
Investigating Suspicious Persons or Circumstances	14	5.2
Ambush-No Warning	1	0.4
Mentally Deranged	8	2.9
Traffic Pursuits and Stops	35	12.9
All Other	19	7.0
<b>TOTAL</b>	<b>272</b>	<b>100</b>



## LAW ENFORCEMENT OFFICERS ASSAULTED

### NUMBER OF ASSAULTS BY MONTH 1977-78

#### NUMBER OF ASSAULTS

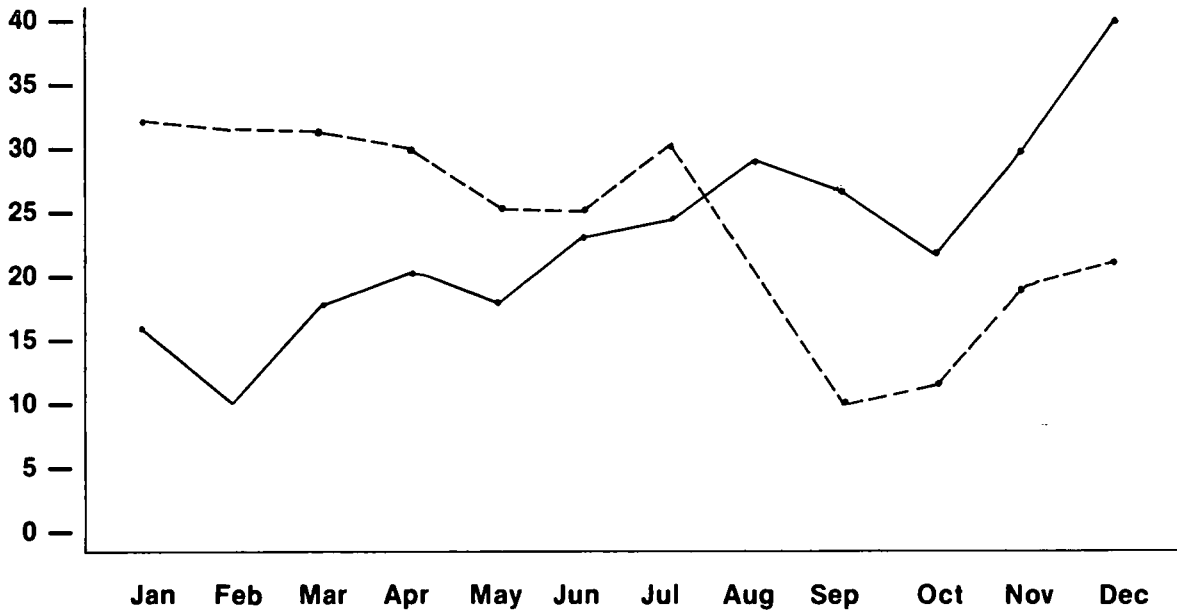

1978 —

1977 — —

		1978	1977			1978	1977
January	-	16	32	July	-	24	28
February	-	11	31	August	-	27	21
March	-	18	31	September	-	26	10
April	-	20	29	October	-	22	12
May	-	18	25	November	-	28	20
June	-	23	25	December	-	39	22
TOTAL						272	286

### CLEARANCES

YEAR	NUMBER OF OFFICERS ASSAULTED	NUMBER OF CLEARANCES	PERCENT CLEARED
1977	286	272	95.1
1978	272	257	94.5

## LAW ENFORCEMENT OFFICERS ASSAULTED

Assaults upon law enforcement officers resulted in personal injury in 87 incidences. This represents almost one-third of the officers who were assaulted.

### INJURIES TO LAW ENFORCEMENT OFFICERS

INJURY STATUS	NUMBER ASSAULTED	PERCENT DISTRIBUTION
Injuries	87	32.0
No Injuries	185	68.0
<b>TOTAL</b>	<b>272</b>	<b>100</b>

Almost three-fourths of the assaults upon law enforcement officers was committed using hands, fists, feet, etc. This finding is consistent with the earlier statements concerning the activities of the officers at the time of the assaults.

### WEAPONS USED IN ASSAULTS UPON OFFICERS

WEAPON	NUMBER ASSAULTED	PERCENT DISTRIBUTION
Firearm	29	10.7
Knife/Cutting Instrument	11	4.0
Other Dangerous Weapon	29	10.7
Hands, Fists, Feet, etc.	203	74.6
<b>TOTAL</b>	<b>272</b>	<b>100</b>

## LAW ENFORCEMENT OFFICERS ASSAULTED

### ASSIGNMENT OF OFFICERS ASSAULTED

TYPE ASSIGNMENT	NUMBER ASSAULTED	PERCENT DISTRIBUTION
Two-man Vehicle	74	27.2
One-man Vehicle		
Alone	73	26.8
Assisted	88	32.4
Detective/Special Assignment		
Alone	4	1.5
Assisted	9	3.3
Other		
Alone	8	2.9
Assisted	16	5.9
<b>TOTAL</b>	<b>272</b>	<b>100</b>

More than two-thirds of all assaults upon officers (69.5%) occurred between 6 p.m. and 6 a.m., the night-time hours. Additionally, a majority (59.2%) of the assaults occurred between 6 p.m. and 2 a.m.

### TIME OF ASSAULT

TIME OF DAY	NUMBER ASSAULTED	PERCENT DISTRIBUTION
6:01 a.m. - 8:00 a.m.	3	1.1
8:01 a.m. - 10 a.m.	12	4.4
10:01 a.m. - 12 noon	14	5.1
12:01 p.m. - 2 p.m.	13	4.8
2:01 p.m. - 4 p.m.	19	7.0
4:01 p.m. - 6 p.m.	22	8.1
<b>DAYTIME HOURS</b>	<b>83</b>	<b>30.5</b>
6:01 p.m. - 8 p.m.	39	14.3
8:01 p.m. - 10 p.m.	50	18.4
10:01 p.m. - 12 midnight	38	14.0
12:01 a.m. - 2 a.m.	34	12.5
2:01 a.m. - 4 a.m.	16	5.9
4:01 a.m. - 6 a.m.	12	4.4
<b>NIGHT-TIME HOURS</b>	<b>189</b>	<b>69.5</b>

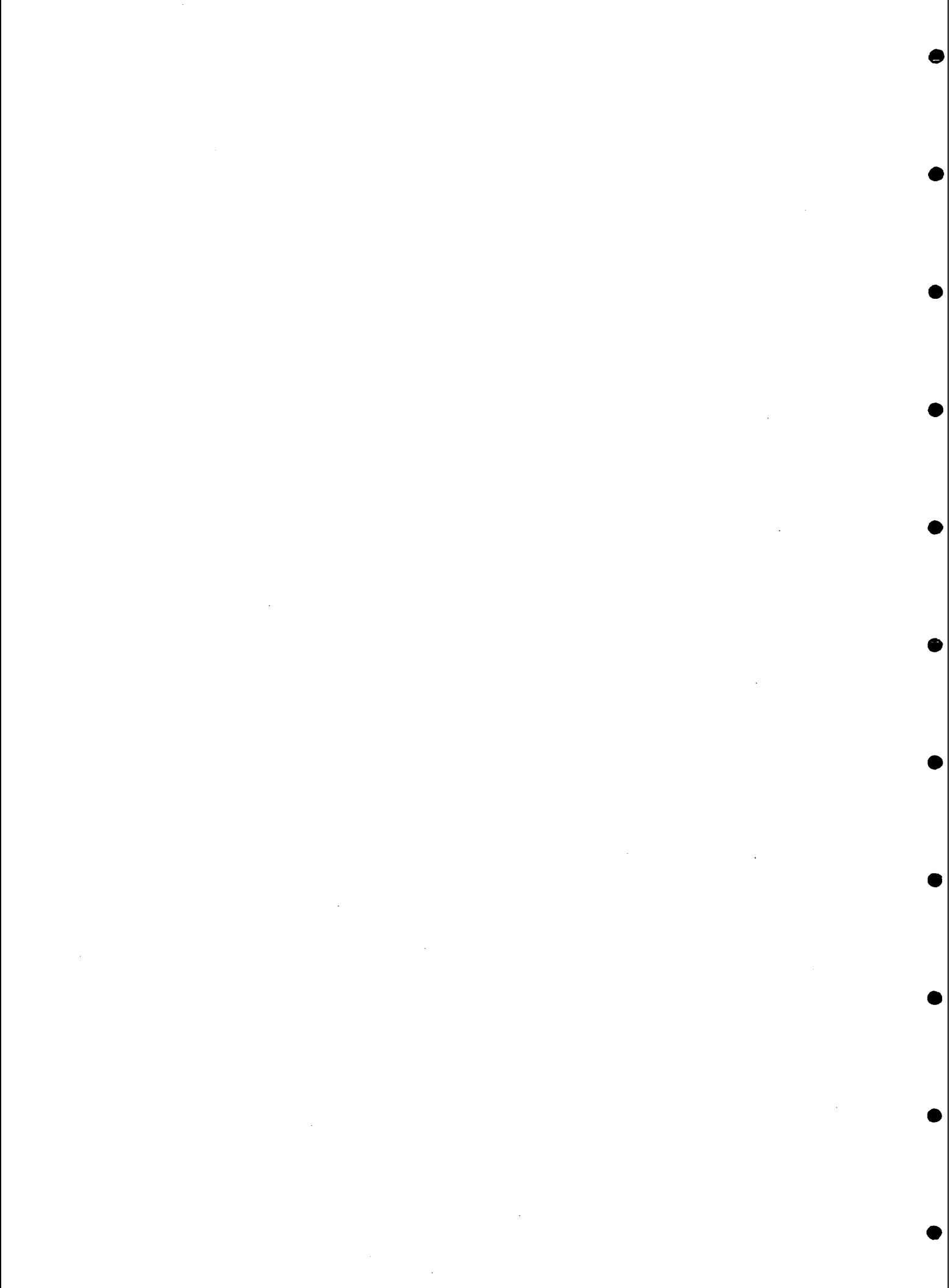

Arkansas Crime Information Center  
One Capitol Mall  
Little Rock, Arkansas 72201

Bulk Rate  
U.S. Postage  
PAID  
Little Rock, AR 72201  
Permit No. 2516