

National Criminal Justice Reference Service

ncjrs

This microfiche was produced from documents received for inclusion in the NCJRS data base. Since NCJRS cannot exercise control over the physical condition of the documents submitted, the individual frame quality will vary. The resolution chart on this frame may be used to evaluate the document quality.

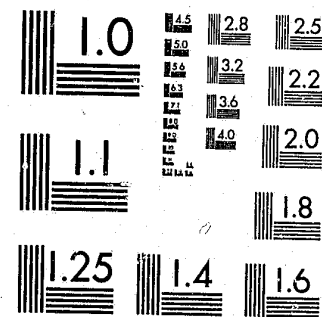

MICROCOPY RESOLUTION TEST CHART
NATIONAL BUREAU OF STANDARDS-1963-A

Microfilming procedures used to create this fiche comply with the standards set forth in 41CFR 101-11.504.

Points of view or opinions stated in this document are those of the author(s) and do not represent the official position or policies of the U. S. Department of Justice.

National Institute of Justice
United States Department of Justice
Washington, D. C. 20531

2/1/83

Federal Judicial Workload Statistics

For the twelve month period ended December 31, 1981

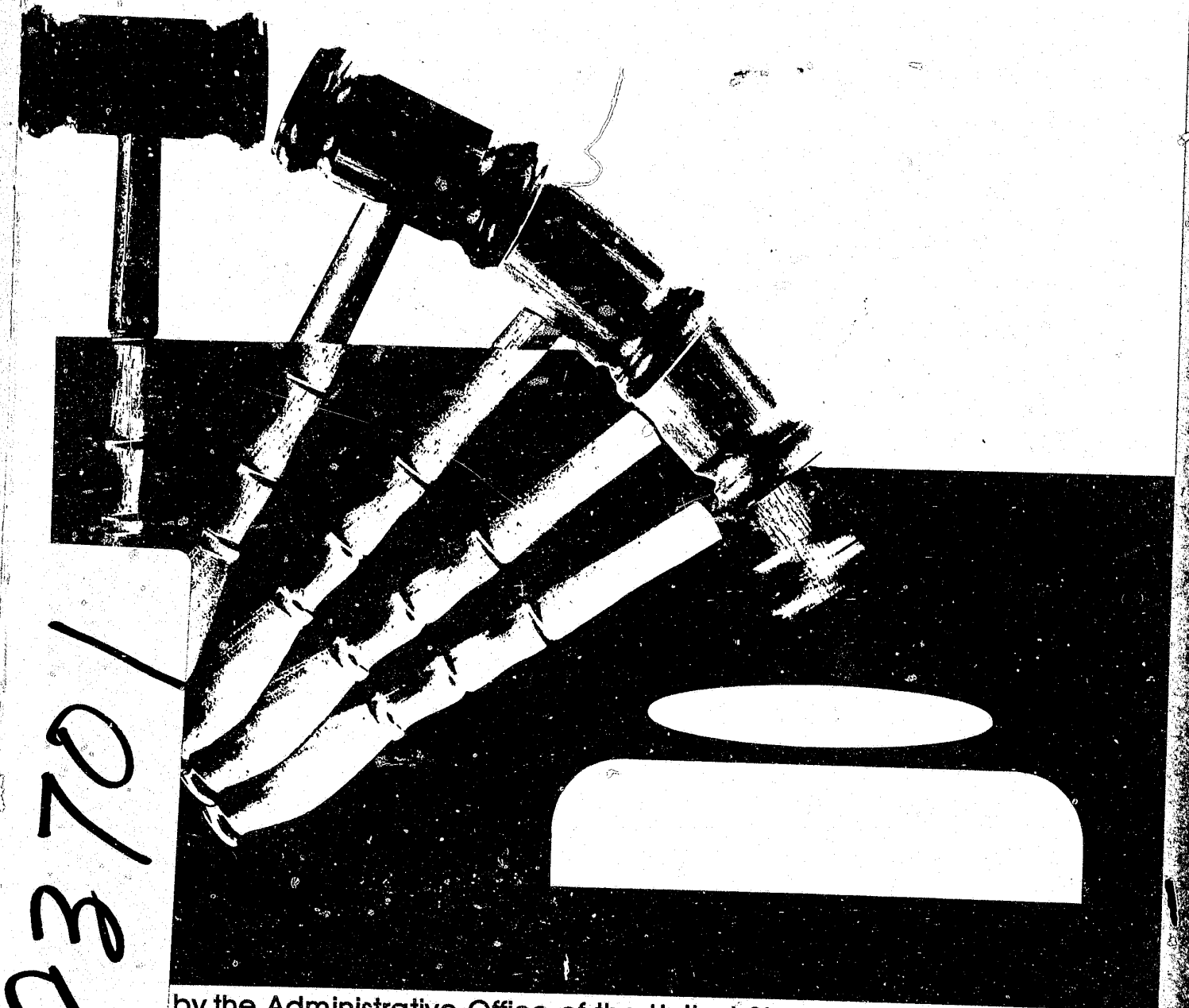

by the Administrative Office of the United States Courts
Analysis and Reports Division Washington, D.C. 20544

83701

FEDERAL JUDICIAL WORKLOAD STATISTICS

**DURING THE TWELVE-MONTH PERIOD
ENDED DECEMBER 31, 1981**



NCJRS

MAY 4

ACQUISITIONS

PREPARED BY THE
ADMINISTRATIVE OFFICE OF
THE UNITED STATES COURTS
STATISTICAL ANALYSIS AND REPORTS DIVISION
WASHINGTON, D.C. 20544

U.S. Department of Justice
National Institute of Justice

This document has been reproduced exactly as received from the person or organization originating it. Points of view or opinions stated in this document are those of the authors and do not necessarily represent the official position or policies of the National Institute of Justice.

Permission to reproduce this copyrighted material has been granted by

Public Domain/Administrative
Office of the U.S. Courts

to the National Criminal Justice Reference Service (NCJRS).

Further reproduction outside of the NCJRS system requires permission of the copyright owner.

Table of Contents

	Page
Introduction	
Establishment of the Eleventh Circuit	1
U.S. Courts of Appeals	
Summary of Workload	1
Filings	2
Quarterly Comparison	3
Dispositions	3
Pending Caseload	3
Cases Disposed of After Hearing or Submission	4
Cases Under Submission in the Courts of Appeals and Other	
Federal Courts	4
U.S. District Courts	
Civil Workload	5
Summary of Calendar Year Civil Workload	5
Summary of July through December (Six Months)	
Civil Workload	5
Civil Filings	5
Civil Filings by Basis of Jurisdiction	8
Civil Filings by Nature of Suit	8
Civil Terminations	8
Civil Pending Caseload	9
Civil Cases Pending Three Years or More	9
Cases and Motions Under Advisement in U.S. District Courts	12
Criminal Caseload	
Summary of Workload	14
Six Month Statistics	14
Case Filings by Offense	14
Case Filings by Type of Proceeding	15
Case Filings by District	15
Terminations by Districts	19
Pending Criminal Cases Increased 9.2 Percent	19
Juror Usage	21
Grand Juror Activity Declined	21
Petit Juror Activity Decreased Slightly	22
Federal Public/Community Defenders	24
Federal Public Defenders	25
Community Defender Organizations	26
U.S. Bankruptcy Courts	
Summary of Calendar Year Bankruptcy Workload	27
Summary of July through December Bankruptcy Workload	28
Adversary Proceedings	28
Federal Probation System	
Persons Received Down Less than One Percent	30
Terminations Decrease by 2.2 Percent	31
Persons Under Supervision Reduced by 7.0 Percent	32
Fewer Persons Supervised for Larceny, Forgery, and	
Counterfeiting at Year's End	32
Seven Districts Register Declines of More than 200 Persons	
Under Supervision	34

Appendix Tables

(The period covered, unless otherwise indicated, is for the twelve month period ended December 31, 1981.)

Table		Page
	U.S. Courts of Appeals	
B-1	Cases Commenced and Terminated by Circuit	A-2
	U.S. District Courts	
	Civil	
C-1	Cases Commenced, Terminated, and Pending	A-4
C-2	Cases Commenced, by Basis of Jurisdiction and Nature of Suit	A-6
C-3	Cases Commenced, by Nature of Suit and District	A-8
C-3A	Cases Pending, by Nature of Suit and District	A-12
C-4	Civil Cases Terminated, by Nature of Suit and Action Taken (Land Condemnation Cases Omitted)	A-16
C-4A	Civil Cases Terminated, by District and Action Taken (Land Condemnation Cases Omitted)	A-18
C-6A	Civil Cases Pending, by District and Length of Time Pending (Land Condemnation Cases Omitted)	A-20
C-6B	Land Condemnation Cases Pending by District and Length of Time Pending	A-22
	Criminal	
D-1	Cases	
	Cases Commenced and Terminated	A-24
D-1	Defendants	
	Defendants Commenced and Terminated	A-28
D-2	Defendants and Cases	
	Defendants and Cases Commenced, by Major Offense (Excludes Transfers)	A-32
D-3	Cases	
	Cases Commenced (Excludes Transfers)	A-34
D-3	Defendants	
	Defendants Commenced (Excludes Transfers)	A-42
D-8	Cases	
	All Criminal Cases Pending, by Major Offense and District	A-50
D-8	Felony Cases	
	Felony Criminal Cases Pending, by Major Offense and District	A-54
	Federal Probation System	
E-1	Persons Received For and Removed From Supervision	A-58
E-2	Persons Under Supervision	A-62
E-3	Persons Under Supervision by District and Offense	A-64

Appendix Tables (continued)

Table		Page
	U.S. Bankruptcy Courts	
F-1	Bankruptcy Estates Commenced, Terminated, and Pending	A-68
F-1AP	Adversary Proceedings Commenced, Terminated, and Pending Under the Bankruptcy Code	A-70
F-2A	Voluntary Bankruptcy Code Cases Commenced, by Chapter of the Bankruptcy Code	A-72
F-2B	Involuntary and Section 304 Bankruptcy Code Cases Commenced, by Chapter of the Bankruptcy Code	A-74
F-3A	Business Bankruptcy Code Cases Commenced, by Chapter of the Bankruptcy Code	A-76
F-3B	Non-Business and Section 304 Bankruptcy Code Cases Commenced, by Chapter of the Bankruptcy Code	A-78
F-3C	Joint Petition Business Bankruptcy Code Cases Commenced, by Chapter of the Bankruptcy Code	A-80
F-3D	Joint Petition Non-Business Bankruptcy Code Cases Commenced, by Chapter of the Bankruptcy Code	A-82
	Grand and Petit Juror Usage	
J-1	Grand Juror Usage During the Six Month Period July 1 through December 31, 1981	A-84
J-2	Petit Juror Usage During the Six Month Period July 1 through December 31, 1981	A-86
	Federal Public Defenders	
K-1	Summary of Representations by District During the Six Month Period Ended December 31, 1981	A-88
	Community Defender Organizations	
L-1	Summary of Representations by District During the Six Month Period Ended December 31, 1981	A-91
	Other	
X-10	Population, by Judicial District, 1980 and 1970	A-92

INTRODUCTION

Establishment of the Eleventh Circuit

With the passage of the Fifth Circuit Court of Appeals Reorganization Act of 1980 (Public Law 96-452, effective October 1, 1981), the Fifth Circuit was reorganized into two circuits - the new Fifth Circuit, composed of the Canal Zone and the states of Louisiana, Mississippi, and Texas; and the Eleventh Circuit, composed of the states of Alabama, Florida, and Georgia. On October 1, 1981, the Court of Appeals for the Eleventh Circuit, headquartered in Atlanta, Georgia, officially began operations, handling a workload of administrative appeals and appeals of U.S. court decisions from the states within its jurisdictional boundaries.

In this report, statistics on the caseload of the courts of appeals, U.S. district courts, and U.S. bankruptcy courts reflect this reorganization as though it were in effect for the entire twelve month period ended December 31, 1981. Such data for each district court and bankruptcy court affected are fully comparable to data of prior periods. Courts of appeals statistics are also reflected as if the reorganization was in effect the entire period. However, only civil and criminal appeals are directly comparable to figures for earlier years. Because original proceedings and administrative agency appeals could not be readily differentiated according to origin, prior to July 1, 1980, revision of the historical data on these matters has been approximated based on information provided by the circuits and other available material.

U.S. COURTS OF APPEALS

Summary of Workload

During the twelve month period ended December 31, 1981, the number of cases filed and terminated in the U.S. courts of appeals reached the highest level ever recorded in a reporting period. Part of the growth in case activity can be attributed to the change in the **Federal Rules of Appellate Procedure** in 1979 which required that the courts of appeals docket an appeal upon receipt of the notice of appeal from the lower court. In response to this change, the courts of appeals reporting criteria were modified on July 1, 1980 to allow for the inclusion of certain types of cases that were not included in prior years.

A total of 27,445 cases were filed in the courts of appeals during the past twelve months, an increase of 13.8 percent over the 24,122 cases filed in 1980. Total case dispositions rose a sizable 16.9 percent during the year, up from 22,886 in 1980 to 26,757 in 1981. Since filings outnumbered terminations by 688 cases during the past twelve months, the pending appellate caseload continued to grow. A total of 22,117 appeals were pending at the end of the year, up 3.2 percent over the 21,429 appeals pending in 1980. Table 1 provides a comparison, by circuit, of the appellate workload during the twelve month periods ended December 31, 1980 and 1981. Appendix Table B-1 provides more detailed data on the appellate workload in 1981.

Table 1
U.S. Courts of Appeals
Cases Commenced, Terminated, and Pending
During the Twelve Month Periods Ended December 31, 1980 and 1981

Circuit	Filings			Terminations			Pending		
	1980	1981	Percent Change	1980	1981	Percent Change	1980	1981	Percent Change
Total	24,122	27,445	13.8	22,886	26,757	16.9	21,429	22,117	3.2
District of Columbia	1,596	1,439	-9.8	1,521	1,704	12.0	1,733	1,468	-15.3
First	887	935	5.4	743	893	20.2	495	537	8.5
Second	2,518	2,916	15.8	2,340	2,931	25.3	1,059	1,044	-1.4
Third	1,874	2,190	16.9	1,956	1,716	-12.3	1,267	1,741	37.4
Fourth	2,033	2,651	30.4	2,105	2,422	15.1	1,639	1,868	14.0
Fifth	2,499	2,640	5.6	2,422	2,889	19.3	2,427	2,178	-10.3
Sixth	2,178	2,554	17.3	2,090	2,256	7.9	2,399	2,697	12.4
Seventh	1,854	2,180	17.6	1,622	2,006	23.7	1,573	1,747	11.1
Eighth	1,238	1,510	22.0	1,087	1,472	35.4	761	799	5.0
Ninth	3,928	4,358	10.9	3,874	4,672	20.6	4,512	4,198	-7.0
Tenth	1,366	1,707	25.0	1,298	1,516	16.8	1,451	1,642	13.2
Eleventh	2,151	2,365	9.9	1,828	2,280	24.7	2,113	2,198	4.0

Filings

During this twelve month period, the largest increases in filing activity were reported in the Fourth Circuit (up 30.4 percent); the Tenth Circuit (up 25.0 percent); and the Eighth Circuit (up 22.0 percent). The only circuit to register a decline in case filings was the District of Columbia, where new filings decreased 9.8 percent from the previous year. Of the remaining eight circuits, all reported filing increases greater than 5.0 percent.

All categories of appeals reflected increases in case filings during the year. The largest growth was reported in U.S. civil appeals, up 20.4 percent from 4,502 cases in 1980 to 5,421 cases in 1981. The number of bankruptcy appeals increased 19.6 percent, while private civil appeals and original proceedings also increased significantly during this period, up 17.3 percent and 15.5 percent, respectively. Administrative agency case filings, which increased 15.7 percent last year, rose only 1.0 percent during 1981. Table 2 is a comparison of the types of appeals filed during the twelve month periods ended December 31, 1980 and 1981.

Table 2
U.S. Courts of Appeals
Source of Appeals Filed in the U.S. Courts of Appeals
During the Twelve Month Periods Ended December 31, 1980 and 1981

Source	Cases Commenced		Percent Change
	1980	1981	
Total Appeals	24,122	27,445	13.8
U.S. District Courts	19,646	22,758	15.8
Criminal	4,158	4,455	7.1
Civil	15,488	18,303	18.2
U.S.	4,502	5,421	20.4
Private	10,986	12,882	17.3
Bankruptcy	398	476	19.6
Administrative Appeals	3,431	3,464	1.0
Original Proceedings	647	747	15.5

Quarterly Comparison

Table 3 provides a comparison of appeals filed, by quarter, during each of the twelve month periods ended June 30, 1977 through 1981 and the quarters ended September 30 and December 31, 1981. The 6,646 appeals filed during the period October through December 1981 were 5.3 percent greater than the 6,311 appeals filed during the comparable period last year. This second quarter figure for 1981 was, however, 5.3 percent less than the 7,016 appeals reported during the previous three months. For the six month period July through December 1981, a total of 13,662 cases were filed in the courts of appeals. This number represents an increase of 8.6 percent over the 12,579 cases filed during the same time last year.

Table 3
U.S. Courts of Appeals
Appeals Commenced by Quarter,
1977 through 1982

Statistical Year	First Quarter (Jul-Sept)	Second Quarter (Oct-Dec)	Third Quarter (Jan-Mar)	Fourth Quarter (Apr-Jun)	Twelve Month Total
1977	4,853	4,612	4,953	4,700	19,118
1978	4,824	4,480	4,619	4,995	18,918
1979	5,144	4,806	5,146	5,123	20,219
1980	6,264	5,472	5,709	5,755	23,200
1981	6,268	6,311	6,653	7,130	26,362
1982	7,016	6,646	-	-	-
Percent Change 1982 over 1981 ...	11.9	5.3	-	-	-
Percent Change 1981 over					
1980	0.1	15.3	16.5	23.9	13.6
1977	29.2	36.8	34.3	51.7	37.9

Dispositions

While overall dispositions rose by 16.9 percent, the rate of change varied considerably among the 12 circuits. The largest growth in termination activity was reported in the Eighth Circuit, up 35.4 percent from the previous year. Substantial increases in appellate dispositions were also reported in the Second Circuit (up 25.3 percent); the Eleventh Circuit (up 24.7 percent); the Seventh Circuit (up 23.7 percent); the Ninth Circuit (up 20.6 percent); and the First Circuit (up 20.2 percent). The only circuit to register a decline in case terminations was the Third Circuit, where dispositions decreased 12.3 percent from 1,956 cases in 1980 to 1,716 cases in 1981.

Pending Caseload

Despite the overall 3.2 percent increase in the pending caseload, four circuits were able to reduce the pending caseload during 1981. These circuits were the District of Columbia Circuit (down 15.3 percent); the Fifth Circuit (down 10.3 percent); the Ninth Circuit (down 7.0 percent); and the Second Circuit (down 1.4 percent). The decline in the District of Columbia Circuit resulted largely from the 9.8 percent drop in new case filings during 1981.

The most significant growth in pending caseload was reported in the Third Circuit, up 37.4 percent from 1,267 appeals in 1980 to 1,741 appeals in 1981. This tremendous increase resulted from a 12.3 percent decrease in termination activity along with a 16.9 percent increase in new filings during the year. Other notable increases in pending caseload were reported in the Fourth Circuit (up 14.0 percent); the Tenth Circuit (up 13.2 percent); the Sixth Circuit (up 12.4 percent); and the Seventh Circuit (up 11.1 percent).

Cases Disposed of After Hearing or Submission

During the twelve month period ended December 31, 1981, the courts of appeals disposed of 12,337 cases after oral hearing or submission on briefs, an increase of 11.6 percent over the 11,056 cases reported in 1980. Of all 1981 terminations, 46.1 percent were terminated in this manner, a slight decrease from the 48.3 percent recorded a year ago. Cases terminated without oral hearing or submission on briefs increased 23.6 percent during the past twelve months, up from 8,436 in 1980 to 10,430 in 1981. As a percent of the total terminations, these cases grew from 36.9 percent in 1980 to 39.0 percent in 1981. The number of cases terminated by consolidation increased from 3,394 appeals in 1980 to 3,990 appeals in 1981, a rise of 17.6 percent. The percentage of consolidations to total terminations remained relatively unchanged, as 14.9 percent of the appeals were disposed of by consolidation in 1981 as opposed to 14.8 percent in 1980.

Cases Under Submission in the Courts Of Appeals and Other Federal Courts

The U.S. courts of appeals, Court of Claims, Court of Customs and Patent Appeals, and Temporary Emergency Court of Appeals reported 541 cases held under submission more than three months on December 31, 1981. This was 4.6 percent less than the 567 cases reported in December 1980. A total of 268 cases (49.5 percent) were held more than three but less than six months; 149 cases (27.5 percent) were held more than six but less than nine months; 70 cases (12.9 percent) were held more than nine months but less than one year; and 54 cases (10.0 percent) were held more than one year. Cases awaiting the submission of additional memoranda or awaiting an opinion in another case are not included in the totals.

Compared to a year ago, the overall number of cases under submission has decreased slightly. The number of cases under submission over one year, however, has decreased 12.9 percent from 62 cases in 1980 to 54 cases in 1981. The Third and Eleventh Circuits reported no cases under submission, while the Ninth Circuit reported 187 cases, 34.6 percent of the total cases under submission. Cases under submission in the courts of appeals and other federal courts were distributed as shown in Table 4.

Table 4
Cases Under Submission More Than Three Months
On December 31, 1980 and 1981

Court	Total	More than 3 but less than 6 months	More than 6 but less than 9 months	More than 9 months but less than 1 year	More than 1 year
Total on December 31, 1981	541	268	149	70	54
Courts of Appeals					
District of Columbia	33	16	7	6	4
First	9	9	-	-	-
Second	14	14	-	-	-
Third	-	-	-	-	-
Fourth	10	4	4	2	-
Fifth	96	33	40	17	6
Sixth	35	5	16	9	5
Seventh	50	22	14	6	8
Eighth	14	11	3	-	-
Ninth	187	101	47	18	21
Tenth	88	48	18	12	10
Eleventh	-	-	-	-	-
Court of Claims	1	1	-	-	-
Court of Customs and Patent Appeals	3	3	-	-	-
Temporary Emergency Court of Appeals	1	1	-	-	-
Total on December 31, 1980	567	263	176	66	62

U.S. DISTRICT COURTS

CIVIL WORKLOAD

Summary of Calendar Year Civil Workload

The twelve month period ended December 31, 1981 represents a record year for civil activity in the U.S. district courts with the number of civil cases filed, terminated, and pending each reaching all-time high levels. During 1981, a total of 190,430 civil cases were commenced, an increase of 9.2 percent over the 174,369 cases commenced in 1980. Dispositions of civil cases also increased, up 5.7 percent from 170,979 in 1980 to 180,799 in 1981. Despite the increased disposition rate, case filings exceeded terminations by 9,631, resulting in the pending civil caseload rising to 196,646 cases as of December 31, 1981. This represents an increase of 5.1 percent over the 187,015 cases pending a year ago. Table 6 is a comparison, by district, of the civil workload for the twelve month periods ended December 31, 1980 and 1981. More detailed information on the civil workload is also provided in Appendix Table C-1.

Summary of July through December (Six Months) Civil Workload

During the six month period from July through December 1981, a total of 97,609 civil cases were filed. This represents an increase of 11.2 percent over the 87,755 such cases filed during the same period a year ago. A total of 47,165 cases were filed in the three month period October through December, down from the record 50,444 in the previous three month period, but still 11.4 percent higher than the same period last year. Table 5 provides data on the number of civil cases filed, by quarter, from July 1, 1976 through December 31, 1981.

Table 5
U.S. District Courts
Civil Cases Filed by Quarter,
1977 through 1982

Statistical Year	First Quarter (Jul-Sept)	Second Quarter (Oct-Dec)	Third Quarter (Jan-Mar)	Fourth Quarter (Apr-Jun)	Twelve Month Total
1977	32,627	31,241	32,156	34,543	130,567
1978	35,989	32,940	32,786	37,055	138,770
1979	37,763	38,608	38,943	41,352	154,666
1980	43,113	39,061	41,764	44,851	168,789
1981	45,398	42,357	43,088	49,733	180,576
1982	50,444	47,165	-	-	-
Percent Change 1982 over 1981 ...	11.1	11.4	-	-	-

Civil Filings

The 190,430 civil cases filed in the U.S. district courts during 1981 continues a trend of steadily increasing workload. The rate of increase in 1981, 9.2 percent, is slightly higher than the 7.2 percent rate of increase in 1980. Seventy-four districts experienced increases in filing activity during 1981. The most notable increases are in Wisconsin, Western (up 76.1 percent); Utah (up 55.0 percent); and Washington, Eastern (up 54.7 percent). The increase in Wisconsin, Western is largely the result of a jump in U.S. contract filings, while the increases in Utah and Washington, Eastern are highlighted by rises in private contract cases and tax suits, respectively. Despite the overall increase, 21 districts experienced declines in filing activity. The most significant declines, except for the territorial courts, were in California, Southern and Hawaii, down 32.9 percent and 26.3 percent, respectively. The decline in California, Southern is a result of a reduction in land condemnation filings, while the decline in Hawaii can be attributed to a drop in the filing of personal injury cases. Additional data on the number and type of civil cases filed, by district, is provided in Appendix Table C-3.

Table 6
CIVIL CASES COMMENCED, TERMINATED AND PENDING IN
UNITED STATES DISTRICT COURTS
FOR THE TWELVE MONTH PERIODS ENDED DEC. 31, 1980 AND 1981

CIRCUIT AND DISTRICT	FILINGS			TERMINATIONS			PENDING		
	PERIOD ENDED DEC. 31, 1980	PERIOD ENDED DEC. 31, 1981	PERCENT CHANGE	PERIOD ENDED DEC. 31, 1980	PERIOD ENDED DEC. 31, 1981	PERCENT CHANGE	PERIOD ENDED DEC. 31, 1980	PERIOD ENDED DEC. 31, 1981	PERCENT CHANGE
TOTAL ALL DISTRICTS..	174,369	190,430	9.2	170,979	180,799	5.7	187,015	196,646	5.1
DISTRICT OF COLUMBIA..	3,449	3,370	-2.3	3,549	3,384	-4.7	2,728	2,714	-0.5
FIRST CIRCUIT.....	8,060	8,694	7.9	12,538	8,526	-32.0	10,636	10,804	1.6
MAINE.....	678	720	6.2	549	589	7.3	814	945	16.1
MASSACHUSETTS.....	3,343	3,770	12.8	7,786	4,115	-47.2	6,302	5,957	-5.5
NEW HAMPSHIRE.....	633	700	10.6	531	569	7.2	569	700	23.0
RHODE ISLAND.....	691	814	17.8	563	607	7.8	1,200	1,407	17.3
PUERTO RICO.....	2,715	2,690	-0.9	3,109	2,646	-14.9	1,751	1,795	2.5
SECOND CIRCUIT.....	16,034	18,020	12.4	14,571	15,662	7.5	19,469	21,827	12.1
CONNECTICUT.....	1,997	2,349	17.6	1,649	1,867	13.2	3,157	3,639	15.3
NEW YORK NORTHERN....	1,092	1,445	32.3	769	974	26.7	1,655	2,126	28.5
NEW YORK EASTERN....	3,643	4,256	16.8	3,365	3,300	-1.9	4,097	5,053	23.3
NEW YORK SOUTHERN....	7,698	8,397	9.1	7,353	8,158	10.9	8,712	8,951	2.7
NEW YORK WESTERN....	1,230	1,165	-5.3	1,151	994	-13.7	1,427	1,598	12.0
VERMONT.....	374	408	9.1	284	369	29.9	421	460	9.3
THIRD CIRCUIT.....	14,695	15,297	4.1	14,077	14,665	4.2	12,904	13,536	4.9
DELAWARE.....	644	587	-8.9	623	534	-14.3	585	638	9.1
NEW JERSEY.....	4,318	4,193	-2.9	4,165	4,166	-	3,298	3,325	0.8
PENNSYLVANIA EASTERN..	5,251	5,540	5.5	5,116	5,425	6.0	5,025	5,140	2.3
PENNSYLVANIA MIDDLE..	1,550	1,532	-1.2	1,426	1,430	0.3	1,104	1,206	9.2
PENNSYLVANIA WESTERN..	2,162	2,702	25.0	2,106	2,504	18.9	1,714	1,912	11.6
VIRGIN ISLANDS.....	770	743	-3.5	641	606	-5.5	1,178	1,315	11.6
FOURTH CIRCUIT.....	17,353	18,150	4.6	16,415	18,151	10.6	15,764	15,763	-
MARYLAND.....	3,397	3,424	0.8	2,990	3,266	9.2	3,026	3,184	5.2
NO. CAROLINA EASTERN..	1,670	1,597	-4.4	1,604	1,653	3.1	1,297	1,241	-4.3
NO. CAROLINA MIDDLE..	726	938	29.2	785	843	7.4	771	866	12.3
NO. CAROLINA WESTERN..	848	1,030	21.5	808	918	13.6	729	841	15.4
SOUTH CAROLINA.....	2,684	3,011	12.2	2,481	2,810	13.3	2,897	3,098	6.9
VIRGINIA EASTERN.....	3,984	3,853	-3.3	3,782	3,660	-3.2	1,950	2,143	9.9
VIRGINIA WESTERN.....	1,922	2,159	12.3	1,870	2,011	7.5	1,343	1,491	11.0
W. VIRGINIA NORTHERN..	887	782	-11.6	674	651	-3.4	926	1,057	14.1
W. VIRGINIA SOUTHERN..	1,235	1,356	9.8	1,421	2,339	64.6	2,825	1,842	-34.8
FIFTH CIRCUIT.....	21,631	24,056	11.2	20,929	22,260	6.4	25,972	27,768	6.9
LOUISIANA EASTERN....	5,351	5,426	1.4	5,790	5,483	-5.3	6,448	6,391	-0.9
LOUISIANA MIDDLE....	824	1,094	32.8	588	969	64.8	990	1,115	12.6
LOUISIANA WESTERN....	2,071	2,846	38.1	1,806	2,155	19.3	2,348	2,639	12.4
MISSISSIPPI NORTHERN..	1,011	1,045	3.4	990	936	-5.5	793	902	13.7
MISSISSIPPI SOUTHERN..	1,836	1,709	-6.9	1,434	1,398	-2.5	1,964	2,275	15.8
TEXAS NORTHERN.....	2,810	3,819	35.9	2,719	3,579	31.6	3,384	3,624	7.1
TEXAS EASTERN.....	1,837	1,950	6.2	1,677	1,900	13.3	2,635	2,685	1.9
TEXAS SOUTHERN.....	4,024	4,657	15.7	3,697	4,133	11.8	5,393	5,917	9.7
TEXAS WESTERN.....	1,849	1,908	3.2	1,781	1,603	-10.0	1,907	2,212	16.0
CANAL ZONE.....	18	2	-88.9	447	104	-76.7	110	8	-92.7

Table 6
CIVIL CASES COMMENCED, TERMINATED AND PENDING IN
UNITED STATES DISTRICT COURTS
FOR THE TWELVE MONTH PERIODS ENDED DEC. 31, 1980 AND 1981

CIRCUIT AND DISTRICT	FILINGS			TERMINATIONS			PENDING		
	PERIOD ENDED DEC. 31, 1980	PERIOD ENDED DEC. 31, 1981	PERCENT CHANGE	PERIOD ENDED DEC. 31, 1980	PERIOD ENDED DEC. 31, 1981	PERCENT CHANGE	PERIOD ENDED DEC. 31, 1980	PERIOD ENDED DEC. 31, 1981	PERCENT CHANGE
SIXTH CIRCUIT.....	18,233	20,630	13.1	17,196	19,948	16.0	22,301	22,983	3.1
KENTUCKY EASTERN.....	1,142	1,212	6.1	1,027	1,851	80.2	4,091	3,452	-15.6
KENTUCKY WESTERN.....	1,281	1,390	8.5	1,199	1,188	-0.9	1,460	1,662	13.8
MICHIGAN EASTERN.....	5,659	5,603	-1.0	5,996	5,347	-10.8	5,239	5,495	4.9
MICHIGAN WESTERN.....	1,156	1,690	46.2	1,260	1,828	45.1	2,189	2,051	-6.3
OHIO NORTHERN.....	3,232	3,471	7.4	2,834	3,029	6.9	3,648	4,090	12.1
OHIO SOUTHERN.....	2,539	3,308	30.3	2,123	3,074	44.8	3,057	3,291	7.7
TENNESSEE EASTERN....	1,344	1,566	16.5	1,184	1,500	26.7	697	763	9.5
TENNESSEE MIDDLE.....	955	1,102	15.4	847	1,134	33.9	856	824	-3.7
TENNESSEE WESTERN....	925	1,288	39.2	726	997	37.3	1,064	1,355	27.3
SEVENTH CIRCUIT....	14,268	15,739	10.3	12,866	14,063	9.3	13,772	15,448	12.2
ILLINOIS NORTHERN....	6,861	7,240	5.5	5,780	6,607	14.3	6,200	6,833	10.2
ILLINOIS CENTRAL.....	1,004	954	-5.0	919	837	-8.9	797	914	14.7
ILLINOIS SOUTHERN....	1,087	1,168	7.5	940	1,126	19.8	1,227	1,269	3.4
INDIANA NORTHERN....	1,542	1,569	1.8	1,404	1,402	-0.2	1,759	1,926	9.5
INDIANA SOUTHERN....	2,014	2,178	8.1	1,872	2,012	7.5	1,904	2,070	8.7
WISCONSIN EASTERN....	1,208	1,658	37.3	1,290	1,382	7.1	1,083	1,359	25.5
WISCONSIN WESTERN....	552	972	76.1	661	697	5.4	802	1,077	34.3
EIGHTH CIRCUIT.....	10,457	12,342	18.0	10,234	11,044	7.9	10,703	12,001	12.1
ARKANSAS EASTERN.....	1,505	1,890	25.6	1,376	1,733	25.9	1,640	1,797	9.6
ARKANSAS WESTERN.....	640	961	50.2	688	897	30.4	833	897	7.7
IOWA NORTHERN.....	455	474	4.2	432	403	-6.7	360	431	19.7
IOWA SOUTHERN.....	758	889	17.3	785	777	-1.0	868	980	12.9
MINNESOTA.....	1,590	2,305	45.0	1,598	2,115	32.4	1,859	2,049	10.2
MISSOURI EASTERN.....	1,882	1,962	4.3	1,831	1,722	-6.0	1,272	1,512	18.9
MISSOURI WESTERN....	1,780	1,837	3.2	1,740	1,682	-3.3	2,038	2,193	7.6
NEBRASKA.....	1,065	1,013	-4.9	954	914	-4.2	1,016	1,115	9.7
NORTH DAKOTA.....	337	428	27.0	366	335	-8.5	271	364	34.3
SOUTH DAKOTA.....	445	583	31.0	464	466	0.4	546	663	21.4
NINTH CIRCUIT.....	23,871	25,694	7.6	22,562	24,446	8.4	23,538	24,786	5.3
ALASKA.....	499	656	31.5	456	533	16.9	652	775	18.9
ARIZONA.....	1,501	2,282	52.0	1,553	2,175	40.1	1,730	1,837	6.2
CALIFORNIA NORTHERN..	4,905	5,052	3.0	5,059	5,002	-1.1	3,460	3,510	1.4
CALIFORNIA EASTERN...	1,378	1,405	2.0	1,199	1,225	2.2	1,854	2,034	9.7
CALIFORNIA CENTRAL...	5,993	6,704	11.9	5,688	6,421	12.9	4,878	5,161	5.8
CALIFORNIA SOUTHERN..	2,071	1,389	-32.9	1,795	1,709	-4.8	1,955	1,635	-16.4
HAWAII.....	714	526	-26.3	581	646	11.2	1,082	962	-11.1
IDAHO.....	627	686	9.4	563	616	9.4	766	836	9.1
MONTANA.....	589	796	35.1	471	642	36.3	692	846	22.3
NEVADA.....	736	1,117	51.8	668	761	13.9	822	1,178	43.3
OREGON.....	2,018	1,773	-12.2	1,984	1,799	-9.3	1,747	1,721	-1.5
WASHINGTON EASTERN..	528	817	54.7	465	650	39.8	634	801	26.3
WASHINGTON WESTERN..	1,948	2,280	17.0	1,887	2,115	12.1	2,451	2,616	6.7
GUAM.....	293	112	-61.8	119	82	-31.1	751	781	4.0
NORTHERN MARIANAS....	71	99	39.4	74	70	-5.4	64	93	45.3
TENTH CIRCUIT.....	9,021	10,039	11.3	8,493	9,311	9.6	8,170	8,898	8.9
COLORADO.....	1,954	2,303	17.9	1,794	2,078	15.8	1,825	2,050	12.3
KANSAS.....	2,025	1,697	-16.2	1,815	1,756	-3.3	2,267	2,208	-2.6
NEW MEXICO.....	1,063	1,095	3.0	860	1,090	26.7	926	931	0.5
OKLAHOMA NORTHERN...	762	918	20.5	687	833	21.3	822	907	10.3
OKLAHOMA EASTERN....	474	537	13.3	483	566	17.2	342	313	-8.5
OKLAHOMA WESTERN....	1,518	1,808	19.1	1,559	1,594	2.2	957	1,171	22.4
UTAH.....	824	1,277	55.0	905	1,017	12.4	770	1,030	33.8
WYOMING.....	401	404	0.7	390	377	-3.3	261	288	10.3
ELEVENTH CIRCUIT..	17,297	18,399	6.4	17,549	19,339	10.2	21,058	20,118	-4.5
ALABAMA NORTHERN....	2,103	2,550	21.3	1,975	2,392	21.1	1,625	1,783	9.7
ALABAMA MIDDLE.....	832	1,098	32.0	614	931	51.6	741	908	22.5
ALABAMA SOUTHERN....	886	1,048	18.3	842	898	6.7	650	800	23.1
FLORIDA NORTHERN....	758	764	0.8	616	609	-1.1	597	752	26.0
FLORIDA MIDDLE.....	3,590	3,629	1.4	3,587	3,278	-8.6	3,868	4,229	9.3
FLORIDA SOUTHERN....	4,458	3,955	-11.3	5,015	6,322	26.1	9,176	8,809	-25.8
GEORGIA NORTHERN....	2,757	3,148	14.2	3,011	2,959	-1.7	2,778	2,967	6.8
GEORGIA MIDDLE.....	925	950	2.7	874	830	-5.0	685	805	17.5
GEORGIA SOUTHERN....	988	1,247	26.2	1,015	1,120	10.3	938	1,065	13.5

Civil Filings by Basis of Jurisdiction

The rise of 9.2 percent in the number of civil cases filed during 1981 is the result of overall increases in both U.S. and private cases. Filings of private cases increased from 111,645 in 1980 to 124,403 in 1981, a jump of 11.4 percent. Diversity of citizenship and federal question litigation increased 12.3 percent and 11.1 percent, respectively, while local jurisdiction litigation declined slightly (down 4.5 percent). Cases involving the U.S. rose a more modest 5.3 percent from 62,724 in 1980 to 66,027 in 1981. Cases filed by the U.S. rose 7.7 percent while cases against the U.S. increased only slightly (1.4 percent). Table 7 is a comparison of civil cases filed, by basis of jurisdiction, during each of the twelve month periods ended December 31, 1980 and 1981. Additional data on civil cases filed, by basis of jurisdiction, is provided in Appendix Table C-2.

Table 7
U.S. District Courts
Civil Filings by Basis of Jurisdiction
During the Twelve Month Periods Ended December 31, 1980 and 1981

Jurisdiction	January - December		Percent Change
	1980	1981	
Total	174,369	190,430	9.2
United States Cases			
U.S. Plaintiff	38,490	41,444	7.7
U.S. Defendant	24,234	24,583	1.4
Private Cases			
Federal Question	68,299	75,866	11.1
Diversity of Citizenship	42,551	47,778	12.3
Local Jurisdiction	795	759	-4.5

Civil Filings by Nature of Suit

The 190,430 civil cases filed during 1981 represents an increase of 16,061 such cases over 1980. This increase is highlighted by significant increases in actions for recovery of overpayments and enforcement of judgments, which jumped 48.6 percent from 15,652 in 1980 to 23,263 in 1981. The dramatic increase in this category is the result of increasing efforts by the U.S. to recover defaulted student loans and overpayments of veteran's educational benefits. Other categories of cases showing large increases include prisoner civil rights and habeas corpus petitions, tax suits, and employment civil rights cases. Significant declines were noted in land condemnation cases, fraud cases (including truth in lending), environmental matters, and Freedom of Information Act cases. More detailed information on civil cases filed, by district and nature of suit, is provided in Appendix Table C-3.

Civil Terminations

During 1981, the number of civil cases disposed of in the U.S. district courts rose to 180,799, an increase of 9,820 cases over the 170,979 terminated a year ago. The 5.7 percent rate of increase, however, was considerably below the 12.4 percent rate in 1980. The overall increase in termination activity resulted from increases in 60 districts. The districts with the largest increases were Kentucky, Eastern (up 80.2 percent); Louisiana, Middle (up 64.8 percent); and West Virginia, Southern (up 64.6 percent). Despite the nationwide increase, 35 districts experienced declines in termination activity. The most notable decline, except for the territorial courts, was in Massachusetts, down 47.2 percent (primarily in private commerce cases). A summary of civil cases terminated in 1981, by district and action taken, is provided in Appendix Table C-4A.

Significant increases were reported in the termination activity for several case types. Among cases involving the U.S. as a plaintiff or defendant, the most significant increase was in recovery of overpayment and enforcement of judgments (up 35.9 percent). Among cases not involving the U.S., the largest increases were in labor actions and prisoner appeals, up 14.7 and 13.6 percent, respectively. Significant declines in termination activity occurred in federal question real property cases (down 45.9 percent) and U.S. personal injury cases (down 25.6 percent). Additional data on civil cases terminated in 1981, by nature of suit and action taken, is provided in Appendix Table C-4.

Civil Pending Caseload

The number of civil cases pending in the U.S. district courts reached 196,646 as of December 31, 1981, the largest total ever. This represents an increase of 9,631 over the 187,015 cases pending a year ago. Despite the steady growth in the number of pending cases, 15 districts were able to reduce their pending caseload in 1981. The most significant reductions, except for the territorial courts, were in West Virginia, Southern (down 34.8 percent) and Florida, Southern (down 25.8 percent). The largest increases in pending caseload were in the Northern Mariana Islands and Nevada, with increases of 45.3 and 43.3 percent, respectively.

The rise in pending caseload was highlighted by substantial increases in several case types. The most notable were in state prisoner petitions (up 18.5 percent) and U.S. contract actions (up 13.4 percent). The largest declines were in land condemnation cases (down from 9,421 in 1980 to 5,624 in 1981) and private commerce cases (down from 1,730 to 847 in 1981). Additional data on civil cases pending in 1981, by nature of suit and district, is provided in Appendix Table C-3A.

Civil Cases Pending Three Years or More

Prior to 1980, the number of civil cases pending three years or more had increased steadily to a high of 21,661 in 1979. In 1980, however, through a concerted effort on the part of the district courts, this total was reduced 11.2 percent to 19,227. This effort continued through 1981 and resulted in a further reduction in these cases. As of December 31, 1981, the number of three-year-old cases pending dropped to 17,344, the lowest total since 1977 and 9.8 percent below the 1980 figure. Table 8 is a summary of civil cases pending, by age, as of December 31, 1971 through 1981.

Table 9 provides a special comparison of civil cases pending three years or more (excluding land condemnation), as of June 30 and December 31, 1981. Over the past six months, 42 districts have been able to reduce their three-year-old pending caseload. The most notable declines were in West Virginia, Southern (down 46.5 percent from 312 to 167 cases) and Massachusetts (down 39.0 percent from 1,673 cases to 1,021). A total of 48 districts experienced an increase in three-year-old cases over the period. The most significant increases were in Guam (up 53.9 percent from 128 to 197) and New York, Northern (up 43.2 percent from 222 to 318). Additional data on civil cases pending as of December 31, 1981, by age and district, is provided in Appendix Tables C-6A and C-6B.

Table 8
U.S. District Courts
Age of Civil Cases Pending on December 31, 1971 through 1981

Twelve Months Ended December 31	Total	Less than 1 year	1 to 2 years	2 to 3 years	3 years and over
Total:					
1971	102,521	56,944	23,967	11,020	10,590
1972	102,344	58,874	23,677	10,587	9,206
1973	104,101	61,448	23,850	10,408	8,395
1974	113,432	69,400	25,216	10,211	8,605
1975	133,775	83,425	29,936	11,506	8,908
1976	149,618	85,330	37,814	15,291	11,183
1977	163,798	90,059	39,200	19,645	14,894
1978	173,827	94,057	40,437	19,897	19,436
1979	183,625	102,069	39,822	20,073	21,661
1980	186,958	108,227	40,705	18,799	19,227
1981	196,646	117,392	43,558	18,352	17,344
Percent Change over 1980	5.2	8.5	7.0	-2.4	-9.8
Civil:					
1971	100,449	56,332	23,492	10,723	9,902
1972	100,453	58,297	23,280	10,267	8,609
1973	102,207	60,694	23,499	10,200	7,814
1974	111,339	68,424	24,774	10,029	8,112
1975	130,359	81,264	29,406	11,267	8,442
1976	146,232	83,590	37,006	14,963	10,673
1977	155,874	84,582	37,976	19,056	14,260
1978	163,420	88,838	36,794	19,174	18,614
1979	172,882	97,643	36,790	17,863	20,586
1980	177,331	105,796	37,980	16,618	16,937
1981	190,829	116,531	42,396	17,194	14,708
Percent Change over 1980	7.6	10.1	11.6	3.5	-13.2
Land Condemnation:					
1971	2,072	612	475	297	688
1972	1,891	577	397	320	597
1973	1,894	754	351	208	581
1974	2,093	976	442	182	493
1975	3,416	2,161	530	239	486
1976	3,386	1,740	808	328	510
1977	7,924	5,477	1,224	589	634
1978	10,407	5,219	3,643	723	822
1979	19,743	4,426	3,032	2,210	1,075
1980	9,627	2,431	2,725	2,181	2,290
1981	5,817	861	1,162	1,158	2,636
Percent Change over 1980	-39.6	-64.6	-57.4	-46.9	15.1
Percent Distribution of the Total					
1971	100.0	55.5	23.4	10.8	10.3
1976	100.0	57.0	25.3	10.2	7.5
1980	100.0	57.9	21.8	10.0	10.3
1981	100.0	59.7	22.2	9.3	8.8

Table 9
U.S. District Courts
Civil Cases Pending Three Years or More
As of June 30, 1981 and December 31, 1981
(Land Condemnation Cases Omitted)

Circuit and District	Pending June 30	Pending December 31	Percent Change*	Circuit and District	Pending June 30	Pending December 31	Percent Change*
Total	15,275	14,708	-3.7	Seventh Circuit	956	1,012	5.9
District of Columbia	249	210	-15.7	Illinois:			
First Circuit	1,939	1,307	-32.6	Northern	468	503	7.5
Maine	55	62	12.7	Central	38	54	42.1
Massachusetts	1,673	1,021	-39.0	Southern	33	46	39.4
New Hampshire	23	28	21.7	Indiana:			
Rhode Island	104	116	11.5	Northern	157	157	-
Puerto Rico	84	80	-4.8	Southern	91	110	20.9
Second Circuit	1,916	2,048	6.9	Wisconsin:			
Connecticut	516	506	-1.9	Eastern	80	61	-23.8
New York:				Western	89	81	-9.0
Northern	222	318	43.2	Eighth Circuit	594	582	-2.0
Eastern	393	435	10.7	Arkansas:			
Southern	597	583	-2.3	Eastern	113	102	-9.7
Western	183	197	7.7	Western	59	55	-6.8
Vermont	5	5	-	Iowa:			
Third Circuit	720	698	-3.1	Northern	4	3	-
Delaware	47	65	38.3	Southern	40	39	-2.5
New Jersey	123	124	0.8	Minnesota	142	101	-28.9
Pennsylvania:				Missouri:			
Eastern	280	258	-7.9	Eastern	15	28	86.7
Middle	20	21	-	Western	144	171	18.8
Western	115	99	-13.9	Nebraska	40	53	32.5
Virgin Islands	135	131	-3.0	North Dakota	4	8	-
Fourth Circuit	1,056	910	-13.8	South Dakota	33	22	-
Maryland	145	160	10.3	Ninth Circuit	1,885	1,951	3.5
North Carolina:				Alaska	46	54	17.4
Eastern	66	43	-34.8	Arizona	214	209	-2.3
Middle	116	104	-10.3	California:			
Western	53	48	-9.4	Northern	200	189	-5.5
South Carolina	105	93	-11.4	Eastern	176	168	-4.5
Virginia:				Central	325	325	-
Eastern	103	128	24.3	Southern	149	122	-18.1
Western	77	87	13.0	Hawaii	150	159	6.0
West Virginia:				Idaho	45	67	48.9
Northern	79	80	1.3	Montana	36	44	22.2
Southern	312	167	-46.5	Nevada	94	87	-7.4
Fifth Circuit	1,664	1,679	0.9	Oregon	76	89	17.1
Louisiana:				Washington:			
Eastern	409	408	-0.2	Eastern	72	77	6.9
Middle	65	64	-1.5	Western	173	163	-5.8
Western	54	57	5.6	Guam	128	197	53.9
Mississippi:				Northern Marianas	1	1	-
Northern	18	16	-	Tenth Circuit	521	488	-6.3
Southern	100	98	-2.0	Colorado	102	90	-11.8
Texas:				Kansas	240	231	-3.8
Northern	263	251	-4.6	New Mexico	21	17	-
Eastern	140	149	6.4	Oklahoma:			
Southern	485	491	1.2	Northern	61	66	8.2
Western	118	138	16.9	Eastern	5	5	-
Canal Zone	12	7	-	Western	42	30	-28.6
Sixth Circuit	2,896	2,882	-0.5	Utah	48	45	-6.3
Kentucky:				Wyoming	2	4	-
Eastern	1,581	1,486	-6.0	Eleventh Circuit	879	941	7.1
Western	111	115	3.6	Alabama:			
Michigan:				Northern	50	45	-10.0
Eastern	273	298	9.2	Middle	15	15	-
Western	257	199	-22.6	Southern	30	31	3.3
Ohio:				Florida:			
Northern	333	382	14.7	Northern	22	29	31.8
Southern	215	258	20.0	Middle	320	344	7.5
Tennessee:				Southern	257	275	7.0
Eastern	1	4	-	Georgia:			
Middle	48	44	-8.3	Northern	112	116	3.6
Western	77	86	24.7	Middle	12	22	-
				Southern	61	64	4.9

* Percent not computed where base is less than 25.

Cases and Motions Under Advisement in U.S. District Courts

U.S. district judges reported 1,679 matters held under advisement over 60 days on December 31, 1981; 7.7 percent less than the 1,820 matters reported last year. Much of this decrease is attributable to the large number of judges who did not report this quarter. A total of 72 active judges were listed as not reporting this quarter, compared to 27 last year. Table 10 shows that 526 district judges, including 126 senior judges, reported on the status of matters before the court. While 317 judges (60.3 percent) reported no matters under advisement over 60 days, 209 judges (39.7 percent) reported matters under advisement over 60 days.

Table 10
U.S. District Courts
District Judges Reporting on Cases Held Under Advisement
On December 31, 1980 and 1981

Circuit	Total Judges reporting	Senior Judges reporting ¹	Judges not reporting ²	Judges having no cases over 60 days	Judges having cases over 60 days
Total on December 31, 1981	526	126	72	317	209
District of Columbia	21	8	-	13	8
First	19	2	3	10	9
Second	53	11	3	25	28
Third	51	10	5	36	15
Fourth	44	8	4	29	15
Fifth	53	13	15	29	24
Sixth	48	8	8	22	26
Seventh	35	9	4	17	18
Eighth	47	16	1	35	12
Ninth	73	21	15	52	21
Tenth	34	12	3	23	11
Eleventh	48	8	11	26	22
Total on December 31, 1980	568	111	27	358	210

¹ Included in total.

² Does not include Senior Judges.

The 209 judges having matters held under advisement reported a total of 453 cases and 1,226 motions held under advisement over 60 days on December 31, 1981. Of these, 301 cases and 726 motions (61.2 percent) were held under advisement over 60 days but not more than six months; 93 cases and 330 motions (25.2 percent) were held under advisement over six months but not more than one year; and 59 cases and 170 motions (13.6 percent) were held over one year. The Seventh Circuit reported the largest number of matters under advisement with a total of 537 matters.

Table 11 provides the distribution by circuit of cases and motions held under advisement over 60 days in the U.S. district courts on December 31, 1981.

Table 11
U.S. District Courts
Cases and Motions Held Under Advisement Over 60 Days
On December 31, 1980 and 1981
Which Have Not Been Reported As Decided

Circuit	Total held over 60 days		Held over 60 days not more than 6 months		Held over 6 months not more than 1 year		Held over 1 year	
	Cases	Motions	Cases	Motions	Cases	Motions	Cases	Motions
Total on December 31, 1981	453	1,226	301	726	93	330	59	170
District of Columbia	-	17	-	8	-	3	-	6
First	74	34	46	24	18	1	10	9
Second	48	200	33	129	11	56	4	15
Third	12	44	7	32	5	11	-	1
Fourth	23	48	14	35	5	10	4	3
Fifth	53	54	30	36	11	11	12	7
Sixth	32	164	16	96	10	52	6	16
Seventh	95	442	73	199	7	136	15	107
Eighth	37	39	19	29	11	10	7	-
Ninth	20	71	19	48	1	20	-	3
Tenth	19	16	13	12	5	2	1	2
Eleventh	40	97	31	78	9	18	-	1
Total on December 31, 1980	565	1,255	348	753	105	364	112	138

CRIMINAL CASELOAD

Summary of Workload

During the twelve month period ended December 31, 1981, the criminal caseload in the U.S. district courts increased significantly, reversing the downward trend of the last five years. Criminal case filings increased by 5.7 percent, from 29,856 cases last year to 31,566 this year. Terminations also rose, with 30,197 cases terminated, or 4.8 percent more than last year. Table 12 reflects the change in criminal case filings and terminations during the past four years.

Table 12
U.S. District Courts
Criminal Cases Filed and Terminated
During the Twelve Month Periods Ended December 31, 1977 through 1981

Criminal Cases	1977	1978	1979	1980	1981	Percent Change 1981 Over 1980
Filings	38,275	33,573	30,106	29,856	31,566	5.7
Terminations	41,525	33,577	30,763	28,807	30,197	4.8

There were 1,369 more cases filed than terminated during the year, resulting in an increase in the pending caseload of 9.2 percent from 14,805 cases on December 31, 1980 to 16,174 cases pending on December 31 this year.

Six Month Statistics

Table 13 provides the number of criminal cases filed and terminated during the six month period from July through December, for each year 1977 through 1981. During the six month period ended December 31, 1981, criminal case filings increased to 15,577 cases, which is 4.4 percent more than the 14,919 cases filed during the same six months in 1980. Last year, cases filed during the six month period increased by 10.2 percent, which was the first increase since 1977.

Table 13
U.S. District Courts
Criminal Cases Filed and Terminated
During the Six Month Periods Ended December 31, 1977 through 1981

	1977	1978	1979	1980	1981	Percent Change 1981 Over 1980
Filings	17,972	15,562	13,542	14,919	15,577	4.4
Terminations	19,029	16,124	14,008	14,324	15,281	6.7

Case Filings by Offense

Criminal case filings, exclusive of transfers, increased 6.0 percent from 28,896 to 30,644 during the twelve month period ended December 31, 1981. Appendix Table D-2 provides the number of defendants and cases filed in 1981 by the type of offense. Case filings increased in eight of the major offense categories listed in Table D-2, decreased in six of the categories, and showed no change in one.

Prosecutions for weapons and firearms violations increased by 39.9 percent this year, up to 1,556 case filings. Last year, cases filed for weapons and firearms offenses increased by 28.3 percent, after a substantial decrease of 60.4 percent in 1979. There were 1,316 cases filed for marihuana violations this year, which was 374 cases, or 39.7 percent, more than last year. In 1980, marihuana prosecutions had risen by 41.9 percent over 1979. Embezzlement

cases also increased significantly in both 1980 and 1981. During the current year, embezzlement cases rose by 11.8 percent, up to 1,928 cases; and in 1980, they rose by 16.8 percent.

Robbery cases totaled 1,397 this year, a 9.0 percent increase over the number last year; escape cases totaled 967, a 21.2 percent increase; and homicide cases came to 173, a 17.7 percent increase.

Case Filings by Type of Proceeding

Criminal cases are commenced in the U.S. district courts by one of eleven proceedings. Table 14 provides the number of cases by the type of proceeding for the years ended December 31, 1980 and 1981.

Table 14
U.S. District Courts
Method by Which Cases Were Commenced
During the Twelve Month Periods Ended December 31, 1980 and 1981

Type of Proceeding	1980	1981	Percent Change
Total	28,896	30,644	6.0
Indictments	16,632	17,721	6.5
Information-Indictment Waived	580	591	1.9
Information-Other	9,520	9,189	-3.5
Remanded from Appellate Court	65	74	13.8
Removed from State Court	19	14	-
Reopened/Reinstated	83	108	30.1
Appeals from U.S. Magistrates	178	190	6.7
Juvenile Delinquency Proceedings	89	58	-34.8
Consent before Magistrate	1,694	2,649	56.4
Retrial on Mistrial	19	22	-
Retrial-Remand from Appeals Court	17	28	-

The number of cases heard on consent before a magistrate increased by 56.4 percent, as compared to 43.2 percent last year. This increase is primarily the result of the Magistrates Act of 1979, which enlarged the jurisdiction of the U.S. magistrates to try all misdemeanors, regardless of the amount of the fine involved. The 2,649 cases commenced on consent accounted for 8.6 percent of all filings, exclusive of transfers.

The indictments accounted for the largest proportion (57.8 percent) of all cases filed during 1981. Cases filed on an information, including those for which indictment was waived by the defendant, made up 32.0 percent of the types of proceedings.

Case Filings by District

Table 15 provides a comparison of the criminal cases filed, terminated, and pending, inclusive of transfers, for the twelve month periods ended December 1980 and 1981. For the nation, case filings increased by 5.7 percent this year. Fifty-two districts contributed to the overall increase in case filings, while 43 districts reported decreases in the number of cases filed.

Table 15
U.S. District Courts
Criminal Cases Filed, Terminated, and Pending, by District
During the Twelve Month Periods Ended December 31, 1980 and 1981

Circuit and District	Filings			Terminations			Pending		
	1980	1981	Percent Change	1980	1981	Percent Change	1980 ¹	1981	Percent Change ²
Total	29,856	31,566	5.7	28,807	30,197	4.8	14,805	16,174	9.2
District of Columbia	617	531	-13.9	617	522	-15.4	210	219	4.3
First Circuit	932	940	0.9	910	914	0.4	422	448	6.2
Maine	98	49	-50.0	94	53	-43.6	51	47	-7.8
Massachusetts	435	407	-6.4	407	408	0.2	255	254	-0.4
New Hampshire	34	51	50.0	37	55	48.6	15	11	-
Rhode Island	60	120	100.0	65	90	38.5	43	73	69.8
Puerto Rico	305	313	2.6	307	308	0.3	58	63	8.6
Second Circuit	2,091	2,131	1.9	1,943	2,105	8.3	1,836	1,862	1.4
Connecticut	167	227	35.9	155	192	23.9	126	161	27.8
New York:									
Northern	131	105	-19.8	122	121	-0.8	111	95	-14.4
Eastern	709	676	-4.7	613	715	16.6	746	707	-5.2
Southern	841	875	4.0	817	806	-1.3	644	713	10.7
Western	197	168	-14.7	182	198	8.8	131	101	-22.9
Vermont	46	80	73.9	54	73	35.2	78	85	9.0
Third Circuit	1,718	1,730	0.7	1,633	1,676	2.6	790	844	6.8
Delaware	55	44	-20.0	66	40	-39.4	23	27	-
New Jersey	585	600	2.6	597	608	1.8	194	186	-4.1
Pennsylvania:									
Eastern	401	384	-4.2	341	361	5.9	213	236	10.8
Middle	144	224	55.6	139	165	18.7	73	132	80.8
Western	185	214	15.7	187	230	23.0	118	102	-13.6
Virgin Islands	348	264	-24.1	303	272	-10.2	169	161	-4.7
Fourth Circuit	3,639	4,112	13.0	3,550	3,974	11.9	1,005	1,143	13.7
Maryland	778	1,113	43.1	760	1,066	40.3	267	314	17.6
North Carolina:									
Eastern	471	391	-17.0	457	389	-14.9	130	132	1.5
Middle	153	150	-2.0	163	147	-9.8	40	43	7.5
Western	236	171	-27.5	216	186	-13.9	61	46	-24.6
South Carolina	295	340	15.3	297	312	5.1	134	162	20.9
Virginia:									
Eastern	1,348	1,657	22.9	1,327	1,579	19.0	235	313	33.2
Western	161	133	-17.4	150	114	-24.0	42	61	45.2
West Virginia:									
Northern	55	49	-10.9	58	55	-5.2	24	18	-
Southern	142	108	-23.9	122	126	3.3	72	54	-25.0
Fifth Circuit	3,071	3,548	15.5	2,771	3,222	16.3	1,811	2,137	18.0
Louisiana:									
Eastern	321	257	-19.9	299	262	-12.4	135	130	-3.7
Middle	76	33	-56.6	71	24	-66.2	18	27	-
Western	161	145	-9.9	158	134	-15.2	55	66	20.0
Mississippi:									
Northern	58	68	17.2	49	69	40.8	20	19	-
Southern	103	114	10.7	75	103	37.3	63	74	17.5
Texas:									
Northern	465	551	18.5	432	486	12.5	211	276	30.8
Eastern	150	170	13.3	137	172	25.5	59	57	-3.4
Southern	1,181	1,559	32.0	1,011	1,388	37.3	880	1,051	19.4
Western	542	629	16.1	516	557	7.9	354	426	20.3
Canal Zone	14	22	-	23	27	-	16	11	-
Sixth Circuit	2,383	2,592	8.8	2,357	2,438	3.4	972	1,126	15.8
Kentucky:									
Eastern	152	151	-0.7	163	145	-11.0	78	84	7.7
Western	475	445	-6.3	441	450	2.0	127	122	-3.9
Michigan:									
Eastern	452	451	-0.2	460	429	-6.7	244	266	9.0
Western	115	155	34.8	122	147	20.5	60	68	13.3
Ohio:									
Northern	322	258	-19.9	286	270	-5.6	132	120	-9.1
Southern	217	252	16.1	200	253	26.5	86	85	-1.2
Tennessee:									
Eastern	129	168	30.2	154	141	-8.4	26	53	103.8
Middle	309	332	7.4	301	278	-7.6	82	136	65.9
Western	212	380	79.2	230	325	41.3	137	192	40.1

Table 15
U.S. District Courts
Criminal Cases Filed, Terminated, and Pending, by District
During the Twelve Month Periods Ended December 31, 1980 and 1981
(continued)

Circuit and District	Filings			Terminations			Pending		
	1980	1981	Percent Change	1980	1981	Percent Change	1980 ¹	1981	Percent Change ²
Seventh Circuit	1,293	1,371	6.0	1,205	1,290	7.1	798	879	10.2
Illinois:									
Northern	481	518	7.7	455	469	3.1	452	501	10.8
Central	171	152	-11.1	128	164	28.1	72	60	-16.7
Southern	128	135	5.5	124	136	9.7	40	39	-2.5
Indiana:									
Northern	127	135	6.3	135	108	-20.0	44	71	61.4
Southern	167	161	-3.6	150	177	18.0	84	68	-19.0
Wisconsin:									
Eastern	146	191	30.8	137	157	14.6	67	101	50.7
Western	73	79	8.2	76	79	3.9	39	39	-
Eighth Circuit	1,894	2,063	8.9	1,768	2,127	20.3	667	603	-9.6
Arkansas:									
Eastern	182	192	5.5	172	178	3.5	56	70	25.0
Western	106	112	5.7	102	111	8.8	25	26	-
Iowa:									
Northern	53	68	28.3	47	57	21.3	17	28	-
Southern	118	108	-8.5	86	120	39.5	60	48	-20.0
Minnesota	270	227	-15.9	228	257	12.7	127	97	-23.6
Missouri:									
Eastern	181	223	23.2	185	206	11.4	61	78	27.9
Western	568	705	24.1	520	748	43.8	158	115	-27.2
Nebraska	113	83	-26.5	120	100	-16.7	55	38	-30.9
North Dakota	93	108	16.1	88	104	18.2	29	33	13.8
South Dakota	210	237	12.9	220	246	11.8	79	70	-11.4
Ninth Circuit	6,145	6,865	11.7	6,209	6,508	4.8	4,028	4,385	8.9
Alaska	121	161	33.1	116	148	27.6	42	55	31.0
Arizona	583	509	-12.7	631	577	-8.6	699	631	-9.7
California:									
Northern	398	392	-1.5	358	289	-19.3	248	351	41.5
Eastern	402	440	9.5	402	372	-7.5	172	240	39.5
Central	1,185	1,141	-3.7	1,092	1,130	3.5	744	755	1.5
Southern	768	902	17.4	920	897	-2.5	1,070	1,075	0.5
Hawaii	1,394	1,814	30.1	1,493	1,630	9.2	491	675	37.5
Idaho	102	99	-2.9	102	99	-2.9	29	29	-
Montana	158	164	3.8	138	165	19.6	61	60	-1.6
Nevada	180	196	8.9	141	183	29.8	122	135	10.7
Oregon	239	168	-29.7	239	182	-23.8	103	89	-13.6
Washington:									
Eastern	142	161	13.4	142	143	0.7	36	54	50.0
Western	387	640	65.4	364	618	69.8	176	198	12.5
Guam	53	56	5.7	54	54	-	26	28	7.7
Northern Marianas	33	22	-33.3	17	21	-	9	10	-
Tenth Circuit	1,702	1,590	-6.6	1,635	1,560	-4.6	615	645	4.9
Colorado	348	237	-31.9	308	236	-23.4	181	182	0.6
Kansas	222	284	27.9	226	283	25.2	95	96	1.1
New Mexico	241	219	-9.1	203	241	18.7	149	127	-14.8
Oklahoma:									
Northern	117	106	-9.4	117	104	-11.1	28	30	7.1
Eastern	96	93	-3.1	96	79	-17.7	13	27	-
Western	396	417	5.3	397	369	-7.1	67	115	71.6
Utah	172	159	-7.6	184	159	-13.6	48	48	-
Wyoming	110	75	-31.8	104	89	-14.4	34	20	-41.2
Eleventh Circuit	4,371	4,093	-6.4	4,209	3,861	-8.3	1,651	1,883	14.1
Alabama:									
Northern	424	419	-1.2	415	422	1.7	91	88	-3.3
Middle	218	310	42.2	199	304	52.8	48	54	12.5
Southern	70	89	27.1	65	68	4.6	32	53	65.6
Florida:									
Northern	100	109	9.0	99	96	-3.0	60	73	21.7
Middle	372	384	3.2	384	355	-7.3	204	232	13.7
Southern	780	776	-0.5	606	653	7.8	920	1,043	13.4
Georgia:									
Northern	403	448	11.2	349	408	16.9	179	219	22.3
Middle	1,127	1,065	-5.5	1,143	1,048	-8.3	23	40	-
Southern	877	493	-43.8	949	506	-46.7	94	81	-13.8

¹ Revised due to adjustments to data base.
² Percent change not calculated where base is 25 or less.

Note: Includes transfers.

Table 16 lists eight districts which reported increases of more than 40 percent in case filings this year.

Table 16
U.S. District Courts
Districts With an Increase of 40 Percent or More
In Criminal Case Filings
During the Twelve Month Period Ended December 31, 1981

District	1980	1981	Percent Increase
Rhode Island	60	120	100.0
Tennessee, Western	212	380	79.2
Vermont	46	80	73.9
Washington, Western.....	387	640	65.4
Pennsylvania, Middle	144	224	55.6
New Hampshire	34	51	50.0
Maryland	778	1,113	43.1
Alabama, Middle	218	310	42.2

The increase in case filings in Rhode Island was primarily the result of 36 additional filings for fraud offenses this year. In Tennessee, Western, 148 additional prosecutions for fraud violations created the substantial increase in filings. Other noticeable increases in prosecutions of specific offenses occurred in Washington, Western with 222 more traffic offense filings; Pennsylvania, Middle with 58 new filings for fraud; Maryland with 143 additional prosecutions for marihuana and 61 for traffic; and Alabama, Middle with 49 more traffic cases.

There were 43 districts which reported decreases in case filings this year. Table 17 lists the six districts which reported decreases of more than 30 percent.

Table 17
U.S. District Courts
Districts With a Decrease of 30 Percent or More
In Criminal Case Filings
During the Twelve Month Period Ended December 31, 1981

District	1980	1981	Percent Decrease
Louisiana, Middle	76	33	-56.6
Maine	98	49	-50.0
Georgia, Southern.....	877	493	-43.8
Northern Marianas	33	22	-33.3
Colorado	348	237	-31.9
Wyoming	110	75	-31.8

The decrease in Louisiana, Middle was caused by fewer filings under Migratory Bird Laws; this reversed the increase that occurred in that district last year. In Georgia, Southern, a significant decrease occurred in filings for traffic violations, with 392 fewer traffic cases filed this year. For the other four districts, the decreases in filings were generally spread across the offense categories.

Terminations by District

Nationally, there were 4.8 percent more cases terminated this year than last year in the district courts. Case terminations increased in 57 districts, decreased in 37 districts, and showed no change in one district. The seven districts which had more than a 40 percent increase in terminations are indicated in Table 18.

Table 18
U.S. District Courts
Districts With a Increase of 40 Percent or More
In Criminal Case Terminations
During the Twelve Month Period Ended December 31, 1981

District	1980	1981	Percent Increase
Washington, Western.....	364	618	69.8
Alabama, Middle	199	304	52.8
New Hampshire	37	55	48.6
Missouri, Western	520	748	43.8
Tennessee, Western	230	325	41.3
Mississippi, Northern	49	69	40.8
Maryland	760	1,066	40.3

Only four districts had decreases of more than 25 percent in cases terminated this year as shown in Table 19.

Table 19
U.S. District Courts
Districts With a Decrease of 25 Percent or More
In Criminal Case Terminations
During the Twelve Month Period Ending December 31, 1981

District	1980	1981	Percent Decrease
Louisiana, Middle	71	24	-66.2
Georgia, Southern.....	949	506	-46.7
Maine	94	53	-43.6
Delaware	66	40	-39.4

Pending Criminal Cases Increased 9.2 Percent

During the twelve month period ended December 31, 1981, the pending caseload increased by 9.2 percent. Fifty-eight districts had more cases pending on December 31 of this year than were pending on the same day last year. Thirty-four districts reported a decrease in the number of cases pending, and three districts had the same number of cases pending at the end of this year as last year.

Table 20 lists the nine districts which had an increase of 50 percent or more in the number of cases pending on the last day of the year.

Table 20
U.S. District Courts
Districts With an Increase of 50 Percent or More
In Pending Criminal Cases
During the Twelve Month Period Ended December 31, 1981

District	1980	1981	Percent Increase
Tennessee, Eastern	26	53	103.8
Pennsylvania, Middle	73	132	80.8
Oklahoma, Western	67	115	71.6
Rhode Island	43	73	69.8
Tennessee, Middle	82	136	65.9
Alabama, Southern	32	53	65.6
Indiana, Northern	44	71	61.4
Wisconsin, Eastern	67	101	50.7
Washington, Eastern	36	54	50.0

The seven districts which showed a decrease of 20 percent or more in the pending caseload are listed in Table 21.

Table 21
U.S. District Courts
Districts With a Decrease of 20 Percent or More
In Pending Criminal Cases
During the Twelve Month Period Ended December 31, 1981

District	1980	1981	Percent Decrease
Wyoming	34	20	-41.2
Nebraska	55	38	-30.9
Missouri, Western	158	115	-27.2
West Virginia, Southern	72	54	-25.0
North Carolina, Western	61	46	-24.6
Minnesota	127	97	-23.6
New York, Western	131	101	-22.9

JUROR USAGE

The following text summarizes grand and petit juror activity in U.S. district courts during the six month period July 1 through December 31, 1981. It contains comparisons of one district to another excluding the district courts of Puerto Rico, the Virgin Islands, Guam, and the Northern Mariana Islands. Comparison would be difficult since these courts experience language, transportation, and other problems quite uncommon in the rest of the country. No grand juror activity was reported in the Virgin Islands, the Canal Zone and the Northern Mariana Islands for the six month period. No petit juror activity was reported in the Canal Zone during the six month period.

Grand Juror Activity Declined

As illustrated in Table 22, grand jury activity declined in most categories during the six month period ended December 31, 1981. The total number of grand jury sessions convened decreased 5.4 percent from 5,352 in 1980 to 5,062 in 1981, thereby reversing a three year increasing trend. Correspondingly, there were 5,410 fewer jurors in session (down 5.1 percent) and 1,399 fewer hours in session (down 5.0 percent). Appendix Table J-1 shows, by district, the number of grand juries in existence, sessions convened, jurors in session, hours in session, average number of jurors per session, and average number of hours per session.

Table 22
U. S. District Courts
National Grand Juror Statistics
During the Six Month Periods Ended December 31, 1977 through 1981

Grand Jurors and Juries	1977	1978	1979	1980	1981	1981 over 1980	
						Increase/Decrease	Percent Change
Total Number of:							
Sessions Convened	4,108	4,439	4,689	5,352	5,062	-290	-5.4
Jurors in Session	80,642	87,002	93,046	106,330	100,920	-5,410	-5.1
Hours in Session	21,431	23,209	24,469	27,961	26,562	-1,399	-5.0
Average Number of:							
Jurors Per Session	19.6	19.6	19.8	19.9	19.9	-	-
Hours Per Session	5.22	5.23	5.22	5.22	5.25	-	-
Total Number of Grand Juries:							
In Existence	482	506	528	571	583	12	2.1
Impaneled	144	143	141	161	153	-8	-5.0
Discharged	152	137	157	165	179	14	8.5

The Southern District of New York reported the greatest amount of grand jury activity with 527 sessions convened, 10,531 jurors in session, and 2,419 hours in session. Excluding Puerto Rico and the territorial courts, four districts convened the fewest number (six) of grand jury sessions. The Western District of North Carolina reported the least number of jurors in session (111) and Wisconsin, Western recorded the least number of hours in session (30).

There were 583 grand juries in existence during the six month period, a modest 2.1 percent increase over last year. Compared to 1980, 14 more grand juries were discharged, but eight fewer grand juries were impaneled. New York, Eastern and New York, Southern reported the most grand juries in existence with 40 each. The Southern District of New York, however, impaneled more grand juries (9) and discharged more grand juries (10) than any other district in 1981. Nine districts reported only one grand jury in existence. Virginia, Western showed the largest increase with 10 grand juries in 1981 compared to only 4 in 1980.

Between 16 and 23 jurors must be present to conduct a grand jury session. Nationally, the average number of jurors per session was unchanged from last year at 19.9. The averages for the individual districts ranged from a low of 18.1 jurors per session in the Southern District of Iowa to a high of 22.1 jurors per session in Idaho. The average number of hours per session rose slightly from 5.22 hours in 1980 to 5.25 hours in 1981. Vermont recorded the lowest average with 3.38 hours per grand jury session, while Alaska and Oklahoma, Northern reported the highest with 8.00 hours per grand jury session.

Table 23 shows the number of cases commenced by indictment and the number of defendants proceeded against by indictment during the six month period ended December 31, 1981. After a five year decline, proceedings by indictment began to rise in 1980 and this trend continued in 1981. The 8,689 cases commenced by indictment and the 13,773 defendants proceeded against by indictment represent increases of 7.3 percent and 5.2 percent, respectively, over 1980.

Table 23
U. S. District Courts
Proceedings by Indictment and Grand Jury Sessions
During the Six Month Periods Ended December 31, 1977 through 1981

Years	Proceedings Commenced by Indictment		Average Defendants per Case	Grand Jury Sessions Convened	Average Defendants Indicted per Grand Jury Session	Hours in Session	Average Hours per Session
	Cases	Defendants					
1977	11,242	16,267	1.45	4,108	3.96	21,431	5.22
1978	9,146	12,553	1.37	4,439	2.83	23,209	5.23
1979	7,841	11,960	1.53	4,689	2.55	24,469	5.22
1980	8,097	13,093	1.62	5,352	2.45	27,961	5.22
1981	8,689	13,773	1.59	5,062	2.72	26,562	5.25

Between 1976 and 1980, the average number of defendants indicted per session declined and the number of grand jury sessions increased. This year the reverse was true as the average number of defendants indicted per session climbed from 2.45 in 1980 to 2.72 in 1981, and the number of grand jury sessions decreased 5.4 percent.

Petit Juror Activity Decreased Slightly

Table 24 summarizes petit juror activity in U.S. district courts for the six month period July 1 through December 31, 1981. For the first time since 1978, petit juror activity decreased slightly during this period. Where 302,322 prospective jurors were available to serve during 1980, there were 299,742 jurors (0.9 percent fewer) available to serve during the same period in 1981.

The categories of jury service include selected or serving; challenged; and not selected, serving, or challenged. The actual numbers of jurors in all three categories declined slightly in 1981, however, the proportions of the total remained virtually unchanged. While 61.2 percent of the available jurors were selected or serving, an additional 15.4 percent were challenged peremptorily or for cause. The remaining 23.4 percent were not selected, serving, or challenged (including a small proportion of jurors (0.9 percent) who travelled to or from court).

For the second consecutive year, civil jury trial days accounted for the majority of jury trial days during this six month period. Criminal jury trial days decreased by 52 days (0.7 percent) while civil jury trial days increased by 191 days (2.2 percent).

Table 24
U. S. District Courts
National Petit Juror Usage
During the Six Month Periods Ended December 31, 1977 through 1981

Petit Jurors	1977	1978	1979	1980	1981	1981 Over 1980	
						Increase/Decrease	Percent Change
Total Available	266,527	257,433	266,408	302,322	299,742	-2,580	-0.9
Selected or Serving	161,372	151,684	160,180	183,640	183,505	-135	-0.1
Percent ¹	60.5	59.0	60.1	60.7	61.2	-	-
Challenged	40,753	42,074	40,110	46,269	46,162	-107	-0.2
Percent ¹	15.3	16.3	15.1	15.3	15.4	-	-
Not Selected, Serving or Challenged	64,402	63,675	66,138	72,413	70,075	-2,338	-3.2
Percent ¹	24.2	24.7	24.8	24.0	23.4	-	-
In Travel Status ²	-	-	2,022	2,410	2,573	163	6.8
Percent ¹	-	-	0.8	0.8	0.9	-	-
Jury Trial Days	13,345	13,133	13,786	16,359	16,498	139	0.8
Criminal	7,843	6,849	7,210	7,609	7,557	-52	-0.7
Percent ¹	58.8	52.2	52.3	46.5	45.8	-	-
Civil	5,502	6,284	6,576	8,750	8,941	191	2.2
Percent ¹	41.2	47.8	47.7	53.5	54.2	-	-

¹ Due to rounding, percent sum of the categories of available jurors and percent sum of criminal and civil jury trial days may not total to 100.0.

² The jurors in travel status are included in the category of jurors not selected, serving or challenged.

Appendix Table J-2 provides a breakdown of petit juror activity for each district court during the six month period ended December 31, 1981. For the category of jurors selected or serving, the national average was 61.2 percent. Percentages ranged from a high of 84.2 percent in the Eastern District of Oklahoma to a low of 38.8 percent in Nebraska.

The Western District of Virginia reported the greatest percentage of jurors as challenged either peremptorily or for cause at 39.3 percent. The Western District of North Carolina, however, reported the least number of its available jurors in this category, 6.9 percent. Nationally, 15.4 percent of available jurors were challenged.

In the Eastern District of Oklahoma less than one percent of the total available jurors were not selected, serving, or challenged, the lowest percent reported in this category. Nebraska reported 48.9 percent of its total available jurors as not selected, serving, or challenged. Of the 47 districts that reported jurors in travel status, 23 districts reported that jurors in route to or from the place of holding court accounted for less than one percent of total available jurors. Jurors in travel status in the other 24 districts ranged from 1.0 percent in Alaska to 14.5 percent in Montana.

Nationally, civil jury trials accounted for 54.2 percent of the 16,498 jury trial days during the six month period ended December 31, 1981. Criminal jury trials accounted for 45.8 percent. The percentage of civil jury trial days ranged from 6.7 percent in Alaska to 93.6 percent in the Middle District of Louisiana.

The Juror Usage Index (J.U.I.) is the average number of jurors on hand for each jury trial day. The index is calculated by dividing the total number of available jurors by the total number of jury trial days. The national J.U.I. for the six month period ended December 31, 1981 was 18.17, not a significant change from last year. While 36 districts reporting jury trial days had J.U.I.s above the national average, 54 districts reported J.U.I.s below (or better than) the national average. J.U.I.s ranged from 11.40 in Oklahoma, Eastern to 26.13 in Nebraska.

FEDERAL PUBLIC/COMMUNITY DEFENDERS

There were 32 federal public defender and seven community defender organizations operating on December 31, 1981. Although this represents a decline of one federal public defender organization from the number reported a year ago, there are not fewer defender offices. Totals for Missouri Western's temporary branch office in the Western District of Arkansas are no longer shown separately. During the past year, the federal public defender organization for the Central and Southern Districts of Illinois was authorized to provide representations in the Eastern District of Missouri. The Illinois organization began reporting representations in Missouri, Eastern in August 1981 and representations by this branch office are shown separately under the totals for the Illinois organization.

Tables 25 and 26 summarize the number and type of cases opened, closed, and pending in the defender organizations during the last three years. Appendix Tables K-1 and L-1 provide detailed statistical information on the case activity of each office during the six month period ended December 31, 1981. The information is classified into three major categories of representations: criminal, appeals, and other. The last category includes representations for habeas corpus, parole/probation revocation, witness, and motions to correct or reduce sentence. The statistics in this report cover only those representations provided by federal public/community defenders and, therefore, exclude representations by private panel attorneys under the Criminal Justice Act of 1964. Those statistics are available in the Report to the United States Judicial Conference Committee to Implement the Criminal Justice Act.

Table 25
Federal Public Defenders
Comparison of Representations
During the Six Month Periods Ended December 31, 1979 through 1981

Representations	1979	1980	1981	Percent Change 1981 over 1980
Total				
Cases Opened.....	6,872	7,263	7,338	1.0
Cases Closed.....	6,614	7,039	7,443	5.7
Pending on December 31.....	3,370	3,847	4,306	11.9
Criminal				
Cases Opened.....	4,148	4,825	4,570	-5.3
Cases Closed.....	4,055	4,675	4,662	-0.3
Pending on December 31.....	1,877	2,236	2,373	6.1
Appeals				
Cases Opened.....	225	241	228	-5.4
Cases Closed.....	193	265	219	-17.4
Pending on December 31.....	478	464	614	32.3
Other				
Cases Opened.....	2,499	2,197	2,540	15.6
Cases Closed.....	2,366	2,099	2,562	22.1
Pending on December 31.....	1,015	1,147	1,319	15.0

Federal Public Defenders

Federal public defenders received 7,338 cases during the six-month period ended December 31, 1981, a modest 1.0 percent increase over the 7,263 openings in 1980. This rise in assigned cases is due to a 15.6 percent increase in other representations which offset declines in the other two case categories. Much of this increase is attributable to the substantial rise in the number of court-directed prisoner representations of inmates at the U.S. Medical Center for Federal Prisoners at Springfield, Missouri. These representations rose from 205 in 1980 to 457 in 1981, and accounted for almost 18 percent of the 2,540 other representations. Criminal matters declined 5.3 percent to 4,570, but still comprise 62.3 percent of the total workload. Appeals representations fell 5.4 percent to 228.

The Western District of Missouri reported the largest number of case openings with 807, a 61.1 percent increase over the 501 cases (including 103 cases opened in Arkansas, Western) opened in 1980. The rise in representations of inmates at the U.S. Medical Center for Federal Prisoners was primarily responsible for this increase. California, Central opened 693 cases, while California, Northern and Eastern were each assigned more than 500 cases. The fewest case openings were recorded by West Virginia, Southern (65) and Kentucky, Eastern (66).

The largest percentage increase among the 21 offices experiencing rises in their case openings was recorded by the Illinois organization. Their 76 assigned cases represented a 68.9 percent increase over 1980. Missouri, Western and Tennessee, Western reported increases of 61.1 percent and 58.3 percent, respectively. The Southern District of Florida, however, opened 60.0 percent fewer cases. This large decrease in representations was primarily due to the decline in immigration cases from 580 in 1980 to 39 in 1981. The abnormally high number of immigration cases during 1980 was caused by the influx of Cuban Refugees into Southern Florida.

Federal public defenders disposed of 7,443 cases, an increase of 5.7 percent. Criminal dispositions remained virtually the same and closings of appeals cases declined 17.4 percent. Consequently, the substantial 22.1 percent rise in closings of other representations was responsible for the overall increase in terminations. Missouri, Western closed the most cases at 779, while West Virginia, Southern terminated the least, reporting only 65 dispositions.

Dispositions rose in 22 of the 32 federal public defender offices. The largest increase was registered by Missouri, Western with 779 dispositions. This is a rise of 67.2 percent over the 466 cases (including 86 cases closed in Arkansas, Western) disposed of in 1980. Again, this was primarily due to the rise in representations of inmates at the U.S. Medical Center for Federal Prisoners. Other large increases in the number of cases closed were recorded by West Virginia, Southern (up 54.8 percent); Massachusetts (up 50.0 percent); and Illinois (up 40.0 percent). Due to the sharp drop in immigration cases, the largest decline in terminations was reported by Florida, Southern. This office closed 359 cases in 1981, 442 (55.2 percent) fewer than a year ago.

Federal public defenders spent an average of 1.9 hours in court per closed case; a decline from the average of 2.2 hours in 1980. West Virginia, Southern recorded the highest average at 5.9 hours per closed case, primarily because of two mail fraud cases which required 231 hours of in-court time. Excluding these two cases, West Virginia, Southern's average would be 2.4 hours. Missouri, Western (0.7); Tennessee, Middle (0.7); and California, Northern (0.9) averaged less than 1.0 hour in court per closed case.

The pending caseload continues to grow as 22 offices reported increases over a year ago. Florida, Southern reported the largest numerical increase (127) in pending cases, however, Florida, Northern recorded the largest percentage increase (96.0). New Mexico (down 40.2 percent) and Puerto Rico (down 37.5 percent) were among the few to reduce their pending caseload.

Community Defender Organizations

The seven community defender organizations opened a total of 3,611 cases during the six month period ended December 31, 1981. This was a 10.6 percent decrease from the 4,039 cases opened during the same period in 1980. This year, criminal cases decreased 14.3 percent to 2,634 cases, while appeals cases increased 14.3 percent to 112 cases. Other representations did not change significantly since last year.

Table 26
Community Defender Organizations
Comparison of Representations
During the Six Month Periods Ended December 31, 1979 through 1981

Representations	1979	1980	1981	Percent Change 1981 Over 1980
Total				
Cases Opened	3,273	4,039	3,611	-10.6
Cases Closed	3,461	3,962	3,640	-8.1
Pending on December 31	1,541	1,744	1,819	4.3
Criminal				
Cases Opened	2,368	3,073	2,634	-14.3
Cases Closed	2,548	3,027	2,692	-11.1
Pending on December 31	931	1,057	1,110	5.0
Appeals				
Cases Opened	111	98	112	14.3
Cases Closed	104	109	95	-12.8
Pending on December 31	144	155	174	12.3
Other				
Cases Opened	794	868	865	-0.3
Cases Closed	809	826	853	3.3
Pending on December 31	466	532	535	0.6

Three offices experienced increases in case openings during the six month period ended December 31, 1981. Openings in Pennsylvania, Eastern; Oregon; and Michigan, Eastern climbed by 19.8, 11.1, and 7.5 percent, respectively. All other organizations experienced decreases in case openings ranging from a 5.5 percent decrease in the New York organization to a 19.6 percent decrease in California, Southern. Despite this decrease, California, Southern again reported the largest number of case openings of all seven organizations. The decrease in case openings in this district was primarily due to a 51.3 percent drop in petty offense cases. While 833 petty offense cases were reported last year, only 406 such cases were reported during this six month period. The New York organization reported the second largest number of case openings with 900 cases. These two offices accounted for 70.1 percent of all community defender openings.

Despite four offices which closed a total of 148 more cases this year than last year, the overall number of cases disposed of has declined by 8.1 percent. The 3,640 cases closed during this six month period was down by 322 cases from the 3,962 cases closed last year. Of the matters closed, 2,692 (74.0 percent) were criminal cases; 95 (2.6 percent) were appeals cases; and 853 (23.4 percent) were other representations.

California, Southern and Michigan, Eastern reported a 20.8 percent and 14.4 percent decrease in cases closed, respectively. These two organizations were primarily responsible for the overall decrease in cases closed.

The Second Circuit Court of Appeals reported an average of 5.6 hours per closed case. This high average, however, was caused by an unusual habeas corpus case involving an indeterminate number of inmates in a federal prison. This case alone required 238 in-court hours. The overall average number of hours in court per closed case remained at 2.0 hours.

The 1,819 cases pending on December 31, 1981 was up 4.3 percent above the 1,744 cases pending last year. Oregon's pending caseload dropped 16.7 percent while all other offices showed moderate increases in the number of cases pending on December 31, 1981.

U.S. BANKRUPTCY COURTS

Summary of Calendar Year Bankruptcy Workload

During the twelve month period ended December 31, 1981, the number of bankruptcy estates filed in the U.S. bankruptcy courts reached 523,825, a 10.9 percent increase over the 472,400 estates filed during the same period a year ago. The 523,825 estates include 363,847 cases (159,327 of which are joint petitions) filed subsequent to the implementation of the Bankruptcy Reform Act of 1978 (hereinafter referred to as Code cases). The remaining 651 estates represent cases originally filed prior to implementation of the Reform Act (hereinafter referred to as Act cases) and reopened during the period. Table 27 is a comparison of the bankruptcy caseload during the twelve month periods ended December 31, 1980 and 1981. Additional data on the bankruptcy workload is provided in Appendix Tables F-1, F-2A, F-2B, F-3A, F-3B, F-3C, and F-3D.

Table 27
Bankruptcy Caseload
During the Twelve Month Periods Ended December 31, 1980 and 1981

Twelve Months Ended December 31	Pending January 1	Filings	Terminations	Pending December 31
1980	306,018	472,400	233,442	544,976
1981	544,976	523,825	383,481	685,320
Percent Change	78.1	10.9	64.3	25.8

The number of bankruptcy estates disposed of also increased in 1981, but at a much higher rate than filings. The number of bankruptcy estates terminated rose to 383,481 in 1981, 64.3 percent greater than the 233,442 cases disposed of in 1980. This total is comprised of 239,002 Code cases (including 99,674 joint petitions) and 44,805 Act cases. This dramatic increase in disposition activity nationwide is highlighted in the activity of the six largest districts, which accounted for more than one-fourth of the estates terminated. A comparison of the disposition activity in these districts is indicated below:

District	Estates Terminated		Percent Increase
	1980	1981	
Total	57,101	100,672	76.3
California, Central	12,080	24,235	100.6
Illinois, Northern	11,977	17,474	45.9
Ohio, Northern	8,384	16,293	94.3
Ohio, Southern	8,449	16,287	92.8
California, Northern	9,298	14,806	59.2
Michigan, Eastern	6,913	11,577	67.5

Despite the tremendous increase in termination activity, estate filings still outnumbered terminations in 1981 by 140,344. Thus, the pending caseload continued its upward trend, rising 25.8 percent from 544,976 in 1980 to 685,320 as of December 31, 1981. The 25.8 percent rate of increase in the pending caseload, however, was down dramatically from the 78.1 percent rate of increase last year. The 685,320 estates pending include 418,127 Code cases (184,616 joint petitions) and 82,577 Act cases.

Summary of July through December Bankruptcy Workload

During the six month period July through December 1981, a total of 259,366 bankruptcy estates were filed, an increase of only 1.9 percent over the comparable period in 1980, but 81.7 percent above the 1979 level. During the three month period October through December 1981, a total of 128,962 estates were filed, down slightly from the 130,404 estates filed in the previous three month period but slightly above (1.1 percent) the number filed during the same period a year ago. Table 28 is a summary, by quarter, of the number of bankruptcy estates filed from July 1, 1974 through December 31, 1981.

Table 28
U.S. Bankruptcy Courts
Bankruptcy Estates Filed by Quarter,
1975 through 1982

Statistical Year	First Quarter (Jul-Sept)	Second Quarter (Oct-Dec)	Third Quarter (Jan-Mar)	Fourth Quarter (Apr-Jun)	Twelve Month Total
1975	53,856	62,802	67,994	69,832	254,484
1976	60,987	66,783	59,597	59,182	246,549
1977	54,261	53,860	51,649	54,629	214,399
1978	52,531	49,541	47,454	53,425	202,951
1979	52,098	55,275	55,544	63,559	226,476
1980	66,298	76,417	96,560	121,682	360,957
1981	127,071	127,533	130,545	133,914	519,063
1982	130,404	128,962	-	-	-
Percent Change 1982 over 1981 ...	2.6	1.1	-	-	-
Percent Change 1981 over					
1980	91.7	66.9	35.2	10.1	43.8
1975	135.9	103.1	92.0	91.8	104.0

Adversary Proceedings

In addition to bankruptcy estates, adversary civil actions arising out of bankruptcy cases may also be filed with the U.S. bankruptcy courts. During the twelve month period ended December 31, 1981, a total of 115,894 adversary proceedings were filed, an increase of 63.8 percent over the 70,762 filed during 1980. During 1981, a total of 27 districts had more than double the number of adversary proceedings filed than in 1980, and in seven of those districts the number tripled during the period. Table 22 provides a comparison of the number of adversary proceedings filed, by district, during each of the twelve month periods ended December 31, 1980 and 1981.

During 1981, the U.S. bankruptcy courts disposed of 78,406 adversary proceedings, a jump of 130.1 percent over the 34,078 terminated in 1980. Because of the large influx of these matters into the courts, the number of adversary proceedings pending rose to 78,282 as of December 31, 1981, an increase of 91.9 percent over the 40,794 such actions pending a year ago. More detailed information on the adversary proceeding workload, by district, during 1981 is provided in Appendix Table F-1AP.

Table 29
U.S. Bankruptcy Courts
Adversary Proceedings Filed
During the Twelve Month Periods Ended December 31, 1980 and 1981

Circuit and District	1980	1981	Percent Change*	Circuit and District	1980	1981	Percent Change*
Total	70,762	115,894	63.8	Seventh Circuit	7,799	11,250	44.2
District of Columbia	105	311	196.2	Illinois:			
First Circuit	2,068	3,240	56.7	Northern	2,852	4,034	62.5
Maine	214	405	89.3	Central	1,079	1,180	9.4
Massachusetts	1,089	1,564	43.6	Southern	249	541	117.3
New Hampshire	176	373	111.9	Indiana:			
Rhode Island	309	433	40.1	Northern	743	821	10.5
Puerto Rico	280	465	66.1	Southern	1,993	2,297	15.3
Second Circuit	4,012	6,554	63.4	Wisconsin:			
Connecticut	758	1,320	74.1	Eastern	668	1,482	121.9
New York:				Western	215	295	37.2
Northern	606	966	59.4	Eighth Circuit	4,782	8,458	76.9
Eastern	1,232	1,738	41.1	Arkansas:			
Southern	713	1,356	90.2	Eastern	431	571	32.5
Western	557	989	77.6	Western	158	303	91.8
Vermont	146	185	26.7	Iowa:			
Third Circuit	5,301	9,770	84.3	Northern	533	840	57.6
Delaware	94	108	14.9	Southern	315	720	128.6
New Jersey	2,141	3,471	62.1	Minnesota	683	1,085	58.9
Pennsylvania:				Missouri:			
Eastern	830	2,007	141.8	Eastern	560	972	73.6
Middle	665	1,251	88.1	Western	974	2,252	131.2
Western	1,569	2,924	86.4	Nebraska	622	885	42.3
Virgin Islands	2	9	-	North Dakota	181	269	48.6
Fourth Circuit	4,721	9,386	98.8	South Dakota	325	561	72.6
Maryland	948	2,014	112.4	Ninth Circuit	14,133	26,301	86.1
North Carolina:				Alaska	147	442	200.7
Eastern	540	1,088	101.5	Arizona	936	1,279	36.6
Middle	222	720	224.3	California:			
Western	257	800	211.3	Northern	1,996	3,770	88.9
South Carolina	241	1,003	316.2	Eastern	1,127	2,958	162.5
Virginia:				Central	5,626	10,018	78.1
Eastern	1,461	1,551	6.2	Southern	705	1,810	156.7
Western	515	931	80.8	Hawaii	98	179	82.7
West Virginia:				Idaho	435	688	58.2
Northern	297	795	167.7	Montana	196	305	55.6
Southern	240	484	101.7	Nevada	308	797	158.8
Fifth Circuit	3,361	6,040	79.7	Oregon	683	1,151	68.5
Louisiana:				Washington:			
Eastern	197	304	54.3	Eastern	489	830	69.7
Middle	132	208	57.6	Western	1,388	2,065	48.8
Western	270	409	51.5	Guam	3	9	-
Mississippi:				Northern Marianas	-	-	-
Northern	133	433	225.6	Tenth Circuit	6,126	7,628	24.5
Southern	260	566	117.7	Colorado	2,662	2,955	11.0
Texas:				Kansas	1,387	1,592	14.8
Northern	985	1,880	90.9	New Mexico	589	811	37.7
Eastern	61	160	162.3	Oklahoma:			
Southern	737	1,240	68.2	Northern	492	668	35.8
Western	586	840	43.3	Eastern	65	115	76.9
Sixth Circuit	11,778	16,558	40.6	Western	323	303	-6.2
Kentucky:				Utah	504	1,084	115.1
Eastern	300	512	70.7	Wyoming	104	100	-3.8
Western	719	805	12.0	Eleventh Circuit	6,576	10,398	58.1
Michigan:				Alabama:			
Eastern	2,657	2,641	-0.6	Northern	1,066	1,494	40.2
Western	1,001	2,064	106.2	Middle	402	495	23.1
Ohio:				Southern	396	553	39.6
Northern	2,609	4,575	75.4	Florida:			
Southern	1,669	1,989	19.2	Northern	149	345	131.5
Tennessee:				Middle	921	1,540	67.2
Eastern	1,570	2,076	32.2	Southern	399	707	77.2
Middle	737	677	-8.1	Georgia:			
Western	516	1,219	136.2	Northern	1,731	3,374	94.9
				Middle	1,153	1,383	19.9
				Southern	359	507	41.2

* Percent not computed where base is less than 25.

FEDERAL PROBATION SYSTEM

During the twelve month period ended December 31, 1981, 36,761 persons were received for supervision in the Federal Probation System, a modest decline of 0.9 percent from the 37,079 received last year. The number removed from supervision also fell by 2.3 percent to 39,611 this year from 40,556 during 1980. Because removals continued to outpace persons received, the number of persons under supervision at year's end dropped for the third successive year. On December 31, 1981, there were 58,392 persons actively supervised, down 4,367 or 7.0 percent from the 62,759 supervised at the end of last year. Appendix Table E-1 provides the number of persons received for supervision and removed, by district, during the past year.

Persons Received Down Less Than One Percent

As shown in Table 30, persons received for supervision, excluding transfers, declined slightly by 0.4 percent to 29,714 during 1981 from 29,848 during 1980. This moderate decrease was in sharp contrast to the more severe declines reported for the years 1978 through 1980. (See Table 31.) The overall drop in persons received resulted from a decline of 1,563 or 13.8 percent in the number of persons received for supervision from institutions during 1981. The number of parolees received fell the most, by 962. Persons received on mandatory release and special parole terms declined also by 371 and 255, respectively.

Table 30
U.S. District Courts
Persons Received for Supervision
(Excludes Transfers)
During the Twelve Month Periods Ended December 31, 1980 and 1981

Type of Supervision	1980	1981	Increase or Decrease	Percent Change
Total	29,848	29,714	-134	-0.4
District Courts	18,560	19,989	1,429	7.7
Court Probation	11,818	12,175	357	3.0
U.S. Magistrate Probation	4,749	5,866	1,117	23.5
Pretrial Diversion	1,993	1,948	-45	-2.3
From Institutions	11,288	9,725	-1,563	-13.8
Parole	6,993	6,031	-962	-13.8
Mandatory Release	2,196	1,825	-371	-16.9
Special Parole	1,798	1,543	-255	-14.2
Military Parole	301	326	25	8.3

Table 31
Federal Probation System
Change in Persons Received for Supervision
During the Twelve Month Periods Ended December 31, 1978 through 1981

Source of Persons Received	Percent Change From Previous Year			
	1978	1979	1980	1981
Total	-6.4	-9.8	-6.1	-0.4
From District Courts	-10.9	-16.4	-5.3	7.7
From Institutions	10.4	3.2	-7.5	-13.8

In contrast, there were 1,429 or 7.7 percent more persons received for supervision from the courts resulting from the upturn discussed earlier in the criminal caseload. This increase nearly equalled the decline in institutional releasees received. The number of probationers received from U.S. magistrates rose to 5,866 this year, or 23.5 percent higher than the 1980 figure. The 12,175 court probationers received during 1981 was also 357 more than were received last year. Persons received under conditions of pretrial diversion declined by 2.3 percent.

Statistics on the number of persons received from July through December 1980 and 1981 are shown in Table 32. There was a substantial rise of 9.5 percent in persons received during the last six months of this year. Part of this increase can be attributed to a change in the method of accounting for records received during a reporting period.

Table 32
Federal Probation System
Persons Received for Supervision
(Excludes Transfers)
Six Month Periods July through December 1980 and 1981

Type of Supervision	1980	1981	Increase or Decrease	Percent Change
Total	13,990	15,313	1,323	9.5
District Courts	8,872	10,318	1,446	16.3
Court Probation	5,596	6,322	726	13.0
U.S. Magistrate Probation	2,297	3,042	745	32.4
Pretrial Diversion	979	954	-25	-2.6
From Institutions	5,118	4,995	-123	-2.4
Parole	3,215	3,024	-191	-5.9
Mandatory Release	980	962	-18	-1.8
Special Parole	747	838	91	12.2
Military Parole	176	171	-5	-2.8

The six month period increases in probationers received from district courts (16.3 percent) and U.S. magistrates (32.4 percent) served to accent smaller increases of probationers received during the twelve month period. The six month figures for institutional releasees received also indicate a modest drop of 2.4 percent compared to the 13.8 percent decline shown for the year. Of particular note is the rise of 12.2 percent in special parolees received during the last six months of 1981 that reverses the decrease of 14.2 percent reported for the year.

Terminations Decrease by 2.2 Percent

Despite an increase of 790 or 11.6 percent in the number of parolees removed from supervision this year, the total of 32,827 persons removed from all types of supervision this year, excluding transfers, was 754 fewer than were removed during 1980. Totals for both persons removed from court supervision and removals of institutional releasees were reduced by 0.7 percent and 4.8 percent, respectively.

There was a rise of 363 or 7.4 percent in probationers removed from terms imposed by U.S. magistrates and a smaller rise in military parolees removed, from 166 last year to 271 during 1981. These increases were counteracted by significant declines in the number of persons removed from mandatory release (905) and special parole terms (592). Probationers removed from court-imposed terms also fell by 547 or 3.9 percent, while the number of persons removed from pretrial diversion was 1.6 percent higher in 1981 than in 1980.

Persons Under Supervision Reduced by 7.0 Percent

The 58,392 persons actively supervised on December 31, 1981 was 4,367 or 7.0 percent below the 62,759 under supervision at the end of last year. (See Table 33.)

Table 33
Federal Probation System
Persons Under Supervision by Type of Supervision on
December 31, 1980 and 1981 and June 30, 1981

Type of Supervision	December 31		Increase/ Decrease	Percent Change	June 30 1981	December over June	
	1980	1981				Increase/ Decrease	Percent Change
Total	62,759	58,392	-4,367	-7.0	59,016	-624	-1.1
From District Courts	43,003	40,956	-2,047	4.8	40,751	-748	-1.8
Court Probation	33,778	31,494	-2,284	-6.8	31,643	-149	-0.5
U.S. Magistrate Probation	6,994	7,439	445	6.4	7,019	420	6.0
Pretrial Diversion	2,231	2,023	-208	-9.3	2,089	-66	-3.2
From Institutions	19,756	17,436	-2,320	-11.7	18,265	-829	-4.5
Parole	14,456	12,820	-1,636	-11.3	13,561	-741	-5.5
Mandatory Release	1,474	1,163	-311	-21.1	1,226	-63	-5.1
Special Parole	3,441	3,007	-434	-12.6	3,068	-61	-2.0
Military Parole	385	446	61	15.8	410	36	8.9

The overall decline during 1981 in persons under supervision was divided somewhat equally between the number of persons supervised from the courts, which declined by 2,047 or 4.8 percent, and those supervised after release from institutions. The latter group declined 2,320 or 11.7 percent.

Reductions occurred in five of the seven types of supervision, with court probationers and parolees showing the largest decreases of 2,284 and 1,636, respectively. Only probationers serving terms imposed by U.S. magistrates, who increased by 445 or 6.4 percent, and military parolees, who increased by 61, numbered more persons under supervision at the close of 1981 than at the close of 1980. (See Appendix Table E-2.)

For update and comparison, the 58,392 under supervision on December 31, 1981 is only 1.1 percent below the 59,016 reported in the June 30 **Annual Report of the Director**.

Fewer Persons Supervised for Larceny, Forgery and Counterfeiting at Year's End

During the twelve month period ended December 31, 1981, all but five of the 19 major categories of offenders being supervised, shown in Table 34, experienced reductions compared to last year. The largest declines were reported in the number supervised for the offenses of forgery and counterfeiting (down 17.3 percent), and larceny (down 14.0 percent). A substantial

decrease of 9.0 percent was also reported in persons supervised for drug-related offenses. This resulted from decreases in persons supervised for marihuana (down 10.3 percent); narcotics (down 8.1 percent); and other controlled substances (down 9.7 percent). There were also 498 or 31.0 percent fewer persons supervised for violations of postal laws at the close of this year.

Table 34
Federal Probation System
Persons Under Supervision
On December 31, 1980 and 1981 by Offense

Offense	1980	1981	Increase/ Decrease	Percent Change
Total	62,759	58,392	-4,367	-7.0
Homicide	327	337	10	3.1
Robbery	4,100	3,729	-371	-9.0
Assault	785	762	-23	-2.9
Burglary	470	374	-96	-20.4
Larceny	7,275	6,258	-1,017	-14.0
Embezzlement	4,102	4,413	311	7.6
Fraud	9,516	9,593	77	0.8
Auto Theft	1,416	1,120	-296	-20.9
Forgery and Counterfeiting	5,970	4,938	-1,032	-17.3
All DAPCA Offenses	14,439	13,137	-1,293	-9.0
Marihuana	3,612	3,240	-372	-10.3
Narcotics	8,098	7,442	-656	-8.1
Controlled Substances	2,720	2,455	-265	-9.7
Weapons and Firearms	2,958	2,449	-509	-17.2
Traffic	1,125	1,281	156	13.9
Other General Offenses	2,693	2,484	-209	-7.8
Immigration	3,278	3,225	-53	-1.6
Liquor (Internal Revenue)	224	179	-45	-20.1
Postal Laws	1,607	1,109	-498	-31.0
Other Special Offenses	2,483	3,004	521	21.0

Other notable declines were reported for bank robbers under supervision, down 371; firearms offenders, down 509; and those supervised following involvement in auto thefts, down 296. The number of persons supervised for "other special" offenses, which includes violations of federal statutes concerning park lands, agriculture, customs, etc., climbed from 2,483 at the close of last year to 3,004 at the end of this year. This is an increase of 521 or 21.0 percent. Smaller rises were also reported in the number of persons supervised for the offenses of embezzlement, fraud, and homicide. An increase of 156 traffic offenders under supervision was reported as well. Appendix Table E-3 shows persons under supervision in each district at the end of this year by offense groups.

Seven Districts Register Declines of More than 200 Persons Under Supervision

Table 35 provides the change since the close of last year in the number of persons supervised in each district. Sixty-five of the 94 probation offices reported smaller caseloads at the end of this year. Caseloads in 18 districts fell by 100 or more and seven districts, with a combined total caseload of more than 14,000, reported declines in their individual caseloads of more than 200 persons. The seven were: California, Central; Illinois, Northern; Michigan, Eastern; Pennsylvania, Eastern; Arizona, California, Northern; and New York, Eastern. Six of these seven districts experienced notable decreases in the number of offenders under supervision for forgery and counterfeiting at the end of this year. Five of the seven also reported fewer persons under supervision for larceny. All seven districts reported reductions since last year in the number of court probationers supervised, ranging from 6.2 percent to 19.5 percent. Similar reductions in parolees, accompanied by significant decreases in special parolees in six of the seven districts, were also reported.

Of the 28 districts with a larger caseload at the end of this year, only six increased by more than 30 persons. The Western District of North Carolina gained 56 persons for supervision with the transfer of four counties from the Middle District of North Carolina, effective October 1, 1981 (P.L. 96-462, 10/15/80). This transfer contributed to the increase of 87 persons in North Carolina, Western's year-end caseload, and the drop of 109 persons in North Carolina, Middle. Two other districts reporting substantial increases in year-end supervision caseload were Hawaii (78) and Tennessee, Western (76).

Technical Note

Because records pertaining to persons received or removed during a specific reporting period can be processed after that period has occurred, the number of persons reported under supervision on a particular date changes in ensuing reports. Appendix Table E-1, therefore, shows a different figure for persons under supervision at the beginning of this year than was reported at the end of last year. Comparisons in the text, however, are based on the ending figure reported last year.

Table 35
Persons Under Supervision of the Federal Probation System
By District, December 31, 1980 and 1981

Circuit and District	December		Increase or Decrease	Percent Change	Circuit and District	December		Increase or Decrease	Percent Change
	1980	1981				1980	1981		
Total	62,759	58,392	-4,367	-7.0	Seventh Circuit	4,367	3,846	-521	-11.9
District of Columbia	1,819	1,635	-184	-10.1	Illinois:				
First Circuit	1,612	1,468	-144	-8.9	Northern	2,354	2,074	-280	-11.9
Maine	125	88	-37	-29.6	Central	342	336	-6	-1.8
Massachusetts	979	850	-129	-13.2	Southern	318	286	-32	-10.1
New Hampshire	92	111	19	20.7	Indiana:				
Rhode Island	101	115	14	13.9	Northern	455	379	-76	-16.7
Puerto Rico	315	304	-11	-3.5	Southern	529	443	-86	-16.3
Second Circuit	5,359	4,990	-369	-6.9	Wisconsin:				
Connecticut	468	421	-47	-10.0	Eastern	261	232	-29	-11.1
New York:					Western	108	96	-12	-11.1
Northern	252	252	-	-	Eighth Circuit	3,236	3,249	13	0.4
Eastern	2,282	2,063	-219	-9.6	Arkansas:				
Southern	1,876	1,772	-104	-5.5	Eastern	336	348	12	3.6
Western	422	409	-13	-3.1	Western	216	187	-29	-13.4
Vermont	59	73	14	23.7	Iowa:				
Third Circuit	4,819	4,241	-578	-12.0	Northern	134	126	-8	-6.0
Delaware	129	130	1	0.8	Southern	187	173	-14	-7.5
New Jersey	1,557	1,459	-98	-6.3	Minnesota	528	526	-2	-0.4
Pennsylvania:					Missouri:				
Eastern	1,696	1,424	-272	-16.0	Eastern	698	729	31	4.4
Middle	274	266	-8	-2.9	Western	538	550	12	2.2
Western	852	723	-129	-15.1	Nebraska	188	193	5	2.7
Virgin Islands	311	239	-72	-23.2	North Dakota	150	142	-8	-5.3
Fourth Circuit	6,419	6,076	-343	-5.3	South Dakota	261	275	14	5.4
Maryland	1,555	1,556	1	0.1	Ninth Circuit	11,651	10,569	-1,082	-9.3
North Carolina:					Alaska	170	188	18	10.6
Eastern	730	671	-59	-8.1	Arizona	1,275	1,005	-270	-21.2
Middle	599	490	-109	-18.2	California:				
Western	677	764	87	12.9	Northern	1,481	1,259	-222	-15.0
South Carolina	967	819	-148	-15.3	Eastern	907	812	-95	-10.5
Virginia:					Central	3,866	3,445	-421	-10.9
Eastern	1,030	1,007	-23	-2.2	Southern	1,240	1,140	-100	-8.1
Western	440	360	-80	-18.2	Hawaii	263	341	78	29.7
West Virginia:					Idaho	214	189	-25	-11.7
Northern	128	119	-9	-7.0	Montana	307	320	13	4.2
Southern	293	290	-3	-1.0	Nevada	329	307	-22	-6.7
Fifth Circuit	8,794	8,186	-608	-6.9	Oregon	611	590	-21	-3.4
Louisiana:					Washington:				
Eastern	730	649	-81	-11.1	Eastern	181	186	5	2.8
Middle	156	168	12	7.7	Western	754	714	-40	-5.3
Western	455	419	-36	-7.9	Guam	53	73	20	37.7
Mississippi:					Northern Marianas	-	-	-	-
Northern	203	209	6	3.0	Tenth Circuit	3,274	3,125	-149	-4.6
Southern	297	213	-84	-28.3	Colorado	736	685	-51	-6.9
Texas:					Kansas	456	470	14	3.1
Northern	1,754	1,610	-144	-8.2	New Mexico	625	608	-17	-2.7
Eastern	398	412	14	3.5	Oklahoma:				
Southern	2,859	2,755	-104	-3.6	Northern	285	267	-18	-6.3
Western	1,693	1,645	-48	-2.8	Eastern	177	148	-29	-16.4
Canal Zone	249	106	-143	-57.4	Western	479	454	-25	-5.2
Sixth Circuit	5,634	5,186	-448	-8.0	Utah	351	329	-22	-6.3
Kentucky:					Wyoming	165	164	-1	-0.6
Eastern	435	381	-54	-12.4	Eleventh Circuit	5,775	5,821	46	0.8
Western	488	505	17	3.5	Alabama:				
Michigan:					Northern	865	830	-35	-4.0
Eastern	1,465	1,192	-273	-18.6	Middle	274	293	19	6.9
Western	318	288	-30	-9.4	Southern	266	254	-12	-4.5
Ohio:					Florida:				
Northern	993	851	-142	-14.3	Northern	274	288	14	5.1
Southern	623	603	-20	-3.2	Middle	1,170	1,137	-33	-2.8
Tennessee:					Southern	1,344	1,381	37	2.8
Eastern	415	358	-57	-13.7	Georgia:				
Middle	407	442	35	8.6	Northern	972	1,015	43	4.4
Western	490	566	76	15.5	Middle	317	338	21	6.6
					Southern	293	285	-8	-2.7

**APPENDIX
OF
DETAILED
STATISTICAL TABLES**

***DURING THE TWELVE-MONTH PERIOD
ENDED DECEMBER 31, 1981***

TABLE B 1. UNITED STATES COURTS OF APPEALS
CASES COMMENCED AND TERMINATED DURING THE TWELVE MONTH PERIOD ENDED DEC. 31, 1981, BY CIRCUIT

CIRCUIT AND NATURE OF PROCEEDING	CASES PENDING JAN. 1 1981	CASES COM- MENCED	CASES TERM- INATED	CASES PENDING DEC. 31 1981	CASES DISP. OF BY CONSOL- IDATION	CASES DISPOSED OF WITHOUT HEARING OR SUBMISSION			CASES DISPOSED OF AFTER HEARING OR SUBMISSION					
						TOTAL	W/O JUD. ACTION	W/ JUD. ACTION	TOTAL	AFFIRM. OR GRANTED	DIS- MISSED	REV. OR DENIED	OTHER	PCT.* REV.
ALL CIRCUITS.....	21,429	27,445	26,757	22,117	3,990	10,430	5,729	4,701	12,337	9,147	602	2,226	362	17.3
CRIMINAL.....	3,574	4,455	4,219	3,810	833	856	440	416	2,530	2,160	56	276	38	10.9
U. S. PRISONER PETITIONS	776	1,223	1,180	819	96	629	407	222	455	385	16	45	9	9.9
OTHER U. S. CIVIL.....	3,177	4,198	4,099	3,276	585	1,568	635	933	1,946	1,348	79	439	80	22.6
PRIV. PRISONER PETITIONS	2,153	3,560	3,310	2,403	198	1,908	1,444	464	1,204	892	66	212	34	17.6
OTHER PRIVATE CIVIL.....	7,595	9,322	9,086	7,831	1,487	3,164	1,225	1,939	4,435	3,193	249	874	119	19.7
BANKRUPTCY.....	442	476	543	375	86	181	61	120	276	210	16	43	7	15.6
ADMINISTRATIVE APPEALS..	3,538	3,464	3,543	3,459	682	1,491	928	563	1,370	952	120	223	75	16.3
ORIGINAL PROCEEDINGS....	174	747	777	144	23	633	589	44	121	7	-	114	-	
DISTRICT OF COLUMBIA..	1,733	1,439	1,704	1,468	389	718	463	255	597	416	20	85	76	14.2
CRIMINAL.....	76	106	106	76	29	27	25	2	50	46	1	2	1	4.0
U. S. PRISONER PETITIONS	37	34	56	15	3	44	39	5	9	6	-	1	2	
OTHER U. S. CIVIL.....	450	499	549	400	94	202	109	93	253	176	5	42	30	16.6
PRIV. PRISONER PETITIONS	12	8	15	5	1	10	10	-	4	2	-	1	1	
OTHER PRIVATE CIVIL.....	182	175	217	140	34	89	47	42	94	61	3	17	13	18.1
BANKRUPTCY.....	-	6	1	5	-	1	1	-	-	-	-	-	-	
ADMINISTRATIVE APPEALS..	972	588	738	822	228	323	212	111	187	125	11	22	29	11.8
ORIGINAL PROCEEDINGS....	4	23	22	5	-	22	20	2	-	-	-	-	-	
FIRST CIRCUIT.....	495	935	893	537	181	337	131	206	375	290	14	21	50	5.1
CRIMINAL.....	100	161	133	128	40	41	16	25	52	42	4	3	3	5.8
U. S. PRISONER PETITIONS	8	17	18	7	2	7	2	5	9	9	-	-	-	
OTHER U. S. CIVIL.....	78	175	163	90	30	67	24	43	66	52	2	1	11	1.5
PRIV. PRISONER PETITIONS	26	42	48	20	4	18	7	11	26	18	-	1	7	3.8
OTHER PRIVATE CIVIL.....	202	407	394	215	99	139	58	81	156	113	6	11	26	7.1
BANKRUPTCY.....	12	15	19	8	1	6	1	5	12	10	-	-	2	
ADMINISTRATIVE APPEALS..	64	98	95	67	4	40	11	29	51	45	2	3	1	5.9
ORIGINAL PROCEEDINGS....	5	20	23	2	1	19	12	7	3	1	-	2	-	
SECOND CIRCUIT.....	1,059	2,916	2,931	1,044	487	1,311	570	741	1,133	826	38	245	24	15.3
CRIMINAL.....	175	542	496	221	119	121	36	85	256	238	5	11	2	4.3
U. S. PRISONER PETITIONS	42	107	111	38	-	67	38	29	44	40	1	2	1	4.5
OTHER U. S. CIVIL.....	164	342	398	108	116	157	49	108	125	95	4	24	2	19.2
PRIV. PRISONER PETITIONS	118	363	307	174	5	181	110	71	121	89	5	23	4	19.0
OTHER PRIVATE CIVIL.....	440	1,072	1,153	359	205	547	171	376	401	286	17	87	11	21.7
BANKRUPTCY.....	21	87	88	20	11	47	14	33	30	21	2	7	-	23.3
ADMINISTRATIVE APPEALS..	86	303	278	111	27	180	142	38	71	57	4	6	4	8.5
ORIGINAL PROCEEDINGS....	13	100	100	13	4	11	10	1	85	-	-	85	-	
THIRD CIRCUIT.....	1,267	2,190	1,716	1,741	71	640	422	218	1,005	731	106	144	24	14.2
CRIMINAL.....	178	315	241	252	8	48	29	19	185	161	5	17	2	9.2
U. S. PRISONER PETITIONS	126	126	116	136	4	46	39	7	66	57	3	5	1	7.6
OTHER U. S. CIVIL.....	152	299	228	223	6	89	42	47	133	102	6	23	2	17.3
PRIV. PRISONER PETITIONS	148	242	164	226	3	96	88	8	65	51	2	11	1	16.9
OTHER PRIVATE CIVIL.....	460	786	620	626	44	198	93	105	378	272	36	59	11	15.6
BANKRUPTCY.....	23	33	28	28	-	8	3	5	20	13	4	3	-	
ADMINISTRATIVE APPEALS..	171	319	254	236	6	92	67	25	156	75	50	24	7	15.4
ORIGINAL PROCEEDINGS....	9	70	65	14	-	63	61	2	2	-	-	2	-	
FOURTH CIRCUIT.....	1,639	2,651	2,422	1,868	312	1,362	1,004	358	748	573	17	134	24	17.6
CRIMINAL.....	296	336	301	331	62	54	11	43	185	159	2	20	4	10.8
U. S. PRISONER PETITIONS	85	140	124	101	7	104	98	6	13	9	-	4	-	
OTHER U. S. CIVIL.....	147	309	266	190	35	119	33	86	112	81	1	24	6	21.4
PRIV. PRISONER PETITIONS	465	922	893	494	49	765	728	37	79	54	4	15	6	19.0
OTHER PRIVATE CIVIL.....	391	664	559	496	114	186	57	129	259	197	7	51	4	19.7
BANKRUPTCY.....	9	26	21	14	4	8	1	7	9	5	1	2	1	
ADMINISTRATIVE APPEALS..	234	201	203	232	39	77	32	45	87	67	2	15	3	17.2
ORIGINAL PROCEEDINGS....	12	53	55	10	2	49	44	5	4	1	-	3	-	
FIFTH CIRCUIT.....	2,427	2,640	2,889	2,178	499	816	256	560	1,574	1,149	62	338	25	21.4
CRIMINAL.....	338	348	392	294	16	98	27	71	278	233	3	39	3	14.0
U. S. PRISONER PETITIONS	30	49	46	33	3	14	4	10	29	21	-	8	-	27.6
OTHER U. S. CIVIL.....	233	356	352	237	39	116	22	94	197	138	5	53	1	26.9
PRIV. PRISONER PETITIONS	157	235	217	175	9	68	21	47	140	93	16	25	6	17.9
OTHER PRIVATE CIVIL.....	1,152	1,223	1,331	1,044	248	343	74	269	740	538	30	166	6	22.4
BANKRUPTCY.....	40	36	52	24	12	9	2	7	31	19	2	8	2	25.8
ADMINISTRATIVE APPEALS..	467	318	418	367	171	91	36	57	156	106	6	37	7	23.7
ORIGINAL PROCEEDINGS....	10	75	81	4	1	77	70	7	3	1	-	2	-	

TABLE B 1. UNITED STATES COURTS OF APPEALS
CASES COMMENCED AND TERMINATED DURING THE TWELVE MONTH PERIOD ENDED DEC. 31, 1981, BY CIRCUIT

CIRCUIT AND NATURE OF PROCEEDING	CASES PENDING JAN. 1 1981	CASES COM- MENCED	CASES TERM- INATED	CASES PENDING DEC. 31 1981	CASES DISP. OF BY CONSOL- IDATION	CASES DISPOSED OF WITHOUT HEARING OR SUBMISSION			CASES DISPOSED OF AFTER HEARING OR SUBMISSION					PCT.* REV.
						TOTAL	W/O JUD. ACTION	W/ JUD. ACTION	TOTAL	AFFIRM. OR GRANTED	DIS- MISSED	REV. OR DENIED	OTHER	
SIXTH CIRCUIT.....	2,399	2,554	2,256	2,697	278	874	379	495	1,104	862	36	180	26	16.1
CRIMINAL.....	334	342	318	358	77	60	27	33	181	157	6	14	2	8.8
U. S. PRISONER PETITIONS	81	150	120	111	9	76	49	27	35	32	1	2	-	5.7
OTHER U. S. CIVIL.....	385	409	369	425	44	116	31	85	209	139	7	57	6	27.3
PRIV. PRISONER PETITIONS	278	441	330	389	5	175	122	53	150	116	5	27	2	18.0
OTHER PRIVATE CIVIL.....	916	873	802	987	106	291	91	200	405	321	13	59	12	14.6
BANKRUPTCY.....	41	51	37	55	9	16	2	14	12	11	-	1	-	
ADMINISTRATIVE APPEALS..	347	263	252	358	24	120	39	81	108	85	4	15	4	13.9
ORIGINAL PROCEEDINGS....	17	25	28	14	4	20	18	2	4	1	-	3	-	
SEVENTH CIRCUIT.....	1,573	2,180	2,006	1,747	342	858	508	350	806	582	39	181	4	22.4
CRIMINAL.....	234	300	279	255	72	59	30	29	148	126	1	21	-	14.2
U. S. PRISONER PETITIONS	100	211	162	149	36	91	66	25	35	31	1	3	-	8.6
OTHER U. S. CIVIL.....	177	244	241	180	43	89	39	50	109	70	2	35	2	32.1
PRIV. PRISONER PETITIONS	281	354	338	297	15	231	172	59	92	71	2	19	-	20.7
OTHER PRIVATE CIVIL.....	566	720	692	594	131	246	112	134	315	215	19	79	2	25.1
BANKRUPTCY.....	43	53	49	47	10	15	4	11	24	19	-	5	-	
ADMINISTRATIVE APPEALS..	162	268	213	217	34	97	57	40	82	50	14	18	-	22.0
ORIGINAL PROCEEDINGS....	10	30	32	8	1	30	28	2	1	-	-	1	-	
EIGHTH CIRCUIT.....	761	1,510	1,472	799	190	450	207	243	832	640	33	149	10	17.6
CRIMINAL.....	147	233	238	142	31	26	19	7	181	156	5	20	-	11.0
U. S. PRISONER PETITIONS	28	77	76	29	4	31	19	12	41	36	-	4	1	9.8
OTHER U. S. CIVIL.....	105	259	235	129	42	77	27	50	116	68	6	38	4	32.8
PRIV. PRISONER PETITIONS	79	182	180	81	8	46	29	17	126	97	6	21	2	16.7
OTHER PRIVATE CIVIL.....	285	562	513	334	83	155	59	96	275	220	10	44	1	16.0
BANKRUPTCY.....	11	20	18	13	2	5	2	3	11	5	1	5	-	
ADMINISTRATIVE APPEALS..	99	140	174	65	18	78	22	56	78	57	5	14	2	17.9
ORIGINAL PROCEEDINGS....	7	37	38	6	2	32	30	2	4	1	-	3	-	
NINTH CIRCUIT.....	4,512	4,358	4,672	4,198	817	1,845	1,213	632	2,010	1,520	86	350	54	17.2
CRIMINAL.....	742	799	854	687	224	177	157	20	453	371	9	65	8	14.3
U. S. PRISONER PETITIONS	122	106	151	77	23	68	30	38	60	47	-	11	2	18.3
OTHER U. S. CIVIL.....	824	700	758	766	87	323	170	153	348	238	20	79	11	22.7
PRIV. PRISONER PETITIONS	261	382	401	242	87	148	75	73	166	119	12	32	3	19.3
OTHER PRIVATE CIVIL.....	1,694	1,355	1,446	1,603	260	559	283	276	627	468	26	119	14	19.0
BANKRUPTCY.....	146	82	148	80	15	51	25	26	82	72	4	5	1	6.1
ADMINISTRATIVE APPEALS..	662	703	665	700	115	280	243	37	270	205	15	35	15	13.0
ORIGINAL PROCEEDINGS....	61	231	249	43	6	239	230	9	4	-	-	4	-	
TENTH CIRCUIT.....	1,451	1,707	1,516	1,642	54	614	411	203	848	568	106	147	27	17.1
CRIMINAL.....	317	233	270	280	-	55	40	15	215	167	11	28	9	13.0
U. S. PRISONER PETITIONS	72	129	128	73	-	60	22	38	68	55	10	1	2	1.5
OTHER U. S. CIVIL.....	238	285	230	293	19	92	64	28	119	82	15	19	3	16.0
PRIV. PRISONER PETITIONS	166	205	220	151	3	123	73	50	94	69	7	16	2	17.0
OTHER PRIVATE CIVIL.....	482	640	476	646	27	174	121	53	275	142	57	68	8	24.7
BANKRUPTCY.....	33	42	26	49	4	7	5	2	15	12	-	9	3	15.5
ADMINISTRATIVE APPEALS..	128	124	123	129	-	65	50	15	58	40	6	3	-	
ORIGINAL PROCEEDINGS....	15	49	43	21	1	38	36	2	4	1	-	3	-	
ELEVENTH CIRCUIT.....	2,113	2,365	2,280	2,198	370	605	165	440	1,305	990	45	252	18	19.0
CRIMINAL.....	637	740	591	786	155	90	23	67	346	304	4	34	4	9.8
U. S. PRISONER PETITIONS	45	77	72	50	5	21	1	20	46	42	-	4	-	8.7
OTHER U. S. CIVIL.....	224	321	310	235	30	121	25	96	159	107	6	44	2	27.7
PRIV. PRISONER PETITIONS	162	184	197	149	9	47	9	38	141	113	7	21	-	14.9
OTHER PRIVATE CIVIL.....	825	845	883	787	136	237	59	178	510	360	25	114	11	22.4
BANKRUPTCY.....	63	25	56	32	18	8	1	7	30	23	2	4	1	13.3
ADMINISTRATIVE APPEALS..	146	139	130	155	16	48	17	31	66	40	1	25	-	37.9
ORIGINAL PROCEEDINGS....	11	34	41	4	1	33	30	3	7	1	-	6	-	

TABLE C 1. UNITED STATES DISTRICT COURTS
CIVIL CASES COMMENCED, TERMINATED AND PENDING FOR THE TWELVE MONTH PERIOD ENDED DEC. 31, 1981

CIRCUIT AND DISTRICT	TOTAL CIVIL CASES				U.S. CIVIL CASES				PRIVATE CIVIL CASES			
	PENDING DEC. 31 1980	COM-MENCED	TERMI-NATED	PENDING DEC. 31 1981	PENDING DEC. 31 1980	COM-MENCED	TERMI-NATED	PENDING DEC. 31 1981	PENDING DEC. 31 1980	COM-MENCED	TERMI-NATED	PENDING DEC. 31 1981
TOTAL ALL DISTRICTS..	187,015	190,430	180,799	196,646	57,396	66,027	68,382	55,041	129,619	124,403	112,417	141,605
DISTRICT OF COLUMBIA..	2,728	3,370	3,384	2,714	1,599	1,784	1,926	1,457	1,129	1,586	1,458	1,257
FIRST CIRCUIT.....	10,636	8,694	8,526	10,804	2,936	3,239	3,336	2,839	7,700	5,455	5,190	7,965
MAINE.....	814	720	589	945	323	388	395	316	491	332	194	629
MASSACHUSETTS.....	6,302	3,770	4,115	5,957	1,459	1,387	1,474	1,372	4,843	2,383	2,641	4,585
NEW HAMPSHIRE.....	569	700	569	700	96	192	176	112	473	508	393	588
RHODE ISLAND.....	1,200	814	607	1,407	307	212	164	355	893	602	443	1,052
PUERTO RICO.....	1,751	2,690	2,646	1,795	751	1,060	1,127	684	1,000	1,630	1,519	1,111
SECOND CIRCUIT.....	19,469	18,020	15,662	21,827	4,453	4,740	4,304	4,889	15,016	13,280	11,358	16,938
CONNECTICUT.....	3,157	2,349	1,867	3,639	703	819	648	874	2,454	1,530	1,219	2,765
NEW YORK NORTHERN.....	1,655	1,445	974	2,126	494	459	382	571	1,161	986	592	1,555
NEW YORK EASTERN.....	4,097	4,256	3,300	5,053	1,366	1,646	1,298	1,714	2,731	2,610	2,002	3,339
NEW YORK SOUTHERN.....	8,712	8,997	8,158	8,951	1,257	1,189	1,284	1,162	7,455	7,208	6,874	7,789
NEW YORK WESTERN.....	1,427	1,165	994	1,598	502	473	550	425	925	692	444	1,173
VERMONT.....	421	408	369	460	131	154	142	143	290	254	227	317
THIRD CIRCUIT.....	12,904	15,297	14,665	13,536	2,441	3,925	4,120	2,246	10,463	11,372	10,545	11,290
DELAWARE.....	585	587	574	638	97	159	149	107	488	428	385	531
NEW JERSEY.....	3,298	4,193	4,166	3,325	893	1,140	1,356	677	2,405	3,053	2,810	2,648
PENNSYLVANIA EASTERN.....	5,025	5,540	5,425	5,140	702	996	1,082	616	4,323	4,544	4,343	4,524
PENNSYLVANIA MIDDLE.....	1,104	1,532	1,430	1,206	370	585	587	368	734	967	843	838
PENNSYLVANIA WESTERN.....	1,714	2,702	2,504	1,912	353	1,036	930	459	1,361	1,666	1,574	1,453
VIRGIN ISLANDS.....	1,178	743	606	1,315	26	9	16	19	1,152	734	590	1,296
FOURTH CIRCUIT.....	15,764	18,150	18,151	15,763	5,413	6,628	6,971	5,070	10,351	11,522	11,180	10,693
MARYLAND.....	3,026	3,424	3,266	3,184	970	1,307	1,394	883	2,056	2,117	1,872	2,301
NO. CAROLINA EASTERN.....	1,297	1,597	1,653	1,241	453	592	624	421	844	1,005	1,029	820
NO. CAROLINA MIDDLE.....	771	938	843	866	176	517	331	362	595	421	512	504
NO. CAROLINA WESTERN.....	729	1,030	918	841	133	429	329	233	596	601	589	608
SOUTH CAROLINA.....	2,897	3,011	2,810	3,098	1,181	1,302	1,257	1,226	1,716	1,709	1,553	1,872
VIRGINIA EASTERN.....	1,950	3,853	3,660	2,143	410	819	835	394	1,540	3,034	2,825	1,749
VIRGINIA WESTERN.....	1,343	2,159	2,011	1,491	393	785	623	555	950	1,374	1,388	936
W. VIRGINIA NORTHERN.....	926	782	651	1,057	321	299	187	433	605	483	464	624
W. VIRGINIA SOUTHERN.....	2,825	1,356	2,339	1,842	1,376	578	1,391	563	1,449	778	948	1,279
FIFTH CIRCUIT.....	25,972	24,056	22,260	27,768	4,629	6,293	6,147	4,775	21,343	17,763	16,113	22,993
LOUISIANA EASTERN.....	6,448	5,426	5,483	6,391	627	843	870	600	5,821	4,583	4,613	5,791
LOUISIANA MIDDLE.....	990	1,094	969	1,115	171	311	328	154	819	783	641	961
LOUISIANA WESTERN.....	2,348	2,446	2,155	2,639	402	817	672	547	1,946	1,629	1,483	2,082
MISSISSIPPI NORTHERN.....	793	1,045	936	902	231	246	241	236	562	799	695	666
MISSISSIPPI SOUTHERN.....	1,964	1,709	1,398	2,275	310	397	381	326	1,654	1,312	1,017	1,949
TEXAS NORTHERN.....	3,384	3,819	3,579	3,624	683	1,264	1,293	654	2,701	2,555	2,286	2,970
TEXAS EASTERN.....	2,635	1,950	1,900	2,685	551	524	523	552	2,084	1,426	1,377	2,133
TEXAS SOUTHERN.....	5,393	4,657	4,133	5,917	929	1,116	1,055	990	4,464	3,541	3,078	4,927
TEXAS WESTERN.....	1,907	1,908	1,603	2,212	720	774	779	715	1,187	1,134	824	1,497
CANAL ZONE.....	110	2	104	8	5	1	5	1	105	1	99	7
SIXTH CIRCUIT.....	22,301	20,630	19,948	22,983	8,911	8,342	8,843	8,410	13,390	12,288	11,105	14,573
KENTUCKY EASTERN.....	4,091	1,212	1,851	3,452	3,043	691	1,332	2,402	1,048	521	519	1,050
KENTUCKY WESTERN.....	1,460	1,390	1,188	1,662	445	430	398	477	1,015	960	790	1,185
MICHIGAN EASTERN.....	5,239	5,603	5,347	5,495	1,536	1,831	3,015	1,352	3,703	3,772	3,332	4,143
MICHIGAN WESTERN.....	2,189	1,690	1,828	2,051	1,008	799	888	919	1,181	891	940	1,132
OHIO NORTHERN.....	3,648	3,471	3,029	4,090	1,123	1,309	1,253	1,179	2,525	2,162	1,776	2,911
OHIO SOUTHERN.....	3,057	3,308	3,074	3,291	977	1,635	1,430	1,182	2,080	1,673	1,644	2,109
TENNESSEE EASTERN.....	697	1,566	1,500	763	258	680	642	296	439	886	858	467
TENNESSEE MIDDLE.....	856	1,102	1,134	824	257	421	434	244	599	681	700	580
TENNESSEE WESTERN.....	1,064	1,288	997	1,355	264	546	451	359	800	742	546	996

TABLE C 1. UNITED STATES DISTRICT COURTS
CIVIL CASES COMMENCED, TERMINATED AND PENDING FOR THE TWELVE MONTH PERIOD ENDED DEC. 31, 1981

CIRCUIT AND DISTRICT	TOTAL CIVIL CASES				U.S. CIVIL CASES				PRIVATE CIVIL CASES			
	PENDING DEC. 31 1980	COM-MENCED	TERMI-NATED	PENDING DEC. 31 1981	PENDING DEC. 31 1980	COM-MENCED	TERMI-NATED	PENDING DEC. 31 1981	PENDING DEC. 31 1980	COM-MENCED	TERMI-NATED	PENDING DEC. 31 1981
SEVENTH CIRCUIT...	13,772	15,739	14,063	15,448	3,534	5,220	4,805	3,949	10,238	10,519	9,258	11,499
ILLINOIS NORTHERN.....	6,200	7,240	6,607	6,833	1,117	1,492	1,358	1,251	5,083	5,748	5,249	5,582
ILLINOIS CENTRAL.....	797	954	837	914	214	286	280	220	583	668	557	694
ILLINOIS SOUTHERN.....	1,227	1,168	1,126	1,269	395	423	463	355	832	745	663	914
INDIANA NORTHERN.....	1,759	1,569	1,402	1,926	692	663	700	655	1,067	906	702	1,271
INDIANA SOUTHERN.....	1,904	2,178	2,012	2,070	568	1,055	993	630	1,336	1,123	1,019	1,440
WISCONSIN EASTERN.....	1,083	1,658	1,382	1,359	251	826	686	391	832	832	696	968
WISCONSIN WESTERN.....	802	972	697	1,077	297	475	325	447	505	497	372	630
EIGHTH CIRCUIT.....	10,703	12,342	11,044	12,001	3,125	5,261	4,892	3,494	7,578	7,081	6,152	8,507
ARKANSAS EASTERN.....	1,640	1,890	1,733	1,797	391	925	804	512	1,249	965	929	1,285
ARKANSAS WESTERN.....	833	961	897	897	276	514	528	262	557	447	369	635
IOWA NORTHERN.....	360	474	403	431	108	161	150	119	252	313	253	312
IOWA SOUTHERN.....	868	889	777	980	165	284	266	183	703	605	511	797
MINNESOTA.....	1,859	2,305	2,115	2,049	770	1,228	1,173	825	1,089	1,077	942	1,224
MISSOURI EASTERN.....	1,272	1,962	1,722	1,512	239	523	444	318	1,033	1,439	1,278	1,194
MISSOURI WESTERN.....	2,038	1,837	1,682	2,193	706	735	799	642	1,332	1,102	883	1,551
NEBRASKA.....	1,016	1,013	914	1,115	214	341	304	251	802	672	610	864
NORTH DAKOTA.....	271	428	335	364	119	235	202	152	152	193	133	212
SOUTH DAKOTA.....	546	583	466	663	137	315	222	230	409	268	244	433
NINTH CIRCUIT.....	23,538	25,694	24,446	24,786	8,883	11,488	11,739	8,632	14,655	14,206	12,707	16,154
ALASKA.....	652	656	533	775	204	336	266	274	448	320	267	501
ARIZONA.....	1,730	2,282	2,175	1,837	634	1,252	1,145	741	1,096	1,030	1,030	1,096
CALIFORNIA NORTHERN.....	3,460	5,052	5,002	3,510	1,030	2,757	2,723	1,064	2,430	2,295	2,279	2,446
CALIFORNIA EASTERN.....	1,854	1,405	1,225	2,034	836	685	587	934	1,018	720	638	1,100
CALIFORNIA CENTRAL.....	4,878	6,704	6,421	5,161	1,384	2,559	2,778	1,165	3,494	4,145	3,643	3,996
CALIFORNIA SOUTHERN.....	1,955	1,389	1,709	1,635	1,259	715	1,141	833	696	674	568	802
HAWAII.....	1,082	526	646	962	276	149	226	199	806	377	420	763
IDAHO.....	766	686	616	836	365	370	376	359	401	316	240	477
MONTANA.....	692	796	642	846	207	287	253	241	485	509	389	605
NEVADA.....	822	1,117	761	1,178	185	259	193	251	637	558	568	927
OREGON.....	1,747	1,773	1,799	1,721	479	565	618	426	1,268	1,208	1,181	1,295
WASHINGTON EASTERN.....	634	817	650	801	295	395	273	417	339	422	377	384
WASHINGTON WESTERN.....	2,451	2,280	2,115	2,616	1,125	1,083	1,142	1,066	1,326	1,197	973	1,550
GUAM.....	751	112	82	781	601	67	15	653	150	45	67	128
NORTHERN MARIANAS.....	64	99	70	93	3	9	3	9	61	90	67	84
TENTH CIRCUIT.....	8,170	10,039	9,311	8,898	2,123	3,753	3,594	2,282	6,047	6,286	5,717	6,616
COLORADO.....	1,825	2,303	2,078	2,050	489	909	845	553	1,336	1,394	1,233	1,497
KANSAS.....	2,267	1,697	1,756	2,208	516	678	702	492	1,751	1,019	1,054	1

TABLE C 2. U.S. DISTRICT COURTS
CIVIL CASES COMMENCED, BY BASIS OF JURISDICTION AND NATURE OF SUIT
FOR THE TWELVE MONTH PERIODS ENDED DEC. 31, 1980 AND 1981

NATURE OF SUIT	1980	1981					
		TOTAL	U.S. CASES		PRIVATE CASES		
			PLAINTIFF	DEFENDANT	FEDERAL QUESTION	DIVERSITY OF CITIZENSHIP	LOCAL JURISDICTION
TOTAL CASES.....	174,369	190,430	41,444	24,583	75,866	47,778	759
CONTRACT ACTIONS, TOTAL.....	50,501	57,519	27,058	641	6,391	23,330	99
INSURANCE.....	3,952	4,700	16	84	36	4,544	20
MARINE.....	4,933	5,406	38	32	5,328	-	8
MILLER ACT.....	777	784	-	-	784	-	-
NEGOTIABLE INSTRUMENTS.....	4,258	3,588	2,400	16	18	1,148	6
RECOVERY OF OVERPAYMENTS AND ENFORCEMENT OF JUDGMENTS	15,652	23,263	23,044	16	12	189	2
OTHER CONTRACT ACTIONS.....	20,929	19,778	1,560	493	213	17,449	63
REAL PROPERTY ACTIONS, TOTAL.....	9,556	8,108	4,520	504	730	2,283	71
CONDEMNATION OF LAND.....	2,937	1,005	851	60	71	23	-
FORECLOSURE.....	4,821	5,101	3,437	-	554	1,075	35
RENT, LEASE, AND EJECTMENT.....	304	327	111	27	-	180	9
TORTS TO LAND.....	531	561	33	65	105	353	5
OTHER REAL PROPERTY ACTIONS.....	963	1,114	88	352	-	652	22
TORT ACTIONS, TOTAL.....	33,853	33,457	159	2,810	8,070	22,162	256
PERSONAL INJURY:							
AIRPLANE.....	891	851	-	81	19	745	6
ASSAULT, LIBEL, AND SLANDER.....	712	840	-	53	29	752	6
EMPLOYERS' LIABILITY ACT.....	2,031	1,967	-	-	1,967	-	-
MARINE.....	5,223	5,116	-	154	4,159	798	5
MOTOR VEHICLE.....	6,251	6,377	-	501	30	5,727	119
MEDICAL MALPRACTICE.....	811	959	-	330	-	627	2
OTHER PERSONAL INJURY.....	13,187	13,133	-	1,469	79	11,478	107
PERSONAL PROPERTY DAMAGE:							
FRAUD INCLUDING TRUTH IN LENDING.....	2,417	1,773	68	21	1,084	594	6
OTHER PERSONAL PROPERTY DAMAGE.....	2,330	2,441	91	201	703	1,441	5
ACTIONS UNDER STATUTES, TOTAL.....	79,958	90,725	9,701	20,620	60,365	-	39
ANTITRUST.....	1,390	1,195	27	5	1,163	-	-
BANKRUPTCY SUITS:							
TRUSTEE.....	195	169	-	3	166	-	-
TRANSFER (915B).....	50	55	1	1	53	-	-
APPEAL (801).....	1,564	1,958	33	40	1,885	-	-
BANKS AND BANKING.....	213	287	36	37	214	-	-
CIVIL RIGHTS:							
VOTING.....	181	130	4	6	120	-	-
JOBS.....	5,480	7,057	356	714	5,987	-	-
ACCOMMODATIONS.....	321	279	1	13	265	-	-
WELFARE.....	252	250	1	52	197	-	-
OTHER CIVIL RIGHTS.....	7,868	8,616	64	816	7,736	-	-
COMMERCE (ICC RATES, ETC.).....	1,037	1,086	84	10	992	-	-
ECONOMIC STABILIZATION ACT.....	39	42	6	14	22	-	-
ENVIRONMENTAL MATTERS.....	603	472	211	182	79	-	-

TABLE C 2. U.S. DISTRICT COURTS
CIVIL CASES COMMENCED, BY BASIS OF JURISDICTION AND NATURE OF SUIT
FOR THE TWELVE MONTH PERIODS ENDED DEC. 31, 1980 AND 1981

NATURE OF SUIT	1980	1981					
		TOTAL	U.S. CASES		PRIVATE CASES		
			PLAINTIFF	DEFENDANT	FEDERAL QUESTION	DIVERSITY OF CITIZENSHIP	LOCAL JURISDICTION
ACTIONS UNDER STATUTES, CONTINUED							
DEPORTATION.....	120	126	5	121	-	-	-
PRISONER PETITIONS:							
MOTIONS TO VACATE SENTENCE.....	1,263	1,118	-	1,118	-	-	-
PAROLE COMMISSION REVIEW.....	48	55	-	55	-	-	-
PRISON OFFICIALS - HABEAS CORPUS.....	8,880	9,728	-	1,724	7,986	-	18
PRISON OFFICIALS - MANDAMUS, ETC.....	454	597	-	408	186	-	3
CIVIL RIGHTS.....	14,563	17,450	-	889	16,559	-	2
FORFEITURE AND PENALTY:							
AGRICULTURAL ACTS.....	72	79	79	-	-	-	-
FOOD AND DRUG ACT.....	647	398	398	-	-	-	-
LIQUOR LAWS.....	3	1	1	-	-	-	-
RAILROAD AND TRUCKING REGULATIONS.....	10	3	3	-	-	-	-
AIR TRAFFIC REGULATIONS.....	50	51	51	-	-	-	-
OCCUPATIONAL SAFETY AND HEALTH ACT.....	232	300	300	-	-	-	-
OTHER FORFEITURE AND PENALTY SUITS.....	2,081	2,467	2,467	-	-	-	-
LABOR LAWS:							
FAIR LABOR STANDARDS ACT.....	1,812	1,680	1,087	17	576	-	-
LABOR MANAGEMENT RELATIONS ACT.....	4,045	4,075	229	32	3,814	-	-
LABOR MANAGEMENT REPORTING AND DISCLOSURE ACT.....	220	286	61	5	220	-	-
RAILWAY LABOR ACT.....	161	235	2	9	224	-	-
OTHER LABOR LITIGATION.....	2,641	3,517	304	127	3,086	-	-
PROTECTED PROPERTY RIGHTS:							
COPYRIGHT.....	1,412	1,587	-	-	1,587	-	-
PATENT.....	774	845	2	6	837	-	-
TRADEMARK.....	1,553	1,930	-	-	1,930	-	-
SECURITIES, COMMODITIES, AND EXCHANGES.....	1,734	1,944	137	14	1,793	-	-
SOCIAL SECURITY LAWS:							
BLACK LUNG CASES.....	141	134	-	134	-	-	-
OTHER (SEE TEXT FOR DETAILED ANALYSIS).....	9,197	10,382	-	10,382	-	-	-
STATE REAPPORTIONMENT SUITS.....	-	9	-	-	9	-	-
TAX SUITS.....	3,447	4,017	2,777	1,224	-	-	16
CUSTOMER CHALLENGE.....	9	8	-	8	-	-	-
FREEDOM OF INFORMATION ACT OF 1974.....	534	421	-	399	22	-	-
OTHER STATUTORY ACTIONS.....	4,662	5,686	974	2,055	2,657	-	-
OTHER ACTIONS, TOTAL.....	501	621	6	8	310	3	294
DOMESTIC RELATIONS.....	16	6	-	-	-	-	6
INSANITY.....	108	135	-	-	-	-	135
PROBATE.....	2	1	-	-	-	-	1
SUITS INVOLVING LOCAL OFFICIALS.....	204	319	4	7	306	2	-
OTHER.....	171	160	2	1	4	1	152

TABLE C 3. U.S. DISTRICT COURTS
CIVIL CASES COMMENCED, BY NATURE OF SUIT AND DISTRICT
FOR THE TWELVE MONTH PERIOD ENDED DEC. 31, 1981

CIRCUIT AND DISTRICT	UNITED STATES CASES																
	TOTAL CIVIL CASES	TOTAL U.S. CIVIL	CON- TRACT	LAND CONDEM- NATION	OTHER REAL PROP- ERTY	TORT ACTIONS	ANTI- TRUST	CIVIL RIGHTS	PRISONER PETITIONS				FORFEIT- URES AND PENAL- TIES	LABOR SUITS	SOCIAL SECURITY	TAX SUITS	ALL OTHER
									MOTIONS TO VACATE SENTENCE	HABEAS CORPUS	CIVIL RIGHTS	HAN- DAMUS AND OTHER					
TOTAL ALL DISTRICTS..	190,430	66,027	27,699	911	4,113	2,969	32	2,027	1,118	1,724	809	463	3,299	1,873	10,516	4,009	4,385
DISTRICT OF COLUMBIA..	3,370	1,784	501	4	5	200	1	242	26	53	59	29	9	34	60	15	546
FIRST CIRCUIT.....	8,694	3,239	1,256	30	321	111	-	52	11	16	4	7	215	148	631	132	305
MAINE.....	720	388	185	14	101	10	-	4	-	-	-	1	14	9	34	3	13
MASSACHUSETTS.....	3,770	1,387	610	14	25	53	-	29	4	10	3	2	133	53	134	90	227
NEW HAMPSHIRE.....	700	192	81	1	8	13	-	4	2	4	-	-	4	14	46	7	8
RHODE ISLAND.....	814	212	49	-	-	13	-	4	-	1	1	-	5	11	36	25	17
PUERTO RICO.....	2,690	1,060	281	1	187	22	-	11	5	1	-	4	59	61	381	7	40
SECOND CIRCUIT.....	18,020	4,740	1,610	6	152	352	6	137	139	200	47	32	295	172	975	179	438
CONNECTICUT.....	2,349	819	416	1	9	26	-	18	14	73	15	8	18	27	112	37	45
NEW JERSEY.....	1,445	459	197	-	15	26	-	14	-	16	8	2	24	23	87	20	27
NEW YORK.....	4,256	1,646	500	1	48	135	3	31	61	19	4	6	132	68	454	15	128
NEW YORK EASTERN.....	8,397	1,189	233	4	22	125	2	64	56	88	19	14	90	26	192	45	209
NEW YORK SOUTHERN.....	1,165	473	243	-	19	33	1	7	4	4	-	2	23	12	89	12	24
VERMONT.....	408	154	21	-	39	7	-	3	4	-	-	-	8	16	41	9	5
THIRD CIRCUIT.....	15,297	3,925	1,182	14	167	269	1	104	98	138	79	45	148	186	828	353	313
DELAWARE.....	587	159	65	-	18	5	-	4	2	-	1	-	4	11	17	8	24
NEW JERSEY.....	4,193	1,140	218	2	62	110	-	31	39	7	2	1	76	38	293	148	116
PENNSYLVANIA EASTERN.....	5,540	996	253	3	37	97	1	47	28	4	6	-	15	51	251	114	86
PENNSYLVANIA MIDDLE.....	1,532	585	106	5	19	19	-	5	11	123	67	42	43	38	77	41	24
PENNSYLVANIA WESTERN.....	2,702	1,036	540	4	31	37	-	15	18	3	3	2	43	47	189	42	62
VIRGIN ISLANDS.....	743	9	-	-	-	1	-	2	-	1	-	-	2	1	1	-	1
FOURTH CIRCUIT.....	18,150	6,628	3,083	119	420	198	2	147	119	61	59	2	325	147	1,405	246	295
MARYLAND.....	3,424	1,307	681	4	69	43	-	40	23	4	5	1	28	31	157	107	114
NO. CAROLINA EASTERN.....	1,597	592	357	11	6	12	-	17	7	1	6	-	20	32	75	13	35
NO. CAROLINA MIDDLE.....	938	517	388	11	1	4	-	6	11	-	1	-	10	4	57	11	13
NO. CAROLINA WESTERN.....	1,030	429	279	-	2	7	1	3	20	1	1	-	14	2	88	4	7
SOUTH CAROLINA.....	3,011	1,302	479	17	327	35	-	10	20	2	-	1	27	8	348	8	20
VIRGINIA EASTERN.....	3,853	819	313	6	10	78	1	46	24	45	44	-	17	16	74	78	67
VIRGINIA WESTERN.....	2,159	785	232	3	2	10	-	9	9	2	-	-	78	26	388	9	17
W. VIRGINIA NORTHERN.....	782	299	94	66	3	5	-	6	3	4	-	-	39	6	60	6	7
W. VIRGINIA SOUTHERN.....	1,356	578	260	1	-	4	-	10	2	2	2	-	92	22	158	10	15
FIFTH CIRCUIT.....	24,056	6,293	2,878	118	403	252	3	210	148	144	75	30	296	154	829	462	291
LOUISIANA EASTERN.....	5,426	843	466	2	59	60	-	16	15	4	2	1	42	24	80	36	36
LOUISIANA MIDDLE.....	1,094	311	220	2	14	8	-	10	1	4	6	-	7	2	28	8	6
LOUISIANA WESTERN.....	2,446	817	299	5	263	37	-	10	12	4	1	-	17	14	122	9	24
MISSISSIPPI NORTHERN.....	1,045	246	71	33	24	12	-	12	3	2	-	1	4	3	58	9	14
MISSISSIPPI SOUTHERN.....	1,709	397	217	4	23	25	-	9	12	3	-	-	10	11	58	7	18
TEXAS EASTERN.....	3,819	1,264	773	18	9	24	2	39	26	30	6	9	35	21	140	80	52
TEXAS SOUTHERN.....	1,950	524	141	35	4	16	-	18	11	41	37	4	17	7	154	15	24
TEXAS WESTERN.....	4,657	1,116	412	9	4	33	-	64	30	14	3	7	109	50	94	213	74
CANAL ZONE.....	1,908	774	279	10	3	36	1	37	38	42	20	8	55	22	95	85	43
SIXTH CIRCUIT.....	20,630	8,342	2,901	84	508	238	5	205	123	195	148	38	279	228	2,585	434	371
KENTUCKY EASTERN.....	1,212	691	51	29	31	8	1	5	14	86	67	11	61	9	276	18	24
KENTUCKY WESTERN.....	1,390	430	79	13	51	20	2	12	18	3	5	-	6	7	166	16	32
MICHIGAN EASTERN.....	5,603	1,831	497	3	30	91	1	58	25	38	25	-	50	50	673	157	133
MICHIGAN WESTERN.....	1,690	799	446	2	7	19	-	13	5	4	7	-	7	25	233	10	21
OHIO NORTHERN.....	3,471	1,309	377	-	216	22	1	41	18	7	8	-	18	52	380	110	59
OHIO SOUTHERN.....	3,308	1,635	691	-	152	22	-	33	22	4	7	1	48	40	520	62	33
TENNESSEE EASTERN.....	1,566	680	304	24	7	24	-	11	9	1	1	1	71	20	158	22	27
TENNESSEE MIDDLE.....	1,102	421	184	7	10	9	-	14	5	2	1	1	12	6	114	29	27
TENNESSEE WESTERN.....	1,288	546	272	6	4	23	-	18	7	50	27	24	6	19	65	10	15

TABLE C 3. U.S. DISTRICT COURTS
CIVIL CASES COMMENCED, BY NATURE OF SUIT AND DISTRICT
FOR THE TWELVE MONTH PERIOD ENDED DEC. 31, 1981

CIRCUIT AND DISTRICT	PRIVATE CASES																
	TOTAL PRIVATE CIVIL	CON- TRACT	REAL PROP- ERTY	FELA	MARINE PERSONAL INJURY	MOTOR VEHICLE PERSONAL INJURY	OTHER PERSONAL INJURY	OTHER TORT ACTIONS	ANTI- TRUST	CIVIL RIGHTS	COM- MERCE	PRISONER PETITIONS			COPYRIGHT PATENT TRADEMARK	LABOR SUITS	ALL OTHER
												HABEAS CORPUS	CIVIL RIGHTS	HAN- DAMUS AND OTHER			
TOTAL ALL DISTRICTS..	124,403	29,820	3,084	1,967	4,962	5,876	13,850	3,833	1,163	14,305	992	8,004	16,561	189	4,354	7,920	7,523
DISTRICT OF COLUMBIA..	1,586	354	19	15	2	163	350	36	14	201	4	28	44	6	33	226	91
FIRST CIRCUIT.....	5,455	1,117	836	81	209	206	1,025	126	51	599	47	128	353	4	194	224	257
MAINE.....	332	80	2	13	15	13	76	20	6	29	1	10	32	-	10	11	14
MASSACHUSETTS.....	2,383	545	15	64	141	83	651	37	30	286	13	59	64	-	135	136	124
NEW HAMPSHIRE.....	508	113	6	1	4	57	134	13	4	86	-	28	13	-	15	16	18
RHODE ISLAND.....	602	112	7	2	14	26	86	15	6	105	2	13	137	-	21	18	28
PUERTO RICO.....	1,630	267	800	1	35	17	79	41	5	93	31	16	107	4	13	43	73
SECOND CIRCUIT....	13,280	3,959	61	404	602	426	1,185	395	205	1,255	43	777	1,315	18	940	571	1,124
CONNECTICUT.....	1,530	298	10	70	7	59	206	180	20	264	2	43	144	4	71	40	112
NEW YORK NORTHERN...	986	92	3	61	3	43	78	15	5	131	2	102	301	1	41	53	55
NEW YORK EASTERN...	2,610	495	11	76	79	151	404	39	48	293	3	176	177	9	187	177	285
NEW YORK SOUTHERN...	7,208	2,952	33	122	506	132	407	146	136	444	21	384	489	3	599	247	597
NEW YORK WESTERN...	692	63	-	74	7	16	44	8	3	91	13	69	163	1	33	48	59
VERMONT.....	254	59	4	1	-	25	46	7	3	32	2	3	41	-	9	6	16
THIRD CIRCUIT.....	11,372	2,695	151	405	348	932	1,390	272	124	1,057	162	522	1,221	7	389	898	799
DELAWARE.....	428	63	4	2	7	37	18	7	2	42	2	28	134	-	27	21	34
NEW JERSEY.....	3,053	799	23	21	48	227	369	51	41	400	92	157	274	1	189	201	160
PENNSYLVANIA EASTERN...	4,544	1,172	28	324	264	371	615	136	56	358	53	127	368	-	106	329	197
PENNSYLVANIA MIDDLE...	947	147	12	10	-	84	117	28	7	85	2	46	237	3	22	82	65
PENNSYLVANIA WESTERN...	1,666	426	12	48	24	94	155	39	16	153	13	91	205	-	41	261	88
VIRGIN ISLANDS.....	734	88	72	-	5	119	116	11	2	19	-	33	3	3	4	4	255
FOURTH CIRCUIT....	11,522	2,035	95	98	196	674	1,174	329	81	1,011	23	1,096	3,592	8	187	488	435
MARYLAND.....	2,117	492	4	49	30	124	169	53	28	237	3	112	537	-	37	132	110
NO. CAROLINA EASTERN...	1,005	91	5	2	17	19	25	5	-	69	4	83	541	-	21	4	19
NO. CAROLINA MIDDLE...	421	62	1	1	-	13	19	3	4	61	-	83	107	-	23	21	23
NO. CAROLINA WESTERN...	601	127	2	1	1	27	29	7	5	76	1	112	142	-	23	21	27
SOUTH CAROLINA.....	1,709	488	27	1	8	230	410	133	9	152	3	67	59	1	37	35	49
VIRGINIA EASTERN.....	3,034	389	19	8	117	116	275	79	24	179	8	284	1,327	2	33	61	113
VIRGINIA WESTERN.....	1,374	159	13	10	-	69	76	25	5	114	1	109	677	2	6	52	56
W. VIRGINIA NORTHERN...	483	63	7	1	3	15	40	4	1	33	1	117	153	3	5	27	13
W. VIRGINIA SOUTHERN...	778	164	17	25	20	61	131	20	5	90	2	29	49	-	2	135	25
FIFTH CIRCUIT.....	17,763	4,204	263	134	2,761	801	2,275	841	106	1,743	69	1,176	1,966	37	320	426	641
LOUISIANA EASTERN....	4,583	1,061	76	20	1,545	154	519	370	15	311	7	170	155	4	28	57	91
LOUISIANA MIDDLE.....	783	105	29	-	49	27	50	12	3	62	1	76	297	1	12	16	35
LOUISIANA WESTERN....	1,629	269	35	17	490	92	167	62	7	149	-	106	125	5	18	15	72
MISSISSIPPI NORTHERN...	799	246	15	1	15	86	84	34	4	105	1	47	111	1	4	26	19
MISSISSIPPI SOUTHERN...	1,312	341	20	2	39	127	364	86	3	149	3	40	62	-	10	25	39
TEXAS NORTHERN.....	2,555	737	37	23	8	94	275	67	30	297	22	286	284	7	97	117	172
TEXAS EASTERN.....	1,426	158	13	23	210	90	423	44	3	133	5	95	154	4	4	43	21
TEXAS SOUTHERN.....	3,541	1,103	23	19	404	72	267	130	27	362	24	221	557	13	102	92	125
TEXAS WESTERN.....	1,134	184	12	29	-	59	118	36	12	175	6	133	221	2	45	35	67
CANAL ZONE.....	1	-	-	-	1	-	-	-	-	-	-	-	-	-	-	-	-
SIXTH CIRCUIT.....	12,288	2,532	117	225	134	551	1,514	275	80	1,970	88	932	1,640	21	317	1,272	612
KENTUCKY EASTERN.....	521	188	11	8	23	28	57	13	2	67	4	26	33	3	10	32	16
KENTUCKY WESTERN.....	960	200	20	9	24	61	89	36	4	130	35	87	119	1	22	92	31
MICHIGAN EASTERN.....	3,772	948	35	61	31	119	606	54	21	526	20	217	397	5	92	166	174
MICHIGAN WESTERN.....	891	117	10	13	9	39	90	21	8	92	1	59	305	3	26	65	43
OHIO NORTHERN.....	2,162	406	8	86	25	81	219	48	19	502	14	161	87	4	80	300	122
OHIO SOUTHERN.....	1,673	214	12	32	11	48	117	47	10	269	5	218	354	2	49	173	112
TENNESSEE EASTERN.....	886	194	11	14	3	108	179	28	7	126	1	56	85	1	13	43	17
TENNESSEE MIDDLE.....	681	131	5	-	1	29	84	21	10	114	3	56	118	1	14	40	54
TENNESSEE WESTERN....	742	134	5	2	7	38	73	17	7	144	5	52	142	1	11	61	43

TABLE C 3. U.S. DISTRICT COURTS
CIVIL CASES COMMENCED, BY NATURE OF SUIT AND DISTRICT
FOR THE TWELVE MONTH PERIOD ENDED DEC. 31, 1981

CIRCUIT AND DISTRICT	UNITED STATES CASES																
	TOTAL CIVIL CASES	TOTAL U.S. CIVIL	CONTRACT	LAND CONDEMNATION	OTHER REAL PROPERTY	TORT ACTIONS	ANTI-TRUST	CIVIL RIGHTS	PRISONER PETITIONS				FORFEITURES AND PENALTIES	LABOR SUITS	SOCIAL SECURITY	TAX SUITS	ALL OTHER
									MOTIONS TO VACATE SENTENCE	HABEAS CORPUS	CIVIL RIGHTS	MANDAMUS AND OTHER					
SEVENTH CIRCUIT...	15,739	5,220	2,498	55	531	169	3	192	49	226	120	28	136	140	427	367	279
ILLINOIS NORTHERN....	7,240	1,492	597	3	90	79	3	99	14	48	10	12	78	64	158	69	168
ILLINOIS CENTRAL....	954	286	146	-	32	8	-	8	2	1	1	-	6	12	29	19	22
ILLINOIS SOUTHERN....	1,168	423	113	14	26	14	-	5	7	77	52	3	14	10	61	15	12
INDIANA NORTHERN....	1,569	663	320	36	90	14	-	14	15	-	3	-	11	8	44	89	19
INDIANA SOUTHERN....	2,178	1,055	622	2	104	18	-	21	6	71	21	9	8	20	80	47	26
WISCONSIN EASTERN....	1,658	826	504	-	77	17	-	26	3	1	29	3	14	17	35	106	21
WISCONSIN WESTERN....	972	475	196	-	112	19	-	19	2	28	24	3	5	9	20	22	11
EIGHTH CIRCUIT....	12,942	5,261	2,608	125	449	167	2	122	85	192	71	109	120	128	637	235	211
ARKANSAS EASTERN....	1,890	925	517	15	142	9	1	8	14	-	-	-	11	17	159	18	14
ARKANSAS WESTERN....	961	514	321	5	63	9	-	4	2	1	1	-	14	6	75	9	4
IOWA NORTHERN....	474	161	50	-	47	11	-	-	-	-	-	-	3	9	28	3	5
IOWA SOUTHERN....	889	284	91	5	39	18	-	-	-	2	-	-	12	5	28	65	15
MINNESOTA.....	2,305	1,228	650	5	14	41	-	-	14	44	19	4	20	26	102	30	39
MISSOURI EASTERN....	1,962	923	201	19	7	29	-	-	16	3	3	-	26	31	115	10	29
MISSOURI WESTERN....	1,837	735	122	48	7	13	1	25	16	138	44	104	17	9	91	52	48
NEBRASKA.....	1,013	341	137	13	71	12	-	16	7	2	-	-	6	11	16	27	23
NORTH DAKOTA.....	428	235	119	4	52	7	-	1	5	-	1	-	8	7	3	9	19
SOUTH DAKOTA.....	583	315	200	11	7	18	-	12	7	1	1	1	3	7	20	12	15
NINTH CIRCUIT....	25,694	11,488	6,027	213	289	661	6	329	120	242	97	17	509	310	981	948	739
ALASKA.....	656	336	45	1	17	16	-	5	1	-	-	-	16	7	6	198	24
CALIFORNIA NORTHERN....	2,282	1,252	837	15	28	45	1	20	18	12	7	6	22	46	67	92	36
CALIFORNIA EASTERN....	5,052	2,757	1,983	5	8	151	1	76	9	18	5	2	41	57	215	102	84
CALIFORNIA CENTRAL....	1,405	685	152	69	16	64	-	27	9	3	1	-	21	31	156	72	58
CALIFORNIA SOUTHERN....	6,704	2,559	1,298	5	20	183	4	74	29	163	42	5	158	74	166	139	199
HAWAII.....	1,389	715	339	3	6	45	-	44	19	15	6	2	108	16	61	6	45
IDAHO.....	526	149	26	1	6	26	-	5	3	2	-	-	11	3	7	23	36
MONTANA.....	686	376	172	2	53	9	-	4	-	-	-	-	3	12	46	43	23
NEVADA.....	796	287	157	4	24	17	-	9	4	6	3	-	19	14	14	25	85
OREGON.....	1,117	259	46	-	15	19	-	23	13	2	1	1	28	11	138	58	43
WASHINGTON EASTERN....	1,773	565	180	18	25	24	-	7	3	2	5	-	4	5	37	73	21
WASHINGTON WESTERN....	817	395	159	32	34	13	-	28	11	14	26	1	56	21	54	96	62
GUAM.....	2,280	1,083	621	10	37	46	-	1	-	3	-	-	-	1	-	-	2
NORTHERN MARIANAS....	112	67	6	-	-	-	-	-	-	-	-	-	-	-	-	-	-
TENTH CIRCUIT....	10,039	3,753	1,859	38	343	138	-	140	63	105	19	95	125	84	187	290	267
COLORADO.....	2,303	909	465	3	17	27	-	71	11	23	14	23	51	29	37	83	55
KANSAS.....	1,697	678	306	2	93	24	-	13	13	41	1	67	20	9	29	29	31
NEW MEXICO.....	1,095	407	224	12	42	27	-	15	10	-	-	-	11	3	17	12	34
OKLAHOMA NORTHERN....	918	413	298	2	29	5	-	4	3	3	1	-	11	6	18	17	16
OKLAHOMA EASTERN....	537	158	42	4	56	3	-	4	9	1	-	-	4	3	14	6	12
OKLAHOMA WESTERN....	1,808	496	167	13	71	27	-	19	10	33	3	-	13	15	42	35	44
UTAH.....	1,277	506	250	1	24	22	-	11	3	3	-	-	15	13	25	98	41
WYOMING.....	404	186	107	1	11	3	-	3	4	1	-	1	-	6	5	10	34
ELEVENTH CIRCUIT..	18,399	5,354	1,296	105	525	214	3	147	137	152	111	31	842	142	971	348	330
ALABAMA NORTHERN....	2,550	957	418	4	18	24	-	20	22	34	22	1	26	20	266	54	28
ALABAMA MIDDLE.....	1,098	234	88	1	14	13	-	10	6	5	15	1	5	8	43	7	18
ALABAMA SOUTHERN....	1,048	186	75	-	14	11	-	4	6	1	3	-	5	4	38	13	12
FLORIDA NORTHERN....	764	244	22	-	75	9	-	9	12	31	6	4	14	10	30	7	15
FLORIDA MIDDLE.....	3,639	1,062	276	2	198	54	2	23	12	5	6	3	64	39	216	118	44
FLORIDA SOUTHERN....	3,955	1,394	153	85	42	40	-	38	25	45	13	4	665	33	66	49	136
GEORGIA NORTHERN....	3,148	675	140	1	46	29	1	31	43	30	43	17	36	14	155	44	45
GEORGIA MIDDLE.....	950	315	75	11	61	20	-	7	6	1	-	-	8	7	78	24	17
GEORGIA SOUTHERN....	1,247	287	49	1	57	14	-	5	5	-	3	1	19	7	79	32	15

TABLE C 3. U.S. DISTRICT COURTS
CIVIL CASES COMMENCED, BY NATURE OF SUIT AND DISTRICT
FOR THE TWELVE MONTH PERIOD ENDED DEC. 31, 1981

CIRCUIT AND DISTRICT	PRIVATE CASES																	
	TOTAL PRIVATE CIVIL	CON- TRACT	REAL PROP- ERTY	FELA	MARINE PERSONAL INJURY	MOTOR VEHICLE PERSONAL INJURY	OTHER PERSONAL INJURY	OTHER TORT ACTIONS	ANTI- TRUST	CIVIL RIGHTS	COM- MERCE	PRISONER PETITIONS			COPYRIGHT PATENT TRADEMARK	LABOR SUITS	ALL OTHER	
												HABEAS CORPUS	CIVIL RIGHTS	MAN- DAMUS AND OTHER				
SEVENTH CIRCUIT...	10,519	2,218	724	135	32	435	807	228	107	1,579	115	674	1,073	24	414	1,231	723	
ILLINOIS NORTHERN....	5,748	1,425	529	62	13	142	283	123	80	832	82	221	328	6	286	859	477	
ILLINOIS CENTRAL....	668	107	7	-	2	26	43	23	3	95	6	79	125	-	15	75	62	
ILLINOIS SOUTHERN....	745	95	5	8	10	45	89	13	-	62	7	120	179	12	17	49	34	
INDIANA NORTHERN....	906	131	92	25	1	100	104	9	3	181	9	70	62	1	19	59	40	
INDIANA SOUTHERN....	1,123	261	70	29	3	81	160	35	10	149	9	50	74	4	34	92	54	
WISCONSIN EASTERN....	832	128	7	11	2	29	79	15	10	189	1	77	165	-	28	58	33	
WISCONSIN WESTERN....	497	71	14	-	1	12	41	10	1	71	1	57	140	1	15	39	23	
EIGHTH CIRCUIT....	7,081	1,636	150	139	25	449	956	211	61	988	92	351	882	19	168	451	503	
ARKANSAS EASTERN.....	965	194	20	3	4	63	96	13	1	203	8	70	213	-	3	20	54	
ARKANSAS WESTERN.....	447	125	29	-	1	60	86	12	3	53	2	14	10	1	-	12	39	
IOWA NORTHERN.....	313	83	8	6	-	21	40	13	1	35	9	11	44	1	7	16	18	
IOWA SOUTHERN.....	605	127	10	11	-	34	69	22	5	47	3	33	176	-	14	31	23	
MINNESOTA.....	1,077	219	28	24	11	36	256	25	27	125	22	18	18	2	65	96	105	
MISSOURI EASTERN.....	1,439	441	15	6	6	119	154	57	7	198	15	78	95	2	33	139	74	
MISSOURI WESTERN.....	1,102	171	4	9	1	37	124	21	10	193	26	65	208	6	24	89	114	
NEBRASKA.....	672	147	2	71	2	51	58	32	2	91	7	29	85	1	15	38	41	
NORTH DAKOTA.....	193	50	23	8	-	9	38	7	2	17	-	6	6	3	2	6	16	
SOUTH DAKOTA.....	268	79	11	1	-	19	35	9	3	26	-	27	27	3	5	4	19	
NINTH CIRCUIT.....	14,206	3,773	179	205	447	337	1,450	395	189	1,637	159	819	1,192	21	899	1,379	1,125	
ALASKA.....	320	117	14	-	18	5	30	16	2	17	11	6	11	-	6	54	13	
ARIZONA.....	1,030	200	8	6	1	49	57	30	13	98	3	132	258	4	45	49	77	
CALIFORNIA NORTHERN....	2,295	593	17	4	115	23	206	60	48	350	16	143	85	4	133	320	178	
CALIFORNIA EASTERN....	720	153	8	9	8	25	62	8	3	118	2	72	86	-	46	64	56	
CALIFORNIA CENTRAL....	4,145	1,293	27	119	109	68	292	117	65	413	87	210	74	2	490	493	286	
CALIFORNIA SOUTHERN....	674	148	15	-	75	9	34	19	19	138	10	27	11	1	37	55	76	
HAWAII.....	377	136	11	-	19	14	45	16	2	24	-	4	14	-	8	36	48	
IDAHO.....	316	98	12	3	-	15	39	19	1	39	3	21	39	-	7	9	11	
MONTANA.....	509	152	25	39	-	51	54	24	1	27	8	25	53	1	11	22	16	
NEVADA.....	956	105	13	3	-	23	350	14	3	76	6	36	59	2	52	39	89	
OREGON.....	1,208	320	15	8	37	35	105	63	16	173	35	135	131	2	27	153	86	
WASHINGTON EASTERN....	422	64	6	8	-	4	18	6	4	28	3	32	193	7	7	11	31	
WASHINGTON WESTERN....	1,977	367	8	6	65	16	160	23	11	131	4	55	178	-	30	73	70	
GUAM.....	45	7	-	-	-	-	-	-	1	-	-	1	-	-	-	-	36	
NORTHERN MARIANAS.....	90	20	-	-	-	-	6	-	-	5	-	-	-	-	-	1	58	
TENTH CIRCUIT.....	6,286	1,753	293	100	5	442	868	226	53	761	54	320	517	8	139	215	532	
COLORADO.....	1,394	350	31	24	-	49	163	35	13	247	25	70	101	2	50	86	148	
KANSAS.....	1,019	239	30	19	-	71	193	48	7	158	12	19	39	86	1	14	29	
NEW MEXICO.....	688	171	17	4	-	50	92	27	5	111	8	63	41	-	10	26	63	
OKLAHOMA NORTHERN....	505	206	19	7	-	34	64	24	1	42	1	19	21	-	15	16	36	
OKLAHOMA EASTERN....	379	84	15	9	2	43	41	14	4	15	1	32	86	4	2	4	9	
OKLAHOMA WESTERN....	1,312	422	119	7	2	135	192	55	10	84	2	86	60	3	26	17	90	
UTAH.....	771	221	26	28	40	22	81	15	13	40	1	8	101	2	18	32	101	
WYOMING.....	218	60	16	2	1	20	42	8	-	20	4	3	21	-	4	5	12	
ELEVENTH CIRCUIT...	13,045	3,544	156	26	201	460	856	499	84	1,504	136	1,183	2,766	16	354	539	681	
ALABAMA NORTHERN.....	1,593	527	33	1	1	65	117	45	8	288	6	116	179	-	13	131	63	
ALABAMA MIDDLE.....	864	118	22	-	3	35	38	22	3	97	2	123	369	-	5	9	18	
ALABAMA SOUTHERN.....	862	228	19	-	7	38	39	28	2	99	2	59	243	-	5	12	33	
FLORIDA NORTHERN.....	520	77	10	1	7	8	39	10	2	69	-	84	145	1	8	18	41	
FLORIDA MIDDLE.....	2,577	504	25	4	35	29	120	41	11	196	6	339	1,001	5	97	87	77	
FLORIDA SOUTHERN.....	2,561	982	47	-	64	29	147	31	23	243	113	211	139	3	143	171	215	
GEORGIA NORTHERN.....	2,473	703	26	9	-	132	181	223	26	374	6	125	361	6	64	79	158	
GEORGIA MIDDLE.....	630	149	7	4	-	58	52	32	4	83	-	82	110	1	8	16	29	
GEORGIA SOUTHERN.....	965	261	7	6	17	66	122	67	4	72	1	44	219	1	11	16	47	

TABLE C 3A. U.S. DISTRICT COURTS
CIVIL CASES PENDING, BY NATURE OF SUIT AND DISTRICT AS OF DEC. 31, 1981

CIRCUIT AND DISTRICT	UNITED STATES CASES																
	TOTAL CIVIL CASES	TOTAL U.S. CIVIL	CONTRACT	LAND CONDEMNATION	OTHER REAL PROPERTY	TORT ACTIONS	ANTI-TRUST	CIVIL RIGHTS	PRISONER PETITIONS				FORFEITURES AND PENALTIES	LABOR SUITS	SOCIAL SECURITY	TAX SUITS	ALL OTHER
									MOTIONS TO VACATE SENTENCE	HABEAS CORPUS	CIVIL RIGHTS	MAN-DAMUS AND OTHER					
TOTAL ALL DISTRICTS..	196,646	55,042	11,939	5,624	3,347	4,185	62	2,455	837	875	650	277	2,241	1,910	13,063	3,161	4,416
DISTRICT OF COLUMBIA..	2,714	1,457	316	4	7	291	4	218	58	8	15	11	8	37	50	11	419
FIRST CIRCUIT.....	10,804	2,839	674	88	217	217	1	105	13	8	4	4	131	190	718	154	315
MAINE.....	945	314	83	21	67	15	-	10	-	-	-	1	14	15	65	8	17
MASSACHUSETTS.....	5,957	1,372	312	64	38	121	1	65	8	6	4	1	78	112	243	104	215
NEW HAMPSHIRE.....	700	112	21	3	9	18	-	5	-	2	-	-	2	18	22	4	8
RHODE ISLAND.....	1,407	355	113	-	-	33	-	11	-	-	-	-	8	22	97	33	38
PUERTO RICO.....	1,795	684	145	-	103	30	-	14	5	-	-	2	29	23	291	5	37
SECOND CIRCUIT.....	21,827	4,889	1,087	10	189	582	10	195	83	109	48	27	223	187	1,355	257	527
CONNECTICUT.....	3,639	874	280	2	27	66	1	34	8	43	21	4	15	35	161	39	138
NEW YORK NORTHERN.....	2,126	571	162	3	24	67	-	20	-	11	5	1	29	33	119	40	57
NEW YORK EASTERN.....	5,053	1,714	367	1	72	216	2	52	44	11	1	6	100	55	610	60	117
NEW YORK SOUTHERN.....	8,951	1,162	169	4	23	167	7	69	20	41	19	15	53	33	297	72	173
NEW YORK WESTERN.....	1,598	425	90	-	22	51	-	19	11	3	1	1	22	16	120	35	34
VERMONT.....	460	143	19	-	21	15	-	1	-	-	-	-	4	15	48	11	8
THIRD CIRCUIT.....	13,536	2,246	365	21	102	234	3	111	53	49	58	25	73	130	657	152	213
DELAWARE.....	638	107	31	-	3	6	1	5	2	-	1	-	1	7	17	6	27
NEW JERSEY.....	3,325	677	82	5	57	93	-	26	23	-	2	-	30	17	224	54	64
PENNSYLVANIA EASTERN.....	5,140	616	62	6	20	72	1	56	19	3	8	-	10	35	212	48	64
PENNSYLVANIA MIDDLE.....	1,206	368	45	6	10	26	-	4	1	45	46	23	13	24	83	20	22
PENNSYLVANIA WESTERN.....	1,912	459	141	4	9	35	1	17	8	1	1	2	17	44	120	24	35
VIRGIN ISLANDS.....	1,315	19	4	-	3	2	-	3	-	-	-	-	2	3	1	-	1
FOURTH CIRCUIT.....	15,763	5,070	1,355	412	341	218	1	157	80	36	45	-	246	174	1,538	188	279
MARYLAND.....	3,184	883	352	22	31	61	-	44	23	-	3	-	15	22	153	63	94
NO. CAROLINA EASTERN.....	1,241	421	150	72	6	11	-	20	3	2	4	-	10	25	73	23	22
NO. CAROLINA MIDDLE.....	866	362	227	11	2	10	-	11	6	-	1	-	2	12	53	15	12
NO. CAROLINA WESTERN.....	841	233	108	1	1	9	-	10	8	-	-	-	4	3	79	5	5
SOUTH CAROLINA.....	3,098	1,224	204	56	281	49	-	12	17	1	-	-	21	14	526	13	32
VIRGINIA EASTERN.....	2,143	394	66	12	7	52	1	29	13	30	33	-	7	8	65	28	43
VIRGINIA WESTERN.....	1,491	555	84	6	4	9	-	9	5	1	-	-	47	31	308	19	32
W. VIRGINIA NORTHERN.....	1,057	433	102	172	5	5	-	7	2	1	-	-	42	19	51	4	23
W. VIRGINIA SOUTHERN.....	1,842	563	62	60	4	12	-	15	3	1	4	-	98	40	230	18	16
FIFTH CIRCUIT.....	27,768	4,776	1,051	301	204	346	4	300	155	106	53	27	224	210	1,083	379	333
LOUISIANA EASTERN.....	6,391	600	188	4	43	77	2	29	9	2	1	-	34	23	121	24	43
LOUISIANA MIDDLE.....	1,115	154	64	3	14	6	-	7	1	3	5	-	7	4	24	8	8
LOUISIANA WESTERN.....	2,639	548	148	47	89	42	-	12	8	1	-	1	15	17	128	15	25
MISSISSIPPI NORTHERN.....	902	236	32	74	14	12	-	14	3	1	-	-	3	3	54	12	14
MISSISSIPPI SOUTHERN.....	2,275	326	100	5	19	36	-	19	2	2	-	-	5	7	104	6	21
TEXAS NORTHERN.....	3,624	654	150	27	10	30	-	49	39	14	4	6	27	35	121	74	68
TEXAS EASTERN.....	2,685	552	63	104	5	27	1	34	10	22	18	3	9	12	203	13	28
TEXAS SOUTHERN.....	5,917	990	171	25	7	55	-	84	41	18	4	11	95	76	158	161	84
TEXAS WESTERN.....	2,212	715	135	12	3	60	1	52	42	43	21	6	29	39	170	66	42
CANAL ZONE.....	8	1	-	-	-	1	-	-	-	-	-	-	-	-	-	-	-
SIXTH CIRCUIT.....	22,983	8,410	1,184	342	492	345	7	282	76	99	110	25	174	231	4,290	366	387
KENTUCKY EASTERN.....	3,452	2,402	69	133	48	18	1	12	12	44	51	10	49	19	1,843	33	60
KENTUCKY WESTERN.....	1,662	477	33	74	34	28	1	14	8	1	2	1	5	12	201	24	39
MICHIGAN EASTERN.....	5,495	1,352	165	2	21	96	-	76	19	20	18	1	35	44	681	95	79
MICHIGAN WESTERN.....	2,051	919	357	58	23	47	-	20	9	6	5	-	6	33	313	14	28
OHIO NORTHERN.....	4,090	1,179	147	22	238	46	4	55	10	1	8	-	26	46	418	85	73
OHIO SOUTHERN.....	3,291	1,182	132	1	122	63	-	51	10	2	4	1	28	43	614	64	47
TENNESSEE EASTERN.....	763	296	111	29	2	12	1	4	5	-	-	-	11	8	84	12	17
TENNESSEE MIDDLE.....	824	244	79	14	3	8	-	13	1	1	-	-	9	6	66	23	21
TENNESSEE WESTERN.....	1,355	359	91	9	1	27	-	37	2	24	22	12	5	20	70	16	23

TABLE C 3A. U.S. DISTRICT COURTS
CIVIL CASES PENDING, BY NATURE OF SUIT AND DISTRICT AS OF DEC. 31, 1981

CIRCUIT AND DISTRICT	PRIVATE CASES																
	TOTAL PRIVATE CIVIL	CONTRACT	REAL PROPERTY	FELA	MARINE PERSONAL INJURY	MOTOR VEHICLE PERSONAL INJURY	OTHER PERSONAL INJURY	OTHER TORT ACTIONS	ANTI-TRUST	CIVIL RIGHTS	COMMERCE	PRISONER PETITIONS			COPYRIGHT PATENT TRADEMARK	LABOR SUITS	ALL OTHER
												HABEAS CORPUS	CIVIL RIGHTS	MANDAMUS AND OTHER			
TOTAL ALL DISTRICTS..	141,604	33,354	2,459	2,559	6,587	6,827	20,490	5,125	2,581	19,508	847	5,835	14,659	90	4,419	8,055	8,209
DISTRICT OF COLUMBIA..	1,257	270	7	13	1	116	372	30	36	170	4	3	23	1	25	122	64
FIRST CIRCUIT.....	7,965	1,747	321	168	379	337	1,864	205	128	1,148	44	125	431	4	286	381	397
MAINE.....	629	174	3	30	25	24	192	26	10	58	3	2	26	-	13	21	22
MASSACHUSETTS.....	4,585	951	28	128	287	166	1,156	83	89	663	20	86	205	1	205	246	271
NEW HAMPSHIRE.....	588	129	7	1	4	69	220	21	7	77	-	4	10	-	14	10	15
RHODE ISLAND.....	1,052	219	9	8	28	60	180	37	15	221	2	19	116	-	39	58	41
PUERTO RICO.....	1,111	274	274	1	35	18	116	38	7	129	19	14	74	3	15	46	48
SECOND CIRCUIT....	16,938	4,606	76	554	834	586	2,160	648	350	2,084	61	596	1,512	7	896	670	1,298
CONNECTICUT.....	2,765	468	23	78	14	95	569	294	40	569	10	51	206	1	92	92	163
NEW YORK NORTHERN.....	1,555	220	5	123	10	73	152	52	17	232	2	64	364	-	58	96	87
NEW YORK EASTERN.....	3,339	577	15	169	164	201	736	61	59	457	5	117	205	2	189	140	242
NEW YORK SOUTHERN.....	7,789	3,140	27	102	636	150	544	209	215	580	31	263	441	3	493	247	708
NEW YORK WESTERN.....	1,173	124	2	79	10	26	92	21	15	199	12	98	269	-	57	87	82
VERMONT.....	317	77	4	3	-	41	67	11	4	47	1	3	27	1	7	8	16
THIRD CIRCUIT.....	11,290	2,504	176	361	380	1,054	1,781	326	215	1,277	100	229	1,026	3	317	581	960
DELAWARE.....	531	83	5	3	18	65	48	9	7	65	3	20	105	-	44	25	31
NEW JERSEY.....	2,648	649	17	21	54	239	404	61	75	414	50	78	219	-	126	122	119
PENNSYLVANIA EASTERN.....	4,524	1,065	25	289	281	374	734	154	94	483	39	78	398	1	94	234	181
PENNSYLVANIA MIDDLE.....	838	145	11	12	1	85	130	31	15	91	1	16	170	-	13	47	70
PENNSYLVANIA WESTERN.....	1,453	405	11	36	18	96	195	41	23	199	6	17	127	-	38	145	96
VIRGIN ISLANDS.....	1,296	157	107	-	8	195	270	30	1	25	1	20	7	2	2	8	463
FOURTH CIRCUIT....	10,693	2,110	125	106	215	671	1,653	334	104	1,315	24	722	2,158	1	182	598	375
MARYLAND.....	2,301	484	8	36	34	128	314	57	35	317	5	76	559	-	38	129	81
NO. CAROLINA EASTERN.....	820	91	4	2	17	15	35	6	2	79	3	115	411	-	18	4	18
NO. CAROLINA MIDDLE.....	504	108	4	2	-	22	48	11	11	132	-	37	50	-	22	35	22
NO. CAROLINA WESTERN.....	608	129	2	-	1	15	25	12	5	122	-	117	102	-	24	26	26
SOUTH CAROLINA.....	1,872	490	31	-	23	209	529	120	14	193	3	56	68	1	38	43	54
VIRGINIA EASTERN.....	1,749	236	14	5	118	-	271	47	21	117	4	223	515	-	20	35	67
VIRGINIA WESTERN.....	936	184	17	12	-	56	128	25	8	134	3	16	203	-	9	60	39
W. VIRGINIA NORTHERN.....	624	109	11	4	3	32	68	9	2	49	1	60	193	-	6	60	17
W. VIRGINIA SOUTHERN.....	1,279	279	34	45	19	104	235	47	6	172	5	22	57	-	7	198	49
FIFTH CIRCUIT.....	22,992	4,900	351	194	3,593	974	3,634	1,193	422	2,576	69	1,152	2,329	23	307	519	756
LOUISIANA EASTERN.....	5,791	1,289	123	28	1,925	207	684	521	140	389	6	111	192	3	26	54	113
LOUISIANA MIDDLE.....	961	126	13	1	56	26	88	19	13	89	1	59	394	-	10	22	34
LOUISIANA WESTERN.....	2,091	361	59	26	656	121	88	93	10	219	1	100	114	4	19	23	54
MISSISSIPPI NORTHERN.....	666	207	16	1	16	83	79	35	5	105	1	21	61	-	6	18	12
MISSISSIPPI SOUTHERN.....	1,949	393	28	6	46	160	827	104	10	204	15	36	63	-	10	20	37
TEXAS NORTHERN.....	2,970	817	42	32	9	107	449	91	71	411	15	221	241	2	90	149	223
TEXAS EASTERN.....	2,133	213	23	35	270	115	776	55	12	253	4	121	169	2	9	52	24
TEXAS SOUTHERN.....	4,927	1,273	40	30	613	93	349	235	132	621	30	299	798	11	101	137	24
TEXAS WESTERN.....	1,497	221	17	35	2	62	151	40	29	285	6	184	297	1	36	44	87
CANAL ZONE.....	7	-	-	-	-	-	-	-	-	-	-	-	-	-	-	-	7
SIXTH CIRCUIT.....	14,573	3,075	176	345	196	649	2,039	374	228	2,746	112	729	1,412	5	391	1,411	681
KENTUCKY EASTERN.....	1,050	332	29	15	28	66	163	23	10	123	18	69	62	-	10	63	37
KENTUCKY WESTERN.....	1,185	267	30	12	41	73	135	56	17	188	29	40	137	-	21	103	36
MICHIGAN EASTERN.....	4,143	1,021	41	80	37	134	767	71	49	685	14	145	366	2	418	184	184
MICHIGAN WESTERN.....	1,132	168	15	30	14	51	145	15	18	178	5	99	213	-	33	88	60
OHIO NORTHERN.....	2,911	522	19	129	43	131	356	86	75	714	17	160	92	1	86	361	119
OHIO SOUTHERN.....	2,109	309	22	61	18	65	173	64	26	427	11	150	330	-	71	235	143
TENNESSEE EASTERN.....	467	114	6	12	2	29	98	15	7	76	1	8	30	-	6	32	10
TENNESSEE MIDDLE.....	580	131	4	12	5	20	78	8	6	136	2	34	50	-	16	36	34
TENNESSEE WESTERN.....	996	211	10	4	10	48	124	25	18	219	15	24	132	-	19	75	62

TABLE C 3A. U.S. DISTRICT COURTS
CIVIL CASES PENDING, BY NATURE OF SUIT AND DISTRICT AS OF DEC. 31, 1981

CIRCUIT AND DISTRICT	UNITED STATES CASES																
	TOTAL CIVIL CASES	TOTAL U.S. CIVIL	CONTRACT	LAND CONDEMNATION	OTHER REAL PROPERTY	TORT ACTIONS	ANTI-TRUST	CIVIL RIGHTS	PRISONER PETITIONS				FORFEITURES AND PENALTIES	LABOR SUITS	SOCIAL SECURITY	TAX SUITS	ALL OTHER
									MOTIONS TO VACATE SENTENCE	HABEAS CORPUS	CIVIL RIGHTS	MANDAMUS AND OTHER					
SEVENTH CIRCUIT...	15,448	3,949	1,247	157	464	246	5	227	56	122	123	28	98	115	521	286	254
ILLINOIS NORTHERN....	6,833	1,251	447	2	81	107	4	120	17	8	9	12	47	38	150	85	124
ILLINOIS CENTRAL....	914	220	95	-	26	12	-	9	3	-	-	-	6	10	21	23	15
ILLINOIS SOUTHERN....	1,269	355	53	19	29	32	-	8	8	40	55	7	10	11	52	16	15
INDIANA NORTHERN....	1,926	655	158	129	81	19	-	21	10	-	2	-	16	10	109	71	29
INDIANA SOUTHERN....	2,070	630	211	5	69	29	-	29	4	43	18	9	9	22	100	43	39
WISCONSIN EASTERN....	1,359	391	133	-	60	25	1	23	12	-	3	-	6	13	56	43	16
WISCONSIN WESTERN....	1,077	447	150	2	118	22	-	17	2	31	36	-	4	11	33	5	16
EIGHTH CIRCUIT....	12,001	3,494	997	266	323	229	3	146	37	78	44	50	81	125	674	224	217
ARKANSAS EASTERN....	1,797	512	97	27	108	16	-	21	3	-	-	-	6	20	170	27	17
ARKANSAS WESTERN....	897	262	64	24	34	15	-	8	1	-	1	-	10	11	77	13	4
IOWA NORTHERN....	431	119	20	-	34	16	-	-	1	-	-	-	1	7	26	5	9
IOWA SOUTHERN....	980	183	37	2	32	16	-	-	1	1	1	-	10	7	19	38	13
MINNESOTA.....	2,049	825	411	10	16	55	2	28	7	20	16	4	19	23	132	48	37
MISSOURI EASTERN....	1,612	318	61	30	8	28	-	34	2	-	1	-	15	18	90	13	18
MISSOURI WESTERN....	2,193	642	67	137	8	31	1	35	13	55	24	44	8	13	114	33	59
NEBRASKA.....	1,115	251	68	20	49	16	-	8	2	1	-	-	2	11	17	31	26
NORTH DAKOTA.....	364	152	78	6	24	8	-	-	1	-	-	-	6	8	3	4	14
SOUTH DAKOTA.....	663	230	94	10	10	28	-	9	6	1	1	2	4	7	26	12	20
NINTH CIRCUIT....	24,786	8,632	2,316	915	404	973	14	401	109	132	69	12	383	283	1,078	611	932
ALASKA.....	775	274	55	5	41	44	-	8	3	2	-	-	14	8	6	48	40
ARIZONA.....	1,837	741	289	47	40	85	1	32	9	4	1	7	20	53	60	60	33
CALIFORNIA NORTHERN...	3,510	1,064	342	10	13	178	7	81	12	9	4	2	26	33	190	54	103
CALIFORNIA EASTERN...	2,034	934	177	98	53	118	-	39	14	1	4	1	25	31	244	55	74
CALIFORNIA CENTRAL...	5,161	1,165	145	8	16	192	3	87	21	93	30	2	96	48	201	86	137
CALIFORNIA SOUTHERN...	1,635	833	268	154	9	83	-	42	14	5	4	-	71	26	64	27	66
HAWAII.....	962	199	31	2	7	60	-	10	1	3	-	-	13	5	7	20	40
IDAH0.....	836	359	119	31	54	33	-	6	-	-	3	-	5	8	45	23	32
MONTANA.....	846	241	83	12	32	22	1	8	-	-	-	-	13	12	14	20	24
NEVADA.....	1,178	251	46	1	10	34	1	14	3	1	4	-	20	14	18	25	60
OREGON.....	1,721	426	60	40	22	34	-	21	15	3	-	-	27	8	103	48	45
WASHINGTON EASTERN...	801	417	115	49	58	26	-	14	3	1	2	-	4	7	61	53	24
WASHINGTON WESTERN...	2,616	1,066	570	24	41	60	1	38	14	8	17	-	48	22	65	91	67
GUAM.....	781	653	10	434	8	4	-	1	-	2	-	-	1	7	-	1	185
NORTHERN MARIANAS....	93	9	6	-	-	-	-	-	-	-	-	-	-	1	-	-	2
TENTH CIRCUIT....	8,898	2,282	702	154	224	166	1	123	22	54	13	36	61	80	161	254	231
COLORADO.....	2,050	553	154	6	21	37	-	59	1	18	7	4	30	26	21	116	53
KANSAS.....	2,208	492	149	40	54	40	1	16	5	30	1	29	10	14	35	35	33
NEW MEXICO.....	931	219	30	35	32	25	-	15	10	1	1	1	5	4	19	8	33
OKLAHOMA NORTHERN...	907	325	196	39	24	4	-	4	2	2	1	-	5	9	19	15	5
OKLAHOMA EASTERN....	313	87	17	13	22	3	-	-	3	-	-	-	-	2	12	-	11
OKLAHOMA WESTERN....	1,171	228	35	18	41	24	-	12	-	2	2	1	3	11	29	26	24
UTAH.....	1,030	283	92	2	23	31	-	11	-	-	-	-	8	12	21	45	38
WYOMING.....	288	95	29	1	7	2	-	2	1	1	1	1	-	2	5	9	34
ELEVENTH CIRCUIT..	20,118	6,998	645	2,954	380	338	9	190	95	74	68	32	539	148	938	279	309
ALABAMA NORTHERN....	1,783	544	157	34	15	19	-	25	13	6	13	-	5	12	181	39	25
ALABAMA MIDDLE.....	908	154	33	1	6	12	4	16	-	4	8	-	1	4	43	9	13
ALABAMA SOUTHERN....	800	120	40	-	8	8	-	3	1	-	-	-	2	6	35	8	9
FLORIDA NORTHERN....	752	204	20	-	38	11	-	9	7	23	5	4	9	14	42	5	17
FLORIDA MIDDLE.....	4,229	1,024	182	6	170	98	3	34	10	2	3	2	67	46	258	90	53
FLORIDA SOUTHERN....	6,809	3,957	122	2,892	45	83	-	47	30	13	10	1	413	40	76	59	126
GEORGIA NORTHERN....	2,967	517	42	2	30	36	2	38	24	24	26	24	23	13	165	30	38
GEORGIA MIDDLE.....	805	237	26	17	31	30	-	12	6	1	-	-	5	6	65	23	15
GEORGIA SOUTHERN....	1,065	241	23	2	37	41	-	6	4	1	3	1	14	7	73	16	13

TABLE C 3A. U.S. DISTRICT COURTS
CIVIL CASES PENDING, BY NATURE OF SUIT AND DISTRICT AS OF DEC. 31, 1981

CIRCUIT AND DISTRICT	PRIVATE CASES																	
	TOTAL PRIVATE CIVIL	CON- TRACT	REAL PROP- ERTY	FELA	MARINE PERSONAL INJURY	MOTOR VEHICLE PERSONAL INJURY	OTHER PERSONAL INJURY	OTHER TORT ACTIONS	ANTI- TRUST	CIVIL RIGHTS	COM- MERCE	PRISONER PETITIONS			COPYRIGHT PATENT TRADEMARK	LABOR SUITS	ALL OTHER	
												HABEAS CORPUS	CIVIL RIGHTS	MAN- DAMUS AND OTHER				
SEVENTH CIRCUIT...	11,499	2,533	315	161	49	559	1,274	314	215	2,124	107	477	1,183	12	478	1,042	656	
ILLINOIS NORTHERN....	5,582	1,452	192	70	24	150	495	153	156	1,042	70	156	308	2	324	596	392	
ILLINOIS CENTRAL.....	694	123	6	1	26	26	66	22	12	120	7	26	153	-	17	62	51	
ILLINOIS SOUTHERN....	914	114	9	13	11	72	120	17	1	76	9	114	228	6	19	74	31	
INDIANA NORTHERN.....	1,271	221	48	30	3	145	170	34	8	327	8	36	75	-	25	95	46	
INDIANA SOUTHERN.....	1,440	353	35	31	5	124	247	57	17	241	11	46	72	2	35	104	60	
WISCONSIN EASTERN.....	968	170	9	15	3	24	120	19	19	192	2	70	185	1	35	65	39	
WISCONSIN WESTERN.....	630	100	16	1	1	18	56	12	2	126	-	29	162	1	23	46	37	
EIGHTH CIRCUIT.....	8,507	1,973	177	205	42	569	1,370	298	129	1,350	86	245	845	13	188	526	491	
ARKANSAS EASTERN.....	1,285	236	21	8	13	86	166	25	6	327	4	75	228	-	3	31	56	
ARKANSAS WESTERN.....	635	170	45	1	1	80	143	22	4	80	1	5	21	4	1	18	39	
IOWA NORTHERN.....	312	89	12	7	-	21	59	17	3	40	6	3	24	-	5	21	5	
IOWA SOUTHERN.....	797	165	21	22	-	55	108	36	16	81	3	24	155	-	1	48	38	
MINNESOTA.....	1,224	255	21	31	17	39	323	33	29	156	16	8	28	1	79	91	97	
MISSOURI EASTERN.....	1,194	367	11	5	6	84	157	52	18	181	12	24	86	-	25	107	59	
MISSOURI WESTERN.....	1,551	269	12	11	4	77	212	42	42	299	27	66	218	5	27	132	108	
NEBRASKA.....	864	213	1	110	64	1	105	38	4	121	14	14	59	-	16	63	41	
NORTH DAKOTA.....	212	71	24	9	-	12	44	7	2	12	1	1	2	-	1	8	18	
SOUTH DAKOTA.....	433	138	9	1	-	51	53	26	5	53	2	25	24	3	6	7	30	
NINTH CIRCUIT.....	16,154	4,212	278	318	613	429	2,139	540	459	2,037	115	491	966	8	827	1,440	1,282	
ALASKA.....	501	203	15	-	34	8	56	25	4	18	10	7	10	-	7	82	22	
ARIZONA.....	1,096	260	13	17	2	74	83	24	62	156	2	75	127	1	43	61	96	
CALIFORNIA NORTHERN..	2,446	570	12	8	112	20	375	61	113	370	8	85	89	2	117	296	208	
CALIFORNIA EASTERN..	1,100	215	21	16	10	39	12	95	12	15	222	2	51	179	-	32	100	
CALIFORNIA CENTRAL..	3,996	1,192	29	187	141	57	303	128	108	501	48	94	63	1	421	405	318	
CALIFORNIA SOUTHERN..	802	182	18	2	108	12	44	39	22	118	8	12	11	1	4	76	100	
HAWAII.....	763	218	21	-	39	28	151	28	30	66	6	1	7	-	20	71	83	
IDAHO.....	477	129	13	10	-	23	71	43	4	69	2	16	54	-	9	15	19	
MONTANA.....	605	171	10	44	1	61	78	40	6	43	13	22	43	1	9	23	20	
NEVADA.....	927	150	16	4	1	31	70	40	6	69	2	16	54	-	9	15	19	
OREGON.....	1,295	346	15	6	60	47	165	64	31	179	4	45	111	-	25	61	46	
WASHINGTON EASTERN..	384	87	11	14	-	31	35	13	19	53	5	10	71	-	10	26	24	
WASHINGTON WESTERN..	1,550	459	14	10	105	23	336	41	37	126	8	41	120	1	36	95	98	
GUAM.....	128	16	50	-	-	-	-	-	2	2	-	-	1	-	-	-	57	
NORTHERN MARIANAS....	84	14	-	-	-	-	-	7	1	6	-	-	-	-	-	1	55	
TENTH CIRCUIT.....	6,616	1,794	248	99	5	442	1,242	270	100	963	36	173	385	7	132	204	516	
COLORADO.....	1,497	390	27	28	-	64	215	36	28	276	15	36	127	2	44	71	138	
KANSAS.....	1,716	377	35	20	2	102	511	23	19	337	13	16	42	1	21	47	80	
NEW MEXICO.....	712	153	27	2	-	44	115	22	12	115	3	66	67	-	5	17	65	
OKLAHOMA NORTHERN..	582	235	17	1	43	69	28	7	4	11	1	13	30	-	16	17	59	
OKLAHOMA EASTERN..	226	57	25	5	-	33	26	13	4	11	1	9	39	-	1	4	4	
OKLAHOMA WESTERN..	943	303	71	5	1	92	167	53	14	84	1	28	11	2	24	16	71	
UTAH.....	747	217	29	31	1	49	95	18	21	82	-	4	64	2	17	26	92	
WYOMING.....	193	62	17	3	1	15	44	8	-	11	3	1	11	-	4	6	7	
ELEVENTH CIRCUIT..	13,120	3,630	209	35	280	441	962	593	195	1,718	89	893	2,389	6	390	561	729	
ALABAMA NORTHERN....	1,239	477	25	1	3	56	113	37	6	259	5	18	67	-	11	121	40	
ALABAMA MIDDLE.....	754	96	58	-	3	25	32	16	2	74	2	9	36	-	1	9	24	
ALABAMA SOUTHERN....	680	211	11	1	76	30	26	26	16	80	2	25	145	-	1	14	14	
FLORIDA NORTHERN....	548	85	8	1	8	9	40	12	4	101	-	65	149	-	8	18	40	
FLORIDA MIDDLE.....	3,205	662	29	9	70	40	168	67	33	341	9	327	1,114	2	104	112	118	
FLORIDA SOUTHERN....	2,852	1,048	35	-	110	43	166	49	85	291	66	172	124	1	173	189	300	
GEORGIA NORTHERN....	2,450	721	31	10	2	131	223	309	40	350	3	99	253	3	71	71	135	
GEORGIA MIDDLE.....	568	142	6	8	2	57	53	35	5	126	2	50	34	-	7	14	27	
GEORGIA SOUTHERN....	824	188	6	5	8	50	141	42	4	96	-	43	187	-	12	13	29	

TABLE C4. U.S. DISTRICT COURTS
CIVIL CASES TERMINATED, BY NATURE OF SUIT AND ACTION TAKEN
(LAND CONDEMNATION CASES OMITTED)
FOR THE TWELVE MONTH PERIOD ENDED DEC. 31, 1981

NATURE OF SUIT	TOTAL	NO COURT ACTION	COURT ACTION						
			TOTAL	BEFORE PRETRIAL	DURING OR AFTER PRETRIAL	DURING OR AFTER TRIAL			PERCENT REACHING TRIAL
						TOTAL	NON- JURY	JURY	
TOTAL CASES	175,983	74,901	101,082	64,473	25,222	11,387	6,648	4,739	6.5
UNITED STATES CASES	63,673	34,884	28,789	24,000	3,045	1,744	1,600	144	2.7
CONTRACT ACTIONS									
NEGOTIABLE INSTRUMENTS	2,674	1,771	903	783	97	23	22	1	.9
RECOVERY OF OVERPAYMENTS AND ENFORCEMENT OF JUDGEMENTS	20,439	17,296	3,143	2,964	130	49	48	1	.2
OTHER CONTRACTS	3,185	2,196	989	705	213	71	57	14	2.2
REAL PROPERTY	4,045	2,401	1,644	1,364	210	70	68	2	1.7
TORT ACTIONS									
MARINE, PERSONAL INJURY	149	51	98	36	34	28	26	2	18.8
MOTOR VEHICLE, PERSONAL INJURY	558	250	308	117	118	73	69	4	13.1
OTHER PERSONAL INJURY	2,218	769	1,449	718	403	328	302	26	14.8
OTHER TORTS	412	197	215	120	55	40	36	4	9.7
ACTIONS UNDER STATUTES									
ANTITRUST	56	19	37	17	15	5	5	-	8.9
CIVIL RIGHTS	1,751	650	1,101	693	234	174	166	8	9.9
DEPORTATION	135	67	68	50	11	7	7	-	5.2
PRISONER PETITIONS									
MOTIONS TO VACATE SENTENCE	1,264	110	1,154	1,124	16	14	14	-	1.1
PAROLE BOARD REVIEW	58	1	57	56	1	-	-	-	-
PRISON OFFICIALS - HABEAS CORPUS	1,581	152	1,429	1,370	22	37	36	1	2.3
PRISON OFFICIALS - MANDAMUS, ETC.	343	33	310	294	8	8	8	-	2.3
CIVIL RIGHTS	768	63	705	676	12	17	15	2	2.2
LIQUOR FORFEITURES	-	-	-	-	-	-	-	-	-
OTHER FORFEITURE AND PENALTY SUITS	3,138	1,849	1,289	1,058	133	98	96	2	3.1
FAIR LABOR STANDARDS ACT	1,248	637	611	327	229	55	53	2	4.4
OTHER LABOR LITIGATION	757	404	353	239	68	46	43	3	6.1
SELECTIVE SERVICE ACT	-	-	-	-	-	-	-	-	-
SOCIAL SECURITY LAWS	10,517	2,300	8,217	7,940	225	52	52	-	.5
TAX SUITS	3,970	1,739	2,231	1,543	406	282	218	64	7.1
ALL OTHER U.S. ACTIONS	4,407	1,929	2,478	1,806	405	267	259	8	6.1
FEDERAL QUESTION	70,400	22,462	47,938	30,690	12,053	5,195	3,385	1,810	7.4
CONTRACT ACTIONS									
MARINE	4,963	2,659	2,304	925	1,192	187	178	9	3.8
MILLER ACT	775	422	353	156	139	58	47	11	7.5
OTHER CONTRACTS	208	106	102	58	26	18	12	6	8.7
REAL PROPERTY	696	91	605	513	79	13	13	-	1.9
TORT ACTIONS									
EMPLOYERS' LIABILITY ACT	1,986	620	1,366	293	819	254	18	236	12.8
MARINE, PERSONAL INJURY	4,212	1,202	3,010	572	2,049	389	143	246	9.2
OTHER PERSONAL INJURY	131	60	71	23	25	23	9	14	17.6
OTHER TORTS	2,431	1,192	1,239	529	561	149	136	13	6.1
ACTIONS UNDER STATUTES									
BANKRUPTCY SUITS	1,907	1,224	683	532	94	57	53	4	3.0
ANTITRUST	1,376	519	857	373	339	145	52	93	10.5
CIVIL RIGHTS	12,449	4,236	8,213	3,626	2,581	2,006	1,301	705	16.1
PRISONER PETITIONS									
PRISON OFFICIALS - HABEAS CORPUS	7,331	598	6,733	6,498	136	149	147	2	2.0
PRISON OFFICIALS - MANDAMUS, ETC.	180	30	150	143	3	4	4	-	2.2
CIVIL RIGHTS	13,964	1,015	12,949	11,718	597	634	498	136	4.5
FAIR LABOR STANDARDS ACT	554	239	315	106	131	78	61	17	14.1
LABOR MANAGEMENT RELATIONS ACT	3,855	2,042	1,813	1,133	500	180	153	27	4.7
OTHER LABOR LITIGATION	2,875	1,487	1,388	736	453	199	127	72	6.9
COPYRIGHT	1,456	855	601	368	188	45	41	4	3.1
PATENT	871	387	484	203	184	97	72	25	11.1
TRADEMARK	1,665	889	776	456	208	112	91	21	6.7
ALL OTHER FEDERAL QUESTION	6,465	2,589	3,876	1,729	1,749	398	229	169	6.2

TABLE C4. U.S. DISTRICT COURTS
CIVIL CASES TERMINATED, BY NATURE OF SUIT AND ACTION TAKEN
(LAND CONDEMNATION CASES OMITTED)
FOR THE TWELVE MONTH PERIOD ENDED DEC. 31, 1981

NATURE OF SUIT	TOTAL	NO COURT ACTION	COURT ACTION						
			TOTAL	BEFORE PRETRIAL	DURING OR AFTER PRETRIAL	DURING OR AFTER TRIAL			
						TOTAL	NON- JURY	JURY	PERCENT REACHING TRIAL
DIVERSITY OF CITIZENSHIP	41,239	17,131	24,108	9,680	10,072	4,356	1,594	2,762	10.6
CONTRACT ACTIONS									
INSURANCE	3,951	1,497	2,454	965	1,027	462	211	251	11.7
NEGOTIABLE INSTRUMENTS	1,050	505	545	322	153	70	54	16	6.7
OTHER CONTRACTS	15,854	7,287	8,567	3,950	3,221	1,396	850	546	8.8
REAL PROPERTY	1,955	929	1,026	638	247	141	82	59	7.2
TORT ACTIONS									
MARINE, PERSONAL INJURY	901	306	595	140	341	114	37	77	12.7
MOTOR VEHICLE, PERSONAL INJURY	5,474	2,112	3,362	934	1,770	658	79	579	12.0
OTHER PERSONAL INJURY	10,257	3,778	6,479	2,328	2,851	1,300	191	1,109	12.7
OTHER TORTS	1,792	714	1,078	403	461	214	90	124	11.9
ALL OTHER DIVERSITY	5	3	2	-	1	1	-	1	20.0
LOCAL JURISDICTION	671	424	247	103	52	92	69	23	13.7
CONTRACT ACTIONS	85	55	30	15	4	11	9	2	12.9
REAL PROPERTY	54	37	17	11	4	2	1	1	3.7
TORT ACTIONS									
MOTOR VEHICLE, PERSONAL INJURY	94	75	19	7	2	10	2	8	10.6
OTHER PERSONAL INJURY	150	106	44	12	9	23	15	8	15.3
OTHER TORTS	22	11	11	-	5	6	5	1	27.3
PRISONER PETITIONS									
PAROLE BOARD REVIEW	-	-	-	-	-	-	-	-	-
PRISON OFFICIALS - HABEAS CORPUS.	12	-	12	12	-	-	-	-	-
PRISON OFFICIALS - MANDAMUS, ETC.	2	-	2	2	-	-	-	-	-
DOMESTIC RELATIONS	24	12	12	1	-	11	10	1	45.8
INSANITY	20	6	14	2	-	12	12	-	60.0
SUBSTITUTE TRUSTEE	-	-	-	-	-	-	-	-	-
SUITS INVOLVING LOCAL OFFICIALS	-	-	-	-	-	-	-	-	-
ALL OTHER LOCAL	208	122	86	41	28	17	15	2	8.2

TABLE C 4A U.S. DISTRICT COURTS
CIVIL CASES TERMINATED, BY DISTRICT AND ACTION TAKEN
(LAND CONDEMNATION CASES OMITTED)
FOR THE TWELVE MONTH PERIOD ENDED DEC. 31, 1981

DISTRICT AND CIRCUIT	TOTAL	NO COURT ACTION	COURT ACTION						
			TOTAL	BEFORE PRETRIAL	DURING OR AFTER PRETRIAL	DURING OR AFTER TRIAL			PERCENT REACHING TRIAL
						TOTAL	NON- JURY	JURY	
TOTAL ALL DISTRICTS..	175,983	74,901	101,082	64,473	25,222	11,387	6,648	4,739	6.5
DISTRICT OF COLUMBIA.	3,380	1,523	1,857	1,483	199	175	117	58	5.2
FIRST CIRCUIT.....	8,513	2,214	6,299	3,813	2,045	441	230	211	5.2
MAINE.....	587	314	273	161	96	16	9	7	2.7
MASSACHUSETTS.....	4,105	1,388	2,717	1,134	1,401	182	84	98	4.4
NEW HAMPSHIRE.....	569	168	401	170	176	55	29	26	9.7
RHODE ISLAND.....	607	179	428	263	111	54	33	21	8.9
PUERTO RICO.....	2,645	165	2,480	2,085	261	134	75	59	5.1
SECOND CIRCUIT....	15,651	6,991	8,660	4,629	3,255	776	389	387	5.0
CONNECTICUT.....	1,865	951	914	679	142	93	50	43	5.0
NEW YORK NORTHERN.....	973	424	549	480	14	55	19	36	5.7
NEW YORK EASTERN.....	3,297	1,546	1,751	1,015	592	144	58	86	4.4
NEW YORK SOUTHERN....	8,154	3,283	4,871	2,083	2,382	406	227	179	5.0
NEW YORK WESTERN.....	993	619	374	212	116	46	27	19	4.6
VERMONT.....	369	168	201	160	9	32	8	24	8.7
THIRD CIRCUIT.....	14,619	5,358	9,261	5,510	2,536	1,215	750	465	8.3
DELAWARE.....	533	201	332	284	19	29	23	6	5.4
NEW JERSEY.....	4,139	1,831	2,308	1,223	669	416	320	96	10.1
PENNSYLVANIA EASTERN..	5,419	1,088	4,331	2,578	1,349	404	178	226	7.5
PENNSYLVANIA MIDDLE..	1,420	436	984	701	164	119	68	51	8.4
PENNSYLVANIA WESTERN..	2,504	1,421	1,083	627	291	165	105	60	6.6
VIRGIN ISLANDS.....	604	381	223	97	44	82	56	26	13.6
FOURTH CIRCUIT....	17,995	6,553	11,442	8,358	1,811	1,273	730	543	7.1
MARYLAND.....	3,239	1,371	1,868	1,197	428	243	180	63	7.5
NO. CAROLINA EASTERN..	1,611	567	1,044	822	108	114	70	44	7.1
NO. CAROLINA MIDDLE..	837	268	569	371	152	46	30	16	5.5
NO. CAROLINA WESTERN..	916	309	607	318	228	61	26	35	6.7
SOUTH CAROLINA.....	2,790	1,136	1,654	1,268	99	287	114	173	10.3
VIRGINIA EASTERN.....	3,658	1,088	2,570	1,752	489	329	213	116	9.0
VIRGINIA WESTERN.....	2,011	684	1,327	1,132	113	82	48	34	4.1
W. VIRGINIA NORTHERN..	611	93	518	416	45	57	31	26	9.3
W. VIRGINIA SOUTHERN..	2,322	1,037	1,285	1,082	149	54	18	36	2.3
FIFTH CIRCUIT.....	22,039	6,962	15,077	8,302	4,816	1,959	1,163	796	8.9
LOUISIANA EASTERN....	5,474	374	5,100	1,870	2,768	462	235	227	8.4
LOUISIANA MIDDLE.....	946	303	643	460	99	84	56	28	8.9
LOUISIANA WESTERN.....	2,142	1,062	1,080	452	455	173	92	81	8.1
MISSISSIPPI NORTHERN..	881	302	579	374	99	106	60	46	12.0
MISSISSIPPI SOUTHERN..	1,397	921	476	189	157	130	79	51	9.3
TEXAS NORTHERN.....	3,565	639	2,926	2,379	198	349	223	126	9.8
TEXAS EASTERN.....	1,829	663	1,166	574	418	174	86	88	9.5
TEXAS SOUTHERN.....	4,122	2,003	2,119	1,297	517	305	209	96	7.4
TEXAS WESTERN.....	1,579	641	938	704	82	152	99	53	9.6
CANAL ZONE.....	104	54	50	3	23	24	24	-	23.1
SIXTH CIRCUIT.....	19,806	7,501	12,305	8,327	2,895	1,083	593	490	5.5
KENTUCKY EASTERN.....	1,823	444	1,379	1,226	107	46	28	18	2.5
KENTUCKY WESTERN.....	1,168	311	857	558	218	81	32	49	6.9
MICHIGAN EASTERN.....	5,344	1,836	3,508	1,830	1,386	292	143	149	5.5
MICHIGAN WESTERN.....	1,807	663	1,144	956	116	72	27	45	4.0
OHIO NORTHERN.....	3,016	1,467	1,549	920	474	155	108	47	5.1
OHIO SOUTHERN.....	3,072	1,478	1,594	1,311	180	103	57	46	3.4
TENNESSEE EASTERN.....	1,474	477	997	509	306	182	102	80	12.3
TENNESSEE MIDDLE.....	1,116	329	787	646	74	67	33	34	6.0
TENNESSEE WESTERN....	986	496	490	371	34	85	63	22	8.6

TABLE C 4A U.S. DISTRICT COURTS
CIVIL CASES TERMINATED, BY DISTRICT AND ACTION TAKEN
(LAND CONDEMNATION CASES OMITTED)
FOR THE TWELVE MONTH PERIOD ENDED DEC. 31, 1981

DISTRICT AND CIRCUIT	TOTAL	NO COURT ACTION	COURT ACTION						
			TOTAL	BEFORE PRETRIAL	DURING OR AFTER PRETRIAL	DURING OR AFTER TRIAL			PERCENT REACHING TRIAL
						TOTAL	NON- JURY	JURY	
SEVENTH CIRCUIT...	13,891	6,633	7,258	4,459	2,137	662	409	253	4.8
ILLINOIS NORTHERN....	6,605	3,410	3,195	2,054	873	268	155	113	4.1
ILLINOIS CENTRAL.....	836	349	487	289	153	45	24	21	5.4
ILLINOIS SOUTHERN....	1,108	339	769	550	100	119	81	38	10.7
INDIANA NORTHERN.....	1,284	487	797	489	243	65	44	21	5.1
INDIANA SOUTHERN....	2,007	1,181	826	423	339	64	41	23	3.2
WISCONSIN EASTERN....	1,382	663	719	328	317	74	50	24	5.4
WISCONSIN WESTERN....	669	204	465	326	112	27	14	13	4.0
EIGHTH CIRCUIT....	10,837	5,531	5,306	3,285	1,101	920	549	371	8.5
ARKANSAS EASTERN.....	1,711	720	991	665	145	181	137	44	10.6
ARKANSAS WESTERN.....	888	476	412	231	130	83	41	42	9.3
IOWA NORTHERN.....	401	152	249	182	43	24	13	11	6.0
IOWA SOUTHERN.....	769	336	433	236	122	75	49	26	9.8
MINNESOTA.....	2,098	1,303	795	379	309	107	57	50	5.1
MISSOURI EASTERN.....	1,713	1,088	625	377	62	186	95	91	10.9
MISSOURI WESTERN.....	1,556	560	996	715	187	94	62	32	6.0
NEBRASKA.....	913	415	498	274	105	119	61	58	13.0
NORTH DAKOTA.....	331	186	145	94	24	27	22	5	8.2
SOUTH DAKOTA.....	457	295	162	132	6	24	12	12	5.3
NINTH CIRCUIT.....	23,775	14,853	8,922	6,777	1,246	899	605	294	3.8
ALASKA.....	530	118	412	335	64	13	10	3	2.5
ARIZONA.....	2,153	1,425	728	566	81	81	59	22	3.8
CALIFORNIA NORTHERN..	4,982	3,754	1,228	940	146	142	89	53	2.9
CALIFORNIA EASTERN...	1,213	701	512	407	64	41	32	9	3.4
CALIFORNIA CENTRAL...	6,410	4,286	2,124	1,534	383	207	134	73	3.2
CALIFORNIA SOUTHERN..	1,239	627	612	522	35	55	39	16	4.4
HAWAII.....	644	339	305	237	38	30	26	4	4.7
IDAHO.....	570	430	140	108	10	22	12	10	3.9
MONTANA.....	638	294	344	145	155	44	21	23	6.9
NEVADA.....	759	221	538	429	70	39	29	10	5.1
OREGON.....	1,763	1,108	655	447	76	132	79	53	7.5
WASHINGTON EASTERN...	633	217	416	354	44	18	12	6	2.8
WASHINGTON WESTERN...	2,090	1,250	840	706	66	68	56	12	3.3
GUAM.....	81	55	26	15	10	1	1	-	1.2
NORTHERN MARIANAS....	70	28	42	32	4	6	6	-	8.6
TENTH CIRCUIT.....	9,173	3,882	5,291	2,636	1,867	788	458	330	8.6
COLORADO.....	2,070	693	1,377	883	336	158	123	35	7.6
KANSAS.....	1,731	901	830	402	295	133	90	43	7.7
NEW MEXICO.....	1,058	518	540	210	211	119	68	51	11.2
OKLAHOMA NORTHERN....	791	279	512	253	186	73	37	36	9.2
OKLAHOMA EASTERN.....	553	227	326	189	87	50	30	20	9.0
OKLAHOMA WESTERN.....	1,577	546	1,031	370	505	156	59	97	9.9
UTAH.....	1,016	529	487	242	194	51	23	28	5.0
WYOMING.....	377	189	188	87	53	48	28	20	12.7
ELEVENTH CIRCUIT..	16,304	6,900	9,404	6,894	1,314	1,196	655	541	7.3
ALABAMA NORTHERN....	2,375	709	1,666	1,043	379	244	138	106	10.3
ALABAMA MIDDLE.....	913	180	733	429	207	97	53	44	10.6
ALABAMA SOUTHERN....	898	292	606	371	114	121	76	45	13.5
FLORIDA NORTHERN....	608	174	434	381	20	33	23	10	5.4
FLORIDA MIDDLE.....	3,277	1,191	2,086	1,722	203	181	114	47	4.9
FLORIDA SOUTHERN....	3,346	1,762	1,584	1,311	141	132	78	54	3.9
GEORGIA NORTHERN.....	2,959	1,532	1,427	1,060	95	272	120	152	9.2
GEORGIA MIDDLE.....	812	465	347	246	59	42	15	27	5.2
GEORGIA SOUTHERN....	1,116	595	521	331	96	94	38	56	8.4

TABLE C 6A. U.S. DISTRICT COURTS
CIVIL CASES PENDING, BY DISTRICT AND LENGTH OF TIME PENDING
(LAND CONDEMNATION CASES ARE OMITTED)
AS OF DEC. 31, 1981

CIRCUIT AND DISTRICT	TOTAL	LENGTH OF TIME PENDING				
		LESS THAN 1 YEAR	1 TO 2 YEARS	2 TO 3 YEARS	3 YEARS AND OVER	
					NUMBER	PERCENT*
TOTAL ALL DISTRICTS..	190,829	116,531	42,396	17,194	14,708	7.7
DISTRICT OF COLUMBIA..	2,708	1,792	508	198	210	7.8
FIRST CIRCUIT.....	10,712	5,538	2,506	1,361	1,307	12.2
MAINE.....	924	429	305	128	62	6.7
MASSACHUSETTS.....	5,891	2,751	1,365	754	1,021	17.3
NEW HAMPSHIRE.....	697	425	184	60	28	4.0
RHODE ISLAND.....	1,406	635	381	274	116	8.3
PUERTO RICO.....	1,794	1,298	271	145	80	4.5
SECOND CIRCUIT.....	21,815	12,079	5,135	2,553	2,048	9.4
CONNECTICUT.....	3,635	1,721	913	495	506	13.9
NEW YORK NORTHERN....	2,123	1,019	497	289	318	15.0
NEW YORK EASTERN....	5,052	2,875	1,210	532	435	8.6
NEW YORK SOUTHERN....	8,947	5,376	1,990	998	583	6.5
NEW YORK WESTERN....	1,598	802	409	190	197	12.3
VERMONT.....	460	286	116	49	9	2.0
THIRD CIRCUIT.....	13,508	8,906	2,883	1,021	698	5.2
DELAWARE.....	638	358	155	60	65	10.2
NEW JERSEY.....	3,320	2,389	614	193	124	3.7
PENNSYLVANIA EASTERN..	5,134	3,347	1,111	418	258	5.0
PENNSYLVANIA MIDDLE..	1,200	866	251	62	21	1.8
PENNSYLVANIA WESTERN..	1,908	1,340	346	123	99	5.2
VIRGIN ISLANDS.....	1,308	606	406	165	131	10.0
FOURTH CIRCUIT.....	15,348	10,266	2,985	1,187	910	5.9
MARYLAND.....	3,162	2,106	665	231	160	5.1
NO. CAROLINA EASTERN..	1,169	893	161	72	43	3.7
NO. CAROLINA MIDDLE..	855	549	117	85	104	12.2
NO. CAROLINA WESTERN..	840	559	171	62	48	5.7
SOUTH CAROLINA.....	3,042	2,113	666	170	93	3.1
VIRGINIA EASTERN.....	2,131	1,618	249	136	128	6.0
VIRGINIA WESTERN.....	1,484	1,042	250	105	87	5.9
W. VIRGINIA NORTHERN..	885	503	221	81	80	9.0
W. VIRGINIA SOUTHERN..	1,780	883	485	245	167	9.4
FIFTH CIRCUIT.....	27,463	16,645	6,873	2,266	1,679	6.1
LOUISIANA EASTERN....	6,387	3,968	1,498	513	408	6.4
LOUISIANA MIDDLE....	1,111	716	244	87	64	5.8
LOUISIANA WESTERN....	2,591	1,695	647	192	57	2.2
MISSISSIPPI NORTHERN..	828	658	125	29	16	1.9
MISSISSIPPI SOUTHERN..	2,269	1,240	749	182	98	4.3
TEXAS NORTHERN.....	3,597	2,189	851	306	251	7.0
TEXAS EASTERN.....	2,581	1,446	712	274	149	5.8
TEXAS SOUTHERN.....	5,891	3,390	1,498	512	491	8.3
TEXAS WESTERN.....	2,200	1,342	549	171	138	6.3
CANAL ZONE.....	8	1	-	-	7	-
SIXTH CIRCUIT.....	22,640	12,944	4,682	2,132	2,882	12.7
KENTUCKY EASTERN....	3,319	841	544	448	1,486	44.8
KENTUCKY WESTERN....	1,588	941	380	152	115	7.2
MICHIGAN EASTERN....	5,493	3,743	1,082	370	298	5.4
MICHIGAN WESTERN....	1,993	1,187	430	177	199	10.0
OHIO NORTHERN.....	4,068	2,278	957	451	382	9.4
OHIO SOUTHERN.....	3,290	1,930	761	341	258	7.8
TENNESSEE EASTERN....	733	649	68	12	4	.5
TENNESSEE MIDDLE....	810	575	151	40	44	5.4
TENNESSEE WESTERN....	1,346	800	309	141	96	7.1

TABLE C 6A. U.S. DISTRICT COURTS
CIVIL CASES PENDING, BY DISTRICT AND LENGTH OF TIME PENDING
(LAND CONDEMNATION CASES ARE OMITTED)
AS OF DEC. 31, 1981

CIRCUIT AND DISTRICT	TOTAL	LENGTH OF TIME PENDING				
		LESS THAN 1 YEAR	1 TO 2 YEARS	2 TO 3 YEARS	3 YEARS AND OVER	
					NUMBER	PERCENT*
SEVENTH CIRCUIT...	15,288	9,265	3,532	1,479	1,012	6.6
ILLINOIS NORTHERN....	6,830	4,136	1,555	636	503	7.4
ILLINOIS CENTRAL.....	914	542	240	78	54	5.9
ILLINOIS SOUTHERN....	1,250	740	314	150	46	3.7
INDIANA NORTHERN....	1,796	995	432	212	157	8.7
INDIANA SOUTHERN....	2,064	1,292	474	188	110	5.3
WISCONSIN EASTERN....	1,359	916	284	98	61	4.5
WISCONSIN WESTERN....	1,075	644	233	117	81	7.5
EIGHTH CIRCUIT....	11,710	7,485	2,698	945	582	5.0
ARKANSAS EASTERN....	1,766	1,073	455	136	102	5.8
ARKANSAS WESTERN....	864	515	231	63	55	6.4
IOWA NORTHERN.....	431	311	93	24	3	.7
IOWA SOUTHERN.....	978	584	248	107	39	4.0
MINNESOTA.....	2,039	1,397	414	127	101	5.0
MISSOURI EASTERN....	1,482	1,141	247	66	28	1.9
MISSOURI WESTERN....	2,056	1,171	480	234	171	8.3
NEBRASKA.....	1,095	672	279	91	53	4.8
NORTH DAKOTA.....	349	253	72	16	8	2.3
SOUTH DAKOTA.....	650	368	179	81	22	3.4
NINTH CIRCUIT.....	23,801	14,380	5,260	2,210	1,951	8.2
ALASKA.....	769	401	231	83	54	7.0
ARIZONA.....	1,790	1,107	333	141	209	11.7
CALIFORNIA NORTHERN..	3,499	2,237	797	276	189	5.4
CALIFORNIA EASTERN....	1,931	1,019	501	243	168	8.7
CALIFORNIA CENTRAL...	5,150	3,413	1,051	361	325	6.3
CALIFORNIA SOUTHERN..	1,478	895	298	163	122	8.3
HAWAII.....	959	388	280	132	159	16.6
IDAHO.....	805	468	196	74	67	8.3
MONTANA.....	830	541	180	65	44	5.3
NEVADA.....	1,176	778	232	79	87	7.4
OREGON.....	1,680	1,096	375	120	89	5.3
WASHINGTON EASTERN..	751	427	173	74	77	10.3
WASHINGTON WESTERN..	2,592	1,486	570	373	163	6.3
GUAM.....	298	52	27	22	197	66.1
NORTHERN MARIANAS....	93	72	16	4	1	1.1
TENTH CIRCUIT.....	8,721	5,712	1,935	586	488	5.6
COLORADO.....	2,044	1,324	475	155	90	4.4
KANSAS.....	2,163	1,043	682	207	231	10.7
NEW MEXICO.....	896	608	200	71	17	1.9
OKLAHOMA NORTHERN....	867	617	142	42	66	7.6
OKLAHOMA EASTERN....	300	266	24	5	5	1.7
OKLAHOMA WESTERN....	1,138	900	171	37	30	2.6
UTAH.....	1,027	731	191	60	45	4.4
WYOMING.....	286	223	50	9	4	1.4
ELEVENTH CIRCUIT..	17,115	11,519	3,399	1,256	941	5.5
ALABAMA NORTHERN....	1,748	1,350	280	73	45	2.6
ALABAMA MIDDLE.....	859	672	126	46	15	1.7
ALABAMA SOUTHERN....	800	624	116	29	31	3.9
FLORIDA NORTHERN....	752	511	176	36	29	3.9
FLORIDA MIDDLE.....	4,223	2,510	935	434	344	8.1
FLORIDA SOUTHERN....	3,917	2,484	818	340	275	7.0
GEORGIA NORTHERN....	2,965	2,084	599	166	116	3.9
GEORGIA MIDDLE.....	788	524	172	70	22	2.8
GEORGIA SOUTHERN....	1,063	760	177	62	64	6.0

* PERCENT NOT COMPUTED WHEN THERE ARE LESS THAN 10 CASES

TABLE C 68. U.S. DISTRICT COURTS
LAND CONDEMNATION CASES PENDING
BY DISTRICT AND LENGTH OF TIME PENDING
AS OF DEC. 31, 1981

CIRCUIT AND DISTRICT	TOTAL	LENGTH OF TIME PENDING				
		LESS THAN 1 YEAR	1 TO 2 YEARS	2 TO 3 YEARS	3 YEARS AND OVER	
					NUMBER	PERCENT*
TOTAL ALL DISTRICTS..	5,817	861	1,162	1,158	2,636	45.3
DISTRICT OF COLUMBIA..	6	3	2	-	-	-
FIRST CIRCUIT.....	92	27	16	5	44	47.8
MAINE.....	21	13	7	-	1	4.8
MASSACHUSETTS.....	66	12	6	5	43	65.2
NEW HAMPSHIRE.....	3	1	2	-	-	-
RHODE ISLAND.....	1	1	-	-	-	-
PUERTO RICO.....	1	-	1	-	-	-
SECOND CIRCUIT.....	12	5	2	1	4	33.3
CONNECTICUT.....	4	3	-	-	1	-
NEW YORK NORTHERN....	3	-	-	-	3	-
NEW YORK EASTERN.....	1	-	-	1	-	-
NEW YORK SOUTHERN....	4	2	2	-	-	-
NEW YORK WESTERN.....	-	-	-	-	-	-
VERMONT.....	-	-	-	-	-	-
THIRD CIRCUIT.....	28	14	5	2	7	25.0
DELAWARE.....	-	-	-	-	-	-
NEW JERSEY.....	5	2	-	-	3	-
PENNSYLVANIA EASTERN..	6	3	-	-	3	-
PENNSYLVANIA MIDDLE..	6	5	1	-	-	-
PENNSYLVANIA WESTERN..	4	4	-	-	-	-
VIRGIN ISLANDS.....	7	-	4	2	1	-
FOURTH CIRCUIT.....	415	116	79	70	150	36.1
MARYLAND.....	22	4	14	1	3	13.6
NO. CAROLINA EASTERN..	72	10	6	9	47	65.3
NO. CAROLINA MIDDLE..	11	10	-	-	1	9.1
NO. CAROLINA WESTERN..	1	-	1	-	-	-
SOUTH CAROLINA.....	56	16	10	22	8	14.3
VIRGINIA EASTERN.....	12	6	2	2	2	16.7
VIRGINIA WESTERN.....	7	4	1	2	-	-
W. VIRGINIA NORTHERN..	172	63	44	23	42	24.4
W. VIRGINIA SOUTHERN..	62	3	1	11	47	75.8
FIFTH CIRCUIT.....	305	114	66	40	85	27.9
LOUISIANA EASTERN....	4	1	1	2	-	-
LOUISIANA MIDDLE.....	4	3	-	-	1	-
LOUISIANA WESTERN....	48	6	3	11	28	58.3
MISSISSIPPI NORTHERN..	74	30	24	17	3	4.1
MISSISSIPPI SOUTHERN..	6	3	1	1	1	-
TEXAS NORTHERN.....	27	18	4	4	1	3.7
TEXAS EASTERN.....	104	34	28	4	38	36.5
TEXAS SOUTHERN.....	26	9	4	1	12	46.2
TEXAS WESTERN.....	12	10	1	-	1	8.3
CANAL ZONE.....	-	-	-	-	-	-
SIXTH CIRCUIT.....	343	70	54	64	155	45.2
KENTUCKY EASTERN.....	133	27	8	15	83	62.4
KENTUCKY WESTERN.....	74	12	23	24	15	20.3
MICHIGAN EASTERN.....	2	1	-	1	-	-
MICHIGAN WESTERN.....	58	-	-	3	55	94.8
OHIO NORTHERN.....	22	-	6	14	2	9.1
OHIO SOUTHERN.....	1	-	-	1	-	-
TENNESSEE EASTERN.....	30	21	9	-	-	-
TENNESSEE MIDDLE.....	14	5	4	5	-	-
TENNESSEE WESTERN....	9	4	4	1	-	-

TABLE C 68. U.S. DISTRICT COURTS
LAND CONDEMNATION CASES PENDING
BY DISTRICT AND LENGTH OF TIME PENDING
AS OF DEC. 31, 1981

CIRCUIT AND DISTRICT	TOTAL	LENGTH OF TIME PENDING				
		LESS THAN 1 YEAR	1 TO 2 YEARS	2 TO 3 YEARS	3 YEARS AND OVER	
					NUMBER	PERCENT*
SEVENTH CIRCUIT...	160	38	50	23	49	30.6
ILLINOIS NORTHERN....	3	3	-	-	-	-
ILLINOIS CENTRAL.....	-	-	-	-	-	-
ILLINOIS SOUTHERN....	19	2	12	3	2	10.5
INDIANA NORTHERN....	130	31	38	18	43	33.1
INDIANA SOUTHERN....	6	2	-	2	2	-
WISCONSIN EASTERN....	-	-	-	-	-	-
WISCONSIN WESTERN....	2	-	-	-	2	-
EIGHTH CIRCUIT....	291	137	50	56	48	16.5
ARKANSAS EASTERN.....	31	18	6	1	6	19.4
ARKANSAS WESTERN.....	33	13	6	6	8	24.2
IOWA NORTHERN.....	-	-	-	-	-	-
IOWA SOUTHERN.....	2	2	-	-	-	-
MINNESOTA.....	10	4	3	1	2	20.0
MISSOURI EASTERN.....	30	19	-	1	10	33.3
MISSOURI WESTERN.....	137	43	29	44	21	15.3
NEBRASKA.....	20	13	4	2	1	5.0
NORTH DAKOTA.....	15	13	2	-	-	-
SOUTH DAKOTA.....	13	12	-	1	-	-
NINTH CIRCUIT.....	985	205	349	116	315	32.0
ALASKA.....	6	1	1	-	4	-
ARIZONA.....	47	13	5	-	29	61.7
CALIFORNIA NORTHERN..	11	5	2	1	3	27.3
CALIFORNIA EASTERN...	103	68	8	9	18	17.5
CALIFORNIA CENTRAL...	11	5	1	1	4	36.4
CALIFORNIA SOUTHERN..	157	3	87	64	3	1.9
HAWAII.....	3	-	1	1	1	-
IDAHO.....	31	2	19	6	4	12.9
MONTANA.....	16	7	8	-	1	6.3
NEVADA.....	2	-	1	-	1	-
OREGON.....	41	15	10	7	9	22.0
WASHINGTON EASTERN...	50	30	10	1	9	18.0
WASHINGTON WESTERN...	24	8	8	1	7	29.2
GUAM.....	483	48	188	25	222	46.0
NORTHERN MARIANAS....	-	-	-	-	-	-
TENTH CIRCUIT.....	177	51	43	29	54	30.5
COLORADO.....	6	3	-	3	-	-
KANSAS.....	45	4	3	3	-	-
NEW MEXICO.....	35	10	23	-	35	77.8
OKLAHOMA NORTHERN....	40	3	1	21	15	37.5
OKLAHOMA EASTERN.....	13	3	9	1	-	-
OKLAHOMA WESTERN.....	33	25	6	-	2	6.1
UTAH.....	3	1	1	1	-	-
WYOMING.....	2	2	-	-	-	-
ELEVENTH CIRCUIT..	3,003	81	445	751	1,725	57.4
ALABAMA NORTHERN....	35	4	24	4	3	8.6
ALABAMA MIDDLE.....	49	3	-	-	46	93.9
ALABAMA SOUTHERN....	-	-	-	-	-	-
FLORIDA NORTHERN....	-	-	-	-	-	-
FLORIDA MIDDLE.....	6	2	-	-	4	-
FLORIDA SOUTHERN....	2,892	61	417	742	1,672	57.8
GEORGIA NORTHERN....	2	1	1	-	-	-
GEORGIA MIDDLE.....	17	9	4	4	-	-
GEORGIA SOUTHERN....	2	1	-	1	-	-

* PERCENT NOT COMPUTED WHEN THERE ARE LESS THAN 10 CASES

TABLE D-1 CASES. U.S. DISTRICT COURTS
CRIMINAL CASES COMMENCED AND TERMINATED DURING THE TWELVE MONTH PERIOD ENDED DEC. 31, 1981

CIRCUIT AND DISTRICT	PENDING JAN. 1, 1981					COMMENCED						RE- OPENS	TRANS- FERS
	TOTAL	FELONY	MISDEMEANOR	OTHER*	TOTAL COM- MENCED	ORIGINAL PROCEEDINGS							
						TOTAL	FELONY	MISDEMEANOR	OTHER*				
TOTAL ALL DISTRICTS..	14,805	12,831	1,828	146	31,566	30,406	20,324	9,432	650	238	922		
DISTRICT OF COLUMBIA.	210	202	8	-	531	518	456	62	-	3	10		
FIRST CIRCUIT.....	422	377	39	6	940	912	800	68	44	4	24		
MAINE.....	51	45	4	2	49	48	37	4	7	-	1		
MASSACHUSETTS.....	255	223	31	1	407	392	343	40	9	2	13		
NEW HAMPSHIRE.....	15	13	-	2	51	42	36	3	3	1	8		
RHODE ISLAND.....	43	41	1	1	120	119	111	8	-	-	1		
PUERTO RICO.....	58	55	3	-	313	311	273	13	25	1	1		
SECOND CIRCUIT.....	1,836	1,649	164	23	2,131	2,041	1,551	410	80	13	77		
CONNECTICUT.....	126	117	9	-	227	215	198	12	5	-	12		
NEW YORK NORTHERN.....	111	101	7	3	105	101	84	17	-	1	3		
NEW YORK EASTERN.....	746	632	111	3	676	646	419	222	5	3	27		
NEW YORK SOUTHERN.....	644	607	25	12	875	842	657	120	65	8	25		
NEW YORK WESTERN.....	131	119	9	3	168	159	122	37	-	1	8		
VERMONT.....	78	73	3	2	80	78	71	2	5	-	2		
THIRD CIRCUIT.....	790	650	134	6	1,730	1,682	1,309	357	16	11	37		
DELAWARE.....	23	21	2	-	44	40	33	7	-	-	4		
NEW JERSEY.....	194	141	51	2	600	577	335	236	6	6	17		
PENNSYLVANIA EASTERN.	213	157	54	2	384	374	335	33	6	5	5		
PENNSYLVANIA MIDDLE..	73	72	-	1	224	217	186	30	1	-	7		
PENNSYLVANIA WESTERN.	118	105	12	1	214	210	183	24	3	-	4		
VIRGIN ISLANDS.....	169	154	15	-	264	264	237	27	-	-	-		
FOURTH CIRCUIT.....	1,005	733	253	19	4,112	4,021	1,799	2,040	182	18	73		
MARYLAND.....	267	188	70	9	1,113	1,094	449	601	44	5	14		
NO. CAROLINA EASTERN..	130	51	79	-	391	384	135	248	1	1	6		
NO. CAROLINA MIDDLE..	40	36	4	-	150	145	122	23	-	1	4		
NO. CAROLINA WESTERN..	61	50	7	4	171	158	139	10	9	4	9		
SOUTH CAROLINA.....	134	123	11	-	340	317	292	24	1	3	20		
VIRGINIA EASTERN.....	235	152	78	5	1,657	1,649	424	1,109	116	2	6		
VIRGINIA WESTERN.....	42	39	2	1	133	126	107	14	5	-	7		
W. VIRGINIA NORTHERN..	24	23	1	-	49	43	37	4	2	1	5		
W. VIRGINIA SOUTHERN..	72	71	1	-	108	105	94	7	4	1	2		
FIFTH CIRCUIT.....	1,811	1,692	103	16	3,548	3,444	3,184	219	41	24	80		
LOUISIANA EASTERN....	135	120	13	2	257	246	214	27	5	4	7		
LOUISIANA MIDDLE.....	18	14	1	3	33	33	29	4	-	-	-		
LOUISIANA WESTERN.....	55	43	9	3	145	129	99	17	13	3	13		
MISSISSIPPI NORTHERN..	20	17	3	-	68	65	60	5	-	1	2		
MISSISSIPPI SOUTHERN..	63	52	9	2	114	107	91	15	1	-	7		
TEXAS NORTHERN.....	211	198	13	-	551	534	480	50	4	1	16		
TEXAS EASTERN.....	59	56	3	-	170	161	157	4	-	2	7		
TEXAS SOUTHERN.....	880	863	17	-	1,559	1,534	1,496	32	6	8	17		
TEXAS WESTERN.....	354	317	31	6	629	613	548	55	10	5	11		
CANAL ZONE.....	16	12	4	-	22	22	10	10	2	-	-		
SIXTH CIRCUIT.....	972	873	89	10	2,592	2,479	1,861	583	35	16	97		
KENTUCKY EASTERN.....	78	77	1	-	151	146	135	10	1	2	3		
KENTUCKY WESTERN.....	127	86	40	1	445	433	164	266	3	2	10		
MICHIGAN EASTERN.....	244	234	4	6	451	425	352	59	14	5	21		
MICHIGAN WESTERN.....	60	56	4	-	155	148	130	14	4	1	6		
OHIO NORTHERN.....	132	127	5	-	258	240	222	17	1	-	18		
OHIO SOUTHERN.....	86	83	3	-	252	241	211	29	1	-	11		
TENNESSEE EASTERN.....	26	22	3	1	168	157	123	31	3	-	11		
TENNESSEE MIDDLE.....	82	61	20	1	332	323	177	144	2	-	9		
TENNESSEE WESTERN.....	137	127	9	1	380	366	347	13	6	6	8		

TABLE D-1 CASES. U.S. DISTRICT COURTS
CRIMINAL CASES COMMENCED AND TERMINATED DURING THE TWELVE MONTH PERIOD ENDED DEC. 31, 1981

TERMINATED							PENDING DEC. 31, 1981				CIRCUIT AND DISTRICT
TOTAL TERMI- NATED	ORIGINAL PROCEEDINGS				RE- OPENS*	TRANS- FERS	TOTAL	FELONY	MISDEMEANOR	OTHER*	
	TOTAL	FELONY	MISDEMEANOR	OTHER*							
30,197	29,136	18,317	9,645	1,174	210	851	16,174	13,957	2,011	206	TOTAL ALL DISTRICTS.
522	512	387	124	1	2	8	219	206	13	-	DISTRICT OF COLUMBIA.
914	882	765	68	49	6	26	448	404	40	4	FIRST CIRCUIT.
53	53	42	5	6	-	-	47	41	3	3	MAINE.
408	389	339	40	10	4	15	254	221	32	1	MASSACHUSETTS.
55	51	42	4	5	1	3	11	10	1	-	NEW HAMPSHIRE.
90	85	78	6	1	-	5	73	72	1	-	RHODE ISLAND.
308	304	264	13	27	1	3	63	60	3	-	PUERTO RICO.
2,105	2,058	1,543	427	88	18	29	1,862	1,649	186	27	SECOND CIRCUIT.
192	187	155	23	9	-	5	161	154	7	-	CONNECTICUT.
121	118	96	21	1	1	2	95	87	6	2	NEW YORK NORTHERN.
715	704	481	215	8	3	8	707	580	124	3	NEW YORK EASTERN.
806	788	607	121	60	12	6	713	656	37	20	NEW YORK SOUTHERN.
198	191	142	44	5	2	5	101	92	9	-	NEW YORK WESTERN.
73	70	62	3	5	-	3	85	80	3	2	VERMONT.
1,676	1,620	1,158	441	21	11	45	844	751	89	4	THIRD CIRCUIT.
40	40	30	8	2	-	-	27	25	2	-	DELAWARE.
608	587	324	255	8	7	14	186	140	46	-	NEW JERSEY.
361	349	278	65	6	3	9	236	210	23	3	PENNSYLVANIA EASTERN.
165	158	133	24	1	1	6	132	126	5	1	PENNSYLVANIA MIDDLE.
230	216	182	30	4	-	14	102	98	4	-	PENNSYLVANIA WESTERN.
272	270	211	59	-	-	2	161	152	9	-	VIRGIN ISLANDS.
3,974	3,890	1,624	2,027	239	17	67	1,143	828	284	31	FOURTH CIRCUIT.
1,066	1,051	358	623	70	4	11	314	233	73	8	MARYLAND.
389	379	129	250	-	2	8	132	54	78	-	NO. CAROLINA EASTERN.
147	138	117	20	1	1	8	43	39	4	-	NO. CAROLINA MIDDLE.
186	176	149	20	7	5	5	46	38	1	7	NO. CAROLINA WESTERN.
312	303	257	38	8	1	8	162	155	7	-	SOUTH CAROLINA.
1,579	1,562	374	1,049	139	2	15	313	184	114	15	VIRGINIA EASTERN.
114	109	90	13	6	-	5	61	54	6	1	VIRGINIA WESTERN.
55	53	47	4	2	1	1	18	17	1	-	W. VIRGINIA NORTHERN.
126	119	103	10	6	1	6	54	54	-	-	W. VIRGINIA SOUTHERN.
3,222	3,108	2,478	266	364	14	100	2,137	2,019	87	31	FIFTH CIRCUIT.
262	248	205	36	7	2	12	130	117	11	2	LOUISIANA EASTERN.
24	24	18	5	1	-	-	27	24	1	2	LOUISIANA MIDDLE.
134	126	101	21	4	1	7	66	50	4	12	LOUISIANA WESTERN.
69	66	59	7	-	-	3	19	17	2	-	MISSISSIPPI NORTHERN.
103	98	76	19	3	-	5	74	69	5	-	MISSISSIPPI SOUTHERN.
486	465	375	60	30	2	19	276	261	12	3	TEXAS NORTHERN.
172	160	153	5	2	3	9	57	56	1	-	TEXAS EASTERN.
1,388	1,366	1,112	49	205	3	19	1,051	1,028	21	2	TEXAS SOUTHERN.
557	528	363	53	112	3	26	426	391	27	8	TEXAS WESTERN.
27	27	16	11	-	-	-	11	6	3	2	CANAL ZONE.
2,438	2,354	1,723	584	47	12	72	1,126	1,009	108	9	SIXTH CIRCUIT.
145	143	130	8	5	1	1	84	80	4	-	KENTUCKY EASTERN.
450	442	166	270	6	1	7	122	83	39	-	KENTUCKY WESTERN.
429	414	347	50	17	3	12	266	246	17	3	MICHIGAN EASTERN.
147	138	116	18	4	-	9	68	64	2	2	MICHIGAN WESTERN.
270	260	238	21	1	1	9	120	115	5	-	OHIO NORTHERN.
253	241	210	30	1	1	11	85	83	2	-	OHIO SOUTHERN.
141	135	104	27	4	-	6	53	42	11	-	TENNESSEE EASTERN.
278	269	126	139	4	-	9	136	111	25	-	TENNESSEE MIDDLE.
325	312	286	21	5	5	8	192	185	3	4	TENNESSEE WESTERN.

TABLE D-1 CASES. U.S. DISTRICT COURTS
CRIMINAL CASES COMMENCED AND TERMINATED DURING THE TWELVE MONTH PERIOD ENDED DEC. 31, 1981

CIRCUIT AND DISTRICT	PENDING JAN. 1, 1981				COMMENCED						
	TOTAL	FELONY	MISDEMEANOR	OTHER*	TOTAL COM-MENCED	ORIGINAL PROCEEDINGS				RE-OPENS ^a	TRANS-FERS
						TOTAL	FELONY	MISDEMEANOR	OTHER*		
SEVENTH CIRCUIT...	798	741	48	9	1,371	1,285	1,144	128	13	12	74
ILLINOIS NORTHERN....	452	424	24	4	518	481	434	46	1	6	31
ILLINOIS CENTRAL....	72	67	4	1	152	143	116	18	9	2	7
ILLINOIS SOUTHERN....	40	40	-	-	135	132	103	29	-	-	3
INDIANA NORTHERN....	44	44	-	-	135	129	124	5	-	3	3
INDIANA SOUTHERN....	84	75	6	3	161	144	129	14	1	-	17
WISCONSIN EASTERN....	67	53	13	1	191	182	167	13	2	1	8
WISCONSIN WESTERN....	39	38	1	-	79	74	71	3	-	-	5
EIGHTH CIRCUIT....	667	534	124	9	2,063	1,996	1,249	714	33	12	55
ARKANSAS EASTERN....	56	53	3	-	192	184	145	31	8	2	6
ARKANSAS WESTERN....	25	22	1	2	112	111	43	65	3	-	1
IOWA NORTHERN....	17	15	2	-	68	65	55	10	-	-	3
IOWA SOUTHERN....	60	48	11	1	108	101	93	8	-	3	4
MINNESOTA....	127	119	5	3	227	220	206	11	3	-	7
MISSOURI EASTERN....	61	55	6	-	223	217	185	32	-	1	5
MISSOURI WESTERN....	158	68	90	-	705	686	163	521	2	4	15
NEBRASKA....	55	51	3	1	83	73	65	7	1	-	10
NORTH DAKOTA....	29	27	1	1	108	104	96	7	1	2	2
SOUTH DAKOTA....	79	76	2	1	237	235	198	22	15	-	2
NINTH CIRCUIT....	4,028	3,370	626	32	6,865	6,571	3,831	2,626	114	61	233
ALASKA....	42	27	14	1	161	155	52	99	4	-	6
ARIZONA....	699	685	12	2	509	464	423	24	17	22	23
CALIFORNIA NORTHERN..	248	209	33	6	392	368	295	68	5	2	22
CALIFORNIA EASTERN...	172	152	17	3	440	428	362	42	24	-	12
CALIFORNIA CENTRAL...	744	709	29	6	1,141	1,057	939	108	10	10	74
CALIFORNIA SOUTHERN..	1,070	1,055	14	1	902	868	760	99	9	4	30
HAWAII....	491	43	448	-	1,814	1,806	60	1,742	4	2	6
IDAHO....	29	24	5	-	99	96	77	10	9	-	3
MONTANA....	61	50	2	9	164	157	138	6	13	4	3
NEVADA....	122	114	8	-	196	177	161	15	1	2	17
OREGON....	103	83	20	-	168	147	109	34	4	5	16
WASHINGTON EASTERN...	36	33	2	1	161	154	138	9	7	2	5
WASHINGTON WESTERN...	176	155	19	2	640	616	244	368	4	8	16
GUAM....	26	24	1	1	56	56	51	2	3	-	-
NORTHERN MARIANAS....	9	7	2	-	22	22	22	-	-	-	-
TENTH CIRCUIT....	615	509	100	6	1,590	1,520	1,077	408	35	10	60
COLORADO....	181	120	57	4	237	212	158	49	5	2	23
KANSAS....	95	91	3	1	284	273	249	24	-	3	8
NEW MEXICO....	149	138	11	-	219	214	151	50	13	1	4
OKLAHOMA NORTHERN...	28	28	-	-	106	104	86	15	3	2	-
OKLAHOMA EASTERN....	13	13	-	-	93	89	76	13	-	-	4
OKLAHOMA WESTERN....	67	46	21	-	417	399	190	207	2	2	16
UTAH....	48	42	5	1	159	155	110	33	12	-	4
WYOMING....	34	31	3	-	75	74	57	17	-	-	1
ELEVENTH CIRCUIT..	1,651	1,501	140	10	4,093	3,937	2,063	1,817	57	54	102
ALABAMA NORTHERN....	91	85	6	-	419	412	264	131	17	2	5
ALABAMA MIDDLE....	48	17	30	1	310	304	127	173	4	2	4
ALABAMA SOUTHERN....	32	32	-	-	89	86	84	2	-	-	3
FLORIDA NORTHERN....	60	60	-	-	109	101	87	13	1	2	6
FLORIDA MIDDLE....	204	191	11	2	384	360	313	36	11	5	19
FLORIDA SOUTHERN....	920	899	19	2	776	735	690	36	9	4	37
GEORGIA NORTHERN....	179	166	9	4	448	392	323	67	2	38	18
GEORGIA MIDDLE....	23	23	-	-	1,065	1,058	79	967	12	1	6
GEORGIA SOUTHERN....	94	28	65	1	493	489	96	392	1	-	4

TABLE D-1 CASES. U.S. DISTRICT COURTS
CRIMINAL CASES COMMENCED AND TERMINATED DURING THE TWELVE MONTH PERIOD ENDED DEC. 31, 1981

TERMINATED							PENDING DEC. 31, 1981				CIRCUIT AND DISTRICT
TOTAL TERMI- NATED	ORIGINAL PROCEEDINGS				RE- OPENS	TRANS- FERS	TOTAL	FELONY	MISDEMEANOR	OTHER*	
	TOTAL	FELONY	MISDEMEANOR	OTHER*							
1,290	1,206	1,054	135	17	15	69	879	823	48	8	SEVENTH CIRCUIT.
469	443	391	47	5	9	17	501	474	26	1	ILLINOIS NORTHERN.
164	155	131	18	6	3	6	60	52	4	4	ILLINOIS CENTRAL.
136	129	108	21	-	-	7	39	31	8	-	ILLINOIS SOUTHERN.
108	100	95	5	-	3	5	71	71	-	-	INDIANA NORTHERN.
177	162	143	16	3	-	15	68	62	5	1	INDIANA SOUTHERN.
157	149	123	23	3	-	8	101	95	4	2	WISCONSIN EASTERN.
79	68	63	5	-	-	11	39	38	1	-	WISCONSIN WESTERN.
2,127	2,032	1,207	778	47	16	79	603	520	77	6	EIGHTH CIRCUIT.
178	164	128	28	8	2	12	70	64	6	-	ARKANSAS EASTERN.
111	108	40	61	7	-	3	26	19	6	1	ARKANSAS WESTERN.
57	53	44	9	-	-	4	28	24	4	-	IOWA NORTHERN.
120	113	93	20	-	4	3	48	45	2	1	IOWA SOUTHERN.
257	250	234	12	4	1	6	97	89	6	2	MINNESOTA.
206	192	163	29	-	-	14	78	73	5	-	MISSOURI EASTERN.
748	732	138	590	4	6	10	115	81	33	1	MISSOURI WESTERN.
100	85	74	9	2	-	15	38	37	1	-	NEBRASKA.
104	96	90	5	1	3	5	33	29	3	1	NORTH DAKOTA.
246	239	203	15	21	-	7	70	59	11	-	SOUTH DAKOTA.
6,508	6,274	3,586	2,499	189	61	173	4,385	3,469	855	61	NINTH CIRCUIT.
148	142	47	91	4	-	6	55	28	24	3	ALASKA.
577	545	484	37	24	24	8	631	612	8	11	ARIZONA.
289	277	239	35	3	-	12	351	274	68	9	CALIFORNIA NORTHERN.
372	360	285	52	23	-	12	240	215	16	9	CALIFORNIA EASTERN.
1,130	1,084	944	122	18	7	39	755	715	33	7	CALIFORNIA CENTRAL.
897	873	687	125	61	3	21	1,075	1,051	21	3	CALIFORNIA SOUTHERN.
1,630	1,617	52	1,561	4	4	9	675	43	631	1	HAWAII.
99	91	62	13	16	-	8	29	24	4	1	IDAHO.
165	154	130	11	13	8	3	60	48	1	11	MONTANA.
183	165	145	19	1	4	14	135	130	5	-	NEVADA.
182	167	115	48	4	2	13	89	77	11	1	OREGON.
143	134	113	12	9	1	8	54	53	1	-	WASHINGTON EASTERN.
618	590	213	370	7	8	20	198	165	30	3	WASHINGTON WESTERN.
54	54	51	1	2	-	-	28	24	2	2	GUAM.
21	21	19	2	-	-	-	10	10	-	-	NORTHERN MARIANAS.
1,560	1,494	1,008	432	54	8	58	645	531	104	10	TENTH CIRCUIT.
236	225	152	67	6	1	10	182	126	52	4	COLORADO.
283	273	226	38	9	2	8	96	94	2	-	KANSAS.
241	229	163	49	17	2	10	127	108	15	4	NEW MEXICO.
104	101	81	17	3	1	2	30	29	1	-	OKLAHOMA NORTHERN.
79	71	57	14	-	1	7	27	26	1	-	OKLAHOMA EASTERN.
369	357	151	201	5	1	11	115	92	23	-	OKLAHOMA WESTERN.
159	150	107	29	14	-	9	48	40	6	2	UTAH.
89	88	71	17	-	-	1	20	16	4	-	WYOMING.
3,861	3,706	1,784	1,864	58	30	125	1,883	1,748	120	15	ELEVENTH CIRCUIT.
422	404	261	135	8	1	17	88	81	2	5	ALABAMA NORTHERN.
304	293	109	178	6	2	9	54	31	23	-	ALABAMA MIDDLE.
68	66	65	1	-	-	2	53	51	2	-	ALABAMA SOUTHERN.
96	83	68	15	-	1	12	73	71	1	1	FLORIDA NORTHERN.
356	323	268	41	14	6	27	232	223	8	1	FLORIDA MIDDLE.
653	630	580	40	10	2	21	1,043	1,009	29	5	FLORIDA SOUTHERN.
408	367	301	61	5	16	25	219	198	19	2	GEORGIA NORTHERN.
1,048	1,041	61	969	11	1	6	40	36	3	1	GEORGIA MIDDLE.
506	499	71	424	4	1	6	81	48	33	-	GEORGIA SOUTHERN.

* PRIMARILY PETTY OFFENSES TRIED BY A JUDGE.
a INCLUDES APPEALS FROM MAGISTRATES, RE-OPENS AND REMANDS.

TABLE D-1 DEFENDANTS. U.S. DISTRICT COURTS
CRIMINAL DEFENDANTS COMMENCED AND TERMINATED DURING THE TWELVE MONTH PERIOD ENDED DEC. 31, 1981

CIRCUIT AND DISTRICT	PENDING JAN. 1, 1981				COMMENCED						
	TOTAL	FELONY	MISDEMEANOR	OTHER*	TOTAL COM-MENCED	ORIGINAL PROCEEDINGS				RE-OPENS	TRANS-FERS
						TOTAL	FELONY	MISDEMEANOR	OTHER*		
TOTAL ALL DISTRICTS..	21,291	19,195	1,932	164	42,740	41,383	30,728	9,930	725	363	994
DISTRICT OF COLUMBIA.	274	266	8	-	655	638	570	68	-	4	13
FIRST CIRCUIT.....	688	641	41	6	1,205	1,176	1,046	84	46	4	25
MAINE.....	100	94	4	2	78	77	66	4	7	-	1
MASSACHUSETTS.....	385	351	33	1	552	536	478	48	10	2	14
NEW HAMPSHIRE.....	28	26	-	2	70	61	51	6	4	1	8
RHODE ISLAND.....	69	67	1	1	145	144	135	9	-	-	1
PUERTO RICO.....	106	103	3	-	360	358	316	17	25	1	1
SECOND CIRCUIT.....	3,028	2,825	179	24	3,224	3,129	2,565	453	111	16	79
CONNECTICUT.....	220	209	11	-	317	305	287	13	5	-	12
NEW YORK NORTHERN....	140	129	8	3	150	146	124	22	-	1	3
NEW YORK EASTERN....	1,388	1,264	121	3	1,097	1,063	813	244	6	5	29
NEW YORK SOUTHERN....	979	940	26	13	1,309	1,275	1,052	131	92	9	25
NEW YORK WESTERN....	197	184	10	3	228	219	179	40	-	1	8
VERMONT.....	104	99	3	2	123	121	110	3	8	-	2
THIRD CIRCUIT.....	1,121	976	139	6	2,398	2,341	1,921	404	16	16	41
DELAWARE.....	35	33	2	-	49	44	36	8	-	-	5
NEW JERSEY.....	274	221	51	2	794	765	495	264	6	11	18
PENNSYLVANIA EASTERN..	354	295	57	2	607	597	552	39	6	5	5
PENNSYLVANIA MIDDLE..	103	102	-	1	287	278	247	30	1	-	9
PENNSYLVANIA WESTERN..	163	150	12	1	334	330	299	28	3	-	4
VIRGIN ISLANDS.....	192	175	17	-	327	327	292	35	-	-	-
FOURTH CIRCUIT.....	1,397	1,113	263	21	5,132	5,025	2,765	2,076	184	32	75
MARYLAND.....	343	264	70	9	1,383	1,361	712	605	44	7	15
NO. CAROLINA EASTERN..	181	100	81	-	486	476	223	252	1	4	6
NO. CAROLINA MIDDLE..	73	69	4	-	223	218	192	26	-	1	4
NO. CAROLINA WESTERN..	74	60	8	6	235	216	195	12	9	10	9
SOUTH CAROLINA.....	231	219	12	-	559	534	504	28	2	5	20
VIRGINIA EASTERN.....	285	197	83	5	1,823	1,815	571	1,127	117	2	6
VIRGINIA WESTERN.....	78	75	2	1	208	201	182	14	5	-	7
W. VIRGINIA NORTHERN..	29	28	1	-	60	52	45	5	2	2	6
W. VIRGINIA SOUTHERN..	103	101	2	-	155	152	141	7	4	1	2
FIFTH CIRCUIT.....	2,532	2,399	111	22	5,282	5,153	4,831	277	45	45	84
LOUISIANA EASTERN....	218	202	14	2	562	549	512	32	5	5	8
LOUISIANA MIDDLE....	22	15	1	6	53	53	49	4	-	-	-
LOUISIANA WESTERN....	69	54	11	4	162	146	115	18	13	3	13
MISSISSIPPI NORTHERN..	21	18	3	-	81	78	73	5	-	1	2
MISSISSIPPI SOUTHERN..	101	88	10	3	151	144	125	18	1	-	7
TEXAS NORTHERN.....	296	281	15	-	772	753	687	62	4	2	17
TEXAS EASTERN.....	69	66	3	-	210	199	195	4	-	3	8
TEXAS SOUTHERN.....	1,183	1,164	18	1	2,342	2,301	2,229	66	6	23	18
TEXAS WESTERN.....	537	499	32	6	926	907	835	58	14	8	11
CANAL ZONE.....	16	12	4	-	23	23	11	10	2	-	-
SIXTH CIRCUIT.....	1,362	1,259	92	11	3,500	3,373	2,694	639	40	20	107
KENTUCKY EASTERN.....	141	140	1	-	266	260	242	17	1	3	3
KENTUCKY WESTERN.....	160	118	41	1	520	506	225	278	3	3	11
MICHIGAN EASTERN.....	343	331	5	7	683	656	577	62	17	5	22
MICHIGAN WESTERN.....	109	105	4	-	206	199	176	18	5	1	6
OHIO NORTHERN.....	181	176	5	-	317	297	277	19	1	-	20
OHIO SOUTHERN.....	114	111	3	-	328	314	282	31	1	-	14
TENNESSEE EASTERN....	30	26	3	1	233	220	177	39	4	-	13
TENNESSEE MIDDLE....	103	82	20	1	435	425	263	160	2	-	10
TENNESSEE WESTERN....	181	170	10	1	512	496	475	15	6	8	8

TABLE D-1 DEFENDANTS. U.S. DISTRICT COURTS
CRIMINAL DEFENDANTS COMMENCED AND TERMINATED DURING THE TWELVE MONTH PERIOD ENDED DEC. 31, 1981

TERMINATED							PENDING DEC. 31, 1981				CIRCUIT AND DISTRICT
TOTAL TERMI- NATED	ORIGINAL PROCEEDINGS				RE- OPENS	TRANS- FERS	TOTAL	FELONY	MISDEMEANOR	OTHER*	
	TOTAL	FELONY	MISDEMEANOR	OTHER*							
40,980	39,665	27,734	10,417	1,514	298	1,017	23,051	20,687	2,118	246	TOTAL ALL DISTRICTS.
654	642	472	169	1	4	8	275	262	13	-	DISTRICT OF COLUMBIA.
1,270	1,230	1,095	85	50	8	32	623	575	43	5	FIRST CIRCUIT.
78	78	66	6	6	-	-	100	94	3	3	MAINE.
601	578	521	47	10	6	17	336	300	34	2	MASSACHUSETTS.
85	81	68	7	6	1	3	13	12	1	-	NEW HAMPSHIRE.
124	117	109	7	1	-	7	90	89	1	-	RHODE ISLAND.
382	376	331	18	27	1	5	84	80	4	-	PUERTO RICO.
3,135	3,081	2,492	485	104	22	32	3,117	2,868	203	46	SECOND CIRCUIT.
270	265	227	29	9	-	5	267	260	7	-	CONNECTICUT.
159	156	128	27	1	1	2	131	122	7	2	NEW YORK NORTHERN.
1,172	1,158	912	237	9	6	8	1,313	1,171	138	4	NEW YORK EASTERN.
1,146	1,126	919	135	72	13	7	1,142	1,065	39	38	NEW YORK SOUTHERN.
276	268	210	53	5	2	6	149	140	9	-	NEW YORK WESTERN.
112	108	96	4	8	-	4	115	110	3	2	VERMONT.
2,335	2,259	1,739	497	23	16	60	1,184	1,085	95	4	THIRD CIRCUIT.
55	55	44	8	3	-	-	29	27	2	-	DELAWARE.
821	792	500	284	8	12	17	247	199	48	-	NEW JERSEY.
581	560	481	73	6	3	18	380	353	24	3	PENNSYLVANIA EASTERN.
228	220	195	24	1	1	7	162	156	5	1	PENNSYLVANIA MIDDLE.
322	306	269	33	4	-	16	175	170	5	-	PENNSYLVANIA WESTERN.
328	326	250	75	1	-	2	191	180	11	-	VIRGIN ISLANDS.
4,907	4,801	2,468	2,087	246	29	77	1,622	1,296	295	31	FOURTH CIRCUIT.
1,274	1,253	546	637	70	6	15	452	370	74	8	MARYLAND.
492	479	222	257	-	4	9	175	97	78	-	NO. CAROLINA EASTERN.
213	203	181	21	1	1	9	83	76	7	-	NO. CAROLINA MIDDLE.
255	238	205	24	9	12	5	54	46	1	7	NO. CAROLINA WESTERN.
514	505	448	46	11	1	8	276	268	8	-	SOUTH CAROLINA.
1,732	1,715	507	1,068	140	2	15	376	241	120	15	VIRGINIA EASTERN.
201	196	173	17	6	-	5	85	78	6	1	VIRGINIA WESTERN.
66	63	56	5	2	2	1	23	22	1	-	W. VIRGINIA NORTHERN.
160	149	130	12	7	1	10	98	98	-	-	W. VIRGINIA SOUTHERN.
4,836	4,694	3,763	387	544	23	119	2,978	2,843	96	39	FIFTH CIRCUIT.
525	510	460	42	8	3	12	255	237	16	2	LOUISIANA EASTERN.
31	31	25	5	1	-	-	44	38	1	5	LOUISIANA MIDDLE.
156	146	117	24	5	1	9	75	59	4	12	LOUISIANA WESTERN.
78	75	68	7	-	-	3	24	22	2	-	MISSISSIPPI NORTHERN.
148	143	116	23	4	-	5	104	99	5	-	MISSISSIPPI SOUTHERN.
674	649	545	74	30	3	22	394	376	15	3	TEXAS NORTHERN.
205	191	184	5	2	4	10	74	73	1	-	TEXAS EASTERN.
2,124	2,092	1,643	127	322	8	24	1,401	1,376	22	3	TEXAS SOUTHERN.
867	829	588	69	172	4	34	596	557	27	12	TEXAS WESTERN.
28	28	17	11	-	-	-	11	6	3	2	CANAL ZONE.
3,292	3,188	2,483	647	58	16	88	1,570	1,440	120	10	SIXTH CIRCUIT.
249	242	224	11	7	2	5	158	149	9	-	KENTUCKY EASTERN.
528	516	228	281	7	2	10	152	112	40	-	KENTUCKY WESTERN.
630	612	538	54	20	3	15	396	375	17	4	MICHIGAN EASTERN.
216	207	179	21	7	-	9	99	93	4	2	MICHIGAN WESTERN.
342	332	302	28	2	1	9	156	151	5	-	OHIO NORTHERN.
338	324	290	33	1	3	11	104	102	2	-	OHIO SOUTHERN.
174	168	130	33	5	-	6	89	75	14	-	TENNESSEE EASTERN.
362	348	188	156	4	-	14	176	151	25	-	TENNESSEE MIDDLE.
453	439	404	30	5	5	9	240	232	4	4	TENNESSEE WESTERN.

TABLE D-1 DEFENDANTS. U.S. DISTRICT COURT'S
CRIMINAL DEFENDANTS COMMENCED AND TERMINATED DURING THE TWELVE MONTH PERIOD ENDED DEC. 31, 1981

CIRCUIT AND DISTRICT	PENDING JAN. 1, 1981				TOTAL COM- MENCED	COMMENCED					RE- OPENS ^a	TRANS- FERS
	TOTAL	FELONY	MISDEMEANOR	OTHER*		ORIGINAL PROCEEDINGS						
						TOTAL	FELONY	MISDEMEANOR	OTHER*			
SEVENTH CIRCUIT...	1,149	1,088	52	9	1,816	1,718	1,568	137	13	15	83	
ILLINOIS NORTHERN....	677	646	27	4	710	666	617	48	1	8	36	
ILLINOIS CENTRAL.....	104	99	4	1	200	191	164	18	9	2	7	
ILLINOIS SOUTHERN.....	67	67	-	-	174	171	142	29	-	-	3	
INDIANA NORTHERN.....	58	58	-	-	159	152	147	5	-	3	4	
INDIANA SOUTHERN.....	118	108	7	3	240	220	198	21	1	-	20	
WISCONSIN EASTERN.....	80	66	13	1	245	235	220	13	2	2	8	
WISCONSIN WESTERN.....	45	44	1	-	88	83	80	3	-	-	5	
EIGHTH CIRCUIT.....	832	694	129	9	2,538	2,464	1,667	758	39	15	59	
ARKANSAS EASTERN.....	65	62	3	-	252	243	193	36	14	2	7	
ARKANSAS WESTERN.....	30	27	1	2	132	131	53	75	3	-	1	
IOWA NORTHERN.....	28	26	2	-	102	99	89	10	-	-	3	
IOWA SOUTHERN.....	75	63	11	1	140	133	125	8	-	3	4	
MINNESOTA.....	170	159	8	3	313	306	288	15	3	-	7	
MISSOURI EASTERN.....	92	86	6	-	287	281	234	47	-	1	5	
MISSOURI WESTERN.....	174	82	92	-	781	760	234	524	2	6	15	
NEBRASKA.....	78	74	3	1	124	112	98	13	1	-	12	
NORTH DAKOTA.....	36	34	1	1	153	148	139	8	1	3	2	
SOUTH DAKOTA.....	84	81	2	1	254	251	214	22	15	-	3	
NINTH CIRCUIT.....	5,244	4,556	650	38	8,898	8,558	5,730	2,704	124	96	244	
ALASKA.....	53	38	14	1	173	167	54	109	4	-	6	
ARIZONA.....	830	813	14	3	725	656	608	27	21	44	25	
CALIFORNIA NORTHERN..	328	285	37	6	514	488	414	69	5	2	24	
CALIFORNIA EASTERN...	271	247	19	5	693	680	606	49	25	-	13	
CALIFORNIA CENTRAL...	985	944	35	6	1,543	1,446	1,315	120	11	19	78	
CALIFORNIA SOUTHERN..	1,559	1,541	15	3	1,472	1,436	1,318	108	10	5	31	
HAWAII.....	500	50	450	-	1,850	1,842	91	1,747	4	2	6	
IDAHO.....	30	25	5	-	138	135	104	29	11	-	3	
MONTANA.....	71	59	2	10	191	184	162	9	13	4	3	
NEVADA.....	174	166	8	-	278	258	238	19	1	3	17	
OREGON.....	145	120	25	-	235	214	173	37	4	5	16	
WASHINGTON EASTERN...	38	35	2	1	199	191	174	10	7	2	6	
WASHINGTON WESTERN...	220	197	21	2	780	754	372	377	5	10	16	
GUAM.....	26	24	1	1	77	77	71	3	3	-	-	
NORTHERN MARIANAS....	14	12	2	-	30	30	30	-	-	-	-	
TENTH CIRCUIT.....	829	719	104	6	2,020	1,949	1,479	431	39	11	60	
COLORADO.....	228	164	60	4	300	275	215	55	5	2	23	
KANSAS.....	116	112	3	1	372	361	335	26	-	3	8	
NEW MEXICO.....	196	185	11	-	314	308	242	52	14	2	4	
OKLAHOMA NORTHERN...	41	41	-	-	124	122	104	15	3	2	-	
OKLAHOMA EASTERN.....	15	15	-	-	117	113	98	15	-	-	4	
OKLAHOMA WESTERN.....	88	67	21	-	489	471	258	211	2	2	16	
UTAH.....	93	86	6	1	200	196	145	36	15	-	4	
WYOMING.....	52	49	3	-	104	103	82	21	-	-	1	
ELEVENTH CIRCUIT..	2,835	2,659	164	12	6,072	5,859	3,892	1,899	68	89	124	
ALABAMA NORTHERN.....	136	130	6	-	524	516	363	136	17	3	5	
ALABAMA MIDDLE.....	57	26	30	1	357	351	169	176	6	2	4	
ALABAMA SOUTHERN.....	58	58	-	-	146	143	141	2	-	-	3	
FLORIDA NORTHERN.....	108	106	-	-	257	248	234	13	1	3	6	
FLORIDA MIDDLE.....	311	292	15	4	635	600	547	42	11	15	20	
FLORIDA SOUTHERN.....	1,753	1,722	29	2	1,770	1,724	1,678	37	9	7	39	
GEORGIA NORTHERN.....	268	254	10	4	663	586	460	124	2	53	24	
GEORGIA MIDDLE.....	32	32	-	-	1,133	1,126	131	974	21	1	6	
GEORGIA SOUTHERN.....	112	37	74	1	587	565	169	395	1	5	17	

TABLE D-1 DEFENDANTS. U.S. DISTRICT COURT'S
CRIMINAL DEFENDANTS COMMENCED AND TERMINATED DURING THE TWELVE MONTH PERIOD ENDED DEC. 31, 1981

TERMINATED							PENDING DEC. 31, 1981				CIRCUIT AND DISTRICT
TOTAL TERMI- NATED	ORIGINAL PROCEEDINGS				RE- OPENS ^a	TRANS- FERS	TOTAL	FELONY	MISDEMEANOR	OTHER*	
	TOTAL	FELONY	MISDEMEANOR	OTHER*							
1,800	1,710	1,536	157	17	16	74	1,165	1,107	50	8	SEVENTH CIRCUIT.
705	677	617	55	5	10	18	682	654	27	1	ILLINOIS NORTHERN.
230	220	196	18	6	3	7	74	66	4	4	ILLINOIS CENTRAL.
190	183	160	23	-	-	7	51	43	8	-	ILLINOIS SOUTHERN.
141	132	125	7	-	3	6	76	76	-	-	INDIANA NORTHERN.
264	247	218	26	3	-	17	94	87	6	1	INDIANA SOUTHERN.
177	169	143	23	3	-	8	148	142	4	2	WISCONSIN EASTERN.
93	82	77	5	-	-	11	40	39	1	-	WISCONSIN WESTERN.
2,594	2,487	1,607	826	54	17	90	776	690	80	6	EIGHTH CIRCUIT.
233	219	171	34	14	2	12	84	78	6	-	ARKANSAS EASTERN.
135	132	55	69	8	-	3	27	19	7	1	ARKANSAS WESTERN.
92	86	77	9	-	-	6	38	34	4	-	IOWA NORTHERN.
158	151	131	20	-	4	3	57	54	2	1	IOWA SOUTHERN.
352	344	320	20	4	1	7	131	122	7	2	MINNESOTA.
264	244	206	38	-	-	20	115	110	5	-	MISSOURI EASTERN.
816	799	197	598	4	7	10	139	104	34	1	MISSOURI WESTERN.
141	125	108	15	2	-	16	61	60	1	-	NEBRASKA.
144	135	128	6	1	3	6	45	41	3	1	NORTH DAKOTA.
259	252	214	17	21	-	7	79	68	11	-	SOUTH DAKOTA.
8,417	8,136	5,205	2,646	285	85	196	5,725	4,774	883	68	NINTH CIRCUIT.
167	160	57	99	4	-	7	59	30	26	3	ALASKA.
762	713	639	48	26	38	11	793	768	9	16	ARIZONA.
409	397	348	42	7	-	12	433	354	70	9	CALIFORNIA NORTHERN.
538	523	435	62	26	-	15	426	398	18	10	CALIFORNIA EASTERN.
1,548	1,494	1,331	144	19	14	40	980	934	39	7	CALIFORNIA CENTRAL.
1,494	1,468	1,157	169	142	3	23	1,537	1,511	22	4	CALIFORNIA SOUTHERN.
1,659	1,645	72	1,569	4	4	10	691	59	631	1	HAWAII.
116	108	74	14	20	-	8	52	38	13	1	IDAHO.
198	186	157	15	14	8	4	64	52	1	11	MONTANA.
252	229	202	26	1	5	18	200	195	5	-	NEVADA.
246	225	165	56	4	2	19	134	120	13	1	OREGON.
174	165	143	13	9	1	8	63	62	1	-	WASHINGTON EASTERN.
748	717	325	385	7	10	21	252	216	33	3	WASHINGTON WESTERN.
75	75	71	2	2	-	-	28	24	2	2	GUAM.
31	31	29	2	-	-	-	13	13	-	-	NORTHERN MARIANAS.
2,063	1,980	1,454	468	58	9	74	786	669	106	11	TENTH CIRCUIT.
309	295	213	76	6	1	13	219	161	54	4	COLORADO.
370	357	301	47	9	2	11	118	116	2	-	KANSAS.
354	340	269	53	18	3	11	156	136	15	5	NEW MEXICO.
129	126	106	17	3	1	2	36	35	1	-	OKLAHOMA NORTHERN.
103	92	76	16	-	1	10	29	28	1	-	OKLAHOMA EASTERN.
437	420	210	205	5	1	16	140	117	23	-	OKLAHOMA WESTERN.
237	228	178	33	17	-	9	56	48	6	2	UTAH.
124	122	101	21	-	-	2	32	28	4	-	WYOMING.
5,677	5,457	3,420	1,963	74	53	167	3,230	3,078	134	18	ELEVENTH CIRCUIT.
543	524	375	140	9	2	17	117	110	2	5	ALABAMA NORTHERN.
350	339	149	181	9	2	9	64	41	23	-	ALABAMA MIDDLE.
117	115	114	1	-	-	2	87	85	2	-	ALABAMA SOUTHERN.
235	216	198	18	-	1	18	130	128	1	1	FLORIDA NORTHERN.
575	519	453	49	17	13	43	371	362	8	1	FLORIDA MIDDLE.
1,553	1,510	1,454	45	11	6	37	1,970	1,929	36	5	FLORIDA SOUTHERN.
616	566	444	116	6	23	27	315	287	26	2	GEORGIA NORTHERN.
1,110	1,102	108	977	17	1	7	55	48	3	4	GEORGIA MIDDLE.
578	566	125	436	5	5	7	121	88	33	-	GEORGIA SOUTHERN.

* PRIMARILY PETTY OFFENSES TRIED BY A JUDGE.
a INCLUDES APPEALS FROM MAGISTRATES, RE-OPENS AND REMANDS.

TABLE D-2 DEFENDANTS AND CASES. U.S. DISTRICT COURTS
CRIMINAL DEFENDANTS AND CASES COMMENCED BY MAJOR OFFENSE (EXCLUDES TRANSFERS) DURING THE TWELVE MONTH PERIOD ENDED DEC. 31, 1981

NATURE OF PROCEEDING AND OFFENSE	TOTAL		FELONY		MISDEMEANORS		OTHER*	
	DEFEN- DANTS	CASES	DEFEN- DANTS	CASES	DEFENDANTS	CASES	DEFEN- DANTS	CASES
TOTAL.....	41,746	30,644	31,068	20,544	9,950	9,448	728	652
PROCEEDINGS COMMENCED BY								
INDICTMENT.....	27,884	17,721	27,256	17,219	534	427	94	75
INFORMATION--INDICTMENT WAIVED.....	650	591	641	583	9	8	-	-
INFORMATION--OTHER.....	9,819	9,189	2,664	2,381	6,671	6,375	484	433
REMOVED FROM APPELLATE COURT.....	134	74	131	71	3	3	-	-
REMOVED FROM STATE COURT.....	14	14	8	8	4	4	2	2
REOPENED/REINSTATED.....	146	108	136	100	9	7	1	1
APPEAL FROM U.S. MAGISTRATE.....	196	190	6	6	62	61	128	123
JUVENILE DELINQUENCY PROCEEDINGS.....	105	58	59	51	42	3	4	4
CONSENT BEFORE MAGISTRATE.....	2,715	2,649	94	81	2,608	2,555	13	13
RETRIAL ON MISTRIAL.....	36	22	27	16	7	5	2	1
RETRIAL--REMAND FROM APPEALS COURT.....	47	28	46	28	1	-	-	-
GENERAL OFFENSES								
HOMICIDE TOTAL.....	198	173	195	170	3	3	-	-
MURDER 1ST DEGREE.....	97	79	97	79	-	-	-	-
MURDER 2ND DEGREE.....	39	36	39	36	-	-	-	-
MANSLAUGHTER.....	62	58	59	55	3	3	-	-
ROBBERY, TOTAL.....	1,892	1,397	1,892	1,397	-	-	-	-
BANK.....	1,757	1,305	1,757	1,305	-	-	-	-
POSTAL.....	66	45	66	45	-	-	-	-
OTHER.....	69	47	69	47	-	-	-	-
ASSAULT.....	616	541	477	409	66	60	73	72
BURGLARY--BREAKING AND ENTERING, TOTAL.....	189	132	186	129	3	3	-	-
BANK.....	5	5	5	5	-	-	-	-
POSTAL.....	66	37	66	37	-	-	-	-
INTERSTATE SHIPMENTS.....	10	5	10	5	-	-	-	-
OTHER.....	108	85	105	82	3	3	-	-
LARCENY AND THEFT, TOTAL.....	3,775	2,914	2,626	1,822	1,144	1,088	5	4
BANK.....	181	137	172	128	9	9	-	-
POSTAL.....	670	501	669	500	1	1	-	-
INTERSTATE SHIPMENTS.....	506	288	476	264	30	24	-	-
OTHER U.S. PROPERTY.....	1,280	1,116	543	412	735	703	2	1
TRANSPORTATION, ETC., OF STOLEN PROPERTY.....	491	282	491	282	-	-	-	-
OTHER.....	647	590	275	236	369	351	3	3
EMBEZZLEMENT, TOTAL.....	2,086	1,928	1,746	1,604	340	324	-	-
BANK.....	1,124	1,056	1,015	950	109	106	-	-
POSTAL.....	281	271	253	243	28	28	-	-
OTHER.....	681	601	478	411	203	190	-	-
FRAUD, TOTAL.....	6,161	4,740	4,998	3,645	1,154	1,086	9	9
INCOME TAX.....	1,340	1,146	839	678	501	468	-	-
LENDING INSTITUTION.....	572	478	541	452	31	26	-	-
POSTAL.....	1,536	937	1,535	936	1	1	-	-
VETERANS AND ALLOTMENTS.....	11	11	3	3	8	8	-	-
SECURITIES AND EXCHANGE.....	19	13	19	13	-	-	-	-
SOCIAL SECURITY.....	237	232	-	-	237	232	-	-
FALSE PERSONATION.....	51	47	48	44	1	1	2	2
NATIONALITY LAWS.....	251	223	251	223	-	-	-	-
PASSPORT FRAUD.....	86	80	85	79	1	1	-	-
FALSE CLAIMS AND STATEMENTS.....	1,126	884	1,113	871	11	11	2	2
OTHER.....	932	689	564	346	363	338	5	5
AUTO THEFT.....	540	335	531	327	9	8	-	-

TABLE D-2 DEFENDANTS AND CASES. U.S. DISTRICT COURTS
CRIMINAL DEFENDANTS AND CASES COMMENCED BY MAJOR OFFENSE (EXCLUDES TRANSFERS) DURING THE TWELVE MONTH PERIOD ENDED DEC. 31, 1981

NATURE OF PROCEEDING AND OFFENSE	TOTAL		FELONY		MISDEMEANORS		OTHER*	
	DEFEN- DANTS	CASES	DEFEN- DANTS	CASES	DEFENDANTS	CASES	DEFEN- DANTS	CASES
FORGERY AND COUNTERFEITING, TOTAL.....	2,441	1,865	2,391	1,819	50	46	-	-
TRANSPORTATION OF FORGED SECURITIES.....	264	192	264	192	-	-	-	-
POSTAL FORGERY.....	151	90	151	90	-	-	-	-
OTHER FORGERY.....	1,165	968	1,117	924	48	44	-	-
COUNTERFEITING.....	861	615	859	613	2	2	-	-
SEX OFFENSES, TOTAL.....	165	139	142	116	22	22	1	1
RAPE.....	89	78	88	77	1	1	-	-
OTHER.....	76	61	54	39	21	21	1	1
DRUG ABUSE PREVENTION AND CONTROL ACT, TOTAL...	8,117	3,684	7,340	2,945	777	739	-	-
MARIHUANA.....	3,283	1,316	2,659	715	624	601	-	-
DRUGS.....	3,384	1,648	3,292	1,565	92	83	-	-
CONTROLLED SUBSTANCES.....	1,450	720	1,389	665	61	55	-	-
MISCELLANEOUS GENERAL OFFENSES, TOTAL.....	9,556	8,627	4,115	3,213	5,271	5,245	170	169
BRIBERY.....	212	154	183	129	29	25	-	-
DRUNK DRIVING AND TRAFFIC.....	5,176	5,168	-	-	5,025	5,018	151	150
ESCAPE.....	1,013	967	976	932	37	35	-	-
EXTORTION, RACKETEERING, AND THREATS.....	742	428	740	426	2	2	-	-
GAMBLING AND LOTTERY.....	136	28	134	26	2	2	-	-
KIDNAPPING.....	87	50	87	50	-	-	-	-
PERJURY.....	131	118	130	117	1	1	-	-
WEAPONS AND FIREARMS.....	1,895	1,556	1,844	1,513	51	43	-	-
OTHER.....	164	158	21	20	124	119	19	19
SPECIAL OFFENSES								
IMMIGRATION LAWS.....	2,794	1,940	2,724	1,881	8	7	62	52
LIQUOR, INTERNAL REVENUE.....	45	27	41	24	4	3	-	-
FEDERAL STATUTES, TOTAL.....	3,171	2,202	1,664	1,043	1,099	814	408	345
AGRICULTURAL ACTS.....	906	640	461	308	363	262	82	70
ANTITRUST VIOLATIONS.....	145	56	145	56	-	-	-	-
FOOD AND DRUG ACT.....	119	77	42	23	77	54	-	-
MIGRATORY BIRD LAWS.....	138	108	60	50	-	-	78	58
MOTOR CARRIER ACT.....	113	96	8	7	54	40	51	49
NATIONAL DEFENSE LAWS.....	2	2	1	1	-	-	1	1
CIVIL RIGHTS.....	118	69	97	54	21	15	-	-
CONTEMPT.....	85	39	-	-	85	39	-	-
CUSTOMS LAWS.....	141	84	138	81	3	3	-	-
POSTAL LAWS.....	276	254	51	46	94	89	131	119
OTHER.....	1,128	777	661	417	402	312	65	48

* PRIMARILY PETTY OFFENSES TRIED BY A JUDGE.

TABLE D-3 CASES. U.S. DISTRICT COURTS
CRIMINAL CASES COMMENCED (EXCLUDES TRANSFERS) DURING THE TWELVE MONTH PERIOD ENDED DEC. 31, 1981

CIRCUIT AND DISTRICT	TOTAL	GENERAL OFFENSES								
		HOMICIDE	ROBBERY	ASSAULT	BURGLARY	LARCENY	EMBEZ- ZLEMENT	FRAUD	AUTO THEFT	FORGERY AND COUNTER- FEITING
TOTAL ALL DISTRICTS..	30,644	173	1,397	541	132	2,914	1,928	4,740	335	1,865
FELONY ONLY.....	20,544	170	1,397	409	129	1,822	1,604	3,645	327	1,819
DISTRICT OF COLUMBIA.	521	-	14	1	1	56	32	81	1	35
FELONY ONLY.....	459	-	14	-	1	44	26	57	1	35
FIRST CIRCUIT.....	916	-	26	13	2	96	53	198	11	73
FELONY ONLY.....	803	-	26	10	2	88	50	179	11	73
MAINE.....	48	-	1	-	-	2	5	9	-	5
FELONY ONLY.....	37	-	1	-	-	1	5	7	-	5
MASSACHUSETTS.....	394	-	23	9	1	69	29	80	3	30
FELONY ONLY.....	344	-	23	6	1	62	28	67	3	30
NEW HAMPSHIRE.....	43	-	1	-	1	2	5	14	1	5
FELONY ONLY.....	37	-	1	-	1	2	5	14	1	5
RHODE ISLAND.....	119	-	-	-	-	13	7	57	7	10
FELONY ONLY.....	111	-	-	-	-	13	5	53	7	10
PUERTO RICO.....	312	-	1	4	-	10	7	38	-	23
FELONY ONLY.....	274	-	1	4	-	10	7	38	-	23
SECOND CIRCUIT.....	2,054	-	118	27	1	244	277	433	10	118
FELONY ONLY.....	1,564	-	118	22	1	152	165	337	10	117
CONNECTICUT.....	215	-	9	2	-	9	21	68	3	9
FELONY ONLY.....	198	-	9	2	-	9	21	57	3	9
NEW YORK NORTHERN.....	102	-	4	1	-	5	24	30	1	3
FELONY ONLY.....	85	-	4	1	-	4	20	21	1	3
NEW YORK EASTERN.....	649	-	37	7	1	99	90	108	-	32
FELONY ONLY.....	422	-	37	5	1	41	23	65	-	31
NEW YORK SOUTHERN.....	850	-	52	14	-	119	112	165	6	56
FELONY ONLY.....	665	-	52	11	-	86	82	145	6	56
NEW YORK WESTERN.....	160	-	15	3	-	8	27	48	-	10
FELONY ONLY.....	123	-	15	3	-	8	16	36	-	10
VERMONT.....	78	-	1	-	-	4	3	14	-	8
FELONY ONLY.....	71	-	1	-	-	4	3	13	-	8
THIRD CIRCUIT.....	1,693	18	92	53	15	203	91	512	13	128
FELONY ONLY.....	1,320	17	92	43	15	177	73	333	13	128
DELAWARE.....	40	-	4	1	-	1	-	12	2	6
FELONY ONLY.....	33	-	4	1	-	1	-	6	2	6
NEW JERSEY.....	583	-	13	1	1	66	40	258	3	41
FELONY ONLY.....	341	-	13	-	1	50	26	112	3	41
PENNSYLVANIA EASTERN.	379	-	23	8	2	26	23	100	3	28
FELONY ONLY.....	340	-	23	7	2	24	21	86	3	28
PENNSYLVANIA MIDDLE..	217	2	4	6	-	15	12	84	2	23
FELONY ONLY.....	186	2	4	4	-	12	12	77	2	23
PENNSYLVANIA WESTERN.	210	1	34	3	-	19	13	45	3	16
FELONY ONLY.....	183	1	34	2	-	18	12	39	3	16
VIRGIN ISLANDS.....	264	15	14	34	12	76	3	13	-	14
FELONY ONLY.....	237	14	14	29	12	72	2	13	-	14

TABLE D-3 CASES. U.S. DISTRICT COURTS
CRIMINAL CASES COMMENCED (EXCLUDES TRANSFERS) DURING THE TWELVE MONTH PERIOD ENDED DEC. 31, 1981

GENERAL OFFENSES—CONTINUED						SPECIAL OFFENSES					CIRCUIT AND DISTRICT
DAPCA (DRUG) LAWS			WEAPONS AND FIRE- ARMS	TRAFFIC	OTHER	IMMI- GRATION LAWS	LIQUOR, INTER- NAL REVENUE	POSTAL LAWS*	OTHER		
MARI- HUANA	NAR- COTICS	CONTROL- LED SUB- STANCES									
1,316 715	1,648 1,565	720 665	1,556 1,513	5,168 —	2,042 1,816	1,940 1,881	27 24	254 46	1,948 997	TOTAL ALL DISTRICTS. FELONY ONLY.	
12 11	177 168	44 42	29 27	— —	33 30	— —	— —	— —	5 3	DISTRICT OF COLUMBIA. FELONY ONLY.	
17 11	59 58	17 15	34 34	1 —	53 51	145 120	— —	6 2	112 73	FIRST CIRCUIT. FELONY ONLY.	
2 2 10 4 — — — 5 5	2 2 29 29 4 4 1 1 23 22	2 2 8 7 — — 4 3 2	4 4 22 22 1 1 5 5 2 2	— — 1 — — — — — —	— — 41 39 2 2 3 3 7 7	2 2 5 5 — — 3 3 135 110	— — — — — — — — —	— — 5 1 — — — — 1 1	14 6 29 17 7 1 9 7 53 42	MAINE. FELONY ONLY. MASSACHUSETTS. FELONY ONLY. NEW HAMPSHIRE. FELONY ONLY. RHODE ISLAND. FELONY ONLY. PUERTO RICO. FELONY ONLY.	
31 28	268 253	43 38	76 76	2 —	129 125	59 59	— —	87 2	131 61	SECOND CIRCUIT. FELONY ONLY.	
2 2 1 1 10 10 8 6 3 2 7 7	29 29 12 11 124 123 95 82 1 1 7 7	4 4 1 1 12 12 18 16 7 4 1 1	22 22 3 3 20 20 18 18 5 5 8 8	— — — — 1 — — — 1 — — —	20 20 5 5 31 30 65 62 5 5 3 3	3 3 7 7 5 5 22 22 9 9 13 13	— — — — — — — — — — — —	3 1 — — 28 1 53 — 3 — — —	11 7 5 3 44 18 47 21 15 9 9 3	CONNECTICUT. FELONY ONLY. NEW YORK NORTHERN. FELONY ONLY. NEW YORK EASTERN. FELONY ONLY. NEW YORK SOUTHERN. FELONY ONLY. NEW YORK WESTERN. FELONY ONLY. VERMONT. FELONY ONLY.	
14 9	68 62	69 69	75 74	24 —	148 132	45 44	— —	31 2	94 37	THIRD CIRCUIT. FELONY ONLY.	
— — 5 4 3 2 — — 3 3 —	— — 15 15 35 35 2 2 9 9 6	2 2 12 12 38 38 2 2 11 11 4	6 6 20 20 34 33 6 6 7 7 2	— — 1 — 7 7 — — — — 9 —	5 5 33 24 26 24 36 34 15 14 33 31	— — 12 12 4 3 1 1 1 1 27 27	— — — — — — — — — — — —	1 — 23 1 4 1 — — 3 — — —	— — 39 7 15 10 11 5 27 13 2 2	DELAWARE. FELONY ONLY. NEW JERSEY. FELONY ONLY. PENNSYLVANIA EASTERN. FELONY ONLY. PENNSYLVANIA MIDDLE. FELONY ONLY. PENNSYLVANIA WESTERN. FELONY ONLY. VIRGIN ISLANDS. FELONY ONLY.	

TABLE D-3 CASES. U.S. DISTRICT COURTS
CRIMINAL CASES COMMENCED (EXCLUDES TRANSFERS) DURING THE TWELVE MONTH PERIOD ENDED DEC. 31, 1981

CIRCUIT AND DISTRICT	TOTAL	GENERAL OFFENSES								
		HOMICIDE	ROBBERY	ASSAULT	BURGLARY	LARCENY	EMBEZ- ZLEMENT	FRAUD	AUTO THEFT	FORGERY AND COUNTER- FEITING
FOURTH CIRCUIT.....	4,039	15	187	75	14	572	193	437	52	183
FELONY ONLY.....	1,813	15	187	33	13	197	167	315	44	148
MARYLAND.....	1,099	5	87	13	-	122	41	90	9	30
FELONY ONLY.....	453	5	87	6	-	66	39	72	9	30
NO. CAROLINA EASTERN.....	385	3	15	3	2	40	18	29	-	11
FELONY ONLY.....	136	3	15	2	2	9	18	28	-	11
NO. CAROLINA MIDDLE.....	146	-	17	-	1	12	12	34	1	6
FELONY ONLY.....	123	-	17	-	1	10	11	19	1	6
NO. CAROLINA WESTERN.....	162	3	12	6	3	15	14	32	3	16
FELONY ONLY.....	141	3	12	3	3	15	14	30	3	16
SOUTH CAROLINA.....	320	2	15	4	3	27	31	58	12	46
FELONY ONLY.....	294	2	15	4	3	24	31	45	12	46
VIRGINIA EASTERN.....	1,651	1	32	47	3	323	61	143	12	59
FELONY ONLY.....	426	1	32	18	2	42	38	77	4	24
VIRGINIA WESTERN.....	126	1	8	1	1	17	10	22	3	7
FELONY ONLY.....	107	1	8	-	1	17	10	18	3	7
W. VIRGINIA NORTHERN.....	44	-	-	-	-	6	3	10	4	2
FELONY ONLY.....	38	-	-	-	-	6	3	7	4	2
W. VIRGINIA SOUTHERN.....	106	-	1	1	1	10	3	19	8	6
FELONY ONLY.....	95	-	1	-	1	8	3	19	8	6
FIFTH CIRCUIT.....	3,468	9	60	42	5	201	167	573	31	213
FELONY ONLY.....	3,208	9	60	36	5	171	161	400	31	212
LOUISIANA EASTERN.....	250	-	6	4	1	17	24	47	-	27
FELONY ONLY.....	218	-	6	3	1	17	21	41	-	27
LOUISIANA MIDDLE.....	33	-	1	-	1	2	1	6	-	3
FELONY ONLY.....	29	-	1	-	1	2	1	4	-	3
LOUISIANA WESTERN.....	132	1	-	3	-	28	19	18	1	8
FELONY ONLY.....	102	1	-	2	-	21	19	12	1	8
MISSISSIPPI NORTHERN.....	66	-	2	-	-	1	5	14	3	10
FELONY ONLY.....	61	-	2	-	-	1	5	12	3	10
MISSISSIPPI SOUTHERN.....	107	2	10	2	-	10	5	26	1	7
FELONY ONLY.....	91	2	10	2	-	8	4	18	1	7
TEXAS NORTHERN.....	535	-	16	2	1	34	47	112	10	77
FELONY ONLY.....	481	-	16	2	1	33	46	81	10	77
TEXAS EASTERN.....	163	-	5	2	-	12	15	26	3	21
FELONY ONLY.....	159	-	5	2	-	11	15	25	3	21
TEXAS SOUTHERN.....	1,542	2	3	13	-	40	27	264	8	23
FELONY ONLY.....	1,504	2	3	13	-	37	27	242	8	23
TEXAS WESTERN.....	618	1	17	14	2	48	23	60	5	36
FELONY ONLY.....	553	1	17	12	2	35	23	45	5	36
CANAL ZONE.....	22	3	-	2	-	9	-	-	-	1
FELONY ONLY.....	10	3	-	-	-	6	-	-	-	-

TABLE D-3 CASES. U.S. DISTRICT COURTS
CRIMINAL CASES COMMENCED (EXCLUDES TRANSFERS) DURING THE TWELVE MONTH PERIOD ENDED DEC. 31, 1981

GENERAL OFFENSES--CONTINUED						SPECIAL OFFENSES				CIRCUIT AND DISTRICT
DAPCA (DRUG) LAWS			WEAPONS AND FIRE- ARMS	TRAFFIC	OTHER	IMMI- GRATION LAWS	LIQUOR, INTER- NAL REVENUE	POSTAL LAWS*	OTHER	
MARI- HUANA	NAR- COTICS	CONTROL- LED SUB- STANCES								
463 48	107 94	69 53	229 209	906 -	260 172	3 2	13 13	15 4	246 99	FOURTH CIRCUIT. FELONY ONLY.
219 9 44 2 6 3 - 23 22 169 11 - - 2 1	48 41 2 2 10 10 2 2 2 41 35 - - 2 2 1	20 12 4 4 10 10 2 9 9 17 10 2 1 - 4 2	30 29 9 17 17 20 37 37 67 49 19 19 5 5 25 25	315 - 171 - - - - - 417 - 1 - - - - -	32 29 7 1 1 9 23 23 149 70 11 9 9 9 16 15	2 1 - - - 1 - - - - - - - - - -	- - - - 8 - - - - - - - - - -	6 3 - - 1 1 - 2 - 3 - - - - 3 -	30 15 27 25 10 8 19 8 26 19 107 13 18 7 4 2 5 2	MARYLAND. FELONY ONLY. NO. CAROLINA EASTERN. FELONY ONLY. NO. CAROLINA MIDDLE. FELONY ONLY. NO. CAROLINA WESTERN. FELONY ONLY. SOUTH CAROLINA. FELONY ONLY. VIRGINIA EASTERN. FELONY ONLY. VIRGINIA WESTERN. FELONY ONLY. W. VIRGINIA NORTHERN. FELONY ONLY. W. VIRGINIA SOUTHERN. FELONY ONLY.
202 189	150 149	114 104	248 244	16 -	303 301	906 896	- -	11 4	217 156	FIFTH CIRCUIT. FELONY ONLY.
26 26 - - 10 10 - - 1 1 1 16 9 3 1 108 107 36 35 2 -	8 8 2 2 1 1 1 35 35 - - 58 58 44 43 - -	19 17 7 7 5 5 3 10 10 1 4 4 21 21 43 36 - -	15 15 4 4 9 9 5 18 18 46 42 15 17 96 96 40 40 - -	- - - - 1 - - - - - 4 - - - 1 - 8 - 2 -	16 15 2 2 6 6 3 3 6 57 57 48 48 128 128 35 35 2 1	12 12 - - 1 1 - 3 3 15 15 3 3 690 686 182 176 - -	- - - - - - - - - - - - - - - - - -	4 - - - 2 - - 2 1 1 - - - - 2 2 - - - -	24 9 3 2 19 6 19 16 8 5 52 46 9 9 58 51 24 12 1 -	LOUISIANA EASTERN. FELONY ONLY. LOUISIANA MIDDLE. FELONY ONLY. LOUISIANA WESTERN. FELONY ONLY. MISSISSIPPI NORTHERN. FELONY ONLY. MISSISSIPPI SOUTHERN. FELONY ONLY. TEXAS NORTHERN. FELONY ONLY. TEXAS EASTERN. FELONY ONLY. TEXAS SOUTHERN. FELONY ONLY. TEXAS WESTERN. FELONY ONLY. CANAL ZONE. FELONY ONLY.

TABLE D-3 CASES. U.S. DISTRICT COURTS
CRIMINAL CASES COMMENCED (EXCLUDES TRANSFERS) DURING THE TWELVE MONTH PERIOD ENDED DEC. 31, 1981

CIRCUIT AND DISTRICT	TOTAL	GENERAL OFFENSES								
		HOMICIDE	ROBBERY	ASSAULT	BURGLARY	LARCENY	EMBEZ- ZLEMENT	FRAUD	AUTO THEFT	FORGERY AND COUNTER- FEITING
SIXTH CIRCUIT.....	2,495	1	119	34	8	419	191	615	41	200
FELONY ONLY.....	1,874	1	119	25	7	203	182	513	41	197
KENTUCKY EASTERN.....	148	-	4	2	3	8	15	24	6	9
FELONY ONLY.....	137	-	4	2	3	8	14	21	6	9
KENTUCKY WESTERN.....	435	-	20	6	4	210	13	39	5	10
FELONY ONLY.....	166	-	20	2	3	19	11	36	5	9
MICHIGAN EASTERN.....	430	-	12	13	1	38	25	115	5	27
FELONY ONLY.....	355	-	12	10	1	36	22	78	5	27
MICHIGAN WESTERN.....	149	-	3	1	-	12	30	53	-	18
FELONY ONLY.....	130	-	3	-	-	11	28	45	-	18
OHIO NORTHERN.....	240	-	40	1	-	32	23	58	2	30
FELONY ONLY.....	222	-	40	1	-	30	23	45	2	29
OHIO SOUTHERN.....	241	-	28	3	-	26	36	76	4	19
FELONY ONLY.....	211	-	28	3	-	23	36	55	4	19
TENNESSEE EASTERN.....	157	1	12	3	-	33	17	14	6	13
FELONY ONLY.....	123	1	12	3	-	28	17	10	6	12
TENNESSEE MIDDLE.....	323	-	-	2	-	18	16	35	9	34
FELONY ONLY.....	177	-	-	2	-	7	15	28	9	34
TENNESSEE WESTERN.....	372	-	-	3	-	42	16	201	4	40
FELONY ONLY.....	353	-	-	2	-	41	16	195	4	40
SEVENTH CIRCUIT....	1,297	5	56	25	5	145	137	343	32	83
FELONY ONLY.....	1,156	5	56	24	5	134	128	281	32	83
ILLINOIS NORTHERN.....	487	-	14	2	-	75	53	162	4	32
FELONY ONLY.....	440	-	14	2	-	75	47	132	4	32
ILLINOIS CENTRAL.....	145	-	11	1	-	12	21	38	3	3
FELONY ONLY.....	118	-	11	1	-	9	19	31	3	3
ILLINOIS SOUTHERN.....	132	1	2	8	-	15	1	19	2	5
FELONY ONLY.....	103	1	2	7	-	8	1	14	2	5
INDIANA NORTHERN.....	132	-	5	1	2	11	11	28	9	21
FELONY ONLY.....	127	-	5	1	2	11	11	24	9	21
INDIANA SOUTHERN.....	144	3	19	3	1	10	11	33	1	7
FELONY ONLY.....	129	3	19	3	1	10	11	23	1	7
WISCONSIN EASTERN.....	183	1	5	7	2	9	29	46	6	11
FELONY ONLY.....	168	1	5	7	2	8	28	40	6	11
WISCONSIN WESTERN.....	74	-	-	3	-	13	11	17	7	4
FELONY ONLY.....	71	-	-	3	-	13	11	17	7	4
EIGHTH CIRCUIT....	2,008	42	89	69	31	177	118	258	23	116
FELONY ONLY.....	1,260	42	89	60	31	143	112	181	23	116
ARKANSAS EASTERN.....	186	-	9	2	3	16	23	40	8	21
FELONY ONLY.....	147	-	9	-	3	16	23	21	8	21
ARKANSAS WESTERN.....	111	2	4	7	-	27	5	10	1	1
FELONY ONLY.....	43	2	4	7	-	6	3	8	1	1
IOWA NORTHERN.....	65	-	3	3	-	3	4	26	2	4
FELONY ONLY.....	55	-	3	2	-	3	2	19	2	4
IOWA SOUTHERN.....	104	-	7	-	-	12	14	13	1	21
FELONY ONLY.....	95	-	7	-	-	11	14	9	1	21
MINNESOTA.....	220	1	27	6	-	10	23	38	2	5
FELONY ONLY.....	206	1	27	6	-	10	23	31	2	5
MISSOURI EASTERN.....	218	-	20	1	2	19	18	38	2	28
FELONY ONLY.....	186	-	20	-	2	19	17	20	2	28
MISSOURI WESTERN.....	690	-	10	2	-	18	16	50	3	10
FELONY ONLY.....	167	-	10	2	-	10	15	38	3	10
NEBRASKA.....	73	1	5	-	-	5	5	14	2	11
FELONY ONLY.....	65	1	5	-	-	5	5	13	2	11
NORTH DAKOTA.....	106	10	1	7	12	12	5	17	-	11
FELONY ONLY.....	98	10	1	7	12	12	5	13	-	11
SOUTH DAKOTA.....	235	28	3	41	14	55	5	12	2	4
FELONY ONLY.....	198	28	3	36	14	51	5	9	2	4

TABLE D-3 CASES. U.S. DISTRICT COURTS
CRIMINAL CASES COMMENCED (EXCLUDES TRANSFERS) DURING THE TWELVE MONTH PERIOD ENDED DEC. 31, 1981

GENERAL OFFENSES--CONTINUED						SPECIAL OFFENSES					CIRCUIT AND DISTRICT
DAPCA (DRUG) LAWS			WEAPONS AND FIRE- ARMS	TRAFFIC	OTHER	IMMI- GRATION LAWS	LIQUOR, INTER- NAL REVENUE	POSTAL LAWS*	OTHER		
MARI- HUANA	NAR- COTICS	CONTROL- LED SUB- STANCES									
91 46	69 69	43 37	165 160	105 -	158 138	28 24	1 1	17 4	190 107	SIXTH CIRCUIT. FELONY ONLY.	
10	1	6	21	-	22	-	-	-	17	KENTUCKY EASTERN.	
10	1	6	21	-	22	-	-	-	10	FELONY ONLY.	
40	2	3	22	10	27	1	-	-	23	KENTUCKY WESTERN.	
11	2	1	21	-	16	1	-	-	9	FELONY ONLY.	
9	49	25	25	-	34	22	-	6	24	MICHIGAN EASTERN.	
7	49	21	24	-	31	18	-	2	12	FELONY ONLY.	
2	-	2	7	-	9	3	-	1	8	MICHIGAN WESTERN.	
2	-	2	7	-	9	3	-	-	2	FELONY ONLY.	
1	5	-	32	-	11	-	-	1	4	OHIO NORTHERN.	
1	5	-	32	-	10	-	-	1	3	FELONY ONLY.	
1	6	3	17	-	9	1	-	2	10	OHIO SOUTHERN.	
1	6	3	16	-	9	1	-	-	7	FELONY ONLY.	
-	-	2	15	1	9	-	-	2	29	TENNESSEE EASTERN.	
-	-	2	14	-	8	-	-	1	9	FELONY ONLY.	
16	1	2	16	94	19	-	1	1	59	TENNESSEE MIDDLE.	
3	1	2	15	-	15	-	-	-	45	FELONY ONLY.	
12	5	-	10	-	18	1	-	4	16	TENNESSEE WESTERN.	
11	5	-	10	-	18	1	-	-	10	FELONY ONLY.	
11 9	71 68	57 54	79 76	4 -	115 108	29 29	1 -	16 4	83 60	SEVENTH CIRCUIT. FELONY ONLY.	
-	29	18	19	-	34	11	-	7	27	ILLINOIS NORTHERN.	
-	29	15	19	-	34	11	-	1	25	FELONY ONLY.	
1	5	7	3	-	11	12	-	7	10	ILLINOIS CENTRAL.	
1	5	7	3	-	8	12	-	1	4	FELONY ONLY.	
3	11	17	18	2	14	2	1	-	11	ILLINOIS SOUTHERN.	
1	10	17	16	-	11	2	-	-	6	FELONY ONLY.	
1	5	1	17	-	15	2	-	-	3	INDIANA NORTHERN.	
1	5	1	17	-	14	2	-	-	3	FELONY ONLY.	
-	12	8	5	1	14	1	-	2	13	INDIANA SOUTHERN.	
-	12	8	5	-	14	1	-	2	9	FELONY ONLY.	
6	9	5	14	1	19	-	-	-	13	WISCONSIN EASTERN.	
6	7	5	13	-	19	-	-	-	10	FELONY ONLY.	
-	-	1	3	-	8	1	-	-	6	WISCONSIN WESTERN.	
-	-	1	3	-	8	1	-	-	3	FELONY ONLY.	
46 27	100 98	36 33	101 101	497 -	114 105	11 11	- -	14 7	166 81	EIGHTH CIRCUIT. FELONY ONLY.	
4	3	6	18	-	10	-	-	4	19	ARKANSAS EASTERN.	
4	3	6	18	-	10	-	-	1	4	FELONY ONLY.	
16	2	1	2	5	10	-	-	3	15	ARKANSAS WESTERN.	
-	1	1	2	-	3	-	-	-	4	FELONY ONLY.	
-	11	-	2	-	7	-	-	-	-	IOWA NORTHERN.	
-	11	-	2	-	7	-	-	-	-	FELONY ONLY.	
2	6	-	6	-	9	4	-	-	9	IOWA SOUTHERN.	
2	6	-	6	-	9	4	-	-	5	FELONY ONLY.	
7	37	5	31	-	17	2	-	3	6	MINNESOTA.	
7	36	4	31	-	16	2	-	2	3	FELONY ONLY.	
9	24	10	14	-	6	-	-	2	25	MISSOURI EASTERN.	
9	24	9	14	-	6	-	-	2	14	FELONY ONLY.	
6	11	8	13	492	19	-	-	1	31	MISSOURI WESTERN.	
3	11	7	13	-	19	-	-	1	25	FELONY ONLY.	
-	4	4	3	-	2	5	-	-	12	NEBRASKA.	
-	4	4	3	-	2	5	-	-	5	FELONY ONLY.	
1	1	2	6	-	13	-	-	1	7	NORTH DAKOTA.	
1	1	2	6	-	13	-	-	1	3	FELONY ONLY.	
1	1	-	6	-	21	-	-	-	42	SOUTH DAKOTA.	
1	1	-	6	-	20	-	-	-	18	FELONY ONLY.	

TABLE D-3 CASES. U.S. DISTRICT COURTS
CRIMINAL CASES COMMENCED (EXCLUDES TRANSFERS) DURING THE TWELVE MONTH PERIOD ENDED DEC. 31, 1981

CIRCUIT AND DISTRICT	TOTAL	GENERAL OFFENSES								
		HOMICIDE	ROBBERY	ASSAULT	BURGLARY	LARCENY	EMBEZ- ZLEMENT	FRAUD	AUTO THEFT	FORGERY AND COUNTER- FEITING
NINTH CIRCUIT.....	6,632	54	486	132	40	471	386	657	25	336
FELONY ONLY.....	3,885	52	486	103	39	280	305	483	25	332
ALASKA.....	155	-	1	6	-	11	15	13	1	4
FELONY ONLY.....	52	-	1	1	-	5	14	8	1	3
ARIZONA.....	486	19	24	20	2	30	19	40	4	13
FELONY ONLY.....	443	19	24	20	2	26	18	32	4	13
CALIFORNIA NORTHERN..	370	2	36	4	4	29	54	105	1	31
FELONY ONLY.....	297	1	36	4	4	25	50	95	1	31
CALIFORNIA EASTERN...	428	2	66	15	3	33	30	35	6	41
FELONY ONLY.....	362	2	66	10	2	19	28	24	6	41
CALIFORNIA CENTRAL...	1,067	3	209	15	1	93	116	188	6	108
FELONY ONLY.....	946	3	209	11	1	77	111	143	6	106
CALIFORNIA SOUTHERN..	872	4	43	18	-	38	30	76	2	42
FELONY ONLY.....	764	3	43	18	-	24	19	62	2	41
HAWAII.....	1,808	2	-	12	3	110	11	7	-	1
FELONY ONLY.....	60	2	-	6	3	14	4	5	-	1
IDAHO.....	96	-	4	2	1	7	8	14	2	12
FELONY ONLY.....	77	-	4	2	1	6	6	12	2	12
MONTANA.....	161	9	2	15	12	38	4	16	-	20
FELONY ONLY.....	142	9	2	12	12	37	4	13	-	20
NEVADA.....	179	1	31	-	-	8	8	50	1	22
FELONY ONLY.....	163	1	31	-	-	6	8	42	1	22
OREGON.....	152	3	37	5	1	15	22	27	-	3
FELONY ONLY.....	114	3	37	3	1	10	15	12	-	3
WASHINGTON EASTERN...	156	-	1	2	-	7	10	28	1	19
FELONY ONLY.....	140	-	1	1	-	6	10	22	1	19
WASHINGTON WESTERN...	624	1	32	9	-	47	57	52	1	20
FELONY ONLY.....	252	1	32	8	-	20	16	47	1	20
GUAM.....	56	8	-	5	3	4	2	6	-	-
FELONY ONLY.....	51	8	-	3	3	4	2	6	-	-
NORTHERN MARIANAS...	22	-	-	4	10	1	-	-	-	-
FELONY ONLY.....	22	-	-	4	10	1	-	-	-	-
TENTH CIRCUIT.....	1,530	23	62	29	4	127	136	285	28	92
FELONY ONLY.....	1,086	23	62	21	4	90	99	207	28	92
COLORADO.....	214	1	21	8	-	32	33	43	1	18
FELONY ONLY.....	159	1	21	5	-	27	24	31	1	18
KANSAS.....	276	5	17	2	-	19	25	60	2	8
FELONY ONLY.....	252	5	17	2	-	19	25	55	2	8
NEW MEXICO.....	215	8	5	6	-	15	18	28	5	5
FELONY ONLY.....	152	8	5	5	-	7	14	11	5	5
OKLAHOMA NORTHERN...	106	-	-	-	-	4	13	17	5	20
FELONY ONLY.....	88	-	-	-	-	3	9	11	5	20
OKLAHOMA EASTERN...	89	-	-	-	-	9	4	14	5	8
FELONY ONLY.....	76	-	-	-	-	8	1	8	5	8
OKLAHOMA WESTERN...	401	4	6	5	-	28	15	88	5	13
FELONY ONLY.....	192	4	6	3	-	10	3	71	5	13
UTAH.....	155	4	11	6	1	12	17	29	1	18
FELONY ONLY.....	110	4	11	4	1	10	12	15	1	18
WYOMING.....	74	1	2	2	3	8	11	6	4	2
FELONY ONLY.....	57	1	2	2	3	6	11	5	4	2
ELEVENTH CIRCUIT..	3,991	6	88	41	6	203	147	348	68	288
FELONY ONLY.....	2,116	6	88	32	6	143	136	279	68	286
ALABAMA NORTHERN....	414	-	8	8	-	50	16	29	21	73
FELONY ONLY.....	266	-	8	7	-	48	16	23	21	73
ALABAMA MIDDLE.....	306	-	4	3	-	47	7	37	12	17
FELONY ONLY.....	129	-	4	2	-	11	6	34	12	16
ALABAMA SOUTHERN....	86	-	4	-	-	4	6	12	8	10
FELONY ONLY.....	84	-	4	-	-	4	6	12	8	10
FLORIDA NORTHERN....	103	-	6	-	-	8	7	13	1	2
FELONY ONLY.....	89	-	6	-	-	8	7	12	1	2
FLORIDA MIDDLE.....	365	-	15	5	1	18	45	64	5	61
FELONY ONLY.....	318	-	15	4	1	18	45	48	5	61
FLORIDA SOUTHERN....	739	-	15	14	-	13	24	73	4	49
FELONY ONLY.....	694	-	15	9	-	13	24	68	4	49
GEORGIA NORTHERN....	430	5	17	6	4	30	29	88	11	41
FELONY ONLY.....	360	5	17	6	4	24	19	60	11	40
GEORGIA MIDDLE.....	1,059	1	9	3	1	16	8	16	4	12
FELONY ONLY.....	80	1	9	2	1	8	8	11	4	12
GEORGIA SOUTHERN....	489	-	10	2	-	17	5	16	2	23
FELONY ONLY.....	96	-	10	2	-	9	5	11	2	23

TABLE D-3 CASES. U.S. DISTRICT COURTS
CRIMINAL CASES COMMENCED (EXCLUDES TRANSFERS) DURING THE TWELVE MONTH PERIOD ENDED DEC. 31, 1981

GENERAL OFFENSES--CONTINUED						SPECIAL OFFENSES				CIRCUIT AND DISTRICT
DAPCA (DRUG) LAWS			WEAPONS AND FIRE- ARMS	TRAFFIC	OTHER	IMMI- GRATION LAWS	LIQUOR, INTER- NAL REVENUE	POSTAL LAWS*	OTHER	
MARI- HUANA	NAR- COTICS	CONTROL- LED SUB- STANCES								
131 86	301 278	123 117	205 200	1,918 -	424 383	591 576	- -	22 5	330 135	NINTH CIRCUIT. FELONY ONLY.
18	3	2	4	40	13	2	-	1	21	ALASKA.
2	2	2	4	-	6	2	-	-	1	FELONY ONLY.
10	34	9	39	4	84	103	-	2	30	ARIZONA.
10	34	9	39	-	80	99	-	1	13	FELONY ONLY.
6	20	12	7	7	26	11	-	4	11	CALIFORNIA NORTHERN.
6	20	12	7	-	25	11	-	-	9	FELONY ONLY.
4	30	16	32	7	34	40	-	1	31	CALIFORNIA EASTERN.
7	32	36	32	-	32	38	-	1	11	FELONY ONLY.
7	31	32	39	-	122	34	-	8	50	CALIFORNIA CENTRAL.
49	100	19	16	-	113	34	-	3	20	FELONY ONLY.
39	85	18	16	-	56	331	-	-	48	CALIFORNIA SOUTHERN.
4	14	1	8	1,612	48	323	-	-	23	FELONY ONLY.
1	10	-	5	-	9	3	-	-	11	HAWAII.
-	6	1	7	-	4	2	-	-	3	FELONY ONLY.
-	5	1	7	-	5	12	-	2	13	IDAHO.
-	1	4	10	-	11	3	-	-	2	FELONY ONLY.
-	14	8	7	-	11	3	-	-	16	MONTANA.
-	14	8	6	3	20	3	-	-	4	FELONY ONLY.
1	6	2	7	-	20	3	-	-	3	NEVADA.
1	6	2	7	1	11	1	-	-	1	FELONY ONLY.
1	9	2	7	-	9	1	-	-	10	OREGON.
1	8	2	16	-	6	40	-	-	4	FELONY ONLY.
24	25	9	16	-	6	40	-	3	11	WASHINGTON EASTERN.
10	25	9	11	243	20	8	-	-	7	FELONY ONLY.
5	7	2	11	-	17	8	-	-	65	WASHINGTON WESTERN.
5	7	2	1	1	1	-	-	1	27	FELONY ONLY.
-	-	-	-	-	1	-	-	-	10	GUAM.
-	-	-	1	-	6	-	-	-	10	FELONY ONLY.
39	43	51	96	175	106	25	2	11	196	NORTHERN MARIANAS.
30	43	51	96	-	98	23	1	6	112	FELONY ONLY.
2	4	4	5	5	4	1	-	-	32	COLORADO.
2	4	4	5	-	4	1	-	-	11	FELONY ONLY.
4	13	5	23	10	23	3	-	-	6	KANSAS.
2	13	5	23	-	22	3	-	-	5	FELONY ONLY.
7	11	5	19	6	17	10	-	1	49	NEW MEXICO.
5	11	5	19	-	16	9	-	-	27	FELONY ONLY.
3	2	2	15	-	9	2	1	-	12	OKLAHOMA NORTHERN.
3	2	2	15	-	9	2	1	-	6	FELONY ONLY.
11	-	6	11	-	8	-	1	-	12	OKLAHOMA EASTERN.
10	-	6	11	-	8	-	-	-	11	FELONY ONLY.
6	6	18	16	152	31	1	-	-	7	OKLAHOMA WESTERN.
4	6	18	16	-	30	1	-	-	2	FELONY ONLY.
2	2	9	4	1	9	8	-	3	18	UTAH.
1	2	9	4	-	5	7	-	1	5	FELONY ONLY.
4	5	2	3	1	5	-	-	-	15	WYOMING.
3	5	2	3	-	4	-	-	-	4	FELONY ONLY.
259	235	54	219	1,520	199	98	10	24	178	ELEVENTH CIRCUIT.
221	225	52	216	-	173	97	9	6	73	FELONY ONLY.
6	-	3	32	121	24	1	-	1	21	ALABAMA NORTHERN.
3	-	3	32	-	22	-	-	-	10	FELONY ONLY.
13	1	2	18	107	22	-	-	-	16	ALABAMA MIDDLE.
3	1	1	17	-	19	-	-	-	3	FELONY ONLY.
8	4	5	19	-	1	-	-	-	5	ALABAMA SOUTHERN.
7	4	5	19	-	1	-	-	-	4	FELONY ONLY.
24	9	2	6	4	15	1	-	-	5	FLORIDA NORTHERN.
23	9	2	6	-	12	1	-	-	-	FELONY ONLY.
20	12	7	18	3	37	6	-	11	37	FLORIDA MIDDLE.
19	12	7	18	-	37	6	-	4	18	FELONY ONLY.
161	165	15	38	-	53	89	-	7	19	FLORIDA SOUTHERN.
148	163	15	37	-	47	89	-	1	12	FELONY ONLY.
8	37	14	74	2	26	1	3	5	29	GEORGIA NORTHERN.
5	33	14	74	-	23	1	3	1	20	FELONY ONLY.
9	3	1	5	936	11	-	2	-	22	GEORGIA MIDDLE.
6	2	-	5	-	7	-	1	-	3	FELONY ONLY.
10	4	5	9	347	10	-	5	-	24	GEORGIA SOUTHERN.
7	1	5	8	-	5	-	5	-	3	FELONY ONLY.

* OBSTRUCTING MAIL, MAILING NON-MAILABLE MATERIAL
AND OTHER POSTAL REGULATIONS.

Table D-3. Defendants
U.S. District Courts
Criminal Defendants Commenced (Excludes Transfers)
During the Twelve Month Period Ended December 31, 1981

CIRCUIT AND DISTRICT	TOTAL	GENERAL OFFENSES								FORGERY AND COUNTER- FEITING
		HOMICIDE	ROBBERY	ASSAULT	BURGLARY	LARCENY	EMBEZ- ZLEMENT	FRAUD	AUTO THEFT	
TOTAL ALL DISTRICTS.. FELONY ONLY.....	41,746 31,068	198 195	1,892 1,892	616 477	189 186	3,775 2,626	2,086 1,746	6,161 4,998	540 531	2,441 2,391
DISTRICT OF COLUMBIA. FELONY ONLY.....	642 574	- -	18 18	1 -	1 1	65 52	33 27	84 60	1 1	39 39
FIRST CIRCUIT..... FELONY ONLY.....	1,180 1,049	- -	31 31	13 10	5 5	132 123	59 56	239 219	16 16	93 93
MAINE..... FELONY ONLY.....	77 66	- -	2 2	- -	- -	2 1	5 5	11 9	- -	7 7
MASSACHUSETTS..... FELONY ONLY.....	538 479	- -	26 26	9 6	4 4	95 87	35 34	109 95	4 4	35 35
NEW HAMPSHIRE..... FELONY ONLY.....	62 52	- -	1 1	- -	1 1	2 2	5 5	18 18	1 1	12 12
RHODE ISLAND..... FELONY ONLY.....	144 135	- -	- -	- -	- -	21 21	7 5	56 56	11 11	10 10
PUERTO RICO..... FELONY ONLY.....	359 317	- -	2 2	4 4	- -	12 12	7 7	41 41	- -	29 29
SECOND CIRCUIT..... FELONY ONLY.....	3,145 2,581	- -	180 180	32 27	1 1	334 232	300 175	599 496	19 19	159 158
CONNECTICUT..... FELONY ONLY.....	305 287	- -	13 13	2 2	- -	14 14	23 23	76 64	8 8	15 15
NEW YORK NORTHERN..... FELONY ONLY.....	147 125	- -	5 5	1 1	- -	6 6	25 21	40 30	1 1	5 5
NEW YORK EASTERN..... FELONY ONLY.....	1,068 818	- -	48 48	7 5	1 1	141 77	99 24	155 111	- -	51 50
NEW YORK SOUTHERN..... FELONY ONLY.....	1,284 1,061	- -	89 89	19 16	- -	159 122	120 88	246 222	9 9	63 63
NEW YORK WESTERN..... FELONY ONLY.....	220 180	- -	24 24	3 3	- -	9 9	30 16	67 55	- -	13 13
VERMONT..... FELONY ONLY.....	121 110	- -	1 1	- -	- -	5 5	3 3	15 14	1 1	12 12
THIRD CIRCUIT..... FELONY ONLY.....	2,357 1,937	26 25	141 141	67 55	17 17	270 241	96 78	685 489	16 16	163 163
DELAWARE..... FELONY ONLY.....	44 36	- -	4 4	1 1	- -	1 1	- -	13 6	2 2	6 6
NEW JERSEY..... FELONY ONLY.....	776 506	- -	31 31	1 -	1 1	91 73	41 27	312 151	4 4	51 51
PENNSYLVANIA EASTERN..... FELONY ONLY.....	502 557	- -	31 35	- 10	1 3	73 43	27 26	151 149	4 4	51 37
PENNSYLVANIA MIDDLE..... FELONY ONLY.....	278 247	- 2	35 7	9 6	3 -	41 18	24 13	134 121	4 3	37 27
PENNSYLVANIA WESTERN..... FELONY ONLY.....	299 327	1 23	43 21	3 46	- 13	28 89	13 3	75 15	3 -	22 20
VIRGIN ISLANDS..... FELONY ONLY.....	292	22	21	39	13	84	2	15	-	20

Table D-3. Defendants
U.S. District Courts
Criminal Defendants Commenced (Excludes Transfers)
During the Twelve Month Period Ended December 31, 1981
(continued)

GENERAL OFFENSES—CONTINUED						SPECIAL OFFENSES				CIRCUIT AND DISTRICT
DAPCA (DRUG) LAWS			WEAPONS AND FIRE- ARMS	TRAFFIC	OTHER	IMMI- GRATION LAWS	LIQUOR, INTER- NAL REVENUE	POSTAL LAWS*	OTHER	
MARI- HUANA	NAR- COTICS	CONTROL- LED SUB- STANCES								
3,283 2,659	3,384 3,292	1,450 1,389	1,895 1,844	5,176 —	2,650 2,413	2,794 2,724	45 41	276 51	2,895 1,613	TOTAL ALL DISTRICTS. FELONY ONLY.
18 16	236 223	71 69	31 29	— —	35 32	— —	— —	— —	9 7	DISTRICT OF COLUMBIA. FELONY ONLY.
51 42	101 100	30 28	36 36	1 —	69 67	149 124	— —	7 3	148 96	FIRST CIRCUIT. FELONY ONLY.
17 17 21 12 — — — — 13 13	3 3 50 50 6 6 3 3 39 38	3 3 17 16 — — 7 7 3 2	4 4 23 23 1 1 6 6 2 2	— — 1 — — — — — — —	— — 55 53 2 2 5 5 7 7	3 3 7 7 — — 3 3 136 111	— — — — — — — — — —	— — 6 2 — — — — 1 1	20 12 41 25 13 3 11 8 63 48	MAINE. FELONY ONLY. MASSACHUSETTS. FELONY ONLY. NEW HAMPSHIRE. FELONY ONLY. RHODE ISLAND. FELONY ONLY. PUERTO RICO. FELONY ONLY.
105 101	586 571	100 95	108 108	2 —	232 228	86 83	— —	98 2	204 104	SECOND CIRCUIT. FELONY ONLY.
5 5 1 1 53 53 25 23 7 6 14 14	63 63 26 25 267 266 216 203 3 3 11 11	9 9 1 1 36 36 35 33 15 12 4 4	24 24 5 5 38 38 23 23 5 5 13 13	— — — — 1 — — — 1 — — —	33 33 11 11 58 57 116 113 11 11 3 3	3 3 11 11 5 5 29 29 12 12 26 23	— — — — — — — — — — — —	3 1 — — 30 1 62 — 3 — — —	14 10 9 3 78 46 73 28 17 11 13 6	CONNECTICUT. FELONY ONLY. NEW YORK NORTHERN. FELONY ONLY. NEW YORK EASTERN. FELONY ONLY. NEW YORK SOUTHERN. FELONY ONLY. NEW YORK WESTERN. FELONY ONLY. VERMONT. FELONY ONLY.
47 42	129 121	142 141	93 92	24 —	228 210	52 51	— —	33 2	128 53	THIRD CIRCUIT. FELONY ONLY.
— — 17 16 18 17 3 9 9 —	— — 32 32 62 62 6 21 21 8 1	2 2 25 25 80 80 5 5 25 24 5 5	9 9 23 23 38 37 7 7 12 12 4 4	— — 1 — 7 — 7 — — — 9 —	5 5 52 43 54 52 39 37 38 40 36	— — 17 17 5 4 1 1 1 28 28	— — — — — — — — — — —	1 — 24 4 1 — — 4 — — —	— — 53 11 27 17 13 7 32 16 3 2	DELAWARE. FELONY ONLY. NEW JERSEY. FELONY ONLY. PENNSYLVANIA EASTERN. FELONY ONLY. PENNSYLVANIA MIDDLE. FELONY ONLY. PENNSYLVANIA WESTERN. FELONY ONLY. VIRGIN ISLANDS. FELONY ONLY.

Table D-3. Defendants
U.S. District Courts
Criminal Defendants Commenced (Excludes Transfers)
During the Twelve Month Period Ended December 31, 1981
(continued)

CIRCUIT AND DISTRICT	TOTAL	GENERAL OFFENSES								FORGERY AND COUNTER- FEITING
		HOMICIDE	ROBBERY	ASSAULT	BURGLARY	LARCENY	EMBEZ- ZLEMENT	FRAUD	AUTO THEFT	
FOURTH CIRCUIT.....	5,057	17	269	78	19	685	211	573	86	243
FELONY ONLY.....	2,791	17	269	36	18	307	183	448	77	208
MARYLAND.....	1,368	5	118	13	-	158	47	117	10	45
FELONY ONLY.....	718	5	118	6	-	102	45	99	10	45
NO. CAROLINA EASTERN.	480	4	20	3	6	49	18	58	-	15
FELONY ONLY.....	227	4	20	2	6	18	18	57	-	15
NO. CAROLINA MIDDLE..	219	-	24	-	1	20	14	40	1	6
FELONY ONLY.....	193	-	24	-	1	18	13	24	1	6
NO. CAROLINA WESTERN.	226	3	20	6	3	28	15	37	4	27
FELONY ONLY.....	202	3	20	3	3	28	15	35	4	27
SOUTH CAROLINA.....	539	3	20	5	3	35	38	85	17	70
FELONY ONLY.....	507	3	20	5	3	32	38	71	17	70
VIRGINIA EASTERN.....	1,817	1	47	49	3	332	63	166	15	62
FELONY ONLY.....	573	1	47	20	2	48	38	100	6	27
VIRGINIA WESTERN.....	201	1	18	1	1	39	10	28	3	7
FELONY ONLY.....	182	1	18	-	1	39	10	24	3	7
W. VIRGINIA NORTHERN.	54	-	-	-	-	10	3	14	6	2
FELONY ONLY.....	47	-	-	-	-	10	3	10	6	2
W. VIRGINIA SOUTHERN.	153	-	2	1	2	14	3	28	30	9
FELONY ONLY.....	142	-	2	-	2	12	3	28	30	9
FIFTH CIRCUIT.....	5,198	9	81	50	7	276	181	763	49	291
FELONY ONLY.....	4,876	9	81	44	7	243	175	660	49	290
LOUISIANA EASTERN....	554	-	9	4	1	31	31	75	-	42
FELONY ONLY.....	517	-	9	3	1	31	28	66	-	42
LOUISIANA MIDDLE.....	49	-	1	-	1	3	2	8	-	6
FELONY ONLY.....	149	1	1	-	1	3	1	6	-	6
LOUISIANA WESTERN....	118	1	-	3	-	32	19	19	2	9
FELONY ONLY.....	79	-	4	-	-	25	19	13	7	10
MISSISSIPPI NORTHERN.	74	-	-	-	-	1	5	15	7	10
FELONY ONLY.....	144	2	12	2	-	15	5	13	1	10
MISSISSIPPI SOUTHERN.	125	2	12	2	-	11	4	26	1	10
FELONY ONLY.....	755	-	19	2	3	52	51	173	13	107
TEXAS NORTHERN.....	689	-	19	2	3	50	50	139	13	107
FELONY ONLY.....	202	-	6	2	-	13	15	41	3	29
TEXAS EASTERN.....	198	-	6	2	-	12	15	40	3	29
FELONY ONLY.....	2,324	2	7	17	-	62	28	327	18	35
TEXAS SOUTHERN.....	2,252	2	7	17	-	59	28	302	18	35
FELONY ONLY.....	925	1	23	18	2	57	25	71	5	42
TEXAS WESTERN.....	843	1	23	16	2	44	25	55	5	42
FELONY ONLY.....	23	3	-	2	-	10	-	-	-	1
CANAL ZONE.....	11	3	-	-	-	7	-	-	-	-
FELONY ONLY.....										

Table D-3. Defendants
U.S. District Courts
Criminal Defendants Commenced (Excludes Transfers)
During the Twelve Month Period Ended December 31, 1981
(continued)

(continued)

GENERAL OFFENSES—CONTINUED						SPECIAL OFFENSES					CIRCUIT AND DISTRICT
DAPCA (DRUG) LAWS			WEAPONS AND FIRE- ARMS	TRAFFIC	OTHER	IMMI- GRATION LAWS	LIQUOR, INTER- NAL REVENUE	POSTAL LAWS*	OTHER		
MARI- HUANA	NAR- CTICS	CONTROL- LED SUB- STANCES									
659	226	116	265	908	309	3	24	15	351	FOURTH CIRCUIT. FELONY ONLY.	
237	213	99	245	—	217	2	24	4	187		
264	115	34	34	316	49	2	—	6	35	MARYLAND. FELONY ONLY.	
52	108	26	33	—	46	1	—	3	19		
57	7	6	9	172	7	—	—	—	49	NO. CAROLINA EASTERN. FELONY ONLY.	
13	7	6	8	—	7	—	—	—	46		
21	26	19	17	—	1	—	14	1	14	NO. CAROLINA MIDDLE. FELONY ONLY.	
18	26	19	17	—	1	—	—	—	10		
—	3	2	27	2	13	1	—	—	35	NO. CAROLINA WESTERN. FELONY ONLY.	
—	3	2	27	—	10	1	—	—	21		
118	3	22	43	—	30	—	—	2	45	SOUTH CAROLINA. FELONY ONLY.	
117	3	22	43	—	30	—	—	—	33		
197	70	21	78	417	168	—	—	3	125	VIRGINIA EASTERN. FELONY ONLY.	
36	64	13	60	—	85	—	—	—	26		
—	—	3	26	1	16	—	10	—	37	VIRGINIA WESTERN. FELONY ONLY.	
—	—	3	26	—	14	—	10	—	26		
—	—	1	5	—	9	—	—	—	4	W. VIRGINIA NORTHERN. FELONY ONLY.	
—	—	—	5	—	9	—	—	—	2		
2	2	8	26	—	16	—	—	3	7	W. VIRGINIA SOUTHERN. FELONY ONLY.	
1	2	8	26	—	15	—	—	—	4		
611	308	193	312	16	363	1,322	—	11	355	FIFTH CIRCUIT. FELONY ONLY.	
597	307	183	307	—	361	1,308	—	4	251		
196	22	33	24	—	23	13	—	4	46	LOUISIANA EASTERN. FELONY ONLY.	
196	22	31	24	—	22	13	—	—	29		
1	6	12	4	—	2	—	—	—	7	LOUISIANA MIDDLE. FELONY ONLY.	
1	6	12	4	—	2	—	—	—	6		
15	2	6	9	1	7	1	—	2	21	LOUISIANA WESTERN. FELONY ONLY.	
15	2	6	9	—	7	1	—	—	7		
—	2	3	7	—	4	—	—	—	21	MISSISSIPPI NORTHERN. FELONY ONLY.	
—	2	3	7	—	4	—	—	—	18		
5	2	10	21	—	10	3	—	2	10	MISSISSIPPI SOUTHERN. FELONY ONLY.	
5	2	9	21	—	10	3	—	1	6		
46	67	12	49	4	64	25	—	1	67	TEXAS NORTHERN. FELONY ONLY.	
38	67	12	44	—	64	25	—	1	55		
7	—	1	16	—	52	3	—	—	14	TEXAS EASTERN. FELONY ONLY.	
5	—	1	16	—	52	3	—	—	14		
271	119	40	126	1	148	999	—	2	122	TEXAS SOUTHERN. FELONY ONLY.	
270	119	40	126	—	148	995	—	2	84		
68	88	76	56	8	51	278	—	—	46	TEXAS WESTERN. FELONY ONLY.	
67	87	69	56	—	51	268	—	—	32		
2	—	—	—	2	2	—	—	—	1	CANAL ZONE. FELONY ONLY.	
—	—	—	—	—	1	—	—	—	—		

Table D-3. Defendants
U.S. District Courts
Criminal Defendants Commenced (Excludes Transfers)
During the Twelve Month Period Ended December 31, 1981
(continued)

CIRCUIT AND DISTRICT	TOTAL	GENERAL OFFENSES								
		HOMICIDE	ROBBERY	ASSAULT	BURGLARY	LARCENY	EMBEZ- ZLEMENT	FRAUD	AUTO THEFT	FORGERY AND COUNTER- FEITING
SIXTH CIRCUIT.....	3,393	2	146	40	17	558	206	748	73	264
FELONY ONLY.....	2,711	2	146	30	16	331	197	638	73	261
KENTUCKY EASTERN.....	263	-	5	4	12	19	19	41	14	17
FELONY ONLY.....	245	-	5	4	12	19	18	38	14	17
KENTUCKY WESTERN.....	509	-	26	6	4	230	14	48	9	13
FELONY ONLY.....	228	-	26	2	3	37	12	45	9	12
MICHIGAN EASTERN.....	661	-	12	17	1	52	30	135	13	37
FELONY ONLY.....	580	-	12	13	1	50	27	96	13	37
MICHIGAN WESTERN.....	200	-	4	1	-	17	30	54	-	18
FELONY ONLY.....	176	-	4	-	-	12	28	46	-	18
OHIO NORTHERN.....	297	-	51	1	-	46	24	70	2	34
FELONY ONLY.....	277	-	51	1	-	44	24	59	2	33
OHIO SOUTHERN.....	314	-	34	3	-	38	36	112	6	26
FELONY ONLY.....	282	-	34	3	-	34	36	90	6	26
TENNESSEE EASTERN.....	220	2	14	3	-	64	19	16	11	15
FELONY ONLY.....	177	2	14	3	-	58	19	11	11	14
TENNESSEE MIDDLE.....	425	-	-	2	-	22	16	41	12	47
FELONY ONLY.....	263	-	-	2	-	10	15	32	12	47
TENNESSEE WESTERN.....	504	-	-	3	-	70	18	231	6	57
FELONY ONLY.....	483	-	-	2	-	67	18	225	6	57
SEVENTH CIRCUIT.....	1,733	8	64	29	7	199	153	455	41	100
FELONY ONLY.....	1,583	8	64	28	7	187	144	391	41	100
ILLINOIS NORTHERN.....	674	-	15	2	-	100	59	228	4	42
FELONY ONLY.....	625	-	15	2	-	100	53	198	4	42
ILLINOIS CENTRAL.....	193	-	13	1	-	14	24	48	6	5
FELONY ONLY.....	166	-	13	1	-	11	22	41	6	5
ILLINOIS SOUTHERN.....	171	2	5	10	-	29	1	22	4	5
FELONY ONLY.....	142	2	5	9	-	22	1	17	4	5
INDIANA NORTHERN.....	155	-	5	1	2	15	12	33	11	21
FELONY ONLY.....	150	-	5	1	2	15	12	29	11	21
INDIANA SOUTHERN.....	220	4	19	4	3	16	12	49	1	11
FELONY ONLY.....	198	4	19	4	3	15	12	37	1	11
WISCONSIN EASTERN.....	237	2	7	7	2	11	34	56	7	12
FELONY ONLY.....	222	2	7	7	2	10	33	50	7	12
WISCONSIN WESTERN.....	83	-	-	4	-	14	11	19	8	4
FELONY ONLY.....	80	-	-	4	-	14	11	19	8	4
EIGHTH CIRCUIT.....	2,479	44	115	76	42	236	121	323	29	141
FELONY ONLY.....	1,681	44	115	66	42	192	115	236	29	141
ARKANSAS EASTERN.....	245	-	12	2	8	21	23	43	10	27
FELONY ONLY.....	195	-	12	-	8	21	23	23	10	27
ARKANSAS WESTERN.....	131	3	5	11	-	37	5	10	1	1
FELONY ONLY.....	53	3	5	11	-	8	3	8	1	1
IOWA NORTHERN.....	99	-	4	3	-	6	4	34	2	7
FELONY ONLY.....	89	-	4	2	-	6	2	27	2	7
IOWA SOUTHERN.....	136	-	9	-	-	15	14	14	1	25
FELONY ONLY.....	127	-	9	-	-	14	14	10	1	25
MINNESOTA.....	306	1	34	7	-	13	24	57	2	6
FELONY ONLY.....	288	1	34	7	-	13	24	48	2	6
MISSOURI EASTERN.....	282	-	24	2	2	22	18	46	3	33
FELONY ONLY.....	255	-	24	-	2	22	17	21	3	33
MISSOURI WESTERN.....	766	-	17	2	-	37	16	63	5	13
FELONY ONLY.....	240	-	17	2	-	27	15	51	5	13
NEBRASKA.....	112	1	6	-	-	9	6	18	2	12
FELONY ONLY.....	98	1	6	-	-	9	6	17	2	12
NORTH DAKOTA.....	151	10	1	8	18	17	5	23	-	13
FELONY ONLY.....	142	10	1	8	18	17	5	19	-	13
SOUTH DAKOTA.....	251	29	3	41	14	59	6	15	3	4
FELONY ONLY.....	214	29	3	36	14	55	6	12	3	4

Table D-3. Defendants
U.S. District Courts
Criminal Defendants Commenced (Excludes Transfers)
During the Twelve Month Period Ended December 31, 1981
(continued)

GENERAL OFFENSES—CONTINUED						SPECIAL OFFENSES				CIRCUIT AND DISTRICT
DAPCA (DRUG) LAWS			WEAPONS AND FIRE- ARMS	TRAFFIC	OTHER	IMMI- GRATION LAWS	LIQUOR, INTER- NAL REVENUE	POSTAL LAWS*	OTHER	
MARI- HUANA	NAR- COTICS	CONTROL- LED SUB- STANCES								
184 137	160 160	88 82	201 194	105 —	212 192	37 31	1 1	20 5	331 215	SIXTH CIRCUIT. FELONY ONLY.
17	1	9	27	—	26	—	—	—	52	KENTUCKY EASTERN.
17	1	9	27	—	26	—	—	—	38	FELONY ONLY.
46	6	4	29	10	29	1	—	—	34	KENTUCKY WESTERN.
15	6	2	28	—	18	1	—	—	12	FELONY ONLY.
25	117	60	28	—	67	31	—	7	29	MICHIGAN EASTERN.
23	117	56	27	—	64	25	—	3	16	FELONY ONLY.
35	—	6	11	—	9	3	—	2	10	MICHIGAN WESTERN.
35	—	6	11	—	9	3	—	—	4	FELONY ONLY.
1	10	—	40	—	13	—	—	1	4	OHIO NORTHERN.
1	10	—	40	—	12	—	—	1	3	FELONY ONLY.
1	10	4	20	—	9	1	—	2	12	OHIO SOUTHERN.
1	10	4	19	—	9	1	—	—	9	FELONY ONLY.
—	—	2	18	1	16	—	—	3	36	TENNESSEE EASTERN.
—	—	2	15	—	15	—	—	1	12	FELONY ONLY.
23	3	3	17	94	19	—	1	1	124	TENNESSEE MIDDLE.
10	3	3	16	—	15	—	1	—	97	FELONY ONLY.
36	13	—	11	—	24	1	—	4	30	TENNESSEE WESTERN.
35	13	—	11	—	24	1	—	—	24	FELONY ONLY.
18	127	93	92	4	156	58	1	17	111	SEVENTH CIRCUIT.
16	124	88	89	—	149	58	—	5	84	FELONY ONLY.
1	61	24	25	—	42	26	—	7	38	ILLINOIS NORTHERN.
1	61	19	25	—	42	26	—	1	36	FELONY ONLY.
5	7	9	5	—	12	26	—	7	11	ILLINOIS CENTRAL.
5	7	9	5	—	9	26	—	1	5	FELONY ONLY.
3	15	22	20	2	17	2	1	—	11	ILLINOIS SOUTHERN.
1	14	22	18	—	14	2	—	—	6	FELONY ONLY.
2	7	5	17	—	18	2	—	—	4	INDIANA NORTHERN.
2	7	5	17	—	17	2	—	—	4	FELONY ONLY.
—	26	20	5	1	21	1	—	3	24	INDIANA SOUTHERN.
—	26	20	5	—	21	1	—	3	16	FELONY ONLY.
7	11	12	17	1	36	—	—	—	15	WISCONSIN EASTERN.
7	9	12	16	—	36	—	—	—	12	FELONY ONLY.
—	—	1	3	—	10	1	—	—	8	WISCONSIN WESTERN.
—	—	1	3	—	10	1	—	—	5	FELONY ONLY.
85	196	72	117	498	140	11	—	15	218	EIGHTH CIRCUIT.
66	194	68	117	—	131	11	—	8	106	FELONY ONLY.
12	8	8	22	—	15	—	—	4	30	ARKANSAS EASTERN.
12	8	8	22	—	15	—	—	1	5	FELONY ONLY.
16	3	1	2	5	11	—	—	3	17	ARKANSAS WESTERN.
—	2	1	2	—	4	—	—	—	4	FELONY ONLY.
—	23	—	2	—	14	—	—	—	—	IOWA NORTHERN.
—	23	—	2	—	14	—	—	—	—	FELONY ONLY.
6	13	—	8	—	10	4	—	—	17	IOWA SOUTHERN.
6	13	—	8	—	10	4	—	—	13	FELONY ONLY.
12	68	9	33	—	28	2	—	3	7	MINNESOTA.
12	67	7	33	—	27	2	—	2	3	FELONY ONLY.
21	37	13	16	—	6	—	—	3	36	MISSOURI EASTERN.
21	37	12	16	—	6	—	—	3	18	FELONY ONLY.
8	20	14	17	493	19	—	—	1	41	MISSOURI WESTERN.
5	20	13	17	—	19	—	—	1	35	FELONY ONLY.
—	13	14	4	—	2	5	—	—	20	NEBRASKA.
—	13	14	4	—	2	5	—	—	7	FELONY ONLY.
3	10	13	7	—	14	—	—	1	8	NORTH DAKOTA.
3	10	13	7	—	14	—	—	1	3	FELONY ONLY.
7	1	—	6	—	21	—	—	—	42	SOUTH DAKOTA.
7	1	—	6	—	20	—	—	—	18	FELONY ONLY.

CONTINUED

1 OF 2

Table D-3. Defendants
U.S. District Courts
Criminal Defendants Commenced (Excludes Transfers)
During the Twelve Month Period Ended December 31, 1981
(continued)

CIRCUIT AND DISTRICT	TOTAL	GENERAL OFFENSES								
		HOMICIDE	ROBBERY	ASSAULT	BURGLARY	LARCENY	EMBEZ- ZLEMENT	FRAUD	AUTO THEFT	FORGERY AND COUNTER- FEITING
NINTH CIRCUIT.....	8,654	60	637	147	55	582	429	839	59	439
FELONY ONLY.....	5,816	58	637	115	54	384	348	659	59	435
ALASKA.....	167	-	1	6	-	12	15	13	-	4
FELONY ONLY.....	54	-	1	1	-	5	14	8	1	3
ARIZONA.....	700	22	33	20	4	39	24	56	7	16
FELONY ONLY.....	649	22	33	20	4	34	23	47	7	16
CALIFORNIA NORTHERN.....	490	2	42	5	4	40	61	122	1	38
FELONY ONLY.....	416	1	42	5	4	36	57	72	1	38
CALIFORNIA EASTERN.....	680	3	107	16	5	53	31	52	7	51
FELONY ONLY.....	606	3	107	11	4	37	29	41	7	51
CALIFORNIA CENTRAL.....	1,465	3	266	19	2	130	135	256	8	144
FELONY ONLY.....	1,329	3	266	15	2	114	130	209	8	142
CALIFORNIA SOUTHERN.....	1,441	5	56	20	-	43	30	97	29	64
FELONY ONLY.....	1,323	4	56	20	-	29	19	82	29	63
HAWAII.....	1,844	3	-	14	3	114	11	7	-	2
FELONY ONLY.....	91	3	-	8	3	18	4	5	-	2
IDAHO.....	135	-	6	2	1	8	9	19	2	15
FELONY ONLY.....	104	-	6	2	1	7	7	17	2	15
MONTANA.....	188	9	2	18	17	45	4	18	-	28
FELONY ONLY.....	166	9	2	12	17	44	4	15	-	28
NEVADA.....	261	1	35	-	-	12	8	62	2	31
FELONY ONLY.....	241	1	35	-	-	10	8	54	2	31
OREGON.....	219	3	47	5	1	23	26	30	-	3
FELONY ONLY.....	178	3	47	3	1	16	19	15	-	3
WASHINGTON EASTERN.....	193	-	1	2	-	7	13	31	1	20
FELONY ONLY.....	176	-	1	1	-	6	13	24	1	20
WASHINGTON WESTERN.....	764	1	40	9	-	50	59	70	1	23
FELONY ONLY.....	382	1	40	8	-	22	18	64	1	23
GUAM.....	77	8	1	5	3	4	3	6	-	-
FELONY ONLY.....	71	8	1	3	3	4	3	6	-	-
NORTHERN MARIANAS.....	30	-	-	6	15	2	-	-	-	-
FELONY ONLY.....	30	-	-	6	15	2	-	-	-	-
TENTH CIRCUIT.....	1,960	24	86	36	4	162	143	362	35	105
FELONY ONLY.....	1,469	24	86	28	4	123	106	283	35	105
COLORADO.....	277	1	28	10	-	38	36	66	1	21
FELONY ONLY.....	216	1	28	7	-	33	27	54	1	21
KANSAS.....	364	5	24	2	-	23	26	79	2	9
FELONY ONLY.....	338	5	24	2	-	23	26	74	2	9
NEW MEXICO.....	310	8	7	7	-	22	21	32	9	6
FELONY ONLY.....	244	8	7	6	-	14	17	14	9	6
OKLAHOMA NORTHERN.....	124	-	-	-	-	4	13	22	6	22
FELONY ONLY.....	106	-	-	-	-	3	9	16	6	22
OKLAHOMA EASTERN.....	113	-	-	-	-	16	4	17	7	9
FELONY ONLY.....	98	-	-	-	-	14	1	11	7	9
OKLAHOMA WESTERN.....	473	4	10	5	-	31	15	100	5	15
FELONY ONLY.....	260	4	10	3	-	13	3	83	5	15
UTAH.....	196	5	15	7	1	17	17	36	1	21
FELONY ONLY.....	145	5	15	5	1	14	12	22	1	21
WYOMING.....	103	1	2	5	3	11	11	10	4	2
FELONY ONLY.....	82	1	2	5	3	9	11	9	4	2
ELEVENTH CIRCUIT..	5,948	8	124	47	14	276	154	491	116	404
FELONY ONLY.....	3,980	8	124	38	14	211	142	419	116	398
ALABAMA NORTHERN.....	519	-	11	8	-	63	17	36	48	103
FELONY ONLY.....	366	-	11	7	-	60	17	30	48	103
ALABAMA MIDDLE.....	353	-	6	3	-	49	10	51	16	20
FELONY ONLY.....	171	-	6	2	-	13	9	48	16	19
ALABAMA SOUTHERN.....	143	-	6	-	-	8	6	17	14	12
FELONY ONLY.....	141	-	6	-	-	8	6	17	14	12
FLORIDA NORTHERN.....	251	-	7	-	-	9	7	20	1	3
FELONY ONLY.....	237	-	7	-	-	9	7	19	1	3
FLORIDA MIDDLE.....	615	-	23	7	3	36	45	99	7	81
FELONY ONLY.....	562	-	23	6	3	36	45	83	7	81
FLORIDA SOUTHERN.....	1,731	-	24	16	-	18	24	109	9	71
FELONY ONLY.....	1,685	-	24	11	-	18	24	104	9	71
GEORGIA NORTHERN.....	639	6	18	8	9	49	30	120	15	61
FELONY ONLY.....	512	6	18	8	9	43	19	89	15	56
GEORGIA MIDDLE.....	1,127	2	19	3	2	27	8	20	4	17
FELONY ONLY.....	132	2	19	2	2	15	8	15	4	17
GEORGIA SOUTHERN.....	570	-	10	2	-	17	7	19	2	36
FELONY ONLY.....	174	-	10	2	-	9	7	14	2	36

Table D-3. Defendants
U.S. District Courts
Criminal Defendants Commenced (Excludes Transfers)
During the Twelve Month Period Ended December 31, 1981
(continued)

GENERAL OFFENSES—CONTINUED						SPECIAL OFFENSES					CIRCUIT AND DISTRICT
DAPCA (DRUG) LAWS			WEAPONS AND FIRE- ARMS	TRAFFIC	OTHER	IMMI- GRATION LAWS	LIQUOR, INTER- NAL REVENUE	POSTAL LAWS*	OTHER		
MARI- HUANA	NAR- COTICS	CONTROL- LED SUB- STANCES									
325	770	324	246	1,921	464	865	-	22	470	NINTH CIRCUIT.	
276	746	317	238	-	419	848	-	5	218	FELONY ONLY.	
18	3	4	4	40	13	2	-	1	30	ALASKA.	
2	2	4	4	-	6	2	-	-	1	FELONY ONLY.	
31	93	36	46	4	89	142	-	2	36	ARIZONA.	
30	93	36	46	-	85	138	-	1	14	FELONY ONLY.	
17	49	29	9	7	27	15	-	4	18	CALIFORNIA NORTHERN.	
17	49	29	9	-	26	14	-	-	16	FELONY ONLY.	
40	102	34	36	7	36	45	-	1	54	CALIFORNIA EASTERN.	
38	102	34	36	-	34	43	-	1	28	FELONY ONLY.	
15	67	99	50	-	128	51	-	8	84	CALIFORNIA CENTRAL.	
15	66	95	50	-	115	51	-	3	45	FELONY ONLY.	
116	249	57	17	-	64	532	-	-	62	CALIFORNIA SOUTHERN.	
104	234	55	17	-	56	523	-	-	32	FELONY ONLY.	
5	31	1	11	1,612	14	3	-	-	13	HAWAII.	
2	27	-	5	-	6	2	-	-	3	FELONY ONLY.	
-	17	1	7	-	6	16	-	2	24	IDAHO.	
-	15	1	7	-	6	16	-	-	2	FELONY ONLY.	
-	1	4	10	-	13	3	-	-	16	MONTANA.	
-	1	4	10	-	13	3	-	-	4	FELONY ONLY.	
-	42	22	7	4	26	3	-	-	6	NEVADA.	
20	23	2	8	1	26	3	-	-	1	FELONY ONLY.	
20	23	2	8	-	13	1	-	-	13	OREGON.	
2	23	4	28	-	11	1	-	-	6	FELONY ONLY.	
2	22	4	28	-	6	41	-	3	11	WASHINGTON EASTERN.	
55	45	29	11	245	6	41	-	-	7	FELONY ONLY.	
41	45	29	11	-	22	11	-	-	93	WASHINGTON WESTERN.	
6	25	2	11	-	19	11	-	-	49	FELONY ONLY.	
5	25	2	-	1	1	-	-	1	10	GUAM.	
-	-	-	-	-	1	-	-	-	10	FELONY ONLY.	
-	-	-	1	-	6	-	-	-	-	NORTHERN MARIANAS.	
-	-	-	1	-	6	-	-	-	-	FELONY ONLY.	
80	95	74	114	175	134	39	2	12	278	TENTH CIRCUIT.	
70	94	74	114	-	126	37	1	7	172	FELONY ONLY.	
2	7	6	6	5	10	1	-	1	38	COLORADO.	
2	7	6	6	-	10	1	-	1	11	FELONY ONLY.	
6	26	9	31	10	26	3	-	6	77	KANSAS.	
3	26	9	31	-	25	3	-	5	71	FELONY ONLY.	
23	29	6	21	6	20	20	-	1	72	NEW MEXICO.	
21	29	6	21	-	19	19	-	-	48	FELONY ONLY.	
6	2	3	19	-	9	3	1	1	13	OKLAHOMA NORTHERN.	
6	2	3	19	-	9	3	1	-	7	FELONY ONLY.	
15	-	8	13	-	8	-	1	-	15	OKLAHOMA EASTERN.	
14	-	8	13	-	8	-	-	-	13	FELONY ONLY.	
20	18	26	16	152	44	2	-	-	10	OKLAHOMA WESTERN.	
18	17	26	16	-	43	2	-	-	2	FELONY ONLY.	
2	5	12	4	1	12	10	-	3	27	UTAH.	
1	5	12	4	-	8	9	-	1	9	FELONY ONLY.	
6	8	4	4	1	5	-	-	-	26	WYOMING.	
5	8	4	4	-	4	-	-	-	11	FELONY ONLY.	
1,100	450	147	280	1,522	308	172	17	26	292	ELEVENTH CIRCUIT.	
1,058	439	145	275	-	281	171	15	6	120	FELONY ONLY.	
8	-	5	33	123	26	1	-	1	36	ALABAMA NORTHERN.	
4	-	5	33	-	24	-	-	-	24	FELONY ONLY.	
14	4	3	23	107	24	-	-	-	23	ALABAMA MIDDLE.	
4	4	2	22	-	21	-	-	-	5	FELONY ONLY.	
42	5	6	20	-	2	-	-	-	5	ALABAMA SOUTHERN.	
41	5	6	20	-	2	-	-	-	4	FELONY ONLY.	
149	20	2	6	4	16	1	-	-	6	FLORIDA NORTHERN.	
148	20	2	6	-	13	1	-	-	1	FELONY ONLY.	
105	25	30	28	3	58	7	-	11	47	FLORIDA MIDDLE.	
104	25	30	26	-	58	7	-	4	24	FELONY ONLY.	
693	324	51	73	-	118	162	-	7	32	FLORIDA SOUTHERN.	
680	321	51	72	-	112	162	-	1	25	FELONY ONLY.	
39	60	21	76	2	29	1	5	7	83	GEORGIA NORTHERN.	
36	56	21	76	-	26	1	4	1	28	FELONY ONLY.	
19	5	2	7	936	19	-	2	-	35	GEORGIA MIDDLE.	
16	4	1	7	-	14	-	-	-	5	FELONY ONLY.	
31	7	27	14	347	16	-	10	-	25	GEORGIA SOUTHERN.	
25	4	27	13	-	11	-	10	-	4	FELONY ONLY.	

TABLE D-8 CASES. U.S. DISTRICT COURTS
ALL CRIMINAL CASES PENDING ON DEC. 31, 1981 BY MAJOR OFFENSE AND DISTRICT

CIRCUIT AND DISTRICT	TOTAL	GENERAL OFFENSES							
		HOMICIDE	ROBBERY	ASSAULT	BURGLARY	LARCEVY	ENSEZ- ZLEMENT	FRAUD	AUTO THEFT
TOTAL ALL DISTRICTS..	16,174	45	574	202	51	1,134	568	2,452	214
DISTRICT OF COLUMBIA.	219	1	7	1	1	22	9	28	-
FIRST CIRCUIT.....	448	-	6	7	1	44	22	95	8
MAINE.....	47	-	2	-	1	2	3	6	-
MASSACHUSETTS.....	254	-	3	5	-	35	17	43	5
NEW HAMPSHIRE.....	11	-	1	-	-	-	-	2	1
RHODE ISLAND.....	73	-	-	-	-	4	2	42	2
PUERTO RICO.....	63	-	-	2	-	3	-	2	-
SECOND CIRCUIT.....	1,862	-	64	11	1	136	100	356	11
CONNECTICUT.....	161	-	7	1	-	9	11	45	4
NEW YORK NORTHERN.....	95	-	1	2	-	2	4	15	2
NEW YORK EASTERN.....	707	-	15	4	1	53	42	99	1
NEW YORK SOUTHERN.....	713	-	35	1	-	64	36	151	3
NEW YORK WESTERN.....	101	-	6	3	-	4	7	35	-
VERMONT.....	85	-	-	-	-	4	-	11	1
THIRD CIRCUIT.....	844	7	38	25	6	101	28	199	8
DELAWARE.....	27	-	1	-	-	-	1	5	2
NEW JERSEY.....	186	-	6	-	-	24	8	65	1
PENNSYLVANIA EASTERN.....	236	-	9	3	-	13	8	68	2
PENNSYLVANIA MIDDLE.....	132	-	3	3	-	11	3	31	1
PENNSYLVANIA WESTERN.....	102	-	14	-	-	7	2	24	2
VIRGIN ISLANDS.....	161	7	5	19	6	46	6	6	-
FOURTH CIRCUIT.....	1,143	4	76	14	2	123	41	151	28
MARYLAND.....	314	1	30	4	-	30	9	53	7
NO. CAROLINA EASTERN.....	132	1	6	3	-	13	7	10	-
NO. CAROLINA MIDDLE.....	43	-	10	-	-	2	2	7	2
NO. CAROLINA WESTERN.....	46	-	6	2	-	4	-	8	-
SOUTH CAROLINA.....	162	-	4	1	1	12	8	22	6
VIRGINIA EASTERN.....	313	1	14	4	-	50	9	28	3
VIRGINIA WESTERN.....	61	1	6	-	-	5	4	8	1
W. VIRGINIA NORTHERN.....	18	-	-	-	-	4	1	4	1
W. VIRGINIA SOUTHERN.....	54	-	-	-	1	3	1	11	8
FIFTH CIRCUIT.....	2,137	6	26	21	1	110	39	261	23
LOUISIANA EASTERN.....	130	-	4	2	-	6	3	20	-
LOUISIANA MIDDLE.....	27	-	1	-	1	2	1	4	-
LOUISIANA WESTERN.....	66	-	1	3	-	11	1	6	1
MISSISSIPPI NORTHERN.....	19	-	2	-	-	1	-	4	3
MISSISSIPPI SOUTHERN.....	74	2	4	-	-	8	3	19	1
TEXAS NORTHERN.....	276	-	6	-	-	20	9	73	3
TEXAS EASTERN.....	57	-	3	2	-	1	1	7	1
TEXAS SOUTHERN.....	1,051	2	1	4	-	33	14	88	12
TEXAS WESTERN.....	426	1	4	8	-	21	7	40	2
CANAL ZONE.....	11	1	-	2	-	7	-	-	-
SIXTH CIRCUIT.....	1,126	1	37	10	3	138	48	284	28
KENTUCKY EASTERN.....	84	-	2	1	2	3	3	15	5
KENTUCKY WESTERN.....	122	-	4	-	-	41	-	15	1
MICHIGAN EASTERN.....	266	-	5	5	-	18	11	59	4
MICHIGAN WESTERN.....	68	-	-	2	1	5	7	24	-
OHIO NORTHERN.....	120	-	14	1	-	24	7	22	3
OHIO SOUTHERN.....	85	-	8	-	-	5	8	22	4
TENNESSEE EASTERN.....	53	1	2	-	-	17	1	7	2
TENNESSEE MIDDLE.....	136	-	2	1	-	11	7	21	6
TENNESSEE WESTERN.....	192	-	-	-	-	14	4	99	3

TABLE D-8 CASES. U.S. DISTRICT COURTS
ALL CRIMINAL CASES PENDING ON DEC. 31, 1981 BY MAJOR OFFENSE AND DISTRICT

GENERAL OFFENSES--CONTINUED							SPECIAL OFFENSES				CIRCUIT AND DISTRICT
FORGERY AND COUNTER- FEITING	DAPCA (DRUG) LAWS			WEAPONS AND FIRE- ARMS	TRAFFIC	OTHER	IMMI- GRATION LAWS	LIQUOR, INTER- NAL REVENUE	POSTAL LAWS*	OTHER	
	MARI- HUANA	NAR- COTICS	CONTROL- LED SUB- STANCES								
1,004	1,299	2,222	601	840	872	2,253	850	13	106	854	TOTAL ALL DISTRICTS.
18	9	56	24	17	-	23	-	-	-	3	DISTRICT OF COLUMBIA.
39	25	45	22	22	-	53	15	-	1	43	FIRST CIRCUIT.
4	4	2	6	2	-	2	1	-	1	11	MAINE.
21	18	21	10	16	-	37	4	-	-	19	MASSACHUSETTS.
2	1	1	-	-	-	2	-	-	-	1	NEW HAMPSHIRE.
6	-	4	3	2	-	3	3	-	-	2	RHODE ISLAND.
6	2	17	3	2	-	9	7	-	-	10	PUERTO RICO.
102	47	494	86	61	2	169	74	-	41	107	SECOND CIRCUIT.
13	3	20	5	12	1	22	5	-	1	2	CONNECTICUT.
1	3	14	1	8	-	4	27	-	1	10	NEW YORK NORTHERN.
30	24	270	32	15	1	43	9	-	24	44	NEW YORK EASTERN.
48	9	183	33	15	-	68	15	-	14	38	NEW YORK SOUTHERN.
5	3	4	7	5	-	9	3	-	1	9	NEW YORK WESTERN.
5	5	3	8	6	-	23	15	-	-	4	VERMONT.
69	17	66	49	36	6	127	11	-	4	47	THIRD CIRCUIT.
5	1	1	4	3	-	3	-	-	1	-	DELAWARE.
16	4	11	8	7	1	15	5	-	3	12	NEW JERSEY.
14	4	31	23	13	3	19	3	-	-	23	PENNSYLVANIA EASTERN.
13	4	3	3	4	-	49	-	-	-	4	PENNSYLVANIA MIDDLE.
8	2	18	7	4	-	7	1	-	-	6	PENNSYLVANIA WESTERN.
13	2	2	4	5	2	34	2	-	-	2	VIRGIN ISLANDS.
76	136	87	28	85	102	133	1	6	-	50	FOURTH CIRCUIT.
18	32	46	6	14	34	23	-	-	-	7	MARYLAND.
2	36	3	1	7	30	5	-	-	-	8	NO. CAROLINA EASTERN.
2	3	3	2	2	-	1	-	4	-	3	NO. CAROLINA MIDDLE.
7	-	1	3	8	-	4	-	-	-	3	NO. CAROLINA WESTERN.
19	25	7	8	21	-	23	-	-	-	5	SOUTH CAROLINA.
18	36	25	5	17	38	51	1	-	-	13	VIRGINIA EASTERN.
7	-	-	1	10	-	7	-	2	-	9	VIRGINIA WESTERN.
-	-	-	-	2	-	5	-	-	-	1	W. VIRGINIA NORTHERN.
3	4	2	2	4	-	14	-	-	-	1	W. VIRGINIA SOUTHERN.
115	246	192	86	165	8	412	326	-	8	92	FIFTH CIRCUIT.
12	21	8	16	9	-	10	12	-	2	5	LOUISIANA EASTERN.
2	-	2	5	2	-	2	-	-	-	5	LOUISIANA MIDDLE.
3	10	2	3	6	-	5	-	-	1	13	LOUISIANA WESTERN.
2	-	-	1	2	1	-	-	-	-	3	MISSISSIPPI NORTHERN.
3	6	-	4	12	-	8	1	-	2	1	MISSISSIPPI SOUTHERN.
34	11	22	7	27	2	50	5	-	-	7	TEXAS NORTHERN.
7	1	1	-	5	-	21	2	-	-	5	TEXAS EASTERN.
23	135	97	18	78	-	274	231	-	3	38	TEXAS SOUTHERN.
29	62	60	32	24	5	42	75	-	-	14	TEXAS WESTERN.
-	-	-	-	-	-	-	-	-	-	1	CANAL ZONE.
114	65	75	34	88	14	100	18	-	7	62	SIXTH CIRCUIT.
5	6	1	4	10	-	17	-	-	-	10	KENTUCKY EASTERN.
5	28	3	2	6	2	12	-	-	-	3	KENTUCKY WESTERN.
17	8	54	21	23	-	15	13	-	2	11	MICHIGAN EASTERN.
8	5	1	2	5	-	5	2	-	-	1	MICHIGAN WESTERN.
18	1	3	-	15	-	7	1	-	1	3	OHIO NORTHERN.
8	1	3	3	9	-	11	1	-	-	2	OHIO SOUTHERN.
6	-	1	1	5	-	4	-	-	1	5	TENNESSEE EASTERN.
21	10	3	1	11	12	10	-	-	-	20	TENNESSEE MIDDLE.
26	6	6	-	4	-	19	1	-	3	7	TENNESSEE WESTERN.

TABLE D-8 CASES. U.S. DISTRICT COURTS
ALL CRIMINAL CASES PENDING ON DEC. 31, 1981 BY MAJOR OFFENSE AND DISTRICT

CIRCUIT AND DISTRICT	TOTAL	GENERAL OFFENSES							
		HOMICIDE	ROBBERY	ASSAULT	BURGLARY	LARCENY	EMBEZ- ZLEMENT	FRAUD	AUTO THEFT
SEVENTH CIRCUIT....	879	-	29	12	2	77	50	191	24
ILLINOIS NORTHERN....	501	-	9	2	-	50	22	114	4
ILLINOIS CENTRAL....	60	-	8	-	-	4	6	13	1
ILLINOIS SOUTHERN....	39	-	1	3	-	4	-	5	1
INDIANA NORTHERN....	71	-	3	-	2	6	7	12	7
INDIANA SOUTHERN....	68	-	5	3	-	7	1	14	-
WISCONSIN EASTERN....	101	-	3	3	-	4	12	23	5
WISCONSIN WESTERN....	39	-	-	1	-	2	2	10	6
EIGHTH CIRCUIT....	603	17	34	17	9	58	25	100	13
ARKANSAS EASTERN....	70	-	3	-	-	7	4	9	4
ARKANSAS WESTERN....	26	1	3	3	-	2	2	1	-
IOWA NORTHERN....	28	1	2	-	-	2	-	10	-
IOWA SOUTHERN....	48	-	1	-	-	7	3	10	-
MINNESOTA....	97	1	8	1	-	4	6	14	3
MISSOURI EASTERN....	78	-	8	-	2	4	4	13	1
MISSOURI WESTERN....	115	-	6	-	-	8	4	21	3
NEBRASKA....	38	-	2	-	1	4	1	9	2
NORTH DAKOTA....	33	5	1	-	3	3	-	9	-
SOUTH DAKOTA....	70	9	-	13	3	17	1	4	-
NINTH CIRCUIT.....	4,385	21	186	60	20	210	118	416	20
ALASKA....	55	-	-	3	-	5	2	4	-
ARIZONA....	631	4	12	8	-	8	9	29	1
CALIFORNIA NORTHERN....	351	1	20	5	-	33	35	84	1
CALIFORNIA EASTERN....	240	2	25	5	1	17	8	25	3
CALIFORNIA CENTRAL....	755	2	73	7	3	56	38	113	9
CALIFORNIA SOUTHERN....	1,075	1	17	10	-	12	5	36	4
HAWAII....	675	2	1	4	1	41	2	5	-
IDAHO....	29	-	2	1	-	2	1	2	1
MONTANA....	60	1	-	5	7	8	-	7	-
NEVADA....	135	-	11	-	-	3	1	56	-
OREGON....	89	3	12	1	2	10	9	16	1
WASHINGTON EASTERN....	54	-	1	-	-	2	-	12	-
WASHINGTON WESTERN....	198	-	11	4	-	11	8	27	-
GUAM....	28	5	1	4	3	2	-	-	-
NORTHERN MARIANAS....	10	-	-	3	3	-	-	-	-
TENTH CIRCUIT.....	645	5	27	8	1	44	36	140	15
COLORADO....	182	1	13	3	1	20	14	39	4
KANSAS....	96	2	6	1	-	11	9	17	1
NEW MEXICO....	127	1	2	-	-	6	5	7	5
OKLAHOMA NORTHERN....	30	-	-	-	-	-	3	4	2
OKLAHOMA EASTERN....	27	-	-	-	-	1	1	3	1
OKLAHOMA WESTERN....	115	-	5	1	-	1	1	50	1
UTAH....	48	1	1	1	-	3	5	17	1
WYOMING....	20	-	-	2	-	2	-	3	-
ELEVENTH CIRCUIT..	1,883	3	44	16	4	71	52	231	36
ALABAMA NORTHERN....	88	-	3	3	-	11	1	9	5
ALABAMA MIDDLE....	54	-	1	-	-	5	1	8	4
ALABAMA SOUTHERN....	53	-	3	-	-	2	-	11	6
FLORIDA NORTHERN....	73	-	4	-	-	3	1	9	1
FLORIDA MIDDLE....	232	-	7	2	1	13	14	48	4
FLORIDA SOUTHERN....	1,043	1	12	9	-	13	19	93	9
GEORGIA NORTHERN....	219	2	7	1	3	15	12	43	4
GEORGIA MIDDLE....	40	-	2	-	-	4	3	4	2
GEORGIA SOUTHERN....	81	-	5	1	-	5	1	6	1

TABLE D-8 CASES. U.S. DISTRICT COURTS
ALL CRIMINAL CASES PENDING ON DEC. 31, 1981 BY MAJOR OFFENSE AND DISTRICT

GENERAL OFFENSES--CONTINUED							SPECIAL OFFENSES				CIRCUIT AND DISTRICT
FORGERY AND COUNTER- FEITING	DAPCA (DRUG) LAWS			WEAPONS AND FIRE- ARMS	TRAFFIC	OTHER	IMMI- GRATION LAWS	LIQUOR, INTER- NAL REVENUE	POSTAL LAWS*	OTHER	
	MARI- HUANA	NAR- COTICS	CONTROL- LED SUB- STANCES								
61	16	165	31	53	4	78	20	-	9	57	SEVENTH CIRCUIT.
30	7	143	15	23	2	32	14	-	4	30	ILLINOIS NORTHERN.
3	1	4	3	1	-	8	2	-	4	2	ILLINOIS CENTRAL.
-	2	2	5	9	1	4	-	-	-	2	ILLINOIS SOUTHERN.
8	1	5	1	7	-	8	-	-	-	4	INDIANA NORTHERN.
8	2	3	4	1	-	9	3	-	1	7	INDIANA SOUTHERN.
10	3	8	2	8	1	11	-	-	-	8	WISCONSIN EASTERN.
2	-	-	1	4	-	6	1	-	-	4	WISCONSIN WESTERN.
51	20	55	23	39	28	64	6	-	5	39	EIGHTH CIRCUIT.
14	3	6	4	9	-	2	-	-	1	4	ARKANSAS EASTERN.
2	-	1	1	1	-	5	-	-	-	4	ARKANSAS WESTERN.
-	-	7	-	-	-	6	-	-	-	-	IOWA NORTHERN.
10	1	4	-	2	-	8	1	-	1	-	IOWA SOUTHERN.
3	5	16	5	8	-	14	1	-	2	6	MINNESOTA.
8	7	13	5	7	-	4	-	-	1	1	MISSOURI EASTERN.
4	2	2	5	10	28	13	1	-	-	8	MISSOURI WESTERN.
5	-	3	2	1	-	4	3	-	-	1	NEBRASKA.
4	1	2	1	-	-	3	-	-	-	1	NORTH DAKOTA.
1	1	1	-	1	-	5	-	-	-	14	SOUTH DAKOTA.
177	437	576	129	108	628	771	293	4	14	197	NINTH CIRCUIT.
2	9	6	3	2	5	4	2	-	1	7	ALASKA.
10	121	67	11	15	-	280	33	-	3	20	ARIZONA.
27	7	37	13	9	13	43	6	-	3	14	CALIFORNIA NORTHERN.
23	10	39	14	13	6	29	6	-	-	14	CALIFORNIA EASTERN.
65	55	128	31	25	2	59	32	4	6	47	CALIFORNIA CENTRAL.
16	209	225	32	9	-	280	187	-	-	32	CALIFORNIA SOUTHERN.
1	2	10	2	6	588	4	3	-	-	3	HAWAII.
3	-	7	-	3	-	-	1	-	-	6	IDAHO.
5	-	1	3	4	-	5	1	-	-	13	MONTANA.
12	5	14	9	5	-	12	1	-	-	6	NEVADA.
2	1	6	2	4	-	13	-	-	1	6	OREGON.
6	1	2	-	8	-	7	8	-	-	7	WASHINGTON EASTERN.
5	17	25	9	3	14	30	13	-	-	21	WASHINGTON WESTERN.
-	-	9	-	1	-	2	-	-	-	1	GUAM.
-	-	-	-	1	-	3	-	-	-	-	NORTHERN MARIANAS.
34	27	51	31	43	31	61	15	-	5	71	TENTH CIRCUIT.
10	5	12	3	6	3	6	3	-	2	37	COLORADO.
4	3	6	2	11	-	14	1	-	2	6	KANSAS.
2	12	24	5	9	7	19	8	-	1	14	NEW MEXICO.
2	2	2	4	4	-	4	2	-	-	1	OKLAHOMA NORTHERN.
3	2	1	2	5	-	3	-	-	-	5	OKLAHOMA EASTERN.
6	2	2	9	4	21	10	-	-	-	2	OKLAHOMA WESTERN.
7	1	2	3	2	-	2	1	-	-	3	UTAH.
-	-	2	3	2	-	3	-	-	-	3	WYOHING.
148	254	360	58	123	49	262	71	3	12	86	ELEVENTH CIRCUIT.
22	-	-	1	12	5	10	-	-	-	6	ALABAMA NORTHERN.
3	4	-	2	2	15	8	-	-	-	1	ALABAMA MIDDLE.
4	12	2	3	7	-	2	-	-	-	1	ALABAMA SOUTHERN.
2	22	9	2	2	-	16	1	-	-	1	FLORIDA NORTHERN.
30	23	18	7	15	1	32	5	-	3	9	FLORIDA MIDDLE.
58	177	303	29	46	-	165	62	-	6	41	FLORIDA SOUTHERN.
16	7	23	9	32	1	19	2	-	3	20	GEORGIA NORTHERN.
5	2	2	2	2	1	5	1	-	-	5	GEORGIA MIDDLE.
8	7	3	3	5	26	5	-	3	-	2	GEORGIA SOUTHERN.

* OBSTRUCTING MAIL, MAILING NON-MAILABLE MATERIAL
AND OTHER POSTAL REGULATIONS.

TABLE D-8 FELONY CASES. U.S. DISTRICT COURTS
FELONY CRIMINAL CASES PENDING ON DEC. 31, 1981 BY MAJOR OFFENSE AND DISTRICT

CIRCUIT AND DISTRICT	TOTAL	GENERAL OFFENSES							
		HOMICIDE	ROBBERY	ASSAULT	BURGLARY	LARCENY	EMBEZ- ZLEMENT	FRAUD	AUTO THEFT
TOTAL ALL DISTRICTS..	13,957	63	573	169	51	903	503	2,086	212
DISTRICT OF COLUMBIA.	206	1	7	1	1	20	7	23	-
FIRST CIRCUIT.....	404	-	6	7	1	37	19	83	8
MAINE.....	41	-	2	-	1	2	3	4	-
MASSACHUSETTS.....	221	-	3	5	-	28	14	34	5
NEW HAMPSHIRE.....	10	-	1	-	-	-	-	2	1
RHODE ISLAND.....	72	-	-	-	-	4	2	41	2
PUERTO RICO.....	60	-	-	2	-	3	-	2	-
SECOND CIRCUIT.....	1,649	-	64	9	1	107	66	300	11
CONNECTICUT.....	154	-	7	1	-	9	11	42	4
NEW YORK NORTHERN.....	87	-	1	1	-	1	4	14	2
NEW YORK EASTERN.....	580	-	15	3	1	31	12	65	1
NEW YORK SOUTHERN.....	656	-	35	1	-	58	33	138	3
NEW YORK WESTERN.....	92	-	6	3	-	4	6	30	-
VERMONT.....	80	-	-	-	-	4	-	11	1
THIRD CIRCUIT.....	751	6	38	23	6	92	26	161	8
DELAWARE.....	25	-	1	-	-	-	1	4	2
NEW JERSEY.....	140	-	6	-	-	19	7	36	1
PENNSYLVANIA EASTERN.....	210	-	9	2	-	13	8	62	2
PENNSYLVANIA MIDDLE.....	126	-	3	3	-	11	3	31	1
PENNSYLVANIA WESTERN.....	98	-	14	-	-	7	2	22	2
VIRGIN ISLANDS.....	152	6	5	18	6	42	5	6	-
FOURTH CIRCUIT.....	828	4	76	8	2	69	40	124	27
MARYLAND.....	233	1	30	2	-	21	8	45	7
NO. CAROLINA EASTERN.....	54	1	6	1	-	3	7	7	-
NO. CAROLINA MIDDLE.....	39	-	10	-	-	2	2	4	2
NO. CAROLINA WESTERN.....	38	-	6	-	-	4	-	7	-
SOUTH CAROLINA.....	155	-	4	1	1	12	8	18	6
VIRGINIA EASTERN.....	184	1	14	4	-	15	9	21	2
VIRGINIA WESTERN.....	54	1	6	-	-	5	4	7	1
W. VIRGINIA NORTHERN.....	17	-	-	-	-	4	1	4	1
W. VIRGINIA SOUTHERN.....	54	-	-	-	1	3	1	11	8
FIFTH CIRCUIT.....	2,019	6	25	16	1	96	37	221	22
LOUISIANA EASTERN.....	117	-	3	1	-	6	2	18	-
LOUISIANA MIDDLE.....	24	-	1	-	-	2	1	3	-
LOUISIANA WESTERN.....	50	-	1	2	-	11	1	3	-
MISSISSIPPI NORTHERN.....	17	-	2	-	-	1	-	4	3
MISSISSIPPI SOUTHERN.....	69	2	4	-	-	7	3	17	1
TEXAS NORTHERN.....	261	-	6	-	-	20	9	63	3
TEXAS EASTERN.....	56	-	3	2	-	1	1	6	1
TEXAS SOUTHERN.....	1,028	2	1	4	-	28	13	77	12
TEXAS WESTERN.....	391	1	4	7	-	15	7	30	2
CANAL ZONE.....	6	1	-	-	-	5	-	-	-
SIXTH CIRCUIT.....	1,009	1	37	8	3	100	46	257	28
KENTUCKY EASTERN.....	80	-	2	1	-	3	3	14	5
KENTUCKY WESTERN.....	83	-	4	-	2	11	-	15	1
MICHIGAN EASTERN.....	246	-	5	4	-	18	10	46	4
MICHIGAN WESTERN.....	64	-	-	1	1	5	6	23	-
OHIO NORTHERN.....	115	-	14	1	-	22	7	19	3
OHIO SOUTHERN.....	83	-	8	-	-	5	8	20	4
TENNESSEE EASTERN.....	42	1	2	-	-	14	1	3	2
TENNESSEE MIDDLE.....	111	-	2	1	-	8	7	20	6
TENNESSEE WESTERN.....	185	-	-	-	-	14	4	97	3

TABLE D-8 FELONY CASES. U.S. DISTRICT COURTS
FELONY CRIMINAL CASES PENDING ON DEC. 31, 1981 BY MAJOR OFFENSE AND DISTRICT

GENERAL OFFENSES--CONTINUED							SPECIAL OFFENSES				CIRCUIT AND DISTRICT
FORGERY AND COUNTER- FEITING	DAPCA (DRUG) LAWS			WEAPONS AND FIRE- ARMS	TRAFFIC	OTHER	IMMI- GRATION LAWS	LIQUOR, INTER- NAL REVENUE	POSTAL LAWS*	OTHER	
	MARI- HUANA	NAR- COTICS	CONTROL- LED SUB- STANCES								
994	1,160	2,201	579	829	3	2,204	831	13	29	554	TOTAL ALL DISTRICTS.
18	6	56	24	17	-	23	-	-	-	2	DISTRICT OF COLUMBIA.
38	19	44	21	22	-	52	15	-	-	32	FIRST CIRCUIT.
4	4	2	6	2	-	2	1	-	-	8	MAINE.
20	12	21	9	16	-	36	4	-	-	14	MASSACHUSETTS.
2	1	1	-	-	-	2	-	-	-	-	NEW HAMPSHIRE.
6	-	4	3	2	-	3	3	-	-	2	RHODE ISLAND.
6	2	16	3	2	-	9	7	-	-	8	PUERTO RICO.
101	46	490	84	61	-	165	67	-	8	69	SECOND CIRCUIT.
13	2	20	5	12	-	21	5	-	-	2	CONNECTICUT.
1	3	13	1	8	-	4	25	-	-	9	NEW YORK NORTHERN.
29	24	268	32	15	-	43	8	-	-	27	NEW YORK EASTERN.
48	9	182	31	15	-	67	14	-	6	20	NEW YORK SOUTHERN.
5	3	4	7	5	-	9	3	-	2	7	NEW YORK WESTERN.
5	5	3	8	6	-	21	12	-	-	4	VERMONT.
69	14	65	49	35	-	125	11	-	-	23	THIRD CIRCUIT.
5	1	1	4	3	-	3	-	-	-	-	DELAWARE.
16	4	11	8	7	-	14	5	-	-	6	NEW JERSEY.
14	3	31	23	12	-	19	3	-	-	9	PENNSYLVANIA EASTERN.
13	2	2	3	4	-	48	-	-	-	2	PENNSYLVANIA MIDDLE.
8	2	18	7	4	-	7	1	-	-	4	PENNSYLVANIA WESTERN.
13	2	2	4	5	-	34	2	-	-	2	VIRGIN ISLANDS.
72	51	87	25	83	-	123	1	6	-	30	FOURTH CIRCUIT.
18	9	46	6	14	-	21	-	-	-	5	MARYLAND.
2	6	3	1	6	-	4	-	-	-	7	NO. CAROLINA EASTERN.
2	3	3	2	2	-	1	-	-	-	2	NO. CAROLINA MIDDLE.
7	-	1	3	8	-	2	-	4	-	4	NO. CAROLINA WESTERN.
19	24	7	8	21	-	22	-	-	-	-	SOUTH CAROLINA.
14	5	25	2	16	-	49	1	-	-	6	VIRGINIA EASTERN.
7	-	-	1	10	-	6	-	2	-	4	VIRGINIA WESTERN.
-	-	-	-	2	-	4	-	-	-	1	W. VIRGINIA NORTHERN.
3	4	2	2	4	-	14	-	-	-	1	W. VIRGINIA SOUTHERN.
114	243	190	81	164	-	411	318	-	3	71	FIFTH CIRCUIT.
12	19	8	15	9	-	10	12	-	-	2	LOUISIANA EASTERN.
2	-	2	5	2	-	2	-	-	-	3	LOUISIANA MIDDLE.
3	10	2	3	6	-	5	-	-	-	3	LOUISIANA WESTERN.
2	-	-	1	2	-	-	-	-	-	2	MISSISSIPPI NORTHERN.
3	6	-	3	12	-	8	1	-	-	1	MISSISSIPPI SOUTHERN.
33	11	22	7	26	-	50	5	-	1	6	TEXAS NORTHERN.
7	1	1	-	5	-	21	2	-	-	5	TEXAS EASTERN.
23	135	97	18	78	-	274	229	-	-	35	TEXAS SOUTHERN.
29	61	58	29	24	-	41	69	-	2	14	TEXAS WESTERN.
-	-	-	-	-	-	-	-	-	-	-	CANAL ZONE.
113	57	74	32	88	-	97	18	-	2	48	SIXTH CIRCUIT.
5	6	1	4	10	-	17	-	-	-	7	KENTUCKY EASTERN.
4	25	3	2	6	-	10	-	-	-	2	KENTUCKY WESTERN.
17	8	53	19	23	-	15	13	-	-	11	MICHIGAN EASTERN.
8	5	1	-	5	-	5	2	-	-	-	MICHIGAN WESTERN.
18	1	3	2	5	-	7	1	-	-	3	OHIO NORTHERN.
8	1	3	3	9	-	11	1	-	1	2	OHIO SOUTHERN.
6	-	1	1	5	-	4	-	-	-	1	TENNESSEE EASTERN.
21	5	3	1	11	-	9	-	-	1	17	TENNESSEE MIDDLE.
26	6	6	-	4	-	19	1	-	-	5	TENNESSEE WESTERN.

TABLE D-8 FELONY CASES. U.S. DISTRICT COURTS
FELONY CRIMINAL CASES PENDING ON DEC. 31, 1981 BY MAJOR OFFENSE AND DISTRICT

CIRCUIT AND DISTRICT	TOTAL	GENERAL OFFENSES							
		HOMICIDE	ROBBERY	ASSAULT	BURGLARY	LARCENY	EMBEZ- ZLEMENT	FRAUD	AUTO THEFT
SEVENTH CIRCUIT...	823	-	29	12	2	74	47	169	24
ILLINOIS NORTHERN....	474	-	9	2	-	49	19	101	4
ILLINOIS CENTRAL....	52	-	8	-	-	4	6	11	1
ILLINOIS SOUTHERN....	31	-	1	3	-	3	-	3	1
INDIANA NORTHERN....	71	-	3	-	2	6	7	12	7
INDIANA SOUTHERN....	62	-	3	3	-	6	1	10	-
WISCONSIN EASTERN....	95	-	3	3	-	4	12	22	5
WISCONSIN WESTERN....	38	-	-	1	-	2	2	10	6
EIGHTH CIRCUIT....	520	17	34	17	9	56	24	76	13
ARKANSAS EASTERN....	64	-	3	-	-	7	4	6	4
ARKANSAS WESTERN....	19	1	3	3	-	1	2	1	-
IOWA NORTHERN....	24	1	2	-	-	2	-	6	-
IOWA SOUTHERN....	45	-	1	-	-	7	3	8	-
MINNESOTA....	89	1	8	1	-	4	6	10	3
MISSOURI EASTERN....	73	-	8	-	2	4	3	10	1
MISSOURI WESTERN....	81	-	6	-	-	7	4	17	3
NEBRASKA....	37	-	2	-	1	4	1	8	2
NORTH DAKOTA....	29	5	1	-	3	3	-	6	-
SOUTH DAKOTA....	59	9	-	13	3	17	1	4	-
NINTH CIRCUIT.....	3,469	20	186	47	20	146	108	349	20
ALASKA....	28	-	-	1	-	4	2	2	-
ARIZONA....	612	4	12	8	-	8	8	28	1
CALIFORNIA NORTHERN....	274	1	20	3	-	26	33	44	1
CALIFORNIA EASTERN....	215	2	25	5	1	14	7	20	3
CALIFORNIA CENTRAL....	715	2	73	5	3	49	36	107	9
CALIFORNIA SOUTHERN....	1,051	-	17	10	-	8	5	33	4
HAWAII....	43	2	1	2	1	7	1	5	-
IDAHO....	24	-	2	1	-	1	1	2	1
MONTANA....	48	1	-	3	7	8	-	6	-
NEVADA....	130	-	11	-	-	3	1	53	-
OREGON....	77	3	12	-	2	7	7	12	1
WASHINGTON EASTERN....	53	-	1	-	-	2	-	11	-
WASHINGTON WESTERN....	165	-	11	4	-	7	7	26	-
GUAM....	24	5	1	2	3	2	-	-	-
NORTHERN MARIANAS....	10	-	-	3	3	-	-	-	-
TENTH CIRCUIT.....	531	5	27	6	1	42	32	118	15
COLORADO....	126	1	13	2	1	19	11	28	4
KANSAS....	94	2	6	1	-	11	9	16	1
NEW MEXICO....	108	1	2	-	-	5	4	3	5
OKLAHOMA NORTHERN....	29	-	-	-	-	-	3	3	2
OKLAHOMA EASTERN....	26	-	-	-	-	1	1	2	1
OKLAHOMA WESTERN....	92	-	5	-	-	1	1	50	1
UTAH....	40	1	1	1	3	3	3	13	1
WYOMING....	16	-	-	2	-	2	-	3	-
ELEVENTH CIRCUIT..	1,748	3	44	15	4	64	51	205	36
ALABAMA NORTHERN....	81	-	3	3	-	11	1	9	5
ALABAMA MIDDLE....	31	-	1	-	-	-	1	7	4
ALABAMA SOUTHERN....	51	-	3	-	-	2	-	10	6
FLORIDA NORTHERN....	71	-	4	-	-	3	1	9	1
FLORIDA MIDDLE....	223	-	7	2	1	13	14	44	4
FLORIDA SOUTHERN....	1,009	1	12	8	-	13	19	86	9
GEORGIA NORTHERN....	198	2	7	1	3	15	11	32	4
GEORGIA MIDDLE....	36	-	2	-	-	4	3	4	2
GEORGIA SOUTHERN....	48	-	5	1	-	3	1	4	1

TABLE D-8 FELONY CASES. U.S. DISTRICT COURTS
FELONY CRIMINAL CASES PENDING ON DEC. 31, 1981 BY MAJOR OFFENSE AND DISTRICT

GENERAL OFFENSES--CONTINUED							SPECIAL OFFENSES					CIRCUIT AND DISTRICT
FORGERY AND COUNTER- FEITING	DAPCA (DRUG) LAWS			WEAPONS AND FIRE- ARMS	TRAFFIC	OTHER	IMMI- GRATION LAWS	LIQUOR, INTER- NAL REVENUE	POSTAL LAWS*	OTHER		
	MARI- HUANA	NAR- COTICS	CONTROL- LED SUB- STANCES									
61	15	165	29	51	-	75	19	-	1	50	SEVENTH CIRCUIT.	
30	7	143	13	23	-	52	14	-	-	28	ILLINOIS NORTHERN.	
3	1	4	3	1	-	6	2	-	-	2	ILLINOIS CENTRAL.	
-	1	2	5	8	-	3	-	-	-	1	ILLINOIS SOUTHERN.	
8	1	5	1	7	-	8	-	-	-	4	INDIANA NORTHERN.	
8	2	3	4	1	-	9	2	-	1	7	INDIANA SOUTHERN.	
10	3	8	2	7	-	11	-	-	-	5	WISCONSIN EASTERN.	
2	-	-	1	4	-	6	1	-	-	3	WISCONSIN WESTERN.	
51	20	54	22	39	-	61	6	-	3	18	EIGHTH CIRCUIT.	
14	6	4	9	-	2	-	-	-	-	2	ARKANSAS EASTERN.	
2	1	1	1	-	2	-	-	-	-	1	ARKANSAS WESTERN.	
-	7	-	-	-	6	-	-	-	-	-	IOWA NORTHERN.	
10	4	-	2	-	8	1	-	-	-	-	IOWA SOUTHERN.	
3	5	15	4	8	14	1	-	2	4	MINNESOTA.		
8	7	13	5	7	4	-	-	1	-	MISSOURI EASTERN.		
4	2	2	5	10	13	1	-	-	-	7	MISSOURI WESTERN.	
5	-	3	2	1	4	3	-	-	-	1	NEBRASKA.	
4	1	2	1	-	3	-	-	-	-	-	NORTH DAKOTA.	
1	1	1	-	1	5	-	-	-	-	3	SOUTH DAKOTA.	
175	421	568	124	104	3	758	290	4	6	120	NINTH CIRCUIT.	
2	1	6	2	2	-	4	2	-	-	-	ALASKA.	
10	121	67	11	15	-	277	33	-	2	7	ARIZONA.	
26	7	37	13	9	-	40	6	-	-	8	CALIFORNIA NORTHERN.	
23	8	39	14	13	1	27	6	-	-	7	CALIFORNIA EASTERN.	
64	54	128	28	24	2	59	32	4	3	33	CALIFORNIA CENTRAL.	
16	206	219	32	9	-	278	185	-	-	29	CALIFORNIA SOUTHERN.	
1	1	9	1	5	-	3	2	-	-	2	HAWAII.	
3	-	7	-	3	-	-	1	-	-	2	IDAHO.	
5	-	1	3	4	-	5	1	-	-	4	MONTANA.	
12	5	14	9	4	-	12	1	-	-	5	NEVADA.	
2	1	6	2	4	-	12	-	-	1	5	OREGON.	
6	1	2	-	8	-	7	8	-	-	7	WASHINGTON EASTERN.	
5	16	25	9	3	-	29	13	-	-	10	WASHINGTON WESTERN.	
-	-	8	-	-	-	2	-	-	-	1	GUAM.	
-	-	-	-	1	-	3	-	-	-	-	NORTHERN MARIANAS.	
34	25	50	31	43	-	59	15	-	3	25	TENTH CIRCUIT.	
10	5	12	3	6	-	6	3	-	1	1	COLORADO.	
4	3	6	2	11	-	14	1	-	1	6	KANSAS.	
2	10	24	5	9	-	19	8	-	1	10	NEW MEXICO.	
2	2	2	4	4	-	4	2	-	-	1	OKLAHOMA NORTHERN.	
3	2	1	2	5	-	3	-	-	-	5	OKLAHOMA EASTERN.	
6	2	1	9	4	-	10	-	-	-	2	OKLAHOMA WESTERN.	
7	1	2	3	2	-	1	1	-	-	-	UTAH.	
-	-	2	3	2	-	2	-	-	-	-	WYOMING.	
148	243	358	57	122	-	255	71	3	3	66	ELEVENTH CIRCUIT.	
22	-	-	1	12	-	10	-	-	-	4	ALABAMA NORTHERN.	
3	3	-	1	2	-	8	-	-	-	1	ALABAMA MIDDLE.	
4	11	2	3	7	-	2	-	-	-	1	ALABAMA SOUTHERN.	
2	21	9	2	2	-	16	1	-	-	-	FLORIDA NORTHERN.	
30	23	18	7	15	-	32	5	-	1	7	FLORIDA MIDDLE.	
58	169	301	29	45	-	160	62	-	1	36	FLORIDA SOUTHERN.	
16	7	23	9	32	-	18	2	-	1	15	GEORGIA NORTHERN.	
5	2	2	2	2	-	5	1	-	-	2	GEORGIA MIDDLE.	
8	7	3	3	5	-	4	-	3	-	-	GEORGIA SOUTHERN.	

* OBSTRUCTING MAIL, MAILING NON-MAILABLE MATERIAL
AND OTHER POSTAL REGULATIONS.

TABLE E 1. FEDERAL PROBATION SYSTEM
PERSONS RECEIVED FOR AND REMOVED FROM SUPERVISION
DURING THE TWELVE MONTH PERIOD ENDED DEC. 31, 1981

CIRCUIT AND DISTRICT	PERSONS UNDER SUPER- VISION JAN. 1 1981	RECEIVED FOR SUPERVISION										RECEIVED BY TRANSFER
		TOTAL RECEIVED	TOTAL LESS TRANS- FERS	COURT PROBA- TION	PRE- TRIAL DIVER- SION	U.S.- MAGIS- TRATE PROBA- TION	PAROLE	MANDA- TORY RELEASE	MILI- TARY PAROLE	SPECIAL PAROLE		
TOTAL ALL DISTRICTS..	61,242	36,761	29,714	12,175	1,948	5,866	6,031	1,825	326	1,543	7,047	
DISTRICT OF COLUMBIA..	1,798	1,009	825	247	-	121	315	78	2	62	184	
FIRST CIRCUIT.....	1,600	951	829	461	109	53	93	51	16	46	122	
MAINE.....	125	45	33	20	5	-	5	2	-	1	12	
MASSACHUSETTS.....	966	551	496	266	75	28	55	36	6	30	55	
NEW HAMPSHIRE.....	94	69	50	41	2	-	2	1	4	-	19	
RHODE ISLAND.....	105	110	97	60	5	16	6	6	1	3	13	
PUERTO RICO.....	310	176	153	74	22	9	25	6	5	12	23	
SECOND CIRCUIT.....	5,204	3,010	2,442	1,223	181	357	348	182	29	122	568	
CONNECTICUT.....	469	217	179	105	10	9	28	11	6	10	38	
NEW YORK NORTHERN.....	256	155	125	85	8	21	5	3	1	2	30	
NEW YORK EASTERN.....	2,221	1,180	904	361	93	169	150	74	14	43	276	
NEW YORK SOUTHERN.....	1,773	1,134	957	519	60	110	124	78	4	62	177	
NEW YORK WESTERN.....	422	252	216	104	5	48	37	14	4	4	36	
VERMONT.....	63	72	61	49	5	-	4	2	-	1	11	
THIRD CIRCUIT.....	4,613	2,228	1,886	853	146	301	345	124	27	90	342	
DELAWARE.....	131	73	57	13	10	10	19	2	-	3	16	
NEW JERSEY.....	1,467	859	685	261	76	158	102	49	14	25	174	
PENNSYLVANIA EASTERN..	1,661	613	545	255	3	93	92	47	7	48	68	
PENNSYLVANIA MIDDLE..	270	191	154	91	14	27	13	4	3	2	37	
PENNSYLVANIA WESTERN..	845	354	311	151	39	13	72	22	3	11	43	
VIRGIN ISLANDS.....	239	138	134	82	4	-	47	-	-	1	4	
FOURTH CIRCUIT.....	6,264	3,948	3,337	1,005	149	1,393	602	101	33	54	611	
MARYLAND.....	1,526	1,231	1,098	227	-	651	160	32	5	23	133	
NO. CAROLINA EASTERN..	735	405	333	76	4	167	58	11	7	10	72	
NO. CAROLINA MIDDLE..	602	221	167	73	11	24	48	5	3	3	54	
NO. CAROLINA WESTERN..	681	528	433	110	31	225	57	4	2	4	95	
SOUTH CAROLINA.....	887	426	339	130	23	56	107	14	6	3	87	
VIRGINIA EASTERN.....	1,033	716	602	195	34	229	106	24	5	9	114	
VIRGINIA WESTERN.....	374	221	193	112	19	30	26	3	3	-	28	
W. VIRGINIA NORTHERN..	132	67	54	24	12	-	14	3	-	1	13	
W. VIRGINIA SOUTHERN..	294	133	118	58	15	11	26	5	2	1	15	
FIFTH CIRCUIT.....	8,612	5,578	4,391	1,610	309	1,037	837	251	41	306	1,187	
LOUISIANA EASTERN.....	733	456	374	148	48	39	82	22	2	33	82	
LOUISIANA MIDDLE.....	164	117	90	21	2	41	15	9	1	1	27	
LOUISIANA WESTERN.....	452	254	193	81	22	37	24	13	6	10	61	
MISSISSIPPI NORTHERN..	200	122	83	53	-	8	12	5	5	-	39	
MISSISSIPPI SOUTHERN..	301	132	102	43	8	33	7	7	1	3	30	
TEXAS NORTHERN.....	1,743	1,048	734	296	98	10	219	56	10	45	314	
TEXAS EASTERN.....	404	290	186	109	15	4	40	9	4	5	104	
TEXAS SOUTHERN.....	2,775	1,805	1,527	634	48	422	228	77	6	112	278	
TEXAS WESTERN.....	1,589	1,329	1,078	219	63	442	201	52	6	95	251	
CANAL ZONE.....	251	25	24	6	5	1	9	1	-	2	1	
SIXTH CIRCUIT.....	5,559	3,385	2,948	1,231	133	497	772	162	31	122	437	
KENTUCKY EASTERN.....	430	207	163	75	3	4	64	11	3	3	44	
KENTUCKY WESTERN.....	494	490	451	88	34	239	64	17	4	5	39	
MICHIGAN EASTERN.....	1,369	632	568	231	-	7	198	59	5	68	64	
MICHIGAN WESTERN.....	324	198	161	74	3	30	46	3	3	2	37	
OHIO NORTHERN.....	991	470	412	170	55	39	101	27	7	13	58	
OHIO SOUTHERN.....	627	374	310	142	1	8	126	17	8	8	64	
TENNESSEE EASTERN.....	422	260	205	70	2	64	60	5	1	3	55	
TENNESSEE MIDDLE.....	405	362	323	108	27	98	64	17	-	9	39	
TENNESSEE WESTERN.....	497	392	355	273	8	3	49	6	-	11	37	

TABLE E 1. FEDERAL PROBATION SYSTEM
PERSONS RECEIVED FOR AND REMOVED FROM SUPERVISION
DURING THE TWELVE MONTH PERIOD ENDED DEC. 31, 1981

TOTAL RE- MOVED	TOTAL LESS TRANS- FERS	REMOVED FROM SUPERVISION									PERSONS UNDER SUPER- VISION DEC. 31 1981	CIRCUIT AND DISTRICT
		COURT PROBA- TION	PRE- TRIAL DIVER- SION	U.S. MAGIS- TRATE PROBA- TION	PAROLE	MANDA- TORY RELEASE	MILI- TARY PAROLE	SPECIAL PAROLE	REMOVED BY TRANS- FER			
39,611	32,827	13,659	2,079	5,275	7,618	2,066	271	1,859	6,784	58,392	TOTAL ALL DISTRICTS..	
1,172	1,055	375	4	156	376	88	2	54	117	1,635	DISTRICT OF COLUMBIA.	
1,083	951	462	141	109	117	54	11	57	132	1,468	FIRST CIRCUIT.....	
82	71	41	13	1	14	1	-	1	11	88	MAINE.....	
667	588	279	102	79	56	35	3	34	79	850	MASSACHUSETTS.....	
52	45	24	11	1	4	2	2	1	7	111	NEW HAMPSHIRE.....	
100	86	48	6	13	10	7	-	2	14	115	RHODE ISLAND.....	
182	161	70	9	15	33	9	6	19	21	304	PUERTO RICO.....	
3,224	2,663	1,343	159	356	419	206	19	161	561	4,990	SECOND CIRCUIT.....	
265	233	146	15	8	33	17	4	10	32	421	CONNECTICUT.....	
159	133	76	9	30	11	4	1	2	26	252	NEW YORK NORTHERN.....	
1,338	1,141	474	109	195	203	85	5	70	197	2,063	NEW YORK EASTERN.....	
1,135	887	487	18	80	135	85	8	74	248	1,772	NEW YORK SOUTHERN.....	
265	223	128	6	43	28	13	1	4	42	409	NEW YORK WESTERN.....	
62	46	32	2	-	9	2	-	1	16	73	VERMONT.....	
2,800	2,250	1,033	132	412	419	122	16	116	350	4,241	THIRD CIRCUIT.....	
74	63	22	3	15	18	1	2	2	11	130	DELAWARE.....	
867	721	283	57	190	113	46	5	27	146	1,459	NEW JERSEY.....	
850	750	362	7	135	124	52	3	67	100	1,424	PENNSYLVANIA EASTERN.....	
195	160	87	10	30	20	6	2	5	35	266	PENNSYLVANIA MIDDLE.....	
476	422	185	50	42	110	17	4	14	54	723	PENNSYLVANIA WESTERN.....	
138	134	94	5	-	34	-	-	1	4	239	VIRGIN ISLANDS.....	
4,136	3,345	1,201	142	1,090	712	107	24	69	791	6,076	FOURTH CIRCUIT.....	
1,201	960	220	1	448	214	44	5	28	241	1,556	MARYLAND.....	
469	375	134	5	144	71	7	3	8	94	671	NO. CAROLINA EASTERN.....	
333	243	119	14	26	69	8	1	6	90	490	NO. CAROLINA MIDDLE.....	
445	378	125	17	172	54	4	1	5	67	764	NO. CAROLINA WESTERN.....	
494	415	191	19	69	109	13	6	8	79	819	SOUTH CAROLINA.....	
742	600	218	48	176	119	24	4	11	142	1,007	VIRGINIA EASTERN.....	
235	196	109	16	39	29	1	2	-	39	360	VIRGINIA WESTERN.....	
80	65	35	5	1	21	2	-	1	15	119	W. VIRGINIA NORTHERN.....	
137	113	50	14	15	26	4	2	2	24	290	W. VIRGINIA SOUTHERN.....	
6,004	4,887	1,808	321	816	1,266	301	45	332	1,117	8,106	FIFTH CIRCUIT.....	
540	475	186	41	57	134	18	3	36	65	649	LOUISIANA EASTERN.....	
113	98	37	10	15	23	10	1	2	15	168	LOUISIANA MIDDLE.....	
287	234	119	50	18	20	19	4	4	53	419	LOUISIANA WESTERN.....	
113	84	51	1	3	20	5	3	1	29	209	MISSISSIPPI NORTHERN.....	
220	180	82	5	53	20	11	1	8	40	213	MISSISSIPPI SOUTHERN.....	
1,181	980	359	92	86	304	73	12	54	201	1,610	TEXAS NORTHERN.....	
282	211	107	18	16	40	17	3	10	71	412	TEXAS EASTERN.....	
1,825	1,476	575	43	266	369	73	9	141	349	2,755	TEXAS SOUTHERN.....	
1,273	981	177	54	296	309	72	7	66	292	1,645	TEXAS WESTERN.....	
170	168	115	7	6	27	3	-	10	2	106	CANAL ZONE.....	
3,758	3,285	1,358	137	481	915	207	32	155	473	5,186	SIXTH CIRCUIT.....	
256	218	81	6	17	95	13	3	3	38	381	KENTUCKY EASTERN.....	
479	412	114	26	169	79	19	4	1	67	505	KENTUCKY WESTERN.....	
809	724	274	-	14	266	75	5	90	85	1,192	MICHIGAN EASTERN.....	
234	201	106	9	29	46	4	2	5	33	288	MICHIGAN WESTERN.....	
610	550	293	56	39	106	32	7	17	60	851	OHIO NORTHERN.....	
398	347	137	1	32	141	24	4	8	51	603	OHIO SOUTHERN.....	
324	268	95	3	92	61	11	3	3	56	358	TENNESSEE EASTERN.....	
325	284	85	23	81	60	18	3	14	41	442	TENNESSEE MIDDLE.....	
323	281	173	13	8	61	11	1	14	42	566	TENNESSEE WESTERN.....	

TABLE E 1. FEDERAL PROBATION SYSTEM
PERSONS RECEIVED FOR AND REMOVED FROM SUPERVISION
DURING THE TWELVE MONTH PERIOD ENDED DEC. 31, 1981

CIRCUIT AND DISTRICT	PERSONS UNDER SUPERVISION JAN. 1 1981	RECEIVED FOR SUPERVISION									
		TOTAL RECEIVED	TOTAL LESS TRANS-FERS	COURT PROBATION	PRE-TRIAL DIVERSION	U.S. MAGISTRATE PROBATION	PAROLE	MANDATORY RELEASE	MILITARY PAROLE	SPECIAL PAROLE	RECEIVED BY TRANSFER
SEVENTH CIRCUIT....	4,329	2,182	1,846	871	202	122	395	123	20	113	336
ILLINOIS NORTHERN....	2,299	996	870	448	112	21	147	59	10	73	126
ILLINOIS CENTRAL....	351	222	176	103	13	18	30	8	3	1	46
ILLINOIS SOUTHERN....	309	168	139	46	12	21	46	7	3	4	29
INDIANA NORTHERN....	476	228	193	70	21	1	74	10	-	17	35
INDIANA SOUTHERN....	525	307	257	107	5	41	63	27	1	13	50
WISCONSIN EASTERN....	263	177	150	67	29	16	24	9	2	3	27
WISCONSIN WESTERN....	106	84	61	30	10	4	11	3	1	2	23
EIGHTH CIRCUIT....	3,243	2,070	1,742	752	163	163	412	129	24	99	328
ARKANSAS EASTERN....	340	234	204	94	8	36	48	8	3	7	30
ARKANSAS WESTERN....	217	107	77	33	6	17	14	4	2	1	30
IOWA NORTHERN....	134	79	61	25	11	8	9	4	1	3	18
IOWA SOUTHERN....	190	140	116	52	20	4	21	11	-	8	24
MINNESOTA....	529	310	276	130	4	17	62	25	4	34	34
MISSOURI EASTERN....	889	402	349	92	50	42	118	17	5	25	53
MISSOURI WESTERN....	533	365	295	99	34	22	95	17	6	12	70
NEBRASKA....	186	129	113	67	11	5	16	6	2	6	16
NORTH DAKOTA....	166	96	75	53	8	-	7	6	1	-	21
SOUTH DAKOTA....	259	208	176	107	11	12	22	21	-	3	32
NINTH CIRCUIT....	10,965	6,537	4,974	2,157	278	1,100	800	352	38	249	1,563
ALASKA....	176	129	98	57	4	7	20	4	-	6	31
ARIZONA....	1,111	695	577	189	35	162	105	48	2	38	118
CALIFORNIA NORTHERN..	1,386	772	562	160	80	119	105	56	8	34	210
CALIFORNIA EASTERN...	910	507	317	126	29	55	60	29	3	15	190
CALIFORNIA CENTRAL...	3,537	1,746	1,212	634	38	87	260	109	13	71	534
CALIFORNIA SOUTHERN..	1,152	1,063	924	439	12	358	51	33	2	29	139
HAWAII....	269	241	222	47	-	156	9	6	1	3	19
IDAHO....	210	114	76	52	5	6	9	1	-	3	38
MONTANA....	310	179	146	85	23	1	23	9	-	5	33
NEVADA....	327	201	118	70	8	17	13	6	-	4	83
OREGON....	613	301	238	84	14	63	50	18	1	8	63
WASHINGTON EASTERN...	182	140	102	62	16	9	9	2	1	3	38
WASHINGTON WESTERN...	749	401	337	119	15	60	82	28	7	26	64
GUAM....	53	48	45	33	1	-	4	3	-	4	3
TENTH CIRCUIT....	3,279	2,087	1,537	674	115	211	328	97	22	90	550
COLORADO....	731	416	273	114	1	33	68	21	8	28	143
KANSAS....	459	364	291	145	35	22	58	14	4	13	73
NEW MEXICO....	639	371	294	104	26	73	47	25	2	17	77
OKLAHOMA NORTHERN...	283	154	103	55	-	8	22	9	-	9	51
OKLAHOMA EASTERN....	177	101	70	28	-	20	15	3	-	4	31
OKLAHOMA WESTERN....	475	338	242	57	18	43	83	16	7	18	96
UTAH....	349	219	171	120	9	5	28	8	1	-	48
WYOMING....	166	124	93	51	26	7	7	1	-	1	31
ELEVENTH CIRCUIT..	5,776	3,776	2,957	1,091	163	511	784	175	43	190	819
ALABAMA NORTHERN....	887	617	555	208	38	142	129	23	4	11	62
ALABAMA MIDDLE....	284	178	163	87	2	28	33	4	5	4	15
ALABAMA SOUTHERN....	286	136	104	49	-	-	35	9	3	8	32
FLORIDA NORTHERN....	279	199	150	23	3	45	67	5	1	6	49
FLORIDA MIDDLE....	1,156	765	500	172	52	48	139	29	13	47	265
FLORIDA SOUTHERN....	1,339	847	623	243	11	37	168	72	3	89	224
GEORGIA NORTHERN....	973	600	491	212	5	93	132	24	7	18	109
GEORGIA MIDDLE....	325	208	183	46	26	50	46	6	4	5	25
GEORGIA SOUTHERN....	287	226	188	51	26	68	35	7	3	2	38

TABLE E 1. FEDERAL PROBATION SYSTEM
PERSONS RECEIVED FOR AND REMOVED FROM SUPERVISION
DURING THE TWELVE MONTH PERIOD ENDED DEC. 31, 1981

TOTAL RE-MOVED	TOTAL LESS TRANS-FERS	REMOVED FROM SUPERVISION								PERSONS UNDER SUPERVISION DEC. 31 1981	CIRCUIT AND DISTRICT
		COURT PROBATION	PRE-TRIAL DIVERSION	U.S. MAGISTRATE PROBATION	PAROLE	MANDATORY RELEASE	MILITARY PAROLE	SPECIAL PAROLE	REMOVED BY TRANSFER		
2,665	2,293	1,045	233	142	545	145	24	159	372	3,846	SEVENTH CIRCUIT....
1,221	1,078	508	133	30	221	74	14	98	143	2,074	ILLINOIS NORTHERN....
237	184	88	13	26	40	10	-	7	53	336	ILLINOIS CENTRAL....
191	160	59	14	27	43	9	-	8	31	286	ILLINOIS SOUTHERN....
325	278	131	13	3	93	14	2	22	47	379	INDIANA NORTHERN....
389	336	148	17	35	96	24	1	15	53	443	INDIANA SOUTHERN....
208	188	74	37	16	37	12	4	8	20	232	WISCONSIN EASTERN....
94	69	37	6	5	15	2	3	1	25	96	WISCONSIN WESTERN....
2,064	1,735	776	153	84	474	129	18	101	329	3,249	EIGHTH CIRCUIT....
226	186	114	3	9	42	7	3	8	40	348	ARKANSAS EASTERN....
137	118	68	6	13	25	3	1	2	19	187	ARKANSAS WESTERN....
87	71	34	7	6	17	3	1	3	16	126	IOWA NORTHERN....
157	121	52	24	4	30	4	1	6	36	173	IOWA SOUTHERN....
313	281	100	7	14	96	28	1	35	32	526	MINNESOTA....
372	321	106	49	18	106	23	5	14	51	729	MISSOURI EASTERN....
348	289	108	31	8	95	29	3	25	59	550	MISSOURI WESTERN....
122	104	48	17	2	20	10	3	4	18	193	NEBRASKA....
110	86	59	2	1	15	7	-	2	24	142	NORTH DAKOTA....
192	158	87	17	9	28	15	-	2	34	275	SOUTH DAKOTA....
6,933	5,511	2,332	334	953	1,099	392	38	363	1,422	10,569	NINTH CIRCUIT....
117	91	54	2	5	20	3	-	7	26	188	ALASKA....
801	663	238	39	96	170	58	3	59	138	1,005	ARIZONA....
879	716	254	93	140	143	49	7	30	163	1,259	CALIFORNIA NORTHERN..
605	486	219	29	91	88	28	7	24	119	812	CALIFORNIA EASTERN...
1,838	1,554	730	42	196	312	138	8	128	284	3,445	CALIFORNIA CENTRAL...
1,075	725	270	18	259	98	35	2	43	350	1,140	CALIFORNIA SOUTHERN..
169	144	60	1	48	21	5	1	8	25	341	HAWAII....
135	92	55	10	3	20	3	-	1	43	189	IDAHO....
169	140	79	27	1	24	8	1	-	29	320	MONTANA....
221	146	70	12	16	28	8	-	12	75	307	NEVADA....
324	264	97	19	49	64	20	2	13	60	590	OREGON....
136	101	48	20	8	17	1	3	4	35	186	WASHINGTON EASTERN...
436	365	140	21	41	92	34	4	33	71	714	WASHINGTON WESTERN...
28	24	18	1	-	2	2	-	1	4	73	GUAM....
2,241	1,760	709	135	261	433	124	12	86	481	3,125	TENTH CIRCUIT....
462	356	154	10	54	88	24	1	25	106	685	COLORADO....
353	280	94	25	31	86	24	6	14	73	470	KANSAS....
402	330	98	21	77	79	40	1	14	72	608	NEW MEXICO....
170	134	69	7	11	35	8	-	4	36	267	OKLAHOMA NORTHERN...
130	96	43	-	25	18	4	1	5	34	148	OKLAHOMA EASTERN....
359	291	76	23	54	97	18	2	21	68	454	OKLAHOMA WESTERN....
239	181	138	14	4	18	5	-	2	58	329	UTAH....
126	92	37	35	5	12	1	1	1	34	164	WYOMING....
3,731	3,092	1,217	188	415	843	191	32	206	639	5,821	ELEVENTH CIRCUIT..
654	566	230	32	123	129	31	4	17	88	830	ALABAMA NORTHERN....
169	140	70	3	13	45	5	2	2	29	293	ALABAMA MIDDLE....
148	117	65	1	2	37	8	-	4	31	254	ALABAMA SOUTHERN....
190	150	44	5	27	55	11	2	6	40	288	FLORIDA NORTHERN....
784	640	248	39	60	207	34	10	42	144	1,137	FLORIDA MIDDLE....
805	680	285	43	30	154	59	7	102	125	1,381	FLORIDA SOUTHERN....
558	447	170	15	60	142	33	3	24	111	1,015	GEORGIA NORTHERN....
195	160	56	26	26	42	5	2	3	35	338	GEORGIA MIDDLE....
228	192	49	24	74	32	5	2	6	36	285	GEORGIA SOUTHERN....

TABLE E 2. FEDERAL PROBATION SYSTEM
PERSONS UNDER SUPERVISION BY DISTRICT AS OF DEC. 31, 1981

CIRCUIT AND DISTRICT	TOTAL	COURT PROBA- TION	PAROLE	MANDA- TORY RELEASE	MILI- TARY PAROLE	PRETRIAL DIVERSION	U.S. MAGIS- TRATE PROBA- TION	SPECIAL PAROLE
TOTAL ALL DISTRICTS..	58,392	31,494	12,820	1,163	446	2,023	7,439	3,007
DISTRICT OF COLUMBIA.	1,635	685	595	51	1	1	224	78
FIRST CIRCUIT.....	1,468	872	256	34	17	98	93	98
MAINE.....	88	66	11	4	-	5	-	2
MASSACHUSETTS.....	350	491	142	22	8	66	65	56
NEW HAMPSHIRE.....	111	81	13	2	4	4	5	2
RHODE ISLAND.....	115	79	17	1	1	1	9	7
PUERTO RICO.....	304	155	73	5	4	22	14	31
SECOND CIRCUIT.....	4,990	3,002	846	120	42	183	495	302
CONNECTICUT.....	421	281	78	7	8	11	12	24
NEW YORK NORTHERN.....	252	181	26	2	5	4	27	7
NEW YORK EASTERN.....	2,063	1,142	360	45	17	101	291	107
NEW YORK SOUTHERN.....	1,772	1,099	297	53	6	58	108	151
NEW YORK WESTERN.....	409	235	81	13	6	6	56	12
VERMONT.....	73	64	-	-	-	3	1	1
THIRD CIRCUIT.....	4,241	2,460	836	77	35	149	474	210
DELAWARE.....	130	60	34	1	1	10	15	9
NEW JERSEY.....	1,459	837	217	30	17	76	230	52
PENNSYLVANIA EASTERN..	1,424	845	260	25	10	11	156	117
PENNSYLVANIA MIDDLE..	266	167	37	2	3	13	42	2
PENNSYLVANIA WESTERN..	723	425	180	18	4	37	30	29
VIRGIN ISLANDS.....	239	126	108	1	-	2	1	1
FOURTH CIRCUIT.....	6,076	2,936	1,301	67	50	133	1,461	128
MARYLAND.....	1,556	534	349	18	8	-	604	43
NO. CAROLINA EASTERN..	671	298	122	7	8	6	212	18
NO. CAROLINA MIDDLE..	490	299	112	4	8	11	48	8
NO. CAROLINA WESTERN..	764	377	124	6	3	30	215	9
SOUTH CAROLINA.....	519	470	192	7	8	22	108	12
VIRGINIA EASTERN.....	1,007	442	265	16	8	31	222	23
VIRGINIA WESTERN.....	360	255	46	5	3	12	32	7
W. VIRGINIA NORTHERN..	119	66	38	2	-	8	3	2
W. VIRGINIA SOUTHERN..	290	195	53	2	4	13	17	6
FIFTH CIRCUIT.....	8,186	3,948	1,864	140	54	283	1,350	547
LOUISIANA EASTERN.....	649	343	138	17	2	49	40	60
LOUISIANA MIDDLE.....	168	74	45	2	1	3	37	6
LOUISIANA WESTERN.....	419	262	54	6	6	29	49	13
MISSISSIPPI NORTHERN..	209	156	30	2	5	1	14	1
MISSISSIPPI SOUTHERN..	213	105	45	4	2	9	42	6
TEXAS NORTHERN.....	1,610	824	415	27	13	93	157	81
TEXAS EASTERN.....	412	274	66	5	6	16	35	10
TEXAS SOUTHERN.....	2,755	1,405	544	54	9	42	486	215
TEXAS WESTERN.....	1,645	472	470	23	10	40	489	141
CANAL ZONE.....	106	33	57	-	-	1	1	14
SIXTH CIRCUIT.....	5,186	2,850	1,424	104	38	132	415	223
KENTUCKY EASTERN.....	381	250	100	4	4	3	15	5
KENTUCKY WESTERN.....	505	188	133	11	4	32	130	7
MICHIGAN EASTERN.....	1,192	596	394	45	6	-	21	130
MICHIGAN WESTERN.....	288	154	81	2	4	6	35	6
OHIO NORTHERN.....	851	499	205	13	7	55	49	23
OHIO SOUTHERN.....	603	323	218	17	9	1	22	13
TENNESSEE EASTERN.....	358	184	105	4	1	3	55	6
TENNESSEE MIDDLE.....	442	214	107	8	-	23	76	14
TENNESSEE WESTERN.....	566	442	81	-	3	9	12	19

TABLE E 2. FEDERAL PROBATION SYSTEM
PERSONS UNDER SUPERVISION BY DISTRICT AS OF DEC. 31, 1981

CIRCUIT AND DISTRICT	TOTAL	COURT PROBA- TION	PAROLE	MANDA- TORY RELEASE	MILI- TARY PAROLE	PRETRIAL DIVERSION	U.S. MAGIS- TRATE PROBA- TION	SPECIAL PAROLE
SEVENTH CIRCUIT...	3,846	2,337	770	78	30	229	171	231
ILLINOIS NORTHERN.....	2,074	1,364	300	35	16	143	56	160
ILLINOIS CENTRAL.....	336	224	68	5	4	12	19	4
ILLINOIS SOUTHERN.....	286	167	77	5	3	10	16	8
INDIANA NORTHERN.....	379	178	138	8	1	22	5	27
INDIANA SOUTHERN.....	443	239	121	17	2	6	41	17
WISCONSIN EASTERN.....	232	118	47	5	3	25	25	9
WISCONSIN WESTERN.....	96	47	19	3	1	11	9	6
EIGHTH CIRCUIT....	3,249	1,733	795	106	33	189	224	169
ARKANSAS EASTERN.....	348	215	61	5	4	8	44	11
ARKANSAS WESTERN.....	187	126	29	3	4	7	17	1
IOWA NORTHERN.....	126	76	23	5	1	9	9	3
IOWA SOUTHERN.....	173	79	42	10	-	17	16	9
MINNESOTA.....	526	268	134	20	4	11	29	60
MISSOURI EASTERN.....	729	292	257	20	10	59	48	43
MISSOURI WESTERN.....	550	261	162	19	6	35	39	28
NEBRASKA.....	193	121	29	4	3	16	10	10
NORTH DAKOTA.....	142	100	25	5	-	9	2	1
SOUTH DAKOTA.....	275	195	33	15	1	18	10	3
NINTH CIRCUIT.....	10,569	5,839	1,999	230	55	317	1,575	554
ALASKA.....	188	113	34	3	1	7	14	16
ARIZONA.....	1,005	484	229	26	2	33	142	89
CALIFORNIA NORTHERN..	1,259	583	291	43	12	79	177	74
CALIFORNIA EASTERN...	812	440	141	24	7	39	134	27
CALIFORNIA CENTRAL...	3,445	2,080	652	79	17	56	386	175
CALIFORNIA SOUTHERN..	1,140	630	128	15	2	9	298	58
HAWAII.....	341	170	26	2	2	-	132	9
IDAHO.....	189	137	34	1	-	4	9	4
MONTANA.....	320	210	66	8	-	25	4	7
NEVADA.....	307	200	47	4	1	13	28	14
OREGON.....	590	274	119	9	2	19	144	23
WASHINGTON EASTERN...	186	114	31	2	2	12	19	6
WASHINGTON WESTERN...	714	349	191	12	5	21	88	48
GUAM.....	73	55	10	2	2	-	-	4
TENTH CIRCUIT.....	3,125	1,654	697	58	34	124	421	137
COLORADO.....	685	348	153	12	11	9	108	44
KANSAS.....	470	239	113	16	9	36	39	18
NEW MEXICO.....	608	279	115	9	2	24	149	30
OKLAHOMA NORTHERN....	267	177	58	5	2	1	12	12
OKLAHOMA EASTERN.....	148	83	24	2	2	4	26	7
OKLAHOMA WESTERN.....	454	185	151	5	6	17	67	23
UTAH.....	329	236	58	7	2	10	14	2
WYOMING.....	164	107	25	2	-	23	6	1
ELEVENTH CIRCUIT...	5,821	3,178	1,437	98	57	185	536	330
ALABAMA NORTHERN.....	830	494	188	12	4	43	70	19
ALABAMA MIDDLE.....	293	187	58	2	4	2	27	13
ALABAMA SOUTHERN.....	254	156	62	6	3	-	13	14
FLORIDA NORTHERN.....	288	116	100	-	4	4	53	11
FLORIDA MIDDLE.....	1,137	611	273	21	14	53	85	80
FLORIDA SOUTHERN.....	1,381	745	367	35	8	17	59	150
GEORGIA NORTHERN.....	1,015	564	255	16	9	10	127	34
GEORGIA MIDDLE.....	338	156	75	4	6	30	60	7
GEORGIA SOUTHERN.....	285	149	59	2	5	26	42	2

TABLE E 3. FEDERAL PROBATION SYSTEM
PERSONS UNDER SUPERVISION BY DISTRICT AND OFFENSE, DEC. 31, 1981

CIRCUIT AND DISTRICT	TOTAL	GENERAL OFFENSES							
		HOMICIDE	ROBBERY	ASSAULT	BURGLARY	LARCENY	EMBEZ- ZLEMENT	FRAUD	AUTO THEFT
TOTAL ALL DISTRICTS..	58,392	337	3,729	762	374	6,258	4,413	9,593	1,120
DISTRICT OF COLUMBIA.	1,635	18	182	25	39	197	77	208	13
FIRST CIRCUIT.....	1,468	3	71	17	2	198	104	251	25
MAINE.....	88	-	4	2	-	15	6	20	2
MASSACHUSETTS.....	850	1	45	11	2	123	53	165	10
NEW HAMPSHIRE.....	111	1	7	-	-	8	14	23	5
RHODE ISLAND.....	115	1	3	-	-	14	6	26	7
PUERTO RICO.....	304	-	12	4	-	38	25	17	1
SECOND CIRCUIT.....	4,990	12	319	41	16	702	422	949	39
CONNECTICUT.....	421	2	30	5	1	42	43	92	6
NEW YORK NORTHERN.....	252	-	8	4	1	15	57	69	3
NEW YORK EASTERN.....	2,063	4	151	12	5	346	152	342	15
NEW YORK SOUTHERN.....	1,772	3	93	17	5	228	134	343	9
NEW YORK WESTERN.....	409	3	37	2	4	64	31	91	4
VERMONT.....	73	-	-	1	-	7	5	12	2
THIRD CIRCUIT.....	4,241	42	333	68	33	441	302	973	49
DELAWARE.....	130	-	12	4	-	15	15	9	-
NEW JERSEY.....	1,459	1	67	17	6	183	122	415	15
PENNSYLVANIA EASTERN.....	1,424	4	129	11	4	111	70	312	22
PENNSYLVANIA MIDDLE.....	266	1	15	3	1	25	28	78	3
PENNSYLVANIA WESTERN.....	723	-	85	4	4	44	57	155	9
VIRGIN ISLANDS.....	239	36	25	29	18	63	10	4	-
FOURTH CIRCUIT.....	6,076	22	397	119	33	812	445	881	162
MARYLAND.....	1,556	3	118	33	5	154	78	189	30
NO. CAROLINA EASTERN.....	671	1	30	17	5	136	44	108	6
NO. CAROLINA MIDDLE.....	490	-	38	3	3	70	46	70	12
NO. CAROLINA WESTERN.....	764	4	50	26	4	89	49	106	20
SOUTH CAROLINA.....	819	1	51	6	-	115	71	142	63
VIRGINIA EASTERN.....	1,007	7	83	27	8	176	94	130	16
VIRGINIA WESTERN.....	360	3	10	5	4	36	39	48	3
W. VIRGINIA NORTHERN.....	119	-	3	-	-	12	11	27	7
W. VIRGINIA SOUTHERN.....	290	3	14	2	4	24	13	61	5
FIFTH CIRCUIT.....	8,186	31	242	43	56	606	510	906	109
LOUISIANA EASTERN.....	649	-	34	3	-	98	80	100	7
LOUISIANA MIDDLE.....	168	1	12	-	-	30	21	19	1
LOUISIANA WESTERN.....	419	1	10	5	3	70	68	79	5
MISSISSIPPI NORTHERN.....	209	2	4	1	-	13	14	59	13
MISSISSIPPI SOUTHERN.....	213	4	10	2	2	32	17	34	6
TEXAS NORTHERN.....	1,610	6	65	5	2	146	133	252	27
TEXAS EASTERN.....	412	1	18	3	4	55	32	69	8
TEXAS SOUTHERN.....	2,755	9	59	10	4	68	95	189	30
TEXAS WESTERN.....	1,645	6	20	11	3	76	48	104	12
CANAL ZONE.....	106	1	10	3	38	18	2	1	-
SIXTH CIRCUIT.....	5,186	13	525	37	11	562	423	990	214
KENTUCKY EASTERN.....	381	1	25	2	1	40	24	41	17
KENTUCKY WESTERN.....	505	1	52	7	2	69	25	70	20
MICHIGAN EASTERN.....	1,192	-	180	11	4	72	62	212	40
MICHIGAN WESTERN.....	288	-	25	1	1	40	39	63	14
OHIO NORTHERN.....	851	3	97	4	1	98	124	172	19
OHIO SOUTHERN.....	603	3	80	3	1	80	51	131	32
TENNESSEE EASTERN.....	358	2	21	2	1	46	30	48	42
TENNESSEE MIDDLE.....	442	1	19	3	-	40	27	63	14
TENNESSEE WESTERN.....	566	2	26	4	-	77	41	190	16

TABLE E 3. FEDERAL PROBATION SYSTEM
PERSONS UNDER SUPERVISION BY DISTRICT AND OFFENSE, DEC. 31, 1981

GENERAL OFFENSES--CONTINUED							SPECIAL OFFENSES				CIRCUIT AND DISTRICT
FORGERY AND COUNTER- FEITING	DAPCA (DRUG) LAWS			WEAPONS AND FIRE- ARMS	TRAFFIC	OTHER	IMMI- GRATION LAWS	LIQUOR, INTER- NAL REVENUE	POSTAL LAWS*	OTHER	
	MARI- HUANA	NAR- COTICS	CONTROL- LED SUB- STANCES								
4,938	3,240	7,442	2,455	2,449	1,281	2,484	3,225	179	1,109	3,004	TOTAL ALL DISTRICTS.
89	49	348	119	66	56	105	-	-	25	19	DISTRICT OF COLUMBIA.
153	84	225	59	55	17	57	23	1	23	100	FIRST CIRCUIT.
12	2	3	3	7	-	2	-	-	1	9	MAINE.
70	52	123	42	35	17	48	5	1	13	34	MASSACHUSETTS.
12	15	8	4	5	-	2	-	-	-	7	NEW HAMPSHIRE.
22	2	6	7	4	-	4	1	-	5	7	RHODE ISLAND.
37	13	85	3	4	-	1	17	-	4	43	PUERTO RICO.
401	115	939	258	155	5	197	67	-	172	181	SECOND CIRCUIT.
22	18	66	17	18	1	24	6	-	9	19	CONNECTICUT.
11	9	15	12	8	1	8	7	-	10	14	NEW YORK NORTHERN.
197	38	368	92	80	1	83	19	-	74	84	NEW YORK EASTERN.
143	35	449	104	36	-	66	21	-	50	36	NEW YORK SOUTHERN.
27	8	31	28	7	2	15	3	-	28	24	NEW YORK WESTERN.
1	7	10	5	6	-	1	11	-	1	4	VERMONT.
352	82	458	264	171	16	254	38	2	190	173	THIRD CIRCUIT.
19	6	9	12	12	-	3	2	-	8	4	DELAWARE.
112	30	137	71	53	6	97	26	-	44	57	NEW JERSEY.
108	21	195	143	58	3	65	3	-	97	68	PENNSYLVANIA EASTERN.
20	3	16	8	7	2	20	1	-	20	15	PENNSYLVANIA MIDDLE.
84	15	94	26	35	5	56	1	2	20	27	PENNSYLVANIA WESTERN.
9	7	7	4	6	-	13	5	-	1	2	VIRGIN ISLANDS.
496	315	356	196	351	545	330	12	98	112	394	FOURTH CIRCUIT.
54	133	159	74	43	298	85	4	1	22	73	MARYLAND.
48	32	32	15	32	64	24	-	7	13	42	NO. CAROLINA EASTERN.
66	14	25	15	37	3	31	3	24	10	20	NO. CAROLINA MIDDLE.
69	29	18	10	41	94	56	-	29	4	66	NO. CAROLINA WESTERN.
113	29	22	15	37	14	30	1	-	40	69	SOUTH CAROLINA.
70	56	75	31	70	58	52	3	1	9	41	VIRGINIA EASTERN.
34	12	10	8	34	13	19	1	34	2	45	VIRGINIA WESTERN.
11	4	13	8	8	1	11	-	-	-	9	W. VIRGINIA NORTHERN.
16	6	15	49	-	-	22	-	2	12	29	W. VIRGINIA SOUTHERN.
596	1,029	1,027	286	302	29	235	1,640	8	99	432	FIFTH CIRCUIT.
44	21	111	27	31	1	35	5	-	14	38	LOUISIANA EASTERN.
9	4	9	12	12	1	3	-	1	1	32	LOUISIANA MIDDLE.
43	15	27	3	19	1	12	-	1	3	54	LOUISIANA WESTERN.
30	5	5	1	19	4	15	-	-	1	20	MISSISSIPPI NORTHERN.
18	11	9	5	29	5	12	1	3	6	7	MISSISSIPPI SOUTHERN.
229	130	173	41	44	5	54	220	-	14	64	TEXAS NORTHERN.
58	22	20	15	21	-	26	34	-	6	20	TEXAS EASTERN.
105	572	342	116	83	1	42	911	-	12	107	TEXAS SOUTHERN.
57	235	323	65	43	11	31	468	2	40	90	TEXAS WESTERN.
3	14	8	1	1	-	5	1	-	-	-	CANAL ZONE.
529	171	478	167	273	137	232	23	11	81	309	SIXTH CIRCUIT.
28	18	13	17	52	2	47	-	3	17	33	KENTUCKY EASTERN.
30	15	18	14	32	78	26	-	-	-	46	KENTUCKY WESTERN.
88	20	278	73	42	1	41	6	-	21	41	MICHIGAN EASTERN.
22	21	17	7	14	-	5	4	-	7	8	MICHIGAN WESTERN.
109	23	42	18	61	7	30	7	-	5	31	OHIO NORTHERN.
66	18	34	24	18	3	24	1	-	15	19	OHIO SOUTHERN.
41	10	10	5	14	16	28	1	5	5	31	TENNESSEE EASTERN.
52	25	32	3	33	28	19	2	2	9	70	TENNESSEE MIDDLE.
93	21	34	6	7	2	12	2	1	2	30	TENNESSEE WESTERN.

TABLE E 3. FEDERAL PROBATION SYSTEM
PERSONS UNDER SUPERVISION BY DISTRICT AND OFFENSE, DEC. 31, 1981

CIRCUIT AND DISTRICT	TOTAL	GENERAL OFFENSES							
		HOMICIDE	ROBBERY	ASSAULT	BURGLARY	LARCENY	EMBEZ- ZLEMENT	FRAUD	AUTO THEFT
SEVENTH CIRCUIT...	3,846	14	227	26	9	425	375	827	70
ILLINOIS NORTHERN....	2,074	6	89	6	2	248	159	512	34
ILLINOIS CENTRAL....	336	1	16	4	-	29	54	72	9
ILLINOIS SOUTHERN....	286	-	10	1	-	28	25	68	6
INDIANA NORTHERN....	379	1	28	2	-	43	25	48	4
INDIANA SOUTHERN....	443	4	49	9	6	54	43	50	13
WISCONSIN EASTERN....	232	2	26	2	1	13	49	57	2
WISCONSIN WESTERN....	96	-	9	2	-	10	20	20	2
EIGHTH CIRCUIT....	3,249	30	178	99	46	456	295	524	70
ARKANSAS EASTERN....	348	1	17	3	-	56	51	60	7
ARKANSAS WESTERN....	187	1	12	1	-	28	16	43	6
IOWA NORTHERN....	126	2	5	2	1	16	13	27	1
IOWA SOUTHERN....	173	-	14	2	1	24	10	18	4
MINNESOTA.....	526	-	29	1	1	49	47	84	10
MISSOURI EASTERN....	729	3	34	6	4	93	60	113	17
MISSOURI WESTERN....	550	2	50	7	2	49	55	109	20
NEBRASKA.....	193	2	6	1	2	27	24	36	2
NORTH DAKOTA.....	142	2	2	18	18	24	11	10	-
SOUTH DAKOTA.....	275	17	9	58	17	90	8	24	3
NINTH CIRCUIT.....	10,569	107	836	172	83	895	809	1,656	103
ALASKA.....	188	3	11	3	-	17	29	13	2
ARIZONA.....	1,005	42	38	36	4	59	39	111	15
CALIFORNIA NORTHERN....	1,259	6	141	17	10	96	108	212	8
CALIFORNIA EASTERN....	812	4	57	11	3	81	62	99	7
CALIFORNIA CENTRAL....	3,445	10	364	20	8	266	282	689	43
CALIFORNIA SOUTHERN....	1,140	3	27	11	-	48	52	114	6
HAWAII.....	341	1	14	20	1	41	17	25	-
IDAHO.....	189	6	8	1	4	15	17	40	3
MONTANA.....	320	17	7	25	45	81	15	32	2
NEVADA.....	307	6	20	4	2	19	16	62	4
OREGON.....	590	4	54	9	4	90	84	116	5
WASHINGTON EASTERN....	186	2	3	4	2	19	14	32	3
WASHINGTON WESTERN....	714	3	91	10	-	59	71	106	5
GUAM.....	73	-	1	1	-	4	3	5	-
TENTH CIRCUIT.....	3,125	32	135	64	26	321	258	483	65
COLORADO.....	685	5	38	11	-	73	58	93	15
KANSAS.....	470	2	24	1	6	44	35	95	2
NEW MEXICO.....	608	7	7	24	5	53	36	44	5
OKLAHOMA NORTHERN....	267	5	9	2	2	23	32	46	9
OKLAHOMA EASTERN....	148	1	5	-	2	23	11	23	9
OKLAHOMA WESTERN....	454	4	26	3	1	53	28	81	18
UTAH.....	329	6	22	8	7	27	39	76	1
WYOMING.....	164	2	4	15	3	25	19	25	6
ELEVENTH CIRCUIT..	5,821	13	284	51	20	643	393	945	201
ALABAMA NORTHERN....	830	-	33	7	5	156	53	88	61
ALABAMA MIDDLE.....	293	-	8	3	3	54	21	69	6
ALABAMA SOUTHERN....	254	-	13	4	3	17	15	42	13
FLORIDA NORTHERN....	288	1	24	5	1	28	19	41	7
FLORIDA MIDDLE.....	1,137	2	58	7	1	126	112	197	34
FLORIDA SOUTHERN....	1,381	3	42	6	1	52	75	207	14
GEORGIA NORTHERN....	1,015	5	73	6	4	120	69	199	53
GEORGIA MIDDLE.....	338	2	21	6	-	43	14	58	6
GEORGIA SOUTHERN....	285	-	12	7	2	47	15	44	7

TABLE E 3. FEDERAL PROBATION SYSTEM
PERSONS UNDER SUPERVISION BY DISTRICT AND OFFENSE, DEC. 31, 1981

GENERAL OFFENSES--CONTINUED							SPECIAL OFFENSES				CIRCUIT AND DISTRICT
FORGERY AND COUNTER- FEITING	DAPCA (DRUG) LAWS			WEAPONS AND FIRE- ARMS	TRAFFIC	OTHER	IMMI- GRATION LAWS	LIQUOR, INTER- NAL REVENUE	POSTAL LAWS*	OTHER	
	MARI- HUANA	NAR- COTICS	CONTROL- LED SUB- STANCES								
335	87	620	161	207	17	170	104	-	42	130	SEVENTH CIRCUIT.
171	33	373	85	105	4	87	78	-	19	63	ILLINOIS NORTHERN.
38	8	22	10	27	-	14	10	-	8	14	ILLINOIS CENTRAL.
22	4	39	13	29	2	18	1	-	3	17	ILLINOIS SOUTHERN.
46	11	93	22	23	-	14	7	-	2	10	INDIANA NORTHERN.
40	22	64	25	12	11	25	-	-	4	12	INDIANA SOUTHERN.
16	8	19	4	6	-	8	7	-	4	8	WISCONSIN EASTERN.
2	1	10	2	5	-	4	1	-	2	6	WISCONSIN WESTERN.
284	97	430	188	143	21	143	30	1	38	176	EIGHTH CIRCUIT.
52	12	23	9	11	1	16	2	-	3	24	ARKANSAS EASTERN.
26	9	7	3	6	9	5	2	1	1	11	ARKANSAS WESTERN.
10	5	11	9	7	-	5	2	-	4	6	IOWA NORTHERN.
18	3	27	13	8	1	5	8	-	2	15	IOWA SOUTHERN.
16	17	114	60	39	1	22	3	-	10	23	MINNESOTA.
73	18	149	48	35	1	31	4	-	8	32	MISSOURI EASTERN.
42	20	72	32	24	5	24	2	-	5	30	MISSOURI WESTERN.
28	10	15	8	1	1	5	7	-	3	15	NEBRASKA.
13	2	7	5	9	-	12	-	-	2	7	NORTH DAKOTA.
6	1	5	1	3	2	18	-	-	-	13	SOUTH DAKOTA.
720	563	1,537	413	308	283	380	950	-	169	585	NINTH CIRCUIT.
11	3	34	16	8	8	3	-	-	3	24	ALASKA.
35	126	167	24	34	1	36	173	-	11	54	ARIZONA.
93	83	208	58	19	44	36	26	-	23	71	CALIFORNIA NORTHERN.
102	41	101	31	31	33	25	87	-	10	27	CALIFORNIA EASTERN.
265	155	452	144	100	25	120	317	-	47	138	CALIFORNIA CENTRAL.
43	78	200	52	15	64	29	304	-	36	58	CALIFORNIA SOUTHERN.
18	9	45	6	17	85	24	1	-	5	12	HAWAII.
13	4	25	2	15	-	9	10	-	11	6	IDAHO.
28	2	11	7	9	1	20	-	-	-	18	MONTANA.
29	14	43	15	14	3	29	8	-	2	17	NEVADA.
26	19	55	21	20	4	14	10	-	9	46	OREGON.
14	2	38	9	11	-	6	12	-	5	10	WASHINGTON EASTERN.
34	17	134	26	13	15	27	2	-	4	97	WASHINGTON WESTERN.
9	10	24	2	2	-	2	-	-	3	7	GUAM.
236	180	362	133	134	40	128	246	2	43	237	TENTH CIRCUIT.
46	42	99	29	16	7	26	73	-	11	43	COLORADO.
45	12	52	23	25	7	18	15	-	16	48	KANSAS.
12	51	69	26	33	13	22	123	-	6	72	NEW MEXICO.
47	10	35	5	14	-	9	1	1	-	17	OKLAHOMA NORTHERN.
11	20	3	3	12	-	8	6	1	-	10	OKLAHOMA EASTERN.
39	28	65	33	18	8	14	15	-	3	17	OKLAHOMA WESTERN.
27	8	30	12	8	5	21	9	-	6	17	UTAH.
9	9	9	2	8	-	10	4	-	1	13	WYOMING.
747	468	662	211	284	115	253	92	56	115	268	ELEVENTH CIRCUIT.
210	12	37	18	42	35	27	2	4	2	38	ALABAMA NORTHERN.
23	17	13	12	16	2	20	-	1	3	22	ALABAMA MIDDLE.
47	12	30	6	27	-	11	-	3	-	11	ALABAMA SOUTHERN.
23	42	34	9	7	17	9	-	1	2	18	FLORIDA NORTHERN.
139	109	114	48	49	8	49	21	1	26	36	FLORIDA MIDDLE.
132	205	341	70	48	2	57	65	-	20	41	FLORIDA SOUTHERN.
110	37	67	36	61	17	42	2	11	32	71	GEORGIA NORTHERN.
35	18	14	6	22	14	26	-	14	25	14	GEORGIA MIDDLE.
28	16	12	6	12	20	12	2	21	5	17	GEORGIA SOUTHERN.

* OBSTRUCTING MAIL, MAILING NON-MAILABLE MATERIAL
AND OTHER POSTAL REGULATIONS.

Table F-1
U.S. Bankruptcy Courts
Bankruptcy Estates Commenced, Terminated, and Pending
During the Twelve Month Period Ended December 31, 1981

During the Twelve Month Period Ended December 31, 1981												
Circuit and District	Filed				Terminated				Pending			
	Act Cases (Estates) ²	Code (Estates) ¹		Total Estates	Act Cases (Estates) ²	Code (Estates) ¹		Total Estates	Act Cases (Estates) ²	Code (Estates) ¹		Total Estates
		Cases	Joint Petitions			Cases	Joint Petitions			Cases	Joint Petitions	
Total	651	363,847	159,327	523,825	44,805	239,002	99,674	383,481	82,577	418,127	184,616	685,320
District of Columbia	-	721	101	822	73	503	49	625	258	869	123	1,250
First Circuit	37	7,279	2,998	10,314	1,452	4,552	1,835	7,839	2,626	8,129	3,321	14,076
Maine	2	972	432	1,406	468	488	201	1,157	621	1,589	709	2,919
Massachusetts	21	3,393	1,273	4,687	628	2,251	825	3,704	1,461	3,466	1,256	6,183
New Hampshire	2	806	378	1,186	66	618	294	978	200	788	334	1,322
Rhode Island	-	1,038	387	1,425	90	843	329	1,282	20	880	351	1,231
Puerto Rico	12	1,070	528	1,610	200	352	186	738	324	1,426	671	2,421
Second Circuit	52	25,841	9,902	35,795	3,683	19,203	6,817	29,703	7,804	27,029	11,172	48,005
Connecticut	2	2,731	983	3,716	301	1,947	659	2,907	564	1,893	862	3,119
New York:												
Northern	8	4,921	2,392	7,321	408	2,786	1,178	4,372	1,133	7,299	3,484	11,916
Eastern	14	8,043	3,049	11,106	1,207	6,931	2,546	10,684	1,437	7,292	3,302	12,031
Southern	3	4,022	829	4,854	486	2,873	608	3,923	2,185	3,897	775	6,857
Western	23	5,847	2,542	8,412	1,263	4,412	1,705	7,838	2,477	6,473	2,891	11,841
Vermont	2	277	107	386	18	254	121	303	8	175	58	241
Third Circuit	25	20,417	9,615	30,057	810	6,619	3,206	10,635	4,849	27,626	12,588	45,063
Delaware	-	580	268	858	29	281	126	436	43	785	351	1,179
New Jersey	21	7,605	3,303	11,129	500	2,443	908	3,851	1,025	10,948	4,671	16,644
Pennsylvania:												
Eastern	2	5,366	2,270	7,638	116	724	317	1,157	2,882	8,375	3,560	14,817
Middle	2	2,235	1,297	3,534	105	1,410	857	2,372	500	2,035	1,120	3,455
Western	-	4,393	2,476	6,869	55	1,747	998	2,800	571	5,450	2,884	8,905
Virgin Islands	-	28	1	29	5	14	-	19	28	33	2	63
Fourth Circuit	45	26,979	12,278	39,302	4,275	15,391	6,374	26,040	8,363	33,516	15,681	57,560
Maryland	2	4,937	1,935	6,874	300	1,995	727	3,022	1,008	6,453	2,542	10,003
North Carolina:												
Eastern	5	3,114	1,713	4,832	620	1,863	998	3,481	766	4,034	2,328	7,128
Middle	4	2,816	1,274	4,094	1,127	1,025	465	2,617	1,747	4,901	2,305	8,953
Western	2	2,123	1,210	3,334	224	231	125	580	2,515	3,766	2,134	8,415
South Carolina	-	1,992	1,035	3,027	54	1,036	509	1,599	128	1,697	869	2,694
Virginia:												
Eastern	14	6,299	2,322	8,635	433	5,289	1,724	7,446	501	6,144	2,482	9,127
Western	16	3,386	1,526	4,928	1,425	2,435	1,053	4,913	1,260	4,349	1,876	7,485
West Virginia:												
Northern	1	1,002	583	1,586	58	405	216	679	214	1,227	684	2,125
Southern	1	1,311	680	1,992	34	1,112	557	1,703	224	945	461	1,630
Fifth Circuit	45	20,798	10,419	31,262	2,111	8,669	4,161	14,941	4,494	29,070	14,501	48,065
Louisiana:												
Eastern	3	2,404	1,003	3,410	140	1,657	670	2,467	289	1,981	804	3,074
Middle	4	630	299	933	97	285	125	507	76	981	457	1,514
Western	13	2,257	1,215	3,485	471	1,453	704	2,628	266	3,383	1,817	5,466
Mississippi:												
Northern	-	1,271	556	1,827	31	1,087	487	1,605	39	998	433	1,470
Southern	3	3,901	1,686	5,590	405	968	476	1,847	736	6,232	2,573	9,541
Texas:												
Northern	14	3,245	1,663	4,922	403	1,170	595	2,168	822	4,524	2,270	7,616
Eastern	-	593	345	938	21	221	119	361	158	711	404	1,273
Southern	-	3,870	2,147	6,017	152	558	272	982	1,217	5,900	3,159	10,276
Western	8	2,627	1,505	4,140	39	1,272	713	2,024	891	4,360	2,584	7,935
Sixth Circuit	106	64,383	27,457	91,946	7,385	48,906	19,439	75,730	9,465	69,786	29,981	109,212
Kentucky:												
Eastern	1	2,875	1,566	4,442	339	1,956	1,004	3,299	692	3,374	1,806	5,872
Western	3	4,620	2,195	6,818	758	5,677	2,778	9,213	392	4,538	2,170	7,100
Michigan:												
Eastern	20	9,683	3,057	12,760	540	8,538	2,499	11,577	1,426	8,723	2,585	12,734
Western	4	5,182	2,423	7,609	532	2,693	980	4,205	581	7,018	3,316	10,915
Ohio:												
Northern	9	14,513	6,724	21,246	1,420	10,525	4,348	16,293	2,230	16,237	7,748	26,215
Southern	49	12,604	6,086	18,739	1,795	10,036	4,456	16,287	2,082	13,031	6,394	21,507
Tennessee:												
Eastern	7	4,591	2,036	6,634	604	3,465	1,465	5,534	639	4,956	2,115	7,710
Middle	8	4,091	1,465	5,564	520	3,182	1,069	4,771	850	4,144	1,562	6,556
Western	5	6,224	1,905	8,134	877	2,834	840	4,551	573	7,785	2,265	10,603

Table F-1
U.S. Bankruptcy Courts
Bankruptcy Estates Commenced, Terminated, and Pending
During the Twelve Month Period Ended December 31, 1981
(continued)

Circuit and District	Filed				Terminated				Pending			
	Act Cases (Estates) ²	Code (Estates) ¹		Total Estates	Act Cases (Estates) ²	Code (Estates) ¹		Total Estates	Act Cases (Estates) ²	Code (Estates) ¹		Total Estates
		Cases	Joint Petitions			Cases	Joint Petitions			Cases	Joint Petitions	
Seventh Circuit	67	42,816	17,710	60,593	3,400	34,765	14,883	53,048	9,682	46,535	19,164	75,361
Illinois:												
Northern	44	17,358	5,811	23,213	1,936	11,622	3,916	17,474	7,474	22,485	7,944	37,903
Central	2	4,509	2,284	6,785	320	5,257	2,638	8,415	254	4,573	2,422	7,243
Southern	3	1,463	724	2,190	107	1,265	639	2,011	264	1,192	602	2,058
Indiana:												
Northern	6	5,443	2,504	7,953	187	4,484	2,061	6,732	233	3,708	1,696	5,638
Southern	8	7,763	3,601	11,372	183	7,101	3,275	10,559	526	9,153	4,138	13,817
Wisconsin:												
Eastern	4	4,035	1,637	5,676	532	3,370	1,294	5,196	609	3,351	1,346	5,306
Western	-	2,245	1,149	3,394	135	1,666	860	2,661	302	2,072	1,016	3,390
Eighth Circuit	67	23,859	12,042	35,968	2,968	18,377	9,234	30,579	4,183	23,430	11,828	39,441
Arkansas:												
Eastern	1	1,974	903	2,878	412	985	417	1,814	818	2,890	1,351	5,059
Western	-	762	482	1,244	46	405	211	662	96	1,001	651	1,748
Iowa:												
Northern	11	1,758	976	2,745	236	1,777	1,000	3,013	105	1,187	659	1,951
Southern	-	2,397	1,317	3,714	163	2,030	1,073	3,266	96	1,964	1,109	3,169
Minnesota	42	5,543	2,740	8,325	1,224	3,082	1,487	5,793	1,686	7,145	3,522	12,353
Missouri:												
Eastern	1	3,609	1,518	5,128	136	2,868	1,168	4,172	249	2,955	1,282	4,466
Western	4	3,991	1,993	5,988	499	3,912	2,030	6,441	508	2,957	1,401	4,866
Nebraska	6	2,546	1,387	3,939	122	2,400	1,322	3,844	317	2,035	1,152	3,504
North Dakota	2	576	313	891	106	416	235	757	106	555	282	943
South Dakota	-	703	413	1,116	24	502	291	817	202	741	439	1,382
Ninth Circuit	125	79,681	36,102	115,908	10,582	46,556	19,348	76,486	21,321	97,448	45,085	163,854
Alaska	-	414	120	534	32	102	30	164	146	668	187	1,001
Arizona	19	4,384	2,326	6,729	769	2,125	1,084	3,978	1,026	6,115	3,275	10,416
California:												
Northern	26	13,205	4,914	18,145	2,800	8,961	3,045	14,806	4,031	16,332	6,070	26,433
Eastern	15	10,031	5,672	15,718	2,631	12,560	6,331	3,792	16,865	9,410	30,067	
Central	22	25,642	9,669	35,333	1,571	16,810	5,854	24,235	3,863	27,297	10,675	41,835
Southern	3	4,325	1,973	6,301	508	1,780	738	3,026	6,544	3,115	13,599	
Hawaii	5	765	262	1,032	149	404	128	681	366	1,135	428	1,929
Idaho	-	2,280	1,515	3,795	280	1,330	875	2,485	290	2,845	1,926	5,061
Montana	2	1,178	673	1,853	89	923	562	1,574	133	1,145	644	1,922
Nevada	10	2,620	1,158	3,788	226	1,549	681	2,456	640	3,155	1,332	5,127
Oregon	12	6,115	3,378	9,505	484	4,203	2,338	7,025	322	5,719	3,122	9,163
Washington:												
Eastern	3	2,397	1,195	3,595	522	1,516	680	2,718	1,240	3,209	1,552	6,001
Western	8	6,292	3,229	9,529	708	4,196	2,062	6,966	1,501	6,376	3,330	11,207
Guam	-	33	18	51	-	26	15	41	30	43	19	92
Northern Marianas	-	-	-	-	-	-	-	-	1	-	-	1
Tenth Circuit	34	20,332	10,380	30,746	2,587	16,160	8,046	26,793	3,693	19,349	10,149	33,191
Colorado	10	6,114	3,090	9,214	796	4,445	2,075	7,316	666	6,505	3,518	10,689
Kansas	8	4,285	2,293	6,586	672	3,323	1,822	5,817	1,180	4,487	2,413	8,080
New Mexico	7	1,398	756	2,161	165	1,038	565	1,768	409	1,415	805	2,629
Oklahoma:												
Northern	5	1,436	704	2,145	563	1,045	475	2,083	551	2,151	1,051	3,753
Eastern	-	465	224	689	4	406	212	622	44	368	177	589
Western	3	2,261	998	3,262	129	2,240	1,007	3,376	412	1,793	789	2,994
Utah	-	3,824	2,010	5,834	199	3,323	1,723	5,245	346	1,964	1,032	3,342
Wyoming	1	549	305	855	59	340	167	566	85	666	364	1,115
Eleventh Circuit	48	30,741	10,323	41,112	5,479	19,301	6,282	31,062	5,859	35,340	11,043	52,242
Alabama:												
Northern	7	7,806	2,159	9,972	2,059	3,499	866	6,424	2,146	11,313	2,758	16,217
Middle	2	2,170	747	2,919	431	1,113	331	1,875	786	3,185	1,059	5,030
Southern	4	1,268	443	1,715	307	698	248	1,253	463	1,533	522	2,518
Florida:												
Northern	3	593	234	820	112	286	111	509	202	747	289	1,238
Middle	3	4,601	1,936	6,540	335	3,273	1,315	4,923	366	4,848	2,083	7,297
Southern	10	2,189	698	2,897	203	1,403	434	2,040	199	2,074	574	2,847
Georgia:												
Northern	17	7,060	2,394	9,471	1,134	4,872	1,507	7,513	843	6,465	2,178	9,486
Middle	-	3,083	1,089	4,172	568	3,007	1,121	4,696	601	2,936	918	4,455
Southern	2	1,981	623	2,606	330	1,150	349	1,829	253	2,239	662	3,154

¹ Cases originally filed on or after October 1, 1979.

² Cases originally filed under the Bankruptcy Act and reopened after implementation of the Bankruptcy Reform Act of 1978 on October 1, 1979.

Table F-1AP
U.S. Bankruptcy Courts
Adversary Proceedings Commenced, Terminated, and Pending
Under the Bankruptcy Code
During the Twelve Month Period Ended December 31, 1981

Circuit and District	Pending Jan. 1, 1981	Filed	Terminated	Pending Dec. 31, 1981
Total	40,794	115,894	78,406	78,282
District of Columbia	47	311	164	194
First Circuit	1,160	3,240	2,197	2,203
Maine	128	405	152	381
Massachusetts	671	1,564	1,068	1,167
New Hampshire	110	373	287	196
Rhode Island	120	433	355	198
Puerto Rico	131	465	335	261
Second Circuit	2,198	6,554	4,601	4,151
Connecticut	383	1,320	1,063	640
New York:				
Northern	318	966	682	602
Eastern	681	1,738	1,169	1,250
Southern	428	1,356	760	1,024
Western	341	989	780	550
Vermont	47	185	147	85
Third Circuit	3,562	9,770	4,613	8,719
Delaware	39	108	89	58
New Jersey	1,380	3,471	2,523	2,328
Pennsylvania:				
Eastern	790	2,007	-	2,797
Middle	304	1,251	896	659
Western	1,049	2,924	1,098	2,875
Virgin Islands	-	9	7	2
Fourth Circuit	2,724	9,386	5,799	6,311
Maryland	795	2,014	548	2,261
North Carolina:				
Eastern	322	1,088	784	626
Middle	107	720	493	334
Western	119	800	400	519
South Carolina	127	1,003	616	514
Virginia:				
Eastern	551	1,551	1,327	775
Western	285	931	721	495
West Virginia:				
Northern	192	795	559	428
Southern	226	484	351	359
Fifth Circuit	2,336	6,040	2,565	5,811
Louisiana:				
Eastern	101	304	170	235
Middle	108	208	148	168
Western	107	409	343	173
Mississippi:				
Northern	84	433	277	240
Southern	267	566	72	761
Texas:				
Northern	706	1,880	938	1,648
Eastern	37	160	72	125
Southern	610	1,240	106	1,744
Western	316	840	439	717
Sixth Circuit	7,655	16,558	12,087	11,526
Kentucky:				
Eastern	204	512	165	551
Western	238	805	714	329
Michigan:				
Eastern	1,190	2,641	2,064	1,767
Western	526	2,064	1,082	1,508
Ohio:				
Northern	1,733	4,573	3,783	2,525
Southern	923	1,989	1,552	1,360
Tennessee:				
Eastern	1,100	2,076	1,979	1,197
Middle	794	677	12	1,459
Western	347	1,219	736	830

Table F-1AP
U.S. Bankruptcy Courts
Adversary Proceedings Commenced, Terminated, and Pending
Under the Bankruptcy Code
During the Twelve Month Period Ended December 31, 1981
(continued)

Circuit and District	Pending Jan. 1, 1981	Filed	Terminated	Pending Dec. 31, 1981
Seventh Circuit	4,944	11,250	9,879	6,315
Illinois:				
Northern	1,457	4,634	3,614	2,477
Central	431	1,180	828	783
Southern	136	541	320	357
Indiana:				
Northern	282	821	582	521
Southern	1,986	2,297	2,982	1,301
Wisconsin:				
Eastern	536	1,482	1,409	609
Western	116	295	144	267
Eighth Circuit	2,595	8,458	7,160	3,893
Arkansas:				
Eastern	259	571	444	386
Western	112	303	206	209
Iowa:				
Northern	364	840	924	280
Southern	123	720	621	222
Minnesota	370	1,085	690	765
Missouri:				
Eastern	229	972	781	420
Western	458	2,252	2,103	607
Nebraska	396	885	743	538
North Dakota	108	269	210	167
South Dakota	176	561	438	299
Ninth Circuit	8,752	26,301	14,534	20,519
Alaska	114	442	67	489
Arizona	592	1,279	797	1,074
California:				
Northern	1,526	3,770	1,609	3,687
Eastern	876	2,958	395	3,439
Central	2,930	10,018	6,707	6,241
Southern	646	1,810	688	1,768
Hawaii	72	179	94	157
Idaho	262	688	544	406
Montana	78	305	230	153
Nevada	198	797	380	615
Oregon	286	1,151	965	472
Washington:				
Eastern	492	830	563	759
Western	677	2,065	1,495	1,247
Guam	3	9	-	12
Northern Marianas	-	-	-	-
Tenth Circuit	2,637	7,628	6,577	3,688
Colorado	780	2,955	2,700	1,035
Kansas	436	1,592	1,415	613
New Mexico	274	811	734	351
Oklahoma:				
Northern	488	668	607	549
Eastern	23	115	89	49
Western	190	303	222	271
Utah	392	1,084	708	768
Wyoming	54	100	102	52
Eleventh Circuit	2,784	10,398	8,230	4,952
Alabama:				
Northern	386	1,494	1,133	747
Middle	116	495	475	136
Southern	100	553	378	275
Florida:				
Northern	130	345	140	335
Middle	455	1,540	1,106	889
Southern	195	707	504	398
Georgia:				
Northern	913	3,374	2,772	1,515
Middle	361	1,383	1,245	499
Southern	128	507	477	158

TABLE F2A. U.S. BANKRUPTCY COURTS
VOLUNTARY BANKRUPTCY CODE CASES COMMENCED, BY CHAPTER OF THE BANKRUPTCY CODE
DURING THE TWELVE MONTH PERIOD ENDED DEC. 31, 1981

CIRCUIT AND DISTRICT	TOTAL FILINGS	TOTAL VOLUNTARY FILINGS	CHAPTER 7	CHAPTER 7 STOCK BROKER	CHAPTER 7 COMMODITY BROKER	CHAPTER 9	CHAPTER 11	CHAPTER 11 RAILROAD	CHAPTER 13
TOTAL ALL DISTRICTS..	363,847	362,509	259,487	-	-	2	9,881	-	93,139
DISTRICT OF COLUMBIA..	721	719	571	-	-	-	54	-	94
FIRST CIRCUIT.....	7,279	7,230	5,030	-	-	-	487	-	1,713
MAINE.....	972	970	671	-	-	-	37	-	262
MASSACHUSETTS.....	3,393	3,361	2,488	-	-	-	208	-	665
NEW HAMPSHIRE.....	806	803	711	-	-	-	38	-	54
RHODE ISLAND.....	1,038	1,031	862	-	-	-	25	-	144
PUERTO RICO.....	1,070	1,065	298	-	-	-	179	-	588
SECOND CIRCUIT.....	25,841	25,690	20,936	-	-	-	834	-	3,920
CONNECTICUT.....	2,731	2,703	2,223	-	-	-	118	-	362
NEW YORK NORTHERN.....	4,921	4,915	4,335	-	-	-	91	-	489
NEW YORK EASTERN.....	8,043	8,011	6,449	-	-	-	161	-	1,401
NEW YORK SOUTHERN.....	4,022	3,948	3,257	-	-	-	308	-	383
NEW YORK WESTERN.....	5,847	5,840	4,423	-	-	-	144	-	1,273
VERMONT.....	277	273	249	-	-	-	10	-	12
THIRD CIRCUIT.....	20,417	20,277	14,596	-	-	1	889	-	4,791
DELAWARE.....	590	589	487	-	-	-	17	-	85
NEW JERSEY.....	7,805	7,746	5,412	-	-	-	297	-	2,037
PENNSYLVANIA EASTERN.....	5,366	5,328	2,827	-	-	-	262	-	2,239
PENNSYLVANIA MIDDLE.....	2,235	2,223	2,071	-	-	-	84	-	68
PENNSYLVANIA WESTERN.....	4,393	4,364	3,785	-	-	1	221	-	357
VIRGIN ISLANDS.....	28	27	14	-	-	-	8	-	5
FOURTH CIRCUIT.....	26,979	26,897	18,280	-	-	-	693	-	7,924
MARYLAND.....	4,937	4,915	4,395	-	-	-	159	-	361
NO. CAROLINA EASTERN.....	3,114	3,109	1,286	-	-	-	101	-	1,722
NO. CAROLINA MIDDLE.....	2,816	2,811	662	-	-	-	62	-	2,087
NO. CAROLINA WESTERN.....	2,122	2,111	834	-	-	-	51	-	1,226
SOUTH CAROLINA.....	1,992	1,983	1,086	-	-	-	52	-	845
VIRGINIA EASTERN.....	6,299	6,284	5,426	-	-	-	100	-	758
VIRGINIA WESTERN.....	3,386	3,379	2,489	-	-	-	107	-	783
W. VIRGINIA NORTHERN.....	1,002	1,000	927	-	-	-	23	-	50
W. VIRGINIA SOUTHERN.....	1,311	1,305	1,175	-	-	-	38	-	92
FIFTH CIRCUIT.....	20,798	20,657	12,943	-	-	-	863	-	6,851
LOUISIANA EASTERN.....	2,404	2,398	1,935	-	-	-	66	-	397
LOUISIANA MIDDLE.....	630	626	501	-	-	-	30	-	95
LOUISIANA WESTERN.....	2,257	2,253	1,667	-	-	-	37	-	549
MISSISSIPPI NORTHERN.....	1,271	1,269	1,182	-	-	-	14	-	73
MISSISSIPPI SOUTHERN.....	3,901	3,890	1,832	-	-	-	75	-	1,983
TEXAS NORTHERN.....	3,245	3,194	2,048	-	-	-	228	-	918
TEXAS EASTERN.....	593	584	492	-	-	-	30	-	62
TEXAS SOUTHERN.....	3,870	3,830	1,979	-	-	-	243	-	1,608
TEXAS WESTERN.....	2,627	2,613	1,307	-	-	-	140	-	1,166
SIXTH CIRCUIT.....	64,383	64,244	43,582	-	-	-	932	-	19,730
KENTUCKY EASTERN.....	2,875	2,868	2,387	-	-	-	39	-	442
KENTUCKY WESTERN.....	4,620	4,616	3,805	-	-	-	63	-	748
MICHIGAN EASTERN.....	9,683	9,640	7,724	-	-	-	263	-	1,653
MICHIGAN WESTERN.....	5,182	5,169	2,693	-	-	-	90	-	2,386
OHIO NORTHERN.....	14,513	14,493	10,425	-	-	-	141	-	3,927
OHIO SOUTHERN.....	12,604	12,586	8,600	-	-	-	93	-	3,893
TENNESSEE EASTERN.....	4,591	4,580	2,858	-	-	-	59	-	1,643
TENNESSEE MIDDLE.....	4,091	4,080	2,972	-	-	-	92	-	1,016
TENNESSEE WESTERN.....	6,224	6,212	2,118	-	-	-	92	-	4,002

TABLE F2A. U.S. BANKRUPTCY COURTS
VOLUNTARY BANKRUPTCY CODE CASES COMMENCED, BY CHAPTER OF THE BANKRUPTCY CODE
DURING THE TWELVE MONTH PERIOD ENDED DEC. 31, 1981
(CONTINUED)

CIRCUIT AND DISTRICT	TOTAL FILINGS	TOTAL VOLUNTARY FILINGS	CHAPTER 7	CHAPTER 7 STOCK BROKER	CHAPTER 7 COMMODITY BROKER	CHAPTER 9	CHAPTER 11	CHAPTER 11 RAILROAD	CHAPTER 13
SEVENTH CIRCUIT...	42,816	42,706	32,009	-	-	-	772	-	9,925
ILLINOIS NORTHERN.....	17,358	17,302	9,532	-	-	-	359	-	7,411
ILLINOIS CENTRAL.....	4,509	4,503	3,924	-	-	-	28	-	551
ILLINOIS SOUTHERN.....	1,463	1,456	1,248	-	-	-	25	-	183
INDIANA NORTHERN.....	5,443	5,433	4,855	-	-	-	66	-	512
INDIANA SOUTHERN.....	7,763	7,745	7,325	-	-	-	128	-	292
WISCONSIN EASTERN.....	4,035	4,028	3,423	-	-	-	95	-	510
WISCONSIN WESTERN.....	2,245	2,239	1,702	-	-	-	71	-	466
EIGHTH CIRCUIT.....	23,859	23,758	19,143	-	-	-	556	-	4,059
ARKANSAS EASTERN.....	1,974	1,966	564	-	-	-	60	-	1,342
ARKANSAS WESTERN.....	762	759	391	-	-	-	29	-	339
IOWA NORTHERN.....	1,758	1,748	1,576	-	-	-	62	-	110
IOWA SOUTHERN.....	2,397	2,393	2,209	-	-	-	42	-	142
MINNESOTA.....	5,543	5,509	4,494	-	-	-	117	-	898
MISSOURI EASTERN.....	3,609	3,592	3,305	-	-	-	43	-	164
MISSOURI WESTERN.....	3,991	3,980	3,417	-	-	-	86	-	477
NEBRASKA.....	2,546	2,537	1,995	-	-	-	54	-	488
NORTH DAKOTA.....	576	573	521	-	-	-	23	-	29
SOUTH DAKOTA.....	703	701	591	-	-	-	40	-	70
NINTH CIRCUIT.....	79,681	79,405	59,182	-	-	1	2,566	-	17,656
ALASKA.....	414	405	304	-	-	-	60	-	41
ARIZONA.....	4,384	4,372	3,910	-	-	-	175	-	287
CALIFORNIA NORTHERN.....	13,205	13,158	8,775	-	-	-	376	-	4,006
CALIFORNIA EASTERN.....	10,031	10,005	7,784	-	-	1	324	-	1,897
CALIFORNIA CENTRAL.....	25,642	25,560	19,064	-	-	-	772	-	5,724
CALIFORNIA SOUTHERN.....	4,325	4,311	2,647	-	-	-	220	-	1,444
HAWAII.....	765	758	458	-	-	-	49	-	251
IDAHO.....	2,280	2,277	1,561	-	-	-	35	-	681
MONTANA.....	1,178	1,177	1,105	-	-	-	24	-	48
NEVADA.....	2,620	2,605	2,266	-	-	-	169	-	170
OREGON.....	6,115	6,089	5,155	-	-	-	65	-	869
WASHINGTON EASTERN.....	2,397	2,392	1,874	-	-	-	110	-	408
WASHINGTON WESTERN.....	6,292	6,264	4,249	-	-	-	186	-	1,829
GUAM.....	33	32	30	-	-	-	1	-	1
NORTHERN MARIANAS.....	-	-	-	-	-	-	-	-	-
TENTH CIRCUIT.....	20,332	20,280	15,364	-	-	-	508	-	4,408
COLORADO.....	6,114	6,101	3,700	-	-	-	94	-	2,307
KANSAS.....	4,285	4,279	3,114	-	-	-	56	-	1,109
NEW MEXICO.....	1,398	1,392	1,172	-	-	-	68	-	152
OKLAHOMA NORTHERN.....	1,436	1,435	1,316	-	-	-	14	-	105
OKLAHOMA EASTERN.....	465	462	446	-	-	-	7	-	9
OKLAHOMA WESTERN.....	2,261	2,249	2,037	-	-	-	65	-	147
UTAH.....	3,824	3,814	3,136	-	-	-	186	-	492
WYOMING.....	549	548	443	-	-	-	18	-	87
ELEVENTH CIRCUIT..	30,741	30,646	17,851	-	-	-	727	-	12,048
ALABAMA NORTHERN.....	7,806	7,796	2,918	-	-	-	73	-	4,805
ALABAMA MIDDLE.....	2,170	2,166	858	-	-	-	21	-	1,287
ALABAMA SOUTHERN.....	1,268	1,266	640	-	-	-	15	-	611
FLORIDA NORTHERN.....	583	580	482	-	-	-	38	-	60
FLORIDA MIDDLE.....	4,601	4,580	4,142	-	-	-	186	-	232
FLORIDA SOUTHERN.....	2,189	2,156	1,758	-	-	-	164	-	234
GEORGIA NORTHERN.....	7,060	7,044	4,013	-	-	-	146	-	2,885
GEORGIA MIDDLE.....	3,083	3,080	2,117	-	-	-	31	-	932
GEORGIA SOUTHERN.....	1,981	1,978	923	-	-	-	53	-	1,002

TABLE F2B. U.S. BANKRUPTCY COURTS
INVOLUNTARY AND SECTION 304 BANKRUPTCY CODE CASES COMMENCED, BY CHAPTER OF THE BANKRUPTCY CODE
DURING THE TWELVE MONTH PERIOD ENDED DEC. 31, 1981

CIRCUIT AND DISTRICT	TOTAL FILINGS	TOTAL INVOLUNTARY FILINGS	CHAPTER 7	CHAPTER 7 STOCK BROKER	CHAPTER 7 COMMODITY BROKER	CHAPTER 11	SECTION 304
TOTAL ALL DISTRICTS..	363,847	1,337	1,177	-	-	160	1
DISTRICT OF COLUMBIA..	721	2	2	-	-	-	-
FIRST CIRCUIT.....	7,279	49	41	-	-	8	-
MAINE.....	972	2	2	-	-	-	-
MASSACHUSETTS.....	3,393	32	27	-	-	5	-
NEW HAMPSHIRE.....	806	3	3	-	-	-	-
RHODE ISLAND.....	1,038	7	4	-	-	3	-
PUERTO RICO.....	1,070	5	5	-	-	-	-
SECOND CIRCUIT.....	25,841	151	145	-	-	6	-
CONNECTICUT.....	2,731	28	27	-	-	1	-
NEW YORK NORTHERN....	4,921	6	5	-	-	1	-
NEW YORK EASTERN....	8,043	32	32	-	-	-	-
NEW YORK SOUTHERN....	4,022	74	70	-	-	4	-
NEW YORK WESTERN....	5,847	7	7	-	-	-	-
VERMONT.....	277	4	4	-	-	-	-
THIRD CIRCUIT.....	20,417	140	129	-	-	11	-
DELAWARE.....	590	1	1	-	-	-	-
NEW JERSEY.....	7,805	59	56	-	-	3	-
PENNSYLVANIA EASTERN..	5,345	38	33	-	-	5	-
PENNSYLVANIA MIDDLE..	2,235	12	10	-	-	2	-
PENNSYLVANIA WESTERN..	4,393	29	28	-	-	1	-
VIRGIN ISLANDS.....	28	1	1	-	-	-	-
FOURTH CIRCUIT....	26,979	82	74	-	-	8	-
MARYLAND.....	4,937	22	19	-	-	3	-
NO. CAROLINA EASTERN..	3,114	5	5	-	-	-	-
NO. CAROLINA MIDDLE..	2,816	5	5	-	-	-	-
NO. CAROLINA WESTERN..	2,122	11	10	-	-	1	-
SOUTH CAROLINA.....	1,992	9	9	-	-	-	-
VIRGINIA EASTERN.....	6,299	15	14	-	-	1	-
VIRGINIA WESTERN.....	3,386	7	6	-	-	1	-
W. VIRGINIA NORTHERN..	1,002	2	2	-	-	-	-
W. VIRGINIA SOUTHERN..	1,311	6	4	-	-	2	-
FIFTH CIRCUIT.....	20,798	141	121	-	-	20	-
LOUISIANA EASTERN....	2,404	6	6	-	-	-	-
LOUISIANA MIDDLE.....	630	4	4	-	-	-	-
LOUISIANA WESTERN....	2,257	4	4	-	-	-	-
MISSISSIPPI NORTHERN..	1,271	2	2	-	-	-	-
MISSISSIPPI SOUTHERN..	3,901	11	10	-	-	1	-
TEXAS NORTHERN.....	3,245	51	43	-	-	8	-
TEXAS EASTERN.....	593	9	8	-	-	1	-
TEXAS SOUTHERN.....	3,870	40	32	-	-	8	-
TEXAS WESTERN.....	2,627	14	12	-	-	2	-
SIXTH CIRCUIT.....	64,383	139	125	-	-	14	-
KENTUCKY EASTERN.....	2,875	7	7	-	-	-	-
KENTUCKY WESTERN.....	4,620	4	4	-	-	-	-
MICHIGAN EASTERN.....	9,683	43	39	-	-	4	-
MICHIGAN WESTERN.....	5,182	13	13	-	-	-	-
OHIO NORTHERN.....	14,513	20	17	-	-	3	-
OHIO SOUTHERN.....	12,604	18	14	-	-	4	-
TENNESSEE EASTERN.....	4,591	11	9	-	-	2	-
TENNESSEE MIDDLE.....	4,091	11	10	-	-	1	-
TENNESSEE WESTERN....	6,224	12	12	-	-	-	-

TABLE F2B. U.S. BANKRUPTCY COURTS
INVOLUNTARY AND SECTION 304 BANKRUPTCY CODE CASES COMMENCED, BY CHAPTER OF THE BANKRUPTCY CODE
DURING THE TWELVE MONTH PERIOD ENDED DEC. 31, 1981
(CONTINUED)

CIRCUIT AND DISTRICT	TOTAL FILINGS	TOTAL INVOLUNTARY FILINGS	CHAPTER 7	CHAPTER 7 STOCK BROKER	CHAPTER 7 COMMODITY BROKER	CHAPTER 11	SECTION 304
SEVENTH CIRCUIT...	42,816	110	95	-	-	15	-
ILLINOIS NORTHERN....	17,358	56	45	-	-	11	-
ILLINOIS CENTRAL.....	4,509	6	6	-	-	-	-
ILLINOIS SOUTHERN....	1,463	7	7	-	-	-	-
INDIANA NORTHERN....	5,443	10	10	-	-	-	-
INDIANA SOUTHERN....	7,763	18	17	-	-	1	-
WISCONSIN EASTERN....	4,035	7	4	-	-	3	-
WISCONSIN WESTERN....	2,245	6	6	-	-	-	-
EIGHTH CIRCUIT....	23,859	101	95	-	-	4	-
ARKANSAS EASTERN.....	1,974	8	6	-	-	2	-
ARKANSAS WESTERN.....	762	3	2	-	-	1	-
IOWA NORTHERN.....	1,758	10	9	-	-	1	-
IOWA SOUTHERN.....	2,397	4	4	-	-	-	-
MINNESOTA.....	5,543	34	34	-	-	-	-
MISSOURI EASTERN.....	3,609	17	17	-	-	-	-
MISSOURI WESTERN.....	3,991	11	10	-	-	1	-
NEBRASKA.....	2,546	9	9	-	-	-	-
NORTH DAKOTA.....	576	3	3	-	-	-	-
SOUTH DAKOTA.....	703	2	1	-	-	1	-
NINTH CIRCUIT.....	79,681	276	221	-	-	55	-
ALASKA.....	414	9	6	-	-	3	-
ARIZONA.....	4,384	12	9	-	-	3	-
CALIFORNIA NORTHERN..	13,205	47	38	-	-	9	-
CALIFORNIA EASTERN...	10,031	26	21	-	-	5	-
CALIFORNIA CENTRAL...	25,642	82	65	-	-	17	-
CALIFORNIA SOUTHERN..	4,325	14	10	-	-	4	-
HAWAII.....	765	7	6	-	-	1	-
IDAHO.....	2,280	3	3	-	-	-	-
MONTANA.....	1,178	1	1	-	-	-	-
NEVADA.....	2,620	15	9	-	-	6	-
OREGON.....	6,115	26	25	-	-	1	-
WASHINGTON EASTERN..	2,397	5	4	-	-	1	-
WASHINGTON WESTERN..	6,292	28	23	-	-	5	-
GUAM.....	33	1	1	-	-	-	-
NORTHERN MARIANAS...	-	-	-	-	-	-	-
TENTH CIRCUIT.....	20,332	52	50	-	-	2	-
COLORADO.....	6,114	13	13	-	-	-	-
KANSAS.....	4,285	6	6	-	-	-	-
NEW MEXICO.....	1,398	6	5	-	-	1	-
OKLAHOMA NORTHERN....	1,436	1	1	-	-	-	-
OKLAHOMA EASTERN.....	465	3	3	-	-	-	-
OKLAHOMA WESTERN.....	2,261	12	12	-	-	-	-
UTAH.....	3,824	10	10	-	-	-	-
WYOMING.....	549	1	-	-	-	1	-
ELEVENTH CIRCUIT..	30,741	94	79	-	-	15	1
ALABAMA NORTHERN....	7,806	10	9	-	-	1	-
ALABAMA MIDDLE.....	2,170	4	4	-	-	-	-
ALABAMA SOUTHERN....	1,268	2	2	-	-	-	-
FLORIDA NORTHERN....	583	3	2	-	-	1	-
FLORIDA MIDDLE.....	4,601	21	13	-	-	8	-
FLORIDA SOUTHERN....	2,189	32	28	-	-	4	1
GEORGIA NORTHERN....	7,060	16	15	-	-	1	-
GEORGIA MIDDLE.....	3,083	3	3	-	-	-	-
GEORGIA SOUTHERN....	1,981	3	3	-	-	-	-

TABLE F3A. U.S. BANKRUPTCY COURTS
BUSINESS BANKRUPTCY CODE CASES COMMENCED, BY CHAPTER OF THE BANKRUPTCY CODE
DURING THE TWELVE MONTH PERIOD ENDED DEC. 31, 1981

CIRCUIT AND DISTRICT	TOTAL FILINGS	TOTAL BUSINESS FILINGS	CHAPTER 7	CHAPTER 7 STOCK BROKER	CHAPTER 7 COMMODITY BROKER	CHAPTER 9	CHAPTER 11	CHAPTER 11 RAILROAD	CHAPTER 13
TOTAL ALL DISTRICTS..	363,847	48,014	34,062	-	-	2	8,928	-	5,022
DISTRICT OF COLUMBIA..	721	62	22	-	-	-	40	-	-
FIRST CIRCUIT.....	7,279	1,320	696	-	-	-	448	-	176
MAINE.....	972	247	173	-	-	-	36	-	38
MASSACHUSETTS.....	3,393	404	196	-	-	-	192	-	16
NEW HAMPSHIRE.....	806	137	94	-	-	-	35	-	8
RHODE ISLAND.....	1,038	162	126	-	-	-	27	-	9
PUERTO RICO.....	1,070	370	107	-	-	-	158	-	105
SECOND CIRCUIT.....	25,841	3,090	2,038	-	-	-	786	-	266
CONNECTICUT.....	2,731	411	284	-	-	-	105	-	22
NEW YORK NORTHERN.....	4,921	537	411	-	-	-	89	-	37
NEW YORK EASTERN.....	8,043	879	627	-	-	-	157	-	95
NEW YORK SOUTHERN.....	4,022	515	222	-	-	-	287	-	6
NEW YORK WESTERN.....	5,847	668	431	-	-	-	136	-	101
VERMONT.....	277	80	63	-	-	-	12	-	5
THIRD CIRCUIT.....	20,417	2,583	1,630	-	-	1	805	-	147
DELAWARE.....	590	41	21	-	-	-	16	-	4
NEW JERSEY.....	7,805	1,038	703	-	-	-	288	-	47
PENNSYLVANIA EASTERN.....	5,366	463	203	-	-	-	228	-	32
PENNSYLVANIA MIDDLE.....	2,235	404	308	-	-	-	76	-	20
PENNSYLVANIA WESTERN.....	4,393	622	389	-	-	1	190	-	42
VIRGIN ISLANDS.....	28	15	6	-	-	-	7	-	2
FOURTH CIRCUIT.....	26,979	2,686	1,794	-	-	-	621	-	271
MARYLAND.....	4,937	356	191	-	-	-	134	-	31
MD. CAROLINA EASTERN.....	3,114	358	224	-	-	-	90	-	44
MD. CAROLINA MIDDLE.....	2,816	285	187	-	-	-	60	-	38
MD. CAROLINA WESTERN.....	2,122	164	108	-	-	-	43	-	13
SOUTH CAROLINA.....	1,992	223	161	-	-	-	42	-	20
VIRGINIA EASTERN.....	6,299	548	421	-	-	-	89	-	38
VIRGINIA WESTERN.....	3,386	516	337	-	-	-	103	-	76
W. VIRGINIA NORTHERN.....	1,002	162	131	-	-	-	23	-	8
W. VIRGINIA SOUTHERN.....	1,311	74	34	-	-	-	37	-	3
FIFTH CIRCUIT.....	20,798	3,410	2,316	-	-	-	807	-	287
LOUISIANA EASTERN.....	2,404	297	230	-	-	-	61	-	6
LOUISIANA MIDDLE.....	630	108	73	-	-	-	28	-	7
LOUISIANA WESTERN.....	2,257	386	303	-	-	-	36	-	47
MISSISSIPPI NORTHERN.....	1,271	206	190	-	-	-	13	-	3
MISSISSIPPI SOUTHERN.....	3,901	113	60	-	-	-	52	-	1
TEXAS NORTHERN.....	3,245	1,051	730	-	-	-	229	-	90
TEXAS EASTERN.....	593	172	137	-	-	-	29	-	6
TEXAS SOUTHERN.....	3,870	636	350	-	-	-	225	-	61
TEXAS WESTERN.....	2,627	441	241	-	-	-	134	-	66
SIXTH CIRCUIT.....	64,383	5,990	4,272	-	-	-	863	-	855
KENTUCKY EASTERN.....	2,875	440	370	-	-	-	39	-	31
KENTUCKY WESTERN.....	4,620	342	269	-	-	-	55	-	18
MICHIGAN EASTERN.....	9,683	735	434	-	-	-	241	-	60
MICHIGAN WESTERN.....	5,182	931	598	-	-	-	89	-	244
OHIO NORTHERN.....	14,513	947	662	-	-	-	131	-	154
OHIO SOUTHERN.....	12,604	1,147	934	-	-	-	93	-	120
TENNESSEE EASTERN.....	4,591	580	415	-	-	-	58	-	107
TENNESSEE MIDDLE.....	4,091	617	460	-	-	-	84	-	73
TENNESSEE WESTERN.....	6,224	251	130	-	-	-	73	-	48

TABLE F3A. U.S. BANKRUPTCY COURTS
BUSINESS BANKRUPTCY CODE CASES COMMENCED, BY CHAPTER OF THE BANKRUPTCY CODE
DURING THE TWELVE MONTH PERIOD ENDED DEC. 31, 1981
(CONTINUED)

CIRCUIT AND DISTRICT	TOTAL FILINGS	TOTAL BUSINESS FILINGS	CHAPTER 7	CHAPTER 7 STOCK BROKER	CHAPTER 7 COMMODITY BROKER	CHAPTER 9	CHAPTER 11	CHAPTER 11 RAILROAD	CHAPTER 13
SEVENTH CIRCUIT....	42,816	3,583	2,602	-	-	-	670	-	311
ILLINOIS NORTHERN.....	17,358	1,187	701	-	-	-	328	-	158
ILLINOIS CENTRAL.....	4,509	469	403	-	-	-	24	-	42
ILLINOIS SOUTHERN.....	1,463	199	162	-	-	-	22	-	15
INDIANA NORTHERN.....	5,443	375	314	-	-	-	50	-	11
INDIANA SOUTHERN.....	7,763	412	291	-	-	-	108	-	13
WISCONSIN EASTERN.....	4,035	531	414	-	-	-	87	-	30
WISCONSIN WESTERN.....	2,245	410	317	-	-	-	51	-	42
EIGHTH CIRCUIT.....	23,859	4,003	3,223	-	-	-	472	-	308
ARKANSAS EASTERN.....	1,974	189	90	-	-	-	50	-	49
ARKANSAS WESTERN.....	762	106	52	-	-	-	22	-	32
IOWA NORTHERN.....	1,758	531	443	-	-	-	47	-	41
IOWA SOUTHERN.....	2,397	429	374	-	-	-	36	-	19
MINNESOTA.....	5,543	969	824	-	-	-	110	-	35
MISSOURI EASTERN.....	3,609	353	307	-	-	-	36	-	10
MISSOURI WESTERN.....	3,991	573	475	-	-	-	69	-	29
NEBRASKA.....	2,546	377	288	-	-	-	41	-	48
NORTH DAKOTA.....	576	187	156	-	-	-	21	-	10
SOUTH DAKOTA.....	703	289	214	-	-	-	40	-	35
NINTH CIRCUIT.....	79,681	13,531	9,706	-	-	1	2,320	-	1,504
ALASKA.....	414	173	109	-	-	-	60	-	4
ARIZONA.....	4,384	992	752	-	-	-	164	-	76
CALIFORNIA NORTHERN.....	13,205	2,250	1,414	-	-	1	338	-	497
CALIFORNIA EASTERN.....	10,031	1,980	1,446	-	-	-	309	-	225
CALIFORNIA CENTRAL.....	25,642	3,209	2,284	-	-	-	662	-	263
CALIFORNIA SOUTHERN.....	4,325	725	484	-	-	-	188	-	53
HAWAII.....	765	249	167	-	-	-	48	-	34
IDaho.....	2,280	374	259	-	-	-	34	-	81
MONTANA.....	1,178	223	189	-	-	-	23	-	21
NEVADA.....	2,620	486	297	-	-	-	163	-	26
OREGON.....	6,115	1,295	1,126	-	-	-	61	-	108
WASHINGTON EASTERN.....	2,397	608	430	-	-	-	108	-	70
WASHINGTON WESTERN.....	6,292	959	742	-	-	-	161	-	56
GUAM.....	33	8	7	-	-	-	1	-	-
NORTHERN MARIANAS.....	-	-	-	-	-	-	-	-	-
TENTH CIRCUIT.....	20,332	3,971	2,949	-	-	-	447	-	575
COLORADO.....	6,114	1,604	1,165	-	-	-	86	-	353
KANSAS.....	4,285	651	511	-	-	-	50	-	90
NEW MEXICO.....	1,398	153	91	-	-	-	57	-	5
OKLAHOMA NORTHERN.....	1,436	233	210	-	-	-	14	-	9
OKLAHOMA EASTERN.....	465	125	117	-	-	-	7	-	1
OKLAHOMA WESTERN.....	2,261	123	79	-	-	-	42	-	2
UTAH.....	3,824	942	673	-	-	-	174	-	95
WYOMING.....	549	140	103	-	-	-	17	-	20
ELEVENTH CIRCUIT..	30,741	3,785	2,814	-	-	-	649	-	322
ALABAMA NORTHERN.....	7,806	628	528	-	-	-	59	-	41
ALABAMA MIDDLE.....	2,170	344	254	-	-	-	21	-	69
ALABAMA SOUTHERN.....	1,268	181	144	-	-	-	14	-	23
FLORIDA NORTHERN.....	583	166	121	-	-	-	34	-	11
FLORIDA MIDDLE.....	4,601	760	539	-	-	-	165	-	56
FLORIDA SOUTHERN.....	2,189	403	248	-	-	-	148	-	7
GEORGIA NORTHERN.....	7,060	744	557	-	-	-	135	-	52
GEORGIA MIDDLE.....	3,083	287	247	-	-	-	26	-	14
GEORGIA SOUTHERN.....	1,981	272	176	-	-	-	47	-	49

Table F3B. U.S. Bankruptcy Courts
Non-Business and Section 304 Bankruptcy Code Cases Commenced, by Chapter of the Bankruptcy Code
During the Twelve Month Period Ended December 31, 1981

CIRCUIT AND DISTRICT	TOTAL FILINGS	TOTAL NONBUSINESS FILINGS	CHAPTER 7	CHAPTER 11	CHAPTER 13	SECTION 304
TOTAL ALL DISTRICTS..	363,847	315,832	226,602	1,113	88,117	1
DISTRICT OF COLUMBIA..	721	659	551	14	94	-
FIRST CIRCUIT.....	7,279	5,959	4,375	47	1,537	-
MAINE.....	972	725	500	1	224	-
MASSACHUSETTS.....	3,393	2,989	2,319	21	649	-
NEW HAMPSHIRE.....	806	669	620	3	46	-
RHODE ISLAND.....	1,038	876	740	1	135	-
PUERTO RICO.....	1,070	700	196	21	483	-
SECOND CIRCUIT....	25,841	22,751	19,043	54	3,654	-
CONNECTICUT.....	2,731	2,320	1,966	14	340	-
NEW YORK NORTHERN....	4,921	4,384	3,929	3	452	-
NEW YORK EASTERN.....	8,043	7,164	5,854	4	1,306	-
NEW YORK SOUTHERN....	4,022	3,507	3,105	25	377	-
NEW YORK WESTERN....	5,847	5,179	3,999	8	1,172	-
VERMONT.....	277	197	190	-	7	-
THIRD CIRCUIT.....	20,417	17,834	13,095	95	4,644	-
DELAWARE.....	590	549	467	1	81	-
NEW JERSEY.....	7,805	6,767	4,765	12	1,990	-
PENNSYLVANIA EASTERN..	5,366	4,903	2,657	39	2,207	-
PENNSYLVANIA MIDDLE..	2,235	1,831	1,773	10	48	-
PENNSYLVANIA WESTERN..	4,393	3,771	3,424	32	315	-
VIRGIN ISLANDS.....	28	13	9	1	3	-
FOURTH CIRCUIT....	26,979	24,293	16,560	80	7,653	-
MARYLAND.....	4,937	4,581	4,223	28	330	-
NO. CAROLINA EASTERN..	3,114	2,756	1,067	11	1,678	-
NO. CAROLINA MIDDLE..	2,816	2,531	480	2	2,049	-
NO. CAROLINA WESTERN..	2,122	1,958	736	9	1,213	-
SOUTH CAROLINA.....	1,992	1,769	934	10	825	-
VIRGINIA EASTERN.....	6,299	5,751	5,019	12	720	-
VIRGINIA WESTERN.....	3,386	2,870	2,158	5	707	-
W. VIRGINIA NORTHERN..	1,002	840	798	-	42	-
W. VIRGINIA SOUTHERN..	1,311	1,237	1,145	3	89	-
FIFTH CIRCUIT.....	20,798	17,388	10,748	76	6,564	-
LOUISIANA EASTERN....	2,404	2,107	1,711	5	391	-
LOUISIANA MIDDLE.....	630	522	432	2	88	-
LOUISIANA WESTERN....	2,257	1,871	1,368	1	502	-
MISSISSIPPI NORTHERN..	1,271	1,065	994	1	70	-
MISSISSIPPI SOUTHERN..	3,901	3,788	1,782	24	1,982	-
TEXAS NORTHERN.....	3,245	2,194	1,359	7	828	-
TEXAS EASTERN.....	593	421	363	2	56	-
TEXAS SOUTHERN.....	3,870	3,234	1,661	26	1,547	-
TEXAS WESTERN.....	2,627	2,186	1,078	8	1,100	-
SIXTH CIRCUIT.....	64,383	58,393	39,435	83	18,875	-
KENTUCKY EASTERN.....	2,875	2,435	2,024	-	411	-
KENTUCKY WESTERN.....	4,620	4,278	3,540	8	730	-
MICHIGAN EASTERN.....	9,683	8,948	7,329	26	1,593	-
MICHIGAN WESTERN.....	5,182	4,251	2,108	1	2,142	-
OHIO NORTHERN.....	14,513	13,566	9,780	13	3,773	-
OHIO SOUTHERN.....	12,604	11,457	7,680	4	3,773	-
TENNESSEE EASTERN....	4,591	4,011	2,452	3	1,556	-
TENNESSEE MIDDLE.....	4,091	3,474	2,522	9	943	-
TENNESSEE WESTERN....	6,224	5,973	2,000	19	3,954	-

Table F3B. U.S. Bankruptcy Courts
Non-Business and Section 304 Bankruptcy Code Cases Commenced, by Chapter of the Bankruptcy Code
During the Twelve Month Period Ended December 31, 1981
(continued)

CIRCUIT AND DISTRICT	TOTAL FILINGS	TOTAL NONBUSINESS FILINGS	CHAPTER 7	CHAPTER 11	CHAPTER 13	SECTION 304
SEVENTH CIRCUIT...	42,816	39,233	29,502	117	9,614	-
ILLINOIS NORTHERN....	17,358	16,171	8,876	42	7,253	-
ILLINOIS CENTRAL.....	4,509	4,040	3,527	4	509	-
ILLINOIS SOUTHERN....	1,463	1,264	1,093	3	168	-
INDIANA NORTHERN....	5,443	5,068	4,551	16	501	-
INDIANA SOUTHERN....	7,763	7,351	7,051	21	279	-
WISCONSIN EASTERN....	4,035	3,504	3,013	11	480	-
WISCONSIN WESTERN....	2,245	1,835	1,391	20	424	-
EIGHTH CIRCUIT....	23,859	19,856	16,015	90	3,751	-
ARKANSAS EASTERN.....	1,974	1,785	480	12	1,293	-
ARKANSAS WESTERN.....	762	656	341	8	307	-
IOWA NORTHERN.....	1,758	1,227	1,142	16	69	-
IOWA SOUTHERN.....	2,397	1,968	1,839	6	123	-
MINNESOTA.....	5,543	4,574	3,704	7	863	-
MISSOURI EASTERN.....	3,609	3,256	3,095	7	154	-
MISSOURI WESTERN.....	3,991	3,418	2,952	18	448	-
NEBRASKA.....	2,546	2,169	1,716	13	440	-
NORTH DAKOTA.....	576	389	368	2	19	-
SOUTH DAKOTA.....	703	414	378	1	35	-
NINTH CIRCUIT.....	79,681	66,150	49,697	301	16,152	-
ALASKA.....	414	241	201	3	37	-
ARIZONA.....	4,384	3,392	3,167	14	211	-
CALIFORNIA NORTHERN..	13,205	10,955	7,399	47	3,509	-
CALIFORNIA EASTERN...	10,031	8,051	6,359	20	1,672	-
CALIFORNIA CENTRAL...	25,642	22,433	16,845	127	5,461	-
CALIFORNIA SOUTHERN..	4,325	3,600	2,173	36	1,391	-
HAWAII.....	765	516	297	2	217	-
IDAHO.....	2,280	1,906	1,305	1	600	-
MONTANA.....	1,178	955	917	1	37	-
NEVADA.....	2,620	2,134	1,978	12	144	-
OREGON.....	6,115	4,820	4,054	5	761	-
WASHINGTON EASTERN...	2,397	1,789	1,448	3	338	-
WASHINGTON WESTERN...	6,292	5,333	3,530	30	1,773	-
GUAM.....	33	25	24	-	1	-
NORTHERN MARIANAS....	-	-	-	-	-	-
TENTH CIRCUIT.....	20,332	16,361	12,465	63	3,833	-
COLORADO.....	6,114	4,510	2,548	8	1,954	-
KANSAS.....	4,285	3,634	2,609	6	1,019	-
NEW MEXICO.....	1,398	1,245	1,086	12	147	-
OKLAHOMA NORTHERN....	1,436	1,203	1,107	-	96	-
OKLAHOMA EASTERN.....	465	340	332	-	8	-
OKLAHOMA WESTERN.....	2,261	2,138	1,970	23	145	-
UTAH.....	3,824	2,882	2,473	12	397	-
WYOMING.....	543	409	340	2	67	-
ELEVENTH CIRCUIT..	30,741	26,955	15,116	93	11,746	1
ALABAMA NORTHERN.....	7,806	7,178	2,399	15	4,764	-
ALABAMA MIDDLE.....	2,170	1,826	608	-	1,218	-
ALABAMA SOUTHERN....	1,268	1,087	498	1	588	-
FLORIDA NORTHERN....	583	417	363	5	49	-
FLORIDA MIDDLE.....	4,601	3,841	3,616	29	196	-
FLORIDA SOUTHERN....	2,189	1,785	1,538	20	227	1
GEORGIA NORTHERN....	7,060	6,316	3,471	12	2,833	-
GEORGIA MIDDLE.....	3,083	2,796	1,873	5	918	-
GEORGIA SOUTHERN....	1,981	1,709	750	6	953	-

TABLE F3C. U.S. BANKRUPTCY COURTS
JOINT PETITION BUSINESS BANKRUPTCY CODE CASES COMMENCED, BY CHAPTER OF THE BANKRUPTCY CODE
DURING THE TWELVE MONTH PERIOD ENDED DEC. 31, 1981

CIRCUIT AND DISTRICT	TOTAL FILINGS	TOTAL BUSINESS FILINGS	CHAPTER 7	CHAPTER 7 STOCK BROKER	CHAPTER 7 COMMODITY BROKER	CHAPTER 9	CHAPTER 11	CHAPTER 11 RAILROAD	CHAPTER 13
TOTAL ALL DISTRICTS..	159,327	18,245	14,478	-	-	-	871	-	2,896
DISTRICT OF COLUMBIA..	101	4	4	-	-	-	-	-	-
FIRST CIRCUIT.....	2,998	283	170	-	-	-	18	-	95
MAINE.....	432	77	56	-	-	-	1	-	20
MASSACHUSETTS.....	1,273	49	38	-	-	-	5	-	6
NEW HAMPSHIRE.....	378	32	24	-	-	-	2	-	6
RHODE ISLAND.....	387	39	35	-	-	-	-	-	4
PUERTO RICO.....	528	86	17	-	-	-	10	-	59
SECOND CIRCUIT.....	9,902	758	606	-	-	-	16	-	136
CONNECTICUT.....	983	80	64	-	-	-	4	-	12
NEW YORK NORTHERN....	2,392	180	161	-	-	-	3	-	16
NEW YORK EASTERN....	3,049	243	190	-	-	-	1	-	52
NEW YORK SOUTHERN....	829	24	20	-	-	-	1	-	3
NEW YORK WESTERN....	2,542	212	156	-	-	-	7	-	49
VERMONT.....	107	19	15	-	-	-	-	-	4
THIRD CIRCUIT.....	9,615	596	464	-	-	-	42	-	90
DELAWARE.....	268	8	4	-	-	-	1	-	3
NEW JERSEY.....	3,303	192	145	-	-	-	16	-	31
PENNSYLVANIA EASTERN..	2,270	61	41	-	-	-	7	-	13
PENNSYLVANIA MIDDLE..	1,297	140	122	-	-	-	7	-	11
PENNSYLVANIA WESTERN..	2,476	195	152	-	-	-	11	-	32
VIRGIN ISLANDS.....	1	-	-	-	-	-	-	-	-
FOURTH CIRCUIT.....	12,278	786	592	-	-	-	52	-	142
MARYLAND.....	1,935	73	47	-	-	-	8	-	18
ND. CAROLINA EASTERN..	1,713	134	96	-	-	-	15	-	23
ND. CAROLINA MIDDLE..	1,274	81	55	-	-	-	3	-	23
ND. CAROLINA WESTERN..	1,210	24	18	-	-	-	1	-	5
SOUTH CAROLINA.....	1,035	45	35	-	-	-	1	-	9
VIRGINIA EASTERN.....	2,322	161	138	-	-	-	5	-	18
VIRGINIA WESTERN.....	1,526	192	138	-	-	-	16	-	38
W. VIRGINIA NORTHERN..	583	69	61	-	-	-	2	-	6
W. VIRGINIA SOUTHERN..	680	7	4	-	-	-	1	-	2
FIFTH CIRCUIT.....	10,419	1,305	1,037	-	-	-	80	-	188
LOUISIANA EASTERN....	1,003	109	100	-	-	-	7	-	2
LOUISIANA MIDDLE....	299	45	35	-	-	-	6	-	4
LOUISIANA WESTERN....	1,215	220	170	-	-	-	14	-	36
MISSISSIPPI NORTHERN..	556	82	78	-	-	-	3	-	1
MISSISSIPPI SOUTHERN..	1,686	2	2	-	-	-	-	-	-
TEXAS NORTHERN.....	1,663	415	341	-	-	-	18	-	56
TEXAS EASTERN.....	345	72	58	-	-	-	10	-	4
TEXAS SOUTHERN.....	2,147	211	161	-	-	-	10	-	40
TEXAS WESTERN.....	1,505	149	92	-	-	-	12	-	45
SIXTH CIRCUIT.....	27,457	2,305	1,742	-	-	-	78	-	485
KENTUCKY EASTERN.....	1,566	200	174	-	-	-	5	-	21
KENTUCKY WESTERN.....	2,195	124	107	-	-	-	7	-	10
MICHIGAN EASTERN.....	3,057	104	80	-	-	-	5	-	19
MICHIGAN WESTERN.....	2,423	377	241	-	-	-	5	-	131
OHIO NORTHERN.....	6,724	421	299	-	-	-	9	-	113
OHIO SOUTHERN.....	6,086	568	481	-	-	-	11	-	76
TENNESSEE EASTERN.....	2,036	223	153	-	-	-	10	-	60
TENNESSEE MIDDLE.....	1,465	220	172	-	-	-	12	-	36
TENNESSEE WESTERN.....	1,905	68	35	-	-	-	14	-	19

TABLE F3C. U.S. BANKRUPTCY COURTS
JOINT PETITION BUSINESS BANKRUPTCY CODE CASES COMMENCED, BY CHAPTER OF THE BANKRUPTCY CODE
DURING THE TWELVE MONTH PERIOD ENDED DEC. 31, 1981
(CONTINUED)

CIRCUIT AND DISTRICT	TOTAL FILINGS	TOTAL BUSINESS FILINGS	CHAPTER 7	CHAPTER 7 STOCK BROKER	CHAPTER 7 COMMODITY BROKER	CHAPTER 9	CHAPTER 11	CHAPTER 11 RAILROAD	CHAPTER 13
SEVENTH CIRCUIT...	17,710	1,193	987	-	-	-	41	-	165
ILLINOIS NORTHERN....	5,811	254	161	-	-	-	21	-	72
ILLINOIS CENTRAL.....	2,284	212	179	-	-	-	4	-	29
ILLINOIS SOUTHERN....	724	91	77	-	-	-	3	-	11
INDIANA NORTHERN....	2,504	144	133	-	-	-	2	-	9
INDIANA SOUTHERN....	3,601	111	101	-	-	-	5	-	5
WISCONSIN EASTERN....	1,637	188	167	-	-	-	3	-	18
WISCONSIN WESTERN....	1,149	193	169	-	-	-	3	-	21
EIGHTH CIRCUIT.....	12,042	1,987	1,715	-	-	-	71	-	201
ARKANSAS EASTERN.....	903	54	28	-	-	-	1	-	25
ARKANSAS WESTERN.....	482	47	20	-	-	-	6	-	21
IDAHO NORTHERN.....	976	283	247	-	-	-	5	-	31
IDAHO SOUTHERN.....	1,317	241	219	-	-	-	5	-	17
MINNESOTA.....	2,740	457	422	-	-	-	12	-	23
MISSOURI EASTERN.....	1,518	159	152	-	-	-	3	-	4
MISSOURI WESTERN.....	1,993	311	278	-	-	-	16	-	17
NEBRASKA.....	1,387	173	141	-	-	-	2	-	30
NORTH DAKOTA.....	313	89	75	-	-	-	7	-	7
SOUTH DAKOTA.....	413	173	133	-	-	-	14	-	26
NINTH CIRCUIT.....	36,102	6,207	4,956	-	-	-	345	-	906
ALASKA.....	120	41	29	-	-	-	11	-	1
ARIZONA.....	2,326	519	440	-	-	-	23	-	56
CALIFORNIA NORTHERN..	4,914	920	624	-	-	-	40	-	256
CALIFORNIA EASTERN...	5,672	1,162	914	-	-	-	84	-	164
CALIFORNIA CENTRAL...	9,669	1,199	1,011	-	-	-	52	-	136
CALIFORNIA SOUTHERN..	1,973	297	233	-	-	-	31	-	33
HAWAII.....	262	56	38	-	-	-	1	-	17
IDAHO.....	1,515	237	167	-	-	-	5	-	65
MONTANA.....	673	127	116	-	-	-	5	-	6
NEVADA.....	1,158	181	141	-	-	-	25	-	15
OREGON.....	3,378	695	612	-	-	-	9	-	74
WASHINGTON EASTERN...	1,195	318	238	-	-	-	30	-	50
WASHINGTON WESTERN...	3,229	454	392	-	-	-	29	-	33
GUAM.....	18	1	1	-	-	-	-	-	-
NORTHERN MARIANAS....	-	-	-	-	-	-	-	-	-
TENTH CIRCUIT.....	10,380	1,859	1,403	-	-	-	83	-	373
COLORADO.....	3,090	822	575	-	-	-	16	-	231
KANSAS.....	2,293	315	255	-	-	-	6	-	54
NEW MEXICO.....	756	39	25	-	-	-	11	-	3
OKLAHOMA NORTHERN....	704	106	100	-	-	-	1	-	5
OKLAHOMA EASTERN.....	224	44	43	-	-	-	1	-	-
OKLAHOMA WESTERN.....	998	7	6	-	-	-	1	-	-
UTAH.....	2,010	461	349	-	-	-	43	-	69
WYOMING.....	305	65	50	-	-	-	4	-	11
ELEVENTH CIRCUIT..	10,323	962	802	-	-	-	45	-	115
ALABAMA NORTHERN.....	2,159	171	153	-	-	-	9	-	9
ALABAMA MIDDLE.....	747	111	87	-	-	-	2	-	22
ALABAMA SOUTHERN.....	443	71	61	-	-	-	1	-	9
FLORIDA NORTHERN.....	234	49	41	-	-	-	5	-	3
FLORIDA MIDDLE.....	1,936	253	212	-	-	-	15	-	26
FLORIDA SOUTHERN.....	698	27	21	-	-	-	4	-	2
GEORGIA NORTHERN.....	2,394	139	115	-	-	-	1	-	23
GEORGIA MIDDLE.....	1,089	71	68	-	-	-	-	-	3
GEORGIA SOUTHERN.....	623	70	44	-	-	-	8	-	18

Table F3D. U.S. Bankruptcy Courts
Joint Petition Non-Business Bankruptcy Code Cases Commenced, by Chapter of the Bankruptcy Code
During the Twelve Month Period Ended December 31, 1981

CIRCUIT AND DISTRICT	TOTAL FILINGS	TOTAL NONBUSINESS FILINGS	CHAPTER 7	CHAPTER 11	CHAPTER 13	SECTION 304
TOTAL ALL DISTRICTS..	159,327	141,082	99,675	456	40,951	-
DISTRICT OF COLUMBIA.	101	97	77	-	20	-
FIRST CIRCUIT.....	2,998	2,715	1,801	14	900	-
MAINE.....	432	355	212	-	143	-
MASSACHUSETTS.....	1,273	1,224	879	3	342	-
NEW HAMPSHIRE.....	378	346	311	2	33	-
RHODE ISLAND.....	387	348	281	-	67	-
PUERTO RICO.....	528	442	118	9	315	-
SECOND CIRCUIT....	9,902	9,144	7,056	13	2,075	-
CONNECTICUT.....	983	903	681	3	219	-
NEW YORK NORTHERN....	2,392	2,212	1,937	-	275	-
NEW YORK EASTERN....	3,049	2,806	2,042	2	762	-
NEW YORK SOUTHERN....	829	805	676	3	126	-
NEW YORK WESTERN....	2,542	2,330	1,635	5	690	-
VERMONT.....	107	88	85	-	3	-
THIRD CIRCUIT.....	9,615	9,019	6,505	43	2,471	-
DELAWARE.....	268	260	216	1	43	-
NEW JERSEY.....	3,303	3,111	1,871	5	1,235	-
PENNSYLVANIA EASTERN..	2,270	2,209	1,237	23	949	-
PENNSYLVANIA MIDDLE..	1,297	1,157	1,113	5	39	-
PENNSYLVANIA WESTERN..	2,476	2,281	2,067	9	205	-
VIRGIN ISLANDS.....	1	1	1	-	-	-
FOURTH CIRCUIT....	12,278	11,492	7,246	33	4,213	-
MARYLAND.....	1,935	1,862	1,681	13	168	-
NO. CAROLINA EASTERN..	1,713	1,579	567	6	1,006	-
NO. CAROLINA MIDDLE..	1,274	1,193	220	1	972	-
NO. CAROLINA WESTERN..	1,210	1,186	435	7	744	-
SOUTH CAROLINA.....	1,035	990	482	1	507	-
VIRGINIA EASTERN.....	2,322	2,161	1,781	4	376	-
VIRGINIA WESTERN.....	1,526	1,334	981	-	353	-
W. VIRGINIA NORTHERN..	583	514	484	-	30	-
W. VIRGINIA SOUTHERN..	680	673	615	1	57	-
FIFTH CIRCUIT.....	10,419	9,114	5,319	23	3,772	-
LOUISIANA EASTERN....	1,003	894	694	2	198	-
LOUISIANA MIDDLE.....	299	254	190	-	64	-
LOUISIANA WESTERN....	1,215	995	702	1	292	-
MISSISSIPPI NORTHERN..	556	474	434	-	40	-
MISSISSIPPI SOUTHERN..	1,686	1,684	800	7	877	-
TEXAS NORTHERN.....	1,663	1,248	714	2	532	-
TEXAS EASTERN.....	345	273	232	2	39	-
TEXAS SOUTHERN.....	2,147	1,936	932	9	995	-
TEXAS WESTERN.....	1,505	1,356	621	-	735	-
SIXTH CIRCUIT.....	27,457	25,152	16,759	29	8,364	-
KENTUCKY EASTERN.....	1,566	1,366	1,127	-	239	-
KENTUCKY WESTERN.....	2,195	2,071	1,722	3	346	-
MICHIGAN EASTERN.....	3,057	2,953	2,399	5	549	-
MICHIGAN WESTERN.....	2,423	2,046	944	-	1,102	-
OHIO NORTHERN.....	6,724	6,303	4,352	9	1,942	-
OHIO SOUTHERN.....	6,086	5,518	3,541	4	1,973	-
TENNESSEE EASTERN....	2,036	1,813	1,151	1	661	-
TENNESSEE MIDDLE.....	1,465	1,245	874	3	368	-
TENNESSEE WESTERN....	1,905	1,837	649	4	1,184	-

Table F3D. U.S. Bankruptcy Courts
Joint Petition Non-Business Bankruptcy Code Cases Commenced, by Chapter of the Bankruptcy Code
During the Twelve Month Period Ended December 31, 1981
(continued)

CIRCUIT AND DISTRICT	TOTAL FILINGS	TOTAL NONBUSINESS FILINGS	CHAPTER 7	CHAPTER 11	CHAPTER 13	SECTION 304
SEVENTH CIRCUIT...	17,710	16,517	12,566	52	3,899	-
ILLINOIS NORTHERN....	5,811	5,557	2,865	18	2,674	-
ILLINOIS CENTRAL.....	2,284	2,072	1,788	1	283	-
ILLINOIS SOUTHERN....	724	633	537	2	94	-
INDIANA NORTHERN....	2,504	2,360	2,081	8	271	-
INDIANA SOUTHERN....	3,601	3,490	3,339	8	143	-
WISCONSIN EASTERN....	1,637	1,449	1,230	3	216	-
WISCONSIN WESTERN....	1,149	956	726	12	218	-
EIGHTH CIRCUIT....	12,042	10,055	7,935	54	2,066	-
ARKANSAS EASTERN.....	903	849	224	2	623	-
ARKANSAS WESTERN.....	482	435	209	7	219	-
IOWA NORTHERN.....	976	693	634	11	48	-
IOWA SOUTHERN.....	1,317	1,076	988	2	86	-
MINNESOTA.....	2,740	2,283	1,820	3	460	-
MISSOURI EASTERN.....	1,518	1,359	1,268	5	86	-
MISSOURI WESTERN.....	1,993	1,682	1,443	15	224	-
NEBRASKA.....	1,387	1,214	925	8	281	-
NORTH DAKOTA.....	313	224	209	-	15	-
SOUTH DAKOTA.....	413	240	215	1	24	-
NINTH CIRCUIT.....	36,102	29,895	22,390	129	7,376	-
ALASKA.....	120	79	66	1	12	-
ARIZONA.....	2,326	1,807	1,653	10	144	-
CALIFORNIA NORTHERN..	4,914	3,994	2,586	12	1,396	-
CALIFORNIA EASTERN...	5,672	4,510	3,528	12	970	-
CALIFORNIA CENTRAL...	9,669	8,470	6,563	50	1,857	-
CALIFORNIA SOUTHERN..	1,973	1,676	935	16	725	-
HAWAII.....	262	206	103	1	102	-
IDAHO.....	1,515	1,278	844	-	434	-
MONTANA.....	673	546	521	-	25	-
NEVADA.....	1,158	977	893	5	79	-
OREGON.....	3,378	2,683	2,254	4	425	-
WASHINGTON EASTERN...	1,195	877	693	2	182	-
WASHINGTON WESTERN...	3,229	2,775	1,735	16	1,024	-
GUAM.....	18	17	16	-	1	-
NORTHERN MARIANAS....	-	-	-	-	-	-
TENTH CIRCUIT.....	10,380	8,521	6,240	35	2,246	-
COLORADO.....	3,090	2,268	1,158	4	1,106	-
KANSAS.....	2,293	1,978	1,402	3	573	-
NEW MEXICO.....	756	717	612	8	97	-
OKLAHOMA NORTHERN....	704	598	527	-	71	-
OKLAHOMA EASTERN.....	224	180	175	-	5	-
OKLAHOMA WESTERN.....	998	991	913	9	69	-
UTAH.....	2,010	1,549	1,261	9	279	-
WYOMING.....	305	240	192	2	46	-
ELEVENTH CIRCUIT..	10,323	9,361	5,781	31	3,549	-
ALABAMA NORTHERN....	2,159	1,988	917	6	1,065	-
ALABAMA MIDDLE.....	747	636	225	-	411	-
ALABAMA SOUTHERN.....	443	372	181	-	191	-
FLORIDA NORTHERN....	234	185	159	2	24	-
FLORIDA MIDDLE.....	1,936	1,683	1,558	12	113	-
FLORIDA SOUTHERN.....	698	671	542	8	121	-
GEORGIA NORTHERN....	2,394	2,255	1,190	2	1,063	-
GEORGIA MIDDLE.....	1,089	1,018	749	1	268	-
GEORGIA SOUTHERN.....	623	553	260	-	293	-

Table J-1
U. S. District Courts
Grand Juror Usage
During the Six Month Period July 1 through December 31, 1981

District	Total in Existence in the Six Month Period	Sessions Convened	Jurors in Session	Hours in Session	Average Number of Jurors per Session	Average Number of Hours per Session
Total	583	5,062	100,920	26,562	19.9	5.25
District of Columbia	18	277	5,457	1,348	19.7	4.87
First Circuit						
Maine	2	7	149	46	21.3	6.57
Massachusetts	16	157	3,012	637	19.2	4.06
New Hampshire	1	9	175	45	19.4	5.00
Rhode Island	3	20	406	128	20.3	6.40
Puerto Rico	3	27	545	116	20.2	4.30
Second Circuit						
Connecticut	10	50	922	289	18.4	5.78
New York:						
Northern	6	49	968	257	19.8	5.24
Eastern	40	260	5,126	1,181	19.7	4.54
Southern	40	527	10,531	2,419	20.0	4.59
Western	8	75	1,426	385	19.0	5.13
Vermont	3	13	254	44	19.5	3.38
Third Circuit						
Delaware	2	17	346	61	20.4	3.59
New Jersey	12	168	3,308	778	19.7	4.63
Pennsylvania:						
Eastern	13	168	3,350	687	19.9	4.09
Middle	6	51	1,031	295	20.2	5.78
Western	13	78	1,568	428	20.1	5.49
Virgin Islands*	-	-	-	-	-	-
Fourth Circuit						
Maryland	15	133	2,661	639	20.0	4.80
North Carolina:						
Eastern	4	27	590	169	21.9	6.26
Middle	1	9	172	63	19.1	7.00
Western	2	6	111	40	18.5	6.67
South Carolina	2	34	623	251	18.3	7.38
Virginia:						
Eastern	17	94	1,927	579	20.5	6.16
Western	10	25	477	140	19.1	5.60
West Virginia:						
Northern	2	6	118	40	19.7	6.67
Southern	5	29	582	209	20.1	7.21
Fifth Circuit						
Louisiana:						
Eastern	6	75	1,488	485	19.6	6.47
Middle	5	41	825	190	20.1	4.63
Western	4	28	555	175	19.8	6.25
Mississippi:						
Northern	1	7	150	46	21.4	6.57
Southern	1	19	393	98	20.7	5.16
Texas:						
Northern	9	64	1,262	370	19.7	5.78
Eastern	2	14	257	88	18.4	6.29
Southern	12	81	1,608	371	19.9	4.58
Western	19	67	1,407	327	21.0	4.88
Canal Zone*	-	-	-	-	-	-
Sixth Circuit						
Kentucky:						
Eastern	7	40	794	191	19.9	4.78
Western	2	43	900	229	20.9	5.33
Michigan:						
Eastern	13	130	2,606	737	20.0	5.67
Western	3	29	575	180	19.8	6.21
Ohio:						
Northern	8	77	1,548	400	20.1	5.19
Southern	6	53	1,060	351	20.0	6.62
Tennessee:						
Eastern	4	15	301	104	20.1	6.93
Middle	4	22	447	122	20.3	5.55
Western	4	38	801	225	21.1	5.92

Table J-1
U. S. District Courts
Grand Juror Usage
During the Six Month Period July 1 through December 31, 1981
(continued)

District	Total in Existence in the Six Month Period	Sessions Convened	Jurors in Session	Hours in Session	Average Number of Jurors per Session	Average Number of Hours per Session
Seventh Circuit						
Illinois:						
Northern	20	223	4,581	1,129	20.5	5.06
Central	3	33	672	186	20.4	5.64
Southern	2	22	428	146	19.5	6.64
Indiana:						
Northern	2	24	508	145	21.2	6.04
Southern	4	34	652	236	19.2	6.94
Wisconsin:						
Eastern	4	27	556	165	20.6	6.11
Western	2	6	129	30	21.5	5.00
Eighth Circuit						
Arkansas:						
Eastern	2	15	324	91	21.6	6.07
Western	1	7	143	41	20.4	5.86
Iowa:						
Northern	3	11	227	43	20.6	3.91
Southern	1	9	163	42	18.1	4.67
Minnesota	4	34	694	215	20.4	6.32
Missouri:						
Eastern	2	30	594	205	19.8	6.83
Western	3	27	557	167	20.6	6.19
Nebraska	3	15	328	82	21.9	5.47
North Dakota	2	7	154	43	22.0	6.14
South Dakota	4	9	181	60	20.1	6.67
Ninth Circuit						
Alaska	2	14	280	112	20.0	8.00
Arizona	7	55	1,075	283	19.5	5.15
California:						
Northern	10	118	2,272	527	19.3	4.47
Eastern	4	34	667	186	19.6	5.47
Central	25	216	4,245	1,037	19.7	4.80
Southern	9	100	1,964	532	19.6	5.32
Hawaii	4	17	325	84	19.1	4.94
Idaho	2	8	177	55	22.1	6.88
Montana	1	6	128	33	21.3	5.50
Nevada	6	51	1,002	216	19.6	4.24
Oregon	6	28	575	158	20.5	5.64
Washington:						
Eastern	2	7	143	33	20.4	4.71
Western	2	50	1,003	369	20.1	7.38
Guam	2	4	78	32	19.5	8.00
Northern Marianas*	-	-	-	-	-	-
Tenth Circuit						
Colorado	3	50	1,009	328	20.2	6.56
Kansas	5	21	419	125	20.0	5.95
New Mexico	3	11	219	59	19.9	5.36
Oklahoma:						
Northern	2	17	359	136	21.1	8.00
Eastern	1	8	160	53	20.0	6.63
Western	2	27	589	175	21.8	6.48
Utah	2	16	303	78	18.9	4.88
Wyoming	1	10	205	78	20.5	7.80
Eleventh Circuit						
Alabama:						
Northern	2	17	366	131	21.5	7.71
Middle	3	24	516	167	21.5	6.96
Southern	2	11	221	65	20.1	5.91
Florida:						
Northern	4	38	777	225	20.4	5.93
Middle	9	122	2,373	744	19.5	6.10
Southern	18	181	3,546	875	19.6	4.83
Georgia:						
Northern	10	68	1,364	427	20.1	6.28
Middle	3	24	514	145	21.4	6.04
Southern	5	17	363	105	21.4	6.18

* The districts of the Virgin Islands, Canal Zone, and Northern Marianas reported no grand juries in existence during the six month period.

Table J-2
U. S. District Courts
Petit Juror Usage
During the Six Month Period July 1 through December 31, 1981

District	Number of Juror Days					Number of Jury Trial Days			Juror Usage Index ¹
	Total Available	Percent Selected or Serving	Percent Challenged	Percent Not Selected, Serving or Challenged	Percent In Travel Status	Total	Percent Civil	Percent Criminal	
Total	299,742	61.2	15.4	22.5	0.9	16,498	54.2	45.8	18.17
District of Columbia	4,690	57.2	16.0	26.8	-	230	42.2	57.8	20.39
First Circuit									
Maine	408	72.8	14.2	13.0	-	28	92.9	7.1	14.57
Massachusetts	7,635	63.6	9.2	27.2	-	424	42.7	57.3	18.01
New Hampshire	907	59.3	23.7	17.0	-	44	52.3	47.7	20.61
Rhode Island	1,133	79.9	15.4	4.8	-	74	75.7	24.3	15.31
Puerto Rico	1,406	55.5	13.7	19.3	11.5	59	8.5	91.5	23.83
Second Circuit									
Connecticut	3,561	64.8	20.5	14.7	-	159	53.5	46.5	22.40
New York:									
Northern	1,533	64.1	10.3	25.6	-	96	67.7	32.3	15.97
Eastern	15,104	56.8	11.4	31.9	-	681	32.2	67.8	22.18
Southern	19,765	52.3	13.5	34.2	-	943	55.8	44.2	20.96
Western	2,432	80.1	8.4	11.5	-	157	59.9	40.1	15.49
Vermont	1,406	75.6	9.0	15.4	-	92	58.7	41.3	15.28
Third Circuit									
Delaware	754	52.4	11.8	35.8	-	29	10.3	89.7	26.00
New Jersey	7,445	71.4	10.6	18.0	-	433	42.5	57.5	17.19
Pennsylvania:									
Eastern	12,780	62.8	21.3	15.5	0.5	757	63.3	36.7	16.88
Middle	3,736	74.8	16.0	8.9	0.3	192	44.3	55.7	19.46
Western	3,586	70.3	20.6	7.3	1.8	240	50.8	49.2	14.94
Virgin Islands	2,258	53.1	22.9	24.0	-	60	26.7	73.3	37.63
Fourth Circuit									
Maryland	5,546	53.5	17.1	27.7	1.7	282	44.3	55.7	21.17
North Carolina:									
Eastern	2,043	69.4	18.7	11.9	-	95	39.0	61.1	21.53
Middle	1,046	68.5	15.7	14.1	1.8	65	43.1	56.9	16.09
Western	1,238	82.1	6.9	11.0	-	80	55.0	45.0	15.48
South Carolina	3,910	83.9	9.5	5.8	0.8	231	74.9	25.1	16.93
Virginia:									
Eastern	2,984	51.7	27.7	20.1	0.4	175	62.3	37.7	17.05
Western	1,247	50.2	39.3	10.5	-	87	58.2	41.8	18.61
West Virginia:									
Northern	320	57.2	30.9	11.9	-	20	70.0	30.0	16.00
Southern	1,621	62.6	20.1	17.3	0.1	100	60.0	40.0	16.21
Fifth Circuit									
Louisiana:									
Eastern	5,627	55.4	20.8	23.6	0.2	339	77.9	22.1	16.60
Middle	356	59.8	27.2	12.9	-	31	93.6	6.5	11.48
Western	1,817	52.6	17.7	29.7	-	105	81.0	19.0	17.30
Mississippi:									
Northern	1,404	63.7	25.9	10.4	-	89	77.5	22.5	15.78
Southern	2,613	52.4	14.5	33.0	0.1	103	67.0	33.0	25.37
Texas:									
Northern	6,914	52.3	12.0	35.6	0.1	325	71.4	28.6	21.27
Eastern	2,762	60.6	19.7	19.8	-	161	88.2	11.8	17.16
Southern	5,872	65.2	15.6	19.3	-	330	54.8	45.2	17.79
Western	3,692	58.7	15.6	25.3	0.4	178	48.3	51.7	20.74
Canal Zone	-	-	-	-	-	-	-	-	-
Sixth Circuit									
Kentucky:									
Eastern	2,652	53.8	19.0	26.6	0.6	114	19.3	80.7	23.26
Western	1,551	45.1	23.0	32.0	-	78	71.8	28.2	19.88
Michigan:									
Eastern	12,623	59.6	12.8	27.6	-	766	68.0	32.0	16.48
Western	1,799	61.9	13.2	21.8	3.1	119	77.3	22.7	15.12
Ohio:									
Northern	4,177	65.6	7.9	26.5	0.1	254	74.0	26.0	16.44
Southern	3,911	71.2	10.6	15.6	2.6	248	66.1	33.9	15.77
Tennessee:									
Eastern	1,536	59.0	13.5	27.5	-	109	84.4	15.6	14.09
Middle	1,637	47.2	14.0	38.8	-	77	71.4	28.6	21.26
Western	3,014	67.1	14.4	18.5	-	164	29.3	70.7	18.38

Table J-2
U. S. District Courts
Petit Juror Usage
During the Six Month Period July 1 through December 31, 1981
(continued)

District	Number of Juror Days					Number of Jury Trial Days			Juror Usage Index ¹
	Total Available	Percent Selected or Serving	Percent Challenged	Percent Not Selected, Serving or Challenged	Percent In Travel Status	Total	Percent Civil	Percent Criminal	
Seventh Circuit									
Illinois:									
Northern	8,777	58.2	12.6	31.2	-	478	51.3	48.7	18.36
Central	1,740	59.0	18.7	22.3	-	90	42.2	57.8	19.33
Southern	1,321	54.7	23.9	21.0	0.4	72	75.0	25.0	18.35
Indiana:									
Northern	1,543	47.8	10.8	35.5	-	77	74.0	26.0	20.04
Southern	1,916	62.8	13.9	23.3	-	96	22.9	77.1	19.96
Wisconsin:									
Eastern	2,752	57.7	17.9	24.4	-	155	63.2	36.8	17.75
Western	454	72.5	24.0	2.9	0.7	21	9.5	90.5	21.62
Eighth Circuit									
Arkansas:									
Eastern	1,798	48.0	22.4	29.4	0.2	81	56.8	43.2	22.20
Western	2,006	65.9	19.2	14.9	-	102	57.8	42.2	19.67
Iowa:									
Northern	928	59.4	13.1	16.6	10.9	47	42.6	57.4	19.74
Southern	1,330	70.1	15.5	13.8	0.7	96	79.2	20.8	13.85
Minnesota	3,710	61.1	13.0	24.8	1.2	229	65.9	34.1	16.20
Missouri:									
Eastern	4,168	58.6	23.2	18.0	0.1	254	55.9	44.1	16.41
Western	1,823	56.8	21.0	22.2	-	104	60.6	39.4	17.53
Nebraska	3,057	38.8	8.1	48.9	4.2	117	61.5	38.5	26.13
North Dakota	1,280	71.3	16.5	6.5	5.7	83	39.8	60.2	15.42
South Dakota	1,667	56.4	20.5	17.0	6.1	85	54.1	45.9	19.61
Ninth Circuit									
Alaska	586	63.7	16.4	18.9	1.0	30	6.7	93.3	19.53
Arizona	3,408	57.6	26.3	15.3	0.9	168	18.5	81.5	20.29
California:									
Northern	6,089	70.3	11.5	18.0	0.2	408	60.0	40.0	14.92
Eastern	2,874	63.3	12.1	20.5	4.1	138	30.4	69.6	19.38
Central	12,087	67.0	10.5	20.1	2.4	682	33.6	66.4	17.72
Southern	4,706	55.0	18.6	26.4	-	208	24.0	76.0	22.63
Hawaii	429	70.9	17.5	11.7	-	30	50.0	50.0	14.30
Idaho	1,254	66.3	16.1	10.0	7.5	75	68.0	32.0	16.72
Montana	1,155	49.8	14.5	21.3	14.5	61	78.7	21.3	18.93
Nevada	2,627	78.0	7.2	14.4	0.4	149	19.5	80.5	17.63
Oregon	1,802	53.3	19.4	25.6	1.7	117	77.8	22.2	15.40
Washington:									
Eastern	514	55.6	9.9	31.7	2.7	36	91.7	8.3	14.28
Western	4,040	68.5	12.2	15.3	4.0	261	54.8	45.2	15.48
Guam	329	8.5	3.0	88.4	-	2	-	100.0	164.50
Northern Marianas	155	27.1	25.2	47.7	-	6	66.7	33.3	25.83
Tenth Circuit									
Colorado	2,088	68.9	19.8	10.0	1.3	147	63.3	36.7	14.20
Kansas	2,238	65.2	16.8	17.2	0.8	151	66.2	33.8	14.82
New Mexico	2,011	66.6	18.6	8.0	6.8	126	60.3	39.7	15.96
Oklahoma:									
Northern	1,278	69.4	14.2	16.4	-	107	77.6	22.4	11.94
Eastern	513	84.2	13.1	0.4	2.3	45	55.6	44.4	11.40
Western	2,257	65.3	21.3	13.1	0.3	182	86.8	13.2	12.40
Utah	1,763	69.7	20.9	9.1	0.3	98	50.0	50.0	17.99
Wyoming	840	71.4	13.5	15.1	-	71	71.8	28.2	11.83
Eleventh Circuit									
Alabama:									
Northern	2,720	56.7	17.6	19.4	6.3	168	81.5	18.5	16.19
Middle	1,135	76.2	13.1	7.5	3.2	64	54.7	45.3	17.73
Southern	1,253	73.0	15.6	5.3	6.0	77	67.5	32.5	16.27
Florida:									
Northern	1,653	70.2	14.8	14.2	0.8	88	18.2	81.8	18.78
Middle	5,784	66.5	13.9	19.6	-	333	42.3	57.7	17.37
Southern	9,108	56.7	17.7	25.7	-	419	19.6	80.4	21.74
Georgia:									
Northern	5,478	56.8	16.5	26.7	-	314	58.6	41.4	17.45
Middle	1,106	69.9	22.3	7.8	-	56	46.4	53.6	19.75
Southern	1,939	68.7	21.8	8.5	-	111	55.0	45.0	17.47

¹ Total available jurors divided by total jury trial days gives the average number per jury trial day.
² Indicates those districts which have not adopted local rules reducing the size of civil juries.
 Note: Due to rounding, percents may not add to 100.0 percent.

Table K-1
Federal Public Defenders
Summary of Representations by District
During the Six Month Period Ended December 31, 1981

Representations by District	Pending July 1, 1981	Cases Opened	Cases Closed			Pending Dec. 31, 1981
			Number	Hours in Court ¹		
				Total	Average per Case	
TOTAL	4,411	7,338	7,443	13,830	1.9	4,306
Criminal	2,465	4,570	4,662	12,247	2.6	2,373
Appeals	605	228	219	117	0.5	614
Other ²	1,341	2,540	2,562	1,467	0.6	1,319
Arizona	175	390	437	782	1.8	128
Criminal	97	292	322	698	2.2	67
Appeals	34	22	26	21	0.8	30
Other	44	76	89	64	0.7	31
California, Northern	278	509	544	464	0.9	243
Criminal	223	421	464	430	0.9	180
Appeals	19	20	16	9	0.6	23
Other	36	68	64	26	0.4	40
California, Eastern	152	528	503	751	1.5	177
Criminal	91	280	255	582	2.3	116
Appeals	16	9	10	12	1.2	15
Other	45	239	238	158	0.7	46
California, Central	376	693	765	2,303	3.0	304
Criminal	218	410	432	2,015	4.7	196
Appeals	61	19	17	10	0.6	63
Other	97	264	316	278	0.9	45
Colorado	89	164	163	216	1.3	90
Criminal	42	88	90	189	2.1	40
Appeals	15	5	8	5	0.6	12
Other	32	71	65	23	0.4	38
Connecticut	71	109	88	173	2.0	92
Criminal	34	54	39	116	3.0	49
Appeals	1	5	4	-	-	2
Other	36	50	45	57	1.3	41
Florida, Northern	41	107	99	396	4.0	49
Criminal	33	69	73	370	5.1	29
Appeals	1	6	2	1	0.5	5
Other	7	32	24	25	1.0	15
Florida, Middle	175	203	142	308	2.2	236
Criminal	52	135	98	259	2.6	89
Appeals	28	11	4	1	0.3	35
Other	95	57	40	48	1.2	112
Florida, Southern	824	401	359	1,071	3.0	865
Criminal	318	273	232	1,014	4.4	359
Appeals	183	16	9	2	0.2	190
Other	323	112	118	55	0.5	317
Georgia, Southern	50	98	122	201	1.6	26
Criminal	35	75	89	156	1.8	21
Appeals	6	5	7	3	0.4	4
Other	9	18	26	42	1.6	1

Table K-1
Federal Public Defenders
Summary of Representations by District
During the Six Month Period Ended December 31, 1981
(continued)

Representations by District	Pending July 1, 1981	Cases Opened	Cases Closed			Pending Dec. 31, 1981
			Number	Hours in Court ¹		
				Total	Average per Case	
TOTAL: Illinois	40	76	77	203	2.6	48
Criminal	10	44	42	170	4.0	12
Appeals	10	7	4	6	1.5	13
Other	20	25	31	28	0.9	23
Illinois, Central	2	-	1	2	2.0	1
Criminal	-	-	-	-	-	-
Appeals	2	-	1	2	2.0	1
Other	-	-	-	-	-	-
Illinois, Southern	47	62	69	156	2.3	40
Criminal	10	32	35	124	3.5	7
Appeals	8	5	3	4	1.3	10
Other	29	25	31	28	0.9	23
Missouri, Eastern ³	-	14	7	46	6.6	7
Criminal	-	12	7	46	6.6	5
Appeals	-	2	-	-	-	2
Other	-	-	-	-	-	-
Kansas	77	110	124	170	1.4	63
Criminal	25	57	50	126	2.2	24
Appeals	20	3	12	5	0.4	11
Other	32	50	54	39	0.7	28
Kentucky, Eastern	44	66	67	329	4.9	43
Criminal	17	36	36	305	8.5	17
Appeals	8	4	3	4	1.3	9
Other	19	26	28	20	0.7	17
Louisiana, Eastern	82	132	136	265	1.9	78
Criminal	54	88	97	216	2.2	45
Appeals	3	4	1	-	-	6
Other	25	40	38	49	1.3	27
Maryland	215	393	366	375	1.0	242
Criminal	172	287	285	354	1.2	174
Appeals	15	9	8	1	0.1	16
Other	28	97	73	21	0.3	52
Massachusetts	43	96	93	331	3.6	46
Criminal	32	77	77	318	4.1	32
Appeals	4	2	-	-	-	6
Other	7	17	16	14	0.9	8
Minnesota	91	111	121	173	1.4	81
Criminal	63	63	82	160	2.0	44
Appeals	10	4	5	1	0.2	9
Other	18	44	34	12	0.4	28
Missouri, Western ⁴	147	807	779	510	0.7	175
Criminal	27	141	133	456	3.4	35
Appeals	7	5	6	6	1.0	6
Other	113	661	640	48	0.1	134
Nevada	102	159	184	334	1.8	77
Criminal	77	119	147	318	2.2	49
Appeals	11	7	7	1	0.1	11
Other	14	33	30	16	0.5	17
New Jersey	314	282	356	1,140	3.2	240
Criminal	206	178	221	989	4.5	163
Appeals	15	7	12	2	0.2	10
Other	93	97	123	149	1.2	67
New Mexico	95	120	148	210	1.4	67
Criminal	30	43	58	166	2.9	15
Appeals	26	9	17	5	0.3	18
Other	39	68	73	40	0.5	34

Table K-1
Federal Public Defenders
Summary of Representations by District
During the Six Month Period Ended December 31, 1981
(continued)

Representations by District	Pending July 1, 1981	Cases Opened	Cases Closed			Pending Dec. 31, 1981
			Number	Hours in Court ¹		
				Total	Average per Case	
Ohio, Northern	88	114	112	119	1.1	90
Criminal	54	54	57	94	1.6	51
Appeals	8	2	2	1	0.5	8
Other	26	58	53	25	0.5	31
Pennsylvania, Western	50	81	69	186	2.7	62
Criminal	28	35	38	150	3.9	25
Appeals	8	12	5	5	1.0	15
Other	14	34	26	31	1.2	22
Puerto Rico	42	92	119	307	2.6	15
Criminal	30	71	92	284	3.1	9
Appeals	1	-	-	-	-	1
Other	11	21	27	23	0.9	5
South Carolina	101	129	101	172	1.7	129
Criminal	72	102	83	160	1.9	91
Appeals	20	1	1	4	4.0	20
Other	9	26	17	8	0.5	18
Tennessee, Middle	54	90	80	54	0.7	64
Criminal	21	59	42	28	0.7	38
Appeals	9	6	5	2	0.4	10
Other	24	25	33	25	0.8	16
Tennessee, Western	51	152	126	200	1.6	77
Criminal	45	135	113	193	1.7	67
Appeals	3	2	-	-	-	5
Other	3	15	13	8	0.6	5
Texas, Southern	172	484	537	585	1.1	119
Criminal	126	394	433	542	1.3	87
Appeals	11	9	10	3	0.3	10
Other	35	81	94	40	0.4	22
Texas, Western	117	255	251	266	1.1	121
Criminal	76	208	195	220	1.1	89
Appeals	10	2	3	-	-	9
Other	31	45	53	46	0.9	23
Virgin Islands	122	152	130	434	3.3	144
Criminal	86	133	116	422	3.6	103
Appeals	22	6	2	1	0.5	26
Other	14	13	12	11	0.9	15
Washington, Western	98	170	180	427	2.4	88
Criminal	50	109	121	385	3.2	38
Appeals	19	9	12	10	0.8	16
Other	29	52	47	33	0.7	34
West Virginia, Southern	26	65	65	383	5.9	26
Criminal	21	40	42	371	8.8 ^b	19
Appeals	1	-	1	1	1.0	-
Other	4	25	22	11	0.5	7

¹ Detail may not add to total due to rounding to whole hours.

² Other representations include court directed prisoner representations, bail/presentment, witness, probation revocation, and parole revocation representations.

³ The Federal Defender for the Central and Southern Districts of Illinois was authorized to provide representation in the Eastern District of Missouri pursuant to the Criminal Justice Act.

⁴ Total includes 72 cases opened and 75 cases closed in the temporary branch office in Fort Smith, Arkansas and 457 court directed prisoner representations of inmates of the U.S. Medical Center for Federal Prisoners at Springfield, Missouri.

⁵ Two mail fraud cases which went to jury trial accounted for 231 of the total hours in court. Excluding these two cases the average number of hours per criminal case is 3.5.

Table L-1
Community Defender Organizations
Summary of Representations by District
During the Six Month Period Ended December 31, 1981

Representations by District	Pending July 1, 1981	Cases Opened	Cases Closed			Pending December 31, 1981
			Number	Hours in Court ¹		
				Total	Average per Case	
TOTAL	1,848	3,611	3,640	7,447	2.0	1,819
Criminal	1,168	2,634	2,692	6,215	2.3	1,110
Appeals	157	112	95	98	1.0	174
Other	523	865	853	1,134	1.3	535
California, Southern	253	1,632	1,649	2,298	1.4	236
Criminal	167	1,338	1,379	2,010	1.5	126
Appeals	28	21	18	25	1.4	31
Other	58	273	252	263	1.0	79
Georgia, Northern	159	173	173	219	1.3	159
Criminal	94	101	107	170	1.6	88
Appeals	25	8	6	1	0.2	27
Other	40	64	60	49	0.8	44
Illinois, Northern	128	230	224	299	1.3	134
Criminal	78	182	174	261	1.5	86
Appeals	2	2	1	-	-	3
Other	48	46	49	38	0.8	45
Michigan, Eastern	234	274	214	425	2.0	294
Criminal	140	195	141	358	2.5	194
Appeals	26	6	4	4	1.0	28
Other	68	73	69	64	0.9	72
TOTAL: New York	680	900	950	2,841	3.0	630
Criminal	501	597	648	2,295	3.5	450
Appeals	29	39	36	22	0.6	32
Other	150	264	266	524	2.0	148
New York, Eastern	315	353	403	1,223	3.0	265
Criminal	265	242	300	1,070	3.6	207
Appeals	-	-	-	-	-	-
Other	50	111	103	154	1.5	58
Second Circuit	36	52	47	262	5.6	41
Criminal	-	-	-	-	-	-
Appeals	29	39	36	22	0.6	32
Other	7	13	11	240 ³	21.8	9
New York, Southern	329	495	500	1,356	2.7	324
Criminal	236	355	348	1,226	3.5	243
Appeals	-	-	-	-	-	-
Other	93	140	152	130	0.9	81
Oregon	197	160	183	583	3.2	174
Criminal	91	79	96	476	5.0	74
Appeals	23	19	17	40	2.4	25
Other	83	62	70	68	1.0	75
Pennsylvania, Eastern	197	242	247	783	3.2	192
Criminal	97	142	147	647	4.4	92
Appeals	24	17	13	7	0.5	28
Other	76	83	87	129	1.5	72

¹ Detail may not add to total due to rounding to whole hours.

² Other representations include court directed prisoner representations, bail/presentment, witness, probation revocation, and parole revocation representations.

³ One habeas corpus case accounted for 238 in-court hours. Excluding this case, the average number of hours per case in the Second Circuit would be 0.5.

Table X-10
Population, by Judicial District, 1980 and 1970
(Preliminary Census Data)

Circuit and District	1980	1970	Percent Change	Circuit and District	1980	1970	Percent Change
Total	229,910,565	206,039,277	11.6	Seventh Circuit	21,613,975	20,725,578	4.3
District of Columbia	637,651	756,510	-15.7	Illinois:			
First Circuit	11,917,031	11,060,169	7.7	Northern	7,273,860	7,720,576	2.0
Maine	1,124,660	993,663	13.2	Central	2,284,234	2,179,557	4.8
Massachusetts	5,737,037	5,889,170	0.8	Southern	1,260,367	1,213,843	3.8
New Hampshire	920,610	737,681	24.8	Indiana:			
Rhode Island	947,154	949,723	-0.3	Northern	2,276,725	2,173,756	4.7
Puerto Rico	3,187,570	2,689,932	18.5	Southern	3,213,454	3,019,913	6.4
Second Circuit	21,176,320	21,667,689	-2.3	Wisconsin:			
Connecticut	3,107,576	3,032,217	2.5	Eastern	2,855,799	2,767,963	3.2
New York:				Western	1,849,536	1,649,970	12.1
Northern	3,239,530	2,928,766	10.6	Eighth Circuit	17,106,371	15,998,613	6.9
Eastern	7,080,195	7,410,580	-4.5	Arkansas:			
Southern	4,369,783	4,896,094	-10.7	Eastern	1,371,908	1,186,124	15.7
Western	2,867,780	2,955,300	-3.0	Western	913,605	737,171	23.9
Vermont	511,456	444,732	15.0	Iowa:			
Third Circuit	19,921,702	19,573,377	1.8	Northern	1,390,292	1,377,638	0.9
Delaware	595,225	548,104	8.6	Southern	1,523,095	1,447,403	5.2
New Jersey	7,364,158	7,168,164	2.7	Minnesota	4,077,148	3,805,069	7.2
Pennsylvania:				Missouri:			
Eastern	5,017,194	5,111,646	-1.8	Eastern	2,586,357	2,542,084	1.7
Middle	2,633,739	2,425,829	8.6	Western	2,331,087	2,135,315	9.2
Western	4,215,795	4,256,434	-1.0	Nebraska	1,570,006	1,483,791	5.8
Virgin Islands	95,591	63,200	51.3	North Dakota	652,695	617,761	5.7
Fourth Circuit	20,536,006	17,987,705	14.0	South Dakota	690,178	666,257	3.6
Maryland	4,216,446	3,922,399	7.5	Ninth Circuit	37,167,123	30,295,784	22.7
North Carolina:				Alaska	400,481	302,173	32.5
Eastern	2,221,083	1,921,494	15.6	Arizona	2,717,866	1,772,482	53.3
Middle	1,848,546	1,707,404	8.3	California:			
Western	1,804,800	1,453,161	24.2	Northern	5,679,753	5,035,266	12.8
South Carolina	3,119,208	2,590,516	20.4	Eastern	4,084,642	3,143,471	29.9
Virginia:				Central	11,950,211	10,342,051	15.5
Eastern	3,543,659	3,089,023	14.7	Southern	1,953,956	1,432,346	36.4
Western	1,802,620	1,559,471	15.6	Hawaii	965,000	769,913	25.3
West Virginia:				Idaho	943,935	713,008	32.4
Northern	869,885	777,018	12.0	Montana	786,690	694,409	13.3
Southern	1,079,759	967,219	11.6	Nevada	799,184	488,738	63.5
Fifth Circuit	20,952,993	17,056,822	22.8	Oregon	2,632,663	2,091,385	25.9
Louisiana:				Washington:			
Eastern	1,627,317	1,416,730	14.9	Eastern	1,023,004	838,777	22.0
Middle	591,205	466,544	26.7	Western	3,107,159	2,570,392	20.9
Western	1,985,450	1,759,906	12.8	Guam	105,921	86,926	21.7
Mississippi:				Northern Marianas	16,758	14,447*	16.0
Northern	970,420	889,115	9.1	Tenth Circuit	11,509,129	9,423,272	22.1
Southern	1,550,218	1,327,797	16.8	Colorado	2,888,834	2,207,259	30.9
Texas:				Kansas	2,363,208	2,249,071	5.1
Northern	4,272,542	3,678,996	16.1	New Mexico	1,299,968	1,016,000	27.9
Eastern	1,928,449	1,476,321	30.5	Oklahoma:			
Southern	4,653,848	3,384,478	37.5	Northern	794,566	654,349	21.4
Western	3,375,544	2,656,935	27.0	Eastern	629,601	520,403	21.0
Sixth Circuit	28,307,946	26,670,575	6.1	Western	1,601,099	1,384,501	15.6
Kentucky:				Utah	1,461,037	1,059,273	37.9
Eastern	1,787,580	1,499,312	19.2	Wyoming	470,816	332,416	41.6
Western	1,873,853	1,719,999	8.9	Eleventh Circuit	2,271,632	2,006,998	13.2
Michigan:				Alabama:			
Eastern	6,400,909	6,300,659	1.6	Northern	2,271,632	2,006,998	13.2
Western	2,857,435	2,574,424	11.0	Middle	912,322	802,795	13.7
Ohio:				Southern	705,507	634,372	11.2
Northern	4,884,093	5,979,998	-18.3	Florida:			
Southern	5,913,326	4,672,019	26.6	Northern	1,051,008	807,804	30.1
Tennessee:				Middle	5,023,475	3,483,237	44.2
Eastern	1,928,421	1,623,441	18.8	Southern	3,665,509	2,498,402	46.7
Middle	1,343,937	1,109,518	22.1	Georgia:			
Western	1,318,392	1,200,205	9.8	Northern	2,895,912	2,327,699	24.4
				Middle	1,528,416	1,365,142	12.0
				Southern	1,039,937	896,734	16.0

* Northern Marianas - 1973 Census count.

Note: The U.S. District Court for the Canal Zone will cease to exist on April 1, 1982 (P.L. 96-70, 9/27/79).
No census was taken for the Canal Zone in 1980.

END