

# TRACTOR IDENTIFICATION MANUAL



84437



NATIONAL ASSOCIATION OF CHIEFS OF POLICE  
Research Section  Research Division  
1000 Field Road, Gaithersburg, Maryland 20760

LAW ENFORCEMENT PERSONNEL ONLY

U.S. Department of Justice  
National Institute of Justice

This document has been reproduced exactly as received from the person or organization originating it. Points of view or opinions stated in this document are those of the authors and do not necessarily represent the official position or policies of the National Institute of Justice.

Permission to reproduce this copyrighted material has been granted by

Public Domain

LEAA

to the National Criminal Justice Reference Service (NCJRS).

Further reproduction outside of the NCJRS system requires permission of the copyright owner.

This Manual was prepared by the International Association of Chiefs of Police under LEAA Grant 75-SS-99-6021 as part of the Farm Equipment Theft project which was carried out in cooperation with the National Crime Information Center of the F.B.I. The dissemination of this document, however, does not constitute U.S. Department of Justice endorsement or approval of content. The information in this Manual is based on data supplied by the manufacturers whose tractor information is contained herein.

# TRACTOR IDENTIFICATION MANUAL

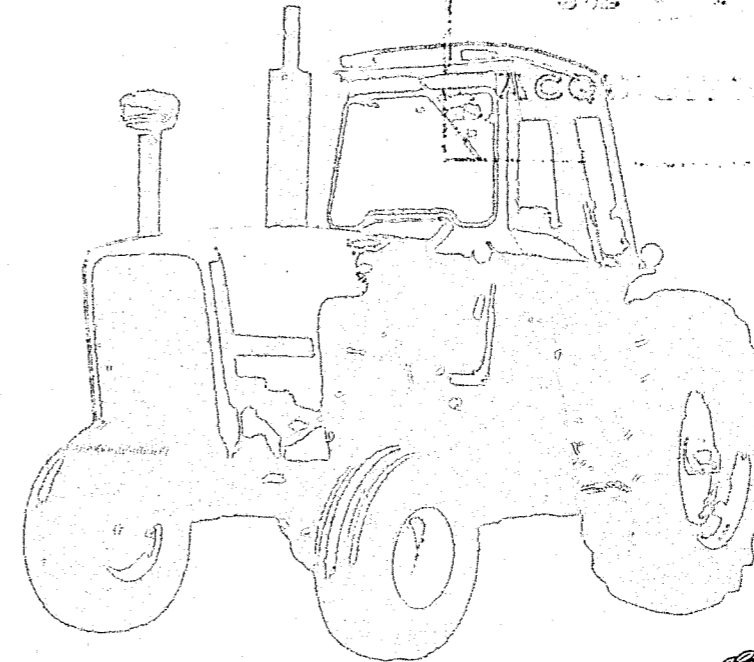

**INTERNATIONAL ASSOCIATION OF CHIEFS OF POLICE**

**Operations Research Section  Research Division**

**Eleven Firstfield Road, Gaithersburg, Maryland 20760**

**FOR USE BY LAW ENFORCEMENT PERSONNEL ONLY**

## ACKNOWLEDGEMENTS

Our appreciation is extended to those manufacturers whose tractor information appears in the Manual and to those law enforcement agencies who cooperated during the field investigation phase of the project. A special note of thanks is due to Special Agent Dennis Joyce who served as the liaison between the project staff and the National Crime Information Center—F.B.I.

Also, it is appropriate to extend our sincere appreciation to Mr. James H. Ebbinghaus, Mr. Robert M. Hasegawa, and Mr. Douglas S. Hoopes of the Farm and Industrial Equipment Institute whose cooperation throughout the preparation of the Manual proved invaluable.

## TABLE OF CONTENTS

	Page
INTRODUCTION .....	xi
<b>ALLIS-CHALMERS</b>	
Agricultural Tractors	
Models: 160 .....	1
170 } .....	7
175 } .....	
180 } .....	13
185 } .....	
200 .....	19
440 .....	25
504C .....	31
6040 .....	1
7030 } .....	
7040 } .....	35
7050 } .....	
7060 } .....	
7080 .....	41
Industrial Tractor	
Model: 615 .....	47
Articulated Wheel Loaders	
Models: 840 } .....	53
840B } .....	
940 .....	59
Forklifts	
Models: 510 } .....	
512 } .....	65
514 } .....	
521 } .....	
610 } .....	
612 } .....	
614 } .....	71
621 } .....	
630 } .....	
700 .....	75

**Preceding page blank**

Allis-Chalmers (cont'd)

Loader Backhoes		
Models: 715	.....	79
816B	.....	83
918	.....	87

CASE

Agricultural Tractors		
Models: 470 1170	] .....	91
570 1175		
770 1270		
870 1370		
970 1470		
1070 2470		
1090 2670		

Industrial Tractors		
Models: 480 CK	] .....	97
480B CK		
580 CK		
580B CK		
680C CK		
680E CK		
780 CK		

DAVID BROWN OR DAVID BROWN/CASE

Agricultural Tractors		
Models: 380	] .....	103
380 CK		
885		
885N		
885G		
990		
995		
996		
1200		
1210		
1212		
1410		
1412		
3800		

FORD

Agricultural Tractors		
Models: 1000 4110	] .....	109
2000 5000		
2110 7000		
3000 8600		
4000 9600		

Industrial Tractors		
Models: 3400	] .....	115
3500		
4400		
4500		

Loader Backhoes		
Models: 6500	] .....	115
7500		

Wheel Loaders		
Models: A-62	] .....	115
A-64		
A-66		

INTERNATIONAL HARVESTER

Agricultural Tractors		
Models: 140	.....	121
444	] .....	125
454		
464	] .....	129
F544		
I544		
574	] .....	133
F656		
I656		
I664		
F666	] .....	129
674		
756	] .....	133
766		
F826		
I826		
F856		
I856		
966		

International Harvester (cont'd)

F1026	}	..... 139		
I1026				
1066				
F1456				
I1456				
1466				
1468				
1566				
1568				
4156				
4166				
4366				
Hydro 70			}	..... 145
Hydro 100				
Industrial Tractors				
Models: 2300A	}	..... 149		
2400A				
2400B				
2500A				
2500B				
3400A				
3500A				
Loaders				
Models: 3200 A	}	..... 169		
3200 B				
3300 B				
3850				
Loader/Backhoes				
Models: 3600 A	}	..... 149		
3820 A				
Pay Loaders				
Models: H30 B	}	..... 163		
H50 C				
Forklifts				
Models: 4500 A	}	..... 149		
4500 B				
I9000				
I9000 D				

JOHN DEERE

Agricultural Tractors

Models: 820	}	..... 175
830		
1020	}	..... 181
1520		
1530	}	..... 175
2020		
2030	}	..... 181
2520		
2630	}	..... 175
3010		
3020	}	..... 187
4000		
4020	}	..... 193
4030		
4230	}	..... 187
4320		
4420	}	..... 193
4430		
4520	}	..... 187
4620		
4630	}	..... 193
5020		
6030	}	..... 187
7020		
7520	}	..... 199
8430		
8630	}	..... 205

Backhoe Loaders

Models: JD310	}	..... 211
JD410		
JD500-B		
JD500-C		
JD570	}	..... 215

Skid-Steer Loaders

Models: JD14	}	..... 215
JD24		

John Deere (cont'd)

Wheel Loaders

Models: JD300	}	..... 221
JD300-B		
JD301		
JD301-A		
JD302		
JD302-A		
JD400		
JD401		
JD401-A		
JD401-B		
JD401-C		

Forklifts

Models: JD380	}	..... 225
JD480		
JD480-A		
JD480-B		

MASSEY-FERGUSON

Agricultural Tractors

Models: 135	}	..... 229
150		
165		
175		
180		
235		
255		
265		
275		
285		
1080		
1085		
1100		
1105		
1130		
1135		
1150		
1155		
1500		
1800		
1805		

Massey Ferguson (cont'd)

Industrial Tractor

Model: MF31	..... 243
-------------	-----------

Backhoe Loaders

Models: MF20	}	..... 243
MF30		
MF40		
MF50A		
MF70		
MF80		

Forklifts

Models: MF2200	}	..... 243
MF2500		
MF4500		
MF6500		

MINNEAPOLIS-MOLINE

Agricultural Tractors

Models: A4T-1400	}	..... 257
A4T-1600		
G350	}	..... 263
G450		
G550	}	..... 273
G750		
G850		
G940	}	..... 257
G950		
G955	..... 273	
G1050	}	..... 257
G1350		
G1355	..... 273	

OLIVER

Agricultural Tractors

Models: 2-44	}	..... 269
550		
1265	}	..... 263
1365		
1465		
1555	}	..... 273
1655		
1755		
1855		
1865	..... 257	

Oliver (cont'd)

1955	.....	273
2055	.....	257
2155	.....	273
2255	.....	257
2655	.....	

WHITE

Agricultural Tractors

Models: 2-85	] .....	273
2-105		
2-150		
4-150		
4-180		

Industrial Tractors

Models: 2-44	] .....	281
2-44L		
2-62-L		
2-62-15		
2-63-L		
2-63-15		
2/4-78		
2/4-78-L		
2/4-80-L		
2/4-80-17		

## INTRODUCTION

The *Tractor Identification Manual* has been developed by the Research Division of the International Association of Chiefs of Police for use by law enforcement personnel to aid in:

- the identification of stolen and recovered agricultural and industrial tractors over 20 engine horsepower
- the investigation of agricultural and industrial tractor thefts, and
- the correct and efficient entry of stolen tractors into the NCIC Vehicle File.

This Manual is designed to assist in the unique identification of the tractors distributed by seven major manufacturers of tractors in the United States through the use of identification numbers affixed by the manufacturer. More than one number is usually required for a unique identification. These numbers may include, in addition to the unit or tractor serial number, the model number, engine number, transmission number, axle number, rear housing number, and cab number. While the numbers which are required vary for each manufacturer, in most cases, a combination of two or more of these numbers will provide a unique identification.

Each section of the Manual includes the procedures for identifying a particular stolen or recovered tractor, the manufacturer's capability for tracing the original purchaser of a tractor, and in cases where the identification numbers are not known, the correct procedure for obtaining identification numbers. Each section also contains the name of a manufacturer's representative who may be contacted to aid in the investigation or in any problems that may arise regarding a particular product or case. Some manufacturers (noted in each section) maintain lists of stolen equipment for distribution to service centers and/or dealers and wish to be notified of thefts through the listed contact.

During the course of an investigation involving stolen or recovered tractors, it is crucial that all NCIC Vehicle File entries and clearances for tractors be made correctly and efficiently. At the bottom of the first page of each section there is a sample NCIC format to clarify the proper method of entry for each individual product. Because tractors are numbered differently than automobiles, it is necessary to make more than one entry for the same tractor in cases where more than one number is necessary for a unique identification. The unit or tractor serial

number should be entered in the VIN field of the initial entry; however, the engine number and transmission number (if required) should be entered as vehicle parts (EP) with reference in the MIS field to the initial entry. This allows queries to be made on any one of three numbers. Other identification numbers such as cab number and rear housing number also should be entered in the MIS field of the initial entry. Care must be taken, however, to clear all entries when a hit occurs. (For further clarification concerning correct NCIC Vehicle File entry procedures, refer to the FBI's NCIC Operating Manual.)

In order to facilitate use of the *Tractor Identification Manual*, a sample format has been set out in the following pages. Major headings are listed and followed by a brief explanation of the type of information to be found under each heading.

**Brand Name:** This name usually appears in an obvious place on the tractor and is the common name under which the tractor is sold.

**Manufacturer:** This refers to the name of the company who manufactures the tractor.

**Tractor Line:** The specific classification (i.e., agricultural or industrial), model number(s), and type of tractor covered in this section.

#### TRACTOR IDENTIFICATION NUMBER:

The numbers assigned by the manufacturer and affixed to the tractor in one or more locations which *uniquely* identify the tractor.

#### MODEL, SERIAL, ENGINE, TRANSMISSION, ETC. NUMBER DATA:

**CHARACTERS:** The number of alpha and/or numeric characters in each required number.

**EXAMPLE & CODE:** An actual example of each required number as it appears on the tractor, and if available, the definition of each character or group of characters in the number.

**CHARACTERISTICS:** This information indicates if and describes how the number is identified on the tractor.

**LOCATION & METHOD OF AFFIXING:** This section describes, as precisely as possible, the location of each required number on the tractor and how it is affixed to the tractor.

**SAMPLE NCIC VEHICLE FILE ENTRY:** Located at the bottom of the first page of each tractor section, the sample entry illustrates a proper NCIC Vehicle File entry. *Note:* Attachments and implements are separate from the tractor, have their own identification numbers, and are entered into the NCIC Article File. For further clarification, see the NCIC Operating Manual. Any questions concerning NCIC Vehicle File entries should be directed to the Federal Bureau of Investigation, NCIC Information Center, Washington, DC 20535.



## INVESTIGATIVE DATA:

### Tracing Capacity to Determine Identifying Numbers of a Stolen Tractor:

The ability of the manufacturer, distributor, or retail dealer to supply the identifying numbers of a stolen tractor when the complainant has no record of the numbers.

#### PROCEDURE FOR OBTAINING IDENTIFYING NUMBERS:

An outline of the procedure to follow for obtaining the identifying numbers of a stolen tractor including (if available) the name of the manufacturer's representative to be contacted.

### Tracing Capacity to Determine Ownership:

The ability of the manufacturer, distributor, or retail dealer to provide the name of the original purchaser of a tractor that has been recovered or is suspected of being stolen.

#### PROCEDURE FOR TRACING OWNER:

The procedure to follow for tracing the owner of a recovered or suspected stolen tractor, including the name of the manufacturer's representative, for aid in tracing the owner.

### PHOTOGRAPHS OR ILLUSTRATIONS:

Photographs or illustrations are provided, when available, to assist in locating and identifying the identifying numbers on the tractor.

### LOCAL NOTES:

This space is provided for use by each department to list such things as local dealers who are cooperative, those that have valuable records, and any other notes appropriate to the tractor or tracing capacity that would be helpful to others using the Manual.

Brand Name: ALLIS-CHALMERS  
Manufacturing: ALLIS-CHALMERS CORPORATION

Tractor Line: AGRICULTURAL  
160  
6040

### TRACTOR IDENTIFICATION NUMBER:

- The following numbers are necessary to positively identify 160 and 6040 tractors:
  - \* tractor model number
  - \* tractor serial number
  - \* engine number

### TRACTOR MODEL NUMBER DATA:

#### CHARACTERS:

- Three or four numbers.

*Note:* The 160 model could be identified as "One-Sixty".

EXAMPLE: 160 or One-Sixty

#### CHARACTERISTICS:

- The tractor model number is identified as such on the metal plate.

#### LOCATIONS AND METHOD OF AFFIXING TRACTOR MODEL NUMBER:

- The tractor model number is prominently displayed on the sides of the tractor.

#### SAMPLE NCIC ENTRY:

<u>NIC</u>	<u>MKE</u>	<u>LIC</u>	<u>VIN</u>
V123456857	EV		0143691
V123456858	EP	if available	152FU52787D

<u>VYR</u>	<u>VMA</u>	<u>VMO</u>	<u>VST</u>	<u>VCO</u>	<u>MIS</u>
74	ALLI	TK	TF	ONG	MODEL 160
74	ALLI	TK	TF	ONG	ENGINE NUMBER SEE NIC V123456857



TRACTOR MODEL & SERIAL NUMBER AND ENGINE NUMBER LOCATION:

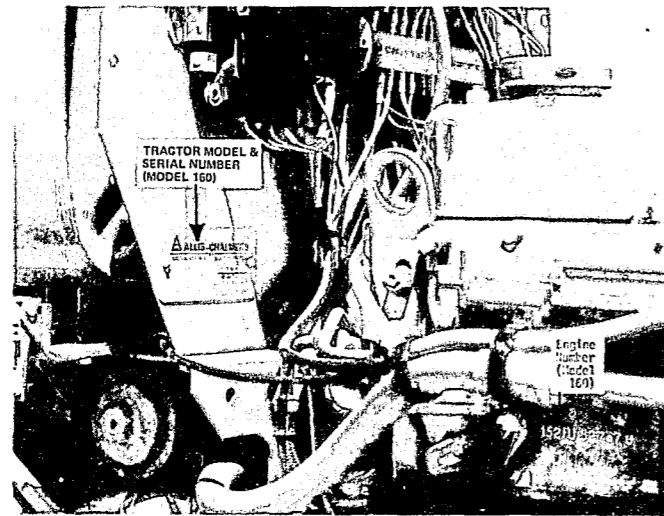

Figure 1

TRACTOR MODEL & SERIAL NUMBER LOCATION:

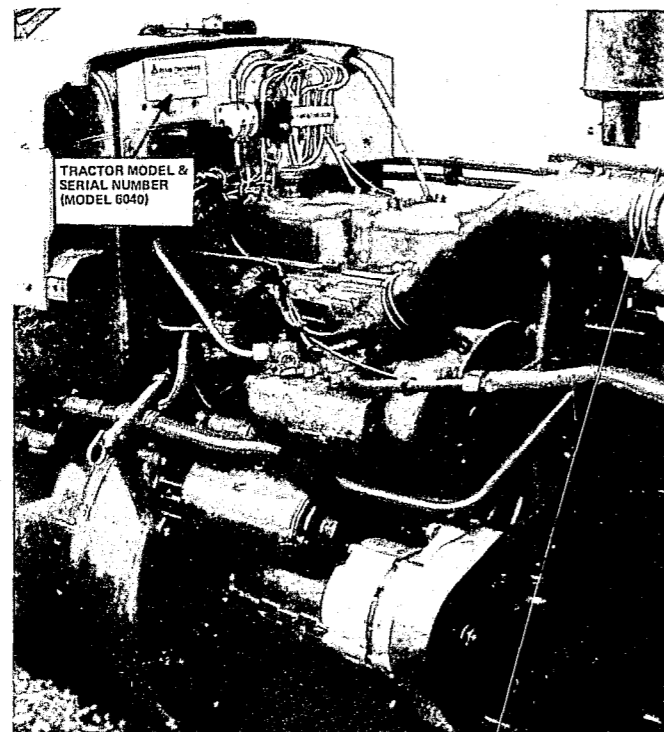

Figure 2

Brand Name: ALLIS-CHALMERS  
Tractor Line: AGRICULTURAL

ENGINE NUMBER LOCATION:

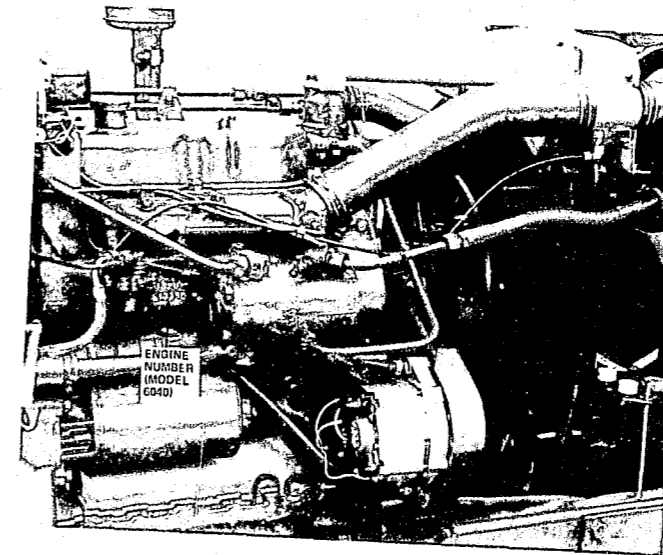

Figure 3

LOCAL NOTES:

Brand Name: ALLIS-CHALMERS  
Manufacturer: ALLIS-CHALMERS CORPORATION

Tractor Line: AGRICULTURAL

170  
175

**TRACTOR IDENTIFICATION NUMBER:**

- The following numbers are necessary to positively identify 170 and 175 tractors:

- \* tractor model number
- \* tractor serial number
- \* engine number
- \* transmission number (175 only)

**TRACTOR MODEL NUMBER DATA:**

**CHARACTERS:**

- Three numbers.

EXAMPLE: 170

**CHARACTERISTICS:**

- The tractor model number is not identified.

**LOCATIONS AND METHOD OF AFFIXING TRACTOR MODEL NUMBER:**

- The tractor model number is prominently displayed on the sides of the tractor.
- The tractor model number is also die stamped on the front left side of the torque housing, preceding the tractor serial number. (See Figures 1 & 2)

**SAMPLE NCIC ENTRY:**

<u>NIC</u>	<u>MKE</u>	<u>LIC</u>	<u>VIN</u>
V123456863	EV		9539
V123456864	EP		236U96252
V123456865	EP	if available	1753456

<u>VYR</u>	<u>VMA</u>	<u>VMO</u>	<u>VST</u>	<u>VCO</u>	<u>MIS</u>
74	ALLI	TK	TF	ONG	MODEL 175
74	ALLI	TK	TF	ONG	ENGINE NUMBER SEE NIC V123456863
74	ALLI	TK	TF	ONG	TRANSMISSION NUMBER SEE NIC V123456863

**Preceding page blank**

## TRACTOR SERIAL NUMBER DATA:

### CHARACTERS:

- Four or five numbers.

EXAMPLE: 9319

### CHARACTERISTICS:

- The tractor serial number is not identified.

### LOCATION AND METHOD OF AFFIXING TRACTOR SERIAL NUMBER:

- The tractor serial number is die stamped into the front left side of the torque housing, following the tractor model number. (See Figures 1 & 2)

## ENGINE NUMBER DATA:

### CHARACTERS:

- Gasoline Engine—Four to seven numbers and possibly one letter.
- Diesel Engine—Three numbers, one letter and four to seven numbers.

### EXAMPLE:

- Gasoline Engine—7-6240-Z
- Diesel Engine— 236U  
96252

### CHARACTERISTICS:

- The engine number is not identified.

### LOCATION AND METHOD OF AFFIXING ENGINE NUMBER:

- Gasoline Engine—The engine number is die stamped into the left side of the engine block to the rear of the carburetor. (See Figures 1 & 2)
- Diesel Engine—The engine number is die stamped into the front left side of the engine block near the alternator. (See Figure 3)

## TRANSMISSION NUMBER DATA (175 only):

### CHARACTERS:

- Three numbers, a space and four to six numbers.

EXAMPLE & CODE: 175 3456

production number  
model number

Brand Name: ALLIS-CHALMERS  
Tractor Line: AGRICULTURAL

## TRANSMISSION NUMBER DATA Cont'd.

### CHARACTERISTICS:

- The transmission number is not identified.

### LOCATION AND METHOD OF AFFIXING TRANSMISSION NUMBER:

- The transmission number is die stamped into the upper rear of the transmission housing (remove shield under seat bracket for access). (See Figure 4)

## INVESTIGATIVE DATA:

### Tracing Capacity to Determine Identifying Numbers of a Stolen Tractor:

- Allis-Chalmers Corporation and the selling dealer have the capacity to provide the identifying numbers.

### PROCEDURE FOR OBTAINING IDENTIFYING NUMBERS:

- Determine if complainant has a record of the appropriate numbers.
- If complainant has no record, determine the following:
  - \* purchaser's name, address and telephone number
  - \* dealer's name and address
  - \* date of purchase
- Determine if the selling dealer can provide the identifying numbers.
- If the selling dealer cannot provide the identifying numbers, contact:

Mr. Kenneth Reed, Supervisor  
Sales Services, Agricultural Equipment Division  
Allis-Chalmers Corporation  
P. O. Box 512  
Milwaukee, WI 53201  
(414) 475-2930

### Tracing Capacity to Determine Ownership:

- Allis-Chalmers Corporation has the capacity to provide the name of the original purchaser of an agricultural tractor.

### PROCEDURE FOR TRACING OWNER:

- Obtain the following numbers from the recovered or suspected stolen tractor:
  - \* tractor model number
  - \* tractor serial number

INVESTIGATIVE DATA Cont'd.

- \* engine number
- \* transmission number (175 only)

- Contact: Mr. Kenneth Reed, Supervisor  
Sales Services, Agricultural Equipment Division  
Allis-Chalmers Corporation  
P. O. Box 512  
Milwaukee, WI 53201  
(414) 475-2930

TRACTOR MODEL & SERIAL NUMBER AND GASOLINE ENGINE NUMBER LOCATION:

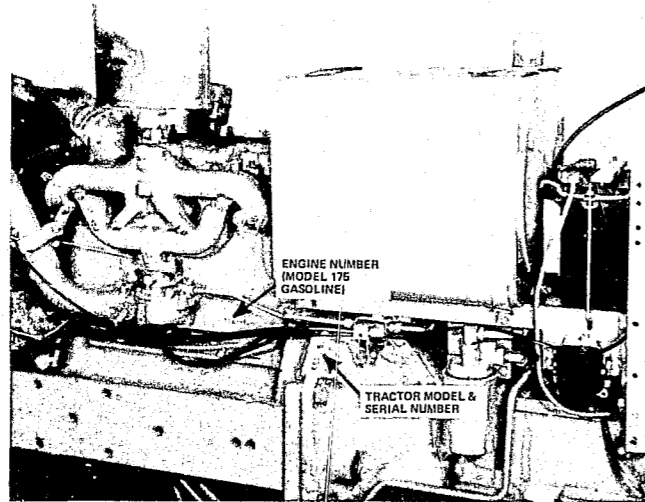

Figure 1

Brand Name: ALLIS-CHALMERS  
Tractor Line: AGRICULTURAL

TRACTOR MODEL & SERIAL NUMBER AND GASOLINE ENGINE NUMBER LOCATION Cont'd.

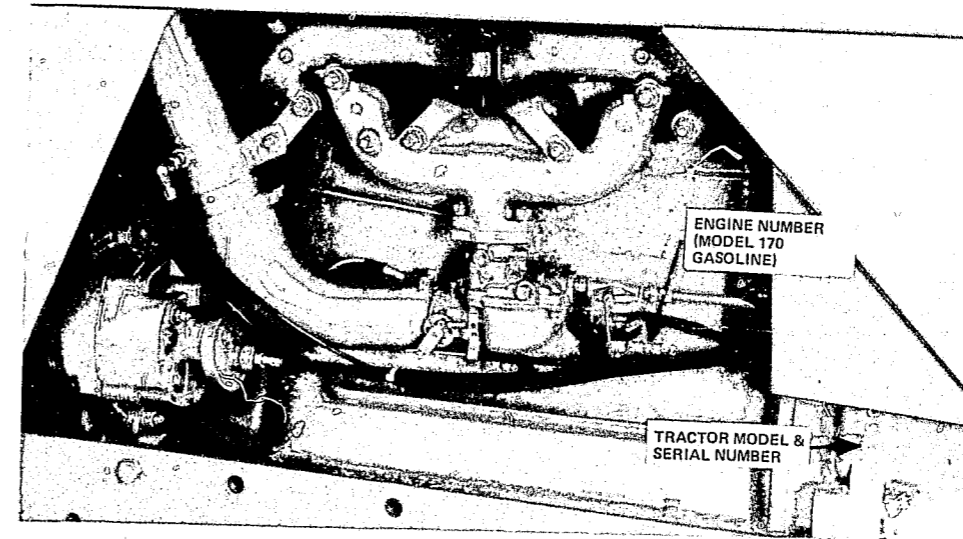

Figure 2

DIESEL ENGINE NUMBER LOCATION:

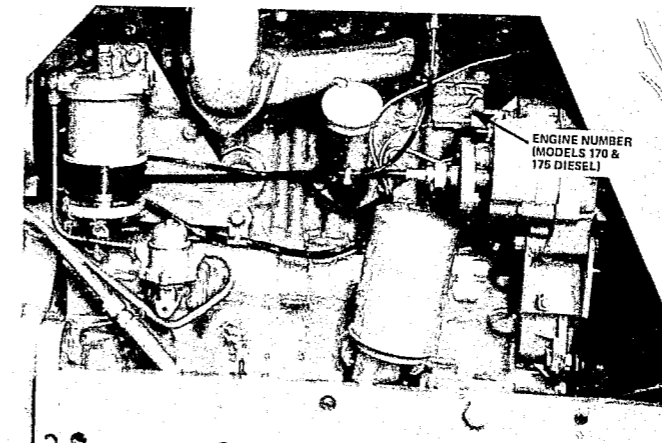

Figure 3

**TRANSMISSION NUMBER LOCATION:**

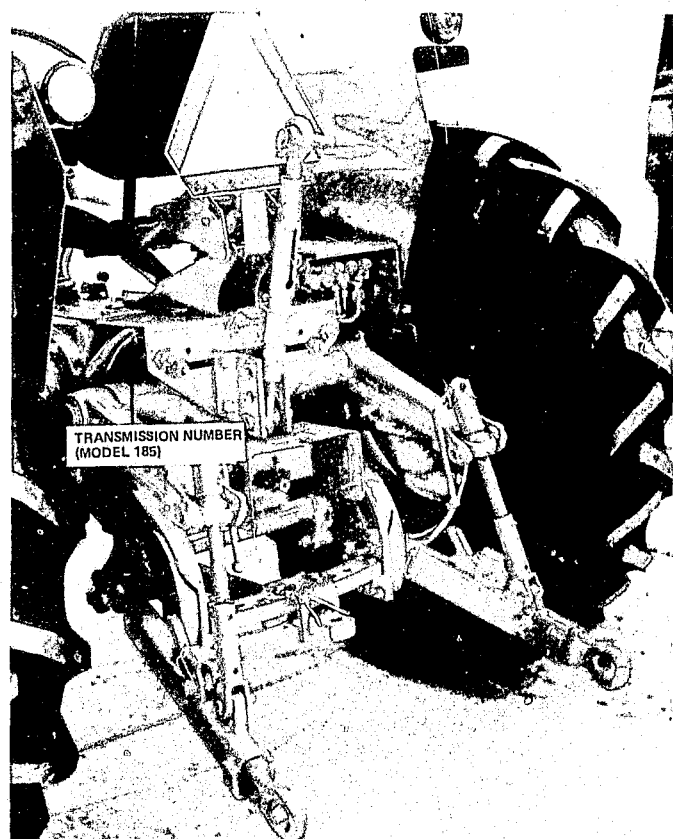

Figure 4

**LOCAL NOTES:**

**Brand Name:** ALLIS-CHALMERS  
**Manufacturer:** ALLIS-CHALMERS CORPORATION

**Tractor Line:** AGRICULTURAL  
 180  
 185

**TRACTOR IDENTIFICATION NUMBER:**

- The following numbers are necessary to positively identify 180 and 185 tractors:
  - \* tractor model number
  - \* tractor serial number
  - \* engine number
  - \* transmission number (185 only)

**TRACTOR MODEL NUMBER DATA:**

**CHARACTERS:**

- Three numbers.

**EXAMPLE:** 180

**CHARACTERISTICS:**

- The tractor model number is not identified.

**LOCATIONS AND METHOD OF AFFIXING TRACTOR MODEL NUMBER:**

- The tractor model number is prominently displayed on the sides of the tractor.
- The tractor model number is also die stamped into the front of the torque housing either on the right or left side, preceding the tractor serial number. (See Figure 1)

**SAMPLE NCIC ENTRY:**

<u>NIC</u>	<u>MKE</u>	<u>LIC</u>	<u>VIN</u>	<u>VYR</u>
V123456854	EV		37152	74
V123456855	EP	if available	28802D57431	74
V123456856	EP		H10175	74

VMA VMO VST VCO MIS

ALLI TK TF ONG MODEL 185  
 ALLI TK TF ONG ENGINE NUMBER SEE NIC V123456854  
 ALLI TK TF ONG TRANSMISSION NUMBER SEE NIC V123456854

### TRACTOR SERIAL NUMBER DATA:

#### CHARACTERS:

- Four or five numbers and possibly the letter "D".

EXAMPLES: 54321 or 54321D

#### CHARACTERISTICS:

- The tractor serial number is not identified.

#### LOCATION AND METHOD OF AFFIXING TRACTOR SERIAL NUMBER:

- The tractor serial number is die stamped into the front of the torque housing either on the right or left side, following the model number. (See Figure 1)

### ENGINE NUMBER DATA:

#### CHARACTERS:

- Model Number—Four numbers.
- Serial Number—One number, one letter and four to seven numbers.

#### EXAMPLE & CODE:

- Model Number—2800 (no code)
- Serial Number— 2 D 6 5 4 3 2  
                          | |     |  
                          diesel production  
                          engine series

#### CHARACTERISTICS:

- The engine model number and serial number are identified as such on the metal plate.

#### LOCATION AND METHOD OF AFFIXING ENGINE NUMBER:

- The engine number (model and serial) is stamped into a plate which is riveted to the left side of the engine block behind the alternator. (See Figure 2)

### TRANSMISSION NUMBER DATA (185 only):

#### CHARACTERS:

- One letter and four to six numbers.

EXAMPLE: H 1 0 1 7 5

Brand Name: ALLIS-CHALMERS  
Tractor Line: AGRICULTURAL

### TRANSMISSION NUMBER DATA Cont'd.

#### CHARACTERISTICS:

- The transmission number is not identified.

#### LOCATION AND METHOD OF AFFIXING TRANSMISSION NUMBER:

- The transmission number is die stamped into the top rear side of the transmission (remove plate under seat bracket for access). (See Figure 3)

### INVESTIGATIVE DATA

#### Tracing Capacity to Determine Identifying Numbers of a Stolen Tractor:

- Allis-Chalmers Corporation and the selling dealer have the capacity to provide the identifying numbers.

#### PROCEDURE FOR OBTAINING IDENTIFYING NUMBERS:

- Determine if complainant has a record of the appropriate numbers.
- If complainant has no record, determine the following:
  - \* purchaser's name, address and telephone number
  - \* dealer's name and address
  - \* date of purchase
- Determine if the selling dealer can provide the identifying numbers.
- If the selling dealer cannot provide the identifying numbers, contact:

Mr. Kenneth Reed, Supervisor  
Sales Services, Agricultural Equipment Division  
Allis-Chalmers Corporation  
P. O. Box 512  
Milwaukee, WI 53201  
(414) 475-2930

#### Tracing Capacity to Determine Ownership:

- Allis-Chalmers Corporation has the capacity to provide the name of the original purchaser of an agricultural tractor.

#### PROCEDURE FOR TRACING OWNER:

- Obtain the following numbers from the recovered or suspected stolen tractor:



INVESTIGATIVE DATA Cont'd.

- \* tractor model number
- \* tractor serial number
- \* engine number (model and serial)
- \* transmission number (185 only)

- Contact: Mr. Kenneth Reed, Supervisor  
Sales Services, Agricultural Equipment Division  
Allis-Chalmers Corporation  
P. O. Box 512  
Milwaukee, WI 53201  
(414) 475-2930

TRACTOR MODEL & SERIAL NUMBER LOCATION:

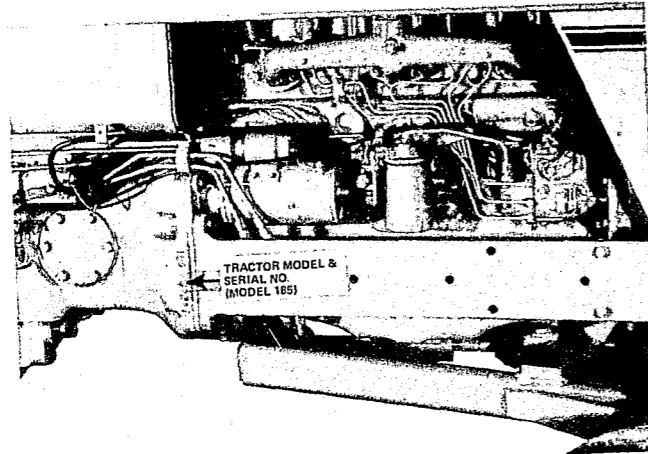

Figure 1

ENGINE MODEL & SERIAL NUMBER LOCATION:

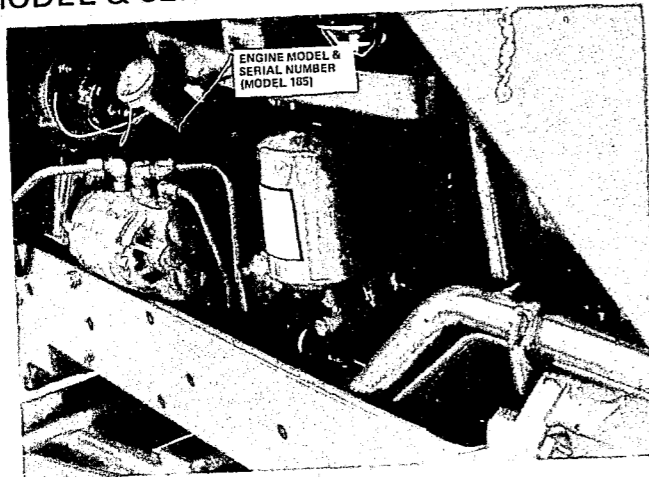

Figure 2

Brand Name: ALLIS-CHALMERS  
Tractor Line: AGRICULTURAL

TRANSMISSION NUMBER LOCATION:

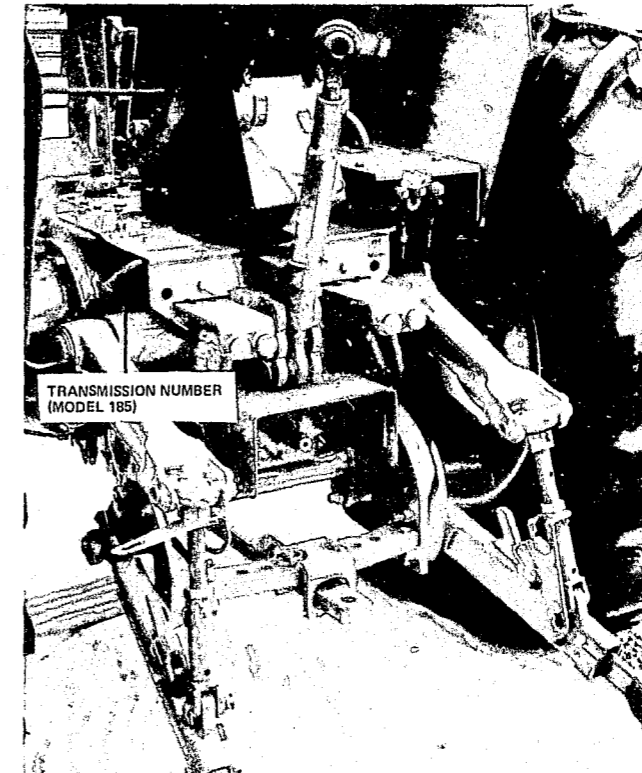

Figure 3

LOCAL NOTES:

Brand Name: ALLIS-CHALMERS  
Manufacturer: ALLIS-CHALMERS CORPORATION

Tractor Line: AGRICULTURAL—Model 200

---

**TRACTOR IDENTIFICATION NUMBER:**

- The following numbers are necessary to positively identify a 200 tractor:
  - \* tractor model number
  - \* tractor serial number
  - \* engine number
  - \* rear housing number

---

**TRACTOR MODEL NUMBER DATA:**

**CHARACTERS:**

- Three numbers

EXAMPLE: 200

**CHARACTERISTICS:**

- The tractor model number is not identified.

**LOCATIONS AND METHOD OF AFFIXING TRACTOR MODEL NUMBER:**

- The tractor model number is prominently displayed on the sides of the tractor.
- The tractor model number is also die stamped into the front right side of the torque housing, beside the tractor serial number. (See Figure 1)

---

**SAMPLE NCIC ENTRY:**

<u>NIC</u>	<u>MKE</u>	<u>LIC</u>	<u>VIN</u>
V123456844	EV		1088D
V123456845	EP	if available	2902D83683

---

VYR VMA VMO VST VCO MIS

74	ALLI TK	TF	ONG	MODEL 200 WITH REAR HOUSING NUMBER 54321
74	ALLI TK	TF	ONG	ENGINE NUMBER SEE NIC V123456844

---

**Preceding page blank**

### TRACTOR SERIAL NUMBER DATA:

#### CHARACTERS:

- Four to seven numbers followed by the letter "D".

EXAMPLE & CODE: 1 0 8 8 D  
                  |      |  
                  |      diesel  
                  |      production number

#### CHARACTERISTICS:

- The tractor serial number is not identified.

#### LOCATION AND METHOD OF AFFIXING TRACTOR SERIAL NUMBER:

- The tractor serial number is die stamped into the right side of the torque housing flange, beside the tractor model number. (See Figure 1)

### ENGINE NUMBER DATA:

#### CHARACTERS:

- Model Number—Four numbers.
- Serial Number—One number, one letter and four to seven numbers.

#### EXAMPLES & CODE:

• Model Number—2090

• Serial Number—2 D 8 3 6 8 3  
                  | |      |  
                  | |      diesel  
                  | |      | production number  
                  | |      | engine series

#### CHARACTERISTICS:

- The engine model number and serial number are identified as such on the metal plate.

#### LOCATION AND METHOD OF AFFIXING ENGINE NUMBER:

- The engine number (model and serial) is stamped into a metal plate which is attached with rivets to the left side of the engine block behind the alternator. (See Figure 2)

### REAR HOUSING NUMBER DATA:

#### CHARACTERS:

- Five numbers.

Brand Name: ALLIS-CHALMERS  
Tractor Line: AGRICULTURAL

### REAR HOUSING NUMBER DATA Cont'd.

EXAMPLE: 54321

#### CHARACTERISTICS:

- The rear housing number is not identified.

#### LOCATION AND METHOD OF AFFIXING REAR HOUSING NUMBER:

- The rear housing number is die stamped into the rear housing to the right of the PTO shield. (See Figure 3)

### INVESTIGATIVE DATA:

#### Tracing Capacity to Determine Identifying Numbers of a Stolen Tractor:

- Allis-Chalmers Corporation and the selling dealer have the capacity to provide the identifying numbers.

#### PROCEDURE FOR OBTAINING IDENTIFYING NUMBERS:

- Determine if complainant has a record of the appropriate numbers.
- If complainant has no record, determine the following:
  - \* purchaser's name, address and telephone number
  - \* dealer's name and address
  - \* date of purchase
- Determine if the selling dealer can provide the identifying numbers.
- If the selling dealer cannot provide the identifying numbers, contact:

Mr. Kenneth Reed, Supervisor  
Sales Services, Agricultural Equipment Division  
Allis Chalmers Corporation  
P. O. Box 512  
Milwaukee, WI 53201  
(414) 475-2930

#### Tracing Capacity to Determine Ownership:

- Allis-Chalmers Corporation has the capacity to provide the name of the original purchaser of an agricultural tractor.

#### PROCEDURE FOR TRACING OWNER:

- Obtain the following numbers from the recovered or suspected stolen tractor:

INVESTIGATIVE DATA Cont'd.

- \* tractor model number
- \* tractor serial number
- \* engine number (model and serial)
- \* rear housing number

- Contact: Mr. Kenneth Reed, Supervisor  
Sales Services, Agricultural Equipment Division  
Allis-Chalmers Corporation  
P. O. Box 512  
Milwaukee, WI 53201  
(414) 475-2930

TRACTOR MODEL & SERIAL NUMBER LOCATION:

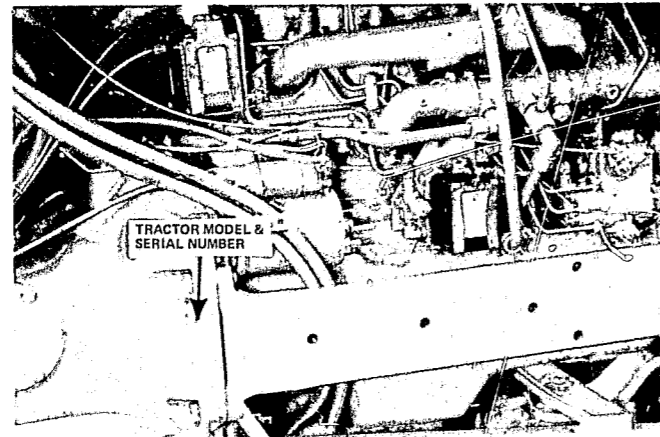

Figure 1

Brand Name: ALLIS-CHALMERS  
Tractor Line: AGRICULTURAL

ENGINE MODEL & SERIAL NUMBER LOCATION:

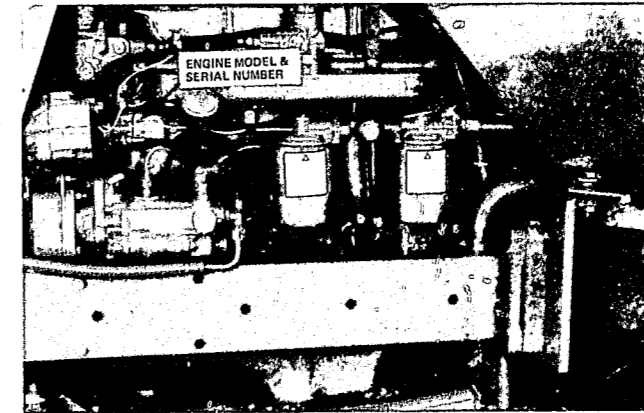

Figure 2

REAR HOUSING NUMBER LOCATION:

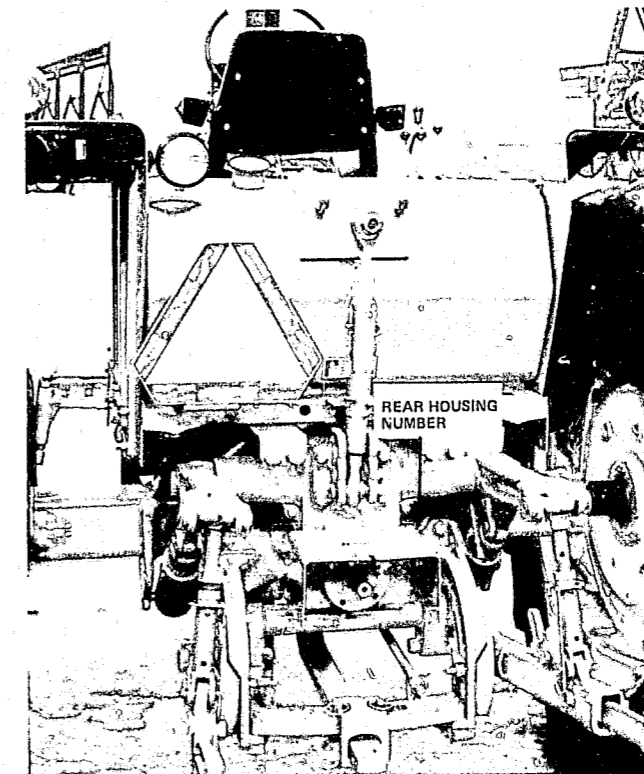

Figure 3

LOCAL NOTES:

Brand Name: ALLIS-CHALMERS  
Manufacturer: ALLIS-CHALMERS CORPORATION

Tractor Line: AGRICULTURAL—Model 440

TRACTOR IDENTIFICATION NUMBER:

- The following numbers are necessary to positively identify a 440 tractor:
  - \* tractor model number
  - \* tractor serial number
  - \* engine number

TRACTOR MODEL NUMBER DATA:

CHARACTERS:

- Three numbers.

EXAMPLE: 440

CHARACTERISTICS:

- The tractor model number is identified as such at both of the instrument panel locations.

LOCATIONS AND METHODS OF AFFIXING TRACTOR MODEL NUMBER:

- The tractor model number is prominently displayed on the sides of the tractor.

SAMPLE NCIC ENTRY:

<u>NIC</u>	<u>MKE</u>	<u>LIC</u>	<u>VIN</u>
V123456846	EV		2236
V123456847	EP	if available	V555C2302012862

VYR VMA VMO VST VCO MIS

74 ALLI TK TF ONG MODEL 440  
74 ALLI TK TF ONG ENGINE NUMBER SEE NIC V123456846

TRACTOR MODEL NUMBER DATA Cont'd.

- The tractor model number is also stamped into a plate which is riveted to the left side of the instrument panel. (See Figure 1)
- The tractor model number is also imprinted on a vinyl decal which is attached inside the bottom of the instrument panel (remove bottom screws for access to decal). (See Figure 1)

TRACTOR SERIAL NUMBER DATA:

CHARACTERS:

- Four numbers.

EXAMPLE: 2236

CHARACTERISTICS:

- The tractor serial number is identified as such on both of the instrument panel locations.

LOCATIONS AND METHODS OF AFFIXING TRACTOR SERIAL NUMBER:

- The tractor serial number is stamped into a plate which is riveted to the left side of the instrument panel. (See Figure 1)
- The tractor serial number is also imprinted on a vinyl decal which is attached inside the bottom of the instrument panel (remove bottom screws for access to decal). (See Figure 1)

ENGINE NUMBER DATA:

CHARACTERS:

- Model Number—One letter, three numbers, one letter and three numbers.
- Serial Number—Seven to nine numbers.

EXAMPLE & CODE:

- Model number— V 5 5 5 C 2 3 0  

				displacement	construction type	horse power				
				engine type						
- Serial Number— 2 0 1 2 8 6 2 9 (no code)

Brand Name: ALLIS-CHALMERS  
 Tractor Line: AGRICULTURAL

ENGINE NUMBER DATA Cont'd.

CHARACTERISTICS:

- The engine model number and serial number are identified as such on the plate at the engine block location, but the engine serial number is not identified at the engine bank location.

LOCATIONS AND METHODS OF AFFIXING ENGINE NUMBER:

- The engine model number appears on the vinyl decal which is attached inside the bottom of the instrument panel (remove bottom screws for access to decal). (See Figure 1)
- The engine number (model and serial) is stamped into a plate which is riveted to the left rear of the engine block. (See Figure 2)
- The engine serial number is also die stamped on the front left side of the engine bank. (See Figure 3)

INVESTIGATIVE DATA:

Tracing Capacity to Determine Identifying Numbers of a Stolen Tractor:

- Allis-Chalmers Corporation and the selling dealer have the capacity to provide the identifying numbers.

PROCEDURE FOR OBTAINING IDENTIFYING NUMBERS:

- Determine if complainant has a record of the appropriate numbers.
- If complainant has no record, determine the following:
  - \* purchaser's name, address and telephone number
  - \* dealer's name and address
  - \* date of purchase
- Determine if the selling dealer can provide the identifying numbers.
- If the selling dealer cannot provide the identifying numbers, contact:

Mr. Kenneth Reed, Supervisor  
 Sales Services, Agricultural Equipment Division  
 Allis-Chalmers Corporation  
 P. O. Box 512  
 Milwaukee, WI 53201  
 (414) 475-2930

INVESTIGATIVE DATA Cont'd.

**Tracing Capacity to Determine Ownership:**

- Allis-Chalmers Corporation has the capacity to provide the name of the original purchaser of an agricultural tractor.

**PROCEDURE FOR TRACING OWNER:**

- Obtain the following numbers from the recovered or suspected stolen tractor:

- \* tractor model number
- \* tractor serial number
- \* engine number (model and serial)

- Contact: Mr. Kenneth Reed, Supervisor  
Sales Services, Agricultural Equipment Division  
Allis-Chalmers Corporation  
P. O. Box 512  
Milwaukee, WI 53201  
(414) 475-2930

**TRACTOR MODEL & SERIAL NUMBER AND ENGINE MODEL NUMBER LOCATIONS:**

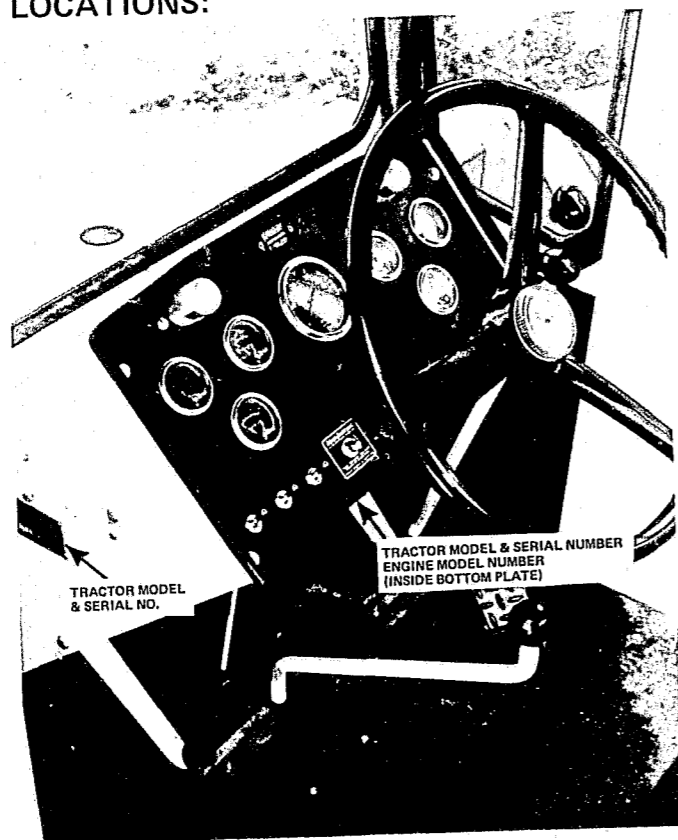

Figure 1

Brand Name: ALLIS-CHALMERS  
Tractor Line: AGRICULTURAL

**ENGINE MODEL & SERIAL NUMBER LOCATION:**

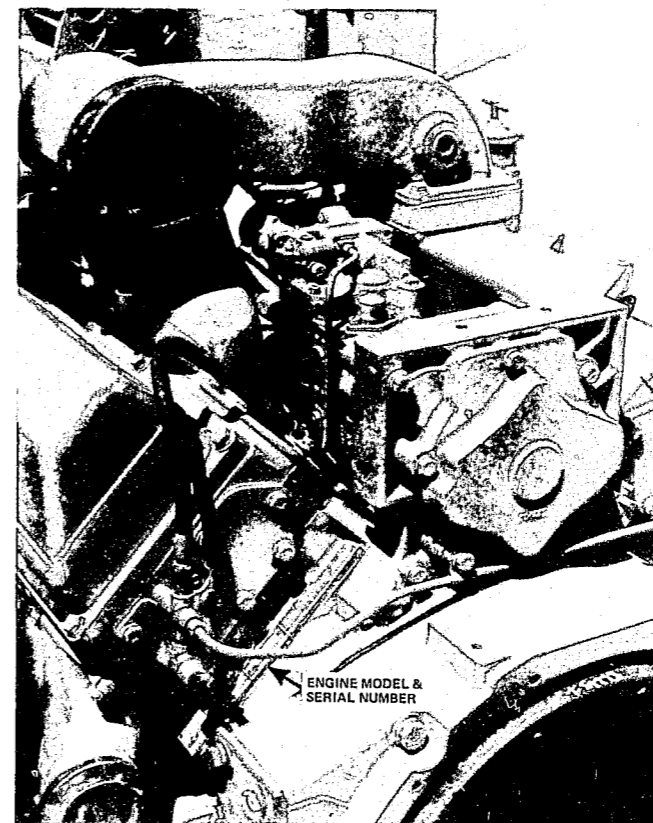

Figure 2

**ENGINE SERIAL NUMBER LOCATION:**

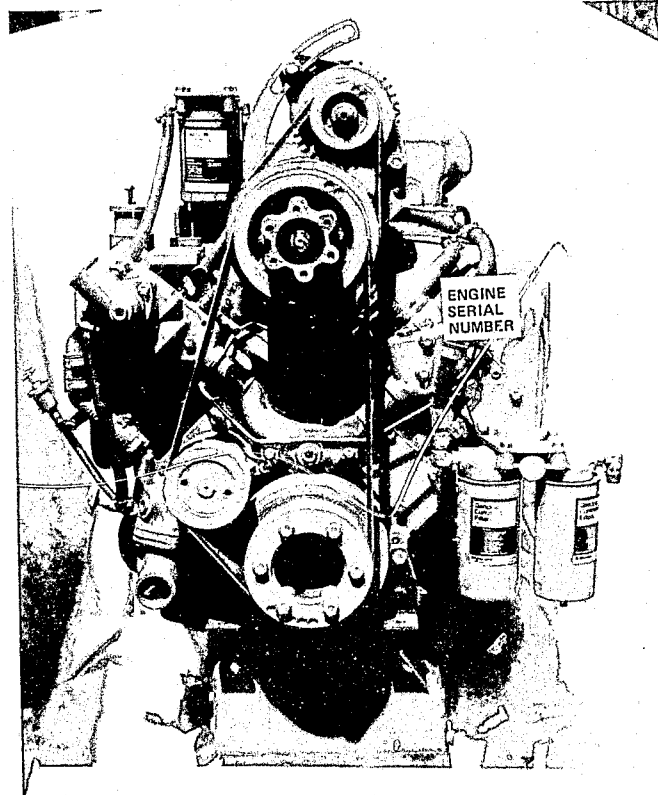

Figure 3

**LOCAL NOTES:**

**Brand Name:** ALLIS-CHALMERS  
**Manufacturer:** ALLIS-CHALMERS CORPORATION

**Tractor Line:** AGRICULTURAL—Model 5040

**TRACTOR IDENTIFICATION NUMBER:**

- The following numbers are necessary to positively identify a 5040 tractor:
  - \* tractor model number
  - \* tractor serial number
  - \* engine number

**TRACTOR MODEL NUMBER DATA:**

**CHARACTERS:**

- Four numbers.

**EXAMPLE:** 5040

**CHARACTERISTICS:**

- The tractor model number is not identified.

**LOCATION AND METHOD OF AFFIXING TRACTOR MODEL NUMBER:**

- The tractor model number is prominently displayed on the sides of the tractor.

**SAMPLE NCIC ENTRY:**

<u>NIC</u>	<u>MKE</u>	<u>LIC</u>	<u>VIN</u>
V123456859	EV		496501
V123456860	EP	if available	4553836

<u>VYR</u>	<u>VMA</u>	<u>VMO</u>	<u>VST</u>	<u>VCO</u>	<u>MIS</u>
74	ALLI	TK	TF	ONG	MODEL 5040
74	ALLI	TK	TF	ONG	ENGINE NUMBER SEE NIC V123456859



### TRACTOR SERIAL NUMBER DATA:

#### CHARACTERS:

- Four to seven numbers

EXAMPLE: 496501

#### CHARACTERISTICS:

- The tractor serial number is identified as such on the metal plate.

#### LOCATION AND METHOD OF AFFIXING TRACTOR SERIAL NUMBER:

- The tractor serial number is stamped into a metal plate which is riveted to the right side of the transmission housing. (See Figure 1)

### ENGINE NUMBER DATA:

#### CHARACTERS:

- Seven numbers.

EXAMPLE: 4553836

#### CHARACTERISTICS:

- The engine number is not identified.

#### LOCATION AND METHOD OF AFFIXING ENGINE NUMBER:

- The engine number is die cast and die stamped into the left side of the engine block. (See Figure 2)

### INVESTIGATIVE DATA:

#### Tracing Capacity to Determine Identifying Numbers of a Stolen Tractor:

- Allis-Chalmers Corporation and the selling dealer have the capacity to provide the identifying numbers.

#### PROCEDURE FOR OBTAINING IDENTIFYING NUMBERS:

- Determine if complainant has a record of the appropriate numbers.
- If complainant has no record, determine the following:
  - \* purchaser's name, address and telephone number
  - \* dealer's name and address
  - \* date of purchase
- Determine if the selling dealer can provide the identifying numbers.
- If the selling dealer cannot provide the identifying numbers, contact:

Brand Name: ALLIS-CHALMERS  
Tractor Line: AGRICULTURAL

### INVESTIGATIVE DATA Cont'd.

Mr. Kenneth Reed, Supervisor  
Sales Services, Agricultural Equipment Division  
Allis-Chalmers Corporation  
P. O. Box 512  
Milwaukee, WI 53201  
(414) 475-2930

#### Tracing Capacity to Determine Ownership:

- Allis-Chalmers Corporation has the capacity to provide the name of the original purchaser of an agricultural tractor.

#### PROCEDURE FOR TRACING OWNER:

- Obtain the following numbers from the recovered or suspected stolen tractor:
  - \* tractor model number
  - \* tractor serial number
  - \* engine number (model and serial)
  - \* rear housing number
- Contact: Mr. Kenneth Reed, Supervisor  
Sales Services, Agricultural Equipment Division  
Allis-Chalmers Corporation  
P. O. Box 512  
Milwaukee, WI 53201  
(414) 475-2930

**TRACTOR SERIAL NUMBER LOCATION:**

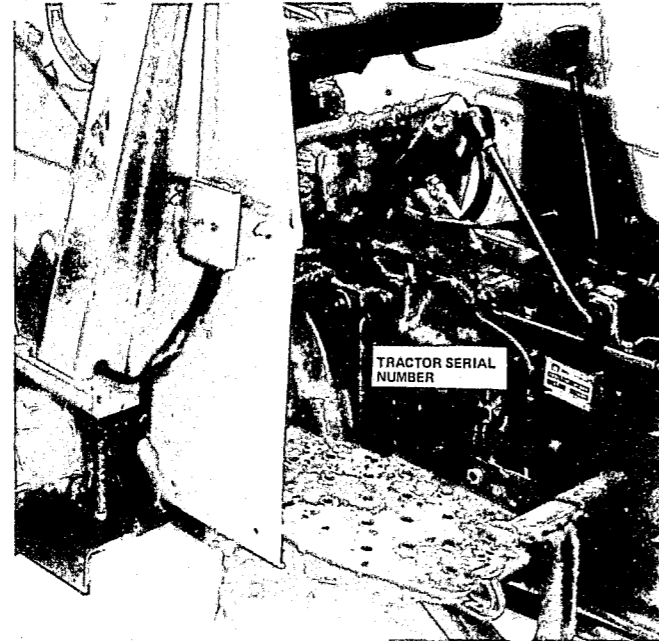

Figure 1

**ENGINE NUMBER LOCATION:**

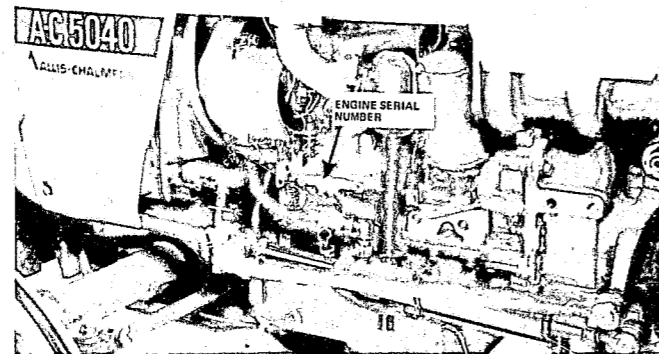

Figure 2

**LOCAL NOTES:**

**Brand Name:** ALLIS-CHALMERS  
**Manufacturer:** ALLIS-CHALMERS CORPORATION

**Tractor Line:** AGRICULTURAL  
 7030 7050  
 7040 7060

**TRACTOR IDENTIFICATION NUMBER:**

- The following numbers are necessary to positively identify 7030, 7040, 7050 and 7060 tractors:
  - \* tractor model number
  - \* tractor serial number
  - \* engine number
  - \* rear housing number

**TRACTOR MODEL NUMBER DATA:**

**CHARACTERS:**

- Four numbers.

EXAMPLE: 7030

**CHARACTERISTICS:**

- The tractor model number is not identified.

**LOCATIONS AND METHOD OF AFFIXING TRACTOR MODEL NUMBER:**

- The tractor model number is prominently displayed on the sides of the tractor.

**SAMPLE NCIC ENTRY:**

<u>NIC</u>	<u>MKE</u>	<u>LIC</u>	<u>VIN</u>	<u>VYR</u>
V123456850	EV		4321	74
V123456851	EP	if available	35503D0543219	74

VMA VMO VST VCO MIS

ALLI TK TF ONG MODEL 7030 WITH REAR HOUSING NUMBER P2784  
 ALLI TK TF ONG ENGINE NUMBER SEE NIC V123456850

TRACTOR MODEL NUMBER DATA Cont'd.

- The tractor model number is also die stamped into the rear of the differential housing above the PTO shield, beside the tractor serial number. (See Figure 1)

---

**TRACTOR SERIAL NUMBER DATA:**

**CHARACTERS:**

- Four numbers.

EXAMPLE: 4321

**CHARACTERISTICS:**

- The tractor serial number is not identified.

**LOCATION AND METHOD OF AFFIXING TRACTOR SERIAL NUMBER:**

- The tractor serial number is die stamped into the rear of the rear housing above the PTO shield, beside the tractor model number. (See Figure 1)

---

**ENGINE NUMBER DATA:**

**CHARACTERS:**

- Model Number—Four numbers.
- Serial Number—One number, one letter and four to seven numbers.

**EXAMPLE & CODE:**

- Model Number—3550 (no code)

- Serial Number— 3 D 0 5 4 3 2 1 9

                  |                  |                  |                  |  
                  diesel                  production number  
                  engine series

**CHARACTERISTICS:**

- The engine model number and serial number are identified as such on the metal plate.

**LOCATION AND METHOD OF AFFIXING ENGINE NUMBER:**

- The engine number (model and serial) is stamped into a plate which is riveted to the left side of the engine block above the starter. (See Figure 2)

Brand Name: ALLIS-CHALMERS  
Tractor Line: AGRICULTURAL

**REAR HOUSING NUMBER DATA:**

**CHARACTERS:**

- One letter and four or five numbers.

EXAMPLE: P 2 7 8 4

**CHARACTERISTICS:**

- The rear housing number is not identified.

**LOCATION AND METHOD OF AFFIXING REAR HOUSING NUMBER:**

- The rear housing number is die stamped into the rear of the rear housing below and to the right of the PTO shield. (See Figure 1)

---

**INVESTIGATIVE DATA:**

**Tracing Capacity to Determine Identifying Numbers of a Stolen Tractor:**

- Allis-Chalmers Corporation and the selling dealer have the capacity to provide the identifying numbers.

**PROCEDURE FOR OBTAINING IDENTIFYING NUMBERS:**

- Determine if complainant has a record of the appropriate numbers.
- If complainant has no record, determine the following:
  - \* purchaser's name, address and telephone number
  - \* dealer's name and address
  - \* date of purchase
- Determine if the selling dealer can provide the identifying numbers.
- If the selling dealer cannot provide the identifying numbers, contact:

Mr. Kenneth Reed, Supervisor  
Sales Services, Agricultural Equipment Division  
Allis-Chalmers Corporation  
P. O. Box 512  
Milwaukee, WI 53201  
(414) 475-2930

**Tracing Capacity to Determine Ownership:**

- Allis-Chalmers Corporation has the capacity to provide the name of the original purchaser of an agricultural tractor.

INVESTIGATIVE DATA Cont'd.

PROCEDURE FOR TRACING OWNER:

- Obtain the following numbers from the recovered or suspected stolen tractor:
  - \* tractor model number
  - \* tractor serial number
  - \* engine number (model and serial)
  - \* rear housing number
- Contact: Mr. Kenneth Reed, Supervisor  
Sales Services, Agricultural Equipment Division  
Allis-Chalmers Corporation  
P. O. Box 512  
Milwaukee, WI 53201  
(414) 475-2930

TRACTOR MODEL & SERIAL NUMBER AND REAR HOUSING NUMBER LOCATION:

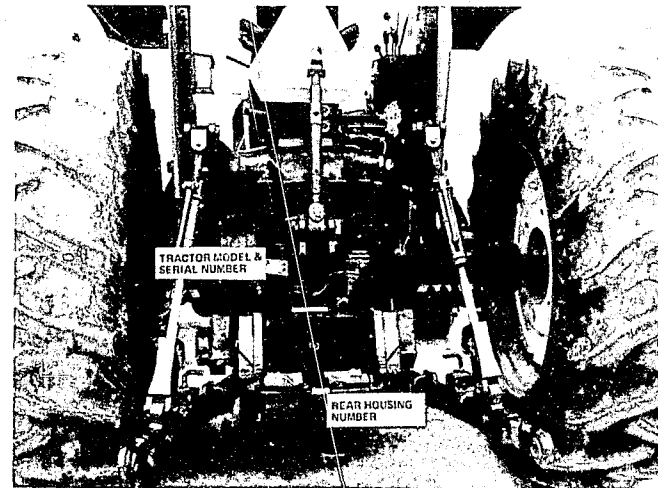

Figure 1

Brand Name: ALLIS-CHALMERS  
Tractor Line: AGRICULTURAL

ENGINE MODEL & SERIAL NUMBER LOCATION:

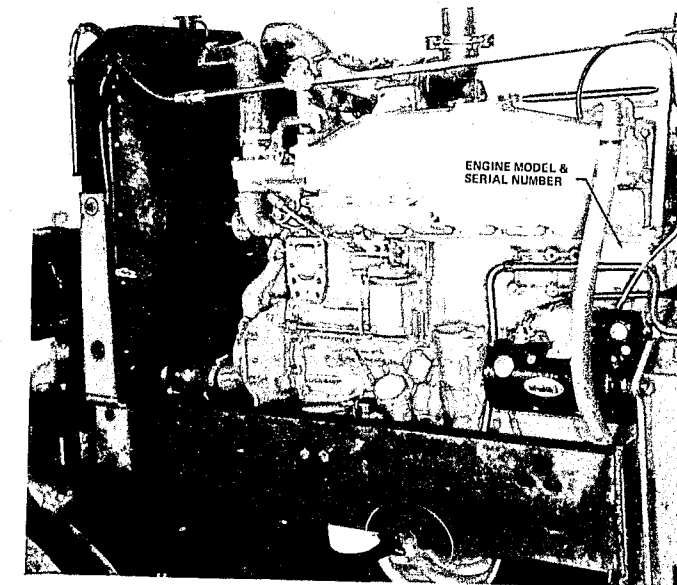

Figure 2

LOCAL NOTES:

Brand Name: ALLIS-CHALMERS  
Manufacturer: ALLIS-CHALMERS CORPORATION

Tractor Line: AGRICULTURAL—Model 7080

---

**TRACTOR IDENTIFICATION NUMBER:**

- The following numbers are necessary to positively identify a 7080 tractor:
  - \* tractor model number
  - \* tractor serial number
  - \* engine number
  - \* rear housing number

---

**TRACTOR MODEL NUMBER DATA:**

**CHARACTERS:**

- Four numbers.

EXAMPLE: 7080

**CHARACTERISTICS:**

- The tractor model number is not identified.

**LOCATIONS AND METHOD OF AFFIXING TRACTOR MODEL NUMBER:**

- The tractor model number is prominently displayed on the sides of the tractor.

---

**SAMPLE NCIC ENTRY:**

<u>NIC</u>	<u>MKE</u>	<u>LIC</u>	<u>VIN</u>	<u>VYR</u>
V123456848	EV		1301	74
V123456849	EP	if available	37503D34827	74

---

VMA VMO VST VCO MIS

ALLI TK TF ONG MODEL 7080 WITH REAR HOUSING NUMBER R1304  
ALLI TK TF ONG ENGINE NUMBER SEE NIC V123456848

**Preceding page blank**

**TRACTOR MODEL NUMBER DATA** Cont'd.

- The tractor model number is also die stamped into the top left rear corner of the rear housing, beside the tractor serial number. (See Figure 1)

**TRACTOR SERIAL NUMBER DATA:**

**CHARACTERS:**

- Four to six numbers.

EXAMPLE: 1301

**CHARACTERISTICS:**

- The tractor serial number is not identified.

**LOCATION AND METHOD OF AFFIXING TRACTOR SERIAL NUMBER:**

- The tractor serial number is die stamped into the top left rear corner of the rear housing beside the tractor model number. (See Figure 1)

**ENGINE NUMBER DATA:**

**CHARACTERS:**

- Model Number—Four numbers.
- Serial Number—One number, one letter and four to seven numbers.

**EXAMPLF & CODE:**

- Model Number—3750 (no code)
- Serial Number— 3 D 3 4 8 2 7

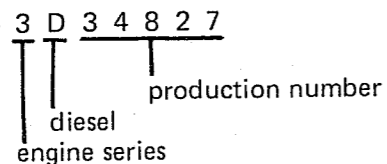

**CHARACTERISTICS:**

- The engine model number and serial number are identified as such on the metal plate.

**LOCATION AND METHOD OF AFFIXING ENGINE NUMBER:**

- The engine number (model and serial) is stamped into a plate which is attached with rivets to the left rear of the engine block above the starter. (See Figure 2)

**Brand Name: ALLIS-CHALMERS**  
**Tractor Line: AGRICULTURAL**

**REAR HOUSING NUMBER DATA:**

**CHARACTERS:**

- One letter and four to six numbers.

EXAMPLE: R 1 3 0 4

**CHARACTERISTICS:**

- The rear housing number is not identified.

**LOCATION AND METHOD OF AFFIXING REAR HOUSING NUMBER:**

- The rear housing number is die stamped into the rear of the main rear housing below and to the right of the PTO. (See Figure 1)

**INVESTIGATIVE DATA:**

**Tracing Capacity to Determine Identifying Numbers of a Stolen Tractor:**

- Allis-Chalmers Corporation and the selling dealer have the capacity to provide the identifying numbers.

**PROCEDURE FOR OBTAINING IDENTIFYING NUMBERS:**

- Determine if complainant has a record of the appropriate numbers.
- If complainant has no record, determine the following:
  - \* purchaser's name, address and telephone number
  - \* dealer's name and address
  - \* date of purchase
- Determine if the selling dealer can provide the identifying numbers.
- If the selling dealer cannot provide the identifying numbers, contact:

Mr. Kenneth Reed, Supervisor  
 Sales Services, Agricultural Equipment Division  
 Allis-Chalmers Corporation  
 P. O. Box 512  
 Milwaukee, WI 53201  
 (414) 475-2930

**Tracing Capacity to Determine Ownership:**

- Allis-Chalmers Corporation has the capacity to provide the name of the original purchaser of an agricultural tractor.

INVESTIGATIVE DATA Cont'd.

PROCEDURE FOR TRACING OWNER:

- Obtain the following numbers from the recovered or suspected stolen tractor:
  - \* tractor model number
  - \* tractor serial number
  - \* engine number (model and serial)
  - \* rear housing number
- Contact: Mr. Kenneth Reed, Supervisor  
Sales Services, Agricultural Equipment Division  
Allis-Chalmers Corporation  
P. O. Box 512  
Milwaukee, WI 53201  
(414) 475-2930

TRACTOR MODEL NUMBER, SERIAL NUMBER, & REAR HOUSING NUMBER LOCATIONS:

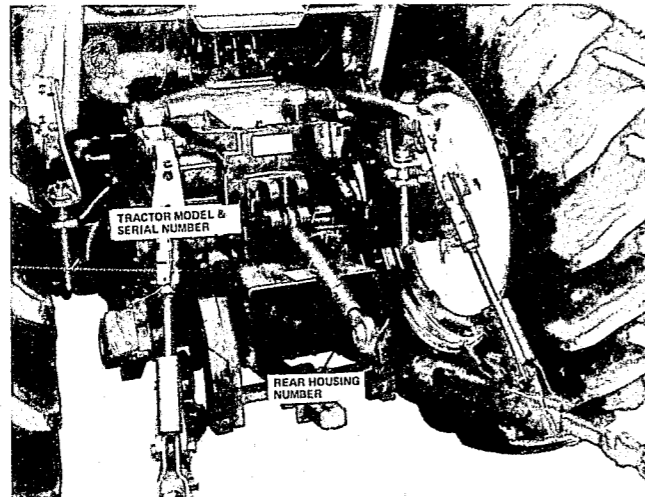

Figure 1

Brand Name: ALLIS-CHALMERS  
Tractor Line: AGRICULTURAL

ENGINE MODEL NUMBER AND SERIAL NUMBER LOCATION:

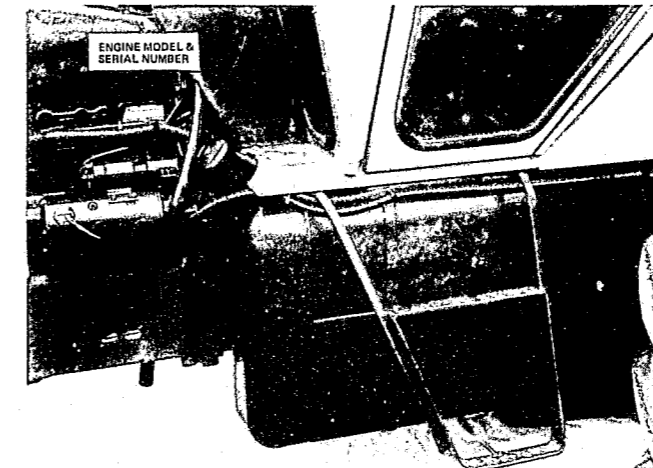

Figure 2

LOCAL NOTES:

Brand Name: ALLIS-CHALMERS  
Manufacturer: ALLIS-CHALMERS CORPORATION

Tractor Line: INDUSTRIAL  
615

---

**TRACTOR IDENTIFICATION NUMBER:**

- The following numbers are necessary to positively identify a 615 industrial tractor:
  - \* model number
  - \* serial number
  - \* engine number

---

**MODEL NUMBER DATA:**

**CHARACTERS:**

- Three numbers.

EXAMPLE: 615

**CHARACTERISTICS:**

- The model number is not identified.

**LOCATIONS AND METHOD OF AFFIXING MODEL NUMBER:**

- The model number is prominently displayed on the sides of the tractor.
- The model number is also die stamped into the left side of the front flange of the torque tube, preceding the serial number. (See Figures 1 and 2)

---

**SAMPLE NCIC ENTRY:**

<u>NIC</u>	<u>MKE</u>	<u>LIC</u>	<u>VIN</u>
V123456880	EV		5001D
V123456881	EP	if available	22002D7654321

---

VYR VMA VMO VST VCO MIS

74	ALLI	TK	TF	YEL	MODEL 615 INDUSTRIAL
74	ALLI	TK	TF	YEL	ENGINE NUMBER SEE NIC V123456880

**Preceding page blank**



### SERIAL NUMBER DATA:

#### CHARACTERS:

- Four to six numbers and possibly the letter "D".

EXAMPLE & CODE: 5 0 0 1 D  
                  |          |  
                  production number     diesel

#### CHARACTERISTICS:

- The serial number is not identified.

#### LOCATION AND METHOD OF AFFIXING SERIAL NUMBER:

- The serial number is die stamped into the left side of the front flange of the torque tube, following the model number. (See Figures 1 and 2)

### ENGINE NUMBER DATA:

#### CHARACTERS:

- Gasoline: Three numbers, a dash and four to six numbers.
- Diesel:
  - \* Model Number—Four numbers.
  - \* Serial Number—One number, one letter and six to eight numbers.

#### EXAMPLE & CODE:

• Gasoline: 1 6 0 - 5 4 3 2 1  
                  |                  |  
                  cubic inch displacement     production number

• Diesel:

- \* Model Number—2200 (engine series)
- \* Serial Number—2 D 7 6 5 4 3 2 1  
                  |      |          |  
                  diesel series     production number

#### CHARACTERISTICS:

- The engine number on a gasoline engine is not identified, but the engine model number and serial number on diesel engines are identified as such on the metal plate.

Brand Name: ALLIS-CHALMERS  
Tractor Line: INDUSTRIAL

### ENGINE NUMBER DATA Cont'd.

#### LOCATIONS AND METHODS OF AFFIXING ENGINE NUMBER:

- Gasoline—The engine number is die stamped into the left side of the engine block behind the carburetor. (See Figure 1)
- Diesel—The engine number (model and serial) is stamped into a metal plate which is riveted to the left side of the engine block behind the alternator. (See Figure 2)

### INVESTIGATIVE DATA:

#### Tracing Capacity to Determine Identifying Numbers of a Stolen Tractor:

- Allis-Chalmers Corporation and the selling dealer have the capacity to provide the identifying numbers.

#### PROCEDURE FOR OBTAINING IDENTIFYING NUMBERS:

- Determine if complainant has a record of the appropriate numbers.
- If complainant has no record, determine the following:
  - \* purchaser's name and address
  - \* dealer's name and address
  - \* date of purchase
- Determine if the selling dealer can provide the identifying numbers.
- If the selling dealer cannot provide the identifying numbers, contact:

Mr. Kenneth Reed, Supervisor  
Sales Services, Agricultural Equipment Division  
Allis-Chalmers Corporation  
P. O. Box 512  
Milwaukee, WI 53201  
(414) 475-2930

#### Tracing Capacity to Determine Ownership:

- Allis-Chalmers Corporation has the capacity to provide the name of the original purchaser of an industrial tractor.

#### PROCEDURE FOR TRACING OWNER:

- Obtain the following numbers from the recovered or suspected stolen tractor:
  - \* model number

INVESTIGATIVE DATA Cont'd.

- \* serial number
- \* engine number

*Note:* Provide engine model number and serial number for diesel engines.

- Contact: Mr. Kenneth Reed, Supervisor  
Sales Services, Agricultural Equipment Division  
Allis-Chalmers Corporation  
P. O. Box 512  
Milwaukee, WI 53201  
(414) 475-2930

TRACTOR MODEL NUMBER & SERIAL NUMBER AND  
GASOLINE ENGINE NUMBER LOCATION:

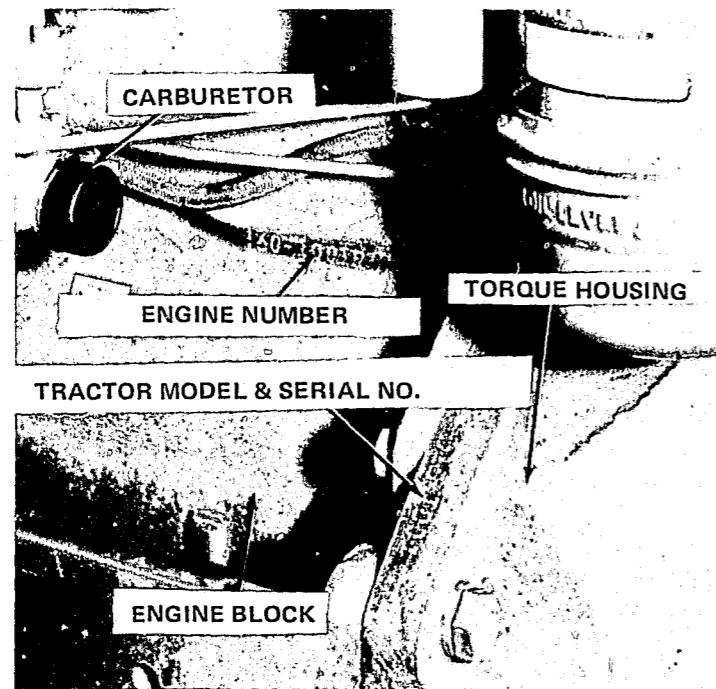

Figure 1

Brand Name: ALLIS-CHALMERS  
Tractor Line: INDUSTRIAL

TRACTOR MODEL & SERIAL NUMBER AND DIESEL ENGINE  
NUMBER LOCATION:

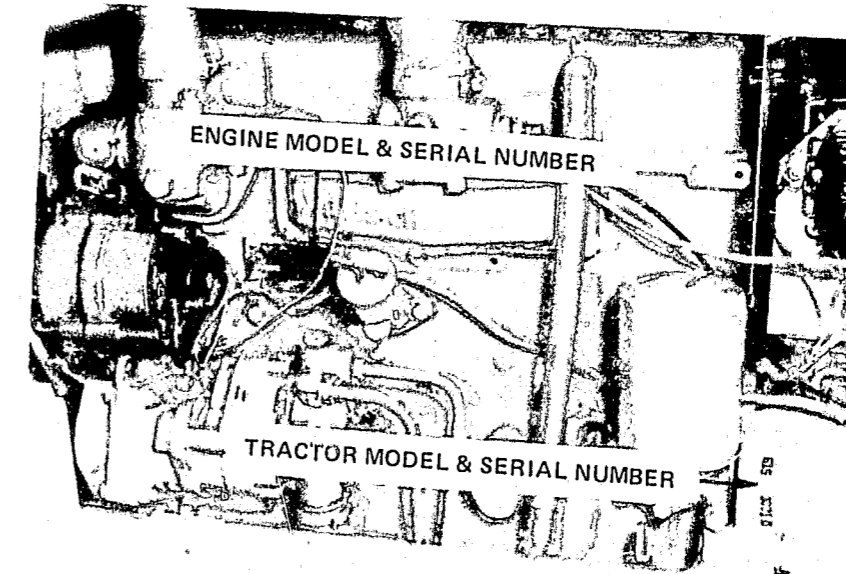

Figure 2

LOCAL NOTES:

Brand Name: ALLIS-CHALMERS  
Manufacturer: ALLIS-CHALMERS CORPORATION

Tractor Line: INDUSTRIAL  
840 and 840B  
Articulated Wheel Loaders

---

**TRACTOR IDENTIFICATION NUMBER:**

- The following numbers are necessary to positively identify articulated wheel loaders:
  - \* model number
  - \* serial number
  - \* engine number

---

**MODEL NUMBER DATA:**

**CHARACTERS:**

- Three numbers *or* three numbers and one letter.

EXAMPLES: 840 and 840B

**CHARACTERISTICS:**

- The model number is identified as such on the metal plate.

**LOCATIONS AND METHOD OF AFFIXING MODEL NUMBER:**

- The model number is prominently displayed on the sides of the loader.
- The model number is also stamped into a metal plate which is riveted to the bottom of the steering wheel column support. (See Figure 1)

---

**SAMPLE NCIC ENTRY:**

<u>NIC</u>	<u>MKE</u>	<u>LIC</u>	<u>VIN</u>
V123456866	EV	if	5432
V123456867	EP	available	248U54321

<u>VYR</u>	<u>VMA</u>	<u>VMO</u>	<u>VST</u>	<u>VCO</u>	<u>MIS</u>
74	ALLI	TK	TF	YEL	MODEL 840 WHEEL LOADER
74	ALLI	TK	TF	YEL	ENGINE NUMBER SEE NIC V123456866

**Preceding page blank**

## SERIAL NUMBER DATA:

### CHARACTERS:

- Four numbers.

EXAMPLE: 5432

### CHARACTERISTICS:

- The serial number is identified as such on the metal plate.

### LOCATION AND METHOD OF AFFIXING SERIAL NUMBER:

- The serial number is stamped into a metal plate which is riveted to the bottom of the steering wheel column support. (See Figure 1)

## ENGINE NUMBER DATA:

### CHARACTERS:

- 840: Three numbers, one or two letters and four to six numbers.
- 840B:
  - \* Model Number—Four numbers.
  - \* Serial Number—One number, one letter and six to nine numbers.

### EXAMPLE & CODE:

- 840: 2 4 8 U 5 4 3 2 1  
          |    |    |    |    |  
          cubic inch displacement    engine type    production number

- 840B:
  - \* Model Number—2800 (series number)
  - \* Serial Number—2 - D - 7 6 5 4 3 2 1  
                  |    |    |    |    |    |    |  
                  diesel    production number  
                  engine series

### CHARACTERISTICS:

- 840—The engine number is not identified.
- 840B—The engine model number and serial number are identified as such on the metal plate.

### LOCATIONS AND METHODS OF AFFIXING ENGINE NUMBER:

- 840—The engine number is die stamped into the left side of the engine block near the alternator. (See Figure 2)

Brand Name: ALLIS-CHALMERS  
Tractor Line: AGRICULTURAL

## ENGINE NUMBER DATA Cont'd.

- 840B—The engine number is stamped into a metal plate which is riveted to the right side of the engine block near the crankcase filler pipe. (See Figure 3)

## INVESTIGATIVE DATA:

### Tracing Capacity to Determine Identifying Numbers of a Stolen Tractor:

- Allis-Chalmers Corporation and the selling dealer have the capacity to provide the identifying numbers.

### PROCEDURE FOR OBTAINING IDENTIFYING NUMBERS:

- Determine if complainant has a record of the appropriate numbers.
- If complainant has no record, determine the following:
  - \* purchaser's name and address
  - \* dealer's name and address
  - \* date of purchase
- Determine if the selling dealer can provide the identifying numbers.
- If the selling dealer cannot provide the identifying numbers, contact:

Mr. Kenneth Reed, Supervisor  
Sales Services, Agricultural Equipment Division  
Allis-Chalmers Corporation  
P. O. Box 512  
Milwaukee, WI 53201  
(414) 475-2930

### Tracing Capacity to Determine Ownership:

- Allis-Chalmers Corporation has the capacity to provide the name of the original purchaser of an industrial tractor.

### PROCEDURE FOR TRACING OWNER:

- Obtain the following numbers from the recovered or suspected stolen tractor:
  - \* model number
  - \* serial number
  - \* engine number

INVESTIGATIVE DATA Cont'd.

*Note:* Provide engine model number and serial number on 840B loader.

- Contact: Mr. Kenneth Reed, Supervisor  
Sales Services, Agricultural Equipment Division  
Allis-Chalmers Corporation  
P. O. Box 512  
Milwaukee, WI 53201  
(414) 475-2930

MODEL & SERIAL NUMBER LOCATION:



Figure 1

Brand Name: ALLIS-CHALMERS  
Tractor Line: INDUSTRIAL

ENGINE NUMBER LOCATIONS:

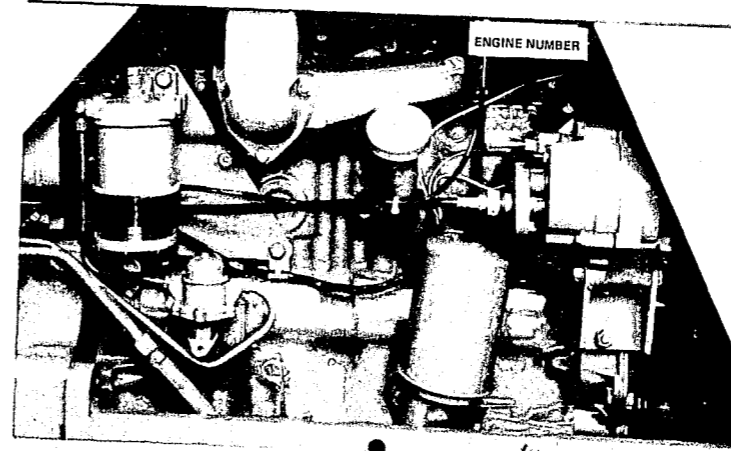

Figure 2

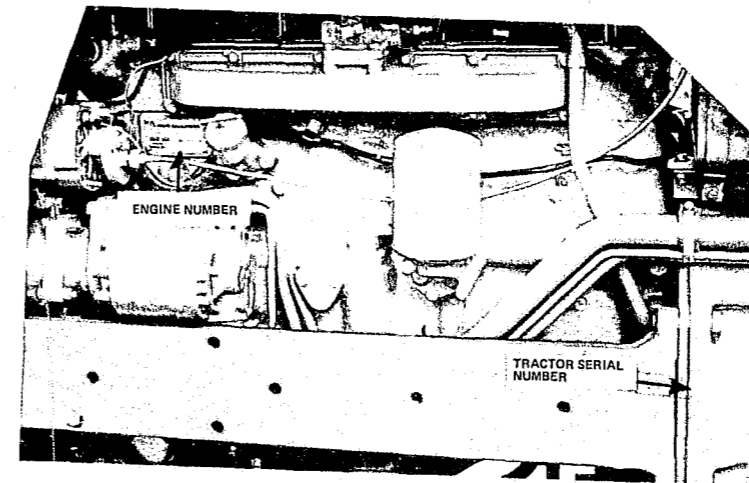

Figure 3

LOCAL NOTES:

Brand Name: ALLIS-CHALMERS  
Manufacturer: ALLIS-CHALMERS CORPORATION

Tractor Line: INDUSTRIAL  
940  
Articulated Wheel Loader

---

**TRACTOR IDENTIFICATION NUMBER:**

- The following numbers are necessary to positively identify a 940 articulated wheel loader:

- \* model number
- \* serial number
- \* engine number

---

**MODEL NUMBER DATA:**

**CHARACTERS:**

- Three numbers.

EXAMPLE: 940

**CHARACTERISTICS:**

- The model number is identified as such on the metal plate.

**LOCATIONS AND METHOD OF AFFIXING MODEL NUMBER:**

- The model number is prominently displayed on the sides of the loader.
- The model number is also stamped into a metal plate which is riveted to the left side of the tool module. (See Figure 1)

---

**SAMPLE NCIC ENTRY:**

<u>NIC</u>	<u>MKE</u>	<u>LIC</u>	<u>VIN</u>
V123456874	EV	if available	4321
V123456875	EP	if available	28002D54321

---

<u>VYR</u>	<u>VMA</u>	<u>VMO</u>	<u>VST</u>	<u>VCO</u>	<u>MIS</u>
74	ALLI	TK	TF	YEL	MODEL 940 WHEEL LOADER
74	ALLI	TK	TF	YEL	ENGINE NUMBER SEE NIC V123456974

**Preceding page blank**

MODEL NUMBER DATA Cont'd.

- The model number is also die stamped into the left rear corner of the frame of the power module. (No photograph available)

**SERIAL NUMBER DATA:**

CHARACTERS:

- Four numbers.

EXAMPLE: 4321

CHARACTERISTICS:

- The serial number is identified as such on the metal plate.

LOCATIONS AND METHODS OF AFFIXING SERIAL NUMBER:

- The serial number is stamped into a metal plate which is riveted to the left side of the tool module. (See Figure 1)
- The serial number is also die stamped into the left rear corner of the frame of the power module. (No photograph available)

**ENGINE NUMBER DATA:**

CHARACTERS:

- Model Number—Four numbers.
- Serial Number—One number, one letter and five or six numbers.

EXAMPLE & CODE:

- Model Number—2800 (engine series)

- Serial Number— 2 D 5 4 3 2 1  
                   | |    |    |  
                   diesel production  
                   engine series number

CHARACTERISTICS:

- The engine model number and serial number are identified as such on the metal plate.

LOCATION AND METHOD OF AFFIXING ENGINE NUMBER:

- The engine number (model and serial) is stamped into a metal plate which is riveted to the left side of the tool module. (See Figure 1)

Brand Name: ALLIS-CHALMERS  
Tractor Line: INDUSTRIAL

ENGINE NUMBER DATA Cont'd.

- The engine number (model and serial) is also stamped into a metal plate which is riveted to the right side of the engine block below the manifold. (See Figure 2)

**INVESTIGATIVE DATA:**

**Tracing Capacity to Determine Identifying Numbers of a Stolen Tractor:**

- Allis-Chalmers Corporation and the selling dealer have the capacity to provide the identifying numbers.

PROCEDURE FOR OBTAINING IDENTIFYING NUMBERS:

- Determine if complainant has a record of the appropriate numbers.
- If complainant has no record, determine the following:
  - \* purchaser's name and address
  - \* dealer's name and address
  - \* date of purchase
- Determine if the selling dealer can provide the identifying numbers.
- If the selling dealer cannot provide the identifying numbers, contact:

Mr. Kenneth Reed, Supervisor  
Sales Services, Agricultural Equipment Division  
Allis-Chalmers Corporation  
P. O. Box 512  
Milwaukee, WI 53201  
(414) 475-2930

**Tracing Capacity to Determine Ownership:**

- Allis-Chalmers Corporation has the capacity to provide the name of the original purchaser of an industrial tractor.

PROCEDURE FOR TRACING OWNER:

- Obtain the following numbers from the recovered or suspected stolen tractor:
  - \* model number
  - \* serial number
  - \* engine number (model number and serial number)

Brand Name: ALLIS-CHALMERS  
Tractor Line: INDUSTRIAL

INVESTIGATIVE DATA Cont'd.

- Contact: Mr. Kenneth Reed, Supervisor  
Sales Services, Agricultural Equipment Division  
Allis-Chalmers Corporation  
P. O. Box 512  
Milwaukee, WI 53201  
(414) 475-2930

LOADER MODEL & SERIAL NUMBER AND ENGINE NUMBER  
LOCATION:

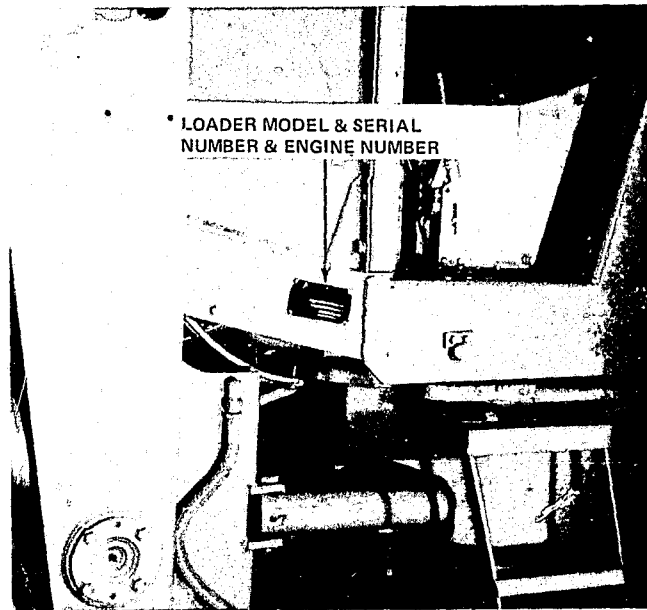

Figure 1

Brand Name: ALLIS-CHALMERS  
Tractor Line: INDUSTRIAL

ENGINE MODEL & SERIAL NUMBER LOCATION:

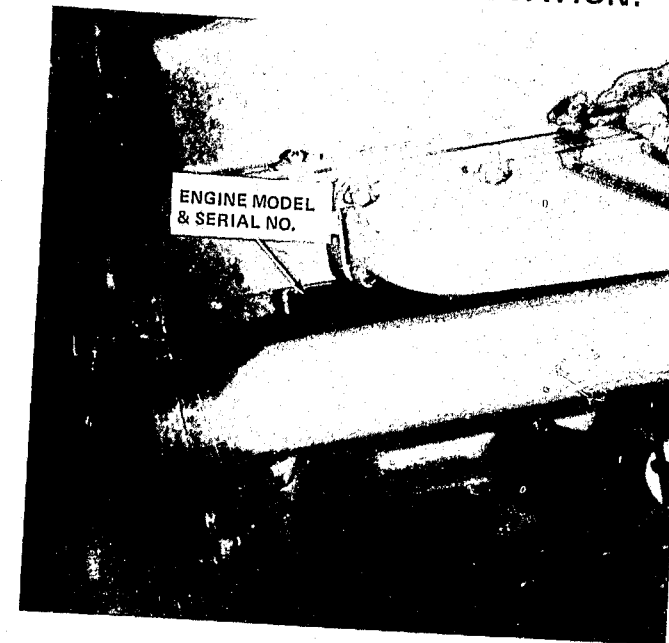

Figure 2

LOCAL NOTES:



MODEL NUMBER DATA Cont'd.

- The model number is also stamped into a metal plate which is riveted to the right side of the frame over the final drive housing. (No photograph available)

SERIAL NUMBER DATA:

CHARACTERS:

- Two letters, three numbers, a dash and four numbers.

EXAMPLE AND CODE: F L 6 0 0 - 4 3 2 1  
                          |      |          |  
                          forklift  no code  production number

CHARACTERISTICS:

- The serial number is not identified.

LOCATION AND METHOD OF AFFIXING SERIAL NUMBER:

- The serial number is die stamped into the right rear side of the torque housing flange. (See Figures 1 and 2)

ENGINE NUMBER DATA:

CHARACTERS:

- Gasoline: Three numbers, a dash and four to six numbers.
- Diesel:
  - \* Model Number—Four numbers.
  - \* Serial Number—One number, one letter and six to eight numbers.

EXAMPLE & CODE:

• Gasoline: 1 6 0 - 5 4 3 2 1  
                  |      |          |  
                  cubic inch displacement  production number

• Diesel:

- \* Model Number—2200 (No Code)
- \* Serial Number—2 D 5 4 3 2 1  
                          |      |          |  
                          diesel  production number  
                          engine series

Brand Name: ALLIS-CHALMERS  
Tractor Line: INDUSTRIAL

ENGINE NUMBER DATA Cont'd.

CHARACTERISTICS:

- The engine number on a gasoline engine is not identified, but the engine model number and serial number on diesel engines are identified as such on the metal plate.

LOCATIONS AND METHODS OF AFFIXING ENGINE NUMBER:

- Gasoline—The engine number is die stamped into the right side of the engine block behind the carburetor. (See Figure 1)
- Diesel—The engine number (model and serial) is stamped into a metal plate which is riveted to the left side of the engine block behind the alternator. (See Figure 2)

INVESTIGATIVE DATA:

Tracing Capacity to Determine Identifying Numbers of a Stolen Tractor:

- Allis-Chalmers Corporation and the selling dealer have the capacity to provide the identifying numbers.

PROCEDURE FOR OBTAINING IDENTIFYING NUMBERS:

- Determine if complainant has a record of the appropriate numbers.
- If complainant has no record, determine the following:
  - \* purchaser's name and address
  - \* dealer's name and address
  - \* date of purchase
- Determine if the selling dealer can provide the identifying numbers.
- If the selling dealer cannot provide the identifying numbers, contact:

Mr. Kenneth Reed, Supervisor  
Sales Services, Agricultural Equipment Division  
Allis-Chalmers Corporation  
P. O. Box 512  
Milwaukee, WI 53201  
(414) 475-2930

Tracing Capacity to Determine Ownership:

- Allis-Chalmers Corporation has the capacity to provide the name of the original purchaser of an industrial tractor.

Brand Name: ALLIS-CHALMERS  
Tractor Line: INDUSTRIAL

ENGINE MODEL & SERIAL NUMBER LOCATION:

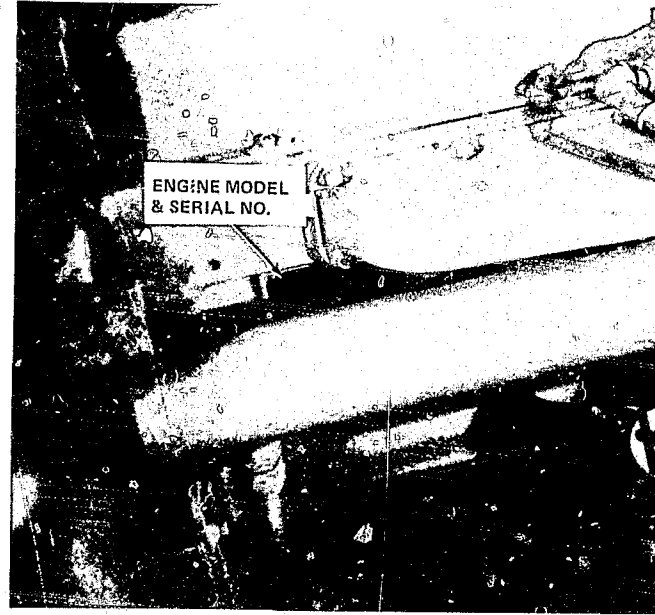

Figure 2

---

LOCAL NOTES:

MODEL NUMBER DATA Cont'd.

- The model number is also stamped into a metal plate which is riveted to the right side of the frame over the final drive housing. (No photograph available)

**SERIAL NUMBER DATA:**

CHARACTERS:

- Two letters, three numbers, a dash and four numbers.

EXAMPLE AND CODE: F L 6 0 0 - 4 3 2 1  
                          |      |          |          |  
                          forklift  no code  production number

CHARACTERISTICS:

- The serial number is not identified.

LOCATION AND METHOD OF AFFIXING SERIAL NUMBER:

- The serial number is die stamped into the right rear side of the torque housing flange. (See Figures 1 and 2)

**ENGINE NUMBER DATA:**

CHARACTERS:

- Gasoline: Three numbers, a dash and four to six numbers.
- Diesel:
  - \* Model Number—Four numbers.
  - \* Serial Number—One number, one letter and six to eight numbers.

EXAMPLE & CODE:

• Gasoline: 1 6 0 - 5 4 3 2 1  
                  |          |          |          |  
                  cubic inch displacement  production number

• Diesel:

- \* Model Number—2200 (No Code)
- \* Serial Number—2 D 5 4 3 2 1  
                  |      |          |          |  
                  diesel  production number  
                  engine series

Brand Name: ALLIS-CHALMERS  
Tractor Line: INDUSTRIAL

ENGINE NUMBER DATA Cont'd.

CHARACTERISTICS:

- The engine number on a gasoline engine is not identified, but the engine model number and serial number on diesel engines are identified as such on the metal plate.

LOCATIONS AND METHODS OF AFFIXING ENGINE NUMBER:

- Gasoline—The engine number is die stamped into the right side of the engine block behind the carburetor. (See Figure 1)
- Diesel—The engine number (model and serial) is stamped into a metal plate which is riveted to the left side of the engine block behind the alternator. (See Figure 2)

**INVESTIGATIVE DATA:**

**Tracing Capacity to Determine Identifying Numbers of a Stolen Tractor:**

- Allis-Chalmers Corporation and the selling dealer have the capacity to provide the identifying numbers.

PROCEDURE FOR OBTAINING IDENTIFYING NUMBERS:

- Determine if complainant has a record of the appropriate numbers.
- If complainant has no record, determine the following:
  - \* purchaser's name and address
  - \* dealer's name and address
  - \* date of purchase
- Determine if the selling dealer can provide the identifying numbers.
- If the selling dealer cannot provide the identifying numbers, contact:

Mr. Kenneth Reed, Supervisor  
Sales Services, Agricultural Equipment Division  
Allis-Chalmers Corporation  
P. O. Box 512  
Milwaukee, WI 53201  
(414) 475-2930

**Tracing Capacity to Determine Ownership:**

- Allis-Chalmers Corporation has the capacity to provide the name of the original purchaser of an industrial tractor.

INVESTIGATIVE DATA Cont'd.

PROCEDURE FOR TRACING OWNER:

- Obtain the following numbers from the recovered or suspected stolen tractor:

- \* model number
- \* serial number
- \* engine number

*Note:* Provide engine model number and serial number for diesel engines.

- Contact: Mr. Kenneth Reed, Supervisor  
Sales Services, Agricultural Equipment Division  
Allis-Chalmers Corporation  
P. O. Box 512  
Milwaukee, WI 53201  
(414) 475-2930

TRACTOR SERIAL NUMBER AND GASOLINE ENGINE NUMBER LOCATION:

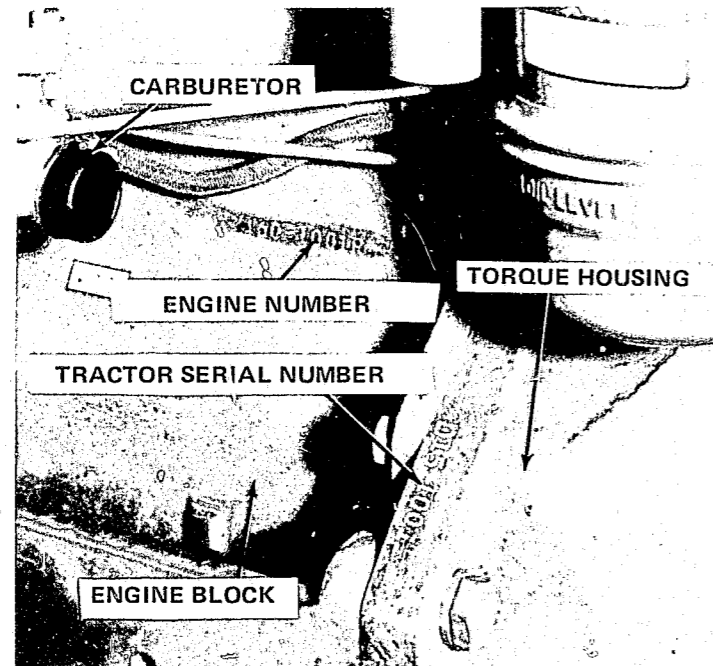

Figure 1

Brand Name: ALLIS-CHALMERS  
Tractor Line: INDUSTRIAL

DIESEL ENGINE MODEL AND SERIAL NUMBER LOCATION:

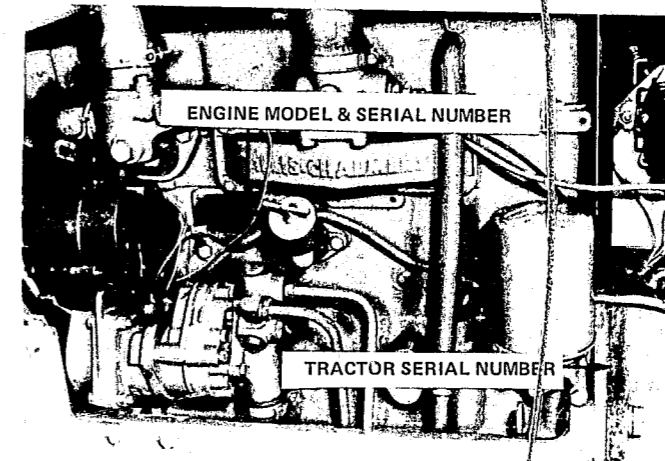

Figure 2

LOCAL NOTES:

## MODEL NUMBER DATA Cont'd.

### LOCATIONS AND METHOD OF AFFIXING MODEL NUMBER:

- The model number is prominently displayed on the sides of the tractor.
- The model number is also stamped into a metal plate which is riveted to the right side of the frame over the final drive housing. (No photograph available)

### SERIAL NUMBER DATA:

#### CHARACTERS:

- Two letters, three numbers, a dash and four numbers.

EXAMPLE & CODE: F L 600 - 4321

| | |
  
no code
  
production number
  
forklift

#### CHARACTERISTICS:

- The serial number is not identified.

#### LOCATION AND METHOD OF AFFIXING SERIAL NUMBER:

- The serial number is die stamped into the right rear flange of the torque tube. (See Figure 1)

### ENGINE NUMBER DATA:

#### CHARACTERS:

- Three numbers, a dash and four to six numbers.

EXAMPLE & CODE: 1 6 0 - 5 4 3 2 1

| | | | |
  
cubic inch displacement
  
production number

#### CHARACTERISTICS:

- The engine number is not identified.

#### LOCATION AND METHOD OF AFFIXING ENGINE NUMBER:

- The engine number is die stamped into the right side of the engine block behind the carburetor. (See Figure 1)

Brand Name: ALLIS-CHALMERS  
Tractor Line: AGRICULTURAL

### INVESTIGATIVE DATA:

#### Tracing Capacity to Determine Identifying Numbers of a Stolen Tractor:

- Allis-Chalmers Corporation and the selling dealer have the capacity to provide the identifying numbers.

#### PROCEDURE FOR OBTAINING IDENTIFYING NUMBERS:

- Determine if complainant has a record of the appropriate numbers.
- If complainant has no record, determine the following:
  - \* purchaser's name and address
  - \* dealer's name and address
  - \* date of purchase
- Determine if the selling dealer can provide the identifying numbers.
- If the selling dealer cannot provide the identifying numbers, contact:

Mr. Kenneth Reed, Supervisor  
Sales Services, Agricultural Equipment Division  
Allis-Chalmers Corporation  
P. O. Box 512  
Milwaukee, WI 53201  
(414) 475-2930

#### Tracing Capacity to Determine Ownership:

- Allis-Chalmers Corporation has the capacity to provide the name of the original purchaser of an industrial tractor.

#### PROCEDURE FOR TRACING OWNER:

- Obtain the following numbers from the recovered or suspected stolen tractor:
  - \* model number
  - \* serial number
  - \* engine number
- Contact: Mr. Kenneth Reed, Supervisor  
Sales Services, Agricultural Equipment Division  
Allis-Chalmers Corporation  
P. O. Box 512  
Milwaukee, WI 53201  
(414) 475-2930

**TRACTOR SERIAL NUMBER AND ENGINE NUMBER LOCATION:**

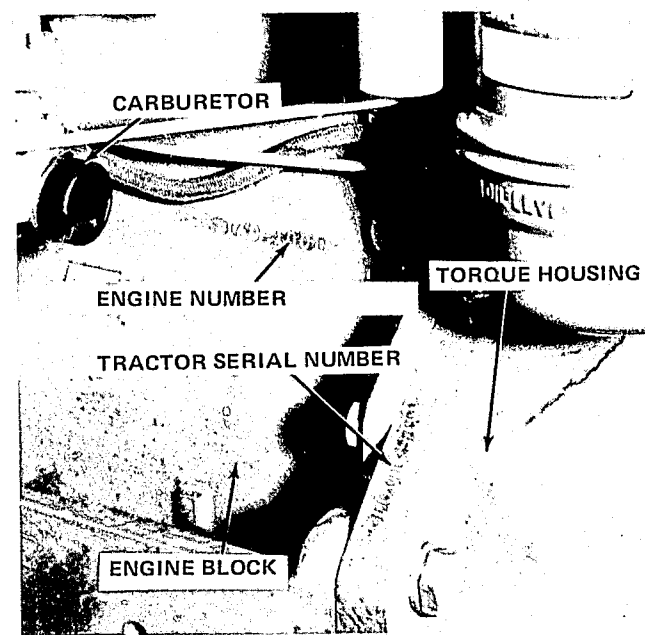

Figure 1

**LOCAL NOTES:**

**Brand Name:** ALLIS-CHALMERS  
**Manufacturer:** ALLIS-CHALMERS CORPORATION

**Tractor Line:** INDUSTRIAL  
 700 Forklift

**TRACTOR IDENTIFICATION NUMBER:**

- The following numbers are necessary to positively identify a 700 forklift:
  - \* model number
  - \* serial number
  - \* engine number

**MODEL NUMBER DATA:**

**CHARACTERS:**

- Three numbers.

**EXAMPLE:** 700

**CHARACTERISTICS:**

- The model number is identified as such on the metal plate.

**LOCATIONS AND METHOD OF AFFIXING MODEL NUMBER:**

- The model number is prominently displayed on the sides of the forklift.
- The model number is also stamped into a metal plate which is riveted to the left inside fender. (See Figure 1)

**SAMPLE NCIC ENTRY:**

<u>NIC</u>	<u>MKE</u>	<u>LIC</u>	<u>VIN</u>
V123456872	EV		1001
V123456873	EP	if available	20311179A

<u>VYR</u>	<u>VMA</u>	<u>VMO</u>	<u>VST</u>	<u>VCO</u>	<u>MIS</u>
74	ALLI	TK	FL	YEL	MODEL 700 FORKLIFT
74	ALLI	TK	FL	YEL	ENGINE NUMBER SEE NIC V123456872

## SERIAL NUMBER DATA:

### CHARACTERS:

- Four numbers.

EXAMPLE: 1001

### CHARACTERISTICS:

- The serial number is identified as such on the metal plate.

### LOCATION AND METHOD OF AFFIXING SERIAL NUMBER:

- The serial number is stamped into a metal plate which is riveted to the left inside fender. (See Figure 1)

---

## ENGINE NUMBER DATA:

### CHARACTERS:

- Model Number—Three numbers and one or two letters.
- Serial Number—Four to Seven numbers and possibly one letter.

### EXAMPLE:

- Model Number—203 I
- Serial Number—1179A

### CHARACTERISTICS:

- The engine serial number is identified as such on the metal plate, but the engine model number and serial number are not identified on the engine block.

### LOCATIONS AND METHOD OF AFFIXING ENGINE NUMBER:

- The engine serial number is stamped into a metal plate which is riveted to the left inside fender. (See Figure 1)
- The engine serial number and model number are die stamped into the right rear side of the engine block below the exhaust manifold. (See Figure 2)

---

## INVESTIGATIVE DATA:

### Tracing Capacity to Determine Identifying Numbers of a Stolen Tractor:

- Allis-Chalmers Corporation and the selling dealer have the capacity to provide the identifying numbers.

Brand Name: ALLIS-CHALMERS  
Tractor Line: INDUSTRIAL

## INVESTIGATIVE DATA Cont'd.

### PROCEDURE FOR OBTAINING IDENTIFYING NUMBERS:

- Determine if complainant has a record of the appropriate numbers.
- If complainant has no record, determine the following:
  - \* purchaser's name and address
  - \* dealer's name and address
  - \* date of purchase
- Determine if the selling dealer can provide the identifying numbers.
- If the selling dealer cannot provide the identifying numbers, contact:

Mr. Kenneth Reed, Supervisor  
Sales Services, Agricultural Equipment Division  
Allis-Chalmers Corporation  
P. O. Box 512  
Milwaukee, WI 53201  
(414) 475-2930

### Tracing Capacity to Determine Ownership:

- Allis-Chalmers Corporation has the capacity to provide the name of the original purchaser of an industrial tractor.

### PROCEDURE FOR TRACING OWNER:

- Obtain the following numbers from the recovered or suspected stolen tractor:
  - \* model number
  - \* serial number
  - \* engine number (model number and serial number)

- Contact: Mr. Kenneth Reed, Supervisor  
Sales Services, Agricultural Equipment Division  
Allis-Chalmers Corporation  
P. O. Box 512  
Milwaukee, WI 53201  
(414) 475-2930

**CONTINUED**

**1 OF 3**



**FORKLIFT MODEL & SERIAL NUMBER AND ENGINE NUMBER LOCATION:**

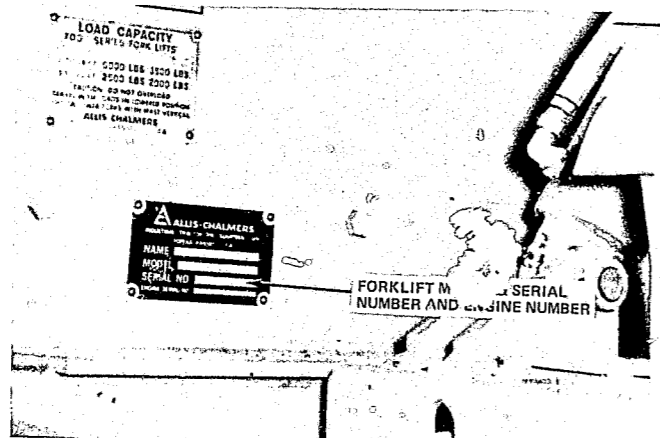

Figure 1

**ENGINE MODEL & SERIAL NUMBER LOCATION:**

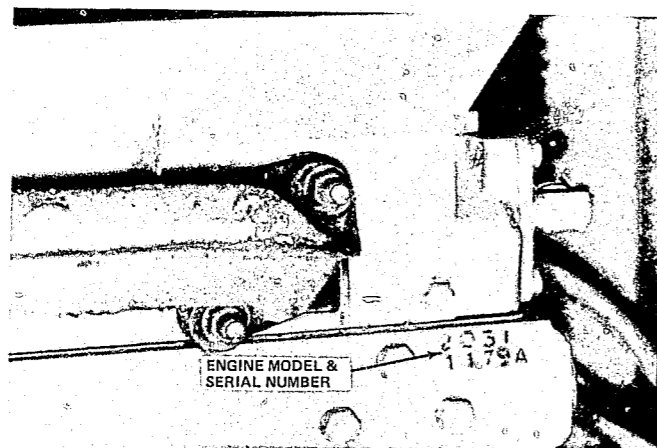

Figure 2

**LOCAL NOTES:**

Brand Name: ALLIS-CHALMERS  
 Manufacturer: ALLIS-CHALMERS CORPORATION

Tractor Line: INDUSTRIAL  
 715 Loader Backhoe

**TRACTOR IDENTIFICATION NUMBER:**

- The following numbers are necessary to positively identify a 715 loader backhoe:
  - \* model number
  - \* serial number
  - \* engine number

**MODEL NUMBER DATA:**

**CHARACTERS.**

- Three numbers.

EXAMPLE: 715

**CHARACTERISTICS:**

- The model number is identified as such on the metal plate.

**LOCATIONS AND METHOD OF AFFIXING MODEL NUMBER:**

- The model number is prominently displayed on the sides of the loader backhoe.

**SAMPLE NCIC ENTRY:**

<u>NIC</u>	<u>MKE</u>	<u>LIC</u>	<u>VIN</u>
V123456870	EV	if available	101
V123456871	EP		236U94112

VYR VMA VMO VST VCO MIS

74	ALLI TK	TF	YEL	MODEL 715 LOADER BACKHOE
74	ALLI TK	TF	YEL	ENGINE NUMBER SEE NIC V123456870

MODEL NUMBER DATA Cont'd.

- The model number is also stamped into a metal plate which is riveted to the left side of the tractor below and to the rear of the loader arm pivot. (See Figure 1)

---

**SERIAL NUMBER DATA:**

**CHARACTERS:**

- Three or four numbers.

EXAMPLE: 101

**CHARACTERISTICS:**

- The serial number is identified as such on the metal plate.

**LOCATION AND METHOD OF AFFIXING SERIAL NUMBER:**

- The serial number is stamped into a metal plate which is riveted to the left side of the tractor below and to the rear of the loader arm pivot. (See Figure 1)

---

**ENGINE NUMBER DATA:**

**CHARACTERS:**

- Three numbers, one or two letters, four to seven numbers and possibly one letter.

EXAMPLE & CODE: 2 3 6 U 9 4 1 1 2  
                          |   |   |   |   |  
                          cubic inch displacement   engine type   production number

**CHARACTERISTICS:**

- The engine number is not identified.

**LOCATIONS AND METHODS OF AFFIXING ENGINE NUMBER:**

- The engine number is die stamped into the front right side of the engine block, above the alternator. (See Figure 2)

Brand Name: ALLIS-CHALMERS  
Tractor Line: INDUSTRIAL

**INVESTIGATIVE DATA:**

**Tracing Capacity to Determine Identifying Numbers of a Stolen Tractor:**

- Allis-Chalmers Corporation and the selling dealer have the capacity to provide the identifying numbers.

**PROCEDURE FOR OBTAINING IDENTIFYING NUMBERS:**

- Determine if complainant has a record of the appropriate numbers.

- If complainant has no record, determine the following:

- \* purchaser's name and address
- \* dealer's name and address
- \* date of purchase

- Determine if the selling dealer can provide the identifying numbers.

- If the selling dealer cannot provide the identifying numbers, contact:

Mr. Kenneth Reed, Supervisor  
Sales Services, Agricultural Equipment Division  
Allis-Chalmers Corporation  
P.O. Box 512  
Milwaukee, WI 53201  
(414) 475-2930

**Tracing Capacity to Determine Ownership:**

- Allis-Chalmers Corporation has the capacity to provide the name of the original purchaser of an industrial tractor.

**PROCEDURE FOR TRACING OWNER:**

- Obtain the following numbers from the recovered or suspected stolen tractor:

- \* model number
- \* serial number
- \* engine number

- Contact: Mr. Kenneth Reed, Supervisor  
Sales Services, Agricultural Equipment Division  
Allis-Chalmers Corporation  
P.O. Box 512  
Milwaukee, WI 53201  
(414) 475-2930

TRACTOR MODEL & SERIAL NUMBER LOCATION:

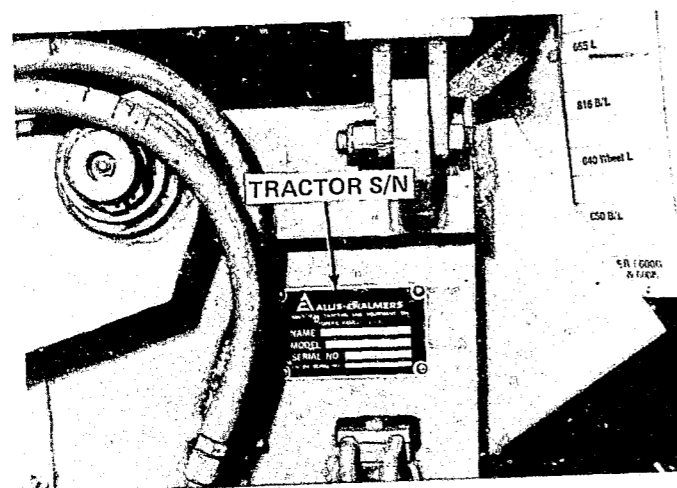

Figure 1

ENGINE NUMBER LOCATION:

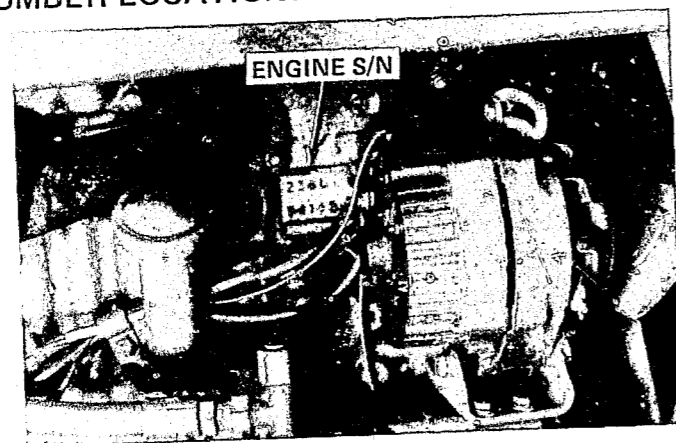

Figure 2

LOCAL NOTES:

Brand Name: ALLIS-CHALMERS  
 Manufacturer: ALLIS-CHALMERS CORPORATION

Tractor Line: INDUSTRIAL  
 816B Loader Backhoe

TRACTOR IDENTIFICATION NUMBER:

- The following numbers are necessary to positively identify an 816B loader backhoe:
  - \* model number
  - \* serial number
  - \* engine number

MODEL NUMBER DATA:

CHARACTERS:

- Three numbers and one letter.

EXAMPLE: 816B

CHARACTERISTICS:

- The model number is identified as such on the metal plate.

LOCATIONS AND METHODS OF AFFIXING MODEL NUMBER:

- The model number is prominently displayed on the sides of the loader backhoe.
- The model number is also stamped into a metal plate which is riveted to the bottom side of the instrument panel. (See Figure 1)

SAMPLE NCIC ENTRY:

<u>NIC</u>	<u>MKE</u>	<u>LIC</u>	<u>VIN</u>
V123456876	EV		2641
V123456877	EP	if available	248U1542

<u>VYR</u>	<u>VMA</u>	<u>VMO</u>	<u>VST</u>	<u>VCO</u>	<u>MIS</u>
74	ALLI	TK	TF	YEL	MODEL 816B LOADER BACKHOE
74	ALLI	TK	TF	YEL	ENGINE NUMBER SEE NIC V123456876

MODEL NUMBER DATA Cont'd.

- The model number is also die stamped into the right rear end of the frame over the stabilizer. (No photograph available)

---

**SERIAL NUMBER DATA:**

**CHARACTERS:**

- Four numbers.

EXAMPLE: 2641

**CHARACTERISTICS:**

- The serial number is identified as such on the metal plate.

**LOCATIONS AND METHODS OF AFFIXING SERIAL NUMBER:**

- The serial number is stamped into a metal plate which is riveted to the bottom side of the instrument panel. (See Figure 1)
- The serial number is also die stamped into the right rear end of the frame over the stabilizer. (No photograph available)

---

**ENGINE NUMBER DATA:**

**CHARACTERS:**

- Model Number—Three numbers and one letter.
- Serial Number—Four to six numbers.

EXAMPLE:

- Model Number—248 U
- Serial Number—1542

**CHARACTERISTICS:**

- The engine serial number is identified as such on the metal plate, but the engine model number and serial number are not identified on the engine block.

**LOCATIONS AND METHODS OF AFFIXING ENGINE NUMBER:**

- The engine serial number is stamped into a metal plate which is riveted to the bottom side of the instrument panel. (See Figure 1)
- The engine serial number is also die stamped into the front right side of the engine block near the alternator. (See Figure 2)

Brand Name: ALLIS-CHALMERS  
Tractor Line: INDUSTRIAL

**INVESTIGATIVE DATA:**

**Tracing Capacity to Determine Identifying Numbers of a Stolen Tractor:**

- Allis-Chalmers Corporation and the selling dealer have the capacity to provide the identifying numbers.

**PROCEDURE FOR OBTAINING IDENTIFYING NUMBERS:**

- Determine if complainant has a record of the appropriate numbers.
- If complainant has no record, determine the following:
  - \* purchaser's name and address
  - \* dealer's name and address
  - \* date of purchase
- Determine if the selling dealer can provide the identifying numbers.
- If the selling dealer cannot provide the identifying numbers, contact:

Mr. Kenneth Reed, Supervisor  
Sales Services, Agricultural Equipment Division  
Allis-Chalmers Corporation  
P. O. Box 512  
Milwaukee, WI 53201  
(414) 475-2930

**Tracing Capacity to Determine Ownership:**

- Allis-Chalmers Corporation has the capacity to provide the name of the original purchaser of an industrial tractor.

**PROCEDURE FOR TRACING OWNER:**

- Obtain the following numbers from the recovered or suspected stolen tractor:
  - \* model number
  - \* serial number
  - \* engine number (model and serial number)

- Contact: Mr. Kenneth Reed, Supervisor  
Sales Services, Agricultural Equipment Division  
Allis-Chalmers Corporation  
P. O. Box 512  
Milwaukee, WI 53201  
(414) 475-2930

**TRACTOR MODEL & SERIAL NUMBER AND ENGINE NUMBER LOCATION:**

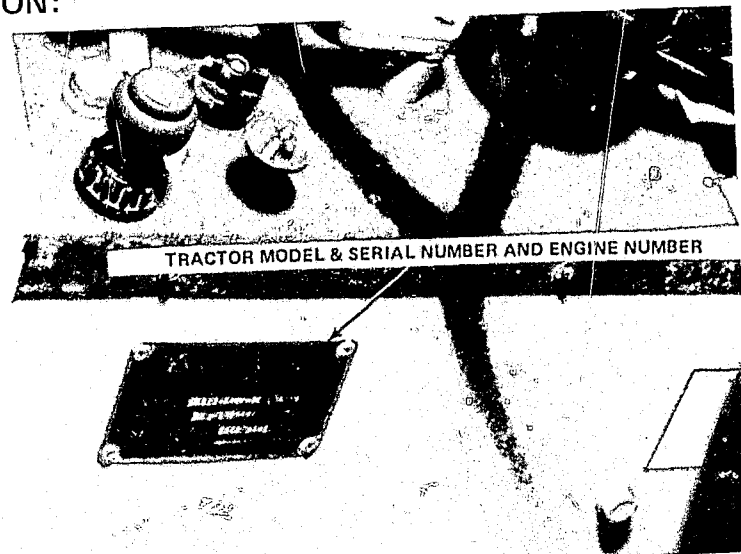

Figure 1

**ENGINE NUMBER LOCATION:**

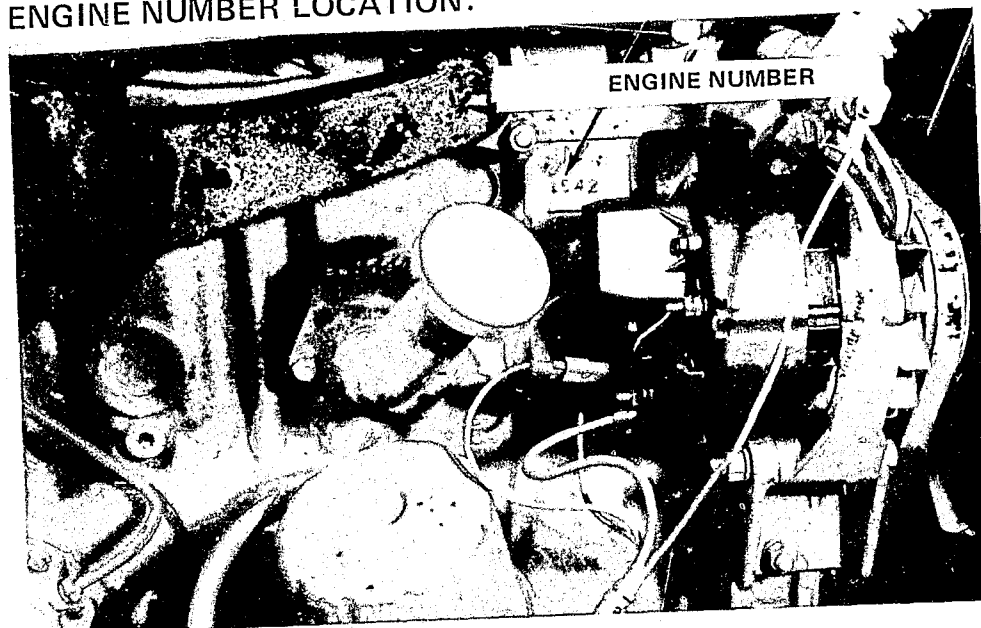

Figure 2

**LOCAL NOTES:**

**Brand Name:** ALLIS-CHALMERS  
**Manufacturer:** ALLIS-CHALMERS CORPORATION

**Tractor Line:** INDUSTRIAL  
 918 Loader Backhoe

**TRACTOR IDENTIFICATION NUMBER:**

- The following numbers are necessary to positively identify a 918 loader backhoe:
  - \* model number
  - \* serial number
  - \* engine number

**MODEL NUMBER DATA:**

**CHARACTERS:**

- Three numbers.

**EXAMPLE:** 918

**CHARACTERISTICS:**

- The model number is identified as such on the metal plate.

**LOCATIONS AND METHOD OF AFFIXING MODEL NUMBER:**

- The model number is prominently displayed on the sides of the loader backhoe.
- The model number is also stamped into a metal plate which is riveted to the left side of the main frame to the rear of the engine. (See Figure 1)

**SAMPLE NCIC ENTRY:**

<u>NIC</u>	<u>MKE</u>	<u>LIC</u>	<u>VIN</u>
V123456888	EV		4321
V123456889	EP	if available	28002D7654321

VYR VMA VMO VST VCO MIS

74 ALLI TK TF YEL MODEL 918 LOADER BACKHOE  
 74 ALLI TK TF YEL ENGINE NUMBER SEE NIC V123456888

**CHARACTERS:**

- Four numbers.

EXAMPLE: 4321

**CHARACTERISTICS:**

- The serial number is not identified.

**LOCATION AND METHOD OF AFFIXING SERIAL NUMBER:**

- The serial number is die stamped into the front left side of the torque tube flange. (See Figure 2)

---

**ENGINE NUMBER DATA:**

**CHARACTERS:**

- Model Number—Four numbers.
- Serial Number—One number, one letter and six to nine numbers.

**EXAMPLE & CODE:**

- Model Number—2800 (No Code)

- Serial Number— 2 D 7 6 5 4 3 2 1  
                  | |           |  
                  diesel     production number  
                  engine series

**CHARACTERISTICS:**

- The engine model number and serial number are identified as such on the metal plate.

**LOCATION AND METHOD OF AFFIXING ENGINE NUMBER:**

- The engine number (model and serial) is stamped into a metal plate which is riveted to the left side of the engine block behind the alternator. (See Figure 1)

---

**INVESTIGATIVE DATA:**

**Tracing Capacity to Determine Identifying Numbers of a Stolen Tractor:**

- Allis-Chalmers Corporation and the selling dealer have the capacity to provide the identifying numbers.

**Brand Name: ALLIS-CHALMERS**  
**Tractor Line: INDUSTRIAL**

**INVESTIGATIVE DATA Cont'd.**

**PROCEDURE FOR OBTAINING IDENTIFYING NUMBERS:**

- Determine if complainant has a record of the appropriate numbers.
- If complainant has no record, determine the following:
  - \* purchaser's name and address
  - \* dealer's name and address
  - \* date of purchase
- Determine if the selling dealer can provide the identifying numbers.
- If the selling dealer cannot provide the identifying numbers, contact:

Mr. Kenneth Reed, Supervisor  
Sales Services, Agricultural Equipment Division  
Allis-Chalmers Corporation  
P. O. Box 512  
Milwaukee, WI 53201  
(414) 475-2930

**Tracing Capacity to Determine Ownership:**

- Allis-Chalmers Corporation has the capacity to provide the name of the original purchaser of an industrial tractor.

**PROCEDURE FOR TRACING OWNER:**

- Obtain the following numbers from the recovered or suspected stolen tractor:
  - \* model number
  - \* serial number
  - \* engine number (model number and serial number)

- Contact: Mr. Kenneth Reed, Supervisor  
Sales Services, Agricultural Equipment Division  
Allis-Chalmers Corporation  
P. O. Box 512  
Milwaukee, WI 53201  
(414) 475-2930

**TRACTOR MODEL NUMBER AND ENGINE MODEL & SERIAL NUMBER LOCATION:**

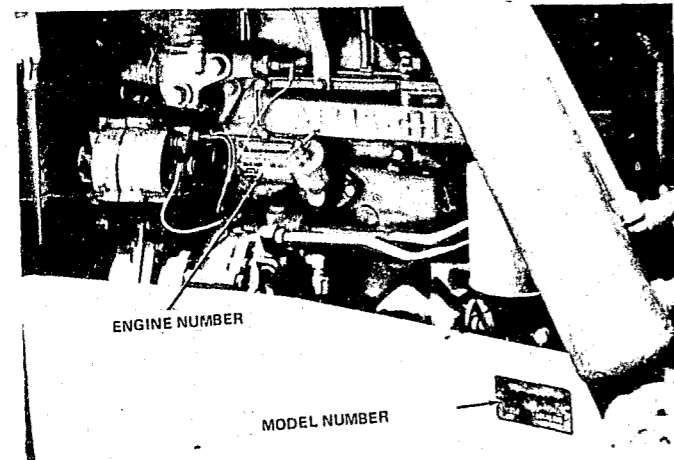

Figure 1

**TRACTOR SERIAL NUMBER LOCATION:**

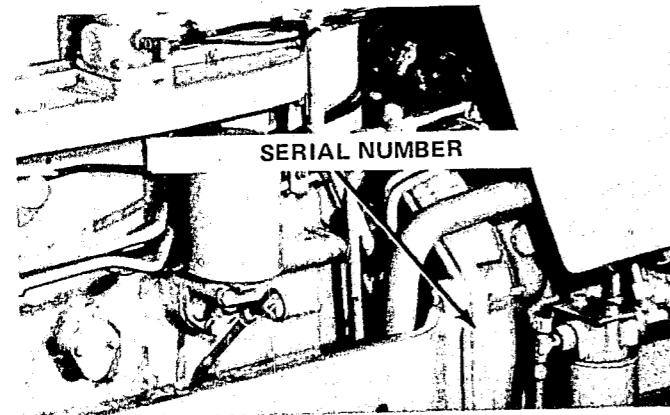

Figure 2

**LOCAL NOTES:**

Brand Name: CASE  
 Manufacturer: J. I. CASE COMPANY

Tractor Line: AGRICULTURAL

470 1170  
 570 1175  
 770 1270  
 870 1370  
 970 1470  
 1070 2470  
 1090 2670

CASE

**TRACTOR IDENTIFICATION NUMBER:**

- The tractor serial number is necessary to positively identify an agricultural tractor, but the model number, engine number and transmission number will aid in tracing through J. I. Case Company.

**TRACTOR SERIAL NUMBER DATA:**

**CHARACTERS:**

- Seven numbers.

*Note:* Beginning in 1976 the serial number may consist of eight numbers.

EXAMPLE: 6345607

**CHARACTERISTICS:**

- The serial number is identified as such on the tractor serial number plate.

**SAMPLE NCIC ENTRY:**

<u>NIC</u>	<u>MKE</u>	<u>LIC</u>	<u>VIN</u>
V123456836	EV		6345607
V123456837	EP		2756131
V123456838	EP	if available	2543161

VYR VMA VMO VST VCO MIS

74	CASE TK	TF	WHI	MODEL 2670
74	CASE TK	TF	WHI	ENGINE NUMBER SEE NIC V123456836
74	CASE TK	TF	WHI	TRANSMISSION NUMBER SEE NIC V123456836

TRACTOR SERIAL NUMBER DATA Cont'd.

LOCATION AND METHOD OF AFFIXING TRACTOR SERIAL NUMBER:

- The tractor serial number is stamped into the tractor serial number plate which is attached with rivets near the steering wheel or steering column. (See Figures 1 & 2)

MODEL NUMBER DATA:

CHARACTERS:

- Three or four numbers.

EXAMPLE: 2670

CHARACTERISTICS:

- The model number is identified as such on the tractor serial number plate.

LOCATIONS AND METHOD OF AFFIXING MODEL NUMBER:

- The model number is prominently displayed on the sides of the tractor.
- The model number is also stamped into the tractor serial number plate. (See Figures 1 & 2)

ENGINE SERIAL NUMBER DATA:

CHARACTERS:

- Seven numbers.

*Note:* Beginning in 1976 the engine serial number may consist of eight numbers.

EXAMPLE: 2756131

CHARACTERISTICS:

- The engine serial number is not identified.

LOCATION AND METHOD OF AFFIXING ENGINE SERIAL NUMBER:

- The engine serial number is stamped into the engine serial number plate which is attached with rivets to the right side of the engine block. (See Figures 1 & 2)

*Note:* The engine serial number may be used in the event that the tractor serial number is missing, but only as a last resort.

Brand Name: CASE  
Tractor Line: AGRICULTURAL

TRANSMISSION SERIAL NUMBER DATA:

CHARACTERS:

- Seven numbers.

*Note:* Beginning in 1976 the transmission serial number may consist of eight numbers.

EXAMPLE: 2543161

CHARACTERISTICS:

- The transmission serial number is not identified.

LOCATION AND METHOD OF AFFIXING TRANSMISSION SERIAL NUMBER:

- The transmission serial number is stamped into the transmission serial number plate which is attached with rivets to the transmission case. (See Figures 1 & 2)

*Note:* The transmission serial number may be used in the event that tractor serial number is missing, but only as a last resort.

OTHER IDENTIFICATION NUMBERS:

- Case agricultural tractors also bear cab and axle serial numbers which are not necessary for a positive tractor identification, but may aid in tracing. These numbers are illustrated in Figures 1 and 2.

INVESTIGATIVE DATA:

Tracing Capacity to Determine Identifying Numbers of a Stolen Tractor:

- J. I. Case Company has the capacity to provide the identifying numbers.

PROCEDURE FOR OBTAINING IDENTIFYING NUMBERS:

- Determine if complainant has a record of the appropriate numbers.
- If complainant has no record determine the following:
  - \* purchaser's name and address
  - \* dealer's name and address
  - \* date of purchase



INVESTIGATIVE DATA Cont'd.

- Contact: Mr. Earl O. Christianson  
Corporate Director of Security  
J. I. Case Company  
700 State Street  
Racine, WI 53404  
(414) 636-6559

Tracing Capacity to Determine Ownership:

- J. I. Case Company has the capacity to provide the name of the original purchaser of an agricultural tractor.

PROCEDURE FOR TRACING OWNER:

- Obtain the following numbers from the recovered or suspected stolen tractor:
  - \* tractor serial number
  - \* model number
  - \* engine serial number
  - \* transmission serial number

*Note:* The tractor serial number is the most important. The other numbers are helpful, but not necessary.

- Contact: Mr. Earl O. Christianson  
Corporate Director of Security  
J. I. Case Company  
700 State Street  
Racine, WI 53404  
(414) 636-6559

Brand Name: CASE  
Tractor Line: AGRICULTURAL

IDENTIFICATION NUMBER LOCATIONS:

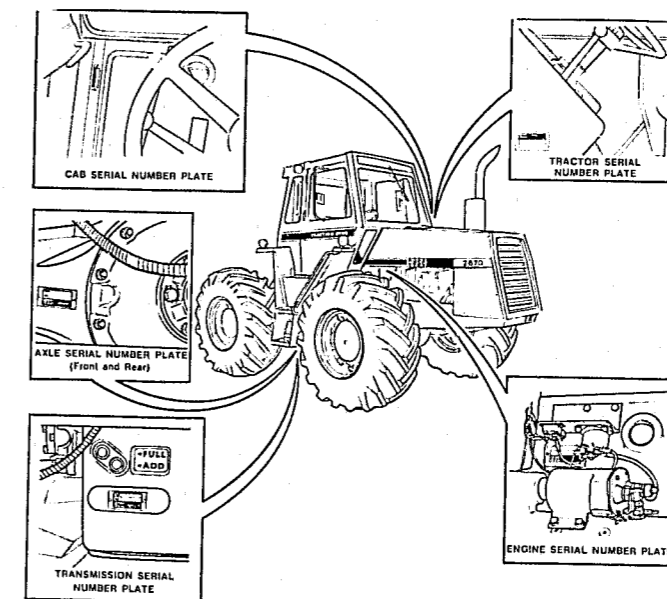

Figure 1

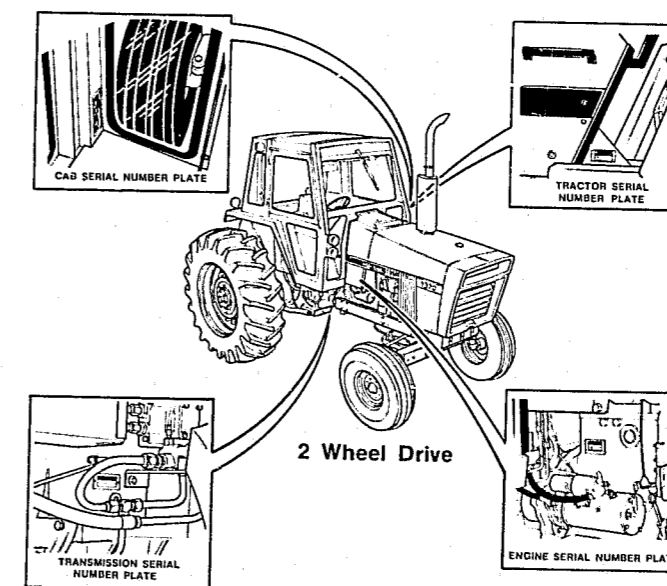

Figure 2

LOCAL NOTES:

Brand Name: CASE  
Manufacturer: J. I. CASE COMPANY

Tractor Line: INDUSTRIAL

- 480 CK
- 480B CK
- 580 CK
- 580B CK
- 680C CK
- 680E CK
- 780 CK

TRACTOR IDENTIFICATION NUMBER:

- The tractor serial number is necessary to positively identify an industrial tractor, but the model number, engine number and transmission number will aid in tracing through J. I. Case Company.

TRACTOR SERIAL NUMBER DATA:

CHARACTERS:

- Seven numbers.

*Note:* Beginning in 1976 the tractor serial number may consist of eight numbers.

EXAMPLE: 6345608

CHARACTERISTICS:

- The tractor serial number is identified as such on the tractor serial number plate.

SAMPLE NCIC ENTRY:

<u>NIC</u>	<u>MKE</u>	<u>LIC</u>	<u>VIN</u>
V123456839	EV		6345608
V123456840	EP	if	1769234
V123456841	EP	available	2405623

VYR VMA VMO VST VCO MIS

74	CASE	TK	TF	WHI	MODEL 580B CK
74	CASE	TK	TF	WHI	ENGINE NUMBER SEE NIC V123456839
74	CASE	TK	TF	WHI	TRANSMISSION NUMBER SEE NIC V123456839

## TRACTOR SERIAL NUMBER DATA Cont'd.

### LOCATION AND METHOD OF AFFIXING TRACTOR SERIAL NUMBER:

- The tractor serial number is stamped into the tractor serial number plate which is attached with rivets near the steering wheel or steering wheel or steering column. (See Figure 1)

### MODEL NUMBER DATA:

#### CHARACTERS:

- Three numbers and two or three letters.

EXAMPLE: 580B CK

#### CHARACTERISTICS:

- The model number is identified as such on the tractor serial number plate.

### LOCATIONS AND METHOD OF AFFIXING MODEL NUMBER:

- The model number is prominently displayed on the sides of the tractor.
- The model number is also stamped into the tractor serial number plate. (See Figure 1)

### ENGINE NUMBER DATA:

#### CHARACTERS:

- Seven numbers.

*Note:* Beginning in 1976 the engine serial number may consist of eight numbers.

EXAMPLE: 1769234

#### CHARACTERISTICS:

- The engine number is not identified.

### LOCATION AND METHOD OF AFFIXING ENGINE NUMBER:

- The engine number is stamped into the engine number plate which is attached with rivets to the right center side of the engine block just above the engine oil pan. (See Figure 1)

*Note:* The engine number may be used in the event that the tractor serial number is missing, but only as a last resort.

Brand Name: CASE  
Tractor Line: INDUSTRIAL

### TRANSMISSION NUMBER DATA (for Models 480 CK, 480B CK, 580 CK, and 580B CK only):

#### CHARACTERS:

- Seven numbers.

*Note:* Beginning in 1976 the transmission number may consist of eight numbers.

EXAMPLE: 2405623

#### CHARACTERISTICS:

- The transmission number is not identified.

### LOCATION AND METHOD OF AFFIXING TRANSMISSION NUMBER:

- The transmission number is stamped into the transmission number plate which is attached with rivets to the top of the torque tube housing on the right of the transmission oil level dipstick. Remove right rear floor plate for access. (See Figure 1)

*Note:* The transmission number may be used in the event that the tractor serial number is missing, but only as a last resort.

### OTHER IDENTIFICATION NUMBERS:

- The cab or canopy number and the numbers for attachments such as loaders and backhoes are not necessary for a positive identification of an industrial tractor, but will identify the attachments. The locations of these numbers are illustrated in Figure 1.

### INVESTIGATIVE DATA:

#### Tracing Capacity to Determine Identifying Numbers of a Stolen Tractor:

- J. I. Case Company has the capacity to provide the identifying numbers.

#### PROCEDURE FOR OBTAINING IDENTIFYING NUMBERS:

- Determine if complainant has a record of the appropriate numbers.
- If complainant has no record, determine the following:
  - \* purchaser's name and address
  - \* dealer's name and address
  - \* date of purchase

INVESTIGATIVE DATA Cont'd.

- Contact: Mr. Earl O. Christianson  
Corporate Director of Security  
J. I. Case Company  
700 State Street  
Racine, WI 53404  
(414) 636-6559

Tracing Capacity to Determine Ownership:

- J. I. Case Company has the capacity to provide the name of the original purchaser of an industrial tractor.

PROCEDURE FOR TRACING OWNER:

- Obtain the following numbers from the recovered or suspected stolen tractor:
  - \* tractor serial number
  - \* model number
  - \* engine number
  - \* transmission number

*Note:* The tractor serial number is the most important. The other numbers are helpful, but not necessary.

- Contact: Mr. Earl O. Christianson  
Corporate Director of Security  
J. I. Case Company  
700 State Street  
Racine, WI 53404  
(414) 636-6559

Brand Name: CASE  
Tractor Line: INDUSTRIAL

IDENTIFICATION NUMBER LOCATIONS:

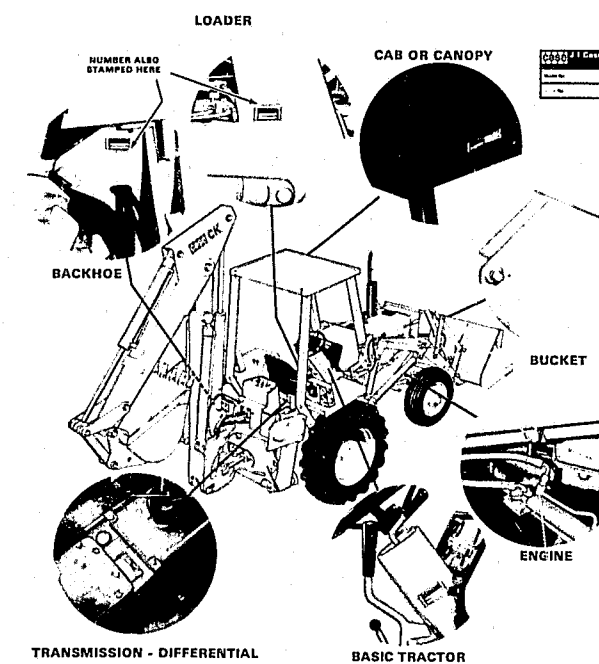

Figure 1

LOCAL NOTES:

Brand Name: DAVID BROWN or  
DAVID BROWN/CASE  
Manufacturer: DAVID BROWN TRACTORS, LTD.

Tractor Line: AGRICULTURAL

885	995
885N	996
3800	1200
885G	1210
380	1212
990	1410
380CK	1412

DAVID BROWN OR  
DAVID BROWN/CASE

**TRACTOR IDENTIFICATION NUMBER:**

- The tractor model number, type code, and serial number are necessary to positively identify an agricultural tractor, but the engine number will aid in tracing through J. I. Case Company.

**SERIAL NUMBER DATA:**

CHARACTERS:

- Six or seven numbers.

EXAMPLE: 1 4 1 2 / 1 / 1 0 5 0 0 0 1  
                        |                        |                        |  
                        model number          type code          serial number

**SAMPLE NCIC ENTRY:**

<u>NIC</u>	<u>MKE</u>	<u>LIC</u>	<u>VIN</u>
V123456834	EV	if available	141211050001
V123456835	EP		45501110001

VYR VMA VMO VST VCO MIS

73	CASE TK	TF	WHI	DAVID BROWN MODEL 1412
73	CASE TK	TF	WHI	ENGINE NUMBER SEE NIC V123456834

**Preceding page blank**

## SERIAL NUMBER DATA Cont'd.

### CHARACTERISTICS:

- The tractor serial number is identified as such on the identification plate and at the chassis location.

### LOCATIONS AND METHOD OF AFFIXING TRACTOR SERIAL NUMBER:

- The tractor serial number is stamped into the identification plate which is attached with drive screws to the tool box or clutch housing. (See Figures 1 & 2)
- The tractor serial number is also stamped on the right side of the chassis front extension to the right of the model number and type code. (See Figure 3)

## MODEL NUMBER DATA:

### CHARACTERS:

- Three numbers *or* three numbers and one letter *or* four numbers.

EXAMPLE: 1 4 1 2 / 1 / 1 0 5 0 0 0 1

|           |           |           |           |

model number   type code           tractor serial number

### CHARACTERISTICS:

- The model number is identified as such on the identification plate and at the chassis location.

### LOCATIONS AND METHOD OF AFFIXING MODEL NUMBER:

- The model number is prominently displayed on the sides of the tractor.
- The model number is also stamped into the identification plate. (See Figures 1 & 2)
- The model number is also stamped on the right edge of the chassis front extension to the left of the type code and serial number. (See Figure 3)

## ENGINE NUMBER DATA:

### CHARACTERS:

- Eleven numbers.

EXAMPLE: 455011/10001

**Brand Name:** DAVID BROWN or  
DAVID BROWN/CASE  
**Tractor Line:** AGRICULTURAL

## ENGINE NUMBER DATA Cont'd.

### CHARACTERISTICS:

- The engine number is identified as such on the identification plate and at the chassis location.

### LOCATIONS AND METHOD OF AFFIXING ENGINE NUMBER:

- The engine number is stamped into the identification plate. (See Figures 1 & 2)
- The engine number is also stamped on the flat vertical surface on the right side of the cylinder block. (See Figure 3)

**NOTE:** The engine number may be used in the event that the tractor serial number and model number are missing (from both locations), but only as a last resort.

## INVESTIGATIVE DATA:

### Tracing Capacity to Determine Identifying Numbers of a Stolen Tractor:

- J. I. Case Company has the capacity to provide the identifying numbers.

### PROCEDURE FOR OBTAINING IDENTIFYING NUMBERS:

- Determine if complainant has a record of the appropriate numbers.
- If complainant has no record, determine the following:
  - \* purchaser's name and address
  - \* dealer's name and address
  - \* date of purchase

- Contact: Mr. Earl O. Christianson  
Corporate Director of Security  
J. I. Case Company  
700 State Street  
Racine, WI 53404  
(414) 636-6559

### Tracing Capacity to Determine Ownership:

- J. I. Case Company has the capacity to provide the name of the original purchaser of an agricultural tractor.

INVESTIGATIVE DATA Cont'd.

PROCEDURE FOR TRACING OWNER:

- Obtain the following numbers from the recovered or suspected stolen tractor:
  - \* tractor model number, type code and serial number
  - \* engine number
- Contact: Mr. Earl O. Christianson  
Corporate Director of Security  
J. I. Case Company  
700 State Street  
Racine, WI 53404  
(414) 636-6559

IDENTIFICATION PLATE LOCATIONS:



Figure 1

Brand Name: DAVID BROWN or  
DAVID BROWN/CASE  
Tractor Line: AGRICULTURAL

IDENTIFICATION PLATE LOCATIONS Cont'd.



Figure 2

**TRACTOR MODEL NUMBER, TYPE CODE, SERIAL NUMBER & ENGINE NUMBER LOCATION:**

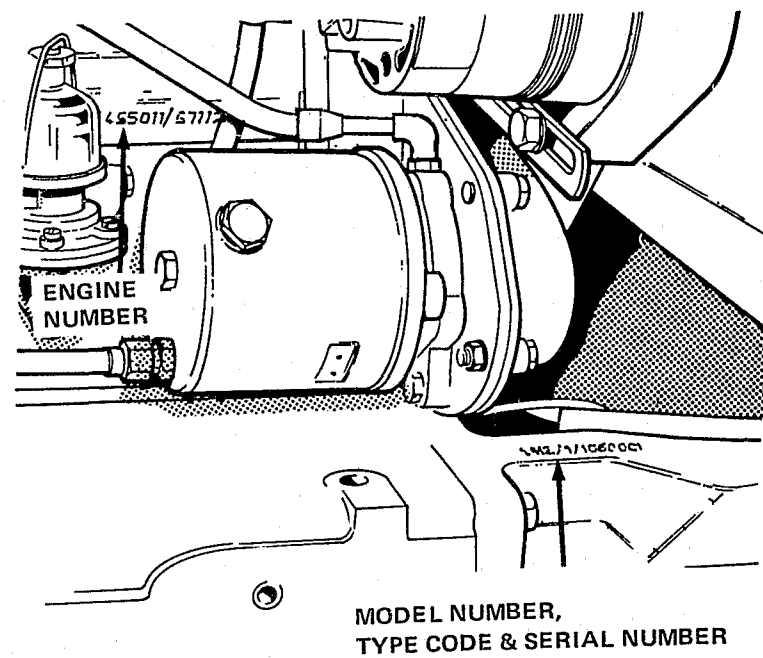

Figure 3

**LOCAL NOTES:**

**Brand Name:** FORD  
**Manufacturer:** FORD TRACTOR & IMPLEMENT OPERATIONS-N.A.

**Tractor Line:** AGRICULTURAL  
 1000 4110  
 2000 5000  
 2110 7000  
 3000 8600  
 4000 9600

**TRACTOR IDENTIFICATION NUMBER:**

- The tractor serial number is necessary to positively identify an agricultural tractor.

**TRACTOR SERIAL NUMBER DATA:**

**CHARACTERS:**

- One letter and six numbers.

**EXAMPLE & CODE:** C - 1 9 1 3 3 7  
 | | | | |  
 assembly plate code (other codes are "A" and "B") production number

**CHARACTERISTICS:**

- The tractor serial number is not identified at the transmission case location, but is identified as "Tractor Number" on the identification plate.

**LOCATIONS AND METHODS OF AFFIXING TRACTOR SERIAL NUMBER:**

- The tractor serial number is stamped into the transmission case on the right side of the tractor below the transmission production code and the model number. (See Figure 1)

**SAMPLE NCIC ENTRY:**

NIC	MKE	LIC	VIN	VYR	VMA	VMO	VST	VCO	MIS
V123456842	EV	if available	C191337	74	FORD	TK	TF	BLU	MODEL 2000

FORD



TRACTOR SERIAL NUMBER DATA Cont'd.

- The tractor serial number ("Tractor Number") is also stamped into the identification plate:

Models	Locations of Identification Plates
1000	The identification plate is located on the left-hand side of the clutch housing. (See Figure 2)
2000 2110 3000 4000 4110 5000	The identification plate is located on the inside of the right-hand hood panel. (See Figure 3)
7000 8600 9600	The identification plate is located on the inside tool box cover. (See Figure 4)

INVESTIGATIVE DATA:

Tracing Capacity to Determine Serial Number of a Stolen Tractor:

- Ford Tractor and Implement Operations does not have the capacity to provide the serial number, but the selling dealer may provide the serial number:
  - \* If the dealer maintains sales records for a substantial length of time and
  - \* If the dealer is willing to search these records.

PROCEDURE FOR OBTAINING SERIAL NUMBER:

- Determine if complainant has a record of the serial number.
- If complainant has no record, determine the following:
  - \* purchaser's name, address, and telephone number
  - \* dealer's name and address
  - \* date of purchase
- Determine if the selling dealer can provide the serial number.

Tracing Capacity to Determine Ownership:

- The selling Ford tractor dealer has the capacity to provide the name of the original purchaser of an agricultural tractor:

Brand Name: FORD  
Tractor Line: AGRICULTURAL

INVESTIGATIVE DATA Cont'd.

- \* If the retail sales card was completed at the time of sale and returned to Ford Tractor and Implement Operations.
- \* Only for a period of ten years from the date of purchase.

PROCEDURE FOR TRACING OWNER:

- Obtain the serial number from the recovered or suspected stolen tractor.
- Contact: Mr. D. M. O'Donnell  
Customer Relations Representative  
Ford Tractor & Implement Operations—N.A.  
2500 East Maple Road  
Troy, MI 48084  
(313) 643-2371  
to determine the selling dealer.
- Contact the selling dealer to determine if the original purchaser can be identified.

STAMPED SERIAL NUMBER LOCATION:

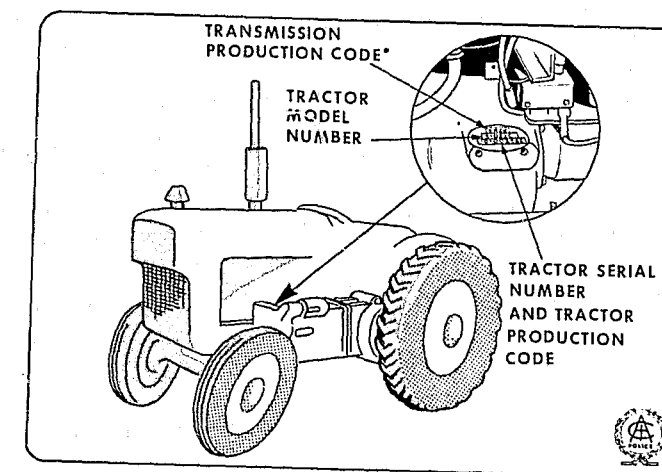

Figure 1

IDENTIFICATION PLATE LOCATIONS:

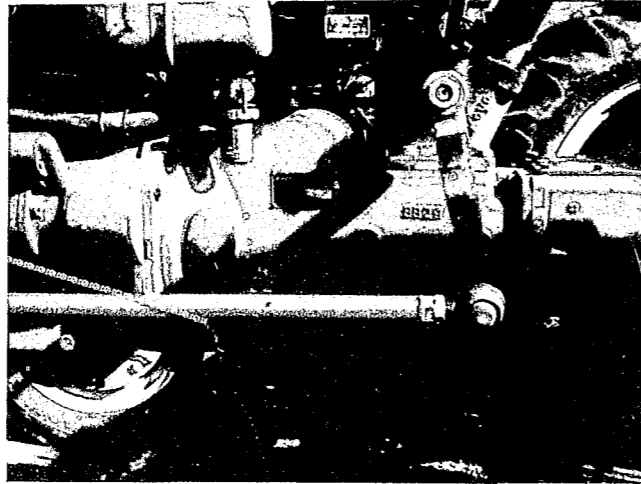

Figure 2

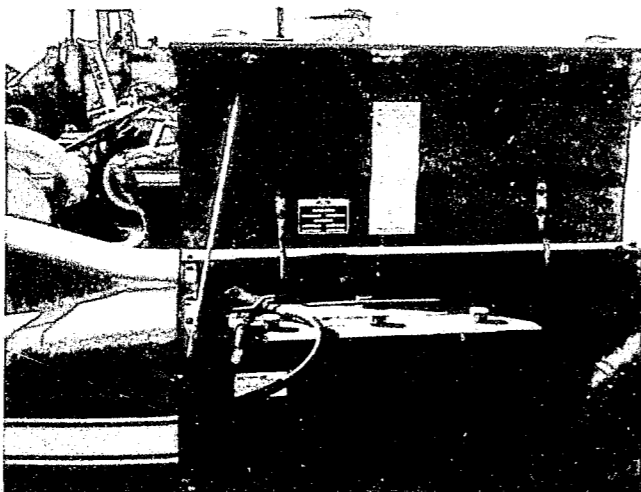

Figure 3

Brand Name: FORD  
Tractor Line: AGRICULTURAL

IDENTIFICATION PLATE LOCATIONS Cont'd.

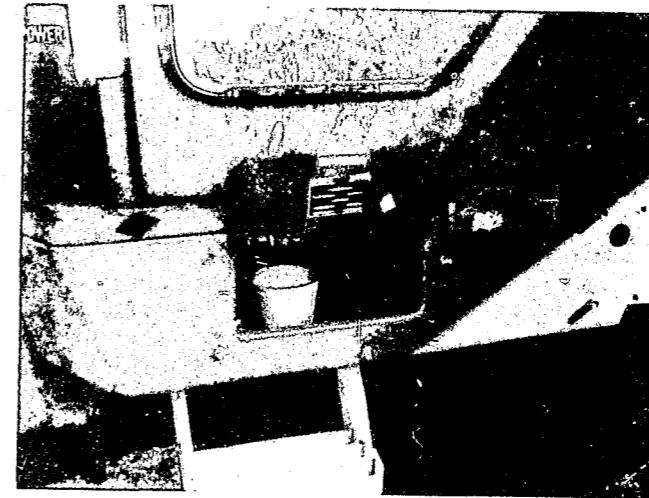

Figure 4

LOCAL NOTES:

Brand Name: FORD  
Manufacturer: FORD TRACTOR & IMPLEMENT  
OPERATIONS—N.A.

Tractor Line: INDUSTRIAL

A-62 Wheel Loader  
A-64 Wheel Loader  
A-66 Wheel Loader  
3400 Tractor  
3500 Tractor  
4400 Tractor  
4500 Tractor  
6500 Tractor-Loader-Backhoe  
7500 Tractor-Loader-Backhoe

---

**TRACTOR IDENTIFICATION NUMBER:**

- The tractor serial number is necessary to positively identify an industrial tractor.

---

**TRACTOR SERIAL NUMBER DATA:**

**CHARACTERS:**

- One letter and six numbers.

EXAMPLE & CODE: C - 2 5 8 5 0 1

production number  
assembly plant code (other codes are "A" and "B")

**CHARACTERISTICS:**

- The tractor serial number is not identified at the transmission case location, but is identified as "Tractor Number" on the identification plate.

**SAMPLE NCIC ENTRY:**

<u>NIC</u>	<u>MKE</u>	<u>LIC</u>	<u>VIN</u>	<u>VYR</u>	<u>VMA</u>	<u>VMO</u>	<u>VST</u>	<u>VCO</u>	<u>MIS</u>
V123456843	EV	if available	C258501	74	FORD	TK	TF	YEL	A64 WHEEL LOADER

**Preceding page blank**

**LOCATIONS AND METHODS OF AFFIXING TRACTOR SERIAL NUMBER:**

- The tractor serial number is stamped into the transmission case on the right side of the tractor below the transmission production code and the model number. (See Figure 1)
- The tractor serial number ("Tractor Number") is also stamped into the identification plate:

Models	Locations of Identification Plates
A-62 A-64 A-66	The identification plate is located on the lower right or left side of the body near the front wheel. (See Figure 2)
3400 3500 4400 4500	The identification plate is located on the inside of the right-hand hood panel. (See Figure 3)
6500	The identification plate is located on the inside of the tool box. (See Figure 4)
7500	The identification plate is located on the underside of the hood cover. (See Figure 5)

**INVESTIGATIVE DATA:**

**Tracing Capacity to Determine Serial Number of a Stolen Tractor:**

- Ford Tractor and Implement Operations does not have the capacity to provide the serial number, but the selling dealer may provide the serial number:
  - \* If the dealer maintains sales records for a substantial length of time and
  - \* If the dealer is willing to search these records.

**PROCEDURE FOR OBTAINING SERIAL NUMBER:**

- Determine if complainant has a record of the serial number.
- If complainant has no record, determine the following:
  - \* purchaser's name, address and telephone number
  - \* dealer's name and address

**Brand Name: FORD**  
**Tractor Line: INDUSTRIAL**

**INVESTIGATIVE DATA Cont'd.**

- \* date of purchase
- Determine if the selling dealer can provide the serial number.

**Tracing Capacity to Determine Ownership:**

- The selling Ford tractor dealer has the capacity to provide the name of the original purchaser of an industrial tractor:
  - \* If the retail sales card was completed at the time of sale and returned to Ford Tractor and Implement Operations.
  - \* Only for a period of ten years from the date of purchase.

**PROCEDURE FOR TRACING OWNER:**

- Obtain the serial number from the recovered or suspected stolen tractor.
- Contact: Mr. D. M. O'Donnell  
Customer Relations Representative  
Ford Tractor & Implement Operations—N.A.  
2500 East Maple Road  
Troy, MI 48084  
(313) 643-2371  
to determine the selling dealer.
- Contact the selling dealer to determine if the original purchaser can be identified.

**STAMPED SERIAL NUMBER LOCATION:**

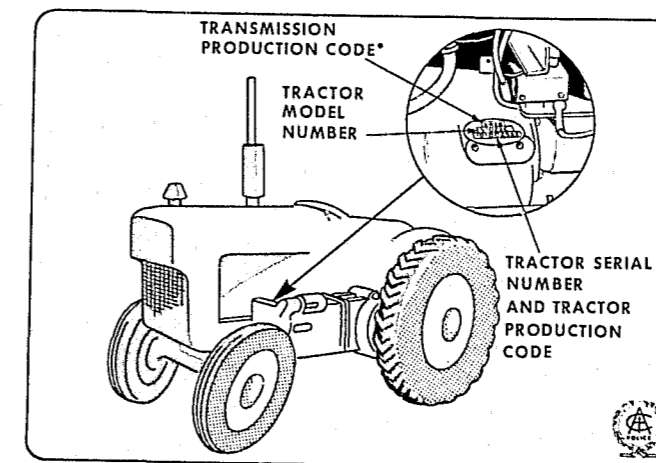

Figure 1

IDENTIFICATION PLATE LOCATIONS:



Figure 2

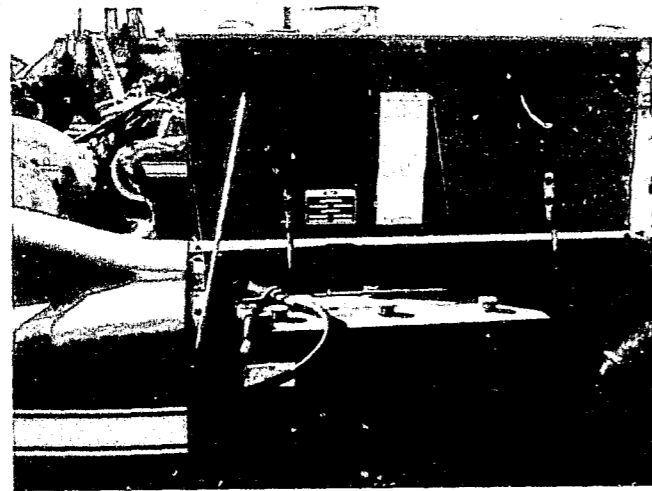

Figure 3

Brand Name: FORD  
Tractor Line: INDUSTRIAL

IDENTIFICATION PLATE LOCATIONS Cont'd.



Figure 4

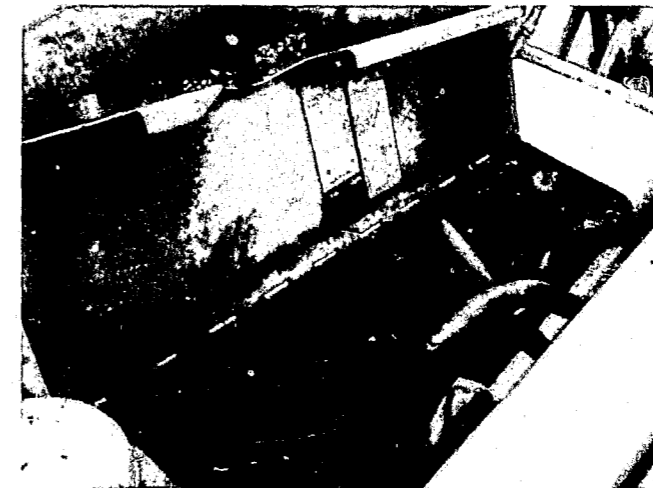

Figure 5

LOCAL NOTES:

**Brand Name:** INTERNATIONAL HARVESTER  
**Manufacturer:** INTERNATIONAL HARVESTER COMPANY

**Tractor Line:** AGRICULTURAL TRACTOR-140

---

**TRACTOR IDENTIFICATION NUMBER:**

- The following numbers are necessary to positively identify an agricultural tractor:
  - \* model number
  - \* serial number

---

**MODEL NUMBER DATA:**

**CHARACTERS:**

- Three numbers.

**EXAMPLE:** 140

**CHARACTERISTICS:**

- The model number is identified as "model" on the metal identification plate.

**LOCATIONS:**

- The model number appears on the front of the tractor and also on the metal identification plate.

---

**SERIAL NUMBER DATA:**

**CHARACTERS:**

- Seven numbers, one letter and six numbers.

**SAMPLE NCIC ENTRY:**

<u>NIC</u>	<u>MKE</u>	<u>LIC</u>	<u>VIN</u>	<u>VYR</u>	<u>VMA</u>	<u>VMO</u>	<u>VST</u>	<u>VCO</u>	<u>MIS</u>
V123456803	EV		if available 2100034U042300	74	INTL	TK	TF	YEL	MODEL 140

INTERNATIONAL  
HARVESTER

SERIAL NUMBER DATA Cont'd.

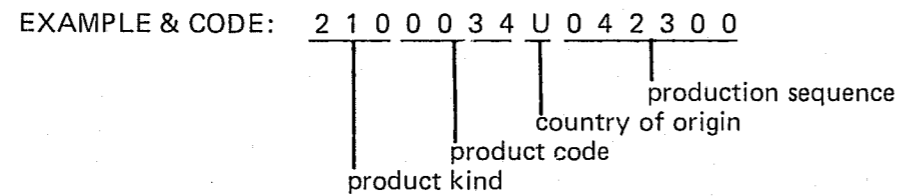

RANGE:

- The last six numbers of the serial number range from 042300 and above.

CHARACTERISTICS:

- The serial number is identified as "serial no."

LOCATION AND METHOD OF AFFIXING SERIAL NUMBER AND MODEL NUMBER:

- The serial number and model number are stamped into a metal identification plate which is attached with rivets to the clutch housing on the left side of the tractor. (See Figure 1)

INVESTIGATIVE DATA:

Tracing Capacity to Determine Identifying Numbers of a Stolen Tractor:

- International Harvester has the capacity to provide the serial number:
  - \* If all the necessary paper work was completed at the time of sale and returned to International Harvester
  - \* Only for tractors purchased after November 1, 1971
  - \* Only if the model number is known.

PROCEDURE FOR OBTAINING IDENTIFYING NUMBERS:

- Determine if complainant has a record of the serial number.
- If complainant has no record, determine the following:
  - \* purchaser's name
  - \* dealer's name
  - \* model number
- Contact: International Harvester Company  
Product Support Center  
Product Reliability Organization  
120 Tower Drive  
P. O. Box 511  
Hinsdale, IL 60521  
(312) 887-5475

Brand Name: INTERNATIONAL HARVESTER  
Tractor Line: AGRICULTURAL TRACTOR-140

INVESTIGATIVE DATA Cont'd.

- Requests for information will be accepted by telephone. Replies will be made by mail only.

Tracing Capacity to Determine Ownership:

- International Harvester has the capacity to provide the name of the original purchaser of a tractor:
  - \* If all the necessary paper work was completed at the time of sale and returned to International Harvester
  - \* Only for tractors purchased after November 1, 1971.

PROCEDURE FOR TRACING OWNER:

- Obtain the following numbers from the recovered or suspected stolen tractor:
  - \* model number
  - \* serial number
- Contact: International Harvester Company  
Product Support Center  
Product Reliability Organization  
120 Tower Drive  
P. O. Box 511  
Hinsdale, IL 60521  
(312) 887-5475
- Requests for information will be accepted by telephone. Replies will be made by mail only.

NOTE: Notify International Harvester of all tractor thefts and recoveries. The Agricultural Division Product Support Center maintains a list of stolen machines.

**SERIAL NUMBER AND MODEL NUMBER LOCATION:**

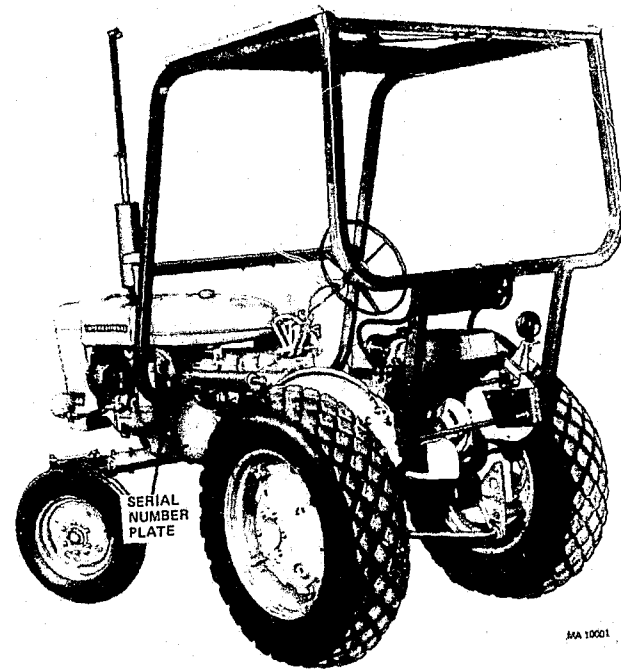

Figure 1

**LOCAL NOTES:**

**Brand Name:** INTERNATIONAL HARVESTER  
**Manufacturer:** INTERNATIONAL HARVESTER COMPANY

**Tractor Line:** AGRICULTURAL TRACTORS

444  
 454  
 464

**TRACTOR IDENTIFICATION NUMBER:**

- The following numbers are necessary to positively identify an agricultural tractor:
  - \* model number
  - \* serial number

**MODEL NUMBER DATA:**

**CHARACTERS:**

- The model number is three numbers and may or may not be preceded by one or two letters.

EXAMPLE: 444

**CHARACTERISTICS:**

The model number is identified as "model" on the metal identification plate.

**LOCATIONS:**

- The model number appears on the front of the tractor and also on the metal identification plate.

**SERIAL NUMBER DATA:**

**CHARACTERS:**

- Seven numbers, one letter and six numbers.

**SAMPLE NCIC ENTRY:**

<u>NIC</u>	<u>MKE</u>	<u>LIC</u>	<u>VIN</u>	<u>VYR</u>	<u>VMA</u>	<u>VMO</u>	<u>VST</u>	<u>VCO</u>	<u>MIS</u>
V123456802	EV	if available	2210110U009010	71	INTL	TK	TF	YEL	MODEL 444



SERIAL NUMBER DATA Cont'd.

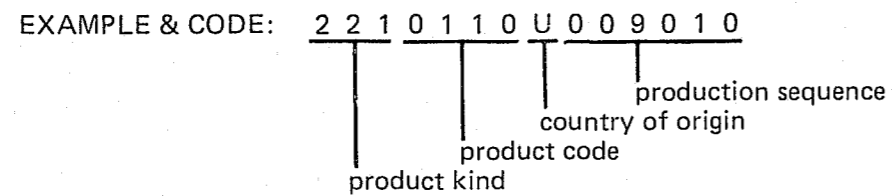

RANGE: The last six numbers of the serial number on tractor model:

- 444 range from 009010 to 013407
- 454 range from 000501 to 008313
- 464 range from 1000001 and above.

CHARACTERISTICS:

- The serial number is identified as "serial no."

LOCATION AND METHOD OF AFFIXING SERIAL NUMBER AND MODEL NUMBER:

Tractor Model	Location and Method of Affixing Serial and Model Number
444	The serial number and model number are stamped into a metal plate which is attached with rivets to the clutch housing on the right side of the tractor. (See Figure 1)
454 464	The serial number and model number are stamped into a metal plate which is attached with rivets to the center section on the left side of the tractor. (See Figure 2)

INVESTIGATIVE DATA:

Tracing Capacity to Determine Identifying Numbers of a Stolen Tractor:

- International Harvester has the capacity to provide the serial number:
  - \* If all the necessary paper work was completed at the time of sale and returned to International Harvester
  - \* Only for tractors purchased after November 1, 1971
  - \* Only if the model number is known.

PROCEDURE FOR OBTAINING IDENTIFYING NUMBERS:

- Determine if complainant has a record of the serial number.

Brand Name: INTERNATIONAL HARVESTER  
Tractor Line: AGRICULTURAL

INVESTIGATIVE DATA Cont'd.

- If complainant has no record, determine the following:

- \* purchaser's name
- \* dealer's name
- \* model number

- Contact: International Harvester Company  
Product Support Center  
Product Reliability Organization  
120 Tower Drive  
P. O. Box 511  
Hinsdale, IL 60521  
(312) 887-5475

- Requests for information will be accepted by telephone. Replies will be made by mail only.

Tracing Capacity to Determine Ownership:

- International Harvester has the capacity to provide the name of the original purchaser of a tractor:
  - \* If all the necessary paper work was completed at the time of sale and returned to International Harvester
  - \* Only for tractors purchased after November 1, 1971.

PROCEDURE FOR TRACING OWNER:

- Obtain the following numbers from the recovered or suspected stolen tractor:

- \* model number
- \* serial number

- Contact: International Harvester Company  
Product Support Center  
Product Reliability Organization  
120 Tower Drive  
P. O. Box 511  
Hinsdale, IL 60521  
(312) 887-5475

- Requests for information will be accepted by telephone. Replies will be made by mail only.

NOTE: Notify International Harvester of all tractor thefts and recoveries. The Agricultural Division Product Support Center maintains a list of stolen machines.

**SERIAL NUMBER AND MODEL NUMBER LOCATIONS:**

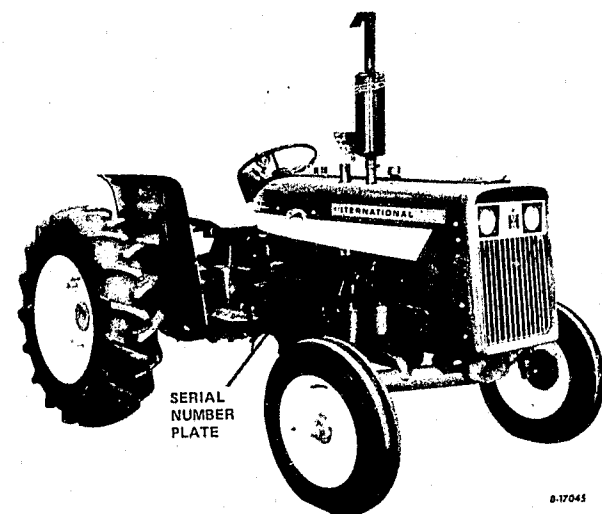

Figure 1

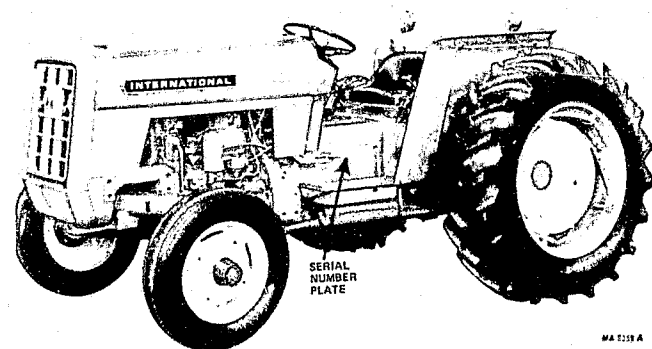

Figure 2

**LOCAL NOTES:**

Brand Name: INTERNATIONAL HARVESTER  
 Manufacturer: INTERNATIONAL HARVESTER COMPANY

Tractor Line: AGRICULTURAL TRACTORS

F544	574
I544	674

**TRACTOR IDENTIFICATION NUMBER:**

- The following numbers are necessary to positively identify an agricultural tractor:
  - \* model number
  - \* serial number

**MODEL NUMBER DATA:**

**CHARACTERS:**

- The model number is three numbers and may or may not be preceded by one to four letters.

EXAMPLE: F544

**CHARACTERISTICS:**

- The model number is identified as "model" on the metal identification plate.

**LOCATIONS:**

- The model number appears on the front of the tractor and also on the metal identification plate.

**SERIAL NUMBER DATA:**

**CHARACTERS:**

- Seven numbers, one letter and six numbers.

**SAMPLE NCIC ENTRY:**

NIC	MKE	LIC	VIN	VYR	VMA	VMO	VST	VCO	MIS
V123456801	EV		2300087U013585	73	INTL	TK	TF	YEL	MODEL
									F544

if available

SERIAL NUMBER DATA Cont'd.

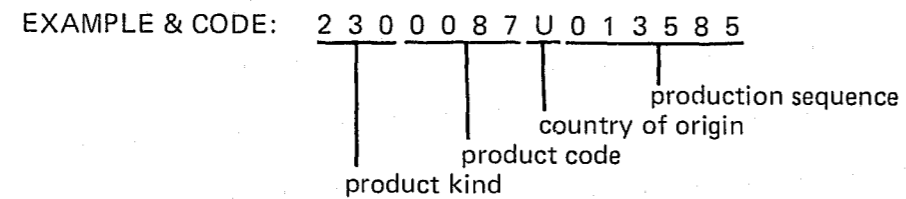

RANGE: The last six numbers of the serial number on tractor model:

- F544 range from 013585 to 016049
- I544 range from 014589 to 017428
- 574 range from 00501 and above
- 674 range from 100000 and above.

CHARACTERISTICS:

- The serial number is identified as "serial no."

LOCATION AND METHOD OF AFFIXING SERIAL NUMBER AND MODEL NUMBER:

Tractor Model	Location and Method of Affixing Serial and Model Number
F544 I544	The serial number and model number are stamped into a metal plate which is attached with rivets to the clutch housing on the right side of the tractor. (See Figure 1)
574 674	The serial number and model number are stamped into a metal plate which is attached with rivets to the center section on the left side of the tractor. (See Figure 2)

INVESTIGATIVE DATA:

Tracing Capacity to Determine Identifying Numbers of a Stolen Tractor:

- International Harvester has the capacity to provide the serial number:
  - \* If all the necessary paper work was completed at the time of sale and returned to International Harvester
  - \* Only for tractors purchased after November 1, 1971
  - \* Only if the model number is known.

Brand Name: INTERNATIONAL HARVESTER  
Tractor Line: AGRICULTURAL

INVESTIGATIVE DATA Cont'd.

PROCEDURE FOR OBTAINING IDENTIFYING NUMBERS:

- Determine if complainant has a record of the serial number.
- If complainant has no record, determine the following:
  - \* purchaser's name
  - \* dealer's name
  - \* model number
- Contact: International Harvester Company  
Product Support Center  
Product Reliability Organization  
120 Tower Drive  
P. O. Box 511  
Hinsdale, IL 60521  
(312) 887-5475
- Requests for information will be accepted by telephone. Replies will be made by mail only.

Tracing Capacity to Determine Ownership:

- International Harvester has the capacity to provide the name of the original purchaser of a tractor:
  - \* If all the necessary paper work was completed at the time of sale and returned to International Harvester
  - \* Only for tractors purchased after November 1, 1971.

PROCEDURE FOR TRACING OWNER:

- Obtain the following numbers from the recovered or suspected stolen tractor:
  - \* model number
  - \* serial number
- Contact: International Harvester Company  
Product Support Center  
Product Reliability Organization  
120 Tower Drive  
P. O. Box 511  
Hinsdale, IL 60521  
(312) 887-5475
- Requests for information will be accepted by telephone. Replies will be made by mail only.

NOTE: Notify International Harvester of all tractor thefts and recoveries. The Agricultural Division Product Support Center maintains a list of stolen machines.

SERIAL NUMBER AND MODEL NUMBER LOCATIONS:

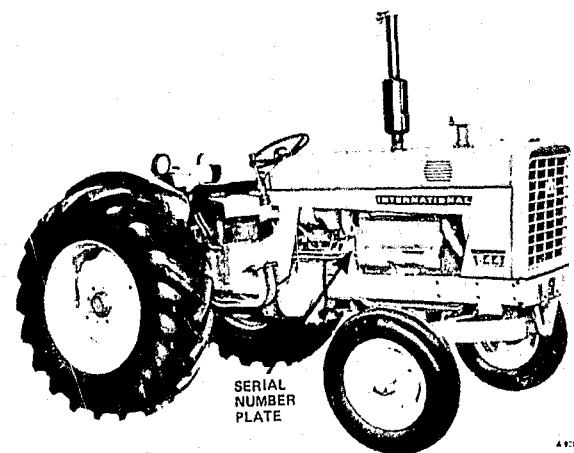

Figure 1

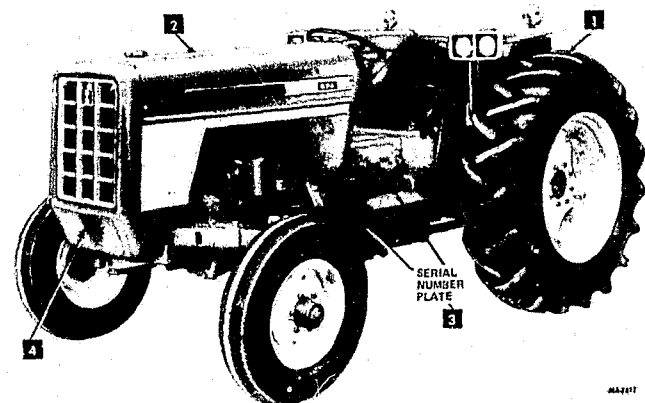

Figure 2

LOCAL NOTES:

Brand Name: INTERNATIONAL HARVESTER  
 Manufacturer: INTERNATIONAL HARVESTER COMPANY

Tractor Line: AGRICULTURAL TRACTORS

F656	F826
I656	I826
I664	F856
F666	I856
756	966
766	

TRACTOR IDENTIFICATION NUMBER:

- The following numbers are necessary to positively identify an agricultural tractor:
  - \* model number
  - \* serial number

MODEL NUMBER DATA:

CHARACTERS:

- The model number is three numbers and may or may not be preceded by one letter.

EXAMPLE: F656

CHARACTERISTICS:

- The model number is identified as "model" on the metal identification plate.

LOCATIONS:

- The model number appears on the front of the tractor and also on the metal identification plate.

SAMPLE NCIC ENTRY:

<u>NIC</u>	<u>MKE</u>	<u>LIC</u>	<u>VIN</u>	<u>VYR</u>	<u>VMA</u>	<u>VMO</u>	<u>VST</u>	<u>VCO</u>	<u>MIS</u>
V123456800	EV		2450001U042518	72	INTL	TK	TF	YEL	MODEL F656

**SERIAL NUMBER DATA:**

**CHARACTERS:**

- Seven numbers, one letter and six numbers.

EXAMPLE & CODE: 2 4 5 0 0 0 1 U 0 4 2 5 1 8

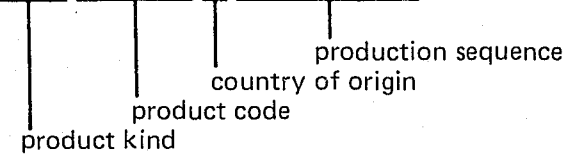

RANGE: The last six numbers of the serial number on tractor model:

- F656 range from 042518 to 049904
- I656 range from 013353 to 016241
- I664 range from 002501 to 003399
- F666 range from 007501 and above
- 756 range from 008424 to 018477
- 766 range from 007101 and above
- F826 range from 008153 to 017089
- I826 range from 007518 to 007827
- F856 range from 028693 to 034394
- I856 range from 009544 to 009716
- 966 range from 007101 and above.

**CHARACTERISTICS:**

- The serial number is identified as "serial no."

**LOCATION AND METHOD OF AFFIXING SERIAL NUMBER AND MODEL NUMBER:**

Tractor Model	Location and Method of Affixing Serial and Model Number
F656 I664 I656 F666	The serial number and model number are stamped into a metal plate which is attached with rivets to the clutch housing on the right side of the tractor. (See Figure 1)
756 F856 766 I856 F826 966 I826	The serial number and model number are stamped into a metal plate which is attached with rivets to the clutch housing on the left side of the tractor. (See Figure 2)

**Brand Name: INTERNATIONAL HARVESTER**  
**Tractor Line: AGRICULTURAL TRACTORS**

**INVESTIGATIVE DATA:**

**Tracing Capacity to Determine Identifying Numbers of a Stolen Tractor:**

- International Harvester has the capacity to provide the serial number:
  - \* If all the necessary paper work was completed at the time of sale and returned to International Harvester
  - \* Only for tractors purchased after November 1, 1971
  - \* Only if the model number is known.

**PROCEDURE FOR OBTAINING IDENTIFYING NUMBERS:**

- Determine if complainant has a record of the serial number.
- If complainant has no record, determine the following:
  - \* purchaser's name
  - \* dealer's name
  - \* model number

• Contact: International Harvester Company  
 Product Support Center  
 Product Reliability Organization  
 120 Tower Drive  
 P. O. Box 511  
 Hinsdale, IL 60521  
 (312) 887-5475

- Requests for information will be accepted by telephone. Replies will be made by mail only.

**Tracing Capacity to Determine Ownership:**

- International Harvester has the capacity to provide the name of the original purchaser of a tractor:
  - \* If all the necessary paper work was completed at the time of sale and returned to International Harvester
  - \* Only for tractors purchased after November 1, 1971.

**PROCEDURE FOR TRACING OWNER:**

- Obtain the following numbers from the recovered or suspected stolen tractor:
  - \* model number
  - \* serial number

INVESTIGATIVE DATA Cont'd.

- Contact: International Harvester Company  
Product Support Center  
Product Reliability Organization  
120 Tower Drive  
P. O. Box 511  
Hinsdale, IL 60521  
(312) 887-5475

- Requests for information will be accepted by telephone. Replies will be made by mail only.

**NOTE:** Notify International Harvester of all tractor thefts and recoveries. The Agricultural Division Product Support Center maintains a list of stolen machines.

SERIAL NUMBER AND MODEL NUMBER LOCATIONS:

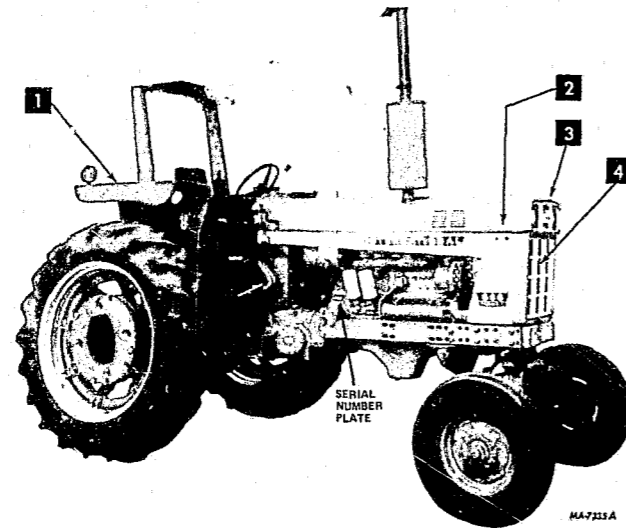

Figure 1

Brand Name: **INTERNATIONAL HARVESTER**  
Tractor Line: **AGRICULTURAL TRACTORS**

SERIAL NUMBER AND MODEL NUMBER LOCATIONS Cont'd.

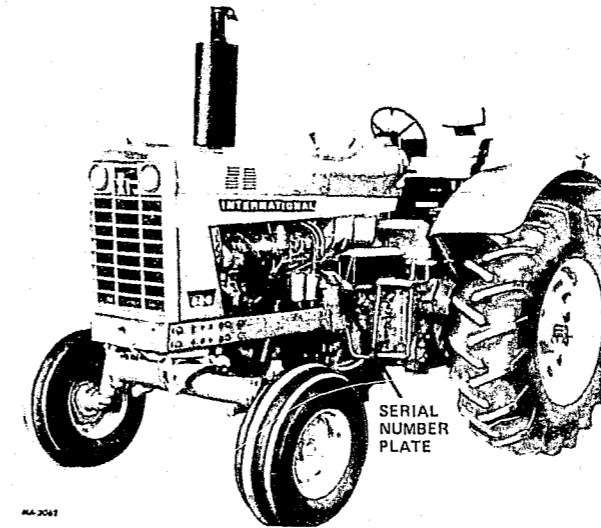

Figure 2

LOCAL NOTES:

Brand Name: INTERNATIONAL HARVESTER  
Manufacturer: INTERNATIONAL HARVESTER COMPANY

Tractor Line: AGRICULTURAL TRACTORS

F1026	1468
I1026	1566
1066	1568
F1456	4156
I1456	4166
1466	4366

---

**TRACTOR IDENTIFICATION NUMBER:**

- The following numbers are necessary to positively identify an agricultural tractor:
  - \* model number
  - \* serial number

---

**MODEL NUMBER DATA:**

**CHARACTERS:**

- The model number is four numbers and may or may not be preceded by one letter.

EXAMPLE: F1026

**CHARACTERISTICS:**

- The model number is identified as "model" on the metal identification plate.

**LOCATIONS:**

- The model number appears on the front of the tractor and also on the metal identification plate.

**SAMPLE NCIC ENTRY:**

<u>NIC</u>	<u>MKE</u>	<u>LIC</u>	<u>VIN</u>	<u>VYR</u>	<u>VMA</u>	<u>VMO</u>	<u>VST</u>	<u>VCO</u>	<u>MIS</u>
V123456799	EV		2610130U007501 71	INTL	TK	TF	YEL	MODEL	F1026

if  
available

**Preceding page blank**

**SERIAL NUMBER DATA:**

**CHARACTERS:**

- Seven numbers, one letter and six numbers.

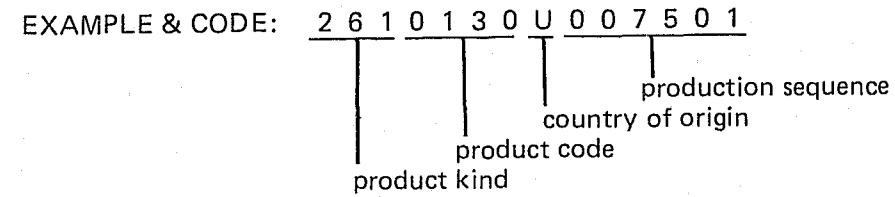

**RANGE:** The last six numbers of the serial number on tractor model:

- F1026 range from 007501 to 009915
- I1026 range from 007501 to 007559
- 1066 range from 007101 and above
- F1456 range from 010405 to 015583
- I1456 range from 010025 to 010295
- 1466 range from 007101 and above
- 1468 range from 007201 and above
- 1566 range from 007101 and above
- 1568 range from 007201 and above
- 4156 range from 009365 to 009447
- 4166 range from 100001 and above
- 4366 range from 007590 and above

**CHARACTERISTICS:**

- The serial number is identified as "serial no."

**Brand Name: INTERNATIONAL HARVESTER**  
**Tractor Line: AGRICULTURAL TRACTORS**

**SERIAL NUMBER DATA Cont'd.**

**LOCATION AND METHOD OF AFFIXING SERIAL NUMBER AND MODEL NUMBER:**

Tractor Model	Location and Method of Affixing Serial and Model Number
F1026 1468 I1026 1566 1066 1568 F1456 4156 I1456 4166 1466	The serial number and model number are stamped into a metal plate which is attached with rivets to the clutch housing on the left side of the tractor. (See Figure 1)
4366	The serial number and model number are stamped into a metal plate which is attached with rivets to the step edge on the left side of the tractor. (See Figure 2)

**INVESTIGATIVE DATA:**

**Tracing Capacity to Determine Identifying Numbers of a Stolen Tractor:**

- International Harvester has the capacity to provide the serial number:
  - \* If all the necessary paper work was completed at the time of sale and returned to International Harvester
  - \* Only for tractors purchased after November 1, 1971
  - \* Only if the model number is known.

**PROCEDURE FOR OBTAINING IDENTIFYING NUMBERS:**

- Determine if complainant has a record of the serial number.
- If complainant has no record, determine the following:
  - \* purchaser's name
  - \* dealer's name
  - \* model number



INVESTIGATIVE DATA Cont'd.

- Contact: International Harvester Company  
Product Support Center  
Product Reliability Organization  
120 Tower Drive  
P. O. Box 511  
Hinsdale, IL 60521  
(312) 887-5475
- Requests for information will be accepted by telephone. Replies will be made by mail only.

Tracing Capacity to Determine Ownership:

- International Harvester has the capacity to provide the name of the original purchaser of a tractor:
  - \* If all the necessary paper work was completed at the time of sale and returned to International Harvester
  - \* Only for tractors purchased after November 1, 1971.

PROCEDURE FOR TRACING OWNER:

- Obtain the following numbers from the recovered or suspected stolen tractor:
  - \* model number
  - \* serial number
- Contact: International Harvester Company  
Product Support Center  
Product Reliability Organization  
120 Tower Drive  
P. O. Box 511  
Hinsdale, IL 60521  
(312) 887-5475
- Requests for information will be accepted by telephone. Replies will be made by mail only.

**NOTE:** Notify International Harvester of all tractor thefts and recoveries. The Agricultural Division Product Support Center maintains a list of stolen machines.

Brand Name: INTERNATIONAL HARVESTER  
Tractor Line: AGRICULTURAL TRACTORS

SERIAL NUMBER AND MODEL NUMBER LOCATIONS:

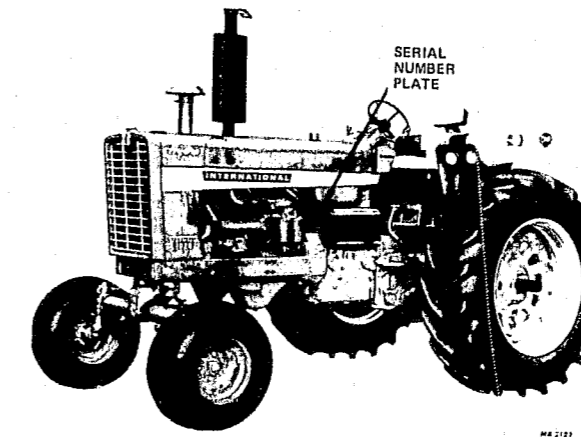

Figure 1

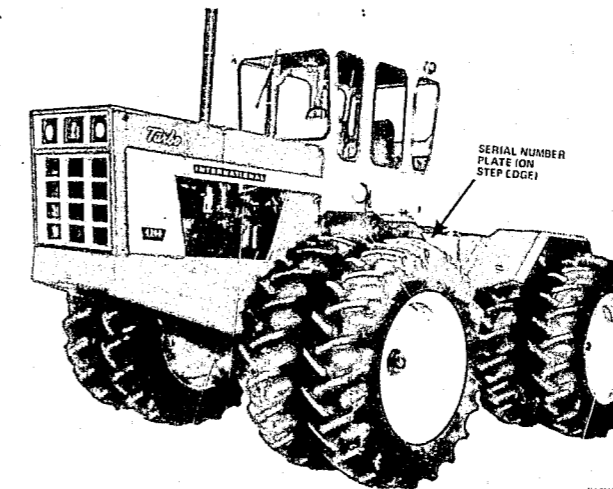

Figure 2

LOCAL NOTES:

Brand Name: INTERNATIONAL HARVESTER  
Manufacturer: INTERNATIONAL HARVESTER COMPANY

Tractor Line: AGRICULTURAL TRACTORS

Hydro 70  
Hydro 100

---

**TRACTOR IDENTIFICATION NUMBER:**

- The following numbers are necessary to positively identify an agricultural tractor:
  - \* model number
  - \* serial number

---

**MODEL NUMBER DATA:**

**CHARACTERS:**

- The model number is two or three numbers preceded by the word "Hydro".

EXAMPLE: Hydro 70

**CHARACTERISTICS:**

- The model number is identified as "model" on the metal identification plate.

**LOCATIONS:**

- The model number appears on the front of the tractor and also on the metal identification plate.

---

**SERIAL NUMBER DATA:**

**CHARACTERS:**

- Seven numbers, one letter and six numbers.

**SAMPLE NCIC ENTRY:**

<u>NIC</u>	<u>MKE</u>	<u>LIC</u>	<u>VIN</u>	<u>VYR</u>	<u>VMA</u>	<u>VMO</u>	<u>VST</u>	<u>VCO</u>	<u>MIS</u>
V123456789	EV	if available	2680001U00750174		INTL	TK	TF	YEL	HYDRO 70

SERIAL NUMBER DATA Cont'd.

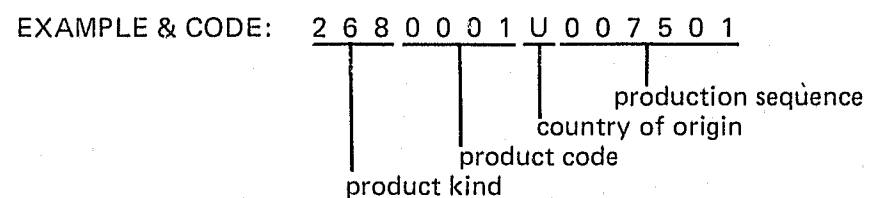

RANGE:

- The last six numbers of the serial number on the Hydro 70 and Hydro 100 range from 007501 and above.

CHARACTERISTICS:

- The serial number is identified as "serial no."

LOCATION AND METHOD OF AFFIXING SERIAL NUMBER AND MODEL NUMBER:

Tractor Model	Location and Method of Affixing Serial and Model Numbers
Hydro 70	The serial number and model number are stamped into a metal plate which is attached with rivets to the clutch housing on the right side of the tractor. (See Figure 1)
Hydro 100	The serial number and model number are stamped into a metal plate which is attached with rivets to the clutch housing on the left side of the tractor. (See Figure 2)

INVESTIGATIVE DATA:

Tracing Capacity to Determine Identifying Numbers of a Stolen Tractor:

- International Harvester has the capacity to provide the serial number:
  - \* If all the necessary paper work was completed at the time of sale and returned to International Harvester
  - \* Only for tractors purchased after November 1, 1971
  - \* Only if the model number is known.

PROCEDURE FOR OBTAINING IDENTIFYING NUMBERS:

- Determine if complainant has a record of the serial number.

Brand Name: INTERNATIONAL HARVESTER  
Tractor Line: AGRICULTURAL

INVESTIGATIVE DATA Cont'd.

- If complainant has no record, determine the following:
  - \* purchaser's name
  - \* dealer's name
  - \* model number
- Contact: International Harvester Company  
Product Support Center  
Product Reliability Organization  
120 Tower Drive  
P. O. Box 511  
Hinsdale, IL 60521  
(312) 887-5475
- Requests for information will be accepted by telephone. Replies will be made by mail only.

Tracing Capacity to Determine Ownership:

- International Harvester has the capacity to provide the name of the original purchaser of a tractor:
  - \* If all the necessary paper work was completed at the time of sale and returned to International Harvester
  - \* Only for tractors purchased after November 1, 1971.

PROCEDURE FOR TRACING OWNER:

- Obtain the following numbers from the recovered or suspected stolen tractor:
  - \* model number
  - \* serial number
- Contact: International Harvester Company  
Product Support Center  
Product Reliability Organization  
120 Tower Drive  
P. O. Box 511  
Hinsdale, IL 60521  
(312) 887-5475
- Requests for information will be accepted by telephone. Replies will be made by mail only.

**NOTE:** Notify International Harvester of all tractor thefts and recoveries. The Agricultural Division Product Support Center maintains a list of stolen machines.

SERIAL NUMBER AND MODEL NUMBER LOCATIONS:

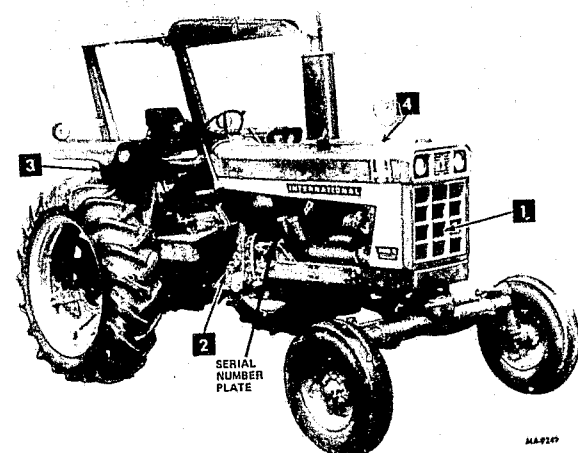

Figure 1

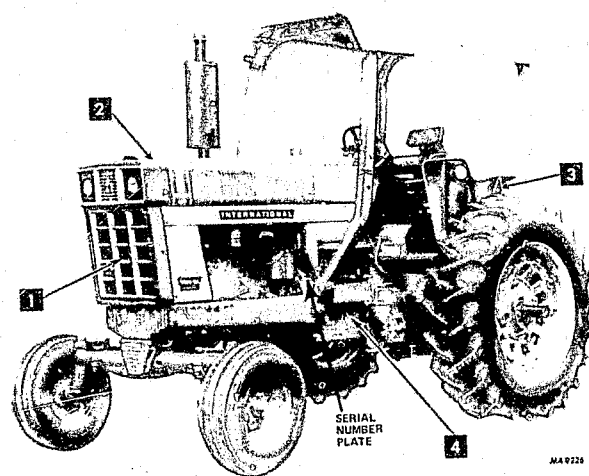

Figure 2

LOCAL NOTES:

Brand Name: INTERNATIONAL HARVESTER  
 Manufacturer: INTERNATIONAL HARVESTER COMPANY

Tractor Line: INDUSTRIAL

- 2300 A Tractor
- 2400 A Tractor
- 2400 B Tractor
- 2500 A Tractor
- 2500 B Tractor
- 3400 A Tractor
- 3500 A Tractor
- 3600 A Loader/Backhoe
- 3820 A Loader/Backhoe
- 3850 Loader
- 4500 A Forklift
- 4500 B Forklift
- 19000 Forklift
- 19000 D Forklift

TRACTOR IDENTIFICATION NUMBER:

- The following numbers are necessary to positively identify industrial tractors:
  - \* model number
  - \* serial number
  - \* engine number

MODEL NUMBER DATA:

CHARACTERS:

- The model number which appears on the sides of the tractor is four numbers followed by the series letter.

SAMPLE NCIC ENTRY:

NIC	MKE	LIC	VIN	VYR	VMA	VMO	VST
V123456890	EV	if available	2740150U000501	74	INTL	TK	TF
V123456891	EP		310BU2U010001	74	INTL	TK	TF

VCO MIS  
 YEL MODEL I3400A TRACTOR  
 YEL ENGINE NUMBER SEE NIC V123455890

MODEL NUMBER DATA Cont'd.

- The model number which appears on the identification plate varies from five to nine characters.

EXAMPLES:

- Sides of tractor: 3400  
Series A
- Identification plate: I-3400 A

CHARACTERISTICS:

- The model number is identified as "model" on the metal identification plate.

LOCATIONS:

- The model number appears on the sides of the tractor and also on the metal identification plate.

SERIAL NUMBER DATA:

CHARACTERS:

- Seven numbers, one letter and six numbers.

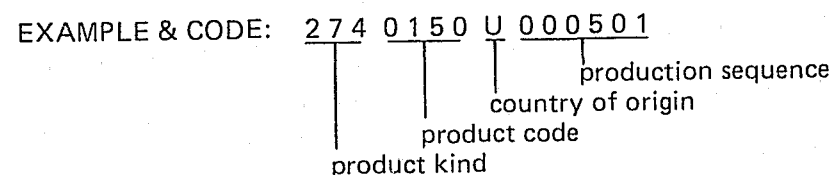

RANGE: The last six numbers of the serial number on tractor model:

- 2300 A range from 000501 and above
- 2400 A range from 000501 to 101605
- 2400 B range from 200001 and above
- 2500 A range from 000501 to 101402
- 2500 B range from 200001 and above
- 3400 A range from 000501 to 002260
- 3500 A range from 000501 and above
- 3600 A range from 000501 and above
- 3820 A range from 000600 and above
- 3850 range from 001366 and above

Brand Name: INTERNATIONAL HARVESTER  
Tractor Line: INDUSTRIAL

SERIAL NUMBER DATA Cont'd.

- 4500 A range from 000501 to 001487
- 4500 B range from 002001 and above
- 9000 range from 000501 and above

CHARACTERISTICS:

- The serial number is identified as "serial" or "serial no." on the metal identification plate.

LOCATION AND METHOD OF AFFIXING SERIAL NUMBER AND MODEL NUMBER:

Model	Location and Method of Affixing Serial Number and Model Number
2300 A 2400 A 2400 B 2500 A 2500 B	The serial number and model number are stamped into a metal plate which is attached with rivets to the right or left side of the transmission housing. (See Figures 1 & 2)
3400 A 3500 A	The serial number and model number are stamped into a metal plate which is attached with rivets to the main frame on the right side of the tractor. (See Figure 3)
3600 A	The serial number and model number are stamped into a metal plate which is attached with rivets to the right side frame of the tractor, forward of the engine. (See Figure 4)
3820 A 3850	The serial number and model number are stamped into a metal plate which is attached with rivets in front of and to the right of the accelerator. (See Figure 5)
4500 A 4500 B	The serial number and model number are stamped into a metal plate which is attached with rivets to the right side of the transmission housing <i>and</i> also on the forklift mast. (See Figures 6 & 7)
9000	The serial number and model number are stamped into a metal plate which is attached directly in front of the operator's seat. (No photograph available)

**ENGINE NUMBER DATA:**

**CHARACTERS:**

- Three numbers, two letters, one number, one letter and six numbers.

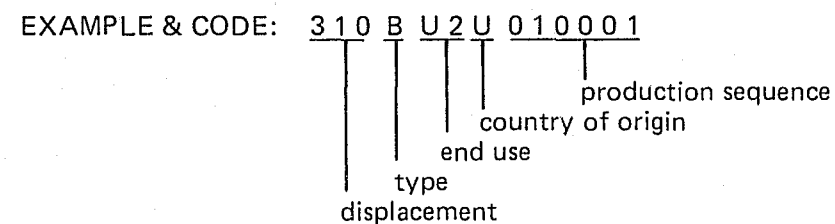

**CHARACTERISTICS:**

- The engine number is not identified.

**LOCATION AND METHOD OF AFFIXING ENGINE NUMBER:**

Model	Location and Method of Affixing Engine Number
2300 A	The engine number is die stamped into the front right side of the engine block. (See Figure 8)
2400 A	The gasoline engine number is die stamped into the front left side of the engine block, <i>or</i> into back of the alternator and generator. (See Figures 9 & 10) The diesel engine number is stamped into the right side of the engine block. (See Figure 11)
2500 A 2500 B 3400 A 3500 A 4500 A 4500 B	The gasoline engine number is die stamped into the front left side of the engine block. (See Figure 12) The diesel engine number is die stamped into the right side of the engine block. (See Figure 13)
3600 A 3820 A	The engine number is die stamped into the right side of the engine block. (See Figure 14)
9000	The engine number is die stamped into the left side of the engine block. (See Figure 15)

**Brand Name: INTERNATIONAL HARVESTER**  
**Tractor Line: INDUSTRIAL**

**INVESTIGATIVE DATA:**

**TRACING CAPACITY TO DETERMINE IDENTIFYING NUMBERS OF A STOLEN TRACTOR:**

- International Harvester has the capacity to provide the serial number and engine number of a stolen tractor:
  - \* If all the necessary paper work was completed at the time of sale and returned to International Harvester
  - \* Only for tractors purchased after November 1, 1971
  - \* Only if the model number is known.

**PROCEDURE FOR OBTAINING IDENTIFYING NUMBERS:**

- Determine if complainant has a record of the identifying numbers.
- If complainant has no record, determine the following:
  - \* purchaser's name and address
  - \* dealer's name and address
  - \* date of purchase
  - \* model number
- Contact: International Harvester Company  
Pay Line Division  
Product Service Department  
600 Woodfield  
Schaumburg, IL 60172  
(312) 670-4392
- Requests for information will be accepted by telephone. Replies will be made by mail only.

**TRACING CAPACITY TO DETERMINE OWNERSHIP:**

- International Harvester has the capacity to provide the name of the original purchaser of a tractor:
  - \* If all the necessary paper work was completed at the time of sale and returned to International Harvester
  - \* Only for tractors purchased after November 1, 1971.

**PROCEDURE FOR TRACING OWNER:**

- Obtain the following numbers from the recovered or suspected stolen tractor:
  - \* model number
  - \* serial number
  - \* engine number

INVESTIGATIVE DATA Cont'd.

- Contact: International Harvester Company  
Pay Line Division  
Product Service Department  
600 Woodfield  
Schaumburg, IL 60172  
(312) 670-4392
  - Requests for information will be accepted by telephone. Replies will be made by mail only.
- Note:* Notify International Harvester of all tractor thefts and recoveries from distributors, as their credit corporation maintains a list of stolen equipment.

SERIAL AND MODEL NUMBER LOCATIONS:

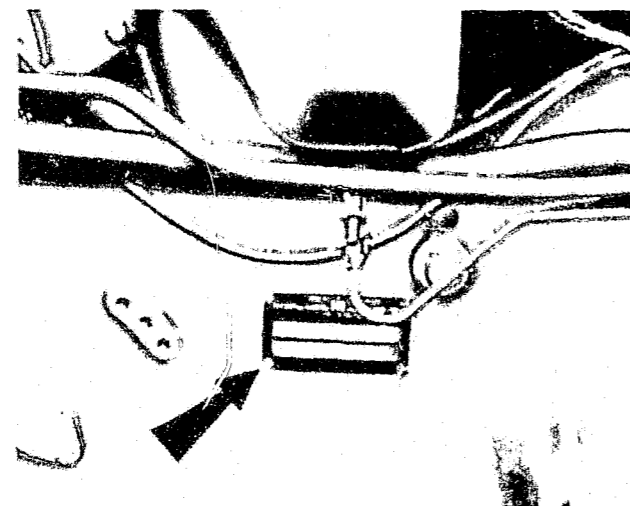

Figure 1  
Right Side of Transmission Housing

Brand Name: INTERNATIONAL HARVESTER  
Tractor Line: INDUSTRIAL

SERIAL AND MODEL NUMBER LOCATIONS Cont'd.

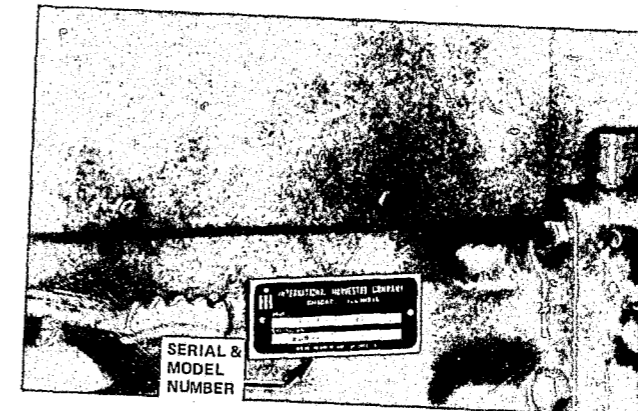

Figure 2  
Left Side of Transmission Housing

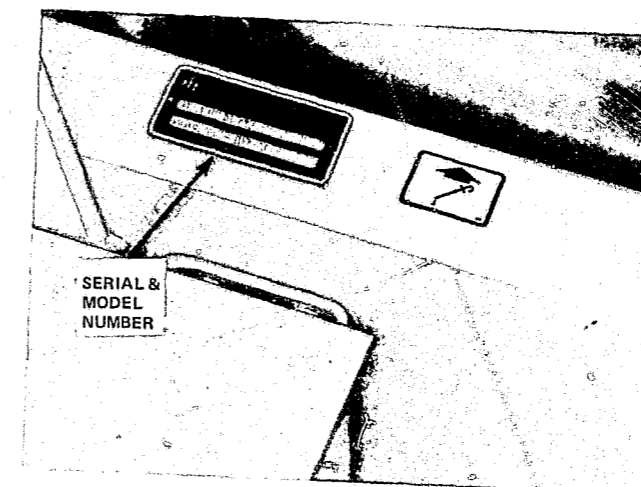

Figure 3

SERIAL AND MODEL NUMBER LOCATIONS Cont'd.

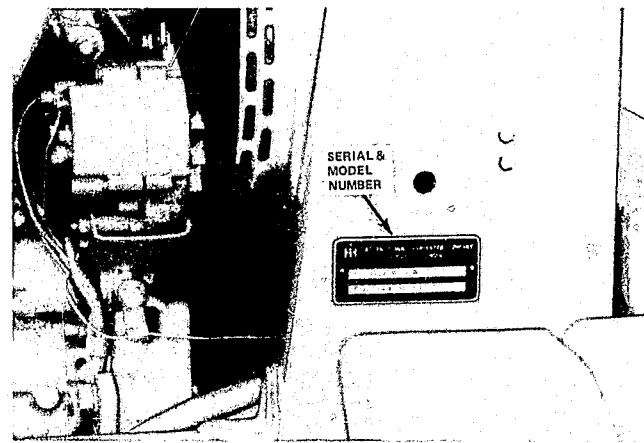

Figure 4

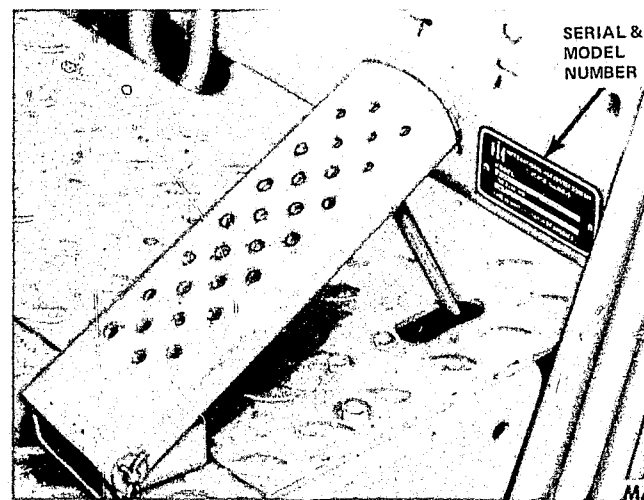

Figure 5

Brand Name: INTERNATIONAL HARVESTER  
Tractor Line: INDUSTRIAL

SERIAL AND MODEL NUMBER LOCATIONS Cont'd.

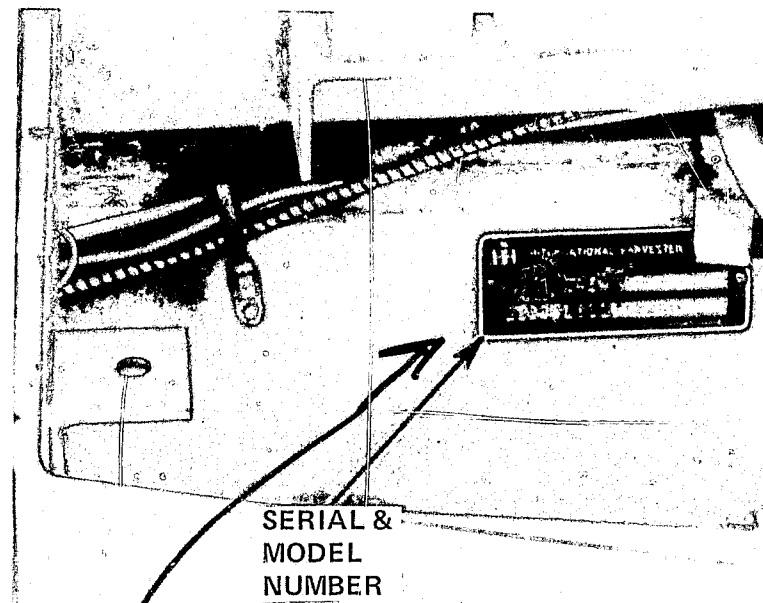

Figure 6  
Right Side of Transmission Housing



SERIAL AND MODEL NUMBER LOCATIONS Cont'd.

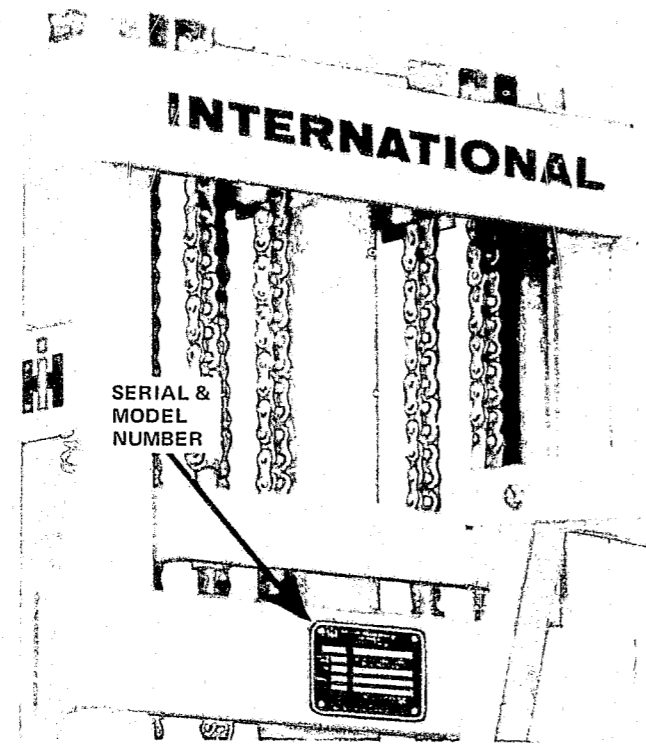

Figure 7  
Forklift Mast

Brand Name: INTERNATIONAL HARVESTER  
Tractor Line: INDUSTRIAL

ENGINE NUMBER LOCATIONS:

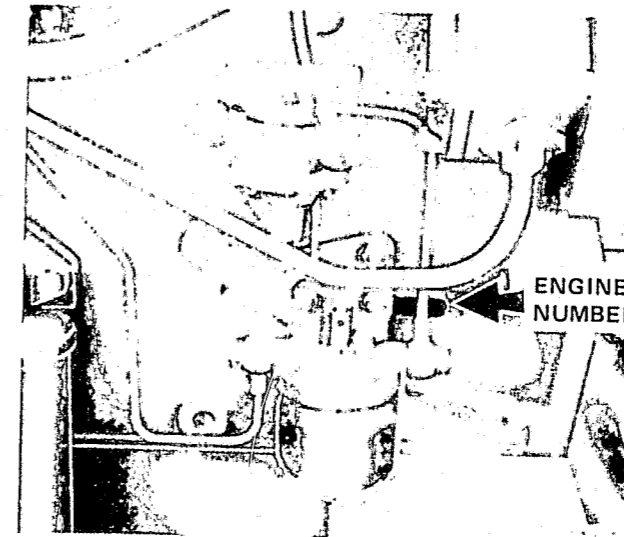

Figure 8

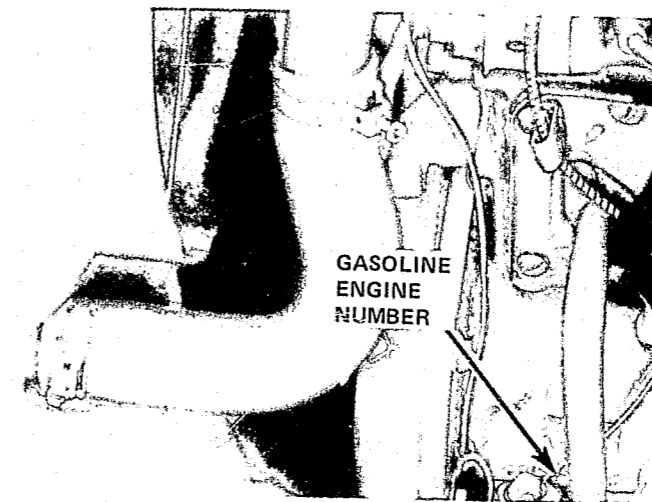

Figure 9  
Front Left Side of Engine Block

ENGINE NUMBER LOCATIONS Cont'd.

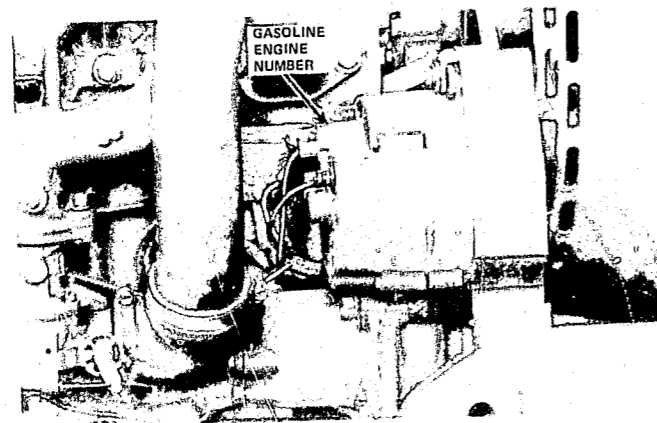

Figure 10  
Back of Alternator and Generator

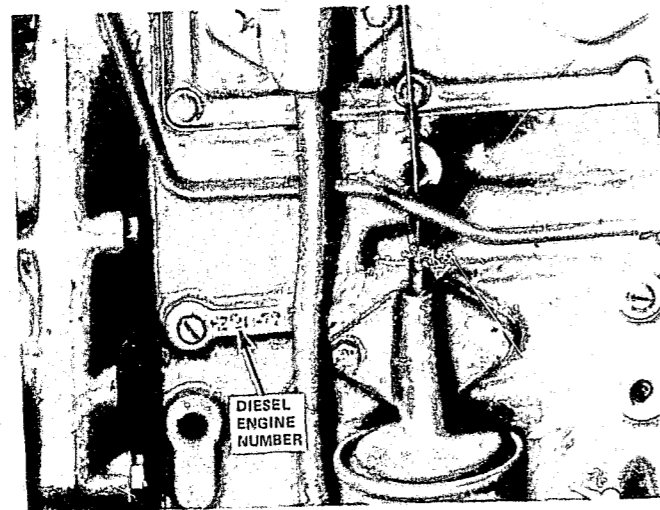

Figure 11

Brand Name: INTERNATIONAL HARVESTER  
Tractor Line: INDUSTRIAL

ENGINE NUMBER LOCATIONS Cont'd.

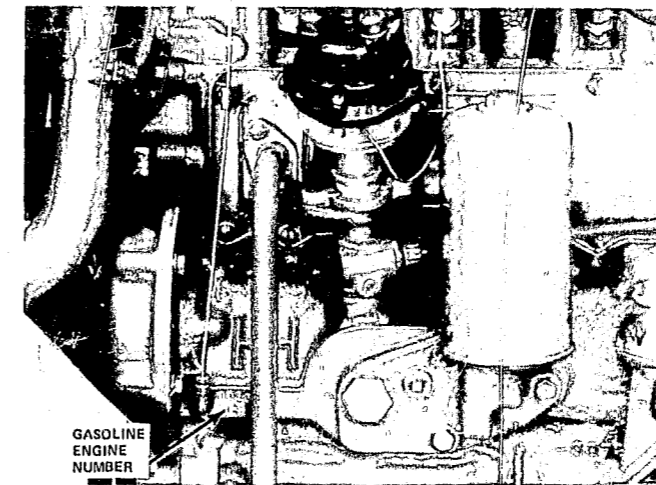

Figure 12

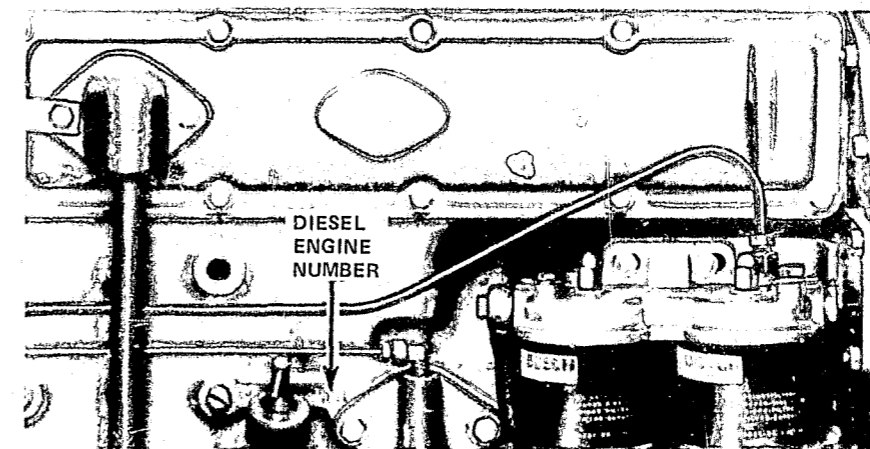

Figure 13

ENGINE NUMBER LOCATIONS Cont'd.

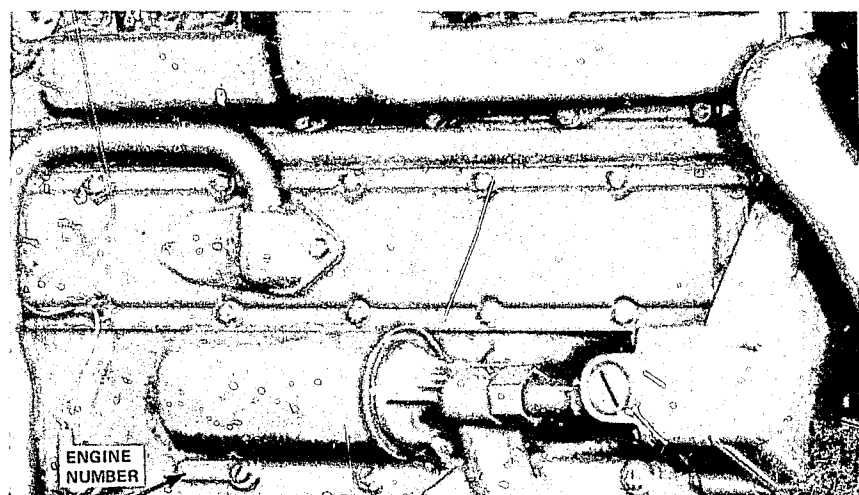

Figure 14

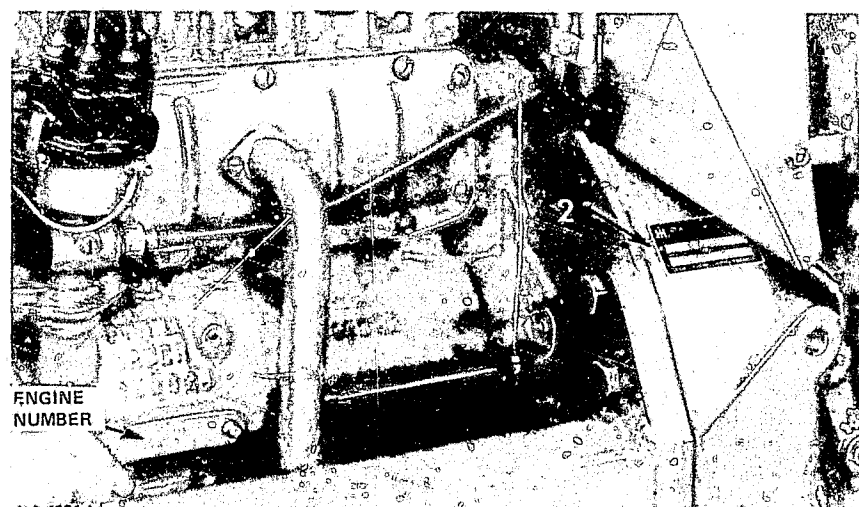

Figure 15

LOCAL NOTES:

Brand Name: INTERNATIONAL HARVESTER  
 Manufacturer: INTERNATIONAL HARVESTER COMPANY

Tractor Line: INDUSTRIAL  
 H30B Pay Loader  
 H50C Pay Loader

TRACTOR IDENTIFICATION NUMBER:

- The following numbers are necessary to positively identify industrial loaders:
  - \* model number
  - \* serial number
  - \* engine number

MODEL NUMBER DATA:

CHARACTERS:

- The model number which appears on the sides of the loader is one letter and two numbers.
- The model number which appears on the metal identification plate is one letter, two numbers and one letter.

EXAMPLES:

- Sides of tractor: H 30
- Identification plate: H 30-B

CHARACTERISTICS:

- The model number is identified as "model" on the metal identification plate.

SAMPLE NCIC ENTRY:

<u>NIC</u>	<u>MKE</u>	<u>LIC</u>	<u>VIN</u>
V123456894	EV	if available	3400304U004173
V123456895	EP		282DH2U099033

<u>VYR</u>	<u>VMA</u>	<u>VMO</u>	<u>VST</u>	<u>VCO</u>	<u>MIS</u>
74	INTL	TK	TF	YEL	MODEL H30B PAYLOADER
74	INRL	TK	TF	YEL	ENGINE NUMBER SEE NIC V123456894

MODEL NUMBER DATA Cont'd.

LOCATIONS:

- The model number appears on the sides of the loader and also on the metal identification plate. (See Figures 1 & 2)

SERIAL NUMBER DATA:

CHARACTERS:

- Seven numbers, one letter and six numbers.

EXAMPLE & CODE: 3 4 0 0 2 0 4 U 0 0 4 1 7 3

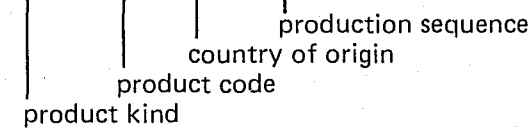

RANGE: The last six numbers of the serial number on loader model:

- H30B range from 004173 and above
- H50C range from 004010 and above

CHARACTERISTICS:

- The serial number is identified as "serial" or "serial no." on the metal identification plate.

LOCATION AND METHOD OF AFFIXING SERIAL NUMBER AND MODEL NUMBER:

- The serial number and model number are stamped into a metal plate which is attached with rivets to the right side of the steering wheel in the operator's compartment. (See Figures 1 & 2)

ENGINE NUMBER DATA:

CHARACTERS:

- Three numbers, two letters, one number, one letter and six numbers.

EXAMPLE: 2 8 2 D H 2 U 0 9 9 0 3 3

CHARACTERISTICS:

- The engine number is not identified.

Brand Name: INTERNATIONAL HARVESTER  
Tractor Line: INDUSTRIAL

ENGINE NUMBER DATA Cont'd.

LOCATION AND METHOD OF AFFIXING ENGINE NUMBER:

- The engine number is die stamped into the right side of the engine block.

INVESTIGATIVE DATA:

Tracing Capacity to Determine Identifying Numbers of a Stolen Loader:

- International Harvester has the capacity to provide the serial number and engine number of a stolen loader:
  - \* If all the necessary paper work was completed at the time of sale and returned to International Harvester
  - \* Only for loaders purchased after November 1, 1971
  - \* Only if the model number is known.

PROCEDURE FOR OBTAINING IDENTIFYING NUMBERS:

- Determine if complainant has a record of the identifying numbers.
- If complainant has no record, determine the following:
  - \* purchaser's name and address
  - \* dealer's name and address
  - \* date of purchase
  - \* model number
- Contact: International Harvester Company  
Pay Line Division  
Product Service Department  
600 Woodfield  
Schaumburg, IL 60172  
(312) 670-4392
- Requests for information will be accepted by telephone. Replies will be made by mail only.

Tracing Capacity to Determine Ownership:

- International Harvester has the capacity to provide the name of the original purchaser of a loader:
  - \* If all the necessary paper work was completed at the time of sale and returned to International Harvester
  - \* Only for loaders purchased after November 1, 1971

INVESTIGATIVE DATA Cont'd.

PROCEDURE FOR TRACING OWNER:

- Obtain the following numbers from the recovered or suspected stolen loader:

- \* model number
- \* serial number
- \* engine number

- Contact: International Harvester Company  
Pay Line Division  
Product Service Department  
600 Woodfield  
Schaumburg, IL 60172  
(312) 670-4392

- Requests for information will be accepted by telephone. Replies will be made by mail only.

*Note:* Notify International Harvester of all loader thefts and recoveries from distributors, as their credit corporation maintains a list of stolen equipment.

H30B PAY LOADER

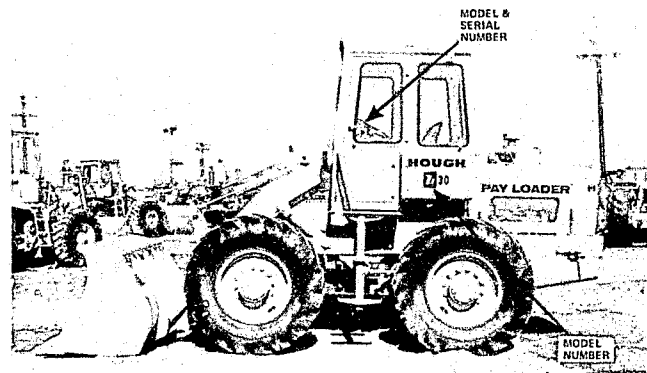

Figure 1

Brand Name: INTERNATIONAL HARVESTER  
Tractor Line: INDUSTRIAL

H50C PAY LOADER:

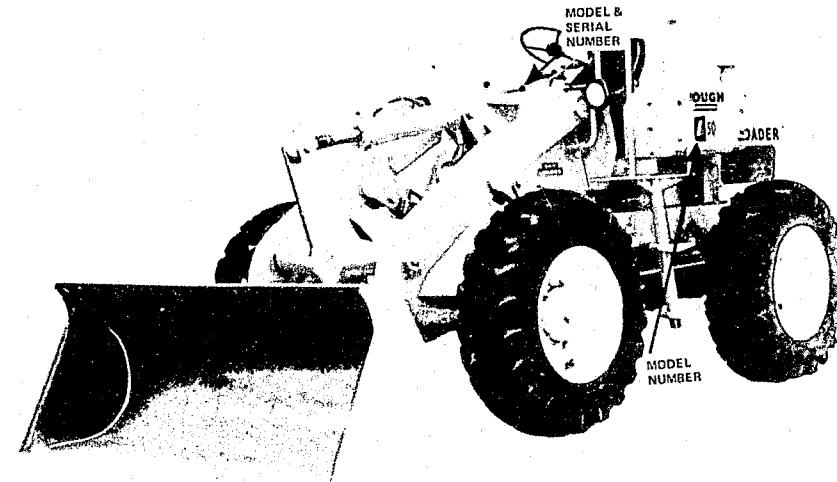

Figure 2

LOCAL NOTES:

Brand Name: INTERNATIONAL HARVESTER  
Manufacturer: INTERNATIONAL HARVESTER COMPANY

Tractor Line: INDUSTRIAL  
3200 A Loader  
3200 B Loader  
3300 B Loader

---

**TRACTOR IDENTIFICATION NUMBER:**

- The following numbers are necessary to positively identify industrial loaders:

- \* model number
- \* serial number
- \* engine number

---

**MODEL NUMBER DATA:**

**CHARACTERS:**

- The model number which appears on the sides of the loader is four numbers followed by the series letter.
- The model number which appears on the identification plate is six characters.

**EXAMPLES:**

- Codes of tractor: 3200 Series A
- Identification plate: I 3200-A

**CHARACTERISTICS:**

- The model number is identified as "model" on the metal identification plate.

---

**SAMPLE NCIC ENTRY:**

<u>NIC</u>	<u>MKE</u>	<u>LIC</u>	<u>VIN</u>
V123456892	EV	if available	2780005U003603
V123456893	EP		1314825

---

VYR VMA VMO VST VCO MIS

74	INTL TK	TF	YEL	MODEL I3200A LOADER
74	INRL TK	TF	YEL	ENGINE NUMBER SEE NIC V123456892

---

**Preceding page blank**

MODEL NUMBER DATA Cont'd.

LOCATIONS:

- The model number appears on the sides of the loader and also on the metal identification plate. (See Figures 1 & 2)

SERIAL NUMBER DATA:

CHARACTERS:

- Seven numbers, one letter and six numbers.

EXAMPLE & CODE: 2 7 8 0 0 0 5 U 0 0 3 6 0 3

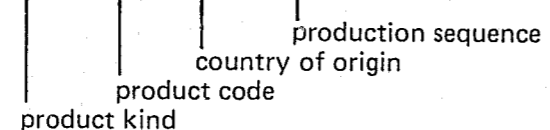

RANGE: The last six numbers of the serial number on loader model:

- 3200 A range from 000501 to 003603
- 3200 B range from 1000501 and above
- 3300 B range from 1000501 and above

CHARACTERISTICS:

- The serial number is identified as "serial" or "serial no." on the identification plate.

LOCATION AND METHOD OF AFFIXING SERIAL NUMBER AND MODEL NUMBER:

- The serial number and model number are stamped into a metal plate which is attached with rivets to the left rear frame near the engine. (See Figures 2 & 3)

ENGINE NUMBER DATA:

CHARACTERS:

- Seven numbers.

EXAMPLE: 1 3 1 4 8 2 5

CHARACTERISTICS:

- The engine number is identified as "serial" on the engine number plate.

Brand Name: INTERNATIONAL HARVESTER  
Tractor Line: INDUSTRIAL

ENGINE NUMBER DATA Cont'd.

LOCATION AND METHOD OF AFFIXING ENGINE NUMBER:

- The engine number is stamped into a metal plate which is attached with rivets to the heat shield on the left side of the tractor. (See Figures 2 & 4)

INVESTIGATIVE DATA:

TRACING CAPACITY TO DETERMINE IDENTIFYING NUMBERS OF A STOLEN LOADER:

- International Harvester has the capacity to provide the serial number and engine number of a stolen loader:
  - \* If all the necessary paper work was completed at the time of sale and returned to International Harvester
  - \* Only for loaders purchased after November 1, 1971
  - \* Only if the model number is known.

PROCEDURE FOR OBTAINING IDENTIFYING NUMBERS:

- Determine if complainant has a record of the identifying numbers.
- If complainant has no record, determine the following:
  - \* purchaser's name and address
  - \* dealer's name and address
  - \* date of purchase
  - model number
- Contact: International Harvester Company  
Pay Line Division  
Product Service Department  
600 Woodfield  
Schaumburg, IL 60172  
(312) 670-4392
- Requests for information will be accepted by telephone. Replies will be made by mail only.

TRACING CAPACITY TO DETERMINE OWNERSHIP:

- International Harvester has the capacity to provide the name of the original purchaser of a loader:
  - \* If all the necessary paper work was completed at the time of sale and returned to International Harvester
  - \* Only for loaders purchased after November 1, 1971

INVESTIGATIVE DATA Cont'd.

PROCEDURE FOR TRACING OWNER:

- Obtain the following numbers from the recovered or suspected stolen loader:
    - \* model number
    - \* serial number
    - \* engine number
  - Contact: International Harvester Company  
Pay Line Division  
Product Service Department  
600 Woodfield  
Schaumburg, IL 60172  
(312) 670-4392
  - Requests for information will be accepted by telephone. Replies will be made by mail only.
- Note:* Notify International Harvester of all loader thefts and recoveries from distributors, as their credit corporation maintains a list of stolen equipment.

3200 A LOADER:

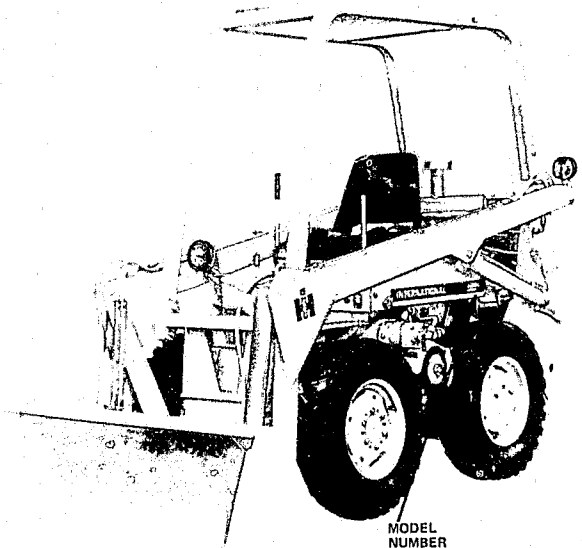

Figure 1

Brand Name: INTERNATIONAL HARVESTER  
Tractor Line: INDUSTRIAL

3200 A LOADER SERIAL NUMBER AND ENGINE NUMBER:

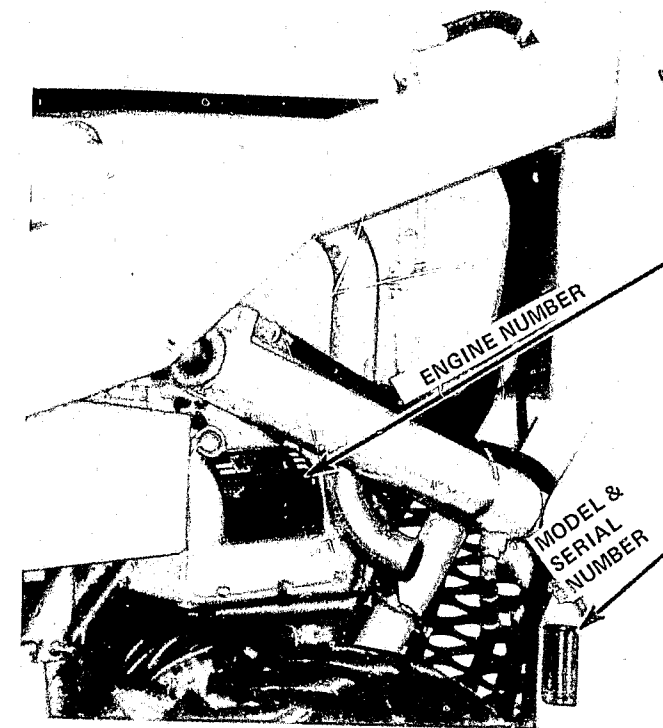

Figure 2

3200 B & 3300 B SERIAL NUMBER:

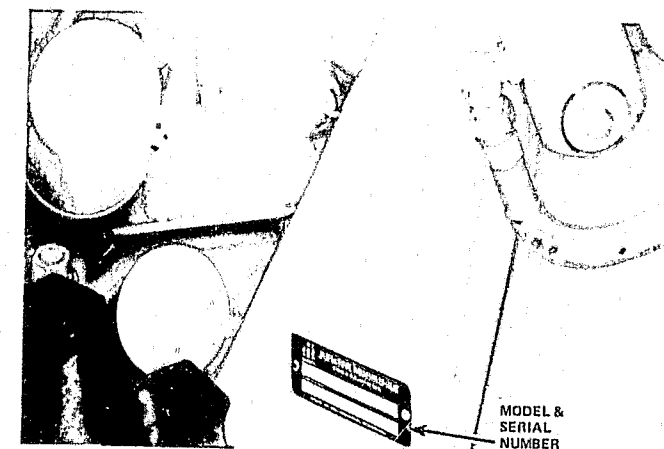

Figure 3



**CONTINUED**

**2 OF 3**

3200 B & 3300 B ENGINE NUMBER:

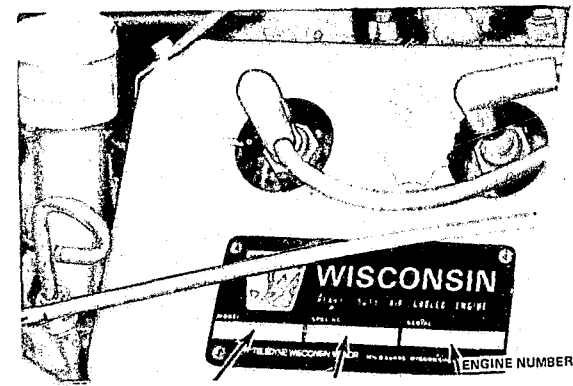

Figure 4

LOCAL NOTES:

Brand Name: JOHN DEERE  
 Manufacturer: DEERE & COMPANY

Tractor Line: AGRICULTURAL

820 1530  
 830 2630

TRACTOR IDENTIFICATION NUMBER:

- The following numbers are necessary to positively identify an agricultural tractor:
  - \* model number
  - \* tractor serial number
  - \* engine serial number

MODEL NUMBER DATA:

CHARACTERS:

- Three or four numbers.

EXAMPLES: 820 and 1530

CHARACTERISTICS:

- The model number is not identified.

LOCATION:

- The model number appears on the sides of the tractor and also on the tractor serial number plate. (See Figure 1)

JOHN DEERE

SAMPLE NCIC ENTRY:

<u>NIC</u>	<u>MKE</u>	<u>LIC</u>	<u>VIN</u>
V123456804	EV		1530A100000L
V123456805	EP		3164DL131000001

<u>VYR</u>	<u>VMA</u>	<u>VMO</u>	<u>VST</u>	<u>VCO</u>	<u>MIS</u>
74	DEER	TK	TF	GRN	MODEL 1530
74	DEER	TK	TF	GRN	ENGINE NUMBER SEE NIC V123456804

### TRACTOR SERIAL NUMBER DATA:

#### CHARACTERS:

- Six numbers.

EXAMPLE & CODE: 1530 A 100000 L

|                    |  
|                    |     tractor serial number  
|                    |     model number

#### CHARACTERISTICS:

- The tractor serial number is identified as "product serial number" on the tractor serial number plate.
- Other numbers and letters on the tractor serial number plate identify type, transmission and factory.

#### LOCATION AND METHOD OF AFFIXING TRACTOR SERIAL NUMBER:

- The tractor serial number is stamped into the tractor serial number plate which is riveted to the lower right side of the tractor frame, near the front end. (See Figure 1)
- Since February 1975, the tractor serial number is also stamped into the frame directly under the tractor serial number plate.

### ENGINE SERIAL NUMBER DATA:

#### CHARACTERS:

- Six numbers.

EXAMPLE & CODE: 3164 DL 13 100001 CD

|  
|     engine serial number

#### CHARACTERISTICS:

- The engine serial number is identified as "product serial number" on the engine serial number plate.
- Other numbers and letters on the engine serial number plate identify variations of the engine, factory user, fuel type, engine displacement and number of cylinders.

#### LOCATION AND METHOD OF AFFIXING ENGINE SERIAL NUMBER:

- The engine serial number is stamped into the engine serial number plate which is riveted to the engine, below the fuel filter on the right side of the tractor. (See Figure 1)

Brand Name: JOHN DEERE  
Tractor Line: AGRICULTURAL

### INVESTIGATIVE DATA:

#### Tracing Capacity to Determine Identifying Numbers of a Stolen Tractor:

- Deere & Company and the selling dealer have the capacity to provide the identifying numbers.

#### PROCEDURE FOR OBTAINING IDENTIFYING NUMBERS:

- Determine if complainant has a record of the appropriate numbers.
- If complainant has no record, determine the following:
  - \* purchaser's name and address
  - \* dealer's name and address
  - \* date of purchase
- Determine if the selling dealer can provide the identifying numbers.

#### Tracing Capacity to Determine Ownership:

- Deere & Company or the Sales Branch (marketing unit) has the capacity to provide the name of the original purchaser of an agricultural tractor:

#### PROCEDURE FOR TRACING OWNER:

- Obtain the model number and all numbers and letters from:
  - \* tractor serial number plate
  - \* engine serial number plate
- Contact the nearest sales branch:

John Deere Company  
5147 Peachtree Industrial Blvd., N. E.  
Atlanta, GA 30341  
(404) 457-4464

John Deere Company  
701 Georgesville Road  
Columbus, OH 43228  
(614) 276-6171

John Deere Company  
P. O. Box 20598  
Dallas, TX 75220  
(214) 352-1701

INVESTIGATIVE DATA Cont'd.

John Deere Company  
3210 E. 85th St., S. E. Station  
Kansas City, MO 64132  
(816) 361-4000

John Deere Company  
P. O. Box 720  
Lansing, MI 48093  
(517) 485-1793

John Deere Company  
2105 Latham Street  
Memphis, TN 38101  
(901) 775-1050

John Deere Company  
P. O. Box 855  
Minneapolis, MN 55440  
(612) 888-9441

John Deere Company  
P. O. Box 20098  
Portland, OR 97220  
(503) 665-0191

John Deere Company  
P. O. Box 585  
Syracuse, NY 13201  
(315) 463-0235

*Note:* Notify Deere & Company of all John Deere tractor thefts or recoveries. A listing of known stolen tractors is provided to their dealers through the marketing organization.

Brand Name: JOHN DEERE  
Tractor Line: AGRICULTURAL

MODEL NUMBER, TRACTOR AND ENGINE SERIAL NUMBER  
PLATE LOCATIONS:

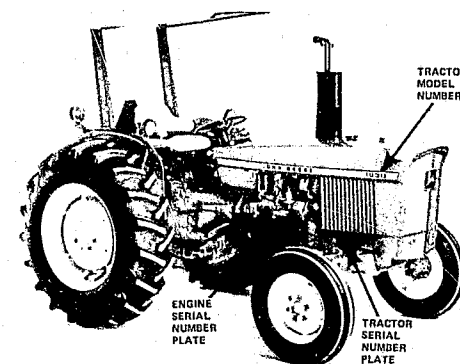

Figure 1

LOCAL NOTES:

Brand Name: JOHN DEERE  
Manufacturer: DEERE & COMPANY

Tractor Line: AGRICULTURAL  
1020 2020  
1520 2030

**TRACTOR IDENTIFICATION NUMBER:**

- The following numbers are necessary to positively identify an agricultural tractor:
  - \* model number
  - \* tractor serial number
  - \* engine serial number

**MODEL NUMBER DATA:**

**CHARACTERS:**

- Four numbers.

EXAMPLE: 1520

**CHARACTERISTICS:**

- The model number is not identified.

**LOCATION:**

- The model number appears on the sides of the tractor. (See Figure 1)

**SAMPLE NCIC ENTRY:**

<u>NIC</u>	<u>MKE</u>	<u>LIC</u>	<u>VIN</u>
V123456814	EV	if available	T4RNC010000T
V123456815	EP		3152DR01000000R

<u>VYR</u>	<u>VMA</u>	<u>VMO</u>	<u>VST</u>	<u>VCO</u>	<u>MIS</u>
74	DEER	TK	TF	GRN	MODEL 1520
74	DEER	TK	TF	GRN	ENGINE NUMBER SEE NIC V123456814

**Preceding page blank**

### TRACTOR SERIAL NUMBER DATA:

#### CHARACTERS:

- Six numbers.

EXAMPLE & CODE: T 4RNC 010001 T

tractor serial number

#### CHARACTERISTICS:

- The tractor serial number is identified as "product serial number" on the tractor serial number plate.
- Other numbers and letters on the tractor serial number plate identify type of machine, tractor series and design, engine fuel type, type of transmission and factory.

#### LOCATION AND METHOD OF AFFIXING TRACTOR SERIAL NUMBER:

- The tractor serial number is stamped into the tractor serial number plate which is riveted to the right side of the transmission case below the operator's seat, or near the front end on the tractor frame. (See Figure 1)
- Since February 1975, the tractor serial number is also stamped into the frame directly under the tractor serial number plate.

### ENGINE SERIAL NUMBER DATA:

#### CHARACTERS:

- Six numbers.

EXAMPLE & CODE: 3 152 DR 01 000000 R

engine serial number

#### CHARACTERISTICS:

- The engine serial number is identified as "product serial number" on the engine serial number plate.
- Other numbers and letters on the engine serial number plate identify variations of engine, factory user, fuel type, engine displacement and number of cylinders.

#### LOCATION AND METHOD OF AFFIXING ENGINE SERIAL NUMBER:

- The engine serial number is stamped into the engine serial number plate which is riveted to the right side of the engine below the fuel pump. (See Figure 1)

Brand Name: JOHN DEERE  
Tractor Line: AGRICULTURAL

### INVESTIGATIVE DATA:

#### Tracing Capacity to Determine Identifying Numbers of a Stolen Tractor:

- Deere & Company and the selling dealer have the capacity to provide the identifying numbers.

#### PROCEDURE FOR OBTAINING IDENTIFYING NUMBERS:

- Determine if complainant has a record of the appropriate numbers.
- If complainant has no record, determine the following:
  - \* purchaser's name and address
  - \* dealer's name and address
  - \* date of purchase
- Determine if the selling dealer can provide the identifying numbers.

#### Tracing Capacity to Determine Ownership:

- Deere & Company or the Sales Branch (marketing unit) has the capacity to provide the name of the original purchaser of an agricultural tractor.

#### PROCEDURE FOR TRACING OWNER:

- Obtain the model number and all numbers and letters from:
  - \* tractor serial number plate
  - \* engine serial number plate
- Contact the nearest sales branch:

John Deere Company  
5147 Peachtree Industrial Blvd., N. E.  
Atlanta, GA 30341  
(404) 457-4464

John Deere Company  
701 Georgesville Road  
Columbus, OH 43228  
(614) 276-6171

John Deere Company  
P. O. Box 20598  
Dallas, TX 75220  
(214) 352-1701

John Deere Company  
3210 E. 85th St., S. E. Station  
Kansas City, MO 64132  
(816) 361-4000

INVESTIGATIVE DATA Cont'd.

John Deere Company  
P. O. Box 720  
Lansing, MI 48093  
(517) 485-1793

John Deere Company  
2105 Latham Street  
Memphis, TN 38101  
(901) 775-1050

John Deere Company  
P. O. Box 855  
Minneapolis, MN 55440  
(612) 888-9441

John Deere Company  
P. O. Box 20098  
Portland, OR 97220  
(503) 665-0191

John Deere Company  
P. O. Box 585  
Syracuse, NY 13201  
(315) 463-0235

*Note:* Notify Deere & Company of all John Deere tractor thefts or recoveries. A listing of known stolen tractors is provided to their dealers through the marketing organization.

MODEL NUMBER, TRACTOR AND ENGINE SERIAL NUMBER  
PLATE LOCATIONS:

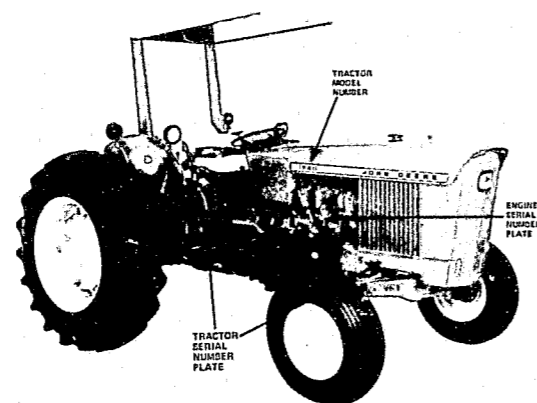

Figure 1

Brand Name: JOHN DEERE  
Tractor Line: AGRICULTURAL

LOCAL NOTES:

Brand Name: JOHN DEERE  
Manufacturer: DEERE & COMPANY

Tractor Line: AGRICULTURAL  
2520, 3010, 3020,  
4000, 4020, 4320,  
4420, 4520, 4620,  
5020, & 6030

**TRACTOR IDENTIFICATION NUMBER:**

- The following numbers are necessary to positively identify an agricultural tractor:
  - \* model number
  - \* tractor serial number
  - \* engine serial number

**MODEL NUMBER DATA:**

**CHARACTERS:**

- Four numbers.

EXAMPLE: 4020

**CHARACTERISTICS:**

- The model number is not identified.

**LOCATION:**

- The model number appears on the sides of the tractor. (See Figure 1)

**SAMPLE NCIC ENTRY:**

<u>NIC</u>	<u>MKE</u>	<u>LIC</u>	<u>VIN</u>
V123456812	EV	if available	T111D068000R
V123456813	EP		11T50000

<u>VYR</u>	<u>VMA</u>	<u>VMO</u>	<u>VST</u>	<u>VCO</u>	<u>MIS</u>
74	DEER	TK	TF	GRN	MODEL 4020
74	DEER	TK	TF	GRN	ENGINE NUMBER SEE NIC V123456812

Preceding page blank



### TRACTOR SERIAL NUMBER DATA:

#### CHARACTERS:

- Six numbers.

EXAMPLE & CODE: T 111 D 068000 R

tractor serial number

#### CHARACTERISTICS:

- The tractor serial number is identified as "product serial number" on the tractor serial number plate.
- Other numbers and letters on the tractor serial number plate identify type of machine, tractor series and design, engine fuel type, type of transmission and factory.

#### LOCATION AND METHOD OF AFFIXING TRACTOR SERIAL NUMBER:

- The tractor serial number is stamped into the tractor serial number plate which is riveted to the rear of the transmission case between the rear wheels. (See Figure 2)
- Since February 1975, the tractor serial number is also stamped into the transmission case directly under the tractor serial number plate.

### ENGINE SERIAL NUMBER DATA:

#### CHARACTERS:

- Five numbers.

EXAMPLE & CODE: 11T 50000

engine serial number

#### CHARACTERISTICS:

- The engine serial number is not identified.
- Other numbers and letters identify model, series, chassis design, type of fuel, type of transmission and factory.

#### LOCATION AND METHOD OF AFFIXING ENGINE SERIAL NUMBER:

- The engine serial number is stamped into the engine block on the right side of the tractor below the alternator. (See Figure 1)

Brand Name: JOHN DEERE  
Tractor Line: AGRICULTURAL

### INVESTIGATIVE DATA:

#### Tracing Capacity to Determine Identifying Numbers of a Stolen Tractor:

- Deere & Company and the selling dealer have the capacity to provide the identifying numbers.

#### PROCEDURE FOR OBTAINING IDENTIFYING NUMBERS:

- Determine if complainant has a record of the appropriate numbers.
- If complainant has no record, determine the following:
  - \* purchaser's name and address
  - \* dealer's name and address
  - \* date of purchase
- Determine if the selling dealer can provide the identifying numbers.

#### Tracing Capacity to Determine Ownership:

- Deere & Company or the Sales Branch (marketing unit) has the capacity to provide the name of the original purchaser of an agricultural tractor.

#### PROCEDURE FOR TRACING OWNER:

- Obtain the model number and all numbers and letters from:

- \* tractor serial number plate
- \* engine serial number plate

- Contact the nearest sales branch:

John Deere Company  
5147 Peachtree Industrial Blvd., N. E.  
Atlanta, GA 30341  
(404) 457-4464

John Deere Company  
701 Georgesville Road  
Columbus, OH 43228  
(614) 276-6171

John Deere Company  
P. O. Box 20598  
Dallas, TX 75220  
(214) 352-1701

John Deere Company  
3210 E. 85th St., S. E. Station  
Kansas City, MO 64132  
(816) 361-4000

INVESTIGATIVE DATA Cont'd.

John Deere Company  
P. O. Box 720  
Lansing, MI 48093  
(517) 485-1793

John Deere Company  
2105 Latham Street  
Memphis, TN 38101  
(901) 775-1050

John Deere Company  
P. O. Box 855  
Minneapolis, MN 55440  
(612) 888-9441

John Deere Company  
P. O. Box 20098  
Portland, OR 97220  
(503) 665-0191

John Deere Company  
P. O. Box 585  
Syracuse, NY 13201  
(315) 463-0235

Note: Notify Deere & Company of all John Deere tractor thefts or recoveries. A listing of known stolen tractors is provided to their dealers through the marketing organization.

MODEL NUMBER AND ENGINE SERIAL NUMBER PLATE LOCATIONS:

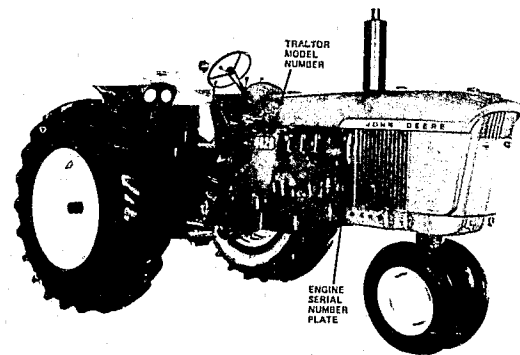

Figure 1

Brand Name: JOHN DEERE  
Tractor Line: AGRICULTURAL

TRACTOR SERIAL NUMBER PLATE LOCATION:

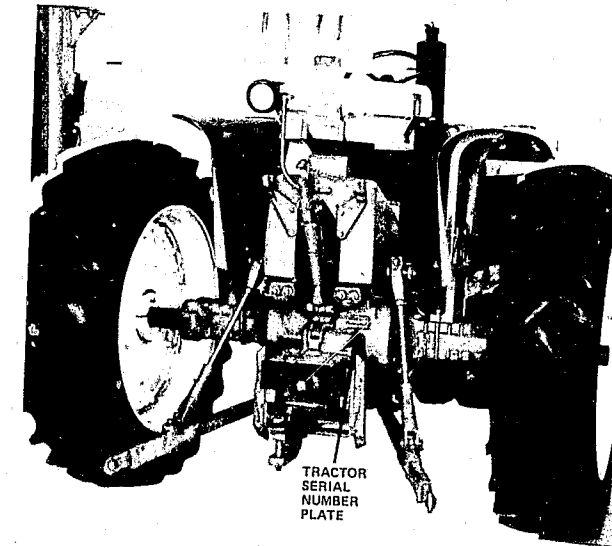

Figure 2

LOCAL NOTES:

Brand Name: JOHN DEERE  
Manufacturer: DEERE & COMPANY

Tractor Line: AGRICULTURAL  
4030 4430  
4230 4630

**TRACTOR IDENTIFICATION NUMBER:**

- The following numbers are necessary to positively identify an agricultural tractor:
  - \* model number
  - \* tractor serial number
  - \* engine serial number
  - \* sound-gard body (cab) serial number

**MODEL NUMBER DATA:**

**CHARACTERS:**

- Four numbers.

EXAMPLE: 4230

**CHARACTERISTICS:**

- The model number is not identified.

**LOCATION:**

- The model number appears on the sides of the tractor and also on the tractor identification plate. (See Figure 1)

**SAMPLE NCIC ENTRY:**

<u>NIC</u>	<u>MKE</u>	<u>LIC</u>	<u>VIN</u>
V123456810	EV		4630H001000R
V123456811	EP	if available	6404DR13000000R

VYR VMA VMO VST VCO MIS

74	DEER TK	TF	GRN	MODEL 4230 WITH CAB NUMBER SG1001000R
74	DEER TK	TF	GRN	ENGINE NUMBER SEE NIC V123456810

**Preceding page blank**

### TRACTOR SERIAL NUMBER DATA:

#### CHARACTERS:

- Six numbers.

EXAMPLE & CODE: 4630 H 001000 R

tractor serial number

#### CHARACTERISTICS:

- The tractor serial number is identified as "product serial number" on the tractor serial number plate.
- Other numbers and letters on the tractor serial number plate identify tractor model, type of transmission and factory.

#### LOCATION AND METHOD OF AFFIXING TRACTOR SERIAL NUMBER:

- The tractor serial number is stamped into the tractor serial number plate which is riveted to the rear of the transmission case between the rear wheels. (See Figure 2)
- Since February 1975, the tractor serial number is also stamped into the transmission case directly under the tractor serial number plate.

### ENGINE SERIAL NUMBER DATA:

#### CHARACTERS:

- Six numbers.

EXAMPLE & CODE: 6 404 D R 13 000000 R

engine serial number

#### CHARACTERISTICS:

- The engine serial number is identified as "product serial number" on the engine serial number plate.
- Other numbers and letters on the engine serial number plate identify number of cylinders, engine displacement, type of air intake, version and factory.

#### LOCATION AND METHOD OF AFFIXING ENGINE SERIAL NUMBER:

- The engine serial number is stamped into the engine serial number plate which is riveted to the engine at the rear of the fuel injection pump on the right side of the tractor. (See Figure 1)

Brand Name: JOHN DEERE  
Tractor Line: AGRICULTURAL

### SOUND-GARD BODY (CAB) SERIAL NUMBER DATA:

#### CHARACTERS:

- Six numbers.

EXAMPLE & CODE: SG 1 001000 R

sound-gard body (cab) serial number

#### CHARACTERISTICS:

- The sound-gard body (cab) serial number is not identified.
- Other numbers and letters on the cab serial number plate identify type, version and factory.

#### LOCATION AND METHOD OF AFFIXING SOUND-GARD BODY (CAB) SERIAL NUMBER:

- The sound-gard body (cab) serial number is stamped into the sound-gard body serial number plate which is riveted to the door header inside the cab. (See Figure 3)

### INVESTIGATIVE DATA:

#### Tracing Capacity to Determine Identifying Numbers of a Stolen Tractor:

- Deere & Company and the selling dealer have the capacity to provide the identifying numbers.

#### PROCEDURE FOR OBTAINING IDENTIFYING NUMBERS:

- Determine if complainant has a record of the appropriate numbers.
- If complainant has no record, determine the following:
  - \* purchaser's name and address
  - \* dealer's name and address
  - \* date of purchase
- Determine if the selling dealer can provide the identifying numbers.

#### Tracing Capacity to Determine Ownership:

- Deere & Company or the Sales Branch (marketing unit) has the capacity to provide the name of the original purchaser of an agricultural tractor.

INVESTIGATIVE DATA Cont'd.

PROCEDURE FOR TRACING OWNER:

- Obtain the model number and all numbers and letters from:
  - \* tractor serial number plate
  - \* engine serial number plate
  - \* sound-gard body (cab) serial number plate
- Contact the nearest sales branch:

John Deere Company  
5147 Peachtree Industrial Blvd., N. E.  
Atlanta, GA 30341  
(404) 457-4464

John Deere Company  
701 Georgesville Road  
Columbus, OH 43228  
(614) 276-6171

John Deere Company  
P. O. Box 20598  
Dallas, TX 75220  
(214) 352-1701

John Deere Company  
3210 E. 85th St., S. E. Station  
Kansas City, MO 64132  
(816) 361-4000

John Deere Company  
P. O. Box 720  
Lansing, MI 48093  
(517) 485-1793

John Deere Company  
2105 Latham Street  
Memphis, TN 38101  
(901) 775-1050

John Deere Company  
P. O. Box 855  
Minneapolis, MN 55440  
(612) 888-9441

John Deere Company  
P. O. Box 20098  
Portland, OR 97220  
(503) 665-0191

John Deere Company  
P. O. Box 585  
Syracuse, NY 13201  
(315) 463-0235

Brand Name: JOHN DEERE  
Tractor Line: AGRICULTURAL

INVESTIGATIVE DATA Cont'd.

*Note:* Notify Deere & Company of all John Deere tractor thefts or recoveries. A listing of known stolen tractors is provided to their dealers through the marketing organization.

MODEL NUMBER AND ENGINE SERIAL NUMBER PLATE LOCATIONS:

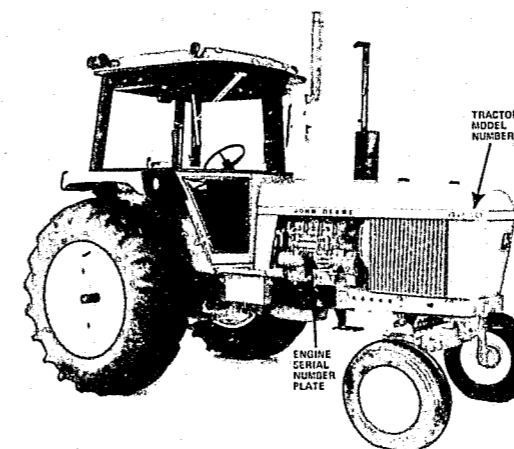

Figure 1

**TRACTOR SERIAL NUMBER PLATE LOCATION:**

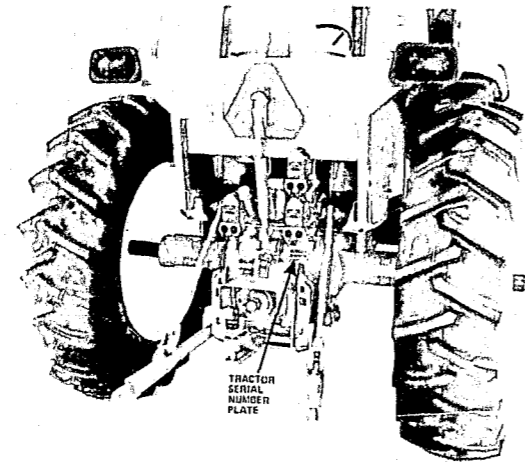

Figure 2

**CAB SERIAL NUMBER PLATE LOCATION:**

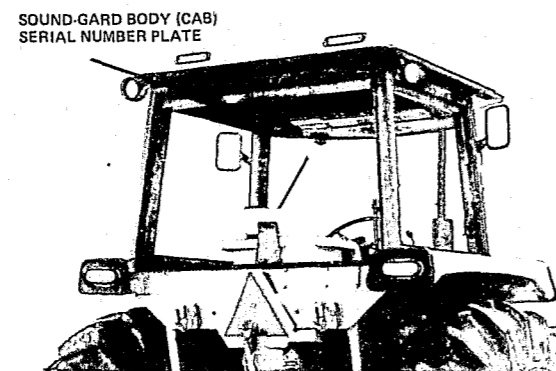

Figure 3

**LOCAL NOTES:**

Brand Name: JOHN DEERE  
 Manufacturer: DEERE & COMPANY

Tractor Line: AGRICULTURAL  
 7020  
 7520

**TRACTOR IDENTIFICATION NUMBER:**

- The following numbers are necessary to positively identify an agricultural tractor:
  - \* model number
  - \* tractor serial number
  - \* engine serial number

**MODEL NUMBER DATA:**

**CHARACTERS:**

- Four numbers.

EXAMPLE: 7520

**CHARACTERISTICS:**

- The model number is not identified.

**LOCATION:**

- The model number appears on the sides of the tractor. (See Figure 1)

**SAMPLE NCIC ENTRY:**

<u>NIC</u>	<u>MKE</u>	<u>LIC</u>	<u>VIN</u>
V123456808	EV		T923R001000R
V123456809	EP	if available	6531AR011000000

<u>VYR</u>	<u>VMA</u>	<u>VMO</u>	<u>VST</u>	<u>VCO</u>	<u>MIS</u>
74	DEER	TK	TF	GRN	MODEL 7520
74	DEER	TK	TF	GRN	ENGINE NUMBER SEE NIC V123456808

### TRACTOR SERIAL NUMBER DATA:

#### CHARACTERS:

- Six numbers.

EXAMPLE & CODE: T 923 R 001000 R

tractor serial number

#### CHARACTERISTICS:

- The tractor serial number is identified as "product serial number" on the tractor serial number plate.
- Other numbers and letters on the tractor serial number plate identify type of machine, tractor series and design, engine fuel type, type of transmission and factory.

#### LOCATION AND METHOD OF AFFIXING TRACTOR SERIAL NUMBER:

- The tractor serial number is stamped into the tractor serial number plate which is riveted to the rear of the transmission case between the rear wheels. (See Figure 2)
- Since February 1975, the tractor serial number is also stamped into the transmission case directly under the tractor serial number plate.

### ENGINE SERIAL NUMBER DATA:

#### CHARACTERS:

- Six numbers.

EXAMPLE & CODE: 6 531 A R 01 100000 R

engine serial number

#### CHARACTERISTICS:

- The engine serial number is identified as "product serial number" on the engine serial number plate.
- Other numbers and letters on the engine serial number plate identify number of cylinders, engine displacement, type of fuel, design, variation and factory.

#### LOCATION AND METHOD OF AFFIXING ENGINE SERIAL NUMBER:

- The engine serial number is stamped into the engine serial number plate which is riveted to the engine below the fuel filter on the right side of the tractor. (See Figure 1)

Brand Name: JOHN DEERE  
Tractor Line: AGRICULTURAL

### INVESTIGATIVE DATA:

#### Tracing Capacity to Determine Identifying Numbers of a Stolen Tractor:

- Deere & Company and the selling dealer have the capacity to provide the identifying numbers.

#### PROCEDURE FOR OBTAINING IDENTIFYING NUMBERS:

- Determine if complainant has a record of the appropriate numbers.
- If complainant has no record, determine the following:
  - \* purchaser's name and address
  - \* dealer's name and address
  - \* date of purchase
- Determine if the selling dealer can provide the identifying numbers.

#### Tracing Capacity to Determine Ownership:

- Deere & Company or the Sales Branch (marketing unit) has the capacity to provide the name of the original purchaser of an agricultural tractor.

#### PROCEDURE FOR TRACING OWNER:

- Obtain the model number and all numbers and letters from:
  - \* tractor serial number plate
  - \* engine serial number plate
- Contact the nearest sales branch:

John Deere Company  
5147 Peachtree Industrial Blvd., N. E.  
Atlanta, GA 30341  
(404) 457-4464

John Deere Company  
701 Georgesville Road  
Columbus, OH 43228  
(614) 276-6171

John Deere Company  
P. O. Box 20598  
Dallas, TX 75220  
(214) 352-1701

John Deere Company  
3210 E. 85th St., S. E. Station  
Kansas City, MO 64132  
(816) 361-4000

INVESTIGATIVE DATA Cont'd.

John Deere Company  
P. O. Box 720  
Lansing, MI 48093  
(517) 485-1793

John Deere Company  
2105 Latham Street  
Memphis, TN 38101  
(901) 775-1050

John Deere Company  
P. O. Box 855  
Minneapolis, MN 55440  
(612) 888-9441

John Deere Company  
P. O. Box 20098  
Portland, OR 97220  
(503) 665-0191

John Deere Company  
P. O. Box 585  
Syracuse, NY 13201  
(315) 463-0235

*Note:* Notify Deere & Company of all John Deere tractor thefts or recoveries. A listing of known stolen tractors is provided to their dealers through the marketing organization.

MODEL NUMBER AND ENGINE SERIAL NUMBER PLATE LOCATION:

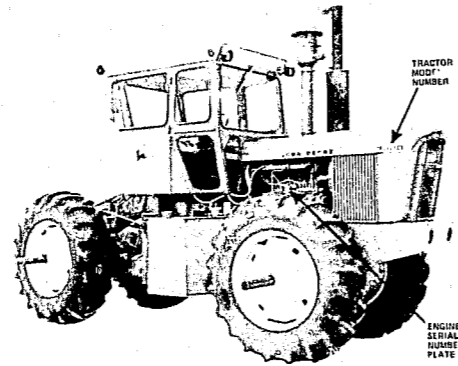

Figure 1

202

Brand Name: JOHN DEERE  
Tractor Line: AGRICULTURAL

TRACTOR SERIAL NUMBER PLATE LOCATION:

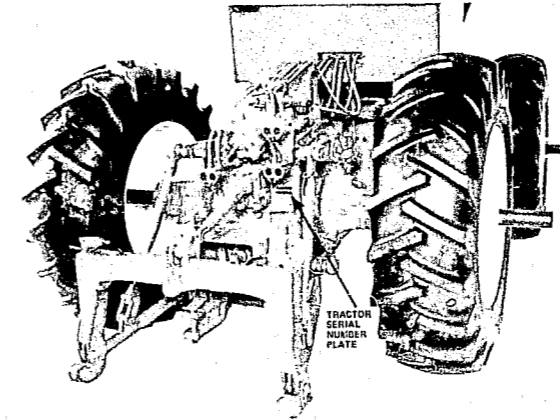

Figure 2

LOCAL NOTES:

203



Brand Name: JOHN DEERE  
Manufacturer: DEERE & COMPANY

Tractor Line: AGRICULTURAL  
8430  
8630

**TRACTOR IDENTIFICATION NUMBER:**

- The following numbers are necessary to positively identify an agricultural tractor:
  - \* model number
  - \* tractor serial number
  - \* engine serial number
  - \* sound-gard body (cab) serial number

**MODEL NUMBER DATA:**

**CHARACTERS:**

- Four numbers.

EXAMPLE: 8630

**CHARACTERISTICS:**

- The model number is not identified.

**LOCATION:**

- The model number appears on the sides of the tractor and also on the tractor serial number plate. (See Figure 1)

**SAMPLE NCIC ENTRY:**

<u>NIC</u>	<u>MKE</u>	<u>LIC</u>	<u>VIN</u>
V123456806	EV		8630H001000R
V123456807	EP	if available	6619AR01001000R

VYR VMA VMO VST VCO MIS

74	DEER	TK	TF	GRN	MODEL 8630 WITH CAB NUMBER SG3001000R
74	DEER	TK	TF	GRN	ENGINE NUMBER SEE NIC V123456806

**Preceding page blank**

### TRACTOR SERIAL NUMBER DATA:

#### CHARACTERS:

- Six numbers.

EXAMPLE & CODE: 8630 H 001000 R  
                  |          |  
                  |          | tractor serial number  
                  |          | model number

#### CHARACTERISTICS:

- The tractor serial number is identified as "product serial number" on the tractor serial number plate.
- Other numbers and letters on the tractor serial number plate identify tractor model, type of transmission and factory.

#### LOCATION AND METHOD OF AFFIXING TRACTOR SERIAL NUMBER:

- The tractor serial number is stamped into the tractor serial number plate which is riveted to the rear of the transmission case between the rear wheels. (See Figure 2)
- Since February 1975, the tractor serial number is also stamped into the transmission case directly under the tractor serial number plate.

### ENGINE SERIAL NUMBER DATA:

#### CHARACTERS:

- Six numbers.

EXAMPLE & CODE: 6619 A R 01 001000 R  
                                  |  
                                  | engine serial number

#### CHARACTERISTICS:

- The engine serial number is identified as "product serial number" on the engine serial number plate.
- Other numbers and letters on the engine serial number plate identify number of cylinders, engine displacement, type of air intake, version and factory.

#### LOCATION AND METHOD OF AFFIXING ENGINE SERIAL NUMBER:

- The engine serial number is stamped into the engine serial number plate which is riveted to the engine below the fuel injection pump on the right side of the tractor. (See Figure 1)

Brand Name: JOHN DEERE  
Tractor Line: AGRICULTURAL

### SOUND-GARD BODY (CAB) SERIAL NUMBER DATA:

#### CHARACTERS:

- Six numbers.

EXAMPLE & CODE: SG 3 001000 R  
                                  |  
                                  | sound-gard body (cab) serial number

#### CHARACTERISTICS:

- The sound-gard body (cab) serial number is identified as "product serial number" on the sound-gard body serial number plate.
- Other numbers and letters on the cab serial number plate identify type, version and factory.

#### LOCATION AND METHOD OF AFFIXING SOUND-GARD BODY (CAB) SERIAL NUMBER:

- The sound-gard body (cab) serial number is stamped into the sound-gard body serial number plate which is riveted to the door header inside the cab. (See Figure 3)

### INVESTIGATIVE DATA:

#### Tracing Capacity to Determine Identifying Numbers of a Stolen Tractor:

- Deere & Company and the selling dealer have the capacity to provide the identifying numbers.

#### PROCEDURE FOR OBTAINING IDENTIFYING NUMBERS:

- Determine if complainant has a record of the appropriate numbers.
- If complainant has no record, determine the following:
  - \* purchaser's name and address
  - \* dealer's name and address
  - \* date of purchase
- Determine if the selling dealer can provide the identifying numbers.

#### Tracing Capacity to Determine Ownership:

- Deere & Company or the Sales Branch (marketing unit) has the capacity to provide the name of the original purchaser of an agricultural tractor.

INVESTIGATIVE DATA Cont'd.

PROCEDURE FOR TRACING OWNER:

- Obtain the model number and all numbers and letters from:
  - \* tractor serial number plate
  - \* engine serial number plate
  - \* sound-gard body (cab) serial number plate
- Contact the nearest sales branch:

John Deere Company  
5147 Peachtree Industrial Blvd., N. E.  
Atlanta, GA 30341  
(404) 457-4464

John Deere Company  
701 Georgesville Road  
Columbus, OH 43228  
(614) 276-6171

John Deere Company  
P. O. Box 20598  
Dallas, TX 75220  
(214) 352-1701

John Deere Company  
3210 E. 85th St., S. E. Station  
Kansas City, MO 64132  
(816) 361-4000

John Deere Company  
P. O. Box 720  
Lansing, MI 48093  
(517) 485-1793

John Deere Company  
2105 Latham Street  
Memphis, TN 38101  
(901) 775-1050

John Deere Company  
P. O. Box 855  
Minneapolis, MN 55440  
(612) 888-9441

John Deere Company  
P. O. Box 20098  
Portland, OR 97220  
(503) 665-0191

John Deere Company  
P. O. Box 585  
Syracuse, NY 13201  
(315) 463-0235

Brand Name: JOHN DEERE  
Tractor Line: AGRICULTURAL

INVESTIGATIVE DATA Cont'd.

*Note:* Notify Deere & Company of all John Deere tractor thefts or recoveries. A listing of known stolen tractors is provided to their dealers through the marketing organization.

MODEL NUMBER AND ENGINE SERIAL NUMBER PLATE LOCATION:

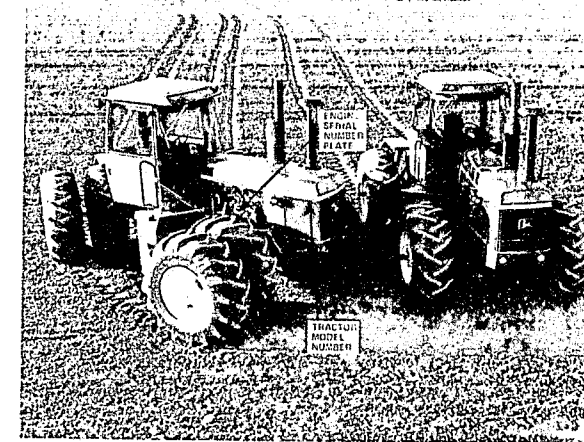
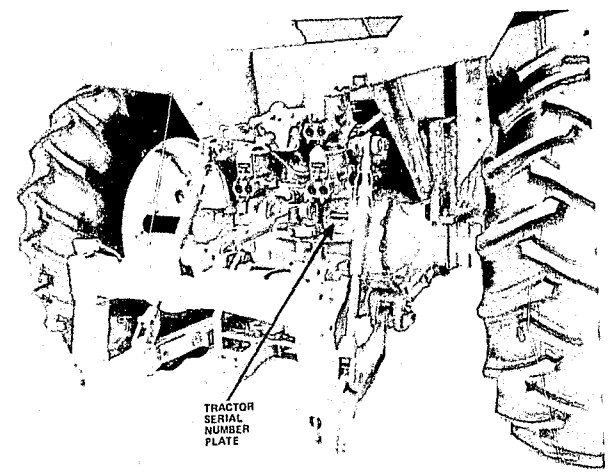

Figure 1

**TRACTOR SERIAL NUMBER PLATE LOCATION:**



TRACTOR SERIAL NUMBER PLATE

Figure 2

**CAB SERIAL NUMBER PLATE LOCATION:**

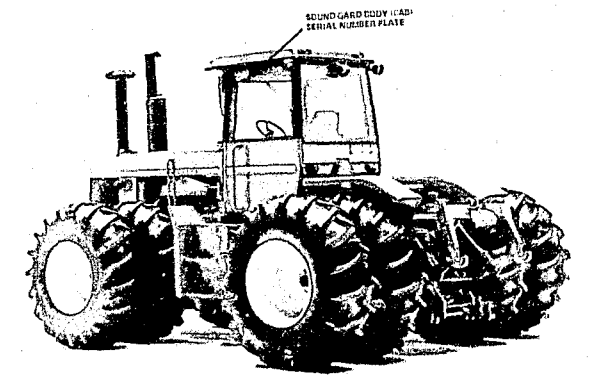

BEHIND CAB (SEE CAB) SERIAL NUMBER PLATE

Figure 3

**LOCAL NOTES:**

**Brand Name:** JOHN DEERE  
**Manufacturer:** DEERE & COMPANY

**Tractor Line:** INDUSTRIAL BACKHOE LOADERS  
 JD310, JD410, JD500-B, JD500-C,  
 and JD570

**TRACTOR IDENTIFICATION NUMBER:**

- The following numbers are necessary to positively identify an industrial tractor:
  - \* model number
  - \* tractor serial number
  - \* engine serial number

**MODEL NUMBER DATA:**

**CHARACTERS:**

- Two letters, three numbers and possibly one letter.

**EXAMPLE:** JD410

**CHARACTERISTICS:**

- The model number is not identified.

**LOCATION:**

- The model number appears on the sides of the tractor and also on the tractor serial number plate. (See Figure 1)

**SAMPLE NCIC ENTRY:**

<u>NIC</u>	<u>MKE</u>	<u>LIC</u>	<u>VIN</u>
V123456820	EV		410B000000T
V123456821	EP	if available	4270DR02000000R

<u>VYR</u>	<u>VMA</u>	<u>VMO</u>	<u>VST</u>	<u>VCO</u>	<u>MIS</u>
74	DEER TK	TF	YEL	MODEL	JD410
74	DEER TK	TF	YEL	ENGINE NUMBER	SEE NIC V123456820

### TRACTOR SERIAL NUMBER DATA:

#### CHARACTERS:

- Six numbers.

EXAMPLE & CODE: 410 B 000000 T  
                  |          |  
                  |          | tractor serial number  
                  |          | model number

#### CHARACTERISTICS:

- The tractor serial number is identified as "product serial number" on the tractor serial number plate.
- Other numbers and letters on the tractor serial number plate identify variations in design and factory.

#### LOCATION AND METHOD OF AFFIXING TRACTOR SERIAL NUMBER:

- The tractor serial number is stamped into the tractor serial number plate which is riveted to the lower right side of the tractor frame near the front of the tractor. (See Figure 1)
- Since February 1975, the tractor serial number is also stamped into the tractor frame directly under the tractor serial number plate.

### ENGINE SERIAL NUMBER DATA:

#### CHARACTERS:

- Six numbers.

EXAMPLE & CODE: 4 270 DR 02 000000 R  
  |  
  | engine serial number

#### CHARACTERISTICS:

- The engine serial number is identified as "product serial number" on the engine serial number plate.
- Other numbers and letters on the engine serial number plate identify number of cylinders, engine displacement, variations in design and factory.

#### LOCATION AND METHOD OF AFFIXING ENGINE SERIAL NUMBER:

- The engine serial number is stamped into the engine serial number plate which is riveted to the engine block below the fuel pump on the right side of the tractor. (See Figure 1)

Brand Name: JOHN DEERE  
Tractor Line: INDUSTRIAL

### INVESTIGATIVE DATA:

#### Tracing Capacity to Determine Identifying Numbers of a Stolen Tractor:

- Deere & Company and the selling dealer have the capacity to provide the identifying numbers.

#### PROCEDURE FOR OBTAINING IDENTIFYING NUMBERS:

- Determine if complainant has a record of the appropriate numbers.
- If complainant has no record, determine the following:
  - \* purchaser's name and address
  - \* dealer's name and address
  - \* date of purchase
- Determine if the selling dealer can provide the identifying numbers.

#### Tracing Capacity to Determine Ownership:

- Deere & Company or the Industrial Regional Office (marketing unit) has the capacity to provide the name of the original purchaser of an industrial tractor.

#### PROCEDURE FOR TRACING OWNER:

- Obtain the model number and all the numbers and letters from:
  - \* tractor serial number plate
  - \* engine serial number plate
- Contact the nearest regional office:

John Deere Industrial Equipment Company  
Plaza Colorado Building  
5889 S. Syracuse Circle  
Englewood, CO 80110  
(303) 770-5555

John Deere Industrial Equipment Company  
P. O. Box 1321  
Baltimore, MD 21203  
(301) 252-5950

J. D. Industrial Equipment Company  
400 19th Street  
Moline, IL 61265  
(309) 792-8000

*Note:* Notify Deere & Company of all John Deere tractor thefts or recoveries. A listing of known stolen tractors is provided to their dealers through the marketing organization.

**MODEL NUMBER, TRACTOR AND ENGINE SERIAL NUMBER  
PLATE LOCATIONS:**

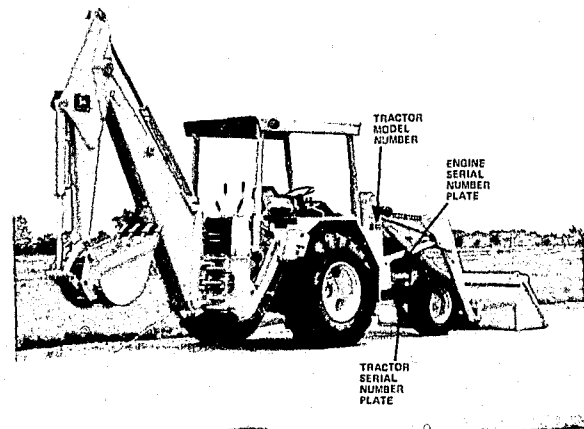

Figure 1

**LOCAL NOTES:**

**Brand Name:** JOHN DEERE  
**Manufacturer:** DEERE & COMPANY

**Tractor Line:** INDUSTRIAL SKID-STEER LOADERS

JD14  
JD24

**TRACTOR IDENTIFICATION NUMBER:**

- The following numbers are necessary to positively identify an industrial tractor:
  - \* model number
  - \* loader serial number
  - \* engine serial number

**MODEL NUMBER DATA:**

**CHARACTERS:**

- Two letters and two numbers.

EXAMPLE: JD24

**CHARACTERISTICS:**

- The model number is not identified.

**LOCATION:**

- The model number appears on the sides of the loader and also on the loader serial number plate. (See Figure 1)

**SAMPLE NCIC ENTRY:**

<u>NIC</u>	<u>MKE</u>	<u>LIC</u>	<u>VIN</u>
V123456816	EV		JD024000000GG
V123456817	EP	available	3152D0100000T

<u>VYR</u>	<u>VMA</u>	<u>VMO</u>	<u>VST</u>	<u>VCO</u>	<u>MIS</u>
74	DEER	TK	TF	YEL	MODEL JD24 SKID-STEER LOADER
74	DEER	TK	TF	YEL	ENGINE NUMBER SEE NIC V123456816

#### LOADER SERIAL NUMBER DATA:

- Six numbers.

EXAMPLE & CODE: JD024 000000 GG  
                                  |                  |  
                                  model number loader serial number

#### CHARACTERISTICS:

- The loader serial number is identified as "product serial number" on the loader serial number plate.
- Other letters identify factory.

#### LOCATION AND METHOD OF AFFIXING LOADER SERIAL NUMBER:

- The loader serial number is stamped into the loader serial number plate which is riveted to the right side boom pivot frame. (See Figure 1)
- Since February 1975, the loader serial number is also stamped into the boom pivot frame directly under the serial number plate.

#### DIESEL ENGINE SERIAL NUMBER DATA:

##### CHARACTERS:

- Six numbers.

EXAMPLE & CODE: 3 152 D 01 000000 T  
  |  
  diesel engine serial number

#### CHARACTERISTICS:

- The diesel engine serial number is identified as "product serial number" on the engine serial number plate.
- Other numbers and letters on the engine serial number plate identify number of cylinders, engine displacement, type of fuel, variations of design and factory.

#### LOCATION AND METHOD OF AFFIXING DIESEL ENGINE SERIAL NUMBER:

- The diesel engine serial number is stamped into the engine serial number plate which is riveted to the engine block below the fuel pump. (See Figure 2)

Brand Name: JOHN DEERE  
Tractor Line: INDUSTRIAL

#### GASOLINE ENGINE SERIAL NUMBER DATA:

##### CHARACTERS:

- Six numbers.

EXAMPLE & CODE: VG4D 3589 248104  
  |  
  gasoline engine serial number

#### CHARACTERISTICS:

- The gasoline engine serial number is identified as "serial" on the engine serial number plate.
- Other numbers and letters on the engine serial number plate identify engine model number and engine specifications.

#### LOCATION AND METHOD OF AFFIXING GASOLINE ENGINE SERIAL NUMBER:

- The gasoline engine serial number is stamped into the engine serial number plate which is riveted to the cooling fan shroud. (See Figure 3)

#### INVESTIGATIVE DATA:

##### Tracing Capacity to Determine Identifying Numbers of a Stolen Loader:

- Deere & Company and the selling dealer have the capacity to provide the identifying numbers.

##### PROCEDURE FOR OBTAINING IDENTIFYING NUMBERS:

- Determine if complainant has a record of the appropriate numbers.
- If complainant has no record, determine the following:
  - \* purchaser's name and address
  - \* dealer's name and address
  - \* date of purchase
- Determine if the selling dealer can provide the identifying numbers.

##### Tracing Capacity to Determine Ownership:

- Deere & Company or the Industrial Regional Office (marketing unit) has the capacity to provide the name of the original purchaser of a loader.

INVESTIGATIVE DATA Cont'd.

PROCEDURE FOR TRACING OWNER:

- Obtain the model number and all the numbers and letters from:
  - \* loader serial number plate
  - \* engine serial number plate
- Contact the nearest regional office:

John Deere Industrial Equipment Company  
Plaza Colorado Building  
5889 S. Syracuse Circle  
Englewood, CO 80110  
(303) 770-5555

John Deere Industrial Equipment Company  
P. O. Box 1321  
Baltimore, MD 21203  
(301) 252-5950

J. D. Industrial Equipment Company  
400 19th Street  
Moline, IL 61265  
(309) 792-8000

*Note:* Notify Deere & Company of any John Deere tractor thefts or recoveries. A listing of known stolen tractors is provided to their dealers through the marketing organization.

MODEL NUMBER AND SERIAL NUMBER PLATE LOCATION:

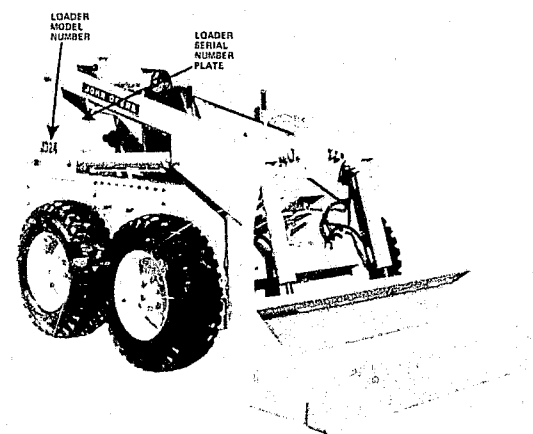

Figure 1  
218

Brand Name: JOHN DEERE  
Tractor Line: INDUSTRIAL

DIESEL ENGINE SERIAL PLATE LOCATION:

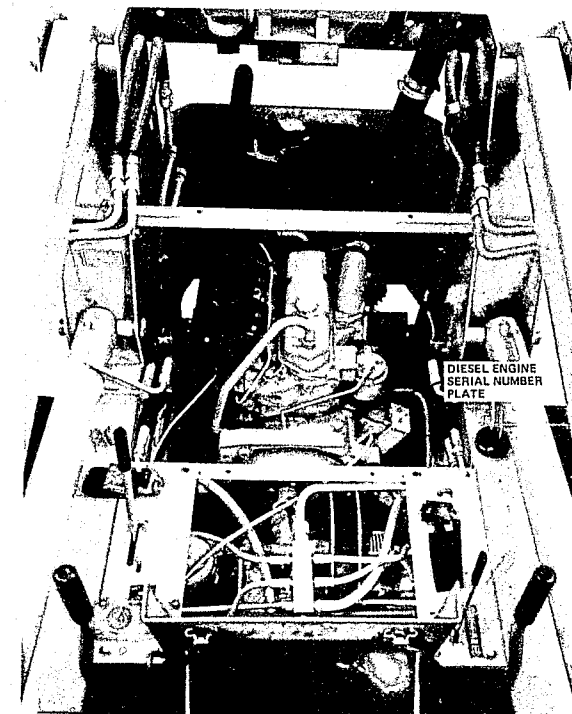

Figure 2



**GASOLINE ENGINE SERIAL PLATE LOCATION:**

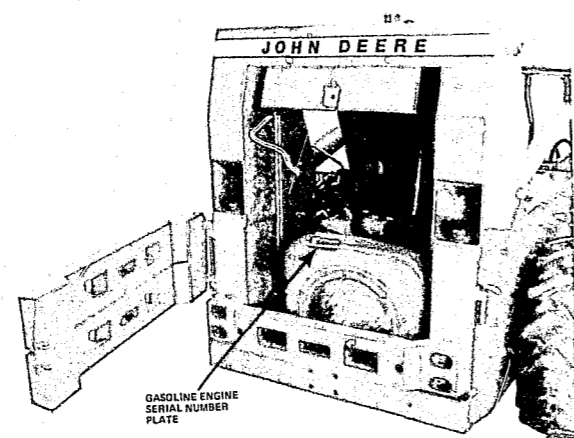

Figure 3

**LOCAL NOTES:**

Brand Name: JOHN DEERE  
 Manufacturer: DEERE & COMPANY

Tractor Line: INDUSTRIAL WHEEL LOADERS  
 JD300, JD300-B, JD301,  
 JD301-A, JD302, JD302-A,  
 JD400, JD401, JD401-A,  
 JD401-B, and JD401-C

**TRACTOR IDENTIFICATION NUMBER:**

- The following numbers are necessary to positively identify an industrial tractor:
  - \* model number
  - \* tractor serial number
  - \* engine serial number

**MODEL NUMBER DATA:**

**CHARACTERS:**

- Two letters, three numbers and possibly one letter.

EXAMPLE: JD302-A

**CHARACTERISTICS:**

- The model number is not identified.

**LOCATION:**

- The model number appears on the sides of the tractor and also on the tractor serial number plate.

**SAMPLE NCIC ENTRY:**

NIC	MKE	LIC	VIN
V123456822	EV		302AD000000T
V123456823	EP	if available	4219DH01000000

VYR	VMA	VMO	VST	VCO	MIS
74	DEER	TK	TF	YEL	MODEL JD302A
74	DEER	TK	TF	YEL	ENGINE NUMBER SEE NIC V123456822

### TRACTOR SERIAL NUMBER DATA:

#### CHARACTERS:

- Six numbers.

EXAMPLE & CODE: 302A D 000000 T

	fuel code	tractor serial number	factory code	
	model number			

#### CHARACTERISTICS:

- The tractor serial number is identified as "product serial number" on the tractor serial number plate.

#### LOCATION AND METHOD OF AFFIXING TRACTOR SERIAL NUMBER:

- The tractor serial number is stamped into the tractor serial number plate which is riveted to the lower right side of the tractor frame, near the front end. (See Figure 1)
- Since February 1975, the tractor serial number is also stamped into the tractor frame directly under the tractor serial number plate.

### ENGINE SERIAL NUMBER DATA:

#### CHARACTERS:

- Six numbers.

EXAMPLE & CODE: 4 219 D H-01 000000

			engine serial number		

#### CHARACTERISTICS:

- The engine number is identified as "product serial number" on the engine serial number plate.
- Other numbers and letters on the engine serial number plate identify number of cylinders, engine displacement, type of fuel, factory and variations in design.

#### LOCATION AND METHOD OF AFFIXING ENGINE SERIAL NUMBER:

- The engine serial number is stamped into the engine serial number plate which is riveted to the engine block below the fuel pump on the right side of the tractor. (See Figure 1)

Brand Name: JOHN DEERE  
Tractor Line: INDUSTRIAL

### INVESTIGATIVE DATA:

#### Tracing Capacity to Determine Identifying Numbers of a Stolen Tractor:

- Deere & Company and the selling dealer have the capacity to provide the identifying numbers.

#### PROCEDURE FOR OBTAINING IDENTIFYING NUMBERS:

- Determine if complainant has a record of the appropriate numbers.
- If complainant has no record, determine the following:
  - \* purchaser's name and address
  - \* dealer's name and address
  - \* date of purchase
- Determine if the selling dealer can provide the identifying numbers.

#### Tracing Capacity to Determine Ownership:

- Deere & Company or the Industrial Regional Office (marketing unit) has the capacity to provide the name of the original purchaser of an industrial tractor.

#### PROCEDURE FOR TRACING OWNER:

- Obtain the model number and all the numbers and letters from:
  - \* tractor serial number plate
  - \* engine serial number plate
- Contact the nearest regional office:

John Deere Industrial Equipment Company  
Plaza Colorado Building  
5889 S. Syracuse Circle  
Englewood, CO 80110  
(303) 770-5555

John Deere Industrial Equipment Company  
P. O. Box 1321  
Baltimore, MD 21203  
(301) 252-5950

J. D. Industrial Equipment Company  
400 19th Street  
Moline, IL 61265  
(309) 792-8000

*Note:* Notify Deere & Company of all John Deere tractor thefts and recoveries. A listing of known stolen tractors is provided to their dealers through the marketing organization.

TRACTOR AND ENGINE SERIAL NUMBER PLATE LOCATIONS:

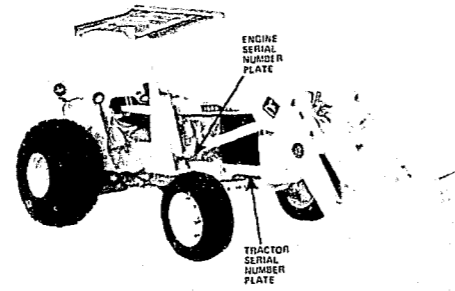

Figure 1

LOCAL NOTES:

Brand Name: JOHN DEERE  
 Manufacturer: DEERE & COMPANY

Tractor Line: INDUSTRIAL FORKLIFTS  
 JD380 JD480-A  
 JD480 JD480-B

TRACTOR IDENTIFICATION NUMBER:

- The following numbers are necessary to positively identify an industrial forklift:
  - \* model number
  - \* forklift serial number
  - \* engine serial number

MODEL NUMBER DATA:

CHARACTERS:

- Two letters, three numbers and possibly one letter.

EXAMPLE: JD480-B

CHARACTERISTICS:

- The model number is not identified.

LOCATION:

- The model number appears on the sides of the forklift and also on the forklift serial number plate. (See Figure 1)

SAMPLE NCIC ENTRY:

NIC	MKE	LIC	VIN
V123456818	EV		480AD000000T
V123456819	EP	if available	4219DT000000T

VYR	VMA	VMC	VST	VCO	MIS
74	DEER TK	FL	YEL	MODEL JD480A	
74	DEER TK	FL	YEL	ENGINE NUMBER SEE NIC V123456818	

#### FORKLIFT SERIAL NUMBER DATA:

##### CHARACTERS:

- Six numbers.

EXAMPLE & CODE: 480 A D 000000 T

|           |           |           |

model number      forklift serial number      factory code

##### CHARACTERISTICS:

- The forklift serial number is identified as "product serial number" on the forklift serial number plate.

##### LOCATION AND METHOD OF AFFIXING FORKLIFT SERIAL NUMBER:

- The forklift serial number is stamped into the forklift serial number plate which is riveted to the lower left side of the forklift frame, near the rear of the tractor. (See Figure 1)
- Since February 1975, the forklift serial number is also stamped into the forklift frame directly under the forklift serial number plate.

#### ENGINE SERIAL NUMBER DATA:

##### CHARACTERS:

- Six numbers.

EXAMPLE & CODE: 4 219 D T 000000 T

|

engine serial number

##### CHARACTERISTICS:

- The engine serial number is identified as "product serial number" on the engine serial number plate.
- Other numbers and letters identify number of cylinders, engine displacement, type of fuel and user factory.

##### LOCATION AND METHOD OF AFFIXING ENGINE SERIAL NUMBER:

- The engine serial number is stamped into the engine serial number plate which is riveted to the left side of the engine below the fuel pump. (See Figure 1)

Brand Name: JOHN DEERE  
Tractor Line: INDUSTRIAL FORKLIFTS

#### INVESTIGATIVE DATA:

##### Tracing Capacity to Determine Identifying Numbers of a Stolen Forklift:

- Deere & Company and the selling dealer have the capacity to provide the identifying numbers.

##### PROCEDURE FOR OBTAINING IDENTIFYING NUMBERS:

- Determine if complainant has a record of the appropriate numbers.
- If complainant has no record, determine the following:
  - \* purchaser's name and address
  - \* dealer's name and address
  - \* date of purchase
- Determine if the selling dealer can provide the identifying numbers.

##### Tracing Capacity to Determine Ownership:

- Deere & Company or the Industrial Regional Office (marketing unit) has the capacity to provide the name of the original purchaser of an industrial forklift.

##### PROCEDURE FOR TRACING OWNER:

- Obtain the model number and all the numbers and letters from:
  - \* forklift serial number plate
  - \* engine serial number plate
- Contact the nearest regional office:

John Deere Industrial Equipment Company  
Plaza Colorado Building  
5889 S. Syracuse Circle  
Englewood, CO 80110  
(303) 770-5555

John Deere Industrial Equipment Company  
P. O. Box 1321  
Baltimore, MD 21203  
(301) 252-5950

J. D. Industrial Equipment Company  
400 19th Street  
Moline, IL 61265  
(309) 792-8000

INVESTIGATIVE DATA Cont'd.

*Note:* Notify Deere & Company of all John Deere tractor thefts or recoveries. A listing of known stolen tractors is provided to their dealers through the marketing organization.

**MODEL NUMBER, TRACTOR AND ENGINE SERIAL NUMBER  
PLATE LOCATIONS:**

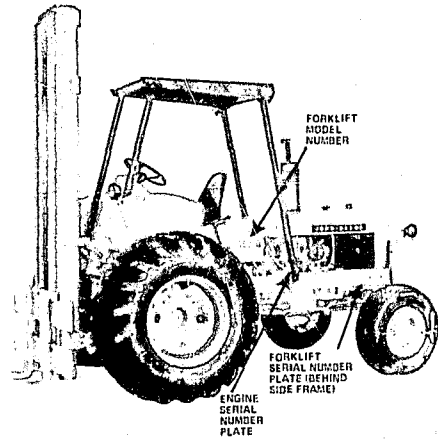

Figure 1

**LOCAL NOTES:**

Brand Name: MASSEY-FERGUSON  
Manufacturer: MASSEY-FERGUSON, INC.

Tractor Line: AGRICULTURAL TRACTORS

135	1130	275
150	1150	285
165	1500	1085
175	1800	1105
180	235	1135
1080	255	1155
1100	265	1805

**TRACTOR IDENTIFICATION NUMBER:**

- The following numbers are necessary to positively identify agricultural tractors:
  - \* serial number
  - \* engine number
  - \* transmission number
  - \* axle number

**SERIAL NUMBER DATA:**

**CHARACTERS:**

- One number, one letter and six numbers.

EXAMPLE & CODE: 9 A 2 1 1 7 6 7

  |  |  |  |  |  
  serial number  
  group size  
  plant of manufacture

**SAMPLE NCIC ENTRY:**

<u>NIC</u>	<u>MKE</u>	<u>LIC</u>	<u>VIN</u>
V123456789	EV	available	9A211767
V123456790	EP		248UA114279D
V123456791	EP	if available	CC20322

VYR VMA VMO VST VCO MIS

74 MASS TK TF YEL WITH AXLE NUMBER CC23208  
74 MASS TK TF YEL ENGINE NUMBER SEE NIC V123456789  
74 MASS TK TF YEL TRANSMISSION NUMBER SEE NIC V123456789

MASSEY-  
FERGUSON

SERIAL NUMBER DATA Cont'd.

CHARACTERISTICS:

- The serial number is identified as "serial no."

LOCATION AND METHOD OF AFFIXING SERIAL NUMBER:

Tractor Model	Location and Method of Affixing Serial Number
135 265 150 275 165 285 175 1085 180 1105 1080 1135 1100 1155 1130 1505 235 1805 255	The serial number is die stamped into a metal plate which is attached with four screw rivets to the area around the instrument panel. (See Figures 1 through 4)
1150	The serial number is die stamped into a metal plate which is attached with four screw rivets to the right side of the tractor, behind the fuel filters. (See Figure 5)
1500 1800	The serial number is die stamped into a metal plate which is attached with four screw rivets to the upper left side of the cab. (No photograph available)

ENGINE NUMBER DATA:

CHARACTERS: The engine number may be:

- Three numbers, two letters, six numbers and one letter.
- Three numbers, two letters and six numbers.
- Two numbers, one letter and six numbers.

EXAMPLE & CODE: 2 4 8 U A 1 1 4 2 7 9 D

size

place of manufacture

major customer

engine number

special feature

Brand Name: **MASSEY-FERGUSON**  
Tracto. Line: **AGRICULTURAL**

ENGINE NUMBER DATA Cont'd.

CHARACTERISTICS:

- The engine number is not identified.

LOCATION AND METHOD OF AFFIXING ENGINE NUMBER:

Model & Type of Engine	Location and Method of Affixing Engine Number
135 Gas & Diesel 150 Gas & Diesel 165 Gas & Diesel 175 Gas & Diesel 180 Gas & Diesel 235 Gas & Diesel 255 Gas & Diesel 265 Gas & Diesel 275 Diesel 285 Diesel 1080 & 1085 Diesel 1100 1500 1105 1505 1130 1800 1135 1805	The engine number is die stamped into the right or left side of the engine block. (See Figures 6 through 12)
1150 1155	The engine number is die stamped into the right top of the engine block. (See Figure 13)

TRANSMISSION NUMBER DATA:

CHARACTERS:

- Two letters and three, four, five or six numbers.

EXAMPLE & CODE: C C 2 0 3 2 2

place of manufacture

year of manufacture

transmission number

TRANSMISSION NUMBER DATA Cont'd.

CHARACTERISTICS:

- The transmission number is not identified.

LOCATION AND METHOD OF AFFIXING TRANSMISSION NUMBER:

Tractor Model	Location and Method of Affixing Axle Number
135 235 150 255 165 265 175 275 180 285 1080 1085	The transmission number is die stamped into the right top of the transmission housing. (See Figure 14)
1100 1105 1130 1135 1150 1155 1500 1505 1800 1805	The transmission number is die stamped into the left side of the transmission housing. (See Figure 15)

AXLE NUMBER DATA.

CHARACTERS:

- Two letters and three, four, five or six numbers.

EXAMPLE & CODE: C C 2 3 2 0 8

| | | |  
 year of manufacture  
 place of manufacture  
 axle number

CHARACTERISTICS:

- The axle number is not identified.

Brand Name: MASSEY-FERGUSON  
Tractor Line: AGRICULTURAL

AXLE NUMBER DATA Cont'd.

LOCATION AND METHOD OF AFFIXING AXLE NUMBER:

Tractor Model	Location and Method of Affixing Axle Number
135 235 150 255 165 265 175 275 180 285 1080 1085	The axle number is die stamped into the left top of the center housing. (See Figure 16)
1100 1105 1130 1135 1150 1155	The axle number is die stamped into the right top corner of the center housing. (See Figure 17)
1500 1505 1800 1805	The axle number is die stamped into the rear of the transfer case. (No photograph available)

INVESTIGATIVE DATA:

Tracing Capacity to Determine Identifying Numbers of a Stolen Tractor:

- Massey-Ferguson does not have the capacity to provide the identifying numbers, but the selling dealer may provide these numbers:
  - \* If the dealer maintains sales records for a substantial length of time and
  - \* If the dealer is willing to search these records.

PROCEDURE FOR OBTAINING IDENTIFYING NUMBERS:

- Determine if complainant has a record of the appropriate numbers.
- If complainant has no record, determine the following:
  - \* purchaser's name and address
  - \* dealer's name and address
  - \* date of purchase
- Determine if the selling dealer can provide the identifying numbers.

INVESTIGATIVE DATA Cont'd.

Tracing Capacity to Determine Ownership:

- Massey-Ferguson has the capacity to provide the name of the original purchaser of an agricultural tractor:
  - \* If all necessary paper work was completed at the time of sale and returned to Massey-Ferguson.
  - \* Only for a period of seven years from the date of purchase.

PROCEDURE FOR TRACING OWNER:

- Obtain the following numbers from the recovered or suspected stolen tractor:
  - \* serial number
  - \* engine number
  - \* transmission number
  - \* axle number
- Contact: Mr. H. M. Thompson  
Warranty Manager  
Massey-Ferguson, Inc.  
12601 Southfield Road  
Detroit, MI 48223  
(313) 838-2000 x489

SERIAL NUMBER LOCATIONS:

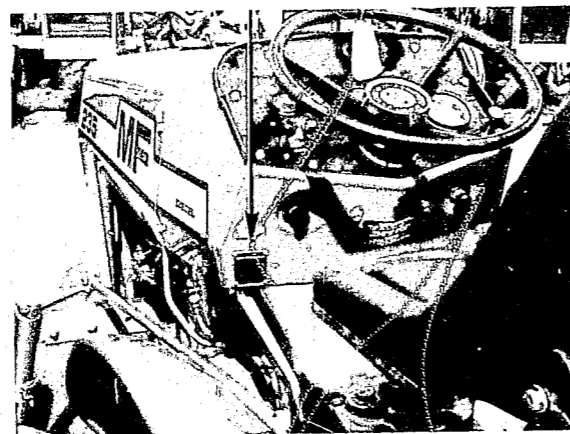

Figure 1  
Models 135 & 235

Brand Name: MASSEY-FERGUSON  
Tractor Line: AGRICULTURAL

SERIAL NUMBER LOCATIONS Cont'd.

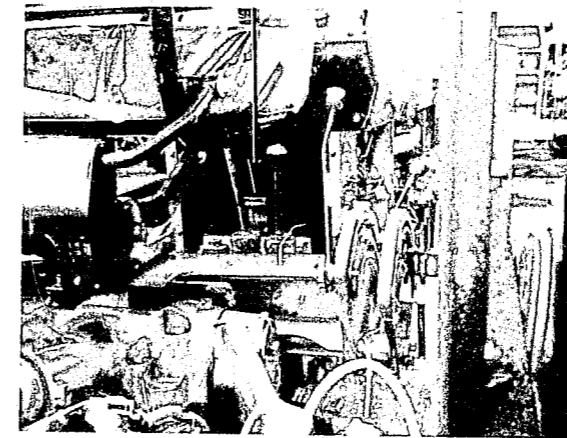

Figure 2  
Models 150, 165, 175, 180, 255, 265, & 285



Figure 3  
Models 1085, 1105, 1135, & 1155



SERIAL NUMBER LOCATIONS Cont'd.

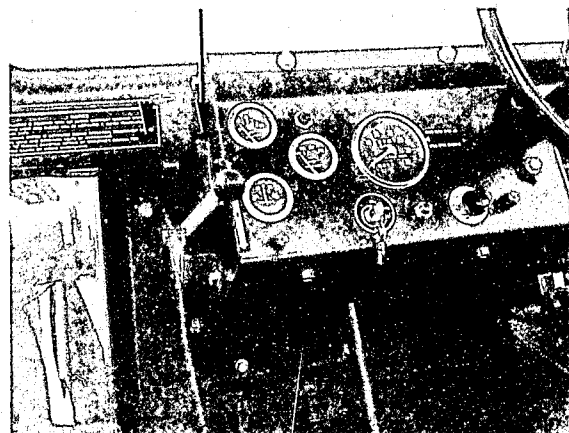

Figure 4  
Models 1505 & 1805

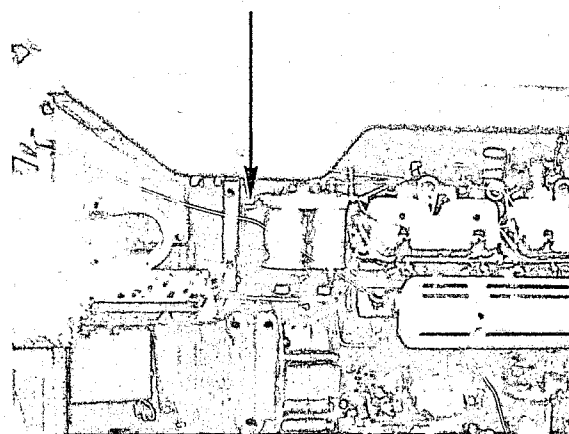

Figure 5  
Model 1150

Brand Name: MASSEY-FERGUSON  
Tractor Line: AGRICULTURAL

ENGINE NUMBER LOCATIONS:

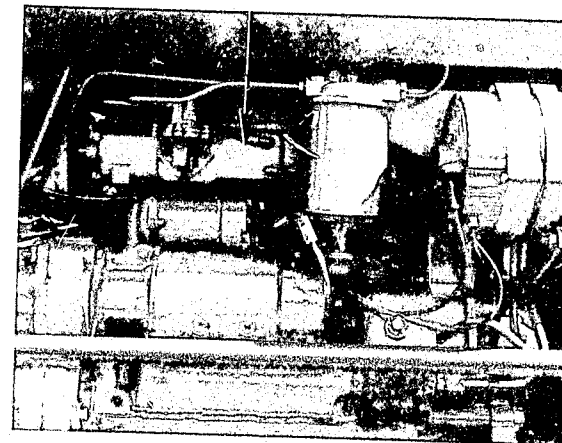

Figure 6  
Models 135 & 235

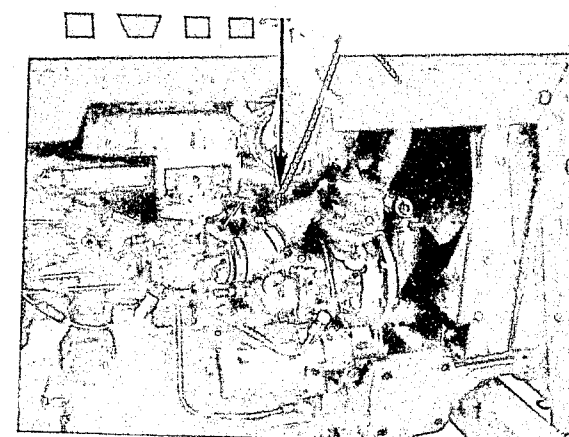

Figure 7  
Models 165, 175, 255, & 265

ENGINE NUMBER LOCATIONS Cont'd.

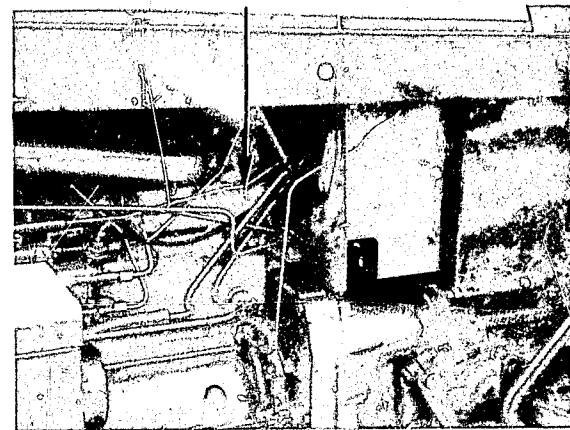

Figure 8  
Models 165 & 255

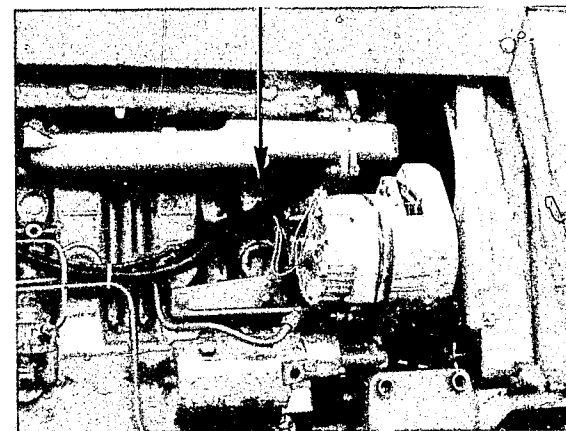

Figure 9  
Models 175, 180, 265, & 275

Brand Name: MASSEY-FERGUSON  
Tractor Line: AGRICULTURAL

ENGINE NUMBER LOCATIONS Cont'd.

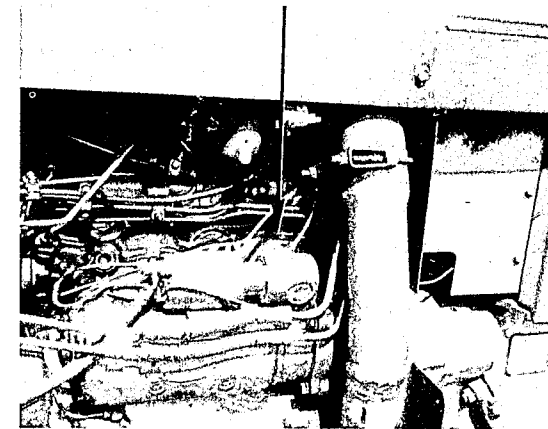

Figure 10  
Models 1080, 285, & 1085

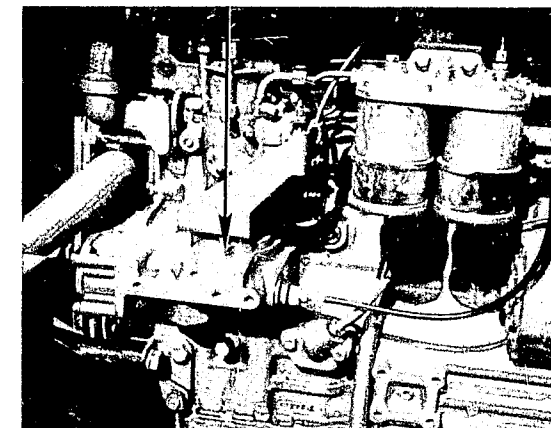

Figure 11  
Models 1100, 1130, 1105, & 1135

ENGINE NUMBER LOCATIONS Cont'd.

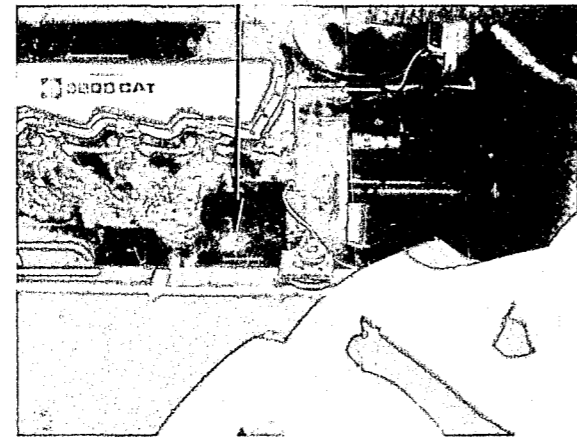

Figure 12  
Models 1500, 1800, 1505, & 1805

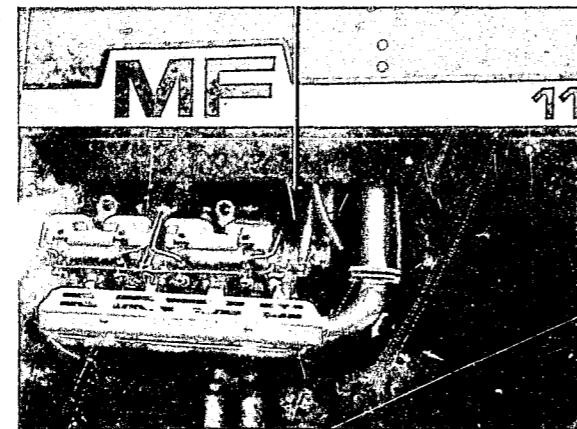

Figure 13  
Models 1150 & 1155

Brand Name: MASSEY-FERGUSON  
Tractor Line: AGRICULTURAL

TRANSMISSION NUMBER LOCATIONS:

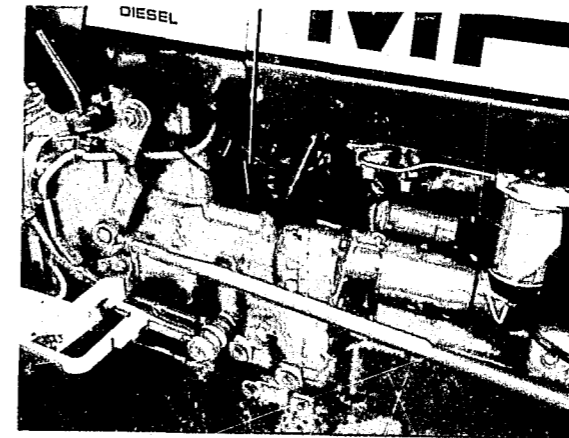

Figure 14  
Models 135, 150, 165, 175, 180, 1080, 235, 255, 265, 275, 285, & 1085

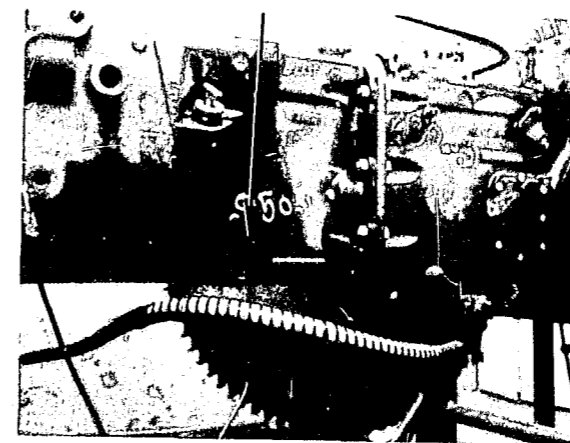

Figure 15  
Models 1100, 1130, 1150, 1135, & 1155

**AXLE NUMBER LOCATIONS:**

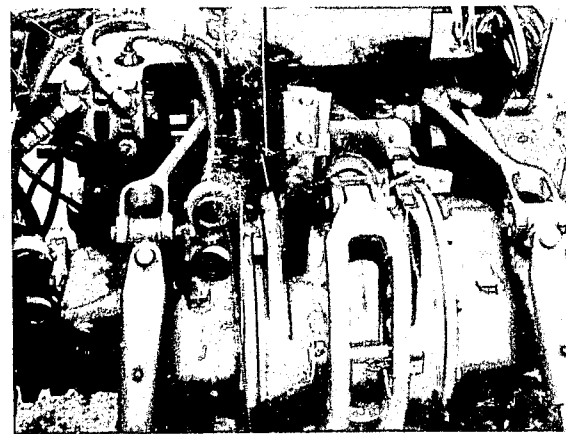

Figure 16  
Models 135, 150, 165, 175, 180, 1080, 235, 255, 265, 275, 285, & 1085

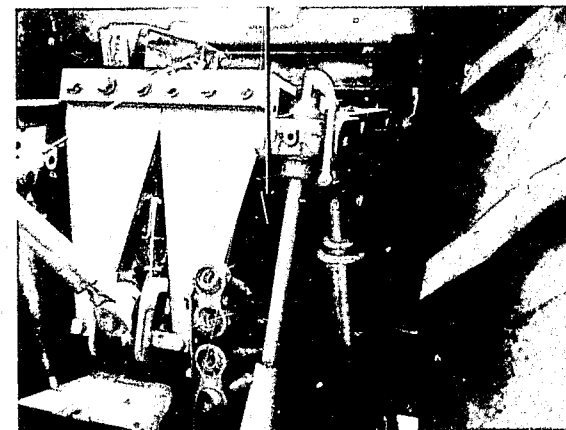

Figure 17  
Models 1100, 1130, 1150, 1105, 1135, & 1155

**LOCAL NOTES:**

Brand Name: **MASSEY-FERGUSON**  
 Manufacturer: **MASSEY-FERGUSON, INC.**

Tractor Line: **INDUSTRIAL TRACTORS**

- MF 20 Backhoe Loader
- MF 30 Backhoe Loader
- MF 31 Tractor
- MF 40 Backhoe Loader
- MF 50A Backhoe Loader
- MF 70 Backhoe Loader
- MF 80 Backhoe Loader
- MF 2200 Forklift
- MF 2500 Forklift
- MF 4500 Forklift
- MF 6500 Forklift

**TRACTOR IDENTIFICATION NUMBER:**

- The following numbers are necessary to positively identify an industrial tractor:
  - \* serial number
  - \* engine number
  - \* transmission number
  - \* axle number

**SERIAL NUMBER DATA:**

**CHARACTERS:**

- One number, one letter and six or ten numbers.

**SAMPLE NCIC ENTRY:**

<u>NIC</u>	<u>MKE</u>	<u>LIC</u>	<u>VIN</u>
V123456795	EV		1234123456
V123456796	EP	if available	152UA371635
V123456797	EP		CC123

VYR VMA VMO VST VCO MIS

74	MASS	TK	FL	YEL	WITH AXLE NUMBER CC1234
74	MASS	TK	FL	YEL	ENGINE NUMBER SEE NIC V123456795
74	MASS	TK	FL	YEL	TRANSMISSION NUMBER SEE NIC V123456795



TRANSMISSION NUMBER DATA Cont'd.

LOCATION AND METHOD OF AFFIXING TRANSMISSION NUMBER:

Equipment	Location and Method of Affixing Transmission Number
MF 20 Backhoe Loader MF 31 Tractor MF 30 Backhoe Loader MF 40 Backhoe Loader MF 50A Backhoe Loader MF 2200 Forklift MF 2500 Forklift MF 4500 Forklift MF 6500 Forklift	The transmission number is die stamped into the right or left side or top of the transmission case. (See Figures 11 and 12)
MF 70 Backhoe Loader MF 80 Backhoe Loader	The transmission number is die stamped into the rear of the transmission housing. (See Figure 13)

AXLE NUMBER DATA:

CHARACTERS:

- Two letters and three, four, five or six numbers.

EXAMPLE & CODE: C C 2 2 0 3 8

axle number  
year of manufacture  
place of manufacture

CHARACTERISTICS:

- The axle number is not identified.

Brand Name: **MASSEY-FERGUSON**  
Tractor Line: **INDUSTRIAL TRACTORS**

AXLE NUMBER DATA Cont'd.

LOCATION AND METHOD OF AFFIXING AXLE NUMBER:

Equipment	Location and Method of Affixing Axle Number
MF 20 Backhoe Loader MF 30 Backhoe Loader MF 31 Tractor MF 40 Backhoe Loader MF 50A Backhoe Loader	The axle number is die stamped into the left top of the center housing. (See Figure 14)
MF 70 Backhoe Loader MF 80 Backhoe Loader	The axle number is die stamped into the top of the center housing. (See Figure 15)
MF 2200 Forklift MF 2500 Forklift MF 4500 Forklift MF 6500 Forklift	The axle number is die stamped into the right top of the drive axle. (See Figure 16)

INVESTIGATIVE DATA:

Tracing Capacity to Determine Identifying Numbers of a Stolen Tractor:

- Massey-Ferguson does not have the capacity to provide the identifying numbers, but the selling dealer may provide these numbers:
  - If the dealer maintains sales records for a substantial length of time and
  - If the dealer is willing to search these records.

PROCEDURE FOR OBTAINING IDENTIFYING NUMBERS:

- Determine if complainant has a record of the appropriate numbers.
- If complainant has no record, determine the following:
  - purchaser's name and address
  - dealer's name and address
  - date of purchase
- Determine if the selling dealer can provide the identifying numbers.

INVESTIGATIVE DATA Cont'd.

**Tracing Capacity to Determine Ownership:**

- Massey-Ferguson has the capacity to provide the name of the original purchaser of an industrial tractor:
  - \* If all necessary paper work was completed at the time of sale and returned to Massey-Ferguson.
  - \* Only for a period of seven years from the date of purchase.

**PROCEDURE FOR TRACING OWNER:**

- Obtain the following numbers from the recovered or suspected stolen tractor:
  - \* serial number
  - \* engine number
  - \* transmission number
  - \* axle number
- Contact: Mr. H. M. Thompson  
Warranty Manager  
Massey-Ferguson, Inc.  
12601 Southfield Road  
Detroit, MI 48223  
(313) 838-2000 x489

**SERIAL NUMBER LOCATIONS:**

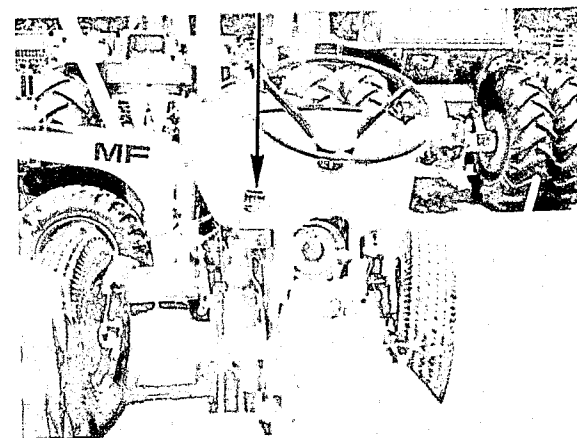

Figure 1  
Models 20 & 40

Brand Name: MASSEY-FERGUSON  
Tractor Line: INDUSTRIAL TRACTORS

**SERIAL NUMBER LOCATION Cont'd.**

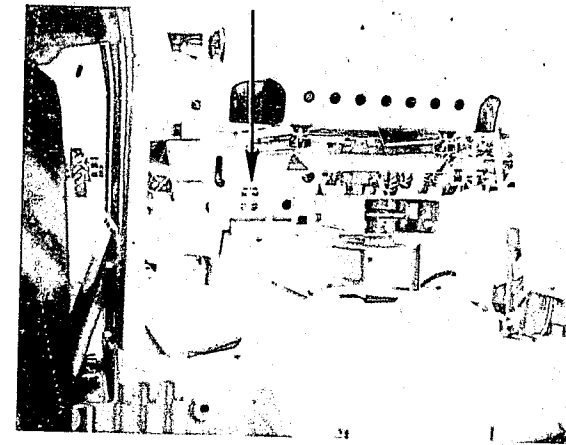

Figure 2  
Models 30, 31, 50A, & 2200

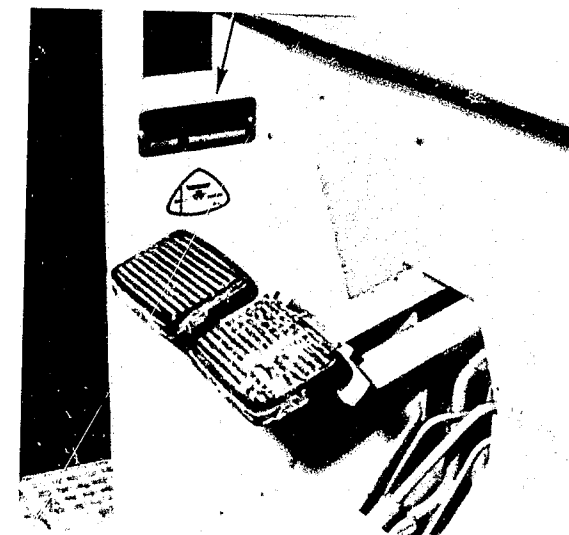

Figure 3  
Models 70 & 80

SERIAL NUMBER LOCATIONS Cont'd.

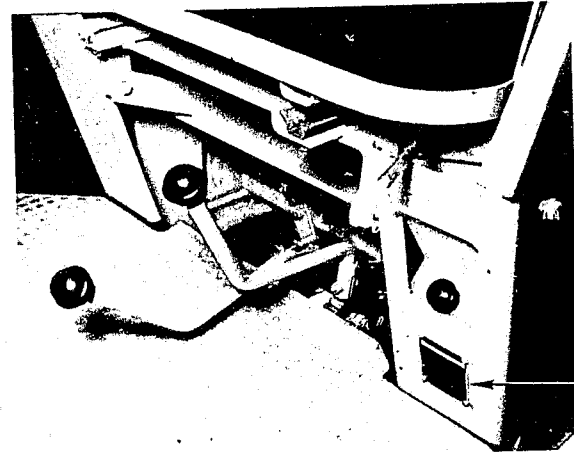

Figure 4  
Model 2500

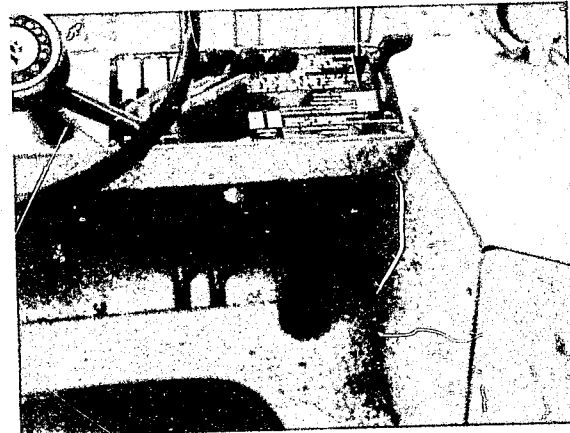

Figure 5  
Models 4500 & 6500

Brand Name: MASSEY-FERGUSON  
Tractor Line: INDUSTRIAL TRACTORS

ENGINE NUMBER LOCATIONS:

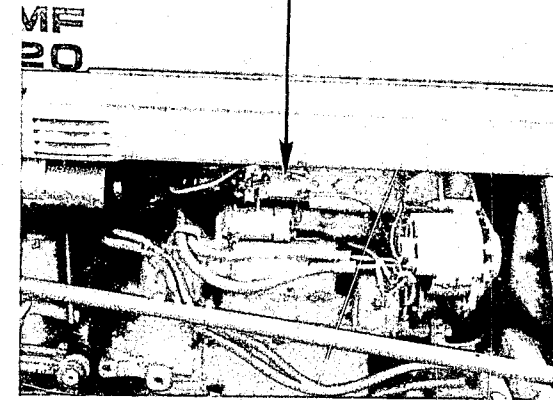

Figure 6  
Models 20, 40, 2200, 2500, & 4500

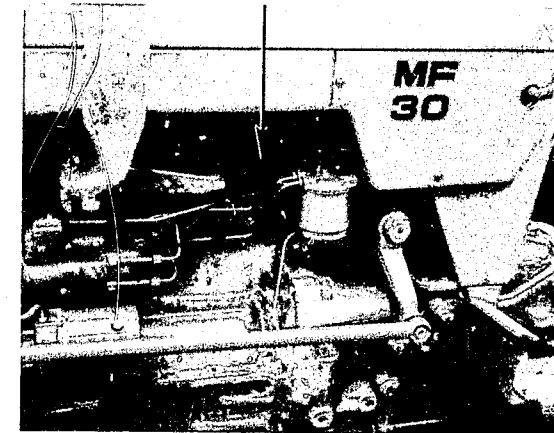

Figure 7  
Model 30



ENGINE NUMBER LOCATIONS Cont'd.

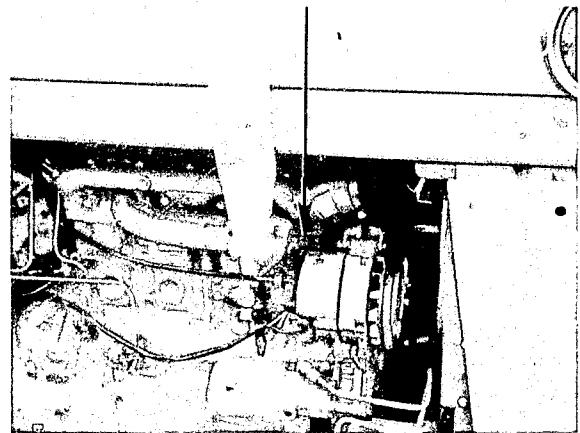

Figure 8  
Models 31 & 6500

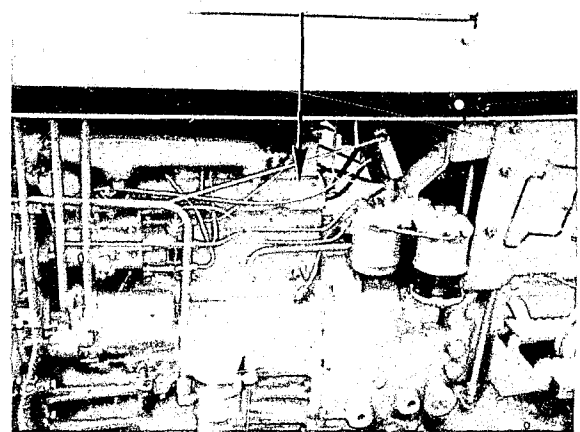
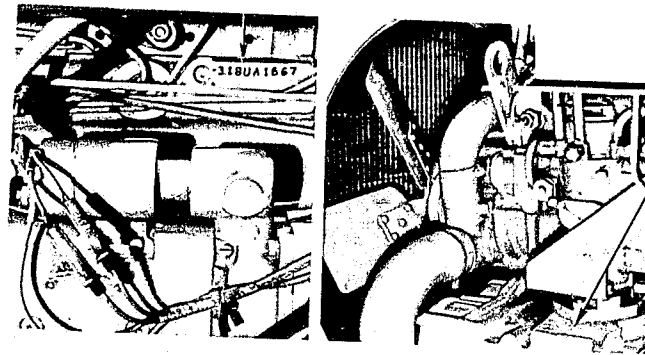

Figure 9  
Model 50

Brand Name: MASSEY-FERGUSON  
Tractor Line: INDUSTRIAL TRACTORS

ENGINE NUMBER LOCATIONS Cont'd.



Model 70      Figure 10      Model 80

TRANSMISSION NUMBER LOCATIONS:

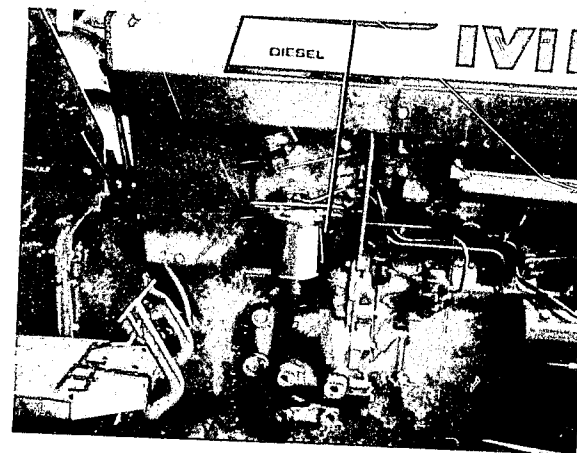

Figure 11  
Models 20, 30, 31, 40, & 50

TRANSMISSION NUMBER LOCATIONS Cont'd.

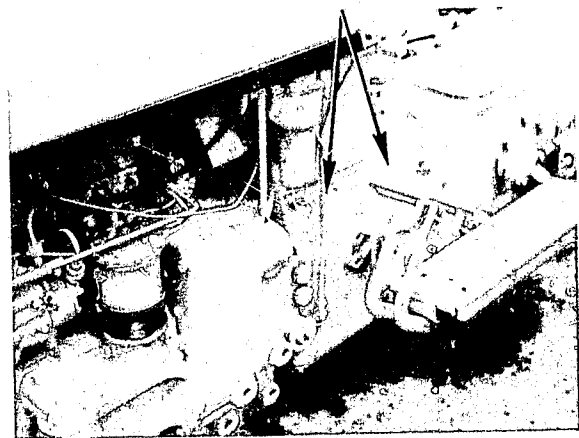

Figure 12  
Models 20, 30, 31, 40, 50, 2200, & 2500

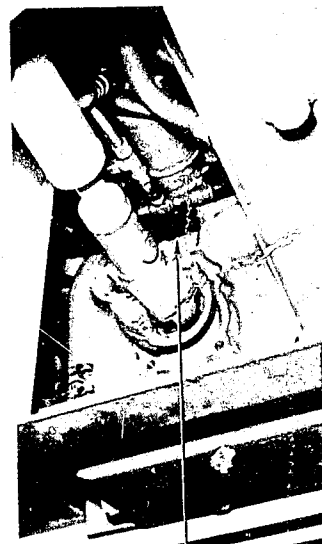

Figure 13  
Models 70 & 80

Brand Name: MASSEY-FERGUSON  
Tractor Line: INDUSTRIAL TRACTORS

AXLE NUMBER LOCATIONS:

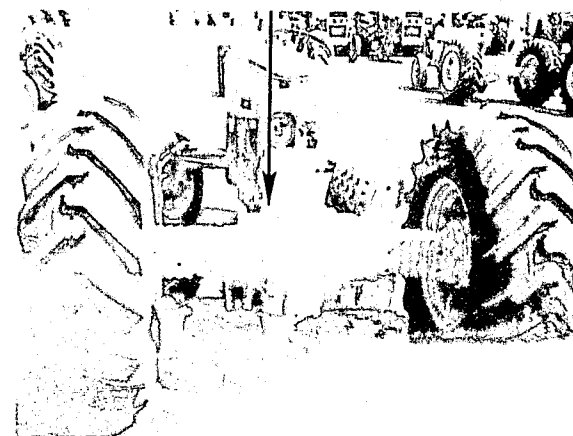

Figure 14  
Models 20, 30, 31, 40, & 50A

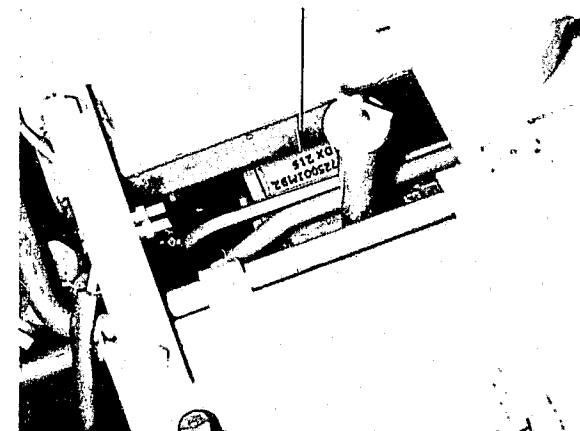

Figure 15  
Models 70 & 80

AXLE NUMBER LOCATIONS Cont'd.

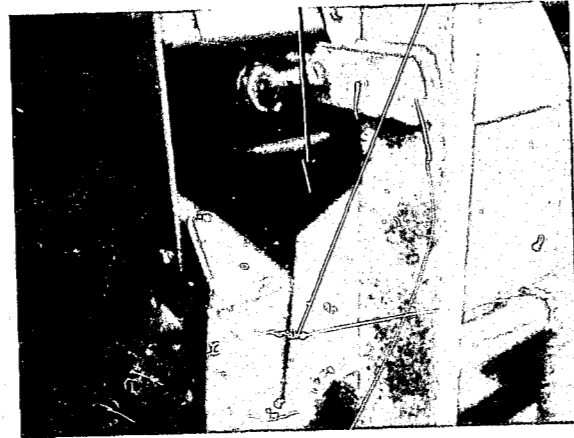

Figure 16  
Models 2200, 2500, 4500, & 6500

LOCAL NOTES:

Brand Name: MINNEAPOLIS-MOLINE & OLIVER  
Manufacturer: WHITE FARM EQUIPMENT COMPANY

Tractor Line: AGRICULTURAL

Minneapolis-Moline: A4T-1400  
A4T-1600  
G950  
G1050  
G1350

Oliver: 2655 2055  
1865 2155

TRACTOR IDENTIFICATION NUMBER:

- The tractor serial number is necessary to positively identify an agricultural tractor, but the model number and the engine number will aid in tracing.

SERIAL NUMBER DATA:

CHARACTERS:

- Eight numbers.

EXAMPLE: 32759375

CHARACTERISTICS:

- The tractor serial number is identified as "Serial Number" or "Serial No." on the metal serial number plate.

LOCATION AND METHOD OF AFFIXING TRACTOR SERIAL NUMBER:

- The tractor serial number is stamped into one of two types of metal serial number plates which is attached with three rivets to the left side of the transmission case. (See Figures 1 & 2)

SAMPLE NCIC ENTRY:

NIC	MKE	LIC	VIN
V123456828	EV		32759375
V123456829	EP	if available	15738241

VYR VMA VMO VST VCO MIS

71 OLIV TK TF YEL MODEL 2655  
71 OLIV TK TF YEL ENGINE NUMBER SEE NIC V123456828

#### MODEL NUMBER DATA:

##### CHARACTERS:

- One letter, one number, one letter, followed by a dash and four numbers; or one letter and three numbers; or four numbers.

EXAMPLES: A4T-1400  
G950  
2655

##### CHARACTERISTICS:

- The model number is identified as "Model" or "Model Number" on the metal serial number plate.

##### LOCATION AND METHOD OF AFFIXING MODEL NUMBER:

- The model number is stamped into the metal serial number plate and also appears on the side of the tractor.

#### ENGINE NUMBER DATA:

- The eight digit engine number is stamped into a metal plate, identified as "Serial No.", and attached with four rivets to the right side of the engine.

*Note:* The engine number may be used in the event that the serial number is missing, but only as a last resort.

#### INVESTIGATIVE DATA:

##### Tracing Capacity to Determine Identifying Numbers of a Stolen Tractor:

- White Farm Equipment Company or the selling dealer has the capacity to provide the identifying numbers.

##### PROCEDURE FOR OBTAINING IDENTIFYING NUMBERS:

- Determine if complainant has a record of the appropriate numbers.
- If complainant has no record, determine the following:
  - \* purchaser's name and address
  - \* dealer's name, address and telephone
  - \* date of purchase
- Determine if the selling dealer or White Farm Equipment Company can provide the identifying numbers.

Brand Name: MINNEAPOLIS-MOLINE & OLIVER  
Tractor Line: AGRICULTURAL

#### INVESTIGATIVE DATA Cont'd.

##### Tracing Capacity to Determine Ownership:

- White Farm Equipment Company, or the selling dealer, and the regional sales office have the capacity to provide the name of the original purchaser.

##### PROCEDURE FOR TRACING OWNER:

- Obtain the following numbers from the recovered or suspected stolen tractor:

- \* tractor serial number
- \* model number
- \* engine number

- Contact: Mr. W. E. Bauman  
Warranty Manager  
White Farm Equipment Company  
300 Lawler Street  
Charles City, IA 50616  
(515) 228-2611 x238

*Note:* Report all thefts and recoveries of Minneapolis-Moline and Oliver tractors to White Farm Equipment Company.

**SERIAL NUMBER PLATE & LOCATION:**

**MINNEAPOLIS-MOLINE A4T-1400, A4T-1600  
OLIVER 2655**

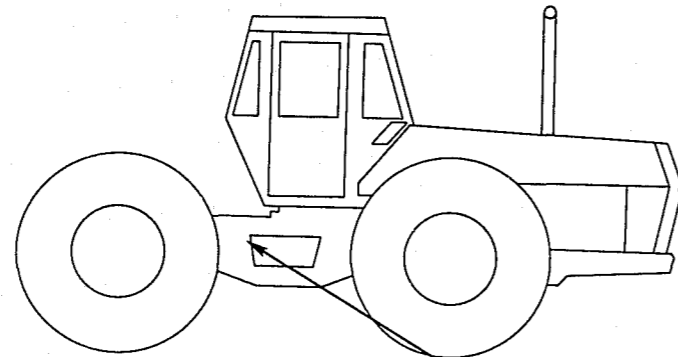

**TRACTOR SERIAL NUMBER PLATE  
(Left side of transmission case)**

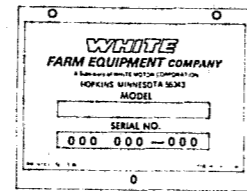
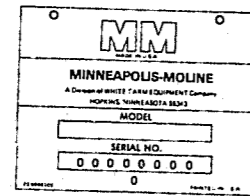
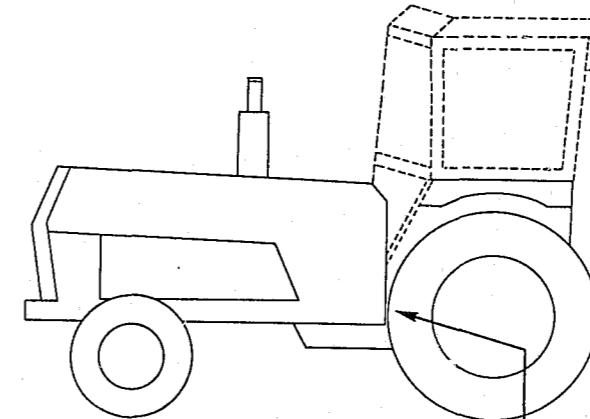

Figure 1

**Brand Name: MINNEAPOLIS-MOLINE & OLIVER  
Tractor Line: AGRICULTURAL**

**SERIAL NUMBER PLATES & LOCATION Cont'd.**

**MINNEAPOLIS-MOLINE: G950, G1050, G1350  
OLIVER: 1865, 2055, 2155**



**TRACTOR SERIAL NUMBER PLATE  
(Left side of transmission case)**

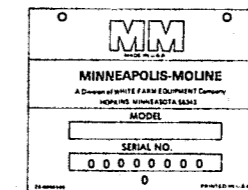

Figure 2

**LOCAL NOTES:**

Brand Name: OLIVER & MINNEAPOLIS-MOLINE  
Manufacturer: WHITE FARM EQUIPMENT COMPANY

Tractor Line: AGRICULTURAL

Oliver: 1265  
1365  
1465

Minneapolis-Moline: G-350  
G-450

---

**TRACTOR IDENTIFICATION NUMBER:**

- The tractor serial number is necessary to positively identify an agricultural tractor, but the model number and engine number will aid in tracing.

---

**SERIAL NUMBER DATA:**

**CHARACTERS:**

- Six numbers.

EXAMPLE: 285324

**CHARACTERISTICS:**

- The tractor serial number is identified as "Serial Number" or "Serial No." on the metal serial number plate.

**LOCATION AND METHOD OF AFFIXING TRACTOR SERIAL NUMBER:**

- The tractor serial number is stamped into one of eight types of metal serial number plates which is attached with three rivets to the instrument panel below the steering wheel. (See Figure 1)

---

**SAMPLE NCIC ENTRY:**

<u>NIC</u>	<u>MKE</u>	<u>LIC</u>	<u>VIN</u>
V123456826	EV		285324
V123456827	EP	if available	124351

---

VYR VMA VMO VST VCO MIS

71 OLIV TK TF YEL MODEL 1265  
71 OLIV TK TF YEL ENGINE NUMBER SEE NIC V123456826

**Preceding page blank**

#### MODEL NUMBER DATA:

##### CHARACTERS:

- Four numbers or one letter and three numbers.

EXAMPLES: 1265 & G350

##### CHARACTERISTICS:

- The model number is identified as "Model" or "Model Number" on the metal serial number plate.

##### LOCATION AND METHOD OF AFFIXING MODEL NUMBER:

- The model number is stamped into the metal serial number plate and also appears on the side of the tractor.

#### ENGINE NUMBER DATA:

- A six digit engine number is stamped on the front left side of the engine block on the 1365, 1465 and G450 and on the front right side of the engine block on the 1265 and G350.

*Note:* The engine number may be used in the event that the tractor serial number is missing, but only as a last resort.

#### INVESTIGATIVE DATA:

##### Tracing Capacity to Determine Identifying Numbers of a Stolen Tractor:

- White Farm Equipment Company or the selling dealer has the capacity to provide the identifying numbers.

##### PROCEDURE FOR OBTAINING IDENTIFYING NUMBERS:

- Determine if complainant has a record of the appropriate numbers.
- If complainant has no record, determine the following:
  - \* purchaser's name and address
  - \* dealer's name, address and telephone
  - \* date of purchase
- Determine if the selling dealer or White Farm Equipment Company can provide the identifying numbers.

##### Tracing Capacity to Determine Ownership:

- White Farm Equipment Company or the selling dealer and the regional sales office have the capacity to provide the name of the original purchaser.

Brand Name: OLIVER & MINNEAPOLIS-MOLINE  
Tractor Line: AGRICULTURAL

#### INVESTIGATIVE DATA Cont'd.

##### PROCEDURE FOR TRACING OWNER:

- Obtain the following numbers from the recovered or suspected stolen tractor:
  - \* tractor serial number
  - \* model number
  - \* engine number
- Contact: Mr. W. E. Bauman  
Warranty Manager  
White Farm Equipment Company  
300 Lawler Street  
Charles City, IA 50616  
(515) 228-2611 x238

*Note:* Report all thefts and recoveries of Oliver and Minneapolis-Moline tractors to White Farm Equipment Company.

SERIAL NUMBER PLATES & LOCATION:

**OLIVER: 1265, 1365, 1465**  
**MINNEAPOLIS-MOLINE: G350, G450**

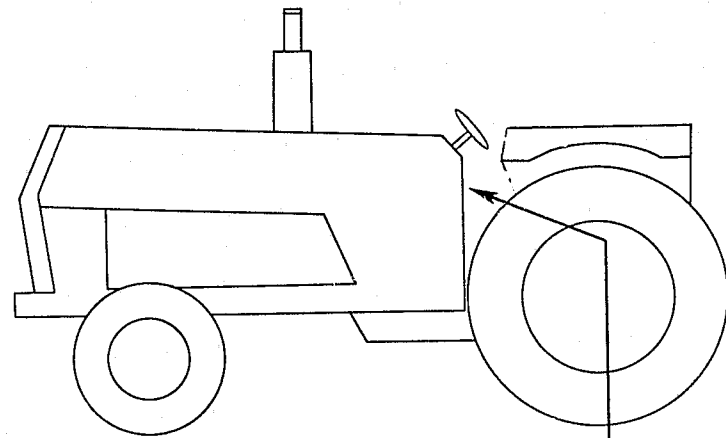

**TRACTOR SERIAL NUMBER PLATE**  
**(Instrument panel below steering wheel)**

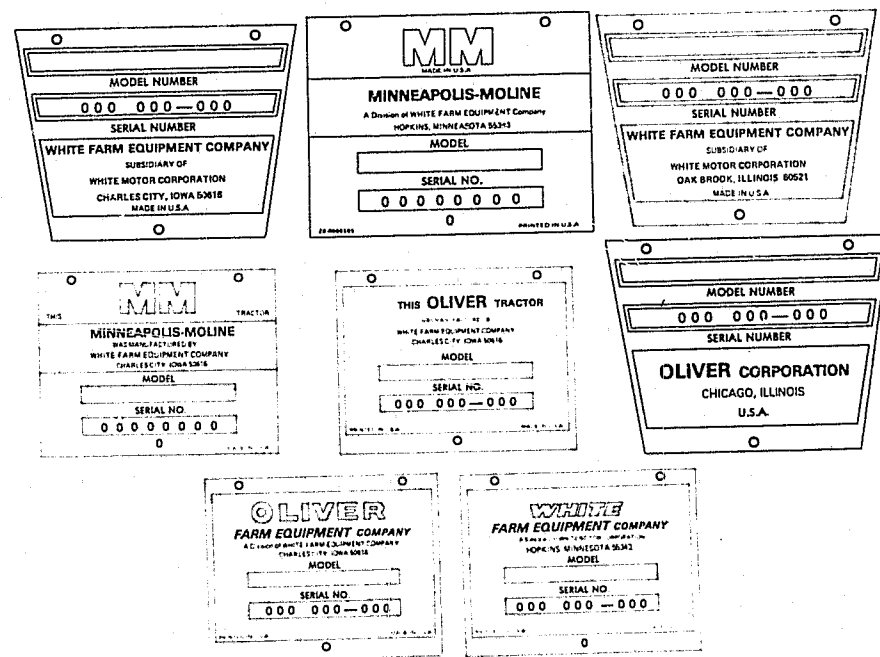

Figure 1

Brand Name: **OLIVER & MINNEAPOLIS-MOLINE**  
 Tractor Line: **AGRICULTURAL**

LOCAL NOTES:



Brand Name: OLIVER  
Manufacturer: WHITE FARM EQUIPMENT COMPANY

Tractor Line: AGRICULTURAL

550  
2-44

---

**TRACTOR IDENTIFICATION NUMBER:**

- The tractor serial number is necessary to positively identify an agricultural tractor, but the model number and engine number will aid in tracing.

---

**SERIAL NUMBER DATA:**

**CHARACTERS:**

- Nine numbers.

EXAMPLE: 195302-429

**CHARACTERISTICS:**

- The tractor serial number is identified as "Serial Number" or "Serial No." on the metal serial number plate.

**LOCATION AND METHOD OF AFFIXING TRACTOR SERIAL NUMBER:**

- The tractor serial number is stamped into one of six types of metal serial number plates which is attached with three rivets to the left side of the center frame. (See Figure 1)

---

**SAMPLE NCIC ENTRY**

<u>NIC</u>	<u>MKE</u>	<u>LIC</u>	<u>VIN</u>
V123456824	EV		195302429
V123456825	EP	if available	273158

VYR VMA VMO VST VCO MIS

70 OLIV TK TF YEL MODEL 550  
70 OLIV TK TF YEL ENGINE NUMBER SEE NIC V123456824

OLIVER

**Preceding page blank**

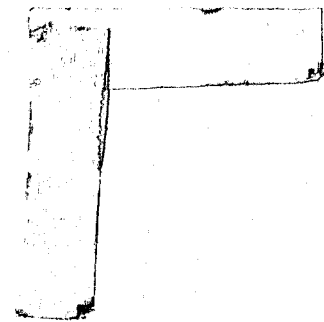

**CONTINUED**

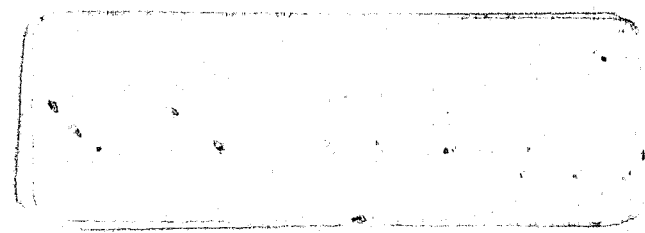

### MODEL NUMBER DATA:

#### CHARACTERS:

- Three numbers.

EXAMPLES: 550 & 2-44

#### CHARACTERISTICS:

- The model number is identified as "Model" or "Model Number" on the metal serial number plate.

#### LOCATION AND METHOD OF AFFIXING MODEL NUMBER:

- The model number is stamped into the metal serial number plate and also appears on the side of the tractor.

---

### ENGINE NUMBER DATA:

- The six digit engine number is stamped in the mounting boss below the alternator.

*Note:* The engine number may be used in the event that the tractor serial number is missing, but only as a last resort.

---

### INVESTIGATIVE DATA:

#### Tracing Capacity to Determine Identifying Numbers of a Stolen Tractor:

- White Farm Equipment Company or the selling dealer has the capacity to provide the identifying numbers.

#### PROCEDURE FOR OBTAINING IDENTIFYING NUMBERS:

- Determine if complainant has a record of the appropriate numbers.
- If complainant has no record, determine the following:
  - \* purchaser's name and address
  - \* dealer's name, address and telephone
  - \* date of purchase
- Determine if the selling dealer or White Farm Equipment Company can provide the identifying numbers.

#### Tracing Capacity to Determine Ownership:

- White Farm Equipment Company or the selling dealer and the regional sales office has the capacity to provide the name of the original purchaser.

Brand Name: OLIVER  
Tractor Line: AGRICULTURAL

### INVESTIGATIVE DATA Cont'd.

#### PROCEDURE FOR TRACING OWNER:

- Obtain the following numbers from the recovered or suspected stolen tractor:
  - \* tractor serial number
  - \* model number
  - \* engine number

- Contact: Mr. W. E. Bauman  
Warranty Manager  
White Farm Equipment Company  
300 Lawler Street  
Charles City, IA 50616  
(515) 228-2611 x238

*Note:* Report all thefts and recoveries of Oliver tractors to White Farm Equipment Company.

**SERIAL NUMBER PLATES & LOCATIONS:**

**OLIVER 550, 2-44**

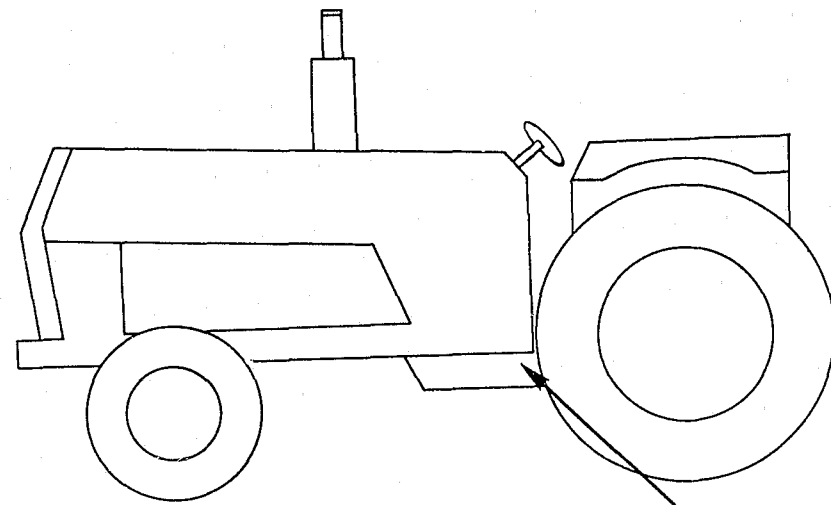

**TRACTOR SERIAL NUMBER PLATE**  
(Left side on center frame)

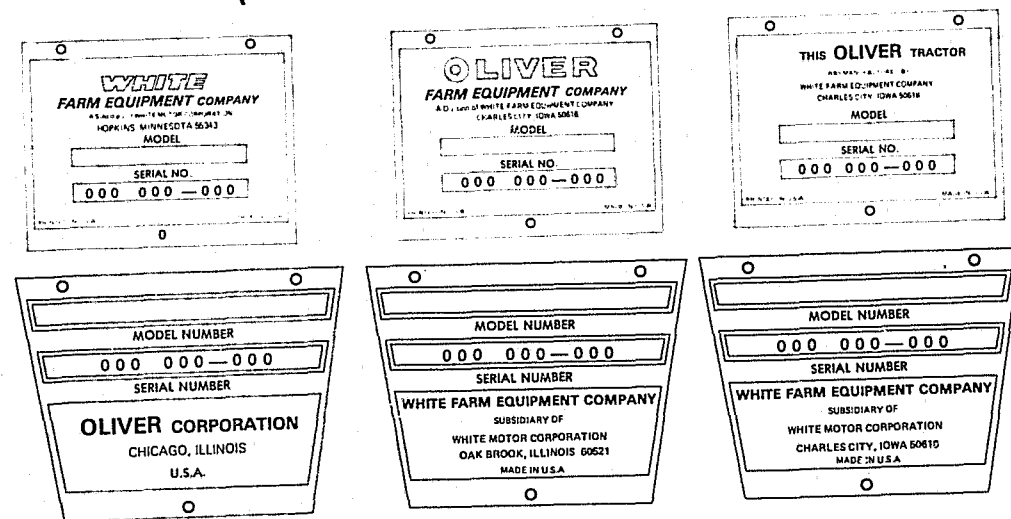

Figure 1

**LOCAL NOTES:**

**Brand Name:** WHITE, OLIVER, & MINNEAPOLIS MOLINE  
**Manufacturer:** WHITE FARM EQUIPMENT COMPANY

**Tractor Line:** AGRICULTURAL

White: 2-85, 2-105, 2-150, 4-150, & 4-180  
Oliver: 1555, 1655, 1755, 1855, 1955, & 2255  
Minneapolis-Moline: G550, G750, G850, G940, G955, & G1355

**TRACTOR IDENTIFICATION NUMBER:**

- The tractor serial number is necessary to positively identify an agricultural tractor, but the model number and engine number will aid in tracing.

**SERIAL NUMBER DATA:**

**CHARACTERS:**

- Nine numbers.

**EXAMPLE:** 270203-357

**CHARACTERISTICS:**

- The tractor serial number is identified as "Serial Number" or "Serial No." on the metal serial number plate.

**SAMPLE NCIC ENTRY:**

NIC	MKE	LIC	VIN
V123456830	EV	if available	270203357
V123456831	EP		345A847326AA

VYR VMA VMO VST VCO MIS

74 WHIT TK TF GRY MODEL 2105  
74 WHIT TK TF GRY ENGINE NUMBER SEE NIC V123456830

WHITE

SERIAL NUMBER DATA Cont'd.

LOCATION AND METHOD OF AFFIXING TRACTOR SERIAL NUMBER:

Model	Location & Method of Affixing Tractor Serial Number
<i>White</i> 2-85 2-105 2-150	The tractor serial number is stamped into the metal serial number plate which is attached with three rivets to the left side, below the clutch pedal <i>or</i> to the left side of the frame. (See Figure 1)
<i>White</i> 4-150 4-180	The tractor serial number is stamped into the metal serial number plate which is attached with three rivets to the left side of the center frame. (See Figure 2)
<i>Oliver</i> 1555 1755 1855 1955 2255  <i>Minneapolis-Moline</i> G550 G750 G850 G940 G955 G1355	The tractor serial number is stamped into one of eight types of metal serial number plates which is attached with three rivets to the left side below the clutch pedal. (See Figure 3)

MODEL NUMBER DATA:

CHARACTERS:

- One number followed by a dash and two or three numbers; *or* four numbers; *or* one letter and three or four numbers.

EXAMPLES: 2-85  
1555  
G550

CHARACTERISTICS:

- The model number is identified as "Model" or "Model Number" on the metal serial number plate.

Brand Name: WHITE, OLIVER &  
MINNEAPOLIS-MOLINE  
Tractor Line: AGRICULTURAL

MODEL NUMBER DATA Cont'd.

LOCATION AND METHOD OF AFFIXING MODEL NUMBER:

- The model number is stamped into the metal serial number plate and also appears on the side of the tractor.

ENGINE NUMBER DATA:

Model	Number of Characters	Example	Location and Method of Affixing Engine Number
<i>White</i> 2-150 <i>Minneapolis-Moline</i> G955 & G1355	8 numbers	27453214	The engine number is stamped into a metal plate, identified as "Serial No." and attached with four rivets to the right side of the engine.
<i>Oliver</i> 1555, 1655, 1755, 1855 & 1955 <i>Minneapolis-Moline</i> G550, G750, G850, & G940	6 numbers	473843	The engine number is stamped into the mounting boss below the alternator.
<i>White</i> 2-105 2-85	3 numbers 1 letter, 6 numbers, & 2 letters	345A847326AA	The engine number is stamped on the left side of the engine below the injection pump.
<i>Oliver</i> 2255 <i>White</i> 4-150 & 4-180	2 numbers, 1 letter, & 4 numbers	24A8745	The engine number is stamped into a metal plate which is attached with two rivets to the left or right rear of the engine block, left valve cover, or top of the timing gear cover.

*Note:* The engine number may be used in the event that the tractor serial number is missing, but only as a last resort.

## INVESTIGATIVE DATA:

### Tracing Capacity to Determine Identifying Numbers of a Stolen Tractor:

- White Farm Equipment Company or the selling dealer has the capacity to provide the identifying numbers.

### PROCEDURE FOR OBTAINING IDENTIFYING NUMBERS:

- Determine if complainant has a record of the appropriate numbers.
- If complainant has no record, determine the following:
  - \* purchaser's name and address
  - \* dealer's name, address and telephone
  - \* date of purchase
- Determine if the selling dealer or White Farm Equipment Company can provide the identifying numbers.

### Tracing Capacity to Determine Ownership:

- White Farm Equipment Company or the selling dealer and the regional sales office have the capacity to provide the name of the original purchaser.

### PROCEDURE FOR TRACING OWNER:

- Obtain the following numbers from the recovered or suspected stolen tractor:
  - \* tractor serial number
  - \* model number
  - \* engine number

- Contact: Mr. W. E. Bauman  
Warranty Manager  
White Farm Equipment Company  
300 Lawler Street  
Charles City, IA 50616  
(515) 228-2611 x238

*Note:* Report all thefts and recoveries of White, Oliver, and Minneapolis-Moline tractors to White Farm Equipment Company.

Brand Name: WHITE, OLIVER &  
MINNEAPOLIS-MOLINE  
Tractor Line: AGRICULTURAL

### SERIAL NUMBER PLATES & LOCATIONS:

WHITE 2-85, 2-105, 2-150

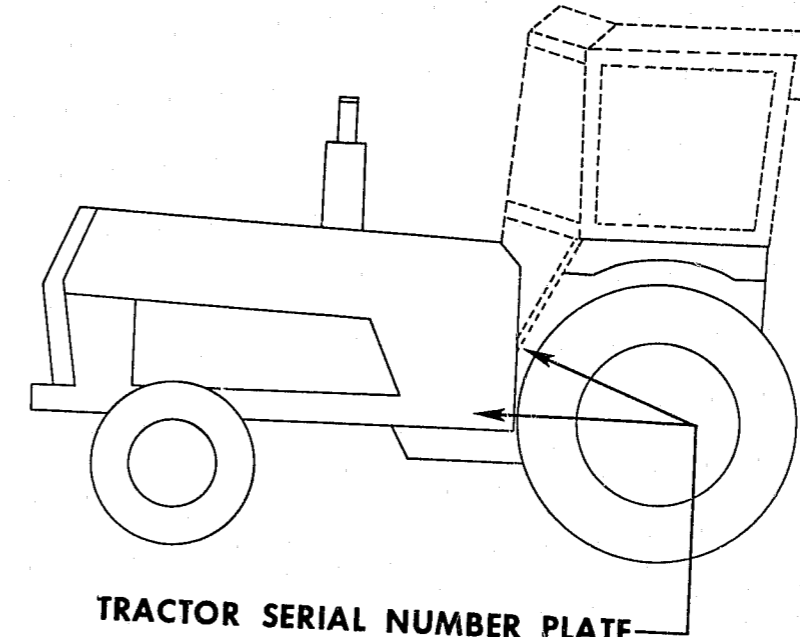

TRACTOR SERIAL NUMBER PLATE  
(Left side below clutch pedal or left side on frame)

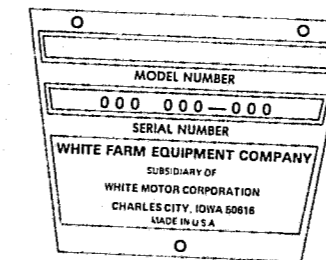
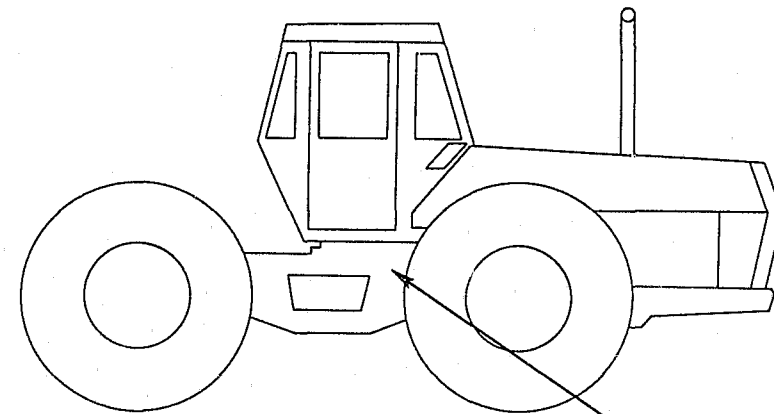

Figure 1

SERIAL NUMBER PLATES & LOCATIONS Cont'd.

WHITE 4-150, 4-180



TRACTOR SERIAL NUMBER PLATE  
(Left side on center frame)

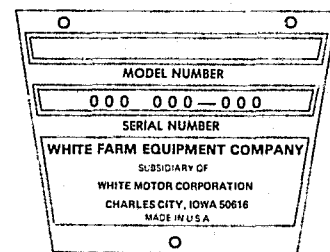
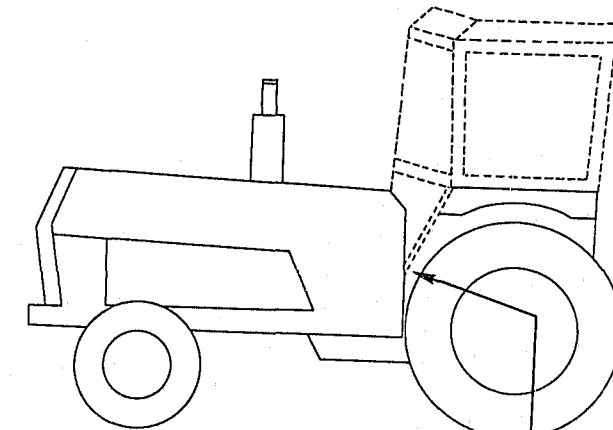

Figure 2

Brand Name: WHITE, OLIVER &  
MINNEAPOLIS-MOLINE  
Tractor Line: AGRICULTURAL

SERIAL NUMBER PLATES & LOCATIONS Cont'd.

OLIVER: 1555, 1655, 1735, 1855, 1955, 2255,  
MINNEAPOLIS-MOLINE: G550, G750, G850, G940, G955, G1355



TRACTOR SERIAL NUMBER PLATE  
(Left side below clutch pedal)

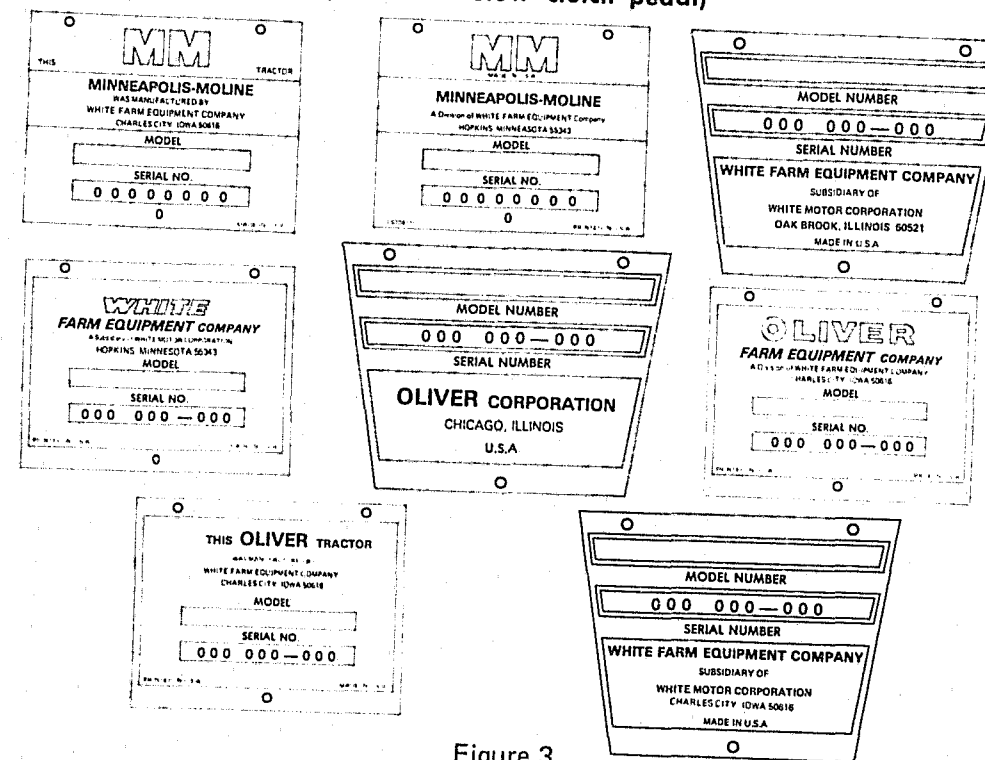

Figure 3

LOCAL NOTES:

Brand Name: WHITE  
Manufacturer: WHITE FARM EQUIPMENT COMPANY

Tractor Line: INDUSTRIAL

- 2-62-L 2/4-78-L
- 2-62-15 2/4-78 (15' & 17')
- 2-63-L 2/4-80-L
- 2-63-15 2/4-80-17
- 2-44-LL
- 2-44 (12', 13', & 14')

TRACTOR IDENTIFICATION NUMBER:

- The tractor serial number is necessary to positively identify an industrial tractor, but the model number and engine number will aid in tracing.

SERIAL NUMBER DATA:

CHARACTERS:

- Nine numbers.

EXAMPLE: 250 496-101

CHARACTERISTICS:

- The tractor serial number is identified as "Serial No." on the metal serial number plate.

SAMPLE NCIC ENTRY:

<u>NIC</u>	<u>MKE LIC VIN</u>
V123456832 EV	250496101
V123456833 EP	

<u>VYR</u>	<u>VMA</u>	<u>VMO</u>	<u>VST</u>	<u>VCO</u>	<u>MIS</u>
74	WHIT TK	TF	GRY MODEL 262L INDUSTRIAL		
74	WHIT TK	TF	GRY ENGINE NUMBER SEE NIC V123456832		



SERIAL NUMBER DATA Cont'd.

LOCATION AND METHOD OF AFFIXING TRACTOR SERIAL NUMBER:

Model	Location & Method of Affixing Tractor Serial Number
2-62-L 2-62-15 2-63-L 2-63-15 2/4-80-L 2/4-80-17	The tractor serial number is die stamped into the metal serial number plate which is attached with three screws to the left of the steering wheel, below the hour meter. (See Figure 1)
2/4-78-L 2/4-78 (15' & 17')	The tractor serial number is die stamped into the metal serial number plate which is attached with three screw rivets to the center of the instrument panel support, directly below the steering column. (See Figure 1)
2-44-LL 2-44 (12' 13', & 14')	The tractor serial number is die stamped into the metal serial number plate which is attached with three screw rivets to the left side of the center transmission housing, near the clutch pedal. (See Figure 1)

MODEL NUMBER DATA:

CHARACTERS:

- The model number is either all numbers or a combination of numbers and letters.

EXAMPLES: 2-63-15 & 2/4-80-L

CHARACTERISTICS:

- The model number is identified as "Model No." on the metal serial number plate.

LOCATION AND METHOD OF AFFIXING MODEL NUMBER:

- The model number is stamped into the metal serial number plate and also appears on the side of the tractor.

ENGINE NUMBER DATA:

- The six digit engine number is stamped into the mounting boss below the alternator.

Brand Name: WHITE  
Tractor Line: INDUSTRIAL

INVESTIGATIVE DATA:

Tracing Capacity to Determine Identifying Numbers of a Stolen Tractor:

- White Farm Equipment Company or possibly the selling dealer has the capacity to provide the identifying numbers.

PROCEDURE FOR OBTAINING IDENTIFYING NUMBERS:

- Determine if complainant has a record of the appropriate numbers.
- If complainant has no record, determine the following:
  - \* purchaser's name and address
  - \* dealer's name, address and telephone
  - \* date of purchase
- Determine if the selling dealer or White Farm Equipment Company can provide the identifying numbers.

Tracing Capacity to Determine Ownership:

- White Farm Equipment Company or the selling dealer/sales department has the capacity to provide the name of the original purchaser of an industrial tractor.

PROCEDURE FOR TRACING OWNER:

- Obtain the following numbers from the recovered or suspected stolen tractor:
  - \* tractor serial number
  - \* model number
  - \* engine number
- Contact: Mr. W. E. Bauman  
Warranty Manager  
White Farm Equipment Company  
300 Lawler Street  
Charles City, IA 50616  
(515) 228-2611 x238

*Note:* Report all thefts and recoveries of White industrial tractors to White Farm Equipment Company.

**SERIAL NUMBER PLATE & LOCATION:**

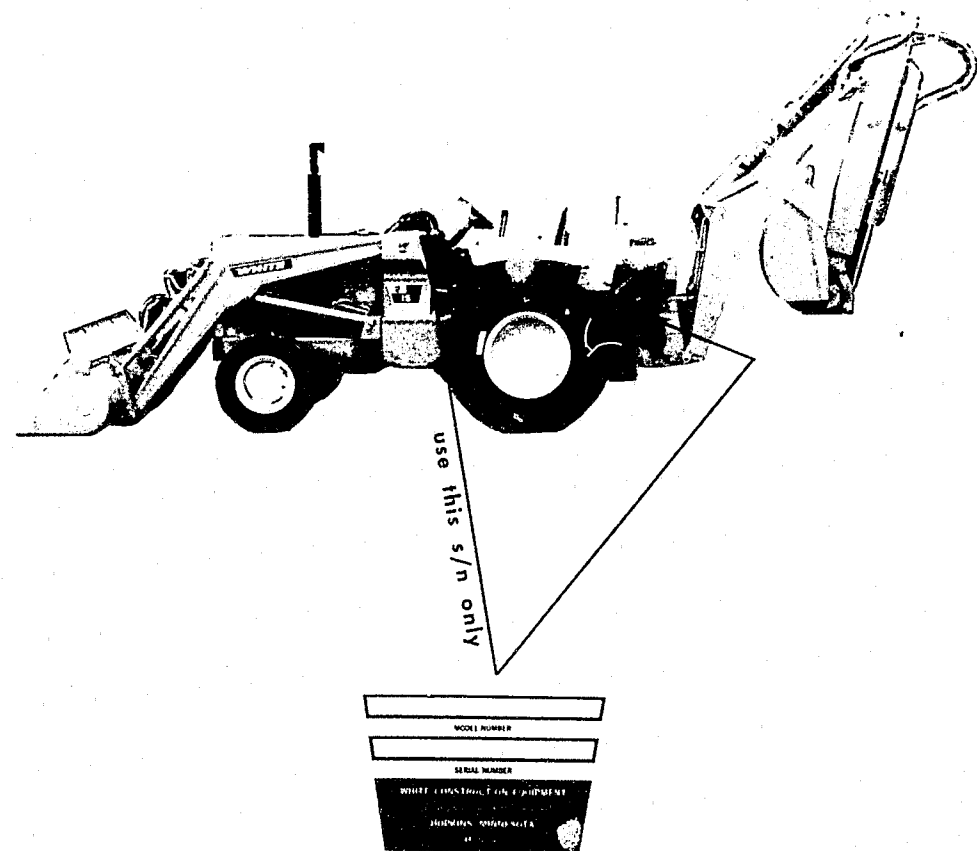

Figure 1

---

**LOCAL NOTES:**

**END**