

ANNUAL REPORT

Wyoming - BOARD OF PAROLE  
DEPARTMENT OF PROBATION AND PAROLE

JULY 1, 1978 - JUNE 30, 1979

U.S. Department of Justice  
National Institute of Justice

This document has been reproduced exactly as received from the person or organization originating it. Points of view or opinions stated in this document are those of the authors and do not necessarily represent the official position or policies of the National Institute of Justice.

Permission to reproduce this copyrighted material has been granted by

Wyoming Board of Parole

to the National Criminal Justice Reference Service (NCJRS).

Further reproduction outside of the NCJRS system requires permission of the copyright owner.

NCJRS  
OCT 4 1979  
ACQUISITIONS

TABLE OF CONTENTS

BOARD OF PAROLE.....	1
Jurisdiction.....	1
Membership.....	1
Composition.....	1
Meetings.....	2
Specific Powers.....	2
Cases Handled.....	2
DEPARTMENT OF PROBATION AND PAROLE.....	3
Introduction.....	3
General Information.....	3
Overall Objectives or Mission.....	3
Organizational Chart.....	5
Composition of Department.....	6
Activities of the Year.....	6
Preliminary Hearings.....	6
CASELOAD STATISTICAL INFORMATION.....	10-37

BOARD OF PAROLE

1978-1979

Jurisdiction: The Board has the power to:

- a. Grant paroles to any person who has been convicted of a felony by a District Court and who is confined in any state institution.
- b. Fix the terms and conditions of parole.
- c. Provide rules and regulations for the granting of good time and special good time allowance.
- d. Adopt rules and regulations for the conduct of proceedings, hearings and meetings.
- e. Promulgate rules and regulations under which parole can be granted and revoked.
- f. Grant paroles to felons under the age of nineteen (19) years sentenced to the Wyoming Industrial Institute by a District Court of this State.
- g. Transfer from the Wyoming State Penitentiary to the Wyoming Industrial Institute any convict under the age of nineteen (19) years if the public interest and welfare of such convict is subserved.
- h. Require clerks of the District Courts of this State to submit information relative to persons sentenced to the Wyoming State Penitentiary.
- i. Perform such duties and powers as may be delegated to it by law and by the provisions of its rules and regulations.

Membership: The Board is comprised of three (3) members appointed by the Governor with consent of the Senate; no more than two (2) members shall be of the same political party. In the initial appointments, the Governor shall appoint one (1) member to a two (2) year term, one (1) member to a four (4) year term, and one (1) member to a six (6) year term. The members shall elect from their number a chairman and vice-chairman.

Composition:

- a. Brian Miracle, Chairman, Clinical Psychologist, Lander;
- b. Carole Stevens, Member, Lander;
- c. John Rooney, Member, Attorney at Law, Cheyenne;
- d. Winifred Hickey, Member, Cheyenne;
- e. Thomas G. Gorman, Member, Attorney at Law, Cheyenne

Meetings: The Board meets quarterly at the Wyoming State Penitentiary, Rawlins, and at other places and times as deemed necessary. Administrative meetings can be held at a time and place discretionary with the Board. The quarterly meetings are held on the first Thursday of January, April, July and October, unless a change of the meeting date becomes necessary due to a holiday, inclement weather conditions, lack of a quorum or the like. In the event of a change in the meeting date, the hearing will be rescheduled to take place within ten (10) days.

Specific Powers: The Board has the power to:

- a. Award or grant to an inmate special good time for unusual and extremely beneficial and exemplary services and actions on recommendations of the Chief Administrative Officer of the institution (Warden). It shall also be granted or awarded in an amount not to exceed one hundred twenty (120) days when acceleration of his release date is desired for administrative purposes and when it is recommended by the Chief Administrative Officer (Warden) of the institution.
- b. Review and recommend to the Governor commutations of sentences.
- c. Restore good time lost by disciplinary action of the Wyoming State Penitentiary.
- d. Automatically review the case of an inmate at the first meeting three (3) months prior to the inmate's eligibility for parole or within the three (3) months prior to the completion of his minimum sentence.
- e. Automatically review long-term and life sentence cases at such time as the inmate has served a minimum of five (5) years in confinement and thereafter on a yearly basis.

Cases Handled: From July 1, 1978, through June 30, 1979, the Board handled the following inmate cases:

<u>Board</u>	<u>Inmates</u>	<u>Non-Appearance</u>	<u>Commutations Recommended</u>	<u>Paroles Granted</u>
July 1978	82	1	3	31
October 1978	54	1	6	14
January 1979	61	2	1	28
April 1979	76	2	7	24

DEPARTMENT OF PROBATION AND PAROLE

1978-1979

Introduction: The Department of Probation and Parole operates under the direction of the Governor of the State of Wyoming and the Board of Parole. Agents supervise the conduct of persons granted a parole by the Board of Parole and the Board of Charities and Reform, as well as those granted a conditional release from the State's several correctional institutions (Wyoming State Penitentiary, Wyoming Industrial Institute, Wyoming Girls' School, Wyoming Women's Center). Under direction of the district courts of the state, agents supervise those individuals granted probation by the district and juvenile courts; in addition, they are required to investigate and prepare written reports or social summaries in pre-release, presentence and Interstate Compact matters.

General Information: It is estimated that probation and parole supervision is approximately ten times less costly than maintaining an individual in a correctional institution. Consequently, these forms of conditional release have become an integral part of the criminal and juvenile justice systems, and it is assumed that more and more offenders will be channeled into this by both the courts and the correctional institutions. Against this backdrop of increasing workload and caseload, it has become quite apparent that officers of the agency spend an excessive amount of time on investigations and activities such as report writing, travel and routine paperwork, instead of actual supervision and counseling of individuals under supervision.

Overall Objectives or Mission: Idealistically, the primary objectives would be to rid the world of crime, thus eliminating any need for the existence of this department.

Being unlikely that crime will cease to exist, we can list our objectives as follows.

- a. To provide adequate, imaginative and practicable supervisory services for the rehabilitation and reintegration of juvenile and adult offenders so that they may become and remain law-abiding, productive citizens;
- b. To support the evolution and implementation of innovative and realistic methods of treating individuals subject to the juvenile or criminal justice systems, so that noncriminal behavior becomes possible;

c. To take such actions as may be necessary and feasible to prevent, consistent with the protection of the public interest and safety, children and adults from becoming delinquent or criminal;

d. To collect and evaluate information and data relating to the nature, extent and causes of crime and delinquency.

e. To cooperate with and assist, within the scope of its functions and duties as provided by law, other public and voluntary agencies and organizations in the development and coordination of programs beneficial to offenders;

f. To supplement its rehabilitative and reintegrative services to offenders by referring them to appropriate social services and activities available to citizens generally;

g. To encourage that any supervisory condition imposed on an individual be reasonably related to the correctional liberty and compatible with his needs, subject always to the interest and safety of others and of the public generally;

h. To conduct supervision on the basis of factors relating to the individual offender rather than to the offense committed;

i. To provide for maximum involvement of the individual offender in determining the nature and direction of his own goals, and the mechanisms for attaining the same;

j. To be guided by the criteria that no offender should receive more surveillance or help than he requires, and no offender should be supervised or scrutinized more than his potential risk demands.

7178-6179.

# ORGANIZATIONAL CHART

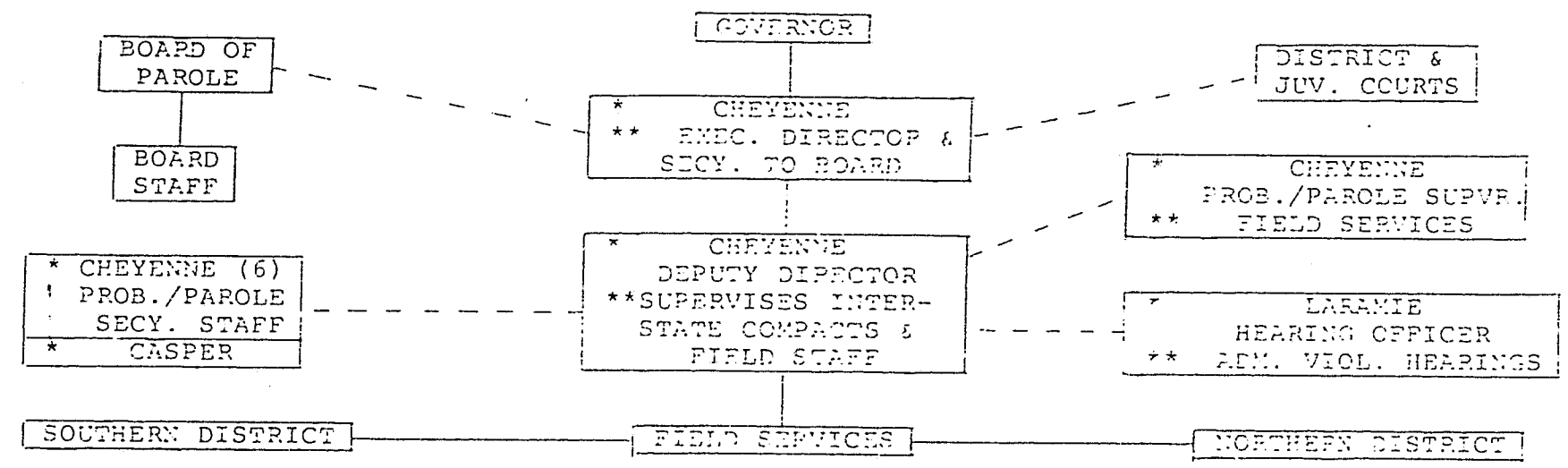

Cheyenne 3 Prob/Parole Agents * Laramie Co.	* Evanston 1 Prob/Parole Agent 1 Prob/Parole Aide ** Uinta & Lincoln Cos.	* Lander 2 Prob/Parole Agents ** Fremont Co.	* Sheridan 2 Prob/Parole Agent ** Sheridan & Johnson Cos. & WGS
Laramie 1 Prob/Parole Agent * Albany Co. & UW	* Torrington 1 Prob/Parole Agent ** Platte & Goshen Co.	* Douglas 1 Prob/Parole Agent ** Converse & Platte Cos.	* Gillette 1 Prob/Parole Agent 1 Prob/Parole Aide ** Campbell Co.
Rawlins 1 Prob/Parole Agent * Carbon Co. & WSP	* Jackson 1 Prob/Parole Agent Teton & Sublette Cos.	* Worland 1 Prob/Parole Agent ** Washakie & Hot Springs Cos. & WII	* Newcastle 1 Prob/Parole Agent ** Weston, Crook & Nicholls Cos.
Green River 3 Prob/Parole Agents * Sweetwater Co.	* Casper 4 Prob/Parole Agents ** Natrona & Converse Cos.	* Cody 1 Prob/Parole Agent ** Park & Big Horn Cos.	

LEGEND			
* LOCATION OF AGENTS	UW UNIVERSITY OF WYOMING	WGS WYOMING GIRLS' SCHOOL	
** AREA OF SUPERVISION	WII WYOMING INDUSTRIAL INSTITUTE	WSP WYOMING STATE PENITENTIARY	

Composition of Department:

John A. Lang Cheyenne	John W. Owens Casper	Mark C. Russler Casper
Robert E. Ortega Cheyenne	Steven Thompson Rawlins	April L. Goode Casper
James W. Demshar Cheyenne	Everett R. Martin Green River	Ebbe J. N. Sandeen Laramie
Linda K. Swartwood Cheyenne	Eric K. Spelman Green River	Paul T. Sironen Cody
Valorie Nagy Cheyenne	Dana Shineberg Green River	James H. Holt Sheridan
Shane Sconce Cheyenne	Charles A. McBride Gillette	Christine Martin Sheridan
Rex E. Dayton Evanston	Elizabeth McDermott Evanston	Larry E. Humphrey Newcastle
William E. Hardy Lander	John R. Horton Lander	S. Chris Sandoval Gillette
Daniel G. Holthus Laramie	Larry W. Okes Torrington	Steven D. Olmstead Jackson
Barry N. Peterson Douglas		Marvin L. Wake Worland

Activities of the Year: On July 1, 1978, the beginning of this reporting, there were 1148 cases of probationers and parolees under supervision of the department.

During the ensuing one (1) year period, a total of 1396 new cases were assigned and activated for supervision. During this period, there were 2544 cases under our supervision. Eleven hundred cases were closed during the year.

Agents of this department traveled a total of 214,313 miles in the performance of their duties and in the use of state-owned vehicles.

The department was actively involved in the collection and distribution of \$21,237.22 in court fines, costs, restitution and child support payments.

The department handled an average of 720 incoming and 671 outgoing pieces of correspondence per month. It also had an average of 580 long-distance telephone calls per month.

Preliminary Hearings: On June 29, 1972, the U.S. Supreme Court rendered its decision in Morrissey vs. Brewer and again on May 14, 1973, in Scarpelli vs. Gagnon, which requires informal hearings to decide whether there is probable cause to violate parole or probation. During the course of this reporting period, this department held the following hearings:

ANNUAL REPORT FOR ADMINISTRATIVE HEARINGS  
July 1, 1978 through June 30, 1979

Hearings held.....	27
Hearings waived.....	65

JUVENILE HEARINGS

Hearings Held	Conditional Release Granting Authority
16	Wyoming Courts.....1 Wyoming Girls School.....9 Wyoming Industrial Institute.....6
Probable Cause Found	Probable Cause Not Found
15	1
Juveniles Returned	Juveniles Not Returned
13	3
Agents Requesting Hearings	Counties Where Hearings Were Held
Rex E. Dayton.....2 James W. Demshar.....1 April L. Goode.....2 John R. Horton.....1 Lawrence E. Humphrey.....1 Valorie Nagy.....1 Robert E. Ortega.....1 John W. Owens Jr.....1 Mark Russler.....1 Joni Wilson.....5	Carbon.....2 Fremont.....1 Laramie.....2 Natrona.....8 Niobrara.....1 Uinta.....2

ADULT HEARINGS

Hearings Held	Conditional Release Granting Authority
11	Wyoming Courts.....7 Wyoming State Penitentiary.....4
Probable Cause Found	Probable Cause Not Found
11	0
Adults Returned	Adults Not Returned
9	2

ANNUAL REPORT FOR ADMINISTRATIVE HEARINGS  
3 October 1979  
PAGE TWO (2)

Agents Requesting Hearings

April Goode.....2  
Valorie Nagy.....1  
Larry W. Okes.....1  
John W. Owens Jr.....2  
Mark Russler.....1  
S. Chris Sandoval.....1  
Clayton Shane Sconce.....1  
Jerald J. Thornton.....1  
Joni R. Wilson.....1

Counties Where Hearings Were Held

Carbon.....4  
Laramie.....3  
Natrona.....3  
Platte.....1

JUVENILE HEARINGS WAIVED

Hearings Waived

46

Conditional Release Granting Authority

Out of State Parole.....1  
Wyoming Courts.....16  
Wyoming Industrial  
Institute.....9  
Wyoming Girls'  
School.....20

Agents Accepting Waivers

Rex E. Dayton.....1  
April L. Goode.....1  
William E. Hardy.....4  
James H. Holt.....5  
Larry Humphrey.....1  
Dana M. Shineberg.....1  
Christine G. Martin.....1  
Valorie Nagy.....3  
Larry W. Okes.....3  
John W. Owens.....4  
Barry N. Peterson.....1  
Mark Russler.....1  
Ebbe J.N. Sandeen.....4  
S. Chris Sandoval.....1  
Clayton Shane Sconce.....1  
Ann M. Snyder.....1  
Eric K. Spelman.....4  
Linda K. Swartwood.....3  
Jerald J. Thornton.....1  
Joni R. Wilson.....5

Counties Where Waived

Albany.....4  
Campbell.....1  
Carbon.....1  
Converse.....1  
Goshen.....3  
Fremont.....4  
Laramie.....7  
Natrona.....9  
Sheridan.....7  
Sweetwater.....5  
Uinta.....2  
Washakie.....1  
Weston.....1

ANNUAL REPORT FOR ADMINISTRATIVE HEARING  
3 October 1979  
PAGE THREE (3)

ADULT HEARINGS WAIVED

Hearings Waived

19

Agents Accepting Waiver

April L. Goode.....1  
Larry Humphrey.....1  
John A. Lang.....1  
Charles A. McBride.....2  
Valorie Nagy.....2  
Larry W. Okes.....4  
John W. Owens.....1  
Barry N. Peterson.....1  
S. Chris Sandoval.....3  
Clayton Shane Sconce.....1  
Paul T. Sironen.....1  
Ann M. Snyder.....1

Conditional Release Granting Authority

Out of State Parole.....1  
Wyoming Courts.....15  
Wyoming State Penitentiary.....3

Counties Where Waived

Albany.....1  
Campbell.....6  
Converse.....1  
Laramie.....3  
Natrona.....2  
Platte.....3  
Park.....1  
Uinta.....1  
Weston.....1

SUBJECTS PROCESSED THROUGH  
THE STATE DEPARTMENT  
OF  
PROBATION AND PAROLE:  
FY " 79

(July 1, 1978 to June 30, 1979 inclusively)

AGE			
	FREQ.	% OF TOTAL < 18 YEAR OLDS	% OF TOTAL UNDER SUPERVISION
ADULT PROBATION	110	18.3%	6.0%
JUVENILE PAROLE	202	33.6%	11.0%
ADULT PAROLE	12	2.0%	.7%
JUVENILE PROBATION	<u>277</u>	<u>46.1%</u>	<u>15.0%</u>
TOTAL	601	100.0%	32.7%

	FREQ.	% OF TOTAL 19-25 YEARS	% OF TOTAL UNDER SUPERVISION
ADULT PROBATION	653	83.9%	35.5%
JUVENILE PAROLE	4	.5%	.2%
ADULT PAROLE	112	14.4%	6.1%
JUVENILE PROBATION	<u>9</u>	<u>1.2%</u>	<u>.5%</u>
TOTAL	778	100.0%	42.3%

	FREQ.	% OF TOTAL 26-35 YEARS	% OF TOTAL UNDER SUPERVISION
ADULT PROBATION	251	79.4%	13.6%
JUVENILE PAROLE	1	.3%	*
ADULT PAROLE	64	20.3%	3.5%
JUVENILE PROBATION	<u>0</u>	<u>---</u>	<u>---</u>
TOTAL	316	100.0%	17.1%

	FREQ.	% OF TOTAL > 36 YEARS	% OF TOTAL UNDER SUPERVISION
ADULT PROBATION	108	73.5%	5.9%
JUVENILE PAROLE	1	.7%	*
ADULT PAROLE	38	25.9%	2.1%
JUVENILE PROBATION	0	---	---
TOTAL	147	100.0%	8.0%

	18	19-25	26-35	36+
% OF TOTAL ADULT PROBATION	9.8%	58.2%	22.4%	9.6%
% OF TOTAL JUVENILE PAROLE	97.1%	1.9%	.5%	.5%
% OF TOTAL ADULT PAROLE	5.3%	49.6%	28.3%	16.8%
% OF TOTAL JUVENILE PROBATION	96.9%	3.1%	---	---

	EDUCATION					
	0-11 YEARS		12 YEARS		13 + YEARS	
	FREQ.	% OF FREQ.	FREQ.	% OF FREQ.	FREQ.	% OF FREQ.
ADULT PROBATION	492	47.6%	500	76.5%	130	83.9%
JUVENILE PAROLE	183	17.7%	20	3.1%	5	3.2%
ADULT PAROLE	122	11.8%	88	13.5%	16	10.3%
JUVENILE PROBATION	236	22.8%	46	7.0%	4	2.6%
TOTAL	1033	100.0%	654	100.0%	155	100.0%

PERCENT BREAKDOWN OF EDUCATION BY INDIVIDUAL CLASSIFICATIONS

	ADULT PROBATION	JUVENILE PAROLE	ADULT PAROLE	JUVENILE PROBATION
0-11	43.9%	88.0%	54.0%	82.5%
12	44.6%	9.6%	38.9%	16.1%
13 +	11.6%	2.4%	7.1%	1.4%



RACE

	<u>ADULT PROBATION</u>		<u>JUVENILE PAROLE</u>		<u>ADULT PAROLE</u>		<u>JUVENILE PROBATION</u>	
	FREQ.	% OF FREQ.	FREQ.	% OF FREQ.	FREQ.	% OF FREQ.	FREQ.	% OF FREQ.
CAUCASIAN	1048	94.9%	192	92.3%	189	83.6%	279	97.6%
AFRO-AMERICAN	23	2.1%	1	.5%	9	4.0%	0	--
AMERICAN INDIAN	17	1.5%	5	2.4%	11	4.9%	2	.7%
MEXICAN AMERICAN	26	2.4%	10	4.8%	16	7.1%	5	1.7%
OTHER	8	.7%	0	--	1	.4%	0	--
TOTAL	1122	100.0%	208	100.0%	226	100.0%	286	100.0%

PERCENT OVERALL RACE BREAKDOWN BY  
COMBINED CLASSIFICATIONS

	<u>CAUCASIAN</u>	<u>AFRO-AMERICAN</u>	<u>AMERICAN INDIAN</u>	<u>MEXICAN AMERICAN</u>	<u>OTHER</u>
ALL CLASSIFICATIONS % OF TOTAL	1708 92.7%	33 1.8%	35 1.9%	57 3.1%	9 .5%

EMPLOYMENT

	<u>ADULT PROBATION</u>		<u>JUVENILE PAROLE</u>		<u>ADULT PAROLE</u>		<u>JUVENILE PROBATION</u>	
	FREQ.		FREQ.		FREQ.		FREQ.	
UNKNOWN	18		7		1		2	
% OF TOTAL	1.6%		3.4%		.4%		.7%	
PROFESSIONAL	5		0		2		0	
% OF TOTAL	.4%		--		.9%		--	
WHITE COLLAR	41		1		2		1	
% OF TOTAL	3.7%		.3%		.9%		.3%	
BLUE COLLAR	167		3		41		7	
% OF TOTAL	14.9%		1.4%		18.1%		2.4%	
LABORER	713		39		149		106	
% OF TOTAL	63.5%		18.8%		65.9%		37.1%	
UNEMPLOYED	164		92		25		106	
% OF TOTAL	14.6%		44.2%		11.1%		37.1%	
IN-SCHOOL TRNG.	13		63		2		53	
% OF TOTAL	1.2%		30.3%		.9%		18.5%	
IN-SCHOOL TRNG. W/PART TIME WORK	1		3		4		11	
% OF TOTAL	.1%		1.4%		1.8%		3.8%	
TOTAL	1122		208		226		286	
% OF TOTAL	100.0%		100.0%		100.0%		100.0%	
% OF GRAND TOTAL (1842 cases)	60.9%		11.3%		12.3%		15.5%	

MARITAL STATUS

	<u>ADULT PROBATION</u>		<u>ADULT PAROLE</u>	
	<u>FREQ.</u>	<u>% OF TOTAL</u>	<u>FREQ.</u>	<u>% OF TOTAL</u>
UNKNOWN	6	.5%	0	--
NEVER MARRIED	555	49.5%	107	47.3%
MARRIED	265	23.6%	31	13.7%
DIVORCED	187	16.7%	66	29.2%
WIDOWED	8	.7%	0	--
SEPERATED	45	4.0%	11	4.9%
RE-MARRIED	37	3.3%	5	2.2%
COMMON-LAW	19	1.7%	6	2.7%
TOTAL	1122	100.0%	226	100.0%

Adult Probationers "Never Married" category represents the largest percentage with 49.5%, followed closely by the same category under Adult Parolees with 47.3%.

	<u>JUVENILE PROBATION</u>		<u>JUVENILE PAROLE</u>	
	<u>FREQ.</u>	<u>% OF TOTAL</u>	<u>FREQ.</u>	<u>% OF TOTAL</u>
UNKNOWN	3	1.0%	2	1.0%
NEVER MARRIED	274	95.8%	202	97.1%
MARRIED	7	2.4%	1	.5%
ALL OTHERS	2	.6%	3	1.5%
TOTAL	286	100.0%	208	100.0%

The largest percentage of Juvenile Probationers and Parolees both fall into the "Never Married" category with 95.8% and 97.1% respectively.

DEPENDENTS

	<u>NO</u>		<u>YES</u>	
	<u>FREQ.</u>	<u>% OF FREQ.</u>	<u>FREQ.</u>	<u>% OF FREQ.</u>
ADULT PROBATION	686	52.2%	436	82.6%
JUVENILE PAROLE	205	15.6%	3	.6%
ADULT PAROLE	143	10.9%	83	15.7%
JUVENILE PROBATION	280	21.3%	6	1.4%
TOTAL	1314	100.0%	528	100.0%

BREAKDOWN OF CLASSIFICATIONS BY PERCENT YES/NO

	<u>YES</u>	<u>NO</u>
ADULT PROBATION	38.9%	61.1%
JUVENILE PAROLE	1.4%	98.6%
ADULT PAROLE	36.7%	63.3%
JUVENILE PROBATION	2.1%	97.9%

\*\*\*\*\*

PAYMENT OF RESTITUTION, FINES,  
COSTS, AND CHILD SUPPORT

A total of 29 (1.6%) of all our legal classifications have some kind of payment support, with 1813 (98.4%) having no payments or obligations.

# NATIVITY

	WYOMING	ROCKY MOUNTAINS	OTHER
<u>ADULT PROBATION</u>			
FREQUENCY	278	275	569
% OF FREQUENCY	54.9%	62.6%	63.4%
<u>JUVENILE PAROLE</u>			
FREQUENCY	88	33	87
% OF FREQUENCY	17.4%	7.5%	9.7%
<u>ADULT PAROLE</u>			
FREQUENCY	38	41	147
% OF FREQUENCY	7.5%	9.3%	16.4%
<u>JUVENILE PROBATION</u>			
FREQUENCY	102	90	94
	20.2%	20.5%	10.5%
<u>TOTAL</u>	506	439	897
% OF TOTAL	100.0%	100.0%	100.0%

# OVERALL BREAKDOWN BY NATIVITY

	WYOMING	ROCKY MOUNTAINS	OTHER
ALL CLASSIFICATIONS -- (1492)	27.5%	23.8%	48.7%

# MILITARY SERVICE

## CLASSIFICATION BREAKDOWN BY PERCENT YES/NO

	<u>YES</u>		<u>NO</u>	
	FREQ.	% OF FREQ.	FREQ.	% OF FREQ.
ADULT PROBATION	335	77.2%	787	55.9%
JUVENILE PAROLE	0	---	208	14.8%
ADULT PAROLE	94	21.7%	132	9.4%
JUVENILE PROBATION	5	1.2%	281	20.0%
TOTAL	434	100.0%	1408	100.0%

Adult Probationers and parolees have the largest category of having served some kind of military service, 98.9%.

Overall breakdown is as follows: 23.6% of all the classifications did at one time serve some type of military service.

# MILITARY DISCHARGE

	NONE	HONORABLE	ADMINISTRATIVE	BAD CONDUCT	DISHONORABLE
ADULT PROBATIONERS	806	264	27	7	18
% OF TOTAL	85.9%	80.2%	69.2%	53.8%	62.1%
ADULT PAROLEES	132	65	12	6	11
% OF TOTAL	14.1%	19.8%	30.8%	46.2%	37.9%
TOTAL	938	329	39	13	29
% OF TOTAL	100.0%	100.0%	100.0%	100.0%	100.0%

Eliminating the "None" category, and combining "Honorable" and "Administrative" together, then combining the last two categories together "Bad Conduct" and "Dishonorable" we have the following chart:

	<u>HONORABLE/ADMINISTRATIVE</u>		<u>BAD CONDUCT/DISHONORABLE</u>	
	FREQ.	% OF FREQ.	FREQ.	% OF FREQ.
ADULT PROBATION	291	79.1%	25	59.5%
ADULT PAROLE	77	20.9%	17	40.5%
TOTAL	368	100.0%	42	100.0%

Of all the Adult Probationers that served some type of military service 92.1% had a favorable discharge.

The Adult Parolees have over a ten percent drop in their type discharges compared to Adult Probationers, 81.9% had a favorable discharge.

\* Juvenile Parolees and Probationers were left out of all the above charts, as they only represented 0.1% of the overall discharges.

# COUNTY

County	Adult Prob.	Adult Parole	Total	% Of Total	Juv. Prob.	Juv. Parole	Total	% Of Total
NATRONA	149	27	176	18.7%	4	33	37	8.1%
LARAMIE	122	23	145	15.4%	42	20	62	13.6%
SHERIDAN	39	8	47	5.0%	6	15	21	4.6%
SWEETWATER	59	8	67	7.1%	41	33	74	16.2%
ALBANY	36	7	43	4.6%	4	12	16	3.5%
CARBON	42	4	46	4.9%	6	4	10	2.2%
GOSHEN	25	2	27	2.9%	28	4	32	7.0%
PLATTE	21	4	25	2.7%	3	2	5	1.1%
BIG HORN	1	1	2	.2%	1	4	5	1.1%
FREMONT	55	19	74	7.8%	9	25	34	7.5%
PARK	18	5	23	2.4%	1	3	4	.9%
LINCOLN	24	4	28	3.0%	28	4	32	7.0%
CONVERSE	37	2	39	4.1%	24	12	36	7.9%
NIOBRARA	0	1	1	*	1	0	1	.2%
HOT SPRINGS	22	2	24	2.5%	2	2	4	.9%
JOHNSON	9	3	12	1.3%	0	0	0	--
CAMPBELL	50	8	58	6.2%	10	8	18	3.9%
CROOK	7	0	7	.7%	3	2	5	1.1%
UINTA	29	2	31	3.3%	13	4	17	3.7%
WASHAKIE	16	2	18	1.9%	11	3	14	3.1%
WESTON	6	3	9	1.0%	4	1	5	1.1%
TETON	30	4	34	3.6%	8	3	11	2.4%
SUBLETTE	7	0	7	.7%	11	2	13	2.9%
TOTAL	804	139	943	100.0%	260	196	456	100.0%

\* Less than .1%.

Percentages may be off half a percentage due to the rounding of figures.

State population - 1399  
Out of State - 443  
Total Cases 1842

PERCENTAGES OF TOTAL CLASSIFICATION  
BROKEN DOWN BY TYPE OFFENSE

OFFENSE	FREQUENCY	% OF TOTAL FREQUENCY
Murder (1st Degree).	4	.2%
Murder (2nd Degree).	7	.4%
Manslaughter . . . . .	21	1.1%
Kidnapping/Child Stealing.	2	.1%
Rape (1st and 2nd Degree).	5	.3%
Rape (3rd Degree).	6	.3%
Robbery (General).	36	2.0%
Robbery (Armed).	19	1.0%
Arson (All Degrees).	10	.5%
Breaking and Entering.	26	1.4%
Burglary . . . . .	278	15.1%
Theft (Larceny).	78	4.2%
Assault and Battery.	103	5.6%
Car Theft.	75	4.1%
Grand Larceny.	134	7.3%
Larceny by Bailee.	4	.2%
Embezzlement . . . . .	25	1.4%
Disposing Mortgaged . . . . .	2	.1%
Obtaining Merchandise/Property by Fraud.	15	.8%
Misappropriating Public Funds.	0	---
Checks (No-Account).	32	1.7%
Checks (Insufficient Funds).	28	1.5%
Forgery.	87	4.7%
Accessory (Before/After Fact).	15	.8%
Receiving Stolen Goods . . . . .	23	1.2%
Criminal Conspiracy.	0	---
Telephone Calls (Illegal).	0	---
Gambling Laws.	1	*
Prostitution/Adultery.	1	*
Abortion (Criminal).	2	.1%
Obscenity-Pornography.	0	---
Sex Crimes (Except Rape)	3	.2%
Sex Crimes (VS. Children).	19	1.0%
Drugs/Narcotics Laws . . . . .	247	13.4%
Alcohol Laws . . . . .	16	.9%
Motor Vehicle Laws . . . . .	24	1.3%
Weapon Laws.	4	.2%
Rustling (Cattle, Horses, Sheep)	2	.1%
Offenses (Juvenile vs Family).	27	1.5%
Offenses (Juvenile vs Property).	79	4.3%
Incorrigible (Juvenile).	101	5.5%
Runaway (Juvenile)	11	.6%
Juvenile (Other Violations).	69	3.7%
Escape (Prison/Jail)	3	.2%
Riots (Inciting, Etc.) . . . . .	0	---
Other.	198	10.7%
	1842	100.0%

\* - less than .1%

	ALCOHOL USE	
	YES	NO
ADULT PROBATION		
FREQUENCY	571	551
% OF FREQUENCY	50.9%	49.1%
JUVENILE PAROLE		
FREQUENCY	80	128
% OF FREQUENCY	38.5%	61.5%
ADULT PAROLE		
FREQUENCY	147	79
% OF FREQUENCY	65.0%	35.0%
JUVENILE PROBATION		
FREQUENCY	96	190
% OF FREQUENCY	33.6%	66.4%
TOTAL		
	894	948
% OF TOTAL	48.5%	51.5%

Representing the largest percent category was Adult Parolees with 65.0% experimentation and/or regular use of alcohol, followed by just at less than 15%, Adult Probationers with 50.9%.

Juveniles are about 20% below the adult categories, perhaps suggesting that if juveniles go ahead and become adult offenders that their alcohol usage will increase.

PRIOR ADULT OFFENSES

	<u>YES</u>			<u>NO</u>		
	FREQ.	% OF FREQ.	% OF YES/NO	FREQ.	% OF FREQ.	% OF YES/NO
ADULT PROBATION	480	77.7%	42.8%	642	52.5%	57.2%
JUVENILE PAROLE	1	.2%	.5%	207	16.9%	99.5%
ADULT PAROLE	133	21.5%	58.8%	93	7.6%	41.2%
JUVENILE PROBATION	4	.6%	1.4%	282	23.0%	98.6%
TOTAL	618	100.0%		1224	100.0%	

.. Interestingly, a large proportion of adult probationers registered the existence of prior offenses - what is unknown is whether they received probation or prison sentences for the past offenses (if they were convicted, of course).

PRIOR JUVENILE OFFENSES

	<u>YES</u>			<u>NO</u>		
	FREQ.	% OF FREQ.	% OF YES/NO	FREQ.	% OF FREQ.	% OF YES/NO
ADULT PROBATION	296	55.0%	26.4%	826	63.3%	73.6%
JUVENILE PAROLE	69	12.8%	33.2%	139	10.7%	66.8%
ADULT PAROLE	72	13.4%	31.9%	154	11.8%	68.1%
JUVENILE PROBATION	101	18.8%	35.3%	185	14.2%	64.7%
TOTAL	538	100.0%		1304	100.0%	

.. Prior Juvenile Offenses are most frequently represented in Juvenile Probationers (35.3%) followed by Juvenile Parolees (33.2%) and Adult Parolees (31.9%) - for Juveniles this may be a function of recency: In other words, because memories are clearer, they tend to remember past offenses. Moreover, their records may be more accurate because the passing of time has not caused the loss of such information. Because of sheer numbers, within the category of "yes", Adult Probationers garner 55.0% of that total.

PRIOR JUVENILE INSTITUTIONALIZATION

	<u>YES</u>			<u>NO</u>		
	FREQ.	% OF FREQ.	% OF YES/NO	FREQ.	% OF FREQ.	% OF YES/NO
ADULT PROBATION	58	33.3%	5.2%	1064	63.8%	94.8%
JUVENILE PAROLE	61	35.1%	29.3%	147	8.8%	70.7%
ADULT PAROLE	36	20.7%	15.9%	190	11.4%	84.1%
JUVENILE PROBATION	19	10.9%	6.6%	267	16.0%	93.4%
TOTAL	174	100.0%		1668	100.0%	

On the question of past Juvenile Incarcerations, some juvenile parolees could respond with at least one time (the most current); 3 out of every 10 have been institutionalized in the past. Adult Parolees indicate 15.9% have had a similar experience - suggesting perhaps that some of the juveniles are going to follow an identical path.

PRIOR PENAL COMMITMENT

(Adult)

	<u>YES</u>			<u>NO</u>		
	FREQ.	% OF FREQ.	% OF YES/NO	FREQ.	% OF FREQ.	% OF YES/NO
ADULT PROBATION	58	41.1%	5.2%	1064	62.6%	94.8%
JUVENILE PAROLE	3	2.1%	1.4%	205	12.1%	98.6%
ADULT PAROLE	79	56.0%	35.0%	147	8.6%	65.0%
JUVENILE PROBATION	1	.7%	.3%	285	16.8%	99.7%
TOTAL	141	100.0%		1701	100.0%	

The table above quite clearly shows where prior prison incarceration lies: Adult Parolees (35.0%) have the largest category. This lends a certain amount of credibility to the notion that many people in prison have been there before - repeat offenders. Due to an age restriction, most juvenile offenders could not really answer this question, therefore, almost all indicate no.

PRIOR MENTAL HOSPITAL COMMITMENT

	<u>YES</u>			<u>NO</u>		
	FREQ.	% OF FREQ.	% OF YES/NO	FREQ.	% OF FREQ.	% OF YES/NO
ADULT PROBATION	57	60.0%	5.1%	1065	61.0%	94.9%
JUVENILE PAROLE	13	13.7%	6.2%	195	11.2%	93.8%
ADULT PAROLE	19	20.0%	8.4%	207	11.8%	91.6%
JUVENILE PROBATION	6	6.3%	2.1%	280	16.0%	97.9%
TOTAL	95	100.0%		1747	100.0%	

The Prior Mental Commitment is a relatively rare occurrence - the highest incidence being in Adult Probationers (57) followed by Adult Parolees (19). The overall proportion of subjects falling into this category is a mere 5.2%.

FAMILY STATUS

	<u>BROKEN</u>			<u>INTACT</u>		
	FREQ.	% OF TOTAL	% OF YES/NO	FREQ.	% OF TOTAL	% OF YES/NO
ADULT PROBATION	623	61.9%	55.5%	499	59.7%	44.5%
JUVENILE PAROLE	118	11.7%	56.7%	90	10.8%	43.3%
ADULT PAROLE	156	15.5%	69.0%	70	8.4%	31.0%
JUVENILE PROBATION	109	10.8%	38.1%	177	21.2%	61.9%
TOTAL	1006	100.0%		836	100.0%	

OVERALL BREAKDOWN OF  
CLASSIFICATIONS BY PERCENTAGES

	<u>BROKEN</u>	<u>INTACT</u>
ADULT PROBATION	33.8%	27.1%
JUVENILE PAROLE	6.4%	4.9%
ADULT PAROLE	8.5%	3.8%
JUVENILE PROBATION	5.9%	9.6%
TOTAL	54.6%	45.4%

Of the total classifications 54.6% did evidence a broken home life with 45.4% evidencing an intact family status.



# RISK FACTOR

	<u>GOOD</u>		<u>AVERAGE</u>		<u>POOR</u>		<u>NONE/UNKNOWN</u>	
	FREQ.	% OF FREQ.	FREQ.	% OF FREQ.	FREQ.	% OF FREQ.	FREQ.	% OF FREQ.
ADULT PROBATION	186	63.1%	821	61.6%	31	58.5%	84	51.9%
JUVENILE PAROLE	27	9.2%	158	11.9%	6	11.3%	17	10.5%
ADULT PAROLE	13	4.4%	185	13.9%	12	22.6%	16	9.9%
JUVENILE PROBATION	69	23.4%	168	12.6%	4	7.5%	45	27.8%
TOTAL	295	100.0%	1332	100.0%	53	100.0%	162	100.0%

## OVERALL BREAKDOWN OF CLASSIFICATIONS BY PERCENTAGES

	<u>GOOD</u>	<u>AVERAGE</u>	<u>POOR</u>	<u>NONE/UNKNOWN</u>
ADULT PROBATION	10.1%	44.6%	1.7%	4.6%
JUVENILE PAROLE	1.5%	8.6%	.3%	.9%
ADULT PAROLE	.7%	10.0%	.7%	.9%
JUVENILE PROBATION	3.7%	9.1%	.2%	2.4%
	16.0%	72.3%	2.9%	8.8%

\*\*\*\*\*

## BACKGROUND INFORMATION

	<u>FREQ.</u>	<u>% OF TOTAL</u>
ADULT PROBATION	1014	55.0%
JUVENILE PAROLE	173	9.4%
ADULT PAROLE	200	10.9%
JUVENILE PROBATION	246	13.4%
TOTAL	1633	88.7%

Out of 1842 Adult/Juvenile Probationers and Parolees, 88.7% did receive a pre-sentence investigation, and/or a pre-release investigation, and/or a social summary.

# PERFORMANCE

	<u>ADULT PROBATION</u>	<u>JUVENILE PAROLE</u>	<u>ADULT PAROLE</u>	<u>JUVENILE PROBATION</u>
<u>CASES</u>				
*STILL OPEN	173	26	38	46
DISCHARGED	425	67	72	112
% OF TOTAL	74.0%	56.3%	61.0%	73.7%
REVOKED	31	35	11	22
% OF TOTAL	5.4%	29.4%	9.3%	14.5%
BENCH WARRANT ISSUED	11	0	0	0
% OF TOTAL	1.9%	--	--	--
TRANSFER, RETURN & OTHER	107	17	35	17
% OF TOTAL	18.6%	14.3%	29.7%	11.2%
TOTAL	574	119	118	152
% OF TOTAL	100.0%	100.0%	100.0%	100.0%
% OF GRAND TOTAL (963)	59.6%	12.4%	12.3%	15.8%

Used only the first 1246 cases as the rest of the cases, (596) are still active cases, and cannot be computed because they are still under supervision.

\* Cases still open are not computed into the percentages. (283).

PERFORMANCE

	<u>SUCCESSFUL &amp; TRANSFERRED</u>	<u>NON- SUCCESSFUL</u>
<u>ADULT PROBATION</u>		
FREQUENCY	492	82
% OF FREQUENCY	85.7%	14.3%
<u>JUVENILE PAROLE</u>		
FREQUENCY	68	51
% OF FREQUENCY	57.1%	42.9%
<u>ADULT PAROLE</u>		
FREQUENCY	101	17
% OF FREQUENCY	85.6%	14.4%
<u>JUVENILE PROBATION</u>		
FREQUENCY	113	39
% OF FREQUENCY	74.3%	25.7%
<hr/>		
TOTAL	774	189
% OF TOTAL	80.4%	19.6%

+ Used only the first 1246 cases, as the rest of the cases, 596, are still active cases, and cannot be computed because they are still under supervision.

Cases still open (they fall in a 0 month category), 283, are not computed in the percentages.

# MONTHS UNDER SUPERVISION

PERCENT OF OVERALL MONTHS UNDER SUPERVISION BROKEN DOWN BY CLASSIFICATIONS.

	1-6	7-12	13-18	19-24	25-36	37-48	49+
<u>ADULT PROBATION</u>							
FREQUENCY	126	184	126	74	45	10	7
% OF FREQ.	13.1%	19.1%	13.1%	7.7%	4.7%	1.0%	.7%
<u>JUVENILE PAROLE</u>							
FREQUENCY	82	29	7	0	0	1	0
% OF FREQ.	8.5%	3.0%	.7%	--	--	.1%	--
<u>ADULT PAROLE</u>							
FREQUENCY	49	25	19	15	6	2	2
% OF FREQ.	5.1%	2.6%	2.0%	1.6%	.6%	.2%	.2%
<u>JUVENILE PROBATION</u>							
FREQUENCY	56	58	22	11	3	1	1
% OF FREQ.	5.8%	6.0%	2.3%	1.1%	.3%	*	*
<u>TOTAL</u>							
% OF TOTAL	313	296	174	100	54	14	10
	32.5%	30.7%	18.1%	10.4%	5.6%	1.4%	1.0%

These data present a breakdown of categories of time served under supervision for each type of supervision. In the 1-6 month category, Adult Probationers are followed by Juvenile Parolees in making up that category. All types of supervision tend to decline with each category of increased time under supervision.

\* Less than .1%.

+ Used only the first 1246 cases, as the rest of the cases, 596, are still active cases, and cannot be computed because they are still under supervision.

Cases still open (they fall in a 0 month category), 285, are not computed in the percentages.

MONTHS UNDER SUPERVISION

ADULT PROBATION

	<u>FREQUENCY</u>	<u>% OF TOTAL MONTHS</u>	<u>% OF TOTAL CLASSIFICATIONS</u>
1-6	126	22.0%	40.3%
7-12	184	32.2%	62.2%
13-18	126	22.0%	72.4%
19-24	74	12.9%	74.0%
25-36	45	7.9%	83.3%
37-48	10	1.7%	71.4%
49 +	7	1.2%	70.0%
TOTAL	572	100.0%	

JUVENILE PAROLE

	<u>FREQUENCY</u>	<u>% OF TOTAL MONTHS</u>	<u>% OF TOTAL CLASSIFICATIONS</u>
1-6	82	68.9%	26.2%
7-12	29	24.4%	9.8%
13-18	7	5.9%	4.0%
19-24	0	---	---
25-36	0	---	---
37-48	1	.8%	7.1%
49 +	0	---	---
TOTAL	119	100.0%	

ADULT PAROLE

	<u>FREQUENCY</u>	<u>% OF TOTAL MONTHS</u>	<u>% OF TOTAL CLASSIFICATIONS</u>
1-6	49	41.5%	15.7%
7-12	25	21.9%	8.4%
13-18	19	16.1%	10.9%
19-24	15	12.7%	15.0%
25-36	6	5.1%	11.1%
37-48	2	1.7%	14.3%
49 +	2	1.7%	20.0%
TOTAL	118	100.0%	

JUVENILE PROBATION

	<u>FREQUENCY</u>	<u>% OF TOTAL MONTHS</u>	<u>% OF TOTAL CLASSIFICATIONS</u>
1-6	56	36.8%	17.9%
7-12	58	38.2%	19.6%
13-18	22	14.5%	12.6%
19-24	11	7.2%	11.0%
25-36	3	2.0%	5.6%
37-48	1	.7%	7.1%
49 +	1	.7%	10.0%
TOTAL	152	100.0%	

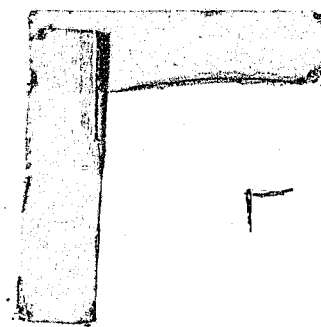

**END**