

National Criminal Justice Reference Service

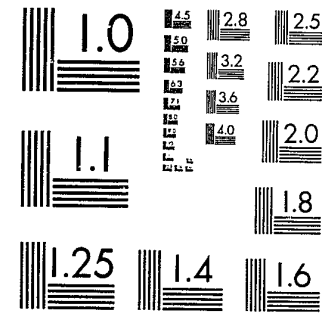

This microfiche was produced from documents received for inclusion in the NCJRS data base. Since NCJRS cannot exercise control over the physical condition of the documents submitted, the individual frame quality will vary. The resolution chart on this frame may be used to evaluate the document quality.



MICROCOPY RESOLUTION TEST CHART
NATIONAL BUREAU OF STANDARDS-1963-A

Microfilming procedures used to create this fiche comply with the standards set forth in 41CFR 101-11.504.

Points of view or opinions stated in this document are those of the author(s) and do not represent the official position or policies of the U. S. Department of Justice.

National Institute of Justice
United States Department of Justice
Washington, D. C. 20531

5-24-83

ADMISSIONS TO JUVENILE INSTITUTIONS
CALENDAR 1979

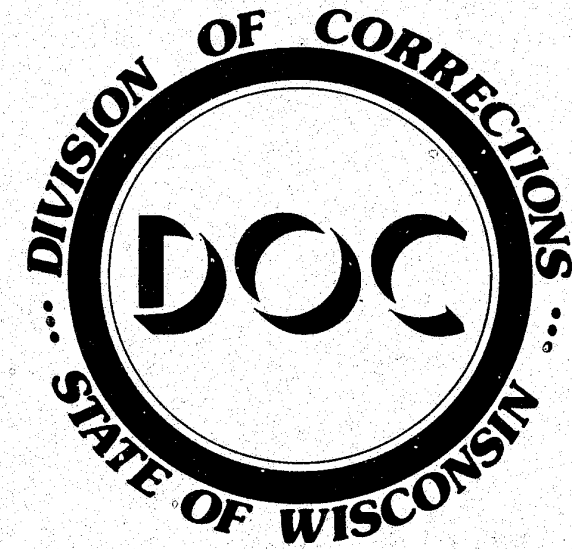

86354

DEPARTMENT OF HEALTH AND SOCIAL SERVICES
DIVISION OF CORRECTIONS
OFFICE OF SYSTEMS AND EVALUATION
MADISON, WISCONSIN 53707

STATISTICAL BULLETIN C-51

SEPTEMBER 1980

U.S. Department of Justice
National Institute of Justice

This document has been reproduced exactly as received from the person or organization originating it. Points of view or opinions stated in this document are those of the authors and do not necessarily represent the official position or policies of the National Institute of Justice.

Permission to reproduce this copyrighted material has been granted by

Wisconsin Division of
Corrections

to the National Criminal Justice Reference Service (NCJRS).

Further reproduction outside of the NCJRS system requires permission of the copyright owner.

STATE OF WISCONSIN

DEPARTMENT OF HEALTH AND SOCIAL SERVICES

DONALD E. PERCY, SECRETARY

DIVISION OF CORRECTIONS

ELMER O. CADY, ADMINISTRATOR

LEE ROY BLACK, PH.D., DEPUTY ADMINISTRATOR

STEVE H. KRONZER, ASSISTANT ADMINISTRATOR

OFFICE OF INFORMATION MANAGEMENT

PAUL H. KUSUDA, INTERIM DIRECTOR

TED H. JOHNSON, SYSTEMS AND MANAGEMENT ANALYSIS SECTION

CARL F. SAM, OPERATIONS SECTION

C O N T E N T S

	<u>Page</u>
Highlights--Juveniles Admitted to State Correctional Institutions in 1979	1
Type of Admission, Juvenile Males (Table 1)	4
Type of Admission, Juvenile Females (Table 1-A)	5
Institution and Type of Admission (Table 2)	6
Type of Admission and Region and County of Commitment (Table 3)	7
Admissions by Institution and Age on Admission (Table 4)	10
New Admissions, Age on Admission (Table 5)	11
Re-admissions from Aftercare, Age on Admission (Table 6)	12
Admissions by Institution and Race (Table 7)	13
New Admissions by Race (Table 8)	14
Re-admissions from Aftercare, Race (Table 9)	15
New Admissions by Institution and Major Delinquent Act (Table 10)	16
Re-admissions from Aftercare, Major Reason for Return (Table 11)	18
New Admissions, Companions Involved in Delinquency (Table 12)	19
New Admissions, Prior Official Probation Experience (Table 13)	20
New Admissions, Prior Agency Experience Other Than Probation (Table 14)	21
New Admissions, Public Assistance Received by Youth's Family (Table 15)	22
New Admissions, Highest Grade Completed (Table 16)	23
New Admissions, Achievement Test Results (Table 17)	24
New Admissions, Intelligence Estimate (Table 18)	25
Ten Counties with Highest Percentage of New Admissions, County and Type of New Admission by Sex (Appendix A)	26
Ten Counties with Highest Percentage of New Admissions, Selected Characteristics of Newly Admitted Juveniles (Appendix B)	27
Type of Admission, Calendar Years 1978 and 1979 (Appendix C)	31
Type of Admission by Region, 1975-1979 (Appendix D)	32
Milwaukee County Percentage of Admissions, 1975-1979 (Appendix E)	33

Juveniles Admitted to
Division of Corrections Juvenile Institutions
Calendar Year 1979

H I G H L I G H T S

- * A total of 938 juvenile males and 92 juvenile females were admitted to state juvenile correctional institutions in 1979, compared with 1,278 males and 184 females in 1978. This 29.5 percent decline in admissions is attributable to the new Wisconsin Children's Code, which became effective on November 18, 1978. The new Code provides for community-based treatment of juvenile offenders except those found to be a danger to self or the public and in need of restrictive custodial treatment.
- * Among the boys admitted in 1979, 563 were new admissions (including 39 state probation violators); 178 were returns from aftercare; 163 were returns from aftercare pending a revocation hearing, and 33 were temporary admissions from probation pending a revocation hearing. Among the girls, 50 were new admissions (including 3 state probation violators); 17 were returns from aftercare; 22 were returns from aftercare pending a revocation hearing, and 3 were temporary admissions from probation pending a revocation hearing. (Tables 1 and 1-A).
- * Nearly one-half (49.7 percent) of the juveniles admitted in 1979 came from the seven counties which comprise the Milwaukee and Southeastern Regions. The Milwaukee Region accounted for 31.4 percent of all admissions and the Southeastern Region for 18.3 percent. (Table 3)
- * Median age of all boys admitted in 1979 was 16.5 years, compared with 16.4 years in 1978. The median age of girls rose to 16.2 years from 16.1 years in 1978. (Table 4)
- * Among new admissions, median age of the boys was 16.2 years and of the girls, 15.9 years, same as in 1978. (Table 5)

- * About three-fourths (73.2 percent) of the boys and two-thirds of the girls admitted to correctional institutions during 1979 were White. Of the rest, 20.2 percent of the boys and 25.0 percent of the girls were Black, while 6.5 percent of the boys and 7.6 percent of the girls were Native American. (Table 7)
- * More than three-fourths (76.8 percent) of the newly-admitted boys had been involved in burglary (37.8 percent), auto theft (24.1 percent), or other theft (14.9 percent). Among the newly-admitted girls, nearly one-half (44.0 percent) had been involved in theft, other than auto theft, and 16.0 percent had been involved in auto theft. (Table 10)
- * Nearly three-fourths (71.9 percent) of the boys sent back to correctional institutions from aftercare were returned for violating the law, and 64.7 percent of the girls were returned for absconding or running away. (Table 11)
- * Among the juveniles newly-admitted in 1979, girls were more likely than boys to have acted alone when involved in delinquent behavior. (Table 12)
- * Four-fifths of the newly-admitted juveniles had been on probation at some time before being committed to a correctional institution. Half of the boys and 56.0 percent of the girls had been under supervision by a county social services agency, while 17.9 percent of the boys and 24.0 percent of the girls had been supervised by a juvenile court worker. Another 12.1 percent of the boys and 6.0 percent of the girls had been supervised by the State Department of Health and Social Services. (Table 13)
- * About three-fifths (61.1 percent) of the boys and four-fifths (82.0 percent) of the girls had had experience with child guidance clinics or other child caring agencies before being committed to a correctional institution. (Table 14)
- * About one-fourth of the newly-admitted juveniles (22.4 percent of the boys and 25.0 percent of the girls) came from families receiving some form of public assistance. (Table 15)

- * Forty percent of the newly-admitted boys and 58.0 percent of the girls had completed eight grades of school or less. Another 36.4 percent of the boys and 30.0 percent of the girls had completed ninth grade. (Table 16)
- * Only 188 of the 563 newly-admitted boys and none of the 50 girls were reported to have been given an achievement test upon admission. Of those tested, 62.2 percent scored at the sixth grade level or lower. (Table 17)
- * Ten counties accounted for the bulk of new admissions and returns from after-care in 1979 — 68.2 percent of the boys and 65.7 percent of the girls. Milwaukee County alone accounted for 32.4 percent of the boys and 34.3 percent of the girls. (Appendix A)
- * Characteristics of newly-admitted juveniles from the 10 counties are shown in Appendix B.
- * The number of juveniles returned from aftercare or admitted temporarily from probation for replacement planning dropped virtually to nothing in 1979 after accounting for about one-fifth of all admissions in 1978. This resulted from a Department of Health and Social Services policy against admitting juveniles for replacement planning. (Appendix C)
- * In each of the six Regions, the proportion of juveniles who were admitted as returns from aftercare increased substantially in 1979. (Appendix D)
- * Milwaukee County's proportion of all types of juveniles admissions for the period 1975 through 1979 is shown in Appendix E.

Prepared by: William Curley, Planning Analyst
Office of Information Management
Division of Corrections
P.O. Box 7925
Madison, Wisconsin 53707

Table 1
 Juvenile Male Admissions to Wisconsin Juvenile Correctional Institutions
 TYPE OF ADMISSION
 January 1 - December 31, 1979

Type of Admission	Number							Percent						
	Total	South Reg.	S.E. Reg.	Milw. Reg.	East Reg.	West Reg.	North Reg.	Total	South Reg.	S.E. Reg.	Milw. Reg.	East Reg.	West Reg.	North Reg.
<u>Total</u>	<u>938</u>	<u>110</u>	<u>170</u>	<u>296</u>	<u>185</u>	<u>98</u>	<u>79</u>	<u>100.0</u>	<u>100.0</u>	<u>100.0</u>	<u>100.0</u>	<u>100.0</u>	<u>100.0</u>	<u>100.0</u>
New admission	524	54	102	169	109	45	45	55.9	49.1	60.0	57.1	58.9	45.9	57.0
New admissions, state probation violator	39	2	11	12	6	3	5	4.1	1.8	6.5	4.1	3.3	3.1	6.3
Return from aftercare	178	27	27	59	33	22	10	19.0	24.6	15.9	19.9	17.8	22.4	12.7
Return from aftercare pending revocation hearing	163	25	24	43	30	25	16	17.4	22.7	14.1	14.5	16.2	25.5	20.2
Temporary admissions from probation pending revocation hearing	33	2	6	13	6	3	3	3.5	1.8	3.5	4.4	3.3	3.1	3.8
Return from aftercare for replacement planning	1	-	-	-	1	-	-	0.1	-	-	-	0.5	-	-
Temporary admission from probation for replacement planning	-	-	-	-	-	-	-	-	-	-	-	-	-	-

Table 1-A
 Juvenile Female Admissions to Wisconsin Juvenile Correctional Institutions
 TYPE OF ADMISSION
 January 1 - December 31, 1979

Type of Admission	Number							Percent						
	Total	South Reg.	S.E. Reg.	Milw. Reg.	East Reg.	West Reg.	North Reg.	Total	South Reg.	S.E. Reg.	Milw. Reg.	East Reg.	West Reg.	North Reg.
<u>Total</u>	<u>92</u>	<u>12</u>	<u>19</u>	<u>27</u>	<u>20</u>	<u>7</u>	<u>7</u>	<u>100.0</u>	<u>100.0</u>	<u>100.0</u>	<u>100.0</u>	<u>100.0</u>	<u>100.0</u>	<u>100.0</u>
New admission	47	3	11	19	10	2	2	51.0	25.0	57.8	70.4	50.0	28.6	28.6
New admissions, state probation violator	3	1	1	1	-	-	-	3.3	8.3	5.3	3.7	-	-	-
Return from aftercare	17	3	3	3	4	2	2	18.5	25.0	15.8	11.1	20.0	28.6	28.6
Return from aftercare pending revocation hearing	22	4	3	4	6	2	3	23.9	33.3	15.8	14.8	30.0	28.6	42.8
Temporary admissions from probation pending revocation hearing	3	1	1	-	-	1	-	3.3	8.3	5.3	-	-	14.2	-
Return from aftercare for replacement planning	-	-	-	-	-	-	-	-	-	-	-	-	-	-
Temporary admission from probation for replacement planning	-	-	-	-	-	-	-	-	-	-	-	-	-	-

Table 2
 Admissions to Wisconsin Juvenile Correctional Institutions by
 INSTITUTION AND TYPE OF ADMISSION
 January 1 - December 31, 1979

Type of Admission	Total	Juvenile Males	Juvenile Females	Ethan Allen School	Lincoln Hills School		
					Total	Males	Females
<u>Total Number</u>	<u>1,030</u>	<u>938</u>	<u>92</u>	<u>520</u>	<u>510</u>	<u>418</u>	<u>92</u>
New admission	571	524	47	282	289	242	47
New admission, state probation violator	42	39	3	24	18	15	3
Return from aftercare	195	178	17	106	89	72	17
Return from aftercare pending revocation hearing	185	163	22	88	97	75	22
Temporary admission from probation pending revocation hearing	36	33	3	20	16	13	3
Return from aftercare for replacement planning	1	1	--	--	1	1	--
Temporary admission from probation for replacement planning	--	--	--	--	--	--	--
<u>Total Percent</u>	<u>100.0</u>	<u>100.0</u>	<u>100.0</u>	<u>100.0</u>	<u>100.0</u>	<u>100.0</u>	<u>100.0</u>
New admission	55.4	55.9	51.0	54.2	56.7	57.9	51.0
New admission, state probation violator	4.1	4.2	3.3	4.6	3.5	3.6	3.3
Return from aftercare	18.9	18.9	18.5	20.4	17.5	17.2	18.5
Return from aftercare pending revocation hearing	18.0	17.4	23.9	16.9	19.0	18.0	23.9
Temporary admission from probation pending revocation hearing	3.5	3.5	3.3	3.9	3.1	3.1	3.3
Return from aftercare for replacement planning	0.1	0.1	--	--	0.2	0.2	--
Temporary admission from probation for replacement planning	--	--	--	--	--	--	--

TABLE 3
 ADMISSIONS TO WISCONSIN JUVENILE CORRECTIONAL INSTITUTIONS BY
 TYPE OF ADMISSION AND REGION AND COUNTY OF COMMITMENT
 JANUARY 1 - DECEMBER 31, 1979

REGION AND COUNTY COMMITMENT	TOTAL ADMISSION	NEW ADMISSION	NEW ADM. STATE PROBATION VIOLATOR	RETURN FROM AFTERCARE	RETURN FROM AFTERCARE AND PROB. PENDING HEARING	RETURN FROM AFTERCARE OR PROB. FOR REPL. ON MEDICAL CARE	TOTAL JUVENILE MALES	NEW ADMISSION	NEW ADM. STATE PROBATION VIOLATOR	RETURN FROM AFTERCARE	RETURN FROM AFTERCARE AND PROB. PENDING HEARING	RETURN FROM AFTERCARE OR PARD. FOR REPL. ON MEDICAL CARE	TOTAL JUVENILE FEMALE	NEW ADMISSION	NEW ADM. STATE PROBATION VIOLATOR	RETURN FROM AFTERCARE	RETURN FROM AFTERCARE AND PROB. PENDING HEARING	RETURN FROM AFTERCARE OR PARD. FOR REPL. ON MEDICAL CARE
TOTAL	1,030	571	42	195	221	1	938	524	39	178	166	1	92	47	3	17	25	=
SOUTHERN REGION	122	57	3	30	32	-	110	54	2	27	27	-	12	3	1	3	5	=
COLUMBIA	3	1	1	1	-	-	3	1	1	1	-	-	-	-	-	-	-	-
DAHE	27	17	-	6	4	-	27	17	-	6	4	-	-	-	-	-	-	-
DODGE	3	3	-	-	-	-	3	3	-	-	-	-	-	-	-	-	-	-
GRANT	4	2	-	1	1	-	2	2	-	-	-	-	2	-	-	1	1	-
GREEN	1	-	-	1	-	-	1	-	-	1	-	-	-	-	-	-	-	-
IOWA	1	1	-	-	-	-	1	1	-	-	-	-	-	-	-	-	-	-
JEFFERSON	12	4	1	3	4	-	10	4	-	3	3	-	2	-	1	-	1	-
JUNEAU	2	2	-	-	-	-	2	2	-	-	-	-	-	-	-	-	-	-
LAFAYETTE	-	-	-	-	-	-	-	-	-	-	-	-	-	-	-	-	-	-
RICHLAND	3	1	-	1	1	-	1	1	-	-	-	-	-	-	-	1	1	-
ROCK	58	25	-	14	19	-	52	22	-	13	17	-	6	3	-	1	2	-
SAUK	8	1	1	3	3	-	8	1	1	3	3	-	-	-	-	-	-	-
SOUTHEASTERN REGION	189	113	12	30	34	-	170	102	11	27	30	-	19	11	1	3	4	=
KENOSHA	50	36	-	7	7	-	38	29	-	5	4	-	12	7	-	2	3	-
OZAUKEE	6	5	1	-	-	-	6	5	1	-	-	-	-	-	-	-	-	-
RACINE	74	44	9	12	9	-	69	42	8	11	8	-	5	2	1	1	1	-
WALWORTH	8	5	-	2	1	-	7	4	-	2	1	-	1	-	-	-	-	-
WASHINGTON	9	3	1	2	3	-	9	3	1	2	3	-	-	-	-	-	-	-
WAUKESHA	42	20	1	7	14	-	41	19	1	7	14	-	1	1	-	-	-	-
MILWAUKEE REGION	323	188	13	62	60	-	296	165	12	59	56	-	27	19	1	3	4	=

TABLE 3 (CONTINUED)

REGION AND COUNTY COMMITMENT	TOTAL ADMISSION	NEW ADMISSION	NEW ADM. STATE PROBATION VIOLATOR	RETURN FROM AFTERCARE	RETURN FROM AFTERCARE AND PROB. PENDING HEARING	RETURN FROM AFTERCARE OR PROB. FOR REPL. ON MEDICAL CARE	TOTAL JUVENILE MALES	NEW ADMISSION	NEW ADM. STATE PROBATION VIOLATOR	RETURN FROM AFTERCARE	RETURN FROM AFTERCARE AND PROB. PENDING HEARING	RETURN FROM AFTERCARE OR PROB. FOR REPL. ON MEDICAL CARE	TOTAL JUVENILE FEMALE	NEW ADMISSION	NEW ADM. STATE PROBATION VIOLATOR	RETURN FROM AFTERCARE	RETURN FROM AFTERCARE AND PROB. PENDING HEARING	RETURN FROM AFTERCARE OR PROB. FOR REPL. ON MEDICAL CARE
EASTERN REGION	205	119	6	37	42	1	185	102	6	33	36	1	20	10	-	4	6	-
BROWN	25	22	-	2	1	-	24	21	-	2	1	-	1	1	-	-	-	-
CALUMET	6	2	-	2	2	-	6	2	-	2	2	-	-	-	-	-	-	-
DOOR	3	1	-	-	1	-	3	1	1	-	1	-	-	-	-	-	-	-
FOND DU LAC	33	19	3	6	5	-	33	19	3	6	5	-	-	-	-	-	-	-
GREEN LAKE	1	1	-	-	-	-	1	1	-	-	-	-	-	-	-	-	-	-
KEWAUNEE	1	1	-	-	-	-	1	1	-	-	-	-	-	-	-	-	-	-
MAHITOWOC	5	1	-	2	2	-	3	1	-	1	1	-	2	-	-	1	1	-
MARINETTE	11	6	-	2	2	1	10	5	-	2	2	1	1	1	-	-	-	-
MEMPHIS	6	6	-	-	-	-	4	4	-	-	-	-	2	2	-	-	-	-
OCONTO	5	3	-	1	1	-	4	3	-	1	-	-	1	-	-	-	1	-
OUTAGAMIE	34	16	1	8	9	-	32	16	1	7	8	-	2	-	-	1	1	-
SHAWANO	15	8	-	4	3	-	12	7	-	3	2	-	3	1	-	1	1	-
SHEBOYGAN	21	12	-	5	4	-	17	9	-	5	3	-	4	3	-	-	1	-
WAUPACA	15	7	1	3	4	-	12	6	1	2	3	-	3	1	-	1	1	-
WAUSHARA	2	1	-	-	1	-	2	1	-	-	1	-	-	-	-	-	-	-
WINNEBAGO	22	13	-	2	7	-	21	12	-	2	7	-	1	1	-	-	-	-
WESTERN REGION	105	47	3	24	31	-	98	45	3	22	28	-	7	2	-	2	3	-
BARRON	3	-	-	1	2	-	2	-	-	1	1	-	1	-	-	-	1	-
BUFFALO	3	-	-	1	2	-	3	-	-	-	2	-	-	-	-	-	-	-
BURNETT	-	-	-	-	-	-	-	-	-	-	-	-	-	-	-	-	-	-
CHIPPEWA	7	11	-	3	3	-	6	1	-	3	2	-	1	-	-	-	1	-
CLARK	3	3	-	-	-	-	3	3	-	-	-	-	-	-	-	-	-	-
CRAWFORD	1	1	-	-	-	-	1	1	-	-	-	-	-	-	-	-	-	-
DUNN	1	1	-	-	-	-	1	1	-	-	-	-	-	-	-	-	-	-
EAU CLAIRE	11	6	1	2	2	-	11	6	1	2	2	-	-	-	-	-	-	-
JACKSON	3	1	-	1	1	-	3	1	-	1	1	-	-	-	-	-	1	-
LACROSSE	32	11	1	9	11	-	30	11	1	8	10	-	2	-	-	1	1	-
HONROE	11	8	-	2	1	-	11	8	-	2	1	-	-	-	-	-	-	-
PEPIN	1	1	-	-	-	-	1	1	-	-	-	-	-	-	-	-	-	-

TABLE 3 (CONCLUDED)

REGION AND COUNTY COMMITMENT	TOTAL ADMISSION	NEW ADMISSION	NEW ADM. STATE PROBATION VIOLATOR	RETURN FROM AFTERCARE	RETURN FROM AFTERCARE AND PROB. PENDING HEARING	RETURN FROM AFTERCARE OR PARO. FOR REPL. ON MEDICAL CARE	TOTAL JUVENILE MALES	NEW ADMISSION	NEW ADM. STATE PROBATION VIOLATOR	RETURN FROM AFTERCARE	RETURN FROM AFTERCARE AND PROB. PENDING HEARING	RETURN FROM AFTERCARE OR PARO. FOR REPL. ON MEDICAL CARE	TOTAL JUVENILE FEMALE	NEW ADMISSION	NEW ADM. STATE PROBATION VIOLATOR	RETURN FROM AFTERCARE	RETURN FROM AFTERCARE AND PROB. PENDING HEARING	RETURN FROM AFTERCARE OR PARO. FOR REPL. ON MEDICAL CARE
<u>WESTERN REGION</u> (CONCLUDED)																		
PIERCE	4	-	-	1	3	-	4	-	-	1	3	-	-	-	-	-	-	-
POLK	8	8	-	-	-	-	8	8	-	-	-	-	-	-	-	-	-	-
RUSK	5	2	-	1	2	-	5	2	-	1	1	-	-	-	-	-	-	-
ST CROIX	6	4	1	1	2	-	6	2	1	1	2	-	1	-	-	-	-	-
TREMPEALEAU	2	-	-	1	1	-	1	-	-	-	1	-	-	-	-	-	-	-
VERNON	-	-	-	-	-	-	-	-	-	-	-	-	-	-	-	-	-	-
WASHBURN	2	-	-	1	1	-	2	-	-	1	1	-	-	-	-	-	-	-
<u>NORTHERN REGION</u>	<u>86</u>	<u>47</u>	<u>5</u>	<u>12</u>	<u>22</u>	<u>-</u>	<u>79</u>	<u>45</u>	<u>5</u>	<u>10</u>	<u>19</u>	<u>-</u>	<u>7</u>	<u>2</u>	<u>-</u>	<u>2</u>	<u>3</u>	<u>-</u>
ADAMS	3	3	-	-	-	-	3	3	-	-	-	-	-	-	-	-	-	-
ASHLAND	1	1	-	-	-	-	1	1	-	-	-	-	-	-	-	-	-	-
BAYFIELD	-	-	-	-	-	-	-	-	-	-	-	-	-	-	-	-	-	-
DOUGLAS	10	4	1	2	3	-	9	4	1	1	3	-	1	-	-	-	-	-
FLORENCE	-	-	-	-	-	-	-	-	-	-	-	-	-	-	-	-	-	-
FOREST	3	2	-	1	-	-	3	2	-	1	-	-	-	-	-	-	-	-
IRON	-	-	-	-	-	-	-	-	-	-	-	-	-	-	-	-	-	-
LANGLADE	8	4	-	1	3	-	8	4	-	1	3	-	-	-	-	-	-	-
LINCOLN	8	4	1	1	2	-	8	4	1	1	2	-	-	-	-	-	-	-
MARATHON	15	7	1	1	6	-	12	7	1	-	4	-	3	-	-	1	2	-
ONEIDA	7	7	-	-	-	-	6	6	-	-	-	-	1	1	-	-	-	-
PORTAGE	8	5	-	2	1	-	8	5	-	2	1	-	-	-	-	-	-	-
PRICE	2	2	-	-	-	-	2	2	-	-	-	-	-	-	-	-	-	-
SAWYER	2	2	-	-	-	-	2	2	-	-	-	-	-	-	-	-	-	-
TAYLOR	1	-	-	-	1	-	1	-	-	-	1	-	-	-	-	-	-	-
VILLAS	8	3	2	1	2	-	7	2	2	1	2	-	1	1	-	-	-	-
WOOD	10	3	-	3	4	-	9	3	-	3	3	-	1	-	-	-	1	-

Table 4
 Admissions to Wisconsin Juvenile Correctional Institutions by
 INSTITUTION AND AGE ON ADMISSION
 January 1 - December 31, 1979

Age on Admission	Total	Juvenile Males	Juvenile Females	Ethan Allen School	Lincoln Hills School		
					Total	Males	Females
<u>Total Number</u>	<u>1,050</u>	<u>938</u>	<u>92</u>	<u>520</u>	<u>510</u>	<u>418</u>	<u>92</u>
12 years	4	4	—	1	3	3	—
13 years	25	25	—	11	14	14	—
14 years	116	103	13	51	65	52	13
15 years	223	196	27	113	110	83	27
16 years	336	305	31	173	163	132	31
17 years	326	305	21	171	155	134	21
<u>Total Percent</u>	<u>100.0</u>	<u>100.0</u>	<u>100.0</u>	<u>100.0</u>	<u>100.0</u>	<u>100.0</u>	<u>100.0</u>
12 years	0.4	0.4	—	0.2	0.6	0.7	—
13 years	2.4	2.7	—	2.1	2.7	3.3	—
14 years	11.3	11.0	14.1	9.8	12.7	12.4	14.1
15 years	21.7	20.9	29.4	21.7	21.6	19.9	29.4
16 years	32.6	32.5	33.7	33.3	32.0	31.6	33.7
17 years	31.6	32.5	22.8	32.9	30.4	32.1	22.8
Median Age	16.4	16.5	16.2	16.5	16.4	16.4	16.2

Table 5
New Admissions to Wisconsin Juvenile Correctional Institutions
AGE ON ADMISSION
January 1 - December 31, 1979

Age on Admission	Juvenile Males							Juvenile Females						
	Total	South Reg.	S.E. Reg.	Milw. Reg.	East Reg.	West Reg.	North Reg.	Total	South Reg.	S.E. Reg.	Milw. Reg.	East Reg.	West Reg.	North Reg.
<u>Total Number</u>	<u>563</u>	<u>56</u>	<u>113</u>	<u>181</u>	<u>115</u>	<u>48</u>	<u>50</u>	<u>50</u>	<u>4</u>	<u>12</u>	<u>20</u>	<u>10</u>	<u>2</u>	<u>2</u>
12 years	4	-	-	1	2	-	1	-	-	-	-	-	-	-
13 years	22	2	6	8	5	-	1	-	-	-	-	-	-	-
14 years	73	7	17	21	18	3	7	10	1	5	1	3	-	-
15 years	143	14	27	47	26	15	14	16	2	3	7	2	1	1
16 years	184	18	38	59	40	12	17	17	-	3	7	5	1	1
17 years	137	15	25	45	24	18	10	7	1	1	5	-	-	-
<u>Total Percent</u>	<u>100.0</u>	<u>100.0</u>	<u>100.0</u>	<u>100.0</u>	<u>100.0</u>	<u>100.0</u>	<u>100.0</u>	<u>100.0</u>	<u>100.0</u>	<u>100.0</u>	<u>100.0</u>	<u>100.0</u>	<u>100.0</u>	<u>100.0</u>
12 years	0.7	-	-	0.6	1.7	-	2.0	-	-	-	-	-	-	-
13 years	3.9	3.6	5.3	4.4	4.3	-	2.0	-	-	-	-	-	-	-
14 years	13.0	12.5	15.1	11.6	15.7	6.3	14.0	20.0	25.0	41.7	5.0	30.0	-	-
15 years	25.4	25.0	23.9	26.0	22.6	31.2	28.0	32.0	50.0	25.0	35.0	20.0	50.0	50.0
16 years	32.7	32.1	33.6	32.6	34.8	25.0	34.0	34.0	-	25.0	35.0	50.0	50.0	50.0
17 years	24.3	26.8	22.1	24.8	20.9	37.5	20.0	14.0	25.0	8.3	25.0	-	-	-
Median Age	16.2	16.3	16.2	16.2	16.2	16.5	16.1	15.9	15.5	15.3	16.3	16.0	15.5	15.5

Table 6
 Re-Admissions from Aftercare to Wisconsin Juvenile Correctional Institutions
 AGE ON ADMISSION
 January 1 - December 31, 1979

Age on Admission	Juvenile Males							Juvenile Females						
	Total	South Reg.	S.E. Reg.	Milw. Reg.	East Reg.	West Reg.	North Reg.	Total	South Reg.	S.E. Reg.	Milw. Reg.	East Reg.	West Reg.	North Reg.
<u>Total Number</u>	<u>178</u>	<u>27</u>	<u>27</u>	<u>59</u>	<u>33</u>	<u>22</u>	<u>10</u>	<u>17</u>	<u>3</u>	<u>3</u>	<u>3</u>	<u>4</u>	<u>2</u>	<u>2</u>
12 years	-	-	-	-	-	-	-	-	-	-	-	-	-	-
13 years	1	-	-	-	-	-	1	-	-	-	-	-	-	-
14 years	12	2	2	1	3	-	4	-	-	-	-	-	-	-
15 years	25	3	4	10	5	2	1	4	1	-	1	1	-	1
16 years	58	10	10	20	8	9	1	6	1	2	-	2	1	-
17 years	82	12	11	28	17	11	3	7	1	1	2	1	1	1
<u>Total Percent</u>	<u>100.0</u>	<u>100.0</u>	<u>100.0</u>	<u>100.0</u>	<u>100.0</u>	<u>100.0</u>	<u>100.0</u>	<u>100.0</u>	<u>100.0</u>	<u>100.0</u>	<u>100.0</u>	<u>100.0</u>	<u>100.0</u>	<u>100.0</u>
12 years	-	-	-	-	-	-	-	-	-	-	-	-	-	-
13 years	0.6	-	-	-	-	-	10.0	-	-	-	-	-	-	-
14 years	6.7	7.4	7.4	1.7	9.1	-	40.0	-	-	-	-	-	-	-
15 years	14.0	11.1	14.8	16.9	15.2	9.1	10.0	23.5	33.3	-	33.3	25.0	-	50.0
16 years	32.6	37.0	37.0	33.9	24.2	40.9	10.0	35.3	33.3	66.7	-	50.0	50.0	-
17 years	46.1	44.5	40.8	47.5	51.5	50.0	30.0	41.2	33.3	33.3	66.7	25.0	50.0	50.0
<u>Median Age</u>	<u>16.9</u>	<u>16.9</u>	<u>16.8</u>	<u>16.9</u>	<u>17.0</u>	<u>17.0</u>	<u>15.0</u>	<u>16.8</u>	<u>16.0</u>	<u>16.8</u>	<u>17.3</u>	<u>16.5</u>	<u>16.5</u>	<u>16.0</u>

- 12 -

Table 7
 Admissions to Wisconsin Juvenile Correctional Institutions by
 INSTITUTION AND RACE
 January 1 - December 31, 1979

Race	Total	Juvenile Males	Juvenile Females	Institution			
				Ethan Allen School	Lincoln Hills School		
					Total	Males	Females
<u>Total Number</u>	<u>1,030</u>	<u>938</u>	<u>92</u>	<u>520</u>	<u>510</u>	<u>418</u>	<u>92</u>
<u>White</u>	<u>721</u>	<u>662</u>	<u>59</u>	<u>305</u>	<u>416</u>	<u>357</u>	<u>59</u>
<u>White (Mexican Origin)</u>	<u>26</u>	<u>24</u>	<u>2</u>	<u>17</u>	<u>9</u>	<u>7</u>	<u>2</u>
<u>Non-White</u>	<u>283</u>	<u>252</u>	<u>31</u>	<u>198</u>	<u>85</u>	<u>54</u>	<u>31</u>
Black	213	190	23	182	31	8	23
Native American	68	61	7	15	53	46	7
Other	2	1	1	1	1	—	1
<u>Total Percent</u>	<u>100.0</u>	<u>100.0</u>	<u>100.0</u>	<u>100.0</u>	<u>100.0</u>	<u>100.0</u>	<u>100.0</u>
<u>White</u>	<u>70.0</u>	<u>70.6</u>	<u>64.1</u>	<u>58.7</u>	<u>81.5</u>	<u>85.4</u>	<u>64.1</u>
<u>White (Mexican Origin)</u>	<u>2.5</u>	<u>2.6</u>	<u>2.2</u>	<u>3.3</u>	<u>1.8</u>	<u>1.7</u>	<u>2.2</u>
<u>Non-White</u>	<u>27.5</u>	<u>26.8</u>	<u>33.7</u>	<u>38.0</u>	<u>16.7</u>	<u>12.9</u>	<u>33.7</u>
Black	20.7	20.2	25.0	35.0	6.1	1.9	25.0
Native American	6.6	6.5	7.6	2.9	10.4	11.0	7.6
Other	0.2	0.1	1.1	0.1	0.2	—	1.1

Table 8
New Admissions to Wisconsin Juvenile Correctional Institutions
RACE
January 1 - December 31, 1979

Race	Juvenile Males							Juvenile Females						
	Total	South Reg.	S.E. Reg.	Milw. Reg.	East Reg.	West Reg.	North Reg.	Total	South Reg.	S.E. Reg.	Milw. Reg.	East Reg.	West Reg.	North Reg.
<u>Total Number</u>	<u>563</u>	<u>56</u>	<u>113</u>	<u>181</u>	<u>115</u>	<u>48</u>	<u>50</u>	<u>50</u>	<u>4</u>	<u>12</u>	<u>20</u>	<u>10</u>	<u>2</u>	<u>2</u>
<u>White</u>	<u>386</u>	<u>50</u>	<u>88</u>	<u>71</u>	<u>87</u>	<u>47</u>	<u>43</u>	<u>27</u>	<u>3</u>	<u>10</u>	<u>7</u>	<u>6</u>	-	<u>1</u>
<u>White (Mexican Origin)</u>	<u>18</u>	-	<u>6</u>	<u>7</u>	<u>5</u>	-	-	<u>2</u>	-	-	-	<u>2</u>	-	-
<u>Non-White</u>	<u>159</u>	<u>6</u>	<u>19</u>	<u>103</u>	<u>23</u>	<u>1</u>	<u>7</u>	<u>21</u>	<u>1</u>	<u>2</u>	<u>13</u>	<u>2</u>	<u>2</u>	<u>1</u>
Black	118	3	18	96	1	-	-	16	1	2	13	-	-	-
Native American	40	3	1	6	22	1	7	4	-	-	-	2	1	1
Other	1	-	-	1	-	-	-	1	-	-	-	-	1	-
<u>Total Percent</u>	<u>100.0</u>	<u>100.0</u>	<u>100.0</u>	<u>100.0</u>	<u>100.0</u>	<u>100.0</u>	<u>100.0</u>	<u>100.0</u>	<u>100.0</u>	<u>100.0</u>	<u>100.0</u>	<u>100.0</u>	<u>100.0</u>	<u>100.0</u>
<u>White</u>	<u>68.6</u>	<u>89.2</u>	<u>77.9</u>	<u>39.2</u>	<u>75.7</u>	<u>97.9</u>	<u>86.0</u>	<u>54.0</u>	<u>75.0</u>	<u>83.3</u>	<u>35.0</u>	<u>60.0</u>	-	<u>50.0</u>
<u>White (Mexican Origin)</u>	<u>3.2</u>	-	<u>5.3</u>	<u>3.9</u>	<u>4.3</u>	-	-	<u>4.0</u>	-	-	-	<u>20.0</u>	-	-
<u>Non-White</u>	<u>28.2</u>	<u>10.8</u>	<u>16.8</u>	<u>56.9</u>	<u>20.0</u>	<u>2.1</u>	<u>14.0</u>	<u>42.0</u>	<u>25.0</u>	<u>16.7</u>	<u>65.0</u>	<u>20.0</u>	<u>100.0</u>	<u>50.0</u>
Black	20.9	5.4	15.9	53.0	0.9	-	-	32.0	25.0	16.7	65.0	-	-	-
Native American	7.1	5.4	0.9	3.3	19.1	2.1	14.0	8.0	-	-	-	20.0	50.0	50.0
Other	0.2	-	-	0.6	-	-	-	2.0	-	-	-	-	50.0	-

- 14 -

Table 9
 Re-Admissions from Aftercare to Wisconsin Juvenile Correctional Institutions
 RACE
 January 1 - December 31, 1979

Race	Juvenile Males							Juvenile Females						
	Total	South Reg.	S.E. Reg.	Milw. Reg.	East Reg.	West Reg.	North Reg.	Total	South Reg.	S.E. Reg.	Milw. Reg.	East Reg.	West Reg.	North Reg.
<u>Total Number</u>	<u>178</u>	<u>27</u>	<u>27</u>	<u>59</u>	<u>33</u>	<u>22</u>	<u>10</u>	<u>17</u>	<u>3</u>	<u>3</u>	<u>3</u>	<u>4</u>	<u>2</u>	<u>2</u>
<u>White</u>	<u>123</u>	<u>21</u>	<u>21</u>	<u>24</u>	<u>27</u>	<u>22</u>	<u>8</u>	<u>13</u>	<u>3</u>	<u>2</u>	-	<u>4</u>	<u>2</u>	<u>2</u>
<u>White (Mexican Origin)</u>	<u>3</u>	<u>1</u>	<u>1</u>	<u>1</u>	-	-	-	-	-	-	-	-	-	-
<u>Non-White</u>	<u>52</u>	<u>5</u>	<u>5</u>	<u>34</u>	<u>6</u>	-	<u>2</u>	<u>4</u>	-	<u>1</u>	<u>3</u>	-	-	-
Black	41	3	5	33	-	-	-	3	-	-	3	-	-	-
Native American	11	2	-	1	6	-	2	1	-	1	-	-	-	-
Other	-	-	-	-	-	-	-	-	-	-	-	-	-	-
<u>Total Percent</u>	<u>100.0</u>	<u>100.0</u>	<u>100.0</u>	<u>100.0</u>	<u>100.0</u>	<u>100.0</u>	<u>100.0</u>	<u>100.0</u>	<u>100.0</u>	<u>100.0</u>	<u>100.0</u>	<u>100.0</u>	<u>100.0</u>	<u>100.0</u>
<u>White</u>	<u>69.1</u>	<u>77.8</u>	<u>77.8</u>	<u>40.7</u>	<u>81.8</u>	<u>100.0</u>	<u>80.0</u>	<u>76.5</u>	<u>100.0</u>	<u>66.7</u>	-	<u>100.0</u>	<u>100.0</u>	<u>100.0</u>
<u>White (Mexican Origin)</u>	<u>1.7</u>	<u>3.7</u>	<u>3.7</u>	<u>1.7</u>	-	-	-	-	-	-	-	-	-	-
<u>Non-White</u>	<u>29.2</u>	<u>18.5</u>	<u>18.5</u>	<u>57.6</u>	<u>22.2</u>	-	<u>20.0</u>	<u>23.5</u>	-	<u>33.3</u>	<u>100.0</u>	-	-	-
Black	23.0	11.1	18.5	55.9	-	-	-	17.6	-	-	100.0	-	-	-
Native American	6.2	7.4	-	1.7	22.2	-	20.0	5.9	-	33.3	-	-	-	-
Other	-	-	-	-	-	-	-	-	-	-	-	-	-	-

- 15 -

Table 10
 New Admissions and New Admissions-State Probation Violator
 to Wisconsin Juvenile Correctional Institutions by
 INSTITUTION AND MAJOR DELINQUENT ACT JUST PRIOR TO ADMISSION
 January 1 - December 31, 1979

Major Delinquent Act Just Prior to Admission	Total	Juvenile		Institution			
		Males	Females	Ethan Allen School	Lincoln Hills School Total	Lincoln Hills School Males	Lincoln Hills School Females
<u>Total Number</u>	<u>613</u>	<u>563</u>	<u>50</u>	<u>306</u>	<u>307</u>	<u>257</u>	<u>50</u>
Murder, all degrees	4	4	--	3	1	1	--
Attempted murder	1	1	--	--	1	1	--
Assault, battery	4	4	--	1	3	3	--
Mayhem	9	6	3	3	6	3	3
Aggravated assault, battery	24	19	5	11	13	8	5
Injury by conduct regardless of life	3	3	--	2	1	1	--
Robbery, armed	41	41	--	33	8	8	--
Robbery unarmed	6	6	--	4	2	2	--
Carrying concealed weapons	6	5	1	3	3	2	1
Burglary, armed	9	9	--	6	3	3	--
Burglary, unarmed	210	204	6	115	95	89	6
Auto theft	144	136	8	59	85	77	8
Other theft	106	84	22	42	64	42	22
Receiving stolen property	2	2	--	1	1	1	--
Forgery, worthless checks	4	4	--	--	4	4	--
Obscene matter	7	4	3	4	3	--	3
Arson	1	1	--	1	--	--	--
Conspiracy, solicitation, bribery	1	1	--	1	--	--	--
Extortion, threats	1	--	1	--	1	--	1
Malicious destruction of property	10	10	--	3	7	7	--
Disorderly conduct	5	4	1	1	4	3	1
Not reported	15	15	--	13	2	2	--

Table 10 (Concluded)

Major Delinquent Act Just. Prior to Admission	Total	Juvenile Males	Juvenile Females	Institution			
				Ethan Allen School	Total	Lincoln Hills School	
						Males	Females
<u>Total Number</u>	<u>100.0</u>	<u>100.0</u>	<u>100.0</u>	<u>100.0</u>	<u>100.0</u>	<u>100.0</u>	<u>100.0</u>
Murder, all degrees	0.6	0.7	--	1.0	0.3	0.4	--
Attempted murder	0.2	0.2	--	--	0.3	0.4	--
Assault, battery	0.6	0.7	--	0.3	1.0	1.2	--
Mayhem	1.5	1.1	6.0	1.0	2.0	1.2	6.0
Aggravated assault, battery	3.9	3.4	10.0	3.6	4.2	3.1	10.0
Injury by conduct regardless of life	0.5	0.5	--	0.7	0.3	0.4	--
Robbery, armed	6.7	7.3	--	10.8	2.6	3.1	--
Robbery unarmed	1.0	1.1	--	1.3	0.7	0.8	--
Carrying concealed weapons	1.0	0.9	2.0	1.0	1.0	0.8	2.0
Burglary, armed	1.5	1.6	--	2.0	1.0	1.2	--
Burglary, unarmed	34.3	36.2	12.0	37.6	30.9	34.6	12.0
Auto theft	23.5	24.1	16.0	19.3	27.7	30.0	16.0
Other theft	17.3	14.9	44.0	13.7	20.8	16.3	44.0
Receiving stolen property	0.3	0.3	--	0.3	0.3	0.4	--
Forgery, worthless checks	0.6	0.7	--	--	1.3	1.5	--
Obscene matter	1.1	0.7	6.0	1.3	1.0	--	6.0
Arson	0.2	0.2	--	0.3	--	--	--
Conspiracy, solicitation, bribery	0.2	0.2	--	0.3	--	--	--
Extortion, threats	0.2	--	2.0	--	0.3	--	2.0
Malicious destruction of property	1.6	1.8	--	1.0	2.3	2.7	--
Disorderly conduct	0.8	0.7	2.0	0.3	1.3	1.2	2.0
Not reported	2.4	2.7	--	4.2	0.7	0.8	--

Table 11
 Re-Admissions from Aftercare to Wisconsin Juvenile Correctional Institutions
 MAJOR REASON FOR RETURN FROM AFTERCARE
 January 1 - December 31, 1979

Major Reason for Return	Juvenile Males							Juvenile Females						
	Total	South Reg.	S.E. Reg.	Milw. Reg.	East Reg.	West Reg.	North Reg.	Total	South Reg.	S.E. Reg.	Milw. Reg.	East Reg.	West Reg.	North Reg.
<u>Total Number</u>	<u>178</u>	<u>27</u>	<u>27</u>	<u>59</u>	<u>33</u>	<u>22</u>	<u>10</u>	<u>17</u>	<u>3</u>	<u>3</u>	<u>3</u>	<u>4</u>	<u>2</u>	<u>2</u>
Absconding or running away	42	10	5	10	11	3	3	11	2	2	1	4	1	1
Law violation	128	17	21	48	18	17	7	4	-	-	2	-	1	1
Behavior problems at parental or relative home	1	-	-	-	1	-	-	-	-	-	-	-	-	-
Behavior problems in foster home	3	-	-	1	1	1	-	-	-	-	-	-	-	-
Poor school adjustment	-	-	-	-	-	-	-	-	-	-	-	-	-	-
Other	4	-	1	-	2	1	-	2	1	1	-	-	-	-
<u>Total Percent</u>	<u>100.0</u>	<u>100.0</u>	<u>100.0</u>	<u>100.0</u>	<u>100.0</u>	<u>100.0</u>	<u>100.0</u>	<u>100.0</u>	<u>100.0</u>	<u>100.0</u>	<u>100.0</u>	<u>100.0</u>	<u>100.0</u>	<u>100.0</u>
Absconding or running away	23.6	37.0	18.5	16.9	33.3	13.6	30.0	64.7	66.7	66.7	33.3	100.0	50.0	50.0
Law violation	71.9	63.0	77.8	81.4	54.6	77.2	70.0	23.5	-	-	66.7	-	50.0	50.0
Behavior problems at parental or relative home	0.6	-	-	-	3.0	-	-	-	-	-	-	-	-	-
Behavior problems in foster home	1.7	-	-	1.7	3.0	4.6	-	-	-	-	-	-	-	-
Poor school adjustment	-	-	-	-	-	-	-	-	-	-	-	-	-	-
Other	2.2	-	3.7	-	6.1	4.6	-	11.8	33.3	33.3	-	-	-	-

- 18

Table 12
 New Admissions to Wisconsin Juvenile Correctional Institutions
 COMPANIONS INVOLVED IN DELINQUENCY
 January 1 - December 31, 1979

Companions in Delinquency	Juvenile Males							Juvenile Females						
	Total	South Reg.	S.E. Reg.	Milw. Reg.	East Reg.	West Reg.	North Reg.	Total	South Reg.	S.E. Reg.	Milw. Reg.	East Reg.	West Reg.	North Reg.
<u>Total Number</u>	<u>563</u>	<u>56</u>	<u>113</u>	<u>181</u>	<u>115</u>	<u>48</u>	<u>50</u>	<u>50</u>	<u>4</u>	<u>12</u>	<u>20</u>	<u>10</u>	<u>2</u>	<u>2</u>
None	176	27	33	50	39	11	16	19	3	6	8	2	--	--
One	186	17	43	63	35	12	16	15	1	2	9	3	--	--
Two or more	201	12	37	68	41	25	18	16	--	4	3	5	2	2
<u>Total Percent</u>	<u>100.0</u>	<u>100.0</u>	<u>100.0</u>	<u>100.0</u>	<u>100.0</u>	<u>100.0</u>	<u>100.0</u>	<u>100.0</u>	<u>100.0</u>	<u>100.0</u>	<u>100.0</u>	<u>100.0</u>	<u>100.0</u>	<u>100.0</u>
None	31.3	48.2	29.2	27.6	33.9	22.9	32.0	38.0	75.0	50.0	40.0	20.0	--	--
One	33.0	30.4	38.1	34.8	30.4	25.0	32.0	30.0	25.0	16.7	45.0	30.0	--	--
Two or more	35.7	21.4	32.7	37.6	35.7	52.1	36.0	32.0	--	33.3	15.0	50.0	100.0	100.0

507/tp

19

Table 13
 New Admissions to Wisconsin Juvenile Correctional Institutions
 PRIOR OFFICIAL PROBATION EXPERIENCE
 January 1 - December 31, 1979

Prior Official Probation Experience	Juvenile Males							Juvenile Females						
	Total	South Reg.	S.E. Reg.	Milw. Reg.	East Reg.	West Reg.	North Reg.	Total	South Reg.	S.E. Reg.	Milw. Reg.	East Reg.	West Reg.	North Reg.
<u>Total Number</u>	<u>563</u>	<u>56</u>	<u>113</u>	<u>181</u>	<u>115</u>	<u>48</u>	<u>50</u>	<u>50</u>	<u>4</u>	<u>12</u>	<u>20</u>	<u>10</u>	<u>2</u>	<u>2</u>
Not recorded	95	10	19	27	17	11	11	7	--	3	3	1	--	--
State Dept. of Health and Social Services	68	3	17	20	12	5	11	3	1	1	--	1	--	--
County Social Services Agency	283	26	41	77	81	32	26	28	3	7	9	5	2	2
Private Child Caring Agency	11	4	4	3	--	--	--	--	--	--	--	--	--	--
Parent or relative	1	--	--	--	--	--	1	--	--	--	--	--	--	--
Juvenile Court Worker	101	13	32	51	4	--	1	12	--	1	8	3	--	--
Other	4	--	--	3	1	--	--	--	--	--	--	--	--	--
<u>Total Percent</u>	<u>100.0</u>	<u>100.0</u>	<u>100.0</u>	<u>100.0</u>	<u>100.0</u>	<u>100.0</u>	<u>100.0</u>	<u>100.0</u>	<u>100.0</u>	<u>100.0</u>	<u>100.0</u>	<u>100.0</u>	<u>100.0</u>	<u>100.0</u>
Not recorded	16.9	17.9	16.8	14.9	14.8	22.9	22.0	14.0	--	25.0	15.0	10.0	--	--
State Dept. of Health and Social Services	12.1	5.4	15.1	11.0	10.4	10.4	22.0	6.0	25.0	8.3	--	10.0	--	--
County Social Services Agency	50.2	46.4	36.3	42.5	70.4	66.7	52.0	56.0	75.0	58.4	45.0	50.0	100.0	100.0
Private Child Caring Agency	2.0	7.1	3.5	1.7	--	--	--	--	--	--	--	--	--	--
Parent or relative	0.2	--	--	--	--	--	2.0	--	--	--	--	--	--	--
Juvenile Court Worker	17.9	23.2	28.3	28.2	3.5	--	2.0	24.0	--	8.3	40.0	30.0	--	--
Other	0.7	--	--	1.7	0.9	--	--	--	--	--	--	--	--	--

- 20 -

Table 14
 New Admissions to Wisconsin Juvenile Correctional Institutions
 PRIOR AGENCY EXPERIENCE OTHER THAN PROBATION
 January 1 - December 31, 1979

Prior Agency Experience Other Than Probation	Juvenile Males							Juvenile Females						
	Total	South Reg.	S.E. Reg.	Milw. Reg.	East Reg.	West Reg.	North Reg.	Total	South Reg.	S.E. Reg.	Milw. Reg.	East Reg.	West Reg.	North Reg.
<u>Total Number</u>	<u>563</u>	<u>56</u>	<u>113</u>	<u>181</u>	<u>115</u>	<u>48</u>	<u>50</u>	<u>50</u>	<u>4</u>	<u>12</u>	<u>20</u>	<u>10</u>	<u>2</u>	<u>2</u>
None recorded	219	20	49	88	29	13	20	9	--	2	5	2	--	--
Child guidance clinic	28	3	9	5	5	3	3	2	--	--	--	1	--	1
Public child caring agency	117	13	17	22	37	12	16	7	--	1	5	1	--	--
Private child caring agency	61	8	11	28	9	5	--	1	--	--	--	--	--	1
Combination of any two of above items	115	8	21	27	34	15	10	31	4	9	10	6	2	--
Other	23	4	6	11	1	--	1	--	--	--	--	--	--	--
<u>Total Percent</u>	<u>100.0</u>	<u>100.0</u>	<u>100.0</u>	<u>100.0</u>	<u>100.0</u>	<u>100.0</u>	<u>100.0</u>	<u>100.0</u>	<u>100.0</u>	<u>100.0</u>	<u>100.0</u>	<u>100.0</u>	<u>100.0</u>	<u>100.0</u>
None recorded	38.9	35.7	43.4	48.6	25.2	27.1	40.0	18.0	--	16.7	25.0	20.0	--	--
Child guidance clinic	5.0	5.4	8.0	2.8	4.3	6.3	6.0	4.0	--	--	--	10.0	--	50.0
Public child caring agency	20.8	23.2	15.1	12.1	32.2	25.0	32.0	14.0	--	8.3	25.0	10.0	--	--
Private child caring agency	10.8	14.3	9.7	15.5	7.8	10.4	--	2.0	--	--	--	--	--	50.0
Combination of any two of above items	20.4	14.3	18.6	14.9	29.6	31.2	20.0	62.0	100.0	75.0	50.0	60.0	100.0	--
Other	4.1	7.1	5.2	6.1	0.9	--	2.0	--	--	--	--	--	--	--

Table 15
 New Admissions to Wisconsin Juvenile Correctional Institutions
 PUBLIC ASSISTANCE RECEIVED BY YOUTH'S FAMILY
 January 1 - December 31, 1979

Public Assistance Received by Youth's Family	Juvenile Males							Juvenile Females						
	Total	South Reg.	S.E. Reg.	Milw. Reg.	East Reg.	West Reg.	North Reg.	Total	South Reg.	S.E. Reg.	Milw. Reg.	East Reg.	West Reg.	North Reg.
<u>Total Number</u>	<u>563</u>	<u>56</u>	<u>113</u>	<u>181</u>	<u>115</u>	<u>48</u>	<u>50</u>	<u>50</u>	<u>4</u>	<u>12</u>	<u>20</u>	<u>10</u>	<u>2</u>	<u>2</u>
None recorded	437	52	91	132	82	37	43	41	3	8	18	8	2	2
Aid to Dependent Children	97	1	17	44	22	9	4	8	1	4	2	1	--	--
Old Age Assistance	2	--	--	1	--	1	--	--	--	--	--	--	--	--
Aid to the Blind	--	--	--	--	--	--	--	--	--	--	--	--	--	--
Aid to the totally and permanently disabled	6	1	1	--	4	--	--	--	--	--	--	--	--	--
General relief	7	1	1	1	1	1	2	--	--	--	--	--	--	--
Other	14	1	3	3	6	--	1	1	--	--	--	1	--	--
<u>Total Percent</u>	<u>100.0</u>	<u>100.0</u>	<u>100.0</u>	<u>100.0</u>	<u>100.0</u>	<u>100.0</u>	<u>100.0</u>	<u>100.0</u>	<u>100.0</u>	<u>100.0</u>	<u>100.0</u>	<u>100.0</u>	<u>100.0</u>	<u>100.0</u>
None recorded	77.6	92.8	80.5	72.9	71.3	77.1	86.0	82.0	75.0	66.7	90.0	80.0	100.0	100.0
Aid to Dependent Children	17.2	1.8	15.0	24.3	19.1	18.7	8.0	16.0	25.0	33.3	10.0	10.0	--	--
Old Age Assistance	0.4	--	--	0.6	--	2.1	--	--	--	--	--	--	--	--
Aid to the Blind	--	--	--	--	--	--	--	--	--	--	--	--	--	--
Aid to the totally and permanently disabled	1.1	1.8	0.9	--	3.5	--	--	--	--	--	--	--	--	--
General relief	1.2	1.8	0.9	0.6	0.9	2.1	4.0	--	--	--	--	--	--	--
Other	2.5	1.8	2.7	1.6	5.2	--	2.0	2.0	--	--	--	10.0	--	--

Table 16
 New Admissions to Wisconsin Juvenile Correctional Institutions
 HIGHEST GRADE COMPLETED
 January 1 - December 31, 1979

Highest Grade Completed	Juvenile Males							Juvenile Females						
	Total	South Reg.	S.E. Reg.	Milw. Reg.	East Reg.	West Reg.	North Reg.	Total	South Reg.	S.E. Reg.	Milw. Reg.	East Reg.	West Reg.	North Reg.
<u>Total Number</u>	<u>563</u>	<u>56</u>	<u>113</u>	<u>181</u>	<u>115</u>	<u>48</u>	<u>50</u>	<u>50</u>	<u>4</u>	<u>12</u>	<u>20</u>	<u>10</u>	<u>2</u>	<u>2</u>
Less than fourth	--	--	--	--	--	--	--	--	--	--	--	--	--	--
Fourth	--	--	--	--	--	--	--	--	--	--	--	--	--	--
Fifth	4	--	1	1	1	--	1	--	--	--	--	--	--	--
Sixth	13	--	5	5	1	--	2	--	--	--	--	--	--	--
Seventh	59	2	13	26	13	2	3	4	--	2	2	--	--	--
Eighth	153	17	30	55	28	9	14	25	2	5	11	6	1	--
Ninth	205	22	43	57	42	21	20	15	1	3	6	4	--	1
Tenth	69	11	9	16	17	8	8	4	--	1	1	--	1	1
Eleventh	24	2	5	4	8	4	1	--	--	--	--	--	--	1
Twelfth or more	1	--	1	--	--	--	--	1	1	--	--	--	--	--
Unknown	35	2	6	17	5	4	1	1	--	1	--	--	--	--
<u>Total Percent</u>	<u>100.0</u>	<u>100.0</u>	<u>100.0</u>	<u>100.0</u>	<u>100.0</u>	<u>100.0</u>	<u>100.0</u>	<u>100.0</u>	<u>100.0</u>	<u>100.0</u>	<u>100.0</u>	<u>100.0</u>	<u>100.0</u>	<u>100.0</u>
Less than fourth	--	--	--	--	--	--	--	--	--	--	--	--	--	--
Fourth	--	--	--	--	--	--	--	--	--	--	--	--	--	--
Fifth	0.7	--	0.9	0.6	0.9	--	2.0	--	--	--	--	--	--	--
Sixth	2.3	--	4.4	2.8	0.9	--	4.0	--	--	--	--	--	--	--
Seventh	10.5	3.6	11.5	14.3	11.3	4.2	6.0	8.0	--	16.7	10.0	--	--	--
Eighth	27.2	30.3	26.5	30.4	24.3	18.8	28.0	50.0	50.0	41.7	55.0	60.0	50.0	--
Ninth	36.4	39.3	38.1	31.5	36.5	43.7	40.0	30.0	25.0	25.0	30.0	40.0	--	50.0
Tenth	12.2	19.6	8.0	8.8	14.8	16.7	16.0	8.0	--	8.3	5.0	--	50.0	50.0
Eleventh	4.3	3.6	4.4	2.2	7.0	8.3	2.0	--	--	--	--	--	--	--
Twelfth or more	0.2	--	0.9	--	--	--	--	2.0	25.0	--	--	--	--	--
Unknown	6.2	3.6	5.3	9.4	4.3	8.3	2.0	2.0	--	8.3	--	--	--	--

Table 17
 New Admissions to Wisconsin Juvenile Correctional Institutions
 ACHIEVEMENT TEST SCORES
 January 1 - December 31, 1979

Achievement Test	Juvenile Males							Juvenile Females						
	Total	South Reg.	S.E. Reg.	Midw. Reg.	East Reg.	West Reg.	North Reg.	Total	South Reg.	S.E. Reg.	Midw. Reg.	East Reg.	West Reg.	North Reg.
<u>Total Number</u>	<u>563</u>	<u>56</u>	<u>113</u>	<u>181</u>	<u>115</u>	<u>48</u>	<u>50</u>	<u>50</u>	<u>4</u>	<u>12</u>	<u>20</u>	<u>10</u>	<u>2</u>	<u>2</u>
Less than fourth	32	2	8	20	1	1	--	--	--	--	--	--	--	--
Fourth	36	1	8	27	--	--	--	--	--	--	--	--	--	--
Fifth	21	2	3	15	--	--	1	--	--	--	--	--	--	--
Sixth	28	4	8	15	--	--	1	--	--	--	--	--	--	--
Seventh	27	7	7	13	--	--	--	--	--	--	--	--	--	--
Eighth	22	--	11	11	--	--	--	--	--	--	--	--	--	--
Ninth	11	2	4	5	--	--	--	--	--	--	--	--	--	--
Tenth	6	--	4	2	--	--	--	--	--	--	--	--	--	--
Eleventh	3	1	2	--	--	--	--	--	--	--	--	--	--	--
Twelfth or more	2	1	--	1	--	--	--	--	--	--	--	--	--	--
Not tested	375	36	58	72	114	47	48	50	4	12	20	10	2	2
<u>Total Percent</u>	<u>100.0</u>	<u>100.0</u>	<u>100.0</u>	<u>100.0</u>	<u>100.0</u>	<u>100.0</u>	<u>100.0</u>	<u>100.0</u>	<u>100.0</u>	<u>100.0</u>	<u>100.0</u>	<u>100.0</u>	<u>100.0</u>	<u>100.0</u>
Less than fourth	5.7	3.6	7.1	11.0	0.9	2.1	--	--	--	--	--	--	--	--
Fourth	6.4	1.8	7.1	14.9	--	--	--	--	--	--	--	--	--	--
Fifth	3.7	3.6	2.7	8.3	--	--	2.0	--	--	--	--	--	--	--
Sixth	5.0	7.1	7.1	8.3	--	--	2.0	--	--	--	--	--	--	--
Seventh	4.8	12.5	6.2	7.2	--	--	--	--	--	--	--	--	--	--
Eighth	3.9	--	9.7	6.1	--	--	--	--	--	--	--	--	--	--
Ninth	1.9	3.6	3.5	2.8	--	--	--	--	--	--	--	--	--	--
Tenth	1.1	--	3.5	1.1	--	--	--	--	--	--	--	--	--	--
Eleventh	0.5	1.8	1.8	--	--	--	--	--	--	--	--	--	--	--
Twelfth or more	0.4	1.8	--	0.5	--	--	--	--	--	--	--	--	--	--
Not tested	66.6	64.2	51.3	39.8	99.1	97.9	96.0	100.0	100.0	100.0	100.0	100.0	100.0	100.0

Table 18
 New Admissions to Wisconsin Juvenile Correctional Institutions
 INTELLIGENCE ESTIMATE
 January 1 - December 31, 1979

Intelligence Estimate (Current Functioning Level)	Juvenile Males							Juvenile Females						
	Total	South Reg.	S.E. Reg.	Milw. Reg.	East Reg.	West Reg.	North Reg.	Total	South Reg.	S.E. Reg.	Milw. Reg.	East Reg.	West Reg.	North Reg.
<u>Total Number</u>	<u>563</u>	<u>56</u>	<u>113</u>	<u>181</u>	<u>115</u>	<u>48</u>	<u>50</u>	<u>50</u>	<u>4</u>	<u>12</u>	<u>20</u>	<u>10</u>	<u>2</u>	<u>2</u>
Superior and above	2	2	--	--	--	--	--	--	--	--	--	--	--	--
Bright normal	13	2	8	3	--	--	--	--	--	--	--	--	--	--
Average or normal	139	24	43	60	4	5	3	1	--	1	--	--	--	--
Dull normal	71	6	15	47	2	--	1	--	--	--	--	--	--	--
Borderline	38	2	8	27	--	--	1	1	--	--	1	--	--	--
Defective	5	--	1	4	--	--	--	--	--	--	--	--	--	--
Not tested	295	20	38	40	109	43	45	48	4	11	19	10	2	2
<u>Total Percent</u>	<u>100.0</u>	<u>100.0</u>	<u>100.0</u>	<u>100.0</u>	<u>100.0</u>	<u>100.0</u>	<u>100.0</u>	<u>100.0</u>	<u>100.0</u>	<u>100.0</u>	<u>100.0</u>	<u>100.0</u>	<u>100.0</u>	<u>100.0</u>
Superior and above	0.4	3.6	--	--	--	--	--	--	--	--	--	--	--	--
Bright normal	2.3	3.6	7.1	1.7	--	--	--	--	--	--	--	--	--	--
Average or normal	24.7	42.8	38.0	33.1	3.5	10.4	6.0	2.0	--	8.3	--	--	--	--
Dull normal	12.6	10.7	13.3	26.0	1.7	--	2.0	--	--	--	--	--	--	--
Borderline	6.7	3.6	7.1	14.9	--	--	2.0	2.0	--	--	5.0	--	--	--
Defective	0.9	--	0.9	2.2	--	--	--	--	--	--	--	--	--	--
Not tested	52.4	35.7	33.6	22.1	94.8	89.6	90.0	96.0	100.0	91.7	95.0	100.0	100.0	100.0

- 25 -

Appendix A

Ten Counties with Highest Percentage of Juvenile Admissions

COUNTY AND TYPE OF ADMISSION BY SEX

January 1 - December 31, 1979

Type of Admission by Sex	State Total	Balance of State	10 County Total	Milwaukee	Racine	Kenosha	Rock	Waukesha	Fond du Lac	Outagamie	Brown	Dane	LaCrosse
<u>JUVENILE MALE</u>													
<u>Total Number</u>	<u>741</u>	<u>236</u>	<u>505</u>	<u>240</u>	<u>61</u>	<u>34</u>	<u>35</u>	<u>27</u>	<u>28</u>	<u>24</u>	<u>23</u>	<u>23</u>	<u>20</u>
New Admission	563	172	391	181	50	29	22	20	22	17	21	17	12
Return from Aftercare	178	64	114	59	11	5	13	7	6	7	2	6	8
<u>Percent of State Total</u>	<u>100.0</u>	<u>31.8</u>	<u>68.2</u>	<u>32.4</u>	<u>8.2</u>	<u>4.6</u>	<u>4.7</u>	<u>3.6</u>	<u>3.8</u>	<u>3.2</u>	<u>3.1</u>	<u>3.1</u>	<u>2.7</u>
New Admission	76.0	30.6	69.4	24.4	6.7	3.9	3.0	2.7	3.0	2.3	2.8	2.3	1.6
Return from Aftercare	24.0	36.0	64.0	8.0	1.5	0.7	1.7	0.9	0.8	0.9	0.3	0.8	1.1
<u>JUVENILE FEMALE</u>													
<u>Total Number</u>	<u>67</u>	<u>23</u>	<u>44</u>	<u>23</u>	<u>4</u>	<u>9</u>	<u>4</u>	<u>1</u>	<u>-</u>	<u>1</u>	<u>1</u>	<u>-</u>	<u>1</u>
New Admission	50	15	35	20	3	7	3	1	-	-	1	-	-
Return from Aftercare	17	8	9	3	1	2	1	-	-	1	-	-	1
<u>Percent of State Total</u>	<u>100.0</u>	<u>34.3</u>	<u>65.7</u>	<u>34.3</u>	<u>6.0</u>	<u>13.4</u>	<u>6.0</u>	<u>1.5</u>	<u>-</u>	<u>1.5</u>	<u>1.5</u>	<u>-</u>	<u>1.5</u>
New Admission	74.6	22.4	52.2	29.8	4.5	10.4	4.5	1.5	-	-	1.5	-	-
Return from Aftercare	25.4	11.9	13.5	4.5	1.5	3.0	1.5	-	-	1.5	-	-	1.5

- 25 -

Appendix B

Ten Counties with Highest Percentage of New Juvenile Admissions

SELECTED CHARACTERISTICS OF NEWLY ADMITTED JUVENILES

January 1 - December 31, 1979

Selected Characteristics	State Total	10 County Total	% of State Total	Milwaukee	Racine	Kenosha	Rock	Waukesha	Fond du Lac	Outagamie	Brown	Dane	LaCrosse
<u>Race</u>	<u>613</u>	<u>426</u>	<u>69.5</u>	<u>201</u>	<u>53</u>	<u>36</u>	<u>25</u>	<u>21</u>	<u>22</u>	<u>17</u>	<u>22</u>	<u>17</u>	<u>12</u>
White	413	255	61.7	78	33	30	20	20	19	13	13	17	12
White (Mexican Origin)	20	17	85.0	7	5	-	-	1	3	-	1	-	1
Non-White	180	154	85.6	116	15	6	5	-	-	4	8	-	1
Black	134	133	99.3	109	14	6	4	-	-	-	-	-	-
Native American	44	20	45.5	6	1	-	1	-	-	4	8	-	-
Other	2	1	50.0	1	-	-	-	-	-	-	-	-	-
<u>Age</u>	<u>613</u>	<u>426</u>	<u>69.5</u>	<u>201</u>	<u>53</u>	<u>36</u>	<u>25</u>	<u>21</u>	<u>22</u>	<u>17</u>	<u>22</u>	<u>17</u>	<u>12</u>
12 years	4	2	50.0	1	-	-	-	-	1	-	-	-	-
13 years	22	19	86.4	8	3	3	2	-	1	1	1	-	-
14 years	83	61	73.5	22	8	9	4	4	3	6	2	2	1
15 years	159	107	67.3	54	15	5	10	5	4	2	4	4	4
16 years	201	140	69.7	66	16	14	9	7	7	6	8	3	4
17 years	144	97	67.4	50	11	5	-	5	6	2	7	8	3
<u>Companions Involved in Delinquency</u>	<u>613</u>	<u>426</u>	<u>69.5</u>	<u>201</u>	<u>53</u>	<u>36</u>	<u>25</u>	<u>21</u>	<u>22</u>	<u>17</u>	<u>22</u>	<u>17</u>	<u>12</u>
None	195	137	70.3	58	19	10	12	7	9	5	7	9	1
One	201	141	70.1	72	18	12	7	7	8	4	5	6	2
Two or More	217	148	68.2	71	16	14	6	7	5	8	10	2	9

- 27 -

Appendix B (continued)

Selected Characteristics	State Total	10 County Total	% of State Total	Millwaukee	Racine	Kenosha	Rock	Waukesha	Fond du Lac	Outagamie	Brown	Dane	LaCrosse
<u>Prior Official Probation Experience</u>	<u>613</u>	<u>426</u>	<u>69.5</u>	<u>201</u>	<u>53</u>	<u>36</u>	<u>25</u>	<u>21</u>	<u>22</u>	<u>17</u>	<u>22</u>	<u>17</u>	<u>12</u>
None Recorded	102	65	63.7	30	10	9	2	1	2	1	6	3	1
Division of Corrections	71	46	64.8	20	8	5	1	2	4	2	1	2	1
County Social Serv. Agency	311	204	65.6	86	19	17	14	8	15	14	15	6	10
Private Childcaring Agency	11	10	90.9	3	2	-	-	1	-	-	-	4	-
Parent or Relative	1	-	-	-	-	-	-	-	-	-	-	-	-
Juvenile Court Worker	113	98	86.7	59	14	5	8	9	1	-	-	2	-
Other	4	3	75.0	3	-	-	-	-	-	-	-	-	-
<u>Other Prior Agency Experience</u>	<u>613</u>	<u>426</u>	<u>69.5</u>	<u>201</u>	<u>53</u>	<u>36</u>	<u>25</u>	<u>21</u>	<u>22</u>	<u>17</u>	<u>22</u>	<u>17</u>	<u>12</u>
None Recorded	228	169	74.1	93	25	13	9	8	9	-	5	5	2
Child Guidance Clinic	30	20	66.7	5	5	1	1	2	-	2	2	1	1
Public Childcaring Agency	124	67	54.0	27	4	10	3	1	6	7	3	3	3
Private Childcaring Agency	62	46	74.2	28	7	2	2	1	-	-	1	5	-
Combination of Above	146	105	71.9	37	10	10	7	7	6	8	11	3	6
Other	23	19	82.6	11	2	-	3	2	1	-	-	-	-
<u>Public Assistance Received by Youth's Family</u>	<u>613</u>	<u>426</u>	<u>69.5</u>	<u>201</u>	<u>53</u>	<u>36</u>	<u>25</u>	<u>21</u>	<u>22</u>	<u>17</u>	<u>22</u>	<u>17</u>	<u>12</u>
None Recorded	478	327	68.4	150	39	26	23	20	17	11	16	15	10
Aid to Dependent Children	105	84	80.0	46	11	9	1	1	4	5	4	1	2
Old Age Assistance	2	1	50.0	1	-	-	-	-	-	-	-	-	-
Aid to the Blind	-	-	-	-	-	-	-	-	-	-	-	-	-

Appendix B (continued)

Selected Characteristics	State Total	10 County Total	% of State Total	Milwaukee	Racine	Kenosha	Rock	Waukesha	Fond du Lac	Outagamie	Brown	Dane	LaCrosse
Aid to Totally and Permanently Disabled	6	5	83.3	-	1	-	1	-	-	1	2	-	-
General Relief	7	3	42.9	1	-	1	-	-	-	-	-	1	-
Other	15	6	40.0	3	2	-	-	-	1	-	-	-	-
<u>Highest Grade Completed</u>	<u>613</u>	<u>426</u>	<u>69.5</u>	<u>201</u>	<u>53</u>	<u>36</u>	<u>25</u>	<u>21</u>	<u>22</u>	<u>17</u>	<u>22</u>	<u>17</u>	<u>12</u>
Less than fourth	-	-	-	-	-	-	-	-	-	-	-	-	-
Fourth	-	-	-	-	-	-	-	-	-	-	-	-	-
Fifth	4	2	50.0	1	1	-	-	-	-	-	-	-	-
Sixth	13	11	84.6	5	1	4	-	-	-	-	1	-	-
Seventh	63	48	76.2	28	6	3	1	2	5	-	1	1	1
Eighth	178	129	72.5	66	16	9	8	7	5	6	4	6	2
Ninth	220	145	65.9	63	18	16	11	7	7	7	7	5	4
Tenth	73	47	64.4	17	3	3	4	2	4	2	6	3	3
Eleventh	24	15	62.5	4	2	1	-	1	1	1	2	2	1
Twelfth or More	2	1	50.0	-	1	-	-	-	-	-	-	-	-
Unknown	36	28	77.8	17	5	-	1	2	-	1	1	-	1
<u>Achievement Test</u>	<u>613</u>	<u>426</u>	<u>69.5</u>	<u>201</u>	<u>53</u>	<u>36</u>	<u>25</u>	<u>21</u>	<u>22</u>	<u>17</u>	<u>22</u>	<u>17</u>	<u>12</u>
Less than fourth	32	30	93.8	20	3	3	2	1	1	-	-	-	-
Fourth	36	36	100.0	27	4	-	-	4	-	-	-	1	-
Fifth	21	20	95.2	15	3	-	2	-	-	-	-	-	-
Sixth	28	25	89.3	15	2	-	2	4	-	-	-	2	-
Seventh	27	24	88.9	13	2	1	3	3	-	-	-	2	-
Eighth	22	18	81.8	11	4	1	-	2	-	-	-	-	-

Appendix B (concluded)

Selected Characteristics	State Total	10 County Total	% of State Total	Milwaukee	Racine	Kenosha	Rock	Waukesha	Fond du Lac	Outagamie	Brown	Dane	LaCrosse
Ninth	11	9	81.8	5	3	-	-	-	-	-	-	1	-
Tenth	6	6	100.0	2	3	1	-	-	-	-	-	-	-
Eleventh	3	2	66.7	-	1	-	-	1	-	-	-	-	-
Twelfth or More	2	1	50.0	1	-	-	-	-	-	-	-	-	-
Not Tested	425	255	60.0	92	28	30	16	6	21	17	22	11	12
<u>Intelligence Estimate</u>	<u>613</u>	<u>426</u>	<u>69.5</u>	<u>201</u>	<u>53</u>	<u>36</u>	<u>25</u>	<u>21</u>	<u>22</u>	<u>17</u>	<u>22</u>	<u>17</u>	<u>12</u>
Superior and Above	2	1	50.0	-	-	-	1	-	-	-	-	-	-
Bright Normal	13	12	92.3	3	3	2	1	2	-	-	-	1	-
Average or Normal	140	119	85.0	60	19	6	10	13	2	-	-	8	1
Dull Normal	71	69	97.2	47	9	4	3	2	-	1	-	3	-
Borderline	39	36	92.3	28	5	1	-	-	-	-	-	2	-
Defective	5	5	100.0	4	1	-	-	-	-	-	-	-	-
Not Tested	343	184	53.6	59	16	23	10	4	20	16	22	3	11

Appendix C

Admissions to Wisconsin Juvenile Correctional Institutions

TYPE OF ADMISSION

Calendar Years 1975-1979

Type of Admission	1975		1976		1977		1978		1979	
	Number	Percent	Number	Percent	Number	Percent	Number	Percent	Number	Percent
<u>Total Male Admissions</u>	<u>921</u>	<u>100.0</u>	<u>1,077</u>	<u>100.0</u>	<u>1,159</u>	<u>100.0</u>	<u>1,278</u>	<u>100.0</u>	<u>938</u>	<u>100.0</u>
New admissions	553	60.0	715	66.4	700	60.4	604	47.3	524	55.9
New admission, state										
probation violator	85	9.2	61	5.7	59	5.1	66	5.2	39	4.1
Return from aftercare	198	21.5	209	19.4	181	15.6	215	16.8	178	19.0
Return from aftercare pending										
revocation hearing	35	3.8	39	3.6	61	5.3	92	7.2	163	17.4
Temporary admission from										
probation pending										
revocation hearing	13	1.4	17	1.6	24	2.1	41	3.2	33	3.5
Return from aftercare for										
replacement planning	29	3.2	29	2.7	101	8.7	188	14.7	1	0.1
Temporary admission from										
probation for replacement										
planning	8	0.9	7	0.6	33	2.8	72	5.6	-	-
<u>Total Female Admissions</u>	<u>136</u>	<u>100.0</u>	<u>156</u>	<u>100.0</u>	<u>183</u>	<u>100.0</u>	<u>184</u>	<u>100.0</u>	<u>92</u>	<u>100.0</u>
New admissions	48	35.3	77	49.4	84	45.9	98	53.3	47	51.1
New admission, state										
probation violator	12	8.8	7	4.5	11	6.0	10	5.4	3	3.3
Return from aftercare	34	25.0	22	14.1	17	9.3	13	7.1	17	18.4
Return from aftercare pending										
revocation hearing	14	10.3	14	9.0	7	3.8	17	9.2	22	23.9
Temporary admission from										
probation pending										
revocation hearing	3	2.2	2	1.3	2	1.1	11	6.0	3	3.3
Return from aftercare for										
replacement planning	22	16.2	25	16.0	42	23.0	14	7.6	-	-
Temporary admission from										
probation for replacement										
planning	3	2.2	9	5.7	20	10.9	21	11.4	-	-

Appendix D

Admissions to Wisconsin Juvenile Correctional Institutions

TYPE OF ADMISSION BY REGION

Calendar Years 1978 and 1979

Type of Admission by Region	Southern Region		Southeastern Region		Milwaukee Region		Eastern Region		Western Region		Northern Region	
	1978	1979	1978	1979	1978	1979	1978	1979	1978	1979	1978	1979
<u>Total Male Admissions</u>	<u>122</u>	<u>110</u>	<u>263</u>	<u>170</u>	<u>371</u>	<u>296</u>	<u>216</u>	<u>185</u>	<u>153</u>	<u>98</u>	<u>169</u>	<u>79</u>
New admission	54.9	49.1	53.0	60.0	45.5	57.1	50.5	58.9	53.6	45.9	38.5	57.0
New admission, state probation violator	0.8	1.8	3.0	6.5	6.2	4.1	6.5	3.3	4.6	3.1	5.3	6.3
Return from aftercare	18.0	24.6	14.4	15.9	17.0	19.9	19.9	17.8	22.9	22.4	16.0	12.7
Return from aftercare pending revocation hearing	7.4	22.7	4.9	14.1	8.6	14.5	7.4	16.2	5.9	25.5	9.5	20.2
Temporary admission from probation pending revocation hearing	0.8	1.8	1.1	3.5	1.9	4.4	4.2	3.3	2.0	3.1	6.5	3.8
Return from aftercare for replacement planning	15.6	-	19.4	-	14.6	-	9.7	0.5	6.5	-	13.0	-
Temporary admission from probation for replacement planning	2.5	-	4.2	-	6.2	-	1.8	-	4.5	-	11.2	-
<u>Total Female Admissions</u>	<u>19</u>	<u>12</u>	<u>34</u>	<u>19</u>	<u>35</u>	<u>27</u>	<u>25</u>	<u>20</u>	<u>32</u>	<u>7</u>	<u>39</u>	<u>7</u>
New admission	57.9	25.0	88.2	57.8	51.5	70.4	76.0	50.0	40.6	28.6	17.9	28.6
New admission, state probation violator	10.5	8.3	-	5.3	-	3.7	4.0	-	9.4	-	10.3	-
Return from aftercare	-	25.0	-	15.8	17.1	11.1	4.0	20.0	9.4	28.6	7.7	28.6
Return from aftercare pending revocation hearing	-	33.3	8.8	15.8	11.4	14.8	4.0	30.0	9.4	28.6	15.4	42.8
Temporary admission from probation pending revocation hearing	21.1	8.3	3.0	5.3	-	-	-	-	6.2	14.2	10.3	-
Return from aftercare for replacement planning	-	-	-	-	17.1	-	4.0	-	9.4	-	10.3	-
Temporary admission from probation for replacement planning	10.5	-	-	-	2.9	-	8.0	-	15.6	-	28.1	-

Appendix E

Milwaukee County Percentage of Juvenile Admissions
to Wisconsin Juvenile Correctional Institutions by

TYPE OF ADMISSION

Calendar Years 1975-1979

Type of Admission	1975		1976		1977		1978		1979	
	Total	Milw %	Total	Milw %	Total	Milw %	Total	Milw %	Total	Milw %
<u>Total Male Admissions</u>	<u>921</u>	<u>28.2</u>	<u>1,077</u>	<u>33.7</u>	<u>1,159</u>	<u>32.3</u>	<u>1,278</u>	<u>29.0</u>	<u>938</u>	<u>31.6</u>
New admission	553	29.5	715	36.2	700	32.9	604	28.0	524	32.2
New admission, state probation violator	85	21.2	61	31.1	59	44.1	66	34.8	39	30.8
Return from aftercare	198	25.8	209	29.7	181	26.5	215	29.3	178	33.1
Return from aftercare pending revocation hearing	35	45.7	39	30.8	61	47.5	92	34.8	163	26.4
Temporary admission from probation pending revocation hearing	13	76.9	17	47.1	24	75.0	41	17.1	33	39.4
Return from aftercare for replacement planning	29	3.4	29	6.9	101	19.8	188	28.7	1	-
Temporary admission from probation for replacement planning	8	12.5	7	14.3	33	19.1	72	31.9	-	-
<u>Total Female Admissions</u>	<u>136</u>	<u>30.1</u>	<u>156</u>	<u>33.3</u>	<u>183</u>	<u>36.1</u>	<u>184</u>	<u>19.0</u>	<u>92</u>	<u>29.3</u>
New admission	48	25.0	77	42.9	84	40.5	98	18.4	47	40.4
New admission, state probation violator	12	33.3	7	14.3	11	36.4	10	-	3	33.3
Return from aftercare	34	29.4	22	27.3	17	64.7	13	46.2	17	17.6
Return from aftercare pending revocation hearing	14	71.4	14	28.6	7	28.6	17	23.5	22	16.0
Temporary admission from probation pending revocation hearing	3	33.3	2	-	2	-	11	-	3	-
Return from aftercare for replacement planning	22	18.2	25	28.0	42	33.3		42.9	-	-
Temporary admission from probation for replacement planning	3	-	9	11.1	20	5.0	21	4.8	-	-

END